

Attachment B28(b)

**Geotechnical and Contamination Study
Appendices – Waterloo Estate (South) –
Land and Housing Corporation**







Appendix A

Figures



FIGURE F1 - STUDY AREA LOCATION

KEY
 Waterloo Estate
 Privately owned land

 Waterloo North
 Waterloo Central
 Waterloo South

3718



Copyright: Copyright in material relating to the base layers (contextual information) on this page is licensed under a Creative Commons Attribution 3.0 Australia licence © Department of Finance, Services & Innovation 2017, (Digital Cadastral Database and/or Digital Topographic Database).
 The terms of Creative Commons Attribution 3.0 Australia License are available from <https://creativecommons.org/licenses/by/3.0/au/legalcode> (Copyright Licence)
 Neither AECOM Australia Pty Ltd (AECOM) nor the Department of Finance, Services & Innovation make any representations or warranties of any kind, about the accuracy, reliability, completeness or suitability or fitness for purpose in relation to the content (in accordance with clause 5 of the Copyright Licence).
 AECOM has prepared this document for the sole use of its Client based on the Client's description of its requirements having regard to the assumptions and other limitations set out in this report, including page 2.

AECOM GIS Project Date: 01 Feb-18 \Users\18001\Projects\605AG64848\B84_Tech_Work\Area4_99_GIS\2_Maps\GD09_AAP_WaterlooEstate\FSI_Location_01_20180201.mxd

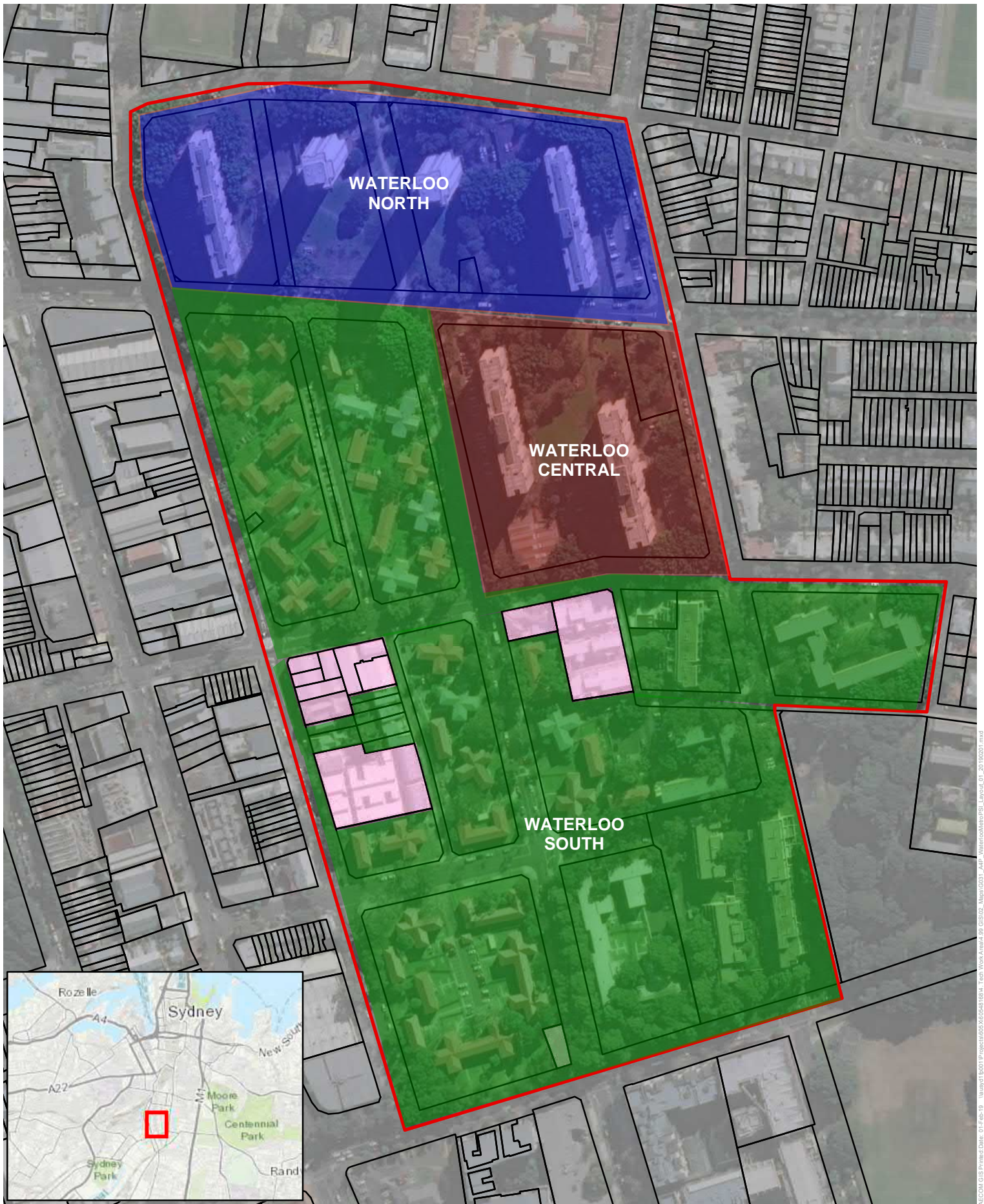

FIGURE F2 - STUDY AREA LAYOUT

KEY

- Waterloo Estate
- Waterloo North
- Privately owned land
- Cadastre
- Waterloo Central
- Waterloo South

3719

AECOM

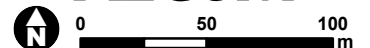

Copyright: Copyright in material relating to the base layers (contextual information) on this page is licensed under a Creative Commons Attribution 3.0 Australia license © Department of Finance, Services & Innovation 2017, (Digital Cadastral Database and/or Digital Topographic Database).

The terms of Creative Commons Attribution 3.0 Australia License are available from <https://creativecommons.org/licenses/by/3.0/au/legalcode> (Copyright License)

Neither AECOM Australia Pty Ltd (AECOM) nor the Department of Finance, Services & Innovation make any representations or warranties of any kind, about the accuracy, reliability, completeness or suitability or fitness for purpose in relation to the content (in accordance with clause 5 of the Copyright License). AECOM has prepared this document for the sole use of its Client based on the Client's description of its requirements having regard to the assumptions and other limitations set out in this report, including page 2.

AECOM GIS Project Date: 07 Feb 19 | Project: 605AG6481854 | Tech: Work Area4_99 GIS02_Map003_AAP_WaterlooEstatePS_Layer01_20190201.mxd



Appendix B

Lotsearch Report



LOTSEARCH

LOTSEARCH ENVIRO PROFESSIONAL

Date: 17 Jan 2019 16:04:00

Reference: LS004932 EP

Address: Waterloo Precinct - Estate Only, Waterloo, NSW 2017

Disclaimer:

The purpose of this report is to provide an overview of some of the site history, environmental risk and planning information available, affecting an individual address or geographical area in which the property is located. It is not a substitute for an on-site inspection or review of other available reports and records. It is not intended to be, and should not be taken to be, a rating or assessment of the desirability or market value of the property or its features. You should obtain independent advice before you make any decision based on the information within the report. The detailed terms applicable to use of this report are set out at the end of this report.

Table of Contents

Location Confidences.....	2
Dataset Listings.....	3
Site Location Aerial	6
Contaminated Land & Waste Management Facilities.....	7
EPA PFAS Investigation Program	11
EPA Other Sites with Contamination Issues	13
EPA Current Licensed Activities.....	14
EPA Delicensed & Former Licensed Activities.....	16
UPSS Sensitive Zones.....	19
Historical Business Activities.....	20
Historical Aerial Imagery & Maps	146
Topographic Features	163
Elevation Contours.....	170
Hydrogeology & Groundwater.....	171
Geology.....	205
Naturally Occurring Asbestos Potential.....	207
Soils	208
Acid Sulfate Soils	212
Dryland Salinity	216
Mining Subsidence Districts	217
State Environmental Planning.....	218
Local Environmental Planning.....	220
Heritage	232
Natural Hazards	246
Ecological Constraints.....	247
Terms & Conditions.....	256

Location Confidences

Where Lotsearch has had to georeference features from supplied addresses, a location confidence has been assigned to the data record. This indicates a confidence to the positional accuracy of the feature. Where applicable, a confidence is given under the field heading “LocConf” or “Location Confidence”.

LC Code	Location Confidence
Premise match	Georeferenced to the site location / premise or part of site
General area or suburb match	Georeferenced with the confidence of the general/approximate area
Road match	Georeferenced to the road or rail
Road intersection	Georeferenced to the road intersection
Feature is a buffered point	Feature is a buffered point
Land adjacent to geocoded site	Land adjacent to Georeferenced Site

Dataset Listing

Datasets contained within this report, detailing their source and data currency:

Dataset Name	Custodian	Supply Date	Currency Date	Update Frequency	Dataset Buffer (m)	No. Features Onsite	No. Features within 100m	No. Features within Buffer
Cadastre Boundaries	Dept. Finance, Services & Innovation	17/01/2019	17/01/2019	Daily	-	-	-	-
Topographic Data	Dept. Finance, Services & Innovation	12/10/2018	12/10/2018	As required	-	-	-	-
List of NSW contaminated sites notified to EPA	Environment Protection Authority	17/01/2019	12/12/2018	Monthly	1000	0	2	19
Contaminated Land Records of Notice	Environment Protection Authority	11/01/2019	11/01/2019	Monthly	1000	0	0	2
Former Gasworks	Environment Protection Authority	04/01/2019	11/10/2017	Monthly	1000	0	0	0
National Waste Management Facilities Database	Geoscience Australia	06/11/2018	07/03/2017	Quarterly	1000	0	0	1
EPA PFAS Investigation Program	Environment Protection Authority	04/01/2019	04/01/2019	Monthly	2000	0	0	1
EPA Other Sites with Contamination Issues	Environment Protection Authority	11/01/2018	11/01/2018	As required	1000	0	0	0
Licensed Activities under the POEO Act 1997	Environment Protection Authority	03/01/2019	03/01/2019	Monthly	1000	1	2	4
Delicensed POEO Activities still Regulated by the EPA	Environment Protection Authority	03/01/2019	03/01/2019	Monthly	1000	0	0	10
Former POEO Licensed Activities now revoked or surrendered	Environment Protection Authority	03/01/2019	03/01/2019	Monthly	1000	0	1	12
UPSS Environmentally Sensitive Zones	Environment Protection Authority	14/04/2015	12/01/2010	As required	1000	1	1	1
UBD Business to Business Directory 1991 (Premise & Intersection Matches)	Hardie Grant			Not required	150	2	66	100
UBD Business to Business Directory 1991 (Road & Area Matches)	Hardie Grant			Not required	150	-	2	3
UBD Business to Business Directory 1986 (Premise & Intersection Matches)	Hardie Grant			Not required	150	5	160	274
UBD Business to Business Directory 1986 (Road & Area Matches)	Hardie Grant			Not required	150	-	12	16
UBD Business Directory 1982 (Premise & Intersection Matches)	Hardie Grant			Not required	150	6	147	249
UBD Business Directory 1982 (Road & Area Matches)	Hardie Grant			Not required	150	-	9	13
UBD Business Directory 1978 (Premise & Intersection Matches)	Hardie Grant			Not required	150	19	134	228
UBD Business Directory 1978 (Road & Area Matches)	Hardie Grant			Not required	150	-	15	26
UBD Business Directory 1975 (Premise & Intersection Matches)	Hardie Grant			Not required	150	27	149	300
UBD Business Directory 1975 (Road & Area Matches)	Hardie Grant			Not required	150	-	15	28
UBD Business Directory 1970 (Premise & Intersection Matches)	Hardie Grant			Not required	150	40	237	443
UBD Business Directory 1970 (Road & Area Matches)	Hardie Grant			Not required	150	-	25	36
UBD Business Directory 1965 (Premise & Intersection Matches)	Hardie Grant			Not required	150	44	267	471
UBD Business Directory 1965 (Road & Area Matches)	Hardie Grant			Not required	150	-	4	27
UBD Business Directory 1961 (Premise & Intersection Matches)	Hardie Grant			Not required	150	64	243	480
UBD Business Directory 1961 (Road & Area Matches)	Hardie Grant			Not required	150	-	5	9
UBD Business Directory 1950 (Premise & Intersection Matches)	Hardie Grant			Not required	150	25	199	331
UBD Business Directory 1950 (Road & Area Matches)	Hardie Grant			Not required	150	-	55	73

Dataset Name	Custodian	Supply Date	Currency Date	Update Frequency	Dataset Buffer (m)	No. Features Onsite	No. Features within 100m	No. Features within Buffer
UBD Business Directory Drycleaners & Motor Garages/Service Stations (Premise & Intersection Matches)	Hardie Grant			Not required	500	0	47	273
UBD Business Directory Drycleaners & Motor Garages/Service Stations (Road & Area Matches)	Hardie Grant			Not required	500	-	7	31
Points of Interest	Dept. Finance, Services & Innovation	12/10/2018	12/10/2018	Quarterly	1000	1	9	124
Tanks (Areas)	Dept. Finance, Services & Innovation	15/10/2018	15/10/2018	Quarterly	1000	0	0	0
Tanks (Points)	Dept. Finance, Services & Innovation	15/10/2018	15/10/2018	Quarterly	1000	0	0	0
Major Easements	Dept. Finance, Services & Innovation	12/10/2018	12/10/2018	Quarterly	1000	0	0	6
State Forest	Dept. Finance, Services & Innovation	18/01/2018	18/01/2018	As required	1000	0	0	0
NSW National Parks and Wildlife Service Reserves	NSW Office of Environment & Heritage	16/01/2019	14/11/2018	Annually	1000	0	0	0
Hydrogeology Map of Australia	Commonwealth of Australia (Geoscience Australia)	08/10/2014	17/03/2000	As required	1000	1	1	1
Botany Groundwater Management Zones	NSW Department of Primary Industries	15/03/2018	01/10/2005	As required	1000	1	1	1
Groundwater Boreholes	NSW Dept. of Primary Industries - Water NSW; Commonwealth of Australia (Bureau of Meteorology)	24/07/2018	23/07/2018	Annually	2000	0	0	442
Geological Units 1:100,000	NSW Dept. of Industry, Resources & Energy	20/08/2014		None planned	1000	1	-	3
Geological Structures 1:100,000	NSW Dept. of Industry, Resources & Energy	20/08/2014		None planned	1000	0	-	1
Naturally Occurring Asbestos Potential	NSW Dept. of Industry, Resources & Energy	04/12/2015	24/09/2015	Unknown	1000	0	0	0
Soil Landscapes	NSW Office of Environment & Heritage	12/08/2014		None planned	1000	1	-	3
Atlas of Australian Soils	CSIRO	19/05/2017	17/02/2011	As required	1000	1	1	3
Environmental Planning Instrument - Acid Sulfate Soils	NSW Department of Planning and Environment	23/10/2018	12/10/2018	As required	500	1	-	-
Atlas of Australian Acid Sulfate Soils	CSIRO	19/01/2017	21/02/2013	As required	1000	1	1	2
Dryland Salinity - National Assessment	National Land and Water Resources Audit	18/07/2014	12/05/2013	None planned	1000	0	0	0
Dryland Salinity Potential of Western Sydney	NSW Office of Environment & Heritage	12/05/2017	01/01/2002	None planned	1000	-	-	-
Mining Subsidence Districts	Dept. Finance, Services & Innovation	13/07/2017	01/07/2017	As required	1000	0	0	0
SEPP 14 - Coastal Wetlands	NSW Planning and Environment	17/12/2015	24/10/2008	Annually	1000	0	0	0
SEPP 26 - Littoral Rainforest	NSW Planning and Environment	17/12/2015	05/02/1988	Annually	1000	0	0	0
SEPP 71 - Coastal Protection	NSW Planning and Environment	17/12/2015	01/08/2003	Annually	1000	0	0	0
SEPP Major Developments 2005	NSW Planning and Environment	09/03/2013	25/05/2005	Under Review	1000	0	1	1
SEPP Strategic Land Use Areas	NSW Planning and Environment	01/08/2017	28/01/2014	Annually	1000	0	0	0
EPI - Land Zoning	NSW Planning and Environment	23/10/2018	12/10/2018	Quarterly	1000	3	20	193
EPI - Minimum Lot Size	NSW Planning and Environment	23/10/2018	12/10/2018	Quarterly	0	0	-	-
EPI - Height of Buildings	NSW Planning and Environment	23/10/2018	12/10/2018	Quarterly	0	2	-	-
EPI - Floor Space Ratio	NSW Planning and Environment	23/10/2018	12/10/2018	Quarterly	0	1	-	-
EPI - Land Application	NSW Planning and Environment	23/10/2018	12/10/2018	Quarterly	0	2	-	-
EPI - Land Reservation Acquisition	NSW Planning and Environment	23/10/2018	12/10/2018	Quarterly	0	1	-	-
State Heritage Register - Curtilages	NSW Office of Environment & Heritage	16/01/2019	09/11/2018	Quarterly	1000	1	1	16



Dataset Name	Custodian	Supply Date	Currency Date	Update Frequency	Dataset Buffer (m)	No. Features Onsite	No. Features within 100m	No. Features within Buffer
Environmental Planning Instrument - Heritage	NSW Department of Planning and Environment	23/10/2018	12/10/2018	Quarterly	1000	6	21	267
Bush Fire Prone Land	NSW Rural Fire Service	27/11/2018	31/07/2018	Quarterly	1000	0	0	0
Native Vegetation of the Sydney Metropolitan Area	NSW Office of Environment & Heritage	01/03/2017	16/12/2016	As required	1000	1	1	1
Ramsar Wetlands	Commonwealth of Australia Department of the Environment	08/10/2014	24/06/2011	As required	1000	0	0	0
Groundwater Dependent Ecosystems	Bureau of Meteorology	14/08/2017	15/05/2017	Unknown	1000	0	0	0
Inflow Dependent Ecosystems Likelihood	Bureau of Meteorology	14/08/2017	15/05/2017	Unknown	1000	0	0	0
NSW BioNet Species Sightings	NSW Office of Environment & Heritage	16/01/2019	16/01/2019	Daily	10000	-	-	-

Aerial Imagery 2018

Waterloo Precinct - Estate Only, Waterloo, NSW 2017



Legend

-  Site Boundary
-  Buffer 150m

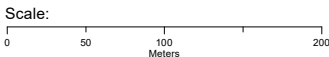

Data Sources: Aerial Imagery © Department Finance, Services & Innovation

Coordinate System: GDA 1994 MGA Zone 56

Date: 17 January 2019

3726

Contaminated Land & Waste Management Facilities

Waterloo Precinct - Estate Only, Waterloo, NSW 2017

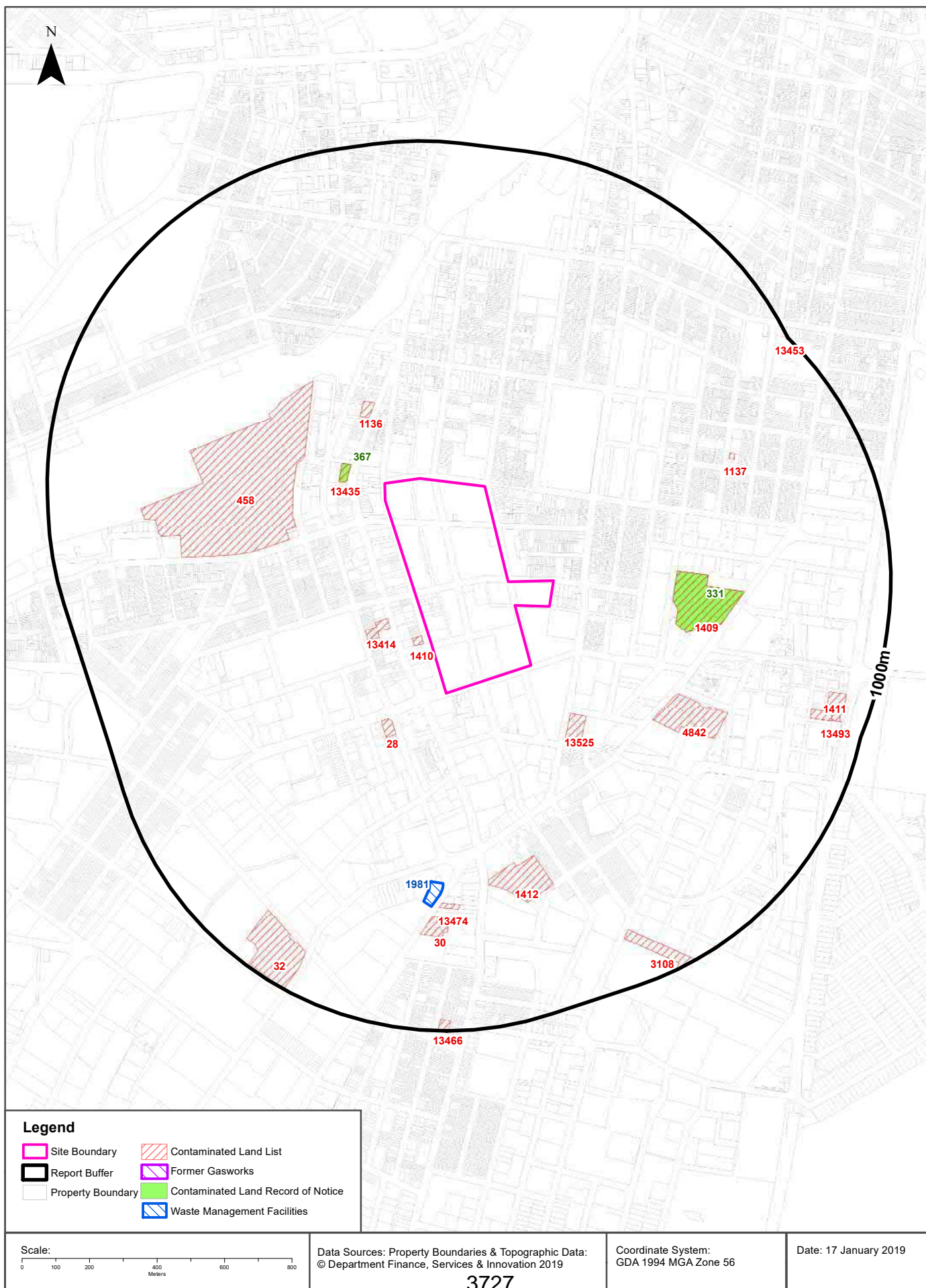

Contaminated Land & Waste Management Facilities

Waterloo Precinct - Estate Only, Waterloo, NSW 2017

List of NSW contaminated sites notified to EPA

Records from the NSW EPA Contaminated Land list within the dataset buffer:

Map Id	Site	Address	Suburb	Activity	Management Class	Status	Location Confidence	Dist (m)	Direction
1410	Proposed Construction Site	2 John Street	Waterloo	Other Industry	Regulation under CLM Act not required	Current EPA List	Premise Match	21m	South West
13414	Alexandria Gardens	146-156 Wyndham Street & 146-156 Botany ROAD	ALEXANDRIA	Unclassified	Regulation under CLM Act not required	Current EPA List	Premise Match	100m	South West
13435	Formerly Gas N Go Alexandria (fully redeveloped into residential apartment as of September 2016)	10-20 Botany ROAD	ALEXANDRIA	Service Station	Under assessment	Current EPA List	Premise Match	110m	North West
28	Caltex Alexandria Service Station	133 Wyndham St, cnr McEvoy Street	Alexandria	Service Station	Regulation under CLM Act not required	Current EPA List	Premise Match	182m	South West
13525	Iconic (Former Chubb Factory) Waterloo	830-838 Elizabeth STREET	WATERLOO	Other Industry	Regulation under CLM Act not required	Current EPA List	Premise Match	185m	South East
1136	BP Service Station	116 Regent Street	Redfern	Service Station	Regulation under CLM Act not required	Current EPA List	Premise Match	200m	North West
458	Australian Technology Park	Henderson Road	Eveleigh	Other Industry	Regulation under CLM Act not required	Current EPA List	Premise Match	250m	North West
1409	Lawrence Dry Cleaners	887-893 Bourke Street	Waterloo	Unclassified	Contamination currently regulated under CLM Act	Current EPA List	Premise Match	358m	East
4842	Diversity Waterloo	1-13 Archibald Avenue	Waterloo	Other Industry	Under assessment	Current EPA List	Premise Match	395m	South East
1412	Waverley Woollahra Process Plant	355 Botany Road	Waterloo	Other Industry	Regulation under CLM Act not required	Current EPA List	Premise Match	537m	South
13474	Former Industrial Site (now Value Suites)	16 O'Riordan STREET	ALEXANDRIA	Other Industry	Under assessment	Current EPA List	Premise Match	622m	South
1137	Former Printing Works	101a Marriott Street	Redfern	Other Industry	Regulation under CLM Act not required	Current EPA List	Premise Match	633m	North East
30	Former Mobil Service Station	20 O'Riordan Street	Alexandria	Service Station	Regulation under CLM Act not required	Current EPA List	Premise Match	665m	South
32	Perry Park	1B Maddox Street	Alexandria	Landfill	Regulation under CLM Act not required	Current EPA List	Premise Match	830m	South West

Map Id	Site	Address	Suburb	Activity	Management Class	Status	Location Confidence	Dist (m)	Direction
13493	22-24 Archibald Avenue	22-24 Archibald AVENUE	WATERLOO	Other Petroleum	Under assessment	Current EPA List	Premise Match	834m	East
3108	Energy Australia/ Ausgrid Zetland Depot	122 - 138 Joynton Avenue	Zetland	Other Industry	Regulation under CLM Act not required	Current EPA List	Premise Match	835m	South East
1411	Shell Coles Express Service Station	867-877 South Dowling Street	Waterloo	Service Station	Regulation under CLM Act not required	Current EPA List	Premise Match	866m	East
13466	63-85 Victoria St, Beaconsfield	63-85 Victoria Street	BEACONSFIELD	Other Industry	Regulation under CLM Act not required	Current EPA List	Premise Match	966m	South
13453	BP-branded Jasbe Surry Hills	411 Cleveland STREET	Redfern	Service Station	Regulation under CLM Act not required	Current EPA List	Premise Match	994m	North East

The values within the EPA site management class in the table above, are given more detailed explanations in the table below:

EPA site management class	Explanation
Contamination being managed via the planning process (EP&A Act)	The EPA has completed an assessment of the contamination and decided that the contamination is significant enough to warrant regulation. The contamination of this site is managed by the consent authority under the Environmental Planning and Assessment Act 1979 (EP&A Act) planning approval process, with EPA involvement as necessary to ensure significant contamination is adequately addressed. The consent authority is typically a local council or the Department of Planning and Environment.
Contamination currently regulated under CLM Act	The EPA has completed an assessment of the contamination and decided that the contamination is significant enough to warrant regulation under the Contaminated Land Management Act 1997 (CLM Act). Management of the contamination is regulated by the EPA under the CLM Act. Regulatory notices are available on the EPA's Contaminated Land Public Record of Notices.
Contamination currently regulated under POEO Act	The EPA has completed an assessment of the contamination and decided that the contamination is significant enough to warrant regulation. Management of the contamination is regulated under the Protection of the Environment Operations Act 1997 (POEO Act). The EPA's regulatory actions under the POEO Act are available on the POEO public register.
Contamination formerly regulated under the CLM Act	The EPA has determined that the contamination is no longer significant enough to warrant regulation under the Contaminated Land Management Act 1997 (CLM Act). The contamination was addressed under the CLM Act.
Contamination formerly regulated under the POEO Act	The EPA has determined that the contamination is no longer significant enough to warrant regulation. The contamination was addressed under the Protection of the Environment Operations Act 1997 (POEO Act).
Contamination was addressed via the planning process (EP&A Act)	The EPA has determined that the contamination is no longer significant enough to warrant regulation. The contamination was addressed by the appropriate consent authority via the planning process under the Environmental Planning and Assessment Act 1979 (EP&A Act).
Ongoing maintenance required to manage residual contamination (CLM Act)	The EPA has determined that ongoing maintenance, under the Contaminated Land Management Act 1997 (CLM Act), is required to manage the residual contamination. Regulatory notices under the CLM Act are available on the EPA's Contaminated Land Public Record of Notices.
Regulation being finalised	The EPA has completed an assessment of the contamination and decided that the contamination is significant enough to warrant regulation under the Contaminated Land Management Act 1997. A regulatory approach is being finalised.
Regulation under the CLM Act not required	The EPA has completed an assessment of the contamination and decided that regulation under the Contaminated Land Management Act 1997 is not required.
Under assessment	The contamination is being assessed by the EPA to determine whether regulation is required. The EPA may require further information to complete the assessment. For example, the completion of management actions regulated under the planning process or Protection of the Environment Operations Act 1997. Alternatively, the EPA may require information via a notice issued under s77 of the Contaminated Land Management Act 1997 or issue a Preliminary Investigation Order.

Contaminated Land & Waste Management Facilities

Waterloo Precinct - Estate Only, Waterloo, NSW 2017

Contaminated Land: Records of Notice

Record of Notices within the dataset buffer:

Map Id	Name	Address	Suburb	Notices	Area No	Location Confidence	Distance	Direction
367	Formerly Gas N Go Alexandria (fully redeveloped into residential apartments)	10-20 Botany Road	Alexandria	2 current	3401	Premise Match	110m	North West
331	Lawrence Dry Cleaners	887-893 Bourke Street	Waterloo	8 current and 3 former	3377	Premise Match	358m	East

Contaminated Land Records of Notice Data Source: Environment Protection Authority
 © State of New South Wales through the Environment Protection Authority
 Terms of use and disclaimer for Contaminated Land: Record of Notices, please visit
<http://www.epa.nsw.gov.au/clm/clmdisclaimer.htm>

Former Gasworks

Former Gasworks within the dataset buffer:

Map Id	Location	Council	Further Info	Location Confidence	Distance	Direction
N/A	No records in buffer					

Former Gasworks Data Source: Environment Protection Authority
 © State of New South Wales through the Environment Protection Authority

National Waste Management Site Database

Sites on the National Waste Management Site Database within the dataset buffer:

Site Id	Owner	Name	Address	Suburb	Class	Landfill	Reprocess	Transfer	Comments	Loc Conf	Dist (m)	Direction
1981	Cardinal Group Pty Ltd	Reefway Waste	3-7 O'Riordan Street	Alexandria	Multi-Purpose		Operational	Operational		Premise Match	559 m	South

Waste Management Facilities Data Source: Geoscience Australia
 Creative Commons 3.0 © Commonwealth of Australia <http://creativecommons.org/licenses/by/3.0/au/deed.en>

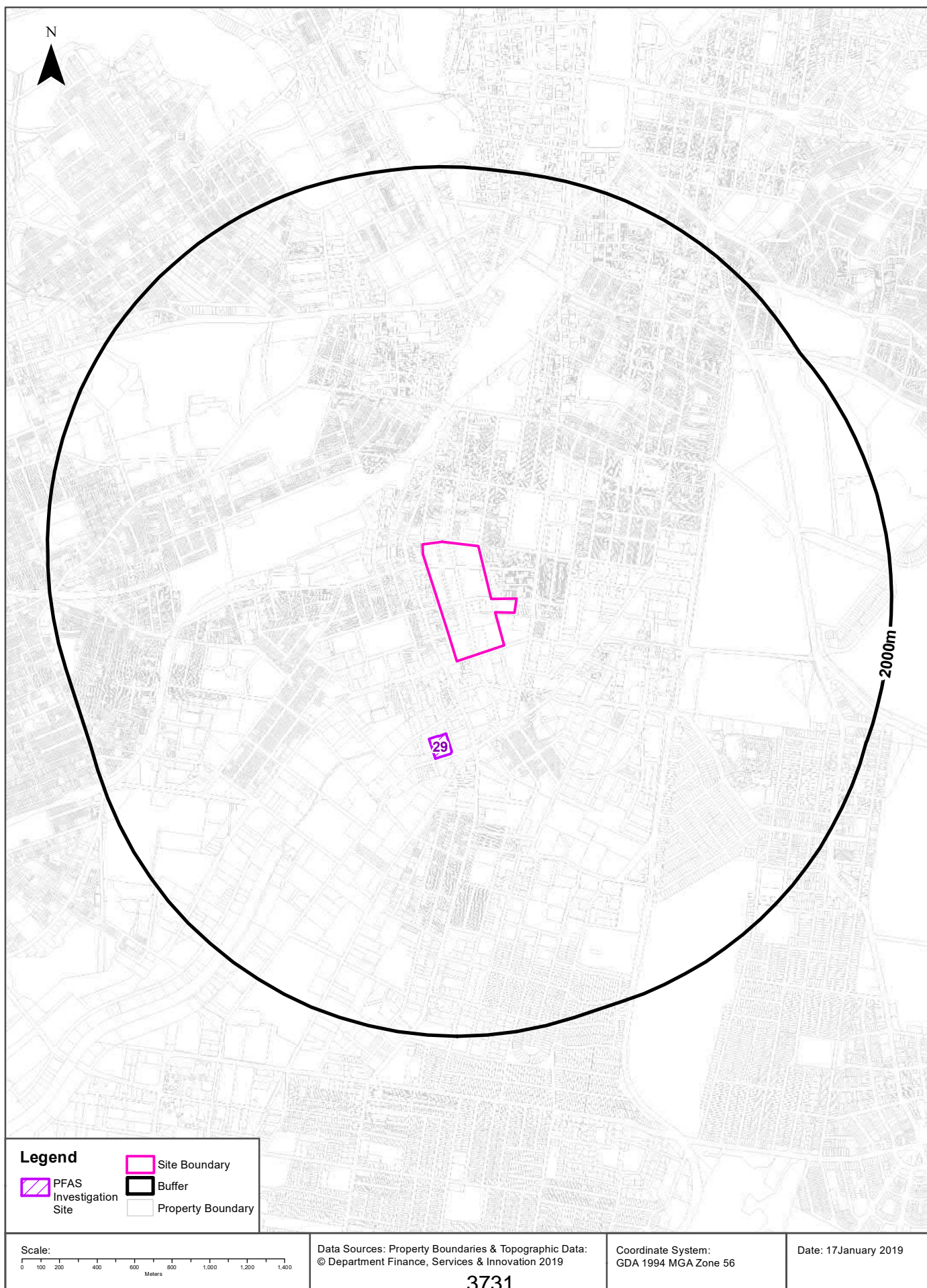

EPA PFAS Investigation Program

Waterloo Precinct - Estate Only, Waterloo, NSW 2017

EPA PFAS Investigation Program

Sites that are part of the EPA PFAS investigation program, within the dataset buffer:

Id	Site	Address	Location Confidence	Distance	Direction
29	Alexandria Fire and Rescue NSW	189 Wyndham Street Alexandria	Premise Match	392m	South

EPA PFAS Investigation Program: Environment Protection Authority
© State of New South Wales through the Environment Protection Authority

EPA Other Sites with Contamination Issues

Waterloo Precinct - Estate Only, Waterloo, NSW 2017

EPA Other Sites with Contamination Issues

This dataset contains other sites identified on the EPA website as having contamination issues. This dataset currently includes:

- James Hardie asbestos manufacturing and waste disposal sites
- Radiological investigation sites in Hunter's Hill
- Pasminco Lead Abatement Strategy Area

Sites within the dataset buffer:

Site Id	Site Name	Site Address	Dataset	Comments	Location Confidence	Distance	Direction
N/A	No records in buffer						

EPA Other Sites with Contamination Issues: Environment Protection Authority
© State of New South Wales through the Environment Protection Authority

Current EPA Licensed Activities

Waterloo Precinct - Estate Only, Waterloo, NSW 2017

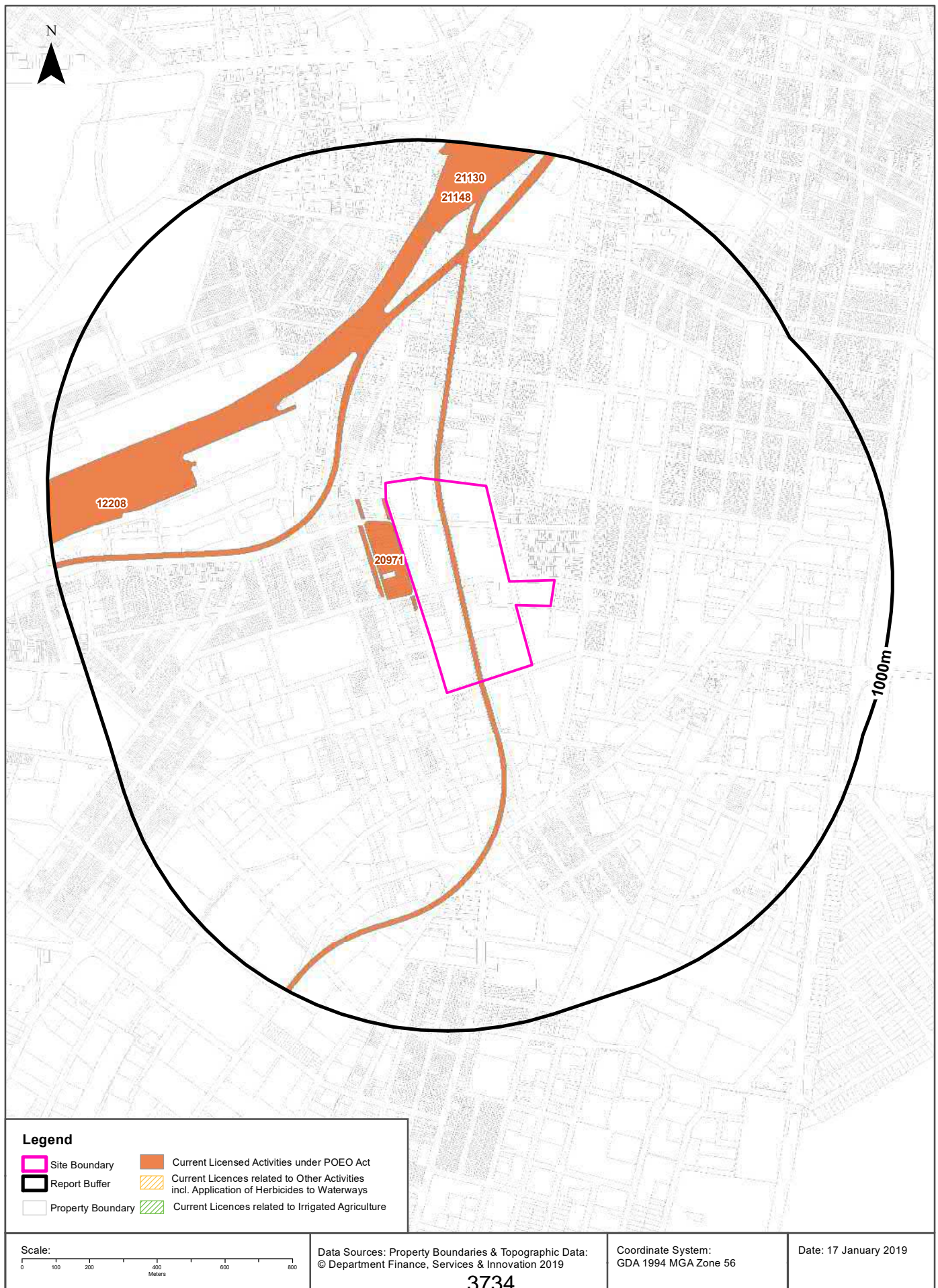

EPA Activities

Waterloo Precinct - Estate Only, Waterloo, NSW 2017

Licensed Activities under the POEO Act 1997

Licensed activities under the Protection of the Environment Operations Act 1997, within the dataset buffer:

EPL	Organisation	Name	Address	Suburb	Activity	Loc Conf	Distance	Direction
12208	SYDNEY TRAINS		PO BOX K349, HAYMARKET, NSW 1238		Railway systems activities	Road Match	0m	Onsite
20971	JOHN HOLLAND PTY LTD	Sydney Metro City & Southwest Tunnels and Excavation Works	locations between Chatswood railway station and Sydenham railway station, SYDNEY, NSW 2000	SYDNEY, NSW	Concrete works, Railway systems activities	Network of Features	1m	West
21130	DOWNER EDI WORKS PTY LTD		Parts of Lot 118 DP1078271 and Lot 103 DP1188890, SYDNEY, NSW 2000		Railway systems activities	Premise Match	727m	North
21148	Laing O'Rourke Australia Construction Pty Ltd		CENTRAL RAILWAY STATION - SYDNEY METRO CENTRAL MAIN WORKS, HAYMARKET, NSW 2000		Railway systems activities	Premise Match	727m	North

POEO Licence Data Source: Environment Protection Authority

© State of New South Wales through the Environment Protection Authority

Delicensed & Former Licensed EPA Activities

Waterloo Precinct - Estate Only, Waterloo, NSW 2017

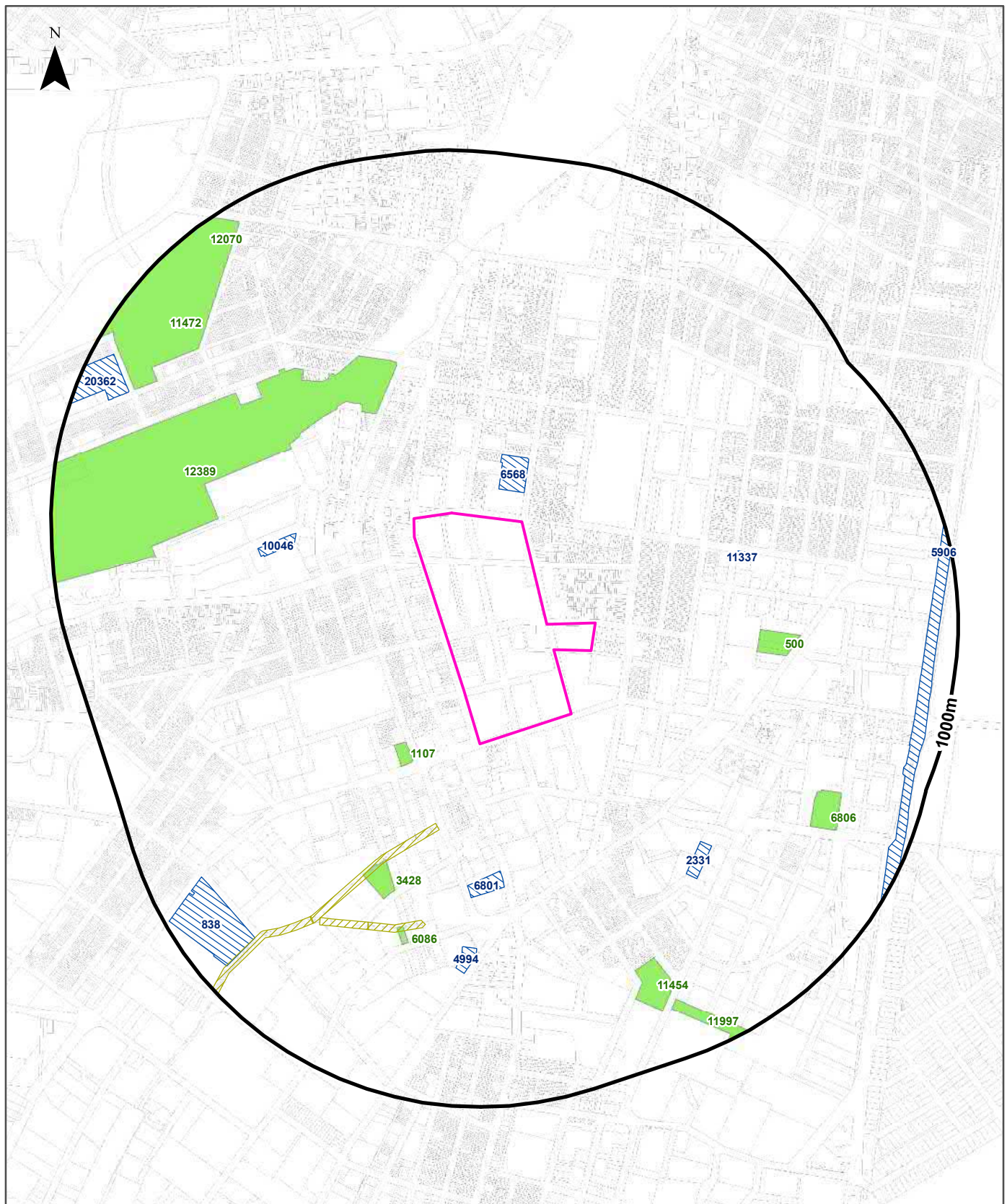

Legend

- Site Boundary
- Report Buffer
- Property Boundary
- Delicensed Activities still Regulated by EPA
- Former Licensed/Regulated Activities (revoked or surrendered)
- Surrendered Licences related to Other Activities on Waterways incl. Application of Herbicides

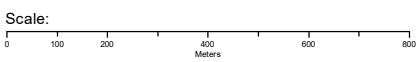

Property Boundary Data Source:
© Department Finance, Services & Innovation 2019

Coordinate System:
GDA 1994 MGA Zone 56

Date: 17 January 2019

3736

EPA Activities

Waterloo Precinct - Estate Only, Waterloo, NSW 2017

Delicensed Activities still regulated by the EPA

Delicensed activities still regulated by the EPA, within the dataset buffer:

Licence No	Organisation	Name	Address	Suburb	Activity	Loc Conf	Distance	Direction
1107	METROMIX PTY. LIMITED	ABLE ALEXANDRIA	131 WYNDHAM STREET	ALEXANDRIA	Concrete works	Premise Match	188m	South West
12389	RAIL CORPORATION NEW SOUTH WALES	Xplorer Service Centre	Henderson Road (off)	EVELEIGH	Hazardous, Industrial or Group A Waste Generation or Storage	Premise Match	307m	North West
3428	CONCRITE PTY LTD	CONCRITE PTY LIMITED	25 MANDIBLE STREET	ALEXANDRIA	Concrete works	Premise Match	410m	South West
500	LAWRENCE DRY CLEANERS PTY LTD	LAWRENCE DRY CLEANERS	887 BOURKE STREET	WATERLOO	Hazardous, Industrial or Group A Waste Generation or Storage	Premise Match	451m	East
6086	AUSTRALIAN METAL CO PTY LTD	AUSTRALIAN METAL CO PTY LTD	15 BOURKE ROAD	ALEXANDRIA	Hazardous, Industrial or Group A Waste Generation or Storage	Premise Match	546m	South
6806	HEIDELBERG GRAPHIC EQUIPMENT LIMITED	HEIDELBERG GRAPHIC EQUIPMENT LIMITED	50 O'DEA AVENUE	WATERLOO	Hazardous, Industrial or Group A Waste Generation or Storage	Premise Match	708m	South East
11454	DAIMLERCHRYSLER AUSTRALIA/PACIFIC PTY LTD	MERCEDES-BENZ OF SYDNEY	Cnr Joynton & Elizabeth Streets	ZETLAND	Hazardous, Industrial or Group A Waste Generation or Storage	Premise Match	708m	South East
12070	THE UNIVERSITY OF SYDNEY	The University of Sydney	Camperdown & Darlington Campuses	SYDNEY UNIVERSITY	Hazardous, Industrial or Group A Waste Generation or Storage	Premise Match	756m	North West
11997	AUSGRID	Energy Australia	122-138 Joynton Avenue	ZETLAND	Hazardous, Industrial or Group A Waste Generation or Storage	Premise Match	835m	South East
11472	INTEC LTD	INTEC LTD	Room 427, Building J01, Maze Crescent, the University of Sydney	DARLINGTON	Hazardous, Industrial or Group A Waste Generation or Storage	Premise Match	837m	North West

Delicensed Activities Data Source: Environment Protection Authority
 © State of New South Wales through the Environment Protection Authority

Former Licensed Activities under the POEO Act 1997, now revoked or surrendered

Former Licensed activities under the Protection of the Environment Operations Act 1997, now revoked or surrendered, within the dataset buffer:

Licence No	Organisation	Location	Status	Issued Date	Activity	Loc Conf	Distance	Direction
6568	SYDNEY SOUTH WEST AREA HEALTH SERVICE	150 PITT ST, REDFERN, NSW 2016	Surrendered	04/08/2000	Hazardous, Industrial or Group A Waste Generation or Storage	Premise Match	80m	North
6630	SYDNEY WEED & PEST MANAGEMENT PTY LTD	WATERWAYS THROUGHOUT NSW - PROSPECT, NSW, 2148	Surrendered		Other Activities / Non Scheduled Activity - Application of Herbicides	Network of Features	250m	-

Licence No	Organisation	Location	Status	Issued Date	Activity	Loc Conf	Distance	Direction
4653	LUHRMANN ENVIRONMENT MANAGEMENT PTY LTD	WATERWAYS THROUGHOUT NSW	Surrendered		Other Activities / Non Scheduled Activity - Application of Herbicides	Network of Features	250m	-
4838	Robert Orchard	Various Waterways throughout New South Wales - SYDNEY NSW 2000	Surrendered		Other Activities / Non Scheduled Activity - Application of Herbicides	Network of Features	250m	-
10046	JOHNSON & JOHNSON RESEARCH PTY LTD	1 CENTRAL AVENUE, EVELEIGH, NSW 1430	Surrendered	25/11/1999	Hazardous, Industrial or Group A Waste Generation or Storage	Premise Match	326m	West
6801	LEGRAND AUSTRALIA PTY LTD	298 BOTANY ROAD, ALEXANDRIA, NSW 2015	Surrendered	23/03/2000	Hazardous, Industrial or Group A Waste Generation or Storage	Premise Match	353m	South
11337	DAVID GRAPHICS PTY LIMITED	165 Phillip Street, WATERLOO, NSW 2017	Surrendered	31/01/2001	Hazardous, Industrial or Group A Waste Generation or Storage	Premise Match	427m	East
2331	EMWEST PRODUCTS PTY LIMITED	JOYNTON AVE, WATERLOO, NSW 2017	Surrendered	24/03/2000	Hazardous, Industrial or Group A Waste Generation or Storage	Premise Match	499m	South East
4994	CARDINAL GROUP PTY LTD	3-7 O'RIORDAN ST, ALEXANDRIA, NSW 2015	Revoked	02/05/2000	Waste storage - other types of waste; Non-thermal treatment of general waste	Premise Match	559m	South
838	CSR VIRIDIAN LIMITED	8-40 EUSTON ROAD, ALEXANDRIA, NSW 2015	Surrendered	20/06/2001	Glass production (float), Ceramic waste generation	Premise Match	819m	South West
20362	JOHN HOLLAND PTY LTD	University of Sydney Darlington Campus, Corner Codrington and Abercrombie Streets, DARLINGTON	Surrendered	20/01/2014	Land-based extractive activity	Premise Match	860m	North West
5906	CPB CONTRACTORS PTY LIMITED	EASTERN DISTRIBUTOR PROJECT, FROM CAHILL EXPRESSWAY, WOOLLOOMOOLOO TO LINK ROAD,, KENSINGTON	Surrendered	30/03/2000	Road construction	Road Match	908m	East

Former Licensed Activities Data Source: Environment Protection Authority
© State of New South Wales through the Environment Protection Authority

UPSS Sensitive Zones

Waterloo Precinct - Estate Only, Waterloo, NSW 2017



1991 Historical Business Directory Records

Waterloo Precinct - Estate Only, Waterloo, NSW 2017

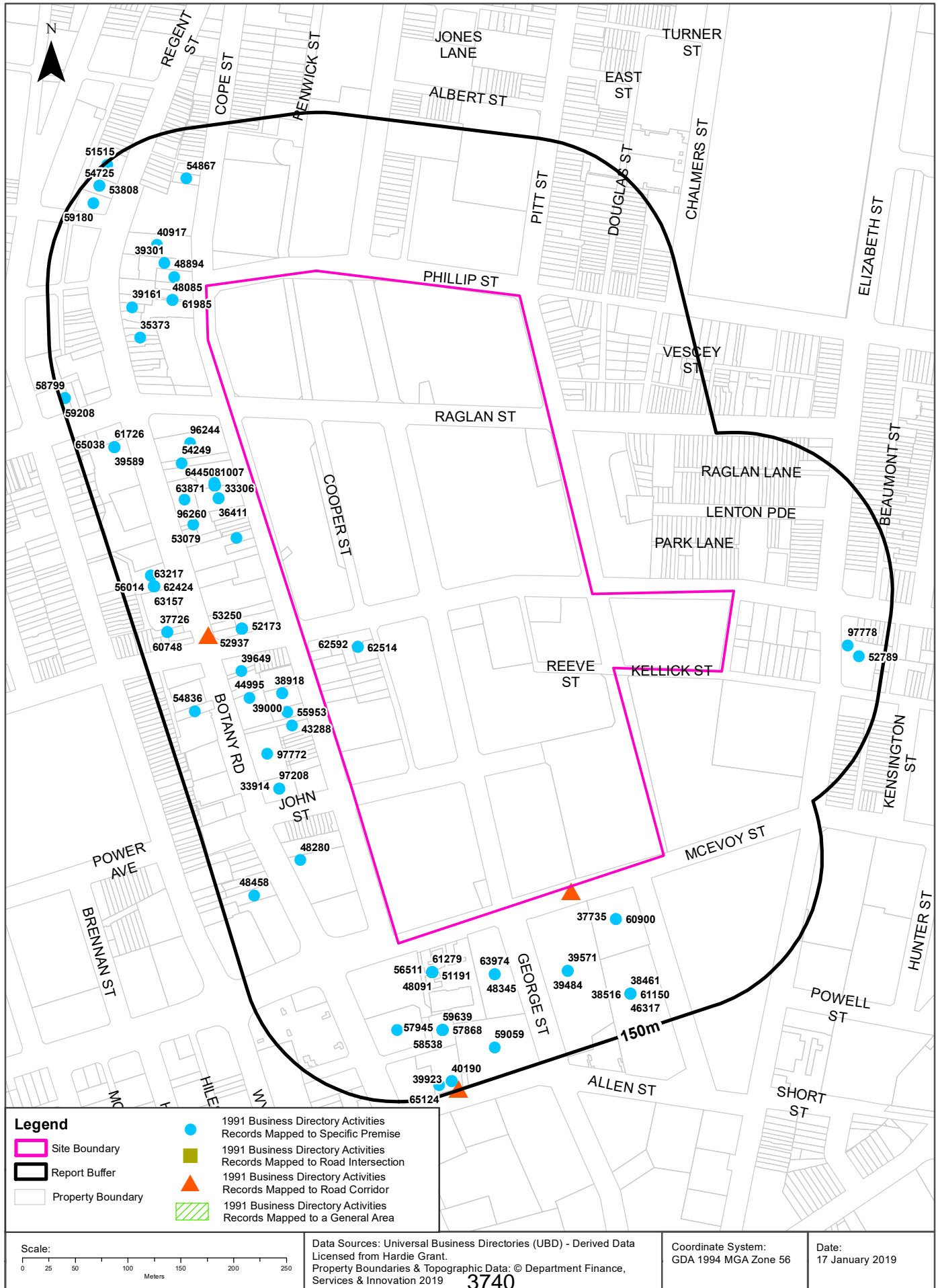

Historical Business Directories

Waterloo Precinct - Estate Only, Waterloo, NSW 2017

1991 Business to Business Directory Records Premise or Road Intersection Matches

Records from the 1991 UBD Business to Business Directory, mapped to a premise or road intersection, within the dataset buffer:

Business Activity	Premise	Ref No.	Location Confidence	Distance to Feature Point	Direction
Signs Neon &/or Illuminated	Health Signs, 116 Wellington St Waterloo 2017	62592	Premise Match	0m	Onsite
Signs General	Health Signs, 116 Wellington St Waterloo 2017	62514	Premise Match	0m	Onsite
Importers	Academy Import Export, 82 Cope St., Redfern 2016	48894	Premise Match	31m	North West
Boat, Launch &/or Yacht Equipment	Basham, R. W. Pty. Ltd., 146 Cope St., Waterloo 2017	36205	Premise Match	31m	West
Haberdashery Wholesale	Bowner Robert C. Pty. Ltd., 86 Cope St., Redfern .2016	48085	Premise Match	32m	North West
Sewing Cotton, Silk &/or Thread Mfrs &/or Dists	Sewing Thread Specialist Pty Ltd, 86 Cope St Redfern 2016	61985	Premise Match	32m	North West
Typesetters	Adcraft Graphic Design Pty Ltd, 126 Cope St Waterloo 2017	65098	Premise Match	35m	North West
Chemists Industrial	McLean, A. R. & Co Pty. Ltd., 180 Cope St. Waterloo 2017	39000	Premise Match	35m	South West
Chemical Mfrs &/or Imps &/or Dists	McLean, A. R. & Co. Pty. Ltd, 180 Cope St., Waterloo 2017	38918	Premise Match	35m	South West
Toilet Paper Mfrs &/or Dists	Daines Harry Pty Ltd, 128 Cope St Waterloo 2017	64450	Premise Match	36m	North West
Store &/or Packing Room Equipment Mfrs &/or Dists	Daines Harry Pty Ltd, 128 Cope St Waterloo 2017	63620	Premise Match	36m	North West
Tape Adhesive Mfrs &/or Imps &/or Dists	Daines, Harry Pty Ltd, 128 Cope St Waterloo 2017	63871	Premise Match	36m	North West
Paper Products Disposable Mfrs &/or Dists	Daines, Harry Pty. Ltd., 128 Cope St., Waterloo .2017	56788	Premise Match	36m	North West
Electric Tools Mfrs &/or Dists	Daines, Harry Pty. Ltd., 128 Cope St., Waterloo 2017	42342	Premise Match	36m	North West
Packaging Materials Mfrs &/or Dists	Daines, Harry Pty. Ltd., 128 Cope St., Waterloo. 2017	56359	Premise Match	36m	North West
Abrasive Merchants	Daines, Harry Pty. Ltd., 128 Cope St., Waterloo 2017	33306	Premise Match	36m	North West
Packaging Services	HARRY DAINES PTY LTD, 128 Cope Street, Waterloo 2017	56468	Premise Match	36m	North West
PACKAGING SERVICES.	Harry Daines Pty Ltd.,128 Cope St Waterloo Nsw, New South Wales	81007	Premise Match	36m	North West
Manufacturers Agents	Australian Commercial Co Pty Ltd, 52 McEvoy St., Waterloo 2017	51191	Premise Match	36m	South
Haberdashery Wholesale	Hatbands Pty. Ltd., 52 McEvoy St., Waterloo .2017	48090	Premise Match	36m	South
Haberdashery Wholesale	Hatbands Pty. Ltd., 52 McEvoy St., Waterloo .2017	48091	Premise Match	36m	South
Hat &/or Cap Mfrs Supplies	Hatbands Pty. Ltd., 52 McEvoy St., Waterloo. 2017	48232	Premise Match	36m	South
Plastic Converters	Multapex Pty. Ltd., 52 McEvoy St., Waterloo. 2017	57825	Premise Match	36m	South
Printers Supplies & Services	Multapex Pty. Ltd.52 McEvoy St Waterloo 2017	59444	Premise Match	36m	South
Rope, Cordage &/or Twine Mfrs &/or Dists	Tapex Pty. Ltd., 52 McEvoy St Waterloo. 2017	61279	Premise Match	36m	South
Packaging Services	Tapex Pty. Ltd., 52 McEvoy St., Waterloo. 2017	56511	Premise Match	36m	South

Business Activity	Premise	Ref No.	Location Confidence	Distance to Feature Point	Direction
Office Equipment &/or Supplies Mfrs &/or Imps &/or W/salers	Aztec Office Systems Pty. Ltd., 184 Cope St., Waterloo. 2017	55953	Premise Match	36m	South West
Engine Reconditioners	New Process Engine Reconditioning, 186 Cope St., Waterloo 2017	43288	Premise Match	36m	South West
Printers Lithographic (Offset)	Bragg, Edgar & Sons Pty. Ltd, 130 Cope St., Waterloo. 2017	59050	Premise Match	36m	West
Bookbinders &/or Paper Rulers	Bragg, Edgar & Sons Pty. Ltd., 130 Cope St. Waterloo 2017	36411	Premise Match	36m	West
Recycling Waste Products	Gulf Seaward Computer Security Pty. Ltd., 38 McEvoy St Waterloo 2017	60900	Premise Match	43m	South East
Business Records Destruction	Gulf Seaward Computer Security Pty. Ltd., 38 McEvoy St, Waterloo 2017	37735	Premise Match	43m	South East
Machinery Merchants Secondhand	Skinner, J. Pty. Ltd., 59 Botany Rd., Waterloo. 2017	96244	Premise Match	45m	North West
Clothing Mfrs &/or W/salers General	Vinh Hung Clothing Manufacturer, 80A Cope St., Redfern 2016	39301	Premise Match	45m	North West
Motor Clutch Specialists	Joseph Bros Pty Ltd, 129 Wellington St, Waterloo 2017	52870	Premise Match	53m	West
Motor Engine Reconditioners	Joseph Bros Pty Ltd, 129 Wellington St, Waterloo 2017	52937	Premise Match	53m	West
Motor Brake Specialists	Joseph Bros Pty Ltd, 129 Wellington St., Waterloo 2017	52279	Premise Match	53m	West
Motor Engineers	Joseph Bros. Pty Ltd, 129 Wellington St, Waterloo 2017	53250	Premise Match	53m	West
Motor Engine Reconditioners	Joseph Bros. Pty. Ltd., 129 Wellington St., Waterloo 2017	96351	Premise Match	53m	West
Motor Brake &/or Spare Parts Mfrs &/or Imps &/or W/salers	Joseph Bros. Pty. Ltd., 129 Wellington St., Waterloo. 2017	52173	Premise Match	53m	West
Motor Brake Lining Mfrs &/or Dists	Joseph Bros. Pty. Ltd., 129 Wellington St., Waterloo. 2017	52195	Premise Match	53m	West
Television Close Circuit Mfrs &/or Imps &/or Dists	Falk Electrosound Group, Unit 1/340 George St Waterloo 2017	63974	Premise Match	57m	South
Hi-Fidelity Equipment Mfrs &/or Dists	Falk Electrosound Group., Unit 1/340 George St., Waterloo. 2017	48345	Premise Match	57m	South
Motor Panel Beaters &/or Spray Painters	Car Builders Pty Ltd, 65 Botany Rd, Waterloo 2017	54249	Premise Match	59m	North West
Cosmetic Mfrs &/or W/Salers	Trimex Pty. Ltd., 213 Botany Rd., Waterloo 2017	40917	Premise Match	60m	North West
Bakers	Vicki's Hot Bread, 33 Botany Rd, Alexandria 2015	35373	Premise Match	64m	North West
Motor Garages & Service Stations	Alexandria Auto Port, 159 Botany Rd., Waterloo 2017	97772	Premise Match	66m	South West
Air Conditioning Industrial, Commercial &/or Domestic Specialists	Carrera Refrigeration & Air Conditioning Pty. Ltd., 161 Botany Rd., Waterloo 2017	33914	Premise Match	66m	South West
Motor Garages & Service Stations	Harxwell & Jones Pty. Ltd., 165 Botany Rd., Waterloo 2017	97208	Premise Match	66m	South West
Health Foods Mfrs &/or Dists	Natural Grocer, The, 173 Botany Rd., Waterloo. 2017	48280	Premise Match	66m	South West
Engineers Supplies	Winnick Machines (Rupas Aust.) Pty Ltd, 133 Botany Rd., Waterloo 2017	44995	Premise Match	66m	South West
Motor Engineers	Chris & Con Motor Repairs, 85 Botany Rd, Waterloo 2017	53079	Premise Match	66m	West
Clothing Presser For Trade	Danny Pressing Service, 125 Botany Rd, Waterloo 2017	39649	Premise Match	66m	West
Motor Garages & Service Stations	Marc Petrol Pty. Ltd., 69 Botany Rd., Waterloo 2017	96260	Premise Match	67m	West
Cleanser &/or Cleaning Preparations Mfrs &/or Dists	Soap Collection, The, 23 Botany Rd., Alexandria 2015	39161	Premise Match	71m	North West
Clothing Mfrs &/or W/salers Mens &/or Boys Wear	Farah (Australia) Pty Ltd, 40 McEvoy St, Waterloo 2017	39484	Premise Match	75m	South
Clothing Mfrs &/or W/salers Sportswear	Farah (Australia) Pty Ltd, 40 McEvoy St, Waterloo 2017	39571	Premise Match	75m	South
Fibreglass Products Mfrs &/or Dists	Flylite Pty Ltd, 189 Botany Rd Waterloo 2017	45479	Premise Match	82m	South

Business Activity	Premise	Ref No.	Location Confidence	Distance to Feature Point	Direction
Electric Motor Winding &/or Rewinding Specialists	Butler & Smith Pty Ltd, 10 James St, Waitara 2077	42210	Premise Match	91m	South
Power Tool Repairers	Butler & Smith Pty. Ltd., 10 James St., Waitara 2077	58538	Premise Match	91m	South
Power Tools	Butler & Smith Pty. Ltd., 10 James St., Waterloo. 2017	58550	Premise Match	91m	South
Property Management	L & G Management Pty. Ltd., 10 James St Waterloo 2017	59639	Premise Match	91m	South
Hairdressers &/or Beauty Salon Supplies	Plasticorp Pty. Ltd., 10 James St., Waterloo. 2017	48110	Premise Match	91m	South
Plastic Goods Mfrs &/or Imps &/or Dists	PLASTICCORP PTY. LTD., 10 JAMES ST., WATERLOO. 2017	57945	Premise Match	91m	South
Plastic Fabricators	Plasticorp Pty. Ltd., 10 James St., Waterloo. 2017	57868	Premise Match	91m	South
Hairdressers &/or Beauty Salon Supplies	Sydney Nail Supply Pty. Ltd., 10 James St., Waterloo. 2017	48116	Premise Match	91m	South
Motor Panel Beaters &/or Spray Painters	Town Auto Repairs Pty Ltd, 60 Cope St Redfern 2016	54867	Premise Match	103m	North West
Motor Garages & Service Stations	Waterloo Car Centre Caltex, 762 Elizabeth St., Waterloo 2017	97778	Premise Match	114m	East
TShirt Printers &/or Suppliers	MAMBO GRAPHIC PTY.LTD.,62 BOTANY RD, ALEXANDRIA. 2015	65038	Premise Match	115m	North West
Screen Printers	Mambo Graphics Pty Ltd, 62 Botany Rd Alexandria 2015	61726	Premise Match	115m	North West
Clothing Mfrs &/or W/salers Sportswear	Mambo Graphics Pty Ltd, 62 Botany Rd, Alexandria 2015	39589	Premise Match	115m	North West
Carriers &/or Cartage Contractors	Presto Transport Pty. Ltd., 29 Allen St., Waterloo 2017	38461	Premise Match	115m	South East
Road Transport Services Intrastate	Toukley Transport, 29 Allen St Waterloo 2017	61150	Premise Match	115m	South East
Fork Lift Truck Hirers	Wallace Transport Pty Ltd, 29 Allen St., Waterloo 2017	46317	Premise Match	115m	South East
Carriers &/or Cartage Contractors	Wallace Transport Pty Ltd., 29 Allen St., Waterloo 2017	38516	Premise Match	115m	South East
Hire Services	Kennards Hire, 200 Botany Rd., Alexandria. 2015	48458	Premise Match	118m	South West
Motor Panel Beaters &/or Spray Painters	Summer Motors, 144 Botany Rd Alexandria 2015	54836	Premise Match	119m	South West
Guillotine Blade &/or Shear Mfrs &/or Dists	Dudley Trading Company, 102 Botany Rd., Alexandria .2015	48059	Premise Match	119m	West
StationersWholesale	Stationery Wholesalers (Trading as Stationery Wholesalers), 108 Botany Rd, Alexandria 2015	97214	Premise Match	119m	West
Paper Shredders & Guillotines Mfrs &/or Imps &/or Dists	Stationery Wholesalers, (Trading as Stationery Wholesalers), 108 Botany Rd ., Alexandria .2015	56816	Premise Match	120m	West
Shop &/or Office Fittings Mfrs &/or Dists	Stationery Wholesalers, (Trading as Stationery Wholesalers) 108 Botany Rd Alexandria 2015	62424	Premise Match	120m	West
StationersWholesale	STATIONERY WHOLESALERS, 108 Botany Road Alexandria 2015	63284	Premise Match	120m	West
Stationers Manufacturing	Stationery Wholesalers,(Trading as Stationery Wholesalers) 108 Botany Rd Alexandria 2015	63217	Premise Match	120m	West
Stapling Tacking &/or Wire Stitching Machine Mfrs &/or Dists	Stationery Wholesalers,(Trading as Stationery Wholesalers) 108 Botany Rd Alexandria 2015	63157	Premise Match	120m	West
Office Equipment &/or Supplies Mfrs &/or Imps &/or W/salers	Stationery Wholesalers,(Trading as Stationery Wholesalers), 108 Botany Rd., Alexandria. 2015	56014	Premise Match	120m	West
Furniture Mfrs &/or W/salers Office	Stationery Wholesalers,(Trading as Stationery Wholesalers), 108 Botany Rd., Alexandria. 2015	47256	Premise Match	120m	West
Stationers Commercial	Stationery Wholesalers,(Trading as Stationery Wholesalers) 108 Botany Rd Alexandria 2015	63174	Premise Match	120m	West
Real Estate Agents	Silver & Co, 128 Botany Rd., Alexandria. 2015	60748	Premise Match	121m	West
Business Agents &/or Brokers	Silver & Co., 128 Botany Rd., Alexandria 2015	37726	Premise Match	121m	West
Printers Lithographic (Offset)	Canberra Press, 7 Allen St., Waterloo. 2017	59059	Premise Match	122m	South
Motor Car Hire Services	Waterloo Car Centre Pty Ltd, 762 Elizabeth St, Waterloo 2017	52789	Premise Match	126m	East

Business Activity	Premise	Ref No.	Location Confidence	Distance to Feature Point	Direction
Printers Lithographic (Offset)	Johnson, Geoffrey & Associates,. 2 Boundary St., Redfern. 2016	59180	Premise Match	132m	North West
Motor Panel Beaters &/or Spray Painters	Regent Auto Repairs, 156 Regent St, Redfern 2016	54725	Premise Match	138m	North West
Motor Garages & Service Stations	Regent Auto Repairs, 156 Regent St., Redfern 2016	53808	Premise Match	138m	North West
Computer Consultants	Concepts & Solutions Pty. Ltd, 5 Allen St., Waterloo 2017	39923	Premise Match	140m	South
Computer Sales &/or Services	Concepts & Solutions Pty. Ltd, 5 Allen St., Waterloo 2017	40190	Premise Match	140m	South
Typesetters	Jay Tees Typesetting, 3 Allen St Waterloo 2017	65124	Premise Match	140m	South
Printers General	Lindwall & Ward Pty. Ltd., 5 Henderson Rd., Alexandria. 2015	58799	Premise Match	146m	North West
Printers Lithographic (Offset)	Lindwall & Ward Pty. Ltd., 5 Henderson Rd., Alexandria.2015	59208	Premise Match	146m	North West
Medical Equipment &/or Repairs	Medical Industries Australia Pty Ltd, 148 Regent St., Redfern 2016	51515	Premise Match	148m	North West

Business Directory Content Derived from Universal Business Directories (UBD) - Licensed from Hardie Grant

1991 Business to Business Directory Records Road or Area Matches

Records from the 1991 UBD Business to Business Directory, mapped to a road or an area, within the dataset buffer. Records are mapped to the road when a building number is not supplied, cannot be found, or the road has been renumbered since the directory was published:

Business Activity	Premise	Ref No.	Location Confidence	Distance to Road Corridor or Area
Motor Garages & Service Stations	Waterloo Service Station, McEvoy St., Waterloo 2017	53985	Road Match	0m
Guillotine Blade &/or Shear Mfrs &/or Dists	Stationery Wholesalers (Trading Stationery Wholesalers), 10 Botany Rd., Alexandria. 2015	48062	Road Match	59m
Printers General	Kelly. R.T. Pty. Ltd., 23 Allen St., Waterloo. 2017	58784	Road Match	147m

Business Directory Content Derived from Universal Business Directories (UBD) - Licensed from Hardie Grant

1986 Historical Business Directory Records

Waterloo Precinct - Estate Only, Waterloo, NSW 2017

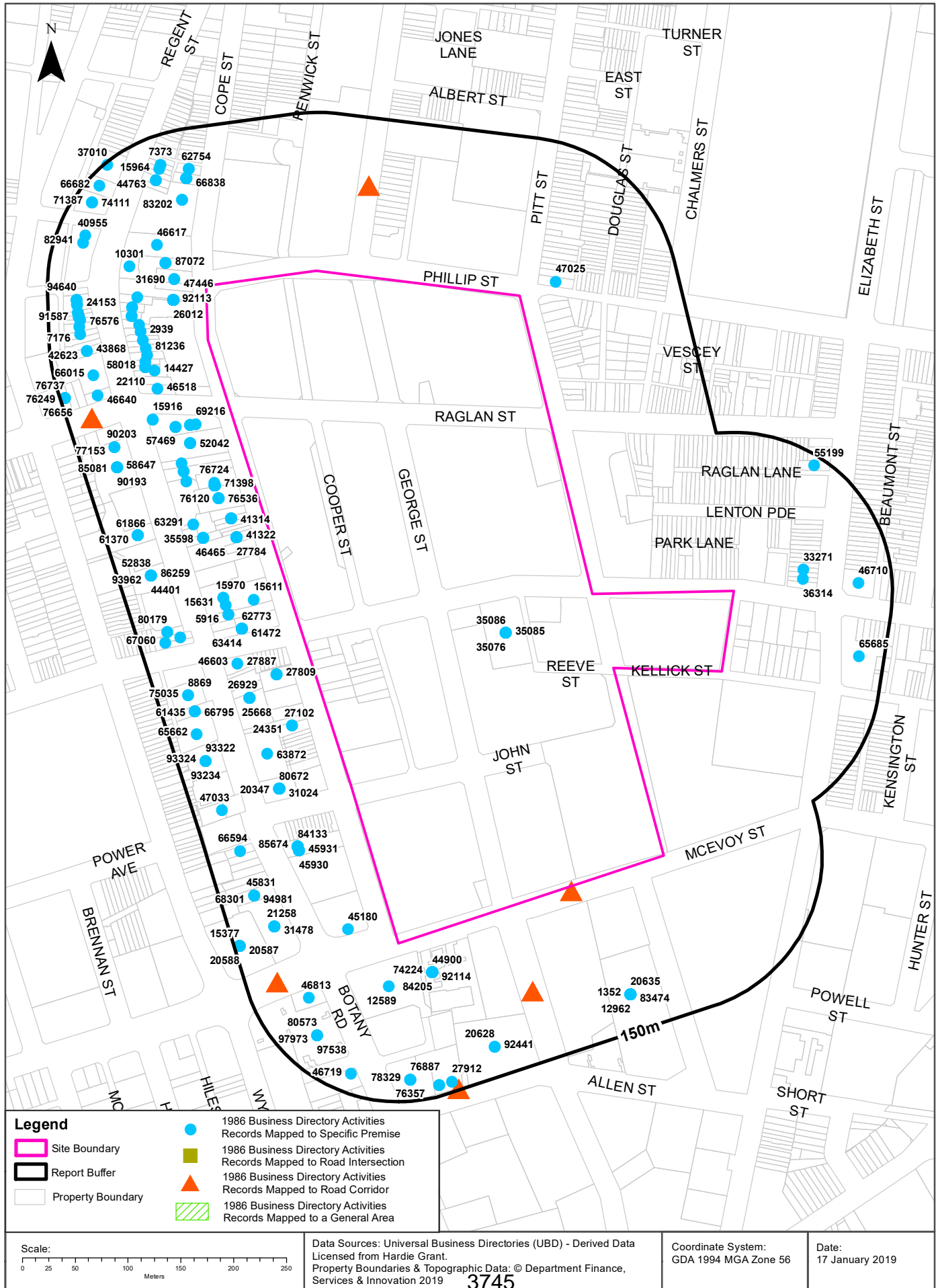

Historical Business Directories

Waterloo Precinct - Estate Only, Waterloo, NSW 2017

1986 Business to Business Directory Records Premise or Road Intersection Matches

Records from the 1986 UBD Business to Business Directory, mapped to a premise or road intersection, within the dataset buffer:

Business Activity	Premise	Ref No.	Location Confidence	Distance to Feature Point	Direction
FOOTWEAR DISTRIBUTORS & W/SALERS.	Gro Shus (Aust) Pty. Ltd., 110 Wellington St., Waterloo.	35074	Premise Match	0m	Onsite
FOOTWEAR DISTRIBUTORS & W/SALERS.	Jane Debster (Sales) Pty. Ltd., 110 Wellington St., Waterloo.	35076	Premise Match	0m	Onsite
FOOTWEAR DISTRIBUTORS & W/SALERS.	Ritchie, W. M (Aust I Pty. Ltd., 110 Wellington St, Waterloo.	35085	Premise Match	0m	Onsite
MANUFACTURERS AGENTS.	Ritchie, W. M. (Aust.) Pty. Ltd., 110 Wellington St., Waterloo. 2017.	52648	Premise Match	0m	Onsite
FOOTWEAR DISTRIBUTORS & W/SALERS.	Sandler of Boston Pty. Ltd., 110 Wellington St., Waterloo.	35086	Premise Match	0m	Onsite
IMPORTERS.	Academy Import Export, 82 Cope St., Redfern.	47446	Premise Match	30m	North West
EXPORTERS.	Academy Import Export, 82 Cope St., Redfern.	31690	Premise Match	30m	North West
THREAD - SEWING - MFRS. &/OR IMPS. &/OR DIST.	Anchor Importing Co. Pty. Ltd., 86 Cope St, Redfern.	93197	Premise Match	31m	North West
EGG VENDORS DIST. &/OR W/SALERS.	Bowmer, Robert C. Pty. Ltd., 86 Cope St, Redfern.	26012	Premise Match	31m	North West
RIBBON MFRS. &/OR DIST.	Bowmer, Robert C. Pty. Ltd., 86 Cope St., Redfern.	83204	Premise Match	31m	North West
HABERDASHERY – WHOLESALE.	Bowmer, Robert C. Pty. Ltd., 86 Cope St, Redfern.	41512	Premise Match	31m	North West
BUTTON &/OR BUCKLE MFRS. &/OR W/SALERS.	Bowmer, Robert C. Pty. Ltd., 86 Cope St., Redfern.	10957	Premise Match	31m	North West
THREAD - SEWING - MFRS. &/OR IMPS. &/OR DIST.	Bowmer, Robert C. Pty. Ltd., 86 Cope St., Redfern.	93200	Premise Match	31m	North West
SEWING MACHINE NEEDLES MFRS. &/OR W/SALERS.	Bowmer, Robert C. Pty. Ltd., 88 Cope St., Redfern.	85809	Premise Match	31m	North West
TAPE - TEXTILE MFRS. &/OR W/SALERS.	Downier, Robert C. Pty. Ltd., 86 Cope St., Redfern.	92108	Premise Match	31m	North West
TAPE - TEXTILE MFRS. &/OR W/SALERS.	Sewing Thread Specialists Pty. Lta., 86 Cope St., Redfern.,	92113	Premise Match	31m	North West
EGG VENDORS DIST. &/OR W/SALERS.	Sewing Thread Specialists Pty. Ltd , 86 Cope St., Redfern.	26017	Premise Match	31m	North West
THREAD - SEWING - MFRS. &/OR IMPS. &/OR DIST.	Sewing Thread Specialists Pty. Ltd. 86 Cope Street, Redfern.	93195	Premise Match	31m	North West
RIBBON MFRS. &/OR DIST.	Sewing Thread Specialists Pty. Ltd., 86 Cope St., Redfern.	83213	Premise Match	31m	North West
THREAD - SEWING - MFRS. &/OR IMPS. &/OR DIST.	Sewing Thread Specialists Pty. Ltd., 86 Cope St., Redfern.	93211	Premise Match	31m	North West
SLIDE FASTENER MFRS. &/OR W/SALERS.	Sewing Thread Specialists Pty. Ltd., 86 Cope St., Redfern.	87018	Premise Match	31m	North West
HABERDASHERY – WHOLESALE.	Sewing Thread Specialists Pty. Ltd., 86 Cope St., Redfern.	41524	Premise Match	31m	North West

Business Activity	Premise	Ref No.	Location Confidence	Distance to Feature Point	Direction
STEEL MERCHANTS - ALLOY &/OR TOOL STEEL.	Bohler Steels Pty. Ltd., 146 Cope St, Waterloo..	89118	Premise Match	31m	West
WELDING EQUIPMENT &/OR SUPPLIES MFRS. &/OR DIST.	Bohler Steels Pty. Ltd., 146 Cope St, Waterloo.	98814	Premise Match	31m	West
GUILLOTINE BLADE/SHEAR MFRS. &/OR DIST.	Bohler Steels Pty. Ltd., 146 Cope St, Waterloo.	41322	Premise Match	31m	West
MACHINE KNIFE MFRS.	Bohler Steels Pty. Ltd., 146 Cope St., Waterloo.	51923	Premise Match	31m	West
ELECTRODES-WELDER MFRS. &/OR DIST.	Bohler Steels Pty. Ltd., 146 Cope St., Waterloo.	27784	Premise Match	31m	West
STEEL MERCHANTS - GENERAL.	Bohler Steels Pty. Ltd., 146 Cope St., Waterloo.	89162	Premise Match	31m	West
STEEL IMPORTERS.	Bohler Steels Pty. Ltd., 146 Cope St., Waterloo.	89105	Premise Match	31m	West
GROCERS-WHOLESALE.	N S.W Matzo Co., 136 Cope St., Waterloo.	41306	Premise Match	31m	West
FOOD PROCESSORS &/OR PACKERS.	N.S.W. Matzo Co., 136 Cope St , Waterloo.	34329	Premise Match	31m	West
GROCERS-WHOLESALE.	Solomon, R & Co., 136 Cope St., Waterloo.	41314	Premise Match	31m	West
FOOD PROCESSORS &/OR PACKERS.	Solomon, R. & Co., 136 Cope St , Waterloo	34343	Premise Match	31m	West
CLOTHING MFRS. &/OR W/SALERS.-BABY &/OR CHILDRENS WEAR.	Arnold Swimwear, 164 Cope St., Waterloo.	15611	Premise Match	34m	West
NEWSAGENTS.	Cassidy's Newsagency, 132 Raglan St., Alexandria.	69216	Premise Match	35m	North West
PRINTERS - LITHOGRAPHIC.	Knudsen Printing Pty. Ltd., 126 Cope St., Waterloo..	76724	Premise Match	35m	North West
ELECTRONIC COMPONENTS MFRS. &/OR DIST.	Amtron Tyree Pty. Ltd., 176 Cope St., Waterloo.	27809	Premise Match	35m	South West
ELECTRONIC EQUIPMENT MFRS. &/OR DIST.	Amtron Tyree Pty. Ltd., 176 Cope St., Waterloo.	27887	Premise Match	35m	South West
ELECTRICAL ACCESSORIES MFRS. &/OR W/SALERS.	Amtron Tyree Pty. Ltd., 176 Cope St., Waterloo.	26942	Premise Match	35m	South West
COMPUTER-SOFTWARE.	Daines, Harry Pty. Ltd., 128 Cope St., Waterloo.	19649	Premise Match	36m	North West
ABRASIVE MERCHANTS.	Daines, Harry Pty. Ltd., 128 Cope St., Waterloo.	88	Premise Match	36m	North West
PACKING & PACKAGING MATERIALS MFRS. &/OR SUPPLIERS.	Daines, Harry My. Ltd., 128 Cope St., Waterloo.	71398	Premise Match	36m	North West
TAPE - CELLULOSE INDUSTRIAL.	Daines, Harry Pty. Ltd., 128 Cope St, Waterloo..	92096	Premise Match	36m	North West
MATTING MFRS. &/OR W/SALERS.	Daines, Harry Pty. Ltd., 128 Cope St, Waterloo.	53177	Premise Match	36m	North West
PLASTIC BAG MFRS. &/OR DIST.	Daines, Harry Pty. Ltd. 128 Cope St. Waterloo.	74123	Premise Match	36m	North West
TAPE - ADHESIVE - MFRS. &/OR IMPS. &/OR DIST.	Daines, Harry Pty. Ltd., 128 Cope St, Waterloo.	92074	Premise Match	36m	North West
CLEANSER &/OR CLEANING PREPARATIONS MFRS. &/OR DIST.	Daines, Harry Pty. Ltd., 128 Cope St., Waterloo.	15489	Premise Match	36m	North West
STORE &/OR PACKING ROOM EQUIPMENT MFRS. &/OR DIST.	Daines, Harry Pty. Ltd., 128 Cope St., Waterloo.	89623	Premise Match	36m	North West
ELECTRIC TOOLS-PORTABLE-MFRS. &/OR DIST.	Daines, Harry Pty. Ltd., 128 Cope St., Waterloo.	26878	Premise Match	36m	North West
MANUFACTURERS AGENTS.	Australian Commercial Co. Pty. Ltd., 54 McEvoy St., Waterloo.	52484	Premise Match	36m	South
IMPORTERS.	Australian Commercial Co. Pty. Ltd., 54 McEvoy St., Waterloo.	47487	Premise Match	36m	South

Business Activity	Premise	Ref No.	Location Confidence	Distance to Feature Point	Direction
HABERDASHERY – WHOLESALE.	Hat Bands Pty. Ltd., 54 McEvoy St., Waterloo.	41517	Premise Match	36m	South
HAT &/OR CAP MFRS. &/OR W/SALERS.	Hat Bands Pty. Ltd., 54 McEvoy St., Waterloo.	44893	Premise Match	36m	South
HAT MFRS. SUPPLIES.	Hat Bands Pty. Ltd., 54 McEvoy St., Waterloo.	44900	Premise Match	36m	South
TAPE - TEXTILE MFRS. &/OR W/SALERS.	Hat Bands Pty. Ltd., 54 McEvoy St., Waterloo.	92110	Premise Match	36m	South
RIBBON MFRS. &/OR DIST.	Hat Bands Pty. Ltd., 54 McEvoy St., Waterloo.	83209	Premise Match	36m	South
PLASTIC CONVERTERS.	Multapex Pty. Ltd., 54 McEvoy St., Waterloo.	74224	Premise Match	36m	South
PRINTERS SILK &/OR TEXTILE	Multapex Pty. Ltd., 54 McEvoy St., Waterloo.	77219	Premise Match	36m	South
TAPE - TYING MFRS. &/OR W/SALERS.	Tapex Pty. Ltd., 54 McEvoy St., Waterloo.	92117	Premise Match	36m	South
PLASTIC FOAM MFRS. &/OR DIST.	Tapex Pty. Ltd. 54 McEvoy St., Waterloo.	74387	Premise Match	36m	South
PACKAGING &/OR PACKING SPECIALISTS.,	Tapex Pty. Ltd., 54 McEvoy St., Waterloo.	71300	Premise Match	36m	South
TAPE - TEXTILE MFRS. &/OR W/SALERS.	Tapex Pty. Ltd., 54 McEvoy St., Waterloo.	92114	Premise Match	36m	South
ROPE, CORDAGE &/OR TWINE MFRS. &/OR DIST.	Tapex Pty. Ltd., 54 McEvoy St., Waterloo.	83754	Premise Match	36m	South
SAFETY EQUIPMENT MFRS. &/OR DIST.	Tapex Pty. Ltd., 54 McEvoy St., Waterloo.	84205	Premise Match	36m	South
DISPLAY SPECIALISTS.	F.M.I. Pty. Ltd., 186 Cope St., Waterloo.	24351	Premise Match	36m	South West
ELECTRICAL CONTRACTORS-LICENSED.	F.M.I. Pty. Ltd., 186 Cope St., Waterloo.	27102	Premise Match	36m	South West
PRINTERS - LITHOGRAPHIC.	Bragg, Edgar & Sons Pty. Ltd., 130 Cope St., Waterloo.,	76536	Premise Match	36m	West
PRINTERS - LETTERPRESS.	Bragg, Edgar & Sons Pty. Ltd., 130 Cope St., Waterloo.	76120	Premise Match	36m	West
BOOKBINDERS.	Bragg, Edgar & Sons Pty. Ltd., 130 Cope St., Waterloo.	6798	Premise Match	36m	West
BOOKBINDERS.	Hayles Bookbinding Service, 130 Cope St., Waterloo.	6813	Premise Match	36m	West
HOTELS-LICENSED.	Somerset Hotel, 191 Pitt St., Redfern.	47025	Premise Match	37m	North
CAKE SHOPS &/OR PASTRYCOOKS.	Dooley, K., 134 Raglan St., Alexandria,	11645	Premise Match	40m	North West
BUTCHERS-RETAIL.	Maja Meats, 134A Raglan St., Alexandria.	10250	Premise Match	40m	North West
HAIRDRESSER LADIES &/OR BEAUTY SALONS	Waterloo Hair Care, 134B Raglan St., Alexandria.	43422	Premise Match	40m	North West
HEALTH FOODS MFRS. &/OR DIST.	Natural Grocer, The, 173 Botany Rd., Waterloo.	45180	Premise Match	42m	South
CARPET &/OR FLOOR COVERING RETAILERS &/OR SPECIALISTS.	Solomons Cambergs, 183 Botany Rd., Waterloo.	12589	Premise Match	42m	South
CLOTHING MFRS. &/OR W/SALERS.-GENERAL.	Jongheng, J. H. B. Bros., 80A Cope St., Redfern.	15754	Premise Match	44m	North West
SMALL GOODS MFRS. &/OR W/SALERS.	Pastoral Smallgoods Co. Pty. Ltd., 80 Cope St., Redfern.	87072	Premise Match	44m	North West
WOODWORKING MACHINERY MFRS. &/OR IMPS. &/OR MERCHANTS.	Skinner, J. Pty. Ltd., 59 Botany Rd., Waterloo.	99913	Premise Match	45m	North West
SHEET METAL WORKERS MACHINERY MFRS. &/OR MERCHANTS.	Skinner, J. Pty. Ltd., 59 Botany Rd., Waterloo.,	86198	Premise Match	45m	North West
ELECTRIC MOTOR DEALERS &/OR W/SALERS.	Skinner, J. Pty. Ltd., 59 Botany Rd., Waterloo.	26540	Premise Match	45m	North West
MACHINERY DEALERS-SECONDHAND.	Skinner, J. Pty. Ltd., 59 Botany Rd., Waterloo.	52042	Premise Match	45m	North West

Business Activity	Premise	Ref No.	Location Confidence	Distance to Feature Point	Direction
MOTOR CLUTCH SPECIALISTS.	Joseph Bros. Pty. Ltd., 129 Wellington St., Waterloo.	62545	Premise Match	53m	West
MOTOR GARAGES & SERVICE STATIONS.	Joseph Bros. Pty. Ltd., 129 Wellington St, Waterloo.	64921	Premise Match	53m	West
MOTOR CYLINDER REBORES.	Joseph Bros. Pty. Ltd., 129 Wellington St., Waterloo,.	62773	Premise Match	53m	West
MOTOR BRAKE SERVICES.	Joseph Bros. Pty. Ltd., 129 Wellington St., Waterloo,.	61600	Premise Match	53m	West
MOTOR BRAKE LINING MFRS. &/OR DISTS. &/OR SUPPLIERS.	Joseph Bros. Pty. Ltd., 129 Wellington St., Waterloo,.	61472	Premise Match	53m	West
MOTOR ENGINEERS.	Joseph Brothers Pty. Ltd., 129 Wellington St, Waterloo.	63414	Premise Match	53m	West
MEDICAL PRACTITIONERS.	Jacobs, Peter A., 138 Raglan St., Alexandria.	55570	Premise Match	54m	North West
MEDICAL PRACTITIONERS.	Lowy, A., 138 Raglan St., Alexandria.	56171	Premise Match	54m	North West
MEDICAL PRACTITIONERS.	Sekel, R., 138 Raglan St., Alexandria,.	57469	Premise Match	54m	North West
CHEMISTS-PHARMACEUTICAL.	Kirby, M. C., 43 Botany Rd., Waterloo.	14427	Premise Match	57m	North West
HOTELS-LICENSED.	Abbotts Hotel, 47 Botany Rd Waterloo.	46518	Premise Match	59m	North West
RESTAURANTS.	Canton Cafe, 35 Botany Rd., Alexandria.	81236	Premise Match	59m	North West
MOTOR PANEL BEATERS &/OR SPRAY P	Car Builders Pty. Ltd , 65 Botany Rd., Waterloo.	66160	Premise Match	59m	North West
FRUITERERS &/OR GREENGROCERS.	Khoury, N. PA., 37 Botany Rd., Waterloo.	36093	Premise Match	59m	North West
HOTELS-LICENSED.	Clifton Hotel, 1 Botany Rd., Alexandria.	46617	Premise Match	60m	North West
SKI - SNOW EQUIPMENT &/OR APPAREL.	Skima Imports Australia Pty. Ltd., 67 Botany Rd., Waterloo.	86950	Premise Match	60m	North West
SPORTING GOODS MFRS. &/OR IMPS. &/OR W/SALERS.	Skima Imports Australia Pty. Ltd., 67 Botany Rd., Waterloo.	87389	Premise Match	60m	North West
MOTOR GARAGES & SERVICE STATIONS.	Marc Petrol Pty Ltd., 69 Botany Rd., Waterloo.	65041	Premise Match	60m	West
BELT MFRS.-LADIES &/OR GENTS.	Bettys Belts MFG. CO., 117 Botany Rd., Alexandria.	5916	Premise Match	61m	West
PLEATING SPECIALISTS.	Elen pleating Pty. Ltd., 115 Botany Rd.; Alexandria.	74874	Premise Match	61m	West
CLOTHING MFRS. &/OR W/SALERS.-LADIES FROCKS &/OR SUITS.	G.A. Fashions Pty. Ltd., 113 Botany Rd., Waterloo.	15970	Premise Match	61m	West
CLOTHING MFRS. &/OR W/SALERS.-BABY &/OR CHILDRENS WEAR.	G.A. Fashions Pty. Ltd., 113 Botany Rd., Waterloo.	15631	Premise Match	61m	West
PLEATING SPECIALISTS.	Pacific Pleating Pty. Ltd., 117A Botany Rd., Alexandria.	74875	Premise Match	61m	West
POULTRY DEALERS - RETAIL.	Grannys Chicks, 39 Botany Rd., Alexandria,.	75595	Premise Match	62m	North West
BAKERS-BREAD.	Vicki's Hot Bread, 33 Botany Rd., Alexandria.	5171	Premise Match	62m	North West
SHIP CHANDLERS.	Albatross Shipping Supply Pty. Ltd., 89 Botany Rd., Waterloo,.	86252	Premise Match	62m	West
SHIPPING PROVIDORES.	Albatross Shipping Supply Pty. Ltd., 89 Botany Rd., Waterloo.	86398	Premise Match	62m	West
FRUIT, VEGETABLE, &/OR PRODUCE MERCHANTS &/OR W/SALERS.	East Coast Providores Pty. Ltd , 89 Botany Rd., Waterloo.	35598	Premise Match	62m	West
HOTEL &/OR MOTEL EQUIPMENT &/OR SUPPLIES.	East Coast Providores Pty. Ltd., 89 Botany Rd., Waterloo.	46465	Premise Match	62m	West
LOCK MFRS. &/OR DISTS.	Longhurst & Andrew Pty. Ltd., 87 Botany Rd., Waterloo.	51757	Premise Match	62m	West
LOCKSMITHS &/OR KEY CUTTERS.	Longhurst & Andrew Pty. Ltd., 87 Botany Rd., Waterloo.	51814	Premise Match	62m	West

Business Activity	Premise	Ref No.	Location Confidence	Distance to Feature Point	Direction
ANIMAL &/OR BIRD DEALERS.	Aquatic World, 31 Botany Rd., Alexandria.	2939	Premise Match	63m	North West
MEDICAL PRACTITIONERS.	Grammat, G. A., 41A Botany Rd., Alexandria.	55123	Premise Match	64m	North West
HAIRDRESSER LADIES &/OR BEAUTY SALONS	Sunshine Salon, 29 Botany Rd., Alexandria.	43241	Premise Match	64m	North West
MEDICAL PRACTITIONERS.	Trosman, B., 41A Botany Rd., Alexandria.	58018	Premise Match	64m	North West
DELICATESSENS	Waterloo Deli, 41 Botany Rd., Alexandria.	22110	Premise Match	64m	North West
GROCERS-RETAIL.	Flemings, 19 Botany Rd., Alexandria.	40637	Premise Match	65m	North West
HOBBY &/OR HANDICRAFT SUPPLIES.	Assembly Craft Imports Pty. Ltd., 171 Botany Rd., Alexandria.	45930	Premise Match	65m	South West
HOBBY &/OR HANDICRAFT SUPPLIES.	Assembly Crafts, 171 Botany Rd., Waterloo.	45931	Premise Match	65m	South West
IMPORTERS.	Assembly Crafts, 171 Botany Rd., Waterloo.	47483	Premise Match	65m	South West
SAFE &/OR STRONGROOM. DOOR MFRS: &/OR DIST	O'Brien, W. F. Pty. Ltd., 169 Botany Rd., Waterloo,	84120	Premise Match	65m	South West
SAFE &/OR STRONGROOM DOORS REPAIRERS.	O'Brien, W. F. Pty. Ltd., 169 Botany Rd., Waterloo.	84133	Premise Match	65m	South West
MIRROR MFRS. &/OR DIST. &/OR SUPPLIERS.	O'Brien, W. F. Pty. Ltd., 169 Botany Rd., Waterloo.	59749	Premise Match	65m	South West
DOOR CLOSER MFRS. &/OR DIST.	O'Brien, W. F. Pty. Ltd., 169 Botany Rd., Waterloo.	24553	Premise Match	65m	South West
SECURITY SERVICES.	O'Brien, W. F. Pty. Ltd., 169 Botany Rd., Waterloo.	85674	Premise Match	65m	South West
RUBBER STAMP MFRS. &/OR DIST.	O'Brien, W. F. Pty. Ltd., 169 Botany Rd., Waterloo.	83998	Premise Match	65m	South West
LOCKSMITHS &/OR KEY CUTTERS.	O'Brien, W. F. Pty. Ltd., 169 Botany Rd., Waterloo.	51827	Premise Match	65m	South West
FRUITERERS &/OR GREENGROCERS.	Ruggero, J., 701 Elizabeth St., Waterloo.	36314	Premise Match	66m	East
MOTOR GARAGES & SERVICE STATIONS.	Alexandria Auto Port, 159 Botany Rd., Waterloo.	63872	Premise Match	66m	South West
REFRIGERATOR UNITS &/OR EQUIPMENT MFRS. &/OR DIST	Carrera 161 Botany Rd. Waterloo	80672	Premise Match	66m	South West
REFRIGERATOR DEALERS &/OR SERVICEMEN.	Carrera Refrigeration & Air Conditioning, 161 Botany Rd., Alexandria.	80752	Premise Match	66m	South West
REFRIGERATION COMMERCIAL.	Carrera Refrigeration & Air Conditioning, 161 Botany Rd., Alexandria.	80661	Premise Match	66m	South West
ENGINEERS – REFRIGERATION.	Carrera Refrigeration & Air Conditioning, 161 Botany Rd., Alexandria.	31024	Premise Match	66m	South West
ENGINEERS-AIR CONDITIONING.	Carrera Refrigeration & Air Conditioning, 161 Botany Rd., Alexandria.	28525	Premise Match	66m	South West
AIR CONDITIONING SALES &/OR SERVICE.	Carrera Refrigeration & Air Conditioning, 161 Botany Rd., Alexandria.	2316	Premise Match	66m	South West
AIR CONDITIONING-INDUSTRIAL &/OR DOMESTIC.	Carrera Refrigeration & Air Conditioning, 161 Botany Rd., Alexandria.	2239	Premise Match	66m	South West
COOL ROOM BUILDERS.	Carrera Refrigeration & Air Conditioning, 161 Botany Rd., Alexandria.	20348	Premise Match	66m	South West
COOL ROOM BUILDERS.	Carrera Refrigeration, 161 Botany Rd., Waterloo.	20347	Premise Match	66m	South West
REFRIGERATION COMMERCIAL.	Carrera Refrigeration, 161 Botany Rd., Waterloo.	80660	Premise Match	66m	South West
MOTOR GARAGES & SERVICE STATIONS.	Hawxwell & Jones Pty. Ltd., 165 Botany Rd., Waterloo.	64855	Premise Match	66m	South West
WOODWORKING MACHINERY MFRS. &/OR IMPS. &/OR MERCHANTS.	Winnick Machines (Ropes Aust.) Pty. Ltd., 133 Botany Rd. Waterloo.	99923	Premise Match	66m	South West

Business Activity	Premise	Ref No.	Location Confidence	Distance to Feature Point	Direction
DUST COLLECTION &/OR FUME EXTRACTION EQUIPMENT MFRS. &/OR DISTS.	Winnick Machines (Runes Aust.) Pty. Ltd., 133 Botany Rd., Waterloo.	25668	Premise Match	66m	South West
ELECTRIC TOOLS-PORTABLE-MFRS. &/OR DISTS.	Winnick Machines (Rupes Aust.) Pty. Ltd., 133 Botany Rd., Waterloo.	26929	Premise Match	66m	South West
ENGINEERS SUPPLIES	Winnick Machines (Rupes Aust.) Pty. Ltd., 133 Botany Rd., Waterloo.	31496	Premise Match	66m	South West
ABRASIVE MERCHANTS.	Winnick Machines (Rupes Aust.) Pty. Ltd., 133 Botany Rd., Waterloo.	100	Premise Match	66m	South West
MOTOR ENGINEERS.	Chris & Con Motor Repairs, 85 Botany Rd., Waterloo.	63291	Premise Match	66m	West
HOTELS-LICENSED.	Cauliflower Hotel, 123 Botany Rd., Waterloo.	46603	Premise Match	67m	West
FISH MERCHANTS-RETAIL.	South Sydney Seafoods, 697 Elizabeth St., Waterloo.	33271	Premise Match	69m	East
NEWSAGENTS.	Boag, D, & I., 27 Botany Rd., Alexandria.	69176	Premise Match	71m	North West
CLOTHING MFRS. &/OR W/SALERS.-LADIES FROCKS &/OR SUITS.	Koudrougeras, G., 27A Botany Rd., Alexandria.	16019	Premise Match	71m	North West
DETERGENTS, DISINFECTANTS, CLEANING AIDS, MFRS. &/OR DISTS.	Soap Collection, The, 23 Botany Rd., Alexandria.	23874	Premise Match	71m	North West
CLEANSER &/OR CLEANING PREPARATIONS MFRS. &/OR DISTS.	Soap Collection, The, 23 Botany Rd., Alexandria.	15529	Premise Match	71m	North West
GROCERS-RETAIL.	7/11 Food Store, 49 Botany Rd., Alexandria.	41129	Premise Match	73m	North West
CLOTHING MFRS. &/OR W/SALERS.-LADIES FROCKS &/OR SUITS.	Bennett, Adam, 49 Botany Rd., Waterloo.	15916	Premise Match	73m	North West
BUTCHERS-RETAIL.	Michaels Meats, 7 Botany Rd., Alexandria.	10301	Premise Match	74m	North West
RIBBON MFRS. &/OR DISTS,	Anchor Importing Co. Pty. Ltd., 66 Cope St., Redfern.	83202	Premise Match	84m	North West
SLIDE FASTENER MFRS. &/OR W/SALERS.	Bowmer, Robert C. Pty. Ltd., 66 Cope St., Redfern.	87013	Premise Match	84m	North West
HOTELS-LICENSED.	Iron Duke Hotel, 220 Botany Rd , Alexandria.	46813	Premise Match	99m	South
MOTOR GARAGES & SERVICE STATIONS.	Town Auto Repairs Pty Ltd., 60 Cope St., Redfern.	65637	Premise Match	103m	North West
MOTOR BODY REPAIRS &/OR CONVERTERS. (M5140)	Town Auto Repairs Pty. Ltd., 60 Cope St., Redfern.	61441	Premise Match	103m	North West
MOTOR PANEL BEATERS &/OR SPRAY P	Town Auto Repairs Pty. Ltd., 60 Cope St., Redfern.	66838	Premise Match	103m	North West
SPRAYERS - INDUSTRIAL.	Town Auto Repairs Pty. Ltd., 60 Cope St., Redfern.	87743	Premise Match	103m	North West
MOTOR BODY BUILDERS.	Town Auto Repairs Pty. Ltd., 60 Cope St., Redfern.	61326	Premise Match	103m	North West
DATA PROCESSING EQUIPMENT MFRS. &/OR DISTS. &/ OR HIRERS.	A.S.I. Advanced Systems Australia Pty. Ltd., 204 Botany Rd., Alexandria.	21258	Premise Match	108m	South West
ENGINEERS SUPPLIES	Tinsley Corp , 204 Botany Rd , Alexandria.	31478	Premise Match	108m	South West
ABRASIVE MFRS. &/OR DISTS.	Tinsley Corp., 204 Botany Rd., Alexandria.	72	Premise Match	108m	South West
GRINDING WHEEL MFRS. &/OR DISTS.	Tinsley Corp., 204 Botany Rd., Alexandria.	40427	Premise Match	108m	South West
SAFETY EQUIPMENT MFRS. &/OR DISTS.	Tinsley Corp., 204 Botany Rd., Alexandria.	84208	Premise Match	108m	South West
HARDWARE MERCHANTS RETAIL.	South Sydney Discount Hardware, 193 Regent St., Redfern.	44763	Premise Match	111m	North West
HARDWARE MERCHANTS RETAIL.	South Sydney Hardware, 193 Regent St., Redfern.	44764	Premise Match	111m	North West

Business Activity	Premise	Ref No.	Location Confidence	Distance to Feature Point	Direction
REAL ESTATE AGENTS.	Philip, George & Co. Pty. Ltd., 130 Botany Rd., Alexandria.	79980	Premise Match	111m	West
MOTOR CYCLE WRECKERS.	Forcyle Engineering Pty. Ltd., 56 Cope St., Redfern.	62754	Premise Match	112m	North West
MOTOR-CYCLE SALES &/OR SERVICE.	Fore* Engineering Pty. Ltd., 56 Cope St., Redfern.	62705	Premise Match	112m	North West
MOTOR PANEL BEATERS &/OR SPRAY P	Alexandria Car Repairs Pty. Ltd., 50 Botany Rd., Alexandria.	66015	Premise Match	113m	North West
HOTELS-LICENSED.	Cricketer's Arms Hotel, 56 Botany Rd., Alexandria.	46640	Premise Match	115m	North West
HAIRDRESSERS-LADIES &/OR BEAUTY SALONS.	Lee, N. M., 42 Botany Rd., Alexandria.	42623	Premise Match	115m	North West
HAIRDRESSERS-MENS.	Lee, N. M., 42 Botany Rd., Alexandria.	43868	Premise Match	115m	North West
PRINTERS SILK &/OR TEXTILE	Phantom Textile Printers Pty. Ltd., 62 Botany Rd, Alexandria.	77153	Premise Match	115m	North West
T-SHIRT - PRINTERS &/OR SUPPLIERS.	Phantom Textile Printers Pty. Ltd., 62 Botany Rd, Alexandria.	90203	Premise Match	115m	North West
TAPE - ADHESIVE - MFRS. &/OR IMPS. &/OR DIST.	Husky Trading Co., 29 Allen St., Waterloo.	92081	Premise Match	115m	South East
PACKING & PACKAGING MATERIALS MFRS. &/OR SUPPLIERS.	Husky Trading Co., 29 Allen St., Waterloo.	71411	Premise Match	115m	South East
ADHESIVES MFRS. &/OR DIST.	Husky Trading Co., 29 Allen St., Waterloo.	1352	Premise Match	115m	South East
CARRIERS &/OR CARTAGE CONTRACTORS.	Presto Transport Pty. Ltd., 29 Allen St, Waterloo.	12962	Premise Match	115m	South East
COURIER SERVICES.	Presto Transport Pty. Ltd., 29 Allen St., Waterloo.	20635	Premise Match	115m	South East
CARRIERS &/OR CARTAGE CONTRACTORS.	Wallace Transport, 29 Allen St., Waterloo.	13040	Premise Match	115m	South East
HAULAGE CONTRACTORS.	Wallace Transport, 29 Allen St., Waterloo.	44977	Premise Match	115m	South East
FORK LIFT TRUCKS HIRING SERVICES.	Wallace Transport, 29 Allen St., Waterloo.	35172	Premise Match	115m	South East
ROAD TRANSPORT SERVICES - INTRASTATE.	Wallace Transport, 29 Allen St., Waterloo.	83474	Premise Match	115m	South East
VIDEO RECORDER &/OR CASSETTE SALES &/OR HIRE &/OR SERVICE.	Electronic Enterprises Pty. Ltd., 222 Botany Rd., Alexandria.	97538	Premise Match	116m	South
VIDEO RECORDER MFRS. &/OR IMPS. &/OR DIST.	Electronic Enterprises Pty. Ltd., 222 Botany Rd., Alexandria.	97973	Premise Match	116m	South
RECORD MFRS. &/OR IMPS. &/OR DIST.	Record Club of Australia, 222 Botany Rd., Alexandria.	80573	Premise Match	116m	South
HOTELS-LICENSED.	George Hotel, The, 760 Elizabeth St., Waterloo.	46710	Premise Match	118m	East
HIRING SERVICES.	Kennards Hire, 200 Botany Rd , Alexandria.	45831	Premise Match	118m	South West
MOTOR TRUCK HIRERS.	Kennards Hire, 200 Botany Rd., Alexandria.	68301	Premise Match	118m	South West
TRAILER &/OR TRAILER EQUIPMENT MFRS. &/OR DIST. &/OR HIRERS.	Kennards Hire, 200 Botany Rd., Alexandria.	94981	Premise Match	118m	South West
MOTOR PANEL BEATERS &/OR SPRAY P	New York Car Repairs Pty Ltd., 186 Botany Rd , Alexandria.	66594	Premise Match	118m	South West
CLOTHING MFRS. &/OR W/SALERS.-LADIES FROCKS &/OR SUITS.	Fourtounis, D., 189 Regent St., Redfern,	15964	Premise Match	119m	North West
MOTOR PANEL BEATERS &/OR SPRAY P	Summer Motors, 144 Botany Rd., Alexandria.	66795	Premise Match	119m	South West
MOTOR BRAKE &/OR SPARE . PARTS MFRS. &/OR IMPS. &/OR W/SALERS.	Summer Motors, 144 Botany Rd., Alexandria.	61705	Premise Match	119m	South West

Business Activity	Premise	Ref No.	Location Confidence	Distance to Feature Point	Direction
MOTOR BODY REPAIRS &/OR CONVERTERS. (M5140)	Summer Motors, 144 Botany Rd., Alexandria.	61435	Premise Match	119m	South West
SCRAP METAL MERCHANTS.	Alexandria Scrap Metal, 6 Henderson Rd., Alexandria.	85081	Premise Match	119m	West
LEAD MERCHANTS &/OR SUPPLIERS.	Alexandria Scrap Metal, 6 Henderson Rd., Alexandria.	51444	Premise Match	119m	West
METAL MERCHANTS.	Alexandria Scrap Metal, 6 Henderson Rd., Alexandria.	58647	Premise Match	119m	West
MARINE EQUIPMENT MFRS. &/OR DIST.	Basham, R. W. Pty. Ltd., 102 Botany Rd., Alexandria.	52838	Premise Match	119m	West
HARDWARE MERCHANTS-WHOLESALE.	Basham, R. W. Pty. Ltd., 106 Botany Rd., Alexandria.	44832	Premise Match	119m	West
HARDWARE MFRS. &/OR DIST.	Basham, R. W. Pty. Ltd., 106 Botany Rd., Alexandria.	44401	Premise Match	119m	West
SHIP CHANDLERS.	Basham, R. W. Pty. Ltd., 106 Botany Rd., Alexandria.	86259	Premise Match	119m	West
TOOL MANUFACTURERS.	Basham, R. W. Pty. Ltd., 106 Botany Rd., Alexandria.	93962	Premise Match	119m	West
PUMP MFRS. &/OR DIST.	Basham, R. W. Pty. Ltd., 106 Botany Rd., Alexandria.	78441	Premise Match	119m	West
PRINTERS SILK &/OR TEXTILE	Phantom Textile Printer 62-74 Botany Road, Alexandria.	77137	Premise Match	119m	West
T-SHIRT PRINTING.	Phantom Textile Printers 62-74 Botany Road, Alexandria.	90193	Premise Match	119m	West
PRINTERS - LITHOGRAPHIC.	Cello Printing, 32 Botany Rd., Alexandria.	76576	Premise Match	120m	North West
BOOKSELLERS-RETAIL.	Redfern Black Rose Anarchist Bookshop, 36 Botany Rd., Alexandria.	7176	Premise Match	120m	North West
MOTOR BODY REPAIRS &/OR CONVERTERS. (M5140)	Chapman, Walter Pty. Ltd., 86 Botany Rd., Alexandria.	61370	Premise Match	120m	West
MOTOR RADIATOR SPECIALISTS &/OR REPAIRERS.	Chapman, Walter Pty. Ltd., 86 Botany Rd., Alexandria.	67049	Premise Match	120m	West
MOTOR PANEL BEATERS &/OR SPRAY P	Chapman, Walter Pty. Ltd., 86 Botany Rd., Alexandria.	66187	Premise Match	120m	West
MOTOR CAR RADIO. SPECIALISTS, .	Chapman, Walter Pty. Ltd., 86 Botany Rd., Alexandria.,	61866	Premise Match	120m	West
FURNITURE &/OR FURNISHINGS-RETAIL.	Alexandria Discount Carpets Pty. Ltd., 30 Botany Rd., Alexandria.	37059	Premise Match	121m	North West
CARPET &/OR FLOOR COVERING RETAILERS &/OR SPECIALISTS.	Alexandria Discount Carpets Pty. Ltd., 30 Botany Rd., Alexandria.	12480	Premise Match	121m	North West
DISCOUNT HOUSES.	Alexandria Discount Carpets Pty. Ltd., 30 Botany Rd., Alexandria.	24137	Premise Match	121m	North West
SECONDHAND DEALERS.	Bargain Bazaar, 34 Botany Rd., Alexandria.	85360	Premise Match	121m	North West
REAL ESTATE AGENTS.	Bazzi Michael Real Estate Pty. Ltd. 30A Botany Rd., Alexandria.	79153	Premise Match	121m	North West
PLUMBERS, GASFITTERS &/OR DRAINLAYERS.	Veney Bros., 138 Botany Rd., Alexandria.	75035	Premise Match	121m	South West
BUILDING ALTERATIONS &/OR REPAIRS.	Veney Bros., 138 Botany Rd., Alexandria.	8869	Premise Match	121m	South West
BUSINESS AGENTS &/OR BROKERS.	Silver & Co., 128 Botany Rd., Alexandria.	9469	Premise Match	121m	West
REAL ESTATE AGENTS.	Silver & Co., 128 Botany Rd., Alexandria.	80179	Premise Match	121m	West
DISCOUNT HOUSES.	Dollar Savings Store, 26 Botany Rd., Alexandria. .	24153	Premise Match	122m	North West
RESTAURANTS.	Pizzeria, 28 Botany Rd., Alexandria.	82615	Premise Match	122m	North West
TAKE-AWAY FOODS.	Pizzeria, 28 Botany Rd., Alexandria.	91587	Premise Match	122m	North West
BUTCHERS-RETAIL.	Tony's Meats, 24A Botany Rd., Waterloo.	10735	Premise Match	122m	North West
COURIER SERVICES.	Mainway Messengers, 7C Allen St., Waterloo.	20628	Premise Match	122m	South

Business Activity	Premise	Ref No.	Location Confidence	Distance to Feature Point	Direction
TAXI TRUCK OPERATORS.	Mainway Taxi Trucks, 7C Allen St., Waterloo.	92441	Premise Match	122m	South
GIFT SHOPS.	Dollar Saver Store's, 24 Botany Rd., Alexandria.	39007	Premise Match	123m	North West
BOOT &/OR SHOE REPAIRERS.	Fourtounis, D., 187 Regent St., Redfern.	7373	Premise Match	123m	North West
TOY IMPS. &/OR W/SALERS.	Lumbard, J. J. & Co. Pty, Ltd., 24 Botany Rd., Alexandria.	94640	Premise Match	123m	North West
GIFTS-WHOLESALE.	Lumbard, J. J. & Co. Pty. Ltd., 24 Botany Rd., Alexandria.	39658	Premise Match	123m	North West
RESTAURANTS.	Sun Hong Kong, 8 Botany Rd., Alexandria.	82941	Premise Match	123m	North West
HOTELS-LICENSED.	Star Hotel, 170 Botany Rd , Alexandria.	47033	Premise Match	123m	South West
GROCERS-RETAIL.	Lee's, 4 Botany Rd., Alexandria.	40955	Premise Match	124m	North West
TILE - FLOOR &/OR WALL - DISTS. &/OR MERCHANTS.	Chum Tiles Pty. Ltd., 158 Botany Rd., Alexandria.	93322	Premise Match	124m	South West
TILE - FLOOR &/OR WALL - DISTS. &/OR MERCHANTS.	Grahams Tile Centre, 158 Botany Rd., Alexandria.	93324	Premise Match	124m	South West
TILE FIXERS - FLOOR &/OR WALL.	Grahams Tile Centre, 158 Botany Rd., Alexandria.	93234	Premise Match	124m	South West
MOTOR GARAGES & SERVICE STATIONS.	Valida Garage, 154 Botany Rd., Alexandria.	65662	Premise Match	124m	South West
MOTOR GARAGES & SERVICE STATIONS.	Waterloo Car Centre, Caltex, 762 Elizabeth St., Waterloo.	65685	Premise Match	126m	East
MOTOR RADIATOR SPECIALISTS &/OR REPAIRERS.	Kensington Auto Radiators, 1 Buckland St., Alexandria.	67060	Premise Match	126m	West
PUBLISHERS.	Service Press Pty. Ltd. 201 Botany Rd., Waterloo.	78329	Premise Match	130m	South
PRINTERS - LETTERPRESS.	Service Press Pty. Ltd., 201 Botany Rd., Waterloo.	76357	Premise Match	130m	South
PRINTERS - LITHOGRAPHIC.	Service Press Pty. Ltd., 201 Botany Rd., Waterloo.	76887	Premise Match	130m	South
PRINTERS - LETTERPRESS.	Service Press Pty. Ltd., 211 Botany Rd., Waterloo.	76356	Premise Match	130m	South
HOTELS-LICENSED.	Glenroy Hotel, 242 Botany Rd., Alexandria.	46719	Premise Match	132m	South
ADHESIVES-TAPE MFRS. &/OR DISTS.	Australian Flexible Industries, 158 Regent St., Redfern.	1380	Premise Match	133m	North West
PLASTIC BAG MFRS. &/OR DISTS.	Australian Flexible Industries, 158 Regent St., Redfern.	74111	Premise Match	133m	North West
PACKING & PACKAGING MATERIALS MFRS. &/OR SUPPLIERS.	Australian Flexible Industries, 158 Regent St., Redfern'	71387	Premise Match	133m	North West
MOTOR PANEL BEATERS &/OR SPRAY P	Regent Auto Repairs, 156 Regent St., Redfern.	66682	Premise Match	138m	North West
ELECTRONIC EQUIPMENT MFRS. &/OR DISTS.	Centec international Corporation Pty. Ltd., 5 Allen St., Waterloo.	27912	Premise Match	140m	South
FORWARDING AGENTS.	J V. Customs & Forwarding Pty. Ltd., 3 Allen St.,' Waterloo.	35198	Premise Match	140m	South
CUSTOMS AGENTS.	J.V. Customs S. Forwarding Pty. Ltd., 3 Allen St., Waterloo.	20982	Premise Match	140m	South
MEDICAL PRACTITIONERS.	Guyot, J. R., 671 Elizabeth St., Waterloo.	55199	Premise Match	141m	East
HOTEL &/OR MOTEL EQUIPMENT &/OR SUPPLIES.	Stanlee Holdings Pty. Ltd., 216 Wyndham St., Alexandria.	46503	Premise Match	145m	South West
GLASSWARE, CRYSTALWARE, IMPS, &/OR MFRS. &/OR W/SALERS.	Stanlee Holdings Pty. Ltd., 216 Wyndham St., Alexandria.	39946	Premise Match	145m	South West
CLEANING CLOTH MFRS. &/OR DISTS.	Stanlee Holdings Pty. Ltd., 216 Wyndham St., Alexandria.	15377	Premise Match	145m	South West
COTTON WASTE MFRS. &/OR MERCHANTS.	Stanlee Holdings Pty. Ltd., 216 Wyndham St., Alexandria.	20587	Premise Match	145m	South West

Business Activity	Premise	Ref No.	Location Confidence	Distance to Feature Point	Direction
TEXTILE WASTE - MERCHANTS.	Stanlee Holdings Pty. Ltd., 216 Wyndham St., Alexandria.	93059	Premise Match	145m	South West
TEXTILE WASTE - MERCHANTS.	Textile-Raw Materials, 216 Wyndham St., Alexandria.	93060	Premise Match	145m	South West
WASTE PRODUCT MERCHANTS.	Textile-Raw Materials, 216 Wyndham St., Alexandria.	98343	Premise Match	145m	South West
SECONDHAND DEALERS.	Textile-Raw Materials, 216 Wyndham St., Alexandria.	85504	Premise Match	145m	South West
COTTON WASTE MFRS. &/OR MERCHANTS.	Textile-Raw Materials, 216 Wyndham St., Alexandria.	20588	Premise Match	145m	South West
EXPORTERS.	Textile-Raw Materials, 216 Wyndham St., Alexandria.	31817	Premise Match	145m	South West
PRINTERS - LITHOGRAPHIC.	Graham, G. W. & Co. Pty. Ltd., 5 Henderson Rd., Alexandria,.	76656	Premise Match	146m	North West
PRINTERS - LITHOGRAPHIC.	Lindwall & Ward Printers, 5 Henderson Rd., Alexandria.	76737	Premise Match	146m	North West
PRINTERS - LETTERPRESS.	Lindwall & Ward Printers, 5 Henderson Rd., Alexandria.	76249	Premise Match	146m	North West
FURNITURE DEALERS-SECONDHAND.	Harrys Bazaar, 146 Regent St., Redfern,	37010	Premise Match	148m	North West

Business Directory Content Derived from Universal Business Directories (UBD) - Licensed from Hardie Grant

1986 Business to Business Directory Records Road or Area Matches

Records from the 1986 UBD Business to Business Directory, mapped to a road or an area, within the dataset buffer. Records are mapped to the road when a building number is not supplied, cannot be found, or the road has been renumbered since the directory was published:

Business Activity	Premise	Ref No.	Location Confidence	Distance to Road Corridor or Area
CLOTHING MFRS. &/OR W/SALERS.-LADIES FROCKS &/OR SUITS.	Ashok Clothing Co. Pty. Ltd., McEvoy St., Waterloo.	15914	Road Match	0m
T-SHIRT - PRINTERS &/OR SUPPLIERS.	Ashok Clothing Co. Pty. Ltd., McEvoy St., Waterloo.	90196	Road Match	0m
IMPORTERS.	Vasa Agencies (Aust) Pty. Ltd., 373 George St., Waterloo.	47951	Road Match	0m
KITCHENWARE &/OR HOLLOWWARE MFRS. &/OR DIST.	Vasa Agencies (Aust.) Pty. Ltd., 373 George St., Waterloo.	50598	Road Match	0m
MOTOR GARAGES & SERVICE STATIONS.	Waterloo Service Station, McEvoy St., Waterloo.	65686	Road Match	0m
MOTOR ENGINEERS.	Waterloo Service Ststion, McEvoy St., Waterloo,.	63616	Road Match	0m
BUYING AGENTS &/OR CONFIRMING HOUSES.	Buyers Advisory Service, George St., Redfern.	10980	Road Match	22m
MOTOR GARAGES & SERVICE STATIONS.	Redfern Service Centre, George St., Redfern.	65328	Road Match	22m
BALL &/OR ROLLER BEARINGS MFRS. &/OR IMPS. &/OR DIST.	Bearing Service Pty. Ltd., McEvoy St., Alexandria.	5224	Road Match	93m
ENGINEERS SUPPLIES	Bearing Service Pty. Ltd., McEvoy St., Alexandria.	31369	Road Match	93m
CLOTHING MFRS. &/OR W/SALERS.-LADIES FROCKS &/OR SUITS.	Hartnell Norman Sales, McEvoy St., Alexandria.	15983	Road Match	93m
CLOTHING MFRS. &/OR W/SALERS.-LADIES FROCKS &/OR SUITS.	Park Lane Fashions Pty. Ltd., McEvoy St., Alexandria.	16057	Road Match	93m
FOOTWEAR-BOOT & SHOE-MFRS.	Koala Shoes Productions Pty. Ltd., Henderson Rd., Alexandria.	34520	Road Match	103m
FOOTWEAR-CHILDRENS & INFANTS-MFRS.	Koala Shoes Productions Pty. Ltd., Henderson Rd., Alexandria.	34543	Road Match	103m

Business Activity	Premise	Ref No.	Location Confidence	Distance to Road Corridor or Area
PRINTERS - LITHOGRAPHIC.	Kelly, R. T, Pty. Ltd., 13 Allen St., Waterloo.	76713	Road Match	147m
PRINTERS - LETTERPRESS.	Kelly, R. T. Pty. Ltd., 13 Allen St. Waterloo.	76234	Road Match	147m

Business Directory Content Derived from Universal Business Directories (UBD) - Licensed from Hardie Grant

1982 Historical Business Directory Records

Waterloo Precinct - Estate Only, Waterloo, NSW 2017

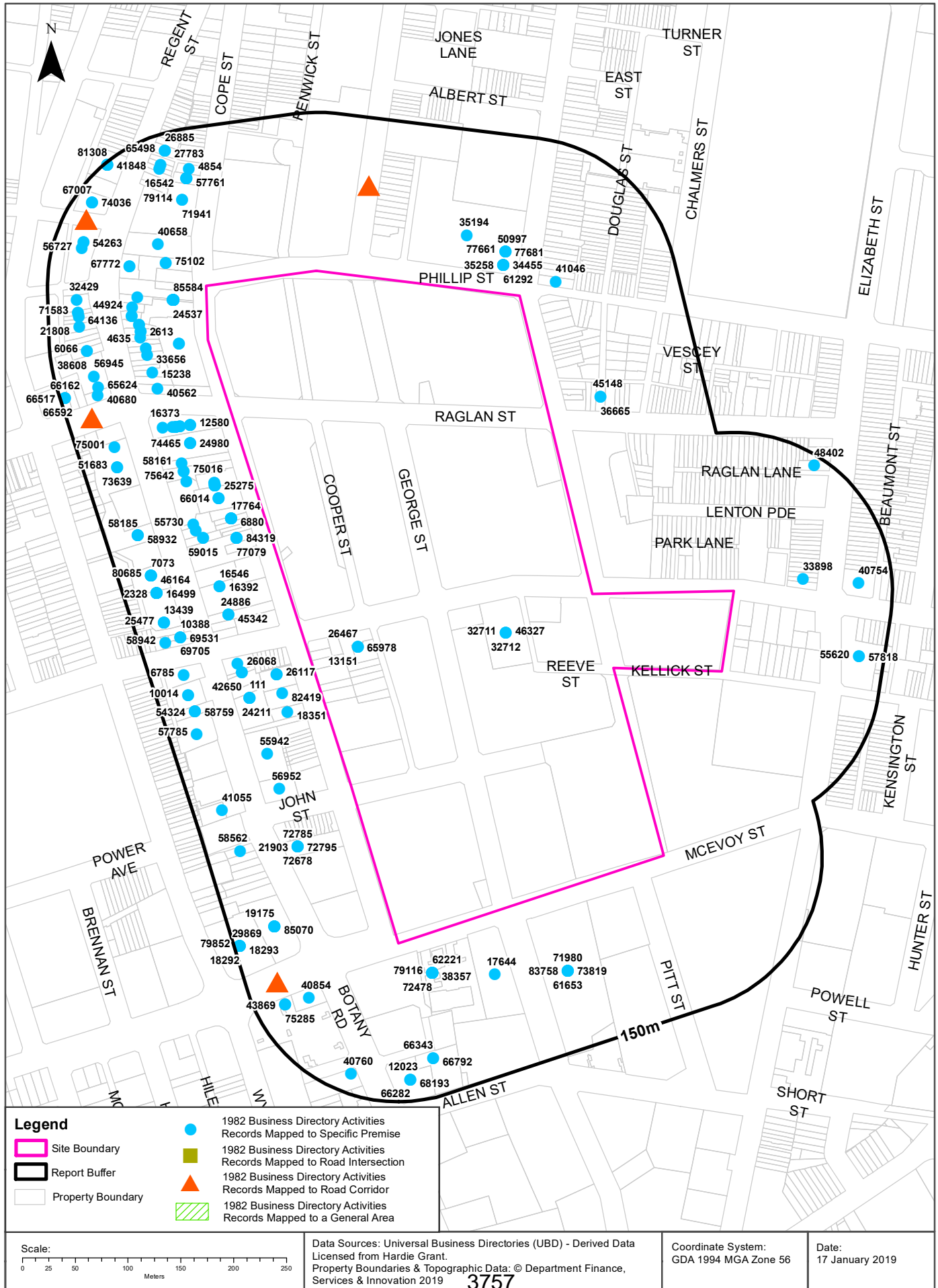

Historical Business Directories

Waterloo Precinct - Estate Only, Waterloo, NSW 2017

1982 Business Directory Records Premise or Road Intersection Matches

Records from the 1982 UBD Business Directory, mapped to a premise or road intersection, within the dataset buffer:

Business Activity	Premise	Ref No.	Location Confidence	Distance to Feature Point	Direction
PRINTERS - LETTERPRESS. (P8420)	Argent Manufacturing Co. Pty. Ltd, 116 Wellington St., Waterloo.2017.	65978	Premise Match	0m	Onsite
CARDBOARD BOX &/OR CARTONMFRS. (C1530)	Argent Manufacturing Co. Pty. Ltd., 116 Wellington St., Waterloo.2017.	13151	Premise Match	0m	Onsite
EMBOSSING SPECIALISTS. (E5280)	Argent Manufacturing Co. Pty. Ltd., 116 Wellington St., Waterloo.2017.	26467	Premise Match	0m	Onsite
FOOTWEAR W/SALERS. &/OR DISTS. (F5650)	Ritchie, W. M. (Aust.) Pty. Ltd., 110 Wellington St., Waterloo,2017.	32711	Premise Match	0m	Onsite
MANUFACTURERS AGENTS, (M0800)	Ritchie, W. M. (Aust.) Pty. Ltd., 110 Wellington St., Waterloo.2017.	46327	Premise Match	0m	Onsite
FOOTWEAR W/SALERS. &/OR DISTS. (F5650)	Ritchie, W. M. (Robin Shoes) Pty. Ltd., 110 Wellington St.,Waterloo. 2017.	32712	Premise Match	0m	Onsite
FURNITURE IMPORTERS. (F7730)	Arredorama international Pty. Ltd., 154 Pitt St, Radfern. 2016.	35152	Premise Match	27m	North
FURNITURE MFRS. &/OR. W/SALERS. - OFFICE. (F8675)	Arredorama International Pty. Ltd., 154 Pitt St, Redfern. 2016.	35258	Premise Match	27m	North
FURNITURE - CONTEMPORARY MFRS, &/W/SALERS. (F7400)	Arredorama International Pty. Ltd., 154 Pitt St, Redfern. 2016.	34455	Premise Match	27m	North
FURNITURE-GENERAL-MFRS.&/OR W/SALERS. (F7675)	Arredorama International Pty. Ltd., 154 Pitt St., Redfern. 2016.	34921	Premise Match	27m	North
OFFICE EQUIPMENT MFRS.&/OR DISTS. (O0400)	Arredorsma International Pty. Ltd., 154 Pitt St, Redfern. 2016.	61292	Premise Match	27m	North
BATHROOM EQUIPMENT MFRS.&/OR DISTS. (B1440)	Euromod Pty. Ltd., 154 P.tt St., Redfern. 2016.	4893	Premise Match	27m	North
EARTH MOVING &/OR ROADMAKING CONTRACTORS.(E0360)	Richards, R. Pty. Ltd., 100 Botany St, Waterloo. 2017.	24475	Premise Match	27m	North West
CARRIERS &/OR CARTAGE CONTRACTORS. (C2115)	Richards, R. Pty. Ltd., 100 Botany St., Waterloo. 2017.	13800	Premise Match	27m	North West
THREAD-SEWING IMPS. &/OR MFRS. &/OR DISTS. (T3S61)	Anchor Importing Co, Pty. Ltd., 86 Botany St., Redfern. 2016.	79999	Premise Match	31m	North West
RIBBON MFRS. &/OR DISTS. (R5285)	Anchor Importing Co. Pty. Ltd., 86 Botany St., Redfern. 2016.	71940	Premise Match	31m	North West
SEWING MACHINE NEEDLES MFRS. &/OR W/SALERS. (S2235)	Bowmer, Robert C. Pty. Ltd., 86 Botany St Redfern. 2016.	74113	Premise Match	31m	North West
HABERDASHERY-WHOLESALE.(H0100)	Bowmer, Robert C. Pty. Ltd., 86 Botany St, Radfern. 2016.	38354	Premise Match	31m	North West
THREAD-SEWING IMPS. &/OR MFRS. &/OR DISTS. (T3S61)	Bowmer, Robert C. Pty. Ltd., 86 Botany St., Redfern. 2016.	80002	Premise Match	31m	North West
ZIP FASTENER MFRS. &/OR DISTS. (Z0150)	Bowmer. Robert C. Pty. Ltd., 86 Botany St., Redfern. 2016.	85584	Premise Match	31m	North West
THREAD-SEWING IMPS. &/OR MFRS. &/OR DISTS. (T3S61)	Sewing Thread Specialists Pty. Ltd., 86 Botany St , Redfern. 2016.	80014	Premise Match	31m	North West

Business Activity	Premise	Ref No.	Location Confidence	Distance to Feature Point	Direction
ZIP FASTENER MFRS. &/OR DISTS. (Z0150)	Sewing Thread Specialists Pty. Ltd., 86 Botany St., Redfern. 2016.	85585	Premise Match	31m	North West
TAPE - TEXTILE MFRS. &/OR W/SALERS. (T0850)	Sewing Thread Specialists Pty. Ltd., 86 Botany St., Redfern. 2016.	79118	Premise Match	31m	North West
RIBBON MFRS. &/OR DISTS. (R5285)	Sewing Thread Specialists Pty. Ltd., 86 Botany St., Redfern. 2016.	71948	Premise Match	31m	North West
HABERDASHERY-WHOLESALE.(H0100)	Sewing Thread Specialists Pty. Ltd., 86 Botany St., Redfern. 2016.	38367	Premise Match	31m	North West
MACHINE KNIFE MFRS. (M0060)	Bohler Steels Pty. Ltd., 146 Cope St, Waterloo. 2017.	45654	Premise Match	31m	West
GUILLOTINE BLADE/SHEAR MFRS.&/OR DISTS. (G8190)	Bohler Steels Pty. Ltd., 146 Cope St, Waterloo. 2017.	38210	Premise Match	31m	West
STEEL MERCHANTS - ALLOY &/OR TOOL STEEL. (S6390)	Bohler Steels Pty. Ltd., 146 Cope St, Waterloo. 2017.	77079	Premise Match	31m	West
STEEL IMPORTERS, (S6315)	Bohler Steels Pty. Ltd., 146 Cope St., Waterloo. 2017.	77065	Premise Match	31m	West
WELDING EQUIPMENT &/OR SUPPLIES MFRS. &/OR DISTS.(W3520)	Bohler Steels Pty. Ltd., 146 Cope St., Waterloo. 2017.	84319	Premise Match	31m	West
FOOD PRODUCTS MFRS. &/OR DISTS. (F5050)	Solomon, R. & Co., 136 Cope St Waterloo. 2017.	32102	Premise Match	31m	West
GROCERS - WHOLESALE. (G8000)	Solomon, R. & Co., 136 Cope St., Waterloo. 2017.	38205	Premise Match	31m	West
MACARONI MFRS. &/OR DISTS.(M0020)	Solomon, R. & Co., 136 Cope St., Waterloo. 2017.	45649	Premise Match	31m	West
BISCUIT MFRS. &/OR DISTS. (B2580)	Solomon, R. & Co., 136 Cope St., Waterloo. 2017.	6880	Premise Match	31m	West
CONDIMENT MFRS. & DISTS. (C7230)	Solomon, R. & Co., 136 Cope St., Waterloo. 2017.	17764	Premise Match	31m	West
FOOD PROCESSORS &/OR PACKERS. (F4925)	Solomon, R. & Co., 136 Cope St., Waterloo. 2017.	32029	Premise Match	31m	West
ELASTIC MFRS, &/OR W/SALERS.(E0930)	Bowmer, Robert C. Pty. Ltd., 86 Botany St, Redfern. 2016.	24531	Premise Match	32m	North West
ELASTIC MFRS, &/OR W/SALERS.(E0930)	Sewing Thread Specialists Pty. Ltd., 86 Botany St., Redfern. 2016.	24537	Premise Match	32m	North West
PRINTERS - LETTERPRESS. (P8420)	Knudsen Printing Pty. Ltd., 126 Cope St., Waterloo. 2017.	66150	Premise Match	35m	North West
PRINTERS - LITHOGRAPHIC (OFFSET). (P8440)	Knudsen Printing Pty. Ltd., 126 Cope St., Waterloo. 2017.	66575	Premise Match	35m	North West
ELECTRONIC COMPONENTS MFRS.&/OR DISTS. (E4587)	Amtron Tyree Pty. Ltd 176 Cope St., Waterloo. 2017.	26068	Premise Match	35m	South West
ELECTRICAL ACCESSORIES MFRS.&/OR W/SALERS. (E3170)	Amtron Tyree Pty. Ltd., 176 Cope St, Waterloo. 2017-	25322	Premise Match	35m	South West
ELECTRONIC EQUIPMENT MFRS.&/OR DISTS. (E4770)	Amtron Tyree Pty. Ltd., 176 Cope St., Waterloo. 2017.	26117	Premise Match	35m	South West
TYPESETTERS - TRADE. (T8500)	Dova Type Shop, The, 180 Cope St, Waterloo. 2017.	82419	Premise Match	35m	South West
TAPE - CELLULOSE - INDUSTRIAL.(T0750)	Daines, Harry Pty. Ltd., 128 Cope St., Waterloo. 2017.	79104	Premise Match	36m	North West
ABRASIVE MERCHANTS &/OR DISTS. (A0245)	Daines, Harry Pty. Ltd., 128 Cope St., Waterloo. 2017.	89	Premise Match	36m	North West
ADHESIVES - TAPE MFRS. &/OR DISTS. (A1230)	Daines, Harry Pty. Ltd., 128 Cope St., Waterloo. 2017.	1252	Premise Match	36m	North West
TAPE-ADHESIVE-MFRS. &/OR IMPS. &/OR DISTS. (T0745)	Daines. Harry Pty. Ltd., 128 Cope St., Waterloo. 2017.	79088	Premise Match	36m	North West
ELECTRIC TOOLS - PORTABLE - MFRS. &/OR DISTS. (E2970)	Dames. Harry Pty. Ltd., 128 Cope St., Waterloo. 2017.	25275	Premise Match	36m	North West

Business Activity	Premise	Ref No.	Location Confidence	Distance to Feature Point	Direction
COURIER SERVICES, (C8615)	Wards International, 184 Cope St., Waterloo. 2017.	18351	Premise Match	36m	South West
BOOKBINDERS. (B4340)	Bragg, Edgar & Sons Pty. Ltd, 130 Cope St., Waterloo. 2017.	7642	Premise Match	36m	West
PRINTERS - LETTERPRESS. (P8420)	Bragg, Edgar & Sons Pty. Ltd., 130 Cope St., Waterloo 2017.	66014	Premise Match	36m	West
PRINTERS - LITHOGRAPHIC (OFFSET). (P8440)	Bragg, Edgar & Sons Pty. Ltd., 130 Cope St., Waterloo. 2017.	66417	Premise Match	36m	West
HOTELS - LICENSED. (H7150)	Somerset Hotel, 191 Pitt St., Redfern. 2016.	41046	Premise Match	37m	North
MANUFACTURERS AGENTS, (M0800)	Australian Commercial Co. Pty. Ltd., 54 McEvoy St., Waterloo,2017.	46127	Premise Match	37m	South
MARBLE &/OR GRANITE MERCHANTS. (M0920)	Australian Commercial Co. Pty. Ltd., 54 McEvoy St., Waterloo.2017.	46438	Premise Match	37m	South
IMPORTERS. (I0750)	Australian Commercial Co. Pty. Ltd., 54 McEvoy St., Waterloo.2017.	41406	Premise Match	37m	South
HAT &/OR CAP MFRS. &/OR W/SALERS. (H2500)	Hat Accessories, 54 McEvoy St., Waterloo. 2017.	39387	Premise Match	37m	South
HAT MFRS. SUPPLIES. (H2550)	Hat Accessories, 54 McEvoy St., Waterloo. 2017.	39394	Premise Match	37m	South
RIBBON MFRS. &/OR DIST. (R5285)	Hat Bands Pty. Ltd, 54 McEvoy St, Waterloo. 2017.	71946	Premise Match	37m	South
TAPE - TEXTILE MFRS. &/OR W/SALERS. (T0850)	Hat Bands Pty. Ltd., 54 McEvoy St., Waterloo. 2017.	79116	Premise Match	37m	South
HAT MFRS. SUPPLIES. (H2550)	Hat Bands Pty. Ltd., 54 McEvoy St., Waterloo. 2017.	39395	Premise Match	37m	South
HABERDASHERY-WHOLESALE.(H0100)	Hat Bands Pty. Ltd., 54 McEvoy St., Waterloo. 2017.	38357	Premise Match	37m	South
PRINTERS SUPPLIES. (P8660)	Multipex Pty. Ltd., 54 McEvoy St., Waterloo. 2017.	66945	Premise Match	37m	South
PACKAGING &/OR PACKING SPECIALISTS. (P0040)	Tapex Pty, Ltd , 54 McEvoy St Waterloo. 2017.	62221	Premise Match	37m	South
ROPE, CORDAGE &/OR TWINE MFRS. &/OR DIST. (R6860)	Tapex Pty. Ltd., 54 McEvoy St., Waterloo. 2017.	72478	Premise Match	37m	South
TAPE - TEXTILE MFRS. &/OR W/SALERS. (T0850)	Tapex Pty. Ltd., 54 McEvoy St., Waterloo. 2017.	79119	Premise Match	37m	South
TAPE-TYING MFRS. &/OR W/SALERS. (T0875)	Tapex Pty. Ltd., 54 McEvoy St., Waterloo. 2017.	79122	Premise Match	37m	South
CHEMISTS MFRG.&/OR W/SALERS. (C4095)	Paarca, William & Co. Pty. Ltd., 152 Pitt St, Redfern. 2016.	14643	Premise Match	39m	North
SURGICAL DRESSING MFRS. &/OR DIST. (S7980)	Pearce, William & Co. Pty. Ltd., 152 Pitt St, Redfern. 2016.	77661	Premise Match	39m	North
SURGICAL INSTRUMENTS MFRS.&/OR SPECIALISTS. (S8025)	Pearce, William & Co. Pty. Ltd., 152 Pitt St., Redfern . 2016.	77681	Premise Match	39m	North
HOSPITAL SUPPLIES &EQUIPMENT MFRS. &/OR DIST.(H6110)	Pearce, William & Co. Pty. Ltd., 152 Pitt St., Redfern. 2016.	40399	Premise Match	39m	North
MEDICAL SUPPLIES. (M2040)	Pearce, William & Co. Pty. Ltd., 152 Pitt St., Redfern. 2016.	50997	Premise Match	39m	North
CAKE SHOPS &/OR PASTRYCOOKS. (C0465)	Dooley, K., 134 Raglan St., Alexandria. 2015.	12580	Premise Match	40m	North West
BEAUTY SALONS &/OR LADIES HAIRDRESSERS. (B2000)	Frans Beauty Salon, 1348 Raglan St., Alexandria. 2015.	5656	Premise Match	40m	North West
BUTCHERS - RETAIL. (B8040)	Maja Meats, 134A Raglan St., Alexandria 2015.	11196	Premise Match	40m	North West
SMALL GOODS MFRS. &/OR W/SALERS. (S3960)	Pastoral Smallgoods Co. Pty. Ltd., 80 Botany St., Redfern. 2016.	75102	Premise Match	43m	North West

Business Activity	Premise	Ref No.	Location Confidence	Distance to Feature Point	Direction
CLOTHING - GENERAL MFRS.&/OR W/SALERS. (C5167)	Jongheng Bros., 80A Botany St., Redfern. 2016.	16718	Premise Match	44m	North West
ELECTRIC MOTOR DEALERS &/OR W/SALERS. (E2280)	Skinner, J. Pty. Ltd., 59 Botany Rd., Waterloo. 2017,	24980	Premise Match	45m	North West
MACHINERY DEALERS-SECONDHAND. (M0140)	Skinner, J. Pty. Ltd., 59 Botany Rd., Waterloo. 2017.	45756	Premise Match	45m	North West
WOODWORKING MACHINERY MFRS. &/OR IMPS. &/OR MERCHANTS. (W7850)	Skinner, J. Pty. Ltd., 59 Botany Rd., Waterloo. 2017.	85324	Premise Match	45m	North West
SHEET METAL WORKERS MACHINERY MFRS. &/OR MERCHANTS. (S2610)	Skinner, J. Pty. Ltd., 59 Botany Rd., Waterloo. 2017.	74465	Premise Match	45m	North West
CLOTHING-BABIES & CHILDRENS WEAR MFRS. &/OR W/SALERS. (C5162)	Bimba Manufacturing Pty. Ltd., 136 Raglan St., Alexandria. 2015.	16373	Premise Match	50m	North West
CLOTHING - FROCKS & SUITS MFRS. &/OR W/SALERS. (C5166)	Bimba Manufacturing Pty. Ltd., 136 Raglan St., Alexandria. 2015.	16492	Premise Match	50m	North West
FURNITURE-LOUNGE SUITES MFRS. &/OR W/SALERS. (F7800)	Contribution Furniture Co. Pty. Ltd., 62 Phillip St, Redfern.2016.	35194	Premise Match	51m	North
GIFTS - WHOLESALE. (G3470)	Davis, P. G. & Sons, 67 Raglan St., Waterloo. 2017.	36665	Premise Match	52m	North East
LEATHER GOODS MFRS. &/OR W/SALERS. (L3350)	Davis, P. G. & Sons, 67 Raglan St., Waterloo. 2017.	45148	Premise Match	52m	North East
MEDICAL PRACTITIONERS. (M2020)	Duncombe, Chris, 138 Raglan St., Alexandria. 2015	47936	Premise Match	54m	North West
MEDICAL PRACTITIONERS. (M2020)	Lowy, A., 138 Raglan St., Alexandria. 2015.	49142	Premise Match	54m	North West
MEDICAL PRACTITIONERS. (M2020)	Sekel, R., 138 Raglan St., Alexandria. 2015.	50200	Premise Match	54m	North West
CHEMISTS - PHARMACEUTICAL. (C4110)	O'Mullane, L., 140 Raglan St., Alexandria. 2015.	15474	Premise Match	57m	North West
CONCRETE PRODUCTS MFRS.&/OR DIST. &/OR W/SALERS.(C6945)	Pioneer Concrete (Alexandria), 338 George St., Waterloo. 2017.	17644	Premise Match	57m	South
HOTELS - LICENSED. (H7150)	Abbotts Hotel, 47 Botany Rd., Waterloo. 2017.	40562	Premise Match	59m	North West
RESTAURANTS. (R5180)	Canton Cafe, 35 Botany Rd., Alexandria. 2015.	70563	Premise Match	59m	North West
MOTOR PANEL BEATERS &/OR SPRAY PAINTERS. (M7360)	Car Builders Pty. Ltd., 65 Botany Rd., Waterloo. 2017.	58161	Premise Match	59m	North West
FRUITERERS &/OR GREENGROCERS. (F6775)	Khoury, N. M., 37 Botany Rd., Waterloo. 2017.	33656	Premise Match	59m	North West
HOTELS - LICENSED. (H7150)	Clifton Hotel, 1 Botany Rd., Alexandria. 2015.	40658	Premise Match	60m	North West
CHEMISTS - PHARMACEUTICAL. (C4110)	Kirby, M. C., 43 Botany Rd., Waterloo, 2017.	15238	Premise Match	60m	North West
SPORTS GOODS WHOLESALE.(S4890)	Skima Imports Australia Pty. Ltd., 67 Botany Rd., Waterloo, 2017.	75642	Premise Match	60m	North West
SKI-SNOW EQUIPMENT &/ORAPPAREL. (S3750)	Skima Imports Australia Pty. Ltd., 67 Botany Rd., Waterloo. 2017,	75016	Premise Match	60m	North West
MOTOR GARAGES &/OR ENGINEERS &/OR SERVICE STATIONS. (M6860)	Total Waterloo Service Station, 69 Botany Rd., Waterloo. 2017.	57756	Premise Match	60m	West

Business Activity	Premise	Ref No.	Location Confidence	Distance to Feature Point	Direction
ELECTRIC LIGHT FITTINGS (SHADES. BRACKETS, ETC) MFRS.&/OR DIST. (E1980)	Fortune Lighting, 117A Botany Rd., Waterloo. 2017.	24809	Premise Match	61m	West
ELECTRIC LIGHT SPECIALISTS&/OR INSTALLERS &/OR DESIGNERS. (E2040)	Fortune Lighting, 117A Botany Rd., Waterloo. 2017.	24886	Premise Match	61m	West
LIGHTING SPECIALISTS. (L4455)	Fortune Lighting, 117A Botany Rd., Waterloo. 2017.	45342	Premise Match	61m	West
CLOTHING-BABIES & CHILDRENS WEAR MFRS. &/OR W/SALERS. (C5162)	G.A. Fashions Pty. Ltd., 107 Botany Rd., Waterloo. 2017.	16392	Premise Match	61m	West
CLOTHING - FROCKS & SUITS MFRS. &/OR W/SALERS. (C5166)	G.A. Fashions Pty. Ltd., 107 Botany Rd., Waterloo. 2017.	16546	Premise Match	61m	West
MOTOR SILENCER MFRS. &/OR DIST. (M7820)	Multifit Stainless Steel Silencers Pty. Ltd., 91 Botany Rd., Waterloo,2017.	59015	Premise Match	62m	West
MOTOR EXHAUST SYSTEMS MFRS. (M6705)	Multifit Stainless Steel Silencers Pty. Ltd., 91 Botany Rd., Waterloo.2017.	55864	Premise Match	62m	West
ANIMAL &/OR BIRD DEALERS.(A5850)	Aquatic World, 31 Botany Rd., Alexandria. 2015.	2613	Premise Match	63m	North West
MEDICAL PRACTITIONERS. (M2020)	Springer, T., 31A Botany Rd., Alexandria. 2015.	50392	Premise Match	63m	North West
DRESS SHOPS & ACCESSORIES.(D7450)	Boutique One, 29 Botany Rd., Alexandria. 2015.	22557	Premise Match	64m	North West
BUTCHERS - RETAIL. (B8040)	Olympia Meats, 29A Botany Rd., Waterloo. 2017.	11335	Premise Match	64m	North West
BAKERS - BREAD. (B0440)	Vicki's Hot Bread, 33 Botany Rd., Alexandria. 2015.	4635	Premise Match	64m	North West
GROCERS - RETAIL. (G7850)	Flemings, 19 Botany Rd., Alexandria 2015.	37550	Premise Match	65m	North West
INSURANCE BROKERS. (I4250)	Nash D. Pilling Insurance Group, 127 Botany Rd., Waterloo. 2017.	42650	Premise Match	65m	South West
ELECTRIC LIGHT GLOBE &/OR ELEMENT MFRS. & DIST. (E2010)	Nash D. Pilling Insurance Group, 127 Botany Rd., Waterloo. 2017.	24862	Premise Match	65m	South West
SAFE &/OR STRONGROOM DOOR MFRS. &/OR DIST. (S0105)	O'Brien, W. F. Pty. Ltd , 169 Botany Rd., Waterloo. 2017.	72785	Premise Match	65m	South West
SAFES &/OR STRONGROOM DOORS REPAIRERS. (S0120)	O'Brien, W. F. Pty. Ltd., 169 Botany Rd., Waterloo. 2017.	72795	Premise Match	65m	South West
SECURITY SERVICES. (S1830)	O'Brien, W. F. Pty. Ltd., 169 Botany Rd., Waterloo. 2017.	74012	Premise Match	65m	South West
RUBBER STAMP MFRS. &/OR DIST. (R8120)	O'Brien, W. F. Pty. Ltd., 169 Botany Rd., Waterloo. 2017.	72678	Premise Match	65m	South West
DOOR CLOSER MFRS. &/OR DIST. (D5650)	O'Brien, W. F. Pty. Ltd., 169 Botany Rd., Waterloo. 2017.	21903	Premise Match	65m	South West
FRUITERERS &/OR GREENGROCERS. (F6775)	Ruggero, J., 701 Elizabeth St., Waterloo. 2017.	33898	Premise Match	66m	East
ENGINEERS SUPPLIES. (E8370)	Dunlop-Flexhide Pty. Limited, 53b Botany Rd., Alexandria. 2015.	29438	Premise Match	66m	North West
MOTOR GARAGES &/OR ENGINEERS &/OR SERVICE STATIONS. (M6860)	Alexandria Auto Port, 159 Botany Rd., Waterloo. 2017.	55942	Premise Match	66m	South West
MOTOR GARAGES &/OR ENGINEERS &/OR SERVICE STATIONS. (M6860)	Hawxwell & Jones Pty. Ltd., 165 Botany Rd., Waterloo. 2017.	56952	Premise Match	66m	South West
ELECTRIC TOOLS - PORTABLE - MFRS. &/OR DIST. (E2970)	Winnick Machines (Rupes Aust.) Pty.Ltd., 133 Botany Rd., Waterloo.2017.	25314	Premise Match	66m	South West
ENGINEERS SUPPLIES. (E8370)	Winnick Machines (Rupes Aust., Pty.Ltd.), 133 Botany Rd., Waterloo.2017.	29525	Premise Match	66m	South West

Business Activity	Premise	Ref No.	Location Confidence	Distance to Feature Point	Direction
WOODWORKING MACHINERY MFRS. &/OR IMPS. &/OR MERCHANTS. (W7850)	Winnick Machines (Rupes Aust.,Pty.Ltd.), 133 Botany Rd., Waterloo.2017.	85330	Premise Match	66m	South West
ABRASIVE MERCHANTS &/OR DISTS. (A0245)	Winnick Machines(Rupes Aust.)Pty.Ltd., 133 Botany Rd, Waterloo.2017.	111	Premise Match	66m	South West
DUST COLLECTION &/OR FUME EXTRACTION EQUIPMENT MFRS.&/OR DISTS. (D9405)	Winnick Machines(Rupes Aust.)Pty.Ltd., 133 Botany Rd., Waterloo.2017.	24211	Premise Match	66m	South West
MOTOR ENGINEERS. (M6660)	Chris & Con Motor Repairs, 85 Botany Rd., Waterloo. 2017.	55730	Premise Match	66m	West
LOCKSMITHS &/OR KEY CUTTERS. (L6350)	Longhurst & Andrew Pty. Ltd., 87 Botany Rd., Waterloo. 2017.	45566	Premise Match	66m	West
HOTELS - LICENSED. (H7150)	Cauliflower Hotel, 123 Botany Rd., Waterloo. 2017.	40643	Premise Match	67m	West
NEWSAGENTS. (N0800)	Boag, D. & I , 27 Botany Rd., Alexandria, 2015.	60387	Premise Match	71m	North West
CLOTHING - FROCKS & SUITS MFRS. &/OR W/SALERS. (C5166)	Koudrougeras, G., 27A Botany Rd., Alexandria. 2015.	16592	Premise Match	71m	North West
LAUNDRIES &/OR LAUNDRETTES.(L1850)	Waterloo Coin Laundry, 23 Botany Rd., Alexandria. 2015.	44924	Premise Match	71m	North West
DIRECTORY PUBLISHERS. (D4000)	Bentleys Advertising Add Sales, 11 Botany Rd., Alexandria. 2015.	21529	Premise Match	74m	North West
PUBLISHERS. (P9240)	Bentleys Advertising Add Sales, 11 Botany Rd., Alexandria. 2015.	67772	Premise Match	74m	North West
OIL SEAL MFRS. &/OR DISTS.(O2200)	Associated Bearing Co. Pty. Ltd., 42 McEvoy St Waterloo. 2017.	61653	Premise Match	75m	South
BEARINGS &/OR BUSH MFRS.&/OR DISTS. (B1980)	Associated Bearing Co. Pty. Ltd., 42 McEvoy St., Waterloo. 2017.	5079	Premise Match	75m	South
NAIL &/OR STAPLE MFRS. (N0100)	Cooke, Sidney Fasteners Pty. Ltd., 40 McEvoy St., Waterloo. 2017.	60261	Premise Match	75m	South
SCREW MFRS. &/OR W/SALERS.(S1680)	Cooke, Sidney Fasteners Pty. Ltd., 40 McEvoy St., Waterloo. 2017.	73819	Premise Match	75m	South
WASHER MFRS. (W0720)	Cooke, Sidney Fasteners Pty. Ltd., 40 McEvoy St., Waterloo. 2017.	83758	Premise Match	75m	South
RIVET MFRS. (R5495)	Cooke, Sidney Fasteners Pty., Ltd., 40 McEvoy St, Waterloo. 2017.	71980	Premise Match	75m	South
RIBBON MFRS. &/OR DISTS. (R5285)	Bowmer, Robert C. Pty. Ltd., 66 Botany St., Redfern. 2016.	71941	Premise Match	84m	North West
TAPE - TEXTILE MFRS. &/OR W/SALERS. (T0850)	Bowmer, Robert C. Pty. Ltd., 66 Botany St., Redfern. 2016.	79114	Premise Match	84m	North West
HOTELS - LICENSED. (H7150)	Iron Duke Hotel, 220 Botany Rd., Alexandria. 2015.	40854	Premise Match	99m	South
MOTOR BODY BUILDERS. (M5020)	Town Auto Repairs Pty. Ltd., 60 Botany St., Redfern. 2016,	54224	Premise Match	103m	North West
MOTOR GARAGES &/OR ENGINEERS &/OR SERVICE STATIONS. (M6860)	Town Auto Repairs Pty. Ltd., 60 Botany St., Redfern. 2016.	57761	Premise Match	103m	North West
MOTOR PANEL BEATERS &/OR SPRAY PAINTERS. (M7360)	Town Auto Repairs Pty. Ltd., 60 Botany St., Redfern. 2016.	58793	Premise Match	103m	North West
MOTOR BODY REPAIRS &/OR CONVERTERS. (M5140)	Town Auto Repairs Pty. Ltd., 60 Botany St., Redfern. 2016.	54334	Premise Match	103m	North West
SPRAYERS - INDUSTRIAL. (S5025)	Town Auto Repairs Pty. Ltd., 60 Botany St., Redfern. 2036.	75835	Premise Match	103m	North West
DATA PROCESSING EQUIPMENT MFRS. &/OR DISTS. &/OR HIRERS.(D1050)	C. R. Contracts Pty. Ltd., (Div. The Computers Resources Co.), 204 Botany Rd., Alexandria. 2015.	19016	Premise Match	108m	South West
DATA PROCESSING EQUIPMENT MAINTENANCE & SERVICE. (D1035)	C.R. Contracts Pty. Ltd., (Div. The Computers Resources Co.), 204 Botany Rd., Alexandria. 2015.	18981	Premise Match	108m	South West
STATIONERY- CONTINUOUS.(S558D)	C.R. Contracts Pty. Ltd., (Div. The Computers Resources Co.), 204 Botany Rd., Alexandria. 2015.	76710	Premise Match	108m	South West

Business Activity	Premise	Ref No.	Location Confidence	Distance to Feature Point	Direction
DATA PROCESSING CONSULTANTS. (D0980)	C.R. Contracts Pty. Ltd., (Div. The Computers Resources Co.), 204 Botany Rd., Alexandria. 2015.	18931	Premise Match	108m	South West
DATA PROCESSING SYSTEMS&/OR EQUIPMENT. (D1110)	C.R. Contracts Pty. Ltd., (Div. The Computers Resources Co.), 204 Botany Rd., Alexandria. 2015.	19175	Premise Match	108m	South West
WINE &/OR SPIRIT MERCHANTS - WHOLESALE. (W6000)	Saxonvale Wines Pty. Ltd., 204 Botany Rd., Alexandria. 2015.	85070	Premise Match	108m	South West
AIR CHARTER SERVICES. (A3270)	Wings Australia Pty. Ltd., 210 Botany Rd., Alexandria. 2025.	1793	Premise Match	108m	South West
REAL ESTATE AGENTS. (R2555)	Philip, George & Co. Pty. Ltd., 130 Botany Rd., Alexandria. 2015.	69531	Premise Match	111m	West
REAL ESTATE AGENTS. (R2555)	Silver & Co., 130 Botany Rd., Alexandria. 2015.	69705	Premise Match	111m	West
BUSINESS AGENTS &/OR BROKERS. (B7920)	Silver & Co., 130 Botany Rd., Alexandria. 2015.	10388	Premise Match	111m	West
POULTRY DEALERS - RETAIL. (P7480)	Battler Bob's, 54 Botany Rd., Alexandria. 2015.	65624	Premise Match	112m	North West
BATH &/OR SINK HEATER REPAIRERS. (B1360)	Hot Spring Heaters Pty. Ltd., 56 Botany St, Redfern. 2016.	4854	Premise Match	112m	North West
MOTOR GARAGES &/OR ENGINEERS &/OR SERVICE STATIONS. (M6860)	Harrys Car Repairs, 50 Botany Rd., Alexandria. 2015	56945	Premise Match	113m	North West
PRINTERS - LITHOGRAPHIC (OFFSET). (P8440)	Windsor, A. & Son Pty. Ltd., 4 James St., Waterloo. 2017.	66792	Premise Match	114m	South
PRINTERS - LETTERPRESS. (P8420)	Windsor, A. & Son Pty. Ltd., 4 James St., Waterloo. 2017.	66343	Premise Match	114m	South
SKI-SNOW EQUIPMENT &/OR APPAREL. (S3750)	Alpine Leisure (Aust.) Pty. Ltd., 62 Botany Rd., Alexandria. 2015.	75001	Premise Match	115m	North West
HOTELS - LICENSED. (H7150)	Cricketer's Arms Hotel, 56 Botany Rd., Alexandria. 2015.	40680	Premise Match	115m	North West
HAIRDRESSERS - GENTS. (H0550)	Lee, N. M., 42 Botany Rd., Alexandria. 2015.	38608	Premise Match	115m	North West
BEAUTY SALONS &/OR LADIES HAIRDRESSERS. (B2000)	Lee, N. M., 42 Botany Rd., Alexandria. 2015.	6066	Premise Match	115m	North West
HOTELS - LICENSED. (H7150)	George Hotel, The, 760 Elizabeth St., Waterloo. 2017.	40754	Premise Match	118m	East
MOTOR PANEL BEATERS &/OR SPRAY PAINTERS. (M7360)	New York Car Repairs Pty. Ltd., 186 Botany Rd., Alexandria. 2015.	58562	Premise Match	118m	South West
CLOTHING - FROCKS & SUITS MFRS. &/OR W/SALERS. (C5166)	Fourtounis, D., 189 Regent St., Redfern. 2016.	16542	Premise Match	119m	North West
MOTOR BRAKE, SPARE PARTS MFRS. &/OR W/SALERS. (M5260)	Summer Motors, 144 Botany Rd., Alexandria. 2015.	54491	Premise Match	119m	South West
MOTOR PANEL BEATERS &/OR SPRAY PAINTERS. (M7360)	Summer Motors, 144 Botany Rd., Alexandria. 2015.	58759	Premise Match	119m	South West
MOTOR BODY REPAIRS &/OR CONVERTERS. (M5140)	Summer Motors, 144 Botany Rd., Alexandria. 2015.	54324	Premise Match	119m	South West
SCRAP METAL MERCHANTS. (S1605)	Alexandria Scrap Metal, 6 Henderson Rd., Alexandria. 2015.	73639	Premise Match	119m	West
METAL MERCHANTS. (M2360)	Alexandria Scrap Metal, 6 Henderson Rd., Alexandria. 2015.	51683	Premise Match	119m	West
LEAD MERCHANTS &/OR SUPPLIERS. (L2750)	Alexandria Scrap Metal, 6 Henderson Rd., Alexandria. 2015.	45079	Premise Match	119m	West
BOAT, LAUNCH &/OR YACHT ACCESSORIES MFRS. &/OR DIST. (B3560)	Basham, N.W. Pty. Ltd., 102 Botany Rd., Alexandria. 2015.	7073	Premise Match	119m	West
TOOL MANUFACTURERS. (T5475)	Basham, R. W, Pty. Ltd., 106 Botany Rd., Alexandria. 2015.	80685	Premise Match	119m	West

Business Activity	Premise	Ref No.	Location Confidence	Distance to Feature Point	Direction
MARINE EQUIPMENT MFRS. &/OR DIST. (M1120)	Basham, R. W. Pty. Ltd., 102 Botany Rd., Alexandria. 2015.	46503	Premise Match	119m	West
MANUFACTURERS AGENTS, (M0800)	Budden Thomas Pty. Ltd., 102 Botany Rd., Alexandria. 2015,	46164	Premise Match	119m	West
HARDWARE MERCHANTS - WHOLESALE. (H2100)	Budden Thomas Pty. Ltd., 102 Botany Rd., Alexandria. 2015.	39322	Premise Match	119m	West
HARDWARE MFRS. &/OR DIST.(H2000)	Budden Thomas Pty. Ltd., 102 Botany Rd., Alexandria. 2015.	38973	Premise Match	119m	West
CLOTHING - FROCKS & SUITS MFRS. &/OR W/SALERS. (C5166)	Chlandro Pty. Ltd., 110 Botany Rd., Alexandria. 2015.	16499	Premise Match	119m	West
BEDSTEAD MFRS. (B2100)	Franlor Living Beds Pty. Ltd., 134 Botany Rd., Alexandria. 2015.	6785	Premise Match	119m	West
JOINERY MANUFACTURERS. (J1050)	Hectors Partition & Carpentry, 110 Botany Rd., Alexandria. 2015.	43962	Premise Match	119m	West
PARTITION MFRS. &/OR DIST.(P1840)	Hectors Partition & Carpentry, 110 Botany Rd., Alexandria. 2015.	63073	Premise Match	119m	West
COURIER SERVICES, (C8615)	T.N.T. Courier Systems, 110 Botany Rd., Alexandria. 2015.	18344	Premise Match	119m	West
AIR CARGO AGENTS. (A3240)	T.N.T. Courier Systems, 110 Botany Rd., Alexandria. 2016.	1750	Premise Match	119m	West
AIRCRAFT MAINTENANCE SPECIALISTS. (A4560)	Wings Australia Pty. Ltd., 110 Botany Rd., Alexandria. 2015.	2305	Premise Match	119m	West
AIRCRAFT MFRS. &/OR DIST.(A4590)	Wings Australia Pty. Ltd., 110 Botany Rd., Alexandria. 2015.	2328	Premise Match	119m	West
MOTOR CAR RADIO SPECIALISTS.(M5680)	Chapman, Walter Pty. Ltd., 86 Botany Rd, Alexandria. 2015.	54605	Premise Match	120m	West
MOTOR PANEL BEATERS &/OR SPRAY PAINTERS. (M7360)	Chapman, Walter Pty. Ltd., 86 Botany Rd, Alexandria. 2015.	58185	Premise Match	120m	West
MOTOR RADIATOR MFRS. (M7580)	Chapman, Walter Pty. Ltd., 86 Botany Rd., Alexandria, 2015.	58907	Premise Match	120m	West
MOTOR RADIATOR SPECIALISTS&/OR REPAIRERS. (M7620)	Chapman, Walter Pty. Ltd., 86 Botany Rd., Alexandria. 2015.	58932	Premise Match	120m	West
PICTURE FRAME MFRS. &/OR PICTURE FRAMERS. (P4270)	Papps, P. & T. Picture Framing, 30 Botany Rd., Alexandria. 2015.	64136	Premise Match	121m	North West
DISPOSAL STORES. (D4450)	Redfern Disposals, 34 Botany Rd., Alexandria. 2015.	21808	Premise Match	121m	North West
PLUMBERS, GASFITTERS &/OR DRAINLAYERS. (P6680)	Veney Bros., 138 Botany Rd , Alexandria. 2015.	65262	Premise Match	121m	South West
BUILDING ALTERATIONS &/ORREP	Veney Bros., 138 Botany Rd Alexandria. 2015.	10014	Premise Match	121m	South West
CARPET &/OR FLOOR COVERING PLANNERS &/OR LAYERS. (C1815)	Hermans Carpets, 126 Botany Rd., Alexandria. 2015.	13348	Premise Match	121m	West
CARPET &/OR FLOOR COVERING RETAILERS &/OR SPECIALISTS. (C1830)	Hermans Carpets, 126 Botany Rd., Alexandria. 2015.	13439	Premise Match	121m	West
CARPET CLEANERS &/OR SHAMPOOERS. (C1725)	Hermans Carpets, 126 Botany Rd., Alexandria. 2015.	13218	Premise Match	121m	West
ELECTRICAL CONTRACTORS - LICENSED. (E3360)	Instant Electrics Pty. Ltd., 126 Botany Rd., Alexandria, 2015.	25477	Premise Match	121m	West
RESTAURANTS. (R5180)	Pizzeria, 28 Botany Rd., Alexandria. 2015.	71583	Premise Match	122m	North West
TAKE-AWAY FOODS. (T0235)	Pizzeria, 28 Botany Rd., Alexandria. 2015.	78833	Premise Match	122m	North West
JEWELLERY - COSTUME MFRS.&/OR W/SALERS &/OR IMPS.(J0750)	Mol-Mos Industries Pty. Ltd., 64 McEvoy St, Alexandria.2015.	43869	Premise Match	122m	South
SOUVENIR MFRS. &/OR DIST.(S4500)	Mol-Mos Industries Pty. Ltd., 64 McEvoy St., Alexandria.2015.	75285	Premise Match	122m	South

Business Activity	Premise	Ref No.	Location Confidence	Distance to Feature Point	Direction
SPORTING TROPHIES. (S4800)	Mol-Mos Industries Pty. Ltd., 64 McEvoy St., Alexandria.2015.	75332	Premise Match	122m	South
MOTOR BODY REPAIRS &/OR CONVERTERS. (M5140)	Chapman, Walter Pty. Ltd., 8b Botany Rd., Alexandria. 2015.	54263	Premise Match	123m	North West
MOTOR GARAGES &/OR ENGINEERS &/OR SERVICE STATIONS. (M6860)	Esso Redfern Service Station, 10 Botany Rd., Redfern. 2016.	56727	Premise Match	123m	North West
BOOT&/OR SHOE REPAIRERS.(B4760)	Fourtounis, D., 187 Regent St., Redfern. 2016,	8169	Premise Match	123m	North West
FOOTWEAR RETAILERS (F5575)	Glass (Personality) Shoes, 22 Botany Rd., Alexandria. 2015.	32429	Premise Match	123m	North West
RESTAURANTS. (R5180)	Sun Hong Kong, 8 Botany Rd., Alexandria. 2015.	71774	Premise Match	123m	North West
HOTELS - LICENSED. (H7150)	Star Hotel. 170 Botany Rd Alexandria. 2015.	41055	Premise Match	123m	South West
MOTOR GARAGES &/OR ENGINEERS &/OR SERVICE STATIONS. (M6860)	Valida Garage, 154 Botany Rd., Alexandria. 2015	57785	Premise Match	124m	South West
MOTOR ELECTRICIANS, (M6580)	Waterloo Car Centre (Caltex), 762 Elizabeth St., Waterloo. 2017.	55620	Premise Match	126m	East
MOTOR GARAGES &/OR ENGINEERS &/OR SERVICE STATIONS. (M6860)	Waterloo Car Centre (Caltex). 762 Elizabeth St. Waterloo. 2017.	57818	Premise Match	126m	East
MOTOR RADIATOR SPECIALISTS&/OR REPAIRERS. (M7620)	Kensington Auto Radiators, 1 Buckland St., Alexandria. 2015.	58942	Premise Match	126m	West
CABINET MAKERS. (C0030)	Invincible Cabinet Works Pty. Ltd., 211 Botany Rd., Waterloo. 2017.	12023	Premise Match	130m	South
RADIO, RADIOGRAM &/OR TELEVISION CABINET MFRS. (R0735)	Invincible Cabinet Works Pty. Ltd., 211 Botany Rd., Waterloo.2017.	68193	Premise Match	130m	South
PRINTERS - LETTERPRESS. (P8420)	Service Press Pty. Ltd., 211 Botany Rd, Waterloo. 2017.	66282	Premise Match	130m	South
HOTELS - LICENSED. (H7150)	Glenroy Hotel, 242 Botany Rd., Alexandria. 2015.	40760	Premise Match	132m	South
SEED MERCHANTS. (S1890)	Farrows Produce, 158 Regent St, Redfern. 2106.	74036	Premise Match	133m	North West
PRODUCE MERCHANTS- WHOLESALE. (P8960)	Farrows Produce, 158 Regent St., Redfern. 2106.	67033	Premise Match	133m	North West
PRODUCE MERCHANTS - GRAIN&/OR SEED - RETAIL. (P8920)	Panos, E. & S, 158 Regent St., Redfern. 2016.	67007	Premise Match	133m	North West
PNEUMATIC TOOLS MFRS. &/OR DISTS. (P6920)	Airspeed Products, 183 Regent St, Redfern. 2016.	65498	Premise Match	134m	North West
ENGINEERS- COMPRESSED AIR. (E6540)	Airspeed Products, 183 Regent St., Redfern. 2016.	26885	Premise Match	134m	North West
ENGINEERS-GENERAL &/OR MANUFACTURING &/OR MECHANICAL. (E7140)	Airspeed Products, 183 Regent St., Redfern. 2016.	27783	Premise Match	134m	North West
MEDICAL PRACTITIONERS. (M2020)	Guyot, J. R., 671 Elizabeth St., Waterloo. 2017.	48402	Premise Match	141m	East
TEXTILE WASTE - MERCHANTS.(T3350)	Stanlee Holdings Pty. Ltd., 216 Wyndham St Alexandria. 2015.	79851	Premise Match	145m	South West
CLEANING CLOTH MFRS. &/OR DISTS. (C4890)	Stanlee Holdings Pty. Ltd., 216 Wyndham St, Alexandria. 2015.	16244	Premise Match	145m	South West
COTTON WASTE MFRS. &/OR MERCHANTS, (C8510)	Stanlee Holdings Pty. Ltd., 216 Wyndham St., Alexandria. 2013.	18292	Premise Match	145m	South West
HOTEL &/OR MOTEL EQUIPMENT SUPPLIES. (H7100)	Stanlee Holdings Pty. Ltd., 216 Wyndham St., Alexandria. 2015.	40545	Premise Match	145m	South West

Business Activity	Premise	Ref No.	Location Confidence	Distance to Feature Point	Direction
GLASSWARE, CRYSTALWARE, IMPS. &/OR MFRS. &/OR W/SALERS. (G4540)	Stanlee Holdings Pty. Ltd., 216 Wyndham St., Alexandria. 2015.	36913	Premise Match	145m	South West
COTTON WASTE MFRS. &/OR MERCHANTS, (C8510)	Textile-Raw Material , 216 Wyndham St, Alexandria. 2015.	18293	Premise Match	145m	South West
EXPORTERS. (E9270)	Textile-Raw Materials, 216 Wyndham St, Alexandria. 2015.	29869	Premise Match	145m	South West
TEXTILE WASTE - MERCHANTS.(T3350)	Textile-Raw Materials, 216 Wyndham St., Alexandria. 2015.	79852	Premise Match	145m	South West
WASTE PRODUCT MERCHANTS.(W1040)	Textile-Raw Materials, 216 Wyndham St., Alexandria. 2015.	83869	Premise Match	145m	South West
SECONDHAND DEALERS. (S1815)	Textile-Raw Materials, 216 Wyndham St., Alexandria. 2015.	73951	Premise Match	145m	South West
PRINTERS - LITHOGRAPHIC (OFFSET). (P8440)	Graham, G. W. & Co. Pty. Ltd., 5 Henderson Rd., Alexandria.2015.	66517	Premise Match	146m	North West
PRINTERS - LETTERPRESS. (P8420)	Lindwall & Ward Printers, 5 Henderson Rd., Alexandria. 2015.	66162	Premise Match	146m	North West
PRINTERS - LITHOGRAPHIC (OFFSET). (P8440)	Lindwall & Ward Printers. 5 Henderson Rd., Alexandria. 2015.	66592	Premise Match	146m	North West
GIFTS - WHOLESALE. (G3470)	Variety Imports Pty, Ltd., 150 Regent St., Redfern. 2016.	36715	Premise Match	148m	North West
MANCHESTER MFRS. &/OR W/SALERS. (M0600)	Variety Imports Pty. Ltd., 150 Regent St., Redfern. 2016.	46047	Premise Match	148m	North West
IMPORTERS. (I0750)	Variety Imports Pty. Ltd., 150 Regent St., Redfern. 2016.	41848	Premise Match	148m	North West
TOY IMPS. &/OR W/SALERS. (T6225)	Variety Imports Pty. Ltd., 150 Regent St., Redfern. 2016.	81308	Premise Match	148m	North West

Business Directory Content Derived from Universal Business Directories (UBD) - Licensed from Hardie Grant

1982 Business Directory Records Road or Area Matches

Records from the 1982 UBD Business Directory, mapped to a road or an area, within the dataset buffer. Records are mapped to the road when a building number is not supplied, cannot be found, or the road has been renumbered since the directory was published:

Business Activity	Premise	Ref No.	Location Confidence	Distance to Road Corridor or Area
MOTOR GARAGES &/OR ENGINEERS &/OR SERVICE STATIONS. (M6860)	Regern Service Centre, George St., Redfern. 2016.	57450	Road Match	22m
BALL &/OR ROLLER BEARINGS MFRS. &/OR IMPS. &/OR DIST.(B0760)	Bearing Service Pty. Ltd., McEvoy St., Alexandria. 2015.	4689	Road Match	93m
ENGINEERS SUPPLIES. (E8370)	Bearing Service Pty. Ltd., McEvoy St., Alexandria. 2015.	29417	Road Match	93m
MOP WRINGER MFRS. (M4520)	Tomlin, J. W. Pty. Ltd., McEvoy St, Alexandria. 2015.	53595	Road Match	93m
WHEELBARROW MFRS. (W4000)	Tomlin, J. W. Pty. Ltd., McEvoy St, Alexandria. 2015.	84406	Road Match	93m
BUCKET MFRS. &/OR DIST.(B6900)	Tomlin, J. W. Pty. Ltd., McEvoy St., Alexandria. 2015.	9106	Road Match	93m
GALVANISING &/OR TINNING.(G0200)	Tomlin, J. W. Pty. Ltd., McEvoy St., Alexandria. 2015.	35594	Road Match	93m
HARDWARE MFRS. &/OR DIST.(H2000)	Tomlin, J. W. Pty. Ltd., McEvoy St., Alexandria. 2015.	38999	Road Match	93m
SHEET METAL WORKERS. (S2595)	Tomlin, J. W. Pty. Ltd., McEvoy St., Alexandria. 2015.	74420	Road Match	93m
FOOTWEAR MFRS. - BOOTS &/OR SHOES. (F5350)	Koala Shoes Productions Pty. Ltd., Henderson Rd., Alexandria. 2015.	32179	Road Match	103m

Business Activity	Premise	Ref No.	Location Confidence	Distance to Road Corridor or Area
FOOTWEAR MFRS.- CHILDRENS&/OR INFANTS. (F5375)	Koala Shoes Productions Pty. Ltd., Henderson Rd., Alexandria. 2015.	32200	Road Match	103m
ENGINEERS - DIESEL (E6750)	Diesel Injection (Aust.) Pty, Ltd., 10 Boundary St., Redfern. 2016.	27216	Road Match	113m
DIESEL FUEL INJECTION SPECIALISTS. (D3650)	Diesel Injection (Aust.) Pty. Ltd., 10 Boundary St., Redfern. 2016.	21518	Road Match	113m

Business Directory Content Derived from Universal Business Directories (UBD) - Licensed from Hardie Grant

1978 Historical Business Directory Records

Waterloo Precinct - Estate Only, Waterloo, NSW 2017

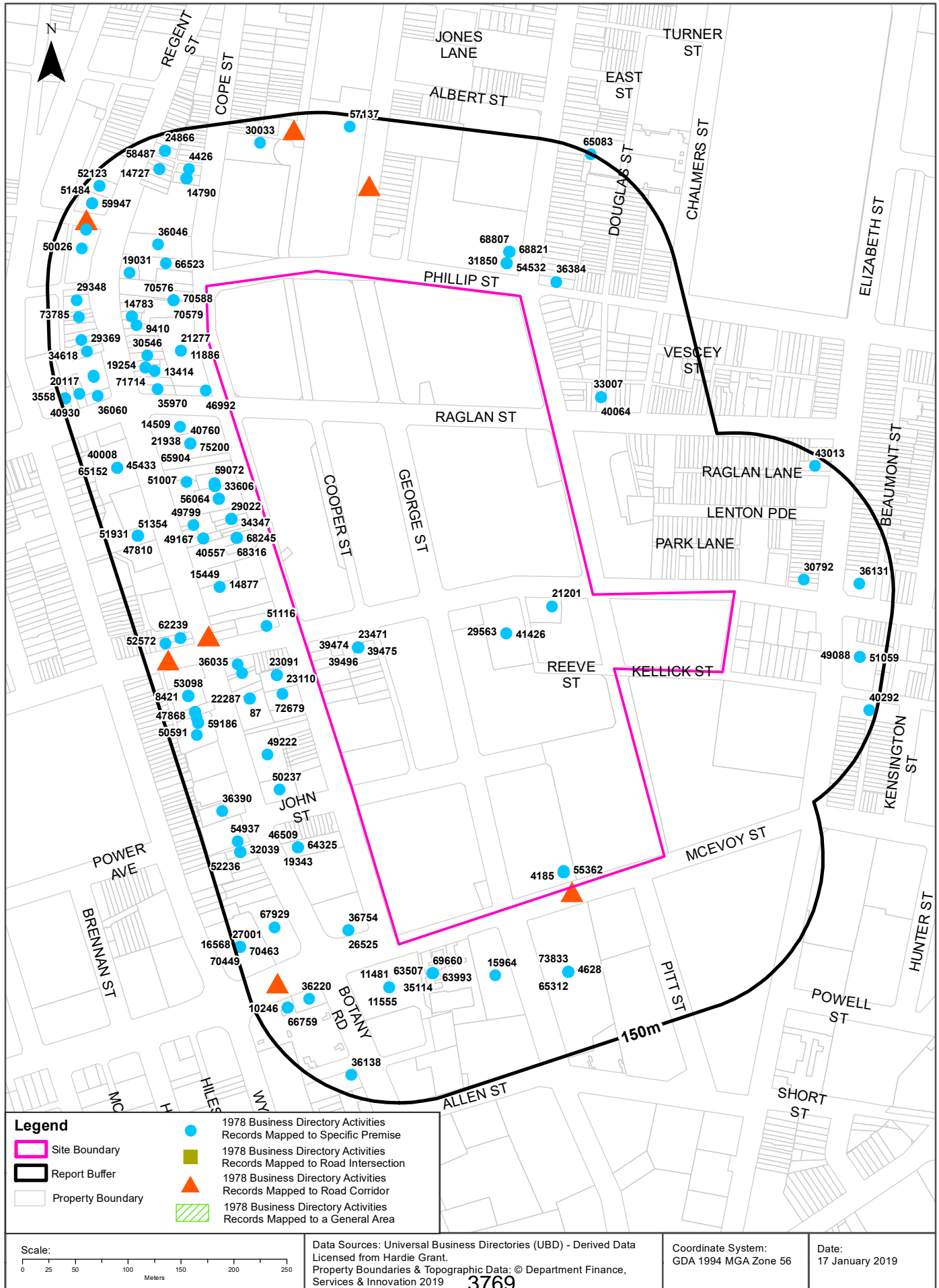

Historical Business Directories

Waterloo Precinct - Estate Only, Waterloo, NSW 2017

1978 Business Directory Records Premise or Road Intersection Matches

Records from the 1978 UBD Business Directory, mapped to a premise or road intersection, within the dataset buffer:

Business Activity	Premise	Ref No.	Location Confidence	Distance to Feature Point	Direction
CARDBOARD BOX &/OR CARTON MFRS.	Argent Manufacturing Co. Pty. Ltd, 116 Wellington St, Waterloo.	11302	Premise Match	0m	Onsite
LABELS-ADHESIVE.	Argent Manufacturing Co. Pty. Ltd., 116 Wellington St, Waterloo	39475	Premise Match	0m	Onsite
EMBOSSING SPECIALISTS.	Argent Manufacturing Co. Pty. Ltd., 116 Wellington St, Waterloo.	23471	Premise Match	0m	Onsite
PRINTERS-LETTERPRESS.	Argent Manufacturing Co. Pty. Ltd., 116 Wellington St, Waterloo.	58890	Premise Match	0m	Onsite
LABELS-ADHESIVE.	Johnson & Johnson Pty. Ltd.116 Wellington St. Waterloo, N.S.W.	39474	Premise Match	0m	Onsite
MANUFACTURERS AGENTS.	Ritchie, W. M. (Aust.) Pty. Ltd., 110 Wellington St., Waterloo.	41426	Premise Match	0m	Onsite
FOOTWEAR W/SALERS &/OR DIST.	Ritchie, W. M. (Aust.) Pty. Ltd., 110 Wellington St., Waterloo.	29563	Premise Match	0m	Onsite
PACKING & PACKAGING MATERIALS MFRS. &/OR SUPPLIERS.	Sarlon Australia Pty. Ltd. 47 McEvoy St, Waterloo.	55362	Premise Match	0m	Onsite
PACKING & PACKAGING MATERIALS MFRS. &/OR SUPPLIERS.	Sarlon Australia Pty. Ltd. 47 McEvoy Street, Waterloo	55339	Premise Match	0m	Onsite
PACKAGING &/OR PACKING SPECIALISTS.	Sarlon Australia Pty. Ltd., 47 McEvoy St, Waterloo.	55271	Premise Match	0m	Onsite
WEAVERS.	Sarlon Australia Pty. Ltd., 47 McEvoy St, Waterloo.	74069	Premise Match	0m	Onsite
FLY SCREEN DOOR &/OR WINDOW MFRS. &/OR DIST.	Sarlon Australia Pty. Ltd., 47 McEvoy St, Waterloo.	28779	Premise Match	0m	Onsite
BAG &/OR SACK MERCHANTS.	Sarlon Australia Pty. Ltd., 47 McEvoy St, Waterloo.	4185	Premise Match	0m	Onsite
FIBRE GLASS MATERIALS - MATS, ROVINGS, CLOTHS MFRS. &/OR IMPS.	Sarlon Australia, 47 McEvoy St., Waterloo.	27351	Premise Match	0m	Onsite
FIBREGLASS PRODUCTS MFRS. MOULDING, FABRICATING EXTRUSIONS.	Sarlon Australia, 47 McEvoy St., Waterloo.	27406	Premise Match	0m	Onsite
LABELS-ADHESIVE.	Stickfast Labels Pty. Ltd., 116 Wellington St, Waterloo.	39496	Premise Match	0m	Onsite
PLASTIC EXTRUDERS.	Synthetic Yarns Pty. Ltd., 47 McEvoy St., Waterloo.	57562	Premise Match	0m	Onsite
YARN MFRS.	Synthetic Yarns Pty. Ltd., 47 McEvoy St., Waterloo.	75433	Premise Match	0m	Onsite
DYERS &/OR BLEACHERS-TRADE.	Trade & Carpet Dyeing Co. Pty. Ltd., 102 Wellington St., Waterloo.	21201	Premise Match	0m	Onsite
MIXED BUSINESSES.	Raglan-Botany Street Store, 125 Raglan St., Waterloo.	46992	Premise Match	16m	North West
EARTH BORING &/OR POLE SETTING MACHINE MFRS.	Richards, R. Pty. Ltd., 100 Botany St., Waterloo.	21277	Premise Match	27m	North West
CARRIERS &/OR CARTAGE CONTRACTORS.	Richards, R. Pty. Ltd., 100 Botany St-Waterloo.	11886	Premise Match	27m	North West
FURNITURE MFRS. &/OR W/SALERS. -OFFICE.	Arredorama International Pty. Ltd, 154 Pitt St, Redfern.	32004	Premise Match	29m	North
FURNITURE-CONTEMPORARY MFRS. &W/SALERS.	Arredorama International Pty. Ltd, 154 Pitt St, Redfern.	31294	Premise Match	29m	North
FURNITURE IMPORTERS.	Arredorama international Pty. Ltd. 154 Pitt street, Redfern, N.S.W.	31850	Premise Match	29m	North

Business Activity	Premise	Ref No.	Location Confidence	Distance to Feature Point	Direction
FURNITURE-GENERAL-MFRS. &/OR W/SALERS.	Arredorama International Pty. Ltd., 154 Pitt St, Redfern	31546	Premise Match	29m	North
OFFICE EQUIPMENT MFRS. &/OR DIST.	Arredorama International Pty. Ltd., 154 Pitt St, Redfern.	54532	Premise Match	29m	North
MOTOR GARAGES &/OR ENGINEERS &/OR SERVICE STATIONS.	Williamson, Don Pty. Ltd, 174 Botany St, Waterloo.	51116	Premise Match	30m	West
THREAD-SEWING IMPS. &/OR MFRS. &/OR DIST.	Anchor Importing Co. Pty. Ltd., 86 Botany St., Redfern.	70576	Premise Match	31m	North West
THREAD-SEWING IMPS. &/OR MFRS. &/OR DIST.	Bowmer, Robert C. Pty. Ltd., 86 Botany St, Redfern	70579	Premise Match	31m	North West
SEWING MACHINE NEEDLES MFRS, &/OR W/SALERS.	Bowmer, Robert C. Pty. Ltd., 86 Botany St, Redfern.	65594	Premise Match	31m	North West
THREAD-SEWING IMPS. &/OR MFRS. &/OR DIST.	Sewing Thread Specialists Pty. Ltd., 86 Botany St., Redfern.	70588	Premise Match	31m	North West
STEEL MERCHANTS-ALLOY &/OR TOOL STEEL.	Bohler Steels Pty Ltd., 146 Botany St., Waterloo.	68265	Premise Match	31m	West
WELDING EQUIPMENT &/OR SUPPLIES MFRS. &/OR DIST.	Bohler Steels Pty, Ltd., 146 Botany St., Waterloo.	74413	Premise Match	31m	West
STEEL MERCHANTS-GENERAL.	Bohler Steels Pty. Ltd, 146 Botany St., Waterloo	68316	Premise Match	31m	West
STEEL IMPORTERS.	Bohler Steels Pty. Ltd., 146 Botany St., Waterloo.	68245	Premise Match	31m	West
MACHINE KNIFE MFRS.	Bohler Steels Pty. Ltd., 146 Botany St., Waterloo.	40642	Premise Match	31m	West
GUILLOTINE BLADE/SHEAR MFRS &/ORDISTS.	Bohler Steels Pty. Ltd., 146 Botany St., Waterloo.	34353	Premise Match	31m	West
FILE & TWIST DRILL MFRS. &/OR IMPS. &/OR DIST.	Bohler Steels Pty. Ltd., 146 Botany St., Waterloo.	27443	Premise Match	31m	West
FORGING MFRS,	Bohler Steels Pty. Ltd., 146 Botany St., Waterloo.	29570	Premise Match	31m	West
LUBRICATING OILS &/OR GREASES.	Solomon, R. & Co., 136 Botany St., Waterloo	40634	Premise Match	31m	West
GROCERS-WHOLESALE.	Solomon, R. & Co., 136 Botany St., Waterloo.	34347	Premise Match	31m	West
BISCUIT MFRS. &/OR DIST.	Solomon, R. & Co., 136 Botany St., Waterloo.	5882	Premise Match	31m	West
CONDIMENT MFRS. & DIST.	Solomon. R. & Co., 136 Botany St., Waterloo.	16049	Premise Match	31m	West
FOOD PRODUCTS MFRS.&/OR DIST.	Solomon. R. & Co., 136 Botany St., Waterloo.	29088	Premise Match	31m	West
FOOD. PROCESSORS &/OR PACKERS.	Solomon. R. &Co., 136 Botany St., Waterloo.	29022	Premise Match	31m	West
PRINTERS-LETTERPRESS.	Knudsen Printing Pty. Ltd., 126 Botany St., Waterloo.	59072	Premise Match	35m	North West
PRINTERS-LITHOGRAPHIC	Knudsen Printing Pty. Ltd., 126 Botany St., Waterloo.	59483	Premise Match	35m	North West
ELECTRICAL ACCESSORIES MFRS. &/OR W/SALERS.	Amphenol Tyree Pty. Ltd., 176 Botany St., Waterloo.	22296	Premise Match	35m	South West
ELECTRONIC COMPONENT PARTS MFRS. &/OR DIST.	Amphenol Tyree Pty. Ltd., 176 Botany St., Waterloo.	23091	Premise Match	35m	South West
ELECTRONIC COMPONENTS MFRS. &/ORDISTS.	Amphenol Tyree Pty. Ltd., 176 Botany St., Waterloo.	23110	Premise Match	35m	South West
ELECTRONIC EQUIPMENT MFRS. &/OR DIST.	Amphenol Tyree Pty. Ltd., 176 Botany St., Waterloo.	23125	Premise Match	35m	South West
TYPESETTERS-TRADE.	Dove Type Shop, The, 180 Botany St, Waterloo.	72679	Premise Match	35m	South West
ADHESIVES-TAPE MFRS. &/OR DIST.	Daines, Harry Pty, Ltd., 128 Botany St., Waterloo.	1152	Premise Match	36m	North West
ELECTRIC TOOLS-PORTABLE-MFRS. &/OR DIST	Daines, Harry Pty. Ltd., 128 Botany St., Waterloo.	22256	Premise Match	36m	North West
TOOL IMPS. &/OR DIST.	Daines, Harry Pty. Ltd., 128 Botany St., Waterloo.	71190	Premise Match	36m	North West
ABRASIVE MERCHANTS &/OR DIST.	Daines, Harry Pty. Ltd.. 128 Botany St., Waterloo.	64	Premise Match	36m	North West
WELDING EQUIPMENT &/OR SUPPLIES MFRS. &/OR DIST.	Daines. Harry Pty. Ltd., 128 Botany St.; Waterloo.	74427	Premise Match	36m	North West

Business Activity	Premise	Ref No.	Location Confidence	Distance to Feature Point	Direction
GRINDING MACHINES- PRECISION MFRS. &/OR DISTS.	Daines, Harry Pty. Ltd., 128 Botany St., Waterloo.	33606	Premise Match	36m	North West
MANUFACTURERS AGENTS.	Australian Commercial Co. Pty. Ltd., 54 McEvoy St., Waterloo.	41138	Premise Match	36m	South
MARBLE &/OR GRANITE MERCHANTS.	Australian Commercial Co. Pty. Ltd., 54 McEvoy St., Waterloo.	41549	Premise Match	36m	South
IMPORTERS.	Australian Commercial Co. Pty. Ltd., 54 McEvoy St., Waterloo.	36715	Premise Match	36m	South
HAT MFRS. SUPPLIES.	Hat Accessories, 54 McEvoy St., Waterloo.	35113	Premise Match	36m	South
HAT &/OR CAP MFRS. &/OR W/SALERS.	Hat Accessories. 54 McEvoy St., Waterloo.	35107	Premise Match	36m	South
HAT MFRS. SUPPLIES.	Hat Bands Pty. Ltd., 54 McEvoy St., Waterloo.	35114	Premise Match	36m	South
HABERDASHERY- WHOLESALE.	Hat Bands Pty. Ltd., 54 McEvoy St., Waterloo.	34460	Premise Match	36m	South
TAPE-TEXTILE MFRS. &/OR W/SALERS.	Hat Bands Pty. Ltd., 54 McEvoy St., Waterloo.	69658	Premise Match	36m	South
RIBBON MFRS. &/OR DISTS.	Hat Bands Pty. Ltd., 54 McEvoy St., Waterloo.	63507	Premise Match	36m	South
ROPE, CORDAGE &/OR TWIN MFRS. &/OR DISTS.	Tapex Pty. Ltd., 54 McEvoy St., Waterloo.	63993	Premise Match	36m	South
TAPE-TEXTILE MFRS. &/OR W/SALERS.	Tapex Pty. Ltd., 54 McEvoy St., Waterloo.	69660	Premise Match	36m	South
TAPE-TYING MFRS. &/OR W/SALERS.	Tapex Pty. Ltd., 54 McEvoy St., Waterloo.	69666	Premise Match	36m	South
PACKAGING &/OR PACKING SPECIALISTS.	Tapex Pty. Ltd., 54 McEvoy St., Waterloo.	55278	Premise Match	36m	South
ELECTRIC TOOLS- PORTABLE-MFRS. &/OR DIST	Bragg, Edgar & Sons Pty. Ltd., 130 Botany St., Waterloo.	22253	Premise Match	36m	West
BOOKBINDERS.	Bragg, Edgar & Sons Pty. Ltd., 130 Botany St., Waterloo.	6674	Premise Match	36m	West
PRINTERS-LITHOGRAPHIC	Bragg, Edgar & Sons Pty. Ltd., 130 Botany St., Waterloo.	59355	Premise Match	36m	West
PRINTERS-LETTERPRESS.	Bragg, Edgar & Sons Pty. Ltd., 130 Botany St., Waterloo.	58927	Premise Match	36m	West
PAPER RULERS &/OR BINDERS.	Bragg, Edgar & Sons Pty. Ltd., 130 Botany St., Waterloo.	56064	Premise Match	36m	West
BOOKBINDERS.	Hayles-Bookbinding Service, 130 Botany St., Waterloo.	6689	Premise Match	36m	West
HOTELS-LICENSED.	Somerset Hotel, 191 Pitt St., Redfern.	36384	Premise Match	37m	North
SURGICAL INSTRUMENTS MFRS. &/OR SPECIALISTS.	Pearce William And Co. Pty. Ltd. 152 Pitt St. Street, Redfern.	68807	Premise Match	40m	North
SURGICAL DRESSING MFRS. &/OR DISTS.	Pearce, William & Co Pty. Ltd, 152 Pitt St, Redfern.	68803	Premise Match	40m	North
SURGICAL INSTRUMENTS MFRS. &/OR SPECIALISTS.	Pearce, William & Co Pty. Ltd., 152 Pitt St, Redfern.	68821	Premise Match	40m	North
HOSPITAL SUPPLIES & EQUIPMENT MFRS. &/OR DISTS.	Pearce, William & Co. Pty. Ltd., 152 Pitt St, Redfern.	35808	Premise Match	40m	North
MEDICAL SUPPLIES.	Pearce, William & Co. Pty. Ltd., 152 Pitt St, Redfern.	44774	Premise Match	40m	North
CHEMISTS MFRG.&/OR W/SALERS.	Pearce, William & Co. Pty. Ltd., 152 Pitt St, Redfern.	12836	Premise Match	40m	North
ENGINEERS-STRUCTURAL.	Bremick Pty. Ltd., 173 Botany Rd., Waterloo.	26525	Premise Match	42m	South
IMPORTERS.	Bremick Pty. Ltd., 173 Botany Rd., Waterloo.	36754	Premise Match	42m	South
CARPET &/OR FLOOR COVERING PLANNERS &/OR LAYERS.	Camberg Carpets Pty. Ltd., 183 Botany Rd., Waterloo.	11481	Premise Match	42m	South
CARPET&/OR FLOOR COVERING RETAILERS &/OR SPECIALISTS.	Camberg Carpets Pty. Ltd., 183 Botany Rd., Waterloo.	11555	Premise Match	42m	South
SMALL GOODS MFRS.&/OR W/SALERS.	Pastoral Smallgoods Co. Pty. Ltd., 80 Botany St., Redfern.	66523	Premise Match	44m	North West
ELECTRIC MOTOR DEALERS &/OR W/SALERS. .	Skinner, J. Pty. Ltd., 59 Botany Rd., Waterloo.	21938	Premise Match	45m	North West

Business Activity	Premise	Ref No.	Location Confidence	Distance to Feature Point	Direction
MACHINERY DEALERS-SECONDHAND	Skinner, J. Pty. Ltd., 59 Botany Rd., Waterloo.	40760	Premise Match	45m	North West
SHEET METAL WORKERS MACHINERY MFRS.&/OR MERCHANTS.	Skinner, J. Pty. Ltd., 59 Botany Rd., Waterloo.	65904	Premise Match	45m	North West
WOODWORKING MACHINERY MFRS. &/OR IMPS. &/OR MERCHANTS.	Skinner, J. Pty. Ltd., 59 Botany Rd., Waterloo.	75200	Premise Match	45m	North West
CLOTHING - BABIES & CHILDRENS WEAR MFRS. &/OR W/SALERS.	Bimba Sales Pty. Ltd., 136 Raglan St., Waterloo.	14509	Premise Match	50m	North West
LEATHER GOODS MFRS. &/OR W/SALERS.	Davis, P. G. & Sons, 67 Raglan St., Waterloo	40064	Premise Match	52m	North East
GIFTS-WHOLESALE.	Oavis, P. G. & Sons. 67 Raglan St., Waterloo.	33007	Premise Match	52m	North East
CHEMISTS-PHARMACEUTICAL.	Kirby, M. C., 43 Botany Rd., Waterloo.	13414	Premise Match	57m	North West
CONCRETE PRODUCTS MFRS. &/OR DIST.	Pioneer Concrete(Alexandria), 338 George St., Waterloo.	15964	Premise Match	57m	South
HOTELS-LICENSED.	Abbotts Hotel, 47 Botany Rd., Waterloo.	35970	Premise Match	59m	North West
FRUITERERS &/OR GREENGROCERS.	Khoury, N. M., 37 Botany Rd., Waterloo.	30546	Premise Match	59m	North West
HOTELS-LICENSED.	Clifton Hotel, 1 Botany Rd., Waterloo.	36046	Premise Match	60m	North West
MOTOR GARAGES &/OR ENGINEERS &/OR SERVICE STATIONS.	Total Service Station, 69 Botany Rd., Waterloo.	51007	Premise Match	60m	West
CLOTHING - FROCKS & SUITS MFRS. &/OR W/SALERS.	Sylvia's Knitwear Pty. Ltd., 107 Botany St., Waterloo.	14877	Premise Match	61m	West
CLOTHING - SPORTSWEAR MFRS. &/OR W/SALERS.	Sylvia's Knitwear Pty. Ltd., 107 Botany St., Waterloo.	15449	Premise Match	61m	West
LOCKSMITHS &/OR KEY CUTTERS.	Longhurst & Andrew Pty. Ltd., 87 Botany Rd., Waterloo.	40557	Premise Match	62m	West
MOTOR EXHAUST SYSTEMS MFRS.	Multifit Stainless Steel Silencers (Aust.) Pty. Ltd., 91 Botany Rd., Waterloo.	49167	Premise Match	62m	West
MOTOR SILENCER MFRS.&/OR DIST.	Multifit Stainless Steel Silencers IAust.1 Pty. Ltd., 91 Botany Rd., Waterloo.	52615	Premise Match	62m	West
TOY DEALERS-RETAIL.	Shuggs Bargain Centre, 41 Botany Rd., Alexandria.	71714	Premise Match	64m	North West
DISPOSAL STORES.	Shuggs Bargain Centre, 41 Botany Rd., Alexandria.	19254	Premise Match	64m	North West
SAFE &/OR STRONGROOM DOOR MFRS. &/OR DIST.	O'Brien, W. F. Pty. Ltd., 169 Botany Rd., Waterloo.	64325	Premise Match	65m	South West
DOOR CLOSER MFRS. &/OR DIST.	O'Brien, W. F. Pty. Ltd., 169 Botany Rd., Waterloo.	19343	Premise Match	65m	South West
MIRROR MFRS. &/OR DIST.	O'Brien, W. F. Pty. Ltd., 169 Botany Rd., Waterloo.	46509	Premise Match	65m	South West
LOCKSMITHS &/OR KEY CUTTERS.	O'Brien, W. F. Pty. Ltd., 169 Botany Rd.. Waterloo.	40562	Premise Match	65m	South West
INSURANCE BROKERS.	President Insurance Brokers Pty. Ltd., 127 Botany Rd., Waterloo.	37994	Premise Match	65m	South West
FRUITERERS &/OR GREENGROCERS.	Ruggero, J., 701 Elizabeth St., Waterloo	30792	Premise Match	66m	East
MOTOR GARAGES &/OR ENGINEERS &/OR SERVICE STATIONS.	Alexandria Auto Port. 159 Botany Rd.. Waterloo.	49222	Premise Match	66m	South West
MOTOR GARAGES &/OR ENGINEERS &/OR SERVICE STATIONS.	Hawxwell & Jones Pty. Ltd., 165 Botany Rd., Waterloo.	50237	Premise Match	66m	South West
ENGINEERS-STRUCTURAL.	Winnick Machines (Rupes Aust.) Pty. Ltd., 133 Botany Rd., Waterloo.	26617	Premise Match	66m	South West
ELECTRIC TOOLS-PORTABLE-MFRS. &/OR DIST	Winnick Machines (Rupes Aust.)Pty. Ltd.. 133 Botany Rd., Waterloo.	22287	Premise Match	66m	South West
ABRASIVE MERCHANTS &/OR DIST.	Winnick Machines Rupes Aust Pty. Ltd., 133 Botany Rd., Waterloo.	87	Premise Match	66m	South West
WOODWORKING MACHINERY MFRS. &/OR IMPS. &/OR MERCHANTS.	Winnick Machines Rupes Aust. Pty. Ltd., 133 Botany Rd., Waterloo.	75206	Premise Match	66m	South West

Business Activity	Premise	Ref No.	Location Confidence	Distance to Feature Point	Direction
MOTOR GARAGES &/OR ENGINEERS &/OR SERVICE STATIONS.	Chris & Con, 85 Botany Rd., Waterloo.	49799	Premise Match	66m	West
BUTCHERS-RETAIL.	Keffalinos, R., 29A Botany Rd., Waterloo.	9410	Premise Match	67m	North West
HOTELS-LICENSED.	Cauliflower Hotel, 123 Botany Rd., Waterloo.	36035	Premise Match	67m	West
CLOTHING - FROCKS & SUITS MFRS. &/OR W/SALERS.	Koudrougeras, G., 27a Botany Rd., Alexandria.	14783	Premise Match	71m	North West
NEWSAGENTS-GENERAL.	Osborne Newsagency. 27 Botany Rd., Alexandria.	54052	Premise Match	71m	North West
DIRECTORY PUBLISHERS.	Bentleys Advertising Add Sales, 11 Botany Rd., Alexandria.	19031	Premise Match	73m	North West
BEARINGS &/OR BUSH MFRS. &/OR DIST.	Associated Bearing Co. Pty. Ltd., 42 McEvoy St., Waterloo.	4628	Premise Match	75m	South
SCFREW MFRS. &/OR W/SALERS	Cooke, Sidney Fasteners Pty. Ltd., 40 McEvoy St., Waterloo	65312	Premise Match	75m	South
RIVET MFRS.	Cooke, Sidney Fasteners Pty. Ltd., 40 McEvoy St., Waterloo.	63537	Premise Match	75m	South
NAIL &/OR STAPLE MFRS.	Cooke, Sidney Fasteners Pty. Ltd., 40 McEvoy St., Waterloo.	53701	Premise Match	75m	South
WASHER MFRS.	Cooke, Sidney Fasteners Pty. Ltd., 40 McEvoy St., Waterloo.	73833	Premise Match	75m	South
HOTELS-LICENSED.	Iron Duke Hotel, 220 Botany Rd., Alexandria.	36220	Premise Match	99m	South
CLOTHING - FROCKS & SUITS MFRS. &/OR W/SALERS.	Leon Fashions. 58 Botany St., Redfern.	14790	Premise Match	103m	North West
SPRAYERS-INDUSTRIAL.	Town Auto Repairs Pty. Ltd., 60 Botany St., Redfern,	67168	Premise Match	103m	North West
MOTOR PANEL BEATERS	Town Auto Repairs Pty. Ltd., 60 Botany St., Redfern.	52427	Premise Match	103m	North West
MOTOR BODY BUILDERS.	Town Auto Repairs Pty. Ltd., 60 Botany St., Redfern.	47765	Premise Match	103m	North West
MOTOR GARAGES &/OR ENGINEERS &/OR SERVICE STATIONS.	Town Auto Repairs Pty. Ltd., 60 Botany St., Redfern.	51017	Premise Match	103m	North West
MOTOR BODY REPAIRS &/OR CONVERTERS.	Town Auto Repairs Pty. Ltd., 60 Botany St., Redfern.	47875	Premise Match	103m	North West
MOTOR PAINTERS.	Town Auto Repairs Pty. Ltd-60 Botany St., Redfern.	51732	Premise Match	103m	North West
STATIONERY-CONTINUOUS.	Computer Resources Ca, 204 Botany Rd., Alexandria.	67929	Premise Match	108m	South West
REAL ESTATE AGENTS &/OR VALUERS.	Silver & Co., 130 Botany Rd., Alexandria.	62239	Premise Match	111m	West
BUSINESS AGENTS &/OR BROKERS.	Silver & Co., 130 Botany Rd., Alexandria.	8771	Premise Match	111m	West
BATH &/OR SINK HEATER REPAIRERS.	Hot Spring Heaters Pty. Ltd., 56 Botany St., Redfern.	4426	Premise Match	112m	North West
MOTOR GARAGES &/OR ENGINEERS &/OR SERVICE STATIONS.	Harrys Car Repairs. 50 Botany Rd., Alexandria.	50233	Premise Match	113m	North West
CHEMISTS-PHARMACEUTICAL.	Murphy. L.P., 52 Botany Rd., Alexandria.	13589	Premise Match	113m	North West
HOTELS-LICENSED.	Cricketer's Arms Hotel, 56 Botany Rd., Alexandria.	36060	Premise Match	115m	North West
HAIRDRESSERS-GENTS.	Lee. N. M., 42 Botany Rd., Alexandria.	34618	Premise Match	115m	North West
HOTELS-LICENSED.	George Hotel. The, 760 Elizabeth St., Waterloo.	36131	Premise Match	118m	East
UPHOLSTERERS.	Lee, A. P. & Sons, 186 Botany Rd., Alexandria.	73112	Premise Match	118m	South West
FURNITURE REPAIRERS &/OR REMODELLERS.	Lee. A. P. & Sons, 186 Botany Rd., Alexandria.	32250	Premise Match	118m	South West
FURNITURE MFRS. &/OR W/SALERS. -OFFICE.	Lee. A. P. & Sons. 186 Botany Rd., Alexandria.	32039	Premise Match	118m	South West
MOTOR PAINTERS.	New York Car Repairs Pty. Ltd., 186 Botany Rd., Alexandria.	51579	Premise Match	118m	South West
MOTOR PANEL BEATERS	New York Car Repairs Pty. Ltd., 186 Botany Rd., Alexandria.	52236	Premise Match	118m	South West
OPTICAL SUPPLIES MFRS. &/OR W/SALERS.	Sun-Art Pty. Ltd.. 184 Botany St., Waterloo.	54937	Premise Match	118m	South West

Business Activity	Premise	Ref No.	Location Confidence	Distance to Feature Point	Direction
BOOT &/OR SHOE REPAIRERS.	Fourtounis, O., 189 Regent St., Redfern.	7091	Premise Match	119m	North West
CLOTHING - FROCKS & SUITS MFRS. &/OR W/SALERS.	Fourtounis. D., 189 Regent St., Redfern.	14727	Premise Match	119m	North West
FOOTWEAR RETAILERS.	Ida Shoe Store. 38 Botany Rd., Alexandria.	29369	Premise Match	119m	North West
DUPLICATING &/OR TYPING SPECIALISTS.	E.L.S.A., 148 Botany Rd., Alexandria	21077	Premise Match	119m	South West
MOTOR GARAGES &/OR ENGINEERS &/OR SERVICE STATIONS.	Precision Motor Engineering Co., 144 Botany Rd., Alexandria.	50681	Premise Match	119m	South West
PRINTERS-LETTERPRESS.	Ray Printing Co. Pty. Ltd., 150 Botany Rd., Alexandria.	59186	Premise Match	119m	South West
PRINTERS-LITHOGRAPHIC	Ray Printing Co. Pty. Ltd., 150 Botany Rd., Alexandria.	59605	Premise Match	119m	South West
MOTOR PAINTERS.	Summer Motors, 144 Botany Rd- Alexandria.	51702	Premise Match	119m	South West
MOTOR BRAKE, SPARE PARTS MFRS. &/OR W/SALERS.	Summer Motors, 144 Botany Rd., Alexandria.	48016	Premise Match	119m	South West
MOTOR BODY REPAIRS &/OR CONVERTERS.	Summer Motors. 144 Botany Rd., Alexandria.	47868	Premise Match	119m	South West
MOTOR PANEL BEATERS	Summer Motors. 144 Botany Rd., Alexandria.	52392	Premise Match	119m	South West
SCRAP METAL MERCHANTS.	Alexandria Scrap Metal, 6 Henderson Rd., Alexandria.	65152	Premise Match	119m	West
METAL MERCHANTS.	Alexandria Scrap Metal, 6 Henderson Rd., Alexandria.	45433	Premise Match	119m	West
LEAD MERCHANTS &/OR SUPPLIERS.	Alexandria Scrap Metal, 6 Henderson Rd., Alexandria.	40008	Premise Match	119m	West
MOTOR PAINTERS.	Chapman, Walter Pty. Ltd., 86 Botany Rd., Alexandria	51354	Premise Match	120m	West
MOTOR PANEL BEATERS	Chapman, Walter Pty. Ltd., 86 Botany Rd., Alexandria.	51931	Premise Match	120m	West
MOTOR RADIATOR MFRS.	Chapman, Walter Pty. Ltd., 86 Botany Rd., Alexandria.	52541	Premise Match	120m	West
MOTOR RADIATOR SPECIALISTS &/OR REPAIRERS.	Chapman, Walter Pty. Ltd., 86 Botany Rd., Alexandria.	52561	Premise Match	120m	West
MOTOR BODY REPAIRS &/OR CONVERTERS.	Chapman. Walter Pty. Ltd., 86 Botany Rd., Alexandria.	47810	Premise Match	120m	West
MOTOR CAR RADIO SPECIALISTS.	Chapman. Walter Pty. Ltd., 86 Botany Rd., Alexandria.	48097	Premise Match	120m	West
WALLPAPER MERCHANTS.	Wallpaper Spot, 30 Botany Rd., Alexandria.	73785	Premise Match	121m	North West
SPORTING TROPHIES.	Mol-Mos Industries Pty. Ltd, 64 McEvoy St, Alexandria.	66759	Premise Match	121m	South
BUTTON &/OR BUCKLE MFRS. &/OR W/SALERS.	Mol-Mos Industries Pty. Ltd, 64 McEvoy St, Alexandria.	10246	Premise Match	121m	South
JEWELLERS-COSTUME MFRS. &/OR W/SALERS &/OR IMPS.	Mol-Mos Industries Pty. Ltd., 64 McEvoy St, Alexandria.	38569	Premise Match	121m	South
MOTOR TOWING SERVICES	A. & A. Towing Services Pty. Ltd., 142 Botany Rd., Alexandria.	53098	Premise Match	121m	South West
FURNITURE-BEDROOM-MFRS. &/OR W/SALERS.	Lock Lee & Co., 138 Botany Rd., Alexandria	31212	Premise Match	121m	South West
FURNITURE MFRS. &/OR W/SALERS. -OFFICE.	Lock Lee & Co., 138 Botany Rd., Alexandria.	32040	Premise Match	121m	South West
EASTERN GOODS MERCHANTS.	Lock Lee & Co., 138 Botany Rd., Alexandria.	21476	Premise Match	121m	South West
FURNITURE-GENERAL-MFRS. &/OR W/SALERS.	Lock Lee & Co., 138 Botany Rd., Alexandria.	31634	Premise Match	121m	South West
FURNITURE-OCCASIONAL-MFRS. &/OR W/SALERS.	Lock Lee & Co., 138 Botany Rd., Alexandria.	32091	Premise Match	121m	South West
FURNITURE &/OR CABINET MAKERS HARDWARE MFRS.	Lock Lee &Co., 138 Botany Rd., Alexandria.	31232	Premise Match	121m	South West
BUILDING ALTERATIONS &/OR ' REPAIRS.	Veney Bros., 138 Botany Rd., Alexandria.	8421	Premise Match	121m	South West
PLUMBERS, GASFITTERS &/OR DRAINLAYERS.	Veney Bros., 138 Botany Rd., Alexandria.	58254	Premise Match	121m	South West

Business Activity	Premise	Ref No.	Location Confidence	Distance to Feature Point	Direction
MOTOR GARAGES &/OR ENGINEERS &/OR SERVICE STATIONS.	Esso Servicentre Redfern, 10 Botany Rd., Redfern.	50026	Premise Match	123m	North West
FOOTWEAR RETAILERS.	Glass (Personality) Shoes, 22 Botany Rd., Alexandria.	29348	Premise Match	123m	North West
HOTELS-LICENSED.	Star Hotel, 170 Botany Rd., Alexandria.	36390	Premise Match	123m	South West
MOTOR GARAGES &/OR ENGINEERS &/OR SERVICE STATIONS.	Nicolosi, W., 154 Botany Rd., Alexandria.	50591	Premise Match	124m	South West
DEPARTMENTAL STORES.	Brandons, 2 Botany Rd., Alexandria.	18633	Premise Match	125m	North West
TRAVEL GOODS-RETAILERS.	Brandons, 2 Botany Rd., Alexandria.	72555	Premise Match	125m	North West
MOTOR ELECTRICIANS	Waterloo Car Centre, 762 Elizabeth St., Waterloo.	49088	Premise Match	126m	East
MOTOR GARAGES &/OR ENGINEERS &/OR SERVICE STATIONS.	Waterloo Car Centre. 762 Elizabeth St., Waterloo.	51059	Premise Match	126m	East
MOTOR RADIATOR SPECIALISTS &/OR REPAIRERS.	Kensington Auto Radiators, 1 Buckland St., Alexandria.	52572	Premise Match	126m	West
FRUIT JUICE EXTRACT MFRS. &/OR MERCHANTS.	Orange Spot Pty. Ltd., 77 Botany St., Redfern.	30033	Premise Match	127m	North West
DRESS SHOPS & ACCESSORIES.	Get Smart Stores, 3 Henderson Rd., Alexandria.	20117	Premise Match	131m	North West
HOTELS-LICENSED.	Glenroy Hotel, 242 Botany Rd., Alexandria.	36138	Premise Match	132m	South
PRODUCE MERCHANTS-WHOLESALE.	Farrows Produce, 158 Regent St., Redfern	59947	Premise Match	133m	North West
SEED MERCHANTS.	Farrows Produce, 158 Regent St., Redfern.	65485	Premise Match	133m	North West
PRODUCE MERCHANTS-GRAIN &/OR SEED-RETAIL.	Farrows Products, 158 Regent St., Redfern.	59906	Premise Match	133m	North West
PNEUMATIC TOOLS MFRS. &/OR DIST.	Airspeed Products, 183 Regent St., Redfern.	58487	Premise Match	134m	North West
ENGINEERS- GENERAL &/OR MANUFACTURING &/OR MECHANICAL	Airspeed Products, 183 Regent St., Redfern.	24866	Premise Match	134m	North West
ENGINEERS-COMPRESSED AIR.	Airspeed Products, 183 Regent St., Redfern.	23931	Premise Match	134m	North West
MOTOR PAINTERS.	K. N.P. Smash Repairs, 154 Regent St, Redfern.	51484	Premise Match	138m	North West
MOTOR PANEL BEATERS	K.N.P. Smash Repairs, 154 Regent St, Redfern.	52123	Premise Match	138m	North West
PIE MAKERS.	Scotts Provisions (Bakery) Pty. Ltd., 172 George St., Redfern.	57137	Premise Match	139m	North
MEDICAL PRACTITIONERS.	Guyot, J. R.. 671 Elizabeth St., Waterloo	43013	Premise Match	141m	East
LIBRARIES-PUBLIC.	Waterloo Public Library, Town Hall. 770 Elizabeth St., Waterloo.	40292	Premise Match	144m	East
HOTEL &/OR MOTEL EQUIPMENT SUPPLIES.	Stanlee, 216 Wyndham St., Alexandria.	35955	Premise Match	145m	South West
COTTON WASTE MFRS. &/OR MERCHANTS.	Stanlee, 216 Wyndham St., Alexandria.	16567	Premise Match	145m	South West
TEXTILE WASTE-MERCHANTS.	Stanlee, 216 Wyndham St., Alexandria.	70461	Premise Match	145m	South West
CLEANING CLOTH MFRS.	Stanlee. 216 Wyndham St., Alexandria.	14381	Premise Match	145m	South West
TEXTILE WASTE-MERCHANTS.	Textile Raw Materials Pty. Ltd. 216 Wyndham St., Alexandria.	70449	Premise Match	145m	South West
COTTON WASTE MFRS. &/OR MERCHANTS.	Textile-Raw Materials, 216 Wyndham St, Alexandria	16568	Premise Match	145m	South West
EXPORTERS.	Textile-Raw Materials, 216 Wyndham St, Alexandria.	27001	Premise Match	145m	South West
TEXTILE WASTE-MERCHANTS.	Textile-Raw Materials, 216 Wyndham St, Alexandria.	70463	Premise Match	145m	South West
SECOND-HAND DEALERS.	Textile-Raw Materials, 216 Wyndham St, Alexandria.	65439	Premise Match	145m	South West
WASTE PRODUCT MERCHANTS.	Textile-Raw Materials, 216 Wyndham St, Alexandria.	73922	Premise Match	145m	South West

Business Activity	Premise	Ref No.	Location Confidence	Distance to Feature Point	Direction
MACHINERY VALUATORS.	Binskin, A. W. & Co., 5 Henderson Rd., Alexandria.	40930	Premise Match	146m	North West
AUCTIONEERS-GENERAL.	Binskin, A. W. & Co., 5 Henderson Rd., Alexandria.	3558	Premise Match	146m	North West
PRINTERS-LITHOGRAPHIC	Graham, G. W. & Co. Pty. Ltd., 5 Henderson Rd., Alexandria.	59448	Premise Match	146m	North West
PRINTERS-LITHOGRAPHIC	Lindwall & Ward Pty. Ltd., 5 Henderson Rd., Alexandria.	59509	Premise Match	146m	North West
PRINTERS-LETTERPRESS.	Lindwall & Ward Pty. Ltd., 5 Henderson Rd., Alexandria.	59095	Premise Match	146m	North West
SCHOOLS-KINDERGARTEN, DAY NURSERY.	Sydney Day Nursery, The, 143 Pitt St., Redfern.	65083	Premise Match	149m	North

Business Directory Content Derived from Universal Business Directories (UBD) - Licensed from Hardie Grant

1978 Business Directory Records Road or Area Matches

Records from the 1978 UBD Business Directory, mapped to a road or an area, within the dataset buffer. Records are mapped to the road when a building number is not supplied, cannot be found, or the road has been renumbered since the directory was published:

Business Activity	Premise	Ref No.	Location Confidence	Distance to Road Corridor or Area
COURIER SERVICES.	All Purpose Messengers Pty. Ltd., McEvoy St, Waterloo.	16580	Road Match	0m
MESSENGER SERVICES.	All Purpose Messengers Pty. Ltd., McEvoy St, Waterloo.	45382	Road Match	0m
PARCEL DELIVERY SPECIALISTS.	All Purpose Messengers Pty. Ltd., McEvoy St, Waterloo.	56126	Road Match	0m
GLASS MERCHANTS.	Vetro Glass Co. Pty. Ltd., McEvoy St., Waterloo.	33139	Road Match	0m
GLAZIERS.	Vetro Glass Co. Pty. Ltd., McEvoy St., Waterloo.	33243	Road Match	0m
MOTOR GARAGES &/OR ENGINEERS &/OR SERVICE STATIONS.	Redfern Service Centre, George St., Redfern.	50727	Road Match	22m
DATA PROCESSING EQUIPMENT	Standard Telephones & Cables Pty. Ltd. Service Botany Road, Alexandria	17142	Road Match	59m
GROCERS-RETAIL:	Woolworths, Botany Rd., Waterloo.	34302	Road Match	59m
ENGINEERS-STRUCTURAL.	Bearing Service Pty. Ltd., McEvoy St., Alexandria,	26516	Road Match	93m
BALL &/OR ROLLER BEARINGS MFRS. &/OR IMPS. &/OR DIST.	Bearing Service Pty. Ltd., McEvoy St., Alexandria.	4346	Road Match	93m
BUTTON &/OR BUCKLE MFRS. &/OR W/SALERS.	Tomlin, J. W. Pty. Ltd, McEvoy St, Alexandria.	10253	Road Match	93m
SHEET METAL WORKERS.	Tomlin, J. W. Pty. Ltd, McEvoy St, Alexandria.	65863	Road Match	93m
HARDWARE MFRS.	Tomlin, J. W. Pty. Ltd., McEvoy St, Alexandria	35036	Road Match	93m
GALVANISING &/OR TINNING.	Tomlin, J. W. Pty. Ltd., McEvoy St, Alexandria.	32335	Road Match	93m
WHEEL BARROW MFRS.	Tomlin, J. W. Pty. Ltd., McEvoy St, Alexandria.	74499	Road Match	93m
PRINTERS MACHINERY MFRS. &/ORDISTS.	Web Dynamics Pty, Ltd., 76 Buckland St, Alexandria.	59791	Road Match	108m
LABELLING MACHINES &/OR EQUIPMENT - IMPS. &/OR DIST.	Web Dynamics Pty. Ltd, 78 Buckland St, Alexandria.	39467	Road Match	108m
MACHINERY MFRS	Web Dynamics Pty. Ltd, 78 Buckland St, Alexandria.	40834	Road Match	108m
PAPER CONVERTING MACHINE MFRS.	Web Dynamics Pty. Ltd. 78 Buckland Street, Alexandria. NSW.	55962	Road Match	108m
LAMINATING MACHINERY MFRS. &/OR DIST.	Web Dynamics Pty. Ltd., 78 Buckland St, Alexandria.	39586	Road Match	108m

Business Activity	Premise	Ref No.	Location Confidence	Distance to Road Corridor or Area
CARDBOARD BOX &/OR CARTON MFRS.	Hansen Julius. V. Pty. Ltd., Boundary St., Redfem.	11321	Road Match	113m
COTTON WASTE MFRS. &/OR MERCHANTS.	Hansen, Julius, V. Pty. Ltd., Boundary St., Redfern.	16563	Road Match	113m
TEXTILE WASTE-MERCHANTS.	Hansen, Julius, V. Pty. Ltd., Boundary St., Redfern.	70459	Road Match	113m
WASTE PRODUCT MERCHANTS.	Hansen. Julius, V. Pty. Ltd., Boundary St., Redfern.	73919	Road Match	113m
CLEANING CLOTH MFRS.	Hansen. Julius. V. Pty. Ltd., Boundary St., Redfern.	14375	Road Match	113m
CLOTHING - SPORTSWEAR MFRS. &/OR W/SALERS.	Poly-Ginn. Renwick St., Redfern.	15422	Road Match	117m

Business Directory Content Derived from Universal Business Directories (UBD) - Licensed from Hardie Grant

1975 Historical Business Directory Records

Waterloo Precinct - Estate Only, Waterloo, NSW 2017

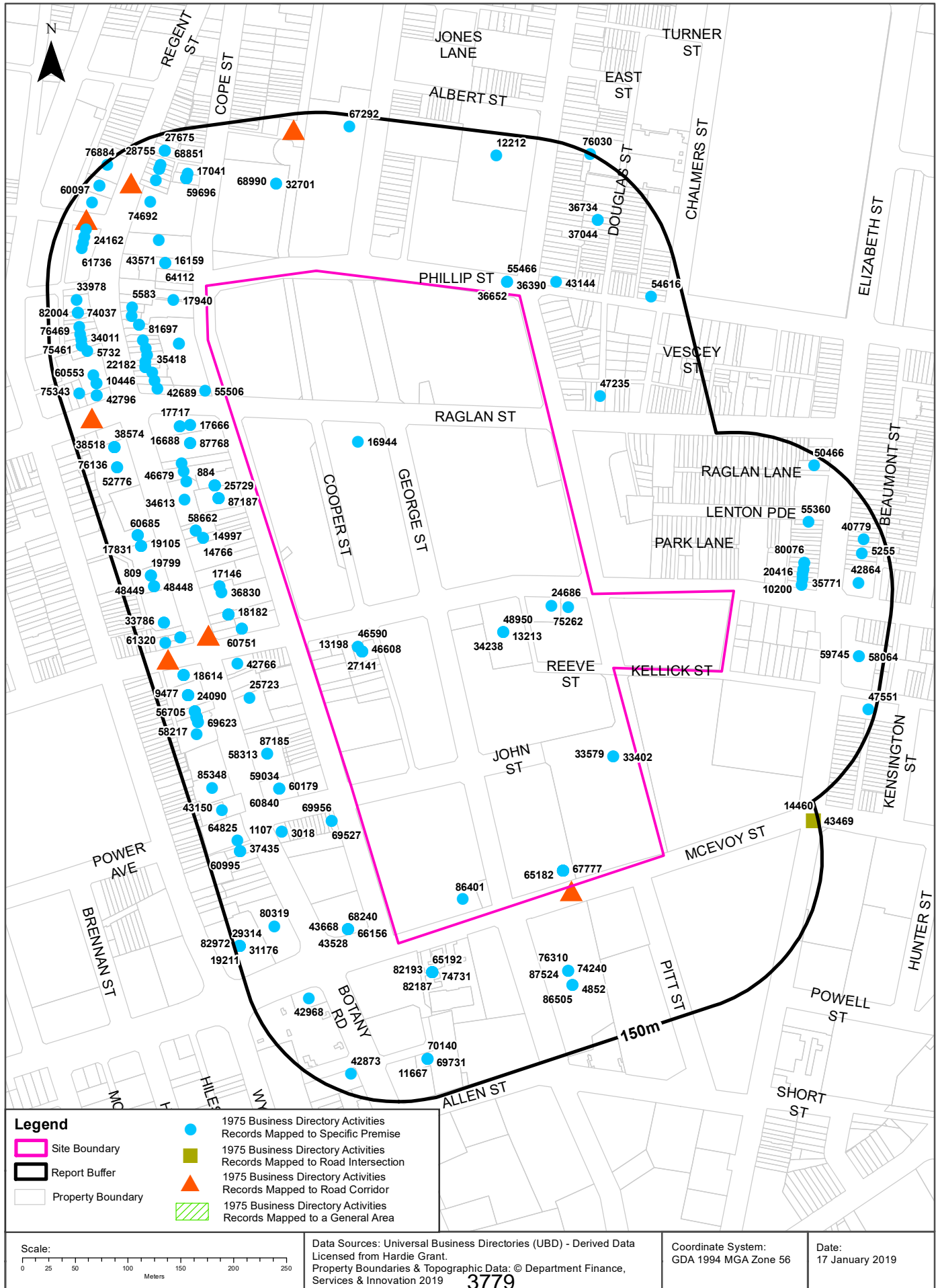

Historical Business Directories

Waterloo Precinct - Estate Only, Waterloo, NSW 2017

1975 Business Directory Records Premise or Road Intersection Matches

Records from the 1975 UBD Business Directory, mapped to a premise or road intersection, within the dataset buffer:

Business Activity	Premise	Ref No.	Location Confidence	Distance to Feature Point	Direction
CARDBOARD BOX &/OR CARTON MFRS.	Argent Manufacturing Co. Pty. Ltd, 110 Wellington St, Waterloo.	13213	Premise Match	0m	Onsite
EMBOSSING SPECIALISTS.	Argent Manufacturing Co. Pty. Ltd, 116 Wellington St, Waterloo.	27141	Premise Match	0m	Onsite
PRINTERS-LETTERPRESS.	Argent Manufacturing Co. Pty. Ltd, 116 Wellington St, Waterloo.	69302	Premise Match	0m	Onsite
LABELS-ADHESIVE	Argent Manufacturing Co. Pty. Ltd. 116-120 Wellington St. Cnr. Botany St. Waterloo	46590	Premise Match	0m	Onsite
CARDBOARD BOX &/OR CARTON MFRS.	Argent Manufacturing Co. Pty. Ltd. 116-120 Wellington St., Cnr. of Botany St., Waterloo,	13198	Premise Match	0m	Onsite
LABELS-ADHESIVE	Argent Manufacturing Co. Pty. Ltd., 116 Wellington St, Waterloo	46596	Premise Match	0m	Onsite
SANDWICH &/OR LUNCHEON SHOPS.	Bill s Sandwich Bar, 100 Wellington St., Waterloo.	75262	Premise Match	0m	Onsite
FOOD PROCESSORS &/OR PACKERS.	Cottees General Foods Ltd., 248 Pitt St., Waterloo.	33579	Premise Match	0m	Onsite
FOOD-FROZEN-MFRS &/OR IMPS &/OR DIST.	Cottees General Foods Ltd., 248 Pitt St., Waterloo.	33402	Premise Match	0m	Onsite
CLOTHING - FROCKS & SUITS MFRS. &/OR W/SALERS.	Diamond George Mfrg. Pty. Ltd., 106 Raglan St., Waterloo.	16944	Premise Match	0m	Onsite
WALLPAPER MERCHANTS.	Garrett Max Consolidated, 63 McEvoy St, Waterloo.	86401	Premise Match	0m	Onsite
FOOTWEAR W/SALERS &/OR DIST.	Ritchie, W. M. (Aust.) Pty. Ltd., 110 Wellington St., Waterloo.	34238	Premise Match	0m	Onsite
MANUFACTURERS AGENTS.	Ritchie, W. M. (Aust.) Pty. Ltd., 110 Wellington St., Waterloo	48950	Premise Match	0m	Onsite
PACKING & PACKAGING MATERIALS.	Salon 47 McEvoy St. Waterloo	65252	Premise Match	0m	Onsite
WEAVERS.,PLASTIC.	Sarlon 47 McEvoy St.,Waterloo.	86723	Premise Match	0m	Onsite
PACKING & PACKAGING MATERIALS MFRS. &/OR SUPPLIERS.	Sarlon Australia, 47 McEvoy St, Waterloo.	65270	Premise Match	0m	Onsite
WEAVERS.	Sarlon Australia, 47 McEvoy St, Waterloo.	86720	Premise Match	0m	Onsite
FLY SCREEN DOOR &/OR WINDOW MFRS. &/OR DIST.	Sarlon Australia, 47 McEvoy St, Waterloo.	33325	Premise Match	0m	Onsite
BAG &/OR SACK MERCHANTS.	Sarlon Australia, 47 McEvoy St, Waterloo.	4039	Premise Match	0m	Onsite
PACKAGING &/OR PACKING SPECIALISTS	Sarlon Australia, 47 McEvoy St. Waterloo	65182	Premise Match	0m	Onsite
FIBREGLASS PRODUCTS MFRS. - MOULDING, FABRICATING EXTRUSIONS.	Sarlon Australia, 47 McEvoy St., Waterloo.	31596	Premise Match	0m	Onsite
FIBRE GLASS MATERIALS - MATS, ROVINGS, CLOTHS MFRS. &/OR IMPS.	Sarlon Australia. 47 McEvoy St., Waterloo.	31549	Premise Match	0m	Onsite
LABELS-ADHESIVE	Stickfast La bale Pty. Ltd., 116 Wellington St. Waterloo	46608	Premise Match	0m	Onsite
LABELS-ADHESIVE	Stickfast Labels Pty. Ltd. 116-120 Wellington St. Waterloo	46593	Premise Match	0m	Onsite
PLASTIC EXTRUDERS.	Synthetic Yarns Pty. Ltd- 47 McEvoy St., Waterloo.	67777	Premise Match	0m	Onsite

Business Activity	Premise	Ref No.	Location Confidence	Distance to Feature Point	Direction
YARN MFRS.	Synthetic Yarns Pty. Ltd. 47 McEvoy St. Waterloo.	88066	Premise Match	0m	Onsite
DYERS &/OR BLEACHERS-TRADE	Trade & Carpet Dyeing Co. Pty. Ltd., 102 Wellington St., Waterloo.	24686	Premise Match	0m	Onsite
FURNITURE-CONTEMPORARY MFRS. &/W/SALERS.	Arredorama international Pty. Ltd., 154 Pitt St-, Redfern.	36390	Premise Match	11m	North
FURNITURE-GENERAL-MFRS. &/OR W/SALERS.	Arredorama International Pty. Ltd., 154 Pitt St., Redfern.	36652	Premise Match	11m	North
MIXED BUSINESSES.	Pitt-Phillip Street Store. 154 Pitt St., Waterloo.	55466	Premise Match	11m	North
MIXED BUSINESSES.	Saglan-Botany Street Store, 125 Raglan St., Waterloo.	55506	Premise Match	17m	North West
EARTH MOVING CONTRACTORS.	Richards, R. Pty. Ltd., 100 Botany St., Waterloo.	24768	Premise Match	27m	North West
CARRIERS &/OR CARTAGE CONTRACTORS	Richards. R. Pty. Ltd., 100 Botany St., Waterloo	13766	Premise Match	27m	North West
PRINTERS-LETTERPRESS.	M. H. Printing Pty. Ltd., 25 John St., Waterloo.	69527	Premise Match	27m	South West
PRINTERS-LITHOGRAPHIC (OFFSET).	M. H. Printing Pty. Ltd., 25 John St., Waterloo.	69956	Premise Match	27m	South West
CLOTHING-UNDERWEAR MFRS &/OR W/SALERS	Joy Textiles Pty. Ltd., 86 Botany St., Redfern.	17940	Premise Match	31m	North West
GRINDING MACHINES-PRECISION MFRS. &/OR DIST.	Daines, Hairy Pty. Ltd, 128 Botany St, Waterloo.	39082	Premise Match	36m	North West
ADHESIVES-TAPE MFRS. &/OR DIST.	Daines, Harry Pty. Ltd., 128 Botany St., Waterloo.	884	Premise Match	36m	North West
WELDING EQUIPMENT &/OR SUPPLIES MFRS. &/OR DIST.	Daines, Harry Pty. Ltd., 128 Botany St. Waterloo.	87197	Premise Match	36m	North West
ABRASIVE MERCHANTS &/OR DIST.	Daines, Harry Pty. Ltd., 128 Botany St., Waterloo	63	Premise Match	36m	North West
ELECTRIC TOOLS-PORTABLE-MFRS. &/OR DIST	Daines, Harry Pty. Ltd., 128 Botany St., Waterloo	25729	Premise Match	36m	North West
ABRASIVE MERCHANTS &/OR DIST.	Daines, Harry Pty. Ltd., 128 Botany St., Waterloo.	64	Premise Match	36m	North West
TOOL IMPS. &/OR DIST.	Daines, Harry Pty. Ltd., 128 Botany St., Waterloo.	83777	Premise Match	36m	North West
ELECTRICAL TAPES.	Daines. Harry Pty. Ltd., 128 Botany St., Waterloo.	26708	Premise Match	36m	North West
MANUFACTURERS AGENTS.	Australian Commercial Co. Pty. Ltd., 54 McEvoy St., Waterloo	48581	Premise Match	36m	South
MARBLE &/OR GRANITE MERCHANTS.	Australian Commercial Co. Pty. Ltd., 54 McEvoy St., Waterloo.	49098	Premise Match	36m	South
IMPORTERS.	Australian Commercial Co. Pty. Ltd., 54 McEvoy St., Waterloo.	43477	Premise Match	36m	South
HAT MFRS. SUPPLIES.	Hat Accessories, 54 McEvoy St, Waterloo.	41519	Premise Match	36m	South
RIBBON MFRS. &/OR DIST.	Hat Bands Pty, Ltd., 54 McEvoy St., Waterloo.	74210	Premise Match	36m	South
HAT MFRS. SUPPLIES.	Hat Bands Pty. Ltd., 54 McEvoy St. Waterloo	41520	Premise Match	36m	South
HABERDASHERY-W/SALE	Hat Bands Pty. Ltd., 54 McEvoy St., Waterloo.	40255	Premise Match	36m	South
TAPE., TEXTILE MFRS. &/OR W/SALERS.	Hat Bands Pty. Ltd., 54 McEvoy St., Waterloo.	82187	Premise Match	36m	South
TAPE., TEXTILE MFRS. &/OR W/SALERS.	Tapex Pty. Ltd., 54 McEvoy St., Waterloo.	82188	Premise Match	36m	South
TAPE., TYING MFRS. &/OR W/SALERS.	Tapex Pty. Ltd., 54 McEvoy St., Waterloo.	82193	Premise Match	36m	South
ROPE, CORDAGE &/OR TWINE MFRS. &/OR DIST.	Tapex Pty. Ltd., 54 McEvoy St., Waterloo.	74731	Premise Match	36m	South
PACKAGING &/OR PACKING SPECIALISTS	Tapex Pty. Ltd., 54 McEvoy St., Waterloo.	65192	Premise Match	36m	South
BOOKBINDERS.	Bragg, Edgar & Sons Pty. Ltd., 130 Botany St., Waterioo.	7143	Premise Match	36m	West
ELECTRIC TOOLS-PORTABLE-MFRS. &/OR DIST	Bragg, Edgar & Sons Pty. Ltd., 130 Botany St., Waterloo	25726	Premise Match	36m	West

Business Activity	Premise	Ref No.	Location Confidence	Distance to Feature Point	Direction
IMPORTERS.	Bragg, Edger& Sons Pty. Ltd., 130 Botany St., Waterloo.	43526	Premise Match	36m	West
WELDING EQUIPMENT &/OR SUPPLIES MFRS. &/OR DIST.	Bragg, Edgar & Sons Pty. Ltd. 130 Botany St., Waterloo.	87187	Premise Match	36m	West
PAPER RULERS &/OR BINDERS.	Bragg, Edgar & Sons Pty. Ltd., 130 Botany St., Waterloo.	66049	Premise Match	36m	West
PRINTERS-LETTERPRESS.	Bragg, Edgar & Sons Pty. Ltd., 130 Botany St., Waterloo.	69342	Premise Match	36m	West
BOOKBINDERS.	Hayles Bookbinding Service, 130 Botany St., Waterloo.	7157	Premise Match	36m	West
HOTELS-LICENCED	Somerset Hotel, 191 Pitt St., Redfern.	43144	Premise Match	37m	North
CLOTHING-SHIRT & PYJAMA MFRS.&/OR W/SALERS	Luigi & Anthony Pty. Ltd. Cnr. 134 Raglan & Botany Rd., Waterloo.	17666	Premise Match	40m	North West
CLOTHING MFRS.&/OR W/SALERS-SPORTSWEAR	Luigi and Anthony Pty. Ltd. 1st Floor Cnr. 134 Raglan St.,	17717	Premise Match	40m	North West
IMPORTERS.	Bremick Pty. Ltd., 173 Botany Rd., Waterloo.	43528	Premise Match	42m	South
ENGINEER'S SUPPLIES	Bremick Pty. Ltd., 173 Botany Rd., Waterloo	30623	Premise Match	42m	South
PLASTIC GOODS IMP &/OR DIST.	Garratt Max Consolidated, 83 McEvoy St, Waterloo.	67845	Premise Match	42m	South
PLASTIC MFRS. MATERIAL SUPPLIES.	Garrett Max Consolidated, 83 McEvoy St, Waterloo.	68018	Premise Match	42m	South
PLASTIC MFRS.-SHEETING.	Garrett Max Consolidated, 83 McEvoy St, Waterloo.	68240	Premise Match	42m	South
IMPORTERS.	Garrett Max Consolidated, 83 McEvoy St, Waterloo.	43668	Premise Match	42m	South
PARTITIONS-OFFICE &/OR FACTORY MFRS.	Industrial Laminators Pty. Ltd., 83 McEvoy St., Waterloo.	66156	Premise Match	42m	South
NOVELTY GOODS MFRS. &/OR IMPS. &/OR W/SALERS.	Cleary, B. T 80a Botany St., Redfern	64112	Premise Match	44m	North West
IMPORTERS.	Cleary, B. T. 80a Botany St. Redfern	43571	Premise Match	44m	North West
CHINA CROCKERY, CRYSTAL, CUTLERY, EARTHENWARE, GLASSWARE DEALERS.	Cleary, B. T., 80a Botany St., Redfern.	16159	Premise Match	44m	North West
ELECTRIC MOTOR DEALERS &/OR W/SALERS.	Skinner, J. Pty. Ltd., 59 Botany Rd., Waterloo.	25379	Premise Match	45m	North West
MACHINERY DEALERS-SECONDHAND.	Skinner, J. Pty. Ltd., 59 Botany Rd., Waterloo.	48105	Premise Match	45m	North West
SHEET METAL WORKERS MACHINERY MFRS. &/OR MERCHANTS.	Skinner, J. Pty. Ltd., 59 Botany Rd., Waterloo.	77006	Premise Match	45m	North West
WOODWORKING MACHINERY MFRS. &/OR IMPS. &/OR MERCHANTS.	Skinner, J. Pty. Ltd., 59 Botany Rd., Waterloo.	87768	Premise Match	45m	North West
CLOTHING - BABIES & CHILDREN S WEAR MFRS. &/OR W/SALERS.	Bimba Sales Pty. Ltd. 136 Raglan St., Waterloo.	16688	Premise Match	50m	North West
CLOTHING-SPORTSWEAR LADIES MFRS.&/OR W/SALERS	Luigi & Anthony, Taormina Sportswear Pty. Ltd., 136 Raglan St, Waterloo.	17820	Premise Match	50m	North West
CLOTHING - GENERAL MFRS. &/OR W/SALERS.	Maxi Fashions, 136 Raglan St., Waterloo.	17238	Premise Match	50m	North West
LEATHER GOODS MFRS. &/OR W/SALERS.	Davis, P. G. & Sons, 67 Raglan St., Waterloo.	47235	Premise Match	52m	North East
MOTOR PANEL BEATERS.	Dyna Motors Pty. Ltd., 129 Wellington St., Waterloo.	60751	Premise Match	53m	West
MOTOR GARAGES &/OR ENGINEERS.	Dyna Motors Pty. Ltd., 129 Wellington St., Waterloo.	58779	Premise Match	53m	West
MOTOR PAINTERS.	Dyna Motors Pty. Ltd., 129 Wellington St., Waterloo.	60094	Premise Match	53m	West
HOTELS-LICENCED	Abbott'sHotel, 47 Botany Rd., Waterloo.	42689	Premise Match	59m	North West
CAFES, TEA ROOMS &/OR COFFEE LOUNGES.	Canton Cafe, 35 Botany Rd., Waterloo	11868	Premise Match	59m	North West
MOTOR PAINTERS.	Continental Body Repairs Pty. Ltd., 65 Botany Rd., Waterloo.	60057	Premise Match	59m	North West

Business Activity	Premise	Ref No.	Location Confidence	Distance to Feature Point	Direction
FRUITERERS &/OR GREENGROCERS.	Khoury, N. M., 37 Botany Rd. Waterloo.	35418	Premise Match	59m	North West
LAMINATED MATERIALS &/OR PRODUCTS MFRS.	Industrial Laminators Pty. Ltd., 67 Botany Rd., Waterloo	46679	Premise Match	60m	North West
CHEMISTS-PHARMACEUTICAL	Kirby, M. C., 43 Botany Rd, Waterloo.	15493	Premise Match	60m	North West
BUTCHERS-RETAIL	Micky's Butchery. 45 Botany Rd., Waterloo	10828	Premise Match	60m	North West
MOTOR GARAGES &/OR ENGINEERS.	Total Service Station, 69 Botany Rd., Waterloo.	59688	Premise Match	60m	West
FURNITURE-HOUSEHOLD RETAIL	Artwood Furniture Pty. Ltd., 107 Botany Rd., Waterloo.	36830	Premise Match	61m	West
FOOD PRODUCTS MFRS. &/OR DIST.	Barnes, James Pty. Ltd., 117 Botany St., Waterloo.	33635	Premise Match	61m	West
CANNERS &/OR CANNED FOOD SPECIALISTS.	Barnes, James Pty. Ltd., 117 Botany St., Waterloo.	12945	Premise Match	61m	West
COCONUT OIL &/OR MEAL MFRS.	Barnes, James Pty. Ltd., 117 Botany St., Waterloo.	18182	Premise Match	61m	West
OIL EDIBLE MFRS. &/OR MERCHANTS	Barnes, James Pty. Ltd., 117 Botany St., Waterloo.	64640	Premise Match	61m	West
MARGARINE MFRS. &/OR DIST.	Barnes, James Pty. Ltd., 117 Botany St., Waterloo.	49116	Premise Match	61m	West
MEAT CANNERS.	Barnes, James Pty. Ltd., 117 Botany St., Waterloo.	49465	Premise Match	61m	West
MEAT MEAL MFRS.	Barnes, James Pty. Ltd., 117 Botany St., Waterloo.	49524	Premise Match	61m	West
TALLOW MERCHANTS &/OR REFINERS.	Barnes, James Pty. Ltd., 117 Botany St., Waterloo.	82070	Premise Match	61m	West
OIL- LINSEED MFRS.	Barnes, James Pty. Ltd. 117 Botany St. Waterloo	64710	Premise Match	61m	West
CLOTHING - FROCKS & SUITS MFRS. &/OR W/SALERS.	Sylvia's Knitwear Pty. Ltd., 107 Botany St., Waterloo.	17146	Premise Match	61m	West
CLOTHING-SPORTSWEAR LADIES MFRS.&/OR W/SALERS	Sylvia's Knitwear Pty. Ltd., 107 Botany St., Waterloo.	17875	Premise Match	61m	West
HOTELS-LICENCED	Clifton Hotel, 1 Botany Rd., Waterloo.	42777	Premise Match	62m	North West
MILK, FRUIT JUICE BARS &/OR CONFECTIONERS.	Milk Bar, 33 Botany Rd, Waterloo.	53620	Premise Match	62m	North West
FISHMERCHANTS-RETAIL	Stans Fish Shop, 39 Botany Rd., Waterloo.	32618	Premise Match	62m	North West
CHEMISTS MFRG. &/OR W/SALERS.	Bioglan Laboratories (Aust) Pty. Ltd., 89 Botany Rd., Waterloo	14766	Premise Match	62m	West
CHEMISTS-PHARMACEUTICAL	Bioglan Laboratories (Aust) Pty. Ltd., 89 Botany Rd., Waterloo.	14997	Premise Match	62m	West
BUTCHERS-RETAIL	Clancy, J., 703 Elizabeth St., Waterloo.	10200	Premise Match	64m	East
BUTCHERS-RETAIL	Olympia Meat Butchery, 29A Botany Rd., Waterloo	10922	Premise Match	64m	North West
TAILORS., LADIES &/OR GENTS.	Pavlou, G. 29 Botany Rd., Waterloo.	81697	Premise Match	64m	North West
TOY DEALERS., RETAIL	Shugg's Bargain Centre, 41 Botany Rd., Alexandria.	84394	Premise Match	64m	North West
DISPOSAL STORES.	Shugg's Bargain Centre, 41 Botany Rd., Alexandria.	22182	Premise Match	64m	North West
FRUITERERS &/OR GREENGROCERS.	Ruggero, J., 701 Elizabeth St., Waterloo.	35771	Premise Match	66m	East
MOTOR GARAGES &/OR ENGINEERS.	Alexandria Auto Port, 143 Botany Rd., Waterloo.	58313	Premise Match	66m	South West
ELECTRIC TOOLS-PORTABLE-MFRS. &/OR DIST	Black & Decker (A/asia) Pty. Ltd, 133 Botany Rd, Waterloo.	25723	Premise Match	66m	South West
WELDING EQUIPMENT &/OR SUPPLIES MFRS. &/OR DIST.	Bohler Steels Pty. Ltd, 149 Botany St, Waterloo.	87185	Premise Match	66m	South West
MOTOR PAINTERS.	Hawxwell & Jones Pty. Ltd 165 Botany Rd., Waterloo.	60179	Premise Match	66m	South West
MOTOR GARAGES &/OR ENGINEERS.	Hawxwell & Jones Pty. Ltd., 165 Botany Rd., Waterloo.	59034	Premise Match	66m	South West

Business Activity	Premise	Ref No.	Location Confidence	Distance to Feature Point	Direction
MOTOR PANEL BEATERS.	Hawxwell & Jones Pty. Ltd., 165 Botany Rd., Waterloo.	60840	Premise Match	66m	South West
FURNITURE-GENERAL-MFRS. &/OR W/SALERS.	Kafka, P, E. Exclusive Furniture Pty. Ltd. 161 Botany Rd, Waterloo.	36735	Premise Match	66m	South West
MOTOR GARAGES &/OR ENGINEERS.	Chris & Son. 87 Botany Rd., Waterloo.	58662	Premise Match	66m	West
LOCKSMITHS &/OR KEY CUTTERS.	Longhurst & Andrew Pty. Ltd., 87 Botany Rd., Waterloo.	47890	Premise Match	66m	West
DELICATESSENS	Paul, M., 699 Elizabeth St., Waterloo.	20416	Premise Match	67m	East
HOTELS-LICENCED	Cauliflower Hotel, 123 Botany Rd., Waterloo.	42766	Premise Match	67m	West
FRUIT JUICE EXTRACT MFRS. &/OR MERCHANTS.	Orange Spot Pty. Ltd., 77 Botany St., Redfern.	34613	Premise Match	67m	West
FISHMERCHANTS-RETAIL	South Sydney Seafood, 697 Elizabeth St., Waterloo.	32608	Premise Match	69m	East
TAKE., AWAY FOODS.	South Sydney Seafood. 697 Elizabeth St., Waterloo.	82033	Premise Match	69m	East
BEAUTY SALONS &/OR LADIES HAIRDRESSERS.	Ludwig's Coiffure, 25A Botany Rd., Alexandria.	5583	Premise Match	71m	North West
CLOTHING - KNITTED GOODS MFRS. &/OR W/SALER&	Perotex Pty. Ltd., 27a Botany Rd., Redfern.	17373	Premise Match	71m	North West
NEWSAGENTS-GENERAL	Mazoudlers, 695 Elizabeth St., Waterloo.	63697	Premise Match	72m	East
STATIONERS., RETAIL	Mazoudlers, 695 Elizabeth St., Waterloo.	80076	Premise Match	72m	East
SCREW MFRS. &/OR W/SALERS	Cooke, Sidney Fasteners Pty. Ltd., 40 McEvoy St., Waterloo	76310	Premise Match	75m	South
RIGGERS.	Cooke, Sidney Fasteners Pty. Ltd., 40 McEvoy St., Waterloo.	74240	Premise Match	75m	South
WIRE MFRS.	Western Barbed Wire & Nail Div., 40 McEvoy St., Waterloo.	87524	Premise Match	75m	South
ADVERTISING CONTRACTORS - DIRECT MAIL	Madden House, 167 Botany Rd., Waterloo.	1107	Premise Match	76m	South West
ARTISTS - COMMERCIAL & INDUSTRIAL	Madden House. 167 Botany Rd., Waterloo.	3018	Premise Match	76m	South West
POULTRY DEALERS-WHOLESALE.	Sanford, G. K. Pty. Ltd., 146 Renwick St., Redfern.	68990	Premise Match	86m	North West
FISHMERCHANTS-W/SALE	Sanford. G. K. Pty. Ltd., 146 Renwick St., Redfern,	32701	Premise Match	86m	North West
BEARINGS &/OR BUSH MFRS. &/OR DIST.	Associated Bearing Co. Pty. Ltd., 42 McEvoy St., Waterloo.	4852	Premise Match	90m	South
NAIL &/OR STAPLE MFRS.	Cooke, Sidney Fasteners Pty. Ltd., 40 McEvoy St., Waterloo.	63285	Premise Match	90m	South
WASHER MFRS.	Cooke, Sidney Fasteners Pty. Ltd., 40 McEvoy St., Waterloo.	86505	Premise Match	90m	South
ROOM HEATERS., ELECTRIC., MFRS. &/OR DIST.	Nettlefold Sales, T.S., 199 Regent St., Redfern.	74692	Premise Match	95m	North West
MIXED BUSINESSES.	NicoGous. N. & M., 675 Elizabeth St., Waterloo.	55360	Premise Match	96m	East
HOTELS-LICENCED	Iron Duke Hotel, 220 Botany Rd., Alexandria.	42968	Premise Match	100m	South
FURNITURE-KITCHEN UNITS &/OR CABINET MFRS. &/OR W/SALERS	Julia, 44 Douglas St., Redfern.	37044	Premise Match	103m	North
FURNITURE-GENERAL-MFRS. &/OR W/SALERS.	Julia, 44 Douglas St., Redfern.	36734	Premise Match	103m	North
SMALL GOODS MFRS. &/OR W/SALERS.	Pastoral Smallgoods Co. Pty. Ltd., 60 Botany St., Redfern.	77866	Premise Match	103m	North West
SPRAYERS., INDUSTRIAL	Town Auto Repairs Pty. Ltd., 60 Botany St., Redfern.	79391	Premise Match	103m	North West
MOTOR GARAGES &/OR ENGINEERS.	Town Auto Repairs Pty. Ltd., 60 Botany St., Redfern.	59696	Premise Match	103m	North West
MOTOR PAINTERS.	Town Auto Repairs Pty. Ltd., 60 Botany St., Redfern.	60484	Premise Match	103m	North West
MOTOR PANEL BEATERS.	Town Auto Repairs Pty. Ltd., 60 Botany St., Redfern.	61180	Premise Match	103m	North West

Business Activity	Premise	Ref No.	Location Confidence	Distance to Feature Point	Direction
MOTOR BODY BUILDERS.	Town Auto Repairs Pty. Ltd., 60 Botany St., Redfern.	56586	Premise Match	103m	North West
MOTOR BODY REPAIRS &/OR CONVERTERS.	Town Auto Repairs Pty. Ltd., 60 Botany St., Redfern.	56711	Premise Match	103m	North West
CLOTHING - FROCKS & SUITS MFRS. &/OR W/SALERS.	Leon Fashions, 58 Botany St., Redfern.	17041	Premise Match	107m	North West
STATIONERY., CONTINUOUS.	Datacard Australia Pty. Ltd, 204 Botany Rd, Alexandria.	80319	Premise Match	108m	South West
JEWELLERS &/OR WATCHMAKERS-RETAIL	Broadbent, G., 193 Regent St., Redfern.	45849	Premise Match	111m	North West
BUSINESS AGENTS &/OR BROKERS.	Silver & Co., 130 Botany Rd., Alexandria.	9895	Premise Match	111m	West
REAL ESTATE AGENTS &/OR VALUERS.	Silver & Co., 130 Botany Rd., Alexandria.	72961	Premise Match	111m	West
MOTOR PANEL BEATERS.	Alexandria Car Replacement Parts, 50 Botany Rd., Redfern.	60553	Premise Match	113m	North West
BUTCHERS-RETAIL	Grannall. T. E., 54 Botany Rd., Alexandria.	10446	Premise Match	113m	North West
CHEMISTS-PHARMACEUTICAL	Korr's Pharmacy, 52 Botany Rd., Alexandria.	15498	Premise Match	113m	North West
RADIO, RADIOGRAM &/OR TELEVISION CABINET MFRS.	Invincible Cabinet Works Pty. Ltd., 4 James St., Waterloo	71444	Premise Match	113m	South
CABINETMAKERS.	Invincible Cabinet Works Pty. Ltd., 4 James St., Waterloo.	11667	Premise Match	113m	South
PRINTERS-LITHOGRAPHIC (OFFSET).	Windsor, A. & Son Pty. Ltd., 4 James St., Waterloo	70140	Premise Match	113m	South
PRINTERS-LETTERPRESS.	Windsor, A. & Son Pty. Ltd., 4 James St., Waterloo.	69731	Premise Match	113m	South
BEAUTY SALONS &/OR LADIES HAIRDRESSERS.	Noriee Salon, 42 Botany Rd., Alexandria.	5732	Premise Match	114m	North West
BUILDERS SUPPLIERS.	Vetro Class Co. Pty. Ltd., 62 Botany Rd., Alexandria	9402	Premise Match	115m	North West
GLASS BEVELLERS &/OR CUTTERS.	Vetro Class Co. Pty. Ltd., 62 Botany Rd., Alexandria.	38407	Premise Match	115m	North West
GLASS BRICK MFRS. &/OR DIST.	Vetro Class Co. Pty. Ltd., 62 Botany Rd., Alexandria.	38409	Premise Match	115m	North West
GLASS MERCHANTS.	Vetro Class Co. Pty. Ltd., 62 Botany Rd., Alexandria.	38518	Premise Match	115m	North West
GLASSWARE, CRYSTALWARE, IMPS &/OR MFRS. &/OR W/SALERS.	Vetro Class Co. Pty. Ltd., 62 Botany Rd., Alexandria.	38574	Premise Match	115m	North West
GLAZIERS.	Vetro Class Co. Pty. Ltd., 62 Botany Rd., Alexandria.	38638	Premise Match	115m	North West
SHOP & OR/OFFICE FITTERS	Vetro Class Co. Pty. Ltd., 62 Botany Rd., Alexandria.	77473	Premise Match	115m	North West
MIRROR MFRS. &/OR DIST.	Vetro Class Co. Pty. Ltd., 62 Botany Rd., Alexandria.	54332	Premise Match	115m	North West
HOTELS-LICENCED	Cricketer's Arms Hotel, 56 Botany Rd., Alexandria.	42796	Premise Match	116m	North West
BATH &/OR SINK HEATER REPAIRERS.	Hot Spring Heaters Pty. Ltd., 56 Botany St., Redfern.	4619	Premise Match	116m	North West
HOTELS-LICENCED	George Hotel, The, 760 Elizabeth St., Waterloo.	42864	Premise Match	118m	East
UPHOLSTERERS.	Lee, A. P & Sons 186 Botany Rd, Alexandria	85778	Premise Match	118m	South West
FURNITURE MFRS. &/OR W/SALERS. - OFFICE	Lee, A. P & Sons, 186 Botany Rd., Alexandria.	37185	Premise Match	118m	South West
FURNITURE REPAIRERS &/OR REMODELLERS.	Lee, A. P. & Sons, 186 Botany Rd., Alexandria.	37435	Premise Match	118m	South West
MOTOR PAINTERS.	New York Car Repairs Pty. Ltd., 186 Botany Rd., Alexandria.	60316	Premise Match	118m	South West
MOTOR PANEL BEATERS.	New York Car Repairs Pty. Ltd., 186 Botany Rd., Alexandria.	60995	Premise Match	118m	South West
OPTICAL SUPPLIES MFRS. &/OR W/SALERS.	Sun-Art Pty. Ltd., 184 Botany St., Waterloo.	64825	Premise Match	118m	South West
CLOTHING - FROCKS & SUITS MFRS. &/OR W/SALERS.	Fourtounis, D., 189 Regent St., Redfern.	16981	Premise Match	119m	North West
FOOTWEAR RETAILERS.	Ida Shoe Store, 38 Botany Rd., Alexandria.	34011	Premise Match	119m	North West

Business Activity	Premise	Ref No.	Location Confidence	Distance to Feature Point	Direction
BOOT &/OR SHOE REPAIRERS.	Regent St. Shoe Repairs, 189 Regent St., Redfern.	7811	Premise Match	119m	North West
TAKE., AWAY FOODS.	Sandwich Bar, The, 40 Botany Rd., Alexandria.	82027	Premise Match	119m	North West
SANDWICH &/OR LUNCHEON SHOPS.	Sandwich Bar, The, 40 Botany Rd., Alexandria.	75461	Premise Match	119m	North West
GUILLOTINE BLADE/SHEAR MFRS. &/ORDISTS.	Bohler Steels Pty. Ltd., 146 Botany St, Waterloo.	40070	Premise Match	119m	South West
MACHINE KNIFE MFRS.	Bohler Steele Pty. Ltd, 146 Botany St, Waterloo.	47975	Premise Match	119m	South West
STEEL IMPORTERS.	Bohler Steele Pty. Ltd., 146 Botany St, Waterloo.	80691	Premise Match	119m	South West
STEEL MERCHANTS	Bohler Steele Pty. Ltd., 146 Botany St, Waterloo.	80763	Premise Match	119m	South West
FILE & TWIST DRILL MFRS. &/OR WPS. &/OR DIST.	Bohler Steels Pty Ltd., 148 Botany St, Waterloo.	31638	Premise Match	119m	South West
FORGING MFRS.	Bohler Steels Pty. Ltd, 146 Botany St, Waterloo.	34247	Premise Match	119m	South West
STEEL MERCHANTS., ALLOY &/OR TOOL STEEL	Bohler Steels Pty. Ltd., 146 Botany St, Waterloo.	80719	Premise Match	119m	South West
STEEL MERCHANTS., ALLOY &/OR TOOL STEEL	Bohler Steels Pty. Ltd.146 Botany St., Waterloo	80711	Premise Match	119m	South West
DUPLICATING &/OR TYPING SPECIALISTS.	E.L.S.A., 148 Botany Rd., Alexandria.	24532	Premise Match	119m	South West
SANDWICH &/OR LUNCHEON SHOPS.	Freshly Cut Sandwiches, 146 Botany Rd., Alexandria.	75330	Premise Match	119m	South West
MOTOR GARAGES &/OR ENGINEERS.	Precision Motor Engineering Co., 144 Botany Rd., Alexandria.	59410	Premise Match	119m	South West
PRINTERS-LITHOGRAPHIC (OFFSET).	Ray Printing Co. Pty. Ltd., 150 Botany Rd., Alexandria.	70049	Premise Match	119m	South West
PRINTERS-LETTERPRESS.	Ray Printing Co. Pty. Ltd., 150 Botany Rd., Alexandria.	69623	Premise Match	119m	South West
MOTOR PAINTERS.	Summer Motors, 144 Botany Rd., Alexandria.	60454	Premise Match	119m	South West
MOTOR PANEL BEATERS.	Summer Motors, 144 Botany Rd., Alexandria.	61148	Premise Match	119m	South West
MOTOR BODY REPAIRS &/OR CONVERTERS.	Summer Motors. 144 Botany Rd., Alexandria.	56705	Premise Match	119m	South West
MOTOR BRAKE, SPARE PARTS MFRS. &/OR W/SALERS.	Summer Motors. 144 Botany Rd., Alexandria.	56861	Premise Match	119m	South West
METAL MERCHANTS.	Landow Bros., 6 Henderson Rd., Alexandria.	52776	Premise Match	119m	West
LEAD MERCHANTS &/OR SUPPLIERS.	Landow Bros., 6 Henderson Rd., Alexandria.	47165	Premise Match	119m	West
SCRAP METAL MERCHANTS.	Landow Bros., 6 Henderson Rd., Alexandria.	76136	Premise Match	119m	West
FURNITURE-GENERAL-MFRS. &/OR W/SALERS.	Lock Lee Furniture Co., 134 Botany Rd, Alexandria.	36746	Premise Match	119m	West
GROCERS-WHOLESALE	Solomon, R. & Co. Pty. Ltd., 136 Botany St., Waterloo.	40064	Premise Match	119m	West
FOOD PRODUCTS MFRS. &/OR DIST.	Solomon, R. & Co. Pty. Ltd., 136 Botany St., Waterloo.	33677	Premise Match	119m	West
CONDIMENT MFRS. & DIST.	Solomon, R. & Co. Pty. Ltd., 136 Botany St., Waterloo.	18614	Premise Match	119m	West
BISCUIT MFRS. &/OR DIST.	Solomon, R. & Co. Pty. Ltd., 136 Botany St., Waterloo.	6292	Premise Match	119m	West
MACARONI MFRS. &/OR DIST.	Solomon, R. & Co. Pty. Ltd., 136 Botany St., Waterloo.	47967	Premise Match	119m	West
FOOD PROCESSORS &/OR PACKERS.	Solomon. R. & Co. Pty. Ltd., 136 Botany St., Waterloo.	33617	Premise Match	119m	West
DATA PROCESSING EQUIPMENT MFRS. &/OR DIST. . &/OR HIRERS.	Spicers Business Machines ,102-108 Botany Rd., Alexandria.	19799	Premise Match	119m	West
DUPLICATING MACHINE MFRS. &/OR IMPS. &/OR DIST.	Spicers Business Machines, 102 Botany Rd, Alexandria,	24480	Premise Match	119m	West

Business Activity	Premise	Ref No.	Location Confidence	Distance to Feature Point	Direction
DATA PROCESSING EQUIPMENT MFRS. &/OR DIST. . &/OR HIRERS.	Spicers Business Machines, 102 Botany Rd, Alexandria.	19837	Premise Match	119m	West
ADDRESSING MACHINES MFRS. &/OR DIST.	Spicers Business Machines, 102 Botany Rd., Alexandria.	809	Premise Match	119m	West
MERCERS-MENS &/OR BOYS OUTFITTERS.	Hustler Outfitter, 36 Botany Rd., Alexandria.	52192	Premise Match	120m	North West
MOTOR CAR RADIO SPECIALISTS.	Chapman, Walter Pty. Ltd., 86 Botany Rd., Alexandria.	56947	Premise Match	120m	West
MOTOR RADIATOR MFR	Chapman, Walter Pty. Ltd., 86 Botany Rd., Alexandria.	61295	Premise Match	120m	West
MOTOR RADIATOR SPECIALISTS &/OR REPAIRERS	Chapman, Walter Pty. Ltd., 86 Botany Rd., Alexandria.	61311	Premise Match	120m	West
MOTOR PANEL BEATERS.	Chapman. Walter Pty. Ltd-, 86 Botany Rd., Alexandria.	60685	Premise Match	120m	West
MOTOR BODY REPAIRS &/OR CONVERTERS.	Chapman. Walter Pty. Ltd., 86 Botany Rd., Alexandria.	56629	Premise Match	120m	West
MANCHESTER MFRS. &/OR W/SALERS. .	Donhill Textiles Pty. Ltd., 108 Botany Pd., Alexandria	48448	Premise Match	120m	West
WAREHOUSEMEN.	Dorma Donhill Pty. Ltd., 108 Botany Rd. Alexandria.	86467	Premise Match	120m	West
MANCHESTER MFRS. &/OR W/SALERS. .	Dorma Donhill Pty. Ltd., 108 Botany Rd., Alexandria.	48449	Premise Match	120m	West
CHEMISTS MFRG. &/OR W/SALERS.	Modern Trend Pty. Ltd., 90 Botany Rd., Alexandria.	14842	Premise Match	120m	West
CLOTHING - FROCKS & SUITS MFRS. &/OR W/SALERS.	Modern Trend Pty. Ltd., 90 Botany Rd., Alexandria.	17067	Premise Match	120m	West
CLOTHING-SPORTSWEAR LADIES MFRS.&/OR W/SALERS	Modern Trend Pty. Ltd., 90 Botany Rd., Alexandria.	17831	Premise Match	120m	West
COSMETIC MFRS. &/OR W/SALERS.	Modern Trend Pty. Ltd.,90 Botany Rd., Alexandria.	19105	Premise Match	120m	West
MIXED BUSINESSES.	Chalmers-Phillip St. Mixed, 291 Chalmers St., Redfern.	54616	Premise Match	121m	North East
SECOND., HAND DEALERS.	St. Vincent De Paul Society, 34 Botany Rd., Alexandria.	76469	Premise Match	121m	North West
MOTOR TOWING SERVICES.	A. & A. Towing Services Pty. Ltd., 142 Botany Rd., Alexandria.	62635	Premise Match	121m	South West
DRY CLEANERS, PRESSERS&/OR DYERS.	Johnson's Dry Cleaners, 138 Botany Rd., Alexandria.	24090	Premise Match	121m	South West
EASTERN GOODS MERCHANTS.	Lock & Co., 138 Botany Rd., Alexandria.	25021	Premise Match	121m	South West
FURNITURE-GENERAL-MFRS. &/OR W/SALERS.	Lock Lee & Co., 138 Botany Rd, Alexandria.	36747	Premise Match	121m	South West
FURNITURE-OCCASIONAL-MFRS &/OR W/SALERS.	Lock Lee & Co., 138 Botany Rd., Alexandria	37254	Premise Match	121m	South West
FURNITURE-BEDROOM-MFRS. &/OR W/SALERS.	Lock Lee & Co., 138 Botany Rd., Alexandria.	36313	Premise Match	121m	South West
FURNITURE MFRS. &/OR W/SALERS. - OFFICE	Lock Lee & Co., 138 Botany Rd., Alexandria.	37186	Premise Match	121m	South West
FURNITURE &/OR CABINET MAKERS HARDWARE MFRS	Lock Lee & Co., 138 Botany Rd., Alexandria.	36337	Premise Match	121m	South West
BUILDING ALTERATIONS &/OR REPAIRS.	Veney Bros., 138 Botany Rd., Alexandria	9477	Premise Match	121m	South West
PLUMBERS, GASFITTERS &/OR DRAINLAYERS.	Veney Bros., 138 Botany Rd., Alexandria.	68606	Premise Match	121m	South West
PRINTERS-LETTERPRESS.	Knudsen Printing Pty. Ltd., 126 Botany St., Waterloo.	69492	Premise Match	121m	West
PRINTERS-LITHOGRAPHIC (OFFSET).	Knudsen Printing Pty. Ltd., 126 Botany St., Waterloo.	69925	Premise Match	121m	West
FOOTWEAR MFRS.-BOOTS &/OR SHOES.	Verka Shoe Co., 126 Botany St., Waterloo.	33786	Premise Match	121m	West
RESTAURANTS.	Peter's Restaurant, 28 Botany Rd., Alexandria.	74037	Premise Match	122m	North West
TAKE., AWAY FOODS.	Peter's Restaurant, 28 Botany Rd., Alexandria.	82004	Premise Match	122m	North West
MILK, FRUIT JUICE BARS &/OR CONFECTIONERS.	Peter's Restaurant, 28 Botany Rd., Alexandria.	53738	Premise Match	122m	North West

Business Activity	Premise	Ref No.	Location Confidence	Distance to Feature Point	Direction
MOTOR SERVICE STATIONS - PETROL, OIL	Esso Servicentre Redfern, 10 Botany Rd., Redfern.	61736	Premise Match	123m	North West
FOOTWEAR RETAILERS.	Glass (Personality) Shoes, 22 Botany Rd., Alexandria.	33978	Premise Match	123m	North West
GIFT SHOPS.	Nicholas & Co., 187 Regent St., Redfern.	38245	Premise Match	123m	North West
NEWSAGENTS-GENERAL	Osborne Newsagency, 8 Botany Rd., Alexandria.	63754	Premise Match	123m	North West
HOTELS-LICENCED	Star Hotel, 170 Botany Rd., Alexandria,	43150	Premise Match	123m	South West
DRY CLEANERS, PRESSERS&/OR DYERS.	Lawrence, 6 Botany Rd., Alexandria.	24162	Premise Match	124m	North West
MOTOR ENGINEERS.	Nicolosi, W., 154 Botany Rd., Alexandria.	58217	Premise Match	124m	South West
TRAVEL GOODS., RETAILERS.	Brandon's, 2 Botany Rd., Alexandria	85199	Premise Match	125m	North West
BEAUTY SALONS &/OR LADIES HAIRDRESSERS.	Fi-Fi Hairdressing Salon, 746 Elizabeth St., Waterloo.	5255	Premise Match	126m	East
MOTOR GARAGES &/OR ENGINEERS.	Waterloo Car Centre, 762 Elizabeth St. Waterloo.	59745	Premise Match	126m	East
MOTOR ELECTRICIANS.	Waterloo Car Centre, 762 Elizabeth St., Waterloo.	58064	Premise Match	126m	East
TWO., WAY RADIO INSTALLATION & SERVICE	Dovers Pty. Ltd., 160 Botany St, Waterloo.	85348	Premise Match	126m	South West
MOTOR RADIATOR SPECIALISTS &/OR REPAIRERS	Kensington Auto Radiators. 1 Buckland St., Alexandria.	61320	Premise Match	126m	West
CAFES, TEA ROOMS &/OR COFFEE LOUNGES.	Rachel Foster Hospital & Cafeteria, 150 Pitt St., Redfern.	12212	Premise Match	128m	North
SANDWICH &/OR LUNCHEON SHOPS.	Hamburger Lunch, 3 Henderson Rd., Alexandria.	75343	Premise Match	131m	North West
HAIRDRESSERS-GENTS.	Notaras, E., 740 Elizabeth St., Waterloo	40779	Premise Match	132m	East
HOTELS-LICENCED	Glenroy Hotel, 242 Botany Rd., Alexandria.	42873	Premise Match	132m	South
PRODUCE MERCHANTS., GRAIN &/OR SEED., RETAIL	farrows Products, 158 Regent St., Redfern.	70368	Premise Match	133m	North West
ENGINEERS-COMPRESSED AIR	Airspeed Products, 183 Regent St. Redfern	27675	Premise Match	134m	North West
ENGINEERS - GENERAL &/OR MANUFACTURING &/OR MECHANICAL	Airspeed Products, 183 Regent St., Redfern.	28755	Premise Match	134m	North West
PNEUMATIC TOOLS MFRS. &/OR DIST.,	Airspeed Products, 183 Regent St., Redfern.	68851	Premise Match	134m	North West
MOTOR PANEL BEATERS.	Eagle Body Works, 154 Regent St., Redfern.	60754	Premise Match	138m	North West
MOTOR PAINTERS.	Eagle Body Works. 154 Regent St., Redfern.	60097	Premise Match	138m	North West
PIE MAKERS.	Scotts Provisions (Bakery) Pty. Ltd, 172 George St., Redfern.	67292	Premise Match	139m	North
MEDICAL PRACTITIONERS.	Guyot, J. R., 671 Elizabeth St., Waterloo.	50466	Premise Match	141m	East
LIBRARIES-PUBLIC.	Waterloo Public Library, Town Hall, 770 Elizabeth St., Waterloo.	47551	Premise Match	144m	East
IMPORTERS.	Armen, G. (Overseas Trading) Pty. Ltd., 28 McEvoy St., Waterloo.	43469	Road Intersection	145m	South East
CHEMICAL MFRS. &/OR DIST. &/OR IMPS	C. & K. Industrial Traders Pty. Ltd., 28 McEvoy St., Waterloo.	14460	Road Intersection	145m	South East
BOTTLE FILLING MACHINERY MFRS. &/OR DEALERS.	Ace Mfrg. Co, Pty. Ltd., 216 Wyndham St., Alexandria.	7920	Premise Match	145m	South West
CHEMICAL MACHINERY MFRS. &/OR IMPS. &/OR DIST.	Ace Mfrg. Co. Pty. Ltd., 216 Wyndham St, Alexandria.	14372	Premise Match	145m	South West
ENGINEERS - GENERAL &/OR MANUFACTURING &/OR MECHANICAL	Premier Machine Tool & Die Pty, Ltd, 216 Wyndham St., Alexandria	29314	Premise Match	145m	South West
BOTTLE FILLING MACHINERY MFRS. &/OR DEALERS.	Premier Machine Tool & Die Pty. Ltd., 216 Wyndham St., Alexandria.	7925	Premise Match	145m	South West

Business Activity	Premise	Ref No.	Location Confidence	Distance to Feature Point	Direction
MACHINERY MFRS.	Premier Machine Tool & Die Pty. Ltd., 216 Wyndham St., Alexandria.	48166	Premise Match	145m	South West
TEXTILE WASTE., MERCHANTS	Stanlee, 216 Wyndham St., Alexandria.	82970	Premise Match	145m	South West
COTTON WASTE MFRS. &/OR MERCHANTS.	Stanlee, 216 Wyndham St., Alexandria.	19211	Premise Match	145m	South West
HOTEL &/OR MOTEL EQUIPMENT SUPPLIES.	Stanlee, 216 Wyndham St., Alexandria.	42674	Premise Match	145m	South West
CLEANING CLOTH MFRS.	Stanley, 216 Wyndham St., Alexandria	16536	Premise Match	145m	South West
TEXTILE WASTE., MERCHANTS	Textile Raw Materials Pty. Ltd. 216 Wyndham St., Alexandria.	82954	Premise Match	145m	South West
TEXTILE WASTE., MERCHANTS	Textile., Raw Materials Pty. Ltd, 218 Wyndham St, Alexandria.	82972	Premise Match	145m	South West
WASTE PRODUCT MERCHANTS.	Textile., Raw Materials Pty. Ltd., 216 Wyndham St, Alexandria.	86548	Premise Match	145m	South West
SECOND., HAND DEALERS.	Textile., Raw Materials Pty. Ltd., 216 Wyndham St, Alexandria.	76487	Premise Match	145m	South West
COTTON WASTE MFRS. &/OR MERCHANTS.	Textile-Raw Materials Pty. Ltd, 216 Wyndham St, Alexandria.	19212	Premise Match	145m	South West
EXPORTERS.	Textile-Raw Materials Pty. Ltd, 216 Wyndham St, Alexandria.	31176	Premise Match	145m	South West
SHEET METAL WORKERS.	Mackie. Ern Pty. Ltd., 150 Regent St., Redfern.	76884	Premise Match	148m	North West
SCHOOLS., KINDERGARTEN, DAY NURSERY.	Sydney Day Nursery, The, 143 Pitt St., Redfern.	76030	Premise Match	149m	North

Business Directory Content Derived from Universal Business Directories (UBD) - Licensed from Hardie Grant

1975 Business Directory Records Road or Area Matches

Records from the 1975 UBD Business Directory, mapped to a road or an area, within the dataset buffer. Records are mapped to the road when a building number is not supplied, cannot be found, or the road has been renumbered since the directory was published:

Business Activity	Premise	Ref No.	Location Confidence	Distance to Road Corridor or Area
BALL &/OR ROLLER BEARINGS MFRS./IMPS. &/OR DIST.	Bearing Service Pty. Ltd., McEvoy St., Alexandria.	4225	Road Match	0m
ENGINEER'S SUPPLIES	Bearing Service Pty. Ltd., McEvoy St., Alexandria.	30613	Road Match	0m
HARDWARE MFRS.	Tomlin, J. W. Pty. Ltd, McEvoy St, Alexandria.	41427	Road Match	0m
WHEELBARROW MFRS.	Tomlin, J. W. Pty. Ltd, McEvoy St, Alexandria.	87268	Road Match	0m
SHEET METAL WORKERS.	Tomlin, J. W. Pty. Ltd, McEvoy St. Alexandria.	76952	Road Match	0m
GALVANISING &/OR TINNING.	Tomlin, J. W. Pty. Ltd., McEvoy St, Alexandria.	37552	Road Match	0m
BUTTON &/OR BUCKLE MFRS. &/OR W/SALERS.	Tomlin. J. W. Pty. Ltd, McEvoy St, Alexandria.	11607	Road Match	0m
GLASS MERCHANTS.	Vetro Glass Co. Pty. Ltd., McEvoy St. Waterloo.	38519	Road Match	0m
GLAZIERS.	Vetro Glass Co. Pty. Ltd., McEvoy St., Waterloo.	38639	Road Match	0m
CARPET &/OR FLOOR COVERING PLANNERS &/OR LAYERS.	Camberg Carpets, Botany Rd., Waterloo	13397	Road Match	59m
CARPET &/OR FLOOR COVERING RETAILERS &/OR SPECIALISTS.	Camberg Carpets, Botany Rd., Waterloo.	13477	Road Match	59m
MOTOR PAINTERS.	Chapman, Walter Pty. Ltd., Botany Rd., Alexandria.	60039	Road Match	59m
CLOTHING MFRS.&/OR W/SALERS-SPORTSWEAR	Luigi and Anthony Pty. Ltd. Botany Rd., Waterloo.	17718	Road Match	59m

Business Activity	Premise	Ref No.	Location Confidence	Distance to Road Corridor or Area
GROCERS-RETAIL	Woolworths, Botany Rd., Waterloo.	40010	Road Match	59m
ELECTRICAL CONTRACTORS-LICENSED.	Radio Services Pty. Ltd, 6 Regent St, Redfern.	25915	Road Match	92m
PNEUMATIC TOOLS MFRS. &/OR DISTS.,	Allbrand Power Tool Services Pty. Ltd., go Henderson Rd., Alexandria.	68852	Road Match	103m
ASSAYERS &/OR ANALYSTS.	Griffith-Aims Pty. Ltd., Henderson Pd., Alexandria.	3139	Road Match	103m
PRINTERS MACHINERY MFRS. &/OR DISTS.	Web Dynamics Pty. Ltd, 72 Buckland St, Alexandria.	70245	Road Match	108m
MACHINERY MFRS.	Web Dynamics Pty. Ltd., 72 Buckland St, Alexandria.	48184	Road Match	108m
CLEANING CLOTH MFRS.	Hansen, Julius, V. Pty. Ltd., Boundary St., Redfern.	16529	Road Match	113m
COTTON WASTE MFRS. &/OR MERCHANTS.	Hansen, Julius, V. Pty. Ltd., Boundary St., Redfern.	19206	Road Match	113m
WASTE PRODUCT MERCHANTS.	Hansen, Julius, V. Pty. Ltd., Boundary St., Redfern.	86545	Road Match	113m
CARDBOARD BOX &/OR CARTON MFRS.	Hansen, Julius, V. Pty. Ltd., Boundary St., Redfern	13234	Road Match	113m
TEXTILE WASTE., MERCHANTS	Hansen, Julius, V. Pty. Ltd., Boundary St., Redfern.	82965	Road Match	113m
SEED MERCHANTS.	Maloney, M. Produce Pty. Ltd., Boundary St., Redfern	76544	Road Match	113m
PRODUCE MERCHANTS., W/SALE.	Maloney, M. Produce Pty. Ltd., Boundary St., Redfern.	70442	Road Match	113m
CLOTHING-SPORTSWEAR LADIES MFRS.&/OR W/SALERS	Poly-Ginn, Renwick St., Redfern.	17845	Road Match	117m
FOOTWEAR MFRS.-BOOTS &/OR SHOES.	Selby Shoes (Aust.) Ltd., 49 Renwick St., Redfern.	33781	Road Match	117m

Business Directory Content Derived from Universal Business Directories (UBD) - Licensed from Hardie Grant

1970 Historical Business Directory Records

Waterloo Precinct - Estate Only, Waterloo, NSW 2017

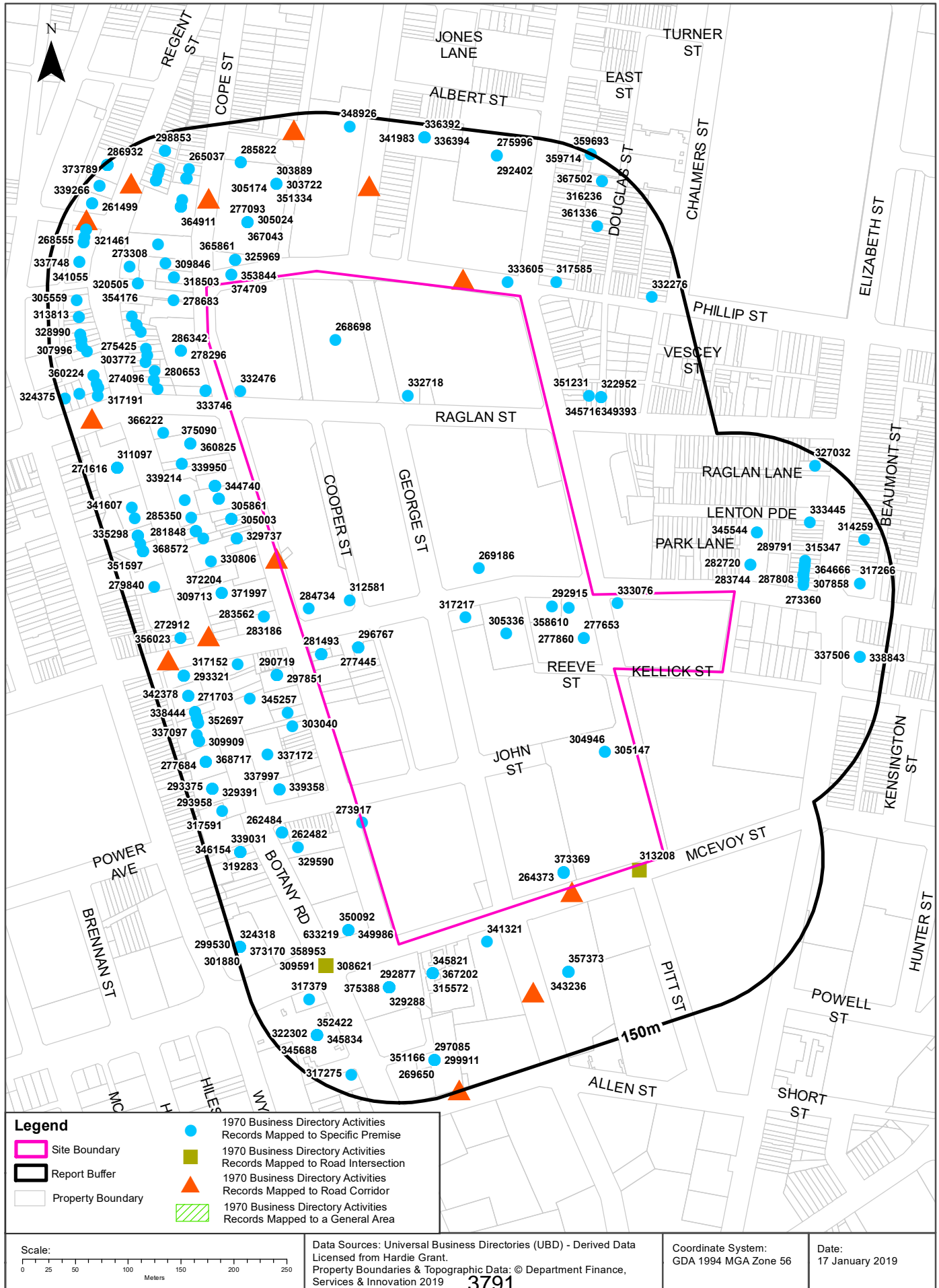

Historical Business Directories

Waterloo Precinct - Estate Only, Waterloo, NSW 2017

1970 Business Directory Records Premise or Road Intersection Matches

Records from the 1970 UBD Business Directory, mapped to a premise or road intersection, within the dataset buffer:

Business Activity	Premise	Ref No.	Location Confidence	Distance to Feature Point	Direction
EMBOSSSED SEALS & LABELS	ARGENT MANUFACTURING CO PTY LTD, 116 Wellington St., WATERLOO-P.O.BOX 10-WATERLOO, 2017	296764	Premise Match	0m	Onsite
PRINTERS-LETTERPRESS (P806)	Argent Manufacturing Co. Pty. Ltd., 116 Wellington St., Waterloo	351894	Premise Match	0m	Onsite
EMBOSSING SPECIALISTS (E412)	Argent Manufacturing Co. Pty. Ltd., 116 Wellington St., Waterloo.	296767	Premise Match	0m	Onsite
CARDBOARD BOX & CARTON MANUFACTURERS (C111)	Argent Manufacturing CoPty. Ltd., 116 Wellington St., Waterloo	277445	Premise Match	0m	Onsite
BOOT & SHOE REPAIRERS (B580)	Aristotais, P. Antoniois, 212 George St., Waterloo	268698	Premise Match	0m	Onsite
SANDWICH/LUNCHEON SHOPS (S065)	Bill's Sandwich Bar, 100 Wellington St., Waterloo	358610	Premise Match	0m	Onsite
FOOD PROCESSORS/PACKERS (F430)	Cahills Quick Freezers Ltd., 248 Pitt St., Waterloo	304946	Premise Match	0m	Onsite
FOODS-FROZEN-SPECIALISTS (F439)	Cahills Quick Freezers Ltd., 248 Pitt St., Waterloo	305147	Premise Match	0m	Onsite
CARPET & FLOOR COVERING PLANNERS & LAYERS (C132)	Carpet Cleaners Pty. Ltd., 230-234 Pitt St., Waterloo	277653	Premise Match	0m	Onsite
CARPET CLEANERS & SHAMPOOERS (C120)	Carpet Cleaners Pty. Ltd., 230-234 Pitt St., Waterloo	277860	Premise Match	0m	Onsite
MIXED BUSINESSES (M408)	Dermir,H., 123 Raglan St., Waterloo	332476	Premise Match	0m	Onsite
HOTELS-LICENSED (H690)	Duke of Wellington Hotel, 291 George St., Waterloo	317217	Premise Match	0m	Onsite
MIXED BUSINESSES (M408)	Glassby,E., 105 Raglan St., Waterloo	332718	Premise Match	0m	Onsite
GROCERS-RETAIL (G655)	Hudson M., 117 Wellington St., Waterloo	312581	Premise Match	0m	Onsite
BUTCHERS-RETAIL (B860)	Lambert, J., 27 John St., Waterloo	273917	Premise Match	0m	Onsite
MIXED BUSINESSES (M408)	Laris,D., 249 Pitt St., Waterloo	333076	Premise Match	0m	Onsite
MANCHESTER MANUFACTURERS/WHOLESALE RS (M080)	McDonald Montgomery & Co., 120 Wellington St., Waterloo, 2017	324524	Premise Match	0m	Onsite
HOSPITAL EQUIPMENT IMPORTS.&/OR DISTRIBUTORS (H590)	McDonald Montgomery & Co., 120 Wellington St., Waterloo, 2017	316751	Premise Match	0m	Onsite
HOSPITAL EQUIPMENT MFRS. &/OR SUPPLIERS (H600)	McDonald Montgomery & Co., 120 Wellington St., Waterloo, 2017	316810	Premise Match	0m	Onsite
CAFE EQUIPMENT & SUPPLIES (C027)	McDonald Montgomery & Co., 120 Wellington St., Waterloo, 2017	275264	Premise Match	0m	Onsite
CHINA, CROCKERY, CRYSTAL,CUTLERY, EARTHENWARE, GLASSWARE & SILVERWARE DEALERS (C307)	McDonald Montgomery & Co., 120 Wellington St., Waterloo, 2017	281493	Premise Match	0m	Onsite
CUTLERY IMPS.&/OR W'SALERS (C789)	McDonald Montgomery & Co., 120 Wellington St., Waterloo, 2017	286715	Premise Match	0m	Onsite
CHINA, & CROCKERY MFRS., IMPS.&/OR WHOLESALE RS (C304)	McDonald Montgomery & Co., 120 Wellington.St., Waterloo, 2017	281364	Premise Match	0m	Onsite
HOTEL/MOTEL EQUIPMENT/SUPPLIES(H680)	McDonald, Montgomery & Co., 120 Wellington St., Waterloo, 2017	317023	Premise Match	0m	Onsite

Business Activity	Premise	Ref No.	Location Confidence	Distance to Feature Point	Direction
LINEN MFRS.,IMPORTERS &/OR WHOLESALE (L520)	McDonald, Montgomery & Co., 120 Wellington St., Waterloo, 2017	323438	Premise Match	0m	Onsite
FOOTWEAR MFRS.-BOOTS/SHOES (F460)	Packard Shoes Pty. Ltd., 110 Wellington St., Waterloo	305336	Premise Match	0m	Onsite
BAG & SACK MANUFACTURERS (B040)	Sarlon Industries Pty. Ltd., 47 McEvoy St., Alexandria.	264373	Premise Match	0m	Onsite
PACKING MATERIALS (P010)	Sarlon Industries Pty. Ltd., 47 McEvoy St., Alexandria.	345916	Premise Match	0m	Onsite
PACKAGING/PACKING SPEC. (P 004)	Sarlon Industries Pty. Ltd., 47 McEvoy St., Waterloo	345806	Premise Match	0m	Onsite
PLASTIC GOODS MFRS. (P564)	Sarlon Industries Pty. Ltd., 47 McEvoy St., Waterloo	349735	Premise Match	0m	Onsite
WEAVERS (W125)	Sarlon Industries Pty. Ltd., 47 McEvoy St., Waterloo	373369	Premise Match	0m	Onsite
FIBREGLASS MATERIALS-MATS,WOOLS, CHOPPED STRAND MATS,ROVINGS, CLOTHS, ETC.-MFRS.&/OR IMPORTERS (F116)	Sarlon Industries Pty. Ltd., 47 McEvoy St., Waterloo	302413	Premise Match	0m	Onsite
FIBREGLASS PRODUCTS MFRS. (MOULDING,FABRICATING,EXT RUSIONS,CONVERTING,etc.) (F117)	Sarlon Industries Pty. Ltd., 47 McEvoy St., Waterloo	302480	Premise Match	0m	Onsite
BOOT & SHOE REPAIRERS (B580)	Shoemaker de Paris, 107 Wellington St, Waterloo	269186	Premise Match	0m	Onsite
LABELS-ADHESIVE (L015)	Stickfast Labels Pty. Ltd., 116 Wellington St., Waterloo, 2017. 8	322281	Premise Match	0m	Onsite
YARN MANUFACTURERS (Y020)	Synthetic Yarns Pty. Ltd., 47 McEvoy St., Waterloo	375636	Premise Match	0m	Onsite
PLASTIC EXTRUDERS (P554)	Synthetic Yarns Pty. Ltd., 47 McEvoy St., Waterloo	349509	Premise Match	0m	Onsite
DYERS/BLEACHERS-TRADE (D830)	Trade & Carpet Dyeing Co. Pty. Ltd., 102-104 WellingtonSt., Waterloo,	292915	Premise Match	0m	Onsite
MOTEL EQUIPMENT &/OR SUPPLIES(M441)	United Linen & Crocery Pty. Ltd., 120 Wellington St., Waterloo.	334376	Premise Match	0m	Onsite
CLUBS & SPORTING BODIES (C487)	Waterloo-Alexandria Businessmen's Club Ltd(The), Cnr 217 Botany & Wellington Sts., Waterloo	284734	Premise Match	0m	Onsite
GROCERS-WHOLESALE (G660)	Group Buyers & Distributors Pty. Ltd.,Cnr. McEvoy & Pitt St.	313208	Road Intersection	5m	South East
WINE/SPIRIT MERCHANTS-WHOLESALE (W265)	Paris & Co. Pty. Ltd., 125 Botany St., Redfern	374709	Premise Match	7m	North West
PUMP MANUFACTURERS &/OR DISTRIBUTORS (P906)	Vibroflex Pty. Ltd., 125 Botany St., Redfern	353844	Premise Match	7m	North West
MIXED BUSINESSES (M408)	Pitt-Phillip Street Store, 154 Pitt St., Waterloo	333605	Premise Match	11m	North
MIXED BUSINESSES (M408)	Raglan-Botany Street Store, 125 Raglan St., Waterloo	333657	Premise Match	16m	North West
MIXED BUSINESSES (M408)	Ryan,E. C., 112 Botany St., Waterloo	333746	Premise Match	17m	North West
MEAT CANNERS (M180)	Barnes,J. Pty. Ltd., 117-123 Botany St., Waterloo	325906	Premise Match	21m	North West
MEAT EXTRACT MFRS. (M192)	Barnes,J. Pty. Ltd., 117-123 Botany St., Waterloo	325969	Premise Match	21m	North West
OILS-LINSEED-MFRS. (O 190)	Barnes,J. Pty. Ltd., 117-123 Botany St., Waterloo	345146	Premise Match	21m	North West
STOCK FOODS MANUFACTURERS&/OR DISTRIBUTORS (S757)	Barnes,James Pty. Ltd., 117-123 Botany St., Waterloo	365861	Premise Match	21m	North West
MOTOR SERVICE STATIONS-PETROL,OIL,etc. (M716)	McEvoy Street Auto Port,cnr. McEvoy & George Sts.	341321	Premise Match	24m	South
CRANES.-MOBILE-PROPRIETORS &/OR HIRERS (C737)	Richards, R Pty. Ltd., 100 Botany St., Alexandria	286342	Premise Match	27m	North West
CARRIERS & CARTAGE CONTRACTORS (C150)	Richards, R Pty. Ltd., 100 Botany St., Waterloo	278296	Premise Match	27m	North West
EARTH-MOVING CONTRACTORS (E010)	Richards,R.Pty. Ltd., 100 Botany St., Waterloo	293188	Premise Match	27m	North West
CLOTHING MFRS. &/OR W'SALERS-KNITTED GOODS (C443)	Vie Knit Pty. Ltd., 49 Wellington St., Waterloo	282720	Premise Match	29m	East

Business Activity	Premise	Ref No.	Location Confidence	Distance to Feature Point	Direction
CLOTHING MFRS. &/OR W'SALERS-SPORTSWEAR (C473)	Vie-Knit Pty. Ltd., 49 Wellington St., Waterloo	283744	Premise Match	29m	East
CLOTHING MFRS. &/OR W'SALERS-SPORTSWEAR (C473)	Arkabe Pty. Ltd., 168-170 Botany St, Waterloo	283562	Premise Match	29m	West
CLOTHING MFRS. &/OR W'SALERS-LADIES' SKIRTS (C453)	Arkabe Pty. Ltd., 168-170 Botany St., Waterloo	283186	Premise Match	29m	West
CASTOR DISTRIBUTORS	BRENTWARE PTY LTD, 86 BOTANY ST., WATERLOO, 2017	278683	Premise Match	31m	North West
MANCHESTER MANUFACTURERS/WHOLESALE RS (M080)	Ling,William Sydney Pty. Ltd., 82 Botany St., Waterloo	324522	Premise Match	31m	North West
IMPORTERS (I200)	Ling,William Sydney Pty. Ltd., 82 Botany St., Waterloo	318503	Premise Match	31m	North West
METAL EXTRUSION TOOLING	BOHLER STEELS PTY LTD, 146 BOTANY ST., WATERLOO, 2017, P.O. BOX 57, WATERLOO	329737	Premise Match	31m	West
MACHINE KNIFE MFRS. (M010)	Bohler Steels Pty. Ltd., 146 Botany St., Waterloo	323937	Premise Match	31m	West
FORGINGS MANUFACTURERS (F507)	Bohler Steels Pty. Ltd., 146 Botany St., Waterloo	305861	Premise Match	31m	West
STEEL MERCHANTS-GENERAL (S694)	Bohler Steels Pty. Ltd., 146 Botany St., Waterloo, 2017.	365558	Premise Match	31m	West
BISCUIT MFRS. &/OR DIST. (B355)	Solomon, R & Co. Pty. Ltd., 136 Botany St., Waterloo	267019	Premise Match	31m	West
CONDIMENT MFRS. &/OR DIST.(C611)	Solomon, R & Co. Pty. Ltd., 136-144 Botany St., Waterloo	285347	Premise Match	31m	West
MACARONI MANUFACTURERS (M005)	Solomon,R. & Co. Pty. Ltd., 136-144 Botany St., Waterloo	323934	Premise Match	31m	West
GROCERS-WHOLESALE (G660)	Solomon,R. & Co. Pty. Ltd., 136-144 Botany St., Waterloo	313232	Premise Match	31m	West
FOOD PRODUCTS MFRS. &/OR DIST.(F432)	Solomon,R.& Co. Pty. Ltd., 136-144 Botany St., Waterloo	305089	Premise Match	31m	West
FOOD PROCESSORS/PACKERS (F430)	Solomon,R.& Co. Pty. Ltd., 136-144 Botany St., Waterloo	305003	Premise Match	31m	West
PLAN PRINTERS (P528)	S.D.S. PRINTING PTY. LTD, 176 BOTANY ST., WATERLOO, 2017	349221	Premise Match	35m	South West
PLAN PRINTERS (P528)	S.D.S. Printing Pty. Ltd., 176 Botany St., Waterloo.	349222	Premise Match	35m	South West
ENGINEERS-CONSULTING (E550)	S.D.S.Printing Pty. Ltd., 176 Botany St., Waterloo	297851	Premise Match	35m	South West
DRAUGHTSMEN (D541)	S.D.S.Printing Pty. Ltd., 176 Botany St., Waterloo	290717	Premise Match	35m	South West
DRAWING OFFICE SUPPLIES (D543)	S.D.S.Printing Pty. Ltd., 176 Botany St., Waterloo	290750	Premise Match	35m	South West
BLUE PRINTERS (B442)	S.D.SPrinting Pty. Ltd., 176 Botany St., Waterloo	267384	Premise Match	35m	South West
DRAUGHTSMEN (D541)	Sydney Drafting & Service Pty. Ltd., 176 Botany St., Waterloo	290719	Premise Match	35m	South West
ENGINEERS-CONSULTING (E550)	Sydney Drafting Service Pty. Ltd., 176 Botany St., Waterloo	297864	Premise Match	35m	South West
PRINTERS' MACHINERY MFRS./DISTRIBUTORS (P814)	ALEX COWAN MACHINERY 128 BOTANY ST., WATERLOO, 2017	351733	Premise Match	36m	North West
PRINTERS' FURNISHERS (P790)	ALEX COWAN MACHINERY, 128 BOTANY ST., WATERLOO, 2017	351653	Premise Match	36m	North West
PRINTERS' FURNISHERS (P790)	Cowan Alex Machinery, 128 Botany St.	351658	Premise Match	36m	North West
PRINTERS' MACHINERY MFRS./DISTRIBUTORS (P814)	Cowan Alex Machinery, 128 Botany St.	351749	Premise Match	36m	North West
PRINTERS' INK MFRS./IMPORT. (P802)	Cowan Alex Machinery, 128 Botany St., Waterloo, 2017.	351680	Premise Match	36m	North West
PRINTERS' SUPPLIES (P836)	Cowan, Alex Machinery, 128 Botany St., Waterloo, 2017.	351802	Premise Match	36m	North West
OFFICE EQUIPMENT MFRS./DISTRIBUTORS (O 030)	Spicers Business Machines, Office Equipment Division, 128 Botany St., Waterloo, 2017	344740	Premise Match	36m	North West
DATA PROCESSING EQUIPMENT MFRS.	Spicers Business Machines, Office Equipment Division, 128 Botany St., Waterloo, 2017	287039	Premise Match	36m	North West
ADDRESSING MACHINE IMPS &/OR DEALERS (A110)	Spicers Business Machines, Office Equipment Division, 128 BotanySt., Waterloo, 2017	259678	Premise Match	36m	North West

Business Activity	Premise	Ref No.	Location Confidence	Distance to Feature Point	Direction
IMPORTERS (I200)	Australian Commercial Co. Pty. Ltd., 54 McEvoy St., Waterloo	318053	Premise Match	36m	South
MANUFACTURERS' AGENTS (M112)	Australian Commercial Co. Pty. Ltd., 54 McEvoy St., Waterloo	324636	Premise Match	36m	South
MARBLE/GRANITE MERCH. (M120)	Australian Commercial Co. Pty. Ltd., 54 McEvoy St., Waterloo	325459	Premise Match	36m	South
HAT MFRS.' SUPPLIES (H290)	Hat Accessories, 54 McEvoy St., Waterloo	315590	Premise Match	36m	South
HAT & CAP MANUFACTURERS &/OR WHOLESALERS (H270)	Hat Accessories, 54 McEvoy St., Waterloo	315572	Premise Match	36m	South
HAT BAND MANUFACTURERS (H275)	Hat Accessories, 54 McEvoy St., Waterloo	315587	Premise Match	36m	South
HAT BAND MANUFACTURERS (H275)	Hat Bands Pty. Ltd., 54 McEvoy St., Waterloo	315588	Premise Match	36m	South
TAPE-TEXTILE-MFRS./W'SALERS(T070)	Hat Bands Pty. Ltd., 54 McEvoy St., Waterloo	367202	Premise Match	36m	South
RIBBON MANUFACTURERS (R330)	Hat Bands Pty. Ltd., 54 McEvoy St., Waterloo	357335	Premise Match	36m	South
HABERDASHERY-WHOLESALE (H020)	Hatbands Pty. Ltd., 54 McEvoy St., Waterloo	313524	Premise Match	36m	South
TAPE-TYING-MFRS./W'SALERS (T075)	Tapex Pty. Ltd., 54 McEvoy St., Waterloo	367217	Premise Match	36m	South
PACKAGING/PACKING SPEC. (P004)	Tapex Pty. Ltd., 54 McEvoy St., Waterloo	345821	Premise Match	36m	South
TAPE-TEXTILE-MFRS./W'SALERS(T070)	Tapex Pty. Ltd.54 McEvoy St,Waterloo	367209	Premise Match	36m	South
FINANCIERS/FINANCE AGENTS (F180)	Russell Plan Pty. Ltd.(The), 186 Botany St., Waterloo	303040	Premise Match	36m	South West
OPTICAL SUPPLIES-MFRG. &/OR WHOLESALE (O 260)	Sun-Art Pty. Ltd., 184 Botany St., Waterloo.	345257	Premise Match	36m	South West
BOOKBINDERS (B527)	Bragg, E & Sons Pty. Ltd., 130-134 Botany St., Waterloo	268165	Premise Match	36m	West
PAPER RULERS/BINDERS (P147)	Bragg,E. & Sons Pty. Ltd., 130-134 Botany St., Waterloo	347159	Premise Match	36m	West
PRINTERS-LETTERPRESS (P806)	Bragg,Edgar & Sons Pty. Ltd., 130-134 Botany St., Waterloo	351944	Premise Match	36m	West
BOOKBINDERS (B527)	Hayles Bookbinding Service, 130-134 Botany St., Waterloo	268190	Premise Match	36m	West
HOTELS-LICENSED (H690)	Somerset Hotel, 191 Pitt St., Redfern	317585	Premise Match	37m	North
POULTRY DEALERS-RETAIL (P692)	Downes Butchery, 71 Raglan St, Waterloo & Branch	351231	Premise Match	41m	North East
PLASTIC MFRS.' MATERIALS SUPPLIERS(P588)	Bryce Robert & Co. Ltd., 183 Botany Rd., Waterloo	349965	Premise Match	42m	South
AGRICULTURAL CHEMICALS-IMPS.&/OR DIST. (A200)	Bryce, Robert & Co Ltd., 183 Botany Rd., Waterloo	260478	Premise Match	42m	South
CHEMICAL-HEAVY-SUPPLIERS (C262)	Bryce, Robert & Co Ltd., 183 Botany Rd., Waterloo	279582	Premise Match	42m	South
COSMETIC MFRS.' SUPPLIES (C695)	Bryce, Robert & Co Ltd., 183 Botany Rd., Waterloo	286051	Premise Match	42m	South
CHEMICAL IMPORTERS &/OR DISTRIBUTORS (C265)	Bryce, Robert & Co Ltd., 183 Botany Rd., Waterloo.	279195	Premise Match	42m	South
DYE & BLEACH MANUFACTURERS,IMPORTS.&/OR DIST.(D820)	Bryce, Robert & Co. Ltd, 183 Botany Rd, Waterloo	292877	Premise Match	42m	South
IMPORTERS (I200)	Bryce,R. & Co. Ltd., 183 Botany Rd., Waterloo	318133	Premise Match	42m	South
PAINT-DRY COLOURS/PIGMENT-MFRS/DIST	Bryce,R. & Co. Ltd., 183 Botany Rd., Waterloo	346489	Premise Match	42m	South
PAINT,SOLVENT/THINNER MFRS./WHOLESALE (P052)	Bryce,R. & Co. Ltd., 183 Botany Rd., Waterloo	346060	Premise Match	42m	South
DRY CLEANING MACHINERY & SUPPLIES-MFRS.&/OR DIST. (D720)	Bryce,R.& Co.Ltd., 183 Botany Rd., Waterloo	292586	Premise Match	42m	South
ELECTRIC MOTORS-DEALERS &/OR WHOLESALERS (E210)	Bryce,R.& Co.Ltd., 183 Botany Rd., Waterloo	294194	Premise Match	42m	South
LAUNDRY MACHINERY & EQUIPMENT MFRS. &/OR DIST. (L260)	Bryce,Robert & Co. Ltd., 183 Botany Rd., Waterloo	322677	Premise Match	42m	South

Business Activity	Premise	Ref No.	Location Confidence	Distance to Feature Point	Direction
LAUNDRY SUPPLIES (L273)	Bryce,Robert & Co. Ltd., 183 Botany Rd., Waterloo	322701	Premise Match	42m	South
MERCHANTS-GENERAL (M240)	Bryce,Robert & Co. Ltd., 183 Botany Rd., Waterloo	329288	Premise Match	42m	South
MANUFACTURERS' AGENTS (M112)	Bryce,Robert & Co. Ltd., 183 Botany Rd., Waterloo	324724	Premise Match	42m	South
MACHINE TOOL MFRS./IMPORTERS/DISTRIBUTORS (M020)	Bryce,Robert & Co. Ltd., 183 Botany Rd., Waterloo	323977	Premise Match	42m	South
PAINT, VARNISH/COLOUR MFRS/SUPPLIES (P056)	Bryce,Robert & Co. Ltd., 183 Botany Rd., Waterloo	346430	Premise Match	42m	South
RESIN PRODUCERS &/OR DISTRIBUTORS (R305)	Bryce,Robert & Co. Ltd., 183 Botany Rd., Waterloo	356789	Premise Match	42m	South
SHELLAC IMPORTERS &/OR WHOLESALERS (S239)	Bryce,Robert & Co. Ltd., 183 Botany Rd., Waterloo	360830	Premise Match	42m	South
TEXTILE MFRS/ SUPPLIERS (T260)	Bryce,Robert & Co.Ltd., 183 Botany Rd., Waterloo	368353	Premise Match	42m	South
TANNERS' SUPPLIERS (T055)	Bryce,Robert & Co.Ltd., 183 Botany Rd., Waterloo	367119	Premise Match	42m	South
WOOLLEN MILLS' SUNDRIES/SUPPUES(W535)	Bryce,Robert & Co.Ltd., 183 Botany Rd., Waterloo	375388	Premise Match	42m	South
FILTRATION SUPPLIERS (F175)	Bryce,Robert & Co.Ltd., 183 Botany Rd., Waterloo	302793	Premise Match	42m	South
ELECTROPLATERS' SUPPLIES (E380)	Bryce,Robert & Co.Ltd., 183 Botany Rd., Waterloo	296685	Premise Match	42m	South
FOUNDRY SUPPLIES-GENERAL,FACINGS, ETC. (F555)	Bryce,Robert & Co.Ltd., 183 Botany Rd., Waterloo	306180	Premise Match	42m	South
PLASTIC MFRS.-SHEETING (P582)	GARRETT MAX & CO PTY. LTD, 83-85 McEVOY St., WATERLOO, 2017	350092	Premise Match	42m	South
IMPORTERS (I200)	Garrett,M. & Co. Pty. Ltd., 83-85 McEvoy St., Waterloo	318318	Premise Match	42m	South
WALLPAPER MERCHANTS (W035)	Garrett,Max & Co. Pty. Ltd., 83 McEvoy St, Waterloo.	372911	Premise Match	42m	South
PLASTIC MFRS.-SHEETING (P582)	Garrett,Max & Co. Pty. Ltd., 83 McEvoy St., Waterloo.	350093	Premise Match	42m	South
PLASTIC MFRS.' MATERIALS SUPPLIERS(P588)	Garrett,Max & Co. Pty. Ltd., 83-85 McEvoy St., Waterloo	349986	Premise Match	42m	South
PLASTIC GOODS IMPORTERS & DISTRIBUTORS (P560)	Garrett,Max Distributors Pty. Ltd., 83 McEvoy St., Waterloo	349587	Premise Match	42m	South
PLYWOOD MFRS./MERCHTS. &/OR DIST.	Max Garrett & co. Pty. Ltd. McEvoy & Botany Sts., Waterloo, Newcastle	633219	Premise Match	42m	South
WELDING EQUIPMENT & SUPPLIES MFRS.&/OR DIST	Weldex Pty. Ltd., 183 Botany Rd, Waterloo.	374162	Premise Match	42m	South
ELECTRODES (WELDERS)-MANUFACTURERS (E340)	Weldex Pty. Ltd., 183 Botany Rd., Waterloo	296302	Premise Match	42m	South
FURNITURE-OCCASIONAL-MFRS.&/OR WHOLESALERS (F765)	Seymour,F.& Sons Pty. Ltd., 80 Botany St., Waterloo	309846	Premise Match	44m	North West
MACHINERY DEALERS-SECOND-HAND (M030)	Skinner,J. pty. Ltd., 59-63 Botany Rd., Waterloo	324099	Premise Match	45m	North West
SHEET METAL WORKERS MACHINERY-MFRS. &/OR MERCHANTS (S234)	Skinner,J. Pty. Ltd., 59-63 Botany Rd., Waterloo	360825	Premise Match	45m	North West
WOODWORKING MACHINERY DEALERS-SECOND-HAND (W440)	Skinner,J.Pty. Ltd., 59-63 Botany Rd., Waterloo	375090	Premise Match	45m	North West
ELECTRIC MOTORS-DEALERS &/OR WHOLESALERS (E210)	Skinner,J.Pty. Ltd., 59-63 Botany Rd., Waterloo	294248	Premise Match	45m	North West
PLASTIC CONVERTERS (P550)	Cello Pack Pty. Ltd., 67 Raglan St., Waterloo	349393	Premise Match	52m	North East
PACKAGING/PACKING SPEC. (P004)	Cello-Pack Pty. Ltd., 67 Raglan St., Waterloo	345716	Premise Match	52m	North East
CELLULOSE BAG & WRAPPER MFRS. &/OR SUPPLIERS (C198)	Cello-Pack Pty. Ltd., 67 Raglan St., Waterloo	278887	Premise Match	52m	North East
LEATHER GOODS MFRS. &/OR WHOLESALERS (L400)	Davis, P. G. & Son, 67 Raglan St., Waterloo	322952	Premise Match	52m	North East
CANNERS & CANNED FOOD SPECIALISTS (C066)	Barnes, James Pty. Ltd., 117 Botany St., Waterloo	277093	Premise Match	55m	North West
COCONUT OIL & MEAL MFRS. (C512)	Barnes, James, 117 Botany St., Waterloo	284821	Premise Match	55m	North West

Business Activity	Premise	Ref No.	Location Confidence	Distance to Feature Point	Direction
TALLOW MERCHANTS &/OR REFINERS (T040)	Barnes,James Pty. Ltd., 115 Botany St., Waterloo	367043	Premise Match	55m	North West
OILS-EDIBLE-MERCHANTS (O 170)	Barnes,James Pty. Ltd., 117 Botany St., Waterloo	345085	Premise Match	55m	North West
FOOD PRODUCTS MFRS. &/OR DIST.(F432)	Barnes,James Pty. Ltd., 117 Botany St., Waterloo	305024	Premise Match	55m	North West
MARGARINE MANUFACTURERS&/OR DISTRIBUTORS (M124)	Barnes,James Pty. Ltd., 117 Botany St., Waterloo	325478	Premise Match	55m	North West
CHEMISTS-PHARMACEUTICAL (C286)	Kirby, MC., 43 Botany Rd., Waterloo	280653	Premise Match	57m	North West
HOTELS-LICENSED (H690)	Abbott Hotel, 47 Botany Rd., Waterloo	317063	Premise Match	59m	North West
CAFES, COFFEE LOUNGES, Etc. (C030)	Canton Cafe, 35 Botany Rd., Waterloo	275425	Premise Match	59m	North West
MOTOR PANEL BEATERS (M680)	Continental Body Repairs Pty. Ltd., 65 Botany Rd., Waterloo	339950	Premise Match	59m	North West
MOTOR PAINTERS (M672)	Continental Body Repairs Pty. Ltd., 65 Botany Rd., Waterloo	339214	Premise Match	59m	North West
FRUITERERS/GREENGROCERS (F640)	Khoury,N.M., 37 Botany Rd., Waterloo	307325	Premise Match	59m	North West
DISPLAY FITTINGS-MFRS.&/OR SUPPLIERS (D350)	Peters & Bryant, 14-16 Lenton Pde., Waterloo	289791	Premise Match	60m	East
ORNAMENTAL METAL WORKERS(O 310)	Peters & Bryant, 14-16 Lenton Pde., Waterloo	345544	Premise Match	60m	East
HOTELS-LICENSED (H690)	Clifton Hotel, 1 Botany Rd., Waterloo	317167	Premise Match	60m	North West
BUTCHERS-RETAIL (B860)	Greenfield, Jand Son, 45 Botany Rd., Waterloo	273705	Premise Match	60m	North West
BUTCHERS-RETAIL (B860)	Mickey's Butchery, 45 Botany Rd., Waterloo	274096	Premise Match	60m	North West
UPHOLSTERERS-MFRG.(U060)	Artwood Furniture Pty. Ltd., 107 Botany Rd., Waterloo	372204	Premise Match	61m	West
UPHOLSTERERS (U050)	Artwood Furniture Pty. Ltd., 107 Botany Rd., Waterloo	371997	Premise Match	61m	West
FURNITURE-LOUNGE SUITES-MFRS.&/OR W'SALERS (F755)	Artwood Furniture Pty. Ltd., 107 Botany Rd., Waterloo	309713	Premise Match	61m	West
FURNITURE-HOUSEHOLD-RETAILERS RETAILERS (F740)	Artwood Furniture Pty. Ltd., 107 Botany Rd., Waterloo	309357	Premise Match	61m	West
MILK,FRUIT JUICE BARS/CONFECTIONERS (M336)	Lang,K. & P., 101 Botany Rd., Waterloo	330806	Premise Match	61m	West
FISH MERCHANTS-RETAIL (F245)	Stans Fish Shop, 39 Botany Rd., Waterloo	303772	Premise Match	62m	North West
CHEMISTS-MANUFACTURING &/OR WHOLESALE (C284)	Sigma Pharmaceuticals Pty. Ltd., 89 Botany Rd., Waterloo	279947	Premise Match	62m	West
RADIO &/OR TELEVISION SALES & SERVICEMEN (R090)	Commodore T.V. Service Pty. Ltd., 31 Botany Rd.WATERLOO	354231	Premise Match	63m	North West
BUTCHERS-RETAIL (B860)	Clancy, Jim, 703 Elizabeth St., Waterloo	273360	Premise Match	65m	East
RADIO &/OR TELEVISION SALES & SERVICEMEN (R090)	Baker,Davies & Co., 13 Botany Rd.WATERLOO	354176	Premise Match	65m	North West
INTER-COMMUNICATING SYSTEMS MFRS./INSTALLERS (I610)	British Automatic Teleric Pty. Ltd., 13 BotanyRd., Redfern	320505	Premise Match	65m	North West
MERCHANTS-GENERAL (M240)	Penny,W. A. Pty. Ltd., 169 Botany Rd., Waterloo	329590	Premise Match	65m	South West
FRUITERERS/GREENGROCERS (F640)	Ruggero,J., 701 Elizabeth St., Waterloo	307858	Premise Match	66m	East
MOTOR GARAGES & ENGINEERS(M6S6)	Alexandria Auto Port, 143-159 Botany Rd.WATERLOO	337172	Premise Match	66m	South West
ELECTRIC TOOLS (PORTABLE) MFRS.&/OR DIST.(E275)	Black & Decker (A/asia) Pty. Ltd., 133 Botany Rd., Waterloo.	294558	Premise Match	66m	South West
MOTOR GARAGES & ENGINEERS(M6S6)	Hawxwell & Jones Pty. Ltd., 165 Botany Rd.WATERLOO	337997	Premise Match	66m	South West
MOTOR PAINTERS (M672)	Hawxwell and Jones Ply. Ltd., 165 Botany Rd., Waterloo	339358	Premise Match	66m	South West
MOTOR PANEL BEATERS (M680)	Hawxwell and Jones Pty. Ltd., 165 Botany Rd., Waterloo	340109	Premise Match	66m	South West
FURNITURE-GENERAL-MFRS. &/OR WHOLESALE (F730)	Kafka,Paul Exclusive Furniture Pty. Ltd., 161 Botany Rd., Waterloo	309248	Premise Match	66m	South West

Business Activity	Premise	Ref No.	Location Confidence	Distance to Feature Point	Direction
CONFECTIONERS-RETAIL (C620)	Abood, J., 81 Botany Rd., Waterloo	285350	Premise Match	66m	West
WINDOW CLEANERS (W230)	Austral Window & General Cleaning Co., 87 Botany Rd., Waterloo, 2017	374298	Premise Match	66m	West
CLEANERS-GENERAL (C380)	Austral Window & General Cleaning Co., 87 Botany Rd., Waterloo, 2017	281816	Premise Match	66m	West
CLEANERS-INDUSTRIAL (C383)	Austral Window & General Cleaning Co., 87 Botany Rd., Waterloo, 2017	281848	Premise Match	66m	West
FOOTWEAR MFRS.-SANDALS (F480)	Verka Shot Co, 87 Botany Rd, Waterloo	305416	Premise Match	66m	West
FOOTWEAR MFRS.-SANDALS (F480)	Verka Shot Co, 87 Botany Rd, Waterloo	305417	Premise Match	66m	West
DELICATESSENS (D080)	Pauli,M., 699 Elizabeth St., Waterloo	287808	Premise Match	67m	East
DELICATESSENS (D080)	Popular (The), 699 Elizabeth St., Waterloo	287836	Premise Match	67m	East
DELICATESSENS (D080)	Popular (The), 699 Elizabeth St., Waterloo	287837	Premise Match	67m	East
BUTCHERS-RETAIL (B860)	Barrett Bros., 29a Botany Rd., Waterloo	273163	Premise Match	67m	North West
STORE & PACKING ROOM EQUIPMENT MANUFACTURERS&/OR DISTRIBUTORS (S778)	Marfleet & Weight (Sales) Pty. Ltd, 55B Botany Rd, Alexandria, 2015	366222	Premise Match	67m	North West
BUTCHERS-RETAIL (B860)	Olympia Meat Butchery, 29a Botany Rd., Waterloo	274241	Premise Match	67m	North West
TAILORS-LADIES'/GENT'S (T015)	Pavlou,G., 29 Botany Rd., Waterloo	366846	Premise Match	67m	North West
HOTELS-LICENSED (H690)	Cauliflower Hotel, 123 Botany Rd., Waterloo	317152	Premise Match	67m	West
MOTOR GARAGES & ENGINEERS(M6S6)	Total Service Station, 69-83 Botany Rd.WATERLOO	338763	Premise Match	67m	West
FISH MERCHANTS-RETAIL (F245)	South Sydney Seafoods, 697 Elizabeth St, Waterloo	303758	Premise Match	69m	East
STATIONERS-RETAIL (S516)	Mazoudiers, 695 Elizabeth St., Waterloo	364666	Premise Match	71m	East
NEWSAGENTS (N100)	Mazoudiers, 695 Elizabeth St., Waterloo	343689	Premise Match	71m	East
GROCERS-RETAIL (G655)	Prince's Grocery, 27 Botany Rd., Waterloo	312909	Premise Match	71m	North West
FURNISHINGS-SOFT-RETAIL (F690)	Standard Furniture Co. Pty. Ltd.,Botany Rd.& McEvoy St., Waterloo	308621	Road Intersection	72m	South
FURNITURE-HOUSEHOLD-RETAILERS RETAILERS (F740)	Standard Furniture Co. Pty. Ltd.,Cnr. Botany Rd.& McEvoy St., Waterloo	309591	Road Intersection	72m	South
SANDWICH/LUNCHEON SHOPS (S065)	T. & S. (Gibson) Canteen, 62 McEvoy St., Alexandria	358953	Road Intersection	72m	South
HARDWARE DEALERS/IRONMONGERS (H230)	Upward,E. & E., 693 Elizabeth St. WATERLOO	315347	Premise Match	73m	East
BUTCHERS-RETAIL (B860)	Caldwell, L.J., 7 Botany Rd., Waterloo	273308	Premise Match	74m	North West
SCREWS-METAL THREAD-WOODSET & SELF TAPPING MFRS.	COOKE SIDNEY FASTENERS PTY. LTD. 40-46 McEVOY St., WATERLOO, 2017	360088	Premise Match	75m	South
NAIL/STAPLE MFRS. (N010)	COOKE SIDNEY FASTENERS PTY. LTD. 40-46 McEVOY St., WATERLOO, 2017	343236	Premise Match	75m	South
NAIL/STAPLE MFRS. (N010)	Cooke,Sidney Fasteners Pty. Ltd., 40 McEvoy St., Waterloo	343237	Premise Match	75m	South
RIVET MANUFACTURERS (R350)	Cooke,Sidney Fasteners Pty. Ltd., 40 McEvoy St., Waterloo	357373	Premise Match	75m	South
WASHER MANUFACTURERS (W050)	Cooke,Sidney Fasteners Pty. Ltd., 40 McEvoy St., Waterloo	373019	Premise Match	75m	South
SCREW MFRS. &/OR DIST. (S173)	Cooke,Sidney Fasteners Pty. Ltd., 40 McEvoy St., Waterloo.	360048	Premise Match	75m	South
ARTISTS-COMMERCIAL (A525)	Madden Art Production, 167 Botany Rd., Waterloo	262482	Premise Match	76m	South West
PRINTERS' CONSULTANTS,BROKERS & DESIGNERS	MERRITT MADDEN PTY. LIMITED, 167 BOTANY RD., WATERLOO, 2017	351619	Premise Match	76m	South West
ARTISTS-COMMERCIAL (A525)	Merritt, Madden Pty. Ltd., 167 Botany Rd., Waterloo	262484	Premise Match	76m	South West

Business Activity	Premise	Ref No.	Location Confidence	Distance to Feature Point	Direction
ADVERTISING AGENTS-DIRECT MAIL(A125)	Merritt, Madden Pty. Ltd., 167 Botany Rd., Waterloo	259806	Premise Match	76m	South West
ADVERTISING CONTRACTORS-GENERAL (A157)	Merritt, Madden Pty. Ltd., 167 Botany Rd., Waterloo	260113	Premise Match	76m	South West
STATIONERY-LOOSE LEAF SYSTEMS & EQUIPMENT MFRS. &/OR DISTRIBUTORS (S522)	Cumberland Stationery Co. (The), 68 Botany St., Redfern'	364991	Premise Match	78m	North West
STATIONERS-WHOLESALE (S519)	Cumberland Stationery Co. (The), 68-70 Botany St. Redfern	364911	Premise Match	78m	North West
PLASTIC GOODS MFRS. (P564)	Cumberland Stationery Co. (The), 68-70 Botany St., Redfern	349659	Premise Match	78m	North West
PHOTO ALBUMS/ACCESSORIES MFRS.(P252)	Cumberland Stationery Co. (The), 68-70 Botany St., Redfern	347677	Premise Match	78m	North West
LEATHER GOODS MFRS. &/OR WHOLESALE (L400)	Cumberland Stationery Co. (The), 68-70 Botany St., Redfern	322951	Premise Match	78m	North West
ENVELOPE MANUFACTURERS (E810)	Cumberland Stationery Co.(The), 68 Botany St., Redfern	301384	Premise Match	78m	North West
CHAIR MANUFACTURERS (C239)	Hare & Murray Pty. Ltd., 66 Botany St, Redfern	279106	Premise Match	84m	North West
POULTRY DEALERS-W'SALE (P696)	Sanford,G. K. Pty. Ltd., 146 Renwick St., Redfern	351334	Premise Match	86m	North West
FISH MERCHANTS-RETAIL (F245)	Sanford,G.K., 146 Renwick St., Redfern	303722	Premise Match	86m	North West
FISH MERCHANTS-W'SALE (F250)	Sanford,G.K.Pty. Ltd., 146 Renwick St., Redfern	303889	Premise Match	86m	North West
FOODS-FROZEN-SPECIALISTS (F439)	Sanford,G.K.Pty. Ltd., 146 Renwick St., Redfern	305174	Premise Match	86m	North West
MIXED BUSINESSES (M408)	Nicolious,N. & M., 673-675 Elizabeth St., Waterloo	333445	Premise Match	96m	East
SHOP/OFFICE FITTERS (S276)	Graham & Pinder, 44 Douglass St., Redfern	361336	Premise Match	98m	North
HOTELS-LICENSED (H690)	Iron Duke Hotel, 220 Botany Rd., Alexandria	317379	Premise Match	100m	South
MOTOR PANEL BEATERS (M680)	Town Auto Repairs Pty. Ltd., 60 Botany St., Redfern	340492	Premise Match	103m	North West
MOTOR PAINTERS (M672)	Town Auto Repairs Pty. Ltd., 60 Botany St., Redfern	339701	Premise Match	103m	North West
MOTOR BODY REPAIRS/CONVERTERS(M496)	Town Auto Repairs Pty. Ltd., 60 Botany St., Redfern	335424	Premise Match	103m	North West
MOTOR GARAGES & ENGINEERS(M6S6)	Town Auto Repairs, 60 Botany St. REDFERN	338784	Premise Match	103m	North West
MOTOR BODY BUILDERS (M488)	Town Auto Repairs, 60 Botany St., Redfern	335231	Premise Match	103m	North West
SPRAYERS-INDUSTRIAL (S461)	Town Auto Repairs, 60 Botany St., Redfern	363811	Premise Match	103m	North West
JEWELLERS/WATCHMAKERS-RETAIL(J060)	Broadbent, George, 193 Regent St, Redfern	320971	Premise Match	111m	North West
COPPERSMITHS (C668)	Dunbar, P., 95 Botany St., Redfern	285822	Premise Match	111m	North West
MARINE PLUMBERS (M136)	Dunbar,P., 95 Botany St., Redfern	325592	Premise Match	111m	North West
PHOTOGRAPHERS-PORTRAIT (P284)	Hollywood Portraits, 193 Regent St., Redfern	348073	Premise Match	111m	North West
BATTERY SALES & SERVICE (B230)	Hy-Beam Electric Pty. Ltd., 95 Botany St., Redfern	265362	Premise Match	111m	North West
ELECTRICAL SUPPLIES/ APPLIANCES RETAILERS (E325)	Watson,P.J.Pty. Ltd., 193 Regent St. Redfern	295961	Premise Match	111m	North West
BUSINESS AGENTS &/OR BROKERS(B852)	Silver & Co., 130 Botany Rd., Alexandria	272912	Premise Match	111m	West
REAL ESTATE AGENTS/VALUERS(R205)	Silver & Co, 130 Botany Rd.ALEXANDRIA	356023	Premise Match	111m	West
BATH & SINK HEATER REPAIRS (B125)	Mathias & Co., 56 Botany St., Redfern.	265037	Premise Match	112m	North West
BUTCHERS-RETAIL (B860)	Phillips, AF., 54 Botany Rd., Alexandria	274330	Premise Match	112m	North West
BUTCHERS-RETAIL (B860)	Phillis, AF., 54 Botany Rd., Alexandria	274332	Premise Match	112m	North West
MOTOR PANEL BEATERS (M680)	Alexandria Car Replacement Parts, 50 Botany Rd., Redfern	339788	Premise Match	113m	North West
PAINTERS-SPRAY (P096)	Dana Pty. Ltd., 50 Botany Rd., Alexandria	346778	Premise Match	113m	North West

Business Activity	Premise	Ref No.	Location Confidence	Distance to Feature Point	Direction
CHEMISTS-PHARMACEUTICAL (C286)	Karrs' Pharmacy, 52 Botany Rd., Alexandria	280613	Premise Match	113m	North West
SECOND-HAND DEALERS (S179)	Parsieglo,K. H., 50 Botany Rd., Alexandria	360224	Premise Match	113m	North West
HOTELS-LICENSED (H690)	Cricketers' Arms Hotel, 56-58 Botany Rd., Alexandria	317191	Premise Match	115m	North West
POULTRY DEALERS-RETAIL (P692)	Hayward,W., 191 Regent St., Redfern2114	351243	Premise Match	115m	North West
BEAUTY SALONS &/OR LADIES' HAIRDRESSERS (B260)	Norlee Salon, 42 Botany Rd., Redfern	266420	Premise Match	115m	North West
ELECTRIC FURNACE MFRS.&/OR DISTRIBUTORS (E130)	Gibbons Furnace (Aust.) Pty. Ltd., 4 James St., Waterloo	293658	Premise Match	115m	South
ENGINEERS-FURNACE/COMBUSTION (E605)	Gibbons Furnace (Aust.) Pty. Ltd., 4 James St., Waterloo	298776	Premise Match	115m	South
HEAT TREATMENT EQUIPMENT MANUFACTURERS (H380)	Gibbons Furnace (Aust.) Pty. Ltd., 4 James St., Waterloo	316145	Premise Match	115m	South
POTTERY MFRS/ SUPPLIES (P676)	Gibbons Furnace (Aust.) Pty. Ltd., 4 James St., Waterloo	351166	Premise Match	115m	South
HOT WATER SYSTEMS-FUEL &LIQUID-MFRS. &/OR DIST. (H650)	Huril, Norman J& Co(Vic.) Pty. Ltd., 4 James St., Waterloo	316898	Premise Match	115m	South
BRICK, PIPE & TILE MFRS.' MACHINERY (B718)	Huril, Norman J& Co(Vic.) Pty. Ltd., 4 James St., Waterloo	269650	Premise Match	115m	South
BRICKLAYERS & BRICKLAYING CONTRACTORS (B724)	Huril, Norman J& Co(Vic.) Pty. Ltd., 4 James St., Waterloo	269672	Premise Match	115m	South
GAS BURNERS-INDUSTRIAL-MFRS./DIST.(G086)	Huril, Norman J.Co.(Vic.) Pty. Ltd., 4 James St., Waterloo	310415	Premise Match	115m	South
ENGINEERS-FURNACE/COMBUSTION (E605)	Huril,Norman J.& Co.(Vic.) Pty. Ltd., 4 James St., Waterloo	298781	Premise Match	115m	South
ENGINEERS-GAS WORKS	Huril,Norman J.& Co.(Vic.) Pty. Ltd., 4 James St., Waterloo	297085	Premise Match	115m	South
ENGINEERS-HOT WATER,VENTILATING (E640)	Huril,Norman J.& Co.(yic.) Pty. Ltd., 4 James St., Waterloo.	299911	Premise Match	115m	South
PACKAGING/PACKING SPEC. (P 004)	Alexander Industries Pty. Ltd, 222 Botany Rd, Alexandria	345688	Premise Match	116m	South
PACKING MACHINERY MFRS./DISTRIBUTORS (P008)	Alexander Industries Pty. Ltd., 222 Botany Rd., Alexandria	345847	Premise Match	116m	South
CARDBOARD BOX & CARTON MANUFACTURERS (C111)	Alexander Industries Pty. Ltd., 222 Botany Rd., Alexandria	277442	Premise Match	116m	South
PACKAGING/PACKING SPEC. (P 004)	Alexander Olson Pty. Ltd, 222 Botany Rd, Alexandria	345689	Premise Match	116m	South
LABELS-GENERAL (L020)	Modem Packages Pty. Ltd., 222-244 Botany Rd., Alex	322302	Premise Match	116m	South
PACKAGING/PACKING SPEC. (P 004)	Modern Packager Pty. Ltd., 222-244 Botany Rd., Alexandria	345783	Premise Match	116m	South
PAPER CONTAINER MFRS. (P124)	Modern Packages Pty. Ltd., 222 Botany Rd., Alexandria	347002	Premise Match	116m	South
PRINTERS-LETTERPRESS (P806)	Modern Packages Pty. Ltd., 222 Botany Rd., Alexandria	352221	Premise Match	116m	South
PRINTERS-LITHOGRAPHIC (OFFSET)(P810)	Modern Packages Pty. Ltd., 222-224 Botany Rd., Alex	352637	Premise Match	116m	South
PLASTIC FABRICATORS Cr VACUUM FORMERS (P556)	Viewpacks Pty. Ltd., 222 Botany Rd., Alexandria.	349570	Premise Match	116m	South
PACKAGING/PACKING SPEC. (P 004)	Viewpacks Pty. Ltd., 222 Botany Rd., Alexandria	345832	Premise Match	116m	South
PACKAGING/PACKING SPEC. (P 004)	Wilmers & Gladwin Pty. Ltd., 222 Botany Rd., Alexandria	345834	Premise Match	116m	South
PRINTERS-LITHOGRAPHIC (OFFSET)(P810)	Wilmers & Gladwin Pty. Ltd., 222 Botany Rd., Alexandria	352768	Premise Match	116m	South
PRINTERS-LETTERPRESS (P806)	Wilmers & Gladwin Pty. Ltd., 222 Botany Rd., Alexandria	352422	Premise Match	116m	South
CARDBOARD BOX & CARTON MANUFACTURERS (C111)	Wilmers & Gladwin Pty. Ltd., 222 Botany Rd., Alexandria	277509	Premise Match	116m	South
MERCHANTS-GENERAL (M240)	Hong Kong Mercantile Pty. Ltd., 82 Botany Rd., Redfern	329455	Premise Match	117m	West
MOTOR SERVICE STATIONS-PETROL,OIL,Etc. (M716)	Waterloo Auto Port (Neptune), 74-82 Botany Rd.ALEXANDRIA	341607	Premise Match	117m	West

Business Activity	Premise	Ref No.	Location Confidence	Distance to Feature Point	Direction
HARDWARE DEALERS/IRONMONGERS (H230)	Crown Lubricants Pty. Ltd, 186 Botany Rd.ALEXANDRIA	314992	Premise Match	118m	South West
INSECTICIDE MFRS. (I340)	Crown Lubricants Pty. Ltd., 186 Botany Rd., Alexandria	319283	Premise Match	118m	South West
MOTOR OIL/GREASE MFRS. (M664)	Crown Lubricants Pty. Ltd., 186 Botany Rd., Alexandria	339031	Premise Match	118m	South West
DISINFECTANT MFRS.&/OR DISTS.(D340)	Crown Lubricants Pty. Ltd., 186 Botany Rd., Alexandria	289688	Premise Match	118m	South West
PAINT,VARNISH,OILS/COLOUR MERCHANTS (P074)	Crown Lubricants Pty. Ltd., 186 Botany Rd., Alexandria	346154	Premise Match	118m	South West
PAINTERS' SUPPLIES/REQUISITES(P100)	Crown Lubricants Pty. Ltd., 186 Botany Rd., Alexandria	346531	Premise Match	118m	South West
PACKAGING/PACKING SPEC. (P 004)	Crown Lubricants Pty. Ltd., 186 Botany Rd., Alexandria	345727	Premise Match	118m	South West
OILS-LUBRICATING-MERCHANTS(O 200)	Crown Lubricants Pty. Ltd., 186 Botany Rd., Alexandria	345157	Premise Match	118m	South West
SOAP MFRS.-LIQUID (S383)	Crown Lubricants Pty. Ltd., 186 Botany Rd., Alexandria	362034	Premise Match	118m	South West
HOTELS-LICENSED (H690)	George Hotel (The), 760 Elizabeth St., Waterloo	317266	Premise Match	119m	East
FRUITERERS/GREENGROCERS (F640)	Choy,J., 40 Botany Rd., Alexandria	306839	Premise Match	119m	North West
FOOTWEAR RETAILERS (F495)	Ida Shoe Store, 38 Botany Rd., Alexandria	305599	Premise Match	119m	North West
FOOTWEAR RETAILERS (F495)	Ida Shoe Store, 38 Botany Rd., Alexandria	305600	Premise Match	119m	North West
FOOTWEAR RETAILERS (F495)	Regent Street Shoe Repairs, 189 Regent St., Redfern	305703	Premise Match	119m	North West
FRUITERERS/GREENGROCERS (F640)	Sue Sun, 40 Botany Rd., Alexandria	307996	Premise Match	119m	North West
STEEL IMPORTERS (S679)	Bohler Steels Pty. Ltd., 146 Botany Rd., Waterloo.	365434	Premise Match	119m	South West
STEEL MERCHANTS-ALLOY/TOOLSTEEL (S685)	Bohler Steels Pty. Ltd., 146 Botany Rd., Waterloo.	365494	Premise Match	119m	South West
SANDWICH/LUNCHEON SHOPS (S065)	Freshly-Cut Sandwiches, 146 Botany Rd., Alexandria	358702	Premise Match	119m	South West
SANDWICH/LUNCHEON SHOPS (S065)	Freshly-Cut Sandwiches, 146 Botany Rd., Alexandria	358703	Premise Match	119m	South West
MOTOR GARAGES & ENGINEERS(M6S6)	Precision Motor Engineering Co., 144 Botany Rd.ALEXANDRIA	338444	Premise Match	119m	South West
PRINTERS-LETTERPRESS (P806)	Ray Printing Co., 150 Botany Rd., Alexandria	352302	Premise Match	119m	South West
PRINTERS-LITHOGRAPHIC (OFFSET)(P810)	Ray Printing Co., 150 Botany Rd., Alexandria	352697	Premise Match	119m	South West
MOTOR TRIMMERS (M748)	Summer Motors, 144 Botany Rd., Alexandria	342696	Premise Match	119m	South West
MOTOR PANEL BEATERS (M680)	Summer Motors, 144 Botany Rd., Alexandria	340452	Premise Match	119m	South West
MOTOR BODY REPAIRS/CONVERTERS(M496)	Summer Motors, 144 Botany Rd., Alexandria	335411	Premise Match	119m	South West
BUILDERS' SUPPLIERS (B814)	Brentware (N.S.W.) Pty. Ltd., 86-92 Botany Rd., Waterloo	271250	Premise Match	119m	West
METAL MERCHANTS (M260)	Landow Bros., 6 Henderson Rd., Alexandria	329791	Premise Match	119m	West
LEAD MERCHANTS/SUPPLIER5 (L340)	Landow Bros., 6 Henderson Rd., Alexandria	322877	Premise Match	119m	West
UPHOLSTERERS (U050)	Lock Lee & Co., 134-136 Botany Rd., Alexandria	372074	Premise Match	119m	West
FURNITURE/CABINET MAKERS'HARDWARE MFRS. (F693)	Lock Lee & Co., 136 Botany Rd., Alexandria	308929	Premise Match	119m	West
FURNITURE-BEDROOM-MFRS.&/OR WHOLESALERS (F700)	Lock, Lee & Co., 136 Botany Rd., Alexandria	309001	Premise Match	119m	West
FURNITURE-OCCASIONAL-MFRS.&/OR WHOLESALERS (F765)	Lock, Lee & Co., 136 Botany Rd., Alexandria	309830	Premise Match	119m	West
FURNITURE-OFFICE-MFRS. &/OR WHOLESALERS (F770)	Lock, Lee & Co., 136 Botany Rd., Alexandria	309911	Premise Match	119m	West

Business Activity	Premise	Ref No.	Location Confidence	Distance to Feature Point	Direction
EASTERN GOODS MERCHANTS (E035)	Lock, Lee & Co., 136 Botany Rd., Alexandria	293321	Premise Match	119m	West
FURNITURE-GENERAL-MFRS. &/OR WHOLESALE (F730)	Lock, Lee St Co., 136 Botany Rd., Alexandria	309258	Premise Match	119m	West
SCRAP METAL MERCHANTS (S161)	Undow Bros., 6 Henderson Rd., Alexandria	359909	Premise Match	119m	West
SHOP/OFFICE FITTERS (S276)	Vetro Glass Co. Pty. Ltd., 62-72 Botany Rd., Alexandria	361415	Premise Match	119m	West
GLAZIERS (G320)	Vetro Glass Co. Pty. Ltd., 62-72 Botany Rd., Alexandria	311392	Premise Match	119m	West
GLASS BEVELLERS/CUTTERS (G210)	Vetro Glass Co. Pty. Ltd., 62-72 Botany Rd., Alexandria	311097	Premise Match	119m	West
GLASS MERCHANTS (G260)	Vetro Glass Co. Pty. Ltd., 62-72 Botany Rd., Alexandria	311244	Premise Match	119m	West
GLASSWARE & CRYSTALWARE IMPORTS.&/OR W'SALERS (G300)	Vetro Glass Co. Pty. Ltd., 62-74 Botany Rd., Alexandria	311309	Premise Match	119m	West
GLASSWARE/CRYSTALWARE MFRS.(G310)	Vetro Glass Co. Pty. Ltd., 62-74 Botany Rd., Alexandria	311316	Premise Match	119m	West
BUILDERS' SUPPLIERS (B814)	Vetro Glass Co. Pty. Ltd., 62-74 Botany Rd., Alexandria	271616	Premise Match	119m	West
MIRROR MANUFACTURERS (M400)	Vetro Glass Co. Pty. Ltd., 627-74 Botany Rd., Alexandria	331853	Premise Match	119m	West
GLASS BRICK MFRS. &/OR DIST.(G220)	Vetro Glass'Co. Pty. Ltd., 62-72 Botany Rd., Alexandria	311102	Premise Match	119m	West
FOOTWEAR RETAILERS (F495)	Ada Shoe Store, 36 Botany Rd., Alexandria	305437	Premise Match	120m	North West
MERCERS-MEN'S & BOYS' OUTFITTERS(M232)	Lang's Mercery, 36 Botany Rd., Alexandria	328990	Premise Match	120m	North West
PRINTERS-LETTERPRESS (P806)	Berk Printing (Sales) Pty. Ltd., 94 Botany Rd., Alexandria.	351926	Premise Match	120m	West
PRICE TICKETING SYSTEM MFRS.(P778)	Berk Printing Co. Pty. Ltd., 94 Botany Rd. Alexandria	351597	Premise Match	120m	West
TICKET/TAG MFRS.(T330)	Berk Printing Co. Pty. Ltd., 94 Botany Rd., Alexandria	368572	Premise Match	120m	West
LABELS-GENERAL (L020)	Berk Printing Co. Pty. Ltd., 94 Botany Rd., Alexandria	322287	Premise Match	120m	West
BOOKBINDERS (B527)	Berk Printing Co., 94 Botany Rd., Alexandria	268160	Premise Match	120m	West
MOTOR PANEL BEATERS (M680)	Chapman Walter Pty. Ltd., 86-88 Botany Rd., Alexandria	339925	Premise Match	120m	West
MOTOR RADIATOR MFRS. (M696)	Chapman,Walter Pty. Ltd., 86 Botany Rd., Alexandria	340654	Premise Match	120m	West
MOTOR RADIATOR SPECIALISTS &/OR REPAIRERS (M700)	Chapman,Walter Pty. Ltd., 86 Botany Rd., Alexandria	340675	Premise Match	120m	West
MOTOR CAR RADIO SPECS. (M544)	Chapman,Walter Pty. Ltd., 86-88 Botany Rd., Alexandria	335696	Premise Match	120m	West
MOTOR BODY REPAIRS/CONVERTERS(M496)	Chapman,Walter Pty. Ltd., 86-88 Botany Rd., Alexandria	335298	Premise Match	120m	West
MOTOR PAINTERS (M672)	Chapman. Walter Pty. Ltd., 86-88 Botany Rd., Alexandria	339191	Premise Match	120m	West
CHEMISTS-MANUFACTURING &/OR WHOLESALE (C284)	Ethnor Pty. Ltd., 108 Botany Rd., Alexandria	279840	Premise Match	120m	West
CASTOR & WHEEL MFRS. &/OR DIST (C180)	Ford, CAPty. Ltd., 86 Botany Rd., Waterloo	278677	Premise Match	120m	West
MIXED BUSINESSES (M408)	Chalmers-PHillp St. Mixed, 291 Chalmers St., Redfern	332276	Premise Match	121m	North East
HAIRDRESSERS' SUPPLIES (H090)	Dean,Wal & Sons Pty. Ltd., 30 Botany Rd., Alexandria	314601	Premise Match	121m	North West
HAIRDRESSERS (GENT.'S) (H070)	Dean,Wal & Sons Pty. Ltd., 30 Botany Rd., Alexandria	313813	Premise Match	121m	North West
MOTOR TOWING SERVICES (M744)	A. & A. Towing Services Pty. Ltd., 142 Botany Rd., Alex	342378	Premise Match	121m	South West
BUILDERS & CONTRACTORS (B800)	Gabney Constructions Pty. Ltd., 142 Botany Rd., Alexandria	270120	Premise Match	121m	South West
HOUSE MAINTENANCE SPECS. (H720)	Veney, G. C. & Sons, 138-142 Botany Rd., Alexandria	317905	Premise Match	121m	South West
PLUMBERS,GASFITTERS/DRAIN LAYERS(P608)	Veney, G. C. & Sons, 138-142 Botany Rd.ALEXANDRIA	350823	Premise Match	121m	South West

Business Activity	Premise	Ref No.	Location Confidence	Distance to Feature Point	Direction
BUILDING ALTERATIONS & REPAIRS (B816)	Veney, GC & Sons, 138-142 Botany Rd., Alexandria	271703	Premise Match	121m	South West
MOTOR GARAGES & ENGINEERS(M6S6)	Esso Service Station, 10 Botany Rd.ALEXANDRIA	337748	Premise Match	122m	North West
MOTOR SERVICE STATIONS-PETROL,OIL,Etc. (M716)	Esso Servicenter, 10 Botany Rd.REDFERN	341055	Premise Match	122m	North West
NEWSAGENTS (N100)	Dalys, 8 Botany Rd., Alexandria	343473	Premise Match	123m	North West
FOOTWEAR RETAILERS (F495)	Glass' Personality Shoes, 22-26 Botany Rd., Alexandria	305559	Premise Match	123m	North West
BOOKSELLERS--RETAIL (B555)	Wills, AD4 JA., 8 Botany Rd., Alexandria	268555	Premise Match	123m	North West
HOTELS-LICENSED (H690)	Star Hotel, 170 Botany Rd., Alexandria	317591	Premise Match	123m	South West
JEWELLERS-COSTUME-RETAIL (J040)	Brandons, 6 Botany Rd., Alexandria	321461	Premise Match	124m	North West
FURNITURE-OFFICE-MFRS. &/OR WHOLESALERS (F770)	Lee, A.P.& Sons, 156 Botany Rd., Alexandria	309909	Premise Match	124m	South West
FURNITURE REPAIRERS/REMODELLERS (F790)	Lee, A.P.& Sons, 156 Botany Rd., Alexandria	308904	Premise Match	124m	South West
UPHOLSTERERS (U050)	Lee, A.P.& Sons, 156 Botany Rd., Alexandria	372073	Premise Match	124m	South West
MOTOR ENGINEERS (M626)	Nicolosi,W., 154 Botany Rd., Alexandria	337097	Premise Match	124m	South West
LINOLEUMS-MANUFACTURERS &/OR WHOLESALERS (L550)	Project Floor Coverings Pty. Ltd., 158 Botany Rd,Alexandria	323716	Premise Match	124m	South West
CARPET & FLOOR COVERING PLANNERS & LAYERS (C132)	Project Floor Coverings Pty. Ltd., 158 Botany Rd., Alexandria	277684	Premise Match	124m	South West
FLOOR LAYERS (F310)	Project Floor Coverings Pty. Ltd., 158 Botany Rd., Alexandria	304082	Premise Match	124m	South West
TILE MFRS.&/OR DISTS.-FLOOR &WALL (T355)	Project Floor Coverings Pty. Ltd., 158 Botany Rd., Alexandria	368717	Premise Match	124m	South West
FLOOR COVERING-INDUSTRIAL SPECIALISTS (F307)	Project Floor Coverings Pty. Ltd., 158 Botany Rd., Alexandria.,	304054	Premise Match	124m	South West
CARPET & FLOOR COVERING RETAILERS &/OR SPECIALISTS (C135)	Project Floor Coverings Pty. Ltd., 158 Botany Rd.,Alexandria	277804	Premise Match	124m	South West
TRAVEL GOODS RETAILERS (T655)	Brandons, 2-4 Botany Rd., Alexandria	371239	Premise Match	125m	North West
PAWNBROKERS/MONEYLENDE RS(P208)	Brandons, 2-4 Botany Rd., Alexandria	347454	Premise Match	125m	North West
MOTOR GARAGES & ENGINEERS(M6S6)	Caltex Service Station, 762 Elizabeth St. WATERLOO	337506	Premise Match	126m	East
MOTOR GARAGES & ENGINEERS(M6S6)	Waterloo Car Centre, 762 Elizabeth St. & Wellington St. WATERLOO	338843	Premise Match	126m	East
MERCHANTS-GENERAL (M240)	Falk Stadelmann & Co. Ltd., 160-168 Botany Rd. Alexandria	329391	Premise Match	126m	South West
FLUORESCENT LIGHTING SPEC. (F370)	Falks Australia Pty. Ltd., 160 Botany Rd., Alexandria	304626	Premise Match	126m	South West
ELECTRIC CABLE,FLEX & WIRE MFRS.&/OR DISTS.(E055)	Falks Australia Pty. Ltd., 160 Botany Rd., Alexandria	293375	Premise Match	126m	South West
ELECTRIC LIGHT FITTINGS (SHADES,STANDARD BRACKETS,ETC)MFRS.&/OR DISTS.(E165)	Falks Australia Pty. Ltd., 160 Botany Rd., Alexandria	293831	Premise Match	126m	South West
ELECTRIC LIGHT GLOBE & ELEMENT MFRS.&/OR DISTS. (E170)	Falks Australia Pty. Ltd., 160 Botany Rd., Alexandria	293902	Premise Match	126m	South West
ELECTRIC LIGHTING SPECIALISTS-INSTALLERS &/OR DESIGNERS(E180)	Falks Australia Pty. Ltd., 160 Botany Rd., Alexandria	293958	Premise Match	126m	South West
ELECTRICAL SUPPLIES/ APPLIANCES-WHOLESALE (E330)	Falks Australia Pty. Ltd., 160 Botany Rd., Alexandria	296009	Premise Match	126m	South West
ELECTRIC SWITCH & CONTROL GEAR MFRS.&/OR DISTS.(E260)	Falks Australia Pty. Ltd., 160 Botany Rd., Alexandria	294402	Premise Match	126m	South West
DRY CLEANERS,PRESSERS/DYERS (D710)	McDermotts, 134 Pitt St., Redfern	292402	Premise Match	128m	North

Business Activity	Premise	Ref No.	Location Confidence	Distance to Feature Point	Direction
CAFES, COFFEE LOUNGES, Etc. (C030)	Rachel Forster Hospital Cafeteria, Albert St., Redfern	275996	Premise Match	129m	North
SANDWICH/LUNCHEON SHOPS (S065)	Hamburger Lunch, 3a Henderson Rd., Alexandria	358718	Premise Match	131m	North West
HAIRDRESSERS (GENT.'S) (H070)	Notaras,E., 740 Elizabeth St., Waterloo	314259	Premise Match	132m	East
HOTELS-LICENSED (H690)	Glenroy Hotel, 242 Botany Rd., Alexandria	317275	Premise Match	132m	South
HIRE CAR SERVICES (H430)	Redfern Hire Service, 34 Douglas St., Redfern	316236	Premise Match	133m	North
TAXIS (T120)	Staples,H.W., 34 Douglas St., Redfern	367502	Premise Match	133m	North
ANIMAL & BIRD FOOD SUPPLIES (A375)	Clarke, E. & Sons, 158 Regent St, Redfern (Bird Seed)	261499	Premise Match	133m	North West
PRODUCE MERCHANTS-GRAIN & SEED-RETAIL (P854)	Clarke, E. & SONS, 158 Regent St., Redfern	352969	Premise Match	133m	North West
FUEL MERCHANTS-COAL/COKE,WOOD (F650)	Clarke, E.& Sons, 158 Regent St., Redfern	308260	Premise Match	133m	North West
ENGINEERS-COMPRESSED AIR (E540)	Airspeed Products, 183 Regent St., Redfern	297653	Premise Match	134m	North West
ENGINEERS-GENERAL &/OR MFRG.&/OR MECHANICAL (E615)	Airspeed Products, 183 Regent St., Redfern	298853	Premise Match	134m	North West
PNEUMATIC TOOL MFRS. (P636)	Airspeed Products, 183 Regent St., Redfern	351003	Premise Match	134m	North West
MOTOR CAR/TRUCK IMPORTERS/DISTRIBUTORS (M524)	Peugeot Sales & Service, 153 George St., Redfern	336392	Premise Match	138m	North
MOTOR GARAGES & ENGINEERS(M6S6)	Renault (AuSt.) Pty. Ltd., 153 George St. REDFERN	338500	Premise Match	138m	North
MOTOR SPARE PARTS DEALERS-RETAIL (M728)	Renault (Aust.) Pty. Ltd., 153 George St., Redfern.	341983	Premise Match	138m	North
MOTOR CARBURETTOR/TUNING SPECIALISTS (M564)	Renault (Aust.) Pty. Ltd., 153 George St., Redfern	336458	Premise Match	138m	North
MOTOR CAR & TRUCK MFRS./DISTS.(M526)	Renault (Aust.) Pty. Ltd., 153 George St., Redfern	335662	Premise Match	138m	North
TRACTOR IMPORTS.&/OR MFRS.&/OR DISTS.(T550)	Renault (Aust.) Pty. Ltd., 153 George St., Redfern	370500	Premise Match	138m	North
MOTOR CAR/TRUCK IMPORTERS/DISTRIBUTORS (M524)	Renault (Aust.) Pty. Ltd., 153 George St., Redfern.	336394	Premise Match	138m	North
MOTOR CAR/TRUCK DEALERS-NEW/USED (M520)	Renault (Aust.) Pty. Ltd., 153 Goerge St., Redfern,&Branches.	336229	Premise Match	138m	North
MOTOR SPARE PARTS DEALERS-RETAIL (M728)	RENAULT (AUSTRALIA) PTY. LIMITED, 153 GEORGE St., REDFERN, 2016	341984	Premise Match	138m	North
MOTOR PANEL BEATERS (M680)	Eagle Body Works, 154 Regent St., Redfern	340009	Premise Match	138m	North West
MOTOR PAINTERS (M672)	Eagle Body Works, 154 Regent St., Redfern	339266	Premise Match	138m	North West
PIE MAKERS (P368)	Scotts Provisions (Bakery Pty. Ltd.), 172 George St., Redfern	348926	Premise Match	139m	North
MEDICAL PRACTITIONERS (M216)	Guyot,R., 671 Elizabeth St., Waterloo	327032	Premise Match	141m	East
BOTTLE FILLING MACHINERY MFRS&/OR DEALERS (B600)	Ace Manufacturing Co. Pty. Ltd., 216 Wyndham St., Alex.	269352	Premise Match	145m	South West
CHEMICAL MFRS.' MACHINERY-MANUFACTURERS (C272)	Ace Manufacturing Co. Pty. Ltd., 216 Wyndham St., Alex.	279522	Premise Match	145m	South West
CHINA, CROCKERY, CRYSTAL,CUTLERY, EARTHENWARE, GLASSWARE & SILVERWARE DEALERS (C307)	Crown Lynn Potteries (Aust.) Pty. Ltd., C/- Service Transport Co. Pty. Ltd., 216 Wyndham St., Alexandria	281428	Premise Match	145m	South West
MACHINERY MFRS. (M035)	Premier Machine Tool & Die Co. Pty. Ltd., 216 WyndhamSt., Alexandria	324318	Premise Match	145m	South West
BOTTLE FILLING MACHINERY MFRS&/OR DEALERS (B600)	Premier Machine Tool & Die Pty. Ltd., 216 Wyndham St., Alexandria	269359	Premise Match	145m	South West
ENGINEERS-GENERAL &/OR MFRG.&/OR MECHANICAL (E615)	Premier Machine Tool & Die Pty. Ltd., 216 Wyndham St., Alexandria	299530	Premise Match	145m	South West

Business Activity	Premise	Ref No.	Location Confidence	Distance to Feature Point	Direction
COTTON WASTE MERCHANTS (C713)	Stanlee Pty. Ltd., 216 Wyndham St., Alexandria	286095	Premise Match	145m	South West
CLEANING CLOTH MFRS. (C389)	Stanlee Pty. Ltd., 216 Wyndham St., Alexandria	281887	Premise Match	145m	South West
TEXTILE WASTE MERCHANTS (T285)	Stanlee Pty. Ltd., 216 Wyndham St., Alexandria	368411	Premise Match	145m	South West
SECOND-HAND DEALERS (S179)	Textile Raw Materials Pty. Ltd., 216 Wyndham St., Alexandria	360265	Premise Match	145m	South West
WASTE PRODUCT MERCHANTS (W070)	Textile-Raw Materials Pty. Ltd., 216 Wyndham St., Alex	373170	Premise Match	145m	South West
COTTON WASTE MERCHANTS (C713)	Textile-Raw Materials Pty. Ltd., 216 Wyndham St., Alex.	286096	Premise Match	145m	South West
TEXTILE WASTE MERCHANTS (T285)	Textile-Raw Materials Pty. Ltd., 216 Wyndham St., Alexandria.	368412	Premise Match	145m	South West
EXPORTERS (E835)	Textile-Raw Materials Pty. Ltd., 216 Wyodham St Alexandria	301880	Premise Match	145m	South West
MACHINERY VALUATORS (M055)	Binskin, A. W. & Co., 5-7 Henderson Rd., Alexandria	324375	Premise Match	146m	North West
CAFE EQUIPMENT & SUPPLIES (C027)	Mackie, Ern Pty. Ltd., 150 Regent St., Redfern	275259	Premise Match	148m	North West
ABATTOIRS' MACHINERY SUPPLIES-MANUFACTURERS (A010)	Mackie, Ern Pty. Ltd., 150 Regent St., Redfern	258341	Premise Match	148m	North West
FOOD PROCESSING MACH. MFRS./DEALERS (F425)	Mackie, Ern Pty. Ltd., 150 Regent St., Redfern	304918	Premise Match	148m	North West
DAIRY UTENSILS-MANUFACTURERS &/OR DISTRIBUTORS (D050)	Mackie, Ern Pty. Ltd., 150 Regent St., Redfern	286932	Premise Match	148m	North West
TRUCKS & TROLLEYS-INDUSTRIAL -IMPORTS.&/OR MFRS.(T680)	Mackie, Ern Pty. Ltd., 150 Regent St., Redfern	371366	Premise Match	148m	North West
WELDERS-ELECTRIC &/OR OXY (W145)	Mackie, Ern Pty. Ltd., 150 Regent St., Redfern	373789	Premise Match	148m	North West
BAKERS' & PASTRYCOOKS' MACHINERY MFRS., IMP&/OR DIST (B070)	Mackie, Ern Pty. Ltd., 150 Regent St., Redfern	264455	Premise Match	148m	North West
BAKERS' & PASTRYCOOKS' SUPPLIES (B075)	Mackie, Ern Pty. Ltd., 150 Regent St., Redfern	264496	Premise Match	148m	North West
BUTCHERS' SUPPLIES (B864)	Mackie, Ern Pty. Ltd., 150 Regent St., Redfern	273017	Premise Match	148m	North West
TINSMITHS (T425)	Mackie, Ern Pty. Ltd., 150 Regent St., Redfern	369160	Premise Match	148m	North West
SHEET METAL WORKERS (S230)	Mackie, Ern Pty. Ltd., 150 Regent St., Redfern	360671	Premise Match	148m	North West
HOTEL/MOTEL EQUIPMENT/SUPPLIES(H680)	Mackie, Ern Pty. Ltd., 150 Regent St., Redfern	317019	Premise Match	148m	North West
WIREWOKERS-GENERAL (W365)	Mackie, Ern Pty. Ltd., 150 Regent St., Redfern	374938	Premise Match	148m	North West
STORE & PACKING ROOM EQUIPMENT MANUFACTURERS&/OR DISTRIBUTORS (S778)	Mackie, Ern Pty. Ltd., 150 Regent St., Redfern	366221	Premise Match	148m	North West
SCHOOLS-KINDERGARTEN/DAY NURSERY (S149)	Redfern Day Nursery, 143 Pitt St., Redfern	359693	Premise Match	149m	North
SCHOOLS-KINDERGARTEN/DAY NURSERY (S149)	Sydney Day Nursery (The), 143 Pitt St., Redfern	359714	Premise Match	149m	North

Business Directory Content Derived from Universal Business Directories (UBD) - Licensed from Hardie Grant

1970 Business Directory Records Road or Area Matches

Records from the 1970 UBD Business Directory, mapped to a road or an area, within the dataset buffer. Records are mapped to the road when a building number is not supplied, cannot be found, or the road has been renumbered since the directory was published:

Business Activity	Premise	Ref No.	Location Confidence	Distance to Road Corridor or Area
IMPORTERS (I200)	British Automatic Teleric Pty. Ltd.,BotanySt., Redfent	318123	Road Match	0m
SMALLGOODS MANUFACTURERS &/OR WHOLESALERS (S371)	Dandy Bacon & Smallgoods,Phillip St., Redfern.	361955	Road Match	0m
SMALLGOODS MANUFACTURERS &/OR WHOLESALERS (S371)	Dandy Bacon & Smallgoods,Phillip St., Redfern.	361956	Road Match	0m
MOTOR GARAGES & ENGINEERS(M6S6)	McEvoy Street Auto Port,McEvoy St. WATERLOO	338231	Road Match	0m
CONCRETE PRODUCTS MFRS. (C593)	Mineralite (Aust.) Pty. Ltd., 417 George St., Waterloo	285255	Road Match	0m
SMALLGOODS MANUFACTURERS &/OR WHOLESALERS (S371)	N.S.W. Bacon Products Pty. Ltd., Phillip St., Redfern, 2016.	361974	Road Match	0m
ENGINEERS-PRODUCTION (E710)	Roberts Engineering Co., 11 McEvoy St., Waterloo	300569	Road Match	0m
ENGINEERS-REPETITION (E735)	Roberts Engineering Co., 11 McEvoy St., Waterloo	300880	Road Match	0m
INDENTORS/INDENT AGENTS (I230)	British Automatic Teleric Pty. Ltd,BotanySt,Redfern	318942	Road Match	14m
TELECOMMUNICATIONS (T135)	British Automatic Teleric Pty. Ltd.,Botany St., Redfern	367543	Road Match	14m
ENGINEERS-COMMUNICATION (E537)	British Automatic Teleric Pty. Ltd.,BotanySt., Redfern	297644	Road Match	14m
EXPORTERS (E835)	British Automatic Teleric Pty. Ltd.,BotanySt., Redfern	301514	Road Match	14m
INTER-COMMUNICATING SYSTEMS EQUIPMENT DISTRIBUTORS (I600)	British Automatic Teleric Pty. Ltd.,BotanySt., Redfern	320492	Road Match	14m
RADIO TELEATION SPECIALISTS (R055)	British Automatic Teleric Pty. Ltd.,BotanySt., Redfern	354638	Road Match	14m
TELES (T150)	British Automatic Teleric Pty. Ltd.,BotanySt., Redfern	367594	Road Match	14m
FRUIT JUICE EXTRACT MFRS./MERCHANTS IF630I	Orange Spot Pty. Ltd.(The),Botany St., Redfern	306340	Road Match	14m
SCAFFOLDING-MFRS.,HIRERS & ERECTORS (S116)	F.D.T. Pty. Ltd.,George St., Redfern	359369	Road Match	22m
ENGINEERS-FABRICATING (E580)	F.D.T.Pty. Ltd.,George St., Redfern	298492	Road Match	22m
MOTOR SERVICE STATIONS-PETROL,OIL,ETC. (M716)	Smith,C. Service Station,George StREDFERN	341469	Road Match	22m
CARDBOARD BOX & CARTON MANUFACTURERS (C111)	Curtis Packaging Pty. Ltd., Botany Rd., Alexandria	277461	Road Match	59m
PACKAGING/PACKING SPEC. (P 004)	Curtis Packaging Pty. Ltd.,Botany Rd.,Alexandria	345728	Road Match	59m
TYRE DEALERS,RETREADERS & VULCANIZERS (T773)	Uniroyal Tyre Service,Botany Rd.,Alexandria	371770	Road Match	59m
IMPORTERS (I200)	Mar ben Trading Pty. Ltd.,Regent St., Redfern	318535	Road Match	92m
EXPORTERS (E835)	Marben Trading Pty. Ltd Regent St Redfern	301743	Road Match	92m
MERCHANTS-GENERAL (M240)	Marben Trading Pty. Ltd.,Regent St., Redfern	329530	Road Match	92m
CONCRETE-PRE-MIXED SUPPLIERS (C596)	Alex Mixed Concrete Pty. Ltd., Henderson Rd., Alexandria	285305	Road Match	103m
WELDING EQUIPMENT & SUPPLIES MFRS.&/OR DIST (W155)	Abel Arc Holdings Pty. Ltd.,Buckland St,Alexandria.	374084	Road Match	108m
WELDING MACHINE MFRS. (W160)	Abel Arc Holdings Pty. Ltd.,Buckland St,Alexandria.	374179	Road Match	108m
SPRAYING EQUIPMENT MFRS. &/OR DISTRIBUTORS (S464)	Abel Arc Industries Pty. Limited,Buckland St,Alexandria	363817	Road Match	108m
ENGINEERS-ELECTRICAL (E570)	Abel Arc Industries Pty. Ltd.,Buckland St., Alexandria	298083	Road Match	108m
PRODUCE MERCH.-W/SALE (P858)	Maloney,M. Produce Pty. Ltd,Boundary St,Redfern	352879	Road Match	113m

Business Activity	Premise	Ref No.	Location Confidence	Distance to Road Corridor or Area
SEED MERCHANTS (S182)	Maloney,M. Produce Pty. Ltd.,Boundary St., Redfern	360322	Road Match	113m
RADIO &/OR T.V. COMPONENT PARTS DEALERS (R060)	Arcadian Manufacturing Co. Pty. Ltd., Renwick St., Rdfrn	353983	Road Match	117m
CARRIERS & CARTAGE CONTRACTORS (C150)	Golden Transport Pty. Ltd., Allen St., Waterloo, 2017	278082	Road Match	147m
ROAD TRANSPORT SERVICES-INTERSTATE (R380)	Golden Transport Pty. Ltd., Allen St., Waterloo, 2017	357459	Road Match	147m
ROAD TRANSPORT SERVICES-N.S.W.(R385)	Golden Transport Pty. Ltd., Allen St., Waterloo, 2017	357599	Road Match	147m

Business Directory Content Derived from Universal Business Directories (UBD) - Licensed from Hardie Grant

1965 Historical Business Directory Records

Waterloo Precinct - Estate Only, Waterloo, NSW 2017

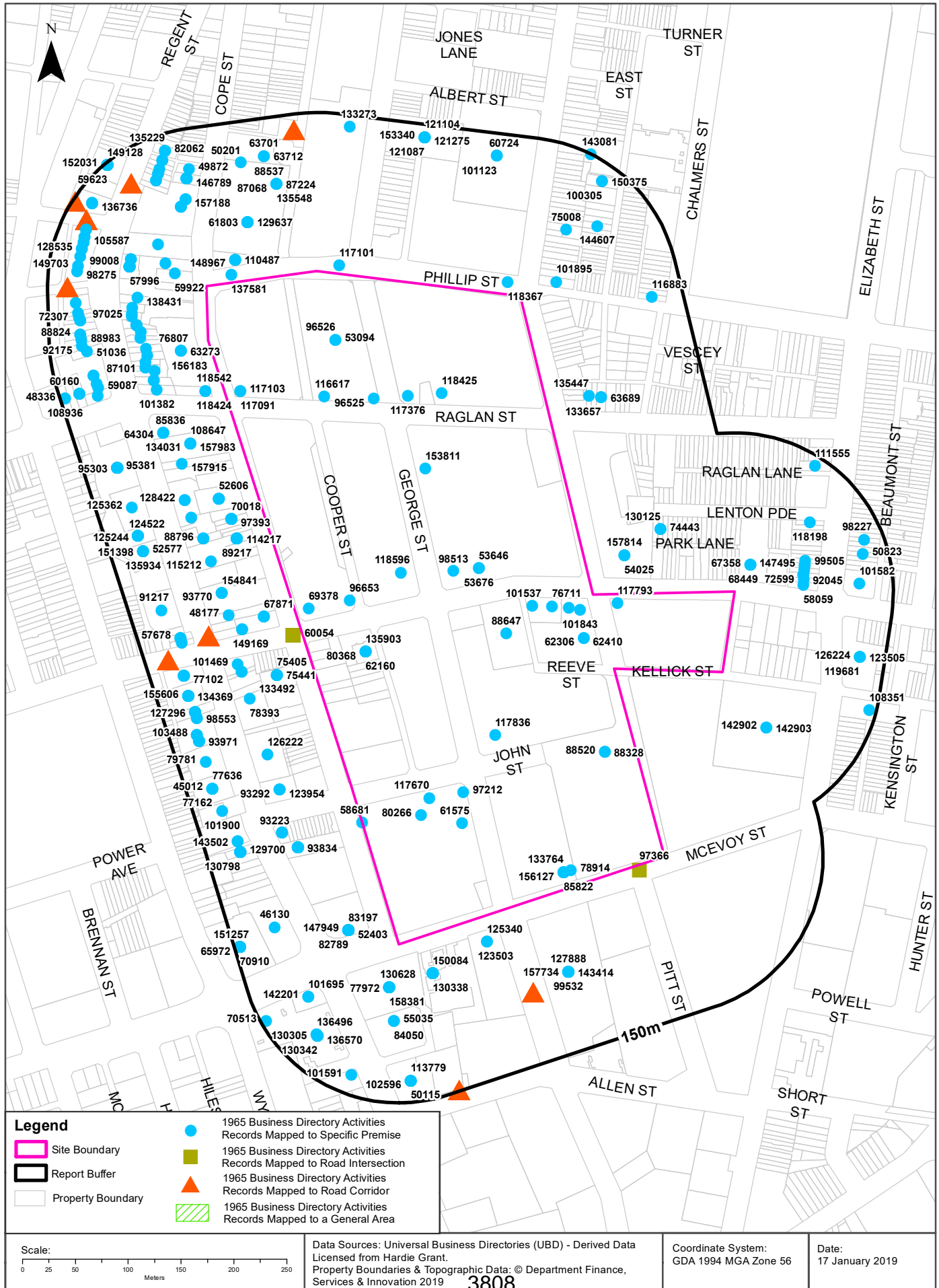

Historical Business Directories

Waterloo Precinct - Estate Only, Waterloo, NSW 2017

1965 Business Directory Records Premise or Road Intersection Matches

Records from the 1965 UBD Business Directory, mapped to a premise or road intersection, within the dataset buffer:

Business Activity	Premise	Ref No.	Location Confidence	Distance to Feature Point	Direction
Cardboard Box & Carton Mfrs.	Argent Manufacturing Co. Pty. Ltd., 116 Wellington St., Waterloo	62160	Premise Match	0m	Onsite
Embossed Seals & Labels	Argent Manufacturing Co. Pty. Ltd., 116 Wellington St., Waterloo	80365	Premise Match	0m	Onsite
Embossing Specialists	Argent Manufacturing Co. Pty. Ltd., 116 Wellington St., Waterloo	80368	Premise Match	0m	Onsite
Printers - Letterpress	Argent Manufacturing Co. Pty. Ltd., 116 Wellington St., Waterloo	135903	Premise Match	0m	Onsite
Cardboard Box & Carton Mfrs.	Argent Mfrg. Co. Pty. Ltd., 116 Wellington St. Waterloo	62164	Premise Match	0m	Onsite
BOOT & SHOE REPAIRERS	Aristotals, P. Antonio's, 212 George St., Waterloo	53094	Premise Match	0m	Onsite
Mixed Businesses	Austin, D., 42 Cooper St., Waterloo, & Branch	116617	Premise Match	0m	Onsite
Sandwich & Luncheon Shops	Bill's Sandwich Bar., 100 Wellington St., Waterloo	141843	Premise Match	0m	Onsite
Electrical Contractors - Licensed Firms	Budge, James Pty. Ltd., 45 McEvoy St., Alexandria	78914	Premise Match	0m	Onsite
Food Processors/Packers	Cahills Quick Freezers Ltd., 248 Pitt St., Waterloo	88328	Premise Match	0m	Onsite
Food - Frozen - Specialists	Cahllis Quick Freezers Ltd., 248 Pitt St., Waterloo	88520	Premise Match	0m	Onsite
Carpet & Floor Covering Planners & Layers	Carpet Cleaners Pty. Ltd., 230-234 Pitt St., Waterloo	62410	Premise Match	0m	Onsite
Carpet Cleaners & Shampooers	Carpet Cleaners Pty. Ltd., 230-234 Pitt St., Waterloo	62306	Premise Match	0m	Onsite
Transport Receiving Depot	Central Tablelands Depot, 255 George St., Redfern	153811	Premise Match	0m	Onsite
Mixed Businesses	Demir, H., 123 Raglan St., Waterloo	117091	Premise Match	0m	Onsite
Mixed Businesses	Dermir, H., 123 Raglan St., Waterloo	117103	Premise Match	0m	Onsite
Hotels - Licensed	Duke of Wellington Hotel, 108 Wellington St., Waterloo	101537	Premise Match	0m	Onsite
Grocers - Retail	George Street Two-Twelve Shop , 212 George St., Waterloo	96526	Premise Match	0m	Onsite
Grocers - Retail	George-Raglan Street Corner., 236 George St., Waterloo	96525	Premise Match	0m	Onsite
Mixed Businesses	Glassby, E., 105 Raglan St., Waterloo	117376	Premise Match	0m	Onsite
Grocers - Retail	Hudson M. , 117 Wellington St., Waterloo	96653	Premise Match	0m	Onsite
Mixed Businesses	John St. "Fifty-Three", 53 John St., Waterloo	117670	Premise Match	0m	Onsite
Butchers - Retail	Lambert, J. , 27 John at., Waterloo	58681	Premise Match	0m	Onsite
Mixed Businesses	Laris, D., 249 Pitt St., Waterloo	117793	Premise Match	0m	Onsite
Mixed Businesses	Lillis, E., 337 George St., Waterloo	117836	Premise Match	0m	Onsite
Footwear Mfrs. - Boots/Shoes	Packard Shoes Pty. Ltd., 110 Wellington St., Waterloo	88647	Premise Match	0m	Onsite
Mixed Businesses	Raglan-Mary Street Store, 101 Raglan St., Waterloo	118425	Premise Match	0m	Onsite
Hotels - Licensed	Rose of Denmark Hotel, Wellington St., Waterloo	101843	Premise Match	0m	Onsite

Business Activity	Premise	Ref No.	Location Confidence	Distance to Feature Point	Direction
Cake Shops & Pastrycooks	Sally's Cakes , 318 Geprge St., Redfern	61575	Premise Match	0m	Onsite
BOOT & SHOE REPAIRERS	Sam, L. , 107 Wellington St., Waterloo	53646	Premise Match	0m	Onsite
Fibreglass Materials - Mats, Wools, Chopped Strand Mats, Rovings, Cloths, Etc. - Mfrs. &/or Importers	Sarlon Industries Pty. Ltd., 47 McEvoy St., Alexandria	85822	Premise Match	0m	Onsite
Fibreglass Products Mfrs. (Moulding, Fabricating, Extrusions, Converting, Etc.)	Sarlon Industries Pty. Ltd., 47 McEvoy St., Alexandria	85897	Premise Match	0m	Onsite
Plastic Goods Manufacturers	Sarlon Industries Pty. Ltd., 47 McEvoy St., Alexandria	133961	Premise Match	0m	Onsite
Packaging/Packing Specialist	Sarlon industries Pty. Ltd., 47 McEvoy St., Alexandria	130329	Premise Match	0m	Onsite
Mixed Businesses	Sciberras, J. & G., 270 George St., Waterloo	118596	Premise Match	0m	Onsite
Hairdressers (Gent.'s)/Tobacconists	Sharpe, E. , 285 George St., Waterloo	98513	Premise Match	0m	Onsite
BOOT & SHOE REPAIRERS	Shoemaker de Paris., 107 Wellington St., Waterloo	53676	Premise Match	0m	Onsite
Weavers	Sudan Industries Pty. Ltd., 47 McEvoy St., Alexandria	156127	Premise Match	0m	Onsite
Yarn Mfrs.	Synthetic Yarns Pty. Ltd., 47 McEvoy St., Waterloo	158570	Premise Match	0m	Onsite
Plastic Extruders	Synthetic Yarns Pty. Ltd., 47 McEvoy St., Waterloo	133764	Premise Match	0m	Onsite
Grocers - Retail	Thomas, R." , 69 John St., Waterloo	97212	Premise Match	0m	Onsite
Dyers/Bleachers - Trade	Trade & Carpet Dyeing Co. Pty. Ltd., 102-104 Wellington St., Waterloo	76711	Premise Match	0m	Onsite
Electroplaters	Waratah Electroplating Co. Pty. Ltd., 51 John St., Waterloo	80266	Premise Match	0m	Onsite
Clubs & Sporting Bodies	Waterloo-Alexandria Businessmen's Club Ltd. (The), Cnr. 217 Botany & Wellington Sts., Waterloo	69378	Premise Match	0m	Onsite
Grocers - Wholesale	Group Buyers & Distributors Pty. Ltd., Cnr. McEvoy & Pitt Sts., Waterloo	97366	Road Intersection	5m	South East
Pump Manufacturers &/or Distributors	Vibroflex Pty. Ltd., 125 Botany St., Redfern	137581	Premise Match	7m	North West
Mixed Businesses	De Pasquale, J., 200 George St., Waterloo	117101	Premise Match	8m	North
Hospital Equipment Mfrs. &/or Suppliers	United Linen & Crockery Pty. Ltd., 120 Wellington St., Waterloo	100796	Road Intersection	8m	West
Hotel Equipment/Supplies	United Linen & Crockery Pty. Ltd., 120 Wellington St., Waterloo	101372	Road Intersection	8m	West
Linen Mfrs., Importers &/or Wholesalers	United Linen & Crockery Pty. Ltd., 120 Wellington St., Waterloo	107987	Road Intersection	8m	West
Manchester Manufacturers/Wholesalers	United Linen & Crockery Pty. Ltd., 120 Wellington St., Waterloo	109091	Road Intersection	8m	West
Hospital Equipment Imports. &/or Distributors	United Linen & Crockery Pty. Ltd., 120 Wellington St., Waterloo	100734	Road Intersection	8m	West
China, Crockery, Crystal, Cutlery, Erthenware, Glassware & Silverware Dealers	United Linen & Crockery Pty. Ltd., 120 Wellington St., Waterloo	66080	Road Intersection	8m	West
Café Equipment & Supplies	United Linen & Crockery Pty. Ltd., 120 Wellington St., Waterloo	60054	Road Intersection	8m	West
China, & Crockery Mfrs., Imps. &/or Wholesalers	United Linen & Crockery Pty. Ltd., 120 Wellington St., Waterloo	65919	Road Intersection	8m	West
Mixed Businesses	Pitt-Phillip Street Store, 154 Pitt St., Waterloo	118367	Premise Match	11m	North
Mixed Businesses	Raglan-Botany Street Store, 125 Raglan St., Waterloo	118424	Premise Match	17m	North West
Mixed Businesses	Ryan, E. C. , 112 Botany St., Waterloo	118542	Premise Match	17m	North West
Oils - Linseed - Mfrs.	Barnes J. Pty. Ltd., 117-123 Botany St., Waterloo	129688	Premise Match	21m	North West
Meat Canners	Barnes, J. Pty. Ltd., 117-123 Botany St., Waterloo	110487	Premise Match	21m	North West
Meat Extract Mfrs.	Barnes, J. Pty. Ltd., 117-123 Botany St., Waterloo	110581	Premise Match	21m	North West
STOCK FOODS MANUFACTURERS &/OR DISTRIBUTORS	Barnes, James Pty. Ltd., 117-123 Botany St., Waterloo	148967	Premise Match	21m	North West

Business Activity	Premise	Ref No.	Location Confidence	Distance to Feature Point	Direction
Motor Garages & Engineers	McEvoy St. Auto Port, Cnr. McEvoy & George St. Waterloo	123503	Premise Match	24m	South
Motor Service Stations - Petrol, Oil, Etc.	McEvoy Street Auto Port, Cnr. McEvoy & George Sts. City of Sydney	125340	Premise Match	24m	South
Weighbridges	Richards, R. Pty. Ltd., 100 Botany St., Waterloo	156183	Premise Match	27m	North West
Carriers & Cartage Contractors	Richards, R. Pty. Ltd., 100 Botany St., Waterloo	63273	Premise Match	27m	North West
Earth-Moving Contractors	Richards, R. Pty. Ltd., 100 Botany St., Waterloo	76807	Premise Match	27m	North West
Clothing Mfrs. &/or W'salers - Knitted Goods	Vie Knit Pty. Ltd., 49 Wellington St., Waterloo	67358	Premise Match	29m	East
Clothing Mfrs. &/or W'salers - Ladies' Dresses & Gowns	Vie Knit Pty. Ltd., 49 Wellington St., Waterloo	67783	Premise Match	29m	East
Clothing Mfrs. &/or W'salers - Sportswear	Vie-Knit Pty. Ltd., 49 Wellington St., Waterloo	68449	Premise Match	29m	East
Clothing Mfrs. &/or W'salers - Ladies' Skirts	Arkabe Pty. Ltd., 168-170 Botany St., Waterloo	67871	Premise Match	29m	West
Clothing Mfrs. &/or W'salers - Sportswear	Arkabe Pty. Ltd., 168-170 Botany St., Waterloo	68262	Premise Match	29m	West
Printers - Letterpress	Nosek, Z. & Co. Pty. Ltd., 170 Botany St., Waterloo	136216	Premise Match	29m	West
STEEL IMPORTERS	Bohler Steels Pty. Ltd., 146 Botany St., Waterloo	148329	Premise Match	31m	West
STEEL MERCHANTS—ALLOY/TOOL STEEL	Bohler Steels Pty. Ltd., 146 Botany St., Waterloo	148377	Premise Match	31m	West
STEEL MERCHANTS—GENERAL	Bohler Steels Pty. Ltd., 146 Botany St., Waterloo	148441	Premise Match	31m	West
Machine Knife Manufacturers	Bohler Steels Pty. Ltd., 146 Botany St., Waterloo	108488	Premise Match	31m	West
Forgings Manufacturers	Bohler Steels Pty. Ltd., 146 Botany St., Waterloo	89217	Premise Match	31m	West
Metal Extrusion Tooling	Bohler Sttels Pty. Ltd., 146 Botany St., Waterloo	114217	Premise Match	31m	West
Biscuit Mfrs. &/or Dists.	Solomon, R. & Co. Pty. Ltd., 136 Botany St., Waterloo	51557	Premise Match	31m	West
Condiment Mfrs. &/or Dists.	Solomon, R. & Co. Pty. Ltd., 136-144 Botany St., Waterloo	70018	Premise Match	31m	West
Food Processors/Packers	Solomon, R. & Co. Pty. Ltd., 136-144 Botany St., Waterloo	88387	Premise Match	31m	West
Food Products Mfrs.	Solomon, R. & Co. Pty. Ltd., 136-144 Botany St., Waterloo	88474	Premise Match	31m	West
Macaroni Manufacturers	Solomon, R. & Co. Pty. Ltd., 136-144 Botany St., Waterloo	108485	Premise Match	31m	West
Grocers - Wholesale	Solomon, R. & Co. Pty. Ltd., 136-144 Botany St., Waterloo	97393	Premise Match	31m	West
Cabinetmakers	Invincible Cabinet Pty. Ltd. (Plant 2), 82 Botany St., Waterloo	59922	Premise Match	32m	North West
Drawing Office Supplies	S.D.S Printing Pty. Ltd., 176 Botany St., Waterloo	75441	Premise Match	35m	South West
Blue Printers	S.D.S. Printing Pty. Ltd., 176 Botany St., Waterloo	51953	Premise Match	35m	South West
Plan Printers	S.D.S. Printing Pty. Ltd., 176 Botany St., Waterloo	133492	Premise Match	35m	South West
Draughtsmen	Sydney Drafting & Service Pty. Ltd., 176 Botany St, Waterloo	75405	Premise Match	35m	South West
Engineers - Consulting	Sydney Drafting Service Pty. Ltd., 176 Botany St., Waterloo	81178	Premise Match	35m	South West
Box & Case Merchants &/or Mfrs.	White Case Co. , 245-247 Pitt St., Waterloo	54025	Premise Match	36m	East
Wood Wool	White Case Ltd.Co. , 245-247 Pitt St., Waterloo	157814	Premise Match	36m	East
Hat Manufacturers' Supplies	Hat Accessories, 54 McEvoy St., Waterloo	99745	Premise Match	36m	South
Hat & Cap Manufacturers &/or Wholesalers	Hat Accessories, 54 McEvoy St., Waterloo	99721	Premise Match	36m	South
Hat Band Manufacturers	Hat Accessories, 54 McEvoy St., Waterloo	99739	Premise Match	36m	South
Hat Band Manufacturers	Hat Bands Pty. Ltd., 54 McEvoy St., Waterloo	99740	Premise Match	36m	South

Business Activity	Premise	Ref No.	Location Confidence	Distance to Feature Point	Direction
TAPE—TEXTILE—MFRS./W'SALERS	Hat Bands Pty. Ltd., 54 McEvoy St., Waterloo	150077	Premise Match	36m	South
Ribbon Manufacturers	Hat Bands Pty. Ltd., 54 McEvoy St., Waterloo	140666	Premise Match	36m	South
Haberdashery - Wholesale	Hatbands Pty. Ltd., 54 McEvoy St., Waterloo	97650	Premise Match	36m	South
Plastic Fabricators & Vacuum Formers	Plastic Associates, 54 McEvoy St., Waterloo	133807	Premise Match	36m	South
Packaging/Packing Specialist	Tapex Pty. Ltd., 54 McEvoy St., Waterloo	130338	Premise Match	36m	South
TAPE—TEXTILE—MFRS./W'SALERS	Tapex Pty. Ltd., 54 McEvoy St., Waterloo	150084	Premise Match	36m	South
TAPE—TYPING—MFRS./W'SALERS	Tapex Pty. Ltd., 54 McEvoy St., Waterloo	150091	Premise Match	36m	South
Paper Rulers/Binders	Bragg, E. & Sons Pty. Ltd., 130-134 Botany St., Waterloo	131693	Premise Match	36m	West
BOOKBINDERS	Bragg, E. & Sons Pty. Ltd., 130-134 Botany St., Waterloo	52582	Premise Match	36m	West
Printers - Letterpress	Bragg, Edgar & Sons Pty. Ltd., 130-134 Botany St., Waterloo	135958	Premise Match	36m	West
BOOKBINDERS	Hayles Bookbinding Service, 130-134 Botany St., Waterloo	52606	Premise Match	36m	West
Hotels - Licensed	Somerset Hotel, 191 Pitt St., Redfern	101895	Premise Match	37m	North
Poultry Dealers - Retail	Downes Butchery., 71 Raglan St., Waterloo & Branch	135447	Premise Match	41m	North East
Paint - Dry Colours/Pigment - Manufacturers/Distributors	Bryce, R. & Co. Ltd., 183 Botany Rd., Waterloo	130415	Premise Match	42m	South
Paint, Solvent/Thinner Manufacturers	Bryce, R. & Co. Ltd., 183 Botany Rd., Waterloo	130628	Premise Match	42m	South
Importers	Bryce, R. & Co. Ltd., 183 Botany Rd., Waterloo	102384	Premise Match	42m	South
Bentonite Distributors	Bryce, R. & Co. Ltd., 183 Botany Rd., Waterloo	51504	Premise Match	42m	South
Dry Cleaning Machinery & Supplies - Mfrs. &/or Dist.	Bryce, R. & Co. Ltd., 183 Botany Rd., Waterloo	76394	Premise Match	42m	South
Electric Motors - Dealers &/or Wholesalers	Bryce, R. & Co. Ltd., 183 Botany Rd., Waterloo	77972	Premise Match	42m	South
Agricultural Chemicals - Importers &/or Dist.	Bryce, Robert & Co. Ltd., 183 Botany Rd., Waterloo	45307	Premise Match	42m	South
Chemical Importers &/or Distributors	Bryce, Robert & Co. Ltd., 183 Botany Rd., Waterloo	63981	Premise Match	42m	South
WOOLLEN MILLS SUNDRIES & SUPPLIES.	Bryce, Robert & Co. Ltd., 183 Botany Rd., Waterloo	158381	Premise Match	42m	South
Plastic Goods Importers & Distributors	Garrett, M. & Co. Pty. Ltd., 83 McEvoy St., Waterloo	133832	Premise Match	42m	South
Importers	Garrett, M. & Co. Pty. Ltd., 83-85 McEvoy St., Waterloo	102544	Premise Match	42m	South
Plastic Manufacturers - Sheeting	Garrett, Max & Co. Pty. Ltd., 83-85 McEvoy St., Waterloo	134173	Premise Match	42m	South
Plastic Manufacturers Materials Suppliers	Garrett, Max & Co. Pty. Ltd., 83-85 McEvoy St., Waterloo	134238	Premise Match	42m	South
STEAM GENERATOR MFRS.	Presha Engineering (N.S.W.) Pty. Ltd., 171 Botany Rd., Waterloo	147935	Premise Match	42m	South
Boiler Inspectors	Presha Engineering (N.S.W.) Pty. Ltd., 171 Botany Rd., Waterloo	52279	Premise Match	42m	South
Boiler Repairers/Servicemen	Presha Engineering (N.S.W.) Pty. Ltd., 171 Botany Rd., Waterloo	52291	Premise Match	42m	South
Engineers - Hot Water, Heating/Ventilating	Presha Engineering (N.S.W.) Pty. Ltd., 171 Botany Rd., Waterloo	83197	Premise Match	42m	South
Engineers - Steam	Presha Engineering (N.S.W.) Pty. Ltd., 171 Botany Rd., Waterloo	84210	Premise Match	42m	South
Engineers General &/or Mfrg. &/or Mechanical	Presha Engineering (N.S.W.) Pty. Ltd., 171 Botany Rd., Waterloo	82789	Premise Match	42m	South
STEAM PLANT EQUIPMENT MFRS. &/OR DIST.	Presha Engineering (N.S.W.) Pty. Ltd., 171 Botany Rd., Waterloo	147949	Premise Match	42m	South
STEAM PLANT INSTALLATION SPECIALISTS	Presha Engineering (N.S.W.) Pty. Ltd., 171 Botany Rd., Waterloo	147963	Premise Match	42m	South
STEEL FABRICATORS	Presha Engineering (N.S.W.) Pty. Ltd., 171 Botany Rd., Waterloo	148236	Premise Match	42m	South

Business Activity	Premise	Ref No.	Location Confidence	Distance to Feature Point	Direction
STEAM GENERATOR IMPORTERS	Presha Engineering (N.S.W.) Pty. Ltd., 171 Botany Rd., Waterloo	147931	Premise Match	42m	South
BOILERMAKERS	Presha Engineering (N.S.W.) Pty. Ltd., 171 Botany Waterloo	52403	Premise Match	42m	South
Engineers - Consulting	Presha Engineering Co. (N.S.W.) Pty. Ltd., 171 Botany Rd., Waterloo	81156	Premise Match	42m	South
Furnishing - Soft - Retail	Standard Furniture Co. Pty. Ltd., Botany Rd. & McEvoy St., Waterloo	92800	Premise Match	42m	South
Furniture - Household - Retailers	Standard Furniture Co. Pty. Ltd., Cnr. Botany Rd. & McEvoy St., Waterloo	93644	Premise Match	42m	South
Motor Service Stations - Petrol, Oil, Etc.	Super Service Station, 181 Botany Rd. Waterloo	126223	Premise Match	42m	South
Welding Equipment & Supplies Mfrs. &/or Dist.	Weldex Pty. Ltd., 183 Botany Rd., Waterloo	157016	Premise Match	42m	South
Furniture - Occasional - Mfrs. &/or Wholesalers	Seymour, F. & Sons Pty. Ltd., 80 Botany St., Waterloo	93909	Premise Match	44m	North West
Woodworking Machinery Dealers - Second-Hand	Skinner, J. Pty Ltd., 59-63 Botany Rd., Waterloo	157983	Premise Match	45m	North West
Sheet Metal Workers Machinery - Mfrs. &/or Merchants	Skinner, J. Pty. Ltd., 59-63 Botany Rd., Waterloo	144115	Premise Match	45m	North West
Machinery Dealers - Secondhand	Skinner, J. Pty. Ltd., 59-63 Botany Rd., Waterloo	108647	Premise Match	45m	North West
Electric Motors - Dealers &/or Wholesalers	Skinner, J. Pty. Ltd., 59-63 Botany Rd., Waterloo	78025	Premise Match	45m	North West
Plastic Converters	Cello Pack Pty. Ltd., 67 Raglan St., Waterloo	133657	Premise Match	52m	North East
Cellulose Bag & Wrapper Mfrs. &/or Suppliers	Cello-Pack Pty. Ltd., 67 Raglan St., Waterloo	63689	Premise Match	52m	North East
OPTICAL SUPPLIES - MFRG &/OR WHOLESALE	Sun-Art Pty. Ltd., 129 Wellington St., Waterloo	129785	Premise Match	53m	West
SUNGLASSES—MFRS.	Sun-Art Pty. Ltd., 129 Wellington St., Waterloo	149169	Premise Match	53m	West
TALLOW MERCHANTS &/OR REFINERS	Barnes, James Pty. Ltd., 115 Botany St., Waterloo	149915	Premise Match	55m	North West
Oils-Edible -Merchants	Barnes, James Pty. Ltd., 115 Botany St., Waterloo	129637	Premise Match	55m	North West
Canners & Canned Food Specialists	Barnes, James Pty. Ltd., 115 Botany St., Waterloo	61803	Premise Match	55m	North West
Coconut Oil & Meal Mfrs.	Barnes, James Pty. Ltd., 115 Botany St., Waterloo	69474	Premise Match	55m	North West
Food Products Mfrs.	Barnes, James Pty. Ltd., 115 Botany St., Waterloo	88401	Premise Match	55m	North West
Margarine Manufacturers &/or Distributors	Barnes, James Pty. Ltd., 115 Botany St., Waterloo	110160	Premise Match	55m	North West
Meat Exporters	Barnes, James Pty. Ltd., 115 Botany St., Waterloo	110516	Premise Match	55m	North West
Chemists - Pharmaceutical	Kirby, M. C., 43 Botany Rd., Waterloo	65221	Premise Match	57m	North West
Cafes, Tea Rooms, Coffee Lounges, Etc.	Angelo's Cafe & Milk Bar , 35 Botany Rd., Waterloo	60086	Premise Match	59m	North West
Cafes, Tea Rooms, Coffee Lounges, Etc.	Canton Café, 37 Botany Rd., Waterloo	60193	Premise Match	59m	North West
Woodworkers/Turners	Wadds, M. J. , 65 Botany Rd., Waterloo	157915	Premise Match	59m	North West
ORNAMENTAL METAL WORKERS	Peters & Bryant, 14-16 Lenton Pde., Waterloo	130125	Premise Match	60m	East
Display Fittings - Mfrs. &/or Suppliers	Peters & Bryant, 14-16 Lenton Pde., Waterloo	74443	Premise Match	60m	East
Hotels - Licensed	Abbotts Hotel, 47 Botany Rd., Waterloo	101382	Premise Match	60m	North West
Hotels - Licensed	Clifton Hotel, 1 Botany Rd., Waterloo	101485	Premise Match	60m	North West
Butchers - Retail	Greenfield, J. and Son., 45 Botany Rd., Waterloo	58403	Premise Match	60m	North West
Butchers - Retail	Mickey's leathery., 45 Botany Rd., Waterloo	58858	Premise Match	60m	North West
Furniture - Lounge Suites - Mfrs. &/or W'Salers	Artwood Furniture Pty. Ltd., 107 Botany Rd., Waterloo	93770	Premise Match	61m	West
Upholsterers	Artwood Furniture Pty. Ltd., 107 Botany Rd., Waterloo	154841	Premise Match	61m	West

Business Activity	Premise	Ref No.	Location Confidence	Distance to Feature Point	Direction
Upholsterers - Mfrg.	Artwood Furniture Pty. Ltd., 107 Botany Rd., Waterloo	155001	Premise Match	61m	West
Milk, Fruit Juice Bars/Confectioners	Lang, K. & P., 101 Botany Rd., Waterloo	115212	Premise Match	61m	West
Associations & Societies	South Sydney Homing Pigeon Soc., 117 Botany Rd., Waterloo	48177	Premise Match	61m	West
Fruiterers & Greengrocers	Khoury, N. M. , 39 Botany Rd., Waterloo	91519	Premise Match	62m	North West
Footwear Mfrs. - Sandals	"Verka" Shoe Co., 87 Botany Rd., Waterloo	88796	Premise Match	62m	West
Footwear Mfrs. - Boots/Shoes	"Verka" Shoe Co., 87 Botany Rd., Waterloo	88674	Premise Match	62m	West
Paint, Varnish, Oils/Colour Merchants	Lincoln & Grimshaw Pty. Ltd., 89-91 Botany Rd , Waterloo	130931	Premise Match	62m	West
Radio &/Or Television Sakes & Servicemen	Commodore T.V. Service Pty. Ltd., 31 Botany Rd. Waterloo	138432	Premise Match	63m	North West
Fruiterers & Greengrocers	"Thirty-Three" Fruit Store (The) , 33 Botany Rd., Waterloo	92246	Premise Match	64m	North West
Grocers - Retail	Shugg's Self-Service., 41 Botany Rd., Waterloo	97129	Premise Match	64m	North West
Fish Merchants - Retail	Stan's Fish Shop, 41 Botany Rd., Waterloo	87101	Premise Match	64m	North West
Butchers - Retail	Clancy, Jim., 703 Elizabeth St., Waterloo	58059	Premise Match	65m	East
Radio &/Or Television Sakes & Servicemen	Baker, Davies & Co. , 13 Botany Rd. Waterloo	138431	Premise Match	65m	North West
Furniture - General - Mfrs. &/or Wholesalers	Betta Chrome Furniture Pty. Ltd., 167-171 Botany Rd., Waterloo	93210	Premise Match	65m	South West
Furniture - Garden & Ornamental - Mfrs. &/or Wholesalers	Betta Chrome Furniture Ltd., 167-171 Botany Rd., Waterloo	93161	Premise Match	65m	South West
Furniture - Contemporary - Mfrs. &/or Wholesalers	Betta Chrome Furniture Ltd., 167-171 Botany Rd., Wtloo	92971	Premise Match	65m	South West
Furniture - Bedroom - Mfrs. &/or Wholesalers	Betta Chrome Furniture Pty. Ltd., 167-171 BoCany Rd., Waterloo	92829	Premise Match	65m	South West
Furniture - Fold/Canvas - Mfrs. Wholesalers	Betta Chrome Furniture Pty. Ltd., 167-171 Botany Rd., Waterloo	93102	Premise Match	65m	South West
Furniture - Office - Mfrs. &/or Wholesalers	Betta Chrome Furniture Pty. Ltd., 167-171 Botany Rd., Waterloo	93925	Premise Match	65m	South West
Furniture - Occasional - Mfrs. &/or Wholesalers	Betta Chrome Furniture Pty. Ltd., 167-171 Botany Rd., Waterloo	93865	Premise Match	65m	South West
Furniture & Furnishings	Betta Chrome Furniture Pty. Ltd., 167-171 Botany Rd., Waterloo	93121	Premise Match	65m	South West
Upholsterers	Betta Chrome Furniture Pty. Ltd., 167-171 Botany Rd., Waterloo	154852	Premise Match	65m	South West
Furniture Repairers/Remodellers	Betta Chrome Furniture Pty. Ltd., 167-171 Botany Road, Waterloo	94233	Premise Match	65m	South West
Furniture - Nursery - Mfrs. &/or Wholesalers	Dixie Cot Company Pty. td., 167-171 Botany Ref., Waterloo	93834	Premise Match	65m	South West
Furniture - General - Mfrs. &/or Wholesalers	Dixon Cot Company Pty. Ltd., 167-171 Botany Rd., Waterloo	93239	Premise Match	65m	South West
Fruiterers & Greengrocers	Ruggero, J., 701 Elizabeth St., Waterloo	92045	Premise Match	66m	East
Motor Service Stations - Petrol, Oil, Etc.	Alexandria Auto Fort, 143-159 Botany Rd. Waterloo	126222	Premise Match	66m	South West
Electric Tools (Portable) Mfrs. &/or Dists.	Black & Decker (A/asia) Pty. Ltd., 133 Botany Rd., Waterloo	78393	Premise Match	66m	South West
Motor Garages & Engineers	Hawxwell & Janes Pty. Ltd., 165 Botany Rd. Waterloo	123501	Premise Match	66m	South West
Motor Painters	Hawxwell and Jones Pty. Ltd., 165 Botany Rd., Waterloo	123954	Premise Match	66m	South West
Furniture - General - Mfrs. &/or Wholesalers	Kafka, P. E. , 161 Botany Rd., Waterloo	93292	Premise Match	66m	South West
Confectioners - Retail	Abood, J., 81 Botany Rd., Waterloo	70104	Premise Match	66m	West
Electrical Supplies/Appliances Retailers	Baker-Davis & Co. Pty. Ltd., 125 Botany St., Waterloo	79300	Premise Match	66m	West
Wool Brokers	Douglas, J. K. Futures Trading Pty. Ltd., 125 Botany St., Waterloo	158000	Premise Match	66m	West
DELICATESSENS	"Popular" (The), 699 Elizabeth St., Waterloo	72599	Premise Match	67m	East

Business Activity	Premise	Ref No.	Location Confidence	Distance to Feature Point	Direction
DELICATESSENS	Pauli, M., 699 Elizabeth St., Waterloo	72567	Premise Match	67m	East
Fibreglass Products Mfrs. (Moulding, Fabricating, Extrusions, Converting, Etc.)	Australian Fibre Plastic Industries Pty. Ltd., 55 Botany Rd., Waterloo	85836	Premise Match	67m	North West
Chemical Mfrs.' Machinery - Manufacturers	Australian Fibre Plastic Industries Pty. Ltd., 55 Botany Rd., Waterloo	64304	Premise Match	67m	North West
Acid Tank Mfrs.	Australian Fibre Plastic Industries Pty. Ltd., 55 Botany Rd., Waterloo	44409	Premise Match	67m	North West
Plastic Manufacturers &/or Moulders	Australian Fibre Plastic Industries Pty. Ltd., 55 Botany Rd., Waterloo	134031	Premise Match	67m	North West
Butchers - Retail	Barrett Bros., 29a Botany Rd., Waterloo	57864	Premise Match	67m	North West
Cake Shops & Pastrycooks	Nice Cakes., 29a Botany Rd., Waterloo	61290	Premise Match	67m	North West
Cake Shops & Pastrycooks	Nice Cakes., 29a Botany Rd., Waterloo	61451	Premise Match	67m	North West
Butchers - Retail	Young, S. H. , 29a Botany Rd., Waterloo & Branch	59592	Premise Match	67m	North West
Schools/Colleges - Private/Public	St. Carmel Girls' & Infants' Convent School., Kellick St., Waterloo	142902	Premise Match	67m	South East
Schools/Colleges - Private/Public	St. Carmel Patrician Bros' Boys' School., Elizabeth St. Waterloo	142903	Premise Match	67m	South East
Hotels - Licensed	Cauliflower Hotel, 123 Botany Rd., Waterloo	101469	Premise Match	67m	West
Newsagents	Richards, R. & J., 75 Botany Rd., Waterloo	128422	Premise Match	67m	West
Motor Garages & Engineers	Total Service Station, 69-83 Botany Rd. Waterloo	123504	Premise Match	67m	West
Fish Merchants - Retail	South Sydney Seafoods, 697 Elizabeth St., Waterloo	87092	Premise Match	69m	East
STATIONERS—RETAIL	Gray, H. & M. (Cards) , 695 Elizabeth St., Waterloo	147495	Premise Match	71m	East
Newsagents	Gray, H. & M., 695 Elizabeth St., Waterloo	128184	Premise Match	71m	East
Dry Cleaners, Pressers/Dyers	Anthony, George, 23 Botany Rd., Waterloo	76065	Premise Match	71m	North West
Grocers - Retail	Prince's Grocery., 27 Botany Rd., Waterloo	97025	Premise Match	71m	North West
Hairdressers (Gent.'s)/Tobacconists	Waterloo Barber., 25 Botany Rd., Waterloo	98637	Premise Match	71m	North West
Hardware Dealers &/or Iron Mongers	Upward, E. & F., 693 Elizabeth St. Waterloo	99505	Premise Match	73m	East
Builders & Contractors - (M.M.B.A.)	Lysaght, J. (Aust.) Pty. Ltd., 189 Botany Rd, Waterloo	55035	Premise Match	73m	South
Engineers - Repitition	Nettlefolds Pty. Ltd., 189 Botany Rd., Waterloo	84050	Premise Match	73m	South
Welders - Electric &/or Oxy	Barnes, Moore & Ltd.Co. , 7 Botany St., Redfern	156260	Premise Match	74m	North West
Sheet Metal Workers	Barnes, Moore and Co. , 7 Botany St., Redfern	143845	Premise Match	74m	North West
Hospital Equipment Mfrs. &/or Suppliers	Barnes, Moore and Co., 7 Botany St., Redfern	100745	Premise Match	74m	North West
Engineers - Hot Water, Heating/Ventilating	Brown, R. & Co. Pty. Ltd., 7 Botany St., Redfern	83124	Premise Match	74m	North West
Butchers - Retail	Caldwell, L. J. , 7 Botany Rd., Waterloo	57996	Premise Match	74m	North West
BOOT & SHOE REPAIRERS	Fourtounis, D., 11 Botany Rd., Waterloo	53278	Premise Match	74m	North West
Butchers - Retail	Jackson, Allan., 7 Botany Rd., Waterloo	58584	Premise Match	74m	North West
Milk, Fruit Juice Bars/Confectioners	Quayle, B., 9 Botany Rd., Waterloo	115504	Premise Match	74m	North West
Dress Fabric Retailers	Redfern Bargain Store, 5a Botany Pd., Waterloo	75617	Premise Match	74m	North West
Seed Merchants	Redfern Produce & Seed Merchants Pty. Ltd., 9-11 Botany St., Redfern	143602	Premise Match	74m	North West
Plumbers, Gasfitters/Drainlayers	Brown, R. & Co. Pty. Ltd., 7 Botany St., Redfern	134822	Premise Match	75m	North West
Drapers - Retail	Redfern Bargain Store, 5a Botany Rd., Waterloo	75261	Premise Match	75m	North West
Fruiterers & Greengrocers	Vincem Fruit Palace., 5 Botany Rd., Waterloo	92331	Premise Match	75m	North West

Business Activity	Premise	Ref No.	Location Confidence	Distance to Feature Point	Direction
Nail/Staple Mfrs.	Australian Wire Mills Pty. Ltd., 40 McEvoy St., Waterloo	127888	Premise Match	75m	South
Wireworkers - General	Cooke, Sidney Fasteners Pty. Ltd., 40 McEvoy St., Waterloo	157734	Premise Match	75m	South
Screw - Wood - Mfrs.	Cooke, Sidney Fasteners Pty. Ltd., 40 McEvoy St., Waterloo	143420	Premise Match	75m	South
Screws - Metal Thread - Mfrs. &/or Dist.	Cooke, Sidney Fasteners Pty. Ltd., 40 McEvoy St., Waterloo	143392	Premise Match	75m	South
Rivet Manufacturers	Cooke, Sidney Fasteners Pty. Ltd., 40 McEvoy St., Waterloo	140698	Premise Match	75m	South
Nail/Staple Mfrs.	Cooke, Sidney Fasteners Pty. Ltd., 40 McEvoy St., Waterloo	127890	Premise Match	75m	South
Washer Manufacturers	Cooke, Sidney Fasteners Pty. Ltd., 40 McEvoy St., Waterloo	155804	Premise Match	75m	South
Hardware Manufacturers	Cooke, Sidney Fasteners Pty. Ltd., 40 McEvoy St., Waterloo	99532	Premise Match	75m	South
Milk, Fruit Juice Bars/Confectioners	Kia-Ora Industries Ltd., 40-44 McEvoy St., Alexandria	115187	Premise Match	75m	South
Screws - Metal Thread - Wood - Set & Self Tapping Mfrs.	Sidney Cooke Fasteners Pty. Ltd., 40-46 McEvoy St., Waterloo	143414	Premise Match	75m	South
Nail/Staple Mfrs.	Sydney Cooke Fasteners Pty. Ltd., 40-46 McEvoy St., Waterloo	127894	Premise Match	75m	South
Drapers - Retail	Doyle, A., 175 Pitt St., Redfern	75008	Premise Match	76m	North
Furniture - Tubular Steel - Mfrs. &/or W'Salers	Bette Chrome Furniture Pty. Ltd., 167 Botany Rd., Waterloo	94252	Premise Match	76m	South West
Furniture - General - Mfrs. &/or Wholesalers	Chief Wholesalers Pty, Ltd., 1 John St., Waterloo	93223	Premise Match	76m	South West
Furniture - Tubular Steel - Mfrs. &/or W'Salers	Chief Wholesalers Pty. Ltd., 1 John St., Waterloo	94254	Premise Match	76m	South West
STATIONERS-WHOLESALE	Cumberland Stationery Co. (The) , 68-70 Botany St., Redfern	147820	Premise Match	78m	North West
Photo Albums/Accessories Manufacturers	Cumberland Stationery Co. (The), 68-70 Botany St., Redfern	132150	Premise Match	78m	North West
Leather Goods Mfrs. &/or Wholesalers	Cumberland Stationery Co. (The), 68-70 Botany St., Redfern	107486	Premise Match	78m	North West
Plastic Goods Manufacturers	Cumberland Stationery Co. (The), 66-70 Botany St., Redfern	133886	Premise Match	84m	North West
Chair Manufacturers	Hare & Murray Pty. Ltd., 66 Botany St., Redfern	63881	Premise Match	84m	North West
Window Frame Mfrs.	Hire & Murray Pty. Ltd., 66 Botany St., Redfern	157188	Premise Match	84m	North West
Poultry Dealers - W'Sale	Sanford, G. K. Pty. Ltd., 146 Renwick St., Redfern	135548	Premise Match	86m	North West
Fish Merchants - W'sale	Sanford, G. K. Pty. Ltd., 146 Renwick St., Redfern	87224	Premise Match	86m	North West
Food - Frozen - Specialists	Sanford, G. K. Pty. Ltd., 146 Renwick St., Redfern	88537	Premise Match	86m	North West
Fish Merchants - Retail	Sanford, G. K., 146 Renwick St., Redfern	87068	Premise Match	86m	North West
Mixed Businesses	Niccolous, N, & M., 673-675 Elizabeth St., Waterloo	118198	Premise Match	96m	East
SHOP/OFFICE FITTERS	Graham & Pinder, 44 Douglass St., Redfern	144607	Premise Match	98m	North
Hotels - Licensed	Iron Duke Hotel, 220 Botany Rd., Alexandria	101695	Premise Match	99m	South
Sandwich & Luncheon Shops	T. & S. (Gibson) Canteen., 62 McEvoy St., Alexandria	142201	Premise Match	99m	South
Motor Painters	Town Auto Repairs Pty. Ltd., 60 Botany St., Redfern	124309	Premise Match	103m	North West
Motor Panel Beaters	Town Auto Repairs Pty. Ltd., 60 Botany St., Redfern	125081	Premise Match	103m	North West
Motor Body Repairs/Converters	Town Auto Repairs Pty. Ltd., 60 Botany St., Redfern	120245	Premise Match	103m	North West
Motor Garages & Engineers	Town Auto Repairs, 60 Botany St. Redfern	123288	Premise Match	103m	North West
Motor Body Builders	Town Auto Repairs, 60 Botany St., Redfern	120033	Premise Match	103m	North West
SPRAYERS ---INDUSTRIAL	Town Auto Repairs. , 60 Botany St., Redfern	146789	Premise Match	103m	North West
Amusements	Alexandria Table Tennis Club., 206 Botany Rd., Alexandria	46130	Premise Match	108m	South West

Business Activity	Premise	Ref No.	Location Confidence	Distance to Feature Point	Direction
Jewellers/Watchmakers - Retail	Broadbent, George, 193 Regent St., Redfern	105889	Premise Match	111m	North West
Battery Service Stations	Hy-Beam Electric Pty. Ltd., 95 Botany St., Redfern	50201	Premise Match	111m	North West
Electrical Supplies/Appliances Retailers	Watson, R. J. Pty. Ltd., 193 Regent St. Redfern	79717	Premise Match	111m	North West
Real Estate Agents/Valuers	Silver & Co. , 130 Botany Rd. Alexandria	138882	Premise Match	111m	West
Insurance Agents	Silver & Co., 130 Botany Rd., Alexandria	104537	Premise Match	111m	West
Business Agents &/or Brokers	Silver & Co. , 130 Botany Rd., Alexandria	57678	Premise Match	111m	West
Cafes, Tea Rooms, Coffee Lounges, Etc.	Time To Eat (& Sandwiches) , 132 Botany Rd., Alexandria	60877	Premise Match	111m	West
Bath & Sink Heater Repairs	Mathias & Co. , 56 Botany St., Redfern	49872	Premise Match	112m	North West
Butchers - Retail	Phillips, A. F. , 54 Botany Rd., Alexandria	59087	Premise Match	112m	North West
Second - Hand Dealers	Bargain King (The) (Clothing)., 50 Botany Rd., Alexandria	143436	Premise Match	113m	North West
Chemists - Pharmaceutical	Korrns' Pharmacy, 52 Botany Rd., Alexandria	65225	Premise Match	113m	North West
Real Estate Agents/Valuers	Parsieglo, K. H. , 50 Botany Rd. Alexandria	138881	Premise Match	113m	North West
Cellulose Box Mfrs.	Best Pack Pty. Ltd., 138 Renwick St., Redfern	63701	Premise Match	114m	North West
Cellulose Packaging Specs.	Best Pack Pty. Ltd., 138 Renwick St., Redfern	63712	Premise Match	114m	North West
Beauty Salons &/or Ladies Hairdressers	"Norlee" Salon., 42 Botany Rd., Alexandria	51036	Premise Match	115m	North West
Hotels - Licensed	Cricketers' Arms Hotel, 56-58 Botany Rd., Alexandria	101506	Premise Match	115m	North West
Poultry Dealers - Retail	Haywood, W. , 191 Regent St., Redfern	135460	Premise Match	115m	North West
DANCING TEACHERS & STUDIOS	Haywood's (Miss) School of Dancing, 191 Regent St., Redfern	71717	Premise Match	115m	North West
Paper Container Manufacturers	Modern Packages Pty. Ltd., 222 Botany Rd., Alexandria	131514	Premise Match	116m	South
Printers - Letterpress	Modern Packages Pty. Ltd., 222 Botany Rd., Alexandria	136193	Premise Match	116m	South
Labels - General	Modern Packages Pty. Ltd., 222-244 Botany Rd., Alex	106887	Premise Match	116m	South
Packaging/Packing Specialist	Modern Packages Pty. Ltd., 222-244 Botany Rd., Alexandria	130305	Premise Match	116m	South
Printers - Lithographic	Modern, Packages Pty. Ltd., 222-224 Botany Rd., Alex	136496	Premise Match	116m	South
Packaging/Packing Specialist	View Packs Pty. Ltd., 222 Botany Rd., Alexandria	130342	Premise Match	116m	South
Plastic Fabricators & Vacuum Formers	Viewpacks Pty. Ltd., 222 Botany Rd., Alexandria	133818	Premise Match	116m	South
Packaging/Packing Specialist	Wilmers & Gladwin Pty. Ltd., 222 Botany Rd., Alexandria	130344	Premise Match	116m	South
Cardboard Box & Carton Mfrs.	Wilmers & Gladwin Pty. Ltd., 222 Botany Rd., Alex.	62225	Premise Match	116m	South
Printers - Lithographic	Wilmers & Gladwin Pty. Ltd., 222 Botany Rd., Alexandria	136570	Premise Match	116m	South
Printers - Letterpress	Wilmers & Gladwin Pty. Ltd., 222 Botany Rd., Alexandria	136380	Premise Match	116m	South
Motor Service Stations - Petrol, Oil, Etc.	Waterloo Auto Port (Neptune), 74-82 Botany Rd. Alexandria	125362	Premise Match	117m	West
Hotels - Licensed	George Hotel (The), 760 Elizabeth St., Waterloo	101582	Premise Match	118m	East
Financiers/Finance Agents	A. & P. Products Pty. Ltd., 186 Botany St., Waterloo	86190	Premise Match	118m	South West
Hardware Dealers/Ironmakers	Crown Lubricants & Manufacturing Co. , 186-190 Botany Rd. Alexandria	99007	Premise Match	118m	South West
SOAP MFRS.—LIQUID	Crown Lubricants & Manufacturing Co. , 186-190 Botany Rd., Alexandria	145275	Premise Match	118m	South West
Painter' Supplies/Requisites	Crown Lubricants & Manufacturing Co., 186.190 Botany Rd., Alexandria	131371	Premise Match	118m	South West
Paint, Varnish, Oils/Colour Merchants	Crown Lubricants & Manufacturing Co., 186-190 Botany Rd., Alexandria	130798	Premise Match	118m	South West

Business Activity	Premise	Ref No.	Location Confidence	Distance to Feature Point	Direction
Packaging/Packing Specialist	Crown Lubricants & Manufacturing Co., 186-190 Botany Rd., Alexandria	130271	Premise Match	118m	South West
Motor Oil/Grease Mfrs.	Crown Lubricants & Manufacturing Co., 186-190 Botany Rd., Alexandria	123636	Premise Match	118m	South West
Disinfectant Mfrs. &/or Dists.	Crown Lubricants & Manufacturing Co., 186-190 Botany Rd., Alexandria	74333	Premise Match	118m	South West
Oils - Lubricating - Merchants	Crown Lubricants & Manufacturing Co., 186-190 Botany Rd., Alexandria	129700	Premise Match	118m	South West
Second - Hand Dealers	Kin Lock, S.H., 184 Botany Rd., Alexandria	143502	Premise Match	118m	South West
Feather Duster Mfrs. &/or Dist.	Kin-Lock, S. H., 184 Botany Rd., Alexandria	85579	Premise Match	118m	South West
Footwear Retailers	"Ida" Shoe Store, 38 Botany Rd., Alexandria	88983	Premise Match	119m	North West
Gift Shops	Remm's Gifts., 189 Regent St., Redfern	95037	Premise Match	119m	North West
Fruiterers & Greengrocers	Sue Sun., 40 Botany Rd., Alexandria	92175	Premise Match	119m	North West
Sandwich & Luncheon Shops	Freshly-Cut Sandwiches., 146 Botany Rd., Alexandria	141954	Premise Match	119m	South West
Motor Garages & Engineers	Precision Motor Engineering Co., 144 Botany Rd. Alexandria	122086	Premise Match	119m	South West
Hairdressers (Gent.'s)/Tobacconists	Style Cutting Barber., 148 Botany Rd., Alexandria	98553	Premise Match	119m	South West
Motor Body Repairs/Converters	Summer Motors, 144 Botany Rd., Alexandria	120234	Premise Match	119m	South West
Motor Panel Beaters	Summer Motors, 144 Botany Rd., Alexandria	125043	Premise Match	119m	South West
Motor Painters	Summer Motors, 144 Botany Rd., Alexandria	124274	Premise Match	119m	South West
Motor Trimmers	Summer Motors, 144 Botany Rd., Alexandria	127296	Premise Match	119m	South West
Metal Merchants	Landow Bros., 6 Henderson Rd., Alexandria	114268	Premise Match	119m	West
Lead Merchants/Suppliers	Landow Bros., 6 Henderson Rd., Alexandria	107390	Premise Match	119m	West
Scrap Metal Merchants	Landow Bros., 6 Henderson Rd., Alexandria	143236	Premise Match	119m	West
Furniture/Cabinet Makers' Hardware Mfrs.	Lock Lee & Co. , 136 Botany Rd., Alexandria	92896	Premise Match	119m	West
Upholsterers	Lock Lee & Co., 134-136 Botany Rd., Alexandria	154925	Premise Match	119m	West
Furniture - Bedroom - Mfrs. &/or Wholesalers	Lock, Lee & Co. , 136 Botany Rd., Alexandria	92851	Premise Match	119m	West
Furniture - Office - Mfrs. &/or Wholesalers	Lock, Lee & Co. , 136 Botany Rd., Alexandria	93975	Premise Match	119m	West
Furniture - Occasional - Mfrs. &/or Wholesalers	Lock, Lee & Co. , 136 Botany Rd., Alexandria	93890	Premise Match	119m	West
Furniture - General - Mfrs. &/or Wholesalers	Lock, Lee & Co. , 136 Botany Rd., Alexandria	93302	Premise Match	119m	West
Eastern Goods Merchants	Lock, Lee & Co., 136 Botany Rd., Alexandria	77102	Premise Match	119m	West
Mirror Manufacturers	Vetro Glass Ca. Pty. Ltd., 627-74 Botany Rd., Alexandria	116434	Premise Match	119m	West
Glass Merchants	Vetro Glass Co. Pty. Ltd., 62-72 Botany Rd., Alexandria	95303	Premise Match	119m	West
Glass Bevellers/Cutters	Vetro Glass Co. Pty. Ltd., 62-72 Botany Rd., Alexandria	95155	Premise Match	119m	West
Glaziers	Vetro Glass Co. Pty. Ltd., 62-72 Botany Rd., Alexandria	95451	Premise Match	119m	West
Glassware & Crystalware Imports. &/or W'Salers	Vetro Glass Co. Pty. Ltd., 62-74 Botany Rd., Alexandria	95372	Premise Match	119m	West
Glassware/Crystalware Mfrs.	Vetro Glass Co. Pty. Ltd., 62-74 Botany Rd., Alexandria	95381	Premise Match	119m	West
Builders' Suppliers	Vetro Glass Co. Pty. Ltd., 62-74 Botany Rd., Alexandria	56388	Premise Match	119m	West
SHOP/OFFICE FITTERS	Vetro Glass Co. Pty. Ltd., 62-72 Botany Rd., Alexandria	144684	Premise Match	119m	West
Glass Brikc Mfrs. &/or Dists.	Yetro Glass Co. Pty. Ltd., 62-72 Botany Rd., Alexandria	95160	Premise Match	119m	West

Business Activity	Premise	Ref No.	Location Confidence	Distance to Feature Point	Direction
Footwear Retailers	Ada Shoe Store, 36 Botany Rd., Alexandria	88824	Premise Match	120m	North West
Hardware Dealers/Ironmakers	Carr, G. H., 32 Botany Rd. Alexandria	99006	Premise Match	120m	North West
Paint, Varnish, Oils/Colour Merchants	Carr, G. H., 32 Botany Rd., Alexandria	130770	Premise Match	120m	North West
Mercers - Men's & Boys' Outfitters	Lang's Mercery, 36 Botany Rd., Alexandria	113338	Premise Match	120m	North West
Price Ticketing System Manufacturers	Berk Printing Co, Pty. Ltd., 94 Botany Rd., Alexandria	135790	Premise Match	120m	West
BOOKBINDERS	Berk Printing Co. , 94 Botany Rd., Alexandria	52577	Premise Match	120m	West
TICKET/TAG MFRS.	Berk Printing Co. Pty. Ltd., 94 Botany Rd. Alexandria	151398	Premise Match	120m	West
Printers - Letterpress	Berk Printing Co. Pty. Ltd., 94 Botany Rd., Alexandria	135934	Premise Match	120m	West
Labels - General	Berk Printing Co. Pty. Ltd., 94 Botany Rd., Alexandria	106877	Premise Match	120m	West
Motor Panel Beaters	Chapman Walter Pty. Ltd., 86-88 Botany Rd., Alexandria	124522	Premise Match	120m	West
Motor Radiator Mfrs.	Chapman, Walter Pty. Ltd., 86 Botany Rd., Alexandria	125244	Premise Match	120m	West
Motor Radiator Specialists &/or Repairers	Chapman, Walter Pty. Ltd., 86 Botany Rd., Alexandria	125262	Premise Match	120m	West
Motor Painters	Chapman, Walter Pty. Ltd., 86-88 Botany Rd., Alexandria	123788	Premise Match	120m	West
Motor Car Radio Specs.	Chapman, Walter Pty. Ltd., 86-88 Botany Rd., Alexandria	121185	Premise Match	120m	West
Motor Body Repairs/Converters	Chapman, Walter Pty. Ltd., 86-88 Botany Rd., Alexandria	120113	Premise Match	120m	West
Fruiterers & Greengrocers	Fanshu, D. , 118 Botany Rd., Alexandria	91217	Premise Match	120m	West
Mixed Businesses	Chalmers-Phillip St. Mixed, 291 Chalmers St., Redfern	116883	Premise Match	121m	North East
Hairdressers (Gent.'s)/Tobacconists	Dean of Hairdressing (The) , 30 Botany Rd., Alexandria	97934	Premise Match	121m	North West
Electrical Supplies/Appliances Retailers	Morrow, E. A. & Co. , 138 Botany Rd., Alexandria	79575	Premise Match	121m	South West
Plywood Manufacturers/Merchants	Perforplate Cc., 138 Botany Rd., Alexandria	135190	Premise Match	121m	South West
Acoustic Materials Mfrs.	Perforplate Co. , 138-142 Botany Rd., Alexandria	44448	Premise Match	121m	South West
Walking Stick Importers &/or Distributors	Perforplate Co., 138 Botany Rd.. Alexandria	155578	Premise Match	121m	South West
Wallboard Mfrs.	Perforplate Co., 138-142 Botany Rd., Alexandria	155606	Premise Match	121m	South West
Building Alterations & Repairs	Veney, G. C & Sons. , 138-142 Botany Rd., Alexandria	56462	Premise Match	121m	South West
Plumbers, Gasfitters/Drainlayers	Veney, G. C. & Sons, 138-142 Botany Rd.	134369	Premise Match	121m	South West
House Maintenance Specs.	Veney, G. C. & Sons, 138-142 Botany Rd., Alexandria	102172	Premise Match	121m	South West
DELICATESENS	Ideal Food Store (The), 28 Botany Rd., Alexandria	72307	Premise Match	122m	North West
Hardware Dealers/Ironmakers	Katz, J. , 12 Botany Rd. Alexandria	99008	Premise Match	122m	North West
Footwear Retailers	Glass' Personality Shoes, 22-26 Botany Rd., Alexandria	88952	Premise Match	123m	North West
Hairdressers (Gent.'s)/Tobacconists	McLeod, F. , 18 Botany Rd., Alexandria	98275	Premise Match	123m	North West
TAILORS-LADIES'/GENT.'S	Pavlou, G. , 16 Botany Rd., Alexandria	149703	Premise Match	123m	North West
Second - Hand Dealers	Ten Botany Road (Clothing)., 10 Botany Rd., Alexandria	143559	Premise Match	123m	North West
STATIONERS---RETAIL	Walsh & Hoskin , 8 Botany Rd., Alexandria	147766	Premise Match	123m	North West
BOOKSELLERS---RETAIL	Walsh & Hoskin, 8 Botany Rd., Alexandria	52953	Premise Match	123m	North West
Newsagents	Walsh & Hoskin, 8 Botany Rd., Redfern	128535	Premise Match	123m	North West
Hotels - Licensed	Star Hotel, 170 Botany Rd., Alexandria	101900	Premise Match	123m	South West

Business Activity	Premise	Ref No.	Location Confidence	Distance to Feature Point	Direction
Jewellers - Costume - Retail	Brandons, 6 Botany Rd., Alexandria	105587	Premise Match	124m	North West
Frock & Coat Salons	Glover's Frocks, 6 Botany Rd., Alexandria	89923	Premise Match	124m	North West
Insecticide Mfrs.	Crown Lubricants Mfrg. Co., 154 Botany Rd., Alexandria	103488	Premise Match	124m	South West
Electrical Supplies/Appliances - Wholesale	Falk Stadelmann & Co, Ltd., 158 Botany Rd., Alexandria	79781	Premise Match	124m	South West
Furniture - Office - Mfrs. &/or Wholesalers	Lee, A. P. & Sons , 156 Botany Rd., Alexandria	93971	Premise Match	124m	South West
Furniture Repairers/Remodellers	Lee, A. P. & Sons , 156 Botany Rd., Alexandria	94217	Premise Match	124m	South West
Vacuum Cleaner Sales/Service	Lee, A. P. & Sons, 156 Botany Rd., Alexandria	155117	Premise Match	124m	South West
Financiers/Finance Agents	Therussell Plan Pty. Ltd., 156 Botany St., Waterloo	86437	Premise Match	124m	South West
Bag & Sack Merchants	Vesely, I. Pty. Ltd., 154 Botany Rd., Alexandria & Branch	49144	Premise Match	124m	South West
Jute /Jute Goods Merchants	Vesely, I. Pty. Ltd., 154 Botany Rd., Alexandria & Branch	106702	Premise Match	124m	South West
Travel Goods Retailers	Brandons, 2-4 Botany Rd., Alexandria	154036	Premise Match	125m	North West
Pawnbrokers/Moneylenders	Brandons, 2-4 Botany Rd., Alexandria	131957	Premise Match	125m	North West
Beauty Salons &/or Ladies Hairdressers	La Belie Beauty Salon., 746 Elizabeth St., Waterloo	50823	Premise Match	126m	East
Motor Garages & Engineers	Waterloo Car Centre, 762 Elizabeth St. & Wellington St. Waterloo	123505	Premise Match	126m	East
Motor Accessories - Dealers	Waterloo Car Centre, 762 Elizabeth St. & Wellington St., Waterloo	119681	Premise Match	126m	East
Motor Service Stations - Petrol, Oil, Etc.	Waterloo Car Centre, Cnr. Wellington & Elizabeth Sts. Waterloo	126224	Premise Match	126m	East
Cake Shops & Pastrycooks	McAllum, H. M., 185 Regent St., Redfern	61375	Premise Match	126m	North West
Cake Shops & Pastrycooks	Val Cakes., 185 Regent St., Redfern	61647	Premise Match	126m	North West
Electric Light Fittings (Shades, Standard Brackets, Etc.) Mfrs. &/or Dists.	Falk Stadelman & Co. Ltd., 160-168 Botany Rd., Alexandria	77636	Premise Match	126m	South West
Electric Cable, Flex & Wire Mfrs. &/or Dists.	Falk Stadelmann & Co. Ltd., 160-168 Botany Rd., Alexandria	77162	Premise Match	126m	South West
Merchants/Importers	Falk Stadelmann & Co. Ltd., 160-168 Botany Rd.. Alexandria	113723	Premise Match	126m	South West
Advertising Display Spec.	Ranee, Mary., 168 Botany Rd., Waterloo	45012	Premise Match	126m	South West
Cafes, Tea Rooms, Coffee Lounges, Etc.	Rachel Forster Cafeteria., 134 Pitt St., Redfern	60724	Premise Match	128m	North
Hospitals - Public	Rachel Forster Hospital, 150 Pitt St., Redfern	101123	Premise Match	128m	North
Battery Manufacturers	Goodrich, B. F. Australia Pty. Ltd., 201-211 Botany Rd., Waterloo	50115	Premise Match	130m	South
Tyre & Tube Manufacturers &/or Distributors	Goodrich, B. F. Australia Pty. Ltd., 201-211 Botany Rd., Waterloo	154615	Premise Match	130m	South
Importers	Harvie, F. (Holdings) Pty. Ltd., 201-211 Botany Rd., Waterloo	102596	Premise Match	130m	South
Manchester Manufacturers/Wholesalers	Harvie, F. (Holdings) Pty. Ltd., Rear 201-211 Botany Rd., Waterloo	109054	Premise Match	130m	South
Merchants/Importers	Harvie, F. (Holdings) Pty. Ltd., Rear 201-211 Botany Rd., Waterloo	113779	Premise Match	130m	South
Cafes, Tea Rooms, Coffee Lounges, Etc.	Brennan, Mrs. M. , 3a Henderson Rd., Alexandria	60160	Premise Match	131m	North West
Sandwich & Luncheon Shops	Hamburger Lunch., 3a Henderson Rd., Alexandria	141967	Premise Match	131m	North West
BOOT & SHOE REPAIRERS	Heels While-U-Wait, 3 Henderson Rd., Alexandria	53345	Premise Match	131m	North West
Hairdressers (Gent.'s)/Tobacconists	Lepouris Bros. , 740 Elizabeth St., Waterloo	98227	Premise Match	132m	East
Hotels - Licensed	Glenroy Hotel, 242 Botany Rd., Alexandria	101591	Premise Match	132m	South
Hire Car Services	Redfern Hire Service, 34 Douglas St., Redfern	100305	Premise Match	133m	North

Business Activity	Premise	Ref No.	Location Confidence	Distance to Feature Point	Direction
TAXIS	Staples, H. W. , 34 Douglas St., Redfern	150375	Premise Match	133m	North
Animal & Bird Food Supplies	Clarke, E. & Sans., 158 Regent St., Redfern (Bird Seed)	46244	Premise Match	133m	North West
Fuel Merchants - Coal/Coke, Wood	Clarke, E. & Sons , 158 Regent St., Redfern	92434	Premise Match	133m	North West
Produce Merchants - Grain & Seed - Retail	Clarke, E. & Sons., 158 Regent St., Redfern	136736	Premise Match	133m	North West
Pneumatic Tool Mfrs.	Airspeed Products., 183 Regent St., Redfern	135229	Premise Match	134m	North West
Engineers - Compressed	Airspeed Products., 183 Regent St., Redfern	80934	Premise Match	134m	North West
Engineers General &/or Mfrg. &/or Mechanical	Airspeed Products., 183 Regent St., Redfern	82062	Premise Match	134m	North West
Motor Car & Truck Mfrs./Dists.	Renault (Aust.) Pty. Ltd., 153 George St., Redfern	121104	Premise Match	138m	North
Motor Carburettor/Tuning Specialists	Renault (Aust.) Pty. Ltd., 153 George St., Redfern	121275	Premise Match	138m	North
Tractor Imports. &/or Mfrs. &/or Dists.	Renault (Aust.) Pty. Ltd., 153 George St., Redfern	153340	Premise Match	138m	North
Motor Spare Parts Dealers - Retail	Renault (Australia) Pty. Limited, 153 George St., Redfern	126613	Premise Match	138m	North
Motor Spare Parts Mfrs. &/or Wholesalers	Renault (Australia) Pty. Limited, 153-167 George St., Redfern	126812	Premise Match	138m	North
Motor Garages & Engineers	Renault (Australia) Pty. Ltd., 153 George St. Redfern	123283	Premise Match	138m	North
Motor Car/Truck Importers/Distributors	Renault (Australia) Pty. Ltd., 153 George St., Redfern	121087	Premise Match	138m	North
Motor Car/Truck Dealers - New/Used	Renault (Australia) Pty. Ltd., 153 George St., Redfern & Branches	120897	Premise Match	138m	North
Pie Makers	Scotts Provisions (Bakery Pty. Ltd.), 172 George St., Redfern	133273	Premise Match	139m	North
Medical Practitioners	Guyot, R., 671 Elizabeth St., Waterloo	111555	Premise Match	141m	East
Local Bodies	Waterloo Town Hall, 770 Elizabeth St., Waterloo	108351	Premise Match	144m	East
Waste Product Merchants	Cleaning Waste Pty. Ltd., 216 Wyndham St., Alexandria	155941	Premise Match	145m	South West
China, Crockery, Crystal, Cutlery, Earthenware, Glassware & Silverware Dealers	Crown Lynn Potteries (Aust.) Pty. Ltd., C/- Service Transport Co. Pty. Ltd., 216 Wyndham St., Alexandria	65972	Premise Match	145m	South West
Glassware/Crystalware Mfrs.	Crown Lynn Potteries (Australia) Pty. Ltd. Service Transport Co. Pty. Ltd., 216 Wyndham St., Alexandria	95378	Premise Match	145m	South West
China, & Crockery Mfrs., Imps. &/or Wholesalers	Crown Lynn Potteries (Australia) Pty. Ltd., C/- Service Transport Co. Pty. Ltd., 216 Wyndham St., Alexandria	65866	Premise Match	145m	South West
Furnishings - Soft - Mfrs./Wholesalers	Hollywood Textiles Pty. Ltd., 216 Wyndham St., Alexandria	92613	Premise Match	145m	South West
TEXTILE MERCHANTS	Hollywood Textiles Pty. Ltd., 216 Wyndham St., Alexandria	151142	Premise Match	145m	South West
Waste Product Merchants	Howletts Trading Pty. Ltd., 216 Wyndham St., Alexandria	155952	Premise Match	145m	South West
Cotton Waste Merchants	Howletts Trading Pty. Ltd., 216 Wyndham St., Alexandria	70910	Premise Match	145m	South West
TEXTILE WASTE MERCHANTS	Howlett's Trading Pty. Ltd., 216 Wyndham St., Alexandria	151246	Premise Match	145m	South West
Cleaning Cloth Mfrs.	Howletts Trading Pty. Ltd., 216-220 Wyndham St., Alexandria	66454	Premise Match	145m	South West
Manufacturers' Agents	Spiller, W. S. & Son, 216 Wyndham St., Alexandria	109991	Premise Match	145m	South West
Cleaning Cloth Mfrs.	Stanlee Pty. Ltd., 216 Wyndham St., Alexandria	66459	Premise Match	145m	South West
Cotton Waste Merchants	Stanlee Pty. Ltd., 216 Wyndham St., Alexandria	70916	Premise Match	145m	South West
Cotton Waste Mfrs.	Stanlee Pty. Ltd., 216 Wyndham St., Alexandria	70893	Premise Match	145m	South West
TEXTILE WASTE MERCHANTS	Stanlee Pty. Ltd., 216 Wyndham St., Alexandria	151254	Premise Match	145m	South West
Waste Product Merchants	Stanlee Pty. Ltd., 216 Wyndham St., Alexandria	155958	Premise Match	145m	South West
Coopers & VAT Makers	Still, W. M. & Co., 64-68 McEvoy St., Alexandria	70513	Premise Match	145m	South West

Business Activity	Premise	Ref No.	Location Confidence	Distance to Feature Point	Direction
Waste Product Merchants	Textile-Raw Materials Pty. Ltd., 216 Wyndham St., Alex	155960	Premise Match	145m	South West
TEXTILE WASTE MERCHANTS	Textile-Raw Materials Pty. Ltd., 216 Wyndham St., Alex	151257	Premise Match	145m	South West
Exporters	Textile-Raw Materials Pty. Ltd., 216 Wyndham St., Alexandria	85243	Premise Match	145m	South West
TEXTILE DYERS	Wyndham Textile Industries Pty. Ltd., 216 Wyndham St., Alexandria	150825	Premise Match	145m	South West
Dyers/Bleachers - Trade	Wyndham Textile Industries Pty. Ltd., 216-220 Wyndham St., Alexandria	76712	Premise Match	145m	South West
Auctioners - General	Binskin, A. W. & Co. , 5-7 Henderson St., Alexandria	48336	Premise Match	146m	North West
Machinery Valuers	Binskin, A. W. & Co., 5-7 Henderson Rd., Alexandria	108936	Premise Match	146m	North West
Bakers' & Pastrycooks' Machinery Mfrs. Imp. &/or Dist.	Mackie, Ern Pty. Ltd., 150 Regent St. Redfern	49333	Premise Match	148m	North West
Bakers' & Pastrycooks' Supplies	Mackie, Ern Pty. Ltd., 150 Regent St., Redfern	49377	Premise Match	148m	North West
Butchers' Supplies	Mackie, Ern Pty. Ltd., 150 Regent St., Redfern	59623	Premise Match	148m	North West
Café Equipment & Supplies	Mackie, Ern Pty. Ltd., 150 Regent St., Redfern	60037	Premise Match	148m	North West
DAIRY UTENSILS - MANUFACTURERS &/OR DISTRIBUTORS	Mackie, Ern Pty. Ltd., 150 Regent St., Redfern	71663	Premise Match	148m	North West
Hotel Equipment/Supplies	Mackie, Ern Pty. Ltd., 150 Regent St., Redfern	101345	Premise Match	148m	North West
TINSMITHS	Mackie, Ern Pty. Ltd., 150 Regent St., Redfern	152031	Premise Match	148m	North West
Trucks & Trolleys - Industrial - Imports. &/or Mfrs.	Mackie, Ern Pty. Ltd., 150 Regent St., Redfern	154164	Premise Match	148m	North West
Sheet Metal Workers	Mackie, Ern Pty. Ltd., 150 Regent St., Redfern	143985	Premise Match	148m	North West
Welders - Electric &/or Oxy	Mackie, Ern Pty. Ltd., 150 Regent St., Redfern	156625	Premise Match	148m	North West
Wireworkers - General	Mackie, Ern Pty. Ltd., 150 Regent St., Redfern	157752	Premise Match	148m	North West
STORE & PACKING ROOM EQUIPMENT MANUFACTURERS &/OR DISTRIBUTORS	Mackie, Ern. Pty. Ltd., 150 Regent St., Redfern	149128	Premise Match	148m	North West
Schools - Kindergarten/Day Nursery	Redfern Day Nursery., 143 Pitt St., Redfern	143081	Premise Match	149m	North

Business Directory Content Derived from Universal Business Directories (UBD) - Licensed from Hardie Grant

1965 Business Directory Records Road or Area Matches

Records from the 1965 UBD Business Directory, mapped to a road or an area, within the dataset buffer. Records are mapped to the road when a building number is not supplied, cannot be found, or the road has been renumbered since the directory was published:

Business Activity	Premise	Ref No.	Location Confidence	Distance to Road Corridor or Area
Electric Light Fittings (Shades, Standard Brackets, Etc.) Mfrs. &/or Dist.	Luminaires Pty. Ltd., 417 George St., Waterloo	77661	Road Match	0m
Hardware Manufacturers	Mcllwraith Industries Pty. Ltd., Botany Rd., Waterloo	99554	Road Match	59m
Brick Mfrs.	Waterloo Fire Brick Co. , Botany Rd., Waterloo	54181	Road Match	59m
Welders - Electric &/or Oxy	Federal tvlotore Service Station., 2 Regent St., Redfern	156457	Road Match	92m
Welding Arc Set Mfrs.	Abel Arc industries Pty. Ltd., Dockland St., Alexandria	156946	Road Match	108m
Electrical Contractors - Licensed Firms	Wood & Mathers Pty. Ltd., Chapel Lane, Alexandria	79099	Road Match	112m
Engineers - Electrical	Wood & Mathers Pty. Ltd., Chapel Lane, Alexandria	81616	Road Match	112m

Business Activity	Premise	Ref No.	Location Confidence	Distance to Road Corridor or Area
Produce Merch. - W/Sale	Maloney, M. Produce Pty. Ltd., Boundary St., Redfern	136928	Road Match	113m
Seed Merchants	Maloney, M. Produce Pty. Ltd., Boundary St., Redfern	143592	Road Match	113m
Radio &/or T.V. Component Parts Dealers	Arcadian Manufacturing Co. Pty. Ltd., Renwick St., Rdfn	137726	Road Match	117m
Boiler Inspectors	Connie, A. , William Lane, Redfern	52261	Road Match	145m
Exporters	Mar, A. & Co., William Lane, Redfern	85113	Road Match	145m
Fish Merchants - W'sale	Mar, A. & Co., William Lane, Redfern	87213	Road Match	145m
Importers	Mar, A. & Co., William Lane, Redfern	102760	Road Match	145m
Paper Bag Manufacturers	Blackwood, E C. (N.S.W.) Pty. Ltd., Allen St., Waterloo	131453	Road Match	147m
Paper - Wrapping - Merchants	Blackwood, E. C. (N.S.W.) Pty. Ltd., Allen St., Waterloo	131749	Road Match	147m
Paper Merchants	Blackwood, E. C. (N.S.W.) Pty. Ltd., Allen St., Waterloo	131610	Road Match	147m
Paper Bag Supplies	Blackwood, E. C. Pty. Ltd., Allen St., Waterloo	131476	Road Match	147m
Paper Bag Manufacturers	Carrier Bag Co & Wrappings Ltd., Allen St., Waterloo	131455	Road Match	147m
Cellulose Adhesive Tape Imps. &/or Dists.	Carrier Bag Co. & Wrappings Ltd., Allen St., Waterloo	63666	Road Match	147m
Cellulose Bag & Wrapper Mfrs. &/or Suppliers	Carrier Bag Co. & Wrappings Ltd., Allen St., Waterloo	63688	Road Match	147m
Paper Merchants	Carrier Bag Co. & Wrappings Ltd., Allen St., Waterloo	131617	Road Match	147m
Rope, Cordage/Twine Merchants	Carrier Bag Co. & Wrappings Ltd., Allen St., Waterloo	141285	Road Match	147m
Paper Converters	Carrier Bag Co. & Wrappings, Allen St., Waterloo	131529	Road Match	147m
Road Transport Services - Interstate	Pacific Intermountain Express (Aust.) Pty. Ltd., Allen St., Waterloo	140879	Road Match	147m
Carriers & Cartage Contractors	Pacific Intermountain Express (Aust.) Pty. Ltd., Allen St., Waterloo	63238	Road Match	147m
Haulage Contractors	Pacific Intermountain Express (Aust.) Pty. Ltd., Allen St., Waterloo	99809	Road Match	147m

Business Directory Content Derived from Universal Business Directories (UBD) - Licensed from Hardie Grant

1961 Historical Business Directory Records

Waterloo Precinct - Estate Only, Waterloo, NSW 2017

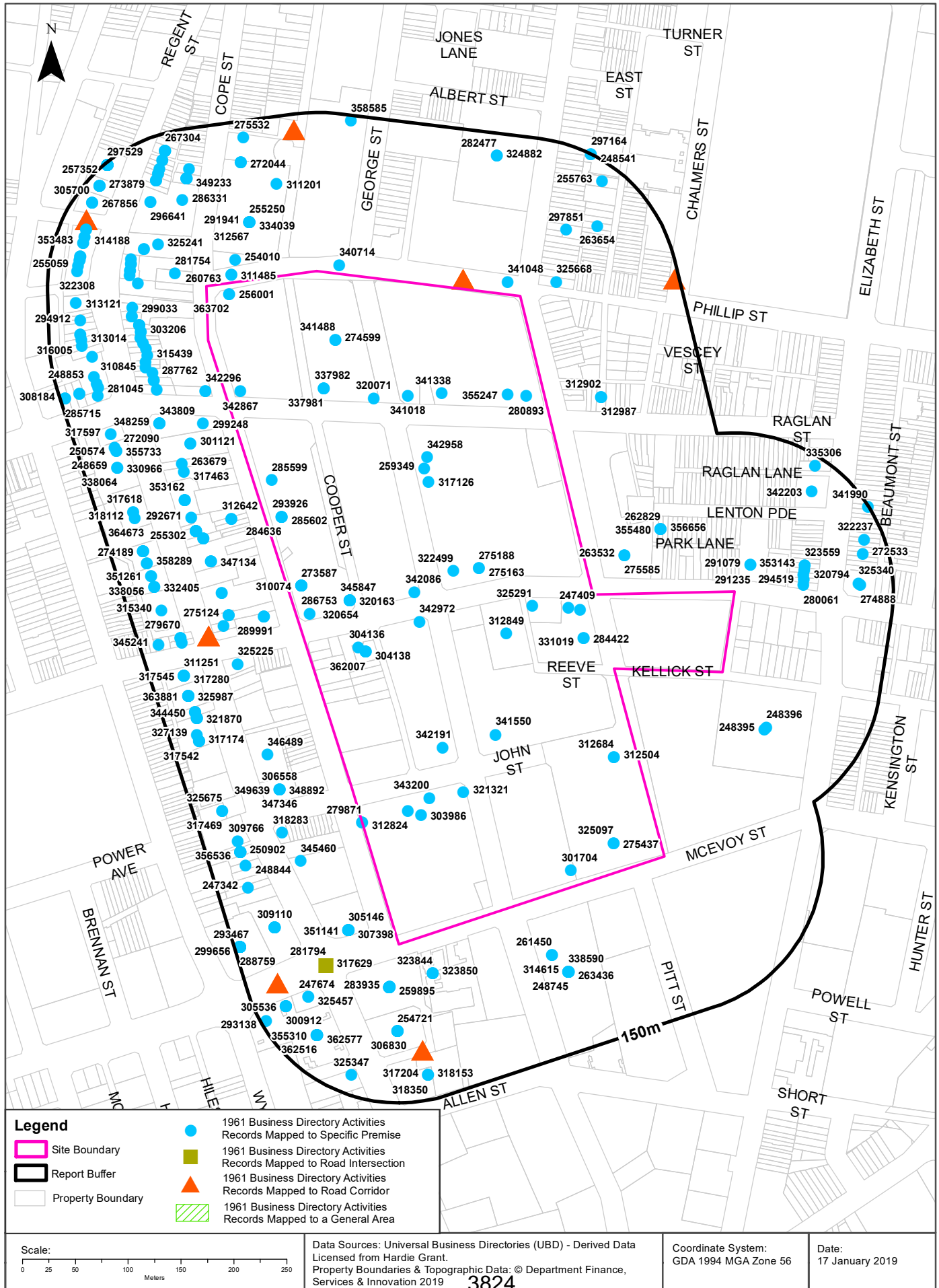

Historical Business Directories

Waterloo Precinct - Estate Only, Waterloo, NSW 2017

1961 Business Directory Records Premise or Road Intersection Matches

Records from the 1961 UBD Business Directory, mapped to a premise or road intersection, within the dataset buffer:

Business Activity	Premise	Ref No.	Location Confidence	Distance to Feature Point	Direction
MIXED BUSINESSES	Abdullah, T., 123 Raglan St., Waterloo	342867	Premise Match	0m	Onsite
GROCERS-RETAIL	Antonla, A., 236 George St., Waterloo	320071	Premise Match	0m	Onsite
CARDBOARD BOX & CARTON MANUFACTURERS	Argent Manufacturing Co Pty Ltd 116 Wellington St., Waterloo P.O. Box 10-Waterloo	283961	Premise Match	0m	Onsite
EMBOSSSED SEALS & LABELS	Argent Manufacturing Co Pty Ltd 116 Wellington St., Waterloo-P.O. Box 10-Waterloo	304136	Premise Match	0m	Onsite
EMBOSSING SPECIALISTS	Argent Manufacturing Co. Pty. Ltd., 116 Wellington St., Waterloo	304138	Premise Match	0m	Onsite
CARDBOARD BOX & CARTON MANUFACTURERS	Argent Manufacturing Co. Pty. Ltd., 116 Wellington St., Waterloo	283962	Premise Match	0m	Onsite
PRINTERS-LETTERPRESS	Argent Manufacturing Co. Pty. Ltd., 116 Wellington St., Waterloo	362007	Premise Match	0m	Onsite
BOOT & SHOE REPAIRERS	Aristotals, P. Antoniols, 212 George St., Waterloo	274599	Premise Match	0m	Onsite
MIXED BUSINESSES	Attard, Joe, 249 Pitt St., Waterloo	342958	Premise Match	0m	Onsite
CHEMICAL MFRS.' MACHINERY-MANUFACTURERS	Australian Fibre Plaster Industries Pty. Ltd., 213 Botany St., Waterloo	286753	Premise Match	0m	Onsite
ACID TANK MANUFACTURERS	Australian Fibre Plastic Industries Pty Ltd Factory: 213 Botany St., Waterloo	266025	Premise Match	0m	Onsite
FIBREGLASS PRODUCTS-MFRS. (MOULDING, FABRICATING, EXTRUSIONS, CONVERTERS, Etc.)	Australian Fibre Plastic Industries Pty Ltd Factory: 213 Botany St., Waterloo G.P.O. Box 1181	310074	Premise Match	0m	Onsite
FIBREGLASS PRODUCTS-MFRS. (MOULDING, FABRICATING, EXTRUSIONS, CONVERTERS, Etc.)	Australian Fibre Plastic Industries Pty. Ltd., 213 Botany St., Waterloo	310075	Premise Match	0m	Onsite
ACID TANK MANUFACTURERS	Australian Fibre Plastic Industries Pty. Ltd., 213 Botany St., Waterloo	266026	Premise Match	0m	Onsite
PLASTIC MFRS.' MATERIALS SUPPLIERS	Australian Fibre Plastic Industries Pty. Ltd., 213 Botany St., Waterloo	359512	Premise Match	0m	Onsite
BOAT, LAUNCH & YACHT BUILDERS & REPAIRERS	Australian Fibre Plastic Industries, 213 Botany St., Waterloo	273587	Premise Match	0m	Onsite
HOTELS—LICENSED	Australian Hotel, 217 Botany St., Waterloo	325155	Premise Match	0m	Onsite
MIXED BUSINESSES	Baker, E. & N., 278 George St., Waterloo	342972	Premise Match	0m	Onsite
BUTCHERS-RETAIL	Barnley, R. T. Pty. Ltd., 27 John St., Waterloo	279871	Premise Match	0m	Onsite
LEATHER GOODS MFRS. &/OR WHOLESALERS	Bentleigh Leather Bag Co., 230 Pitt St., Waterloo	331019	Premise Match	0m	Onsite
SANDWICH/LUNCHEON SHOPS	Bill's Sandwich Bar, 100 Wellington St., Waterloo	247409	Premise Match	0m	Onsite
GROCERS-RETAIL	Booth, E. & L., 117 Wellington St., Waterloo	320163	Premise Match	0m	Onsite
MIXED BUSINESSES	Buckton, J. & I., 53 John St., Waterloo	343200	Premise Match	0m	Onsite
ELECTRICAL CONTRACTORS-LICENSED	Budge, James Pty. Ltd., 45 McEvoy St., Alexandria, Waterloo	301704	Premise Match	0m	Onsite
CUSTOMS-AGENTS	Burns, J. A., 187 Botany St., Waterloo	293926	Premise Match	0m	Onsite

Business Activity	Premise	Ref No.	Location Confidence	Distance to Feature Point	Direction
SHIPPING & FORWARDING AGENTS	Burns, J. A., 187 Botany St., Waterloo	249665	Premise Match	0m	Onsite
FOOD PROCESSORS/PACKERS	Cahills Quick Freezers Ltd., 248 Pitt St., Waterloo	312504	Premise Match	0m	Onsite
FOODS-FROZEN-SPECIALISTS	Cahills Quick Freezers Ltd., 248 Pitt St., Waterloo	312684	Premise Match	0m	Onsite
CARRIERS & CARTAGE CONTRACTORS-MASTER	Campbell, A. E., 181 Botany Rd., Waterloo	285599	Premise Match	0m	Onsite
FOOTWEAR MFRS.-BOOTS/SHOES	Capitol Shoe Manufacturing Co. Pty. Ltd., 49 John St., Waterloo	312824	Premise Match	0m	Onsite
CARPET CLEANERS & SHAMPOOERS	Carpet Cleaners Pty. Ltd., 230-234 Pitt St., Waterloo	284422	Premise Match	0m	Onsite
CARRIERS & CARTAGE CONTRACTORS	Cavanough, H., 187 Botany St., Redfern	284636	Premise Match	0m	Onsite
CARRIERS & CARTAGE CONTRACTORS-MASTER	Cavanough, H., 187 Botany St., Redfern	285602	Premise Match	0m	Onsite
TRANSPORT RECEIVING DEPOT	Central Tablelands Depot, George St., Redfern	259349	Premise Match	0m	Onsite
TELEVISION SET MANUFACTURERS/DISTRIBUTORS	Classic Radio & Television Pty. Ltd., 125 Botany St., Wtloo	256001	Premise Match	0m	Onsite
RADIO &/OR RADIOGRAM MFRS.	Classic Radio & Television Pty. Ltd., 125 Botany St., Wtloo	363702	Premise Match	0m	Onsite
HOTELS—LICENSED	Duke of Wellington Hotel, 108 Wellington St., Waterloo	325291	Premise Match	0m	Onsite
METAL BUYERS	Feneck J 32-40 Cooper St., Waterloo	337981	Premise Match	0m	Onsite
DEMOLITION CONTRACTORS	Feneck J 40 Cooper St., Waterloo	295457	Premise Match	0m	Onsite
METAL BUYERS	Feneck, J., 32-40 Cooper St., Waterloo	337982	Premise Match	0m	Onsite
MIXED BUSINESS	Glassby, E., 105 Raglan St., Waterloo	341018	Premise Match	0m	Onsite
FOOTWEAR MFRS.-BOOTS/SHOES	Goldberg Bros. Pty. Ltd., 110 Wellington St., Waterloo	312849	Premise Match	0m	Onsite
GROCERS-RETAIL	Hudson M., 117 Wellington St., Waterloo	320654	Premise Match	0m	Onsite
MIXED BUSINESS	Jeabbour, B., 101 Raglan St., Waterloo	341338	Premise Match	0m	Onsite
OYSTER MERCHANTS	King Bros., 77 Raglan St., Redfern	355247	Premise Match	0m	Onsite
MIXED BUSINESS	Lake, L. A., 212 George St., Waterloo	341488	Premise Match	0m	Onsite
BUTCHERS-RETAIL	Lambert, J., 27 John St., Waterloo	280630	Premise Match	0m	Onsite
MIXED BUSINESS	Lillis, E., 337 George St., Waterloo	341550	Premise Match	0m	Onsite
BOTTLE MERCHANTS & EXCHANGES	McCarthy, J. & Co. Pty. Ltd., 37 McEvoy St., Alexandria	275437	Premise Match	0m	Onsite
HOTEL EQUIPMENT/SUPPLIES	McCarthy, J. Hotelware Pty. Ltd., 37 McEvoy St., Alexandria	325097	Premise Match	0m	Onsite
FURNITURE REMOVALISTS/STORAGE	Monaghans, Sydney Pty. Ltd., 259 George St., Waterloo	317126	Premise Match	0m	Onsite
ENGINEERS-GENERAL/MFRG./MECHANICAL	Murphy, J. G. Pty. Ltd., 117 Wellington St., Waterloo	306818	Premise Match	0m	Onsite
CARAVAN BUILDERS	Murphy, J. G. Pty. Ltd., 117 Wellington St., Waterloo	283753	Premise Match	0m	Onsite
MOTOR CYCLE SIDECAR MFRS.	Murphy, J. G. Pty. Ltd., 117 Wellington St., Waterloo	345847	Premise Match	0m	Onsite
TRUCKS & TROLLEYS-INDUSTRIAL-IMPORTS. &/OR MFRS.	Murphy, J. G. Pty. Ltd., 117 Wellington St., Waterloo	259714	Premise Match	0m	Onsite
BUTCHERS-RETAIL	O'Sullivan Bros., 73 Raglan St., Waterloo	280893	Premise Match	0m	Onsite
MIXED BUSINESS	Peters, U., 276 George St., Waterloo	342086	Premise Match	0m	Onsite
MIXED BUSINESS	Redman, W. D., 308 George St., Waterloo	342191	Premise Match	0m	Onsite

Business Activity	Premise	Ref No.	Location Confidence	Distance to Feature Point	Direction
HOTELS—LICENSED	Rose of Denmark Hotel, Wellington St., Waterloo	325619	Premise Match	0m	Onsite
BOOT & SHOE REPAIRERS	Sam, L., 107 Wellington St., Waterloo	275163	Premise Match	0m	Onsite
HAIRDRESSERS (GENT.'S) /TOBACCONISTS	Sharpe, E., 285 George St., Waterloo	322499	Premise Match	0m	Onsite
BOOT & SHOE REPAIRERS	Shoemaker de Paris, 107 Wellington St., Waterloo	275188	Premise Match	0m	Onsite
GROCERS-RETAIL	Thomas, R., 69 John St., Waterloo	321321	Premise Match	0m	Onsite
ELECTROPLATERS	Waratah Electroplating Co., 51 John St., Waterloo	303986	Premise Match	0m	Onsite
VALVES/COCKS, Etc. MFRS.	Eureka Valve Sales Pty. Ltd., 125 Botany St., Redfern	260763	Premise Match	7m	North West
FLEXIBLE SHAFTING & TUBING MFRS. &/OR DIST.	Vibroflex Pty. Ltd., 125 Botany St., Redfern	311485	Premise Match	7m	North West
MIXED BUSINESS	De Pasquale, J., 200 George St., Waterloo	340714	Premise Match	8m	North
MIXED BUSINESS	Gouveros, A., 154 Pitt St., Redfern	341048	Premise Match	11m	North
MIXED BUSINESS	Hannna, M., 125 Raglan St., Waterloo	341125	Premise Match	17m	North West
MIXED BUSINESS	Ryan, E. C., 112 Botany St., Waterloo	342296	Premise Match	17m	North West
STOCK FOODS MANUFACTURERS &/OR DISTRIBUTORS	Banes, James Pty. Ltd., 117-123 Botany St., Waterloo	254010	Premise Match	21m	North West
CLOTHING MFRS. &/OR W'SALERS-UNDERWEAR	Vie-Knit Pty. Ltd., 49 Wellington St., Waterloo	291079	Premise Match	29m	East
CLOTHING MFRS. &/OR WHOLESALERS-SPORTSWEAR	Vie-Knit Pty. Ltd., 49 Wellington St., Waterloo	291235	Premise Match	29m	East
DRY CLEANERS, PRESSERS / DYERS	Riley's, 130 Raglan St., Waterloo	299248	Premise Match	29m	North West
CLOTHING MFRS. &/OR W'SALERS-LADIES' SKIRTS	Arkabe, 168 Botany St., Waterloo	290439	Premise Match	29m	West
CLOTHING MFRS. &/OR W'SALERS-LADIES' DRESSES & GOWNS	Arkabe, 168 Botany St., Waterloo	289991	Premise Match	29m	West
ADVERTISING DISPLAY SPEC.	Rapee, Mary, 168 Botany St., Waterloo	266544	Premise Match	29m	West
BISCUIT MFRS. &/OR DIST.	Solomon, R. & Co. Pty. Ltd., 136 Botany St., Waterloo	273107	Premise Match	31m	West
FOOD PRODUCTS MFRS.	Solomon, R. & Co. Pty. Ltd., 136 Botany St., Waterloo	312642	Premise Match	31m	West
CABINETMAKERS	Invincible Cabinet Pty. Ltd. (Plant 2), 82 Botany St., Waterloo	281754	Premise Match	32m	North West
BOX & CASE MERCHANTS &/OR MANUFACTURERS	White Case Co., 245-247 Pitt St., Waterloo	275585	Premise Match	36m	East
WOOD WOOL MFRS.	White Case Co., 245-247 Pitt St., Waterloo	263532	Premise Match	36m	East
HAT MFRS.' SUPPLIES	Hat Accessories, 54 McEvoy St., Waterloo	323850	Premise Match	36m	South
HAT BAND MANUFACTURERS	Hatbands Pty. Ltd., 15-21 McEvoy St., Waterloo	323844	Premise Match	36m	South
HABERDASHERY-WHOLESALE	Hatbands Pty. Ltd., 54 McEvoy St., Waterloo	321709	Premise Match	36m	South
HOTELS—LICENSED	Somerset Hotel, 191 Pitt St., Redfern	325668	Premise Match	37m	North
CARBON PAPER DIST. & SPEC.	Columbia Writing Products Pty. Ltd., 183 Botany Rd., Wtloo	283931	Premise Match	41m	South
TYPEWRITER RIBBON MFRS.	Columbia Writing Products Pty. Ltd., 183 Botany Rd., Wtloo	259895	Premise Match	41m	South
FURNITURE-GENERAL-MFRS. &/OR WHOLESALERS	Betta Chrome Furniture Pty. Ltd., 167-171 Botany Rd., Waterloo	317434	Premise Match	42m	South
MANUFACTURERS' AGENTS	Columbia Writing Products Pty Ltd 183 Botany Rd., Waterloo	333169	Premise Match	42m	South
CARBON PAPER DIST. & SPEC.	Columbia Writing Products Pty Ltd 183 Botany Rd., Waterloo	283930	Premise Match	42m	South

Business Activity	Premise	Ref No.	Location Confidence	Distance to Feature Point	Direction
TYPEWRITER RIBBON MFRS.	Columbia Writing Products Pty Ltd 183 Botany Rd., Waterloo	259894	Premise Match	42m	South
TYPEWRITER SUPPLIES	Columbia Writing Products Pty. Ltd., 183 Botany Rd., Waterloo	259913	Premise Match	42m	South
STATIONERS-WHOLESALE	Columbia Writing Products Pty. Ltd., 183 Botany Rd., Waterloo	253121	Premise Match	42m	South
PENCIL MFRS./DISTRIBUTORS	Columbia Writing Products Pty. Ltd., 183 Botany Rd., Waterloo	357301	Premise Match	42m	South
CARBON PAPER MFRS.	Columbia Writing Products Pty. Ltd., 183 Botany Rd., Waterloo	283945	Premise Match	42m	South
MANUFACTURERS' AGENTS	Columbia Writing Products Pty. Ltd., 183 Botany Rd., Waterloo	333170	Premise Match	42m	South
PLASTIC GOODS IMPORTERS &/OR DISTRIBUTORS	Garratt, Max & Co. Pty. Ltd., 83-85 McEvoy St., Waterloo	359180	Premise Match	42m	South
IMPORTERS	Garrett, M. & Co. Pty. Ltd., 83-85 McEvoy St., Waterloo	326344	Premise Match	42m	South
PLASTIC MFRS.—SHEETING	Garrett, Max & Co. Pty. Ltd., 83-85 McEvoy St., Waterloo	359578	Premise Match	42m	South
PLASTIC MFRS.' MATERIALS SUPPLIERS	Garrett, Max St Co. Pty. Ltd., 83-85 McEvoy St., Waterloo	359531	Premise Match	42m	South
TYPEWRITER RIBBON MFRS.	Horton, G. H. & Co. Ltd., 183 Botany Rd., Waterloo	259897	Premise Match	42m	South
CARBON PAPER MFRS.	Horton, G. H. & Co. Ltd., 183 Botany Rd., Waterloo	283947	Premise Match	42m	South
CARBON PAPER DIST. & SPEC.	Horton, G. H. & Co. Ltd., 183 Botany Rd., Waterloo	283935	Premise Match	42m	South
ELECTRICAL CONTRACTORS-LICENSED	Horton, G. H. & Co. Ltd., 183 Botany Rd., Waterloo	302092	Premise Match	42m	South
PIANOLA ROLL MFRS./DIST.	Horton, G. H. and Co. Ltd., 183 Botany Rd., Waterloo	358262	Premise Match	42m	South
PLASTIC GOODS IMPORTERS &/OR DISTRIBUTORS	Max Garrett & Co Pty Ltd 83-85 McEvoy St., Waterloo	359191	Premise Match	42m	South
STEAM PLANT EQUIPMENT MFRS. &/OR DIST.	Presha Engineering Co. (N.S.W.) Pty. Ltd., 171 Botany Rd., Waterloo	253277	Premise Match	42m	South
ENGINEERS-CONSULTING	Presha Engineering Co. (N.S.W.) Pty. Ltd., 171 Botany Rd., Waterloo	305146	Premise Match	42m	South
ENGINEERS-HOT WATER, HEATING/VENTILATING	Presha Engineering Limited, 171 Botany Rd.	307398	Premise Match	42m	South
ENGINEERS-PRECISION	Presha Engineering Limited, 171 Botany Rd., Waterloo	307865	Premise Match	42m	South
ENGINEERS-STEAM	Presha Engineering Limited, 171 Botany Rd., Waterloo	308439	Premise Match	42m	South
BOILERMAKERS	Presha Engineering Limited, 171 Botany Rd., Waterloo	273996	Premise Match	42m	South
ENGINEERS-GENERAL/MFRG./MECHANICAL	Presha Engineering Limited, 171 Botany Rd., Waterloo	306937	Premise Match	42m	South
MOTOR SERVICE STATIONS—PETROL, OIL, Etc.	Super Service Station, 173 Botany Rd. WATERLOO	351141	Premise Match	42m	South
TYRE/TUBE DEALERS	Super Service Station, 173 Botany Rd., Waterloo	260333	Premise Match	42m	South
MACHINERY DEALERS—SECOND-HAND	Skinner, J. Pty. Ltd., 59-63 Botany Rd., Waterloo	332436	Premise Match	45m	North West
ELECTRIC MOTORS-DEALERS &/OR WHOLESALERS	Skinner, J. Pty. Ltd., 59-63 Botany Rd., Waterloo	301121	Premise Match	45m	North West
FOOTWEAR MFRS.-BOOTS/SHOES	Parisienne Shoes Pty. Ltd., 67 Raglan St., Waterloo	312902	Premise Match	52m	North East
FOOTWEAR MFRS. - CHILDREN'S/INFANTS'	Parisienne Shoes Pty. Ltd., 67 Raglan St., Waterloo	312964	Premise Match	52m	North East
FOOTWEAR MFRS.-SANDALS	Parisienne Shoes Pty. Ltd., 67 Raglan St., Waterloo	312987	Premise Match	52m	North East
FOOD PRODUCTS MFRS.	Barnes, James Pty. Ltd., 115 Botany St., Waterloo	312567	Premise Match	54m	North West
MARGARINE MANUFACTURERS &/OR DISTRIBUTORS	Barnes, James Pty. Ltd., 115 Botany St., Waterloo	334039	Premise Match	54m	North West
MEAT CANNERS	Barnes, James Pty. Ltd., 115 Botany St., Waterloo	334320	Premise Match	54m	North West
MEAT EXPORTERS	Barnes, James Pty. Ltd., 115 Botany St., Waterloo	334341	Premise Match	54m	North West

Business Activity	Premise	Ref No.	Location Confidence	Distance to Feature Point	Direction
COCONUT OIL & MEAL MFRS.	Barnes, James Pty. Ltd., 115 Botany St., Waterloo	291941	Premise Match	54m	North West
CANNERS & CANNED FOOD SPECIALISTS	Barnes, James Pty. Ltd., 115 Botany St., Waterloo	283542	Premise Match	54m	North West
OILS—EDIBLE—MERCHANTS	Barnes, James Pty. Ltd., 115 Botany St., Waterloo	354643	Premise Match	54m	North West
OILS—LINSEED—MFRS.	Barnes, James Pty. Ltd., 115 Botany St., Waterloo	354711	Premise Match	54m	North West
TALLOW MERCHANTS &/OR REFINERS	Barnes, James Pty. Ltd., 115 Botany St., Waterloo	255250	Premise Match	54m	North West
NAIL/STAPLE MFRS.	Cooke Sidney (United Nail) Pty Ltd Cnr. McEvoy & George Sts., Waterloo	352935	Premise Match	55m	South
WASHING MACHINE DISTRIBUTORS-WHOLESALE	Sidney Cooke (United Nail) Pty. Ltd., McEvoy & George Sts., Waterloo	261450	Premise Match	55m	South
SANDWICH/LUNCHEON SHOPS	Flanagan, V., 35a Botany Rd., Waterloo	247481	Premise Match	59m	North West
FRUITERERS/GREENGROCERS	Gazy's, 37 Botany Rd., Waterloo	315439	Premise Match	59m	North West
WOODWORKERS/TURNERS	Wadds, F. P., 65 Botany Rd., Waterloo	263679	Premise Match	59m	North West
WINDOW FITTINGS MFRS.	Peters & Bryant, 14-16 Lenton Pde., Waterloo	262829	Premise Match	60m	East
PAINT—PLASTIC—MFRS.	Plastone Paint Co., 14-16 Lenton Pde., Waterloo	356656	Premise Match	60m	East
PAINT, ENAMEL, VARNISH/STAIN MANUFACTURERS	Plastone Paint Co., 14-16 Lenton Pde., Waterloo	355480	Premise Match	60m	East
PAINT, KALSOMINE & WATER PAINT MFRS.	Plastone Paint Co., 14-16 Lenton Pde., Waterloo	355511	Premise Match	60m	East
HOTELS—LICENSED	Abbotts Hotel, 47 Botany Rd., Waterloo	325134	Premise Match	60m	North West
HOTELS—LICENSED	Clifton Hotel, 1 Botany Rd., Waterloo	325241	Premise Match	60m	North West
FURNITURE-GENERAL-MFRS. &/OR WHOLESALE	Comfytex Pty. Ltd., 67 Botany Rd., Waterloo	317463	Premise Match	60m	North West
BUTCHERS-RETAIL	Greenfield, J. and Son, 45 Botany Rd., Waterloo	280383	Premise Match	60m	North West
CHEMISTS-PHARMACEUTICAL	Kirby. M. C., 43 Botany Rd., Waterloo	287762	Premise Match	60m	North West
BUTCHERS-RETAIL	Mickey's Butchery, 45 Botany Rd., Waterloo	280779	Premise Match	60m	North West
MILK, FRUIT JUICE BARS/CONFECTIONERS	Beauty Milk Bar, 33a Botany Rd., Waterloo	338851	Premise Match	61m	North West
SANDWICH/LUNCHEON SHOPS	"Sandwiches to Order," 117a Botany Rd., Waterloo	247377	Premise Match	61m	West
UPHOLSTERERS	Artwood Furniture Pty. Ltd., 107 Botany Rd., Waterloo	260406	Premise Match	61m	West
FURNITURE-LOUNGE SUITES-MFRS. &/OR W'SALERS	Artwood Furniture Pty. Ltd., 107 Botany Rd., Waterloo	317996	Premise Match	61m	West
CATERERS	Feneck, J, 101a Botany Rd, Waterloo	285985	Premise Match	61m	West
MOTOR GARAGES & ENGINEERS	Feneck, J., 101 Botany Rd. WATERLOO	347134	Premise Match	61m	West
MILK, FRUIT JUICE BARS/CONFECTIONERS	Lang, K. & P., 101 Botany Rd., Waterloo	339253	Premise Match	61m	West
BOOT & SHOE REPAIRERS	Quick Service Shoe Repairs, 117 Botany Rd., Waterloo	275124	Premise Match	61m	West
ASSOCIATIONS & SOCIETIES	South Sydney Homing Pigeon Soc, 117 Botany Rd., Wtloo	269594	Premise Match	61m	West
FISH MERCHANTS-RETAIL	"Crete" Seafoods (The), 39 Botany Rd., Waterloo	310845	Premise Match	62m	North West
PAINT, VARNISH, OILS/COLOUR MERCHANTS	Lincoln & Grimshaw Pty. Ltd., 89-91 Botany Rd., Waterloo	355690	Premise Match	62m	West
PRINTERS-LETTERPRESS	Lincoln & Grimshaw Pty. Ltd., 89-91 Botany Rd., Waterloo	362265	Premise Match	62m	West
PAPER VARNISHERS	Lincoln & Grimshaw, 89-91 Botany Rd., Waterloo	356946	Premise Match	62m	West
RADIO &/OR TELEVISION SALES & SERVICEMEN	Household Economy Pty. Ltd., 31 Botany Rd. WATERLOO	364506	Premise Match	63m	North West

Business Activity	Premise	Ref No.	Location Confidence	Distance to Feature Point	Direction
ELECTRICAL SUPPLIES/APPLIANCES RETAILERS	Household Economy Pty. Ltd., 31 Botany Rd., Waterloo	303206	Premise Match	63m	North West
BUTCHERS-RETAIL	Barrett Bros., 29a Botany Rd., Waterloo	279876	Premise Match	64m	North West
CAKE SHOPS & PASTRYCOOKS	Howard, Ian, 29a Botany Rd., Waterloo	283058	Premise Match	64m	North West
CAKE SHOPS & PASTRYCOOKS	Nicer Cakes, 29a Botany Rd., Waterloo	283204	Premise Match	64m	North West
GROCERS-RETAIL	Stagg's Self-Service, 41 Botany Rd., Waterloo	321265	Premise Match	64m	North West
FRUITERERS/GREENGROCERS	Statis, Steve ("33 Fruit"), 33 Botany Rd., Waterloo	316236	Premise Match	64m	North West
BUTCHERS-RETAIL	Young, S. H., 29a Botany Rd., Waterloo & Branch	281436	Premise Match	64m	North West
BUTCHERS-RETAIL	Clancy, Jim, 703 Elizabeth St., Waterloo	280061	Premise Match	65m	East
WALKING STICK IMPORTERS &/OR DISTRIBUTORS	Perfoliate Co., 13B Botany Rd., Alexandria	261167	Premise Match	65m	North West
FRUITERERS/GREENGROCERS	Ruggero, J., 701 Elizabeth St., Waterloo	316113	Premise Match	66m	East
MOTOR GARAGES & ENGINEERS	Alexandria Auto Port, 143-159 Botany Rd. WATERLOO	346489	Premise Match	66m	South West
MOTOR GARAGES & ENGINEERS	Hawxwell & Jones Pty. Ltd., 165 Botany Rd. WATERLOO	347346	Premise Match	66m	South West
ENGINEERS-GENERAL/MFRG./MECHANICAL	Hawxwell & Jones Pty. Ltd., 165 Botany Rd., Waterloo	306558	Premise Match	66m	South West
MOTOR PANEL BEATERS	Hawxwell and Jones Ptv. Ltd., 165 Botany Rd., Waterloo	349639	Premise Match	66m	South West
MOTOR PAINTERS	Hawxwell and Jones Pty. Ltd., 165 Botany Rd., Waterloo	348892	Premise Match	66m	South West
FURNITURE-GENERAL-MFRS. &/OR WHOLESALERS	Kafka, P. E., 161 Botany Rd., Waterloo	317532	Premise Match	66m	South West
MOTOR CAR/TRUCK DEALERS—NEW/USED	Waterloo Auto Sales Pty. Ltd., 173 Botany Rd., Waterloo	345460	Premise Match	66m	South West
FOOTWEAR MFRS.-BOOTS/SHOES	"Verka" Shoe Co., 87 Botany Rd., Waterloo	312808	Premise Match	66m	West
FOOTWEAR MFRS.-SANDALS	"Verka" Shoe Co., 87 Botany Rd., Waterloo	312974	Premise Match	66m	West
CONFECTIONERS-RETAIL	Abood, J., 81 Botany Rd., Waterloo	292671	Premise Match	66m	West
PLUMBERS, GASFITTERS & DRAINLAYERS	Martin, Robert & Co., 87a Botany Rd. WATERIOO	360086	Premise Match	66m	West
PIPE BENDERS &/OR FABRICATORS	Martin, Robert & Co., 87a Botany Rd., Waterloo	358615	Premise Match	66m	West
PIPE LINE INSTALLATIONS	Martin, Robert & Co., 87a Botany Rd., Waterloo	358639	Premise Match	66m	West
TANK & TANK STAND MFRS. & SUPPLIERS	Martin, Robert & Co., 87a Botany Rd., Waterloo	255302	Premise Match	66m	West
SHEET METAL WORKERS	Martin, Robert & Co., 87a Botany Rd., Waterloo	249350	Premise Match	66m	West
WELDERS-ELECTRIC &/OR OXY	Martin, Robert & Co., 87a Botany Rd., Waterloo	262267	Premise Match	66m	West
COPPERSMITHS	Martin, Robert & Co., 87a Botany Rd., Waterloo	293201	Premise Match	66m	West
DELICATESSENS	"Popular" (The), 699 Elizabeth St., Waterloo	294519	Premise Match	67m	East
SCHOOLS/COLLEGES-PRIVATE/PUBLIC	St. Carmel Girls' & Infants' Convent School, Kellick St., Waterloo	248395	Premise Match	67m	South East
SCHOOLS/COLLEGES-PRIVATE/PUBLIC	St. Carmel Patrician Bros' Boys' School, Elizabeth St., Waterloo	248396	Premise Match	67m	South East
HOTELS—LICENSED	Cauliflower Hotel, 123 Botany Rd., Waterloo	325225	Premise Match	67m	West
NEWSAGENTS	Field, E. F., 75 Botany Rd., Waterloo	353162	Premise Match	67m	West
SCRAP METAL MERCHANTS	Waterloo Metal Co., 77 Botany Rd., Waterloo	248696	Premise Match	67m	West
MACHINERY DEALERS—SECOND-HAND	Waterloo Metal Co., 77 Botany Rd., Waterloo	332444	Premise Match	67m	West

Business Activity	Premise	Ref No.	Location Confidence	Distance to Feature Point	Direction
MACHINERY MERCH./IMPORT.	Waterloo Metal Co., 77 Botany Rd., Waterloo	332601	Premise Match	67m	West
DRESS FABRIC RETAILERS	Redfern Bargain Store, 5a Botany Rd., Waterloo	298453	Premise Match	68m	North West
MOTOR GARAGES & ENGINEERS	T.E.B. Batteries, 51 Botany Rd. WATERLOO	348259	Premise Match	68m	North West
MOTOR ELECTRICIANS	T.E.B. Batteries, 51 Botany Rd., Waterloo	346177	Premise Match	68m	North West
MOTOR ACCESSORIES/DEALERS	T.E.B. Batteries, 51 Botany Rd., Waterloo	343809	Premise Match	68m	North West
BATTERY SERVICE STATIONS	T.E.B. Batteries, 51 Botany Rd., Waterloo	272090	Premise Match	68m	North West
MOTOR SPARE PARTS DEALERS—RETAIL	T.E.B. Batteries, 51 Botany Rd, Waterloo	351759	Premise Match	68m	North West
FRUITERERS/GREENGROCERS	Vincem Fruit Palace, 5 Botany Rd., Waterloo	316383	Premise Match	68m	North West
GROCERS-RETAIL	Lewis, T. & M., 697 Elizabeth St., Waterloo	320794	Premise Match	69m	East
OPTICAL SUPPLIES—MFRG. &/OR WHOLESALE	Sun-Art Pty. Ltd., 119 Botany Rd., Waterloo	354827	Premise Match	69m	West
NEWSAGENTS	Donnelly, B., 695 Elizabeth St., Waterloo	353143	Premise Match	71m	East
HARDWARE DEALERS/IRONMONGERS	Upward, E. & E., 693 Elizabeth St. WATERLOO	323559	Premise Match	71m	East
DRY CLEANERS, PRESSERS / DYERS	Anthony, George, 23 Botany Rd., Waterloo	299033	Premise Match	71m	North West
GROCERS-RETAIL	Prince's Grocery, 27 Botany Rd., Waterloo	321095	Premise Match	71m	North West
HAIRDRESSERS (GENT.'S) /TOBACCONISTS	Strachan, Harry, 25 Botany Rd., Waterloo	322540	Premise Match	71m	North West
FURNITURE-GENERAL-MFRS. &/OR WHOLESALE	Standard Furniture Co. Ltd., Botany & McEvoy Sts., Wlloo	317629	Road Intersection	72m	South
CABINETMAKERS	Standard Furniture Co. Pty. Ltd., McEvoy St., Waterloo	281794	Road Intersection	72m	South
WINE/SPIRIT MERCHANTS-RETAIL	Leahy, E., 9 Botany Rd., Redfern	263069	Premise Match	73m	North West
MILK, FRUIT JUICE BARS/CONFECTIONERS	Quayle, B., 9 Botany Rd., Waterloo	339530	Premise Match	73m	North West
SECOND-HAND DEALERS	Soros, A. (Clothing), 11 Botany Rd., Waterloo	248882	Premise Match	73m	North West
BUTCHERS-RETAIL	Caldwell, L. J., 7 Botany Rd., Waterloo	279992	Premise Match	74m	North West
BUTCHERS-RETAIL	Sankey's Butchery, 7 Botany Rd., Waterloo	281122	Premise Match	74m	North West
DRAPERS-RETAIL	Redfern Bargain Store, 5a Botany Rd., Waterloo	298097	Premise Match	75m	North West
SCREWS-METAL THREAD-MFRS.	Cooke Sidney (United Nail) Pty Ltd 40-46 McEvoy St., Waterloo	248719	Premise Match	75m	South
WIREWORERS-GENERAL	Cooke, S. (United Nail) Pty. Ltd.. McEvoy St., Waterloo	263436	Premise Match	75m	South
WASHER MANUFACTURERS	Cooke, Sidney (United Nail) Pty. Ltd., 40-46 McEvoy St., Waterloo	261418	Premise Match	75m	South
SCREW-WOOD-MFRS.	Cooke, Sidney (United Nail) Pty. Ltd., 40-46 McEvoy St., Waterloo	248745	Premise Match	75m	South
RIVET MANUFACTURERS	Cooke, Sidney (United Nail) Pty. Ltd., 40-46 McEvoy St., Waterloo	246117	Premise Match	75m	South
NAIL/STAPLE MFRS.	Cooke, Sidney (United Nail) Pty. Ltd., 40-46 McEvoy St., Waterloo	352936	Premise Match	75m	South
HARDWARE MANUFACTURERS	Cooke, Sidney (United Nail) Pty. Ltd., McEvoy St., Waterloo	323589	Premise Match	75m	South
SCREWS-METAL THREAD-MFRS.	Cooke, Sydney (United Nail) Pty. Ltd., 40-46 McEvoy St., Waterloo	248720	Premise Match	75m	South
FRUIT JUICE EXTRACT MFRS./ MERCHANTS	Kia-ora Industries Ltd., 40-44 McEvoy St., Alexandria	314615	Premise Match	75m	South
MILK BAR/CONFECTIONERS' SUPPLIES	Kla-Ora Industries Ltd., 40-44 McEvoy St., Alexandria	338590	Premise Match	75m	South
DRAPERS-RETAIL	Doyle, A., 175 Pitt St., Redfern	297851	Premise Match	76m	North

Business Activity	Premise	Ref No.	Location Confidence	Distance to Feature Point	Direction
FURNITURE-TUBULAR STEEL-MFRS. &/OR W'SALERS	Betta Chrome Furniture Pty. Ltd., 167 Botany Rd., Waterloo	318283	Premise Match	76m	South West
CONCRETE CONTRACTORS-CONSTRUCTIONAL	Cement Gun Pty Ltd 189 Botany Rd., Waterloo	292182	Premise Match	82m	South
SWIMMING POOL CONSTRUCTION CONTRACTORS	Cement Gun Pty Ltd 189 Botany Rd., Waterloo	254721	Premise Match	82m	South
SAND BLASTERS	Cement Gun Pty. Ltd., 189 Botany Rd., Waterloo	247343	Premise Match	82m	South
CONCRETE CONTRACTORS-CONSTRUCTIONAL	Cement Gun Pty. Ltd., 189 Botany Rd., Waterloo	292183	Premise Match	82m	South
CONCRETE GUN MFRS.	Cement Gun Pty. Ltd., 189 Botany Rd., Waterloo	292329	Premise Match	82m	South
SWIMMING POOL CONSTRUCTION CONTRACTORS	Cement Gun Pty. Ltd., Gunite Hse., 189 Botany Rd., Waterloo	254722	Premise Match	82m	South
ENGINEERS-GENERAL/MFRG./MECHANICAL	Nettlefolds Pty. Ltd. (Bright Bolt & Nut Division), 189 Botany Rd., Waterloo	306830	Premise Match	82m	South
ENGINEERS-REPETITION	Nettlefolds Pty. Ltd., 189 Botany Rd., Waterloo	308282	Premise Match	82m	South
CHAIR MANUFACTURERS	Hare A Murray Pty. Ltd., 66 Botany St., Redfern	286331	Premise Match	84m	North West
FISH MERCHANTS-RETAIL	Sanford, G. K., 146 Renwick St., Redfern	311201	Premise Match	86m	North West
DRAPERS-RETAIL	Winn & Sons Pty. Ltd., 199 Regent St., Redfern	298223	Premise Match	95m	North West
DEPARTMENTAL STORES	Winn & Sons Pty. Ltd., 199 Regent St., Redfern	296641	Premise Match	95m	North West
WOODWORKERS/TURNERS	Reliance Woodworking Co., 44 Douglas St., Redfern	263654	Premise Match	98m	North
HOTELS—LICENSED	Iron Duke Hotel, 220 Botany Rd., Alexandria	325457	Premise Match	99m	South
SANDWICH/LUNCHEON SHOPS	T. & S. (Gibson) Canteen, 62 McEvoy St., Alexandria	247674	Premise Match	99m	South
CLOTHING MFRS. &/OR W'SALERS-LADIES' DRESSES & GOWNS	Hallson Garments, 60 Botany St., Redfern	290121	Premise Match	103m	North West
MOTOR GARAGES & ENGINEERS	Town Auto Repairs, 60 Botany St. REDFERN	348313	Premise Match	103m	North West
MOTOR BODY BUILDERS	Town Auto Repairs, 60 Botany St., Redfern	344231	Premise Match	103m	North West
MOTOR PANEL BEATERS	Town Auto Repairs, 60 Botany St., Redfern	350027	Premise Match	103m	North West
MOTOR PAINTERS	Town Auto Repairs, 60 Botany St., Redfern	349233	Premise Match	103m	North West
SPRAYERS-INDUSTRIAL	Town Auto Repairs, 60 Botany St., Redfern	252408	Premise Match	103m	North West
IMPORTERS	Downes Distributing Co. Pty. Ltd., 204 Botany Rd., Alex	326285	Premise Match	108m	South West
MERCHANTS/IMPORTERS	Downs Distributing Co. Pty. Ltd., 204 Botany Rd., Alex	337362	Premise Match	108m	South West
FOOD EXPORTERS	Downs Distributing Co. Pty. Ltd., 204 Botany Rd., Alex	312374	Premise Match	108m	South West
FOOD IMPORTERS	Downs Distributing Co. Pty. Ltd., 204 Botany Rd., Alex	312413	Premise Match	108m	South West
FOOD PROCESSORS/PACKERS	Downs Distributing Co. Pty. Ltd., 204 Botany Rd., Alex	312512	Premise Match	108m	South West
EXPORTERS	Downs Distributing Co. Pty. Ltd., 204 Botany Rd., Alexandria	309110	Premise Match	108m	South West
GROCERS-WHOLESALE	Downs Distributing Co. Pty. Ltd., 204 Botany Rd., Alexandria	321475	Premise Match	108m	South West
CANNERS & CANNED FOOD SPECIALISTS	Downs Distributing Co. Pty. Ltd., 204 Botany Rd., Alexandria	283552	Premise Match	108m	South West
GROCERS-WHOLESALE	Group Buyers & Distributors, 204 Botany Rd., Alexandria & Branches	321486	Premise Match	108m	South West
BEAUTY SALONS & LADIES' HAIRDRESSERS	"Noriee" Salon, 42 Botany Rd., Alexandria	272183	Premise Match	111m	North West
JEWELLERS/WATCHMAKERS—RETAIL	Broadbent, George, 193 Regent St., Redfern	329064	Premise Match	111m	North West

Business Activity	Premise	Ref No.	Location Confidence	Distance to Feature Point	Direction
BATTERY SERVICE STATIONS	Hy-Beam Electric Pty. Ltd., 93 Botany St., Redfern	272044	Premise Match	111m	North West
ELECTRIC MOTORS-REPAIRERS/HIRERS	Hy-Beam Electric Pty. Ltd., 95 Botany St., Redfern	301156	Premise Match	111m	North West
MOTOR ELECTRICIANS	Hy-Beam Electric Pty. Ltd., 95 Botany St., Redfern	346073	Premise Match	111m	North West
PHOTOGRAPHERS—PORTRAIT	Relma Studios, 193a Regent St., Redfern	357792	Premise Match	111m	North West
ELECTRICAL SUPPLIES/APPLIANCES RETAILERS	Watson, P. J. Pty. Ltd., 193 Regent St. Redfern	303461	Premise Match	111m	North West
CAFES, TEA ROOMS, COFFEE LOUNGES, Etc.	Monaca Cafe, 132 Botany Rd., Alexandria	282370	Premise Match	111m	West
REAL ESTATE AGENTS/VALUERS	Silver & Co., 130 Botany Rd. ALEXANDRIA	364932	Premise Match	111m	West
READY-CUT HOMES	Silver & Co., 130 Botany Rd., Alexandria	364915	Premise Match	111m	West
BUSINESS AGENTS &/OR BROKERS	Silver & Co., 130 Botany Rd., Alexandria	279670	Premise Match	111m	West
BATH & SINK HEATER REPAIRS	Mathlas & Co., 56 Botany St., Redfern	271693	Premise Match	112m	North West
BUTCHERS-RETAIL	Rawling, Cec. & Son, 54 Botany Rd., Alexandria	281045	Premise Match	112m	North West
CHEMISTS-PHARMACEUTICAL	Korrs Pharmacy, 52 Botany Rd., Alexandria	287768	Premise Match	113m	North West
SECOND-HAND DEALERS	Parsiello, K. (Clothing), 50 Botany Rd., Alexandria	248853	Premise Match	113m	North West
SIGNWRITERS	Reynolds, Norman Limited, 62-64 Botany St., Redfern	250396	Premise Match	114m	West
PAINT, VARNISH, OILS/COLOUR MERCHANTS	Reynolds, Norman Limited, 62-64 Botany St., Redfern	355733	Premise Match	114m	West
HOTELS—LICENSED	Cricketers' Arms Hotel, 56-58 Botany Rd^ Alexandria	325264	Premise Match	115m	North West
POULTRY DEALERS-RETAIL	Haywood, W., 191 Regent St., Redfern	361480	Premise Match	115m	North West
DANCING TEACHERS & STUDIOS	Haywood's (Miss) School of Dancing, 191 Regent St., Redfern	294461	Premise Match	115m	North West
FURNITURE-GENERAL-MFRS. &/OR WHOLESALEERS	Premier Furniture, 60 Botany Rd., Waterloo	317597	Premise Match	115m	North West
SILK SCREENERS' SUPPLIERS	Reynolds, Norman Limited, 62 Botany St., Redfern	250574	Premise Match	115m	North West
PRINTERS-LETTERPRESS	Modern Packages Pty. Ltd., 222 Botany Rd., Alexandria	362310	Premise Match	116m	South
PAPER CONTAINER MFRS.	Modern Packages Pty. Ltd., 222 Botany Rd., Alexandria	356743	Premise Match	116m	South
PRINTERS-LITHOGRAPHIC	Modern Packages Pty. Ltd., 222-224 Botany Rd., Alex	362577	Premise Match	116m	South
LABELS—GENERAL	Modern Packages Pty. Ltd., 222-244 Botany Rd., Alex	330410	Premise Match	116m	South
PACKAGING/PACKING SPEC.	Modern Packages Pty. Ltd., 222-244 Botany Rd., Alexandria	355310	Premise Match	116m	South
PACKAGING/PACKING SPEC.	View Packs Pty. Ltd., 222 Botany Rd., Alexandria	355357	Premise Match	116m	South
PACKAGING/PACKING SPEC.	Wilmers & Gladwin Pty. Ltd., 222 Botany Rd., Alexandria	355359	Premise Match	116m	South
PRINTERS-LITHOGRAPHIC	Wilmers & Gladwin Pty. Ltd., 222 Botany Rd., Alexandria	362617	Premise Match	116m	South
PRINTERS-LETTERPRESS	Wilmers & Gladwin Pty. Ltd., 222 Botany Rd., Alexandria	362516	Premise Match	116m	South
CARDBOARD BOX & CARTON MANUFACTURERS	Wilmers & Gladwin Pty. Ltd., 222 Botany Rd., Alexandria	284040	Premise Match	116m	South
HOTELS—LICENSED	George Hotel (The), 760 Elizabeth St., Waterloo	325340	Premise Match	117m	East
SECOND-HAND DEALERS	McRae, L., 192 Botany Rd., Alexandria	248844	Premise Match	117m	South West
RADIO, RADIOGRAM & TELEVISION CABINET MFRS.	Invincible Cabinet Pty. Ltd. (Plant 2), 82 Botany Rd., Waterloo	364673	Premise Match	117m	West
FURNITURE-GENERAL-MFRS. &/OR WHOLESALEERS	Seymour, F. & Son Pty. Ltd., 80 Botany Rd., Waterloo	317618	Premise Match	117m	West

Business Activity	Premise	Ref No.	Location Confidence	Distance to Feature Point	Direction
FURNITURE-OCCASIONAL-MFRS. &/OR WHOLESALERS	Seymour, F. & Son Pty. Ltd., 80 Botany Rd., Waterloo	318112	Premise Match	117m	West
HARDWARE DEALERS/IRONMONGERS	Crown Lubricants & Manufacturing Co., 186-190 Botany Rd ALEXANDRIA	323032	Premise Match	118m	South West
DISINFECTANT MFRS. &/OR DIST.	Crown Lubricants & Manufacturing Co., 186-190 Botany Rd., Alexandria	297085	Premise Match	118m	South West
SOAP MFRS.-LIQUID	Crown Lubricants & Manufacturing Co., 186-190 Botany Rd., Alexandria	250902	Premise Match	118m	South West
PACKAGING/PACKING SPEC.	Crown Lubricants & Manufacturing Co., 186-190 Botany Rd., Alexandria	355281	Premise Match	118m	South West
PAINTERS' SUPPLIES/REQUISITES	Crown Lubricants & Manufacturing Co., 186-190 Botany Rd., Alexandria	356536	Premise Match	118m	South West
PAINT, VARNISH, OILS/COLOUR MERCHANTS	Crown Lubricants & Manufacturing Co., 186-190 Botany Rd., Alexandria	355626	Premise Match	118m	South West
OILS—LUBRICATING—MERCHANTS	Crown Lubricants & Manufacturing Co., 186-190 Botany Rd., Alexandria	354725	Premise Match	118m	South West
MOTOR OIL/GREASE MFRS.	Crown Lubricants & Manufacturing Co., 186-190 Botany Rd., Alexandria	348564	Premise Match	118m	South West
FEATHER DUSTER MFRS. &/OR DIST.	Kin-Lock, S. H., 184 Botany Rd., Alexandria	309766	Premise Match	118m	South West
BOOT & SHOE REPAIRERS	Hynes, V., 756 Elizabeth St., Waterloo ,	274888	Premise Match	119m	East
MIXED BUSINESS	Remfrey, G. & L., 673 Elizabeth St., Waterloo	342203	Premise Match	119m	East
FOOTWEAR RETAILERS	"Ida" Shoe Store, 38 Botany Rd., Alexandria	313014	Premise Match	119m	North West
FRUITERERS/GREENGROCERS	Pon Kla Sam, 40 Botany Rd., Alexandria	316005	Premise Match	119m	North West
GIFT SHOPS	Remm's Gifts, 189 Regent St., Redfern	318987	Premise Match	119m	North West
STEEL MERCHANTS-ALLOY/TOOL STEEL	Bohier Steels Pty. Ltd., 146 Botany St., Waterloo	253652	Premise Match	119m	South West
STEEL MERCHANTS-GENERAL	Bohier Steels Pty. Ltd., 146 Botany St., Waterloo	253700	Premise Match	119m	South West
STEEL IMPORTERS	Bonier Steels Pty. Ltd., 146 Botany St., Waterloo	253602	Premise Match	119m	South West
HAIRDRESSERS (GENT.'S) /TOBACCONISTS	Burow, R., 148 Botany Rd., Alexandria	321870	Premise Match	119m	South West
SANDWICH/LUNCHEON SHOPS	Richardson, N. K. & E. D., 146 Botany Rd., Alexandria	247631	Premise Match	119m	South West
MOTOR BODY REPAIRS/CONVERTERS	Summer Motors, 144 Botany Rd., Alexandria	344450	Premise Match	119m	South West
MOTOR PAINTERS	Summer Motors, 144 Botany Rd., Alexandria	349205	Premise Match	119m	South West
MOTOR PANEL BEATERS	Summer Motors, 144 Botany Rd., Alexandria	349997	Premise Match	119m	South West
MOTOR TRIMMERS	Summer Motors, 144 Botany Rd., Alexandria	352376	Premise Match	119m	South West
SCRAP METAL MERCHANTS	Landow Bros., 6 Henderson Rd., Alexandria	248659	Premise Match	119m	West
LEAD MERCHANTS/SUPPLIERS	Landow Bros., 6 Henderson Rd., Alexandria	330966	Premise Match	119m	West
METAL MERCHANTS	Landow Bros., 6 Henderson Rd., Alexandria	338064	Premise Match	119m	West
FURNITURE/CABINET MAKERS' HARDWARE MFRS.	Lock Lee & Co., 136 Botany Rd., Alexandria	317206	Premise Match	119m	West
FURNITURE-BEDROOM-MFRS. &/OR WHOLESALERS	Lock, Lee & Co., 136 Botany Rd., Alexandria	317280	Premise Match	119m	West
FURNITURE-OCCASIONAL-MFRS. &/OR WHOLESALERS	Lock, Lee & Co., 136 Botany Rd., Alexandria	318100	Premise Match	119m	West
FURNITURE-GENERAL-MFRS. &/OR WHOLESALERS	Lock, Lee & Co., 136 Botany Rd., Alexandria	317545	Premise Match	119m	West
EASTERN GOODS MERCHANTS	Lock, Lee & Co., 136 Botany Rd., Alexandria	300061	Premise Match	119m	West
FURNITURE-OFFICE-MFRS.	Lock, Lee & Co., 136 Botany Rd., Alexandria	318159	Premise Match	119m	West
MOTOR GARAGES & ENGINEERS	Skinner, F. L. & Sons, 102 Botany Rd., ALEXANDRIA	348138	Premise Match	119m	West

Business Activity	Premise	Ref No.	Location Confidence	Distance to Feature Point	Direction
PICTURE FRAME MFRS.	Swan Picture Frame Mfrs 100 Botany Rd., Alexandria	358288	Premise Match	119m	West
PICTURE FRAME MFRS.	Swan Picture Frame Mfrs., 100 Botany Rd., Alexandria	358289	Premise Match	119m	West
FISH MERCHANTS-RETAIL	Tasty Fish & Chips Stall, 136a Botany Rd., Alexandria	311251	Premise Match	119m	West
MOTOR SERVICE STATIONS—PETROL, OIL, Etc.	Waterloo Auto Port, 104 Botany Rd., ALEXANDRIA	351261	Premise Match	119m	West
FOOTWEAR RETAILERS	Ada Shoe Store, 36 Botany Rd., Alexandria	313024	Premise Match	120m	North West
DELICATESSENS	Ideal Food Store (The), 28 Botany Rd., Alexandria	294912	Premise Match	120m	North West
MERCERS—MEN'S & BOYS' OUTFITTERS	Lang's Mercery, 36 Botany Rd., Alexandria	336991	Premise Match	120m	North West
BOOKBINDERS	Berk Printing Co. Pty. Ltd., 94 Botany Rd., Alexandria	274189	Premise Match	120m	West
LABELS—GENERAL	Berk Printing Co. Pty. Ltd., 94 Botany Rd., Alexandria	330406	Premise Match	120m	West
PRINTERS-LETTERPRESS	Berk Printing Co. Pty. Ltd., 94 Botany Rd., Alexandria	362036	Premise Match	120m	West
PRICE TICKETING SYSTEM MFRS.	Berk Printing Co. Pty. Ltd., 94 Botany Rd., Alexandria	361814	Premise Match	120m	West
TICKET/TAG MFRS.	Berk Printing Co. Pty. Ltd., 94 Botany Rd., Alexandria	256882	Premise Match	120m	West
FRUITERERS/GREENGROCERS	Fanshu, D., 118 Botany Rd., Alexandria	315340	Premise Match	120m	West
METAL MERCHANTS	Feneck, J., 108 Botany Rd., Alexandria	338056	Premise Match	120m	West
MACHINE TOOL MFRS./IMPORTERS/DISTRIBUTORS	Feneck, J., 108 Botany Rd., Alexandria	332328	Premise Match	120m	West
MACHINERY DEALERS—SECOND-HAND	Feneck, J., 108 Botany Rd., Alexandria	332405	Premise Match	120m	West
MANUFACTURERS' AGENTS	S.O.M. Trading Co., 94 Botany Rd., Alexandria	333789	Premise Match	120m	West
SAND BLASTERS	Cement Gun Pty Ltd 198 Botany Rd., Waterloo	247342	Premise Match	121m	South West
ELECTRICAL SUPPLIES/APPLIANCES RETAILERS	Home Appliances, 138 Botany Rd., Alexandria	303201	Premise Match	121m	South West
RADIO &/OR TELEVISION SALES & SERVICEMEN	Morrow, E. A. & Co., 138 Botany Rd. ALEXANDRIA	363881	Premise Match	121m	South West
TELEVISION EQUIPMENT IMPORTS., MFRS. &/OR DIST.	Morrow, E. A. & Co., 138 Botany Rd., Alexandria	255947	Premise Match	121m	South West
ELECTRICAL SUPPLIES/APPLIANCES-WHOLESALE	Morrow, E. A. & Co., 138 Botany Rd., Alexandria	303590	Premise Match	121m	South West
PLYWOOD MFRS./MERCHANTS	Perforplate Co., 138 Botany Rd., Alexandria	361177	Premise Match	121m	South West
WALLBOARD MFRS.	Perforplate Co., 138-142 Botany Rd., Alexandria	261254	Premise Match	121m	South West
ACOUSTIC MATERIALS MFRS.	Perforplate Co., 138-142' Botany Rd., Alexandria	266059	Premise Match	121m	South West
BUILDING ALTERATIONS & REPAIRS	Veney, G. C. & Sons, 138-142 Botany Rd., Alexandria	278536	Premise Match	121m	South West
PLUMBERS, GASFITTERS/DRAINLAYERS	Veney, G. C. & Sons, 138-142 Botany Rd., Alexandria	360861	Premise Match	121m	South West
HOUSE MAINTENANCE SPECS.	Veney, G. C. 8. Sons, 138-142 Botany Rd., Alexandria	325987	Premise Match	121m	South West
HARDWARE DEALERS/IRONMONGERS	Katz, James, 12 Botany Rd. ALEXANDRIA	323034	Premise Match	122m	North West
GIFT SHOPS	Pipal, H. & A., 14 Botany Rd., Alexandria	318973	Premise Match	122m	North West
TOY DEALERS-RETAIL	Pipal, H. & A., 14 Botany St., Alexandria	258596	Premise Match	122m	North West
MOTOR PANEL BEATERS	Roma Motor Body Repairs, 12 Botany Rd., Redfern	349915	Premise Match	122m	North West
MOTOR PAINTERS	Roma Motor Body Repairs, 12 Botany Rd., Redfern	349135	Premise Match	122m	North West

Business Activity	Premise	Ref No.	Location Confidence	Distance to Feature Point	Direction
ELECTRICAL CONTRACTORS-LICENSED	McKenny & Co Pty Ltd 64 McEvoy St., Alexandria	302254	Premise Match	122m	South
ENGINEERS-ELECTRICAL	McKenny & Co Pty Ltd 64 McEvoy St., Alexandria	305536	Premise Match	122m	South
ENGINEERS-ELECTRICAL	McKenny & Co. Pty. Ltd., 64 McEvoy St., Alexandria	305537	Premise Match	122m	South
ELECTRICAL CONTRACTORS-LICENSED	McKenny & Co. Pty. Ltd., 64 McEvoy St., Alexandria	302255	Premise Match	122m	South
ELECTRIC MOTORS-REPAIRERS/HIRERS	McKenny & Co. Pty. Ltd., 64 McEvoy St., Alexandria	301164	Premise Match	122m	South
ELECTRIC MOTOR INSTALLATION/MAINTENANCE SPECIALISTS	McKenny & Co. Pty. Ltd., 64 McEvoy St., Alexandria	300912	Premise Match	122m	South
ELECTRIC MOTOR WINDING/REWINDING SPECIALISTS	McKenny & Co. Pty. Ltd., 64 McEvoy St., Alexandria	300980	Premise Match	122m	South
NEWSAGENTS	Callaway, E. W. & Son, 8 Botany Rd., Alexandria	353093	Premise Match	123m	North West
FOOTWEAR RETAILERS	Glass' Personality Shoes, 22-26 Botany Rd., Alexandria	313121	Premise Match	123m	North West
HAIRDRESSERS (GENT.'S) /TOBACCONISTS	McLeod, F., 18 Botany Rd., Alexandria	322308	Premise Match	123m	North West
TAILORS-LADIES'/GENT.'S	Pavlou, G., 16 Botany St., Redfern	255059	Premise Match	123m	North West
NEWSAGENTS	Walsh & Hoskin, 8 Botany Rd., Redfern	353483	Premise Match	123m	North West
FURNITURE-GENERAL-MFRS. &/OR WHOLESALERS	Darlington Cabinet Works, 170 Botany Rd., Waterloo	317469	Premise Match	123m	South West
HOTELS—LICENSED	Star Hotel, 170 Botany Rd., Alexandria	325675	Premise Match	123m	South West
JEWELLERS—COSTUME—RETAIL	Brandons, 6 Botany Rd., Alexandria	329445	Premise Match	124m	North West
FROCK & COAT SALONS	Glover, S., 6 Botany Rd., Redfern	314188	Premise Match	124m	North West
INSECTICIDE MFRS.	Crown Lubricants Mfrg. Co., 154 Botany Rd., Alexandria	327139	Premise Match	124m	South West
CABINETMAKERS	Lee, A. P. & Son, 156 Botany Rd., Alexandria	281759	Premise Match	124m	South West
FURNITURE-OFFICE-MFRS.	Lee, A. P. & Sons, 156 Botany Rd., Alexandria	318157	Premise Match	124m	South West
FURNITURE-GENERAL-MFRS. &/OR WHOLESALERS	Lee, A. P. & Sons, 156 Botany Rd., Alexandria	317542	Premise Match	124m	South West
FURNITURE REPAIRERS/REMODELLERS	Lee, A. P. & Sons, 156 Botany Rd., Alexandria	317174	Premise Match	124m	South West
PAWNBROKERS/MONEYLENDE RS	Brandons, 2-4 Botany Rd., Alexandria	357241	Premise Match	125m	North West
TRAVEL GOODS RETAILERS	Brandons, 2-4 Botany Rd., Alexandria	259591	Premise Match	125m	North West
BEAUTY SALONS & LADIES' HAIRDRESSERS	La Belle Beauty Salon, 746 Elizabeth St., Waterloo	272533	Premise Match	126m	East
CAKE SHOPS & PASTRYCOOKS	McAllum, H. M., 185 Regent St., Redfern	283155	Premise Match	126m	North West
CAKE SHOPS & PASTRYCOOKS	Val Cakes, 185 Regent St., Redfern	283376	Premise Match	126m	North West
FURNITURE/CABINET MAKERS' HARDWARE MFRS.	Hoe, John & Co. Pty. Ltd., Botany Rd. & Allen St., Wtloo	317204	Premise Match	127m	South
FURNITURE-UNIT-MFRS. &/OR WHOLESALERS	Hoe, John & Co. Pty. Ltd., Botany Rd. & Allen St., Wtloo	318350	Premise Match	127m	South
FURNITURE-OFFICE-MFRS.	Hoe, John & Co. Pty. Ltd., Allen St., Waterloo	318153	Premise Match	127m	South
CAFES, TEA ROOMS, COFFEE LOUNGES, Etc.	Rachel Forster Cafeteria, 134 Pitt St., Redfern	282477	Premise Match	128m	North
HOSPITALS-PUBLIC	Rachel Forster Hospital, 150 Pitt St., Redfern	324882	Premise Match	128m	North
BOOT & SHOE REPAIRERS	Andys, 3 Henderson Rd., Alexandria	274593	Premise Match	131m	North West
CAFES, TEA ROOMS, COFFEE LOUNGES, Etc.	Kyriacou, M. (Mrs.), 3a Henderson Rd., Alexandria	282284	Premise Match	131m	North West

Business Activity	Premise	Ref No.	Location Confidence	Distance to Feature Point	Direction
HAIRDRESSERS (GENT.'S) /TOBACCONISTS	Lepouris Bros., 740 Elizabeth St., Waterloo	322237	Premise Match	132m	East
HOTELS—LICENSED	Glenroy Hotel, 242 Botany Rd., Alexandria	325347	Premise Match	132m	South
TAXIS	Staples, H. W., 34 Douglas St., Redfern	255763	Premise Match	133m	North
ANIMAL & BIRD FOOD SUPPLIES	Clarke, E. & Sons, 158 Regent St., Redfern (Bird Seed)	267856	Premise Match	133m	North West
FUEL MERCHANTS-COAL/COKE, WOOD	Clarke, E., 158 Regent St., Redfern	316529	Premise Match	133m	North West
PRODUCE MERCHANTS-GRAIN & SEED-RETAIL	Clarke, E., 158 Regent St., Redfern	362709	Premise Match	133m	North West
MOTOR CAR/TRUCK DEALERS—NEW/USED	Molloy Motors, 5 Buckland St., Alexandria	345241	Premise Match	133m	West
AIR POWER EQUIPMENT MFRS.	Airspeed Products 183 Regent St., Redfern	267304	Premise Match	134m	North West
ENGINEERS-COMPRESSED AIR	Airspeed Products, 183 Regent St., Redfern	304920	Premise Match	134m	North West
ENGINEERS-GENERAL/MFRG./MECHANICAL	Airspeed Products, 183 Regent St., Redfern	306105	Premise Match	134m	North West
ENGINEERS-PRODUCTION	Airspeed Products, 183 Regent St., Redfern	307908	Premise Match	134m	North West
ENGINEERS-PRECISION	Airspeed Products, 183 Regent St., Redfern	307727	Premise Match	134m	North West
PNEUMATIC TOOL MFRS.	Airspeed Products, 183 Regent St., Redfern	361211	Premise Match	134m	North West
BOX & CASE MERCHANTS &/OR MANUFACTURERS	Dicksons Case Factory, 77-85 Botany St., Redfern	275532	Premise Match	134m	North West
BOILERMAKERS	Australian Arc Welding Co., 154 Regent St., Redfern	273879	Premise Match	138m	North West
ENGINEERS-FABRICATING	Australian Arc Welding Co., 154 Regent St., Redfern	305700	Premise Match	138m	North West
WELDERS-ELECTRIC &/OR OXY	Australian Arc Welding Co., 154 Regent St., Redfern	261874	Premise Match	138m	North West
BOILER INSPECTORS	Connie A 156 Regent St., Redfern	273839	Premise Match	138m	North West
ENGINEERS-CONSULTING	Connie, A., 156 Regent St., Redfern	305053	Premise Match	138m	North West
MEDICAL PRACTITIONERS	Guyot, R., 671 Elizabeth St., Waterloo	335306	Premise Match	141m	East
PIE MAKERS	Scotts Provision Stores Pty. Ltd., 170 George St., Redfern	358585	Premise Match	145m	North
WASTE PRODUCT MERCHANTS	Cleaning Waste Pty. Ltd., 216 Wyndham St., Alexandria	261560	Premise Match	145m	South West
CHURCH MARBLE WORKERS	Cleaning Waste Pty. Ltd., 216 Wyndham St., Alexandria	288744	Premise Match	145m	South West
COTTON WASTE MERCHANTS	Cleaning Waste Pty. Ltd., 216 Wyndham St., Alexandria	293443	Premise Match	145m	South West
COTTON WASTE MFRS.	Cleaning Waste Pty. Ltd., 216 Wyndham St., Alexandria	293478	Premise Match	145m	South West
FUNERAL DIRECTORS	Hollywood Textiles Pty Ltd 216-220 Wyndham St, Alexandria	316693	Premise Match	145m	South West
CLOTHING MFRS. &/OR W'SALERS-DRESSING GOWNS	Hollywood Textiles Pty Ltd 216-220 Wyndham St., Alexandria	289321	Premise Match	145m	South West
CARPET & FLOOR COVERING MANUFACTURERS	Hollywood Textiles Pty Ltd 216-220 Wyndham St., Alexandria	284268	Premise Match	145m	South West
FUNERAL DIRECTORS	Hollywood Textiles Pty. Ltd, 216 Wyndham St., Alexandria	316694	Premise Match	145m	South West
CHENILLE & CHENILLE GOODS MANUFACTURERS	Hollywood Textiles Pty. Ltd., 216 Wyndham St., Alexandria	288264	Premise Match	145m	South West
CLOTHING MFRS. &/OR W'SALERS-DRESSING GOWNS	Hollywood Textiles Pty. Ltd., 216 Wyndham St., Alexandria	289322	Premise Match	145m	South West
CARPET & FLOOR COVERING MANUFACTURERS	Hollywood Textiles Pty. Ltd., 216 Wyndham St., Alexandria	284269	Premise Match	145m	South West
TEXTILE MERCHANTS	Hollywood Textiles Pty. Ltd., 216 Wyndham St., Alexandria	256585	Premise Match	145m	South West
CHURCH MARBLE WORKERS	Howfetts Trading Pty. Ltd., 216-220 Wyndham St., Alexandria	288759	Premise Match	145m	South West

Business Activity	Premise	Ref No.	Location Confidence	Distance to Feature Point	Direction
TEXTILE WASTE MERCHANTS	Howlett's Trading Pty. Ltd., 216 Wyndham St., Alexandria	256729	Premise Match	145m	South West
WASTE PRODUCT MERCHANTS	Howletts Trading Pty. Ltd., 216 Wyndham St., Alexandria	261573	Premise Match	145m	South West
COTTON WASTE MERCHANTS	Howletts Trading Pty. Ltd., 216 Wyndham St., Alexandria	293456	Premise Match	145m	South West
CHENILLE & CHENILLE GOODS MANUFACTURERS	Nollywoo Textiles Pty Ltd 216-220 Wyndham St., Alexandria	288267	Premise Match	145m	South West
EXPORTERS	Powell Exports Pty. Ltd., 216-220 Wyndham St., Alexandria	309348	Premise Match	145m	South West
WOOL WASTE MERCHANTS	Powell Exports Pty. Ltd., 216-220 Wyndham St., Alexandria	264086	Premise Match	145m	South West
WATCH BAND & CASE MFRS. &/OR DISTRIBUTORS	Powell, L. T. Pty. Ltd., 216 Wyndham St., Alexandria	261605	Premise Match	145m	South West
WASTE PRODUCT MERCHANTS	Powell, Leslie T. Pty. Ltd., 216 Wyndham St., Alexandria	261579	Premise Match	145m	South West
TEXTILE WASTE MERCHANTS	Powell, Leslie T. Pty. Ltd., 216 Wyndham St., Alexandria	256736	Premise Match	145m	South West
CHURCH MARBLE WORKERS	Powell, Leslie T. Pty. Ltd., 216 Wyndham St., Alexandria	288763	Premise Match	145m	South West
COTTON WASTE MFRS.	Powell, Leslie T. Pty. Ltd., 216 Wyndham St., Alexandria	293490	Premise Match	145m	South West
COTTON WASTE MERCHANTS	Power, Leslie T. Pty. Ltd., 216 Wyndham St., Alexandria	293463	Premise Match	145m	South West
COTTON WOOL & WADDING MANUFACTURERS	Stanlee Pty. Ltd., 216 Wyndham St., Alexandria	293504	Premise Match	145m	South West
COTTON WASTE MFRS.	Stanlee Pty. Ltd., 216 Wyndham St., Alexandria	293493	Premise Match	145m	South West
COTTON WASTE MERCHANTS	Stanlee Pty. Ltd., 216 Wyndham St., Alexandria	293464	Premise Match	145m	South West
CHURCH MARBLE WORKERS	Stanlee Pty. Ltd., 216 Wyndham St., Alexandria	288766	Premise Match	145m	South West
TEXTILE WASTE MERCHANTS	Stanlee Pty. Ltd., 216 Wyndham St., Alexandria	256739	Premise Match	145m	South West
WASTE PRODUCT MERCHANTS	Stanlee Pty. Ltd., 216 Wyndham St., Alexandria	261586	Premise Match	145m	South West
COOPERS & VAT MAKERS	Still, W. M. & Co., 66-68 McEvoy St., Alexandria	293138	Premise Match	145m	South West
TEXTILE WASTE MERCHANTS	Textile-Raw Materials Pty Ltd 216 Wyndham St., Alexandria	256742	Premise Match	145m	South West
TEXTILE WASTE MERCHANTS	Textile-Raw Materials Pty. Ltd., 216 Wyndham St., Alex	256743	Premise Match	145m	South West
WASTE PRODUCT MERCHANTS	Textile-Raw Materials Pty. Ltd., 216 Wyndham St., Alex	261588	Premise Match	145m	South West
COTTON WASTE MERCHANTS	Textile-Raw Materials Pty. Ltd., 216 Wyndham St., Alex.	293467	Premise Match	145m	South West
EXPORTERS	Textile-Raw Materials Pty. Ltd., 216 Wyndham St., Alexandria	309420	Premise Match	145m	South West
TEXTILE DYERS	Wyndham Textile Industries Pty. Ltd., 216 Wyndham St., Alexandria	256262	Premise Match	145m	South West
DYERS/BLEACHERS-TRADE	Wyndham Textile Industries Pty. Ltd., 216-220 Wyndham St., Alexandria	299656	Premise Match	145m	South West
ENGINEERS-REPETITION	Custom Tool & Engineering Co, 7 Henderson Rd., Alexandria	308184	Premise Match	146m	North West
ENGINEERS-GENERAL/MFRG./MECHANICAL	Custom Tool Engineering Co., 7 Henderson Rd., Alexandria	306350	Premise Match	146m	North West
CARRIERS & CARTAGE CONTRACTORS-MASTER	Mayman, W. M. Transport Co., 7 Henderson Rd., Alexandria	285715	Premise Match	146m	North West
MOTOR GARAGES & ENGINEERS	Dalton Motor Garage, 150 Regent St. REDFERN	347006	Premise Match	148m	North West
PLYWOOD MFRS./MERCHANTS	Felbert & Co. Pty. Ltd., 138-146 Regent St., Redfern	361129	Premise Match	148m	North West
PLASTIC GOODS IMPORTERS &/OR DISTRIBUTORS	Folbert & Co. Pty. Ltd., 138-146 Regent St., Redfern	359179	Premise Match	148m	North West
DOOR MANUFACTURERS	Folbert & Co. Pty. Ltd., 138-146 Regent St., Redfern	297529	Premise Match	148m	North West
TIMBER MERCHANTS	Folbert & Co. Pty. Ltd., 138-146 Regent St., Redfern	257352	Premise Match	148m	North West

Business Activity	Premise	Ref No.	Location Confidence	Distance to Feature Point	Direction
BUILDERS' SUPPLIERS	Folbert S. Co. Pty. Ltd., 138-146 Regent St., Redfern	278183	Premise Match	148m	North West
WOODWORK-REPETITION	Mackie, Ern Pty. Ltd., 150 Regent St., Redfern	263759	Premise Match	148m	North West
WIREWOKERS-GENERAL	Mackie, Ern Pty. Ltd., 150 Regent St., Redfern	263452	Premise Match	148m	North West
WELDERS-ELECTRIC &/OR OXY	Mackie, Ern Pty. Ltd., 150 Regent St., Redfern	262248	Premise Match	148m	North West
SHEET METAL WORKERS	Mackie, Ern Pty. Ltd., 150 Regent St., Redfern	249340	Premise Match	148m	North West
BAKERS' & PASTRYCOOKS' MACHINERY MFRS., IMP. &/OR DIST.	Mackie, Ern Pty. Ltd., 150 Regent St., Redfern	270857	Premise Match	148m	North West
BAKERS' & PASTRYCOOKS' SUPPLIES	Mackie, Ern Pty. Ltd., 150 Regent St., Redfern	270904	Premise Match	148m	North West
HOTEL EQUIPMENT/SUPPLIES	Mackie, Ern Pty. Ltd., 150 Regent St., Redfern	325091	Premise Match	148m	North West
STORE & PACKING ROOM EQUIPMENT MANUFACTURERS &/OR DISTRIBUTORS	Mackie, Ern Pty. Ltd., 150 Regent St., Redfern	254443	Premise Match	148m	North West
CAFE EQUIPMENT & SUPPLIES	Mackie, Ern Pty. Ltd., 150 Regent St., Redfern	281876	Premise Match	148m	North West
BUTCHERS' SUPPLIES	Mackie, Ern Pty. Ltd., 150 Regent St., Redfern	279757	Premise Match	148m	North West
DAIRY UTENSILS-MANUFACTURERS &/OR DISTRIBUTORS	Mackie, Ern Pty. Ltd., 150 Regent St., Redfern	294405	Premise Match	148m	North West
TINSMITHS	Mackie, Ern Pty. Ltd., 150 Regent St., Redfern	257664	Premise Match	148m	North West
TRUCKS & TROLLEYS-INDUSTRIAL-IMPORTS. &/OR MFRS.	Mackie, Ern Pty. Ltd., 150 Regent St., Redfern	259709	Premise Match	148m	North West
MOTOR SERVICE STATIONS—PETROL, OIL, Etc.	Tony's Service Station, 150a Regent St. REDFERN	351169	Premise Match	148m	North West
MIXED BUSINESS	O'Grady, T., 726 Elizabeth St., Waterloo	341990	Premise Match	149m	East
DISPLAY FITTINGS-MFRS. &/OR SUPPLIES	Cox, J. William, 143 Pitt St.	297164	Premise Match	149m	North
SCHOOLS-KINDERGARTEN/DAY NURSERY	Redfern Day Nursery, 143 Pitt St., Redfern	248541	Premise Match	149m	North

Business Directory Content Derived from Universal Business Directories (UBD) - Licensed from Hardie Grant

1961 Business Directory Records Road or Area Matches

Records from the 1961 UBD Business Directory, mapped to a road or an area, within the dataset buffer. Records are mapped to the road when a building number is not supplied, cannot be found, or the road has been renumbered since the directory was published:

Business Activity	Premise	Ref No.	Location Confidence	Distance to Road Corridor or Area
SMALLGOODS MANUFACTURERS &/OR WHOLESALERS	Cambridge Delicacies Pty. Ltd., Phillip St., Redfern	250791	Road Match	0m
HARDWARE MANUFACTURERS	Mcllwraith Industries Pty. Ltd., Botany Rd., Waterloo	323614	Road Match	59m
ELECTRICAL CONTRACTORS-LICENSED	Sunray Fluorescent Pty. Ltd., James St., Waterloo	302599	Road Match	74m
STRAW ENVELOPE MFRS.	Australian Straw Envelope Co. Pty. Ltd., McEvoy St., Alex.	254457	Road Match	93m
HOTEL EQUIPMENT/SUPPLIES	Mccarthy J Hotel Ware Pty Ltd McEvoy St., Alexandria	325096	Road Match	93m
PRODUCE MERCH.-W'SALE	Maloney, M. Produce Pty. Ltd., Boundary St., Redfern	362925	Road Match	113m
SEED MERCHANTS	Maloney, M. Produce Pty. Ltd., Boundary St., Redfern	248931	Road Match	113m

Business Activity	Premise	Ref No.	Location Confidence	Distance to Road Corridor or Area
RADIO COMPONENT PARTS DEALERS	Arcadian Manufacturing Co. Pty. Ltd., Renwick St., Rdfrn	364529	Road Match	117m
FOOTWEAR MFRS.-BOOTS/SHOES	Redfern Factory Pty. Ltd. (The), Castlereagh St., Redfern	312906	Road Match	136m

Business Directory Content Derived from Universal Business Directories (UBD) - Licensed from Hardie Grant

1950 Historical Business Directory Records

Waterloo Precinct - Estate Only, Waterloo, NSW 2017

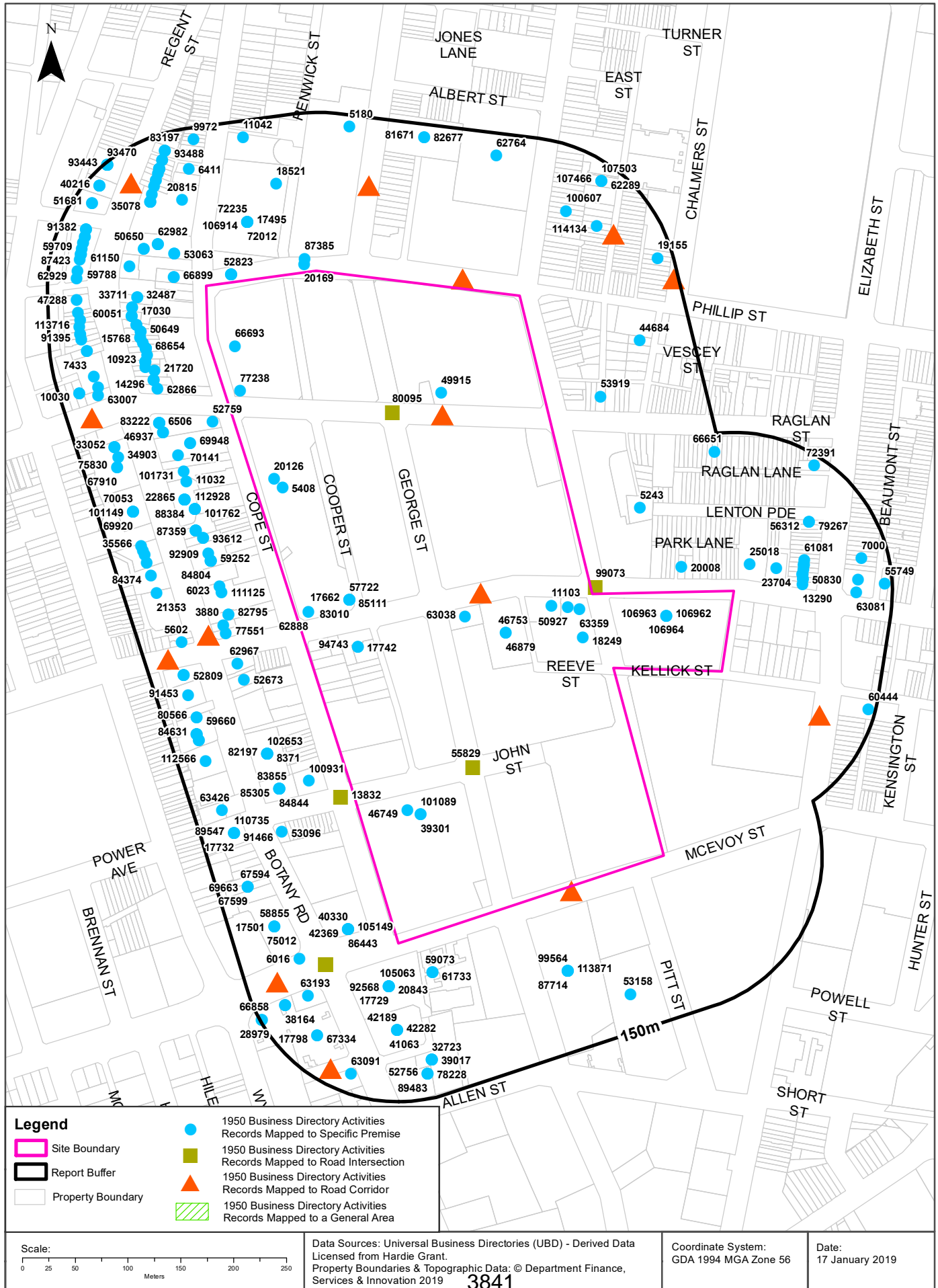

Historical Business Directories

Waterloo Precinct - Estate Only, Waterloo, NSW 2017

1950 Business Directory Records Premise or Road Intersection Matches

Records from the 1950 UBD Business Directory, mapped to a premise or road intersection, within the dataset buffer:

Business Activity	Premise	Ref No.	Location Confidence	Distance to Feature Point	Direction
PRINTERS-GENERAL	Argent Manuf. Co. Pty., 116 Wellington St., Waterloo	94743	Premise Match	0m	Onsite
CARDBOARD BOX & CARTON MANUFACTURERS	Argent Manufacturing Co. Pty. Ltd., 116 Wellington St., Waterloo	17742	Premise Match	0m	Onsite
TANNERS	Austral Tannery, 229 Castlereagh St.; 6 Wilton Pl.; 90a Wellington St., Waterloo	106962	Premise Match	0m	Onsite
HOTELS-LICENSED	Australia Hotel, 106 Botany St., Waterloo	62888	Premise Match	0m	Onsite
SECONDHAND DEALERS	Brown, D. W., 51 John St., Waterloo	101089	Premise Match	0m	Onsite
CARRIERS & CARTAGE CONTRACTORS (MASTER)	Campbell, A. E., 66 Botany St., Waterloo	20126	Premise Match	0m	Onsite
FOOTWEAR MANUFACTURERS-BOOTS & SHOES	Capitol Shoe Mfg. Co. Pty. Ltd., 49 John St., Waterloo	46749	Premise Match	0m	Onsite
CARPET CLEANERS & SHAMPOOERS	Carpet Cleaners Pty. Ltd., Cnr. Pitt and Reeve Sts., Waterloo	18249	Premise Match	0m	Onsite
FOOTWEAR MANUFACTURERS-BOOTS & SHOES	Cinderella Shoes Pty. Ltd., 110 Wellington St., Waterloo	46753	Premise Match	0m	Onsite
FRUITERERS & GREENGROCERS	Damaso, C., 101 Raglan St., Redfern	49915	Premise Match	0m	Onsite
HOTELS-LICENSED	Duke of Wellington, George St., Waterloo	63038	Premise Match	0m	Onsite
JUSTICES OF THE PEACE	Hayward, W., 32 Botany St., Waterloo	66693	Premise Match	0m	Onsite
GROCERS-RETAIL	Heidtmann, G. S., 117 Wellington St., Waterloo	57722	Premise Match	0m	Onsite
MOTOR CYCLE SIDE CAR MANUFACTURERS	Murphy, J. G., 117 Wellington St., Waterloo	83010	Premise Match	0m	Onsite
CARAVAN BUILDERS	Murphy, J. G., 117 Wellington St., Waterloo	17662	Premise Match	0m	Onsite
FOOTWEAR MANUFACTURERS-BOOTS & SHOES	Opera Shoe Co., 110 Wellington St., Waterloo	46879	Premise Match	0m	Onsite
BAKERS-BREAD	Original' Bread Roll Bakery, 68 Botany St., Waterloo	5408	Premise Match	0m	Onsite
FRUITERERS & GREENGROCERS	Penrose, E., 100 Wellington St., Waterloo	50927	Premise Match	0m	Onsite
MILK BARS & CONFECTIONERS	Rankine, W., 123 Raglan St., Waterloo	77238	Premise Match	0m	Onsite
HOTELS-LICENSED	Rose of Denmark Hotel, Pitt St., Waterloo	63359	Premise Match	0m	Onsite
BOX & CASE MERCHANTS & MANUFACTURERS	South Sydney Box Factory Pty. Ltd., 102-104 Wellington St., Waterloo	11103	Premise Match	0m	Onsite
ELECTROPLATERS	Waratah Electroplating Co., 51 John St., Waterloo	39301	Premise Match	0m	Onsite
MOTOR PAINTERS	Wiseman's, 117 Wellington St., Waterloo	85111	Premise Match	0m	Onsite
MIXED BUSINESSES & GENERAL STORES	Hall, E., Cnr. George and Raglan Sts., Redfern	80095	Road Intersection	0m	Onsite
GROCERS-RETAIL	Tarn, F. C., Cnr. John and George Sts., Waterloo	55829	Road Intersection	0m	Onsite

Business Activity	Premise	Ref No.	Location Confidence	Distance to Feature Point	Direction
REFRIGERATOR MFRS.-DOMESTIC-ELECTRIC	Rota-frig Co., Cnr. Pitt and Wellington Sts., Waterloo	99073	Road Intersection	4m	East
PICTURE THEATRE EQUIPMENT & SUPPLIES	Mason, H. L. and Son Pty. Ltd., 14-16 Botany St., Waterloo	92645	Premise Match	7m	North West
FURNISHINGS-SOFT-RETAILERS	Mason, H. L. and Son Pty. Ltd., 14-16 Botany St., Waterloo	52346	Premise Match	7m	North West
FURNITURE MANUFACTURERS & WHOLESALERS-GENERAL	Mason, H. L. and Son Pty. Ltd., 16 Botany St., Waterloo	52823	Premise Match	7m	North West
FURNISHINGS-SOFT-MANUFACTURERS &/OR WHOLESALERS	Mason, H. L. and Sons Pty. Ltd., 14-16 Botany St., Waterloo	52192	Premise Match	7m	North West
CARRIERS & CARTAGE CONTRACTORS (MASTER)	Dorney, F. E., 6 Cooper St., Waterloo	20169	Premise Match	8m	North West
MUSIC TEACHERS	Beath, A. J., 4 Cooper St., Waterloo	87385	Premise Match	12m	North West
BUTCHERS-RETAIL	Lambert, C., Cnr. John and Botany Sts., Waterloo	13832	Road Intersection	13m	South West
FURNITURE MANUFACTURERS & WHOLESALERS-GENERAL	Hollitt, G. and Co., 55 Botany St., Waterloo	52759	Premise Match	19m	North West
CARRIERS & CARTAGE CONTRACTORS	Wallace, P. J., 71 Wellington St., Waterloo	20008	Premise Match	24m	East
CLOTHING MFRS. &/OR WHOLESALERS-GENERAL	Quality Clothing, 49 Wellington St., Waterloo	25018	Premise Match	29m	East
CABINETMAKERS	Hafoma Cabinet Co. Pty. Ltd., 15-19 Botany St., Waterloo	14908	Premise Match	31m	North West
KITCHEN UNIT & CABINET MANUFACTURERS	Hafoma Cabinet Co., 15-19 Botany St., Waterloo	66899	Premise Match	31m	North West
HAT BAND MANUFACTURERS	Hatbands Pty. Ltd., 15-21 McEvoy St., Waterloo	61733	Premise Match	36m	South
HABERDASHERY-WHOLESALE	Hatbands Pty. Ltd., McEvoy St., Waterloo	59073	Premise Match	37m	South
SCHOOLS & COLLEGES-GENERAL	Waterloo Tanning School, Botany St., Waterloo	100931	Premise Match	37m	South West
CHALK & CRAYON MFRS. &/OR IMPORTERS	Columbia Pencil and Crayon Co. Pty., 183 Botany Rd., Waterloo	20843	Premise Match	42m	South
CARBON PAPER MANUFACTURERS	Columbia Ribbon and Carbon Co., 183 Botany Rd., Waterloo	17729	Premise Match	42m	South
MANUFACTURERS' AGENTS	Columbia Writing Products Pty. Ltd., 183 Botany Rd., Waterloo	70984	Premise Match	42m	South
STATIONERS-WHOLESALE	Columbia Writing Products Pty. Ltd., 183 Botany Rd., Waterloo	105063	Premise Match	42m	South
TYPEWRITER SUPPLIES	Columbia Writing Products Pty. Ltd., 183 Botany Rd., Waterloo	110751	Premise Match	42m	South
ENGINEERS-FURNACE & COMBUSTION	Engineering and Combustion Co. Pty. Ltd., 171 Botany Rd., Waterloo	40330	Premise Match	42m	South
PIANOLA ROLL MFRS. &/OR DISTRIBUTORS	Horton, G. H. and Co. Ltd., 183. Botany Rd., Waterloo	92568	Premise Match	42m	South
ENGINEERS-GENERAL &/OR MANUFACTURING &/OR MECHANICAL	Presha Engineering Co. (N.S.W.) Pty. Ltd., 171 Botany Rd' Waterloo	41144	Premise Match	42m	South
ENGINEERS-CONSULTING	Presha Engineering Co. (N.S.W.) Pty. Ltd., 171 Botany Rd., Waterloo	40078	Premise Match	42m	South
ENGINEERS-STEAM	Presha Engineering Co. (N.S.W.) Pty. Ltd., 171 Botany Rd., Waterloo	42369	Premise Match	42m	South
STEAM PLANT EQUIPMENT MANUFACTURERS &/OR DISTRIBUTORS	Presha Engineering Co. (N.S.W.) Pty. Ltd., 171 Botany Rd., Waterloo	105149	Premise Match	42m	South
MOTOR SERVICE STATIONS-PETROL, Etc.	Super Service Station, 173 Botany Rd., Waterloo	86443	Premise Match	42m	South
FURNITURE MANUFACTURERS & WHOLESALERS-GENERAL	Seymour, F. B., 11 Botany St., Waterloo	52916	Premise Match	43m	North West
FURNITURE MANUFACTURERS-OCCASIONAL	Seymour, F., 11 Botany St., Waterloo	53063	Premise Match	43m	North West
CLOTHING MANUFACTURERS &/OR WHOLESALERS-MEN'S & BOYS	Quality Clothing, 47 Wellington St., Waterloo	23704	Premise Match	45m	East
MACHINERY DEALERS-SECONDHAND	Skinner, J., 59 Botany Rd., Waterloo	69948	Premise Match	45m	North West
MACHINERY MERCHANTS &/OR IMPORTERS	Skinner, J., 59-61 Botany Rd., Waterloo	70141	Premise Match	46m	North West

Business Activity	Premise	Ref No.	Location Confidence	Distance to Feature Point	Direction
GALVANISING	Galvanisers (Aust.) Pty. Ltd., 67 Raglan St., Waterloo	53919	Premise Match	52m	North East
TALLOW MERCHANTS & REFINERS	Alston Soap and Candle Mfg. Co. Pty. Ltd., 2 Botany Rd., Waterloo	106914	Premise Match	55m	North West
MEAT CANNERS	Barnes, J. Pty. Ltd., 2 Botany St., Waterloo	72235	Premise Match	55m	North West
TALLOW MERCHANTS & REFINERS	Barnes, James Ltd., 2 Botany Rd., Waterloo	106916	Premise Match	55m	North West
MARGARINE MANUFACTURERS	Barnes, James Pty. Ltd., 2 Botany St., Waterloo	72012	Premise Match	55m	North West
OILS-EDIBLE-MERCHANTS	Barnes, James Pty. Ltd., 2 Botany St., Waterloo	89387	Premise Match	55m	North West
LINSEED OIL MANUFACTURERS	Barnes, James Pty. Ltd., 2 Botany St., Waterloo	69641	Premise Match	55m	North West
CANNERS & CANNED FOOD SPECIALISTS	Barnes, James Pty. Ltd., 2 Botany St., Waterloo	17495	Premise Match	55m	North West
CHEMISTS-PHARMACEUTICAL	Kirby, M. C., 43 Botany Rd., Waterloo	21720	Premise Match	57m	North West
PIE MANUFACTURERS	"Cousin Jacks", 35 Botany Rd., Waterloo	92922	Premise Match	59m	North West
HOTELS-LICENSED	Abbotts Hotel, 47 Botany Rd., Waterloo	62866	Premise Match	59m	North West
LIBRARIES-LENDING	Franklin, M., 35b Botany Rd., Waterloo	68654	Premise Match	59m	North West
LIBRARIES-LENDING	Lewco Library, 3S Botany Rd., Waterloo	68743	Premise Match	59m	North West
SANDWICH & LUNCHEON SHOPS	Longhurst, F. J., 35a Botany Rd., Waterloo	100358	Premise Match	59m	North West
LIBRARIES-LENDING	Magson, S., 35 Botany Rd., Waterloo	68791	Premise Match	59m	North West
MERCERS & GENT'S OUTFITTERS	Mallick, J., 37 Botany Rd., Waterloo	74507	Premise Match	59m	North West
CHEMISTS-PHARMACEUTICAL	Sydney U.F.S. Dispensary, 35 Botany Rd., Botany	22096	Premise Match	59m	North West
HOTELS-LICENSED	Clifton Hotel, 1 Botany Rd., Waterloo	62982	Premise Match	60m	North West
RADIO SALES &/OR SERVICEMEN	Express Radio, 1 Botany Rd., Waterloo	97186	Premise Match	60m	North West
BUTCHERS-RETAIL	Greenfield, J. and Son, 45 Botany Rd., Waterloo	13586	Premise Match	60m	North West
SHEET METAL WORKERS	Hodge, Bass, 67 Botany Rd., Waterloo	101731	Premise Match	60m	North West
HAIRDRESSERS (GENT.'S) &/OR TOBACCONISTS	Isaacs, S., 3 Botany Rd., Waterloo	59604	Premise Match	60m	North West
BUTCHERS-RETAIL	Shalvey, J. A., 45 Botany Rd., Waterloo	14296	Premise Match	60m	North West
BUTCHERS-RETAIL	Shalvey, P. L., 45 Botany Rd., Waterloo	14298	Premise Match	60m	North West
WOODWORKERS & TURNERS	Wadds, F. P., 63 Botany Rd., Waterloo	114156	Premise Match	60m	North West
BOX & CASE MERCHANTS & MANUFACTURERS	Cloveliy Box Factory, 69 Botany Rd., Waterloo	11032	Premise Match	60m	West
COPPERSMITHS	Martin, R. and Co., 79 Botany Rd., Waterloo	29000	Premise Match	60m	West
WELDERS-ELECTRIC &/OR OXY	Martin, R. and Co., 79 Botany Rd., Waterloo	112928	Premise Match	60m	West
COPPERSMITHS	Martin, Robert & Co., 79 Botany Rd., Waterloo	29001	Premise Match	60m	West
SHEET METAL WORKERS	Martin, Robert and Co., 79 Botany Rd., Waterloo	101762	Premise Match	60m	West
CAFES, TEA ROOMS, COFFEE LOUNGES, Etc.	Mills, L. M. and T. D., 33a Botany Rd., Waterloo	15769	Premise Match	61m	North West
UPHOLSTERERS	Art Wood Furniture, 107-115 Botany Rd., Waterloo	111125	Premise Match	61m	West
HAIRDRESSERS (GENT.'S) &/OR TOBACCONISTS	Bryson, T. E., 101 Botany Rd., Waterloo	59252	Premise Match	61m	West
MOTOR GARAGES &/OR ENGINEERS	Feneck, J., 101 Botany Rd., Waterloo	83739	Premise Match	61m	West
MOTOR PAINTERS	Feneck, J., 101 Botany Rd., Waterloo	84804	Premise Match	61m	West
MOTOR PANEL BEATERS	Feneck, J., 101 Botany Rd., Waterloo	85268	Premise Match	61m	West

Business Activity	Premise	Ref No.	Location Confidence	Distance to Feature Point	Direction
WELDERS-ELECTRIC &/OR OXY	Feneck, J., 101 Botany Rd., Waterloo	112782	Premise Match	61m	West
MOTOR CARBURETTOR & TUNING SPECIALISTS	McDonell, D. Pty. Ltd., 117 Botany Rd., Waterloo	82795	Premise Match	61m	West
ASSOCIATIONS & SOCIETIES	South Sydney Homing Pigeon Soc, 117 Botany Rd., Waterloo	3880	Premise Match	61m	West
BANKS	Union Bank of Australia Ltd, 107 Botany Rd., Waterloo (and Alexandria)	6023	Premise Match	61m	West
PICTURE THEATRES-SUBURBAN	Waterloo Plaza, 99 Botany Rd., Waterloo	92909	Premise Match	61m	West
CAFES, TEA ROOMS, COFFEE LOUNGES, Etc.	Crete Seafoods, 39 Botany Rd., Waterloo	15392	Premise Match	62m	North West
BOTTLE MERCHANTS & EXCHANGES	Furze E., 39 Botany Rd., Redfern	10923	Premise Match	62m	North West
CAFES, TEA ROOMS, COFFEE LOUNGES, Etc.	Kanarls, G., 39 Botany Rd., Waterloo	15629	Premise Match	62m	North West
FOOD PRODUCTS MANUFACTURERS	Mulhall and Higgs, 87 Botany Rd., Waterloo	46618	Premise Match	62m	West
POTATO CRISP MANUFACTURERS	Mulhall and Higgs, 87 Botany Rd., Waterloo	93612	Premise Match	62m	West
BAKERS-BREAD	Dibble, J. B. Pty. Ltd., 63 Lenton Rd., Waterloo	5243	Premise Match	63m	East
FRUITERERS & GREENGROCERS	Greek Fruit Shop, 31 Botany Rd., Waterloo	50219	Premise Match	63m	North West
FRUITERERS & GREENGROCERS	Markou, Conn, 5 and 31 Botany Rd., Waterloo	50649	Premise Match	63m	North West
CAFES, TEA ROOMS, COFFEE LOUNGES, Etc.	Mills Hamburger, 33 Botany Rd., Waterloo	15768	Premise Match	64m	North West
FLORISTS-RETAIL	Munger, Miss D., 33 Botany Rd., Waterloo	46079	Premise Match	64m	North West
GROCERS-RETAIL	Shugg, F., 41 Botany Rd., Waterloo	55669	Premise Match	64m	North West
BUTCHERS-RETAIL	Clancy, J., 83 Elizabeth St., Waterloo	13290	Premise Match	65m	East
DEPARTMENTAL STORES	Haslams Pty. Ltd., 13-21 Botany Rd., Waterloo	32487	Premise Match	65m	North West
DRAPERS-RETAIL	Haslams Pty. Ltd., 13-21 Botany Rd., Waterloo	33711	Premise Match	65m	North West
FRUITERERS & GREENGROCERS	Noonan, T., 81 Elizabeth St., Waterloo	50830	Premise Match	66m	East
FRUITERERS & GREENGROCERS	Ruggero, G., 81 Elizabeth St., Waterloo	51098	Premise Match	66m	East
FURNITURE MANUFACTURERS & WHOLESALEERS-GENERAL	Darlington Cabinet Works, 129 Botany Rd., Waterloo	52673	Premise Match	66m	South West
MOTOR SERVICE STATIONS-PETROL, Etc.	Hawxwell and Jones Pty. Ltd., 163 Botany Rd., Waterloo	86049	Premise Match	66m	South West
MOTOR GARAGES &/OR ENGINEERS	Hawxwell and Jones Pty. Ltd., 163 Botany Rd., Waterloo	83855	Premise Match	66m	South West
MOTOR PANEL BEATERS	Hawxwell and Jones Pty. Ltd., 165 Botany Rd., Waterloo	85305	Premise Match	66m	South West
MOTOR PAINTERS	Hawxwell and Jones Pty. Ltd., 165 Botany Rd., Waterloo	84844	Premise Match	66m	South West
FURNITURE MANUFACTURERS & WHOLESALEERS-GENERAL	Kafka, P. E., 161 Botany Rd., Waterloo	52780	Premise Match	66m	South West
FURNITURE MANUFACTURERS & WHOLESALEERS-GENERAL	Kafka, P. E., 161 Botany Rd., Waterloo	52781	Premise Match	66m	South West
SIGNWRITERS	Summers, E., 143-139 Botany Rd., Waterloo	102653	Premise Match	66m	South West
WELDERS-ELECTRIC &/OR OXY	Summers, E., 143-159 Botany Rd., Waterloo	113100	Premise Match	66m	South West
COACH & HORSE DRAWN VEHICLE BUILDERS	Summers, E., 143-159 Botany Rd., Waterloo	25499	Premise Match	66m	South West
BLACKSMITHS	Summers, E., 143-159 Botany Rd., Waterloo	8371	Premise Match	66m	South West
MOTOR PAINTERS	Summers, E., 143-159 Botany Rd., Waterloo	85051	Premise Match	66m	South West
MOTOR PANEL BEATERS	Summers, E., 143-159 Botany Rd., Waterloo	85532	Premise Match	66m	South West
MOTOR BODY BUILDERS	Summers, E., 143-159 Botany Rd., Waterloo	82197	Premise Match	66m	South West

Business Activity	Premise	Ref No.	Location Confidence	Distance to Feature Point	Direction
FURNISHINGS-SOFT-MANUFACTURERS &/OR WHOLESALERS	Hall Mark Manufacturing Co., 87 Botany Rd., Waterloo	52176	Premise Match	66m	West
DOWEL MANUFACTURERS	Hallmark Manufacturing Co., 87 Botany Rd., Waterloo	33312	Premise Match	66m	West
DOWEL MANUFACTURERS	Hallmark Mfg. Co., 87 Botany Rd., Waterloo	33313	Premise Match	66m	West
MOULDING MANUFACTURERS	Hallmark Mfg. Co., 87 Botany Rd., Waterloo	87359	Premise Match	66m	West
TIMBER MERCHANTS	Hallmark Mfg. Co., 87 Botany Rd., Waterloo	78218	Premise Match	66m	West
DELICATESSENS & SMALLGOODS DEALERS	Pitsikis, N., 79 Elizabeth St., Waterloo	31041	Premise Match	67m	East
MILK BARS & CONFECTIONERS	Pitsikos, N., 79 Elizabeth St., Waterloo	77204	Premise Match	67m	East
DELICATESSENS & SMALLGOODS DEALERS	St. Leon, A. F., 79 Elizabeth St., Waterloo	31242	Premise Match	67m	East
CAKE SHOPS & PASTRYCOOKS	St. Leon, A. F., 79 Elizabeth St., Waterloo .	17268	Premise Match	67m	East
BUTCHERS-RETAIL	Barrett Bros., 29a Botany Rd., Waterloo	13126	Premise Match	67m	North West
CAKE SHOPS & PASTRYCOOKS	Nicer Cakes Co., 29b Botany Rd., Waterloo	17045	Premise Match	67m	North West
FOOTWEAR MANUFACTURERS-BOOTS & SHOES	Taylor, C. S. (Sandals), 55 Botany Rd., Waterloo	46937	Premise Match	67m	North West
BOOT & SHOE REPAIRERS	Taylor, C. S., 55 Botany Rd., Waterloo	10695	Premise Match	67m	North West
HOTELS-LICENSED	Cauliflower Hotel, Botany Rd., Waterloo	62967	Premise Match	67m	West
MODELLERS & SCULPTORS	Luchi, I., 77 Botany Rd., Waterloo	81367	Premise Match	67m	West
CHURCH SUPPLIES-STATUE MANUFACTURERS	Luchi, I., 77 Botany Rd., Waterloo	22897	Premise Match	67m	West
STATUETTE & MODEL MANUFACTURERS	Pizzol, V. and I., 77 Botany Rd., Waterloo	105128	Premise Match	67m	West
CHURCH SUPPLIES-CATHOLIC	Pizzol, V. and I., 77, Botany Rd., Waterloo	22865	Premise Match	67m	West
NEWSAGENTS	Ritchie, K., 75 Botany Rd., Waterloo	88307	Premise Match	67m	West
NEWSAGENTS	Taylor, J. S., 75 Botany Rd., Waterloo	88384	Premise Match	67m	West
JEWELLERS-RETAIL &/OR WATCHMAKERS	Brandon's Stores, 5a Botany Rd., Waterloo	65987	Premise Match	68m	North West
FRUITERERS & GREENGROCERS	Markou, Conn, 5 and 31 Botany Rd., Waterloo	50650	Premise Match	68m	North West
ARMATURE WINDERS	T.E.B. Auto Elect. Service, 51 Botany Rd., Waterloo	2591	Premise Match	68m	North West
MOTOR ELECTRICIANS	T.E.B. Auto Electrical Service, 51 Botany Rd., Waterloo	83221	Premise Match	68m	North West
BATTERY DISTRIBUTORS	T.E.B. Batteries, 51 Botany Rd., Waterloo	6506	Premise Match	68m	North West
BATTERY MANUFACTURERS	T.E.B. Batteries, 51 Botany Rd., Waterloo	6548	Premise Match	68m	North West
BATTERY SERVICE STATIONS	T.E.B. Batteries, 51 Botany Rd., Waterloo	6649	Premise Match	68m	North West
MOTOR ELECTRICIANS	Taylor, A. E., 51 Botany Rd., Waterloo	83222	Premise Match	68m	North West
GROCERS-RETAIL	Noonan, J., 77 Elizabeth St., Waterloo	58564	Premise Match	69m	East
PRODUCE MERCHANTS-GRAIN & SEED-RETAIL	Kennedy, T. and Son, 119 Botany Rd., Waterloo	95551	Premise Match	69m	West
MILK BARS & CONFECTIONERS	Willcocks, E. A. and W. J., 121 Botany Rd, Waterloo	77551	Premise Match	69m	West
NEWSAGENTS	McPherson, W. H., 75 Elizabeth St., Waterloo	88199	Premise Match	71m	East
NEWSAGENTS	Saunders, R., 75 Elizabeth St., Waterloo	88320	Premise Match	71m	East
BOOKSELLERS &/OR STATIONERS	Saunders, R., 75 Elizabeth St., Waterloo	9748	Premise Match	71m	East
NEWSAGENTS	Wordsworth, F., 75 Elizabeth St., Waterloo	88457	Premise Match	71m	East
CAKE & PASTRYCOOKS-WHOLESALE	Nash, A., 23 Botany Rd., Waterloo	16223	Premise Match	71m	North West

Business Activity	Premise	Ref No.	Location Confidence	Distance to Feature Point	Direction
CAKE SHOPS & PASTRYCOOKS	Nash, A., 23 Botany Rd., Waterloo	17030	Premise Match	71m	North West
GROCERS-RETAIL	Prince's Grocery, 27 Botany Rd, Waterloo	58778	Premise Match	71m	North West
DELICATESSENS & SMALLGOODS DEALERS	Princes Store, 27 Botany Rd., Waterloo	31056	Premise Match	71m	North West
HAIRDRESSERS (GENT.'S) &/OR TOBACCONISTS	Strachan, H. Chas., 25 Botany Rd., Waterloo	60051	Premise Match	71m	North West
CHURCH SUPPLIES-GENERAL	Stevenson, T., Cnr. Botany Rd. and McEvoy St., Waterloo	22890	Road Intersection	72m	South
WRINGER MANUFACTURERS	Stevenson, T., Cnr. Botany Rd. and McEvoy St., Waterloo	114703	Road Intersection	72m	South
RUSTIC MANUFACTURERS &/OR MOULDERS	Stevenson, T., Cnr. Botany Rd. and McEvoy St., Waterloo.	100030	Road Intersection	72m	South
WASHING MACHINE MANUFACTURERS	Stevenson, T., Cnr. Botany Rd. and McEvoy Sts., Waterloo	112340	Road Intersection	72m	South
HARDWARE DEALERS &/OR IRONMONGERS	Harrison, E., 73 Elizabeth St., Waterloo	61081	Premise Match	73m	East
BUTCHERS-RETAIL	Caldwell, S. E., 9 Botany Rd., Waterloo	13231	Premise Match	74m	North West
INCUBATOR MANUFACTURERS	Charters Incubators Ltd., 7 McEvoy St., Waterloo	64080	Premise Match	75m	South
WIRE DRAWERS	United Nail Pty. Ltd., 7 McEvoy St., Waterloo	113871	Premise Match	75m	South
NAIL & STAPLE MANUFACTURERS	United Nail Pty. Ltd., McEvoy St., Waterloo	87714	Premise Match	75m	South
RIVET MANUFACTURERS	United Nail, Pty. Ltd., 7 McEvoy St., Waterloo	99564	Premise Match	75m	South
BARBED WIRE MFRS. &/OR DISTRIBUTORS	United Nail Pty. Ltd., McEvoy St., Waterloo	6056	Premise Match	75m	South
FURNITURE MANUFACTURERS-TUBULAR STEEL	Betta Chrome Furniture, 167 Botany Rd., Waterloo	53096	Premise Match	76m	South West
ENGINEERS-REPETITION	Allen Engineering Co. Pty. Ltd., 189 Botany Rd., Waterloo	42189	Premise Match	82m	South
ENGINEERS-GENERAL &/OR MANUFACTURING &/OR MECHANICAL	Nettlefolds Pty. Ltd. (Bright Bolt and Nut Division), 189 Botany Rd., Waterloo	41063	Premise Match	82m	South
NUT & BOLT MFRS. &/OR DISTRIBUTORS	Nettlefolds Pty. Ltd. (Bright Bolt and Nut Division), 189 Botany Rd., Waterloo	89375	Premise Match	82m	South
ENGINEERS-REPETITION	Nullings, Pty. Ltd., 189 Botany Rd., Waterloo	42282	Premise Match	82m	South
CHAIR MANUFACTURERS	Hare and Murray, 66 Botany St., Redfern	20815	Premise Match	84m	North West
CARRIERS & CARTAGE CONTRACTORS	Byrnes, A., 146 Renwick St., Redfern	18521	Premise Match	86m	North West
SAW & TOOL SHARPENERS	Te Kaat, W., 169 Pitt St., Redfern	100607	Premise Match	91m	North
BANKS	National Bank of Australasia Ltd., Cnr Botany Rd. and McEvoy St., Waterloo-Alexandria	6016	Premise Match	94m	South
DRY CLEANERS, PRESSERS & DYERS	Anderson Bros. Pty. Ltd. 199 Regent St., Redfern	35078	Premise Match	95m	North West
RADIO MANUFACTURERS	Calwyn Radio Co., 199 Regent St., Redfern	96784	Premise Match	95m	North West
DRAPERS-RETAIL	Winn and Sons Pty. Ltd., 199 Regent St.	34079	Premise Match	95m	North West
DEPARTMENTAL STORES	Winn and Sons Pty. Ltd., Botany St., Redfern	32522	Premise Match	95m	North West
GROCERS-RETAIL	Arkinstall and Johnson, 55 Elizabeth St., Waterloo	56312	Premise Match	96m	East
MIXED BUSINESSES & GENERAL STORES	Arkinstall, G. I., 55 Elizabeth St., Waterloo	79267	Premise Match	96m	East
WOODWORKERS & TURNERS	Reliance Woodworking Co., 44 Douglas St., Redfern	114134	Premise Match	98m	North
HOTELS-LICENSED	Iron Duke Hotel, 220 Botany Rd., Alexandria	63193	Premise Match	99m	South
FISH MERCHANTS-WHOLESALE	Pacific Trawlers Pty. Ltd., 1 Union St., Waterloo	44684	Premise Match	100m	North East
GROCERS-RETAIL	Buttle, S. R. Pty. Ltd., 197 Regent St., Redfern	56657	Premise Match	100m	North West
DRY CLEANERS, PRESSERS & DYERS	Tasman Dry Cleaners. 195 Regent St. Redfern	35772	Premise Match	106m	North West

Business Activity	Premise	Ref No.	Location Confidence	Distance to Feature Point	Direction
CANNERS & CANNED FOOD SPECIALISTS	Downs Distributing Co. Pty. Ltd., 204-214 Botany Rd., Alexandria	17501	Premise Match	108m	South West
MERCHANTS & IMPORTERS	Downs Distributing Co. Pty. Ltd., 204-214 Botany Rd., Alexandria	75012	Premise Match	108m	South West
GROCERS-WHOLESALE	Downs Distributing Co. Pty. Ltd., 212 Botany Rd., Alexandria	58855	Premise Match	108m	South West
FURNITURE-HOUSEHOLD-RETAILERS	Muir's Furnishers, 193 Regent St., Redfern	53610	Premise Match	111m	North West
FURNITURE DEALERS-SECONDHAND	Muir's Furniture Store, 193 Regent St., Redfern	52562	Premise Match	111m	North West
BANKS	Bank of Australasia, 132 Botany Rd, Waterloo	5602	Premise Match	111m	West
BATH HEATERS	Hotspring Heaters, 56 Botany St., Redfern	6411	Premise Match	112m	North West
BUTCHERS-RETAIL	Rawling, C., 54 Botany Rd., Alexandria	14187	Premise Match	112m	North West
CHEMISTS-PHARMACEUTICAL	Korr's Pharmacy, 52 Botany Rd., Alexandria	21727	Premise Match	113m	North West
DISPLAY FITTINGS MFRS. &/OR SUPPLIERS	Art Decor Studios Pty. Ltd., 62 Botany Rd., Alexandria	32996	Premise Match	115m	North West
INTERIOR DECORATORS	Art Decor Studios Pty. Ltd., 62 Botany Rd., Alexandria	65219	Premise Match	115m	North West
HOTELS-LICENSED	Cricketers Arms Hotel, Cnr. Henderson and Botany Rds., Alexandria	63007	Premise Match	115m	North West
POULTRY DEALERS-RETAIL	Haywood, W., 191 Regent St., Redfern	93768	Premise Match	115m	North West
BEAUTY SALONS &/OR LADIES' HAIRDRESSERS	Lee, Miss Norma, 42 Botany Rd., Alexandria	7433	Premise Match	115m	North West
HAIRDRESSERS (GENT.'S) &/OR TOBACCONISTS	Lee, N., 42 Botany Rd., Alexandria	59690	Premise Match	115m	North West
DISPLAY FITTINGS MFRS. &/OR SUPPLIERS	Ornament and Display Model Co., 62 Botany Rd., Alexandria	33052	Premise Match	115m	North West
DIE & PRESS TOOL MAKERS	Metals and Celluloids Pty. Ltd., James St., Waterloo	32723	Premise Match	115m	South
ELECTRICAL SUPPLIES AND APPLIANCES MANUFACTURERS	Metals and Celluloids Pty. Ltd., James St., Waterloo	39017	Premise Match	115m	South
METAL PRESSERS & STAMPERS	Metals and Celluloids Pty. Ltd., James St., Waterloo	76005	Premise Match	115m	South
RANGES-STOVES-COKE DISTRIBUTORS	Metals and Celluloids Pty. Ltd., James St., Waterloo	97866	Premise Match	115m	South
SHEET METAL WORKERS	Metals and Celluloids Pty. Ltd., James St., Waterloo	101775	Premise Match	115m	South
FURNITURE REMOVALISTS &/OR STORAGE	Beard Watson and Co. Ltd., McEvoy St., Waterloo; 359 George St.	53158	Premise Match	115m	South East
DRIED FRUITS MFRS. &/OR DISTRIBUTORS	Murrumbidgee Dried Fruit Sales Pty. Ltd., 66 Botany Rd., Alexandria	34903	Premise Match	115m	West
HOTELS-LICENSED	George Hotel, 102 Elizabeth St., Waterloo	63081	Premise Match	116m	East
LABELS-GENERAL	Modern Packages Pty. Ltd., 222-244 Botany Rd., Alexandria	67334	Premise Match	116m	South
CARDBOARD BOX & CARTON MANUFACTURERS	Wilmers and Gladwyn Pty. Ltd., 222 Botany Rd., Alexandria	17798	Premise Match	116m	South
MACHINERY MERCHANTS &/OR IMPORTERS	Feneck, J., 80 Botany Rd., Alexandria	70053	Premise Match	117m	West
METAL MERCHANTS	Feneck, J., 80 Botany Rd., Alexandria	75816	Premise Match	117m	West
MACHINERY DEALERS-SECONDHAND	Feneck, J., 80 Botany Rd., Alexandria	69920	Premise Match	117m	West
SECONDHAND DEALERS	Feneck, J., 80 Botany Rd., Alexandria	101149	Premise Match	117m	West
BOOT & SHOE REPAIRERS	Hynes, J. E., 96 Elizabeth St., Waterloo	10297	Premise Match	118m	East
HARDWARE DEALERS &/OR IRONMONGERS	Burke, J., 189 Regent St., Redfern	60901	Premise Match	119m	North West
FOOTWEAR-RETAILERS	Kacen, J. (Children's Shoes), 38 Botany Rd., Alexandria	47368	Premise Match	119m	North West
ELECTRICAL SUPPLIES & APPLIANCES RETAILERS	Quality Tools and Hardware, 189 Regent St., Redfern	38720	Premise Match	119m	North West
HARDWARE DEALERS &/OR IRONMONGERS	Quality Tools and Hardware, 189 Regent St., Redfern	61321	Premise Match	119m	North West

Business Activity	Premise	Ref No.	Location Confidence	Distance to Feature Point	Direction
TOOL DEALERS-RETAIL	Quality Tools and Hardware, 189 Regent St., Redfern	109036	Premise Match	119m	North West
ELECTRICAL SUPPLIES & APPLIANCES RETAILERS	Regent Supply Store, 189 Regent St., Redfern	38727	Premise Match	119m	North West
HARDWARE DEALERS &/OR IRONMONGERS	Regent Supply Stores, 189 Regent St., Redfern	61335	Premise Match	119m	North West
HARDWARE DEALERS &/OR IRONMONGERS	Regent Supply Stores, 189 Regent St., Redfern	61334	Premise Match	119m	North West
PENCIL MANUFACTURERS & DISTRIBUTORS	Columbia Pencil and Crayon Co. Pty. Ltd., 180 Botany Rd., Waterloo	91466	Premise Match	119m	South West
OFFICE SUPPLIES & EQUIPMENT-RETAIL	Columbia Writing Products Pty. Ltd., 180 Botany Rd., Waterloo	89547	Premise Match	119m	South West
CARBON PAPER MANUFACTURERS	Horton, G. H. and Co. Ltd., 180 Botany Rd., Waterloo	17732	Premise Match	119m	South West
TYPEWRITER RIBBON MANUFACTURERS	Horton, G. H. and Co. Ltd., 180 Botany Rd., Waterloo	110735	Premise Match	119m	South West
HAIRDRESSERS (GENT.'S) &/OR TOBACCONISTS	King, E. W., 148 Botany Rd., Alexandria	59660	Premise Match	119m	South West
MIXED BUSINESSES & GENERAL STORES	Meares, G., 146 Botany Rd., Alexandria	80566	Premise Match	119m	South West
FUR DRESSERS & DYERS	Australian Fur Works, 100 Botany Rd., Waterloo	52097	Premise Match	119m	West
CHEMISTS-PHARMACEUTICAL	Brown, H. G., 110 Botany Rd.	21353	Premise Match	119m	West
HANDLE MANUFACTURERS &/OR WHOLESALERS	Kay, Ray Handle Works, 96 Botany Rd., Alexandria	60794	Premise Match	119m	West
LEAD MERCHANTS & SUPPLIERS	Landow Bros., 6 Henderson Rd., Alexandria	67910	Premise Match	119m	West
METAL MERCHANTS	Landow Bros., 6 Henderson Rd., Alexandria	75830	Premise Match	119m	West
FURNITURE MANUFACTURERS & WHOLESALERS-GENERAL	Lock Lee & Co., 136 Botany Rd., Alexandria	52809	Premise Match	119m	West
FURNITURE MANUFACTURERS & WHOLESALERS-GENERAL	Lock, Lee and Co., 136 Botany Rd., Alexandria	52810	Premise Match	119m	West
WOOD BOX CONTAINER MANUFACTURERS &/OR DISTRIBUTORS	Lock, Lee and Co., 136 Botany Rd., Alexandria	113982	Premise Match	119m	West
MOTOR GARAGES &/OR ENGINEERS	Skinner, F. L. and Sons. 102 Botany Rd., Alexandria	84374	Premise Match	119m	West
PAWNBROKERS & MONEYLENDERS	Alexandria Monte de Piete, 36 Botany Rd., Alexandria	91376	Premise Match	120m	North West
HARDWARE DEALERS &/OR IRONMONGERS	Carr, G. H., 32 Botany Rd., Alexandria	60919	Premise Match	120m	North West
PAWNBROKERS & MONEYLENDERS	Franklin, P., 36 Botany Rd., Alexandria	91395	Premise Match	120m	North West
FRUIT JUICE EXTRACT MFRS. & MERCHANTS	Healthblest Juices, 94 Botany Rd., Alexandria	49112	Premise Match	120m	West
DRY CLEANERS, PRESSERS & DYERS	Normays Dry Cleaners, 90 Botany Rd., Alexandria	35566	Premise Match	120m	West
WINE SALOONS	Bennett, F. J, 34 Botany Rd., Alexandria	113716	Premise Match	121m	North West
LAUNDRIES	Consolidated Laundries Pty. Ltd., 198 Botany Rd., Alexandria	67594	Premise Match	121m	South West
LAUNDRIES	Coronation Laundry, 198 Botany Rd., Alexandria	67599	Premise Match	121m	South West
LIVERY STABLES	Davis, S., 198 Botany Rd., Alexandria	69663	Premise Match	121m	South West
PEANUT MERCHANTS & ROASTERS	Woo Ling, 142 Botany Rd., Alexandria	91453	Premise Match	121m	South West
MUSIC TEACHERS	Ferrington, Mrs., 14 Botany Rd., Alexandria	87423	Premise Match	122m	North West
DELICATESSENS & SMALLGOODS DEALERS	Jenkins, W. M., 28 Botany Rd., Alexandria	30690	Premise Match	122m	North West
CHINA, CROCKERY, GLASSWARE, CRYSTAL, EARTHENWARE & CUTLERY DEALERS	Katz, James, 12 Botany Rd., Alexandria	22400	Premise Match	122m	North West
KITCHENWARE RETAILERS	Katz, James, 12 Botany Rd., Alexandria	67020	Premise Match	122m	North West
HARDWARE DEALERS &/OR IRONMONGERS	Katz, James, 12 Botany Rd., Alexandria	61150	Premise Match	122m	North West

Business Activity	Premise	Ref No.	Location Confidence	Distance to Feature Point	Direction
GIFT SHOPS	Katz, James, 12 Botany Rd., Alexandria	54385	Premise Match	122m	North West
HAIRDRESSERS (GENT.'S) &/OR TOBACCONISTS	McLeod, L., 18 Botany Rd., Alexandria	59788	Premise Match	122m	North West
ELECTRICAL CONTRACTORS &/OR ELECTRICIANS	McKenny & Company, 6 McEvoy St., Alexandria	37731	Premise Match	122m	South
ELECTRICAL CONTRACTORS &/OR ELECTRICIANS	McKenny and Co., 6 McEvoy St., Alexandria	37732	Premise Match	122m	South
ELECTRICAL ENGINEERS	McKenny and Co., 6 McEvoy St., Alexandria	38164	Premise Match	122m	South
HOTELS-LICENSED	Bow-Bells Hotel, 20 Botany Rd., Alexandria	62929	Premise Match	123m	North West
NEWSAGENTS	Fraser, W. J., 8 Botany Rd., Alexandria	87998	Premise Match	123m	North West
FOOTWEAR-RETAILERS	Glass Shoes, 24 Botany Rd., Alexandria	47288	Premise Match	123m	North West
HAIRDRESSERS (GENT.'S) &/OR TOBACCONISTS	Lewis, B., 10 Botany Rd., Alexandria	59709	Premise Match	123m	North West
NEWSAGENTS	Slade's Newsagency, 8 Botany Rd., Alexandria	88337	Premise Match	123m	North West
HOTELS-LICENSED	Star Hotel, 170 Botany Rd., Alexandria	63426	Premise Match	123m	South West
BOOT & SHOE REPAIRERS	Donneliy, M., 6 Botany Rd., Alexandria	10128	Premise Match	124m	North West
FOOTWEAR MANUFACTURERS-BOOTS & SHOES	Donnelly, M., 6 Botany Rd., Alexandria	46764	Premise Match	124m	North West
OILS-LUBRICATING-MERCHANTS	Crown Lubricant and Mfg. Co., 154 Botany Rd., Alexandria	89764	Premise Match	124m	South West
DISINFECTANT MANUFACTURERS & SUPPLIERS	Crown Lubricant and Mngf. Co., 154 Botany Rd., Alexandria	32935	Premise Match	124m	South West
FLY SPRAY MANUFACTURERS	Crown Lubricants Mfrg. Co., 154 Botany Rd., Alexandria	46422	Premise Match	124m	South West
MOTOR OIL & GREASE MANUFACTURERS	Crown Lubricants Mngf. Co., 154 Botany Rd., Alexandria	84631	Premise Match	124m	South West
FURNITURE MANUFACTURERS & WHOLESALERS-GENERAL	Lee, A. P. and Son, 156 Botany Rd., Alexandria	52799	Premise Match	124m	South West
CABINETMAKERS	Lee, A., 156 Botany Rd., Alexandria	14922	Premise Match	124m	South West
WEAVERS	Rex Weaving Mill Pty. Ltd. (Rayons, Woollens, Cottons), Mill, 158 Botany Rd.,	112566	Premise Match	124m	South West
BEAUTY SALONS &/OR LADIES' HAIRDRESSERS	Conyard, M., 86 Elizabeth St., Waterloo	7000	Premise Match	125m	East
PAWNBROKERS & MONEYLENDERS	Brandons Stores, 2 Botany Rd., Alexandria	91382	Premise Match	125m	North West
FINANCIERS & FINANCE AGENTS	Brandon's Stores, 2-4 Botany Rd., Alexandria	43962	Premise Match	125m	North West
GIFT SHOPS	Brandon's Stores, 2-4 Botany Rd., Alexandria	54284	Premise Match	125m	North West
CAKE SHOPS & PASTRYCOOKS	McAllum, H. M., 185 Regent St., Redfern	16949	Premise Match	126m	North West
CAKE SHOPS & PASTRYCOOKS	Vals Cakes, 185 Regent St., Redfern	17334	Premise Match	126m	North West
OFFICE FURNITURE MANUFACTURERS	Hoe, J. and Co. Pty. Ltd., Allen St., Waterloo	89483	Premise Match	127m	South
FURNITURE MANUFACTURERS & WHOLESALERS-GENERAL	Hoe, John and Co. Pty. Ltd., Allen St., Waterloo	52756	Premise Match	127m	South
TIMBER MERCHANTS	Hoe, John and Co. Pty. Ltd., Allen St., Waterloo	78228	Premise Match	127m	South
HOSPITALS-PUBLIC	Rachel Forster Hospital (For Women and Children), City Office, 1-5 Bligh St.; Pitt St., Redfern	62764	Premise Match	128m	North
FOOTWEAR-RETAILERS	Bussey, J. A., 3 Henderson Rd., Alexandria	47169	Premise Match	131m	North West
BOOT & SHOE REPAIRERS	Bussey, J. A., 3 Henderson Rd., Alexandria	10030	Premise Match	131m	North West
JUSTICES OF THE PEACE	Cahill, A. J., 40 Raglan St., Waterloo	66651	Premise Match	132m	North East
HOTELS-LICENSED	Glenroy Hotel, Botany Rd., Alexandria	63091	Premise Match	132m	South
HIRE CAR SERVICES	Redfern Hire Service, 34 Douglas St., Redfern	62289	Premise Match	133m	North

Business Activity	Premise	Ref No.	Location Confidence	Distance to Feature Point	Direction
TAXIS	Redfern Hire Service, 34 Douglas St., Redfern	107466	Premise Match	133m	North
TAXIS	Staples, H. W., 34 Douglas St., Redfern	107503	Premise Match	133m	North
PRODUCE MERCHANTS-GRAIN & SEED-RETAIL	Clarke, E., 158 Regent St., Redfern	95432	Premise Match	133m	North West
FUEL MERCHANTS-COAL, COKE & WOOD	Clarke, E., 158 Regent St., Redfern	51681	Premise Match	133m	North West
PNEUMATIC TOOL MANUFACTURERS	Airspeed Products, 183 Regent St., Redfern	93488	Premise Match	134m	North West
BOX & CASE MERCHANTS & MANUFACTURERS	Dicksons Case Factory, 77-85 Botany St., Redfern	11042	Premise Match	134m	North West
ELECTRICAL CONTRACTORS &/OR ELECTRICIANS	Rose Bros., 183 Regent St., Redfern	37854	Premise Match	134m	North West
MOTOR ELECTRICIANS	Rose Bros., 183 Regent St., Redfern	83197	Premise Match	134m	North West
CARRIERS & CARTAGE CONTRACTORS	King, D., 178 Castlereagh St., Redfern	19155	Premise Match	136m	North East
MOTOR ACCESSORIES-DEALER	Leyland Motors Ltd., 153 George St., Redfern	81671	Premise Match	138m	North
MOTOR CAR &/OR TRUCK IMPORTERS &/OR DISTRIBUTORS	Leyland Motors Ltd., 153 George St., Redfern	82677	Premise Match	138m	North
BOILERMAKERS	Australian Arc Welding Co., 154 Regent St., Redfern	9037	Premise Match	138m	North West
ENGINEERS-FABRICATING	Australian Arc Welding Co., 154 Regent St., Redfern	40216	Premise Match	138m	North West
WELDERS-ELECTRIC &/OR OXY	Australian Arc Welding Co., 154 Regent St., Redfern	112641	Premise Match	138m	North West
BAKERS-BREAD	Booth Ltd., 172 George St., Redfern	5180	Premise Match	139m	North
BOOT & SHOE REPAIRERS	Bennett, A., 44 Botany St., Redfern	9972	Premise Match	139m	North West
MEDICAL PRACTITIONERS	Barr, K. A., 41 Elizabeth St., Waterloo	72391	Premise Match	141m	East
GROCERS-RETAIL	Stackpool, J., 39 Wellington St., Waterloo	55749	Premise Match	143m	East
HALLS	Waterloo Town Hall, 128 Elizabeth St., Waterloo	60444	Premise Match	144m	East
MOTOR GARAGES &/OR ENGINEERS	Dalton Motor Garage, 150 Regent St., Redfern	83657	Premise Match	148m	North West
MOTOR GARAGES &/OR ENGINEERS	Dalton Motor Garage, 150 Regent St., Redfern	83658	Premise Match	148m	North West
PLYWOOD MANUFACTURERS &/OR MERCHANTS	Felbert, F. S., 146 Regent St., Redfern	93443	Premise Match	148m	North West
TIMBER MERCHANTS	Felbert, F. S., 146 Regent St., Redfern	78206	Premise Match	148m	North West
PLYWOOD MANUFACTURERS &/OR MERCHANTS	Plywood Sundries, 146 Regent St., Redfern	93470	Premise Match	148m	North West
PRINTERS-GENERAL	South Sydney Printing Service, 144 Regent St., Redfern	95192	Premise Match	148m	North West
COOPERS & VAT MAKERS	Still, W. M. and Co., 4-6 McEvoy St., Alexandria	28979	Premise Match	148m	South West
KEG MANUFACTURERS-SPIRIT	Still, W. M. and Co., 8 McEvoy St., Alexandria	66858	Premise Match	149m	South West

Business Directory Content Derived from Universal Business Directories (UBD) - Licensed from Hardie Grant

1950 Business Directory Records Road or Area Matches

Records from the 1950 UBD Business Directory, mapped to a road or an area, within the dataset buffer. Records are mapped to the road when a building number is not supplied, cannot be found, or the road has been renumbered since the directory was published:

Business Activity	Premise	Ref No.	Location Confidence	Distance to Road Corridor or Area
FOOD PROCESSORS & PACKERS	Cahills Dehydrators and Quick Freezers Pty. Ltd., McEvoy St., Waterloo	46525	Road Match	0m
MIXED BUSINESSES & GENERAL STORES	Connors, H., Phillip St., Redfern	79651	Road Match	0m
CHEMICAL MANUFACTURERS	Corbett, W. H., Phillips St., Redfern	21022	Road Match	0m
GROCERS-RETAIL	Elliott, H., Wellington St., Waterloo	57216	Road Match	0m
BOILERMAKERS	Fabricated Products, McEvoy St., Waterloo	9069	Road Match	0m
WELDERS-ELECTRIC &/OR OXY	Fabricated Products, McEvoy St., Waterloo	112776	Road Match	0m
MIXED BUSINESSES & GENERAL STORES	Glassby, E., Raglan St., Waterloo	80010	Road Match	0m
FOOTWEAR MANUFACTURERS-BOOTS & SHOES	Green Shoe Co (The), Wellington St., Waterloo	46787	Road Match	0m
GROCERS-RETAIL	Hall, E., Rag an St., Waterloo	57649	Road Match	0m
FURNITURE MANUFACTURERS & WHOLESALERS-GENERAL	Maguire, C. R. and Co., Phillip St., Waterloo	52816	Road Match	0m
HOMES & INSTITUTIONS	Mt. Lachlan Aged Women's Home, Raglan St., Waterloo	62443	Road Match	0m
BUTCHERS-RETAIL	O'Sullivan Bros., Raglan St., Waterloo	14053	Road Match	0m
ENGINEERS-GENERAL &/OR MANUFACTURING &/OR MECHANICAL	Roberts Engineering Co, McEvoy St, Waterloo	41200	Road Match	0m
ENGINEERS-PRODUCTION	Roberts Engineering Co., McEvoy St., Waterloo	41977	Road Match	0m
ENGINEERS-REPETITION	Roberts Engineering Co., McEvoy St., Waterloo	42309	Road Match	0m
CABINETMAKERS	Standard Furniture Co. Pty. Ltd., McEvoy St., Waterloo	14959	Road Match	0m
TAXIS	Waterloo Taxi Service, Wellington St., Waterloo	107528	Road Match	0m
MUSIC TEACHERS	Webber, W. H., Raglan St., Waterloo	87568	Road Match	0m
HOTELS-LICENSED	Court House Hotel, George St., Redfern	63001	Road Match	22m
BUTTER MANUFACTURERS &/OR WHOLESALERS	Peters American Delicacy Co. Ltd., George St., Redfern	14687	Road Match	22m
HOTELS-LICENSED	Redfern Hotel, George St., Redfern	63344	Road Match	22m
PRODUCE MERCHANTS-WHOLESALE	Beaconsfield Post Office, Botany Rd., Alexandria	95789	Road Match	59m
MOTOR CAR & TRUCK DEALERS-USED	Car, Trucks, Trailer and Caravan Parking, Botany Rd., Waterloo	82315	Road Match	59m
DRESSMAKERS & COSTUMIERS	Faunce, Mrs., Botany Rd., Alexandria	34466	Road Match	59m
FOUNDERS-FERROUS	Howcroft, J., Botany Rd., Waterloo	47690	Road Match	59m
BRICK, PIPE & TILE MANUFACTURERS	Industrial Brick Co. Ltd. (The), Botany Rd., Waterloo	11288	Road Match	59m
FIRE BRICK MANUFACTURERS	Industrial Brick Co. Ltd., Botany Rd., Waterloo	44129	Road Match	59m
PIPE MANUFACTURERS-EARTHENWARE	Industrial Brick Co. Ltd., Botany Rd.. Waterloo	93071	Road Match	59m
ZINC MERCHANTS	Industrial Oxides Co., Botany Rd-;, Alexandria	114772	Road Match	59m
DELICATESSENS & SMALLGOODS DEALERS	Matha, N., Botany Rd., Alexandria	30841	Road Match	59m
BEAUTY SALONS &/OR LADIES' HAIRDRESSERS	Mays, Botany Rd., Alexandria	7527	Road Match	59m
HARDWARE MANUFACTURERS	Mcllwraith Industries Pty. Ltd., Botany Rd., Waterloo	61532	Road Match	59m
HOTELS-LICENSED	Rosebery Hotel, Botany Rd., Waterloo	63362	Road Match	59m
TIMBER MERCHANTS	Smith Bros. Pty. Ltd., Botany Rd., Waterloo	78076	Road Match	59m
FURNITURE MANUFACTURERS & WHOLESALERS-GENERAL	Standard Furniture Co. Ltd., Botany Rd., Waterloo	52931	Road Match	59m

Business Activity	Premise	Ref No.	Location Confidence	Distance to Road Corridor or Area
ELECTRICAL SUPPLIES & APPLIANCES RETAILERS	United Brass Founders, Botany Rd., Alexandria	38918	Road Match	59m
GASS APPLIANCES MFRS. &/OR DISTRIBUTORS	United Brass Founders, Botany Rd., Alexandria	54170	Road Match	59m
MILK VENDORS	Walsh, E. S., Botany Rd., Rosebery	77970	Road Match	59m
BUILDERS' SUPPLIERS	Waterloo Fire Brick Co. Ltd., Botany Rd., Waterloo	11937	Road Match	59m
BRICK, PIPE & TILE MANUFACTURERS	Waterloo Fire Brick Co., Botany Rd., Waterloo	11317	Road Match	59m
FIRE BRICK MANUFACTURERS	Waterloo Fire Brick Co., Botany Rd., Waterloo	44136	Road Match	59m
NEWSAGENTS	Welshs, F Botany Rd., Alexandria	88424	Road Match	59m
WASTE PRODUCT MERCHANTS	Whitley, A. J., Botany Rd., Waterloo	112440	Road Match	59m
WOOL STORES	Wool and. General Storage, Botany Rd., Alexandria	114552	Road Match	59m
PAPER WASTE MERCHANTS	Waste and Surplus Products Pty. Ltd., Douglas St., Redfern	91135	Road Match	76m
ELECTRICAL CONTRACTORS &/OR ELECTRICIANS	Burgess, H., 278 Elizabeth St., Zetland	37417	Road Match	78m
BANKS	Commonwealth Bank of Australia and Commonwealth Savings Bank of Australia, Elizabeth St., Waterloo	5934	Road Match	78m
DELICATESSENS & SMALLGOODS DEALERS	Oldrey and Phillips, 244 Elizabeth St., Zetland	30968	Road Match	78m
MILK BARS & CONFECTIONERS	Oldrey and Phillips, 244 Elizabeth St., Zetland	77128	Road Match	78m
BUTCHERS-RETAIL	Cary's Butchery, Regent St., Redfern	13266	Road Match	92m
CAFES, TEA ROOMS, COFFEE LOUNGES, Etc.	Redfern Fish and Oyster Cafe, Regent St., Redfern	15934	Road Match	92m
BOTTLE SEALS, CAPS & CORKS MANUFACTURERS	Australian Straw Envelope Co. Pty. Ltd., McEvoy St., Alexandria	10970	Road Match	93m
ENVELOPE MANUFACTURERS	Australian Straw Envelope Co. Pty. Ltd., McEvoy St., Alexandria	42585	Road Match	93m
STRAW ENVELOPE MANUFACTURERS	Australian Straw Envelope Co. Pty. Ltd., McEvoy St., Alexandria	105819	Road Match	93m
BREWERS' & MALTSTERS' SUPPLIES	Australian Straw Envelopes Co. Pty. Ltd., McEvoy St., Alexandria	11240	Road Match	93m
METAL SPINNERS	Co-Ton, Henderson Rd., Alexandria	76076	Road Match	103m
MIXED BUSINESSES & GENERAL STORES	Johnson, E., Henderson Rd., Alexandria	80269	Road Match	103m
SECONDHAND DEALERS	Landow Bros., Henderson Rd., Alexandria	101220	Road Match	103m
FUEL MERCHANTS-COAL, COKE & WOOD	Negus, W., Henderson Rd., Alexandria	51823	Road Match	103m
GROCERS-RETAIL	Schafer, F. C., Henderson Rd., Alexandria.	55571	Road Match	103m
CARPENTERS & JOINERS	Squires and Bridgewater, 1239 Henderson Rd., Alexandria	18008	Road Match	103m
MIXED BUSINESSES & GENERAL STORES	Markham, J. E., 18 Buckland St., Alexandria	80465	Road Match	108m
BUILDERS' SUPPLIERS	Paper Processors Ltd., Retreat St., Alexandria	11859	Road Match	118m
BUTCHERS-RETAIL	Creedy, J., Castlereagh St., Redfern	13340	Road Match	136m
FOOTWEAR-RETAILERS	Hunter, John & Son Pty. Ltd., Office: Castlereagh St., Redfern	47332	Road Match	136m
FOOTWEAR MANUFACTURERS-BOOTS & SHOES	Hunter, John and Son Pty. Ltd., Castlereagh St., Redfern	46814	Road Match	136m
FOOTWEAR-RETAILERS	Hunter, John and Son Pty. Ltd., Head Office, Castlereagh St., Redfern	47347	Road Match	136m
SILK SCREEN CRAFTSMEN	McEnnally and Gordon Pty. Ltd., Castlereagh St., Redfern	102729	Road Match	136m
VETERINARY SURGEONS & HOSPITALS	Pottle, J. and Sons, 48-50 Castlereagh St., Redfern	111981	Road Match	136m
FOOTWEAR MANUFACTURERS-BOOTS & SHOES	Redfern Factory Pty. Ltd. (The), Castlereagh St., Redfern	46898	Road Match	136m
TOY DEALERS-RETAIL	Redfern Toy Shop, Castlereagh St., Redfern	109568	Road Match	136m

Business Activity	Premise	Ref No.	Location Confidence	Distance to Road Corridor or Area
DRY CLEANERS, PRESSERS & DYERS	Tasman Dry Cleaners. Castlereagh St., Redfern	35748	Road Match	136m
HOTELS-LICENSED	Woolpack Hotel, Castlereagh St., Redfern	63511	Road Match	136m

Business Directory Content Derived from Universal Business Directories (UBD) - Licensed from Hardie Grant

Historical Business Directories

Waterloo Precinct - Estate Only, Waterloo, NSW 2017

Dry Cleaners, Motor Garages & Service Stations Premise or Road Intersection Matches

Dry Cleaners, Motor Garages & Service Stations from UBD Business Directories, mapped to a premise or road intersection, within the dataset buffer:

Business Activity	Premise	Ref No.	Year	Location Confidence	Distance to Feature Point	Direction
MOTOR SERVICE STATIONS-PETROL,OIL,Etc. (M716)	McEvoy Street Auto Port,cnr. McEvoy & George Sts.	341321	1970	Premise Match	24m	South
Motor Garages & Engineers	McEvoy St. Auto Port, Cnr. McEvoy & George St. Waterloo	123503	1965	Premise Match	24m	South
Motor Service Stations - Petrol, Oil, Etc.	McEvoy Street Auto Port, Cnr. McEvoy & George Sts. City of Sydney	125340	1965	Premise Match	24m	South
DRY CLEANERS, PRESSERS / DYERS	Riley's, 130 Raglan St., Waterloo	299248	1961	Premise Match	29m	North West
MOTOR GARAGES &/OR ENGINEERS &/OR SERVICE STATIONS.	Williamson, Don Pty. Ltd, 174 Botany St, Waterloo.	51116	1978	Premise Match	30m	West
DRY CLEANING MACHINERY & SUPPLIES-MFRS.&/OR DIST. (D720)	Bryce,R.& Co.Ltd., 183 Botany Rd., Waterloo	292586	1970	Premise Match	42m	South
Dry Cleaning Machinery & Supplies - Mfrs. &/or Dist.	Bryce, R. & Co. Ltd., 183 Botany Rd., Waterloo	76394	1965	Premise Match	42m	South
Motor Service Stations - Petrol, Oil, Etc.	Super Service Station, 181 Botany Rd. Waterloo	126223	1965	Premise Match	42m	South
MOTOR SERVICE STATIONS—PETROL, OIL, Etc.	Super Service Station, 173 Botany Rd. WATERLOO	351141	1961	Premise Match	42m	South
MOTOR SERVICE STATIONS-PETROL, Etc.	Super Service Station, 173 Botany Rd., Waterloo	86443	1950	Premise Match	42m	South
MOTOR GARAGES & SERVICE STATIONS.	Joseph Bros. Pty. Ltd., 129 Wellington St, Waterloo.	64921	1986	Premise Match	53m	West
MOTOR GARAGES &/OR ENGINEERS.	Dyna Motors Pty. Ltd., 129 Wellington St., Waterloo.	58779	1975	Premise Match	53m	West
MOTOR GARAGES & SERVICE STATIONS.	Marc Petrol Pty Ltd., 69 Botany Rd., Waterloo.	65041	1986	Premise Match	60m	West
MOTOR GARAGES &/OR ENGINEERS &/OR SERVICE STATIONS. (M6860)	Total Waterloo Service Station, 69 Botany Rd., Waterloo. 2017.	57756	1982	Premise Match	60m	West
MOTOR GARAGES &/OR ENGINEERS &/OR SERVICE STATIONS.	Total Service Station, 69 Botany Rd., Waterloo.	51007	1978	Premise Match	60m	West
MOTOR GARAGES &/OR ENGINEERS.	Total Service Station, 69 Botany Rd., Waterloo.	59688	1975	Premise Match	60m	West
MOTOR GARAGES & ENGINEERS	Feneck, J., 101 Botany Rd. WATERLOO	347134	1961	Premise Match	61m	West
MOTOR GARAGES &/OR ENGINEERS	Feneck, J., 101 Botany Rd., Waterloo	83739	1950	Premise Match	61m	West
Motor Garages & Service Stations	Alexandria Auto Port, 159 Botany Rd., Waterloo 2017	97772	1991	Premise Match	66m	South West
Motor Garages & Service Stations	Harxwell & Jones Pty. Ltd., 165 Botany Rd., Waterloo 2017	97208	1991	Premise Match	66m	South West
MOTOR GARAGES & SERVICE STATIONS.	Alexandria Auto Port, 159 Botany Rd., Waterloo.	63872	1986	Premise Match	66m	South West
MOTOR GARAGES & SERVICE STATIONS.	Hawxwell & Jones Pty. Ltd., 165 Botany Rd., Waterloo.	64855	1986	Premise Match	66m	South West
MOTOR GARAGES &/OR ENGINEERS &/OR SERVICE STATIONS. (M6860)	Alexandria Auto Port, 159 Botany Rd., Waterloo. 2017.	55942	1982	Premise Match	66m	South West
MOTOR GARAGES &/OR ENGINEERS &/OR SERVICE STATIONS. (M6860)	Hawxwell & Jones Pty. Ltd., 165 Botany Rd., Waterloo. 2017.	56952	1982	Premise Match	66m	South West

Business Activity	Premise	Ref No.	Year	Location Confidence	Distance to Feature Point	Direction
MOTOR GARAGES &/OR ENGINEERS &/OR SERVICE STATIONS.	Alexandria Auto Port. 159 Botany Rd.. Waterloo.	49222	1978	Premise Match	66m	South West
MOTOR GARAGES &/OR ENGINEERS &/OR SERVICE STATIONS.	Hawxwell & Jones Pty. Ltd., 165 Botany Rd., Waterloo.	50237	1978	Premise Match	66m	South West
MOTOR GARAGES &/OR ENGINEERS.	Alexandria Auto Port, 143 Botany Rd., Waterloo.	58313	1975	Premise Match	66m	South West
MOTOR GARAGES &/OR ENGINEERS.	Hawxwell & Jones Pty. Ltd., 165 Botany Rd., Waterloo.	59034	1975	Premise Match	66m	South West
MOTOR GARAGES & ENGINEERS(M6S6)	Alexandria Auto Port, 143-159 Botany Rd.WATERLOO	337172	1970	Premise Match	66m	South West
MOTOR GARAGES & ENGINEERS(M6S6)	Hawxwell & Jones Pty. Ltd., 165 Botany Rd.WATERLOO	337997	1970	Premise Match	66m	South West
Motor Service Stations - Petrol, Oil, Etc.	Alexandria Auto Fort, 143-159 Botany Rd. Waterloo	126222	1965	Premise Match	66m	South West
Motor Garages & Engineers	Hawxwell & Jones Pty. Ltd., 165 Botany Rd. Waterloo	123501	1965	Premise Match	66m	South West
MOTOR GARAGES & ENGINEERS	Alexandria Auto Port, 143-159 Botany Rd. WATERLOO	346489	1961	Premise Match	66m	South West
MOTOR GARAGES & ENGINEERS	Hawxwell & Jones Pty. Ltd., 165 Botany Rd. WATERLOO	347346	1961	Premise Match	66m	South West
MOTOR SERVICE STATIONS-PETROL, Etc.	Hawxwell and Jones Pty. Ltd., 163 Botany Rd., Waterloo	86049	1950	Premise Match	66m	South West
MOTOR GARAGES &/OR ENGINEERS	Hawxwell and Jones Pty. Ltd., 163 Botany Rd., Waterloo	83855	1950	Premise Match	66m	South West
MOTOR GARAGES &/OR ENGINEERS &/OR SERVICE STATIONS.	Chris & Con, 85 Botany Rd., Waterloo.	49799	1978	Premise Match	66m	West
MOTOR GARAGES &/OR ENGINEERS.	Chris & Son. 87 Botany Rd., Waterloo.	58662	1975	Premise Match	66m	West
Motor Garages & Service Stations	Marc Petrol Pty. Ltd., 69 Botany Rd., Waterloo 2017	96260	1991	Premise Match	67m	West
MOTOR GARAGES & ENGINEERS(M6S6)	Total Service Station, 69-83 Botany Rd.WATERLOO	338763	1970	Premise Match	67m	West
Motor Garages & Engineers	Total Service Station, 69-83 Botany Rd. Waterloo	123504	1965	Premise Match	67m	West
MOTOR GARAGES & ENGINEERS	T.E.B. Batteries, 51 Botany Rd. WATERLOO	348259	1961	Premise Match	68m	North West
BATTERY SERVICE STATIONS	T.E.B. Batteries, 51 Botany Rd., Waterloo	272090	1961	Premise Match	68m	North West
BATTERY SERVICE STATIONS	T.E.B. Batteries, 51 Botany Rd., Waterloo	6649	1950	Premise Match	68m	North West
Dry Cleaners, Pressers/Dyers	Anthony, George, 23 Botany Rd., Waterloo	76065	1965	Premise Match	71m	North West
DRY CLEANERS, PRESSERS / DYERS	Anthony, George, 23 Botany Rd., Waterloo	299033	1961	Premise Match	71m	North West
DRY CLEANERS, PRESSERS & DYERS	Anderson Bros. Pty. Ltd. 199 Regent St., Redfern	35078	1950	Premise Match	95m	North West
MOTOR GARAGES & SERVICE STATIONS.	Town Auto Repairs Pty Ltd., 60 Cope St., Redfern.	65637	1986	Premise Match	103m	North West
MOTOR GARAGES &/OR ENGINEERS &/OR SERVICE STATIONS. (M6860)	Town Auto Repairs Pty. Ltd., 60 Botany St., Redfern. 2016.	57761	1982	Premise Match	103m	North West
MOTOR GARAGES &/OR ENGINEERS &/OR SERVICE STATIONS.	Town Auto Repairs Pty. Ltd., 60 Botany St., Redfern.	51017	1978	Premise Match	103m	North West
MOTOR GARAGES &/OR ENGINEERS.	Town Auto Repairs Pty. Ltd., 60 Botany St., Redfern.	59696	1975	Premise Match	103m	North West
MOTOR GARAGES & ENGINEERS(M6S6)	Town Auto Repairs, 60 Botany St. REDFERN	338784	1970	Premise Match	103m	North West
Motor Garages & Engineers	Town Auto Repairs, 60 Botany St. Redfern	123288	1965	Premise Match	103m	North West
MOTOR GARAGES & ENGINEERS	Town Auto Repairs, 60 Botany St. REDFERN	348313	1961	Premise Match	103m	North West
DRY CLEANERS, PRESSERS & DYERS	Tasman Dry Cleaners. 195 Regent St. Redfern	35772	1950	Premise Match	106m	North West
Battery Service Stations	Hy-Beam Electric Pty. Ltd., 95 Botany St., Redfern	50201	1965	Premise Match	111m	North West

Business Activity	Premise	Ref No.	Year	Location Confidence	Distance to Feature Point	Direction
BATTERY SERVICE STATIONS	Hy-Beam Electric Pty. Ltd., 93 Botany St., Redfern	272044	1961	Premise Match	111m	North West
MOTOR GARAGES &/OR ENGINEERS &/OR SERVICE STATIONS. (M6860)	Harrys Car Repairs, 50 Botany Rd., Alexandria. 2015	56945	1982	Premise Match	113m	North West
MOTOR GARAGES &/OR ENGINEERS &/OR SERVICE STATIONS.	Harrys Car Repairs. 50 Botany Rd., Alexandria.	50233	1978	Premise Match	113m	North West
Motor Garages & Service Stations	Waterloo Car Centre Caltex, 762 Elizabeth St., Waterloo 2017	97778	1991	Premise Match	114m	East
MOTOR SERVICE STATIONS-PETROL,OIL,Etc. (M716)	Waterloo Auto Port (Neptune), 74-82 Botany Rd.ALEXANDRIA	341607	1970	Premise Match	117m	West
Motor Service Stations - Petrol, Oil, Etc.	Waterloo Auto Port (Neptune), 74-82 Botany Rd. Alexandria	125362	1965	Premise Match	117m	West
MOTOR GARAGES &/OR ENGINEERS &/OR SERVICE STATIONS.	Precision Motor Engineering Co., 144 Botany Rd., Alexandria.	50681	1978	Premise Match	119m	South West
MOTOR GARAGES &/OR ENGINEERS.	Precision Motor Engineering Co., 144 Botany Rd., Alexandria.	59410	1975	Premise Match	119m	South West
MOTOR GARAGES & ENGINEERS(M6S6)	Precision Motor Engineering Co., 144 Botany Rd.ALEXANDRIA	338444	1970	Premise Match	119m	South West
Motor Garages & Engineers	Precision Motor Engineering Co., 144 Botany Rd. Alexandria	122086	1965	Premise Match	119m	South West
MOTOR GARAGES & ENGINEERS	Skinner, F. L. & Sons, 102 Botany Rd., ALEXANDRIA	348138	1961	Premise Match	119m	West
MOTOR SERVICE STATIONS—PETROL, OIL, Etc.	Waterloo Auto Port, 104 Botany Rd., ALEXANDRIA	351261	1961	Premise Match	119m	West
MOTOR GARAGES &/OR ENGINEERS	Skinner, F. L. and Sons. 102 Botany Rd., Alexandria	84374	1950	Premise Match	119m	West
DRY CLEANERS, PRESSERS & DYERS	Normays Dry Cleaners, 90 Botany Rd., Alexandria	35566	1950	Premise Match	120m	West
DRY CLEANERS, PRESSERS&/OR DYERS.	Johnson's Dry Cleaners, 138 Botany Rd., Alexandria.	24090	1975	Premise Match	121m	South West
MOTOR GARAGES & ENGINEERS(M6S6)	Esso Service Station, 10 Botany Rd.ALEXANDRIA	337748	1970	Premise Match	122m	North West
MOTOR SERVICE STATIONS-PETROL,OIL,Etc. (M716)	Esso Servicenter, 10 Botany Rd.REDFERN	341055	1970	Premise Match	122m	North West
MOTOR GARAGES &/OR ENGINEERS &/OR SERVICE STATIONS. (M6860)	Esso Redfern Service Station, 10 Botany Rd., Redfern. 2016.	56727	1982	Premise Match	123m	North West
MOTOR GARAGES &/OR ENGINEERS &/OR SERVICE STATIONS.	Esso Servicentre Redfern, 10 Botany Rd., Redfern.	50026	1978	Premise Match	123m	North West
MOTOR SERVICE STATIONS - PETROL, OIL	Esso Servicentre Redfern, 10 Botany Rd., Redfern.	61736	1975	Premise Match	123m	North West
DRY CLEANERS, PRESSERS&/OR DYERS.	Lawrence, 6 Botany Rd., Alexandria.	24162	1975	Premise Match	124m	North West
MOTOR GARAGES & SERVICE STATIONS.	Valida Garage, 154 Botany Rd., Alexandria.	65662	1986	Premise Match	124m	South West
MOTOR GARAGES &/OR ENGINEERS &/OR SERVICE STATIONS. (M6860)	Valida Garage, 154 Botany Rd., Alexandria. 2015	57785	1982	Premise Match	124m	South West
MOTOR GARAGES &/OR ENGINEERS &/OR SERVICE STATIONS.	Nicolosi, W., 154 Botany Rd., Alexandria.	50591	1978	Premise Match	124m	South West
MOTOR GARAGES & SERVICE STATIONS.	Waterloo Car Centre, Caltex, 762 Elizabeth St., Waterloo.	65685	1986	Premise Match	126m	East
MOTOR GARAGES &/OR ENGINEERS &/OR SERVICE STATIONS. (M6860)	Waterloo Car Centre (Caltex). 762 Elizabeth St. Waterloo. 2017.	57818	1982	Premise Match	126m	East
MOTOR GARAGES &/OR ENGINEERS &/OR SERVICE STATIONS.	Waterloo Car Centre. 762 Elizabeth St., Waterloo.	51059	1978	Premise Match	126m	East
MOTOR GARAGES &/OR ENGINEERS.	Waterloo Car Centre, 762 Elizabeth St. Waterloo.	59745	1975	Premise Match	126m	East
MOTOR GARAGES & ENGINEERS(M6S6)	Caltex Service Station, 762 Elizabeth St. WATERLOO	337506	1970	Premise Match	126m	East
MOTOR GARAGES & ENGINEERS(M6S6)	Waterloo Car Centre, 762 Elizabeth St. & Wellington St. WATERLOO	338843	1970	Premise Match	126m	East

Business Activity	Premise	Ref No.	Year	Location Confidence	Distance to Feature Point	Direction
Motor Garages & Engineers	Waterloo Car Centre, 762 Elizabeth St. & Wellington St. Waterloo	123505	1965	Premise Match	126m	East
Motor Service Stations - Petrol, Oil, Etc.	Waterloo Car Centre, Cnr. Wellington & Elizabeth Sts. Waterloo	126224	1965	Premise Match	126m	East
DRY CLEANERS,PRESSERS/DYERS (D710)	McDermotts, 134 Pitt St., Redfern	292402	1970	Premise Match	128m	North
MOTOR GARAGES & ENGINEERS(M6S6)	Renault (AuSt.) Pty. Ltd., 153 George St. REDFERN	338500	1970	Premise Match	138m	North
Motor Garages & Engineers	Renault (Australia) Pty. Ltd., 153 George St. Redfern	123283	1965	Premise Match	138m	North
Motor Garages & Service Stations	Regent Auto Repairs, 156 Regent St., Redfern 2016	53808	1991	Premise Match	138m	North West
MOTOR GARAGES & ENGINEERS	Dalton Motor Garage, 150 Regent St. REDFERN	347006	1961	Premise Match	148m	North West
MOTOR SERVICE STATIONS—PETROL, OIL, Etc.	Tony's Service Station, 150a Regent St. REDFERN	351169	1961	Premise Match	148m	North West
MOTOR GARAGES &/OR ENGINEERS	Dalton Motor Garage, 150 Regent St., Redfern	83657	1950	Premise Match	148m	North West
MOTOR GARAGES &/OR ENGINEERS	Dalton Motor Garage, 150 Regent St., Redfern	83658	1950	Premise Match	148m	North West
Motor Garages & Service Stations	Quiet-A-Drive Pty. Ltd., 68 Wyndham St., Alexandria 2015	53791	1991	Premise Match	157m	West
MOTOR GARAGES & SERVICE STATIONS.	Quiet-A-Drive Pty. Ltd , 68 Wyndham St., Alexandria.	65303	1986	Premise Match	157m	West
MOTOR GARAGES & SERVICE STATIONS.	Tonna, A. & F., 68 Wyndham St., Alexandria.	65576	1986	Premise Match	157m	West
MOTOR GARAGES &/OR ENGINEERS &/OR SERVICE STATIONS. (M6860)	Quiet-A-Drive Pty. Ltd., 68 Wyndham St Alexandria. 2015.	57424	1982	Premise Match	157m	West
MOTOR GARAGES &/OR ENGINEERS &/OR SERVICE STATIONS.	Quiet-A-Drive Pty. Ltd., 68 Wyndham St., Alexandria.	50705	1978	Premise Match	157m	West
MOTOR GARAGES &/OR ENGINEERS.	Quiet-A-Drive Pty. Ltd., 68 Wyndham St., Alexandria.	59430	1975	Premise Match	157m	West
MOTOR GARAGES & ENGINEERS(M6S6)	Quiet-A-Drive Pty. Ltd., 68 Wyndham St. ALEXANDRIA	338463	1970	Premise Match	157m	West
Motor Garages & Engineers	Quiet-A-Drive Pty. Ltd., 68 Wyndham St. Alexandria	122087	1965	Premise Match	157m	West
Motor Garages & Service Stations	Tony's Service Station, 11 Henderson Rd., Alexandria 2015	53949	1991	Premise Match	160m	North West
MOTOR GARAGES & SERVICE STATIONS.	Central Service Station, 11 Henderson Rd., Alexandria.	64449	1986	Premise Match	160m	North West
MOTOR GARAGES & SERVICE STATIONS.	Transtorque Engineering, 11 Henderson Rd., Alexandria.	65642	1986	Premise Match	160m	North West
MOTOR GARAGES &/OR ENGINEERS &/OR SERVICE STATIONS. (M6860)	Central Service Station, 11 Henderson Rd., Alexandria. 2015.	56506	1982	Premise Match	160m	North West
MOTOR GARAGES &/OR ENGINEERS &/OR SERVICE STATIONS. (M6860)	Transtorque Engineering, 11 Henderson Rd., Alexandria.2015.	57765	1982	Premise Match	160m	North West
MOTOR GARAGES &/OR ENGINEERS &/OR SERVICE STATIONS.	Smith. Leslie, J., Pty. Ltd.. 11 Henderson Rd., Alexandria.	50843	1978	Premise Match	160m	North West
MOTOR GARAGES &/OR ENGINEERS.	Smith, Leslie, J. Pty. Ltd., 11 Henderson Rd., Alexandria.	59542	1975	Premise Match	160m	North West
MOTOR SERVICE STATIONS-PETROL,OIL,Etc. (M716)	Central Service Station, 11 Henderson Rd.ALEXANDRIA	340958	1970	Premise Match	160m	North West
MOTOR GARAGES & ENGINEERS(M6S6)	Smith,Leslie J. Pty. Ltd., 11 Henderson Rd.ALEXANDRIA	338612	1970	Premise Match	160m	North West
Motor Service Stations - Petrol, Oil, Etc.	Central Service Station, 11 Henderson Rd. Alexandria	125355	1965	Premise Match	160m	North West
Motor Garages & Engineers	Smith, Leslie J. Pty. Ltd., 11 Henderson Rd. Alexandria	122088	1965	Premise Match	160m	North West
MOTOR SERVICE STATIONS—PETROL, OIL, Etc.	Central Service Station, 11 Henderson Rd. ALEXANDRIA	350458	1961	Premise Match	160m	North West
MOTOR SERVICE STATIONS—PETROL, OIL, Etc.	McGuckin & Smith, 11 Henderson Rd. ALEXANDRIA	350847	1961	Premise Match	160m	North West
MOTOR GARAGES & ENGINEERS	McGuckin & Smith, 11 Henderson Rd. ALEXANDRIA	347680	1961	Premise Match	160m	North West

Business Activity	Premise	Ref No.	Year	Location Confidence	Distance to Feature Point	Direction
MOTOR SERVICE STATIONS-PETROL, Etc.	Central Service Station, 11 Henderson Rd., Alexandria	85861	1950	Premise Match	160m	North West
MOTOR GARAGES &/OR ENGINEERS	Central Service Station, 11 Henderson Rd., Alexandria	83569	1950	Premise Match	160m	North West
DRY CLEANERS & PRESSERS.	Palms Dry Cleaners, The, 130 Regent St., Redfern.	25471	1986	Premise Match	172m	North West
DRY CLEANERS & PRESSERS. (D8500)	Palms Dry Cleaners, The, 130 Regent St., Redfern. 2016.	24001	1982	Premise Match	172m	North West
DRY CLEANERS, PRESSERS &/OR DYERS	Palms Dry Cleaners, The, 130 Regent St., Redfern.	20904	1978	Premise Match	172m	North West
DRY CLEANERS, PRESSERS&/OR DYERS.	Palms Dry Cleaners, The, 130 Regent St., Redfern.	24264	1975	Premise Match	172m	North West
DRY CLEANERS,PRESSERS/DYERS (D710)	Palms Dry Cleaners (The, 130 Regent St., Redfern	292440	1970	Premise Match	172m	North West
Dry Cleaners, Pressers/Dyers	Palms Dry Cleaners (The), 130 Regent St., Redfern	76277	1965	Premise Match	172m	North West
DRY CLEANERS, PRESSERS / DYERS	Palms Dry Cleaners (The, 130 Regent St., Redfern	299212	1961	Premise Match	172m	North West
Motor Garages & Service Stations	BP Eveleigh Service Station, 118 Regent St, Redfern 2016	66546	1991	Premise Match	195m	North West
MOTOR GARAGES &/OR ENGINEERS &/OR SERVICE STATIONS. (M6860)	Wyndham Service Centre, Wyndham St., Alexandria. 2015.	57868	1982	Premise Match	197m	South West
MOTOR SERVICE STATIONS - PETROL, OIL	Wyndham Service Centre. Wyndham St., Alexandria.	62058	1975	Premise Match	197m	South West
Motor Service Stations - Petrol, Oil, Etc.	Wyndham Service Centre, Wyndham St. Alexandria	125364	1965	Premise Match	197m	South West
Motor Garages & Engineers	Wyndham Service Centre, Wyndham St. Alexandria	122091	1965	Premise Match	197m	South West
MOTOR SERVICE STATIONS—PETROL, OIL, Etc.	Wyndham Service Centre Cnr. Wyndham & McEvoy Sts. ALEXANDRIA	351315	1961	Premise Match	197m	South West
MOTOR GARAGES & ENGINEERS	Wyndham Service Centre, Cnr. Wyndham & McEvoy Sts. ALEXANDRIA	348500	1961	Premise Match	197m	South West
MOTOR SERVICE STATIONS—PETROL, OIL, Etc.	Wyndham Service Centre, Cnr. Wyndham & McEvoy Sts., Alexandria	351316	1961	Premise Match	197m	South West
DRY CLEANERS, PRESSERS & DYERS	Jones, Dry Cleaners Pty. Ltd. 147 Regent St., Redfern	35346	1950	Premise Match	204m	North West
Motor Garages & Service Stations	Autohaus Strecker, 75 Wyndham St, Alexandria 2015	53526	1991	Premise Match	208m	West
MOTOR GARAGES & SERVICE STATIONS.	Autohaus Strecker, 75 Wyndham St., Alexandria.	63988	1986	Premise Match	208m	West
ENGINEERS - LAUNDRY &/OR DRY CLEANING. (E7380)	Carmichael, C. & Son Pty. Ltd., 79 Wyndham St., Alexandria. 2015.	28687	1982	Premise Match	208m	West
ENGINEERS-LAUNDRY &/OR DRY CLEANING.	Carmichael, C. & Son Pty. Ltd., 79 Wyndham St., Alexandria	25756	1978	Premise Match	208m	West
ENGINEERS-LAUNDRY &/OR DRY CLEANING.	Carmichael, C. & Son Pty. Ltd., 79 Wyndham St., Alexandria.	29740	1975	Premise Match	208m	West
ENGINEERS-LAUNDRY & DRY CLEANING (E660)	Carmichael,C.& Son Pty. Ltd., 79 Wyndham St., Alex.	300084	1970	Premise Match	208m	West
Engineers - Laundry & Dry Cleaning	Carmichael C. & Son., 79-83 Wyndham St., Alexandria	83320	1965	Premise Match	208m	West
ENGINEERS-LAUNDRY & DRY CLEANING	Carmichael, C. & Son, 79-83 Wyndham St., Alexandria	307510	1961	Premise Match	208m	West
MOTOR GARAGES & SERVICE STATIONS.	BP Eveleigh Service Station, 118 Regent St., Redfern.	64138	1986	Premise Match	213m	North West
MOTOR GARAGES &/OR ENGINEERS &/OR SERVICE STATIONS. (M6860)	BP Eveleigh Service Station, 118 Regent St Redfern. 2016.	56210	1982	Premise Match	213m	North West
MOTOR GARAGES &/OR ENGINEERS &/OR SERVICE STATIONS.	BP Eveleigh Service Station. 118 Regent St., Redfern.	49543	1978	Premise Match	213m	North West
MOTOR SERVICE STATIONS - PETROL, OIL	BPEveleigh Service Station, 118 Regent St., Redfern.	61498	1975	Premise Match	213m	North West
MOTOR SERVICE STATIONS-PETROL,OIL,Etc. (M716)	BP Everleigh Service Station, 118 Regent St. REDFERN	340874	1970	Premise Match	213m	North West
MOTOR GARAGES & SERVICE STATIONS.	Esso Redfern Service Station, 10 Cope St., Redfern.	64657	1986	Premise Match	224m	North West

Business Activity	Premise	Ref No.	Year	Location Confidence	Distance to Feature Point	Direction
DRY CLEANERS,PRESSERS/DYERS (D710)	Johnson's Dry Cleaning Service, 144 Renwick St., Redfern	292355	1970	Premise Match	225m	North
Dry Cleaners, Pressers/Dyers	Johnson's Dry Cleaning Service, 144 Renwick St., Redfern	76210	1965	Premise Match	225m	North
DRY CLEANERS, PRESSERS / DYERS	"Johnson's Dry Cleaning Service, 144 Renwick St., Redfern	299016	1961	Premise Match	225m	North
MOTOR GARAGES & ENGINEERS(M6S6)	MacKenzie & Adams Pty. Ltd.,Cnr. Garden St. & Henderson Rd.ALEXANDRIA	338182	1970	Premise Match	232m	West
Motor Garages & Engineers	MacKenzie & Adams Pty. Ltd., Cnr. Garden St. & Henderson Rd. Alexandria	122085	1965	Premise Match	232m	West
MOTOR GARAGES &/OR ENGINEERS	McKenzie and Adams, Garden St. and Henderson Rd., Alexandria	84066	1950	Premise Match	232m	West
DRY CLEANERS, PRESSERS&/OR DYERS.	Athens Dry Cleaners, 639 Elizabeth St., Waterloo	23926	1975	Premise Match	236m	North East
MOTOR GARAGES &/OR ENGINEERS.	Redfern Service Station, 133 Regent St., Redfern.	59451	1975	Premise Match	243m	North West
MOTOR GARAGES & SERVICE STATIONS.	Redfern Service Station, 133 Regent St., Redfern.	65329	1986	Premise Match	244m	North West
MOTOR GARAGES &/OR ENGINEERS &/OR SERVICE STATIONS. (M6860)	Redfern Service Station, 133 Regent St., Redfern. 2016.	57447	1982	Premise Match	244m	North West
MOTOR GARAGES &/OR ENGINEERS &/OR SERVICE STATIONS.	Redfern Service Station. 133 Regent St., Redfern.	50724	1978	Premise Match	244m	North West
MOTOR GARAGES & ENGINEERS(M6S6)	Redfern Service Station, 133 Regent St. REDFERN	338488	1970	Premise Match	244m	North West
Motor Garages & Engineers	Redfern Service Station, 133 Regent St. Redfern	123282	1965	Premise Match	244m	North West
MOTOR GARAGES & ENGINEERS	Redfern Service Station, 133 Regent St. REDFERN	347988	1961	Premise Match	244m	North West
Motor Garages & Service Stations	Redfern Service Station, 131 Regent St., Redfern 2016	53803	1991	Premise Match	264m	North
MOTOR SERVICE STATIONS—PETROL, OIL, Etc.	Jones, E. H., 131 Regent St. REDFERN	350735	1961	Premise Match	264m	North
MOTOR SERVICE STATIONS-PETROL, Etc.	Jones, E. H., 131 Regent St., Redfern	86093	1950	Premise Match	264m	North
MOTOR GARAGES &/OR ENGINEERS	Redfern Service Station (Williams and Eyers), 131 Regent St., Redfern	84264	1950	Premise Match	264m	North
MOTOR SERVICE STATIONS-PETROL, Etc.	Redfern Service Station, 131 Regent St., Redfern	86323	1950	Premise Match	264m	North
MOTOR SERVICE STATIONS-PETROL, Etc.	Red-Fern Service Station, 131 Regent St., Redfern	86324	1950	Premise Match	264m	North
MOTOR GARAGES & SERVICE STATIONS.	Waterloo Service Station Cnr. Morehead & Mcevoy Streets, Waterloo.	63838	1986	Road Intersection	287m	South East
MOTOR GARAGES & ENGINEERS(M6S6)	Waterloo Service Station, Cnr. McEvoy & Moorehead Sts.WATERLOO	338844	1970	Road Intersection	287m	South East
Motor Garages & Engineers	Automotive Quick Service, Moorehead & McEvoy Sts. Waterloo	123499	1965	Road Intersection	287m	South East
Motor Garages & Engineers	Waterloo Service Station, Cnr. McEvoy & Moorehead Sts. Waterloo	123506	1965	Road Intersection	287m	South East
Motor Service Stations - Petrol, Oil, Etc.	Waterloo Service Station, Cnr. McEvoy & Morehead Sts. Waterloo	126225	1965	Road Intersection	287m	South East
MOTOR GARAGES & SERVICE STATIONS.	Whittingham, Alex & Sons Pty. Ltd., 40 Henderson Rd., Alexandria.	65710	1986	Premise Match	287m	West
MOTOR GARAGES &/OR ENGINEERS &/OR SERVICE STATIONS. (M6860)	Whittingham, Alex & Sons Pty. Ltd., 40 Henderson Rd., Alexandria.2015.	57846	1982	Premise Match	287m	West
MOTOR GARAGES &/OR ENGINEERS &/OR SERVICE STATIONS.	Whittingham, Alex & Sons Pty. Ltd., 40 Henderson Rd., Alexandria.	51106	1978	Premise Match	287m	West
MOTOR GARAGES &/OR ENGINEERS.	Whittingham. Alex & Sons Pty. Ltd., 40 Henderson Rd., Alexandria	59780	1975	Premise Match	287m	West
MOTOR SERVICE STATIONS-PETROL,OIL,Etc. (M716)	Whittingham,Alex & Sons Pty. Ltd., 40 Henderson Rd.ALEXANDRIA	341629	1970	Premise Match	287m	West
MOTOR GARAGES & ENGINEERS(M6S6)	Whittingham,Alex & Sons Pty. Ltd., 40 Henderson Rd.ALEXANDRIA	338884	1970	Premise Match	287m	West
Motor Garages & Engineers	Whittingham, Alex & Sons Pty. Ltd., 40 Henderson Rd. Alexandria	122090	1965	Premise Match	287m	West

Business Activity	Premise	Ref No.	Year	Location Confidence	Distance to Feature Point	Direction
Motor Service Stations - Petrol, Oil, Etc.	Whittingham, Alex & Sons Pty. Ltd., 40 Henderson Rd. Alexandria	125363	1965	Premise Match	287m	West
MOTOR GARAGES & ENGINEERS	Whittingham, Alec, 40 Henderson Rd. ALEXANDRIA	348446	1961	Premise Match	287m	West
MOTOR SERVICE STATIONS—PETROL, OIL, Etc.	Whittingham, Alex., 40 Henderson Rd. ALEXANDRIA	351290	1961	Premise Match	287m	West
MOTOR SERVICE STATIONS-PETROL, Etc.	Whittingham, A., 40 Henderson Rd., Alexandria	86526	1950	Premise Match	287m	West
DRY CLEANERS, PRESSERS&/OR DYERS.	Sharpe Bros., 286 Botany Rd., Alexandria.	24325	1975	Premise Match	304m	South
DRY CLEANERS,PRESSERS/DYERS (D710)	Sharpe Bros., 286-288 Botany Rd., Alexandria	292500	1970	Premise Match	304m	South
Dry Cleaners, Pressers/Dyers	Seven Hills Sharp Bros., 286-288 Botany Rd., Alexandria	76329	1965	Premise Match	304m	South
DRY CLEANERS, PRESSERS / DYERS	Sharp Bros., 286-288 Botany Rd., Alexandria	299261	1961	Premise Match	304m	South
DRY CLEANERS, PRESSERS & DYERS	Sharpe Bros., 286-288 Botany Rd., Alexandria	35685	1950	Premise Match	304m	South
DRY CLEANERS & PRESSERS. (D8500)	London Dry Cleaning, 48 Henderson Rd., Alexandria. 2015.	23944	1982	Premise Match	311m	West
MOTOR GARAGES & ENGINEERS(M6S6)	Harrison,Reg. Pty. Ltd., 44 Hiles St. ALEXANDRIA	337985	1970	Premise Match	312m	South
Motor Garages & Engineers	Harrison, Reg. Pty. Ltd., 44 Hiles St. Alexandria	122083	1965	Premise Match	312m	South
MOTOR GARAGES & ENGINEERS	Harrison, Reg. Pty. Ltd., 44 Hiles St. ALEXANDRIA	347331	1961	Premise Match	312m	South
Motor Garages & Service Stations	Automotive Quick Service, 230 Young St, Waterloo 2017	53527	1991	Premise Match	315m	East
MOTOR GARAGES & SERVICE STATIONS.	Automotive Quick Service, 230 Young St., Waterloo.	63991	1986	Premise Match	315m	East
MOTOR GARAGES &/OR ENGINEERS &/OR SERVICE STATIONS. (M6860)	Automotive Quick Service, 230 Young St., Waterloo. 2017.	56061	1982	Premise Match	315m	East
MOTOR GARAGES &/OR ENGINEERS &/OR SERVICE STATIONS.	Automotive Quick Service, 230 Young St., Waterloo.	49328	1978	Premise Match	315m	East
DRY CLEANERS, PRESSERS&/OR DYERS.	Personality Dry Cleaning, 74 Regent St., Redfern.	24281	1975	Premise Match	326m	North
DRY CLEANERS,PRESSERS/DYERS (D710)	Personality Dry Cleaners, 74 Regent St., Redfern	292451	1970	Premise Match	326m	North
Dry Cleaners, Pressers/Dyers	Personality Dry Cleaners, 74 Regent St., Redfern	76286	1965	Premise Match	326m	North
DRY CLEANERS, PRESSERS / DYERS	Personality Dry Cleaning (Office), 74 Regent St., Redfern	299218	1961	Premise Match	326m	North
DRY CLEANERS, PRESSERS & DYERS	Redfern Dry Cleaners, 74 Regent St., Redfern	35634	1950	Premise Match	326m	North
DRY CLEANING MACHINERY & SUPPLIES-MFRS. &/OR DIST.	Anderson S J Pty Ltd 42 McCauley St., Alexandria	299330	1961	Premise Match	332m	South West
DRY CLEANING MACHINERY & SUPPLIES-MFRS. &/OR DIST.	Anderson, S. J. Pty. Ltd., 42 McCauley St., Alexandria	299331	1961	Premise Match	332m	South West
ENGINEERS-LAUNDRY & DRY CLEANING	Anderson, S. J. Pty. Ltd., 42 McCauley St., Alexandria	307509	1961	Premise Match	332m	South West
Motor Garages & Service Stations	Ampol Regent Service Station, 70 Regent St, Sydney. 2000	97693	1991	Premise Match	333m	North
MOTOR SERVICE STATIONS-PETROL,OIL,Etc. (M716)	Regent Service Centre,Cnr. George A Redfern Sts.REDFERN	341418	1970	Road Intersection	342m	North
Motor Service Stations - Petrol, Oil, Etc.	Regent Service Centre, Cnr. George & Redfern Sts. Redfern	126089	1965	Road Intersection	342m	North
MOTOR SERVICE STATIONS—PETROL, OIL, Etc.	Regent Service Centre, Cnr. George & Redfern Sts., Redfern	351004	1961	Road Intersection	343m	North
DRY CLEANING MACHINERY & SUPPLIES MFRS. &/OR DISTRIBUTORS	Abel Lemon and Co. Pty. Ltd., 193 Elizabeth St., Waterloo	35839	1950	Premise Match	354m	South
DRY CLEANERS & PRESSERS.	Lawrence, 152 Redfern St., Redfern.	25370	1986	Premise Match	357m	North
DRY CLEANERS & PRESSERS. (D8500)	Lawrence, 152 Redfern St., Redfern. 2016.	23898	1982	Premise Match	357m	North

Business Activity	Premise	Ref No.	Year	Location Confidence	Distance to Feature Point	Direction
MOTOR GARAGES & SERVICE STATIONS.	Caltex Waterloo Service Station 953 Bourke Street, Waterloo.	63829	1986	Premise Match	363m	South East
MOTOR GARAGES & SERVICE STATIONS.	Caltex Waterloo Service Station, 953 Bourke St., Waterloo.	64414	1986	Premise Match	363m	South East
MOTOR GARAGES &/OR ENGINEERS &/OR SERVICE STATIONS. (M6860)	Golden Fleece Waterloo Service Station, 953 Bourke St., Waterloo.2017.	56878	1982	Premise Match	363m	South East
MOTOR GARAGES &/OR ENGINEERS &/OR SERVICE STATIONS.	Golden Fleece Service Station, 947 Bourke St.. Waterloo.	50158	1978	Premise Match	363m	South East
MOTOR GARAGES &/OR ENGINEERS.	Golden Fleece Service Station. 947 Bourke St., Waterloo.	58965	1975	Premise Match	363m	South East
DRY CLEANERS, PRESSERS / DYERS	4 (Four) Hour Service, 100 George St., Redfern	299020	1961	Premise Match	368m	North
DRY CLEANERS, PRESSERS & DYERS	Tasman Dry Cleaners. 170 Redfern St., Redfern	35747	1950	Premise Match	369m	North
DRY CLEANERS,PRESSERS/DYERS (D710)	Sunshine Home Laundry & Dry Cleaners, 88 Pitt St., Redfern	292533	1970	Premise Match	375m	North
Dry Cleaners, Pressers/Dyers	Sunshine Home Laundry & Dry Cleaners, 88 Pitt St., Redfern	76353	1965	Premise Match	375m	North
DRY CLEANERS, PRESSERS / DYERS	Sunshine Home Laundry & Dry Cleaners, 88 Pitt St., Redfern	299284	1961	Premise Match	375m	North
DRY CLEANERS, PRESSERS & DYERS	Sunshine Hand Laundry and Dry Cleaner, 88 Pitt St., Redfern	35719	1950	Premise Match	375m	North
DRY CLEANERS,PRESSERS/DYERS (D710)	Dante's Dry Cleaning Service 94 Redfern St., Redfern	292264	1970	Premise Match	376m	North
Dry Cleaners, Pressers/Dyers	Dante's Dry Cleaning Service, 94 Redfern St., Redfern	76132	1965	Premise Match	376m	North
DRY CLEANERS, PRESSERS / DYERS	Dante's Dry Cleaning Service, 94 Redfern St., Redfern	299090	1961	Premise Match	376m	North
DRY CLEANERS, PRESSERS & DYERS	Jones, Dry Cleaners Pty. Ltd. 90 Redfern St., Redfern	35343	1950	Premise Match	378m	North
MOTOR GARAGES & ENGINEERS	Carter, C. H., 107a Regent St. City of sydney	346834	1961	Premise Match	391m	North
MOTOR SERVICE STATIONS - PETROL, OIL	Esso Servicentre, 920 Bourke St., Waterloo.	61741	1975	Premise Match	406m	South East
Motor Garages & Engineers	Buckle Motors Pty. Ltd., 72-86 George St. Redfern	123277	1965	Premise Match	427m	North
Engineers - Laundry & Dry Cleaning	Sydney Machine Co. Pty. Ltd., 300 Botany Rd., Alexandria	83328	1965	Premise Match	430m	South
ENGINEERS-LAUNDRY & DRY CLEANING	Laundry Machine Co. Pty. Ltd., 300-310 Botany Rd., Alexandria	307515	1961	Premise Match	430m	South
DRY CLEANERS & PRESSERS.	Anderson Bros. Pty. Ltd., 46 Regent St., Redfern.	25211	1986	Premise Match	441m	North
DRY CLEANERS & PRESSERS. (D8500)	Anderson Bros. Pty. Ltd., 46 Regent St., Redfern. 2016.	23747	1982	Premise Match	441m	North
DRY CLEANERS, PRESSERS &/OR DYERS	Anderson Bros. Pty. Ltd., 46 Regent St., Redfern.	20696	1978	Premise Match	441m	North
DRY CLEANERS, PRESSERS&/OR DYERS.	Anderson Bros. Pty. Ltd., 46 Regent St., Redfern.	23913	1975	Premise Match	441m	North
DRY CLEANERS,PRESSERS/DYERS (D710)	Anderson Bros.(Dry Cleaners) Pty. Ltd., 46 Regent St.(& Branch)	292178	1970	Premise Match	441m	North
DRY CLEANERS, PRESSERS & DYERS	Anderson Bros. Pty. Ltd. 46 Regent St., Redfern	35075	1950	Premise Match	441m	North
MOTOR GARAGES &/OR ENGINEERS &/OR SERVICE STATIONS.	Ampol Castlereagh Service Station, 292 Chalmers St., Redfern.	49277	1978	Premise Match	445m	North East
MOTOR GARAGES &/OR ENGINEERS &/OR SERVICE STATIONS.	Ampol Castlereagh Service Station, 292 Chalmers St., Redfern.	49278	1978	Premise Match	445m	North East
MOTOR SERVICE STATIONS - PETROL, OIL	Ampol Castlereagh Service Station, 292 Chalmers St., Redfern,	61378	1975	Premise Match	445m	North East
MOTOR GARAGES &/OR ENGINEERS.	Ampol Castlereagh Servlet Station, 292 Chalmers St., Redfern.	58351	1975	Premise Match	445m	North East
MOTOR SERVICE STATIONS-PETROL,OIL,Etc. (M716)	Ampol Castlereagh Service Station, 292 Chalmers St. REDFERN	340762	1970	Premise Match	445m	North East

Business Activity	Premise	Ref No.	Year	Location Confidence	Distance to Feature Point	Direction
MOTOR GARAGES & ENGINEERS(M6S6)	Ampol Castlereagh Service Station, 292 Chalmers St. REDFERN	337198	1970	Premise Match	445m	North East
Motor Garages & Engineers	Ampol Castlereagh Service Station, 292 Chalmers St. Redfern	123276	1965	Premise Match	445m	North East
Motor Service Stations - Petrol, Oil, Etc.	Castlereagh Service Station, 292-296 Chalmers St. Redfern	126082	1965	Premise Match	445m	North East
Battery Service Stations	Castlereagh Service Station., 292-296 Chalmers St., Redfern	50168	1965	Premise Match	445m	North East
MOTOR GARAGES & ENGINEERS	Castlereagh Service Station, 292-296 Chalmers St. REDFERN	346839	1961	Premise Match	445m	North East
DRY CLEANERS & PRESSERS.	Alex Pressing, 125 Eveleigh St., Redfern.	25208	1986	Premise Match	455m	North West
MOTOR GARAGES & ENGINEERS	Redfern Motor Garage, 76 Lawson Sq. REDFERN	347987	1961	Premise Match	458m	North
MOTOR SERVICE STATIONS-PETROL, Etc.	Redfern Motor Garage, 76 Lawson Sq., Redfern	86322	1950	Premise Match	458m	North
MOTOR GARAGES &/OR ENGINEERS	Redfern Motor Garage, 76 Lawson Sq., Redfern	84263	1950	Premise Match	458m	North
BATTERY SERVICE STATIONS	Castlereagh Service Station, 292-296 Chalmers St., Redfern	272002	1961	Premise Match	461m	North East
MOTOR GARAGES & ENGINEERS(M6S6)	Smith, C. Motors, 53 Pitt St. REDFERN	338611	1970	Premise Match	473m	North
Motor Garages & Engineers	Smith, Chris, 53 Pitt St. Redfern	123286	1965	Premise Match	473m	North
MOTOR GARAGES & ENGINEERS	Osborn, E. J. Motors, 53 Pitt St. REDFERN	347830	1961	Premise Match	473m	North
MOTOR GARAGES & ENGINEERS	Anson Motor Service, Anderson St. ALEXANDRIA	346514	1961	Premise Match	474m	West
Motor Service Stations - Petrol, Oil, Etc.	Fiveways Service Station, Cnr. O'Riordan St. & Botany Rd. Alexandria	125356	1965	Premise Match	476m	South
Motor Garages & Engineers	Lightburn & Co. Ltd., Cnr. Bourke St. & Botany Rd. Waterloo	123502	1965	Road Intersection	476m	South
MOTOR GARAGES &/OR ENGINEERS	H. & S. Auto Engineers, Cnr. Botany Rd. & O'Riordan Sts., Alexandria	83832	1950	Road Intersection	476m	South
MOTOR GARAGES &/OR ENGINEERS	H. and S. Auto Engineering, Cnr. Botany Rd. and O'Riordan St., Alexandria	83833	1950	Road Intersection	476m	South
MOTOR SERVICE STATIONS-PETROL, Etc.	H. and S. Auto Engineers, Cnr. Botany Rd. and O'Riordan St., Alexandria	86026	1950	Road Intersection	476m	South
MOTOR SERVICE STATIONS-PETROL, Etc.	Buckle Motors Trading Co. Pty. Ltd., 74-76 George St., Redfern	85831	1950	Premise Match	480m	North
DRY CLEANERS, PRESSERS / DYERS	Tops The Dry Cleaners of Distinction, 65 Renwick St., Rdfn (& Branches)	299300	1961	Premise Match	489m	North
Motor Service Stations - Petrol, Oil, Etc.	Green Square Filling Station, Cnr. Bourke Rd. & O'Riordan St. Alexandria	125358	1965	Road Intersection	494m	South
Motor Service Stations - Petrol, Oil, Etc.	Snelgrove, F., Green Square Alexandria	125360	1965	Road Intersection	494m	South
MOTOR SERVICE STATIONS—PETROL, OIL, Etc.	Snelgrove, F., Green Square ALEXANDRIA	351095	1961	Road Intersection	494m	South
MOTOR SERVICE STATIONS-PETROL, Etc.	Snelgrove, F. C., Green Sq., Alexandria	86402	1950	Road Intersection	494m	South
MOTOR GARAGES & SERVICE STATIONS.	Tela Pty. Ltd., 70 George St., Redfern.	65564	1986	Premise Match	500m	North
MOTOR GARAGES &/OR ENGINEERS &/OR SERVICE STATIONS. (M6860)	Steves Motor Repairs, 70 George St, Redfern. 2016.	57625	1982	Premise Match	500m	North
MOTOR GARAGES &/OR ENGINEERS &/OR SERVICE STATIONS.	Harris Spares, 70 George St., Redfern,	50230	1978	Premise Match	500m	North

Business Directory Content Derived from Universal Business Directories (UBD) - Licensed from Hardie Grant

Historical Business Directories

Waterloo Precinct - Estate Only, Waterloo, NSW 2017

Dry Cleaners, Motor Garages & Service Stations Road or Area Matches

Dry Cleaners, Motor Garages & Service Stations from UBD Business Directories, mapped to a road or an area, within the dataset buffer. Records are mapped to the road when a building number is not supplied, cannot be found, or the road has been renumbered since the directory was published:

Business Activity	Premise	Ref No.	Year	Location Confidence	Distance to Road Corridor or Area
MOTOR GARAGES & ENGINEERS(M6S6)	McEvoy Street Auto Port,McEvoy St. WATERLOO	338231	1970	Road Match	0m
Motor Garages & Service Stations	Waterloo Service Station McEvoy St., Waterloo	53985	1991	Road Match	0m
MOTOR GARAGES & SERVICE STATIONS.	Waterloo Service Station, McEvoy St., Waterloo.	65686	1986	Road Match	0m
MOTOR GARAGES & SERVICE STATIONS.	Redfern Service Centre, George St., Redfern.	65328	1986	Road Match	22m
MOTOR GARAGES &/OR ENGINEERS &/OR SERVICE STATIONS.	Regern Service Centre, George St., Redfern.	50727	1978	Road Match	22m
MOTOR GARAGES &/OR ENGINEERS &/OR SERVICE STATIONS. (M6860)	Regern Service Centre, George St., Redfern. 2016.	57450	1982	Road Match	22m
MOTOR SERVICE STATIONS-PETROL,OIL,Etc. (M716)	Smith,C. Service Station,George StREDFERN	341469	1970	Road Match	22m
DRY CLEANERS, PRESSERS & DYERS	Tasman Dry Cleaners. Castlereagh St., Redfern	35748	1950	Road Match	136m
MOTOR GARAGES & SERVICE STATIONS.	Wyndham Service Centre, Wyndham St., Alexandria.	65733	1986	Road Match	162m
MOTOR GARAGES &/OR ENGINEERS &/OR SERVICE STATIONS.	Wyndham Service Centre, Wyndham St., Alexandria.	51135	1978	Road Match	162m
MOTOR GARAGES & ENGINEERS(M6S6)	Wyndham Service Centre,Wyndham St. ALEXANDRIA	338920	1970	Road Match	162m
MOTOR SERVICE STATIONS-PETROL,OIL,Etc. (M716)	Wyndham Service Centre,Wyndham St. ALEXANDRIA	341647	1970	Road Match	162m
MOTOR GARAGES &/OR ENGINEERS &/OR SERVICE STATIONS.	MacKenzie & Adams Pty. Ltd., Garden St., Alexandria.	50406	1978	Road Match	242m
MOTOR GARAGES &/OR ENGINEERS.	MacKenzie & Adams Pty. Ltd., Garden St., Alexandria.	59178	1975	Road Match	242m
MOTOR GARAGES &/OR ENGINEERS &/OR SERVICE STATIONS.	BP Waterloo Service Station, Moorehead St., Waterloo.	49643	1978	Road Match	251m
MOTOR GARAGES & ENGINEERS(M6S6)	BP Waterloo Service Station,Moorehead Rd.WATERLOO	337416	1970	Road Match	251m
MOTOR SERVICE STATIONS - PETROL, OIL	BP Waterloo Service Station. Moorehead St., Waterloo.	61580	1975	Road Match	251m
MOTOR GARAGES &/OR ENGINEERS	Scholtz, E. N., 231 Elizabeth St., Redfern	84347	1950	Road Match	279m
DRY CLEANERS, PRESSERS & DYERS	Immaculate Dry Cleaners, Redfern St. Redfern	35300	1950	Road Match	329m
DRY CLEANERS, PRESSERS & DYERS	Tasman Dry Cleaners. Renwick St., Redfern	35775	1950	Road Match	329m
MOTOR SERVICE STATIONS-PETROL,OIL,Etc. (M716)	Golden Fleece Service Station,Bourke St. WATERLOO	341167	1970	Road Match	356m
MOTOR GARAGES &/OR ENGINEERS &/OR SERVICE STATIONS.	Alexandria Auto Port, Mitchell Rd.. Alexandria.	49221	1978	Road Match	442m
Motor Service Stations - Petrol, Oil, Etc.	Erskineville Auto Port, Mitchell Rd. Erskineville	125686	1965	Road Match	442m
MOTOR SERVICE STATIONS—PETROL, OIL, Etc.	Erskineville Auto Port, Mitchell Rd. ERSKINEVILLE	350563	1961	Road Match	442m

Business Activity	Premise	Ref No.	Year	Location Confidence	Distance to Road Corridor or Area
MOTOR SERVICE STATIONS-PETROL,OIL,Etc. (M716)	Erskineville Auto Port,Mitchell Rd.ERSKINEVILLE	341034	1970	Road Match	442m
MOTOR GARAGES &/OR ENGINEERS &/OR SERVICE STATIONS.	Erskineville Auto Port. Mitchell Rd.. Erskineville.	49952	1978	Road Match	442m
MOTOR SERVICE STATIONS - PETROL, OIL	Erskineville Auto Port, Mitchell Rd., Erskineville	61687	1975	Road Match	442m
MOTOR SERVICE STATIONS - PETROL, OIL	Esso Servicenter, Mitchell Rd., Alexandria.	61710	1975	Road Match	442m
MOTOR SERVICE STATIONS-PETROL,OIL,Etc. (M716)	Esso Servicenter,Mitchell Rd.ALEXANDRIA	341097	1970	Road Match	442m
MOTOR GARAGES & ENGINEERS(M6S6)	Alexandria Auto Repairs,O'Riordan St. BEACONSFIELD	337173	1970	Road Match	481m
MOTOR SERVICE STATIONS-PETROL,OIL,Etc. (M716)	Hertz Truck Rental Station,Bourke Rd.ALEXANDRIA	341202	1970	Road Match	496m

Business Directory Content Derived from Universal Business Directories (UBD) - Licensed from Hardie Grant

Aerial Imagery 2009

Waterloo Precinct - Estate Only, Waterloo, NSW 2017

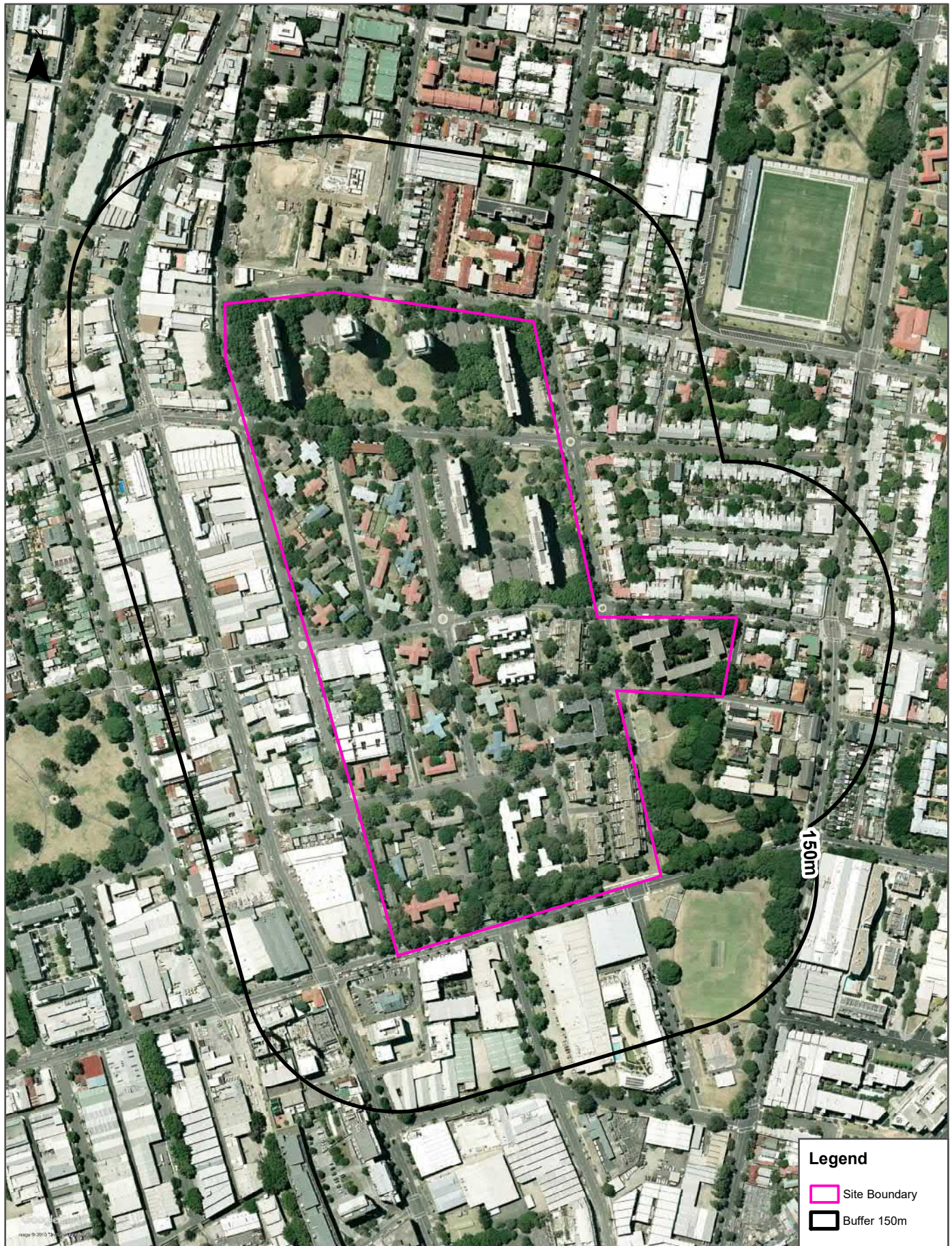

Legend

- Site Boundary
- Buffer 150m

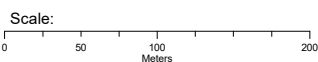

Data Source Aerial Imagery: © 2019 Google Inc, used with permission. Google and the Google logo are registered trademarks of Google Inc.

Coordinate System:
GDA 1994 MGA Zone 56

Date: 17 January 2019

3866

Aerial Imagery 2000

Waterloo Precinct - Estate Only, Waterloo, NSW 2017

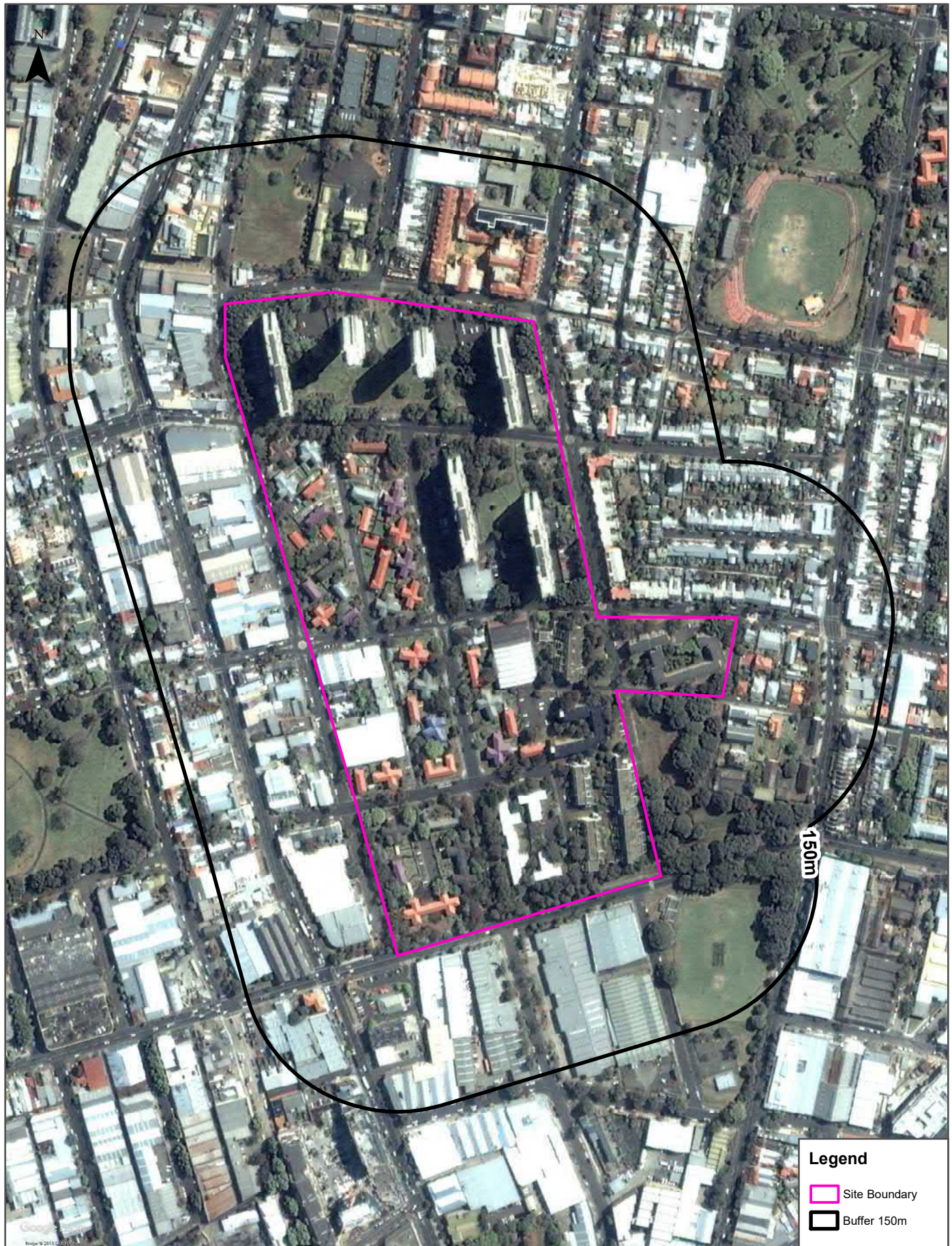

Legend	
	Site Boundary
	Buffer 150m

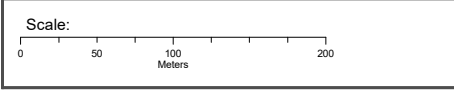

Data Source Aerial Imagery: © 2019 Google Inc, used with permission. Google and the Google logo are registered trademarks of Google Inc.

Coordinate System: GDA 1994 MGA Zone 56

Date: 17 January 2019



3867

Aerial Imagery 1991

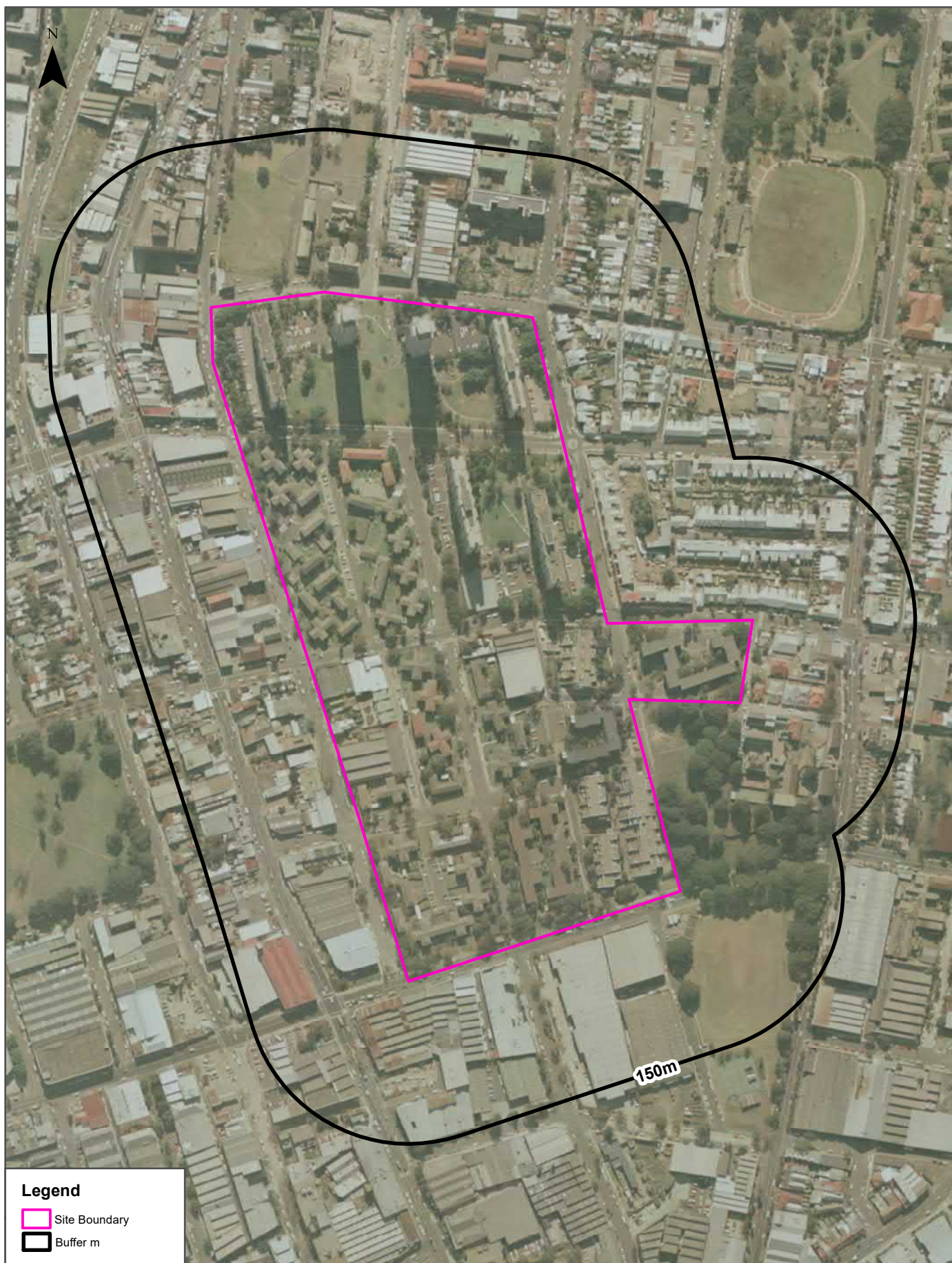
Waterloo Precinct - Estate Only, Waterloo, NSW 2017



Legend

-  Site Boundary
-  Buffer m

Scale:

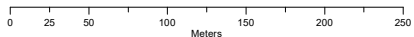

Data Sources: Aerial Imagery © Department of Finance, Services & Innovation

Coordinate System:
GDA 1994 MGA Zone 56

Date: 17 January 2019



3868

Aerial Imagery 1982

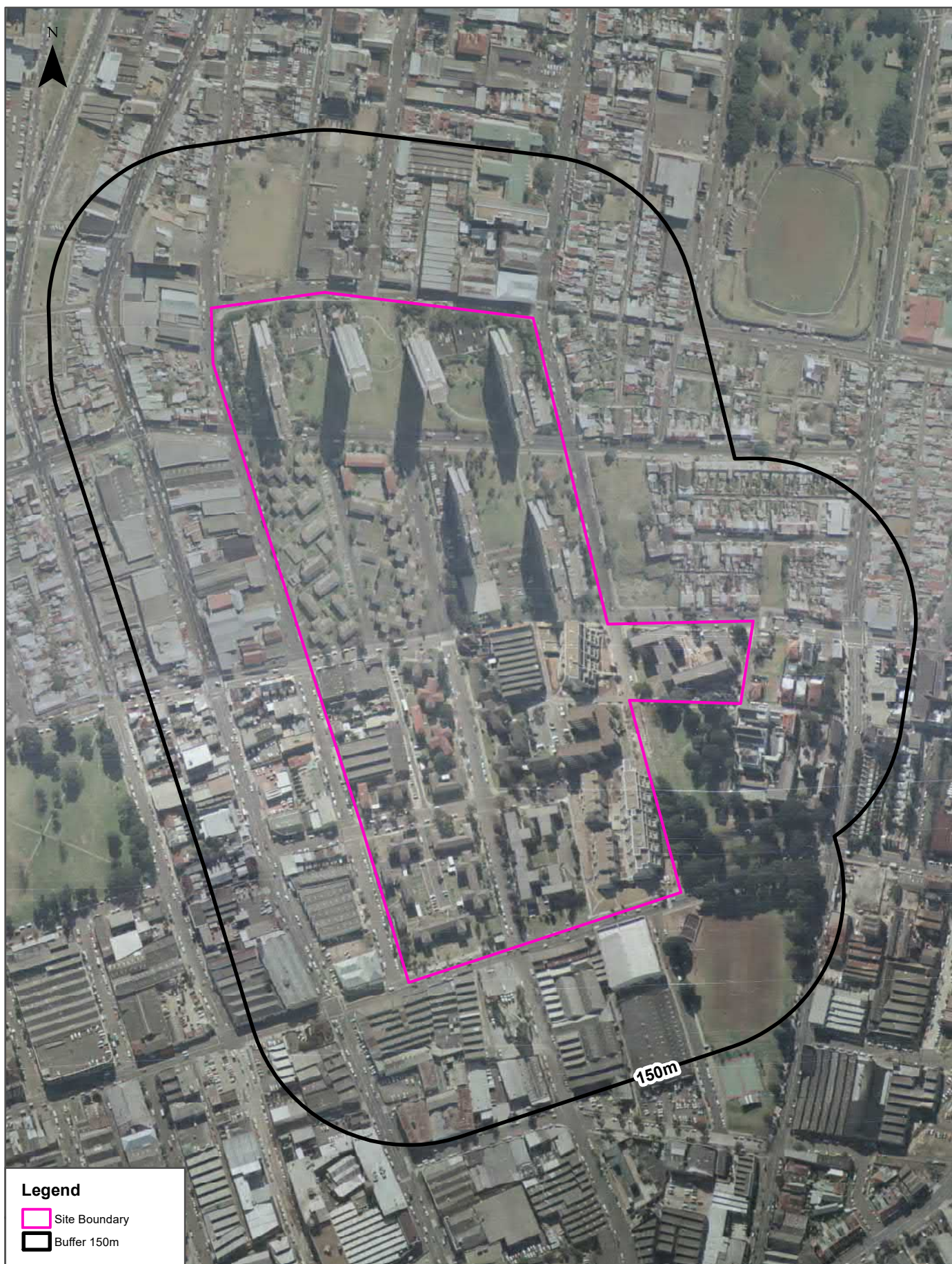
Waterloo Precinct - Estate Only, Waterloo, NSW 2017



Legend

-  Site Boundary
-  Buffer 150m

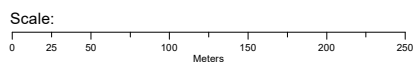

Data Sources: Aerial Imagery © Department of Finance, Services & Innovation

Coordinate System:
GDA 1994 MGA Zone 56

Date: 17 January 2019



3869

Aerial Imagery 1970

Waterloo Precinct - Estate Only, Waterloo, NSW 2017



Legend

-  Site Boundary
-  Buffer 150m

Scale:

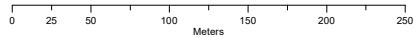

Data Sources: Aerial Imagery © Department of Finance, Services & Innovation

Coordinate System:
GDA 1994 MGA Zone 56

Date: 17 January 2019



3870

Aerial Imagery 1965

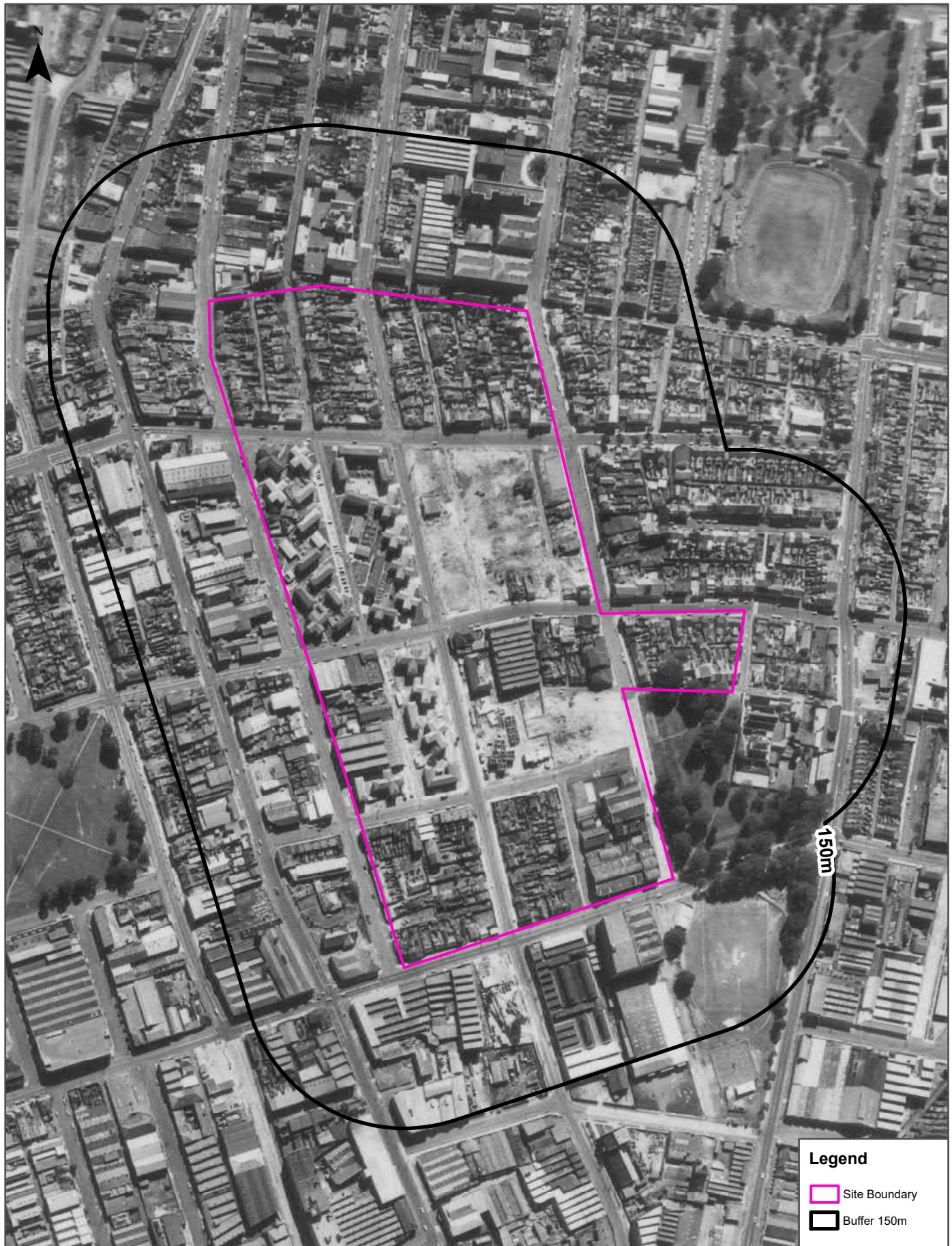
Waterloo Precinct - Estate Only, Waterloo, NSW 2017



Legend

-  Site Boundary
-  Buffer 150m

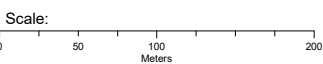

Data Source Aerial Imagery:
© NSW Department of Finance, Services & Innovation
3871

Coordinate System:
GDA 1994 MGA Zone 56



Date: 17 January 2019

Aerial Imagery 1961

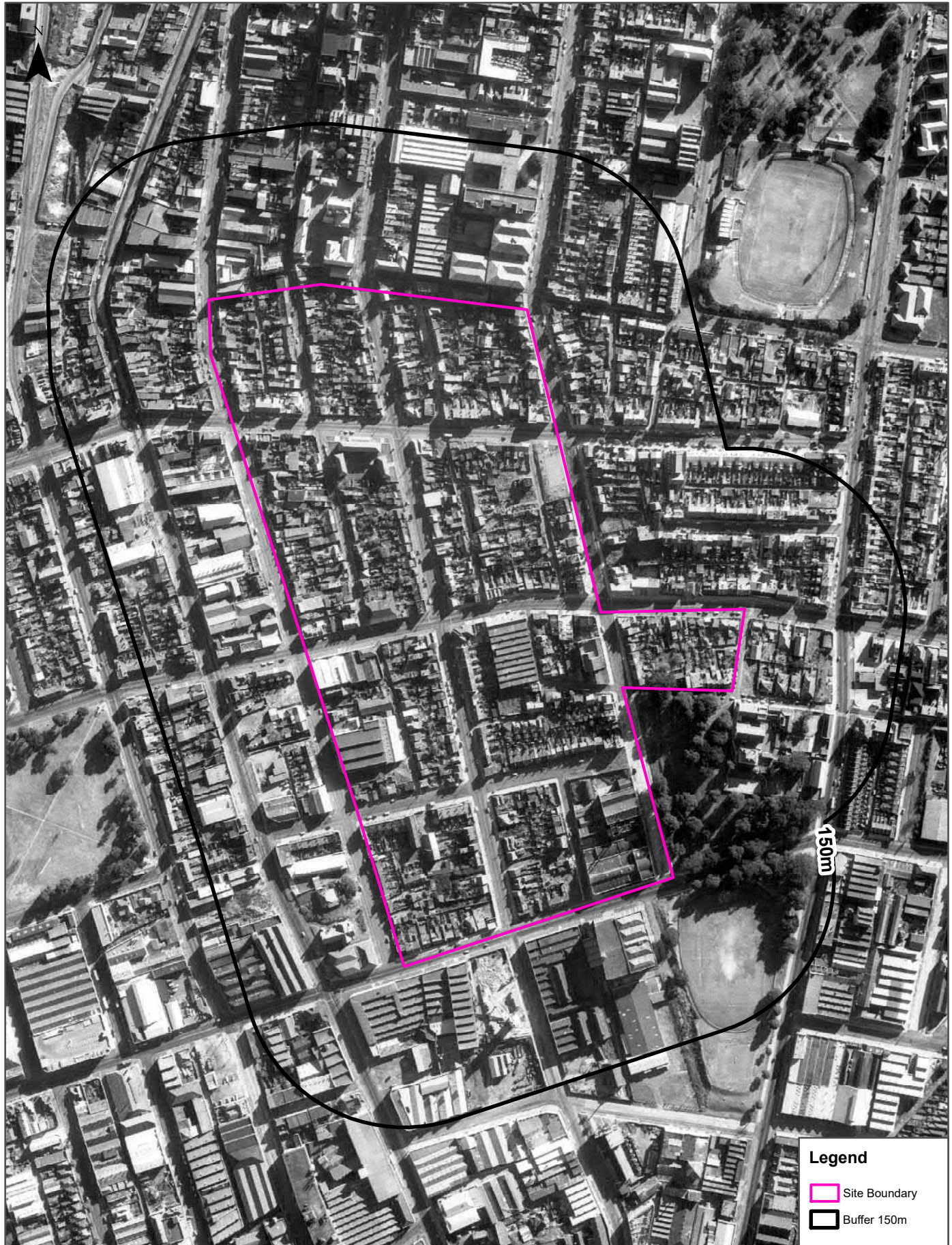
Waterloo Precinct - Estate Only, Waterloo, NSW 2017



Legend

-  Site Boundary
-  Buffer 150m

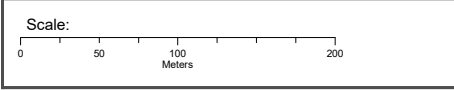

Data Source Aerial Imagery:
© NSW Department of Finance, Services & Innovation
3872

Coordinate System:
GDA 1994 MGA Zone 56

Date: 17 January 2019

Aerial Imagery 1955

Waterloo Precinct - Estate Only, Waterloo, NSW 2017

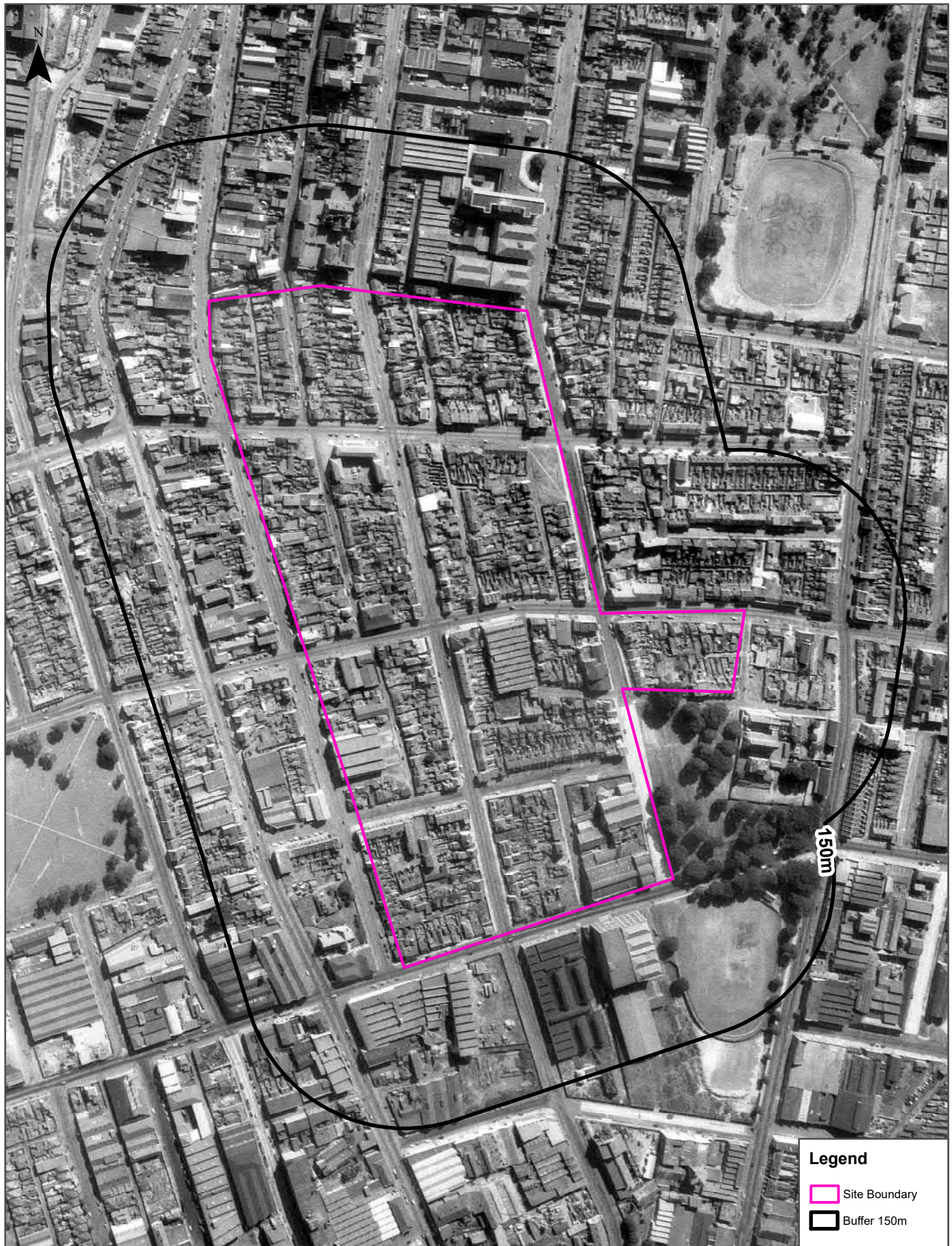

Legend

- Site Boundary
- Buffer 150m

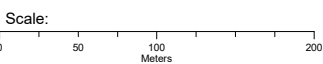

Data Source Aerial Imagery:
© NSW Department of Finance, Services & Innovation
3873

Coordinate System:
GDA 1994 MGA Zone 56

Date: 17 January 2019

Aerial Imagery 1951

Waterloo Precinct - Estate Only, Waterloo, NSW 2017

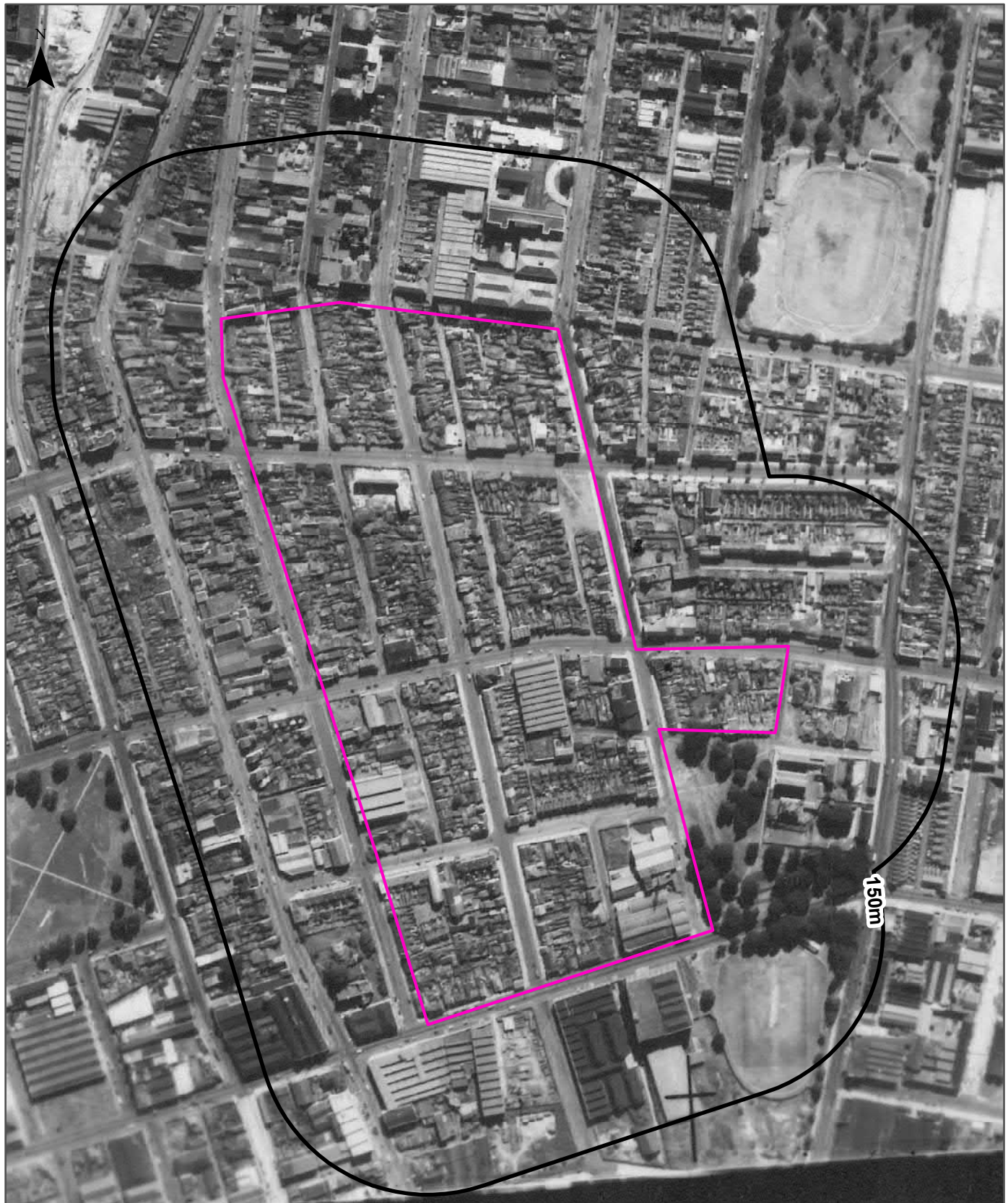

150m

Legend

- Site Boundary
- Buffer 150m

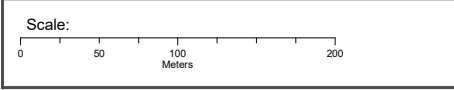

Data Source Aerial Imagery:
© NSW Department of Finance, Services & Innovation
3874

Coordinate System:
GDA 1994 MGA Zone 56



Date: 17 January 2019

Aerial Imagery 1943

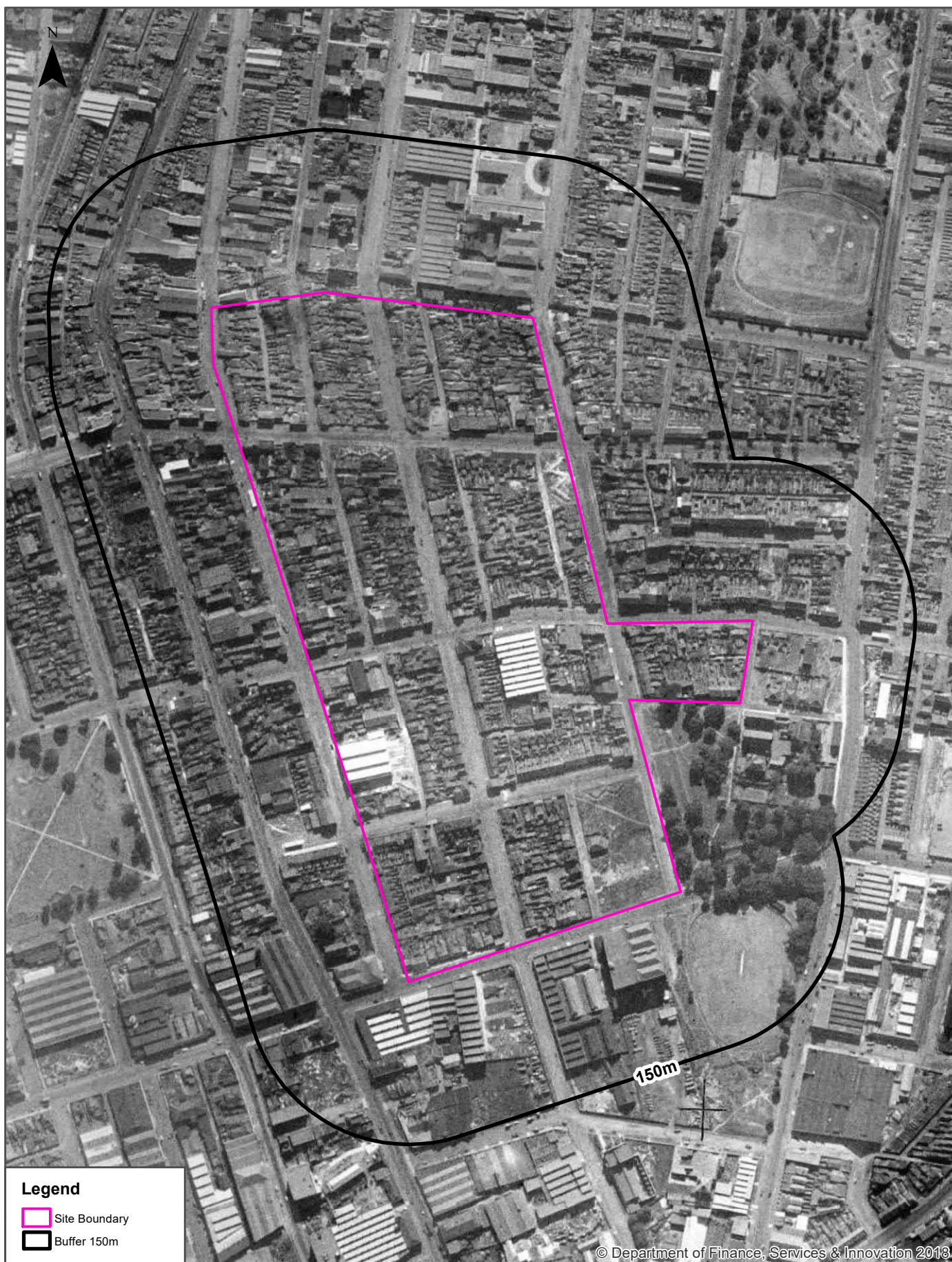
Waterloo Precinct - Estate Only, Waterloo, NSW 2017



Legend

-  Site Boundary
-  Buffer 150m

© Department of Finance, Services & Innovation 2013

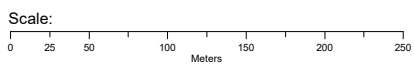

Data Sources: Aerial Imagery © Department of Finance, Services & Innovation

Coordinate System:
GDA 1994 MGA Zone 56

Date: 17 January 2019



3875

Aerial Imagery 1930

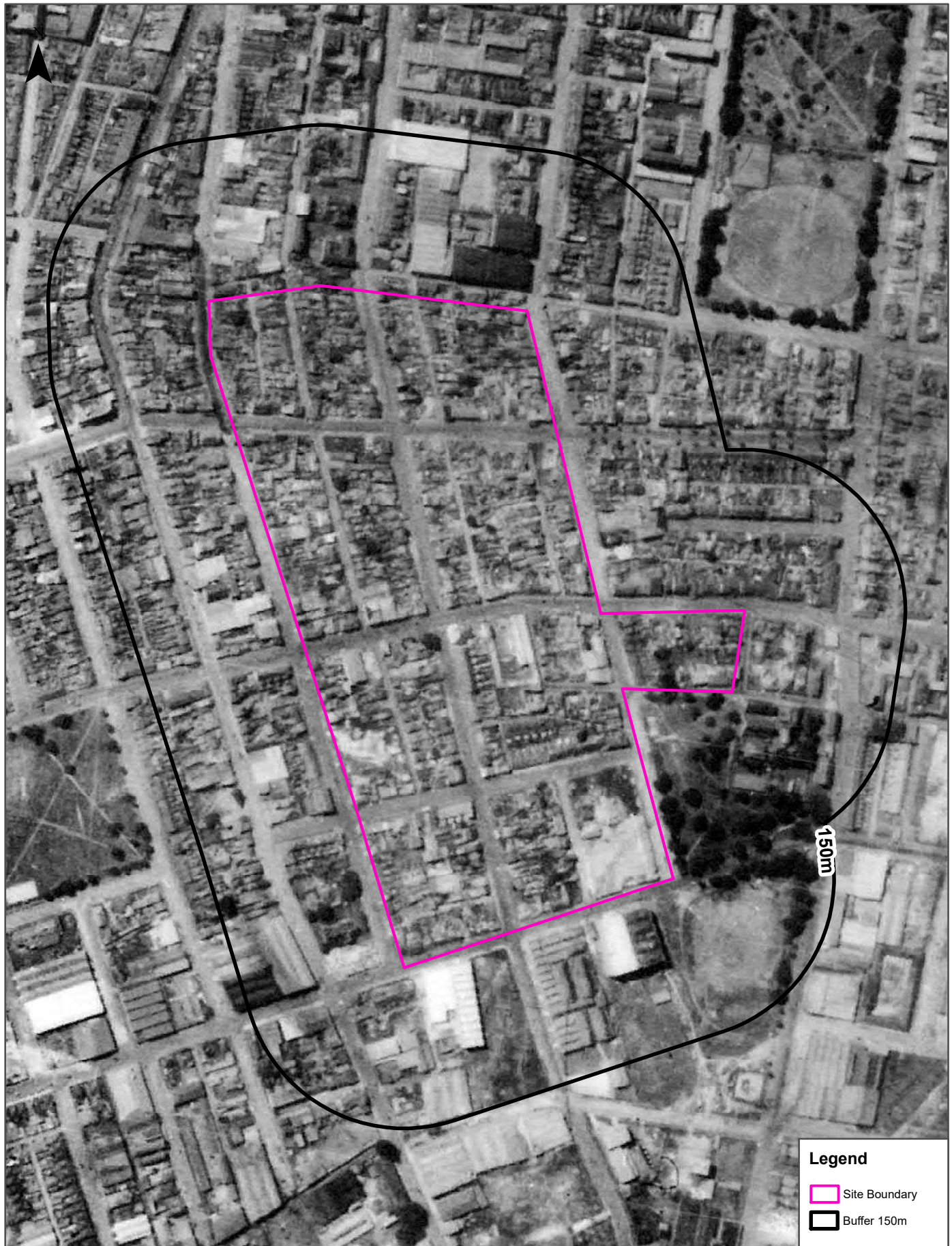
Waterloo Precinct - Estate Only, Waterloo, NSW 2017



Legend

-  Site Boundary
-  Buffer 150m

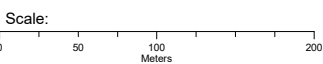

Data Source Aerial Imagery:
© NSW Department of Finance, Services & Innovation
3876

Coordinate System:
GDA 1994 MGA Zone 56

Date: 17 January 2019

Topographic Map 2015

Waterloo Precinct - Estate Only, Waterloo, NSW 2017

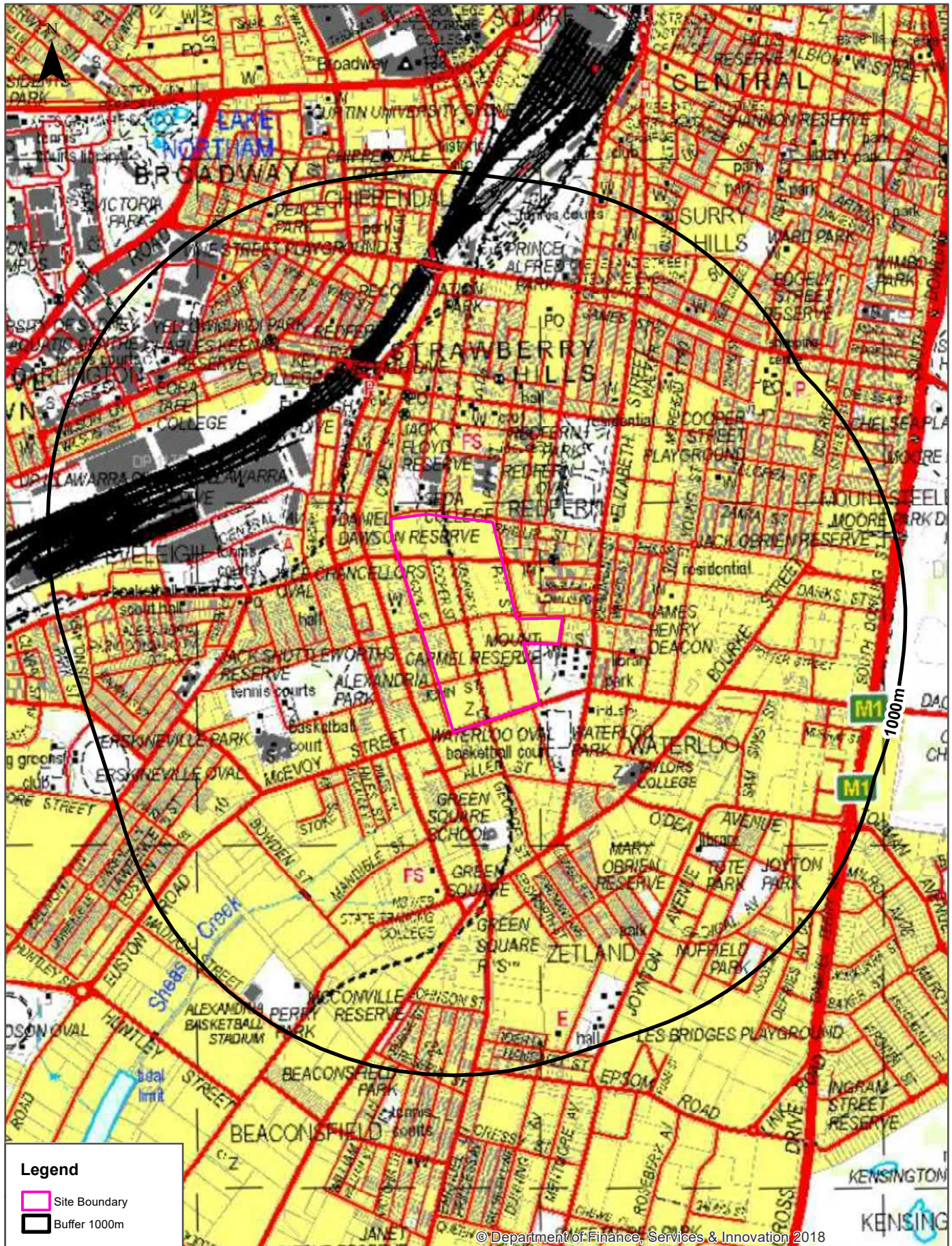

Legend

- Site Boundary
- Buffer 1000m

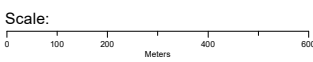

Data Sources: Topographic Map Data
© NSW Land and Property Information

Coordinate System:
GDA 1994 MGA Zone 56

Date: 17 January 2019

© Department of Finance, Services & Innovation 2018

3877

Historical Map 1975

Waterloo Precinct - Estate Only, Waterloo, NSW 2017

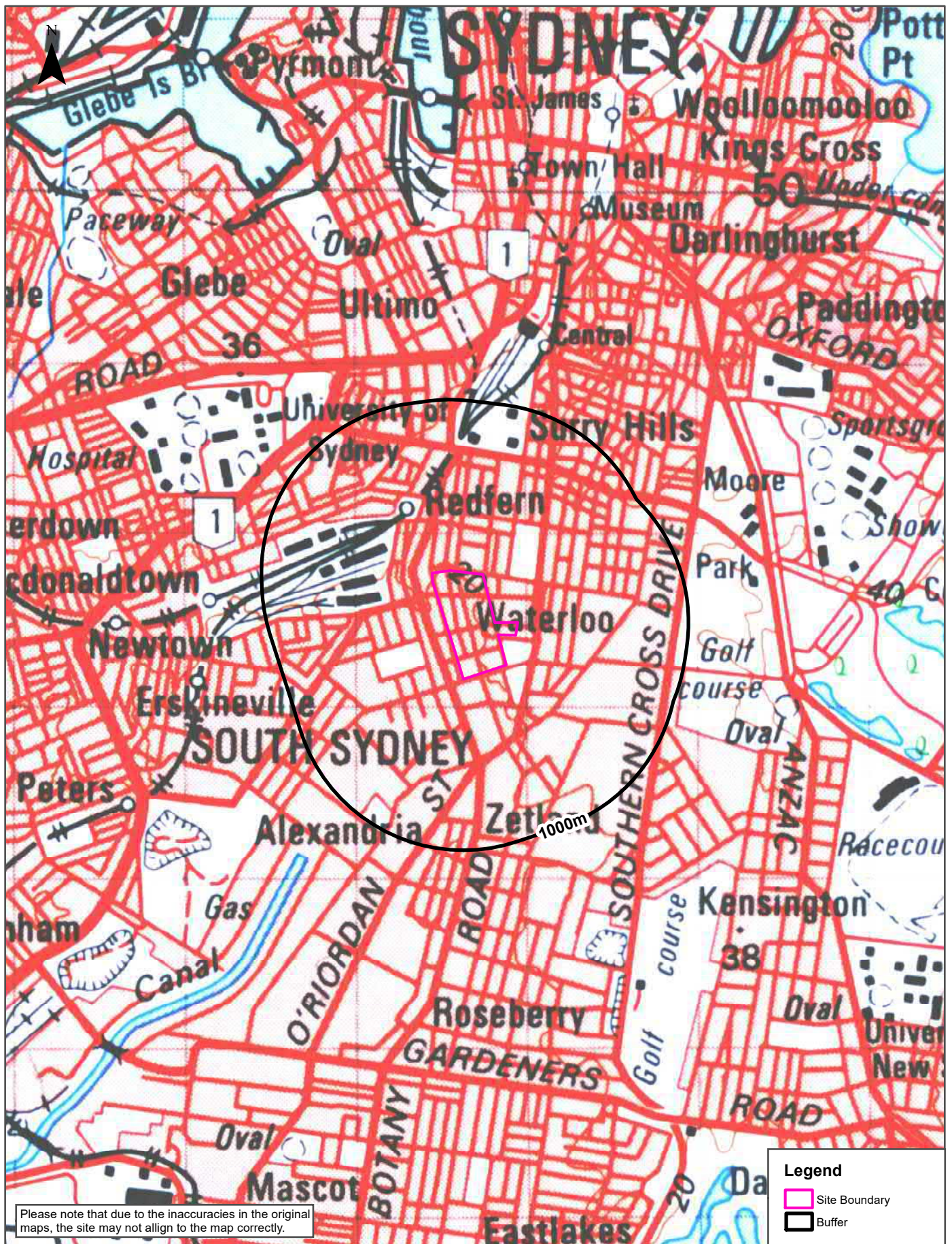

Please note that due to the inaccuracies in the original maps, the site may not align to the map correctly.

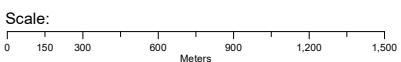

Data Sources: NATMAP 1:100,000
Topographic Maps Geoscience Australia

Coordinate System:
GDA 1994 MGA Zone 56

Date: 17 January 2019

3878

Historical Map 1956

Waterloo Precinct - Estate Only, Waterloo, NSW 2017

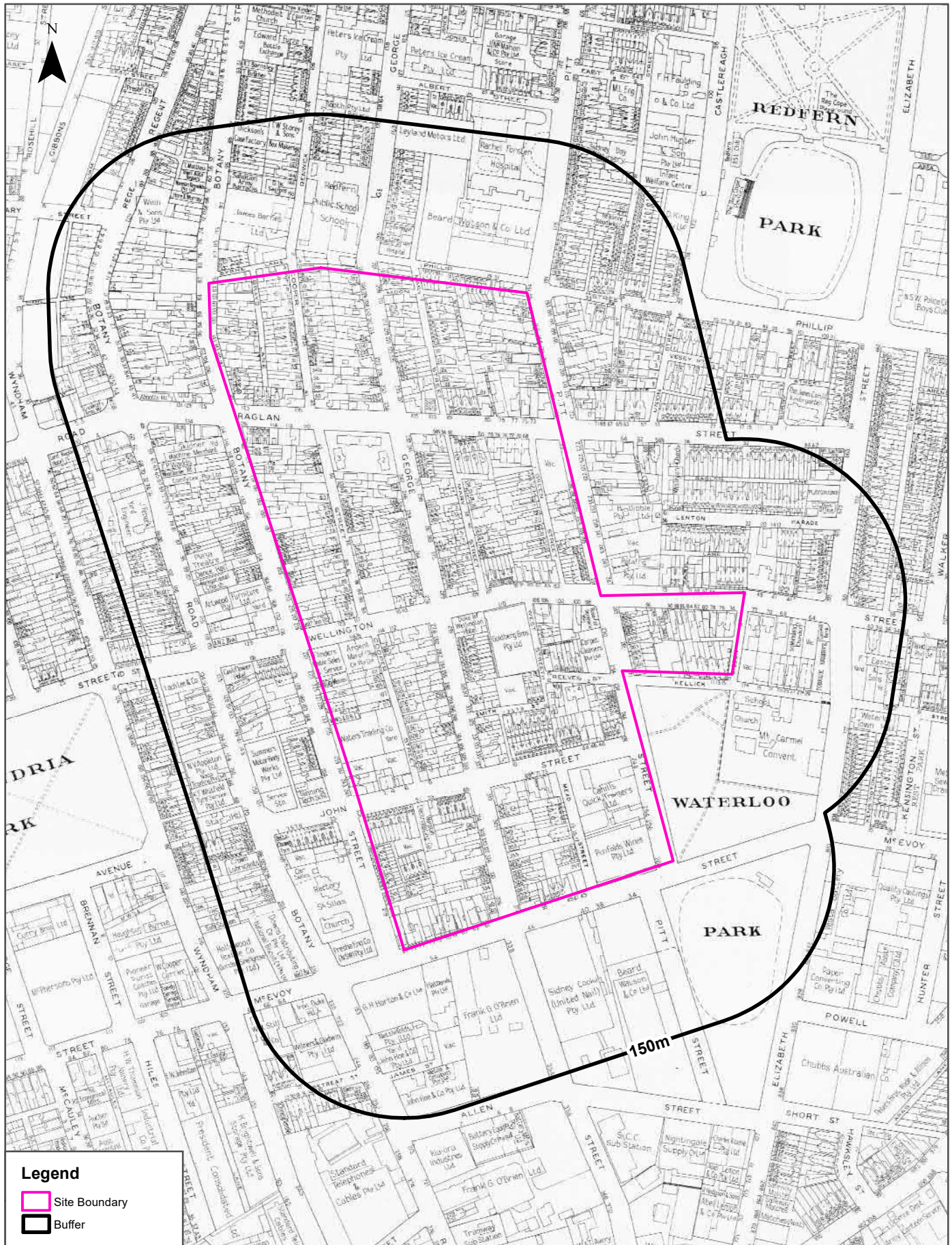

Legend

- Site Boundary
- Buffer

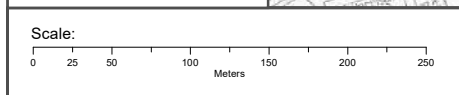

Data Sources: City Building Surveyor Sheets
 Building Regulation Branch - City Building Surveyor's
 Department, Council of the City of Sydney

Coordinate System:
 GDA 1994 MGA Zone 56

Date: 17 January 2019

3879

Historical Map 1938-1950

Waterloo Precinct - Estate Only, Waterloo, NSW 2017

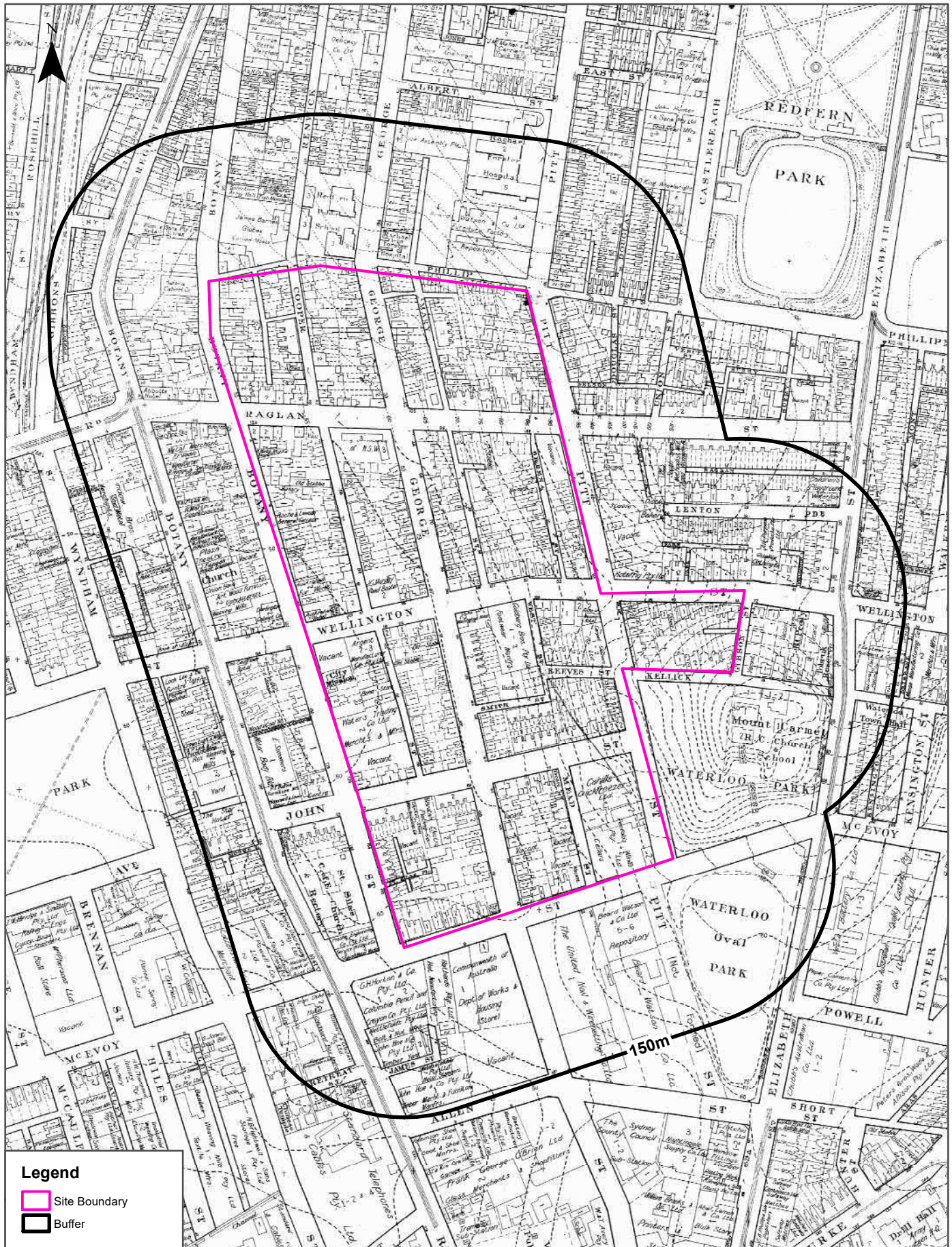

Legend

- Site Boundary
- Buffer

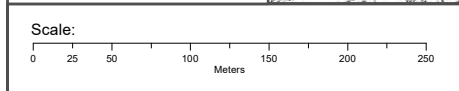

Data Sources: Sydney City Civic Survey 1938 - 1950
 Town Planning Branch - City Engineers
 Department, Council of the City of Sydney

Coordinate System:
 GDA 1994 MGA Zone 56

Date: 17 January 2019

3880

Historical Map 1936

Waterloo Precinct - Estate Only, Waterloo, NSW 2017

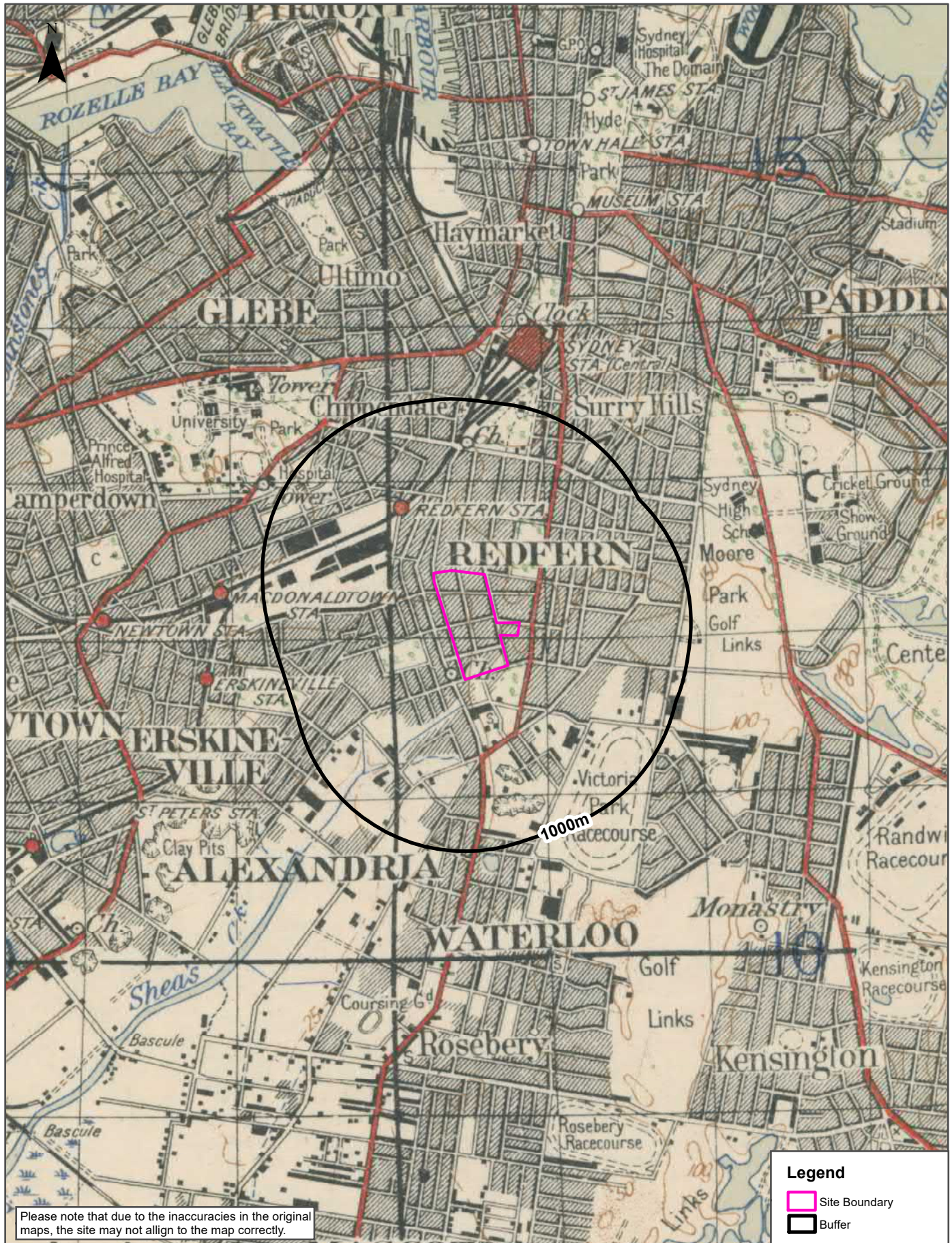

Legend

- Site Boundary
- Buffer

Please note that due to the inaccuracies in the original maps, the site may not align to the map correctly.

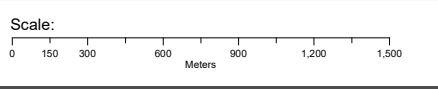

Data Sources: Australia 1:63360,
Produced by Australian Section Imperial General Staff
3881

Coordinate System:
GDA 1994 MGA Zone 56

Date: 17 January 2019

Historical Map 1917

Waterloo Precinct - Estate Only, Waterloo, NSW 2017

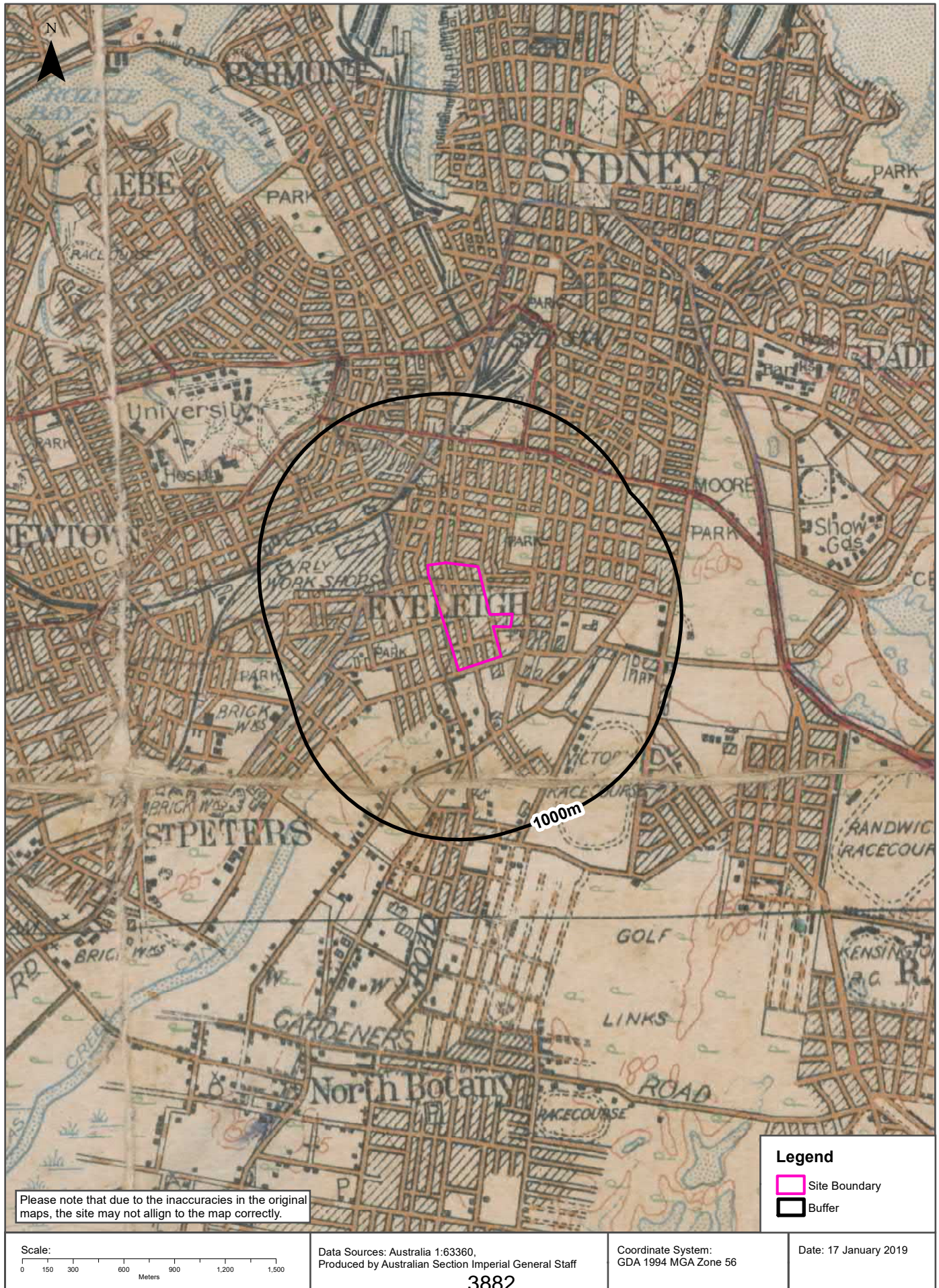

Topographic Features

Waterloo Precinct - Estate Only, Waterloo, NSW 2017

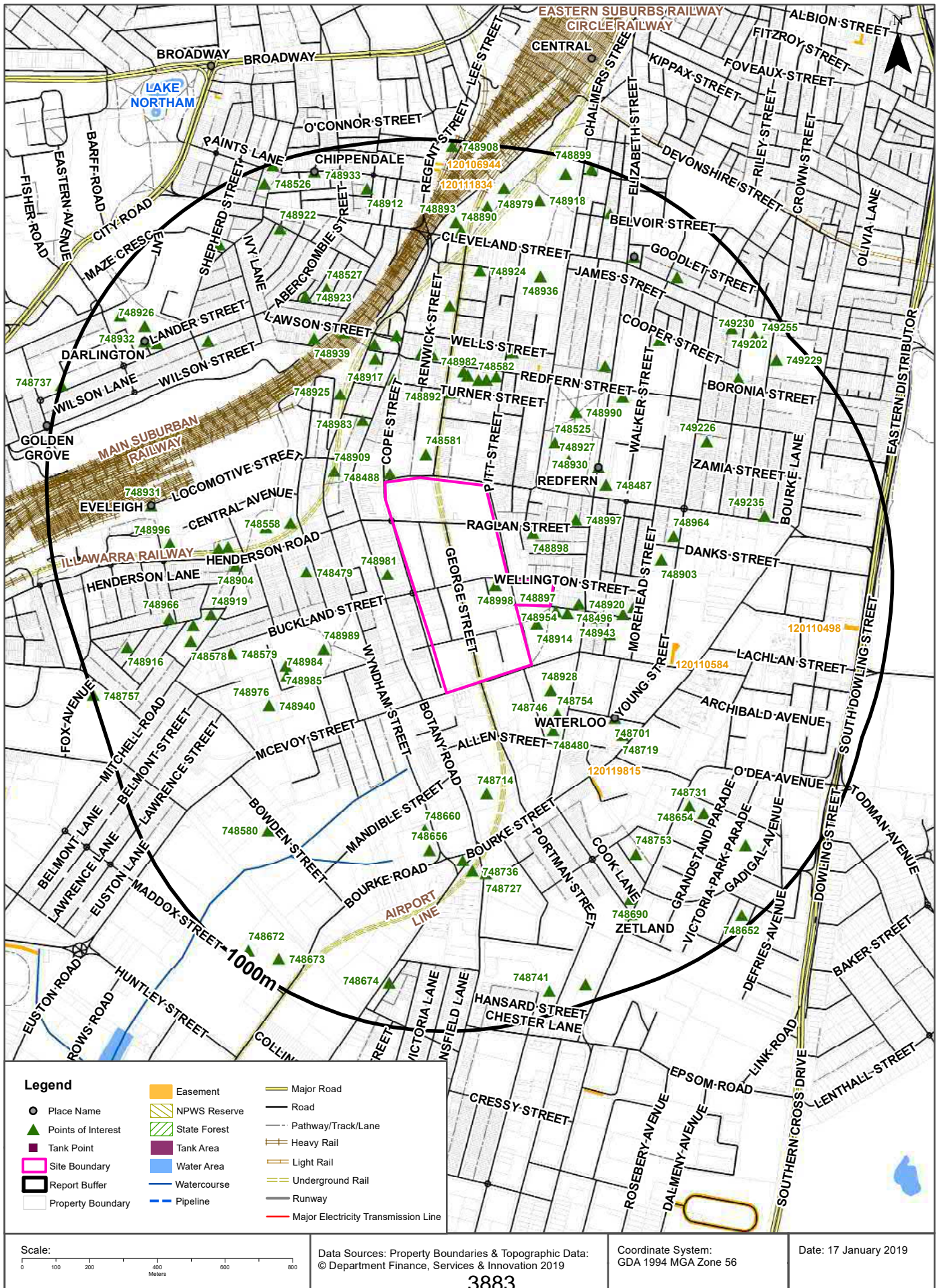

Topographic Features

Waterloo Precinct - Estate Only, Waterloo, NSW 2017

Points of Interest

What Points of Interest exist within the dataset buffer?

Map Id	Feature Type	Label	Distance	Direction
748998	Child Care Centre	LOIS BARKER LONG DAY CARE CENTRE	0m	Onsite
748488	Community Facility	THE SALVATION ARMY COMMUNITY CENTRE	23m	North West
748897	Place Of Worship	CATHOLIC CHURCH	24m	East
748914	Park	MOUNT CARMEL RESERVE	46m	South East
748954	Primary School	OUR LADY OF MOUNT CARMEL CATHOLIC PRIMARY SCHOOL	56m	East
748981	Place Of Worship	CONGREGATIONAL CHURCH	62m	West
748581	Special School	SEDA COLLEGE NSW	69m	North
748920	Park	TOBRUK RESERVE	83m	East
748928	Sports Field	WATERLOO OVAL	96m	South East
748898	Place Of Worship	UNITING CHURCH	103m	North East
748943	Library	WATERLOO LIBRARY	144m	East
748909	Park	DANIEL DAWSON RESERVE	153m	North West
748754	Park	WATERLOO PARK	166m	South East
748746	Sports Court	BASKETBALL COURT	175m	South East
748997	Child Care Centre	WATERLOO KINDERGARTEN	188m	North East
748983	Place Of Worship	UNITING CHURCH	195m	North West
748913	Park	Park	195m	East
748480	Community Facility	SOUTH SYDNEY YOUTH SERVICES	205m	South East
748496	Community Facility	GORDON IBBETT CENTRE	216m	East
748525	Community Facility	REDFERN OVAL COMMUNITY ROOM	241m	North East
748911	Park	JAMES HENRY DEACON	245m	East
748927	Sports Field	REDFERN OVAL	257m	North East
748892	Fire Station	REDFERN FIRE STATION	258m	North
748479	Community Facility	ALEXANDRIA TOWN HALL	288m	West
748558	Ambulance Station	SYDNEY AMBULANCE CONTROL CENTRE	289m	West
748701	Suburb	WATERLOO	292m	South East
748925	Park	Park	292m	North West
748917	Park	JACK FLOYD RESERVE	297m	North
748582	High School	SEDA COLLEGE NSW 107 PROJECTS	306m	North
748989	Park	ALEXANDRIA PARK	309m	South West

Map Id	Feature Type	Label	Distance	Direction
748956	Medical Centre	REDFERN COMMUNITY HEALTH CENTRE	311m	North
748957	Court House	REDFERN COURT HOUSE	311m	North
748982	Place Of Worship	CATHOLIC CHURCH	316m	North
748487	Community Facility	SOUTH SYDNEY PCYC	320m	North East
748714	Special School	GREEN SQUARE SCHOOL	320m	South
748903	Place Of Worship	ASSEMBLIES OF GOD CHURCH	322m	East
748995	Child Care Centre	REDFERN EARLY CHILDHOOD CENTRE	323m	North
748942	Primary School	REDFERN JARJUM COLLEGE	326m	North
748930	Suburb	REDFERN	337m	North East
748719	High School	TAYLORS COLLEGE	340m	South East
748990	Park	REDFERN PARK	344m	North East
748929	Sports Field	VICE CHANCELLORS OVAL	362m	West
748524	Community Facility	REDFERN NEIGHBOURHOOD SERVICE CENTRE	364m	North
748977	Post Office	REDFERN POST OFFICE	365m	North
748959	Club	CLUB REDFERN	366m	North
748964	Community Home	FREDERIC HOUSE	376m	East
748491	Community Facility	REDFERN TOWN HALL	401m	North
748944	Police Station	REDFERN POLICE STATION	408m	North
748660	Fire Station	ALEXANDRIA FIRE STATION	411m	South
748955	Transport Interchange	REDFERN BUS INTERCHANGE	424m	North
748985	Sports Court	TENNIS COURTS	430m	South West
748984	Sports Court	BASKETBALL COURT	437m	South West
748969	Railway Station	REDFERN RAILWAY STATION	458m	North West
748656	Academy	NSWFB STATE TRAINING COLLEGE	468m	South
748939	High School	KEY COLLEGE	473m	North West
748965	Community Home	ANNIE GREEN COURT	482m	North East
748904	Post Office	ALEXANDRIA POST OFFICE	482m	West
748986	Sports Court	TENNIS COURTS	486m	West
748755	Park	GREEN SQUARE	498m	South
748896	Place Of Worship	CATHOLIC CHURCH	499m	North East
748976	Medical Centre	ALEXANDRIA PARK COMMUNITY CENTRE	513m	South West
748940	Primary School	ALEXANDRIA PARK COMMUNITY SCHOOL	513m	South West
748948	Embassy	CONSULATE OF THE PEOPLE'S REPUBLIC OF CHINA	513m	North
748987	Sports Court	BASKETBALL COURT	514m	West
748736	Railway Station	GREEN SQUARE RAILWAY STATION	532m	South
748727	Transport Interchange	GREEN SQUARE BUS INTERCHANGE	547m	South
748579	High School	ALEXANDRIA PARK COMMUNITY SCHOOL	574m	West

Map Id	Feature Type	Label	Distance	Direction
748919	Park	JACK SHUTTLEWORTHS RESERVE	594m	West
748923	Park	YELLOWMUNDI PARK	596m	North West
748527	Community Facility	REDFERN COMMUNITY CENTRE	598m	North West
749226	Place Of Worship	ANGLICAN CHURCH	608m	North East
748731	Library	GREEN SQUARE LIBRARY	626m	South East
748924	Park	RECONCILIATION PARK	628m	North
748510	Community Facility	GREEN SQUARE NEIGHBOURHOOD SERVICE CENTRE	628m	South East
748936	Post Office	STRAWBERRY HILLS POST BUSINESS CENTRE	639m	North
748753	Park	MARY OBRIEN RESERVE	639m	South East
749235	Park	JACK OBRIEN RESERVE	649m	East
748996	Child Care Centre	ALEXANDRIA CHILD CARE CENTRE	650m	West
748478	Community Facility	ALEXANDRIA ACTIVITY CENTRE	654m	West
748580	General Hospital	ALEXANDRIA SPECIALIST DAY HOSPITAL	666m	South West
748910	Park	CHARLES KEENAN RESERVE	668m	North West
748895	Place Of Worship	ORTHODOX CHURCH	669m	North East
748654	Park	TOTE PARK	672m	South East
748578	High School	CENTRAL SYDNEY INTENSIVE ENGLISH HIGH SCHOOL	676m	West
748931	Suburb	EVELEIGH	692m	West
748966	Retirement Village	THE ALEXANDER	715m	West
748890	Education Facility	ST ANDREWS GREEK ORTHODOX THEOLOGICAL COLLEGE	738m	North
748690	Park	Park	752m	South East
748893	Place Of Worship	ORTHODOX CHURCH	760m	North
748973	TAFE College	EORA TAFE COLLEGE	787m	North West
748702	Suburb	ZETLAND	795m	South East
748600	Urban Place	STRAWBERRY HILLS	805m	North East
749241	Park	COOPER STREET PLAYGROUND	806m	North East
748922	Park	VINE STREET PLAYGROUND	810m	North West
748979	Club	JENSEN'S TENNIS CENTRE	819m	North
748932	Suburb	DARLINGTON	822m	North West
748653	Park	JOYTON PARK	827m	South East
748900	Place Of Worship	ISLAMIC	836m	North East
748926	Sports Court	TENNIS COURTS	845m	North West
748501	Community Facility	THE HARRY BURLAND ACTIVITY CLUB	855m	North West
748918	Park	PRINCE ALFRED PARK	857m	North
748916	Park	DIBBS STREET RESERVE	859m	West
749202	Park	FERRY PLAYGROUND	862m	North East
748912	Park	Park	866m	North

Map Id	Feature Type	Label	Distance	Direction
748674	Park	MCCONVILLE RESERVE	874m	South
748960	Sports Court	TENNIS COURTS	878m	North
748980	Place Of Worship	BAPTIST CHURCH	883m	North
749230	Shopping Centre	SURRY HILL SHOPPING VILLAGE	908m	North East
749255	Post Office	SURRY HILLS POST OFFICE	921m	North East
748905	Sports Centre	UNIVERSITY OF SYDNEY SPORTS AQUATIC CENTRE	923m	North West
749229	Police Station	NSW MOUNTED POLICE	924m	North East
748673	Park	PERRY PARK	929m	South West
748741	SES Facility	WAVERLEY-WOOLLAHRA SES	932m	South
748933	Suburb	CHIPPENDALE	941m	North
748509	Community Facility	GREEN SQUARE COMMUNITY HALL	947m	South
748526	Community Facility	PINE STREET CREATIVE ARTS CENTRE	951m	North West
748963	Swimming Pool	PRINCE ALFRED PARK POOL	951m	North
748672	Sports Centre	ALEXANDRIA BASKETBALL STADIUM	960m	South West
748652	Park	NUFFIELD PARK	966m	South East
748908	Historic Site	MORTUARY STATION	983m	North
748899	Place Of Worship	PRESBYTERIAN CHURCH	985m	North
748915	Park	PEACE PARK	993m	North West
748737	Preschool	DARLINGTON PUBLIC SCHOOL PRESCHOOL	997m	North West
748757	Park	ERSKINEVILLE PARK	998m	West

Topographic Data Source: © Land and Property Information (2015)

Creative Commons 3.0 © Commonwealth of Australia <http://creativecommons.org/licenses/by/3.0/au/deed.en>

Topographic Features

Waterloo Precinct - Estate Only, Waterloo, NSW 2017

Tanks (Areas)

What are the Tank Areas located within the dataset buffer?

Note. The large majority of tank features provided by LPI are derived from aerial imagery & are therefore primarily above ground tanks.

Map Id	Tank Type	Status	Name	Feature Currency	Distance	Direction
	No records in buffer					

Tanks (Points)

What are the Tank Points located within the dataset buffer?

Note. The large majority of tank features provided by LPI are derived from aerial imagery & are therefore primarily above ground tanks.

Map Id	Tank Type	Status	Name	Feature Currency	Distance	Direction
	No records in buffer					

Tanks Data Source: © Land and Property Information (2015)

Creative Commons 3.0 © Commonwealth of Australia <http://creativecommons.org/licenses/by/3.0/au/deed.en>

Major Easements

What Major Easements exist within the dataset buffer?

Note. Easements provided by LPI are not at the detail of local governments. They are limited to major easements such as Right of Carriageway, Electrical Lines (66kVa etc.), Easement to drain water & Significant subterranean pipelines (gas, water etc.).

Map Id	Easement Class	Easement Type	Easement Width	Distance	Direction
120122137	Primary	Undefined		365m	North
120119815	Primary	Undefined		381m	South East
120110584	Primary	Undefined		381m	East
120110498	Primary	Undefined		870m	East
120111834	Primary	Undefined		889m	North
120106944	Primary	Undefined		925m	North

Easements Data Source: © Land and Property Information (2015)

Creative Commons 3.0 © Commonwealth of Australia <http://creativecommons.org/licenses/by/3.0/au/deed.en>

Topographic Features

Waterloo Precinct - Estate Only, Waterloo, NSW 2017

State Forest

What State Forest exist within the dataset buffer?

State Forest Number	State Forest Name	Distance	Direction
N/A	No records in buffer		

State Forest Data Source: © NSW Department of Finance, Services & Innovation (2018)
Creative Commons 3.0 © Commonwealth of Australia <http://creativecommons.org/licenses/by/3.0/au/deed.en>

National Parks and Wildlife Service Reserves

What NPWS Reserves exist within the dataset buffer?

Reserve Number	Reserve Type	Reserve Name	Gazetted Date	Distance	Direction
N/A	No records in buffer				

NPWS Data Source: © NSW Department of Finance, Services & Innovation (2018)
Creative Commons 3.0 © Commonwealth of Australia <http://creativecommons.org/licenses/by/3.0/au/deed.en>

Elevation Contours (m AHD)

Waterloo Precinct - Estate Only, Waterloo, NSW 2017

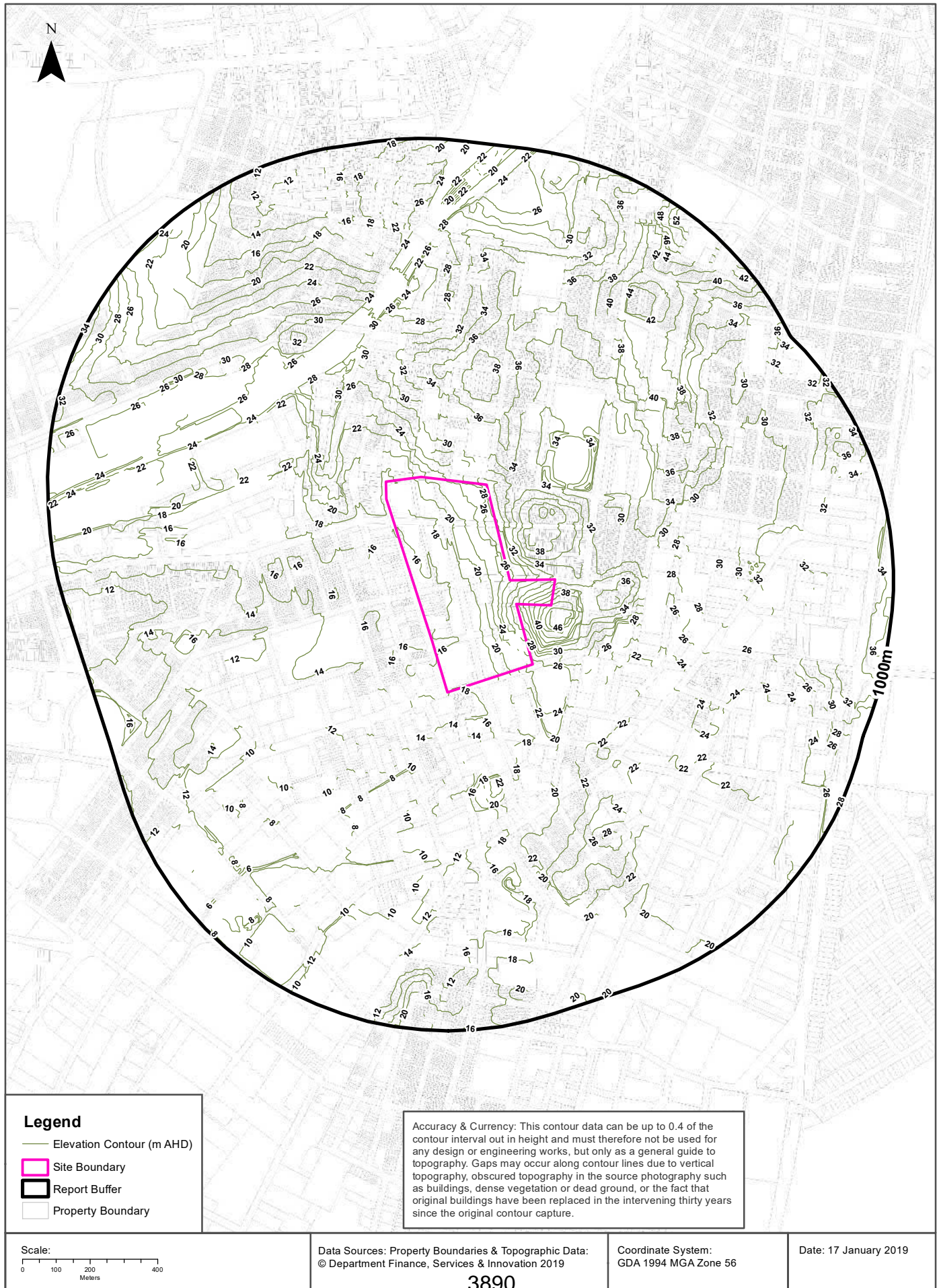

Botany Groundwater Management Zones

Waterloo Precinct - Estate Only, Waterloo, NSW 2017

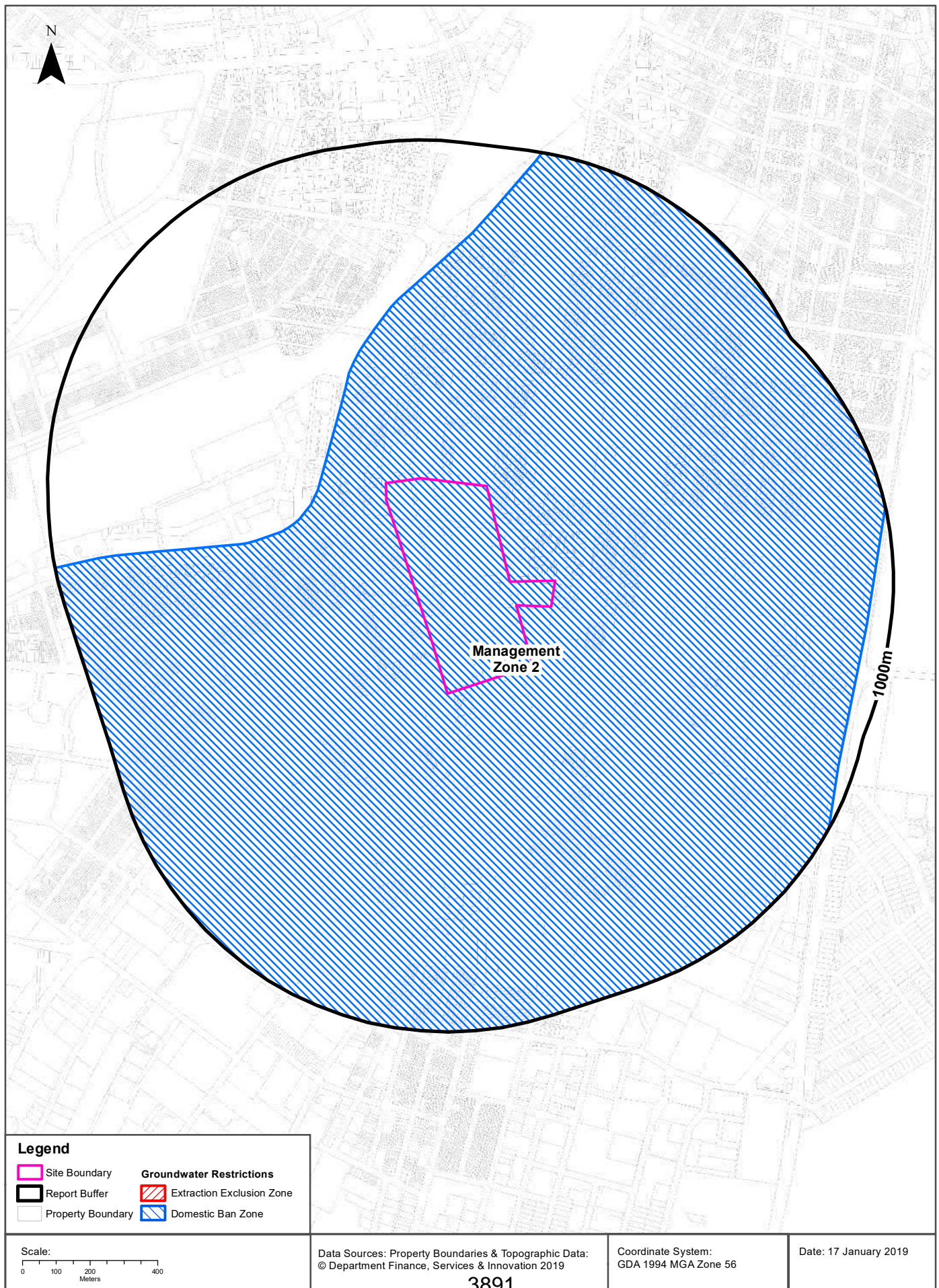

Legend

- Site Boundary
- Report Buffer
- Property Boundary
- Groundwater Restrictions**
- Extraction Exclusion Zone
- Domestic Ban Zone

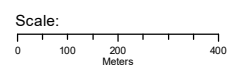

Data Sources: Property Boundaries & Topographic Data:
© Department Finance, Services & Innovation 2019

Coordinate System:
GDA 1994 MGA Zone 56

Date: 17 January 2019

3891

Hydrogeology & Groundwater

Waterloo Precinct - Estate Only, Waterloo, NSW 2017

Hydrogeology

Description of aquifers on-site:

Description
Porous, extensive highly productive aquifers

Description of aquifers within the dataset buffer:

Description
Porous, extensive highly productive aquifers

Hydrogeology Map of Australia : Commonwealth of Australia (Geoscience Australia)
Creative Commons 3.0 © Commonwealth of Australia <http://creativecommons.org/licenses/by/3.0/au/deed.en>

Botany Groundwater Management Zones

Groundwater management zones relating to the Botany Sand Beds aquifer within the dataset buffer:

Management Zone No.	Restriction	Distance	Direction
2	Domestic ban	0m	Onsite

Botany Groundwater Management Zones Data Source : NSW Department of Primary Industries

Groundwater Boreholes

Waterloo Precinct - Estate Only, Waterloo, NSW 2017

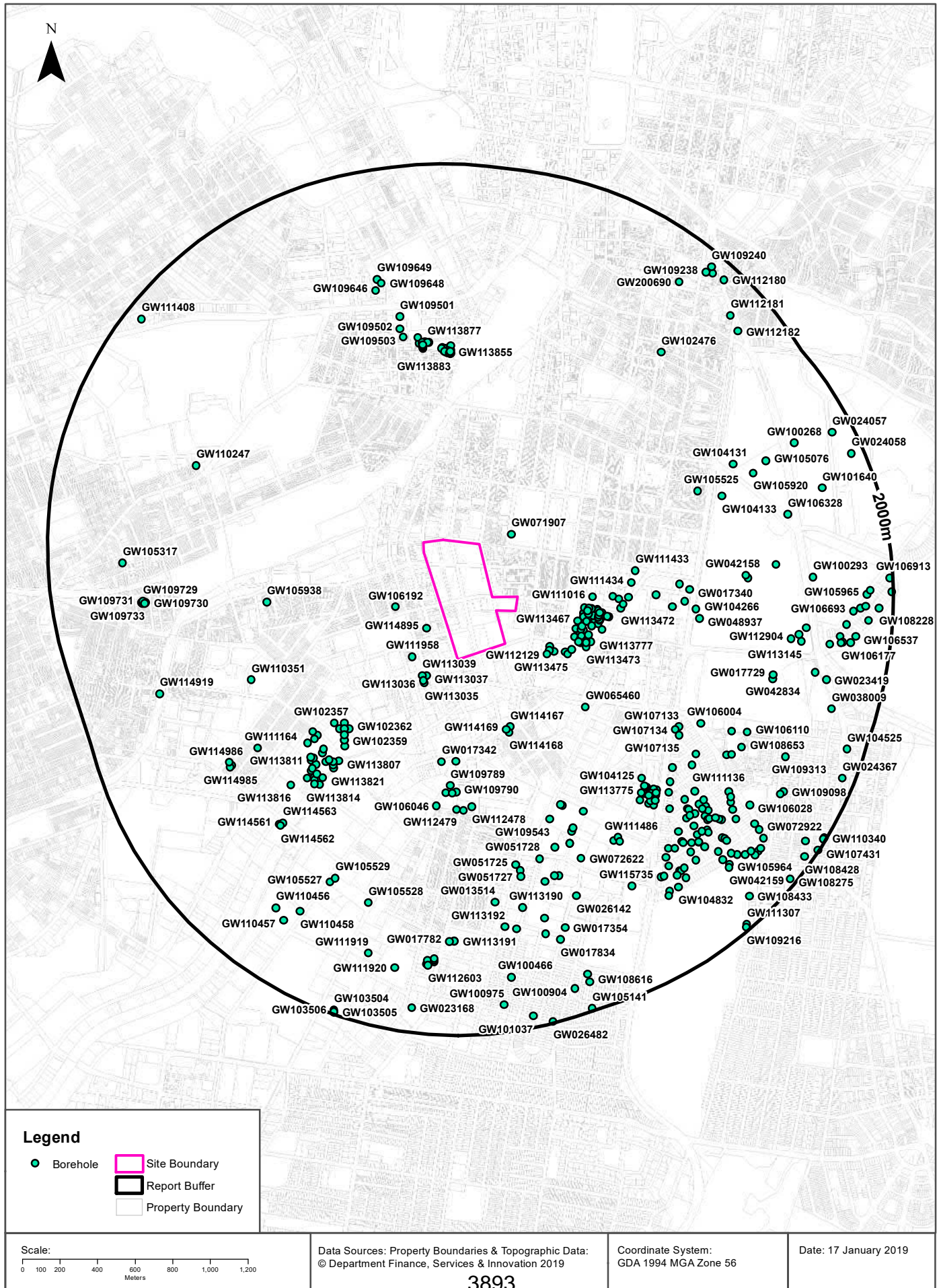

Hydrogeology & Groundwater

Waterloo Precinct - Estate Only, Waterloo, NSW 2017

Groundwater Boreholes

Boreholes within the dataset buffer:

GW No.	Licence No	Work Type	Owner Type	Authorised Purpose	Intended Purpose	Name	Complete Date	Final Depth (m)	Drilled Depth (m)	Salinity (mg/L)	SWL (m)	Yield (L/s)	Elev (AHD)	Dist	Dir
GW114 895	10BL605 370			Monitoring Bore	Monitoring Bore		08/02/2013	6.00	6.00		4.20			109m	South West
GW071 907	10BL152 224, 10BL602 472, 10BL602 711, 10WA11 4785	Bore	Local Govt	Recreation (groundwater), Test Bore	Recreation (groundwater)		15/05/2008	180.00	180.00	345	11.60	0.100	30.00	179m	North East
GW113 037	10BL602 801	Bore	Private	Monitoring Bore	Monitoring Bore	Caltex - Alexandria	17/11/2008	5.00	5.00					188m	South West
GW113 038	10BL602 801	Bore	Private	Monitoring Bore	Monitoring Bore	Caltex - Alexandria	17/02/2009	5.00	5.00					195m	South West
GW113 039	10BL602 801	Bore	Private	Monitoring Bore	Monitoring Bore	Caltex - Alexandria	17/10/2013	5.00	5.00					207m	South West
GW113 036	10BL602 801	Bore	Private	Monitoring Bore	Monitoring Bore	Caltex - Alexandria	17/11/2008	4.00	4.00					214m	South West
GW113 035	10BL602 801	Bore	Private	Monitoring Bore	Monitoring Bore	Caltex - Alexandria	17/11/2008	5.00	5.00					218m	South West
GW111 958	10BL605 133	Spear	Private	Monitoring Bore	Monitoring Bore		27/04/2012	6.00	6.00		3.49			226m	South West
GW106 192	10BL164 184, 10WA11 3750	Spear	Private	Domestic	Domestic		10/12/2004	6.00	6.00	Good	4.00	0.500		232m	West
GW112 129	10BL160 293	Bore	Private	Monitoring Bore	Monitoring Bore		03/10/2001	5.50	5.50					233m	South East
GW112 128	10BL160 293	Bore	Private	Monitoring Bore	Monitoring Bore		03/10/2001	5.50	5.50					239m	South East
GW112 127	10BL160 293	Bore	Private	Monitoring Bore	Monitoring Bore		03/10/2001	4.50	4.50					241m	South East
GW111 959	10BL605 226	Bore	Private	Monitoring Bore	Monitoring Bore		07/08/2012	6.00	6.00	1077	2.60			265m	South East
GW111 960	10BL605 226	Bore	Private	Monitoring Bore	Monitoring Bore		07/08/2012	6.00	6.60	1124	3.52			325m	South East
GW113 467	10BL603 970	Bore	Local Govt	Monitoring Bore	Monitoring Bore	City of Sydney	18/01/2007	3.40	3.40					338m	East
GW113 468	10BL603 970	Bore	Local Govt	Monitoring Bore	Monitoring Bore	City of Sydney	18/01/2007	3.50	3.50					339m	East
GW113 475	10BL603 970	Bore	Local Govt	Monitoring Bore	Monitoring Bore	City of Sydney	07/07/2009	6.00	6.00					341m	South East
GW113 469	10BL603 970	Bore	Local Govt	Monitoring Bore	Monitoring Bore	City of Sydney	19/01/2007	3.10	3.10					347m	East
GW113 474	10BL603 970	Bore	Local Govt	Monitoring Bore	Monitoring Bore	City of Sydney	07/07/2009	6.00	6.00					358m	South East
GW114 398	10BL603 579	Bore	Other Govt	Monitoring Bore	Monitoring Bore	Sydney Water	28/07/2009	4.20	4.20					362m	East
GW114 399	10BL603 579	Bore	Other Govt	Monitoring Bore	Monitoring Bore	Sydney Water	28/07/2009	4.20	4.20					364m	East
GW109 744	10BL160 787, 10BL605 177	Well	Other Govt	Monitoring Bore	Monitoring Bore		02/08/2002	4.00	4.00					364m	East
GW112 714	10BL604 402	Bore	Other Govt	Monitoring Bore	Monitoring Bore	Sydney Water Corporation	29/11/2010	4.10	4.10					365m	East

GW No.	Licence No	Work Type	Owner Type	Authorised Purpose	Intended Purpose	Name	Complete Date	Final Depth (m)	Drilled Depth (m)	Salinity (mg/L)	SWL (m)	Yield (L/s)	Elev (AHD)	Dist	Dir
GW112 713	10BL604 402	Bore	Other Govt	Monitoring Bore	Monitoring Bore	Sydney Water Corporation	29/11/2010	4.05	4.05					365m	East
GW113 796	10BL603 971	Bore	Other Govt	Monitoring Bore	Monitoring Bore	Sydney Water Corp	14/06/2006	11.05	11.05					365m	East
GW113 795	10BL603 971	Bore	Other Govt	Monitoring Bore	Monitoring Bore	Sydney Water Corp	04/05/2006	3.90	3.90					366m	East
GW113 258	10BL604 454	Bore	Other Govt	Monitoring Bore	Monitoring Bore	Sydney Water - Waterloo	29/11/2010	4.10	4.10					366m	East
GW113 256	10BL604 454	Bore	Other Govt	Monitoring Bore	Monitoring Bore	Sydney Water - Waterloo	29/11/2010	4.05	4.05					367m	East
GW113 793	10BL603 971	Bore	Other Govt	Monitoring Bore	Monitoring Bore	Sydney Water Corp	04/05/2006	4.10	4.10					370m	East
GW112 715	10BL604 402	Bore	Other Govt	Monitoring Bore	Monitoring Bore	Sydney Water Corporation	29/11/2010	4.10	4.10					374m	East
GW114 400	10BL603 579	Bore	Other Govt	Monitoring Bore	Monitoring Bore	Sydney Water	27/07/2009	3.20	3.20					375m	East
GW113 254	10BL604 454	Bore	Other Govt	Monitoring Bore	Monitoring Bore	Sydney Water - Waterloo	29/11/2010	3.60	3.60					376m	East
GW112 712	10BL604 402	Bore	Other Govt	Monitoring Bore	Monitoring Bore	Sydney Water Corporation	29/11/2010	4.00	4.00					377m	East
GW113 257	10BL604 454	Bore	Other Govt	Monitoring Bore	Monitoring Bore	Sydney Water - Waterloo	29/11/2010	4.10	4.10					377m	East
GW113 791	10BL603 971	Bore	Other Govt	Monitoring Bore	Monitoring Bore	Sydney Water Corp	04/05/2006	4.00	4.00					377m	East
GW113 255	10BL604 454	Bore	Other Govt	Monitoring Bore	Monitoring Bore	Sydney Water - Waterloo	29/11/2010	4.00	4.00					378m	East
GW109 751	10BL160 787, 10BL605 178	Well	Private	Monitoring Bore	Monitoring Bore		05/08/2002	3.50	3.50					379m	East
GW112 711	10BL604 402	Bore	Other Govt	Monitoring Bore	Monitoring Bore	Sydney Water Corporation	30/11/2010	3.60	3.60					379m	East
GW114 396	10BL603 579	Bore	Other Govt	Monitoring Bore	Monitoring Bore	Sydney Water	28/07/2009	5.20	5.20					382m	East
GW113 780	10BL603 971	Bore	Other Govt	Monitoring Bore	Monitoring Bore	Sydney Water Corp	16/11/2000	8.00	8.00					384m	East
GW113 794	10BL603 971	Bore	Other Govt	Monitoring Bore	Monitoring Bore	Sydney Water Corp	08/06/2006	11.15	11.15					385m	East
GW114 393	10BL603 579	Bore	Other Govt	Monitoring Bore	Monitoring Bore	Sydney Water	28/07/2009	4.20	4.20					387m	East
GW113 797	10BL603 971	Bore	Other Govt	Monitoring Bore	Monitoring Bore	Sydney Water Corp	05/05/2006	4.13	4.13					387m	East
GW109 745	10BL160 787, 10BL605 177	Well	Other Govt	Monitoring Bore	Monitoring Bore		02/08/2002	3.50	3.50					388m	East
GW109 746	10BL160 787, 10BL605 177	Well	Other Govt	Monitoring Bore	Monitoring Bore		02/08/2002	4.20	4.20					389m	East
GW113 792	10BL603 971	Bore	Other Govt	Monitoring Bore	Monitoring Bore	Sydney Water Corp	04/05/2006	3.70	3.70					395m	East
GW114 403	10BL603 579	Bore	Other Govt	Monitoring Bore	Monitoring Bore	Sydney Water	05/08/2009	2.20	2.20					397m	East
GW114 397	10BL603 579	Bore	Other Govt	Monitoring Bore	Monitoring Bore	Sydney Water	27/07/2009	3.20	3.20					401m	East
GW114 390	10BL603 579	Bore	Other Govt	Monitoring Bore	Monitoring Bore	Sydney Water Corp	28/07/2009	3.20	3.20					402m	East
GW111 016	10BL603 969	Bore	Private	Monitoring Bore	Monitoring Bore		30/01/2004	4.40	4.50					402m	East

GW No.	Licence No	Work Type	Owner Type	Authorised Purpose	Intended Purpose	Name	Complete Date	Final Depth (m)	Drilled Depth (m)	Salinity (mg/L)	SWL (m)	Yield (L/s)	Elev (AHD)	Dist	Dir
GW109 750	10BL160 787, 10BL605 177	Well	Other Govt	Monitoring Bore	Monitoring Bore		05/08/2002	3.50	3.50					410m	East
GW113 784	10BL603 971	Bore	Other Govt	Monitoring Bore	Monitoring Bore	Sydney Water Corp	22/11/2000	7.00	7.00					411m	East
GW113 779	10BL603 971	Bore	Other Govt	Monitoring Bore	Monitoring Bore	Sydney Water Corp	13/11/2000	9.00	9.00					412m	East
GW114 391	10BL603 579	Bore	Private	Monitoring Bore	Monitoring Bore	Sydney Water	28/07/2009	4.20	4.20					412m	East
GW109 747	10BL160 787, 10BL605 178	Well	Other Govt	Monitoring Bore	Monitoring Bore		02/08/2002	3.80	3.80					412m	East
GW113 790	10BL603 971	Bore	Other Govt	Monitoring Bore	Monitoring Bore	Sydney Water Corp	03/05/2006	5.85	5.85					414m	East
GW109 749	10BL160 787, 10BL605 177	Well	Other Govt	Monitoring Bore	Monitoring Bore		05/08/2002	4.50	4.50					414m	East
GW113 778	10BL603 971	Bore	Other Govt	Monitoring Bore	Monitoring Bore	Sydney Water Corp	13/11/2000	5.00	5.00					414m	East
GW114 394	10BL603 579	Bore	Other Govt	Monitoring Bore	Monitoring Bore	Sydney Water	28/07/2009	4.20	4.20					415m	East
GW113 785	10BL603 971	Bore	Other Govt	Monitoring Bore	Monitoring Bore	Sydney Water Corp	22/11/2000	4.00	4.00					417m	East
GW113 788	10BL603 971	Bore	Other Govt	Monitoring Bore	Monitoring Bore	Sydney Water Corp	10/02/2014	11.00	11.00					417m	East
GW113 782	10BL603 971	Bore	Other Govt	Monitoring Bore	Monitoring Bore	Sydney Water Corp	17/11/2000	8.00	8.00					417m	East
GW114 402	10BL603 579	Bore	Other Govt	Monitoring Bore	Monitoring Bore	Sydney Water	05/08/2009	2.20	2.20					425m	East
GW113 473	10BL603 970	Bore	Local Govt	Monitoring Bore	Monitoring Bore	City of Sydney	07/07/2000	3.00	3.00					425m	South East
GW114 395	10BL603 579	Bore	Other Govt	Monitoring Bore	Monitoring Bore	Sydney Water	27/07/2009	3.20	3.20					428m	East
GW114 167	10BL604 100	Bore	Private	Monitoring Bore	Monitoring Bore		26/08/2010	5.50	5.50					429m	South
GW114 388	10BL603 579	Bore	Other Govt	Monitoring Bore	Monitoring Bore	Sydney Water Corp	28/07/2009	5.20	5.20					432m	East
GW114 386	10BL603 579	Bore	Other Govt	Monitoring Bore	Monitoring Bore	Sydney Water Corp	27/07/2009	5.20	5.20					433m	East
GW113 777	10BL603 971	Bore	Other Govt	Monitoring Bore	Monitoring Bore	Sydney Water Corp	13/11/2000	6.00	6.00					437m	East
GW114 169	10BL604 100	Bore	Private	Monitoring Bore	Monitoring Bore		11/03/2014	9.80	9.80					437m	South
GW109 748	10BL160 787, 10BL605 178	Well	Other Govt	Monitoring Bore	Monitoring Bore		02/08/2002	3.80	3.80					438m	East
GW114 392	10BL603 579	Bore	Other Govt	Monitoring Bore	Monitoring Bore	Sydney Water	27/07/2009	2.40	2.40					442m	East
GW109 752	10BL160 787, 10BL605 177	Well	Other Govt	Monitoring Bore	Monitoring Bore		05/08/2002	3.40	3.40					443m	East
GW114 387	10BL603 579	Bore	Other Govt	Monitoring Bore	Monitoring Bore	Sydney Water Corp	27/07/2009	3.20	3.20					446m	East
GW113 786	10BL603 971	Bore	Other Govt	Monitoring Bore	Monitoring Bore	Sydney Water Corp	02/05/2006	3.00	3.00					447m	East
GW114 389	10BL603 579	Bore	Other Govt	Monitoring Bore	Monitoring Bore	Sydney Water Corp	27/07/2009	3.20	3.20					447m	East
GW114 401	10BL603 579	Bore	Other Govt	Monitoring Bore	Monitoring Bore	Sydney Water	05/08/2009	2.20	2.20					449m	East
GW113 787	10BL603 971	Bore	Other Govt	Monitoring Bore	Monitoring Bore	Sydney Water Corp	02/05/2006	4.80	4.80					449m	East
GW113 783	10BL603 971	Bore	Other Govt	Monitoring Bore	Monitoring Bore	Sydney Water Corp	22/11/2000	4.60	4.60					449m	East
GW113 798	10BL603 971	Bore	Other Govt	Monitoring Bore	Monitoring Bore	Sydney Water Corp	10/02/2014	4.80	4.80					449m	East

GW No.	Licence No	Work Type	Owner Type	Authorised Purpose	Intended Purpose	Name	Complete Date	Final Depth (m)	Drilled Depth (m)	Salinity (mg/L)	SWL (m)	Yield (L/s)	Elev (AHD)	Dist	Dir
GW111 407	10BL604 132	Bore	Private	Monitoring Bore	Monitoring Bore		15/10/2010	4.80	4.80					452m	East
GW113 789	10BL603 971	Bore	Other Govt	Monitoring Bore	Monitoring Bore	Sydney Water Corp	03/05/2006	10.95	10.95					454m	East
GW114 168	10BL604 100	Bore	Private	Monitoring Bore	Monitoring Bore		26/08/2010	8.70	8.70					456m	South
GW111 406	10BL604 132	Bore	Private	Monitoring Bore	Monitoring Bore		16/07/2010	4.80	4.80					459m	East
GW111 405	10BL603 966	Bore	Private	Monitoring Bore	Monitoring Bore		16/07/2010	4.80	4.80					460m	East
GW113 781	10BL603 971	Bore	Other Govt	Monitoring Bore	Monitoring Bore	Sydney Water Corp	17/11/2000	4.50	4.50					475m	East
GW111 082	10BL603 966	Bore	Private	Monitoring Bore	Monitoring Bore		02/09/2006	4.00	4.00					477m	East
GW111 081	10BL603 966	Bore	Private	Monitoring Bore	Monitoring Bore		02/09/2006	4.00	4.00					490m	East
GW111 080	10BL603 966	Bore	Private	Monitoring Bore	Monitoring Bore		02/09/2006	5.00	5.00					500m	East
GW111 014	10BL603 968	Bore	Private	Monitoring Bore	Monitoring Bore		18/12/2003	6.50	6.50					510m	East
GW111 015	10BL603 968	Bore	Private	Monitoring Bore	Monitoring Bore		18/02/2003	7.00	7.00					541m	East
GW017 342	10BL008 345	(Unkn own)	Private	Industrial	Industrial		01/12/1946	15.50	15.50					544m	South
GW065 460		Bore	Private		Industrial		09/01/1992	12.00		Good				546m	South East
GW017 684	10BL008 347	Bore	Private	Industrial	Industrial		01/09/1947	14.90	14.90					552m	South
GW113 472	10BL603 970	Bore	Local Govt	Monitoring Bore	Monitoring Bore	City of Sydney	11/02/2008	6.20	6.20					554m	East
GW113 471	10BL603 970	Bore	Local Govt	Monitoring Bore	Monitoring Bore	City of Sydney	11/02/2008	4.50	4.50					565m	East
GW113 470	10BL603 970	Bore	Local Govt	Monitoring Bore	Monitoring Bore	City of Sydney	11/02/2008	5.70	5.70					592m	East
GW111 434	10BL604 568	Bore	Private	Monitoring Bore	Monitoring Bore		24/01/2011	8.00	8.00					612m	East
GW111 433	10BL604 568	Bore	Private	Monitoring Bore	Monitoring Bore		24/01/2011	6.30	7.00					644m	East
GW109 789	10BL163 543	Well	Private	Monitoring Bore	Monitoring Bore		21/03/2004	5.00	5.00					672m	South
GW102 362	10BL158 856	Bore		Monitoring Bore	Monitoring Bore		01/01/1998	3.00			1.75			685m	South West
GW102 358	10BL158 856	Bore		Monitoring Bore	Monitoring Bore		01/01/1998	6.00			1.63			692m	South West
GW102 364	10BL158 856	Bore		Monitoring Bore	Monitoring Bore		01/01/1998	3.00			1.82			707m	South West
GW109 790	10BL163 543	Well	Private	Monitoring Bore	Monitoring Bore		27/03/2004	4.00	4.00					707m	South
GW102 363	10BL158 856	Bore		Monitoring Bore	Monitoring Bore		01/01/1998	3.00			1.82			707m	South West
GW109 791	10BL163 543	Well	Private	Monitoring Bore	Monitoring Bore		17/04/2004	4.10	4.10					714m	South
GW109 792	10BL163 543	Well	Private	Monitoring Bore	Monitoring Bore		17/04/2004	4.20	4.20					714m	South
GW102 365	10BL158 856	Bore		Monitoring Bore	Monitoring Bore		01/01/1998	6.00			3.65			723m	South West
GW102 356	10BL158 856	Bore		Monitoring Bore	Monitoring Bore		01/01/1998	6.00			3.32			729m	South West
GW102 357	10BL158 856	Bore		Monitoring Bore	Monitoring Bore		01/01/1998	6.00			2.69			738m	South West
GW037 956		Bore	Private		Industrial		01/04/1972	0.00	21.10					739m	East
GW102 361	10BL158 856	Bore		Monitoring Bore	Monitoring Bore		01/01/1998	6.00			0.79			740m	South West
GW102 359	10BL158 856	Bore		Monitoring Bore	Monitoring Bore		01/01/1998	6.00			0.83			740m	South West
GW102 360	10BL158 856	Bore		Monitoring Bore	Monitoring Bore		01/01/1998	6.00			1.17			758m	South West

GW No.	Licence No	Work Type	Owner Type	Authorised Purpose	Intended Purpose	Name	Complete Date	Final Depth (m)	Drilled Depth (m)	Salinity (mg/L)	SWL (m)	Yield (L/s)	Elev (AHD)	Dist	Dir
GW106046	10BL162628, 10WA113460	Bore		Domestic			07/06/2005							787m	South
GW112478	10BL604489	Bore	Private	Monitoring Bore	Monitoring Bore	Worthbrook - MW01	15/02/2011	4.50	4.50	369	3.70			788m	South
GW112479	10BL604489	Bore	Private	Monitoring Bore	Monitoring Bore	Worthbrook - MW02	15/02/2011	7.00	7.00	613	5.10			799m	South
GW112480	10BL604489	Bore	Private	Monitoring Bore	Monitoring Bore	Worthbrook - MW03	15/02/2011	7.00	7.00	584	5.50			806m	South
GW108245	10BL159905, 10BL165753, 10BL602271, 10WA114749	Bore		Recreation (groundwater), Test Bore	Recreation (groundwater)		21/09/2006	20.80	20.80	198	5.80	1.500		826m	East
GW113807	10BL603258	Bore	Private	Monitoring Bore	Monitoring Bore		22/01/2010	4.20	4.20					832m	South West
GW113803	10BL603258	Bore	Private	Monitoring Bore	Monitoring Bore		22/01/2010	5.80						849m	South West
GW113824	10BL603258	Bore	Private	Monitoring Bore	Monitoring Bore		22/01/2010	3.05	3.05					857m	South West
GW113799	10BL603258	Bore	Private	Monitoring Bore	Monitoring Bore		22/01/2010	4.10	4.10					859m	South West
GW113802	10BL603258	Bore	Private	Monitoring Bore	Monitoring Bore		22/01/2010	6.10	6.10					861m	South West
GW113800	10BL603258	Bore	Private	Monitoring Bore	Monitoring Bore		22/01/2010	4.60	4.60					867m	South West
GW017869	10BL008298	Bore	Private	Industrial	Industrial		01/01/1955	17.90	18.00	Good				867m	East
GW113808	10BL603258	Bore	Private	Monitoring Bore	Monitoring Bore		22/01/2010	4.20	4.20					868m	South West
GW113804	10BL603258	Bore	Private	Monitoring Bore	Monitoring Bore		22/01/2010	6.00	6.00					870m	South West
GW113823	10BL603258	Bore	Private	Monitoring Bore	Monitoring Bore		22/01/2010	3.20	3.20					874m	South West
GW105938	10BL162977, 10WA108677	Bore		Domestic			20/05/2005							876m	West
GW113809	10BL603258	Bore	Private	Monitoring Bore	Monitoring Bore		22/01/2010	4.50	4.50					877m	South West
GW113801	10BL603258	Bore	Private	Monitoring Bore	Monitoring Bore		22/01/2010	4.50	4.50					889m	South West
GW017870	10BL008297	Bore	Private	Industrial	Industrial		01/03/1955	17.90	18.00					892m	East
GW109504	10BL601773	Bore	Local Govt	Monitoring Bore	Monitoring Bore		05/06/2007	7.48			3.08			906m	South East
GW109545	10BL601773	Bore	Local Govt	Monitoring Bore	Monitoring Bore		06/11/2008	13.90			3.20			912m	South East
GW113815	10BL603258	Bore	Private	Monitoring Bore	Monitoring Bore		22/01/2010	6.10	6.10					914m	South West
GW017340	10BL008296	Bore	Private	Industrial	Industrial		01/06/1958	18.50	18.60	Good				917m	East
GW113813	10BL603258	Bore	Private	Monitoring Bore	Monitoring Bore		22/01/2010	6.10	6.10					929m	South West
GW113822	10BL603258	Bore	Private	Monitoring Bore	Monitoring Bore		22/01/2010	1.86	1.86					938m	South West
GW113811	10BL603258	Bore	Private	Monitoring Bore	Monitoring Bore		22/01/2010	5.40	5.40					938m	South West
GW113812	10BL603258	Bore	Private	Monitoring Bore	Monitoring Bore		22/01/2010	6.10	6.10					946m	South West
GW113821	10BL603258	Bore	Private	Monitoring Bore	Monitoring Bore		22/01/2010	4.60	4.60					954m	South West
GW104266	10BL160594	Bore	Private	Monitoring Bore	Monitoring Bore		11/04/2002	22.80	35.60	134	5.85	9.000		954m	East
GW109543	10BL601773	Bore	Local Govt	Monitoring Bore	Monitoring Bore		04/06/2007	11.30			3.15			960m	South

GW No.	Licence No	Work Type	Owner Type	Authorised Purpose	Intended Purpose	Name	Complete Date	Final Depth (m)	Drilled Depth (m)	Salinity (mg/L)	SWL (m)	Yield (L/s)	Elev (AHD)	Dist	Dir
GW113 805	10BL603 258	Bore	Private	Monitoring Bore	Monitoring Bore		22/01/2010	4.60	4.60					967m	South West
GW113 818	10BL603 258	Bore	Private	Monitoring Bore	Monitoring Bore		22/01/2010	4.40	4.40					967m	South West
GW048 937	10BL104 270	Bore	Private	Test Bore	Recreation (groundwater r)		01/06/1974	24.40	24.40					978m	East
GW113 810	10BL603 258	Bore	Private	Monitoring Bore	Monitoring Bore		22/01/2010	4.60	4.60					979m	South West
GW109 544	10BL601 773	Bore	Local Govt	Monitoring Bore	Monitoring Bore		04/06/2007	14.00			1.68			985m	South East
GW113 806	10BL603 258	Bore	Private	Monitoring Bore	Monitoring Bore		22/01/2010	4.10	4.10					987m	South West
GW113 885	10BL165 951	Bore	Private	Monitoring Bore	Monitoring Bore		20/08/2004	7.00	7.00					988m	North
GW113 814	10BL603 258	Bore	Private	Monitoring Bore	Monitoring Bore		22/01/2010	3.80	3.80					991m	South West
GW113 883	10BL165 951	Bore	Private	Monitoring Bore	Monitoring Bore		20/08/2004	6.10	6.10					991m	North
GW113 891	10BL165 951	Bore	Private	Monitoring Bore	Monitoring Bore		09/10/2005	6.80	6.80					991m	North
GW113 882	10BL165 951	Bore	Private	Monitoring Bore	Monitoring Bore		20/08/2004	6.10	6.10					992m	North
GW113 892	10BL165 951	Bore	Private	Monitoring Bore	Monitoring Bore		09/10/2005	7.00	7.00					992m	North
GW113 893	10BL165 951	Bore	Private	Monitoring Bore	Monitoring Bore		11/10/2005	8.50	8.50					992m	North
GW113 890	10BL165 951	Bore	Private	Monitoring Bore	Monitoring Bore		09/10/2005	6.00	6.00					992m	North
GW113 881	10BL165 951	Bore	Private	Monitoring Bore	Monitoring Bore		20/08/2004	6.10	6.10					994m	North
GW113 820	10BL603 258	Bore	Private	Monitoring Bore	Monitoring Bore		22/01/2010	5.00	5.00					995m	South West
GW113 886	10BL165 951	Bore	Private	Monitoring Bore	Monitoring Bore		01/10/2004	5.80	5.80					1001m	North
GW113 855	10BL165 951	Bore	Private	Monitoring Bore	Monitoring Bore		22/07/2003	5.00	5.00					1002m	North
GW113 856	10BL165 951	Bore	Private	Monitoring Bore	Monitoring Bore		23/07/2003	6.20	6.20					1002m	North
GW113 859	10BL165 951	Bore	Private	Monitoring Bore	Monitoring Bore		15/09/2003	6.10	6.10					1004m	North
GW113 875	10BL165 951	Bore	Private	Monitoring Bore	Monitoring Bore		30/07/2003	7.50	7.50					1005m	North
GW113 884	10BL165 951	Bore	Private	Monitoring Bore	Monitoring Bore		20/08/2004	6.80	6.80					1005m	North
GW109 500	10BL601 554	Well	Private	Monitoring Bore	Monitoring Bore		01/03/2007	4.80			2.30			1005m	North
GW113 817	10BL603 258	Bore	Private	Monitoring Bore	Monitoring Bore		22/01/2010	3.70	3.70					1008m	South West
GW113 874	10BL165 951	Bore	Private	Monitoring Bore	Monitoring Bore		19/09/2003	7.00	7.00					1008m	North
GW113 860	10BL165 951	Bore	Private	Monitoring Bore	Monitoring Bore		16/09/2003	6.50	6.50					1008m	North
GW113 873	10BL165 951	Bore	Private	Monitoring Bore	Monitoring Bore		26/07/2003	6.00	6.00					1010m	North
GW113 889	10BL165 951	Bore	Private	Monitoring Bore	Monitoring Bore		05/10/2004	6.70	6.70					1010m	North
GW113 857	10BL165 951	Bore	Private	Monitoring Bore	Monitoring Bore		23/07/2003	6.00	6.00					1014m	North
GW113 858	10BL165 951	Bore	Private	Monitoring Bore	Monitoring Bore		19/09/2003	6.30	6.30					1016m	North
GW107 134	10BL164 592, 10WA11 3817	Speare	Private	Domestic	Domestic		14/04/2005	7.00	7.00					1016m	South East
GW113 887	10BL165 951	Bore	Private	Monitoring Bore	Monitoring Bore		05/10/2004	5.70	5.70					1018m	North

GW No.	Licence No	Work Type	Owner Type	Authorised Purpose	Intended Purpose	Name	Complete Date	Final Depth (m)	Drilled Depth (m)	Salinity (mg/L)	SWL (m)	Yield (L/s)	Elev (AHD)	Dist	Dir
GW113 819	10BL603 258	Bore	Private	Monitoring Bore	Monitoring Bore		22/01/2010	3.25	3.25					1020m	South West
GW113 888	10BL165 951	Bore	Private	Monitoring Bore	Monitoring Bore		05/10/2004	5.50	5.50					1021m	North
GW104 125	10BL159 848, 10BL159 859, 10WA11 4703	Bore	Private	Recreation (groundwater), Test Bore	Recreation (groundwater)		01/08/2000	15.70	22.00	Fresh	0.50	9.800		1022m	South East
GW113 862	10BL165 951	Bore	Private	Monitoring Bore	Monitoring Bore		28/07/2003	3.80	3.80					1023m	North
GW107 133	10BL164 593, 10WA11 3818	Spear	Private	Domestic	Domestic		14/04/2005	7.00	7.00					1026m	South East
GW113 863	10BL165 951	Bore	Private	Monitoring Bore	Monitoring Bore		16/09/2003	4.60	4.60					1027m	North
GW113 864	10BL165 951	Bore	Private	Monitoring Bore	Monitoring Bore		22/07/2003	4.50	4.50					1031m	North
GW113 879	10BL165 951	Bore	Private	Monitoring Bore	Monitoring Bore		25/07/2003	5.30	5.30					1032m	North
GW113 865	10BL165 951	Bore	Private	Monitoring Bore	Monitoring Bore		21/07/2003	6.50	6.50					1034m	North
GW113 866	10BL165 951	Bore	Private	Monitoring Bore	Monitoring Bore		18/02/2014	3.00	3.00					1037m	North
GW113 867	10BL165 951	Bore	Private	Monitoring Bore	Monitoring Bore		22/07/2003	3.50	3.50					1040m	North
GW109 547	10BL601 773	Bore	Local Govt	Monitoring Bore	Monitoring Bore		06/06/2007	13.60			2.43			1044m	South East
GW113 868	10BL165 951	Bore	Private	Monitoring Bore	Monitoring Bore		18/02/2014	3.70	3.70					1044m	North
GW113 869	10BL165 951	Bore	Private	Monitoring Bore	Monitoring Bore		29/07/2003	6.00	6.00					1047m	North
GW107 135	10BL164 591, 10WA11 3816	Spear	Private	Domestic	Domestic		14/04/2005	7.00	7.00					1048m	South East
GW113 878	10BL165 951	Bore	Private	Monitoring Bore	Monitoring Bore		07/11/2003	7.00	7.00					1050m	North
GW113 870	10BL165 951	Bore	Private	Monitoring Bore	Monitoring Bore		07/11/2003	4.80	4.80					1052m	North
GW113 880	10BL165 951	Bore	Private	Monitoring Bore	Monitoring Bore		20/08/2004	5.00	5.00					1052m	North
GW113 877	10BL165 951	Bore	Private	Monitoring Bore	Monitoring Bore		28/07/2003	5.50	5.50					1053m	North
GW113 876	10BL165 951	Bore	Private	Monitoring Bore	Monitoring Bore		25/07/2003	7.80	7.80					1055m	North
GW113 871	10BL165 951	Bore	Private	Monitoring Bore	Monitoring Bore		08/11/2003	6.00	6.00					1055m	North
GW113 872	10BL165 951	Bore	Private	Monitoring Bore	Monitoring Bore		16/09/2003	8.00	8.00					1055m	North
GW109 546	10BL601 773	Bore	Local Govt	Monitoring Bore	Monitoring Bore		06/06/2007	8.14			2.32			1059m	South East
GW113 757	10BL601 746	Bore	Private	Monitoring Bore	Monitoring Bore	Landcom	06/11/2006	5.00	5.00					1060m	South East
GW113 758	10BL601 746	Bore	Private	Monitoring Bore	Monitoring Bore	Landcom	06/02/2014	4.50	4.50					1067m	South East
GW113 759	10BL601 746	Bore	Private	Monitoring Bore	Monitoring Bore	Landcom	06/11/2006	4.30	4.30					1074m	South East
GW113 775	10BL601 746	Bore	Private	Monitoring Bore	Monitoring Bore	Landcom	08/11/2006	5.00	5.00					1076m	South East
GW110 351	10BL602 742, 10WA11 4781	Bore	Local Govt	Recreation (groundwater)	Recreation (groundwater)		01/01/1975	60.00	60.00		25.00	1.000		1080m	West
GW113 861	10BL165 951	Bore	Private	Monitoring Bore	Monitoring Bore		30/07/2003	6.50	6.50					1082m	North
GW113 773	10BL601 746	Bore	Private	Monitoring Bore	Monitoring Bore	Landcom	07/11/2006	5.00	5.00					1091m	South East

GW No.	Licence No	Work Type	Owner Type	Authorised Purpose	Intended Purpose	Name	Complete Date	Final Depth (m)	Drilled Depth (m)	Salinity (mg/L)	SWL (m)	Yield (L/s)	Elev (AHD)	Dist	Dir
GW109 503	10BL601 554	Well	Private	Monitoring Bore	Monitoring Bore		01/03/2007	5.20			2.24			1094m	North
GW113 776	10BL601 746	Bore	Private	Monitoring Bore	Monitoring Bore	Landcom	08/11/2006	4.30	4.30					1101m	South East
GW113 772	10BL601 746	Bore	Private	Monitoring Bore	Monitoring Bore	Landcom	08/11/2006	4.30	4.30					1107m	South East
GW113 761	10BL601 746	Bore	Private	Monitoring Bore	Monitoring Bore	Landcom	06/11/2006	4.50	4.50					1107m	South East
GW113 760	10BL601 746	Bore	Private	Monitoring Bore	Monitoring Bore	Landcom	06/02/2014	5.00	5.00					1108m	South East
GW108 882	10BL163 403, 10WA11 3575	Bore	Private	Domestic	Domestic		30/05/2008	6.00						1110m	South East
GW203 385		Bore	Private		Monitoring Bore	MW1	23/04/2015	6.20	6.20		2.20			1111m	South
GW105 525	10BL159 952, 10WA11 3298	Bore		Domestic	Domestic		18/11/2003	5.49	5.49		2.75	1.000		1112m	North East
GW113 816	10BL603 258	Bore	Private	Monitoring Bore	Monitoring Bore		22/01/2010	5.75	5.75					1112m	South West
GW113 774	10BL601 746	Bore	Private	Monitoring Bore	Monitoring Bore	Landcom	08/11/2006	5.50	5.50					1113m	South East
GW113 765	10BL601 746	Bore	Private	Monitoring Bore	Monitoring Bore	Landcom	07/11/2006	5.00	5.00					1114m	South East
GW113 767	10BL601 746	Bore	Private	Monitoring Bore	Monitoring Bore	Landcom	09/11/2006	5.50	5.50					1115m	South East
GW203 386		Bore	Private		Monitoring Bore	MW2	23/04/2015	2.80	2.80		2.30			1117m	South East
GW203 387		Bore	Private		Monitoring Bore	MW3	23/04/2015	7.00	7.00		2.50			1117m	South East
GW113 763	10BL601 746	Bore	Private	Monitoring Bore	Monitoring Bore	Landcom	08/11/2006	4.30	4.30					1117m	South East
GW113 762	10BL601 746	Bore	Private	Monitoring Bore	Monitoring Bore	Landcom	08/11/2006	4.30	4.30					1121m	South East
GW106 004	10BL162 812, 10WA11 3489	Bore	Private	Domestic	Domestic		25/03/2004	19.50	23.20	305	4.10	2.000		1127m	South East
GW113 764	10BL601 746	Bore	Private	Monitoring Bore	Monitoring Bore	Landcom	07/11/2006	5.00	5.00					1129m	South East
GW051 725		Bore	Private		Monitoring Bore		01/02/1980	8.00	8.00	0-500 ppm				1136m	South
GW113 766	10BL601 746	Bore	Private	Monitoring Bore	Monitoring Bore	Landcom	09/11/2006	5.50	5.50					1138m	South East
GW109 502	10BL601 554	Well	Private	Monitoring Bore	Monitoring Bore		01/03/2007	6.40			2.18			1141m	North
GW113 769	10BL601 746	Bore	Private	Monitoring Bore	Monitoring Bore	Landcom	06/11/2006	5.50	5.50					1142m	South East
GW051 728		Bore	Private		Monitoring Bore		01/12/1980	8.30	8.30	0-500 ppm				1144m	South
GW113 771	10BL601 746	Bore	Private	Monitoring Bore	Monitoring Bore	Landcom	07/11/2006	5.00	5.00					1145m	South East
GW109 066	10BL601 956, 10WA11 4425	Spear	Private	Domestic	Domestic		16/07/2008	7.50						1147m	South East
GW113 768	10BL601 746	Bore	Private	Monitoring Bore	Monitoring Bore	Landcom	06/11/2006	5.00	5.00					1157m	South East
GW111 164	10BL600 213, 10WA11 4125	Spear	Private	Domestic	Domestic		22/10/2010	8.00	8.00					1162m	South West
GW113 770	10BL601 746	Bore	Private	Monitoring Bore	Monitoring Bore	Landcom	06/02/2014	5.00	5.00					1168m	South East
GW051 726		Bore	Private		Monitoring Bore		01/02/1980	8.00	8.00	0-500 ppm				1173m	South

GW No.	Licence No	Work Type	Owner Type	Authorised Purpose	Intended Purpose	Name	Complete Date	Final Depth (m)	Drilled Depth (m)	Salinity (mg/L)	SWL (m)	Yield (L/s)	Elev (AHD)	Dist	Dir
GW105747	10BL162263, 10WA113382	Spear	Private	Domestic	Domestic		15/12/2003	8.23	8.24		4.88	1.000		1176m	South East
GW024118	10BL018436, 10WA112948	Spear	Private	Domestic	General Use		01/01/1966	3.00	3.00	Good				1179m	South East
GW111136	10BL600564, 10WA114167	Spear	Private	Domestic	Domestic		17/12/2006	11.00	11.00		3.50			1189m	South East
GW111486	10BL604480	Bore	Private	Monitoring Bore	Monitoring Bore		03/02/2011	2.00	2.00					1194m	South East
GW111487	10BL604480	Bore	Private	Monitoring Bore	Monitoring Bore		03/02/2011	2.40	2.40					1197m	South East
GW051727		Bore	Private		Monitoring Bore		01/12/1980	8.00	8.00	0-500 ppm				1202m	South
GW109501	10BL601554	Well	Private	Monitoring Bore	Monitoring Bore		01/03/2007	6.00			2.30			1206m	North
GW072622	10BL156770, 10WA114631	Bore	Local Govt	Industrial, Recreation (groundwater)	Industrial, Recreation (groundwater)		28/11/1994	16.00	16.00	9000	2.95	1.600		1213m	South East
GW104133	10BL159785, 10BL159928, 10WA114701	Bore		Recreation (groundwater), Test Bore	Recreation (groundwater)		28/07/2000	20.50	35.00	Fresh				1214m	East
GW111488	10BL604480	Bore	Private	Monitoring Bore	Monitoring Bore		03/02/2011	3.00	3.00	1817	2.10	0.100		1218m	South East
GW042158		Bore	NSW Office of Water		Monitoring Bore	BOTANY BOREFIELD AT MOORE PARK GOLF COURSE		21.15	21.15				43.71	1222m	East
GW100546	10BL157958	Bore	Private	Test Bore	Test Bore		09/03/1997	14.50	14.50	Good	6.40	9.500		1232m	East
GW106058	10BL162559, 10WA113447	Spear	Private	Domestic	Domestic		06/02/2004	7.50	7.50					1243m	South East
GW051729		Bore	Private		Monitoring Bore		01/12/1980	8.50	8.50	0-500 ppm			20.82	1255m	South
GW017345		Bore	Private		Industrial		01/10/1954	13.70	13.70	Good	5.40	10.100		1263m	South
GW111592	10BL165354, 10WA113966	Bore	Private	Domestic	Domestic		01/01/2005	20.00	20.00					1266m	South East
GW051730		Bore	Private		Monitoring Bore		01/12/1980	0.00	8.30	0-500 ppm				1269m	South
GW114563	10BL605489	Bore	Other Govt	Monitoring Bore	Monitoring Bore	SCA	06/12/2013	4.00	3.90	591				1273m	South West
GW110247	10BL603148, 10WA109284	Bore	Private	Domestic	Domestic		16/07/2009	210.00	210.00	4400	31.00	0.130		1276m	North West
GW105940	10BL162321, 10WA113403	Bore		Domestic			20/05/2005							1280m	South East
GW114562	10BL605489	Bore	Other Govt	Monitoring Bore	Monitoring Bore	SCA	06/12/2013	4.00	2.70	448	2.51			1291m	South West
GW114561	10BL605489	Bore	Other Govt	Monitoring Bore	Monitoring Bore	SCA	06/12/2013	4.00	4.00	529	2.92			1293m	South West
GW106030	10BL162823, 10WA113492	Bore	Private	Domestic	Domestic		17/03/2004	20.00	20.50	220	4.10	2.000		1295m	South East

GW No.	Licence No	Work Type	Owner Type	Authorised Purpose	Intended Purpose	Name	Complete Date	Final Depth (m)	Drilled Depth (m)	Salinity (mg/L)	SWL (m)	Yield (L/s)	Elev (AHD)	Dist	Dir
GW013 514	10BL008 711	Spear	Private	Industrial	Industrial		01/03/1958	9.10	9.10	Good				1308m	South
GW108 846	10BL601 652	Bore	Private	Domestic	Domestic		20/04/2006	8.00	8.00					1311m	South East
GW023 585	10BL017 518, 10WA11 2912	Spear	Private	Domestic	General Use		01/03/1966	4.50	4.60					1318m	South East
GW013 629	10BL009 006	Bore	Private	Domestic, Industrial	General Use		01/11/1955	21.90	21.90	0-500 ppm				1321m	South East
GW114 984	10BL604 947			Monitoring Bore	Monitoring Bore		09/09/2011	6.00	6.00		2.70			1327m	South West
GW114 986	10BL604 947			Monitoring Bore	Monitoring Bore		21/06/2011	6.00	6.00					1332m	South West
GW105 529	10BL160 254	Bore		Monitoring Bore	Monitoring Bore		07/02/2001	5.00	5.00					1334m	South West
GW114 985	10BL604 947			Monitoring Bore	Monitoring Bore		21/06/2011	6.00	6.00					1338m	South West
GW100 939	10BL156 892, 10WA11 3082	Bore	Private	Domestic	Domestic		21/08/1995	5.50	5.50	Good	2.44	1.000		1340m	South East
GW108 491	10BL600 658, 10WA11 4191	Spear	Private	Domestic	Domestic		08/01/2007	7.00	7.00	Good	5.00	0.500		1341m	South East
GW108 632	10BL165 385, 10WA11 3969	Spear	Private	Domestic	Domestic		15/08/2005	7.32	7.32	Good	3.96	1.000		1343m	South East
GW106 083	10BL162 811, 10WA11 3488	Bore	Private	Domestic	Domestic		23/03/2004	18.90	20.10	295	1.70	3.500		1344m	South East
GW106 856	10BL163 087, 10WA11 3524	Spear	Private	Domestic	Domestic		21/12/2004	7.93	7.93	Good	2.13	1.000		1346m	South East
GW104 131	10BL159 784, 10BL159 927, 10WA11 4699	Bore		Recreation (groundwater), Test Bore	Recreation (groundwater)		03/08/2000	20.00	35.00					1347m	North East
GW104 834	10BL161 173, 10WA11 3328	Bore	Private	Domestic	Domestic		07/12/2002	5.80	5.80		2.44	1.000		1357m	South East
GW109 646	10BL602 486	Bore	Private	Monitoring Bore	Monitoring Bore		03/05/2008	8.20	8.20	1258	5.93	1.000		1362m	North
GW114 917	10WA11 9150	Spear	Private	Domestic	Domestic		04/03/2015	9.15	9.15		5.49	1.000		1362m	South East
GW113 190	10BL605 409	Bore	Private	Monitoring Bore	Monitoring Bore		05/07/2013	9.00	9.00					1366m	South
GW105 527	10BL160 254	Bore		Monitoring Bore	Monitoring Bore		15/12/2000	5.00	5.00					1366m	South West
GW100 359	10BL157 618, 10WA11 3170	Spear	Private	Domestic	Domestic		12/09/1995	5.50	5.50	Good	2.74	1.000		1371m	South East
GW023 144	10BL016 800, 10WA11 2845	Spear	Private	Domestic	General Use		01/01/1942	4.80		Good				1374m	South East
GW106 110	10BL162 824, 10WA11 3493	Bore	Private	Domestic	Domestic		19/03/2004	20.50	23.20	239	4.40	2.000		1375m	South East
GW108 653	10BL601 557, 10WA11 4374	Spear	Private	Domestic	Domestic		17/04/2007	12.00	12.00					1377m	South East

GW No.	Licence No	Work Type	Owner Type	Authorised Purpose	Intended Purpose	Name	Complete Date	Final Depth (m)	Drilled Depth (m)	Salinity (mg/L)	SWL (m)	Yield (L/s)	Elev (AHD)	Dist	Dir
GW105 528	10BL160 254	Bore		Monitoring Bore	Monitoring Bore		02/12/1993	5.00	5.00					1380m	South
GW017 356	10BL008 397	Bore	Local Govt	Monitoring Bore	Recreation (groundwater)		01/01/1942	30.40	30.50	Good				1387m	East
GW026 142	10BL019 576, 10WA11 2987	Bore	Private	Domestic	General Use		01/02/1967	12.40	12.50					1393m	South
GW106 182	10BL162 821, 10WA11 3491	Spear	Private	Domestic	Domestic		14/07/2004	4.00	4.00	Good	2.00	0.500		1396m	South East
GW109 648	10BL602 485	Bore	Private	Monitoring Bore	Monitoring Bore		03/05/2008	6.20	6.20	1302	5.23	0.500		1396m	North
GW105 736	10BL162 854, 10WA11 3499	Bore		Domestic			19/04/2005							1399m	South East
GW106 364	10BL163 835, 10WA11 3691	Bore		Domestic			23/08/2005							1401m	South East
GW102 476	10BL157 882	Bore		Monitoring Bore	Monitoring Bore		01/01/1999	4.00						1406m	North East
GW106 093	10BL162 896, 10WA11 3507	Spear	Private	Domestic	Domestic		18/04/2004	5.18	5.19		2.13	1.000		1406m	South East
GW072 787		Spear	Private		Domestic		14/01/1995	5.50	5.50	Good				1412m	South East
GW017 729	10BL008 396	Bore	Local Govt	Recreation (groundwater)	Recreation (groundwater)		01/01/1942	30.40	30.50	Good				1415m	East
GW112 385	10WA11 8623	Spear	Private	Domestic	Domestic		17/03/2013	5.49	5.49		3.05	1.000		1416m	South East
GW042 834	10BL105 619, 10BL162 081, 10CA11 4621	Bore	Local Govt	Irrigation, Recreation (groundwater)	Irrigation, Recreation (groundwater)		01/11/1976	31.10	31.10					1417m	East
GW105 920	10BL161 710, 10BL600 596, 10BL603 529, 10WA11 4587	Bore		Domestic, Recreation (groundwater), Test Bore	Domestic		13/05/2005		14.00		6.00			1417m	North East
GW109 649	10BL602 485	Bore	Private	Monitoring Bore	Monitoring Bore		03/05/2008	7.20	7.20	869	2.95	1.000		1419m	North
GW105 134	10BL157 056, 10WA11 3105	Bore	Private	Domestic	Domestic		11/09/1995	5.00	5.00					1421m	South East
GW025 717	10BL016 557, 10WA11 2825	Spear	Private	Domestic	General Use		01/10/1965	3.60						1424m	South East
GW106 602	10BL163 744, 10WA11 3670	Spear	Private	Domestic	Domestic		28/08/2004	6.10	6.10		3.50	1.000		1428m	South East
GW025 718	10BL016 426, 10WA11 2816	Spear	Private	Domestic	General Use		01/11/1965	3.60	3.70	Good				1430m	South East
GW110 270	10BL165 643, 10WA11 4008	Bore	Private	Domestic	Domestic		16/01/2006	6.00	6.00	Good	4.00	0.500		1433m	South East

GW No.	Licence No	Work Type	Owner Type	Authorised Purpose	Intended Purpose	Name	Complete Date	Final Depth (m)	Drilled Depth (m)	Salinity (mg/L)	SWL (m)	Yield (L/s)	Elev (AHD)	Dist	Dir
GW111 621	10BL164 152, 10WA11 3739	Spear	Private	Domestic	Domestic		01/01/2004	6.00	6.00		4.00			1443m	South East
GW113 192	10BL605 409	Bore	Private	Monitoring Bore	Monitoring Bore		05/07/2013	5.30	5.30					1445m	South
GW107 551	10BL165 618, 10WA11 4005	Spear	Private	Domestic	Domestic		18/11/2005	6.71	6.71	Good	3.50	1.000		1449m	South East
GW051 731		Bore	Private		Monitoring Bore		01/12/1980	8.00	8.00	501-1000 ppm				1453m	South
GW110 539	10BL601 395, 10WA11 4336	Spear	Private	Domestic	Domestic		07/10/2009	10.00	10.00					1453m	South East
GW107 603	10BL162 349, 10WA11 3411	Spear	Private	Domestic	Domestic		15/10/2004	7.00	7.00					1454m	South East
GW106 772	10BL157 060, 10WA11 3107	Spear	Private	Domestic	Domestic		10/09/1995	5.00	5.00					1455m	South East
GW023 275	10BL016 918	Spear	Local Govt	Horticulture	General Use		01/09/1965	5.70	5.80					1456m	South East
GW105 575	10BL162 490, 10WA11 3436	Bore	Private	Domestic	Domestic		04/01/2004	7.00	7.00					1464m	South East
GW113 191	10BL605 409	Bore	Private	Monitoring Bore	Monitoring Bore		05/07/2013	8.00	8.00					1469m	South
GW111 158	10BL600 566, 10WA11 4169	Spear	Private	Domestic	Domestic		01/01/2003	14.00	14.00					1470m	South East
GW112 397	10WA11 8646	Spear	Private	Domestic	Domestic		16/04/2013	7.32	7.32	Good	3.05	1.000		1471m	South East
GW101 933	10BL156 973, 10WA11 3092	Bore		Domestic	Domestic		11/01/1996	2.20	2.20		2.10			1474m	South East
GW112 904	10BL604 599	Bore	Private	Monitoring Bore	Monitoring Bore	Moore Park Golf Course	12/05/2011	9.00	9.00		8.10			1474m	East
GW105 440	10BL162 159, 10WA11 3357	Bore		Domestic	Domestic		20/10/2003	5.19	5.19		2.75	1.000		1475m	South East
GW107 213	10BL164 994, 10WA11 3901	Spear	Private	Domestic	Domestic		05/07/2005	6.00	6.00		2.00	0.500		1477m	South East
GW113 310	10BL163 382, 10WA11 3571	Spear	Private	Domestic	Domestic		01/01/2004	9.00	9.00			4.000		1479m	South East
GW108 440	10BL165 741, 10WA11 4037	Spear	Private	Domestic	Domestic		03/11/2005	5.00	5.00	Good	3.00	0.500		1485m	South East
GW103 774	10BL156 600, 10WA11 3072	Bore		Domestic	Domestic		12/03/1995	6.00	6.00		4.00			1486m	South East
GW115 735					Domestic		13/02/2016	9.00			5.00			1494m	South East
GW065 532		Bore	Private		Industrial		01/11/1990	18.00						1500m	South
GW072 328	10BL155 241	Bore	Private	Industrial	Industrial		18/06/1994	13.00	14.00					1500m	South

GW No.	Licence No	Work Type	Owner Type	Authorised Purpose	Intended Purpose	Name	Complete Date	Final Depth (m)	Drilled Depth (m)	Salinity (mg/L)	SWL (m)	Yield (L/s)	Elev (AHD)	Dist	Dir
GW115 723					Domestic		29/01/2018	9.00			0.00			1500m	South East
GW017 782	10BL009 960	Bore	Private	Industrial (low Security)	Industrial		01/09/1959	15.50	15.50					1501m	South
GW108 400	10BL600 676, 10WA11 4193	Spear	Private	Domestic			15/10/2007	7.01		Good	3.96	1.000		1501m	South East
GW109 730	10BL162 346	Bore	Private	Monitoring Bore	Monitoring Bore		28/08/2003	6.50	6.50	1000	1.00			1503m	West
GW106 328	10BL162 970, 10BL162 972, 10BL603 528, 10WA11 4586	Bore		Domestic, Recreation (groundwater), Test Bore	Domestic		12/06/2004	9.50	9.50					1504m	East
GW105 076	10BL161 711, 10BL162 107, 10BL163 813, 10BL603 530, 10WA11 4588	Bore		Domestic, Recreation (groundwater), Test Bore	Domestic		30/04/2003	10.00	10.00		6.00	1.000		1506m	North East
GW109 733	10BL162 346	Bore	Private	Monitoring Bore	Monitoring Bore		05/09/2003	2.40	2.40	1000	1.40			1510m	West
GW113 144	10BL604 599	Bore	Private	Monitoring Bore	Monitoring Bore	Moore Park Golf Course	12/05/2011	9.75	9.75					1513m	East
GW109 729	10BL162 346	Bore	Private	Monitoring Bore	Monitoring Bore		02/09/2003	6.00	6.00	1000	1.40			1516m	West
GW105 508	10BL162 631, 10WA11 3462	Bore		Domestic	Domestic		01/01/2000	7.00	7.00			0.050		1516m	South East
GW109 732	10BL162 346	Bore	Private	Monitoring Bore	Monitoring Bore		02/09/2003	4.30	4.30	1000	1.50			1521m	West
GW111 557	10BL600 797, 10WA11 4224	Spear	Private	Domestic	Domestic		25/01/2007	8.00	8.00					1525m	South East
GW109 731	10BL162 346	Bore	Private	Monitoring Bore	Monitoring Bore		28/08/2003	6.00	6.00	1000	1.10			1525m	West
GW107 881	10BL600 088, 10WA11 4098	Spear		Domestic	Domestic		20/03/2006	7.00						1529m	South East
GW108 403	10BL600 688, 10WA11 4196	Spear	Private	Domestic	Domestic		15/12/2006	5.00	5.00					1531m	South East
GW113 145	10BL604 599	Bore	Private	Monitoring Bore	Monitoring Bore	Moore Park Golf Course	13/05/2011	9.70	9.74					1531m	East
GW028 844	10BL023 115	Bore open thru rock	Private	Industrial	Industrial		01/11/1968	13.70	13.70					1534m	South
GW017 354	10BL008 562	Bore	Private	Industrial	Industrial		01/01/1939	16.40						1535m	South
GW108 418	10BL600 796, 10WA11 4223	Spear	Private	Domestic	Domestic		30/01/2007	6.00	6.00					1535m	South East
GW108 734	10BL601 448, 10WA11 4352	Spear	Private	Domestic	Domestic		19/03/2007	6.10	6.10	Good		1.000		1536m	South East

GW No.	Licence No	Work Type	Owner Type	Authorised Purpose	Intended Purpose	Name	Complete Date	Final Depth (m)	Drilled Depth (m)	Salinity (mg/L)	SWL (m)	Yield (L/s)	Elev (AHD)	Dist	Dir
GW038046	10BL102456, 10CA114621	Bore	Local Govt	Irrigation, Recreation (groundwater)	Recreation (groundwater)		01/11/1974	24.30	24.40	Good				1546m	East
GW105040	10BL161099, 10WA113326	Bore		Domestic	Domestic		20/03/2003	8.00	8.00		5.00	1.000		1546m	South East
GW109118	10BL602249, 10WA114472	Bore	Private	Domestic	Domestic		25/07/2008	7.63		Good	3.05	1.000		1551m	South East
GW106028	10BL162949, 10WA113511	Spear	Private	Domestic	Domestic		21/06/2004	5.00	5.00	Good	3.00	0.500		1561m	South East
GW108703	10BL601650, 10WA114398	Bore	Private	Domestic	Domestic		01/01/1982	8.00				40.000		1564m	South East
GW114919	10BL605064	Bore	Other Govt	Monitoring Bore	Monitoring Bore	Rail Corp NSW - Erskinville Station	06/07/2015	3.00	3.00					1568m	West
GW104945	10BL160495, 10WA113317	Bore	Private	Domestic	Domestic		08/02/2000	7.32	7.32		4.27	1.000		1574m	South East
GW100293	10BL153233, 10CA114621	Bore	Private	Irrigation, Recreation (groundwater)	Irrigation, Recreation (groundwater)		23/02/1994	18.00	20.00	Good	6.90	7.500		1578m	East
GW110538	10BL603119, 10WA114570	Spear	Private	Domestic	Domestic		08/09/2009	8.00	8.00					1580m	South East
GW109946	10BL602187, 10WA114462	Spear	Private	Domestic	Domestic		05/02/2009	5.00	5.00	Good	2.00	0.500		1581m	South East
GW110458	10BL603007	Well	Private	Monitoring Bore	Monitoring Bore		01/05/2009	2.80	2.80		2.30			1582m	South West
GW017834	10BL008563	Bore	Private	Industrial	Industrial		01/11/1955	14.90	15.00					1586m	South
GW105492	10BL162700, 10WA113474	Bore		Domestic	Domestic		15/04/2004	6.71	6.71		4.58	1.000		1586m	South East
GW104832	10BL161176, 10WA113329	Bore	Private	Domestic	Domestic		07/12/2000	7.32	7.32		3.96	1.250		1592m	South East
GW112597	10BL604110	Bore	Private	Monitoring Bore	Monitoring Bore	Shell - Alexandria	13/07/2010	5.00	5.00		3.90			1597m	South
GW101728	10BL157144, 10WA113118	Bore		Domestic	Domestic		10/10/1995	4.58	4.58	Good	1.52	1.000		1601m	South East
GW105317	10BL161846	Bore		Monitoring Bore	Monitoring Bore		21/03/2003	6.50	6.50		1.70			1603m	West
GW112601	10BL604110	Bore	Private	Monitoring Bore	Monitoring Bore	Shell - Alexandria	13/07/2010	5.00	5.00		4.20			1607m	South
GW109313	10BL602424, 10WA114510	Spear	Private	Domestic	Domestic		09/09/2008	84.00		200	23.00	1.000		1610m	South East
GW112602	10BL604110	Bore	Private	Monitoring Bore	Monitoring Bore	Shell - Alexandria	13/07/2010	5.00	5.00		3.80			1610m	South
GW112598	10BL604110	Bore	Private	Monitoring Bore	Monitoring Bore	Shell - Alexandria	13/07/2010	5.00	5.00					1610m	South
GW112599	10BL604110	Bore	Private	Monitoring Bore	Monitoring Bore	Shell - Alexandria	13/07/2010	4.50	4.50		3.50			1614m	South

GW No.	Licence No	Work Type	Owner Type	Authorised Purpose	Intended Purpose	Name	Complete Date	Final Depth (m)	Drilled Depth (m)	Salinity (mg/L)	SWL (m)	Yield (L/s)	Elev (AHD)	Dist	Dir
GW112 600	10BL604 110	Bore	Private	Monitoring Bore	Monitoring Bore	Shell - Alexandria	13/07/2010	4.60	4.60		3.30			1628m	South
GW105 019	10BL153 144, 10CA11 4621	Bore	Private	Irrigation, Recreation (groundwater)	Recreation (groundwater)		26/05/1993	30.00	30.00		7.80	1.890		1630m	East
GW107 643	10BL164 000, 10WA11 3718	Spear	Private	Domestic	Domestic		19/07/2005	7.00	7.00	Good	5.00	0.500		1632m	South East
GW111 919	10BL602 004	Spear	Private	Monitoring Bore	Monitoring Bore		01/01/2007	7.00	7.00		90.00	0.200		1633m	South
GW112 603	10BL604 110	Bore	Private	Monitoring Bore	Monitoring Bore	Shell - Alexandria	13/07/2010	5.00	5.00		4.00			1636m	South
GW110 456	10BL603 007	Well	Private	Monitoring Bore	Monitoring Bore		01/05/2009	3.20	3.60		2.30			1638m	South West
GW107 391	10BL163 366, 10WA11 3565	Spear	Private	Domestic	Domestic		10/12/2004	7.01	7.02	Good	3.66	1.000		1639m	South East
GW106 945	10BL164 837, 10WA11 3867	Spear	Private	Domestic	Domestic		15/04/2005	9.50	9.50					1642m	South East
GW110 457	10BL603 007	Well	Private	Monitoring Bore	Monitoring Bore		01/05/2009	3.60	3.60		1.70			1668m	South West
GW105 964	10BL162 729, 10WA11 3478	(Unknown)	Private	Domestic	Domestic		01/06/2004	9.50	9.50					1670m	South East
GW027 462	10BL020 600	Bore	Private	Industrial	General Use		01/07/1967	20.70	20.70	Other				1671m	South East
GW111 920	10BL602 005	Spear	Private	Monitoring Bore	Monitoring Bore		01/01/2007	6.00	6.00		9.00	0.200		1674m	South
GW072 922		Spear	Private		Domestic		22/02/1995	6.70	6.70					1676m	South East
GW075 017		Bore	NSW Office of Water		Monitoring Bore	BOTANY BOREFIELD AT AUSTRALIAN GOLF COURSE	07/07/1998	28.50	29.50	Fresh	1.75		8.56	1677m	South East
GW109 098	10BL162 923, 10WA11 3510	Spear	Private	Domestic	Domestic		23/07/2008	10.68			6.10	1.000		1679m	South East
GW106 798	10BL163 600, 10WA11 3627	Spear	Private	Domestic	Domestic		19/12/2004	10.00	10.00					1684m	East
GW100 268	10BL152 893	Bore	Private	Test Bore	Test Bore		28/09/1993	18.00	18.00		8.20			1685m	North East
GW042 159		Bore	NSW Office of Water		Monitoring Bore			24.00					24.82	1685m	South East
GW023 419	10BL017 015, 10WA11 2858	Spear	Private	Domestic	Domestic		07/08/1974					0.080		1696m	East
GW107 348	10BL165 062, 10WA11 3911	Spear	Private	Domestic	Domestic		19/07/2005	13.42	13.42		9.15	1.000		1701m	South East
GW105 999	10BL162 445, 10WA11 3429	Spear	Private	Domestic	Domestic		22/03/2004	10.68	10.68			1.000		1712m	South East
GW100 466	10BL157 947, 10WA11 3186	Spear	Private	Domestic	Domestic		12/03/1997	5.00	5.00					1715m	South

GW No.	Licence No	Work Type	Owner Type	Authorised Purpose	Intended Purpose	Name	Complete Date	Final Depth (m)	Drilled Depth (m)	Salinity (mg/L)	SWL (m)	Yield (L/s)	Elev (AHD)	Dist	Dir
GW101640	10BL153145, 10CA114621	Bore	Private	Irrigation, Recreation (groundwater)	Recreation (groundwater)		30/07/1993	17.90	17.90		7.00			1723m	East
GW107534	10BL165409, 10WA113973	Spear	Private	Domestic	Domestic		05/09/2005	6.10	6.10	Good	2.44	1.000		1723m	South East
GW104057	10BL160241, 10WA113304	Bore		Domestic	Domestic		02/11/2000	14.00	14.00					1733m	East
GW106177	10BL163428, 10BL600644, 10WA114187	Spear	Private	Domestic	Domestic		01/01/2007	8.00	8.00		2.00	2.500		1741m	East
GW104928	10BL160633, 10WA113319	Bore	Private	Domestic	Domestic		28/10/2002	9.00	9.00		5.80	0.400		1743m	South East
GW107137	10BL164534, 10WA113808	Spear	Private	Domestic	Domestic		03/05/2005	7.63	7.63		3.96	1.000		1744m	South East
GW107430	10BL165324, 10WA113961	Spear	Private	Domestic	Domestic		12/09/2005	9.15	9.15	Good	3.10	1.000		1745m	South East
GW106435	10BL163960, 10WA113708	Spear	Private	Domestic	Domestic		20/09/2004	12.81	12.81		8.23	1.000		1749m	East
GW200690	20BL171676	Spear	Private	Domestic	Domestic		20/12/2007	6.00						1755m	North East
GW105919	10BL161675, 10WA113341	Bore		Domestic			13/05/2005							1760m	East
GW038009	10BL101948	Bore	Private	Recreation (groundwater)	Recreation (groundwater)		01/09/1969	21.30	22.90	Good				1763m	East
GW112182	10BL158267	Bore	Private	Monitoring Bore	Monitoring Bore		01/03/1999	30.00	30.00					1783m	North East
GW107509	10BL163643, 10WA113640	Spear	Private	Domestic	Domestic		25/08/2005	10.00	10.00					1790m	East
GW106693	10BL164313, 10WA113773	Spear	Private	Domestic	Domestic		21/11/2004	11.29	11.29	Good	7.93	1.000		1791m	East
GW104872	10BL161071, 10WA113324	Bore	Private	Domestic	Domestic		04/12/2002	10.00	10.00		7.00	1.000		1808m	South
GW112181	10BL158267	Bore	Private	Monitoring Bore	Monitoring Bore		01/03/1999	30.00	30.00					1808m	North East
GW106537	10BL163696, 10WA113653	Spear	Private	Domestic	Domestic		09/10/2004	10.00	10.00					1813m	East
GW109270	10BL164852, 10WA113871	Bore	Private	Domestic	Domestic		26/08/2008	11.00			2.00	2.500		1828m	East
GW108616	10BL600256, 10WA114130	Spear	Private	Domestic	Domestic		02/06/2006	18.00	18.00					1850m	South
GW100975	10BL156944, 10WA113087	Spear	Private	Domestic	Domestic		10/05/1993	6.10	6.10	Good	2.74	1.000		1855m	South

GW No.	Licence No	Work Type	Owner Type	Authorised Purpose	Intended Purpose	Name	Complete Date	Final Depth (m)	Drilled Depth (m)	Salinity (mg/L)	SWL (m)	Yield (L/s)	Elev (AHD)	Dist	Dir
GW106730	10BL164248, 10WA113765	Spear	Private	Domestic	Domestic		28/10/2004	15.00	15.00	334	12.00	1.000		1855m	East
GW100904	10BL156834, 10WA113078	Spear	Private	Domestic	Domestic		14/08/1995	9.76	9.76	Good				1858m	South
GW105965	10BL162787, 10WA113486	(Unknown)	Private	Domestic	Domestic		17/03/2004	9.50	9.50					1861m	East
GW108433	10BL600969, 10WA114253	Spear	Private	Domestic	Domestic		29/01/2007	12.81	12.81	Good	8.10	1.000		1870m	South East
GW023168	10BL017001	Spear	Private	Domestic	General Use		01/01/1966	4.50	4.60					1870m	South
GW101759	10BL157335	Bore		Domestic	Domestic		12/11/1995	10.98	10.98	Good	8.24	1.000		1875m	East
GW103691	10BL160091, 10WA113302	Bore	Private	Domestic	Domestic		03/05/2001	9.00	9.00					1879m	East
GW109238	10BL602378	Battery Spears, Filter Pac	Private	Monitoring Bore	Monitoring Bore		19/08/2008	7.50	7.50	Fresh	4.59			1883m	North East
GW024057	10BL017826, 10WA114713	Bore	Private	Recreation (groundwater)	Irrigation		01/11/1966	13.10	13.10					1888m	North East
GW109239	10BL602379	Bore	Private	Monitoring Bore	Monitoring Bore		19/08/2008	7.45	7.45	Fresh	4.57			1903m	North East
GW104525	10BL160923	Bore	Private	Monitoring Bore	Monitoring Bore		13/11/2002	17.65	17.65	Good	2.00	7.000		1907m	East
GW107336	10BL165316, 10WA113959	Spear	Private	Domestic	Domestic		15/08/2005	7.00	7.00					1913m	South East
GW111408	10BL604530	Bore	Private	Monitoring Bore	Monitoring Bore		05/02/2011	4.40	4.40		2.07			1913m	North West
GW112180	10BL158267	Bore	Private	Monitoring Bore	Monitoring Bore		01/03/1999	30.00	30.00					1917m	North East
GW109240	10BL602380	Bore	Private	Monitoring Bore	Monitoring Bore		20/08/2008	7.50	7.50	Fresh	5.67			1925m	North East
GW108228	10BL600464, 10WA114150	Spear	Private	Domestic	Domestic		02/09/2006	17.00	17.00					1926m	East
GW024367	10BL018457	Spear	Private	Commercial	General Use		01/07/1966	4.20	4.30	Good				1934m	South East
GW024058	10BL017827	Bore open thru rock	Private	Recreation (groundwater)	Irrigation		01/11/1966	10.30	10.40					1934m	East
GW101037	10BL158242, 10WA113209	Spear	Private	Domestic	Domestic		24/11/1997	4.88	4.88	Good		1.000		1939m	South
GW108428	10BL600893, 10WA114240	Bore	Private	Domestic	Domestic		08/01/2007	8.00	8.00					1957m	South East
GW108275	10BL600132, 10WA114106	Spear	Private	Domestic	Domestic		01/05/2006	12.00	12.00		8.00			1969m	South East
GW111307	10BL600465, 10WA114151	Bore	Private	Domestic	Domestic		25/05/2010	18.00	18.00		14.00	1.000		1972m	South East

GW No.	Licence No	Work Type	Owner Type	Authorised Purpose	Intended Purpose	Name	Complete Date	Final Depth (m)	Drilled Depth (m)	Salinity (mg/L)	SWL (m)	Yield (L/s)	Elev (AHD)	Dist	Dir
GW103 504	10BL159 488	Bore		Monitoring Bore	Monitoring Bore		13/10/1999	6.10	6.10					1978m	South
GW109 216	10BL602 549, 10WA11 4523	Spear	Private	Domestic	Domestic		15/08/2008	30.00						1982m	South East
GW106 913	10BL164 692, 10WA11 3833	Spear	Private	Domestic	Domestic		10/04/2005	9.50	9.50					1985m	East
GW103 505	10BL159 488	Bore		Monitoring Bore	Monitoring Bore		14/10/1999	6.00	6.00					1987m	South
GW103 506	10BL159 488	Bore		Monitoring Bore	Monitoring Bore		13/10/1999	6.00	6.00					1987m	South
GW103 508	10BL159 488	Bore		Monitoring Bore	Monitoring Bore		15/10/1999	6.00	6.00					1987m	South
GW105 141	10BL157 050, 10WA11 3103	Bore	Private	Domestic	Domestic		19/09/1995	10.00	10.00					1987m	South
GW103 507	10BL159 488	Bore		Monitoring Bore	Monitoring Bore		14/10/1999	6.00	6.00					1987m	South
GW110 340	10BL165 553	Well	Private	Monitoring Bore	Monitoring Bore		21/10/2004	4.00	4.00	140	2.36			1989m	South East
GW110 335	10BL165 553	Well	Private	Monitoring Bore	Monitoring Bore		18/10/2004	4.00	4.00	133	2.88			1989m	South East
GW026 482	10BL018 808	Spear	Private	Domestic	General Use		01/01/1966	5.40	5.50	Good				1992m	South
GW107 326	10BL163 784, 10WA11 3679	Spear	Private	Domestic	Domestic		01/08/2005	9.00	9.00					1994m	East
GW107 431	10BL165 301, 10WA11 3952	Spear	Private	Domestic	Domestic		08/09/2005	7.63	7.63	Good	3.50	1.000		1995m	South East

Borehole Data Source : NSW Department of Primary Industries - Office of Water / Water Administration Ministerial Corporation for all bores prefixed with GW. All other bores © Commonwealth of Australia (Bureau of Meteorology) 2015. Creative Commons 3.0 © Commonwealth of Australia <http://creativecommons.org/licenses/by/3.0/au/deed.en>

Hydrogeology & Groundwater

Waterloo Precinct - Estate Only, Waterloo, NSW 2017

Driller's Logs

Drill log data relevant to the boreholes within the dataset buffer:

Groundwater No	Drillers Log	Distance	Direction
GW114895	0.00m-0.15m CONCRETE 0.15m-1.20m FILL, SANDY CLAY WITH GRAVELS 1.20m-1.80m SAND YELLOW WHITE 1.80m-2.40m SAND YELLOW MEDIUM GRAINED 2.40m-2.90m SAND LIGHT BROWN MED. GRAINED 2.90m-6.00m SAND GREY WHITE BECOM. SATURATED AT 4.5m	109m	South West
GW071907	0.00m-3.00m SANDY CLAY 3.00m-8.50m CLAY 8.50m-24.00m SHALE 24.00m-24.50m SANDSTONE GREY 24.50m-24.70m SANDSTONE GREY FRACTURED 24.70m-44.00m SANDSTONE GREY 44.00m-55.00m SANDSTONE QUARTZ 55.00m-55.50m SANDSTONE GREY FRACTURED 55.50m-82.00m SANDSTONE GREY 82.00m-85.00m SANDSTONE QUARTZ 85.00m-128.00m SANDSTONE GREY 128.00m-130.00m SANDSTONE QUARTZ 130.00m-138.00m SANDSTONE GREY 138.00m-154.00m SANDSTONE QUARTZ 154.00m-180.00m SANDSTONE GREY	179m	North East
GW111958	0.00m-0.32m CONCRETE 0.32m-1.40m FILL, LOOSE, DARK GREY/BLACK CLAYEY SAND AND SANDSTONE 1.40m-6.00m SAND, LOOSE WHITE FINE GRAINED	226m	South West
GW106192	0.00m-0.30m topsoil 0.30m-2.20m sand, yellow 2.20m-2.30m rock, coffee 2.30m-4.50m sand, brown 4.50m-6.00m sand, grey	232m	West
GW111959	0.00m-1.20m FILL, DENSE FINE GRAINED/BROWN 1.20m-2.20m CLAY SILTY,DENSE,RED/BROWN 2.20m-3.00m CLAY SILTY SANDY,DENSE, DARK BROWN 3.00m-3.50m SAND SILTY,DENSE FINE GRAINED 3.50m-5.60m SAND,DENSE,FINE GRAINED L/BROWN 5.60m-6.00m CLAY,DENSE,FINE GRAINED RED/YELLOW	265m	South East
GW111960	0.00m-1.60m FILL, SILTY SAND,GREY/BROWN 1.60m-2.80m CLAY,DENSE FINE GRAIN,YELLOW BROWN 2.80m-6.60m SAND,SILTY,DENSE LIGHT BROWN	325m	South East
GW109744	0.00m-0.60m SANDY GRAVEL,FILL,BLACK,RED,BROWN,LOOSE,MOIST/BRICK/SANDSTONE 0.60m-0.80m SILTY SAND,BLACK,LOOSE,MOIST 0.80m-2.00m SAND,GREY/BROWN,LOOSE,MOIST TO SATURATED,WELL ROUNDED 2.00m-3.60m SILTY SAND,ORANGE,BROWN TO BLACK,SATURATED,WITH PEAT 3.60m-4.00m SANDY CLAY,LIGHT GREY,MOIST,HIGH PLASTICITY	364m	East
GW109751	0.00m-0.10m CONCRETE 120mm 0.10m-0.90m SANDY GRAVEL,FILL,BROWN,LOOSE,SLIGHTLY MOIST 0.90m-1.50m SAND,GREY TO BROWN,LOOSE TO DENSE,MOIST TO VERY MOIST 1.50m-1.90m HUMIC CEMENTED SAND (COFFEE ROCK) 1.90m-3.20m SAND,RED,BROWN TO BROWN,LOOSE TODENSE, V/MOIST TO SATURATED 3.20m-3.50m CLAY,YELLOW BROWN,VERY STIFF,MOIST,M/TO HIGH PLASTICITY/SAND	379m	East
GW109745	0.00m-1.20m SANDY GRAVEL,BLACK,WHITE,ORANGE,LOOSE,MOIST WITH ASH,CONCRETE,BRICK AND SANDSTONE 1.20m-2.80m SAND,GREY TO ORANGE,BROWN,LOOSE TO DENSE,MOIST TO SATURATED,WELL GRADED 2.80m-3.00m CLAYEY SAND,ORANGE,BROWN,DENSE,SATURATED,WELL GRADED 3.00m-3.50m CLAY,GREY/RED,VERY STIFF,MOIST,LOW PLASTICITY.	388m	East

Groundwater No	Drillers Log	Distance	Direction
GW109746	0.00m-1.00m GRAVELY SAND,FILL,BROWN/RED,LOOSE,MOIST,CONCRETE,SANDSTONE 1.00m-2.40m SAND,GREY TO ORANGE, BROWN,LOOSE,MOIST TO SATURATED 2.40m-2.80m SILTY SAND,BLACK,LOOSE,SATURATED 2.80m-3.80m SAND,BROWN,LOOSE,SATURATED,WELL ROUNDED,WELL GRADED 3.80m-4.20m CLAY,GREY,VERY STIFF,SLIGHTLY MOIST TO MOIST, LOW PLASTICITY.	389m	East
GW111016	0.00m-0.20m CONCRETE 180 mm 0.20m-1.00m SAND,GRAVELLY CLAYEY,FILL,SANDSTONE 1.00m-3.40m SAND,SILTY,MEDIUM,DENSE,MOIST 3.40m-3.50m SAND,DENSE,SATURATED,YELLOW,MINOR CLAY 3.50m-4.40m SAND,CLAYEY,LOOSE TO MED,DENSE 4.40m-4.50m CLAY,GRAVELLY SILTY,FIRM,VERY MOIST	402m	East
GW109750	0.00m-0.10m CONCRETE 150mm 0.10m-0.30m SANDY GRAVEL,LOOSE,SLIGHTLY MOIST 0.30m-3.00m SAND,GREY,LOOSE,MOIST TO SATURATED,WELL,ROUNDED AND GRADED 3.00m-3.50m CLAY,LIGHT GREY,VERY STIFF,SLIGHTLY MOIST TO MOIST,M/H PLASTICITY	410m	East
GW109747	0.00m-0.10m CONCRETE 140mm 0.10m-0.30m SANDY CLAY WITH GRAVEL,FILL,LIGHT BROWN,SOFT,MOIST 0.30m-0.50m CONCRETE 130mm 0.50m-0.70m SANDY CLAY WITH GRAVEL,FILL,BROWN,ORANGE,RED,SOFT,MOIST 0.70m-3.20m SAND,GREY,LOOSE,MOIST TO SATURATED,WELL ROUNDED,WELL GRADED 3.20m-3.40m SANDY CLAY,YELLOW,BROWN,SOFT,SATURATED 3.40m-3.80m CLAY,GREY,RED,STIFF,SLIGHTLY MOIST,LOW PLATICITY,MINOR SAND	412m	East
GW109749	0.00m-1.00m SANDY GRAVEL (FILL),BLACK/BROWN,LOOSE,MOIST 1.00m-2.50m SAND,GREY,LOOSE,VERY MOIST TO SATURATED WELL ROUNDED & GRADED 2.50m-3.30m SILTY SAND,BROWN,TO GREY,VERY DENSE,SATURATED 3.30m-4.20m SAND,VERY DENSE,BROWN,SATURATED,COFFEE ROCK 4.20m-4.50m SILTY CLAY,DARK GREY,VERY STIFF,MOIST,LOW PLASTICITY	414m	East
GW109748	0.00m-0.20m CONCRETE 160mm 0.20m-0.40m SANDY SILT WITH GRAVEL,FILL,BROWN,SOFT,SLIGHTLY MOIST TO MOIST 0.40m-3.20m SAND,YELLOW,BROWN,LOOSE,MOIST TO SATURATED,WELL ROUNDED 3.20m-3.80m CLAY,GREY,RED,SOFT TO STIFF,MOIST, LOW TO MEDIUM PLASTICITY,WITH MINOR SAND	438m	East
GW109752	0.00m-0.80m SANDY SILT WITH GRAVEL,BLACK,BROWN,RED,SOFT,SLIGHTLY MOIST 0.80m-1.00m BLACK STAINED FILL 1.00m-2.80m SAND,BROWN,LOOSE TO DENSE,VERY MOIST TO SATURATED,WELL ROUNDED AND GRADED 2.80m-3.40m CLAY,LIGHT GREY,VERY STIFF,MOIST,M/H PLASTICITY,MINOR SAND	443m	East
GW111406	0.00m-0.12m CONCRETE SLAB 0.12m-0.60m GRAVELLY SILT,DARK BROWN,DRY,LOOSE 0.60m-1.20m GRAVELLY CLAY,FILL,ORANGE BROWN 1.20m-2.30m SILTY SAND,LIGHT GREY/BROWN 2.30m-2.60m CLAY DARK GREY,VERY MOIST 2.60m-3.40m SANDY CLAY DARK GREY 3.40m-4.50m CLAY LIGHT BROWN,TO L/GREY 4.50m-4.80m CLAY RED BROWN,MOIST,L/PLASTICITY,HARD	459m	East
GW111405	0.00m-0.13m CONCRETE SLAB 0.13m-0.25m SAND FILL, LIGHT ORANGE BROWN 0.25m-0.85m GRAVELLY SAND,FILL,BLACK,MOIST,VERY DENSE 0.85m-1.10m GRAVELLY CLAY (FILL) 1.10m-1.20m SAND FILL RED BROWN 1.20m-2.30m SILTY SAND,FILL,MINOR CLAY 2.30m-3.30m SAND,DARK BROWN,SATURATED,M/GRAINED 3.30m-4.00m SILTY SAND LIGHT GREY 4.00m-4.80m CLAY LIGHT GREY,MOIST,MED.TO HIGH PLASTICITY	460m	East
GW111081	0.00m-0.25m CONCRETE SLAB 0.25m-0.90m SAND, FILL,DRY,GREY,NO ODOUR 0.90m-2.80m SILTY SAND,GRAVEL BITS,VERY MOIST,BROWN 2.80m-3.40m SANDY SILT, GRAVEL BITS 3.40m-4.00m SANDY SILT,MOIST,DARK BROWN	490m	East
GW111080	0.00m-0.20m CONCRETE SLAB 0.20m-0.60m SAND,FILL,MOIST,BROWN 0.60m-2.00m SILTY SAND,MOIST,BROWN,SLIGHT ODOUR 2.00m-4.00m SANDY SILT,SATURATED,L/PLASTICITY,GREY BLACK 4.00m-4.50m SANDY CLAY,MOIST,M/PLASTICITY 4.50m-5.00m CLAY,HIGH PLASTICITY,VERY MOIST,GREY	500m	East
GW111014	0.00m-0.20m CONCRETE 0.20m-3.70m SAND 3.70m-6.10m SILTY SAND 6.10m-6.50m CLAY,GRAVELLY,SANDY,MOIST,IRONSTONE,GRAVEL	510m	East

Groundwater No	Drillers Log	Distance	Direction
GW111015	0.00m-0.30m CONCRETE 0.30m-1.00m SAND, GRAVELLY, SILTY, SANDSTONE AND ASH 1.00m-3.50m SAND, SILTY, M/DENSE 3.50m-4.40m SAND, GRAVELLY, DENSE, SATURATED, YELLOW 4.40m-4.80m SILTY SAND 4.80m-5.40m SAND, GRAVELLY, DENSE, SATURATED, YELLOW 5.40m-6.60m SAND, CLAYEY, MEDIUM DENSE, PALE, GREY 6.60m-7.00m CLAY, SANDY, SILTY, STIFF, MOIST	541m	East
GW017342	0.00m-0.30m Made Ground 0.30m-2.74m Sand Peaty 2.74m-2.89m Peat 2.89m-7.31m Sand Grey Oozy Wet 7.31m-10.05m Sand Water Supply 10.05m-13.25m Sand Grey Water Supply 13.25m-14.17m Peat 14.17m-14.32m Clay Grey 14.32m-15.54m Sand Grey Water Supply	544m	South
GW017684	0.00m-2.43m Sand Peaty Fossils:peat 2.43m-6.40m Sand White Water Supply 6.40m-6.70m Sand Hard Cemented 6.70m-10.05m Sand Light Yellow Water Supply 10.05m-10.66m Clay White Grey 10.66m-11.58m Sand Grey Water Supply 11.58m-12.19m Clay Grey Some Peaty 12.19m-14.93m Sand Grey Water Supply	552m	South
GW111434	0.00m-0.50m FILL, SILTY SAND, FINE TO MEDIUM GRAINED 0.50m-2.00m SAND, FINE TO MEDIUM GRAINED, BROWN, TRACE OF SILT 2.00m-8.00m SAND FINE TO MEDIUM GRAINED, BROWN	612m	East
GW111433	0.00m-2.00m FILL, SILTY, GRAVELLY SAND 2.00m-7.00m SAND, LIGHT BROWN, GREY, BROWN	644m	East
GW109789	0.00m-0.10m CONCRETE 0.10m-2.00m FILL, MAINLY GRAVEL, COARSE SAND AND SILTY CLAY 2.00m-3.00m CLAY, SILTY, GREY, GREEN, SOFT, DAMP, LOW PLASTICITY 3.00m-5.00m WEATHERED SHALE, GREY, DARK RED, FIRM, DAMP	672m	South
GW109790	0.00m-0.10m CONCRETE, TWO LAYERS 0.10m-1.00m FILL, VARIOUS COLOURS/MATERIALS, DAMP, GRAVELLY SAND 1.00m-2.00m FILL, VARIOUS MATERIALS, DARK GREY, DAMP TO MOIST 2.00m-3.00m CLAY, LIGHT BROWN, GREY, DAMP, FIRM TO SOFT 3.00m-4.00m WEATHERED SHALE, GREY/DARK RED, DAMP, FIRM	707m	South
GW109791	0.00m-0.20m CONCRETE 0.20m-2.00m FILL, MAINLY SAND, SOME BRICK AND GRAVEL 2.00m-3.00m FILL, MAINLY SAND, SOME CLAY, BROWNISH YELLOW TO BLACK 3.00m-4.10m CLAY, YELLOWISH BROWN, DAMP, FIRM, MEDIUM PLASTICITY	714m	South
GW109792	0.00m-0.20m CONCRETE 0.20m-1.00m FILL, BRICKS, SAND, GRAVELS, DAMP-WET 1.00m-1.50m FILL, MAINLY SAND, BROWN, LOOSE, DAMP 1.50m-2.50m FILL, SAND, GRAVEL, BROWN, DAMP TO MOIST 2.50m-3.50m SILT, SANDY, GREY, DAMP, SOFT 3.50m-4.20m CLAY, REDDISH BROWN, DAMP, FIRM, MEDIUM PLASTICITY	714m	South
GW037956	0.00m-2.59m Made Ground 2.59m-3.04m Sand Grey 3.04m-5.02m Sand Yellow Clean 5.02m-6.40m Sand Yellow Clean Wet 6.40m-7.84m Sand Hard Cemented Very Fine 7.84m-7.92m Sand Hard Cemented 7.92m-10.51m Sand Yellow Water Supply 10.51m-11.73m Sand Dirty Water Supply 11.73m-11.81m Sand Hard Cemented 11.81m-13.56m Sand Grey Dirty Water Supply 13.56m-15.24m Sand Yellow Clean 15.24m-15.84m Clay Organic 15.84m-18.13m Sand Grey Water Supply 18.13m-20.11m Sand White Clean Water Supply 20.11m-21.10m Clay Dark Grey Water Supply	739m	East
GW112478	0.00m-1.80m Fill; grey-brown, fine-medium grained, gravelly Sand 1.80m-4.50m Clay; sandy, grey-brown, stiff, high plasticity	788m	South
GW112479	0.00m-3.70m Fill; gravelly clayey Sand, grey-brown, fine-medium grained, poorly sorted 3.70m-5.50m Fill; Sand, dark grey, fine-medium grained, well sorted, homogenous 5.50m-7.00m Clay, Silty; mottled grey & brown, stiff, high plasticity, homogenous	799m	South
GW112480	0.00m-3.20m Fill; gravelly clayey Sand, grey-brown, heterogeneous, damp, fine-medium grained, poorly sorted 3.20m-4.60m Fill; Sand, grey-brown, homogenous, damp, fine-medium grained, well sorted 4.60m-7.00m Clay, Silty; grey & brown, mottled, homogenous, stiff, high plasticity	806m	South

Groundwater No	Drillers Log	Distance	Direction
GW108245	0.00m-0.75m SANDSTONE ROCKS & FILL 0.75m-2.00m SAND AND RUBBISH 2.00m-5.00m SAND AND HEAVY PEAT 5.00m-13.00m SAND 13.00m-19.90m SAND WITH PEAT LAYERS 19.90m-20.80m SANDSTONE GREY	826m	East
GW017869	0.00m-1.82m Made Ground 1.82m-3.65m Sand Dry Water Supply 3.65m-10.97m Sand Water Supply 10.97m-11.58m Clay Sandy Peat 11.58m-12.19m Sand Grey Water Supply 12.19m-12.80m Sand Grey Dirty Water Supply 12.80m-13.71m Sand Grey Peaty Water Supply 13.71m-14.93m Sand Dirty Water Supply 14.93m-16.15m Sand Water Supply Clay Peat 16.15m-16.45m Sand Water Supply 16.45m-16.76m Clay Water Supply 16.76m-17.37m Sand Grey Clean Water Supply 17.37m-17.98m Peat	867m	East
GW017870	0.00m-5.18m Made Ground 5.18m-6.70m Sand Dry Packed 6.70m-8.83m Sand White Water Supply 8.83m-10.05m Sand 10.05m-10.97m Sand Hard Cemented 10.97m-13.10m Sand Dirty Water Supply 13.10m-14.63m Sand Grey Water Supply 14.63m-14.93m Sand Grey Peaty 14.93m-16.76m Sand Grey Water Supply 16.76m-17.98m Clay	892m	East
GW017340	0.00m-15.24m Made Ground Sand 15.24m-18.59m Clay Water Supply Sand Peaty	917m	East
GW104266	0.00m-2.60m BLACK SANDY CLAY/ROCK FILL 2.60m-4.60m DARK GREY SANDY CLAY/GRAVEL 4.60m-6.60m LT. BROWN FINE SAND 6.60m-8.60m LIGHT BROWN FINE SAND 8.60m-10.60m WHITE FINE SAND 10.60m-12.60m WHITE FINE SAND 12.60m-14.60m WHITE SANDY CLAY 14.60m-16.60m BROWN SANDY CLAY 20% 16.60m-18.60m BROWN SANDY CLAY 50% 18.60m-20.60m BROWN SANDY CLAY 70% 20.60m-22.60m PEAT 22.60m-24.60m DENSE PEAT 24.60m-26.60m DENSE PEAT 26.60m-28.60m LIGHT PEAT 28.60m-30.60m GREY CLAY 30.60m-32.60m GREY CLAY 32.60m-34.60m SANDY CLAY 34.60m-35.60m WEATHERED GREY TO HARD SANDSTONE	954m	East
GW048937	0.00m-2.74m Made Ground 2.74m-12.19m Sand Light Brown Water Supply 12.19m-13.72m Sand Dirty Water Supply 13.72m-16.76m Sand Dirty Clay Bands Interlayere Water Supply 16.76m-17.98m Sand Water Supply 17.98m-22.71m Sand White Water Supply 22.71m-24.38m Clay Grey	978m	East
GW107134	0.00m-7.00m sand	1016m	South East
GW104125	0.00m-1.00m SAND,LT,BROWN,LOAMY 1.00m-5.30m SAND,LT,BROWN 5.30m-8.10m SAND,LT BROWN 8.10m-14.20m PEAT,BLACK 14.20m-15.20m SAND, WHITE 15.20m-18.00m PEAT,BLACK 18.00m-22.00m CLAY,GREY,SANDY	1022m	South East
GW107133	0.00m-7.00m sand	1026m	South East
GW107135	0.00m-7.00m Sand	1048m	South East
GW203385	0.00m-0.05m Fill; Asphalt 0.05m-1.10m Sand; Fill, brown sand with a trace of sandstone gravels, fine to medium grained, dry 1.10m-2.80m Sand; grey, fine, grained, moist from 2m, saturated @ 2.5m 2.80m-3.50m Peat; black peat, saturated 3.50m-6.20m Sand; dark brown, natural	1111m	South
GW105525	0.00m-2.75m SANDY CLAY,SOIL LAND FILL 2.75m-5.49m UNCONSOLIDATED ALL SANDS	1112m	North East

Groundwater No	Drillers Log	Distance	Direction
GW203386	0.00m-0.05m Fill; Asphalt 0.05m-1.10m Sand; Fill, brown sand with a trace of sandstone pieces/gravel, fine to medium grained, dry 1.10m-2.80m Sand; grey, fine grained, moist from 2m, saturated @ 2.5m	1117m	South East
GW203387	0.00m-0.40m Sand; fill, red/brown with a trace of sandstone gravels, fine to medium grained 0.40m-1.00m Sand, Silty; fille, dark brown silty sand, fine grained with some bricks & pieces, dry 1.00m-3.00m Sand; natural light grey/white sand, fine grained, dry 3.00m-7.00m Sand; natural, light grey/white sand, fine grained, moist - saturated	1117m	South East
GW106004	0.00m-0.30m fill 0.30m-10.80m sand 10.80m-11.50m sand, peat 11.50m-16.50m sand 16.50m-17.00m sand, peat 17.00m-19.00m sand 19.00m-21.00m peat 21.00m-23.20m peat, sand	1127m	South East
GW051725	0.00m-0.70m Made Ground 0.70m-3.50m Sand Dark Brown Fine-medium 3.50m-8.00m Sand Greyish Light Brown Fine-medium	1136m	South
GW051728	0.00m-1.00m Made Ground 1.00m-3.80m Sand Fine-medium Some Fine 3.80m-8.30m Sand Greyish Grey Fine-medium	1144m	South
GW111164	0.00m-8.00m SAND	1162m	South West
GW051726	0.00m-0.80m Made Ground 0.80m-3.20m Sand Grey Yellow Yellowish Fine-medium Interlayere 3.20m-8.00m Sand Light Brown Grey Fine-medium	1173m	South
GW105747	0.00m-8.23m sand, unconsolidated	1176m	South East
GW024118	0.00m-0.91m Sand Black 0.91m-3.04m Sand White Water Supply	1179m	South East
GW111486	0.00m-0.10m FILL CONCRETE CORE 0.10m-0.50m GRAVEL AND SAND ,MINOR CLAY 0.50m-2.00m SAND NATURAL BROWN M/GRAINED	1194m	South East
GW111487	0.00m-0.10m FILL CONCRETE CORE 0.10m-0.50m GRAVEL AND SAND 0.50m-2.40m SAND,NATURAL BROWN,M/GRAINED	1197m	South East
GW051727	0.00m-0.60m Made Ground 0.60m-4.60m Sand Yellow Dark Brown Fine-medium 4.60m-8.00m Sand Light Brown Fine-medium	1202m	South
GW072622	0.00m-1.00m FILL, ROCKS & SAND 1.00m-1.50m YELLOW SAND 1.50m-2.80m PEATY SAND 2.80m-8.30m YELLOW SAND 8.30m-11.00m DARK BROWN PEATY SAND 11.00m-11.50m BLACK PEATY SAND 11.50m-14.20m BROWN PEATY SAND 14.20m-15.30m PEAT 15.30m-16.00m STIFF GREY CLAY	1213m	South East
GW111488	0.00m-0.10m FILL,CONCRETE CORE 0.10m-1.00m FILL,GRAVELLY ROAD BASE,GREY,SAND BROWN 1.00m-1.60m CLAY SANDY,GRAVELLY,BROWN,DRY,SAND M/GRAINED 1.60m-3.00m SAND NATURAL,YELLOW,FINE TO MED.GRAINED	1218m	South East
GW100546	0.00m-14.50m BOTANY BAY SANDS	1232m	East
GW106058	0.00m-7.50m sand	1243m	South East
GW051729	0.00m-0.80m Made Ground 0.80m-1.80m Sand Light Brown Fine-medium Some Fine 1.80m-5.70m Sand Dark Brown Fine-medium 5.70m-8.50m Sand Light Brown Fine-medium	1255m	South
GW017345	0.00m-0.60m Made Ground 0.60m-2.43m Sand Grey 2.43m-2.74m Wood 2.74m-4.26m Sand Wood 4.26m-6.70m Sand White Hard 6.70m-7.92m Sand White Hard Clay 7.92m-13.41m Sand Water Supply 13.41m-13.71m Clay	1263m	South

Groundwater No	Drillers Log	Distance	Direction
GW051730	0.00m-3.30m Sand Reddish Fine-medium Some Fine 3.30m-8.30m Sand Greyish Light Brown Fine-medium	1269m	South
GW114563	0.00m-0.08m ASPHALT 0.08m-0.21m CONCRETE 0.21m-0.31m SAND LIGHT BROWN, SOFT 0.31m-0.99m SILTY SAND, DARK BROWN MG SOFT 0.99m-1.23m SANDY CLAY BROWN SOFT FG 1.23m-1.31m SANDY CLAY BROWN SOFT FG 1.31m-1.95m SAND LIGHT BROWN SOFT 1.95m-2.52m CLAYEY SAND, DARK BROWN SOFT 2.52m-2.80m CLAY DARK BROWN SOFT 2.80m-3.34m CLAYEY SAND, DARK BROWN SOFT 3.34m-3.54m CLAY, DARK BROWN SOFT 3.54m-3.90m CLAY, DARK BROWN SOFT	1273m	South West
GW110247	0.00m-2.00m CLAY BROWN 2.00m-4.50m CLAY GREY 4.50m-22.00m SHALE GREY 22.00m-23.00m SHALE SOFT 23.00m-33.00m SHALE HARD 33.00m-74.00m SANDSTONE GREY 74.00m-76.00m SANDSTONE AND QUARTZ FINE 76.00m-134.00m SANDSTONE GREY 134.00m-135.50m SANDSTONE QUARTZ FINE 135.50m-153.50m SANDSTONE GREY 153.50m-154.00m SANDSTONE QUARTZ FINE 154.00m-168.00m SANDSTONE GREY 168.00m-170.00m SANDSTONE SHALE BEDDING 170.00m-188.00m SANDSTONE GREY 188.00m-188.50m SANDSTONE QUARTZ 188.50m-210.00m SANDSTONE GREY	1276m	North West
GW114562	0.00m-0.05m ASPHALT 0.05m-0.18m CONCRETE 0.18m-0.58m SILTY SAND DARK BROWN MG.SOFT 0.58m-0.75m SAND, LIGHT BROWN, soft 0.75m-0.95m SILTY SAND DARK BROWN MG.SOFT 0.95m-1.05m SAND, WHITE ORANGE MOTTLED, SOFT 1.05m-1.55m GRAVELLY SAND, LIGHT BROWN SOFT 1.55m-1.75m SAND ORANGE SOFT 1.75m-2.25m CLAY DARK BROWN FG, SOFT 2.25m-2.70m SILTY CLAY DARK BROWN FG SOFT	1291m	South West
GW114561	0.00m-0.15m ASPHALT 0.15m-0.21m CONCRETE 0.22m-0.50m SILTY SAND BLACK ,CG,SOFT 0.50m-1.00m SAND GREY BROWN CG BROWN 1.00m-1.50m SAND WHITE CG SOFT 1.50m-1.60m SANDY CLAY BLACK SOFT 1.60m-2.15m SAND GREY CG SOFT 2.15m-2.70m SAND BROWN,CG,SOFT	1293m	South West
GW106030	0.00m-1.00m fill 1.00m-4.00m sand, small rocks 4.00m-8.80m sand 8.80m-8.90m peat 8.90m-9.70m sand 9.70m-11.30m peat & sand 11.30m-13.10m sand 13.10m-13.20m peat 13.20m-14.70m sand 14.70m-14.80m peat 14.80m-19.90m sand 19.90m-20.40m clay 20.40m-20.50m sandstone	1295m	South East
GW013514	0.00m-9.14m Sand Water Supply	1308m	South
GW108846	0.00m-8.00m sand	1311m	South East
GW023585	0.00m-4.57m Sand Water Supply	1318m	South East
GW013629	0.00m-0.60m Topsoil Sandy 0.60m-12.19m Sand White Some Hard Cemented 12.19m-16.76m Sand 16.76m-16.91m Clay Seams 16.91m-21.64m Sand Water Supply 21.64m-21.94m Peat	1321m	South East

Groundwater No	Drillers Log	Distance	Direction
GW114986	0.00m-0.10m CONCRETE 0.10m-0.50m SANDS DARK GREY POSSIBLE MIXED WITH FILL 0.50m-0.70m SANDS LIGHT GREY FINE 0.70m-1.10m SANDS DARK BROWN PEATY 1.10m-1.60m SANDS ORANGE TO WHITE 1.60m-2.80m CONVERTED TO A GROUNDWATER MONITORING WELL 2.80m-6.00m CONVERTED TO A GROUNDWATER MONITORING WELL	1332m	South West
GW105529	0.00m-2.00m FILL, SILTY SAND/GRAVEL 2.00m-5.00m SAND, BEIGE/BROWN/YELLOW MOT.	1334m	South West
GW114985	0.00m-0.10m CONCRETE 0.10m-0.40m SANDS DARK GREY 0.40m-0.90m SANDS GREY GRADING TO LIGHTER WITH DEPTH 0.90m-1.30m SAND DARK SILTY 1.30m-1.60m SAND ORANGE FOSSIL 1.60m-2.10m SAND WHITE NATURAL 2.10m-2.70m CONVERTED TO A GROUNDWATER M/WELL 2.70m-6.00m CONVERTED TO A GROUNDWATER M/WELL	1338m	South West
GW100939	0.00m-5.50m UNCONSOLIDATED ALL SANDS	1340m	South East
GW108491	0.00m-0.30m Topsoil 0.30m-6.50m Sand, yellow 6.50m-7.00m Sand, dark grey	1341m	South East
GW108632	0.00m-7.32m sand	1343m	South East
GW106083	0.00m-0.50m fill 0.50m-11.20m sand 11.20m-11.30m peat 11.30m-19.20m sand 19.20m-20.00m peat siff 20.00m-20.10m sandstone,	1344m	South East
GW106856	0.00m-7.93m sand, unconsolidated	1346m	South East
GW104834	0.00m-5.79m UNCONSOLIDATED ALL SANDS	1357m	South East
GW109646	0.00m-0.80m FILL, LT GREY, SAND, CONCRETE, BRICK, METAL FRAG. 0.80m-2.80m SILTY CLAY, BROWN, GREY, MED PLASTICITY 2.80m-5.00m CLAYEY SAND, GREY/DARK GREY 5.00m-8.00m SILTY SAND, LT GREY/RED 8.00m-8.20m SANDSTONE, RED, BROWN, WEATHERED, CLAY BANDS	1362m	North
GW114917	0.00m-9.15m UNCONSOLIDATED ALL SANDS	1362m	South East
GW105527	0.00m-0.80m FILL, SANDY GRAVEL 0.80m-2.10m SAND, MEDIUM GRAINED, BROWN/YELLOW 2.10m-5.00m SAND, MEDIUM GRAINED, YELLOW/WHITE	1366m	South West
GW100359	0.00m-5.50m ALL SAND UNCONSOLIDATED	1371m	South East
GW106110	0.00m-1.80m fill 1.80m-9.00m sand 9.00m-10.50m sand, peat 10.50m-21.00m sand 21.00m-23.20m peat heavy	1375m	South East
GW108653	0.00m-12.00m sand	1377m	South East
GW105528	0.00m-1.00m SAND, GREY, SOME GRAVEL, CLAY WET 1.00m-1.50m GRAVELLY CLAY, YELLOW BROWN 1.50m-2.50m SANDY SILT, BLACK 2.50m-4.00m SAND, L/BROWN, GREY 4.00m-5.00m SAND GREY, L/BROWN	1380m	South
GW017356	0.00m-30.48m Sand Water Supply	1387m	East
GW026142	0.00m-5.18m Sand Rubble 5.18m-12.49m Sand White Wet Clean Water Supply 12.49m-12.51m Peat Sandy Clay	1393m	South
GW106182	0.00m-0.30m topsoil 0.30m-3.00m sand, brown silty 3.00m-4.00m sand, light brown	1396m	South East

Groundwater No	Drillers Log	Distance	Direction
GW109648	0.00m-2.90m FILL,BROWN/GREY,LOOSE GRAVEL, CONCRETE, SAND 2.90m-4.90m SILTY CLAY,LT GREY,MOTT.BROWN HIGH PLASTICITY 4.90m-5.80m SILTY SAND,LT GREY,MED COURSE GRAINED 5.80m-6.20m SANDSTONE,RED,BROWN,WEATHERED,CLAY BANDS	1396m	North
GW106093	0.00m-5.18m sand, unconsolidated	1406m	South East
GW072787	0.00m-5.50m Unconsolidated Sand	1412m	South East
GW017729	0.00m-30.48m Sand Water Supply	1415m	East
GW112385	0.00m-5.49m UNCONSOLIDATE ALL SANDS	1416m	South East
GW042834	0.00m-1.22m Made Ground 1.22m-10.36m Sand White 10.36m-21.95m Sand White Light Water Supply 21.95m-23.16m Peat Sand Water Supply 23.16m-29.87m Sand Grey Water Supply 29.87m-30.48m Sand Grey Clay Water Supply 30.48m-31.09m Clay Grey	1417m	East
GW109649	0.00m-4.80m FILL,GREY,BROWN,GRAVEL,CLAY,SILT 4.80m-5.90m SILTY SAND,LT GREY,RED,MED COARSE GRAINED 5.90m-7.20m SANDSTONE RED BROWN,WEATHERED WITH CLAY BANDS	1419m	North
GW105134	0.00m-5.00m SAND	1421m	South East
GW106602	0.00m-6.10m sand, unconsolidated	1428m	South East
GW025718	0.00m-3.65m Sand Water Supply	1430m	South East
GW110270	0.00m-0.30m TOPSOIL 0.30m-3.00m YELLOW SAND 3.00m-5.00m SAND,DARK BROWN 5.00m-6.00m SAND, LIGHT BROWN	1433m	South East
GW107551	0.00m-6.71m Sand, unconsolidated	1449m	South East
GW051731	0.00m-0.25m Made Ground 0.25m-2.60m Sand Yellow Fine-medium Some Fine 2.60m-8.00m Sand Greyish Grey Fine-medium	1453m	South
GW110539	0.00m-10.00m SAND	1453m	South East
GW107603	0.00m-7.00m sand	1454m	South East
GW106772	0.00m-5.00m sand	1455m	South East
GW023275	0.00m-5.79m Sand Water Supply	1456m	South East
GW105575	0.00m-7.00m sand	1464m	South East
GW112397	0.00m-7.32m UNCONSOLIDATED ALL SAND	1471m	South East
GW105440	0.00m-5.18m UNCONSOLIDATED ALL SANDS	1475m	South East
GW107213	0.00m-0.30m topsoil 0.30m-1.50m sand, grey 1.50m-3.40m sand, brown 3.40m-6.00m sand, yellow	1477m	South East
GW108440	0.00m-0.30m Topsoil 0.30m-3.50m Sand, yellow 3.50m-5.00m Sand, grey	1485m	South East
GW072328	0.00m-1.00m FELT 1.00m-8.00m PEATY WHITE SAND 8.00m-9.50m BROWN PEATY SAND 9.50m-10.80m PEAT ON CLAY 10.80m-13.00m BROWN PEATY SAND 13.00m-14.00m SHALEY GREY CLAY	1500m	South

Groundwater No	Drillers Log	Distance	Direction
GW017782	0.00m-1.82m Made Ground 1.82m-4.26m Peat 4.26m-4.87m Sand Peaty 4.87m-9.44m Sand 9.44m-10.36m Clay Sandy 10.36m-11.88m Sand Clay 11.88m-14.63m Sand 14.63m-15.54m Sand Clay	1501m	South
GW109730	0.00m-0.50m TOPSOIL 0.50m-1.00m CLAY ORANGE,MOIST,FIRM, MODERATE PLASTICITY 1.00m-1.50m CLAY,ORANGE/GREY,VERY STIFF,MODERATE PLASTICITY 1.50m-2.00m CLAY,ORANGE/GREY,VERY STIFF,MODERATE PLASTICITY3 2.00m-3.00m CLAY,GREY,RED,VRY STIFF,NON PLASTIC,DAMP 3.00m-4.00m CLAY,GREY,RED,VRY STIFF,NON PLASTIC 4.00m-4.50m CLAY,GREY/RED,SOME GRAVEL,NON PLASTIC,DAMP 4.50m-5.00m CLAY,WATER AT 4.5m 5.00m-5.50m CLAY,GRAVELLY,GREY/RED,WET,NON PLASTIC,HETEROGENOUS,STIFF 5.50m-6.50m CLAY,BROWN,GREY,WET,HOMOGENOUS	1503m	West
GW106328	0.00m-9.50m SAND	1504m	East
GW105076	0.00m-10.00m SAND	1506m	North East
GW109733	0.00m-0.80m FILL,CLAY,SILTY SOIL,CEMENT,GRAVELS,HARD IN GROUND,DRY,NO ODOUR 0.80m-1.50m CLAY,BLACK/GREY SMEARING AND STAINING IN SOIL,HIGH PLASTICITY 1.50m-2.00m CLAY,NATURAL RED COLOURING BECOMING APPARAENT IN SOIL,DRY 2.00m-2.40m CLAY,RED SOIL COLOURING,NO ODOUR	1510m	West
GW109729	0.00m-0.20m PAVERS,CONCRETE 0.20m-0.70m FILL,CLAY,SILTY SOIL, BROWN,BLACK,HARD IN GROUND,DRY,NO ODOUR 0.70m-1.80m CLAY,TIGHT,LIGHT BROWN,HIGH PLASTICITY,DRY,NO ODOUR 1.80m-3.00m CLAY,RED COLOUR,NO ODOUR,DRY 3.00m-4.00m CLAY,NO ODOUR,DRY 4.00m-6.00m CLAY,VERY HOMOGENEOUS	1516m	West
GW109732	0.00m-0.10m TOPSOIL,SILTY,BLACK,LOOSE,FINE GRAIN,DRY,NO ODOUR 0.10m-1.20m CLAY,LIGHT BROWN,STICKY,STIFF,HIGH PLASTICITY,NO ODOUR 1.20m-2.00m CLAY,RED,ORANGE,STIFF,MODERATE PLASTICITY,DRY,NO ODOUR 2.00m-3.30m CLAY BECOMING LESS PLASTIC,BRITTLE AND DRY WITH DEPTH 3.30m-4.30m CLAY,GREY,WITH IRONSTONE BANDS, SOFT, STIFF,HIGH PLASTICITY,GREY CLAY	1521m	West
GW109731	0.00m-0.50m TOPSOIL,BROWN,DRY,HETEROGENOUS 0.50m-1.00m FILL.SLAG,BLACK,RESIDUAL WHITE CLAY. 1.00m-1.50m CLAY,BROWN,RED,STIFF,NON PLASTIC,DAMP 1.50m-2.00m CLAY, RED/BROWN,STIFF,;NON PLASTIC 2.00m-2.50m CLAY,RED/GREY,STIFF,PLASTIC, DAMP 2.50m-3.00m CLAY,RED/GREY,STIFF,NON PLASTIC 3.00m-4.00m CLAY,RED/GREY,STIFF,NON PLASTIC 4.00m-5.00m CLAY,RED/GREY,STIFF,ON PLASTIC 5.00m-5.50m CLAY,VERY STIFF,NON PLASTIC. 5.50m-6.00m CLAY,BROWN,LOOSE,SOFT,MOIST	1525m	West
GW111557	0.00m-8.00m ALL SAND	1525m	South East
GW028844	0.00m-0.30m Topsoil 0.30m-4.57m Sand Yellow 4.57m-6.09m Sand Yellow 4.57m-6.09m Sandstone Decomposed Seams 6.09m-10.66m Sand White Water Supply 10.66m-13.71m Sand Clayey Water Supply 13.71m-13.73m Clay Reddish Stiff Water Supply	1534m	South
GW108418	0.00m-6.00m sand	1535m	South East
GW108734	0.00m-6.10m sand	1536m	South East
GW038046	0.00m-0.30m Sand 0.30m-0.91m Rubble 0.91m-9.14m Sand 9.14m-12.19m Sand Water Supply 12.19m-13.71m Sand White Water Supply 13.71m-18.89m Sand Water Supply 18.89m-19.81m Sand Clay Bands 19.81m-24.38m Sand White Water Supply 24.38m-24.39m Clay Sandy	1546m	East
GW105040	0.00m-8.00m SAND	1546m	South East
GW106028	0.00m-0.30m topsoil 0.30m-3.00m sand, yellow 3.00m-5.00m sand, brown	1561m	South East

Groundwater No	Drillers Log	Distance	Direction
GW104945	0.00m-7.32m UNCONSOLIDATED ALL SANDS	1574m	South East
GW100293	0.00m-0.80m FILL 0.80m-12.80m YELLOW SAND 12.80m-15.20m WHITE SILTY SAND 15.20m-18.00m YELLOW SAND W.B. 18.00m-19.00m YELLOW SILTY SAND 19.00m-20.00m DECOMPOSED SANDSTONE	1578m	East
GW110538	0.00m-8.00m SAND	1580m	South East
GW109946	0.00m-0.30m TOPSOIL 0.30m-3.00m SAND BROWN 3.00m-5.00m SAND YELLOW	1581m	South East
GW110458	0.00m-0.70m FILL 0.70m-2.80m SANDS	1582m	South West
GW017834	0.00m-1.22m Sand Dry 1.22m-1.68m Sand Hard Cemented 1.68m-2.44m Sand Some Hard Cemented 2.44m-6.10m Sand Dry Compacted 6.10m-14.17m Sand Grey Yellow Water Supply 14.17m-14.94m Rock Soft Sand Water Supply 14.94m-14.95m Clay	1586m	South
GW105492	0.00m-6.71m UNCONSOLIDATED ALL SANDS	1586m	South East
GW104832	0.00m-7.32m UNCONSOLIDATED ALL SANDS	1592m	South East
GW112597	0.00m-0.80m FILL, CLAYEY, SANDY GRAVELLY,SANDSTONE 0.80m-1.10m SAND. LIGHT GREY,FINE GRAINED,MOIST 1.10m-3.00m SAND TO DARK BROWN 3.00m-3.90m SAND TO LIGHT BROWN 3.90m-5.00m SAND WET,STRONG HYDROCARBON ODOUR	1597m	South
GW101728	0.00m-4.58m SAND, UNCONSOLIDATED	1601m	South East
GW105317	0.00m-1.10m FILL,SILTY, SANDY CLAY 1.10m-6.50m SILTY CLAY,HIGH PLASTICITY	1603m	West
GW112601	0.00m-0.30m CONCRETE 0.30m-1.30m FILL SANDY BROWN,SOME SANDSTONE 1.30m-5.00m FILL,SANDY,BROWN COARSE,MOIST,WET	1607m	South
GW112598	0.00m-0.30m CONCRETE 0.30m-1.30m SANDSTONE CRUSHED 1.30m-3.50m SAND,DARK BROWN,FINE TO MEDIUM GRAINED 3.50m-4.50m SAND MOIST TO WET 4.50m-5.00m SAND BROWN TO LIGHT BROWN , WET	1610m	South
GW112602	0.00m-1.50m FILL, CLAYEY,GRAVELLY,BROWN,DRY TO MOIST 1.50m-5.00m SILTY SAND,BROWN TO D/BROWN,WET	1610m	South
GW112599	0.00m-0.30m CONCRETE 0.30m-0.80m GRAVELLY SAND,FILO,DARK BROWN 0.80m-1.60m SAND GREY FINE TO MED. GRAINED 1.60m-3.50m SAND TO DARK BROWN 3.50m-4.50m SAND WET	1614m	South
GW112600	0.00m-0.30m CONCRETE 0.30m-4.60m (Unknown)	1628m	South
GW105019	0.00m-0.30m SANDY TOPSOIL 0.30m-6.50m FILL,SAND,BRICKS 6.50m-9.60m LIGHT BROWN SAND 9.60m-18.00m WHITE BEACH SAND 18.00m-24.00m YELLOW SAND 24.00m-26.50m YELLOW SAND/SILTY 26.50m-27.50m YELLOW SAND MORE SILTY 27.50m-30.00m SOFT SANDSTONE	1630m	East
GW107643	0.00m-0.30m topsoil 0.30m-3.50m sand, yellow 3.50m-5.50m sand, brown 5.50m-7.00m sand, fine grey	1632m	South East
GW112603	0.00m-1.30m FILL, SANDY ,GRAVELLY,,GRAVEL 1.30m-4.00m SILTY SAND, BROWN,M/GRAINED,WELL GRADED 4.00m-5.00m SILTY SAND,DARK BROWN.FINE TO MED. GRAINED	1636m	South

Groundwater No	Drillers Log	Distance	Direction
GW110456	0.00m-0.30m CONCRETE 0.30m-0.50m FILL 0.50m-0.60m CONCRETE 0.60m-1.80m SILTY SAND 1.80m-3.60m SAND	1638m	South West
GW107391	0.00m-7.01m Sand, unconsolidated	1639m	South East
GW106945	0.00m-9.50m sand	1642m	South East
GW110457	0.00m-0.25m CONCRETE 0.25m-0.90m FILL 0.90m-1.70m SANDY SILT,SILT 1.70m-3.60m SAND	1668m	South West
GW105964	0.00m-9.50m sand	1670m	South East
GW027462	0.00m-0.60m Topsoil Sandy 0.60m-1.21m Sand 1.21m-2.13m Sand White 2.13m-6.40m Sand 6.40m-8.83m Sand Dark Brown Peaty 8.83m-13.10m Sand Water Supply 13.10m-14.93m Sand Grey Water Bearing 14.93m-15.84m Sand Water Supply 15.84m-16.76m Sand Clay Seams Water Supply 16.76m-19.50m Sand Water Supply 19.50m-20.72m Peat Fossils:wood	1671m	South East
GW072922	0.00m-6.70m Unconsolidated Sand	1676m	South East
GW075017	0.50m-3.00m SAND, MED TO FINE GRAINED,YELLOW 3.00m-4.00m PEATY SAND 4.00m-4.50m PEAT,FINE 4.50m-13.00m SILTY SAND 13.00m-18.00m SAND,DENSE,FINE 18.00m-19.00m PEATY SAND 19.00m-21.50m PEAT,SANDY PEAT,BLACK 21.50m-22.00m SAND 22.00m-23.00m PEAT, FIRM,BLACK 23.00m-27.00m SILTY SAND 27.00m-28.00m SANDY CLAY 28.00m-28.50m WEATHERED ROCK 28.50m-29.50m BED ROCK	1677m	South East
GW106798	0.00m-10.00m sand	1684m	East
GW100268	0.00m-0.20m FILL 0.20m-4.50m YELLOW SAND 4.50m-6.00m LIGHT GREY SAND 6.00m-6.70m DARK BROWN PEATY SAND 6.70m-8.00m WHITE SAND 8.00m-12.20m YELLOW SAND- WATER BEARING 12.20m-13.00m BROWN SILTY SAND-WATER BEARING 13.00m-15.50m YELLOW SAND-HIGH WATER BEARING 15.50m-16.50m WHITE SAND (SILTY)-WATER BEARING 16.50m-18.00m DECOMPOSED SANDSTONE, GETTING HARDER	1685m	North East
GW107348	0.00m-13.42m Sand, unconsolidated	1701m	South East
GW105999	0.00m-10.68m sand, unconsolidated	1712m	South East
GW100466	0.00m-5.00m SAND	1715m	South
GW101640	0.00m-4.30m Topsoil with Fill 4.30m-6.50m Light Grey Sand 6.50m-7.00m Brown Sand 7.00m-9.60m Yellow Silty Sand 9.60m-10.50m Light Brown Sand WB 10.50m-14.80m White Sand WB 14.80m-16.60m Yellow Silty Sand 16.60m-17.90m Decomposed Sandstone	1723m	East
GW107534	0.00m-6.10m Sand, unconsolidated	1723m	South East

Groundwater No	Drillers Log	Distance	Direction
GW104057	0.00m-1.00m SANDY TOPSOIL 1.00m-2.00m DIRTY WHITE SAND 2.00m-3.00m LIGHT BROWN SAND 3.00m-7.00m LIGHT YELLOW SAND 7.00m-11.00m WHITE SAND 11.00m-12.00m WHITE SAND, BLACK PEAT 12.00m-13.00m WHITE SAND 13.00m-14.00m ROCK, ORANGE FATTY SANDS & CLAY	1733m	East
GW104928	0.00m-0.20m TOPSOIL 0.20m-4.50m LIGHT BROWN SAND 4.50m-9.00m LIGHT YELLOW SAND	1743m	South East
GW107137	0.00m-7.63m Sand, unconsolidated	1744m	South East
GW107430	0.00m-9.15m Sand, unconsolidated	1745m	South East
GW106435	0.00m-12.81m sand, unconsolidated	1749m	East
GW038009	0.00m-3.65m Sand Rubble 3.65m-4.87m Sand Hard Cemented 4.87m-8.53m Sand 8.53m-10.97m Sand 8.53m-10.97m Clay Sandy Bands 10.97m-12.19m Sand Clean 12.19m-21.33m Sand Clean Water Supply 21.33m-22.86m Clay Sandy	1763m	East
GW107509	0.00m-10.00m sand	1790m	East
GW106693	0.00m-11.29m sand	1791m	East
GW104872	0.00m-10.00m SAND	1808m	South
GW106537	0.00m-10.00m sand	1813m	East
GW108616	0.00m-18.00m sand	1850m	South
GW100975	0.00m-6.10m UNCONSOLIDATED ALL SANDS	1855m	South
GW106730	0.00m-15.00m sand	1855m	East
GW100904	0.00m-9.76m UNCONSOLIDATED ALL SANDS	1858m	South
GW105965	0.00m-9.50m SAND	1861m	East
GW023168	0.00m-4.57m Sand White Water Supply	1870m	South
GW108433	0.00m-12.81m Sand, unconsolidated	1870m	South East
GW101759	0.00m-10.98m Unconsolidated Sand	1875m	East
GW103691	0.00m-9.00m SAND	1879m	East
GW109238	0.00m-0.10m ASPHALT 0.10m-0.40m FILL, BRICK, SANDSTONE 0.40m-2.50m CLAY BROWN 2.50m-7.50m SHALE, RED/GREY	1883m	North East
GW024057	0.00m-1.52m Topsoil 0.00m-1.52m Loam Sandy 1.52m-3.04m Sand Dark Brown 3.04m-6.09m Sand Yellow Water Supply 6.09m-11.27m Sand Dark Brown Wet Water Supply 11.27m-11.88m Sand Light Brown Wet Water Supply 11.88m-13.10m Sand Light Brown Wet Water Supply 11.88m-13.10m Clay Veined Water Supply	1888m	North East
GW109239	0.00m-0.10m ASPHALT 0.10m-0.60m FILL BROWN, GRAVEL, CLAY 0.60m-2.90m CLAY BROWN ORANGE, RED, SILT MOIST 2.90m-7.45m SHALE RED, GREY, CLAY BANDS	1903m	North East
GW104525	0.00m-0.50m FILL S/S CEMENT 0.50m-4.50m SAND/ GREY TO BROWN 4.50m-4.90m SANDY PEAT / D/BROWN 4.90m-16.80m SAND: YELLOW BROWN 16.80m-17.65m PEAT D/ BROWN WITH CEMENTED SAND	1907m	East

Groundwater No	Drillers Log	Distance	Direction
GW107336	0.00m-7.00m sand	1913m	South East
GW111408	0.00m-0.22m CONCRETE SLAB 0.22m-0.50m GRAVEL ROADBASE 0.50m-1.10m FILLING,GREY BROWN AND GREY,SILTY CLAY 1.10m-4.40m CLAY,GREY,SILTY WITH TRACE OF IRONSTONE,GRAVEL,DAMP	1913m	North West
GW109240	0.10m-0.20m CONCRETE 0.20m-0.50m FILL BROWN,GRAVEL,CLAY,GLASS,BRICK,SANDSTONE 0.50m-2.70m CLAY,RED, GREY,WHITE 2.70m-7.50m SHALE RED,WEATHERED, CLAY BANDS,MOIST	1925m	North East
GW108228	0.00m-17.00m sand	1926m	East
GW024058	0.00m-1.52m Sand Gravel 1.52m-4.57m Sand Dry 4.57m-6.09m Sand Grey Dry 6.09m-7.62m Sand White Dry 7.62m-10.36m Sandstone Soft Firm	1934m	East
GW024367	0.00m-2.43m Sand 2.43m-4.26m Clay Sandy Water Supply	1934m	South East
GW101037	0.00m-4.88m UNCONSOLIDATED. ALL SAND	1939m	South
GW108428	0.00m-8.00m Sand	1957m	South East
GW111307	0.00m-0.10m SOIL 0.10m-18.00m SAND	1972m	South East
GW103504	0.00m-0.50m BITUMEN 0.50m-0.60m FILL(SILTY SAND)/GRAVEL/SANDSTONE 0.60m-2.00m FILL (SAND),GRAVEL,SOME ASH AND CLAY 2.00m-2.80m SANDY LOAM: DARK BROWN WITH SILT 2.80m-6.10m SAND:YELLOW,ORANGE,MOIST	1978m	South
GW106913	0.00m-9.50m Sand	1985m	East
GW103505	0.00m-0.16m CONCRETE 0.16m-0.80m FILL(SILTY SAND) SILT AND GRAVEL 0.80m-1.80m FILL(SILTY SAND) SILT AND SHELLS 1.80m-2.70m SAND: BROWN/ORANGE WITH SILT 2.70m-3.30m SAND: GREY,BROWN,MOIST WITH SILT 3.30m-6.00m SAND: BROWN/ORANGE,SOME SILT	1987m	South
GW103506	0.00m-0.17m CONCRETE 0.17m-1.00m FILL (SILTY SAND) SANDSTONE FRAG. 1.00m-1.30m SAND: GREYMOIST WITH SOME SILT 1.30m-1.80m SAND: BROWN,RED, MOIST,SOME SILT 1.80m-2.30m SAND:WHITE,MOIST 2.30m-3.30m SAND: GREY/BROWN,MOIST SOME SILT 3.30m-6.00m SAND: YELLOW/BROWN,MOIST WITH SILT	1987m	South
GW103507	0.00m-0.16m CONCRETE 0.16m-1.20m FILL(SILTY SAND),SOME GRAVEL,SHELLS 1.20m-1.80m SAND: BROWN AND GREY,SOME SILT 1.80m-2.30m SAND: WHITE MOIST,FINE GRAINED 2.30m-2.80m SANDY PEAT:DARK BROWN,MOIST,SILT 2.80m-6.00m SILTY SAND:BROWN/ORANGE,WITH SILT	1987m	South
GW103508	0.00m-0.16m CONCRETE 0.16m-0.70m FILL(SILTY SAND)DARK BROWN,MOIST/GRAVEL 0.70m-1.60m FILL(SILTY SAND)SOME CLAY/SANDSTONE 1.60m-3.40m SAND:RED/BROWN,WITH SILT 3.40m-3.80m SAND:YELLOW/BROWN/MOIST WITH SILT 3.80m-6.00m SILTY SAND:DARK BROWN/GREY/SILT	1987m	South
GW105141	0.00m-10.00m SAND	1987m	South
GW110335	0.00m-0.20m CONCRETE 0.20m-0.80m FILL 0.80m-4.00m SAND	1989m	South East
GW110340	0.00m-0.80m FILL 0.80m-4.00m SAND	1989m	South East
GW026482	0.00m-5.48m Sand Water Supply	1992m	South
GW107326	0.00m-9.00m sand	1994m	East
GW107431	0.00m-7.63m Sand, unconsolidated	1995m	South East

Drill Log Data Source: NSW Department of Primary Industries - Office of Water / Water Administration Ministerial Corp
Creative Commons 3.0 © Commonwealth of Australia <http://creativecommons.org/licenses/by/3.0/au/deed.en>

Geology 1:100,000

Waterloo Precinct - Estate Only, Waterloo, NSW 2017

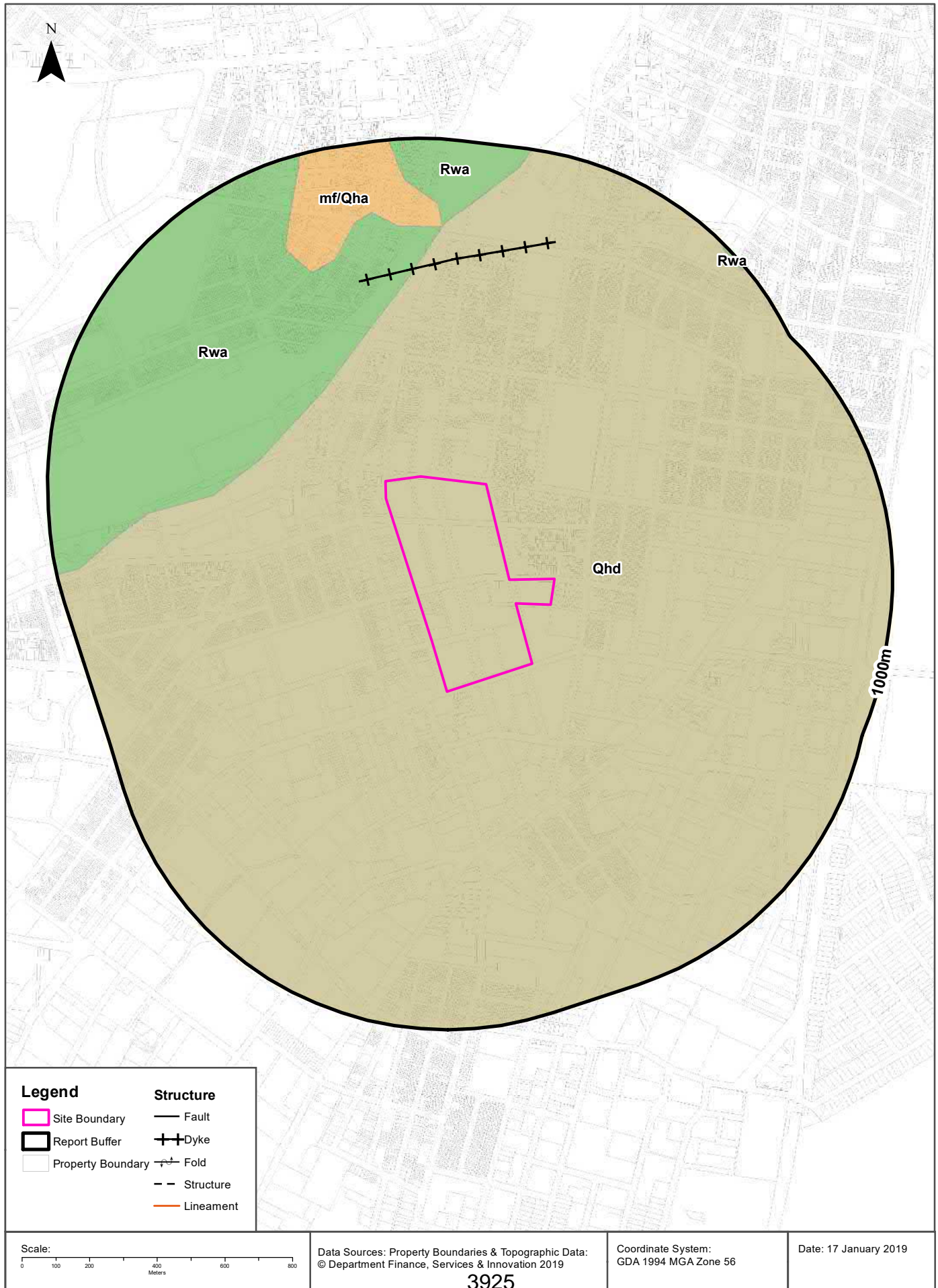

Geology

Waterloo Precinct - Estate Only, Waterloo, NSW 2017

Geological Units

What are the Geological Units onsite?

Symbol	Description	Unit Name	Group	Sub Group	Age	Dom Lith	Map Sheet	Dataset
Qhd	Medium to fine-grained marine sand with podsols				Quaternary		Sydney	1:100,000

What are the Geological Units within the dataset buffer?

Symbol	Description	Unit Name	Group	Sub Group	Age	Dom Lith	Map Sheet	Dataset
mf/Qha	Man-made fill (dredged estuarine sand and mud, demolition rubble, industrial and household waste) overlying silty to peaty quartz sand, silt and clay with ferruginous & humic cementation in places and common shell layers				Quaternary		Sydney	1:100,000
Qhd	Medium to fine-grained marine sand with podsols				Quaternary		Sydney	1:100,000
Rwa	Black to dark grey shale and laminate	Ashfield Shale	Wianamatta Group		Triassic		Sydney	1:100,000

Geological Structures

What are the Geological Structures onsite?

Feature	Name	Description	Map Sheet	Dataset
No features				1:100,000

What are the Geological Structures within the dataset buffer?

Feature	Name	Description	Map Sheet	Dataset
Dyke			Sydney	1:100,000

Geological Data Source : NSW Department of Industry, Resources & Energy

© State of New South Wales through the NSW Department of Industry, Resources & Energy

Naturally Occurring Asbestos Potential

Waterloo Precinct - Estate Only, Waterloo, NSW 2017

Naturally Occurring Asbestos Potential

Naturally Occurring Asbestos Potential within the dataset buffer:

Potential	Sym	Strat Name	Group	Formation	Scale	Min Age	Max Age	Rock Type	Dom Lith	Description	Dist	Dir
No records in buffer												

Mining Subsidence District Data Source: © State of New South Wales through NSW Department of Industry, Resources & Energy

Soil Landscapes

Waterloo Precinct - Estate Only, Waterloo, NSW 2017

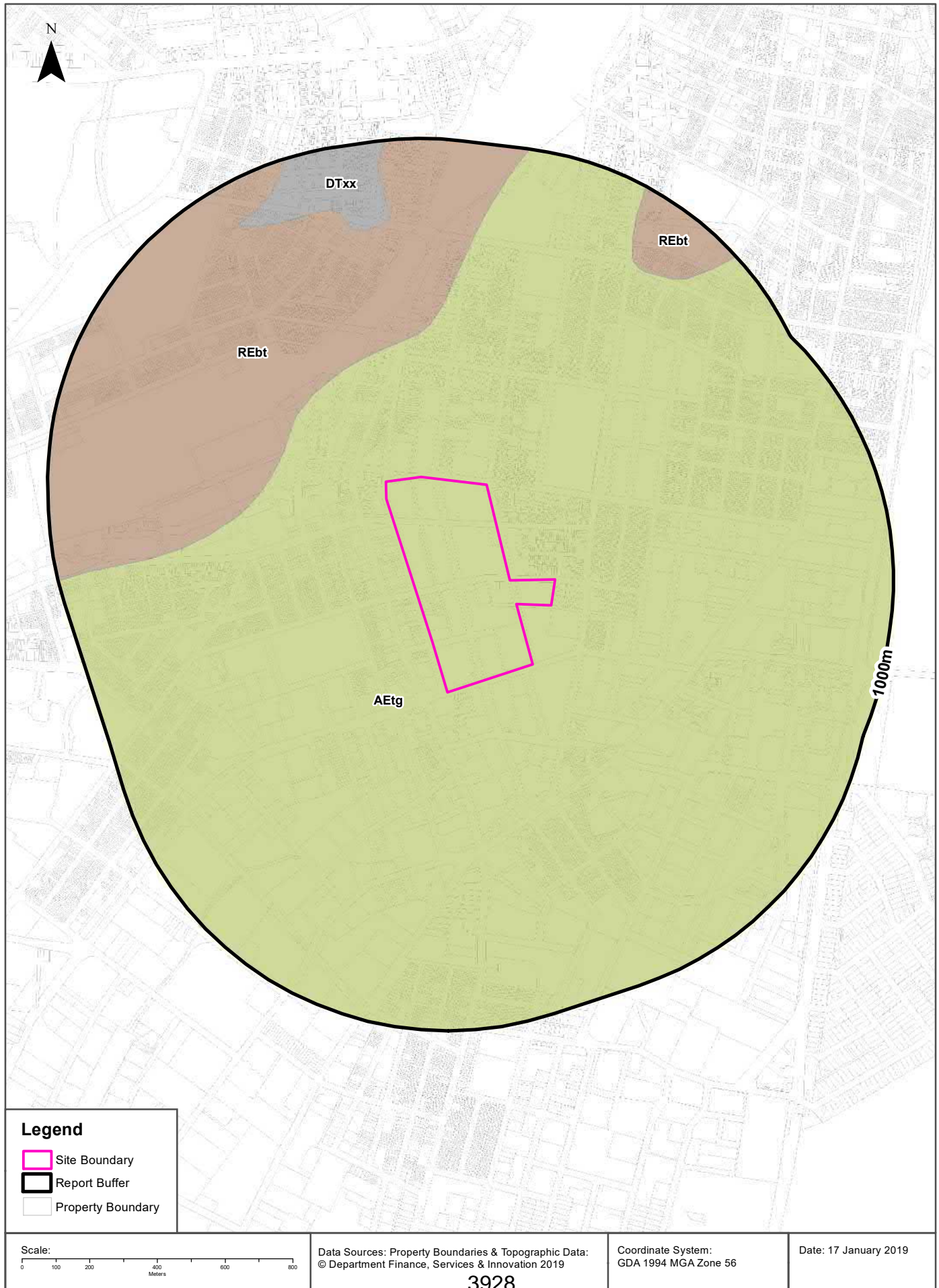

Soils

Waterloo Precinct - Estate Only, Waterloo, NSW 2017

Soil Landscapes

What are the onsite Soil Landscapes?

Soil Code	Name	Group	Process	Map Sheet	Scale
AEtg	TUGGERAH		AEOLIAN	Sydney	1:100,000

What are the Soil Landscapes within the dataset buffer?

Soil Code	Name	Group	Process	Map Sheet	Scale
AEtg	TUGGERAH		AEOLIAN	Sydney	1:100,000
DTxx	DISTURBED TERRAIN		DISTURBED TERRAIN	Sydney	1:100,000
REbt	BLACKTOWN		RESIDUAL	Sydney	1:100,000

Soils Landscapes Data Source : NSW Office of Environment and Heritage

Creative Commons 3.0 © Commonwealth of Australia <http://creativecommons.org/licenses/by/3.0/au/deed.en>

Atlas of Australian Soils

Waterloo Precinct - Estate Only, Waterloo, NSW 2017

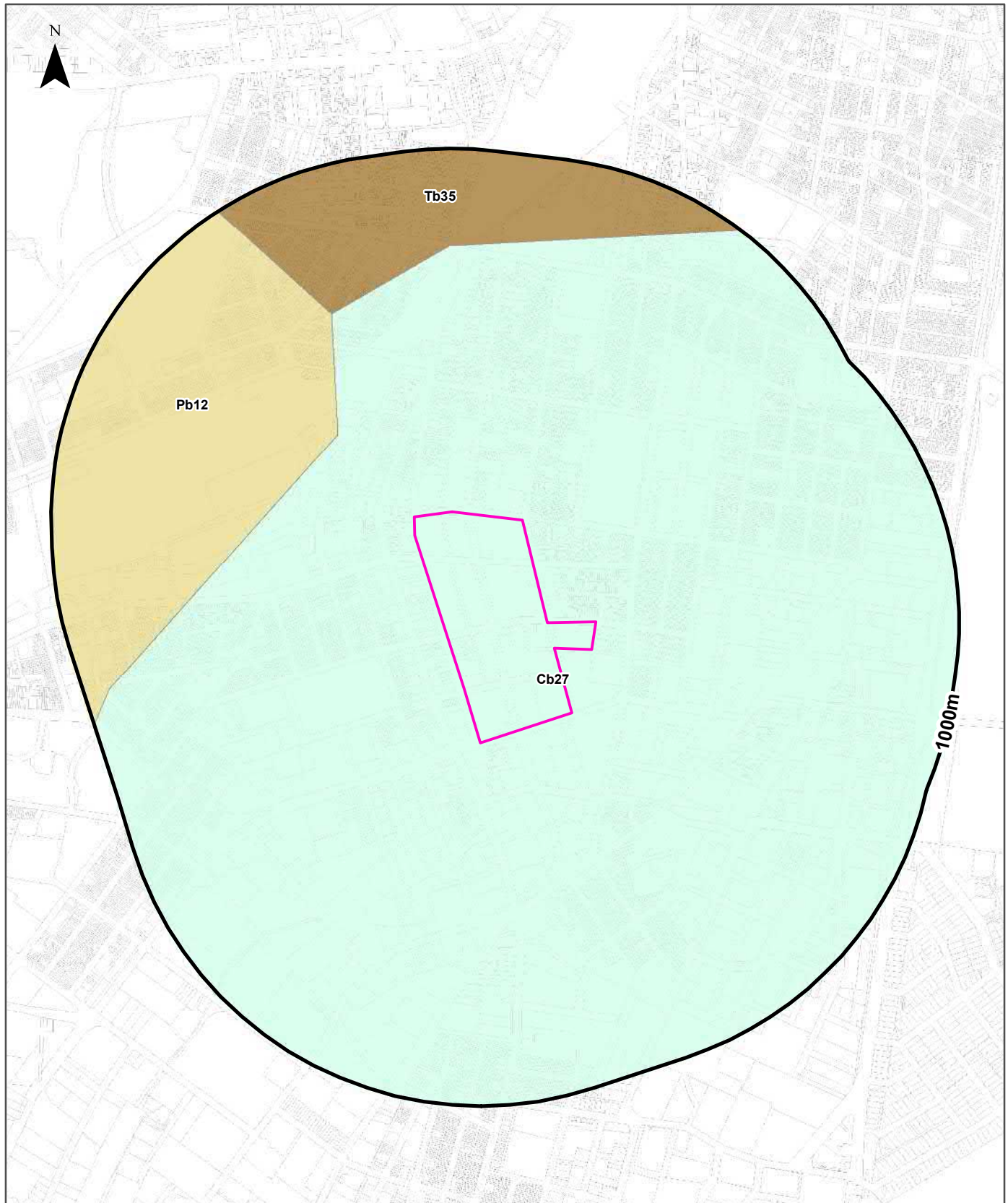

Legend		Australian Soil Classification Orders					
Site Boundary	Anthroposol	Dermosol	Kandosol	Podosol	Tenosol	No Data	
Report Buffer	Calcarosol	Ferrosol	Kurosol	Rudosol	Vertosol		
Property Boundary	Chromosol	Hydrosol	Organosol	Sodosol	Lake		

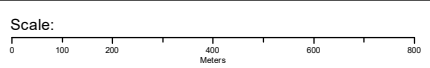

Data Sources: Property Boundaries & Topographic Data:
© Department Finance, Services & Innovation 2019

Coordinate System:
GDA 1994 MGA Zone 56

Date: 17 January 2019

3930

Soils

Waterloo Precinct - Estate Only, Waterloo, NSW 2017

Atlas of Australian Soils

Soil mapping units and Australian Soil Classification orders within the dataset buffer:

Map Unit Code	Soil Order	Map Unit Description	Distance
Cb27	Podosol	Coastal sand plains and dunes, lagoons, and swampy areas: chief soils are leached sands (Uc2.3 and Uc2.2). Associated are dunes of siliceous sands (Uc1.2) and/or calcareous sands (Uc1.1) fringing the coastline; and swampy areas of (Uf6) soils and (Uc1.2) soils with peaty surfaces. Unit Cb27 has similarities with units Cb28 and Ca6.	0m
Pb12	Kurosol	Gently rolling to rounded hilly country with some steep slopes and broad valleys: chief soils are hard acidic red soils (Dr2.21) with hard neutral and acidic yellow mottled soils (Dy3.42 and Dy3.41) on lower slopes and in valleys. Associated are small areas of various soils including (Gn3.54) on some ridges, (Dr3.31) on some slopes; (Dr2.23) in saddles and some mid-slope positions, and some low-lying swampy areas of (Uf6) soils and (Uc1.2) soils with peaty surfaces. Small areas of other soils such as (Db1.2) are likely throughout.	308m
Tb35	Sodosol	Dissected plateau remnants--flat to undulating ridge tops with moderate to steep side slopes: chief soils are hard acidic yellow and yellow mottled soils (Dy3.41), (Dy2.21), and (Dy2.41) and hard acidic red soils (Dr2.21); many shallow profiles occur and profile thickness varies considerably over short distances. Associated are: (Gn3.54), (Gn3.14), and possibly other (Gn3) soils; (Db1.2) soils on some ridges; (Dy5.81) soils in areas transitional to unit Mb2; soils common to unit Mb2; and eroded lateritic remnants. Small areas of other soils are likely. Flat ferruginous shale or sandstone fragments are common on and/or in and/or below the soils of this unit.	605m

Atlas of Australian Soils Data Source: CSIRO

Creative Commons 4.0 © Commonwealth of Australia <http://creativecommons.org/licenses/by/4.0/au/deed.en>

Acid Sulfate Soils

Waterloo Precinct - Estate Only, Waterloo, NSW 2017

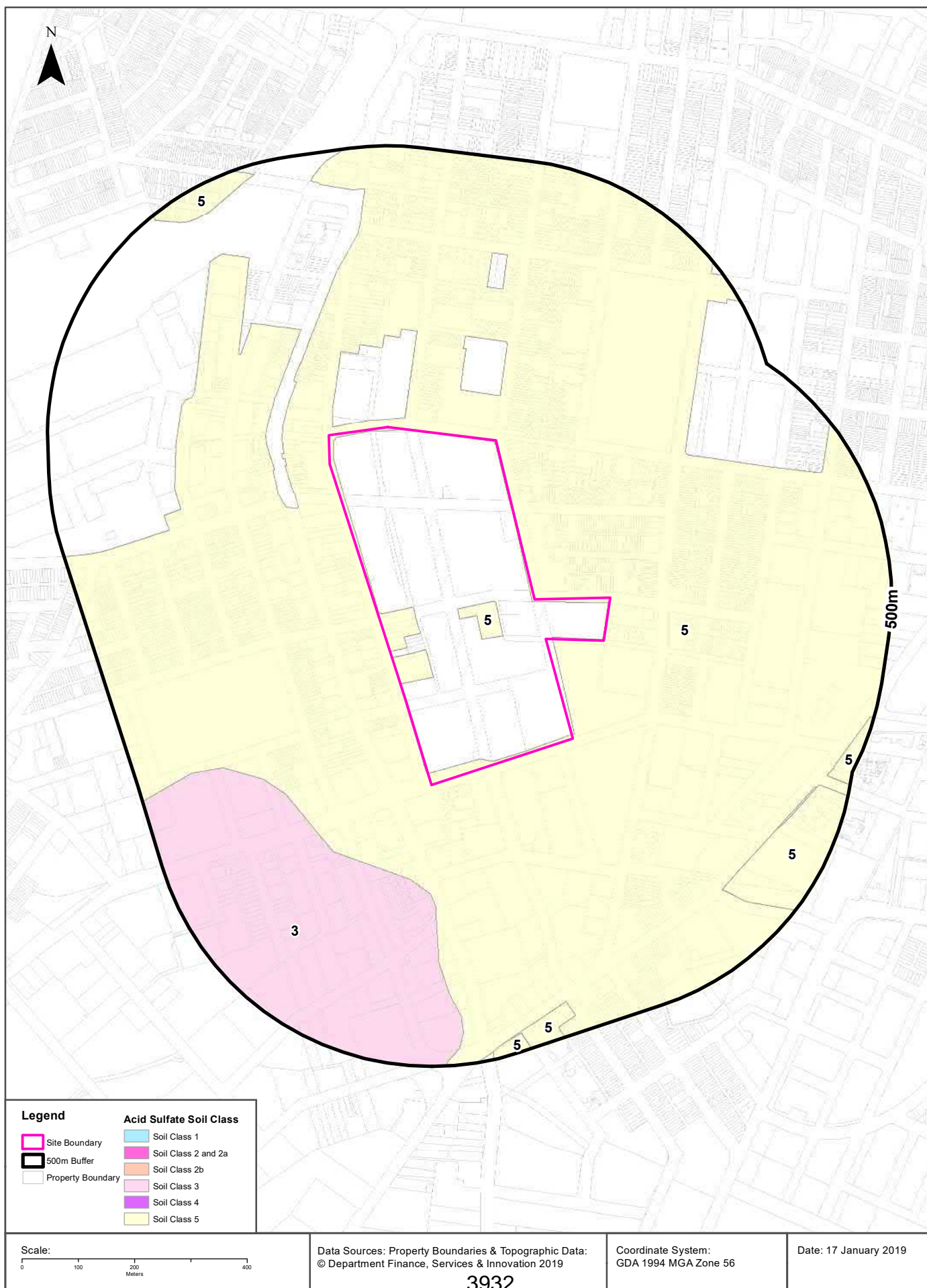

Acid Sulfate Soils

Waterloo Precinct - Estate Only, Waterloo, NSW 2017

Environmental Planning Instrument - Acid Sulfate Soils

What is the on-site Acid Sulfate Soil Plan Class that presents the largest environmental risk?

Soil Class	Description	EPI
5	Works within 500 metres of adjacent Class 1, 2, 3, or 4 land that is below 5 metres AHD and by which the watertable is likely to be lowered below 1 metre AHD on adjacent Class 1, 2, 3 or 4 land, present an environmental risk	Sydney Local Environmental Plan 2012

If the on-site Soil Class is 5, what other soil classes exist within 500m?

Soil Class	Description	EPI	Distance	Direction
3	Works more than 1 metre below natural ground surface present an environmental risk; Works by which the watertable is likely to be lowered more than 1 metre below natural ground surface, present an environmental risk	Sydney Local Environmental Plan 2012	170m	South West

Acid Sulfate Data Source Accessed 23/10/2018: NSW Crown Copyright - Planning and Environment
Creative Commons 4.0 © Commonwealth of Australia <https://creativecommons.org/licenses/by/4.0/>

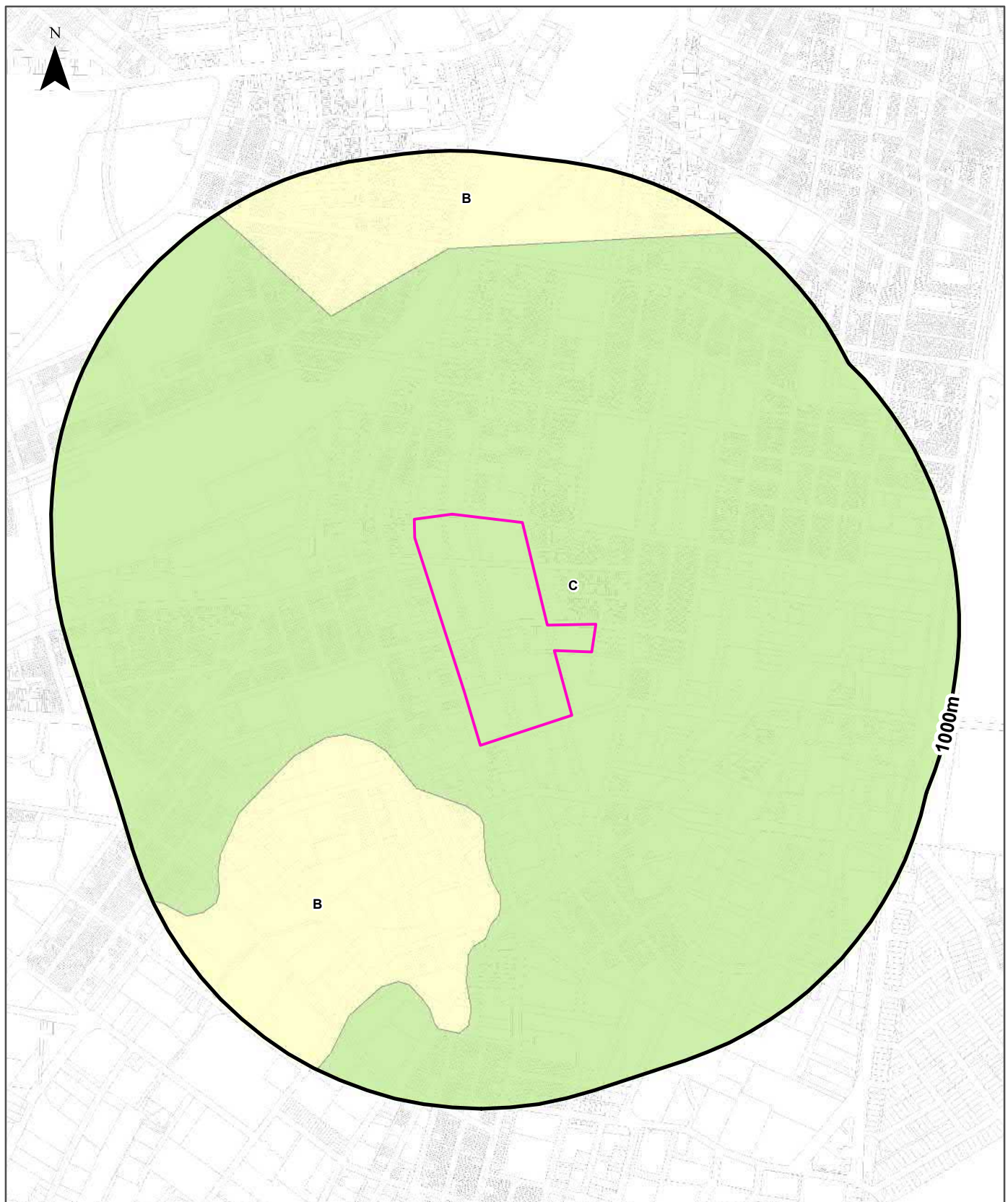

Legend		Probability of occurrence of Acid Sulfate Soils	
Site Boundary	A. High (>70%)	C. Extremely Low (1-5%)	No Data
Report Buffer	B. Low (6-70%)	D. No Chance (0%)	
Property Boundary			

Scale: 	Data Sources: Property Boundaries & Topographic Data: © Department Finance, Services & Innovation 2019 3934	Coordinate System: GDA 1994 MGA Zone 56	Date: 17 January 2019
------------	--	--	-----------------------

Acid Sulfate Soils

Waterloo Precinct - Estate Only, Waterloo, NSW 2017

Atlas of Australian Acid Sulfate Soils

Atlas of Australian Acid Sulfate Soil categories within the dataset buffer:

Class	Description	Distance
C	Extremely low probability of occurrence. 1-5% chance of occurrence with occurrences in small localised areas.	0m
B	Low Probability of occurrence. 6-70% chance of occurrence.	171m

Atlas of Australian Acid Sulfate Soils Data Source: CSIRO

Creative Commons 3.0 © Commonwealth of Australia <http://creativecommons.org/licenses/by/3.0/au/deed.en>

Dryland Salinity

Waterloo Precinct - Estate Only, Waterloo, NSW 2017

Dryland Salinity - National Assessment

Is there Dryland Salinity - National Assessment data onsite?

No

Is there Dryland Salinity - National Assessment data within the dataset buffer?

No

What Dryland Salinity assessments are given?

Assessment 2000	Assessment 2020	Assessment 2050	Distance	Direction
N/A	N/A	N/A	N/A	N/A

Dryland Salinity Data Source : National Land and Water Resources Audit

The Commonwealth and all suppliers of source data used to derive the maps of "Australia, Forecast Areas Containing Land of High Hazard or Risk of Dryland Salinity from 2000 to 2050" do not warrant the accuracy or completeness of information in this product. Any person using or relying upon such information does so on the basis that the Commonwealth and data suppliers shall bear no responsibility or liability whatsoever for any errors, faults, defects or omissions in the information. Any persons using this information do so at their own risk.

In many cases where a high risk is indicated, less than 100% of the area will have a high hazard or risk.

Dryland Salinity Potential of Western Sydney

Dryland Salinity Potential of Western Sydney within the dataset buffer?

Feature Id	Classification	Description	Distance	Direction
N/A	Outside Data Coverage			

Dryland Salinity Potential of Western Sydney Data Source : NSW Office of Environment and Heritage

Creative Commons 3.0 © Commonwealth of Australia <http://creativecommons.org/licenses/by/3.0/au/deed.en>

Mining Subsidence Districts

Waterloo Precinct - Estate Only, Waterloo, NSW 2017

Mining Subsidence Districts

Mining Subsidence Districts within the dataset buffer:

District	Distance	Direction
There are no Mining Subsidence Districts within the report buffer		

Mining Subsidence District Data Source: © Land and Property Information (2016)
Creative Commons 3.0 © Commonwealth of Australia <http://creativecommons.org/licenses/by/3.0/au/deed.en>

State Environmental Planning Policy

Waterloo Precinct - Estate Only, Waterloo, NSW 2017

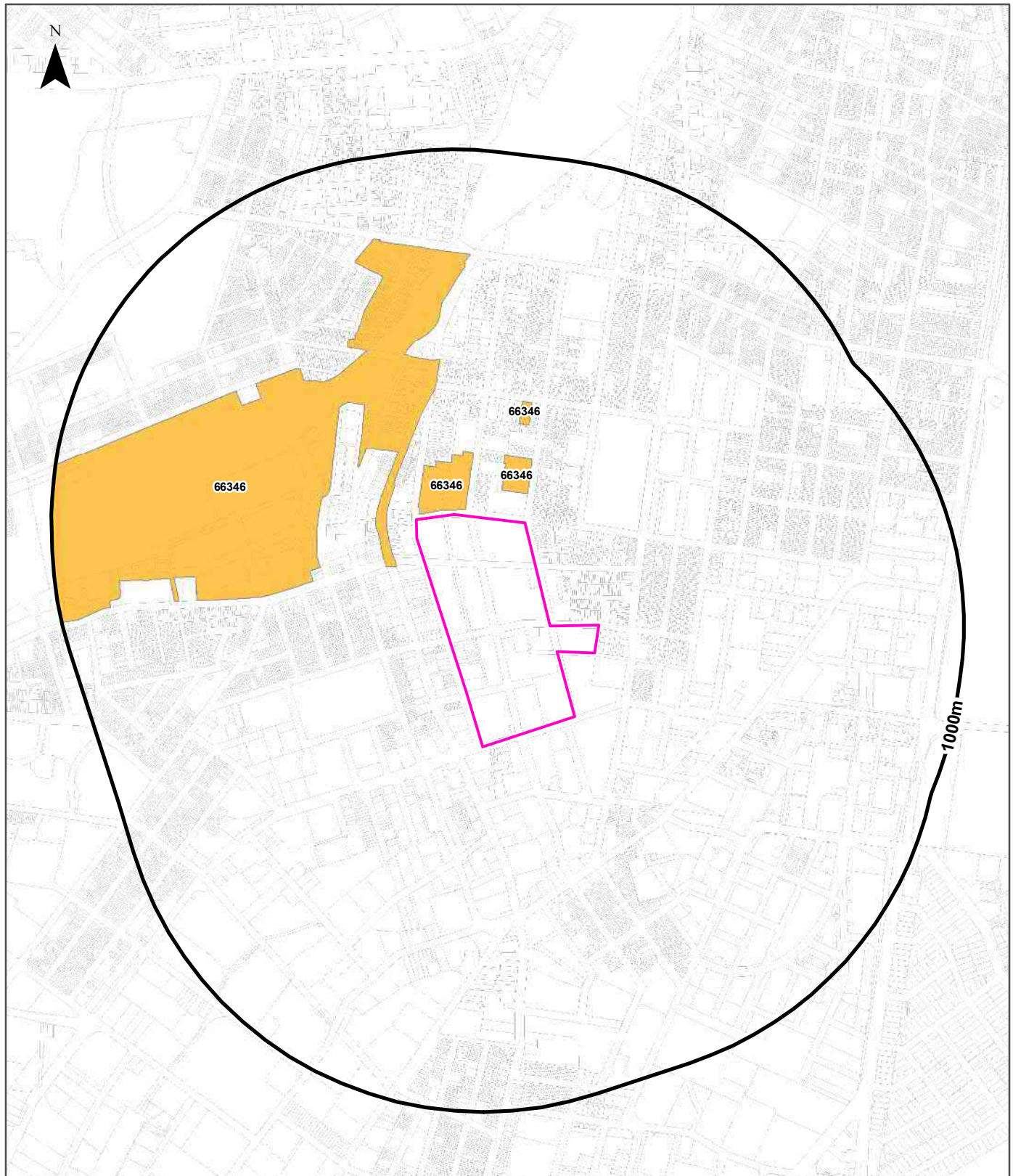

Legend			
	Site Boundary		SEPP 14 - Coastal Wetlands
	Report Buffer		SEPP 26 - Littoral Rainforests
	Property Boundary		SEPP 71 - Coastal Protection
			SEPP Major Developments 2005
			Strategic Land Use - Future Residential Growth Areas
			Strategic Land Use - Additional Rural Village Land
			Strategic Land Use -Biophysical Strategic Agricultural Land
			Strategic Land Use -Critical Industry Cluster (Equine)
			Strategic Land Use -Critical Industry Cluster (Viticulture)

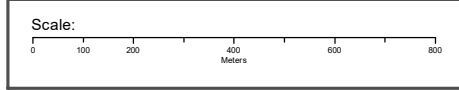

Data Sources: Property Boundaries & Topographic Data:
© Department Finance, Services & Innovation 2019

Coordinate System:
GDA 1994 MGA Zone 56

Date: 17 January 2019

3938

Environmental Zoning

Waterloo Precinct - Estate Only, Waterloo, NSW 2017

State Environmental Planning Policy Protected Areas

Are there any State Environmental Planning Policy Protected Areas onsite or within the dataset buffer?

Dataset	Onsite	Within Site Buffer	Distance
SEPP14 - Coastal Wetlands	No	No	N/A
SEPP26 - Littoral Rainforests	No	No	N/A
SEPP71 - Coastal Protection Zone	No	No	N/A

SEPP Protected Areas Data Source: NSW Department of Planning & Environment
Creative Commons 3.0 © Commonwealth of Australia <http://creativecommons.org/licenses/by/3.0/au/deed.en>

State Environmental Planning Policy Major Developments (2005)

State Environmental Planning Policy Major Developments within the dataset buffer:

Map Id	Feature	Effective Date	Distance	Direction
66346	Redfern-Waterloo Authority Sites	17/07/2009	13m	North

SEPP Major Development Data Source: NSW Department of Planning & Environment
Creative Commons 3.0 © Commonwealth of Australia <http://creativecommons.org/licenses/by/3.0/au/deed.en>

State Environmental Planning Policy Strategic Land Use Areas

State Environmental Planning Policy Strategic Land Use Areas onsite or within the dataset buffer:

Strategic Land Use	SEPPNo	Effective Date	Amendment	Amendment Year	Distance	Direction
No records within buffer						

SEPP Strategic Land Use Data Source: NSW Department of Planning & Environment
Creative Commons 3.0 © Commonwealth of Australia <http://creativecommons.org/licenses/by/3.0/au/deed.en>

EPI Planning Zones

Waterloo Precinct - Estate Only, Waterloo, NSW 2017

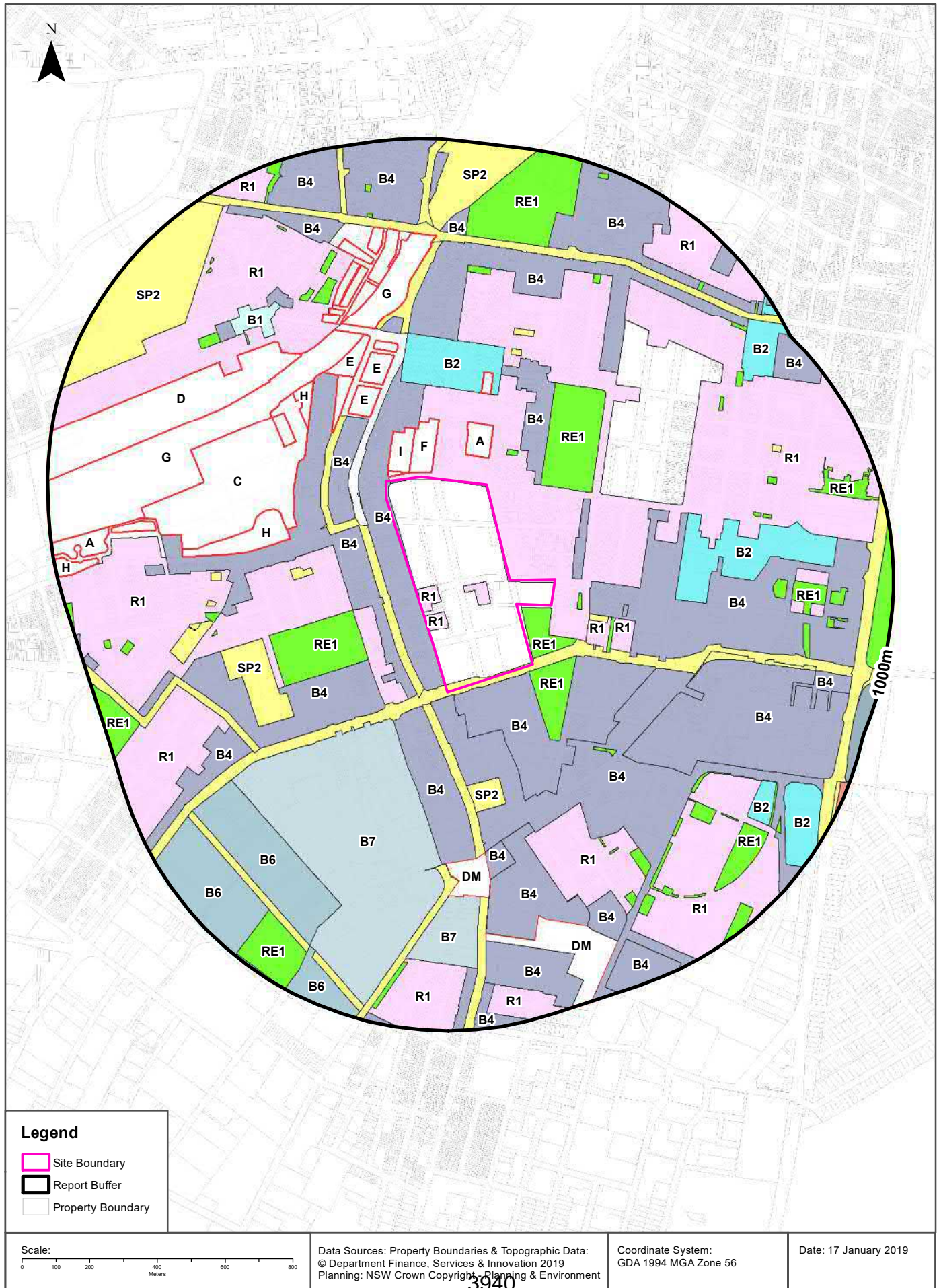

Environmental Planning Instrument

Waterloo Precinct - Estate Only, Waterloo, NSW 2017

Land Zoning

What Environmental Planning Instrument Land Zones exist within the dataset buffer?

Zone	Description	Purpose	LEP or SEPP	Published Date	Commenced Date	Currency Date	Amendment	Distance	Direction
R1	General Residential		Sydney Local Environmental Plan 2012	14/12/2012	14/12/2012	16/12/2016		0m	Onsite
SP2	Infrastructure	Classified Road	Sydney Local Environmental Plan 2012	14/12/2012	14/12/2012	16/12/2016		0m	Onsite
B4	Mixed Use		Sydney Local Environmental Plan 2012	14/12/2012	14/12/2012	16/12/2016		0m	Onsite
RE1	Public Recreation		Sydney Local Environmental Plan 2012	14/12/2012	14/12/2012	16/12/2016		5m	South East
B4	Mixed Use		Sydney Local Environmental Plan 2012	14/12/2012	14/12/2012	16/12/2016		12m	South
B4	Mixed Use		Sydney Local Environmental Plan 2012	21/11/2014	21/11/2014	16/12/2016	Amendment No 12	13m	South East
F	Special Purposes Zone - Community		State Environmental Planning Policy (State Significant Precincts) 2005	24/03/2016	24/03/2016	24/03/2016	State Environmental Planning Policy (Major Development) Amendment (State Significant Precincts) 2016	13m	North
D	Business Zone - Mixed Use		State Environmental Planning Policy (State Significant Precincts) 2005	24/03/2016	24/03/2016	24/03/2016	State Environmental Planning Policy (Major Development) Amendment (State Significant Precincts) 2016	14m	North West
RE1	Public Recreation		Sydney Local Environmental Plan 2012	14/12/2012	14/12/2012	16/12/2016		16m	South East
I	Recreation Zone - Private Recreation		State Environmental Planning Policy (State Significant Precincts) 2005	24/03/2016	24/03/2016	24/03/2016	State Environmental Planning Policy (Major Development) Amendment (State Significant Precincts) 2016	17m	North West
B4	Mixed Use		Sydney Local Environmental Plan 2012	14/12/2012	14/12/2012	16/12/2016		50m	East
SP2	Infrastructure	Classified Road	Sydney Local Environmental Plan 2012	14/12/2012	14/12/2012	16/12/2016		59m	South
SP2	Infrastructure	Classified Road	Sydney Local Environmental Plan 2012	14/12/2012	14/12/2012	16/12/2016		64m	West
RE1	Public Recreation		Sydney Local Environmental Plan 2012	14/12/2012	14/12/2012	16/12/2016		75m	East
SP2	Infrastructure	Classified Road	Sydney Local Environmental Plan 2012	14/12/2012	14/12/2012	16/12/2016		75m	North West
SP2	Infrastructure	Classified Road	Sydney Local Environmental Plan 2012	14/12/2012	14/12/2012	16/12/2016		79m	North West

Zone	Description	Purpose	LEP or SEPP	Published Date	Commenced Date	Currency Date	Amendment	Distance	Direction
A	Residential Zone - Medium Density Residential		State Environmental Planning Policy (State Significant Precincts) 2005	24/03/2016	24/03/2016	24/03/2016	State Environmental Planning Policy (Major Development) Amendment (State Significant Precincts) 2016	80m	North
B4	Mixed Use		Sydney Local Environmental Plan 2012	14/12/2012	14/12/2012	16/12/2016		85m	South
B4	Mixed Use		Sydney Local Environmental Plan 2012	14/12/2012	14/12/2012	16/12/2016		89m	West
SP2	Infrastructure	Classified Road	Sydney Local Environmental Plan 2012	14/12/2012	14/12/2012	16/12/2016		99m	North West
B4	Mixed Use		Sydney Local Environmental Plan 2012	14/12/2012	14/12/2012	16/12/2016		101m	North West
B4	Mixed Use		Sydney Local Environmental Plan 2012	14/12/2012	14/12/2012	16/12/2016		104m	East
RE1	Public Recreation		Sydney Local Environmental Plan 2012	14/12/2012	14/12/2012	16/12/2016		108m	North
SP2	Infrastructure	Community Facility	Sydney Local Environmental Plan 2012	14/12/2012	14/12/2012	16/12/2016		115m	East
R1	General Residential		Sydney Local Environmental Plan 2012	14/12/2012	14/12/2012	16/12/2016		117m	South West
R1	General Residential		Sydney Local Environmental Plan 2012	14/12/2012	14/12/2012	16/12/2016		118m	East
B4	Mixed Use		Sydney Local Environmental Plan 2012	14/12/2012	14/12/2012	16/12/2016		126m	North East
RE1	Public Recreation		Sydney Local Environmental Plan 2012	14/12/2012	14/12/2012	16/12/2016		155m	North East
RE1	Public Recreation		Sydney Local Environmental Plan 2012	14/12/2012	14/12/2012	16/12/2016		181m	East
B7	Business Park		Sydney Local Environmental Plan 2012	12/06/2015	12/06/2015	16/12/2016	Amendment No 17	182m	South
B4	Mixed Use		Sydney Local Environmental Plan 2012	11/04/2014	11/04/2014	16/12/2016	Amendment No 5	188m	South West
R1	General Residential		Sydney Local Environmental Plan 2012	14/12/2012	14/12/2012	16/12/2016		191m	East
SP2	Infrastructure		Sydney Local Environmental Plan 2012	12/12/2014	12/12/2014	16/12/2016	Amendment No 9	191m	West
R1	General Residential		Sydney Local Environmental Plan 2012	14/12/2012	14/12/2012	16/12/2016		192m	West
RE1	Public Recreation		Sydney Local Environmental Plan 2012	14/12/2012	14/12/2012	16/12/2016		195m	South West
E	Business Zone - Commercial Core		State Environmental Planning Policy (State Significant Precincts) 2005	24/03/2016	24/03/2016	24/03/2016	State Environmental Planning Policy (Major Development) Amendment (State Significant Precincts) 2016	200m	North West
B4	Mixed Use		Sydney Local Environmental Plan 2012	19/12/2014	19/12/2014	16/12/2016	Amendment No 13	210m	East
H	Recreation Zone - Public Recreation		State Environmental Planning Policy (State Significant Precincts) 2005	24/03/2016	24/03/2016	24/03/2016	State Environmental Planning Policy (Major Development) Amendment (State Significant Precincts) 2016	213m	North West

Zone	Description	Purpose	LEP or SEPP	Published Date	Commenced Date	Currency Date	Amendment	Distance	Direction
C	Business Zone - Local Centre		State Environmental Planning Policy (State Significant Precincts) 2005	24/03/2016	24/03/2016	24/03/2016	State Environmental Planning Policy (Major Development) Amendment (State Significant Precincts) 2016	253m	North West
B	Business Zone - Local Centre		State Environmental Planning Policy (State Significant Precincts) 2005	24/03/2016	24/03/2016	24/03/2016	State Environmental Planning Policy (Major Development) Amendment (State Significant Precincts) 2016	268m	North
B2	Local Centre		Sydney Local Environmental Plan 2012	14/12/2012	14/12/2012	16/12/2016		268m	North
SP2	Infrastructure	Community Facility	Sydney Local Environmental Plan 2012	14/12/2012	14/12/2012	16/12/2016		273m	West
H	Recreation Zone - Public Recreation		State Environmental Planning Policy (State Significant Precincts) 2005	24/03/2016	24/03/2016	24/03/2016	State Environmental Planning Policy (Major Development) Amendment (State Significant Precincts) 2016	278m	North West
SP2	Infrastructure	Educational Establishment	Sydney Local Environmental Plan 2012	14/12/2012	14/12/2012	16/12/2016		281m	South
E	Business Zone - Commercial Core		State Environmental Planning Policy (State Significant Precincts) 2005	24/03/2016	24/03/2016	24/03/2016	State Environmental Planning Policy (Major Development) Amendment (State Significant Precincts) 2016	287m	North
H	Recreation Zone - Public Recreation	Recreation Zone	State Environmental Planning Policy (State Significant Precincts) 2005	24/03/2016	24/03/2016	24/03/2016	State Environmental Planning Policy (Major Development) Amendment (State Significant Precincts) 2016	291m	North West
RE1	Public Recreation		Sydney Local Environmental Plan 2012	14/12/2012	14/12/2012	16/12/2016		303m	South East
H	Recreation Zone - Public Recreation		State Environmental Planning Policy (State Significant Precincts) 2005	24/03/2016	24/03/2016	24/03/2016	State Environmental Planning Policy (Major Development) Amendment (State Significant Precincts) 2016	306m	West
E	Business Zone - Commercial Core		State Environmental Planning Policy (State Significant Precincts) 2005	24/03/2016	24/03/2016	24/03/2016	State Environmental Planning Policy (Major Development) Amendment (State Significant Precincts) 2016	324m	North West
B2	Local Centre		Sydney Local Environmental Plan 2012	14/12/2012	14/12/2012	16/12/2016		358m	East

Zone	Description	Purpose	LEP or SEPP	Published Date	Commenced Date	Currency Date	Amendment	Distance	Direction
G	Special Purposes Zone - Infrastructure		State Environmental Planning Policy (State Significant Precincts) 2005	24/03/2016	24/03/2016	24/03/2016	State Environmental Planning Policy (Major Development) Amendment (State Significant Precincts) 2016	369m	West
B4	Mixed Use		Sydney Local Environmental Plan 2012	10/04/2015	10/04/2015	16/12/2016	Amendment No 15	376m	South East
E	Business Zone - Commercial Core		State Environmental Planning Policy (State Significant Precincts) 2005	24/03/2016	24/03/2016	24/03/2016	State Environmental Planning Policy (Major Development) Amendment (State Significant Precincts) 2016	376m	North
SP2	Infrastructure	Community Facility	Sydney Local Environmental Plan 2012	14/12/2012	14/12/2012	16/12/2016		392m	North
B4	Mixed Use		Sydney Local Environmental Plan 2012	14/12/2012	14/12/2012	16/12/2016		411m	North
SP2	Infrastructure	Classified Road	Sydney Local Environmental Plan 2012	14/12/2012	14/12/2012	16/12/2016		426m	North
B4	Mixed Use		Sydney Local Environmental Plan 2012	14/12/2012	14/12/2012	16/12/2016		427m	North
R1	General Residential		Sydney Local Environmental Plan 2012	14/12/2012	14/12/2012	16/12/2016		430m	South East
B4	Mixed Use		Sydney Local Environmental Plan (Green Square Town Centre) 2013	13/09/2013	13/09/2013	13/09/2013		439m	South
D	Business Zone - Mixed Use		State Environmental Planning Policy (State Significant Precincts) 2005	24/03/2016	24/03/2016	24/03/2016	State Environmental Planning Policy (Major Development) Amendment (State Significant Precincts) 2016	448m	North West
R1	General Residential		Sydney Local Environmental Plan 2012	14/12/2012	14/12/2012	16/12/2016		450m	North West
G	Special Purposes Zone - Infrastructure		State Environmental Planning Policy (State Significant Precincts) 2005	24/03/2016	24/03/2016	24/03/2016	State Environmental Planning Policy (Major Development) Amendment (State Significant Precincts) 2016	452m	North
SP2	Infrastructure	Community Facility	Sydney Local Environmental Plan 2012	14/12/2012	14/12/2012	16/12/2016		452m	North
SP2	Infrastructure	Educational Establishment	Sydney Local Environmental Plan 2012	14/12/2012	14/12/2012	16/12/2016		454m	South West
B4	Mixed Use		Sydney Local Environmental Plan (Green Square Town Centre - Stage 2) 2013	10/07/2015	10/07/2015	23/03/2018	Amendment No 2	466m	South
SP2	Infrastructure	Classified Road	Sydney Local Environmental Plan 2012	10/04/2015	10/04/2015	16/12/2016	Amendment No 15	466m	East
D	Business Zone - Mixed Use		State Environmental Planning Policy (State Significant Precincts) 2005	24/03/2016	24/03/2016	24/03/2016	State Environmental Planning Policy (Major Development) Amendment (State Significant Precincts) 2016	483m	North

Zone	Description	Purpose	LEP or SEPP	Published Date	Commenced Date	Currency Date	Amendment	Distance	Direction
DM	Deferred Matter		Sydney Local Environmental Plan (Green Square Town Centre - Stage 2) 2013	06/09/2013	06/09/2013	23/03/2018		486m	South
D	Business Zone - Mixed Use		State Environmental Planning Policy (State Significant Precincts) 2005	24/03/2016	24/03/2016	24/03/2016	State Environmental Planning Policy (Major Development) Amendment (State Significant Precincts) 2016	490m	North West
SP2	Infrastructure	Classified Road	Sydney Local Environmental Plan 2012	14/12/2012	14/12/2012	16/12/2016		506m	South
D	Business Zone - Mixed Use		State Environmental Planning Policy (State Significant Precincts) 2005	24/03/2016	24/03/2016	24/03/2016	State Environmental Planning Policy (Major Development) Amendment (State Significant Precincts) 2016	508m	North West
D	Business Zone - Mixed Use		State Environmental Planning Policy (State Significant Precincts) 2005	24/03/2016	24/03/2016	24/03/2016	State Environmental Planning Policy (Major Development) Amendment (State Significant Precincts) 2016	530m	North
SP2	Infrastructure	Community Facility	Sydney Local Environmental Plan 2012	14/12/2012	14/12/2012	16/12/2016		532m	West
D	Business Zone - Mixed Use		State Environmental Planning Policy (State Significant Precincts) 2005	24/03/2016	24/03/2016	24/03/2016	State Environmental Planning Policy (Major Development) Amendment (State Significant Precincts) 2016	541m	North
B1	Neighbourhood Centre		Sydney Local Environmental Plan 2012	14/12/2012	14/12/2012	16/12/2016		545m	North West
RE1	Public Recreation		Sydney Local Environmental Plan 2012	14/12/2012	14/12/2012	16/12/2016		547m	South East
RE1	Public Recreation		Sydney Local Environmental Plan 2012	14/12/2012	14/12/2012	16/12/2016		552m	North West
RE1	Public Recreation		Sydney Local Environmental Plan 2012	14/12/2012	14/12/2012	16/12/2016		567m	West
SP2	Infrastructure	Community Facility	Sydney Local Environmental Plan 2012	14/12/2012	14/12/2012	16/12/2016		572m	West
RE1	Public Recreation		Sydney Local Environmental Plan 2012	14/12/2012	14/12/2012	16/12/2016		574m	North West
SP2	Infrastructure	Classified Road	Sydney Local Environmental Plan 2012	14/12/2012	14/12/2012	16/12/2016		579m	West
D	Business Zone - Mixed Use		State Environmental Planning Policy (State Significant Precincts) 2005	24/03/2016	24/03/2016	24/03/2016	State Environmental Planning Policy (Major Development) Amendment (State Significant Precincts) 2016	582m	North
RE1	Public Recreation		Sydney Local Environmental Plan 2012	14/12/2012	14/12/2012	16/12/2016		583m	North West
B4	Mixed Use		Sydney Local Environmental Plan 2012	14/12/2012	14/12/2012	16/12/2016		584m	North West

Zone	Description	Purpose	LEP or SEPP	Published Date	Commenced Date	Currency Date	Amendment	Distance	Direction
RE1	Public Recreation		Sydney Local Environmental Plan 2012	14/12/2012	14/12/2012	16/12/2016		594m	South East
RE1	Public Recreation		Sydney Local Environmental Plan 2012	14/12/2012	14/12/2012	16/12/2016		595m	South East
RE1	Public Recreation		Sydney Local Environmental Plan 2012	14/12/2012	14/12/2012	16/12/2016		598m	West
R1	General Residential		Sydney Local Environmental Plan 2012	14/12/2012	14/12/2012	16/12/2016		599m	South East
SP2	Infrastructure	Educational Establishment	Sydney Local Environmental Plan 2012	14/12/2012	14/12/2012	16/12/2016		599m	West
B7	Business Park		Sydney Local Environmental Plan 2012	12/06/2015	12/06/2015	16/12/2016	Amendment No 17	600m	South
B4	Mixed Use		Sydney Local Environmental Plan 2012	14/12/2012	14/12/2012	16/12/2016		602m	South West
RE1	Public Recreation		Sydney Local Environmental Plan 2012	14/12/2012	14/12/2012	16/12/2016		606m	South East
SP2	Infrastructure	Classified Road	Sydney Local Environmental Plan 2012	14/12/2012	14/12/2012	16/12/2016		611m	South
RE1	Public Recreation		Sydney Local Environmental Plan 2012	14/12/2012	14/12/2012	16/12/2016		616m	East
B4	Mixed Use		Sydney Local Environmental Plan 2012	14/12/2012	14/12/2012	16/12/2016		617m	North West
RE1	Public Recreation		Sydney Local Environmental Plan 2012	14/12/2012	14/12/2012	16/12/2016		618m	North
RE1	Public Recreation		Sydney Local Environmental Plan 2012	14/12/2012	14/12/2012	16/12/2016		624m	South East
RE1	Public Recreation		Sydney Local Environmental Plan 2012	14/12/2012	14/12/2012	16/12/2016		627m	South East
SP2	Infrastructure	Community Facility	Sydney Local Environmental Plan 2012	14/12/2012	14/12/2012	16/12/2016		630m	West
RE1	Public Recreation		Sydney Local Environmental Plan 2012	14/12/2012	14/12/2012	16/12/2016		639m	North West
RE1	Public Recreation		Sydney Local Environmental Plan 2012	14/12/2012	14/12/2012	16/12/2016		640m	East
RE1	Public Recreation		Sydney Local Environmental Plan 2012	14/12/2012	14/12/2012	16/12/2016		641m	East
D	Business Zone - Mixed Use		State Environmental Planning Policy (State Significant Precincts) 2005	24/03/2016	24/03/2016	24/03/2016	State Environmental Planning Policy (Major Development) Amendment (State Significant Precincts) 2016	643m	North
R1	General Residential		Sydney Local Environmental Plan 2012	14/12/2012	14/12/2012	16/12/2016		643m	South West
B6	Enterprise Corridor		Sydney Local Environmental Plan 2012	12/06/2015	12/06/2015	16/12/2016	Amendment No 17	651m	South West
SP2	Infrastructure	Classified Road	Sydney Local Environmental Plan 2012	10/04/2015	10/04/2015	16/12/2016	Amendment No 15	653m	East
RE1	Public Recreation		Sydney Local Environmental Plan 2012	14/12/2012	14/12/2012	16/12/2016		661m	South East
D	Business Zone - Mixed Use		State Environmental Planning Policy (State Significant Precincts) 2005	24/03/2016	24/03/2016	24/03/2016	State Environmental Planning Policy (Major Development) Amendment (State Significant Precincts) 2016	669m	North
RE1	Public Recreation		Sydney Local Environmental Plan 2012	14/12/2012	14/12/2012	16/12/2016		676m	North East

Zone	Description	Purpose	LEP or SEPP	Published Date	Commenced Date	Currency Date	Amendment	Distance	Direction
A	Residential Zone - Medium Density Residential		State Environmental Planning Policy (State Significant Precincts) 2005	24/03/2016	24/03/2016	24/03/2016	State Environmental Planning Policy (Major Development) Amendment (State Significant Precincts) 2016	686m	West
B4	Mixed Use		Sydney Local Environmental Plan 2012	14/12/2012	14/12/2012	16/12/2016		687m	West
RE1	Public Recreation		Sydney Local Environmental Plan 2012	14/12/2012	14/12/2012	16/12/2016		689m	East
RE1	Public Recreation		Sydney Local Environmental Plan 2012	14/12/2012	14/12/2012	16/12/2016		690m	South East
SP2	Infrastructure	Classified Road	Sydney Local Environmental Plan 2012	14/12/2012	14/12/2012	16/12/2016		693m	North
RE1	Public Recreation		Sydney Local Environmental Plan 2012	14/12/2012	14/12/2012	16/12/2016		696m	North East
R1	General Residential		Sydney Local Environmental Plan 2012	14/12/2012	14/12/2012	16/12/2016		698m	East
RE1	Public Recreation		Sydney Local Environmental Plan 2012	14/12/2012	14/12/2012	16/12/2016		699m	East
B4	Mixed Use		Sydney Local Environmental Plan (Green Square Town Centre - Stage 2) 2013	23/03/2018	23/03/2018	23/03/2018	Amendment No 3	706m	South East
R1	General Residential		Sydney Local Environmental Plan 2012	14/12/2012	14/12/2012	16/12/2016		707m	East
DM	Deferred Matter		Sydney Local Environmental Plan (Green Square Town Centre - Stage 2) 2013	23/03/2018	23/03/2018	23/03/2018	Amendment No 3	709m	South
RE1	Public Recreation		Sydney Local Environmental Plan 2012	14/12/2012	14/12/2012	16/12/2016		709m	South East
RE1	Public Recreation		Sydney Local Environmental Plan 2012	14/12/2012	14/12/2012	16/12/2016		721m	North
B4	Mixed Use		Sydney Local Environmental Plan 2012	14/12/2012	14/12/2012	16/12/2016		725m	North
SP2	Infrastructure	Railways	Sydney Local Environmental Plan 2012	14/12/2012	14/12/2012	16/12/2016		727m	North
RE1	Public Recreation		Sydney Local Environmental Plan 2012	14/12/2012	14/12/2012	16/12/2016		731m	South East
SP2	Infrastructure	Classified Road	Sydney Local Environmental Plan 2012	14/12/2012	14/12/2012	16/12/2016		738m	North
B4	Mixed Use		Sydney Local Environmental Plan (Green Square Town Centre - Stage 2) 2013	10/07/2015	10/07/2015	23/03/2018	Amendment No 2	742m	South
RE1	Public Recreation		Sydney Local Environmental Plan 2012	14/12/2012	14/12/2012	16/12/2016		744m	East
SP2	Infrastructure	Community Facility	Sydney Local Environmental Plan 2012	14/12/2012	14/12/2012	16/12/2016		744m	North East
B4	Mixed Use		Sydney Local Environmental Plan 2012	14/12/2012	14/12/2012	16/12/2016		745m	North
B4	Mixed Use		Sydney Local Environmental Plan 2012	14/12/2012	14/12/2012	16/12/2016		750m	East
B4	Mixed Use		Sydney Local Environmental Plan 2012	14/12/2012	14/12/2012	16/12/2016		754m	West
SP2	Infrastructure	Educational Establishment	Sydney Local Environmental Plan 2012	14/12/2012	14/12/2012	16/12/2016		756m	North West
R1	General Residential		Sydney Local Environmental Plan 2012	14/12/2012	14/12/2012	16/12/2016		757m	East
B2	Local Centre		Sydney Local Environmental Plan 2012	14/12/2012	14/12/2012	16/12/2016		759m	South East
RE1	Public Recreation		Sydney Local Environmental Plan 2012	14/12/2012	14/12/2012	16/12/2016		759m	South East
RE1	Public Recreation		Sydney Local Environmental Plan 2012	14/12/2012	14/12/2012	16/12/2016		760m	South East

Zone	Description	Purpose	LEP or SEPP	Published Date	Commenced Date	Currency Date	Amendment	Distance	Direction
RE1	Public Recreation		Sydney Local Environmental Plan 2012	14/12/2012	14/12/2012	16/12/2016		776m	North
RE1	Public Recreation		Sydney Local Environmental Plan 2012	14/12/2012	14/12/2012	16/12/2016		779m	South East
RE1	Public Recreation		Sydney Local Environmental Plan 2012	14/12/2012	14/12/2012	16/12/2016		782m	North East
R1	General Residential		Sydney Local Environmental Plan 2012	14/12/2012	14/12/2012	16/12/2016		794m	South
RE1	Public Recreation		Sydney Local Environmental Plan 2012	14/12/2012	14/12/2012	16/12/2016		794m	East
RE1	Public Recreation		Sydney Local Environmental Plan 2012	14/12/2012	14/12/2012	16/12/2016		796m	North West
SP2	Infrastructure	Classified Road	Sydney Local Environmental Plan 2012	14/12/2012	14/12/2012	16/12/2016		796m	North
SP2	Infrastructure		Sydney Local Environmental Plan 2012	12/06/2015	12/06/2015	16/12/2016	Amendment No 17	798m	South West
RE1	Public Recreation		Sydney Local Environmental Plan 2012	14/12/2012	14/12/2012	16/12/2016		799m	South East
B4	Mixed Use		Sydney Local Environmental Plan 2012	14/12/2012	14/12/2012	16/12/2016		805m	North
RE1	Public Recreation		Sydney Local Environmental Plan 2012	14/12/2012	14/12/2012	16/12/2016		805m	South
B4	Mixed Use		Sydney Local Environmental Plan 2012	14/12/2012	14/12/2012	16/12/2016		808m	North
RE1	Public Recreation		Sydney Local Environmental Plan 2012	14/12/2012	14/12/2012	16/12/2016		808m	North West
B2	Local Centre		Sydney Local Environmental Plan 2012	14/12/2012	14/12/2012	16/12/2016		809m	North East
RE1	Public Recreation		Sydney Local Environmental Plan 2012	14/12/2012	14/12/2012	16/12/2016		811m	East
B4	Mixed Use		Sydney Local Environmental Plan 2012	14/12/2012	14/12/2012	16/12/2016		813m	South
RE1	Public Recreation		Sydney Local Environmental Plan 2012	14/12/2012	14/12/2012	16/12/2016		813m	East
RE1	Public Recreation		Sydney Local Environmental Plan 2012	14/12/2012	14/12/2012	16/12/2016		818m	South East
B6	Enterprise Corridor		Sydney Local Environmental Plan 2012	12/06/2015	12/06/2015	16/12/2016	Amendment No 17	819m	South West
R1	General Residential		Sydney Local Environmental Plan 2012	14/12/2012	14/12/2012	16/12/2016		821m	North East
A	Residential Zone - Medium Density Residential		State Environmental Planning Policy (State Significant Precincts) 2005	24/03/2016	24/03/2016	24/03/2016	State Environmental Planning Policy (Major Development) Amendment (State Significant Precincts) 2016	825m	West
B2	Local Centre		Sydney Local Environmental Plan 2012	14/12/2012	14/12/2012	16/12/2016		827m	South East
RE1	Public Recreation		Sydney Local Environmental Plan 2012	14/12/2012	14/12/2012	16/12/2016		827m	North West
RE1	Public Recreation		Sydney Local Environmental Plan 2012	12/06/2015	12/06/2015	16/12/2016	Amendment No 17	830m	South West
RE1	Public Recreation		Sydney Local Environmental Plan 2012	14/12/2012	14/12/2012	16/12/2016		840m	West
RE1	Public Recreation		Sydney Local Environmental Plan 2012	14/12/2012	14/12/2012	16/12/2016		848m	North East
B4	Mixed Use		Sydney Local Environmental Plan 2012	14/12/2012	14/12/2012	16/12/2016		852m	North East
RE1	Public Recreation		Sydney Local Environmental Plan 2012	14/12/2012	14/12/2012	16/12/2016		854m	North
SP2	Infrastructure		Sydney Local Environmental Plan 2012	12/06/2015	12/06/2015	16/12/2016	Amendment No 17	856m	South
B4	Mixed Use		Sydney Local Environmental Plan 2012	19/12/2014	19/12/2014	16/12/2016	Amendment No 13	857m	South East
RE1	Public Recreation		Sydney Local Environmental Plan 2012	14/12/2012	14/12/2012	16/12/2016		857m	South East

Zone	Description	Purpose	LEP or SEPP	Published Date	Commenced Date	Currency Date	Amendment	Distance	Direction
RE1	Public Recreation		Sydney Local Environmental Plan 2012	14/12/2012	14/12/2012	16/12/2016		862m	North East
H	Recreation Zone - Public Recreation		State Environmental Planning Policy (State Significant Precincts) 2005	24/03/2016	24/03/2016	24/03/2016	State Environmental Planning Policy (Major Development) Amendment (State Significant Precincts) 2016	870m	West
R1	General Residential		Sydney Local Environmental Plan 2012	14/12/2012	14/12/2012	16/12/2016		872m	South
B4	Mixed Use		Sydney Local Environmental Plan 2012	14/12/2012	14/12/2012	16/12/2016		878m	North East
RE1	Public Recreation		Sydney Local Environmental Plan 2012	14/12/2012	14/12/2012	16/12/2016		895m	North West
RE1	Public Recreation		Sydney Local Environmental Plan 2012	14/12/2012	14/12/2012	16/12/2016		897m	West
R1	General Residential		Sydney Local Environmental Plan 2012	14/12/2012	14/12/2012	16/12/2016		900m	North West
RE1	Public Recreation		Sydney Local Environmental Plan 2012	14/12/2012	14/12/2012	16/12/2016		906m	West
SP2	Infrastructure	Classified Road	Sydney Local Environmental Plan 2012	14/12/2012	14/12/2012	16/12/2016		906m	South East
B4	Mixed Use		Sydney Local Environmental Plan 2012	14/12/2012	14/12/2012	16/12/2016		920m	North East
RE1	Public Recreation		Sydney Local Environmental Plan 2012	14/12/2012	14/12/2012	16/12/2016		934m	South East
RE1	Public Recreation		Sydney Local Environmental Plan 2012	14/12/2012	14/12/2012	16/12/2016		939m	North East
RE1	Public Recreation		Sydney Local Environmental Plan 2012	14/12/2012	14/12/2012	16/12/2016		942m	East
B4	Mixed Use		Sydney Local Environmental Plan 2012	14/12/2012	14/12/2012	16/12/2016		944m	North East
SP2	Infrastructure	Road	Sydney Local Environmental Plan 2012	14/12/2012	14/12/2012	16/12/2016		948m	East
B5	Business Development		Sydney Local Environmental Plan 2012	12/06/2015	12/06/2015	16/12/2016	Amendment No 17	949m	East
B2	Local Centre		Sydney Local Environmental Plan 2012	14/12/2012	14/12/2012	16/12/2016		955m	North East
B4	Mixed Use		Sydney Local Environmental Plan 2012	14/12/2012	14/12/2012	16/12/2016		958m	West
R1	General Residential		Sydney Local Environmental Plan 2012	14/12/2012	14/12/2012	16/12/2016		963m	East
SP2	Infrastructure	Classified Road	Randwick Local Environmental Plan 2012	01/02/2013	15/02/2013	26/01/2018		963m	South East
RE1	Public Recreation		Sydney Local Environmental Plan 2012	14/12/2012	14/12/2012	16/12/2016		967m	North
R1	General Residential		Sydney Local Environmental Plan 2012	14/12/2012	14/12/2012	16/12/2016		968m	East
R3	Medium Density Residential		Randwick Local Environmental Plan 2012	01/02/2013	15/02/2013	26/01/2018		972m	South East
RE1	Public Recreation		Sydney Local Environmental Plan 2012	14/12/2012	14/12/2012	16/12/2016		978m	West
B4	Mixed Use		Sydney Local Environmental Plan 2012	14/12/2012	14/12/2012	16/12/2016		983m	North East

Environmental Planning Instrument Data Source: NSW Crown Copyright - Planning & Environment
Creative Commons 4.0 © Commonwealth of Australia <https://creativecommons.org/licenses/by/4.0/>

Environmental Planning Instrument

Waterloo Precinct - Estate Only, Waterloo, NSW 2017

Minimum Lot Size

What are the onsite Environmental Planning Instrument Minimum Lot Sizes?

Symbol	Minimum Lot Size	LEP or SEPP	Published Date	Commenced Date	Currency Date	Amendment	Percentage of Site Area
No Data							

Maximum Height of Buildings

What are the onsite Environmental Planning Instrument Maximum Height of Buildings?

Symbol	Maximum Height of Building	LEP or SEPP	Published Date	Commenced Date	Currency Date	Amendment	Percentage of Site Area
15	15.00 m	Sydney Local Environmental Plan 2012	14/12/2012	14/12/2012	24/08/2018		3.1
16	18.00 m	Sydney Local Environmental Plan 2012	14/12/2012	14/12/2012	24/08/2018		1.7

Floor Space Ratio

What are the onsite Environmental Planning Instrument Floor Space Ratios?

Symbol	Floor Space Ratio	LEP or SEPP	Published Date	Commenced Date	Currency Date	Amendment	Percentage of Site Area
68	1.75	LEP	14/12/2012	14/12/2012	24/02/2017		4.7

Land Application

What are the onsite Environmental Planning Instrument Land Applications?

Application Type	LEP or SEPP	Published Date	Commenced Date	Currency Date	Amendment	Percentage of Site Area
Included	Sydney Local Environmental Plan 2012	18/09/2015	18/09/2015	18/09/2015	Amendment No 23	8.14
Included	Sydney Local Environmental Plan 2012	18/09/2015	18/09/2015	18/09/2015	Amendment No 23	1.68

Land Reservation Acquisition

What are the onsite Environmental Planning Instrument Land Reservation Acquisitions?

Reservation	LEP or SEPP	Published Date	Commenced Date	Currency Date	Amendment	Comments	Percentage of Site Area
Infrastructure	Sydney Local Environmental Plan 2012	14/12/2012	14/12/2012	10/04/2015			0.7

Environmental Planning Instrument Data Source: NSW Crown Copyright - Planning & Environment
Creative Commons 4.0 © Commonwealth of Australia <https://creativecommons.org/licenses/by/4.0/>

Heritage Items

Waterloo Precinct - Estate Only, Waterloo, NSW 2017

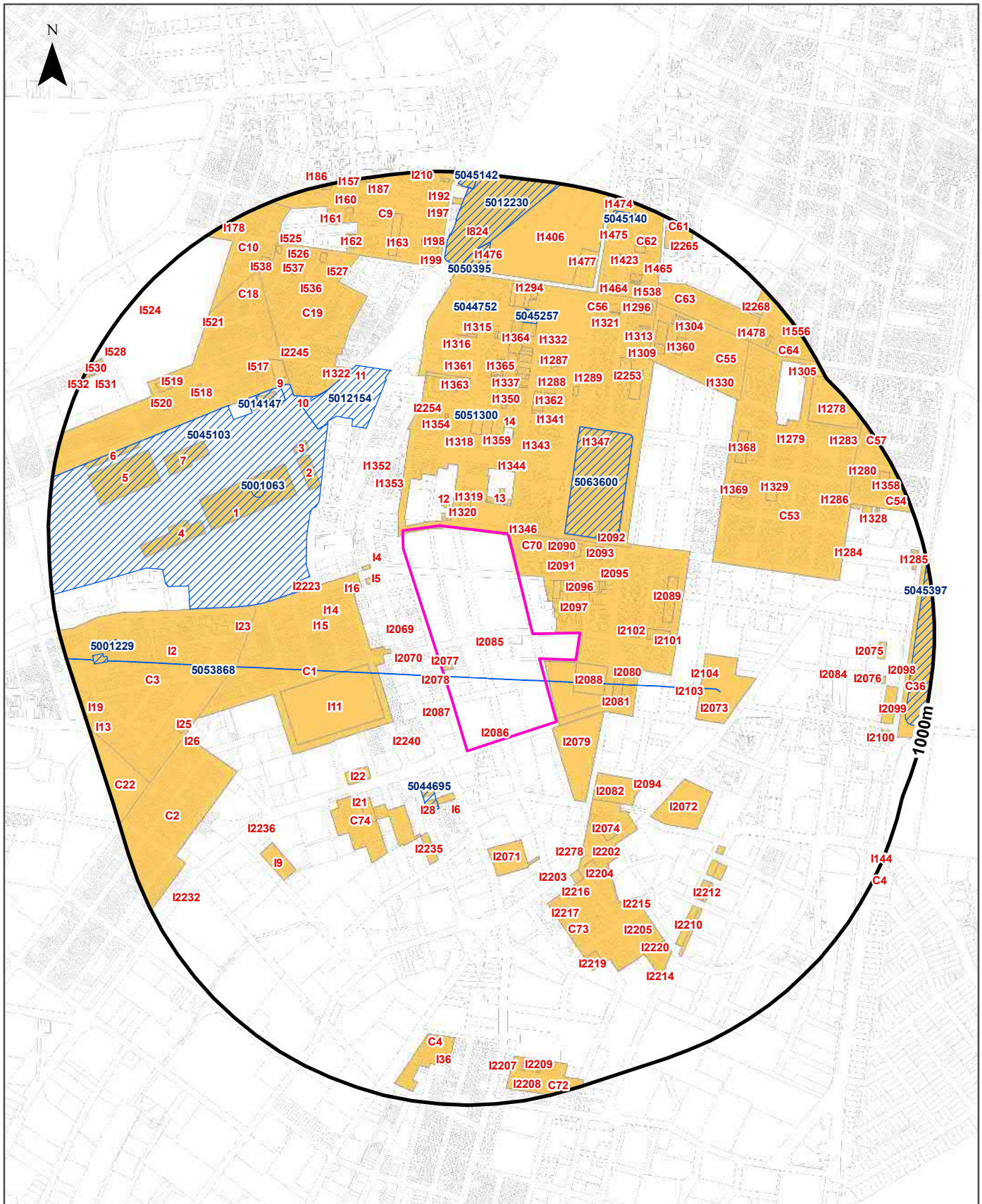

Legend

- Site Boundary
- State Heritage Items
- Property Boundary
- Report Buffer
- Local Heritage Items

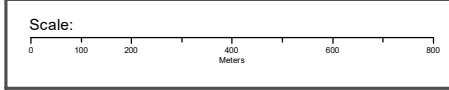

Data Sources: Property Boundaries & Topographic Data:
 © Department Finance, Services & Innovation 2019
 Heritage - NSW Crown Copyright, Planning & Environment

Coordinate System:
 GDA 1994 MGA Zone 56

Date: 17 January 2019

Heritage

Waterloo Precinct - Estate Only, Waterloo, NSW 2017

State Heritage Register - Curtilages

What are the State Heritage Register Items located within the dataset buffer?

Map Id	Name	Address	LGA	Listing Date	Listing No	Plan No	Distance	Direction
5053868	Pressure Tunnel and Shafts	Potts Hill	Bankstown	15/11/2002	01630	2046	0m	Onsite
5044695	Yiu Ming Temple	16-22 Retreat Street Alexandria	Sydney	24/09/1999	01297	2239	137m	South
5063600	Redfern Park and Oval	Redfern	Sydney	10/08/2018	02016	3199	155m	North East
5045103	Eveleigh Railway Workshops	Great Southern and Western Railway, Redfern	Sydney	02/04/1999	01140	2347	250m	West
5012154	Redfern Railway Station group	Great Southern and Western Railway, Redfern	Sydney	02/04/1999	01234	2340	307m	North West
5051300	Redfern Post Office	113 Redfern Street Redfern	Sydney	22/12/2000	01439	2140	313m	North
5001063	Eveleigh Railway Workshops machinery	Great Southern and Western Railway	Sydney	02/04/1999	01141	3044	406m	North West
5014147	Eveleigh Chief Mechanical Engineers Office	Great Southern and Western Railway, Redfern	Sydney	02/04/1999	01139	2341	495m	North West
5045257	Fitzroy Terrace	6-18 Pitt Street Redfern	Sydney	02/04/1999	00083	277	598m	North
5044752	Redfern Aboriginal Children's Services	18 George Street, Redfern	Sydney	13/07/2015	01951	2670	627m	North
5050395	Cathedral of the Annunciation of Our Lady	242 Cleveland Street Redfern	Sydney	17/04/2012	01881	2523	725m	North
5012230	Sydney Terminal and Central Railway Stations Group	Great Southern and Western Railway; Illawarra Rail, Sydney	Sydney	02/04/1999	01255	2247	727m	North
5001229	Enginemans Resthouse	39 Brandling Street Alexandria	Sydney	02/04/1999	00723	1777	849m	West
5045140	Cleveland House	146-164 Chalmers Street Surry Hills	Sydney	02/04/1999	00065	259	934m	North
5045397	Centennial Park, Moore Park, Queens Park	Randwick, South Sydney and Waverley LGAs, Centennial Park	Randwick	27/03/2000	01384	2257	940m	East
5045142	Mortuary Railway Station and site	Regent Street, Chippendale	Sydney	02/04/1999	00157	200	955m	North

Heritage Data Source: NSW Crown Copyright - Office of Environment & Heritage
Creative Commons 4.0 © Commonwealth of Australia <https://creativecommons.org/licenses/by/4.0/>

Environmental Planning Instrument - Heritage

What are the EPI Heritage Items located within the dataset buffer?

Map Id	Name	Classification	Significance	EPI	Published Date	Commenced Date	Currency Date	Distance	Direction
C56	Redfern Estate	Conservation Area - General	Local	Sydney Local Environmental Plan 2012	14/12/2012	14/12/2012	24/08/2018	0m	Onsite
I2085	Duke of Wellington Hotel	Item - General	Local	Sydney Local Environmental Plan 2012	14/12/2012	14/12/2012	24/08/2018	0m	Onsite
I2077	Former Waterloo Pre-school (225 Cope Street)	Item - General	Local	Sydney Local Environmental Plan 2012	14/12/2012	14/12/2012	24/08/2018	0m	Onsite
I2078	Terrace group	Item - General	Local	Sydney Local Environmental Plan 2012	14/12/2012	14/12/2012	24/08/2018	0m	Onsite
C70	Waterloo	Conservation Area - General	Local	Sydney Local Environmental Plan 2012	14/12/2012	14/12/2012	24/08/2018	0m	Onsite
I2086	Electrical substation	Item - General	Local	Sydney Local Environmental Plan 2012	14/12/2012	14/12/2012	24/08/2018	0m	Onsite
I2079	Waterloo Park & Oval	Item - General	Local	Sydney Local Environmental Plan 2012	14/12/2012	14/12/2012	24/08/2018	5m	South East
I2088	Our Lady of Mt Carmel Church & School	Item - General	Local	Sydney Local Environmental Plan 2012	14/12/2012	14/12/2012	24/08/2018	8m	South East
I2079	Waterloo Park & Oval	Item - General	Local	Sydney Local Environmental Plan 2012	14/12/2012	14/12/2012	24/08/2018	13m	South East
12	Two Buildings on George and Phillip Streets	Item - General	State	State Environmental Planning Policy (State Significant Precincts) 2005	24/03/2016	24/03/2016	24/03/2016	14m	North
I1346	Somerset Hotel	Item - General	Local	Sydney Local Environmental Plan 2012	14/12/2012	14/12/2012	24/08/2018	20m	North
I2087	Terrace group 'Gordon Terrace'	Item - General	Local	Sydney Local Environmental Plan 2012	14/12/2012	14/12/2012	24/08/2018	23m	South West
I1345	Terrace house	Item - General	Local	Sydney Local Environmental Plan 2012	14/12/2012	14/12/2012	24/08/2018	27m	North
I2069	Congregational Church	Item - General	Local	Sydney Local Environmental Plan 2012	14/12/2012	14/12/2012	24/08/2018	40m	West
I1320	House 'Clyde House'	Item - General	Local	Sydney Local Environmental Plan 2012	14/12/2012	14/12/2012	24/08/2018	41m	North
I1319	Terrace group	Item - General	Local	Sydney Local Environmental Plan 2012	14/12/2012	14/12/2012	24/08/2018	51m	North
12	Two Buildings on George and Phillip Streets	Item - General	State	State Environmental Planning Policy (State Significant Precincts) 2005	24/03/2016	24/03/2016	24/03/2016	53m	North
I2070	Cauliflower Hotel	Item - General	Local	Sydney Local Environmental Plan 2012	14/12/2012	14/12/2012	24/08/2018	70m	West
I2097	Uniting Church	Item - General	Local	Sydney Local Environmental Plan 2012	14/12/2012	14/12/2012	24/08/2018	79m	North East
13	Five Storey Building and Part of Two Storey Colonnade Building	Item - General	State	State Environmental Planning Policy (State Significant Precincts) 2005	24/03/2016	24/03/2016	24/03/2016	81m	North
I5	Former CBC Bank	Item - General	Local	Sydney Local Environmental Plan 2012	14/12/2012	14/12/2012	24/08/2018	97m	North West
I4	Cricketers Arms Hotel	Item - General	Local	Sydney Local Environmental Plan 2012	14/12/2012	14/12/2012	24/08/2018	102m	North West
I2096	Terrace group	Item - General	Local	Sydney Local Environmental Plan 2012	14/12/2012	14/12/2012	24/08/2018	104m	North East

Map Id	Name	Classification	Significance	EPI	Published Date	Commenced Date	Currency Date	Distance	Direction
I2080	Waterloo Town Hall	Item - General	Local	Sydney Local Environmental Plan 2012	14/12/2012	14/12/2012	24/08/2018	115m	East
I2090	Terrace group	Item - General	Local	Sydney Local Environmental Plan 2012	14/12/2012	14/12/2012	24/08/2018	116m	North East
I2081	Terrace group	Item - General	Local	Sydney Local Environmental Plan 2012	14/12/2012	14/12/2012	24/08/2018	118m	South East
C1	Alexandria Park	Conservation Area - General	Local	Sydney Local Environmental Plan 2012	14/12/2012	14/12/2012	24/08/2018	122m	West
I6	Glenroy Hotel	Item - General	Local	Sydney Local Environmental Plan 2012	14/12/2012	14/12/2012	24/08/2018	124m	South
I2095	Terrace group	Item - General	Local	Sydney Local Environmental Plan 2012	14/12/2012	14/12/2012	24/08/2018	127m	East
I1353	Terrace house	Item - General	Local	Sydney Local Environmental Plan 2012	14/12/2012	14/12/2012	24/08/2018	132m	North West
I2240	Former Electric Light Substation No. 89	Item - General	Local	Sydney Local Environmental Plan 2012	22/01/2016	22/01/2016	24/08/2018	136m	South West
I29	Terrace group (17A-29 Retreat Street)	Item - General	Local	Sydney Local Environmental Plan 2012	14/12/2012	14/12/2012	24/08/2018	137m	South
I2102	Terrace group	Item - General	Local	Sydney Local Environmental Plan 2012	14/12/2012	14/12/2012	24/08/2018	138m	East
I16	Lord Raglan Hotel	Item - General	Local	Sydney Local Environmental Plan 2012	14/12/2012	14/12/2012	24/08/2018	145m	West
I1347	Redfern Park	Item - General	Local	Sydney Local Environmental Plan 2012	14/12/2012	14/12/2012	24/08/2018	155m	North East
I28	Yiu Ming Temple (16-22 Retreat Street)	Item - General	State	Sydney Local Environmental Plan 2012	14/12/2012	14/12/2012	24/08/2018	160m	South
I2091	House	Item - General	Local	Sydney Local Environmental Plan 2012	14/12/2012	14/12/2012	24/08/2018	163m	North East
I1352	St Luke's Presbyterian Church	Item - General	Local	Sydney Local Environmental Plan 2012	14/12/2012	14/12/2012	24/08/2018	184m	North West
I1344	Former shop & residence	Item - General	Local	Sydney Local Environmental Plan 2012	14/12/2012	14/12/2012	24/08/2018	185m	North
I2082	Former commercial building group 'Chubb Pty Ltd'	Item - General	Local	Sydney Local Environmental Plan 2012	14/12/2012	14/12/2012	24/08/2018	185m	South East
I2101	Terrace group	Item - General	Local	Sydney Local Environmental Plan 2012	14/12/2012	14/12/2012	24/08/2018	187m	East
I11	Alexandria Park	Item - General	Local	Sydney Local Environmental Plan 2012	14/12/2012	14/12/2012	24/08/2018	195m	South West
I2092	Terrace house	Item - General	Local	Sydney Local Environmental Plan 2012	14/12/2012	14/12/2012	24/08/2018	212m	North East
I2093	Terrace group	Item - General	Local	Sydney Local Environmental Plan 2012	14/12/2012	14/12/2012	24/08/2018	213m	North East
I2089	Terrace group 'Grosvenor Terrace'	Item - General	Local	Sydney Local Environmental Plan 2012	14/12/2012	14/12/2012	24/08/2018	233m	East
C74	North Alexandria Industrial	Conservation Area - General	Local	Sydney Local Environmental Plan 2012	22/01/2016	22/01/2016	24/08/2018	234m	South West
C73	Zetland Estate	Conservation Area - General	Local	Sydney Local Environmental Plan 2012	14/12/2012	14/12/2012	24/08/2018	241m	South East

Map Id	Name	Classification	Significance	EPI	Published Date	Commenced Date	Currency Date	Distance	Direction
I1359	Terrace group	Item - General	Local	Sydney Local Environmental Plan 2012	14/12/2012	14/12/2012	24/08/2018	246m	North
I1343	Cottage	Item - General	Local	Sydney Local Environmental Plan 2012	14/12/2012	14/12/2012	24/08/2018	253m	North
I2235	Former Standard Telephones and Cables	Item - General	Local	Sydney Local Environmental Plan 2012	22/01/2016	22/01/2016	24/08/2018	256m	South
2	New Locomotive Workshop	Item - General	State	State Environmental Planning Policy (State Significant Precincts) 2005	24/03/2016	24/03/2016	24/03/2016	265m	North West
I1348	Former St Vincent's Roman Catholic Church group	Item - General	Local	Sydney Local Environmental Plan 2012	14/12/2012	14/12/2012	24/08/2018	270m	North
I1318	Redfern Telephone Exchange	Item - General	Local	Sydney Local Environmental Plan 2012	14/12/2012	14/12/2012	24/08/2018	270m	North
I14	Former Mayor's Residence	Item - General	Local	Sydney Local Environmental Plan 2012	14/12/2012	14/12/2012	24/08/2018	273m	West
I15	Alexandria Town Hall	Item - General	Local	Sydney Local Environmental Plan 2012	14/12/2012	14/12/2012	24/08/2018	273m	West
I1354	Former Redfern Municipal Electric Light Station	Item - General	Local	Sydney Local Environmental Plan 2012	14/12/2012	14/12/2012	24/08/2018	274m	North
I2223	Alexandria Hotel	Item - General	Local	Sydney Local Environmental Plan 2012	01/04/2016	01/04/2016	24/08/2018	276m	West
I2071	Waterloo Public School group	Item - General	Local	Sydney Local Environmental Plan 2012	14/12/2012	14/12/2012	24/08/2018	281m	South
I22	Industrial building	Item - General	Local	Sydney Local Environmental Plan 2012	14/12/2012	14/12/2012	24/08/2018	282m	South West
14	Former Court House Building	Item - General	State	State Environmental Planning Policy (State Significant Precincts) 2005	24/03/2016	24/03/2016	24/03/2016	299m	North
I2254	Electricity Substation No. 112	Item - General	Local	Sydney Local Environmental Plan 2012	22/01/2016	22/01/2016	24/08/2018	305m	North
I21	Warehouse	Item - General	Local	Sydney Local Environmental Plan 2012	14/12/2012	14/12/2012	24/08/2018	306m	South West
I2094	Electrical substation	Item - General	Local	Sydney Local Environmental Plan 2012	14/12/2012	14/12/2012	24/08/2018	306m	South East
I1349	Redfern Post Office	Item - General	State	Sydney Local Environmental Plan 2012	14/12/2012	14/12/2012	24/08/2018	313m	North
1	Locomotive Workshop	Item - General	State	State Environmental Planning Policy (State Significant Precincts) 2005	24/03/2016	24/03/2016	24/03/2016	316m	North West
I2074	Terrace group 'Chase Terrace'	Item - General	Local	Sydney Local Environmental Plan 2012	14/12/2012	14/12/2012	24/08/2018	322m	South East
I2103	Commercial building part of 'Federation Business Centre' (222 Young Street)	Item - General	Local	Sydney Local Environmental Plan 2012	14/12/2012	14/12/2012	24/08/2018	324m	East
I2279	Electricity Substation No.75	Item - General	Local	Sydney Local Environmental Plan 2012	22/01/2016	22/01/2016	24/08/2018	343m	South
I2278	Part former William Brooks factory including interiors	Item - General	Local	Sydney Local Environmental Plan 2012	22/01/2016	22/01/2016	24/08/2018	345m	South

Map Id	Name	Classification	Significance	EPI	Published Date	Commenced Date	Currency Date	Distance	Direction
3	Works Manager's Office	Item - General	State	State Environmental Planning Policy (State Significant Precincts) 2005	24/03/2016	24/03/2016	24/03/2016	350m	North West
I1350	Shop & residence	Item - General	Local	Sydney Local Environmental Plan 2012	14/12/2012	14/12/2012	24/08/2018	350m	North
I1342	Terrace house	Item - General	Local	Sydney Local Environmental Plan 2012	14/12/2012	14/12/2012	24/08/2018	350m	North
I1351	Terrace house	Item - General	Local	Sydney Local Environmental Plan 2012	14/12/2012	14/12/2012	24/08/2018	351m	North
I1341	Terrace group	Item - General	Local	Sydney Local Environmental Plan 2012	14/12/2012	14/12/2012	24/08/2018	358m	North
I2104	Electrical substation	Item - General	Local	Sydney Local Environmental Plan 2012	14/12/2012	14/12/2012	24/08/2018	358m	East
I2073	Former Sydney Water pumping station & valve house	Item - General	Local	Sydney Local Environmental Plan 2012	14/12/2012	14/12/2012	24/08/2018	358m	East
I2072	Federation Warehouse with Art Deco Additions	Item - General	Local	Sydney Local Environmental Plan 2012	10/04/2015	10/04/2015	24/08/2018	376m	South East
I2083	Former Zetland Tram Terminus (874 Elizabeth Street)	Item - General	Local	Sydney Local Environmental Plan 2012	14/12/2012	14/12/2012	24/08/2018	379m	South East
I1363	Terrace group	Item - General	Local	Sydney Local Environmental Plan 2012	14/12/2012	14/12/2012	24/08/2018	384m	North
I1362	Terrace group	Item - General	Local	Sydney Local Environmental Plan 2012	14/12/2012	14/12/2012	24/08/2018	388m	North
I1339	Redfern Town Hall	Item - General	Local	Sydney Local Environmental Plan 2012	14/12/2012	14/12/2012	24/08/2018	392m	North
I1317	Redfern Hotel	Item - General	Local	Sydney Local Environmental Plan 2012	14/12/2012	14/12/2012	24/08/2018	398m	North
I2202	Former fire station	Item - General	Local	Sydney Local Environmental Plan 2012	14/12/2012	14/12/2012	24/08/2018	402m	South East
I1361	Wood Block paving beneath bitumen surface	Item - General	Local	Sydney Local Environmental Plan 2012	14/12/2012	14/12/2012	24/08/2018	414m	North
I2203	Green Square Hotel	Item - General	Local	Sydney Local Environmental Plan 2012	14/12/2012	14/12/2012	24/08/2018	415m	South
I1340	Former shop & residence 'Quirk's Store'	Item - General	Local	Sydney Local Environmental Plan 2012	14/12/2012	14/12/2012	24/08/2018	416m	North
C53	Baptist Street	Conservation Area - General	Local	Sydney Local Environmental Plan 2012	24/08/2018	24/08/2018	24/08/2018	424m	North East
I1289	Woolpack Hotel	Item - General	Local	Sydney Local Environmental Plan 2012	14/12/2012	14/12/2012	24/08/2018	433m	North
I1367	Terrace group	Item - General	Local	Sydney Local Environmental Plan 2012	14/12/2012	14/12/2012	24/08/2018	435m	North
I1288	Cottage	Item - General	Local	Sydney Local Environmental Plan 2012	14/12/2012	14/12/2012	24/08/2018	436m	North
I2204	Terrace house 'Alencon'	Item - General	Local	Sydney Local Environmental Plan 2012	14/12/2012	14/12/2012	24/08/2018	436m	South East
I1338	Terrace group	Item - General	Local	Sydney Local Environmental Plan 2012	14/12/2012	14/12/2012	24/08/2018	440m	North

Map Id	Name	Classification	Significance	EPI	Published Date	Commenced Date	Currency Date	Distance	Direction
I1366	Terrace group	Item - General	Local	Sydney Local Environmental Plan 2012	14/12/2012	14/12/2012	24/08/2018	442m	North
11	Redfern Station Booking Office	Item - General	State	State Environmental Planning Policy (State Significant Precincts) 2005	24/03/2016	24/03/2016	24/03/2016	445m	North West
C3	Kingsclear	Conservation Area - General	Local	Sydney Local Environmental Plan 2012	14/12/2012	14/12/2012	24/08/2018	448m	West
C19	Darlington	Conservation Area - General	Local	Sydney Local Environmental Plan 2012	14/12/2012	14/12/2012	24/08/2018	450m	North West
10	Telecommunications Equipment Centre	Item - General	State	State Environmental Planning Policy (State Significant Precincts) 2005	24/03/2016	24/03/2016	24/03/2016	450m	North West
I1337	Terrace group	Item - General	Local	Sydney Local Environmental Plan 2012	14/12/2012	14/12/2012	24/08/2018	452m	North
I1365	Terrace group	Item - General	Local	Sydney Local Environmental Plan 2012	14/12/2012	14/12/2012	24/08/2018	454m	North
I2216	Terrace group 'Elsie Terrace'	Item - General	Local	Sydney Local Environmental Plan 2012	14/12/2012	14/12/2012	24/08/2018	461m	South
I1322	Terrace house 'Waratah'	Item - General	Local	Sydney Local Environmental Plan 2012	14/12/2012	14/12/2012	24/08/2018	470m	North West
I23	Former NSW Mission Church & Hall	Item - General	Local	Sydney Local Environmental Plan 2012	14/12/2012	14/12/2012	24/08/2018	483m	West
I1335	Terrace group	Item - General	Local	Sydney Local Environmental Plan 2012	14/12/2012	14/12/2012	24/08/2018	488m	North
I1336	Terrace house	Item - General	Local	Sydney Local Environmental Plan 2012	14/12/2012	14/12/2012	24/08/2018	488m	North
I1287	Cottage 'Dascom E Cottage'	Item - General	Local	Sydney Local Environmental Plan 2012	14/12/2012	14/12/2012	24/08/2018	491m	North
I24	Terrace house	Item - General	Local	Sydney Local Environmental Plan 2012	14/12/2012	14/12/2012	24/08/2018	495m	West
I2217	Terrace group 'Ada Terrace'	Item - General	Local	Sydney Local Environmental Plan 2012	14/12/2012	14/12/2012	24/08/2018	503m	South
I1334	Cottage	Item - General	Local	Sydney Local Environmental Plan 2012	14/12/2012	14/12/2012	24/08/2018	507m	North
I1316	Fence posts on Renwick Street	Item - General	Local	Sydney Local Environmental Plan 2012	14/12/2012	14/12/2012	24/08/2018	508m	North
I1364	Terrace group 'Tamworth Terraces'	Item - General	Local	Sydney Local Environmental Plan 2012	14/12/2012	14/12/2012	24/08/2018	508m	North
I2253	Former A. Hordern & Sons Factory Complex	Item - General	Local	Sydney Local Environmental Plan 2012	22/01/2016	22/01/2016	24/08/2018	512m	North East
I1333	Cottage	Item - General	Local	Sydney Local Environmental Plan 2012	14/12/2012	14/12/2012	24/08/2018	518m	North
C18	Golden Grove	Conservation Area - General	Local	Sydney Local Environmental Plan 2012	14/12/2012	14/12/2012	24/08/2018	521m	North West
9	Chief Mechanical Engineer's Office Building	Item - General	State	State Environmental Planning Policy (State Significant Precincts) 2005	24/03/2016	24/03/2016	24/03/2016	523m	North West
8	Scientific Services Building No.1	Item - General	State	State Environmental Planning Policy (State Significant Precincts) 2005	24/03/2016	24/03/2016	24/03/2016	532m	North West

Map Id	Name	Classification	Significance	EPI	Published Date	Commenced Date	Currency Date	Distance	Direction
I1315	Commercial building 'Star House'	Item - General	Local	Sydney Local Environmental Plan 2012	14/12/2012	14/12/2012	24/08/2018	539m	North
I1357	Cottage	Item - General	Local	Sydney Local Environmental Plan 2012	14/12/2012	14/12/2012	24/08/2018	541m	North
I2245	Former McMurtrie, Kellermann & Co Factory	Item - General	Local	Sydney Local Environmental Plan 2012	22/01/2016	22/01/2016	24/08/2018	545m	North West
I2215	Semi-detached cottage group	Item - General	Local	Sydney Local Environmental Plan 2012	14/12/2012	14/12/2012	24/08/2018	549m	South East
4	Large Erecting Shop	Item - General	State	State Environmental Planning Policy (State Significant Precincts) 2005	24/03/2016	24/03/2016	24/03/2016	555m	West
I1332	Terrace group	Item - General	Local	Sydney Local Environmental Plan 2012	14/12/2012	14/12/2012	24/08/2018	562m	North
I1369	St Saviour's Anglican Church group	Item - General	Local	Sydney Local Environmental Plan 2012	14/12/2012	14/12/2012	24/08/2018	572m	North East
I2210	Street trees	Item - General	Local	Sydney Local Environmental Plan 2012	14/12/2012	14/12/2012	24/08/2018	575m	South East
7	Paint Shop	Item - General	State	State Environmental Planning Policy (State Significant Precincts) 2005	24/03/2016	24/03/2016	24/03/2016	586m	North West
I2210	Street trees	Item - General	Local	Sydney Local Environmental Plan 2012	14/12/2012	14/12/2012	24/08/2018	587m	South East
I9	Industrial building 'Eclipse House'	Item - General	Local	Sydney Local Environmental Plan 2012	14/12/2012	14/12/2012	24/08/2018	588m	South West
I517	Terrace group	Item - General	Local	Sydney Local Environmental Plan 2012	14/12/2012	14/12/2012	24/08/2018	597m	North West
I1331	Terrace group 'Fitzroy Terrace'	Item - General	State	Sydney Local Environmental Plan 2012	14/12/2012	14/12/2012	24/08/2018	599m	North
I2212	Former Victoria Park Racecourse group	Item - General	Local	Sydney Local Environmental Plan 2012	14/12/2012	14/12/2012	24/08/2018	607m	South East
I2210	Street trees	Item - General	Local	Sydney Local Environmental Plan 2012	14/12/2012	14/12/2012	24/08/2018	609m	South East
I2236	Electricity Substation No. 152	Item - General	Local	Sydney Local Environmental Plan 2012	22/01/2016	22/01/2016	24/08/2018	615m	South West
I2205	Cottage	Item - General	Local	Sydney Local Environmental Plan 2012	14/12/2012	14/12/2012	24/08/2018	621m	South East
I1314	Terrace house	Item - General	Local	Sydney Local Environmental Plan 2012	14/12/2012	14/12/2012	24/08/2018	626m	North
I2212	Former Victoria Park Racecourse group	Item - General	Local	Sydney Local Environmental Plan 2012	14/12/2012	14/12/2012	24/08/2018	627m	South East
C55	Cooper Street	Conservation Area - General	Local	Sydney Local Environmental Plan 2012	14/12/2012	14/12/2012	24/08/2018	633m	North East
C2	Cooper Estate	Conservation Area - General	Local	Sydney Local Environmental Plan 2012	14/12/2012	14/12/2012	24/08/2018	638m	South West
I1293	Cottage group 'Tutulla' & 'Tivoli'	Item - General	Local	Sydney Local Environmental Plan 2012	14/12/2012	14/12/2012	24/08/2018	641m	North
I1294	Park Hotel	Item - General	Local	Sydney Local Environmental Plan 2012	14/12/2012	14/12/2012	24/08/2018	641m	North
I1292	House	Item - General	Local	Sydney Local Environmental Plan 2012	14/12/2012	14/12/2012	24/08/2018	642m	North

Map Id	Name	Classification	Significance	EPI	Published Date	Commenced Date	Currency Date	Distance	Direction
I1329	Industrial building 'Hodbin Poole Printers'	Item - General	Local	Sydney Local Environmental Plan 2012	14/12/2012	14/12/2012	24/08/2018	643m	North East
I2210	Street trees	Item - General	Local	Sydney Local Environmental Plan 2012	14/12/2012	14/12/2012	24/08/2018	644m	South East
I2218	Terrace group	Item - General	Local	Sydney Local Environmental Plan 2012	14/12/2012	14/12/2012	24/08/2018	649m	South
I1368	Terrace group 'Teleopea Terraces'	Item - General	Local	Sydney Local Environmental Plan 2012	14/12/2012	14/12/2012	24/08/2018	649m	North East
I1310	Terrace group 'Pleasant Terrace' (552-564 Elizabeth Street)	Item - General	Local	Sydney Local Environmental Plan 2012	14/12/2012	14/12/2012	24/08/2018	655m	North East
I1313	Church 'The Where Kakakel'	Item - General	Local	Sydney Local Environmental Plan 2012	14/12/2012	14/12/2012	24/08/2018	661m	North East
I2212	Former Victoria Park Racecourse group	Item - General	Local	Sydney Local Environmental Plan 2012	14/12/2012	14/12/2012	24/08/2018	661m	South East
I1295	Terrace group	Item - General	Local	Sydney Local Environmental Plan 2012	14/12/2012	14/12/2012	24/08/2018	664m	North
I2219	Terrace group	Item - General	Local	Sydney Local Environmental Plan 2012	14/12/2012	14/12/2012	24/08/2018	670m	South
I1309	Terrace group	Item - General	Local	Sydney Local Environmental Plan 2012	14/12/2012	14/12/2012	24/08/2018	678m	North East
I518	Terrace house	Item - General	Local	Sydney Local Environmental Plan 2012	14/12/2012	14/12/2012	24/08/2018	679m	North West
I2220	Cottage	Item - General	Local	Sydney Local Environmental Plan 2012	14/12/2012	14/12/2012	24/08/2018	686m	South East
I1360	Terrace group 'Zetland Terraces'	Item - General	Local	Sydney Local Environmental Plan 2012	14/12/2012	14/12/2012	24/08/2018	688m	North East
I1321	Electrical substation	Item - General	Local	Sydney Local Environmental Plan 2012	14/12/2012	14/12/2012	24/08/2018	689m	North
I1312	Commercial building 'Stanton Mellick'	Item - General	Local	Sydney Local Environmental Plan 2012	14/12/2012	14/12/2012	24/08/2018	691m	North East
I2	Terrace house	Item - General	Local	Sydney Local Environmental Plan 2012	14/12/2012	14/12/2012	24/08/2018	696m	West
5	Carriage Workshops	Item - General	State	State Environmental Planning Policy (State Significant Precincts) 2005	24/03/2016	24/03/2016	24/03/2016	697m	North West
I1296	Commercial building 'Demco Machinery Co'	Item - General	Local	Sydney Local Environmental Plan 2012	14/12/2012	14/12/2012	24/08/2018	714m	North East
I536	Terrace house 'The Settlement' (17 Edward Street)	Item - General	Local	Sydney Local Environmental Plan 2012	14/12/2012	14/12/2012	24/08/2018	716m	North West
I2084	Former ACI Chimney Stack	Item - General	Local	Sydney Local Environmental Plan 2012	14/12/2012	14/12/2012	24/08/2018	719m	East
I1406	Prince Alfred Park	Item - General	Local	Sydney Local Environmental Plan 2012	14/12/2012	14/12/2012	24/08/2018	722m	North
I25	Terrace group	Item - General	Local	Sydney Local Environmental Plan 2012	14/12/2012	14/12/2012	24/08/2018	724m	West
I1476	Greek Orthodox Church group	Item - General	Local	Sydney Local Environmental Plan 2012	14/12/2012	14/12/2012	24/08/2018	725m	North
I1330	Cottage	Item - General	Local	Sydney Local Environmental Plan 2012	14/12/2012	14/12/2012	24/08/2018	725m	North East

Map Id	Name	Classification	Significance	EPI	Published Date	Commenced Date	Currency Date	Distance	Direction
C62	Cleveland Gardens	Conservation Area - General	Local	Sydney Local Environmental Plan 2012	14/12/2012	14/12/2012	24/08/2018	726m	North
I1477	Former Cleveland Street Public School	Item - General	Local	Sydney Local Environmental Plan 2012	14/12/2012	14/12/2012	24/08/2018	727m	North
I824	Central Railway Station group	Item - General	State	Sydney Local Environmental Plan 2012	14/12/2012	14/12/2012	24/08/2018	728m	North
I1311	Terrace group	Item - General	Local	Sydney Local Environmental Plan 2012	14/12/2012	14/12/2012	24/08/2018	730m	North East
C9	Chippendale	Conservation Area - General	Local	Sydney Local Environmental Plan 2012	14/12/2012	14/12/2012	24/08/2018	732m	North
I520	Terrace group	Item - General	Local	Sydney Local Environmental Plan 2012	14/12/2012	14/12/2012	24/08/2018	738m	North West
I1326	Cottage	Item - General	Local	Sydney Local Environmental Plan 2012	14/12/2012	14/12/2012	24/08/2018	741m	North East
I1297	Surrey Club Hotel	Item - General	Local	Sydney Local Environmental Plan 2012	14/12/2012	14/12/2012	24/08/2018	743m	North East
I26	Terrace group	Item - General	Local	Sydney Local Environmental Plan 2012	14/12/2012	14/12/2012	24/08/2018	744m	West
I199	Former Mercantile Bank Chambers	Item - General	Local	Sydney Local Environmental Plan 2012	14/12/2012	14/12/2012	24/08/2018	745m	North
I1464	Terrace group 'Pembroke Terrace'	Item - General	Local	Sydney Local Environmental Plan 2012	14/12/2012	14/12/2012	24/08/2018	748m	North
I1298	Terrace house 'Landshipping House' (289 Cleveland Street)	Item - General	Local	Sydney Local Environmental Plan 2012	14/12/2012	14/12/2012	24/08/2018	752m	North East
I1299	Terrace house 'Saxtonia'	Item - General	Local	Sydney Local Environmental Plan 2012	14/12/2012	14/12/2012	24/08/2018	753m	North East
I1300	Terrace house 'Evelyn'	Item - General	Local	Sydney Local Environmental Plan 2012	14/12/2012	14/12/2012	24/08/2018	755m	North East
I1301	Terrace house	Item - General	Local	Sydney Local Environmental Plan 2012	14/12/2012	14/12/2012	24/08/2018	757m	North East
I1302	Terrace house	Item - General	Local	Sydney Local Environmental Plan 2012	14/12/2012	14/12/2012	24/08/2018	759m	North East
I519	Commercial building	Item - General	Local	Sydney Local Environmental Plan 2012	14/12/2012	14/12/2012	24/08/2018	760m	North West
I1303	Shop & residence group	Item - General	Local	Sydney Local Environmental Plan 2012	14/12/2012	14/12/2012	24/08/2018	761m	North East
I1304	Former theatre 'Stage Club'	Item - General	Local	Sydney Local Environmental Plan 2012	14/12/2012	14/12/2012	24/08/2018	763m	North East
I163	Flat building group 'Strickland Building'	Item - General	Local	Sydney Local Environmental Plan 2012	14/12/2012	14/12/2012	24/08/2018	770m	North
I1538	Terrace group	Item - General	Local	Sydney Local Environmental Plan 2012	14/12/2012	14/12/2012	24/08/2018	773m	North East
I2214	Horse trough	Item - General	Local	Sydney Local Environmental Plan 2012	14/12/2012	14/12/2012	24/08/2018	773m	South East
I1284	Former warehouse facade 'Reckitt & Coleman'	Item - General	Local	Sydney Local Environmental Plan 2012	14/12/2012	14/12/2012	24/08/2018	775m	East
C63	Goodlet Street	Conservation Area - General	Local	Sydney Local Environmental Plan 2012	14/12/2012	14/12/2012	24/08/2018	778m	North East

Map Id	Name	Classification	Significance	EPI	Published Date	Commenced Date	Currency Date	Distance	Direction
6	Blacksmith's Shop	Item - General	State	State Environmental Planning Policy (State Significant Precincts) 2005	24/03/2016	24/03/2016	24/03/2016	778m	North West
I537	Terrace group	Item - General	Local	Sydney Local Environmental Plan 2012	14/12/2012	14/12/2012	24/08/2018	784m	North West
I198	Cottage	Item - General	Local	Sydney Local Environmental Plan 2012	14/12/2012	14/12/2012	24/08/2018	784m	North
I521	Terrace group	Item - General	Local	Sydney Local Environmental Plan 2012	14/12/2012	14/12/2012	24/08/2018	785m	North West
I527	Terrace group	Item - General	Local	Sydney Local Environmental Plan 2012	14/12/2012	14/12/2012	24/08/2018	786m	North West
I1465	Terrace group 'Cleveland Terrace'	Item - General	Local	Sydney Local Environmental Plan 2012	14/12/2012	14/12/2012	24/08/2018	787m	North East
I1465	Terrace group 'Cleveland Terrace'	Item - General	Local	Sydney Local Environmental Plan 2012	14/12/2012	14/12/2012	24/08/2018	795m	North East
I1279	Flat building 'Edelweiss'	Item - General	Local	Sydney Local Environmental Plan 2012	14/12/2012	14/12/2012	24/08/2018	797m	North East
C4	Hillview Estate	Conservation Area - General	Local	Sydney Local Environmental Plan 2012	14/12/2012	14/12/2012	24/08/2018	806m	South
I162	Terrace group 'Dangar Terrace'	Item - General	Local	Sydney Local Environmental Plan 2012	14/12/2012	14/12/2012	24/08/2018	808m	North
I1286	Terrace house	Item - General	Local	Sydney Local Environmental Plan 2012	14/12/2012	14/12/2012	24/08/2018	809m	East
I2076	Former ACI remnant machinery	Item - General	Local	Sydney Local Environmental Plan 2012	14/12/2012	14/12/2012	24/08/2018	813m	East
I2075	Former ACI Grissell Building	Item - General	Local	Sydney Local Environmental Plan 2012	14/12/2012	14/12/2012	24/08/2018	815m	East
C10	Darling Nursery Estate	Conservation Area - General	Local	Sydney Local Environmental Plan 2012	14/12/2012	14/12/2012	24/08/2018	822m	North West
I526	Former service station 'Hahn Automotive Services'	Item - General	Local	Sydney Local Environmental Plan 2012	14/12/2012	14/12/2012	24/08/2018	825m	North West
I1423	Terrace group	Item - General	Local	Sydney Local Environmental Plan 2012	14/12/2012	14/12/2012	24/08/2018	830m	North
I2098	Former ACI Administration Building	Item - General	Local	Sydney Local Environmental Plan 2012	14/12/2012	14/12/2012	24/08/2018	832m	East
C54	Chelsea and Thurlow Streets	Conservation Area - General	Local	Sydney Local Environmental Plan 2012	14/12/2012	14/12/2012	24/08/2018	839m	North East
I1282	Terrace group (752-754 Bourke Street)	Item - General	Local	Sydney Local Environmental Plan 2012	14/12/2012	14/12/2012	24/08/2018	840m	East
I538	Industrial building	Item - General	Local	Sydney Local Environmental Plan 2012	14/12/2012	14/12/2012	24/08/2018	846m	North West
I10	House 'Eveleigh House'	Item - General	State	Sydney Local Environmental Plan 2012	14/12/2012	14/12/2012	24/08/2018	849m	West
I525	Britannia Hotel	Item - General	Local	Sydney Local Environmental Plan 2012	14/12/2012	14/12/2012	24/08/2018	853m	North West
I1281	Terrace group (45-51 Maddison Street)	Item - General	Local	Sydney Local Environmental Plan 2012	14/12/2012	14/12/2012	24/08/2018	860m	East
I36	Cottage	Item - General	Local	Sydney Local Environmental Plan 2012	14/12/2012	14/12/2012	24/08/2018	867m	South

Map Id	Name	Classification	Significance	EPI	Published Date	Commenced Date	Currency Date	Distance	Direction
C64	High Holborn Street	Conservation Area - General	Local	Sydney Local Environmental Plan 2012	14/12/2012	14/12/2012	24/08/2018	870m	North East
C72	Hansard Street	Conservation Area - General	Local	Sydney Local Environmental Plan 2012	14/12/2012	14/12/2012	24/08/2018	870m	South
I1463	Belvoir Street Baptist Church	Item - General	Local	Sydney Local Environmental Plan 2012	14/12/2012	14/12/2012	24/08/2018	872m	North
I2099	Former ACI AGM Building	Item - General	Local	Sydney Local Environmental Plan 2012	14/12/2012	14/12/2012	24/08/2018	876m	East
I1478	Former commercial building 'Matis Pharmacy'	Item - General	Local	Sydney Local Environmental Plan 2012	14/12/2012	14/12/2012	24/08/2018	877m	North East
I1278	NSW Mounted Police Barracks & Taoist Association of Australia group	Item - General	Local	Sydney Local Environmental Plan 2012	14/12/2012	14/12/2012	24/08/2018	878m	North East
I197	Former Crown Hotel	Item - General	Local	Sydney Local Environmental Plan 2012	14/12/2012	14/12/2012	24/08/2018	881m	North
I2100	Moore Park View Hotel	Item - General	Local	Sydney Local Environmental Plan 2012	14/12/2012	14/12/2012	24/08/2018	883m	East
C22	Erskineville Estate	Conservation Area - General	Local	Sydney Local Environmental Plan 2012	14/12/2012	14/12/2012	24/08/2018	883m	West
I2207	Semi-detached house group	Item - General	Local	Sydney Local Environmental Plan 2012	14/12/2012	14/12/2012	24/08/2018	885m	South
I1328	Terrace house 'Violetta'	Item - General	Local	Sydney Local Environmental Plan 2012	14/12/2012	14/12/2012	24/08/2018	886m	East
I2232	Electricity Substation No. 117	Item - General	Local	Sydney Local Environmental Plan 2012	22/01/2016	22/01/2016	24/08/2018	887m	South West
I1327	Terrace house 'Nanine' (39 Maddison Street)	Item - General	Local	Sydney Local Environmental Plan 2012	14/12/2012	14/12/2012	24/08/2018	891m	East
I1475	Terrace house 'Ravenswood'	Item - General	Local	Sydney Local Environmental Plan 2012	14/12/2012	14/12/2012	24/08/2018	893m	North
I2209	Terrace house	Item - General	Local	Sydney Local Environmental Plan 2012	14/12/2012	14/12/2012	24/08/2018	900m	South
I1479	Former Holocaust Museum	Item - General	Local	Sydney Local Environmental Plan 2012	14/12/2012	14/12/2012	24/08/2018	900m	North East
I1280	Terrace house	Item - General	Local	Sydney Local Environmental Plan 2012	14/12/2012	14/12/2012	24/08/2018	904m	North East
I161	Shannon Hotel (87 -89 Abercrombie Street)	Item - General	Local	Sydney Local Environmental Plan 2012	14/12/2012	14/12/2012	24/08/2018	909m	North
I195	Co-Masonic Temple	Item - General	Local	Sydney Local Environmental Plan 2012	14/12/2012	14/12/2012	24/08/2018	909m	North
I1283	Former house	Item - General	Local	Sydney Local Environmental Plan 2012	14/12/2012	14/12/2012	24/08/2018	916m	North East
I192	Item - General	Item - General	Local	Sydney Local Environmental Plan 2012	14/12/2012	14/12/2012	24/08/2018	918m	North
I2265	Former W. C. Penfold Co. Factory	Item - General	Local	Sydney Local Environmental Plan 2012	22/01/2016	22/01/2016	24/08/2018	919m	North East
I191	Terrace group	Item - General	Local	Sydney Local Environmental Plan 2012	14/12/2012	14/12/2012	24/08/2018	924m	North
C36	Moore Park	Conservation Area - General	Local	Sydney Local Environmental Plan 2012	14/12/2012	14/12/2012	24/08/2018	926m	East

Map Id	Name	Classification	Significance	EPI	Published Date	Commenced Date	Currency Date	Distance	Direction
I2268	Former David Jones Factory	Item - General	Local	Sydney Local Environmental Plan 2012	22/01/2016	22/01/2016	24/08/2018	931m	North East
I1305	Former Bank of NSW	Item - General	Local	Sydney Local Environmental Plan 2012	14/12/2012	14/12/2012	24/08/2018	934m	North East
I1358	Former warehouse 'Done Art & Design Studio'	Item - General	Local	Sydney Local Environmental Plan 2012	14/12/2012	14/12/2012	24/08/2018	937m	East
I524	Former Darlington Primary School	Item - General	Local	Sydney Local Environmental Plan 2012	14/12/2012	14/12/2012	24/08/2018	937m	North West
I2208	Cottage	Item - General	Local	Sydney Local Environmental Plan 2012	14/12/2012	14/12/2012	24/08/2018	939m	South
I160	Warehouse 'JC Goodwin & Co'	Item - General	Local	Sydney Local Environmental Plan 2012	14/12/2012	14/12/2012	24/08/2018	941m	North
I1462	House 'Cleveland House'	Item - General	State	Sydney Local Environmental Plan 2012	14/12/2012	14/12/2012	24/08/2018	941m	North
I1285	Former Reschs Waverley Brewery (793 South Dowling Street)	Item - General	Local	Sydney Local Environmental Plan 2012	14/12/2012	14/12/2012	24/08/2018	950m	East
I19	Cottage	Item - General	Local	Sydney Local Environmental Plan 2012	14/12/2012	14/12/2012	24/08/2018	951m	West
I13	Terrace group	Item - General	Local	Sydney Local Environmental Plan 2012	14/12/2012	14/12/2012	24/08/2018	952m	West
I528	Terrace group 'Roma' & 'Frelin'	Item - General	Local	Sydney Local Environmental Plan 2012	14/12/2012	14/12/2012	24/08/2018	955m	North West
I187	Sydney City Mission Hall	Item - General	Local	Sydney Local Environmental Plan 2012	14/12/2012	14/12/2012	24/08/2018	957m	North
I194	Mortuary Railway Station	Item - General	State	Sydney Local Environmental Plan 2012	14/12/2012	14/12/2012	24/08/2018	958m	North
I529	Terrace house	Item - General	Local	Sydney Local Environmental Plan 2012	14/12/2012	14/12/2012	24/08/2018	958m	North West
I530	Terrace group	Item - General	Local	Sydney Local Environmental Plan 2012	14/12/2012	14/12/2012	24/08/2018	961m	North West
I178	Rose Hotel	Item - General	Local	Sydney Local Environmental Plan 2012	14/12/2012	14/12/2012	24/08/2018	965m	North West
I196	Terrace group (83-85 Regent Street)	Item - General	Local	Sydney Local Environmental Plan 2012	14/12/2012	14/12/2012	24/08/2018	971m	North
I531	Terrace house	Item - General	Local	Sydney Local Environmental Plan 2012	14/12/2012	14/12/2012	24/08/2018	974m	North West
I1474	Welsh Presbyterian Church	Item - General	Local	Sydney Local Environmental Plan 2012	14/12/2012	14/12/2012	24/08/2018	975m	North
I532	Terrace house	Item - General	Local	Sydney Local Environmental Plan 2012	14/12/2012	14/12/2012	24/08/2018	978m	North West
I210	Terrace group	Item - General	Local	Sydney Local Environmental Plan 2012	14/12/2012	14/12/2012	24/08/2018	978m	North
I533	Terrace group 'Golden Grove Terrace'	Item - General	Local	Sydney Local Environmental Plan 2012	14/12/2012	14/12/2012	24/08/2018	981m	North West
I186	Terrace group	Item - General	Local	Sydney Local Environmental Plan 2012	14/12/2012	14/12/2012	24/08/2018	985m	North
C61	Brumby Street	Conservation Area - General	Local	Sydney Local Environmental Plan 2012	14/12/2012	14/12/2012	24/08/2018	985m	North East

Map Id	Name	Classification	Significance	EPI	Published Date	Commenced Date	Currency Date	Distance	Direction
C4	West Kensington	Conservation Area - General	Local	Randwick Local Environmental Plan 2012	01/02/2013	15/02/2013	02/04/2015	988m	South East
I144	Group of Art Deco residential flat buildings	Item - General	Local	Randwick Local Environmental Plan 2012	01/02/2013	15/02/2013	02/04/2015	988m	South East
I141	Group of Art Deco flat buildings (part of 1, 21 Todman Avenue)	Item - General	Local	Randwick Local Environmental Plan 2012	01/02/2013	15/02/2013	02/04/2015	988m	South East
I159	Warehouse 'Macintosh Tyres & Co'	Item - General	Local	Sydney Local Environmental Plan 2012	14/12/2012	14/12/2012	24/08/2018	988m	North
I1556	Terrace group	Item - General	Local	Sydney Local Environmental Plan 2012	14/12/2012	14/12/2012	24/08/2018	990m	North East
C57	Rennie & Mount Streets	Conservation Area - General	Local	Sydney Local Environmental Plan 2012	14/12/2012	14/12/2012	24/08/2018	995m	North East
I1461	Terrace group	Item - General	Local	Sydney Local Environmental Plan 2012	14/12/2012	14/12/2012	24/08/2018	997m	North
I157	Corner shop & terrace group 'Centennial Terrace'	Item - General	Local	Sydney Local Environmental Plan 2012	14/12/2012	14/12/2012	24/08/2018	997m	North

Heritage Data Source: NSW Crown Copyright - Planning & Environment

Creative Commons 4.0 © Commonwealth of Australia <https://creativecommons.org/licenses/by/4.0/>

Natural Hazards

Waterloo Precinct - Estate Only, Waterloo, NSW 2017

Bush Fire Prone Land

What are the nearest Bush Fire Prone Land Categories that exist within the dataset buffer?

Bush Fire Prone Land Category	Distance	Direction
No records within buffer		

NSW Bush Fire Prone Land - © NSW Rural Fire Service under Creative Commons 4.0 International Licence

Ecological Constraints - Native Vegetation & RAMSAR Wetlands

Waterloo Precinct - Estate Only, Waterloo, NSW 2017



Legend

- | | | | | | |
|-------------------|-------------------------|-------------------|---------------------|---------------------|-----------------|
| Site Boundary | Rainforest | Forested Wetlands | Grasslands | Artificial Wetlands | RAMSAR Wetlands |
| Report Buffer | Wet Sclerophyll Forests | Grassy Woodlands | Freshwater Wetlands | Water | |
| Property Boundary | Dry Sclerophyll Forests | Heathlands | Saline Wetlands | Other | |

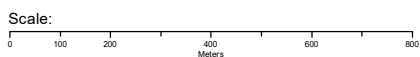

Property Boundary Data Source:
© Department Finance, Services & Innovation 2019

Coordinate System:
GDA 1994 MGA Zone 56

Date: 17 January 2019

3967

Ecological Constraints

Waterloo Precinct - Estate Only, Waterloo, NSW 2017

Native Vegetation

What native vegetation exists within the dataset buffer?

Map ID	Map Unit Name	Threatened Ecological Community NSW	Threatened Ecological Community EPBC Act	Understorey	Disturbance	Disturbance Index	Dominant Species	Dist	Direction
Urban_E/N	Urban_E/N: Urban Exotic/Native			00: Not assessed	00: Not assessed	0: Not assessed	Urban Exotic/Native	0m	Onsite

Native Vegetation of the Sydney Metropolitan Area : NSW Office of Environment and Heritage
Creative Commons 3.0 © Commonwealth of Australia <http://creativecommons.org/licenses/by/3.0/au/deed.en>

Ramsar Wetlands

What Ramsar Wetland areas exist within the dataset buffer?

Map Id	Ramsar Name	Wetland Name	Designation Date	Source	Distance	Direction
N/A	No records in buffer					

Ramsar Wetlands Data Source: © Commonwealth of Australia - Department of Environment

Ecological Constraints

Waterloo Precinct - Estate Only, Waterloo, NSW 2017

Groundwater Dependent Ecosystems Atlas

Type	GDE Potential	Geomorphology	Ecosystem Type	Aquifer Geology	Distance
N/A	No records within buffer				

Groundwater Dependent Ecosystems Atlas Data Source: The Bureau of Meteorology
Creative Commons 3.0 © Commonwealth of Australia <http://creativecommons.org/licenses/by/3.0/au/deed.en>

Ecological Constraints

Waterloo Precinct - Estate Only, Waterloo, NSW 2017

Inflow Dependent Ecosystems Likelihood

Type	IDE Likelihood	Geomorphology	Ecosystem Type	Aquifer Geology	Distance
N/A	No records within buffer				

Inflow Dependent Ecosystems Likelihood Data Source: The Bureau of Meteorology
Creative Commons 3.0 © Commonwealth of Australia <http://creativecommons.org/licenses/by/3.0/au/deed.en>

Ecological Constraints

Waterloo Precinct - Estate Only, Waterloo, NSW 2017

NSW BioNet Atlas

Species on the NSW BioNet Atlas that have a NSW or federal conservation status, a NSW sensitivity status, or are listed under a migratory species agreement, and are within 10km of the site?

Kingdom	Class	Scientific	Common	NSW Conservation Status	NSW Sensitivity Class	Federal Conservation Status	Migratory Species Agreements
Animalia	Amphibia	<i>Crinia tinnula</i>	Wallum Froglet	Vulnerable	Not Sensitive	Not Listed	
Animalia	Amphibia	<i>Litoria aurea</i>	Green and Golden Bell Frog	Endangered	Not Sensitive	Vulnerable	
Animalia	Amphibia	<i>Pseudophryne australis</i>	Red-crowned Toadlet	Vulnerable	Not Sensitive	Not Listed	
Animalia	Aves	<i>Actitis hypoleucos</i>	Common Sandpiper	Not Listed	Not Sensitive	Not Listed	ROKAMBA;CAMBA;JAMBA
Animalia	Aves	<i>Anseranas semipalmata</i>	Magpie Goose	Vulnerable	Not Sensitive	Not Listed	
Animalia	Aves	<i>Anthochaera phrygia</i>	Regent Honeyeater	Critically Endangered	Not Sensitive	Critically Endangered	
Animalia	Aves	<i>Apus pacificus</i>	Fork-tailed Swift	Not Listed	Not Sensitive	Not Listed	ROKAMBA;CAMBA;JAMBA
Animalia	Aves	<i>Ardea ibis</i>	Cattle Egret	Not Listed	Not Sensitive	Not Listed	CAMBA;JAMBA
Animalia	Aves	<i>Ardenna carneipes</i>	Flesh-footed Shearwater	Vulnerable	Not Sensitive	Not Listed	ROKAMBA;JAMBA
Animalia	Aves	<i>Ardenna pacificus</i>	Wedge-tailed Shearwater	Not Listed	Not Sensitive	Not Listed	JAMBA
Animalia	Aves	<i>Ardenna tenuirostris</i>	Short-tailed Shearwater	Not Listed	Not Sensitive	Not Listed	ROKAMBA;JAMBA
Animalia	Aves	<i>Arenaria interpres</i>	Ruddy Turnstone	Not Listed	Not Sensitive	Not Listed	ROKAMBA;CAMBA;JAMBA
Animalia	Aves	<i>Artamus cyanopterus cyanopterus</i>	Dusky Woodswallow	Vulnerable	Not Sensitive	Not Listed	
Animalia	Aves	<i>Botaurus poiciloptilus</i>	Australasian Bittern	Endangered	Not Sensitive	Endangered	
Animalia	Aves	<i>Burhinus grallarius</i>	Bush Stone-curlew	Endangered	Not Sensitive	Not Listed	
Animalia	Aves	<i>Calidris acuminata</i>	Sharp-tailed Sandpiper	Not Listed	Not Sensitive	Not Listed	ROKAMBA;CAMBA;JAMBA
Animalia	Aves	<i>Calidris alba</i>	Sanderling	Vulnerable	Not Sensitive	Not Listed	ROKAMBA;CAMBA;JAMBA
Animalia	Aves	<i>Calidris bairdii</i>	Baird's Sandpiper	Not Listed	Not Sensitive	Not Listed	ROKAMBA;JAMBA
Animalia	Aves	<i>Calidris canutus</i>	Red Knot	Not Listed	Not Sensitive	Endangered	ROKAMBA;CAMBA;JAMBA
Animalia	Aves	<i>Calidris ferruginea</i>	Curlew Sandpiper	Endangered	Not Sensitive	Critically Endangered	ROKAMBA;CAMBA;JAMBA
Animalia	Aves	<i>Calidris melanotos</i>	Pectoral Sandpiper	Not Listed	Not Sensitive	Not Listed	ROKAMBA;JAMBA
Animalia	Aves	<i>Calidris ruficollis</i>	Red-necked Stint	Not Listed	Not Sensitive	Not Listed	ROKAMBA;CAMBA;JAMBA
Animalia	Aves	<i>Calidris tenuirostris</i>	Great Knot	Vulnerable	Not Sensitive	Critically Endangered	ROKAMBA;CAMBA;JAMBA
Animalia	Aves	<i>Calyptorhynchus lathamii</i>	Glossy Black-Cockatoo	Vulnerable	Category 2	Not Listed	
Animalia	Aves	<i>Charadrius leschenaultii</i>	Greater Sandplover	Vulnerable	Not Sensitive	Vulnerable	ROKAMBA;CAMBA;JAMBA
Animalia	Aves	<i>Charadrius mongolus</i>	Lesser Sandplover	Vulnerable	Not Sensitive	Endangered	ROKAMBA;CAMBA;JAMBA
Animalia	Aves	<i>Charadrius veredus</i>	Oriental Plover	Not Listed	Not Sensitive	Not Listed	ROKAMBA;JAMBA

Kingdom	Class	Scientific	Common	NSW Conservation Status	NSW Sensitivity Class	Federal Conservation Status	Migratory Species Agreements
Animalia	Aves	Chlidonias leucopterus	White-winged Black Tern	Not Listed	Not Sensitive	Not Listed	ROKAMBA;CAMBA; JAMBA
Animalia	Aves	Daphoenositta chrysoptera	Varied Sittella	Vulnerable	Not Sensitive	Not Listed	
Animalia	Aves	Dasyornis brachypterus	Eastern Bristlebird	Endangered	Category 2	Endangered	
Animalia	Aves	Diomedea exulans	Wandering Albatross	Endangered	Not Sensitive	Endangered	JAMBA
Animalia	Aves	Diomedea gibsoni	Gibson's Albatross	Vulnerable	Not Sensitive	Vulnerable	
Animalia	Aves	Egretta sacra	Eastern Reef Egret	Not Listed	Not Sensitive	Not Listed	CAMBA
Animalia	Aves	Epthianura albifrons	White-fronted Chat	Endangered Population, Vulnerable	Not Sensitive	Not Listed	
Animalia	Aves	Erythrotriorchis radiatus	Red Goshawk	Critically Endangered	Category 2	Vulnerable	
Animalia	Aves	Fregata ariel	Lesser Frigatebird	Not Listed	Not Sensitive	Not Listed	ROKAMBA;CAMBA; JAMBA
Animalia	Aves	Gallinago hardwickii	Latham's Snipe	Not Listed	Not Sensitive	Not Listed	ROKAMBA;CAMBA; JAMBA
Animalia	Aves	Glossopsitta pusilla	Little Lorikeet	Vulnerable	Not Sensitive	Not Listed	
Animalia	Aves	Haematopus fuliginosus	Sooty Oystercatcher	Vulnerable	Not Sensitive	Not Listed	
Animalia	Aves	Haematopus longirostris	Pied Oystercatcher	Endangered	Not Sensitive	Not Listed	
Animalia	Aves	Haliaeetus leucogaster	White-bellied Sea-Eagle	Vulnerable	Not Sensitive	Not Listed	CAMBA
Animalia	Aves	Hieraaetus morphnoides	Little Eagle	Vulnerable	Not Sensitive	Not Listed	
Animalia	Aves	Hirundapus caudacutus	White-throated Needletail	Not Listed	Not Sensitive	Not Listed	ROKAMBA;CAMBA; JAMBA
Animalia	Aves	Hydroprogne caspia	Caspian Tern	Not Listed	Not Sensitive	Not Listed	CAMBA;JAMBA
Animalia	Aves	Ixobrychus flavicollis	Black Bittern	Vulnerable	Not Sensitive	Not Listed	
Animalia	Aves	Lathamus discolor	Swift Parrot	Endangered	Category 3	Critically Endangered	
Animalia	Aves	Limicola falcinellus	Broad-billed Sandpiper	Vulnerable	Not Sensitive	Not Listed	ROKAMBA;CAMBA; JAMBA
Animalia	Aves	Limosa lapponica	Bar-tailed Godwit	Not Listed	Not Sensitive	Not Listed	ROKAMBA;CAMBA; JAMBA
Animalia	Aves	Limosa limosa	Black-tailed Godwit	Vulnerable	Not Sensitive	Not Listed	ROKAMBA;CAMBA; JAMBA
Animalia	Aves	Lophochroa leadbeateri	Major Mitchell's Cockatoo	Vulnerable	Category 2	Not Listed	
Animalia	Aves	Lophoictinia isura	Square-tailed Kite	Vulnerable	Category 3	Not Listed	
Animalia	Aves	Macronectes giganteus	Southern Giant Petrel	Endangered	Not Sensitive	Endangered	
Animalia	Aves	Macronectes halli	Northern Giant-Petrel	Vulnerable	Not Sensitive	Vulnerable	
Animalia	Aves	Merops ornatus	Rainbow Bee-eater	Not Listed	Not Sensitive	Not Listed	JAMBA
Animalia	Aves	Neophema chrysogaster	Orange-bellied Parrot	Critically Endangered	Category 3	Critically Endangered	
Animalia	Aves	Neophema pulchella	Turquoise Parrot	Vulnerable	Category 3	Not Listed	
Animalia	Aves	Ninox connivens	Barking Owl	Vulnerable	Category 3	Not Listed	
Animalia	Aves	Ninox strenua	Powerful Owl	Vulnerable	Category 3	Not Listed	
Animalia	Aves	Numenius madagascariensis	Eastern Curlew	Not Listed	Not Sensitive	Critically Endangered	ROKAMBA;CAMBA; JAMBA
Animalia	Aves	Numenius minutus	Little Curlew	Not Listed	Not Sensitive	Not Listed	ROKAMBA;CAMBA; JAMBA
Animalia	Aves	Numenius phaeopus	Whimbrel	Not Listed	Not Sensitive	Not Listed	ROKAMBA;CAMBA; JAMBA

Kingdom	Class	Scientific	Common	NSW Conservation Status	NSW Sensitivity Class	Federal Conservation Status	Migratory Species Agreements
Animalia	Aves	<i>Onychoprion fuscata</i>	Sooty Tern	Vulnerable	Not Sensitive	Not Listed	
Animalia	Aves	<i>Pandion cristatus</i>	Eastern Osprey	Vulnerable	Category 3	Not Listed	
Animalia	Aves	<i>Petroica boodang</i>	Scarlet Robin	Vulnerable	Not Sensitive	Not Listed	
Animalia	Aves	<i>Petroica phoenicea</i>	Flame Robin	Vulnerable	Not Sensitive	Not Listed	
Animalia	Aves	<i>Pezoporus wallicus wallicus</i>	Eastern Ground Parrot	Vulnerable	Category 3	Not Listed	
Animalia	Aves	<i>Phaethon lepturus</i>	White-tailed Tropicbird	Not Listed	Not Sensitive	Not Listed	CAMBA;JAMBA
Animalia	Aves	<i>Pluvialis fulva</i>	Pacific Golden Plover	Not Listed	Not Sensitive	Not Listed	ROKAMBA;CAMBA;JAMBA
Animalia	Aves	<i>Pluvialis squatarola</i>	Grey Plover	Not Listed	Not Sensitive	Not Listed	ROKAMBA;CAMBA;JAMBA
Animalia	Aves	<i>Pterodroma leucoptera leucoptera</i>	Gould's Petrel	Vulnerable	Not Sensitive	Endangered	
Animalia	Aves	<i>Ptilinopus regina</i>	Rose-crowned Fruit-Dove	Vulnerable	Not Sensitive	Not Listed	
Animalia	Aves	<i>Ptilinopus superbus</i>	Superb Fruit-Dove	Vulnerable	Not Sensitive	Not Listed	
Animalia	Aves	<i>Stagonopleura guttata</i>	Diamond Firetail	Vulnerable	Not Sensitive	Not Listed	
Animalia	Aves	<i>Stercorarius longicaudus</i>	Long-tailed Jaeger	Not Listed	Not Sensitive	Not Listed	JAMBA
Animalia	Aves	<i>Stercorarius parasiticus</i>	Arctic Jaeger	Not Listed	Not Sensitive	Not Listed	ROKAMBA;JAMBA
Animalia	Aves	<i>Stercorarius pomarinus</i>	Pomarine Jaeger	Not Listed	Not Sensitive	Not Listed	CAMBA;JAMBA
Animalia	Aves	<i>Sterna hirundo</i>	Common Tern	Not Listed	Not Sensitive	Not Listed	ROKAMBA;CAMBA;JAMBA
Animalia	Aves	<i>Sternula albifrons</i>	Little Tern	Endangered	Not Sensitive	Not Listed	ROKAMBA;CAMBA;JAMBA
Animalia	Aves	<i>Stictonetta naevosa</i>	Freckled Duck	Vulnerable	Not Sensitive	Not Listed	
Animalia	Aves	<i>Sula dactylatra</i>	Masked Booby	Vulnerable	Not Sensitive	Not Listed	ROKAMBA;JAMBA
Animalia	Aves	<i>Thalassarche chrysostoma</i>	Grey-headed Albatross	Not Listed	Not Sensitive	Endangered	
Animalia	Aves	<i>Thalassarche melanophris</i>	Black-browed Albatross	Vulnerable	Not Sensitive	Vulnerable	
Animalia	Aves	<i>Tringa brevipes</i>	Grey-tailed Tattler	Not Listed	Not Sensitive	Not Listed	ROKAMBA;CAMBA;JAMBA
Animalia	Aves	<i>Tringa glareola</i>	Wood Sandpiper	Not Listed	Not Sensitive	Not Listed	ROKAMBA;CAMBA;JAMBA
Animalia	Aves	<i>Tringa incana</i>	Wandering Tattler	Not Listed	Not Sensitive	Not Listed	JAMBA
Animalia	Aves	<i>Tringa nebularia</i>	Common Greenshank	Not Listed	Not Sensitive	Not Listed	ROKAMBA;CAMBA;JAMBA
Animalia	Aves	<i>Tringa stagnatilis</i>	Marsh Sandpiper	Not Listed	Not Sensitive	Not Listed	ROKAMBA;CAMBA;JAMBA
Animalia	Aves	<i>Tryngites subruficollis</i>	Buff-breasted Sandpiper	Not Listed	Not Sensitive	Not Listed	ROKAMBA;JAMBA
Animalia	Aves	<i>Tyto novaehollandiae</i>	Masked Owl	Vulnerable	Category 3	Not Listed	
Animalia	Aves	<i>Tyto tenebricosa</i>	Sooty Owl	Vulnerable	Category 3	Not Listed	
Animalia	Aves	<i>Xenus cinereus</i>	Terek Sandpiper	Vulnerable	Not Sensitive	Not Listed	ROKAMBA;CAMBA;JAMBA
Animalia	Insecta	<i>Petalura gigantea</i>	Giant Dragonfly	Endangered	Not Sensitive	Not Listed	
Animalia	Mammalia	<i>Aepyprymnus rufescens</i>	Rufous Bettong	Vulnerable	Not Sensitive	Not Listed	
Animalia	Mammalia	<i>Arctocephalus forsteri</i>	New Zealand Fur-seal	Vulnerable	Not Sensitive	Not Listed	
Animalia	Mammalia	<i>Arctocephalus pusillus doriferus</i>	Australian Fur-seal	Vulnerable	Not Sensitive	Not Listed	

Kingdom	Class	Scientific	Common	NSW Conservation Status	NSW Sensitivity Class	Federal Conservation Status	Migratory Species Agreements
Animalia	Mammalia	<i>Cercartetus nanus</i>	Eastern Pygmy-possum	Vulnerable	Not Sensitive	Not Listed	
Animalia	Mammalia	<i>Dasyurus maculatus</i>	Spotted-tailed Quoll	Vulnerable	Not Sensitive	Endangered	
Animalia	Mammalia	<i>Dasyurus viverrinus</i>	Eastern Quoll	Endangered	Not Sensitive	Endangered	
Animalia	Mammalia	<i>Dugong dugon</i>	Dugong	Endangered	Not Sensitive	Not Listed	
Animalia	Mammalia	<i>Eubalaena australis</i>	Southern Right Whale	Endangered	Not Sensitive	Endangered	
Animalia	Mammalia	<i>Falsistrellus tasmaniensis</i>	Eastern False Pipistrelle	Vulnerable	Not Sensitive	Not Listed	
Animalia	Mammalia	<i>Megaptera novaeangliae</i>	Humpback Whale	Vulnerable	Not Sensitive	Vulnerable	
Animalia	Mammalia	<i>Miniopterus australis</i>	Little Bentwing-bat	Vulnerable	Not Sensitive	Not Listed	
Animalia	Mammalia	<i>Miniopterus schreibersii oceanensis</i>	Eastern Bentwing-bat	Vulnerable	Not Sensitive	Not Listed	
Animalia	Mammalia	<i>Mormopterus norfolkensis</i>	Eastern Freetail-bat	Vulnerable	Not Sensitive	Not Listed	
Animalia	Mammalia	<i>Myotis macropus</i>	Southern Myotis	Vulnerable	Not Sensitive	Not Listed	
Animalia	Mammalia	<i>Perameles nasuta</i>	Long-nosed Bandicoot	Endangered Population	Not Sensitive	Not Listed	
Animalia	Mammalia	<i>Petaurus norfolcensis</i>	Squirrel Glider	Vulnerable	Not Sensitive	Not Listed	
Animalia	Mammalia	<i>Pteropus poliocephalus</i>	Grey-headed Flying-fox	Vulnerable	Not Sensitive	Vulnerable	
Animalia	Mammalia	<i>Saccolaimus flaviventris</i>	Yellow-bellied Sheath-tail-bat	Vulnerable	Not Sensitive	Not Listed	
Animalia	Reptilia	<i>Chelonia mydas</i>	Green Turtle	Vulnerable	Not Sensitive	Vulnerable	
Animalia	Reptilia	<i>Dermochelys coriacea</i>	Leatherback Turtle	Endangered	Not Sensitive	Endangered	
Fungi	Flora	<i>Camarophyllopsis kearneyi</i>		Endangered	Not Sensitive	Not Listed	
Fungi	Flora	<i>Hygrocybe anomala</i> var. <i>ianthinomarginata</i>		Vulnerable	Not Sensitive	Not Listed	
Fungi	Flora	<i>Hygrocybe aurantipes</i>		Vulnerable	Not Sensitive	Not Listed	
Fungi	Flora	<i>Hygrocybe austropratensis</i>		Endangered	Not Sensitive	Not Listed	
Fungi	Flora	<i>Hygrocybe collucera</i>		Endangered	Not Sensitive	Not Listed	
Fungi	Flora	<i>Hygrocybe griseoramosa</i>		Endangered	Not Sensitive	Not Listed	
Fungi	Flora	<i>Hygrocybe lanecovensis</i>		Endangered	Not Sensitive	Not Listed	
Fungi	Flora	<i>Hygrocybe reesiaie</i>		Vulnerable	Not Sensitive	Not Listed	
Fungi	Flora	<i>Hygrocybe rubronivea</i>		Vulnerable	Not Sensitive	Not Listed	
Plantae	Flora	<i>Acacia bynoeana</i>	Bynoe's Wattle	Endangered	Not Sensitive	Vulnerable	
Plantae	Flora	<i>Acacia gordonii</i>		Endangered	Not Sensitive	Endangered	
Plantae	Flora	<i>Acacia pubescens</i>	Downy Wattle	Vulnerable	Not Sensitive	Vulnerable	
Plantae	Flora	<i>Acacia terminalis</i> subsp. <i>terminalis</i>	Sunshine Wattle	Endangered	Not Sensitive	Endangered	
Plantae	Flora	<i>Allocasuarina portuensis</i>	Nielsen Park She-oak	Endangered	Category 3	Endangered	
Plantae	Flora	<i>Amperea xiphoclada</i> var. <i>pedicellata</i>		Presumed Extinct	Not Sensitive	Extinct	
Plantae	Flora	<i>Asterolasia buxifolia</i>		Endangered	Not Sensitive	Not Listed	

Kingdom	Class	Scientific	Common	NSW Conservation Status	NSW Sensitivity Class	Federal Conservation Status	Migratory Species Agreements
Plantae	Flora	Caladenia tessellata	Thick Lip Spider Orchid	Endangered	Category 2	Vulnerable	
Plantae	Flora	Callistemon linearifolius	Netted Bottle Brush	Vulnerable	Category 3	Not Listed	
Plantae	Flora	Dichanthium setosum	Bluegrass	Vulnerable	Not Sensitive	Vulnerable	
Plantae	Flora	Diuris arenaria	Sand Doubletail	Endangered	Category 2	Not Listed	
Plantae	Flora	Doryanthes palmeri	Giant Spear Lily	Vulnerable	Not Sensitive	Not Listed	
Plantae	Flora	Epacris purpurascens var. purpurascens		Vulnerable	Not Sensitive	Not Listed	
Plantae	Flora	Eucalyptus camfieldii	Camfield's Stringybark	Vulnerable	Not Sensitive	Vulnerable	
Plantae	Flora	Eucalyptus fracta	Broken Back Ironbark	Vulnerable	Not Sensitive	Not Listed	
Plantae	Flora	Eucalyptus leucoxydon subsp. pruinosa	Yellow Gum	Vulnerable	Not Sensitive	Not Listed	
Plantae	Flora	Eucalyptus nicholii	Narrow-leaved Black Peppermint	Vulnerable	Not Sensitive	Vulnerable	
Plantae	Flora	Eucalyptus pulverulenta	Silver-leaved Gum	Vulnerable	Not Sensitive	Vulnerable	
Plantae	Flora	Eucalyptus scoparia	Wallangarra White Gum	Endangered	Not Sensitive	Vulnerable	
Plantae	Flora	Genoplesium baueri	Bauer's Midge Orchid	Endangered	Category 2	Endangered	
Plantae	Flora	Grammitis stenophylla	Narrow-leaf Finger Fern	Endangered	Category 3	Not Listed	
Plantae	Flora	Grevillea caleyi	Caley's Grevillea	Critically Endangered	Category 3	Critically Endangered	
Plantae	Flora	Hibbertia puberula		Endangered	Not Sensitive	Not Listed	
Plantae	Flora	Leptospermum deanei		Vulnerable	Not Sensitive	Vulnerable	
Plantae	Flora	Macadamia integrifolia	Macadamia Nut	Not Listed	Not Sensitive	Vulnerable	
Plantae	Flora	Macadamia tetraphylla	Rough-shelled Bush Nut	Vulnerable	Not Sensitive	Vulnerable	
Plantae	Flora	Melaleuca biconvexa	Biconvex Paperbark	Vulnerable	Not Sensitive	Vulnerable	
Plantae	Flora	Melaleuca deanei	Deane's Paperbark	Vulnerable	Not Sensitive	Vulnerable	
Plantae	Flora	Persoonia hirsuta	Hairy Geebung	Endangered	Category 3	Endangered	
Plantae	Flora	Pimelea curviflora var. curviflora		Vulnerable	Not Sensitive	Vulnerable	
Plantae	Flora	Prasophyllum fuscum	Slaty Leek Orchid	Critically Endangered	Category 2	Vulnerable	
Plantae	Flora	Prostanthera marifolia	Seaforth Mintbush	Critically Endangered	Category 3	Critically Endangered	
Plantae	Flora	Senecio spathulatus	Coast Groundsel	Endangered	Not Sensitive	Not Listed	
Plantae	Flora	Senna acclinis	Rainforest Cassia	Endangered	Not Sensitive	Not Listed	
Plantae	Flora	Syzygium paniculatum	Magenta Lilly Pilly	Endangered	Not Sensitive	Vulnerable	
Plantae	Flora	Tetratheca glandulosa		Vulnerable	Not Sensitive	Not Listed	
Plantae	Flora	Tetratheca juncea	Black-eyed Susan	Vulnerable	Not Sensitive	Vulnerable	
Plantae	Flora	Thesium australe	Austral Toadflax	Vulnerable	Not Sensitive	Vulnerable	
Plantae	Flora	Triplarina imbricata	Creek Triplarina	Endangered	Not Sensitive	Endangered	
Plantae	Flora	Wilsonia backhousei	Narrow-leaved Wilsonia	Vulnerable	Not Sensitive	Not Listed	

Data does not include NSW category 1 sensitive species.

NSW BioNet: © State of NSW and Office of Environment and Heritage

Data obtained 17/01/2019

USE OF REPORT - APPLICABLE TERMS

The following terms apply to any person (End User) who is given the Report by the person who purchased the Report from Lotsearch Pty Ltd (ABN: 89 600 168 018) (Lotsearch) or who otherwise has access to the Report (Terms). The contract terms that apply between Lotsearch and the purchaser of the Report are specified in the order form pursuant to which the Report was ordered and the terms set out below are of no effect as between Lotsearch and the purchaser of the Report.

1. End User acknowledges and agrees that:
 - (a) the Report is compiled from or using content (**Third Party Content**) which is comprised of:
 - (i) content provided to Lotsearch by third party content suppliers with whom Lotsearch has contractual arrangements or content which is freely available or methodologies licensed to Lotsearch by third parties with whom Lotsearch has contractual arrangements (**Third Party Content Suppliers**); and
 - (ii) content which is derived from content described in paragraph (i);
 - (b) Neither Lotsearch nor Third Party Content Suppliers takes any responsibility for or give any warranty in relation to the accuracy or completeness of any Third Party Content included in the Report including any contaminated land assessment or other assessment included as part of a Report;
 - (c) the Third Party Content Suppliers do not constitute an exhaustive set of all repositories or sources of information available in relation to the property which is the subject of the Report (**Property**) and accordingly neither Lotsearch nor Third Party Content Suppliers gives any warranty in relation to the accuracy or completeness of the Third Party Content incorporated into the report including any contaminated land assessment or other assessment included as part of a Report;
 - (d) Reports are generated at a point in time (as specified by the date/time stamp appearing on the Report) and accordingly the Report is based on the information available at that point in time and Lotsearch is not obliged to undertake any additional reporting to take into consideration any information that may become available between the point in time specified by the date/time stamp and the date on which the Report was provided by Lotsearch to the purchaser of the Report;
 - (e) Reports must be used or reproduced in their entirety and End User must not reproduce or make available to other persons only parts of the Report;
 - (f) Lotsearch has not undertaken any physical inspection of the property;
 - (g) neither Lotsearch nor Third Party Content Suppliers warrants that all land uses or features whether past or current are identified in the Report;
 - (h) the Report does not include any information relating to the actual state or condition of the Property;
 - (i) the Report should not be used or taken to indicate or exclude actual fitness or unfitness of Land or Property for any particular purpose
 - (j) the Report should not be relied upon for determining saleability or value or making any other decisions in relation to the Property and in particular should not be taken to be a rating or assessment of the desirability or market value of the property or its features; and
 - (k) the End User should undertake its own inspections of the Land or Property to satisfy itself that there are no defects or failures
2. The End User may not make the Report or any copies or extracts of the report or any part of it available to any other person. If End User wishes to provide the Report to any other person or make extracts or copies of the Report, it must contact the purchaser of the Report before doing so to ensure the proposed use is consistent with the contract terms between Lotsearch and the purchaser.
3. Neither Lotsearch (nor any of its officers, employees or agents) nor any of its Third Party Content Suppliers will have any liability to End User or any person to whom End User provides the Report and End User must not represent that Lotsearch or any of its Third Party Content Suppliers accepts liability to any such person or make any other representation to any such person on behalf of Lotsearch or any Third Party Content Supplier.
4. The End User hereby to the maximum extent permitted by law:
 - (a) acknowledges that the Lotsearch (nor any of its officers, employees or agents), nor any of its Third Party Content Supplier have any liability to it under or in connection with the

- Report or these Terms;
- (b) waives any right it may have to claim against Third Party Content Supplier in connection with the Report, or the negotiation of, entry into, performance of, or termination of these Terms; and
 - (c) releases each Third Party Content Supplier from any claim it may have otherwise had in connection with the Report, or the negotiation of, entry into, performance of, or termination of these Terms.
5. The End User acknowledges that any Third Party Supplier shall be entitled to plead the benefits conferred on it under clause 4, despite not being a party to these terms.
 6. End User must not remove any copyright notices, trade marks, digital rights management information, other embedded information, disclaimers or limitations from the Report or authorise any person to do so.
 7. End User acknowledges and agrees that Lotsearch and Third Party Content Suppliers retain ownership of all copyright, patent, design right (registered or unregistered), trade marks (registered or unregistered), database right or other data right, moral right or know how or any other intellectual property right in any Report or any other item, information or data included in or provided as part of a Report.
 8. To the extent permitted by law and subject to paragraph 9, all implied terms, representations and warranties whether statutory or otherwise relating to the subject matter of these Terms other than as expressly set out in these Terms are excluded.
 9. Subject to paragraph 6, Lotsearch excludes liability to End User for loss or damage of any kind, however caused, due to Lotsearch's negligence, breach of contract, breach of any law, in equity, under indemnities or otherwise, arising out of all acts, omissions and events whenever occurring.
 10. Lotsearch acknowledges that if, under applicable State, Territory or Commonwealth law, End User is a consumer certain rights may be conferred on End User which cannot be excluded, restricted or modified. If so, and if that law applies to Lotsearch, then, Lotsearch's liability is limited to the greater of an amount equal to the cost of resupplying the Report and the maximum extent permitted under applicable laws.
 11. Subject to paragraph 9, neither Lotsearch nor the End User is liable to the other for:
 - (a) any indirect, incidental, consequential, special or exemplary damages arising out of or in relation to the Report or these Terms; or
 - (b) any loss of profit, loss of revenue, loss of interest, loss of data, loss of goodwill or loss of business opportunities, business interruption arising directly or indirectly out of or in relation to the Report or these Terms,irrespective of how that liability arises including in contract or tort, liability under indemnity or for any other common law, equitable or statutory cause of action or otherwise.
 12. These Terms are subject to New South Wales law.



Appendix C

Photographic Log

PHOTOGRAPHIC LOG

Site Name: The Estate Waterloo – The Precinct		Site Location: Waterloo, NSW	Project No: 60521100
Photo No. 1	Date: N/A		
Direction Photo Taken: North-east			
Description: High density apartment building in Cope Street between Wellington and John cross Streets – privately owned			

Photo No. 2	Date: N/A		
Direction Photo Taken: North-east			
Description: Mission Australia – Ethnic Communities Council of NSW Inc. on the corner of Cope and Wellington Streets – privately owned			

PHOTOGRAPHIC LOG

Site Name: The Estate Waterloo – The Precinct		Site Location: Waterloo, NSW	Project No: 60521100
Photo No. 3	Date: N/A		
Direction Photo Taken: North			
Description: Electricity Substation located on McEvoy Street near George Street cul de sac – privately owned			

Photo No. 4	Date: N/A		
Direction Photo Taken: East			
Description: Electricity Substation on Cope Street between Raglan and Wellington cross Streets			

PHOTOGRAPHIC LOG



Site Name: The Estate Waterloo – The Precinct		Site Location: Waterloo, NSW	Project No: 60521100
Photo No. 5	Date: N/A		
Direction Photo Taken: South			
Description: High density Government Housing on Raglan Street between George Street and Pitt Street, Waterloo			

Photo No. 6	Date: N/A	
Direction Photo Taken: South-west		
Description: High density Government Housing on Pitt Street between Raglan Street and Wellington Street, Waterloo		

PHOTOGRAPHIC LOG



Site Name: The Estate Waterloo – The Precinct		Site Location: Waterloo, NSW	Project No.: 60521100
Photo No. 7	Date: N/A		
Direction Photo Taken: South-east			
Description: High density Government Housing on Raglan Street between George Street and Pitt Street, Waterloo			

Photo No. 8	Date: N/A		
Direction Photo Taken: South-west			
Description: High density Government Housing on Pitt Street between Raglan Street and Wellington Street, Waterloo			

PHOTOGRAPHIC LOG

Site Name: The Estate Waterloo – The Precinct		Site Location: Waterloo, NSW	Project No: 60521100
Photo No. 9	Date: N/A		
Direction Photo Taken: South			
Description: High density Government Housing on Wellington Street between Gibson and Pitt Streets			

Photo No. 10	Date: N/A		
Direction Photo Taken: South-west			
Description: Family and Community Services – High Density Government Housing on the corner of Reeve Street and Pitt Street, Waterloo			

PHOTOGRAPHIC LOG

Site Name: The Estate Waterloo – The Precinct		Site Location: Waterloo, NSW	Project No: 60521100
Photo No. 11	Date: N/A		
Direction Photo Taken: North			
Description: IGA Supermarket on Wellington Street between George Street and Pitt Street.			

Photo No. 12	Date: N/A		
Direction Photo Taken: South			
Description: Children's Services child care centre located on the corner of West Street and Wellington Street			

PHOTOGRAPHIC LOG



Site Name: The Estate Waterloo – The Precinct		Site Location: Waterloo, NSW	Project No: 60521100
Photo No. 13	Date: N/A		
Direction Photo Taken: West			
Description: High density Government Housing along John Street			

Photo No. 14	Date: N/A		
Direction Photo Taken: South along Mead Street			
Description: High density Government Housing on Mead Street looking towards McEvoy Street			

PHOTOGRAPHIC LOG

Site Name: The Estate Waterloo – The Precinct		Site Location: Waterloo, NSW	Project No: 60521100
Photo No. 15	Date: N/A		
Direction Photo Taken: North down Cooper Street			
Description: Medium density Government housing on John Street and private properties on Cooper Street, Waterloo			

Photo No. 16	Date: N/A		
Direction Photo Taken: North-west along McEvoy Street, Waterloo			
Description: Medium density Government housing along McEvoy Street			



Appendix D

Airport Line Railway
Loading Guidelines

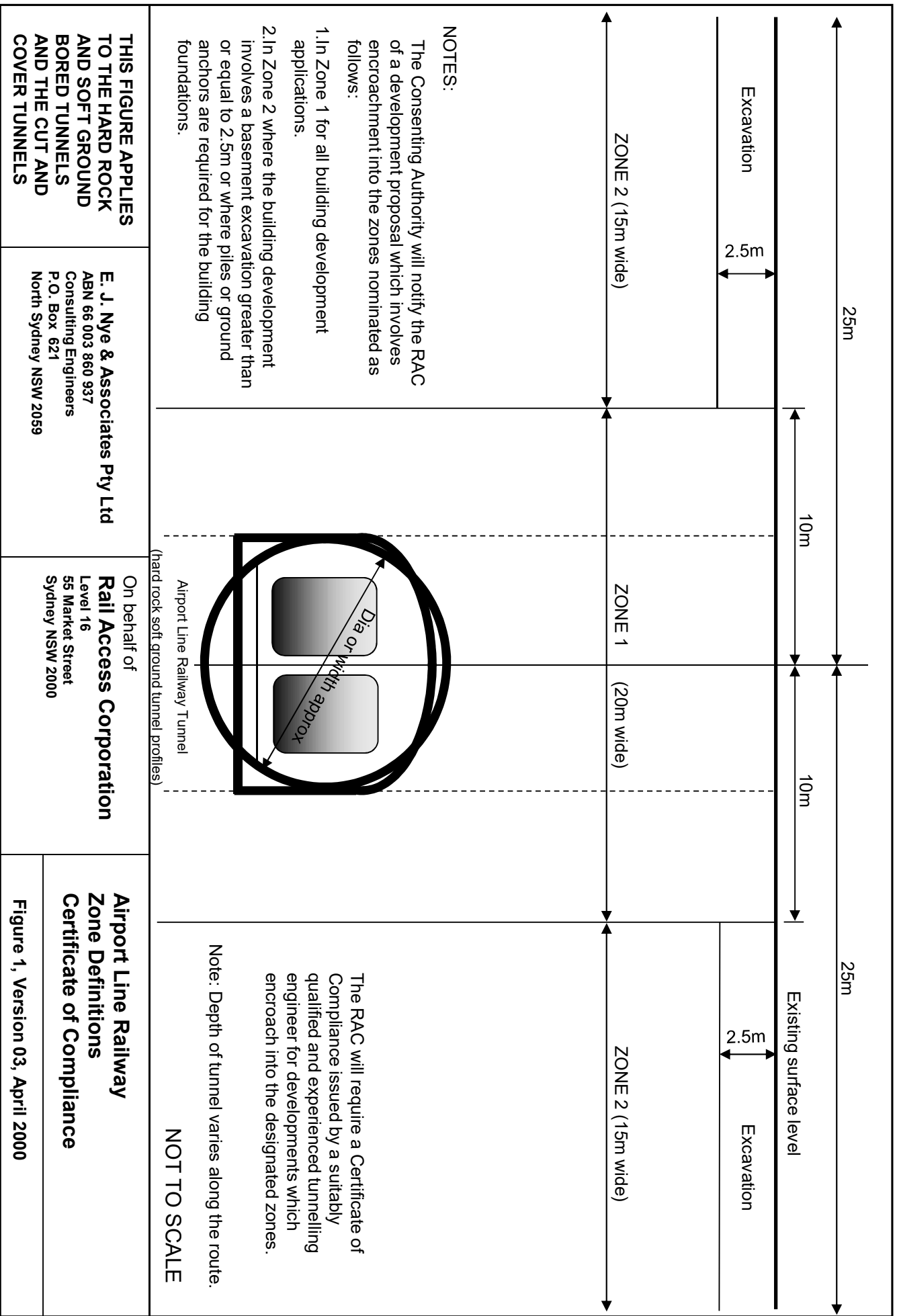

NOTES:

The Consenting Authority will notify the RAC of a development proposal which involves encroachment into the zones nominated as follows:

- 1. In Zone 1 for all building development applications.
- 2. In Zone 2 where the building development involves a basement excavation greater than or equal to 2.5m or where piles or ground anchors are required for the building foundations.

The RAC will require a Certificate of Compliance issued by a suitably qualified and experienced tunnelling engineer for developments which encroach into the designated zones.

Note: Depth of tunnel varies along the route.
NOT TO SCALE

THIS FIGURE APPLIES TO THE HARD ROCK AND SOFT GROUND BORED TUNNELS AND THE CUT AND COVER TUNNELS

E. J. Nye & Associates Pty Ltd
 ABN 66 003 860 937
 Consulting Engineers
 P.O. Box 621
 North Sydney NSW 2059

On behalf of
Rail Access Corporation
 Level 16
 55 Market Street
 Sydney NSW 2000

**Airport Line Railway
 Zone Definitions
 Certificate of Compliance**

Figure 1, Version 03, April 2000

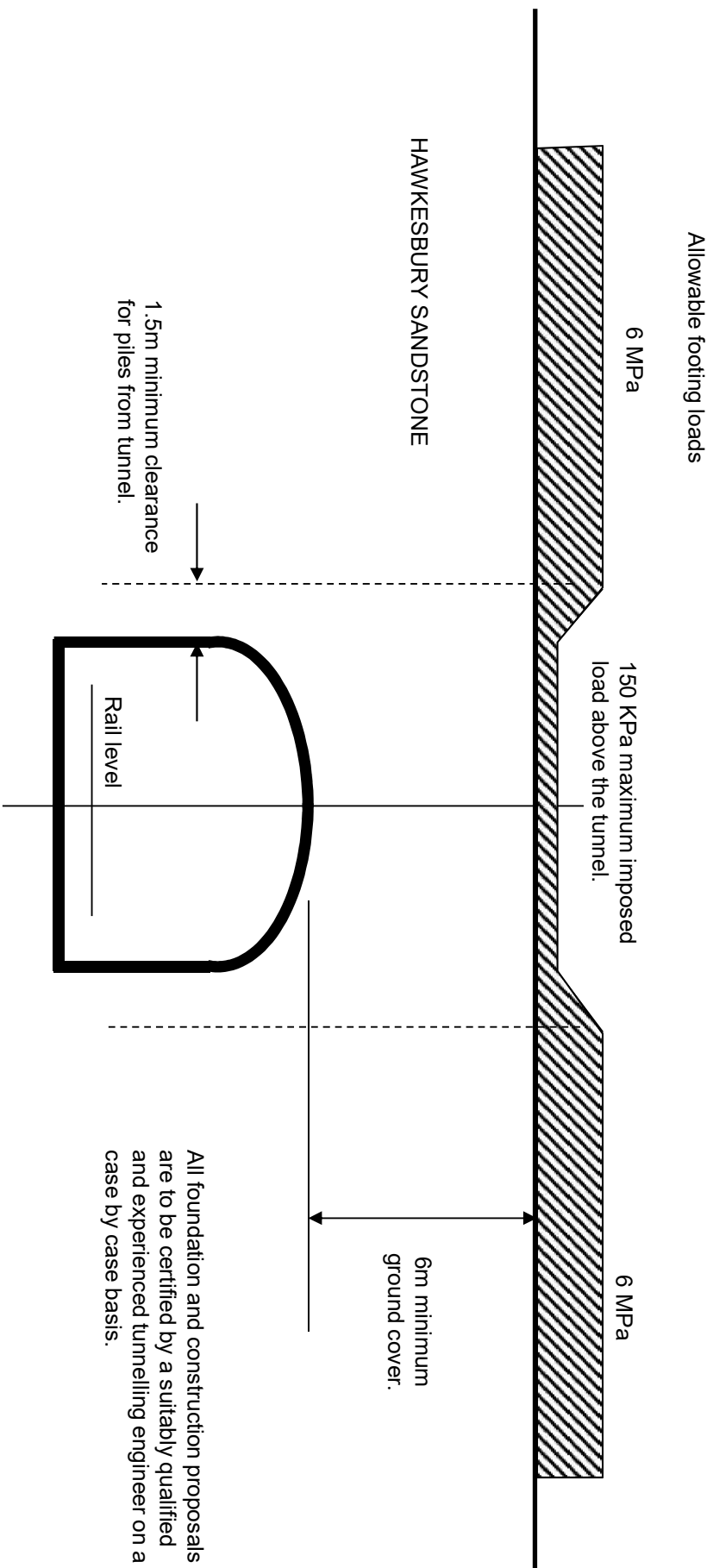

All foundation and construction proposals are to be certified by a suitably qualified and experienced tunnelling engineer on a case by case basis.

NOT TO SCALE

E. J. Nye & Associates Pty Ltd
 ABN 66 003 860 937
 Consulting Engineers
 P.O. Box 621
 North Sydney NSW 2059

On behalf of
Rail Access Corporation
 Level 16
 55 Market Street
 Sydney NSW 2000

Airport Line Railway
Example of Acceptable External
Loading Patterns – Hard Rock Tunnel

Figure 2, Version 03, April 2000

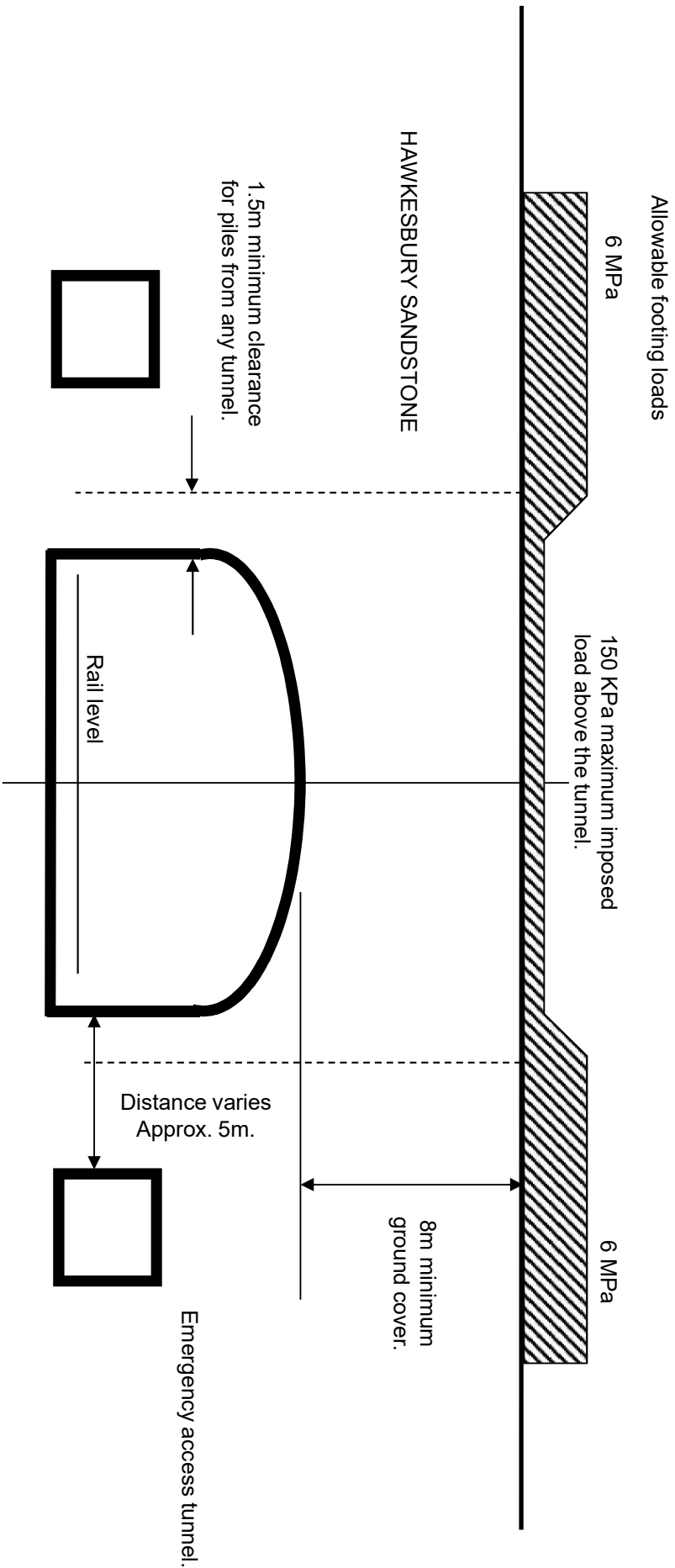

NOT TO SCALE

All foundation and construction proposals are to be certified by a suitably qualified and experienced tunnelling engineer on a case by case basis.

E. J. Nye & Associates Pty Ltd
 ABN 66 003 860 937
 Consulting Engineers
 P.O. Box 621
 North Sydney NSW 2059

On behalf of
Rail Access Corporation
 Level 16
 55 Market Street
 Sydney NSW 2000

Airport Line Railway
Example of Acceptable External
Loading Patterns - Green Square
Station Platform Tunnels

Figure 3, Version 03, April 2000

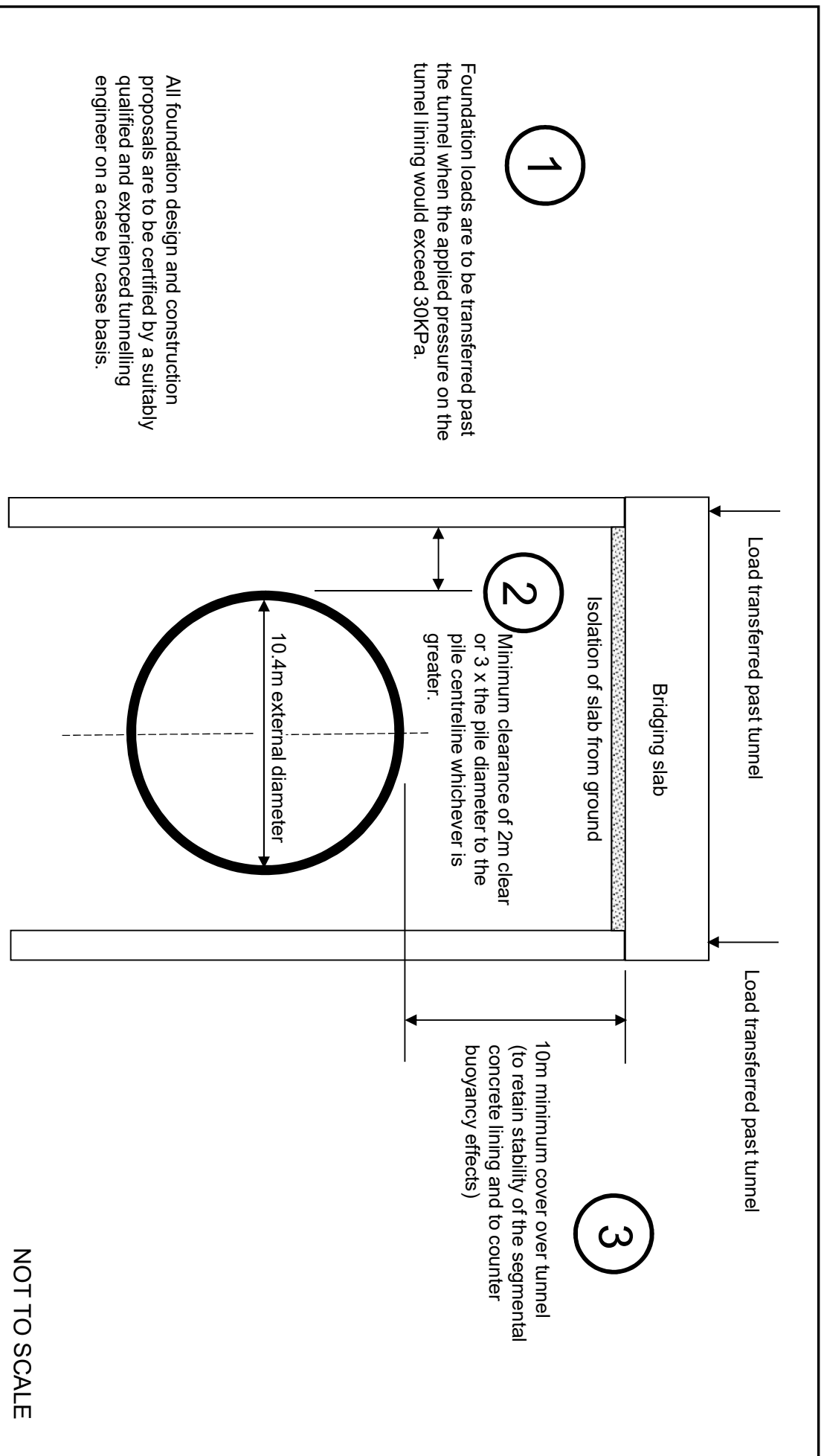

Foundation loads are to be transferred past the tunnel when the applied pressure on the tunnel lining would exceed 30KPa.

All foundation design and construction proposals are to be certified by a suitably qualified and experienced tunnelling engineer on a case by case basis.

E. J. Nye & Associates Pty Ltd
 ABN 66 003 860 937
 Consulting Engineers
 P.O. Box 621
 North Sydney NSW 2059

On behalf of
Rail Access Corporation
 Level 16
 55 Market Street
 Sydney NSW 2000

Airport Line Railway
Example of Acceptable External Loading
Soft Ground Tunnel

Figure 4, Version 03, April 2000



CONTACT DETAILS

**DANIEL FETTELL
PRINCIPAL ENGINEER**

**D +61 2 8934 0905 M +61 422 623 253
DANIEL.FETTELL@AECOM.COM**