



The
VOICE

Maine-Anjou

MAY/JUNE/JULY 2020

40



FALL PREMIER SALE

Saturday, October 17, 2020 | Madill, Oklahoma

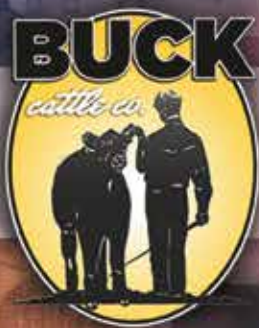

JIRL, BRENDA & BAILEY BUCK
580.795.4865 mobile • Madill, OK 73446
jjrl@buckcattle.com \ www.buckcattle.com
Matt Scasta, 580.220.7288

Where
CHAMPIONS Are A
TRADITION!

BULLS FOR SALE PRIVATE TREATY AT ALL TIMES.



CARLSON

BREEDING A BALANCE

Your next bull needs to carry the RRRRC Prefix



RRRC OLD BLACK MAGIC - 1/2 MAINE

SIRE: Colburn Primo 5153
Dam: RRRRC June 403Y
Reg. # 483590

Owned with O'Hara Land & Cattle, Mont.

CED	WW	YW	MCE
11	65	98	7



RRRC GENESIS 335F - PB MAINE

SIRE: LDSC Unleashed ET
Dam: HHCC Genesis 112TMP 335Y
Reg. # 495535

Owned with Gonzalez Farms, Ill.

CED	WW	YW	MCE
9	44	64	2



RRRC MAXXED OUT 403C - 3/4 MAINE

SIRE: LATH Imax 203Z
Dam: JKSS Victoria 403W
Reg. # 458261

Owned with Cass Rye, Tenn.

CED	WW	YW	MCE
7	64	92	2



RRRC ALLSTAR 612A - 5/8 MAINE

SIRE: RBT Sport Illustrated 33
Dam: RRRRC Erica 192X
Reg. # 440079

Owned with Truline Maines, Mo.

CED	WW	YW	MCE
12	43	72	7



HAA SMART MONEY 316S - PB MAINE

SIRE: BPIJV Hotline
Dam: FJH Countess 400L
Reg. # 364601

Owned with Troy Alexander, Ill.

CED	WW	YW	MCE
10	58	66	6



RRRC CLASSEN 403B - 1/2 MAINE

SIRE: EXAR Classen 1422B
Dam: RRRRC June 403Y
Reg. # 450672

CED	WW	YW	MCE
6	57	96	3



RRRC MAGELLAN 350A - PB MAINE

SIRE: Hall's Legacy Plus 738G
Dam: DCC Playmate 140P
Reg. # 439080

Owned with Kody Roddick, Canada

CED	WW	YW	MCE
11	53	70	7



RRRC SPORTY MONEY 402B - PB MAINE

SIRE: RBT Sport Illustrated 33
Dam: BSMA Heather 402P
Reg. # 449276

Owned with Tebbenkamp Show Cattle, Mo.

CED	WW	YW	MCE
11	53	70	7



RRRC FIREBALL 200C - 1/2 MAINE

SIRE: Monopoly
Dam: RRRRC Aretha 200X
Reg. # 459858

Owned by Jeff Orosz, Ohio

CED	WW	YW	MCE
6	57	96	3



RRRC CLASS - 3/4 MAINE

SIRE: RRRRC Classen 403B
Dam: KRR Miss Countess 105D
Reg. # 496313

Owned by James Farms, Missouri

CED	WW	YW	MCE
8	57	86	6



RRRC BADGER 3F ET - MAINE ANGUS

SIRE: Colburn Primo 5153
Dam: BNWZ Calypso 403Z
Reg. # 495533

Owned by James Farms, Missouri

CED	WW	YW	MCE
4	57	88	4

PHOTO COMING SOON!

JULY 1

WATCH OUR WEBSITE

RRRC T-BOONE 35G - 3/4 MAINE

SIRE: RRRRC Maxxed Out 403C
Dam: RRRRC Genesis 335D
Reg. # 505006

Owned by Roddick Farms, Ontario, Can.

CED	WW	YW	MCE
0	66	102	-3



CARLSON

BREEDING A BALANCE

RICK & ROSEMARY CARLSON

3702 S.W. 224th :: Plattsburg, MO 64477

Justin & Rachael Clopton, Covington, TX

Rick Cell - 816-560-3533 - Rosemary Cell - 816-589-0045 - Justin - 817-821-5089

rickc014@centurytel.net - carlsonmaineanjou.com

The American Maine-Anjou Association publishes the Maine-Anjou *Voice*. Copyright ©2007 by American Maine-Anjou Association. All rights reserved. None of the contents of this publication may be reproduced, stored in a retrieval system or transmitted in any form or by any means (electronic, mechanical, photocopying, recording, or otherwise) without the prior written permission of the publisher.

SUBSCRIPTIONS

Non-Member - \$20
Canada - \$35
First Class - \$45
Foreign - \$50

AD SIZES

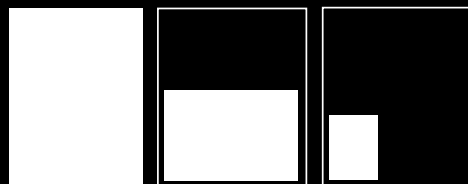

FULL PAGE
8.125 X 10.75
0.125 bleed

HALF PAGE
7.5 X 5

1/4 PAGE
3.2 X 3.75

THE ISSUES - ADVERTISE

January/February	December 1
March/April	February 1
May/June/July	April 1
August/September	July 1
October	September 1
November/December	October 1

PAST DUE ACCOUNTS

Payment is expected in 30 days. Accounts past due will be charged a 1.5% interest penalty per month.

ADVERTISING CONTENT

The Maine-Anjou *Voice* reserves the right to refuse any advertising copy at its sole discretion. The *Voice* assumes no responsibility for the accuracy and truthfulness of the advertising content as submitted or approved, including pedigrees, statements regarding performance or photos from outside parties. Advertisers shall indemnify and hold harmless the *Voice* for any claims concerning advertising content as submitted or approved.

Content received after deadline will be sent to the advertiser for review as time allows. The *Voice* is not responsible for errors in advertisements where content is received past deadline.

The VOICE Maine-Anjou

MAY/JUNE/JULY - VOLUME 30/NUMBER 3

ON THE COVER

This cover photo was taken at Caffee Ranch, Dave, Nancy, Lacey & Treg Caffee, Wessington Springs, S.D. Look for their feature story on page 132.



Table of Contents

INSIDE

12	Headquarters, Blake Nelson
16	Commercial Connection, Josh Cribbs
20	Junior National Preview
34	Announcements
41	Membership Table of Contents
42	2020 Board of Directors
43	State Officer Listing
44	Upgrading Chart
45	Self-Billing Worksheet
46	Membership Application
48	Registration Application
49	Membership Listing
86	Registration Statistics & Map
89	Show Animals of the Year
92	2019-2020 All Americans
100	2019-2020 Breeder & Exhibitor of the Year
102	Cornerstone Dams & Trait Leaders
108	Meet the Queen
110	Show Reports
116	DNA Rules & Regulations
118	2020 Sire Summary
132	Caffee Ranch, Long Live the Cow Family
143	Index/Dateline

Maine-Anjou Voice

LINDSEY BROEK, EDITOR/DIRECTOR OF COMMUNICATIONS
204 Marshall Rd., Platte City, MO 64079
Lindsey@amaapc.com, (816) 858-9954

Where Maternal Matters

BRIDGING THE GAP BETWEEN PRETTY AND FUNCTIONAL

The question was posed, "Do you just like pretty cattle?" Why yes, yes we do. That being said, why can't we have it all? Why can't we have cattle with power, foot size, correctness, MUSCLE, and phenotypically correct proportions, cattle that feed, that have nice udders, with longevity and productivity bred into their pedigree? Why can't we have bulls that will produce offspring with that eye catching correctness and balance on the end of a lead rope, and still sire cattle that will hang a carcass, that grade, and make cows that produce nice calves year, after year, after year? Our answer is you can, we aren't just show cattle. Griswold Cattle sees all ends of the industry, and simply put, we think you as consumer deserves more, let us help you get it. Don't settle for mediocre.

John Griswold: 405-780-3300

Call the office for your semen orders: (405) 372-3300
GRISWOLDCATTLE.COM
 buy 24/7 online at the click of a mouse!



GRISWOLD CATTLE

Raising the bar



BW: 76 WW: 723 REA: 15.5 IMF 9.28

Owned w/ Hedricks Cattel Co & Osborn Cattle ENT

GCC Money Earned x New Look x Total Recall
 AAA# 19519185 *Power, Functionality, complete!*

MOTO
GCC



BW: 74 WW: 742 REA: 17.3 IMF: 5.3

Owned w/ Kelly Holdereed

1/2 Maine 1/2 AN. Garth x 925R (dam of Gold Standard)
 AMA# 502804 *Cow family, proven to do it all*

TRUE MEASURE
GCC



BW: 78 WW: 704 REA 15.3

Owned w/ Manske Cattle Co & Opperman Cattle

1/2 Maine. Maternal Made x 5066 (Irish Whiskey)
 AMA: 502797 *the POWER of Obb*

MASTERPIECE
GCC



BW: 82 WW: 697 REA 15.2

Owned w/ Randy Shurring

1/2 SM. Broker x Miss Chill 1829 (dam of Whizard & Cerveza)
 ASA# 3638334. *1829 has done it again!*

GENSMOKE
GCC

w . w . w . g r i s w o l d c a t t l e . c o m

CMACC Ever Better 7003

SIRE: NMR MATERNAL MADE • DAM: BK4J YANTZEN 1011

CMACC Everybody's Date 7030 ET

SIRE: COLBURN PRIMO • DAM: BK BELLY DANCER 4001



From Marketing Group

SUPREME CHAMPION - 2019 OKLAHOMA YOUTH EXPO
GRAND CHAMPION MAINE-ANJOU FEMALE - 2019 JUNIOR NATIONAL
EXHIBITED BY CARLEE CLARK MULDROW, OK • RAISED BY US!



From Marketing Group

RESERVE GRAND CHAMPION MAINE-ANGUS FEMALE
EXHIBITED BY CHANCEE CLARK MULDROW, OK • RAISED BY US!

a program made of

STEEL

MOORE CATTLE COMPANY • MADILL, OKLAHOMA

BKMT GAME DAY



DOB	MAINE-ANJOU	HORNED	BW	ADJ. WW
3.20.2019	3/4		86	778

Semen Available!

OWNED WITH



WATCH FOR OUR CONSIGNMENTS IN THE
BUCK CATTLE CO.
FALL & SPRING PREMIER SALES!

bulls & females for sale private treaty!
CRAIG MOORE + FAMILY: 580.795.5665 ETHAN: 580.795.6707



H.W. MCELROY RANCH

THE *Real* MAINE'S

**THE *Key* TO Enhancing YOUR HERD:
Exceptional QUALITY BULLS**

IT'S HARD TO BEAT *Fullblood Maine-Anjou's*.



Yorktown, TX
210.573.9930
hwmcelroyranch.com



MAY/JUNE/JULY 2020

CONSISTENT CHAMPIONS WITH GENETIC INTEGRITY

BKMT

FAIR AND SQUARE

BOE EPIC X BK JFR ZANELLA 227

RESERVE GRAND CHAMPION

2020 NATIONAL WESTERN STOCK SHOW
EXHIBITED BY PAYTON FARMER, BROWNSTOWN, IN



MATERNAL SISTER TO BKMT GAME ON



BKMT FAITH 823F

NMR MATERNAL MADE X BK BELLY DANCER 4001

RESERVE GRAND CHAMPION
INFLUENCE FEMALE

2020 OKLAHOMA YOUTH EXPO
EXHIBITED BY DEVIN MORTON, STRATFORD, OK



2019 & 2020 GRAND CHAMPION MAINE-ANJOU PEN OF 3 BULLS NATIONAL WESTERN STOCK SHOW



BKMT
GENUINE

BOE EPIC X CMCC WHAT'S UP 9061

(WISDOM X BK RENEGADE 5010)

DOB: 2/10/2019 • BW: 88 • ACT. WW: 871
POLLED • 3/4 MAINE

SEMEN PACKAGES AVAILABLE
20 UNITS FOR \$1,500

OWNED WITH BUCK CATTLE COMPANY



MATERNAL SISTER

BKMT
GAME ON

GARTH X BK-JFR ZANELLA 227

DOB: 3/19/2019 • BW: 89 • ACT. WW: 728
POLLED • PB MAINE
SEMEN AVAILABLE \$30/UNIT

OWNED WITH BUCK CATTLE COMPANY &
GRISWOLD CATTLE COMPANY



LEAD BULL IN OUR 2020 CHAMPION PEN OF 3 BULLS IN DENVER



FULL BROTHER TO MISS BOSTON

GCC
GENERATION NEXT

CALVING EASE WITH PROVEN MATERNAL GENETICS

DADDY'S MONEY X MISS WHISKEY 5066

DOB: 3/15/2019 • BW: 70
POLLED • BLACK • 5/8 MAINE-ANJOU
SEMEN AVAILABLE \$30/UNIT

OWNED WITH GRISWOLD CATTLE COMPANY



DR. BOB MORTON & FAMILY
48504 E COUNTY RD 1510 • STRATFORD, OK

BRETT CARTER • 580-759-9694

JAKE ZUMWALT, SHOW CATTLE • LOUIS MORTON, FARM MANAGER • CLIFF HENEGAR, COW HERD

**PUREBRED MAINE-ANJOU
AMAA #493941**



**DJ
FORTRESS**

SIRE: BOE GARTH - DAM: DE B17

HOMOZYGOUS BLACK - REA: 17.31 & IMF: 4.53

TOP 1% OF BREED: WW - TOP 2% OF BREED: YW

**FIRST CALF CROP AVG
BW IS 82 POUNDS**

**\$35 / UNIT
MILES: (605)869-2329
WYATT: (605)842-5683**



**DE B17'S UNIQUE
PEDIGREE INCLUDES:
GVC SUH - SPECIAL DELIVERY
MIL OSU - NAGE WIDE TRACK
MEYER 734 - NEW DESIGN 878**

TRULINE® MAINES

Performance cattle based off of Performance Pedigrees and Performance EPDs

BUILT ON A FOUNDATION

Like Father, Like Son!

OF *Trait Leaders*

Everett - Steve - Mike Forkner
 9282 E. Indian Line Rd. ▪ Richards, MO 64778
 (417) 484-3306 ▪ (877) 489-0570 ▪ (417) 549-0666
 www.trulinemaines.com ▪ eforktlg@gmail.com



TLM DEPTH CHARGE

TLM Progress 341A X TLM MISS SS 264Z
 Reg. #471595 - Purebred - May 1, 2016 - BW: 90 Adj. WW: 713
 REA: 18.4 Fat: 0.3 SC 43 - Homozygous Black

SEMEN AVAILABLE!

CED	BW	WW	YW	MK	TM	MCE
8	1.6	46	59	26	50	4



TLM Depth Charge
 Division Champion 2019 NWSS



TLM NEXT STEP

Sire: TLM Depth Charge 67775
 Reg. # 495523
 Polled - Homozygous Black - PB Maine-Anjou
 Owned with Buck Cattle Co.

Denver Performance Data

BW	SC	REA	%IMF	FAT	WDA
88	41	17.03	5.11	0.5	2.61

Thank you to all those who stopped by our pen in Denver and bid on or bought our cattle. We're excited for our genetics to get to work in their new homes!

Real beef cattle, for real beef breeders.

TESTED - TRUSTED - PROVEN

TRULINE® MAINES

9282 E. Indian Line Rd. ▪ Richards, MO 64778
 (417) 484-3306 ▪ (877) 489-0570 ▪ (417) 549-0666
 www.trulinemaines.com ▪ eforktlg@gmail.com



9656 CLUM ROAD, HARROD, OH 45850

Troy (419) 230-8675 • Randy (419) 230-8734

Nick Hulsmeyer (937) 538-7126 - Todd Herman (918) 605-5137 - Sam Burtsfield (574) 312-9197

Where Champions Are Raised!

TJSC

END GAME



SIRE: BK XIKES X59

DAM: TJSC MISS HARMONY 58C

REG. #503082

3/4 • POLLED • BLACK

Birthweight: 66 lbs.



Dam TJSC Miss Harmony 58C

Owned With:

JONES SHOW CATTLE, OHIO
BLIND BADGER RANCH, COLORADO,
BRENT TOLLE, KENTUCKY &
GRISWOLD CATTLE CO., OKLAHOMA

**2020 RESERVE
SHOW BULL OF THE YEAR**



Grand Champion
2019 National Maine-Anjou Show, NAILE



Grand Champion
2020 National Western Stock Show, Denver



Division Champion

TJSC Lucky Lady 134G ET

Primo X TJSC Lucky Lady 85D ET

Maine Angou

Exhibited by Sammi Schrag, South Dakota



Reserve Breed Champion

JSC Lucky Lady 17F ET

Daddy's Money X FJSC Campbell Lucky Lady

Maine-Anjou

Exhibited by Robert Rogers, Indiana



NOVEMBER 7, 2020

HARROD, OHIO

- JONESSHOWCATTLE.COM -

Visitors Always Welcome!

YOUR SOURCE FOR MAINE-ANJOU

Herdsires



Done Deal

OWNED WITH GRISWOLD CATTLE CO.
REG. #505405 — BOE GARTH



Frame

OWNED WITH SCHRAG 605 & NAGEL
REG. #505122 — BOE GARTH



BOE Garth

OWNED WITH GRISWOLD CATTLE CO. & LEVI ZWIRN
REG. # 505122 — SIRE: BOE GARTH



BOE Epic

OWNED BY BUCK CATTLE CO.
REG. #474260 — BOE GARTH



BOE Game Changer

OWNED WITH G&G SHOW CATTLE, MTJF RANCH, LSK LIVESTOCK & BLOUNT FARMS
REG. #492627 — BBR RUMOR MILL



BOE Glone

OWNED WITH WILLOW SPRINGS CATTLE CO.
REG. #495661 — BOE EPIC

Thank You

To all those who believe in the BOE brand. We appreciate your continued support and look forward to our genetics working for you!

BEAUPREZ LAND & CATTLE

Mark, Lisa, Nick & Megan - Byers, CO
Mark (303) 378-0718 Nick (303) 880-7827

MAINE-ANJOU

Headquarters



M. BLAKE NELSON
AMAA Executive Vice President

Greetings,

I hope that spring is smiling upon you and that you are well! I think we can all agree this has been interesting and unpredictable times. However, this hasn't changed much in agriculture in terms of responsibilities, duties and work load. All of us still get up each day and face the challenges of making the most with what we have to provide food to a public that doesn't truly understand production agriculture. These times have brought on uncertainty and serious health concerns, but I feel that there are some positives that have surfaced from it all. If anything I believe that recent times have brought focus back to true priorities in our society and for some personal priorities as well.

The attention upon agriculturist to feed this nation and abroad has reminded people as to where their food comes from and opened the door to show them how production ag works and also has brought attention to the problems that we face with the markets and the unbalanced profits in the supply chain. I hope that the current investigations will bring light to what has been going on within the industry and the proper corrections are made. This is a topic I think we all should keep an eye on because it cannot only have an immediate effect on our operations, but also for future generations of cattle producers.

The recent occurrences can create opportunities for us to educate the general public about what we do. We must take advantage any time we have the chance to tell the true story of the American Rancher and the wholesome product we produce - Beef. I challenge all of you and your family members to be on the lookout for your chance to tell our stories whether it is at the farmer's market, the county fair or even a child's speech at school. We all must do a better job of communicating and promoting our livelihoods because we know there is always opposition out there that will definitely give their opinions loud and clear. So talk about it at the dinner table and give your family confidence and ideas to discuss when they have the chance. Together we can make a difference!

Another thing that I personally feel the pandemic has changed is the pace at which we live life. The school and activity closings, travel advisory and stay at home orders have definitely affected the normal schedule at the Nelson household (Maybe in a good way!). After living this way for a month, I have spent time reflecting on how quickly we can get caught up in the "rat race". This chance to have more meals at the dinner table and spend more time outside and at the barn have been a great opportunity to recognize what is truly important in life. I hope that

it may have presented some good things for you as well! So, enough of my rantings, but I just wanted to talk about some of the positives that are coming out of the Covid-19 pandemic that we are all dealing with.

Turning our attention to the most asked question that we have gotten lately at the office "Are we having the national junior heifer show?" This has been a daily topic with staff and the only conclusion we consistently come up with is we cannot predict the future, but we can only prepare for it. This is uncharted territory for all of us and I can promise you that we will base our actions with what is best for the AMAA juniors in mind. Lindsey and all the staff are preparing for "Living On Lima Time" to be held June 28th-July 4th in Lima, Ohio. It is our goal to have a tremendous show in Lima and we are looking forward to it.

All we can promise is that we will do our best for our juniors and the American Maine Anjou Association (AMAA). As always if we can help you and anyway, please let us know!

Take care,

Blake

MAINE-ANJOU- Vision, Vigor, Value!

maybe we aren't known for our bulls...
but we should be

Thank you

Thanks to all the bidders and buyers for making our 8th annual bull sale a huge success!
We look forward to seeing everyone this September, at the ranch, for the pasture sale.

Top bull Lot 1 ½ Maine \$12,000
Top 5 bulls average \$8,500
22 Maine-influence bulls average \$4,250
34 bulls average \$3,975
Pick of the herd flush \$5,500



• High Seller • Lot 1 • ½ Ma "The Dance" \$12,000 to Derek Howard, Ardmore, OK



• 2nd High Seller • Lot 4a • ¼ Ma "Watts Wishin" \$9,750 to Ben Kelly, Dallas Center, IA

WWW.CAFFEERANCH.COM

C
caffeeranch

cattle with a look

Dave, Nancy, Lacey & Treg Caffee • Wessington Springs, SD • DC 605.280.3045 LC 605.299.6161

Maine Park

MAINE-ANJOU STUD

Breeding quality Maine-Anjou cattle in Australia for over 30 years

We breed pure-bred, smooth muscled, deep bodied bulls with plenty of length and rump on only grass fed diets.
We are one of the only Maine-Anjou studs to offer 3 year structural guarantee on our cattle.
Our strict culling of cattle with bad temperaments, calving problems, unsound hooves and udder issues ensures the quality of our cattle.



— Sire: Beefmaker Express 71T (P)
— Dam: Wattle Glen Glenda (P)

1230kg at 3 years old, a thick, scurred Maine-Anjou bull breeding exceptional offspring, meeting the commercial market and the show arena.
Birthweight: 47kg

TH & PHA FREE



— Sire: Maine Park Nigel (P)
— Dam: Wattle Glen Norma (P)

11.5 months old, 510kg
A growth for age, polled, traditionally coloured bull with only a 31kg birth weight.

Scrotal 8 months: 27cm

TH & PHA FREE

MAINEPARKMAINE-ANJOU.COM.AU

J-BAS 8 - PESTI-VIRUS FREE - DNA PARENT VERIFIED

email: mainepark@bigpond.com





SUPREME CHAMPION FEMALE 2013 SHE'S A LADY FUTURITY
RESERVE HIGH MAINE HEIFER 2013 NATIONAL JUNIOR SHOW
RESERVE SUPREME HEIFER 2013 IOWA STATE FAIR

DAM OF ALL ME



PICTURED AT 11 MONTHS



ALL ME

SIRE: LIVE ACTION
DAM: MERCEDES BENZ x HABANERO/K&A CARLY F602
PUREBRED MAINE-ANJOU REGISTRATION #498989
RAISED BY: WILLIE WEIS
POLLED

\$30

SEMEN AVAILABLE THROUGH
 - OWNERS
 - CATTLE VISIONS
 - STEPPING STONE GENETICS
 COLLECTED AT NICHOLS CRYOGENETICS



**PHIL, RACHEL AND
 HAVEN HALBACH**
 515.571.2615



**WILLIE, NIKKI AND
 DALLAS WEIS**
 641.220.1995



**BRIAN FOX
 MANAGER**
 970.313.7224

MAINE-ANJOU

Commercial Connection



JOSHUA CRIBBS
AMAA Director of
Commercial Development

I am quite sure this letter finds you all in an extended stay at home with plenty of time to execute your mating strategies for next year. You probably have some extra help at home to get projects done that have been lingering for a while, too. All that aside, the one thing that has stayed constant around my part of the world is that the agriculture community has not been slowed down a bit. We have truly had an amazing Spring. The early thaw in March and the light snow load in April, so far has dried us out quicker than the last few years. We have started to see fields take shape and cattle are naturally cycling much faster this year. One can only hope that with the harder grass that has started to appear that we should see accelerated breed up rates!

I sat down to write this article right after doing a Facebook live [video]. One thing in particular comes to mind with the May/June/July issue of the *Voice* being the Herd Sire edition is new bulls for the 2020 breeding season. We have certainly seen a resurgence in new genetics, as well as some bulls surfacing that maybe didn't catch on right away but because of some popular and upcoming sons they are starting to

see more action. We have seen growth in our genetic pool and cattlemen/women are actively searching for bulls to utilize with different genetic lines than what they have been using. They're looking to increase the genetic variation within their own herds. One thing I look forward to seeing is the first true F1 half-blood Maine-Angus bull that utilizes true outcross Angus genetics to bring new influx into the herd book. A bull that not only gets us excited about his phenotypic value, but has genetic value and a EPD profile that pushes those breeders that utilize him.

We are in an exciting time for breed growth. The progress we have made in the last few years has been exciting. The forward momentum and buzz we're generating, it was on full display among the Maine-Anjou breed at Denver and it has certainly continued though the spring. It's safe to say the tradition is trending! Stay safe and I very much look forward to summer visits and time spent with you breeders that continues to create progress.

Maine-Anjou... A Tradition That's Trending!

DUPREE



DUP FEATURE 801 ET

Reserve Grand Champion Maine-Anjou Female - 2019 National Junior Heifer Show
 Grand Champion Maine-Anjou Female - 2019 National Western Stock Show, Denver, Colorado
 Sired by Epic - Congratulations Whitney Walker!

CMCC Yum 105, dam of 801

Watch for an exciting set of calves
 sired by Equity & Epic in 2020!



BKMT EQUITY 002E

2018 Reserve Show Bull of the Year
 SIRE: All That Matters DAM: BK Xceptional 001
 Owned with Buck & Morton



BKMT FIRST CHOICE 416F

Purchased in the 2019 Bright Lights Sale
 SIRE: BK Unlimited Power DAM: BK Buckle Up 415B
 Owned with Buck & Morton



DUPREE
 Cattle Co.
 Clinton, OK

Danny, Canda, Addison & Austin

P.O. Box 1192 • Clinton, OK 73601

Danny (580) 445-7595 - Addison (580) 309-3321 - Austin (580) 445-6752



TOUGHER TOGETHER

From the very first time you stepped into the show ring, there is a fire in the stomach of every exhibitor, breeder, and livestock enthusiast. As time passes on, new techniques are learned, products are developed, partnerships are made, and rivalries are formed. One thing that has remained constant, regardless of what has happened in the world, is the strength of our stock show family. When fires blazed, blizzards stormed, and tragedies have struck, we have always come together. When times have gotten tough, we let go of grudges, put aside competitiveness, and banded together to support those in need. We may not know what tomorrow is bringing, but we do know that we are **TOUGHER TOGETHER.**



**SULLIVAN
SUPPLY**

SULLIVAN SUPPLY

WE STAND *WITH* YOU



Check out our schedule at www.sullivansupply.com to attend a complimentary Stock Show U clinic near you.



Your source for immediate livestock news and free customer advertising offered by Sullivan Supply.



The distinguished Sullivan Supply/Stock Show University \$20,000 Youth Scholarship Program.



Sponsoring Junior Nationals and Team Fitting Contest across the country.



**SULLIVAN
SUPPLY**

Dunlap, Iowa | Hillsboro, Texas | Lodi, California | Hillsboro, Ohio

800-475-5902 • www.sullivansupply.com

LIMA, OHIO

LIVIN' ON

LIMA

TIME

MAINE-ANJOU + CHIANINA NATIONAL JUNIOR SHOW

JUNE 28 - JULY 4, 2020



Tentative Schedule

SUNDAY, JUNE 28

6 P.M. CATTLE MAY BEGIN ARRIVING ON THE FAIRGROUNDS.
ABSOLUTELY NO CATTLE ON GROUNDS UNTIL 6 P.M.

MONDAY, JUNE 29

NOON CATTLE MUST BE IN THE BARN
1-3 P.M. CATTLE CHECK-IN & STEER WEIGH IN
3:30 P.M. MAINE-ANJOU & CHIANINA QUEEN & PRINCESS INTERVIEWS
4 P.M. CHIANINA MEMBERSHIP MEETING
8 P.M. Livin' On Lima Time - 5K Fun Run

TUESDAY, JUNE 30

8 A.M. PUBLIC SPEAKING & SALESMANSHIP CONTESTS
12 P.M. AJMAA DELEGATE MEETING/SOCIAL
1 P.M. NOVICE ACTIVITY
2 P.M. LIVESTOCK JUDGING CONTEST
5:30 P.M. STATE LINEUP AND PHOTOS
6:30 P.M. OPENING CEREMONIES/EVENING MEAL

WEDNESDAY, JULY 1

8:30-12 P.M. SULLIVAN SUPPLY/STOCK SHOW U TEAM FITTING (SR, INT, JR)
1 P.M. NOVICE ACTIVITY
1 P.M. QUIZ BOWL
3 P.M. SOAK UP THE SUN ICE CREAM FUN - SPONSORED BY THE TLACH FAMILY
6 P.M. SULLIVAN SUPPLY/STOCK SHOW UNIVERSITY BOOTCAMP & FUN

THURSDAY, JULY 2

7:30 A.M. SULLIVAN SUPPLY/STOCK SHOW MAINE-ANJOU & CHIANINA SHOWMANSHIP CONTESTS
1 P.M. NOVICE ACTIVITY
3:30 P.M. CHIANINA MEMBERSHIP MEETING
4:30 P.M. MAINE-ANJOU DELEGATE MEETING
5:30 P.M. CODY MCCULLOUGH MEMORIAL SENIOR SHOWMANSHIP FINALS (MAINE-ANJOU)
6 P.M. CHIANINA FUNDRAISER AUCTION

FRIDAY, JULY 3

8 A.M. CHIANINA PROSPECT STEERS, PROGRESS STEERS, BULLS, BRED & OWNED CHIANGUS, OWNED CHIANGUS, BRED & OWNED CHIANINA
8 A.M. FULLBLOOD FEMALES, PROSPECT STEERS, MAINE-ANJOU BULLS, PROGRESS STEERS, MAINETAINER BULLS, BRED & OWNED MAINE-ANJOU FEMALES, BRED & OWNED MAINETAINER FEMALES AND MAINE ANGUS FEMALES SHOWS
1 P.M. NOVICE ACTIVITY
6:30-7:15 P.M. AWARDS BANQUET

SATURDAY, JULY 4

8 A.M. MAINE-ANJOU FEMALES, FOLLOWED BY MAINETAINER FEMALES
8 A.M. OWNED CHIANINA FEMALES



Tips for Trip

PROPER PAPERWORK ---

It is important to make sure you have the proper paperwork done, in order and with you before you leave.

Things you will need:

- Original or digital registration paper
- Health paper
- Copy of your entries

STALLING ---

Stalls in the barn are assigned by state. Any stalling requests must be sent to Lindsey at njhs.stalling@gmail.com

Have you:

- Sent in your stall requests?
- Stall request will only be accepted via the above e-mail.

TATTOOS ---

TATTOOS WILL BE CHECKED ON ALL ANIMALS WHO HAVE NOT ALREADY BEEN VERIFIED.

Have you:

- Checked your tattoos?

HAVE YOU CHECKED THE SCHEDULE? ---

We do our very best to have a detailed and informative schedule available for you to see. Have you checked for:

- Arrival times
- Setup times
- When cattle can enter the barn
- Cattle check-in

THINGS THAT ARE NOT ALLOWED IN THE BARN ---

The following items are NOT allowed:

- NO Swamp coolers
- NO Butt fans

TIE OUTS ---

You will be able to tie to your trailers. Bedding is not provided in the tieout tomorrow.

GENERATORS ---

Generators are encouraged!

Questions?

WEBSITE

maine-anjou.org/junior/juniornational.php

E-MAIL

lindsey@amaapc.com

2019-2020

JUNIOR BOARD



REGION 1

Whitney Walker
Arkansas



REGION 1

Dalton Line
Illinois



REGION 2

Kaleb Miller
Iowa



REGION 2

Tejlor Strope
Nebraska



REGION 3

Blakelee Hayes
Oklahoma



REGION 3

Cameron Luedtke
Texas



AT-LARGE

Madison Loschke
Kansas



AT-LARGE

Cade Van Vliet
Iowa



AT-LARGE

Cade Austin
Wisconsin



AT-LARGE

Cassidy Barker
Missouri



AT-LARGE

Adelyda Ebersole
Iowa

PRESIDENT

Dalton Line

VICE PRESIDENT

Kaleb Miller

SECRETARY/TREASURER

Whitney Walker

Sponsored by
SURE•CHAMP



VitaCharge

We love our littles! With no minimum age, the AJMAA and AJCA have many participants that are below the age of 8. With this many young exhibitors the decision was made to ramp up our novice program and offer activities a few afternoons that are geared specifically for the Littles. Additionally, we have many of our exhibitors that attend the show with their older siblings and would love to participate but just aren't quite ready. We have those exhibitors covered too! For four afternoons we invite our Littles to come and enjoy activities like steer cookie decorating, heifer cutout coloring and more! Each activity will last approximately 1 hour and all items they will need will be provided.

SO, HOW DO YOU SIGN YOUR LITTLE UP FOR THESE ACTIVITIES?

- If your child is 8 or below and is exhibiting an animal, you will choose the "Novice" pull down from the age divisions. This will sign them up for all activities and showmanship.
- If your child is 8 or below and is not exhibiting an animal, you will choose "Novice" and the cost will be \$30 for materials. (This will include a t-shirt & bag)

WE LOVE OUR
LITTLES!



Meet the **JUDGES...**



JOHN MCCURRY - KANSAS

Owned Maine-Anjou
Maine Angus Females
Fullblood Females,
Bred & Owned MaineTainer Females
Bulls

Owns and manages McCurry Angus Ranch with his wife, Melody and two daughters, Aubree, Molly and son, Drew. McCurry Angus Ranch is a purebred Angus and commercial cow operation that is striving to produce bulls for their annual bull in March where they will market 120 Angus bulls through the sale and private treaty.

John attended Butler Community College and Kansas State University on the Livestock Judging scholarship and was a member of the Reserve National Senior College Team in 2003.

John and his family raised and showed the National Junior Angus Show Champion Female in 2003, Reserve Female in 2004 and the Champion Bred and Owned Bull in 2005. John served on the junior board from 2001-2003. John is a true believer in Junior Livestock Associations and accredits it for much success in his own life. John is very proud that his family was awarded the 2015 Beef Improvement Federation Seedstock Producer of the Year, 2016 Champion Angus Heifer Pen Show at NWSS and 2017 Reserve Champion Angus Heifer Pen Show at the NWSS.



BRIGHAM STEWART - KANSAS

Owned MaineTainers
Prospect Steers
Progress Steers,
Bred & Owned Maine-Anjou Females

A sixth generation stockman from Washington, Kan. Stewart was born and raised on his family operation, Mid-Continent Farms. Stewart graduated from Kansas State University where he earned a Bachelor of Science degree in Animal Sciences and Industry. An accomplished livestock evaluator, Stewart has judged across the country, including NAILE, American Royal and Junior Nationals.

Brigham currently helps manage his family's ranch of over 1,000 cows and registered cattle in six breeds. No stranger to the showing, Mid Continent Farms has produced and exhibited numerous champions at state fairs and national shows over the last several years.

ALL AROUND SCHOLARSHIP

\$750 CHAMPION

\$250 CHAMPION

Sponsored by Alicia Rigdon



The All Around Senior Scholarship is provided by Alicia Rigdon and is available to all participating senior exhibitors. Exhibitors qualify for this scholarship during the junior national by acquiring points for participation & showing.

Scholarship winners will be announced prior to the selection of the Grand Champion Female

QUALIFICATIONS

- Must be in the Senior Division.
- Can be eligible to win the scholarship more than once.
- Based on participation in both contests and the show.
- Must show and own an animal.
- Must participate in at least 3 contests.
- Showing/owning bred and owned animals will be eligible for double placement points.
- Points are given for all animals shown.
- Points are also given for other participation in Jr. Board activities and Queen Contest
- A Tie will be broken by total participation including: number of contests, number of animals shown and number of additional activities
- You do not apply for this scholarship

HERDSMAN SCHOLARSHIP

To date, the Herdsman Group has awarded over \$90,000 in scholarships to hardworking AJMAA youth. It is the goal of the Herdsman to provide opportunities for young members who portray a positive attitude and determined work ethic.



2012

\$1,000, Rashaee Blakley

2013

\$1,500, Jon Heaton

2014

\$1,500, Bailey Core

2015

\$2,000, Jordan Crall
\$2,000, Cole Moore
\$1,500, Hunter Randall
\$1,500, Bevan Holmgren

2016

\$5,000, Ali Muir
\$3,500, Leighton Robbins
\$3,500, P.D. Miller
\$1,500, Tayler Gall
\$1,500, Halley Becking

2017

\$10,000, Taylor Dorsey
\$5,000, Allee Maronde
\$5,000, Reighly Blakley
\$1,000, Stephanie Kersten
\$1,000, Kaylee Miller

2018

\$10,000, Ladd Landgraf
\$5,000, Justin Ringkob
\$1,000, Kassi Rice
\$1,000, Madison Loschke

2019

\$10,000, Adelyda Ebersole
\$10,000, Ace McHatton
\$1,500, Haley Ringkob
\$1,500, Adison Niese
\$1,500, Kaleb Miller



VINCENT BLAKLEY

MEMORIAL SCHOLARSHIP

\$500

QUALIFICATIONS

The Vincent Blakley Memorial was established in 2020 to honor the late Vincent Blakley. A distinguished beef cattleman, "Vinny" was a mentor to countless youth along the show road and in the Maine-Anjou community.

This scholarship was established in his honor and is available to all Maine-Anjou seniors who display the Maine-Anjou the Maine-Anjou family values through herdsmanship and an independent spirit.

The scholarship winner will be chosen by the Vincent Blakley Memorial Scholarship Committee at this summer's National Junior Heifer Show in Lima, Ohio.

Meet the **INTERNS...**

Kalli Ellis - Activities, Junior National & Voice Intern

Hometown: La Ward, Texas

College: Kalli is a graduate student at Oklahoma State University, earning a Master of Science in International Agriculture with an emphasis in communications. Kalli received her Bachelor of Science in Agricultural Communications and Journalism from Texas A&M University.

Kalli grew up in South Texas where her family farms corn, cotton, runs commercial cattle and a purebred Beefmaster herd. She grew up showing Beefmaster and Charolais cattle. Kalli now serves as a director for the Beefmaster Promotion Group and help coordinates open shows and fundraise for the BPG. Kalli is a member of the National convention committee and the Public relation and advertising committee within Beefmaster Breeders United. While she was at Texas A&M, she was involved in Saddle and Sirloin and the Agricultural Communicators of Tomorrow club.

Kalli is looking forward to helping plan the best Maine-Anjou Junior National yet.



Sydney Williams - Junior National Show Intern

Hometown: Wisner, Nebraska

College: Sydney currently attends the University of Nebraska in Lincoln, Neb., where she is pursuing a degree in Animal Science with a focus on food animal production and management and will graduate in December of 2020.

Sydney grew up showing cattle and goats at the local, state and national level. She was an exhibitor at Maine/Chi junior national for 9 years. Sydney has exhibited cattle at almost every major show including Kansas City, Louisville and the National Western Stock Show. Sydney graduated high school in 2016 and attend Northeastern Junior College in Sterling, Colo., where she was on their junior collegiate livestock judging team. She transferred to the University of Nebraska in fall of 2018 and judged at the senior college level for the University in 2019.

Sydney is super excited to work with the junior exhibitors and their families at this year's junior national and is also looking forward to meeting new people through this internship and making connections.

DEDICATION

We have one goal at Wahl: to help you become a better animal expert.

Our quality products provide the durability and performance that make your routine rewarding and full of pride.

It is a simple Wahl formula: dependable products backed with the heritage and know-how to support rewarding results. Discover the pride that can be achieved when you use the right tools.

Join the family. Realize the satisfaction of a well-done job with Wahl and count yourself amongst our successful animal experts.



PROFESSIONAL

**Proud Sponsor of The
Maine-Anjou + Chianina
National Junior Show**



www.wahlanimal.com

1-800-PRO-WAHL

SUNGLO® IS FULL OF OPTIONS TO HELP YOU ACHIEVE YOUR DESIRED LOOK IN YOUR SHOW CATTLE:



2 THE FULLEST WITH COB

- Highly palatable Orchard & Timothy blend forage
- Added molasses for improved feed & water intake
- Cob inclusion to support digestibility & rumen health
- Fed at a rate of 5 - 10lbs per head per day or to desired fill

SCAN FOR MORE INFO ON
2 THE FULLEST WITH COB



FULL BODY WITH COB

- High-quality pellet that can be used for receiving calves all the way to show day prep
- Most nutritionally dense and versatile option within the Sunglo filler lineup
- Promotes healthy microbial population within the rumen to support feed intake & digestion
- Fed at a rate of 1-5lbs per head per day when top dressing

SCAN FOR MORE INFO ON
FULL BODY WITH COB



FULL TANK

- 1/8" pelleted citrus pulp making it more efficient than beet pulp alone
- Helps reduce stress level and "hard look" associated with low feed intake
- Contains probiotics to aid in digestion
- Fed at a rate of 2-5lbs per head per day or to desired fill

SCAN FOR MORE INFO ON
FULL TANK



WWW.SUNGLOFEEDS.COM



PROGRESSIVE CATTLEMEN

RELY ON RESULTS

SURE•CHAMP
IN THE SHOW RING

VITAFERM[®]
IN THE PASTURE

For more information or to find a dealer near you, visit www.vitaferm.com or www.surechamp.com.



You can't manage what you can't measure.

Turn your weigh data into useful insights on animal weight gain and performance to target weights with Datamars Livestock DataLink. This app enables you to use your smartphone to download data stored on your Tru-Test EID readers or weigh scale indicators.

Download the **Datamars Livestock DataLink App** free from the App Store or Google Play.

DATAMARS
Livestock[™]

datamarsna.com | 800.433.3112

Tru-Test
DATAMARS

Z
TAGS
DATAMARS

© 2020 Datamars, Tru-Test is a registered trademarks of Datamars. All rights reserved.

MAY/JUNE/JULY 2020

33

MAINE-ANJOU

Announcements, News & Events

NEW MEMBERS:

All new members must choose a program when submitting a new membership. The two programs that are offered are MAPP and Breeders Choice. More information on these two programs is available by visiting maine-anjou.org and clicking on "Member Services" "MAPP Agreement." If a membership is submitted without choosing a program, the new member will be placed in the Breeders Choice program.

MEMBERSHIP ACCOUNTS

It is the AMAA policy to only share account information with those authorized on an active account, no matter the age of the account holder. The account holder must provide written permission to add a person(s) to their account to transfer and register on their behalf. Anyone that is not authorized on an account will not be provided passwords or invoice information no matter the age or relation to the account holder. The account holder is the only one that can call or e-mail the AMAA directly to remove or add any person(s) to/from their account. Any authorized person on the account can register, transfer, obtain or change passwords once they are on the account.

2020 DUES

If you have not paid your 2020 dues please do so as soon as possible. Dues run from January 1 to December 31 of each year no matter when you pay them. Active adult accounts will receive the Voice magazine as long as dues are current. You may pay your dues by logging into your online account.

HELPFUL TIPS WHEN REGISTERING:

To avoid delays in your registration work during our busy season follow the tips below.

Double check that all blanks and information are correct and complete before mailing or submitting online.

Things most commonly missed are:

- o Missing herd prefix and herd ID
- o Birthdates
- o Date of sale
- o Name of animal
- o Payment

Make sure the person that is registering the animal owns the dam with the exception of ET calves. If an ET calf, make sure the donor dam has DNA verified and has been PHA & TH tested with the results on file. If you are checking on testing work please e-mail Paige at paige@amaapc.com. When calling or e-mailing please have the name and breeder number of the person submitting the work.

When registering annual active dams for performance only animals please submit them online if you have the capabilities. This will help the registrar processing tremendously.

We appreciate you and your business and want to make sure that the registration process runs as smooth as possible. Thank you in advance for your extra time in making sure all work is correct, complete and received in a timely manner.

REGISTRATIONS:

Please dispose of any old registration and self-billing worksheets. The AMAA will no longer offer a 10% online discount for

registration work that is completed through Digital Beef.

The AMAA will assess a \$5 fee for any registration work received by fax, e-mail or by mail. To avoid this fee, please log into your online Digital Beef account to complete all registration work. New forms can be downloaded from our main webpage under Digital Beef/ Registrations – Printable Forms. If you need assistance logging into your online account please contact us at maine@amaapc.com.

If work is faxed or e-mailed it is the responsibility of the breeder to give us a follow up phone call to make sure that the work is legible and to cover all fees.

BLOCK REGISTRATION DISCOUNTS:

Want to save on registration costs? Consider pre-paying for a block of registrations. The cost savings are as follows:

- 15 head - 12%
- 25 head - 15%
- 50 head - 20%
- 75 head - 25%
- 100 head - 30%

Blocks may only be used on animals under 13 months of age and may not be used on steers or foundation animals. Blocks will only be valid from January 1 - December 31 of each year. Any unused block registration numbers will expire. If you are interested in learning more about block purchases, please contact us at 816-431-9950.

MAPP ENROLLMENT

Anyone who received a MAPP (Maine-Anjou Performance Program) invoice in January-March 2020 and

MAINE-ANJOU

Announcements, News & Events

did not pay, has been removed from MAPP and will have to pay \$50 reactivation fee plus their current MAPP fees to get back in the program. Enrollment for 2021 will start September 1, 2020

FOUNDATION ANIMALS:

Non-registered bulls and females must be entered as a foundation animal prior to progeny being registered. All current "P" (performance only) cattle will be grand-fathered into the program. If the sire is an AI sire and registered at another breed association, the pedigree and testing must be on file with the AMAA. The charge to add a sire pedigree will be a one-time charge of \$40. If the AMAA finds that the pedigree has already been paid for by another breeder, the \$40 charge will not be applied. Dams registered at another breed association may also be added for a one-time charge of \$25. See the new self-billing sheet for foundation fees.

ONLINE TRANSFERS:

When transferring an animal online make sure there is not a member number already created for the buyer. Creating more than one number for an individual creates registration problems later. If you find the buyer in the system at a different address please notify the buyer first to confirm the address and then notify the AMAA office to update the account. It is always a good idea to always search for the buyer using the search tool before doing the work, that way if they have a different address it is caught before entering the registration and transfer.

When creating a new profile for a

buyer please make sure to never give a junior a farm name. Please enter the junior's name on the farm line and also as the contact.

RUSH ORDERS:

If you are selling an animal, we ask that you register and transfer the animal in a timely manner to avoid extra charges and to assure buyers they are purchasing from a reputable business person.

Rushes will be done in the order received; a rush fee is currently \$50 (covers eight head). No work will be released until payment is complete.

Rush work is processed ahead of the regular work that is received in our office and mailed by regular mail within one to two business days. We will do our best to complete rush work that is received in our office by 2 p.m. (Monday – Friday). There is no same-day turnaround. If requiring a registration number only, it will still be considered a rush as we still have to process the work to obtain the number.

DNA, TH AND PHA REQUIREMENTS:

Prior to registering any ET calves, all donor dams (including commercial or non-registered dams) must have DNA, TH and PHA on file in our office. Also, all AI sires are required to have the same on file. Therefore, our office will hold any ET registrations submitted out of dams without testing on file as well as all registrations out of AI sires that do not have complete testing on file.

If the donor dam is deceased and not tested, we do require that the ET(s) have the tests done, in the

absence of the donor's records.

The DNA, TH and PHA testing can be done at GeneSeek. A submission form is found on our Web site, maine-anjou.org. **Samples must be on a hair card, blood card or TSU in order to be submitted. Sampling supplies can be ordered on our website under the Genetics/Testing tab. Animals must be in the AMAA herd book before testing can be requested.**

Please note that testing takes approximately 3-4 weeks from the time the sample arrives at the lab.

We would like to start sending the test results by e-mail only, please make sure we have an up-to-date e-mail address for you, if applicable.

BULL CALF REGISTRATION:

If registering a bull calf born after Jan. 1, 2014, it must be TH/PHA free by parentage or have testing completed prior to registering and on file with the AMAA. Carriers will no longer be registered, but may be entered as a foundation animal. All progeny out of a Foundation carrier bull needs to be tested free of that defect prior to registration. If registrations are submitted before testing has been completed, the animal will not be registered. Instead the animal will be given a performance number at a non-refundable penalty charge of \$10. Once the animal has been tested the registration may be completed at the regular rate. Please plan accordingly as testing can take up to three or four weeks.

MAINE-ANJOU

Announcements, News & Events

MAINE ANGUS PAPERS:

If you wish to obtain a Maine Angus registration select the MA/Angus box when registering online. You will receive an error that AMAA staff must check the testing and percentage requirements, please make sure to validate your entry to save it so that AMAA staff can check the entry. If you submit a registration on paper, please put Maine Angus in the comment section of the application. If the animal does not qualify as a Maine Angus it will be recoded as a MaineTainer.

A Maine Angus paper will be blue in color, have Maine Angus under the Maine logo, and will have MaineTainer across the center of the paper. The animal can be shown as a MaineTainer if there is not a Maine Angus division at the show.

MAINE/ANGUS REQUIREMENTS

• Maine Angus refers to cattle with the following characteristics:

• **The animal will have between 3/8 Maine-Anjou to 5/8**

Maine-Anjou blood and have between 3/8 registered Angus to 5/8 registered Angus and/or registered Red Angus blood.

• The standard is both parents must be registered at the AMAA, American Angus Association (AAA) or Red Angus Association of America (RAAA) will provide validated lineage.

• **Qualifying cattle can have no more than 1/8 of non-registered blood or other breeds.**

• A registered Maine Angus bull must be proven free of genetic defects PHA and TH. Depending

on the Maine Angus bull's genetic makeup, the individual must also be proven free of known Angus lethal genetic defects (Ex. AM, NH and CA) and/or known lethal Red Angus genetic defects (Ex. AM, NH, CA and OS) whether determined by pedigree or test.

• A registered Maine Angus female must be proven free of PHA and TH, whether identified by pedigree or test.

MAINE ANGUS COLOR REQUIREMENTS:

• All qualifying individuals will be predominately solid black or red in color. White markings are only allowed on the underline and switch of the tail.

• Starting Jan. 1, 2019 all animals that have qualified and registered as Maine Angus prior to Jan. 1, 2019 will retain their Maine Angus papers but will not be able to exhibit/show in the Maine Angus division, however, these animals are eligible to show as MaineTainers.

OTHER AMAA UPDATES:

Please make sure to update any change in address, phone numbers or e-mails with the AMAA by e-mailing us at maine@amaapc.com, or by logging into your online account. If you have a credit card on file and have received a new card, please make sure to call us to replace the new card on file. Credit cards are not automatically saved when paying online.

MAINE-ANJOU CATTLE FOR SALE:

Looking for cattle to purchase or consign? Do not forget to check out our consignment sale list located at the top of the Digital Beef Cattle search screen called "Maine-Anjou Cattle for Sale." Active breeders may use this tool at any time to consign animals as long as you have a login for Digital Beef.

NATIONAL SHOWS

Anyone showing in a junior or open class at the national level must be an active member with the AMAA or American Maine-Anjou Junior Association (AJMAA). Junior members exhibiting at these shows must be the sole owner of the animal they are showing.

MAINE-ANJOU

AMERICAN MAINE-ANJOU ASSOCIATION STAFF

204 MARSHALL RD.
P.O. BOX 1100
PLATTE CITY, MO 64079
816-858-9954
Maine-Anjou.org
maine@amaapc.com

Executive Vice President

Blake Nelson
Blake@amaapc.com

Director of Commercial Development

Joshua Cribbs
Josh@amaapc.com

Director of Herd Book & Data Services

Marcena Fulton
marcena@amaapc.com

DNA Coordinator & Media Specialist

Paige Jones
Paige@amaapc.com

Office Assistant & MAPP

Donna Grame
Donna@amaapc.com

Office Assistant

Denise Bent
Denise@amaapc.com

Office Assistant

Rhonda Boddicker
Rhonda@amaapc.com

Voice Editor/Director of Shows, Communications & Youth

Lindsey Broek,
Lindsey@amaapc.com

2020 BOARD OF DIRECTOR LISTING

REGION 1

Michael Cramer
2282 State Route 309,
Ada, OH 45810
M: (979) 251-1560
mikesaclassic@yahoo.com

Andy Jones
1729 Van Gundy Rd.,
Chapin, IL 62628
M: (815) 228-7820
ajones@mix30.com

Brent Tolle
791 Brashears Points Rd.,
Taylorsville, Ky.
M: (502) 905-7831
Brent.tolle@merial.com

Eric Walker
14845 Walker Rd.,
Prairie Grove, AR 72753
M: (479) 601-3567
eric@willowspringscattle.com

REGION 2

Beau Ebersole - Director At-Large
1935 280th Ave.,
Kellerton, IA 50133
M: (515) 971-8461
ebersolecattleco@yahoo.com

DJ Folkerts
463 30th Ave.,
Jasper, MN 56144
M: (507) 348-4919
evfm@frontiernet.net

Landon Nagel - President
41209 SD Hwy. 37,
Springfield, SD 57062
M: (605) 464-1197
nagelclubcalf@hotmail.com

Cali O'Hara
P.O. Box 991,
Fort Benton, MT 59442
M: (406) 734-5252
Ohara@3rivers.net

REGION 3

Jirl Buck
18478 Cattle Dr.,
Madill, OK 73446
M: (580) 795-4865
jirl@buckcattle.com

Danny Dupree
P.O. Box 1192,
Clinton, OK 73601
M: (580) 445-7595
ddupree@bar-s.com

Brian Fox - 1st Vice President
3574 County Road 22,
Fort Morgan, CO 80701
M: (970) 313-7224
Brian.m.fox@hotmail.com

Leon Matlock - 2nd Vice President
25118 C.R. 1380,
Anadarko, OK 73005
M: (405) 222-7979
lmatlock@wichitaonline.net

AT-LARGE

Mark Beauprez
11780 Mimosa Rd.,
Byers, CO 80103
M: (303) 822-9260
markb@netecin.net

Wyatt DeJong - Secretary/Treasurer
16600 W. Burmood Rd.,
Wood River, NE 68883
M: (605) 842-5683
Dejongranch.wyatt@gmail.com

Jim Opperman
10493 290th St.,
Manning, IA 51455-8604
M: (712) 210-6013
Opperman@mmctsu.com

MAINE

WHAT IS MAINE ANGUS?

The Maine Angus program is an initiative created by the American Maine-Anjou Association (AMAA) to showcase the complementation of Maine-Anjou genetics when crossed with Angus or Red Angus cattle. This program will reveal Maine-Anjou cattle's ability to enhance feed efficiency and red meat yield when placed on British based genetics. This program should provide seedstock that will increase production and carcass yield through heterosis.

The name Maine Angus is both strong and informative by stating exactly what breeds are present in said animal.

The standard requirement is that both parents must be registered at the AMAA, American Angus Association (AAA) or Red Angus Association of America (RAAA). This will provide confirmed lineage and genetic information along with valuable EPDs. Through a partnership with the AAA our EPDs will be updated with the latest genetic evaluation by the AAA which will provide the breeders and customers the best genetic prediction available. This program is focused on producing quality registered offspring that will aid in the incorporation of Maine-Anjou genetics into the mainstream of the USA beef sector.

PROGRAM STANDARDS

Maine Angus refers to cattle with the following characteristics:

- The animal will have between 3/8 Maine-Anjou to 5/8 Maine-Anjou blood and have between 3/8 registered Angus to 5/8 registered Angus and/or registered Red Angus blood.



- Both parents must be registered at the AMAA, AAA or RAAA to confirm lineage.
- Qualifying cattle can have no more than 1/8 of non-registered blood or other breeds.
- A registered Maine Angus bull must be proven free of genetic defects PHA and TH. Depending on the Maine Angus bull's genetic makeup, the individual must also be proven free of known Angus lethal genetic defects (Ex. AM, NH and CA) and/or known lethal Red Angus genetic defects (Ex. AM, NH, CA and OS) whether determined by pedigree or test.
- A registered Maine Angus female must be proven free of PHA and TH, whether identified by pedigree or test.

MAINE ANGUS COLOR STANDARDS

All qualifying individuals will be predominately solid black or red in color. White markings are only allowed on the underline and switch of the tail. Feet and legs must be solid black or red.

- NOTE: All Maine Angus animals that do not meet the color requirement, but were registered prior to Jan. 1, 2019, will retain their Maine Angus papers. They will not be able to exhibit/show in the Maine Angus division, but are still eligible to show as MaineTainers.
- If an animal is registered Maine Angus, but is found to not meet the color requirements, they will be reverted to a MaineTainer registration.

ANGUS

lc

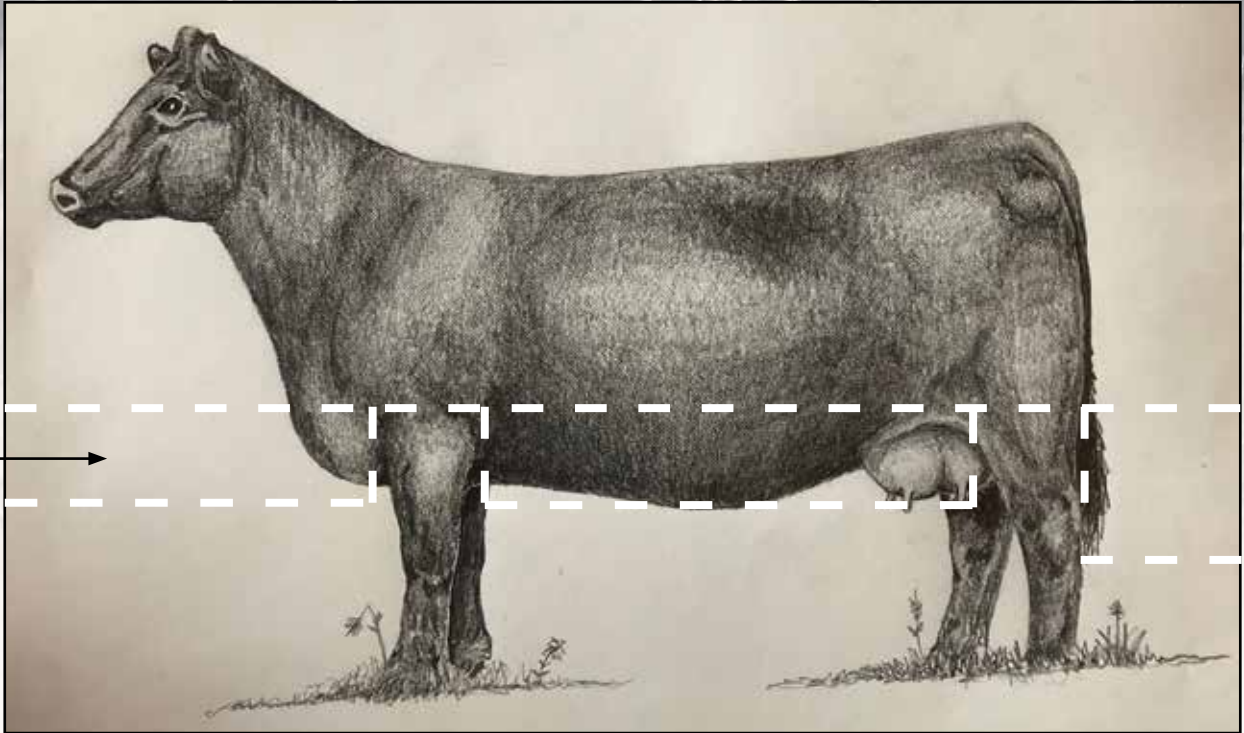
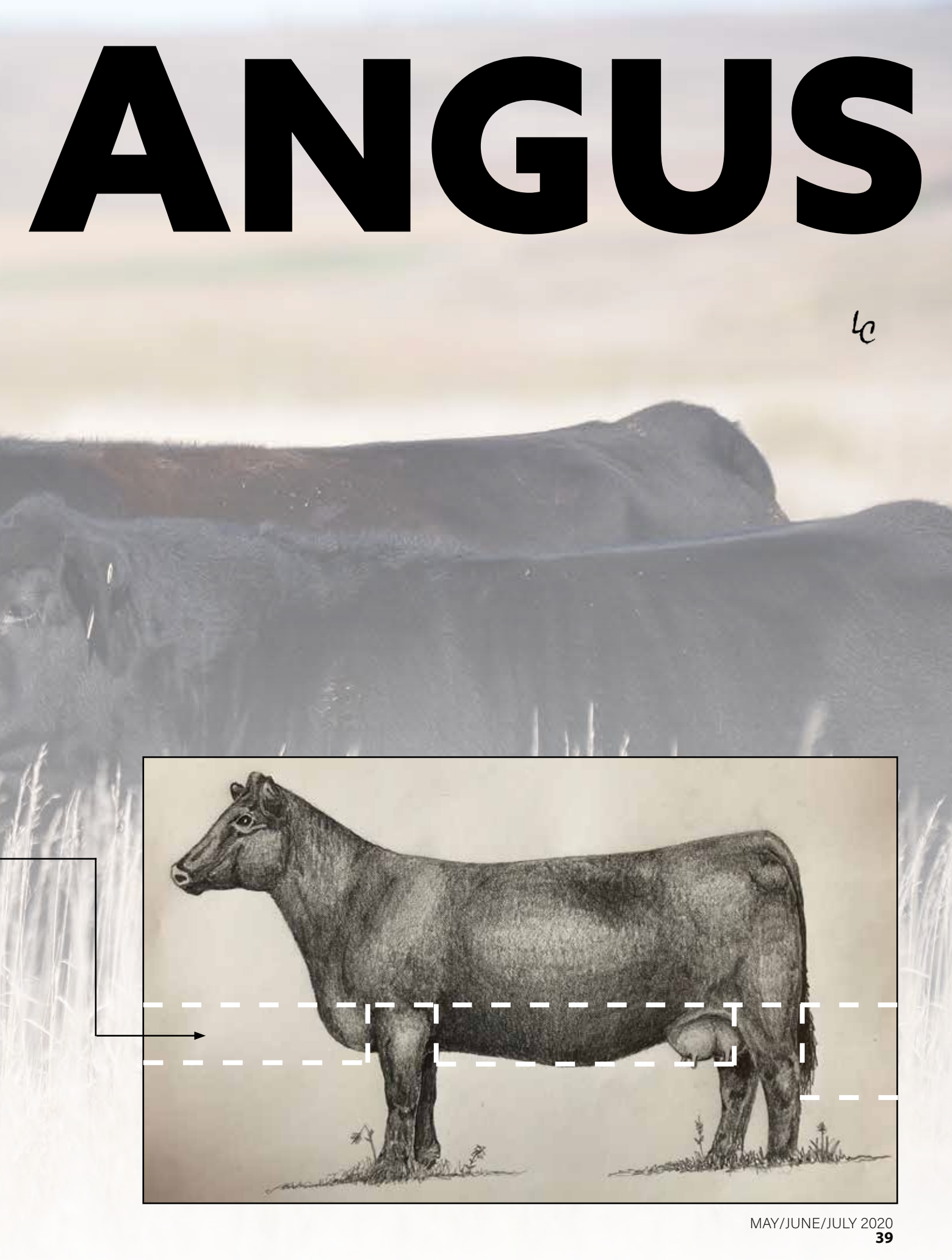

advertise with **MAINE-ANJOU**

put it in
PRINT

Keeping you informed and promoting your operation is a top priority of the AMAA. One way we are able to help with that is through *The Voice*. Advertising packages are available to fit every budget.



FULL PAGE || \$755 (4C) or \$555 (B&W)

1/2 PAGE || \$525 (4C) or \$325 (B&W)

1/4 PAGE || \$395 (4C) or \$195 (B&W)



card ads
AVAILABLE

\$75 PER ISSUE || \$300 PER YEAR

Card ads are printed in the back of each issue of *The Voice*.

take to the
WEB

gain exposure with
CLASSIFIEDS

\$19.95 PER MONTH || \$199.50 PER YEAR

Wanna stretch your advertising dollars? Do it with *MaineAnjouClassifieds.com*! Post and manage your listings – each classified ad allows for up to 4 photos, 1 video clip and unlimited words.



boost your visibility through
BANNER ADS

\$150 PER AD || RUNS FOR TWO WEEKS

Put a banner ad up on the AMAA website and gain visibility for your company, operation, sale, etc.



reach the masses with an
E-BLAST

\$100 FOR ONE AD || \$150 FOR TWO ADS

The AMAA will help you reach to the ends of the earth ... well at least to the end of their email list ... with an e-blast!



MAY/JUNE/JULY 2020
40

ASSOCIATION

for more information
CONTACT:

LINDSEY BROEK

Voice Editor/Director of Shows, Communications & Youth

P: 816.868.9954 | E: lindsey@amaapc.com

20'

AMAA
BOARD of DIRECTORS

42

AMAA
UPGRADING CHART

44

AMAA
SELF-BILLING WORKSHEET

45

AMAA
MEMBERSHIP APPLICATION

46

MEMBERSHIP

Guide

CANADA.....	49
ALABAMA	49
ARIZONA.....	49
ARKANSAS	49
CALIFORNIA.....	49
COLORADO	50
DELAWARE.....	51
FLORIDA.....	51
GEORGIA.....	51
IDAHO.....	51
ILLINOIS.....	51
INDIANA.....	53
IOWA	57
KANSAS.....	61
KENTUCKY	62
LOUISIANA	62
MAINE.....	62
MARYLAND.....	63
MICHIGAN.....	63
MINNESOTA	64
MISSOURI.....	65
MISSISSIPPI.....	65
MONTANA.....	66
NEBRASKA.....	67
NEW MEXICO	69
NEW YORK.....	69
NORTH CAROLINA	69
NORTH DAKOTA	69
OHIO.....	69
OKLAHOMA.....	74
OREGON.....	76
PENNSYLVANIA.....	76
SOUTH CAROLINA.....	76
RHODE ISLAND.....	77
SOUTH CAROLINA.....	77
SOUTH DAKOTA.....	77
TENNESSEE.....	79
TEXAS.....	79
UTAH	82
VIRGINIA.....	82
WASHINGTON	82
WISCONSIN.....	82
WEST VIRGINIA.....	84
WYOMING	84

AMAA BOARD OF DIRECTORS 2020

PRESIDENT

LANDON NAGEL

41008 312th St.,
Springfield, SD 57062
M: (605) 464-1197
nagelclubcalf@hotmail.com

1ST VICE PRESIDENT

BRIAN FOX

3574 County Road 22,
Fort Morgan, CO 80701
M: (970) 313-7224
Brian.m.fox@hotmail.com

2ND VICE PRESIDENT

LEON MATLOCK

25118 C.R. 1380,
Anadarko, OK 73005
M: (405) 222-7979
lmatlock@wichitaonline.net

SECRETARY/ TREASURER

WYATT DEJONG

16600 W. Burmood Rd.,
Wood River, NE 68883
M: (605) 842-5683
Dejongranch.wyatt@gmail.com

DIRECTOR AT-LARGE

1935 280th Ave.,
Kellerton, IA 50133
M: (515) 971-8461
ebersolecattleco@yahoo.com



FRONT ROW: (L to R): Andy Jones, DJ Folkerts, Brian Fox, Cali O'Hara, Brent Tolle, Blake Nelson

BACK ROW: (L to R): Wyatt DeJong, Eric Walker, Michael Cramer, Landon Nagel, Beau Ebersole, Leon Matlock, Jim Opperman.

Not Pictured: Mark Beauprez, Jirl Buck & Danny Dupree.

REGION 1

Michael Cramer
2282 State Route 309,
Ada, OH 45810
M: (979) 251-1560
mikesaclassic@yahoo.com

Andy Jones
1729 Van Gundy Rd.,
Chapin, IL 62628
M: (815) 228-7820
ajones@mix30.com

Brent Tolle
791 Brashears Points Rd.,
Taylorsville, Ky.
M: (502) 905-7831
Brent.tolle@merial.com

Eric Walker
14845 Walker Rd.,
Prairie Grove, AR 72753
M: (479) 601-3567
eric@willowspringscattle.com

REGION 2

DJ Folkerts
463 30th Ave.,
Jasper, MN 56144
M: (507) 348-4919
evfm@frontiernet.net

Cali O'Hara
P.O. Box 991,
Fort Benton, MT 59442
M: (406) 734-5252
Ohara@3rivers.net

REGION 3

Jirl Buck
18478 Cattle Dr.,
Madill, OK 73446
M: (580) 795-4865
jirl@buckcattle.com

Danny Dupree
P.O. Box 1192, Clinton, OK 73601
M: (580) 445-7595
ddupree@bar-s.com

AT-LARGE

Mark Beauprez
11780 Mimosa Rd.,
Byers, CO 80103
M: (303) 822-9260
markb@netecin.net

Jim Opperman
10493 290th St.,
Manning, IA 51455-8604
M: (712) 210-6013
Opperman@mmctsu.com

20'

State OFFICERS

ARKANSAS

Junior Advisor: Eric Walker, Prairie Grove, (479) 267-2211

INDIANA

President/Treasurer: Trae Simmons, Tipton, (765) 438-2312
Vice President: Jon Pettigrew, Columbia City, (260) 229-0917
Secretary: Kris & Stacey Banter, Eaton, (765) 499-1786
Treasurer: Nick Pruet, Danville, (317) 407-8671
Junior Advisors: Jeremy & Jamie Lowes, Greenfield, (317) 509-1261

IOWA

President: Bryan Whaley, Eagle Grove, (515) 689-4929
Vice President: Chuck McCullough, Allerton, (641) 344-5566
Secretary/Treasurer: Jim Opperman, Manning, (712) 653-3032
Junior Advisors: Karen Loudon, Creston, (641) 344-2112 & Karen McCullough, Allerton, (641) 344-5548.

LOUISIANA -

President/Junior Coordinator: Cliff Randall, Vidalia, (318) 386-5358
Vice President: Denny Denison, Keatchie, (318) 697-4617
Secretary/Treasurer: Beverly Winston, Vidalia, (318) 386-8201

MICHIGAN

President: Lorren VanOrder, Hamilton, (269) 751-5527
Vice President: Brian Decker, Leonidas, (269) 506-6200
Secretary: Amanda Gualke, Allegan, (616) 218-4515
Treasurer: Joel Skaarda, Shelbyville, (269) 672-9413

MISSOURI -

President: Josh Crank, Marshall, (660) 831-1021
Vice President: Ashley Bergthold, Paris, (573) 397-3494
Secretary/Treasurer: Maggie Middleton, Paris, (573) 819-6755

NEBRASKA

President: Cory Miller, Silver Creek, (402) 319-9579
Secretary: Jeanette Lindstrom, Elm Creek, (308) 995-8862
Treasurer: Amber Miller, Silver Creek, (402) 276-6921
Junior Advisor: Stacy Kersten, Gretna, (402) 332-3931

OHIO

Junior Advisor: Candace Muir, Waynesfield, (419) 604-9832

OKLAHOMA

President: Danny Dupree, Clinton, (580) 445-7595
Vice President: Mandy Sharp, Bennington, (580) 380-8210
Secretary: Lois Matlock, Anadarko, (405) 222-8623
Junior Advisor: Angie Wall, Bluejacket, (918) 801-2076

PENNSYLVANIA

President: Dylan Giebner, Canton, (814) 720-8676
Vice President: Jessica Manross, Cambridge Springs, (814) 573-1014
Secretary: Alane Giebner, Canton, (570) 529-3318
Treasurer: Bernie Blystone, Cambridge Springs, (814) 573-2424

ROCKY MOUNTAIN MAINE-ANJOU - COLORADO/WYOMING

President: Brian Fox, Fort Morgan, (970) 313-7224
Vice President: David Carlson, Julesburg, (970) 520-1467
Secretary/Treasurer: Paula Fox, Fort Morgan, (970) 313-7224

SOUTH DAKOTA -

President: Chuck Ringkob, Lake City, (605) 470-0010
Secretary/Treasurer: Daniel Folkerts, Jasper, Minn., (507) 348-4919

TEXAS

President: Dusty Mahan, Copperas Cove, (512) 750-0216
Vice President: Robbie Sweric, (830) 534-8062
Secretary/Treasurer: Sandra Syphrett, Huntsville, (936) 577-9518
Junior Advisor: Tamie McCollum, Bellevue, (940) 366-0331

UPGRADING CHART 2020

AMERICAN MAINE-ANJOU ASSOCIATION PERCENTAGE AND UPGRADING CHART

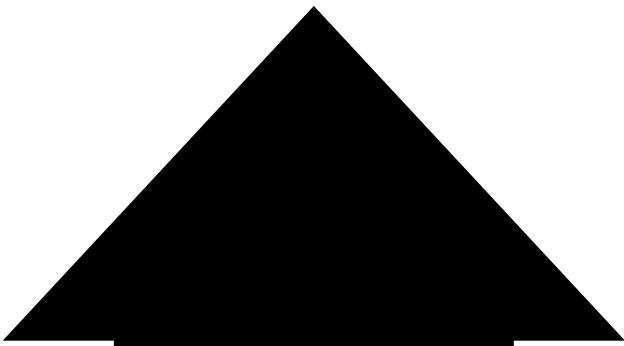

DISPOSAL CODES FOR HERD INVENTORY

- 1 Aborted/Premature
- 2 Stillborn/full term
- 3 Died at Birth—defect
- 4 Died at Birth—calving difficulty
- 5 Died at birth—other
- 6 Born alive, died before weaning—disease
- 7 Born alive, died before weaning—other
- 8 Died after weaning—disease
- 9 Died after weaning—other
- 10 Died—age
- 11 Died while calving—calving difficulty
- 12 Culled—physical defect
- 13 Culled—fertility
- 14 Culled—performance productivity
- 15 Culled—temperament
- 16 Culled—age
- 17 Sold—NOT TRANSFERRED
- 18 Inactive
- 19 Accidental death
- 20 Slaughtered

**The Maine-Anjou
breed relies
on the accuracy of
our records.
Please keep your herd
records current.**

BULL	FEMALE	=	PROGENY
Fullblood	Fullblood		Fullblood
Purebred	Fullblood		Purebred
Fullblood or Purebred	Purebred		Purebred
Fullblood or Purebred	3/4		Purebred
Fullblood or Purebred	5/8		3/4
Fullblood or Purebred	1/2		3/4
Fullblood or Purebred	3/8		3/4
Fullblood or Purebred	1/4		5/8
Fullblood or Purebred	Commercial		1/2
3/4	Fullblood		Purebred
3/4	Purebred		Purebred
3/4	3/4		3/4
3/4	5/8		5/8
3/4	1/2		5/8
3/4	3/8		1/2
3/4	1/4		1/2
3/4	Commercial		3/8
5/8	Fullblood		3/4
5/8	Purebred		3/4
5/8	3/4		5/8
5/8	5/8		5/8
5/8	1/2		1/2
5/8	3/8		1/2
5/8	1/4		3/8
5/8	Commercial		1/4
1/2	Fullblood		3/4
1/2	Purebred		3/4
1/2	3/4		5/8
1/2	5/8		1/2
1/2	1/2		1/2
1/2	3/8		3/8
1/2	1/4		3/8
1/2	Commercial		1/4
3/8	Fullblood		3/4
3/8	Purebred		3/4
3/8	3/4		1/2
3/8	5/8		1/2
3/8	1/2		3/8
3/8	3/8		3/8
3/8	1/4		1/4
1/4	Fullblood		5/8
1/4	Purebred		5/8
1/4	3/4		1/2
1/4	5/8		3/8
1/4	1/2		3/8
1/4	3/8		1/4
1/4	1/4		1/4
Commercial	Fullblood		1/2*
Commercial	Purebred		1/2*
Registered Bull of another breed	Fullblood		1/2**
Registered Bull of another breed	Purebred		1/2**
Registered Bull of another breed	3/4		3/8**
Registered Bull of another breed	5/8		1/4**
Registered Bull of another breed	1/2		1/4**
Commercial	3/4		3/8*
Commercial	5/8		1/4*
Commercial	1/2		1/4*

SELF BILLING WORKSHEET 2020

AMERICAN MAINE-ANJOU ASSOCIATION SELF BILLING WORKSHEET – EFFECTIVE MARCH 2019

204 MARSHALL ROAD*PO BOX 1100 PLATTE CITY, MO 64079

Email: maine@amaapc.com Phone: 816-431-9950 Fax: 816-431-9951

TODAY'S DATE: _____ NAME: _____

MEMBER NUMBER: _____

*** ALL REGISTRATIONS NOT COMPLETED IN DIGITAL BEEF REGISTRY SYSTEM WILL BE ASSESSED A \$5 PER HEAD PROCESSING FEE***

FEES:	COST	PROCESSING FEE	QTY	TOTAL
ADULT RENEWAL OR NEW MEMBERSHIP-INCLUDES MAGAZINE	\$100/YR			
JUNIOR RENEWAL OR NEW JR. MEMBERSHIP-NO MAGAZINE	\$25/YR			
ONE YEAR VOICE MAGAZINE SUBSCRIPTION***	\$20/YR			

***PLEASE SELECT TO RECEIVE MAGAZINE BY MAIL OR EMAIL MAIL EMAIL

BREEDERS CHOICE FEES BELOW FOR MALES & FEMALES	COST	+	PROCESSING FEE	QTY	TOTAL
00-13 MONTHS	\$ 35.00		\$ 5.00		
13-24 MONTHS	\$ 60.00		\$ 5.00		
OVER 24 MONTHS	\$ 110.00		\$ 5.00		
UNREGISTERED COMMERCIAL DAM OR SIRE-ONE TIME FEE	\$ 20.00				
STEER-INCLUDES TRANSFER FEE	\$ 20.00		\$ 5.00		
STEER/TRANSFER (WITH COMMERCIAL DAM/*PEDIGREE FEE)	\$ 40.00 + *\$5		\$ 5.00		
PERFORMANCE ONLY	\$ 7.50		\$ 5.00		

*Steers-Add \$5 to add dam pedigree from another association

MAPP(MAINE-ANJOU PERFORMANCE PROGRAM)-AN AGREEMENT MUST BE ON FILE TO OBTAIN

MAPP PRICES FOR MALES AND FEMALES	COST	+	PROCESSING FEE	QTY	TOTAL
00-13 MONTHS	\$ 25.00		\$ 5.00		
13-24 MONTHS	\$ 50.00		\$ 5.00		
OVER 24 MONTHS	\$ 100.00		\$ 5.00		
UNREGISTERED COMMERCIAL DAM OR SIRE-ONE TIME FEE	\$ 10.00				
STEER-INCLUDES TRANSFER FEE	\$ 20.00		\$ 5.00		
STEER/TRANSFER (WITH COMMERCIAL DAM/*PEDIGREE FEE)	\$ 40.00 + *\$5		\$ 5.00		
PERFORMANCE ONLY	\$ -		\$ 5.00		

*Steers-Add \$5 to add dam pedigree from another association

OTHER FEES FOR BOTH MAPP/BREEDERS CHOICE MEMBERS

ADD FEMALE PEDIGREE OF ANOTHER BREED - One time fee	\$ 25.00				
ADD BULL PEDIGREE OF ANOTHER BREED - One time fee	\$ 40.00				
TRANSFERS MADE WITHIN 60 DAYS OF THE SALE	\$ 15.00				
TRANSFER MADE AFTER 60 DAYS OF THE SALE	\$ 30.00				
IN-FAMILY TRANSFER FEE (Must have the same address)	\$ 7.50				
CORRECTION OR DUPLICATE FEE	\$ 10.00				
UPGRADE PAPER TO MAINE-ANGUS	\$ 5.00				
LEASE AGREEMENT/ANIMAL	\$ 15.00				
RUSH (Includes up to 8 head & does not include S&H)	\$ 50.00				
FEDEX TO BUYER	\$45.00/BUYER (Prices may vary)				
FEDEX TWO DAY SHIPPING	\$35.00/BUYER 2 DAY (Prices may vary)				
PRIORITY USPS 2-3 BUSINESS DAYS W/TRACKING	\$ 7.50/BUYER				

BUY A BLOCK OF REGISTRATIONS & SAVE UP TO 30% PER/100 (CALL FOR DETAILS)

CHECK NUMBER ENCLOSED: _____ TOTAL \$ _____

CC# _____ ADDRESS TO CREDIT CARD: _____
 EXP DATE: ____/____/____ CVV CODE: _____
 NAME ON CREDIT CARD: _____

*KEEP CREDIT CARD ON FILE FOR FUTURE WORK
 *ALL WORK MUST BE PAID FOR IN ORDER TO MAIL

CHECK YES

MEMBERSHIP APPLICATION 2020



AMERICAN MAINE-ANJOU ASSOCIATION MEMBERSHIP APPLICATION
 204 Marshall Road, P.O. Box 1100, Platte City, MO 64079-1100
 Email: maine@kc.rr.com Telephone (816) 431-9950 Fax (816) 431-9951

Office Use:
Member Number:
Date:

All memberships are due annually and run from January 1- December 31 of each year.
 Exception: Any new membership received after September 1, will expire December 31 of the next year

If applying for a Junior membership please fill out the following:	
NAME OF JUNIOR AS IT WILL APPEAR ON ALL PAPER WORK: _____ <small>(Juniors may not have a farm name or share a membership with another sibling)</small>	
Junior Birth Date: Month _____ Day _____ Year _____ Birth date must be provided. (Junior age 5-22) ** To qualify as a junior you may not have reached your 22nd birthday prior to January 1 of the current year.	
If applying for an Adult Membership please fill out the following: <small>(If a Farm or Corporation name is provided it will print on all certificates)</small>	
FARM NAME OR CORPORATION:	_____
NAME(S) ON ADULT MEMBERSHIP:	_____

Juniors and Adults:

Please Provide Three Herd Prefix Choices: _____, _____, _____

A herd prefix may not start or end with I, O or Q or contain numbers in them. Immediate family members may have the same herd prefix.

MAILING ADDRESS:	(Used for FedEx)
	PHYSICAL ADDRESS:

HOME PHONE: () _____ - _____ - _____	JUNIOR	\$25.00	_____
CELL PHONE: () _____ - _____ - _____	VOICE MAGAZINE	\$20.00	_____
WORK: () _____ - _____ - _____	VOICE VIA EMAIL	\$20.00	_____
EMAIL ADDRESS: _____	ADULT	\$100.00	_____
		<small>(Includes Magazine)</small>	

If you wish to have access to the online Digital Beef Registration System, please provide a password: _____
(Passwords are case sensitive)

TOTAL ENCLOSED: _____
 Check number enclosed: _____
****If paying by credit card please apply online at www.maine-anjou.org***

NAMES OF OTHER AUTHORIZED USERS:
 EXAMPLES: PARENTS, GUARDIANS, HERDSMAN OR MANAGERS
ONLY PERSON(S) LISTED WILL HAVE ACCESS TO ALL ACCOUNT INFORMATION

NAME: _____ RELATIONSHIP TO APPLICANT: _____
 ADDRESS IF CORPORATION _____

NAME: _____ RELATIONSHIP TO APPLICANT: _____
 ADDRESS IF CORPORATION _____

NAME: _____ RELATIONSHIP TO APPLICANT: _____
 ADDRESS IF CORPORATION _____

NAME: _____ RELATIONSHIP TO APPLICANT: _____
 ADDRESS IF CORPORATION _____

CHECK BOX IF CORPORATION/PARTNERSHIP *If Corporation or partnership, all members and addresses must be listed

PLEASE SIGN AND DATE THE BACK OF THIS FORM AND MAIL IT BACK TO AMAA

MEMBERSHIP APPLICATION 2020

**NEW MEMBERS MUST CHOOSE A REGISTRATION PROGRAM TO BE ABLE TO REGISTER
PROGRAMS OFFERED ARE BREEDER’S CHOICE OR MAPP**

Breeder’s Choice is the basic program – EPD data will not be provided on registration work or be eligible for a \$10 registration discount.

MAPP – Maine Anjou Performance Program – requires MAPP contract signed to acknowledge the rules of such program. Those that select MAPP will be required to pay dues by January 1 of each year and will also be required to enroll all AMAA active dams by AMAA set due date each year. A \$5.00 assessment fee is charged per active dam enrolled. Please print the agreement from our website; link named “MAPP Agreement” and return it to AMAA with your application. Please select a program below:

MAPP Program: Fax, email or mail agreement to AMAA as soon as possible

Breeder’s Choice

Signature of Applicant: _____ Guardian Signature: _____
Print Name: _____ Print Name: _____

GENERAL RULES

1. PARTNERSHIP, COMPANIES OR CORPORATIONS SHALL ANNUALLY SPECIFY IN WRITING SIXTY (60) DAYS PRIOR TO THE ASSOCIATION’S ANNUAL MEMBERSHIP MEETING, THE PERSON AUTHORIZED TO VOTE OR ACT ON THEIR BEHALF AT ANY MEETING OF THE ASSOCIATION. ALSO THEY MUST PROVIDE WRITTEN AUTHORIZATION OF A PERSON TO SIGN APPLCIATION FOR REGISTRATIONS AND TRANSFERS.
2. MEMBERSHIPS MAY BE TRANSFERRED FROM ONE NAME TO ANOTHER MAINTAINING THE SAME BREEDER NUMBER AND DATE, PROVIDED THAT APPLICATION IS MADE IN WRITING AND PROVIDED THAT THE TRANSFEREE IS A LEGAL ENTITY IN WHICH THE TRANSFEROR OF THE CERTIFICATE IS PART OWNER, OR THE TRANSFEREE IS AN HEIR OR SUCCESSOR TO THE TRANSFEROR; SUCH ACTION SHALL BE SUBJECT TO APPROVAL OF THE BOARD OF DIRECTORS.
3. ALL CATTLE REGISTRATIONS AND TRANSFERS SHALL BE MADE IN THE NAME OF THE MEMBERSHIP AS INDICATED ON THIS APPLICATION AND SHALL BEAR THE MEMBER’S AUTHORIZED SIGNATURE. RUBBER STAMP SIGNATURES ARE NOT ACCEPTABLE.
4. JUNIOR ACTIVE MEMBERS MAY BE 22 YEARS OF AGE OR UNDER AND CANNOT HAVE REACHED THEIR 22ND (TWENTY-TWO) BIRTHDAY PRIOR TO JANUARY 1 OF THE CURRENT YEAR. ANNUAL DUES MUST BE CURRENT AS PRESCRIBED BY THE BOARD OF DIRECTORS. JUNIOR ACTIVE MEMBERS MAY REGISTER AND TRANSFER CATTLE AT MEMBER RATES.

REGISTRATION APPLICATION 2020

AMERICAN MAINE ANJOU ASSOCIATION REGISTRATION APPLICATION
 204 Marshall Road • P.O. Box 1100 • Platte City, MO 64079 • (816) 431-9950
 • Fax (816) 431-9951 - E-mail: maine@amaapc.com • www.maine-anjou.org

****IF THE DAM OR SIRE ARE NOT REGISTERED YOU MUST PAY TO HAVE THE COMMERCIAL ANIMAL ADDED * YOU MUST BE THE OWNER OF THE DAM AT THE TIME THE CALF WAS BORN * DUES MUST BE PAID TO REGISTER * WORK WILL NOT BE RELEASED WITHOUT PAYMENT****

****Please make a copy for your records before mailing****

MEMBER NUMBER: _____
 NAME: _____
 ADDRESS: _____

 PHONE: _____

IF ADDRESS CHANGE MARK BOX:

RUSHES ARE \$50/8hd & MAILED 1-2 business days 1st class mail. RUSH - MARK BOX
 CALL AFTER FAXING*
 FedEx add \$45/buyer
 USPS 2-3 day priority w/tracking \$7.50/buyer
 Requesting a registration number is a rush
OFFICE USE BELOW:

RECEIVED DATE: _____
 PAYMENT: _____
 MAILED: _____

DAM INFORMATION - REGISTRATION #

DAM'S NAME:

DAM'S BIRTH DATE IF COMMERCIAL / / *Full birthdate

DAM'S TATTOO NUMBER IF COMMERCIAL *Required

BREED COMPOSITION (must equal 100%):

ADD PEDIGREE (\$25 onetime fee applies) Reg#

BREED ASSOCIATION:

****Donors must have DNA, TH and PHA on file with AMAA.**

WEANING/YEARLING INFORMATION
***Not required to register**

Date Weaned: / /

Weight:

Feed Code (circle one):

1. Creep
2. No Creep
3. Twin Raised as Twin
4. Twin Raised as Single
5. Other Management Group:

Yearling Date: / /

Weight:

Feed Code (circle one):

1. Pasture/Roughage Only
2. Pasture/Roughage w/supplement
3. Dry Feed Lot
4. Low Energy Rationed
5. High Energy Ration
6. Fitted
7. Bull tested
8. Other Management Group:

Signature of Applicant: _____

SIRE INFORMATION - REGISTRATION #

SIRE'S NAME:

SIRE'S BIRTH DATE IF COMMERCIAL / / *Full birthdate

SIRE'S TATTOO NUMBER IF COMMERCIAL *Required

BREED COMPOSITION (must equal 100%): *Required

ADD PEDIGREE (\$40 onetime fee applies) Reg#

BREED ASSOCIATION

***AI Sires must have DNA, TH and PHA on file with AMAA.**

CALF'S REGISTRATION NUMBER (OFFICE USE)

CALF'S NAME:
 (Name may not exceed 30 characters including spaces)

RIGHT EAR TATTOO LEFT EAR TATTOO

*Herd Prefix, number & year letter code must go in at least one ear. Min. 8 characters/ear

BIRTH CODE: 1. SINGLE 2. TWIN TO BULL 3. TWIN TO COW

BIRTH DATE: / / SEX F= FEMALE B= BULL S=STEER

*Bulls born after 1/1/14 must be TH/PHA tested free to register.

MATING: 1.AI 2. Pasture 3. ET COLOR

CALF: H= Horned P= Polled S= Scurred BIRTH WEIGHT

*OPTIONAL

CALVING EASE: 1. Unassisted 2. Easy Pull 3. Hard Pull 3. Caesarean

BUYER NAME/ADDRESS: _____

DATE OF SALE: / / SEND CERT TO BUYER OR SELLER

Weight:

Feed Code (circle one):

1. Pasture/Roughage Only
2. Pasture/Roughage w/supplement
3. Dry Feed Lot
4. Low Energy Rationed
5. High Energy Ration
6. Fitted
7. Bull tested
8. Other Management Group:

Signature of Applicant: _____

X _____

NOTES: _____

MEMBERSHIP LISTING

CANADA - ALBERTA

HERD PREFIX: RDRL
DEAGLE CATTLE CO LTD
BOX 535
CONSORT, AB, T0C1B0
403.577.3078

HERD PREFIX: DRAS
DUN RITE AG SERVICE ROX-
BURGH
BOX 464
BENTLEY, AB, T0C0J0

HERD PREFIX: DAG
KELLY SMITH FRASER
36141 RANGE ROAD 254
RED DEER COUNTY, AB, T0m1r0
403.227.2523

HERD PREFIX: MLJJ
MATTHEW JAREMA
BOX 747
ALBERTA, AB, T0A 3C0
780.656.0452

HERD PREFIX: NUH
NUHAVEN CATTLE CO.
36121 RANGE ROAD 254
RED DEER COUNTY, AB, T0M1R0
403.227.2523

HERD PREFIX: STEN
ROBERT STENBERG
BOX 91
ALDER FLATS, AB, T0C0A0
780.388.2182

HERD PREFIX: SWC
S W CATTLE CO
BOX 16 SITE 5 RR 1
STRATHMORE, AB, T1P 1J6
639.275.7550

HERD PREFIX: WLW
WILSON STOCK FARMS
BOX 16 SITE 5 RR 1
STRATHMORE, AB, T1P1J6
403.934.5737

ALABAMA

HERD PREFIX: BCBC
CROW SHOW CATTLE
247 HOLLADAY RD
DANVILLE, AL, 35619-7042
256.566.6805

HERD PREFIX: DMR
DIAMOND M
8355 COUNTY ROAD 22
WAVERLY, AL, 36879-3331
334.887.5645

HERD PREFIX: ADVM
PRESTON AND GREG ADAMS
562 CEDAR PLAINS RD
HARTSELLE, AL, 35640-6115
256.462.3921

HERD PREFIX: ROD
R & R LIVESTOCK
121 COUNTY ROAD 723
CULLMAN, AL, 35055-9046
256.739.2568

HERD PREFIX: BBWC
WALKER CATTLE
PO BOX 482
MERIDIANVILLE, AL, 35759-0482

ARIZONA

HERD PREFIX: PDP
BUENO SUERTE RANCH
1861 N RIVER VIEW DR
CAMP VERDE, AZ, 86322-7919
928.592.3215

HERD PREFIX: CMPA
CAMPA CATTLE
3053 W SAFARI DR
GOLDEN VALLEY, AZ, 86413-8825
928.323.2450

HERD PREFIX: CZT
DANIEL DOTSON
25909 N 106TH DR
PEORIA, AZ, 85383-5736
623.341.9468

HERD PREFIX: NIGH
SHANNON NIGH
5402 W COUNTY 10TH ST
YUMA, AZ, 85364-9799
928.581.4997

ARKANSAS

HERD PREFIX: GREN
GREEN FAMILY FARMS
1629 ROCKWATER BLVD APT 108
NORTH LITTLE ROCK, AR, 72114
479.214.1114

HERD PREFIX: HTRM
HUNTER SMITH
3612 PALESTINE RD
HUNTINGTON, AR, 72940-9345
479.652.8165

HERD PREFIX: LMFS
LEE MAC FARM
2035 HIGHWAY 70 W
DE QUEEN, AR, 71832-2933
870.642.2508

HERD PREFIX: MMA
MEYER MAINE ANJOU FARMS
1803 N GREEN ACRES RD
FAYETTEVILLE, AR, 72703-2615
479.443.0054

HERD PREFIX: WSCC
WILLOW SPRINGS CATTLE CO.
14845 WALKER RD
PRAIRIE GROVE, AR, 72753-8117
479.601.3567

CALIFORNIA

HERD PREFIX: MWDB
ALL STAR CATTLE
5116A DAPHNE WAY
MARYSVILLE, CA, 95901-9605

HERD PREFIX: ABSC
AUDRA L. BROCCO
1189 SOLANO AVE
SONOMA, CA, 95476-6239
707.996.6224

HERD PREFIX: MACH
BRANDON MACHADO
PO BOX 24
WINTON, CA, 95388-0024

HERD PREFIX: BARR
BROKEN ARROW RANCH
11405 ROCK CREEK RD
FARMINGTON, CA, 95230-9657
209.785.7857

HERD PREFIX: GINN
DIAMOND H RANCH
5205 S BREWER RD
PLEASANT GROVE, CA, 95668-
9611
916.655.3284

HERD PREFIX: FAIR
FAIR CATTLE
5731 N HICKMAN RD
DENAIR, CA, 95316-9638
209.667.9220

HERD PREFIX: GKS
G/M CATTLE COMPANY
PO BOX 283
COPPEROPOLIS, CA, 95228-0283
209.785.3013

HERD PREFIX: PINK
IRWIN CATTLE CO, LLC
PO BOX 218
DIXON, CA, 95620-0218
707.974.5678

HERD PREFIX: JNMA
J NEWTON
27390 SALES CREEK RD
CLOVIS, CA, 93619-9720
559.322.9260

HERD PREFIX: SJEN
JENNA SCHERER
1181 RAGATZ LN
NAPA, CA, 94558-9764
707.226.2342

MEMBERSHIP LISTING

HERD PREFIX: HVCC
KAYLA STONIER
4901 MONTAGUE GRENADA RD
MONTAGUE, CA, 96064-9740
530.340.0655

HERD PREFIX: LOPR
LOPEZ RANCHES
4486 COUNTY ROAD E
ORLAND, CA, 95963-9355
530.361.5292

HERD PREFIX: TSU
MARISA TSUBOI
17078 AVENUE 200
STRATHMORE, CA, 93267-9767
550.310.1918

HERD PREFIX: MJK
MARK DICKSON AND JOAN
JENKIN
60 HARBERN WAY
HOLLISTER, CA, 95023-9730
408.505.1622

HERD PREFIX: RSCM
R. SILVA CATTLE
37378 ROAD 20
KINGSBURG, CA, 93631-9300
559.897.0311

HERD PREFIX: REB
REBOK CATTLE
4300 INDIAN CREEK RD
LINCOLN, CA, 95648-9780
916.645.3115

HERD PREFIX: RSRC
RICHARD DAVID SCHULTZ III
17554 S CHATEAU FRESNO AVE
RIVERDALE, CA, 93656-9214
559.281.2244

HERD PREFIX: SEEV
SEEVER & SONS CATTLE
3687 OLD SANTA RITA RD
PLEASANTON, CA, 94588-3469
925.989.9069

HERD PREFIX: SKS
SHANE K STRICKLER
7253 COUNTY ROAD 24
ORLAND, CA, 95963-9777
530.570.6634

HERD PREFIX: SIMN
SIMON CATTLE
PO BOX 186
CATHEYS VALLEY, CA, 95306-0186
209.769.8427

HERD PREFIX: STRL
STROING LIVESTOCK
5240 HAPPY VALLEY RD
ANDERSON, CA, 96007-8224
530.710.4719

HERD PREFIX: WL
WAGNER LIVESTOCK, LLC
11149 N SHELTON RD
LINDEN, CA, 95236-9469
209.351.0351

HERD PREFIX: FAIR
WESTON FAIR
5731 N HICKMAN RD
DENAIR, CA, 95316-9638
209.648.8240

HERD PREFIX: WCRC
WINTER CREEK RANCH
6560 HARRINGTON AVE
ARBUCKLE, CA, 95912-9731
530.574.3166

COLORADO

HERD PREFIX: BMDA
ALBERTSON MAINES
PO BOX 104
HOEHNE, CO, 81046-0104
719.846.7984

HERD PREFIX: BOE
BEAUPREZ LAND & CATTLE
11780 MIMOSA RD
BYERS, CO, 80103-8613
303.822.9260

HERD PREFIX: BBR
BLIND BADGER RANCH
3584 COUNTY ROAD 22
FORT MORGAN, CO, 80701-7835
303.849.5591

HERD PREFIX: BLV
BRENT OR LAURA VICKROY
10140 HILLSIDE RD
MONTROSE, CO, 81403-8960
970.240.3293

HERD PREFIX: FX
BRIAN & PAULA FOX
3574 COUNTY ROAD 22
FORT MORGAN, CO, 80701-7835
970.313.7224

HERD PREFIX: BU
BRITT UNGER
6865 COUNTY ROAD 43
YUMA, CO, 80759-9534
970.630.1399

HERD PREFIX: BB
BUCK BROTHERS SHOW CATTLE
40369 US HIGHWAY 34
WRAY, CO, 80758-9016
970.332.4262

HERD PREFIX: FRDL
CHANCE AND VINCENT FRIEDLY
601 W 10TH ST
AKRON, CO, 80720-1058
970.554.0239

HERD PREFIX: CFE
CRAWFORD SHOW CATTLE
PO BOX 627
BAILEY, CO, 80421-0627
303.838.7098

HERD PREFIX: LLL
DALTON LIND
12276 COUNTY ROAD 74
EATON, CO, 80615-8605
970.397.0942

HERD PREFIX: WSKY
DAN OLSON
30940 COUNTY ROAD 43
GREELEY, CO, 80631-9678
970.646.1754

HERD PREFIX: LRF
DAVID SMITH
5349 LOOKOUT RIDGE DR
BOULDER, CO, 80301-5500
303.589.6614

HERD PREFIX: DRIT
DUNN-RITE CATTLE
35291 COUNTY ROAD 41
EATON, CO, 80615-8907

HERD PREFIX: JPV
EMMA VICKLAND
1330 SUNSET ST
LONGMONT, CO, 80501-3218
303.776.0333

HERD PREFIX: FRTZ
FRITZ LIVESTOCK
33236 PIKES PEAK DR
GREELEY, CO, 80631-9484
970.351.7135

HERD PREFIX: JPV
GRANT VICKLAND
1330 SUNSET ST
LONGMONT, CO, 80501-3218
303.776.0333

HERD PREFIX: JPV
HANNAH VICKLAND
1330 SUNSET ST
LONGMONT, CO, 80501-3218
303.776.0333

HERD PREFIX: HOC
HOCKADAY CATTLE COMPANY
17315 LINDON DR
PARKER, CO, 80134-7537
303.229.8495

HERD PREFIX: HONL
HOPE & KIM O'NEILL
9354 COUNTY ROAD 311
SILT, CO, 81652-9628
970.876.5405

MEMBERSHIP LISTING

HERD PREFIX: KSCF
KERCHAL SHOW CATTLE
3595 LOG RD
PEYTON, CO, 80831-7268
719.235.2817

HERD PREFIX: KAG
KURTIS GEBAUER
66195 COUNTY ROAD 77
GROVER, CO, 80729-9412
970.895.2377

HERD PREFIX: KLRL
KYNDAL REITZENSTEIN
22848 COUNTY ROAD 51
KERSEY, CO, 80644-9047
970.284.9640

HERD PREFIX: KAMM
KZ CATTLE COMPANY
12445 STATE HIGHWAY 60
MILLIKEN, CO, 80543
970.590.0299

HERD PREFIX: LR
LR CATTLE
4747 LONGS CT
BROOMFIELD, CO, 80023-4065
303.901.9014

HERD PREFIX: MDS
MDS MAINE ANJOU
8551 HEADLIGHT RD
STRASBURG, CO, 80136-8400
303.622.4449

HERD PREFIX: BOE
MEGAN BEAUPREZ
11780 MIMOSA RD
BYERS, CO, 80103-8613
303.822.9260

HERD PREFIX: MSTR
MORNINGSTAR FARMS
7049 REED CT
ARVADA, CO, 80003-3545
303.422.1388

HERD PREFIX: BOE
NICK BEAUPREZ
11780 MIMOSA RD
BYERS, CO, 80103-8613
303.822.9260

HERD PREFIX: PVR
PLEASANT VIEW RANCH
15467 S CEDAR ST
JULESBURG, CO, 80737-1541

HERD PREFIX: RDDR
R & D LIVESTOCK
11438 COUNTY ROAD 311
SILT, CO, 81652-9632
970.876.5009

HERD PREFIX: JPV
SARAH VICKLAND
1330 SUNSET ST
LONGMONT, CO, 80501-3218
303.776.0333

HERD PREFIX: SRN
SHELBY NEIBERGER
221 N SUNSET AVE
RANGELY, CO, 81648-2620
970.675.5365

HERD PREFIX: DRIT
TAYLOR DORSEY
35291 COUNTY ROAD 41
EATON, CO, 80615-8907
970.454.8744

DELAWARE

HERD PREFIX: EMMC
MARK 'EM CATTLE CO.
3427 Burnite Mill Rd
Harrington, DE, 19952
302.242.0201

FLORIDA

HERD PREFIX: HOFF
HOFFNER CATTLE COMPANY, LLC.
1511 21ST ST W
PALMETTO, FL, 34221-6132
941.704.4167

HERD PREFIX: BGK
MURRAY OAKS FARM
3725 TOM MATTHEWS RD
LAKE LAND, FL, 33810-5426
813.967.2192

HERD PREFIX: EGN
RAYMOND AND ANNE HODGES
551 SE 199TH AVE
OLD TOWN, FL, 32680-4248
352.542.7135

GEORGIA

HERD PREFIX: RIGD
BAR R CATTLE - SOUTH
2900 TIG KNIGHT RD
LOGANVILLE, GA, 30052-4312

HERD PREFIX: BKSH
BRELAN BROOKSHIRE
161 BROOKSHIRE RD
SUCHES, GA, 30572-1710
580.770.1154

HERD PREFIX: TURK
CHARLES TURK
197 CARSON SEGARS RD
MAYSVILLE, GA, 30558-5408
706.652.2124

HERD PREFIX: CJF
POND CREEK SHOW CATTLE
130 FELTON RD
PERRY, GA, 31069-9643
478.396.3793

IDAHO

HERD PREFIX: SDBR
STAGECOACH CATTLE
1063 GENESEE TROY RD
MOSCOW, ID, 83843-7487
208.310.2651

HERD PREFIX: TJR
TREVOR ROCHE
25451 KLAHR RD
PARMA, ID, 83660-6736
208.880.7676

HERD PREFIX: WSFS
WOODEN SHOE FARMS
673 N 825 W
BLACKFOOT, ID, 83221-5254

ILLINOIS

HERD PREFIX: ALJ
ABBY JONES
13238 E 1800 NORTH RD
PONTIAC, IL, 61764-3162
815.844.3389

HERD PREFIX: AHR
ACE HIGH RANCH
16825 CARTER RD
LANARK, IL, 61046-8888
815.493.2662

HERD PREFIX: BCAT
ALEX P BULLARD
24502 N 1050 EAST RD
CORNELL, IL, 61319-9490
815.343.9381

HERD PREFIX: LFSC
AUSTIN J LINE
41 160TH ST
SEATON, IL, 61476-9530
309.586.6951

HERD PREFIX: BCCJ
BRANDON JONES
27304 N 2025 EAST RD
GRIDLEY, IL, 61744-8709
309.747.2169

HERD PREFIX: SEYS
CALEB SEYS
18274 E 450TH ST
COAL VALLEY, IL, 61240-9221
309.949.2535

HERD PREFIX: CARD
CARDINAL CATTLE CO
9736 MODENA RD
WYOMING, IL, 61491-9025
309.479.2004

MEMBERSHIP LISTING

HERD PREFIX: TCDR
DARCIE RAHE
1703 HARTS GRAVEL RD
BLUFFS, IL, 62621-6003
815.228.7820

HERD PREFIX: DCOX
DAVID L COX
16118 TOWNSHIP ROAD 600 N
WYOMING, IL, 61491-9082
309.695.6423

HERD PREFIX: RF
DAVID RAY FARMS
1498 BERWICK RD
BERWICK, IL, 61417-9741
309.462.2487

HERD PREFIX: DP
DONNIE PADDICK
2438 E 100TH AVE
SUMNER, IL, 62466-2102
618.947.2251

HERD PREFIX: RAPP
DOUBLE R FARMS
2068 SAINT MARYS RD
SUBLETTE, IL, 61367-9592
815.712.4327

HERD PREFIX: DTC
DOUBLE T CATTLE
707 W NORTH ST
ABINGDON, IL, 61410-1052
309.368.5991

HERD PREFIX: DMSC
DREW MELVIN
34986 N PLEASANT RIDGE RD
AVON, IL, 61415-8912
309.337.7606

HERD PREFIX: ELR
ELAINE RICHARDSON
1446 MERRITT RD
JACKSONVILLE, IL, 62650-6704
217.473.6264

HERD PREFIX: HETN
ELIZABETH HEATON
2139 TOWNSHIP ROAD 500 N
TOULON, IL, 61483-8995
309.995.3360

HERD PREFIX: ELE
ENCORE LIVESTOCK ENTERPRISE
941 E 1850 NORTH RD
GILMAN, IL, 60938-6068
815.228.4592

HERD PREFIX: FCF
FANCY CREEK FM/PRAIRIE CROS
536 N BRUNS LN STE 1
SPRINGFIELD, IL, 62702-6651
217.698.0202

HERD PREFIX: FBM
FLEMING BROS MAINE-ANJOU
8227 TOWER RD
SHABBONA, IL, 60550-4040
815.824.2073

HERD PREFIX: SJF
FRANKENREIDER CATTLE COM-
PANY
21301 IL HIGHWAY 78
ANNAWAN, IL, 61234-9658

HERD PREFIX: GSMC
G M CATTLE COMPANY
30778 STATE HIGHWAY 16
JERSEYVILLE, IL, 62052-6462

HERD PREFIX: RJG
GENSINI CATTLE
8144 URNIKIS DR
HENNEPIN, IL, 61327-5101
815.343.0662

HERD PREFIX: GLL
GRAFF LAND & LIVESTOCK
1172 100TH AVE
MIDDLETOWN, IL, 62666-9721
217.741.9003

HERD PREFIX: HF
GRANT RICHARD HUBER
2015 N 400TH AVE
PLAINVILLE, IL, 62365-2116
217.645.3070

HERD PREFIX: GSJ
GSJ CATTLE
1125 DOE RD
LOUISVILLE, IL, 62858-2165
618.292.5802

HERD PREFIX: HEAD
HEAD BROTHERS CATTLE
COMPANY
1744 E 2975 NORTH RD
MOUNT AUBURN, IL, 62547-3573
217.692.2214

HERD PREFIX: HUE
HUEBER SHOW CATTLE
3485 WILLOW CREEK RD
LEE, IL, 60530-9618
815.761.7423

HERD PREFIX: MINN
JASON D MINNAERT
PO BOX 147
ATKINSON, IL, 61235-0147
309.489.6024

HERD PREFIX: JAYM
JAY MINNAERT
PO BOX 147
ATKINSON, IL, 61235-0147
309.936.7076

HERD PREFIX: JCC
JONES CATTLE COMPANY
1729 VAN GUNDY RD
CHAPIN, IL, 62628-4083
815.228.7820

HERD PREFIX: JDL
JUSTIN AND JEFF LEWIS
11474 N FOX RD
MARSHALL, IL, 62441-5001

HERD PREFIX: KAGS
KAGNEY COLLINS
13942 N 800 EAST RD
FLANAGAN, IL, 61740-9119
815.674.5908

HERD PREFIX: ZSS
KRISTA ZUEGER
245 W MAPES AVE
STOCKTON, IL, 61085-9208
815.275.2515

HERD PREFIX: EK
KURT KRUM
6844 OIL VALLEY SCHOOL RD
MOUNT CARROLL, IL, 61053-9111
815.535.6665

HERD PREFIX: KMC
KYLE CANTWELL
10 BLACKHAWK BLVD
TOULON, IL, 61483-8005
309.238.7149

HERD PREFIX: HCTL
LANCE HOLTSCLAW
1766 N STATE HIGHWAY 94
CARTHAGE, IL, 62321-3220
217.743.5424

HERD PREFIX: LCM
LANCE MAYHEW
783 320TH ST
NEW WINDSOR, IL, 61465-9375
309.667.2563

HERD PREFIX: LLW
LUCAS WISNEFSKI
9736 MODENA RD
WYOMING, IL, 61491-9025
815.274.3860

HERD PREFIX: LSON
LUKE,ED,ZACH LARSON
20498 PROPHET RD
PROPHETSTOWN, IL, 61277-9338
815.537.2456

HERD PREFIX: LW
LYLE WANER FARMS & FAMILY
2082 N 2900TH AVE
LORAIN, IL, 62349-3319
217.242.5531

HERD PREFIX: CFLC
MARIA CRANDELL
20542 CLINTON RD
PARIS, IL, 61944-6525
812.242.0528

MEMBERSHIP LISTING

HERD PREFIX: MSNR
MEISNER CATTLE CO
26497 OWL BRANCH RD
JERSEYVILLE, IL, 62052-6353
618.946.0057

HERD PREFIX: MCJC
MITCHELL (JACKSON) MERRITT
1703 E COUNTY ROAD 2100 N
CARTHAGE, IL, 62321-3018
217.357.7393

HERD PREFIX: MORE
MOORE LAND & CATTLE COM-
PANY
30992 STATE HIGHWAY 16
JERSEYVILLE, IL, 62052-6552
618.465.0118

HERD PREFIX: MSCM
MYERS SHOW CATTLE
833 E 1800 NORTH RD
TAYLORVILLE, IL, 62568-7844
217.623.5257

HERD PREFIX: PBCC
PETERSON BROS CATTLE COM-
PANY
8560 TOWER RD
SHABBONA, IL, 60550-4041
815.751.2600

HERD PREFIX: BRRY
RACHELLE GOODWIN
2023 HIGHWAY 104
LIBERTY, IL, 62347-2150
217.430.6330

HERD PREFIX: LRB
RIVER BEND FARM
1965 E 1251ST RD
GRAND RIDGE, IL, 61325-9551
815.672.8010

HERD PREFIX: RU
RUTLEDGE FARMS
21960 OLD PRINCIPAL RD
LE ROY, IL, 61752-7637
309.928.3312

HERD PREFIX: PEEP
SARA PIEPER
2954 COUNTY HIGHWAY 33
STEWARDSON, IL, 62463-4202
217.644.3236

HERD PREFIX: SRF
SARGINSON FARMS
24343 JOE KNIGHT RD
DOW, IL, 62022-3118
618.885.5947

HERD PREFIX: GMJ
SPLIT ROW FARMS
2151 N 30TH RD
OTTAWA, IL, 61350-9403

HERD PREFIX: RSLF
SPRINGLAKE FARM
54 MYELLE RD
KINGSTON, IL, 60145-7026

HERD PREFIX: PFE
TARYN & MIKE PFEIFFER
7612 E GURLER RD
ASHTON, IL, 61006-9688
815.453.7738

HERD PREFIX: JCAM
TERRY JOHNSON
3235 75TH AVE
NEW WINDSOR, IL, 61465-9387
309.337.5700

HERD PREFIX: KLLR
WES KELLER
16425 N COUNTY ROAD 700E
HUMBOLDT, IL, 61931-8026
217.962.1286

HERD PREFIX: WNG
WHITNEY GRAY
2263 N 800 EAST RD
DANFORTH, IL, 60930-6107
815.545.1498

HERD PREFIX: RFY
YATES FARMS
2227 N 1630 EAST RD
WATSEKA, IL, 60970-7651
815.432.3510

HERD PREFIX: DZF
ZINDEL FARMS
1215 E 2600 NORTH RD
MOWEAQUA, IL, 62550-3661
217.768.3320

INDIANA

HERD PREFIX: ACAF
ABERNATHY FARMS & FAMILY
5394 S BASE RD
LIBERTY, IN, 47353-8913
937.732.3053

HERD PREFIX: ESC
ADAM & ADAIR EVERHART
4448 W COUNTY ROAD 500 S
CARLISLE, IN, 47838-8317
812.249.5776

HERD PREFIX: MFC
ALLEN MINGES FAMILY
6151 JOHNSON FORK RD
CEDAR GROVE, IN, 47016-9789
765.647.4854

HERD PREFIX: TSCC
AMANDA SCHWAB
2156 SUNMAN RD
BATESVILLE, IN, 47006-9320
812.569.8536

HERD PREFIX: ADE
AUSTIN EGLOFF
2577 E 600 S
HUNTINGBURG, IN, 47542
812.309.4152

HERD PREFIX: RB
B & K FARMS
6124 W OLD ROAD 28
FRANKFORT, IN, 46041-6945
765.659.4271

HERD PREFIX: BNWZ
BARRY NOWATZKE
9335 W 200 N
MICHIGAN CITY, IN, 46360-8321
219.872.6218

HERD PREFIX: EBH
BEVAN HOLMGREN
23595 OSBORNE RD
SOUTH BEND, IN, 46614-9662
574.291.8159

HERD PREFIX: SW
BOB & JUDY SWISHER
401 N LINCOLN AVE
ALEXANDRIA, IN, 46001-1632
765.724.3038

HERD PREFIX: JBOW
BOWLING CATTLE CO
1516 E COUNTY ROAD 450 N
GREENCASTLE, IN, 46135-8521
765.721.1431

HERD PREFIX: BMWM
BRAD WRIGHT
3586 S 300 E
HARTFORD CITY, IN, 47348-9722
765.212.0486

HERD PREFIX: BREC
BRADEN J REECE
4149 W STATE ROAD 42
BRAZIL, IN, 47834-7474
812.443.2287

HERD PREFIX: BFRD
BRIAN FORD AND FAMILY
1767 E 800 S
OXFORD, IN, 47971-8580
765.572.2949

HERD PREFIX: GOET
BRIAN GOETTEMOELLER
871 E WASHINGTON ST
WINCHESTER, IN, 47394-9220
765.584.7219

HERD PREFIX: CRR
C. RYAN RIDGE
3877 COUNTY ROAD 59
BUTLER, IN, 46721-9790
260.908.4220

MEMBERSHIP LISTING

HERD PREFIX: MILS
CAITLIN MILLS
PO BOX 434
BROOKSTON, IN, 47923-0434
765.563.6717

HERD PREFIX: STRE
CALEB STREITMATTER
4579 E STATE ROAD 114
RENSELAER, IN, 47978-7204
219.869.3258

HERD PREFIX: BUIS
CASEY BUIS
8422 S COUNTY ROAD 825 E
CLOVERDALE, IN, 46120-9083
765.795.5035

HERD PREFIX: REC
CHEATHAM SHOW CATTLE
10732 W WIGAL RD
PARAGON, IN, 46166-9566

HERD PREFIX: GECC
CIRCLE G SHOW CATTLE
2315 GOLFSIDE DRIVE
LEBANON, IN, 46052
317.410.7254

HERD PREFIX: GEIG
COLTON GEIGER
6680 E JOHNSON RD
COLUMBIA CITY, IN, 46725-9083
260.693.3258

HERD PREFIX: CJN
CORA J NEWSOM
1600 N SHILOH RD
JASPER, IN, 47546-9730
812.634.9030

HERD PREFIX: CRP
CRIPE CATTLE CO
3507 E COUNTY ROAD 650 S
KIRKLIN, IN, 46050-9662
765.482.0091

HERD PREFIX: CRON
CRONK FARM'S
6312 W COUNTY ROAD 100 N
NEW CASTLE, IN, 47362-9754
765.524.6097

HERD PREFIX: MLJM
DANIEL JAMES MARTIN
PO BOX 164
BARGERSVILLE, IN, 46106-0164
317.422.1267

HERD PREFIX: HFMA
DAVE HANSON & FAMILY
865 N ETNA RD
HUNTINGTON, IN, 46750-9050
260.356.0207

HERD PREFIX: DMF
DAVID MYERS FARMS
4821 E COUNTY ROAD 200 N
BROWNSVILLE, IN, 47325-9228
765.960.0147

HERD PREFIX: KSD
DICE CATTLE CO
10606 E BASELINE RD
AVILLA, IN, 46710-9646
260.897.3616

HERD PREFIX: DKD
DK CATTLE
6420 S 400 W
WARREN, IN, 46792-9756
260.468.2023

HERD PREFIX: DSOL
DONOR SOLUTIONS
8651 S 380 W
RENSELAER, IN, 47978-8386
517.401.0370

HERD PREFIX: FFCC
DOUBLE F CATTLE
7662 N 100 W
WORTHINGTON, IN, 47471-6311
812.384.6441

HERD PREFIX: RSRS
DR ROB SHEETS
8250 US HIGHWAY 52 W
WEST LAFAYETTE, IN, 47906-9461
765.583.4565

HERD PREFIX: DUR
DURHAM SHOW CATTLE
5430 TURNER RD
RICHMOND, IN, 47374-9627
765.546.0395

HERD PREFIX: FSF
FARRER STOCK FARMS INC
6891 W COUNTY ROAD 325 N
ROYAL CENTER, IN, 46978-9674
574.7270680

HERD PREFIX: FSJC
FRED P CAMPBELL
1657 N 700 E
AKRON, IN, 46910-9452
574.893.1148

HERD PREFIX: GMAF
GOFF FARMS
1977 S GOFF RD
ROCKVILLE, IN, 47872-7370
765.569.6959

HERD PREFIX: GOC
GRANT OSTLER CATTLE
4550 E COUNTY ROAD 400 N
MICHIGANTOWN, IN, 46057-9536
765.249.9243

HERD PREFIX: GSH
GREG HAAS FAMILY
11165 TYLER RD
LAKEVILLE, IN, 46536-9601
574.286.2753

HERD PREFIX: GCC
GRINSTEAD MAINE CATTLE
9400 E 300 N
WHITESTOWN, IN, 46075-9341
317.441.6103

HERD PREFIX: GUNN
GUNN BROTHERS CATTLE CO
4162 S 300 W
GREENFIELD, IN, 46140-9354
317.967.4345

HERD PREFIX: MAHA
HANNA MARTIN
PO BOX 164
BARGERSVILLE, IN, 46106-0164
317.422.1267

HERD PREFIX: HARV
HARVEY FAMILY MAINES
14087 LIBERTY PIKE
BROOKVILLE, IN, 47012-8618
765.732.3470

HERD PREFIX: RCHM
HIESTON FARMS
10042 W 500 S
JAMESTOWN, IN, 46147-9152
765.723.1372

HERD PREFIX: HUFF
HUFFMAN MAINE ANJOU
11577 W 800 S-90
WARREN, IN, 46792-9522
260.375.2371

HERD PREFIX: JJJT
JAKE/JARED/JACKSON TEMPLIN
8190 N 425 W
LEESBURG, IN, 46538-9236
574.527.7880

HERD PREFIX: JZCC
JC CATTLE COMPANY
29168 CHICAGO TRL
NEW CARLISLE, IN, 46552-9708
574.277.6649

HERD PREFIX: GJL
JEFF LARRISON
5692 E VANDALIA RD
SAINT PAUL, IN, 47272-9508
812.343.4809

HERD PREFIX: LMJ
JEFF MILLER
6863 S 200 E
CUTLER, IN, 46920-9336
765.414.4547

MEMBERSHIP LISTING

HERD PREFIX: BALD
JEREMY L BALDWIN
46 STONEBRIDGE DR
WINCHESTER, IN, 47394-9277
765.584.6310

HERD PREFIX: PAM
JERRY A OTT
7814 HATHAWAY RD
CHURUBUSCO, IN, 46723-9419
260.693.2957

HERD PREFIX: JBJB
JIM BLAKE
3555 E 1000 S
BROOKSTON, IN, 47923-8271
765.490.1942

HERD PREFIX: EAC
JOHN & ERIC CAMDEN
6516 E PIERCETON RD
PIERCETON, IN, 46562-9230
574.594.5693

HERD PREFIX: BPPJ
JOHNSON BROTHERS SHOW
STOCK
3917 RUSHGROVE DR
LAFAYETTE, IN, 47909-8435

HERD PREFIX: JPF
JONATHAN PETTIGREW
7206 E DELA BALME RD
COLUMBIA CITY, IN, 46725-9019
260.229.0917

HERD PREFIX: JS
JOSH & MARISSA STREITMATTER
21655 SIX POINTS RD
SHERIDAN, IN, 46069-9705
574.238.2637

HERD PREFIX: JEF
JUSTIN ELGIN
11180 W SUDER LN
CAMPBELLSBURG, IN, 47108-
6504
812.620.1845

HERD PREFIX: JK
JUSTIN KAISER
7480 E 350 N
NEEDHAM, IN, 46162-9760
317.736.8291

HERD PREFIX: KCLM
KAMERON CLAMME
1335 W 300 S
HARTFORD CITY, IN, 47348-9512
765.744.0816

HERD PREFIX: KCA
KC ACRES
55520 COUNTY ROAD 23
BRISTOL, IN, 46507-8958
574.529.1062

HERD PREFIX: MAKD
KD FARMS
19818 PEACH RD
CULVER, IN, 46511-9747
574.892.6171

HERD PREFIX: KJDM
KENNY MOREHEAD
97 W 1300 N
ALEXANDRIA, IN, 46001-8955
765.724.2743

HERD PREFIX: KNA
KNAPPER CATTLE
2309 W CLARK RD
KINGMAN, IN, 47952-8426
765.397.3491

HERD PREFIX: KLL
KOPP LAND & LIVESTOCK
2156 SUNMAN RD
BATESVILLE, IN, 47006-9320
812.569.8536

HERD PREFIX: KRTZ
KRITZMAN CLUB CALVES
15541 COUNTY ROAD 40
GOSHEN, IN, 46528-6998
574.535.3245

HERD PREFIX: LDU
LANCE UNGER
5513 S COUNTY ROAD 350 W
CARLISLE, IN, 47838-8283
812.249.2413

HERD PREFIX: GAMB
LARRY GAMBLE & FAMILY
1630 W 800 S
ROMNEY, IN, 47981-9724
765.586.6390

HERD PREFIX: LBG
LARRY GARRETT
5772 N US HIGHWAY 35
WILLIAMSBURG, IN, 47393-9723
765.935.7384

HERD PREFIX: LMF
LARRY MITCHELL
11717 W BETHEL AVE
MUNCIE, IN, 47304-9753
765.748.9853

HERD PREFIX: LOM
LARRY OTT
250 S 500 E
AVILLA, IN, 46710-9618
260.636.7711

HERD PREFIX: LEHE
LEHE FARMS INC
2536 E 1100 S
BROOKSTON, IN, 47923-8284
765.427.1964

HERD PREFIX: MBF
MARK BRUBAKER
17325 HAND RD
HUNTERTOWN, IN, 46748-9780
260.637.8647

HERD PREFIX: HENN
MARK HENNEY
4915 E 100 N
ANGOLA, IN, 46703-9274
260.665.1419

HERD PREFIX: MMSC
MARLATT SHOW CATTLE
7084 W COUNTY ROAD 25 S
GREENCASTLE, IN, 46135-8336

HERD PREFIX: MTN
MARTIN LIVESTOCK
PO BOX 164
BARGERSVILLE, IN, 46106-0164
317.514.6389

HERD PREFIX: MRA
MASON R. AWALD
8980 E 800 N
WALKERTON, IN, 46574-9304
574.586.3663

HERD PREFIX: HARP
MATTHEW HARPER
5801 SLEEPER RD
LAFAYETTE, IN, 47909-9223
765.572.2250

HERD PREFIX: MILC
MILLER CATTLE COMPANY
8115 E COUNTY ROAD 1150 S
GALVESTON, IN, 46932-8820
574.721.1151

HERD PREFIX: MZCC
MT ZION CATTLE COMPANY
3462 S 500 E
ROCHESTER, IN, 46975
574.835.4223

HERD PREFIX: JRF
OAK RIDGE FARMS INC
2940 N COUNTY ROAD 925 E
LOGANSPOUT, IN, 46947-7796
574.664.2952

HERD PREFIX: PON
PONDEROSA FARM
708 E BONEBRAKE RD
VEEDERSBURG, IN, 47987-8113
765.404.2677

HERD PREFIX: PP
PRATT SHOW CATTLE
3136 N 650 E
ROCHESTER, IN, 46975-8525
574.223.3019

MEMBERSHIP LISTING

HERD PREFIX: PROV
PROVIDENCE FARM
2692 S 350 E
WARSAW, IN, 46580-8276
574.267.6124

HERD PREFIX: SRRC
R SQUARE CATTLE
3186 GATESVILLE RD
NINEVEH, IN, 46164-9384
317.447.4701

HERD PREFIX: RMFM
RANDY MASON & FAMILY
1291 E COUNTY ROAD 350 S
LOGANSPOUT, IN, 46947-8234
800.379.3331

HERD PREFIX: RC
REED CATTLE COMPANY
13051 W BURKMILL RD
YORKTOWN, IN, 47396-9728
765.759.7420

HERD PREFIX: RBS
RICHEY CATTLE
17878 LINCOLN HWY
PLYMOUTH, IN, 46563-8855
574.780.6222

HERD PREFIX: DADP
RITA PAUL & FAMILY
10271 W 875 N
DELPHI, IN, 46923-8685
574.965.2832

HERD PREFIX: RBPF
RONALD B PRUET & FAMILY
3082 STATE ROAD 236
DANVILLE, IN, 46122-8724
317.745.5521

HERD PREFIX: FERF
ROSS FERREE
599 N COUNTY ROAD 325 W
SULLIVAN, IN, 47882-7174
812.382.4776

HERD PREFIX: TJN
ROXIE NEWELL
5720 E COUNTY ROAD 300 N
MICHIGANTOWN, IN, 46057-9593
765.249.2779

HERD PREFIX: PAM
RYAN ALLEN OTT
5966 S 500 E-57
CHURUBUSCO, IN, 46723-9138
260.348.0817

HERD PREFIX: SMF
SAMANTHA MORRIS
3257 N STATE ROAD 135
FRANKLIN, IN, 46131-8383
317.710.9324

HERD PREFIX: TGF
SANDERS SHOW CATTLE
4868 S STATE ROAD 3
GREENSBURG, IN, 47240-8916
812.663.6365

HERD PREFIX: MJR
SCOTT JOHNSON FAMILY
3984 N 775 W
ROCHESTER, IN, 46975-8704
574.242.2027

HERD PREFIX: SBK
SEDWICK FAMILY FARMS
21444 FREEMONT MOORE RD
SHERIDAN, IN, 46069-9184
317.727.7039

HERD PREFIX: SMJ
SETH JOHNSON
4804 W OLD NATIONAL RD
KNIGHTSTOWN, IN, 46148-9652
765.730.4427

HERD PREFIX: STEP
SHELBY MCMASTER
1016 E 700 N
FORTVILLE, IN, 46040-9723
260.729.2324

HERD PREFIX: BCS
SINCLAIR CATTLE COMPANY, INC.
4001 E STATE ROAD 42
CLOVERDALE, IN, 46120-8731
765.795.4060

HERD PREFIX: SRR
SNAKE RUN CATTLE
2801 W SOYBEAN LN
FORT BRANCH, IN, 47648-9104
812.632.0379

HERD PREFIX: LASH
STEPHANIE HELMERICH
9673 E COUNTY ROAD 1200 S
STENDAL, IN, 47585-8906
812.630.9710

HERD PREFIX: XK
STONE BARN FARM
4102 DICKSON RD
CEDAR GROVE, IN, 47016-9774
765.647.4992

HERD PREFIX: SPOR
T J SPORLEDER
1050 W COUNTY ROAD 500 N
NORTH VERNON, IN, 47265-8102
812.592.2277

HERD PREFIX: RTJ
TAYLOR CLARK & JENNIFER
BUCKS
5687 E 800 S
KEWANNA, IN, 46939-9028
574.595.5451

HERD PREFIX: TSSC
TIM SCHAEFFER SHOW CATTLE
14622 CRULL RD
HAGERSTOWN, IN, 47346-9721
765.541.0738

HERD PREFIX: TKFF
TOBY K FREEHAUF
68680 KENILWORTH RD
LAKEVILLE, IN, 46536-9712
574.276.6965

HERD PREFIX: TOMF
TOM FARMS
495 E 900 N
LEESBURG, IN, 46538-9025
574.453.3300

HERD PREFIX: TTTS
TRAE A SIMMONS
1322 S 500 W
TIPTON, IN, 46072-8777
765.438.2312

HERD PREFIX: TRIR
TRI-R FARMS
514 HOLLY ST
MONON, IN, 47959-8265
219.869.4649

HERD PREFIX: VVCC
VALLEY VISTA FARMS
4020 CARL THOMAS DR
SCOTTSBURG, IN, 47170-8161
812.752.2569

HERD PREFIX: VMH
VINCE & MICHELLE HOFFMAN
19645 20A RD
CULVER, IN, 46511-9614
574.842.2993

HERD PREFIX:
WAYMIRE LAND & LIVESTOCK
385 E 900 N
ALEXANDRIA, IN, 46001-8334
765.724.4158

HERD PREFIX: WEB
WEBSTER BROTHERS
3662 W 400 N
CRAWFORDSVILLE, IN, 47933-
6105
765.427.5683

HERD PREFIX: BWF
WILSON FARMS
835 W COUNTY ROAD 1100 N
ROACHDALE, IN, 46172-9313
765.522.2272

MEMBERSHIP LISTING

HERD PREFIX: WMA
WOLFE FARMS
5674 N STATE LINE RD
LIBERTY, IN, 47353-8776
937456.2512

IOWA

HERD PREFIX: AWB
1121 BAYER FARMS
6779 189TH ST
ALBIA, IA, 52531-8775

HERD PREFIX: TRC
ABE TROYER
5787 EAGLE AVE SW
KALONA, IA, 52247-9119
319.936.6437

HERD PREFIX: ALEX
ALEXANDER B BARNER
285 MARTELLE RD
MARTELLE, IA, 52305-9614
319.480.2124

HERD PREFIX: ASCC
ALTENA SHOW CATTLE
3805 250TH ST
GEORGE, IA, 51237-7711
605.366.0400

HERD PREFIX: ALE
ANDY EICHELBERGER
408 NORTHWAY DR
WAYLAND, IA, 52654-7300

HERD PREFIX: AKK
ANDY KRUSE
26844 200TH AVE
ELDRIDGE, IA, 52748-9558
563.340.7896

HERD PREFIX: HSN
ANTHONY HANSEN
2871 280TH ST
HORNICK, IA, 51026-8006
712.389.6599

HERD PREFIX: CMAC
BAILEY CORE
859 92ND AVE
PLEASANTVILLE, IA, 50225-7651
641.780.7665

HERD PREFIX: RLN
BAR R CATTLE COMPANY
3310 STEAMBOAT WAY APT 5
MUSCATINE, IA, 52761-8463
678.389.1403

HERD PREFIX: BARS
BAR S CATTLE CO
2524 330TH ST
LAUREL, IA, 50141-9507
641.485.3231

HERD PREFIX: TLAC
BARRY & AMY TLACH
5856 HIGHWAY 92
PROLE, IA, 50229-9158
515.681.6108

HERD PREFIX: BEES
BEESON CATTLE CO
2220 MICHIGAN AVE
ANTHON, IA, 51004-8126
712.898.1002

HERD PREFIX: BSTZ
BEN SCHWARTZ
25840 200TH AVE
ELDRIDGE, IA, 52748-9560
563.370.0577

HERD PREFIX: BFR
BIG FOOT RANCH
1949 210th St
MANCHESTER, IA, 52057-8856
563.920.4032

HERD PREFIX: BPC
BLUEPRINT CATTLE CO
372 190TH AVE
OTLEY, IA, 50214-8561
641.780.0631

HERD PREFIX: BESC
BRAD EWING
14674 580TH ST
CINCINNATI, IA, 52549-8843
641.895.8070

HERD PREFIX: BSMT
BRAD SMITH
3741 220TH ST
ESTHERVILLE, IA, 51334-7621
712.362.3942

HERD PREFIX: BOT
BRADLEY OTTO
3811 S AVE
MANNING, IA, 51455-8030
712.653.2124

HERD PREFIX: MCUL
BRANDON & PAIGE MC CULLOH
2178 280TH AVE
DE WITT, IA, 52742-9283
563.659.5723

HERD PREFIX: KAB
BRAUN SHOW CATTLE
1649 430TH ST
NORTHWOOD, IA, 50459-8678
641.845.2320

HERD PREFIX: BRJ
BREJA SHOW CATTLE
7310 17TH AVENUE DR
LUZERNE, IA, 52257-9637
319.270.2887

HERD PREFIX: RBFF
BRENNAN FAMILY FARM
243 N CANFIELD RD
WATERLOO, IA, 50703-9246
319.290.4601

HERD PREFIX: BCSM
BRENT SHARFF
7378 N AVE
MAYNARD, IA, 50655-7552
563.637.2226

HERD PREFIX: BBLD
BRET BALDWIN
2407 240TH AVE
OSCEOLA, IA, 50213-8057

HERD PREFIX: MOV
BRUCE MOVALL
1735 480TH ST
MARATHON, IA, 50565-7543
712.299.1083

HERD PREFIX: BFJV
BRUHN FARMS
14535 WALNUT AVE
MAPLETON, IA, 51034-7155
712.882.2735

HERD PREFIX: KALB
BRUNSCHEEN SHOW CATTLE
8097 50TH AVE
WYOMING, IA, 52362-7659
563.488.2284

HERD PREFIX: BJT
BRYAN J THILL
1169 30TH PL
PLEASANTVILLE, IA, 50225-7605
515.848.3507

HERD PREFIX: BTLR
BUTLER MAINES
1386 450TH ST
NORTHWOOD, IA, 50459-8793
641.324.1211

HERD PREFIX: CHYS
CHYANN SMITH
1365 600TH ST
STORM LAKE, IA, 50588-7336
712.299.1593

HERD PREFIX: COMP
COMPTON CATTLE CO.
546 KING AVE
STANWOOD, IA, 52337-9622
319.480.3524

HERD PREFIX: TRIC
CONNOR WALTERS
559 H AVE
OGDEN, IA, 50212-7452
515.353.4348

MEMBERSHIP LISTING

HERD PREFIX: CRLI
CRALL SHOW CATTLE
2143 679TH AVE
ALBIA, IA, 52531-8584
641.777.0453

HERD PREFIX: DADA
DAN L NOTEBOOM
5271 400TH ST
ARCHER, IA, 51231-7521
712.723.5271

HERD PREFIX: DPRU
DANA JOSEPH PRUESS
506 INDIAN AVE
MECHANICSVILLE, IA, 52306-
7632
563.452.3186

HERD PREFIX: DAN
DANNY JENKINS
988 216TH DR
BOONE, IA, 50036-7110
515.236.1878

HERD PREFIX: FLC
DAVID FABER
792 4TH ST NW
SIOUX CENTER, IA, 51250-1914
712.441.3119

HERD PREFIX: LOC
DAVID LOCK
1224 IRONWOOD AVE
PACKWOOD, IA, 52580-8507
641.919.3039

HERD PREFIX: DRF
DEKOTA FEUSS
2371 45TH AVE
OXFORD JUNCTION, IA, 52323-
7558
563.357.1331

HERD PREFIX: DMP
DERECK JOSEPH PUTZ
1323 210TH AVE
GREELEY, IA, 52050-8521
563.927.4983

HERD PREFIX: NED
DIERS CATTLE COMPANY
6224 180TH AVE
OTTUMWA, IA, 52501-8525
641.680.4448

HERD PREFIX: XDCC
DINSDALE CATTLE COMPANY
20634 I AVE
GRUNDY CENTER, IA, 50638-8734
319.215.5309

HERD PREFIX: SDD
DOUG & DIANA SAMPSON
63329 210TH ST
NEVADA, IA, 50201-7833
515.382.4198

HERD PREFIX: MKDC
DUSTIN & MARCY CONOVER
20582 290TH ST
ADEL, IA, 50003-4632
515.201.3843

HERD PREFIX: EBES
EBERSOLE CATTLE COMPANY
1935 280TH AVE
KELLERTON, IA, 50133-4724
515.971.8461

HERD PREFIX: CCSE
EB'S CATTLE CO
103 5TH AVE
DURANT, IA, 52747-9714
309.230.3103

HERD PREFIX: LJE
EISCHEID SHOW CATTLE
614 W 16TH ST
CARROLL, IA, 51401-1432

HERD PREFIX: EPIC
EPICENTER AG, LLC
2913 JAMESTOWN AVE
ROWLEY, IA, 52329-9748

HERD PREFIX: FCJ
FOX FARMS
3151 350TH ST
OSAGE, IA, 50461-8537
641.982.4229

HERD PREFIX: RGCC
GODDARD CATTLE CO
PO BOX 17
RED OAK, IA, 51566-0017
712.789.9397

HERD PREFIX: GRDT
GRADERT SHOW CATTLE
5265 HIGHWAY 9
SIBLEY, IA, 51249-7543
712.754.3117

HERD PREFIX: DHFS
HAILEY FORBES
5299 560TH ST SE
LONE TREE, IA, 52755-9781
319.629.5373

HERD PREFIX: SKL
HOLTKAMP CATTLE CO
2213 177TH ST
WEST POINT, IA, 52656-9363
319.850.1563

HERD PREFIX: CHC
HONTS CATTLE COMPANY
2111 INDEPENDENCE AVE
MUSCATINE, IA, 52761-8792

HERD PREFIX: HAFC
HORIZON SHOW CATTLE
14434 HIGHWAY 65 69
INDIANOLA, IA, 50125-8616
515.961.3473

HERD PREFIX: HNTR
HUNTER SHOW CATTLE
2015 270TH AVE
DE WITT, IA, 52742-9109
563.659.2327

HERD PREFIX: JAJN
JAMES AND ASHLEY JOHNSON
1768 296TH AVE
MAQUOKETA, IA, 52060-8607
563.357.9985

HERD PREFIX: STY
JAMES M STOWATER
1137 TIMBER AVE
WASHTA, IA, 51061-7504
712.447.6322

HERD PREFIX: HUIS
JASON HUISMAN
2457 450TH ST
STACYVILLE, IA, 50476-7552
319.290.9714

HERD PREFIX: JLBB
JEFF BAUER
3044 HIGHWAY 141
BAGLEY, IA, 50026-8532
641.431.0204

HERD PREFIX: TDMS
JEFF DE WITT
24897 87TH ST
BLAKESBURG, IA, 52536-8071
641.680.1964

HERD PREFIX: CPC
JEFF PAULSEN JR
PO BOX 144
PRESTON, IA, 52069-7745
563.212.9944

HERD PREFIX: MANN
JIM OPPERMAN
10493 290TH ST
MANNING, IA, 51455-8604

HERD PREFIX: JOB
JODI BRENNIMAN
1305 GLENWOOD TER
MARSHALLTOWN, IA, 50158-4061
641.750.6096

HERD PREFIX: JOHN
JODIE R JOHNSON
725 HOWARD ST
APLINGTON, IA, 50604-1044
319.347.6383

HERD PREFIX: LEHM
JOE LEHMAN
2018 GARFIELD AVE
WEST LIBERTY, IA, 52776-9041
319.627.7480

HERD PREFIX: JRK
JOHN KNOWLES
2030 527TH AVE
MELROSE, IA, 52569-8509
641.344.4013

MEMBERSHIP LISTING

HERD PREFIX: JMIL
JORDAN MILLIREN
915 WOOLSEY AVE
WEBSTER CITY, IA, 50595-1849
563.419.7939

HERD PREFIX: BKA
K & A FARM
23384 RIDGE RD
BLAKESBURG, IA, 52536-8082
641.799.4910

HERD PREFIX: KNKM
KAYLEE MILLER
18451 G76 HWY
LACONA, IA, 50139-8821
641.534.3002

HERD PREFIX: KBSC
KENDALL L BREMER CATTLE CO
23384 RIDGE RD
BLAKESBURG, IA, 52536-8082
641.938.2163

HERD PREFIX: CMAC
KENNEDY CORE
859 92ND AVE
PLEASANTVILLE, IA, 50225-7651
641.842.6098

HERD PREFIX: FERG
KENT FERGUSON
2414 120TH ST
NEW SHARON, IA, 50207-8008
641.660.4011

HERD PREFIX: FLYN
KIM FLYNN
65297 RICHLAND ST
NEVADA, IA, 50201-7662

HERD PREFIX: KINS
KINSLEY ALTENA
3805 250TH ST
GEORGE, IA, 51237-7711
605.366.0400

HERD PREFIX: KOH
KOHLHAAS CATTLE
1908 CALL PARK DR
ALGONA, IA, 50511-7149
515.368.0302

HERD PREFIX: KKKG
KOO'S KATTLE KOMPANY
1431 120TH ST
AUDUBON, IA, 50025-7374
712.653.2008

HERD PREFIX: KMR
KYLE & MARY RICE
21621 280TH ST
PARKERSBURG, IA, 50665-7755
319.939.1733

HERD PREFIX: KANE
LONDON KANE
2336 W AVE
OELWEIN, IA, 50662-9369
563.920.3374

HERD PREFIX: STDR
LARRY K. STOUWER
66848 330TH ST
MALVERN, IA, 51551-4020
712.624.8742

HERD PREFIX: LCCC
LIME CREEK CATTLE COMPANY
3149 220TH AVE
HOPKINTON, IA, 52237-7677
563.920.6294

HERD PREFIX: DFL
LUIING MAINES
5140 PANORAMA DR
PANORA, IA, 50216-8614
641.755.3347

HERD PREFIX: LUT
LUTZ SHOW STEERS
1864 HIGHWAY 16
WEST POINT, IA, 52656-9312
319.469.7056

HERD PREFIX: JMOZ
MAINES OF OZ
2203 510TH ST
AURELIA, IA, 51005-7068
712.229.0223

HERD PREFIX: MATT
MATT LAUTNER CATTLE
32061 OLD PORTLAND RD
ADEL, IA, 50003-8759
515.450.2800

HERD PREFIX: KGMC
MC CLELLAN CATTLE CO
306 480TH ST
ARMSTRONG, IA, 50514-7040
712.363.2267

HERD PREFIX: SCG
MERLE E SCHRAGE
29021 LIBERTY AVE
PARKERSBURG, IA, 50665-7658
319.240.1251

HERD PREFIX: MIC
MICAYLA CHRISTOPHER
2368 348TH ST
DECORAH, IA, 52101-7750
563.735.5506

HERD PREFIX: KUHL
MICHAEL KUHLMANN
706 130TH ST
OTTOSEN, IA, 50570-8510
515.887.3813

HERD PREFIX: PAL
MICHAEL PAULUS
1924 270TH ST
MARBLE ROCK, IA, 50653-9643
641.430.8380

HERD PREFIX: SITZ
MICK SITZMANN CATTLE COM-
PANY
29302 NATURE AVE
HINTON, IA, 51024-8550
712.541.8492

HERD PREFIX: DENY
MIKALA DENNEY
8952 250TH ST
MEDIAPOLIS, IA, 52637-9174
319.931.9306

HERD PREFIX: VRC
MIKE WELCH
2251 AVENUE O
DENISON, IA, 51442-7483
712.263.8352

HERD PREFIX: MMU
MITCHELL UDELL
32138 HICKORY AVE
SIOUX CITY, IA, 51108-8670
712.239.5755

HERD PREFIX: MCCP
MITTAG SHOW CATTLE
1361 SYCAMORE AVE
PRESCOTT, IA, 50859-8064
641.345.2635

HERD PREFIX: MHC
MOELLER HILLS CATTLE
1166 400th Ave
Bryant, IA, 52727
563.3570453

HERD PREFIX: MLY
MOLLY MORMANN
2460 120TH AVE
MANCHESTER, IA, 52057-8942
563.9276489

HERD PREFIX: MPJ
MPJ MAINE-ANJOU
4620 GOLDFINCH AVE
MAURICE, IA, 51036-7551
712.567.3986

HERD PREFIX: MULC
MULHOLLAND SHOW CATTLE
705 8TH ST
DE WITT, IA, 52742-1629
563.212.5962

HERD PREFIX: MUTH
MUTH SHOW STEERS
22585 IRIS AVE
MERRILL, IA, 51038-8776
712.251.6447

MEMBERSHIP LISTING

HERD PREFIX: NATE
NATHAN BECKER
326 PARK RIDGE RD
ATKINS, IA, 52206-9622
319.215.5033

HERD PREFIX: NMJ
NMJ CATTLE
3200 CHAPLIN DRIVE CT
MILFORD, IA, 51351-7427
712.853.6135

HERD PREFIX: JOM
OATHOUDT CATTLE
62495 690TH ST
WIOTA, IA, 50274-8731

HERD PREFIX: GDE
PALMER GDE CATTLE
2048 HIGHWAY S40 ANX
CORYDON, IA, 50060-7400
641.872.1349

HERD PREFIX: HKPS
PAULSEN SIMMENTALS
3910 160TH AVE
LAKOTA, IA, 50451-7003
712.260.9033

HERD PREFIX: FL
PHIL LAUTNER
33605 OLD PORTLAND RD
ADEL, IA, 50003-8760
515.996.9072

HERD PREFIX: PAHM
PHILIP A. HALBACH
1624 FISHER AVE
WOOLSTOCK, IA, 50599-7509
515.571.2615

HERD PREFIX: SMP
PILCHER SHOW CATTLE
23002 Bluegrass Road
Blakesburg, IA, 52536
641.814.3210

HERD PREFIX: PCCM
POWELL CATTLE COMPANY
33933 KESTREL AVE
SIOUX CITY, IA, 51108-8733
712.253.7256

HERD PREFIX: C CW
PREMIER CATTLE SERVICES
3382 190TH ST
CRESTON, IA, 50801-8328
641.745.0852

HERD PREFIX: GLTY
RANDY GOLIGHTLY
1039 BADGER CREEK RD
VAN METER, IA, 50261-8503
515.250.1486

HERD PREFIX: RLS
RICHARD SCHNOOR FMLY FRMS
19142 151ST ST
MAQUOKETA, IA, 52060-9608
319.652.2042

HERD PREFIX: RJB
RON & JEAN BORMANN
1163 320TH AVE
CHARLOTTE, IA, 52731-9607
563.689.3109

HERD PREFIX: DSCR
RYAN DOLIESLAGER
3190 270TH ST
DOON, IA, 51235-8009
712.460.3014

HERD PREFIX: RSCC
SALTON CATTLE COMPANY
3435 420TH ST
RUTHVEN, IA, 51358-8618
712.426.5266

HERD PREFIX: DSRC
SARA & DANIEL RICHARDSON
2447 360TH ST
LAKE CITY, IA, 51449-7534
712.464.3316

HERD PREFIX: RLSM
SCHABLE CATTLE CO
1329 600TH ST
STORM LAKE, IA, 50588-7336
712.732.1812

HERD PREFIX: SCHB
SCHNEIDER BROTHERS SHOW
CATTLE
PO BOX 152
RIVERSIDE, IA, 52327-9210
319.648.3811

HERD PREFIX: MCS
SCHUITEMAN CATTLE
322 9TH ST SE
SIOUX CENTER, IA, 51250-1341
712.722.1242

HERD PREFIX: KLS
SCHULTE CATTLE CO
3134 DEAN AVE
ODEBOLT, IA, 51458-7409
712.668.2626

HERD PREFIX: SLHT
SCOTT HEWLETT
2824 COUNTY HIGHWAY P46
MOUNT AYR, IA, 50854-8960
620.779.1713

HERD PREFIX: SVCC
SHADY VIEW CATTLE COMPANY
12546 220TH ST
STEAMBOAT ROCK, IA, 50672-
8812
US.641.485.4863

HERD PREFIX: ANS
SHULTZ FARMS
1811 20TH PL
LACONA, IA, 50139-8530
641.947.4502

HERD PREFIX: SIE
SIEREN CATTLE
1580 HIGHWAY 1
WASHINGTON, IA, 52353-9255
319.430.9625

HERD PREFIX: RGSC
SIEVERS SHOW CATTLE
PO BOX 184
DIXON, IA, 52745-7721
563.843.2560

HERD PREFIX: SAK
SOJKA FARMS
1054 BLUEGRASS DR
RIVERSIDE, IA, 52327-9616
319.648.2443

HERD PREFIX: SAFS
SOUTHERN ACCENT FARMS
2861 CLAY HILL RD
DECORAH, IA, 52101-7602

HERD PREFIX: DJSS
STALEY SHOW CATTLE
2230 160TH ST
CHARTER OAK, IA, 51439-7582
712.269.7275

HERD PREFIX: SKP
STAN PETERSEN
2516 SAFFORD AVE
DANBURY, IA, 51019-8137
712.373.5570

HERD PREFIX: DBS
STEEN CATTLE
1203 SHARON RD
ELK HORN, IA, 51531-3015
712.764.8102

HERD PREFIX: LORD
STEVENS FARM AND RANCH
606 CLEVELAND ST
GUERNSEY, IA, 52221-8830
641.891.2025

HERD PREFIX: SUL
SULLIVAN CATTLE CO
1332 OBANION RD
DUNLAP, IA, 51529-4115
712.263.9730

HERD PREFIX: JSUL
SULLIVAN FARMS
35 INDUSTRIAL DR
DUNLAP, IA, 51529-1008
712.269.6009

MEMBERSHIP LISTING

HERD PREFIX: GOKE
TAIRK GOKEN
1238 63RD ST
DYSART, IA, 52224-9443
319.464.7946

HERD PREFIX: STP
TBONE CATTLE
1077 275TH AVE
OSCEOLA, IA, 50213-8333
641.344.6683

HERD PREFIX: RERM
TED EISCHEID III
16397 220TH ST
CARROLL, IA, 51401-8989
712.658.2844

HERD PREFIX: NEIL
TODD NEIL
8804 GOELLER RD
FAIRBANK, IA, 50629-8058
319.635.2456

HERD PREFIX: TKS
TREVOR KELLEY
1304 GRAHAM AVE
MOUNT PLEASANT, IA, 52641-9200

HERD PREFIX: TJMC
TREVOR J MOORE
10 ADAMS AVE
LISBON, IA, 52253-8530
319.540.4026

HERD PREFIX: TCSC
TROY STANLEY
2309 HIGHWAY 141
BAGLEY, IA, 50026-8548
641.757.2685

HERD PREFIX: CSCC
TYLER CAMPBELL CATTLE
1748 QUAIL RUN RD
CORYDON, IA, 50060-8871
515.689.5262

HERD PREFIX: VRCC
VAN ROEKEL CATTLE COMPANY
2394 200TH ST
ALVORD, IA, 51230-7544
712.470.7380

HERD PREFIX: WADR
WADE RODGERS
405 510TH AVE
SEARSBORO, IA, 50242-7565
515.480.6896

HERD PREFIX: GNK
WEAVER SHOW CATTLE
1620 HANCOCK AVE
MOVILLE, IA, 51039-8148
712.870.1634

HERD PREFIX: WW
WEBSTER CATTLE
311 W WALNUT ST
ALLERTON, IA, 50008-8594
712.551.6942

HERD PREFIX: WEIS
WEIS CATTLE
PO BOX 173
STACYVILLE, IA, 50476-0173
641.220.1995

HERD PREFIX: WYF
WHALEY FARMS
1392 310TH ST
EAGLE GROVE, IA, 50533-8011
515.689.4929

HERD PREFIX: FLNM
WYATT MALONE
1341 SALINA AVE
DUNLAP, IA, 51529-5006
712.269.8512

KANSAS

HERD PREFIX: ABRC
ABERCROMBIE CATTLE CO
1214 N HERSEY AVE
BELOIT, KS, 67420-1303
785.738.7963

HERD PREFIX: JBC
CAMERLINCK CATTLE CO
11920 BARTON RD
LEONARDVILLE, KS, 66449-9796
785.293.5762

HERD PREFIX: CVR
CVR CATTLE CO
9525 70TH RD
GALESBURG, KS, 66740-8102
620.763.2211

HERD PREFIX: WEA
DALE & KAY WEALAND
1965 N RD
ELMDALE, KS, 66850-9719
620.273.6888

HERD PREFIX: PC
DENNIS PEARSON
484 VICTORIA LN
BARNARD, KS, 67418-9162
785.593.6625

HERD PREFIX: DGCC
DIAMOND G CATTLE CO
1119 E 1500 Rd
Lawrence, KS, 66046
712.249.2009

HERD PREFIX: DMCC
DIAMOND M CATTLE CO
1757 300TH ST
HIAWATHA, KS, 66434-9688
785.742.2399

HERD PREFIX: KK
DREAM ON CATTLE COMPANY
3532 COUNTY ROAD 2225
COFFEYVILLE, KS, 67337
620.515.1368

HERD PREFIX: RJF
FECHTER CATTLE COMPANY
1448 LURE
HOWARD, KS, 67349-4867
620.515.0149

HERD PREFIX: HCF
HOWELL COUNTRY FEEDERS
10256 US HIGHWAY 50
DODGE CITY, KS, 67801-6561
620.227.6612

HERD PREFIX: LHL
HUNTER LANIER
7800 NE 72ND ST
WALTON, KS, 67151-9080
620.837.5645

HERD PREFIX: NIKL
JAKE NIKKEL
960 18TH AVE
MCPHERSON, KS, 67460-7009
620.242.2232

HERD PREFIX: JEM
JUSTIN MOSIMAN
1015 N ROCK RD
NEWTON, KS, 67114-9408
316.283.5842

HERD PREFIX: WPSC
KEVIN SHAPLAND
3420 E ROAD 2
ULYSSES, KS, 67880-8016
620.356.3000

HERD PREFIX: LAG
LAGALLE FARMS
2045 800TH ST
COLONY, KS, 66015-7258
620.228.2844

HERD PREFIX: MCW
MARY C WERTH
1562 ANTONINO RD
HAYS, KS, 67601-9659
785.623.8515

HERD PREFIX: MCG
MC GRAW SHOW CATTLE
10515 S ROAD 17
GARDEN CITY, KS, 67846-8857
620.272.6383

MEMBERSHIP LISTING

HERD PREFIX: RTMR
MICHAELIS SHOW CATTLE
23258 BISON RD
PAXICO, KS, 66526-9331

HERD PREFIX: MCF
MID-CONTINENT FARMS
400 E COLLEGE ST
WASHINGTON, KS, 66968-2005
785.325.2089

HERD PREFIX: JRDR
MILLS CATTLE INC.
331 ROAD 9
GRENOLA, KS, 67346-4625
620.358.2227

HERD PREFIX: PMC
PHILIP COLLINS
2066 110TH RD
PIQUA, KS, 66761-1654
620.363.4538

HERD PREFIX: BRP
POOVEYS PRAIRIE ACRES
23360 NW DELAWARE RD
WESTPHALIA, KS, 66093-8314
785.489.2242

HERD PREFIX: PWC
PRAIRIE WINDS CATTLE
3583 W ROAD 16
ULYSSES, KS, 67880-8242
620.356.4433

HERD PREFIX: JRRM
ROBISON FARMS
103 S POPLAR ST
EUREKA, KS, 67045-1537
620.404.0099

HERD PREFIX: RKJB
ROCKING JB CATTLE
3583 W ROAD 16
ULYSSES, KS, 67880-8242
620.356.1216

HERD PREFIX: SMCG
SAMANTHA DUTTON
1205 310TH AVE
MACKSVILLE, KS, 67557-5902
620.388.1670

HERD PREFIX: PIFR
SHELDON D. PFEIFER
2153 ELLIS AVE
ELLIS, KS, 67637-9268
785.726.3472

HERD PREFIX: SAF
STEPHENS MAINE ANJOU
PO BOX 34
KINCAID, KS, 66039-0034
620.439.5535

HERD PREFIX: GAL
TAYLER GALL
804 VATTIER ST
MANHATTAN, KS, 66502-5750
402.892.3237

HERD PREFIX: VBFB
VALLEYBROOK FARMS
20300 S PAULEN RD
OVERBROOK, KS, 66524-9155
785.453.2261

HERD PREFIX: VKB
VIC &/OR KAREN VOGTS
PO BOX 124
ROSALIA, KS, 67132-0124
620.476.2255

HERD PREFIX: WEND
WENDLING FARM,LLC
6713 S OLD SETTLERS RD
HALSTEAD, KS, 67056-9299

KENTUCKY

HERD PREFIX: BNT
BENTWOOD FARMS
KEN BENTLEY
3453 COLONEL RD
RICHMOND, KY, 40475-9126
859.200.2414

HERD PREFIX: JBT
BRENT TOLLE
791 BRASHEARS POINT RD
TAYLORSVILLE, KY, 40071-7723
502.905.7831

HERD PREFIX: DCCC
CASSIDY CREEK CATTLE COM-
PANY
2384 LOCUST GROVE RD
CARLISLE, KY, 40311-9130
770.608.8900

HERD PREFIX: VL
COY TRAPP
164 HUNTERS TRCE
FRANKFORT, KY, 40601-9643

HERD PREFIX: GLDN
GOLDEN AGE FARM
2335 OLD LEMONS MILL RD
LEXINGTON, KY, 40511-9513
859.873.1769

HERD PREFIX: LLFC
KATIE LINHART
6091 PARIS PIKE
GEORGETOWN, KY, 40324-9778
502.930.1819

HERD PREFIX: MAGF
MATTHEW GRAYSON
266 Shaws Branch
Grayson, KY, 41143
606.473.1923

HERD PREFIX: WALL
MATTHEW WALLACE
4463 HIGHWAY 330 W
FALMOUTH, KY, 41040-8725
859.250.0611

HERD PREFIX: SHBN
SHARBEN SHORTHORNS
947 BALD EAGLE RD
SHARPSBURG, KY, 40374-9504
606.247.3023

HERD PREFIX: ZAKK
ZACHARY SUTTON
5128 MAIN ST
MAYSLICK, KY, 41055-8934
606.375.2734

LOUISIANA

HERD PREFIX: ACFS
ANNA LOFTIN
PO BOX 76
ELM GROVE, LA, 71051-0076
318.747.5365

HERD PREFIX: BCTF
BAR CIRCLE T BAR FARM
4172 RED BLUFF RD
GLOSTER, LA, 71030-3263
318.470.8251

HERD PREFIX: CLBR
CLIFF RANDALL
5563 HIGHWAY 129
MONTEREY, LA, 71354-4071

HERD PREFIX: DDA
DENISON ACRES
PO BOX 86
KEATCHIE, LA, 71046-0086
318.697.4617

HERD PREFIX: HPFC
FIRMIN CATTLE COMPANY LLC
9811 MAMMOTH AVE
BATON ROUGE, LA, 70814-4415
225.454.0616

HERD PREFIX: RSRG
R & R CATTLE ENTERPRISES, LLC
PO BOX 800
KEITHVILLE, LA, 71047-0800
318.470.2323

MAINE

HERD PREFIX: YGF
GEMMA YOUNG
643 HIGH ST
SOUTH PARIS, ME, 04281-6534
207.743.9427

MEMBERSHIP LISTING

MARYLAND

HERD PREFIX: BKCE
BK CATTLE ENTERPRISES
5131 E HYATT RD
IJAMSVILLE, MD, 21754-9555
240.3578712

HERD PREFIX: CWS
CHET STEM
1015 OLD WESTMINSTER RD
WESTMINSTER, MD, 21157-6705
410.871.2788

HERD PREFIX: MARY
IRON VALLEY FARM
4445 BARK HILL RD
UNION BRIDGE, MD, 21791-9213
410.775.0583

HERD PREFIX: KTM
KENNETH MICHAEL POOLE
4028 MIDDLEBURG RD
UNION BRIDGE, MD, 21791-9316

HERD PREFIX: NRB
NINA R BIDLE
8709 PETE WILES RD
MIDDLETOWN, MD, 21769-8906
301.371.7494

HERD PREFIX: WHM
TERRA RUBRA FARMS,LLC
1755 KEYSVILLE BRUCEVILLE RD
KEYMAR, MD, 21757-9419

MICHIGAN

HERD PREFIX: AJV
AMANDA GAULKE
237 38TH ST
ALLEGAN, MI, 49010-9146
616.218.4515

HERD PREFIX: PICK
AMBER PICKARD
1425 RYAN RD
HASTINGS, MI, 49058-9530
269.948.3726

HERD PREFIX: BASC
BELLE ARBOR SHOW CATTLE
7543 ROSS RD
ALMONT, MI, 48003-8004
810.790.2492

HERD PREFIX: SUPA
BLUFF VIEW FARM
N3522 UPPER PINE CREEK RD
IRON MOUNTAIN, MI, 49801-9649
906.779.1436

HERD PREFIX: CWV
CAMILLE WEAVER
8101 ELLIS RD
RAVENNA, MI, 49451-8400
231.557.4383

HERD PREFIX: DEKR
CLAY DECKER
31431 SWONK RD
LEONIDAS, MI, 49066-9405
269.506.6200

HERD PREFIX: CKF
CLAY KNOLL FARMS
1873 WAGARVILLE RD
GLADWIN, MI, 48624-7943
989.426.3244

HERD PREFIX: CTF
CT FARMS
10939 FLOWERFIELD RD
MARCELLUS, MI, 49067-9313
269.646.3302

HERD PREFIX: DST
DAVID STUTZMAN
7273 SENECA HWY
MORENCI, MI, 49256-9542
517.605.2373

HERD PREFIX: MOGG
DEAN ROBERT MOGG
6129 N GENEVA RD
COLEMAN, MI, 48618-8309
989.465.1972

HERD PREFIX: SJA
DINGMAN FARMS
7301 S IONIA RD
BELLEVUE, MI, 49021-8406

HERD PREFIX: NOD
DON MARCATH
79099 COON CREEK RD
ARMADA, MI, 48005-1306
586.784.9236

HERD PREFIX: DJKS
DOUG STORK FAMILY
9785 S ATHEY AVE
CLARE, MI, 48617-9687
989.386.9044

HERD PREFIX: DMG
GOODMAN FARMS
18225 S CENTERLINE RD
RUDYARD, MI, 49780-9336
906.440.6370

HERD PREFIX: GVH
GROVELAND HILLS FARM
380 N BRANDT RD
ORTONVILLE, MI, 48462-9026
248.627.6197

HERD PREFIX: JGH
HAINDL FARMS
147N POUPOUR RD
COOKS, MI, 49817-9749
906.644.2385

HERD PREFIX: HMB
HEATHER CHAPMAN AND MEGAN
BOWEN
4191 WILLIAMSTON RD
STOCKBRIDGE, MI, 49285-9443

HERD PREFIX: HOLB
HOLBROOK SHOW CATTLE
6809 FOSTER RD
HASTINGS, MI, 49058-9344

HERD PREFIX: JMFS
J & M FARM
2428 7TH ST
SHELBYVILLE, MI, 49344-9702
269.672.9413

HERD PREFIX: JESB
J BECRAFT FAMILY CATTLE
69675 FIVE POINTS RD
EDWARDSBURG, MI, 49112-9206
269.641.5434

HERD PREFIX: JCAW
JAMES E WILLIAMS
4770 CAT LAKE RD
MAYVILLE, MI, 48744-9731
810.656.1754

HERD PREFIX: RLJ
JLR CATTLE COMPANY
18055 88TH AVE
COOPERSVILLE, MI, 49404-9458
616.304.0995

HERD PREFIX: JMRC
JMR SHOW STOCK
4425 HEATH RD
HASTINGS, MI, 49058-8276
269.838.2930

HERD PREFIX: SZAK
JOE & GERRI SZAKAL
2530 LYONS RD
OWOSSO, MI, 48867-9770
989.743.4784

HERD PREFIX: JBK
K & B HILLTOP FARM
1789 MARION CENTER RD
CHARLEVOIX, MI, 49720-9573

HERD PREFIX: KMA
KASPERSKI FARMS
13784 HOUGH RD
ALLENTON, MI, 48002-3910
810.358.5886

HERD PREFIX: JFK
KASTEL SHOW CATTLE
13591 PACKARD RD
HUDSON, MI, 49247-9559
419.344.0737

MEMBERSHIP LISTING

HERD PREFIX: KVOR
KVO CHIANGUS
3095 53RD ST
HAMILTON, MI, 49419-9674
269.751.5527

HERD PREFIX: BKK
LITTLE BENS CATTLE COMPANY
70878 BAUMAN RD
STURGIS, MI, 49091-9520
269.503.6652

HERD PREFIX: LMBC
LOGAN BRACY
811 BIDWELL RD
COLDWATER, MI, 49036-9476
517.617.4766

HERD PREFIX: TM
M&M CATTLE
21170 14 MILE RD
BIG RAPIDS, MI, 49307-9216
231.287.4445

HERD PREFIX: KSKF
MOSS BACK ACRES
3943 N OLD US HIGHWAY 27
GAYLORD, MI, 49735-9337
989.732.8187

HERD PREFIX: PSCM
PARKS SHOW CATTLE
2883 WILDER RD
METAMORA, MI, 48455-9368
248.765.7844

HERD PREFIX: ACP
PAYNE'S FARM
4951 W MARSHVILLE DAM RD
SHELBY, MI, 49455-9713
231.861.4743

HERD PREFIX: LMMC
RENAE K MOGG
7219 W PLEASANT VALLEY RD
BLANCHARD, MI, 49310-9789

HERD PREFIX: RLV
RICK L VANDERBEEK
14954 KLOOSTER RD
CHARLEVOIX, MI, 49720-9565
231.547.1246

HERD PREFIX: SK
S & K FAMILY FARM
11280 MASTERS RD
MEMPHIS, MI, 48041-2601
810.392.3474

HERD PREFIX: SSSJ
SATTLER SHOW STOCK
4334 WELLMAN RD
PARMA, MI, 49269-9643
517.531.3995

HERD PREFIX: FSRF
SELDOM REST FARMS
11893 M 140
NILES, MI, 49120-9030
269.208.1445

HERD PREFIX: SFC
STAPLETON FAMILY CATTLE
14985 16TH RD
GARDEN, MI, 49835-9465

HERD PREFIX: SEBF
STONE-E-BROOK FARM
15153 HERSEY RD
HERSEY, MI, 49639-8519
231.832.2873

HERD PREFIX: TLWW
TARA WILSON
1075 WATERBURY RD
HIGHLAND, MI, 48356-3003
248.410.4856

HERD PREFIX: TG
TAYLOR GORR
2665 RIVER RD
HASTINGS, MI, 49058-9135
269.758.4119

HERD PREFIX: KETA
TAYLOR KELLY
7600 BRIEF RD
KINGSTON, MI, 48741-9754
810.614.0918

HERD PREFIX: HILD
TIM & CAROL HILDEBRAND
1558 10TH ST
MARTIN, MI, 49070-8764
269.672.5319

HERD PREFIX: TAB
TODD BRINK
503 142ND AVE
CALEDONIA, MI, 49316-9605
616.284.7292

HERD PREFIX: FTF
TOWNSEND FARM
2241 SWAN RD
DANSVILLE, MI, 48819-9761
517.623.6275

HERD PREFIX: TAD
TROY DECKER
8654 90TH AVE
EVART, MI, 49631-8215
231.734.2569

HERD PREFIX: TEF
TWIN ELM FARM
PO BOX 325
CHASSELL, MI, 49916-9206
906.523.4571

HERD PREFIX: VF
VENTURA FARM
4995 SLEIGHT RD
BATH, MI, 48808-8406
517.641.7152

HERD PREFIX: MTWF
WERT FARMS
8398 S CYPRESS AVE
NEWAYGO, MI, 49337-7970

HERD PREFIX: AWD
WOOD CATTLE COMPANY
1345 S PENDELL RD
ITHACA, MI, 48847-9756
989.875.4854

MINNESOTA

HERD PREFIX: BACH
BACHMEIER FAMILY
13946 DUBLIN RD
SAINT PAUL, MN, 55124-9238
952.322.3252

HERD PREFIX: BSL
BOESL FAMILY
10280 COUNTY ROAD 5 NW
BRANDON, MN, 56315-8226
320.834.5041

HERD PREFIX: BCG
BRADY GRAMM SHOW CATTLE
40325 285TH ST
HANCOCK, MN, 56244-2036
651.402.5498

HERD PREFIX: CRC
COUNTY ROAD CATTLE
24070 WALNUT DR
ALBERT LEA, MN, 56007-6123
507.402.5959

HERD PREFIX: DVMS
DEE VEE M'S FARMS
17412 435TH STREET WAY
ZUMBROTA, MN, 55992-7295
320.282.7237

HERD PREFIX: HWK
D-K HAWKINS CATTLE
5833 39TH AVE NW
GARFIELD, MN, 56332-8305
320.760.5170

HERD PREFIX: SCMT
DOUBLE S CATTLE
2851 STATE HIGHWAY 55
NASHUA, MN, 56565-9548
320.223.2989

HERD PREFIX: EVFM
EASTVIEW MAINES
463 30TH AVE
JASPER, MN, 56144-3000
507.348.4919

HERD PREFIX: ECCC
EBONY CREEK CATTLE CO
46370 160TH AVE
ZUMBROTA, MN, 55992-1492
507.732.5668

MEMBERSHIP LISTING

HERD PREFIX: KIET
ELIZABETH (LIZ) KIETZER
49114 132ND ST
VERNON CENTER, MN, 56090-
2029
507549.3751

HERD PREFIX: SFK
FRANKE SHOW CALVES
14540 COUNTY ROAD 142 SE
DOVER, MN, 55929-1601
507545.2270

HERD PREFIX: MD
GAVIN MULDER
52679 725TH ST
JACKSON, MN, 56143-3342

HERD PREFIX: GHR
GREG RECKNOR
PO BOX 81
HARTLAND, MN, 56042-0081
507845.2230

HERD PREFIX: HLND
HIGHLAND ACRES
27458 COUNTY ROAD 13
STARBUCK, MN, 56381-2125
320.239.2579

HERD PREFIX: HFSC
HODAPP FAMILY SHOW CATTLE
20941 EDWARDS AVE
ADRIAN, MN, 56110-3038
507370.2096

HERD PREFIX: HOLM
HOLM SHOW CATTLE
561 11TH ST
CHANDLER, MN, 56122-1151
507443.6768

HERD PREFIX: DIEM
JASON DIEMER
41620 910TH ST
HERON LAKE, MN, 56137-3144
507793.2582

HERD PREFIX: NV
JERROD NOVOTNY
603 5TH ST NE
NEW PRAGUE, MN, 56071-2143
952.649.9185

HERD PREFIX: WLJ
JT WEBER FAMILY
1924 COUNTY HIGHWAY 13
LAKE BENTON, MN, 56149-4269
507530.0494

HERD PREFIX: KKCC
K BAR K CATTLE CO.
68549 300TH ST
LITCHFIELD, MN, 55355-4815
320.693.9541

HERD PREFIX: LDJ
LOWELL JAUERT
1189 141ST ST
LUVERNE, MN, 56156-4039
507283.9743

HERD PREFIX: LSK
LUSK CATTLE CO
75643 510TH AVE
JACKSON, MN, 56143-3763
507841.1544

HERD PREFIX: MDAH
MD PARTNERSHIP
1368 140TH AVE
LUVERNE, MN, 56156-4209
507935.5320

HERD PREFIX: MENT
MENTE CATTLE CO.
10384 270TH ST
ADRIAN, MN, 56110-2031
507483.2112

HERD PREFIX: GRNR
MICHELLE GRANER
19606 COUNTY ROAD 18
KELLOGG, MN, 55945-4682
507767.4576

HERD PREFIX: MNKE
NEIL MEINCKE
12570 840TH AVE
GLENVILLE, MN, 56036-4482
507402.9583

HERD PREFIX: NELF
NELSON FARMS
90637 480TH AVE
WINDOM, MN, 56101-4173

HERD PREFIX: GDC
OCHSENDORF CATTLE
2033 331ST AVE
DAWSON, MN, 56232-4261
320.361.0378

HERD PREFIX: PHJ
PAUL HEERS, JR.
19917 890TH AVE
ALBERT LEA, MN, 56007-7655
507437.2597

HERD PREFIX: RUBL
RILEY CLIFFORD RUBLE
72778 COUNTY ROAD 46
ALBERT LEA, MN, 56007-5585
507377.9722

HERD PREFIX: DRC
ROLFSMEIER CATTLE
2490 70TH ST SW
APPLETON, MN, 56208-1806
320.289.2089

HERD PREFIX: XSC
STECK CATTLE
869 190TH AVE
WOODSTOCK, MN, 56186-1084
402.680.1254

HERD PREFIX: TBT
TARA THORSON
78564 STATE LINE RD
GLENVILLE, MN, 56036-4459
507383.3526

HERD PREFIX: TATT
THORSON CATTLE FARMS
78564 STATE LINE RD
GLENVILLE, MN, 56036-4459
507448.3538

HERD PREFIX: WLFK
TYLER WULFEKUHLE
2116 190TH ST
WOLVERTON, MN, 56594-9574
218.557.8859

HERD PREFIX: WFB
WILLIAM F BRAY
19205 JOAN AVE
HASTINGS, MN, 55033-8609
651.437.6939

HERD PREFIX: WILC
WILLOW CREEK CATTLE COM-
PANY
4810 75TH AVE NE
SAUK RAPIDS, MN, 56379-4515
320.492.8518

MISSISSIPPI

HERD PREFIX: HOUN
HOUNS HAY & LIVESTOCK
509 HUTCHERSON LN SE
BROOKHAVEN, MS, 39601-8854
601.833.2531

HERD PREFIX: JTJB
JAMES & TIFFANY WILSON
FAMILY FARMS
3599 EUREKA RD
BATESVILLE, MS, 38606-8166
817.701.5947

MISSOURI

HERD PREFIX: SASO
ASHWORTH SHOW CATTLE
2241 HIGHWAY AC
URBANA, MO, 65767-9150
417.399.2911

HERD PREFIX: LJD
BURGFELD CLUB CALVES
6341 US HIGHWAY 61
JACKSON, MO, 63755-7147
573.243.5870

HERD PREFIX: BIRD
CHRIS & ANNA BIRD
22397 HIGHWAY 15
PARIS, MO, 65275-2345
573.719.8095

MEMBERSHIP LISTING

HERD PREFIX: FIF
DON FIFER
555 NW W HWY
KINGSVILLE, MO, 64061-9120
816.697.2822

HERD PREFIX: GCCC
GIBSON CATTLE COMPANY
11650 HIDDEN VALLEY CT
BOONVILLE, MO, 65233-4146

HERD PREFIX: FFC
GREGG AND JANET FRITTER
4654 N STATE HIGHWAY UU
ASH GROVE, MO, 65604-8783
417.761.9319

HERD PREFIX: FPAT
HALEY FITZPATRICK
4857 HIGHWAY BB
WHEELING, MO, 64688-9109
660.639.3200

HERD PREFIX: WJHC
HUSTON CATTLE
5683 HIGHWAY A
CHILLICOTHE, MO, 64601-7423

HERD PREFIX: JMAF
JAMES FARMS
22992 MONROE ROAD 277
PARIS, MO, 65275-2218
660.327.5639

HERD PREFIX: JESD
JESSICA DIEBAL
2020 DIEBAL RD
HERMANN, MO, 65041-4520
573.486.0586

HERD PREFIX: FIFR
KAITLIN FIFER
25909 S SOUTHWOOD RD
HARRISONVILLE, MO, 64701-3934
816.380.3590

HERD PREFIX: CTD
KIM DAVIES
4116 S 230TH RD
HALF WAY, MO, 65663-9124
417.599.4354

HERD PREFIX: LRRK
LARRICK FARMS
30902 MONROE ROAD 227
SHELBY, MO, 63468-2200
573.588.7652

HERD PREFIX: LATH
LATHROP CATTLE CO
18352 S 1453 RD
NEVADA, MO, 64772-7820
417.667.6981

HERD PREFIX: MFK
MAGGIE MIDDLETON
20002 MONROE ROAD 415
PARIS, MO, 65275-2387
573.721.6755

HERD PREFIX: MCB
MARK BALL
30215 W AVE
FAIRFAX, MO, 64446-8135
660.686.2297

HERD PREFIX: KMSS
MORROW SHOW STEERS
16335 E STOCKADE RD
NEVADA, MO, 64772-5408

HERD PREFIX: PWG
PATHWAY GENETICS
114 ROLLER CT
PLATTE CITY, MO, 64079-9501
816.510.7009

HERD PREFIX: RRRK
RACHAEL ANN CARLSON
3702 SW 224TH ST
PLATTSBURG, MO, 64477-9339
816.930.3098

HERD PREFIX: RRRK
RICHARD & ROSEMARY CARLSON
3702 SW 224TH ST
PLATTSBURG, MO, 64477-9339
816.930.3098

HERD PREFIX: RSS
RILEY DIVERSIFIED FARMS
25801 E 227TH ST
HARRISONVILLE, MO, 64701-4036
816.830.6886

HERD PREFIX: YCG
ROBERT YOUNG
PO BOX 303
MAYSVILLE, MO, 64469-0303

HERD PREFIX: KAHL
RON & AMY KAHL
2651 LINCOLN RD
REEDS, MO, 64859-2197
417.850.0705

HERD PREFIX: SAD
SABETHA A DAVIS
13195 SW 430 RD
SCHELL CITY, MO, 64783-9146
417.448.7897

HERD PREFIX: YAK
SYCAMORE HILL RANCH
602 N PRAIRIE LN
RAYMORE, MO, 64083-9650
816.331.1922

HERD PREFIX: TEB
TEBBENKAMP SHOW CATTLE
23 N CEDAR LAKE DR W APT 205
COLUMBIA, MO, 65203-7193
660.641.2671

HERD PREFIX: TDL
TERRILL LANE
31023 LONDON RD
BROOKFIELD, MO, 64628-8087
660.412.2591

HERD PREFIX: TTCC
THE TACOMA CATTLE CO
10000 E SHARP RD
ASHLAND, MO, 65010-9133

HERD PREFIX: TGK
TOM KLINGNER
29099 100TH ST
UNIONVILLE, MO, 63565-3048
660.947.2062

HERD PREFIX: TLM
TRULINE MAINES
9282 E INDIAN LINE RD
RICHARDS, MO, 64778-2562
417.484.3306

MONTANA

HERD PREFIX: DAV
DAN AND ASHLEY VANEK
331 GRAPEVINE RD
JOLIET, MT, 59041-9524
406.949.1602

HERD PREFIX: DAVS
DAVIS SHOW CATTLE
70 OLD HIGHWAY 2
HINSDALE, MT, 59241-7743

HERD PREFIX: LHM
GAIL HANSEN
878 LAKNAR LN
DILLON, MT, 59725-8898
406.683.2597

HERD PREFIX: MVH
HARDY AND CALI O'HARA
811 REDANT LN
FORT BENTON, MT, 59442-8854
406.734.5252

HERD PREFIX: FULL
KURT AND RENA FULLER
PO BOX 83
GILDFORD, MT, 59525-0083
406.680.7163

HERD PREFIX: NFLL
NORTH FORK LAND & LIVESTOCK
PO BOX 609
AUGUSTA, MT, 59410-0609
406.467.2402

HERD PREFIX:
O'HARA FARMS INC
128 ROCKIN LV LN
FORT BENTON, MT, 59442-8842
406.734.5434

HERD PREFIX: MVH
O'HARA LAND & CATTLE
811 REDANT LN
FORT BENTON, MT, 59442-8854
406.734.5252

MEMBERSHIP LISTING

HERD PREFIX: FE
SEVERSON'S FLYING E RANCH
760 S BURNT FORK RD
STEVENSVILLE, MT, 59870-6655
406.777.3576

NEBRASKA

HERD PREFIX: RSIM
5R SIMMENTALS
PO BOX 1402
COLUMBUS, NE, 68602-1402
402.910.4593

HERD PREFIX: BROZ
AARON BROZ
73514 AVENUE 374
HAYES CENTER, NE, 69032-7012
308.340.1897

HERD PREFIX: FLS
BAILEY FLEISCHMAN
920 COUNTY ROAD 29
TEKAMAH, NE, 68061-4010
402.374.2330

HERD PREFIX: BAK
BAKENHUS CATTLE CO
21223 310TH ST
COLUMBUS, NE, 68601-8876
402.563.3473

HERD PREFIX: BSCF
BANG SHOW CATTLE
745 E LINDEN AVE
FREMONT, NE, 68025-3544
402.719.0280

HERD PREFIX: BEF
BELLAR CATTLE COMPANY
PO BOX 734
WISNER, NE, 68791-2124
402.380.3710

HERD PREFIX: BLPC
BILL LOSEKE PERFORMANCE
CATTLE
48302 N 290 AVE
FULLERTON, NE, 68638-3321
402.428.9037

HERD PREFIX: BSC
BLACKSTONE CATTLE COMPANY
74036 F RD
LOOMIS, NE, 68958-5813
308.876.2467

HERD PREFIX: DUG
BRAND'S MAINES
2984 FLETCHER RD
SEWARD, NE, 68434-7533
402.641.6404

HERD PREFIX: MEIS
BRENT MEISTER
928 E GROVE ST
WEST POINT, NE, 68788-1923
402.380.4876

HERD PREFIX: SECK
BRENT SIECK
14922 SW 72ND ST
MARTELL, NE, 68404-5133
402.440.5655

HERD PREFIX: BWN
BROWN & SONS SHOW CATTLE
74365 ROAD 393
CURTIS, NE, 69025-7131
308.367.4139

HERD PREFIX: TBSC
BURKE SHOW CATTLE
42887 GG RD
GENOA, NE, 68640-3519
402.750.0440

HERD PREFIX: CTW
CALE WENT
30258 385 AVE
MONROE, NE, 68647-4571
402.495.3836

HERD PREFIX: CUPP
CUPP CATTLE COMPANY
73251 324 AVE
CHAMPION, NE, 69023-2090
308.882.4038

HERD PREFIX: CORN
DAVID & ROBIN CORNELIUS
FAMILY
75625 ROAD 339
MADRID, NE, 69150-4066
308.326.4333

HERD PREFIX: DUNK
DUNK CATTLE COMPANY
57215 858TH RD
WAYNE, NE, 68787-8048
402.369.2025

HERD PREFIX: EMS
EMS ENTERPRISE
40841 HIGHWAY 30
GOTHENBURG, NE, 69138-4022
402.416.2916

HERD PREFIX: FCC
FRAUEN CLUB CALVES
285 D RD
GRAND ISLAND, NE, 68801-9398
308.379.4927

HERD PREFIX: GALE
GALE SHOW CATTLE
85813 572ND AVE
WAYNE, NE, 68787-8040
402.389.1003

HERD PREFIX: GTM
GARY L. MITCHELL
46812 895TH RD
STUART, NE, 68780-5522
402.924.3818

HERD PREFIX: GTWY
GATEWAY GENETICS
85218 550 AVE
PIERCE, NE, 68767-3502
402.741.1419

HERD PREFIX: HFK
HIGH FIVE CATTLE COMPANY
438 23RD RD
WEST POINT, NE, 68788-4558
402.640.2668

HERD PREFIX: LJLKL
J K LIVESTOCK
75445 ROAD 411
FARNAM, NE, 69029-7022
308.569.2599

HERD PREFIX: JAJ
JACK STOLTZ EXOTICS
83477 516 AVE
ELGIN, NE, 68636-3254
402.843.5525

HERD PREFIX: BRON
JANEENE BROWN
220530 LAKE MINATARE RD
SCOTTSBLUFF, NE, 69361-5600
308.672.7676

HERD PREFIX: JJS
JARA SETTLES
84663 HIGHWAY 35
HOSKINS, NE, 68740-4095
402.565.4828

HERD PREFIX: WOLK
KAIDI WOLFF
83451 559 AVE
MADISON, NE, 68748-6018
402.649.2505

HERD PREFIX: LKC
KERSTEN CATTLE CO
15010 S 200TH CIR
GRETNA, NE, 68028-6207
402.332.3709

HERD PREFIX: SKSK
KEVIN & STACY KERSTEN
15010 S 200TH CIR
GRETNA, NE, 68028-6207
402.306.6131

HERD PREFIX: LAY
LAY FARMS, INC.
9245 S SHOWBOAT BLVD
GLENVIL, NE, 68941-7064
402.771.2566

MEMBERSHIP LISTING

HERD PREFIX: CLIF
LC CATTLE
37017 ROAD 740A
HAYES CENTER, NE, 69032-7217

HERD PREFIX: BLSC
LINTON SHOW CATTLE
100283 HIGHWAY 92
MITCHELL, NE, 69357-1903
724.880.7520

HERD PREFIX: JMLM
LOUTHAN MAINES
84488 569 AVE
STANTON, NE, 68779-2057
402.396.3623

HERD PREFIX: TLJL
LUEKING CLUB CALVES
10597 722 RD
OXFORD, NE, 68967-2026
308.991.0695

HERD PREFIX: WMRK
MARK WILLIAMS
73150 C RD
BERTRAND, NE, 68927-3512
308.876.2281

HERD PREFIX: GUND
MATT GUNDERSON
PO BOX 357
GRETNA, NE, 68028-0357
605.695.3213

HERD PREFIX: MABA
MAYNARD & BARBARA CO-
CHRANE
16700 COTTONWOOD ST
BENNET, NE, 68317-2016
402.782.8069

HERD PREFIX: CLM
MILLER CATTLE COMPANY
3269 BB RD
SILVER CREEK, NE, 68663-2714
402.276.6921

HERD PREFIX: RKT
NATHAN LASHLEY
74406 ROAD 389
CURTIS, NE, 69025-7120
308.367.4302

HERD PREFIX: PJK
PALMER SHOW CATTLE
2201 S CHANNEL RD
NORFOLK, NE, 68701-1631
402.841.0117

HERD PREFIX: PJWC
PATRICK WIESE
54223 822 RD
LINDSAY, NE, 68644-4413
402.428.4238

HERD PREFIX: PETR
PETERSON BROTHERS CATTLE
5859 H RD
NEBRASKA CITY, NE, 68410-6178
402.209.4300

HERD PREFIX: TPET
PETERSON SHOW CATTLE
5494 I Rd
Nebraska City, NE, 68410

HERD PREFIX: LIN
PROSPECT HILL FARMS
11328 742 RD
ELM CREEK, NE, 68836-8034
308.991.3732

HERD PREFIX: RLD
RANDY DEBOER
4287 ROAD 127
GURLEY, NE, 69141-6529
308.884.2356

HERD PREFIX: KSL
SHEILA AND KRIS LUOMA
PO BOX 250
BARTLETT, NE, 68622-0250
308.730.0731

HERD PREFIX: TRIA
SMITH CATTLE
1005 South L RD
AURORA, NE, 68818-4323
402.631.7160

HERD PREFIX: SHCF
SNOWY HILL CATTLE FARM
42637 ROAD 708
BEAVER CITY, NE, 68926-2818
308.268.3010

HERD PREFIX: SGNJ
SPENGARRNAT ENTERPRIZES
1340 COUNTY RD E
CRAIG, NE, 68019-5072
402.377.2355

HERD PREFIX: DSSF
STROLBERG FARMS & FAMILY
545 24 RD
AXTELL, NE, 68924-2403
308.263.3531

HERD PREFIX: SUNM
SUNDANCE MAINE'S
1890 COUNTY ROAD C
CRAIG, NE, 68019-5062
402.377.2774

HERD PREFIX: SYD
SYDNEY WILLIAMS
PO BOX 734
WISNER, NE, 68791-2124
402.529.3518

HERD PREFIX: TACC
T A CATTLE
502 20 RD
THURSTON, NE, 68062-3015
402.922.1800

HERD PREFIX: TBF
T AND B
76825 ROAD 448
SUMNER, NE, 68878-7839
308.752.2003

HERD PREFIX: TPBS
TAYLOR & BJ SKIBINSKI
79076 476th ave
Loup City, NE, 68817-3002
308.440.3655

HERD PREFIX: HEIM
TAYLOR HEIM
6508 RANCH RD
PLATTSMOUTH, NE, 68048-7598
402.297.7585

HERD PREFIX: TSC
TEJKL SHOW CATTLE
56463 HIGHWAY 32
LEIGH, NE, 68643-4355
402.439.2408

HERD PREFIX: TRA
TRACY CATTLE
25730 S HIGHWAY 83
WELLFLEET, NE, 69170-7045
308.660.7069

HERD PREFIX: EKCC
WARD ECKLOFF
1360 P RD
MINDEN, NE, 68959-6626
308.832.0517

HERD PREFIX: WRN
WARNER CATTLE
190707 COUNTY ROAD G
SCOTTSBLUFF, NE, 69361-5703
308.672.1283

HERD PREFIX: WSS
WARREN SHOW STEERS
3040 HIGHWAY 32
TEKAMAH, NE, 68061-5007
402.651.8897

HERD PREFIX: AZ
WAYNE & BARB OHLRICHS
55943 US HIGHWAY 275
NORFOLK, NE, 68701-1030
402.649.5804

HERD PREFIX: PWSC
WIESE-PETERSON SHOW CATTLE
54223 822 RD
LINDSAY, NE, 68644-4413
402.428.9037

MEMBERSHIP LISTING

NEW MEXICO

HERD PREFIX: CCMM
COPELAND & SONS LLC
859 ROMERO RD
NARA VISA, NM, 88430-9745
575.403.8123

NEW YORK

HERD PREFIX: EBF
ERIC BOND
15133 S QUAKER RD
GOWANDA, NY, 14070-9746
716.640.1375

HERD PREFIX: HHHF
HANFT'S HICKORY HILL FARM
9919 UTLEY RD
EAST OTTO, NY, 14729-9757

HERD PREFIX: MMCC
M&M CATTLE COMPANY
4968 STATE HIGHWAY 51
WEST BURLINGTON, NY, 13482
607.437.0346

NORTH CAROLINA

HERD PREFIX: DHF
HANNAH HAYNES
112 HAYNES FARM LN
DOBSON, NC, 27017-8119
336.374.4454

HERD PREFIX: JMTG
JUSTIN TEETER
1380 FRENCH BELK RD
MT. ULLA, NC, 28125-7604
704.664.5784

HERD PREFIX: LS
SULLIVAN FARMS INC.
8444 SAINT MARYS CHURCH RD
LUCAMA, NC, 27851-9771

NORTH DAKOTA

HERD PREFIX: LDR
LODER CATTLE CO
13408 90TH ST SW
SCRANTON, ND, 58653-9243
701.275.6227

HERD PREFIX: MAG
MAGILL FARMS INC
11426 76TH ST SE
VERONA, ND, 58490-9219
701.432.5913

HERD PREFIX: KLM
RICHARD & JEAN ELKE
9868 COUNTY 2
CAVALIER, ND, 58220-9717
701.265.8132

HERD PREFIX: SDE
SMOKY MAINES
14538 11TH ST SE
GALESBURG, ND, 58035-9708
701.488.2615

HERD PREFIX: WDM
TODD GREEN
9101 137TH AVE SW
SCRANTON, ND, 58653-9211
701.275.6102

OHIO

HERD PREFIX: ASMM
ADAM SCHUMM
17373 SCHUMM RD
WILLSHIRE, OH, 45898-9838
567.259.8968

HERD PREFIX: AGLE
AGLE FAMILY
480 S URBANA LISBON RD
SOUTH VIENNA, OH, 45369-9749
937.568.4418

HERD PREFIX: BBDK
AL & BRENDA BARNES
6858 E CARLTON RD
WEST ALEXANDRIA, OH, 45381
937.510.2354

HERD PREFIX: CKA
ALEXANDER SHOW CATTLE
830 SPENCER RD
SABINA, OH, 45169-7100
937.302.0289

HERD PREFIX: MCCF
ALI MUIR
19113 GRAHAM RD
WAYNESFIELD, OH, 45896-9419
419.604.9832

HERD PREFIX:
AM GRAIN FARMS LLC
27535 BAKER RD
WELLINGTON, OH, 44090-9225
440.315.4348

HERD PREFIX: ACLM
AMANDA C LIFFITON
17473 PUSHETA RD
WAPAKONETA, OH, 45895-8411
419.303.3316

HERD PREFIX: ACF
APPLE - CREEK FARMS
9877 TOWNSHIP ROAD 120
KENTON, OH, 43326-9426
567.674.5375

HERD PREFIX: ROWE
ASHLEY TAYLOR ROWE
10578 GETTYSBURG DARKE RD
NEW PARIS, OH, 45347-9012
937.437.0432

HERD PREFIX: ALTB
AUSTIN TRUEBLOOD
5472 SWAMP RD
WINCHESTER, OH, 45697-9518
937.402.1854

HERD PREFIX: JKE
BANKS BROTHERS FARM
56076 HENDERSHOT RD
CUMBERLAND, OH, 43732-9744
740.638.2637

HERD PREFIX: BRIG
BB FARMS LLC
18133 CLARIDON TROY RD
HIRAM, OH, 44234-9698
440.708.8831

HERD PREFIX: WSD
BBR FARMS
46512 BEAN RIDGE RD
SUMMERFIELD, OH, 43788-9612
740.838.2925

HERD PREFIX: BVF
BEAUVYNE FARM
907 S CLAYTON RD
NEW LEBANON, OH, 45345-9602
937.475.3282

HERD PREFIX: AGF
BEND STOCK FARM
320 East Maple street
Sherwood, OH, 43556
419.980.0196

HERD PREFIX: BBH
BENJAMIN BUTCHER
24076 TOWNSHIP ROAD 234
LA RUE, OH, 43332-9108
740.396.9095

HERD PREFIX: BOW
BOWMAN CATTLE COMPANY
3534 BEANBLOSSOM RD
GREENVILLE, OH, 45331-9363
937.547.9227

HERD PREFIX: BOY
BOYERT SHOW CATTLE
4557 PARADISE RD
SEVILLE, OH, 44273-9355
330.635.6825

HERD PREFIX: AEE
BREIDENBACH CATTLE
1317 N COUNTY ROAD 5
FOSTORIA, OH, 44830-9516
419.937.2457

HERD PREFIX: CFBC
BRITTANY CONKEY
7035 HUBER RD
HICKSVILLE, OH, 43526-9754
419.487.3311

MEMBERSHIP LISTING

HERD PREFIX: BWMA
BROCK A. WOOLDRIDGE
710 BURKITT RD
PIKETON, OH, 45661-9628
740.493.2292

HERD PREFIX: BBC
BUCKLEBACK CATTLE LTD
2644 JOHNSTOWN ALEXANDRIA
RD
ALEXANDRIA, OH, 43001-9784
740.973.5629

HERD PREFIX: CAMP
CAMPBELLCO
2950 WILBERFORCE CLIFTON RD
CEDARVILLE, OH, 45314-9522
937.206.5303

HERD PREFIX: MCCF
CANDACE MUIR
19113 GRAHAM RD
WAYNESFIELD, OH, 45896-9419
419.568.8200

HERD PREFIX: CPW
CARLOS AND/OR PATRICK WOLFE
715 WILLOW CREEK WAY
TROY, OH, 45373-8758
937.335.6144

HERD PREFIX: CHLL
CIRCLE H LIVESTOCK LTD
10775 TRAIL BOTTOM RD NW
DUNDEE, OH, 44624-8742
330.401.7891

HERD PREFIX: MTP
CIRCLE P FARMS
625 LOTTRIDGE RD
COOLVILLE, OH, 45723-9329
740.667.0104

HERD PREFIX: GCCF
CONRAD SHOW CATTLE
53325 GARVIN SCHOOL RD
CUMBERLAND, OH, 43732-9345
740.517.3784

HERD PREFIX: CFM
CORY FIELDS
3309 GRINNELL RD
XENIA, OH, 45385-9467
937.767.9356

HERD PREFIX: CLFB
COUNTY LINE FARM
2255 DECATUR PIKE
WINCHESTER, OH, 45697-9460
937.763.1525

HERD PREFIX: CRTF
CR TOWERING FARM
45684 STATE ROUTE 145
LEWISVILLE, OH, 43754-9554
740.567.3474

HERD PREFIX: GMSC
CREEKBANK CATTLE COMPANY
482 GAMPP LN
PORTSMOUTH, OH, 45662-8944
740.776.6329

HERD PREFIX: CSCF
CREEKSIDE CATTLE
4365 LITTLE INDIAN RD
KIMBOLTON, OH, 43749-9571
740.439.4051

HERD PREFIX: JCCF
CRYSTAL CREEK FARMS
8399 STATE ROUTE 118
GREENVILLE, OH, 45331-9357
937.547.1950

HERD PREFIX: CICM
CUNNINGHAM FAMILY FARMS
5514 FEDERAL RD
COOLVILLE, OH, 45723-8059
740.667.6609

HERD PREFIX: BHSC
CURTIS HARSH
5075 STATE ROUTE 203
RADNOR, OH, 43066-9729
740.272.0339

HERD PREFIX: BKD
DAN BAKER
1543 N STATE ROUTE 101
TIFFIN, OH, 44883-9679
567.208.9555

HERD PREFIX: ANMC
DANIEL MC CLEARY
6787 BARKLEY RD SE
UHRICHSVILLE, OH, 44683-7505
740.922.0070

HERD PREFIX: WJT
DARRELL L. WARNOCK, II
4281 NEWMAN RD
HILLSBORO, OH, 45133-8859
937.402.7901

HERD PREFIX: BHL
DAVID AND LUKE BIHL
9471 MADISON RD NE
WASHINGTON COURT HOUSE, OH,
43160-9341
740.505.3191

HERD PREFIX: DVSF
DAVIS FARMS
9475 KINGSTON ADELPHI RD
KINGSTON, OH, 45644-9604
740.642.3819

HERD PREFIX: DAYS
DAY'S CATTLE COMPANY
9820 STATE ROUTE 101 W
CASTALIA, OH, 44824-9238
419.624.2853

HERD PREFIX: VGFW
DENNIS WHEELER
7633 HUDSON DR SW
NAVARRE, OH, 44662-9040
330.879.2906

HERD PREFIX: BZZ
DOUBLE BULLSEYE FARMS
803 Belding Rd Ne
Hartville, OH, 44632-9214
330.550.6081

HERD PREFIX: DDD
DOZERS TRIPLE D FARM
10400 FOUTS LN NW
MCCONNELSVILLE, OH, 43756
740.962.2410

HERD PREFIX: EDD
ERIC DUNFEE
61890 DUNFEE RD
BELMONT, OH, 43718-9512
740.310.2170

HERD PREFIX: EECR
EVANS CATTLE COMPANY
10201 NEW CARLISLE PIKE
NEW CARLISLE, OH, 45344-9558

HERD PREFIX: FEN
FENNIG SHOW CATTLE
5270 WABASH RD
COLDWATER, OH, 45828-9728
419.305.7266

HERD PREFIX: KFE
FORSYTHE CATTLE COMPANY
2355 WINKLE RD
SARDINIA, OH, 45171-8476
937.446.2965

HERD PREFIX: FSSC
FREDERICK SCHLICHTER
122 MAIN ST
COLLEGE CORNER, OH, 45003-
9433
513.868.7375

HERD PREFIX: FFF
FRIES FARMS
1208 THOMAS RD
WILLARD, OH, 44890-9550
567.224.2131

HERD PREFIX: GSBF
G STONYBROOK FARMS
PO BOX 321
SHARON CENTER, OH, 44274-0321
330.608.1417

MEMBERSHIP LISTING

HERD PREFIX: FGCF
GRANNY CREEK FARM
11500 CAMPBELL RD
MOUNT VERNON, OH, 43050
740.397.1700

HERD PREFIX: GFSC
GRAUER SHOW CATTLE
1200 GANGES EAST RD
SHILOH, OH, 44878-8888
419.896.3382

HERD PREFIX: GRN
GREEN OAKS FARMS
5983 ORANGEBURG RD
NEW PARIS, OH, 45347-8086
937.696.2588

HERD PREFIX: AHF
HALDERMAN FARMS
9988 NEW PARIS HILLSBORO RD
NEW PARIS, OH, 45347-8203
937.437.0564

HERD PREFIX: HJ
HANNAH JARVIS
37104 LAUGHLIN RD
LISBON, OH, 44432-9714
330.428.2624

HERD PREFIX: HARA
HARA FARMS
6074 QUIN ABBEY CT E
DUBLIN, OH, 43017-8646
937.478.8431

HERD PREFIX: HLA
HARD LUCK ACRES
6807 STATE ROUTE 204 NW
THORNVILLE, OH, 43076-9714
740.246.5271

HERD PREFIX: GRH
HARRIS SHOW CATTLE
8647 E CASSTOWN CLARK RD
CASSTOWN, OH, 45312-9793
937.857.0282

HERD PREFIX: MMH
HATFIELD CATTLE
1275 CALDWELL RD
BETHEL, OH, 45106-9428
151.387.6335

HERD PREFIX: MBH
HENNING FARMS
5401 EATON OXFORD RD
CAMDEN, OH, 45311-7650
937.336.9646

HERD PREFIX: CRHC
HERMAN SHOW CATTLE
6292 STATE ROUTE 49
EDON, OH, 43518-8706
419.298.3013

HERD PREFIX: RIH
HESS FARM
8132 US ROUTE 36
BRADFORD, OH, 45308-9515
937.447.8041

HERD PREFIX: HCKF
HIDDEN CREEK FARM
495 STATE ROUTE 314 S
MANSFIELD, OH, 44903-7720
419.529.4349

HERD PREFIX: HLT
HILLTOP FARMS
3141 LIPPINCOTT RD
URBANA, OH, 43078-9336

HERD PREFIX: HIT
HITCH FARMS
2245 OPOSSUM HOLLOW RD
NEWARK, OH, 43055-9254

HERD PREFIX: HND
HND CATTLE COMPANY
9160 CLEARCREEK RD
SPRINGBORO, OH, 45066-9706

HERD PREFIX: HPMR
HOP-MOR FARMS
6255 CALDWELL DR
ADAMSVILLE, OH, 43802-9750
740.704.3556

HERD PREFIX: HN
HORN FARMS
15234 STATE ROUTE 37
ARLINGTON, OH, 45814-9711
419.694.7421

HERD PREFIX: HSS
HORSLEYS SHOW CATTLE
5921 COUNTY ROAD 47
WEST LIBERTY, OH, 43357-9576

HERD PREFIX: STJR
HR CATTLE COMPANY
775 N STATE ROUTE 18
REPUBLIC, OH, 44867-9211
419.618.9278

HERD PREFIX: JPSC
J P CATTLE
14054 ROAD 12
OTTAWA, OH, 45875-9525

HERD PREFIX: BIHL
JASON BIHL
5286 Lewis Rd.
Bloomington, OH, 43106
740.572.0800

HERD PREFIX: JBSS
JBS SHOW CATTLE
7089 US ROUTE 35 E
WEST ALEXANDRIA, OH, 45381-9552

HERD PREFIX: ZIGM
JEFF AND REBECCA ZEIGLER
5697 DOVER ZOAR RD NE
DOVER, OH, 44622-7946
330.364.4777

HERD PREFIX: JEB
JEREMY & JENNA BARBOUR
10341 MULLINIX RD
WEST SALEM, OH, 44287-9743
419.295.9551

HERD PREFIX: COLL
JOHN D. COLLINS
51253 RICE RUN RD
REEDSVILLE, OH, 45772-9710
614.667.3484

HERD PREFIX: TJSC
JONES SHOW CATTLE
PO BOX 35
HARROD, OH, 45850-0035
419.648.9967

HERD PREFIX: JDKF
JOSIAH PIROGOWICZ
2166 SWARTZ RD
MOGADORE, OH, 44260-8855
330.608.2430

HERD PREFIX: GVF
JUSTIN, CODY, KYLE WEINGART
3794 COOPER RD
CUMBERLAND, OH, 43732-9330
740.509.0138

HERD PREFIX: KAC
K AND A CATTLE
5201 DEPWEG RD
COLDWATER, OH, 45828-8746
419.852.4216

HERD PREFIX: KCFC
KELTON COLLINS
28534 STATE ROUTE 93
MC ARTHUR, OH, 45651-8949
740.591.5883

HERD PREFIX: GOVF
KENDRA GABRIEL
9589 BELL STATION RD
STOUTSVILLE, OH, 43154-9647
614.735.8030

HERD PREFIX: LFCC
KERRY LAWRENCE
827 BEAVER RUN RD SE
HEBRON, OH, 43025-9649
740.404.0463

HERD PREFIX: KOSC
KEVIN OGILBEE
59778 OGILBEE RD
JACOBSBURG, OH, 43933-8738
740.686.2253

MEMBERSHIP LISTING

HERD PREFIX: KLMA
KIESEWETTER LIVESTOCK
9710 W CASSTOWN FLETCHER
RD
PIQUA, OH, 45356-7525
937.214.0888

HERD PREFIX: KLEM
KLEMAN SHOW CATTLE
14467 ROAD 10L
OTTAWA, OH, 45875-9515
567.376.9802

HERD PREFIX: KNAP
KNAPKE CATTLE COMPANY
5555 WABASH RD
COLDWATER, OH, 45828-9735
419.942.1659

HERD PREFIX: DSFF
KYLE KISLING
7825 DIVEN RD
HILLSBORO, OH, 45133-7969
937.763.6813

HERD PREFIX: LMSC
LUDLOW AND MAURICE SHOW
CATTLE
6011 FORD RD
DE GRAFF, OH, 43318-9557
937.362.2283

HERD PREFIX: KNDL
MATTHEW KENDLE
6327 APPLECREEK RD
SMITHVILLE, OH, 44677-9720
330.466.4402

HERD PREFIX: AMFS
MAURICE FARMS
6011 FORD RD
DE GRAFF, OH, 43318-9557
937.362.2283

HERD PREFIX: MCNL
MC CONNELL FARMS
3288 GRANVILLE RD
MOUNT VERNON, OH, 43050
740.397.4893

HERD PREFIX: MCFC
MCALISTER'S FAMILY CATTLE
130 OAKLAND RD
BETHEL, OH, 45106
513.519.0178

HERD PREFIX: MCCF
MCC (MUIR CATTLE COMPANY)
19113 GRAHAM RD
WAYNESFIELD, OH, 45896-9419
419.231.0738

HERD PREFIX: MMFM
MCCAULEY FAMILY CATTLE
60308 CLAYSVILLE RD
CAMBRIDGE, OH, 43725-8944
740.260.0360

HERD PREFIX: MRH
MEGAN HUNT
2505 WEAVERS FT JEFFERSON
RD
NEW MADISON, OH, 45346-9722
937.548.3050

HERD PREFIX: KT
MICHAEL CRAMER
4191 STATE ROUTE 309
ADA, OH, 45810-9705
979.251.1560

HERD PREFIX: MSG
MICHAELA GRAHAM
6870 LICKING VALLEY RD
FRAZEYSBURG, OH, 43822-9563

HERD PREFIX: PMMF
MILLER FARMS
12352 WOOSTER ST NW
MASSILLON, OH, 44647-9615
330.832.5985

HERD PREFIX: DSM
MILLER SHOW CATTLE
78 COUNTY ROAD 2400
LAKEVILLE, OH, 44638-9616

HERD PREFIX: SPMF
MIRIC SHOW CATTLE
77355 MIRICS RIDGE RD
ADENA, OH, 43901-9604
740.546.3887

HERD PREFIX: MSM
MORGAN M SMITH
1258 PINE RIDGE RD
FLEMING, OH, 45729-5131
740.989.2779

HERD PREFIX: MOLA
MORGAN NETHERS
18109 CLAYPOOL RD SE
HEATH, OH, 43056-9745

HERD PREFIX: MUS
MUSGRAVE FARMS
11736 TOWNSHIP HIGHWAY 124
UPPER SANDUSKY, OH, 43351
419.835.7317

HERD PREFIX: NER
NEER SHOW CATTLE
10410 N COUNTY ROAD 25A
PIQUA, OH, 45356-8500
937.828.9229

HERD PREFIX: NEWF
NEWBERRY FAMILY FARMS
3366 N STATE ROUTE 78 NW
MALTA, OH, 43758-9374
740.462.3884

HERD PREFIX: NORB
NORBERT SHEGOG
2635 MEADOW RD
CAMBRIDGE, OH, 43725-9433
740.255.0034

HERD PREFIX: JSN
NRC FARM
2250 LOTTRIDGE RD
COOLVILLE, OH, 45723-9332

HERD PREFIX: TPSC
PARRY SHOW CATTLE
6260 HOLLADAY RD
HILLSBORO, OH, 45133-8596
937.763.7252

HERD PREFIX: GPH
PLEASANT HILL FARMS
1767 PLEASANT HILL RD NW
NEW PHILADELPHIA, OH, 44663
330.340.4311

HERD PREFIX: PCFR
PLUM CREEK FARMS
BARKER BROS S
1355 S Wapak Rd
Lima, OH, 45805
937.492.1857

HERD PREFIX: AHY
QUERENCIA RANCH
2064 TOWNSHIP ROAD 855
ASHLAND, OH, 44805-9229
419.651.4964

HERD PREFIX: RAEF
RAELENE FRAME
14356 OLD GLORY RD
LORE CITY, OH, 43755-9748
740.255.0659

HERD PREFIX: RIFE
RIFE SHOW CATTLE
525 GREGG ST
WASHINGTON COURT HOUSE, OH,
43160-1453

HERD PREFIX: RFSC
RILEY FAMILY SHOW CATTLE
5083 OLD US 35 SE
WASHINGTON COURT HOUSE, OH,
43160-9213
740.335.1295

HERD PREFIX: RMSC
ROBERT MANNING
3401 NARROW GAUGE RD
WINCHESTER, OH, 45697-9700
937.695.0182

HERD PREFIX: DDJA
ROCKIN B CATTLE CO LLC
8064 GERMANO RD SE
AMSTERDAM, OH, 43903-9787
330.607.6924

HERD PREFIX: CCFR
ROCKING F CATTLE COMPANY
21888 COUNTY ROAD 150
WEST UNITY, OH, 43570-9754
419.572.6171

MEMBERSHIP LISTING

HERD PREFIX: ZFC
RONALD ZIMMERLY
4427 COUNTY ROAD 55
BELLEFONTAINE, OH, 43311-9431
937.935.8596

HERD PREFIX: JTHM
ROSS THOMPSON
879 COUNTY ROAD 80
ALGER, OH, 45812-8666
419.757.5465

HERD PREFIX: ROWE
ROWE FARM
10578 GETTYSBURG DARKE RD
NEW PARIS, OH, 45347-9012
937.533.1529

HERD PREFIX: BOEC
SAMANTHA BOECK
977 RAKESTRAW RD
CEDARVILLE, OH, 45314-8500
937.231.4999

HERD PREFIX: CFS
SAMUEL S SHUEY
4443 MECHANICSBURG RD
SPRINGFIELD, OH, 45502-9201
937.399.9404

HERD PREFIX: SMH
SARAH HUNKER
6014 STATE ROUTE 113
BELLEVUE, OH, 44811-9706
419.483.8233

HERD PREFIX: SCAT
SAUNDERS CATTLE
184 ANN DR
GALLIPOLIS, OH, 45631-8229
740.645.2253

HERD PREFIX: FISH
SHAWN FISHER
91 WINNER AVE APT C
COLUMBUS, OH, 43203-1956
614.378.6413

HERD PREFIX: KINL
SHELBY KINLEY
8363 COUNTY HIGHWAY 107
UPPER SANDUSKY, OH, 43351
419.835.4946

HERD PREFIX: SCCF
SHOWCASE CATTLE
5555 ECKMANSVILLE RD
WINCHESTER, OH, 45697-9744
937.728.0366

HERD PREFIX: SKLN
SKYLINE FARMS INC
45507 UNIONVALE RD
CADIZ, OH, 43907-9723
740.942.3214

HERD PREFIX: SACR
SMITH ACRES LLC
12565 EAGLE RD
NEW LEBANON, OH, 45345-9125
937.532.0315

HERD PREFIX: MXW
STEVE MAXWELL
5474 DOVER ZOAR RD NE
DOVER, OH, 44622-7943
330.204.9088

HERD PREFIX: SGLS
STONEY GROUND LIVESTOCK
PO BOX 22
CASTALIA, OH, 44824-0022
419.684.5912

HERD PREFIX: TFG
THE FARMER GROUP, LTD
2865 Sampson Road
PEMBERVILLE, OH, 43450-9700
419.534.2242

HERD PREFIX: BT
THE RANCH
3243 CREEK RD SE
WASHINGTON COURT HOUSE, OH,
43160-9251
937.862.9435

HERD PREFIX: YOSC
TODD M YANT
22662 CEMETERY RD
SUGAR GROVE, OH, 43155-9612
740.746.0248

HERD PREFIX: TMCL
TONY MCCLAIN
11015 ADAMSVILLE OTSEGO RD
NEW CONCORD, OH, 43762-9714
740.796.7335

HERD PREFIX: TUG
TUGS RANCH
PO BOX 448
ATTICA, OH, 44807-9584
419.217.5805

HERD PREFIX: TMOW
TYLER MOWERY
4625 PREBLE COUNTY LINE RD S
WEST ALEXANDRIA, OH, 45381
937.409.1271

HERD PREFIX: VKC
V & K CATTLE
13519 MITCHELL RD
BOWLING GREEN, OH, 43402
419.353.3142

HERD PREFIX: VM
VINCE UNTIED
4650 GRANVIEW RD
GRANVILLE, OH, 43023-9639
740.587.2940

HERD PREFIX: WALK
WALKER FAMILY FARM
PO BOX 22
THURMAN, OH, 45685-0022
740.339.0485

HERD PREFIX: TCW
WALLER SHOW CATTLE
67 TOWNSHIP ROAD 274
BERGHOLZ, OH, 43908-7924
740.768.2670

HERD PREFIX: WWCC
WALTON CATTLE CO
2938 COUNTY HIGHWAY 37
SYCAMORE, OH, 44882-9795
419.927.2562

HERD PREFIX: WLB
WASHBURN'S LAZY B FARMS
65 LOTTRIDGE RD
COOLVILLE, OH, 45723-9057
740.591.5915

HERD PREFIX: WDCC
WD LAND & LIVESTOCK
13524 TOWNSHIP ROAD 95
KENTON, OH, 43326-9485
567.674.3575

HERD PREFIX: VEW
WHISKEY VIEW SHOW CATTLE
8810 STATE ROUTE 785
HILLSBORO, OH, 45133-9651
937.764.0422

HERD PREFIX: WSF
WHISTLE STOP FARM
4870 LANE RD
PERRY, OH, 44081-9656
913.904.4523

HERD PREFIX: BMWCC
WINEGARDNER SHOW CATTLE
8865 HARDING HWY
LIMA, OH, 45801-9729
419.236.4375

HERD PREFIX: WRGT
WRIGHT SHOW CATTLE
18217 STATE ROUTE 67
WAPAKONETA, OH, 45895-8022
567.712.3471

HERD PREFIX: KDW
WROTEN LIVESTOCK
1495 Lanes Branch Road
CROWN CITY, OH, 45623-9373
740.645.0732

MEMBERSHIP LISTING

HERD PREFIX: YFSC
YOCHUM FARMS
2880 FENDER RD
HILLSBORO, OH, 45133-8837
937.402.7628

HERD PREFIX: ZAHN
ZAHN FARMS
3789 COLDWATER CREEK RD
COLDWATER, OH, 45828-9768
419.678.4608

OKLAHOMA

HERD PREFIX: SEVJ
7J CATTLE COMPANY
14220 S VANDALIA AVE
BIXBY, OK, 74008-3782
940.300.1204

HERD PREFIX: SISS
A D SISSON
424147 E 1050 RD
CHECOTAH, OK, 74426-5291
918.473.2567

HERD PREFIX: TLCC
A W THORNE LAND & CATTLE,
INC.
435707 E 370 RD
ADAIR, OK, 74330-2616
918.783.5477

HERD PREFIX: BIX
BIXLER RANCH
31683 CUSTER RD
WAYNOKA, OK, 73860-4006
580.824.3033

HERD PREFIX: BQHL
BRET HANZA CATTLE CO, LLC
15202 SE BISHOP RD
LAWTON, OK, 73501-5844
580.704.7287

HERD PREFIX: BJ
BRETT JONES
3432 SPRINGDALE RD
ARDMORE, OK, 73401-0209
580.226.2388

HERD PREFIX: BJD
BRUCE DEMUTH
9800 S WESTERN
PERKINS, OK, 74059-4135
405.747.4212

HERD PREFIX: MCKY
BRYAN MC KAY
18920 W 6TH ST
ORLANDO, OK, 73073-2003
405.747.8627

HERD PREFIX: BUCK
BUCK CATTLE CO
18478 CATTLE DR
MADILL, OK, 73446-6550
580.795.4865

HERD PREFIX: BKMT
BUCK CATTLE CO & MORTON
CATTLE CO
11690 NORTH COUNTY ROAD
3340
STRATFORD, OK, 74872-8268
580.759.9694

HERD PREFIX: BCCR
BUELLESFELD CATTLE COMPANY
PO BOX 202
BLACKWELL, OK, 74631-0202
580.363.6304

HERD PREFIX: BUNT
BUNT CATTLE COMPANY
268226 E COUNTY ROAD 48
RINGWOOD, OK, 73768-1205
405.714.1543

HERD PREFIX: BEEF
BURTON BEEF RANCH
1116 LAWLER RD
MARLOW, OK, 73055-1357
580.658.6794

HERD PREFIX: CAMA
CHAD ATTEBERRY
PO BOX 392
TISHOMINGO, OK, 73460-0392
580.371.6279

HERD PREFIX: CFF
CHRISTIAN FAMILY FARMS
15821 HIGH AVE
PURCELL, OK, 73080-4490
405.527.6001

HERD PREFIX: BRNY
CLINT B. BARNEY
RR 1 BOX 142A
WATONGA, OK, 73772-9765
580.886.2342

HERD PREFIX: CRG
CODY R. GLENNY
5320 S 60TH ST
BLACKWELL, OK, 74631-7204
580.761.7500

HERD PREFIX: DJCC
CONWAY FARMS
369 SE SKYLINE DR
LAWTON, OK, 73501-6724
580.512.5987

HERD PREFIX: SDK
DEAN KEPHART
PO BOX 368
CANUTE, OK, 73626-0368
580.472.3778

HERD PREFIX: DLCC
DONALDSON LAND & CATTLE CO
11608 W WHEAT CAPITAL RD
ENID, OK, 73703-2115
580.548.3003

HERD PREFIX: JFR
DUANE JEFFREY
5843 NW HIGHWAY 270
WILBURTON, OK, 74578-6673
918.465.5449

HERD PREFIX: DUP
DUPREE CATTLE CO
PO BOX 1192
CLINTON, OK, 73601-1192
580.445.7595

HERD PREFIX: DJRC
DWAYNE AND JULIE RICKS
1416 N WESTGATE RD
WEATHERFORD, OK, 73096-3304
580.774.8297

HERD PREFIX: ECC
ELAM CLUB CALVES
RR 2 BOX 136-5
NOWATA, OK, 74048-9672
918.798.7781

HERD PREFIX: ENLW
ENLOW RANCHES
8711 STATE HIGHWAY 66
TULSA, OK, 74131-6603
918.693.8620

HERD PREFIX: WYNN
ERIC & JANEL WYNN
PO BOX 1280
KREBS, OK, 74554-1280

HERD PREFIX: FTZS
FITZ GENETICS
9976 CHISHOLM
PERRY, OK, 73077-8867
712.790.0731

HERD PREFIX: FOXC
FOX CATTLE COMPANY
PO BOX 593
STRATFORD, OK, 74872-0593
580.399.3206

HERD PREFIX: PCMM
GASTELUM CATTLE COMPANY
30401 HARVEST
GLENCOE, OK, 74032-1018
405.612.0376

HERD PREFIX: GLC
GOSS LIVESTOCK
PO BOX 152
LEEDEY, OK, 73654-0152
580.243.8416

HERD PREFIX: GGG
GRISWOLD CATTLE, LLC
5922 S BRUSH CREEK RD
STILLWATER, OK, 74074-6389
405.372.3300

MEMBERSHIP LISTING

HERD PREFIX: JA
JACK ANTHONY JR
8335 15TH
BEGGS, OK, 74421-2117
918.2675037

HERD PREFIX: FRT
JAMES FORT
PO BOX 844
MADILL, OK, 73446-0844
580.795.3754

HERD PREFIX: SPJ
JAMES PAUL STALLINGS
14244 OK HIGHWAY 22 E
KENEFIG, OK, 74748-4528
817.320.3006

HERD PREFIX: JBCR
JASON BROWN
19750 E 840 RD
LEEDEY, OK, 73654-6019
580.884.8637

HERD PREFIX: MCPK
JASON MC PEAK
418366 E 1070 RD
CHECOTAH, OK, 74426-1165
918.463.5124

HERD PREFIX: CLA
JEREMY & ANDREA CLARK
471487 E 1135 RD
MULDROW, OK, 74948-5713
501.2071796

HERD PREFIX: JTBS
JIM AND JACKIE BRIGGS
PO BOX 214
TUTTLE, OK, 73089-0214
405.640.4405

HERD PREFIX: JHM
JOE HARRIS
2113 COUNTY STREET 2450
HYDRO, OK, 73048-9540
580.330.1195

HERD PREFIX: JDD
JORDAN,DEBBIE,JIM DAVIS
21683 E 1140 RD
FOSS, OK, 73647-5026
580.562.4361

HERD PREFIX: JASE
JORI MC PEAK
PO BOX 63
WARNER, OK, 74469-0063
918.490.0650

HERD PREFIX: KBCC
K B CATTLE COMPANY
RR 2 BOX 229
LAVERNE, OK, 73848-9286
580.273.5565

HERD PREFIX: DTD
L & M CATTLE
RR 1 BOX 31
NOWATA, OK, 74048-9795
918.440.5798

HERD PREFIX: LADD
LADD LANDGRAF
17093 COLEMAN RD
MADILL, OK, 73446-3608
580.795.2094

HERD PREFIX: LBAR
LAZY BAR F SHORTHORNS
415 S 7TH ST
CHICKASHA, OK, 73018-3307
405.314.2247

HERD PREFIX: ROSE
MARGE ROSENQUIST
PO BOX 574
OILTON, OK, 74052-0574

HERD PREFIX: MLL
MATLOCK FARMS
25118 COUNTY ROAD 1380
ANADARKO, OK, 73005-2463
405.247.7043

HERD PREFIX: TMCC
MCCULLOUGH CATTLE COMPANY
7325 E 148
Allen, OK, 74825
918.671.8179

HERD PREFIX: URA
MIKE AND RACHEL UNRUH
6506 W 20TH ST
ELK CITY, OK, 73644-9262
580.799.2125

HERD PREFIX: MBSB
MIKE BAGLEY
PO BOX 802
MADILL, OK, 73446-0802
580.263.0419

HERD PREFIX: MBC
MIKE BENDA
3413 S UNION RD
STILLWATER, OK, 74074-8461
417.214.0785

HERD PREFIX: BFC
MITCHELL FUSS
55351 E 53 RD
MARAMEC, OK, 74045-6048
918.720.8430

HERD PREFIX: CMCC
MOORE CATTLE CO
PO BOX 26
MADILL, OK, 73446-0026
580.795.5665

HERD PREFIX: MTF
MORTON CATTLE COMPANY
11690 N COUNTY ROAD 3340
STRATFORD, OK, 74872-8265
580.759.9694

HERD PREFIX: LFA
O'DELL FARMS
17261 US HIGHWAY 177
BYARS, OK, 74831-7338
580.759.2159

HERD PREFIX: SHLI
OSBORN CATTLE ENTERPRISES
5811 WYNSTONE DR
EDMOND, OK, 73034-9192
405.330.3795

HERD PREFIX: RDJ
R DOUBLE J INC
1113 KELLY PARK RD
EDMOND, OK, 73003-6066
405.819.9555

HERD PREFIX: RDCC
RED DIAMOND CATTLE COMPANY
LLC
PO BOX 718
SHATTUCK, OK, 73858-0718
580.938.0247

HERD PREFIX: RDR
RED DIAMOND RANCH
PO BOX 458
TISHOMINGO, OK, 73460-0458

HERD PREFIX: MAX
REDGATE CATTLE COMPANY
34319 STATE HIGHWAY 45
WAYNOKA, OK, 73860-6840
580.824.1041

HERD PREFIX: GLH
ROCKIN H FARMS
41967 S COUNTY ROAD 263
RINGWOOD, OK, 73768-6471
580.883.2345

HERD PREFIX: SHHR
SAM HALVERSON
11264 HIGHWAY 133
PAULS VALLEY, OK, 73075-8519
405.783.4483

HERD PREFIX: GRIF
SIDNEY GRIFFITTS
PO BOX 1142
ANADARKO, OK, 73005-1142
580.450.9055

HERD PREFIX: JABR
SL AND JENNA CRAFT
21054 COUNTY ROAD 1370
ANADARKO, OK, 73005-2085
405.933.2007

HERD PREFIX: BUC
THREE B CATTLE COMAPNY
410483 E 1160 RD
EUFAULA, OK, 74432-3664
918.618.3877

MEMBERSHIP LISTING

HERD PREFIX: TJOC
TRAVIS & JILL OTTERSTAD
2132 MESA RD
TUTTLE, OK, 73089-4403
405.381.3593

HERD PREFIX: TRCC
TRENT RAY
12700 E LONE CHIMNEY RD
GLENCOE, OK, 74032-1573
309.299.2387

HERD PREFIX: JBZ
WILLIAM SLATER
2900 N PECAN RD
PONCA CITY, OK, 74604-2426
405.712.4096

HERD PREFIX: RWJW
WILLIAMS FARMS LLC
16395 HIGHWAY 5
GOULD, OK, 73544-5407
580.676.3261

HERD PREFIX: CMC
WIMMER CATTLE
5515 S WASHINGTON ST
STILLWATER, OK, 74074-5901
812.334.0464

OREGON

HERD PREFIX: ABRN
ALLISON PORTERFIELD
2400 SE 302ND AVE
TROUTDALE, OR, 97060
503.327.6449

HERD PREFIX: BRNL
BAR N LIVESTOCK
47638 HIGHWAY 197
MAUPIN, OR, 97037-7127

HERD PREFIX: CV
CIRCLE V MAINES
29436 HWY 395 N
LONG CREEK, OR, 97856-7048
541.421.3036

HERD PREFIX: CICC
COUNTRY INN CATTLE CO.
14043 ALGOMA RD
KLAMATH FALLS, OR, 97601-9372
541.884.4881

HERD PREFIX: DDJ
D & J LIVESTOCK
PO BOX 989
CANBY, OR, 97013-0989
503.710.0890

HERD PREFIX: KABC
K&A CATTLE
16999 S RAMSBY RD
MOLALLA, OR, 97038-8676
503.829.9690

HERD PREFIX: KCM
KACIE AND JAMES SAUER
68093 PUMPKIN RIDGE RD
SUMMERVILLE, OR, 97876-8177
541.786.9351

HERD PREFIX: RYM
RILEY MERRIGAN
440 SUMMERVILLE RD
IMBLER, OR, 97841-9709
541.534.2410

PENNSYLVANIA

HERD PREFIX: BVBC
BEN BARD CATTLE
270 BEYERS RD
SUMMERHILL, PA, 15958-3512

HERD PREFIX: CLAC
CAMPBELL LAND AND CATTLE
928 WW RAILROAD RD
SYCAMORE, PA, 15364-1206
724.852.1622

HERD PREFIX: CJFC
CODY FILGES
276 CENTER DR
CHICORA, PA, 16025-3706
724.679.0827

HERD PREFIX: ED
DAVE EALY
130 SHALER RD
WEST ALEXANDER, PA, 15376
412.296.1828

HERD PREFIX: WOLF
DEN ANN FARM
990 COL JOHN KELLY RD
LEWISBURG, PA, 17837-9705
570.523.6738

HERD PREFIX: DGSC
DOUBLE G SHOW CATTLE
64 STAR VIEW LN
NEWPORT, PA, 17074-7904

HERD PREFIX: MECD
DUSTIN COAKLEY
140 LUCAS RD
BELLEFONTE, PA, 16823-4500
814.359.8931

HERD PREFIX: FDSC
DYLAN GIEBNER
14516 ROUTE 414
CANTON, PA, 17724-8917
814.720.8676

HERD PREFIX: EGM
EDWIN GRANT MC CABE, III
271 HARKINS MILL RD
ROCHESTER, PA, 15074-2756
724.462.4984

HERD PREFIX: EBM
ELIZABETH BAKER-MIKESELL
9351 MOUNTAIN RD
PORT ROYAL, PA, 17082-7745
717.982.5757

HERD PREFIX: EDM
EVAN MIDLER
76 COOKE RD
AVELLA, PA, 15312-2652
724.587.3075

HERD PREFIX: MGF
GREYSTONE FARM
18344 DRY RUN RD W
SPRING RUN, PA, 17262-9764
717.349.7366

HERD PREFIX: HUM
HUMMEL CATTLE COMPANY
986 STETLER AVE
SELINGSGROVE, PA, 17870-9027
570.259.7894

HERD PREFIX: KELL
KELLY DIETRICH
501 TILDEN RD
HAMBURG, PA, 19526-8014
484.256.4680

HERD PREFIX: LCSF
LONE CEDAR STOCK FARM
508 WINDING RD
CLAYSVILLE, PA, 15323-1193

HERD PREFIX: MKFC
MAPLE KNOLL CATTLE
32265 BROWN RD
GUYS MILLS, PA, 16327-4809
814.439.0117

HERD PREFIX: LWM
MCALLISTER LIVESTOCK
5343 ORMSBY RD
PETERSBURG, PA, 16669-3728
814.669.1378

HERD PREFIX: MSF
MEADOW SPRINGS FARM
1113 N COLEBROOK RD
MANHEIM, PA, 17545-8122
717.587.0101

HERD PREFIX: MB
MICHELLE BROWELL
8412 KREBS HWY
CLEARFIELD, PA, 16830-8405
814.652.2150

HERD PREFIX: MBM
MID STATE FARMS
187 AMISH LN
NANTY GLO, PA, 15943-3920
717.860.9274

HERD PREFIX: MSCX
MILLER SHOW CATTLE
233 WINDRIFT LN
MEYERSDALE, PA, 15552-6861
814.289.6779

MEMBERSHIP LISTING

HERD PREFIX: NHMN
NICOLE HOFFMAN
43 TURKEY FARM RD
CATAWISSA, PA, 17820-8142
570.799.5486

HERD PREFIX: FHCC
NICOLE ULLOM
2068 DUNN STATION RD
PROSPERITY, PA, 15329-1601
724.914.3450

HERD PREFIX: ROLC
R & L CATTLE COMPANY
1234 E FINLEY DR
CLAYSVILLE, PA, 15323-1173
724.663.5462

HERD PREFIX: RT
RIDGE TOP FARMS
622 TAYLORSTOWN RIDGE RD
AVELLA, PA, 15312-2035
724.833.4679

HERD PREFIX: RCM
RYAN MATTOCKS
8754 FRENCHTOWN RD
GUYS MILLS, PA, 16327-2618
814.789.4333

HERD PREFIX: DESF
SHOOP FARMS
3704 ROUTE 75 S
EAST WATERFORD, PA, 17021

HERD PREFIX: SMFM
SKY MILE FARMS
390 WOODS RD
WAYNESBURG, PA, 15370-7305
724.627.3654

HERD PREFIX: AFTB
TAYLOR BUFFINGTON
183 N HESS RD
HUSTONTOWN, PA, 17229-9143
443.523.4291

HERD PREFIX: MLS
TOROCK CATTLE CO
1518 WOODLAWN DR
LATROBE, PA, 15650-2838
724.887.5576

HERD PREFIX: SBM
TYLER MILLER
752 SAXONBURG BLVD
SAXONBURG, PA, 16056-9729
724.352.5086

HERD PREFIX: WWF
WHISPERING WILLOW FARM
PO BOX 138
SPRING MILLS, PA, 16875-0138
814.883.2976

HERD PREFIX: WIS
WISE CATTLE COMPANY
616 CIDER MILL RD
PUNXSUTAWNEY, PA, 15767-4307
814.952.2147

HERD PREFIX: YOR
YORLETS FARMS
1816 WALNUT BOTTOM RD
CARLISLE, PA, 17015-7672
717.249.2328

RHODE ISLAND

HERD PREFIX: BBS
BRUSHY BROOK FARM
11 FAIRVIEW AVE
HOPE VALLEY, RI, 02832-2112

SOUTH CAROLINA

HERD PREFIX: ELMR
ELMORE CATTLE COMPANY
300 COX RD
ENOREE, SC, 29335-3902
864.969.2200

SOUTH DAKOTA

HERD PREFIX: FBW
4 BAR W CATTLE CO
22144 SD HIGHWAY 13
ELKTON, SD, 57026-6903
605.695.0275

HERD PREFIX: TTBR
BECKETT RANCH
21081 BECKETT RANCH RD
MILLER, SD, 57362-6880
605.853.3284

HERD PREFIX: BCB
BOB BLAKE
37350 202ND ST
WESSINGTON, SD, 57381-6518
605.458.2682

HERD PREFIX: RKBR
BRUNS RANCH
24952 384TH AVE
PLANKINTON, SD, 57368-5510
605.942.7843

HERD PREFIX: CFC
CALAH COVEY
26063 319TH AVE
HAMILL, SD, 57534-7002
605.842.3250

HERD PREFIX: CCP
CALLI PRITCHARD
47569 218th St
Aurora, SD, 57002
605.695.3080

HERD PREFIX: CFOR
CHAD FORMAN
34269 200TH ST
HIGHMORE, SD, 57345-5718
605.216.1490

HERD PREFIX: THOM
CHAD THOMPSON
36951 229TH ST
WESSINGTON SPRINGS, SD,
57382-5612
605.539.9567

HERD PREFIX: CLRK
CLARKE CATTLE COMPANY
PO BOX 76
WESSINGTON, SD, 57381-0076
605.354.6312

HERD PREFIX: SQCF
CODY WILLIAMS
47237 232ND ST
COLMAN, SD, 57017-6821
605.695.0931

HERD PREFIX: CGP
COURTNEY PEDERSON
21167 452ND AVE
ARLINGTON, SD, 57212-6704

HERD PREFIX: CFC
CRAIG & DAWN COVEY
26063 319TH AVE
HAMILL, SD, 57534-7002
605.842.3250

HERD PREFIX: DKF
DANIEL FAWCETT
21051 344TH AVE
REE HEIGHTS, SD, 57371-5902
605.870.6172

HERD PREFIX: DNC
DAVID & NANCY CAFFEE
22595 368TH AVE
WESSINGTON SPRINGS, SD,
57382-5000
605.539.9759

HERD PREFIX: DJB
DEJONG RANCH
31842 DEJONG RD
KENNEBEC, SD, 57544-5999
605.869.2329

HERD PREFIX: DEN
DENEUI CLUB CALVES
46212 268th St
CHANCELLOR, SD, 57015-5324
605.359.7189

HERD PREFIX: DCC
DEROUCHEY CATTLE COMPANY
1001 HURST AVE
MITCHELL, SD, 57301-4676
605.990.6488

HERD PREFIX: LDSC
DORIS SHOW CATTLE
20970 349TH AVE
REE HEIGHTS, SD, 57371-6605
620.353.4114

MEMBERSHIP LISTING

HERD PREFIX: DLDJ
DOYLE & LORIE DEJONG
21824 ELK CREEK RD
BOX ELDER, SD, 57719-7100
605.923.5398

HERD PREFIX: VLK
DUSTIN VOLEK
19920 339TH AVE
HIGHMORE, SD, 57345-5720
605.852.2131

HERD PREFIX: EDLE
EDLEMAN RANCH
18958 429TH AVE
WILLOW LAKE, SD, 57278-6218
605.881.2419

HERD PREFIX: FKRA
FRANK KRALICEK, JR
43792 306TH ST
YANKTON, SD, 57078-5909
605.665.6607

HERD PREFIX: SXG
GILBERTSON SHOW CATTLE
16708 455TH AVE
WATERTOWN, SD, 57201-7309
605.881.6071

HERD PREFIX: JMG
GOEKEN CATTLE
30139 435TH AVE
UTICA, SD, 57067-5533
605.364.7432

HERD PREFIX: GUND
GUNDERSON CATTLE COMPANY
30833 444TH AVE
MISSION HILL, SD, 57046-6003
605.665.7592

HERD PREFIX: HBEC
HALLEY BECKING
15669 448TH AVE
FLORENCE, SD, 57235-5200
605.758.2105

HERD PREFIX: HHC
HAWLEY CATTLE COMPANY
32083 PONDEROSA DR
BURBANK, SD, 57010-7003
605.670.3053

HERD PREFIX: JKTW
JASON WALLMAN
21755 363RD AVE
WESSINGTON, SD, 57381-7204
605.853.2343

HERD PREFIX: JEMM
JOHN MADISON
20668 406TH AVE
HURON, SD, 57350-6604
605.350.5034

HERD PREFIX: JLL
JONATHAN LAU
27540 397TH AVE
ARMOUR, SD, 57313-5510
605.724.2777

HERD PREFIX: JJRC
JOSH RUSSELL
40457 261ST ST
MITCHELL, SD, 57301-5715
605.661.7674

HERD PREFIX: PRV
JUSTIN RINGKOB
43225 115TH ST
LAKE CITY, SD, 57247-6166
605.369.2885

HERD PREFIX: KSG
KIRK GILBERTSON
1249 2ND ST NW
WATERTOWN, SD, 57201-1120
605.881.0071

HERD PREFIX: LCPR
LACEY CAFFEE
22595 368TH AVE
WESSINGTON SPRINGS, SD,
57382-5000
605.539.9759

HERD PREFIX: NAGL
LONDON NAGEL
41209 SD HIGHWAY 37
SPRINGFIELD, SD, 57062-6324
605.464.1197

HERD PREFIX: WOLL
LINDSEY WOLLES
46951 245TH ST
DELL RAPIDS, SD, 57022-5231
605.428.3243

HERD PREFIX: DJR
LOU OR BARB DEJONG
24966 319TH AVE
KENNEBEC, SD, 57544-5907
605.869.2322

HERD PREFIX: NAGE
NAGEL CATTLE COMPANY
31164 EQUAL RIGHTS SCHOOL RD
SPRINGFIELD, SD, 57062-6330
605.369.2628

HERD PREFIX: NFL
NIELSON LIVESTOCK
110 W 3RD ST
MISSION HILL, SD, 57046-2009
605.660.7868

HERD PREFIX: PRV
PAR FIVE CATTLE COMPANY
43225 115TH ST
LAKE CITY, SD, 57247-6166
605.448.5653

HERD PREFIX: PAGR
PAUL GRACE
44204 252ND ST
SALEM, SD, 57058-5600
605.261.5851

HERD PREFIX: RV
R & V MAINE CATTLE COMPANY
27641 453RD AVE
PARKER, SD, 57053-5622
605.413.9400

HERD PREFIX: RADK
RADKE CATTLE COMPANY
24459 412TH AVE
MITCHELL, SD, 57301-5241
605.999.0919

HERD PREFIX: NMR
REIMANN RANCH
400 SE 3RD AVE
MILLER, SD, 57362-1738
605.870.1576

HERD PREFIX: RJC
RJ CATTLE CO
25924 407TH AVE
MITCHELL, SD, 57301-5815
605.999.5576

HERD PREFIX: RVAN
ROB VANHOVE
45041 227TH ST
MADISON, SD, 57042-6314
605.482.8465

HERD PREFIX: WEBC
SEAN JORGENSEN
17459 331ST AVE
HIGHMORE, SD, 57345-5003
605.436.6240

HERD PREFIX: SMAX
SHOWMAX CATTLE CO
30 W HARMON DR # 1
MITCHELL, SD, 57301-6251
605.689.2100

HERD PREFIX: SNK
SINKIE RANCH
22313 361ST AVE
GANN VALLEY, SD, 57341-5304
605.350.1438

HERD PREFIX: SKOG
SKOGLUND CATTLE COMPANY
10103 407TH AVE
HECLA, SD, 57446-5512
605.994.7564

MEMBERSHIP LISTING

HERD PREFIX: STMA
STOUT'S MAINES
21805 SD HIGHWAY 25
DE SMET, SD, 57231-7010
605.854.3467

HERD PREFIX: SUMP
SUMPTION CLUB CALVES
10957 393RD AVE
FREDERICK, SD, 57441-5812

HERD PREFIX: JRRW
WASSON SHOW CATTLE
PO BOX 460
ARMOUR, SD, 57313-0460
605.661.4020

HERD PREFIX: WEBC
WEBER SHOW CATTLE
402 ADAMS AVE
VOLGA, SD, 57071-9020
605.436.6240

TENNESSEE

HERD PREFIX: RIDE
SCOTT RIDENOUR
1906 ROMMEL DR
MARYVILLE, TN, 37804-6233
865.719.5373

HERD PREFIX: SJMC
STEVE & JULIEBETH REECE
10625 CAINSVILLE RD
LEBANON, TN, 37090-7779
417.967.6057

HERD PREFIX: TEMP
TEMPLIN FARM
326 TEMPLIN LN
CUMBERLAND GAP, TN, 37724
423.869.2053

TEXAS

HERD PREFIX: TBK
4 M FARMS
PO BOX 986
WEATHERFORD, TX, 76086-0986

HERD PREFIX: JIN
4J FAMILY PARTNERSHIP
4409 SYCAMORE LN
Parker, TX, 75002-5911
214.801.3000

HERD PREFIX: JTGB
4M SHOW CATTLE
PO BOX 44
LAMPASAS, TX, 76550-0001
512.564.0419

HERD PREFIX: SKB
7K-RANCH
18091 FM 47
WILLS POINT, TX, 75169-8108
661.378.3429

HERD PREFIX: AHAR
ALEXANDRIA HARRELL
1432 COUNTY ROAD 406
GAINESVILLE, TX, 76240-0300
940.665.3672

HERD PREFIX: AUSD
AUSTIN DUNN
17187 COUNTY ROAD 339
TERRELL, TX, 75161-0707
214.762.9403

HERD PREFIX: WLBF
BARRETT FARMS
15918 STATE HIGHWAY 149 N
TATUM, TX, 75691-3756
903.947.2855

HERD PREFIX: BMTC
BRIAN MARTIN
4800 FM 1057
HEREFORD, TX, 79045-7374
806.578.4729

HERD PREFIX: DKBF
BROWN FARMS
6303 OJIBWA
MIDLAND, TX, 79705-9030

HERD PREFIX: EBSB
BRYANT LAND AND CATTLE
314 N ELKHART AVE
LUBBOCK, TX, 79416-1348
806.632.7954

HERD PREFIX: BRYB
BRYSON FARM
688 COUNTY ROAD 1330
CLARKSVILLE, TX, 75426-7920
903.632.4987

HERD PREFIX: LTS
BUBBA & COMPANY MAINE-AN-
JOU
1299 HIGHWAY 72
THREE RIVERS, TX, 78071-2609
361.786.3701

HERD PREFIX: CYC
CALEB YOUREE
3756 SEARS RD
WHITEWRIGHT, TX, 75491-4311
903.364.5663

HERD PREFIX: YCC
CANAAN CATTLE CO
3756 SEARS RD
WHITEWRIGHT, TX, 75491-4311
903.364.5663

HERD PREFIX: CANF
CANNON FARM
2200 POOLVILLE CUT OFF RD
POOLVILLE, TX, 76487-3614
817.205.2751

HERD PREFIX: BIE
CENTEX GENETICS
2142 COUNTY ROAD 3640
COPPERAS COVE, TX, 76522-7081
512.750.0216

HERD PREFIX: CEV
CEV ANGUS
4668 STATE HIGHWAY 64 W
HENDERSON, TX, 75652-8754

HERD PREFIX: BNBA
CHRISTOPHER BARTON
PO BOX 357
JARRELL, TX, 76537-0357
512.751.1075

HERD PREFIX: CWCR
COLD WATER CREEK RANCH
500 S CENTER ST
FORNEY, TX, 75126-9783
972.564.0247

HERD PREFIX: TRAC
COLE PERKINS
704 E SANDSTONE ST
LLANO, TX, 78643-2121
325.247.4686

HERD PREFIX: JSK
COTTONWOOD CATTLE COMPANY
INC
13045 FM 807
DALHART, TX, 79022-8116
432.638.8861

HERD PREFIX: COUL
COULTER CATTLE COMPANY
1034 JANUARY LN
PONDER, TX, 76259-5453
940.479.2233

HERD PREFIX: DBRS
DAVIS BROTHERS CATTLE
COMPANY
4544 FM 1446 APT C
WAXAHACHIE, TX, 75167-8075
972.351.2576

HERD PREFIX: ERD
DOMINGUEZ SHOW CATTLE
325 POWELL LN
ELGIN, TX, 78621-5684
512.567.7840

HERD PREFIX: DOXA
DOXA FARM
4409 SYCAMORE LN
ALLEN, TX, 75002-5911
214.801.3000

MEMBERSHIP LISTING

HERD PREFIX: DSY
DR. DEAN R. YATES DVM
1024 US HIGHWAY 59 N
CARTHAGE, TX, 75633-4046
903.693.2877

HERD PREFIX: DRK
DTR LIVESTOCK
PO BOX 391
FRANKLIN, TX, 77856-0391
979.324.5732

HERD PREFIX:
DUSTIN CLARK
2120 OLIVE ST
DALLAS, TX, 75201-2454
972.937.6397

HERD PREFIX: SFFC
EMMALY FISHER
2111 RS COUNTY ROAD 1402
POINT, TX, 75472-4980
903.450.3537

HERD PREFIX: ENCR
ENCORE CATTLE AND GENETICS
PO BOX 827
ROSENBERG, TX, 77471-0827
281.238.9471

HERD PREFIX: EWD
ERIC DEBORDE
PO BOX 61
BARDWELL, TX, 75101-0061
214.537.9963

HERD PREFIX: TJF
FINKENBINDER RANCH
24280 FM 902
COLLINSVILLE, TX, 76233-6973
903.814.0613

HERD PREFIX: FOUR
FOUR STAR CATTLE COMPANY
LLC
7204 SW 35TH AVE
AMARILLO, TX, 79109-3906
806.359.4665

HERD PREFIX: GFC
FRYAR CATTLE COMPANY
PO BOX 1506
BROWNWOOD, TX, 76804-1506
325.642.0152

HERD PREFIX: BGR
GARRETT RAGAN
4418 DUGAN CHAPEL RD
BELLS, TX, 75414-2219
903.267.6885

HERD PREFIX: GMY
GARY YANCEY
1567 FISH HATCHERY RD
HUNTSVILLE, TX, 77320-7019
936.344.2372

HERD PREFIX: GBW
GENE WERNING
12319 LONGMIRE TRCE
CONROE, TX, 77304-4869
936.441.9659

HERD PREFIX: HWMC
H W MC ELROY COMPANY INC
PO BOX 542
YORKTOWN, TX, 78164-0542
210.573.9930

HERD PREFIX: GLS
HANAH GLASS
4357 FM 2648
POWDERLY, TX, 75473-4356
903.249.0684

HERD PREFIX: HAYR
HAY RANCH
7501 COUNTY ROAD 446
MARQUEZ, TX, 77865-4169

HERD PREFIX: LJR
JACKSON CATTLE COMPANY
2043 COUNTY ROAD 2014
WALNUT SPRINGS, TX, 76690
254.897.4583

HERD PREFIX: GARR
JED AND MARY ANN GARREN
10 COUNTY ROAD 321
GOLDTHWAITE, TX, 76844-3532
325.948.3857

HERD PREFIX: JRDB
JEFF, CRYSTAL & RIGGIN BALD-
WIN
6775 PRIVATE ROAD 1010
CALDWELL, TX, 77836-5674
979.535.4037

HERD PREFIX: RDW
JOE DALE WILSON FARMS
18936 US HIGHWAY 283
VERNON, TX, 76384-2553
940.553.3278

HERD PREFIX: JMF
JOEY M & BRENDA FAMBRO
1776 COUNTY ROAD 225
BRECKENRIDGE, TX, 76424-5812
254.559.8135

HERD PREFIX: JCD
JOHN DERRY
9745 FM 337
MEDINA, TX, 78055-3671
830.589.2225

HERD PREFIX: TADF
JOHN RUSSELL
11183 HUFFMEISTER RD
HOUSTON, TX, 77065-3111
281.469.9633

HERD PREFIX: JTB
JUSTIN BEEN
PO BOX 126
EARTH, TX, 79031-0126
806.257.3318

HERD PREFIX: JRC
JUSTIN CLOPTON
540 HCR 1414
COVINGTON, TX, 76636-4511
817.240.1222

HERD PREFIX: KSC
K & S CATTLE CO.
PO BOX 246
SOUTHMAYD, TX, 76268-0246
903.436.3615

HERD PREFIX: KELS
KALLI ELLIS
PO BOX 157
LA WARD, TX, 77970-0157
361.782.8431

HERD PREFIX: DAJS
KATY SATREE
1148 BIG TREE RD
MONTAGUE, TX, 76251-1070
940.995.2677

HERD PREFIX: NRNG
KEELI NEHRING
421 WILDWOOD TRL
LORENA, TX, 76655-4138
254.709.5640

HERD PREFIX: FRH
KERMIT HEATON
363 PAINT CREEK SOUTH RD
PAIGE, TX, 78659-4396
972.345.8800

HERD PREFIX: KBKC
KIRKPATRICK CATTLE
6400 Lone Star Rd.
POOLVILLE, TX, 76487-4204
817.374.9721

HERD PREFIX: KNP
KNP LAND & CATTLE CO
PO BOX 654
CASTROVILLE, TX, 78009-0654
830.741.3184

HERD PREFIX: LRFS
L.R. FARMS
2908 HIDDEN FOREST DR
MCKINNEY, TX, 75070-7506
972.679.3000

MEMBERSHIP LISTING

HERD PREFIX: LOTT
LANE OTTMERS
81 DOSS CHERRY SPRING RD
FREDERICKSBURG, TX, 78624
830.456.6610

HERD PREFIX: MML
M & M LIVESTOCK
5063 ROADRUNNER LN
BRENHAM, TX, 77833-1931
979.830.1198

HERD PREFIX: JAPC
MACHAYLA PARKINSON
1497 W ELLIS ST
LEVELLAND, TX, 79336-8800

HERD PREFIX: DEAN
MATTHEW DEAN
2473 W UECKERT ROAD
BELLVILLE, TX, 77418
832.725.2067

HERD PREFIX: MCCH
MC CULLOCH CATTLE COMPANY
PO BOX 156
MAXWELL, TX, 78656-0156
512.442.7456

HERD PREFIX: MEGS
MEGAN STAMMANN
907 EDGEWOOD DR
RICHMOND, TX, 77406-4607
281.232.9251

HERD PREFIX: MTM
MIKE PERKINS
8480 BROCK HWY
LIPAN, TX, 76462-5502
817.253.6710

HERD PREFIX: MYCC
MOYLAN CATTLE COMPANY
13051 INTERSTATE 20
CISCO, TX, 76437-6511
254.629.2244

HERD PREFIX: LIVR
OLIVER CATTLE COMPANY
PO BOX 271
WOLFE CITY, TX, 75496-0271
903.456.5080

HERD PREFIX: PLL
PRESTON LINDSEY
6295 FM 2493
TROUP, TX, 75789-8558
903.842.3586

HERD PREFIX: BEEN
QUENTIN BEEN
PO BOX 126
EARTH, TX, 79031-0126
806.257.3318

HERD PREFIX: RJS
RALPH & JOCELYN SMITH
1707 SHAW DR
BROWNWOOD, TX, 76801-6048
325.646.3274

HERD PREFIX: CSIX
RANDEL CRAIG
2117 COUNTY ROAD 203
HAMILTON, TX, 76531-3848
254.784.0291

HERD PREFIX: FWT
RICHARD G AND MARGARET C
STEELE
4400 GLENWOOD LN
ANNA, TX, 75409-7686
972.467.4523

HERD PREFIX: ROCN
ROCKIN N CATTLE COMPANY
1642 COUNTY ROAD 4371
DECATUR, TX, 76234-5133
940.433.5859

HERD PREFIX: ODOM
ROCKIN O RANCH
543 S NAQUIN RD
ORANGE, TX, 77630-2850
409.883.8118

HERD PREFIX: RWR
RYAN AND KATY WILLIAMS
PO BOX 178
PERRYTON, TX, 79070-0178
806.202.3925

HERD PREFIX: EDS
SANCHEZ CATTLE
593 N COUNTY ROAD 1070
KINGSVILLE, TX, 78363-8938
361.522.7960

HERD PREFIX: SAV
SAVELL FARM
970 FM 983
FERRIS, TX, 75125-9116
972.842.2355

HERD PREFIX: SCBA
SCIBA CATTLE COMPANY
10138 FM 1301 RD
BOLING, TX, 77420-7600
361.658.3697

HERD PREFIX: SLD
SIMEON DRAKE
5299 COUNTY ROAD 701
KIRBYVILLE, TX, 75956-4914
409.201.2752

HERD PREFIX: DSUL
SULLIVAN RANCH
100 DELMORE DR
HILLSBORO, TX, 76645-2323
254.707.0814

HERD PREFIX: TNSL
T&S LAND AND CATTLE
351 VANDERSLICE RD
LONGVIEW, TX, 75602-7513

HERD PREFIX: TXSA
TEXSOTA CATTLE COMPANY
1016 ECTOR ST
DENTON, TX, 76201-2429
940.891.4988

HERD PREFIX: ESG
THE GREER FARM
1444 COUNTY ROAD 1125
DAINGERFIELD, TX, 75638-7234
903.645.3232

HERD PREFIX: THOR
THORNE CATTLE COMPANY
PO BOX 1057
DALHART, TX, 79022-1057
806.333.3234

HERD PREFIX: GORS
TRACY GORETSKA
1121 E STATE HIGHWAY 36
ABILENE, TX, 79602-4505

HERD PREFIX: TCAR
TYSON CARR
2025 FM 54
LITTLEFIELD, TX, 79339-5911
806.385.0887

HERD PREFIX: UPDK
UPPER DECK CATTLE CO
640 COUNTY ROAD 110
LLANO, TX, 78643-2688
325.247.3242

HERD PREFIX: HRND
VICTOR E. HERNANDEZ
1004 S CARLTON ST
ENNIS, TX, 75119-5712
972.825.7118

HERD PREFIX: VJM
VINOKA MORRIS FARMS
3550 FM 378
PETERSBURG, TX, 79250-5402
806.667.3900

HERD PREFIX: AWLC
WILSON LIVESTOCK COMPANY
1277 COUNTY ROAD 314
EL CAMPO, TX, 77437-4773
936.581.0734

HERD PREFIX: LAMW
WOOD FARMS
9613 EVERGREEN CEMETERY RD
LIPAN, TX, 76462-6311
254.646.2223

HERD PREFIX: YRTX
YOUNG AND ROGERS FARM
15607 US HIGHWAY 281
WINDTHORST, TX, 76389-4125
940.636.1697

HERD PREFIX: ZACB
ZBLT SHOW CALVES
PO BOX 150
LIBERTY HILL, TX, 78642-0150
512.968.3972

MEMBERSHIP LISTING

UTAH

HERD PREFIX: BFL
BUSHMAN FARM & LIVESTOCK
5294 W OSIER AVENUE
LEHI, UT, 84043-3833
801.768.8730

HERD PREFIX: BHP
PROBST P BAR RANCH
PO BOX 1087
MIDWAY, UT, 84049-1087
801.592.6794

HERD PREFIX: HRC
HARMON RANCH
986 N 6400 W
MENDON, UT, 84325-9711
435.770.5263

HERD PREFIX: MEBR
MELISSA BRANSCOMB
3080 W 600 S
LOGAN, UT, 84321-6242
435.752.6199

HERD PREFIX: PMMC
PHILLIP, MICHELLE, TYREL MC-
CLAIN
1805 E CANYON RD
SPANISH FORK, UT, 84660-9359
801.380.9731

HERD PREFIX: PRSN
CARL PEHRSON
PO BOX 81
VERNON, UT, 84080-0081
435.837.2197

HERD PREFIX: RIG
MICHAEL & JENNIFER RIGBY
HC 13 BOX 4002
FAIRVIEW, UT, 84629-9613
1.435.469.0402

HERD PREFIX: ROHC
HOLMES CATTLE COMPANY
2841 W 1800 S
WEST HAVEN, UT, 84401-0118

HERD PREFIX:
YARDLEY CATTLE COMPANY
PO BOX 288
BEAVER, UT, 84713-0288
435.438.2424

VIRGINIA

HERD PREFIX: BUGS
BURGESS FARMS
5921 KLINES MILL RD
LINVILLE, VA, 22834-2226
540.908.7579

HERD PREFIX: LYLE
C. LYLE CATTLE
126 EMMANUEL CHURCH RD
MOUNT SOLON, VA, 22843-2035
540.292.5953

HERD PREFIX: CSFM
CEDAR SPRINGS FARM
262 WADES RD
ROCKBRIDGE BATHS, VA, 24473
540.348.1505

HERD PREFIX: MLCK
MILL CREEK FARM
155 HOWARD LICK LN
MOUNT JACKSON, VA, 22842-
2827
540.477.2440

HERD PREFIX: BUGS
TAYLOR BURGESS
5921 KLINES MILL RD
LINVILLE, VA, 22834-2226
540.908.7579

WASHINGTON

HERD PREFIX: EVAP
BEAR ACRES
9204 NE 199TH ST
BATTLE GROUND, WA, 98604-
7403

HERD PREFIX: TED
BETTY HAUSER
21315 NE 42ND AVE
RIDGEFIELD, WA, 98642-9586
360.687.2198

HERD PREFIX: CNR
CNR RANCH
22510 DUBUQUE RD
SNOHOMISH, WA, 98290-7452

HERD PREFIX: DRH
DOUBLE O RANCH
46276 CONCRETE SAUK VALLEY
RD
CONCRETE, WA, 98237-9217
360.853.8494

HERD PREFIX: PDF
FISHER FARMS
4338 174TH LN SW
ROCHESTER, WA, 98579-8116

HERD PREFIX: DAW
HOLLY HILL MAINE ANJOU
205 SHAMROCK RD
LONGVIEW, WA, 98632-9647
360.423.1593

HERD PREFIX: LBR
RICHNER RANCH
4948 ROCK RD
SUMAS, WA, 98295-9403
360.988.5093

WEST VIRGINIA

HERD PREFIX: CRFA
CRISLIP FARMS
4497 BRUSHY FORK RD
NEW MILTON, WV, 26411-6270
304.873.1578

HERD PREFIX: HDA
HDA SHOW CATTLE
3679 LONE OAK RD
CAMERON, WV, 26033-1512
304.231.4637

HERD PREFIX: JNK
J&K LIVESTOCK
15957 VETERANS MEMORIAL
HWY
KINGWOOD, WV, 26537-8027
304.904.6358

HERD PREFIX: SFF
SNIDER FAMILY FARM
2339 SMITHVILLE RD
HARRISVILLE, WV, 26362-7908

HERD PREFIX: SHTF
SQUIRES HILLTOP FARM
1209 SMITH RUN RD
WESTON, WV, 26452-7067
304.269.3142

WISCONSIN

HERD PREFIX: ADW
ADAM WHITE
11842 SHADY DELL RD
MOUNT HOPE, WI, 53816-9726
608.723.2050

HERD PREFIX: ATLC
ATLAS CATTLE, LLC
4852 BLUEBERRY RD
FREDONIA, WI, 53021-9317
414.708.7553

HERD PREFIX: BMCR
BOB MAY
PO BOX 7
MINERAL POINT, WI, 53565-0007
608.778.9804

HERD PREFIX: CD
CAL DEWITT
7016 S CARVERS ROCK RD
CLINTON, WI, 53525-8600
608.290.9265

HERD PREFIX: KEC
CLAYTON CATTLE COMPANY
26617 LINDHOLM LN
BELMONT, WI, 53510-9609
608.762.5714

HERD PREFIX: JSKE
CLEARVIEW FARMS
W2927 CLEARVIEW RD
SHEBOYGAN FALLS, WI, 53085
920.564.2752

MEMBERSHIP LISTING

HERD PREFIX: DFC
DEHN FAMILY CATTLE
W14310 PRAIRIE RD
RIPON, WI, 54971-9551
608.235.9938

HERD PREFIX: DMNE
DIAMOND E RANCH/STEVEN J
ESCH
W5851 LARK RD
SHAWANO, WI, 54166-6919
715.758.6767

HERD PREFIX: RDWC
DREW WATERMAN
1198 103RD ST
AMERY, WI, 54001-5003
715.268.6471

HERD PREFIX: DUCH
DUCH CATTLE COMPANY
N5498 COLLIER RD
NEW LONDON, WI, 54961-8347
920.540.9578

HERD PREFIX: GEFF
GEFFERT CATTLE COMPANY
E3815 PEARSON RD
LA VALLE, WI, 53941-9213
608.963.5895

HERD PREFIX: MJC
JENSEN CATTLE COMPANY
E553 MYNARD RD
WAUPACA, WI, 54981-6611
715.340.4716

HERD PREFIX: JRWN
JOSHUA W. NAGEL
E10281 STATE ROAD 33
BARABOO, WI, 53913-9303
608.356.9765

HERD PREFIX: CKLL
K & L LIVESTOCK
N11192 COUNTY ROAD G
OSSEO, WI, 54758-7844
715.299.1094

HERD PREFIX:
KELLY RAMSDEN
5281 BIG SPRING RD
HIGHLAND, WI, 53543-9380
608.574.7185

HERD PREFIX: MJC
KIRA JENSEN
E553 MYNARD RD
WAUPACA, WI, 54981-6611
715.340.4716

HERD PREFIX: LSC
LAUFENBERG SHOW CATTLE
N10866 SECTION ONE RD
HIXTON, WI, 54635-8547
715.533.1412

HERD PREFIX: MAN
MANN CATTLE COMPANY, LLC
W3185 POTTER RD
ELKHORN, WI, 53121-4105
262.723.3191

HERD PREFIX: PVH
MARK & PAT VANDEN HEUVEL
6690 WEIS ST
ALLENTON, WI, 53002-9703
262.483.1812

HERD PREFIX: MDD
MELISSA D DAHNERT
N4674 SAINT HELENA RD
JUNEAU, WI, 53039-9636
920.386.0126

HERD PREFIX: NR
NEW RIVAL CATTLE CO
18081 SCHAUFER LN
RICHLAND CENTER, WI, 53581-
6559
608.495.9401

HERD PREFIX: LJPC
PASZEK CATTLE COMPANY
N5920 CONNAUGHTON LN
ELKHORN, WI, 53121-3824
920.319.2505

HERD PREFIX: BEGU
REES BEGUHL
24011 WASHINGTON AVE
KANSASVILLE, WI, 53139-9741
262.880.1891

HERD PREFIX: RIC
RICOCHET FARMS
W2634 WHITMORE RD
ELKHORN, WI, 53121-3742
262.723.2795

HERD PREFIX: BRKC
RONALD KRAGNESS
713 UNIVERSITY AVE
COLFAX, WI, 54730-9792
715.379.9355

HERD PREFIX: SVF
SAND VIEW FARM
W4785 HILLTOP RD
FREDONIA, WI, 53021-9751
920.838.0777

HERD PREFIX: SKD
SLACK 2-D CATTLE
N4208 COMO RD
ELKHORN, WI, 53121-4347
262.949.7808

HERD PREFIX: PTN
STONE ACRES FARM
15507 COUNTY ROAD K
REEDSVILLE, WI, 54230-8100
920.946.6312

HERD PREFIX: TCRS
TC REDS
228670 LODHOLZ RD
RINGLE, WI, 54471-6204

HERD PREFIX: KTK
TERRY KEGLEY
W891 HONEY CREEK RD
BURLINGTON, WI, 53105-2534
262.642.5283

HERD PREFIX: TMGS
TRACY'S MAINE GIRLS
640 MADISON ST APT 2
BRILLION, WI, 54110-1350
715.492.7122

HERD PREFIX: VCC
VYVYAN CATTLE COMPANY
2219 N TARRANT RD
MILTON, WI, 53563-8638
608.751.8814

HERD PREFIX: WED
WEDIG CATTLE
15482 DUBLIN RD
DARLINGTON, WI, 53530-9777
608.776.4123

HERD PREFIX: WIM
WIMMLER SHOW CATTLE
22414 STATE ROAD 57
KIEL, WI, 53042-1611
920.980.2274

WYOMING

HERD PREFIX: KB
BURCH LIVESTOCK
8227 THIRTY THREE MILE RD
CASPER, WY, 82604-9534
307472.0993

HERD PREFIX: CLAS
CLASSIC CATTLE COMPANY
13890 E GRADY ST
EVANSVILLE, WY, 82636-9738

HERD PREFIX: DCLL
DEEP CREEK LAND&LIVESTOCK
LLC
1643 UPTON FAIRVIEW RD
NEWCASTLE, WY, 82701-9510
307746.9483

HERD PREFIX: DUEL
DUELLO CATTLE COMPANY
1526 STATE HIGHWAY 215
PINE BLUFFS, WY, 82082-9724
307220.3645

MEMBERSHIP LISTING

HERD PREFIX: KECC
EVANS CATTLE
3504 BEAR CREEK RD
LAGRANGE, WY, 82221-8429
307834.2341

HERD PREFIX: PDM
M LAZY HEART RANCH
4725 STATE HIGHWAY 154
TORRINGTON, WY, 82240-8494
307532.4771

HERD PREFIX: YSSC
YOUNG'S SHOW CATTLE
PO BOX 156
GILLETTE, WY, 82717-0156
307689.3215

HERD PREFIX: JME
JAIMIE MARTIN
236 ROAD 2BC
CODY, WY, 82414-8531
307272.8575

HERD PREFIX: MAE
MAE WEST SHOW CALVES
232 OLD HIGHWAY 85
NEWCASTLE, WY, 82701-9422
307746.3389

HERD PREFIX: KOR
KOURI CATTLE
105 ROAD 1
DEAVER, WY, 82421-9724
303.888.9110

HERD PREFIX: TMSC
TRAVIS MC INTOSH
PO BOX 1587
WHEATLAND, WY, 82201-1587

You shop, Amazon gives!



Recently the AJMAA & AMAA teamed up with AmazonSmile. The AmazonSmile program will give back a percentage to the Association for every qualifying purchase that you make on your Amazon account. NOTE Amazon will make the donation based on a percentage of your purchase -YOU WILL NOT BE CHARGED FOR THE DONATION!

Listed below is how it works. When selecting your charitable organization, please select:

Reaching Beyond Maine-Anjou Foundation.

All proceeds will benefit the AMAA foundation and junior programs.

What is AmazonSmile?

AmazonSmile is a simple and automatic way for you to support your favorite charitable organization every time you shop, at no cost to you. When you shop at smile.amazon.com, you'll find the exact same low prices, vast selection and convenient shopping experience as Amazon.com, with the added bonus that Amazon will donate a portion of the purchase price to your favorite charitable organization. You can choose from nearly one million organizations to support.

How do I shop at AmazonSmile?

To shop at AmazonSmile simply go to smile.amazon.com from the web browser on your computer or mobile device. You may also want to add a bookmark to smile.amazon.com to make it even easier to return and start your shopping at AmazonSmile.

Which products on AmazonSmile are eligible for charitable donations?

Tens of millions of products on AmazonSmile are eligible for donations. You will see eligible products marked "Eligible for AmazonSmile donation" on their product detail pages. Recurring Subscribe-and-Save purchases and subscription renewals are not currently eligible.

Can I use my existing Amazon.com account on AmazonSmile?

Yes, you use the same account on Amazon.com and AmazonSmile. Your shopping cart, Wish List, wedding or baby registry, and other account settings are also the same.

How do I select a charitable organization to support when shopping on AmazonSmile?

On your first visit to AmazonSmile (smile.amazon.com), you need to select a charitable organization to receive donations from eligible purchases before you begin shopping. We will remember your selection, and then every eligible purchase you make at smile.amazon.com will result in a donation.

Please feel free to contact Lindsey with any questions you may have, (816) 858-9954.

REGISTRATION STATISTICS

MEMBERS

TRANSFERS

REGISTRATIONS

REGISTRATION TOP FIVES

MEMBERSHIPS PER STATE

1. Ohio.....	230
2. Iowa.....	222
3. Indiana.....	184
4. Texas.....	156
5. Oklahoma.....	112

JUNIOR MEMBERSHIPS PER STATE

1. Iowa.....	195
2. Texas.....	177
3. Ohio.....	173
4. Oklahoma.....	168
5. Indiana.....	164

REGISTRATIONS PER STATE

1. Oklahoma.....	1,739
2. Iowa.....	894
3. Ohio.....	794
4. Indiana.....	702
5. South Dakota.....	638

TRANSFERS PER STATE

1. Iowa.....	735
2. Oklahoma.....	648
3. Ohio.....	597
4. Indiana.....	577
5. Texas.....	479

TRANSFERS PER BREEDER

1. Moore Cattle Co., Oklahoma.....	143
2. Bakenhus Cattle Co., Nebraska.....	137
3. Buck Cattle Co., Oklahoma.....	94
4. Willow Springs Cattle Co., Arkansas.....	65
5. Clay Knoll Farms, Michigan.....	48

REGISTRATIONS PER BREEDER

1. Redgate Cattle Co., Oklahoma.....	730
2. O'Hara Land & Cattle, Montana.....	338
3. Griswold Cattle Co., Oklahoma.....	292
4. Nagel Cattle Co., South Dakota.....	164
5. S W Cattle, AB, Canada.....	142

**Numbers reflect statistics from 2019.

19'

SUMMARY

Active adult memberships, registrations and transfers by state and region.

**Numbers reflect statistics from 2019.



REGISTRATIONS

REGION 1	2,967
REGION 2	3,311
REGION 3	2,643
CANADA	180

TRANSFERS

REGION 1	1,809
REGION 2	2,356
REGION 3	1,239
CANADA	11

ACTIVE MEMBERS

REGION 1	819
REGION 2	584
REGION 3	340
CANADA	8



*Show Animals
of the Year*

TOP SIRES

of the Year

DADDY'S MONEY



CE	11
BW	-3.1
WW	33
YW	25
M	0
M&G	16
MCE	3

SIRE: GOET I-80 DAM: JSC VELVET 112W

Registration #: 427013 • Jan. 1, 2012

Breeder: Jones Show Cattle, Harrod, Ohio

Owner: Jones Show Cattle, Griswold Cattle Co.,
Rodgers Cattle Co., Stillwater, Okla



CE	4
BW	3.6
WW	50
YW	66
M	10
M&G	35
MCE	-7

MATERNAL MADE

SIRE: BPF MERCEDES BENZ 131U DAM: NMR O-04X

Registration #: 459900 • April 4, 2013

Breeder: Reimann Ranch, Ree Heights, S.D.

Owner: Reimann Ranch, Griswold Cattle Co., Stillwater, Okla.

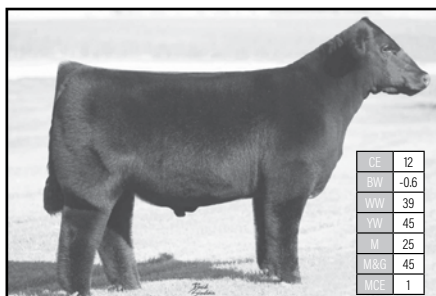

CE	12
BW	-0.6
WW	39
YW	45
M	25
M&G	45
MCE	1

GOET I-80

Sire: Cowan's Ali 4M

Dam: BPF Miley 80T

Registration #: 400082 • March 20, 2009

Breeder: Danielle Durham, Winchester, Ind.

Owner: Phil Lautner, Adel, Iowa



CE	8
BW	-3.5
WW	45
YW	49
M	17
M&G	39
MCE	-2

KBSC SIMPLIFY 22C

Sire: BSC Simplicity 44U

Dam: AGH Irish Cream

Registration #: 457093 • March 10, 2015

Breeder: Kendall Bremer, Blakesburg, Iowa

Owner: Kendall Bremer, Blakesburg, Iowa



CE	15
BW	-2.3
WW	51
YW	50
M	23
M&G	43
MCE	1

HETN NO WORRIES

Sire: GOET I-80

Dam: RAPP Natural Woman 138U

Registration #: 435803 • Feb. 2, 2012

Breeder: Elizabeth Heaton, Toulon, Ill.

Owner: Executive Sires, Jason Minnaert
& Wayne Moore, Charlottesville, Va.

SHOW FEMALES

of the Year



**CHAMPION
MAINE-ANJOU
SHOW FEMALE**

MISS HIDDEN GEM

Sire: BOE Epic Dam: HARTGERS Shes So Stylin
Registration #: 500159 • May 15, 2018
Breeder: Walker McDermott, Wiota, Iowa
Owner: Sara Sullivan Dunlap, Iowa



**RESERVE
MAINE-ANJOU
SHOW FEMALE**

JBT DADDYS GIRL 10F

Sire: Daddys Money 55Z Dam: BNWZ Calypso 1369D ET
Registration #: 491980 • April 10, 2018
Breeder: Elli Ramey, Falmouth, Ky.
Owner: Clint Main, Seymour, Ind.



**CHAMPION
MAINTAINER
SHOW FEMALE**

WSCC PRINCESS 67F ET

Sire: BOE Garth Dam: EXAR Princess 4933
Registration #: 497579 • May 5, 2018
Breeder: Willow Springs Cattle Co., Prairie Grove, Ark.
Owner: Taylor Goering, McPherson, Kan.



**RESERVE
MAINTAINER
SHOW FEMALE**

MINN STYLES GREATEST 246E ET

Sire: Silveiras Style 9303 Dam: MINN Katie 9B
Registration #: 489774 • April 18, 2017
Breeder: Haley Haverback, Atkinson, Ill.
Owner: Sara Sullivan, Dunlap, Iowa

SHOW BULLS

of the Year



**CHAMPION
MAINE-ANJOU
SHOW BULL**

CCMM FULL TILT 803F

Sire: DUAL Threat 305A Dam: JA Miss Sooner 932
 Registration #: 495115 • April 28, 2018
 Breeder: Copeland & Sons, Nara Visa, N.M.
 Owner: Copeland & Sons, Nara Visa, N.M. & Griswold Cattle,
 Stillwater, Okla.



**RESERVE
MAINE-ANJOU
SHOW BULL**

TJSC END GAME 61G ET

Sire: BK Xikes X59 Dam: TJSC MISS HARMONY 58C
 Registration #: 503082 • Feb. 26, 2019
 Breeder: Jones Show Cattle, Harrod, Ohio
 Owner: Jones Show Cattle, Harrod, Ohio



**CHAMPION
MAINTAINER
SHOW BULL**

NFL1 101F

Sire: Bush's Unbelievable 423 Dam: NFL1 101Y
 Registration #: 497402 • April 20, 2018
 Breeder: North Fork Land & Livestock, Augusta, Mont.
 Owner: North Fork Land & Livestock, Augusta, Mont. & Griswold
 Cattle Co., Stillwater, Okla.



**RESERVE
MAINTAINER
SHOW BULL**

ML SHOOTIST 12F

Sire: JPF Team Blake 2A Dam: ML BISMARCK X 535
 Registration #: 498122 • March 10, 2018
 Breeder: Jones Cattle Company, Chapin, Ill.
 Owner: Elmore Cattle Co., Gateway Genetics, William Minnis, Burgess
 Farms, Willow Springs Cattle Co., & Martin Livestock, Bargsville, Ind.

MAINE-ANJOU ALL AMERICANS

Gald



JUNIOR HEIFER CALF DIV.1



JUNIOR HEIFER CALF DIV.2



SENIOR HEIFER CALF DIV.3



SUMMER YEARLING DIV.4



JUNIOR YEARLING DIV.5

JUNIOR HEIFER CALF DIV.1

BBR Greta 1215G
Sire: BNWZ Data Bank 1311C ET
Dam: GEF Miss Dominatrix 236A
Registration #: 504887
May 6, 2019
Breeder & Owner:
Blind Badger Ranch, Fort Morgan, Colo.

JUNIOR HEIFER CALF DIV.2

CMCC Miss Epic 2018 900G ET
Sire: BOE Epic
Dam: BK Zhonda 2018
Registration #: 502417
Jan. 13, 2019
Breeder & Owner:
Moore Cattle Co., Madill, Okla.

SENIOR HEIFER CALF DIV.3

BK Frizzle Frazzle 8009F
Sire: BK Dynasty D43ET
Dam: CMCC Ahava 3028
Registration #: 499808
Nov. 29, 2017
Breeder: Buck Cattle Co.,
Madill, Okla.
Owner: Samantha Schrag,
Marion, S.D.

SUMMER YEARLING DIV.4

Miss Hidden Gem 899F ET
Sire: BOE Epic
Dam: Hartger's Shes So Stylin
Registration #: 500159
May 15, 2018
Breeder: Walker McDermott,
Wiota, Iowa
Owner: Sara Sullivan,
Dunlap, Iowa

JUNIOR YEARLING DIV.5

JBT Daddy's Girl 10F
Sire: Daddys Money 55Z
Dam: BNWZ Calypso 1369D ET
Registration #: 491980 • Feb. 10, 2018
Breeder: Elli Ramey, Falmouth, Ky.
Owner: Clint Main, Seymour, Ind.

MAINTAINER ALL AMERICANS

Gold



JUNIOR HEIFER CALF DIV. 1



JUNIOR HEIFER CALF DIV. 2



SENIOR HEIFER CALF DIV. 3



SUMMER YEARLING DIV. 4



JUNIOR YEARLING DIV. 5



COW/CALF PAIR DIV. 6

JUNIOR HEIFER CALF DIV. 1

JABR Gwen 98G
Sire: Silveiras Style 9303
Dam: JABR Miss Hot Tottie 69X
Registration #: 504931
June 6, 2019
Breeder: SL & Jenna Craft,
Anadarko, Okla.
Owner: Tyson Fox,
Fort Morgan, Colo.

JUNIOR HEIFER CALF DIV. 2

WSCC Ali 33G ET
Sire: BPF 5D
Dam: NMR Ali 9/916
Registration #: 505061
Feb. 25, 2019
Breeder: Willow Springs Cattle
Co., Prairie Grove, Ark.
Owner: Cassidy Barker,
Kearney, Mo.

SENIOR HEIFER CALF DIV. 3

PSC Miss Tammy 19F ET
Sire: EXAR Classen 1422B
Dam: PSC I-69 3Y
Registration #: 502410
Nov. 9, 2018
Breeder: Parks Show Cattle,
Metamora, Mich.
Owner: Sara Rimpel,
Athens, Texas

SUMMER YEARLING DIV. 4

WSCC Princess 67F ET
Sire: BOE Garth
Dam: EXAR Princess 4933
Registration #: 497579
May 5, 2018
Breeder: Willow Springs Cattle
Co., Prairie Grove, Ark.
Owner: Taylor Goering,
McPherson, Kan.

JUNIOR YEARLING DIV. 5

HEIN Miss Daisy F820
Sire: GOET Driving 80
Dam: Heinrich Andi
Registration #: 494377 • March 23, 2018
Breeder: Heinrich Cattle, Hickman, Neb.
Owner: Rylee Short, Masonville, Iowa

COW/CALF PAIR DIV. 6

MINN Styles Greatest 246E ET
Sire: Silveiras Style 9303
Dam: MINN Katie 9B
Registration #: 489774 • April 18, 2017
Breeder: Haley Haverback, Atkinson, Ill.
Owner: Sara Sullivan, Dunlap, Iowa

MAINE-ANJOU ALL AMERICANS

Silver



JUNIOR HEIFER CALF DIV.1

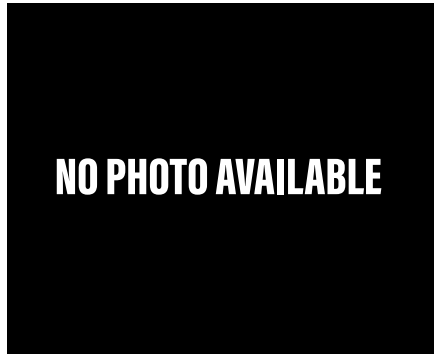

JUNIOR HEIFER CALF DIV.2



SENIOR HEIFER CALF DIV.3



SUMMER YEARLING DIV.4



JUNIOR YEARLING DIV.5

JUNIOR HEIFER CALF DIV.1

WSSC Maggie 9017G ET
Sire: Daddy's Money
Dam: DMCC Winnie 43W
Registration #: 503100
April 12, 2019
Breeder: Willow Springs Cattle
Co., Prairie Grove, Ark.
Owner: Lucas Leefers,
Edgerton, Mo.

JUNIOR HEIFER CALF DIV.2

JCC Gianna 473G
Sire: BOE Epic
Dam: BBR Bombshell 473B
Registration #: 501542
Feb. 15, 2019
Breeder: Jones Cattle Co.,
Chapin, Ill.
Owner: Brody Ingram,
Winchester, Ill.

SENIOR HEIFER CALF DIV.3

Fresh Change
Sire: BK Xikes X59
Dam: CMCC Changing Time 5001
Registration #: 499884
Oct. 15, 2018
Breeder: Ladd Landgraf,
Madill, Okla.
Owner: Chancee Clark,
Muldrow, Okla.

SUMMER YEARLING DIV.4

BMWC Xactly 512F et
Sire: DUAL Threat 305A
Dam: BK Xactly 036
Registration #: 495227
May 12, 2018
Breeder: Winegardner
Show Cattle, Lima, Ohio
Owner: Austin Hunker,
Bellevue, Ohio.

JUNIOR YEARLING DIV.5

BKMT Fair & Square 807F ET
Sire: BOE Epic
Dam: BK JFR Zanella 227
Registration #: 492770 - April 6, 2018
Breeder: Buck Cattle Co., & Morton Cattle Company, Stratford, Okla.
Owner: Payton Farmer, Brownstown, Ind.

MAINTAINER ALL AMERICANS

Silver



JUNIOR HEIFER CALF DIV. 1



SENIOR HEIFER CALF DIV. 3



SUMMER YEARLING DIV. 4



JUNIOR YEARLING DIV. 5

JUNIOR HEIFER CALF DIV. 1

KINA Truth Hurts 32G ET
Sire: NMR Maternal Made
Dam: KBIC KCC ACE OF HEARTS 110
Registration #: 503317
March 2, 2019
Breeder: Michael Kinna,
Middleton, Md.
Owner: Kade Gensini,
Hennepin, Ill.

SENIOR HEIFER CALF DIV. 3

RJC Miss Picante 99F
Sire: Classen Son
Dam: RJC Miss I-80 913A
Registration #: 499731
Nov. 9, 2018
Breeder: RJ Cattle Co., Mitchell, S.D.
Owner: Berren Strope, O'Neill, Neb.

SUMMER YEARLING DIV. 4

PCC Anniston 215F
Sire: MINN Hybrid 101D ET
Dam: PCC Witch Doctor 480W
Registration #: 497906
May 10, 2018
Breeder: Pembroke Cattle Co., Fairview, Okla.
Owner: Bret Pembroke,
Fairview, Okla.

JUNIOR YEARLING DIV. 5

CMAC Emily's Emmio ET
Sire: Colburn Primo 5153
Dam: TSSC Selena 330A
Registration #: 495547 • April 23, 2018
Breeder: Kennedy Core, Pleasantville, Iowa
Owner: Tyler Miller, Armington, Ill.

MAINE-ANJOU ALL AMERICANS



JUNIOR HEIFER CALF DIV. 1



JUNIOR HEIFER CALF DIV. 2



SUMMER YEARLING DIV. 4



JUNIOR YEARLING DIV. 5

JUNIOR HEIFER CALF DIV. 1

DRIT Gigi
Sire: KBSC Simplify 22C
Dam: DRIT Eclair
Registration #: 502531
March 23, 2019
Breeder: Taylor Dorsey,
Eaton, Colo.
Owner: Shae Stone, Eaton, Colo.

JUNIOR HEIFER CALF DIV. 2

WSCC Goal Getter 11G ET
Sire: LDSC Unleashed ET
Dam: Grimms Miss Wisdom 33
Registration #: 502559
Feb. 10, 2019
Breeder & Owned: Whitney
Walker, Prairie Grove, Ark.

SUMMER YEARLING DIV. 4

JCC Miss Boots 811F
Sire: BNWX Data Bank 1311C
Dam: BK Yara 191
Registration #: 501547
May 20, 2018
Breeder & Owner: Jones Cattle
Co., Chapin, Ill.

JUNIOR YEARLING DIV. 5

DSOL Ms Presley 825F ET
Sire: GOET Driving 80
Dam: Miss Frosty 025
Registration #: 494754
April 16, 2018
Breeder: Wade Rodgers,
Searsboro, Iowa
Owner: Trevor Bormann,
Algona, Iowa.

MAINTAINER ALL AMERICANS



JUNIOR HEIFER CALF DIV. 1

JUNIOR HEIFER CALF DIV. 1

TJSC Lucky Lady 134G ET
Sire: Colburn Primo 5153
Dam: TJSC Lucky Lady 85D ET
Registration #: 502860
May 2, 2019
Breeder: Caitlin Schaub, Wapakoneta, Ohio
Owner: Samantha Schrag, Marion, S.D.



JUNIOR YEARLING DIV. 5

JUNIOR YEARLING DIV. 5

K&A Frankie 873F ET
Sire: Silveiras Style 9303
Dam: K&A Forever Lady 849U
Registration #: 491386
Feb. 22, 2018
Breeder: K&A Farm, Blakesburg, Iowa
Owner: Whitney Reeve, Glidden, Iowa



THE ALL AMERICAN ... point season ran from March 2019 to March 2020. Points were awarded for all open Maine-Anjou shows that were reported to the American Maine-Anjou Association (AMAA) office during that time, as reported by that show's office. Shows of less than 40 head receive half points, shows of more than 40 head receive full points, while animals exhibited at the American Royal, Kansas City, Mo., North American International Livestock Exposition, Louisville, Ky, National Western Stock Show, Denver, Colo., and Southwestern Exposition and Livestock Show, Fort Worth, Texas, receive double points.

In order to qualify for the All American program, animals must be exhibited at a minimum of two double point shows. Breeders and owners of cattle are listed according to the AMAA database during the point season.

MAINE-ANJOU ALL AMERICANS



JUNIOR BULL CALF GOLD

JUNIOR BULL CALF GOLD
TJSC End Game 61G ET
Sire: BK Xikes X59
Dam: TJSC Miss Harmony 58C
Registration #: 503082
Feb. 26, 2019
Breeder: Caitlin Schaub,
Wapakoneta, Ohio
Owner: Jones Show Cattle,
Harrod, Ohio



SUMMER YEARLING GOLD

SUMMER YEARLING GOLD
RRRC Class 105F
Sire: RRRRC Classen 403B
Dam: KRR Miss Countess 105D
Registration #: 496313
May 6, 2018
Breeder: Rachael Ann Carlson,
Plattsburg, Mo.
Owner: James Farms, Paris, Mo.



JUNIOR YEARLING GOLD

JUNIOR YEARLING GOLD
CCMM Full Tilt 803F
Sire: DUAL Threat 305A
Dam: JA Miss Sooner 932
Registration #: 495115
April 28, 2018
Breeder: Copeland & Sons LLC,
Nara Visa, New Mexico
Owner: Copeland & Sons LLC,
Nara Visa, New Mexico &
Griswold Cattle, Stillwater, Okla.



SENIOR YEARLING GOLD

SENIOR YEARLING GOLD
Lemenager 80 Proof E701
Sire: GOET I-80
Dam: LEM Chardonnay C473
Registration #: 486283
March 4, 2017
Breeder & Owner: Lemenager
Cattle Co., W. Lafayette, Ind.



JUNIOR BULL CALF SILVER

JUNIOR BULL CALF SILVER
JCC Gonzo 413G
Sire: BOE Garth
Dam: PJAJ Brenda 412B
Registration #: 501546
March 3, 2019
Breeder & Owner:
Jones Cattle Co., Chapin, Ill.



JUNIOR YEARLING SILVER

JUNIOR YEARLING SILVER
DJ Fortress F802
Sire: BOE Garth
Dam: DE B17
Registration #: 493941
March 11, 2018
Breeder & Owner:
DeJong Ranch, Kennebec, S.D.



JUNIOR BULL CALF BRONZE

JUNIOR BULL CALF BRONZE
TREB Mr. Goliath
Sire: BOE Garth
Dam: ADW Destiny 3Y
Registration #: 502763
March 22, 2019
Breeder & Owner:
Trevor Bormann, Algona, Iowa

MAINTAINER ALL AMERICANS



JUNIOR BULL CALF GOLD

JUNIOR BULL CALF GOLD

JCC Gavin 311G

Sire: NMR Maternal Made

Dam: PJAJ Always Irish 311A

Registration #: 501557

Feb. 10, 2019

Breeder & Owner:

Jones Cattle Co., Chapin, Ill.



JUNIOR YEARLING GOLD

JUNIOR YEARLING GOLD

NFLL 101F

Sire: Bush's Unbelievable 423

Dam: NFLL 101Y

Registration #: 497402

April 20, 2018

Breeder: North Fork Land & Livestock, Augusta, Mont.

Owner: North Fork Land & Livestock, Augusta, Mont. & Griswold Cattle Co., Stillwater, Okla.



JUNIOR YEARLING SILVER

JUNIOR YEARLING SILVER

ML Shootist

Sire: JPF Team Blake 2A

Dam: ML Bismarck X 535

Registration #: 498122

March 10, 2018

Breeder: Martin Livestock, Bargersville, Ind.

Owner: Elmore Cattle Co., Gateway Genetics, William Minnis, Burgess Farms, Willow Springs Cattle Co., Martin Livestock, Bargersville, Ind.

BREEDER OF THE YEAR

2019-2020

Willow Spring Cattle Co.

Prairie Grove, Ark.



WSSC Pringcess 67F ET - Many time champion Maine Angus/MaineTainer Show by Taylor Goering, McPherson, Kan.

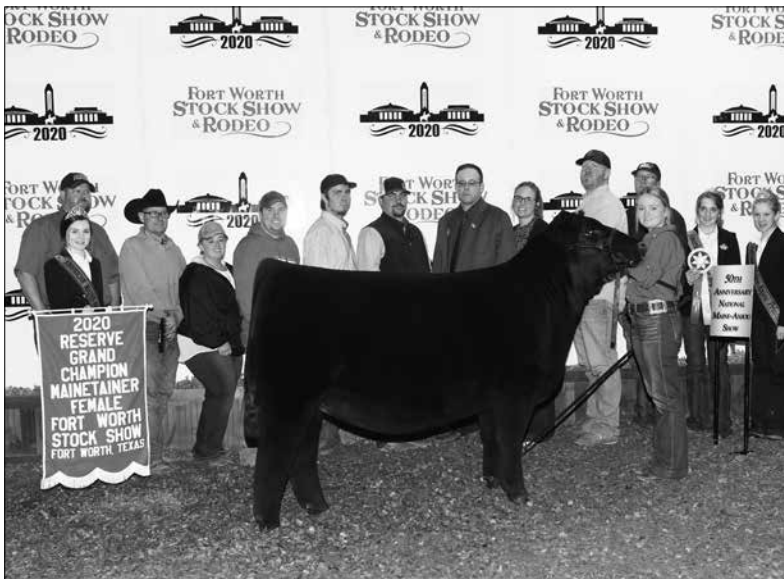

WSSC Ali 33G ET - Many time champion MaineTainer. Shown by Cassidy Barker, Kearney, Mo.

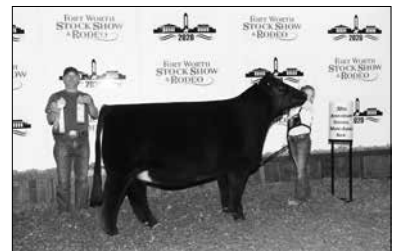

WILLOW SPRINGS CATTLE COMPANY is owned and operated by Eric, Lindsay, Mason, Whitney & Catelyn Walker and is located in Prairie Grove, Ark. The WSSC prefix has been a constant figure and is easily recognized among cattlemen. A champion for the breed, their customers and in the ring, the American Maine-Anjou Association would like to congratulate the entire Willow Springs crew on their success as the 2019-2020 Breeder of the Year.

EXHIBITOR OF THE YEAR

2019-2020

Sara Sullivan

DUNLAP, IOWA



SARA SULLIVAN is the 2019-2020 American Maine-Anjou Association Exhibitor of the Year. No stranger to showing success, this is her second year being named exhibitor of the year. A constant figure last year, MINN Styles Greatest 246E ET hit the tan bark again as a cow/calf pair claiming purple banners at the American Royal and NAILE. In the Maine-Anjou arena Miss Hidden Gem, the 2020 Show Heifer of the Year, was a many time champion. Sara also had notable winnings with her 2020 calf string.

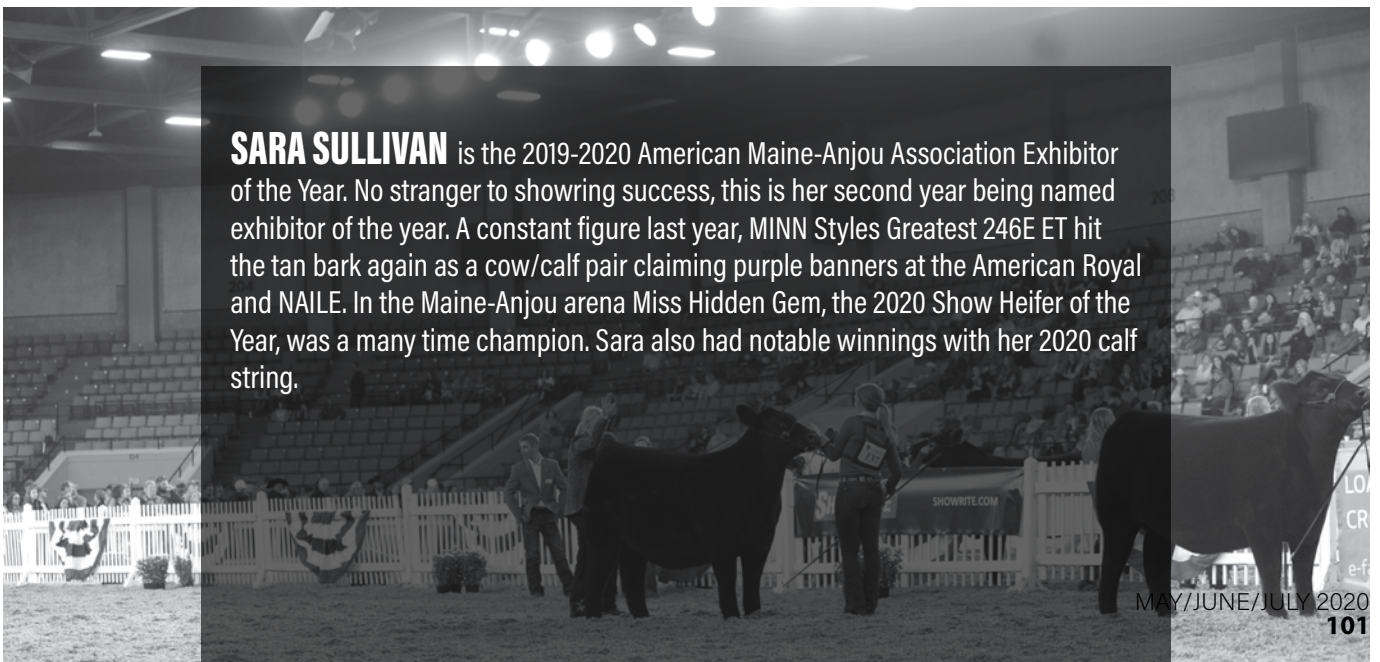

CORNERSTONE DAMS

PEAK PRODUCTION THROUGH GENETIC SUPERIORITY - BUILDING FOR GENERATIONS TO COME

MAINE-ANJOU AND MAINETAINER TOP PRODUCING FEMALES

The American Maine-Anjou Association (AMAA) is proud to recognize the breeding programs that have bred, or now own, these top female genetic packages! The reporting of accurate data in contemporary groups that have meaning is of untold value to the genetic progress of the Maine-Anjou breed. The females represented in the Cornerstone gallery of Gold, Silver and Bronze designations are the "curve benders" of the breed. I would invite you to follow up and visit the breeding operations that measure their progress of genetic advancement.

The listed dams are the 2019 honorees. Each dam listed has met the following criteria:

- Dams must be active, with their most recent calf born after Dec. 31, 2019 with performance data submitted to the AMAA.
- Dams must have first calf between 18 and 30 months of age (584 and 913 days).
- The interval between a dam's first and second calf must be no more than 410 days.
- Embryo transplant calves are not used in determining calving intervals or average weaning ratios.
- Twins are used in calculating calving intervals, but not average weaning ratios.
- The average weaning ratio of all of the cows' calves must be at least 104.5.



GOLD

REG. #	NAME	DOB	% BREEDER	OWNER	
409606	JDS XTRA WINDY 085X	2/28/2010	PB STOUT'S MAINES	SD JOHN MADISON	SD
430271	JDS ZOCKS 222Z	2/25/2012	PB STOUT'S MAINES	SD STOUT'S MAINES	SD
413613	GVC TERRI LEA 15X	3/26/2010	1/2 GREEN VALLEY CATTLE	NE NAGEL CATTLE COMPANY	SD
422702	GVC RUBY 21Y	3/25/2011	1/2 GREEN VALLEY CATTLE	NE NAGEL CATTLE COMPANY	SD
422780	GVC DEELIGHT 37Y	3/7/2011	1/2 GREEN VALLEY CATTLE	NE NAGEL CATTLE COMPANY	SD
429972	NAGE MS UPWARD 5Z	1/25/2012	1/4 NAGEL CATTLE COMPANY	SD NAGEL CATTLE COMPANY	SD
429627	NAGE MS DIGITS 75Z	2/12/2012	3/4 NAGEL CATTLE COMPANY	SD NAGEL CATTLE COMPANY	SD
416168	MVH MS SHERIFF XTRA 803X	1/23/2010	3/8 O'HARA LAND & CATTLE	MT O'HARA LAND & CATTLE	MT
416169	MVH MISS CHILL XTRA 805X	1/27/2010	1/4 O'HARA LAND & CATTLE	MT O'HARA LAND & CATTLE	MT
425576	MVH MS DAYBREAK XTRA902Y	2/10/2011	1/2 O'HARA LAND & CATTLE	MT O'HARA LAND & CATTLE	MT

SILVER

REG. #	NAME	DOB	% BREEDER	OWNER	
441954	JEMM AMANDA	3/29/2013	1/2 JOHN MADISON	SD JOHN MADISON	SD
453097	KTT MS 432B	4/2/2014	3/8 KATLYN TUNSTILL	AR MEYER MAINE-ANJOU FARMS	AR
448061	NAGE MS HIGH REGARD 181B	3/8/2014	1/4 NAGEL CATTLE COMPANY	SD NAGEL CATTLE COMPANY	SD
453561	MVH MS ZEPLAN XTRA 109B	2/21/2014	5/8 O'HARA LAND & CATTLE	MT O'HARA LAND & CATTLE	MT
441575	MVH MISS ALI XTRA 113A	2/2/2013	5/8 O'HARA LAND & CATTLE	MT O'HARA LAND & CATTLE	MT
453564	MVH MS SOONER XTRA 231B	2/9/2014	1/4 O'HARA LAND & CATTLE	MT O'HARA LAND & CATTLE	MT
449332	TLM MISS 406B	2/3/2014	3/4 TRULINE MAINES	MO TRULINE MAINES	MO

19'

TOP CORNERSTONE DAM BREEDERS

1. Nagel Cattle Co., South Dakota
2. O'Hara Land & Cattle, Montana
3. Redgate Cattle Company, Oklahoma

TOP CORNERSTONE DAM OWNERS

1. Nagel Cattle Co., South Dakota
2. O'Hara Land & Cattle, Montana
3. Redgate Cattle Company, Oklahoma

BRONZE

REG. #	NAME	DOB	% BREEDER	OWNER	
462329	DE C16	3/22/2015	1/2 DEJONG RANCH	SD DEJONG RANCH	SD
474478	MAXY179C	2/24/2015	5/8 REDGATE CATTLE COMPANY	OK REDGATE CATTLE COMPANY	OK
474640	MAXY290C	1/31/2015	3/8 REDGATE CATTLE COMPANY	OK REDGATE CATTLE COMPANY	OK
474463	MAXO147C	2/14/2015	1/2 REDGATE CATTLE COMPANY	OK REDGATE CATTLE COMPANY	OK
474559	MAXY188C	2/13/2015	1/4 REDGATE CATTLE COMPANY	OK REDGATE CATTLE COMPANY	OK
459656	JDS CUDDLES 599C	2/24/2015	PB STOUT'S MAINES	SD STOUT'S MAINES	SD
458098	NAGE MS DITTO 105C	2/12/2015	3/8 GREEN VALLEY CATTLE	NE NAGEL CATTLE COMPANY	SD
457723	NAGE MS MOTIVE 117C	2/15/2015	3/8 NAGEL CATTLE COMPANY	SD NAGEL CATTLE COMPANY	SD
458121	NAGE MS MESSENGER 146C	2/20/2015	1/4 NAGEL CATTLE COMPANY	SD NAGEL CATTLE COMPANY	SD
457779	NAGE MS 13X 190C	3/11/2015	1/4 NAGEL CATTLE COMPANY	SD NAGEL CATTLE COMPANY	SD
458221	NAGE MS MESSENGER 195C	3/13/2015	3/8 NAGEL CATTLE COMPANY	SD NAGEL CATTLE COMPANY	SD
459158	NAGE MS PIONEER 26C	1/28/2015	1/4 SUSAN M. MACKEY	KS NAGEL CATTLE COMPANY	SD
458065	NAGE MS 350P 65C	2/6/2015	3/4 NAGEL CATTLE COMPANY	SD RADKE CATTLE COMPANY	SD
455742	CBCB SUPERWOMAN 75C	1/18/2015	PB CAMIEL BLOMME	IA CAMIEL BLOMME	IA
457716	NAGE MS MOTIVE 97C	2/11/2015	3/8 NAGEL CATTLE COMPANY	SD NAGEL CATTLE COMPANY	SD
465782	BBR MORGAN 1532C ET	2/1/2015	PB BLIND BADGER RANCH	CO RADKE CATTLE COMPANY	SD
462928	KKKG XSTACY 539C	3/27/2015	1/2 KOURTNEY GRIMM	IA KOURTNEY GRIMM	IA
463479	MVH MISS IMAX XTRA 316C	1/27/2015	1/2 O'HARA LAND & CATTLE	MT O'HARA LAND & CATTLE	MT
459187	NAGL MS IMPRESS 172C	2/27/2015	3/8 LANDON NAGEL	SD LANDON NAGEL	SD
482792	RADK MISS IVANKA 501C	3/2/2015	1/2 RADKE CATTLE COMPANY	SD RADKE CATTLE COMPANY	SD

TRAIT LEADERS

Congratulations to the breeders and owners of this exclusive group! The sires that are listed meet the criteria set forth. Levels of accuracy and current use within the Maine-Anjou breed are key components in making this elite list.

PERFORMANCE TRAIT LEADERS - DAMS

A. Sires must rank in top 10% of breed for a selected trait.

B. Show a minimum of 70% accuracy for a selected trait.

C. Have produced a minimum of 10 registered progeny in the last three years. (After 2016 and before 2020).

MAINE-ANJOU SIRES

CED	BW	WW	Milk	YW	MK	TM	CW	REA	MB	FAT
7	1.5	43	19	55	19	41	10	0.27	0.11	-0.04

MAINTAINER SIRES

CED	BW	WW	Milk	YW	MK	TM	CW	REA	MB	FAT
8	0.7	44	17	59	17	39	17	0.34	0.19	-0.03

REG. #	NAME	% BREEDER	OWNER	CED
348170	NBJ GIGOLO JOE	PB NELSON CATTLE COMPANY	IA NELSON CATTLE COMPANY	IA 17
386737	BPF MERCEDES BENZ 131U	3/4 WILLOW SPRINGS CATTLE/BPF	TX WILLOW SPRINGS CATTLE CO	AR 18
391187	BSC SIMPLICITY 44U	PB KATIE BRAUN	IA KENDALL BREMER & KATIE BRAUN	IA 16
394814	BPSL BOOMER 1U	PB SCHMIDT & LONG CATTLE CO	OK BUSHY PARK & SOONER LAND	SD 17
307184	COWAN'S ALI 4M	PB DEROUCHÉY CATTLE COMPANY	SD PHIL LAUTNER	IA 15
432085	GVC LIBERATOR Z25	3/8 GREEN VALLEY CATTLE	NE GUNDERSON CATTLE COMPANY	SD 15
390631	BK UNLIMITED POWER 472	PB BUCK CATTLE CO	OK BUCK CATTLE CO	OK 18
331256	SLC SOONER 101M	PB KASEY WITHERSPOON	TX SCHMIDT & LONG CATTLE CO	OK 12
424655	MAXB652Y	PB REDGATE CATTLE COMPANY	OK REDGATE CATTLE COMPANY	OK 15
400591	HFM FIRST IMPRESSION	3/8 WAGONHAMMER RANCH	NE HARA FARMS	OH 16

REG. #	NAME	% BREEDER	OWNER	BW
296484	TLM BOUNCER 152L	3/4 TRULINE MAINES	MO TRULINE MAINES	MO -4.9
457093	KBSC SIMPLIFY 22C	PB KENDALL L BREMER CATTLE CO	IA KENDALL L BREMER CATTLE CO	IA -3.5
464046	BNWZ DATA BANK 1311C ET	PB BARRY NOWATZKE	IN BRENT TOLLE	KY -0.7
427013	DADDYS MONEY 55Z	3/4 JONES SHOW CATTLE	OH JONES, TOLLE, WOODLAWN	OH -3.1
391187	BSC SIMPLICITY 44U	PB KATIE BRAUN	IA KENDALL BREMER & KATIE BRAUN	IA -5
348170	NBJ GIGOLO JOE	PB NELSON CATTLE COMPANY	IA NELSON CATTLE COMPANY	IA -2.9
386737	BPF MERCEDES BENZ 131U	3/4 WILLOW SPRINGS CATTLE/BPF	TX WILLOW SPRINGS CATTLE CO.	AR -2.1
394814	BPSL BOOMER 1U	PB SCHMIDT & LONG CATTLE CO	OK BUSHY PARK & SOONER LAND	SD -2.5
307184	COWAN'S ALI 4M	PB DEROUCHÉY CATTLE COMPANY	SD PHIL LAUTNER	IA -1.4
432085	GVC LIBERATOR Z25	3/8 GREEN VALLEY CATTLE	NE GUNDERSON CATTLE COMPANY	SD -1.5
424655	MAXB652Y	PB REDGATE CATTLE COMPANY	OK REDGATE CATTLE COMPANY	OK -1.3
441405	MVH SOONER XTRA 102A	3/8 O'HARA LAND & CATTLE	MT O'HARA LAND & CATTLE	MT -2.2
438910	NAGE BANKER HOURS 20A	3/4 NAGEL CATTLE COMPANY	SD KOO'S KATTLE KOMPANY	IA -5
449547	TLM BONUS 404B	PB TRULINE MAINES	MO TRULINE MAINES	MO -1.5
412738	GVC HAWKEYE X05	3/4 GREEN VALLEY CATTLE	NE ADAM PRYOR	IA -2.7
419407	NAGE SPECIAL D 31Y	3/4 NAGEL CATTLE COMPANY	SD O'HARA LAND & CATTLE	MT -2.1

TRAIT LEADERS

REG. #	NAME	% BREEDER	OWNER	WW
460597	RIGBYS FULL VIEW 35C	3/4 MICHAEL & JENNIFER RIGBY	UT O'HARA LAND & CATTLE	MT 72
388733	TLM SYNERGY 825U	PB TRULINE MAINES	MO TRULINE MAINES	MO 71
388779	TLM POWERHOUSE 860U	PB TRULINE MAINES	MO TRULINE MAINES	MO 68
436139	LATH IMAX 203Z	1/2 LATHROP CATTLE CO	MO O'HARA LAND & CATTLE	MT 64
439987	GVC LASTING IMPRESSION	1/2 GREEN VALLEY CATTLE	NE NAGEL CATTLE COMPANY	SD 61
419246	NAGE NOBLEMAN 223Y	5/8 NAGEL CATTLE COMPANY	SD NAGEL CATTLE COMPANY	SD 51
447000	BOE GARTH	PB MEGAN BEAUPREZ	CO BEAUPREZ LAND & CATTLE	CO 58
441405	MVH SOONER XTRA 102A	3/8 O'HARA LAND & CATTLE	MT O'HARA LAND & CATTLE	MT 56
446560	DJ ON POINT B420	3/4 DEJONG RANCH	SD DEJONG RANCH	SD 56
442027	GCC WHISKEY 3144	3/8 GRISWOLD CATTLE, LLC	OK O'HARA LAND & CATTLE	MT 55

REG. #	NAME	% BREEDER	OWNER	YW
388733	TLM SYNERGY 825U	PB TRULINE MAINES	MO TRULINE MAINES	MO 104
439987	GVC LASTING IMPRESSION	1/2 GREEN VALLEY CATTLE	NE NAGEL CATTLE COMPANY	SD 102
436139	LATH IMAX 203Z	1/2 LATHROP CATTLE CO	MO O'HARA LAND & CATTLE	MT 95
419243	NAGE SPECIAL D 59Y	PB NAGEL CATTLE COMPANY	SD S W CATTLE CO	AB 90
331256	SLC SOONER 101M	PB KASEY WITHERSPOON	TX SCHMIDT & LONG CATTLE CO	OK 76

REG. #	NAME	% BREEDER	OWNER	MK
423676	MAXB306Y	PB REDGATE CATTLE COMPANY	OK REDGATE CATTLE COMPANY	OK 28
306181	WHO MADE WHO 411F 1CM	1/4 DAMIAN A GALLAGHER	IA PHIL LAUTNER	IA 26
400082	GOET I80	PB DANIELLE DURHAM	IN PHIL LAUTNER	IA 25
402617	GVC SUH 01W	PB GREEN VALLEY CATTLE	NE GREEN VALLEY CATTLE	NE 23
390631	BK UNLIMITED POWER 472	PB BUCK CATTLE CO	OK BUCK CATTLE CO	OK 24
393536	DBS CORE BLACK T288	PB STEEN CATTLE	IA DENISON ACRES	LA 28

REG. #	NAME	% BREEDER	OWNER	TM
460597	RIGBYS FULL VIEW 35C	3/4 MICHAEL & JENNIFER RIGBY	UT O'HARA LAND & CATTLE	MT 53
388779	TLM POWERHOUSE 860U	PB TRULINE MAINES	MO TRULINE MAINES	MO 57
436139	LATH IMAX 203Z	1/2 LATHROP CATTLE CO	MO O'HARA LAND & CATTLE	MT 56
476879	MAXB900C	3/8 REDGATE CATTLE COMPANY	OK REDGATE CATTLE COMPANY	OK 55
447000	BOE GARTH	PB MEGAN BEAUPREZ	CO BEAUPREZ LAND & CATTLE	CO 54
441405	MVH SOONER XTRA 102A	3/8 O'HARA LAND & CATTLE	MT O'HARA LAND & CATTLE	MT 54
474260	BOE EPIC	3/4 BEAUPREZ LAND & CATTLE	CO BUCK CATTLE CO	OK 56

TRAIT LEADERS

CARCASS TRAIT LEADERS - SIRES

A. Rank in top 25% of breed for a selected trait.

B. Show a minimum of 30% accuracy for a selected trait.

C. Have produced a minimum of 10 registered progeny in the last three years. (After 2016 and before 2020)

MAINE-ANJOU SIRES

CED	BW	WW	Milk	YW	MK	TM	CW	REA	MB	FAT
7	1.5	43	19	55	19	41	10	0.27	0.11	-0.04

MAINTAINER SIRES

CED	BW	WW	Milk	YW	MK	TM	CW	REA	MB	FAT
8	0.7	44	17	59	17	39	17	0.34	0.19	-0.03

REG. #	NAME	% BREEDER	OWNER	CW
388779	TLM POWERHOUSE 860U	PB TRULINE MAINES	MO TRULINE MAINES	MO 31
450672	RRRC CLASSEN 403B	1/2 RACHAEL ANN CARLSON	MO RACHAEL ANN CARLSON	MO 31
460471	TLM EMPIRE 535C	5/8 TRULINE MAINES	MO TRULINE MAINES	MO 26
377769	BKRI TRENDSETTER 501T	1/2 BUCK CATTLE CO	OK BUCK CATTLE CO	OK 26
474260	BOE EPIC	3/4 BEAUPREZ LAND & CATTLE	CO BUCK CATTLE CO	OK 19
371904	DSMA QUIGLEY	FB DIAMOND S MAINE-ANJOU	TX 4J FAMILY PARTNERSHIP	TX 19
457624	TLM NULOOK 495B	3/4 TRULINE MAINES	MO TRULINE MAINES	MO 18

REG. #	NAME	% BREEDER	OWNER	REA
337217	DCC TOTAL PACKAGE 1P	3/4 DEROUCHAY CATTLE COMPANY	SD HYTREK CATTLE COMPANY	WY 0.55
331256	SLC SOONER 101M	PB KASEY WITHERSPOON	TX SCHMIDT & LONG CATTLE CO	OK 0.52
438123	BPF MIDDLE MAN 511A	3/4 WILLOW SPRINGS CATTLE/BPF	TX WILLOW SPRINGS CATTLE/BPF	TX 0.47
400309	BPF MAD MONEY 111W	PB WILLOW SPRINGS CATTLE/BPF	TX PAR FIVE CATTLE COMPANY	SD 0.52
422478	GVC I BULL Y22	PB GREEN VALLEY CATTLE	NE CLAY KNOLL FARMS	MI 0.41
410914	BBBN X3 1039X	PB BARRY NOWATZKE	IN BUCK CATTLE CO	OK 0.4
371904	DSMA QUIGLEY	FB DIAMOND S MAINE-ANJOU	TX 4J FAMILY PARTNERSHIP	TX 0.39
388779	TLM POWERHOUSE 860U	PB TRULINE MAINES	MO TRULINE MAINES	MO 0.39
450672	RRRC CLASSEN 403B	1/2 RACHAEL ANN CARLSON	MO RACHAEL ANN CARLSON	MO 0.39
460471	TLM EMPIRE 535C	5/8 TRULINE MAINES	MO TRULINE MAINES	MO 0.36

TRAIT LEADERS

REG. #	NAME	% BREEDER	OWNER	MB
400591	HFM FIRST IMPRESSION	3/8 WAGONHAMMER RANCH	NE HARA FARMS	OH 0.32
427335	KBSC ZEPLAN 5Z	3/4 K & A FARM	IA O'HARA LAND & CATTLE	MT 0.26
432085	GVC LIBERATOR Z25	3/8 GREEN VALLEY CATTLE	NE GUNDERSON CATTLE COMPANY	SD 0.26
446560	DJ ON POINT B420	3/4 DEJONG RANCH	SD DEJONG RANCH	SD 0.26
450672	RRRC CLASSEN 403B	1/2 RACHAEL ANN CARLSON	MO RACHAEL ANN CARLSON	MO 0.26
383247	PDD TRACK 710R	PB PAUL & DANA DENNERT	SD EASTVIEW MAINES	MN 0.25
409485	TLM MILKMAN 028X	PB TRULINE MAINES	MO	0.24
474260	BOE EPIC	3/4 BEAUPREZ LAND & CATTLE	CO BUCK CATTLE CO	OK 0.22
422478	GVC I BULL Y22	PB GREEN VALLEY CATTLE	NE CLAY KNOLL FARMS	MI 0.21
351746	GVC STATESMAN 4R ET	PB GREEN VALLEY CATTLE	NE	0.2
390631	BK UNLIMITED POWER 472	PB BUCK CATTLE CO	OK BUCK CATTLE CO	OK 0.2
429575	NAGE ANTE UP 70Z	PB NAGEL CATTLE COMPANY	SD BEAUPREZ LAND & CATTLE	CO 0.2
388779	TLM POWERHOUSE 860U	PB TRULINE MAINES	MO TRULINE MAINES	MO 0.17
391187	BSC SIMPLICITY 44U	PB KATIE BRAUN	IA	0.16
460471	TLM EMPIRE 535C	5/8 TRULINE MAINES	MO TRULINE MAINES	MO 0.16

REG. #	NAME	% BREEDER	OWNER	FT
388779	TLM POWERHOUSE 860U	PB TRULINE MAINES	MO TRULINE MAINES	MO -0.01
450672	RRRC CLASSEN 403B	1/2 RACHAEL ANN CARLSON	MO RACHAEL ANN CARLSON	MO -0.01
460471	TLM EMPIRE 535C	5/8 TRULINE MAINES	MO TRULINE MAINES	MO -0.03
377769	BKRI TRENDSETTER 501T	1/2 BUCK CATTLE CO	OK BUCK CATTLE CO	OK -0.04
474260	BOE EPIC	3/4 BEAUPREZ LAND & CATTLE	CO BUCK CATTLE CO	OK -0.03
371904	DSMA QUIGLEY	FB DIAMOND S MAINE-ANJOU	TX 4J FAMILY PARTNERSHIP	TX -0.09
457624	TLM NULOOK 495B	3/4 TRULINE MAINES	MO TRULINE MAINES	MO -0.02



RESERVE
GRAND CHAMPION
FEMALE
50TH
NATIONAL
MAINETAINER
SHOW
2019
NORTH AMERICAN
INTERNATIONAL
LIVESTOCK
EXPOSITION

GRAND
CHARITY
FELE
50
NATL
MAINE
SHOW
2019
NORTH AMERICAN
INTERNATIONAL
LIVESTOCK
EXPOSITION



MATTISON BEATTIE

2020 AMERICAN MAINE-ANJOU QUEEN - A YEAR IN REVIEW

BY MATTISON BEATTIE

Every time I put on the American Maine-Anjou Association (AMAA) Queen sash and secure my tiara, I feel a sense of pride and I feel honored to be representing, in my opinion, the best cattle breed in the industry. My journey of becoming the American Maine-Anjou Queen started at my first junior national in 2018. The Grand Fiesta was a show I will never forget. It was the week that opened my eyes to so many opportunities within the breed. My dream since then was to someday become the queen of the association, however, I was not expecting it to come true so soon!

My name is Mattison Beattie. I am 16 years old and a sophomore in high school. I live in Sumner, Neb., where I have grown up on a sixth generation diversified farm. I have been showing Maine-Anjou cattle since I was eight years old and I have enjoyed every minute of it. Showing cattle has taught me many lessons and skills that cannot be taught in a classroom and the relationships I have created through my showing career are unreal. The wonderful thing about being involved in this breed association is it is not only about showing and winning banners. There are so many different opportunities that bring members together from all over the country that help

define each of us and help shape those who are involved into better leaders.

Being the Maine-Anjou Queen has been an experience that I will cherish forever. During my term, the two princesses, Jacie Wolfinger and Emma Yochum, and I had the chance to travel around the country and attend all four National shows. We helped in the ring and handed out awards

I would encourage all of you to be bold during this year's show and become more involved in this outstanding breed association that you are a part of.

at the American Royal in Kansas City, North American International Livestock Exhibition in Louisville, National Western Stock Show in Denver, and my personal favorite, the Fort Worth Stock Show. When assisting in the ring at each show, it was truly amazing to be able to analyze each and every high quality Maine heifer that walked through. It made me realize the value and quality that this association has to offer for the cattle industry. From my experience of being Queen, the thing I will hold on to forever is the relationships and connections that I made with judges, board members, junior board members and other people involved in the Maine-Anjou breed.

As my Queen term comes to a close, I

will not look at it as the end, but instead the beginning of my journey through the American Junior Maine-Anjou Association. I am thrilled for this year's junior national in Lima, Ohio! I would encourage all of you to be bold during this year's show and become more involved in this outstanding breed association that you are a part of. Take advantage of the life changing opportunities offered within the breed. The princesses and I are planning several activities and are continuing the Queen's Tea during this year's show. I am looking forward to seeing you all there and to meeting more of you Lima. I am eager to see who the new 2020-2021 American Maine-Anjou Queen will be!



MAINE-ANJOU

Junior Show Reports

SAN ANTONIO STOCK SHOW AND RODEO

San Antonio, Texas • Judge: Tim Fitzgerald, Pennsylvania



Champion Maine-Anjou Female
Sara Rimpel, Athens, Texas



Reserve Maine-Anjou Female
Max Hinsley, Sadler, Texas

IOWA BEEF EXPO

Des Moines, Iowa • Judges: Zach Butler & Andy Higgins, Tennessee



Champion Maine-Anjou Female
Abby Tlach, Prole, Iowa



Reserve Maine-Anjou Female
Olivia Noonan, Bernard, Iowa



Champion MaineTainer Female
Jenna Tlach, Prole, Iowa



Reserve MaineTainer Female
Sara Sullivan, Dunlap, Iowa



Champion Maine Angus Female
Abby Tlach, Prole, Iowa



Reserve Maine Angus Female
Abree Belcher, Blakesburg, Iowa

ILLINOIS BEEF EXPO

Springfield, Ill. • Judges: Ashley Judge, Colorado & Barry Wesner, Indiana



Champion Maine-Anjou Female
Tyler Miller, Armington, Ill.



Reserve Maine-Anjou Female
Brayden Freeman, Winchester, Ill.



Champion MaineTainer Female
McKlay Gensini, Hennepin, Ill.



Reserve MaineTainer Female
Kaizer Down, Wyoming, Ill.

MAINE-ANJOU

Junior Show Reports

OKLAHOMA YOUTH EXPO

Oklahoma City, Oklahoma • Judge: Shane Bedwell, Missouri



Champion Maine-Anjou Female
Brynna Herndon, Sapulpa, Okla.



Reserve Maine-Anjou Female
Kya Rhodes, Ada, Okla.



Champion MaineTainer Female
Devin Morton, Stratford, Okla.



Reserve MaineTainer Female
Ty Goss, Leedey, Okla.

Open Show Reports

RAPID CITY STOCK SHOW

Rapid City, S.D. • Judge: Randy Daniel, Georgia



Champion Maine-Anjou Female
DeLong Ranch, Kennebec, S.D.



Reserve Maine-Anjou Female
DeLong Ranch, Kennebec, S.D.



Champion Maine-Anjou Bull
Katie Wells, Norfolk, Neb.



Reserve Maine-Anjou Bull
Weber Show Cattle, Volga, S.D.

KEARNEY CATTLEMEN'S CLASSIC

Kearney, Neb. • Judge: Mark Core, Iowa



Champion Maine-Anjou Female
Malina Lindstrom, Holdrege, Neb.



Reserve Maine-Anjou Female
HHH Show Cattle, Champion, Neb.



Champion Maine-Anjou Bull
Peterson Bros. Cattle,
Nebraska City, Neb.



Reserve Maine-Anjou Bull
Paxton Cattle, Stapleton, Neb.

MAINE-ANJOU

Junior Show Reports

HOUSTON LIVESTOCK SHOW & RODEO

Houston, Texas • Judge: Shane Jennings, Angleton, Texas



Champion Maine-Anjou Female
Korye Marie McCurley,
Hampshire, Texas



Reserve Maine-Anjou Female
CS Cattle, Petersburg, Texas



Champion MaineTainer Female
Sara Rimpel, Athens, Texas



Reserve MaineTainer Female
Gracie Moore,
Copperas Cove, Texas



Champion Maine-Anjou Bull
Sara Rimpel, Athens, Texas



Reserve Maine-Anjou Bull
Phillip Cattle Co., Palestine, Texas



Champion Maine-Anjou Bull
Sheryl Bierschwale,
Copperas Cove, Texas



Reserve Maine-Anjou Bull
Jenna Hoffmann, Vidor, Texas

Michigan Chianina & Maine Anjou Association



"Two individual groups growing together as a team to further the growth of our cattle breeds and to encourage and support the growth of our juniors to become more involved in the cattle industry."



Become a Member



Junior Membership & Support



Annual Sales & Events

Visit Us TODAY at:
www.MichiganChiMaineAssoc.org

The Greer Farm

FULLBLOOD HERD DISPERSAL

Commercial Fullbloods - Not Registered
Bred Cows 3 N 1, Open Heifers
Breeding Bulls, Young Bulls
Semen & Embryos

Taking bids in May 2020 • E-mail for info, info@greerfarm.com

**TRUE LEADERS
DON'T CREATE
FOLLOWERS.
THEY CREATE
MORE LEADERS.**

- TOM PETERS

EMBRYO TRANSFER • IN VITRO FERTILIZATION • SEXED SEMEN • RECIPIENT OPTIONS • FRESH SHIP PROGRAM • CLONING & GENETIC PRESERVATION • WEANED CALF PROGRAM

With our toolbox of reproductive technologies, exceptional team of professionals, and more than 30 years of experience, it's no wonder we've become the industry leader. Our real job however - is creating future leaders in cattle operations across the United States. Whether it's advancing and extending superior genetics or empowering the next generation of livestock producers, we're here to help you Multiply Success.

TRANS 
genetics

WWW.TRANSOVA.COM

MULTIPLY SUCCESS®

MAY/JUNE/JULY 2020

113



AMERICAN MAINE ANJOU ASSOCIATION



Equipped to Excel

WWW.MAINE-ANJOU.ORG

We know technology and we know Maine Anjou cattle.

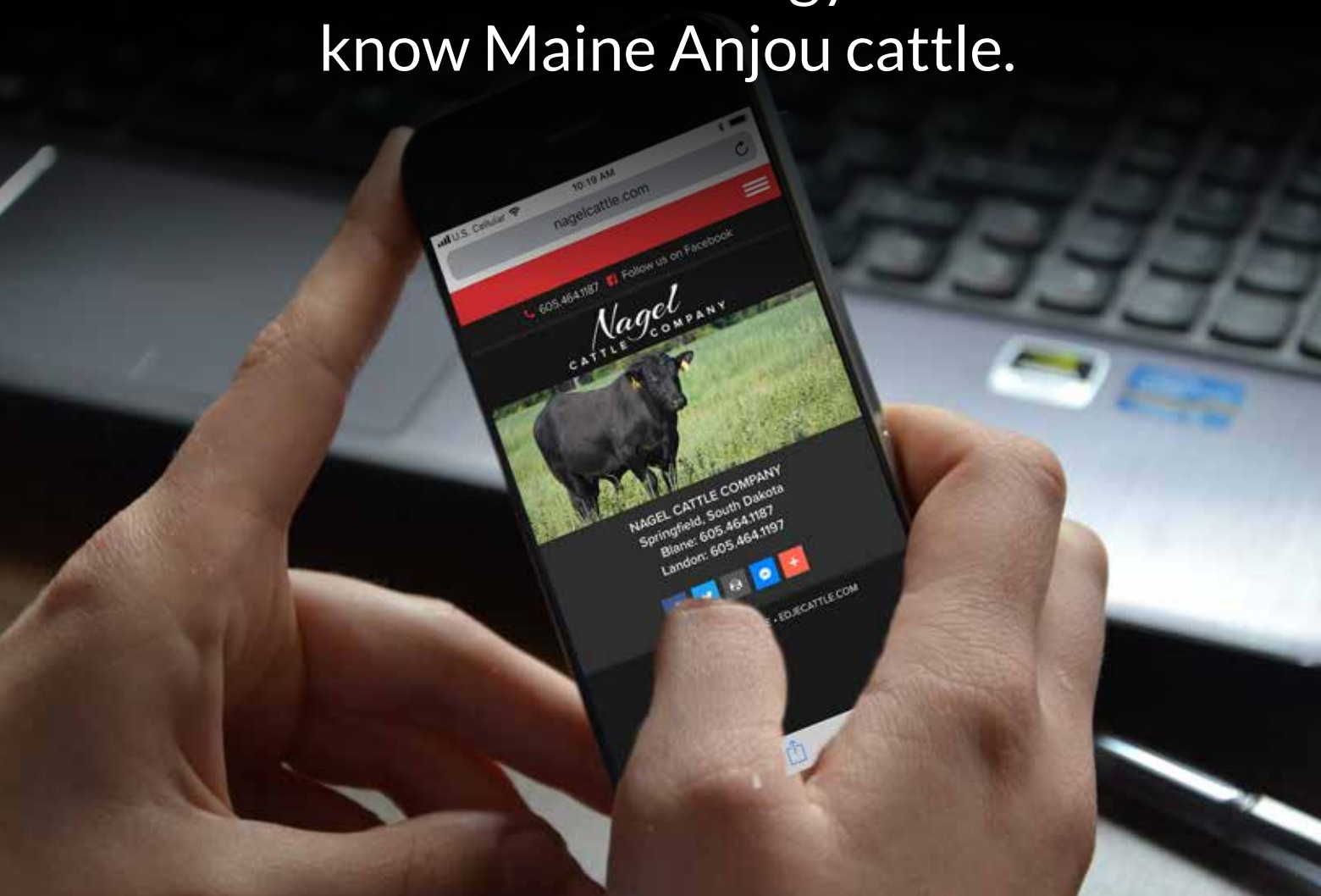

edje.com/maineanjou

Ready to grow your Cattle business?

Whether you need a place to feature your latest sale information, or simply want a digital presence to showcase your animals, EDJE Web Design offers all of the tools you need. We've been around for 20 years and we understand the purebred cattle industry as well as the world of technology. Visit the link above to see how we can help you today.

Mobile Friendly Custom
Websites Designed

Email Campaigns for
Upcoming Sales

Logos & Brand Marketing



MAINE-ANJOU

Rules & Regulations

BULLS

- All bulls born after January 1, 2014 must be TH and PHA free by test or pedigree in order to register. If a bull is found to be a carrier, he can register as a foundation or performance bull only, but all progeny will have to test free of that defect in order to register. Foundation bulls will carry their Maine-Anjou percentage to their offspring.
- All AI sires, regardless of breed and/or commercial, must have DNA, TH and PHA on file prior to registering any progeny.
- Maine Angus bulls must be TH and PHA free as well as AM, NH and CA free for black Angus and AM, NH, CA and OS free for Red Angus

FEMALES

- Carrier heifers out of carrier bulls born after January 1, 2014 can only be registered as foundation or performance only. Foundation carriers will carry their Maine-Anjou percentage to their offspring, but their offsprings must test free of that defect.
- All donor dams must have DNA, TH and PHA on file prior to registering their ET calves. If a donor is dead before a sample was procured, you must DNA, TH and PHA test all ET calves in order to register them.
- Maine Angus heifers must be TH and PHA free.

TEST AND PRICING

2020 Updates

GGP Bovine 150K	\$80
GGP Bovine 50K	\$46
GGP 50K Conditions Panel #1 (AM, NH, PHA, TH, DD, OS)	\$28
GGP 50K Conditions Panel #2 (CA, NH, PHA, TH, DD, OS)	\$28
GGP 50K Conditions Panel #3 (CA, AM, NH, PHA, TH, DD, OS)	\$50
SNP Parentage (SeekSire Test)	\$27
STR Parentage (SIMPT)	\$27
CA	\$25
Coat Color	\$15
DD	\$25
DS	\$26
Horned/Polled	\$44
AM	\$26
NH	\$26
PHA	\$26
TH	\$26
PHA & TH	\$46

2020 SIRE SUMMARY

practical || profitable || predictable



WHAT ARE EPDs?

Expected Progeny Differences (EPDs) may be used to estimate how future progeny of the subject animal will compare to progeny of other animals within the breed. The key words are estimate, future, compare and within breed. EPDs are not designed to predict the performance of one or two progeny of a sire, but rather should be used to compare bulls based on estimated progeny performance. EPDs predict differences, not absolutes. They describe the genetic value of an animal much like a feed tag describes the contents of a feed sack.

EPDs are computed as part of the AMAA National Cattle Evaluation (NCE) program. The NCE program represents the application of the most recent genetic and computing technology for calculating EPDs for beef cattle. The Maine-Anjou NCE program incorporates all available performance into the prediction of an individual's EPD for a specific trait.

An EPD may be based on any combination of individual performance, pedigree and progeny performance information. In addition, EPDs are more accurate than anything previously available because they account for the following factors:

- Genetic value of cows to which a bull is bred
- Environmental differences affecting contemporary groups
- Genetic values of other parents in the contemporary group.
- Genetic trend

EPDs are reported in pounds for birth weight, weaning weight, maternal milk, maternal milk & growth and yearling weight.

EXAMPLE LISTING AND TRAIT DEFINITIONS

Main & Young Listings					Carcass Listings							
EPD (ACC) Percentage / Color / HPS	CED	BW	WW	YW	MCE Herd & Progeny / EPD Rank	MM	MWW	Carc WL	Fat Thick	REA	MARB	% Retail
①	②	③	④	⑤	⑥	⑦	⑧	⑨	⑩	⑪	⑫	⑬
XYZ SUPERBULL 1/22/99 87654321 PB / B / H B: XYZ RANCH, ANYTOWN, TX S: XYZ RANCH, ANYTOWN, TX; BETTER FARMS, MY CITY, MO	9.0 (.59) 8"	1.5 (.59) 7" ⑭	48.0 (.36) 6" ⑮	70.0 (.53) 1/13 8" ⑯	4.2 (.47) 8"	14.9 5"	39 (.47) 6"	16.0 (.36) 9"	-0.05 10"	0.27 (.47) 9"	0.12 (.47) 10"	0.41 9"

1. SIRE INFORMATION

Sires alphabetical registered name. Also included in this column are the bull's date of birth, registration number, breed percentage, color (if available), horned/polled/scurred status, sire (S), breeder (B) and current owners (O).

2. CALVING EASE

Calving ease EPD describes the heritable component of a sire's ability to produce calves with minimal dystocia or calving difficulty when mated to heifers. It is the best selection tool to use to reduce dystocia. A sire with an 9.0 CE EPD is expected to 6% more unassisted births than a sire with a 3.0 CE EPD. Units are in percentage of additional unassisted births.

3. BIRTH WEIGHT

Progeny can be expected to weight 1.2lbs more at birth than progeny sired by a bull with an EPD of 0.3 lb. (1.5 minus 0.3 = 1.2 lb.) Birth weight is an indicator of calving ease. Larger birth weight EPDs usually indicate more calving difficulty.

4. WEANING WEIGHT

Weaning EPD reflects pre-weaning growth. Calves sired by the above bull should have a 16 lb. advantage in 205-day adjusted weaning weight compared to calves sired by a bull with an EPD of 32.0 lb. (48.0 minus 32.0 = 16 lb.)

5. YEARLING WEIGHT

Yearling EPD for this sire indicates his progeny should be 16 lb. above the average of progeny of a bull with an EPD of 54 lb. Yearling EPD reflects differences in the 365-day adjusted yearling weight for progeny. It is the best estimate of total growth.

6. MATERNAL CALVING EASE

Maternal Calving Ease provides an indicator of the ability of a sire's daughters to calve unassisted. Units of measure are additional percentage of unassisted births. A sire MCE EPD of 4.2 is expected to sire daughter that have 4% more unassisted births than a bull with a 0.2 MCE EPD.

7. MATERNAL MILK

The milking ability of a sire's daughters expressed in pounds of calf weaned. It predicts the difference in average weaning weight of sires' daughters' progeny due to milking ability. Daughters of the sire in the above example should produce progeny with 205-day weights averaging 4.1 lb. more (as a result of greater milk production) than daughters of a bull with a maternal milk EPD of 10.8 lb. (14.9 minus 10.8 = 4.1 lb.). This difference in weaning weight is due to total milk production over the entire lactation.

EXAMPLE LISTING AND TRAIT DEFINITIONS (CONTINUED)

8. TOTAL MATERNAL

Maternal Milk & Growth reflects what the sire is expected to transmit to his daughters for a combination of growth genetics through weaning and genetics for milking ability. It is an estimate of daughters' progeny weaning weight. The bull in the above example should sire daughters with progeny weaning weights averaging 5 lb. heavier than progeny of a bull's daughters with a Maternal Milk & Growth EPD of 34 lb. (39 minus 34 = 5 lb.). It is equal to one-half the sire's weaning weight EPD, plus all of his milk EPD. No accuracy is associated with this since it is simply a mathematical combination of two other EPDs. This EPD is sometimes referred to as "total maternal" or "combined maternal."

9. CARCASS WEIGHT

Carcass Weight EPD reflects differences in the 450-day adjusted hot carcass weight (pounds) of progeny. Carcass Weight EPD for this sire indicates his progeny should be 18.0 lb. above the average of progeny of a bull with an EPD of 0.0 lb.

10. FAT THICKNESS

Fat Thickness EPD reflects expected differences in a sire's progeny for the carcass measurement of inches of 12th rib fat thickness. A negative Fat Thickness EPD reflects the expectation of progeny having less fat thickness (leaner carcass). Fat thickness is one of the components used to determine USDA Yield Grade and estimates of cutability.

11. RIB-EYE AREA

Rib-eye Area EPD reflects expected differences in a sire's progeny for the carcass measurement of square inches of rib-eye area

taken between the 12th and 13th ribs. Rib eye area is one of the components used to determine USDA Yield Grade and estimates of cutability. Positive Rib-eye Area EPDs are reflective larger average progeny rib-eye area.

12. MARBLING

Marbling EPD reflects differences in expected progeny marbling scores (intramuscular fat). Marbling EPD is measured in marbling score units. For example the progeny of a sire that has a Marbling EPD of 0.50 would be expected to average one-half marbling score better than progeny of a sire with Marbling EPD 0.00.

13. PERCENT RETAIL CUT

Percent Retail Cuts EPD reflects the expected genetic differences in the percentage of boneless closely trimmed retail cuts (PBCTRC) of progeny. PBCTRC is a measure of cutability and is closely related to USDA Yield Grade. Positive values represent expectations of progeny with more desirable cutability (a higher percentage of retail cuts).

14. HERDS

Number of herds in which progeny were raised with recorded measurements for each specific trait. Number of herds gives a general indication of progeny distribution.

15. PROGENY

The number of progeny sired by the bull with recorded measurements for each specific trait. Number of progeny should not be used in lieu of accuracy, but simply to further clarify accuracy values.

PERCENTILE BREAKDOWN OF EPDs

Percentile charts for the breed's active Maine-Anjou and MaineTainer sires (those producing a calf with a performance record since 2012) appear below. These can be used to get a better idea of how a bull ranks in the current group of active sires in the Maine-Anjou or MaineTainer breed groups. The chart is divided into 5 percent increments for each trait. The top 5 percent are further divided into 1 percent increments.

Very few bulls rank at the top in every trait, but through careful evaluation you should be able to find bulls to match your specifications. To see how the table may be used, let's look at our example bull used previously.

Since EPDs may be used to compare young bulls that are not parents, the average EPDs and ranges and a

percentile breakdown for animals born in 2011-2012 are also provided. These tables are useful for comparing the EPDs of calves born in these years. Moreover, since the recent change is relatively small, it can be used as a benchmark for all young calves.

The breakdown chart and EPD ranges for the active cows with a calf reported since Jan. 1, 2013, allow one to compare his or her herd with all active cows in the Maine-Anjou breed.

The Percentile Breakdown charts and Genetic Trend graphs for the MaineTainer cattle appear on pages 7 and 8.

PERCENTILE BREAKDOWN OF EPDs FOR MAINE-ANJOU

Maine-Anjou Active Sires											
Expected Progeny Differences											
	Growth and Maternal							Intake and Carcass			
	CED	BW	WW	YW	MK	TM	CEM	CW	RE	MB	FT
Num Animals	303	303	303	303	303	303	303	215	215	215	215
High	19	9.0	71	104	34	60	13	40	0.83	0.38	0.00
Average	7	2.0	44	55	19	41	2	8	0.28	0.10	-0.04
Low	-8	-5.0	16	13	1	20	-12	-16	-0.06	-0.17	-0.09
1%	17	-3.5	68	93	32	57	10	36	0.80	0.37	-0.08
2%	17	-2.8	65	88	31	55	9	34	0.73	0.32	-0.07
3%	15	-2.6	62	86	30	54	8	31	0.67	0.29	-0.07
4%	15	-2.0	60	85	30	54	8	24	0.54	0.25	-0.07
5%	15	-1.6	59	81	29	53	7	23	0.53	0.24	-0.06
10%	13	-0.7	56	74	27	49	6	18	0.43	0.19	-0.06
15%	12	-0.2	52	68	25	47	6	16	0.39	0.18	-0.05
20%	11	0.2	51	66	24	45	5	14	0.36	0.16	-0.05
25%	10	0.6	50	63	23	45	4	13	0.34	0.15	-0.05
30%	9	0.8	48	62	22	44	4	11	0.32	0.14	-0.04
35%	9	1.1	47	60	21	43	3	11	0.30	0.13	-0.04
40%	8	1.3	46	58	20	42	3	9	0.29	0.12	-0.04
45%	8	1.7	45	56	19	42	2	8	0.28	0.11	-0.04
50%	7	1.9	44	55	19	41	2	7	0.27	0.10	-0.04
55%	7	2.3	43	53	18	40	1	7	0.26	0.09	-0.04
60%	6	2.6	42	52	17	39	1	6	0.25	0.09	-0.04
65%	6	2.8	41	50	16	39	1	5	0.24	0.07	-0.03
70%	5	3.2	40	49	16	38	0	4	0.22	0.06	-0.03
75%	4	3.4	39	46	15	37	0	3	0.21	0.05	-0.03
80%	3	3.9	37	44	14	36	-1	2	0.19	0.04	-0.03
85%	2	4.4	36	43	13	35	-2	1	0.18	0.02	-0.03
90%	1	5.0	35	40	11	33	-3	-1	0.14	0.00	-0.02
95%	-2	5.8	31	34	8	30	-4	-4	0.11	-0.04	-0.02

Maine-Anjou Active Dams											
Expected Progeny Differences											
	Growth and Maternal							Intake and Carcass			
	CED	BW	WW	YW	MK	TM	CEM	CW	RE	MB	FT
Num Animals	1224	1225	1225	1225	1225	1225	1224	707	707	707	707
High	21	9.9	76	109	43	70	15	32	0.77	0.53	0.01
Average	6	2.1	44	57	18	40	1	9	0.29	0.10	-0.04
Low	-12	-5.4	16	10	-7	21	-15	-22	-0.11	-0.16	-0.07
1%	16	-2.6	67	93	34	58	10	27	0.62	0.28	-0.07
2%	15	-2.0	63	85	31	56	9	25	0.57	0.26	-0.07
3%	14	-1.5	60	83	30	54	8	23	0.53	0.24	-0.06
4%	14	-1.3	59	81	30	53	8	22	0.49	0.22	-0.06
5%	13	-1.1	58	79	29	52	7	22	0.48	0.21	-0.06
10%	12	-0.3	55	74	26	49	6	19	0.41	0.18	-0.05
15%	11	0.1	53	69	24	47	5	17	0.38	0.16	-0.05
20%	10	0.4	51	67	23	46	4	15	0.36	0.15	-0.05
25%	10	0.7	49	64	22	45	4	13	0.34	0.14	-0.05
30%	9	1.0	48	62	21	43	3	12	0.32	0.13	-0.04
35%	9	1.2	47	60	20	43	3	11	0.31	0.12	-0.04
40%	8	1.5	46	59	20	42	2	10	0.30	0.12	-0.04
45%	7	1.7	45	58	19	41	2	9	0.29	0.11	-0.04
50%	7	2.0	44	56	18	40	2	8	0.27	0.10	-0.04
55%	6	2.2	43	54	18	39	1	7	0.27	0.09	-0.04
60%	6	2.4	42	53	17	39	1	7	0.26	0.09	-0.04
65%	5	2.6	41	52	16	38	0	6	0.25	0.08	-0.03
70%	4	2.9	40	50	15	37	0	5	0.24	0.07	-0.03
75%	3	3.3	39	49	15	36	-1	4	0.23	0.06	-0.03
80%	2	3.8	38	47	14	35	-2	3	0.21	0.05	-0.03
85%	1	4.4	36	44	12	34	-2	2	0.20	0.04	-0.03
90%	0	4.9	35	41	11	33	-4	0	0.18	0.02	-0.02
95%	-2	5.6	31	36	8	30	-5	-3	0.13	-0.01	-0.02

PERCENTILE BREAKDOWN OF EPDs FOR MAINE-ANJOU

Maine-Anjou Non-Parents											
Expected Progeny Differences											
	Growth and Maternal							Intake and Carcass			
	CED	BW	WW	YW	MK	TM	CEM	CW	RE	MB	FT
Num Animals	1464	1464	1464	1464	1464	1464	1464	691	691	691	691
High	19	9.6	73	106	39	62	11	39	0.71	0.38	0.01
Average	7	1.5	43	54	19	40	1	9	0.26	0.10	-0.03
Low	-13	-5.0	12	9	0	16	-12	-20	-0.29	-0.12	-0.07
1%	16	-3.4	63	88	31	54	8	28	0.62	0.28	-0.06
2%	15	-3.1	60	84	30	53	7	26	0.55	0.25	-0.06
3%	14	-2.8	59	81	29	52	7	23	0.53	0.23	-0.06
4%	14	-2.4	58	78	28	51	7	21	0.48	0.21	-0.05
5%	13	-2.3	57	77	28	51	6	20	0.46	0.20	-0.05
10%	12	-1.3	53	70	25	49	5	17	0.38	0.18	-0.05
15%	11	-0.8	51	67	24	47	4	15	0.35	0.17	-0.04
20%	10	-0.4	49	64	23	46	4	14	0.33	0.16	-0.04
25%	10	-0.1	48	61	22	45	3	13	0.31	0.15	-0.04
30%	9	0.2	47	60	21	44	3	13	0.30	0.14	-0.04
35%	9	0.5	46	58	21	43	2	12	0.28	0.13	-0.04
40%	8	0.9	45	57	20	42	2	10	0.27	0.12	-0.04
45%	8	1.1	44	56	19	41	2	9	0.26	0.11	-0.03
50%	7	1.4	43	54	19	41	1	9	0.25	0.10	-0.03
55%	7	1.7	42	53	18	40	1	8	0.24	0.10	-0.03
60%	6	1.9	41	52	18	39	1	7	0.24	0.09	-0.03
65%	6	2.2	40	50	17	38	0	6	0.23	0.08	-0.03
70%	5	2.5	39	49	16	37	0	5	0.22	0.07	-0.03
75%	4	3.0	38	47	16	37	-1	4	0.20	0.06	-0.03
80%	3	3.4	37	45	15	36	-1	4	0.19	0.05	-0.03
85%	2	3.9	36	43	14	34	-2	2	0.18	0.04	-0.02
90%	1	4.7	34	39	12	32	-3	1	0.17	0.02	-0.02
95%	-1	5.3	30	34	10	30	-5	-1	0.13	0.01	-0.02

PERCENTILE BREAKDOWN OF EPDs FOR MAINETAINER

Maintainer Active Sires											
Expected Progeny Differences											
	Growth and Maternal							Intake and Carcass			
	CED	BW	WW	YW	MK	TM	CEM	CW	RE	MB	FT
Num Animals	475	475	475	475	475	475	475	212	212	212	212
High	18	6.7	84	123	48	61	10	43	1.06	0.58	0.02
Average	8	0.9	43	58	18	40	1	9	0.27	0.14	-0.03
Low	-6	-5.2	-7	-35	0	17	-16	-19	0.00	-0.16	-0.07
1%	17	-4.4	71	105	35	59	8	38	0.77	0.53	-0.06
2%	15	-3.2	66	99	32	56	8	36	0.59	0.40	-0.06
3%	15	-2.7	64	95	31	54	7	34	0.57	0.39	-0.06
4%	15	-2.5	62	92	31	53	7	32	0.53	0.36	-0.05
5%	14	-2.4	61	90	29	51	7	28	0.47	0.30	-0.05
10%	14	-1.4	56	79	26	48	5	25	0.43	0.24	-0.04
15%	12	-1.0	53	74	24	46	5	19	0.38	0.22	-0.04
20%	11	-0.6	51	71	23	45	4	17	0.35	0.20	-0.04
25%	11	-0.3	50	68	22	44	3	16	0.31	0.19	-0.03
30%	10	-0.1	48	65	21	43	2	13	0.30	0.16	-0.03
35%	10	0.3	47	62	20	42	2	11	0.28	0.16	-0.03
40%	9	0.4	46	61	19	41	2	10	0.27	0.15	-0.03
45%	9	0.7	44	58	18	40	1	9	0.25	0.15	-0.03
50%	8	0.9	43	57	17	39	1	8	0.25	0.14	-0.03
55%	8	1.1	42	55	17	39	1	8	0.23	0.13	-0.03
60%	7	1.4	41	54	16	38	0	6	0.23	0.12	-0.02
65%	7	1.6	40	52	16	37	0	5	0.22	0.11	-0.02
70%	6	2.1	39	50	15	37	-1	4	0.21	0.10	-0.02
75%	5	2.3	37	48	14	36	-1	3	0.19	0.09	-0.02
80%	4	2.5	35	45	14	35	-2	2	0.18	0.07	-0.02
85%	3	3.1	34	41	12	34	-3	0	0.17	0.06	-0.01
90%	1	3.4	31	36	11	32	-4	-3	0.13	0.03	-0.01
95%	0	3.9	26	30	8	29	-6	-5	0.12	0.00	-0.01

PERCENTILE BREAKDOWN OF EPDs FOR MAINTAINER

Maintainer Active Dams											
Expected Progeny Differences											
	Growth and Maternal						Intake and Carcass				
	CED	BW	WW	YW	MK	TM	CEM	CW	RE	MB	FT
Num Animals	4429	4429	4429	4429	4429	4429	4429	1264	1264	1264	1264
High	20	7.7	78	129	53	65	12	45	0.75	0.68	0.03
Average	7	0.9	44	60	17	39	1	10	0.27	0.15	-0.03
Low	-12	-5.0	-12	-15	-8	11	-19	-19	-0.10	-0.14	-0.07
1%	16	-3.0	67	100	33	59	9	35	0.59	0.42	-0.06
2%	15	-2.5	64	95	31	56	9	32	0.56	0.39	-0.05
3%	15	-2.1	62	92	29	54	8	29	0.52	0.36	-0.05
4%	14	-1.9	61	89	28	53	8	28	0.48	0.34	-0.05
5%	14	-1.7	60	88	27	52	7	27	0.47	0.31	-0.05
10%	13	-1.1	56	80	25	48	6	22	0.41	0.25	-0.04
15%	12	-0.7	53	75	23	46	5	20	0.37	0.22	-0.04
20%	11	-0.4	51	72	22	44	4	18	0.35	0.20	-0.04
25%	10	-0.1	49	69	21	43	3	16	0.33	0.19	-0.03
30%	10	0.1	48	66	20	42	3	14	0.32	0.17	-0.03
35%	9	0.3	47	64	19	41	2	13	0.30	0.16	-0.03
40%	9	0.5	46	62	19	40	2	11	0.29	0.16	-0.03
45%	8	0.7	45	60	18	40	1	10	0.28	0.15	-0.03
50%	8	0.9	44	58	17	39	1	9	0.26	0.14	-0.03
55%	7	1.1	43	57	16	38	0	8	0.24	0.13	-0.03
60%	6	1.3	42	55	16	37	0	7	0.23	0.13	-0.02
65%	6	1.5	41	53	15	37	0	6	0.22	0.12	-0.02
70%	5	1.7	40	52	14	36	-1	5	0.21	0.11	-0.02
75%	4	2.0	38	50	13	35	-2	4	0.20	0.10	-0.02
80%	4	2.3	37	48	12	34	-2	3	0.19	0.09	-0.02
85%	3	2.6	36	45	11	33	-3	2	0.18	0.08	-0.01
90%	2	2.9	34	42	10	32	-4	1	0.15	0.06	-0.01
95%	0	3.4	30	37	8	29	-6	-2	0.11	0.04	-0.01

Maintainer Non-Parents											
Expected Progeny Differences											
	Growth and Maternal						Intake and Carcass				
	CED	BW	WW	YW	MK	TM	CEM	CW	RE	MB	FT
Num Animals	7789	7792	7792	7792	7792	7792	7789	1748	1748	1748	1748
High	21	8.4	82	131	51	65	14	45	1.01	0.72	0.02
Average	8	0.8	44	59	17	39	0	12	0.29	0.15	-0.03
Low	-12	-7.4	10	5	-5	17	-13	-18	-0.15	-0.16	-0.07
1%	16	-3.5	68	101	31	55	9	35	0.69	0.47	-0.05
2%	15	-3.1	64	94	28	53	8	32	0.63	0.41	-0.05
3%	15	-2.7	62	91	27	52	7	31	0.59	0.39	-0.05
4%	14	-2.5	60	88	26	51	7	29	0.54	0.36	-0.05
5%	14	-2.3	59	86	26	50	6	28	0.51	0.35	-0.04
10%	13	-1.5	56	80	24	47	5	24	0.43	0.28	-0.04
15%	12	-1.0	53	75	22	46	4	21	0.39	0.24	-0.04
20%	11	-0.7	51	71	21	44	3	19	0.37	0.21	-0.03
25%	11	-0.4	50	68	21	43	3	18	0.36	0.19	-0.03
30%	10	-0.1	48	65	20	42	2	16	0.34	0.18	-0.03
35%	9	0.1	47	63	19	41	2	15	0.32	0.16	-0.03
40%	9	0.4	46	61	19	40	1	14	0.31	0.16	-0.03
45%	8	0.6	45	60	18	40	1	13	0.29	0.15	-0.03
50%	8	0.8	44	58	17	39	1	12	0.28	0.14	-0.03
55%	7	1.1	43	56	17	39	0	11	0.26	0.13	-0.02
60%	7	1.3	42	54	16	38	0	9	0.25	0.12	-0.02
65%	6	1.5	41	52	15	37	-1	8	0.24	0.11	-0.02
70%	6	1.8	39	51	15	37	-1	7	0.23	0.10	-0.02
75%	5	2.0	38	49	14	36	-2	6	0.22	0.09	-0.02
80%	4	2.3	37	47	13	35	-3	5	0.20	0.08	-0.02
85%	3	2.6	36	44	12	33	-3	3	0.18	0.07	-0.02
90%	2	3.0	34	41	10	32	-4	2	0.16	0.05	-0.01
95%	1	3.6	30	36	8	28	-5	0	0.14	0.03	-0.01

GENETIC TRENDS

The graphs below illustrate the genetic trends in the Maine-Anjou and MaineTainer breed groups. All animals in the analysis were used to generate this information. This includes Fullblood and Purebred animals as well as lower percentage Maine-Anjou cattle. In general, the EPD changes from one year to the next are quite small.

This does not mean the performance of the cattle has not changed over the years. The actual weights taken on animals are phenotypic measurements. Phenotypic changes can be made through changing not only an animal's genetics, but also by changing an animal's environment.

MAINE-ANJOU BW, CED, & CEM TRAITS
Genetic Trend || 2000 to 2019

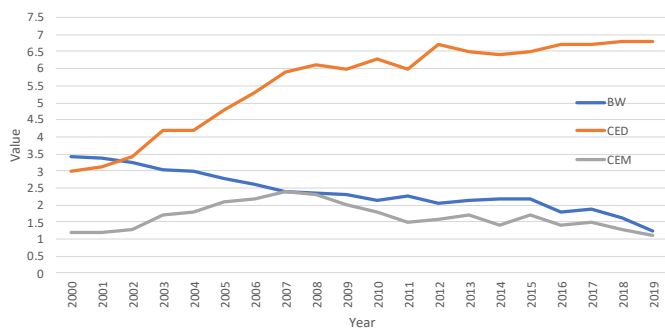

MAINETAINER BW, CED, & CEM TRAITS
Genetic Trend || 2000 to 2019

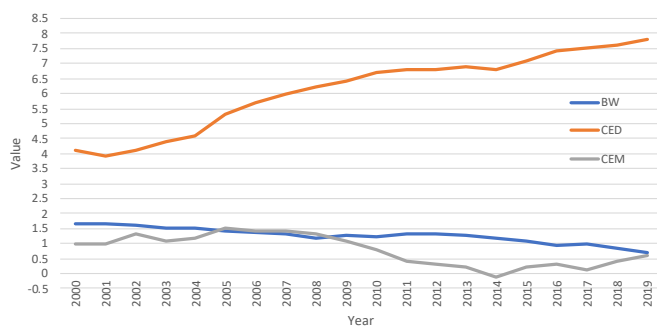

MAINE-ANJOU WW & YW TRAITS
Genetic Trend || 2000 to 2019

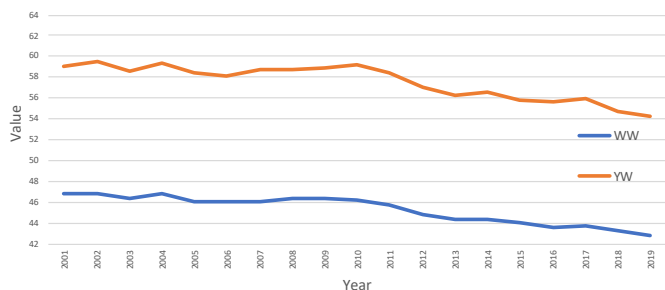

MAINETAINER WW & YW TRAITS
Genetic Trend || 2000 to 2019

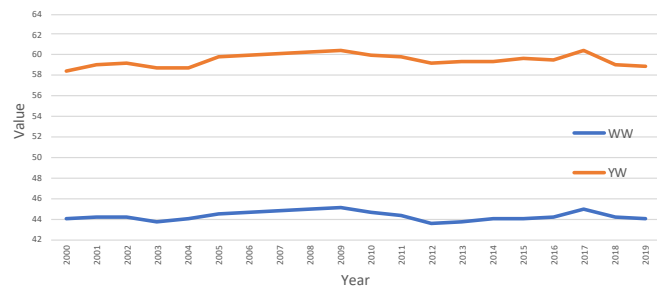

MAINE-ANJOU TM TRAITS
Genetic Trend || 2000 to 2019

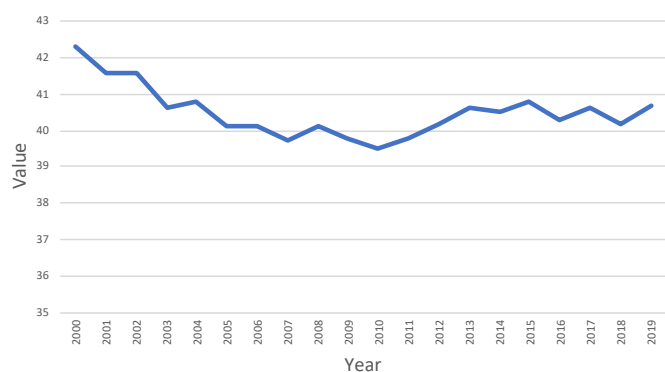

MAINETAINER TM TRAITS
Genetic Trend || 2000 to 2019

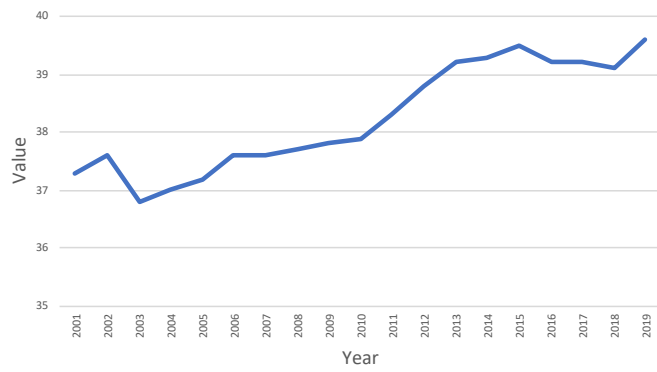

GENETIC TRENDS (CONTINUED)

MAINE-ANJOU RE, MB & FT TRAITS
Genetic Trend || 2000 to 2019

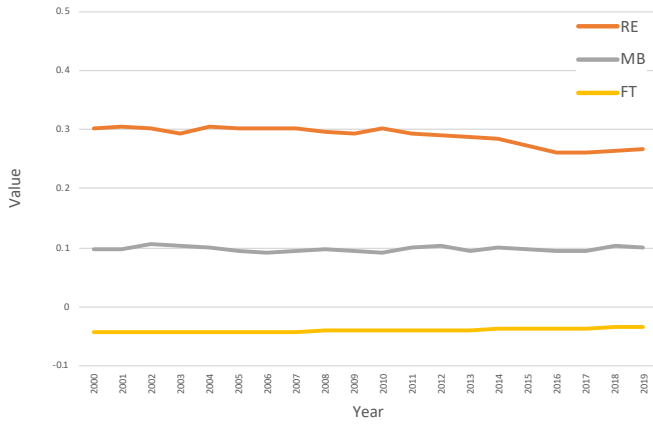

MAINTAINER RE, MB & FT TRAITS
Genetic Trend || 2000 to 2019

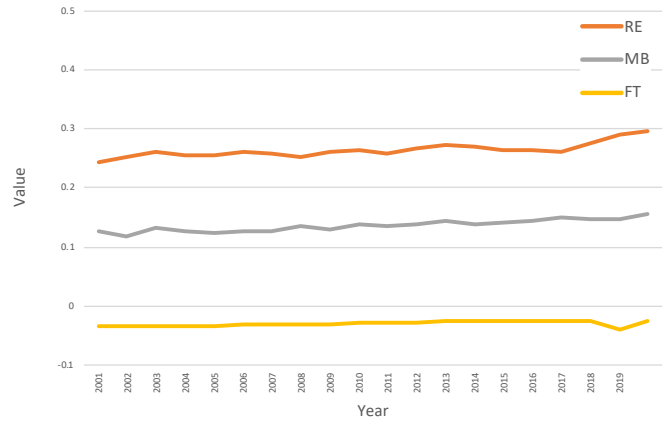

MAINE-ANJOU CW TRAITS
Genetic Trend || 2000 to 2019

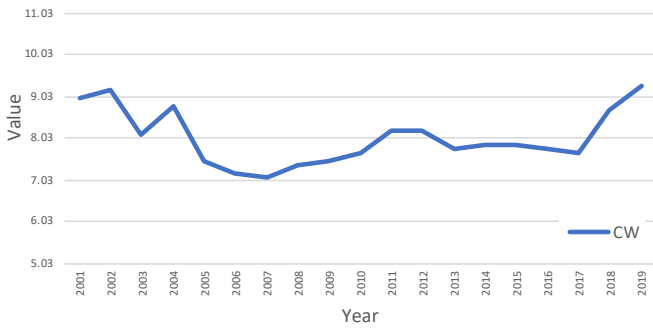

MAINTAINER CW TRAITS
Genetic Trend || 2000 to 2019

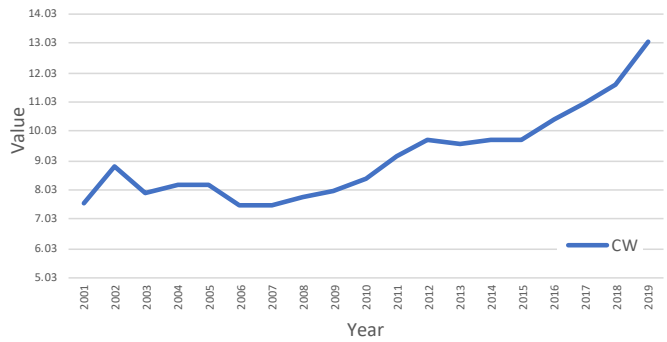

QUESTIONS -AND- ANSWERS

If a bull has a yearling weight EPD of +80lb., does this mean he will add 80 lb. to yearling weights?

It is important to remember that EPDs do not predict performance; they merely allow us to compare the average expected performance of progeny of different bulls. This bull, when compared to another bull within the same breed with a 65 lb. yearling EPD, would be expected to produce an additional 15 lb. of yearling weight if both were randomly mated to a large number of cows in the same environment.

Does a +15 lb. milk EPD mean an extra 15 lb. of milk?

No. Maternal milk EPDs are expressed in pounds of calf weaning weight, not in pounds of milk. In an attempt to explain how this works, let's consider a contemporary group of calves where there is a prediction of how each calf should rank within that group based on weaning weight EPDs of the sires and dams represented. Assume that a bull has daughters that consistently wean calves that are 15 lb. above the predicted rank when compared to daughters of other bulls in the same contemporary group. This greater weaning weight is credited to milk production, even though other environmental factors may also play a role.

Do I need to know what the breed average is for birth weight before I select a bull?

Absolute breed averages for birth weight or any other traits do not exist because of non-genetic environmental factors such as climate, nutrition, management systems, etc. For example, we know that birth weights may be as much as 15 to 20 lb. lower in Florida than in Montana, strictly due to variation in temperature, humidity and grass quality. Thus, breed averages will vary from one herd to the next and the only way you will know what breed average is in your herd is with experience gained by using proven bulls with high accuracy. Remember, EPDs are meant to predict differences in progeny performance rather than determine absolute performance.

How much confidence can I have in an EPD with a low accuracy value less than .30?

If you were able to sample several bulls with low accuracy, on the average the EPDs would do a fairly good job of sorting the bulls into high, medium and low performance levels. However, when you are selecting only one bull, "on the average" is not good enough, so you really need to know the possible change associated with the given accuracy. For example, let's assume the minimum yearling weight you are willing to accept is 70 lb., and you were considering a bull with a yearling weight EPD of +85 lb. with an accuracy of .40. Next we look at the Possible Change Value table on page 3 and find a value of +15.4 for yearling weight with an accuracy of .40. This bull may work for you because +85 minus 15.4 is 69.6 lb., which is slightly lower than the acceptable level of 70 lb. It is true that the bull could stay the same or even go up in yearling weight EPD. You must decide how much risk you are willing to accept. For a given accuracy, approximately 67 percent of the bulls will not change more than plus or minus the possible change value when re-evaluated with additional progeny information. The table for converting accuracy to possible change is printed on page 3 of this Sire Summary. Please note that possible change values differ for each trait.

How are embryo transfer (ET) calves handled with respect to EPD values?

The performance records of ET calves are not considered in the calculation of EPDs for the animal or its sire and dam. The reason is because there is no way to account for the influence of the recipient female on the calf's performance. EPDs for ET animals are estimated using information from relatives until the animal has progeny with performance records.

Will mating a specific sire to my best cows affect his EPDs?

No. When calculating EPDs, the mates of a particular animal are accounted for in the analysis. In other words, breeding a sire to either high growth cows or low growth cows should not affect his EPDs. For example, let's say you have 50 cows. You breed your higher yearling weight EPD cows to Sire A and breed your lower yearling weight EPD cows to Sire B. Sire A's calves should weigh more at a year of age than Sire B's simply because of the dams. This type of mating is accounted for in the present statistical analysis.

How important is it to identify my contemporary groups correctly?

Extremely important. More inaccuracies in the genetic analysis occur from incorrectly identifying contemporary groups than any other single cause. Weaning Management Codes (feed code and group) must be used to distinguish calves which have had different opportunities to perform. Calves that have been treated differently should have different management codes.

Do I need to send in to AMAA the performance records of all my calves?

Absolutely YES. Sending in only your best calves really hurts your best sires and dams. You must record ALL calves for the analysis to be correct. If one calf has been sick and therefore weighs much less, simply give him a different management code. Also at birth, weighing the dead calves is just as important as the live calves.

Should calves out of my first-calf heifers be in separate contemporary groups than calves out of my older cows?

A contemporary group is a group of animals who have been treated alike. If you treat your first-calf heifers differently than your mature cows, those calves should be in different contemporary groups. If you treat your first-calf heifers identically to your mature cows, both sets of calves would be considered contemporaries. Use different management codes to identify separate contemporary groups. How you manage and feed your cows is totally your decision, but calves (or dams) treated differently should be grouped separately. If you treat your first-calf heifers better than your mature cows and still group them all together, the calves out of the first-calf heifers get the added adjusted weaning weight correction as well as the superior treatment.

GLOSSARY

ACCURACY (ACC)

A measure of certainty regarding the genetic merit of an animal. Accuracy values are calculated for each EPD according to Beef Improvement Federation (BIF) Guidelines and reported as a decimal number between zero and one. Larger values indicate greater accuracy.

BIRTH WEIGHT

Calf weight at birth adjusted to a mature dam equivalent. Expected progeny performance is reported in pounds. The EPD value predicts the difference in average birth weight of a bull's calves compared to calves of all other bulls evaluated. When comparing birth weight EPDs of two sires, the larger EPD indicates a heavier average birth weight for calves sired by this bull.

CALVING EASE

Controlling the percentage of heifers experiencing dystocia during their first calving is a goal of many producers. Service sires mated to these heifers can have a large influence on the rate of calving difficulty or dystocia. Calving ease EPD describes the additional percentage of calves expected to be born unassisted. The CE EPD uses both calving ease scores for calves born to heifers and birth weights from calves born to all age of dam classifications to predict calving ease.

CARCASS WEIGHT

Carcass Weight EPD reflects differences in the 450-day adjusted hot carcass weight of progeny. Carcass Weight EPDs are estimated from progeny carcass weights and/or the genetically correlated ultrasound Scan Weight of the individual and/or progeny. Larger Carcass Weight EPDs are associated with heavier expected progeny average hot carcass weights. Carcass Weight EPD is expressed in pounds.

EXPECTED PROGENY DIFFERENCE (EPD)

The expected difference in performance of a bull's progeny when compared to the average progeny performance of all evaluated bulls. The EPD is a prediction of 1/2 of an animal's breeding value or its genetic value as a parent.

FAT THICKNESS

Fat Thickness EPD reflects expected differences in a sire's progeny for the carcass measurement of 12th rib fat thickness at a standard 450 days of age. The EPD is scaled in inches of fat thickness. A negative Fat Thickness EPD reflects the expectation of progeny having less fat thickness (leaner carcass) on average. Fat thickness is one of the components used to determine USDA Yield Grade and estimates of cutability.

GENETIC CORRELATION

Correlations between two traits that arise because the same genes affect both traits. When two traits are positively correlated (e.g. weaning and yearling weights) selection for an increase in one trait will result in an increase in the other trait. When two traits are negatively correlated (e.g. birth weight and calving ease) selection for an increase in one trait will result in a decrease in the other trait.

HERITABILITY

The proportion of variation observed in a trait that is due to heredity and is transmitted to offspring (i.e. additive gene action). Heritability varies from zero to one. The higher the heritability of a trait, the more rapid should be the response to selection.

MARBLING

Marbling EPD reflects differences in expected progeny marbling scores (intramuscular fat) at an age constant basis of 450 days. Marbling EPD is measured in marbling score units. For example the progeny of a sire that has a Marbling EPD of 0.50 would be expected to average one-half marbling score better than progeny of a sire with Marbling EPD 0.00. The USDA Quality Grade of Select contains animals that display marbling in the Slight score (Slight 00 - Slight 99). The Choice grade spans three marbling scoreS: Small 00 - Small 99

(Choice-), Modest 00 - Modest 99 (Choiceo) and Moderate 00 - Moderate 99 (Choice+).

MATERNAL CALVING EASE

In addition to the genetic influence a service sire has on the calving ease of a particular calf, there is a genetic component to the ability of a sire's daughters to calve unassisted. This genetic effect is described by MCE EPD. The unit of measure is in additional percentage of calves born unassisted to first calf heifers.

MATERNAL MILK

The maternal ability of a bull's daughters. Expected progeny performance is expressed in pounds of calf weaning weight. The EPD value predicts the difference in average 205-day weight of a bull's daughters' calves compared to calves from daughters of all other bulls evaluated. When comparing milk EPDs of two sires, the larger maternal milk EPD indicates heavier average weaning weights due to daughters' greater maternal ability.

MATERNAL WEANING WEIGHT

The weaning weight of a bull's daughters' calves. Expected progeny performance is reported in pounds. The EPD value predicts the difference in average 205-day weight of a bull's daughters' calves compared to calves from daughters of all other bulls evaluated. The evaluation reflects both the maternal ability of a bull's daughters and the growth potential of their calves. When comparing maternal weaning weight EPDs of two sires, the larger maternal weaning weight EPD indicates heavier weaning weights due to daughters' ability to produce heavier calves.

PERCENT RETAIL CUTS

Percent Retail Cuts EPD reflects the expected genetic differences in the percentage of boneless closely trimmed retail cuts (PBCTRC) of progeny. PBCTRC is a measure of cutability and is closely related to USDA Yield Grade. Percent Retail Cuts EPD is computed as a linear index of Carcass Weight, Fat Thickness and Rib-eye Area EPDs. Positive values represent expectations of progeny with more desirable cutability (a higher percentage or retail cuts) on average.

RIB-EYE AREA

Rib-eye Area EPD reflects expected differences in a sire's progeny for the carcass measurement of rib-eye area taken between the 12th and 13th ribs at an age constant basis of 450 days of age. Rib-eye Area and Rib-eye Area EPD are measured in square inches. Rib eye area is one of the components used to determine USDA Yield Grade and estimates of cutability. Positive values represent expectations of progeny with larger average rib-eye area.

WEANING WEIGHT

Calf weight taken between 130 and 280 days of age and adjusted to 205 days of age and a mature dam equivalent. Expected progeny performance is reported in pounds. The EPD value predicts the difference in average 205-day weight of a bull's calves compared to calves of all other bulls evaluated. When comparing weaning weight EPDs of two sires, the larger EPD indicates a heavier average weaning weight for calves sired by this bull.

YEARLING WEIGHT

Weight taken between 300 and 470 days of age and adjusted to 365 days of age and a mature dam equivalent. Expected progeny performance is reported in pounds. The EPD value predicts the difference in average 365-day weight of a bull's progeny compared to progeny of all other evaluated bulls. When comparing yearling weight EPDs of two sires the larger EPD indicates a heavier average yearling weight for calves sired by this bull.

MAINE-ANJOU

Card Ads & Services

CANADA

Wilson Stock Farm
Bill & Judi - (403) 934-5737
SW Cattle
Shawn - (403) 934-3061
Strathmore, Alberta, Can.
www.swcattle.com



WLW SERIOUS
BUSINESS 58P
BREEDING QUALITY MAINE-ANJOU SINCE 1972
'The Maine Bull Sale' annually in March
THE WILSON FAMILY

LOUISIANA

Denison Acres
Breeders of Quality Registered
Maine-Anjou & Maine-Tainers



Denny and Donna Denison
P.O. Box 86
Keatchie, LA 71046
o: (318) 747-1400
c: (318) 453-6093
BREEDING, SHOW CATTLE & SEMEN AVAILABLE

MONTANA



128 Rockin LV LN
Fort Benton, MT 59442
Mike O'Hara — (406) 734-5434
Heath O'Hara — (406) 734-5443
Hardy O'Hara — (406) 734-5252
www.oharalandandcattle.com

COLORADO

BEAUPREZ
LAND & CATTLE
Mark, Lisa,
Nick & Megan Beuprez
Mark (303) 378-0718
Nick (303) 880-7827

Lakeside Farms
The Randalls



Cliff Randall
318-386-5358
Garlen, Jamie & Hunter
318-386-2919
c: 318-719-0560
Private Treaty Sales

N. DAKOTA

LODER CATTLE COMPANY



*Black, Polled, Purebred & Percentage
Maine-Anjou*
Gene & Danette Loder
13408 90th St. S.W. • Scranton, ND 58653
(701) 275-6227 — home • (701) 206-0721 — cell
lodercc@ndsupernet.com

MINNESOTA

EASTVIEW



Maine Anjou Cattle
DJ & Amy Folkerts | Jasper, MN | 507-215-1909 | eastviewmaines.com

OKLAHOMA

**REDGATE
CATTLE CO.**

QUALITY MAINE-ANJOU SEEDSTOCK
Bulls & Replacement Heifers

R Max Redgate | 580.334.3439
WWW.REDGATECATTLECO.COM

ILLINOIS

...**Sarginson**...
Family Cattle Co.
**Fullblood
Maine-Anjou**



Chris & Carolyn
618-885-5947
- 24343 Joe Knight Rd., Dow, Illinois -
sarg4@frontiernet.net
For real people, with real pastures

Sid - 618-946-7973
Simon - 618-556-7475

MISSOURI



TLM Depth Charge 675D
A building block to the future!
Proven Performance,
Production & Power!
TH/PHA Free

TRULINE® MAINES_{LLC}
Foundational • Commercial • Show Quality Cattle
Everett - Mike - Steve Forkner
9282 E. Indian Line Rd. • Richards, MO 64778
www.trulinemaines.com • (877) 489-0570 • eforktlg@gmail.com

MAINE-ANJOU

Card Ads & Services

SERVICES



STEVE BONHAM
AUCTIONEER

Cell | 405.823.2972
Res. | 405.387.3236
Fax | 405.387.2965
1748 South Portland
Newcastle, OK 73065

"Your sale is my main concern"



James F. Bessler, Inc.
LIVESTOCK MORTALITY INSURANCE

Jim Bessler
Jim@JamesFBessler.com

Office: 630.945.3483 Cell: 815.762.2641 Fax: 630.945.3584
406 Illinois Ave., Unit 2A • St. Charles, IL 60174-2963

www.JamesFBessler.com



RON KREIS
Auctioneer

(740) 683-3235 • RTKREIS93@GMAIL.COM
2005 World Champion Livestock Auctioneer
Specializing in purebred
and general livestock auctions



**AMERICAN
LIVE STOCK**
A Division of Market Service Incorporated

Jame Secondino Krieger
812-208-0956
www.livestockins.com
Universal, Indiana
jame@kriegerfarms.com



Livestock Mortality Insurance

**ADVERTISE
HERE!**
LINDSEY@AMAAPC.COM



BILL SHERIDAN
Auctioneer

(517) 676-9800
740 S. Cedar St.
Mason, MI 48854

www.sheridanauctionservice.com

Worthy of Your Confidence

KEVIN WENDT, CAI
Email: kevin@thewendtgroup.com
Phone: 419-566-1599



Kevin Wendt
Auctioneer

WWW.THEWENDTGROUP.COM



**NEXT LEVEL
IMAGES**

www.nextlevelimage.com

(972) 779-0155

-Elite Photography
-Innovative Workshops

TAKING
YOU THERE

MAINE-ANJOU

Junior Update



BLAKELEE HAYES
REGION 3 DIRECTOR, OKLAHOMA

2020 AJMAA **BOARD OF DIRECTORS**

President - Dalton Line, Illinois
Vice President - Kaleb Miller, Iowa
Secretary/Treasurer -
Adelyda Ebersole, Iowa

REGION 1

Whitney Walker, Arkansas
Dalton Line, Illinois

REGION 2

Kaleb Miller, Iowa
Tejlor Strope, Nebraska

REGION 3

Cameron Luedtke, Texas
Blakelee Hayes, Oklahoma

AT-LARGE

Madison Loschke, Kansas
Adelyda Ebersole, Iowa
Cade Van Vliet, Iowa
Cade Austin, Wisconsin
Cassidy Barker, Missouri

2020 ROYALTY **QUEEN**

Mattison Beattie, Nebraska

PRINCESS

Emma Yochum, Ohio
Jacie Wolfinger, Nebraska

AMAA YOUTH COMMITTEE

Jirl Buck, Oklahoma
Brian Fox, Colorado
Cliff Randall, Louisiana
Andy Jones, Illinois

I'm Blakelee Hayes from Ada, Okla., and I'm your Region 3 Director. Currently, I'm a Sophomore at Oklahoma State University majoring in Ag Business.

I hope everyone is as excited about the summer show season that is quickly approaching. I know this spring has been a bit of a challenge for everyone due to the COVID-19. Hopefully, you've all taken this down time to rest, rejuvenate, set goals and value the time you've had with your families.

Although there has been time lost with friends and doing what we all love, showing cattle, I hope your time has been productive.

I am super excited about our upcoming Junior National in Lima, Ohio and getting to spend time with my Maine-Anjou family. The junior board has been hard at work preparing for this years junior nationals and we're already looking forward to 2021 in my home state of Oklahoma.

Take care, stay safe and be prepared to be "Livin' On Lima Time". I feel confident that you're going to enjoy every minute.





Indiana

Maine-Anjou Association

INDIANA MAINE-ANJOU ASSOCIATION BOARD OF DIRECTORS

PRESIDENT: Trae Simmons, Tipton, (765) 438-2312

VICE PRESIDENT: Jon Pettigrew, Columbia City, (260) 229-0917

SECRETARY: Kris & Stacy Banter, Eaton, (765) 499-1786

TREASURER: Nick Pruet, Dannville, (317) 407-8671

JUNIOR ADVISORS: Jamie & Jeremy Lowes, Greenfield, (317) 509-1261 or (317) 498-4801



CHECK US OUT ON FACEBOOK
INDIANA MAINE-ANJOU ASSOCIATION

- STATE SHOWS

- IMPORTANT UPDATES & MORE!

Name: _____

Address: _____

E-Mail: _____ Phone: _____

Adult Membership \$15 Remit payment to: INMAA, 296 S.W. 390 N., Danville, IN, 47338



PENNSYLVANIA MAINE-ANJOU

Find Us On Facebook
Pennsylvania Maine-Anjou Association

PRESIDENT - Dylan Giebner, Canton (814) 720-8676

VICE PRESIDENT - Jessica Manross, Cambridge Springs, (814) 573-1014

SECRETARY - Alane Giebner, Canton, (570) 529-3318

TREASURER - Bernie Blystone, Cambridge Springs, (814) 573-2424

Upcoming Shows & National Meetings

Keystone International Livestock Expo (Added prizes for junior exhibitors)
Pennsylvania Farm Show

To Join the Association

Contact: Alane Giebner, (570) 529-3318
Adult dues \$20 - Junior dues \$10

Gift Card Raffle

Supporting Pennsylvania juniors attending the 2020 National Junior Heifer Show in Ohio

Win over \$500 in gift cards!

\$5/1 ticket or \$20/5 ticket

Contact the Pennsylvania Maine-Anjou Association on Facebook or Alane Giebner at (570) 529-3318 to purchase tickets!





Pictured from left: Treg, Nancy, Dave & Lacey Caffee

BUILDING ON A STRONG FOUNDATION

by Cam Fagerhaug

the Caffee Family

Hidden down a winding gravel road in central South Dakota, a legendary cowherd known for producing national showing champions grazes on rock speckled hillsides. A winner's backdrop fades into a rolling prairie landscape and that coveted judge's slap becomes a rancher's firm handshake. The Dave and Nancy Caffee Ranch cows might be known for their look, but these Maine-influenced herd matrons

are more than just a pretty face. Their genetics take them beyond the banner wins and provide a living for this ranching family.

"Every cow on this place is one I raised, I just like knowing everything about them, and being able to look them up in my book for generations back," Dave Caffee, owner of Caffee Ranch, explains the fact that he hasn't bought a female for 30 years and

that "calving book" traces back to cow records from 1972. Rightfully so, that is one of Dave's proudest accomplishments.

Born into the cattle business, Dave grew up not far from where he and wife Nancy operate now, on a homestead nestled within the rolling prairie hills west of Wessington Springs, S.D. Dave's father, Les Caffee was a pioneer of artificial insemination in the area in the 60's, often

teaching neighbors and friends how to A.I. While always a part of his family's operation, Dave acquired his first few cows through FFA projects and was afforded an opportunity to add to his own herd in 1976.

"My dad was reducing his herd due to the drought here in '76, so I bought 30 cows from him. They were half Maine and half Simmis, dad had already been Aling since 1963 at that point. Then I bought a few from Bud and Leo DeJong around that time. Those were half-blood Maine cows, Covino III daughters actually. They were some really exceptional cows, they did us a lot of good over the years."

1976 also marked the first year Dave sold a "show steer", one he raised from a home raised cow. An Angus sired calf by Coastal Boswell 777. That calf was selected by Don Lindsey, a cattle buyer from Iowa who was in the area looking at feeder calves. "That steer went on to win the Clay County Fair in Iowa for Don's son Shane Lindsey. That was a fun feeling and seemed to get people to come look through my calves the next year. We weren't really trying to raise show steers at that time, we were just trying to raise good cattle."

Along the way, Dave met area cowgirl Nancy (Wulf) through mutual friends. The two often ran into each other at jackpot ropings. The two married in 1980 and from there built a ranch and a family near Dave's hometown of Wessington Springs.

With a strong foundation of percentage Maine-Anjou cows Dave continued on with the production of both winning and productive genetics. To make progress in a cowherd Dave finds that utilizing crossbreeding is a great advantage. "Crossbreeding really works here in this

environment," Dave explains his reasoning for taking advantage of heterosis. "I can market a Maine-influenced calf on our fall private treaty sale in September because they have eye appeal, and our Maine x Angus bulls we sell in the spring have the biggest scrotal measurements and yearling weights of all the bulls. That shot of Maine adds so much value and versatility to our cowherd."

Because of that added value, the Caffee's bred over 200 cows to Maine-influence bulls last summer and plan to do the same in 2020. "We sold about 40 low Maine heifers in our fall sale in 2019 and out of 37 bulls, 20 were Maine-influenced on our March bull sale. Next year we will have a few more. We don't just target people that raise show cattle, we target people that want attractive cattle that perform."

In conversation with Dave, you don't hear him say "I" or "me" but rather "we" and "us", undoubtedly because it is a true family operation. It's no secret Nancy's cooking might be part of their customer retention, most notably her chocolate chip cookies, but her decision making regarding cattle matings, pasture rotations and hay development play a pivotal role in the Caffee Ranch day to day operation.

Dave and Nancy's oldest daughter Lacey also contributes to daily work on the ranch when not traveling for her business, Lacey Caffee LLC. Youngest son Treg works for Titan Machinery in Pierre, S.D., and assists on weekends when he can.

Because Lacey and Treg aren't always close to home it's important to the Caffee's to select a low maintenance cow to retain in the herd. One that can take care of herself in the harsh conditions the South

Dakota plains often provide, but produce a calf with eye appeal to fall into their maternal/bull sale program or produce a calf for their fall steer and heifer sale.

Years of experience in selection and culling give Dave and Nancy the foresight to select the best replacement females from their heifer calf crop each year "First we look at the pedigree, really the cow history, if she comes from a productive cow family that checks a box, their look is important too, of course. They've got to have eye appeal to produce marketable calves. Structure and soundness are the third box, we have some rough terrain and they have to be able to get around," Dave explains.

Long-term requirements to stay in the herd are gentle dispositions and Dave's biggest pet peeve, good udders. "A cow's udder needs to be above the hock. That means longevity to me. I am not a fan of white underlines either, sun burnt bags are a problem. And one small problem like needing to help a calf nurse can take a whole day to fix and then we still have to get chores done. If I have to help a cow, I guarantee I won't be helping her the next year, she'll be gone."

For their first, second and third calf, Caffee Ranch females are mated to maternally targeted bulls, most often Maine-Anjou, Simmental or Angus. It isn't until their fourth calf do they potentially put a cow into their club calf program to produce a show steer. This allows the family to evaluate the best direction for that female and gives them the opportunity to retain daughters and market sons on their spring bull sale as well as allow for a variety of genetics used to keep their



DNC Miss Shz A Bell S60
Exhibited by Danner Duncan



DNC Miss Sugar S10
Exhibited by Lacey Caffee



DNC Miss Oh La La A90
Exhibited by Allison Manchester



cowherd current in an ever changing industry.

Their philosophy in female selection has produced multiple National and State Fair champions for young exhibitors including the 2007 Junior National High Percent Maine-Anjou Heifer, DNC Miss Shz A Bell S60, exhibited by Danner Duncan. Later that year, a now well known producer on the Caffee Ranch, DNC Miss Sugar S10 was named Champion MaineTainer in Kansas City and Reserve MaineTainer at the National Western Stock Show for daughter Lacey. In 2014, Lacey saw something special in a heifer on the family's September private treaty sale and purchased DNC Miss Oh La La A90. It proved a profitable decision as they captured both the Kansas City and Louisville crown jewels and A90 was later named Reserve Show heifer of the Year. While showring wins play a significant

role in their cowherd success, it's just as important those heifers produce as much as they win once they're turned out to pasture.

Where some operations rely on EPDs for the selection and mating of their stock, actual weights are another instrumental part of the program's decisions. Dave articulates, "We actually prefer a 90 pound calf out of our cows, and our heifers can easily have an 80 pound calf. Sometimes those 60-70 pound calves don't have the vigor or toughness to survive if they are born in the cold temperatures common to here. I also believe you lose pelvic area in your females when you continue to stack light birth weight on light birth weight." Dave also adds, "You've got to have a little weight to begin with to have growth, those are the calves that gain all summer long and really perform post weaning."

Keeping up with contemporary practices

often provides a challenge, especially when fostering a cowherd off the beaten path in central South Dakota. But Lacey's marketing knowledge and abilities help set their program apart. While their approach to advertising is simple, keeping it mostly local, it proves highly effective for both of their annual sales to be backed by Lacey's professional touch in photographs, videos and advertisement. Most recently, Lacey's social media management has drawn an even larger spotlight on the ranch's methods and daily activities.

"Planning a budget for two sales a year, our fall steer and heifer private treaty bid off sale and our online spring bull sale, could be daunting but by utilizing area specific print options and social media marketing, we see a better result in our money spent," Lacey explains.

The Caffee's are quick to point out the efforts of the renowned American Maine-

Anjou Association (AMAA) Junior program and how that has impacted their program as well. With more incentives for juniors to show and participate in the junior activities they have seen an increased interest in registered Maine heifers on their fall private treaty sale. "A kid can buy a show heifer on our sale the end of September, but still have a great cow to turn out after the summer shows are over," Lacey adds.

The Caffee program included marketing Maine-Anjou, Simmental and Angus bulls private treaty from the beginning in the 70's. However, Dave and family felt it was time for a change in 2013 and began holding an online bull sale the third week in March. "It was Brad Smith that suggested we go online, our bull numbers had grown due to an increase in demand and it was just time. I was skeptical that our customers wouldn't like it, but I was pleasantly surprised at how well they accepted it and we still have great foot traffic through the bulls," commented Dave.

Another way the operation maintains efficiency is implementing an evening feeding program during calving season. "Our cows normally calve around 6 a.m. because they spend the night eating. About 80% of our calves are born during the day and they have been for the 40 years we've done evening feedings. To try and find new calves in the dark during a blizzard can be near impossible so it really works for us." says Dave. "This helps too, because we don't have many extra hands around here."

Between winning multiple state fairs in the same year, accumulating national championships and selling countless head to folks sight unseen, it's those low maintenance cows with a look that got Caffee's started in the beef business. However, it's passion and the ability to procure lasting customer relationships that allow their operation to press forward. "Some of our customers have made the trip to see our cattle for nearly 40 years, to think people like your cattle enough to travel to see them, and us, well that is just pretty neat." Dave says with a grin. When people respect your work that much, well, it's hard to put into words how that makes us feel. It just makes it real enjoyable and we are very appreciative of folks' support."

Pictured DNC Cinch





New This Year

Iowa State Fair to add a Maine Angus Open Female Show

- All females entered in this division must follow the American Maine-Anjou Association Maine Angus guidelines. Maine Angus bulls will show as MaineTainers.

IOWA MAINE-ANJOU ASSOCIATION BOARD OF DIRECTORS

PRESIDENT: Bryan Whaley, Eagle Grove, (515) 689-4929

VICE PRESIDENT: Chuck McCullough, Allerton, (641) 344-5566

SECRETARY/TREASURER: Jim Opperman, Manning, (712) 653-3032

JUNIOR ADVISORS: Karen Loudon, Creston, (641) 344-2112 & Karen McCullough, Allerton, (641) 344-5548

Name: _____

Address: _____

E-Mail: _____ Phone: _____

Adult Membership \$25 Remit payment to: IMAA, 10493 290th St., Manning, IA 51455

Nebraska

maine-anjou association

Join Us!

UPCOMING EVENTS

National Junior Heifer Show - June 28 - July 4, Lima, Ohio

Nebraska State Fair - August 27, Grand Island, Neb.

Nebraska Cattlemens Classic - February 17-21, Kearney, Neb.

President: Cory Miller - **Vice President:** Jeanette Lindstorm - **Treasurer:** Amber Miller - **Junior Advisor:** Stacy Kersten



PRESIDENT - Brian Fox, Fort Morgan (970) 313-7224
VICE PRESIDENT - David Carlson, Julesburg, (970) 520-1467
SECRETARY/TREASURER - Paula Fox, Fort Morgan, (970) 313-7224

MEMBERSHIP FEES:

The annual membership fees are defined below and cover the calendar year from Jan. 1st to Dec. 31st.

- \$20 per individual with a maximum fee of \$40 per family.
- A family is defined as a parent/guardian and any immediate minor under their care, through the age of 21 as of December 31st of that year.
- Memberships must be paid prior to participation in Association sponsored events.

ACTIVITIES/INVOLVEMENT

- Silent auction fundraiser at the Green & Gold Showdown.
- Give scholarships to RMMAA junior members.
- Develop and organize field days.
- Create publicity for the RMMAA at the National Western Stock Show.
- Support the youth members attending junior national.
- Donate prizes at livestock shows on behalf of RMMAA, shows include CSU Green & Gold Showdown, Maine-Anjou Junior National, Wyoming State Fair & Colorado State Fair

SAD

AUDI

Semen available thru SEK Genetics & Davis Cattle!
(417) 448-7897

D

A

V

I

S

Sabetha Davis, Schell City, MO



SIRE: BPF Mercedes Benz 131U **DAM:** BPF Daddy's Girl 583C
DOB: 2/27/2017 - **Reg. #** 485203 - 50% Maine-Anjou - Polled - Black

INTERNATIONAL
maine - anjou
ASSOCIATION



HERMOSA CATTLE COMPANY
CATTLE FOR SALE ANYTIME - CALL US ANYTIME!

Don Meyer & Garret Meyer
18092 Dunaway Rd. WC 325 • Fayetteville, AR 72701
hermosacattle.com - (c) 479-530-0497

HERMOSA CATTLE COMPANY

*Founding Maine-Anjou again in the showring or in the pasture,
bulls and females, reds or blacks.*



MANITOU'S YUKON - Reg. #430204 • Fullblood
Better than Cunia, and I saw Cunia!

We have three 20 month old bulls for sale.
1 Fullblood - 1 Polled Fullblood - 1 Black Outcross

Junior National Opportunity!



MMA MS CALLIE 986G - Reg. #510071 • Fullblood • 9/11/19
Buy her to show her at the junior national and win \$1,000
in the MMA Jackpot!



REG. #510077



REG. #510072



REG. #510075



REG. #501074



REG. #501080

PICK OUR 2021 DENVER PEN OF THREE

5 Fullblood bulls born 9/11/19 to 10/15/19
(only had 6) with adjusted birth weights
of 57 to 72 lb. and all half brothers.
510074 & 510080 can dual register as
 $\frac{3}{4}$ Shorthorn the other 3 as $\frac{3}{8}$ Shorthorn.
Pick out the top 3 and be eligible to win 10
straws of Yukon! Text choices to 479-530-0497



RECENT, RELIABLE, RELEVANT



RIGD MISS EVA ET EPL Prospector X Manitou Simrose 8S
Shown by Mikala Denney, Iowa



DMCC CHERRY BOMB
Unstoppable X DMCC Diamond Girl (Epinal Daughter)
2016 Missouri State Fair Reserve Grand Champion Female

FOR SALE

Fullblood & Maine Angus bulls available!

Alicia & Lane Rigdon
Loganville, GA.
(678) 389-1403
Mason Perez
Mediapolis, Iowa (937) 417-8549



MAY/JUNE/JULY 2020
139

Good Luck Junior National Exhibitors!

2020

CELEBRATING
50
YEARS

of **MAINE-ANJOU**
NOV 30-DEC 5



WORLD MAINE-ANJOU CONGRESS

Maine Anjou Headquarters

COMFORT SUITES

4300 Diefenbaker Drive, Regina, SK

1.306.949.4000

Toll Free 1.844.440.4556

Group 'Canadian Maine-Anjou 2020'



Blocks of rooms have been secured for 2020, up until November 2nd. Please book well in advance as 2020 is also Agribition's 50th Anniversary.

ITINERARY

- 12PM – **DEC 2** – Maine-Anjou Sale
4PM – **DEC 2** – World Congress Show
9AM – **DEC 3** – Maine Attraction
Heifer Calf Jackpot Show
7PM – **DEC 3** – Cocktails
7:30PM – Banquet – Tickets \$65

CANADA



The Canadian Maine-Anjou Association is proud to honor the 50th Anniversary Celebrations at the 2020 Canadian Western Agribition in Regina, Saskatchewan, Canada.

CANADIAN MAINE-ANJOU ASSOCIATION
403.291.7077 cmaa@maine-anjou.ca www.maine-anjou.ca



International guests, please contact the Canadian Maine-Anjou Association office about inbound international travel incentives.

**JUST IN!
FIRST CALF
REPORT!**



EVFM

Night Train

725F



Act BW: 76#

REA: 15.23

Semen: \$25

Reg # 494792

DOB: 4-2-18

Sire: HAA Wisdom

Dam: GCC NFLL Newdreams 725T

BW: 2.0 WW 46 YW 57 MK 16

******Night Train's calves
out of 1st calf heifers
are coming in at
79-85 lb BW and
all have been black &
polled with lots of vigor!**

**STAMP
OF
APPROVAL**



DJ Folkerts
Eastview Maines
Jasper, MN | 507-215-1909
www.eastviewmaines.com

& MD Partnership
Mark Dahl
Luverne, MN | 507-220-3381



INDEX/DATELINE

INDEX OF ADVERTISERS

Beauprez Land & Cattle	11, 128	Moore, Craig	4
Bessler, James	45	McElroy, H.W.	5
Blind Badger Ranch	IBC	Meyer, Don	57
Blueprint Cattle Company	60	Morton Farms	6, 7
Bonham, Steve	45	O'Hara Land & Cattle	44, 56
Buck Cattle Company	6, 7	Ohio Maine-Anjou Sale	14, 15
Caffee Ranch	13	Randall, Cliff	44
Carlson Maine-Anjou	1	Redgate Cattle Co.	44
Cattle Visions	5	Sarginson, Chris	44
Datamars	33	Schrag 605	63
Davis, Sabetha	56	Secondino, Jami	45
DeLong Ranch	8	Sheridan, Bill	45
Denison Acres	44	Sunglo Feed	31
Dupree, Danny	17	Sure Champ	32
Eastview Maines	44, 62	Sullivan Supply	18, 19
EDJE Technologies	35	Trans Ova Genetics	113
Greer, Sid	45	Truline Maines	9, 128
Griswold Cattle Company	3	Wahl Clipper	30
Halbach Cattle	15	Walton, Darby	45
Jones Show Cattle	10	Wendt, Kevin	45
Kreis, Ron	45	Willow Springs Cattle Co.	BC
Loder Cattle Co.	44	Wilson, Shawn	44
Maine Park Maine-Anjou	14		

DATELINE

AJMAA National Youth Leadership Conf.	May 31 - June 3, Kansas City, Mo.
National Junior Heifer Show	June 28 - July 4, Lima, Ohio
Ohio State Fair	July 29 - August 9, Columbus, Ohio
Indiana State Fair	August 7 - August 23, Indianapolis, Ind.
Illinois State Fair	August 13 - August 23, Springfield, Ill.
Iowa State Fair	August 13 - August 23, Des Moines, Iowa
Missouri State Fair	August 13 - August 23, Sedalia, Mo.
Colorado State Fair	August 28 - September 7, Pueblo, Colo.
Nebraska State Fair	August 28 - September 7, Grand Island, Neb.
South Dakota State Fair	September 3 - September 7, Huron, S.D.
Oklahoma State Fair	September 17 - September 27, Oklahoma City, Okla.
Tulsa State Fair	October 1 - 11, Tulsa, Okla.
American Royal	October 14 - 25, Kansas City, Mo.
North American International Livestock Expo	November 14 - 19, Louisville, Ky.
2021 National Western Stock Show	January 9 - 18, Denver, Colo.

50%
MAINE
QUALIFES AS MAINE-ANGUS

DEELENDE

PRIMETIME X 035 DONOR

AMAA 607348 DOB MARCH 2019 BW 89 POLLED



UNGER
SHOW CATTLE
CARLISLE, INDIANA
LANCE UNGER
812-248-2413
UNGERFARMSINDIANA.COM



MATERNAL SISTER TO NEW DECADE
RESERVE MAINTAINER FEMALE
2019 AMERICAN ROYAL JUNIOR SHOW

32284 RIDGE ROAD
BLAKESBURG, IOWA

KENDALL & JESSICA BREMER, 641-799-4911

KENNY BREMER, 641-777-7027

Reed Shockley, Show Barn 641-208-6735

BREMERSHOWCATTLE.COM



PRIMASTINE

PRIMO X DAIQUIRI

BW .75 lbs • TH/PHA Free • 25% Matine



FIRST FIVE CALVES TO SELL
OUT OF FIRST 25 BORN...

- ◆ \$20,500 BULL
- ◆ \$7,500 HEIFER
- ◆ \$7,000 BULL
- ◆ \$6,500 HEIFER
- ◆ \$5,750 BULL

H&A DAIQUIRI 176Y

OPEN BAR X K&A HILAREE

Grand Champion Maine Finer Female

2013 National Western Open & Junior Show



LAUTNER
MATT LAUTNER CATTLE

25924 407TH AVE. • MITCHELL, SD

RYAN JOHNSON, 605-999-5576

RJCATTLECO.COM

32061 OLD PORTLAND RD • ADEL, IA

MATT LAUTNER, 515-450-2800

MATTLAUTNERCATTLE.COM

FCF GENESIS 7200E

SIRE: FCF RED HAWK 141B • REG #: 488944
FULLBLOOD MAINE-ANJOU

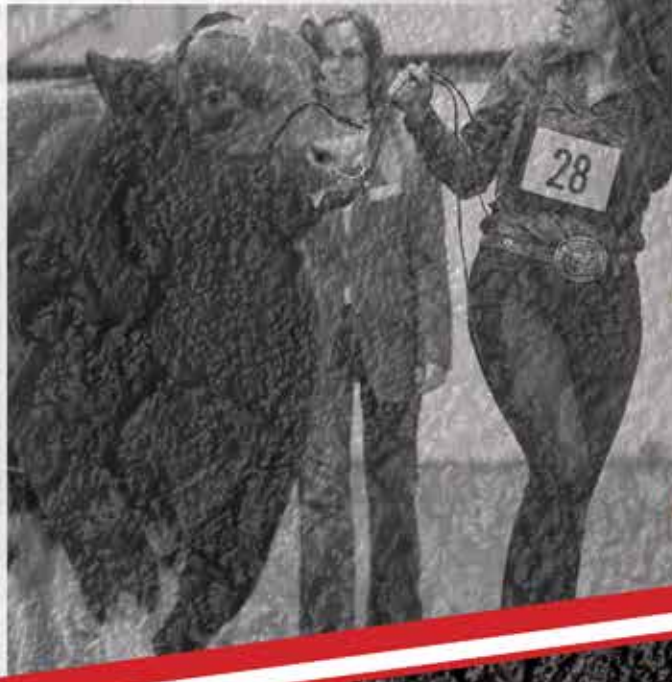

TWO-TIME NATIONAL CHAMPION *Fort Worth Stock Show*

Semen Available!

Semen Available!



FCF MISS DEVASTATION 93G
SIRE: FCF RED HAWK 141B • EXHIBITED BY TYLER LOUDON - CRESTON, IA



FCF RED DOMINION 94G
SIRE: FCF RED HAWK 141B

REG #: 504772
FULLBLOOD MAINE-ANJOU

Res. National Champion
2020 FORT WORTH STOCK SHOW

FANCY CREEK FARM

of the prairie cross

fred + elaine
NESSLER

3795 sherman road • sherman, illinois
217.741.5500

dillon + elizabeth
JONES

RANCH MANAGER: Jason Bedwell
765.918.2608

Thank you Brad + Julie Tummons!

fancy creek farm **PREMIER BREEDER + EXHIBITOR** 2020 FORT WORTH STOCK SHOW



TOP SELLER AT THE BRIGHT LIGHTS MAINE-ANJOU SALE AT \$49,000

FAME

BOE FAME 505122 PB MAINE-ANJOU

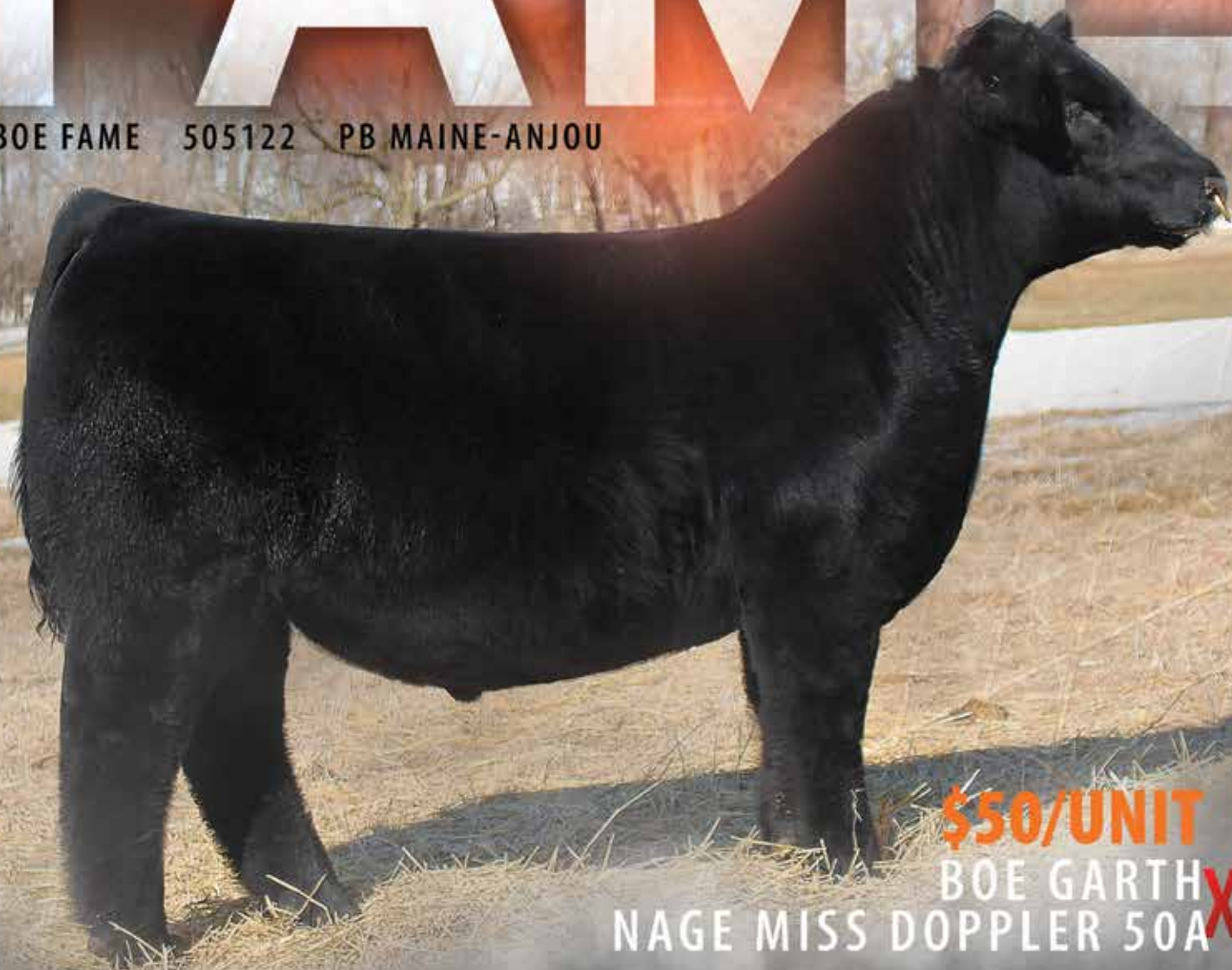

\$50/UNIT
BOE GARTH
NAGE MISS DOPPLER 50A^X

Semen Order Contact Cory Thomsen 605.730-2397

His name says it all, Fame. Fame was the crowd favorite and high seller at Denver and interest hasn't let up since. Great cattlemen across the country have expressed how he has all the power you expect from his genetic makeup, but has that extra flexibility and soft structure. An added bonus is his stop you in your tracks front end that is sure to stamp out impressive show heifers. He is already slated to be flushed to some breed greats, so get on the semen list early!

BOE

BEAUPREZ LAND & CATTLE
MARK, LISA, NICK & MEGAN BEAUPREZ
Byers, Colorado
Mark 303-378-0718 - Nick 303-880-7827



NAGEL CATTLE COMPANY

31164 ERS Rd - Springfield, South Dakota 57062
Blane 605.464.1187 - Landon 605.464.1197
nagelcattle.com



CORY, MELISSA, SAMANTHA & JAXON SCHRAG

27664 444th Ave - Marion, South Dakota 57043
Cory 605.941.5241 - Melissa 605.941.3546
Cory Thomsen 605.730-2397 - schrag@goldenwest.net
schrag605.com - breeding your success

BKMT GET SOME
Res. Maine-Anjou
Female, 2019 KBE
Res. Maine-Anjou Female,
2020 Jackrabbit



BK FRIZZLE FRAZZLE
Reserve Champion Maine-Anjou Female, 2020 FT Worth
Watch for her to headline our Maine division.



BKMT FANTABULOUS
Champion Maine-Anjou
Female, 2019 SD State Fair

BBR FESTIVE
Calf Champion Female,
2019 NWSS
Res. Division Champion
Female, 2019
American Royal



TJSC LUCKY LADY 134G
Calf Champion Female, 2020 NWSS
Champion AOB Female,
2019 KBE & NE AGR

CCW MISS STORMI
5th Overall & Champion
Maine-Anjou Female, 2020
Jackrabbit



MEMPHIS
MAFIA

YOUR CALVING EASE SOLUTION

American Royal

COW FAMILIES
family event
THAT WORK

join us - october 10 - marion, south dakota

605
Schrag

BRE: GOET 180
DAM: GEF MISS DOMINATRIX 236A
CALVING EASE 3/4 MAINE-ANJOU
SEMEN: \$40
National Champion
Maine-Anjou Bull 2019
He's making quite a stir,
calves are awesome!

Semen Orders Contact
Cory Thomsen 605-730-2397

CORY, MELISSA, SAMANTHA & JAXON SCHRAG

27664 444th Ave - Marion, South Dakota 57043

Cory 605.941.5241 - Jaxon 605.789.1775

Cory Thomsen 605.730-2397 - schrag@goldenwest.net
schrag605.com - breeding your success

BREEDING YOUR SUCCESS.

WWW.SCHRAG605.COM

MAY/JUNE/JULY 2020



BNWZ Jose
HAA Target – Purebred



Maternal Made
BPF Mercedes Benz – 50% Maine-Anjou



Ain't Bluffin
Maternal Made - 50% Maine-Anjou



All Me
MINN Live Action - PB Maine-Anjou



May We All
Daddy's Money - 50% Maine-Anjou



BOE Done Deal
BOE Garth – PB Maine-Anjou



No Worries
GOET I-80 – 3/4 Maine-Anjou



MINN Hybrid
Silveiras Style – 3/8 Maine-Anjou



BPF Comfort Zone
Mercedes Benz – PB Maine-Anjou



Bourbon Street
No Worries – PB Maine-Anjou



Driving 80
GOET I-80 – PB Maine-Anjou



CCMM Full Tilt
Dual Threat 305A – 3/4 Maine-Anjou



BOE Fame
BOE Garth – PB Maine-Anjou



Testify
Daddy's Money – PB Maine-Anjou



Unleashed
Unlimited Power – 3/4 Maine-Anjou



Simplify
BSC Simplicity – PB Maine-Anjou



DUEL Icon
BOE Epic – 3/4 Maine-Anjou



Peace of Mind
No Worries – 1/2 Maine-Anjou



BBR Denver
BBBN X - PB Maine-Anjou



Black Power Play
I Believe - 50% Maine-Anjou



ML MVP 23E
Maternal Made – 5/8 Maine-Anjou



Walsh On The Brink
BNWZ Data Bank – PB Maine-Anjou



Shut Eye
No Worries – 3/8 Maine-Anjou



Data Bank
BBBN X2 – PB Maine-Anjou



BFJV Margin - Irish Whiskey X Broker
MaineTainer & 50% Simmental



TREB Mr. Shameless
Garth - 3/4 Maine-Anjou



Cowan's Kingmaker
I-80 - PB Maine-Anjou



Good Magic
GOET Driving 80 - 5/8 Maine-Anjou



State of Mind
Comfort Zone - 50% Maine-Anjou



EVFM Night Train
HAA Wisdom - PB Maine-Anjou



Slider
Angus



Colburn Primo
Angus



ST Power Chip
Angus



Follow Me
Angus



Play It Safe
Angus



Champion Maine-Anjou Heifer - Division I, Open Show
2020 National Western Stock Show
Congratulations to the Farmer Family



Champion Maine-Anjou Heifer Ring 8
2019 Winter Warm-Up
Congratulations to the DeRycks Family



Overall Grand Champion Heifer
2020 VCCP Winter Classic Jackpot
Congratulations to the Cunningham Family



Champion Maine-Anjou Jr. Heifer Calf-Division I
2020 Fort Worth Stock Show & Rodeo
Congratulations to the Jones Family



Reserve Champion Maine-Anjou Jr. Heifer Calf-Division I
2020 Fort Worth Stock Show & Rodeo
Congratulations to the Fox Family



Res. Grand Overall Heifer, Champion Maine-Anjou Heifer
2020 Diamond Classic
Congratulations to the Danker and Meert Families



Champion Maine-Anjou Heifer
2020 Illinois Beef Expo
Congratulations to the Miller Family



Reserve Champion Maine-Anjou Heifer
2020 Illinois Beef Expo
Congratulations to the Freeman Family



Reserve Grand Champion Maine-Anjou Heifer
2019 AGR Winter Preview
Congratulations to the Haynes Family



Reserve Grand Champion
Maintainer Heifer - Open Show
2020 National Western
Stock Show
Congratulations to the
Arthur Family

Congratulations
Winners!

2
Z



3584 Road 22, Fort Morgan, CO 80701

Owners:

Bud Gamel and Jim, Taylor and Tori Hett

Barn Phone: (970) 483-5126

Ranch Mgr: Brian Fox (970) 313-7224

Farm Mgr: Mike Hansen (970) 768-2992

blindbadger ranch.com

WE ❤️ JUNIORS

Grand Champion MaineAngus Female,
2020 NWSS Open & Junior
Res. Grand Champion MaineAngus Female,
2019 American Royal
congratulations to Taylor Goering, Kansas



MAINTAINER SHOW FEMALE OF THE YEAR



3rd Overall Champion
Female, 2020 GA National
congratulations to the
Beville Family, Georgia

Res. Champion ChiAngus
Female, 2020 FT Worth
Congratulations to the
Amos Family, Arkansas



Res. Grand Champion
Shorthorn Female,
2020 NWSS National
Shorthorn Show
Champion Shorthorn Female,
2019 OSU AGR & NE AGR
congratulations to
Keagan Steck, Minnesota



GOLD ALL AMERICAN MAINTAINER FEMALE

Res. Grand Champion MaineTainer Female, 2020 NWSS Jr
Res. Grand Champion MaineTainer Female, 2020 Ft Worth
congratulations to Cassidy Barker, Missouri



Res. Champion
Hereford Female,
2020 Ft Worth
congratulations to
Hadley Dunklau,
Nebraska



4th Overall
& Champion
Maine-Anjou
Female, 2020
MU AGR
congratulations to
Lucas Leefer, Kansas

SILVER MAINE-ANJOU ALL AMERICAN

**ERIC, LINSAY, MASON, WHITNEY
& CAELYN WALKER**

14844 WALKER ROAD - PRAIRIE GROVE, ARKANSAS 72753

ONLINE - WWW.WILLOWSPRINGSCATTLE.COM

ERIC WALKER - 479-601-3567

CODY GREEN, GENERAL MANAGER - 479-979-5223



PLEASE GIVE US A CALL ANYTIME TO DISCUSS YOUR NEEDS - SHOW HEIFERS - DONORS - BULLS - STEERS