



The

VOICE

Maine-Anjou

MAY/JUNE/JULY 2019

Celebrating 50 Years

Visitors welcome!
Come check us out at the Ranch!

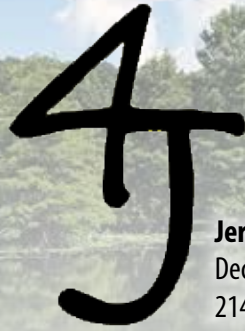

Jerry, June, Jay & Judd Gibson
Decatur, Texas - Roxton, Texas
214-801-3000 4familypartnership.com

Family Cattle

Reports of Justin calves hitting the ground are outstanding!

Fullblood open heifers and breds
available at the Ranch!

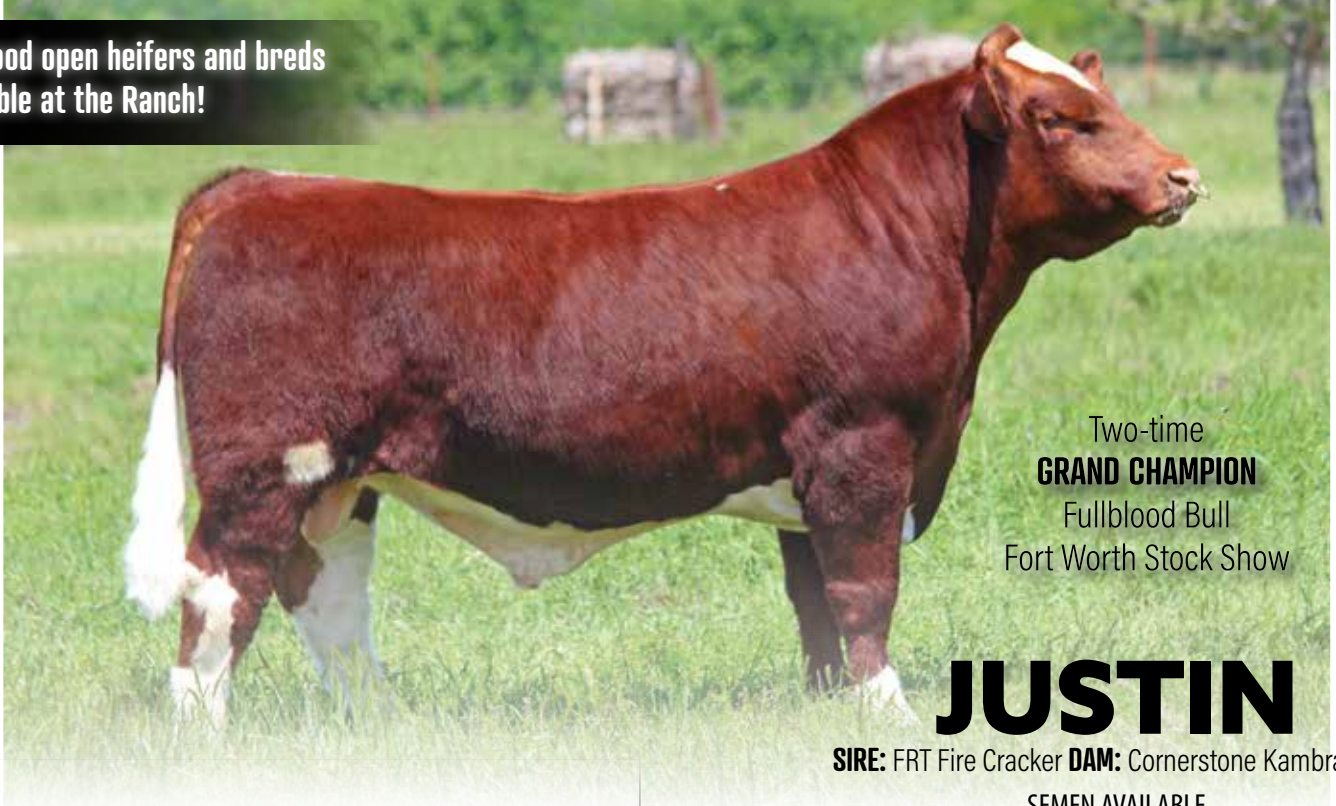

Two-time
GRAND CHAMPION
Fullblood Bull
Fort Worth Stock Show

JUSTIN

SIRE: FRT Fire Cracker **DAM:** Cornerstone Kambray

SEMEN AVAILABLE

MAINE ANGUS



CUNIA X ANGUS



TOP SECRET X ANGUS

FCC EPINAL 240C

SIRE: Epinal **DAM:** FCC Ms Cando 240HW

*4f is the place to go when you are
looking for those hard to find genetics!*



CARLSON

BREEDING A BALANCE

Opportunity Awaits

JULY 1

RRRC CLASS - #496313

RRRC Classen X RRRC Magellan, Owned with James Farms, MO

The most unique 3/4 Maine we've ever produced!

Visit our website for more details!

carlsonmaineanjou.com



RRRC OLD BLACK MAGIC - 1/2 MAINE

SIRE: Colburn Primo 5153
Dam: RRRC June 403Y
Reg. # 483590

Owned with O'Hara Land & Cattle, Mont.

CED	WW	YW	MCE
11	65	98	7



RRRC GENESIS 335F - PB MAINE

SIRE: LDSC Unleashed ET
Dam: HHCC Genesis 112TMP 335Y
Reg. # 495535

Owned with Gonzalez Farms, Ill.

CED	WW	YW	MCE
9	44	64	2



RRRC MAXXED OUT 403C - 3/4 MAINE

SIRE: LATH Imax 203Z
Dam: JKSS Victoria 403W
Reg. # 458261

Owned with Cass Rye, Tenn.

CED	WW	YW	MCE
7	64	92	2



RRRC ALLSTAR 612A - 5/8 MAINE

SIRE: RBT Sport Illustrated 33
Dam: RRRC Erica 192X
Reg. # 440079

Owned with Truline Maines, Mo.

CED	WW	YW	MCE
12	43	72	7



HAA SMART MONEY 316S - PB MAINE

SIRE: BPIJV Hotline
Dam: FJH Countess 400L
Reg. # 364601

Owned with Troy Alexander, Ill.

CED	WW	YW	MCE
10	58	66	6



RRRC CLASSEN 403B - 1/2 MAINE

SIRE: EXAR Classen 1422B
Dam: RRRC June 403Y
Reg. # 450672

CED	WW	YW	MCE
6	57	96	3



RRRC MAGELLAN 350A - PB MAINE

SIRE: Hall's Legacy Plus 738G
Dam: DCC Playmate 140P
Reg. # 439080

Owned with Kody Roddick, Canada

CED	WW	YW	MCE
11	53	70	7



RRRC SPORTY MONEY 402B - PB MAINE

SIRE: RBT Sport Illustrated 33
Dam: BSMA Heather 402P
Reg. # 449276

Owned with Tebbenkamp Show Cattle, Mo.

CED	WW	YW	MCE
11	53	70	7



RRRC FIREBALL 200C - 1/2 MAINE

SIRE: Monopoly
Dam: RRRC Aretha 200X
Reg. # 459858

Owned by Jeff Orosz, Ohio

CED	WW	YW	MCE
6	57	96	3

Your next bull needs
to carry the
RRRC Prefix



CARLSON

BREEDING A BALANCE

RICK & ROSEMARY CARLSON

3702 S.W. 224th :: Plattsburg, MO 64477

Justin & Rachael Clopton, Covington, TX

Rick Cell - 816-560-3533 - Rosemary Cell - 816-589-0045 - Justin - 817-821-5089

rickc014@centurytel.net - carlsonmaineanjou.com

MAY/JUNE/JULY 2019

BOE

EPIC

AMAA Reg #474260



BOE Epic has quickly proven he is the Maine-Anjou bull we have been waiting for. He is siring the elite females and premier herd sires. In his first calf crop he produced the Champion Bull and female at the 2019 National Western, the top selling Maine-Anjou Bull in the Denver Bright Lights Sale, Champion Bull and the Champion Junior Maine-Anjou Female at the 2019 Fort Worth Stock Show. Epic is here to stay and will impact the Maine-Anjou breed in years to come. Epic semen is only be available in special auctions and in Buck Cattle Co online sales.

Owned by Buck Cattle Co.

BOE Ferris 35F

75% Maine-Anjou

SIRE | BOE Epic DAM | RSCC Roxbury

SEMEN \$50/ unit. Available from these distributors - Pure Beef Genetics, Cattle Visions and Genesource.



Grand Champion
Maine-Anjou Bull,
2019 National Western
Stock Show and 2019
Fort Worth Stock Show



WHITNEY WALKER

2019 Kansas Beef Expo Champion Maine-Anjou Female.

Sired by **BOE Epic**. Bred by Moore Cattle Co.



ADDISON SOPCHAK

2019 FWSS Grand Champion

Maine-Anjou Female. Sired by

BOE Epic. Bred by Moore Cattle Co.



DUEL Icon 802F

One of the hottest young herd sires of 2019. Sired by **BOE Epic**. Bred by Duello Cattle Co. Owned by Duello, Wise and Phil Lautner.



WHITNEY WALKER

2019 NWSS Grand Champion

Maine-Anjou Female. Sired by **BOE Epic**.

Bred by Dupree Cattle Co.

JIRL, BRENDA & BAILEY BUCK

580.795.4865 mobile • jirl@buckcattle.com

Matt Scasta, 580.220.7288 | Madill, OK 73446 | www.buckcattle.com

WHERE CHAMPIONS ARE A TRADITION



Bring on the cow power the power of 1829

Maternal brother to Cerveza, Whizard, & Unwound

BPF MERCEDES BENZ
NMR MATERNAL MADE
NMR 0-04X
AMA # 496260 3/8 MAINE
CHILL FACTOR
GCC MISS CHILL 1829
POWERS SKYLAND EMULOUS



GCC

Makin

Time

Where Maternal Matters

1829 has produced over \$300,000 in progeny sales and is the dam of Cerveza, Whizard, Unwound and some of the most prolific donors we own. Her progeny have proved to have the genetic power to pass their genetic merits down through the generations. They have left lasting impacts on programs across the country. Now let us

introduce the newest card to an already stacked deck, MAKIN TIME. Sired by the legendary Maternal Made and out of the great 1829 he has not only the genotype to rise above but his presence on the hoof is what makes us all stand back. Big footed, big legged, big topped, powerful, smooth, correct, and all the look you've come to

www.griswoldcattle.com

H.W. MCELROY RANCH

THE *Real* MAINE'S

QUALITY. PERFORMANCE. DOCILE.
All in Fullblood Maine-Anjou's.



Yorktown, TX
210.573.9930
hwmcelroyranch.com

MAY/JUNE/JULY 2019





FALL PREMIER

25

SALE

Saturday, October 19, 2019

Madill, Oklahoma



JIRL, BRENDA & BAILEY BUCK

*Groups of Bred Cows & Heifers
for sale at private treaty.*

580.795.4865 mobile • Madill, OK 73446 • www.buckcattle.com • jirl@buckcattle.com • Matt Scasta, 580.220.7288

All Buck cattle are fed MFM Feed. Talk to us about their advantages.

2019 AMAA BOARD OF DIRECTORS

REGION 1

Troy Jones
P.O. Box 35, Harrod, OH 45850
M: (419) 230-8675
jonesshowcattle@hotmail.com

Andy Jones
1729 Van Gundy Rd., Chapin, IL 62628
M: (815) 228-7820
ajones@mix30.com

Cliff Randall
2043 Robert Gray St., Vidalia, LA 71373
M: (318) 719-0560
Maines10@aol.com

Cory Thomsen
13714 Bethel Blacktop Rd., Farmington, AR 72730
M: (605) 996-2899

REGION 2

DJ Folkerts
463 30th Ave., Jasper, MN 56144
M: (507) 348-4919
evfm@frontiernet.net

Beau Ebersole
1935 280th Ave., Kellerton, IA 50133
M: (515) 971-8461
ebersolecattleco@yahoo.com

Landon Nagel - President
41008 312th St., Springfield, SD 57062
M: (605) 464-1197
nagelclubcalf@hotmail.com

Hardy O'Hara - Director At-Large
P.O. Box 991, Fort Benton, MT 59442
H: (406) 734-5252 M: (406) 899-6900
hardy@oharalandandcattle.com

REGION 3

Jirl Buck - 2nd Vice President
18478 Cattle Dr., Madill, OK 73446
M: (580) 795-4865
jirl@buckcattle.com

Danny Dupree - Secretary/Treasurer
P.O. Box 1192, Clinton, OK 73601
M: (580) 445-7595
ddupree@bar-s.com

Brian Fox - 1st Vice President
3574 County Road 22, Fort Morgan, CO 80701
M: (970) 313-7224
Brian.m.fox@hotmail.com

Leon Matlock
25118 C.R. 1380, Anadarko, OK 73005
M: (405) 222-7979
lmatlock@wichitaonline.net

AT-LARGE

Mark Beauprez
11780 Mimosa Rd., Byers, CO 80103
M: (303) 822-9260
markb@netecinc.net

Wyatt DeJong
16600 W. Burmood Rd., Wood River, NE 68883
M: (605) 842-5683
Dejongranch.wyatt@gmail.com

Jim Opperman
10493 290th St., Manning, IA 51455-8604
M: (712) 210-6013
Opperman@mmctsu.com

VOICE

MAY/JUNE/JULY - VOLUME 29/NUMBER 3

Table of Contents



12

Headquarters



18

Commercial Connection



26

Junior National Preview



ON THE COVER

The American Maine-Anjou Association celebrates 50 Years. Bottom photo taken by Lacey Caffee, Caffee Ranch, South Dakota

INSIDE

- 12 Headquarters, Blake Nelson
- 18 Commercial Connection, Josh Cribbs
- 24 Junior Project Keeps Family Involved in Maine-Anjou by Jennifer Carrico
- 26 Junior National Preview
- 36 AGI, Inc., Update by Dan Moser
- 38 Announcements

Maine-Anjou Voice

LINDSEY BROEK, EDITOR/DIRECTOR OF COMMUNICATIONS

204 Marshall Rd., Platte City, MO 64079 - Lindsey@amaapc.com, (816) 858-9954



24

Junior Project Keeps Family Involved in Maine-Anjou



122

The AMAA Celebrates 50 Years



135

2019 Sire Summary



145

Legacies Live On With the Jones Family

... *Continued*

49	Membership Table of Contents	102	All Americans
50	2019 AMAA Board of Directors	108	Breeder & Exhibitor of the Year
51	State Officers	110	Cornerstone Dams & Trait Leaders
52	Upgrading Chart	116	Show Reports
53	Self-billing worksheet	122	AMAA Celebrates 50 Years
57	2019 Membership Listing	135	2019 Sire Summary
96	Registration Statistics & Map	145	Legacies Live On With the Jones Family by Stephanie Sindel
99	Show Animals of the Year	159	Index/Dateline

Dear Cattlemen.

The days of each week come and go,
It may bring drought, hail, floods, or snow.
We plan what we can and accept what we must,
Nothing stays the same; it's quickly mud then dust.
Our hands stay swift and our hearts beat strong,
For this is the life we choose though hard and long.
It's the simple joys of this land, these cows, and this life,
It's the ability to push through and overcome strife.
It's seeing the product of our labor and the progress toward our visions.
It's feeling the value of our family, of our faith, and making the right decisions.
It's living true to our word and teaching the youngsters by example,
So that when they grow, their fire will not be trampled.
From one cattle family to another, we pray for safety and increase;
Thankful for each of you and especially, the God of Peace.

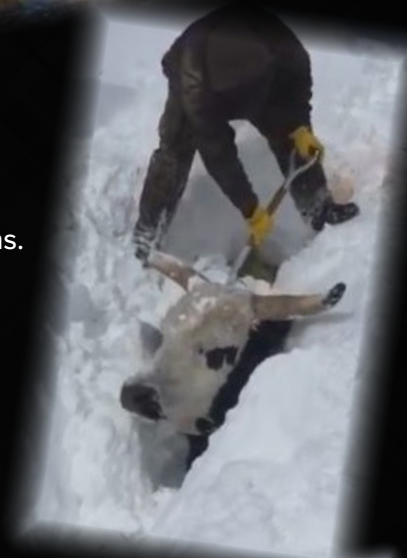

Blessings.



Generations of balanced selection are of pivotal importance for a lifetime of learning."

Maine-Anjou, Simmental, & Angus genetics for the show ring, producer, & consumer.

www.DeJongRanch.com

Miles -&- Kim || 605.869.2329 || mkdejong@kennebectelephone.com

Kevin -&- Katrin || 605.869.2362 || katrinvz@kennebectelephone.com

Wyatt -&- Zana || 605.842.5683 || dejongranch.wyatt@gmail.com

MAY/JUNE/JULY 2019

TRULINE® MAINES

Everett - Steve - Mike Forkner

9282 E. Indian Line Rd. ▪ Richards, MD 64778
 (417) 484-3306 ▪ (877) 489-0570 ▪ (417) 549-0666
 www.trulinemaines.com ▪ eforktlg@gmail.com

*Performance cattle
 based off of
 Performance Pedigrees
 and Performance EPDs.*



TLM Depth Charge
 Division Champion 2019 NWSS

A BREED BUILDER...
 TLM Dept Charge is our newest Herd Sire and a culmination of everything we strive for here at Truline Maines in a PUREBRED, HOMOZYGOUS BLACK Maine-Anjou package!

TLM DEPTH CHARGE

CED	BW	WW	YW	MK	TM	MCE
8	1.6	46	59	26	50	4

TLM Progress 341A X TLM MISS SS 264Z
 Reg. #471595 - Purebred - May 1, 2016 - BW: 90 Adj. WW: 713
 REA: 18.4 Fat: 0.3 SC 43 - Homozygous Black
SEMEN AVAILABLE!

**We're excited for our Fall and Spring Calf crops
 sired by TLM Empire, TLM Baxter, TLM Bonus and
 TLM Depth Charge!**



Second Place Purebred Pen
 NWSS Pen-of-Three Bulls



Our

Vision

of the **Maine-Angus**

for over 40 years



cattle with a look
caffeeranch

Dave & Nancy Caffee Lacey & Treg

Wessington Springs, SD • H: 605.539.9759

D: 605.280.3045 • LC: 605.299.6161

www.caffeeranch.com





MATERNAL. BLACK. PERFORMANCE.

Quality trumps percentage, every time.



Thank You

To all of our bidders and buyers this last season
Good luck to all the juniors this upcoming show season!

We look forward to seeing you in September and March!

2018 Fall sale 88 head sold to 22 states



2019 Bull Sale 29 head sold to 11 states and 1 Canadian Province



MAINE-ANJOU

Headquarters



M. BLAKE NELSON
AMAA Executive Vice President

Greetings,

Spring has reached us here in Missouri and it has warmed up and the grass is growing. I believe that as agriculturists we have a deeper appreciation for moisture and the weather than others. Despite the extreme weather throughout the last couple of months or market trends, the witnessing of new growth with new crops, both animals and plants, give us hope and something to look forward to. We will be celebrating our 50th Anniversary of the American Maine-Anjou Association (AMAA) this year. With this in mind it is great to see where we have been and exciting to plan for the future of Maine-Anjou.

Planning for the future is key if you want to have long term sustainable success. The goals of your operation are primarily unique for your program but the one thing that is not unique is how the mating decisions that you make today will impact your herd, our breed, and the beef industry for many years to come. It is crucial that we assess where we are at and methodically think what it will take to reach where we want to be.

A few of our focal points of our planning for Maine-Anjou is asking "How do we become more widely accepted in the beef

industry?" "How do we increase demand for our breed?"

In my time with the AMAA in traveling and promoting the breed to the industry our greatest hurdle we have to overcome is the lack of data to prove our story and back up our genetics. Ranchers still like to look at their cattle but ultimately pounds and cow longevity is what hits the bottom line extremely hard.

I think as we move forward we must implement the reporting and use of all weights and records. Maine-Anjou cattle do a great job in many facets, we all know this and can share our thoughts but to be truly considered by the industry we have to be able to verify in data.

Whether we want to admit it or not today's ranchers have more technology and challenges at hand than ever before. Managing risks and improving predictability are a must if you want to stay in the business. This is where data or EPDs become vital. **Just raising good cattle is not enough anymore!**

When things get tough and money is tighter the market becomes more competitive and the motivation to gain market share are a must. As Maine-Anjou enthusiasts we have to continue for improvement to sustain and potentially grow our presence when these tougher conditions present themselves. We have to re-establish our identity and prove how we can help ranchers bottom-line. We can tell folks this but having proof in black and white is what will be invaluable. All though our cattle have a lot of strengths the ability of Maine-Anjou to compliment the majority of the US cowherd with added carcass cutability and feed efficiency are two of our major attributes that we are focused on. We can improve efficient production of the end product extremely well. The information that

comes in to the AMAA headquarters has to be directly linked to a registered animal before it has some working power. We all have to make the most of the tools that are available and if we want to move forward it is imperative that we make calf and cowherd reporting along with the use of EPDs the pillars from which we build.

Your AMAA Board and staff have set some broad goals and we continue to set new ones as we work toward bringing more Maine-Anjou genetics into the mainstream of the beef cattle industry. As you all know, the beef industry is a very competitive market and all the breeds are trying to establish their value and identity within this industry. We have analyzed where we are and have

set initial goals to where we want to be. May we all do our best in our efforts to move Maine-Anjou forward for the next 50 years!

"Without data you are just another person with an opinion!"

W. Edwards Deming

GENETIC EVALUATION UPDATE

AGI will provide another genetic evaluation this summer, please get all registrations and weights reported by May 31, 2019 if you would like those cattle to be included in this run. Our fall EPDs will be calculated by the most trusted provider in the beef business and we are excited about the improvements in predictability of our data.

Don't forget to join us for the Maine-Anjou Junior National this summer in Des Moines, Iowa, June 23-28, 2019. The Iowa volunteers and the junior board have put together an excellent event and it will be a great time for fun, fellowship and healthy competition. This is one of the events that I look forward to every year and I hope to see you there. Please let us know if we can assist you in any way!

Best Regard,
M. Blake Nelson



BOE GARTH

Owned by: Griswold Cattle Co, Beauprez Land & Cattle,
and Levi Zwirn | REG #: 495661



BOE GRONC

Owned by: Willow Springs Cattle Co & Beauprez Land & Cattle
REG #: 495661

Noticeable **IMPACT** from a
NOTEABLE bull battery!

CARRIED BY: ST GENETICS



BOE GAME CHANGER

Owned by: G&G Show Cattle, MTJF Ranch,
LSK Livestock & Blount Farms



BOE EPIC

Owned by: Buck Cattle Co | REG #: 474260

BEAUPREZ LAND AND CATTLE | BYERS, COLORADO

Mark: 303.378.0718 • Nick: 303.822.9260

MORTON



CATTLE CO.

Consistent Results



2016



2017



2018

BKMT FIRST RATE



CMCC MAKERS MARK X BK BELLY DANCER
Owned with Williams Farms, Gould, Okla.

GRAND CHAMPION



Pen-of-Three 2019 National Western Stock Show
MAY/JUNE/JULY 2019

*Be **THANKFUL** for what you have,
be **FEARLESS** for what you want.*

DR. ROBERT MORTON & FAMILY

48504 E. County Road 1510
Stratford, OK 74872 - (580) 279-9248

Brett Carter, (580) 759-9694
Jake Zumwalt, Show Cattle, (580) 695-7719
Louis Morton, farm manager

Moore Cattle Co.

GRAND CHAMPION FEMALE

BKMT Ever After 726 ET - Champion Division 6

Sire: GCC Goose 3110 Dam: CMCC Whats Up 906 (raised by us)

Exhibited by Becca Moore, Oklahoma



Reserve Overall Maine-Anjou Female
Exhibited by Carlee Clark
Sired by CMCC Maker's Mark



3rd Overall Maine-Anjou Female
Exhibited by Carlee Clark
Raised by us!



5th Overall Maine-Anjou Female
Exhibited by Carlee Clark
Raised by us!



Division Champion Maine Angus
Exhibited by Chancee Clark
Raised by us!



Res. Division Champion Maine Angus
Exhibited by Dalton Carlson
Raised by us!



Res. Division Champion MaineTainer
Exhibited by Ace McHatton
Raised by us!

CRAIG MOORE & FAMILY

(580) 795-5665, Madill, OK
Ethan (580) 795-6707
Bulls & Females For Sale
Private Treaty

Watch for our consignments to the Buck Cattle Co. Fall Premier Sale!



Where Champions Are Raised!

TROY: 419.230.8675 || RANDY: 419.230.8734

NICK HULSMAYER: 937.538.7126 || QUINTON BALL: 309.582.6826 || SAM BURTSFIELD: 574.312.9197

MAINE-ANJOU
Show Heifer of the Year

Shown by: Samantha Van Vorhis – Bowling Green, OH



**TJSC LUCKY
LADY 164 ET**

SIRE: BX Xikes X59

**DAM: JSC Lucky
Lady 2X**

REG: 481152

DOB: 5.25.2017

**TJSC LUCKY
LADY 102 ET**

**SIRE: Daddys
Money 55Z**

**DAM: FSJC
CAMPBELL Lucky
Lady**

REG: 481151

DOB: 4.24.2017



MAINE-ANJOU RESERVE
Show Heifer of the Year
 Shown by: Regan McClure – Burlington, IA



2018 MAINE-ANJOU JR. NATIONALS

Champion Female Overall

Shown by: Rylie Rogers – Searsboro, Iowa



Saturday, November 2, 2019
Jones Sale Cattle Facility – Harrod, Ohio

WWW.JONESSHOWCATTLE.COM



TRULY A
Banner Year!

RESERVE GRAND CHAMPION 2018 IOWA BEEF EXPO
 RESERVE GRAND CHAMPION 2018 NATIONAL JUNIOR HEIFER SHOW
 GRAND CHAMPION 2018 IOWA STATE FAIR
 GRAND CHAMPION 2018 AMERICAN ROYAL JUNIOR SHOW
 RESERVE GRAND CHAMPION 2018 AMERICAN ROYAL OPEN SHOW
 GRAND CHAMPION 2018 NAILE



SUMNER WAS A GREAT CATTLEMEN,
 TRAVEL PARTNER AND MAINE-ANJOU
 ENTHUSIAST, BUT MOST IMPORTANTLY
 HE WAS OUR FRIEND.

BLUEPRINT
 CATTLE COMPANY

372 190th Avenue | Otley, IA 50214

Facebook: @BlueprintCattleCompany

Marty Van Vliet | 641.780.0631

Cade Van Vliet | 641.780.5850

MAINE-ANJOU

Commercial Connection



JOSHUA CRIBBS
AMAA Director of
Commercial Development

By the time this issue reaches your mailbox and you get a chance to thumb through the pages, we will hopefully be well on our way to summer temperatures and this prolonged winter/spring will be behind us. It has been a trying year for those in the beef business. We have seen extreme lows on cull cow prices and bred cows, and the bull market because of it all has certainly been suppressed. If nothing else, this year proved that we should all be more aware of the product we are producing. In a year like the one we've just weathered, it's apparent that the good ones are still easy to move and the problem cattle are hard to find a home for.

In this issue, you will find a host of information from new sire availability with ads on bulls that surfaced through the spring buying season to percentile breakdown information and genetic trends for the Maine-Anjou breed. It's important to always know where your cattle fit relative to the breed in which you register, as well as relative to the breeds you directly

compete against. We haven't yet seen the full effects of the Maine-Angus program on the MaineTainer genetic trends due to those cattle just now starting to surface and be registered. I am reminded that as breeders, and as the people that make parent stock for our customer base, we are obligated to not only stay up-to-date for our own breeding program but to also breed cattle that our commercial producers can stay up-to-date with and continue to solidify their market.

While I was through the office on a sale trip, I spent a day helping Blake and Lindsey scroll through previous issues of the Voice and began building a timeline to help us celebrate 50 years for the American Maine-Anjou Association (AMAA). For me, it provided true insight into the breed that some of you have been a major part in shaping over the last five decades. I was able to lay eyes on pictures of bulls that I hear about from generations back in pedigrees and have a better understanding of how the breed has changed over the years, but also how it has stayed the same. The one underlying thought that I walked away with from this task is that we have a true commitment from you to this breed and the cattle you have produced to better it. You answered the call to moderate them when the beef cattle trend was swinging that way, and you also actively worked to temper the birth weights so that the cattle would be more commercially acceptable.

The underlying message that seemed to pop up over the years in the contents of those magazines is that Blake's and my predecessors were always calling for more emphasis on data and EPD selection. I understand firsthand that sometimes cattle don't get sold on the premise of genetic evaluation or performance data. Some buyers only care about phenotypic value. Quality, itself, in the cattle business – especially the purebred seedstock business – is seen multiple ways. It could be on the basis of pedigree alone or only genetic merit, yet quality could still be seen on only phenotypic value. Whichever way you see quality and prioritize your selection pressure, without a shadow of a doubt is your decision. With that said it is still our responsibility, as seedstock breeders, to make our cattle – and more importantly our breed – as palatable as possible for every customer basis. We should be chasing every opportunity to blend the combination of pedigree, look, and genetic value every chance we get. At the end of the day, no matter how good they look or how well they are bred doesn't truly matter. The cattle all eventually get sold by the pound. Performance predictability is a must to ensure long-term profitability to those cattlemen that make a living selling them by the pound.

DUPREE



DUP FEATURE 801 ET

Grand Champion Open Maine-Anjou Female - Congratulations Whitney Walker!

2019 National Western Stock Show, Denver, Colorado

Sired by Epic

CMCC Yum 105, dam of 801

Watch for an exciting set of calves sired by Equity & Epic in 2019!



BKMT EQUITY 002E

2018 Reserve Show Bull of the Year

SIRE: All That Matters DAM: BK Xceptional 001

Owned with Buck & Morton



BKMT FIRST CHOICE 416F

Purchased in the 2019 Bright Lights Sale

SIRE: BK Unlimited Power DAM: BK Buckle Up 415B

Owned with Buck & Morton



DUPREE
Cattle Co.
Clinton, OK

Danny, Canda, Addison & Austin

P.O. Box 1192 • Clinton, OK 73601

Danny (580) 445-7595 - Addison (580) 309-3321 - Austin (580) 445-6752

MAY/JUNE/JULY 2019

where
CHAMPIONS
are made!

CATTLE FOR SALE PRIVATE TREATY, STARTING IN AUGUST



RESERVE GRAND CHAMPION MAINE-ANJOU FEMALE
2018 AMERICAN ROYAL – JUNIOR & OPEN SHOWS

Shown by: McKenna Striegel | Raised by: Crall Show Cattle

RESERVE MAINTAINER
2019 IOWA BEEF EXPO

Shown by: Clara Ballanger



RESERVE HIGH MAINE
2018 IOWA STATE FAIR

Shown by: Clara Ballanger



2143 679th Avenue – Albia, IA 52531

MAY/JUNE/JULY 2019

20

Jordan: 641.455.8410 | John: 641.777.0453 | Jason: 641.799.6191

crallshowcattle.com | **FACEBOOK** @CrallShowCattle



Boviteq™
INNOVATIVE IVF SOLUTIONS



IVF AND CONVENTIONAL EMBRYO TRANSFER

Ability to Reverse Sort Semen | Export Eligible *(IVF ONLY)*

**BOARD YOUR DONORS AT OUR FACILITY
PREGNANT RECIPIENT PROGRAM**

Call for availability and pricing

STORAGE, SHIPPING & DISTRIBUTION OF EMBRYOS AND SEMEN FOR YOUR CUSTOMERS



SEK
Genetics™
GENETIC HORIZONS
GALESBURG, KS

DR. CLEM NEELY, DVM + DR. DON COOVER, DVM || 800.443.6389 || SEKGENETICS.COM

Use the **BEST** for **LESS!**

S/S
The Advantage

SULLIVAN'S

BLAQ

LIVESTOCK HAIR DYE

\$30 SAVINGS



37oz BOTTLE
BOX DYES **8**
1,200lb
ANIMALS

One box contains enough dye for 8 - 1,200 lb animals.



Large Economical Size

1 Large Box Contains Dye for
8, 1200lb animals

That's only \$20.75/head!

Available in Two Sizes!
Eight Head Box & One Head Box

"BLAQ is truly revolutionary, with a cost-effective price and the best black color in the industry, it will no doubt change the way our industry looks at livestock hair dye."

— James Sullivan, New Product Development



PROUD SUPPORTER OF NATIONAL JUNIOR MAINE-ANJOU SHOW!

See you in Des Moines!

EASY • ECONOMICAL • PREMIUM

NEW



6oz BOTTLE
BOX DYES 1
1,200lb
ANIMAL

SULLIVAN'S
BLAQ
LIVESTOCK HAIR DYE

One box contains enough dye for one 1,200 lb calf.

Easy Application Process
Industry Leading Vibrant Color
Dominant & Cost Effective Coverage

Available Late-May Pre-order today



Before



After

Visit www.sullivansupply.com for dyeing instructions and tips.



**SULLIVAN
SUPPLY**



Junior project keeps family involved in **MAINE-ANJOU, AGRICULTURE**

by Jennifer Carrico

If you're going to do something, do your best. That's the theory the Dickerson family has always lived by.



Courtney Dickerson Stierwalt says it is how she was brought up and how her family took on the Maine-Anjou business. Courtney and brother, Casey, started involvement in the Maine-Anjou showing after parents, John Dickerson and Diana Dickerson purchased some Maine-Anjou cattle from the DeJong family in South Dakota.

"We loved showing Maine-Anjou cattle, but the community aspect of the breed and the opportunities for youth is what got us hooked," Stierwalt says.

The Indiana native says they went to every junior nationals since before she was even old enough to be in 4-H. "My mom grew up with dairy cattle, but my parents decided the beef industry is where they wanted to bring us up. Casey started showing first and then I

did," Stierwalt says. "As I grew older, I knew I wanted to be even more involved."

Stierwalt served as the National Maine-Anjou Queen from 2006 to 2007 and then served on the American Junior Maine-Anjou Association board of directors for a two-year term from 2007 to 2009.

The experiences in the Maine-Anjou business made Stierwalt realize she wanted to be involved in the livestock industry for the rest of her life. After graduation from Purdue University, she spent time in swine nutrition sales before starting her career as an extension educator.

"After being in the swine industry and going through 2012, which was a tough year for pork producers, I decided it was time to reevaluate what I was doing. That's when I



started with Purdue University Extension as an ag educator and extension agent and I also started working on my master's degree," Stierwalt says.

Educating and helping youth was something that started for Stierwalt when she served as the National Maine-Anjou Queen and on the AJMAA board. Now, it's something that she gets to do every day. In 2018, Stierwalt started her current job as Indiana 4-H Animal Science Extension Specialist. She oversees all livestock and companion animal programs for the state of Indiana. This includes working with youth at judging contests, fairs and expositions, managing animal entries and coordinating educational programs for youth across the state.

One program that has ramped up in Indiana is the Youth Quality Assurance Program in which youth go through training to ensure the proper care of animals.

"Indiana youth are one of the leaders in the nation for participating in the Youth Quality Assurance Program. We have had 19,500 youth go through the training to make them better caretakers of their livestock



and animals," Stierwalt says. "This is an expectation of our youth and they are held to the highest standards in caring for animals. We want consumers to know these kids know how to care for their animals."

The program is not only in Indiana, but is also in other states and is becoming common among the national shows and exhibitions. She says with consumers asking more and more questions about where their food comes from, training youth is very important.

The connections Stierwalt made as a youth in the AJMAA has helped her know what youth need to know through her career. "Networking is a great thing to learn at a young age, along with having responsibility, but I would say the number one thing I learned in the showing was resiliency," she says. "Life will throw you some major challenges and being able to deal with those challenges by pulling up your boots and coming out on the other side is so important.

Being resilient to go back into the showing after you've been beat and continuing to work hard is a great life lesson."

Stierwalt says she has enjoyed seeing the AJMAA grow through the years. She and husband, Justin, have a small cowherd, with her brother Casey and his wife, Aleesa. Here young nephews, Graham and Tucker are just getting started with showing cattle.

"Graham showed his first calf just recently. It's so cool to be able to see the next generation in our family keeping up the tradition," she says. "No matter what breed they are involved with, the Maine-Anjou breed will always hold a special place in my heart."





DOUBLE DOWN

IN DES MOINES

QUESTIONS?

WEBSITE

maine-anjou.org/junior/juniornational.php

E-MAIL

lindsey@amaapc.com

AJMAA JUNIOR BOARD



REGION 1

Whitney Walker
Arkansas



REGION 1

Dalton Line
Illinois



REGION 2

Kaleb Miller
Iowa



REGION 2

Tejlor Strope
Nebraska



REGION 3

Blakelee Hayes
Oklahoma



REGION 3

Taylor Dorsey
Colorado



AT-LARGE

Adison Niese
Ohio



AT-LARGE

Hannah Topmiller
Ohio



AT-LARGE

Adelyda Ebersole
Iowa



AT-LARGE

Madison Loschke
Kansas



AT-LARGE

Cade Van Vliet
Iowa

PRESIDENT

Adison Niese

VICE PRESIDENT

Taylor Dorsey

SECRETARY

Whitney Walker

SCHEDULE

SATURDAY, JUNE 22

4 p.m. Cattle may begin arriving on the fairgrounds.
ABSOLUTELY NO CATTLE ALLOWED ON FAIRGROUNDS BEFORE 4 P.M.

SUNDAY, JUNE 23

6 a.m. Cattle move in and tattoo verification starts begins
3-6 p.m. Cattle check-in - Livestock Pavilion
5 p.m. Steers must be weighed by 5 p.m.
8 p.m. 5K Double the Fun Glow Run

MONDAY, JUNE 24

8 a.m. AMAA Adult Board Meeting - State Fair Vet Office
8 a.m. Maine-Anjou & Chianina Queen & Princess Interviews
- Penningroth Sale Arena
8 a.m. Public Speaking - Livestock Pavilion
8 a.m. Salesmanship - Livestock Pavilion
11:30-1 Meal Ticket Lunch - South Annex
12 p.m. AJMAA Delegate Luncheon - Swine Barn Show Ring
12:30 Sullivan Supply/Stock Show University Demo
- Penningroth Sale Ring
1 p.m. Novice activity - Cattle Barn Novice Area
2:30 p.m. Livestock Judging Contest - Livestock Pavilion
4:00 p.m. Chianina membership meeting
- Penningroth Sale Ring
5:30 p.m. State lineup and photos - Livestock Pavilion
6:30 p.m. Opening Ceremonies - Livestock Pavilion
7:30 p.m. Evening meal provided for all in attendance
sponsored by Iowa Maine Anjou Association
and Iowa Junior Maine Anjou Association
8 p.m. Casino Night & Fun Night - Livestock Pavilion

TUESDAY, JUNE 25

8 a.m. AMAA Adult Board Meeting - State Fair Vet Office
8 a.m. ACA Adult Board Meeting - Penningroth Sale Ring
8:30-12 Sullivan Supply/Stock Show U Team Fitting (Sr, Int, Jr)
- Stalling barn & Outdoor Arena
11:30-1 Meal Ticket Lunch - South Annex
1 p.m. Novice activity - Cattle Barn Novice Area
1 p.m. Quiz Bowl
3 p.m. Double Dip Double Down Ice Cream sponsored by the
Tlach Family - Swine Barn Show Arena
4:30 p.m. Herdsman Gathering - Swine Barn Show Arena
6 p.m. Sullivan Supply/Stock Show University Bootcamp
8-10 p.m. Exhibitor Dance - North Annex

WEDNESDAY, JUNE 26

8 a.m. Sullivan Supply/Stock Show Maine-Anjou
Showmanship - Livestock Pavilion (Start with Sr, Int, Jr)
8 a.m. Sullivan Supply/Stock Show U Chianina Showmanship
- Livestock Pavilion (Start with Int, Sr, Jr)
**Novice showmanship will begin immediately
following the first breed finished.
11:30-1 Meal Ticket Lunch - South Annex
1 p.m. Novice activity - Cattle Barn Novice Area
1:30 p.m. Chianina & Maine-Anjou Queen's Tea Reception
- Swine Barn Show Arena
3 p.m. Watermelon Roulette sponsored by
Midwest Marketer Tom Rooney outside Livestock Pavilion
3 p.m. Double Down, Double Fun Wild Water Balloon
Wednesday - Cattle Barn Washracks
3 p.m. Chiangus Futurity - Livestock Pavilion
4 p.m. Chianina membership meeting - Livestock Pavilion
4:30 p.m. Maine-Anjou delegate meeting
- Penningroth Sale Arena
5:30 p.m. Maine-Anjou Senior Showmanship Finals
- Livestock Pavilion
6 p.m. Chianina Fundraiser Auction/Chiangus Classic
Reception

THURSDAY, JUNE 27

8 a.m. Chianina Prospect Steers, Progress Steers, Bulls,
Bred & Owned Chiangus, Chiangus, Bred & Owned
Chianina and Owned Chianina - Livestock Pavilion
8 a.m. Fullblood Females, Prospect Steers, Maine-Anjou
Bulls, Progress Steers, MaineTainer Bulls, Bred &
Owned Maine-Anjou Females, Bred & Owned
MaineTainer Females and Maine Angus
Females Shows - Livestock Pavilion
11:30-1 Meal Ticket Lunch - South Annex
1 p.m. Novice activity - Cattle Barn Novice Area
6:30 p.m. Awards Banquet and meal served
- Animal Learning Center
7:15 p.m. Awards Banquet - Animal Learning Center

FRIDAY, JUNE 28

8:30 a.m. MaineTainer Females - Livestock Pavilion
9:30 a.m. Maine-Anjou Females - Livestock Pavilion

TIPS

PROPER PAPERWORK ---

It is important to make sure you have the proper paperwork done, in order and with you before you leave.

Things you will need:

- Original or digital registration paper
- Health paper
- Copy of your entries

TIE OUTS ---

You will NOT be able to tie to your trailers. Bedding is provided.

There will be no:

- NO PENS
- No Swamp coolers

HAVE YOU CHECKED THE SCHEDULE? ---

We do our very best to have a detailed and informative schedule available for you to see. Have you checked for:

- Arrival times
- Setup times
- When cattle can enter the barn
- Cattle check-in

TATTOOS ---

TATTOOS WILL BE CHECKED ON ALL ANIMALS WHO HAVE NOT ALREADY BEEN VERIFIED.

Have you:

- Checked your tattoos?

STALLING ---

Stalls in the barn are assigned by state. Any stalling requests must be sent to Lindsey at Lindsey@amaapc.com or Heather at Heather@chicattle.org:

Have you:

- Sent in your stall requests?

THINGS THAT ARE NOT ALLOWED IN THE BARN ---

The following items are NOT allowed:

- NO Swamp coolers
- NO Butt fans

New this Year

--- 5K DOUBLE THE FUN GLOW RUN ---

--- QUEEN'S TEA ---

--- CASINO NIGHT ---

--- EXHIBITOR DANCE ---

--- NOVICE QUIZ BOWL ---

NOVICE



Sponsored by

SURE • CHAMP®

We love our Littles! With no minimum age, the AJMAA and AJCA have many participants that are below the age of 8. With this many young exhibitors the decision was made to ramp up our novice program and offer activities a few afternoons that are geared specifically for the Littles. Additionally, we have many of our exhibitors that attend the show with their older siblings and would love to participate but just aren't quite ready. We have those exhibitors covered too! For four afternoons we invite our Littles to come and enjoy activities like steer cookie decorating, heifer cutout coloring and more! Each activity will last approximately 1 hour and all items they will need will be provided.

SO, HOW DO YOU SIGN YOUR LITTLE UP FOR THESE ACTIVITIES?

- If your child is 8 or below and is exhibiting an animal, you will choose the "Novice" pull down from the age divisions. This will sign them up for all activities and showmanship.
- If your child is 8 or below and is not exhibiting an animal, you will choose "Novice" and the cost will be \$30 for materials. (This will include a t-shirt & bag)

NOVICE CONTESTS - SIGN UP AT CHECK-IN

- Quiz Bowl
- Livestock Judging (This will be supervised)
- Showmanship (every novice will receive a prize)

NOTE: If your child would like to compete in the speech, salesmanship, team fitting or photo they will compete as juniors. All novice participants will receive an award and certificate at the banquet.

QUEENS TEA



Pictured from L to R: 2017 retiring royalty, Jolene Ebersole, McKenna Striegel, Kelsey Wall, 2018-2019 Queen, Haley Ringkob and princesses Kennedy Lockhart and Abby Stallbaumer.

New This Year!

by Queen, Haley Ringkob

Hello, my name is Haley Ringkob and I am your 2019 National American Maine-Anjou Queen. I am from Lake City, South Dakota and a Sophomore at South Dakota State University pursuing a degree in Elementary Education with minors in Human Development and Family Studies, Leadership Management and Non-Profit Organization and Dance. I am involved in SDSU's Xi Theta chapter of the Chi Omega sorority and on the SDSU Block and Bridle/Jackrabbit Memorial Staff that puts on one of the largest student run calf prospect shows in the Midwest. As Queen, I have been lucky enough to travel to Denver for the Stock Show and Kansas City for the American Royal to help assist at events and shows. I also represented our breed at the South Dakota State Fair, working with the youth in both the 4-H and Open Shows. I have loved working alongside this year's Junior Board as well as my two amazing National Princesses and am eagerly awaiting Junior Nationals to work with them once more.

I have shown Maine-Anjou cattle since I was 9 years old and this will be my 6th National Junior Show. One of my favorite parts is to see all our junior members come together to meet new people, compete in contests and grow our passion for the Maine-Anjou breed. This year I am excited to announce that I will be hosting a Queen's Tea. This is a tradition I want to bring back to offer another great opportunity for our junior members to connect with each other in a social setting while getting to know this year's Royalty and the candidates for the following year. I am looking forward to meeting everyone who attends the Queen's Tea, where we will have fun activities, refreshments and get to know one another. I loved experiencing events like these when I was a younger member because it is a great opportunity to make connections and start your week with a bunch of new friends. I'm willing to bet this will be a Junior Nationals for the books! See you all in Des Moines!

MAPS



And Things to Do!

--- ADVENTURE LAND PARK ---

--- PRAIRIE MEADOWS CASINO & RACETRACK ---

--- BLANK PARK ZOO ---

--- BOTANICAL GARDENS ---

--- IOWA CUBS ---

JUDGES



JAROLD CALLAHAN
--- OKLAHOMA ---

- Bred & Owned MaineTainer
- Bulls
- Owned Maine-Anjou
- Owned Maine Angus

Jarold Callahan, Yukon, Okla., was born on a farm and ranch in Welch, Okla., and graduated as one of the top 10 students in the College of Agriculture at Oklahoma State University (OSU).

Upon graduation, he became an instructor at Northeastern Oklahoma A&M. He received his master's degree in agriculture from the University of Arkansas at Fayetteville. In 1981 he joined the faculty at OSU and was an assistant professor in the animal science department, where he taught several courses and coached the livestock judging team.

In 1991 Callahan became the executive vice president of the Oklahoma Cattlemen's Association. He joined Express Ranches in 1996 as the chief operations officer and is now president of Express Ranches.



DAVE ALLAN
--- TEXAS ---

- Bred & Owned Maine-Anjou
- Steers
- Fullbloods
- Owned MaineTainer

Dave Allen, Schulenburg, Texas, received his Bachelors in Animal Science from Texas A&M University, where he was on the livestock judging team, Dave went on to earn his Masters at Michigan State University, where he helped coach the judging team and assisted at the beef center. From there, Dave managed various cattle operations or worked on show cattle but his goal was to one day to have his own operation. That goal came true and Dave is the owner/manager of Bar A Cattle Co., a cow-calf operation specializing in show steers and heifers. In addition, Dave and wife, Becky, own and operate Genesource and The Brand Company. Dave and Becky have three sons, Tyler, Mason and Landree and enjoy traveling with them all across the country exhibiting cattle.

HERDSMAN

Scholarship

2012

\$1,000, Rashele Blakley

2013

\$1,500, Jon Heaton

2014

\$1,500, Bailey Core

2015

\$2,000, Jordan Crall

\$2,000, Cole Moore

\$1,500, Hunter Randall

\$1,500, Bevan Holmgren

2016

\$5,000, Ali Muir

\$3,500, Leighton Robbins

\$3,500, P.D. Miller

\$1,500, Tayler Gall

\$1,500, Halley Becking

2017

\$10,000, Taylor Dorsey

\$5,000, Allee Maronde

\$5,000, Reighly Blakley

\$1,000, Stephanie Kersten

\$1,000, Kaylee Miller

2018

\$10,000, Ladd Landgraf

\$5,000, Justin Ringkob

\$1,000, Kassi Rice

\$1,000, Madison Loschke



To date, the Herdsman Group has awarded over \$65,000 in scholarships to hardworking AJMAA youth. It is the goal of the Herdsman to provide opportunities for young members who portray a positive attitude and determined work ethic.

Join Us!

Tuesday, June 25 at 4:30 p.m. in Des Moines, Iowa, for an event sponsored by the Herdsman Group. Everyone is invited to join the Herdsman for fun, fellowship and prizes!

ALL AROUND

Scholarship



The All Around Senior Scholarship is provided by Alicia Rigdon and is available to all participating senior exhibitors. Exhibitors qualify for this scholarship during the junior national by acquiring points for participation & showing.

--- \$500 CHAMPION ---

--- \$250 RESERVE ---

Scholarship winners will be announced prior to the selection of the Grand Champion Female

QUALIFICATIONS

- Must be in the Senior Division.
- Can be eligible to win the scholarship more than once.
- Based on participation in both contests and the show.
- Must show and own an animal.
- Must participate in at least 3 contests.
- Showing/owning bred and owned animals will be eligible for double placement points.
- Points are given for all animals shown.
- Points are also given for other participation in Jr. Board activities and Queen Contest
- A Tie will be broken by total participation including: number of contests, number of animals shown and number of additional activities
- You do not apply for this scholarship

A black and white photograph of a cow's head, looking slightly to the left. The cow has a white tag on its ear with the number '120'. Overlaid on the image is the text 'EPD' in large, bold, gold letters, and 'BASICS' in large, black, outlined letters below it. A solid gold horizontal bar is positioned below the title.

EPD BASICS

by Dan Moser, Angus Genetics, Inc.

Whether buying or selling Maine-Anjou genetics, it's always good to review your understanding of these important values.

There probably isn't anyone reading this article who hasn't listened to an educational presentation on Expected Progeny Differences, or EPDs. The technology used to calculate these genetic values dates to the 1970's, and while there have been many innovations in computing and data analysis, the meaning of the values, and how they are used hasn't really changed in the last thirty-five years. Still, as I speak to groups of seedstock breeders or commercial cattle producers, I always find that there are some misconceptions about the meaning of EPDs.

COMPARISON ACROSS ENVIRONMENTS

When EPDs were first published in the late 1970's, they truly revolutionized the beef genetics business. Prior to that time, selection for performance traits had to be based on adjusted weights or ratios. But such selection was biased and misleading, as environmental effects could increase or decrease the actual performance of an animal, and its ratio was highly dependent on the other animals it competed against in a contemporary group. An excellent calf might be below average in a truly elite group and ratio below 100, while the same animal in another group could be the highest performing individual. Only with the advent of EPDs were breeders able to fairly compare animals from different farms and

ranches, or from different years, without bias. It's no wonder that for most traits, little genetic change was observed until EPDs became available.

By using the pedigree connections that exist within the Maine-Anjou database, EPD calculations allow fair comparison of all Maine-Anjou cattle. The significant amount of artificial insemination used by Maine breeders adds accuracy to EPDs, because many contemporary groups from different breeders have one or more common sires. When a new sire first has progeny data submitted to the database, his progeny performance relative to other more proven sires helps determine whether his EPDs should change, from what was previously estimated based on his pedigree and own performance record. Breeders are sometimes

surprised that a bull, whose progeny performed well above average, actually declined in growth EPDs. In such cases, it's usually because the other sires in the contemporary groups were much lower for growth EPDs than the sire in question. While the sire's calves were the heaviest, they did not exceed the group average by as much as the previous EPDs would have predicted, and accordingly, his growth EPDs declined, while those of the other sires in the group increased.

Unlike ratios, EPDs take into account the genetic contributions of the other parent when evaluating progeny of a young bull or cow. The pedigree information in the database allows the calculations to consider whether the other parent was high or low for a particular trait, and factor that into the estimation of genetic merit. If a young sire happened to be mated to a group of females that were below breed average for weaning weight, the models factor that in, and wouldn't expect the calves to have the same weaning weights as if he had been bred to higher growth females.

Calculation of EPDs also takes advantage of traits that are genetically related, or correlated. Many of the same genes that make weaning weight increase have a similar effect on yearling weight. By using both growth traits together in a multiple-trait evaluation, accuracy of both EPDs increases. In the calving ease evaluation, birth weight (BW) is used as a correlated trait. The methodology allows separation of traits like weaning weight and calving ease into direct and maternal components. By analyzing records of a sire's daughters, along with his direct progeny, we can determine both the direct effect on weaning growth, expressed as weaning

weight (EPD), and his genetic effect for milk production expressed in his daughters, his milk EPD. Calving ease is also separated into the direct effect (CED), which reflects the size of the calf, versus Calving Ease Maternal (CEM), which describes the ability of a sire's daughters to calve unassisted, due to pelvic area and other physical effects of the dam on calving ease.

One consequence of multiple-trait evaluation is that for maximum genetic improvement, breeders should focus their selection decisions on the EPDs for the traits of economic importance. For example, when selecting bulls for use on first-calf heifers, Calving Ease Direct (CED) is an important trait. Some well-meaning breeders might look at both CED and BW EPDs, searching for a sire that is especially favorable for both EPDs. In this case, the most effective method to improve calving ease is to select on CED EPD alone, and ignore the birth weight EPD. All the information used to calculate BW EPD was also used in calculation of CED EPD. If a breeder selects for both, they place more emphasis than optimal on birth weight data, and less on calving ease scores. Genetic improvement for calving ease using both BW and CED EPDs will result in less progress than selecting on CED EPD alone.

USING THE VALUES

When comparing a sire with a weaning weight (WW) EPD of 60, to another sire with a WW EPD of 40, it's the difference in EPDs that matters. In this case, the first sire exceeds the second by 20 pounds. If those two bulls were mated to similar cows, and the calves raised in similar environments, you would expect the first sire's calves to average 20 pounds heavier than those of the second

sire. Nonetheless, the actual weights are partially determined by the production environment. On one farm, the weaning weights might average 460 vs. 440 for the two sire groups. In another situation, because of differences in climate, season, cowherd genetics and management, the difference might be 680 vs. 660. Because performance traits are always influenced by environment effects, EPDs cannot predict actual performance.

If a specific performance level is a producer's goal, past experience can be used as a guide. Commercial bull buyers may wonder what EPD will result in 80 pound calves at birth. There is no one EPD level that will produce the same calf performance in all environments, when mated to all types of cows. The best advice in this situation is to ask the producer about the EPDs of the bulls they've used in the past, and whether the level of calving ease was acceptable. In situations where calving difficulty has been a problem in the past, more stringent selection on CED EPD is warranted, but if little dystocia has been observed previously, there is little incentive to place additional selection pressure on this trait.

Finally, it's important to remember that while the EPDs from the Maine-Anjou genetic evaluation are directly comparable, EPDs from other breeds are not. Each breed association has a unique method for setting the base for EPD calculations, and breed-average EPDs vary widely across breeds. The US Meat Animal Research Center in Clay Center, NE calculates across-breed EPD adjustment factors each year. For more information about using these values, refer to information on the US MARC website, or other industry information sources.

MAINE-ANJOU

Announcements, News & Events

DELINQUENT MAPP INVOICES:

Anyone that has received a 2019 MAPP (Maine-Anjou Performance Program) invoice and has not paid will be removed from the program June 1, 2019. A \$50 reactivation fee and enrollment fee per active cow must be paid in order to re-enter into the program.

REGISTRATIONS:

Please dispose of any old registration and self-billing worksheets. The AMAA will no longer offer a 10% online discount for registration work that is completed through Digital Beef.

The AMAA will assess a \$5 fee for any registration work received by fax, e-mail or by mail. To avoid this fee, please log into your online Digital Beef account to complete all registration work. New forms are included in this issue and can also be downloaded from our main webpage under Digital Beef/ Registrations – Printable Forms. If you need assistance logging into your online account please contact us at maine@amaapc.com.

If work is faxed or e-mailed it is the responsibility of the breeder to give us a follow up phone call to make sure that the work is legible and to cover all fees.

BLOCK REGISTRATION DISCOUNTS:

Want to save on registration costs? Consider pre-paying for a block of registrations. The cost savings are as follows:

- 15 head - 12%
- 25 head - 15%
- 50 head - 20%
- 75 head - 25%

• 100 head - 30%

Blocks may only be used on animals under 13 months of age and may not be used on steers or foundation animals. Blocks will only be valid from January 1 - December 31 of each year. Any unused block registration numbers will expire. If you are interested in learning more about block purchases, please contact us at 816-431-9950.

RUSH ORDERS:

If you are selling an animal, we ask that you register and transfer the animal in a timely manner to avoid extra charges and to assure buyers they are purchasing from a reputable business person.

Rushes will be done in the order received; a rush fee is currently \$50 (covers eight head). No work will be released until payment is complete.

Rush work is processed ahead of the regular work that is received in our office and mailed by regular mail within one to two business days. We will do our best to complete rush work that is received in our office by 2 p.m. (Monday – Friday). There is no same-day turnaround. If requiring a registration number only, it will still be considered a rush as we still have to process the work to obtain the number.

HELPFUL TIPS WHEN REGISTERING:

To avoid delays in your registration work during our busy season follow the tips below.

Double check that all blanks and information are correct and complete before mailing or submitting online. Things most commonly missed are:

- o Missing herd prefix and herd ID

- o Birthdates
- o Date of sale
- o Name of animal
- o Payment

Make sure the person that is registering the animal owns the dam with the exception of ET calves. If an ET calf, make sure the donor dam has been DNA, PHA & TH tested and that we have the results on file. If you are checking on work please e-mail us at paige@amaapc.com. When calling or e-mailing please have the name and breeder number of the person submitting the work.

When registering annual active dams for performance only animals please submit them online if you have the capabilities. This will help the registrar processing tremendously.

We appreciate you and your business and want to make sure that the registration process runs as smooth as possible. Thank you in advance for your extra time in making sure all work is correct, complete and received in a timely manner.

BULL CALF REGISTRATION:

If registering a bull calf born after Jan. 1, 2014, it must be TH/PHA free by parentage or have testing completed prior to registering and on file with the AMAA. Carriers will no longer be registered, but may be entered as a foundation animal. All progeny out of a Foundation carrier bull needs to be tested free of that defect prior to registration. If registrations are submitted before testing has been completed, the animal will not be registered. Instead the animal will be given a performance number at a non-

refundable penalty charge of \$10. Once the animal has been tested the registration may be completed at the regular rate. Please plan accordingly as testing can take up to three or four weeks.

FOUNDATION ANIMALS:

Non-registered bulls and females must be entered as a foundation animal prior to MaineTainer progeny being registered. All current "P" (performance only) cattle will be grand-fathered into the program. If the sire is an AI sire and registered at another breed association, the pedigree and testing must be on file with the AMAA. The charge to add a sire pedigree will be a one-time charge of \$40. If the AMAA finds that the pedigree has already been paid for by another breeder, the \$40 charge will not be applied. Dams registered at another breed association may also be added for a one-time charge of \$25. See the new self-billing sheet for foundation fees.

ONLINE TRANSFERS:

When transferring an animal on line make sure there is not a member number already created for the buyer. Creating more than one number for an individual creates registration problems later. If you find the buyer in the system at a different address please notify the buyer first to confirm the address and then notify the Maine office to update the account. It is always a good idea to always search for the buyer using the search tools before doing the work that way if they have a different address it is caught before entering the registration and transfer.

When creating a new profile for a

buyer please make sure to never give a junior a farm name. Please enter the junior's name on the farm line and also as the contact.

DNA, TH AND PHA REQUIREMENTS:

Prior to registering any ET calves, all donor dams (including commercial or non-registered dams) must have DNA, TH and PHA on file in our office. Also, all AI sires are required to have the same on file. Therefore, our office will hold any ET registrations submitted out of dams without testing on file as well as all registrations out of AI sires that do not have complete testing on file.

If the donor dam is deceased and not tested, we do require that the ET(s) have the tests done, in the absence of the donor's records.

The DNA, TH and PHA testing can be done at GeneSeek. A submission form is found on our Web site, maine-anjou.org.

Maine-Anjou samples are put into testing at GeneSeek on Wednesdays, please plan accordingly when submitting. DNA results will be back in the AMAA office late the next week after the testing begins; TH and PHA results will be in our office two weeks later, usually on a Thursday.

We would like to start sending the test results by e-mail only, please make sure we have an up-to-date e-mail address for you, if applicable.

MAINE/ANGUS PAPERS:

If you wish to obtain a Maine/Angus registration select the MA/Angus box when registering on line. You will receive an error that AMAA staff must check the testing and

percentage requirements so please make sure to validate your entry to save it so that that AMAA can check the entry. If you submit a registration on paper, please put Maine/Angus in the comment section of the application. If the animal does not qualify as a Maine/Angus it will be recoded as a regular Maintainer.

A Maine/Angus paper will be blue in color, have Maine/Angus under the Maine Logo, and will have MaineTainer across the center of the paper. The animal can be shown as a MaineTainer or Maine Angus.

Requirements:

*Off spring must be 3/8 - 5/8 to qualify.

*Bulls and Heifers must be TH/PHA free by parents or by test

*Bulls must be NH, CA and AM free by parents or free by test. Angus pedigrees will not be assumed free of these defects. Bulls must be clean of DS if out of a Red Angus.

*Angus percentages will only be counted from actual registered Angus. Commercial Angus percentages will not be used in the Maine/Angus equation.

NEW MEMBERS:

All new members must choose a program when submitting a new membership. The two programs that are offered are MAPP and Breeders Choice. More information on these two programs is available by visiting maine-anjou.org and clicking on "Member Services" "MAPP Agreement." If a membership is submitted without choosing a program, the new member will be placed in the Breeders Choice program.

MAINE-ANJOU

Announcements, News & Events

OTHER AMAA UPDATES:

Please make sure to update any change in address, phone numbers or e-mails with the AMAA by e-mailing us at maine@amaapc.com, or by logging into your online account. If you have a credit card on file and have received a new card, please make sure to call us to replace the new card on file. Credit cards are not automatically saved when paying online.

MAINE-ANJOU CATTLE FOR SALE:

Looking for cattle to purchase or consign? Do not forget to check out our consignment sale list located at the top of the Digital Beef Cattle search screen called "Maine-Anjou Cattle for Sale." Active Breeders may use this tool at any time to consign animals as long as you have a login for Digital Beef.

REMINDERS:

Anyone that is not authorized on an account will not be provided passwords or invoice information no matter the age or relation to the account holder. The account holder is the only one that can call or e-mail the AMAA directly to remove or add any person(s) to/from their account. Any authorized person on the account can register, transfer, obtain or change passwords once they are on the account.



OBITUARY

Charles Sumner Mapes, Jr., an only child born to Clara (Moore) and Charles Sumner Mapes II, was born on July 21, 1941. Sumner and his parents lived on a farm about two miles east of Earlham, Iowa. This is where his love of cattle and all animals began. He learned quickly that there were many chores to do to keep a farm operating and learned the love of hands-on work. Early Chapel Church, near Earlham, was where they attended church.

Sumner attended Earlham Grade School, graduating from Earlham High School in 1960 and was very active in the music program at the schools. A big inspiration was Jack Oatts, who came to Earlham while Sumner was in high school and started up jazz bands in the state of Iowa. He then enrolled at Drake University in Des Moines, Iowa as a Vocal Music Major and graduated in 1965.

On December 28, 1968, Sumner married Carol Lynn Franken at the Second Reformed Church of Pella, Iowa. Their son, Elliott Bruce, was

born in 1974. Daughter, Donna Eileen, was born in 1977. They purchased 90 acres of land south of Pella, allowing Sumner to continue his cattle interests while teaching music in the Pella Community Schools. He loved doing chores with his children, helping them with projects in 4H, and supporting them in all their activities.

Sumner became the vocal director at Pella High School in 1965 and taught instrumental music at the Pella Middle School for a total of 32 years, retiring in 1997. His love of jazz bands continued throughout his career. Many a student got to talk about cattle and horses before their band lesson ever began.

Sumner had a cattle partner, Elliott Brown, for many years. After that he was partners with Marty Van Vliet. They loved traveling to look for cattle and attending shows in Denver, Kansas City, Omaha, Louisville, and Des Moines. In the summer of 2018 at the Iowa State Fair, they won Supreme Grand Champion. Sumner and Marty travelled thousands of miles together looking for good show cattle.

Sumner and Carol liked to travel as well. For a couple months in 1970, they rented a car and travelled all over Europe. Trips were made to Canada to see family, east to visit family and historical sites, but their favorite was Colorado, returning year after year to the Rocky Mountains, and Grand Lake, of which they never got tired.

Sumner spent about 30 years in 4H!! He started at a young age and showed cattle. As an adult, he became a leader of the Lake Prairie 4H group and helped many 4Hers. Elliott and Donna became avid 4Hers as well. One honor was to have

four of their cattle be a part of the "Governor's Steer Show" Event at the Iowa State Fair in Des Moines.

One of his passions in life was to give as many children and/or adults the experience of riding one of his horses. Many a child has had a grin on their face from holding the reins and either being led around or getting the feel of being on their own.

Upon retirement Sumner became very interested in reading more and more about Native Americans and the Civil War. He made several friendships and visited reservations in his quest for learning more. Trips out to Gettysburg became frequent. Another interest was becoming friends with many Sudanese in the Des Moines area. He put a lot of energy into helping raise money, learning about brick making machines, and helping the Sudanese community build a school in Sudan. He loved hosting students from other countries who attended Central College, especially wanting them to have a good horse riding experience, or letting them carve a turkey for the first time on Thanksgiving Day.

Fishing had been a great childhood experience for Sumner as his Uncle Fred would take him to Canada every year. Fortunately, last summer he renewed that love for fishing and taught Elliott, Donna and John a thing or two. Trips were made to Minnesota where he caught the most fish, by far!!

Sumner was an active member of the "Maine Anjou Cattle Association" and served on the board for many years. He was named "Maine Man of the Year – Iowa" a couple years ago. His most recent award was "Maine Man of the Year" in the nation!!

On Friday, March 1, 2019, Sumner passed away at his residence he

loved at the age of 77 years. He is survived by his wife, Carol, son, Elliott Mapes of Pella, daughter, Donna Mapes and John De Bruin of Minneapolis, Minnesota and a sister-in-law, Marilyn (Franken) De Roos of Des Moines, Iowa; along with nieces and nephews. Sumner was preceded in death by his parents, Charles Sumner II and Clara Mapes, and his parents-in-law, Rev. Henry and Harriet (Dykshorn) Franken.

Sumner had his goals and always kept striving for them.

SUMNER MAPES HONORED AS 2018 MAINE MAN OF THE YEAR

Sumner purchased his first Maine-Anjou's in 1986 after acquiring genetics from Saskatchewan, Canada. Of that purchase, and maybe his favorite, was Poplar Haven Louise 17D, which his daughter Donna showed.

Sumner was a longtime partner in Blueprint Cattle Company with Tom & Marti Van Vliet. He was an excellent promoter, not only for Blueprint, but also for the Maine-Anjou breed. He was an active participant on the Iowa Maine-Anjou Board of Directors where he had served multiple terms.

Sumner enjoyed traveling across the United States and Canada looking for new genetics and the next great one. Additionally, he enjoyed going to shows like the American Royal, North American, National Western, Canadian Western Agribition and the junior national.

Recently he was a part of many of the Blueprint Cattle Company females that have been successfully campaigned and he loved meeting at the backdrop for a picture at any show.

"Although a man of few words,

when he voiced his opinion you better listen, because it is an honest opinion, not necessarily what you wanted to hear," says close friend and business partner, Marti Van Vliet.

My (Lindsey) first encounter with this individual was via phone as the newest *Voice* editor who could not get his subscription to his house. It was my first year on the job and for whatever reason, issue after issue came and went, but I could not get them delivered to his house. I remembered thinking, "man, this guy really wants his magazine!" We did finally get that right.

A few years later Sumner learned of my "Dutch" heritage and we joked about who's "dutch bakery" is better and he would bring me Dutch letters to compare. Like any good rivalry, I'm loyal to the home team, but Pella's not too shabby.

Most recently, and every June, his title had become "most valuable player or knight in shining armor" as he would wheel up to the junior national show office with the coveted show programs. No matter the location of the show, he brought them ever year, with a big smile and "I got your programs." And of course taking nothing in return but a Thank You.

He was a family man, a board member and avid supporter of Maine-Anjou, but most importantly Sumner Mapes was my friend, and he's this year's 2018 Maine Man of the Year.

Sumner recently lost his brave fight with cancer. I will miss our chats and all of the projects he helped me with. Always in our hearts, he will never be forgotten.

Written and presented by Lindsey Broek at the 2019 Iowa Maine-Anjou Association banquet.

MAINE

WHAT IS MAINE ANGUS?

The Maine-Angus program is a initiative created by the American Maine-Anjou Association (AMAA) to showcase the complementation of Maine-Anjou genetics when crossed with Angus or Red Angus cattle. This program will reveal Maine-Anjou cattle's ability to enhance feed efficiency and red meat yield when placed on British based genetics. This program should provide seedstock that will increase production and carcass yield through heterosis.

The name Maine Angus is both strong and informative by stating exactly what breeds are present in said animal.

The standard is both parents must be registered at the AMAA, American Angus Association (AAA) or Red Angus Association of America (RAAA) will provide validated lineage and genetic information along with valuable EPDs. Through a partnership with the AAA our EPDs will be updated with the latest genetic evaluation by the AAA which will provide the breeders and customers the best genetic prediction available. This program is focused on producing quality registered offspring that will aid in the incorporation of Maine-Anjou genetics into the mainstream of the USA beef sector.

PROGRAM STANDARDS

- Maine Angus refers to cattle with the following characteristics:
 - **The animal will have between 3/8 Maine-Anjou to 5/8**

Maine-Anjou blood and have between 3/8 registered Angus to 5/8 registered Angus and/or registered Red Angus blood.

- The standard is both parents must be registered at the AMAA, American Angus Association (AAA) or Red Angus Association of America (RAAA) will provide validated lineage.
- **Qualifying cattle can have no more than 1/8 of non-registered blood or other breeds.**
- A registered Maine Angus bull must be proven free of genetic defects PHA and TH. Depending on the Maine Angus bull's genetic makeup, the individual must also be proven free of known Angus lethal genetic defects (Ex. AM, NH and CA) and/or known lethal Red Angus genetic defects (Ex. AM, NH, CA and OS) whether determined by pedigree or test.
- A registered Maine Angus female must be proven free of PHA and TH, whether identified by pedigree or test.

MAINE ANGUS COLOR STANDARDS

- All qualifying individuals will be predominately solid black or red in color. White markings are only allowed on the underline and switch of the tail.
- **Starting Jan. 1, 2019 all animals that have qualified and registered as Maine Angus prior to Jan. 1, 2019 will retain their Maine Angus papers but will not be able to exhibit/show in the Maine Angus division, however, these animals are eligible to show as MaineTainers.**

Photo taken at Caffee Ranch, SD

ANGUS

lc

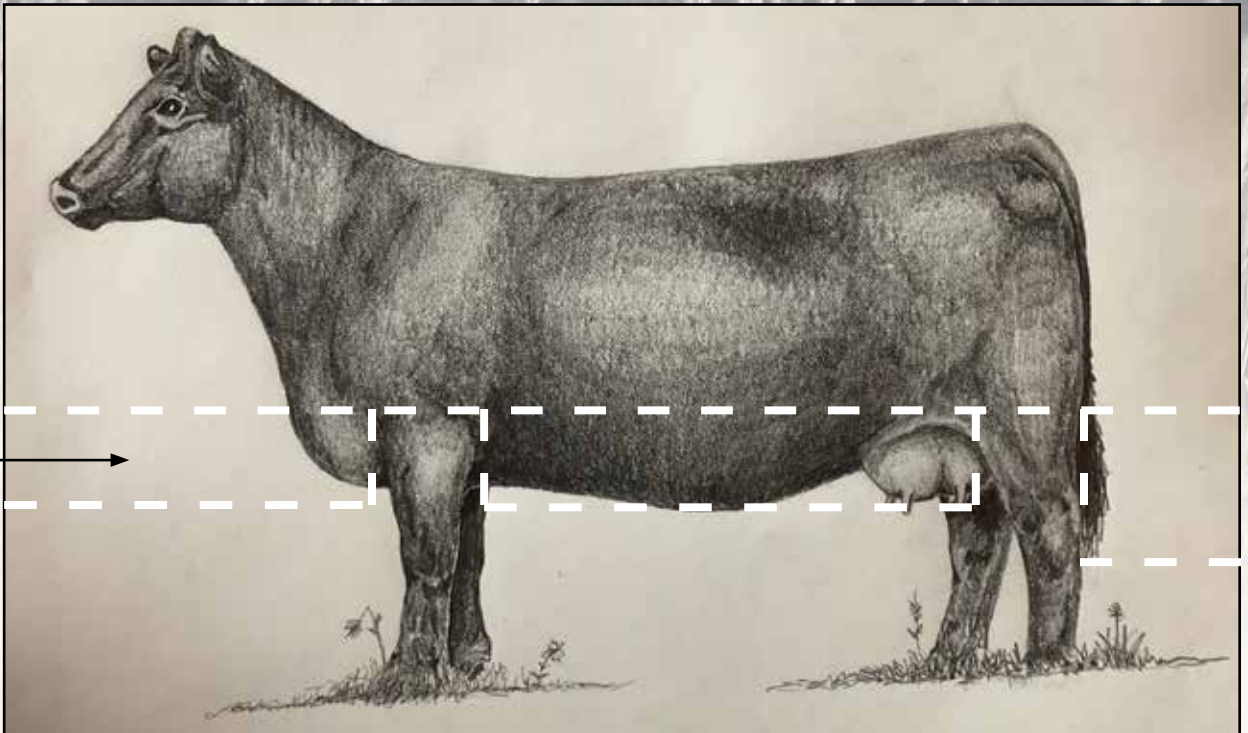



PROFESSIONAL

X-BLOCK™

CATTLE FITTING SERIES



HIGH SPEED



X-BLOCK™ BLADE



SLIM SHAPE



MADE IN THE USA*



18FT LONG CORD



SHARP CLEAN TOPLINES

X-BLOCK™ CLIPPER

2 POWERFUL SPEEDS

**TRUE LEADERS
DON'T CREATE
FOLLOWERS.
THEY CREATE
MORE LEADERS.**

- TOM PETERS

EMBRYO TRANSFER • IN VITRO FERTILIZATION • SEXED SEMEN • RECIPIENT OPTIONS • FRESH SHIP PROGRAM • CLONING & GENETIC PRESERVATION • WEANED CALF PROGRAM

With our toolbox of reproductive technologies, exceptional team of professionals, and more than 30 years of experience, it's no wonder we've become the industry leader. Our real job however - is creating future leaders in cattle operations across the United States. Whether it's advancing and extending superior genetics or empowering the next generation of livestock producers, we're here to help you Multiply Success.

TRANS 
genetics

WWW.TRANSOVA.COM

MULTIPLY SUCCESS®

MAY/JUNE/JULY 2019

FEED THEIR POTENTIAL™

**INFORMATIVE.
EDUCATIONAL.
TO THE POINT.**



60 SECONDS WITH

SUNGLO



17

1. 12.5% PROTEIN
2.5% FAT
15.5% FIBER DIET
2. MAINTAINS RIB SHAPE AND RUMEN HEALTH
3. KEEPS HEIFERS FRESH & ALLOWS HOLD ON HEAVY STEERS

44

1. 12% PROTEIN
3% FAT
26% FIBER DIET



**SCAN ON YOUR
SMARTPHONE NOW**

TO CHECK OUT ALL OF OUR VIDEOS
AND SUBSCRIBE TO OUR YOUTUBE
CHANNEL TODAY!



WWW.SUNGLOFEEDS.COM

We know technology and we know Maine Anjou cattle.



edje.com/maineanjou

Ready to grow your Cattle business?

Whether you need a place to feature your latest sale information, or simply want a digital presence to showcase your animals, EDJE Web Design offers all of the tools you need. We've been around for 20 years and we understand the purebred cattle industry as well as the world of technology. Visit the link above to see how we can help you today.

Mobile Friendly Custom Websites Designed

Email Campaigns for Upcoming Sales

Logos & Brand Marketing





CELEBRATING
50 YEARS
2019 NAILE

National Meeting & Show

18'

AMAA
BOARD of DIRECTORS

50

AMAA
UPGRADING CHART

52

AMAA
SELF-BILLING WORKSHEET

53

AMAA
MEMBERSHIP APPLICATION

54

MEMBERSHIP

Guide

CANADA.....	57
ALABAMA	57
ARKANSAS	57
ARIZONA.....	57
CALIFORNIA.....	57
COLORADO	58
FLORIDA.....	59
GEORGIA.....	59
IDAHO.....	59
ILLINOIS.....	60
INDIANA.....	61
IOWA	65
KANSAS.....	70
KENTUCKY	71
LOUISIANA.....	71
MAINE	71
MARYLAND	72
MICHIGAN	72
MINNESOTA	73
MISSOURI.....	74
MISSISSIPPI.....	75
MONTANA.....	75
NEBRASKA.....	76
NEW HAMPSHIRE.....	78
NEW MEXICO	78
NEW YORK.....	78
NORTH CAROLINA	76
NORTH DAKOTA	76
OHIO.....	78
OKLAHOMA.....	83
OREGON.....	85
PENNSYLVANIA.....	85
SOUTH CAROLINA.....	86
SOUTH DAKOTA.....	86
TENNESSEE.....	88
TEXAS.....	88
UTAH	91
VIRGINIA.....	92
WASHINGTON	92
WISCONSIN.....	92
WEST VIRGINIA.....	93
WYOMING	93

Board ^{OF} DIRECTORS

PRESIDENT

LONDON NAGEL

41008 312th St.,
Springfield, SD 57062
M: (605) 464-1197
nagelclubcalf@hotmail.com

1ST VICE PRESIDENT

BRIAN FOX

3574 County Road 22,
Fort Morgan, CO 80701
M: (970) 313-7224
Brian.m.fox@hotmail.com

2ND VICE PRESIDENT

JIRL BUCK

18478 Cattle Dr.,
Madill, OK 73446
M: (580) 795-4865
jirl@buckcattle.com

SECRETARY/ TREASURER

DANNY DUPREE

P.O. Box 1192,
Clinton, OK 73601
M: (580) 445-7595
ddupree@bar-s.com

DIRECTOR AT-LARGE

HARDY O'HARA

P.O. Box 991,
Fort Benton, MT 59442
M: (406) 899-6900
hardy@oharalandan-
dcattle.com



FRONT ROW: Brian Fox, Andy Jones, Hardy O'Hara, Blake Nelson, Mark Beauprez
BACK ROW: Jirl Buck, Landon Nagel, Leon Matlock, Jim Opperman, Danny Dupree, Beau Ebersole & Cory Thomsen.

REGION 1

Troy Jones
P.O. Box 35,
Harrod, OH 45850
M: (419) 230-8675
jonesshowcattle@hotmail.com

Andy Jones
1729 Van Gundy Rd.,
Chapin, IL 62628
M: (815) 228-7820
ajones@mix30.com

Cliff Randall
2043 Robert Gray St.,
Vidalia, LA 71373
M: (318) 719-0560
Maines10@aol.com

Cory Thomsen
13714 Bethel Blacktop Rd.,
Farmington, AR 72730
M: (605) 996-2899

REGION 2

DJ Folkerts
463 30th Ave.,
Jasper, MN 56144
M: (507) 348-4919
efvm@frontiernet.net

Beau Ebersole
1935 280th Ave.,
Kellerton, IA 50133
M: (515) 971-8461
ebersolecattleco@yahoo.com

REGION 3
Leon Matlock
25118 C.R. 1380,
Anadarko, OK 73005
M: (405) 222-7979
lmatlock@wichitaonline.net

AT-LARGE

Mark Beauprez
11780 Mimosa Rd.,
Byers, CO 80103
M: (303) 822-9260
markb@netecin.net

Wyatt DeJong
16600 W. Burmood Rd.,
Wood River, NE 68883
M: (605) 842-5683
Dejongranch.wyatt@gmail.com

Jim Opperman
10493 290th St.,
Manning, IA 51455-8604
M: (712) 210-6013
Opperman@mmctsu.com

18'

State OFFICERS

ARKANSAS

Junior Coordinator: Eric Walker, Prairie Grove, (479) 267-2211

INDIANA

President/Treasurer: Bob Huffman, Warren, (260) 375-2371

Vice President/Junior Coordinator: Charlie Craig, Bedford, (812) 275-5336 or (812) 545-1612

Secretary: Missy Craig, Bedford, (812) 275-5336

IOWA

President: Kenny Grimm, Audubon, (712) 830-1089

Vice President: Chuck McCullough, Allerton, (641) 344-5566

Secretary/Treasurer: Jim Opperman, Manning, (712) 653-3032

Junior Coordinators: Karen Loudon, Creston, (641) 344-2112 & Karen McCullough, Allerton, (641) 344-5548

LOUISIANA

President/Junior Coordinator: Cliff Randall, Vidalia, (318) 386-5358

Vice President: Denny Denison, Keatchie, (318) 697-4617

Secretary/Treasurer: Beverly Winston, Vidalia, (318) 386-8201

MICHIGAN

President: Lorren VanOrder, Hamilton, (269) 751-5527

Vice President: Brian Decker, Leonidas, (269) 506-6200

Secretary: Amanda Gualke, Allegan, (616) 218-4515

Treasurer: Joel Skaarda, Shelbyville, (269) 672-9413

MISSOURI

President: Maggie Middleton, Paris, (573) 819-6755

Vice President: Josh Crank, Marshall, (660) 831-1021

Secretary/Treasurer: Ashley Berghthold, Paris, (573) 397-3494

NEBRASKA

President: Jason Spotanski, Saint Libory, (402) 276-4128

Vice President: Cory Miller, Silver Creek, (402) 319-9579

Secretary: Jeanette Lindstrom, Elm Creek, (308) 995-8862

Treasurer: Amber Miller, Silver Creek, (402) 276-6921

Junior Coordinator: Stacy Kersten, Gretna, (402) 332-3931

OHIO

Junior Coordinator: Candace Muir, Waynesfield, (419) 604-9832

OKLAHOMA

President: Danny Dupree, Clinton, (580) 445-7595

Vice President: Mandy Sharp, Bennington, (580) 380-8210

Secretary: Lois Matlock, Anadarko, (405) 222-8623

Junior Coordinator: Angie Wall, Bluejacket, (918) 801-2076

PENNSYLVANIA

President: Dylan Giebner, Canton, (814) 720-8676

Vice President: Jessica Manross, Cambridge Springs, (814) 573-1014

Secretary: Alane Giebner, Canton, (570) 529-3318

Treasurer: Bernie Blystone, Cambridge Springs, (814) 573-2424

ROCKY MOUNTAIN MAINE-ANJOU - COLORADO/WYOMING

President: Brian Fox, Fort Morgan, (970) 313-7224

Vice President: David Carlson, Julesburg, (970) 520-1467

Secretary/Treasurer: Paula Fox, Fort Morgan, (970) 313-7224

SOUTH DAKOTA

President: Chuck Ringkob, Lake City, (605) 470-0010

Secretary/Treasurer: DJ Folkerts, Jasper, Minn., (507) 348-4919

TEXAS

President: Dusty Mahan, Copperas Cove, (512) 750-0216

Vice President: Robbie Sweric, (830) 534-8062

Secretary/Treasurer: Sandra Sphrett, Huntsville, (936) 577-9518

Junior Coordinator: Tamie McCollum, Bellevue, Texas

UPGRADING CHART

AMERICAN MAINE-ANJOU ASSOCIATION PERCENTAGE AND UPGRADING CHART

Disposal Codes For Herd Inventory

- 1 Aborted/Premature
- 2 Stillborn/full term
- 3 Died at Birth—defect
- 4 Died at Birth—calving difficulty
- 5 Died at birth—other
- 6 Born alive, died before weaning—disease
- 7 Born alive, died before weaning—other
- 8 Died after weaning—disease
- 9 Died after weaning—other
- 10 Died—age
- 11 Died while calving—calving difficulty
- 12 Culled—physical defect
- 13 Culled—fertility
- 14 Culled—performance productivity
- 15 Culled—temperament
- 16 Culled—age
- 17 Sold—NOT TRANSFERRED
- 18 Inactive
- 19 Accidental death
- 20 Slaughtered

BULL	FEMALE	=	PROGENY
Fullblood Fullblood	Fullblood		Fullblood
Purebred	Fullblood		Purebred
Fullblood or Purebred	Purebred		Purebred
Fullblood or Purebred	3/4		Purebred
Fullblood or Purebred	5/8		3/4
Fullblood or Purebred	1/2		3/4
Fullblood or Purebred	3/8		3/4
Fullblood or Purebred	1/4		5/8
Fullblood or Purebred	Commercial		1/2
	Fullblood		Purebred
	Purebred		Purebred
	3/4		3/4
	5/8		5/8
	1/2		5/8
	3/8		1/2
	1/4		1/2
	Commercial		3/8
	Fullblood		3/4
	Purebred		3/4
	3/4		5/8
	5/8		1/2
	1/2		1/2
	3/8		1/2
	1/4		3/8
	Commercial		1/4
	Fullblood		3/4
	Purebred		3/4
	3/4		1/2
	5/8		1/2
	1/2		3/8
	3/8		3/8
	1/4		1/4
	Fullblood		5/8
	Purebred		5/8
	3/4		1/2
	5/8		3/8
	1/2		3/8
	3/8		1/4
	1/4		1/4
	Commercial		1/2*
	Commercial		1/2*
	Registered Bull of another breed		1/2**
	Registered Bull of another breed		1/2**
	Registered Bull of another breed		3/8**
	Registered Bull of another breed		1/4**
	Registered Bull of another breed		1/4**
	Commercial		3/8*
	Commercial		1/4*
	Commercial		1/4*

The future of the
Maine-Anjou breed
relies on the
accuracy of our
records.
Please keep your herd
records current.

SELF BILLING WORKSHEET

AMERICAN MAINE-ANJOU ASSOCIATION SELF BILLING WORKSHEET – EFFECTIVE MARCH 2019

204 MARSHALL ROAD*PO BOX 1100 PLATTE CITY, MO 64079

Email: maine@amaapc.com Phone: 816-431-9950 Fax: 816-431-9951

TODAY'S DATE: _____ NAME: _____

MEMBER NUMBER: _____

*** ALL REGISTRATIONS NOT COMPLETED IN DIGITAL BEEF REGISTRY SYSTEM WILL BE ASSESSED A \$5 PER HEAD PROCESSING FEE***

FEES:	COST	PROCESSING FEE	QTY	TOTAL
ADULT RENEWAL OR NEW MEMBERSHIP-INCLUDES MAGAZINE	\$100/YR			
JUNIOR RENEWAL OR NEW JR. MEMBERSHIP-NO MAGAZINE	\$25/YR			
ONE YEAR VOICE MAGAZINE SUBSCRIPTION***	\$20/YR			

***PLEASE SELECT TO RECEIVE MAGAZINE BY MAIL OR EMAIL MAIL EMAIL

BREEDERS CHOICE FEES BELOW FOR MALES & FEMALES	COST	+	PROCESSING FEE	QTY	TOTAL
00-13 MONTHS	\$ 35.00		\$ 5.00		
13-24 MONTHS	\$ 60.00		\$ 5.00		
OVER 24 MONTHS	\$ 110.00		\$ 5.00		
UNREGISTERED COMMERCIAL DAM OR SIRE-ONE TIME FEE	\$ 20.00				
STEER-INCLUDES TRANSFER FEE	\$ 20.00		\$ 5.00		
STEER/TRANSFER (WITH COMMERCIAL DAM/*PEDIGREE FEE)	\$ 40.00 + *\$5		\$ 5.00		
PERFORMANCE ONLY	\$ 7.50		\$ 5.00		

*Steers-Add \$5 to add dam pedigree from another association

MAPP(MAINE-ANJOU PERFORMANCE PROGRAM)-AN AGREEMENT MUST BE ON FILE TO OBTAIN

MAPP PRICES FOR MALES AND FEMALES	COST	+	PROCESSING FEE	QTY	TOTAL
00-13 MONTHS	\$ 25.00		\$ 5.00		
13-24 MONTHS	\$ 50.00		\$ 5.00		
OVER 24 MONTHS	\$ 100.00		\$ 5.00		
UNREGISTERED COMMERCIAL DAM OR SIRE-ONE TIME FEE	\$ 10.00				
STEER-INCLUDES TRANSFER FEE	\$ 20.00		\$ 5.00		
STEER/TRANSFER (WITH COMMERCIAL DAM/*PEDIGREE FEE)	\$ 40.00 + *\$5		\$ 5.00		
PERFORMANCE ONLY	\$ -		\$ 5.00		

*Steers-Add \$5 to add dam pedigree from another association

OTHER FEES FOR BOTH MAPP/BREEDERS CHOICE MEMBERS

ADD FEMALE PEDIGREE OF ANOTHER BREED - One time fee	\$ 25.00				
ADD BULL PEDIGREE OF ANOTHER BREED - One time fee	\$ 40.00				
TRANSFERS MADE WITHIN 60 DAYS OF THE SALE	\$ 15.00				
TRANSFER MADE AFTER 60 DAYS OF THE SALE	\$ 30.00				
IN-FAMILY TRANSFER FEE (Must have the same address)	\$ 7.50				
CORRECTION OR DUPLICATE FEE	\$ 10.00				
UPGRADE PAPER TO MAINE-ANGUS	\$ 5.00				
LEASE AGREEMENT/ANIMAL	\$ 15.00				
RUSH (Includes up to 8 head & does not include S&H)	\$ 50.00				
FEDEX TO BUYER	\$45.00/BUYER (Prices may vary)				
FEDEX TWO DAY SHIPPING	\$35.00/BUYER 2 DAY (Prices may vary)				
PRIORITY USPS 2-3 BUSINESS DAYS W/TRACKING	\$ 7.50/BUYER				

BUY A BLOCK OF REGISTRATIONS & SAVE UP TO 30% PER/100 (CALL FOR DETAILS)

CHECK NUMBER ENCLOSED: _____ TOTAL \$ _____

CC# _____ ADDRESS TO CREDIT CARD: _____

EXP DATE: ____/____/____ CVV CODE: _____

NAME ON CREDIT CARD: _____

*KEEP CREDIT CARD ON FILE FOR FUTURE WORK

*ALL WORK MUST BE PAID FOR IN ORDER TO MAIL

CHECK
YES

MEMBERSHIP APPLICATION



AMERICAN MAINE-ANJOU ASSOCIATION MEMBERSHIP APPLICATION
 204 Marshall Road, P.O. Box 1100, Platte City, MO 64079-1100
 Email: maine@kc.rr.com Telephone (816) 431-9950 Fax (816) 431-9951

Office Use:
Member Number:
Date:

All memberships are due annually and run from January 1- December 31 of each year.
 Exception: Any new membership received after September 1, will expire December 31 of the next year

If applying for a Junior membership please fill out the following:	
NAME OF JUNIOR AS IT WILL APPEAR ON ALL PAPER WORK: _____ <small>(Juniors may not have a farm name or share a membership with another sibling)</small>	
Junior Birth Date: Month _____ Day _____ Year _____ Birth date must be provided. (Junior age 5-22) ** To qualify as a junior you may not have reached your 22nd birthday prior to January 1 of the current year.	
If applying for an Adult Membership please fill out the following: <small>(If a Farm or Corporation name is provided it will print on all certificates)</small>	
FARM NAME OR CORPORATION:	_____
NAME(S) ON ADULT MEMBERSHIP:	_____

Juniors and Adults:

Please Provide Three Herd Prefix Choices: _____, _____, _____

A herd prefix may not start or end with I, O or Q or contain numbers in them. Immediate family members may have the same herd prefix.

MAILING ADDRESS:	(Used for FedEx)
	PHYSICAL ADDRESS:
_____	_____
_____	_____

HOME PHONE: () _____ - _____ - _____	JUNIOR	\$25.00	_____
CELL PHONE: () _____ - _____ - _____	VOICE MAGAZINE	\$20.00	_____
WORK: () _____ - _____ - _____	VOICE VIA EMAIL	\$20.00	_____
EMAIL ADDRESS: _____	ADULT	\$100.00	_____

(Includes Magazine)

If you wish to have access to the online Digital Beef Registration System, please provide a password: _____
 (Passwords are case sensitive)

TOTAL ENCLOSED: _____
 Check number enclosed: _____

****If paying by credit card please apply online at www.maine-anjou.org***

NAMES OF OTHER AUTHORIZED USERS:
 EXAMPLES: PARENTS, GUARDIANS, HERDSMAN OR MANAGERS
ONLY PERSON(S) LISTED WILL HAVE ACCESS TO ALL ACCOUNT INFORMATION

NAME: _____ RELATIONSHIP TO APPLICANT: _____
 ADDRESS IF CORPORATION _____

NAME: _____ RELATIONSHIP TO APPLICANT: _____
 ADDRESS IF CORPORATION _____

NAME: _____ RELATIONSHIP TO APPLICANT: _____
 ADDRESS IF CORPORATION _____

NAME: _____ RELATIONSHIP TO APPLICANT: _____
 ADDRESS IF CORPORATION _____

CHECK BOX IF CORPORATION/PARTNERSHIP *If Corporation or partnership, all members and addresses must be listed

PLEASE SIGN AND DATE THE BACK OF THIS FORM AND MAIL IT BACK TO AMAA

MEMBERSHIP APPLICATION

**NEW MEMBERS MUST CHOOSE A REGISTRATION PROGRAM TO BE ABLE TO REGISTER
PROGRAMS OFFERED ARE BREEDER'S CHOICE OR MAPP**

Breeder's Choice is the basic program – EPD data will not be provided on registration work or be eligible for a \$10 registration discount.

MAPP – Maine Anjou Performance Program – requires MAPP contract signed to acknowledge the rules of such program. Those that select MAPP will be required to pay dues by January 1 of each year and will also be required to enroll all AMAA active dams by AMAA set due date each year. A \$5.00 assessment fee is charged per active dam enrolled. Please print the agreement from our website; link named “MAPP Agreement” and return it to AMAA with your application. Please select a program below:

MAPP Program: Fax, email or mail agreement to AMAA as soon as possible

Breeder's Choice

Signature of Applicant: _____ Guardian Signature: _____
Print Name: _____ Print Name: _____

GENERAL RULES

1. PARTNERSHIP, COMPANIES OR CORPORATIONS SHALL ANNUALLY SPECIFY IN WRITING SIXTY (60) DAYS PRIOR TO THE ASSOCIATION'S ANNUAL MEMBERSHIP MEETING, THE PERSON AUTHORIZED TO VOTE OR ACT ON THEIR BEHALF AT ANY MEETING OF THE ASSOCIATION. ALSO THEY MUST PROVIDE WRITTEN AUTHORIZATION OF A PERSON TO SIGN APPLICATION FOR REGISTRATIONS AND TRANSFERS.
2. MEMBERSHIPS MAY BE TRANSFERRED FROM ONE NAME TO ANOTHER MAINTAINING THE SAME BREEDER NUMBER AND DATE, PROVIDED THAT APPLICATION IS MADE IN WRITING AND PROVIDED THAT THE TRANSFEREE IS A LEGAL ENTITY IN WHICH THE TRANSFEROR OF THE CERTIFICATE IS PART OWNER, OR THE TRANSFEREE IS AN HEIR OR SUCCESSOR TO THE TRANSFEROR; SUCH ACTION SHALL BE SUBJECT TO APPROVAL OF THE BOARD OF DIRECTORS.
3. ALL CATTLE REGISTRATIONS AND TRANSFERS SHALL BE MADE IN THE NAME OF THE MEMBERSHIP AS INDICATED ON THIS APPLICATION AND SHALL BEAR THE MEMBER'S AUTHORIZED SIGNATURE. RUBBER STAMP SIGNATURES ARE NOT ACCEPTABLE.
4. JUNIOR ACTIVE MEMBERS MAY BE 22 YEARS OF AGE OR UNDER AND CANNOT HAVE REACHED THEIR 22ND (TWENTY-TWO) BIRTHDAY PRIOR TO JANUARY 1 OF THE CURRENT YEAR. ANNUAL DUES MUST BE CURRENT AS PRESCRIBED BY THE BOARD OF DIRECTORS. JUNIOR ACTIVE MEMBERS MAY REGISTER AND TRANSFER CATTLE AT MEMBER RATES.

REGISTRATION APPLICATION

AMERICAN MAINE ANJOU ASSOCIATION REGISTRATION APPLICATION
 204 Marshall Road • P.O. Box 1100 • Platte City, MO 64079 • (816) 431-9950
 • Fax (816) 431-9951 - E-mail: maine@amaapc.com • www.maine-anjou.org

****IF THE DAM OR SIRE ARE NOT REGISTERED YOU MUST PAY TO HAVE THE COMMERCIAL ANIMAL ADDED * YOU MUST BE THE OWNER OF THE DAM AT THE TIME THE CALF WAS BORN * DUES MUST BE PAID TO REGISTER * WORK WILL NOT BE RELEASED WITHOUT PAYMENT****

****Please make a copy for your records before mailing****

MEMBER NUMBER: _____

NAME: _____

ADDRESS: _____

PHONE: _____

IF ADDRESS CHANGE MARK BOX:

RUSHES ARE \$50/8hd & MAILED 1-2 business days 1st class mail. RUSH - MARK BOX CALL AFTER FAXING*

FedEx add \$45/buyer

USPS 2-3 day priority w/tracking \$7.50/buyer

Requesting a registration number is a rush

OFFICE USE BELOW:

RECEIVED DATE: _____

PAYMENT: _____

MAILED: _____

DAM INFORMATION - REGISTRATION #

DAM'S NAME:

DAM'S BIRTH DATE IF COMMERCIAL / / *Full birthdate

DAM'S TATTOO NUMBER IF COMMERCIAL *Required

BREED COMPOSITION (must equal 100%):

ADD PEDIGREE (\$25 onetime fee applies) Reg#

BREED ASSOCIATION:

****Donors must have DNA, TH and PHA on file with AMAA.**

SIRE INFORMATION - REGISTRATION #

SIRE'S NAME:

SIRE'S BIRTH DATE IF COMMERCIAL / / *Full birthdate

SIRE'S TATTOO NUMBER IF COMMERCIAL *Required

BREED COMPOSITION (must equal 100%): *Required

ADD PEDIGREE (\$40 onetime fee applies) Reg#

BREED ASSOCIATION

***AI Sires must have DNA, TH and PHA on file with AMAA.**

WEANING/YEARLING INFORMATION

***Not required to register**

Date Weaned: / /

Weight:

Feed Code (circle one):

1. Creep
2. No Creep
3. Twin Raised as Twin
4. Twin Raised as Single
5. Other Management Group:

Yearling Date: / /

Weight:

Feed Code (circle one):

1. Pasture/Roughage Only
2. Pasture/Roughage w/supplement
3. Dry Feed Lot
4. Low Energy Rationed
5. High Energy Ration
6. Fitted
7. Bull tested
8. Other Management Group

Signature of Applicant:

X

NOTES: _____

CALF'S REGISTRATION NUMBER (OFFICE USE)

CALF'S NAME:

(Name may not exceed 30 characters including spaces)

RIGHT EAR TATTOO LEFT EAR TATTOO

*Herd Prefix, number & year letter code must go in at least one ear. Min. 8 characters/ear

BIRTH CODE: 1. SINGLE 2.TWIN TO BULL 3. TWIN TO COW

BIRTH DATE: / / SEX F= FEMALE B= BULL S=STEER

*Bulls born after 1/1/14 must be TH/PHA tested free to register.

MATING: 1.AI 2. Pasture 3. ET COLOR

CALF: H= Horned P= Polled S= Scurred BIRTH WEIGHT

*OPTIONAL

CALVING EASE: 1. Unassisted 2. Easy Pull 3.Hard Pull 3. Caesarean

BUYER NAME/ADDRESS: _____

DATE OF SALE: / / SEND CERT TO BUYER OR SELLER

MEMBERSHIP LISTING

CANADA - ALBERTA

HERD PREFIX: RDRL
DEAGLE CATTLE CO LTD
BOX 535
CONSORT, AB, T0C1B0
403.577.3078

HERD PREFIX: DDLS
DIAMOND D LIVESTOCK
DOUGLAS, CALVIN AND JOY
37406 RNG RD 245
RED DEER COUNTY, AB, T0M 0V0
403.506.9311

HERD PREFIX: DRAS
DUN RITE AG SERVICE ROX-
BURGH
BOX 464
BENTLEY, AB, T0C0J0
403.896.5222

HERD PREFIX: DAG
KELLY SMITH FRASER
36141 RANGE ROAD 254
RED DEER COUNTY, AB, T0M1R0
403.227.2523

HERD PREFIX: NUH
NUHAVEN CATTLE CO.
36121 RANGE ROAD 254
RED DEER COUNTY, AB, T0M1R0
403.227.2523

HERD PREFIX: STEN
ROBERT STENBERG
BOX 91
ALDER FLATS, AB, T0C0A0
780.388.2182

HERD PREFIX: SWC
S W CATTLE CO
BOX 16 SITE 5 RR 1
STRATHMORE, AB, T1P 1J6
403.934.3061

HERD PREFIX: WLW
WILSON STOCK FARMS
BOX 16 SITE 5 RR 1
STRATHMORE, AB, T1P1J6
403.934.5737

ALABAMA

HERD PREFIX: DMR
DIAMOND M
8355 COUNTY ROAD 22
WAVERLY, AL, 36879-3331
334.887.5645

HERD PREFIX: ADVN
PRESTON AND GREG ADAMS
562 CEDAR PLAINS RD
HARTSELLE, AL, 35640-6115
256.462.3921

HERD PREFIX: ROD
R & R LIVESTOCK
121 COUNTY ROAD 723
CULLMAN, AL, 35055-9046
256.739.2568

ARKANSAS

HERD PREFIX: HTRM
HUNTER SMITH
3612 PALESTINE RD
HUNTINGTON, AR, 72940-9345
479.652.8165

HERD PREFIX: ROW
JONATHAN & JENNIFER
ROWLAND
PO BOX 532
MOUNT IDA, AR, 71957-0532
870.867.3217

HERD PREFIX: LMFS
LEE MAC FARM
2035 HIGHWAY 70 W
DE QUEEN, AR, 71832-2933
870.642.2508

HERD PREFIX: MMA
MEYER MAINE ANJOU FARMS
1803 N GREEN ACRES RD
FAYETTEVILLE, AR, 72703-2615
479.443.0054

HERD PREFIX: TC
THOMSEN CATTLE COMPANY
13714 BETHEL BLACKTOP RD
FARMINGTON, AR, 72730-8612
605.996.2899

HERD PREFIX: WSCC
WILLOW SPRINGS CATTLE
COMPANY
14845 WALKER RD
PRAIRIE GROVE, AR, 72753-8117
479.601.3567

ARIZONA

HERD PREFIX: PDP
BUENO SUERTE RANCH
PHILLIPS/PATRICK
1861 N RIVER VIEW DR
CAMP VERDE, AZ, 86322-7919
928.592.3215

HERD PREFIX: CMPA
CAMPA CATTLE
Aaron
3053 W SAFARI DR
GOLDEN VALLEY, AZ, 86413-8825
928.323.2450

HERD PREFIX: GFL
G FORCE LIVESTOCK
PO BOX 1953
LAKESIDE, AZ, 85929-1953
928.367.8804

HERD PREFIX: GLW
GARRET L WALKER
766 S HOPE RD
GOLDEN VALLEY, AZ, 86413-9026
928.565.3508

HERD PREFIX: BKN
NICOLL CATTLE COMPANY
PO BOX 1144
EAGAR, AZ, 85925-1144
928.245.7353

HERD PREFIX: NIGH
SHANNON NIGH
5402 W COUNTY 10TH ST
YUMA, AZ, 85364-9799
928.581.4997

CALIFORNIA

HERD PREFIX: EMIG
11 BAR RANCH
29355 LAKE RD
LA GRANGE, CA, 95329-9510
209.853.2095

HERD PREFIX: TRYN
5 R WAY RANCH
PO BOX 1002
FRAZIER PARK, CA, 93225-1002
661.245.3884

HERD PREFIX: KS
ALTO CATTLE
KEVIN AND SARA ALTO
2070 BABLER RD
MCKINLEYVILLE, CA, 95519-3738
707.839.2931

HERD PREFIX: ABSC
AUDRA L. BROCCO
1189 SOLANO AVE
SONOMA, CA, 95476-6239
707.996.6224

HERD PREFIX: AED
AUSTIN DOWSE
10705 OLD HIGHWAY 99 S
GRENADA, CA, 96038-9615
530.340.1019

HERD PREFIX: BAIL
BAILEY SPAULDING
25509 AVENUE 88
TERRA BELLA, CA, 93270-9769
559.783.2304

HERD PREFIX: GINN
BOBBI HARMONEY
5205 S BREWER RD
PLEASANT GROVE, CA, 95668-
9611
916.655.3284

HERD PREFIX: MACH
BRANDON MACHADO
PO BOX 24
WINTON, CA, 95388-0024

HERD PREFIX: BARR
BROKEN ARROW RANCH
ALYSON MEREDITH
11405 ROCK CREEK RD
FARMINGTON, CA, 95230-9657
209.785.7857

MEMBERSHIP LISTING

HERD PREFIX:
DIAMONDHILLS RANCH
3679 HOLLIS LN
WHEATLAND, CA, 95692-9746
530.633.0645

HERD PREFIX: FIMH
FRANK (FRANKIE) IMHOF JR
962 HAPPY VALLEY RD
PLEASANTON, CA, 94566-9742
925.600.7735

HERD PREFIX: GLA
GILFORD AWALT
4190 S MACDONOUGH AVE
SANGER, CA, 93657-9547
559.696.3712

HERD PREFIX: GCCA
GRAYSING CATTLE COMPANY
5230 BOX R RANCH RD
VACAVILLE, CA, 95687-9494
530.304.0382

HERD PREFIX: HIMH
HALEY IMHOF
962 HAPPY VALLEY RD
PLEASANTON, CA, 94566-9742
925.600.7735

HERD PREFIX: PINK
IRWIN CATTLE CO, LLC
PO BOX 218
DIXON, CA, 95620-0218
707.974.5678

HERD PREFIX: JNMA
J NEWTON
27390 SALES CREEK RD
CLOVIS, CA, 93619-9720
559.322.9260

HERD PREFIX: SJEN
JENNA SCHERER
SCHERER/JENNA
1181 RAGATZ LN
NAPA, CA, 94558-9764
707.226.2342

HERD PREFIX: GLSC
JOHN & BRITTANY GLADMAN
GLADMAN/JOHN & BRITTANY
1526 STATE HIGHWAY 45
GLENN, CA, 95943-9606
541.499.9569

HERD PREFIX: JLSC
JULIE SCHMIDT
PO BOX 127
STEVINSON, CA, 95374-0127
559.994.9027

HERD PREFIX: LOPR
LOPEZ RANCHES
RAFAEL AND AMBER LOPEZ
4486 COUNTY ROAD E
ORLAND, CA, 95963-9355
530.361.5292

HERD PREFIX: MCCC
MACFARLANE CATTLE COMPANY
539-540 PITTVILLE RD
MCARTHUR, CA, 96056-8602
530.521.5634

HERD PREFIX: MJK
MARK DICKSON
60 HARBERN WAY
HOLLISTER, CA, 95023-9730
408.505.1622

HERD PREFIX: NABH
NICOLE J HEFNER
PO BOX 155
STRATHMORE, CA, 93267-0155
559.568.1547

HERD PREFIX: PSCC
PERSON & SON LAND AND
CATTLE
2535 DE WOLF AVE
CLOVIS, CA, 93619-8488
559.326.8354

HERD PREFIX: REB
REBOK CATTLE
4300 INDIAN CREEK RD
LINCOLN, CA, 95648-9780
916.645.3115

HERD PREFIX: RSRC
RICHARD DAVID SCHULTZ III
17554 S CHATEAU FRESNO AVE
RIVERDALE, CA, 93656-9214
559.281.2244

HERD PREFIX: SEEV
SEEVER & SONS CATTLE
3687 OLD SANTA RITA RD
PLEASANTON, CA, 94588-3469
925.989.9069

HERD PREFIX: SMCC
SHANE GEIST
16540 ROAD 31
MADERA, CA, 93636-1423
559.674.4174

HERD PREFIX: SIMN
SIMON CATTLE
PO BOX 186
CATHEYS VALLEY, CA, 95306-0186
209.769.8427

HERD PREFIX: WL
WAGNER LIVESTOCK, LLC
11149 N SHELTON RD
LINDEN, CA, 95236-9469
209.351.0351

HERD PREFIX: RCF
WYATT COLBURN
15487 AVENUE 376
VISALIA, CA, 93292-9539
559.967.4599

COLORADO

HERD PREFIX: BMDA
ALBERTSON MAINES
PO BOX 104
HOEHNE, CO, 81046-0104
719.846.7984

HERD PREFIX: BOE
BEAUPREZ LAND & CATTLE
11780 MIMOSA RD
BYERS, CO, 80103-8613
303.822.9260

HERD PREFIX: BBR
BLIND BADGER RANCH
3584 COUNTY ROAD 22
FORT MORGAN, CO, 80701-7835
303.849.5591

HERD PREFIX: BLV
BRENT OR LAURA VICKROY
10140 HILLSIDE RD
MONTROSE, CO, 81403-8960
970.240.3293

HERD PREFIX: FX
BRIAN & PAULA FOX
3574 COUNTY ROAD 22
FORT MORGAN, CO, 80701-7835
970.313.7224

HERD PREFIX: CKBR
BRINCEFIELD LIVESTOCK
PO BOX 234
KIOWA, CO, 80117-0234
765.432.1612

HERD PREFIX: BU
BRITT UNGER
6865 COUNTY ROAD 43
YUMA, CO, 80759-9534
970.630.1399

HERD PREFIX: FRDL
CHANCE AND VINCENT FRIEDLY
601 W 10TH ST
AKRON, CO, 80720-1058
970.554.0239

HERD PREFIX: DC
CHASE DUNKER
DUNKER/CHASE
38981 COUNTY ROAD 29
HOLYOKE, CO, 80734-9248
970.580.4470

HERD PREFIX: CFE
CRAWFORD SHOW CATTLE
PO BOX 627
BAILEY, CO, 80421-0627
303.838.7098

MEMBERSHIP LISTING

HERD PREFIX: LRF
DAVID SMITH
5349 LOOKOUT RIDGE DR
BOULDER, CO, 80301-5500
303.589.6614

HERD PREFIX: DRIT
DUNN-RITE CATTLE
35291 COUNTY ROAD 41
EATON, CO, 80615-8907
970.454.8744

HERD PREFIX: JPV
EMMA VICKLAND
1330 SUNSET ST
LONGMONT, CO, 80501-3218
303.776.0333

HERD PREFIX: FRTZ
FRITZ LIVESTOCK
33236 PIKES PEAK DR
GREELEY, CO, 80631-9484
970.351.7135

HERD PREFIX: JPV
HANNAH VICKLAND
1330 SUNSET ST
LONGMONT, CO, 80501-3218
303.776.0333

HERD PREFIX: HENZ
HENSLEY FAMILY FARMS
17581 COUNTY ROAD 475
JULESBURG, CO, 80737-9613
970.466.1604

HERD PREFIX: HONL
HOPE & KIM O'NEILL
9354 COUNTY ROAD 311
SILT, CO, 81652-9628
970.876.5405

HERD PREFIX: JWAG
JOEL WAGNER
WAGNER/JOEL
34035 WA COUNTY ROAD 7
FLAGLER, CO, 80815-9618
970.554.2234

HERD PREFIX: KAG
KURTIS GEBAUER
66195 COUNTY ROAD 77
GROVER, CO, 80729-9412
970.895.2377

HERD PREFIX: KLRL
KYNDAL REITZENSTEIN
22848 COUNTY ROAD 51
KERSEY, CO, 80644-9047
970.284.9640

HERD PREFIX: LLL
LIND LAND AND LIVESTOCK
12276 COUNTY ROAD 74
EATON, CO, 80615-8605
970.686.2903

HERD PREFIX: LR
LR CATTLE
4747 LONGS CT
BROOMFIELD, CO, 80023-4065
303.901.9014

HERD PREFIX: MDS
MDS MAINE ANJOU
8551 HEADLIGHT RD
STRASBURG, CO, 80136-8400
303.622.4449

HERD PREFIX: BOE
MEGAN BEAUPREZ
11780 MIMOSA RD
BYERS, CO, 80103-8613
303.822.9260

HERD PREFIX: MSTR
MORNINGSTAR FARMS
MILLER OLSON
7049 REED CT
ARVADA, CO, 80003-3545
303.422.1388

HERD PREFIX: BOE
NICK BEAUPREZ
11780 MIMOSA RD
BYERS, CO, 80103-8613
303.822.9260

HERD PREFIX: PBP
PETERSON SHOW CALVES
18731 COUNTY ROAD 13
LA JARA, CO, 81140-9620
719.580.2799

HERD PREFIX: RDDR
R & D LIVESTOCK
11438 COUNTY ROAD 311
SILT, CO, 81652-9632
970.876.5009

HERD PREFIX: JPV
SARAH VICKLAND
1330 SUNSET ST
LONGMONT, CO, 80501-3218
303.776.0333

HERD PREFIX: HNSN
SHAY HANSEN
5490 ROAD 29
WOODROW, CO, 80757
970.768.2992

HERD PREFIX: SRN
SHELBY NEIBERGER
221 N SUNSET AVE
RANGELY, CO, 81648-2620
970.675.5365

FLORIDA

HERD PREFIX: JMIT
JEFFREY MITCHELL
5307 TANGERINE DR
ZEPHYRHILLS, FL, 33542-4698
813.714.3165

HERD PREFIX: JNA
JNA FARMS
2599 NW WHIPPOORWILL DR
GREENVILLE, FL, 32331-4029
850.948.3173

HERD PREFIX: EGN
RAYMOND AND ANNE HODGES
HODGES/RAYMOND AND ANNE
551 SE 199TH AVE
OLD TOWN, FL, 32680-4248
352.542.7135

GEORGIA

HERD PREFIX: BKSH
BRELAN BROOKSHIRE
161 BROOKSHIRE RD
SUCHES, GA, 30572-1710
580.770.1154

HERD PREFIX: TURK
CHARLES TURK
197 CARSON SEGARS RD
MAYSVILLE, GA, 30558-5408
706.652.2124

HERD PREFIX: BFFC
CHELSEA BROWN
BROWN/CHELSEA
350 STAGE RD
OCHLOCKNEE, GA, 31773-1287
229.574.5732

HERD PREFIX: CIRH
CIRCLE H
JACOB AND SARAH HOLMES
1579 STONE BRIDGE RD
LAVONIA, GA, 30553-4242
678.986.7085

HERD PREFIX: CJF
POND CREEK SHOW CATTLE
BRODY & CRISTI FOSTER
130 FELTON RD
PERRY, GA, 31069-9643
478.396.3793

IDAHO

HERD PREFIX: SMNC
NELSON CLUB CALVES
19092 HWY 30
BUHL, ID, 83316
208.490.1865

HERD PREFIX: SDBR
STAGECOACH CATTLE
1063 GENESEE TROY RD
MOSCOW, ID, 83843-7487
208.310.2651

HERD PREFIX: TJR
TREVOR ROCHE
21635 TEN DAVIS RD
PARMA, ID, 83660-7203
208.880.7676

MEMBERSHIP LISTING

ILLINOIS

HERD PREFIX: AHR
ACE HIGH RANCH
16825 CARTER RD
LANARK, IL, 61046-8888
815.493.2662

HERD PREFIX: ALA
ADAM & LINCOLN ALMBURG
509 S 1ST ST
MALTA, IL, 60150-9531
815.739.1413

HERD PREFIX: BCAT
ALEX P BULLARD
24502 N 1050 EAST RD
CORNELL, IL, 61319-9490
815.343.9381

HERD PREFIX: BLZN
BLAZIN B SHOW CATTLE
BUNDY ALEX,ERICA,PAM
2195 N COUNTY ROAD 2500
Burnside, IL, 62330-5309
309.221.5333

HERD PREFIX: BCCJ
BRANDON JONES
27304 N 2025 EAST RD
GRIDLEY, IL, 61744-8709
309.747.2169

HERD PREFIX: SEYS
CALEB SEYS
18274 E 450TH ST
COAL VALLEY, IL, 61240-9221
309.949.2535

HERD PREFIX: CARD
CARDINAL CATTLE CO
9736 MODENA RD
WYOMING, IL, 61491-9025
309.479.2004

HERD PREFIX: DCOX
DAVID L COX
16118 TOWNSHIP ROAD 600 N
WYOMING, IL, 61491-9082
309.695.6423

HERD PREFIX: DEV
DEVIN OLSON
22233 GRANGE RD
GENESEO, IL, 61254-8532
309.944.4472

HERD PREFIX: DP
DONNIE PADDICK
2438 E 100TH AVE
SUMNER, IL, 62466-2102
618.947.2251

HERD PREFIX: RAPP
DOUBLE R FARMS
2068 SAINT MARYS RD
SUBLETTE, IL, 61367-9592
815.712.4327

HERD PREFIX: DTC
DOUBLE T CATTLE
707 W NORTH ST
ABINGDON, IL, 61410-1052
309.368.5991

HERD PREFIX: HETN
ELIZABETH HEATON
2139 TOWNSHIP ROAD 500 N
TOULON, IL, 61483-8995
309.995.3360

HERD PREFIX: FCF
FANCY CREEK FM/PRAIRIE CROS
536 N BRUNS LN STE 1
SPRINGFIELD, IL, 62702-6651
217.698.0202

HERD PREFIX: FBM
FLEMING BROS MAINE-ANJOU
8227 TOWER RD
SHABBONA, IL, 60550-4040
815.824.2073

HERD PREFIX: RJG
GENSINI CATTLE
8144 URNIKIS DR
HENNEPIN, IL, 61327-5101
815.343.0662

HERD PREFIX: GLL
GRAFF LAND & LIVESTOCK
1172 100TH AVE
MIDDLETOWN, IL, 62666-9721
217.741.9003

HERD PREFIX: HF
GRANT RICHARD HUBER
2015 N 400TH AVE
PLAINVILLE, IL, 62365-2116
217.645.3070

HERD PREFIX: HWF
HISTORIC WAGNER FARM
BLAKE LANPHIER
1510 WAGNER RD
GLENVIEW, IL, 60025-2308
847.657.1506

HERD PREFIX: HUE
HUEBER SHOW CATTLE
3485 WILLOW CREEK RD
LEE, IL, 60530-9618
815.761.7423

HERD PREFIX: LIND
HUMPHREY SHOW CATTLE
1556 US HIGHWAY 52
DIXON, IL, 61021-8369
815.288.2954

HERD PREFIX: MINN
JASON D MINNAERT
PO BOX 147
ATKINSON, IL, 61235-9705
309.489.6024

HERD PREFIX: JAYM
JAY MINNAERT
PO BOX 147
ATKINSON, IL, 61235-0147
309.936.7076

HERD PREFIX: PJAJ
JONES CATTLE COMPANY
1729 VAN GUNDY RD
CHAPIN, IL, 62628-4083
815.228.7820

HERD PREFIX: JBSC
JOSHUA & AMBER BLACKFORD
5198 E 2700 NORTH RD
POTOMAC, IL, 61865-3137
217.304.3343

HERD PREFIX: KVCC
KEDRON VALLEY CATTLE
DESPLINTER/JASON
29750 N 2050TH AVE
ANNAWAN, IL, 61234-9655
309.644.2055

HERD PREFIX: KP
KELSEY JO MCNAMARA
34306 E 2100 NORTH RD
COLFAX, IL, 61728-7552
309.723.5791

HERD PREFIX: FBH
KEVIN AND SERENA LARSEN
LARSEN/KEVIN AND SERENA
12910 YAGER RD
MORRISON, IL, 61270-9578
608.963.6130

HERD PREFIX: EK
KURT KRUM
6844 OIL VALLEY SCHOOL RD
MOUNT CARROLL, IL, 61053-9111
815.535.6665

HERD PREFIX: LCM
LANCE MAYHEW
783 320TH ST
NEW WINDSOR, IL, 61465-9375
309.667.2563

HERD PREFIX: KAH
LATHEROW ANGUS
HICKENBOTTOM/KURT
1330 CAROLBETH AVE
MACOMB, IL, 61455-3402
217.430.2039

HERD PREFIX: HMC
LEE SHOW CATTLE
13349 CROWLEY RD
DURAND, IL, 61024-9635
815.298.8811

MEMBERSHIP LISTING

HERD PREFIX: JSS
LOGAN JOHNSON
955 N 1300 EAST RD
HEYWORTH, IL, 61745-8903
309.830.2544

HERD PREFIX: LW
LYLE WANER FARMS & FAMILY
2082 N 2900TH AVE
LORAIN, IL, 62349-3319
217.242.5531

HERD PREFIX: CMT
MARK TITTSWORTH
TITTSWORTH/ MARK
14300 UNION CEMETERY RD
NEW BERLIN, IL, 62670-4408
217.725.7430

HERD PREFIX: MOTT
MICAH OTT
OTT/MICAH
1173 E 1675 NORTH RD
DANVERS, IL, 61732-7530
309.261.7263

HERD PREFIX: MCJC
MITCHELL (JACKSON) MERRITT
MITCHELL (JACKSON) MERRITT
1703 E COUNTY ROAD 2100 N
CARTHAGE, IL, 62321-3018
217.357.7393

HERD PREFIX: MORE
MOORE LAND & CATTLE COM-
PANY
30992 STATE HIGHWAY 16
JERSEYVILLE, IL, 62052-6552
618.465.0118

HERD PREFIX: NTN
NATHAN NORTHUP
NORTHUP/NATHAN
722 E 1ST ST
DALLAS CITY, IL, 62330-1009
309.371.5351

HERD PREFIX: KOCC
O'DONNELL SHOW CATTLE
O'DONNELL/KODY
8182 CHICAGO ROAD
WATERMAN, IL, 60556
630.742.8598

HERD PREFIX: BCBJ
ONION FARMS
18220 N DUNCAN RD
PRINCEVILLE, IL, 61559-9404
309.462.5674

HERD PREFIX: FOLY
PATRICK J FOLEY
1617 N REES RD
PEARL CITY, IL, 61062-9733
815.541.1992

HERD PREFIX: BRRY
RACHELLE GOODWIN
2023 HIGHWAY 104
LIBERTY, IL, 62347-2150
217.430.6330

HERD PREFIX: RLMR
ROSS LENTMAN
24213 N 300 EAST RD
LONG POINT, IL, 61333-5046
815.992.5109

HERD PREFIX: SRF
SARGINSON FARMS
24343 JOE KNIGHT RD
DOW, IL, 62022-3118
618.885.5947

HERD PREFIX: PFE
TARYN & MIKE PFEIFFER
7612 E GURLER RD
ASHTON, IL, 61006-9688
815.453.7738

HERD PREFIX: CSS
TODD CALDWELL
8013 N MCCLELLAND RD
ELMWOOD, IL, 61529-9776
309.742.8572

HERD PREFIX: KLLR
WES KELLER
16425 N COUNTY ROAD 700E
HUMBOLDT, IL, 61931-8026
217.962.1286

HERD PREFIX: RFY
YATES FARMS
2227 N 1630 EAST RD
WATSEKA, IL, 60970-7651
815.432.3510

HERD PREFIX: ZRP
ZACH POLISKA
11596 E HOLCOMB RD
DAVIS JUNCTION, IL, 61020-9756
815.645.8255

HERD PREFIX: DZF
ZINDEL FARMS
1215 E 2600 NORTH RD
MOWEAQUA, IL, 62550-3661
217.768.3320

HERD PREFIX: ZF
ZUMDAHL SHOW CATTLE
12177 N FORK CREEK RD
BAILEYVILLE, IL, 61007-9729
815.541.4956

INDIANA
HERD PREFIX: ACAF
ABERNATHY FARMS & FAMILY
5394 S BASE RD
LIBERTY, IN, 47353-8913
937.732.3053

HERD PREFIX: CLDW
AC SHOW CATTLE
3981 S STATE ROAD 121
CONNERSVILLE, IN, 47331-7844
765.827.8470

HERD PREFIX: SFSC
AFTON SCHAEKEL
12818 STOMM RD
HAGERSTOWN, IN, 47346-9710
765.993.2763

HERD PREFIX: MFC
ALLEN MINGES FAMILY
6151 JOHNSON FORK RD
CEDAR GROVE, IN, 47016-9789
765.647.4854

HERD PREFIX: TSCC
AMANDA SCHWAB
2156 SUNMAN RD
BATESVILLE, IN, 47006-9320
812.569.8536

HERD PREFIX: NFCC
ASHTEN NEUKAM
NEUKAM/ASHTEN
5908 W KESSNER BRIDGE RD
HUNTINGBURG, IN, 47542-9742
812.620.2759

HERD PREFIX: RB
B & K FARMS
6124 W OLD ROAD 28
FRANKFORT, IN, 46041-6945
765.659.4271

HERD PREFIX: HHBM
BADSKEY SHOW CATTLE
2695 COUNTY ROAD 3
CORUNNA, IN, 46730-9500
260.897.4108

HERD PREFIX: BNWZ
BARRY NOWATZKE
9335 W 200 N
MICHIGAN CITY, IN, 46360-8321
219.872.6218

HERD PREFIX: BELLS
BELL SHOW CATTLE
BELL/TRAVIS AND KRISTEN
8705 S COUNTY ROAD 825 E
GALVESTON, IN, 46932-9087
765.426.3817

HERD PREFIX: BDBC
BILL DIECKMANN
8180 E COUNTY ROAD 500 S
GREENSBURG, IN, 47240-8126
812.614.7083

MEMBERSHIP LISTING

HERD PREFIX: SW
BOB & JUDY SWISHER
401 N LINCOLN AVE
ALEXANDRIA, IN, 46001-1632
765.724.3038

HERD PREFIX: GECG
CIRCLE G SHOW CATTLE
2315 GOLFSIDE DRIVE
LEBANON, IN, 46052
317.410.7254

HERD PREFIX: DKD
DK CATTLE
6420 S 400 W
WARREN, IN, 46792-9756
260.468.2023

HERD PREFIX: GJM
GLEN & JULIE MALCOLM FAMILY
5744 COUNTY ROAD 3
LAOTTO, IN, 46763-9606
260.357.6255

HERD PREFIX: BHCC
BRAD HANEWICH CATTLE CO.
6748 N 400 W
RENSSLAER, IN, 47978-7455
979.219.0256

HERD PREFIX: CJN
CORA J NEWSOM
1600 N SHILOH RD
JASPER, IN, 47546-9730
812.634.9030

HERD PREFIX: DSOL
DONOR SOLUTIONS
8651 S 380 W
RENSSLAER, IN, 47978-8386
517.401.0370

HERD PREFIX: GMAF
GOFF FARMS
1977 S GOFF RD
ROCKVILLE, IN, 47872-7370
765.569.6959

HERD PREFIX: BPT
BRETT BOWMAN
8736 N OLD HIGHWAY 231
LINDEN, IN, 47955-8009
937.564.8163

HERD PREFIX: CRON
CRONK FARM'S
6312 W COUNTY ROAD 100 N
NEW CASTLE, IN, 47362-9754
765.524.6097

HERD PREFIX: FFCC
DOUBLE F CATTLE
7662 N 100 W
WORTHINGTON, IN, 47471-6311
812.384.6441

HERD PREFIX: BGG
GREEN CATTLE COMPANY
8292 N 400 E
BRYANT, IN, 47326-9001
260.849.0814

HERD PREFIX: GOET
BRIAN GOETTEMOELLER
871 E WASHINGTON ST
WINCHESTER, IN, 47394-9220
765.584.7219

HERD PREFIX: DAND
DANDEE CATTLE CO
1845 E 400 S
WARSAW, IN, 46580-8706
574.267.5935

HERD PREFIX: RSRS
DR ROB SHEETS
8250 US HIGHWAY 52 W
WEST LAFAYETTE, IN, 47906-9461
765.583.4565

HERD PREFIX: GLR
GREEN LAKE RANCH
GEIGER DRAKE, JACOBIE AND
MELISSA
4417 W 475 S
ALBION, IN, 46701-9480
260.503.4015

HERD PREFIX: CRR
C. RYAN RIDGE
3877 CR 59
Butler, IN, 46721
260.908.4220

HERD PREFIX: MLJM
DANIEL JAMES MARTIN
PO BOX 164
BARGERSVILLE, IN, 46106-0164
317.422.1267

HERD PREFIX: LAN
ED LANE AND FAMILY
10093 S 380 W
RENSSLAER, IN, 47978-8332
219.863.1098

HERD PREFIX: GSH
GREG HAAS FAMILY
11165 TYLER RD
LAKEVILLE, IN, 46536-9601
574.286.2753

HERD PREFIX: MILS
CAITLIN MILLS
PO BOX 434
BROOKSTON, IN, 47923-0434
765.563.6717

HERD PREFIX: STUL
DARREN STULTZ SHOW CATTLE
DARREN & KEVIN STULTZ
455 W HENDERSON ST
MONTPELIER, IN, 47359-1031
765.499.3091

HERD PREFIX: FSF
FARRER STOCK FARMS INC
6891 W COUNTY ROAD 325 N
ROYAL CENTER, IN, 46978-9674
574.727.0680

HERD PREFIX: GCC
GRINSTEAD MAINE CATTLE
9400 E 300 N
WHITESTOWN, IN, 46075-9341
317.441.6103

HERD PREFIX: STRE
CALEB STREITMATTER
4579 E STATE ROAD 114
RENSSLAER, IN, 47978-7204
219.869.3258

HERD PREFIX: HFMA
DAVE HANSON & FAMILY
865 N ETNA RD
HUNTINGTON, IN, 46750-9050
260.356.0207

HERD PREFIX: FSJC
FRED P CAMPBELL
1657 N 700 E
AKRON, IN, 46910-9452
574.893.1148

HERD PREFIX: MAHA
HANNA MARTIN
PO BOX 164
BARGERSVILLE, IN, 46106-0164
317.422.1267

HERD PREFIX: BUIS
CASEY BUIS
BUIS/CASEY
8422 S COUNTY ROAD 825 E
CLOVERDALE, IN, 46120-9083
765.795.5035

HERD PREFIX: KSD
DICE CATTLE CO
10606 E BASELINE RD
AVILLA, IN, 46710-9646
260.897.3616

HERD PREFIX: SBSC
GARTH D SIMPSON
4756 N 50 W
ROCHESTER, IN, 46975-9057
574.835.4293

HERD PREFIX: HAUS
HAUSER FARMS
EBEN & JACOB HAUSER
2268 STEUBENVILLE RD
FREEDOM, IN, 47431-9117
812.829.7192

MEMBERSHIP LISTING

HERD PREFIX: RCHM
HIESTON FARMS
10042 W 500 S
JAMESTOWN, IN, 46147-9152
765.723.1372

HERD PREFIX: HACC
HOOSIER ACRES CATTLE COM-
PANY
111 MAPLE LEAF RD
BEDFORD, IN, 47421-8814
812.797.2911

HERD PREFIX: HUFF
HUFFMAN MAINE ANJOU
11577 W 800 S 90
WARREN, IN, 46792-9522
260.375.2371

HERD PREFIX: BRID
ISAIAH BRIDWELL
1450 W DIXIE BEE RD
COVINGTON, IN, 47932-8163
765.585.9478

HERD PREFIX: JMJR
JAKE JR. & SHELIA MARTIN
6121 W STATE ROAD 234
NEW CASTLE, IN, 47362-9737
765.524.0425

HERD PREFIX: JJSC
JAKE SCHOON
149 E 900 S
KOUTS, IN, 46347-9773
219.869.1861

HERD PREFIX: JFK
JAMES W. & JULIE M. KOCH &
FAMILY
KOCH/JAMES W & JULIE &
FAMILY
12550 E KYLE AVE
ROSEDALE, IN, 47874-9333
812.877.3185

HERD PREFIX: LOTZ
JASON LOTZ
5548 E COUNTY ROAD 1000 S
CLOVERDALE, IN, 46120-9026
765.795.2697

HERD PREFIX: JZCC
JC CATTLE COMPANY
29168 CHICAGO TRL
NEW CARLISLE, IN, 46552-9708
574.277.6649

HERD PREFIX: GJL
JEFF LARRISON
5692 E VANDALIA RD
SAINT PAUL, IN, 47272-9508
812.343.4809

HERD PREFIX: LMJ
JEFF MILLER
6863 S 200 E
CUTLER, IN, 46920-9336
765.414.4547

HERD PREFIX: JENA
JENNA M. SMITH
PO BOX 868
CLOVERDALE, IN, 46120-0868
765.795.4210

HERD PREFIX: BALD
JEREMY L BALDWIN
46 STONEBRIDGE DR
WINCHESTER, IN, 47394-9277
765.584.6310

HERD PREFIX: PAM
JERRY A OTT
7814 HATHAWAY RD
CHURUBUSCO, IN, 46723-9419
260.693.2957

HERD PREFIX: JBJB
JIM BLAKE
3555 E 1000 S
BROOKSTON, IN, 47923-8271
765.490.1942

HERD PREFIX: JSM
JM CATTLE
JEREMY MYERS
16889 N 200 E
SUMMITVILLE, IN, 46070-9140
765.623.9757

HERD PREFIX: EAC
JOHN & ERIC CAMDEN
6516 E PIERCETON RD
PIERCETON, IN, 46562-9230
574.594.5693

HERD PREFIX: JPF
JONATHAN PETTIGREW
7206 E DELA BALME RD
COLUMBIA CITY, IN, 46725-9019
260.229.0917

HERD PREFIX: JS
JOSH & MARISSA STREITMATTER
1284 Capstone Dr.
Greenfield, IN, 46140
574.238.2637

HERD PREFIX: JK
JUSTIN KAISER
7480 E 350 N
NEEDHAM, IN, 46162-9760
317.736.8291

HERD PREFIX: KCA
KC ACRES
KEVIN & CHERYL STUDABAKER
55520 COUNTY ROAD 23
BRISTOL, IN, 46507-8958
574.529.1062

HERD PREFIX: MAKD
KD FARMS
19818 PEACH RD
CULVER, IN, 46511-9747
574.892.6171

HERD PREFIX: KNA
KNAPPER CATTLE
2309 W CLARK RD
KINGMAN, IN, 47952-8426
765.397.3491

HERD PREFIX: KBIC
KNEBEL BLACK IRON CATTLE
5802 W 200 N
WINAMAC, IN, 46996-7813
219.508.5104

HERD PREFIX: KLL
KOPP LAND & LIVESTOCK
2156 SUNMAN RD
BATESVILLE, IN, 47006-9320
812.569.8536

HERD PREFIX: KRTZ
KRITZMAN CLUB CALVES
15541 COUNTY ROAD 40
GOSHEN, IN, 46528-6998
574.535.3245

HERD PREFIX: CEK
KRUECKEBERG CATTLE
CASEY KRUECKEBERG
17108 MINNICH RD
HOAGLAND, IN, 46745-9799
260.639.6897

HERD PREFIX: BEST
LAMONT, LESLEY, OAKLEY, OWEN
BEST
3605 S COUNTY ROAD 60 SW
GREENSBURG, IN, 47240-8294
812.662.1971

HERD PREFIX: LDU
LANCE UNGER
5513 S COUNTY ROAD 350 W
CARLISLE, IN, 47838-8283
812.249.2413

HERD PREFIX: GAMB
LARRY GAMBLE & FAMILY
1630 W 800 S
ROMNEY, IN, 47981-9724
765.586.6390

HERD PREFIX: LMF
LARRY MITCHELL
11717 W BETHEL AVE
MUNCIE, IN, 47304-9753
765.748.9853

HERD PREFIX: LOM
LARRY OTT
250 S 500 E
AVILLA, IN, 46710-9618
260.636.7711

MEMBERSHIP LISTING

HERD PREFIX: LECH
LECHLITNER CATTLE COMPANY
ZACHARY AND BRITTNEY
LECHLITNER
71888 COUNTY ROAD 15
NAPPANEE, IN, 46550-9415
574.354.1116

HERD PREFIX: LEM
LEMENAGER CATTLE COMPANY
7111 W 350 N
WEST LAFAYETTE, IN, 47906-
9454
309.660.2734

HERD PREFIX: MECC
MAINE EVENT CATTLE COMPANY
7612 N 750 E
NEEDHAM, IN, 46162-9724
317.862.4299

HERD PREFIX: HENN
MARK HENNEY
4915 E 100 N
ANGOLA, IN, 46703-9274
260.665.1419

HERD PREFIX: MTN
MARTIN LIVESTOCK
PO BOX 164
BARGERSVILLE, IN, 46106-0164
317.514.6389

HERD PREFIX: HARP
MATTHEW HARPER
5801 SLEEPER RD
LAFAYETTE, IN, 47909-9223
765.572.2250

HERD PREFIX: FTZ
MICHAEL FITZWATER & FAMILY
3146 S ARBA PIKE
UNION CITY, IN, 47390-8552
765.964.7085

HERD PREFIX: TOF
MORGAN TOMSON
9857 S COUNTY ROAD 900 W
WESTPORT, IN, 47283-9652
812.591.0096

HERD PREFIX: JRF
OAK RIDGE FARMS INC
2940 N COUNTY ROAD 925 E
LOGANSPOUT, IN, 46947-7796
574.664.2952

HERD PREFIX:
PHILIP A HOWELL AND FAMILY
3704 E STATE ROAD 32
UNION CITY, IN, 47390-8379
765.584.6004

HERD PREFIX: PON
PONDEROSA FARM
708 E BONEBRAKE RD
VEEDERSBURG, IN, 47987-8113
765.404.2677

HERD PREFIX: PP
PRATT SHOW CATTLE
3136 N 650 E
ROCHESTER, IN, 46975-8525
574.223.3019

HERD PREFIX: PROV
PROVIDENCE FARM
2692 S 350 E
WARSAW, IN, 46580-8276
574.267.6124

HERD PREFIX: RMFM
RANDY MASON & FAMILY
1291 E COUNTY ROAD 350 S
LOGANSPOUT, IN, 46947-8234
800.379.3331

HERD PREFIX: DRFF
RHOADES CATTLE COMPANY
9325 EAST 200 SOUTH
AVILLA, IN, 46710
260.897.4275

HERD PREFIX: RBS
RICHEY CATTLE
17878 LINCOLN HWY
PLYMOUTH, IN, 46563-8855
574.780.6222

HERD PREFIX: DADP
RITA PAUL & FAMILY
10271 W 875 N
DELPHI, IN, 46923-8685
574.965.2832

HERD PREFIX: RBPF
RONALD B PRUET & FAMILY
3082 STATE ROAD 236
DANVILLE, IN, 46122-8724
317.745.5521

HERD PREFIX: PAM
RYAN ALLEN OTT
5966 S 500 E-57
CHURUBUSCO, IN, 46723-9138
260.348.0817

HERD PREFIX: TGF
SANDERS SHOW CATTLE
4868 S STATE ROAD 3
GREENSBURG, IN, 47240-8916
812.663.6365

HERD PREFIX: SBK
SEDWICK FAMILY FARMS
21444 FREEMONT MOORE RD
SHERIDAN, IN, 46069-9184
317.727.7039

HERD PREFIX: STEP
SHELBY STEPHENSON
1016 E 700 N
FORTVILLE, IN, 46040-9723
260.729.2324

HERD PREFIX: BCS
SINCLAIR CATTLE COMPANY, INC.
3517 E STATE ROAD 42
CLOVERDALE, IN, 46120-8731
765.795.4060

HERD PREFIX: SINK
SINKHOLE SHOW STOCK
6798 W ROSEBUD RD
SALEM, IN, 47167-6825
812.620.0769

HERD PREFIX: SRR
SNAKE RUN CATTLE
2905 E 100 N
PRINCETON, IN, 47670-8924
812.632.0379

HERD PREFIX: LASH
STEPHANIE HELMERICH
9673 E COUNTY ROAD 1200 S
STENDAL, IN, 47585-8906
812.630.9710

HERD PREFIX: XK
STONE BARN FARM
4102 DICKSON RD
CEDAR GROVE, IN, 47016-9774
765.647.4992

HERD PREFIX: RTJ
TAYLOR CLARK & JENNIFER
BUCKS
5687 E 800 S
KEWANNA, IN, 46939-9028
574.595.5451

HERD PREFIX: TOM
THOMAS J & JANET S COLLINS
COLLINS/THOMAS & JANET
6397 STATE ROAD 246
PIMENTO, IN, 47866-9713
812.240.3253

HERD PREFIX: DDDF
THREE D FARMS
CHARLIE & JOSEPH DILTS
881 E STATE ROAD 14
WINAMAC, IN, 46996-7755
585.815.3991

HERD PREFIX: TSSC
TIM SCHAEFFER SHOW CATTLE
14622 CRULL RD
HAGERSTOWN, IN, 47346-9721
765.541.0738

HERD PREFIX: TKFF
TOBY K FREEHAUF
68680 KENILWORTH RD
LAKEVILLE, IN, 46536-9712
574.276.6965

MEMBERSHIP LISTING

HERD PREFIX: TLSC
TOM LOUDERMILK
11455 E EVANS RD
WHEATLAND, IN, 47597-9764
812.881.7929

HERD PREFIX: TTTS
TRAE A SIMMONS
1322 S 500 W
TIPTON, IN, 46072-8777
765.438.2312

HERD PREFIX: TRIR
TRI-R FARMS
514 HOLLY ST
MONON, IN, 47959-8265
219.869.4649

HERD PREFIX: MPH
TWIN OAK FARMS
MARY & MARK HENRY
4145 COUNTY ROAD 38
AUBURN, IN, 46706-9780
260.908.0778

HERD PREFIX: TALM
TYLER BAKER
304 N WASHINGTON ST
NORTH MANCHESTER, IN, 46962-1461
260.782.0029

HERD PREFIX: MVMF
VALLEY CREEK RANCH
MICHAEL MYERS
5478 S COUNTY ROAD 925 W
MEDORA, IN, 47260-9582
812.521.6122

HERD PREFIX: VVCC
VALLEY VISTA FARMS
4020 CARL THOMAS DR
SCOTTSBURG, IN, 47170-8161
812.752.2569

HERD PREFIX: VMH
VINCE & MICHELLE HOFFMAN
19645 20A RD
CULVER, IN, 46511-9614
574.842.2993

HERD PREFIX: WEB
WEBSTER BROTHERS
3662 W 400 N
CRAWFORDSVILLE, IN, 47933-6105
765.427.5683

HERD PREFIX: WMA
WOLFE FARMS
5674 N STATE LINE RD
LIBERTY, IN, 47353-8776
937.456.2512

HERD PREFIX: WMBX
WYATT BAKER
7083 W COUNTY ROAD 750 N
FAIRBANKS, IN, 47849-8045
812.243.5010

HERD PREFIX: RYSC
YOUNGGREEN SHOW CATTLE
8302 E STATE ROAD 4
WALKERTON, IN, 46574-9519
269.757.3039

IOWA
HERD PREFIX: BWR
6B FARMS
JIM BROUWER
22091 HIGHWAY 14
ALLISON, IA, 50602-9595
319.464.4811

HERD PREFIX: ADPR
ADAM PRYOR
1646 PIKE TRL
WOODBINE, IA, 51579-4049
712.647.2357

HERD PREFIX: AMD
ALAN T MC DANIEL
8247 104TH LN
INDIANOLA, IA, 50125-7802
515.267.0327

HERD PREFIX: BORC
ANDREW BORMANN CATTLE
301 S SUMMIT AVE
BANCROFT, IA, 50517-8030
515.326.0912

HERD PREFIX: AKK
ANDY KRUSE
26844 200TH AVE
ELDRIDGE, IA, 52748-9558
563.340.7896

HERD PREFIX: RECK
ASHLEY AND JESS RECKNOR
1217 S MAIN ST
CLARION, IA, 50525-2016
515.571.2758

HERD PREFIX: CMAC
BAILEY CORE
859 92ND AVE
PLEASANTVILLE, IA, 50225-7651
641.780.7665

HERD PREFIX: RLN
BAR R CATTLE COMPANY
3310 STEAMBOAT WAY APT 5
MUSCATINE, IA, 52761-8463
678.389.1403

HERD PREFIX: BARS
BAR S CATTLE CO
2524 330TH ST
LAUREL, IA, 50141-9507
641.485.3231

HERD PREFIX: TLAC
BARRY & AMY TLACH
5856 HIGHWAY 92
PROLE, IA, 50229-9158
515.681.6108

HERD PREFIX: BFR
BIG FOOT RANCH
1949 210th St
MANCHESTER, IA, 52057-8856
563.920.4032

HERD PREFIX: BPC
BLUEPRINT CATTLE CO
372 190TH AVE
OTLEY, IA, 50214-8561
641.780.0631

HERD PREFIX: BNRC
BNR CATTLE COMPANY
PO BOX 44
BERNARD, IA, 52032-4401
563.879.3101

HERD PREFIX: BESC
BRAD EWING
14674 580TH ST
CINCINNATI, IA, 52549-8843
641.895.8070

HERD PREFIX: BSMT
BRAD SMITH
3741 220TH ST
ESTHERVILLE, IA, 51334-7621
712.362.3942

HERD PREFIX: CLIN
BRANDEN CLINE
2480 110TH ST
LENOX, IA, 50851-8142
641.344.0686

HERD PREFIX: MCUL
BRANDON & PAIGE MC CULLOH
2178 280TH AVE
DE WITT, IA, 52742-9283
563.659.5723

HERD PREFIX: KAB
BRAUN SHOW CATTLE
1649 430TH ST
NORTHWOOD, IA, 50459-8678
641.845.2320

HERD PREFIX: RBFF
BRENNAN FAMILY FARM
RYAN BRENNAN
243 N CANFIELD RD
WATERLOO, IA, 50703-9246
319.290.4601

HERD PREFIX: BCSM
BRENT SHARFF
7378 N AVE
MAYNARD, IA, 50655-7552
563.637.2226

MEMBERSHIP LISTING

HERD PREFIX: BJW
BRIAN J WORDEN
1541 HIGHWAY 69
BELMOND, IA, 50421-7555
641.444.3672

HERD PREFIX: KALB
BRUNSCHEEN SHOW CATTLE
8097 50TH AVE
WYOMING, IA, 52362-7659
563.488.2284

HERD PREFIX: BJL
BRYAN L LENZ
320 4TH ST E
RIVERSIDE, IA, 52327-7747
319.648.3199

HERD PREFIX: BTLR
BUTLER MAINES
1386 450TH ST
NORTHWOOD, IA, 50459-8793
641.324.1211

HERD PREFIX: SCHC
C&C SCHMELING
2655 130TH AVE
EVERLY, IA, 51338-7007
712.834.2573

HERD PREFIX: FERC
CHANCE FERGUSON
40153 140TH AVE
LAURENS, IA, 50554-8668
712.450.4978

HERD PREFIX: CHYS
CHYANN SMITH
1365 600TH ST
STORM LAKE, IA, 50588-7336
712.299.1593

HERD PREFIX: CRLL
CRALL SHOW CATTLE
2143 679TH AVE
ALBIA, IA, 52531-8584
641.777.0453

HERD PREFIX: DPH
DAN HEINDEL
19783 120TH ST
COLUMBUS JUNCTION, IA, 52738-9189
319.212.0037

HERD PREFIX: DADA
DAN L NOTEBOOM
5271 400TH ST
ARCHER, IA, 51231-7521
712.723.5271

HERD PREFIX: STA
DAN STAUDT
2565 JERSEY AVE
MARBLE ROCK, IA, 50653-9622
641.330.7364

HERD PREFIX: MDLC
DANA LYNN CHRISTEN
1158 590TH ST
STORM LAKE, IA, 50588-7528
712.299.0620

HERD PREFIX: DAN
DANNY JENKINS
988 216TH DR
BOONE, IA, 50036-7110
515.236.1878

HERD PREFIX: FLC
DAVID FABER
792 4TH ST NW
SIOUX CENTER, IA, 51250-1914
712.441.3119

HERD PREFIX: LOC
DAVID LOCK
1224 IRONWOOD AVE
PACKWOOD, IA, 52580-8507
641.919.3039

HERD PREFIX: DMP
DERECK JOSEPH PUTZ
1323 210TH AVE
GREELEY, IA, 52050-8521
563.927.4983

HERD PREFIX: NED
DIERS CATTLE COMPANY
6224 180TH AVE
OTTUMWA, IA, 52501-8525
641.680.4448

HERD PREFIX: XDCC
DINSDALE CATTLE COMPANY
20634 I AVE
GRUNDY CENTER, IA, 50638-8734
319.215.5309

HERD PREFIX: SDD
DOUG & DIANA SAMPSON
63329 210TH ST
NEVADA, IA, 50201-7833
515.382.4198

HERD PREFIX: DRJ
DR JAC CATTLE
11360 HOOVER ST
INDIANOLA, IA, 50125-8425
515.480.8277

HERD PREFIX: MKDC
DUSTIN & MARCY CONOVER
21580 290TH ST
ADEL, IA, 50003-4632
515.201.3843

HERD PREFIX: EBES
EBERSOLE CATTLE COMPANY
1935 280TH AVE
KELLERTON, IA, 50133-4724
515.971.8461

HERD PREFIX: CCSE
EB'S CATTLE CO
103 5TH AVE
DURANT, IA, 52747-9714
309.230.3103

HERD PREFIX: BLE
ENGLAND CATTLE CO
2348 140TH ST
MOUNT AYR, IA, 50854-8800
641.344.5695

HERD PREFIX: FRA
FRAKER SHOW CATTLE
1237 HIGHWAY 6
MALCOM, IA, 50157-8037
641.990.5541

HERD PREFIX: GK
GARRETT KALVIG
1106 W MILLS ST
CRESTON, IA, 50801-1955
319.504.9020

HERD PREFIX: GDE
GDE CATTLE
2048 HIGHWAY S40 ANX
CORYDON, IA, 50060-7400
641.872.1349

HERD PREFIX: RGCC
GODDARD CATTLE CO
PO BOX 17
RED OAK, IA, 51566-0017
712.789.9397

HERD PREFIX: GRDT
GRADERT SHOW CATTLE
5265 HIGHWAY 9
SIBLEY, IA, 51249-7543
712.754.3117

HERD PREFIX: JSHC
H BAR C MAINE ANJOU
4310 200TH AVE
GREENVILLE, IA, 51343-8033
712.262.8882

HERD PREFIX: HLF
HAGEN FOUCH
777 92ND AVE
PLEASANTVILLE, IA, 50225-7652
641.842.7167

HERD PREFIX: DHFS
HAILEY FORBES
5299 560TH ST SE
LONE TREE, IA, 52755-9781
319.629.5373

MEMBERSHIP LISTING

HERD PREFIX: JDH
HOLMES SHOW CATTLE
1106 200TH AVE
LU VERNE, IA, 50560-8575
515.882.3447

HERD PREFIX: SKL
HOLTkamp CATTLE CO
2213 177TH ST
WEST POINT, IA, 52656-9363
319.850.1563

HERD PREFIX: HAFc
HORIZON SHOW CATTLE
14434 HIGHWAY 65 69
INDIANOLA, IA, 50125-8616
515.961.3473

HERD PREFIX: HNTR
HUNTER SHOW CATTLE
2015 270TH AVE
DE WITT, IA, 52742-9109
563.659.2327

HERD PREFIX: JJD
JACK D & DARLA GOODALE
4429 ANGLE RD
STACYVILLE, IA, 50476-7505
641.710.2559

HERD PREFIX:
JAMES COLBERT
3146 140TH ST
RIVERSIDE, IA, 52327-9084
319.648.3946

HERD PREFIX: STY
JAMES M STOWATER
1137 TIMBER AVE
WASHTA, IA, 51061-7504
712.447.6322

HERD PREFIX: SUL
JAMES S. SULLIVAN
1332 OBANION RD
DUNLAP, IA, 51529-4115
712.269.5925

HERD PREFIX: TIB
JAMES TIBKEN
62404 680th st
WIOTA, IA, 50274-8729
515.360.6330

HERD PREFIX: JPD
JARETT P DONOHoe
2874 F52 TRL
PARNELL, IA, 52325-8805
319.668.2058

HERD PREFIX: JLBB
JEFF BAUER
3044 HIGHWAY 141
BAGLEY, IA, 50026-8532
641.431.0204

HERD PREFIX: TDsM
JEFF DE WITT
24897 87TH ST
BLAKESBURG, IA, 52536-8204
641.680.1964

HERD PREFIX: CPC
JEFF PAULSEN JR
PO BOX 144
PRESTON, IA, 52069-7745
563.212.9944

HERD PREFIX: JRW
JENEL WENNDT
537 TAYLOR AVE
LOWDEN, IA, 52255-9546
563.941.7678

HERD PREFIX: MTNS
JILL & JASON MARTINS
12564 GRANITE AVE
MONONA, IA, 52159-8104
563.379.2116

HERD PREFIX: MANN
JIM OPPERMAN
10493 290TH ST
MANNING, IA, 51455-8604
712.653.3032

HERD PREFIX: WEBA
JIM WEBER
2913 Q AVE
PARNELL, IA, 52325-8842
319.430.4641

HERD PREFIX: JOHN
JM CATTLE CO.
725 HOWARD ST
APLINGTON, IA, 50604-1044
319.347.6383

HERD PREFIX: JOB
JODI BRENIMAN
1305 GLENWOOD TER
MARSHALLTOWN, IA, 50158-4061
641.750.6096

HERD PREFIX: JOHN
JODIE R JOHNSON
725 HOWARD ST
APLINGTON, IA, 50604-1044
319.347.6383

HERD PREFIX: LEHM
JOE LEHMAN
2018 GARFIELD AVE
WEST LIBERTY, IA, 52776-9041
319.627.7480

HERD PREFIX: CRLL
JORDAN CRALL
2143 679TH AVE
ALBIA, IA, 52531-8584
641.932.7205

HERD PREFIX: JMIL
JORDAN MILLIREN
915 WOOLSEY AVE
WEBSTER CITY, IA, 50595-1849
563.419.7939

HERD PREFIX: TSCM
JOSHUA TAYLOR
20157 QUAIL AVE
BLOOMFIELD, IA, 52537-7183
641.675.3663

HERD PREFIX: LAIN
JUSTIN, TYLER & KENTON LAIN
Justin Lain
1458 160TH ST
CORYDON, IA, 50060-8906
641.344.6255

HERD PREFIX: BKA
K & A FARM
23384 RIDGE RD
BLAKESBURG, IA, 52536-8082
641.799.4910

HERD PREFIX: KBLA
KABELA BROTHERS CATTLE
310 300TH ST
WEST BRANCH, IA, 52358-8503
319.430.7279

HERD PREFIX: KMFS
KALEN MARTSCHING
KALEN MARTSCHING
21691 323RD AVE
MOULTON, IA, 52572-8425
641.856.7594

HERD PREFIX: KAB
KATIE BRAUN
1649 430TH ST
NORTHWOOD, IA, 50459-8678
641.845.2320

HERD PREFIX: RERM
KATIE EISCHEID
16397 220TH ST
CARROLL, IA, 51401-8989
712.658.2844

HERD PREFIX: KNKM
KAYLEE MILLER
18451 G76 HWY
LACONA, IA, 50139-8821
641.534.3002

HERD PREFIX: LENZ
KEATEN MILLER
1358 HIGHWAY 141
CHARTER OAK, IA, 51439-7522
712.678.3871

MEMBERSHIP LISTING

HERD PREFIX: BKCC
KELLY CATTLE CO.
24403 250TH ST
DALLAS CENTER, IA, 50063-8343
515.992.3592

HERD PREFIX: MWBC
KELLY J SHORT
3202 285TH ST
MASONVILLE, IA, 50654-9202
319.934.3795

HERD PREFIX: KBSC
KENDALL L BREMER CATTLE CO
23384 RIDGE RD
BLAKESBURG, IA, 52536-8082
641.938.2163

HERD PREFIX: CMAC
KENNEDY CORE
859 92ND AVE
PLEASANTVILLE, IA, 50225-7651
641.842.6098

HERD PREFIX: FERG
KENT FERGUSON
2414 120TH ST
NEW SHARON, IA, 50207-8008
641.660.4011

HERD PREFIX: KJKC
KNAPP CATTLE
KYLE KNAPP
329 HIGHWAY 38
STANWOOD, IA, 52337-9641
319.899.1156

HERD PREFIX: Kkob
KOBBERG SHOW CATTLE
3876 120TH ST
STOCKTON, IA, 52769-9756
563.284.5166

HERD PREFIX: KOH
KOHLHAAS CATTLE
1308 130TH ST
LU VERNE, IA, 50560-8515
515.368.0302

HERD PREFIX: KKKG
KOO'S KATTLE KOMPANY
1431 120TH ST
AUDUBON, IA, 50025-7374
712.653.2008

HERD PREFIX: KMR
KYLE & MARY RICE
21621 280TH ST
PARKERSBURG, IA, 50665-7755
319.939.1733

HERD PREFIX: KANE
LONDON KANE
2336 W AVE
OELWEIN, IA, 50662-9369
563.920.3374

HERD PREFIX: LFW
LISA IRONS
4450 ORCHID AVE
NORTHWOOD, IA, 50459-8672
641.324.1596

HERD PREFIX: RLWC
LOGAN WOLF
3343 160TH RD
YALE, IA, 50277-8513
641.431.0017

HERD PREFIX: LONG
LONG SHOW CATTLE
LONG BRYAN
1007 GOWRIE ST
RUTHVEN, IA, 51358-8654
712.240.3982

HERD PREFIX: DFL
LUING MAINES
5140 PANORAMA DR
PANORA, IA, 50216-8614
641.755.3347

HERD PREFIX: MVAN
MATHEW VAUGHN
30001 635th AVE
Maxwell, IA, 50161
303.506.8511

HERD PREFIX: MATT
MATT LAUTNER CATTLE
32061 OLD PORTLAND RD
ADEL, IA, 50003-8759
515.450.2800

HERD PREFIX: MJSC
MATT SCHNEIDER
302 RIDGE VIEW DR
WEST BRANCH, IA, 52358-8002
319.631.8995

HERD PREFIX: KGMC
MC CLELLAN CATTLE CO
306 480TH ST
ARMSTRONG, IA, 50514-7040
712.363.2267

HERD PREFIX: RRMCC
MCCORMICK CATTLE COMPANY
185 HIGHWAY 92
PLEASANTVILLE, IA, 50225-7553
515.848.3855

HERD PREFIX: SCG
MERLE E SCHRAGE
29021 LIBERTY AVE
PARKERSBURG, IA, 50665-7658
319.240.1251

HERD PREFIX: MIC
MICAYLA CHRISTOPHER
2368 348TH ST
DECORAH, IA, 52101-7750
563.735.5506

HERD PREFIX: KUHL
MICHAEL KUHLMANN
706 130TH ST
OTTOSEN, IA, 50570-8510
515.887.3813

HERD PREFIX: PAL
MICHAEL PAULUS
1924 270TH ST
MARBLE ROCK, IA, 50653-9643
641.430.8380

HERD PREFIX: JMAG
MINNEHAN AG INC
JON MINNEHAN
411 125TH ST
CHURDAN, IA, 50050-8513
515.203.0620

HERD PREFIX: MCCP
MITTAG SHOW CATTLE
1361 SYCAMORE AVE
PRESCOTT, IA, 50859-8064
641.345.2635

HERD PREFIX: MHC
MOELLER HILLS CATTLE
1166 400th Ave
Bryant, IA, 52727
563.3570453

HERD PREFIX: MRMN
MORMANN CATTLE
2417 130TH AVE
MANCHESTER, IA, 52057-8938
563.9276489

HERD PREFIX: MPJ
MPJ MAINE-ANJOU
4620 GOLDFINCH AVE
MAURICE, IA, 51036-7551
712.567.3986

HERD PREFIX: MULC
MULHOLLAND SHOW CATTLE
705 8TH ST
DE WITT, IA, 52742-1629
563.212.5962

HERD PREFIX: NATE
NATHAN BECKER
326 PARK RIDGE RD
ATKINS, IA, 52206-9622
319.215.5033

HERD PREFIX: NBS
NEUMANN BROTHERS
NEUMANN/GREG AND RANDY
420 SUE ST
MANNING, IA, 51455-1332
712.269.3144

MEMBERSHIP LISTING

HERD PREFIX: SULL
NICK SULLIVAN
1332 OBANION RD
DUNLAP, IA, 51529-4115
712.643.5570

HERD PREFIX: FL
PHIL LAUTNER
33605 OLD PORTLAND RD
ADEL, IA, 50003-8760
515.996.9072

HERD PREFIX: PAHM
PHILIP A. HALBACH
1624 FISHER AVE
WOOLSTOCK, IA, 50599-7509
515.571.2615

HERD PREFIX: GLTY
RANDY GOLIGHTLY
1039 BADGER CREEK RD
VAN METER, IA, 50261-8503
515.250.1486

HERD PREFIX: RFMA
REFFETT SHOW CATTLE
13 9TH ST
WOODBINE, IA, 51579-1018
260.350.3569

HERD PREFIX: RMO
RMO CATTLE
1761 235TH ST
JEFFERSON, IA, 50129-7551
515.988.9315

HERD PREFIX: TW
RODNEY WOLF
116 230TH ST
SCRANTON, IA, 51462-7666
712.652.3627

HERD PREFIX: DSRC
SARA & DANIEL RICHARDSON
RICHARDSON/SARA & DANIEL
2447 360TH ST
LAKE CITY, IA, 51449-7534
712.464.3316

HERD PREFIX: RLSM
SCHABLE CATTLE CO
1329 600TH ST
STORM LAKE, IA, 50588-7336
712.732.1812

HERD PREFIX: SCHB
SCHNEIDER BROTHERS SHOW
CATTLE
PO BOX 152
RIVERSIDE, IA, 52327-9210
319.648.3811

HERD PREFIX: MCS
SCHUITEMAN CATTLE
322 9TH ST SE
SIOUX CENTER, IA, 51250-1341
712.722.1242

HERD PREFIX: KLS
SCHULTE CATTLE CO
3134 DEAN AVE
ODEBOLT, IA, 51458-7409
712.668.2626

HERD PREFIX: CSCH
SCHWEER CATTLE COMPANY
2544 260TH ST
READLYN, IA, 50668-9663
319.215.8573

HERD PREFIX: TSGR
SCOTT GRIMM
1445 F52 TRL
DEEP RIVER, IA, 52222-8018
319.330.9738

HERD PREFIX: SLHT
SCOTT HEWLETT
2824 COUNTY HIGHWAY P46
MOUNT AYR, IA, 50854-8960
620.779.1713

HERD PREFIX: JETA
SCOTT SHOW CATTLE
43001 COUNTY HIGHWAY E16
MAPLETON, IA, 51034-3140
712.882.3312

HERD PREFIX: PLEN
SETH PLENDL
28506 K64
KINGSLEY, IA, 51028-8630
712.378.3830

HERD PREFIX: SVCC
SHADY VIEW CATTLE COMPANY
12546 220TH ST
STEAMBOAT ROCK, IA, 50672-
8812
US.641.485.4863

HERD PREFIX: ANS
SHULTZ FARMS
1811 20TH PL
LACONA, IA, 50139-8530
641.947.4502

HERD PREFIX: SIE
SIEREN CATTLE
1580 HIGHWAY 1
WASHINGTON, IA, 52353-9255
319.430.9625

HERD PREFIX: RGSC
SIEVERS SHOW CATTLE
PO BOX 184
DIXON, IA, 52745-7721
563.843.2560

HERD PREFIX: SAK
SOJKA FARMS
1054 BLUEGRASS DR
RIVERSIDE, IA, 52327-9616
319.648.2443

HERD PREFIX: DBS
STEEN CATTLE
1203 SHARON RD
ELK HORN, IA, 51531-3015
712.764.8102

HERD PREFIX: SBMC
STEVE & CONNIE MCCOLLOUGH
3235 L AVE
VAIL, IA, 51465-7556
712.269.4953

HERD PREFIX: LORD
STEVENS FARM AND RANCH
606 CLEVELAND ST
GUERNSEY, IA, 52221-8830
641.891.2025

HERD PREFIX: SUL
SULLIVAN CATTLE CO
1332 OBANION RD
DUNLAP, IA, 51529-4115
712.263.9730

HERD PREFIX: JSUL
SULLIVAN FARMS
35 INDUSTRIAL DR
DUNLAP, IA, 51529
712.269.6009

HERD PREFIX: STP
TBONE CATTLE
1077 275TH AVE
OSCEOLA, IA, 50213-8333
641.344.6683

HERD PREFIX: NEIL
TODD NEIL
8804 GOELLER RD
FAIRBANK, IA, 50629-8058
319.635.2456

HERD PREFIX: TCSC
TROY STANLEY
2309 HIGHWAY 141
BAGLEY, IA, 50026-8548
641.757.2685

HERD PREFIX: CSCC
TYLER CAMPBELL CATTLE
1748 QUAIL RUN RD
CORYDON, IA, 50060-8871
515.689.5262

HERD PREFIX: THT
TYLER HARTGERS
5276 SAW MILL RD
MONTEZUMA, IA, 50171-8523
641.891.1562

MEMBERSHIP LISTING

HERD PREFIX: WLR
WALTER L. RIECK
53244 745TH ST
ANITA, IA, 50020-8957
712.249.7942

HERD PREFIX: WW
WEBSTER CATTLE
311 W WALNUT ST
ALLERTON, IA, 50008-8594
712.551.6942

HERD PREFIX: MAV
WEeping FOX RANCH
3780 100TH AVE
HARTLEY, IA, 51346-7642
712.933.2720

HERD PREFIX: WEIS
WEIS CATTLE
PO BOX 173
STACYVILLE, IA, 50476-0173
641.220.1995

HERD PREFIX: WYF
WHALEY FARMS
BRYAN AND ALLISON WHALEY
1392 310TH ST
EAGLE GROVE, IA, 50533-8011
515.689.4929

KANSAS

HERD PREFIX: BJR
BROKEN J RANCH SHOW STOCK
1690 ROAD R
SAINT FRANCIS, KS, 67756-5623
785.626.5057

HERD PREFIX: JBC
CAMERLINCK CATTLE CO
11920 BARTON RD
LEONARDVILLE, KS, 66449-9796
785.293.5762

HERD PREFIX: CKD
CORY R DIEBALL
1640 28TH RD
LITTLE RIVER, KS, 67457-9024
785.532.8510

HERD PREFIX: CVR
CVR CATTLE CO
9525 70TH RD
GALESBURG, KS, 66740-8102
620.763.2211

HERD PREFIX: WEA
DALE & KAY WEALAND
1965 N RD
ELMDALE, KS, 66850-9719
620.273.6888

HERD PREFIX: CCER
DENISTON CATTLE L.L.C.
2251 W ROAD 140
SCOTT CITY, KS, 67871-5111
620.874.1585

HERD PREFIX: PC
DENNIS PEARSON
484 VICTORIA LN
BARNARD, KS, 67418-9162
785.593.6625

HERD PREFIX: DMCC
DIAMOND M CATTLE CO
1757 300TH ST
HIAWATHA, KS, 66434-9688
785.742.2399

HERD PREFIX: DOWL
DOWLING CATTLE
PO BOX 1238
DODGE CITY, KS, 67801-1238
620.225.2342

HERD PREFIX: KK
DREAM ON CATTLE COMPANY
1434 CR 5300
COFFEYVILLE, KS, 67337-8305
620.515.1368

HERD PREFIX: RJF
FECHTER CATTLE COMPANY
1448 LURE
HOWARD, KS, 67349-4867
620.515.0149

HERD PREFIX: GRA
GRATHWOHL CATTLE CO
404 E MIAMI ST
HIAWATHA, KS, 66434-9658
785.547.5041

HERD PREFIX: HCF
HOWELL COUNTRY FEEDERS
EDDIE NICHOLS
10256 US HIGHWAY 50
DODGE CITY, KS, 67801-6561
620.227.6612

HERD PREFIX: KCF
JASON KLEOPPER
9713 222ND RD
NORTONVILLE, KS, 66060-5026
913.360.2561

HERD PREFIX: HYB
JIM MADDOX
12332 SW VALLEYVIEW RD
ANDOVER, KS, 67002-8609
316.733.5543

HERD PREFIX: JEM
JUSTIN MOSIMAN
1015 N ROCK RD
NEWTON, KS, 67114-9408
316.283.5842

HERD PREFIX: KJW
K & K CATTLE
RR 1 BOX 57
CEDAR POINT, KS, 66843-9718
620.274.4419

HERD PREFIX: WPSC
KEVIN SHAPLAND
3420 E ROAD 2
ULYSSES, KS, 67880-8016
620.356.3000

HERD PREFIX: MCW
MARY C WERTH
1562 ANTONINO RD
HAYS, KS, 67601-9659
785.623.8515

HERD PREFIX: MCG
MC GRAW SHOW CATTLE
10515 S ROAD 17
GARDEN CITY, KS, 67846-8857
620.272.6383

HERD PREFIX: MCF
MID-CONTINENT FARMS
400 E COLLEGE ST
WASHINGTON, KS, 66968-2005
785.325.2089

HERD PREFIX: JRDR
MILLS CATTLE INC.
331 ROAD 9
GRENOLA, KS, 67346-4625
620.358.2227

HERD PREFIX: PMC
PHILIP COLLINS
2066 110TH RD
PIQUA, KS, 66761-1654
620.363.4538

HERD PREFIX: BRP
POOVEYS PRAIRIE ACRES
23360 NW DELAWARE RD
WESTPHALIA, KS, 66093-8314
785.489.2242

HERD PREFIX: PWC
PRAIRIE WINDS CATTLE
3583 W ROAD 16
ULYSSES, KS, 67880-8242
620.356.4433

HERD PREFIX: BDLR
REED SHOW CALVES
703 GARFIELD ST
CLAY CENTER, KS, 67432-1824
785.632.5352

HERD PREFIX: DHV
RH FARMS
DAKOTA AND HEIDI VANDEVORD
4445 W 157TH ST
SCRANTON, KS, 66537-9110
785.793.2305

MEMBERSHIP LISTING

HERD PREFIX: KAF
ROB MILLER
366 ROAD 9
GRENOLA, KS, 67346-4625
620.358.7970

HERD PREFIX: JRRM
ROBISON FARMS
Jim Robison
103 S POPLAR ST
EUREKA, KS, 67045-1537
620.404.0099

HERD PREFIX: RKJB
ROCKING JB CATTLE
BRANDON & MINDY FORD
3583 W ROAD 16
ULYSSES, KS, 67880-8242
620.356.1216

HERD PREFIX: SMCG
SAMANTHA DUTTON
1205 310TH AVE
MACKSVILLE, KS, 67557-5902
620.388.1670

HERD PREFIX:
SHELBY VARNER
1252 NW DIAMOND RD
TOWANDA, KS, 67144-9342

HERD PREFIX: SAF
STEPHENS MAINE ANJOU
PO BOX 34
KINCAID, KS, 66039-0034
620.439.5535

HERD PREFIX: GAL
TAYLER GALL
804 VATTIER ST
MANHATTAN, KS, 66502-5750
402.892.3237

HERD PREFIX: CAV
VAUGHT'S SILVER MAPLE
17976 78TH ST
MC LOUTH, KS, 66054-5092
913.547.2504

HERD PREFIX: VKB
VIC &/OR KAREN VOGTS
PO BOX 124
ROSALIA, KS, 67132-0124
620.476.2255

KENTUCKY

HERD PREFIX: BNT
BENTWOOD FARMS
KEN BENTLEY
3453 COLONEL RD
RICHMOND, KY, 40475-9126
859.200.2414

HERD PREFIX: BWC
BRANDYWINE CATTLE COMPANY
4016 JARRELL LANE
MAYSLICK, KY, 41055-8800
606.584.0675

HERD PREFIX: JBT
BRENT TOLLE
791 BRASHEARS POINT RD
TAYLORSVILLE, KY, 40071-7723
502.905.7831

HERD PREFIX: DCCC
CASSIDY CREEK CATTLE COM-
PANY
LUTHER/DELOS
2384 LOCUST GROVE RD
CARLISLE, KY, 40311-9130
770.608.8900

HERD PREFIX: GLDN
GOLDEN AGE FARM
RICHARD MASSON
2335 OLD LEMONS MILL RD
LEXINGTON, KY, 40511-9513
859.873.1769

HERD PREFIX: GNT
GRANT CALDWELL
1025 PHILLIP SHARP RD
BUTLER, KY, 41006-8627
859.462.3117

HERD PREFIX: AHSC
HARTMAN SHOW CATTLE
214 COLONY DR
SHELBYVILLE, KY, 40065-9630
502.655.8323

HERD PREFIX: LLFC
KATIE LINHART
160 TOWNE SQUARE PARK
LEXINGTON, KY, 40511-2090
502.930.1819

HERD PREFIX: MAGF
MATTHEW GRAYSON
19816 STATE ROUTE 7
GREENUP, KY, 41144-6824
606.473.1923

HERD PREFIX: WALL
MATTHEW WALLACE
WALLACE/MATTHEW
4463 HIGHWAY 330 W
FALMOUTH, KY, 41040-8725
859.250.0611

HERD PREFIX: BRKF
WAYNE AND JOSH GRANNIS
1322 CHERRY GROVE RD
FLEMINGSBURG, KY, 41041-8331
606.849.8001

HERD PREFIX: ZAKK
ZACHARY SUTTON
5128 MAIN ST
MAYSLICK, KY, 41055-8934
606.375.2734

LOUISIANA

HERD PREFIX: ACFS
ANNA LOFTIN
PO BOX 76
ELM GROVE, LA, 71051-0076
318.747.5365

HERD PREFIX: BCTF
BAR CIRCLE T BAR FARM
4172 RED BLUFF RD
GLOSTER, LA, 71030-3263
318.470.8251

HERD PREFIX: CLBR
CLIFF RANDALL
5563 HIGHWAY 129
MONTEREY, LA, 71354-4071
318.386.5358

HERD PREFIX: DDA
DENISON ACRES
PO BOX 86
KEATCHIE, LA, 71046-0086
318.697.4617

HERD PREFIX: HPFC
FIRMIN CATTLE COMPANY LLC
H.P. FIRMIN III /PETE J/JOHN P
FIRMIN
9811 MAMMOTH AVE
BATON ROUGE, LA, 70814-4415
225.454.0616

HERD PREFIX: LTL
LOYD & TENA DODSON
PO BOX 525
HAUGHTON, LA, 71037-0525
318.390.6796

HERD PREFIX: PRC
PALE RIDER CATTLE
299 KNAPP RD
JONESVILLE, LA, 71343-1579
318.339.7877

HERD PREFIX: RSRG
R & R CATTLE ENTERPRISES, LLC
PO BOX 800
KEITHVILLE, LA, 71047-0800
318.470.2323

MAINE

HERD PREFIX: YGF
GEMMA YOUNG
643 HIGH ST
SOUTH PARIS, ME, 04281-6534
207.743.9427

HERD PREFIX: ZVF
ZAN'S VALLEY FARM
SAMANTHA AND DEREK ALBERT
50 EARL JACK RD
BUCKFIELD, ME, 04220-4552
207.890.7567

MEMBERSHIP LISTING

MARYLAND

HERD PREFIX: CWS
CHET STEM
1015 OLD WESTMINSTER RD
WESTMINSTER, MD, 21157-6705
410.871.2788

HERD PREFIX: MARY
IRON VALLEY FARM
STEVEN STAMBAUGH
4445 BARK HILL RD
UNION BRIDGE, MD, 21791-9213
410.775.0583

HERD PREFIX: BDCC
JASON HOSE
HOSE/JASON
19931 TOMS RD
BOONSBORO, MD, 21713-1739
301.491.2625

HERD PREFIX: KSCB
KRIETZ SHOW CATTLE
11311 CASH SMITH RD
KEYMAR, MD, 21757-8330
302.943.3236

HERD PREFIX: NRB
NINA R BIDLE
8709 PETE WILES RD
MIDDLETOWN, MD, 21769-8906
301.371.7494

MICHIGAN

HERD PREFIX: AJV
AMANDA GAULKE
237 38TH ST
ALLEGAN, MI, 49010-9146
616.218.4515

HERD PREFIX: PICK
AMBER PICKARD
1425 RYAN RD
HASTINGS, MI, 49058
269.948.3726

HERD PREFIX: BASC
BELLE ARBOR SHOW CATTLE
7543 ROSS RD
ALMONT, MI, 48003-8004
810.790.2492

HERD PREFIX: SUPA
BLUFF VIEW FARM
N3522 UPPER PINE CREEK RD
IRON MOUNTAIN, MI, 49801-9649
906.779.1436

HERD PREFIX: BWEL
BROCK WELSHANS
7583 MAYVILLE RD
MARLETTE, MI, 48453-9607
734.368.4006

HERD PREFIX: BSD
BS MINI ACRES
SARAH AND BLAKE DAVIS
12697 MORRISSEY RD
GRASS LAKE, MI, 49240-9168
517.262.5775

HERD PREFIX: CWV
CAMILLE WEAVER
CW SHOW CATTLE
8101 ELLIS RD
RAVENNA, MI, 49451-8400
231.557.4383

HERD PREFIX: CKF
CLAY KNOLL FARMS
1873 WAGARVILLE RD
GLADWIN, MI, 48624-7943
989.426.3244

HERD PREFIX: CTF
CT FARMS
CRAIG & TRICIA ULSH
10939 FLOWERFIELD RD
MARCELLUS, MI, 49067-9313
269.646.3302

HERD PREFIX: MOGG
DEAN ROBERT MOGG
6129 N GENEVA RD
COLEMAN, MI, 48618-8309
989.465.1972

HERD PREFIX: JDCC
DELONG CATTLE COMPANY
8673 HADLEY RD
CASS CITY, MI, 48726-9633
989.551.4712

HERD PREFIX: DJKS
DOUG STORK FAMILY
9785 S ATHEY AVE
CLARE, MI, 48617-9687
989.386.9044

HERD PREFIX: EORF
END OF THE ROAD FARM
3643 E VAN BUREN RD
ALMA, MI, 48801-9726
989.620.4447

HERD PREFIX: EJJ
ERIC & JODI HASSEVOORT
3135 FAWN DR
HAMILTON, MI, 49419-9591
269.217.9389

HERD PREFIX: DMG
GOODMAN FARMS
DEAN GOODMAN
18225 S CENTERLINE RD
RUDYARD, MI, 49780-9336
906.440.6370

HERD PREFIX: HGSC
GROMBIR SHOW CATTLE
GROMBIR/HALEY
8360 NEW LOTHROP RD
NEW LOTHROP, MI, 48460-9756
810.638.5172

HERD PREFIX: GVH
GROVELAND HILLS FARM
380 N BRANDT RD
ORTONVILLE, MI, 48462-9026
248.627.6197

HERD PREFIX: JGH
HAINDL FARMS
147N POUPOUR RD
COOKS, MI, 49817-9749
906.644.2385

HERD PREFIX: JMFS
J & M FARM
2428 7TH ST
SHELBYVILLE, MI, 49344-9702
269.672.9413

HERD PREFIX: JESB
J BECRAFT FAMILY CATTLE
69675 FIVE POINTS RD
EDWARDSBURG, MI, 49112-9206
269.641.5434

HERD PREFIX: RLJ
JLR CATTLE COMPANY
18055 88TH AVE
COOPERSVILLE, MI, 49404-9458
616.304.0995

HERD PREFIX: JMRC
JMR SHOW STOCK
4425 HEATH RD
HASTINGS, MI, 49058-8276
269.838.2930

HERD PREFIX: XX
KAISER CATTLE
2400 S EIFERT RD
MASON, MI, 48854-9709
517.628.2231

HERD PREFIX: KMA
KASPERSKI FARMS
13784 HOUGH RD
ALLEN TON, MI, 48002-3910
810.358.5886

HERD PREFIX: JKSC
KNIEPER SHOW CATTLE
KNIEPER/ JASON AND KATIE
10978 HENDERSON RD
CORUNNA, MI, 48817-9792
810.836.6108

HERD PREFIX: KLH
KRUGER CATTLE COMPANY
7247 KNIGHT RD
MUIR, MI, 48860-9744
517.282.5902

HERD PREFIX: KVOR
KVO CHIANGUS
3095 53RD ST
HAMILTON, MI, 49419-9674
269.751.5527

MEMBERSHIP LISTING

HERD PREFIX: LMBC
LOGAN BRACY
811 BIDWELL RD
COLDWATER, MI, 49036-9476
517.617.4766

HERD PREFIX: TM
M&M CATTLE
TODD MILLER
21170 14 MILE RD
BIG RAPIDS, MI, 49307-9216
231.287.4445

HERD PREFIX: FAMM
MIKE BROWN
9619 W GARBOW RD
MIDDLEVILLE, MI, 49333-9759
269.795.9501

HERD PREFIX: PSCM
PARKS SHOW CATTLE
2883 WILDER RD
METAMORA, MI, 48455-9368
248.765.7844

HERD PREFIX: ACP
PAYNE'S FARM
4951 W MARSHVILLE DAM RD
SHELBY, MI, 49455-9713
231.861.4743

HERD PREFIX: RLV
RICK L VANDERBEEK
14954 KLOOSTER RD
CHARLEVOIX, MI, 49720-9565
231.547.1246

HERD PREFIX: RBC
RIVERBEND CATTLE COMPANY
47315 48TH AVE
LAWRENCE, MI, 49064-9658
269.762.2513

HERD PREFIX: RNBD
RNB CATTLE
RANDALL AND SYDNEY DE
YOUNG
3486 100TH ST SW
BYRON CENTER, MI, 49315-9707
616.821.3851

HERD PREFIX: SK
S & K FAMILY FARM
11280 MASTERS RD
MEMPHIS, MI, 48041-2601
810.392.3474

HERD PREFIX: SSSJ
SATTLER SHOW STOCK
4334 WELLMAN RD
PARMA, MI, 49269-9643
517.531.3995

HERD PREFIX: MSHF
SCHMIDT'S HILLTOP FARMS
19235 1 MILE RD
HERSEY, MI, 49639-8711
231.832.9093

HERD PREFIX: FSRF
SELDOM REST FARMS
ANDREW, SCOTT AND DANIELLE
FOSTER
11893 M 140
NILES, MI, 49120-9030
269.208.1445

HERD PREFIX: SEBF
STONE-E-BROOK FARM
15153 HERSEY RD
HERSEY, MI, 49639-8519
231.832.2873

HERD PREFIX: TLWW
TARA WILSON
1075 WATERBURY RD
HIGHLAND, MI, 48356-3003
248.410.4856

HERD PREFIX: TG
TAYLOR GORR
4850 E DOWLING RD
DOWLING, MI, 49050-7711
269.758.4119

HERD PREFIX: KETA
TAYLOR KELLY
7600 BRIEF RD
KINGSTON, MI, 48741-9754
810.614.0918

HERD PREFIX: HILD
TIM & CAROL HILDEBRAND
HILDEBRAND/TIM & CAROL
1558 10TH ST
MARTIN, MI, 49070-8764
269.672.5319

HERD PREFIX: TAD
TROY DECKER
DECKER/TROY
8654 90TH AVE
EVART, MI, 49631-8215
231.734.2569

HERD PREFIX: TEF
TWIN ELM FARM
PO BOX 325
CHASELL, MI, 49916-9206
906.523.4571

HERD PREFIX: CKG
VENTURA FARM
4995 SLEIGHT RD
BATH, MI, 48808-8406
517.641.7152

MINNESOTA
HERD PREFIX: BRB
BBB SHOW CATTLE
BRADEN GREFE, ROBERT THATE,
BRIAN THATE
2168 80TH ST
FAIRMONT, MN, 56031-4613
507.236.8824

HERD PREFIX: MPCC
BLAKE PEINE
15441 240TH ST E
HASTINGS, MN, 55033-9639
651.503.2986

HERD PREFIX: BSL
BOESL FAMILY
10280 COUNTY ROAD 5 NW
BRANDON, MN, 56315-8226
320.834.5041

HERD PREFIX: BEER
BRAD BEERS
PO BOX 681
LIVERNE, MN, 56156-0681
507.220.1045

HERD PREFIX: CDSH
CHAD SMITH
2299 50TH ST
FAIRMONT, MN, 56031-5093
507.236.2133

HERD PREFIX: CRC
COUNTY ROAD CATTLE
24070 WALNUT DR
ALBERT LEA, MN, 56007-6123
507.402.5959

HERD PREFIX: CBN
CRAZY BAR N
CHAD AND CHARLENE NELSON
48606 870TH ST
WINDOM, MN, 56101-4102
605.880.3221

HERD PREFIX: DVMS
DEE VEE M'S FARMS
17412 435TH STREET WAY
ZUMBROTA, MN, 55992-7295
320.282.7237

HERD PREFIX: RGD
DICKS FAMILY
43847 840TH ST
LAKEFIELD, MN, 56150-3156
507.840.1075

HERD PREFIX: HWK
D-K HAWKINS CATTLE
HAWKINS/DAN
5833 39TH AVE NW
GARFIELD, MN, 56332-8305
320.760.5170

HERD PREFIX: EVFM
EASTVIEW MAINES
463 30TH AVE
JASPER, MN, 56144-3000
507.348.4919

MEMBERSHIP LISTING

HERD PREFIX: KIET
ELIZABETH (LIZ) KIETZER
49114 132ND ST
VERNON CENTER, MN, 56090-
2029
507549.3751

HERD PREFIX: SFK
FRANKE SHOW CALVES
14540 COUNTY ROAD 142 SE
DOVER, MN, 55929-1601
507545.2270

HERD PREFIX: GHR
GREG RECKNOR
PO BOX 81
HARTLAND, MN, 56042-0081
507845.2230

HERD PREFIX: HLND
HIGHLAND ACRES
27458 COUNTY ROAD 13
STARBUCK, MN, 56381-2125
320.239.2579

HERD PREFIX: HFSC
HODAPP FAMILY SHOW CATTLE
20941 EDWARDS AVE
ADRIAN, MN, 56110-3038
507370.2096

HERD PREFIX: HOLM
HOLM SHOW CATTLE
561 11TH ST
CHANDLER, MN, 56122-1151
507443.6768

HERD PREFIX: WQC
JAKE WEBER
1924 COUNTY HIGHWAY 13
LAKE BENTON, MN, 56149-4269
507368.9560

HERD PREFIX: NV
JERROD NOVOTNY
603 5TH ST NE
NEW PRAGUE, MN, 56071-2143
952.649.9185

HERD PREFIX: LDJ
LOWELL JAUERT
1189 141ST ST
LUVERNE, MN, 56156-4039
507283.9743

HERD PREFIX: LSK
LUSK CATTLE CO
75643 510TH AVE
JACKSON, MN, 56143-3763
507841.1544

HERD PREFIX: MDAH
MD PARTNERSHIP
MARK DAHL
1368 140TH AVE
LUVERNE, MN, 56156-4209
507935.5320

HERD PREFIX: MENT
MENTE CATTLE CO.
10384 270TH ST
ADRIAN, MN, 56110-2031
507483.2112

HERD PREFIX: MNKE
NEIL MEINCKE
MEINCKE/NEIL
12570 840TH AVE
GLENVILLE, MN, 56036-4482
507402.9583

HERD PREFIX: NELF
NELSON FARMS
90637 480TH AVE
WINDOM, MN, 56101-4173
507831.3841

HERD PREFIX: GDC
OCHSENDORF CATTLE
2033 331ST AVE
DAWSON, MN, 56232-4261
320.361.0378

HERD PREFIX: TOSC
OTTO FARMS
Troy Otto
16388 180TH ST
WALNUT GROVE, MN, 56180-4416
507530.5238

HERD PREFIX: PHJ
PAUL HEERS, JR.
19917 890TH AVE
ALBERT LEA, MN, 56007-7655
507437.2597

HERD PREFIX: RUBL
RILEY CLIFFORD RUBLE
72778 COUNTY ROAD 46
ALBERT LEA, MN, 56007-5585
507377.9722

HERD PREFIX: DRC
ROLFSMEIER CATTLE
DOMINIC AND TESSA
ROLFSMEIER
2490 70TH ST SW
APPLETON, MN, 56208-1806
320.289.2089

HERD PREFIX: XSC
STECK CATTLE
869 190TH AVE
WOODSTOCK, MN, 56186-1084
402.680.1254

HERD PREFIX: TBT
TARA THORSON
78564 STATE LINE RD
GLENVILLE, MN, 56036-4459
507383.3526

HERD PREFIX: TATT
THORSON CATTLE FARMS
78564 STATE LINE RD
GLENVILLE, MN, 56036-4459
507448.3538

HERD PREFIX: WFB
WILLIAM F BRAY
19205 JOAN AVE
HASTINGS, MN, 55033-8609
651.437.6939

HERD PREFIX: WILC
WILLOW CREEK CATTLE
COMPANY
SHANNON HACKETT
4810 75TH AVE NE
SAUK RAPIDS, MN, 56379-4515
320.492.8518

MISSOURI

HERD PREFIX: BSS
BASINGER CATTLE COMPANY
29674 HIGHWAY F
VANDALIA, MO, 63382-7139
573.406.7273

HERD PREFIX: RL
BLAINE RODGERS
15100 COUNTY ROAD 341
SAVANNAH, MO, 64485-2502
559.314.4630

HERD PREFIX: LJD
BURGFELD CLUB CALVES
6341 US HIGHWAY 61
JACKSON, MO, 63755-7147
573.243.5870

HERD PREFIX: WB
CAMERON WARD
3985 NW 278TH ST
PLATTSBURG, MO, 64477-9200
816.539.3226

HERD PREFIX: HDF
COREY HUDSON
808 LIBERTY CHURCH RD
MIDDLETOWN, MO, 63359-3001
573.656.3586

HERD PREFIX: DSCC
DAVIDSON SHOW CATTLE
DAVIDSON/DERRICK
9495 COUNTY ROAD 445
MOKANE, MO, 65059-1103
573.220.3729

HERD PREFIX: FIF
DON FIFER
FIFER/ DON
555 NW W HWY
KINGSVILLE, MO, 64061-9120
816.697.2822

HERD PREFIX: FFC
GREGG AND JANET FRITTER
FRITTER/GREGG AND JANET
4654 N STATE HIGHWAY UU
ASH GROVE, MO, 65604-8783
417.761.9319

MEMBERSHIP LISTING

HERD PREFIX: FPAT
HALEY FITZPATRICK
4857 HIGHWAY BB
WHEELING, MO, 64688-9109
660.639.3200

HERD PREFIX: BHBF
HALEY ROBERTSON
PO BOX 631
BOURBON, MO, 65441-0631
573.732.4915

HERD PREFIX: HTHF
HEATH FARMS
3067 COUNTY ROAD 2715
MOBERLY, MO, 65270-4932
660.263.4496

HERD PREFIX: CBS
HIGHLAND FARMS
PO BOX 368
HAMILTON, MO, 64644-0368
816.583.2104

HERD PREFIX: JMAF
JAMES FARMS
22992 MONROE ROAD 277
PARIS, MO, 65275-2218
660.327.5639

HERD PREFIX: JESD
JESSICA DIEBAL
2020 DIEBAL RD
HERMANN, MO, 65041-4520
573.486.0586

HERD PREFIX: FIFR
KAITLIN FIFER
25909 S SOUTHWOOD RD
HARRISONVILLE, MO, 64701-3934
816.380.3590

HERD PREFIX: CTD
KIM DAVIES
4116 S 230TH RD
HALF WAY, MO, 65663-9124
417.599.4354

HERD PREFIX: ELN
LARNIEL ENTERPRISES LLC
11217 IRIS RD
NEOSHO, MO, 64850-7091
417.499.2500

HERD PREFIX: LRRK
LARRICK FARMS
30902 MONROE ROAD 227
SHELBY, MO, 63468-2200
573.588.7652

HERD PREFIX: LATH
LATHROP CATTLE CO
18352 S 1453 RD
NEVADA, MO, 64772-7820
417.667.6981

HERD PREFIX: MCB
MARK BALL
30215 W AVE
FAIRFAX, MO, 64446-8135
660.686.2297

HERD PREFIX: MIKS
MIKE STEWART
970 VINYARD RD
MARSHFIELD, MO, 65706-9326
417.859.0591

HERD PREFIX: PWG
PATHWAY GENETICS
114 ROLLER CT
PLATTE CITY, MO, 64079-9501
816.510.7009

HERD PREFIX: RRRK
RACHAEL ANN CARLSON
3702 SW 224TH ST
PLATTSBURG, MO, 64477-9339
816.930.3098

HERD PREFIX: RRRK
RICHARD & ROSEMARY CARLSON
3702 SW 224TH ST
PLATTSBURG, MO, 64477-9339
816.930.3098

HERD PREFIX: RSS
RILEY DIVERSIFIED FARMS
25801 E 227TH ST
HARRISONVILLE, MO, 64701-4036
816.830.6886

HERD PREFIX: KAHL
RON & AMY KAHL
2651 LINCOLN RD
REEDS, MO, 64859-2197
417.850.0705

HERD PREFIX: SAD
SABETHA A DAVIS
13195 SW 430 RD
SCHELL CITY, MO, 64783-9146
417.448.7897

HERD PREFIX: SCFC
SPENCER CREEK FARMS
BRYAN EVANS
33522 HIGHWAY P
VANDALIA, MO, 63382-7010
573.470.2029

HERD PREFIX: BDSL
STARK LIVESTOCK
BRYCEN STARK
212 W CASS ST
ROCK PORT, MO, 64482-1210
660.953.0833

HERD PREFIX: YAK
SYCAMORE HILL RANCH
602 N PRAIRIE LN
RAYMORE, MO, 64083-9650
816.331.1922

HERD PREFIX: TEB
TEBBENKAMP SHOW CATTLE
23 N CEDAR LAKE DR W APT 205
COLUMBIA, MO, 65203-7193
660.641.2671

HERD PREFIX: TDL
TERRILL LANE
31023 LONDON RD
BROOKFIELD, MO, 64628-8087
660.412.2591

HERD PREFIX: ANDE
TERRY & LISA ANDERSON
220 S PRAIRIE ST
DOWNING, MO, 63536-2205
660.379.2882

HERD PREFIX: TGK
TOM KLINGNER
29099 100TH ST
UNIONVILLE, MO, 63565-3048
660.947.2062

HERD PREFIX: TLM
TRULINE MAINES
9282 E INDIAN LINE RD
RICHARDS, MO, 64778-2562
417.484.3306

MISSISSIPPI

HERD PREFIX: JTJB
JAMES & TIFFANY WILSON
FAMILY FARMS
JAMES & TIFFANY WILSON
3599 EUREKA RD
BATESVILLE, MS, 38606-8166
817.701.5947

MONTANA

HERD PREFIX: MVH
HARDY AND CALI O'HARA
811 REDANT LN
FORT BENTON, MT, 59442-8854
406.734.5252

HERD PREFIX: HNDC
HEARTS & DIAMONDS CATTLE
COMPANY
SHELBY SHAW, BAMBI DALKE &
IKE SHAW
2553 N 14TH RD
WORDEN, MT, 59088-2116
406.697.2851

HERD PREFIX: NFFL
NORTH FORK LAND & LIVESTOCK
PO BOX 609
AUGUSTA, MT, 59410-0609
406.467.2402

MEMBERSHIP LISTING

HERD PREFIX: MVH
O'HARA LAND & CATTLE
811 REDANT LN
FORT BENTON, MT, 59442-8854
406.734.5252

NORTH CAROLINA

HERD PREFIX: BATZ
JOHN BALTZELL
PO BOX 6381
KINSTON, NC, 28501-0381
828.400.2193

HERD PREFIX: WSN
JOSEPH WILSON
683 ELIZA BUTLER RD
CERRO GORDO, NC, 28430-9441
910.649.7288

HERD PREFIX: RVFS
KATIE AND CAROL L BEASLEY
BEASLEY/ KATIE AND CAROL
4471 CORINTH RD
MONCURE, NC, 27559-9513
919.815.7847

HERD PREFIX: RAP
PARKER CATTLE CO
8318 NC HIGHWAY 42 W
KENLY, NC, 27542-9081
252.205.6188

NORTH DAKOTA

HERD PREFIX: PCSF
CARGO STOCK FARM
132 141ST AVE SW
ARNEGARD, ND, 58835
701.537.3320

HERD PREFIX: LDR
LODER CATTLE CO
13408 90TH ST SW
SCRANTON, ND, 58653-9243
701.275.6227

HERD PREFIX: KLM
RICHARD & JEAN ELKE
9868 COUNTY 2
CAVALIER, ND, 58220-9717
701.265.8132

HERD PREFIX: SDE
SMOKY MAINES
14538 11TH ST SE
GALESBURG, ND, 58035-9708
701.488.2615

NEBRASKA

HERD PREFIX: RSIM
5R SIMMENTALS
HOLLY ANDERSON
PO BOX 1402
COLUMBUS, NE, 68602-1402
402.910.4593

HERD PREFIX: ACJC
ALEXIS FRANZEN
25640 E FT McPHERSON ROAD
BRADY, NE, 69123-2700
308.584.3455

HERD PREFIX: BAK
BAKENHUS CATTLE CO
21223 310TH ST
COLUMBUS, NE, 68601-8876
402.563.3473

HERD PREFIX: BEF
BELLAR CATTLE COMPANY
PO BOX 734
WISNER, NE, 68791-2124
402.380.3710

HERD PREFIX: BSC
BLACKSTONE CATTLE COMPANY
74036 F RD
LOOMIS, NE, 68958-5813
308.876.2467

HERD PREFIX: DUG
BRAND'S MAINES
2984 FLETCHER RD
SEWARD, NE, 68434-7533
402.641.6404

HERD PREFIX: SECK
BRENT SIECK
14922 SW 72ND ST
MARTELL, NE, 68404-5133
402.440.5655

HERD PREFIX: BWN
BROWN & SONS SHOW CATTLE
74365 ROAD 393
CURTIS, NE, 69025-7131
308.367.4139

HERD PREFIX: ACJC
BRYAN FRANZEN
FRANZEN/BRYAN
25640 E FORT MCPHERSON RD
BRADY, NE, 69123-3052
308.584.3351

HERD PREFIX: TBSC
BURKE SHOW CATTLE
42887 GG RD
GENOA, NE, 68640-3519
402.750.0440

HERD PREFIX: CJCH
CODY HARMS
154 BRADY RD
SAINT LIBORY, NE, 68872-2703
308.381.1894

HERD PREFIX: CWLF
CODY WOLFF
83451 559 AVE
MADISON, NE, 68748-6018
402.649.2505

HERD PREFIX: CUPP
CUPP CATTLE COMPANY
73251 324 AVE
CHAMPION, NE, 69023-2090
308.882.4038

HERD PREFIX: CGCG
CURTIS GENETICS
DREW CURTIS
76070 ROAD 335
MADRID, NE, 69150-4099
308.530.3845

HERD PREFIX: FLYA
DAVE AMICK
AMICK/DAVE
54853 840TH RD
BATTLE CREEK, NE, 68715-3030
402.640.6999

HERD PREFIX: CORN
DAVID & ROBIN CORNELIUS
FAMILY
75625 ROAD 339
MADRID, NE, 69150-4066
308.326.4333

HERD PREFIX: DUNK
DUNK CATTLE COMPANY
57215 858TH RD
WAYNE, NE, 68787-8048
402.369.2025

HERD PREFIX: DOH
DWIGHT OHLDE
82357 568 AVE
CLARKSON, NE, 68629-3974
785.541.1088

HERD PREFIX: EWB
E/W CATTLE COMPANY
BANG/ETHAN AND WAYDE
1446 COUNTY ROAD 3
NORTH BEND, NE, 68649-3023
402.916.0309

HERD PREFIX: EMS
EMS ENTERPRISE
40841 HIGHWAY 30
GOTHENBURG, NE, 69138-4022
402.416.2916

HERD PREFIX: GTM
GARY L. MITCHELL
46812 895TH RD
STUART, NE, 68780-5522
402.924.3818

HERD PREFIX: GTWY
GATEWAY GENETICS
85218 550 AVE
PIERCE, NE, 68767-3502
402.741.1419

HERD PREFIX: HEIN
HEINRICH CATTLE
12355 PANAMA RD
HICKMAN, NE, 68372-9811
402.480.0695

MEMBERSHIP LISTING

HERD PREFIX: LJKL
J K LIVESTOCK
75445 ROAD 411
FARNAM, NE, 69029-7022
308.569.2599

HERD PREFIX: JAF
JAC CATTLE CO
592 X RD
WISNER, NE, 68791-3570
402.529.6563

HERD PREFIX: JAJ
JACK STOLTZ EXOTICS
83477 516 AVE
ELGIN, NE, 68636-3254
402.843.5525

HERD PREFIX: JZ
JAKE ZAHM
13272 N RD
OSCEOLA, NE, 68651-4863
402.747.8982

HERD PREFIX: BRON
JANEENE BROWN
220530 LAKE MINATARE RD
SCOTTSBLUFF, NE, 69361-5600
308.672.7676

HERD PREFIX: JJS
JARA SETTLES
84663 HIGHWAY 35
HOSKINS, NE, 68740-4095
402.565.4828

HERD PREFIX: JJKK
JOE FRENCH FAMILY
1305 S 176TH ST
LINCOLN, NE, 68520-9417
402.781.2371

HERD PREFIX: JRCC
JR CATTLE COMPANY
JAKE SYKES
9715 W ASPEN RD
CLATONIA, NE, 68328-8451
402.239.8516

HERD PREFIX: WOLK
KAIDI WOLFF
83451 559 AVE
MADISON, NE, 68748-6018
402.649.2505

HERD PREFIX: LKC
KERSTEN CATTLE CO
15010 S 200TH CIR
GRETNA, NE, 68028-6207
402.332.3709

HERD PREFIX: SKSK
KEVIN & STACY KERSTEN
15010 S 200TH CIR
GRETNA, NE, 68028-6207
402.306.6131

HERD PREFIX: DOSM
KURT A DOSTAL
57479 823 RD
HOWELLS, NE, 68641-4114
402.986.1169

HERD PREFIX: TBF
LAUREN, RACHEL, COLLIN IBACH
76825 ROAD 448
SUMNER, NE, 68878-7839
308.752.2003

HERD PREFIX: BLSC
LINTON SHOW CATTLE
100283 HIGHWAY 92
MITCHELL, NE, 69357-1903
724.880.7520

HERD PREFIX: JMLM
LOUTHAN MAINES
84488 569 AVE
STANTON, NE, 68779-2057
402.396.3623

HERD PREFIX: TLJL
LUEKING CLUB CALVES
10597 722 RD
OXFORD, NE, 68967-2026
308.991.0695

HERD PREFIX: WMRK
MARK WILLIAMS
73150 C RD
BERTRAND, NE, 68927-3512
308.876.2281

HERD PREFIX: MABA
MAYNARD & BARBARA CO-
CHRANE
16700 COTTONWOOD ST
BENNET, NE, 68317-2016
402.782.8069

HERD PREFIX: MCCD
MC COLLAM SHOW CATTLE
37134 OLD HIGHWAY 17
CULBERTSON, NE, 69024-8226
308.660.7069

HERD PREFIX: CLM
MILLER CATTLE COMPANY
3269 BB RD
SILVER CREEK, NE, 68663-2714
402.276.6921

HERD PREFIX: MUEL
MUELLER FARMS
TOM AND MEGHAN MUELLER
9520 CLEAR SKY RD
LINCOLN, NE, 68505-3607
515.343.6947

HERD PREFIX: MAC
OPEN BOX DIAMOND CATTLE &
SERVICE
STEPHEN & MCKENIZE MC
INTYRE
34950 ROAD 744
WAUNETA, NE, 69045-7155
308.830.9701

HERD PREFIX: PJK
PALMER SHOW CATTLE
KEVIN AND JODIE PALMER
2201 S CHANNEL RD
NORFOLK, NE, 68701-1631
402.841.0117

HERD PREFIX: PARR
PARROTT FARMS
2050 ARBOR RD
LINCOLN, NE, 68531-8943
402.430.4137

HERD PREFIX: PJWC
PATRICK WIESE
54223 822 RD
LINDSAY, NE, 68644-4413
402.428.4238

HERD PREFIX: LIN
PROSPECT HILL FARMS
11328 742 RD
ELM CREEK, NE, 68836-8034
308.991.3732

HERD PREFIX: RIPP
R & R CATTLE CO
5208 I AVE
KEARNEY, NE, 68847-8460

HERD PREFIX: RLD
RANDY DEBOER
4287 ROAD 127
GURLEY, NE, 69141-6529
308.884.2356

HERD PREFIX: RBCK
RB ANGUS & SHOW CATTLE
2368 STATE HIGHWAY 14
ALBION, NE, 68620-5037
402.640.2486

HERD PREFIX: CERC
RIESEN CATTLE
COLBY RIESEN
191 PINEVIEW RD
CHADRON, NE, 69337-5503
308.432.5123

HERD PREFIX: RBFM
ROEBER FARMS
13005 286TH ST
ASHLAND, NE, 68003-4205
402.944.2574

MEMBERSHIP LISTING

HERD PREFIX: SRSC
SELLMAN RANCH SHOW CATTLE
130 AUTOGATE RD
CHADRON, NE, 69337-6964
308.432.8333

HERD PREFIX: KSL
SHEILA AND KRIS LUOMA
PO BOX 250
BARTLETT, NE, 68622-0250
308.730.0731

HERD PREFIX: SWSC
SKYLER WEBER
2022 205TH ST
ALBION, NE, 68620-5031
402.741.1466

HERD PREFIX: TRIA
SMITH CATTLE
SMITH/ CALEB
1005 South L RD
AURORA, NE, 68818-4323
402.631.7160

HERD PREFIX: SHCF
SNOWY HILL CATTLE FARM
42637 ROAD 708
BEAVER CITY, NE, 68926-2818
308.268.3010

HERD PREFIX: SGNJ
SPENGARRNAT ENTERPRIZES
1340 COUNTY RD E
CRAIG, NE, 68019-5072
402.377.2355

HERD PREFIX: STC
STOHLMANN SHOW CATTLE
12691 144TH ST
LOUISVILLE, NE, 68037-3428
402.234.2103

HERD PREFIX: DSSF
STROLBERG FARMS & FAMILY
545 24 RD
AXTELL, NE, 68924-2403
308.263.3531

HERD PREFIX: CRZT
TANNER RUSSMAN
915 W RD
PENDER, NE, 68047-4044
402.750.5932

HERD PREFIX: TPBS
TAYLOR & BJ SKIBINSKI
79076 476th ave
Loup City, NE, 68817-3002
308.440.3655

HERD PREFIX: KEM
TED AND KYLIE KEMPF
56474 863RD RD
CARROLL, NE, 68723-2381
402.585.4685

HERD PREFIX: EKCC
WARD ECKLOFF
1360 P RD
MINDEN, NE, 68959-6626
308.832.0517

HERD PREFIX: WRN
WARNER CATTLE
190707 CR G
SCOTTSSLUFF, NE, 69361-5703
308.672.1283

HERD PREFIX: WSS
WARREN SHOW STEERS
Kane Warren
3040 HIGHWAY 32
TEKAMAH, NE, 68061-5007
402.651.8897

HERD PREFIX: AZ
WAYNE & BARB OHLRICH
55943 US HIGHWAY 275
NORFOLK, NE, 68701-1030
402.649.5804

HERD PREFIX: PWSC
WIESE-PETERSON SHOW CATTLE
54223 822 RD
LINDSAY, NE, 68644-4413
402.428.9037

HERD PREFIX: WCC
WOLFE CATTLE COMPANY
WOLFE CHRIS AND SONYA
14800 N 27TH ST
DAVEY, NE, 68336-3554
402.480.0297

NEW HAMPSHIRE

HERD PREFIX: AJF
ERIK FREDRICKSON
50 MARTIN HILL RD
WOLFEBORO, NH, 03894-4620
603.569.3137

NEW MEXICO

HERD PREFIX: CCMM
COPELAND & SONS LLC
859 ROMERO RD
NARA VISA, NM, 88430-9745
575.403.8123

HERD PREFIX: LNMC
LACEY MENAPACE
806 S PUERCO DR
GALLUP, NM, 87301-5953
505.870.4844

HERD PREFIX: ZIA
LOWRY SHOW CALVES
110 SECLUDED CT
MESILLA PARK, NM, 88047-9777
505.523.4923

HERD PREFIX: LUTR
SHANE LUTRICK
PO BOX 702
ESTANCIA, NM, 87016-0702
505.384.5119

NEW YORK

HERD PREFIX: GMS
MELANIE SINON
634 SALT POINT TPKE
POUGHKEEPSIE, NY, 12601-6547
845.266.5612

OHIO

HERD PREFIX: JMW
2ND CHANCE ACRES
JON & MIRIAM HELMAN
12729 W STATE ROUTE 29
CONOVER, OH, 45317-9667
937.362.3753

HERD PREFIX: AEK
AARON KING
PO BOX 53202
PETTISVILLE, OH, 43553-0202
419.335.8036

HERD PREFIX: AGLE
AGLE FAMILY
480 S URBANA LISBON RD
SOUTH VIENNA, OH, 45369-9749
937.568.4418

HERD PREFIX: BBDK
AL & BRENDA BARNES
6858 E CARLTON RD
WEST ALEXANDRIA, OH, 45381-9519
937.510.2354

HERD PREFIX: CKA
ALEXANDER SHOW CATTLE
830 SPENCER RD
SABINA, OH, 45169-7100
937.302.0289

HERD PREFIX: MCCF
ALI MUIR
19113 GRAHAM RD
WAYNESFIELD, OH, 45896-9419
419.604.9832

HERD PREFIX:
AM GRAIN FARMS LLC
27535 BAKER RD
WELLINGTON, OH, 44090-9225
440.315.4348

HERD PREFIX: ACLM
AMANDA C LIFFITON
17473 PUSHETA RD
WAPAKONETA, OH, 45895-8411
419.303.3316

MEMBERSHIP LISTING

HERD PREFIX: CVFF
ANN-MICHAL DYER
4678 COUNTY ROAD 17
SOUTH POINT, OH, 45680-7699
304.412.0295

HERD PREFIX: ACF
APPLE - CREEK FARMS
9877 TOWNSHIP ROAD 120
KENTON, OH, 43326-9426
567.674.5375

HERD PREFIX: ROWE
ASHLEY TAYLOR ROWE
10578 GETTYSBURG DARKE RD
NEW PARIS, OH, 45347-9012
937.437.0432

HERD PREFIX: ALTB
AUSTIN TRUEBLOOD
5472 SWAMP RD
WINCHESTER, OH, 45697-9518
937.402.1854

HERD PREFIX: BBCC
BACHMAN FARMS
750 GINDER RD NW
LANCASTER, OH, 43130-9180
740.756.7458

HERD PREFIX: CB
BARNES SHOW CATTLE
10910 COUNTY ROAD RS
LYONS, OH, 43533-9749
419.356.6685

HERD PREFIX: WSD
BBR FARMS
WEISEND DARRELL AND ME-
LINDA
30167 BRACKEN RIDGE RD
LEWISVILLE, OH, 43754-9408
740.838.2925

HERD PREFIX: BGA
BOGIE GREENE ACRES
3345 STATE ROUTE 756
FELICITY, OH, 45120-9517
513.876.2661

HERD PREFIX: BOW
BOWMAN CATTLE COMPANY
3534 BEANBLOSSOM RD
GREENVILLE, OH, 45331-9363
937.547.9227

HERD PREFIX: PAFM
BRANDEE PAINTER
2818 BLACKS RD SW
HEBRON, OH, 43025-9590
740.975.4489

HERD PREFIX: CUM
BRIAN CUMMINGS
5249 ANDERSON RD
HILLSBORO, OH, 45133-9462
937.763.0633

HERD PREFIX: CBF
BURROUGHS FRAZIER FARMS
10117 RUNKLE RD
SAINT PARIS, OH, 43072-9414
937.508.5719

HERD PREFIX: CAMP
CAMPBELLCO
2950 WILBERFORCE CLIFTON RD
CEDARVILLE, OH, 45314-9522
937.206.5303

HERD PREFIX: MCCF
CANDACE MUIR
19113 GRAHAM RD
WAYNESFIELD, OH, 45896-9419
419.568.8200

HERD PREFIX: CPW
CARLOS AND/OR PATRICK WOLFE
715 WILLOW CREEK WAY
TROY, OH, 45373-8758
937.335.6144

HERD PREFIX: CF
CARPENTER FAMILY FARMS
TODD AND AMY CARPENTER
12252 YANKEE ST
BELLVILLE, OH, 44813-9634
740.507.4002

HERD PREFIX: CHLL
CIRCLE H LIVESTOCK LTD
HENRY JR & CARRIE HERSH-
BERGER
10775 TRAIL BOTTOM RD NW
DUNDEE, OH, 44624-8742
330.401.7891

HERD PREFIX: MTP
CIRCLE P FARMS
625 LOTTRIDGE RD
COOLVILLE, OH, 45723-9329
740.667.0104

HERD PREFIX: CMCK
COOK SHOW CATTLE
8275 LITHOPOLIS RD
CARROLL, OH, 43112-9685
614.837.5252

HERD PREFIX: CFM
CORRY FARMS
3309 GRINNELL RD
XENIA, OH, 45385-9467
937.767.9356

HERD PREFIX: CSCF
CREEKSIDE CATTLE
4365 LITTLE INDIAN RD
KIMBOLTON, OH, 43749-9571
740.439.4051

HERD PREFIX: JCCF
CRYSTAL CREEK FARMS
8399 STATE ROUTE 118
GREENVILLE, OH, 45331-9357
937.547.1950

HERD PREFIX: BKD
DAN BAKER
BAKER DAN
1543 N STATE ROUTE 101
TIFFIN, OH, 44883-9679
567.208.9555

HERD PREFIX: ANMC
DANIEL MC CLEARY
6787 BARKLEY RD SE
UHRICHVILLE, OH, 44683-7505
740.922.0070

HERD PREFIX: VET
DANIEL VETTER
VETTER/DANIEL
4333 FOUNTAIN STREET RD
HICKSVILLE, OH, 43526-9317
419.487.0304

HERD PREFIX: WJT
DARRELL L. WARNOCK, II
4281 NEWMAN RD
HILLSBORO, OH, 45133-8859
937.402.7901

HERD PREFIX: BHL
DAVID AND LUKE BIHL
9471 MADISON RD NE
WASHINGTON COURT HOUSE, OH,
43160-9341
740.505.3191

HERD PREFIX: VGFW
DENNIS WHEELER
7633 HUDSON DR SW
NAVARRE, OH, 44662-9040
330.879.2906

HERD PREFIX: DKSN
DICKSON CATTLE CO.
6341 TOWNSHIP ROAD 60
EDISON, OH, 43320-9771
419.845.3100

HERD PREFIX: DMT
DMT CATTLE
344 E CHESROWN RD
MANSFIELD, OH, 44903-8988
419.525.0800

HERD PREFIX: BZZ
DOUBLE BULLSEYE FARMS
Double Bullseye Farms
803 Belding Rd Ne
Hartville, OH, 44632-9214
330.550.6081

HERD PREFIX: DDD
DOZERS TRIPLE D FARM
10400 FOUTS LN NW
MCCONNELSVILLE, OH, 43756-
9409
740.962.2410

MEMBERSHIP LISTING

HERD PREFIX: CICM
DUSTIN CUNNINGHAM
5514 FEDERAL RD
COOLVILLE, OH, 45723-8059
740.667.6609

HERD PREFIX: EDD
ERIC DUNFEE
ERIC DUNFEE
61890 DUNFEE RD
BELMONT, OH, 43718-9512
740.310.2170

HERD PREFIX: EPP
EVAN & PATRICIA PARRISH
10640 FLINT RIDGE RD SE
HEATH, OH, 43056-9754
740.641.3217

HERD PREFIX: FAR
FARMER'S MAINE ANJOU
22929 STATE ROUTE 335
WAVERLY, OH, 45690-9149
740.947.2668

HERD PREFIX: FEN
FENNIG SHOW CATTLE
5270 WABASH RD
COLDWATER, OH, 45828-9728
419.305.7266

HERD PREFIX: FLNC
FERGUSON LAND AND CATTLE
FERGUSON/EVAN
1392 STEUBENVILLE RD SE
CARROLLTON, OH, 44615-9616
330.312.0255

HERD PREFIX: FLB
FERRIS FARMS
17702 ROAD 218
CECIL, OH, 45821-9512
419.399.2105

HERD PREFIX: FFF
FRIES FARMS
1208 THOMAS RD
WILLARD, OH, 44890-9550
567.224.2131

HERD PREFIX: GSBF
G STONYBROOK FARMS
PO BOX 321
SHARON CENTER, OH, 44274-0321
330.608.1417

HERD PREFIX: GIB
GIBBONS FARMS
DEAN & YVETTE GIBBONS
3175 JORDAN RD
PLEASANT PLAIN, OH, 45162-
9239
513.625.3326

HERD PREFIX: GFSC
GRAUER SHOW CATTLE
1200 GANGES EAST RD
SHILOH, OH, 44878-8888
419.896.3382

HERD PREFIX: AHF
HALDERMAN FARMS
9988 NEW PARIS HILLSBORO RD
NEW PARIS, OH, 45347-8203
937.437.0564

HERD PREFIX: HARA
HARA FARMS
6074 QUIN ABBEY CT E
DUBLIN, OH, 43017-8646
937.478.8431

HERD PREFIX: HLA
HARD LUCK ACRES
6807 STATE ROUTE 204 NW
THORNVILLE, OH, 43076-9714
740.246.5271

HERD PREFIX: MMH
HATFIELD CATTLE
1275 CALDWELL RD
BETHEL, OH, 45106-9428
151.387.6335

HERD PREFIX: MBH
HENNING FARMS
5401 EATON OXFORD RD
CAMDEN, OH, 45311-7650
937.336.9646

HERD PREFIX: HFJG
HERITAGE FORTY FARM
19829 COUNTY ROAD 155
RUSHSYLVANIA, OH, 43347-9604
937.243.7419

HERD PREFIX: CRHC
HERMAN SHOW CATTLE
6292 STATE ROUTE 49
EDON, OH, 43518-8706
419.298.3013

HERD PREFIX: RIH
HESS FARM
8132 US ROUTE 36
BRADFORD, OH, 45308-9515
937.447.8041

HERD PREFIX: HCKF
HIDDEN CREEK FARM
495 STATE ROUTE 314 S
MANSFIELD, OH, 44903-7720
419.529.4349

HERD PREFIX: HLT
HILLTOP FARMS
DAVID A. JENKINS
3141 LIPPINCOTT RD
URBANA, OH, 43078-9336

HERD PREFIX: STJR
JACOB RUFFING
775 N STATE ROUTE 18
REPUBLIC, OH, 44867-9211
419.585.0985

HERD PREFIX: ZIGM
JEFF AND REBECCA ZEIGLER
5697 DOVER ZOAR RD NE
DOVER, OH, 44622-7946
330.364.4777

HERD PREFIX: TSJ
JOLLIFF FARMS
11244 COUNTY ROAD 195
KENTON, OH, 43326-9503
740.225.3955

HERD PREFIX: TJSC
JONES SHOW CATTLE
PO BOX 35
HARROD, OH, 45850-0035
419.648.5870

HERD PREFIX: GVF
JUSTIN,CODY,KYLE WEINGART
WEINGART/JUSTIN, CODY,KYLE
3794 COOPER RD
CUMBERLAND, OH, 43732-9330
740.509.0138

HERD PREFIX: KAC
K AND A CATTLE
5201 Depweg Rd.
Coldwater, OH, 45828
419.852.4216

HERD PREFIX: MNZ
KACI MENZIE LOWE
67777 8TH STREET RD
CAMBRIDGE, OH, 43725-9559
740.432.6005

HERD PREFIX: COOM
KATELYN COOMES
4084 MCCANDLISS RD
TROY, OH, 45373-9606
937.418.1643

HERD PREFIX: GOVF
KENDRA GABRIEL
9589 BELL STATION RD
STOUTSVILLE, OH, 43154-9647
614.735.8030

HERD PREFIX: KDW
KENNY D WROTEN
WROTEN/KENNY D
1495 Lanes Branch Road
CROWN CITY, OH, 45623-9373
740.645.0732

HERD PREFIX: LFCC
KERRY LAWRENCE
827 BEAVER RUN RD SE
HEBRON, OH, 43025-9649
740.404.0463

MEMBERSHIP LISTING

HERD PREFIX: RVSF
KEVIN AND BRIDGETT REEVES
REEVES/KEVIN AND BRIDGETT
2548 JOHNSTOWN ALEXANDRIA
RD
ALEXANDRIA, OH, 43001-9784
740.924.1070

HERD PREFIX: KOSC
KEVIN OGILBEE
KO Cattle
59778 OGILBEE RD
JACOBSBURG, OH, 43933-8738
740.686.2253

HERD PREFIX: KLMA
KIESEWETTER LIVESTOCK
9710 W CASSTOWN FLETCHER
RD
PIQUA, OH, 45356-7525
937.214.0888

HERD PREFIX: MFCR
KIRT KEENER
1077 FAIRFIELD DR
WOOSTER, OH, 44691-7299
330.347.1357

HERD PREFIX: KLEM
KLEMAN SHOW CATTLE
14467 ROAD 10L
OTTAWA, OH, 45875-9515
567.376.9802

HERD PREFIX: KNAP
KNAPKE CATTLE COMPANY
5555 WABASH RD
COLDWATER, OH, 45828-9735
419.942.1659

HERD PREFIX: DSFF
KYLE KISLING
7825 DIVEN RD
HILLSBORO, OH, 45133-7969
937.763.6813

HERD PREFIX: CLLF
LIMING FARMS
CLINTON LIMING
3227 GOODWIN SCHOOLHOUSE
RD
BETHEL, OH, 45106-8450
513.444.6910

HERD PREFIX: LMSC
LUDLOW AND MAURICE SHOW
CATTLE
6011 FORD RD
DE GRAFF, OH, 43318-9557
937.362.2283

HERD PREFIX: MLMA
MANDY LACY
14533 COUNTY ROAD 436
DRESDEN, OH, 43821-9621
740.828.3877

HERD PREFIX: KNDL
MATTHEW KENDLE
6327 APPLECREEK RD
SMITHVILLE, OH, 44677-9720
330.466.4402

HERD PREFIX: MCNL
MC CONNELL FARMS
3288 GRANVILLE RD
MOUNT VERNON, OH, 43050-
9438
740.397.4893

HERD PREFIX: MCCF
MCC (MUIR CATTLE COMPANY)
19113 GRAHAM RD
WAYNESFIELD, OH, 45896-9419
419.231.0738

HERD PREFIX: MMFM
MCCAULEY FAMILY CATTLE
60308 CLAYSVILLE RD
CAMBRIDGE, OH, 43725-8944
740.260.0360

HERD PREFIX: MRH
MEGAN HUNT
2505 WEAVERS FT JEFFERSON
RD
NEW MADISON, OH, 45346-9722
937.548.3050

HERD PREFIX: KT
MICHAEL CRAMER
2282 STATE ROUTE 309
ADA, OH, 45810-9705
979.251.1560

HERD PREFIX: MFW
MIDWAY FARMS
17949 COUNTY ROAD 240
MOUNT VICTORY, OH, 43340-9732
937.243.3469

HERD PREFIX: JRMC
MILLER CATTLE
JOSH MILLER
9209 GALE RD SW
HEBRON, OH, 43025-9633
419.203.4621

HERD PREFIX: PMMF
MILLER FARMS
12352 WOOSTER ST NW
MASSILLON, OH, 44647-9615
330.832.5985

HERD PREFIX: DSM
MILLER SHOW CATTLE
6828 Township Road 505
Big Prarie, OH, 44661
330.231.0413

HERD PREFIX: SPMF
MIRIC SHOW CATTLE
77355 MIRICS RIDGE RD
ADENA, OH, 43901-9604
740.546.3887

HERD PREFIX: BHF
MOLLY CLEVELAND
5061 COUNTY ROAD 44
GREEN SPRINGS, OH, 44836-9743
419.618.7865

HERD PREFIX: SPON
MOLLY G SPOHN
2527 CLAY BANNER RD
OAK HILL, OH, 45656-8946
740.418.7951

HERD PREFIX: MRGN
MORGAN CATTLE CO
10572 WESLEY CHAPEL RD
MOUNT PERRY, OH, 43760-9741
740.704.7751

HERD PREFIX: NER
NEER SHOW CATTLE
PO BOX 130
CATAWBA, OH, 43010-0130
937.828.9229

HERD PREFIX: NEWF
NEWBERRY FAMILY FARMS
JERI AND RICK NEWBERRY
3366 N STATE ROUTE 78 NW
MALTA, OH, 43758-9374
740.462.3884

HERD PREFIX: RCOX
NOLAN COX
9433 CADIZ RD
CAMBRIDGE, OH, 43725-9193
740.489.5067

HERD PREFIX: NORB
NORBERT SHEGOG
2635 MEADOW RD
CAMBRIDGE, OH, 43725-9433
740.255.0034

HERD PREFIX: LNCS
NORRIS SHOW CATTLE
1780 TOWNSHIP ROAD 116
KITTS HILL, OH, 45645-8691
740.534.8860

HERD PREFIX: TPSC
PARRY SHOW CATTLE
6260 HOLLADAY RD
HILLSBORO, OH, 45133-8596
937.763.7252

MEMBERSHIP LISTING

HERD PREFIX: GPH
PLEASANT HILL FARMS
1767 PLEASANT HILL RD NW
NEW PHILADELPHIA, OH, 44663-7967
330.340.4311

HERD PREFIX: PCFR
PLUM CREEK FARMS-BARKER BROS S
Plum Creek Farms- John McCullough, Barker Bros
1355 S Wapak Rd
Lima, OH, 45805
937492.1857

HERD PREFIX: RQY
QUERENCIA RANCH
AARON AND HILLARY YOUNG
2064 TOWNSHIP ROAD 855
ASHLAND, OH, 44805-9229
419.651.4964

HERD PREFIX: RAEF
RAELENE FRAME
14356 OLD GLORY RD
LORE CITY, OH, 43755-9748
740.255.0659

HERD PREFIX: TKR
RAMAGE FARMS
47051 TOWNSHIP ROAD 54
LEWISVILLE, OH, 43754-9536
740.567.3694

HERD PREFIX: RER
RAMSEY FARMS
GENE RAMSEY
60174 PATCH RD
NEW CONCORD, OH, 43762-9317
740.255.3223

HERD PREFIX: RFSC
RILEY FAMILY SHOW CATTLE
5083 OLD US 35 SE
WASHINGTON COURT HOUSE, OH, 43160-9213
740.335.1295

HERD PREFIX: CCFR
ROCKING F CATTLE COMPANY
21888 COUNTY ROAD 150
WEST UNITY, OH, 43570-9754
419.572.6171

HERD PREFIX: ROWE
ROWE FARM
10578 GETTYSBURG DARKE RD
NEW PARIS, OH, 45347-9012
937533.1529

HERD PREFIX: GUS
ROY GUSTIN
GUSTIN/ROY
4786 Spurgeon Hill Road
WEST UNION, OH, 45693-9644
937515.0406

HERD PREFIX: BOEC
SAMANTHA BOECK
977 RAKESTRAW RD
CEDARVILLE, OH, 45314-8500
937231.4999

HERD PREFIX: SMH
SARAH HUNKER
6014 STATE ROUTE 113
BELLEVUE, OH, 44811-9706
419.483.8233

HERD PREFIX: GBC
SCOTT BALDOSSER
7941 E TOWNSHIP ROAD 138
REPUBLIC, OH, 44867-9633
419.618.4098

HERD PREFIX: GPKG
SHARP FARMS
12915 BELOIT SNODES RD
BELOIT, OH, 44609-9213
330.206.5417

HERD PREFIX: FISH
SHAWN FISHER
91 WINNER AVE APT C
COLUMBUS, OH, 43203-1956
614.378.6413

HERD PREFIX: CASM
SHELTON CATTLE
5365 DANVILLE RD
LYNCHBURG, OH, 45142-9388
937288.0101

HERD PREFIX: SIEG
SIEGRIST SHOW CATTLE
4802 FLEETFOOT RD
COLDWATER, OH, 45828-9771
419.678.2106

HERD PREFIX: SIXR
SIX R FARMS
9185 ROAD P7
COLUMBUS GROVE, OH, 45830-9739
419.659.5236

HERD PREFIX: RKB
SKYVIEW FARM
5214 HALL RD
DORSET, OH, 44032-9713
440.858.2956

HERD PREFIX: SACR
SMITH ACRES LLC
DREW AND BROOK SMITH
12565 EAGLE RD
NEW LEBANON, OH, 45345-9125
937532.0315

HERD PREFIX: SOEN
SOEHNLEN CATTLE
6143 BETH AVE SW
NAVARRE, OH, 44662-9167
330.312.1147

HERD PREFIX: SF
ST. JOHN FARMS
ST. JOHN/MEGAN
5200 LENINGER HAIGH RD
HILLSBORO, OH, 45133-8778
937402.1228

HERD PREFIX: BSTC
STEINBECK SHOW CATTLE
BRETT STEINBECK
899 ORCHARD HILL RD
GALLIPOLIS, OH, 45631-8714
740.441.5364

HERD PREFIX: MXW
STEVE MAXWELL
5474 DOVER ZOAR RD NE
DOVER, OH, 44622-7943
330.204.9088

HERD PREFIX: STJR
STJ RUFFING CATTLE FARM
775 N STATE ROUTE 18
REPUBLIC, OH, 44867-9211
419.618.9278

HERD PREFIX: DSCM
STORM SHOW CATTLE
56260 TOWNSHIP ROAD 176
FRESNO, OH, 43824-9713
740.545.7303

HERD PREFIX: STR
STRINE FARMS
720 WILLIAMS RD
CALEDONIA, OH, 43314-9437
740.225.1372

HERD PREFIX: STSS
STS CATTLE CO
JUSTIN SHONKWILER
7476 OPOSSUM RUN RD
LONDON, OH, 43140-9435
614.372.9408

HERD PREFIX:
TAYLOR LINEBAUGH
3734 MASON RD
JAMESTOWN, OH, 45335-9522

HERD PREFIX: TFG
THE FARMER GROUP, LTD
2865 Sampson Road
PEMBERVILLE, OH, 43450-9700
419.534.2242

HERD PREFIX: BT
THE RANCH
DONALD TOM
3243 CREEK RD SE
WASHINGTON COURT HOUSE, OH, 43160-9251
937862.9435

MEMBERSHIP LISTING

HERD PREFIX: HIKY
THOMAS HICKEY
691 TOWNSHIP ROAD 851
ASHLAND, OH, 44805-9568
419.962.4864

HERD PREFIX: EFF
TIMOTHY ELAM
31211 PINE GROVE RD
RACINE, OH, 45771-9668
740.949.2873

HERD PREFIX: YOSC
TODD M YANT
22662 CEMETERY RD
SUGAR GROVE, OH, 43155-9612
740.746.0248

HERD PREFIX: TMCL
TONY MCCLAIN
11015 ADAMSVILLE OTSEGO RD
NEW CONCORD, OH, 43762-9714
740.796.7335

HERD PREFIX: TUG
TUGS RANCH
PO BOX 448
ATTICA, OH, 44807-9584
419.217.5805

HERD PREFIX: KTSC
TURNER SHOW CATTLE
11075 BAY RD
NEW KNOXVILLE, OH, 45871-9639
419.235.3186

HERD PREFIX: TMOW
TYLER MOWERY
MOWERY/TYLER
4625 PREBLE COUNTY LINE RD S
WEST ALEXANDRIA, OH, 45381-
9564
937.409.1271

HERD PREFIX: VKC
V & K CATTLE
13519 MITCHELL RD
BOWLING GREEN, OH, 43402-
9513
419.353.3142

HERD PREFIX: VM
VINCE UNTIED
4650 GRANVIEW RD
GRANVILLE, OH, 43023-9639
740.587.2940

HERD PREFIX: WALK
WALKER FAMILY FARM
PO BOX 22
THURMAN, OH, 45685-0022
740.339.0485

HERD PREFIX: TCW
WALLER SHOW CATTLE
TREVOR WALLER
67 TOWNSHIP ROAD 274
BERGHOLZ, OH, 43908-7924
740.768.2670

HERD PREFIX: WWCC
WALTON CATTLE CO
DARBY WALTON
2938 COUNTY HIGHWAY 37
SYCAMORE, OH, 44882-9795
419.927.2562

HERD PREFIX: WDCC
WD LAND & LIVESTOCK
13524 TOWNSHIP ROAD 95
KENTON, OH, 43326-9485
567.674.3575

HERD PREFIX: WSF
WHISTLE STOP FARM
MICHAEL DECOLA
4870 LANE RD
PERRY, OH, 44081-9656
913.904.4523

HERD PREFIX: BMWK
WINEGARDNER SHOW CATTLE
8865 HARDING HWY
LIMA, OH, 45801-9729
419.236.4375

HERD PREFIX: ZAHN
ZAHN FARMS
3789 COLDWATER CREEK RD
COLDWATER, OH, 45828-9768
419.678.4608

OKLAHOMA
HERD PREFIX: EEEE
4E CATTLE COMPANY
PO BOX 123
BURLINGTON, OK, 73722-0123
580.431.2280

HERD PREFIX: TLCC
A W THORNE LAND & CATTLE,
INC.
435707 E 370 RD
ADAIR, OK, 74330-2616
918.783.5477

HERD PREFIX: RJA
ALLEN CATTLE
5866 NE 1125TH AVE
RED OAK, OK, 74563-5132
918.839.8305

HERD PREFIX: DJJ
BITTER CREEK LIVESTOCK
7719 E HARTFORD AVE
PONCA CITY, OK, 74604-7349
580.716.4394

HERD PREFIX: BIX
BIXLER RANCH
31683 CUSTER RD
WAYNOKA, OK, 73860-4006
580.824.3033

HERD PREFIX: CBBC
BLACKBURN CATTLE
COURTNEY BLACKBURN
PO BOX 1483
SALLISAW, OK, 74955-1483
918.774.4945

HERD PREFIX: RICH
BOB & WENDY RICH
356450 E 1010 RD
PRAGUE, OK, 74864-7805
540.578.4908

HERD PREFIX: WZ
BRAD ASHPAUGH AND LORI
MAYNES
1822 N 180 RD
LAVERNE, OK, 73848-4858
580.921.5242

HERD PREFIX: BJD
BRUCE DEMUTH
9800 S WESTERN
PERKINS, OK, 74059-4135
405.747.4212

HERD PREFIX: MCKY
BRYAN MC KAY
18920 W 6TH ST
ORLANDO, OK, 73073-2003
405.747.8627

HERD PREFIX: BUCK
BUCK CATTLE CO
18478 CATTLE DR
MADILL, OK, 73446-6550
580.795.4865

HERD PREFIX: BKMT
BUCK CATTLE CO & MORTON
CATTLE CO
JIRL, BUCK ROBERT MORTON
48504 E COUNTY ROAD 1510
STRATFORD, OK, 74872-8268
580.759.9694

HERD PREFIX: BRG
BURGESS CATTLE COMPANY
SHANE AND HEATHER BURGESS
9720 S 4475 RD
MIAMI, OK, 74354-6093
918.533.4642

HERD PREFIX: BEEF
BURTON BEEF RANCH
1116 LAWLER RD
MARLOW, OK, 73055-1357
580.658.6794

HERD PREFIX: CHAT
CHARLES MCHATTON
211 N 1ST ST
MADILL, OK, 73446-2203
580.677.1513

HERD PREFIX: CFF
CHRISTIAN FAMILY FARMS
15821 HIGH AVE
PURCELL, OK, 73080-4490
405.527.6001

MEMBERSHIP LISTING

HERD PREFIX: CLNS
COLLINS CATTLE, INC.
C.A., Colby and Christy Collins
23334 COUNTY ROAD EW 180
CHATTANOOGA, OK, 73528-9064
580.305.7751

HERD PREFIX: DJCC
CONWAY FARMS
CONWAY/DANIEL AND JEAN
369 SE SKYLINE DR
LAWTON, OK, 73501-6724
580.512.5987

HERD PREFIX: PCCB
COURTNEY PRICE
7425 MEMORIAL RD
LONE GROVE, OK, 73443-6217
580.657.4678

HERD PREFIX: SDK
DEAN KEPHART
PO BOX 368
CANUTE, OK, 73626-0368
580.472.3778

HERD PREFIX: GEIS
DIAMOND G LIVESTOCK
RYAN GEIS
702 5TH ST
CHATTANOOGA, OK, 73528-2534
580.704.4660

HERD PREFIX: DLCC
DONALDSON LAND & CATTLE CO
11608 W WHEAT CAPITAL RD
ENID, OK, 73703-2115
580.548.3003

HERD PREFIX: JFR
DUANE JEFFREY
5843 NW HIGHWAY 270
WILBURTON, OK, 74578-6673
918.465.5449

HERD PREFIX: DB
DUKES CATTLE
NUNLEY DUKE, BRANDI
274155 BRONCHO RD
MARLOW, OK, 73055-5298
580.641.2252

HERD PREFIX: DUP
DUPREE CATTLE CO
PO BOX 1192
CLINTON, OK, 73601-1192
580.445.7595

HERD PREFIX: DJRC
DWAYNE AND JULIE RICKS
RICKS/DWAYNE AND JULIE
1416 N WESTGATE RD
WEATHERFORD, OK, 73096-3304
580.774.8297

HERD PREFIX: ECC
ELAM CLUB CALVES
RR 2 BOX 136-5
NOWATA, OK, 74048-9672
918.798.7781

HERD PREFIX: ECAX
EMBERSON SHOW CATTLE
RR 1 BOX 525
DELAWARE, OK, 74027-9609
620.252.8494

HERD PREFIX: ENLW
ENLOW RANCHES
8711 STATE HIGHWAY 66
TULSA, OK, 74131-6603
918.693.8620

HERD PREFIX: FTZS
FITZ GENETICS
NICK AND ASHLEY FITZSIMMONS
9976 CHISHOLM
PERRY, OK, 73077-8867
712.790.0731

HERD PREFIX: FOXC
FOX CATTLE COMPANY
KEVIN AND CARLA FOX
PO BOX 593
STRATFORD, OK, 74872-0593
580.399.3206

HERD PREFIX: SH
FRED SHULTZ TRUST 1997
2211 OAK TRAIL DR
STILLWATER, OK, 74074-1310
405.747.4462

HERD PREFIX: PCMM
GASTELUM CATTLE COMPANY
30401 HARVEST
GLENCOE, OK, 74032-1018
405.612.0376

HERD PREFIX: GLC
GOSS LIVESTOCK
GOSS/DANNA AND BLAKE
PO BOX 152
LEEDEY, OK, 73654-0152
580.243.8416

HERD PREFIX: GGG
GRISWOLD CATTLE, LLC
5922 S BRUSH CREEK RD
STILLWATER, OK, 74074-6389
405.372.3300

HERD PREFIX: HLWY
HOLLOWAY CATTLE COMPANY
13667 N 59TH EAST AVE
COLLINSVILLE, OK, 74021-5754
580.434.2919

HERD PREFIX: HJM
HR CATTLE
MILLER HEATH
5317 W SOUTHGATE RD
ENID, OK, 73703-7364

HERD PREFIX: CEJ
J 74 CATTLE
JACKSON/CHARLES E
395481 W 3000 RD
OCHELATA, OK, 74051-2422
918.859.6698

HERD PREFIX: JAPR
JACE PROUGH
PROUGH/JACE
3119 TEAL CIR
ALTUS, OK, 73521-9572
580.471.8461

HERD PREFIX: FRT
JAMES FORT
PO BOX 844
MADILL, OK, 73446-0844
580.795.3754

HERD PREFIX: JLK
JAMES L KEETER
RR 1 BOX 37
WALTERS, OK, 73572-9721
580.875.2783

HERD PREFIX: CLA
JEREMY & ANDREA CLARK
471487 E 1135 RD
MULDROW, OK, 74948-5713
501.207.1796

HERD PREFIX: JTBS
JIM AND JACKIE BRIGGS
PO BOX 214
TUTTLE, OK, 73089-0214
405.640.4405

HERD PREFIX: JDD
JORDAN,DEBBIE,JIM DAVIS
21683 E 1140 RD
FOSS, OK, 73647-5026
580.562.4361

HERD PREFIX: JASE
JORI MC PEAK
PO BOX 63
WARNER, OK, 74469-0063
918.490.0650

HERD PREFIX: KBBC
KBB CATTLE
JP AND KATIE PEACOCK
PO BOX 685
COMANCHE, OK, 73529-0685
580.475.8184

HERD PREFIX: RMUR
M1 FARMS
1130 CHURCH ST
ALVA, OK, 73717-2018
580.829.2211

HERD PREFIX: MSLS
MANDI SIEBERT
7210 E 19TH AVE
STILLWATER, OK, 74074-7056
405.334.2709

MEMBERSHIP LISTING

HERD PREFIX: MLL
MATLOCK FARMS
25118 COUNTY ROAD 1380
ANADARKO, OK, 73005-2463
405.247.7043

HERD PREFIX: FUSS
MATT FUSS
349100 E 5400 RD
PAWNEE, OK, 74058-3817
918.454.2884

HERD PREFIX: TMCC
MCCULLOUGH CATTLE COMPANY
TIM MCCULLOUGH
26919 STATE HIGHWAY 1E
ALLEN, OK, 74825-7406
918.671.8179

HERD PREFIX: MEF
MEF FARM
PO BOX 123
BURLINGTON, OK, 73722-0123
580.748.0485

HERD PREFIX: CMCC
MOORE CATTLE CO
PO BOX 26
MADILL, OK, 73446-0026
580.795.5665

HERD PREFIX: MTF
MORTON CATTLE COMPANY
48504 E COUNTY ROAD 1510
STRATFORD, OK, 74872-8268
580.759.9694

HERD PREFIX: LFA
O'DELL FARMS
17261 US HIGHWAY 177
BYARS, OK, 74831-7338
580.759.2159

HERD PREFIX: SHLI
OSBORN CATTLE ENTERPRISES
SHELLI OSBORN
5811 WYNSTONE DR
EDMOND, OK, 73034-9192
405.330.3795

HERD PREFIX: TBP
PEMBROOK CATTLE COMPANY
49061 S COUNTY ROAD 249
FAIRVIEW, OK, 73737-4642
580.227.3497

HERD PREFIX: RDJ
R DOUBLE J INC
1113 KELLY PARK RD
EDMOND, OK, 73003-6066
405.819.9555

HERD PREFIX: RDCC
RED DIAMOND CATTLE COMPANY
LLC
PO BOX 718
SHATTUCK, OK, 73858-0718
580.938.0247

HERD PREFIX: MAX
REDGATE CATTLE COMPANY
34319 STATE HIGHWAY 45
WAYNOKA, OK, 73860-6840
580.824.1041

HERD PREFIX: AM
RICKY WOOD JR
WOOD JR/RICKY
9372 COUNTY ROAD 3440
STRATFORD, OK, 74872-5237
580.759.6003

HERD PREFIX: GLH
ROCKIN H FARMS
41967 S 263 RD
RINGWOOD, OK, 73768
580.883.2345

HERD PREFIX: SCLC
SHORT CREEK LIVESTOCK
13049 COUNTY STREET 2500
HYDRO, OK, 73048-9569
405.542.7328

HERD PREFIX: JABR
SL AND JENNA CRAFT
21054 COUNTY ROAD 1370
ANADARKO, OK, 73005-2085
405.933.2007

HERD PREFIX: FRYC
STEPHANIE FRYER
FRYER/STEPHANIE
23336 COUNTY ROAD EW 180
CHATTANOOGA, OK, 73528-9064
325.669.9064

HERD PREFIX: KJSC
STIERWALT CATTLE CO
8501 HIGHWAY 34
LEEDEY, OK, 73654-6100
580.488.3625

HERD PREFIX: TNT
TERRY L IMKE
5009 W 9TH AVE
STILLWATER, OK, 74074-1410
405.377.3661

HERD PREFIX: TRCC
TRENT RAY
T/R Cattle Company
12700 E LONE CHIMNEY RD
GLENCOE, OK, 74032-1573
309.299.2387

HERD PREFIX: WD
WENDELL DUNN
20468 E 1090 RD
ELK CITY, OK, 73644-4461
580.225.4073

HERD PREFIX: JBZ
WILLIAM SLATER
2900 N PECAN RD
PONCA CITY, OK, 74604-2426
405.712.4096

HERD PREFIX: RWJW
WILLIAMS FARMS LLC
16395 HIGHWAY 5
GOULD, OK, 73544-5407
580.676.3261

OREGON

HERD PREFIX: CV
CIRCLE V MAINES
29436 HWY 395 N
LONG CREEK, OR, 97856
541.421.3036

HERD PREFIX: CICC
COUNTRY INN CATTLE CO.
14043 ALGOMA RD
KLAMATH FALLS, OR, 97601-9372
541.884.4881

HERD PREFIX: GLAD
GLADMAN LIVESTOCK
LYNN GLADMAN
6737 DOWNING RD
CENTRAL POINT, OR, 97502-3469
541.499.9568

HERD PREFIX: KCM
KACIE AND JAMES SAUER
68093 PUMPKIN RIDGE RD
SUMMERSVILLE, OR, 97876-8177
541.786.9351

HERD PREFIX: RYM
RILEY MERRIGAN
440 SUMMERSVILLE RD
IMBLER, OR, 97841-9709
541.534.2410

HERD PREFIX: KBT
BRIAN HESS
3473 MAIN ST
CONESTOGA, PA, 17516-9601
717.871.8424

PENNSYLVANIA

HERD PREFIX: CLAC
CAMPBELL LAND AND CATTLE
928 WW RAILROAD RD
SYCAMORE, PA, 15364-1206
724.852.1622

HERD PREFIX: CJFC
CODY FILGES
276 CENTER DRIVE
CHICORA, PA, 16025
724.679.0827

HERD PREFIX: NSF
CORNER TOP FARM
RYAN & ANDREA BROWN
238 RIDGE HILL RD
MECHANICSBURG, PA, 17050-1748
717.773.5935

MEMBERSHIP LISTING

HERD PREFIX: BIGD
DARRELL BRIGGS JR
BRIGGS JR/DARRELL
1889 BEHAM RIDGE RD
CLAYSVILLE, PA, 15323-1284
724.663.7868

HERD PREFIX: ED
DAVE EALY
130 SHALER RD
WEST ALEXANDER, PA, 15376-
2506
412.296.1828

HERD PREFIX: WOLF
DEN ANN FARM
990 COL JOHN KELLY RD
LEWISBURG, PA, 17837-9705
570.523.6738

HERD PREFIX: MECD
DUSTIN COAKLEY
140 LUCAS RD
BELLEFONTE, PA, 16823
814.359.8931

HERD PREFIX: FDSC
DYLAN GIEBNER
Final Drive Show Cattle
14516 ROUTE 414
CANTON, PA, 17724-8917
814.720.8676

HERD PREFIX: EDM
EVAN MIDLER
76 COOKE RD
AVELLA, PA, 15312-2652
724.587.3075

HERD PREFIX: HSFF
HIDDEN SPRINGS FARM
379A NORTON RD
MC VEYTOWN, PA, 17051-8951
814.543.9014

HERD PREFIX: HUM
HUMMEL CATTLE COMPANY
986 STETLER AVE
SELINGSGROVE, PA, 17870-9027
570.259.7894

HERD PREFIX: JTFC
JORDAN FRAZIER
FRAZIER JORDAN
1930 LINCOLN HWY
STOYSTOWN, PA, 15563-7713
814.483.0219

HERD PREFIX: KELL
KELLY DIETRICH
501 TILDEN RD
HAMBURG, PA, 19526-8014
484.256.4680

HERD PREFIX: KNTB
KNT BEEF FARM
250 ROAD APPLE WAY
MC CLURE, PA, 17841-8604
717.543.6045

HERD PREFIX: MKFC
MAPLE KNOLL CATTLE
32265 BROWN RD
GUYS MILLS, PA, 16327-4809
814.439.0117

HERD PREFIX: MHF
MARENGO HOLLOW FARMS
1630 MARENGO RD
WARRIORS MARK, PA, 16877-6019
814.692.7418

HERD PREFIX: LWM
MCALLISTER LIVESTOCK
5343 ORMSBY RD
PETERSBURG, PA, 16669-3728
814.669.1378

HERD PREFIX: MSF
MEADOW SPRINGS FARM
1113 N COLEBROOK RD
MANHEIM, PA, 17545-8122
717.587.0101

HERD PREFIX: MB
MICHELLE BROWELL
8412 KREBS HWY
CLEARFIELD, PA, 16830
814.652.2150

HERD PREFIX: MBM
MID STATE FARMS
187 AMISH LN
NANTY GLO, PA, 15943-3920
717.860.9274

HERD PREFIX: NHMN
NICOLE HOFFMAN
43 TURKEY FARM RD
CATAWISSA, PA, 17820-8142
570.799.5486

HERD PREFIX: ROLC
R & L CATTLE COMPANY
ROBERT ROSS/ KATHY LOGUE-
ROSS
1234 E FINLEY DR
CLAYSVILLE, PA, 15323-1173
724.663.5462

HERD PREFIX: RT
RIDGE TOP FARMS
ADAM PETTIT/KARLIE SHRIVER
622 TAYLORSTOWN RIDGE RD
AVELLA, PA, 15312-2035
724.833.4679

HERD PREFIX: RCM
RYAN MATTOCKS
8754 FRENCHTOWN RD
GUYS MILLS, PA, 16327-2618
814.789.4333

HERD PREFIX: SMFM
SKY MILE FARMS
390 WOODS RD
WAYNESBURG, PA, 15370-7305
724.627.3654

HERD PREFIX: AFTB
TAYLOR BUFFINGTON
TAYLOR BUFFINGTON
183 N HESS RD
HUSTONTOWN, PA, 17229-9143
443.523.4291

HERD PREFIX: MLS
TOROCK CATTLE CO
1518 WOODLAWN DR
LATROBE, PA, 15650-2838
724.887.5576

HERD PREFIX: WHRL
WALNUT HILLS
595 DILLE RUN RD
PROSPERITY, PA, 15329-2011
724.228.2532

HERD PREFIX: WWF
WHISPERING WILLOW FARM
Roger Myers
PO BOX 138
SPRING MILLS, PA, 16875-0138
814.883.2976

HERD PREFIX: WRFS
WINDY RIDGE FARM
21067 HUMES HILL RD
CAMBRIDGE SPRINGS, PA, 16403-
3957
814.398.4922

HERD PREFIX: WFWF
WYATT FIX
183 N HESS RD
HUSTONTOWN, PA, 17229-9143
717.658.2496

HERD PREFIX: YOR
YORLETS FARMS
LARRY YORLETS
1816 WALNUT BOTTOM RD
CARLISLE, PA, 17015-7672
717.249.2328

SOUTH CAROLINA

HERD PREFIX: ELMR
ELMORE CATTLE COMPANY
300 COX RD
ENOREE, SC, 29335-3902
864.969.2200

SOUTH DAKOTA

HERD PREFIX: FBW
4 BAR W CATTLE CO
22144 SD HIGHWAY 13
ELKTON, SD, 57026-6903
605.695.0275

MEMBERSHIP LISTING

HERD PREFIX: TTBR
BECKETT RANCH
21081 BECKETT RANCH RD
MILLER, SD, 57362-6880
605.853.3284

HERD PREFIX: ZRKL
BRAD LARSON
38094 221ST ST
WESSINGTON SPRINGS, SD,
57382-5225
605.539.0067

HERD PREFIX: RKBR
BRUNS RANCH
24952 384TH AVE
PLANKINTON, SD, 57368-5510
605.942.7843

HERD PREFIX: THOM
CHAD THOMPSON
36951 229TH ST
WESSINGTON SPRINGS, SD,
57382-5612
605.539.9567

HERD PREFIX: CLRK
CLARKE CATTLE COMPANY
PO BOX 76
WESSINGTON, SD, 57381-0076
605.354.6312

HERD PREFIX: CFC
CRAIG & DAWN COVEY
26063 319TH AVE
HAMILL, SD, 57534-7002
605.842.3250

HERD PREFIX: DNC
DAVID & NANCY CAFFEE
22595 368TH AVE
WESSINGTON SPRINGS, SD,
57382-5000
605.539.9759

HERD PREFIX: DJB
DEJONG RANCH
31842 DEJONG RD
KENNEBEC, SD, 57544-5999
605.869.2329

HERD PREFIX: DEN
DENEUI CLUB CALVES
46212 268th St
CHANCELLOR, SD, 57015-5324
605.359.7189

HERD PREFIX: DLB
DONALD BEGALKA
46576 187TH ST
CASTLEWOOD, SD, 57223-5703
605.873.9309

HERD PREFIX: LDSC
DORIS SHOW CATTLE
20970 349TH AVE
REE HEIGHTS, SD, 57371-6605
620.353.4114

HERD PREFIX: DLDJ
DOYLE & LORIE DEJONG
21824 ELK CREEK RD
BOX ELDER, SD, 57719-7100
605.923.5398

HERD PREFIX: EDLE
EDLEMAN RANCH
18958 429TH AVE
WILLOW LAKE, SD, 57278-6218
605.881.2419

HERD PREFIX: SXG
GILBERTSON SHOW CATTLE
16708 455TH AVE
WATERTOWN, SD, 57201-7309
605.881.6071

HERD PREFIX: JMG
GOEKEN CATTLE
30139 435TH AVE
UTICA, SD, 57067-5533
605.364.7432

HERD PREFIX: GUND
GUNDERSON CATTLE COMPANY
30833 444TH AVE
MISSION HILL, SD, 57046-6003
605.665.7592

HERD PREFIX: HEL
H & H FAMILY MAINES
42578 SD HIGHWAY 52
TABOR, SD, 57063-6141
605.463.2288

HERD PREFIX: HHC
HAWLEY CATTLE COMPANY
32083 PONDEROSA DR
BURBANK, SD, 57010-7003
605.670.3053

HERD PREFIX: JEMM
JOHN MADISON
20668 406TH AVE
HURON, SD, 57350-6604
605.350.5034

HERD PREFIX: JLL
JONATHAN LAU
27540 397TH AVE
ARMOUR, SD, 57313-5510
605.724.2777

HERD PREFIX: JJRC
JOSH RUSSELL
40457 261ST ST
MITCHELL, SD, 57301-5715
605.661.7674

HERD PREFIX: KSG
KIRK GILBERTSON
1249 2nd St NW
Watertown, SD, 57201
605.881.0071

HERD PREFIX: KMSC
KODY MILLER CATTLE COMPANY
20067 462ND AVE
BRUCE, SD, 57220-5110
605.690.1997

HERD PREFIX: CDJ
KYLER JOHNSON
24980 470TH AVE
BAL TIC, SD, 57003-5210
605.529.5340

HERD PREFIX: NAGL
LONDON NAGEL
41008 312TH ST
SPRINGFIELD, SD, 57062-6219
605.464.1197

HERD PREFIX: DJR
LOU OR BARB DEJONG
24966 319TH AVE
KENNEBEC, SD, 57544-5907
605.869.2322

HERD PREFIX: FKRA
MELISSA & FRANK KRALICEK, JR
43792 306TH ST
YANKTON, SD, 57078-5909
605.665.6607

HERD PREFIX: NAGE
NAGEL CATTLE COMPANY
31164 EQUAL RIGHTS SCHOOL RD
SPRINGFIELD, SD, 57062-6330
605.369.2628

HERD PREFIX: AOC
ODDEN CATTLE
ADAM ODDEN
35147 163RD ST
FAULKTON, SD, 57438-6710
605.203.1229

HERD PREFIX: PRV
PAR FIVE CATTLE COMPANY
43225 115TH ST
LAKE CITY, SD, 57247-6166
605.448.5653

HERD PREFIX: PGFM
PLEASANT GROVE FARMS
36012 268TH ST
PLATTE, SD, 57369-7006
605.270.9572

HERD PREFIX: RV
R & V MAINE CATTLE COMPANY
CHUCK & BRUCE TEMPLE
27641 453RD AVE
PARKER, SD, 57053-5622
605.413.9400

MEMBERSHIP LISTING

HERD PREFIX: RADK
RADKE CATTLE COMPANY
24459 412TH AVE
MITCHELL, SD, 57301-5241
605.999.0919

HERD PREFIX: NMR
REIMANN RANCH
400 SE 3RD AVE
MILLER, SD, 57362-1738
605.870.1576

HERD PREFIX: RJC
RJ CATTLE CO
25924 407TH AVE
MITCHELL, SD, 57301-5815
605.999.5576

HERD PREFIX: RVAN
ROB VANHOVE
45041 227TH ST
MADISON, SD, 57042-6314
605.482.8465

HERD PREFIX: SCHG
SCHRAG 605
27634 443RD AVE
MARION, SD, 57043-5438
605.941.5241

HERD PREFIX: WEBC
SEAN JORGENSEN
17459 331ST AVE
HIGHMORE, SD, 57345-5003
605.436.6240

HERD PREFIX: SMAX
SHOWMAX CATTLE CO
30 W HARMON DR # 1
MITCHELL, SD, 57301-6251
605.689.2100

HERD PREFIX: SKOG
SKOGLUND CATTLE COMPANY
10103 407TH AVE
HECLA, SD, 57446-5512
605.994.7564

HERD PREFIX: STMA
STOUT'S MAINES
21805 SD HIGHWAY 25
DE SMET, SD, 57231-7010
605.854.3467

HERD PREFIX: TWC
TWEDT CATTLE COMPANY
JOSH TWEDT
29318 482ND AVE
HUDSON, SD, 57034-6614
605.984.2081

HERD PREFIX: TWX
TWISTED X CATTLE
40152 134TH ST
GROTON, SD, 57445-6018
605.397.4426

HERD PREFIX: WEBC
WEBER SHOW CATTLE
402 ADAMS AVE
VOLGA, SD, 57071-9020
605.436.6240

HERD PREFIX: WM
WILLERT MEADOWS CATTLE
COMPANY
KLINT AND APRIL WILLERT
20577 475TH AVE
AURORA, SD, 57002-5905
507.828.4240

TENNESSEE
HERD PREFIX: LHCC
LAUREL HILL CATTLE CO. GULISH
191 HEATHER LN
PURYEAR, TN, 38251-3647
731.247.5887

HERD PREFIX: RIDE
SCOTT RIDENOUR
1906 ROMMEL DR
MARYVILLE, TN, 37804-6233
865.719.5373

HERD PREFIX: SJMC
STEVE & JULIEBETH REECE
STEVE REECE
10625 CAINSVILLE RD
LEBANON, TN, 37090-7779
417.967.6057

HERD PREFIX: TEMP
TEMPLIN FARM
326 TEMPLIN LN
CUMBERLAND GAP, TN, 37724-4220
423.869.2053

TEXAS

HERD PREFIX: TLT
2 LAZY 2 RANCH
GUINN/RICHARD
234 AMERICANA RD
PALMER, TX, 75152-9584
801.725.8116

HERD PREFIX: JIN
4J FAMILY PARTNERSHIP
4409 SYCAMORE LN
Parker, TX, 75002-5911
214.801.3000

HERD PREFIX: SKB
7K-RANCH
18091 FM 47
WILLS POINT, TX, 75169-8108
661.378.3429

HERD PREFIX: SING
BAR S BAR RANCH
JAMES SING JR
PO BOX 1354
BELTON, TX, 76513-5354
254.947.5045

HERD PREFIX: WLBF
BARRETT FARMS
15918 STATE HIGHWAY 149 N
TATUM, TX, 75691-3756
903.947.2855

HERD PREFIX: CBFZ
BLOUNT FARMS
BLOUNT ZAC AND KATE
PO BOX 1284
SPRING BRANCH, TX, 78070-1284
210.355.0828

HERD PREFIX: BNGN
BRANDON GREGSON
1000 BROWN RD
WILLIS, TX, 77378-2627
979.219.4555

HERD PREFIX: BMTC
BRIAN MARTIN
4800 FM 1057
HEREFORD, TX, 79045-7374
806.578.4729

HERD PREFIX: EBSB
BRYANT LAND AND CATTLE
STEVE/BRYANT AND KYLER/TODD
314 N ELKHART AVE
LUBBOCK, TX, 79416-1348
806.632.7954

HERD PREFIX: LTS
BUBBA & COMPANY MAINE-AN-
JOU
1299 HIGHWAY 72
THREE RIVERS, TX, 78071-2609
361.786.3701

HERD PREFIX: CYC
CALEB YOUREE
3756 SEARS RD
WHITWRIGHT, TX, 75491-4311
903.364.5663

HERD PREFIX: YCC
CANAAN CATTLE CO
3756 SEARS RD
WHITWRIGHT, TX, 75491-4311
903.364.5663

HERD PREFIX: CANF
CANNON FARM
CODY CANNON
2200 POOLVILLE CUT OFF RD
POOLVILLE, TX, 76487-3614
817.205.2751

MEMBERSHIP LISTING

HERD PREFIX: BIE
CENTEX GENETICS
2142 COUNTY ROAD 3640
COPPERAS COVE, TX, 76522-7081
512.750.0216

HERD PREFIX: CVM
CHRIS VESELKA
105A BAUMGARTEN ST
SCHULENBURG, TX, 78956-2201
979.743.3264

HERD PREFIX: CTCC
CIRCLE TC CATTLE
PO BOX 940
SOMERVILLE, TX, 77879-0940
281.543.8194

HERD PREFIX: SULT
CODY SULTENFUSS
8891 REEDS LAKE ROAD
ROGERS, TX, 76569-3530
1.254.239.6490

HERD PREFIX: CWCR
COLD WATER CREEK RANCH
500 S CENTER ST
FORNEY, TX, 75126-9783
972.564.0247

HERD PREFIX: TRAC
COLE PERKINS
704 E SANDSTONE ST
LLANO, TX, 78643-2121
325.247.4686

HERD PREFIX: JJW
COUNTY LINE MAINE ANJOU
PO BOX 115
CASTELL, TX, 76831-0115
325.247.6349

HERD PREFIX: DNS
D & S CATTLE
MARC DIERKING/ SKYLAR
SCHULZ
3435 DEER RD
BRENHAM, TX, 77833-1893
979.451.5782

HERD PREFIX: DBRS
DAVIS BROTHERS CATTLE
COMPANY
4544 FM 1446 APT C
WAXAHACHIE, TX, 75167-8075
972.351.2576

HERD PREFIX: DBSC
DIAMOND B SHOW CATTLE
28103 MARGERSTADT RD
WALLER, TX, 77484-7305
832.256.2486

HERD PREFIX: DSMA
DIAMOND S MAINE-ANJOU
PO BOX 1354
STANTON, TX, 79782-1354
432.756.2210

HERD PREFIX: ERD
DOMINGUEZ SHOW CATTLE
PO BOX 760
DEL VALLE, TX, 78617-0760
512.567.7840

HERD PREFIX: DRL
DONNIE LOPP
LOPP/DONNIE
5409 FLO DR
WICHITA FALLS, TX, 76302-5135

HERD PREFIX: DDSC
DOUBLE DOWN SHOW CATTLE
EYRING/ BRIAN & ROBIN
25743 MITCHELL RD
HEMPSTEAD, TX, 77445-7605
281.706.1466

HERD PREFIX: DOXA
DOXA FARM
4409 SYCAMORE LN
ALLEN, TX, 75002-5911
214.801.3000

HERD PREFIX: JBOC
DR JOHN BILL AND BELINDA
OMAN
14308 COUNTY ROAD 214
AVOCA, TX, 79503-2226
325.773.5454

HERD PREFIX: DRK
DTR LIVESTOCK
DAN & RYAN KYLE
PO BOX 391
FRANKLIN, TX, 77856-0391
979.324.5732

HERD PREFIX: ENCR
ENCORE CATTLE AND GENETICS
PAUL HEINRICH
PO BOX 827
ROSENBERG, TX, 77471-0827
281.238.9471

HERD PREFIX: EWD
ERIC DEBORDE
PO BOX 61
BARDWELL, TX, 75101-0061
214.537.9963

HERD PREFIX: TJF
FINKENBINDER RANCH
24280 FM 902
COLLINSVILLE, TX, 76233-6973
903.814.0613

HERD PREFIX: FLEM
FLEMING FARMS
LYNDA FLEMING
682 FLEMING RD
BELLS, TX, 75414-2256
903.271.5757

HERD PREFIX: FFCX
FRANKLIN FAMILY CATTLE
XAVIER BROWN
PO BOX 91
PECAN GAP, TX, 75469-0091
903.243.7786

HERD PREFIX: GFC
FRYAR CATTLE COMPANY
PO BOX 1506
BROWNWOOD, TX, 76804-1506
325.642.0152

HERD PREFIX: GGSC
G & G SHOW CATTLE
1195 FM 54
ABERNATHY, TX, 79311-6108
432.894.0580

HERD PREFIX: BGR
GARRETT RAGAN
4418 DUGAN CHAPEL RD
BELLS, TX, 75414-2219
903.267.6885

HERD PREFIX: GMY
GARY YANCEY
1567 FISH HATCHERY RD
HUNTSVILLE, TX, 77320-7019
936.344.2372

HERD PREFIX: GBW
GENE WERNING
12319 LONGMIRE TRCE
CONROE, TX, 77304-4869
936.441.9659

HERD PREFIX: TBCR
GRAVES T BAR RANCH
PO BOX 474
HENRIETTA, TX, 76365-0474
940.538.0177

HERD PREFIX: GFMC
GREENWAY FARMS
513 GREENE WAY
WOLFE CITY, TX, 75496-3518
903.496.7385

HERD PREFIX: GPP
GRIFFIN PRIDE OF THE PINES
VOLNEY GRIFFIN
PO BOX 1064
LIVINGSTON, TX, 77351-0018
936.327.1628

HERD PREFIX: HHCC
H & H CROSS COVERED FARMS
880 ANDERSON COUNTY ROAD
411
PALESTINE, TX, 75803-1584
903.549.2789

HERD PREFIX: HWMC
H W MC ELROY COMPANY INC
PO BOX 542
YORKTOWN, TX, 78164-0542
210.573.9930

MEMBERSHIP LISTING

HERD PREFIX: HOWC
HOWARD SHOW CATTLE
MICHAEL HOWARD
3718 AVENUE Q
SANTA FE, TX, 77510-5100
409.939.1228

HERD PREFIX: JDТ
JASON THOMPSON
THOMPSON/JASON
907 EDGEWOOD DR
RICHMOND, TX, 77406-4607
281.232.9251

HERD PREFIX: GARR
JED AND MARY ANN GARREN
10 COUNTY ROAD 321
GOLDTHWAITE, TX, 76844-3532
325.948.3857

HERD PREFIX: JRDB
JEFF, CRYSTAL & RIGGIN BALD-
WIN
6775 PRIVATE ROAD 1010
CALDWELL, TX, 77836-5674
979.535.4037

HERD PREFIX: JFS
JEFFS CATTLE COMPANY
1825 COUNTY ROAD 467
STEPHENVILLE, TX, 76401-7751
432.638.8861

HERD PREFIX: PFCC
JIMMIE & MARSHA POHORELSKY
POHORELSKY/JIMMIE & MARSHA
1811 COUNTY ROAD 208
GIDDINGS, TX, 78942-9223
512.636.8256

HERD PREFIX: JLSS
JLS SHOW CATTLE
HAYLEE WOLFFORD & JUSTIN
SOMMERFELD
14238 HURTA RD
NEEDVILLE, TX, 77461-9125
409.698.7182

HERD PREFIX: JMF
JOEY M & BRENDA FAMBRO
1776 COUNTY ROAD 225
BRECKENRIDGE, TX, 76424-5812
254.559.8135

HERD PREFIX: TADF
JOHN RUSSELL
11183 HUFFMEISTER RD
HOUSTON, TX, 77065-3111
281.469.9633

HERD PREFIX: JOC
JOHNNY R ODEN
15817 STATE HIGHWAY 64 W
TYLER, TX, 75704-6445
903.597.2697

HERD PREFIX: JRC
JUSTIN CLOPTON
540 HCR 1414
COVINGTON, TX, 76636-4511
817.240.1222

HERD PREFIX: KBLR
KASSIDY BEELER
545 Scenic Bluff Drive
Georgetown, TX, 78628
940.733.0694

HERD PREFIX: KAZ
KAZ CATTLE
158 SPRING VALLEY RD
PARADISE, TX, 76073-4636
940.433.8222

HERD PREFIX: KANC
KELLI ANITA NEUMAN
PO BOX 1009
WINNIE, TX, 77665-1009
409.296.9253

HERD PREFIX: FRH
KERMIT HEATON
363 PAINT CREEK SOUTH RD
PAIGE, TX, 78659-4396
972.345.8800

HERD PREFIX: KNP
KNP LAND & CATTLE CO
PO BOX 654
CASTROVILLE, TX, 78009-0654
830.741.3184

HERD PREFIX: KOS
KSMITH CATTLE
4222 FM 236
CUERO, TX, 77954-6651
361.582.6234

HERD PREFIX: CHR
L CHACHERE CATTLE
3907 FM 1960
DAYTON, TX, 77535-5906
936.258.9454

HERD PREFIX: JLMB
LAUREN BROOKS
PO BOX 867
CENTERVILLE, TX, 75833-0867
903.536.1998

HERD PREFIX: LERS
LAZY 8 RANCH
921 E MAIN ST
EASTLAND, TX, 76448-3014
254.629.3971

HERD PREFIX: LERZ
LOS EBANOS RANCH
26225 FM 3462
SAN BENITO, TX, 78586-5627
956.399.2161

HERD PREFIX: MML
M & M LIVESTOCK
CONNIE & JERRY MERTEN
5063 ROADRUNNER LN
BRENHAM, TX, 77833-1931
979.830.1198

HERD PREFIX: WATT
MARION AND TERRY LEHMANN
1004 PINEY CREEK RD
LA GRANGE, TX, 78945-5313
979.966.3805

HERD PREFIX: DEAN
MATTHEW DEAN
2473 W UECKERT ROAD
BELLVILLE, TX, 77418
979.277.0101

HERD PREFIX: MCCH
MC CULLOCH CATTLE COMPANY
PO BOX 156
MAXWELL, TX, 78656-0156
512.442.7456

HERD PREFIX: MTM
MIKE PERKINS
8480 BROCK HWY
LIPAN, TX, 76462-5502
817.253.6710

HERD PREFIX: FERD
MILLER FARMS
10617 E COUNTY ROAD 7540
SLATON, TX, 79364-7939
806.778.6638

HERD PREFIX: MYCC
MOYLAN CATTLE COMPANY
13051 INTERSTATE 20
CISCO, TX, 76437-6511
254.629.2244

HERD PREFIX: MYT
MYTA SMITH
SMITH/MYTA
1230 BRIETZKE RD
SEGUIN, TX, 78155-9384
970.985.5683

HERD PREFIX: CLP
P5 RANCH
PEDERSEN/LAURA AND CHRIS
PO BOX 796
TERRELL, TX, 75160-0015
214.683.9012

HERD PREFIX: JAPC
PARKINSON CATTLE CO
3206 W STATE ROAD 114
LEVELLAND, TX, 79336-7305
806.773.6043

MEMBERSHIP LISTING

HERD PREFIX: RJS
RALPH & JOCELYN SMITH
1707 SHAW DR
BROWNWOOD, TX, 76801-6048
325.646.3274

HERD PREFIX: CSIX
RANDEL CRAIG
2117 COUNTY ROAD 203
HAMILTON, TX, 76531-3848
254.784.0291

HERD PREFIX: RCPC
RANDY & CAROL PETTY
3013 COUNTY ROAD 4680
BOYD, TX, 76023-4494
940.433.2049

HERD PREFIX: FWT
RICHARD G AND MARGARET C
STEELE
STEELE/RICHARD G AND MAR-
GARET C
4400 GLENWOOD LN
ANNA, TX, 75409-7686
972.467.4523

HERD PREFIX: CTJ
ROCKING J CLUB CALVES
CEDRIC AND BURNESTINE
JENKINS
1943 FM 2460
BON WIER, TX, 75928-3417
936.662.6121

HERD PREFIX: SAV
SAVELL FARM
970 FM 983
FERRIS, TX, 75125-9116
972.842.2355

HERD PREFIX: SCBA
SCIBA CATTLE COMPANY
RUSSELL & LACIE SCIBA
10138 FM 1301 RD
BOLING, TX, 77420-7600
361.658.3697

HERD PREFIX: SLD
SIMEON DRAKE
5299 COUNTY ROAD 701
KIRBYVILLE, TX, 75956-4914
409.201.2752

HERD PREFIX: SFRS
SMITH FARMS
7736 FM 428
DENTON, TX, 76208-3995
817.874.3431

HERD PREFIX: SOT
SPIRIT OF TEXAS RANCH
BUENGER/DR.GREG & ANNETA
2301 BISHOP RD
NEWCASTLE, TX, 76372-2613
979.732.1297

HERD PREFIX: DSUL
SULLIVAN RANCH
100 DELMORE DR
HILLSBORO, TX, 76645-2323
254.707.0814

HERD PREFIX: TPA
TAYLOR PONCIK
PO BOX 591
NEEDVILLE, TX, 77461-0591
281.341.8149

HERD PREFIX: TXSA
TEXSOTA CATTLE COMPANY
1016 ECTOR ST
DENTON, TX, 76201-2429
940.891.4988

HERD PREFIX: ESG
THE GREER FARM
1444 COUNTY ROAD 1125
DAINGERFIELD, TX, 75638-7234
903.645.3232

HERD PREFIX: THOR
THORNE CATTLE COMPANY
PO BOX 1057
DALHART, TX, 79022-1057
806.333.3234

HERD PREFIX: GORS
TRACY GORETSKA
1121 E STATE HIGHWAY 36
ABILENE, TX, 79602-4505
641.344.7330

HERD PREFIX: VJM
VINOKA MORRIS FARMS
3550 FM 378
PETERSBURG, TX, 79250-5402
806.667.3900

HERD PREFIX: FVG
VONDEROSA FARMS
VON GONTARD FRANNIE
37427 JOE LOGGINS RD
HEMPSTEAD, TX, 77445-9283
281.642.4829

HERD PREFIX: TDCC
WARNER CATTLE COMPANY
801 HEBRON PKWY APT 12208
LEWISVILLE, TX, 75057-5050
972.345.0752

HERD PREFIX: WLL
WILSON LIVESTOCK
JOE DON & HOLLY WILSON
12053 FM 91
VERNON, TX, 76384-2345
940.839.9161

HERD PREFIX: AWLC
WILSON LIVESTOCK COMPANY
Aaron Wilson
1277 COUNTY ROAD 314
EL CAMPO, TX, 77437-4773
936.581.0734

HERD PREFIX: ZACB
ZBLT SHOW CALVES
BROWN/ZACH
PO BOX 150
LIBERTY HILL, TX, 78642-0150
512.968.3972

UTAH

HERD PREFIX: BFL
BUSHMAN FARM & LIVESTOCK
5294 W OSIER AVENUE
LEHI, UT, 84043-3833
801.768.8730

HERD PREFIX: PRSN
CARL PEHRSON
PO BOX 81
VERNON, UT, 84080-0081
435.837.2197

HERD PREFIX: CSSS
CURTIS STEVENS
PO BOX 220160
CENTERFIELD, UT, 84622-0160
435.979.8179

HERD PREFIX: RIG
MICHAEL & JENNIFER RIGBY
HC 13 BOX 4002
FAIRVIEW, UT, 84629-9613
1.435.469.0402

HERD PREFIX: HRC
MOLLY HARMON
986 N 6400 W
MENDON, UT, 84325-9711
435.770.5263

HERD PREFIX: BHP
PROBST P BAR RANCH
PO BOX 1087
MIDWAY, UT, 84049-1087
801.592.6794

HERD PREFIX: KR
ROLFE LIVESTOCK FARM LLC
9045 S 1300 E
SANDY, UT, 84094-3134
801.231.4903

HERD PREFIX: SLW
STEVEN L WELLING LIVESTOCK
CO.
PO BOX 164
FIELDING, UT, 84311-0164
435.458.3473

MEMBERSHIP LISTING

HERD PREFIX:
YARDLEY CATTLE COMPANY
PO BOX 288
BEAVER, UT, 84713-0288
435.438.2424

VIRGINIA

HERD PREFIX: GOON
BEGOON FARMS
164 STONEWALL LN
GROTTOES, VA, 24441-4708
540.430.1716

HERD PREFIX: BUGS
BURGESS FARMS
5921 KLINES MILL RD
LINVILLE, VA, 22834-2226
540.908.7579

HERD PREFIX: LYLE
C. LYLE CATTLE
126 EMMANUEL CHURCH RD
MOUNT SOLON, VA, 22843-2035
540.292.5953

HERD PREFIX: CSFM
CEDAR SPRINGS FARM
262 WADES RD
ROCKBRIDGE BATHS, VA, 24473-2221
540.348.1505

HERD PREFIX: DVF
JENKINS CATTLE COMPANY
BENJAMIN JENKINS
4379 US HIGHWAY 211 W
LURAY, VA, 22835-4945
540.743.1293

HERD PREFIX: MLCK
MILL CREEK FARM
155 HOWARD LICK LN
MOUNT JACKSON, VA, 22842-2827
540.477.2440

WASHINGTON

HERD PREFIX: TED
BETTY HAUSER
21315 NE 42ND AVE
RIDGEFIELD, WA, 98642-9586
360.687.2198

HERD PREFIX: COUG
DAVID WIENS
93618 E VALENCIA DR
KENNEWICK, WA, 99338-9346
509.460.6283

HERD PREFIX: DRH
DOUBLE O RANCH
46276 CONCRETE SAUK VALLEY RD
CONCRETE, WA, 98237-9217
360.853.8494

HERD PREFIX: DAW
HOLLY HILL MAINE ANJOU
205 SHAMROCK RD
LONGVIEW, WA, 98632-9647
360.423.1593

HERD PREFIX: LBR
RICHNER RANCH
BRANDON AND LEAH RICHNER
4948 ROCK RD
SUMAS, WA, 98295-9403
360.988.5093

HERD PREFIX: PWN
WATSON MAINE-ANJOU
3109 MOUNT PLEASANT RD
KELSO, WA, 98626-9237
360.425.9634

HERD PREFIX: WTF
WTF FARMS & CATTLE COMPANY LLC
14310 99TH AVE NE
ARLINGTON, WA, 98223-6243
360.651.8844

WISCONSIN

HERD PREFIX: ADW
ADAM WHITE
11842 SHADY DELL RD
MOUNT HOPE, WI, 53816-9726
608.723.2050

HERD PREFIX: DCAP
CAPATSKÉ CATTLE COMPANY
N4960 450TH ST
ELLSWORTH, WI, 54011-5831
715.307.2742

HERD PREFIX: CRSL
CARROUSEL FARMS
W7071 VOEGLI RD
MONROE, WI, 53566-9183
608.328.1885

HERD PREFIX: JSKE
CLEARVIEW FARMS
W2927 CLEARVIEW RD
SHEBOYGAN FALLS, WI, 53085-2907
920.564.2752

HERD PREFIX: COWN
COWAN CATTLE CO
6901 PRAIRIE RD
BURLINGTON, WI, 53105-8202
262.757.3886

HERD PREFIX: DFC
DEHN FAMILY CATTLE
W14310 PRAIRIE RD
RIPON, WI, 54971-9551
608.235.9938

HERD PREFIX: DMNE
DIAMOND E RANCH/STEVEN J ESCH
W5851 LARK RD
SHAWANO, WI, 54166-6919
715.758.6767

HERD PREFIX: DFS
DRESSEN FAMILY SHORTHORNS
N4787 515TH ST
ELLSWORTH, WI, 54011-5208
715.273.3416

HERD PREFIX: RDWC
DREW WATERMAN
1198 103RD ST
AMERY, WI, 54001-5003
715.268.6471

HERD PREFIX: DUCH
DUCH CATTLE COMPANY
N5498 COLLIER RD
NEW LONDON, WI, 54961-8347
920.540.9578

HERD PREFIX: EKB
EMMA BROST
N780 SIX CORNERS RD
WALWORTH, WI, 53184-5805
414.828.7223

HERD PREFIX: GEFF
GEFFERT CATTLE COMPANY
E3815 PEARSON RD
LA VALLE, WI, 53941-9213
608.963.5895

HERD PREFIX: GUZ
GUZA VALLEY FARMS
W26995 DORIS GUZA RD
INDEPENDENCE, WI, 54747-9143
715.985.3185

HERD PREFIX: MJC
JENSEN CATTLE COMPANY
E553 MYNARD RD
WAUPACA, WI, 54981-6611
715.340.4716

HERD PREFIX: KED
KED FARMS
5103 152ND AVE
KENOSHA, WI, 53144-7605
262.939.5420

HERD PREFIX: MJC
KIRA JENSEN
E553 MYNARD RD
WAUPACA, WI, 54981-6611
715.340.4716

MEMBERSHIP LISTING

HERD PREFIX: LSC
LAUFENBERG SHOW CATTLE
N10866 SECTION ONE RD
HIXTON, WI, 54635-8547
715.533.1412

HERD PREFIX: LC
LEHMAN CATTLE CO
E2759 MARSHALL RD
CAZENOVIA, WI, 53924-9405
608.434.4484

HERD PREFIX: MAN
MANN CATTLE COMPANY, LLC
W3185 POTTER RD
ELKHORN, WI, 53121-4105
262.723.3191

HERD PREFIX: PVH
MARK & PAT VANDEN HEUVEL
6690 WEIS ST
ALLENTON, WI, 53002-9703
262.483.1812

HERD PREFIX: MDD
MELISSA D DAHNERT
N4674 SAINT HELENA RD
JUNEAU, WI, 53039-9636
920.386.0126

HERD PREFIX: LJPC
PASZEK CATTLE COMPANY
LEE & JENA PASZEK
N5920 CONNAUGHTON LN
ELKHORN, WI, 53121-3824
920.319.2505

HERD PREFIX: RIC
RICOCHET FARMS
W2634 WHITMORE RD
ELKHORN, WI, 53121-3742
262.723.2795

HERD PREFIX: BRKC
RONALD KRAGNESS
713 UNIVERSITY AVE
COLFAX, WI, 54730-9792
715.379.9355

HERD PREFIX: RWSC
ROSEWOOD SHOW CATTLE
W7186 BLUFF RD
WHITEWATER, WI, 53190-3902
262.490.1313

HERD PREFIX: SBFA
SANDBOX FARMS
FRANCES & DYLAN WARZYNSKI
330 COUNTY ROAD A
ALMOND, WI, 54909-9721
715.445.1701

HERD PREFIX: SKD
SLACK 2-D CATTLE
N4208 COMO RD
ELKHORN, WI, 53121-4347
262.949.7808

HERD PREFIX: PTN
STONE ACRES FARM
15507 COUNTY ROAD K
REEDSVILLE, WI, 54230-8100
920.946.6312

HERD PREFIX: KTK
TERRY KEGLEY
W891 HONEY CREEK RD
BURLINGTON, WI, 53105-2534
262.642.5283

HERD PREFIX: TMGS
TRACY'S MAINE GIRLS
640 Madison St. #2
Brillion, WI, 54110
715.492.7122

HERD PREFIX: VCC
VYVYAN CATTLE COMPANY
2219 N TARRANT RD
MILTON, WI, 53563-8638
608.751.8814

HERD PREFIX: WED
WEDIG CATTLE
15482 DUBLIN RD
DARLINGTON, WI, 53530-9777
608.776.4123

HERD PREFIX:
WIMMLER FARMS
BRIAN WIMMLER
406 N MILL ST
WALDO, WI, 53093-1321

HERD PREFIX: WIM
WIMMLER SHOW CATTLE
22414 STATE ROAD 57
KIEL, WI, 53042-1611
920.980.2274

HERD PREFIX: MAZA
ZACRY C PIERCE
W1803 STATE HIGHWAY 16
BANGOR, WI, 54614-9119
608.372.7477

WEST VIRGINIA

HERD PREFIX: BCGF
BRUCE GARRETT
1326 FREEMANS CREEK RD
CAMDEN, WV, 26338-8007
304.269.2092

HERD PREFIX: HKSC
DUSTIN HAWKINS
HAWKINS DUSTIN
102 NOTTA LN
CAMERON, WV, 26033-1992
304.280.1410

HERD PREFIX: JNK
J&K LIVESTOCK
JORDAN BARNETT & CAROL
NESTOR
15957 VETERANS MEMORIAL
HWY
KINGWOOD, WV, 26537-8027
304.904.6358

HERD PREFIX: JOCS
JOSHUA D OTT
1092 WILTSHIRE RD
KEARNEYSVILLE, WV, 25430-
4709
304.676.2105

HERD PREFIX: SHTF
SQUIRES HILLTOP FARM
1209 SMITH RUN RD
WESTON, WV, 26452-7067
304.269.3142

WYOMING

HERD PREFIX: KB
BURCH LIVESTOCK
8227 THIRTY THREE MILE RD
CASPER, WY, 82604-9534
307.472.0993

HERD PREFIX: DCLL
DEEP CREEK LAND&LIVESTOCK
LLC
1643 UPTON FAIRVIEW RD
NEWCASTLE, WY, 82701-9510
307.746.9483

HERD PREFIX: DBTH
DUDLEY BOOTH
4156 ROAD 82
TORRINGTON, WY, 82240-8238
307.532.7179

HERD PREFIX: DUEL
DUELLO CATTLE COMPANY
1526 STATE HIGHWAY 215
PINE BLUFFS, WY, 82082-9724
307.220.3645

HERD PREFIX: KECC
EVANS CATTLE
KEVIN EVANS
3504 BEAR CREEK RD
LAGRANGE, WY, 82221-8429
307.834.2341

HERD PREFIX: JME
JAIMIE MARTIN
236 ROAD 2BC
CODY, WY, 82414-8531
307.272.8575

HERD PREFIX: KOR
KOURI CATTLE
DENNIS KOURI
105 road 1
Deaver, WY, 82421
303.888.9110

MEMBERSHIP LISTING

HERD PREFIX: PDM
M LAZY HEART RANCH
4725 STATE HIGHWAY 154
TORRINGTON, WY, 82240-8494
307532.4771

HERD PREFIX: PDM
PAUL D MILLER III
4725 STATE HIGHWAY 154
TORRINGTON, WY, 82240-8494
307532.4771

HERD PREFIX: MAE
MAE WEST SHOW CALVES
232 OLD HIGHWAY 85
NEWCASTLE, WY, 82701-9422
307746.3389

HERD PREFIX: TEN
TENKE LIVESTOCK LLC
PO BOX 724
SUNDANCE, WY, 82729-0724
307283.1014

HERD PREFIX: NMC
NICOLE MCCLURE
McClure Club Calves
PO Box 215
Moorcroft, WY, 82721
307660.2534

HERD PREFIX: YSSC
YOUNG'S SHOW CATTLE
YOUNG STEVE AND BILLIE JO
PO BOX 156
GILLETTE, WY, 82717-0156
307689.3215



The Houston Livestock Show and Rodeo is one of the largest agriculturally focused and entertainment events in the world. This storied event is held every spring in Houston, Texas and more than 2.6 million people attend during its three week run. This show has a large international following with over 3,000 visitors from 94 countries who come specifically to purchase live animals, genetics and equipment for their farms and ranches back home. Last year more than

AMERICAN MAINE-ANJOU ASSOCIATION (AMAA) ATTENDS HOUSTON LIVESTOCK SHOW & RODEO

\$3MM worth of business was transacted during the show. The Houston Livestock Show and Rodeo provides a great venue for these visitors to network together and interact with several cattle breed association representatives.

This year Mr. Chic Coonrod spearheaded the AMAA booth and was joined by executive vice president, Blake Nelson. Representatives from the Texas Department of Agriculture are on hand to facilitate the transfer of live animals and genetics outside the United States to make the business dealings in line with regulations and as easy as possible. The International Room is unique in its scale and focus from any other national cattle show. Due to Houston's proximity to our Southern border we see a significant number of visitors from those countries in South America, Mexico, New Zealand and Australia. At the 2019 show the AMAA published information in Spanish and Portuguese to have on hand and we had representatives at our booth to discuss the value of our genetics. The literature focused on all segments of Maine genetics from Fullbloods to the new Maine Angus program.

Attendance and interest were good and we look forward to spreading the good news about Maine-Anjou in the future!

The AMAA would like to thank Chic Coonrod for all of his work on this opportunity.



You shop, Amazon gives!



Recently the AJMAA & AMAA teamed up with AmazonSmile. The AmazonSmile program will give back a percentage to the Association for every qualifying purchase that you make on your Amazon account. NOTE Amazon will make the donation based on a percentage of your purchase -YOU WILL NOT BE CHARGED FOR THE DONATION!

Listed below is how it works. When selecting your charitable organization, please select:

Reaching Beyond Maine-Anjou Foundation.

All proceeds will benefit the AMAA foundation and junior programs.

What is AmazonSmile?

AmazonSmile is a simple and automatic way for you to support your favorite charitable organization every time you shop, at no cost to you. When you shop at smile.amazon.com, you'll find the exact same low prices, vast selection and convenient shopping experience as Amazon.com, with the added bonus that Amazon will donate a portion of the purchase price to your favorite charitable organization. You can choose from nearly one million organizations to support.

How do I shop at AmazonSmile?

To shop at AmazonSmile simply go to smile.amazon.com from the web browser on your computer or mobile device. You may also want to add a bookmark to smile.amazon.com to make it even easier to return and start your shopping at AmazonSmile.

Which products on AmazonSmile are eligible for charitable donations?

Tens of millions of products on AmazonSmile are eligible for donations. You will see eligible products marked "Eligible for AmazonSmile donation" on their product detail pages. Recurring Subscribe-and-Save purchases and subscription renewals are not currently eligible.

Can I use my existing Amazon.com account on AmazonSmile?

Yes, you use the same account on Amazon.com and AmazonSmile. Your shopping cart, Wish List, wedding or baby registry, and other account settings are also the same.

How do I select a charitable organization to support when shopping on AmazonSmile?

On your first visit to AmazonSmile (smile.amazon.com), you need to select a charitable organization to receive donations from eligible purchases before you begin shopping. We will remember your selection, and then every eligible purchase you make at smile.amazon.com will result in a donation.

Please feel free to contact Lindsey with any questions you may have, (816) 858-9954.

REGISTRATION STATISTICS

MEMBERS

TRANSFERS

REGISTRATIONS

REGISTRATION TOP FIVES

MEMBERSHIPS PER STATE

1. Iowa.....	231
2. Ohio.....	221
3. Indiana.....	181
4. Texas.....	147
5. Oklahoma.....	100

JUNIOR MEMBERSHIPS PER STATE

1. Ohio.....	173
2. Indiana.....	172
3. Iowa.....	168
4. Texas.....	166
5. Oklahoma.....	155

REGISTRATIONS PER STATE

1. Oklahoma.....	1,535
2. Iowa.....	1,063
3. South Dakota.....	915
4. Ohio.....	782
5. Indiana.....	723

TRANSFERS PER STATE

1. Iowa.....	740
2. Ohio.....	676
3. Oklahoma.....	624
4. Indiana.....	563
5. Texas.....	540

TRANSFERS PER BREEDER

1. Moore Cattle Co., Oklahoma.....	166
2. Willow Spring Cattle Co., Arkansas.....	128
3. Buck Cattle Co., Oklahoma.....	75
4. Jones Show Cattle, Ohio.....	63
5. O'Hara Land & Cattle, Montana.....	62

REGISTRATIONS PER BREEDER

1. Redgate Cattle Co., Oklahoma.....	722
2. Nagel Cattle Co., South Dakota.....	341
3. O'Hara Land & Cattle, Montana.....	199
4. Griswold Cattle Co., Oklahoma.....	173
5. DeJong Ranch, South Dakota.....	151

18'

SUMMARY

Active adult memberships, registrations and transfers by state and region.



REGISTRATIONS

REGION 1	3,282
REGION 2	3,545
REGION 3	2,435
CANADA	83

TRANSFERS

REGION 1	2,503
REGION 2	1,878
REGION 3	1,318
CANADA	9

ACTIVE MEMBERS

REGION 1	816
REGION 2	588
REGION 3	352
CANADA	5

advertise with MAINE-ANJOU

put it in
PRINT

Keeping you informed and promoting your operation is a top priority of the AMAA. One way we are able to help with that is through *The Voice*. Advertising packages are available to fit every budget.



FULL PAGE || \$755 (4C) or \$555 (B&W)

1/2 PAGE || \$525 (4C) or \$325 (B&W)

1/4 PAGE || \$395 (4C) or \$195 (B&W)



card ads

AVAILABLE

\$75 PER ISSUE || \$300 PER YEAR

Card ads are printed in the back of each issue of *The Voice*.

take to the
WEB

gain exposure with
CLASSIFIEDS

\$19.95 PER MONTH || \$199.50 PER YEAR

Wanna stretch your advertising dollars? Do it with *MaineAnjouClassifieds.com*! Post and manage your listings – each classified ad allows for up to 4 photos, 1 video clip and unlimited words.



boost your visibility through
BANNER ADS

\$150 PER AD || RUNS FOR TWO WEEKS

Put a banner ad up on the AMAA website and gain visibility for your company, operation, sale, etc.



reach the masses with an
E-BLAST

\$100 FOR ONE AD || \$150 FOR TWO ADS

The AMAA will help you reach to the ends of the earth ... well at least to the end of their email list ... with an e-blast!



AMERICAN

**MAINE
ANJOU**

ASSOCIATION

MAY/JUNE/JULY 2019

98

for more information
CONTACT:

LINDSEY BROEK

Voice Editor/Director of Shows, Communications & Youth

P: 816.868.9954 | E: lindsey@amaapc.com

TOP SIRES

of the Year

GOET I-80

SIRE: COWAN'S ALI 4M DAM: BPF MILEY 80T

Registration #: 400082 • March 20, 2009

Breeder: Danielle Durham, Winchester, Ind.

Owner: Phil Lautner, Adel, Iowa



CE	11
BW	-0.6
WW	42
YW	49
M	27
M&G	48
MCE	0

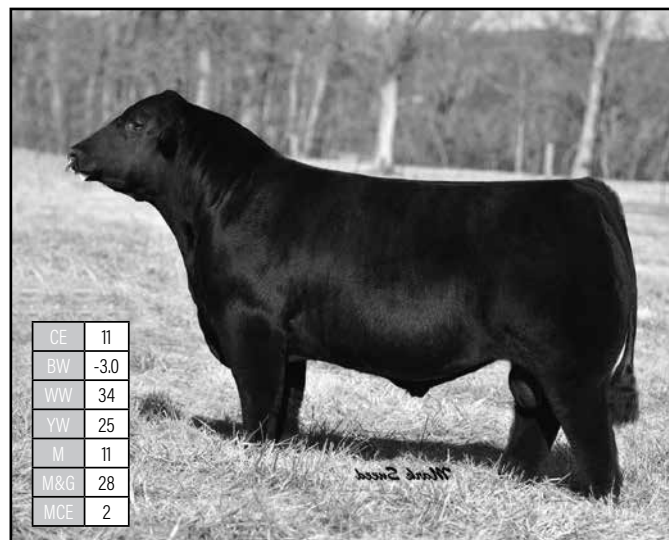

CE	11
BW	-3.0
WW	34
YW	25
M	11
M&G	28
MCE	2

DADDY'S MONEY

SIRE: GOET I-80 DAM: JSC VELVET 112W

Registration #: 427013 • Jan. 1, 2012

Breeder: Jones Show Cattle, Harrod, Ohio

Owner: Jones Show Cattle, Griswold Cattle Co.,

Rodgers Cattle Co., Stillwater, Okla



CE	6
BW	3.9
WW	50
YW	65
M	10
M&G	35
MCE	-1

NMR MATERNAL MADE

Sire: BPF Mercedes Benz

Dam: NMR 0-04X

Registration #: 459900 • April 4, 2013

Breeder: Reimann Ranch, Ree Heights, S.D.

Owner: Reimann Ranch, Griswold Cattle Co., Stillwater, Okla.



CE	12
BW	-2.0
WW	39
YW	50
M	24
M&G	43
MCE	-2

HETN NO WORRIES 138Z

Sire: GOET I-80

Dam: RAPP Natural Woman 138U

Registration #: 435803 • Feb. 2, 2012

Breeder: Elizabeth Heaton, Toulon, Ill.

Owner: Executive Sires, Jason Minnaert & Wayne Moore, Charlottesville, Va.



CE	12
BW	-3.5
WW	47
YW	57
M	18
M&G	41
MCE	3

KBSC SIMPLIFY 22C

Sire: BSC Simplicity 44U

Dam: AGH Irish Cream

Registration #: 457093 • March 10, 2015

Breeder: Kendall Bremer, Blakesburg, Iowa

Owner: Kendall Bremer, Blakesburg, Iowa

SHOW FEMALES

of the Year



CHAMPION
MAINE-ANJOU
SHOW FEMALE

TJSC **LUCKY LADY 164E ET**

Sire: BK Xikes X59 Dam: TJSC Lucky Lady 2X
Registration #: 481152 • May 25, 2017
Breeder: Jones Show Cattle, Harrod, Ohio
Owner: Samantha Van Vorhis, Bowling Green, Ohio



RESERVE
MAINE-ANJOU
SHOW FEMALE

TJSC **LUCKY LADY 102E ET**

Sire: Daddys Money 55Z Dam: FSJC CAMPBELL Lucky Lady
Registration #: 481151 • April 24, 2017
Breeder: Jones Show Cattle, Harrod, Ohio
Owner: Regan McClure, Burlington, Iowa



CHAMPION
MAINETAINER
SHOW FEMALE

MINN **STYLES GREATEST 246E ET**

Sire: Silveiras Style 9303 Dam: MINN Katie 9B
Registration #: 489774 • April 18, 2017
Breeder: Haley Haverback, Atkinson, Ill.
Owner: Sara Sullivan, Dunlap, Iowa



RESERVE
MAINETAINER
SHOW FEMALE

KMEM **PORSCHE ET**

Sire: NMR Maternal Made Dam: KDJ Heaven 04
Registration #: 484348 • Feb. 26, 2017
Breeder: Koy Moonen, Stillwater, Okla.
Owner: Cade & Chloe Van Vliet, Otley, Iowa

SHOW BULLS

of the Year



CHAMPION
MAINE-ANJOU
SHOW BULL

BK **FERRIS** 35F

Sire: BOE Epic Dam: BK Comfort Zone 5135 ET
Registration #: 495229 • March 3, 2018
Breeder: Buck Cattle Co., Madill, Okla.
Owner: Buck Cattle Co., Madill, Okla.



RESERVE
MAINE-ANJOU
SHOW BULL

TREB **MR SHAMELESS**

Sire: BOE Garth Dam: ADW Destiny 3Y
Registration #: 480075 • April 12, 2017
Breeder: Trevor Bormann, Algona, Iowa
Owner: Trevor Bormann, Algona, Iowa



CHAMPION
MAINTAINER
SHOW BULL

ML **MVP** 23E ET

Sire: NMR Maternal Made Dam: Miss Green Valley 535R
Registration #: 486956 • Feb. 9, 2017
Breeder: Martin Livestock, Bargarville, Ind.
Owner: Martin Livestock & Gateway Genetics, Pierce, Neb.



RESERVE
MAINTAINER
SHOW BULL

PIAJ **FREE MONEY** 6E

Sire: Daddy's Money 55Z Dam: LC CLA Evergreen 701
Registration #: 491243 • Sept. 3, 2017
Breeder: Jones Cattle Company, Chapin, Ill.
Owner: Jones Cattle Company, Chapin, Ill.

MAINE-ANJOU ALL AMERICANS

Gald



JUNIOR HEIFER CALF DIV. 1



JUNIOR HEIFER CALF DIV. 2



SENIOR HEIFER CALF DIV. 3



SUMMER YEARLING DIV. 4



JUNIOR YEARLING DIV. 5

JUNIOR HEIFER CALF DIV. 1

BKMT Fashion Statement 815
Sire: BK Xikes X59
Dam: BK JFR Zanella 227
Registration #: 492769
April 4, 2018
Breeder: Buck Cattle Co., &
Morton Farms, Madill, Okla.
Owner: Ace McHatton,
Madill, Okla.

JUNIOR HEIFER CALF DIV. 2

DUP Feature 801 ET
Sire: BOE Epic
Dam: CMCC Yum 105
Registration #: 492827
Feb. 19, 2018
Breeder: Dupree Cattle Co.,
Clinton, Okla.
Owner: Whitney Walker,
Prairie Grove, Ark.

SENIOR HEIFER CALF DIV. 3

PJAJ Alli 602E
Sire: BBR Blade 10B
Dam: DSUL Allison 222Z
Registration #: 490261
Nov. 29, 2017
Breeder: Jones Cattle Co.,
Chapin, Ill.
Owner: Brayden Freeman,
Winchester, Ill.

SUMMER YEARLING DIV. 4

TJSC Lucky Lady 164E ET
Sire: BK Xikes X59
Dam: TJSC Lucky Lady 2X
Registration #: 481152
May 25, 2017
Breeder: Jones Show Cattle,
Harrod, Ohio
Owner: Samantha Van Vorhis,
Bowling Green, Ohio

JUNIOR YEARLING DIV. 5

TJSC Lucky Lady 102E ET
Sire: Daddys Money 55Z
Dam: FSJC Campbell Lucky Lady
Registration #: 481151 • April 24, 2017
Breeder: Jones Show Cattle, Harrod, Ohio
Owner: Regan McClure, Burglington, Iowa

MAINTAINER ALL AMERICANS

Gald



JUNIOR HEIFER CALF DIV.1



JUNIOR HEIFER CALF DIV.2



SENIOR HEIFER CALF DIV.3



SUMMER YEARLING DIV.4



JUNIOR YEARLING DIV.5

JUNIOR HEIFER CALF DIV.1

WSSC Miss America 5F
Sire: May-Way Play It Safe
Dam: BPF Lucky Lady 25D ET
Registration #: 492579
May 10, 2018
Breeder: Willow Springs Cattle Co., Prairie Grove, Ark.
Owner: Jacen Galyean, Hiwasse, Ark.

JUNIOR HEIFER CALF DIV.2

JBT Daddy's Girl 10F
Sire: Daddys Money 55Z
Dam: BNWZ Calypso 1369D ET
Registration #: 491980
Feb. 10, 2018
Breeder: Elli Ramey, Falmouth, Ky.
Owner: Clint Main, Seymour, Ind.

SENIOR HEIFER CALF DIV.3

GCC Blakbird E417
Sire: NMR Maternal Made
Dam: GCC Blackbird A604
Registration #: 490286
Oct. 2, 2017
Breeder: Griswold Cattle Co., Stillwater, Okla.
Owner: Turner Longacre, Kellyville, Okla.

SUMMER YEARLING DIV.4

CRLL Miss Ellie 107E ET
Sire: Colburn Primo 5153
Dam: K&A Daiquiri 176Y
Registration #: 486384
May 2, 2017
Breeder: Jordan Crall, Albia, Iowa
Owner: McKenna Striegel, Moravia, Iowa

JUNIOR YEARLING DIV.5

MINN Styles Greatest 246E ET
Sire: Silveiras Style 9303
Dam: MINN Katie 9B
Registration #: 489774 • April 18, 2017
Breeder: Haley Haverback, Atkinson, Ill.
Owner: Sara Sullivan, Dunlap, Iowa

MAINE-ANJOU ALL AMERICANS

Silver

NO PHOTO AVAILABLE

JUNIOR HEIFER CALF DIV.1



JUNIOR HEIFER CALF DIV.2



SENIOR HEIFER CALF DIV.3



SUMMER YEARLING DIV.4

JUNIOR HEIFER CALF DIV.1

NAGE Ms Data Bank 98F
Sire: BNWZ Data Bank 1311C ET
Dam: NAGE Ms Forecast 282U
Registration #: 492263
March 2, 2018
Breeder: Nagel Cattle Co.,
Springfield, S.D.
Owner: Kynlee Dailey,
Kingston, Okla.

JUNIOR HEIFER CALF DIV.2

BOE Icy
Sire: BOE Epic
Dam: BOE 428B
Registration #: 492625
Feb. 19, 2018
Breeder: Beauprez Land & Cattle,
Byers, Colo.
Owner: Beauprez Land & Cattle,
Byers, Colo.



JUNIOR YEARLING DIV.5

SENIOR HEIFER CALF DIV.3

BNBA Endeavor 113E
Sire: All That Matters 109B
Dam: BK CMCC Abbie 316
Registration #: 489082
Nov. 3, 2017
Breeder: Chris Barton,
Jarrell, Texas
Owner: SL & Jenna Craft,
Anadarko, Okla.

SUMMER YEARLING DIV.4

DRCC Miss Emerald Gem ET
Sire: Cowan's Ali 4M
Dam: TLCC Isabella S6392
Registration #: 484205
June 29, 2017
Breeder: Reighly Blakley,
Oologah, Okla.
Owner: Larahmy Blakley,
Oologah, Okla.

JUNIOR YEARLING DIV.5

WSCC Winnie 182E ET
Sire: BPF Mercedes Benz 131U
Dam: DMCC Winnie 43W
Registration #: 482374 - April 11, 2017
Breeder: Willow Springs Cattle Co., Prairie Grove, Ark.
Owner: Shelby Stephenson, Fortville, Ind.

MAINTAINER ALL AMERICANS

Silver & Bronze

NO PHOTO AVAILABLE

JUNIOR HEIFER CALF DIV.1

JUNIOR HEIFER CALF DIV.1

MINN Daddy's Favorite 305F
Sire: Daddy's Money 55Z
Dam: JSUL Lady Sohpie 3164
Registration #: 493638
April 22, 2018
Breeder: Jason Minnaert,
Atkinson, Ill.
Owner: Ladd Landgraf,
Madill, Okla.



JUNIOR HEIFER CALF DIV.2

JUNIOR HEIFER CALF DIV.2

JACW Ms Brandy
Sire: Exit Ramp
Dam: MVAN Miss Fergie
Registration #: 494791
March 15, 2018
Breeder: Colton Shull,
Miles, Iowa
Owner: Sara Sullivan,
Dunlap, Iowa



SUMMER YEARLING DIV.4

SUMMER YEARLING DIV.4

WSSC Topsy 30E
Sire: Colburn Primo 5153
Dam: DRK Topsy 7011
Registration #: 480923
May 8, 2017
Breeder: Willow Springs Cattle
Co., Prairie Grove, Ark.
Owner: Kendon McAlister,
Green Forest, Ark.



JUNIOR YEARLING DIV.5

JUNIOR YEARLING DIV.5

KMEM Porsche
Sire: NMR Maternal Made
Dam: KDJ Heaven 04
Registration #: 484348
Feb. 26, 2017
Breeder: Koy Moonen,
Stillwater, Okla.
Owner: Cade & Chloe, Van Vliet,
Otle, Iowa

NO PHOTO AVAILABLE

JUNIOR HEIFER CALF DIV.1

JUNIOR HEIFER CALF DIV.1

BTLR Cher 5F
Sire: PVF Insight 0129
Dam: BTLR Cher 13C
Registration #: 493041
April 4, 2018
Breeder: Butler Maines,
Northwood, Iowa
Owner: Jackie Sleichter,
Abilene, Kan.



JUNIOR HEIFER CALF DIV.2

JUNIOR HEIFER CALF DIV.2

WSSC Anita 13F
Sire: BOE Epic
Dam: WLK/WLW Anita 518C
Registration #: 492558
Feb. 27, 2018
Breeder: Whitney Walker,
Prairie Grove, Ark.
Owner: Lucas Leefers,
Edgerton, Mo.



SUMMER YEARLING DIV.4

SUMMER YEARLING DIV.4

M&M Jane
Sire: Silverias Style 9303
Dam: BBR Morgan 1321A
Registration #: 490041
May 3, 2017
Breeder: Brandon Machado,
Winton, Calif.
Owner: Abigail Wood,
Leavenworth, Kan.



JUNIOR YEARLING DIV.5

JUNIOR YEARLING DIV.5

TSSC Sugar and Spice 779E ET
Sire: Silverias Style 9303
Dam: TSSC Sugar Momma 867
Registration #: 481044
April 28, 2017
Breeder: Tim Schaeffer Show
Cattle, Hagerstown, Ind.
Owner: Jake Nikkel,
McPherson, Kan.

MAINE-ANJOU ALL AMERICANS



NO PHOTO AVAILABLE

JUNIOR HEIFER CALF DIV. 1

JUNIOR HEIFER CALF DIV. 1

KMEM Foxy Stella 71F ET
Sire: MINN Hybrid 101D ET
Dam: WEIS Stella 23C
Registration #: 494456
April 8, 2018
Breeder: Elle Moonen,
Stillwater, Okla.
Owner: Hadley Dunklau,
Wayne, Neb.

NO PHOTO AVAILABLE

SENIOR HEIFER CALF DIV. 3

SENIOR HEIFER CALF DIV. 3

Miss Maine Aim Echo ET
Sire: Mr Rusylvia Bennilli 6B
Dam: Miss Maine Aim Sue 39A
Registration #: 488573
Nov. 3, 2017
Breeder: Drew McCullough,
Allerton, Iowa
Owner: Drew McCullough,
Allerton, Iowa



SUMMER YEARLING DIV. 4

SUMMER YEARLING DIV. 4

BWHS Hermione
Sire: LFCC Unstoppable 727X
Dam: TGS Super Star
Registration #: 481562
May 12, 2017
Breeder: Berren Strobe,
O'Neill, Neb.
Owner: Berren Strobe,
O'Neill, Neb.

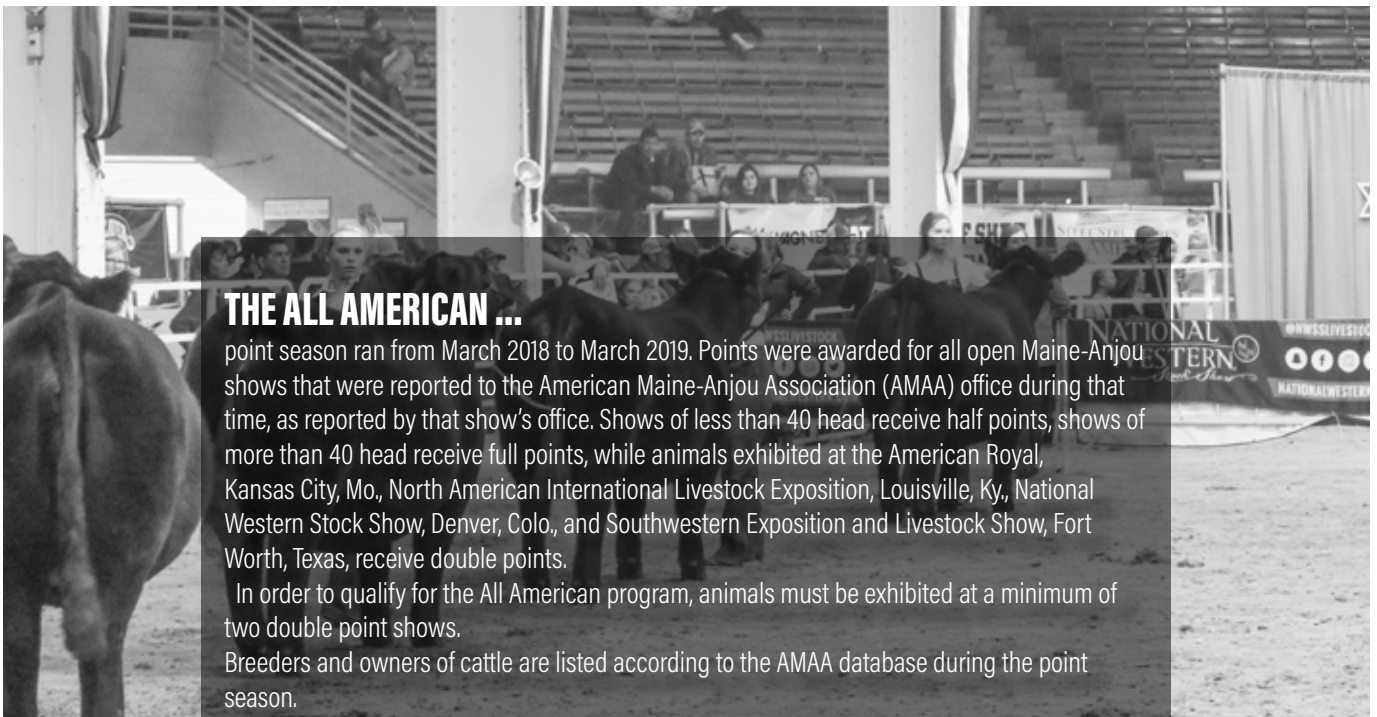

THE ALL AMERICAN ...

point season ran from March 2018 to March 2019. Points were awarded for all open Maine-Anjou shows that were reported to the American Maine-Anjou Association (AMAA) office during that time, as reported by that show's office. Shows of less than 40 head receive half points, shows of more than 40 head receive full points, while animals exhibited at the American Royal, Kansas City, Mo., North American International Livestock Exposition, Louisville, Ky., National Western Stock Show, Denver, Colo., and Southwestern Exposition and Livestock Show, Fort Worth, Texas, receive double points.

In order to qualify for the All American program, animals must be exhibited at a minimum of two double point shows.

Breeders and owners of cattle are listed according to the AMAA database during the point season.

MAINE-ANJOU & MAINETAINER ALL AMERICANS



JUNIOR BULL CALF GOLD

JUNIOR BULL CALF GOLD

BK Ferris 35F
Sire: BOE Epic
Dam: BK Comfort Zone 5135 ET
Registration #: 495229
March 3, 2018
Breeder: Buck Cattle Co.,
Madill, Okla.
Owner: Buck Cattle Co.,
Madill, Okla.



JUNIOR YEARLING GOLD

JUNIOR YEARLING GOLD

TREB Mr Memphis
Sire: BOE Garth
Dam: BPF Miss Chill Factor 277A
Registration #: 491165
Feb. 25, 2018
Breeder: Mallory Bormann,
Algona, Iowa
Owner: Trevor Bormann,
Algona, Iowa



JUNIOR BULL CALF SILVER

JUNIOR BULL CALF SILVER

CCMM Full Tilt 803F
Sire: DUAL Threat 305A
Dam: JA Miss Sooner 932
Registration #: 495115
April 28, 2018
Breeder: Copeland & Sons LLC,
Nara Visa, New Mexico
Owner: Copeland & Sons LLC,
Nara Visa, New Mexico



SENIOR BULL CALF GOLD

SENIOR BULL CALF GOLD

PJAJ Free Money 6E
Sire: Daddy's Money 55Z
Dam: LC CLA Evergreen 701
Registration #: 491243
Sept. 3, 2017
Breeder: Jones Cattle Co.,
Chapin, Ill.
Owner: Jones Cattle Co.,
Chapin, Ill.



JUNIOR YEARLING GOLD

JUNIOR YEARLING GOLD

ML MVP 23E ET
Sire: NMR Maternal Made
Dam: Miss Green Valley 535R
Registration #: 486956
Feb. 9, 2017
Breeder: Martin Livestock,
Bargersville, Ind.
Owner: Martin Livestock &
Gateway Genetics, Pierce, Neb.

BREEDER OF THE YEAR
2018-2019

Jones Cattle Company
CHAPIN, ILL.

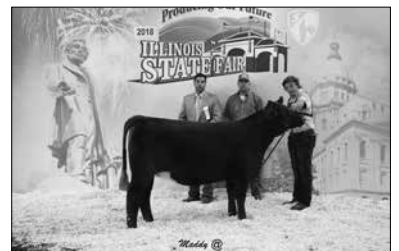
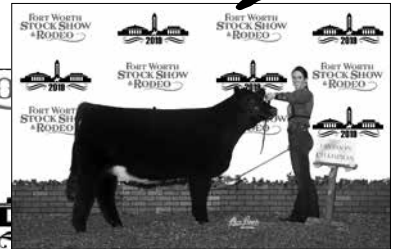

JONES CATTLE COMPANY has been named the Breeder of the Year for the 2018-2019 show season. The Jones family was a fixture on the show road this summer, fall and spring and it payed off! Starting off with a banner year at the Illinois State Fair, the Jones' also captured honors at all four of the majors this fall. Congratulation's to Jones Cattle Company on a banner year.

EXHIBITOR OF THE YEAR
2018-2019

Sara Sullivan

DUNLAP, IOWA

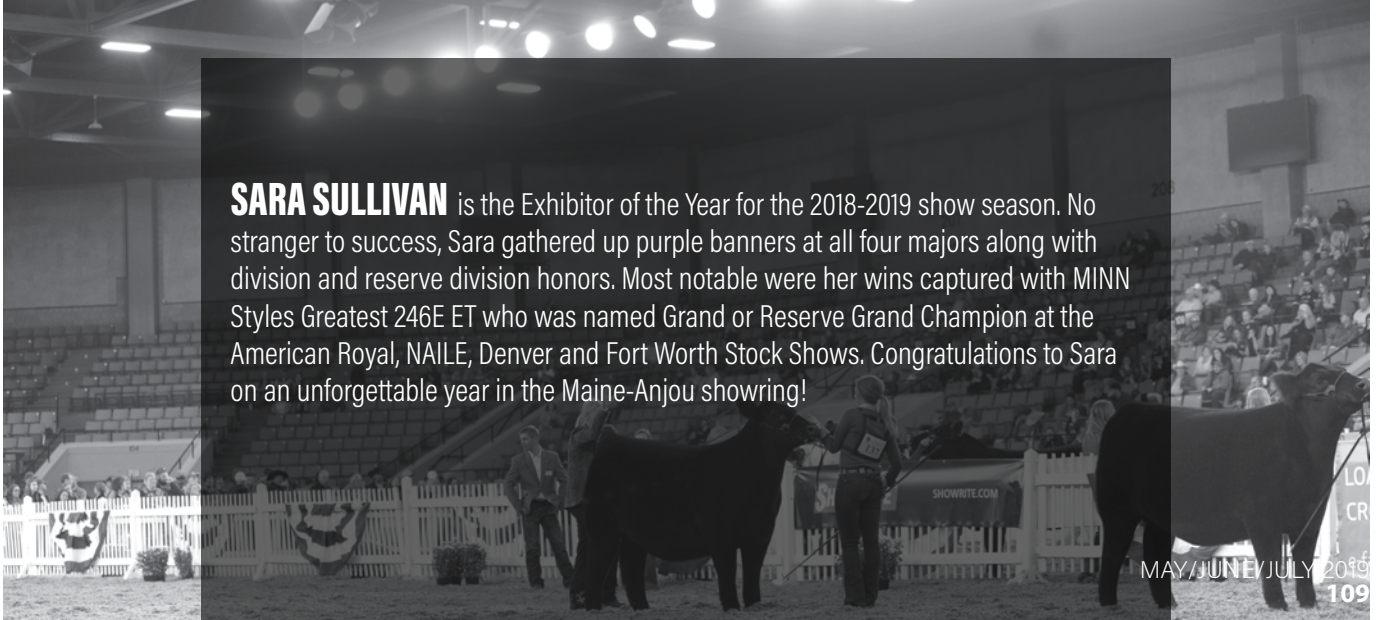

SARA SULLIVAN is the Exhibitor of the Year for the 2018-2019 show season. No stranger to success, Sara gathered up purple banners at all four majors along with division and reserve division honors. Most notable were her wins captured with MINN Styles Greatest 246E ET who was named Grand or Reserve Grand Champion at the American Royal, NAILE, Denver and Fort Worth Stock Shows. Congratulations to Sara on an unforgettable year in the Maine-Anjou showing!

CORNERSTONE DAMS

PEAK PRODUCTION THROUGH GENETIC SUPERIORITY - BUILDING FOR GENERATIONS TO COME

Maine-Anjou and MaineTainer Top Producing Ladies

The American Maine-Anjou Association (AMAA) is proud to recognize the breeding programs that have bred, or now own, these top female genetic packages! The reporting of accurate data in contemporary groups that have meaning is of untold value to the genetic progress of the Maine-Anjou breed. The females represented in the Cornerstone gallery of Gold, Silver and Bronze designations are the "curve benders" of the breed. I would invite you to follow up and visit the breeding operations that measure their progress of genetic advancement.

The listed dams are the 2018 honorees. Each dam listed has met the following criteria:

- Dams must be active, with their most recent calf born after Dec. 31, 2018 with performance data submitted to the AMAA.
- Dams must have first calf between 18 and 30 months of age (584 and 913 days).
- The interval between a dam's first and second calf must be no more than 410 days.
- Embryo transplant calves are not used in determining calving intervals or average weaning ratios.
- Twins are used in calculating calving intervals, but not average weaning ratios.
- The average weaning ratio of all of the cows' calves must be at least 104.5.

REG. #	NAME	AWARD	DOB	% BREEDER	OWNER	
421100	SHOW GIRL	GOLD	7/18/2011	FB SMOKY MAINES	ND SMOKY MAINES	ND
366026	JDS SHE BE STOUT 4 655S	GOLD	3/15/2006	PB STOUT'S MAINES	SD STOUT'S MAINES	SD
413613	GVC TERRI LEA 15X	GOLD	3/26/2010	1/2 GREEN VALLEY CATTLE	NE NAGEL CATTLE COMPANY	SD
422702	GVC RUBY 21Y	GOLD	3/25/2011	1/2 GREEN VALLEY CATTLE	NE NAGEL CATTLE COMPANY	SD
393803	NAGE MS FIRST ALERT 315U	GOLD	3/8/2008	1/2 NAGEL CATTLE COMPANY	SD NAGEL CATTLE COMPANY	SD
422780	GVC DEELIGHT 37Y	GOLD	3/7/2011	1/2 GREEN VALLEY CATTLE	NE NAGEL CATTLE COMPANY	SD
347693	NAGE 33L 79R	GOLD	2/9/2005	1/2 NAGEL CATTLE COMPANY	SD NAGEL CATTLE COMPANY	SD
392700	MISS GREEN VALLEY 863U	GOLD	3/16/2008	PB GREEN VALLEY CATTLE	NE JAMES FARMS	MO
425580	MVH MISS TARA 305Y	GOLD	2/23/2011	3/4 O'HARA LAND & CATTLE	MT NAGEL CATTLE CO. & O'HARA	SD
425628	MVH MS SOONER XTRA 323Y	GOLD	2/26/2011	1/2 O'HARA LAND & CATTLE	MT O'HARA LAND & CATTLE	MT
382439	MVH MISS DADA XTRA 505T	GOLD	2/10/2007	3/8 O'HARA LAND & CATTLE	MT O'HARA LAND & CATTLE	MT
425630	MVH MISS SOONER 616Y	GOLD	3/23/2011	3/4 O'HARA LAND & CATTLE	MT O'HARA LAND & CATTLE	MT
416168	MVH MS SHERIFF XTRA 803X	GOLD	1/23/2010	3/8 O'HARA LAND & CATTLE	MT O'HARA LAND & CATTLE	MT
416169	MVH MISS CHILL XTRA 805X	GOLD	1/27/2010	1/4 O'HARA LAND & CATTLE	MT O'HARA LAND & CATTLE	MT
425576	MVH MS DAYBREAK XTRA902Y	GOLD	2/10/2011	1/2 O'HARA LAND & CATTLE	MT O'HARA LAND & CATTLE	MT
429611	NAGE MS DOPPLER 41Z	SILVER	2/8/2012	3/4 NAGEL CATTLE COMPANY	SD NAGEL CATTLE COMPANY	SD
441912	DLDJ AMBER A13	SILVER	3/5/2013	1/2 DOYLE & LORIE DEJONG	SD DOYLE & LORIE DEJONG	SD
441582	MVH MS SOLUTION XTRA 453	SILVER	2/18/2013	1/2 O'HARA LAND & CATTLE	MT MICHAEL & JENNIFER RIGBY	UT
429390	TLM MISS SY 204Z	BRONZE	2/16/2012	PB TRULINE MAINES	MO TRULINE MAINES	MO
473963	DE B17	BRONZE	3/29/2014	3/4 DEJONG RANCH	SD DEJONG RANCH	SD
448061	NAGE MS HIGH REGARD 181B	BRONZE	3/8/2014	1/4 NAGEL CATTLE COMPANY	SD NAGEL CATTLE COMPANY	SD
448995	GVC OLIVIA 24B	BRONZE	3/8/2014	5/8 GREEN VALLEY CATTLE	NE NAGEL CATTLE COMPANY	SD
448120	GRH KORA	BRONZE	5/7/2014	3/4 HARRIS SHOW CATTLE	OH ALI MUIR	OH
453561	MVH MS ZEPLAN XTRA 109B	BRONZE	2/21/2014	5/8 O'HARA LAND & CATTLE	MT O'HARA LAND & CATTLE	MT
453563	MVH MS ZEPLAN XTRA 228B	BRONZE	3/24/2014	5/8 O'HARA LAND & CATTLE	MT O'HARA LAND & CATTLE	MT
449332	TLM MISS 406B	BRONZE	2/3/2014	3/4 TRULINE MAINES	MO TRULINE MAINES	MO

18'

TOP THREE CORNERSTONE DAM BREEDERS

1. O'Hara Land & Cattle, Montana
2. Nagel Cattle Co., South Dakota

TOP THREE CORNERSTONE DAM OWNERS

1. O'Hara Land & Cattle, Montana
2. Green Valley Cattle, Nebraska

M AMERICAN
MAINE
ANJOU
ASSOCIATION



Photo taken at Caffee Ranch, South Dakota

lc

TRAIT LEADERS

Congratulations to the breeders and owners of this exclusive group! The sires that are listed meet the criteria set forth. Levels of accuracy and current use within the Maine-Anjou breed are key components in making this elite list.

PERFORMANCE TRAIT LEADERS - DAMS

A. Sires must rank in top 10% of breed for a selected trait.

B. Show a minimum of 70% accuracy for a selected trait.

C. Have produced a minimum of 10 registered progeny in the last three years. (After 2015 and before 2019)

REG. #	NAME	%	OWNER	BREEDER		CED
438910	NAGE BANKER HOURS 20A	3/4	KOO'S KATTLE KOMPANY	IA	NAGEL CATTLE COMPANY	SD 16
348170	NBJ GIGOLO JOE	PB	NELSON CATTLE COMPANY	IA	NELSON CATTLE COMPANY	IA 16
386737	BPF MERCEDES BENZ 131U	3/4	WILLOW SPRINGS CATTLE COMPANY	AR	WILLOW SPRINGS CATTLE/BPF	TX 15
394814	BPSL BOOMER 1U	PB	BUSHY PARK & SOONER LAND	SD	SCHMIDT & LONG CATTLE CO	OK 15
451909	MAXB771A	PB	REDGATE CATTLE COMPANY	OK	REDGATE CATTLE COMPANY	OK 14
307184	COWAN'S ALI 4M	PB	PHIL LAUTNER	IA	DEROUCHEY CATTLE COMPANY	SD 14
296484	TLM BOUNCER 152L	3/4	TRULINE MAINES	MO	TRULINE MAINES	MO 13
443334	GOET DRIVING 80	PB	SPENCER GOETTEMOELLER	IN	SPENCER GOETTEMOELLER	IN 13
414998	GEF DIRTY HARRY 2	3/4	PHIL LAUTNER	IA	GEFFERT CATTLE COMPANY	WI 13
432085	GVC LIBERATOR Z25	3/8	GUNDERSON CATTLE COMPANY	SD	GREEN VALLEY CATTLE	NE 13
270242	MAJORS MONEY MAN 673J	PB	MAJORS MAINES	NE	MAJORS MAINES	NE 12
448318	NAGE 191B	5/8	NAGEL CATTLE COMPANY	SD	SUSAN M. MACKEY	KS 12
436139	LATH IMAX 203Z	1/2	O'HARA LAND & CATTLE	MT	LATHROP CATTLE CO	MO 11
441405	MVH SOONER XTRA 102A	3/8	O'HARA LAND & CATTLE	MT	O'HARA LAND & CATTLE	MT 10
419407	NAGE SPECIAL D 31Y	3/4	O'HARA LAND & CATTLE	MT	NAGEL CATTLE COMPANY	SD 8

REG. #	NAME	%	OWNER	BREEDER		BW
438910	NAGE BANKER HOURS 20A	3/4	KOO'S KATTLE KOMPANY	IA	NAGEL CATTLE COMPANY	SD -5
296484	TLM BOUNCER 152L	3/4	TRULINE MAINES	MO	TRULINE MAINES	MO -5
444365	COWBOY JOE 307	3/8	KENNY & YVONNE GREEN	OK	BURCH LIVESTOCK	WY -3
348170	NBJ GIGOLO JOE	PB	NELSON CATTLE COMPANY	IA	NELSON CATTLE COMPANY	IA -3
270242	MAJORS MONEY MAN 673J	PB	MAJORS MAINES	NE	MAJORS MAINES	NE -3
441405	MVH SOONER XTRA 102A	3/8	O'HARA LAND & CATTLE	MT	O'HARA LAND & CATTLE	MT -2
451909	MAXB771A	PB	REDGATE CATTLE COMPANY	OK	REDGATE CATTLE COMPANY	OK -2
386737	BPF MERCEDES BENZ 131U	3/4	WILLOW SPRINGS CATTLE COMPANY	AR	WILLOW SPRINGS CATTLE/BPF	TX -2
419407	NAGE SPECIAL D 31Y	3/4	O'HARA LAND & CATTLE	MT	NAGEL CATTLE COMPANY	SD -2
443334	GOET DRIVING 80	PB	SPENCER GOETTEMOELLER	IN	SPENCER GOETTEMOELLER	IN -2
436139	LATH IMAX 203Z	1/2	O'HARA LAND & CATTLE	MT	LATHROP CATTLE CO	MO -2
414998	GEF DIRTY HARRY 2	3/4	PHIL LAUTNER	IA	GEFFERT CATTLE COMPANY	WI -2
394814	BPSL BOOMER 1U	PB	BUSHY PARK & SOONER LAND	SD	SCHMIDT & LONG CATTLE CO	OK -1
307184	COWAN'S ALI 4M	PB	PHIL LAUTNER	IA	DEROUCHEY CATTLE COMPANY	SD -1
448318	NAGE 191B	5/8	NAGEL CATTLE COMPANY	SD	SUSAN M. MACKEY	KS -1
432085	GVC LIBERATOR Z25	3/8	GUNDERSON CATTLE COMPANY	SD	GREEN VALLEY CATTLE	NE -1

TRAIT LEADERS

MAINE-ANJOU SIRES

Calving Ease	BW	WW	Milk	YW	MCE
7.8	1.6	47.7	19.1	63.4	2.9

MAINE-ANJOU SIRES

Calving Ease	BW	WW	Milk	YW	MCE
7.8	1.6	47.7	19.1	63.4	2.9

REG. #	NAME	% OWNER	BREEDER	WW
453502	YARDLEY BIG STEP B382	3/4 DUN RITE AG SERVICE ROXBURGH	AB YARDLEY CATTLE COMPANY	UT 84
460597	RIGBYS FULL VIEW 35C	3/4 O'HARA LAND & CATTLE	MT MICHAEL & JENNIFER RIGBY	UT 73
388733	TLM SYNERGY 825U	PB TRULINE MAINES	MO TRULINE MAINES	MO 70
402362	AFR BANKER 1W	PB TERA ROONEY	KS TERA ROONEY	KS 69
436139	LATH IMAX 203Z	1/2 O'HARA LAND & CATTLE	MT LATHROP CATTLE CO	MO 68
388779	TLM POWERHOUSE 860U	PB TRULINE MAINES	MO TRULINE MAINES	MO 67
439987	GVC LASTING IMPRESSION	1/2 NAGEL CATTLE COMPANY	SD GREEN VALLEY CATTLE	NE 63
442027	GCC WHISKEY 3144	3/8 O'HARA LAND & CATTLE	MT GRISWOLD CATTLE, LLC	OK 60
382458	MVH ALI 404T	3/4 O'HARA LAND & CATTLE	MT O'HARA LAND & CATTLE	MT 60
437524	DFL WIDE TRACK 41A	PB NAGEL CATTLE COMPANY	SD NAGEL CATTLE COMPANY	SD 59
419243	NAGE SPECIAL D 59Y	PB S W CATTLE CO	AB NAGEL CATTLE COMPANY	SD 59
450672	RRRC CLASSEN 403B	1/2 RACHAEL ANN CARLSON	MO RACHAEL ANN CARLSON	MO 57
441405	MVH SOONER XTRA 102A	3/8 O'HARA LAND & CATTLE	MT O'HARA LAND & CATTLE	MT 56

REG. #	NAME	OWNER	BREEDER	YW
388733	TLM SYNERGY 825U	PB TRULINE MAINES	MO TRULINE MAINES	MO 102
439987	GVC LASTING IMPRESSION	1/2 NAGEL CATTLE COMPANY	SD GREEN VALLEY CATTLE	NE 102
436139	LATH IMAX 203Z	1/2 O'HARA LAND & CATTLE	MT LATHROP CATTLE CO	MO 102
442027	GCC WHISKEY 3144	3/8 O'HARA LAND & CATTLE	MT GRISWOLD CATTLE, LLC	OK 97
419243	NAGE SPECIAL D 59Y	PB S W CATTLE CO	AB NAGEL CATTLE COMPANY	SD 88
402362	AFR BANKER 1W	PB TERA ROONEY	KS TERA ROONEY	KS 88
388779	TLM POWERHOUSE 860U	PB TRULINE MAINES	MO TRULINE MAINES	MO 85
357304	TLM TOTAL 515R	PB TRULINE MAINES	MO TRULINE MAINES	MO 79

REG. #	NAME	% OWNER	BREEDER	MK
409495	TLM SUPER STOUT 021X	PB TRULINE MAINES	MO TRULINE MAINES	MO 29
190152	RSG TROJAN	PB MID-CONTINENT FARMS	KS RONNIE GLOVER	OK 28
390631	BK UNLIMITED POWER 472	PB BUCK CATTLE CO	OK BUCK CATTLE CO	OK 27
400082	GOET I80	PB PHIL LAUTNER	IA DANIELLE DURHAM	IN 27
393536	DBS CORE BLACK T288	PB DENISON ACRES	LA STEEN CATTLE	IA 26
348170	NBJ GIGOLO JOE	PB NELSON CATTLE COMPANY	IA NELSON CATTLE COMPANY	IA 26

REG. #	NAME	OWNER	BREEDER	TM
409495	TLM SUPER STOUT 021X	PB TRULINE MAINES	MO TRULINE MAINES	MO 51
390333	GVC CLOSING BELL 10U	3/4 GREEN VALLEY CATTLE	NE GREEN VALLEY CATTLE	NE 50

TRAIT LEADERS

CARCASS TRAIT LEADERS - SIRES

A. Rank in top 25% of breed for a selected trait.

B. Show a minimum of 30% accuracy for a selected trait.

C. Have produced a minimum of 10 registered progeny in the last three years. (After 2015 and before 2019)

MAINE-ANJOU SIRES

Calving Ease	BW	WW	Milk	YW	MCE
78	1.6	477	19.1	63.4	2.9

MAINE-ANJOU SIRES

Calving Ease	BW	WW	Milk	YW	MCE
78	1.6	477	19.1	63.4	2.9

REG. #	NAME	% OWNER	BREEDER	REA
388733	TLM SYNERGY 825U	PB TRULINE MAINES	MO TRULINE MAINES	MO 0.68
377219	TEGM RED ADVANTAGE 100T	PB JAMES W HOLZLER	OK THE ENCHANTRESS GROUP	TX 0.47
331256	SLC SOONER 101M	PB SCHMIDT & LONG CATTLE CO	OK KASEY WITHERSPOON	TX 0.45
441405	MVH SOONER XTRA 102A	3/8 O'HARA LAND & CATTLE	MT O'HARA LAND & CATTLE	MT 0.41

REG. #	NAME	% OWNER	BREEDER	MB
260105	NAGE WIDE TRACK 94J	PB O'BRYAN CATTLE CO	OK NAGEL CATTLE COMPANY	SD 0.48
351746	GVC STATESMAN 4R ET	PB GREEN VALLEY CATTLE	NE GREEN VALLEY CATTLE	NE 0.22
294939	IRISH WHISKEY	3/4 CANE RIDGE CATTLE CO.	OK NEWMAN-THRASHER CATTLE CO	OK 0.15
266091	EBB STRICTLY BUSINESS	3/4 ROECKER CATTLE COMPANY	IA ROCKING H RANCH	NE 0.16

REG. #	NAME	OWNER	BREEDER	YG
388733	TLM SYNERGY 825U	PB TRULINE MAINES	MO TRULINE MAINES	MO -0.28
365767	DCC PREMIUM BLEND 47S	PB WILLOW SPRINGS CATTLE/BPF	TX DEROUCHEY CATTLE COMPANY	SD -0.24
420881	TLM PREVIEW 164Y	PB	TRULINE MAINES	MO -0.22
401498	TLM INTEGRITY 990W	PB TRULINE MAINES	MO TRULINE MAINES	MO -0.22
377219	TEGM RED ADVANTAGE 100T	PB JAMES W HOLZLER	OK THE ENCHANTRESS GROUP	TX -0.22

REG. #	NAME	OWNER	BREEDER	CWT
388733	TLM SYNERGY 825U	PB TRULINE MAINES	MO TRULINE MAINES	MO 39
371904	DSMA QUIGLEY	FB 4J FAMILY PARTNERSHIP	TX DIAMOND S MAINE-ANJOU	TX 22
402617	GVC SUH 01W	PB GREEN VALLEY CATTLE	NE GREEN VALLEY CATTLE	NE 20
331256	SLC SOONER 101M	PB SCHMIDT & LONG CATTLE CO	OK KASEY WITHERSPOON	TX 19
402362	AFR BANKER 1W	PB TERA ROONEY	KS TERA ROONEY	KS 17
390631	BK UNLIMITED POWER 472	PB BUCK CATTLE CO	OK BUCK CATTLE CO	OK 14
402803	THRILLER	1/2 TRACY GORETSKA	TX JANE HORNUNG	IA 13
350469	DCC HARD DRIVE 138R	PB WILLOW SPRINGS CATTLE/BPF	TX DEROUCHEY CATTLE COMPANY	SD 10
387429	BK TOP SECRET	3/4 BUCK CATTLE CO	OK BUCK CATTLE CO	OK 10
357304	TLM TOTAL 515R	PB TRULINE MAINES	MO TRULINE MAINES	MO 8

MAINE-ANJOU

Extra Voice



LINDSEY BROEK
Voice Editor/Director of Shows,
Communications & Youth

Spring has sprung and Kansas City is the happiest place in all the land. Okay, maybe just to us Kansas City-ites, but to me a little bit of sunshine, some Royals baseball and a big anniversary go a long way. It has been a while since I have keyed any sort of correspondence in an issue directly from

myself, but I thought now was as good a time as any to share some thoughts. So settle in, here we go.

2019 marks 50 years of existence for the American Maine-Anjou Association (AMAA). What. A. Milestone. No matter what season you are in, 50 years is a long time and I am proud to be a part of the AMAA on this historic celebration.

As we embarked on our 50th birthday, we as a staff found ourselves diving head first into where we came from. We dug out old magazines, rummaged through old pictures and smiled and laughed as we engrossed ourselves in everything Maine-Anjou.

Considered a millennial by age, I have never identified as one. I don't expect anyone to do anything for me, I still eat dairy, I want to have a job and I sure as heck don't expect someone else to pay for my things. However, something that I am guilty of as a "millennial" is the millennials guide to history preservation. I am of a generation where most things are digital, and even though I still like to read actual books or pickup actual magazines, I expect my history (and everyone else's for that matter) to be

documented by a cell phone pic, Facebook post or safely stashed on a hard drive.

Embarking on my 10th season with the AMAA, I realized I'm now ingrained in its history. I'm proud of it, too. That is the thing about history, there are many chapters. There are the really good ones, there are the okay ones and there are even a few you wish were never written. The most important part about that statement is no matter the chapter, they're all an important part of what shapes you. Whether that be a person, an employee or an organization, chapters make a piece whole.

I am proud of this breed, I am proud of this association and I am really proud to be a part of its chapters. When you take a look at a reflection of the last 50 years, my wish is that you're proud too. There are ups and there are downs, but the most important thing is that we believe in our product and what we can do. I believe in this breed, where it comes from, what it does and I hope you do the same. I'm proud of this 50 years and look forward to what is to come. Cheers to 50 more years!

Spring Catch Up...

REGISTRATIONS MADE EASY

Do you have a backlog of animals that you have waited to get registered but haven't because the task seemed daunting? Let us help!

Send us an excel sheet with your information and we will do the leg-work for you!

-Pricing-

0-20 - Cost of registration + \$4 per animal

21-50 - Cost of registration + \$2 per animal

51 and up - Cost of registration + \$1 per animal

Recommended to be submitted in a spreadsheet form

Contact Marcena@amaapc.com or Paige@amaapc.com with questions!

MAINE-ANJOU

Junior Show Reports

SAN ANTONIO STOCK SHOW AND RODEO

San Antonio, Texas • Judge: Chris Cassady, Iowa



Champion Maine-Anjou Female

Kennedy Kauffman,
Hitchcock, Texas



Reserve Maine-Anjou Female

Gracie Price, Albany, Texas

IOWA BEEF EXPO

Des Moines, Iowa • Judge: Scott & Ty Bayer, Wisconsin



Champion Maine-Anjou Female

Paige Rickels, Monticello, Iowa



Reserve Maine-Anjou Female

Ashtyn Danker, Avoca, Iowa



Champion MaineTainer Female

Abby Tlach, Prole, Iowa



Reserve MaineTainer Female

Clara Ballanger, Moravia, Iowa



Champion Maine Angus Female

Kaci Rickels, Monticello, Iowa



Reserve Maine Angus Female

Whitney Reeve, Glidden, Iowa

KEARNEY CATTLEMEN'S CLASSIC

Kearney, Neb. • Judge: Parker Henley, Illinois



Champion Maine-Anjou Female
Malina Lindstorm, Holdrege, Neb.



Reserve Maine-Anjou Female
Reagan Hovie, Grand Island, Neb.



Champion MaineTainer Female
Lex Larsen, Valentine, Neb.



Reserve MaineTainer Female
Owen Stallbaumer, Oconto, Neb.

ILLINOIS BEEF EXPO

Springfield, Ill. • Judge: Jirl Buck, Oklahoma



Champion MaineTainer Female
McKlay Gensini, Hennepin, Ill.



Reserve MaineTainer Female
Tyler Miller, Armington, Ill.



Champion Maine-Anjou Female
Korey McCurley, Hamshire, Texas



Reserve Maine-Anjou Female
Sara Rimpel, Athens, Texas

OHIO BEEF EXPO

Columbus, Ohio • Judge: Amanda Schnoor, California



Champion Maine-Anjou Female
Hanna Schroeder,
Columbus Grove, Ohio



Reserve Maine-Anjou Female
Mason Love, Baltimore, Ohio



Champion MaineTainer Female
Austin Hunker, Bellevue, Ohio



Reserve MaineTainer Female
Abbie Collins, New Paris, Ohio

OKLAHOMA YOUTH EXPO

Oklahoma City, Oklahoma • Judge: Lydell Meier, Tennessee



Champion Maine-Anjou Female
Carlee Clark, Muldrow, Okla.



Reserve Maine-Anjou Female
Berkley McKay, Orlando, Okla.



Champion MaineTainer Female
Macy Collum, Perkins, Okla.



Reserve MaineTainer Female
Chancee Clark, Muldrow, Okla.

MAINE-ANJOU

Open Show Reports

RAPID CITY STOCK SHOW

Rapid City, S.D. • Judge: Kevin Jensen, Kansas



Champion Maine-Anjou Female
DeLong Ranch, Kennebec, S.D.



Reserve Maine-Anjou Female
Doyle DeLong, Box Elder, S.D.



Champion Maine-Anjou Bull
Sellman Ranch, Crawford, Neb.



Reserve Maine-Anjou Bull
Doyle DeLong, Box Elder, S.D.

IOWA BEEF EXPO

Des Moines, Iowa - High Sellers



Champion Maine-Anjou Female
Renee Grimm, Audubon, Iowa



Champion Maine-Anjou Bull
Opperman Family, Manning, Iowa



Champion Maine-Anjou Female
Pettigrew Farms,
Columbia City, Ind.



Champion Maine-Anjou Bull
Martin Livestock,
Bargersville, Ind.

KEARNEY CATTLEMEN'S CLASSIC

Kearney, Neb. • Judge: Parker Henley, Illinois



Champion Maine-Anjou Female
Abby Scholz, Loomis, Neb.



Reserve Maine-Anjou Female
Bar S Cattle Co., Laurel, Iowa



Champion Maine-Anjou Bull
Double Z Cattle, Osceola, Neb.



Reserve Maine-Anjou Female
Curtis Genetics, Madrid, Neb.

HOUSTON LIVESTOCK SHOW & RODEO

Houston, Texas • Judge: Cary Crow, Texas



Champion Maine-Anjou Female
Jett James, Van Alstyne, Texas



Reserve Maine-Anjou Female
Jenna Hoffmann, Vidor, Texas



Champion Maine-Anjou Bull
Gracie Moore,
Copperas Cove, Texas



Reserve Maine-Anjou Bull
Michelle Goerlitz,
Deer Park, Texas



Champion MaineTainer Female
Kylie Roberts, Elizabeth, Colo.



Reserve MaineTainer Female
Holt Ottmers, Copperas Cove, Texas

BOARD OF DIRECTOR NOMINATIONS

Board of Director's candidate profiles are **DUE JULY 1.**

A complete listing of the profiles will be available in the August/September issue of the Voice and on the Maine-Anjou website by August 1st.

A ballot will be available both online and mailed out to the membership.

AMAA ballots will be due **OCTOBER 1st, 2019.**

Any ballot that is postmarked on or before Oct. 1, 2019, but not received on or before October 12th will be void.

RULES FOR VOTING

Members will vote **ONLY** in your region for regional directors and **ALL** members may cast an At-Large vote.
ONLY current AMAA member are allowed to vote.

Mail-in, faxes, hand delivered or ballots sent via federal air courier are accepted. Facsimile votes must be dated on or before Sept. 1, 2019. Fax ballots to (913) 432-3447. The individual member must sign ballots. Forged Entries will be subject to legal action.

If you plan to mail your ballot please mail to the following address:

WALSH & STVERAK
SUITE 107 - 7301 MISSION RD.
PRAIRIE VILLAGE, KS 66208-3014

All ballots must include NAME, BREEDER # and SIGNATURE.

AMAA DNA *rules and regulations*

Bulls

- All bulls born after January 1, 2014 must be TH and PHA free by test or pedigree in order to register. If a bull is found to be a carrier, he can register as a foundation or performance bull only, but all progeny will have to test free of that defect in order to register. Foundation bulls will carry their Maine-Anjou percentage to their offspring.
- All AI sires, regardless of breed and/or commercial, must have DNA, TH and PHA on file prior to registering any progeny.
- Maine Angus bulls must be TH and PHA free as well as AM, NH and CA free for black Angus and AM, NH, CA and OS free for Red Angus.

Females

- Carrier heifers out of carrier bulls born after January 1, 2014 can only be registered as foundation or performance only. Foundation carriers will carry their Maine-Anjou percentage to their offspring, but their offspring must test free of that defect.
- All donor dams must have DNA, TH and PHA on file prior to registering their ET calves. If a donor is dead before a sample was procured, you must DNA, TH and PHA test all ET calves in order to register them.
- Maine Angus heifers must be TH and PHA free.

TESTS AND PRICING *2019 updates*

GGP Bovine 150K	\$80
GGP Bovine 50K	\$46
GGP 50K Conditions Panel #1 (AM, NH, PHA, TH, DD, OS)	\$28
GGP 50K Conditions Panel #2 (CA, NH, PHA, TH, DD, OS)	\$28
GGP 50K Conditions Panel #3 (CA, AM, NH, PHA, TH, DD, OS)	\$50
SNP Parentage (SeekSire Test)	\$27
STR Parentage (SIMPT)	\$26
CA	\$25
Coat Color	\$15
DD	\$25
DS	\$26
Horned/Polled	\$44
AM	\$26
NH	\$26
PHA	\$26
TH	\$26
PHA & TH	\$46

NEW IN 2019

DNA process

We will be adjusting the DNA testing process beginning in January 2019 in hopes of making this a quicker and easier process. This only changes the testing process through GeneSeek. We will still accept results from other labs. The new process is as follows:

1. Any animal being tested must have a number created within Digital Beef. Bulls and suspect heifers will have a performance number. AI sires and donor dams must be registered, have their foreign pedigree added or have a commercial number created to order testing.
2. After logging into Digital Beef and viewing your herd, find the animal that needs testing and check the box for DNA. If you have more than one animal to test, be sure to check the box for all the animals that need testing.

Addresses		Phones		Contacts		Associated		Account		Prefs		Herd		Kickouts		CG's		MAPP		Work Orders		Memo's		Permissions		Maine-Anjou Voice		Change Log		Attachments		Logins	
Bulls																Females																	
All		Quick Sire List		Breeding		Yearling		Weaned		Pre-Wean		Breeding		Yearling		Weaned		Pre-Wean		Performance													
12 Animals																																	
Season	Sex	Tattoo	Reg #	Name	Born	Wean	Year	Scan	DNA	Options																							
	C	123A AMAA	443340	AMAA TEST 123A	2/9/13	<input type="checkbox"/>			Queued	<input type="checkbox"/>	<input type="button" value="View"/>	<input type="button" value="Edit"/>	<input type="button" value="Dispose"/>																				
	C	456A AMAA	443341	AMAA TEST 456A	2/9/13	<input type="checkbox"/>			<input type="checkbox"/>	<input type="button" value="View"/>	<input type="button" value="Edit"/>	<input type="button" value="Dispose"/>																					
	C	789A AMAA	443342	AMAA TEST 789A	2/9/13	<input type="checkbox"/>			<input type="checkbox"/>	<input type="button" value="View"/>	<input type="button" value="Edit"/>	<input type="button" value="Dispose"/>																					
	C	AMAA 21A	440118	AMAA 21A	2/1/13	<input type="checkbox"/>			<input type="checkbox"/>	<input type="button" value="View"/>	<input type="button" value="Edit"/>	<input type="button" value="Dispose"/>																					

3. On the left side of the screen, select DNA. All of the animals you selected in the previous step should appear in this list.

DNA Requests for AMERICAN MAINE-ANJOU ASSOC., MemberID: 210411

ANIMAL IDENTIFICATION						
Reason	Lab	Reg No	Tattoo/Tag	Sex	Barcode	Sample Type
	GeneSeek	443340	123A AMAA	C	<input type="text" value=""/>	<input type="button" value="save"/>

Request initiated by 210411 on 2018-10-09

4. For each animal, select the reason for testing.

5. If you use a hair card, blood card, TSU vial, etc., enter that unique barcode in the designated box. If you are not using one of those sample types, leave the box black, and GeneSeek will assign a barcode when the sample arrives at the lab. Samples without unique barcodes must be properly labeled.

6. Select the sample type.

7. Next, select the tests you would like to order.

TESTS AVAILABLE												PARENTAGE TESTING INFORMATION					
<input type="checkbox"/>	<input type="checkbox"/>	<input type="checkbox"/>	<input type="checkbox"/>	<input type="checkbox"/>	<input type="checkbox"/>	<input type="checkbox"/>	<input type="checkbox"/>	<input type="checkbox"/>	<input type="checkbox"/>	<input type="checkbox"/>	<input type="checkbox"/>	<input type="checkbox"/>	<input type="checkbox"/>	<input type="checkbox"/>	<input type="checkbox"/>	<input type="checkbox"/>	<input type="checkbox"/>
<input type="checkbox"/> Parent Verify <input type="checkbox"/> Sire Verify <input type="checkbox"/> SNP Parentage Markers <input type="checkbox"/> STR Parentage Markers												<input type="text" value=""/>	<input type="text" value=""/>	<input type="text" value=""/>			
Notes:												<input type="button" value="save"/>					

8. If you are testing for parent verification, you can enter the alternative sire's registration number in the designated box.

9. Please leave any notes you would like the AMAA DNA department or GeneSeek to be aware of.

10. After clicking save, your DNA test request will be sent to the AMAA and a PDF will be created for you to print and mail with your samples. Your account will show the balance due for the testing. Please pay this balance as soon as possible as we do not send testing results until we receive payment. Samples are to be mailed to GeneSeek Inc., Attn: Samples, 4131 North 48th St, Lincoln, NE 68504-1408.

MAINE-ANJOU

A look back

THE AMERICAN MAINE-ANJOU ASSOCIATION (AMAA) CELEBRATES 50 YEARS.

- A look back in time, 1969-2019 -

1969

- The Maine-Anjou Society, Inc. is incorporated in the state of Nebraska. Present are Hayes Walker III, president and acting executive director and Charles L. Tremain, secretary.
- The initial board of directors includes four people: Hayes and Claudette Walker of Kansas City, Mo., and Charles and Marion Tremain of Beatrice, Neb.

1970

- The first annual membership meeting is held in Las Vegas, Nev.
- On display at the meeting are purebred bull, Shaver Bysantin (AMAA #2), and two half-blood heifers owned by Donald McQ Shaver of Ontario.
- The first executive director is hired: Larry Aschermann.

1971

- A contract is signed with Boeing Computer Services to compile all registration and performance information.
- The second annual membership meeting is held in Denver, Colo. The name of the society is changed to the International Maine-Anjou Association.
- The fee to register a purebred bull is set at \$1,000.

- The Association's office is established at the Livestock Exchange Building in Kansas City, Mo.

1973

- The second executive director is hired: Richard Sneddon.
- The first Maine Man Award is presented to Curt Rogers, Mo.

1974

- The Association is instrumental in organizing the World Maine-Anjou Council. It will work with foreign countries to help establish the Maine-Anjou breed.
- The Association's net worth is \$107,000.

1975

- Data processing equipment is purchased for \$56,000.
- The breed's first Sire Summary is published.
- Trish Huston is hired and joins a staff of 16.
- Dick Sneddon resigns as executive secretary.
- The first fullbloods are imported directly into the U.S. from France.

1976

- The Association's name is changed to the American Maine-Anjou Association.
- The fee to register a purebred bull is reduced to \$500.
- The first AMAA Youth Committee meets in Kansas City, Mo.
- The Association's net worth is \$39,000.



PTR EPINAL 83E

The first Fullblood Maine-Anjou bull sold in the United States for \$102,000, PTR Epinal 83E. The new owners, from left, David Gilger, San Saba, Texas; Harold Bensch, Neilburg, Sask., Canada; Ancel Armstrong, Manhattan, Kan., Calvin Fryar, Brownwood, Texas; Guthrie Packard, Elbert, Colo.; Dr. D.R. Kerby, Brownwood, Texas; and David Marold, Warren, Texas.

1977

- The third executive director is hired: J. Patrick Buchen.
- Performance calculations are no longer mandatory, but voluntary.
- The National Junior Heifer show is announced.
- The fee to register a purebred bull is lowered to \$250.

1978

- The first junior show is held at the American Royal.
- The first National Breeder Award is presented.
- The fee to register a purebred bull is lowered to \$50.

1979

- The National Women's Auxiliary is formed and is known as the Maine Dames. The name is later changed to Maine-Amie.
- The first national queen is crowned, Tracy Johnson, Mo.
- Pat Buchen resigns as executive director.
- The second Sire Summary is available; it is based on data processed by the final Boeing Computer Services run in 1978.

1980

- The fee to register a purebred bull is lowered to \$25.

1981

- The fourth executive director is hired: Steve Bernhard.
- The active membership fee is \$25 annually.
- The fee to register a purebred bull is lowered to \$15.
- The Association's net worth is a negative \$1,700.

1982

- The \$2 checkoff for the promotion fund begins.



- The A.I. Certificate Program begins and remains until June of 1989.
- The AMAA purchases new computer equipment.
- The "fullblood" designation and the animal's color are added to the registration paper. All registration papers are still produced in-house and only carry within-herd performance information.

1983

- The AMAA prints a membership directory.
- The "The All-Purpose Breed" slogan is adopted.

1984

- Steve Bernhard begins negotiations with the American Beef Records Association (ABRA) to have all registrations and transfers processed and performance information calculated. The ultimate goal is to compile records for a future sire summary and to calculate EPDs.
- The World Congress is held in Calgary.
- Bernhard tours Maine-Anjou operations in France, sponsored by the French government.
- Twenty juniors participate in the National Junior Show.

MAINE-ANJOU



CROSS LANES GEORGIA

Believed to be the selling open female of any breed, Cross Lanes Georgia, was the first Fullblood Maine-Anjou female to sell at public auction in the United States. Cattle Genetics Enterprises, Inc., Springfield, Mo., made the record bid of \$100,000 for the 14-month-old imported Fullblood heifer.

Pictured with Cross Lanes Georgia are (from left) Ira McCormick, Branford, Fla., Cattle Genetics; Mr. & Mrs. Roger Chapman, England, breeder of the animal; and Harold Mobley, Springfield, Mo., Cattle Genetics.

This historic event took place at the American Heritage Maine-Anjou Invitational in New Carlisle, Ohio.

1985

- The fee to register a purebred bull is \$20.
- ABRA keys in all pedigree and performance information for animals registered since the AMAA left Boeving in 1978. To establish a performance base for EPDs, ABRA also entered performance data on large herds dating back to 1971. This was due to Boeving's loss of 76,000 records.
- The AMAA begins registration for steers.
- The AMAA staff consists of two people for 330 paid members.
- The Association's net worth is \$5,500.
- Scott Holt is hired as AJMAA youth director and Voice Editor.

1986

- The first ABRA computer run issues the new performance pedigree.

1987

- The first Summer Board Meeting is held in Kansas City, Mo.
- The AMAA staff consists of one part-time and two full-time persons for 460 paid members.
- Glen Ferris suggests that a junior steer show is held in conjunction with the National Junior Heifer Show in Oklahoma City, Okla.
- Junior board members attend the Youth Beef Industry Congress; it's the first time the breed has been represented at a junior leadership conference.
- The Association's new worth is \$71,000.

1988

- The AMAA co-sponsors the National Beef Conference in Stillwater, Okla., with Oklahoma State University.
- The registration application form is changed in preparation to print herd inventories.
- 573 members paid annual dues.
- The first director of communications and youth is hired.
- The National Junior Show in Oklahoma draws 50 juniors from six states who exhibit 79 head of cattle.
- A volume sale of quality cattle is authorized for the National Western Stock Show.
- For the first time, Maine-Anjou form a class for the Intercollegiate Livestock Judging Contest at the American Royal.

1989

- A committee is formed to develop a scholarship program for the American Junior Maine-Anjou Association.
- The first Maine influence show of lower percentage cattle is held at the American Royal.
- The AMAA updates its in-house computer system.
- Steve Bernhard resigns as executive director after nearly nine years with the AMAA.

1990

- The fifth executive director is hired: John Boddicker.
- Brad Pellett is hired as AJMAA director.

- Rhonda Boddicker is hired as an administrative assistant.
- The Canadian Maine-Anjou Association hosts the World Congress in Calgary.
- The World Maine-Anjou Federation is reactivated.
- The Maine-Anjou Voice, the new official publication of the AMAA, begins with the September/October issue.
- Project 2001, a long-range planning project concerned with association management and goal setting, is proposed by Leonard Johnsen. The subsequent survey sent to industry leaders culminates in the successful "New Look Breed Symposium" held in conjunction with the 1993 National Junior Show.
- The Board approves the Deleterious Genetic Defects Program.
- Steers and heifers can be registered at the quarter-blood level.

1991

- The first Sire Summary since 1979 is published.

1992

- The Sire Summary contains yearling weight EPDs and information for young sires.
- The first herd inventories are mailed to the entire membership.

1993

- One of the largest showings of Maine-Anjou cattle up until now - 249 head - is generated by the National Junior Show held in Stillwater, Okla.
- Trish Huston, AMAA Office Manager, is the first National Junior Show honoree.
- Active adult members exceed 1,400; junior members exceed 900; more than 9,000 animals are registered in this year.

1994

- The AMAA begins its 25th-year celebration in conjunction with the National Western Stock Show.
- The syndicated bull program is put into effect.
- The Sire Summary is produced using a multiple-trait animal model to increase the accuracy of EPDs.
- The National Junior Show is held in Peoria, Ill., and attracts 127 exhibitors from 17 states. They show 200 head of cattle.

- The AMAA updates its in-house computer equipment under the guidance of Bruce Huston.
- The fees for purebred and percentage cattle up to 400 days of age are \$18, the first change since 1985.
- The AMAA Board establishes a Herdsman of the Year Award.
- Extensive EPD information is available and printed on the registration certificate.

1995

- The 1995 Sire Summary includes evaluations from more than 42,000 total cattle. This is a 30 percent increase in performance and pedigree information versus the 1994 Sire Summary.
- The National Junior Show in Des Moines, Iowa, draws 147 exhibitors from 18 states. They show 210 head of cattle.
- 80 lots in the commercial bull sale held at the National Western average \$2,798.

1996

- The AMAA has \$245,000 in reserve funds.
- Ten percent of the AMAA's operating budget is ear-marked for promotion - about \$52,000. Half of this will be used to advertise Maines in national beef magazines.
- The commercial bull sale at the National Western averages \$2,792 on 78 1/2 lots.
- The Cornerstone Dams recognition program is put into place.
- 7/8 bulls are now considered purebreds.
- The National Junior Show in Wichita, Kan., attracts 169 exhibitors from 16 states. They show 221 head of cattle.
- Trish Huston retires after nearly 22 years with the AMAA.

1997

- The AMAA's net worth is \$322,210.
- 10,759 animals are registered, a 11 percent decrease from 1995.
- The commercial bull sale held at the National Western generates a \$2,969 average on 100 head of bulls. The national sale averages \$6,551 on 37 lots.
- The AMAA joins forces with the American Gelbvieh Association for the purpose of selling fed cattle through Gelbvieh/Monfort Alliance, a grid marketing program.

MAINE-ANJOU

- The National Junior Show in Columbus, Ohio, draws 155 exhibitors from 15 states and Canada. They exhibit 219 head of cattle.
- The Royal Invitational Sale held in conjunction with the National Show in Kansas City, Mo., averages \$9,050 on 13 lots.
- The Maine-Anjou Performance Program (MAPP), a total herd reporting performance program, is enacted by the AMAA board.

1998

- \$45,000 is budgeted for breed promotion.
- The AMAA chooses to participate in the NCBA Carcass Merit Research Project.
- The AMAA Board gives the go-ahead for the establishment of a commercial marketing program and Troy Marshall is hired as the first director.
- 116 bulls in the National Western commercial bull sale average \$3,158.
- The National Junior Show in Sioux Falls, S.D., attracts 202 exhibitors from 17 states and Canada. They show 284 head of cattle.
- Beginning with the July/August issue, the Maine-Anjou Voice is now published by McCune Enterprises, Manhattan, Kan.
- Maine-Anjou registrations are now processed in-house.
- Susan Boman is hired as AJMAA junior director.

1999

- \$50,000 is budgeted for promotional materials, an advertising campaign and the commercial marketing program.
- Beginning Jan. 1, bull calves at the half-blood level are registerable when sired by a registered bull of another breed.
- The commercial bull sale at the National Western averages \$2,968 on 110 bulls.
- The National Junior Show is held in Wichita Falls, Texas. 314 head of cattle were shown by 206 exhibitors.

2000

- The Cow Sense computer program for membership is approved.
- A People's Choice Award for the Pen-of-Three Bull Show at the National Western is announced.
- The Maine-Anjou Breed Conference is held June

21, in Enid, Okla.

- Dave Steen is named the Commercial Marketing Director of the AMAA.
- Terry and Mary Atchison come on board at the AMAA and bring the Maine-Anjou Voice back in-house.
- The largest National Junior Show was held in Enid, Okla., it attracted the highest number of cattle ever from a National Junior Show. 266 exhibitors showed 365 head of cattle.

2001

- One year trial is approved for new AMAA registration fee schedule.
- A two percent per month fee on over-due Voice accounts is approved.
- A genetic defect ruling is put into effect.
- The National Junior Show is held in Terre Haute, Ind., with 275 head of cattle and 214 exhibitors.
- The AMAA Strategic Action Plan is approved.
- The AMAA purchased an office building in Platte City, Mo. and moved headquarters there in July 2001.
- The AJMAA hires Nikki Krein as AJMAA youth director.

2002

- Entry deadline for the National Junior Show is changed from April 15 to May 1.
- Ring service is discontinued by the Maine-Anjou Voice.
- The MaineTainer trademark name is given to the Maine-Anjou percentage cattle.
- The sire testing program is in full swing.
- The National Junior Show is held in Des Moines, Iowa. 250 exhibitors showed 350 head of cattle.
- Theresa Wheeler hired as Voice editor.

2003

- Cloned animals may be registered by the AMAA.
- "First Class" mail is available to Maine-Anjou Voice subscribers.
- The Maine-Anjou breed video debuted at the Cattleman's Choice Bull Sale in Denver, Colo.
- MaineTainers are allowed to show in the Denver

Junior Heifer Show.

- The first World Maine-Anjou Show is held in conjunction with the American Royal, Kansas City, Mo.
- The Maine-Anjou newsletter, the Maine Edition, begins publication.
- Daniel Meyers is hired as the AMAA's Director of Youth Activities and Special Events.
- The National Junior Show is held in Springfield, Ohio, attracted 171 juniors exhibiting 231 head of cattle from 22 states.

2004

- A new record is set at the National Western commercial Maine-Anjou bull sale in Denver, Colo. 99 bulls sold for an average of \$4,120.
- Pen-of-Three Female show is approved for the 2005 National Western.
- Kyla Nesheim is hired as the Maine-Anjou Voice Editor and Director of Communications.
- The Maine-Anjou Voice schedule is changed to allow faster junior national coverage.
- Carcass EPDs are published for the first time within the Maine-Anjou breed.
- The National Junior Show brought in 215 exhibitors from 21 states. They exhibited 296 head of cattle.

- THE AMAA CELEBRATES 35 YEARS!!!

2005

- Cattleman's Choice Bull Sale averages \$4,525
- Class Act National Female Sale averages \$10,654
- National Western Heifer Futurity was approved to be held with the Gold Standard Bull Futurity at the National Western Stock Show.
- 340 head were exhibited at the National Junior Heifer Show in Springfield, Mo.

2006

- B.J. Eick joins the American Maine-Anjou Association as new junior director.
- The new PHA protocol was put in place and additional editorial space was provided to keep the membership fully informed on the status of PHA.
- 340 head were exhibited at the National Junior Heifer Show in Wichita Falls, Texas

2007

- 428 head were entered at the National Junior Heifer Show in Lawton, Okla.
- The decision was made to increase the adult membership fee to \$100 with a portion of that money being given back to active state associations.
- Jeana Sankey is hired as AJMAA youth director.

2008

- 506 head were entered at the National Junior Heifer Show in Kansas City, Mo.
- The 2008 National Junior Heifer Show was held in conjunction with the American Chianina Association and American Shorthorn Association.

2009

- The decision was made to combine the National Class Act Female Sale with the Cattlemen's Choice Bull sale in the 'Yards' in Denver, Colo.
- The first She's A Lady Futurity was held in conjunction with the 2019 National Junior Heifer Show in Murfreesboro, Tenn.
- 328 head were entered at the National Junior Heifer Show in Murfreesboro, Tennessee, held with the American Chianina Association.
- The AMAA Board of Directors passes motion to accept the new judge selection process for all National shows.
- The new genetic guidelines for TH & PHA were approved for testing and registration eligibility.
- Lindsey Broek replaced Kyla Nesheim as the new Editor of the Maine-Anjou Voice magazine.
- Donna Grame was hired as an office assistant and responsible for MAPP enrollment.

2010

- Cattlemen's Choice Bull Sale renamed Bright Lights Maine-Anjou Sale and was held in conjunction with the National Western Stock Show, Denver, Colorado.
- Rules of registration for cloned animals was updated to current guidelines.
- Kasey Herman replaced Jeana Sankey as the new AJMAA Youth Director.
- The National Junior Heifer Show was held in Spencer, Iowa with 371 head entered. The junior

MAINE-ANJOU

show was not held in conjunction with another breed.

2011

- The use of EPDs for judges at National Shows was approved.
- Marcena Fulton was hired as assistant to the Registrar.
- The decision was made to start the Heritage Road Hall of Fame and Reaching Beyond Maine-Anjou Foundation at the AMAA headquarters.
- The National Junior Heifer Show was held in conjunction with the American Chianina Association & American Charolais Association in Kansas City, Mo.
- 380 head were entered for the National Junior Heifer Show.

2012

- The first inductees in the AMAA Heritage Road Hall of Fame were as follows:
 - Sonderegger Cattle Co., David & Mary Marold, Victor Carter
 - Packard Cattle Co., Guthrie & Peter Packard
 - G&F Cattle Co., David Gilger & Calvin Fryar
- All bulls had to be tested free of TH and PHA in order to be registered and include in the AMAA herd book.
- All females born after January 1, 2018, will have to be tested free of TH and PHA in order to be included in the AMAA herd book.
- The National Junior Heifer Show was held with the American Chianina Association in Lima, Ohio, with 310 head entered.
- Fullblood female division added to NJHS and sponsored by Fullblood Traditionlist Group.
- Most Influential Bulls of the Breed portrait created by CJ Brown.

2013

- The Foundation (or F number) registration program was implemented. Non-registered animals were no longer registered and must be entered as an F-numbered animal.
- TH and PHA female rule deadline was extended to January 1, 2020.
- Devon Stewart replaced Kasey Herman as the AJMAA youth director.

- Block purchasing discounts for registrations became available for volume registrations.
- The National Junior Heifer Show was held with the American Chianina Association in Grand Island, Neb., with 430 head being entered.

2014

- AMAA Board of Directors met and established long range plan for the association.
- The NAILE Female Sale was discontinued.
- The National Youth Leadership Conference was held in conjunction with the American Hereford & Shorthorn Association in Fayetteville, Ark.
- The National Junior Heifer Show was held with the American Chianina & Shorthorn Junior Association in Louisville, Ky., with 502 head entered.
- JB Ranch, Jerry Boogards, inducted into the Heritage Road Hall of Fame.

2015

- Blake Nelson hired as Executive Vice President of the AMAA.
- John Boddicker retires from the AMAA after 25 years of dedicated service.
- Dave Steen retires from the AMAA after 15 years of dedicated service.
- Lindsey Broek takes over the role as AJMAA youth director in addition to Editor of the Maine-Anjou Voice.
- Robin Marston hired as Director of Member Services and DNA.
- Heritage Road Hall of Fame Inductees include:
 - Nor-Tex Farms, Inc. – Dr. R.C. Norman
 - 4J Family Partnership, Jerry Gibson
 - Flying Dutchman Ranch, Sid & Norma DeHaan
- National Junior Heifer Show held in Springfield, Ill., with 436 head entered.

2016

- The new Digital Beef registration system was taken in house and replaced the old recording system.
- Josh Cribbs is hired as the Commercial Development Director for the AMAA.
- Denise Bent is hired office assistant for the AMAA.
- The gene sequencing project of the 25 most

influencing sires was started with the University of Missouri.

- The Maine Max Steer Feed out program was started with steers being fed in Iowa, Nebraska and Texas.
- The Maine Max Performance Bull Test & Sale was held in Wamego, Kan.
- Royalty on the Rocks frozen genetics sale held in conjunction with the National Western Stock Show.
- National Junior Heifer Show was held in Grand Island, Neb., with 500 head entered.
- John Boddicker inducted into the Heritage Road Hall of Fame and portrait was presented at the National Maine-Anjou Show, Kansas City, Mo.



2019 AMAA BOARD of DIRECTORS

Past AMERICAN MAINE-ANJOU ASSOCIATION EXECUTIVES



Hayes Walker, Missouri
1969-1970



Larry Aschermann, Illinois
1970-1973



Richard Sneddon, Missouri
1973-1975



J. Patrick Buchen, Illinois
1977-1979



Steven P. Bernhard, Iowa
1981-1989



John Boddicker, Missouri
1990-2015



M. Blake Nelson, Missouri
2015-present

MAINE-ANJOU

2017

- The AMAA starts the Maine Angus program.
- National Junior Heifer Show is held in Hutchinson, Kan., with 532 head entered.
- She's A Lady Futurity is replaced with the Maine Angus Futurity and is held in conjunction with the National Junior Heifer Show.
- Ferris Ranch, Tom, Jane & Glen Ferris, inducted into the Heritage Road Hall of Fame to be presented at the 2018 the National Maine-Anjou Show in Fort Worth, Texas.
- During the National Junior Heifer Show the AJMAA board of directors voted to increase the number junior board members to 11 from the current 8.

2018

- Paige Jones is hired as the DNA Coordinator & Media Specialist for the AMAA.
- National Junior Heifer Show is held in Grand Island, Neb., with the first Maine Angus show being offered at a National Show. 550 head entered.
- American Royal & National Western Stock Show approved the addition of a Maine Angus division.
- 2018 American Royal has first National Champion Maine Angus Female.
- Larry James, James Farms, inducted in the 2018 Heritage Road Hall of Fame at the National Maine-Anjou Show held in Kansas City, Mo.
- AJMAA board of directors vote to change the color of the maroon jacket to royal blue

2019

- American Maine-Anjou Association celebrates 50 years.
- Bright Lights Maine-Anjou Bull Sale averages \$6,123 at the National Western Stock Show, Denver, Colo.
- AMAA switches from IGS to AGI EPD system. January of 2019 was the first updated EPD run with the new EPDs.
- **THE AMAA CELEBRATES 50 YEARS!**

AMERICAN MAINE-ANJOU ASSOCIATION'S PAST BOARD PRESIDENTS



Landon Nagel, South Dakota
current president

- 1969 – Hayes Walker, Missouri
- 1970 – Donald McQ Shaver Galt, Ontario, Canada
- 1971 – George E. Clark, Kentucky
- 1972 – W. Guthrie Packard, Arizona
- 1973 – Calvin Fryar, Texas
- 1975 – Gary Gershmel, Montana
- 1977 – Wallace Wilkenson, Kentucky
- 1979 – Calvin Fryar, Texas
- 1981 – Jerry Bogaards, Iowa
- 1984 – David Marold, Colorado
- 1985 – Hal E. Noelke, Texas
- 1987 – Marlin Jentsch, Texas
- 1989 – Tom Van Vliet, Iowa
- 1992 – Glen Elliott, Oklahoma
- 1997 – Larry Breon, Illinois
- 2002 – Fred Nessler, Illinois
- 2005 – Larry Breon, Illinois
- 2011 – Bill Thorne, Texas
- 2012 – Marty Van Vliet, Iowa
- 2013 – Jirl Buck, Oklahoma
- 2015 – Marty Van Vliet, Iowa
- 2017 – Brett Carter, Oklahoma
- 2018 – Landon Nagel, South Dakota



PAST MAINE MAN AWARD RECIPIENTS



Sumner Mapes, Iowa
2018 Maine Man of the Year

- 1973 – Curt Rogers, Missouri
- 1974 – John Clarke, Montana
- 1975 – Larry Aschermann, Illinois
- 1976 – C. Ancel Armstrong, Kansas
- 1977 – W. Guthrie Packard Jr., Colorado
- 1978 – Roland Wright, Montana
- 1980 – David and Mary Marold, Colorado
- 1981 – Calvin Fryar, Texas
- 1982 – David Garriott, Indiana
- 1983 – Jerry Bogaards, Iowa
- 1984 – Eric Vaught, Kansas
- 1985 – Marlin Jentsch, Texas
- 1986 – Larry Handy, Colorado
- 1987 – Hal Noelke, Texas
- 1988 – Elmer Severson, Montana
- 1990 – Joan Hedges, Missouri
- 1991 – Leonard Johnsen, Nebraska
- 1992 – Glen Elliott, Oklahoma
- 1993 – Kenny Bremer, Iowa
- 1994 – Dr. R.C. Norman, Texas
- 1995 – John Boddicker, Missouri
- 1996 – Sid DeHaan, Iowa
- 1997 – Kent McCune, Kansas
- 1998 – Blane Nagel, South Dakota
- 2000 – Danny Davis, Texas
- 2001 – Joyce McKee, Ohio
- 2002 – Darwin Luing, Iowa
- 2004 – David Steen, Iowa
- 2006 – Jerry Gibson, Texas
- 2007 – Jirl Buck, Oklahoma
- 2009 – Dennis Garwood, Nebraska
- 2012 – Everett Forkner, Missouri
- 2014 – Jim Hett, Colorado
- 2016 – Fred DeRouchey, South Dakota
- 2018 – Sumner Mapes, Iowa

PAST AMERICAN MAINE-ANJOU ASSOCIATION NATIONAL BREEDER AWARD WINNERS

- 1978 – Roland Wright, Montana
- 1980 – Gary Johnson, Missouri
- 1981 – Nor-Tex Farms, Texas
- 1982 – James Farms, Missouri
- 1983 – Flying Dutchman Ranch, Iowa
- 1984 – K&A Farm, Iowa
- 1985 – JB Ranch, Iowa
- 1986 – Ox Valley Farms, Indiana
- 1987 – Sonderegger, Colorado/Texas
- 1988 – Severson's Flying E Ranch, Montana
- 1990 – Blueprint Cattle Co., Iowa
- 1991 – Mellor Maines, Nebraska
- 1992 – Michael & Linda McClintic, West Virginia
- 1993 – O'Hara Farms, Montana
- 1994 – Nagel Cattle Co., South Dakota
- 1995 – DeJong Ranch, South Dakota
- 1996 – Diamond M Cattle Co., Kansas
- 1997 – Core Farms, Iowa
- 1998 – Hartman Cattle Co., Nebraska
- 2000 – Buck Cattle Co., Oklahoma
- 2001 – DeRouchey Cattle Co., South Dakota
- 2002 – J&J Farms, Texas
- 2004 – Larry Rademacher & Sons, Nebraska
- 2006 – Fryar Cattle Co., Texas
- 2007 – Beauprez Land & Cattle, Colorado
- 2009 – Truline Maines, Missouri
- 2010 – Griswold Cattle Co., Oklahoma
- 2012 – Bushy Park Farm, Maryland
- 2014 – Blind Badger Ranch, Colorado
- 2016 – Jones Show Cattle, Ohio
- 2019 – Morton Cattle Company, Oklahoma

PAST AMERICAN MAINE-ANJOU ASSOCIATION NATIONAL QUEENS

- 1979 – Tracy Johnson, Missouri
- 1981 – Kimberly Miles, Missouri
- 1982 – Denise Schroeder, Iowa
- 1983 – Candace Buehler, Kansas
- 1984 – Coralie Melton, Texas
- 1986 – Constance Cullman, Ohio
- 1987 – Julie Bogaards, Iowa
- 1988 – Debbie Chambers, Indiana
- 1989 – Christie McDaniel, Oklahoma

MAINE-ANJOU

- 1989 – Mary Schrage, Iowa
- 1990 – Heather Ulrich, Illinois
- 1991 – Christy Davault, Missouri
- 1992 – Lynda Blakley, Oklahoma
- 1993 – Carley Morrissey, Oklahoma
- 1994 – Kara Lamport, South Dakota
- 1995 – Kristy Howe, Texas
- 1996 – Mandy Pride, Oklahoma
- 1997 – Kirsten Schroeder, Iowa
- 1998 – Laci Henagar, Oklahoma
- 1999 – Hanni Jo Schroeder, Iowa
- 2000 – Ashli Metts, Georgia
- 2001 – Lindsey Core, Iowa
- 2002 – Rebecca Meyers, Kansas
- 2003 – Megan Lee, Arkansas
- 2004 – Lacy Caffee, South Dakota
- 2005 – Tera Rooney, Kansas
- 2006 – Courtney Dickerson, Indiana
- 2007 – Devon Stewart, Kansas
- 2008 – Anna Loftin, Louisiana
- 2009 – Mackenzie Dorsey, Texas
- 2010 – Carrie Elmore, South Carolina
- 2011 – Lauren Prill, Kansas
- 2012 – Ashlyn Richardson, Missouri
- 2013 – Tayler Gall, Nebraska
- 2014 – Mikala Denney, Iowa
- 2015 – Koutney Grimm, Iowa
- 2016 – Adelyda Ebersole, Iowa
- 2017 – Jolene Ebersole, Iowa
- 2018 – Haley Ringkob, South Dakota

PAST HERDSMAN OF THE YEAR AWARD RECIPIENTS



Dustin Dorsey
Lind Maine-Anjou, Colorado

- Kyle Walter – Walter Cattle Co., Oklahoma
- Steve Kruse – Hartman Cattle Co., Nebraska
- Cory Thomsen – DeRouchey Cattle Co., South Dakota
- Jerry Talsma – DeRouchey Cattle Co., South Dakota
- Matt Scasta – Buck Cattle Co., Oklahoma
- Ward Youngblom – Fancy Creek Farm, Illinois
- Kendall Bremer – Bremer Show Cattle, Iowa
- Clint Petzold – Buck Cattle Co., Oklahoma
- Brett Carter – DJ Cattle Co., Oklahoma
- Troy Jones – Jones Show Cattle, Ohio
- Brian Fox – Blind Badger Ranch, Colorado
- Jason Minnaert – Minnaert Show Cattle, Illinois
- Ethan Moore – Moore Cattle Co., Oklahoma
- Dillon Durham – Green Oak Farms, Ohio
- Jeremy Clark – Clark Show Cattle, Oklahoma
- Brian Goettmeoller – Goettmeoller Show Cattle, Indiana



**AJMAA DEBUTS NEW BLUE JACKETS,
2019 NATIONAL WESTERN STOCK SHOW,
DENVER, COLO.**



2017 HERDSMAN JEREMY CLARK, OKLAHOMA

Celebrating 50 Years



The American Maine-Anjou Association (AMAA) Board of Directors and staff would like to recognize the golden celebration for 50 years of the AMAA.

The Maine-Anjou breed has established itself as a part of the US Beef Industry and abroad. From the early days of importation until now, Maine Anjou has delivered it's own strengths and established it's

uniqueness within the industry.

From the beginning until now cattlemen recognize the ability of our breed to make even the best cattle better! There is not a breed that can deliver visual quality and red meat yield more potently, no matter the cross than Maine Anjou. We have seen the trends of up and downs just like every other cattle breed in the US but with resilient

breeders and versatile cattle the AMAA has stayed the course and continues to thrive and reach further everyday!

It is important to embrace our past, learn from our experiences and look to the future with an open mind in delivering what our customers demand. We are devoted to the Maine Anjou breed and know what it brings to the table and we must intently plan with the correct steps to meet the future!

Congratulations to past and present supporters of the Maine Anjou breed. Thank you for contributing and backing this great breed for 50 notable years. May the future bring growth, demand, and prosperity to MAINE-ANJOU!

Sincerely,
M. Blake Nelson



UNLEASHED

SIRE: UNLIMITED POWER DAM: LDSC MISS WHISKEY DREAMS 30Z 3/4 MAINE :: REG. # AMA 478822 THF PHAF

Rodgers
BULLS



UNLEASHED

The new and upcoming three-quarter Maine bull! A maternal brother to the 2017 American Royal reserve champion steer. Backed by a dominate Sire and a national champion Dam. Calf reports are rolling in and through the roof! We recommend using this bull heavily, because he will be the talk of the industry sooner than later.



Dam: LDSC Miss Whiskey Dreams 30Z



2019 SIRE SUMMARY

practical || profitable || predictable

PO BOX 1100 || PLATTE CITY, MO 64079-1100
816.431.9950 || FAX: 816.431.9951 || MAINE@KC.RR.COM || WWW.MAINE-ANJOU.ORG

WHAT ARE EPDs?

Expected Progeny Differences (EPDs) may be used to estimate how future progeny of the subject animal will compare to progeny of other animals within the breed. The key words are estimate, future, compare and within breed. EPDs are not designed to predict the performance of one or two progeny of a sire, but rather should be used to compare bulls based on estimated progeny performance. EPDs predict differences, not absolutes. They describe the genetic value of an animal much like a feed tag describes the contents of a feed sack.

EPDs are computed as part of the AMAA National Cattle Evaluation (NCE) program. The NCE program represents the application of the most recent genetic and computing technology for calculating EPDs for beef cattle. The Maine-Anjou NCE program

incorporates all available performance into the prediction of an individual's EPD for a specific trait. An EPD may be based on any combination of individual performance, pedigree and progeny performance information. In addition, EPDs are more accurate than anything previously available because they account for the following factors:

- Genetic value of cows to which a bull is bred.
- Environmental differences affecting contemporary groups.
- Genetic values of other parents in the contemporary group.
- Genetic trend.

EPDs are reported in pounds for birth weight, weaning weight, maternal milk, maternal milk & growth and yearling weight.

EXAMPLE LISTING AND TRAIT DEFINITION

Main & Young Listings					Carcass Listings							
EPD (ACC) Percentage / Color / HPS	CED	BW	WW	YW	MCE Herd & Progeny / EPD Rank	MM	MWW	Carc Wt.	Fat Thick	REA	MARB	% Retail
①	②	③	④	⑤	⑥	⑦	⑧	⑨	⑩	⑪	⑫	⑬
XYZ SUPERBULL 2/22/99 87654321 PB / B / H S: XYZ GREATBULL B: XYZ RANCH, ANYTOWN, TX O: XYZ RANCH ANYTOWN, TX; BETTER FARMS, MY CITY, MO	9.0 (.59)	1.5 (.59)	48.0 (.38)	70.0 (.53)	4.2 (.47)	14.9	39 (.47)	18.0 (.38)	-0.05	0.27 (.47)	0.12 (.47)	0.41
	8*	14 ¹ / 17 ¹⁵ 7*	1 / 17 6* 16	1/13 8*	8*	5*	6*	9*	10*	9*	10*	9*

1. SIRE INFORMATION

Sires are listed in alphabetical order according to their registered name. Also included in this column are the bull's date of birth, registration number, breed percentage, color (if available), horned/poll/scurred status, sire (S), breeder (B) and current owners (O).

2. CALVING EASE

Calving ease EPD describes the heritable component of a sire's ability to produce calves with minimal dystocia or calving difficulty when mated to heifers. It is the best selection tool to use to reduce dystocia. A sire with an 9.0 CE EPD is expected to 6% more unassisted births than a sire with a 3.0 CE EPD. Units are in percentage of additional unassisted births.

3. BIRTH WEIGHT

Progeny can be expected to weigh 1.2 lb. more at birth than progeny sired by a bull with an EPD of 0.3 lb. (1.5 minus 0.3 = 1.2 lb.) Birth weight is an indicator of calving ease. Larger birth weight EPDs usually indicate more calving difficulty.

4. WEANING WEIGHT

Weaning EPD reflects pre-weaning growth. Calves sired by the above bull should have a 16 lb. advantage in 205-day adjusted weaning weight compared to calves sired by a bull with an EPD of 32.0 lb. (48.0 minus 32.0 = 16 lb.)

5. YEARLING WEIGHT

Yearling EPD for this sire indicates his progeny should be 16 lb. above the average of progeny of a bull with an EPD of 54 lb. Yearling EPD reflects differences in the 365-day adjusted yearling weight for progeny. It is the best estimate of total growth.

6. MATERNAL CALVING EASE

Maternal Calving Ease provides an indicator of the ability of a sire's daughters to calve unassisted. Units of measure are additional percentage of unassisted births. A sire with MCE EPD of 4.2 is expected to sire daughters that have 4% more unassisted births than a bull with a 0.2 MCE EPD.

7. MATERNAL MILK

The milking ability of a sire's daughters expressed in pounds of calf weaned. It predicts the difference in average weaning weight of sires' daughters' progeny due to milking ability. Daughters of the sire in the above example should produce progeny with 205-day weights averaging 4.1 lb. more (as a result of greater milk production) than daughters of a bull with a maternal milk EPD of 10.8 lb. (14.9 minus 10.8 = 4.1 lb.). This difference in weaning weight is due to total milk production over the entire lactation.

EXAMPLE LISTING AND TRAIT DEFINITION **(CONTINUED)**

8. TOTAL MATERNAL

Maternal Milk & Growth reflects what the sire is expected to transmit to his daughters for a combination of growth genetics through weaning and genetics for milking ability. It is an estimate of daughters' progeny weaning weight. The bull in the above example should sire daughters with progeny weaning weights averaging 5 lb. heavier than progeny of a bull's daughters with a Maternal Milk & Growth EPD of 34 lb. (39 minus 34 = 5 lb.). It is equal to one-half the sire's weaning weight EPD, plus all of his milk EPD. No accuracy is associated with this since it is simply a mathematical combination of two other EPDs. This EPD is sometimes referred to as "total maternal" or "combined maternal."

9. CARCASS WEIGHT

Carcass Weight EPD reflects differences in the 450-day adjusted hot carcass weight (pounds) of progeny. Carcass Weight EPD for this sire indicates his progeny should be 18.0 lb. above the average of progeny of a bull with an EPD of 0.0 lb.

10. FAT THICKNESS

Fat Thickness EPD reflects expected differences in a sire's progeny for the carcass measurement of inches of 12th rib fat thickness. A negative Fat Thickness EPD reflects the expectation of progeny having less fat thickness (leaner carcass). Fat thickness is one of the components used to determine USDA Yield Grade and estimates of cutability.

11. RIB-EYE AREA

Rib-eye Area EPD reflects expected differences in a sire's progeny for the carcass measurement of square inches of rib-eye area

taken between the 12th and 13th ribs. Rib eye area is one of the components used to determine USDA Yield Grade and estimates of cutability. Positive Rib-eye Area EPDs are reflective larger average progeny rib-eye area.

12. MARBLING

Marbling EPD reflects differences in expected progeny marbling scores (intramuscular fat). Marbling EPD is measured in marbling score units. For example the progeny of a sire that has a Marbling EPD of 0.50 would be expected to average one-half marbling score better than progeny of a sire with Marbling EPD 0.00.

13. PERCENT RETAIL CUT

Percent Retail Cuts EPD reflects the expected genetic differences in the percentage of boneless closely trimmed retail cuts (PBCTRC) of progeny. PBCTRC is a measure of cutability and is closely related to USDA Yield Grade. Positive values represent expectations of progeny with more desirable cutability (a higher percentage of retail cuts).

14. HERDS

Number of herds in which progeny were raised with recorded measurements for each specific trait. Number of herds gives a general indication of progeny distribution.

15. PROGENY

The number of progeny sired by the bull with recorded measurements for each specific trait. Number of progeny should not be used in lieu of accuracy, but simply to further clarify accuracy values.

PERCENTILE BREAKDOWN OF EPDs

Percentile charts for the breed's active Maine-Anjou and MaineTainer sires (those producing a calf with a performance record since 2012) appear below. These can be used to get a better idea of how a bull ranks in the current group of active sires in the Maine-Anjou or MaineTainer breed groups. The chart is divided into 5 percent increments for each trait. The top 5 percent are further divided into 1 percent increments.

Very few bulls rank at the top in every trait, but through careful evaluation you should be able to find bulls to match your specifications. To see how the table may be used, let's look at our example bull used previously.

Since EPDs may be used to compare young bulls that are not parents, the average EPDs and ranges and a percentile breakdown

for animals born in 2011-2012 are also provided. These tables are useful for comparing the EPDs of calves born in these years. Moreover, since the recent change is relatively small, it can be used as a benchmark for all young calves.

The breakdown chart and EPD ranges for the active cows with a calf reported since Jan. 1, 2013, allow one to compare his or her herd with all active cows in the Maine-Anjou breed.

The Percentile Breakdown charts and Genetic Trend graphs for the MaineTainer cattle appear on pages 7 and 8.

PERCENTILE BREAKDOWN OF EPDs FOR MAINE-ANJOU

Maine-Anjou Active Sires												
Expected Progeny Differences												
	Growth and Maternal							Intake and Carcass				
	CED	BW	WW	YW	MK	TM	CEM	YG	CW	RE	MB	FT
Num Animals	326	326	326	326	326	326	326	326	326	326	326	326
High	16	8.2	81	124	34	65	11	0.04	42	0.86	0.40	0.02
Average	8	2.1	45	57	19	41	1	-0.18	7	0.28	0.02	-0.04
Low	-4	-5.5	19	18	2	19	-12	-0.89	-22	-0.09	-0.33	-0.24
1%	16	-3.5	71	102	33	58	8	-0.51	37	0.68	0.29	-0.14
2%	15	-2.7	66	88	31	54	8	-0.37	31	0.52	0.23	-0.09
3%	14	-2.3	61	85	30	53	7	-0.33	27	0.48	0.21	-0.08
4%	14	-1.8	60	83	29	52	7	-0.31	26	0.46	0.20	-0.07
5%	14	-1.4	59	81	29	52	7	-0.30	24	0.45	0.18	-0.07
10%	12	-0.8	55	76	27	49	6	-0.26	20	0.41	0.11	-0.05
15%	11	-0.3	53	69	25	48	5	-0.24	18	0.37	0.09	-0.05
20%	11	0.2	51	66	24	46	4	-0.23	16	0.36	0.07	-0.05
25%	10	0.5	50	64	23	45	4	-0.22	14	0.34	0.05	-0.04
30%	9	0.9	48	63	22	44	3	-0.21	13	0.33	0.04	-0.04
35%	9	1.1	47	61	21	44	3	-0.20	12	0.32	0.03	-0.04
40%	9	1.4	47	59	20	43	3	-0.20	11	0.30	0.03	-0.04
45%	8	1.8	46	58	20	42	2	-0.19	9	0.29	0.02	-0.04
50%	8	2.0	45	56	19	41	2	-0.18	7	0.27	0.01	-0.03
55%	7	2.4	44	55	18	40	1	-0.18	6	0.26	0.01	-0.03
60%	7	2.6	43	53	18	39	1	-0.17	5	0.25	0.00	-0.03
65%	7	3.0	41	51	17	39	0	-0.16	4	0.24	-0.01	-0.03
70%	6	3.3	41	50	16	38	0	-0.15	2	0.22	-0.02	-0.03
75%	5	3.6	39	48	15	37	-1	-0.13	1	0.20	-0.03	-0.03
80%	5	4.0	38	46	14	36	-1	-0.12	-1	0.19	-0.04	-0.03
85%	4	4.6	36	44	14	35	-2	-0.10	-3	0.18	-0.05	-0.02
90%	3	5.0	35	42	12	34	-3	-0.09	-5	0.16	-0.07	-0.02
95%	1	5.7	30	36	10	32	-5	-0.06	-9	0.11	-0.12	-0.01

Maine-Anjou Active Dams												
Expected Progeny Differences												
	Growth and Maternal							Intake and Carcass				
	CED	BW	WW	YW	MK	TM	CEM	YG	CW	RE	MB	FT
Num Animals	1329	1329	1329	1329	1329	1329	1329	1328	1328	1328	1328	1328
High	16	9.0	80	122	39	68	10	0.05	50	0.81	0.38	0.02
Average	7	2.3	45	58	18	41	1	-0.17	8	0.27	0.02	-0.04
Low	-8	-3.5	22	22	-7	23	-16	-0.82	-19	-0.11	-0.26	-0.22
1%	14	-2.0	67	92	33	58	8	-0.35	32	0.48	0.25	-0.08
2%	13	-1.4	64	87	31	56	8	-0.31	28	0.45	0.22	-0.07
3%	13	-1.1	61	84	30	55	7	-0.29	27	0.44	0.20	-0.07
4%	12	-0.9	59	81	29	53	7	-0.28	25	0.43	0.17	-0.06
5%	12	-0.7	59	80	28	52	6	-0.27	24	0.41	0.16	-0.06
10%	11	-0.1	55	74	25	49	5	-0.24	20	0.38	0.10	-0.05
15%	10	0.4	53	70	24	47	5	-0.23	18	0.36	0.08	-0.05
20%	10	0.7	51	67	23	46	4	-0.22	16	0.34	0.06	-0.04
25%	9	1.0	50	65	22	45	3	-0.21	14	0.33	0.05	-0.04
30%	9	1.3	49	63	21	44	3	-0.20	13	0.31	0.04	-0.04
35%	9	1.5	48	61	20	43	3	-0.20	12	0.30	0.03	-0.04
40%	8	1.8	47	60	20	42	2	-0.19	11	0.29	0.03	-0.04
45%	8	2.0	46	59	19	41	2	-0.18	9	0.28	0.02	-0.04
50%	7	2.2	45	57	19	41	1	-0.18	8	0.26	0.02	-0.04
55%	7	2.4	44	56	18	40	1	-0.17	7	0.25	0.01	-0.03
60%	6	2.6	43	55	17	39	1	-0.16	5	0.24	0.00	-0.03
65%	6	2.9	42	53	16	39	0	-0.15	4	0.23	0.00	-0.03
70%	5	3.1	42	52	16	38	0	-0.14	3	0.22	-0.01	-0.03
75%	5	3.5	40	50	15	37	-1	-0.13	2	0.21	-0.02	-0.03
80%	4	3.9	39	49	14	36	-2	-0.12	0	0.19	-0.03	-0.03
85%	3	4.4	38	46	13	35	-2	-0.10	-2	0.18	-0.04	-0.02
90%	2	5.0	36	44	12	34	-3	-0.09	-4	0.16	-0.05	-0.02
95%	1	5.6	33	41	10	32	-5	-0.07	-7	0.13	-0.09	-0.02

PERCENTILE BREAKDOWN OF EPDs FOR MAINE-ANJOU

Maine-Anjou Non-Parents												
Expected Progeny Differences												
	Growth and Maternal							Intake and Carcass				
	CED	BW	WW	YW	MK	TM	CEM	YG	CW	RE	MB	FT
Num Animals	1581	1583	1583	1583	1583	1583	1581	1572	1572	1572	1572	1572
High	17	8.4	71	102	35	61	10	0.01	32	0.76	0.32	0.00
Average	8	1.7	44	57	19	41	1	-0.19	6	0.29	0.03	-0.04
Low	-9	-4.6	19	16	1	25	-15	-0.76	-19	0.05	-0.24	-0.21
1%	14	-3.0	64	88	30	55	7	-0.40	23	0.47	0.22	-0.11
2%	13	-2.4	60	85	29	53	6	-0.35	22	0.45	0.18	-0.09
3%	13	-1.9	59	81	27	52	6	-0.31	21	0.44	0.18	-0.07
4%	13	-1.5	58	79	27	51	6	-0.30	20	0.43	0.16	-0.07
5%	12	-1.4	57	77	26	50	5	-0.29	19	0.42	0.15	-0.06
10%	12	-0.8	54	72	25	48	5	-0.26	17	0.38	0.11	-0.05
15%	11	-0.3	51	67	24	47	4	-0.25	15	0.36	0.09	-0.05
20%	10	0.1	50	65	23	45	4	-0.24	13	0.35	0.07	-0.05
25%	10	0.4	48	63	22	44	3	-0.23	11	0.34	0.06	-0.04
30%	9	0.7	48	61	21	44	3	-0.22	10	0.33	0.05	-0.04
35%	9	0.9	47	60	20	43	2	-0.22	9	0.32	0.04	-0.04
40%	9	1.1	46	58	20	42	2	-0.21	8	0.31	0.04	-0.04
45%	8	1.4	45	57	19	41	2	-0.20	7	0.30	0.03	-0.04
50%	8	1.6	44	55	19	40	1	-0.20	6	0.29	0.02	-0.04
55%	8	1.9	43	54	18	40	1	-0.19	4	0.28	0.02	-0.03
60%	7	2.1	42	53	17	39	1	-0.19	3	0.28	0.01	-0.03
65%	7	2.4	41	52	17	39	0	-0.18	2	0.27	0.00	-0.03
70%	6	2.6	40	51	16	38	0	-0.17	1	0.25	0.00	-0.03
75%	6	3.0	39	50	16	37	0	-0.16	0	0.24	-0.01	-0.03
80%	5	3.4	38	48	15	37	-1	-0.15	-1	0.23	-0.01	-0.03
85%	4	3.9	37	46	14	36	-1	-0.14	-2	0.21	-0.03	-0.03
90%	3	4.5	36	43	13	35	-2	-0.12	-4	0.20	-0.04	-0.02
95%	2	5.2	34	39	12	33	-4	-0.10	-6	0.17	-0.06	-0.02

PERCENTILE BREAKDOWN OF EPDs FOR MAINETAINER

MaineTainer Active Sires												
Expected Progeny Differences												
	Growth and Maternal							Intake and Carcass				
	CED	BW	WW	YW	MK	TM	CEM	YG	CW	RE	MB	FT
Num Animals	470	471	471	471	471	471	470	464	465	469	469	469
High	17	6.3	84	122	42	61	9	0.03	38	0.74	0.70	0.03
Average	8	1.1	44	59	18	40	1	-0.22	6	0.33	0.08	-0.04
Low	-5	-5.1	5	0	1	24	-13	-0.52	-33	-0.09	-0.20	-0.14
1%	15	-4.2	71	103	33	56	8	-0.49	31	0.60	0.45	-0.12
2%	15	-3.3	67	102	31	54	7	-0.46	29	0.59	0.35	-0.11
3%	14	-3.0	65	96	30	53	6	-0.44	26	0.57	0.32	-0.11
4%	13	-2.5	63	93	29	51	6	-0.42	22	0.56	0.30	-0.10
5%	13	-2.2	61	87	28	50	6	-0.41	21	0.53	0.28	-0.10
10%	12	-1.2	57	77	24	47	5	-0.35	17	0.49	0.22	-0.08
15%	11	-0.7	53	73	23	45	4	-0.31	15	0.46	0.20	-0.07
20%	11	-0.3	51	70	22	44	3	-0.29	14	0.43	0.16	-0.06
25%	10	0.0	50	68	21	43	3	-0.27	12	0.41	0.14	-0.06
30%	9	0.2	48	65	20	42	2	-0.26	11	0.38	0.13	-0.05
35%	9	0.5	46	63	19	41	2	-0.24	10	0.37	0.11	-0.05
40%	9	0.7	45	61	19	40	2	-0.23	8	0.35	0.10	-0.05
45%	8	0.9	45	59	18	40	1	-0.23	7	0.34	0.09	-0.04
50%	8	1.1	43	57	17	39	1	-0.22	6	0.32	0.07	-0.04
55%	7	1.3	42	56	17	38	1	-0.20	5	0.31	0.06	-0.04
60%	7	1.6	41	55	16	38	0	-0.19	4	0.30	0.04	-0.03
65%	7	1.8	41	53	16	37	0	-0.18	3	0.28	0.03	-0.03
70%	6	2.1	40	52	15	37	0	-0.17	2	0.27	0.01	-0.03
75%	6	2.3	38	50	14	36	-1	-0.15	0	0.26	0.00	-0.03
80%	5	2.6	37	48	14	35	-1	-0.14	-1	0.24	-0.01	-0.02
85%	4	3.0	35	45	13	34	-2	-0.12	-3	0.21	-0.02	-0.02
90%	3	3.4	32	42	12	33	-3	-0.10	-6	0.19	-0.04	-0.01
95%	2	3.9	27	36	9	32	-5	-0.08	-9	0.15	-0.09	-0.01

PERCENTILE BREAKDOWN OF EPDs FOR MAINTAINER

MaineTainer Active Dams												
Expected Progeny Differences												
	Growth and Maternal							Intake and Carcass				
	CED	BW	WW	YW	MK	TM	CEM	YG	CW	RE	MB	FT
Num Animals	4466	4468	4468	4468	4468	4468	4466	4383	4400	4427	4427	4427
High	17	7.4	85	126	45	65	11	0.14	48	0.99	0.81	0.05
Average	7	1.0	44	60	17	39	1	-0.24	7	0.35	0.08	-0.05
Low	-9	-4.4	-7	3	-7	11	-18	-0.84	-21	-0.26	-0.28	-0.22
1%	14	-2.6	67	100	31	57	8	-0.57	31	0.76	0.49	-0.14
2%	14	-2.2	64	96	29	54	7	-0.51	28	0.67	0.41	-0.13
3%	13	-1.9	62	92	27	52	7	-0.48	26	0.62	0.38	-0.12
4%	13	-1.7	61	89	26	51	6	-0.46	24	0.60	0.35	-0.11
5%	12	-1.6	60	87	25	50	6	-0.44	22	0.58	0.33	-0.11
10%	11	-0.9	56	79	23	47	5	-0.39	18	0.52	0.24	-0.09
15%	11	-0.6	53	74	22	45	4	-0.36	16	0.49	0.21	-0.08
20%	10	-0.3	51	71	21	44	4	-0.33	14	0.47	0.18	-0.07
25%	10	0.0	50	68	20	43	3	-0.30	12	0.44	0.15	-0.06
30%	9	0.2	48	66	19	42	3	-0.28	11	0.42	0.12	-0.06
35%	9	0.4	47	64	19	41	2	-0.27	10	0.40	0.11	-0.06
40%	8	0.6	46	62	18	40	2	-0.26	9	0.38	0.09	-0.05
45%	8	0.8	45	60	17	39	2	-0.25	8	0.36	0.07	-0.05
50%	7	1.0	44	59	17	38	1	-0.23	6	0.34	0.06	-0.05
55%	7	1.2	43	57	16	38	1	-0.22	6	0.32	0.04	-0.04
60%	7	1.4	42	56	16	37	0	-0.21	5	0.31	0.03	-0.04
65%	6	1.6	41	54	15	37	0	-0.20	3	0.29	0.02	-0.04
70%	6	1.8	40	53	14	36	-1	-0.18	2	0.27	0.01	-0.03
75%	5	2.1	39	51	14	35	-1	-0.17	1	0.26	0.00	-0.03
80%	5	2.3	38	49	13	35	-2	-0.15	0	0.24	-0.01	-0.03
85%	4	2.7	36	47	12	34	-3	-0.13	-1	0.22	-0.03	-0.02
90%	3	3.0	34	45	11	33	-4	-0.11	-3	0.19	-0.06	-0.02
95%	1	3.6	32	40	9	31	-5	-0.07	-6	0.15	-0.11	-0.01

MaineTainer Non-Parents												
Expected Progeny Differences												
	Growth and Maternal							Intake and Carcass				
	CED	BW	WW	YW	MK	TM	CEM	YG	CW	RE	MB	FT
Num Animals	7285	7294	7294	7294	7294	7294	7285	6169	6380	6778	6778	6778
High	17	7.0	79	125	36	69	10	0.08	40	1.14	0.69	0.07
Average	8	0.9	45	61	17	39	1	-0.22	7	0.33	0.09	-0.04
Low	-6	-6.4	14	18	-2	23	-11	-0.61	-20	-0.37	-0.25	-0.16
1%	14	-3.2	68	100	27	53	7	-0.49	27	0.69	0.47	-0.12
2%	13	-2.7	65	95	25	51	6	-0.44	25	0.62	0.43	-0.11
3%	13	-2.4	63	92	25	50	6	-0.42	23	0.58	0.39	-0.10
4%	13	-2.1	61	90	24	49	6	-0.41	21	0.57	0.37	-0.09
5%	12	-1.9	60	87	24	49	5	-0.39	20	0.55	0.35	-0.09
10%	11	-1.2	56	80	22	46	4	-0.35	17	0.50	0.26	-0.08
15%	11	-0.8	54	75	21	45	4	-0.32	15	0.46	0.22	-0.07
20%	10	-0.5	52	72	20	43	3	-0.30	14	0.43	0.18	-0.06
25%	10	-0.2	50	69	20	43	3	-0.28	12	0.41	0.16	-0.06
30%	9	0.0	49	67	19	42	2	-0.27	11	0.39	0.14	-0.05
35%	9	0.3	48	64	19	41	2	-0.25	10	0.37	0.12	-0.05
40%	8	0.5	47	62	18	40	2	-0.24	9	0.36	0.10	-0.04
45%	8	0.8	45	60	18	40	1	-0.23	8	0.34	0.09	-0.04
50%	8	1.0	44	59	17	39	1	-0.22	7	0.33	0.07	-0.04
55%	7	1.2	43	57	17	38	1	-0.21	6	0.32	0.06	-0.04
60%	7	1.4	42	56	16	38	0	-0.20	5	0.30	0.05	-0.03
65%	6	1.6	41	54	15	37	0	-0.19	4	0.29	0.03	-0.03
70%	6	1.8	40	53	15	37	-1	-0.18	3	0.28	0.02	-0.03
75%	6	2.1	39	51	14	36	-1	-0.16	2	0.26	0.01	-0.02
80%	5	2.3	38	49	14	35	-2	-0.15	0	0.24	-0.01	-0.02
85%	4	2.6	36	47	13	35	-2	-0.13	-1	0.22	-0.02	-0.02
90%	4	3.0	35	45	12	33	-3	-0.11	-3	0.19	-0.04	-0.01
95%	3	3.5	33	41	11	32	-4	-0.07	-6	0.12	-0.08	0.01

GENETIC TRENDS

The graphs below illustrate the genetic trends in the Maine-Anjou and Mainetainer breed groups. All animals in the analysis were used to generate this information. This includes Fullblood and Purebred animals as well as lower percentage Maine-Anjou cattle. In general, the EPD changes from one year to the next are quite small. This does not mean the performance of the cattle has

not changed over the years. The actual weights taken on animals are phenotypic measurements. Phenotypic changes can be made through changing not only an animal's genetics, but also by changing an animal's environment.

MAINE-ANJOU BW, CED, & CEM TRAITS

Genetic Trend || 1999 to 2018

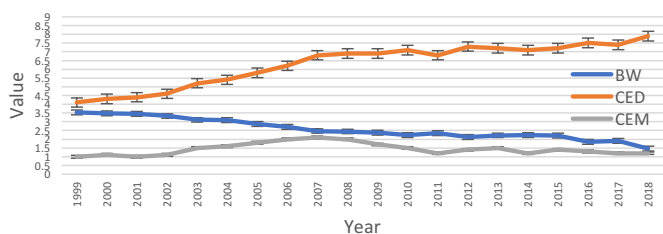

MAINETAINER BW, CED, & CEM TRAITS

Genetic Trend || 1999 to 2018

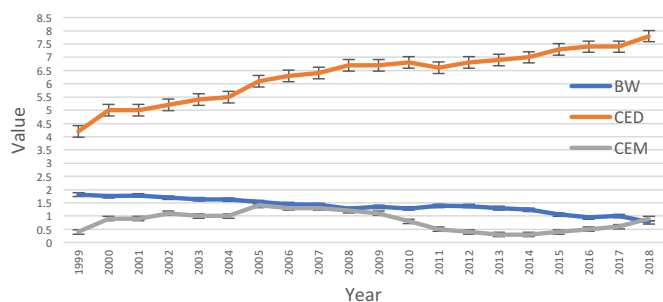

MAINE-ANJOU WW & YW TRAITS

Genetic Trend || 1999 to 2018

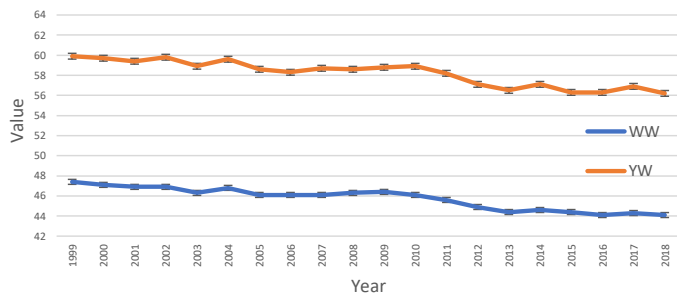

MAINETAINER WW & YW TRAITS

Genetic Trend || 1999 to 2018

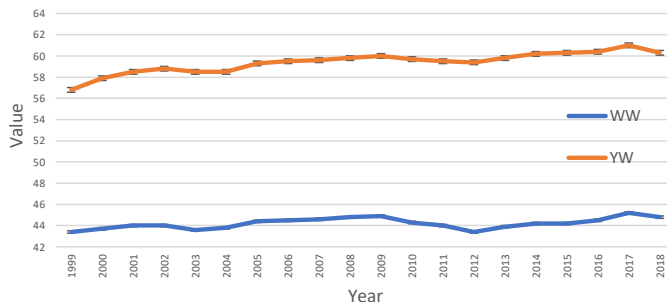

MAINE-ANJOU TM TRAITS

Genetic Trend || 1999 to 2018

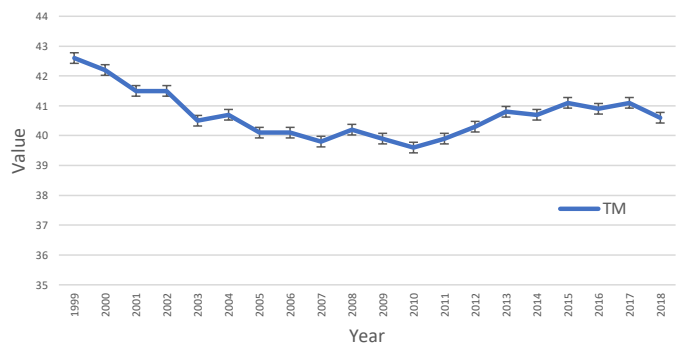

MAINETAINER TM TRAITS

Genetic Trend || 1999 to 2018

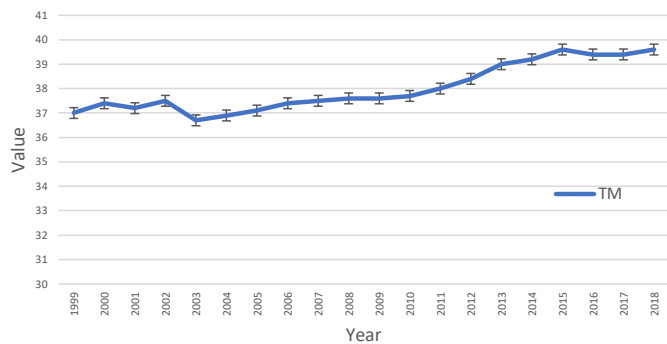

MAINE-ANJOU YG, RE, MB & FT TRAITS
Genetic Trend || 1999 to 2018

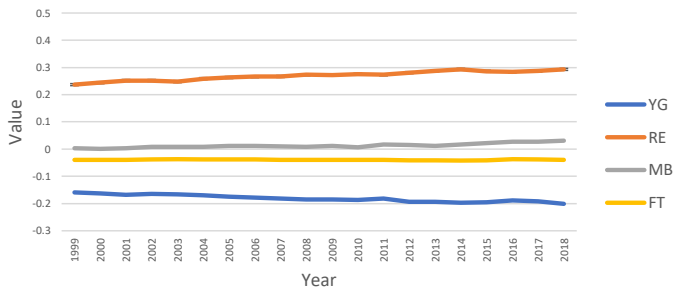

MAINETAINER YG, RE, MB & FT TRAITS
Genetic Trend || 1999 to 2018

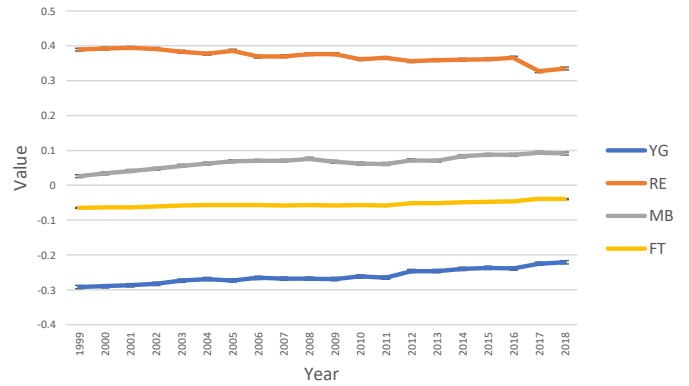

MAINE-ANJOU CW TRAITS
Genetic Trend || 1999 to 2018

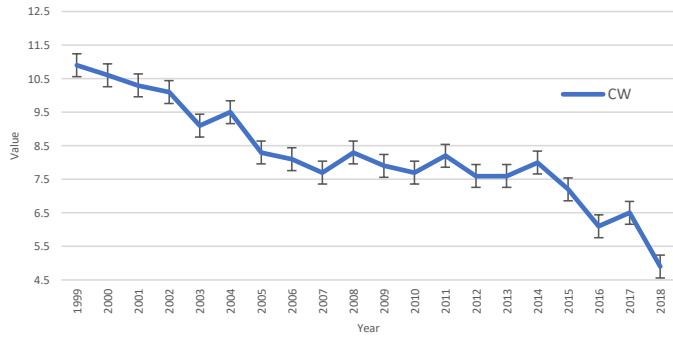

MAINETAINER CW TRAITS
Genetic Trend || 1999 to 2018

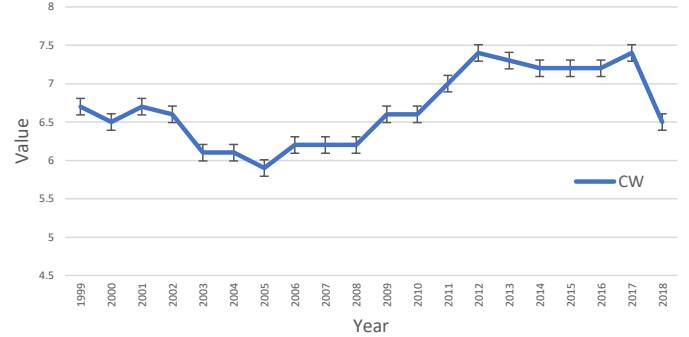

QUESTIONS -AND- ANSWERS

If a bull has a yearling weight EPD of +80lb., does this mean he will add 80 lb. to yearling weights?

It is important to remember that EPDs do not predict performance; they merely allow us to compare the average expected performance of progeny of different bulls. This bull, when compared to another bull within the same breed with a 65 lb. yearling EPD, would be expected to produce an additional 15 lb. of yearling weight if both were randomly mated to a large number of cows in the same environment.

Does a +15 lb. milk EPD mean an extra 15 lb. of milk?

No. Maternal milk EPDs are expressed in pounds of calf weaning weight, not in pounds of milk. In an attempt to explain how this works, let's consider a contemporary group of calves where there is a prediction of how each calf should rank within that group based on weaning weight EPDs of the sires and dams represented. Assume that a bull has daughters that consistently wean calves that are 15 lb. above the predicted rank when compared to daughters of other bulls in the same contemporary group. This greater weaning weight is credited to milk production, even though other environmental factors may also play a role.

Do I need to know what the breed average is for birth weight before I select a bull?

Absolute breed averages for birth weight or any other traits do not exist because of non-genetic environmental factors such as climate, nutrition, management systems, etc. For example, we know that birth weights may be as much as 15 to 20 lb. lower in Florida than in Montana, strictly due to variation in temperature, humidity and grass quality. Thus, breed averages will vary from one herd to the next and the only way you will know what breed average is in your herd is with experience gained by using proven bulls with high accuracy. Remember, EPDs are meant to predict differences in progeny performance rather than determine absolute performance.

How much confidence can I have in an EPD with a low accuracy value less than .30?

If you were able to sample several bulls with low accuracy, on the average the EPDs would do a fairly good job of sorting the bulls into high, medium and low performance levels. However, when you are selecting only one bull, "on the average" is not good enough, so you really need to know the possible change associated with the given accuracy. For example, let's assume the minimum yearling weight you are willing to accept is 70 lb., and you were considering a bull with a yearling weight EPD of +85 lb. with an accuracy of .40. Next we look at the Possible Change Value table on page 3 and find a value of +15.4 for yearling weight with an accuracy of .40. This bull may work for you because +85 minus 15.4 is 69.6 lb., which is slightly lower than the acceptable level of 70 lb. It is true that the bull could stay the same or even go up in yearling weight EPD. You must decide how much risk you are willing to accept. For a given accuracy, approximately 67 percent of the bulls will not change more than plus or minus the possible change value when re-evaluated with additional progeny information. The table for converting accuracy to possible change is printed on page 3 of this Sire Summary. Please note that possible change values differ for each trait.

How are embryo transfer (ET) calves handled with respect to EPD values?

The performance records of ET calves are not considered in the calculation of EPDs for the animal or its sire and dam. The reason is because there is no way to account for the influence of the recipient female on the calf's performance. EPDs for ET animals are estimated using information from relatives until the animal has progeny with performance records.

Will mating a specific sire to my best cows affect his EPDs?

No. When calculating EPDs, the mates of a particular animal are accounted for in the analysis. In other words, breeding a sire to either high growth cows or low growth cows should not affect his EPDs. For example, let's say you have 50 cows. You breed your higher yearling weight EPD cows to Sire A and breed your lower yearling weight EPD cows to Sire B. Sire A's calves should weigh more at a year of age than Sire B's simply because of the dams. This type of mating is accounted for in the present statistical analysis.

How important is it to identify my contemporary groups correctly?

Extremely important. More inaccuracies in the genetic analysis occur from incorrectly identifying contemporary groups than any other single cause. Weaning Management Codes (feed code and group) must be used to distinguish calves which have had different opportunities to perform. Calves that have been treated differently should have different management codes

Do I need to send in to AMAA the performance records of all my calves?

Absolutely YES. Sending in only your best calves really hurts your best sires and dams. You must record ALL calves for the analysis to be correct. If one calf has been sick and therefore weighs much less, simply give him a different management code. Also at birth, weighing the dead calves is just as important as the live calves.

Should calves out of my first-calf heifers be in separate contemporary groups than calves out of my older cows?

A contemporary group is a group of animals who have been treated alike. If you treat your first-calf heifers differently than your mature cows, those calves should be in different contemporary groups. If you treat your first-calf heifers identically to your mature cows, both sets of calves would be considered contemporaries. Use different management codes to identify separate contemporary groups. How you manage and feed your cows is totally your decision, but calves (or dams) treated differently should be grouped separately. If you treat your first-calf heifers better than your mature cows and still group them all together, the calves out of the first-calf heifers get the added adjusted weaning weight correction as well as the superior treatment.

ACCURACY (ACC)

A measure of certainty regarding the genetic merit of an animal. Accuracy values are calculated for each EPD according to Beef Improvement Federation (BIF) Guidelines and reported as a decimal number between zero and one. Larger values indicate greater accuracy.

BIRTH WEIGHT

Calf weight at birth adjusted to a mature dam equivalent. Expected progeny performance is reported in pounds. The EPD value predicts the difference in average birth weight of a bull's calves compared to calves of all other bulls evaluated. When comparing birth weight EPDs of two sires, the larger EPD indicates a heavier average birth weight for calves sired by this bull.

CALVING EASE

Controlling the percentage of heifers experiencing dystocia during their first calving is a goal of many producers. Service sires mated to these heifers can have a large influence on the rate of calving difficulty or dystocia. Calving ease EPD describes the additional percentage of calves expected to be born unassisted. The CE EPD uses both calving ease scores for calves born to heifers and birth weights from calves born to all age of dam classifications to predict calving ease

CARCASS WEIGHT

Carcass Weight EPD reflects differences in the 450-day adjusted hot carcass weight of progeny. Carcass Weight EPDs are estimated from progeny carcass weights and/or the genetically correlated ultrasound Scan Weight of the individual and/or progeny. Larger Carcass Weight EPDs are associated with heavier expected progeny average hot carcass weights. Carcass Weight EPD is expressed in pounds.

EXPECTED PROGENY DIFFERENCE (EPD)

The expected difference in performance of a bull's progeny when compared to the average progeny performance of all evaluated bulls. The EPD is a prediction of 1/2 of an animal's breeding value or its genetic value as a parent.

FAT THICKNESS

Fat Thickness EPD reflects expected differences in a sire's progeny for the carcass measurement of 12th rib fat thickness at a standard 450 days of age. The EPD is scaled in inches of fat thickness. A negative Fat Thickness EPD reflects the expectation of progeny having less fat thickness (leaner carcass) on average. Fat thickness is one of the components used to determine USDA Yield Grade and estimates of cutability.

GENETIC CORRELATION

Correlations between two traits that arise because the same genes affect both traits. When two traits are positively correlated (e.g. weaning and yearling weights) selection for an increase in one trait will result in an increase in the other trait. When two traits are negatively correlated (e.g. birth weight and calving ease) selection for an increase in one trait will result in a decrease in the other trait.

HERITABILITY

The proportion of variation observed in a trait that is due to heredity and is transmitted to offspring (i.e. additive gene action). Heritability varies from zero to one. The higher the heritability of a trait, the more rapid should be the response to selection.

MARBLING

Marbling EPD reflects differences in expected progeny marbling scores (intramuscular fat) at an age constant basis of 450 days. Marbling EPD is measured in marbling score units. For example the progeny of a sire that has a Marbling EPD of 0.50 would be expected to average one-half marbling score better than progeny of a sire with Marbling EPD 0.00. The

USDA Quality Grade of Select contains animals that display marbling in the Slight score (Slight 00 - Slight 99). The Choice grade spans three marbling scores: Small 00 - Small 99 (Choice-), Modest 00 - Modest 99 (Choiceo) and Moderate 00 - Moderate 99 (Choice+).

MATERNAL CALVING EASE

In addition to the genetic influence a service sire has on the calving ease of a particular calf, there is a genetic component to the ability of a sire's daughters to calve unassisted. This genetic effect is described by MCE EPD. The unit of measure is in additional percentage of calves born unassisted to first calf heifers.

MATERNAL MILK

The maternal ability of a bull's daughters. Expected progeny performance is expressed in pounds of calf weaning weight. The EPD value predicts the difference in average 205-day weight of a bull's daughters' calves compared to calves from daughters of all other bulls evaluated. When comparing milk EPDs of two sires, the larger maternal milk EPD indicates heavier average weaning weights due to daughters' greater maternal ability.

MATERNAL WEANING WEIGHT

The weaning weight of a bull's daughters' calves. Expected progeny performance is reported in pounds. The EPD value predicts the difference in average 205-day weight of a bull's daughters' calves compared to calves from daughters of all other bulls evaluated. The evaluation reflects both the maternal ability of a bull's daughters and the growth potential of their calves. When comparing maternal weaning weight EPDs of two sires, the larger maternal weaning weight EPD indicates heavier weaning weights due to daughters' ability to produce heavier calves.

PERCENT RETAIL CUTS

Percent Retail Cuts EPD reflects the expected genetic differences in the percentage of boneless closely trimmed retail cuts (PBCTRC) of progeny. PBCTRC is a measure of cutability and is closely related to USDA Yield Grade. Percent Retail Cuts EPD is computed as a linear index of Carcass Weight, Fat Thickness and Rib-eye Area EPDs. Positive values represent expectations of progeny with more desirable cutability (a higher percentage or retail cuts) on average.

RIB-EYE AREA

Rib-eye Area EPD reflects expected differences in a sire's progeny for the carcass measurement of rib-eye area taken between the 12th and 13th ribs at an age constant basis of 450 days of age. Rib-eye Area and Rib-eye Area EPD are measured in square inches. Rib eye area is one of the components used to determine USDA Yield Grade and estimates of cutability. Positive values represent expectations of progeny with larger average rib-eye area.

WEANING WEIGHT

Calf weight taken between 130 and 280 days of age and adjusted to 205 days of age and a mature dam equivalent. Expected progeny performance is reported in pounds. The EPD value predicts the difference in average 205-day weight of a bull's calves compared to calves of all other bulls evaluated. When comparing weaning weight EPDs of two sires, the larger EPD indicates a heavier average weaning weight for calves sired by this bull.

YEARLING WEIGHT

Weight taken between 300 and 470 days of age and adjusted to 365 days of age and a mature dam equivalent. Expected progeny performance is reported in pounds. The EPD value predicts the difference in average 365-day weight of a bull's progeny compared to progeny of all other evaluated bulls. When comparing yearling weight EPDs of two sires the larger EPD indicates a heavier average yearling weight for calves sired by this bull.



LEGACIES LIVE ON WITH THE

Jones Family

by Stephanie Sindel

After over a decade of purchasing, showing, breeding, and selling Maine-Anjou cattle, Jones Cattle Co., Pontiac, Ill. earned the prestigious American Maine-Anjou Association (AMAA) Breeder of the Year award for the 2018-2019 show season. Today Jones Cattle Co., is comprised of Janet Jones; her two sons Andy and Jacob and their families. Andy and Darcy (Rahe) and their

children Kaison, 4 and Kamryn, 2. Jacob (Jac) and his wife Kristin and their children Emmerson, 6 and Harper, 3. The spirit and legacy that Paul Jones left behind after his passing in 2012 have kept the family's focus on the vision and goals set forth in the operation since day one.

Paul and Janet were high school sweethearts, married at 19 and purchased their first farm shortly

thereafter in Pontiac, Ill. Growing up, Paul was one of seven children involved in his family's commercial cattle and grain farming operation. Janet didn't grow up on a farm but through her agricultural connections, she was afforded the opportunity to exhibit a market steer at the Illinois State Fair during her 4-H career. Both Paul and Janet worked off the farm, he as a tractor mechanic and she in

finance. After the purchase of the first farm, Paul and Janet started a farrow to finish hog operation that their sons, Andy and Jac became actively involved with from an early age and continued to raise hogs through high school.

In the 1990s Andy and Jac convinced their parents that they were ready to start their cattle operation - and so it began, a Maine-Anjou Breeder of the Year was in the making. They chose Maine-Anjou cattle because they had a lot to offer their members and the cattle were 'their kind.' They set out with the goal - to make a name. Their first priority was always that the cattle had to be maternal and functional to accomplish their goal of making everything work as a cow on their operation.

Andy and Jac spent a lot of time on the road going to shows helping breeders and people that they could learn from. Their hours spent learning, watching and listening paid off in 2005 when they earned the Illinois High Point Heifer of the Year. While continuing

to expand their herd, Andy and Jac spent a lot of time driving home on the weekends from the University of Illinois to help on the farm. During that time, they brought their cousin, Justin Kaisner, on board to help at the farm. Justin still is still employed by Jones Cattle Co. and has become quite a hand, helping with everything from equipment maintenance to working cattle and making hay.

Andy and Jac both obtained Fighting Illini Alumni status with agricultural degrees and are deeply involved in the agricultural industry through their professional careers. Andy took an opportunity with Mix 30 after graduation and covers over a dozen states in the Southeastern region of the country. Jac's professional endeavors revolve around the agronomy side of things, selling seed to farmers in the Midwest.

Today, Andy and his family reside in Chapin, Ill., a small town an hour West of the state's capital, where his wife Darcy grew up. Nearly 150 miles from the home farm in Pontiac, Andy and Darcy keep

all of the show and sale cattle at their operation. Darcy's parents Tim and Carman Rahe are able to help balance the workload with the cattle and feed business. Andy's Mix 30 schedule keeps him on the road at different events and meetings for over half the year. Additionally, Darcy has recently taken a marketing position with Umbarger and Sons Show Feed. She also manages their feed store where they're growth rates exceed 30% annually and they're on track to move over 300 ton of show feed in 2019.

Jac and his wife Kristin reside in Pontiac, very close to Janet and the 120 cows that they calve annually. Jac heads up the breeding and calving portions of Jones Cattle Co. He and Andy spend countless hours on the phone communicating about progress, decisions being made about breeding and the day-to-day operations around the farm.

Oftentimes the last words of a conversation are "let me know if you need anything". When Andy mentioned those words to AMAA staff at the conclusion of the Junior National Heifer show in his home state, he was taken up on his offer. Andy's offer to get more involved with AMAA earned him a ballot ticket for the board of directors. Since being elected, he has been a part of numerous conversations and a champion for decisions that the board has discussed and voted upon for the breed's sustainable longevity. For example, in the area of breed improvement, Andy states, "the Maine-Angus division has brought us an additional pool of cattle that not only build our registry but open our breeding options to continue raising versatile and competitive cattle that'll go out and work after their time spent in the ring."



The Jones Family, pictured Jac, Kristin, Emmerson and Harper; Janet; Andy, Darcie, Kaison and Kamryn.

A Banner Year



Already spending hours in the barn with the cattle, Andy and Jac's young families are excited about their future careers with the American Junior Maine-Anjou Association (AJMAA). Kaison will be Doubling Down in Des Moines this summer at his first Junior National. "One of the most unique things about the AJMAA is that it provides the opportunity for the youth involved to see success and furthermore the platform to attain lofty goals," remarked Andy. "I've witnessed it throughout the years and now that my kids are getting started, I couldn't

be more excited that we're in the Maine-Anjou business." The only road that can sometimes seem longer than that to success is the path traveled to shows throughout the season. The AMAA Breeder of the Year is tabulated by how the breeder does at the four major shows, Kansas City, Louisville, Denver, Ft. Worth and their state fair. In 2018, Jones Cattle Co. attended all four shows across the country and took a string of

"Winning this honor is bittersweet. We're so proud and know that Dad (Paul) would be very humbled by this achievement," concluded Andy. "It was his 'no quit' attitude and sun up to sun down work ethic that he instilled in us...that's why we're where we are today."

15 to the Illinois State Fair. Winning divisions at each show in both the bull and heifer division and hanging banners with the Reserve Champion MaineTainer Bull at the American Royal and Grand Champion MaineTainer Bull at the Fort Worth Stock Show. As Andy reminisced about the past show season, he talked about balancing cattle, careers and family and the sacrifices that have to be made to be successful.

Reflecting back, Andy's most mentioned contribution to the success of Jones Cattle Co. are the sacrifices that Paul and Janet made for Andy and Jac and they have gone above and beyond to ensure the success of the operation through the opportunities they've provided. To this day, Janet is tremendously involved in the operation every step of the way.

"Winning this award is bittersweet. We're so proud and know that Dad (Paul) would be very humbled by this achievement," concluded Andy. "It was his 'no quit' attitude and sun up to sun down work ethic that he instilled in us...that's why we're where we are today."



MAINE-ANJOU

Card Ads

CANADA

Wilson Stock Farm
Bill & Judi - (403) 934-5737

SW Cattle
Shawn - (403) 934-3061
Strathmore, Alberta, Can.
www.swcattle.com



WLW SERIOUS BUSINESS 58P
BREEDING QUALITY MAINE-ANJOU SINCE 1972
'The Maine Bull Sale' annually in March
THE WILSON FAMILY

LOUISIANA

Denison Acres

**Breeders of Quality Registered
Maine-Anjou & Maine Tainers**



Denny and Donna Denison
P.O. Box 86
Keatchie, LA 71046
o: (318) 747-1400
c: (318) 453-6093

BREEDING, SHOW CATTLE & SEMEN AVAILABLE

MINNESOTA

EASTVIEW



Maine Anjou Cattle

DJ & Amy Folkerts | Jasper, MN | 507-215-1909 | eastviewmaines.com

DUNRITE
STOCK AND STABLES

Purebred | MaineTainer | Maine Angus
Black Bulls & Females For Sale

Doug and Katie Roxburgh
Ph: 403.350.2568
E: info@dunritestockandstables.com
WWW.DUNRITESTOCKANDSTABLES.COM

Lakeside Farms
The Randalls

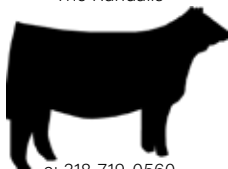

c: 318-719-0560
Private Treaty Sales

Cliff Randall
318-386-5358

Garlen, Jamie & Hunter
318-386-2919

MISSOURI



RBT Sport Illustrated 33
A building block to the future!
Proven Performance,
Production & Power!
TH/PHA Free

TRULINE MAINES

Foundational • Commercial • Show Quality Cattle
Everett - Mike - Steve Forkner
9282 E. Indian Line Rd. • Richards, MO 64778
www.trulinemaines.com • (817) 489-0570 • eforktig@gmail.com

COLORADO

MICHIGAN

BEAUPREZ

LAND & CATTLE
Mark, Lisa,
Nick & Megan Beuprez
Mark (303) 378-0718
Nick (303) 880-7827



CLAY KNOLL FARMS
The Simpkins Family
clayknollfarms@yahoo.com

Duane, Lisa & Sons Gary & Janette
989-329-6141 h: 989-426-8185
989-578-0328 c: 989-329-4668

MONTANA

O'HARA
Land & Cattle

128 Rockin LV LN
Fort Benton, MT 59442
Mike O'Hara — (406) 734-5434
Heath O'Hara — (406) 734-5443
Hardy O'Hara — (406) 734-5252
www.oharalandandcattle.com

N. DAKOTA

LODER CATTLE COMPANY



*Black, Polled, Purebred & Percentage
Maine-Anjou*

Gene & Danette Loder
13408 90th St. S.W. • Scranton, ND 58653
(701) 275-6227 — home • (701) 206-0721 — cell
lodercc@ndsupernet.com

SERVICES

STEVE BONHAM
AUCTIONEER



Cell | 405.823.2972
Res. | 405.387.3236
Fax | 405.387.2965
1748 South Portland
Newcastle, OK 73065

"Your sale is my main concern"

DARBY J. WALTON
AUCTIONEER

FOR ALL OF YOUR AUCTIONEER NEEDS, CONTACT US TODAY!
PHONE: 567-232-2789 • EMAIL: WALTONAUCTIONEERING@GMAIL.COM

OKLAHOMA

REDGATE CATTLE CO.

QUALITY MAINE-ANJOU SEEDSTOCK
Bulls & Replacement Heifers



Max Redgate | 580.334.3439
WWW.REDGATECATTLECO.COM

S. DAKOTA

DeJong Ranch

Miles & Kim DeJong
31842 DeJong Rd.
Kennebec, SD 57544
(605) 869-2329
(605) 222-1292 - Miles cell
www.dejongranch.com
Visitors welcome!
Please no Sunday business



Blane & Cindy
Landon, Shayna, Chesney, Cheylee & Shalayne
31164 E. R.S. Rd. - Springfield, SD 57062
Blane 605.464.1187 (c) 605.369.2628 (h)
nagelcattle@excite.com - www.nagelcattle.com

RON KREIS
Auctioneer



(740) 683-3235 • RTKREIS93@GMAIL.COM
2005 World Champion Livestock Auctioneer
Specializing in purebred
and general livestock auctions

KEVIN WENDT, CAI

Email: kevin@thewendtgroup.com
Phone: 419-566-1599



Kevin Wendt
Auctioneer

WWW.THEWENDTGROUP.COM

BILL SHERIDAN
Auctioneer



(517) 676-9800
740 S. Cedar St.
Mason, MI 48854

www.sheridanauctionservice.com

Worthy of Your Confidence



**AMERICAN
LIVE STOCK**

A Division of Market Service Incorporated

Jame Secondino Krieger

812-208-0956

www.livestockins.com

Universal, Indiana

jame@kriegerfarms.com



Livestock Mortality Insurance



James F. Bessler, Inc.
LIVESTOCK MORTALITY INSURANCE

Jim Bessler
Jim@JamesFBessler.com

Office: 630.945.3483 Cell: 815.762.2641 Fax: 630.945.3584
518 Brownstone Dr. • St. Charles, IL 60174-2843

www.JamesFBessler.com

MAINE PARK

Black Moocha



Maine Park Black Moocha
Tattoo: MPD M010
Scurred
Birth Weight: 47kg unassisted.
Dam: Wattle Glen Glenda (P)
Sire: KFN Beefmaker Express 71T (P)
Pesti-Virus Negative
DNA Verified

24 months, 880kg, grass fed only

A moderate sized, deep bodied Maine-Anjou bull, structurally sound and proven easy calving, with a great temperament. Maine Park Black Moocha is the result of 30 strict years of breeding.



Moocha's Half Sister: Same Dam
Maine Park Latoya (P)
20 months old



Moocha's Dam: Wattle Glen Glenda (P)
7th calf currently at foot
9 years old



Moocha's Heifer Calf: B/W 34kg
Maine Park Pixie (S)
7 months old



Moocha's Bull Calf: B/W 36kg
Maine Park Pepe (S)
4 weeks old

*The perfect bull to add depth and length to your herd,
semen available email mainepark@bigpond.com*

www.maineparkmaineanjou.com.au

Gear Up for Spring Fencing with this Special Offer



Purchase a qualifying* Gallagher 110 volt, Plug-In Energizer **AND** a Gallagher Volt Meter (G50314) to receive a **FREE** Live Fence Indicator (G51100) & Gallagher ball cap after mail-in rebate.



* Offer excludes M30 110v, Plug-in Energizer (G331434), M10 110v, Plug-in Energizer (G331424) and M20/Yard Master 110v, Plug-in Energizer (G331414).

Terms and Conditions apply. Offer valid on purchases made between April 1 - June 30, 2019. Full Terms and Conditions and rebate form can be found at www.GallagherOffers.com.

LET GALLAGHER HELP YOU GET YOUR GRAZE ON THIS SPRING

Whether you need a portable, short-term fence for rotational grazing or a larger scale more permanent electric fence, our Fence Selection Tool can help you find the right system and configuration for your needs.

Check out the Fence Selection Tool at www.PlanMyFence.com and get started today.

www.PlanMyFence.com

Bulls & Females for sale!



DENISON ACRES

BREEDERS OF QUALITY REGISTERED
MAINE-ANJOU & MAINE TAINERS



Visitors Always Welcome!

DENNY AND DONNA DENISON
P.O. Box 86 - KEATCHIE, LA 71046
o: (318) 747-1400 c: (318) 453-6093
GEORGE NEAL, RANCH MANAGER, (318) 773-7458

Ebersole

CATTLE COMPANY

Beau, Shanen, Adelyda, Jolene & Wyatt

Beau's Cell: (515) 971-8462

Shanen's Cell: (515) 971-8462

Ebersolecattleco.com



Raising quality
Fullblood and
F1 Maine Angus
cattle in Southern Iowa.



PSC Crescendo 310E

4th Overall Maine Angus at Junior Nationals

2018 IJBBA Supreme Year End Female

2019 NWSS Division Champion

11 Supreme Championships

Matings planned to Data Bank & Epic!



CB Sara 715

IJBBA High Point Angus Female

Maine Angus Matings planned to Garth & Data Bank



MAINE-ANJOU -&- MAINE-ANGUS

BULLS LIKE THESE FOR SALE PRIVATE TREATY AT THE FARM!

Bulls

High Seller...
MAINE MAXX PERFORMANCE
TESTED BULL SALE

OPPERMANS NEXT STEP 822F

REG: 493905 || 1/2 MAINE
DOB: 02.28.2018 || POLLED
BLACK || MANN822F



CED	BW	WW	YW	M	TM	CEM	ACT BW	ADJ WW
13	-1.1	74	118	22	60	4	88	750

SOLD TO MIKE RIGBY
-- INDIANOLA, UT --

SYDGEN 928 DESTINATION 5420
PRAIRIE PRIDE NEXT STEP 2036
FLYING V MISS PRIDE 426
OPPYS WRANGLER 941W
OPPERMANS MS WHITNEY 447B
OPPYS WHITNEY 936W



High Seller...
2019 IOWA BEEF EXPO

OPPERMANS STYLES 805E ET

REG: 496244 || 1/2 MAINE
DOB: 12.10.2017 || POLLED
BLACK || MANN805E

CONSIGNED BY
OPPERMAN FAMILY
-- MANNING, IOWA --

SOLD TO
STEVEN MEIER FARMS
-- MANNING, IOWA --

CED	BW	WW	YW	M	TM	CEM
10	0.8	56	88	13	41	4

ACT BW	ADJ WW	ADJ YW
84	698	1236

THANK YOU

MIKE & JENNIFER RIGBY AND STEVEN MEIER FARMS!

OPPERMAN FAMILY
MANNING, IOWA



CONTACT JIM AT 712.210.6013

EVFM

Night Train

725F

A NEW CALVING EASE PUREBRED BULL



*Liked by many
in the Yards!*

Act BW: 76#

REA: 15.23

Semen: \$25

Reg # 494792

DOB: 4-2-18

Sire: HAA Wisdom

Dam: GCC NFLL Newdreams 725T

BW: 2.0 WW 46 YW 57 MK 16



DJ Folkerts
Eastview Maines
Jasper, MN | 507-215-1909
www.eastviewmaines.com



Mark Dahl
MD Partnership
Luverne, MN | 507-220-3381



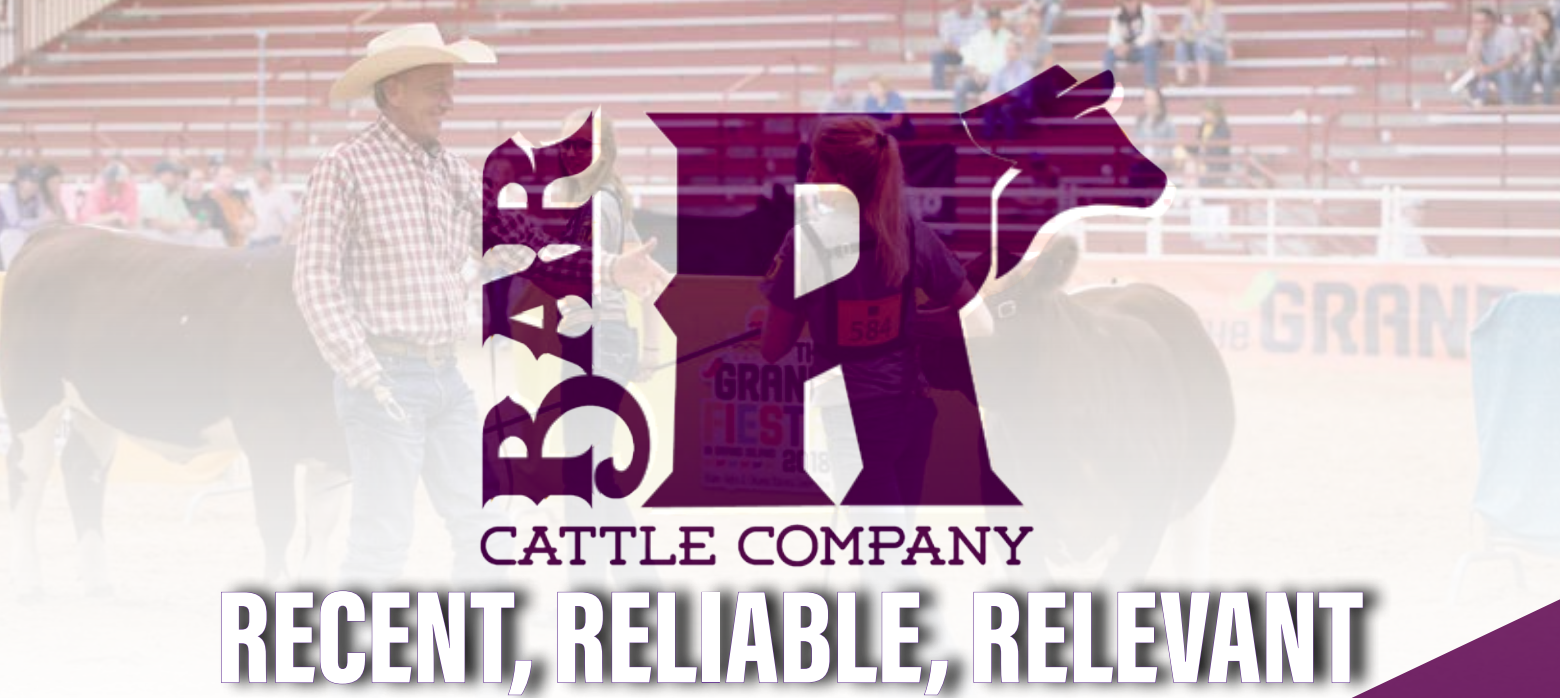

CATTLE COMPANY

RECENT, RELIABLE, RELEVANT



RIGD MISS EVA ET EPL Prospector X Manitou Simrose 8S
Shown by Mikala Denney, Iowa



DMCC CHERRY BOMB
Unstoppable X DMCC Diamond Girl (Epinal Daughter)
2016 Missouri State Fair Reserve Grand Champion Female

CONTACT US

for future opportunities on Females like these!



Alicia & Lane Rigdon - Loganville, GA.
(678) 389-1403
Cliff Randall, Vidalia, LA (318) 386-5358
Beau Ebersole, Kellerton, IA (515) 971-8461
Mason Perez, Mediapolis, Iowa (937) 417-8549

Good Luck Junior National Exhibitors!
MAY/JUNE/JULY 2019
156

O'HARA

Land & Cattle



PAST - PRESENT - FUTURE -

We have been in the Maine-Anjou Breed since 1978. We love the breed and have plans of continuing our commitment to the ONE AND ONLY breed that we are involved with!

Mike (406) 734-5434

Heath (406) 734-5443

Hardy (406) 734-5252

oharalandandcattle.com

STgenetics®



BEEF

THE BEST WAY TO PREDICT
THE FUTURE IS TO

Create It



SURVEILLANCE
AAA 17954726



RAINDANCE
AAA 18578965



HOMESTEAD
AAA 18543019



EXCLUSIVE
AAA 18130471

COMING SOON

GAME CHANGER
AMAA 492627

SexedULTRA 4M
High Fertility Sex Sorted Semen



STgeneticsBeef

WWW.STGEN.COM
866.589.1708
BEEF@STGEN.COM



XY® and Sexing Technologies® sex-selected sperm products are made using the proprietary technologies of XY LLC and Inguran LLC, as partially represented by US patents 7208265, 6524860, 6357307, 6604435, and 8623657. Patents Pending worldwide. XY® sex-selected inseminates are packaged as single use artificial insemination doses for heifers not to be divided or used in MOET or IVF procedures. STgenetics is a division of Inguran LLC. XY is a registered trademark of XY, LLC. The STgenetics logo/mark and SexedULTRA are trademarks of Inguran LLC. Sexing Technologies and the STg logo/mark are registered trademarks of Inguran LLC. Product of the USA.

INDEX/DATELINE

INDEX of ADVERTISERS

4J Family Partnership	IFC
Bar R Cattle	156
Beauprez Land & Cattle	13
Bessler, James	149
Blind Badger Ranch	IBC
Blueprint Cattle Co.	17
Bonham, Steve	47
Buck, Jiri	2, 5
Caffee Ranch	10, 11
Carlson Maine-Anjou	1
Cattle Visions	164
Clay Knoll Farm	148
Crall Show Cattle	20
Cramer Cattle Company	159
Copeland Ranch	162
DeJong Ranch	8, 148
Denison Acres	148, 152
Doris Cattle Company	134
Dun-Rite Stock & Stables	148
Dupree Cattle Company	19
Eastview Maines	148, 155
Ebersole Cattle Company	153
EDJE Technologies	47
Gallagher	151
Griswold, John	3
Jones Show Cattle	16
Kreis, Ron	148
Loder Cattle Company	148
Maine Park Maine-Anjou	150
McElroy, H.W.	4
Morton Cattle Company	14
Moore, Craig	15
Nagel Cattle Company	149
O'Hara Land & Cattle	148, 157
Opperman, Jim	154
Pettigrew Farms	160
Randall, Cliff	148
Redgate Cattle Co.	149
Schrag 605	161
Secondino, Jami	149
SEK	21
Sheridan, Bill	149
ST Genetics	158

Sullivan Supply	22, 23
Sunglo	46
Trans Ova Genetics	45
Truline Maines	9, 148
Van Hove Cattle Company	163
Wahl Clipper	44
Walton, Darby	149
Wendt, Kevin	149
Willow Springs Cattle Co.	BC
Wilson, Shawn	148

DATELINE

National Junior Heifer Show Entry Deadline	May 1, Platte City, Mo.
National Junior Heifer Show Cattle Move In	June 22, Des Moines, Iowa
National Junior Heifer Show Cattle Check-In	June 23, Des Moines, Iowa
National Junior Heifer Show Showmanship	June 26, Des Moines, Iowa
National Junior Heifer Show Bred & Owned Show	June 27, Des Moines, Iowa
National Junior Heifer Show Maine Angus Show	June 27, Des Moines, Iowa
National Junior Heifer Show Maine-Anjou Show	June 28, Des Moines, Iowa
National Junior Heifer Show MaineTainer Show	June 28, Des Moines, Iowa
Ohio State Fair	July 24-Aug. 4, Columbus, Ohio
Indiana State Fair	Aug. 2-18, Indianapolis, Ind.
Illinois State Fair	Aug. 8-18, Springfield, Ill.
Iowa State Fair	Aug. 8-18, Des Moines, Iowa
Missouri State Fair	Aug. 8-18, Des Moines, Iowa
Colorado State Fair	Aug. 23-Sept. 2, 2019
South Dakota State Fair	Aug. 29-Sept. 2, Huron, S.D.
American Royal	October 25, Kansas City, Mo.
NAILE	November 15-20, Louisville, Ky.
National Western Stock Show	January 11-26, Denver, Colo.



Michael Cramer
 Ada, Ohio 45810
 979-251-1560

www.CramerCattle.com
 email: mikesaclassic@yahoo.com

PETTIGREW FARMS

Jon, Tara, Ty, Kylee & Brooks

7206 E. Dela Balme Rd., Columbia City, IN - (260) 229-0917

pettigrewfarms@hotmail.com



\$14,000 - HIGH SELLING FEMALE - 2019 OHIO BEEF EXPO

JPF Miss Anna 4F ET - 25% Maine

Maternal Made X Bandwagon

Raised by Us!



**GRAND CHAMPION MAINTAINER FEMALE
2018 FORT WORTH STOCK SHOW**

JPF Miss Beyonce 1E ET - 50% Maine

GOET I-80 X S & S Beyonce

Raised by Us!



DADDY'S MONEY

Raised by Us!

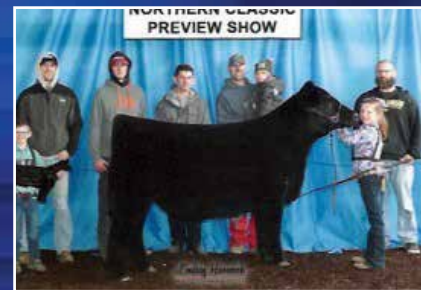

GRAND CHAMPION HEIFER

NORTHERN CLASSIC PREVIEW SHOW

FULL SIB TO JPF MISS ANNA 4F

Raised by Us!



**CONTACT US TO VIEW CATTLE ANYTIME
AND FOR AVAILABLE EMBRYO PACKAGES.**

Must use calving ease sire

REG# 484081 4.09.17 3/4 MAINE

BW: -0.6 WW: 44 YW: 54 M: 21



SIRE: GOET I-80 DAM: GEF MISS DOMINATRIX 236A

BBR

MEMPHIS *Mafia* **3E**

SEMEN \$40/UNIT

AVAILABLE: OWNERS & CATTLE VISIONS

SEXED SEMEN AVAILABLE - CONTACT CORY FOR DETAILS

CORY, MELISSA, SAMANTHA & JAXON SCHRAG

27664 444TH AVE | MARION, SD 57403

CORY: 605.941.5241 | MELISSA: 605.941.3546

SCHRAG@GOLDENWEST.NET | SCHRAG605.COM

605
Schrag



CHAMPION MAINE AMERICAN ROYAL 2018

Breeding your success



FULL Tilt

*The most unique high
Maine calving-ease
bull on the market!*



CCMM **Full Tilt** 803F Reserve Grand Champion Bull, 2019 Fort Worth Stock Show

Reg. 3/4 Maine 495115

DOB: 4/28/18 • THF & PHAF

Act. BW: 59 lbs. • Adj. WW 941 lbs.

Adj. YW 1375 lbs.

Sire: Dual Threat 305A

MGS: SLC Sooner 101M

*The first Full Tilt semen is now available!
Contact the owners today.*

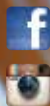

Matt Copeland

580.336.8284 • matt@copelandherefords.com
4381 Nara Visa Hwy., Nara Visa, NM 88430

Alyssa Fee, Herdsman

731.499.3356 • alyssa@copelandherefords.com

Cliff & Pat Copeland

575.403.8123 • cliff@copelandherefords.com
859 Romero Road, Nara Visa, NM 88430

www.copelandshowcattle.com

"THE QUALITY GOES IN BEFORE THE BRAND GOES ON"



DUEL

AIN'T BLUFFIN'



1/2 Maine

MATERNAL MADE x PADDY O MALLEY

AMAA. 498911 • DOB. 3/5/2017

VANHOVE

cattle company



ROB & SHERYL VANHOVE

Madison, South Dakota

Rob Cell: 605-480-0909

Cory Thomsen: 605-730-2397

VANHOVECATTLECOMPANY.COM

UPCOMING EVENTS

Sept 2019

Annual Steer & Heifer Pasture Sale

Selling our top end steers and heifers

Dec 7, 2019

Major Cow Herd Reduction Sale

Feb 1, 2020

Annual Dakota Classic Female Sale

With a strong influence of Maine genetics, Vanhove Cattle has built a genetic base with maternal quality and cow power in mind. Look for more details on our upcoming sales this winter. They will feature cattle directly from the heart of our program.



BNWZ Jose
HAA Target – Purebred



Maternal Made
BPF Mercedes Benz – 50% Maine-Anjou



BK Ferris 35F
BOE Epic - 3/4 Maine-Anjou



Memphis Mafia
I-80 - 3/4 Maine-Anjou



May We All
Daddy's Money - 1/2 Maine-Anjou



All That Matters
MINN Hard Whiskey – PB Maine-Anjou



No Worries
GOET I-80 – 3/4 Maine-Anjou



MINN Hybrid
Silveiras Style – 3/8 Maine-Anjou



BPF Comfort Zone
Mercedes Benz – Purebred



Bourbon Street
No Worries – Purebred



I Deliver
GOET I-80 – 3/4 Maine-Anjou



McKinley
Summit – 3/8 Maine-Anjou



MINN Hard Whiskey
DCC Hard Drive 138R – Purebred



Testify
Daddy's Money – PB



I-67
I-80 – 50% Maine-Anjou



Simplify
BSC Simplicity – PB Maine-Anjou



RRRC SPORTY MONEY 402B
RBT Sport Illustrated 33 – Purebred



Family Money
Daddy's Money – 3/4 Maine-Anjou



BBR Denver
BBBN X - PB Maine-Anjou



Black Power Play
I Believe - 1/2 Maine-Anjou



Daddy's Money
I-80 – 3/4 Maine-Anjou



TLM Edge
TLM Passion – Purebred



NAGE Ante Up
GVC Suh – Purebred



Rum Chatta
Irishman – MaineTainer



BFJV Margin - Irish Whiskey X Broker
MaineTainer & 1/2 Simmental



SAK Burwell 181e
SAK Summit - 3/8 Maine-Anjou



Cowan's Kingmaker
I-80 - PB Maine-Anjou



Class On Class
Daddy's Money - 3/4 Maine-Anjou



State of Mind
Comfort Zone - 1/2 Maine-Anjou



EVFM Night Train
HAA Wisdom - Purebred



Slider
Angus

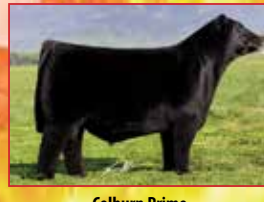

Colburn Primo
Angus



ST Power Chip
Angus



Musgrave Sky High
Angus



Circle M Tejas
Angus

CATTLE Visions

The HOTTEST Sires are here!

(866) 356-4565 call for a free directory or view online at cattlevisions.com

Congrats!

FROM BLIND BADGER RANCH

OUR
WINNERS

AMAA
50th
Anniversary



2019 PAYTON GLYNN MEMORIAL

**Champion
Maine-Anjou Heifer**

Congratulations to the
Austin Family



2019 IOWA BEEF EXPO

**Champion
Maine-Angus Heifer**

Congratulations to the
Rickels Family



2019 OKLAHOMA YOUTH EXPO

**3rd Overall
Heifer/Reserve Champion
Simmental Influenced Heifer**

Congratulations to the
Taylor Family



2019 CSU GREEN & GOLD
SHOWDOWN
BLACKOUT JACKPOT

**Reserve Champion
Maine-Angus Heifer**

Congratulations to the
Booth Family



2019 BLACKOUT JACKPOT

**Champion
Maine-Anjou Heifer**

Congratulations to the
King Family



2019 CSU GREEN & GOLD
SHOWDOWN
BLACKOUT JACKPOT

**Champion Charolais
Composite Heifer**

Congratulations to the
King Family



2019 JACKRABBIT MEMORIAL
RING A AND B

**Champion
Maine-Anjou Heifer**

Congratulations to the
Schrag Family



2018 KANSAS BEEF EXPO

**Champion
Maine-Anjou Heifer**

Congratulations to the
Haynes Family

CONTACT BBR 970-313-7224



www.blindbadgerranch.com



3584 Road 22
Fort Morgan, Colorado 80701

willow springs cattle company

JUNIOR FOCUSED

General Manager, Cody Green
celebrates with two WSCC Juniors,
after a showmanship victory!



JOIN OUR PROGRAM

THE INVESTMENT SALE

OCTOBER 12TH



We welcome you and your family to our Ranch on October 12, 2019 for our third annual "The Investment" sale. This will be our first sale of the fall and we will offer ONLY our best to you! Please join us and experience the WSCC difference!

STOP BY OUR STALLS AND VISIT DURING THE JUNIOR NATIONAL

WILLOW SPRINGS CATTLE COMPANY ERIC, LINSAY, MASON, WHITNEY & CATELYN WALKER
14844 WALKER ROAD - PRAIRIE GROVE, ARKANSAS 72753 ONLINE - WWW.WILLOWSPRINGSCATTLE.COM
ERIC WALKER - 479-601-3567 CODY GREEN - GENERAL MANAGER - 479-979-5223