



2019 Innovation Book

Dear Valued Business Partner,

Our dedicated and talented associates continue the tireless work of revolutionizing the Madison Brand by focusing on “Innovation in all that we do”. Whether it be a new product, new business process, or new way of delivering our message to the market, Madison is dedicated to providing the best solutions to our valued customers.

At the center of it all is our award winning Sparks Innovation Center, which serves as our incubator of ideas for product solutions that address real challenges faced by distributors and installers within the industry. The majority of our new product ideas originate in the minds of industry professionals who actually face these challenges on a daily basis. As a result, these product solutions provide immediate value throughout the Electrical Wholesale Channel.

This latest edition of our product catalog highlights our entire product offering, including many new and innovative product solutions. In addition, please be sure to visit us online at www.meproducts.net. Here you will find additional product information and sell sheets, cross reference tools, video libraries and the latest Madison news. Connect with us via one of our various social medial channels including Facebook, LinkedIn and YouTube.

As always, we value any feedback related to how we can continue to improve your customer experience.

On behalf of our entire team of dedicated employees, I want to thank you for your continued support of Madison Electric Products, Inc.

Best Regards,



Brad Wiandt
President
Madison Electric Products

Madison has it!



We proudly offer over 2,500 products, many of which have been created and tested by electricians in the field. Madison offers these products to the electrical industry through a vast network of electrical distributors. Whether you're in need of a fitting, or a tool to make your job easier, Madison has it!

Terms & Conditions	ii
About Us	iii
Sparks Program	iv
Tools	2
Rigid & IMC Conduit Fittings	6
EMT Conduit Fittings	13
Liquid-Tight Fittings	18
Flex/MC/AC Fittings	22
NM Fittings & Supports	27
Portable Cord Fittings	31
Grounding, Bonding & Splicing	34
PVC Fittings	38
Conduit Bodies	45
Nipples, Elbows & Couplings	54
Hangers & Supports	62
Service Entrance Hardware	69
Boxes & Fixture Accessories	74
Flexible & Liquid-Tight Conduit	79
Wire Handling Solutions	82

terms

Upon approved credit, the following standard terms will apply: 2% 10th, net 30 days.

MINIMUM BILLING

Due to order processing costs, a minimum charge of \$100 will be applied to any invoice that is under \$100 in total value.

FREIGHT

Full freight is allowed and prepaid on shipments totaling \$1,000 or more. Shipments less than \$1,000 will ship freight prepaid and add. Prepaid shipments will be routed by Madison to any point within the continental United States. Shipments outside of the continental United States are prepaid to point of embarkation. Special routing requests such as Air Freight will be shipped freight collect.

PRICING

Prices are subject to change without notice unless protected by a registered quotation for a specified time. Only products and quantities identified on the quotation will receive price protection for specified time.

RETURN POLICY

- Approval to return material for credit or replacement, and disposition of such material will be made by the factory office in Bedford Heights, OH, only.
- Request to return material must include catalog number, quantity, invoice number and date of purchase.
- All material to be returned must be current catalogued items and have an original purchase date within the preceding 12 months.

- All material must be in unused and resalable condition, and in standard shelf carton quantities.
- An RGA will be issued by the factory, after which material must be shipped on a freight prepaid basis to destination as specified on the RGA.
- Material must be returned within 60 days of authorization or the authorization will be voided.
- All material returned will be subject to a 20% restocking fee, unless otherwise authorized by the factory.

WARRANTY

Madison products are inspected carefully. However, it is impossible to detect all imperfections. Our guarantee is only to replace such merchandise as may prove defective if called to our attentions within 60 days after being received. Madison may not be held responsible for any damages beyond the price of material.

CLAIMS AND DISCREPANCIES

Claims for shortages or pricing discrepancies must be reported to the factory within (30) days after receipt of material.

about

Madison Electric Products

Madison Electric Products provides over 2,500 field-tested and field-created products developed by electricians for electricians. Headquartered in northeast Ohio, Madison Electric Products boasts a customer service oriented coast-to-coast network of sales reps and distribution centers.

Madison Electric Products is built upon a legacy of product innovation, an ongoing commitment to superior customer service and product quality, and a dynamic and progressive management team that establishes open, one-on-one relationships with company partners, including customers, distributors, manufacturers, and inventors.

HISTORY & LEADERSHIP

Madison Electric Products was founded in Cleveland in 1929 by Earl Atkinson, an electrician and inventor of the Madison Strap, one of the electrical industry's most relied-upon and favorite products. At the helm of Madison Electric Products today is President Brad Wiandt and his team of experienced electrical industry veterans.

OUR BRAND

Madison Electric is revolutionizing the electrical distribution market with new attitudes, new processes, new procedures and new products – growing smartly into a spirited, innovative, inspired organization built on the innovative legacy of its founders and the on-going commitment to deliver the highest quality products to customers in construction related trades, OEM and building maintenance. Over the years, Madison Electric has led the industry with field-tested and field created products developed by electricians for electricians.

Today, Madison Electric enjoys a well-deserved reputation as the innovative source and industry thought leader for product development. Our past is the foundation for our future, where a second to none customer service approach is reflected in everything we do. From the way we deal with our distributors and contractors, to the direct, one-on-one relationships we maintain with our manufacturing partners, we work hard to guarantee success, improved quality and superior performance.

DISTRIBUTION

Our main distribution centers are located in Cleveland OH. and Atlanta GA. These Distribution centers combined with our warehousing manufacturer rep partners give Madison the ability to provide our customers with industry leading customer service.

CLEVELAND, OH



ATLANTA, GA



At Madison Electric Products, innovation is what we do.

But we couldn't do it without you.

You're out in the field every day. You know what works and what doesn't. And we're sure that at some point or another you've said to yourself, "I have a great idea. I could do this better."

If you're looking for a partnership with a company that thrives on product innovation and relationships with electricians just like you, visit our Sparks Innovation Center online.

There's no commitment. While we can't guarantee that your idea will make it to market (let's face it, not every idea will)

we can guarantee that we will:

- Respond to you as quickly as possible
- Consider every idea submitted
- Appreciate that you took the time to submit one!

IDEAS
[welcome]

Who knows? Maybe the next great invention will be yours!

Learn how to bring your ideas to life at:
sparks.MEproducts.net



SPARKS INVENTOR [hall of fame]

Here are just some of the people who chose the Sparks Innovation Center to help bring their product to life.



malcolm duncan

30+ year Entrepreneur
Inventor of Super Rod
Blaenavon, UK



ken bing

40+ year electrician
Inventor of SmartLB
Zeeland, MI



jeff locher

23+ year Electrician
Inventor of the Stingray
Clarkson, MI



greg herth

30+ year Electrician
Inventor of SmartBox
Long Island, NY



michelle laramee

20+ year engineer
Inventor of the MEIBB
Smithfield, RI



greg spells

15+ year Electrician
Inventor of the Power Pull-it
Harrisburg, PA

2

tools



From some of the most innovative tools to everyday basics, Madison has it. These are the tools electricians need. In fact, many of these products were invented by electricians through our Sparks Product Innovation Center. With some classics mixed in, our tools are the right tools for your job. Take a look for yourself and see how much easier and more efficient our line up of tools can make your jobsite.

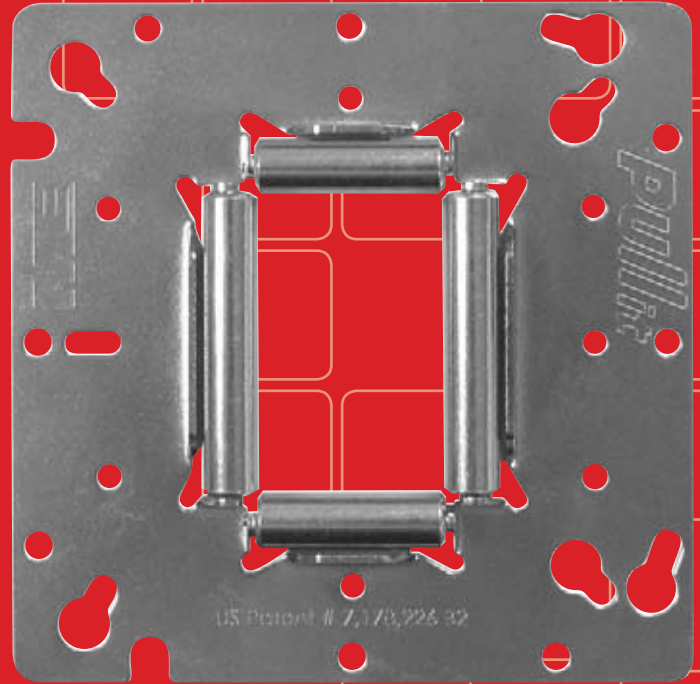

ME EXCLUSIVE **SMART TOOLS**
STINGRAY CEILING
GRID WIRE PULLING DEVICE



Creates a smooth chase for pulling wire through drop ceiling grid

Material: Plastic
Features: Protects expensive and fragile cables. Protects ceiling from twisting and marring. Prevents cables from tangling with the ceiling, saving time and labor. Smooth interior creates an almost frictionless chase. Side slit allows for easy cable removal at any time.
Notes: Fits 1" standard ceiling grid

ITEM#	PACKING	INNER QTY	MASTER QTY
MERAY	INDIVIDUAL PEGGED	N/A	12

ME EXCLUSIVE **SMART TOOLS**
PULL-IT
WIRE PULLING DEVICE

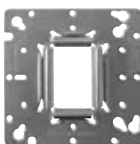

Provides an efficient way to pull wire through electrical boxes

Material: Steel
Features: Fits all standard outlet boxes. Durable construction. Built-in rollers make wire pulling easy. Eliminates restarts, no more scuffed wires. Saves on labor costs.

ITEM#	PACKING	INNER QTY	MASTER QTY
104	INDIVIDUAL PEGGED	N/A	5

ME EXCLUSIVE **SMART TOOLS**
POWER PULL-IT



Utilizes a cordless drill to pull wire quickly and efficiently

Material: Steel-Anodized Aluminum, PVC
Features: Saves on labor costs. Precision bearing assembly. Sturdy construction. No anchors required. Reduces pulling fatigue and hand injuries. Includes a spare line sleeve.
Notes: Individual peggable box. Master of 6 ships in a counter display.

ITEM#	INNER QTY	MASTER QTY
MWP	1	6

ME EXCLUSIVE **SMART TOOLS**
TRACERTOOL
WITH ADAPTER



Metal or plastic old work box tracer

Material: Plastic with Rubber Backing
Features: Includes snap-on adapter for plastic boxes. Integrated vertical and horizontal levels and center point location mark allow for quick and easy placement of the tracer. Saves time and labor. Bull's eye accuracy. Works vertically and horizontally. Designed and invented by an electrician.

Notes: Individual peggable cards in tray pack counter display.

ITEM#	PACKING	INNER QTY	MASTER QTY
MSBTRAC1	10 PK COUNTER DISPLAY	N/A	10

ME EXCLUSIVE **SMART TOOLS**
HOLLOW SHANX



Nut drivers

Material: Steel
Features: Fits 3/8" SAE nuts, bolts, anchors and threaded rod. Saves time and labor. Shanks are hollow to the maximum depth. Fits all common conventional drill chucks. One piece tool means no missing parts.

ITEM#	TRADE SIZE	LENGTH	INNER QTY	MASTER QTY
MSBHW3	9/16"	3"	6	36
MSBHW6	9/16"	6"	6	36
MSBHW12	9/16"	12"	6	36

ME EXCLUSIVE **SMART TOOLS**
LADDER HORSE

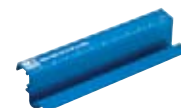

For supporting, cutting, trimming and sawing

Material: Anodized Aluminum
Features: Requires no unfolding, no assembly, and no bulky storage. No more bending over. Place the Ladder Horse on the support across the back of your ladder to stand up and cut. Cut EMT, Rigid, PVC and even threaded rod. Marked measurements help you cut the proper length for your needs. It can support fixtures while you get your footing. While standing up, cut drywall, and similar materials upright, using a t-square for a nice straight edge. Works with most stepladders.

Notes: Individual peggable box. Master of 6 ships in a counter display.

ITEM#	INNER QTY	MASTER QTY
MLH	1	6

ME EXCLUSIVE SUPER ROD® MEGA SET

For routing cable, retrieving, illuminating & gripping



Material: Adoxim 5® Over Core Glass Fiber Rods, Brass Connectors

Features: With over 52ft (16m) of rods, giving you 4 different flexibilities, it's no wonder this is our most popular kit. This combined with our extensive range of attachments, makes this the must have kit for anyone working with cable. Adoxim construction eliminates splinters common with fiberglass rods.

Contents:

- 6 - 5mm Red Adoxim 3ft Rods
- 3 - 4mm Yellow Adoxim 3ft Rods
- 3 - 6mm Black Adoxim 3ft Rods
- 1 - 5mm Nylon 3ft Rod
- 1 - 5mm Glo Adoxim Swivel 3ft Rod
- 1 - 5mm Red Adoxim Swivel 3ft Rod
- 1 - 4mm Yellow Adoxim Swivel 3ft Rod
- 2 - Super Grips (1/4" - 3/8" & 7/16" - 9/16" Diameters)
- Flexi Lead
- Chain
- Super Beam
- Gender Changer
- Flat Bullet
- Glider
- Shape It Flexi Lead
- Super Magnet
- Mini Eye & Ring
- Domed Bullet
- Tuff Hook

ITEM#	LENGTH	INNER QTY	MASTER QTY
MSRMX	52 ft	1	16

ME EXCLUSIVE SUPER ROD® DELUXE SET

For routing cable, retrieving, & illuminating



Material: Adoxim 5® Over Core Glass Fiber Rods, Brass Connectors

Features: With over 32ft (10m) of length, the Deluxe Set gives you 3 different flexibility choices. This slimmed down version of the Mega Set still offers an excellent range of functionality.

Contents:

- 6 - 5mm Red Adoxim 3ft Rods
- 2 - 4mm Yellow Adoxim 3ft Rods
- 2 - 6mm Black Adoxim 3ft Rods
- Flexi Lead
- Super Beam
- Gender Changer
- Domed Bullet
- Super Magnet
- Mini Eye & Ring
- Tuff Hook
- Flat Bullet

ITEM#	LENGTH	INNER QTY	MASTER QTY
MSRSD	32 ft	1	16

ME EXCLUSIVE SUPER ROD® STANDARD SET

For routing cable



Material: Adoxim 5® Over Core Glass Fiber Rods, Brass Connectors

Features: With over 16ft (5m) of length, the Standard Set gives you 2 different flexibility choices. An ideal starter set.

Contents:

- 4 - 5mm Red Adoxim 3ft Rods
- 1 - 4mm Yellow Adoxim 3ft Rod
- Flexi Lead
- Gender Changer
- Tuff Hook
- Mini Eye & Ring
- Domed Bullet

ITEM#	LENGTH	INNER QTY	MASTER QTY
MSRSS	16 ft	1	40

ME EXCLUSIVE SUPER ROD® POLYMER SET

Ideal for routing cable when working with sensitive materials and components



Material: Polymer Resin

Features: This shortened set of rods is ideal when working in confined areas. Contains a range of all Polymer Glo-in-the-Dark attachments. Ideal when working with sensitive materials and components, and in data cabinets. Easily fits in your toolbox.

Contents:

- Red Round 1ft Rod
- Black Round 1ft Rod
- Domed Bullet
- Grapple Hook
- Round Mini Eye
- Red Flat 1ft Rod
- Glo-in-the-Dark 1ft Rod
- Mini Hook
- Flat Mini Eye

ITEM#	LENGTH	INNER QTY	MASTER QTY
MSRPRS	4.2 ft	1	20

ME EXCLUSIVE SUPER ROD® TELESCOPIC POLE

Extendable pole for working at height, across loft spaces, and under floors



Material: Insulated Glass Fiber with Polyester Resin Coating

Features: Our Telescopic Pole extends to over 18ft (5.6m) in seconds. The pole comes complete with a versatile platform which allows up to three Super Rod attachments to be used at any one time. Ultra lightweight for better control.

ITEM#	LENGTH	INNER QTY	MASTER QTY
MSRTP	18 ft	1	20

ME EXCLUSIVE SUPER ROD® GLIDERS

Allows rods to navigate even the most hostile terrain without digging into loft insulation or getting caught on joists and debris

Material: HDSM2 Stay Put Memory Material, Brass Connectors

Features: The Super Grips and Super Beam can be attached to the Glider, increasing the functionality of the product even more! Compatible with other Super Rod attachments.



ITEM#	LENGTH	INNER QTY	MASTER QTY
MSRGLIDER	6.7"	1	20
MSRGLIDERX2	13.2"	1	10

ME EXCLUSIVE SUPER ROD® SUPER FLEXI MAGNET

Retrieves wire and tools in hard to reach places

Material: Mild Steel D-section Wire, Brass Connectors

Features: The Super Flexi Magnet gives additional functionality to our kits. The powerful magnet is strong enough to pick up 5lbs, making it a great tool for all types of retrieval.



ITEM#	LENGTH	INNER QTY	MASTER QTY
MSFDM	6" + SUPER MAGNET	1	20

ME EXCLUSIVE SUPER ROD® SUPER FLEXI BEAM

Illuminates hard to reach places

Material: Mild Steel D-section Wire, Brass Connectors

Features: When illumination is required in an awkward situation, you'll find this attachment a real time saver. Ideal for lighting up difficult to view areas and inspecting confined spaces such as cavity walls and under floorboards. Replacement batteries available.



ITEM#	LENGTH	INNER QTY	MASTER QTY
MSRFBS	6" + SUPER BEAM	1	20

ME EXCLUSIVE SUPER ROD® INSPECTION MIRROR

Allows for viewing of hard to see areas

Material: Mild Steel D-section Wire, Brass Connectors, Mirrors

Features: The simplest of ideas, 2 different mirrors can attach to your rods to allow you to see areas typically blocked from view.

Contents:

- Round Mirror
- Rectangular Mirror
- 6in. Steel Flexi Material



ITEM#	LENGTH	INNER QTY	MASTER QTY
MSRMK	6" + MIRROR	1	20

ME EXCLUSIVE SUPER ROD® SUPER GRIPS

Quick method of attaching your cables to the rods

Material: Stainless Steel

Features: Available in 5 sizes covering a wide selection of popular cable and wire. Quick and easy to use. Ideal for use through small and narrow access holes.



SINGLE PACKS

ITEM#	CABLE DIA. RANGE	INNER QTY	MASTER QTY
MSRSK 04-06	○ 3/16" - 1/4"	1	20
MSRSK 06-10	● 1/4" - 3/8"	1	20
MSRSK 11-15	● 7/16" - 9/16"	1	20
MSRSK 16-22	● 9/16" - 7/8"	1	20
MSRSK 23-30	● 7/8" - 1-3/16"	1	20

MULTI-PACKS

ITEM#	CABLE DIA. RANGE	INNER QTY	MASTER QTY
MSRSK 04-15	3/16" - 9/16"	1	20
MSRSK 06-15	1/4" - 9/16"	1	20
MSRSK 16-30	9/16" - 1-3/16"	1	20
MSRSK 04-30	3/16" - 1-3/16"	1	20

CONDUIT BENDERS AND HANDLES

Manual bender for EMT and Rigid conduit

Material: Aluminum Alloy

Features: Built in level



CONDUIT BENDERS WITH HANDLE

ITEM#	EMT TRADE SIZE	RIGID TRADE SIZE	INNER QTY	MASTER QTY
EL-1	1/2"	-	N/A	1
EL-2	3/4"	1/2"	N/A	1

CONDUIT BENDER HEADS

ITEM#	EMT TRADE SIZE	RIGID TRADE SIZE	INNER QTY	MASTER QTY
EL-1HD	1/2"	-		
EL-2HD	3/4"	1/2"		

CONDUIT BENDER HANDLES

ITEM#	COLOR	INNER QTY	MASTER QTY
EL-HDL	RED		
EL-HDL-BL	BLUE		

6

rigid & imc conduit fittings



Our Rigid and IMC fittings are made with the highest quality materials so you get a perfect fit each and every time. Quality threads insure easy installation, no more threading problems. Available in die cast and malleable, you have a choice with Madison. All of our Rigid and IMC fittings are UL listed so you can be sure that you are getting the very best every time you open a box of Madison Rigid and IMC fittings.



ME

RIGID SET SCREW BOX CONNECTORS - MALLEABLE

Connects threadless Rigid/IMC to box or enclosure

Material: Malleable Iron

Certifications: cULus Listed

Features: Concrete-tight when taped



STANDARD				INSULATED THROAT			
ITEM#	TRADE SIZE	INNER QTY	MSTR. QTY	ITEM#	TRADE SIZE	INNER QTY	MSTR. QTY
MSNT-2750	1/2"	20	100	MSNT-2750-B	1/2"	20	100
MSNT-2751	3/4"	25	100	MSNT-2751-B	3/4"	25	100
MSNT-2752	1"	5	25	MSNT-2752-B	1"	5	25
MSNT-2753	1-1/4"	5	25	MSNT-2753-B	1-1/4"	5	25
MSNT-2754	1-1/2"	2	10	MSNT-2754-B	1-1/2"	2	10
MSNT-2755	2"	N/A	5	MSNT-2755-B	2"	N/A	5

RIGID SET SCREW COUPLINGS - MALLEABLE

Connects two lengths of threadless Rigid/IMC

Material: Malleable Iron

Certifications: cULus Listed

Features: Concrete-tight when taped



ITEM#	TRADE SIZE	INNER QTY	MSTR. QTY	ITEM#	TRADE SIZE	INNER QTY	MSTR. QTY
MSNT-2760	1/2"	20	100	MSNT-2763	1-1/4"	5	25
MSNT-2761	3/4"	25	100	MSNT-2764	1-1/2"	2	10
MSNT-2762	1"	5	25	MSNT-2765	2"	N/A	5

RIGID COMPRESSION BOX CONNECTORS - NO THREAD MALLEABLE

Connects threadless Rigid/IMC to box or enclosure

Material: Malleable Iron, Zinc-plated

Certifications: cULus Listed, Federal Spec. W-F-408E, NEMA FB-1

Features: Concrete-tight



STANDARD				INSULATED THROAT			
ITEM#	TRADE SIZE	INNER QTY	MSTR. QTY	ITEM#	TRADE SIZE	INNER QTY	MSTR. QTY
MNT-2750	1/2"	20	100	MNT-2750-B	1/2"	20	100
MNT-2751	3/4"	25	100	MNT-2751-B	3/4"	25	100
MNT-2752	1"	5	25	MNT-2752-B	1"	5	25
MNT-2753	1-1/4"	5	25	MNT-2753-B	1-1/4"	5	25
MNT-2754	1-1/2"	2	10	MNT-2754-B	1-1/2"	2	10
MNT-2755	2"	N/A	5	MNT-2755-B	2"	N/A	5
MNT-2756	2-1/2"	N/A	5	MNT-2756-B	2-1/2"	N/A	5
MNT-2757	3"	N/A	3	MNT-2757-B	3"	N/A	3
MNT-2758	3-1/2"	N/A	2	MNT-2758-B	3-1/2"	N/A	2
MNT-2759	4"	N/A	2	MNT-2759-B	4"	N/A	2

RIGID COMPRESSION COUPLINGS - NO THREAD MALLEABLE

Connects two pieces of threadless Rigid/IMC conduit

Material: Malleable Iron, Zinc-plated

Certifications: cULus Listed, Federal Spec. W-F-408E, NEMA FB-1

Features: Concrete-tight



ITEM#	TRADE SIZE	INNER QTY	MSTR. QTY	ITEM#	TRADE SIZE	INNER QTY	MSTR. QTY
MNT-2760	1/2"	20	100	MNT-2765	2"	N/A	5
MNT-2761	3/4"	25	100	MNT-2766	2-1/2"	N/A	5
MNT-2762	1"	5	25	MNT-2767	3"	N/A	3
MNT-2763	1-1/4"	5	25	MNT-2768	3-1/2"	N/A	2
MNT-2764	1-1/2"	2	10	MNT-2769	4"	N/A	2

SET SCREW COMBINATION COUPLINGS EMT TO RIGID

Connects EMT conduit to threadless Rigid/IMC conduit

Material: Steel, Zinc Plated

Certifications: cULus Listed, NEMA FB-1

Features: Concrete-tight when taped



ITEM#	TRADE SIZE	INNER QTY	MASTER QTY
MERSS-50	1/2"	20	100
MERSS-75	3/4"	20	100
MERSS-100	1"	10	50

COMBINATION COMPRESSION COUPLINGS - EMT TO RIGID

Connects EMT conduit to threaded Rigid/IMC conduit

Material: Steel

Certifications: cULus Listed, NEMA FB-1

Features: Concrete-tight



ITEM#	TRADE SIZE	INNER QTY	MASTER QTY
MERC-50	1/2"	20	100
MERC-75	3/4"	20	100
MERC-100	1"	10	50

COMBINATION COMPRESSION COUPLING RIGID TO LIQUID-TIGHT

Connects Rigid/IMC conduit to liquid-tight flexible metal conduit



Material: Steel
Certifications: UL Listed
Features: Reusable ferrule



ITEM#	TRADE SIZE	INNER QTY	MASTER QTY
MLT-NT-50	1/2"	25	100

RIGID 3-PIECE COUPLINGS

Connects two pieces of Rigid/IMC conduit when conduit cannot be turned



Material: Machined Steel
Certifications: UL Listed
Features: Rated liquid-tight



ITEM#	TRADE SIZE	INNER QTY	MASTER QTY
MER-50	1/2"	20	100
MER-75	3/4"	20	100

RIGID 3-PIECE COUPLINGS MALLEABLE

Connects two pieces of Rigid/IMC conduit when conduit cannot be turned



Material: Malleable Iron, Zinc Plated
Certifications: UL Listed & CSA Listed (1/2" - 4" only), NEMA FB-1

Features: Concrete-tight



ITEM#	TRADE SIZE	INNER QTY	MSTR. QTY	ITEM#	TRADE SIZE	INNER QTY	MSTR. QTY
L-500	1/2"	10	100	L-506	2-1/2"	2	10
L-501	3/4"	5	50	L-507	3"	N/A	5
L-502	1"	5	50	L-508	3-1/2"	N/A	1
L-503	1-1/4"	5	25	L-509	4"	N/A	1
L-504	1-1/2"	5	25	L-510	5"	N/A	1
L-505	2"	2	10	L-511	6"	N/A	1

RIGID PULL ELBOWS RIGID TO RIGID

Connects threaded Rigid/IMC conduit for a 90° bend



Material: Zinc Die-cast
Certifications: UL Listed, CSA Listed
Features: Removable aluminum cover for wire pulling



STANDARD				NEOPRENE GASKET			
ITEM#	TRADE SIZE	INNER QTY	MSTR. QTY	ITEM#	TRADE SIZE	INNER QTY	MSTR. QTY
L-141-1	1/2"	10	100	LG-141-1	1/2"	10	100
L-141-2	3/4"	5	50	LG-141-2	3/4"	5	50
				LG-141-3	1"	N/A	25
				LG-141-4	1-1/4"	N/A	20

RIGID PULL ELBOWS RIGID TO BOX

Connects threaded Rigid/IMC conduit to box or enclosure for a 90° bend



Material: Zinc Die-cast
Certifications: UL Listed, CSA Listed
Features: Removable aluminum cover for wire pulling



STANDARD				NEOPRENE GASKET			
ITEM#	TRADE SIZE	INNER QTY	MSTR. QTY	ITEM#	TRADE SIZE	INNER QTY	MSTR. QTY
L-142-1	1/2"	10	100	LG-142-1	1/2"	10	100
L-142-2	3/4"	5	50	LG-142-2	3/4"	5	50

MALLEABLE PULL ELBOWS RIGID TO RIGID

Connects threaded Rigid/IMC conduit for a 90° bend



Material: Malleable Iron, Neoprene Gasket, Zinc Plated Steel Cover
Certifications: cULus Listed, NEMA FB-1
Features: Removable steel cover for wire pulling



ITEM#	TRADE SIZE	INNER QTY	MSTR. QTY	ITEM#	TRADE SIZE	INNER QTY	MSTR. QTY
ML-141-1	1/2"	10	100	ML-141-4	1-1/4"	N/A	10
ML-141-2	3/4"	5	50	ML-141-5	1-1/2"	N/A	5
ML-141-3	1"	N/A	25	ML-141-6	2"	N/A	5

MALLEABLE PULL ELBOWS RIGID TO BOX

Connects threaded Rigid/IMC conduit to box or enclosure for a 90° bend



Material: Malleable Iron, Zinc Plated Steel Cover, Neoprene Gasket
Certifications: cULus Listed, NEMA FB-1
Features: Removable steel cover for wire pulling



ITEM#	TRADE SIZE	INNER QTY	MSTR. QTY	ITEM#	TRADE SIZE	INNER QTY	MSTR. QTY
ML-142-1	1/2"	10	100	ML-142-4	1-1/4"	N/A	10
ML-142-2	3/4"	5	50	ML-142-5	1-1/2"	N/A	5
ML-142-3	1"	N/A	25	ML-142-6	2"	N/A	5

EMT/RIGID COMBINATION PULL ELBOWS EMT/RIGID TO BOX

Connects EMT or Rigid/IMC conduit to box or enclosure



Material: Zinc Die-cast
Certifications: cULus Listed
Features: Neoprene gasket. Threaded interior for use with Rigid/IMC conduit. Set screws for use with EMT conduit.



ITEM#	TRADE SIZE	INNER QTY	MASTER QTY
LG-143-1-CB	1/2"	10	100
LG-143-2-CB	3/4"	5	50

EMT/RIGID COMBINATION PULL ELBOWS EMT/RIGID TO EMT/RIGID

Connects 2 lengths of EMT or Rigid/IMC conduit for a 90° bend

Material: Zinc Die-cast

Certifications: cULus Listed

Features: Neoprene gasket. Threaded interior for use with Rigid/IMC conduit. Set screws for use with EMT conduit.



ITEM#	TRADE SIZE	INNER QTY	MASTER QTY
LG-144-1-CB	1/2"	10	100
LG-144-2-CB	3/4"	5	50

FLOOR FLANGES MALLEABLE

Used with threaded conduit for mounting to flat surfaces

Material: Malleable Iron, Hot Dipped Galvanized



ITEM#	TRADE SIZE	INNER QTY	MSTR. QTY	ITEM#	TRADE SIZE	INNER QTY	MSTR. QTY
550	1/2"	N/A	25	553	1-1/4"	N/A	15
551	3/4"	N/A	20	554	1-1/2"	N/A	12
552	1"	N/A	20	555	2"	N/A	8

RIGID SPEED NIPPLES ZINC

Serves as a short raceway between enclosures when used with a locknut

Material: Zinc Die-Cast

Certifications: cULus Listed (1/2" - 2" standard)

UL Listed, CSA Listed (ALL insulated, 2-1/2" - 4" standard)



STANDARD				INSULATED THROAT			
ITEM#	TRADE SIZE	INNER QTY	MSTR. QTY	ITEM#	TRADE SIZE	INNER QTY	MSTR. QTY
L-701	1/2"	100	1000	IL-701	1/2"	100	1000
L-702	3/4"	50	500	IL-702	3/4"	50	500
L-703	1"	25	250	IL-703	1"	25	250
L-704	1-1/4"	25	250	IL-704	1-1/4"	25	250
L-705	1-1/2"	25	100	IL-705	1-1/2"	25	100
L-706	2"	10	40	IL-706	2"	10	40
L-707	2-1/2"	10	40	IL-707	2-1/2"	10	40
L-708	3"	10	40	IL-708	3"	10	40
L-709	3-1/2"	10	40	IL-709	3-1/2"	10	40
L-710	4"	5	20	IL-710	4"	5	20

RIGID SPEED NIPPLES MALLEABLE

Serves as a short raceway between enclosures when used with a locknut

Material: Malleable Iron, Zinc Plated

Certifications: UL Listed, CSA Listed, NEMA FB-1



STANDARD				INSULATED THROAT			
ITEM#	TRADE SIZE	INNER QTY	MSTR. QTY	ITEM#	TRADE SIZE	INNER QTY	MSTR. QTY
ML-701	1/2"	100	500	IML-701	1/2"	100	500
ML-702	3/4"	50	250	IML-702	3/4"	50	250
ML-703	1"	25	125	IML-703	1"	25	125
ML-704	1-1/4"	25	125	IML-704	1-1/4"	25	125
ML-705	1-1/2"	25	125	IML-705	1-1/2"	25	125
ML-706	2"	10	50	IML-706	2"	10	50
ML-707	2-1/2"	N/A	10	IML-707	2-1/2"	N/A	10
ML-708	3"	N/A	10	IML-708	3"	N/A	10
ML-709	3-1/2"	N/A	10	IML-709	3-1/2"	N/A	10
ML-710	4"	N/A	5	IML-710	4"	N/A	5
ML-711	5"	N/A	1	IML-711	5"	N/A	1
ML-712	6"	N/A	1	IML-712	6"	N/A	1

RIGID OFFSET NIPPLES ZINC

Used to offset 3/4" between enclosure runs

Material: Zinc Die-Cast

Certifications: cULus Listed



ITEM#	TRADE SIZE	INNER QTY	MSTR. QTY	ITEM#	TRADE SIZE	INNER QTY	MSTR. QTY
L-40-1	1/2"	10	100	L-40-4	1-1/4"	5	50
L-40-2	3/4"	10	100	L-40-5	1-1/2"	5	50
L-40-3	1"	10	100	L-40-6	2"	2	20

RIGID OFFSET NIPPLES MALLEABLE

Used to offset 3/4" between enclosure runs

Material: Malleable Iron, Zinc Plated

Certifications: cULus Listed, NEMA FB-1

Features: Threaded NPSM for Rigid/IMC conduit



ITEM#	TRADE SIZE	INNER QTY	MASTER QTY
ML-40-1	1/2"	10	100
ML-40-2	3/4"	10	100
ML-40-3	1"	10	100
ML-40-4	1-1/4"	5	50

CONDUIT BUSHINGS ZINC

Used with locknut to protect conductors in threaded Rigid/IMC conduit entering a box

Material: Zinc Die-Cast

Certifications: UL Listed, CSA Listed



STANDARD				INSULATED THROAT			
ITEM#	TRADE SIZE	INNER QTY	MSTR. QTY	ITEM#	TRADE SIZE	INNER QTY	MSTR. QTY
CB-50	1/2"	100	1000	CBI-50	1/2"	100	500
CB-75	3/4"	100	1000	CBI-75	3/4"	50	250
CB-100	1"	50	500	CBI-100	1"	50	250
CB-125	1-1/4"	25	250	CBI-125	1-1/4"	25	125
CB-150	1-1/2"	25	250	CBI-150	1-1/2"	25	125
CB-200	2"	25	100	CBI-200	2"	10	50
CB-250	2-1/2"	10	100	CBI-250	2-1/2"	N/A	10
CB-300	3"	10	100	CBI-300	3"	N/A	10
CB-350	3-1/2"	5	25	CBI-350	3-1/2"	N/A	10
CB-400	4"	5	50	CBI-400	4"	N/A	10

CONDUIT BUSHINGS MALLEABLE

Used with locknut to protect conductors in threaded Rigid/IMC conduit entering a box

Material: Malleable Iron, Zinc Plated

Certifications: UL Listed, CSA Listed, NEMA FB-1

Features: Insulated liner rated at 150° C



STANDARD				INSULATED THROAT			
ITEM#	TRADE SIZE	INNER QTY	MSTR. QTY	ITEM#	TRADE SIZE	INNER QTY	MSTR. QTY
MCB-50	1/2"	100	500	MCBI-50	1/2"	100	500
MCB-75	3/4"	50	250	MCBI-75	3/4"	50	250
MCB-100	1"	50	250	MCBI-100	1"	50	250
MCB-125	1-1/4"	25	125	MCBI-125	1-1/4"	25	125
MCB-150	1-1/2"	25	125	MCBI-150	1-1/2"	25	125
MCB-200	2"	10	50	MCBI-200	2"	10	50
MCB-250	2-1/2"	N/A	10	MCBI-250	2-1/2"	N/A	10
MCB-300	3"	N/A	10	MCBI-300	3"	N/A	10
MCB-350	3-1/2"	N/A	10	MCBI-350	3-1/2"	N/A	10
MCB-400	4"	N/A	10	MCBI-400	4"	N/A	10
				MCBI-500	5"	N/A	5
				MCBI-600	6"	N/A	5

GROUNDING BUSHINGS ZINC INSULATED

Used with a locknut to terminate service conduit to cabinet

Material: Zinc Die-Cast, Plastic Liner

Certifications: cULus Listed

Features: AL CU dual rated lay-in lug for bonding jumper to neutral busbar. Plastic liner prevents damage to wire insulation.

Notes: Liner rated at 150°C



ITEM#	TRADE SIZE	INNER QTY	MSTR. QTY	ITEM#	TRADE SIZE	INNER QTY	MSTR. QTY
CBGI-50	1/2"	100	500	CBGI-200	2"	10	50
CBGI-75	3/4"	50	250	CBGI-250	2-1/2"	N/A	10
CBGI-100	1"	50	250	CBGI-300	3"	5	25
CBGI-125	1-1/4"	25	125	CBGI-350	3-1/2"	N/A	10
CBGI-150	1-1/2"	25	125	CBGI-400	4"	N/A	10

GROUNDING BUSHINGS MALLEABLE INSULATED

Used with a locknut to terminate service conduit to cabinet

Material: Malleable Iron, Plastic Liner

Certifications: UL Listed, CSA Listed, NEMA FB-1

Features: AL CU dual rated lay-in lug for bonding jumper to neutral busbar. Plastic liner prevents damage to wire insulation.

Notes: Liner rated at 150°C



ITEM#	TRADE SIZE	INNER QTY	MSTR. QTY	ITEM#	TRADE SIZE	INNER QTY	MSTR. QTY
MCBGI-50	1/2"	100	500	MCBGI-250	2-1/2"	N/A	10
MCBGI-75	3/4"	50	250	MCBGI-300	3"	N/A	10
MCBGI-100	1"	50	250	MCBGI-350	3-1/2"	N/A	10
MCBGI-125	1-1/4"	25	125	MCBGI-400	4"	N/A	10
MCBGI-150	1-1/2"	25	125	MCBGI-500	5"	N/A	5
MCBGI-200	2"	10	50	MCBGI-600	6"	N/A	5

CONDUIT BUSHINGS PLASTIC

Used with a locknut to protect conductors inside Rigid/IMC conduit entering a box

Material: Polypropylene

Certifications: UL Listed, cULus Listed (1/2" - 4")

Features: 105° C temperature rating. Rounded surface prevents damage to wire insulation.

Color: Gray



ITEM#	TRADE SIZE	INNER QTY	MSTR. QTY	ITEM#	TRADE SIZE	INNER QTY	MSTR. QTY
CPB-50	1/2"	100	1000	CPB-250	2-1/2"	10	50
CPB-75	3/4"	100	1000	CPB-300	3"	10	50
CPB-100	1"	50	250	CPB-350	3-1/2"	10	40
CPB-125	1-1/4"	25	250	CPB-400	4"	10	40
CPB-150	1-1/2"	25	250	CPB-500	5"	N/A	10
CPB-200	2"	25	125	CPB-600	6"	N/A	10

REDUCING BUSHINGS STEEL

Reduces the size of internal female threads

Material: Steel
Certifications: cULus Listed



ITEM#	TRADE SIZE	INNER QTY	MSTR. QTY	ITEM#	TRADE SIZE	INNER QTY	MSTR. QTY
LRB-2	3/4" x 1/2"	100	1000	LRB-9	1-1/2" x 3/4"	10	50
LRB-3	1" x 1/2"	50	250	LRB-10	1-1/2" x 1"	10	100
LRB-4	1" x 3/4"	50	500	LRB-11	1-1/2" x 1-1/4"	10	100
LRB-5	1-1/4" x 1/2"	25	125	LRB-14	2" x 1"	10	50
LRB-6	1-1/4" x 3/4"	25	100	LRB-15	2" x 1-1/4"	10	50
LRB-7	1-1/4" x 1"	25	125	LRB-16	2" x 1-1/2"	10	50
LRB-8	1-1/2" x 1/2"	25	100				

REDUCING BUSHINGS MALLEABLE

Reduces the size of internal female thread

Material: Malleable Iron
Certifications: cULus Listed
Features: Threaded NPSM for Rigid and IMC conduit



ITEM#	TRADE SIZE	INNER QTY	MSTR. QTY	ITEM#	TRADE SIZE	INNER QTY	MSTR. QTY
LRB-21	2-1/2" x 1-1/2"	5	50	LRB-33	3-1/2" x 3"	N/A	5
LRB-22	2-1/2" x 2"	5	25	LRB-36	4" x 3"	N/A	5
LRB-28	3" x 2"	N/A	5	LRB-37	4" x 3-1/2"	N/A	5
LRB-29	3" x 2-1/2"	N/A	10				

LOCKNUTS

Connects threaded conduit to box or enclosure

Material: Zinc Die-Cast or Steel as noted
Certifications: UL Listed (Zinc only)
Notes: LNS-38 (only) is threaded NPSM for Rigid and IMC conduit.



ZINC				STEEL			
ITEM#	TRADE SIZE	INNER QTY	MSTR. QTY	ITEM#	TRADE SIZE	INNER QTY	MSTR. QTY
LN-50	1/2"	100	1000	LNS-38	3/8"	100	1000
LN-75	3/4"	100	1000	LNS-50	1/2"	100	1000
LN-100	1"	100	1000	LNS-75	3/4"	100	1000
LN-125	1-1/4"	50	500	LNS-100	1"	100	1000
LN-150	1-1/2"	20	200	LNS-125	1-1/4"	50	500
LN-200	2"	25	250	LNS-150	1-1/2"	20	200
LN-250	2-1/2"	10	100	LNS-200	2"	25	250
LN-300	3"	10	100	LNS-250	2-1/2"	10	100
LN-350	3-1/2"	10	50	LNS-300	3"	10	100
LN-400	4"	10	50	LNS-350	3-1/2"	10	50
				LNS-400	4"	10	50
				LNS-500	5"	N/A	10
				LNS-600	6"	N/A	10

EXTRA HEAVY DUTY UL LOCKNUTS STEEL

Connect threaded conduit to box or enclosure

Material: Zinc Plated Steel
Certifications: UL Listed, cULus Listed (1/2" - 4" only)



ITEM#	TRADE SIZE	INNER QTY	MSTR. QTY	ITEM#	TRADE SIZE	INNER QTY	MSTR. QTY
LNS-50UL	1/2"	100	1000	LNS-250UL	2-1/2"	N/A	25
LNS-75UL	3/4"	100	1000	LNS-300UL	3"	N/A	25
LNS-100UL	1"	100	500	LNS-350UL	3-1/2"	N/A	25
LNS-125UL	1-1/4"	N/A	100	LNS-400UL	4"	N/A	25
LNS-150UL	1-1/2"	N/A	50	LNS-500UL	5"	N/A	5
LNS-200UL	2"	N/A	25	LNS-600UL	6"	N/A	5

BONDING LOCKNUTS - STEEL

Connects threaded conduit to threadless opening in box or enclosure

Material: Steel
Certifications: cULus Listed
Notes: For use in harsh vibration environments



ITEM#	TRADE SIZE	INNER QTY	MSTR. QTY	ITEM#	TRADE SIZE	INNER QTY	MSTR. QTY
LNS-50-G	1/2"	50	500	LNS-200-G	2"	25	250
LNS-75-G	3/4"	50	500	LNS-250-G	2-1/2"	5	50
LNS-100-G	1"	50	500	LNS-300-G	3"	5	50
LNS-125-G	1-1/4"	25	250	LNS-350-G	3-1/2"	10	50
LNS-150-G	1-1/2"	20	200	LNS-400-G	4"	5	25

SEALING LOCKNUTS - STEEL

Provides a rain-tight seal when fastening threaded conduit to threadless opening in box or enclosure

Material: Steel Locknut with PVC Molded Gasket
Certifications: cULus Listed



ITEM#	TRADE SIZE	INNER QTY	MSTR. QTY	ITEM#	TRADE SIZE	INNER QTY	MSTR. QTY
LNS-50-I	1/2"	50	500	LNS-200-I	2"	10	100
LNS-75-I	3/4"	25	250	LNS-250-I	2-1/2"	5	50
LNS-100-I	1"	25	250	LNS-300-I	3"	5	50
LNS-125-I	1-1/4"	10	100	LNS-350-I	3-1/2"	5	25
LNS-150-I	1-1/2"	10	100	LNS-400-I	4"	5	25

RIGID & IMC CONDUIT FITTINGS

SEALING GASKETS SELF RETAINING

Provides a rain-tight seal between conduit fittings and outside of a box



Material: Zinc Plated Steel Ring, Neoprene Rubber Gasket

Certifications: cULus Listed



ITEM#	TRADE SIZE	INNER QTY	MSTR. QTY	ITEM#	TRADE SIZE	INNER QTY	MSTR. QTY
SG-50	1/2"	50	500	SG-250	2-1/2"	10	100
SG-75	3/4"	25	250	SG-300	3"	N/A	10
SG-100	1"	25	250	SG-350	3-1/2"	N/A	10
SG-125	1-1/4"	10	100	SG-400	4"	N/A	10
SG-150	1-1/2"	10	100	SG-500	5"	N/A	5
SG-200	2"	10	100	SG-600	6"	N/A	5

WATERTIGHT HUBS ZINC

Secures threaded Rigid/IMC service entrance conduit to box or enclosure



Material: Zinc Die Cast

Certifications: cULus Listed, NEMA FB-1, NEC Article 345 & 346



Features: Insulated throat has 105° C temperature rating

ITEM#	TRADE SIZE	INNER QTY	MSTR. QTY	ITEM#	TRADE SIZE	INNER QTY	MSTR. QTY
LWH-50	1/2"	20	100	LWH-200	2"	5	25
LWH-75	3/4"	20	100	LWH-250	2-1/2"	N/A	10
LWH-100	1"	20	100	LWH-300	3"	N/A	5
LWH-125	1-1/4"	10	50	LWH-350	3-1/2"	N/A	5
LWH-150	1-1/2"	10	50	LWH-400	4"	N/A	5

WATERTIGHT HUBS MALLEABLE

Secures threaded Rigid/IMC service entrance conduit to box or enclosure



Material: Malleable Iron

Certifications: cULus Listed, Federal Spec. W-F-40BE, NEMA: FB-1



ITEM#	TRADE SIZE	INNER QTY	MSTR. QTY	ITEM#	TRADE SIZE	INNER QTY	MSTR. QTY
MLWH-50	1/2"	20	100	MLWH-250	2-1/2"	N/A	10
MLWH-75	3/4"	20	100	MLWH-300	3"	N/A	10
MLWH-100	1"	10	50	MLWH-350	3-1/2"	N/A	5
MLWH-125	1-1/4"	10	50	MLWH-400	4"	N/A	5
MLWH-150	1-1/2"	10	50	MLWH-500	5"	N/A	1
MLWH-200	2"	5	25	MLWH-600	6"	N/A	1

RIGID COMPRESSION CONNECTORS - STEEL

Used to connect threadless rigid conduit or IMC to a box or enclosure



Material: Zinc Plated Steel

Certifications: UL Listed



Features: Concrete tight

ITEM#	TRADE SIZE	INNER QTY	MSTR. QTY	ITEM#	TRADE SIZE	INNER QTY	MSTR. QTY
SNT2750	1/2"	20	200	SNT2753	1-1/4"	5	25
SNT2751	3/4"	20	100	SNT2754	1-1/2"	5	25
SNT2752	1"	5	50	SNT2755	2"	5	25

RIGID COMPRESSION COUPLINGS - STEEL

Used to connect threadless rigid conduit or IMC to a box or enclosure



Material: Zinc Plated Steel

Certifications: UL Listed



Features: Concrete tight

ITEM#	TRADE SIZE	INNER QTY	MSTR. QTY	ITEM#	TRADE SIZE	INNER QTY	MSTR. QTY
SNT2760	1/2"	20	100	SNT2763	1-1/4"	5	25
SNT2761	3/4"	20	100	SNT2764	1-1/2"	5	25
SNT2762	1"	5	50	SNT2765	2"	3	15

CONCRETE SLAB INSERTS STRAIGHT

Allows in-slab ceiling drops and floor mounts in poured concrete.



Material: Malleable Iron

Certifications: cULus Listed

Features: Provides flush threaded conduit hub for mounting, pulling and future access to conduit system. Permits prefabrication of in-slab conduit system.



ITEM#	TRADE SIZE	INNER QTY	MASTER QTY
CSI-75M	3/4"	N/A	20
CSI-100M	1"	N/A	10

CONCRETE SLAB INSERTS 90° ANGLE

Allows in-slab ceiling drops and floor mounts in poured concrete.



Material: Malleable Iron

Certifications: cULus Listed

Features: Provides flush threaded conduit hub for mounting, pulling and future access to conduit system. Permits prefabrication of in-slab conduit system.



ITEM#	TRADE SIZE	INNER QTY	MASTER QTY
CSI90-75M	3/4"	N/A	20
CSI90-100M	1"	N/A	10



With a wide array of set screw and compression EMT fittings, Madison gives you what you need, when you need it. Made to strict UL standards, all of our EMT fittings give you piece of mind that you are installing a quality product for you and your customer every time. With a full assortment of fittings, Madison offers everything you need to complete your project on time and in budget.

emt conduit fittings

13

ME

EMT SET SCREW BOX CONNECTORS OFFSET

Connects EMT conduit to box or enclosure

Material: Zinc Die-Cast
Certifications: cULus Listed
Features: Concrete-tight when taped



OFFSET STANDARD

ITEM#	TRADE SIZE	INNER QTY	MASTER QTY
L-37-1	1/2"	10	100
L-37-2	3/4"	10	100

EMT SET SCREW COUPLINGS - ZINC

Connects two lengths of EMT conduit

Material: Zinc Die-Cast
Certifications: UL Listed, CSA Listed.
 Also UL Listed for Rigid/IMC in sizes 2-1/2" - 4".
Features: Concrete-tight when taped



ITEM#	TRADE SIZE	INNER QTY	MSTR. QTY	ITEM#	TRADE SIZE	INNER QTY	MSTR. QTY
L-122	1/2"	50	500	L-132	2"	5	20
L-124	3/4"	25	250	L-134	2-1/2"	N/A	12
L-126	1"	50	200	L-136	3"	N/A	12
L-128	1-1/4"	25	100	L-138	3-1/2"	N/A	10
L-130	1-1/2"	10	40	L-140	4"	N/A	6

EMT SET SCREW BOX CONNECTORS - STEEL

Connects EMT conduit to box or enclosure

Material: Steel
Certifications: cULus Listed for EMT conduit only. Federal Spec. W-F-408E. NEMA FB-1
Features: Tubular construction w/staked robertson head screws. Concrete-tight when taped.
Notes: 1-1/4" thru 4" include 2 set screws.
 P suffix denotes pail pack.



STANDARD				INSULATED THROAT			
ITEM#	TRADE SIZE	INNER QTY	MSTR. QTY	ITEM#	TRADE SIZE	INNER QTY	MSTR. QTY
MES-750	1/2"	50	250	MES-750-B	1/2"	50	250
MES-751	3/4"	25	125	MES-751-B	3/4"	25	125
MES-752	1"	20	100	MES-752-B	1"	20	100
MES-753	1-1/4"	5	25	MES-753-B	1-1/4"	5	25
MES-754	1-1/2"	N/A	10	MES-754-B	1-1/2"	N/A	10
MES-755	2"	N/A	10	MES-755-B	2"	N/A	10
MES-756	2-1/2"	N/A	8	MES-756-B	2-1/2"	N/A	8
MES-757	3"	N/A	4	MES-757-B	3"	N/A	4
MES-758	3-1/2"	N/A	4	MES-758-B	3-1/2"	N/A	4
MES-759	4"	N/A	4	MES-759-B	4"	N/A	4
MES-750-5P	1/2"	N/A	500				
MES-751-4P	3/4"	N/A	400				

EMT SET SCREW COUPLINGS - STEEL

Connects two lengths of EMT conduit

Material: Steel
Certifications: cULus Listed for EMT conduit only.
Features: Concrete-tight when taped
Notes: 1-1/4"-4" furnished with 4 set screws.
 P suffix denotes pail pack.



ITEM#	TRADE SIZE	INNER QTY	MSTR. QTY	ITEM#	TRADE SIZE	INNER QTY	MSTR. QTY
MES-760	1/2"	50	250	MES-766	2-1/2"	N/A	8
MES-761	3/4"	25	125	MES-767	3"	N/A	4
MES-762	1"	10	100	MES-768	3-1/2"	N/A	4
MES-763	1-1/4"	5	25	MES-769	4"	N/A	4
MES-764	1-1/2"	N/A	10	MES-760-5P	1/2"	N/A	500
MES-765	2"	N/A	10	MES-761-3P	3/4"	N/A	300

EMT COMPRESSION BOX CONNECTORS - STEEL

Connects EMT conduit to box or enclosure

Material: Steel
Certifications: cULus Listed (all), Federal Spec. W-F-408E, NEMA FB-1 (insulated only)
Features: Concrete-tight



STANDARD				INSULATED THROAT			
ITEM#	TRADE SIZE	INNER QTY	MSTR. QTY	ITEM#	TRADE SIZE	INNER QTY	MSTR. QTY
MEC-750	1/2"	50	250	MEC-750-B	1/2"	50	250
MEC-751	3/4"	25	125	MEC-751-B	3/4"	25	125
MEC-752	1"	15	75	MEC-752-B	1"	15	75
MEC-753	1-1/4"	N/A	20	MEC-753-B	1-1/4"	N/A	20
MEC-754	1-1/2"	N/A	5	MEC-754-B	1-1/2"	N/A	5
MEC-755	2"	N/A	10	MEC-755-B	2"	N/A	10
MEC-756	2-1/2"	N/A	8	MEC-756-B	2-1/2"	N/A	8
MEC-757	3"	N/A	4	MEC-757-B	3"	N/A	4
MEC-758	3-1/2"	N/A	4	MEC-758-B	3-1/2"	N/A	4
MEC-759	4"	N/A	4	MEC-759-B	4"	N/A	4

EMT COMPRESSION COUPLINGS - STEEL

Connects two lengths of EMT conduit

Material: Steel
Certifications: cULus Listed
Features: Concrete-tight



ITEM#	TRADE SIZE	INNER QTY	MSTR. QTY	ITEM#	TRADE SIZE	INNER QTY	MSTR. QTY
MEC-760	1/2"	50	250	MEC-765	2"	N/A	10
MEC-761	3/4"	25	125	MEC-766	2-1/2"	N/A	8
MEC-762	1"	15	75	MEC-767	3"	N/A	4
MEC-763	1-1/4"	N/A	20	MEC-768	3-1/2"	N/A	4
MEC-764	1-1/2"	N/A	5	MEC-769	4"	N/A	4

EMT COMPRESSION BOX CONNECTORS 90° ANGLE - ZINC

Connects EMT conduit to box or enclosure

Material: Zinc Die-Cast
Certifications: UL Listed
Features: Concrete-tight



ITEM#	TRADE SIZE	INNER QTY	MASTER QTY
211	1/2"	25	250
213	3/4"	20	200

EMT COMPRESSION BOX CONNECTORS RAIN-TIGHT - ZINC

Connects EMT conduit to box or enclosure for a rain-tight fit

Material: Zinc Die-Cast
Certifications: UL Listed, CSA Listed
Features: Rain-tight, concrete-tight



ITEM#	TRADE SIZE	INNER QTY	MASTER QTY
L-21RT	1/2"	50	500
L-23RT	3/4"	25	250
L-25RT	1"	50	200

EMT COMPRESSION COUPLINGS RAIN-TIGHT - ZINC

Connects two lengths of EMT conduit for a rain-tight fit

Material: Zinc Die-Cast
Certifications: UL Listed, CSA Listed
Features: Rain-tight, concrete-tight



ITEM#	TRADE SIZE	INNER QTY	MASTER QTY
L-22RT	1/2"	50	500
L-24RT	3/4"	25	250
L-26RT	1"	50	200

EMT COMPRESSION BOX CONNECTORS RAIN-TIGHT - STEEL

Connects EMT conduit to box or enclosure for a rain-tight fit

Material: Steel, Zinc Plated
Certifications: cULus Listed Rain-tight, Federal Spec. W-F-408E, NEMA FB-1
Features: Rain-tight, concrete-tight, wet locations



STANDARD				INSULATED THROAT			
ITEM#	TRADE SIZE	INNER QTY	MSTR. QTY	ITEM#	TRADE SIZE	INNER QTY	MSTR. QTY
MECR-750	1/2"	50	250	MECR-750-B	1/2"	50	250
MECR-751	3/4"	25	125	MECR-751-B	3/4"	25	125
MECR-752	1"	15	75	MECR-752-B	1"	15	75
MECR-753	1-1/4"	N/A	20	MECR-753-B	1-1/4"	N/A	20
MECR-754	1-1/2"	N/A	5	MECR-754-B	1-1/2"	N/A	5
MECR-755	2"	N/A	10	MECR-755-B	2"	N/A	10
MECR-756	2-1/2"	N/A	8	MECR-756-B	2-1/2"	N/A	8
MECR-757	3"	N/A	4	MECR-757-B	3"	N/A	4
MECR-758	3-1/2"	N/A	4	MECR-758-B	3-1/2"	N/A	4
MECR-759	4"	N/A	4	MECR-759-B	4"	N/A	4

EMT COMPRESSION COUPLINGS RAIN-TIGHT - STEEL

Connects two lengths of EMT conduit for a rain-tight fit

Material: Steel
Certifications: cULus Listed Rain-tight, Federal Spec. W-F-408E, NEMA FB-1
Features: Rain-tight, concrete-tight, wet locations



ITEM#	TRADE SIZE	INNER QTY	MSTR. QTY	ITEM#	TRADE SIZE	INNER QTY	MSTR. QTY
MECR-760	1/2"	50	250	MECR-765	2"	N/A	10
MECR-761	3/4"	25	125	MECR-766	2-1/2"	N/A	8
MECR-762	1"	15	75	MECR-767	3"	N/A	4
MECR-763	1-1/4"	N/A	20	MECR-768	3-1/2"	N/A	4
MECR-764	1-1/2"	N/A	10	MECR-769	4"	N/A	4

COMBINATION COMPRESSION COUPLINGS LIQUID-TIGHT TO EMT

Connects Liquid-tight conduit to EMT conduit

Material: Steel
Certifications: UL Listed
Features: Reusable ferrule



ITEM#	TRADE SIZE	INNER QTY	MASTER QTY
MLT-EMT-50	1/2"	25	100
MLT-EMT-75	3/4"	10	50
MLT-EMT-100	1"	5	25

EMT SET SCREW INSIDE CORNER PULL ELBOWS EMT TO EMT

Connects 2 lengths of EMT conduit for a 90° inside corner bend



Material: Zinc Die-cast
Certifications: cULus Listed



ITEM#	TRADE SIZE	INNER QTY	MASTER QTY
L-244-1	1/2"	10	100
L-244-2	3/4"	5	50

EMT SET SCREW PULL ELBOWS - EMT TO BOX

Connects EMT conduit to box or enclosure



Material: Zinc Die-cast
Certifications: UL Listed, CSA Listed
Features: Removable aluminum cover for wire pulling



STANDARD				NEOPRENE GASKET			
ITEM#	TRADE SIZE	INNER QTY	MSTR. QTY	ITEM#	TRADE SIZE	INNER QTY	MSTR. QTY
L-143-1	1/2"	10	100	LG-143-1	1/2"	10	100
L-143-2	3/4"	5	50	LG-143-2	3/4"	5	50

EMT SET SCREW PULL ELBOWS - EMT TO EMT

Connects 2 lengths of EMT conduit for a 90° bend



Material: Zinc Die-cast
Certifications: UL Listed, CSA Listed
Features: Removable aluminum cover for wire pulling. Neoprene gasket.



STANDARD				NEOPRENE GASKET			
ITEM#	TRADE SIZE	INNER QTY	MSTR. QTY	ITEM#	TRADE SIZE	INNER QTY	MSTR. QTY
L-144-1	1/2"	10	100	LG-144-1	1/2"	10	100
L-144-2	3/4"	5	50	LG-144-2	3/4"	5	50
				LG-144-3	1"	N/A	25
				LG-144-4	1-1/4"	N/A	20

EMT/RIGID COMBINATION PULL ELBOWS EMT/RIGID TO BOX

Connects EMT or Rigid/IMC conduit to box or enclosure



Material: Zinc Die-cast
Certifications: cULus Listed
Features: Neoprene gasket. Threaded interior for use with Rigid/IMC conduit. Set screws for use with EMT conduit.



ITEM#	TRADE SIZE	INNER QTY	MASTER QTY
LG-143-1-CB	1/2"	10	100
LG-143-2-CB	3/4"	5	50

EMT/RIGID COMBINATION PULL ELBOWS EMT/RIGID TO EMT/RIGID

Connects 2 lengths of EMT or Rigid/IMC conduit for a 90° bend



Material: Zinc Die-cast
Certifications: cULus Listed



Features: Neoprene gasket. Threaded interior for use with Rigid/IMC conduit. Set screws for use with EMT conduit.

ITEM#	TRADE SIZE	INNER QTY	MASTER QTY
LG-144-1-CB	1/2"	10	100
LG-144-2-CB	3/4"	5	50

COMBINATION COUPLINGS EMT TO FLEX

Connects EMT to flexible metal conduit



Material: Zinc Die-Cast
Certifications: UL Listed, CSA Listed



ITEM#	TRADE SIZE	INNER QTY	MASTER QTY
L-153	1/2" - 3/8"	50	500
L-153-1	1/2"	25	250
L-153-2	3/4"	25	125
L-153-3	1"	10	100

COMBINATION COMPRESSION COUPLINGS - EMT TO FLEX

Connects EMT to flexible metal conduit



Material: Zinc Die-cast
Certifications: UL Listed, CSA Listed
Features: Compression end for EMT, screw-in end for flex



ITEM#	TRADE SIZE	INNER QTY	MASTER QTY
L-49-1	1/2"	50	500
L-49-2	3/4"	25	250
L-49-3	1"	25	250

SET SCREW COMBINATION COUPLINGS EMT TO RIGID

Connects EMT conduit to threadless Rigid/IMC conduit



Material: Steel, Zinc Plated
Certifications: cULus Listed, NEMA FB-1
Features: Concrete-tight when taped



ITEM#	TRADE SIZE	INNER QTY	MASTER QTY
MERSS-50	1/2"	20	100
MERSS-75	3/4"	20	100
MERSS-100	1"	10	50

COMBINATION COMPRESSION COUPLINGS - EMT TO RIGID

Connects EMT conduit to threaded Rigid/IMC conduit



Material: Steel

Certifications: cULus Listed, NEMA FB-1

Features: Concrete-tight



ITEM#	TRADE SIZE	INNER QTY	MASTER QTY
MERC-50	1/2"	20	100
MERC-75	3/4"	20	100
MERC-100	1"	10	50

EMT INSULATING BUSHINGS PLASTIC

Protects cable jacket from abrasion during installation



Material: High Density Polyethylene (HDPE)

Features: 90° C temperature rating. No tools required.

ITEM#	TRADE SIZE	INNER QTY	MSTR. QTY	ITEM#	TRADE SIZE	INNER QTY	MSTR. QTY
CAP-50	1/2"	100	1000	CAP-200	2"	25	100
CAP-75	3/4"	100	1000	CAP-250	2-1/2"	10	50
CAP-100	1"	50	500	CAP-300	3"	10	50
CAP-125	1-1/4"	50	500	CAP-350	3-1/2"	N/A	10
CAP-150	1-1/2"	25	250	CAP-400	4"	N/A	10

SmartBox

SHARK TOOTH

The only box that cuts its own hole!

A first of its kind, SharkTooth was designed with the electrician in mind for installing over head lighting, wall sconces and smoke detectors. A built in hole saw creates the perfect sized hole every time, while also making it easy to center-on-center mark. A piercing drill bit located at the center of the blade allows for pinpoint accuracy, requiring very little measuring and marking up the wall. Raised mounting rings with center hole are located inside the back wall of the box for surface mount installations, basement or attic studs.

- A perfect cut every time
- Location accuracy during installation
- Quick and easy to install
- Mounting hole spacing accommodates 3/0 and 4/0 fixtures
- Supports fixtures up to 6 lbs.
- Requires 9/16" driver (not included)



18

liquid-tight fittings



All of our liquid-tight fittings are UL listed assuring you a tight fit and easy use. With long ferrules to prevent pull out, you can be sure our liquid-tight fittings will come through every time. Madison has one of the most comprehensive lines of liquid-tight fittings with a wide range of sizes and configurations, providing you with the best choice for you and your project.



ME

LIQUID-TIGHT BOX CONNECTORS STRAIGHT - ZINC

Connects liquid-tight conduit to box or enclosure

Material: Zinc Die-Cast

Certifications: UL Listed, CSA Listed

Notes: For use with metallic and non-metallic - Type B



STANDARD				INSULATED THROAT			
ITEM#	TRADE SIZE	INNER QTY	MSTR. QTY	ITEM#	TRADE SIZE	INNER QTY	MSTR. QTY
LQA-1038	3/8"	25	100	LQA-1038-I	3/8"	25	100
LQA-1050	1/2"	25	100	LQA-1050-I	1/2"	25	100
LQA-1075	3/4"	10	100	LQA-1075-I	3/4"	10	100
LQA-1100	1"	5	25	LQA-1100-I	1"	5	25
LQA-1125	1-1/4"	5	25	LQA-1125-I	1-1/4"	5	25
LQA-1150	1-1/2"	2	10	LQA-1150-I	1-1-1/2"	2	10
LQA-1200	2"	2	10	LQA-1200-I	2"	2	10
				LQA-1250-I	2-1/2"	1	5
				LQA-1300-I	3"	N/A	1
				LQA-1350-I	3-1/2"	N/A	1
				LQA-1400-I	4"	N/A	1

LIQUID-TIGHT BOX CONNECTORS 90° ANGLE - ZINC

Connects liquid-tight conduit to box or enclosure

Material: Zinc Die-Cast

Certifications: UL Listed, CSA Listed

Notes: For use with metallic and non-metallic - Type B



STANDARD				INSULATED THROAT			
ITEM#	TRADE SIZE	INNER QTY	MSTR. QTY	ITEM#	TRADE SIZE	INNER QTY	MSTR. QTY
LQA-9038	3/8"	10	50	LQA-9038-I	3/8"	10	50
LQA-9050	1/2"	10	50	LQA-9050-I	1/2"	10	50
LQA-9075	3/4"	10	50	LQA-9075-I	3/4"	10	50
LQA-9100	1"	5	25	LQA-9100-I	1"	5	25
LQA-9125	1-1/4"	5	25	LQA-9125-I	1-1/4"	5	25
LQA-9150	1-1/2"	2	10	LQA-9150-I	1-1-1/2"	2	10
LQA-9200	2"	2	10	LQA-9200-I	2"	2	10
				LQA-9250-I	2-1/2"	N/A	1
				LQA-9300-I	3"	N/A	1
				LQA-9350-I	3-1/2"	N/A	1
				LQA-9400-I	4"	N/A	1

LIQUID-TIGHT BOX CONNECTORS STRAIGHT - MALLEABLE

Connects liquid-tight flexible metal conduit to box or enclosure

Material: Malleable Iron, Zinc Plated

Certifications: cULus Listed (sizes 3/8" thru 4" only)

Features: Long ferrule prevents pull out



INSULATED THROAT							
ITEM#	TRADE SIZE	INNER QTY	MSTR. QTY	ITEM#	TRADE SIZE	INNER QTY	MSTR. QTY
MSTR-38-B	3/8"	25	100	MSTR-250-B	2-1/2"	N/A	1
MSTR-50-B	1/2"	25	100	MSTR-300-B	3"	N/A	1
MSTR-75-B	3/4"	10	50	MSTR-350-B	3-1/2"	N/A	1
MSTR-100-B	1"	5	25	MSTR-400-B	4"	N/A	1
MSTR-125-B	1-1/4"	5	25	MSTR-500-B	5"	N/A	1
MSTR-150-B	1-1/2"	5	25	MSTR-600-B	6"	N/A	1
MSTR-200-B	2"	N/A	5				

INSULATED W/ALUMINUM LUG							
ITEM#	TRADE SIZE	INNER QTY	MSTR. QTY	ITEM#	TRADE SIZE	INNER QTY	MSTR. QTY
MSTR-38-A	3/8"	25	100	MSTR-250-A	2-1/2"	N/A	1
MSTR-50-A	1/2"	25	100	MSTR-300-A	3"	N/A	1
MSTR-75-A	3/4"	10	50	MSTR-350-A	3-1/2"	N/A	1
MSTR-100-A	1"	5	25	MSTR-400-A	4"	N/A	1
MSTR-125-A	1-1/4"	5	25	MSTR-500-A	5"	N/A	1
MSTR-150-A	1-1/2"	5	25	MSTR-600-A	6"	N/A	1
MSTR-200-A	2"	N/A	5				

INSULATED W/COPPER LUG							
ITEM#	TRADE SIZE	INNER QTY	MSTR. QTY	ITEM#	TRADE SIZE	INNER QTY	MSTR. QTY
MSTR-38-CL	3/8"	25	100	MSTR-250-CL	2-1/2"	N/A	1
MSTR-50-CL	1/2"	25	100	MSTR-300-CL	3"	N/A	1
MSTR-75-CL	3/4"	10	50	MSTR-350-CL	3-1/2"	N/A	1
MSTR-100-CL	1"	5	25	MSTR-400-CL	4"	N/A	1
MSTR-125-CL	1-1/4"	5	25	MSTR-500-CL	5"	N/A	1
MSTR-150-CL	1-1/2"	2	10	MSTR-600-CL	6"	N/A	1
MSTR-200-CL	2"	N/A	5				

LIQUID-TIGHT BOX CONNECTORS STEEL INSULATED THROAT

Connects liquid-tight flexible metal conduit to box or enclosure

Material: Carbon Steel, Zinc Plated

Certifications: cULus Listed, Meets UL 514B, NEMA FB-1

Features: Long ferrule prevents pull out



ITEM#	TRADE SIZE	INNER QTY	MASTER QTY
SSTR-50-B	1/2"	20	200
SSTR-75-B	3/4"	20	100
SSTR-100-B	1"	5	50
SSTR-125-B	1-1/4"	5	25
SSTR-150-B	1-1/2"	5	25
SSTR-200-B	2"	5	25

LIQUID-TIGHT BOX CONNECTORS 90° ANGLE - MALLEABLE

Connects liquid-tight flexible metal conduit to box or enclosure

Material: Malleable Iron, Zinc Plated

Certifications: cULus Listed

Features: Long ferrule prevents pull out



INSULATED

ITEM#	TRADE SIZE	INNER QTY	MSTR. QTY	ITEM#	TRADE SIZE	INNER QTY	MSTR. QTY
MSTR-3890-B	3/8"	10	50	MSTR-20090-B	2"	N/A	2
MSTR-5090-B	1/2"	10	50	MSTR-25090-B	2-1/2"	N/A	1
MSTR-7590-B	3/4"	5	25	MSTR-30090-B	3"	N/A	1
MSTR-10090-B	1"	5	25	MSTR-35090-B	3-1/2"	N/A	1
MSTR-12590-B	1-1/4"	N/A	5	MSTR-40090-B	4"	N/A	1
MSTR-15090-B	1-1/2"	N/A	5				

INSULATED W/ALUMINUM LUG

ITEM#	TRADE SIZE	INNER QTY	MSTR. QTY	ITEM#	TRADE SIZE	INNER QTY	MSTR. QTY
MSTR-3890-A	3/8"	10	50	MSTR-20090-A	2"	N/A	2
MSTR-5090-A	1/2"	10	50	MSTR-25090-A	2-1/2"	N/A	1
MSTR-7590-A	3/4"	5	25	MSTR-30090-A	3"	N/A	1
MSTR-10090-A	1"	5	25	MSTR-35090-A	3-1/2"	N/A	1
MSTR-12590-A	1-1/4"	N/A	5	MSTR-40090-A	4"	N/A	1
MSTR-15090-A	1-1/2"	N/A	5				

LIQUID-TIGHT BOX CONNECTORS 45° ANGLE - MALLEABLE

Connects liquid-tight flexible metal conduit to box or enclosure

Material: Malleable Iron, Zinc Plated

Certifications: cULus Listed

Features: Long ferrule prevents pull out



INSULATED

ITEM#	TRADE SIZE	INNER QTY	MSTR. QTY	ITEM#	TRADE SIZE	INNER QTY	MSTR. QTY
MSTR-3845-B	3/8"	10	50	MSTR-20045-B	2"	N/A	2
MSTR-5045-B	1/2"	10	50	MSTR-25045-B	2-1/2"	N/A	1
MSTR-7545-B	3/4"	10	50	MSTR-30045-B	3"	N/A	1
MSTR-10045-B	1"	5	25	MSTR-35045-B	3-1/2"	N/A	1
MSTR-12545-B	1-1/4"	N/A	5	MSTR-40045-B	4"	N/A	1
MSTR-15045-B	1-1/2"	N/A	5				

INSULATED W/ALUMINUM LUG

ITEM#	TRADE SIZE	INNER QTY	MSTR. QTY	ITEM#	TRADE SIZE	INNER QTY	MSTR. QTY
MSTR-3845-A	3/8"	10	50	MSTR-20045-A	2"	N/A	2
MSTR-5045-A	1/2"	10	50	MSTR-25045-A	2-1/2"	N/A	1
MSTR-7545-A	3/4"	10	50	MSTR-30045-A	3"	N/A	1
MSTR-10045-A	1"	5	25	MSTR-35045-A	3-1/2"	N/A	1
MSTR-12545-A	1-1/4"	N/A	5	MSTR-40045-A	4"	N/A	1
MSTR-15045-A	1-1/2"	N/A	5				

NONMETALLIC LIQUID-TIGHT BOX CONNECTORS STRAIGHT

Connects liquid-tight nonmetallic conduit to box or enclosure

Material: Nylon

Certifications: cULus Listed

Features: Suitable for use with liquid-tight flexible non-metallic conduit, Type B

Notes: S suffix denotes one-piece screw-in type



STANDARD

ITEM#	TRADE SIZE	INNER QTY	MSTR. QTY
NMLQ-1038	3/8"	25	100
NMLQ-1050	1/2"	25	100
NMLQ-1075	3/4"	10	100
NMLQ-1100	1"	5	50
NMLQ-1125	1-1/4"	5	25
NMLQ-1150	1-1/2"	2	10
NMLQ-1200	2"	2	10

SCREW-IN

ITEM#	TRADE SIZE	INNER QTY	MSTR. QTY
NMLQ-1038-S	3/8"	25	125
NMLQ-1050-S	1/2"	25	100
NMLQ-1075-S	3/4"	25	100

NONMETALLIC LIQUID-TIGHT BOX CONNECTORS 90° ANGLE

Connects liquid-tight nonmetallic conduit to box or enclosure

Material: Nylon

Certifications: cULus Listed

Features: Suitable for use with liquid-tight flexible non-metallic conduit, Type B

Notes: S suffix denotes one-piece screw-in type



STANDARD

ITEM#	TRADE SIZE	INNER QTY	MSTR. QTY
NMLQ-9038	3/8"	10	100
NMLQ-9050	1/2"	10	100
NMLQ-9075	3/4"	10	100
NMLQ-9100	1"	5	50
NMLQ-9125	1-1/4"	5	25
NMLQ-9150	1-1/2"	2	10
NMLQ-9200	2"	2	10

SCREW-IN

ITEM#	TRADE SIZE	INNER QTY	MSTR. QTY
NMLQ-9038-S	3/8"	10	50
NMLQ-9050-S	1/2"	10	100
NMLQ-9075-S	3/4"	10	100

COMBINATION COMPRESSION COUPLINGS LIQUID-TIGHT TO EMT

Connects liquid-tight conduit to EMT conduit



Material: Steel
Certifications: UL Listed



ITEM#	TRADE SIZE	INNER QTY	MASTER QTY
MLT-EMT-50	1/2"	25	100
MLT-EMT-75	3/4"	10	50
MLT-EMT-100	1"	5	25

COMPRESSION COMBINATION COUPLINGS LIQUID-TIGHT TO RIGID/IMC

Connects Liquid-tight conduit to Rigid/IMC conduit



Material: Steel
Certifications: UL Listed



ITEM#	TRADE SIZE	INNER QTY	MASTER QTY
MLT-NT-50	1/2"	25	100

SmartLB

Ahead of the Curve!

Unlike traditional LBs that have a sharp 90-degree corner, Smart LB conduit bodies have a built-in radius that helps prevent cables from getting caught or damaged when pulled around corners. With no sharp edges to damage cable, the gentle bend radius meets ANSI/TIA/EIA 568 & NECA/FOA requirements for pulling Optical Fiber Cable. Smart LB are the only conduit bodies that are recommended by the BICSITDMM 13th for telecommunication cable. Includes a gasketed cover for wet locations.

DIE CAST ALUMINUM

- Gray powder coat paint finish
- Suitable for indoor, outdoor (OSP) & plenum use
- For use with EMT, IMC, Rigid or Liquid-Tight conduit and fittings

PVC

- Standard gray
- Suitable for indoor / outdoor (OSP) use
- For use with schedule 40 PVC & schedule 80 PVC
- Works with standard PVC cleaner and cement



SEE PG 51



[includes]
gasketed cover



22

flex/mc/ac fittings



Nothing can be more frustrating than losing valuable time due to low quality fittings. Madison's Flex/AC/MC fittings come through for you time after time. Giving you affordability paired with quality, Madison saves you time and money. With a large variety of UL listed Flex/AC/MC fittings, you can be confident that you are using some of the finest fittings available anywhere.



ME

SQUEEZE BOX CONNECTORS STRAIGHT - ZINC

Connects flexible metal conduit to box or enclosure

Material: Zinc Die-Cast

Certifications: UL Listed

Notes: *L-41-1 for use with MC cable



STANDARD				INSULATED THROAT			
ITEM#	TRADE SIZE	INNER QTY	MSTR. QTY	ITEM#	TRADE SIZE	INNER QTY	MSTR. QTY
L-41-1*	1/2"	25	250				
L-42	3/8"	50	500				
L-42-1	1/2"	25	250	IL-42-1	1/2"	25	250
L-42-2	3/4"	25	250	IL-42-2	3/4"	25	250
L-42-3	1"	10	100	IL-42-3	1"	10	100
L-42-4	1-1/4"	10	100	IL-42-4	1-1/4"	10	100
L-42-5	1-1/2"	5	50	IL-42-5	1-1/2"	5	50
L-42-6	2"	10	40	IL-42-6	2"	10	40
L-42-7	2-1/2"	N/A	5	IL-42-7	2-1/2"	N/A	5
L-42-8	3"	1	5	IL-42-8	3"	N/A	5
L-42-9	3-1/2"	N/A	1	IL-42-9	3-1/2"	N/A	1
L-42-10	4"	N/A	1	IL-42-10	4"	N/A	1

SQUEEZE BOX CONNECTORS 90° ANGLE - ZINC

Connects flexible metal conduit to box or enclosure

Material: Zinc Die-Cast

Certifications: UL Listed

Features: 90° Fitting with cover



STANDARD				INSULATED THROAT			
ITEM#	TRADE SIZE	INNER QTY	MSTR. QTY	ITEM#	TRADE SIZE	INNER QTY	MSTR. QTY
L-110	3/8"	50	500	IL-110	3/8"	50	500
L-110-1	1/2"	25	250	IL-110-1	1/2"	25	250
L-110-2	3/4"	10	100	IL-110-2	3/4"	10	100
L-110-3	1"	5	50	IL-110-3	1"	5	50
L-110-4	1-1/4"	10	40	IL-110-4	1-1/4"	10	40
L-110-5	1-1/2"	N/A	5	IL-110-5	1-1/2"	N/A	5
L-110-6	2"	N/A	5	IL-110-6	2"	N/A	5
L-110-7	2-1/2"	N/A	5	IL-110-7	2-1/2"	N/A	5
L-110-8	3"	N/A	1	IL-110-8	3"	N/A	1
L-110-9	3-1/2"	N/A	1	IL-110-9	3-1/2"	N/A	1
L-110-10	4"	N/A	1	IL-110-10	4"	N/A	1

SQUEEZE BOX CONNECTORS STRAIGHT - MALLEABLE

Connects flexible metal conduit to box or enclosure

Material: Malleable Iron, Zinc Plated

Certifications: UL Listed, Federal Spec.

W F 406E, NEMA FB-1

Features: Male hub threads - NPSM

Notes: ML-42, ML-42-1, IML-42 & IML-42-1 can also be used with MCAP®



STANDARD				INSULATED THROAT			
ITEM#	TRADE SIZE	INNER QTY	MSTR. QTY	ITEM#	TRADE SIZE	INNER QTY	MSTR. QTY
ML-42	3/8"	25	125	IML-42	3/8"	25	125
ML-42-1	1/2"	25	125	IML-42-1	1/2"	25	125
ML-42-2	3/4"	20	100	IML-42-2	3/4"	20	100
ML-42-3	1"	10	50	IML-42-3	1"	10	50
ML-42-4	1-1/4"	10	50	IML-42-4	1-1/4"	10	50
ML-42-5	1-1/2"	5	25	IML-42-5	1-1/2"	5	25
ML-42-6	2"	N/A	5	IML-42-6	2"	N/A	5
ML-42-7	2-1/2"	N/A	5	IML-42-7	2-1/2"	N/A	5
ML-42-8	3"	N/A	5	IML-42-8	3"	N/A	5
ML-42-9	3-1/2"	N/A	1	IML-42-9	3-1/2"	N/A	1
ML-42-10	4"	N/A	1	IML-42-10	4"	N/A	1

SQUEEZE BOX CONNECTORS 90° ANGLE - MALLEABLE

Connects flexible metal conduit to box or enclosure

Material: Malleable Iron, Zinc Plated

Certifications: UL Listed, Federal Spec.

W F 406E, NEMA FB-1

Features: Male hub threads - NPSM

Notes: 90° Fitting with cover. ML-110, ML-110-2, IML-110 & IML-110-2 can also be used with MCAP®.



STANDARD				INSULATED THROAT			
ITEM#	TRADE SIZE	INNER QTY	MSTR. QTY	ITEM#	TRADE SIZE	INNER QTY	MSTR. QTY
ML-110	3/8"	20	100	IML-110	3/8"	25	250
ML-110-1	1/2"	20	100	IML-110-1	1/2"	20	100
ML-110-2	3/4"	10	50	IML-110-2	3/4"	10	50
ML-110-3	1"	5	25	IML-110-3	1"	5	25
ML-110-4	1-1/4"	5	25	IML-110-4	1-1/4"	5	25
ML-110-5	1-1/2"	2	10	IML-110-5	1-1/2"	2	10
ML-110-6	2"	N/A	5	IML-110-6	2"	N/A	5
ML-110-7	2-1/2"	N/A	5	IML-110-7	2-1/2"	N/A	5
ML-110-8	3"	N/A	1	IML-110-8	3"	N/A	1
ML-110-9	3-1/2"	N/A	1	IML-110-9	3-1/2"	N/A	1
ML-110-10	4"	N/A	1	IML-110-10	4"	N/A	1

SCREW-IN BOX CONNECTORS ZINC

Connects flexible metal conduit to box or enclosure



Material: Zinc Die-Cast
Certifications: cULus Listed (standard), UL Listed, CSA Listed (insulated)
Features: Concrete-tight when taped



STANDARD				INSULATED THROAT			
ITEM#	TRADE SIZE	INNER QTY	MSTR. QTY	ITEM#	TRADE SIZE	INNER QTY	MSTR. QTY
L-44	3/8"	50	500				
L-44-1	1/2"	50	500	IL-44-1	1/2"	25	250
L-44-2	3/4"	25	250	IL-44-2	3/4"	25	250
L-44-3	1"	25	250	IL-44-3	1"	10	100
L-44-4	1-1/4"	10	100	IL-44-4	1-1/4"	10	40
L-44-5	1-1/2"	10	40	IL-44-5	1-1/2"	10	40
L-44-6	2"	10	40	IL-44-6	2"	N/A	1

CUT-IN SNAP LOCK BOX CONNECTOR

Connects metal clad or armored cable to old-work steel boxes or enclosures



Material: Zinc Die-Cast, Steel, Plastic Insulator
Certifications: cULus Listed



Features: No tools required when assembling to the cable or the box. After installing the old-work box in the wall and fishing the cable through the box, simply snap the cable into the fitting and snap the fitting into the box. Easily removed without tools and reusable.

ITEM#	TRADE SIZE	INNER QTY	MASTER QTY
MCS38	3/8"	25	100

DOUBLE SNAP LOCK MC CONNECTOR

Connects metal clad or armored cable to steel boxes or enclosures



Material: Zinc Die-Cast, Steel, Plastic Insulator
Certifications: cULus Listed



Features: No tools required when assembling to the cable or the box. Robust one-piece square grip design for easy use. Snap the cable to the fitting and snap the fitting into the box. Easily removed without tools and reusable. Patent pending.

ITEM#	TRADE SIZE	INNER QTY	MASTER QTY
MDS38	3/8"	50	500

SADDLE TYPE BOX CONNECTOR - ZINC

Connects flexible metal conduit to box or enclosure



Material: Zinc Die-Cast
Certifications: cULus Listed
Features: Concrete-tight



ITEM#	TRADE SIZE	INNER QTY	MASTER QTY
L-67	3/8"	50	500

FLEX SET SCREW BOX CONNECTORS - ZINC

Connects flexible metal conduit to box or enclosure



Material: Zinc Die-Cast
Certifications: UL Listed (for use with steel only), CSA Listed



ITEM#	TRADE SIZE	INNER QTY	MASTER QTY
L-48-1	1/2"	25	250
L-48-2	3/4"	20	100

TWO-SCREW BOX CONNECTORS - ZINC

Connects 14/2 to 10/3 armored ROMEX® or non-metallic sheathed cable to box or enclosure



Material: Zinc Die-Cast
Certifications: UL Listed, CSA Listed
Notes: L-51 NM cable: (2) 14/2, (1) 12/2, L-57: AC cable: (FE) 14/2-10/2, .46 min x .598 max AC cable



ITEM#	TRADE SIZE	KNOCK OUT	INNER QTY	MASTER QTY
L-51	3/8"	1/2"	100	1000
L-57	3/8"	1/2"	100	1000

DUPLEX BOX CONNECTORS ZINC

Connects two lengths of flexible metal conduit to box or enclosure



Material: Zinc Die-Cast
Certifications: UL Listed, CSA Listed
Notes: Metal clad cable range: Aluminum Continuous Sheath Smooth .410-.500 Aluminum Interlocking .460 - .560 Steel Interlocking .438 - .560



ITEM#	TRADE SIZE	SCREWS	INNER QTY	MASTER QTY
L-158	3/8"	1	25	250
L-159	3/8"	2	20	200

MC/AC & FLEX BOX CONNECTORS - STEEL

Connects aluminum or steel AC, MC and flexible MCAP cables to box or enclosure



Material: Steel

Certifications: UL Listed

Features: No locknut required. Simply tilt into the knockout and snap down for a secure connection. Dual-grip clamp provides grounding continuity and cable gripping. Insulator provides wire protection.

Notes: All wire sizes are AWG. Connectors listed for AC cable are suitable for AC-HCF. Connectors listed for MCAP are suitable for MCI-A HCF. MAFC-50 & MAFC-52 can also be used with MCAP®.

STANDARD

ITEM#	TRADE SIZE	INNER QTY	MASTER QTY
MAFC-50	1/2"	50	500
MAFC-75	3/4"	25	125

DUPLEX

ITEM#	TRADE SIZE	INNER QTY	MASTER QTY
MAFC-52	1/2"	25	125

CABLE TYPE	MAFC-50	MAFC-75	MAFC-52
AC STEEL	14/2 - 10/3	10/4 - 6/3	14/2 - 12/4
AC ALUMINUM	14/2 - 12/4	10/4 - 8/4	14/2 - 12/4
MC STEEL	14/2 - 12/4 , 10/2	10/3 - 8/2	14/2 - 10/3
MC ALUMINUM INTERLOCKED	14/2 - 10/2	10/3 - 8/2	14/2 - 10/3
MC ALUMINUM	14/3, 14/4, 12/2 , 12/3 , 12/4 - 10/3		
FLEX	3/8" STEEL & ALUMINUM		
MCAP®	.500-.610, 12/4 - 10/4		.410-.590, 14/3 - 10/4

Notes: Bolded cable sizes are concrete-tight when taped and used with PVC jacketed cord

DOUBLE BITE SADDLE COMPRESSION COUPLINGS STEEL

Connects flex, AC & MC cables to EMT conduit



Material: Tubular Steel, Zinc Plated

Certifications: cULus Listed, NEMA FB-1

Features: Dual gripping saddle clamps

ITEM#	TRADE SIZE	INNER QTY	MASTER QTY
MDBC-38	3/8"	25	125
MDBC-50	1/2"	25	125
MDBC-75	3/4"	20	100

DOUBLE BITE SADDLE BOX CONNECTORS STRAIGHT - STEEL

Connects aluminum or steel AC, MC and flexible MCAP cables to box or enclosure



Material: Tubular Steel, Zinc Plated

Certifications: cULus Listed, NEMA FB-1

Features: Dual gripping saddle clamps

Notes: MDB-38B thru MDB-100B can also be used with MCAP®.

ITEM#	TRADE SIZE	INNER QTY	MSTR. QTY	ITEM#	TRADE SIZE	INNER QTY	MSTR. QTY
MDB-38B	3/8"	25	100	MDB-200B	2"	N/A	5
MDB-50B	1/2"	25	100	MDB-250B	2-1/2"	N/A	4
MDB-75B	3/4"	10	50	MDB-300B	3"	N/A	4
MDB-100B	1"	5	25	MDB-350B	3-1/2"	N/A	2
MDB-125B	1-1/4"	5	25	MDB-400B	4"	N/A	2
MDB-150B	1-1/2"	2	10				

CABLE TYPE	MDB-38B	MDB-50B	MDB-75B	MDB-100B
AC STEEL	14/2 - 10/2	12/4 - 6/3	6/4 - 4/3	6/4 - 2/4
AC ALUMINUM	14/2 - 10/2	12/4 - 6/3	8/3 - 4/3	
MC STEEL INTERLOCKED	14/2 - 8/2	10/4 - 6/3	8/3 - 6/4	3/4
MC ALUMINUM INTERLOCKED	14/2 - 8/2	10/4 - 6/3	6/4 - 4/3	
FLEX	3/8" STEEL & ALUM.	1/2" STEEL & ALUM.	3/4" STEEL & ALUM.	1" STEEL & ALUM.
MCAP®	14/2 - 10/4	10/3 - 10/4, 8/4	8/4 - 6/4	6/4

BX/FLEX SET SCREW BOX CONNECTORS - ZINC

Connects BX/steel flex to box or enclosure



Material: Zinc Die-Cast

Certifications: UL Listed, CSA Listed



ITEM#	TRADE SIZE	INNER QTY	MASTER QTY
L-58	3/8"	100	1000

SCREW-IN COUPLINGS ZINC

Connects two lengths of flexible metal conduit



Material: Zinc Die-Cast

Certifications: UL Listed, CSA Listed



ITEM#	TRADE SIZE	INNER QTY	MSTR. QTY	ITEM#	TRADE SIZE	INNER QTY	MSTR. QTY
L-45-1	1/2"	50	500	L-45-4	1-1/4"	10	100
L-45-2	3/4"	25	250	L-45-5	1-1/2"	10	40
L-45-3	1"	25	250	L-45-6	2"	5	20

FLEX/MC/AC FITTINGS

DOUBLE BITE SADDLE BOX CONNECTORS ANGLED - MALLEABLE

Connects flex, AC, MC, & MCAP® cables to box or enclosure

Material: Malleable Iron, Zinc Plated

Certifications: cULus Listed, NEMA FB-1

Features: Dual gripping saddle clamps



90° ANGLE

ITEM#	TRADE SIZE	INNER QTY	MASTER QTY
MDB-3890-B	3/8"	10	50
MDB-5090-B	1/2"	10	50
MDB-7590-B	3/4"	5	25
MDB-10090-B	1"	5	25

45° ANGLE

ITEM#	TRADE SIZE	INNER QTY	MASTER QTY
MDB-3845-B	3/8"	10	50
MDB-5045-B	1/2"	10	50
MDB-7545-B	3/4"	10	50

CABLE TYPE	MDB-38B	MDB-50B	MDB-75B	MDB-100B
AC STEEL	14/2 - 10/2	12/4 - 6/3	6/4 - 4/3	6/4 - 2/4
AC ALUMINUM	14/2 - 10/2	12/4 - 6/3	8/3 - 4/3	
MC STEEL INTERLOCKED	14/2 - 8/2	10/4 - 6/3	8/3 - 6/4	3/4
MC ALUMINUM INTERLOCKED	14/2 - 8/2	10/4 - 6/3	6/4 - 4/3	
FLEX	3/8" STEEL & ALUM.	1/2" STEEL & ALUM.	3/4" STEEL & ALUM.	1" STEEL & ALUM.
MCAP®	14/2 - 10/4	10/3 - 10/4, 8/4	8/4 - 6/4	6/4

DOUBLE BITE SADDLE SET SCREW COUPLINGS - STEEL

Connects flex, AC & MC cables to EMT conduit

Material: Tubular Steel, Zinc Plated

Certifications: cULus Listed, NEMA FB-1

Features: Dual gripping saddle clamps



ITEM#	TRADE SIZE	INNER QTY	MASTER QTY
MDBS-38	3/8"	50	250
MDBS-50	1/2"	25	125
MDBS-75	3/4"	10	100

COMBINATION COMPRESSION COUPLINGS - EMT TO FLEX

Connects EMT to flexible metal conduit

Material: Zinc Die-cast

Certifications: UL Listed, CSA Listed

Features: Compression end for EMT, screw-in end for flex



ITEM#	TRADE SIZE	INNER QTY	MASTER QTY
L-49-1	1/2"	50	500
L-49-2	3/4"	25	250
L-49-3	1"	25	250

COMBINATION COUPLINGS EMT TO FLEX

Connects EMT to flexible metal conduit

Material: Zinc Die-Cast

Certifications: UL Listed, CSA Listed



ITEM#	TRADE SIZE	INNER QTY	MASTER QTY
L-153	1/2" - 3/8"	50	500
L-153-1	1/2"	25	250
L-153-2	3/4"	25	125
L-153-3	1"	10	100

ANTI-SHORT BUSHINGS

Place between wire and armored sheath to prevent damage to wire insulation

Material: Non-Metallic

Certifications: UL Listed

Features: Suitable for installation at temperatures as low as -40°C

Color: Bright Red



BAG					BULK			
ITEM#	TRADE SIZE	PC PER BAG	INNER QTY	MSTR. QTY	ITEM#	TRADE SIZE	INNER QTY	MSTR. QTY
3010	#0, 5/16"	35	N/A	20	3010-B	#0, 5/16"	N/A	60000
3011	#1, 3/8"	35	N/A	20	3011-B	#1, 3/8"	N/A	50000
3012	#2, 7/16"	35	N/A	10	3012-B	#2, 7/16"	N/A	25000
3013	#3, 1/2"	20	N/A	10				
3014	#4, 3/4"	16	N/A	10				



From metal to plastic, and locknut to snap-in, Madison offers you everything you could want in non-metallic fittings and supports.

With multiple styles and sizes, Madison has what you need for any project. Quality constructed, our entire offering of fittings and supports install with ease, saving you time and money. From the journeyman electrician to the weekend handyman, Madison non-metallic fittings and supports give you craftsmanship and affordability you can count on.

nm fittings & supports

27

TILT-IN CABLE BOX CONNECTORS - STEEL

Connects ROMEX® or non-metallic sheathed cable to box or enclosure

Material: Steel, Zinc Electroplated
Notes: Locknut not required



ITEM#	TRADE SIZE	INNER QTY	MASTER QTY
L-15	1/2"	100	500
L-16	3/4"	50	250
L-17	1-1/4"	25	125
L-18	1-1/2"	N/A	25

NON-WATERTITE CONNECTORS - ZINC

Connects ROMEX® or non-metallic sheathed cable to box or enclosure

Material: Zinc Die-Cast
Certifications: UL Listed, CSA Listed



ITEM#	TRADE SIZE	INNER QTY	MASTER QTY
L-104	3/4"	50	500
L-105	1"	25	250
L-106	1-1/4"	10	100
L-107	1-1/2"	5	50
L-108	2"	10	40

NON-WATERTITE CONNECTORS - ZINC

Connects ROMEX® or non-metallic sheathed cable to box or enclosure

Material: Zinc Die-Cast
Certifications: UL Listed & CSA (oval), cULus Listed (round)



OVAL				ROUND			
ITEM#	TRADE SIZE	INNER QTY	MSTR. QTY	ITEM#	TRADE SIZE	INNER QTY	MSTR. QTY
L-1106	1-1/4"	10	100	L-1106-R	1-1/4"	10	100
L-1107	1-1/2"	10	50	L-1107-R	1-1/2"	10	50
L-1108	2"	5	25	L-1108-R	2"	5	25

SNAP-IN CONNECTOR PLASTIC

Connects ROMEX® or non-metallic sheathed cable to box or enclosure

Material: Thermoplastic
Certifications: UL Listed
Features: Heavy duty



ITEM#	TRADE SIZE	INNER QTY	MASTER QTY
LNM-51	1/2"	100	1000

TWO-SCREW BOX CONNECTORS - ZINC

Connects 14/2 to 10/3 armored ROMEX® or non-metallic sheathed cable to box or enclosure

Material: Zinc Die-Cast
Certifications: UL Listed, CSA Listed
Notes: L-51 NM cable: (2) 14/2, (1) 12/2, L-57: AC cable: (FE) 14/2-10/2, .46 min x .598 max AC cable



ITEM#	TRADE SIZE	KNOCK OUT	INNER QTY	MASTER QTY
L-51	3/8"	1/2"	100	1000
L-57	3/8"	1/2"	100	1000

BUSHINGS

Converts raw-edged holes to smooth neat insulated openings for cable protection

Material: 6/6 Nylon
Certifications: CSA Listed
Features: Snaps in with fingertip pressure.



ITEM#	TRADE SIZE	INNER QTY	MASTER QTY
170	1/2"	50	500
171	3/4"	50	500
172	1"	25	250
173	1-1/4"	25	250
174	1-1/2"	25	250
175	2"	5	50
176	2-1/2"	5	50

SNAP-IN CONNECTOR PLASTIC

Connects ROMEX® or non-metallic sheathed cable to metal box or enclosure

Material: Thermoplastic
Certifications: UL Listed
Features: Accepts (1) 10/3 to 14/2, (2) 12/2 and 14/2. For use with single and multiple cords in wire range .300" to .600".
Notes: Maximum service temperature 105° C



ITEM#	TRADE SIZE	INNER QTY	MASTER QTY
ME-3201	1/2"	50	500

ROMEX® is a registered trademark of Southwire Company.

PVC SNAP-IN CONNECTOR

Connects ROMEX® or non-metallic sheathed cable to metal box or enclosure

Material: PVC

Certifications: UL Listed

Features: Accepts (1) 6/3 to 8/3, (2) 12/3 to 8/2

Notes: Maximum service temperature 105° C



ITEM#	TRADE SIZE	INNER QTY	MASTER QTY
ME-3202	3/4"	25	250

PLASTIC SNAP-IN CONNECTOR

Connects ROMEX® or non-metallic sheathed cable and flexible cord to metal box or enclosure

Material: Thermoplastic

Certifications: UL Listed

Features: Cord Capacity .125 - .300 Diameter

Notes: Cable range (1) 14/2 to (1) 10/2 NM



ITEM#	TRADE SIZE	KNOCK OUT	INNER QTY	MASTER QTY
ME-3300	3/4"	1/2"	100	500

CABLE CONNECTOR PLASTIC

Connects ROMEX® or non-metallic sheathed cable to metal box or enclosure

Material: Thermoplastic

Certifications: cULus Listed

Features: Easy snap-in design

Notes: For (1) 14/2 or 14/3; 12/2 or 12/3; 10/2



ITEM#	TRADE SIZE	INNER QTY	MASTER QTY
1200	1/2"	100	1000

DUPLEX CABLE CONNECTOR PLASTIC

Connects 2 ROMEX® or non-metallic sheathed cable to metal box or enclosure

Material: Thermoplastic

Certifications: cULus Listed

Features: Easy snap-in design

Notes: For (2) 14/2 OR 12/2



ITEM#	TRADE SIZE	INNER QTY	MASTER QTY
1201	3/4"	25	250

CABLE CONNECTOR PLASTIC

Connects ROMEX® or non-metallic sheathed cable to metal box or enclosure

Material: Thermoplastic

Certifications: cULus Listed

Features: Easy snap-in design

Notes: For (1) 14/3; 12/3; 10/3; 8/3; 6/3



ITEM#	TRADE SIZE	INNER QTY	MASTER QTY
1202	3/4"	50	250

NON-METALLIC 1-HOLE CABLE STRAPS

Secures ROMEX® or non-metallic sheathed cable to wood or masonry

Material: Cold Rolled Steel, Zinc Plated

Notes: Wire sizes #14, #12, and #10, in 2 or 3 conductor, with or without ground. Also 14 in UF.



ITEM#	INNER QTY	MASTER QTY
134-1	100	1000
134-5	500	2500

INSULATED CABLE STAPLE

Secures and protects non-metallic BX, MC, AC & UF cable

Material: Steel Nail, Plastic Insulator

Features: Plastic insulator protects cable

Notes: Accepts non-metallic sheathed cable



ITEM#	TRADE SIZE	CABLE RANGE	INNER QTY	MASTER QTY
30V-2	1/2" x 1"	#14/2 OR #12/2	500	5000

INSULATED CABLE STAPLE 2 NAIL

Secures ROMEX® or non-metallic sheathed cable to wood surface

Material: Steel Nail, Plastic Insulator

Features: Plastic insulator protects cable.

Nails drive together to keep wood from splitting.



ITEM#	CABLE RANGE	INNER QTY	MASTER QTY
20W-1	#14/2 OR #12/2 W/GROUND OR 1/2" CABLE	100	2500
20W-5	#14/2 OR #12/2 W/GROUND OR 1/2" CABLE	500	2500
30W-5	#14/3 OR #12/3 - #10/3 W/GROUND OR 3/4" CABLE	N/A	500
30W-50	#14/3 OR #12/3 - #10/3 W/GROUND OR 3/4" CABLE	50	1000

NM FITTINGS & SUPPORTS

STAPLES

Secures ROMEX® or non-metallic sheathed cable to wood surface

Material: Steel Wire

Features: Flat, indented head, for #14/2 or #12/2 with ground non-metallic sheathed cable.

Notes: M suffix denotes pail pack.



ITEM#	TRADE SIZE	INNER QTY	MASTER QTY
30-1	1/2" x 1"	100	5000
30-5	1/2" x 1"	500	5000
30-5M	1/2" x 1"	N/A	5000

ROMEX®/BX STAPLES

Secures ROMEX® or non-metallic sheathed cable, BX and flexible conduit to wood or masonry

Material: Steel Wire

Features: Flat indented head, for #14/3 - #12/3 and 10/3 non-metallic sheathed cable BX, or 3/8" flex

Notes: M suffix denotes pail pack



ITEM#	TRADE SIZE	INNER QTY	MASTER QTY
31-1	9/16" x 1-1/4"	100	5000
31-5	9/16" x 1-1/4"	500	5000
31-5M	9/16" x 1-1/4"	N/A	5000

ROMEX® is a registered trademark of Southwire Company.

SERVICE ENTRANCE STAPLES

Secures ROMEX® or non-metallic sheathed cable, BX and flexible conduit to wood or masonry

Material: Steel Wire

Features: Pointed offset to drive in straight



ITEM#	TRADE SIZE	CABLE RANGE	INNER QTY	MASTER QTY
32-1	3/4" x 1-5/16"	#6/3 SEU	100	1000
34-1	1" x 1"	#2/3 SEU	100	1000
36-1	1-5/8" x 2-1/8"	#4/0 SE	100	500

SEE PG 83



The versatility of three items in one!

Smoothly dispense coils of armored cable or NM-B cable. Three items in one, our dispenser comes with both floor and stud mounting brackets, and has the capacity to support 1000' reels. Its swivel eyelet prevents tangles while paying out cable. The wide base keeps the load stable.

- Includes 2 brackets to mount to floor or stud
- Square-tube steel with a powder coat finish
- Convenient carry handle now included

WireSMART

CABLE DISPENSER



No matter what type of portable cable you are using, Madison has the fitting for you.

Produced to meet strict UL standards, Madison portable cord fittings use the highest quality materials to give you a tight fit every time. Loosing time and money because your fittings are low quality and just do not fit correctly is now a thing of the past. No matter your cord type or size

Madison gives you the right fit when you need it most.

portable cord fittings

31

CORD GRIPS - STEEL

Secures & seals cords or cables entering enclosures or raceways

Material: Steel, Zinc Plated, Neoprene Grommet

Certifications: cULus Listed, Federal Spec. W-F-406E

Features: 105° C temperature rating



ITEM#	TRADE SIZE	INNER QTY	MASTER QTY	CABLE RANGE		FOR TYPES S, SO, ST & STO	FOR TYPES SJ, STO, SJT, SJTO, SVO & BUS DROP
				MIN.	MAX.		
MCG-50A250	1/2"	25	100	.150	.250		18-2, 18-3 SVO
MCG-50A350	1/2"	25	100	.250	.350		18-2, 18-3 SJT, 18-2, 18-3, 18-4 SJO, 16-2, 16-3 SJO
MCG-50A450	1/2"	25	100	.350	.450	18-2, 18-3, 18-4, 16-2, 16-3, 16-4	16-4 SJO 14-2, 14-3, 14-4 SJO 12-2 SJO 14-3 Bus Drop
MCG-50A560	1/2"	25	100	.450	.560	18-5, 18-6, 18-7, 16-5, 16-6, 14-2, 14-3	12-3 SJO, 12-3, 10-3 Bus Drop
MCG-50A650	1/2"	25	100	.560	.650	18-8, 18-10, 16-7, 16-8, 14-4, 12-2, 12-3, 10-2	
MCG-75A250	3/4"	10	50	.150	.250		18-2, 18-3 SVO
MCG-75A350	3/4"	10	50	.250	.350		18-2, 18-3 SJT 18-2, 18-3, 18-4 SJO 16-2, 16-3 SJO
MCG-75A450	3/4"	10	50	.350	.450	18-2, 18-3, 18-4, 16-2, 16-3, 16-4	16-4 SJO 14-2, 14-3, 14-4 SJO 12-2 SJO 14-3 Bus Drop
MCG-75A560	3/4"	10	50	.450	.560	18-5, 18-6, 18-7, 16-5, 16-6, 14-2, 14-3	12-3 SJO, 12-3, 10-3 Bus Drop
MCG-75A650	3/4"	10	50	.560	.650	18-8, 18-10, 16-7, 16-8, 14-4, 12-2, 12-3, 10-2	
MCG-75B750	3/4"	10	50	.650	.750	18-12, 18-14, 16-10, 16-12, 14-5, 14-6, 14-7, 12-4, 12-5, 10-3, 10-4, 8-2	8-3 Bus Drop
MCG-75B850	3/4"	10	50	.750	.850	18-16, 18-20, 16-14, 16-16, 16-18, 14-8, 12-6, 12-7, 12-8, 10-5, 8-3, 8-4, 6-2	6-3 Bus Drop
MCG-100B560	1"	5	25	.450	.560	18-5, 18-6, 18-7, 16-5, 16-6, 14-2, 14-3	12-3 SJO, 12-3, 10-3 Bus Drop
MCG-100B650	1"	5	25	.560	.650	18-8, 18-10, 16-7, 16-8, 14-4, 12-2, 12-3, 10-2	
MCG-100B750	1"	5	25	.650	.750	18-2, 18-14, 16-10, 16-12, 14-5, 14-6, 14-7, 12-4, 12-5, 10-3, 10-4, 8-2	8-3 Bus Drop
MCG-100B850	1"	5	25	.750	.850	18-16, 18-18, 18-20, 16-14, 16-16, 16-18, 14-8, 12-6, 12-7, 12-8, 10-5, 8-3, 8-4, 6-2	6-3 Bus Drop
MCG-100C950	1"	5	25	.850	.950	18-22, 18-24, 18-26, 16-20, 16-22, 16-24 14-10, 14-12, 10-6, 10-7, 10-8, 6-3, 6-4	4-3 Bus Drop
MCG-100C1050	1"	5	25	.950	1.050	18-30, 16-26, 14-14, 14-16, 12-10, 4-3	
MCG-125C850	1-1/4"	5	25	.750	.850	18-16, 18-18, 18-20, 16-14, 16-16, 16-18, 14-8, 12-6, 12-7, 12-8, 10-5, 8-3, 8-4, 6-2	6-3 Bus Drop
MCG-125C950	1-1/4"	5	25	.850	.950	18-22, 18-24, 18-26, 16-20, 16-22, 16-24, 14-10, 14-12, 10-6, 10-7, 10-8, 6-3, 6-4	4-3 Bus Drop
MCG-125D1050	1-1/4"	5	25	.950	1.050	18-30, 16-26, 14-14, 14-16, 12-10, 4-3	

CORD GRIPS - STEEL (continued)

Secures & seals cords or cables entering enclosures or raceways

Material: Steel, Zinc Plated, Neoprene Grommet

Certifications: cULus Listed, Federal Spec. W-F-406E

Features: 105° C temperature rating



ITEM#	TRADE SIZE	INNER QTY	MASTER QTY	MIN.	MAX.	FOR TYPES S, SO, ST & STO	FOR TYPES SJ, STO, SJT, SJTO, SVO & BUS DROP
MCG-125D1150	1-1/4"	5	25	1.050	1.150	18-36, 18-40, 16-30, 16-36, 14-18, 14-20, 12-12, 12-14, 10-10, 4-4	2-3 Bus Drop
MCG-125D1250	1-1/4"	5	25	1.150	1.250	16-40, 14-22, 12-16, 12-18, 10-12, 10-14, 2-3	
MCG-125D1375	1-1/4"	5	25	1.250	1.375	14-24, 14-26, 14-30, 12-20, 10-16, 2-4	
MCG-150D1050	1-1/2"	2	10	.950	1.050	18-30, 16-26, 14-14, 14-16, 12-10, 4-3	
MCG-150D1150	1-1/2"	2	10	1.050	1.150	18-36, 18-40, 16-30, 16-36, 14-18, 14-20, 12-12, 12-14, 10-10, 4-4	2-3 Bus Drop
MCG-150D1250	1-1/2"	2	10	1.150	1.250	16-40, 14-22, 12-16, 12-18, 10-12, 10-14, 2-3	
MCG-150D1375	1-1/2"	2	10	1.250	1.375	14-24, 14-26, 14-30, 12-20, 10-16, 2-4	

CORD GRIPS - NON-METALLIC

Material: Fiberglass Reinforced Nylon

Certifications: UL Listed

Features: Neoprene gland. Liquid-tight for round cable. Includes locknut.



ITEM#	TRADE SIZE	INNER QTY	MASTER QTY
MNPT-50	1/2"	50	250
MNPT-75	3/4"	25	125

Unmatched versatility!

With a cold rolled steel L-Bracket, this Smart Box is a UL listed 50 lb. ceiling fan support box and a 75 lb. light fixture support box that works for all kinds of job situations. It is side beam mounted with (3) 2" #10 hex head screws vs. bottom beam mounted. Ideal for upgrading light fixtures to light ceiling fan combos, this one of a kind product has unmatched versatility that is immediately recognized by the electricians in the field.

- Ideal for new and old work applications
- Heavy duty design for support of moving loads
- Extra deep for ceiling fan components.
- Nylon locking nuts for secure ceiling fan attachment
- Factory installed (3) #10 x 2" Hex head screws

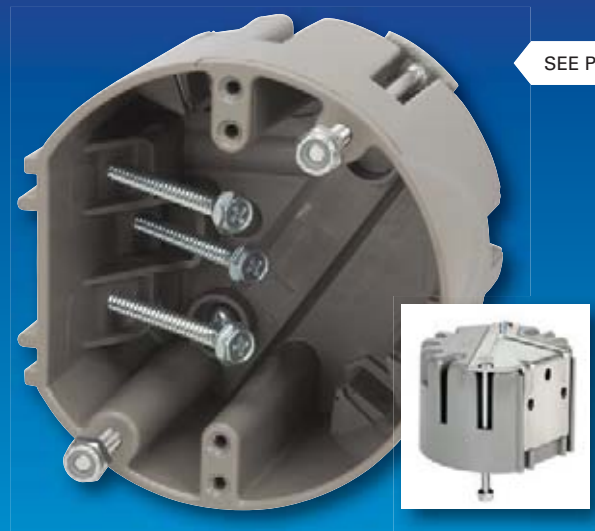

SEE PG 75

SmartBox

FAN & FIXTURE

34

grounding, bonding & splicing



Everyone knows how important grounding, bonding and splicing are. Madison's extensive line of quality grounding, bonding and splicing products prove that we understand it as well. We offer an array of UL listed products, ensuring that no matter what conductor size, Madison has what you need to meet all of your grounding, bonding or splicing needs.



ME

OXIDE INHIBITOR

Eliminates binding and aluminum oxide formation for all AL/AL - AL/CU wire connections and aluminum conduit thread joints

Size: 4oz.



ITEM#	INNER QTY	MASTER QTY
B-85-4	1	12

GROUND CLAMPS

Connects bare copper wire to water pipe, ground rod or copper metal tubing for grounding



Material: As noted below

Certifications: UL Listed (except L-160-C), CSA Listed (except L-160-C)

Notes: L-160-DB is suitable for direct burial



ITEM#	TRADE SIZE	CLAMP/SCREWS	BARE COPPER GROUND WIRE	INNER QTY	MSTR QTY
L-160	1/2" - 1"	ZINC / STEEL	#8 SLD - #2 STR	25	125
L-160-C	1/2" - 1"	ZINC-BRONZE PLATED / STEEL	#8 SLD - #2 STR	25	125
L-160-B	1/2" - 1"	BRONZE / BRONZE	#10 SLD - #2 STR	25	125
L-160-BS	1/2" - 1"	BRONZE / BRASS	#10 SLD - #2 STR	25	125
L-160-DB	1/2" - 1"	BRONZE / BRONZE	#10 SLD - #2 STR	25	125
L-180-2B	1-1/4" - 2"	BRONZE / STEEL	#10 SLD - #2 STR	5	50
L-180-2BS	1-1/4" - 2"	BRONZE / BRONZE	#10 SLD - #2 STR	5	50
L-184	2-1/2" - 4"	BRONZE / STEEL	#10 SLD - #2 STR	0	5

ARMORED GROUND CLAMPS

Connects armored cable to water pipe for grounding

Material: Zinc-Bronze Clamp, Plated Steel Screws

Features: 2 screw design for armored ground wire



ITEM#	TRADE SIZE	BARE COPPER GROUND WIRE	INNER QTY	MASTER QTY
L-163	1/2" - 1"	#8 SLD - #4 STR	25	250

GROUND STRAPS

Provides grounding termination points in load centers and other enclosures

Material: Copper Plated Screw & Nut



ITEM#	TRADE SIZE	INNER QTY	MASTER QTY
GS-1	3/8" - 1"	N/A	100

GROUND CLAMP HUBS

Connects a ground conductor in rigid conduit to water pipe for grounding

Material: Bronze Clamp, Steel Screws

Certifications: UL Listed, CSA Listed

Notes: For use with wire sizes #8 solid - #4 stranded



STANDARD

ITEM#	TRADE SIZE	CONDUIT HUB	INNER QTY	MASTER QTY
L-162-B	1/2" - 1"	1/2"	25	125
L-182-B	1-1/4" - 2"	1/2"	5	50

WITH STRAP

ITEM#	TRADE SIZE	CONDUIT HUB	INNER QTY	MASTER QTY
L-160-1BH	1/2" - 1"	1/2"	5	25
L-160-2BH	1/2" - 1"	3/4"	5	25
L-160-3BH	1/2" - 1"	1"	5	25

GROUND ROD CLAMPS

For terminating a bare copper conductor to a ground rod



Material: Bronze Clamp

Certifications: UL Listed, CSA Listed

Features: Suitable for direct burial

Notes: Hex head bolt with 3/8 - 16 bolt thread.

Conductor range #10 solid - #2 stranded.

Also listed for use with rebar.



ITEM#	TRADE SIZE	INNER QTY	MASTER QTY
GRC-1	1/2"	50	500
GRC-2	5/8"	50	250
GRC-3	3/4"	50	250

SPLICER- REDUCER ALUMINUM

Splices two cables of equal or different sizes

Material: Aluminum Alloy, Electro-Tin Plated

Certifications: UL Listed for copper or aluminum conductors

Notes: Use with Oxide-inhibitor compound



ITEM#	CONDUCTOR RANGE	INNER QTY	MASTER QTY
ASR-1/0	#14 - #2	5	40
ASR-2	#14 - 1/0	5	40
ASR-250	#6 - 250 MCM	2	20

SPLIT BOLT CONNECTORS SILICON BRONZE

Used for electrical splicing and tapping

Material: Silicon Bronze

Certifications: UL Listed for copper conductors only

Notes: For use with 2 conductors only, direct burial and rebar.

*Not approved for grounding, bonding, direct burial



ITEM#	CONDUCTOR RANGE	INNER QTY	MASTER QTY
SB-8	#16 STR - #8 STR	25	200
SB-6	#10 SLD - #6 SLD	25	200
SB-4	#8 SLD - #4 SLD	25	200
SB-3	#6 SLD - #2 SLD	10	80
SB-2	#6 SLD - #2 STR	10	80
SB-1/0	#4 SLD - 1/0 STR	10	80
SB-2/0	#2 SLD - 2/0 STR	5	40
SB-3/0	#2 SLD - 3/0 STR	5	40
SB-4/0	1/0 SLD - 250 MCM	10	100
SB-350	4/0 STR - 350 MCM	1	8
SB-500	250 MCM - 500 MCM	1	8
SB-750*	350 MCM - 750 MCM	1	8
SB-1000*	500 MCM - 1000 MCM	1	10

SPLIT BOLT CONNECTORS COPPER ALLOY

Used for electrical splicing and tapping

Material: Copper Alloyed-Bodied, Electro-Tin Plated

Certifications: UL Listed for copper to copper conductors only.

*UL Listed for aluminum to aluminum, copper to aluminum, and copper to copper conductors.

Notes: Use Oxide-inhibitor compound when connecting Aluminum to ACSR or Aluminum to Copper wires.



ITEM#	CONDUCTOR RANGE	INNER QTY	MASTER QTY
ASB-10*	#16 STR - #10 STR	25	200
ASB-8*	#16 STR - #8 STR	25	200
ASB-6*	#14 STR - #8 STR	25	200
ASB-4	#10 STR - #6 STR	25	200
ASB-3	#8 SLD - #3 STR	10	80
ASB-2	#8 SLD - #2 STR	10	80
ASB-1/0	#6 SLD - 1/0 STR	5	40
ASB-2/0	#6 STR - 2/0 STR	5	40
ASB-3/0	#4 STR - 3/0 STR	10	100
ASB-4/0	#4 STR - 250 MCM	25	200
ASB-350*	3/0 STR - 350 MCM	1	8
ASB-500*	3/0 STR - 500 MCM	1	8
ASB-750*	250 MCM - 750 MCM	1	8
ASB-1000*	350 MCM - 1000 MCM	1	10

SPLIT BOLT CONNECTORS ALUMINUM ALLOY

Used for electrical splicing and tapping

Material: Aluminum Alloyed-Bodied, Electro-Tin Plated

Certifications: UL Listed, Dual rated for aluminum and copper conductor combos

Notes: Use Oxide-inhibitor compound when connecting Aluminum to ACSR or Aluminum to Copper wires.



ITEM#	CONDUCTOR RANGE	INNER QTY	MASTER QTY
ASBC-1/0	#6 SLD - 1/0 STR	10	80
ASBC-2/0	#2 SLD - 2/0 STR	5	40
ASBC-4/0	1/0 STR - 250 MCM	10	100
ASBC-350	2/0 STR - 350 MCM	1	8
ASBC-500	3/0 STR - 500 MCM	1	8

ME EXCLUSIVE INLINE INTERSYSTEM BONDING BRIDGE

Provides a dependable method for grounding and bonding for electrical systems

Material: Zinc Die Cast

Certifications: cULus Listed

Features: Easy installation. When used with conduit, it provides protection against damage and theft of the main ground. Main ground conductor is isolated from communications lines. Incorporates six (6) terminating points (2x the amount required by the NEC). Eliminates creating holes in building that could allow ingress of water. Mounts to enclosures, conduit bodies, and inline with conduit. Gangable.



ITEM#	TRADE SIZE	INNER QTY	MASTER QTY
MEIBB	1/2"	N/A	6

INTERSYSTEM BONDING BRIDGE

Terminates utility grounding conductors such as power, telephones, cable, etc.

Material: Tin-plated Aluminum, Polycarbonate

Certifications: cULus Listed, Meets requirements of 2008 NEC Article 250.94

Features: Connects directly to the grounding electrode with a lay-in style lug. Integrated mounting holes provide quick, easy and compact installation. Constructed of corrosion resistant aluminum and tin-plated for maximum conductivity. Paintable polycarbonate cover for additional protection.



ITEM#	INNER QTY	MASTER QTY
MIBB	1	10

All wire sizes are AWG.

SINGLE SOLDERLESS LUGS COPPER

Connects cable to equipment pads or bar

Material: Electrolytic Copper, Rated 600V

Certifications: UL Listed for copper conductors only

Features: V-bottom collar assures positive contact and firm, permanent grip



ITEM#	CONDUCTOR RANGE	INNER QTY	MASTER QTY
SL-25	#10 - #14	50	400
SL-35	#6 - #14	50	400
SL-70	#4 - #14	25	200
SL-709	#8 - #2	25	200
SL-125	1/0 - #6	10	80
SL-175	#4 - 3/0	5	40
SL-225	#2 - 4/0	5	40
SL-300	1/0 - 350 MCM	2	16
SL-400	1/0 - 500 MCM	5	50
SL-650	600 MCM - 1000 MCM	1	10

DOUBLE TERMINAL LUGS ALUMINUM

Terminates cable inside enclosure

Material: Aluminum Alloy, Electro-Tin Plated

Certifications: UL Listed for copper or aluminum conductors

Notes: Use with Oxide-inhibitor compound



ITEM#	CONDUCTOR RANGE	INNER QTY	MASTER QTY
TDLA-1/0	#14 SLD - 1/0 STR	5	40
TDLA-250	#6 STR - 250 MCM	5	40

SINGLE TERMINAL LUGS COPPER

Connects cable to equipment pads or terminal block

Material: Bronze

Certifications: UL Listed for copper conductors only

Notes: Use with Oxide-inhibitor compound



ITEM#	CONDUCTOR RANGE	INNER QTY	MASTER QTY
TL-8	#14 SLD - #8 STR	25	200
TL-4	#14 SLD - #4 STR	25	200
TL-1/0	#8 SLD - 1/0 STR	10	80
TL-250	#6 SLD - 250 MCM	5	40

SINGLE TERMINAL LUGS ALUMINUM

Terminates cable inside enclosure

Material: Aluminum Alloy, Electro-Tin Plated

Certifications: UL Listed for copper or aluminum conductors

Notes: Use with Oxide-inhibitor compound



ITEM#	CONDUCTOR RANGE	INNER QTY	MASTER QTY
TLA-6	#4 - #6	52	200
TLA-2	#14 - #2	25	200
TLA-1/0	#14 - 1/0	10	80
TLA-2/0	#14 - 2/0	10	80
TLA-250	#6 - 250 MCM	5	40

Grounding & Bonding at it's best!

Our Inline Intersystem Bonding Bridge will change the way you ground all of your conductors from your utilities. It provides a dependable method for grounding and bonding for electrical systems. Typical applications include communications, solar, cable, and transmission lines.

- Designed for indoor and outdoor use
- Inspection window
- Gangable
- Incorporates 6 terminating points (2x the amount required by the NEC)
- Mounts to enclosures, conduit bodies and inline with conduit



SEE PG 36

Inline Intersystem Bonding Bridge

38

pvc fittings



Not all PVC fittings are created equal. Use Madison's PVC fittings once and you will understand why. Made from quality materials and UL tested, our PVC fittings perform every time. With a wide array of products, Madison has the size and shape you need. No matter what the project is, choose Madison PVC fittings for superiority and affordability.



ME

PVC EXPANSION JOINTS

Allows for expansion and contraction in PVC conduit runs



Material: PVC

Certifications: UL Listed, CSA Listed

Notes: Schedule 40



ITEM#	TRADE SIZE	MAX LENGTH	MIN LENGTH	INNER QTY	MASTER QTY
PEJ-50	1/2"	12"	8"	N/A	25
PEJ-75	3/4"	12"	8"	N/A	25
PEJ-100	1"	12-1/2"	8-1/2"	N/A	40
PEJ-125	1-1/4"	13"	9"	N/A	20
PEJ-150	1-1/2"	13"	9"	N/A	20
PEJ-200	2"	13-1/4"	9-1/4"	N/A	10
PEJ-250	2-1/2"	22-1/4"	14-1/4"	N/A	9
PEJ-300	3"	22-1/4"	14-1/4"	N/A	9
PEJ-350	3-1/2"	22-7/8"	14-7/8"	N/A	5
PEJ-400	4"	22-7/8"	14-7/8"	N/A	5
PEJ-500	5"	34"	26"	N/A	1

PVC ELBOWS - 90°

Provides a 90° change in direction in a conduit run



Material: PVC

Certifications: ETL Listed

Features: Schedule 40. Standard radius.



ITEM#	TRADE SIZE	INNER QTY	MSTR. QTY	ITEM#	TRADE SIZE	INNER QTY	MSTR. QTY
PVC-5090	1/2"	N/A	40	PVC-25090	2-1/2"	N/A	1
PVC-7590	3/4"	N/A	40	PVC-30090	3"	N/A	1
PVC-10090	1"	N/A	50	PVC-35090	3-1/2"	N/A	1
PVC-12590	1-1/4"	N/A	25	PVC-40090	4"	N/A	1
PVC-15090	1-1/2"	N/A	20	PVC-50090	5"	N/A	1
PVC-20090	2"	N/A	15	PVC-60090	6"	N/A	1

PVC ELBOWS - 45°

Provides a 45° change in direction in a conduit run



Material: PVC

Certifications: ETL Listed

Features: Schedule 40. Standard radius.



ITEM#	TRADE SIZE	INNER QTY	MSTR. QTY	ITEM#	TRADE SIZE	INNER QTY	MSTR. QTY
PVC-5045	1/2"	N/A	100	PVC-25045	2-1/2"	N/A	20
PVC-7545	3/4"	N/A	50	PVC-30045	3"	N/A	1
PVC-10045	1"	N/A	50	PVC-35045	3-1/2"	N/A	1
PVC-12545	1-1/4"	N/A	35	PVC-40045	4"	N/A	1
PVC-15045	1-1/2"	N/A	20	PVC-50045	5"	N/A	1
PVC-20045	2"	N/A	15	PVC-60045	6"	N/A	1

PVC ELBOWS - 30°

Provides a 30° change in direction in a conduit run



Material: PVC

Certifications: ETL Listed

Features: Schedule 40. Standard radius.



ITEM#	TRADE SIZE	INNER QTY	MSTR. QTY	ITEM#	TRADE SIZE	INNER QTY	MSTR. QTY
PVC-5030	1/2"	N/A	50	PVC-25030	2-1/2"	N/A	20
PVC-7530	3/4"	N/A	50	PVC-30030	3"	N/A	30
PVC-10030	1"	N/A	50	PVC-35030	3-1/2"	N/A	1
PVC-12530	1-1/4"	N/A	35	PVC-40030	4"	N/A	12
PVC-15030	1-1/2"	N/A	20	PVC-50030	5"	N/A	1
PVC-20030	2"	N/A	15	PVC-60030	6"	N/A	1

PVC ELBOWS - 90° SCHEDULE 80

Provides a 90° change in direction in a conduit run



Material: PVC

Certifications: ETL Listed

Features: Schedule 80. Standard radius.



ITEM#	TRADE SIZE	INNER QTY	MSTR. QTY	ITEM#	TRADE SIZE	INNER QTY	MSTR. QTY
PVC-509080	1/2"	N/A	50	PVC-2009080	2"	N/A	15
PVC-759080	3/4"	N/A	40	PVC-2509080	2-1/2"	N/A	1
PVC-1009080	1"	N/A	50	PVC-3009080	3"	N/A	1
PVC-1259080	1-1/4"	N/A	25	PVC-4009080	4"	N/A	1
PVC-1509080	1-1/2"	N/A	20				

PVC ELBOWS - 45° SCHEDULE 80

Provides a 45° change in direction in a conduit run



Material: PVC

Certifications: ETL Listed

Features: Schedule 80. Standard radius.



ITEM#	TRADE SIZE	INNER QTY	MSTR. QTY	ITEM#	TRADE SIZE	INNER QTY	MSTR. QTY
PVC-504580	1/2"	N/A	100	PVC-2004580	2"	N/A	15
PVC-754580	3/4"	N/A	50	PVC-2504580	2-1/2"	N/A	1
PVC-1004580	1"	N/A	50	PVC-3004580	3"	N/A	1
PVC-1254580	1-1/4"	N/A	35	PVC-4004580	4"	N/A	1
PVC-1504580	1-1/2"	N/A	20				

PVC ELBOWS - 90° SCHEDULE 40 SPECIAL RADIUS

Provides a 90° change in direction in a conduit run

Material: PVC

Certifications: ETL Listed

Notes: Special radius elbow orders are non-cancelable and non-returnable



ITEM#	TRADE SIZE	RADIUS	INNER QTY	MASTER QTY
PVC-1509036	1-1/2"	36"	N/A	1
PVC-1509048	1-1/2"	48"	N/A	1
PVC-2009024	2"	24"	N/A	1
PVC-2009036	2"	36"	N/A	1
PVC-2009048	2"	48"	N/A	1
PVC-2509024	2-1/2"	24"	N/A	1
PVC-2509036	2-1/2"	36"	N/A	1
PVC-2509048	2-1/2"	48"	N/A	1
PVC-3009024	3"	24"	N/A	1
PVC-3009036	3"	36"	N/A	1
PVC-3009048	3"	48"	N/A	1
PVC-3509024	3-1/2"	24"	N/A	1
PVC-3509036	3-1/2"	36"	N/A	1
PVC-3509048	3-1/2"	48"	N/A	1
PVC-4009024	4"	24"	N/A	1
PVC-4009036	4"	36"	N/A	1
PVC-4009048	4"	48"	N/A	1
PVC-5009036	5"	36"	N/A	1
PVC-5009048	5"	48"	N/A	1
PVC-6009036	6"	36"	N/A	1
PVC-6009048	6"	48"	N/A	1

PVC ELBOWS - 90° SCHEDULE 80 SPECIAL RADIUS

Provides a 90° change in direction in a conduit run

Material: PVC

Certifications: ETL Listed

Notes: Special radius elbow orders are non-cancelable and non-returnable



ITEM#	TRADE SIZE	RADIUS	INNER QTY	MASTER QTY
PVC-20090248	2"	24"	N/A	1
PVC-20090368	2"	36"	N/A	1
PVC-20090488	2"	48"	N/A	1
PVC-25090248	2-1/2"	24"	N/A	1
PVC-25090368	2-1/2"	36"	N/A	1
PVC-30090248	3"	24"	N/A	1
PVC-30090368	3"	36"	N/A	1
PVC-30090488	3"	48"	N/A	1
PVC-40090248	4"	24"	N/A	1
PVC-40090368	4"	36"	N/A	1
PVC-40090488	4"	48"	N/A	1
PVC-50090488	5"	48"	N/A	1

PVC ELBOWS - 90° BELL END

Provides a 90° change in direction in a conduit run

Material: PVC

Certifications: ETL Listed



ITEM#	TRADE SIZE	INNER QTY	MSTR. QTY	ITEM#	TRADE SIZE	INNER QTY	MSTR. QTY
PVCB-5090	1/2"	N/A	40	PVCB-20090	2"	N/A	15
PVCB-7590	3/4"	N/A	40	PVCB-25090	2-1/2"	N/A	1
PVCB-10090	1"	N/A	40	PVCB-30090	3"	N/A	1
PVCB-12590	1-1/4"	N/A	20	PVCB-35090	3-1/2"	N/A	1
PVCB-15090	1-1/2"	N/A	20	PVCB-40090	4"	N/A	1

PVC ELBOWS - 45° BELL END

Provides a 45° change in direction in a conduit run

Material: PVC

Certifications: ETL Listed



ITEM#	TRADE SIZE	INNER QTY	MSTR. QTY	ITEM#	TRADE SIZE	INNER QTY	MSTR. QTY
PVCB-5045	1/2"	N/A	40	PVCB-20045	2"	N/A	15
PVCB-7545	3/4"	N/A	40	PVCB-25045	2-1/2"	N/A	1
PVCB-10045	1"	N/A	40	PVCB-30045	3"	N/A	1
PVCB-12545	1-1/4"	N/A	20	PVCB-35045	3-1/2"	N/A	1
PVCB-15045	1-1/2"	N/A	20	PVCB-40045	4"	N/A	1

PVC ELBOWS - 90° BELL END SPECIAL RADIUS

Provides a 90° change in direction in a conduit run

Material: PVC

Certifications: ETL Listed

Notes: Special radius elbow orders are non-cancelable and non-returnable



ITEM#	TRADE SIZE	RADIUS	INNER QTY	MASTER QTY
PVCB-2009024	2"	24"	N/A	1
PVCB-2009036	2"	36"	N/A	1
PVCB-2009048	2"	48"	N/A	1
PVCB-2509024	2-1/2"	24"	N/A	1
PVCB-2509036	2-1/2"	36"	N/A	1
PVCB-2509048	2-1/2"	48"	N/A	1
PVCB-3009024	3"	24"	N/A	1
PVCB-3009036	3"	36"	N/A	1
PVCB-3009048	3"	48"	N/A	1
PVCB-3509024	3-1/2"	24"	N/A	1
PVCB-3509036	3-1/2"	36"	N/A	1
PVCB-3509048	3-1/2"	48"	N/A	1
PVCB-4009024	4"	24"	N/A	1
PVCB-4009036	4"	36"	N/A	1
PVCB-4009048	4"	48"	N/A	1

PVC CONDUIT BODIES LB-TYPE

Allows access for inspection, pulling and maintenance



Material: PVC

Certifications: UL Listed for wet location and concrete-tight, CSA Listed

Features: Cover, gasket and screws included

Notes: Schedule 40



ITEM#	TRADE SIZE	INNER QTY	MSTR. QTY	ITEM#	TRADE SIZE	INNER QTY	MSTR. QTY
PLBLA-50	1/2"	N/A	25	PLBLA-200	2"	N/A	10
PLBLA-75	3/4"	N/A	15	PLBLA-250	2-1/2"	N/A	4
PLBLA-100	1"	N/A	10	PLBLA-300	3"	N/A	4
PLBLA-125	1-1/4"	N/A	10	PLBLA-350	3-1/2"	N/A	4
PLBLA-150	1-1/2"	N/A	10	PLBLA-400	4"	N/A	4

PVC CONDUIT BODIES LL-TYPE

Allows access for inspection, pulling and maintenance



Material: PVC

Certifications: UL Listed for wet location and concrete-tight, CSA Listed

Features: Cover, gasket and screws included

Notes: Schedule 40



ITEM#	TRADE SIZE	INNER QTY	MSTR. QTY	ITEM#	TRADE SIZE	INNER QTY	MSTR. QTY
PLLLA-50	1/2"	N/A	25	PLLLA-200	2"	N/A	10
PLLLA-75	3/4"	N/A	20	PLLLA-250	2-1/2"	N/A	4
PLLLA-100	1"	N/A	15	PLLLA-300	3"	N/A	4
PLLLA-125	1-1/4"	N/A	10	PLLLA-350	3-1/2"	N/A	5
PLLLA-150	1-1/2"	N/A	10	PLLLA-400	4"	N/A	5

PVC CONDUIT BODIES C-TYPE

Allows access for inspection, pulling and maintenance



Material: PVC

Certifications: UL Listed for wet location and concrete-tight, CSA Listed

Features: Cover, gasket and screws included

Notes: Schedule 40



ITEM#	TRADE SIZE	INNER QTY	MSTR. QTY	ITEM#	TRADE SIZE	INNER QTY	MSTR. QTY
PCLA-50	1/2"	N/A	30	PCLA-200	2"	N/A	15
PCLA-75	3/4"	N/A	20	PCLA-250	2-1/2"	N/A	4
PCLA-100	1"	N/A	15	PCLA-300	3"	N/A	4
PCLA-125	1-1/4"	N/A	15	PCLA-350	3-1/2"	N/A	4
PCLA-150	1-1/2"	N/A	10	PCLA-400	4"	N/A	4

PVC CONDUIT BODIES LR-TYPE

Allows access for inspection, pulling and maintenance



Material: PVC

Certifications: UL Listed for wet location and concrete-tight, CSA Listed

Features: Cover, gasket and screws included

Notes: Schedule 40



ITEM#	TRADE SIZE	INNER QTY	MSTR. QTY	ITEM#	TRADE SIZE	INNER QTY	MSTR. QTY
PLRLA-50	1/2"	N/A	25	PLRLA-200	2"	N/A	10
PLRLA-75	3/4"	N/A	20	PLRLA-250	2-1/2"	N/A	4
PLRLA-100	1"	N/A	15	PLRLA-300	3"	N/A	4
PLRLA-125	1-1/4"	N/A	10	PLRLA-350	3-1/2"	N/A	5
PLRLA-150	1-1/2"	N/A	10	PLRLA-400	4"	N/A	5

PVC CONDUIT BODIES E-TYPE

Allows access for inspection, pulling and maintenance



Material: PVC

Certifications: UL Listed for wet location and concrete-tight, CSA Listed

Features: Cover, gasket and screws included

Notes: Schedule 40



ITEM#	TRADE SIZE	INNER QTY	MSTR. QTY	ITEM#	TRADE SIZE	INNER QTY	MSTR. QTY
PELA-50	1/2"	N/A	30	PELA-200	2"	N/A	15
PELA-75	3/4"	N/A	20	PELA-250	2-1/2"	N/A	4
PELA-100	1"	N/A	15	PELA-300	3"	N/A	4
PELA-125	1-1/4"	N/A	20	PELA-350	3-1/2"	N/A	4
PELA-150	1-1/2"	N/A	10	PELA-400	4"	N/A	4

PVC CONDUIT BODIES T-TYPE

Allows access for inspection, pulling and maintenance



Material: PVC

Certifications: UL Listed for wet location and concrete-tight, CSA Listed

Features: Cover, gasket and screws included

Notes: Schedule 40



ITEM#	TRADE SIZE	INNER QTY	MSTR. QTY	ITEM#	TRADE SIZE	INNER QTY	MSTR. QTY
PTLA-50	1/2"	N/A	10	PTLA-200	2"	N/A	10
PTLA-75	3/4"	N/A	10	PTLA-250	2-1/2"	N/A	4
PTLA-100	1"	N/A	10	PTLA-300	3"	N/A	4
PTLA-125	1-1/4"	N/A	15	PTLA-350	3-1/2"	N/A	4
PTLA-150	1-1/2"	N/A	10	PTLA-400	4"	N/A	4

PVC PULL ELBOWS

Connects 2 lengths of PVC for a 90° bend

Material: PVC

Certifications: UL Listed, CSA Listed



ITEM#	TRADE SIZE	INNER QTY	MASTER QTY
PEL-5075	1/2", 3/4"	N/A	50

PVC END CAPS

Seals off end of conduit

Material: PVC

Certifications: UL Listed, CSA Listed



ITEM#	TRADE SIZE	INNER QTY	MSTR. QTY	ITEM#	TRADE SIZE	INNER QTY	MSTR. QTY
PEC-50	1/2"	N/A	200	PEC-250	2-1/2"	N/A	15
PEC-75	3/4"	N/A	150	PEC-300	3"	N/A	10
PEC-100	1"	N/A	100	PEC-400	4"	N/A	12
PEC-125	1-1/4"	N/A	40	PEC-500	5"	N/A	10
PEC-150	1-1/2"	N/A	40	PEC-600	6"	N/A	10
PEC-200	2"	N/A	20				

PVC END BELLS

Provides smooth surface for wire pulling at the cut end of the conduit and protects cable from damage

Material: PVC



ITEM#	TRADE SIZE	INNER QTY	MSTR. QTY	ITEM#	TRADE SIZE	INNER QTY	MSTR. QTY
PMEB-50	1/2"	N/A	100	PMEB-250	2-1/2"	N/A	10
PMEB-75	3/4"	N/A	200	PMEB-300	3"	N/A	30
PMEB-100	1"	N/A	100	PMEB-350	3-1/2"	N/A	40
PMEB-125	1-1/4"	N/A	100	PMEB-400	4"	N/A	30
PMEB-150	1-1/2"	N/A	50	PMEB-500	5"	N/A	25
PMEB-200	2"	N/A	40	PMEB-600	6"	N/A	15

PVC COUPLINGS

Connects two lengths of PVC

Material: PVC

Certifications: UL Listed, CSA Listed

Notes: Schedule 40



ITEM#	TRADE SIZE	INNER QTY	MSTR. QTY	ITEM#	TRADE SIZE	INNER QTY	MSTR. QTY
PC-50	1/2"	N/A	150	PC-250	2-1/2"	N/A	15
PC-75	3/4"	N/A	100	PC-300	3"	N/A	25
PC-100	1"	N/A	50	PC-350	3-1/2"	N/A	20
PC-125	1-1/4"	N/A	30	PC-400	4"	N/A	15
PC-150	1-1/2"	N/A	25	PC-500	5"	N/A	8
PC-200	2"	N/A	30	PC-600	6"	N/A	5

PVC REDUCER BUSHINGS

Reduces knockout diameter

Material: PVC

Notes: Schedule 40



ITEM#	TRADE SIZE	INNER QTY	MASTER QTY
PRB-7550	3/4" x 1/2"	100	300
PRB-10050	1" x 1/2"	100	300
PRB-10075	1" X 3/4"	100	200
PRB-12575	1-1/4" x 3/4"	25	50
PRB-125100	1-1/4" x 1"	50	100
PRB-150125	1-1/2" x 1-1/4"	N/A	40
PRB-200125	2" x 1-1/4"	N/A	25
PRB-200150	2" x 1-1/2"	N/A	25
PRB-250200	2-1/2" x 2"	N/A	15
PRB-300200	3" x 2"	N/A	25
PRB-300250	3" x 2-1/2"	N/A	15
PRB-400300	4" x 3"	N/A	10
PRB-400350	4" x 3-1/2"	N/A	15

PVC TERMINAL ADAPTERS

Connects PVC conduit to a threaded PVC or steel conduit bell or terminate raceway to a box or enclosure

Material: PVC

Certifications: UL Listed, CSA Listed

Notes: Schedule 40



ITEM#	TRADE SIZE	INNER QTY	MSTR. QTY	ITEM#	TRADE SIZE	INNER QTY	MSTR. QTY
PTA-50	1/2"	N/A	150	PTA-250	2-1/2"	N/A	25
PTA-75	3/4"	N/A	125	PTA-300	3"	N/A	45
PTA-100	1"	N/A	50	PTA-350	3-1/2"	N/A	30
PTA-125	1-1/4"	N/A	50	PTA-400	4"	N/A	20
PTA-150	1-1/2"	N/A	25	PTA-500	5"	N/A	8
PTA-200	2"	N/A	50	PTA-600	6"	N/A	10

PVC FEMALE ADAPTERS

Connects threaded steel conduit or connectors to PVC conduit

Material: PVC

Certifications: UL Listed, CSA Listed

Notes: Schedule 40.

PFA-250 and PFA-350 concrete-tight when taped.



ITEM#	TRADE SIZE	INNER QTY	MSTR. QTY	ITEM#	TRADE SIZE	INNER QTY	MSTR. QTY
PFA-50	1/2"	N/A	150	PFA-250	2-1/2"	N/A	20
PFA-75	3/4"	N/A	100	PFA-300	3"	N/A	25
PFA-100	1"	N/A	50	PFA-350	3-1/2"	N/A	20
PFA-125	1-1/4"	N/A	30	PFA-400	4"	N/A	15
PFA-150	1-1/2"	N/A	25	PFA-500	5"	N/A	10
PFA-200	2"	N/A	30	PFA-600	6"	N/A	6

PVC OFFSET ADAPTERS

Offsets a conduit raceway

Material: PVC

Certifications: UL Listed, CSA Listed

Notes: Schedule 40



ITEM#	TRADE SIZE	INNER QTY	MASTER QTY
PMO-125	1-1/4"	N/A	50
PMO-200	2"	N/A	25

PVC JUNCTION BOX ADAPTERS

Connects conduit to box or enclosure

Material: PVC

Certifications: UL Listed & , CSA Listed (1/2" thru 2" only)



ITEM#	TRADE SIZE	INNER QTY	MSTR. QTY	ITEM#	TRADE SIZE	INNER QTY	MSTR. QTY
PJBA-50	1/2"	N/A	100	PJBA-200	2"	N/A	25
PJBA-75	3/4"	N/A	100	PJBA-250	2-1/2"	N/A	10
PJBA-100	1"	N/A	100	PJBA-300	3"	N/A	20
PJBA-125	1-1/4"	N/A	50	PJBA-350	3-1/2"	N/A	10
PJBA-150	1-1/2"	N/A	75	PJBA-400	4"	N/A	10

PVC JUNCTION BOXES

Encloses electrical or utility connections

Material: PVC

Certifications: UL Listed, CSA Listed

Features: Cover, gasket and screws included



ITEM#	TRADE SIZE	INNER QTY	MASTER QTY
PJB-442	4" x 4" x 2"	N/A	12
PJB-444	4" x 4" x 4"	N/A	10
PJB-552	5" x 5" x 2"	N/A	12
PJB-664	6" x 6" x 4"	N/A	5
PJB-666	6" x 6" x 6"	N/A	8
PJB-884	8" x 8" x 4"	N/A	5
PJB-887	8" x 8" x 7"	N/A	2
PJB-12124	12" x 12" x 4"	N/A	3
PJB-12126	12" x 12" x 6"	N/A	3
PJB-12128	12" x 12" x 8"	N/A	3

PVC FSC BOXES

Used as a junction box or branch circuit wiring devices

Material: PVC

Certifications: UL Listed, CSA Listed



ITEM#	TRADE SIZE	INNER QTY	MASTER QTY
PFSC-50	1/2"	N/A	15
PFSC-75	3/4"	N/A	15

PVC FSE BOXES

Used as a junction box or branch circuit wiring devices

Material: PVC

Certifications: UL Listed, CSA Listed

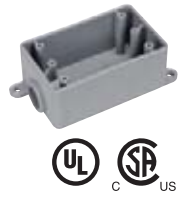

ITEM#	TRADE SIZE	INNER QTY	MASTER QTY
PFSE-50	1/2"	N/A	10
PFSE-75	3/4"	N/A	10

PVC FSS BOXES

Used as a junction box or branch circuit wiring devices

Material: PVC

Certifications: UL Listed, CSA Listed

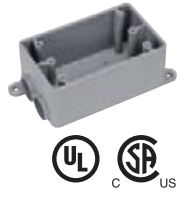

ITEM#	TRADE SIZE	INNER QTY	MASTER QTY
PFSS-50	1/2"	N/A	10
PFSS-75	3/4"	N/A	10

PVC FS BOXES - 3 IN 1

Used as a junction box or branch circuit wiring devices

Material: PVC

Certifications: UL Listed, CSA Listed

Features: Can be adapted to accommodate three sizes of conduit (1/2", 3/4", 1") in one box. Standard 1" hub which can be adjusted to 3/4" or 1/2" using supplied reducer bushings.



ITEM#	TRADE SIZE	INNER QTY	MSTR. QTY	ITEM#	TRADE SIZE	INNER QTY	MSTR. QTY
PFSC-3	2 GANG	N/A	10	PFSE-3	2 GANG	N/A	10
PFSCC-3	2 GANG	N/A	10	PFSED-3	1 GANG	N/A	10
PFSCD-3	1 GANG	N/A	10	PFSS-3	2 GANG	N/A	10

PVC OCTAGON BOXES

Junction box

Material: PVC

Certifications: UL Listed, CSA Listed

Notes: 1/2" and 3/4" hub. Not designed for supporting luminaires



ITEM#	TRADE SIZE	INNER QTY	MASTER QTY
POCT-400150	4 x 1-1/2"	N/A	15

PVC FITTINGS

PVC COVER PLATES

Covers wiring devices inside box after installation



Material: PVC

Certifications: UL Listed (all), CSA Listed (PDSC, PGFSC, PTSC)



ITEM#	TRADE SIZE	COVER	INNER QTY	MASTER QTY
PBDC	2 GANG	BLANK W/GASKET	N/A	20
PBSC	1 GANG	BLANK	N/A	50
PBSC-2	2 GANG	BLANK	N/A	50
PDSC	1 GANG	DUPLEX	N/A	100
PGFSC	1 GANG	W.P.GFI	N/A	20
PTSC	1 GANG	TOGGLE	N/A	100

PVC WEATHERPROOF COVERS

Forms weatherproof seal for wiring devices inside PVC boxes



Material: PVC, Neoprene Gasket

Certifications: UL Listed



ITEM#	TRADE SIZE	COVER	INNER QTY	MASTER QTY
PVSD-20	2 GANG	COMBO SWITCH DUPLEX	N/A	10
PVTC-15	1 GANG	TOGGLE SWITCH	N/A	20
PVTC-20	2 GANG	TOGGLE SWITCH	N/A	10
PWDRC	1 GANG	DUPLEX	N/A	20

PVC 2-HOLE STRAPS

Secures conduit to surface



Material: PVC

ITEM#	TRADE SIZE	INNER QTY	MSTR. QTY	ITEM#	TRADE SIZE	INNER QTY	MSTR. QTY
PS-50	1/2"	100	400	PS-200	2"	25	200
PS-75	3/4"	100	400	PS-250	2-1/2"	N/A	100
PS-100	1"	100	500	PS-300	3"	N/A	100
PS-125	1-1/4"	50	400	PS-400	4"	N/A	50
PS-150	1-1/2"	25	225	PS-500	5"	N/A	10

PVC SERVICE ENTRANCE HEADS

Caps overhead service entrance



Material: PVC

Certifications: UL Listed, CSA Listed



ITEM#	TRADE SIZE	INNER QTY	MSTR. QTY	ITEM#	TRADE SIZE	INNER QTY	MSTR. QTY
PMH-50	1/2"	N/A	25	PMH-200	2"	N/A	4
PMH-75	3/4"	N/A	20	PMH-250	2-1/2"	N/A	2
PMH-100	1"	N/A	15	PMH-300	3"	N/A	2
PMH-125	1-1/4"	N/A	20	PMH-350	3-1/2"	N/A	2
PMH-150	1-1/2"	N/A	4	PMH-400	4"	N/A	2

PVC BASE SPACERS

Used with intermediate spacers to provide uniform spacing between the rows and columns of conduits for below grade duct bank applications



Material: PVC

ITEM#	TRADE SIZE	INNER QTY	MSTR. QTY	ITEM#	TRADE SIZE	INNER QTY	MSTR. QTY
PBS-200200	2" x 2"	N/A	150	PBS-500150	5" x 1-1/2"	N/A	140
PBS-200300	2" x 3"	N/A	100	PBS-500200	5" x 2"	N/A	60
PBS-300300	3" x 3"	N/A	80	PBS-500300	5" x 3"	N/A	50
PBS-400200	4" x 2"	N/A	80	PBS-600300	6" x 3"	N/A	40
PBS-400300	4" x 3"	N/A	60				

PVC INTERMEDIATE SPACERS

Used with base spacers, to provide uniform spacing between the rows and columns of conduits for below grade duct bank applications



Material: PVC

Features: Rebar holder slots accommodate a maximum rebar diameter of 5/8" for the 2" conduit size, and 7/8" for all other sizes. Spacers provide a 3" clearance from the trench base to the bottom of the first conduit.

Notes: Install spacers every 5 to 6 feet for proper and even support of the conduit assembly.

ITEM#	TRADE SIZE	INNER QTY	MSTR. QTY	ITEM#	TRADE SIZE	INNER QTY	MSTR. QTY
PVS-200200	2" x 2"	N/A	200	PVS-400300	4" x 3"	N/A	60
PVS-200300	2" x 3"	N/A	150	PVS-500300	5" x 3"	N/A	60
PVS-300300	3" x 3"	N/A	160	PVS-600300	6" x 3"	N/A	40
PVS-400200	4" x 2"	N/A	80				

PVC CLEANER

Used to clean and prep PVC pipe and fittings prior to cement application



ITEM#	TRADE SIZE	INNER QTY	MASTER QTY
P-7001	1/2 PINT	N/A	24
P-7002	PINT	N/A	12
P-7003	QUART	N/A	12

PVC SOLVENT CEMENT CLEAR - REGULAR BODY

To cement and form a waterproof seal at joints of PVC pipe



ITEM#	TRADE SIZE	INNER QTY	MASTER QTY
P-6001	1/2 PINT	N/A	24
P-6002	PINT	N/A	12
P-6003	QUART	N/A	12



When running conduit, having inferior conduit bodies can grind a project to a halt. Breaking or coming loose due to poor fit can cost valuable time and labor. All of Madison's conduit bodies are made from high grade aluminum or malleable iron for Rigid conduit, and aluminum for EMT. Madison produces quality at an affordable price. Available in all conduit body types and with a wide range of conduit sizes we have exactly what you need to get the job done.

conduit bodies 45

RIGID CONDUIT BODIES C-TYPE

Allows access for inspection, pulling and maintenance



Material: Aluminum

Certifications: UL Listed, CSA Listed

Features: Threaded body for Rigid/IMC conduit



STANDARD				W/COVER & GASKET			
ITEM#	TRADE SIZE	INNER QTY	MSTR. QTY	ITEM#	TRADE SIZE	INNER QTY	MSTR. QTY
LC-50	1/2"	10	100	LCLA-50	1/2"	10	100
LC-75	3/4"	10	50	LCLA-75	3/4"	10	50
LC-100	1"	5	25	LCLA-100	1"	5	25
LC-125	1-1/4"	2	10	LCLA-125	1-1/4"	2	10
LC-150	1-1/2"	2	10	LCLA-150	1-1/2"	2	10
LC-200	2"	1	5	LCLA-200	2"	1	5
LC-250	2-1/2"	N/A	1	LCLA-250	2-1/2"	N/A	1
LC-300	3"	N/A	1	LCLA-300	3"	N/A	1
LC-350	3-1/2"	N/A	1	LCLA-350	3-1/2"	N/A	1
LC-400	4"	N/A	1	LCLA-400	4"	N/A	1

RIGID CONDUIT BODIES LL-TYPE

Allows access for inspection, pulling and maintenance



Material: Aluminum

Certifications: UL Listed, CSA Listed

Features: Threaded body for Rigid/IMC conduit



STANDARD				W/COVER & GASKET			
ITEM#	TRADE SIZE	INNER QTY	MSTR. QTY	ITEM#	TRADE SIZE	INNER QTY	MSTR. QTY
LL-50	1/2"	10	100	LLLA-50	1/2"	10	100
LL-75	3/4"	10	50	LLLA-75	3/4"	10	50
LL-100	1"	5	25	LLLA-100	1"	5	25
LL-125	1-1/4"	2	10	LLLA-125	1-1/4"	2	10
LL-150	1-1/2"	2	10	LLLA-150	1-1/2"	2	10
LL-200	2"	1	5	LLLA-200	2"	1	5
LL-250	2-1/2"	N/A	1	LLLA-250	2-1/2"	N/A	1
LL-300	3"	N/A	1	LLLA-300	3"	N/A	1
LL-350	3-1/2"	N/A	1	LLLA-350	3-1/2"	N/A	1
LL-400	4"	N/A	1	LLLA-400	4"	N/A	1

RIGID CONDUIT BODIES LB-TYPE

Allows access for inspection, pulling and maintenance



Material: Aluminum

Certifications: UL Listed, CSA Listed

Features: Threaded body for Rigid/IMC conduit



STANDARD				W/COVER & GASKET			
ITEM#	TRADE SIZE	INNER QTY	MSTR. QTY	ITEM#	TRADE SIZE	INNER QTY	MSTR. QTY
LB-50	1/2"	10	100	LBLA-50	1/2"	10	100
LB-75	3/4"	10	50	LBLA-75	3/4"	10	50
LB-100	1"	5	25	LBLA-100	1"	5	25
LB-125	1-1/4"	2	10	LBLA-125	1-1/4"	2	10
LB-150	1-1/2"	2	10	LBLA-150	1-1/2"	2	10
LB-200	2"	1	5	LBLA-200	2"	1	5
LB-250	2-1/2"	N/A	1	LBLA-250	2-1/2"	N/A	1
LB-300	3"	N/A	1	LBLA-300	3"	N/A	1
LB-350	3-1/2"	N/A	1	LBLA-350	3-1/2"	N/A	1
LB-400	4"	N/A	1	LBLA-400	4"	N/A	1

RIGID CONDUIT BODIES LR-TYPE

Allows access for inspection, pulling and maintenance



Material: Aluminum

Certifications: UL Listed, CSA Listed

Features: Threaded body for Rigid/IMC conduit



STANDARD				W/COVER & GASKET			
ITEM#	TRADE SIZE	INNER QTY	MSTR. QTY	ITEM#	TRADE SIZE	INNER QTY	MSTR. QTY
LR-50	1/2"	10	100	LRLA-50	1/2"	10	100
LR-75	3/4"	10	50	LRLA-75	3/4"	10	50
LR-100	1"	5	25	LRLA-100	1"	5	25
LR-125	1-1/4"	2	10	LRLA-125	1-1/4"	2	10
LR-150	1-1/2"	2	10	LRLA-150	1-1/2"	2	10
LR-200	2"	1	5	LRLA-200	2"	1	5
LR-250	2-1/2"	N/A	1	LRLA-250	2-1/2"	N/A	1
LR-300	3"	N/A	1	LRLA-300	3"	N/A	1
LR-350	3-1/2"	N/A	1	LRLA-350	3-1/2"	N/A	1
LR-400	4"	N/A	1	LRLA-400	4"	N/A	1

RIGID CONDUIT BODIES T-TYPE

Allows access for inspection, pulling and maintenance

Material: Aluminum

Certifications: UL Listed, CSA Listed

Features: Threaded body for Rigid/IMC conduit



STANDARD				W/COVER & GASKET			
ITEM#	TRADE SIZE	INNER QTY	MSTR. QTY	ITEM#	TRADE SIZE	INNER QTY	MSTR. QTY
LT-50	1/2"	10	100	LTLA-50	1/2"	10	100
LT-75	3/4"	10	50	LTLA-75	3/4"	10	50
LT-100	1"	5	25	LTLA-100	1"	5	25
LT-125	1-1/4"	2	10	LTLA-125	1-1/4"	2	10
LT-150	1-1/2"	2	10	LTLA-150	1-1/2"	2	10
LT-200	2"	N/A	2	LTLA-200	2"	N/A	2
LT-250	2-1/2"	N/A	1	LTLA-250	2-1/2"	N/A	1
LT-300	3"	N/A	1	LTLA-300	3"	N/A	1
LT-350	3-1/2"	N/A	1	LTLA-350	3-1/2"	N/A	1
LT-400	4"	N/A	1	LTLA-400	4"	N/A	1

RIGID CONDUIT BODIES C-TYPE - MALLEABLE

Allows access for inspection, pulling and maintenance

Material: Malleable Iron

Certifications: UL Listed, CSA Listed, NEMA FB-1

Features: Threaded body for Rigid/IMC conduit



ITEM#	TRADE SIZE	INNER QTY	MSTR. QTY	ITEM#	TRADE SIZE	INNER QTY	MSTR. QTY
LCM-50	1/2"	N/A	10	LCM-200	2"	N/A	5
LCM-75	3/4"	N/A	10	LCM-250	2-1/2"	N/A	1
LCM-100	1"	N/A	5	LCM-300	3"	N/A	1
LCM-125	1-1/4"	N/A	5	LCM-350	3-1/2"	N/A	1
LCM-150	1-1/2"	N/A	5	LCM-400	4"	N/A	1

RIGID CONDUIT BODIES LB-TYPE - MALLEABLE

Allows access for inspection, pulling and maintenance

Material: Malleable Iron

Certifications: UL Listed, CSA Listed

Features: Threaded body for Rigid/IMC conduit



ITEM#	TRADE SIZE	INNER QTY	MSTR. QTY	ITEM#	TRADE SIZE	INNER QTY	MSTR. QTY
LBM-50	1/2"	N/A	10	LBM-200	2"	N/A	5
LBM-75	3/4"	N/A	10	LBM-250	2-1/2"	N/A	1
LBM-100	1"	N/A	5	LBM-300	3"	N/A	1
LBM-125	1-1/4"	N/A	5	LBM-350	3-1/2"	N/A	1
LBM-150	1-1/2"	N/A	5	LBM-400	4"	N/A	1

RIGID CONDUIT BODIES LL-TYPE - MALLEABLE

Allows access for inspection, pulling and maintenance

Material: Malleable Iron

Certifications: UL Listed, CSA Listed, NEMA FB-1

Features: Threaded body for Rigid/IMC conduit



ITEM#	TRADE SIZE	INNER QTY	MSTR. QTY	ITEM#	TRADE SIZE	INNER QTY	MSTR. QTY
LLM-50	1/2"	N/A	10	LLM-200	2"	N/A	5
LLM-75	3/4"	N/A	10	LLM-250	2-1/2"	N/A	1
LLM-100	1"	N/A	5	LLM-300	3"	N/A	1
LLM-125	1-1/4"	N/A	5	LLM-350	3-1/2"	N/A	1
LLM-150	1-1/2"	N/A	5	LLM-400	4"	N/A	1

RIGID CONDUIT BODIES LR-TYPE - MALLEABLE

Allows access for inspection, pulling and maintenance

Material: Malleable Iron

Certifications: UL Listed, CSA Listed, NEMA FB-1

Features: Threaded body for Rigid/IMC conduit



ITEM#	TRADE SIZE	INNER QTY	MSTR. QTY	ITEM#	TRADE SIZE	INNER QTY	MSTR. QTY
LRM-50	1/2"	N/A	10	LRM-200	2"	N/A	5
LRM-75	3/4"	N/A	10	LRM-250	2-1/2"	N/A	1
LRM-100	1"	N/A	5	LRM-300	3"	N/A	1
LRM-125	1-1/4"	N/A	5	LRM-350	3-1/2"	N/A	1
LRM-150	1-1/2"	N/A	5	LRM-400	4"	N/A	1

RIGID CONDUIT BODIES T-TYPE - MALLEABLE

Allows access for inspection, pulling and maintenance

Material: Malleable Iron

Certifications: UL Listed, CSA Listed, NEMA FB-1

Features: Threaded body for Rigid/IMC conduit



ITEM#	TRADE SIZE	INNER QTY	MSTR. QTY	ITEM#	TRADE SIZE	INNER QTY	MSTR. QTY
LTM-50	1/2"	N/A	10	LTM-200	2"	N/A	5
LTM-75	3/4"	N/A	10	LTM-250	2-1/2"	N/A	1
LTM-100	1"	N/A	5	LTM-300	3"	N/A	1
LTM-125	1-1/4"	N/A	5	LTM-350	3-1/2"	N/A	1
LTM-150	1-1/2"	N/A	5	LTM-400	4"	N/A	1

RIGID CONDUIT BODIES TB-TYPE - MALLEABLE

Allows access for inspection, pulling and maintenance



Material: Malleable Iron

Certifications: cULus Listed, NEMA FB-1

Features: Threaded body for Rigid/IMC conduit



ITEM#	TRADE SIZE	INNER QTY	MSTR. QTY	ITEM#	TRADE SIZE	INNER QTY	MSTR. QTY
LTBM-50	1/2"	N/A	10	LTBM-125	1-1/4"	N/A	5
LTBM-75	3/4"	N/A	10	LTBM-150	1-1/2"	N/A	5
LTBM-100	1"	N/A	5	LTBM-200	2"	N/A	5

EMT SET SCREW CONDUIT BODIES LR-TYPE

Allows access for inspection, pulling and maintenance



Material: Aluminum

Certifications: UL Listed, CSA Listed

Features: Threadless body with set screws for EMT conduit



ITEM#	TRADE SIZE	INNER QTY	MSTR. QTY	ITEM#	TRADE SIZE	INNER QTY	MSTR. QTY
LRE-50	1/2"	10	100	LRE-125	1-1/4"	2	10
LRE-75	3/4"	10	50	LRE-150	1-1/2"	2	10
LRE-100	1"	5	25	LRE-200	2"	1	5

EMT SET SCREW CONDUIT BODIES LC-TYPE

Allows access for inspection, pulling and maintenance



Material: Aluminum

Certifications: UL Listed, CSA Listed

Features: Threadless body with set screws for EMT conduit



ITEM#	TRADE SIZE	INNER QTY	MSTR. QTY	ITEM#	TRADE SIZE	INNER QTY	MSTR. QTY
LCE-50	1/2"	10	100	LCE-125	1-1/4"	2	10
LCE-75	3/4"	10	50	LCE-150	1-1/2"	2	10
LCE-100	1"	5	25	LCE-200	2"	1	5

EMT SET SCREW CONDUIT BODIES T-TYPE

Allows access for inspection, pulling and maintenance



Material: Aluminum

Certifications: UL Listed, CSA Listed

Features: Threadless body with set screws for EMT conduit



ITEM#	TRADE SIZE	INNER QTY	MSTR. QTY	ITEM#	TRADE SIZE	INNER QTY	MSTR. QTY
LTE-50	1/2"	10	100	LTE-125	1-1/4"	2	10
LTE-75	3/4"	10	50	LTE-150	1-1/2"	2	10
LTE-100	1"	5	25	LTE-200	2"	0	2

EMT SET SCREW CONDUIT BODIES LB-TYPE

Allows access for inspection, pulling and maintenance



Material: Aluminum

Certifications: UL Listed, CSA Listed

Features: Threadless body with set screws for EMT conduit



ITEM#	TRADE SIZE	INNER QTY	MSTR. QTY	ITEM#	TRADE SIZE	INNER QTY	MSTR. QTY
LBE-50	1/2"	10	100	LBE-125	1-1/4"	2	10
LBE-75	3/4"	10	50	LBE-150	1-1/2"	2	10
LBE-100	1"	5	25	LBE-200	2"	1	5

COMBINATION CONDUIT BODIES C-TYPE

Allows access for inspection, pulling and maintenance



Material: Aluminum

Certifications: UL Listed, CSA Listed

Features: Threaded body for Rigid/IMC conduit, and set screws for EMT conduit



STANDARD				W/COVER & GASKET			
ITEM#	TRADE SIZE	INNER QTY	MSTR. QTY	ITEM#	TRADE SIZE	INNER QTY	MSTR. QTY
LC-50-CB	1/2"	10	100	LCLA-50-CB	1/2"	10	100
LC-75-CB	3/4"	10	50	LCLA-75-CB	3/4"	10	50
LC-100-CB	1"	5	25	LCLA-100-CB	1"	5	25
LC-125-CB	1-1/4"	2	10	LCLA-125-CB	1-1/4"	2	10
LC-150-CB	1-1/2"	2	10	LCLA-150-CB	1-1/2"	2	10
LC-200-CB	2"	1	5	LCLA-200-CB	2"	1	5

EMT SET SCREW CONDUIT BODIES LL-TYPE

Allows access for inspection, pulling and maintenance



Material: Aluminum

Certifications: UL Listed, CSA Listed

ITEM#	TRADE SIZE	INNER QTY	MSTR. QTY	ITEM#	TRADE SIZE	INNER QTY	MSTR. QTY
LLE-50	1/2"	10	100	LLE-125	1-1/4"	2	10
LLE-75	3/4"	10	50	LLE-150	1-1/2"	2	10
LLE-100	1"	5	25	LLE-200	2"	1	5

COMBINATION CONDUIT BODIES LB-TYPE

Allows access for inspection, pulling and maintenance



Material: Aluminum

Certifications: UL Listed & CSA Listed (Standard)
cULus Listed (w/Cover & Gasket)



Features: Threaded body for Rigid/IMC conduit, and set screws for EMT conduit



STANDARD				W/COVER & GASKET			
ITEM#	TRADE SIZE	INNER QTY	MSTR. QTY	ITEM#	TRADE SIZE	INNER QTY	MSTR. QTY
LB-50-CB	1/2"	10	100	LBLA-50-CB	1/2"	10	100
LB-75-CB	3/4"	10	50	LBLA-75-CB	3/4"	10	50
LB-100-CB	1"	5	25	LBLA-100-CB	1"	5	25
LB-125-CB	1-1/4"	2	10	LBLA-125-CB	1-1/4"	2	10
LB-150-CB	1-1/2"	2	10	LBLA-150-CB	1-1/2"	2	10
LB-200-CB	2"	1	5	LBLA-200-CB	2"	1	5

COMBINATION CONDUIT BODIES LL-TYPE

Allows access for inspection, pulling and maintenance



Material: Aluminum

Certifications: UL Listed & CSA Listed (Standard)
cULus Listed (w/Cover & Gasket)



Features: Threaded body for Rigid/IMC conduit, and set screws for EMT conduit



STANDARD				W/COVER & GASKET			
ITEM#	TRADE SIZE	INNER QTY	MSTR. QTY	ITEM#	TRADE SIZE	INNER QTY	MSTR. QTY
LL-50-CB	1/2"	10	100	LLLA-50-CB	1/2"	10	100
LL-75-CB	3/4"	10	50	LLLA-75-CB	3/4"	10	50
LL-100-CB	1"	5	25	LLLA-100-CB	1"	5	25
LL-125-CB	1-1/4"	2	10	LLLA-125-CB	1-1/4"	2	10
LL-150-CB	1-1/2"	2	10	LLLA-150-CB	1-1/2"	2	10
LL-200-CB	2"	1	5	LLLA-200-CB	2"	1	5

COMBINATION CONDUIT BODIES LR-TYPE

Allows access for inspection, pulling and maintenance



Material: Aluminum

Certifications: UL Listed & CSA Listed (Standard)
cULus Listed (w/Cover & Gasket)



Features: Threaded body for Rigid/IMC conduit, and set screws for EMT conduit



STANDARD				W/COVER & GASKET			
ITEM#	TRADE SIZE	INNER QTY	MSTR. QTY	ITEM#	TRADE SIZE	INNER QTY	MSTR. QTY
LR-50-CB	1/2"	10	100	LRLA-50-CB	1/2"	10	100
LR-75-CB	3/4"	10	50	LRLA-75-CB	3/4"	10	50
LR-100-CB	1"	5	25	LRLA-100-CB	1"	5	25
LR-125-CB	1-1/4"	2	10	LRLA-125-CB	1-1/4"	2	10
LR-150-CB	1-1/2"	2	10	LRLA-150-CB	1-1/2"	2	10
LR-200-CB	2"	1	5	LRLA-200-CB	2"	1	5

COMBINATION CONDUIT BODIES T-TYPE

Allows access for inspection, pulling and maintenance



Material: Aluminum

Certifications: UL Listed & CSA Listed (Standard)
cULus Listed (w/Cover & Gasket)



Features: Threaded body for Rigid/IMC conduit, and set screws for EMT conduit



STANDARD				W/COVER & GASKET			
ITEM#	TRADE SIZE	INNER QTY	MSTR. QTY	ITEM#	TRADE SIZE	INNER QTY	MSTR. QTY
LT-50-CB	1/2"	10	100	LTLA-50-CB	1/2"	10	100
LT-75-CB	3/4"	10	50	LTLA-75-CB	3/4"	10	50
LT-100-CB	1"	5	25	LTLA-100-CB	1"	5	25
LT-125-CB	1-1/4"	2	10	LTLA-125-CB	1-1/4"	2	10
LT-150-CB	1-1/2"	2	10	LTLA-150-CB	1-1/2"	2	10
LT-200-CB	2"	1	5	LTLA-200-CB	2"	1	5

PVC CONDUIT BODIES C-TYPE

Allows access for inspection, pulling and maintenance



Material: PVC

Certifications: UL Listed for wet location and concrete-tight, CSA Listed

Features: Cover, gasket and screws included
Notes: Schedule 40



ITEM#	TRADE SIZE	INNER QTY	MSTR. QTY	ITEM#	TRADE SIZE	INNER QTY	MSTR. QTY
PCLA-50	1/2"	N/A	30	PCLA-200	2"	N/A	15
PCLA-75	3/4"	N/A	20	PCLA-250	2-1/2"	N/A	4
PCLA-100	1"	N/A	15	PCLA-300	3"	N/A	4
PCLA-125	1-1/4"	N/A	15	PCLA-350	3-1/2"	N/A	4
PCLA-150	1-1/2"	N/A	10	PCLA-400	4"	N/A	4

PVC CONDUIT BODIES E-TYPE

Allows access for inspection, pulling and maintenance



Material: PVC

Certifications: UL Listed for wet location and concrete-tight, CSA Listed

Features: Cover, gasket and screws included

Notes: Schedule 40



ITEM#	TRADE SIZE	INNER QTY	MSTR. QTY	ITEM#	TRADE SIZE	INNER QTY	MSTR. QTY
PELA-50	1/2"	N/A	30	PELA-200	2"	N/A	15
PELA-75	3/4"	N/A	20	PELA-250	2-1/2"	N/A	4
PELA-100	1"	N/A	15	PELA-300	3"	N/A	4
PELA-125	1-1/4"	N/A	20	PELA-350	3-1/2"	N/A	4
PELA-150	1-1/2"	N/A	10	PELA-400	4"	N/A	4

PVC CONDUIT BODIES LR-TYPE

Allows access for inspection, pulling and maintenance



Material: PVC

Certifications: UL Listed for wet location and concrete-tight, CSA Listed

Features: Cover, gasket and screws included

Notes: Schedule 40



ITEM#	TRADE SIZE	INNER QTY	MSTR. QTY	ITEM#	TRADE SIZE	INNER QTY	MSTR. QTY
PLRLA-50	1/2"	N/A	25	PLRLA-200	2"	N/A	10
PLRLA-75	3/4"	N/A	20	PLRLA-250	2-1/2"	N/A	4
PLRLA-100	1"	N/A	15	PLRLA-300	3"	N/A	4
PLRLA-125	1-1/4"	N/A	10	PLRLA-350	3-1/2"	N/A	5
PLRLA-150	1-1/2"	N/A	10	PLRLA-400	4"	N/A	5

PVC CONDUIT BODIES LB-TYPE

Allows access for inspection, pulling and maintenance



Material: PVC

Certifications: UL Listed for wet location and concrete-tight, CSA Listed

Features: Cover, gasket and screws included

Notes: Schedule 40



ITEM#	TRADE SIZE	INNER QTY	MSTR. QTY	ITEM#	TRADE SIZE	INNER QTY	MSTR. QTY
PLBLA-50	1/2"	N/A	25	PLBLA-200	2"	N/A	10
PLBLA-75	3/4"	N/A	15	PLBLA-250	2-1/2"	N/A	4
PLBLA-100	1"	N/A	10	PLBLA-300	3"	N/A	4
PLBLA-125	1-1/4"	N/A	10	PLBLA-350	3-1/2"	N/A	4
PLBLA-150	1-1/2"	N/A	10	PLBLA-400	4"	N/A	4

PVC CONDUIT BODIES T-TYPE

Allows access for inspection, pulling and maintenance



Material: PVC

Certifications: UL Listed for wet location and concrete-tight, CSA Listed

Features: Cover, gasket and screws included

Notes: Schedule 40



ITEM#	TRADE SIZE	INNER QTY	MSTR. QTY	ITEM#	TRADE SIZE	INNER QTY	MSTR. QTY
PTLA-50	1/2"	N/A	10	PTLA-200	2"	N/A	10
PTLA-75	3/4"	N/A	10	PTLA-250	2-1/2"	N/A	4
PTLA-100	1"	N/A	10	PTLA-300	3"	N/A	4
PTLA-125	1-1/4"	N/A	15	PTLA-350	3-1/2"	N/A	4
PTLA-150	1-1/2"	N/A	10	PTLA-400	4"	N/A	4

PVC CONDUIT BODIES LL-TYPE

Allows access for inspection, pulling and maintenance



Material: PVC

Certifications: UL Listed for wet location and concrete-tight, CSA Listed

Features: Cover, gasket and screws included

Notes: Schedule 40



ITEM#	TRADE SIZE	INNER QTY	MSTR. QTY	ITEM#	TRADE SIZE	INNER QTY	MSTR. QTY
PLLLA-50	1/2"	N/A	25	PLLLA-200	2"	N/A	10
PLLLA-75	3/4"	N/A	20	PLLLA-250	2-1/2"	N/A	4
PLLLA-100	1"	N/A	15	PLLLA-300	3"	N/A	4
PLLLA-125	1-1/4"	N/A	10	PLLLA-350	3-1/2"	N/A	5
PLLLA-150	1-1/2"	N/A	10	PLLLA-400	4"	N/A	5

SERVICE ENTRANCE BODIES

Allows access for inspection, pulling and maintenance



Material: Cast Aluminum

Certifications: UL Listed, CSA Listed

Features: Flush mount to structure

Notes: XL suffix for extra long



ITEM#	TRADE SIZE	INNER QTY	MSTR. QTY	ITEM#	TRADE SIZE	INNER QTY	MSTR. QTY
L-900	1/2"	10	50	L-904	1-1/2"	1	5
L-901	3/4"	10	50	L-905	2"	1	5
L-902	1"	5	25	L-903-XL	1-1/4"	2	10
L-903	1-1/4"	2	10	L-905-XL	2"	1	5

CONDUIT BODY COVERS STEEL

Encloses conduit bodies

Material: Steel

Certifications: UL Listed, NEMA FB-1 (Domed only)

Notes: Screws included (except with LS-250)



STANDARD				DOMED			
ITEM#	TRADE SIZE	INNER QTY	MSTR. QTY	ITEM#	TRADE SIZE	INNER QTY	MSTR. QTY
LS-50	1/2"	N/A	50	LS-50-D	1/2"	N/A	50
LS-75	3/4"	N/A	50	LS-75-D	3/4"	N/A	50
LS-100	1"	N/A	50	LS-100-D	1"	N/A	50
LS-125	1-1/4"-1-1/2"	N/A	50	LS-125-D	1-1/4"-1-1/2"	N/A	50
LS-200	2"	N/A	25	LS-200-D	2"	N/A	25
LS-250	2-1/2"	N/A	25	LS-250-D	2-1/2"-3"	N/A	10
				LS-350-D	3-1/2"-4"	N/A	5

CONDUIT BODY COVERS ALUMINUM

Encloses conduit bodies

Material: Aluminum

Certifications: UL Listed

Notes: Screws included



ITEM#	TRADE SIZE	INNER QTY	MSTR. QTY	ITEM#	TRADE SIZE	INNER QTY	MSTR. QTY
LA-50	1/2"	N/A	50	LA-200	2"	N/A	25
LA-75	3/4"	N/A	50	LA-250	2-1/2"-3"	N/A	10
LA-100	1"	N/A	50	LA-350	3-1/2"-4"	N/A	5
LA-125	1-1/4"-1-1/2"	N/A	50				

CONDUIT BODY COVERS MALLEABLE

Encloses malleable iron conduit bodies

Material: Malleable Iron

Certifications: cULus Listed, Federal Spec. W-C-586D, NEMA: FB-1

Notes: Stainless steel captive crews included. 2-1/2" - 4" with raised dome for additional wiring room.



ITEM#	TRADE SIZE	INNER QTY	MASTER QTY
LM-50	1/2"	N/A	50
LM-75	3/4"	N/A	50
LM-100	1"	N/A	50
LM-125150	1-1/4"-1-1/2"	N/A	50
LM-200	2"	N/A	25
LM-250300	2-1/2"-3"	N/A	10
LM-350400	3-1/2"-4"	N/A	5

FIBER GASKETS

Provides dust-tight seal between conduit body and cover

Material: Fiber



ITEM#	TRADE SIZE	INNER QTY	MSTR. QTY	ITEM#	TRADE SIZE	INNER QTY	MSTR. QTY
LF-50	1/2"	100	1000	LF-200	2"	25	125
LF-75	3/4"	100	1000	LF-250	2-1/2"-3"	10	50
LF-100	1"	50	500	LF-350	3-1/2"-4"	N/A	10
LF-125	1-1/4"-1-1/2"	25	125				

NEOPRENE GASKETS

Provides dust and rain-tight seal between conduit body and cover

Material: Neoprene Rubber



ITEM#	TRADE SIZE	INNER QTY	MSTR. QTY	ITEM#	TRADE SIZE	INNER QTY	MSTR. QTY
LFN-50	1/2"	100	1000	LFN-200	2"	25	125
LFN-75	3/4"	100	1000	LFN-250	2-1/2"-3"	10	50
LFN-100	1"	50	500	LFN-350	3-1/2"-4"	N/A	10
LFN-125	1-1/4"-1-1/2"	50	500				

ME EXCLUSIVE SMART LB CONDUIT BODIES

For ease of installation of Optical Fiber Cable

Material: Die Cast Aluminum or Molded PVC

Certifications: CSA US Listed

Features: For use with EMT, IMC, Rigid conduit or LT Flexible conduit & fittings. Suitable for indoor/outdoor (OSP) & plenum use. Built in radius helps prevent cables from getting damaged. Includes gasketed cover for wet locations. Meets minum bend radius of ANSI/TIA/EIA 568 & NECA/FOA. Recommended by BICSI TDMM 13th for communication cable.



DIE CAST ALUMINUM				PVC			
ITEM#	TRADE SIZE	INNER QTY	MSTR. QTY	ITEM#	TRADE SIZE	INNER QTY	MSTR. QTY
KBLB120	1-1/4"	N/A	20	KBLB121	1-1/4"	N/A	20
KBLB250	2-1/2"	N/A	4	KBLB251	2-1/2"	N/A	4
KBLB400	4"	N/A	2	KBLB401	4"	N/A	2

ME EXCLUSIVE EZLB SERVICE ENTRANCE CONDUIT BODY

For ease of Service Entrance wire

Material: Molded PVC

Certifications: UL Listed

Features: Patented 3 Piece design allows plenty of room to maneuver wire into place. Split body design eliminates pinch points. Design allows easy installation and eliminates wire damage. Includes 2" collar to connect to PVC conduit. Includes gasket for wet locations.



ITEM#	TRADE SIZE	INNER QTY	MASTER QTY
EZLB200	2"	N/A	2

FORM 7 RIGID CONDUIT BODIES C-TYPE THREADED

Provides access to conductors for pulling, splicing and maintenance.

Material: Gray Iron, zinc plated w/aluminum enamel paint

Certifications: cULus Listed, Federal Spec. W-C-586D, NEMA: FB-1

Features: Tapered threaded hubs - NPT. Suitable for use in concrete.



ITEM#	TRADE SIZE	INNER QTY	MASTER QTY
M7C17	1/2"	N/A	5
M7C27	3/4"	N/A	5
M7C37	1"	N/A	5
M7C47	1 1/4"	N/A	2
M7C57	1 1/2"	N/A	2
M7C67	2"	N/A	2
M7C77	2 1/2"	N/A	1
M7C87	3"	N/A	1

FORM 7 RIGID CONDUIT BODIES LB-TYPE THREADED

Provides access to conductors for pulling, splicing and maintenance.

Material: Gray Iron, zinc plated w/aluminum enamel paint

Certifications: cULus Listed, Federal Spec. W-C-586D, NEMA: FB-1

Features: Tapered threaded hubs - NPT. Suitable for use in concrete.



ITEM#	TRADE SIZE	INNER QTY	MASTER QTY
M7LB17	1/2"	N/A	5
M7LB27	3/4"	N/A	5
M7LB37	1"	N/A	5
M7LB47	1 1/4"	N/A	2
M7LB57	1 1/2"	N/A	2
M7LB67	2"	N/A	2
M7LB77	2 1/2"	N/A	1
M7LB87	3"	N/A	1
M7LB97	3 1/2"	N/A	1
M7LB107	4"	N/A	1

FORM 7 RIGID CONDUIT BODIES LL-TYPE THREADED

Provides access to conductors for pulling, splicing and maintenance.

Material: Gray Iron, zinc plated w/aluminum enamel paint

Certifications: cULus Listed, Federal Spec. W-C-586D, NEMA: FB-1

Features: Tapered threaded hubs - NPT. Suitable for use in concrete.



ITEM#	TRADE SIZE	INNER QTY	MASTER QTY
M7LL17	1/2"	N/A	5
M7LL27	3/4"	N/A	5
M7LL37	1"	N/A	5
M7LL47	1 1/4"	N/A	2
M7LL57	1 1/2"	N/A	2
M7LL67	2"	N/A	2

FORM 7 RIGID CONDUIT BODIES LR-TYPE THREADED

Provides access to conductors for pulling, splicing and maintenance.

Material: Gray Iron, zinc plated w/aluminum enamel paint

Certifications: cULus Listed, Federal Spec. W-C-586D, NEMA: FB-1

Features: Tapered threaded hubs - NPT. Suitable for use in concrete.



ITEM#	TRADE SIZE	INNER QTY	MASTER QTY
M7LR17	1/2"	N/A	5
M7LR27	3/4"	N/A	5
M7LR37	1"	N/A	5
M7LR47	1 1/4"	N/A	2
M7LR57	1 1/2"	N/A	2
M7LR67	2"	N/A	2

FORM 7 RIGID CONDUIT BODIES T-TYPE THREADED

Provides access to conductors for pulling, splicing and maintenance.

Material: Gray Iron, zinc plated w/aluminum enamel paint

Certifications: cULus Listed, Federal Spec. W-C-586D, NEMA: FB-1

Features: Tapered threaded hubs - NPT. Suitable for use in concrete.



ITEM#	TRADE SIZE	INNER QTY	MASTER QTY
M7T17	1/2"	N/A	5
M7T27	3/4"	N/A	5
M7T37	1"	N/A	2
M7T47	1 1/4"	N/A	2
M7T57	1 1/2"	N/A	2
M7T67	2"	N/A	2

FORM 7 CAST IRON CONDUIT BODY COVER & GASKETS

Covers conduit body opening.

Material: Gray iron, Neoprene rubber

Certifications: cULus Listed,
Federal Spec. W-C-586D, NEMA: FB-1

Features: Raised dome for additional wiring room.
Stainless steel captive crews included.



ITEM#	TRADE SIZE	INNER QTY	MASTER QTY
M7170F-CG	1/2"	N/A	20
M7270F-CG	3/4"	N/A	20
M7370F-CG	1"	N/A	10
M7470F-CG	1 1/4"	N/A	5
M7570F-CG	1 1/2"	N/A	5
M7670F-CG	2"	N/A	5
M7870F-CG	2 1/2" - 3"	N/A	5
M7970F-CG	3 1/2" - 4"	N/A	5

FORM 7 STEEL CONDUIT BODY COVER & GASKETS

Covers conduit body opening.

Material: Steel, Neoprene rubber

Certifications: cULus Listed,
Federal Spec. W-C-586D, NEMA: FB-1

Features: Raised dome for additional wiring room.
Stainless steel captive crews included.



ITEM#	TRADE SIZE	INNER QTY	MASTER QTY
M7170-CG	1/2"	N/A	25
M7270-CG	3/4"	N/A	25
M7370-CG	1"	N/A	20
M7470-CG	1 1/4"	N/A	10
M7570-CG	1 1/2"	N/A	10
M7670-CG	2"	N/A	10
M7870-CG	2 1/2" - 3"	N/A	5
M7970-CG	3 1/2" - 4"	N/A	5

EZLB

EZ as 1-2-3!

Madison's EZLB provides the most efficient method of installing large service entrance wire through a right angle opening. No more struggling to force the wire into a tight connection. Our patented 3-piece design allows the installer plenty of room to maneuver the wire into place. Splitting the EZLB in half has eliminated the pinch points that has caused electricians problems for decades. The EZLB is a one man installation saving time, money, and eliminating wire damage.

- Ideal for service entrance
- 3-piece design for easy installation
- Includes gasket for wet locations

The EZLB installs in just three simple steps:

1. Install the collar fitting onto 2" PVC pipe.
2. Bend wire at 90 degrees and install into the back half of the EZLB.
3. Finish by installing the front cover.



SEE PG 51



nipples, elbows & couplings



Madison Electric's nipples, elbows and couplings line is an extensive compilation of quality products. Just take a look to see for yourself. All of our UL listed nipples, elbows and couplings meet exacting standards rarely seen in the industry. We give you peace of mind that when you purchase from Madison, you are getting exactly what you need.



RIGID CONDUIT NIPPLES

Extends a conduit system or connects two steel boxes or other metal enclosures

Material: Galvanized Steel

Certifications: cULus Listed (1/2" thru 4"), UL listed (5" thru 6")

Features: Threaded on both ends. Available in trade sizes from 1/2" through 6". Lengths range from close to 12"

Notes: **Bolded items are special order.**
Custom lengths longer than 12" available upon request.



ITEM#	TRADE SIZE	MSTR. QTY.	ITEM#	INNER QTY	MSTR. QTY.
N-50-CL	1/2" x CL	25	N-100350	1" x 3-1/2"	25
N-50150	1/2" x 1-1/2"	25	N-100400	1" x 4"	25
N-50200	1/2" x 2"	25	N-100500	1" x 5"	25
N-50250	1/2" x 2-1/2"	25	N-100600	1" x 6"	25
N-50300	1/2" x 3"	25	N-100700	1" x 7"	25
N-50350	1/2" x 3-1/2"	25	N-100800	1" x 8"	25
N-50400	1/2" x 4"	25	N-1001000	1" x 10"	25
N-50500	1/2" x 5"	25	N-1001200	1" x 12"	25
N-50600	1/2" x 6"	25	N-125-CL	1-1/4" x CL	25
N-50700	1/2" x 7"	25	N-125200	1-1/4" x 2"	25
N-50800	1/2" x 8"	25	N-125250	1-1/4" x 2-1/2"	25
N-501000	1/2" x 10"	25	N-125300	1-1/4" x 3"	25
N-501200	1/2" x 12"	25	N-125350	1-1/4" x 3-1/2"	25
N-75-CL	3/4" x CL	25	N-125400	1-1/4" x 4"	25
N-75150	3/4" x 1-1/2"	25	N-125500	1-1/4" x 5"	25
N-75200	3/4" x 2"	25	N-125600	1-1/4" x 6"	25
N-75250	3/4" x 2-1/2"	25	N-125800	1-1/4" x 8"	25
N-75300	3/4" x 3"	25	N-1251000	1-1/4" x 10"	25
N-75350	3/4" x 3-1/2"	25	N-1251200	1-1/4" x 12"	25
N-75400	3/4" x 4"	25	N-150-CL	1-1/2" x CL	25
N-75500	3/4" x 5"	25	N-150200	1-1/2" x 2"	25
N-75600	3/4" x 6"	25	N-150250	1-1/2" x 2-1/2"	25
N-75700	3/4" x 7"	25	N-150300	1-1/2" x 3"	25
N-75800	3/4" x 8"	25	N-150350	1-1/2" x 3-1/2"	25
N-751000	3/4" x 10"	25	N-150400	1-1/2" x 4"	25
N-751200	3/4" x 12"	25	N-150500	1-1/2" x 5"	25
N-100-CL	1" x CL	25	N-150600	1-1/2" x 6"	25
N-100200	1" x 2"	25	N-150700	1-1/2" x 7"	25
N-100250	1" x 2-1/2"	25	N-150800	1-1/2" x 8"	25
N-100300	1" x 3"	25	N-1501000	1-1/2" x 10"	25

ITEM#	TRADE SIZE	MSTR. QTY.	ITEM#	INNER QTY	MSTR. QTY.
N-1501200	1-1/2" x 12"	25	N-3001200	3" x 12"	5
N-200-CL	2" x CL	25	N-350-CL	3-1/2" x CL	10
N-200250	2" x 2-1/2"	25	N-350400	3-1/2" x 4"	6
N-200300	2" x 3"	25	N-350500	3-1/2" x 5"	6
N-200350	2" x 3-1/2"	25	N-350600	3-1/2" x 6"	5
N-200400	2" x 4"	25	N-350800	3-1/2" x 8"	3
N-200500	2" x 5"	25	N-3501000	3-1/2" x 10"	3
N-200600	2" x 6"	25	N-3501200	3-1/2" x 12"	3
N-200700	2" x 7"	12	N-400-CL	4" x CL	10
N-200800	2" x 8"	12	N-400400	4" x 4"	6
N-2001000	2" x 10"	10	N-400500	4" x 5"	6
N-2001200	2" x 12"	10	N-400600	4" x 6"	5
N-250-CL	2-1/2" x CL	10	N-400700	4" x 7"	1
N-250300	2-1/2" x 3"	10	N-400800	4" x 8"	3
N-250350	2-1/2" x 3-1/2"	10	N-4001000	4" x 10"	3
N-250400	2-1/2" x 4"	10	N-4001200	4" x 12"	3
N-250500	2-1/2" x 5"	10	N-500-CL	5" x CL	1
N-250600	2-1/2" x 6"	10	N-500500	5" x 5"	1
N-250700	2-1/2" x 7"	1	N-500600	5" x 6"	1
N-250800	2-1/2" x 8"	10	N-500700	5" x 7"	1
N-2501000	2-1/2" x 10"	5	N-500800	5" x 8"	1
N-2501200	2-1/2" x 12"	5	N-5001000	5" x 10"	1
N-300-CL	3" x CL	10	N-5001200	5" x 12"	1
N-300300	3" x 3"	10	N-600-CL	6" x CL	1
N-300350	3" x 3-1/2"	10	N-600500	6" x 5"	1
N-300400	3" x 4"	10	N-600600	6" x 6"	1
N-300500	3" x 5"	10	N-600700	6" x 7"	1
N-300600	3" x 6"	10	N-600800	6" x 8"	1
N-300800	3" x 8"	10	N-6001000	6" x 10"	1
N-3001000	3" x 10"	5	N-6001200	6" x 12"	1

RIGID CONDUIT ELBOWS

Provides a change in direction in a conduit run



Material: Galvanized Steel

Certifications: cULus Listed, UL Listed, CSA Listed

Features: Threaded on both ends

Notes: **Bolded items are special order.**

Items sized 2-1/2" and larger ship in palletized cartons or bulk with threaded protectors on both ends.



90° ANGLE

ITEM#	TRADE SIZE	RADIUS MIN.	LENGTH OF STRAIGHT MIN.	OFFSET MIN.	MASTER QTY
ELR-5090	1/2"	4"	1-1/2"	5-1/2"	50
ELR-7590	3/4"	4-1/2"	1-1/2"	6"	50
ELR-10090	1"	5-3/4"	1-7/8"	7-5/8"	25
ELR-12590	1-1/4"	7-1/4"	2"	9-1/4"	20
ELR-15090	1-1/2"	8-1/4"	2"	10-1/4"	15
ELR-20090	2"	9-1/2"	2"	11-1/2"	10
ELR-25090	2-1/2"	10-1/2"	3"	13-1/2"	1
ELR-30090	3"	13"	3-1/8"	16-1/8"	1
ELR-35090	3-1/2"	15"	3-1/4"	18-1/4"	1
ELR-40090	4"	16"	3-3/8"	19-3/8"	1
ELR-50090	5"	24"	3-5/8"	27-5/8"	1
ELR-60090	6"	30"	3-3/4"	33-3/4"	1

45° ANGLE

ITEM#	TRADE SIZE	RADIUS MIN.	LENGTH OF STRAIGHT MIN.	OFFSET MIN.	MASTER QTY
ELR-5045	1/2"	4"	1-1/2"	5-3/8"	50
ELR-7545	3/4"	4-1/2"	1-1/2"	5-3/4"	50
ELR-10045	1"	5-3/4"	1-7/8"	7-1/4"	25
ELR-12545	1-1/4"	7-1/4"	2"	8-1/2"	20
ELR-15045	1-1/2"	8-1/4"	2"	9-1/4"	15
ELR-20045	2"	9-1/2"	2"	10-1/8"	10
ELR-25045	2-1/2"	10-1/2"	3"	12-1/2"	1
ELR-30045	3"	13"	3-1/8"	14-1/2"	1
ELR-35045	3-1/2"	15"	3-1/4"	16-1/8"	1
ELR-40045	4"	16"	3-3/8"	17-1/8"	1
ELR-50045	5"	24"	3-5/8"	23-1/8"	1
ELR-60045	6"	30"	3-3/4"	27-5/8"	1

11.25° ANGLE

ITEM#	TRADE SIZE	RADIUS MIN.	MSTR. QTY	ITEM#	TRADE SIZE	RADIUS MIN.	MSTR. QTY
ELR-5011	1/2"	4"	50	ELR-25011	2-1/2"	10-1/2"	1
ELR-7511	3/4"	4-1/2"	50	ELR-30011	3"	13"	1
ELR-10011	1"	5-3/4"	25	ELR-35011	3-1/2"	15"	1
ELR-12511	1-1/4"	7-1/4"	20	ELR-40011	4"	16"	1
ELR-15011	1-1/2"	8-1/4"	15	ELR-50011	5"	24"	1
ELR-20011	2"	9-1/2"	10	ELR-60011	6"	30"	1

15° ANGLE

ITEM#	TRADE SIZE	RADIUS MIN.	MSTR. QTY	ITEM#	TRADE SIZE	RADIUS MIN.	MSTR. QTY
ELR-5015	1/2"	4"	50	ELR-25015	2-1/2"	10-1/2"	1
ELR-7515	3/4"	4-1/2"	50	ELR-30015	3"	13"	1
ELR-10015	1"	5-3/4"	25	ELR-35015	3-1/2"	15"	1
ELR-12515	1-1/4"	7-1/4"	20	ELR-40015	4"	16"	1
ELR-15015	1-1/2"	8-1/4"	15	ELR-50015	5"	24"	1
ELR-20015	2"	9-1/2"	10	ELR-60015	6"	30"	1

22.5° ANGLE

ITEM#	TRADE SIZE	RADIUS MIN.	MSTR. QTY	ITEM#	TRADE SIZE	RADIUS MIN.	MSTR. QTY
ELR-5022	1/2"	4"	50	ELR-25022	2-1/2"	10-1/2"	1
ELR-7522	3/4"	4-1/2"	50	ELR-30022	3"	13"	1
ELR-10022	1"	5-3/4"	25	ELR-35022	3-1/2"	15"	1
ELR-12522	1-1/4"	7-1/4"	20	ELR-40022	4"	16"	1
ELR-15022	1-1/2"	8-1/4"	15	ELR-50022	5"	24"	1
ELR-20022	2"	9-1/2"	10	ELR-60022	6"	30"	1

30° ANGLE

ITEM#	TRADE SIZE	RADIUS MIN.	MSTR. QTY	ITEM#	TRADE SIZE	RADIUS MIN.	MSTR. QTY
ELR-5030	1/2"	4"	50	ELR-25030	2-1/2"	10-1/2"	1
ELR-7530	3/4"	4-1/2"	50	ELR-30030	3"	13"	1
ELR-10030	1"	5-3/4"	25	ELR-35030	3-1/2"	15"	1
ELR-12530	1-1/4"	7-1/4"	20	ELR-40030	4"	16"	1
ELR-15030	1-1/2"	8-1/4"	15	ELR-50030	5"	24"	1
ELR-20030	2"	9-1/2"	10	ELR-60030	6"	30"	1

60° ANGLE

ITEM#	TRADE SIZE	RADIUS MIN.	MSTR. QTY	ITEM#	TRADE SIZE	RADIUS MIN.	MSTR. QTY
ELR-5060	1/2"	4"	50	ELR-25060	2-1/2"	10-1/2"	1
ELR-7560	3/4"	4-1/2"	50	ELR-30060	3"	13"	1
ELR-10060	1"	5-3/4"	25	ELR-35060	3-1/2"	15"	1
ELR-12560	1-1/4"	7-1/4"	20	ELR-40060	4"	16"	1
ELR-15060	1-1/2"	8-1/4"	15	ELR-50060	5"	24"	1
ELR-20060	2"	9-1/2"	10	ELR-60060	6"	30"	1

RIGID CONDUIT ELBOWS - 90° SPECIAL LARGE RADIUS

Provides a 90° change in direction in a conduit run

Material: Galvanized Steel

Certifications: UL Listed, CSA Listed

Features: Threaded on both ends.

Notes: **Bolded items are special order.**

Items sized 2-1/2" and larger ship in palletized cartons or bulk with threaded protectors on both ends.



12" RADIUS

ITEM#	TRADE SIZE	RADIUS MIN.	MSTR. QTY	ITEM#	TRADE SIZE	RADIUS MIN.	MSTR. QTY
ELR-1009012	1"	4"	1	ELR-3009012	3"	9-1/2"	1
ELR-1259012	1-1/4"	4-1/2"	1	ELR-3509012	3-1/2"	10-1/2"	1
ELR-1509012	1-1/2"	5-3/4"	1	ELR-4009012	4"	13"	1
ELR-2009012	2"	7-1/4"	1	ELR-5009012	5"	15"	1
ELR-2509012	2-1/2"	8-1/4"	1	ELR-6009012	6"	16"	1

15" RADIUS

ITEM#	TRADE SIZE	RADIUS MIN.	MSTR. QTY	ITEM#	TRADE SIZE	RADIUS MIN.	MSTR. QTY
ELR-1009015	1"	4"	1	ELR-3009015	3"	9-1/2"	1
ELR-1259015	1-1/4"	4-1/2"	1	ELR-3509015	3-1/2"	10-1/2"	1
ELR-1509015	1-1/2"	5-3/4"	1	ELR-4009015	4"	13"	1
ELR-2009015	2"	7-1/4"	1	ELR-5009015	5"	15"	1
ELR-2509015	2-1/2"	8-1/4"	1	ELR-6009015	6"	16"	1

18" RADIUS

ITEM#	TRADE SIZE	RADIUS MIN.	MSTR. QTY	ITEM#	TRADE SIZE	RADIUS MIN.	MSTR. QTY
ELR-1009018	1"	4"	1	ELR-3009018	3"	9-1/2"	1
ELR-1259018	1-1/4"	4-1/2"	1	ELR-3509018	3-1/2"	10-1/2"	1
ELR-1509018	1-1/2"	5-3/4"	1	ELR-4009018	4"	13"	1
ELR-2009018	2"	7-1/4"	1	ELR-5009018	5"	15"	1
ELR-2509018	2-1/2"	8-1/4"	1	ELR-6009018	6"	16"	1

24" RADIUS

ITEM#	TRADE SIZE	RADIUS MIN.	MSTR. QTY	ITEM#	TRADE SIZE	RADIUS MIN.	MSTR. QTY
ELR-1009024	1"	4"	1	ELR-3009024	3"	9-1/2"	1
ELR-1259024	1-1/4"	4-1/2"	1	ELR-3509024	3-1/2"	10-1/2"	1
ELR-1509024	1-1/2"	5-3/4"	1	ELR-4009024	4"	13"	1
ELR-2009024	2"	7-1/4"	1	ELR-5009024	5"	15"	1
ELR-2509024	2-1/2"	8-1/4"	1	ELR-6009024	6"	16"	1

30" RADIUS

ITEM#	TRADE SIZE	RADIUS MIN.	MSTR. QTY	ITEM#	TRADE SIZE	RADIUS MIN.	MSTR. QTY
ELR-1009030	1"	4"	1	ELR-3009030	3"	9-1/2"	1
ELR-1259030	1-1/4"	4-1/2"	1	ELR-3509030	3-1/2"	10-1/2"	1
ELR-1509030	1-1/2"	5-3/4"	1	ELR-4009030	4"	13"	1
ELR-2009030	2"	7-1/4"	1	ELR-5009030	5"	15"	1
ELR-2509030	2-1/2"	8-1/4"	1	ELR-6009030	6"	16"	1

36" RADIUS

ITEM#	TRADE SIZE	RADIUS MIN.	MSTR. QTY	ITEM#	TRADE SIZE	RADIUS MIN.	MSTR. QTY
ELR-1009036	1"	4"	1	ELR-3009036	3"	9-1/2"	1
ELR-1259036	1-1/4"	4-1/2"	1	ELR-3509036	3-1/2"	10-1/2"	1
ELR-1509036	1-1/2"	5-3/4"	1	ELR-4009036	4"	13"	1
ELR-2009036	2"	7-1/4"	1	ELR-5009036	5"	15"	1
ELR-2509036	2-1/2"	8-1/4"	1	ELR-6009036	6"	16"	1

42" RADIUS

ITEM#	TRADE SIZE	RADIUS MIN.	MSTR. QTY	ITEM#	TRADE SIZE	RADIUS MIN.	MSTR. QTY
ELR-1009042	1"	4"	1	ELR-3009042	3"	9-1/2"	1
ELR-1259042	1-1/4"	4-1/2"	1	ELR-3509042	3-1/2"	10-1/2"	1
ELR-1509042	1-1/2"	5-3/4"	1	ELR-4009042	4"	13"	1
ELR-2009042	2"	7-1/4"	1	ELR-5009042	5"	15"	1
ELR-2509042	2-1/2"	8-1/4"	1	ELR-6009042	6"	16"	1

48" RADIUS

ITEM#	TRADE SIZE	RADIUS MIN.	MSTR. QTY	ITEM#	TRADE SIZE	RADIUS MIN.	MSTR. QTY
ELR-1009048	1"	4"	1	ELR-3009048	3"	9-1/2"	1
ELR-1259048	1-1/4"	4-1/2"	1	ELR-3509048	3-1/2"	10-1/2"	1
ELR-1509048	1-1/2"	5-3/4"	1	ELR-4009048	4"	13"	1
ELR-2009048	2"	7-1/4"	1	ELR-5009048	5"	15"	1
ELR-2509048	2-1/2"	8-1/4"	1	ELR-6009048	6"	16"	1

EMT CONDUIT ELBOWS

Provides a change in direction in a conduit run



Material: Thin-Walled Galvanized Steel
Certifications: cULus Listed, UL Listed, CSA Listed
Notes: **Bolded items are special order.**
 A selection of special radius elbows available upon request.



90° ANGLE

ITEM#	TRADE SIZE	RADIUS MIN.	LENGTH OF STRAIGHT MIN.	OFFSET MIN.	MASTER QTY
ELE-5090	1/2"	4"	1-1/2"	5-1/2"	50
ELE-7590	3/4"	4-1/2"	1-1/2"	6"	50
ELE-10090	1"	5-3/4"	1-7/8"	7-5/8"	25
ELE-12590	1-1/4"	7-1/4"	2"	9-1/4"	20
ELE-15090	1-1/2"	8-1/4"	2"	10-1/4"	15
ELE-20090	2"	9-1/2"	2"	11-1/2"	10
ELE-25090	2-1/2"	10-1/2"	3"	13-1/2"	1
ELE-30090	3"	13"	3-1/8"	16-1/8"	1
ELE-35090	3-1/2"	15"	3-1/4"	18-1/4"	1
ELE-40090	4"	16"	3-3/8"	19-3/8"	1

45° ANGLE

ITEM#	TRADE SIZE	RADIUS MIN.	LENGTH OF STRAIGHT MIN.	OFFSET MIN.	MASTER QTY
ELE-5045	1/2"	4"	1-1/2"	5-3/8"	50
ELE-7545	3/4"	4-1/2"	1-1/2"	5-3/4"	50
ELE-10045	1"	5-3/4"	1-7/8"	7-1/4"	25
ELE-12545	1-1/4"	7-1/4"	2"	8-1/2"	20
ELE-15045	1-1/2"	8-1/4"	2"	9-1/4"	15
ELE-20045	2"	9-1/2"	2"	10-1/8"	10
ELE-25045	2-1/2"	10-1/2"	3"	12-1/2"	1
ELE-30045	3"	13"	3-1/8"	14-1/2"	1
ELE-35045	3-1/2"	15"	3-1/4"	16-1/8"	1
ELE-40045	4"	16"	3-3/8"	17-1/8"	1

11.25° ANGLE

ITEM#	TRADE SIZE	RADIUS MIN.	MSTR. QTY	ITEM#	TRADE SIZE	RADIUS MIN.	MSTR. QTY
ELE-5011	1/2"	4"	50	ELE-20011	2"	9-1/2"	10
ELE-7511	3/4"	4-1/2"	50	ELE-25011	2-1/2"	10-1/2"	1
ELE-10011	1"	5-3/4"	25	ELE-30011	3"	13"	1
ELE-12511	1-1/4"	7-1/4"	20	ELE-35011	3-1/2"	15"	1
ELE-15011	1-1/2"	8-1/4"	15	ELE-40011	4"	16"	1

15° ANGLE

ITEM#	TRADE SIZE	RADIUS MIN.	MSTR. QTY	ITEM#	TRADE SIZE	RADIUS MIN.	MSTR. QTY
ELE-5015	1/2"	4"	50	ELE-20015	2"	9-1/2"	10
ELE-7515	3/4"	4-1/2"	50	ELE-25015	2-1/2"	10-1/2"	1
ELE-10015	1"	5-3/4"	25	ELE-30015	3"	13"	1
ELE-12515	1-1/4"	7-1/4"	20	ELE-35015	3-1/2"	15"	1
ELE-15015	1-1/2"	8-1/4"	15	ELE-40015	4"	16"	1

22.5° ANGLE

ITEM#	TRADE SIZE	RADIUS MIN.	MSTR. QTY	ITEM#	TRADE SIZE	RADIUS MIN.	MSTR. QTY
ELE-5022	1/2"	4"	50	ELE-20022	2"	9-1/2"	10
ELE-7522	3/4"	4-1/2"	50	ELE-25022	2-1/2"	10-1/2"	1
ELE-10022	1"	5-3/4"	25	ELE-30022	3"	13"	1
ELE-12522	1-1/4"	7-1/4"	20	ELE-35022	3-1/2"	15"	1
ELE-15022	1-1/2"	8-1/4"	15	ELE-40022	4"	16"	1

30° ANGLE

ITEM#	TRADE SIZE	RADIUS MIN.	MSTR. QTY	ITEM#	TRADE SIZE	RADIUS MIN.	MSTR. QTY
ELE-5030	1/2"	4"	50	ELE-20030	2"	9-1/2"	10
ELE-7530	3/4"	4-1/2"	50	ELE-25030	2-1/2"	10-1/2"	1
ELE-10030	1"	5-3/4"	25	ELE-30030	3"	13"	1
ELE-12530	1-1/4"	7-1/4"	20	ELE-35030	3-1/2"	15"	1
ELE-15030	1-1/2"	8-1/4"	15	ELE-40030	4"	16"	1

60° ANGLE

ITEM#	TRADE SIZE	RADIUS MIN.	MSTR. QTY	ITEM#	TRADE SIZE	RADIUS MIN.	MSTR. QTY
ELE-5060	1/2"	4"	50	ELE-20060	2"	9-1/2"	10
ELE-7560	3/4"	4-1/2"	50	ELE-25060	2-1/2"	10-1/2"	1
ELE-10060	1"	5-3/4"	25	ELE-30060	3"	13"	1
ELE-12560	1-1/4"	7-1/4"	20	ELE-35060	3-1/2"	15"	1
ELE-15060	1-1/2"	8-1/4"	15	ELE-40060	4"	16"	1

RIGID COUPLINGS

Joins 2 pieces of threaded Rigid/IMC conduit



Material: Galvanized Steel

ITEM#	TRADE SIZE	MIN. LENGTH	MSTR. QTY	ITEM#	TRADE SIZE	MIN. LENGTH	MSTR. QTY
RC-50	1/2"	1-5/8"	100	RC-250	2-1/2"	3-3/16"	24
RC-75	3/4"	1-41/64"	50	RC-300	3"	3-5/16"	16
RC-100	1"	1-31/32"	30	RC-350	3-1/2"	3-13/32"	12
RC-125	1-1/4"	2-1/32"	25	RC-400	4"	3-33/64"	10
RC-150	1-1/2"	2-1/16"	25	RC-500	5"	3-61/64"	1
RC-200	2"	2-1/8"	20	RC-600	6"	4-1/4"	1

SPLIT COUPLINGS MALLEABLE

Joins 2 pieces of threaded Rigid/IMC conduit when conduit is close to a wall, ceiling or other obstruction



Material: Malleable Iron & Neoprene Gasket

Certifications: cULus Listed

Features: Concrete-tight



ITEM#	TRADE SIZE	MIN. LENGTH	MSTR. QTY	ITEM#	TRADE SIZE	MIN. LENGTH	MSTR. QTY
MSTC-50	1/2"	1-5/8"	100	MSTC-250	2-1/2"	3-3/16"	1
MSTC-75	3/4"	1-41/64"	50	MSTC-300	3"	3-5/16"	1
MSTC-100	1"	1-31/32"	25	MSTC-350	3-1/2"	3-13/32"	1
MSTC-125	1-1/4"	2-1/32"	25	MSTC-400	4"	3-33/64"	1
MSTC-150	1-1/2"	2-1/16"	10	MSTC-500	5"	3-61/64"	1
MSTC-200	2"	2-1/8"	1	MSTC-600	6"	4-1/4"	1

RUNNING THREAD

Hangs light duty pendant mount fixtures



Material: Electroplated Steel

Certifications: UL Listed, CSA Listed

Notes: All items in 3 foot lengths. Not to be used on conduit for connection at couplings.



ITEM#	TRADE SIZE	MIN. LENGTH	MSTR. QTY	ITEM#	TRADE SIZE	LENGTH	MSTR. QTY
RT-18	1/8"	3'	100	RT-150	1-1/2"	3'	24
RT-14	1/4"	3'	50	RT-200	2"	3'	16
RT-38	3/8"	3'	30	RT-250	2-1/2"	3'	12
RT-50	1/2"	3'	25	RT-300	3"	3'	10
RT-75	3/4"	3'	25	RT-350	3-1/2"	3'	1
RT-100	1"	3'	20	RT-400	4"	3'	1
RT-125	1-1/4"	3'					

RIGID RISERS

Used as a mast support for service entrance applications



Material: Galvanized Steel

Certifications: UL Listed, CSA Listed

Features: Threaded on 2 ends

Notes: All items in 7 foot lengths



ITEM#	TRADE SIZE	LENGTH	MASTER QTY
RIS-2007T2	2"	7'	25
RIS-2507T2	2-1/2"	7'	25

ADJUST-IT BOX-TO-BOX CONNECTOR

Provides an adjustable connection between two panels



Material: Carbon Steel

Certifications: UL Listed

Features: Set screws allow for adjustable length. Includes locknuts for securing to panel. Electroplated zinc finish.



ITEM#	TRADE SIZE	LENGTH	MASTER QTY
MAN200S	2"	5" - 7"	6
MAN200L	2"	7.5" - 12"	6

ALUMINUM CONDUIT NIPPLES

Extends a conduit system or connects two boxes or other enclosures

Material: Aluminum

Certifications: UL Listed, CSA Listed

Features: **Bolded items are special order.**

Threaded on both ends. Available in trade sizes from 1/2" through 6". Lengths range from close to 12".



ITEM#	TRADE SIZE	MSTR. QTY	ITEM#	INNER QTY	MSTR. QTY
AN-50-CL	1/2" x CL	25	AN-100400	1" x 4"	25
AN-50150	1/2" x 1-1/2"	25	AN-100500	1" x 5"	25
AN-50200	1/2" x 2"	25	AN-100600	1" x 6"	25
AN-50250	1/2" x 2-1/2"	25	AN-100800	1" x 8"	25
AN-50300	1/2" x 3"	25	AN-1001000	1" x 10"	25
AN-50350	1/2" x 3-1/2"	25	AN-1001200	1" x 12"	25
AN-50400	1/2" x 4"	25	AN-125-CL	1-1/4" x CL	25
AN-50500	1/2" x 5"	25	AN-125200	1-1/4" x 2"	25
AN-50600	1/2" x 6"	25	AN-125250	1-1/4" x 2-1/2"	25
AN-50800	1/2" x 8"	25	AN-125300	1-1/4" x 3"	25
AN-501000	1/2" x 10"	25	AN-125350	1-1/4" x 3-1/2"	25
AN-501200	1/2" x 12"	25	AN-125400	1-1/4" x 4"	25
AN-75-CL	3/4" x CL	25	AN-125500	1-1/4" x 5"	25
AN-75150	3/4" x 1-1/2"	25	AN-125600	1-1/4" x 6"	25
AN-75200	3/4" x 2"	25	AN-125800	1-1/4" x 8"	25
AN-75250	3/4" x 2-1/2"	25	AN-1251000	1-1/4" x 10"	25
AN-75300	3/4" x 3"	25	AN-1251200	1-1/4" x 12"	25
AN-75350	3/4" x 3-1/2"	25	AN-150-CL	1-1/2" x CL	25
AN-75400	3/4" x 4"	25	AN-150200	1-1/2" x 2"	25
AN-75500	3/4" x 5"	25	AN-150250	1-1/2" x 2-1/2"	25
AN-75600	3/4" x 6"	25	AN-150300	1-1/2" x 3"	25
AN-75800	3/4" x 8"	25	AN-150350	1-1/2" x 3-1/2"	25
AN-751000	3/4" x 10"	25	AN-150400	1-1/2" x 4"	25
AN-751200	3/4" x 12"	25	AN-150500	1-1/2" x 5"	25
AN-100-CL	1" x CL	25	AN-150600	1-1/2" x 6"	25
AN-100200	1" x 2"	25	AN-150800	1-1/2" x 8"	25
AN-100250	1" x 2-1/2"	25	AN-1501000	1-1/2" x 10"	25
AN-100300	1" x 3"	25	AN-1501200	1-1/2" x 12"	25
AN-100350	1" x 3-1/2"	25			

ITEM#	TRADE SIZE	MSTR. QTY	ITEM#	INNER QTY	MSTR. QTY
AN-200-CL	2" x CL	25	AN-350-CL	3-1/2" x CL	10
AN-200250	2" x 2-1/2"	25	AN-350400	3-1/2" x 4"	6
AN-200300	2" x 3"	25	AN-350500	3-1/2" x 5"	6
AN-200350	2" x 3-1/2"	25	AN-350600	3-1/2" x 6"	5
AN-200400	2" x 4"	25	AN-350800	3-1/2" x 8"	3
AN-200500	2" x 5"	25	AN-3501000	3-1/2" x 10"	3
AN-200600	2" x 6"	25	AN-3501200	3-1/2" x 12"	3
AN-200800	2" x 8"	12	AN-400-CL	4" x CL	10
AN-2001000	2" x 10"	10	AN-400400	4" x 4"	6
AN-2001200	2" x 12"	10	AN-400500	4" x 5"	6
AN-250-CL	2-1/2" x CL	10	AN-400600	4" x 6"	5
AN-250300	2-1/2" x 3"	10	AN-400800	4" x 8"	3
AN-250350	2-1/2" x 3-1/2"	10	AN-4001000	4" x 10"	3
AN-250400	2-1/2" x 4"	10	AN-4001200	4" x 12"	3
AN-250500	2-1/2" x 5"	10	AN-500-CL	5" x CL	1
AN-250600	2-1/2" x 6"	10	AN-500500	5" x 5"	1
AN-250800	2-1/2" x 8"	10	AN-500600	5" x 6"	1
AN-2501000	2-1/2" x 10"	5	AN-500800	5" x 8"	1
AN-2501200	2-1/2" x 12"	5	AN-5001000	5" x 10"	1
AN-300-CL	3" x CL	10	AN-5001200	5" x 12"	1
AN-300300	3" x 3"	10	AN-600-CL	6" x CL	1
AN-300350	3" x 3-1/2"	10	AN-600500	6" x 5"	1
AN-300400	3" x 4"	10	AN-600600	6" x 6"	1
AN-300500	3" x 5"	10	AN-600800	6" x 8"	1
AN-300600	3" x 6"	10	AN-6001000	6" x 10"	1
AN-300800	3" x 8"	10	AN-6001200	6" x 12"	1
AN-3001000	3" x 10"	5			
AN-3001200	3" x 12"	5			

ALUMINUM CONDUIT ELBOWS

Provides a change in direction in a conduit run



Material: Aluminum

Certifications: UL Listed, CSA Listed

Features: Threaded on both ends.

Notes: **Bolded items are special order.**

Items sized 2-1/2" and larger ship in palletized cartons or bulk with threaded protectors on both ends. A selection of special radius elbows available upon request.



90° ANGLE

ITEM#	TRADE SIZE	RADIUS MIN.	LENGTH OF STRAIGHT MIN.	OFFSET MIN.	MASTER QTY
ELA-5090	1/2"	4"	1-1/2"	5-1/2"	50
ELA-7590	3/4"	4-1/2"	1-1/2"	6"	50
ELA-10090	1"	5-3/4"	1-7/8"	7-5/8"	25
ELA-12590	1-1/4"	7-1/4"	2"	9-1/4"	20
ELA-15090	1-1/2"	8-1/4"	2"	10-1/4"	15
ELA-20090	2"	9-1/2"	2"	11-1/2"	10
ELA-25090	2-1/2"	10-1/2"	3"	13-1/2"	1
ELA-30090	3"	13"	3-1/8"	16-1/8"	1
ELA-35090	3-1/2"	15"	3-1/4"	18-1/4"	1
ELA-40090	4"	16"	3-3/8"	19-3/8"	1
ELA-50090	5"	24"	3-5/8"	27-5/8"	1
ELA-60090	6"	30"	3-3/4"	33-3/4"	1

45° ANGLE

ITEM#	TRADE SIZE	RADIUS MIN.	LENGTH OF STRAIGHT MIN.	OFFSET MIN.	MASTER QTY
ELA-5045	1/2"	4"	1-1/2"	5-3/8"	50
ELA-7545	3/4"	4-1/2"	1-1/2"	5-3/4"	50
ELA-10045	1"	5-3/4"	1-7/8"	7-1/4"	25
ELA-12545	1-1/4"	7-1/4"	2"	8-1/2"	20
ELA-15045	1-1/2"	8-1/4"	2"	9-1/4"	15
ELA-20045	2"	9-1/2"	2"	10-1/8"	10
ELA-25045	2-1/2"	10-1/2"	3"	12-1/2"	1
ELA-30045	3"	13"	3-1/8"	14-1/2"	1
ELA-35045	3-1/2"	15"	3-1/4"	16-1/8"	1
ELA-40045	4"	16"	3-3/8"	17-1/8"	1
ELA-50045	5"	24"	3-5/8"	23-1/8"	1
ELA-60045	6"	30"	3-3/4"	27-5/8"	1

ALUMINUM COUPLINGS

Joins 2 pieces of Aluminum conduit



Material: Aluminum

Certifications: UL Listed, CSA Listed

ITEM#	TRADE SIZE	MIN. LENGTH	MSTR. QTY	ITEM#	TRADE SIZE	MIN. LENGTH	MSTR. QTY
ARC-50	1/2"	1-9/16"	100	ARC-250	2-1/2"	3-1/8"	24
ARC-75	3/4"	1-5/8"	50	ARC-300	3"	3-1/4"	16
ARC-100	1"	2"	30	ARC-350	3-1/2"	3-3/8"	12
ARC-125	1-1/4"	2-1/16"	25	ARC-400	4"	3-1/2"	10
ARC-150	1-1/2"	2-1/16"	25	ARC-500	5"	3-3/4"	1
ARC-200	2"	2-1/8"	20	ARC-600	6"	4"	1

Adjust-it

BOX-TO-BOX CONNECTOR



Connect two boxes with ease!

Connecting two boxes that are already installed can be time consuming and challenging. Our Adjust-It Box-to-Box Connector makes your job quick and easy, without any dismantling. You can now carry one part that can replace up to seven different length nipples.

- Works for any box-to-box application
- Fully adjustable
- 2" diameter
- Available in 5" - 7" and 7.5" - 12" lengths
- No extra parts needed (locknuts included)

hangers & supports



Innovation. It's what Madison is all about. Check out our Madison Strap, the product that started it all. Invented in 1929 by our founder Earl Adkinson, Madison has been on the cutting edge of electrical products ever since. Our newest support innovation for the 21st century is the UL listed Clip-It. All of our hangers and supports are made of high quality materials and produced to exacting standards. From Madison Straps to Clip-It and everything in between, Madison has the hangers and supports you need to get the job done right!



ME EXCLUSIVE CLIP-IT™ STUD STRAPS

Secures MC/AC cable to studs

Material: Sturdy Polycarbonate

Certifications: cULus Listed (except MBD214-1)

Features: Holds MC/AC cable 12/2 through 10/3, eliminating the unsightly sagging you get with other supports. Can be used universally. Fits MC/AC cable 12/2 thru 10/3.

Notes: Suitable for indoor use only. No load rating. Maximum operating temperature rated 80°C.



ITEM#	DESCRIPTION	TRADE SIZE	INNER QTY	MASTER QTY
MS-AK250	3 CIRCUIT STRAP	2-1/2"	120	720
MS-AK02LV	2 CIRCUIT LOW VOLTAGE STRAP	4"	100	600
MH-AK02	2 CIRCUIT HORIZONTAL STRAP	4"	100	600
MAK6-4	4 CIRCUIT STRAP	6"	100	600
MBD214-1	1 CIRCUIT PIGGY-BACK CLIP	1/2"	100	600

ME EXCLUSIVE CLIP-IT™ CHANNEL CLIPS

Secures MC/AC cable and conduit pipe to channel strips

Material: Sturdy Polycarbonate

Certifications: cULus Listed

Features: Snap the MC Clip into the Channel Strip or Center Stud Strap, and snap your cables in place. Clip-it keeps your cables tidy. Fits MC/AC cable 12/2 thru 10/3. Fits 1/2" thru 1" PVC, Rigid and EMT conduit.

Notes: Plenum rated. Suitable for indoor use only. No load rating. Maximum operating temperature rated 80°C.



ITEM#	DESCRIPTION	TRADE SIZE	INNER QTY	MASTER QTY
MAG840	1/2" MC/AC CABLE CLIP	1/2"	100	600
MKM28	1/2" CONDUIT CLIP	1/2"	100	600
MKM30	3/4" CONDUIT CLIP	3/4"	100	600
MKM32	1" CONDUIT CLIP	1"	100	600

ME EXCLUSIVE CLIP-IT™ CHANNEL STRIPS

Secures channel clips to wall or in between studs

Material: Sturdy Polycarbonate

Certifications: cULus Listed (MRN236 only)

Features: Snap the MC Clip into the Channel Strip or Center Stud Strap and snap your cables in place. Channel Strip comes in standard 20 in. lengths and can be cut to your required size. With only three screws, you have the flexibility to support up to 20 cables at a time. Center stud strap adjusts to fit between 2 studs. Fits MC/AC cable 12/2 thru 10/3. Fits 1/2" thru 1" PVC, Rigid and EMT conduit.

Notes: Plenum rated. Suitable for indoor use only. No load rating. Maximum operating temperature rated 80°C.



ITEM#	DESCRIPTION	TRADE SIZE	INNER QTY	MASTER QTY
MRN236	20" CHANNEL STRIP	20"	10	100
MRN237	14" CENTER STUD STRAP	14"	10	40

ME EXCLUSIVE CLIP-IT™ BAR JOIST CLIP

Secures MC/AC cable

Material: Sturdy Polycarbonate

Certifications: cULus Listed

Features: The Bar Joist Clip is the easiest way to run your MC/AC cable. No need for a beam clamp. No tools necessary. Snap it on to a beam or bar joist on and you are ready to install. 360° swivel head and patented riffling. Fits MC/AC cable 12/2 thru 10/3.

Notes: Plenum rated. Suitable for indoor use only. No load rating. Maximum operating temperature rated 80°C.



ITEM#	DESCRIPTION	TRADE SIZE	INNER QTY	MASTER QTY
MJV-840	1/2" BAR JOIST CLIP	1/2"	100	600

CONDUIT HANGERS

Secures EMT or Rigid conduit to threaded rod, insulator supports, or mounting surface

Material: Bright Zinc Electroplated Steel

Certifications: UL Listed (sizes 3/8" - 2" only)

Features: 3/8" - 2" are self threading, nut not required



ITEM#	RIGID	EMT	INNER QTY	MASTER QTY
0-CH	3/8"	1/2"	N/A	100
1-CH	3/4"	3/4"	N/A	100
2-CH	1"	1"	N/A	100
2-1/2-CH	-	1-1/4"	N/A	100
3-CH	1-1/4"	1-1/2"	N/A	100
4-CH	1-1/2"	-	N/A	100
5-CH	2"	2"	N/A	50
6-CH	2-1/2"	2-1/2"	N/A	50
7-CH	3"	3"	N/A	25
8-CH	3-1/2"	3-1/2"	N/A	25
9-CH	4"	4"	N/A	25

CONDUIT HANGERS W/BOLT

Secures EMT or Rigid conduit to threaded rod, insulator supports, or mounting surface

Material: Bright Zinc Electroplated Steel

Certifications: cULus Listed

Features: 3/8" - 2" are self threading, nut not required



ITEM#	RIGID	EMT	INNER QTY	MASTER QTY
0-WBA	3/8"	1/2"	N/A	100
1-WBA	3/4"	3/4"	N/A	100
2-WBA	1"	1"	N/A	100
2-1/2-WBA	-	1-1/4"	N/A	100
3-WBA	1-1/4"	1-1/2"	N/A	100
4-WBA	1-1/2"	-	N/A	100
5-WBA	2"	2"	N/A	50
6-WBA	2-1/2"	2-1/2"	N/A	50
7-WBA	3"	3"	N/A	25
8-WBA	3-1/2"	3-1/2"	N/A	25
9-WBA	4"	4"	N/A	25

CONDUIT HANGERS STAINLESS W/NUT & BOLT

Secures EMT or Rigid conduit to threaded rod, insulator supports, or mounting surface

Material: Stainless Steel - Type 301

Certifications: cULus Listed,
Federal Spec. W-F-40BE, NEMA: FB-1



ITEM#	RIGID	EMT	INNER QTY	MASTER QTY
0-WBAS	3/8"	1/2"	N/A	100
1-WBAS	3/4"	3/4"	N/A	100
2-WBAS	1"	1"	N/A	100
2-1/2-WBAS	-	1-1/4"	N/A	100
3-WBAS	1-1/4"	1-1/2"	N/A	100
4-WBAS	1-1/2"	-	N/A	100
5-WBAS	2"	2"	N/A	50
6-WBAS	2-1/2"	2-1/2"	N/A	50
7-WBAS	3"	3"	N/A	25
8-WBAS	3-1/2"	3-1/2"	N/A	25
9-WBAS	4"	4"	N/A	25

RIGID 1-HOLE STRAPS STEEL

Supports Rigid/IMC conduit to mounting surface

Material: Bright Zinc Electroplated Steel

Features: Reinforced rib & holes for extra strength.
Snap-on feature.

Notes: 2-1/2" - 4" suitable for EMT conduit



ITEM#	TRADE SIZE	INNER QTY	MSTR. QTY	ITEM#	TRADE SIZE	INNER QTY	MSTR. QTY
700	3/8"	100	1000	706	2"	10	50
701	1/2"	100	500	707	2-1/2"	10	50
702	3/4"	50	250	708	3"	5	25
703	1"	20	200	709	3-1/2"	5	25
704	1-1/4"	20	100	710	4"	5	25
705	1-1/2"	10	100				

RIGID 1-HOLE STRAPS MALLEABLE

Supports Rigid/IMC conduit to mounting surface

Material: Malleable Iron, Zinc Plated

Certifications: cULus Listed

Features: Heavy duty casting



ITEM#	TRADE SIZE	INNER QTY	MSTR. QTY	ITEM#	TRADE SIZE	INNER QTY	MSTR. QTY
801	1/2"	25	250	807	2-1/2"	5	25
802	3/4"	25	250	808	3"	N/A	5
803	1"	25	125	809	3-1/2"	N/A	5
804	1-1/4"	20	100	810	4"	N/A	5
805	1-1/2"	10	100	811	5"	N/A	2
806	2"	10	50	812	6"	N/A	2

RIGID 2-HOLE STRAPS STEEL

Supports Rigid/IMC conduit to mounting surface

Material: Bright Zinc Electroplated Steel
(1/2"-1") Or Galvanized Steel (1-1/4"-4")

Certifications: cULus Listed (except 123)

Features: Reinforced rib or extra strength. Snap-on feature.



ITEM#	TRADE SIZE	INNER QTY	MSTR. QTY	ITEM#	TRADE SIZE	INNER QTY	MSTR. QTY
123	3/8"	100	500	129	2"	N/A	50
124	1/2"	100	500	130	2-1/2"	N/A	50
125	3/4"	50	250	131	3"	N/A	25
126	1"	25	125	132	3-1/2"	N/A	25
127	1-1/4"	N/A	50	133	4"	N/A	20
128	1-1/2"	N/A	50				

EMT 1-HOLE STRAPS STEEL

Supports EMT conduit to mounting surface

Material: Bright Zinc Electroplated Steel

Certifications: UL Listed (1/2" - 1" only)

Features: Reinforced rib & holes for extra strength.
Snap-on feature.



ITEM#	TRADE SIZE	INNER QTY	MSTR. QTY	ITEM#	TRADE SIZE	INNER QTY	MSTR. QTY
1701	1/2"	100	1000	1706	2"	20	100
1702	3/4"	100	500	1707	2-1/2"	10	50
1703	1"	100	500	1708	3"	5	25
1704	1-1/4"	20	200	1709	3-1/2"	5	25
1705	1-1/2"	20	100	1710	4"	5	25

EMT 2-HOLE STRAPS STEEL

Supports EMT conduit to mounting surface

Material: Bright Zinc Electroplated Steel
(1/2"-1") Or Galvanized Steel (1-1/4"-4")

Certifications: cULus Listed

Features: Reinforced rib for extra strength. Snap-on feature.

Notes: 130-133 for use with EMT and Rigid.



ITEM#	TRADE SIZE	INNER QTY	MSTR. QTY	ITEM#	TRADE SIZE	INNER QTY	MSTR. QTY
1124	1/2"	100	500	1129	2"	N/A	50
1125	3/4"	100	500	130	2-1/2"	N/A	50
1126	1"	50	250	131	3"	N/A	25
1127	1-1/4"	N/A	50	132	3-1/2"	N/A	25
1128	1-1/2"	N/A	50	133	4"	N/A	20

EMT 1-HOLE STRAPS BEND SAVER - STEEL

Supports EMT conduit to mounting surface

Material: Steel

Certifications: UL Listed,
Federal Spec. W-F-408E, NEMA FB-1

Features: Standoff design eliminates conduit bending and provides alignment with electrical box knockouts.



ITEM#	TRADE SIZE	INNER QTY	MASTER QTY
1701-BS	1/2"	50	500
1702-BS	3/4"	50	500

SERVICE ENTRANCE 1-HOLE STRAPS - STEEL

Supports service entrance cable, types SE & SEU, to mounting surface

Material: Cold Rolled Steel, Zinc Plated



ITEM#	TRADE SIZE	INNER QTY	MASTER QTY
260	#8, #2 OR 1/2" ROUND	100	1000
261	3 #8, #6 OR #4 OVAL	100	1000
262	3 #3 OR #2	100	1000
263	3 #1, #1/0, #2 OR #2/0	25	250
264	3 #4/0	20	100

SERVICE ENTRANCE 1-HOLE STRAPS - ALUMINUM

Supports service entrance cable, types SE & SEU, to mounting surface

Material: Stamped Aluminum



ITEM#	TRADE SIZE	INNER QTY	MASTER QTY
361	3 #8, #6, OR #4 OVAL CABLE	100	1000
362	3 #3 OR #2	100	1000
363	3 #1/0 OR #2/0	25	250
364	3 #3/0 OR #4/0	20	100

SERVICE ENTRANCE 2-HOLE STRAPS - STEEL

Supports oval service entrance cable, types SE & SEU, to mounting surface

Material: Galvanized Steel



ITEM#	TRADE SIZE	INNER QTY	MASTER QTY
220	3 #8 OR #6	100	1000
221	3 #4 OR #3	100	1000
222	#1/0 OR #2/0	25	250
223	#4/0	20	100

NON-METALLIC 1-HOLE CABLE STRAPS

Secures ROMEX® or non-metallic sheathed cable to wood or masonry

Material: Cold Rolled Steel, Zinc Plated

Notes: Fits wire sizes 14, 12, and 10, in 2 or 3 conductor, with or without ground. Also 14 in UF.



ITEM#	INNER QTY	MASTER QTY
134-1	100	1000
134-5	500	2500

MIDGET 1-HOLE STRAPS

Secures bare solid wire to a working surface

Material: Cold Rolled Steel, Zinc Plated



ITEM#	TRADE SIZE	INNER QTY	MASTER QTY
162	1/8" O.D., 16/3 CABLE	100	800
164	1/4" O.D.	100	800
166	3/8" O.D.	100	800

AC/MC 1-HOLE STRAPS

Supports armored or metal-clad cable

Material: Steel

Features: An inverted rib provides more strength to keep your cable secure



ITEM#	TRADE SIZE	INNER QTY	MASTER QTY
698	3/8"	100	1000
699	1/4"	100	100

INSULATED CABLE STAPLE

Secures and protects non-metallic BX, MC, AC & UF cable

Material: Steel Nail, Plastic Insulator

Features: Plastic insulator protects cable

Notes: Accepts non-metallic sheathed cable



ITEM#	TRADE SIZE	CABLE RANGE	INNER QTY	MASTER QTY
30V-2	1/2" x 1"	#14/2 OR #12/2	500	5000

INSULATED CABLE STAPLE 2 NAIL

Secures ROMEX® or non-metallic sheathed cable to wood surface

Material: Steel Nail, Plastic Insulator

Features: Plastic insulator protects cable.

Nails drive together to keep wood from splitting.



ITEM#	CABLE RANGE	INNER QTY	MASTER QTY
20W-1	#14/2 OR #12/2 W/GROUND OR 1/2" CABLE	100	2500
20W-5	#14/2 OR #12/2 W/GROUND OR 1/2" CABLE	500	2500
30W-5	#14/3 OR #12/3 - #10/3 W/GROUND OR 3/4" CABLE	N/A	500
30W-50	#14/3 OR #12/3 - #10/3 W/GROUND OR 3/4" CABLE	50	1000

STAPLES

Secures ROMEX® or non-metallic sheathed cable to wood surface

Material: Steel Wire

Features: Flat, indented head, for #14/2 or #12/2 with ground non-metallic sheathed cable.

Notes: M suffix denotes pail pack.



ITEM#	TRADE SIZE	INNER QTY	MASTER QTY
30-1	1/2" x 1"	100	5000
30-5	1/2" x 1"	500	5000
30-5M	1/2" x 1"	N/A	5000

ROMEX®/BX STAPLES

Secures ROMEX® or non-metallic sheathed cable, BX and flexible conduit to wood or masonry

Material: Steel Wire

Features: Flat indented head, for #14/3 - #12/3 and 10/3 non-metallic sheathed cable BX, or 3/8" flex

Notes: M suffix denotes pail pack



ITEM#	TRADE SIZE	INNER QTY	MASTER QTY
31-1	9/16" x 1-1/4"	100	5000
31-5	9/16" x 1-1/4"	500	5000
31-5M	9/16" x 1-1/4"	N/A	5000

SERVICE ENTRANCE STAPLES

Secures ROMEX® or non-metallic sheathed cable, BX and flexible conduit to wood or masonry

Material: Steel Wire

Features: Pointed offset to drive in straight



ITEM#	TRADE SIZE	CABLE RANGE	INNER QTY	MASTER QTY
32-1	3/4" x 1-5/16"	#6/3 SEU	100	1000
34-1	1" x 1"	#2/3 SEU	100	1000
36-1	1-5/8" x 2-1/8"	#4/0 SE	100	500

NAIL STRAPS - HEAVY DUTY

Secures EMT and Rigid/IMC conduit

Material: Stamped Steel, Zinc Electroplated

Notes: For wood or masonry



ITEM#	RIGID	EMT	INNER QTY	MASTER QTY
1600	3/8"	1/2"	100	1000
1605	1/2"	3/4"	100	1000
1615	3/4"	1"	100	1000

NAIL STRAPS - CAST STEEL

Secures EMT and Rigid/IMC conduit

Material: Cast Steel, Zinc Plated

Features: Tensile strength is 30% higher than malleable iron. Withstands greater striking force.



ITEM#	RIGID	EMT	INNER QTY	MASTER QTY
1600-CS	3/8"	1/2"	100	1000
1605-CS	1/2"	3/4"	100	1000
1615-CS	1"	1"	100	1000

NYLON CABLE CLAMPS

Secures cable or tubing

Material: Nylon

Notes: Non-conductive, non-corrosive, resistant to fuels, lubricants, and most chemicals

Color: Natural White



ITEM#	TRADE SIZE	INNER QTY	MSTR. QTY	ITEM#	TRADE SIZE	INNER QTY	MSTR. QTY
1720	1/8" x 3/8"	100	1000	1735	5/8" x 1/2"	100	1000
1722	1/4" x 3/8"	100	1000	1738	1-3/16" x 1/2"	100	1000
1724	3/8" x 3/8"	100	1000	1740	1" x 1/2"	50	500
1726	1/2" x 3/8"	100	1000	1743	1-1/4" x 1/2"	50	500

BEAM C-CLAMPS - STEEL

Supports oval service entrance cable, types SE & SEU, to mounting surface

Material: Steel

Certifications: UL Listed, Federal Spec. WW-H121 (Type 23)



ITEM#	TRADE SIZE	JAW OPENING	MAX. LOAD	INNER QTY	MASTER QTY
250	3/8"	13/16"	400 lbs.	N/A	100
251	1/2"	13/16"	500 lbs.	N/A	100

BEAM CLAMPS - MALLEABLE

Single screw beam clamp conduit support with two threaded holes

Material: Malleable Iron, Square Head Hardened Steel Bolt

Certifications: UL Listed, CSA Listed

Features: Side and bottom tapped holes



ITEM#	TRADE SIZE	JAW OPENING	HOLE SIZE	INNER QTY	MASTER QTY
26	1"	3/4"	1/4" - 20	N/A	50
27	2"	7/8"	3/8" - 16	N/A	10
29	2-1/2"	1-3/16"	1/2" - 13	N/A	10

BEAM CLAMPS - STEEL

Single screw beam clamp conduit support with two threaded holes

Material: Stamped Steel, Square Head Hardened Steel Bolt

Features: Side and bottom tapped holes



ITEM#	TRADE SIZE	JAW OPENING	HOLE SIZE	INNER QTY	MASTER QTY
25	1"	11/16"	1/4" - 20	N/A	50

PIPE CLAMPS - MALLEABLE

Secures conduit to beam or channel

Material: Malleable Iron, Hot Dipped Zinc Plating (U-bolts), Malleable Iron, Hot Dipped Galvanized (right angle & parallel)

Certifications: UL Listed

Notes: For use with Rigid/IMC conduit



U-BOLTS

ITEM#	TRADE SIZE	INNER QTY	MSTR. QTY	ITEM#	TRADE SIZE	INNER QTY	MSTR. QTY
331	1/2"	N/A	50	336	2"	N/A	50
332	3/4"	N/A	50	337	2-1/2"	N/A	10
333	1"	N/A	50	338	3"	N/A	10
334	1-1/4"	N/A	50	339	3-1/2"	N/A	10
335	1-1/2"	N/A	50	340	4"	N/A	10

RIGHT ANGLE

ITEM#	TRADE SIZE	INNER QTY	MSTR. QTY	ITEM#	TRADE SIZE	INNER QTY	MSTR. QTY
341	1/2"	N/A	50	346	2"	N/A	50
342	3/4"	N/A	50	347	2-1/2"	N/A	10
343	1"	N/A	50	348	3"	N/A	10
344	1-1/4"	N/A	50	349	3-1/2"	N/A	10
345	1-1/2"	N/A	50	350	4"	N/A	10

PARALLEL

ITEM#	TRADE SIZE	INNER QTY	MSTR. QTY	ITEM#	TRADE SIZE	INNER QTY	MSTR. QTY
341-P	1/2"	N/A	50	346-P	2"	N/A	25
342-P	3/4"	N/A	50	347-P	2-1/2"	N/A	10
343-P	1"	N/A	50	348-P	3"	N/A	10
344-P	1-1/4"	N/A	25	349-P	3-1/2"	N/A	10
345-P	1-1/2"	N/A	25	350-P	4"	N/A	10

CLAMP BACKS MALLEABLE

Provides space between conduit and mounting surface

Material: Malleable Iron, Zinc Plated

Certifications: cULus Listed

Notes: For use with malleable or aluminum straps



ITEM#	TRADE SIZE	INNER QTY	MSTR. QTY	ITEM#	TRADE SIZE	INNER QTY	MSTR. QTY
1170	1/2"	25	250	1176	2-1/2"	5	25
1171	3/4"	25	250	1177	3"	N/A	10
1172	1"	25	125	1178	3-1/2"	N/A	10
1173	1-1/4"	20	100	1179	4"	N/A	10
1174	1-1/2"	10	100	1179A	5"	N/A	2
1175	2"	10	50	1179B	6"	N/A	2

PERFORATED HANGER STRAP

Straps and supports pipe and used in other fastening applications

Material: Galvanized Steel



ITEM#	TRADE SIZE	INNER QTY	MASTER QTY
81	3/4"	N/A	24

FIXTURE HANGERS MALLEABLE

Ball-type swivel fixture covers for pendant mounted fixtures

Material: Malleable Iron

Certifications: cULus Listed, Federal Spec. W-F-408E, NEMA: FB-1

Features: Suitable for damp locations

Notes: For use with 1/2" or 3/4" fixture conduit stems, octagonal or square boxes



ITEM#	TRADE SIZE	BASE	MAX LOAD	INNER QTY	MASTER QTY
MFHR50-75	4-1/8"	ROUND	50 lbs.	2	10
MFHS50-75	4-1/8"	SQUARE	50 lbs.	2	10

S-HOOKS

Attaches accessories to chain

Material: Steel, Zinc Plated



ITEM#	TRADE SIZE	WORKING LOAD	INNER QTY	MASTER QTY
W-11	3"	50 lbs.	100	1000
W-15	1-1/2"	60 lbs.	100	1000

SINGLE JACK CHAINS

Suspends fixtures

Material: Steel, Zinc Plated



ITEM#	PACK SIZE	WORKING LOAD	INNER QTY	MASTER QTY
W-10	100ft BOX	43 lbs.	100	500
W-12	100ft ROLL	29 lbs.	100	400
W-13	50ft BOX	29 lbs.	50	500

FENDER WASHERS

For general purpose fastening applications

Material: Steel



ITEM#	BOLT SIZE	WASHER SIZE	INNER QTY	MASTER QTY
416	1/4"	1"	100	1000
420	1/4"	1-1/4"	100	1000
428	1/4"	1-1/2"	100	1000
430	3/8"	1-1/2"	100	1000

MADISON STRAP BOX SUPPORTS

Supports switch box in wallboard, plaster, and other old work applications

Material: Galvanized Steel

Notes: Installed in pairs



ITEM#	PACKING	INNER QTY	MASTER QTY
102	BULK	100 PAIRS	500 PAIRS
B-102	BAG	1 PAIR	250 PAIRS

CHANNEL NUT

Anchors bolt to strut

Material: Steel-Electroplated Zinc



STANDARD				W/O SPRING			
ITEM#	TRADE SIZE	INNER QTY	MSTR. QTY	ITEM#	TRADE SIZE	INNER QTY	MSTR. QTY
CNR-025	1/4"-20	N/A	100	CNN-025	1/4"-20	N/A	100
CNR-038	3/8"-16	N/A	100	CNN-038	3/8"-16	N/A	100

EMT STRUT CLAMP

Secures pipe to strut

Material: Steel-Electroplated Zinc



ITEM#	TRADE SIZE	INNER QTY	MSTR. QTY	ITEM#	TRADE SIZE	INNER QTY	MSTR. QTY
SCE-50	1/2"	N/A	100	SCE-125	1-1/4"	N/A	50
SCE-75	3/4"	N/A	100	SCE-150	1-1/2"	N/A	50
SCE-100	1"	N/A	100	SCE-200	2"	1	50

RIGID STRUT CLAMP

Secures pipe to strut

Material: Steel-Electroplated Zinc

Notes: SCR-250 thru SCR-400 are also suitable for use with EMT



ITEM#	TRADE SIZE	INNER QTY	MSTR. QTY	ITEM#	TRADE SIZE	INNER QTY	MSTR. QTY
SCR-250	2-1/2"	N/A	50	SCR-400	4"	N/A	25
SCR-300	3"	N/A	25	SCR-500	5"	N/A	25
SCR-350	3-1/2"	N/A	25	SCR-600	6"	N/A	25

UNIVERSAL STRUT CLAMP

Secures pipe to strut

Material: Steel-Electroplated Zinc



ITEM#	TRADE SIZE	INNER QTY	MSTR. QTY	ITEM#	TRADE SIZE	INNER QTY	MSTR. QTY
SCU-50	1/2"	N/A	100	SCU-125	1-1/4"	N/A	50
SCU-75	3/4"	N/A	100	SCU-150	1-1/2"	N/A	50
SCU-100	1"	N/A	100	SCU-200	2"	N/A	50

BRIDLE RINGS

Supports control cables, signal and voice communications

Material: Galvanized Zinc Coated Carbon Steel Wire

Features: Designed to be assembled with other fasteners. Made in the USA.

Notes: Ideal for data transmission Category 2 and below.



ITEM#	TYPE	TRADE SIZE	INNER QTY	MASTER QTY
MBR420	1/4"-20 THREAD	1/4"	100	1000
MBR432	1/4"-20 THREAD	2"	100	1000
MBR220	#10-24 THREAD	1/4"	100	1000
MBR232	#10-24 THREAD	2"	100	1000
MBR14WS20	#14 WOODSCREW	1/4"	100	1000
MBR14WS32	#14 WOODSCREW	2"	100	1000
MBR2NT20	NO THREAD	1/4"	100	1000
MBR2NT32	NO THREAD	2"	100	1000



Choice, quality and affordability. These three words describe Madison's offerings of service entrance hardware. With a wide range of styles and sizes, Madison gives you exactly what you need for safe and easy installation. Our UL listed service entrance hardware gives you the assurance that you are using a quality product with an affordable price.

service entrance hardware

SERVICE ENTRANCE CAPS ALUMINUM

Caps overhead service entrance



Material: Cast Aluminum

Certifications: UL Listed (all), CSA Listed (threaded only)

Notes: For use with Rigid/IMC conduit



CLAMP-ON				THREADED			
ITEM#	TRADE SIZE	INNER QTY	MSTR. QTY	ITEM#	TRADE SIZE	INNER QTY	MSTR. QTY
L-800-CL	1/2"	10	50	370	1/2"	5	50
L-801-CL	3/4"	10	50	371	3/4"	5	25
L-802-CL	1"	5	25	372	1"	N/A	10
L-803-CL	1-1/4"	5	25	373	1-1/4"	N/A	10
L-804-CL	1-1/2"	3	15	374	1-1/2"	N/A	10
L-805-CL	2"	N/A	5	375	2"	N/A	5
L-806-CL	2-1/2"	N/A	1	376	2-1/2"	N/A	2
L-807-CL	3"	N/A	1	377	3"	N/A	1
L-808-CL	3-1/2"	N/A	1	378	3-1/2"	N/A	1
L-809-CL	4"	N/A	1	379	4"	N/A	1

SERVICE ENTRANCE CAPS SLIPFITTER

Caps overhead service entrance



Material: Cast Aluminum

Certifications: UL Listed, CSA Listed

Notes: For use with Rigid/IMC and EMT conduit



ITEM#	PIPE SIZE	CAP SIZE	INNER QTY	MASTER QTY
L-805-M	2"	1-1/4"	N/A	10
L-806-M	2-1/2"	1-1/4"	N/A	10
L-809-M	2-1/2"	2"	N/A	5

SERVICE ENTRANCE CABLE CAPS - ALUMINUM

Caps overhead services that utilize SEU cable



Material: Cast Aluminum

Certifications: UL Listed

Features: 2 cable holes



ITEM#	SE CABLE RANGE	INNER QTY	MASTER QTY
90	3 #8 SLD. - 3 #1 STR.	N/A	20
92	3 #1/0 STR. - 3 #4/0 STR.	N/A	5

SERVICE ENTRANCE CABLE CAPS - PLASTIC

Protects service entrance cables



Material: Plastic

Certifications: UL Listed

Features: 2 cable holes



ITEM#	SE CABLE RANGE	INNER QTY	MASTER QTY
ME24	3 #3 STR. - 3 #2 STR.	N/A	10
ME256	3 #2/0 STR. - 3 #4/0 STR.	N/A	10

SERVICE ENTRANCE CABLE CAPS - PVC/STEEL

Caps oval service entrance cable



Material: PVC Cap, Galvanized Steel

Back Support Bracket

Certifications: UL Listed

Features: 2 cable holes



ITEM#	SE CABLE RANGE	INNER QTY	MASTER QTY
190	SEC. #8 TO #2	N/A	50
191	SEC. #0 TO #2/0	N/A	10
192	SEC. #3/0 & #4/0	N/A	10

ME EXCLUSIVE EZLB SERVICE ENTRANCE CONDUIT BODY

For ease of Service Entrance wire



Material: Molded PVC

Certifications: UL Listed

Features: Patented 3 Piece design allows plenty of room to maneuver wire into place. Split body design eliminates pinch points. Design allows easy installation and eliminates wire damage. Includes 2" collar to connect to PVC conduit.

Includes gasket for wet locations.



ITEM#	TRADE SIZE	INNER QTY	MASTER QTY
EZLB200	2"	N/A	2

SERVICE ENTRANCE MOGUL BODIES

Allows larger access for inspection, pulling and maintenance



Material: Cast Aluminum

Certifications: UL Listed, CSA Listed



ITEM#	TRADE SIZE	INNER QTY	MASTER QTY
LBMO-125	1-1/4"	N/A	5
LBMO-150	1-1/2"	N/A	2
LBMO-200	2"	N/A	2

SERVICE ENTRANCE BODIES

Allows access for inspection, pulling and maintenance



Material: Cast Aluminum

Certifications: UL Listed, CSA Listed

Features: Flush mount to structure

Notes: XL suffix for extra long



ITEM#	TRADE SIZE	INNER QTY	MSTR. QTY	ITEM#	TRADE SIZE	INNER QTY	MSTR. QTY
L-900	1/2"	10	50	L-904	1-1/2"	1	5
L-901	3/4"	10	50	L-905	2"	1	5
L-902	1"	5	25	L-903-XL	1-1/4"	2	10
L-903	1-1/4"	2	10	L-905-XL	2"	1	5

SERVICE INSULATOR WIRE HOLDERS

Secures incoming wires for overhead service entrance cable



Material: Porcelain

LAG TYPE				REINFORCED STRAP			
ITEM#	TRADE SIZE	INNER QTY	MSTR. QTY	ITEM#	TRADE SIZE	INNER QTY	MSTR. QTY
P-12	1/4" x 1-11/16"	10	100	P-16	3/8" x 2-1/4"	10	50
P-13	5/16" x 2"	N/A	50	P-19	3/8" x 3"	N/A	50
P-15	3/8" x 2"	10	50	P-20	3/8" x 4"	N/A	25

MAST SUPPORT ADJUSTABLE CLAMP - STEEL

Secures service entrance conduit to surface of structure



Material: Galvanized Steel

Certifications: UL Listed

Notes: Threaded rod mounting



ITEM#	TRADE SIZE	INNER QTY	MASTER QTY
P-25	1-1/4" - 3"	N/A	20

MAST CLAMP WIRE HOLDERS

Holds incoming service entrance cables



Material: Porcelain Wire Holder, Adjustable Galvanized Steel Clamp

ITEM#	TRADE SIZE	INNER QTY	MASTER QTY
P-18	1-1/4" - 3"	N/A	20

MAST SUPPORT CLAMP - ALUMINUM

Secures service entrance conduit to surface of structure



Material: Galvanized Steel

Certifications: UL Listed

Notes: Screw mounting



ITEM#	TRADE SIZE	LAG SIZE	INNER QTY	MASTER QTY
P-26	2"	2-1/2"	N/A	20

MAST KITS

Overhead service drops utilizing conduit



Material: Zinc Diecast, Steel, Rubber and Porcelain

P-100 Contents: (1) 2200, (1) L-805-M, (1) P-18, (2) P-25, (1) P-40

P-125 Contents: (2) 129, (1) L-805-CL, (1) P-18, (1) P-40

P-125-M Contents: (4) 003, (2) 129, (1) L-805-CL, (1) P-40

P-150 Contents: (1) 3600, (1) L-809-M, (1) P-18, (2) P-25, (1) P-41

P-150-M Contents: (4) 003, (2) 130, (1) L-809-M, (1) P-41

P-150-X Contents: (1) L-809-M, (1) P-18, (2) P-25, (1) P-41

ITEM#	TRADE SIZE	INNER QTY	MASTER QTY
P-100	2"	N/A	1
P-125	2"	N/A	1
P-125-M	2"	N/A	1
P-150	2-1/2"	N/A	1
P-150-M	2-1/2"	N/A	1
P-150-X	2-1/2"	N/A	1

WATERTIGHT HUBS ZINC

Secures threaded Rigid/IMC service entrance conduit to box or enclosure



Material: Zinc Die Cast

Certifications: cULus Listed, NEMA FB-1, NEC Article 345 & 346

Features: Insulated throat has 105° C temperature rating



ITEM#	TRADE SIZE	INNER QTY	MSTR. QTY	ITEM#	TRADE SIZE	INNER QTY	MSTR. QTY
LWH-50	1/2"	20	100	LWH-200	2"	5	25
LWH-75	3/4"	20	100	LWH-250	2-1/2"	N/A	10
LWH-100	1"	20	100	LWH-300	3"	N/A	5
LWH-125	1-1/4"	10	50	LWH-350	3-1/2"	N/A	5
LWH-150	1-1/2"	10	50	LWH-400	4"	N/A	5

WATERTIGHT HUBS MALLEABLE

Secures threaded Rigid/IMC service entrance conduit to box or enclosure

Material: Malleable Iron

Certifications: cULus Listed, Federal Spec. W-F-40BE, NEMA: FB-1



ITEM#	TRADE SIZE	INNER QTY	MSTR. QTY	ITEM#	TRADE SIZE	INNER QTY	MSTR. QTY
MLWH-50	1/2"	20	100	MLWH-250	2-1/2"	N/A	10
MLWH-75	3/4"	20	100	MLWH-300	3"	N/A	10
MLWH-100	1"	10	50	MLWH-350	3-1/2"	N/A	5
MLWH-125	1-1/4"	10	50	MLWH-400	4"	N/A	5
MLWH-150	1-1/2"	10	50	MLWH-500	5"	N/A	1
MLWH-200	2"	5	25	MLWH-600	6"	N/A	1

WATERTIGHT CONNECTORS ZINC

Provides watertight seal around service entrance cable

Material: Zinc Die Cast

Certifications: UL Listed, CSA Listed

Notes: N suffix for neoprene jacket oval cable



ITEM#	TRADE SIZE	CABLE SIZE	INNER QTY	MASTER QTY
LWC-1004	1"	#4	10	100
LWC-1006	1"	#6	10	100
LWC-1008	1"	#8	10	100
LWC-1252	1-1/4"	#2	10	50
LWC-1253	1-1/4"	#2	10	50
LWC-1501	1-1/2"	#1/0	5	25
LWC-1502	1-1/2"	#2/0	5	25
LWC-2001	2"	#1/0	5	25
LWC-2002	2"	#2/0	5	25
LWC-2003	2"	#3/0	5	25
LWC-2004	2"	#4/0	5	25
LWC-1252-N	1-1/4"	#3	10	50
LWC-2004-N	2"	#4/0	5	25

WATERTIGHT CONNECTORS ZINC

Provides a watertight seal around underground feeder cable

Material: Zinc Die-Cast

Certifications: UL Listed, CSA Listed

Note: Underground feeder cable may vary between manufacturers and type of jacket



ITEM#	TRADE SIZE	UF CABLE RANGE	INNER QTY	MASTER QTY
LWC-05014	1/2"	12/2	25	250
LWC-07514	3/4"	12/3	25	250

WATERTIGHT CONNECTORS STEEL

Provides a watertight seal around underground feeder cable

Material: Screw Machined Steel

Certifications: UL Listed

Note: Underground feeder cable may vary between manufacturers and type of jacket



ITEM#	TRADE SIZE	UF CABLE RANGE	INNER QTY	MASTER QTY
MUF-50	1/2"	14/2 - 12/2	25	100
MUF-75	3/4"	14/3 - 8/2	10	50

TAKE ALL BOX CONNECTORS ZINC

Connects round SE cable to box or enclosure

Material: Zinc Die-Cast

Certifications: cULus Listed



ITEM#	TRADE SIZE	INNER QTY	MSTR. QTY	ITEM#	TRADE SIZE	INNER QTY	MSTR. QTY
TA-50	1/2"	25	250	TA-125	1-1/4"	10	100
TA-75	3/4"	20	200	TA-150	1-1/2"	5	50
TA-100	1"	10	100	TA-200	2"	5	50

WEDGE CLAMPS

Connects service entrance cable to a mounting device or structure

Material: Aluminum Wedge & Shell, 6-1/2" Stainless Steel Bail

Features: Full complement of bail configurations. Shell can be removed from wedge.

Notes: 1/0 conductor use is 500 lbs. Max.



ITEM#	CONDUCTOR DIAMETER (in.)	INNER QTY	MASTER QTY
WC1/0-4	.250 - .414	5	25
WC2-6	.160 - .330	10	50

SILL PLATES

Prevents water from entering structure when used with sealing compound

Material: PVC (1900) and Aluminum (ME14)



ITEM#	CABLE RANGE	INNER QTY	MASTER QTY
1900	#4 - 0	10	100
ME14	#3/0 - 4/0	N/A	5

GALVANIZED FLASHING NEOPRENE SEAL

Prevents water leaks where conduit penetrates the roof surface

Material: 24 Gauge Galvanized Steel Base, Elastomeric Compound Collar

Features: Flashing base and collar are separate. Fits flat up to 40°

Notes: For plastic, cast iron, or galvanized pipe.



ITEM#	TRADE SIZE	INNER QTY	MASTER QTY
P-38	1-1/4"	N/A	25
P-39	1-1/2"	N/A	25
P-40	2"	N/A	25
P-41	2-1/2"	N/A	25

NO-CAULK FLASHING

Prevents water leaks where conduit penetrates the roof surface

Material: 24 Gauge Galvanized Steel Base, Elastomeric Compound Collar

Features: Flashing base and collar are separate. Fits flat up to 45°

Notes: For plastic, cast iron, or galvanized pipe.



ITEM#	TRADE SIZE	INNER QTY	MASTER QTY
P-339	1-1/4" - 1-1/2"	N/A	12
P-340	2"	N/A	12
P-342	3"	N/A	12
P-344	4"	N/A	12

NEOPRENE FLASHING

Prevents water leaks where conduit penetrates the roof surface

Material: Elastomeric Base and Collar

Features: One-piece construction of base and collar. Fits flat up to 45°

Notes: For use with copper, galvanized, plastic or cast iron pipe. Not recommended for hot-mopped or built-up roofs.



ITEM#	TRADE SIZE	INNER QTY	MASTER QTY
P-239	1-1/4" - 1-1/2"	N/A	12
P-240	2"	N/A	12
P-241	2-1/2"	N/A	12

UNIVERSAL FLASHING

Prevents water leaks where conduit penetrates the roof surface

Material: Heavy-Duty Aluminum Alloy Base, Elastomeric Compound Collar

Features: Conforms to uneven surfaces for a tight seal



ITEM#	TRADE SIZE	INNER QTY	MASTER QTY
P-400	1/4" - 4"	N/A	6

SEAL FLEX COMPOUND

Seals around boxes, flashings and service entries

Material: Butyl Rubber Composite

Features: Non-toxic

Notes: Thumb grade sealer. Approved for use in food processing facilities. For indoor and outdoor use.



ITEM#	SIZE	INNER QTY	MASTER QTY
1901	1 LB.	1	50
1905	5 LBS.	1	10



[connect] with ME

Industry news. Product innovations. Marketing insights. We cover it all through a variety of social networks. Connect with us, and stay up to date on what's new.

74

boxes & fixture accessories



Innovation is the rule at Madison, and our box and fixture accessories are no exception. From basic accessories, to the UL listed Smart Box - the newest innovation in electrical boxes - Madison's box and fixture accessories line has just what you need.

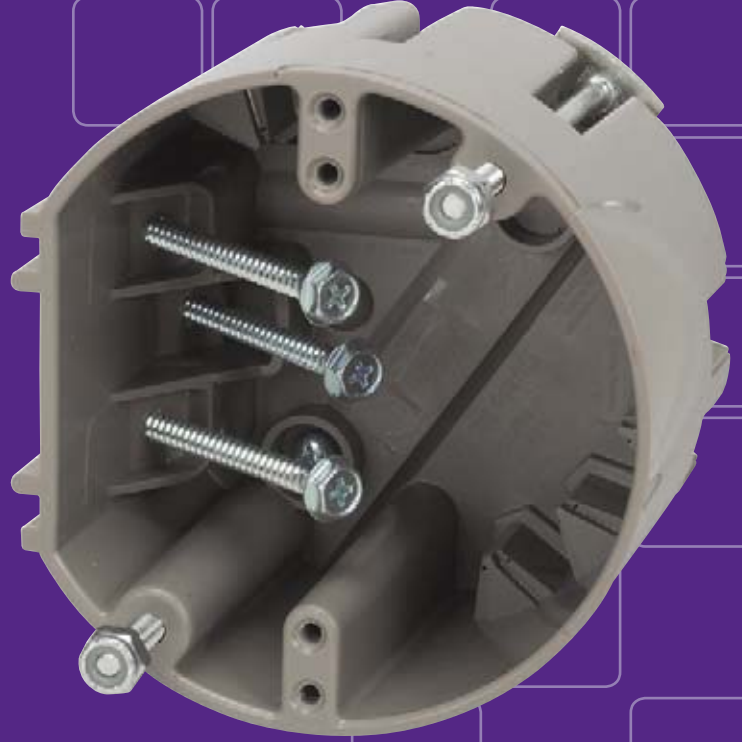



SMART BOX™ SHARKTOOTH

Cuts its own hole and mounts light fixtures, smoke and carbon monoxide detectors



Material: Polycarbonate

Certifications: UL Listed, RoHS Compliant

Features: The built in hole saw creates the perfect sized hole every time. A piercing drill bit located at the center of the blade allows for location accuracy during installation. Raised mounting rings with center hole are located inside the back wall of the box for surface mount installations, basement or attic studs.

Notes: Requires 9/16" driver (not included). Supports fixtures up to 6 lbs. 2-1/2" Deep. Volume 16.5 Cu In.

Not for use on lath and plaster walls



ITEM#	TRADE SIZE	INNER QTY	MASTER QTY
MSBST250	3.0 - 4.0	N/A	8



SMART BOX™ ORIGINAL BOXES

Mounts to wood or metal stud for new or old work



Material: PVC

Certifications: UL Listed, RoHS Compliant

Features: Unmatched in adjustability. Molded entirely of 1 piece with no moving parts to break or lose. Step down feature allows for wire entrance in both top and bottom of box.

Mounts to wood or metal stud 25g. Extra thick PVC wall material creates stability and rigidity. Built-in wire clamps. All 6/32 device holes are threaded.

Notes: Heavy duty 42 lb. mounting screws supplied.

Boxes are UL Classified for 2 hour fire wal (all but MSB4G)



ITEM#	TRADE SIZE	INNER QTY	MASTER QTY
MSB1G	1 GANG	N/A	24
MSBHZ	1 GANG HORIZONTAL	N/A	24
MSB22+	1 GANG PLUS - 22.5/cu.	N/A	24
MSB2G	2 GANG	N/A	16
MSB3G	3 GANG	N/A	8
MSB4G	4 GANG	N/A	8



SMART BOX™ FAN & FIXTURE BOXES

Mounts light fixtures, fans (MSBFAN only), smoke and carbon monoxide detectors



Material: Polycarbonate

Certifications: UL Listed, RoHS Compliant

Features: Quicker to install than a nail on box. Easily removed without creating damage to wall. Extra thick wall material creates stability and rigidity. Best solution for old work and retrofit applications. Heavy duty design for support of moving loads. Extra deep for smoke and carbon monoxide detectors or paddle fan components. Easily upgraded from MSBRND to MSBFAN.



ITEM#	SUPPORTS	INNER QTY	MASTER QTY
MSBRND	50 LB. LIGHT FIXTURE	N/A	10
MSBFAN	50 LB. PADDLE FAN OR 75 LB. LIGHT FIXTURE	N/A	10



SMART BOX™ LOW VOLTAGE BOXES

Mounts to wood or metal stud for new or old work with adjustable depth capacity



Material: PVC

Certifications: RoHS Compliant

Features: Leveling tab feature allows for easy alignment to adjacent box. Heavy duty 42 lb. mounting screws supplied. Mounts to wood or metal stud 25g. Same box mounts in a horizontal or vertical position. All 6/32 device holes are threaded. Use where TV and computer locations are suited.

Notes: Heavy duty 42 lb. mounting screws supplied.

ITEM#	TRADE SIZE	INNER QTY	MASTER QTY
MSBLV1G	1 GANG	N/A	16
MSBLV2G	2 GANG	N/A	12



SMART BOX™ MULTI-MOUNT BOXES

Mounts horizontally or vertically for flat screen TV and home theater applications



Material: Polycarbonate

Certifications: UL Listed (boxes only), RoHS Compliant
UL approved for single screw mounting (extra support bar not required).

Features: Removable nail tabs used for metal stud mounting. Removable interior mounting blocks allow for more cubic inch in the box. Built in mounting blocks on the top end of the box for vertical mounting. 1/2 inch knock outs for blue tube or PVC conduit connections. Low voltage wall dividers allow for mixed voltages in the same box. Largest volume offered in device boxes. Vertical and horizontal mounting.

Notes: Heavy duty mounting screws supplied.



ITEM#	TRADE SIZE	INNER QTY	MASTER QTY
MSBMMT1G	1 GANG	N/A	50
MSBMMT2G	2 GANG	N/A	30
MSBMMT3G	3 GANG	N/A	20
MSBMMT4G	4 GANG	N/A	20
MSBMMT5G	5 GANG	N/A	4
MSBMMT6G	6 GANG	N/A	4
MSBMMW	WALL DIVIDER-LOW VOLTAGE	10	100
MSBMMSP1	SINGLE SCREWPLATE	10	100
MSBMMSP2	DOUBLE SCREWPLATE	10	100
MSBMMSP3	TRIPLE SCREWPLATE	10	100

DraftSEAL

Look for the green seal!

The Madison Draft Seal product is truly innovation that works. Available in 1 gang through 4 gang, plus a round kit for ceiling boxes, the Draft Seal attaches to most manufactured plastic boxes in seconds, saving time and money. Each Draft Seal kits also includes adhesive backed foam pads for a tight seal around the wires, no more messy and costly fire stop caulk.

- Easy to install
- Costs less than all-in-one pre sealed boxes
- Can be used with most major brand non-metallic boxes
- Saves time over inefficient and messy caulking methods
- Requires less inventory space
- More versatile, allowing the use of more wiring box types
- Easily identified by inspectors after the dry wall is up

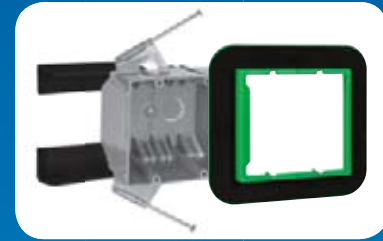
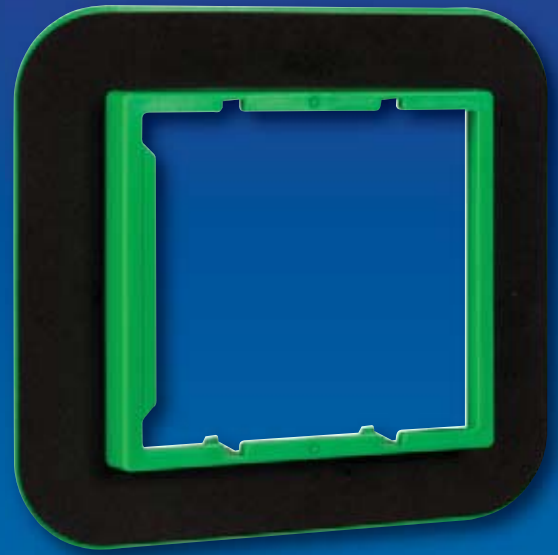

The IECC is the national model energy code

The International Energy Conservation Code is administered at the state and/or local level in 48 states. The IECC requires that any time you penetrate the insulation barrier in a wall separating conditioned air from unconditioned air (also known as the envelope), the wiring box must be sealed. There are approximately 64 boxes in the envelope in a typical 2200 sq. ft home.

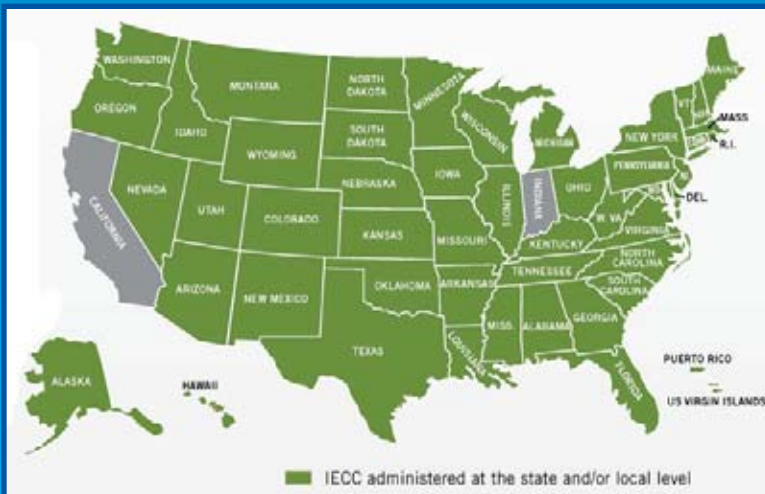

What is a building envelope?

A building envelope is the physical separator between the conditioned and unconditioned environment of a building including the resistance to air, water, heat, light, and noise transfer. It includes all exterior walls, the roof and foundation.

NEW DRAFT SEAL

Helps to reduce drafts, vapors and sound transmissions through exterior walls



Material: PVC, foam gaskets
Features: Works with all standard non-metallic boxes. Green Ring easily identifiable after dry wall install. Eliminates need for caulking & sealants. Complies with the IECC & LEED for envelope sealing
Notes: Includes foam gaskets to cover wire ports

ITEM#	TRADE SIZE	INNER QTY	MASTER QTY
MDSK1G	1-GANG	12	48
MDSK2G	2-GANG	8	32
MDSK3G	3-GANG	4	16
MDSK4G	4-GANG	4	16
MDSKRC	ROUND	6	24

REDUCING WASHERS

Reduces the size of knockout holes



Material: Galvanized Steel
Notes: Used in pairs

ITEM#	TRADE SIZE	INNER QTY	MSTR. QTY	ITEM#	TRADE SIZE	INNER QTY	MSTR. QTY
MR-2	3/4" x 1/2"	100	1000	MR-20	2-1/2" x 1-1/4"	50	500
MR-3	1" x 1/2"	100	1000	MR-21	2-1/2" x 1-1/2"	50	500
MR-4	1" x 3/4"	100	1000	MR-22	2-1/2" x 2"	50	500
MR-5	1-1/4" x 1/2"	100	1000	MR-23	3" x 1/2"	25	250
MR-6	1-1/4" x 3/4"	100	1000	MR-24	3" x 3/4"	25	250
MR-7	1-1/4" x 1"	100	1000	MR-25	3" x 1"	25	250
MR-8	1-1/2" x 1/2"	100	1000	MR-26	3" x 1-1/4"	25	250
MR-9	1-1/2" x 3/4"	100	1000	MR-27	3" x 1-1/2"	25	250
MR-10	1-1/2" x 1"	100	1000	MR-28	3" x 2"	25	250
MR-11	1-1/2" x 1-1/4"	100	1000	MR-29	3" x 2-1/2"	25	250
MR-12	2" x 1/2"	50	500	MR-35	3-1/2" x 2"	10	100
MR-13	2" x 3/4"	50	500	MR-36	3-1/2" x 2-1/2"	10	100
MR-14	2" x 1"	50	500	MR-37	3-1/2" x 3"	10	100
MR-15	2" x 1-1/4"	50	500	MR-43	4" x 2"	10	50
MR-16	2" x 1-1/2"	50	500	MR-44	4" x 2-1/2"	10	50
MR-17	2-1/2" x 1/2"	50	500	MR-45	4" x 3"	10	50
MR-18	2-1/2" x 3/4"	50	500	MR-46	4" x 3-1/2"	10	50
MR-19	2-1/2" x 1"	50	500				

CONSTRUCTION BLANKS

Prevents debris from entering box, prior to final installation of wiring devices



Material: Galvanized Steel

ITEM#	TRADE SIZE	INNER QTY	MASTER QTY
103	1 GANG	50	250

SNAP-IN BLANKS

Caps unused knockout holes in box or enclosure



Material: Steel or 6/6 Nylon as noted
Certifications: CSA Listed (Nylon only)
Features: Nylon snaps in with fingertip pressure. No tools required.
Notes: Nylon are UL Recognized Components



STEEL				NYLON			
ITEM#	TRADE SIZE	INNER QTY	MSTR. QTY	ITEM#	TRADE SIZE	INNER QTY	MSTR. QTY
150	1/2"	100	1000	140	1/2"	100	1000
151	3/4"	50	500	141	3/4"	50	500
152	1"	50	500	142	1"	50	500
153	1-1/4"	25	250	143	1-1/4"	25	250
154	1-1/2"	25	250	144	1-1/2"	25	250
155	2"	20	200	145	2"	20	200

BUSHINGS

Converts raw-edged holes to smooth neat insulated openings for cable protection



Material: 6/6 Nylon
Certifications: CSA Listed
Features: Snaps in with fingertip pressure.
Notes: UL Recognized Components



ITEM#	TRADE SIZE	INNER QTY	MASTER QTY
170	1/2"	50	500
171	3/4"	50	500
172	1"	25	250
173	1-1/4"	25	250
174	1-1/2"	25	250
175	2"	5	50
176	2-1/2"	5	50

CLOSURE PLUGS

Threaded knockout seal



Material: Cast Aluminum
Certifications: cULus Listed



ITEM#	TRADE SIZE	INNER QTY	MASTER QTY
780	1/2"	100	1000
781	3/4"	100	1000
782	1"	50	500

BOXES & FIXTURE ACCESSORIES

SAFETY PLATE

Protects cable running through wood studs from nails and screws

Material: Steel
Features: 16/9A gauge steel
Notes: P suffix denotes pail pack



ITEM#	TRADE SIZE	INNER QTY	MASTER QTY
43	2-1/2" x 1-1/2"	50	250
43-100	2-1/2" x 1-1/2"	N/A	100
43-5P	2-1/2" x 1-1/2"	N/A	500

GROUNDING CLIP

Connects ground wire, ROMEX® or non-metallic sheathed cable to metal box

Material: Steel, Zinc Plated
Notes: Use with non-metallic sheathed cable



ITEM#	TRADE SIZE	INNER QTY	MASTER QTY
GC	#14 - #12	100	800

ROMEX® is a registered trademark of Southwire Company. All wire sizes are AWG.

GROUNDING SPADE PIGTAIL

Grounds branch wire to metal box

Material: Stranded Copper
Features: Insulated pigtail with fork terminal



ITEM#	TRADE SIZE	LENGTH	INNER QTY	MASTER QTY
GSP	#12	8"	100	1000

GROUNDING PIGTAIL

Grounds branch wire to metal box

Material: Solid Copper
Features: Captive screw



ITEM#	TRADE SIZE	LENGTH	INNER QTY	MASTER QTY
GSS	#12	6-1/4"	100	1000
GSW	#14	6-1/4"	50	250

BOX CONNECTORS

Connects two boxes

Material: Zinc Die-Cast
Certifications: UL Listed, CSA Listed
Features: Concrete-tight when taped



NO LOCK NUTS				WITH LOCK NUTS			
ITEM#	TRADE SIZE	INNER QTY	MSTR. QTY	ITEM#	TRADE SIZE	INNER QTY	MSTR. QTY
L-64-1LN	1/2"	50	500	L-64-2LN	3/4"	25	250



SEE PG 3

Work smarter!

The Tracer Tool accurately and easily traces 2" x 3" metal or plastic old work box outlines on surfaces for proper installation in walls, centering the box to match any existing. Integrated vertical and horizontal levels and center point location mark allow for quick and easy placement of the tracer.

Made of durable plastic, the Tracer Tool has a rubber backing for turning ease and pliability to surfaces when tracing. Small and easy to use, it works both vertically and horizontally with bull's eye accuracy.

- Now includes snap-on adapter for plastic boxes
- Works vertically and horizontally
- Durable plastic with rubber backing

SmartTools

⊕ TRACER TOOL



With a wide range of sizes and styles, Madison has the flex and liquid-tight conduit that you need. From trade sizes ranging from 3/8" to 4", no job is too big or too small. Made from the highest quality steel, aluminum and PVC, Madison's flex and liquid-tight conduit come through each and every time.

flexible & liquid-tight conduit

79

FLEXIBLE CONDUIT REDUCED WALL - STEEL

Flexible metal raceway for electrical power, control and communication cables



Material: High Grade Hot Dipped Galvanized Low Carbon Steel

Certifications: UL Listed (all), CSA Listed (3/8" only), NEC 250.118(5), 300.22C, 348, 430.223, 501.10(B), 645.5. Federal Spec. WW-C-566C

Features: Interlocking design



ITEM#	TRADE SIZE	LENGTH (feet)	PACKING	INNER QTY	MASTER QTY
550122	3/8"	25	COIL	N/A	25
550130	3/8"	100	COIL	N/A	100
550142	3/8"	250	COIL	N/A	250
550145	3/8"	500	REEL	N/A	500
550160	3/8"	1000	REEL	N/A	1000
550224	1/2"	50	COIL	N/A	50
550230	1/2"	100	COIL	N/A	100
550245	1/2"	500	REEL	N/A	500
550260	1/2"	1000	REEL	N/A	1000
550322	3/4"	25	COIL	N/A	25
550330	3/4"	100	COIL	N/A	100
550345	3/4"	500	REEL	N/A	500
550424	1"	50	COIL	N/A	50
550480	1"	300	REEL	N/A	300
550524	1-1/4"	50	COIL	N/A	50
550540	1-1/4"	200	REEL	N/A	200
550622	1-1/2"	25	COIL	N/A	25
550722	2"	25	COIL	N/A	25
550822	2-1/2"	25	COIL	N/A	25
550922	3"	25	COIL	N/A	25
551022	3-1/2"	25	COIL	N/A	25
551122	4"	25	COIL	N/A	25

FLEXIBLE CONDUIT REDUCED WALL - ALUMINUM

Flexible metal raceway for electrical power, control and communication cables



Material: Aluminum

Certifications: UL Listed (all), CSA Listed (3/8" only), NEC 250.118(6), 300.22C, 348, 430.123, 501.4(B), 645.5. Federal Spec. WW-C-566C

Features: Interlocking design



ITEM#	TRADE SIZE	LENGTH (feet)	PACKING	INNER QTY	MASTER QTY
560130	3/8"	100	COIL	N/A	100
560160	3/8"	1000	REEL	N/A	1000
560230	1/2"	100	COIL	N/A	100
560245	1/2"	500	REEL	N/A	500
560260	1/2"	1000	REEL	N/A	1000
560330	3/4"	100	COIL	N/A	100
560345	3/4"	500	REEL	N/A	500
560424	1"	50	COIL	N/A	50
560480	1"	300	REEL	N/A	300
560524	1-1/4"	50	COIL	N/A	50
560622	1-1/2"	25	COIL	N/A	25
560722	2"	25	COIL	N/A	25
560822	2-1/2"	25	COIL	N/A	25
560922	3"	25	COIL	N/A	25
561022	3-1/2"	25	COIL	N/A	25
561122	4"	25	COIL	N/A	25

FLEXIBLE CONDUIT NON-UL EXTRA FLEXIBLE - STEEL

Flexible metal raceway for protection of electrical conductors from abrasion where UL and other agency approval is not required



Material: Galvanized Low Carbon Steel

Features: Interlocking design. Corrosion resistant.

ITEM#	TRADE SIZE	LENGTH (feet)	PACKING	INNER QTY	MASTER QTY
520130	3/8"	100	COIL	N/A	100
520142	3/8"	250	COIL	N/A	250
520160	3/8"	1000	REEL	N/A	1000
520330	1/2"	100	COIL	N/A	100
520360	1/2"	1000	REEL	N/A	1000
520430	3/4"	100	COIL	N/A	100
520445	3/4"	500	REEL	N/A	500
520524	1"	50	COIL	N/A	50
520580	1"	300	REEL	N/A	300
520624	1-1/4"	50	COIL	N/A	50
520640	1-1/4"	200	REEL	N/A	200
520722	1-1/2"	25	COIL	N/A	25
520822	2"	25	COIL	N/A	25
520922	2-1/2"	25	COIL	N/A	25
521022	3"	25	COIL	N/A	25
521122	3-1/2"	25	COIL	N/A	25
521222	4"	25	COIL	N/A	25

FLEXIBLE CONDUIT LIQUID-TIGHT NON-UL VF - STEEL



Flexible metallic raceway for protection of electrical conductors from liquids, abrasion and weather where UL and other agency approval is not required

Material: Hot Dipped Galvanized Low Carbon Steel Core, PVC Jacket

Features: Mechanical and moisture protection for conductors. Sunlight resistant. Flame retardant jacket. Very flexible.

Notes: General purpose use -20°C to 60°C

ITEM#	TRADE SIZE	LENGTH (feet)	PACKING	INNER QTY	MASTER QTY
610130	3/8"	100	COIL	N/A	100
610160	3/8"	1000	REEL	N/A	1000
610230	1/2"	100	COIL	N/A	100
610245	1/2"	500	REEL	N/A	500
610260	1/2"	1000	REEL	N/A	1000
610330	3/4"	100	COIL	N/A	100
610345	3/4"	500	REEL	N/A	500
610430	1"	100	COIL	N/A	100
610441	1"	400	REEL	N/A	400
610524	1-1/4"	50	COIL	N/A	50
610540	1-1/4"	200	REEL	N/A	200
610624	1-1/2"	50	COIL	N/A	50
610635	1-1/2"	150	REEL	N/A	150
610724	2"	50	COIL	N/A	50
610730	2"	100	REEL	N/A	100
610822	2-1/2"	25	COIL	N/A	25
610922	3"	25	COIL	N/A	25
612022	3-1/2"	25	COIL	N/A	25
611022	4"	25	COIL	N/A	25

FLEXIBLE CONDUIT LIQUID-TIGHT UL - STEEL



Flexible metallic raceway for protection of electrical conductors from liquids, abrasion and weather

Material: Hot Dipped Galvanized Low Carbon Steel Core, PVC Jacket

Certifications: UL Listed, CSA Listed

Features: UL bonded strip 3/8" - 1-1/4" for grounding. Liquid-tight. Flame retardant jacket.



ITEM#	TRADE SIZE	LENGTH (feet)	PACKING	INNER QTY	MASTER QTY
620130	3/8"	100	COIL	N/A	100
620160	3/8"	1000	REEL	N/A	1000
620230	1/2"	100	COIL	N/A	100
620245	1/2"	500	REEL	N/A	500
620260	1/2"	1000	REEL	N/A	1000
620330	3/4"	100	COIL	N/A	100
620345	3/4"	500	REEL	N/A	500
620360	3/4"	1000	REEL	N/A	1000
620430	1"	100	COIL	N/A	100
620441	1"	400	REEL	N/A	400
620524	1-1/4"	50	COIL	N/A	50
620540	1-1/4"	200	REEL	N/A	200
620624	1-1/2"	50	COIL	N/A	50
620635	1-1/2"	150	REEL	N/A	150
620724	2"	50	COIL	N/A	50
620730	2"	100	REEL	N/A	100
620822	2-1/2"	25	COIL	N/A	25
620922	3"	25	COIL	N/A	25
622022	3-1/2"	25	COIL	N/A	25
621022	4"	25	COIL	N/A	25

FLEXIBLE CONDUIT LIQUID-TIGHT UL NON-METALLIC TYPE B



Flexible non-metallic raceway for protection of electrical conductors from liquids, abrasion and weather

Material: Integral and Rigid PVC

Certifications: UL Listed, CSA Listed

Features: Resists corrosion, abrasion, oil, water, acid, sunlight and rough environments. For outdoor use. Approved for direct burial.

Notes: UL Rating 80°C Dry, 60° Wet, 70° Oil Resistant. CSA -18°C to 70°C.



ITEM#	TRADE SIZE	LENGTH (feet)	PACKING	INNER QTY	MASTER QTY
600130	3/8"	100	COIL	N/A	100
600230	1/2"	100	COIL	N/A	100
600260	1/2"	1000	REEL	N/A	1000
600330	3/4"	100	COIL	N/A	100
600346	3/4"	700	REEL	N/A	700
600430	1"	100	COIL	N/A	100
600445	1"	500	REEL	N/A	500
600524	1-1/4"	50	COIL	N/A	50
600624	1-1/2"	50	COIL	N/A	50
600724	2"	50	COIL	N/A	50

COMPUTER BLUE CONDUIT UL LIQUID-TIGHT



Flexible metallic raceway for protection of electrical conductors from liquids, abrasion and weather, under raised floors in data processing areas

Material: Steel Core, PVC Jacket

Certifications: UL Listed, CSA Listed

Features: UL bonded strip 3/8" - 1-1/4" for grounding.

Liquid-tight. Flame retardant jacket. Suitable for use in raised computer room floors per NEC 645.5(D). Approved for direct burial applications, concrete and earth burial. Listed for use in hazardous locations.



ITEM#	TRADE SIZE	LENGTH (feet)	PACKING	INNER QTY	MASTER QTY
640230	1/2"	100	COIL	N/A	100
640245	1/2"	500	REEL	N/A	500
640330	3/4"	100	COIL	N/A	100
640345	3/4"	500	REEL	N/A	500
640430	1"	100	COIL	N/A	100
640524	1-1/4"	50	COIL	N/A	50

82

wire handling solutions



Whether you're pulling big wire, small wire, mc cable, romex or anything in-between, Madison has what you need. From the compact, affordable and convenient Wire Caddy, to the capacity and ease of the 10-Reel Dispenser, Madison has a wire handling solution for you. Madison now features the 2-Reel Cable Dolly, the first mobile cart designed for one person to load and maneuver two 1000 ft. spools. Made with high quality materials and exacting standards, Madison Wire Smart products make your job easier.



The logo for Madison Electric, consisting of the letters 'ME' in a bold, white, sans-serif font. The 'E' has a horizontal bar that is slightly offset to the right.

ME EXCLUSIVE WIRESMART 2-REEL CABLE DOLLY

Allows one person to load and maneuver two 1000 ft. spools of cable

Material: Heavy Gauge Aluminum

Features: Easy and quick to load with just one person. Mobile with 4 individual locking casters. Fits through through 36" doors. Smooth pulls.



ITEM#	MAX # SPOOLS	SPOOL DIMENSIONS	MSTR QTY
MH9120	2	2000' - up to two 1000' reels	1

WIRESMART WIRE CADDY

Allows for convenient wire storage within reach

Material: Square-tube steel, powder coat finish

Features: Dispense small quantities of spooled wire with ease. Our convenient hand carrying design holds up to eight spools of wire. The wide base keeps the load stable. 3/8" hitch pin clips allows easy loading and changing of spooled wire.



ITEM#	MAX # SPOOLS	SPOOL DIMENSIONS	INNER QTY	MSTR QTY
MH8010	8	7" DIAMETER X 5" WIDE	1	4
	4	7" DIAMETER X 6"-10" WIDE		

WIRESMART CABLE DISPENSER

Smoothly dispenses coils of armored cable or NM-B cable

Material: Square-tube steel, powder coat finish

Features: Cable dispenser comes with both floor and stud mounting brackets, and has the capacity to support 1000' reels. Its swivel eyelet prevents tangles while paying out cable. The wide base keeps the load stable. Includes 2 brackets to mount to floor or stud. Convenient carry handle now included.

Notes: Maximum weight of 50 lbs. w/arm, 100 lbs. w/reel.



ITEM#	SPOOL DIMENSIONS	INNER QTY	MSTR QTY
MH8110	5.5" MIN. INSIDE COIL DIAMETER 17" MIN. OUTSIDE COIL DIAMETER	1	3

WIRESMART CABLE DISPENSER ADD-ON

Provides extra capacity to Cable Dispenser

Material: Square-tube steel, powder coat finish

Features: Mounts to Cable Dispenser on floor or stud bracket. Stacks easily, no tools required. Allows for double the capacity.

Notes: Maximum weight of 50 lbs. as a separate unit, when mounted 50 lbs. each, 100 lbs. total.



ITEM#	SPOOL DIMENSIONS	INNER QTY	MSTR QTY
MH8120	5.5" MIN. INSIDE COIL DIAMETER 17" MIN. OUTSIDE COIL DIAMETER	1	6

WIRESMART WIRE CART

Carries up to 12 spools of wire

Material: Steel tubing, powder coat finish

Features: Designed to carry up to 12 spools of wire where you need them most. Holds up to everyday wear and tear. 3/8" hitch pin clips allow easy loading and changing of spools. Shipped knocked down, takes up less shelf space.



ITEM#	MAX # SPOOLS	SPOOL DIMENSIONS	MASTER QTY
MH8210	12	7" DIAMETER X 5" WIDE	1
	6	7" DIAMETER X 6"-10" WIDE	

WIRESMART MULTI-PURPOSE CART

Carries up to 15 spools of wire

Material: Steel tubing, powder coat finish

Features: 5 wire spool axles, making it the ideal solution for hauling large amounts of cable around your jobsite. The handle has a built-in wire guide, allowing for horizontal dispensing. Heavy-duty 8" wheels have an adjustable axle position. Designed to pass through a 28" opening. Shipped knocked down, takes up less shelf space.



ITEM#	MAX # SPOOLS	SPOOL DIMENSIONS	MASTER QTY
MH8220	15	500' - 7" DIAMETER X 5" WIDE	1
	6	2500' - up to 16" DIAMETER	

WIRESMART 6-REEL DISPENSER

Allows for rolling wire to where it's needed

Material: Steel tubing, powder coat finish

Features: Turtle style portability. Six angled spindles keep the reels in place without locking. Two fixed wheels and one locking swivel wheel allow for easy maneuvering. A built-in wire guide helps smoothly dispense wire. Shipped knocked down, takes up less shelf space.



ITEM#	MAX # SPOOLS	SPOOL DIMENSIONS	MASTER QTY
MH8310	6	2500' - up to 18" DIAMETER	1

ITEM#	PAGE	ITEM#	PAGE	ITEM#	PAGE	ITEM#	PAGE	ITEM#	PAGE	ITEM#	PAGE
0-CH	63	133	64	350-P	67	1600	66	550622	80	622022	81
0-WBA	63	134-1	29, 65	361	65	1600-CS	66	550722	80	640230	81
0-WBAS	64	134-5	29, 65	362	65	1605	66	550822	80	640245	81
1-CH	63	140	77	363	65	1605-CS	66	550922	80	640330	81
1-WBA	63	141	77	364	65	1615	66	551022	80	640345	81
1-WBAS	64	142	77	370	70	1615-CS	66	551122	80	640430	81
2-CH	63	143	77	371	70	1701	64	560130	80	640524	81
2-WBA	63	144	77	372	70	1701-BS	65	560160	80	AN-50-CL	60
2-WBAS	64	145	77	373	70	1702	64	560230	80	AN-75-CL	60
2-1/2-CH	63	150	77	374	70	1702-BS	65	560245	80	AN-100-CL	60
2-1/2-WBA	63	151	77	375	70	1703	64	560260	80	AN-125-CL	60
2-1/2-WBAS	64	152	77	376	70	1704	64	560330	80	AN-150-CL	60
3-CH	63	153	77	377	70	1705	64	560345	80	AN-200-CL	60
3-WBA	63	154	77	378	70	1706	64	560424	80	AN-250-CL	60
3-WBAS	64	155	77	379	70	1707	64	560480	80	AN-300-CL	60
4-CH	63	162	65	416	68	1708	64	560524	80	AN-350-CL	60
4-WBA	63	164	65	420	68	1709	64	560622	80	AN-400-CL	60
4-WBAS	64	166	65	428	68	1710	64	560722	80	AN-500-CL	60
5-CH	63	170	28, 77	430	68	1720	66	560822	80	AN-600-CL	60
5-WBA	63	171	28, 77	550	9	1722	66	560922	80	AN-50150	60
5-WBAS	64	172	28, 77	551	9	1724	66	561022	80	AN-50200	60
6-CH	63	173	28, 77	552	9	1726	66	561122	80	AN-50250	60
6-WBA	63	174	28, 77	553	9	1735	66	600130	81	AN-50300	60
6-WBAS	64	175	28, 77	554	9	1738	66	600230	81	AN-50350	60
7-CH	63	176	28, 77	555	9	1740	66	600260	81	AN-50400	60
7-WBA	63	190	70	698	65	1743	66	600330	81	AN-50500	60
7-WBAS	64	191	70	699	65	1900	72	600346	81	AN-50600	60
8-CH	63	192	70	700	64	1901	73	600430	81	AN-50800	60
8-WBA	63	211	15	701	64	1905	73	600445	81	AN-75150	60
8-WBAS	64	213	15	702	64	3010	26	600524	81	AN-75200	60
9-CH	63	220	65	703	64	3010-B	26	600624	81	AN-75250	60
9-WBA	63	221	65	704	64	3011	26	600724	81	AN-75300	60
9-WBAS	64	222	65	705	64	3011-B	26	610130	81	AN-75350	60
20W-1	29, 66	223	65	706	64	3012	26	610160	81	AN-75400	60
20W-5	29, 66	250	66	780	77	3012-B	26	610230	81	AN-75500	60
25	67	251	66	781	77	3013	26	610245	81	AN-75600	60
26	67	260	65	782	77	3014	26	610260	81	AN-75800	60
27	67	261	65	801	64	520130	80	610330	81	AN-100200	60
29	67	262	65	802	64	520142	80	610345	81	AN-100250	60
30-1	30, 66	263	65	803	64	520160	80	610430	81	AN-100300	60
30-5	30, 66	264	65	804	64	520330	80	610441	81	AN-100350	60
30-5M	30, 66	331	67	805	64	520360	80	610524	81	AN-100400	60
30V-2	29, 65	332	67	806	64	520430	80	610540	81	AN-100500	60
30W-5	29, 66	333	67	807	64	520445	80	610624	81	AN-100600	60
30W-50	29, 66	334	67	808	64	520524	80	610635	81	AN-100800	60
31-1	30, 66	335	67	809	64	520580	80	610724	81	AN-125200	60
31-5	30, 66	336	67	810	64	520624	80	610730	81	AN-125250	60
31-5M	30, 66	337	67	811	64	520640	80	610822	81	AN-125300	60
32-1	30, 66	338	67	812	64	520722	80	610922	81	AN-125350	60
34-1	30, 66	339	67	1124	64	520822	80	611022	81	AN-125400	60
36-1	30, 66	340	67	1125	64	520922	80	612022	81	AN-125500	60
43	78	341	67	1126	64	521022	80	620130	81	AN-125600	60
43-5P	78	341-P	67	1127	64	521122	80	620160	81	AN-125800	60
43-100	78	342	67	1128	64	521222	80	620230	81	AN-150200	60
81	67	342-P	67	1129	64	550122	80	620245	81	AN-150250	60
90	70	343	67	1170	67	550130	80	620260	81	AN-150300	60
92	70	343-P	67	1171	67	550142	80	620330	81	AN-150350	60
102	68	344	67	1172	67	550145	80	620345	81	AN-150400	60
103	77	344-P	67	1173	67	550160	80	620360	81	AN-150500	60
104	3	345	67	1174	67	550224	80	620430	81	AN-150600	60
123	64	345-P	67	1175	67	550230	80	620441	81	AN-150800	60
124	64	346	67	1176	67	550245	80	620524	81	AN-200250	60
125	64	346-P	67	1177	67	550260	80	620540	81	AN-200300	60
126	64	347	67	1178	67	550322	80	620624	81	AN-200350	60
127	64	347-P	67	1179	67	550330	80	620635	81	AN-200400	60
128	64	348	67	1179A	67	550345	80	620724	81	AN-200500	60
129	64	348-P	67	1179B	67	550424	80	620730	81	AN-200600	60
130	64	349	67	1200	29	550480	80	620822	81	AN-200800	60
131	64	349-P	67	1201	29	550524	80	620922	81	AN-250300	60
132	64	350	67	1202	29	550540	80	621022	81	AN-250350	60

ITEM#	PAGE	ITEM#	PAGE	ITEM#	PAGE	ITEM#	PAGE	ITEM#	PAGE	ITEM#	PAGE
AN-250400	60	ASB-350	36	EL-1	5	ELE-20060	58	ELR-20060	56	ELR-2009018	57
AN-250500	60	ASB-500	36	EL-1HD	5	ELE-20090	58	ELR-20090	56	ELR-2009024	57
AN-250600	60	ASB-750	36	EL-2	5	ELE-25011	58	ELR-25011	56	ELR-2009030	57
AN-250800	60	ASB-1000	36	EL-2HD	5	ELE-25015	58	ELR-25015	56	ELR-2009036	57
AN-300300	60	ASBC-1/0	36	EL-HDL	5	ELE-25022	58	ELR-25022	56	ELR-2009042	57
AN-300350	60	ASBC-2/0	36	EL-HDL-BL	5	ELE-25030	58	ELR-25030	56	ELR-2009048	57
AN-300400	60	ASBC-4/0	36	ELA-5045	61	ELE-25045	58	ELR-25045	56	ELR-2509012	57
AN-300500	60	ASBC-350	36	ELA-5090	61	ELE-25060	58	ELR-25060	56	ELR-2509015	57
AN-300600	60	ASBC-500	36	ELA-7545	61	ELE-25090	58	ELR-25090	56	ELR-2509018	57
AN-300800	60	ASR-1/0	35	ELA-7590	61	ELE-30011	58	ELR-30011	56	ELR-2509024	57
AN-350400	60	ASR-2	35	ELA-10045	61	ELE-30015	58	ELR-30015	56	ELR-2509030	57
AN-350500	60	ASR-250	35	ELA-10090	61	ELE-30022	58	ELR-30022	56	ELR-2509036	57
AN-350600	60	B-102	68	ELA-12545	61	ELR-30030	58	ELR-30030	56	ELR-2509042	57
AN-350800	60	B-85-4	35	ELA-12590	61	ELE-30045	58	ELR-30045	56	ELR-2509048	57
AN-400400	60	CAP-50	17	ELA-15045	61	ELE-30060	58	ELR-30060	56	ELR-3009012	57
AN-400500	60	CAP-75	17	ELA-15090	61	ELE-30090	58	ELR-30090	56	ELR-3009015	57
AN-400600	60	CAP-100	17	ELA-20045	61	ELE-35011	58	ELR-35011	56	ELR-3009018	57
AN-400800	60	CAP-125	17	ELA-20090	61	ELE-35015	58	ELR-35015	56	ELR-3009024	57
AN-500500	60	CAP-150	17	ELA-25045	61	ELE-35022	58	ELR-35022	56	ELR-3009030	57
AN-500600	60	CAP-200	17	ELA-25090	61	ELE-35030	58	ELR-35030	56	ELR-3009036	57
AN-500800	60	CAP-250	17	ELA-30045	61	ELE-35045	58	ELR-35045	56	ELR-3009042	57
AN-501000	60	CAP-300	17	ELA-30090	61	ELE-35060	58	ELR-35060	56	ELR-3009048	57
AN-501200	60	CAP-350	17	ELA-35045	61	ELR-35090	58	ELR-35090	56	ELR-3509012	57
AN-600500	60	CAP-400	17	ELA-35090	61	ELE-40011	58	ELR-40011	56	ELR-3509015	57
AN-600600	60	CB-50	10	ELA-40045	61	ELE-40015	58	ELR-40015	56	ELR-3509018	57
AN-600800	60	CB-75	10	ELA-40090	61	ELE-40022	58	ELR-40022	56	ELR-3509024	57
AN-751000	60	CB-100	10	ELA-50045	61	ELE-40030	58	ELR-40030	56	ELR-3509030	57
AN-751200	60	CB-125	10	ELA-50090	61	ELE-40045	58	ELR-40045	56	ELR-3509036	57
AN-1001000	60	CB-150	10	ELA-60045	61	ELE-40060	58	ELR-40060	56	ELR-3509042	57
AN-1001200	60	CB-200	10	ELA-60090	61	ELE-40090	58	ELR-40090	56	ELR-3509048	57
AN-1251000	60	CB-250	10	ELE-5011	58	ELR-5011	56	ELR-50011	56	ELR-4009012	57
AN-1251200	60	CB-300	10	ELE-5015	58	ELR-5015	56	ELR-50015	56	ELR-4009015	57
AN-1501000	60	CB-350	10	ELE-5022	58	ELR-5022	56	ELR-50022	56	ELR-4009018	57
AN-1501200	60	CB-400	10	ELE-5030	58	ELR-5030	56	ELR-50030	56	ELR-4009024	57
AN-2001000	60	CBGI-50	10	ELE-5045	58	ELR-5045	56	ELR-50045	56	ELR-4009030	57
AN-2001200	60	CBGI-75	10	ELE-5060	58	ELR-5060	56	ELR-50060	56	ELR-4009036	57
AN-2501000	60	CBGI-100	10	ELE-5090	58	ELR-5090	56	ELR-50090	56	ELR-4009042	57
AN-2501200	60	CBGI-125	10	ELE-7511	58	ELR-7511	56	ELR-60011	56	ELR-4009048	57
AN-3001000	60	CBGI-150	10	ELE-7515	58	ELR-7515	56	ELR-60015	56	ELR-4009012	57
AN-3001200	60	CBGI-200	10	ELE-7522	58	ELR-7522	56	ELR-60022	56	ELR-4009015	57
AN-3501000	60	CBGI-250	10	ELE-7530	58	ELR-7530	56	ELR-60030	56	ELR-4009018	57
AN-3501200	60	CBGI-300	10	ELE-7545	58	ELR-7545	56	ELR-60045	56	ELR-4009024	57
AN-4001000	60	CBGI-350	10	ELE-7460	58	ELR-7560	56	ELR-60060	56	ELR-4009030	57
AN-4001200	60	CBGI-400	10	ELE-7590	58	ELR-7590	56	ELR-60090	56	ELR-4009036	57
AN-5001000	60	CBI-50	10	ELE-10011	58	ELR-10011	56	ELR-1009012	57	ELR-4009042	57
AN-5001200	60	CBI-75	10	ELE-10015	58	ELR-10015	56	ELR-1009015	57	ELR-4009048	57
AN-6001000	60	CBI-100	10	ELE-10022	58	ELR-10022	56	ELR-1009018	57	ELR-5009012	57
AN-6001200	60	CBI-125	10	ELE-10030	58	ELR-10030	56	ELR-1009024	57	ELR-5009015	57
ARC-50	61	CBI-150	10	ELE-10045	58	ELR-10045	56	ELR-1009030	57	ELR-5009018	57
ARC-75	61	CBI-200	10	ELE-10060	58	ELR-10060	56	ELR-1009036	57	ELR-5009024	57
ARC-100	61	CBI-250	10	ELE-10090	58	ELR-10090	56	ELR-1009042	57	ELR-5009030	57
ARC-125	61	CBI-300	10	ELE-12511	58	ELR-12511	56	ELR-1009048	57	ELR-5009036	57
ARC-150	61	CBI-350	10	ELE-12515	58	ELR-12515	56	ELR-1259012	57	ELR-5009042	57
ARC-200	61	CBI-400	10	ELE-12522	58	ELR-12522	56	ELR-1259015	57	ELR-5009048	57
ARC-250	61	CNN-025	68	ELE-12530	58	ELR-12530	56	ELR-1259018	57	ELR-6009012	57
ARC-300	61	CNN-038	68	ELE-12545	58	ELR-12545	56	ELR-1259024	57	ELR-6009015	57
ARC-350	61	CNR-025	68	ELE-12560	58	ELR-12560	56	ELR-1259030	57	ELR-6009018	57
ARC-400	61	CNR-038	68	ELE-12590	58	ELR-12590	56	ELR-1259036	57	ELR-6009024	57
ARC-500	61	CPB-50	10	ELE-15011	58	ELR-15011	56	ELR-1259042	57	ELR-6009030	57
ARC-600	61	CPB-75	10	ELE-15015	58	ELR-15015	56	ELR-1259048	57	ELR-6009036	57
ASB-1/0	36	CPB-100	10	ELE-15022	58	ELR-15022	56	ELR-1509012	57	ELR-6009042	57
ASB-2	36	CPB-125	10	ELE-15030	58	ELR-15030	56	ELR-1509015	57	ELR-6009048	57
ASB-2/0	36	CPB-150	10	ELE-15045	58	ELR-15045	56	ELR-1509018	57	EZLB200	51, 70
ASB-3	36	CPB-200	10	ELE-15060	58	ELR-15060	56	ELR-1509024	57	GC	78
ASB-3/0	36	CPB-250	10	ELE-15090	58	ELR-15090	56	ELR-1509030	57	GRC-1	35
ASB-4	36	CPB-300	10	ELE-20011	58	ELR-20011	56	ELR-1509036	57	GRC-2	35
ASB-4/0	36	CPB-350	10	ELE-20015	58	ELR-20015	56	ELR-1509042	57	GRC-3	35
ASB-6	36	CPB-400	10	ELB-20022	58	ELR-20022	56	ELR-1509048	57	GS-1	35
ASB-8	36	CPB-500	10	ELE-20030	58	ELR-20030	56	ELR-2009012	57	GSP	78
ASB-10	36	CPB-600	10	ELE-20045	58	ELR-20045	56	ELR-2009015	57	GSS	78

ITEM#	PAGE	ITEM#	PAGE	ITEM#	PAGE	ITEM#	PAGE	ITEM#	PAGE	ITEM#	PAGE
GSW	78	IML-711	9	L-110-3	23	L-800-CL	70	LBLA-350	46	LFN-50	51
IL-42-1	23	IML-712	9	L-110-4	23	L-801-CL	70	LBLA-400	46	LFN-75	51
IL-42-2	23	KBLB120	51	L-110-5	23	L-802-CL	70	LBM-50	47	LFN-100	51
IL-42-3	23	KBLB250	51	L-110-6	23	L-803-CL	70	LBM-75	47	LFN-125	51
IL-42-4	23	KBLB400	51	L-110-7	23	L-804-CL	70	LBM-100	47	LFN-200	51
IL-42-5	23	KBLB121	51	L-110-8	23	L-805-CL	70	LBM-125	47	LFN-250	51
IL-42-6	23	KBLB251	51	L-110-9	23	L-805-M	70	LBM-150	47	LFN-350	51
IL-42-7	23	KBLB401	51	L-110-10	23	L-806-CL	70	LBM-200	47	LG-141-1	8
IL-42-8	23	L-15	28	L-122	14	L-806-M	70	LBM-250	47	LG-141-2	8
IL-42-9	23	L-16	28	L-124	14	L-807-CL	70	LBM-300	47	LG-141-3	8
IL-42-10	23	L-17	28	L-126	14	L-808-CL	70	LBM-350	47	LG-141-4	8
IL-44-1	24	L-18	28	L-128	14	L-809-CL	70	LBM-400	47	LG-142-1	8
IL-44-2	24	L-21RT	15	L-130	14	L-809-M	70	LBM0-125	70	LG-142-2	8
IL-44-3	24	L-22RT	15	L-132	14	L-900	50, 71	LBM0-150	70	LG-143-1	16
IL-44-4	24	L-23RT	15	L-134	14	L-901	50, 71	LBM0-200	70	LG-143-1-CB	8, 16
IL-44-5	24	L-24RT	15	L-136	14	L-902	50, 71	LC-50	46	LG-143-2	16
IL-44-6	24	L-25RT	15	L-138	14	L-903	50, 71	LC-50-CB	48	LG-143-2-CB	8, 16
IL-110	23	L-26RT	15	L-140	14	L-903-XL	50, 71	LC-75	46	LG-144-1	16
IL-110-1	23	L-37-1	14	L-141-1	8	L-904	50, 71	LC-75-CB	48	LG-144-1-CB	9, 16
IL-110-2	23	L-37-2	14	L-141-2	8	L-905	50, 71	LC-100	46	LG-144-2	16
IL-110-3	23	L-40-1	9	L-142-1	8	L-905-XL	50, 71	LC-100-CB	48	LG-144-2-CB	9, 16
IL-110-4	23	L-40-2	9	L-142-2	8	L-1106	28	LC-125	46	LG-144-3	16
IL-110-5	23	L-40-3	9	L-143-1	16	L-1106-R	28	LC-125-CB	48	LG-144-4	16
IL-110-6	23	L-40-4	9	L-143-2	16	L-1107	28	LC-150	46	LL-50	46
IL-110-7	23	L-40-5	9	L-144-1	16	L-1107-R	28	LC-150-CB	48	LL-50-CB	49
IL-110-8	23	L-40-6	9	L-144-2	16	L-1108	28	LC-200	46	LL-75	46
IL-110-9	23	L-41-1	23	L-153	16, 26	L-1108-R	28	LC-200-CB	48	LL-75-CB	49
IL-110-10	23	L-42	23	L-153-1	16, 26	LA-50	51	LC-250	46	LL-100	46
IL-701	9	L-42-1	23	L-153-2	16, 26	LA-75	51	LC-300	46	LL-100-CB	49
IL-702	9	L-42-2	23	L-153-3	16, 26	LA-100	51	LC-350	46	LL-125	46
IL-703	9	L-42-3	23	L-158	24	LA-125	51	LC-400	46	LL-125-CB	49
IL-704	9	L-42-4	23	L-159	24	LA-200	51	LCE-50	48	LL-150	46
IL-705	9	L-42-5	23	L-160	35	LA-250	51	LCE-75	48	LL-150-CB	49
IL-706	9	L-42-6	23	L-160-1BH	35	LA-350	51	LCE-100	48	LL-200	46
IL-707	9	L-42-7	23	L-160-2BH	35	LB-50	46	LCE-125	48	LL-200-CB	49
IL-708	9	L-42-8	23	L-160-3BH	35	LB-50-CB	49	LCE-150	48	LL-250	46
IL-709	9	L-42-9	23	L-160-B	35	LB-75	46	LCE-200	48	LL-300	46
IL-710	9	L-42-10	23	L-160-BS	35	LB-75-CB	49	LCLA-50	46	LL-350	46
IML-42	23	L-44	24	L-160-C	35	LB-100	46	LCLA-50-CB	48	LL-400	46
IML-42-1	23	L-44-1	24	L-160-DB	35	LB-100-CB	49	LCLA-75	46	LLE-50	48
IML-42-2	23	L-44-2	24	L-162-B	35	LB-125	46	LCLA-75-CB	48	LLE-75	48
IML-42-3	23	L-44-3	24	L-163	35	LB-125-CB	49	LCLA-100	46	LLE-100	48
IML-42-4	23	L-44-4	24	L-180-2B	35	LB-150	46	LCLA-100-CB	48	LLE-125	48
IML-42-5	23	L-44-5	24	L-180-2BS	35	LB-150-CB	49	LCLA-125	46	LLE-150	48
IML-42-6	23	L-44-6	24	L-182-B	35	LB-200	46	LCLA-125-CB	48	LLE-200	48
IML-42-7	23	L-45-1	25	L-184	35	LB-200-CB	48	LCLA-150	46	LLLA-50	46
IML-42-8	23	L-45-2	25	L-244-1	16	LB-250	46	LCLA-150-CB	48	LLLA-50-CB	49
IML-42-9	23	L-45-3	25	L-244-2	16	LB-300	46	LCLA-200	46	LLLA-75	46
IML-42-10	23	L-45-4	25	L-500	8	LB-350	46	LCLA-200-CB	48	LLLA-75-CB	49
IML-110	23	L-45-5	25	L-501	8	LB-400	46	LCLA-250	46	LLLA-100	46
IML-110-1	23	L-45-6	25	L-502	8	LBE-50	48	LCLA-300	46	LLLA-100-CB	49
IML-110-2	23	L-48-1	24	L-503	8	LBE-75	48	LCLA-350	46	LLLA-125	46
IML-110-3	23	L-48-2	24	L-504	8	LBE-100	48	LCLA-400	46	LLLA-125-CB	49
IML-110-4	23	L-49-1	16, 26	L-505	8	LBE-125	48	LCM-50	47	LLLA-150	46
IML-110-5	23	L-49-2	16, 26	L-506	8	LBE-150	48	LCM-75	47	LLLA-150-CB	49
IML-110-6	23	L-49-3	16, 26	L-507	8	LBE-200	48	LCM-100	47	LLLA-200	46
IML-110-7	23	L-51	24, 28	L-508	8	LBLA-50	46	LCM-125	47	LLLA-200-CB	49
IML-110-8	23	L-57	24, 28	L-509	8	LBLA-50-CB	49	LCM-150	47	LLLA-250	46
IML-110-9	23	L-58	25	L-510	8	LBLA-75	46	LCM-200	47	LLLA-300	46
IML-110-10	23	L-64-1LN	78	L-511	8	LBLA-75-CB	49	LCM-250	47	LLLA-350	46
IML-701	9	L-64-2LN	78	L-701	9	LBLA-100	46	LCM-300	47	LLLA-400	46
IML-702	9	L-67	24	L-702	9	LBLA-100-CB	49	LCM-350	47	LLM-50	47
IML-703	9	L-104	28	L-703	9	LBLA-125	46	LCM-400	47	LLM-75	47
IML-704	9	L-105	28	L-704	9	LBLA-125-CB	49	LF-50	51	LLM-100	47
IML-705	9	L-106	28	L-705	9	LBLA-150	46	LF-75	51	LLM-125	47
IML-706	9	L-107	28	L-706	9	LBLA-150-CB	49	LF-100	51	LLM-150	47
IML-707	9	L-108	28	L-707	9	LBLA-200	46	LF-125	51	LLM-200	47
IML-708	9	L-110	23	L-708	9	LBLA-200-CB	49	LF-200	51	LLM-250	47
IML-709	9	L-110-1	23	L-709	9	LBLA-250	46	LF-250	51	LLM-300	47
IML-710	9	L-110-2	23	L-710	9	LBLA-300	46	LF-350	51	LLM-350	47

ITEM#	PAGE	ITEM#	PAGE	ITEM#	PAGE	ITEM#	PAGE	ITEM#	PAGE	ITEM#	PAGE
LLM-400	47	LQA-1100	19	LRE-150	48	LTLA-50-CB	49	M7LL37	52	MCBI-50	10
LM-50	51	LQA-1100-I	19	LRE-200	48	LTLA-75	47	M7LL47	52	MCBI-75	10
LM-75	51	LQA-1125	19	LRLA-50	46	LTLA-75-CB	49	M7LL57	52	MCBI-100	10
LM-100	51	LQA-1125-I	19	LRLA-50-CB	49	LTLA-100	47	M7LL67	52	MCBI-125	10
LM-200	51	LQA-1150	19	LRLA-75	46	LTLA-100-CB	49	M7LR17	52	MCBI-150	10
LM-125150	51	LQA-1150-I	19	LRLA-75-CB	49	LTLA-125	47	M7LR27	52	MCBI-200	10
LM-250300	51	LQA-1200	19	LRLA-100	46	LTLA-125-CB	49	M7LR37	52	MCBI-250	10
LM-350400	51	LQA-1200-I	19	LRLA-100-CB	49	LTLA-150	47	M7LR47	52	MCBI-300	10
LN-50	11	LQA-1250-I	19	LRLA-125	46	LTLA-150-CB	49	M7LR57	52	MCBI-350	10
LN-75	11	LQA-1300-I	19	LRLA-125-CB	49	LTLA-200	47	M7LR67	52	MCBI-400	10
LN-100	11	LQA-1350-I	19	LRLA-150	46	LTLA-200-CB	49	M7LT17	52	MCBI-500	10
LN-125	11	LQA-1400-I	19	LRLA-150-CB	49	LTLA-250	47	M7LT27	52	MCBI-600	10
LN-150	11	LQA-9038	19	LRLA-200	46	LTLA-300	47	M7LT37	52	MCG-50A250	32
LN-200	11	LQA-9038-I	19	LRLA-200-CB	49	LTLA-350	47	M7LT47	52	MCG-50A350	32
LN-250	11	LQA-9050	19	LRLA-250	46	LTLA-400	47	M7LT57	52	MCG-50A450	32
LN-300	11	LQA-9050-I	19	LRLA-300	46	LTM-50	47	M7LT67	52	MCG-50A560	32
LN-350	11	LQA-9075	19	LRLA-350	46	LTM-75	47	M7170F-CG	53	MCG-50A650	32
LN-400	11	LQA-9075-I	19	LRLA-400	46	LTM-100	47	M7270F-CG	53	MCG-75A250	32
LNLM-51	28	LQA-9100	19	LRM-50	47	LTM-125	47	M7370F-CG	53	MCG-75A350	32
LNS-38	11	LQA-9100-I	19	LRM-75	47	LTM-150	47	M7470F-CG	53	MCG-75A450	32
LNS-50	11	LQA-9125	19	LRM-100	47	LTM-200	47	M7570F-CG	53	MCG-75A560	32
LNS-50UL	11	LQA-9125-I	19	LRM-125	47	LTM-250	47	M7670F-CG	53	MCG-75A650	32
LNS-50-G	11	LQA-9150	19	LRM-150	47	LTM-300	47	M7870F-CG	53	MCG-75B750	32
LNS-50-I	11	LQA-9150-I	19	LRM-200	47	LTM-350	47	M7970F-CG	53	MCG-75B850	32
LNS-75	11	LQA-9200	19	LRM-250	47	LTM-400	47	M7170-CG	53	MCG-100B560	32
LNS-75UL	11	LQA-9200-I	19	LRM-300	47	LWC-05014	72	M7270-CG	53	MCG-100B650	32
LNS-75-G	11	LQA-9250-I	19	LRM-350	47	LWC-07514	72	M7370-CG	53	MCG-100B750	32
LNS-75-I	11	LQA-9300-I	19	LRM-400	47	LWC-1004	72	M7470-CG	53	MCG-100B850	32
LNS-100	11	LQA-9350-I	19	LS-50	51	LWC-1006	72	M7570-CG	53	MCG-100C950	32
LNS-100UL	11	LQA-9400-I	19	LS-50-D	51	LWC-1008	72	M7670-CG	53	MCG-100C1050	32
LNS-100-G	11	LR-50	46	LS-75	51	LWC-1252	72	M7870-CG	53	MCG-125C850	32
LNS-100-I	11	LR-50-CB	49	LS-75-D	51	LWC-1252-N	72	M7970-CG	53	MCG-125C950	32
LNS-125	11	LR-75	46	LS-100	51	LWC-1253	72	MAFC-50	25	MCG-125D1050	32
LNS-125UL	11	LR-75-CB	49	LS-100-D	51	LWC-1501	72	MAFC-52	25	MCG-125D1150	33
LNS-125-G	11	LR-100	46	LS-125	51	LWC-1502	72	MAFC-75	25	MCG-125D1250	33
LNS-125-I	11	LR-100-CB	49	LS-125-D	51	LWC-2001	72	MAG840	63	MCG-125D1375	33
LNS-150	11	LR-125	46	LS-200	51	LWC-2002	72	MAN200L	59	MCG-150D1050	33
LNS-150UL	11	LR-125-CB	49	LS-200-D	51	LWC-2003	72	MAN200S	59	MCG-150D1150	33
LNS-150-G	11	LR-150	46	LS-250	51	LWC-2004	72	MAK6-4	63	MCG-150D1250	33
LNS-150-I	11	LR-150-CB	49	LS-250-D	51	LWC-2004-N	72	MBD214-1	63	MCG-150D1375	33
LNS-200	11	LR-200	46	LS-350-D	51	LWH-50	12, 71	MBR420	68	MCS38	24
LNS-200UL	11	LR-200-CB	49	LT-50	47	LWH-75	12, 71	MBR432	68	MDB-38B	25
LNS-200-G	11	LR-250	46	LT-50-CB	49	LWH-100	12, 71	MBR220	68	MDB-50B	25
LNS-200-I	11	LR-300	46	LT-75	47	LWH-125	12, 71	MBR232	68	MDB-75B	25
LNS-250	11	LR-350	46	LT-75-CB	49	LWH-150	12, 71	MBR14WS20	68	MDB-100B	25
LNS-250UL	11	LR-400	46	LT-100	47	LWH-200	12, 71	MBR14WS32	68	MDB-125B	25
LNS-250-G	11	LRB-2	11	LT-100-CB	49	LWH-250	12, 71	MBR2NT20	68	MDB-150B	25
LNS-250-I	11	LRB-3	11	LT-125	47	LWH-300	12, 71	MBR2NT32	68	MDB-200B	25
LNS-300	11	LRB-4	11	LT-125-CB	49	LWH-350	12, 71	MCB-50	10	MDB-250B	25
LNS-300UL	11	LRB-5	11	LT-150	47	LWH-400	12, 71	MCB-75	10	MDB-300B	25
LNS-300-G	11	LRB-6	11	LT-150-CB	49	M7C17	52	MCB-100	10	MDB-350B	25
LNS-300-I	11	LRB-7	11	LT-200	47	M7C27	52	MCB-125	10	MDB-400B	25
LNS-350	11	LRB-8	11	LT-200-CB	49	M7C37	52	MCB-150	10	MDB-3845-B	26
LNS-350UL	11	LRB-9	11	LT-250	47	M7C47	52	MCB-200	10	MDB-3890-B	26
LNS-350-G	11	LRB-10	11	LT-300	47	M7C57	52	MCB-250	10	MDB-5045-B	26
LNS-350-I	11	LRB-11	11	LT-350	47	M7C67	52	MCB-300	10	MDB-5090-B	26
LNS-400	11	LRB-14	11	LT-400	47	M7C77	52	MCB-350	10	MDB-7545-B	26
LNS-400UL	11	LRB-15	11	LTBM-50	48	M7C87	52	MCB-400	10	MDB-7590-B	26
LNS-400-G	11	LRB-16	11	LTBM-75	48	M7LB17	52	MCBGI-50	10	MDB-10090-B	26
LNS-400-I	11	LRB-21	11	LTBM-100	48	M7LB27	52	MCBGI-75	10	MDBC-38	25
LNS-500	11	LRB-22	11	LTBM-125	48	M7LB37	52	MCBGI-100	10	MDBC-50	25
LNS-500UL	11	LRB-28	11	LTBM-150	48	M7LB47	52	MCBGI-125	10	MDBC-75	25
LNS-600	11	LRB-29	11	LTBM-200	48	M7LB57	52	MCBGI-150	10	MDBS-38	26
LNS-600UL	11	LRB-33	11	LTE-50	48	M7LB67	52	MCBGI-200	10	MDBS-50	26
LQA-1038	19	LRB-36	11	LTE-75	48	M7LB77	52	MCBGI-250	10	MDBS-75	26
LQA-1038-I	19	LRB-37	11	LTE-100	48	M7LB87	52	MCBGI-300	10	MDS38	24
LQA-1050	19	LRE-50	48	LTE-125	48	M7LB97	52	MCBGI-350	10	MDSK1G	77
LQA-1050-I	19	LRE-75	48	LTE-150	48	M7LB107	52	MCBGI-400	10	MDSK2G	77
LQA-1075	19	LRE-100	48	LTE-200	48	M7LL17	52	MCBGI-500	10	MDSK3G	77
LQA-1075-I	19	LRE-125	48	LTLA-50	47	M7LL27	52	MCBGI-600	10	MDSK4G	77

ITEM#	PAGE	ITEM#	PAGE	ITEM#	PAGE	ITEM#	PAGE	ITEM#	PAGE	ITEM#	PAGE
MDSKRC	77	MERAY	3	ML-42-9	23	MNT-2757	7	MSBMMT1G	75	MSTR-100-CL	19
ME-3201	28	MERC-50	7, 17	ML-42-10	23	MNT-2757-B	7	MSBMMT2G	75	MSTR-125-A	19
ME-3202	29	MERC-75	7, 17	ML-110	23	MNT-2758	7	MSBMMT3G	75	MSTR-125-B	19
ME-3300	29	MERC-100	7, 17	ML-110-1	23	MNT-2758-B	7	MSBMMT4G	75	MSTR-125-CL	19
ME14	72	MERSS-50	7, 16	ML-110-2	23	MNT-2759	7	MSBMMT5G	75	MSTR-150-A	19
ME24	70	MERSS-75	7, 16	ML-110-3	23	MNT-2759-B	7	MSBMMT6G	75	MSTR-150-B	19
ME256	70	MERSS-100	7, 16	ML-110-4	23	MNT-2760	7	MSBMMW	75	MSTR-150-CL	19
MEC-750	14	MES-750	14	ML-110-5	23	MNT-2761	7	MSBRND	75	MSTR-200-A	19
MEC-750-B	14	MES-750-5P	14	ML-110-6	23	MNT-2762	7	MSBST250	75	MSTR-200-B	19
MEC-751	14	MES-750-B	14	ML-110-7	23	MNT-2763	7	MSBTRAC1	3	MSTR-200-CL	19
MEC-751-B	14	MES-751	14	ML-110-8	23	MNT-2764	7	MSFDM	5	MSTR-250-A	19
MEC-752	14	MES-751-4P	14	ML-110-9	23	MNT-2765	7	MSNT-2750	7	MSTR-250-B	19
MEC-752-B	14	MES-751-B	14	ML-110-10	23	MNT-2766	7	MSNT-2750-B	7	MSTR-250-CL	19
MEC-753	14	MES-752	14	ML-141-1	8	MNT-2767	7	MSNT-2751	7	MSTR-300-A	19
MEC-753-B	14	MES-752-B	14	ML-141-2	8	MNT-2768	7	MSNT-2751-B	7	MSTR-300-B	19
MEC-754	14	MES-753	14	ML-141-3	8	MNT-2769	7	MSNT-2752	7	MSTR-300-CL	19
MEC-754-B	14	MES-753-B	14	ML-141-4	8	MR-2	77	MSNT-2752-B	7	MSTR-350-A	19
MEC-755	14	MES-754	14	ML-141-5	8	MR-3	77	MSNT-2753	7	MSTR-350-B	19
MEC-755-B	14	MES-754-B	14	ML-141-6	8	MR-4	77	MSNT-2753-B	7	MSTR-350-CL	19
MEC-756	14	MES-755	14	ML-142-1	8	MR-5	77	MSNT-2754	7	MSTR-400-A	19
MEC-756-B	14	MES-755-B	14	ML-142-2	8	MR-6	77	MSNT-2754-B	7	MSTR-400-B	19
MEC-757	14	MES-756	14	ML-142-3	8	MR-7	77	MSNT-2755	7	MSTR-400-CL	19
MEC-757-B	14	MES-756-B	14	ML-142-4	8	MR-8	77	MSNT-2755-B	7	MSTR-500-A	19
MEC-758	14	MES-757	14	ML-142-5	8	MR-9	77	MSNT-2760	7	MSTR-500-B	19
MEC-758-B	14	MES-757-B	14	ML-142-6	8	MR-10	77	MSNT-2761	7	MSTR-500-CL	19
MEC-759	14	MES-758	14	ML-701	9	MR-11	77	MSNT-2762	7	MSTR-600-A	19
MEC-759-B	14	MES-758-B	14	ML-702	9	MR-12	77	MSNT-2763	7	MSTR-600-B	19
MEC-760	14	MES-759	14	ML-703	9	MR-13	77	MSNT-2764	7	MSTR-600-CL	19
MEC-761	14	MES-759-B	14	ML-704	9	MR-14	77	MSNT-2765	7	MSTR-3845-A	20
MEC-762	14	MES-760	14	ML-705	9	MR-15	77	MSRFSB	5	MSTR-3845-B	20
MEC-763	14	MES-760-5P	14	ML-706	9	MR-16	77	MSRGLIDER	5	MSTR-3890-A	20
MEC-764	14	MES-761	14	ML-707	9	MR-17	77	MSRGLIDERX2	5	MSTR-3890-B	20
MEC-765	14	MES-761-3P	14	ML-708	9	MR-18	77	MSRMK	5	MSTR-5045-A	20
MEC-766	14	MES-762	14	ML-709	9	MR-19	77	MSRMX	4	MSTR-5045-B	20
MEC-767	14	MES-763	14	ML-710	9	MR-20	77	MSRPRS	4	MSTR-5090-A	20
MEC-768	14	MES-764	14	ML-711	9	MR-21	77	MSRSD	4	MSTR-5090-B	20
MEC-769	14	MES-765	14	ML-712	9	MR-22	77	MSRSK04-06	5	MSTR-7545-A	20
MECR-750	14	MES-766	14	MLH	3	MR-23	77	MSRSK04-15	5	MSTR-7545-B	20
MECR-750-B	15	MES-767	14	MLT-EMT-50	15, 21	MR-24	77	MSRSK04-30	5	MSTR-7590-A	20
MECR-751	15	MES-768	14	MLT-EMT-75	15, 21	MR-25	77	MSRSK06-10	5	MSTR-7590-B	20
MECR-751-B	15	MES-769	14	MLT-EMT-100	15, 21	MR-26	77	MSRSK06-15	5	MSTR-10045-A	20
MECR-752	15	MFHR50-75	67	MLT-NT-50	8, 21	MR-27	77	MSRSK11-15	5	MSTR-10045-B	20
MECR-752-B	15	MFHS50-75	67	MLWH-50	12, 72	MR-28	77	MSRSK16-22	5	MSTR-10090-A	20
MECR-753	15	MH-AK02	63	MLWH-75	12, 72	MR-29	77	MSRSK16-30	5	MSTR-10090-B	20
MECR-753-B	15	MH8010	83	MLWH-100	12, 72	MR-35	77	MSRSK23-30	5	MSTR-12545-A	20
MECR-754	15	MH8110	83	MLWH-125	12, 72	MR-36	77	MSRSS	4	MSTR-12545-B	20
MECR-754-B	15	MH8120	83	MLWH-150	12, 72	MR-37	77	MSRTP	4	MSTR-12590-A	20
MECR-755	15	MH8210	83	MLWH-200	12, 72	MR-43	77	MSTC-50	59	MSTR-12590-B	20
MECR-755-B	15	MH8220	83	MLWH-250	12, 72	MR-44	77	MSTC-75	59	MSTR-15045-A	20
MECR-756	15	MH8310	83	MLWH-300	12, 72	MR-45	77	MSTC-100	59	MSTR-15045-B	20
MECR-756-B	15	MH8420	83	MLWH-350	12, 72	MR-46	77	MSTC-125	59	MSTR-15090-A	20
MECR-757	15	MH9120	83	MLWH-400	12, 72	MRN236	63	MSTC-150	59	MSTR-15090-B	20
MECR-757-B	15	MIBB	36	MLWH-500	12, 72	MRN237	63	MSTC-200	59	MSTR-20045-A	20
MECR-758	15	MJV-840	63	MLWH-600	12, 72	MS-AK02LV	63	MSTC-250	59	MSTR-20045-B	20
MECR-758-B	15	MKM28	63	MNPT-50	33	MS-AK250	63	MSTC-300	59	MSTR-20090-A	20
MECR-759	15	MKM30	63	MNPT-75	33	MSB1G	75	MSTC-350	59	MSTR-20090-B	20
MECR-759-B	15	MKM32	63	MNT-2750	7	MSB22+	75	MSTC-400	59	MSTR-25045-A	20
MECR-760	15	ML-40-1	9	MNT-2750-B	7	MSB2G	75	MSTC-500	59	MSTR-25045-B	20
MECR-761	15	ML-40-2	9	MNT-2751	7	MSB3G	75	MSTC-600	59	MSTR-25090-A	20
MECR-762	15	ML-40-3	9	MNT-2751-B	7	MSB4G	75	MSTR-38-A	19	MSTR-25090-B	20
MECR-763	15	ML-40-4	9	MNT-2752	7	MSBFAN	75	MSTR-38-B	19	MSTR-30045-A	20
MECR-764	15	ML-42	23	MNT-2752-B	7	MSBHW3	3	MSTR-38-CL	19	MSTR-30045-B	20
MECR-765	15	ML-42-1	23	MNT-2753	7	MSBHW6	3	MSTR-50-A	19	MSTR-30090-A	20
MECR-766	15	ML-42-2	23	MNT-2753-B	7	MSBHW12	3	MSTR-50-B	19	MSTR-30090-B	20
MECR-767	15	ML-42-3	23	MNT-2754	7	MSBHZ	75	MSTR-50-CL	19	MSTR-35045-A	20
MECR-768	15	ML-42-4	23	MNT-2754-B	7	MSBLV1G	75	MSTR-75-A	19	MSTR-35045-B	20
MECR-769	15	ML-42-5	23	MNT-2755	7	MSBLV2G	75	MSTR-75-B	19	MSTR-35090-A	20
MEIBB	36	ML-42-6	23	MNT-2755-B	7	MSBMMSP1	75	MSTR-75-CL	19	MSTR-35090-B	20
MER-50	8	ML-42-7	23	MNT-2756	7	MSBMMSP2	75	MSTR-100-A	19	MSTR-40045-A	20
MER-75	8	ML-42-8	23	MNT-2756-B	7	MSBMMSP3	75	MSTR-100-B	19	MSTR-40045-B	20

ITEM#	PAGE	ITEM#	PAGE	ITEM#	PAGE	ITEM#	PAGE	ITEM#	PAGE	ITEM#	PAGE
MSTR-40090-A	20	N-200800	55	NMLQ-9075	20	PCLA-300	41, 49	PJB-12126	43	PRB-12575	42
MSTR-40090-B	20	N-250300	55	NMLQ-9075-S	20	PCLA-350	41, 49	PJB-12128	43	PRB-125100	42
MUF-50	72	N-250350	55	NMLQ-9100	20	PCLA-400	41, 49	PJBA-50	43	PRB-150125	42
MUF-75	72	N-250400	55	NMLQ-9125	20	PDSC	44	PJBA-75	43	PRB-200125	42
MWP	3	N-250500	55	NMLQ-9150	20	PEC-50	42	PJBA-100	43	PRB-200150	42
N-50-CL	55	N-250600	55	NMLQ-9200	20	PEC-75	42	PJBA-125	43	PRB-250200	42
N-75-CL	55	N-250700	55	P-12	71	PEC-100	42	PJBA-150	43	PRB-300200	42
N-100-CL	55	N-250800	55	P-13	71	PEC-125	42	PJBA-200	43	PRB-300250	42
N-125-CL	55	N-300300	55	P-15	71	PEC-150	42	PJBA-250	43	PRB-400300	42
N-150-CL	55	N-300350	55	P-16	71	PEC-200	42	PJBA-300	43	PRB-400350	42
N-200-CL	55	N-300400	55	P-18	71	PEC-250	42	PJBA-350	43	PS-50	44
N-250-CL	55	N-300500	55	P-19	71	PEC-300	42	PJBA-400	43	PS-75	44
N-300-CL	55	N-350600	55	P-20	71	PEC-400	42	PLBLA-50	41, 50	PS-100	44
N-350-CL	55	N-300700	55	P-25	71	PEC-500	42	PLBLA-75	41, 50	PS-125	44
N-400-CL	55	N-300800	55	P-26	71	PEC-600	42	PLBLA-100	41, 50	PS-150	44
N-500-CL	55	N-350400	55	P-38	73	PEJ-50	39	PLBLA-125	41, 50	PS-200	44
N-600-CL	55	N-350500	55	P-39	73	PEJ-75	39	PLBLA-150	41, 50	PS-250	44
N-50150	55	N-350600	55	P-40	73	PEJ-100	39	PLBLA-200	41, 50	PS-300	44
N-50200	55	N-350700	55	P-41	73	PEJ-125	39	PLBLA-250	41, 50	PS-400	44
N-50250	55	N-350800	55	P-100	71	PEJ-150	39	PLBLA-300	41, 50	PS-500	44
N-50300	55	N-400400	55	P-125	71	PEJ-200	39	PLBLA-350	41, 50	PTA-50	42
N-50350	55	N-400500	55	P-125-M	71	PEJ-250	39	PLBLA-400	41, 50	PTA-75	42
N-50400	55	N-400600	55	P-150	71	PEJ-300	39	PLLLA-50	41, 50	PTA-100	42
N-50500	55	N-400700	55	P-150-M	71	PEJ-350	39	PLLLA-75	41, 50	PTA-125	42
N-50600	55	N-400800	55	P-150-X	71	PEJ-400	39	PLLLA-100	41, 50	PTA-150	42
N-50700	55	N-500500	55	P-239	73	PEJ-500	39	PLLLA-125	41, 50	PTA-200	42
N-50800	55	N-500600	55	P-240	73	PEL-5075	42	PLLLA-150	41, 50	PTA-250	42
N-75150	55	N-500800	55	P-241	73	PELA-50	41, 50	PLLLA-200	41, 50	PTA-300	42
N-75200	55	N-501000	55	P-339	73	PELA-75	41, 50	PLLLA-250	41, 50	PTA-350	42
N-75250	55	N-501200	55	P-340	73	PELA-100	41, 50	PLLLA-300	41, 50	PTA-400	42
N-75300	55	N-600500	55	P-342	73	PELA-125	41, 50	PLLLA-350	41, 50	PTA-500	42
N-75350	55	N-600600	55	P-344	73	PELA-150	41, 50	PLLLA-400	41, 50	PTA-600	42
N-75400	55	N-600700	55	P-400	73	PELA-200	41, 50	PLRLA-50	41, 50	PTLA-50	41, 50
N-75500	55	N-600800	55	P-6001	44	PELA-250	41, 50	PLRLA-75	41, 50	PTLA-75	41, 50
N-75600	55	N-751000	55	P-6002	44	PELA-300	41, 50	PLRLA-100	41, 50	PTLA-100	41, 50
N-75700	55	N-751200	55	P-6003	44	PELA-350	41, 50	PLRLA-125	41, 50	PTLA-125	41, 50
N-75800	55	N-1001000	55	P-7001	44	PELA-400	41, 50	PLRLA-150	41, 50	PTLA-150	41, 50
N-100200	55	N-1001200	55	P-7002	44	PFA-50	42	PLRLA-200	41, 50	PTLA-200	41, 50
N-100250	55	N-1251000	55	P-7003	44	PFA-75	42	PLRLA-250	41, 50	PTLA-250	41, 50
N-100300	55	N-1251200	55	PBDC	44	PFA-100	42	PLRLA-300	41, 50	PTLA-300	41, 50
N-100350	55	N-1501000	55	PBS-200200	44	PFA-125	42	PLRLA-350	41, 50	PTLA-350	41, 50
N-100400	55	N-1501200	55	PBS-200300	44	PFA-150	42	PLRLA-400	41, 50	PTLA-400	41, 50
N-100500	55	N-2001000	55	PBS-300300	44	PFA-200	42	PMEB-50	42	PTSC	44
N-100600	55	N-2001200	55	PBS-400200	44	PFA-250	42	PMEB-75	42	PVC-5030	39
N-100700	55	N-2501000	55	PBS-400300	44	PFA-300	42	PMEB-100	42	PVC-5045	39
N-100800	55	N-2501200	55	PBS-500150	44	PFA-350	42	PMEB-125	42	PVC-5090	39
N-125200	55	N-3001000	55	PBS-500200	44	PFA-400	42	PMEB-150	42	PVC-7530	39
N-125250	55	N-3001200	55	PBS-500300	44	PFA-500	42	PMEB-200	42	PVC-7545	39
N-125300	55	N-3501000	55	PBS-600300	44	PFA-600	42	PMEB-250	42	PVC-7590	39
N-125350	55	N-3501200	55	PBSC	44	PFSC-3	43	PMEB-300	42	PVC-10030	39
N-125400	55	N-4001000	55	PBSC-2	44	PFSC-50	43	PMEB-350	42	PVC-10045	39
N-125500	55	N-4001200	55	PC-50	42	PFSC-75	43	PMEB-400	42	PVC-10090	39
N-125600	55	N-5001000	55	PC-75	42	PFSCC-3	43	PMEB-500	42	PVC-12530	39
N-125800	55	N-5001200	55	PC-100	42	PFSCD-3	43	PMEB-600	42	PVC-12545	39
N-150200	55	N-6001000	55	PC-125	42	PFSE-3	43	PMH-50	44	PVC-12590	39
N-150250	55	N-6001200	55	PC-150	42	PFSE-50	43	PMH-75	44	PVC-15030	39
N-150300	55	NMLQ-1038	20	PC-200	42	PFSE-75	43	PMH-100	44	PVC-15045	39
N-150350	55	NMLQ-1038-S	20	PC-250	42	PFSED-3	43	PMH-125	44	PVC-15090	39
N-150400	55	NMLQ-1050	20	PC-300	42	PFSS-3	43	PMH-150	44	PVC-20030	39
N-150500	55	NMLQ-1050-S	20	PC-350	42	PFSS-50	43	PMH-200	44	PVC-20045	39
N-150600	55	NMLQ-1075	20	PC-400	42	PFSS-75	43	PMH-250	44	PVC-20090	39
N-150700	55	NMLQ-1075-S	20	PC-500	42	PGFSC	44	PMH-300	44	PVC-25030	39
N-150800	55	NMLQ-1100	20	PC-600	42	PJB-442	43	PMH-350	44	PVC-25045	39
N-200250	55	NMLQ-1125	20	PCLA-50	41, 49	PJB-444	43	PMH-400	44	PVC-25090	39
N-200300	55	NMLQ-1150	20	PCLA-75	41, 49	PJB-552	43	PMO-125	43	PVC-30030	39
N-200350	55	NMLQ-1200	20	PCLA-100	41, 49	PJB-664	43	PMO-200	43	PVC-30045	39
N-200400	55	NMLQ-9038	20	PCLA-125	41, 49	PJB-666	43	POCT-400150	43	PVC-30090	39
N-200500	55	NMLQ-9038-S	20	PCLA-150	41, 49	PJB-884	43	PRB-7550	42	PVC-35030	39
N-200600	55	NMLQ-9050	20	PCLA-200	41, 49	PJB-887	43	PRB-10050	42	PVC-35045	39
N-200700	55	NMLQ-9050-S	20	PCLA-250	41, 49	PJB-12124	43	PRB-10075	42	PVC-35090	39

item index

ITEM#	PAGE	ITEM#	PAGE	ITEM#	PAGE	ITEM#	PAGE	ITEM#	PAGE
PVC-40030	40	PVCB-20045	40	SB-6	36	TDLA-1/0	37		
PVC-40045	39	PVCB-20090	40	SB-8	36	TDLA-250	37		
PVC-40090	39	PVCB-25045	40	SB-350	36	TL-1/0	37		
PVC-50030	39	PVCB-25090	40	SB-500	36	TL-4	37		
PVC-50045	39	PVCB-30045	40	SB-750	36	TL-8	37		
PVC-50090	39	PVCB-30090	40	SB-1000	36	TL-250	37		
PVC-60030	39	PVCB-35045	40	SCE-50	68	TLA-1/0	37		
PVC-60045	39	PVCB-35090	40	SCE-75	68	TLA-2	37		
PVC-60090	39	PVCB-40045	40	SCE-100	68	TLA-2/0	37		
PVC-504580	39	PVCB-40090	40	SCE-125	68	TLA-6	37		
PVC-509080	39	PVCB-2009024	40	SCE-150	68	TLA-250	37		
PVC-754580	39	PVCB-2009036	40	SCE-200	68	W-10	68		
PVC-759080	39	PVCB-2009048	40	SCR-250	68	W-11	67		
PVC-1004580	39	PVCB-2509024	40	SCR-300	68	W-12	68		
PVC-1009080	39	PVCB-2509036	40	SCR-350	68	W-13	68		
PVC-1254580	39	PVCB-2509048	40	SCR-400	68	W-15	67		
PVC-1259080	39	PVCB-3009024	40	SCR-500	68	WC1/0-4	72		
PVC-1504580	39	PVCB-3009036	40	SCR-600	68	WC2-6	72		
PVC-1509036	40	PVCB-3009048	40	SCU-50	68				
PVC-1509048	40	PVCB-3509024	40	SCU-75	68				
PVC-1509080	39	PVCB-3509036	40	SCU-100	68				
PVC-2004580	39	PVCB-3509048	40	SCU-125	68				
PVC-2009024	40	PVCB-4009024	40	SCU-150	68				
PVC-2009036	40	PVCB-4009036	40	SCU-200	68				
PVC-2009048	40	PVCB-4009048	40	SG-50	12				
PVC-2009080	39	PVS-200200	44	SG-75	12				
PVC-2504580	39	PVS-200300	44	SG-100	12				
PVC-2509024	40	PVS-300300	44	SG-125	12				
PVC-2509036	40	PVS-400200	44	SG-150	12				
PVC-2509048	40	PVS-400300	44	SG-200	12				
PVC-2509080	39	PVS-500300	44	SG-250	12				
PVC-3004580	39	PVS-600300	44	SG-300	12				
PVC-3009024	40	PVSD-20	44	SG-350	12				
PVC-3009036	40	PVTC-15	44	SG-400	12				
PVC-3009048	40	PVTC-20	44	SG-500	12				
PVC-3009080	39	PWDRC	44	SG-600	12				
PVC-3509024	40	RC-50	59	SNT2750	12				
PVC-3509036	40	RC-75	59	SNT2751	12				
PVC-3509048	40	RC-100	59	SNT2752	12				
PVC-4004580	39	RC-125	59	SNT2753	12				
PVC-4009024	40	RC-150	59	SNT2754	12				
PVC-4009036	40	RC-200	59	SNT2755	12				
PVC-4009048	40	RC-250	59	SNT2760	12				
PVC-4009080	39	RC-300	59	SNT2761	12				
PVC-5009036	40	RC-350	59	SNT2762	12				
PVC-5009048	40	RC-400	59	SNT2763	12				
PVC-6009036	40	RC-500	59	SNT2764	12				
PVC-6009048	40	RC-600	59	SNT2765	12				
PVC-20090248	40	RIS-2007T2	59	SL-25	37				
PVC-20090368	40	RIS-2507T2	59	SL-35	37				
PVC-20090488	40	RT-14	59	SL-70	37				
PVC-25090248	40	RT-18	59	SL-125	37				
PVC-25090368	40	RT-38	59	SL-175	37				
PVC-30090248	40	RT-50	59	SL-225	37				
PVC-30090368	40	RT-75	59	SL-300	37				
PVC-30090488	40	RT-100	59	SL-400	37				
PVC-40090248	40	RT-125	59	SL-650	37				
PVC-40090368	40	RT-150	59	SL-709	37				
PVC-40090488	40	RT-200	59	SSTR-50-B	19				
PVC-50090488	40	RT-250	59	SSTR-75-B	19				
PVCB-5045	40	RT-300	59	SSTR-100-B	19				
PVCB-5090	40	RT-350	59	SSTR-125-B	19				
PVCB-7545	40	RT-400	59	SSTR-150-B	19				
PVCB-7590	40	SB-1/0	36	SSTR-200-B	19				
PVCB-10045	40	SB-2	36	TA-50	72				
PVCB-10090	40	SB-2/0	36	TA-75	72				
PVCB-12545	40	SB-3	36	TA-100	72				
PVCB-12590	40	SB-3/0	36	TA-125	72				
PVCB-15045	40	SB-4	36	TA-150	72				
PVCB-15090	40	SB-4/0	36	TA-200	72				

TOOLS

RIGID & IMC CONDUIT FITTINGS

EMT CONDUIT FITTINGS

LIQUID-TIGHT FITTINGS

FLEX/MC/AC FITTINGS

NM FITTINGS & SUPPORTS

PORTABLE CORD FITTINGS

GROUNDING, BONDING & SPLICING

PVC FITTINGS

CONDUIT BODIES

NIPPLES, ELBOWS & COUPLINGS

HANGERS & SUPPORTS

SERVICE ENTRANCE HARDWARE

BOXES & FIXTURE ACCESSORIES

FLEXIBLE & LIQUID-TIGHT CONDUIT

WIRE HANDLING SOLUTIONS

