



MITSUBISHI MOTOR GRADER MG530

— 掲 載 内 容 —

本カタログは、車体編です。次のエンジンカタログと
合わせてご利用ください。

エンジン(6D24-T) Pub. No. 98160-44940

NOTE

This parts catalogue is a chassis volume.
It is requested that this catalogue be used in
combination with the following parts catalogue:
Engine Parts Catalogue(6D24-T)
Pub.No.98160-44940

January 2009



三菱純正部品のご使用について

三菱の建設機械には「三菱純正部品」をご使用ください。

「三菱純正部品」は弊社の卓越した品質管理のもとで厳格な検査に合格した優秀な部品ですから安心してご使用いただけるものです。

イミテーション部品は材質、製造方法などすべての点で純正部品と比較にならないので、ご使用にならないでください。

「三菱純正部品」は弊社販売会社に豊富に取りそろえてありますので、「三菱純正部品」とご指定のうえ最寄りの販売会社にてお買い求めください。

MITSUBISHI GENUINE PARTS

“MITSUBISHI GENUINE PARTS” should be used exclusively for servicing your Mitsubishi Construction equipment.

“MITSUBISHI GENUINE PARTS” are superior and reliable because they have been produced under the excellent quality-control system, and have passed the strict inspections.

Imitation parts are not reliable from the viewpoints of their material and manufacturing method which are entirely incomparable with those of genuine parts.

A large assortment of “MITSUBISHI GENUINE PARTS” is always available at any of our authorized dealers, so do your ordering at your nearest dealer by specifying “MITSUBISHI GENUINE PARTS”.

部品カタログのご使用について

1. このカタログは三菱モータグレーダMG530形の補用部品を収録してあります。

2. このカタログは下記の号機番号から適用します。

MHI生産：4GA50954～

MPM生産：T4GA50001～

3. この部品カタログの形式欄の表示名は、各々次の仕様（向先）を示します。

4GA：MHI生産

T4GA：MPM生産

4. 部品を注文される時は、下記事項を指示願います。

- (1) 部品番号と部品名称
- (2) 必要数量
- (3) 形式と号機番号

注文された部品番号に対して代替可能な部品番号が存在する場合、代替部品番号で供給する場合があります。

5. 号機番号について

このカタログには製造番号だけが記載してありますので部品を注文される時は機種番号と製造番号とを合わせて指示願います。

号機番号は機種番号と製造番号とに分かれています。

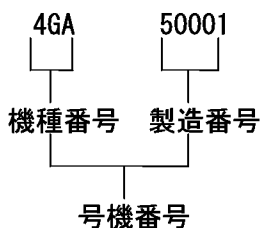

ネームプレートには号機番号、エンジン番号が、フレームには号機番号が刻印してあります。

6. アセンブリボルトの表示

このカタログに使用している一般取付用ボルトのうちワッシャ付ボルトは記事欄に“B/W”の表示をしてあります。（部品名称：BOLT, W/WASHER）

これについてはボルト，ワッシャ各々の部品番号とワッシャ付ボルトの対照表を巻末（D 1～頁）に収録してありますので，BOLT, WASHER各々単品でご注文ください。

7. 組合せ代替の表示

他の部品と合わせて旧部品の代わりに使用可能な部品は，代替記号欄に“G”と表示してありますが，各々の組合せ部品については巻末（E 1～頁）に収録してありますのでご参照ください。

8. 部品番号順索引は巻末（C 1～頁）に収録してありますのでご利用ください。

9. 部品，部品番号は予告なしに変更することがあります。

部品カタログ見本説明

グループ名称
グループ番号

ラジエータ、パイピング
01-01 RADIATOR & PIPNG

ブランクの場合、表紙に記載の号機から適用可能です。

イラスト中の見出番号(2)項参照

部品供給不可(3)項参照

型式・種類

適用されない事を示します。

見出番号 REF. NO.	部品番号 PART NO.	代替 R/P	変更 S/C	記事 E/N	部品名称および記事・仕様記号 PART NAME & DESCRIPTION	個 数 Q T Y	型式と適用号機					管 区 M V R D
							MODEL & APLICA. SER.NO.					
							SS-DD FROM@- -@UPTO	SS-DPS FROM@- -@UPTO	SSS-DD FROM@- -@UPTO	FROM@- -@UPTO	FROM@- -@UPTO	
1	91201-06500				BOLT	4						A
2	F2500-12000				WASHER,PLAIN	4						A
3	F4300-05201				CLAMP,HOSE	4						A
4	55301-05030				RADIATOR ASSY	1						
4 01	*				RADIATOR	1						
4 02	91201-07900				CAP	1						
4 03	42790-01316				HOSE,RUBBER	1						
4 04	53601-07200				COCK	1						
5	F1825-10020				BOLT,W/WASHER	2						A
6	55301-15300				HOSE,RUBBER	1						
7	55301-05600				HOSE,RUBBER	1						A
8	91201-01700				SHIM	4						A
9	91201-07700				TANK	1	-1190	-1002	-2901			A
9	91201-17700				TANK	1	1191-	1003-	2902-			A
10	F4001-07130				TUBE,SOFT VINYL	1						A
11	72347-04300				TY-RAP	2	@1210	@1022	@2920			A
	72347-04300				TY-RAP	4	1211@	1023@	2921@			A

仕様記号(8)-(C)項参照

B/W

EXP

T=1.0

代替記号(4)項参照

変更順番号(5)項参照

変更記号(6)項参照

供給区分記事
(8)-(a)項参照

記事(8)-(b)項参照

1台分の数量を示します。

記載の号機まで適用可能であることを示します。

記載の号機から適用可能であることを示します。

高需要部品を示します。
(11)項参照

新たに出現した部品を示します。
(12)項参照

後に@付の場合、予定の1023号機から適用可能ですが、実際と異なる場合があります。

前に@付の場合、予定の1022号機まで適用可能ですが、実際と異なる場合があります。

注記：上記の型式名、バリエーション数と号機番号等については他のカタログの例を引用している場合もありますので、本カタログのそれ等におきかえ参照ください。

注) 次ページ以後に各項目の詳細な説明を致しております。

部品カタログの見方（前ページの部品カタログ見本と合わせてご覧ください）

(1)

4GA: MHI PRODUCTION
T4GA: MPM PRODUCTION

01-01 COOLING SYSTEM

- 3 -

REF. -NO.	PART NO.	R / P	S C E N E S / P Q G	PART NAME & DESCRIPTION	Q T Y	MODEL & APPLICABLE SERIAL NO.				M / R D
						4GA		T4GA		
						FROM@-	-@UPTO	FROM@-	-@UPTO	
1	60301-00100			HOSE, RUBBER	1					A
2	60301-10500			PIPE	1					
3	65501-01101			SPACER	4					
4	05317-50701			CLAMP, HOSE	6					A
5	05317-50801			CLAMP, HOSE	2					A
(2)	(3)	(4) (5) (6)	(7)	(8)	(9)	(10)		(11) (12)		

上記(1), (2)……(12)の項目の詳細説明を次に記します。

(1) 記載順序および構成

製品を構成する各装置にはそれぞれにグループ番号を付し、目次（B 1～頁）に示す順序で編集してあります。また、各グループは左ページのイラスト（挿絵）と右ページのリスト本文から構成されています。

(2) 見出番号

イラスト内の見出番号を表示してあります。見出し番号が3～4桁まで表示がある場合、上1～2桁はその組立品の見出し番号に対応し、下2桁は原則としてその構成部品毎の追番となっています。

(3) 部品番号

供給可能な三菱純正部品の部品番号を記載してあります。

注記：この欄に*印のある部品は補用部品として供給いたしません。

(4) 代替記号

旧部品との代替性を下記記号で表しています。

部品番号	代替記号 (R/P)	説 明
A (旧) B (新)	R	B (新) 部品はA (旧) 部品と互換性あり
A (旧) B (新)	1	A (旧) 部品は供給禁止でありB (新) 部品で代替可
A (旧) B (新)	3	B (新) 部品はA (旧) 部品の代わりに使用可 (A (旧) 部品はB (新) 部品の代わりには使用不可)
A (旧) B (新)	N	B (新) 部品はA (旧) 部品と互換性なし
A (旧) B (新)	G	B (新) 部品は他の部品と組合わせてA (旧) 部品の代わりに使用可 (組合せ部品については巻末E 1～頁を参照してください)

(5) 変更順番号

部品の変更経歴順に1, 2...と付番しています。

ブランク : 初期設定

1 : 1回目の変更

2 : 2回目の変更

3 : 3回目の変更

・
・

(6) 変更記号

部品の変更等の内容を記号で表示しています。

A : 追加部品 (使用開始部品)

C : 部品番号変更

D : 削除部品 (適用号機欄に表示の号機まで使用される部品)

E : その他の理由による追加部品

Q : 個数変更部品

(7) 部品名称

部品の名称を示します。なお、略語を使用する場合がありますが、その際は後述(A15頁~)の「略語・記号一覧表」をご参照ください。

注記 : 部品の左, 右の呼称は運転席から車両進行方向を見て, 左側 (L. H) または右側 (R. H) と呼称します。

(8) 記事・仕様記号

(a) 供給区分記事 (記事欄の最初に表示)

B/W : ワッシャ付ボルト (セムスボルト) に表示

KIT : KIT 構成部品に表示

STD : 標準部品に表示

OPT : オプション部品に表示

AR : 必要に応じ使用または選択使用する部品および所要個数の調整をする部品に表示

SFN : 半加工部品に表示

(b) 部品を補足する厚さ, 長さ等の寸法, メーカー部品番号, 社名等必要に応じ, (a)項供給区分記事の後に表示。

注記 : 原則として寸法はmmで表示し, mmの単位は省略してあります。

(例) 厚さ T=1.00 長さ L=1000

巾 W=1500 高さ H=500

(c) 仕様記号

製品使用区分, 又は装置等の選択仕様を3桁の記号で表示しています。記号の意味については後述の「仕様記号一覧表」をご参照ください。

注記 : 仕様記号のない部品は原則としてすべての仕様に適用致します。

- (d) リペアキット等の構成部品で、「NOT SHOWN」と表示している部品はイラスト表示していません。
- (9) 個数
単体部品、アセンブリ部品およびその構成部品とも1台分の数量を表示してあります。
注記：個数欄に“AR”の表示がある場合、必要に応じ個数調整を要します。
- (10) 形式と適用号機
- (a) 形式：当該部品カタログの適用する機種名・種類等をバリエーション毎にタイトル欄に表示してあります。
- (b) 適用号機：該当する部品がFROM欄では何号機から、UPTO欄では何号機迄適用可能かを表示してあります。なお、適用号機に“@”印のついた計画号機番号は実際の適用号機とは前後している場合があります。
FROM欄がblankの場合、カタログ表紙に記載の号機から適用できることを示します。
- (11) 管理区分
この欄に“A”の表示がある部品は、高需要部品の意味を表します。
各代理店殿におかれましては、常時在庫品の目安にしてください。
- (12) 新規部品記号
前回発行後に変更のあった部品、又は新規に発生した部品に対し“V”を表示してあります。

GUIDE FOR USE OF PARTS CATALOGUE

1. This Parts Catalogue contains complete lists of parts for the following Mitsubishi MG530 Motor Grader.
2. This Parts Catalogue is applicable to the following serial numbers:

MHI Production: 4GA50954-UP

MPM Production: T4GA50001-UP

3. The following specification codes appear in the Model & Applicable serial No column :

4GA : MHI Production

T4GA : MPM Production

4. When ordering parts, give the Mitsubishi dealer or distributor the following information:
 - (1) Part number (or assembly number) and part name.
 - (2) Quantity required
 - (3) Model and serial number

NOTE: In case where the ordered parts happen to be out of stock, substitute parts (interchangeable with those ordered) will be supplied.

5. Serial number locations

In the parts catalogue, only manufacture number is shown; when ordering parts, give both model code and manufacture number.

The chassis serial number is coded as indicated below:

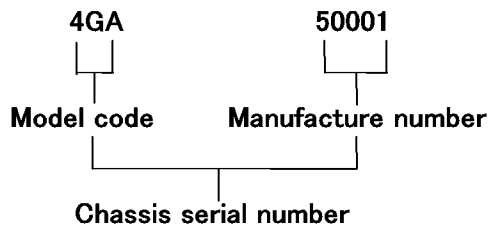

Chassis and engine serial numbers are stamped on nameplate. Chassis serial number is also stamped on frame

6. Indication of assembled bolts with washer

Of the standard bolts, those with washers are identified by the symbol "B/W" in the Description column of each list. (Part Name: BOLT,W/WASHER)

For the part numbers of the bolts and washers and those of bolts with washers, refer to the listing (beginning with the page D1) at the end of this parts catalogue. These bolts and washers should be ordered individually.

7. Indication of combination for replaceability –"G"–

The new part to be used in combination with the other part in place of an old part is identified by the symbol "G" in the interchangeability code column of each list.

For the parts to be combined, refer to the listing (beginning with the page E1) at the end of the parts catalogue.

8. For the numerical index, refer to the page beginning with C1 at the end of this parts catalogue.

9. The parts and part numbers are subject to change without prior notice.

SAMPLE OF PARTS CATALOGUE

見出 番号 REF. NO.	部品番号 PART NO.	代 替 順 号 R S C E N G P Q G	部品名称および記事・仕様記号 PART NAME & DESCRIPTION	個 数 Q T Y	型 式 と 適 用 号 機 MODEL & SER. NO.			APLICA. SER. NO.		管 区 M V R D	新 規 R D
					SS-DD	SS-DPS	SSS-DD	FROM@-@UPTO	FROM@-@UPTO		
					FROM@-@UPTO	FROM@-@UPTO	FROM@-@UPTO	FROM@-@UPTO	FROM@-@UPTO		
1	91201-06500		BOLT	4							A
2	F2500-12000		WASHER, PLAIN	4							A
3	F4300-05201		CLAMP, HOSE	4							A
4	55301-05030		RADIATOR ASSY	1							
4 01	* ↓		RADIATOR See (8)-(c) Specification codes	1							
4 02	91201-07900		CAP	1							
4 03	42790-01316		HOSE, RUBBER	1							
4 04	53601-07200		COCK	1							
5	F1825-10020		BOLT, W/WASHER	2							A
6	55301-15300		HOSE, RUBBER	1							
7	55301-05600		HOSE, RUBBER	1							A
8	91201-01700		SHIM	4							A
9	91201-07700		TANK	1	-1190	-1002	-2901				
9	91201-17700	N 1	TANK	1	1191-	1003-	2902-				A
10	F4001-07130		TUBE, SOFT VINYL	1							
11	72347-04300		TY-RAP	2	@1210	@1022	@2920				
11	72347-04300	1	TY-RAP	4	1211@	1023@	2921@				

GROUP NAME → ラジエータ, パイピング
GROUP NUMBER → 01-01 RADIATOR & PIPNG

See (2) Reference number. → 01

Part not to be supplied See (3) → *

Model Type → SS-DD, SS-DPS, SSS-DD

Applicable to Serial No. shown on cover and up if blank. → FROM@-@UPTO

Not applicable to the model of this column → FROM@-@UPTO

See (4) Interchangeability codes. → N 1

See (5) Sequence-of-change numbers. → 1

See (6) Change codes. → Q

See (8)-(a) Description codes → B/W, T=1.0

See (8)-(b) Description → EXP

Quantity per unit → 1, 2, 4

Applicable up to serial No. indicated. → 1023 (Scheduled)

Applicable from serial No. indicated. → 1022 (Scheduled)

High-demand part. See (11) → @

Part newly changed or added. See (12) → @

NOTE: Some of model designations, number of variations and serial numbers, indicated above, are quoted from other parts catalogues.
Read these items of information as those for this parts catalogue.

NOTE: For the description of each item, refer to the pages which follow.

HOW TO USE THIS PARTS CATALOGUE (to be referred to together with the former SAMPLE OF PARTS CATALOGUE)

(1)
01-01 COOLING SYSTEM

4GA: MHI PRODUCTION
T4GA: MPM PRODUCTION

- 3-

REF. -NO.	PART NO.	R / P	S C E N Q G	PART NAME & DESCRIPTION	Q T Y	MODEL & APPLICABLE SERIAL NO.				M / R D	V / R D
						4GA		T4GA			
						FROM@-	-@UPTO	FROM@-	-@UPTO		
1	60301-00100			HOSE, RUBBER	1					A	
2	60301-10500			PIPE	1					A	
3	65501-01101			SPACER	4					A	
4	05317-50701			CLAMP, HOSE	6					A	
5	05317-50801			CLAMP, HOSE	2					A	
(2)	(3)	(4)	(5) (6)	(7)	(8)	(9)	(10)	(11)	(12)		

The items (1) thru (12) are as described below:

(1) Compiling system

The systems of a unit are grouped according to their location in the unit. The groups, each identified by group number, are listed in the order by CONTENTS. Each group is preceded by an "exploded view" which clearly illustrates each part in its correct relation to the other parts in the illustration.

(2) Reference number

Abbreviated to "REF. No.," this number is used to locate a part in the illustration. In cases where the reference number is of three to four figures, the first and second figures show the reference number of an assembly, and the last two figures show the numbers of its component parts.

(3) Part numbers

The part numbers shown in this parts catalogue are those assigned to genuine Mitsubishi parts.

NOTE: Parts with asterisk (*) are not supplied individually.

(4) Interchangeability codes

This interchangeability codes used in this parts catalogue are as follows:

PARTNO.	Code (R/P)	DESCRIPTION
A(Old) B(New)	R	B(new part) and A(old part) are mutually interchangeable
A(Old) B(New)	1	A(Old part) is not supplied.B(new part) can be substituted for A(Old part).
A(Old) B(New)	3	B(new part) can be substituted for A(old part). [A(old part) cannot be substituted for B(new part).]
A(Old) B(New)	N	B(new part) and A(old part) are not interchangeable.
A(Old) B(New)	G	B(new part) can be substituted for A(old part) in combination with other part(s). (For the parts to be combined, refer to the listing beginning with the page E1 at the end of this parts catalogue.)

(5) Sequence-of-change numbers

The parts are changed for improved quality or performance. Their changes are indicated in sequence by numerals (1. 2. 3...)

Blank : Original

1 : 1st change

2 : 2nd change

3 : 3rd change

(6) Change codes

These codes indicate the reason or purpose of changes of the parts.

A : Added part (a part entered into service)

C : Change of part number

D : Deleted part (a part applicable up to the serial no. expressed in Serial No. column)

E : Added part except above reasons

Q : Change of quantity

(7) Part name

Abbreviations are sometimes used. For the abbreviations, refer to **TABLE OF SYMBOLS & ABBREVIATIONS** appeared in hind pages of this general information chapter.

NOTE: The words "left" (L.H) and "right" (R.H) , when used in this list, are as these directions would appear from the seat facing forward.

(8) Description & specification codes

(a) Description codes (expressed in the first part of Description column).

B/W: Assembled bolt (with washer)

KIT: Part supplied as a kit

STD: Standard part

OPT: Optional part

AR : Part used, as required or by selection or in adjusted quantity for necessity

SFN: Semi-finished part

(b) The Description codes in above paragraph (a) are followed by supplementary Explanation such as dimensions (thickness, length, etc.) ,manufacturer part number, manufacturer name, etc. as occasion demands.

NOTE: Unless otherwise indicated, the dimensions are shown in millimeter and the name of unit is abbreviated.

(Examples) Thickness: T=1.00 Length: L=1000

Width: W=1500 Height: H=500

(c) Specification codes

Each specification or type of model and/or selective specifications of a unit are indicated by codes of three figures. For these codes, refer to **LIST OF SPECIFICATION CODES** appeared in hind pages of this general information chapter.

NOTE: Unless indicated by the specification codes, the parts may be used for the products of all specifications.

(d) The parts indicated as "NOT SHOWN", such as component parts of repair kit, are not shown in the illustration.

(9) **Quantity**

Quantity of part or assembly and its component parts required for one unit of product is indicated.

NOTE: In case "AR" appears in QTY column, it is required to adjust quantity for use.

(10) **Model & Applicable serial numbers**

- (a) **Model** : Model, type, specification, destination, etc. of product to which a parts list applies are indicated in the title column of each variation.
- (b) **Applicable serial numbers** : Applicable serial numbers of product are indicated in the "FROM" or "UP TO" column. Serial numbers with "@" are scheduled ones and sometimes differ from the real serial numbers. If the "FROM" column is blank, the part is applicable to serial number shown on this cover and up.

(11) **Management rank**

Parts ranked as "A" are high-demand parts. This ranking is to be referred to by dealers, and is devised to facilitate and rationalize their distribution, stocking and inventory of the parts.

(12) **Parts changed or added after the last parts list that has been published are identified by "V."**

略語・記号一覧表
TABLE OF SYMBOLS & ABBREVIATIONS

表 示 SYMBOL	DESCRIPTION	説 明	表 示 SYMBOL	DESCRIPTION	説 明
ACCEL	ACCELERATOR	加速機	ELEC	ELECTRIC	電氣的
ADJ	ADJUSTING (ADJUSTABLE)	調整	ENG	ENGINE	エンジン
AIR-CON	AIR-CONDITIONER	調温調湿装置	EQUIP	EQUIPMENT	装置
ASSY	ASSEMBLY	組合せ品	EXH	EXHAUST	排気
ATT	ATTACHMENT	付属品	E/TNK	EXPANSION TANK	エキスパンションタンク
AUTO	AUTOMATIC	自動的	FITT	FITTING	取付
AUX	AUXILIARY	補助的	FLEX	FLEXIBLE	フレキシブル
AR	AS REQUIRED	必要に応じて使用	FR	FRONT	前方
B/H	BACKHOE	バックホー	GSKT	GASKET	ガスケット
BATT	BATTERY	バッテリー	GEN	GENERATOR	発電機
BRG	BEARING	ベアリング	GOV	GOVERNOR	ガバナ
B/PMP	BILGE PUMP	ビルジポンプ	G/N	GROUP NUMBER	グループ番号
BRKT	BRACKET	ブラケット	H/EXCH	HEAT EXCHANGER	ヒートエクスチェンジャ
BUSH	BUSHING	ブッシュ	HEX	HEXAGON	六角
CARB	CARBURETOR	気化器	HYD	HYDRAULIC	油圧
C/L	CENTERLINE	中心線	H=	HEIGHT	高さ
COMPR	COMPRESSOR	圧縮機	IND	INDUSTRIAL	インダストリアル
CON-ROD	CONNECTING-ROD	コネクティングロッド	INJ	INJECTION	噴射
C/MBR	CROSS-MEMBER	クロスメンバ	INSTAL	INSTALLATION	取付け
CYL	CYLINDER	シリンダ	INST	INSTRUMENT	道具
DIA	DIAMETER	直径	INTLK	INTERLOCK	インタロック
DIFF	DIFFERENTIAL	ディファレンシャル	JUNC	JUNCTION	ジャンクション
DISTR	DISTRIBUTOR	ディストリビュータ	KD	KNOCKDOWN	ノックダウン
DR	DRIVE	ドライブ	L.H.	LEFT HAND	左側
D=	OUT DIAMETER	外径	LUB	LUBRICATION	潤滑
			L=	LENGTH	長さ

略 語 ・ 記 号 一 覧 表
TABLE OF SYMBOLS & ABBREVIATIONS

表 示 SYMBOL	DESCRIPTION	説 明	表 示 SYMBOL	DESCRIPTION	説 明
MANF	MANIFOLD	マニホールド	STD	STANDARD	標準
MAX	MAXIMUM	最大	SUPT	SUPPORT	支持
M.L.H	MAXIMUM LIFTING HEIGHT	フォーク最大掲高	SYM	SYMBOL	シンボル
MIN	MINIMUM	最小	SYNCH	SYNCHRONIZER	シンクロナイザ
MTR	MOTOR	モータ	SYS	SYSTEM	システム
MTG	MOUNTING	マウンティング	TEMP	TEMPERATURE	温度
NO.	NUMBER	番号	TERM	TERMINAL	ターミナル
OPT	OPTION	オプション	T/CONV	TORQUE-CONVERTER	トルクコンバータ
O/D	OVER DRIVE	オーバ・ドライブ	T/F	TRANSFER	トランスファ
O.S	OVERSIZE	オーバ・サイズ	T/M	TRANSMISSION	変速機
PTO	POWER TAKE-OFF	パワーテイクオフ	T/HSG	TURBINE-HOUSING	タービンハウジング
P/S	POWER STEERING	パワーステアリング	T/C	TURBOCHARGER	ターボチャージャ
PRESS	PRESSURE	圧力	T=	THICKNESS	厚さ
P/N	PART NUMBER	部品番号	U/BODY	UNDERBODY	アンダボデー
QTY	QUANTITY	個数	U.S	UNDERSIZE	アンダサイズ
			UNIV	UNIVERSAL	自在
RAD	RADIATOR	ラジエータ	VAC	VACUUM	真空
RE	REAR	後方	VENT	VENTILATOR	通風機
REG	REGULATOR	調整器	W/STRIP	WEATHERSTRIP	ウエザストリップ
REV	REVERSE	逆転	W/	WITH	……付
R.H.	RIGHT HAND	右側	W/O	WITHOUT	……なし
REF.NO.	REFERENCE NUMBER	見出番号	W/W	WOODWARD	ウッドワード
R/N	REFERENCE NUMBER	見出番号	W/PMP	WATER PUMP	ウォーターポンプ
S/PMP	SEA WATER PUMP	海水ポンプ	W=	WIDTH	幅
SECT	SECTION	セクション	Z=	NUMBER OF GEAR TEETH	歯数
S/MBR	SIDEMEMBER	サイドメンバ			

略語・記号一覧表
TABLE OF SYMBOLS & ABBREVIATIONS

表 示 SYMBOL	DESCRIPTION	説 明	表 示 SYMBOL	DESCRIPTION	説 明
1ST	FIRST	第 1			
2ND	SECOND	第 2			
3RD	THIRD	第 3			
4TH	FOURTH	第 4			
5TH	FIFTH	第 5			
&	AND	～と～			
@	UNCONFIRMED	未確認記号			
*	PART NOT TO BE SUPPLIED	部品供給不可			

CONTENTS

GROUP NO.	GROUP NAME	PAGE
COOLING & EXHAUST SYSTEM		
01-01	COOLING SYSTEM	2
01-02	RADIATOR	4
02	EXHAUST SYSTEM	6
03	FUEL SYSTEM	8
ELECTRIC SYSTEM		
04	ELECTRIC WIRING	10
05-01	ELECTRIC PANEL	12
05-02	ELECTRIC EQUIPMENT (PART-1)	14
05-03	ELECTRIC EQUIPMENT (PART-2)	16
05-04	ELECTRIC EQUIPMENT (PART-3)	20
05-05	ELECTRIC EQUIPMENT (PART-4)	24
AIR CLEANER		
08	AIR CLEANER	26
TOOL		
09	TOOL	28
FRAME		
11	FRAME	30
13	SEAT & FLOOR MAT	32
14-01	SEAT FRAME	34

GROUP NO.	GROUP NAME	PAGE
14-02	HANDLE BOX (PART-1)	36
14-03	HANDLE BOX (PART-2)	38
14-04	HANDLE BOX (PART-3)	40
14-05	STEERING VALVE	42
15-01	ENGINE ROOM (PART-1)	44
15-02	ENGINE ROOM (PART-2)	48
17	OPERATOR GUARD	50
19-01	NAME PLATE (PART-1)	52
19-02	NAME PLATE (PART-2)	54

POWER LINE

25-01	TRANSMISSION (PART-1)	56
25-02	TRANSMISSION (PART-2)	60
25-03	TRANSMISSION (PART-3)	64
25-04	TRANSMISSION (PART-4)	68
25-05	TRANSMISSION (PART-5)	72
25-06	TRANSMISSION (PART-6)	74
25-07	MAGNET STRAINER	76
25-08	SPRING CHAMBER ASSY	78
25-09	GEAR PUMP ASSY	80
28-01	SELECTOR VALVE ASSY (PART-1)	82
28-02	SELECTOR VALVE ASSY (PART-2)	86
28-03	REGULATOR VALVE	88

GROUP NO.	GROUP NAME	PAGE
AXLE & BRAKE		
31-01	REAR AXLE (PART-1)	90
31-02	REAR AXLE (PART-2)	92
31-03	REAR AXLE (PART-3)	94
31-04	REAR AXLE (PART-4)	96
33	TANDEM DRIVE	100
35	WHEEL BRAKE	104
36	WHEEL & TIRE	106
41-01	FRONT AXLE (PART-1)	108
41-02	FRONT AXLE (PART-2)	110
DRIVING CONTROL		
44	STEERING WHEEL	112
51	DRIVING CONTROL	114
52-01	ENGINE CONTROL (PART-1)	116
52-02	ENGINE CONTROL (PART-2)	118
53-01	TRANSMISSION CONTROL (PART-1)	120
53-02	TRANSMISSION CONTROL (PART-2)	122
57-01	AIR SYSTEM (PART-1)	124
57-02	AIR SYSTEM (PART-2)	126
57-03	AIR SYSTEM (PART-3)	128
57-04	AIR SYSTEM (PART-4)	130
57-05	BRAKE VALVE	132
57-06	RELAY VALVE	136

HYDRAULIC SYSTEM

61-01	HYDRAULIC TANK (PART-1)	138
61-02	HYDRAULIC TANK (PART-2)	140
61-03	HYDRAULIC PUMP	142
62-01	CONTROL VALVE (PART-1)	144
62-02	CONTROL VALVE (PART-2)	146
62-03	CONTROL VALVE (PART-3)	148
62-04	CONTROL VALVE (PART-4)	150
62-05	CONTROL VALVE (PART-5)	152
62-06	CONTROL VALVE (PART-6)	154

WORKING EQUIPMENT

63-01	CIRCLE REVERSE GEAR	156
63-02	ORBIT MOTOR	160
64	BLADE LIFT	162

HYDRAULIC SYSTEM

70-01	HYDRAULIC LINE (PART-1)	164
70-02	HYDRAULIC LINE (PART-2)	166
70-03	HYDRAULIC LINE (PART-3)	168
70-04	HYDRAULIC LINE (PART-4)	170
70-05	HYDRAULIC LINE (PART-5)	172
70-06	HYDRAULIC LINE (PART-6)	174
74-01	STEERING CYLINDER	176
74-02	FRONT WHEEL LEANING CYLINDER	178

GROUP NO.	GROUP NAME	PAGE	
74-03	CENTER SHIFT CYLINDER	180	
74-04	BLADE LIFT CYLINDER	182	
74-05	BLADE SIDE SHIFT CYLINDER	184	
74-06-A	ARTICULATE CYLINDER (OLD TYPE)	186	
74-06-B	ARTICULATE CYLINDER (NEW TYPE)	188	
74-07	DOUBLE PILOT CHECK VALVE	190	
 WORKING EQUIPMENT			
81	BLADE & CIRCLE	192	
82	CIRCLE DRAWBAR	194	
 NUMERICAL PARTS INDEX			C1
 TABLE OF BOLT,W/WASHER			D1
 TABLE OF COMBINATION FOR REPLACEABILITY			E1

01-01 COOLING SYSTEM

- 2-

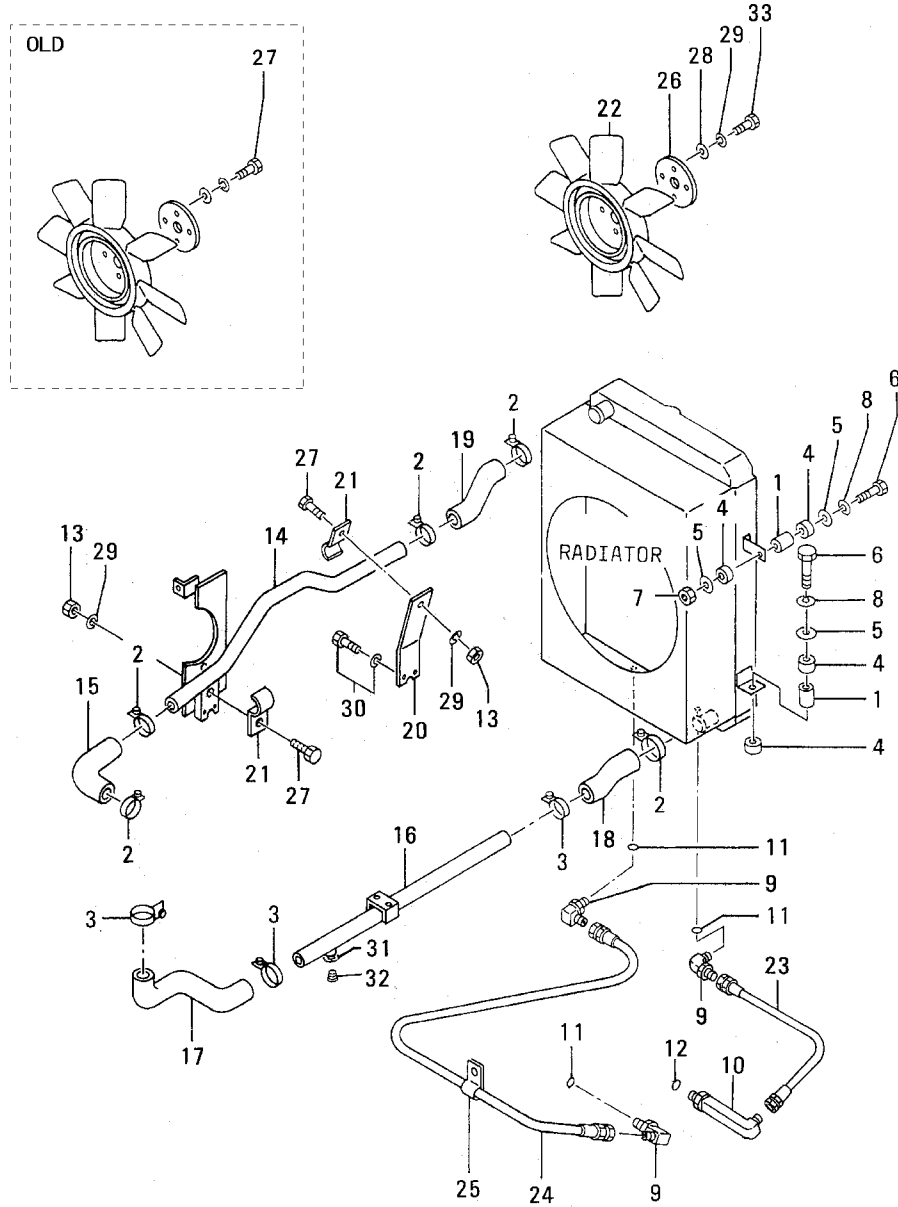

01-01 COOLING SYSTEM

REF. -NO.	PART NO.	R / P	S E N G G	PART NAME & DESCRIPTION	Q T Y	MODEL & APPLICABLE SERIAL NO.				M / R D	V R D
						4GA		T4GA			
						FROM@-	-@UPTO	FROM@-	-@UPTO		
1	65501-01101			SPACER	4						
2	05317-50801			CLAMP, HOSE	5						A
3	05317-50901			CLAMP, HOSE	3						A
4	61301-00900			CUSHION, RUBBER	8						A
5	58311-01500			WASHER	6						A
6	F1035-12050			BOLT	4						A
7	F2300-12000			NUT	2						A
8	F2515-12000			WASHER, SPRING	4						A
9	F4612-00600			ELBOW	3						
10	05571-76610			ELBOW	1						
11	F3158-02400			O-RING	1						A
12	F3150-02400			O-RING	1						A
13	F2300-10000			NUT, LOCK	2						
14	60401-30101			PIPE, WATER INLET	1						
15	30946-90500			ELBOW	1						
16	60401-30202			PIPE, WATER OUTLET	1						
17	60401-20300			HOSE, RUBBER	1						A
18	60401-30400			HOSE, RUBBER	1						A
19	60401-20500			HOSE, RUBBER	1						A
20	60401-00701			BRACKET, WATER PIPE	1						
21	60401-00800			CLAMP	2						A
22	30048-90300			FAN	1						
23	05750-55120		C	HOSE, RUBBER	1		@51040	-	-		A
24	05773-55130	N 1		HOSE, RUBBER	1	51041@					A
24	05750-55150		C	HOSE, RUBBER	1		@51040	-	-		A
25	05773-55160	N 1		HOSE, RUBBER	1	51041@					A
25	05317-40800			CLIP	1						A
26	62601-15700		C	PLATE, FAN	1		@51040	-	-		
26	62601-25700	3 1		PLATE, FAN	1						V
27	F1035-10025		Q	BOLT	6		@51040	-	-		A
28	F1035-10025	1		BOLT	2	51041@					A
28	F2500-10000			WASHER, PLAIN	4						A
29	F2515-10000			WASHER, SPRING	6						A
30	F2005-10035			BOLT, W/WASHER	2						A
31	F4202-20000			GASKET	1						A
32	F5006-17000			PLUG, TAPERED	1						A
33	F1035-10030	A		BOLT	4	51041@					A

01-02 RADIATOR

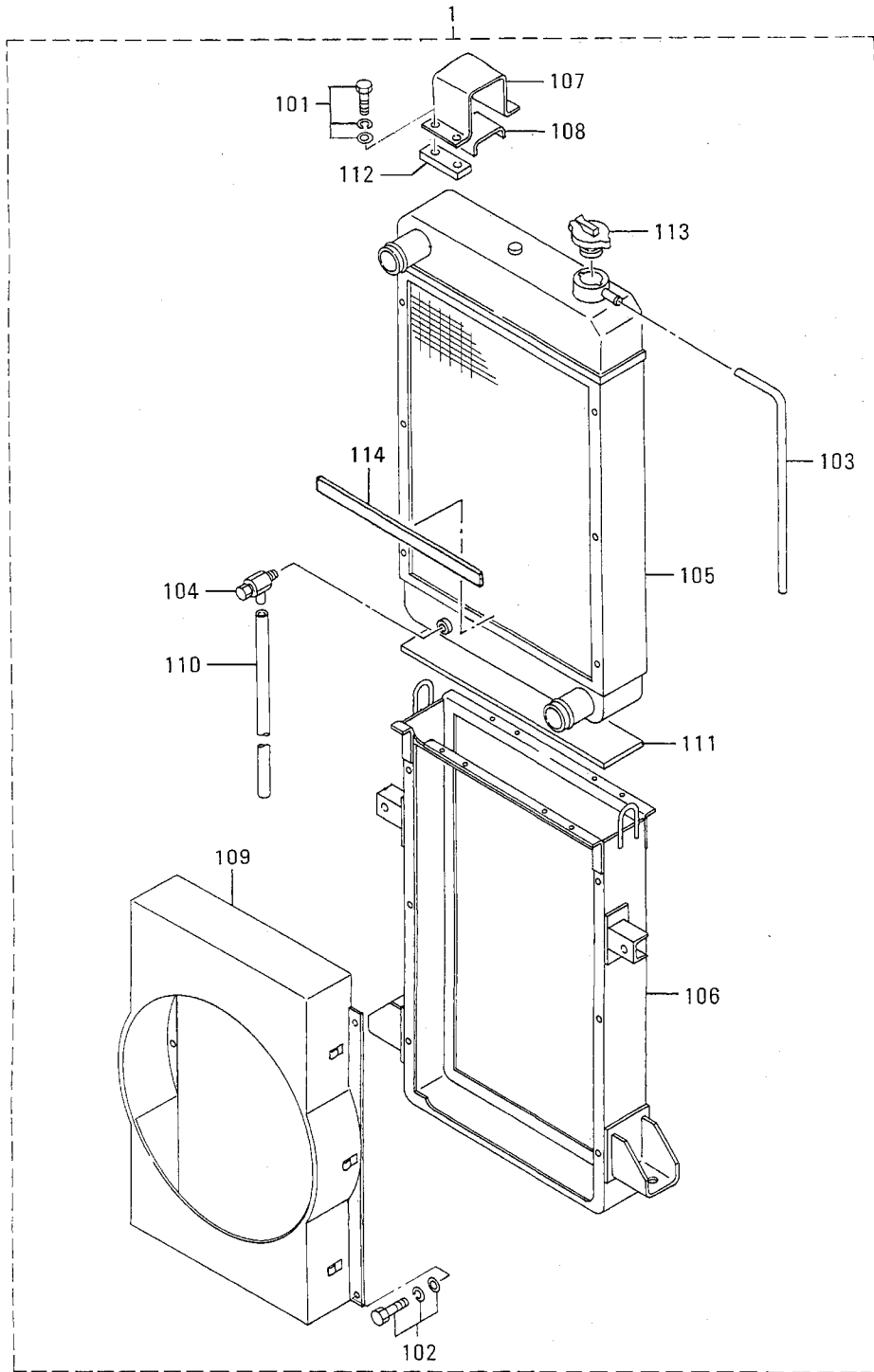

01-02 RADIATOR

REF. -NO.	PART NO.	R / P	S E N / Q G	PART NAME & DESCRIPTION	Q T Y	MODEL & APPLICABLE SERIAL NO.				M / R	V R D
						4GA		T4GA			
						FROM@-	-@UPTO	FROM@-	-@UPTO		
1	60401-30021		C	RADIATOR ASSY	1		@50987	.	.		
1 01	60401-40020	3	1	RADIATOR ASSY	1						V
1 02	F1825-08020			BOLT, W/WASHER	8						A
1 03	F1825-10020			BOLT, W/WASHER	6						A
1 04	46603-11100			HOSE, VINYL	1						
1 05	46635-06051			COCK, DRAIN	1						
1 06	*			CORE	1						
1 07	60401-01600			FRAME	1						
1 08	60401-01700			CLAMP	2						A
1 09	60401-01800			SHEET, RUBBER	2						
1 09	60401-01900		C	SHROUD	1		@50987	.	.		
1 10	60401-06700	3	1	SHROUD	1						V
1 11	60401-02100			PIPE, DRAIN	1						
1 12	60401-12200			SHEET, RUBBER	1						
1 13	46621-11600			SHIM	AR						A
1 14	60401-02400			CAP ASSY	1						
1 14	60401-02300			PACKING	2						A

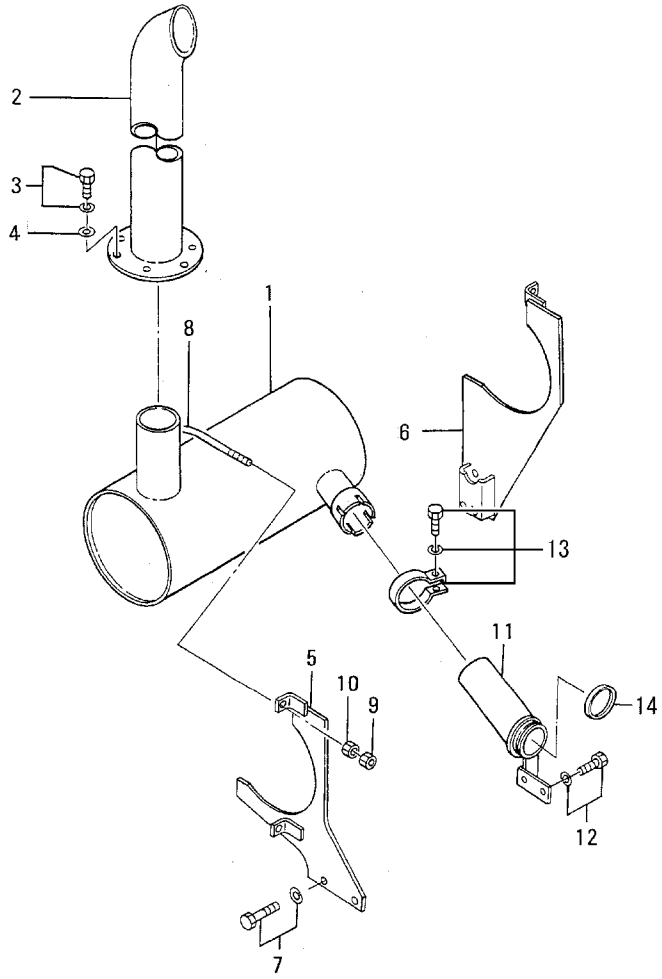

02 EXHAUST SYSTEM

REF. -NO.	PART NO.	R / P	S E N G G	PART NAME & DESCRIPTION		Q T Y	MODEL & APPLICABLE SERIAL NO.				M / R	V R D
							4GA		T4GA			
							FROM@-	-@UPTO	FROM@-	-@UPTO		
1	60402-10101			MUFFLER		1						
2	60302-30200			PIPE, MUFFLER		1						
3	F1805-10020			BOLT, W/WASHER	B/W	3					A	
4	58313-03200			WASHER		3					A	
5	60402-40200			BRACKET, MUFFLER		1						
6	60402-10700			BRACKET, MUFFLER		1						
7	F2005-10025			BOLT, W/WASHER	B/W	2					A	
8	60302-10600			U-BOLT		2						
9	F2300-10000			NUT, LOCK		4						
10	F2320-10000			NUT, JAM		4					A	
11	60502-00100			PIPE, EXHAUST		1						
12	F2005-10020			BOLT, W/WASHER	B/W	2					A	
13	45865-76500			CLAMP ASSY		1						
14	49160-17700			RING, SEAL		1						

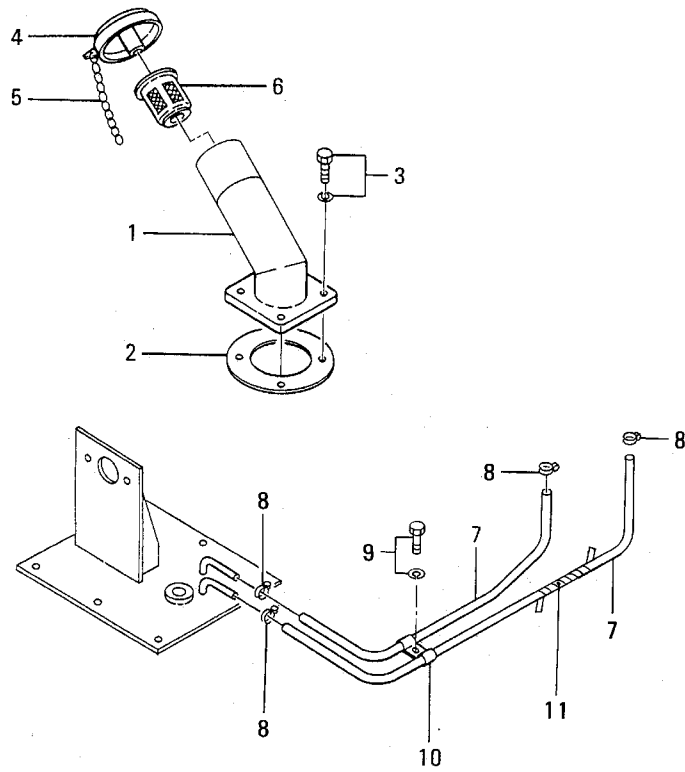

03 FUEL SYSTEM

REF. -NO.	PART NO.	R / P	S E N G G	PART NAME & DESCRIPTION	Q T Y	MODEL & APPLICABLE SERIAL NO.				M / R	V R D
						4GA		T4GA			
						FROM@-	-@UPTO	FROM@-	-@UPTO		
1	60403-00400			PIPE, FUEL	1						
2	60431-03800			PACKING	1						A
3	F1805-10025			BOLT, W/WASHER	4						A
4	MC031788			CAP ASSY	1						
5	MC000074			CHAIN	1						
6	MC000105			STRAINER	1						A
7	F4010-10140			HOSE, RUBBER	2						A
8	F4300-01800			CLAMP, HOSE	4						
9	F1805-10016			BOLT, W/WASHER	1						A
10	MH020435			CLIP	2						A
11	05379-23060			TUBE, SPIRAL	1						

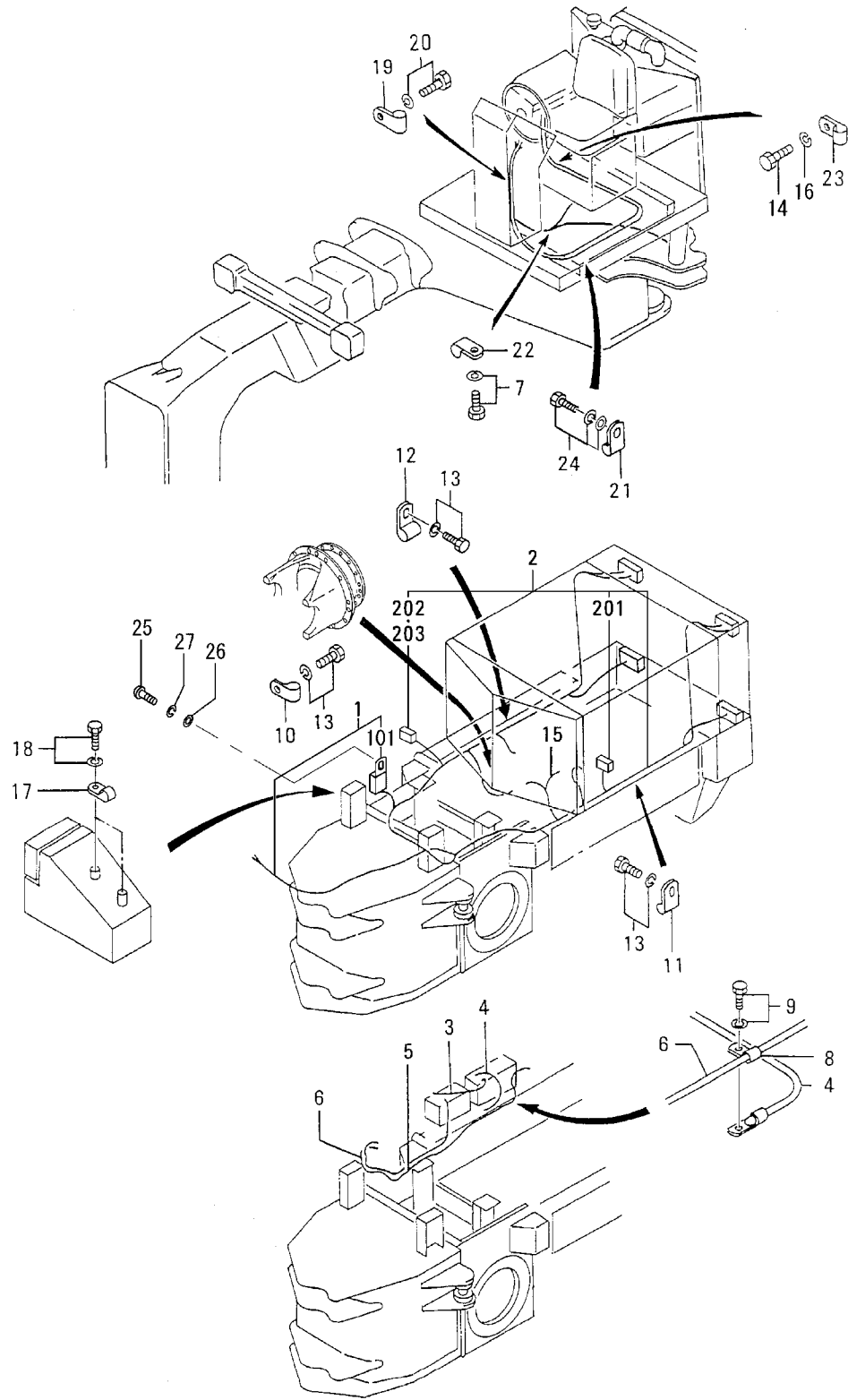

04 ELECTRIC WIRING

REF. -NO.	PART NO.	R / P	S E N G G	PART NAME & DESCRIPTION	Q T Y	MODEL & APPLICABLE SERIAL NO.				M / R	V R D
						4GA		T4GA			
						FROM@-	-@UPTO	FROM@-	-@UPTO		
1	60304-30201		C	HARNESS, FRONT			@51051	-	-		
	60304-40200	N 1	C	HARNESS, FRONT	1	51052@	@51130	-	-		V
	60304-50200	N 2		HARNESS, FRONT	1	51131@					V
1 01	05138-00600		A	RELAY, POWER	1	51052@					V
2	60404-60300		C	HARNESS, REAR	1		@50970	-	-		
	60404-60301	R 1	C	HARNESS, REAR	1		@50970	-	-		V
	*	N 2	C	HARNESS, REAR	1						V
	60404-80300	1 3		HARNESS, REAR	1	50971@					V
2 01	91404-11600		E	DIODE	1						V
2 02	92306-00300		A	HOLDER, FUSE	1	50988@					V
2 03	05135-30200		A	FUSE, BLADE	1	50988@					V
3	F8600-30801			CABLE, BATTERY	1						
4	F8604-30850			CABLE, BATTERY	1						
5	F8606-31501			CABLE, BATTERY	1						
6	F8634-32000			CABLE, BATTERY	1						
7	F1805-10016			BOLT, W/WASHER	2						A
8	05317-41500			CLIP	1						A
9	F1805-10016			BOLT, W/WASHER	1						A
10	05317-32150			CLIP	1						A
11	05317-42000			CLIP	15						A
12	05317-41000			CLIP	7						A
13	F1805-10016			BOLT, W/WASHER	22						A
14	F1035-10016			BOLT	1						A
15	60304-01900			HARNESS, RESISTANCE	1						
16	F2515-10000			WASHER, SPRING	1						A
17	05317-42500			CLIP	2						A
18	F1805-10020			BOLT, W/WASHER	2						A
19	F2882-35000			CLIP	2						A
20	F1805-06014			BOLT, W/WASHER	2						A
21	05317-43000			CLIP	7						A
22	MH020431			CLIP	2						A
23	MH020438			CLIP	1						A
24	F1825-08016			BOLT, W/WASHER	9						A
25	F1600-06012		A	SCREW, MACHINE	1	51131@					V
26	F2500-06000		A	WASHER, PLAIN	1	51131@					A V
27	F2515-06000		A	WASHER, SPRING	1	51131@					A V

05-01 ELECTRIC PANEL

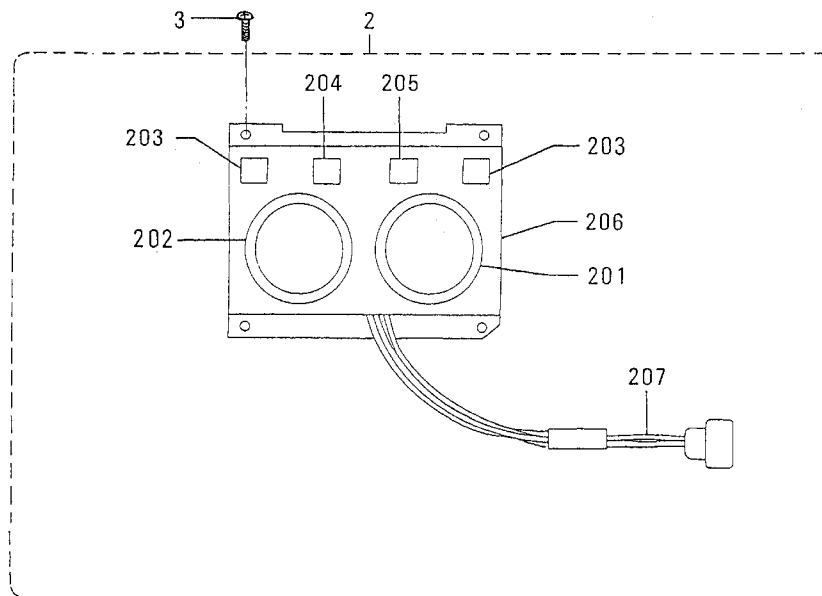
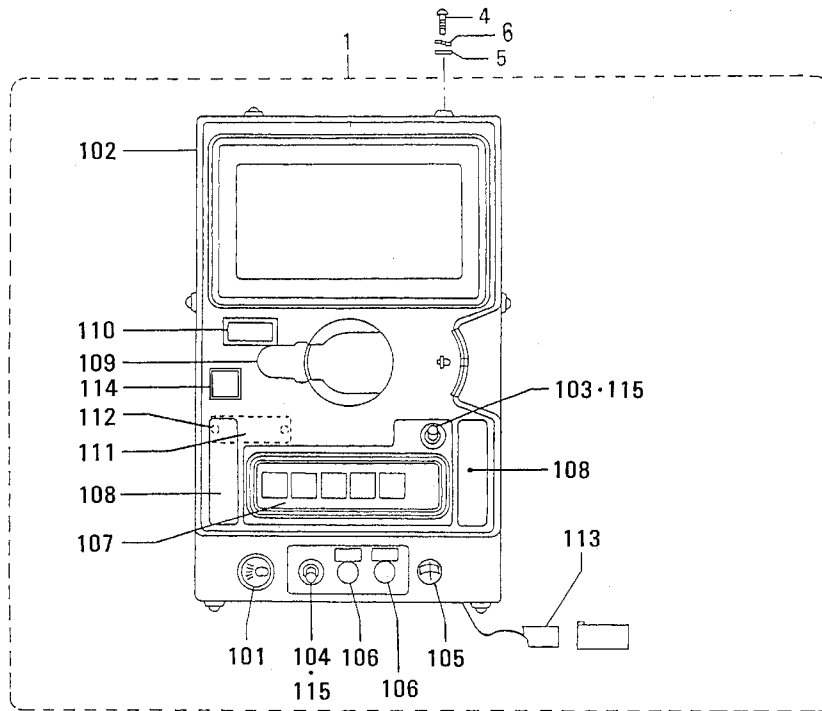

05-01 ELECTRIC PANEL

REF. -NO.	PART NO.	R / P	S E N G G	PART NAME & DESCRIPTION	Q T Y	MODEL & APPLICABLE SERIAL NO.				M / R	V R D
						4GA		T4GA			
						FROM@-	-@UPTO	FROM@-	-@UPTO		
1	60305-23010			PANEL ASSY, ANALOG	1						
1 01	MC840329			SWITCH, LIGHTING	1						
1 02	60305-12900			PANEL ASSY	1						
1 03	60305-03201			SWITCH, INDICATOR	1						
1 04	60305-03300			SWITCH, HAZARD	1						
1 05	60305-03400			PLUG	1						A
1 06	60305-03500			PLUG	2						A
1 07	60305-03600			BOX ASSY, PILOT	1						
1 08	60305-03900			NAME-PLATE	2						
1 09	60305-04900			COVER	1						
1 10	60305-07700			COVER	1						
1 11	60305-06800			UNIT ASSY, CHECK	1						
1 12	60305-06900			SCREW	2						A
1 13	60305-17300			CODE, CHECK SWITCH	1						
1 14	60405-02500			PLUG	1						A
1 15	60305-06600			CAP	2						
2	60305-33050			METER ASSY, ANALOG	1						
2 01	05203-00401			GAGE, AIR PRESSURE	1						
2 02	05204-13400			GAGE, WATER	1						
2 03	55604-04400			LAMP, PILOT	2						
2 04	60305-07400			LAMP, PARKING	1						A
2 05	60305-07500			LAMP, INDICATOR	1						A
2 06	60305-07601			PANEL	1						
2 07	60305-08100			HARNESS, ANALOG	1						
3	60305-07200			SCREW	4						A
4	F1605-04010			SCREW, MACHINE	6						A
5	F2501-04000			WASHER, PLAIN	6						A
6	F2516-04000			WASHER, SPRING	6						A

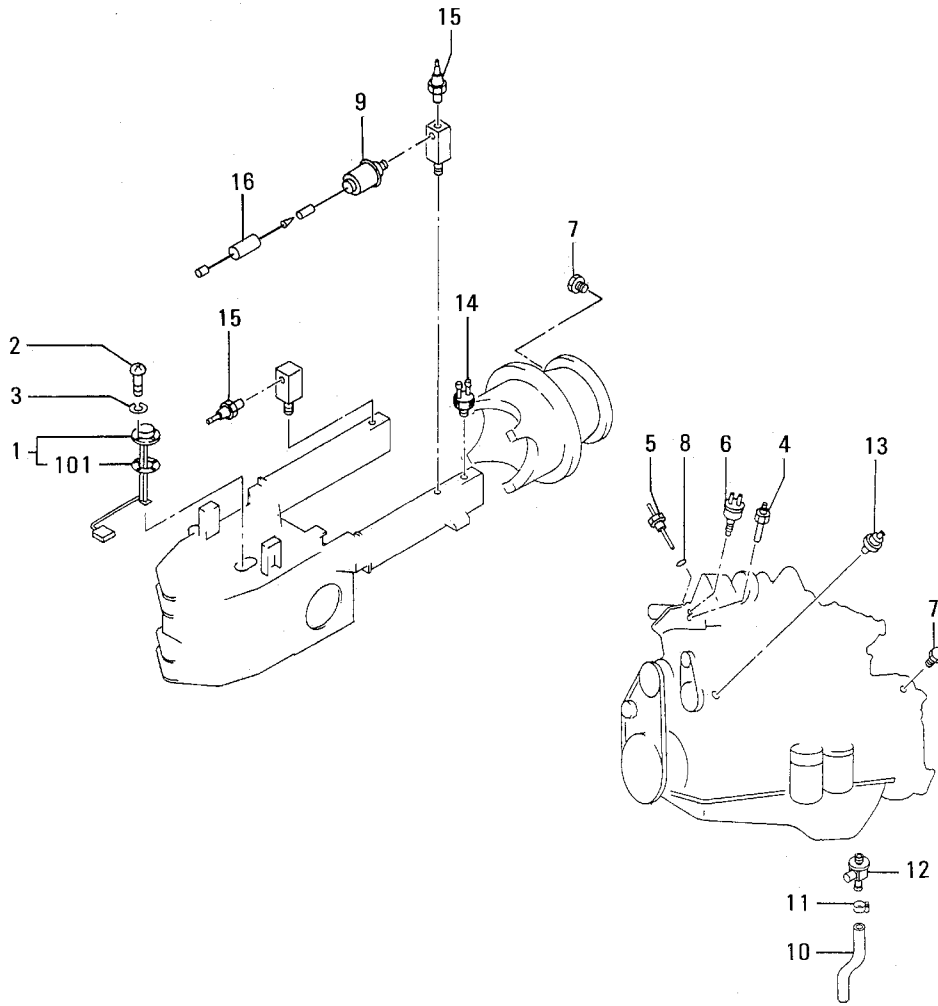

05-02 ELECTRIC EQUIPMENT (PART-1)

REF. -NO.	PART NO.	R / P	S E N G G	PART NAME & DESCRIPTION	Q T Y	MODEL & APPLICABLE SERIAL NO.				M / R	V R D
						4GA		T4GA			
						FROM@-	-@UPTO	FROM@-	-@UPTO		
1	65403-00701			UNIT, TANK	1						
1 01	12068-10500			PACKING	1						A
2	F1600-05010			SCREW, MACHINE	5						A
3	F2515-05000			WASHER, SPRING	5						A
4	05204-50200			UNIT, SENDER	1						
5	MC880901			UNIT, OVER HEAT	1						
6	60305-00800		C	SWITCH, THERMO	1						A
	60305-00801	R 1		SWITCH, THERMO	1						A
7	F5000-16000			PLUG, DRAIN	3						A
8	F4202-16000			GASKET	1						A
9	05202-50400			UNIT, PRESSURE GAGE	1						
10	F4002-16050			TUBE, VINYL	1						A
11	F4300-02200			CLAMP, HOSE	1						
12	ME058285			COCK, DRAIN	1						
13	MC840219			SWITCH, OIL PRESSURE	1						
14	MC840565			SWITCH, STOP LAMP	1						
15	MC842700			SWITCH, LOW AIR PRESS	2						
16	60304-03100			HARNESS, RESISTANCE	1						

05-03 ELECTRIC EQUIPMENT (PART-2)

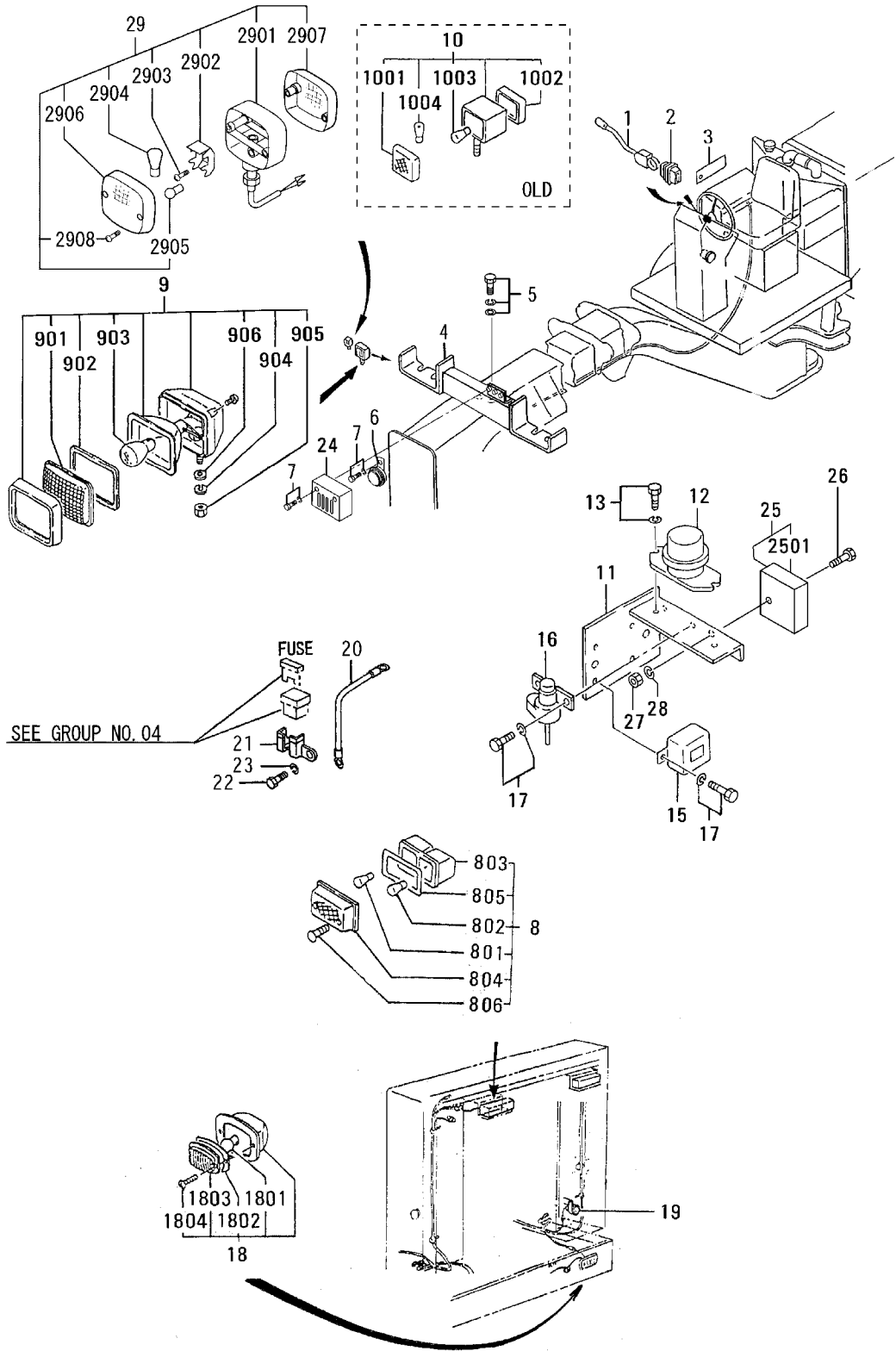

05-03 ELECTRIC EQUIPMENT (PART-2)

REF. -NO.	PART NO.	R / P	S E N G G	PART NAME & DESCRIPTION	Q T Y	MODEL & APPLICABLE SERIAL NO.				M / R	V R D
						4GA		T4GA			
						FROM@-	-@UPTO	FROM@-	-@UPTO		
1	03155-82001			SWITCH, TURN SIGNAL	1						
2	60305-05100			BOOT	1					A	
3	92305-00700			RUBBER	1						
4	60305-20202		C	ARM, LAMP	1		@51051	-	-		
	60305-30200	N 1		ARM, LAMP	1	51052@					V
5	F1825-10020			BOLT, W/WASHER	2					A	
6	05151-13100		C	HORN ASSY	1		@51051	-	-		
	91806-03900	N 1		HORN ASSY	1	51052@					V
7	F1805-08016		C	BOLT, W/WASHER	2		@51051	-	-	A	
	F1805-08012	N 1 Q		BOLT, W/WASHER	1	51052@	@51089	-	-	A	V
8	F1805-08012		2	BOLT, W/WASHER	3	51090@				A	V
	05153-07000			LAMP, COMBINATION	2						
8 01	F8433-24250			BULB	2					A	
8 02	F8436-24250			BULB	2					A	
8 03	*			SOCKET	2						
8 04	52804-10811			LENS	2					A	
8 05	52804-10813			GASKET	2					A	
8 06	F2600-04025			SCREW, TAPPING	4					A	
9	05101-08000			LAMP ASSY, HEAD	2					A	
9 01	05101-08100			LENS	2					A	
9 02	05101-08200			GASKET	2					A	
9 03	F8540-24600			BULB	2			24V-60/60W		A	
9 04	F2515-12000			WASHER, SPRING	2					A	
9 05	F2300-12000			NUT	2					A	
9 06	F2500-12000			WASHER, PLAIN	2					A	
10	05153-06000		D	LAMP, COMBINATION	2		@51155	-	-	A	
10 01	05153-06100		D	LENS	2		@51155	-	-	A	
10 02	05153-06200		D	LENS	2		@51155	-	-	A	
10 03	F8533-24250		D	BULB	2		@51155	-	-	A	
10 04	05142-01200		D	BULB	2		@51155	-	-	A	
11	60305-00503		C	BRACKET	1		@50984	-	-		
	60305-10500	N 1 C		BRACKET	1	50985@	@50987	-	-		V
	60305-20500	N 2		BRACKET	1	50988@					V
12	30890-03201			RELAY, BATTERY	1						
13	F1805-06016			BOLT, W/WASHER	2					A	
14	16A11-17000		C	TIMER, ENGINE STOP	1						
	16A11-17001	R 1		TIMER, ENGINE STOP	1						V
15	ME049239			RELAY, SAFETY	1						
16	ME072889			RELAY, HEATER	1						
17	F1805-06016			BOLT, W/WASHER	8					A	
18	MB141752			LAMP ASSY, BACKUP	1					A	
18 01	MT188245			BULB	1			24V-15W		A	
18 02	MV030463			GASKET	1					A	
18 03	MV030461			LENS	1					A	
18 04	F1700-04016			SCREW, MACHINE	1					A	
19	91304-05200		C	BUZZER, BACK	1						
	91304-05200	R 1		BUZZER, BACK PIEZO	1						V
20	60304-03901		A	HARNESS	1	51103@					V
21	60705-03200		A	RETAINER, FUSE HOLDER	1	50981@					V
22	F1035-05012		A	BOLT	1	50981@					V

05-03 ELECTRIC EQUIPMENT (PART-2)

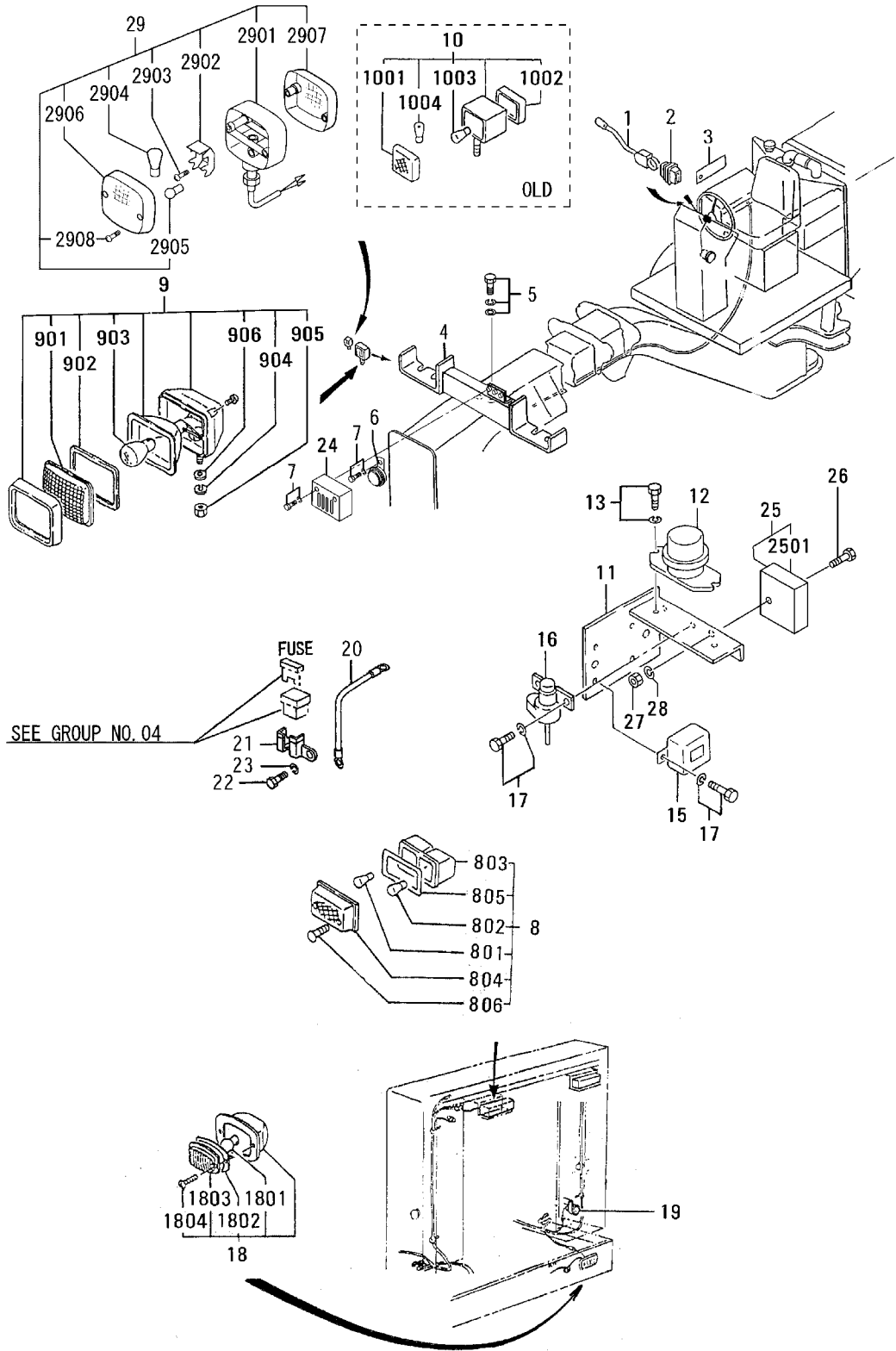

05-03 ELECTRIC EQUIPMENT (PART-2)

REF. -NO.	PART NO.	R / P	S E N G Q G	PART NAME & DESCRIPTION	Q T Y	MODEL & APPLICABLE SERIAL NO.				M / R	V R D
						4GA		T4GA			
						FROM@-	-@UPTO	FROM@-	-@UPTO		
23	F2515-05000		A	WASHER, SPRING	1	50981@					V
24	60305-09800		A	COVER, HORN	1	50981@					V
25	MC840380		A	BOX, FUSE	1	50985@					V
25 01	MH056043		A	FUSE	1	50985@					V
26	F1035-08020		A	BOLT	1	50985@					V
27	F2300-08000		A	NUT	1	50985@					V
28	F2515-08000		A	WASHER, SPRING	1	50985@					V
29	05107-02500		A	LAMP, COMBINATION	2	51156@				24V	V
29 01	05107-02411		A	BODY ASSY	2	51156@					V
29 02	05107-02412		A	REFLECTOR	2	51156@					V
29 03	05107-02413		A	SCREW, TAPPING	4	51156@					V
29 04	F8533-24250		A	BULB, LAMP	2	51156@				24V-25W	V
29 05	05153-02511		A	BULB, LAMP	2	51156@				24V-5W	V
29 06	05107-02414		A	LENS, FRONT	2	51156@					V
29 07	05107-02415		A	LENS, REAR	2	51156@					V
29 08	F2600-04025		A	SCREW, TAPPING	8	51156@					V

05-04 ELECTRIC EQUIPMENT (PART-3)

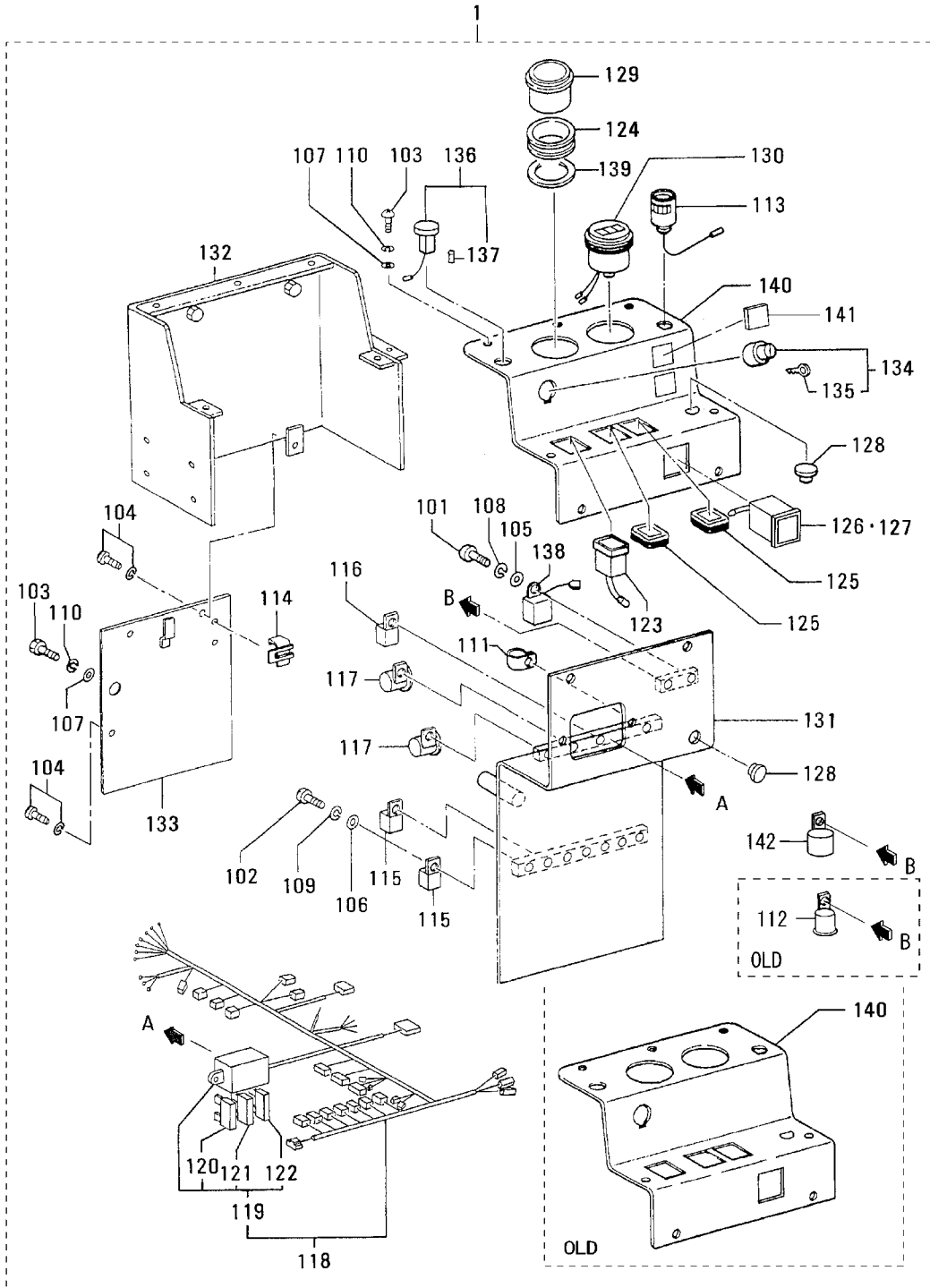

05-04 ELECTRIC EQUIPMENT (PART-3)

REF. -NO.	PART NO.	R / P	S E N / Q G	PART NAME & DESCRIPTION	Q T Y	MODEL & APPLICABLE SERIAL NO.				M / R	V R D
						4GA		T4GA			
						FROM@-	-@UPTO	FROM@-	-@UPTO		
1	60305-71090		C	PANEL ASSY, SIDE	1		@50970	-	-		
	60305-81090	N 1	C	PANEL ASSY, SIDE	1	50971@	@50987	-	-		V
	60305-91090	N 2	C	PANEL ASSY, SIDE	1	50988@	@51155	-	-		V
	60305-07040	R 3	C	PANEL ASSY, SIDE	1	50988@	@51155	-	-		V
	60305-07041	R 4	C	PANEL ASSY, SIDE	1	50988@	@51155	-	-		V
	60305-07042	R 5	C	PANEL ASSY, SIDE	1	50988@	@51155	-	-		V
1 01	60305-17040	N 6		PANEL ASSY, SIDE	1	51156@					V
1 02	F1600-03012			SCREW, MACHINE	1						A
1 03	F1600-06012			SCREW, MACHINE	7						A
	F1605-06016			SCREW, MACHINE	9						A
1 04	F1805-10020		C	BOLT, W/WASHER	1		@51105	-	-		A
	F1805-06012	N 1		BOLT, W/WASHER	1	51106@					V
1 05	F2500-03000			WASHER, PLAIN	1						A
1 06	F2500-06000			WASHER, PLAIN	7						A
1 07	F2501-06000			WASHER, PLAIN	9						A
1 08	F2515-03000			WASHER, SPRING	1						A
1 09	F2515-06000			WASHER, SPRING	7						A
1 10	F2516-06000			WASHER, SPRING	9						A
1 11	F2882-35000			CLIP	1						A
1 12	03111-50000		D	RELAY, HAZARD WARNING	1		@51155	-	-		
1 13	05104-01000			LAMP ASSY	1						A
1 14	05116-00300			CLIP	2						A
1 15	05138-00600			RELAY, POWER	2						
1 16	05138-00700			RELAY	1						
1 17	05151-02200			BUZZER	2						
1 18	60304-60500		C	HARNESS, SIDE PANEL	1		@50970	-	-		
	60304-70500	N 1	C	HARNESS, SIDE PANEL	1	50971@	@50987	-	-		V
	60304-80500	N 2	C	HARNESS, SIDE PANEL	1	50988@	@51007	-	-		V
	60304-90500	N 3	C	HARNESS, SIDE PANEL	1	51008@	@51155	-	-		V
	60304-90501	R 4	C	HARNESS, SIDE PANEL	1	51008@	@51155	-	-		V
1 19	60304-05100	G 5		HARNESS, SIDE PANEL	1	51156@					V
1 20	60304-10512			BOX, FUSE	1						
1 21	05135-30100			FUSE	4						10A
1 22	05135-30150			FUSE	3						15A
1 23	05135-30300			FUSE	4						30A
1 24	60305-00900			SWITCH	1						
1 25	60305-06112			GROMMET	1						A
1 26	60305-02800			COVER	2						
1 27	60305-01600			SWITCH	1						
1 28	60305-08800			BULB	1						24V-3W
1 29	60305-03400			PLUG	2						A
1 30	05207-61100			GAGE, FUEL	1						
1 31	ME049250		C	HOURMETER	1		@51007	-	-		
	60205-03500	N 1		HOURMETER	1	51008@					V
1 32	60305-12501		C	PANEL, RELAY	1		@50987	-	-		
1 33	60405-03600	N 1	C	PANEL, RELAY	1	50988@	@51105	-	-		V
	60405-13600	N 2		PANEL, RELAY	1	51106@					V
1 34	60305-26200			BOX, PANEL	1						
1 35	60305-24101		C	PANEL	1		@51105	-	-		
1 36	60305-34100	N 1		PANEL	1	51106@					V

05-04 ELECTRIC EQUIPMENT (PART-3)

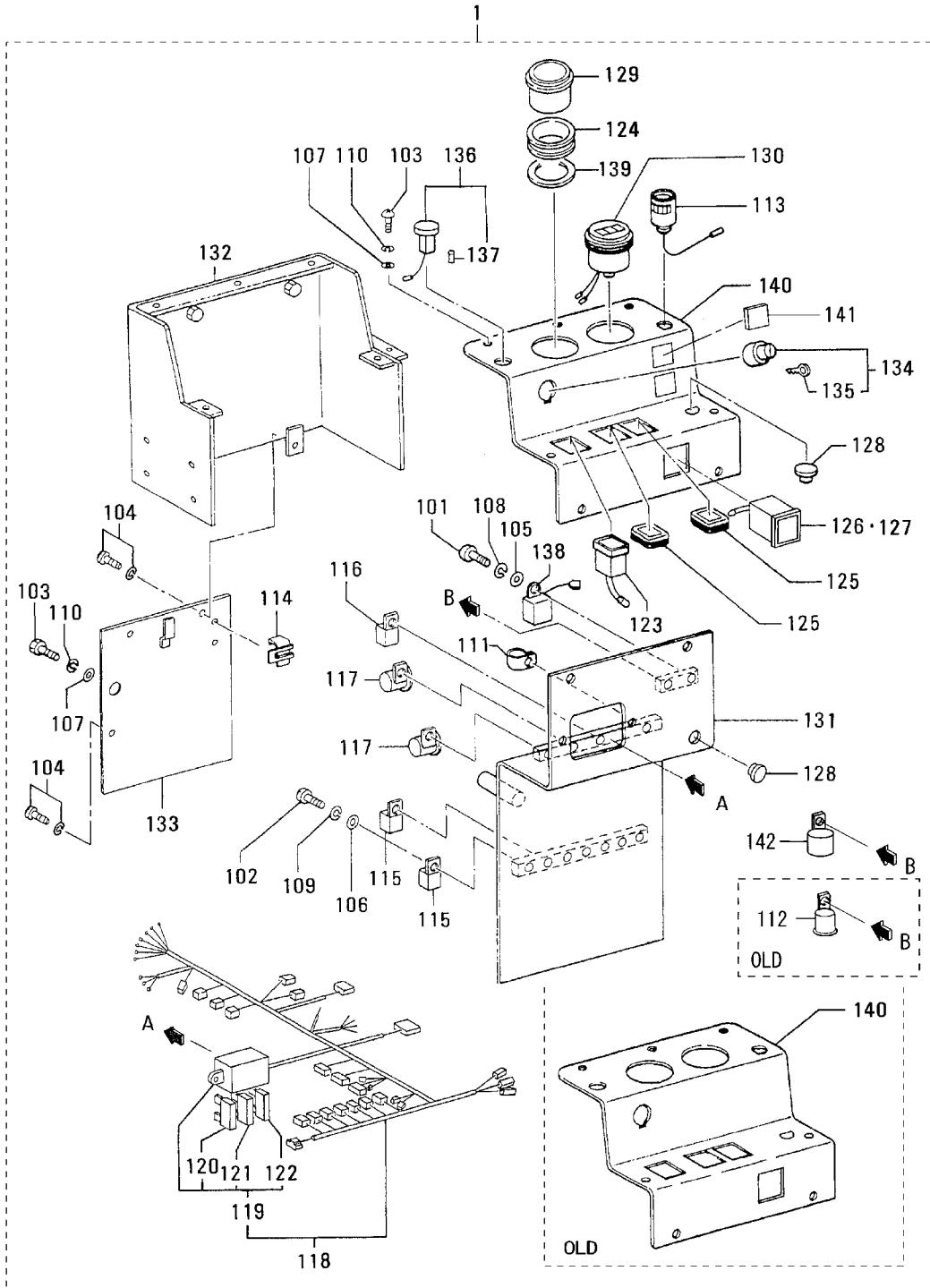

05-04 ELECTRIC EQUIPMENT (PART-3)

REF. -NO.	PART NO.	R / P	S E N Q G	PART NAME & DESCRIPTION	Q T Y	MODEL & APPLICABLE SERIAL NO.				M / R	V R D
						4GA		T4GA			
						FROM@-	-@UPTO	FROM@-	-@UPTO		
1 34	91204-08700			SWITCH, STARTER	1						
1 35	03152-35053			KEY	1						
1 36	91205-05200			LAMP ASSY, GLOW	1						
1 37	91205-05230			BULB	1						A
1 38	91205-05300			RELAY, GLOW LAMP	1						
1 39	60305-06113			PLATE	1						
1 40	60305-22700		C	PANEL	1		@50987	-	-		
	60405-03500	N 1	C	PANEL	1	50988@	@51007	-	-		V
	60405-13500	N 2		PANEL	1	51008@					V
1 41	60405-02500		A	PLUG	2	50988@					V
1 42	05138-02300		A	RELAY, TURN SIGNAL	1	51156@					V

05-05 ELECTRIC EQUIPMENT (PART-4)

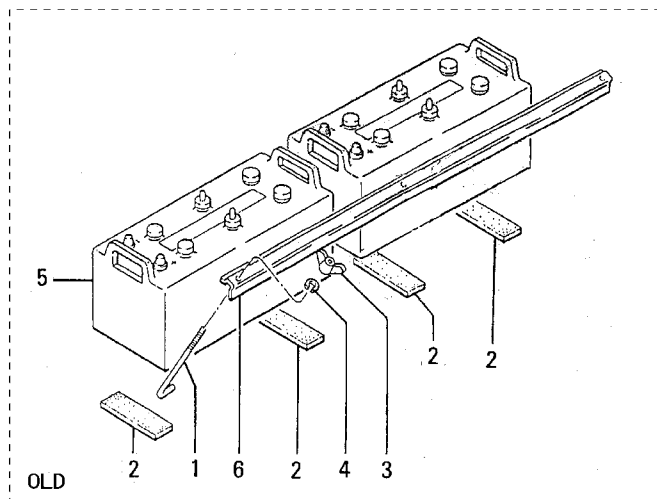
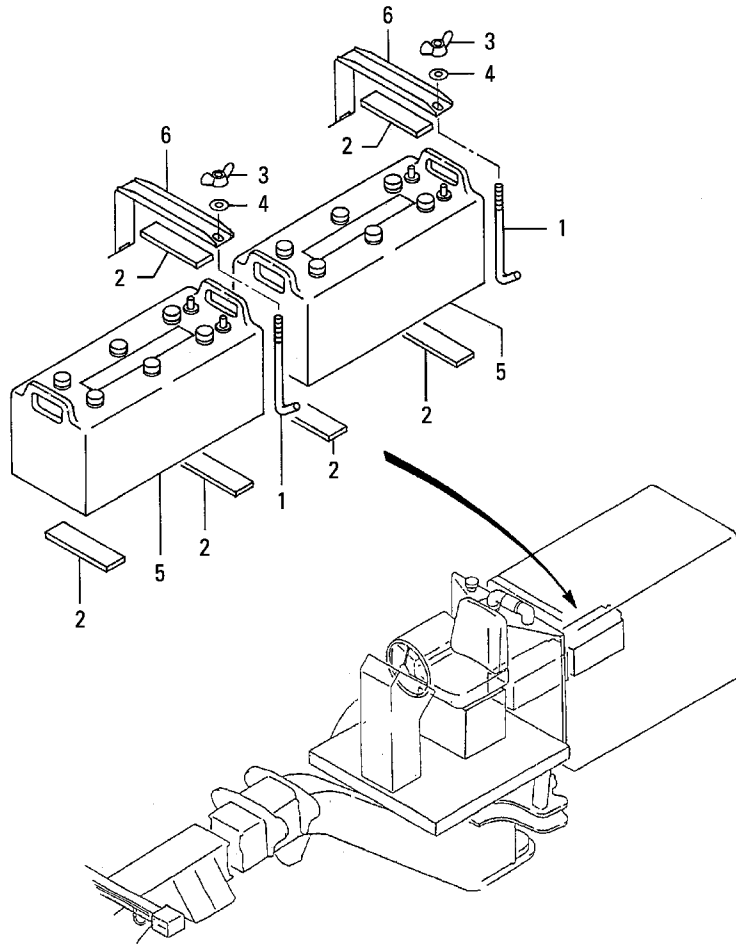

05-05 ELECTRIC EQUIPMENT (PART-4)

REF. -NO.	PART NO.	R / P	S E N Q G	PART NAME & DESCRIPTION	Q T Y	MODEL & APPLICABLE SERIAL NO.				M / R	V R D
						4GA		T4GA			
						FROM@-	-@UPTO	FROM@-	-@UPTO		
1	66305-00500		C	ROD, BATTERY CLAMP	3		@51030	-	-		
	60505-00900	N	1	ROD, BATTERY CLAMP	2	51031@					V
2	58304-08100		Q	PLATE	4		@51030	-	-		
	58304-08100		1	PLATE	6	51031@					V
3	F2490-08000		Q	NUT, WING	3		@51030	-	-		A
	F2490-08000		1	NUT, WING	2	51031@					V
4	F2515-08000		Q	WASHER, SPRING	3		@51030	-	-		A
	F2515-08000		1	WASHER, SPRING	2	51031@					V
5	05131-03500			BATTERY	2						
6	60405-00600		C	SUPPORT	1		@51030	-	-		
	60505-10800	N	1	SUPPORT, BATTERY	2	51031@					V

08 AIR CLEANER

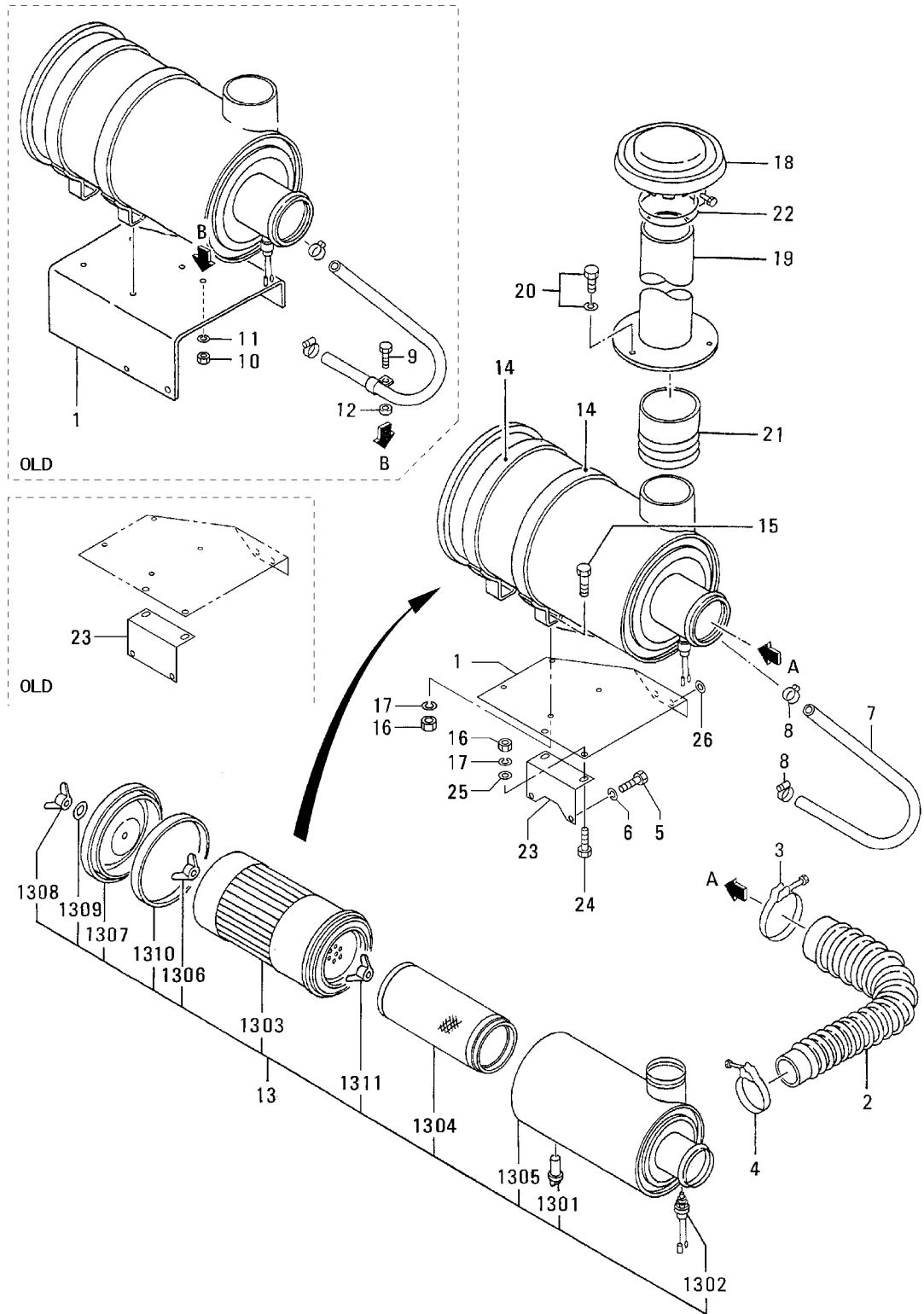

08 AIR CLEANER

REF. -NO.	PART NO.	R / P	S E N G G	PART NAME & DESCRIPTION	Q T Y	MODEL & APPLICABLE SERIAL NO.				M / R	V R D
						4GA		T4GA			
						FROM@-	-@UPTO	FROM@-	-@UPTO		
1	60408-20200		C	BRACKET, AIR	1		@51023	-	-		
	60408-30200	3	1 C	BRACKET, AIR	1		@51054	-	-		V
	60408-40200	N	2	BRACKET, AIR	1	51055@					V
2	60408-00700			HOSE, AIR	1						
3	05317-13300			CLAMP, HOSE	1						
4	05317-15200			CLAMP, HOSE	1						
5	F1155-12020			BOLT	2						A
6	F2515-12000			WASHER, SPRING	2						A
7	60408-01800			HOSE, RUBBER	1						A
8	F4300-03201			CLAMP, HOSE	2						
9	F1035-12035		D	BOLT	1		@51023	-	-		A
10	F2300-12000		D	NUT	1		@51023	-	-		A
11	F2515-12000		D	WASHER, SPRING	1		@51023	-	-		A
12	55341-07900		D	WASHER	1		@51023	-	-		A
13	60408-10041			CLEANER ASSY, AIR	1						
13 01	34730-04400			VALVE	1						
13 02	47220-22700			INDICATOR	1						
13 03	47220-39802			ELEMENT ASSY, OUTER	1						A
13 04	47220-39901			ELEMENT ASSY, INNER	1						A
13 05	*			BODY ASSY	1						
13 06	60408-01200			NUT	1						A
13 07	60408-01300			COVER ASSY	1						
13 08	60408-01400			NUT, CAP	1						
13 09	60408-01500			CLIP	1						A
13 10	60408-01600			GASKET	1						A
13 11	60608-00900			NUT	1						A
14	47220-39300			BAND	2						
15	F1035-10020			BOLT	4						A
16	F2300-10000	Q		NUT, LOCK	4		@51054	-	-		
	F2300-10000	1		NUT, LOCK	6	51055@					V
17	F2515-10000	Q		WASHER, SPRING	4		@51054	-	-		A
	F2515-10000	1		WASHER, SPRING	6	51055@					A
18	60608-02100			CAP ASSY	1						V
19	60408-00300			PIPE	1						
20	F1805-10020			BOLT, W/WASHER	3						A
21	60408-10600			HOSE, AIR	1						
22	05317-16100			CLAMP	1						
23	60408-02200		C	BRACKET	1	51055@	@51078	-	-		
	60408-12200	3	1	BRACKET	1	51055@					V
24	F1035-10025	A		BOLT	2	51055@					V
25	F2500-10000	A		WASHER, PLAIN	2	51055@					V
26	F2500-12000	A		WASHER, PLAIN	1	51024@					V

09 TOOL

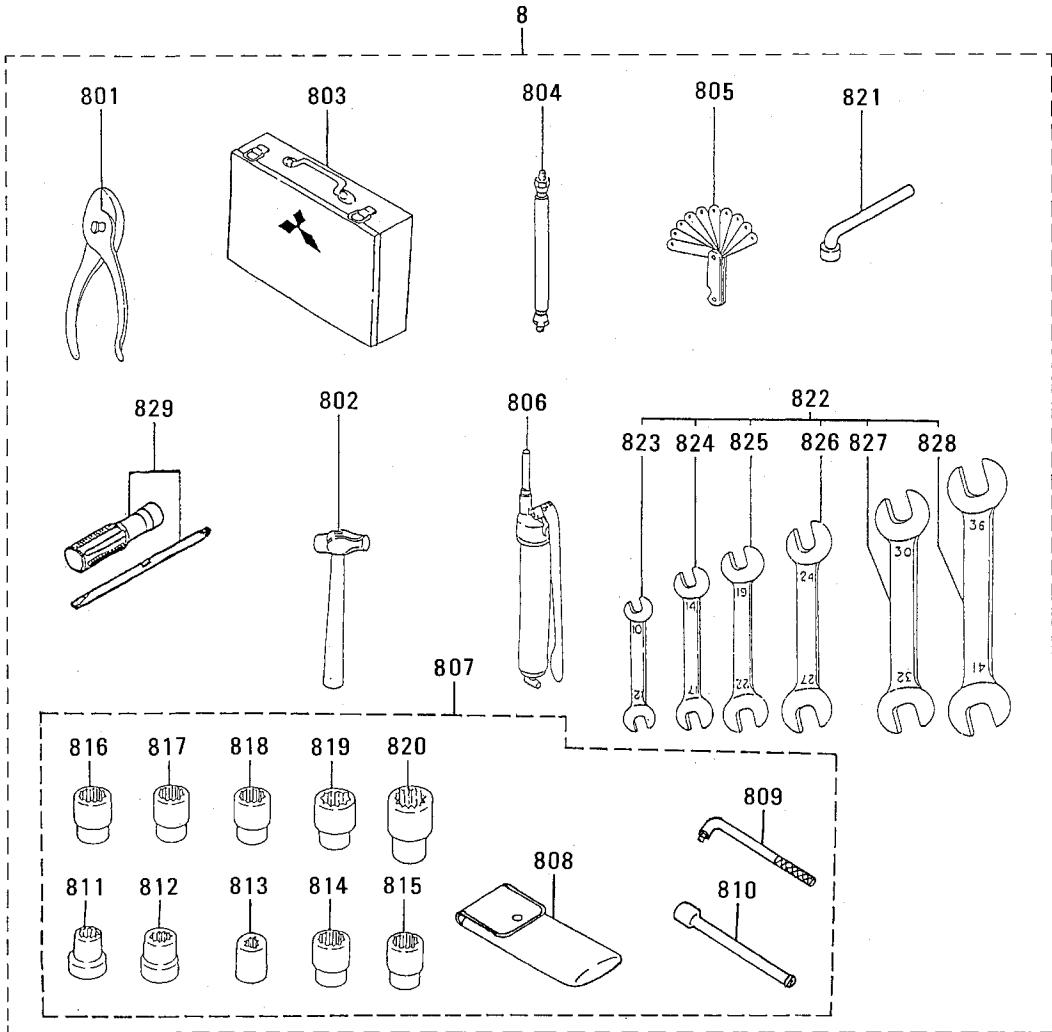
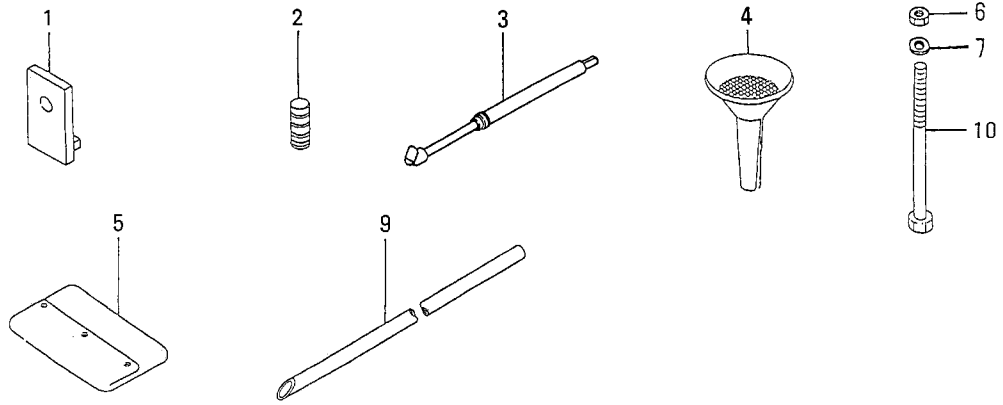

09 TOOL

REF. -NO.	PART NO.	R / P	S E N G G	PART NAME & DESCRIPTION	Q T Y	MODEL & APPLICABLE SERIAL NO.				M / R	V R D
						4GA		T4GA			
						FROM@-	-@UPTO	FROM@-	-@UPTO		
1	62609-20100			PLATE	1						
2	62663-22400			PIN, SHEAR	1						A
3	61909-02600			GAUGE, PRESSURE	1						
4	61309-00300			FUNNEL, OIL	1						
5	05314-00100			CASE	1						
6	F2300-16000			NUT, LOCK	2						A
7	F2500-16000			WASHER, PLAIN	2						A
8	60309-30018			TOOL SET	1						
8 01	F9630-20000			PLIERS	1						
8 02	MH060022			HAMMER	1						
8 03	05311-00101			BOX, TOOL	1						
8 04	06719-11000			HOSE, FLEXIBLE	1						
8 05	30091-06501			GAGE, THICKNESS	1						
8 06	55309-00101			PUMP, GREASE	1						
8 07	60309-00038			WRENCH SET	1						
8 08	MB149157			CASE	1						
8 09	61309-03900			HANDLE	1						
8 10	F9615-25000			BAR, EXTENSION	1						
8 11	51409-00925			BOX	1						NOMINAL 12
8 12	51409-00923			BOX	1						NOMINAL 14
8 13	51409-00922			BOX	1						NOMINAL 17
8 14	51409-00921			BOX	1						NOMINAL 19
8 15	58309-20412			BOX	1						NOMINAL 22
8 16	58309-20411			BOX	1						NOMINAL 24
8 17	F9614-27000			SOCKET	1						NOMINAL 27
8 18	F9614-30000			SOCKET	1						NOMINAL 30
8 19	F9614-32000			SOCKET	1						NOMINAL 32
8 20	61309-04100			BOX	1						NOMINAL 36
8 21	60309-00500			WRENCH, WHEEL	1						
8 22	62609-00028			SPANNER SET	1						
8 23	F9600-10012			SPANNER, OPEN-END	1						10X12
8 24	F9600-14017			SPANNER, OPEN-END	1						14X17
8 25	F9600-19022			SPANNER, OPEN-END	1						19X22
8 26	F9600-24027			SPANNER, OPEN-END	1						24X27
8 27	F9600-30032			SPANNER, OPEN-END	1						30X32
8 28	F9600-36041			SPANNER, OPEN-END	1						36X41
8 29	91267-00201			DRIVER, SCREW	1						
9	60309-00600			PIPE	1						
10	62609-30200			BOLT, HANGER	1						A

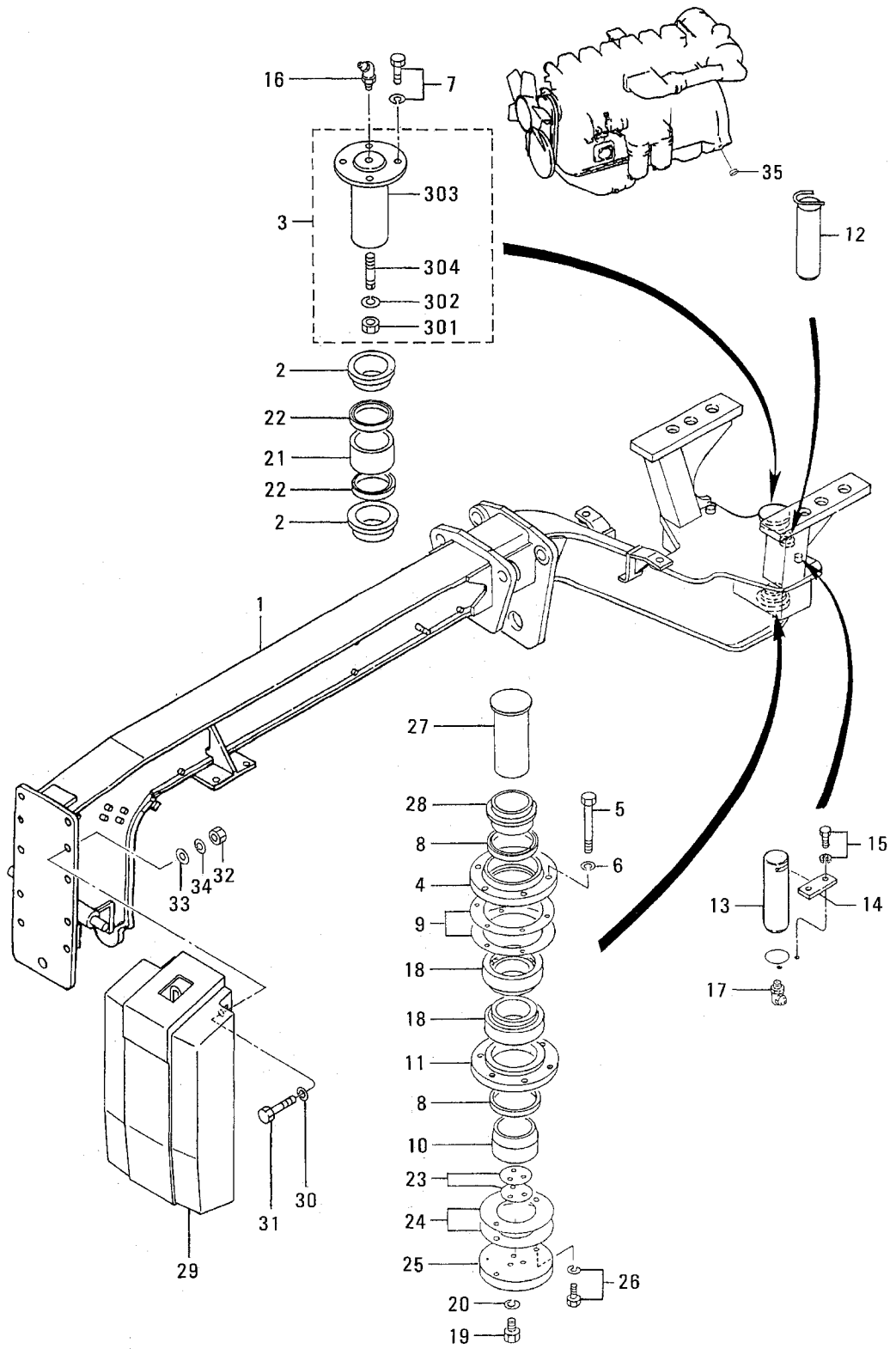

11 FRAME

REF. -NO.	PART NO.	R / P	S E N G G	PART NAME & DESCRIPTION	Q T Y	MODEL & APPLICABLE SERIAL NO.				M / R	V R D
						4GA		T4GA			
						FROM@-	-@UPTO	FROM@-	-@UPTO		
1	*			FRAME, SCA/LESS	1						
2	60311-01100			BUSHING	2						
3	60311-00010			PIN ASSY, CENTER	1						
3 01	F2320-16000			NUT, JAM	1						A
3 02	F2515-16000			WASHER, SPRING	1						A
3 03	60311-07700			PIN, CENTER	1						
3 04	60311-07800			SHAFT	1						
4	62611-03101			RETAINER	1						
5	F1035-12100			BOLT	6						A
6	F2515-12000			WASHER, SPRING	6						A
7	F1805-12035			BOLT, W/WASHER	4						A
8	62611-03500			SEAL	2						A
9	62611-03600			SHIM SET	1						A
10	62611-03700			COLLAR	1						
11	62611-03801			RETAINER	1						
12	60311-02900			PIN	1						A
13	60431-10401			PIN, CYLINDER	2						A
14	51781-01601			PLATE, LOCK	2						
15	F1805-10025			BOLT, W/WASHER	4						A
16	F3304-10000			NIPPLE, GREASE	2						A
17	F3305-10000			NIPPLE, GREASE	2						A
18	F8143-32215			BEARING	2						A
19	F1035-16040			BOLT	3						A
20	F2515-16000			WASHER, SPRING	3						A
21	60311-02200			BUSHING	1						
22	62631-06200			SEAL	2						A
23	62631-05800			SHIM SET	1						A
24	62631-05900			SHIM SET	1						A
25	62631-06101			PLATE, LOCK	1						
26	F1805-12035			BOLT, W/WASHER	2						A
27	60311-21200			PIN, CENTER	1						
28	60311-01800			SPACER	1						
29	61911-11900			WEIGHT	1						
30	61405-02900			WASHER	6						A
31	F1035-24170			BOLT	6						A
32	F2300-24000			NUT	6						A
33	F2500-24000			WASHER, PLAIN	6						A
34	F2515-24000			WASHER, SPRING	6						A
35	60320-00300	A		PLUG, DUST	4	51106@					A

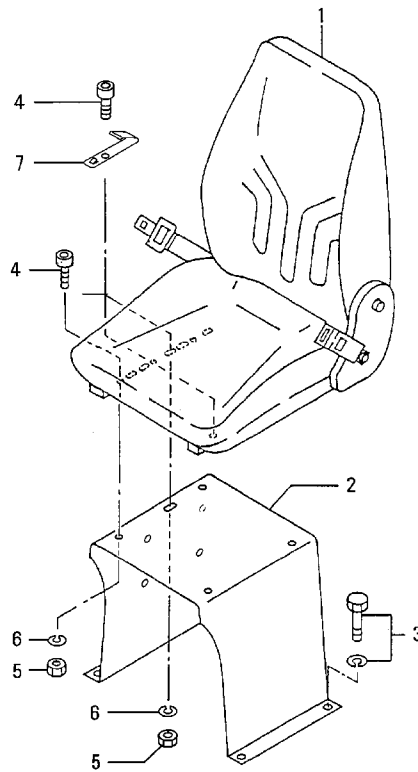
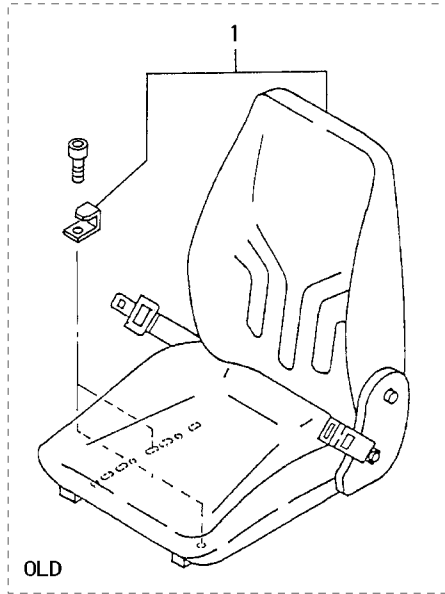

13 SEAT & FLOOR MAT

REF. -NO.	PART NO.	R / P	S E N / Q G	PART NAME & DESCRIPTION	Q T Y	MODEL & APPLICABLE SERIAL NO.				M / R	V R D
						4GA		T4GA			
						FROM@-	-@UPTO	FROM@-	-@UPTO		
1	*		C	SEAT ASSY, OPERATOR	1						
2	60313-00071	1	1	SEAT ASSY, OPERATOR	1						V
3	60313-30100			BRACKET, SEAT	1						
4	F1805-10025			BOLT, W/WASHER	4						A
5	F1210-08016			BOLT, HEXAGON SOCKET	5						A
6	F2300-08000			NUT, LOCK	5						A
7	F2515-08000			WASHER, SPRING	5						A
	60313-00018	A		STOPPER SET	1	51099@					A V

14-01 SEAT FRAME

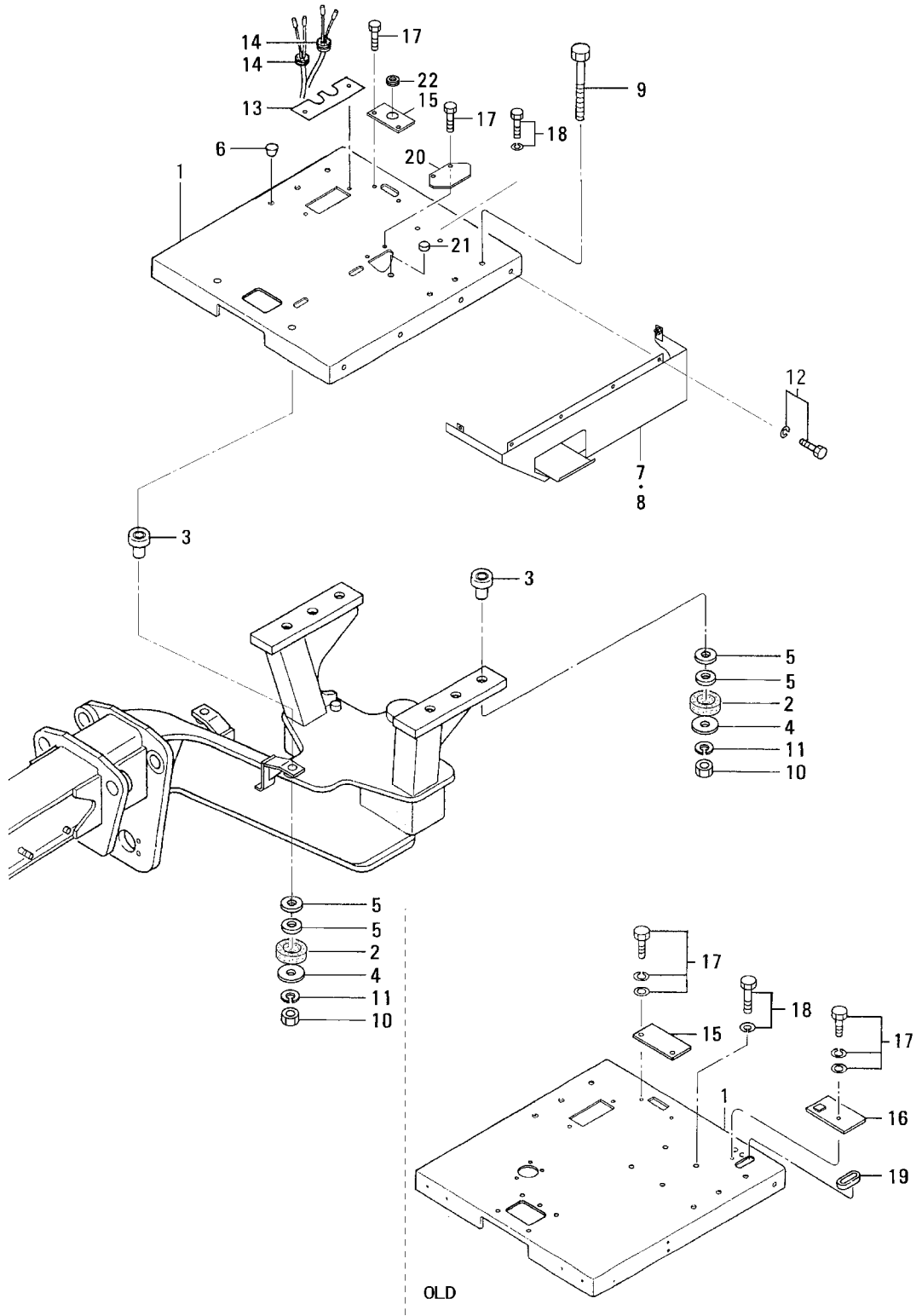

14-01 SEAT FRAME

REF. -NO.	PART NO.	R / P	S C E N G G	PART NAME & DESCRIPTION	Q T Y	MODEL & APPLICABLE SERIAL NO.				M / R	V R D
						4GA		T4GA			
						FROM@-	-@UPTO	FROM@-	-@UPTO		
1	60314-37302		C	FRAME, SEAT	1		@50970	-	-		
	60314-70100	N 1	C	FRAME, SEAT	1	50971@	@50984	-	-		V
	60314-80100	N 2	C	FRAME, SEAT	1	50985@	@51012	-	-		V
	60314-80101	R 3	C	FRAME, SEAT	1	50985@	@51012	-	-		V
	60314-90100	N 4		FRAME, SEAT	1	51013@					V
2	60314-04500			CUSHION	4						
3	60314-04600			MOUNT, RUBBER	4						
4	62614-00700			WASHER	4						A
5	16227-54401			WASHER	8						A
6	91215-00400			PLUG, RUBBER	4						A
7	60314-34803		C	COVER, L. H.	1		@51012	-	-		
	60314-44800	N 1	C	COVER, L. H.	1	51013@	@51063	-	-		V
	60314-54800	3 2	C	COVER, L. H.	1	51013@	@51142	-	-		V
	60314-64800	3 3		COVER, L. H.	1	51013@					V
8	60314-34903		C	COVER, R. H.	1		@51012	-	-		
	60314-44900	N 1	C	COVER, R. H.	1	51013@	@51063	-	-		V
	60314-54900	N 2	C	COVER, R. H.	1	51064@	@51142	-	-		V
	60314-64900	3 3		COVER, R. H.	1	51064@					V
9	F1035-24130			BOLT	4						A
10	F2300-24000			NUT	4						A
11	F2515-24000			WASHER, SPRING	4						A
12	F1805-10020			BOLT, W/WASHER	12						A
13	60314-06800		C	PLATE	1		@50984	-	-		
	60314-16800	N 1	C	PLATE	1	50985@					V
	60314-16801	R 2		PLATE	1	50985@					V
14	MH022325			GROMMET	2						A
15	60314-07100		C	PLATE	1		@50970	-	-		
	60314-09100	N 1	C	PLATE	1	50971@	@50984	-	-		V
	60314-19100	N 2		PLATE	1	50985@					V
16	60314-07200		D	PLATE	1		@50970	-	-		
17	F1825-08020		D	BOLT, W/WASHER	3		@50970	-	-		A
18	F1805-10016		D	BOLT, W/WASHER	2		@50970	-	-		A
19	62656-02400		D	GROMMET	1		@50970	-	-		A
20	60314-08900		A	PLATE	1	50971@					V
21	91444-12100		A	CAP, KING PIN	1	50985@					V
22	05371-12300		A	GROMMET	1	50985@					V

14-02 HANDLE BOX (PART-1)

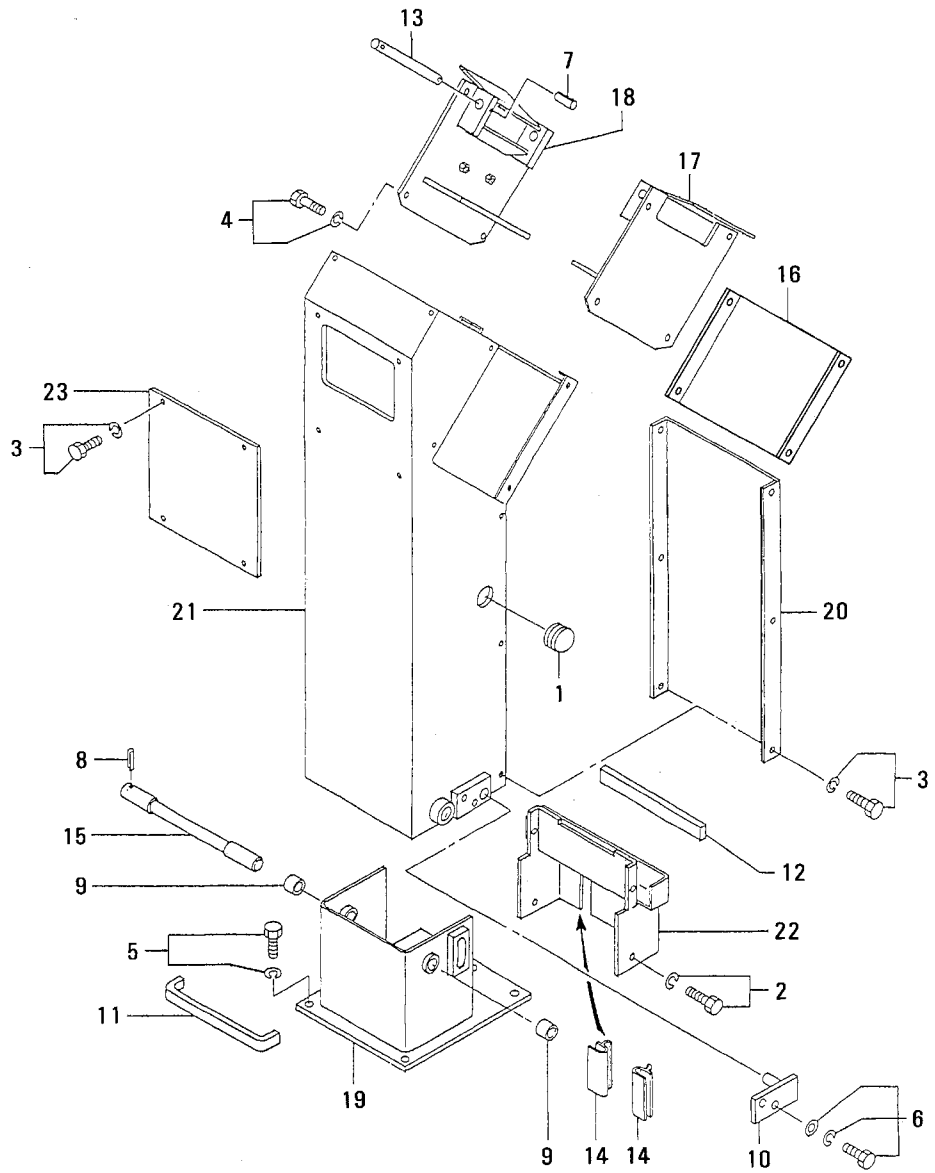

14-02 HANDLE BOX (PART-1)

REF. -NO.	PART NO.	R / P	S E N G G	PART NAME & DESCRIPTION	Q T Y	MODEL & APPLICABLE SERIAL NO.				M / R	V R D
						4GA		T4GA			
						FROM@-	-@UPTO	FROM@-	-@UPTO		
1	91215-00400			PLUG, RUBBER	2					A	
2	F1805-06016			BOLT, W/WASHER B/W	4					A	
3	F1805-08016			BOLT, W/WASHER B/W	10					A	
4	F1805-08020			BOLT, W/WASHER B/W	8					A	
5	F1805-10030			BOLT, W/WASHER B/W	5					A	
6	F1825-10020			BOLT, W/WASHER B/W	2					A	
7	F2850-05025			PIN, SPRING	2					A	
8	F2850-05032			PIN, SPRING	1					A	
9	05605-02025			BUSHING	2						
10	60314-03400		C	PLATE, STOPPER	1						
11	60314-03401	R	1	PLATE, STOPPER	1						V
12	60314-03800			RUBBER	1						
13	60314-03900			RUBBER	1						
14	60314-04400			SHAFT	2						
15	60314-06900			WEATHERSTRIP	2						
16	60314-11100			SHAFT	1						
17	60314-20900		C	COVER	1						
18	60314-20901	R	1	COVER	1						V
19	60314-21800		C	BRACKET, CABLE L. H.	1						
20	60314-21801	R	1	BRACKET, CABLE L. H.	1						V
21	60314-21900		C	BRACKET, CABLE R. H.	1						
22	60314-21901	R	1	BRACKET, CABLE R. H.	1						V
23	60314-30600		C	BRACKET, HANDLE BOX	1		@51102	.	.		V
24	60314-40600	N	1	BRACKET, HANDLE BOX	1	51103@					V
25	60314-30700		C	COVER	1						
26	60314-30701	R	1	COVER	1						V
27	60314-40500		C	BOX, HANDLE	1						
28	60314-40501	R	1	BOX, HANDLE	1						V
29	60314-50800		C	COVER	1						
30	60314-50801	R	1	COVER	1						V
31	60414-17500		C	COVER	1						
32	60414-17501	R	1	COVER	1						V

14-03 HANDLE BOX (PART-2)

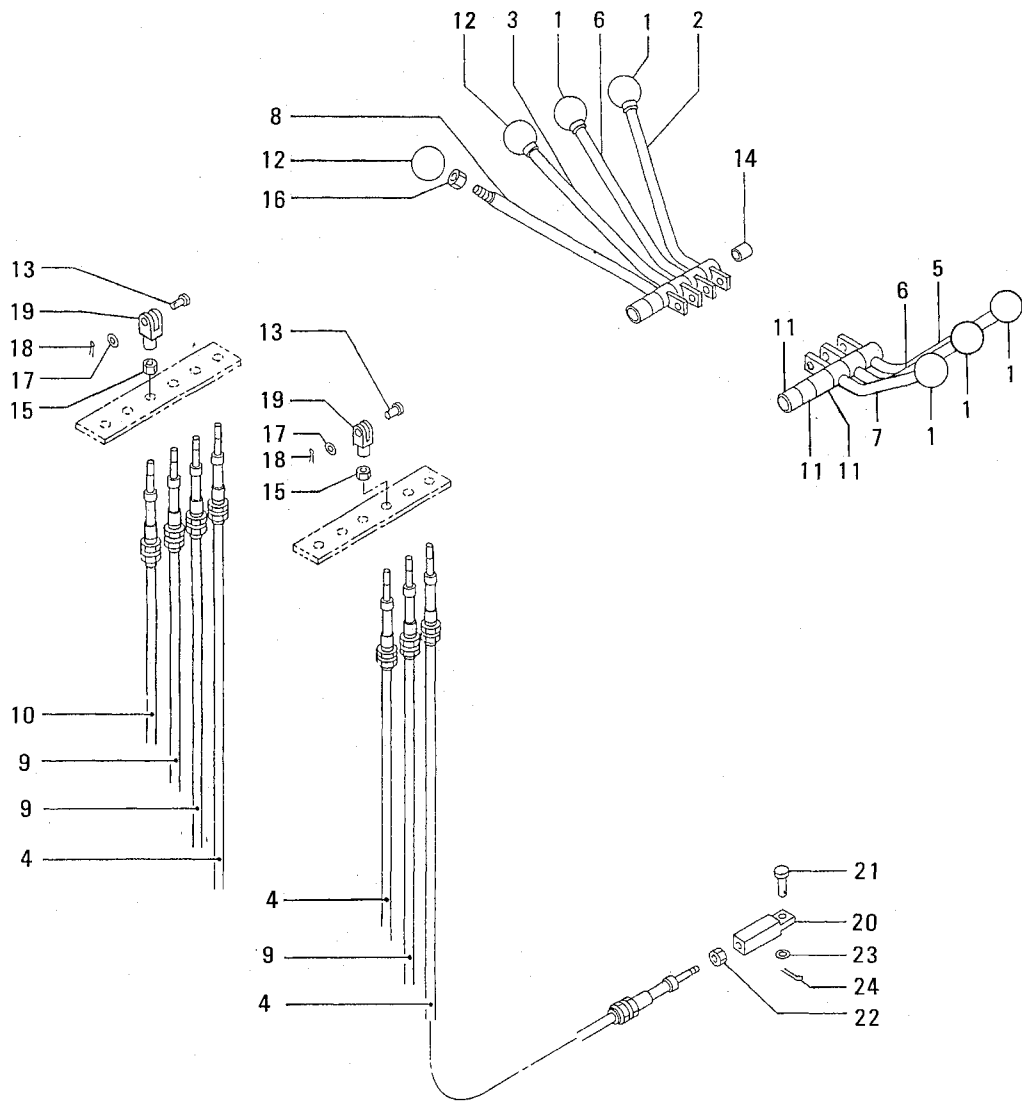

14-03 HANDLE BOX (PART-2)

REF. -NO.	PART NO.	R / P	S E N / Q G	PART NAME & DESCRIPTION	Q T Y	MODEL & APPLICABLE SERIAL NO.				M / R	V R D
						4GA		T4GA			
						FROM@-	-@UPTO	FROM@-	-@UPTO		
1	58172-02201			KNOB	5						
2	60314-05100			LEVER, R. H.	1						
3	60314-05200			LEVER, R. H.	1						
4	60314-05900			CABLE, CONTROL	3						
5	60314-12100			LEVER, L. H.	1						
6	60314-12200			LEVER	2						
7	60314-12300			LEVER, L. H.	1						
8	60314-12500			LEVER, R. H.	1						
9	60314-13200			CABLE, CONTROL	3						
10	60314-13300			CABLE, CONTROL	1						
11	61614-08500			SPACER	5						
12	62462-03900			KNOB	2						
13	05602-00620			PIN, CLEVIS	7						A
14	05605-01220			BUSHING	7						
15	F2320-06000			NUT, JAM	7						
16	F2320-08000			NUT, JAM	7						
17	F2500-06000			WASHER, PLAIN	7						A
18	F2841-16015			PIN, SPLIT	7						A
19	F2925-06034			CLEVIS	7						A
20	61614-01400			CLEVIS	7						A
21	64372-46102			PIN	7						A
22	F2320-06000			NUT, JAM	7						A
23	F2500-05000			WASHER, PLAIN	7						A
24	F2841-12012			PIN, SPLIT	7						A

14-04 HANDLE BOX (PART-3)

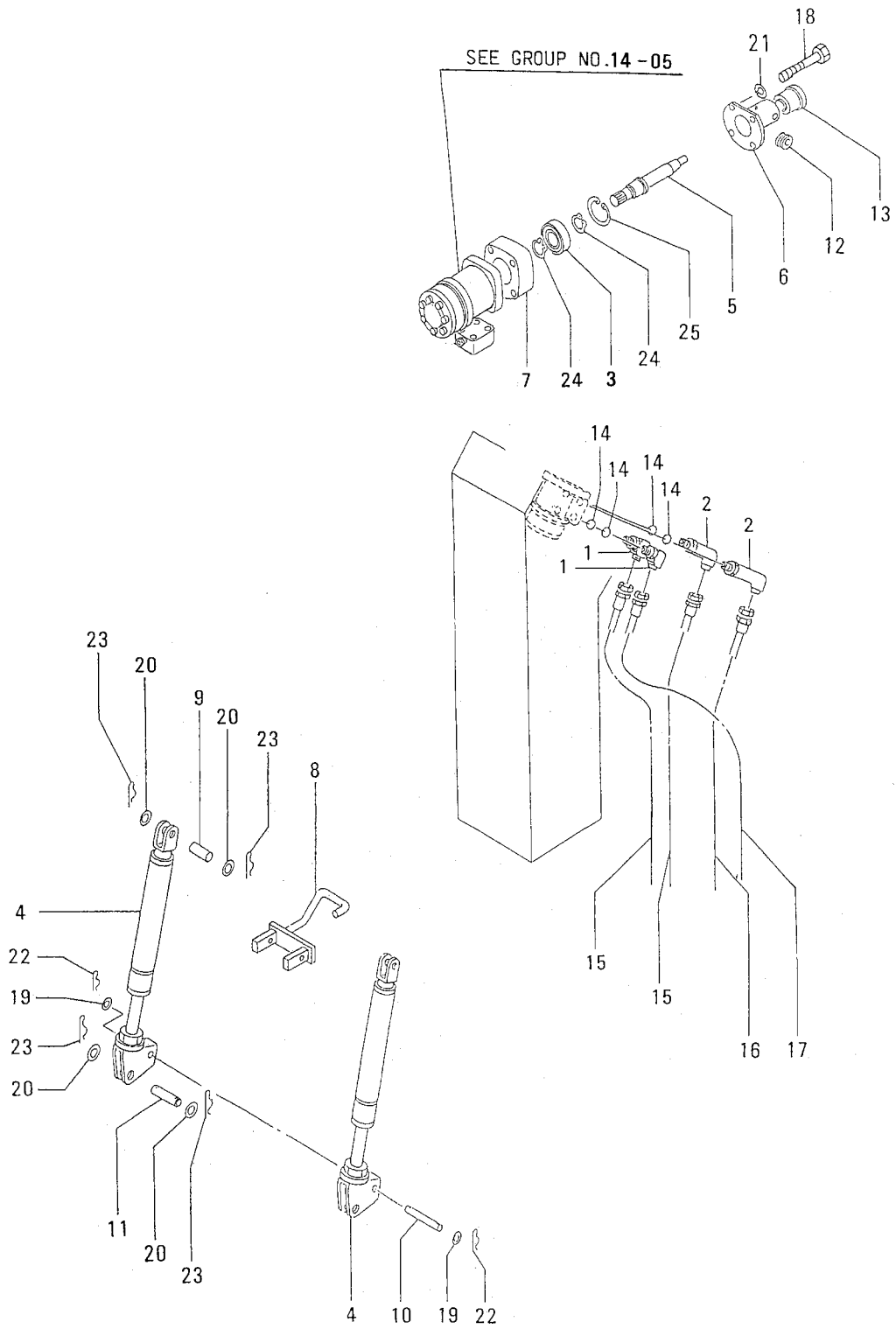

14-04 HANDLE BOX (PART-3)

REF. -NO.	PART NO.	R / P	S C E N G G	PART NAME & DESCRIPTION	Q T Y	MODEL & APPLICABLE SERIAL NO.				M / R D	V R D
						4GA		T4GA			
						FROM@-	-@UPTO	FROM@-	-@UPTO		
1	52854-00700			ELBOW	2						
2	52854-00800			ELBOW	2						
3	F8008-06204			BEARING, BALL	1						A
4	60314-00040			CYLINDER, LOCK	2						
5	60314-04100			SHAFT, STEERING	1						
6	60314-04200		C	BRACKET, COLUMN	1						
	60314-04201	R	1	BRACKET, COLUMN	1						V
7	60314-04300		C	SPACER	1		-50955	.	.		
	60314-14300	3	1	SPACER	1						V
8	60314-05500		C	PEDAL	1						
	60314-05501	R	1	PEDAL	1						V
9	60314-05600			PIN	2						A
10	60314-05700			PIN	1						A
	60314-15800		C	PIN	2		@51102	.	.		A
11	60314-25800	N	1	PIN	2	51103@					A
12	91254-03800			GROMMET	1						A
13	91254-13600			BUSHING, COLUMN	1						
14	05563-90908			O-RING	4						A
15	05752-37212			HOSE, RUBBER	2						A
16	05752-37218			HOSE, RUBBER	1						A
17	05752-37368			HOSE, RUBBER	1						A
18	F1155-10060			BOLT	4						A
19	F2500-05000			WASHER, PLAIN	2						A
20	F2500-08000			WASHER, PLAIN	8						A
21	F2515-10000			WASHER, SPRING	4						A
22	F2843-05000			PIN, SNAP	2						A
23	F2843-08000			PIN, SNAP	8						A
24	F3200-02000			RING, SNAP	2						A
25	F3202-04700			RING, SNAP	1						A

14-05 STEERING VALVE

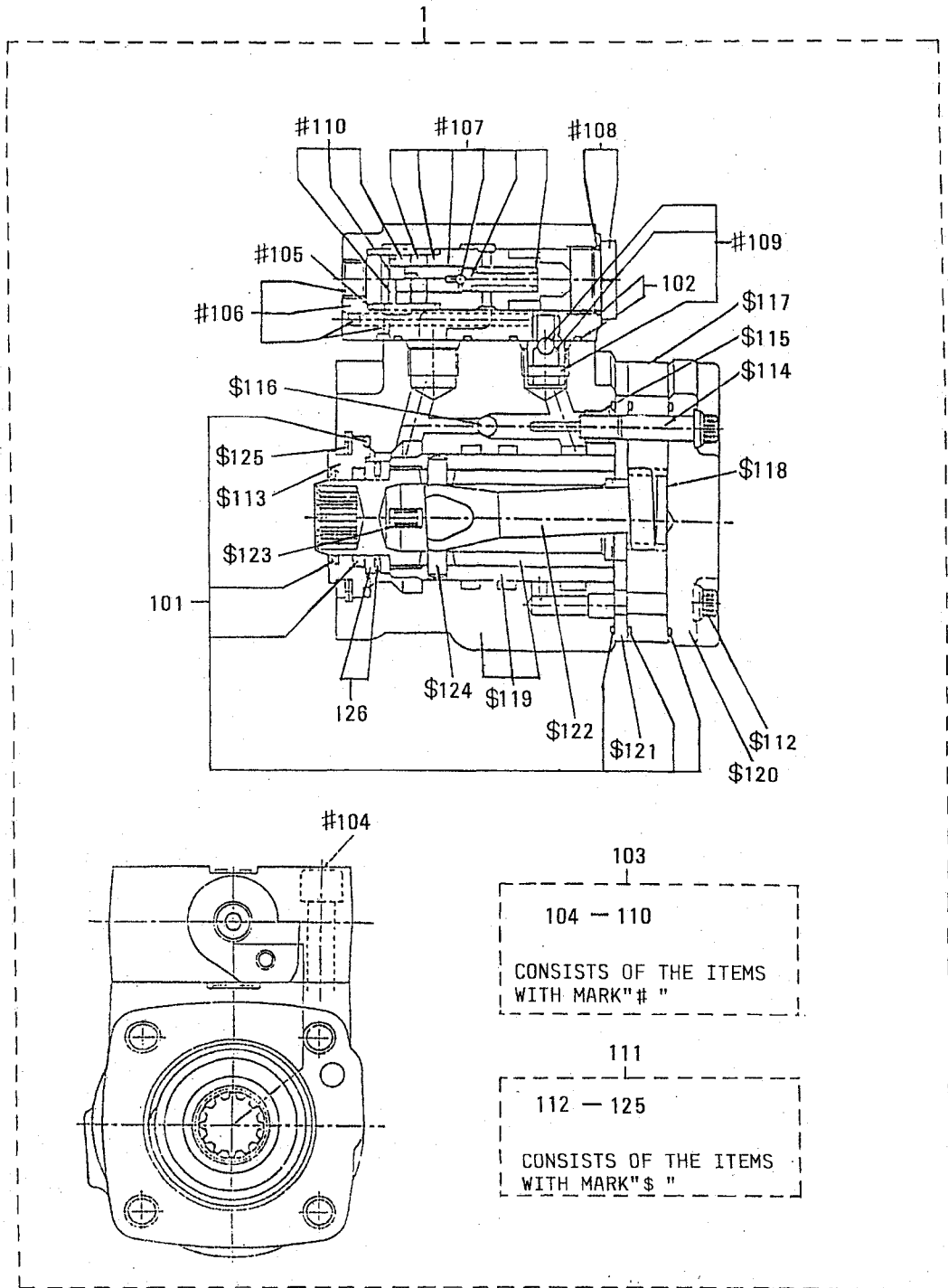

14-05 STEERING VALVE

REF. -NO.	PART NO.	R / P	S E N G G	PART NAME & DESCRIPTION	Q T Y	MODEL & APPLICABLE SERIAL NO.				M / R	V R D
						4GA		T4GA			
						FROM@-	-@UPTO	FROM@-	-@UPTO		
1	60314-00021			VALVE ASSY, STEERING	1						
1 01	53853-00038			SEAL KIT	1						A
1 02	60314-00018			SEAL KIT	1						A
1 03	60314-00060			VALVE, FLOW CONTROL	1						
1 04	F1210-10035			BOLT, HEXAGON SOCKET	2						
1 05	52853-01400			SPRING	1						
1 06	60314-08200			HOUSING ASSY	1						A
1 07	60314-08300			VALVE SUB ASSY	1						
1 08	60314-08400			PLUG ASSY	1						A
1 09	60314-08500			ORIFICE	1						
1 10	52853-01900			FILTER ASSY	1						A
1 11	60314-10050			UNIT, STEERING	1						
1 12	52753-02100			SCREW	6						A
1 13	52853-01200			BUSHING	1						
1 14	53553-00200			SCREW ASSY	1						A
1 15	53853-05500			SCREW, ADAPTER	1						
1 16	53853-05600			BALL	1						A
1 17	60314-07800			GEROTOR SET	1						
1 18	60314-17900			SPACER	1						
1 19	60314-18100			PARTS ASSY, CONTROL	1						
1 20	92354-08501			CAP, END	1						
1 21	92354-08800			PLATE, SPACER	1						
1 22	92354-08900			DRIVE	1						
1 23	92354-09200			SPRING	6						
1 24	92354-09300			PIN	1						A
1 25	92355-00600			RING, RETAINER	1						
1 26	92355-00200			NEEDLE, THRUST	1						

15-01 ENGINE ROOM (PART-1)

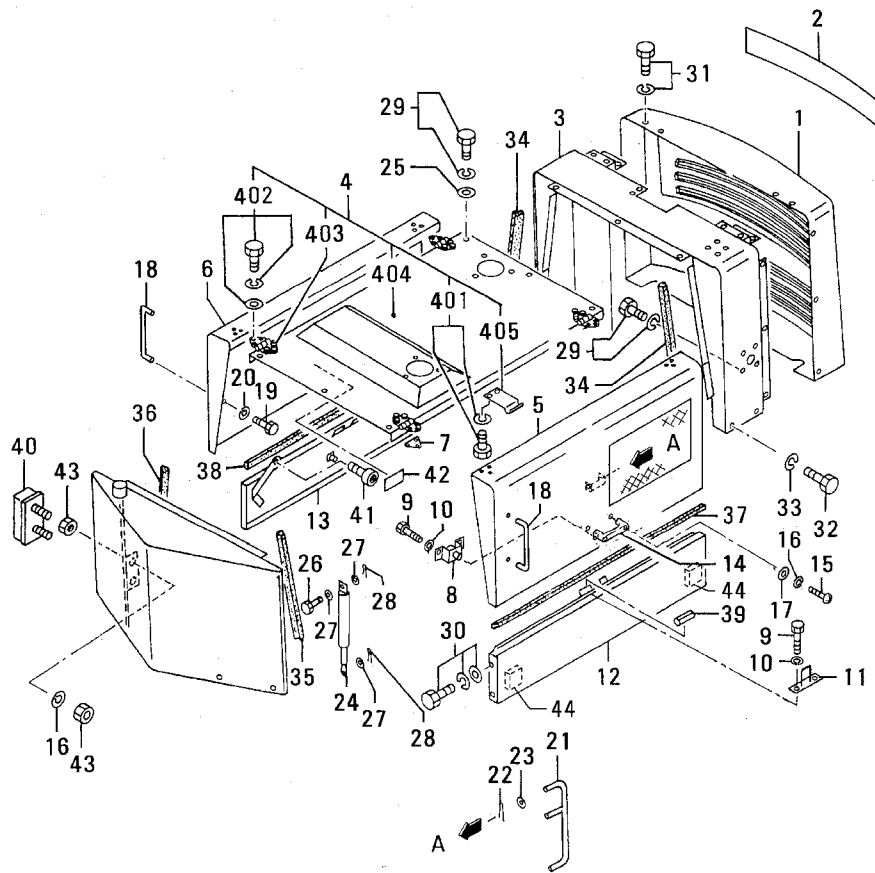

15-01 ENGINE ROOM (PART-1)

REF. -NO.	PART NO.	R / P	S E N G G	PART NAME & DESCRIPTION	Q T Y	MODEL & APPLICABLE SERIAL NO.				M / R	V R D
						4GA		T4GA			
						FROM@-	-@UPTO	FROM@-	-@UPTO		
1	60415-50400			GRILLE, RADIATOR	1						
2	60319-14800			PLATE, MITSUBISHI	1						
3	60415-08600			GUARD, RADIATOR	1						
4	60415-01061		C	HOOD ASSY	1		@51012	.	.		
	60415-11060	3	1	HOOD ASSY	1						V
4 01	F1805-10016			BOLT, W/WASHER	4						A
4 02	F1825-10025			BOLT, W/WASHER	12						A
4 03	53815-24700			HINGE	4						
4 04	60415-08700		C	HOOD	1		@51012	.	.		
	60415-18700	3	1	HOOD	1						V
4 05	60416-00600			HOOK, DOOR	2						
5	60415-30700		C	DOOR, UPPER L. H.	1		@50970	.	.		
	60415-40700	N	1	DOOR, UPPER L. H.	1	50971@					V
6	60415-30800		C	DOOR, UPPER R. H.	1		@50970	.	.		
	60415-40800	N	1	DOOR, UPPER R. H.	1	50971@					V
7	60215-07300			SHIM	4						A
8	60316-02401			LATCH	2						
9	F1035-10020			BOLT	8						A
10	F2515-10000			WASHER, SPRING	8						A
11	60316-02300			HOOK	2						
12	60415-19200		C	COVER, UNDER L. H.	1		@51063	.	.		
	60415-29200	N	1	COVER, UNDER L. H.	1	51064@					V
13	60415-19300		C	COVER, UNDER R. H.	1		@51063	.	.		
	60415-29300	N	1	COVER, UNDER R. H.	1	51064@					V
14	53815-02100			GRIP, HANDLE	2						
15	F1600-06014			SCREW, MACHINE	4						A
16	F2515-06000			WASHER, SPRING	12						A
17	F2500-06000			WASHER, PLAIN	4						A
18	60316-01902			HANDLE, DOOR	2						
19	F1035-08012			BOLT	4						A
20	F2515-08000			WASHER, SPRING	4						A
21	60415-11401		C	HANDLE, HOOK	2		@50970	.	.		
	60415-21400	N	1	HANDLE, HOOK	2	50971@					V
22	F2841-20025			PIN, SPLIT	2						A
23	F2500-10000			WASHER, PLAIN	2						A
24	91212-13200			SPRING, GAS	4						
25	58313-03200			WASHER	10						A
26	F2855-08025			PIN, CLEVIS	2						A
27	F2500-08000			WASHER, PLAIN	10						A
28	F2843-08000			PIN, SNAP	8						A
29	F1805-10020			BOLT, W/WASHER	18						A
30	F1825-08020			BOLT, W/WASHER	4						A
31	F1805-10016			BOLT, W/WASHER	12						A
32	F1035-12025			BOLT	4						A
33	F2515-12000			WASHER, SPRING	4						A
34	05382-08013			WEATHERSTRIP	2						
35	05382-08053			WEATHERSTRIP	1						
36	05382-08038			WEATHERSTRIP	1						
37	05382-08152			WEATHERSTRIP	1						
38	05382-08137			WEATHERSTRIP	1						

15-01 ENGINE ROOM (PART-1)

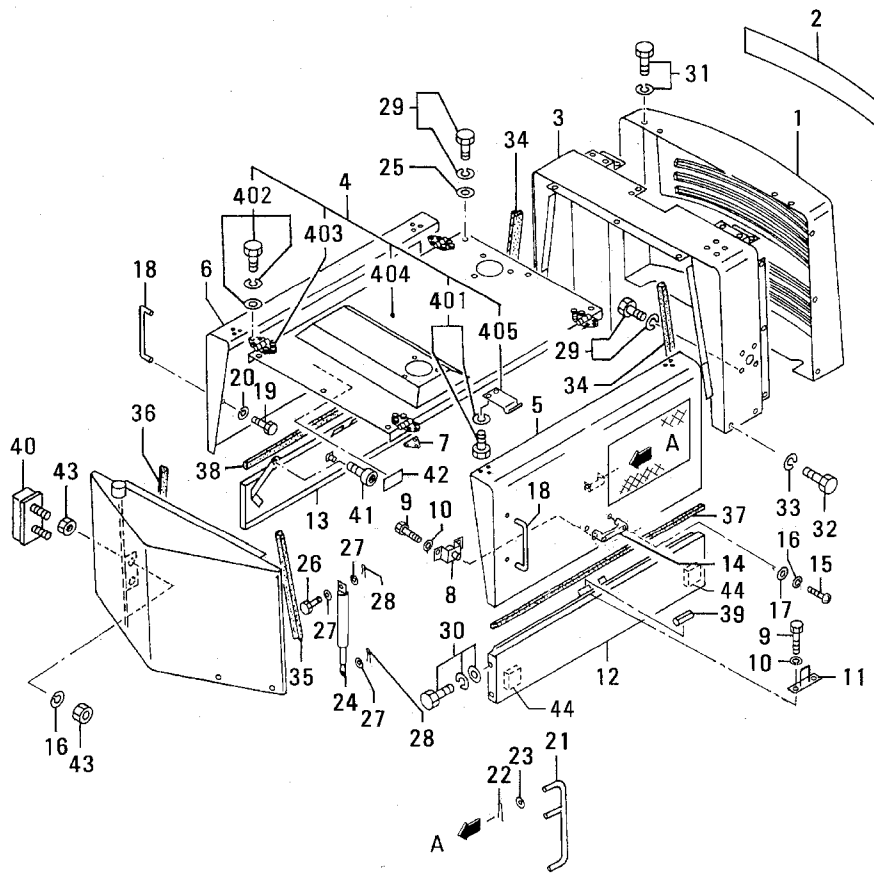

15-01 ENGINE ROOM (PART-1)

REF. -NO.	PART NO.	R / P	S E N Q G	PART NAME & DESCRIPTION	Q T Y	MODEL & APPLICABLE SERIAL NO.				M / R	V R D
						4GA		T4GA			
						FROM@-	-@UPTO	FROM@-	-@UPTO		
39	05382-08008			WEATHERSTRIP	2						
40	60315-05600			CUSHION	4						
41	55313-02700		Q	KNOB	4		@51063	.	.		
	55313-02700		1	KNOB	2	51064@					V
42	58304-08100			PLATE	2						
43	F2300-06000			NUT, LOCK	16						A
44	65845-02300		A	RUBBER	3	51064@					A V

15-02 ENGINE ROOM (PART-2)

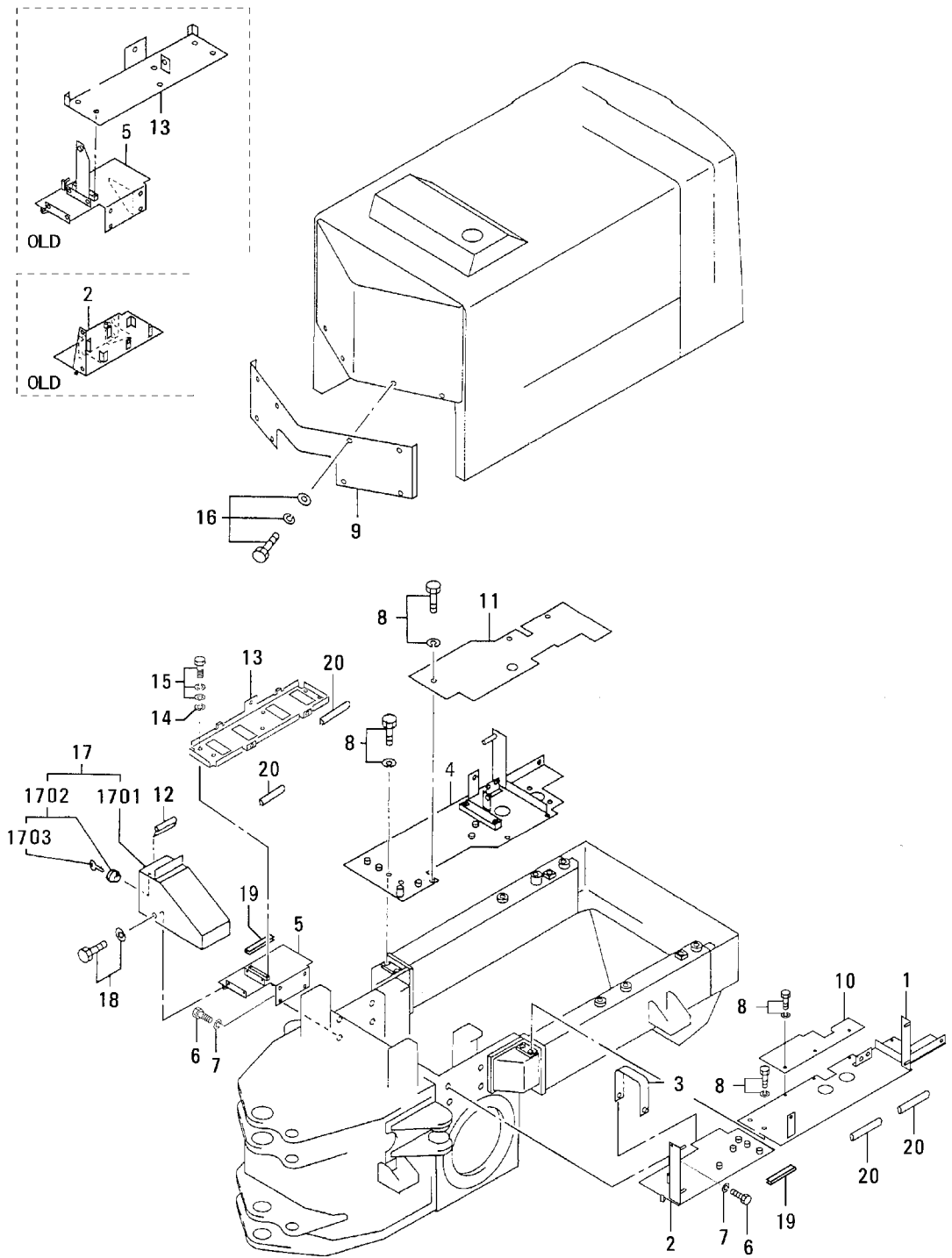

15-02 ENGINE ROOM (PART-2)

REF. -NO.	PART NO.	R / P	S E N Q G	PART NAME & DESCRIPTION	Q T Y	MODEL & APPLICABLE SERIAL NO.				M / R	V R D
						4GA		T4GA			
						FROM@-	-@UPTO	FROM@-	-@UPTO		
1	60415-09500		C	BRACKET, REAR L. H.	1		@50979	-	-		
	60415-19500	N 1	C	BRACKET, REAR L. H.	1	50980@	@51063	-	-		V
	60415-29500	N 2		BRACKET, REAR L. H.	1	51064@					V
2	60415-09600		C	BRACKET, FRONT L. H.	1		@51030	-	-		
	60416-09500	3 1	C	BRACKET, FRONT L. H.	1		@51063	-	-		V
3	60416-19500	N 2		BRACKET, FRONT L. H.	1	51064@					V
4	60415-02700			BAND, TOOL BOX	1						
	60415-19701		C	BRACKET, REAR R. H.	1		@51063	-	-		
	60415-29700	N 1		BRACKET, REAR R. H.	1	51064@					V
5	60415-09800		C	BRACKET, FRONT R. H.	1		@51063	-	-		
6	60415-19800	N 1		BRACKET, FRONT R. H.	1	51064@					V
7	F1035-20035			BOLT	8						A
8	F2515-20000			WASHER, SPRING	8						A
9	F1805-10020			BOLT, W/WASHER	36						A
	60415-29900		C	COVER, HYD. TANK	1		@50970	-	-		
	60415-39900	3 1	C	COVER, HYD. TANK	1		@50984	-	-		V
10	60415-49900	N 2		COVER, HYD. TANK	1	50985@					V
11	60415-32103			COVER, UNDER	1						
12	60415-12202			COVER, UNDER	1						
	05382-08015			WEATHERSTRIP	1						
13	60415-31702		C	BRACKET, BATTERY	1		@51030	-	-		
14	60415-41700	3 1		BRACKET, BATTERY	1						V
15	F2500-08000			WASHER, PLAIN	6						A
16	F1825-06016			BOLT, W/WASHER	6						A
	F1825-08016			BOLT, W/WASHER	8						A
17	60415-01082		C	COVER	1		@51063	-	-		
	60415-11080	N 1		COVER	1	51064@					V
17 01	60416-00302		C	COVER, FUEL	1						
	60416-10300	R 1		COVER, FUEL	1						V
17 02	62615-13100			LOCK	1						
17 03	62615-03200			KEY	2						
18	F1805-10020			BOLT, W/WASHER	4						A
19	65710-03600		A	TRIM	2	51064@					V
20	53810-02100		A	PROTECTOR	4	51064@					V

17 OPERATOR GUARD

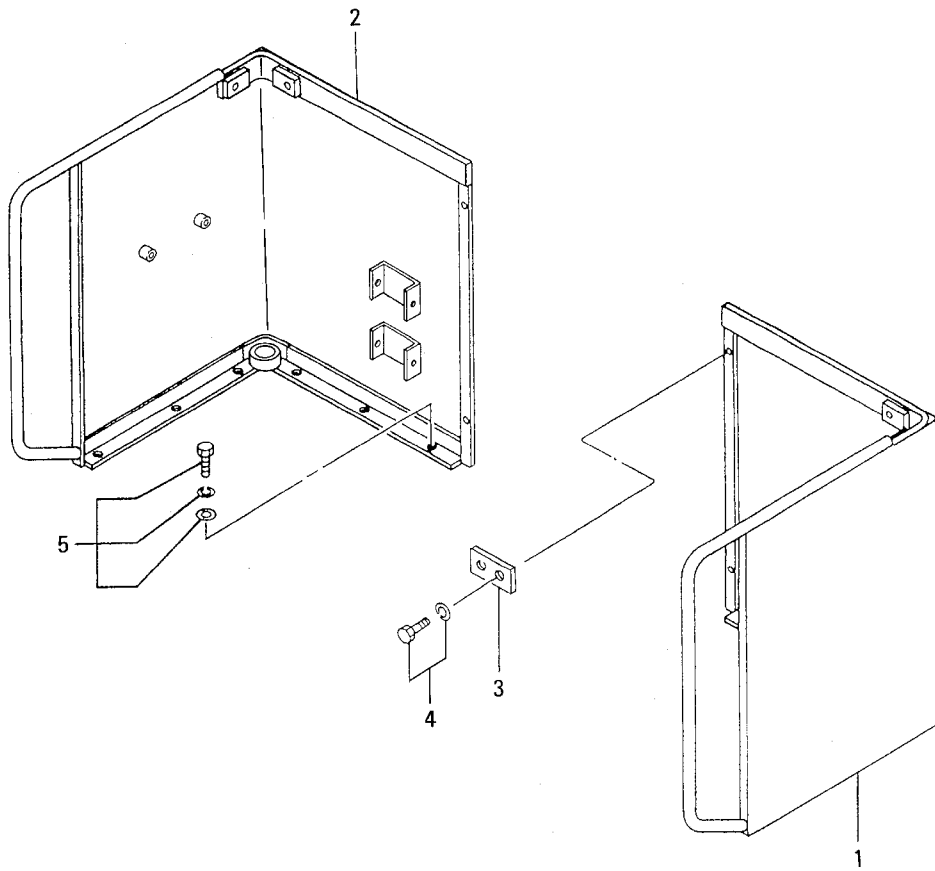

17 OPERATOR GUARD

REF. -NO.	PART NO.	R / P	S C E N P Q G	PART NAME & DESCRIPTION	Q T Y	MODEL & APPLICABLE SERIAL NO.				M / R	V R D
						4GA		T4GA			
						FROM@-	-@UPTO	FROM@-	-@UPTO		
1	60317-06100		C	GUARD, OPERATOR L. H.	1		@51019	-	-		
	60317-06101	N 1	C	GUARD, OPERATOR L. H.	1	51020@					V
	60317-06102	R 2		GUARD, OPERATOR L. H.	1	51020@					V
2	60317-06200		C	GUARD, OPERATOR R. H.	1		@51019	-	-		
	60317-06201	N 1	C	GUARD, OPERATOR R. H.	1	51020@					V
3	60317-06202	R 2		GUARD, OPERATOR R. H.	1	51020@					V
4	64333-94300			PLATE	2						
5	F1805-08014			BOLT, W/WASHER	4						A
	F1825-10025			BOLT, W/WASHER	12						A

19-01 NAME PLATE (PART-1)

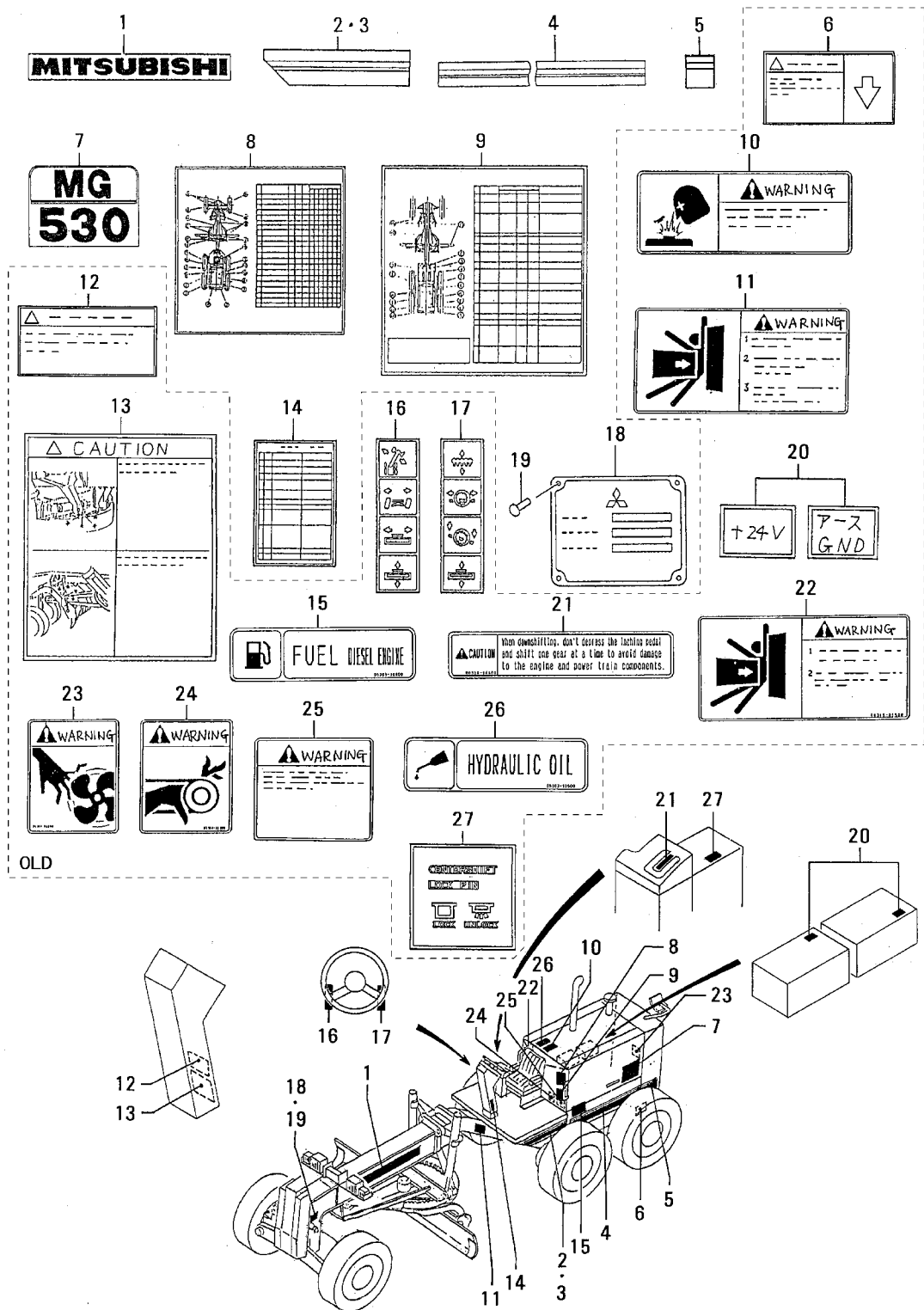

19-01 NAME PLATE (PART-1)

REF. -NO.	PART NO.	R / P	S EN Q G	PART NAME & DESCRIPTION	Q T Y	MODEL & APPLICABLE SERIAL NO.				M / R	V R D
						4GA		T4GA			
						FROM@-	-@UPTO	FROM@-	-@UPTO		
1	60319-00200			PLATE, MITSUBISHI	2						
2	60319-10300			PLATE, L. H.	1						
3	60319-10400			PLATE, R. H.	1						
4	60419-00200			PLATE, ENGINE SIDE	2						
5	60419-00300			PLATE, RADIATOR SIDE	2						
6	60319-30700		D	PLATE, WARNING	2		@51084	.	.		
7	60419-00700			PLATE, MODEL NAME	2						
8	*		C	CHART, LUBRICATION	1						
	60419-50400	1	1	CHART, LUBRICATION	1						V
9	60319-41200		D	CHART, MAINTENANCE	1		@51084	.	.		
10	05304-02100		D	PLATE, WARNING	2		@51084	.	.		
11	60319-11500		D	PLATE, WARNING	2		@51084	.	.		
12	05304-02300		D	PLATE, WARNING	1		@51084	.	.		
13	60319-11700		D	PLATE, CAUTION	1		@51084	.	.		
14	60319-01800		C	NAME-PLATE, FUSE	1		@50984	.	.		
	60219-00900	N	1	C NAME-PLATE, FUSE	1	50985@	@50992	.	.		V
	60219-10900	3	2	C NAME-PLATE, FUSE	1	50985@	@51102	.	.		V
	60219-20900	N	3	C NAME-PLATE, FUSE	1	51103@	@51155	.	.		V
	60219-30900	N	4	NAME-PLATE, FUSE	1	51156@					V
15	05303-10600		D	NAME-PLATE, FUEL	1		@51084	.	.		
16	62619-11900		D	PLATE, L. H.	1		@51084	.	.		
17	62619-02100		D	PLATE, R. H.	1		@51084	.	.		
18	*			NAME-PLATE	1						
19	05610-00500			RIVET, SCREW	4						
20	60319-04100		D	PLATE	1		@51084	.	.		
21	60319-14600		D	PLATE, CAUTION	1		@51084	.	.		
22	60319-06100		D	PLATE, WARNING	1		@51084	.	.		
23	05304-01900		D	NAME-PLATE	2		@51084	.	.		
24	05304-02000		D	PLATE, WARNING BELT	2		@51084	.	.		
25	05304-02200		D	NAME-PLATE	2		@51084	.	.		
26	05303-10500		D	NAME-PLATE, OIL	1		@51084	.	.		
27	60319-09700		D	PLATE, CENTERSHIFT	1		@51084	.	.		

19-02 NAME PLATE (PART-2)

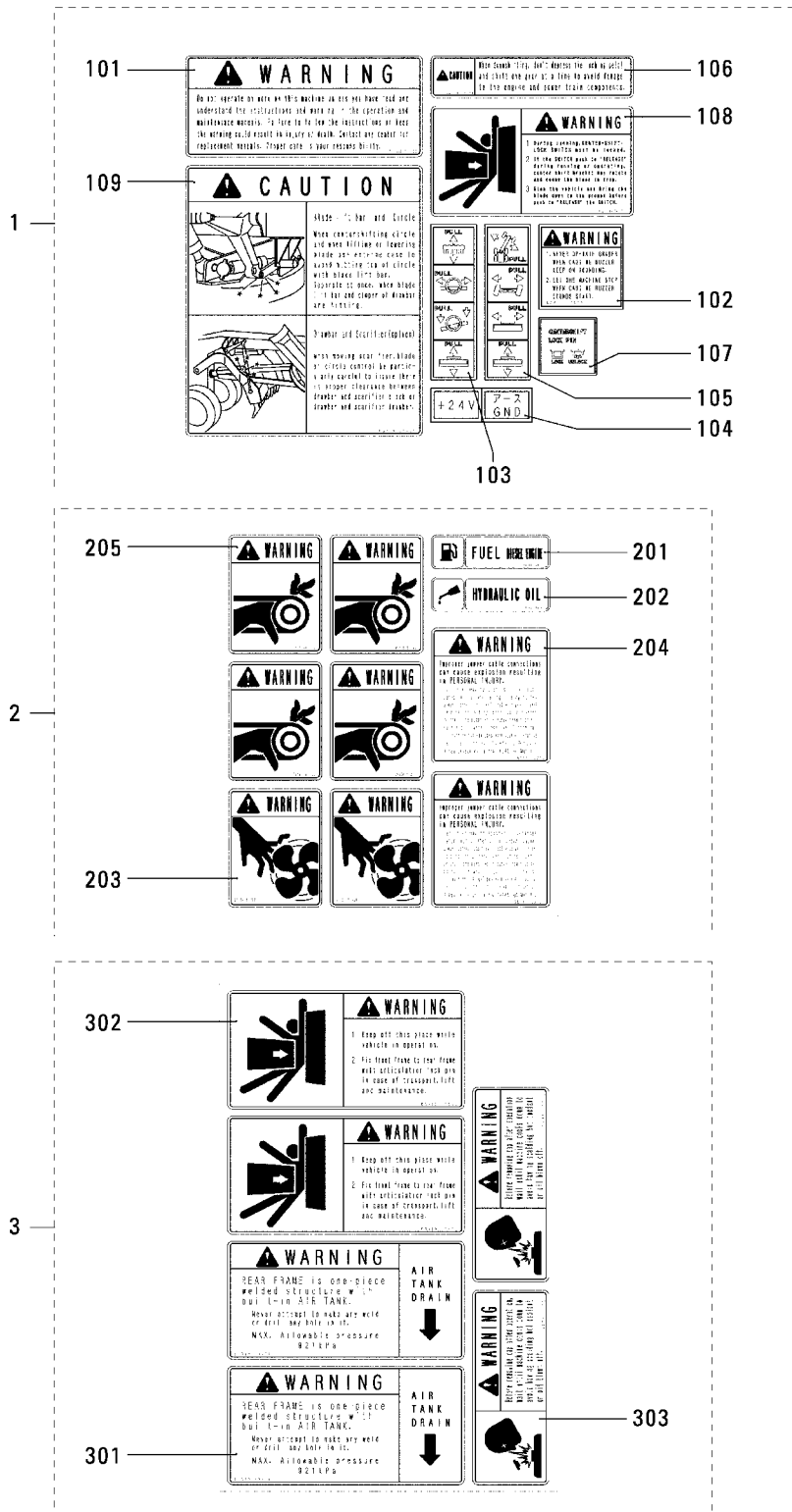

19-02 NAME PLATE (PART-2)

REF. -NO.	PART NO.	R / P	S E N / Q G	PART NAME & DESCRIPTION	Q T Y	MODEL & APPLICABLE SERIAL NO.				M / R	V R D
						4GA		T4GA			
						FROM@-	-@UPTO	FROM@-	-@UPTO		
1	60419-00078			A PLATE, WARNING SET A	1	51085@					V
1 01	05304-02300			A PLATE, WARNING	1	51085@					V
1 02	60819-00500			A PLATE, WARNING T/M	1	51085@					V
1 03	62619-11901			A PLATE, NAME L. H	1	51085@					V
1 04	60319-04101			A PLATE	1	51085@					V
1 05	62619-02101			A PLATE, NAME R. H	1	51085@					V
1 06	60319-14600			A PLATE, CAUTION T/M	1	51085@					V
1 07	60319-09700			A PLATE, C/LOCK	1	51085@					V
1 08	60319-06100			A PLATE, WARNING C/LOCK	1	51085@					V
1 09	60319-11700			A PLATE, CAUTION W/EQ	1	51085@					V
2	60419-00088			A PLATE, WARNING SET B	1	51085@					V
2 01	05303-10600			A PLATE, NAME FUEL	1	51085@					V
2 02	05303-10500			A PLATE, NAME OIL	1	51085@					V
2 03	05304-01900			A PLATE, WARNING FAN	2	51085@					V
2 04	05304-02200			A PLATE, WARNING	2	51085@					V
2 05	05304-02000			A PLATE, WARNING BELT	4	51085@					V
3	60419-00098			A PLATE, WARNING SET C	1	51085@					V
3 01	60319-30700			A PLATE, WARNING A/TANK	2	51085@					V
3 02	60319-11500			A PLATE, WARNING ARTCL	2	51085@					V
3 03	05304-02100			A PLATE, WARNING	2	51085@					V

25-01 TRANSMISSION (PART-1)

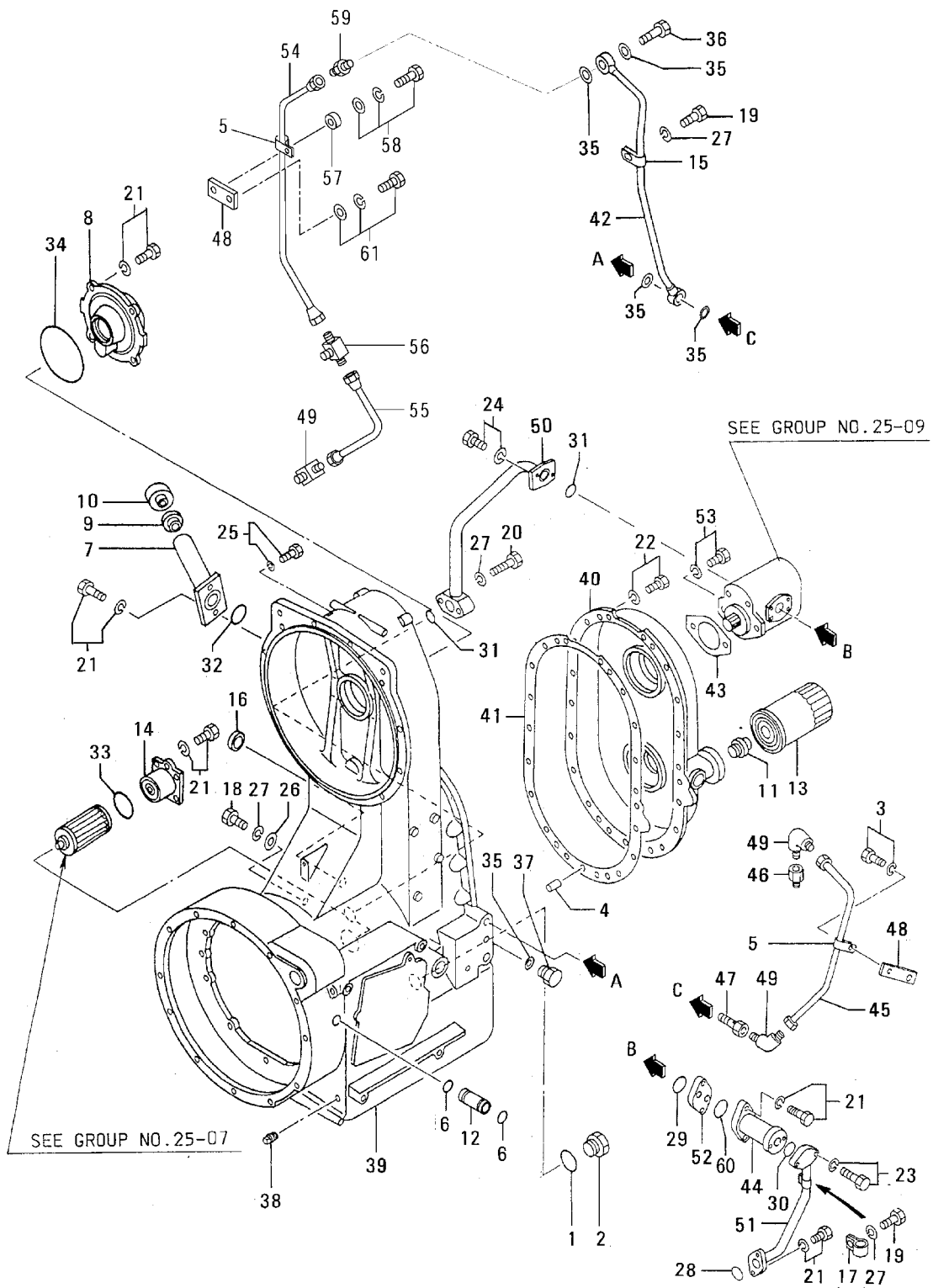

25-01 TRANSMISSION (PART-1)

REF. -NO.	PART NO.	R / P	S E N Q G	PART NAME & DESCRIPTION	Q T Y	MODEL & APPLICABLE SERIAL NO.				M / R	V R D
						4GA		T4GA			
						FROM@-	-@UPTO	FROM@-	-@UPTO		
1	58316-02700			RING	1						
2	58316-14200			PLUG	1					A	
3	F1805-06012			BOLT, W/WASHER	1					A	
4	F2846-14000			PIN, DOWEL	2					A	
5	F2882-05000		Q	CLIP	1		@51040	-	-	A	
6	F2882-05000		1	CLIP	2	51041@				A	V
7	F3150-01400			O-RING	2					A	
	60325-24301		C	FILLER, OIL	1		-50959	-	-		
	60425-08600		3 1 C	FILLER, OIL	1		@51007	-	-		V
	60425-18600		3 2	FILLER, OIL	1						V
8	60325-34700			COVER	1						
9	60325-15600			PLUG	1					A	
10	91524-01900			BREATHER	1					A	
11	34440-00200			UNION	1						
12	60325-06100			PIPE, DRAIN	1						
13	34740-00100			ELEMENT ASSY	1					A	
14	61727-11600			COVER, SUCTION	1						
15	50175-06500			CLAMP	1					A	
16	05208-01000			GAGE, OIL LEVEL	1						
17	09251-00700			CLAMP, HOSE	1					A	
18	F1035-10016			BOLT	1					A	
19	F1035-10020			BOLT	2					A	
20	F1035-10070			BOLT	2					A	
21	F1805-10025			BOLT, W/WASHER	14					A	
22	F1805-12035			BOLT, W/WASHER	16					A	
23	F1805-10040			BOLT, W/WASHER	2					A	
24	F2005-10025			BOLT, W/WASHER	2					A	
25	F2005-10035			BOLT, W/WASHER	10					A	
26	F2500-10000			WASHER, PLAIN	1					A	
27	F2515-10000			WASHER, SPRING	3					A	
28	F3150-02100			O-RING	1					A	
29	F3150-02800		Q	O-RING	2		@50970	-	-		
	F3150-02800		1	O-RING	1	50971@				A	
30	F3150-03000			O-RING	1					A	
31	F3150-03800			O-RING	2					A	
32	F3153-04000			O-RING	1					A	
33	F3153-06000			O-RING	1					A	
34	F3153-15000			O-RING	1					A	
35	F4202-20000			GASKET	5					A	
36	F4610-20000			EYEBOLT	2					A	
37	F5000-20000			PLUG, DRAIN	1					A	
38	F5005-17001			PLUG, TAPERED	6					A	
39	60425-30100		C	CASE, TRANSMISSION	1						
	60425-40100		R 1	CASE, TRANSMISSION	1						V
40	60425-30201			COVER, INPUT	1						
41	60425-02700			GASKET	1					A	
42	60425-03100		C	PIPE, LUBRICATION	1		@51040	-	-		
	60425-13100		N 1	PIPE, LUBRICATION	1	51041@					V
43	60725-00700			GASKET, PUMP	1						
44	60425-04300			MUFFLER, OIL	1						

25-01 TRANSMISSION (PART-1)

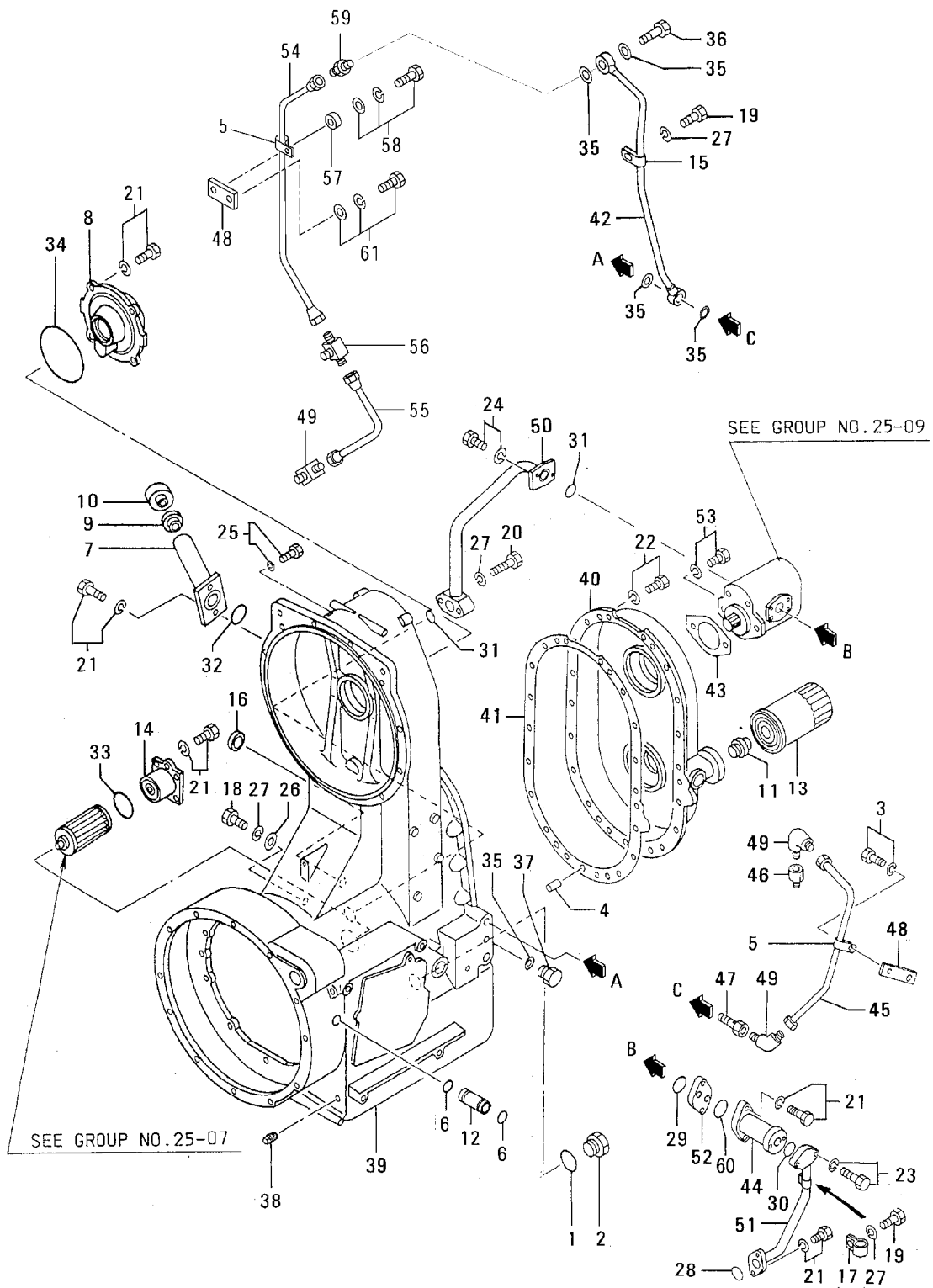

25-01 TRANSMISSION (PART-1)

REF. -NO.	PART NO.	R / P	S E N G Q G	PART NAME & DESCRIPTION	Q T Y	MODEL & APPLICABLE SERIAL NO.				M / R	V R D
						4GA		T4GA			
						FROM@-	-@UPTO	FROM@-	-@UPTO		
45	60425-05400			PIPE, LUBRICATION	1						
46	60425-05500			ADAPTER	1						
47	60425-05600			EYEBOLT	1						
48	60425-05700			PLATE	1		@51040	.	.		A
	60425-05700	1		PLATE	2	51041@					
49	34407-22900		Q	CONNECTOR	2		@51040	.	.		
	34407-22900	1		CONNECTOR	3	51041@					
50	60425-07100			PIPE, SUCTION	1						
51	60425-07200			PIPE, MAIN	1						
52	60425-07300			SPACER	1						
53	F1805-12030			BOLT, W/WASHER	2						
54	60425-05200		A	PIPE, LUB B	1	51041@					V
55	60425-07400		A	PIPE, LUB C	1	51041@					V
56	60425-08800		A	CONNECTOR	1	51041@					V
57	MM407656		A	SPACER	1	51041@					V
58	F1825-06018		A	BOLT, W/WASHER	1	51041@					V
59	F4440-04700		A	CONNECTOR	1	51041@					V
60	F3150-02900		A	O-RING	1	50971@					V
61	F1825-10030		A	BOLT, W/WASHER	1	51041@					V

25-02 TRANSMISSION (PART-2)

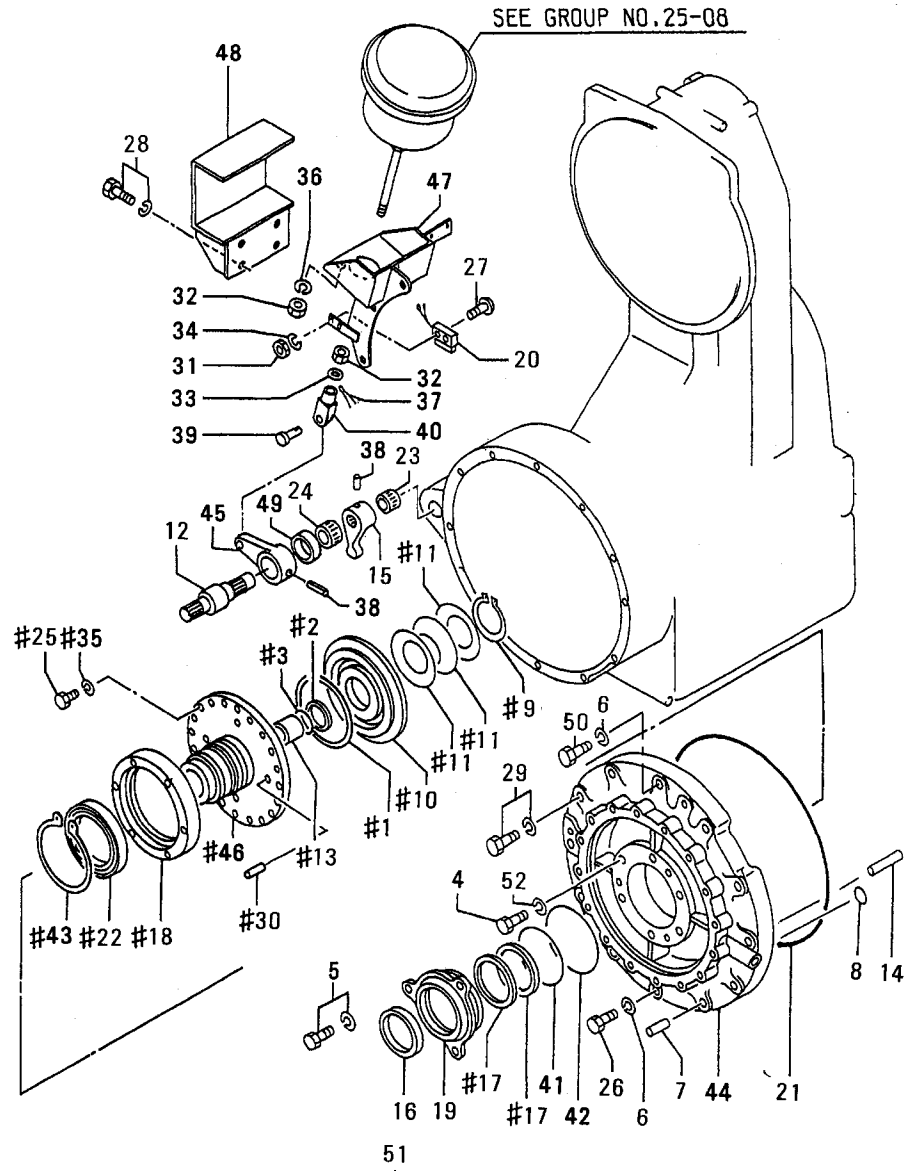

GROUP NO. 25-02 REF. NO. 1 THRU 3, 9 THRU 11, 13, 17, 18, 22, 25, 30, 35, 43, 46
GROUP NO. 25-03 REF. NO. 1 THRU 14, 16 THRU 24, 26 THRU 31, 33, 35, 40 THRU 42, 45 THRU 51
GROUP NO. 25-04 REF. NO. 1 THRU 4, 5 THRU 31, 34, 36, 38 THRU 41, 45 THRU 47, 49 THRU 53
CONSISTS OF THE ITEMS WITH MARK "#"

25-02 TRANSMISSION (PART-2)

REF. -NO.	PART NO.	R / P	S E N G G	PART NAME & DESCRIPTION	Q T Y	MODEL & APPLICABLE SERIAL NO.				M / R	V R D
						4GA		T4GA			
						FROM@-	-@UPTO	FROM@-	-@UPTO		
1	62625-35901			SEAL	1					A	
2	62625-36101			SEAL	1					A	
3	05563-76137			O-RING	1					A	
4	F1155-12050			BOLT	6					A	
5	F1805-12030			BOLT, W/WASHER	3					A	
				B/W							
6	F2515-12000			WASHER, SPRING	4					A	
7	F2846-14000			PIN, DOWEL	1					A	
8	F3150-01800			O-RING	3					A	
9	F3200-05500			RING, SNAP	1					A	
10	60325-10900			PISTON	1					A	
11	60325-11400			SPRING, DISK	3					A	
12	60325-14100			SHAFT, BRAKE	1						
13	60325-08300			BUSHING	1						
14	60725-06600			PIN, CLUTCH	5						
15	60725-18801			LEVER, INNER	1						
16	62222-22100			SEAL, OIL	1						
17	*			RING, SEAL	2						
	60425-18200	1	1	RING, SEAL	2						V
18	60425-16601			RETAINER, BEARING	1						
19	62625-17101			SLEEVE	1		@50956	-	-		
		3	1	SLEEVE	1						V
20	65504-01901			SWITCH, MICRO	1						
21	05563-70385			O-RING	1					A	
22	05641-02700			BEARING, BALL	1					A	
23	05643-06200			BEARING, NEEDLE	1					A	
24	05643-25400			BEARING, NEEDLE	1					A	
25	F1035-10085			BOLT	20					A	
26	F1035-12050			BOLT	3					A	
27	F1600-04025			SCREW, MACHINE	2					A	
28	F1805-10025			BOLT, W/WASHER	4					A	
				B/W							
29	F1805-12035			BOLT, W/WASHER	8					A	
30	60425-07700			PIN, DOWEL	4					A	
31	F2300-04000			NUT	2					A	
32	F2300-16000			NUT, LOCK	3					A	
33	F2500-16000			WASHER, PLAIN	1					A	
34	F2515-04000			WASHER, SPRING	2					A	
35	F2515-10000			WASHER, SPRING	20					A	
36	F2515-16000			WASHER, SPRING	2					A	
37	F2841-40025			PIN, SPLIT	1					A	
38	F2850-04020			PIN, SPRING	2					A	
39	F2855-16045			PIN, CLEVIS	1					A	
40	F2925-16064			CLEVIS	1					A	
41	F3153-12000			O-RING	1					A	
42	F3153-13500			O-RING	1					A	
43	F3200-10000			RING, SNAP	1					A	
44	60425-20300			HOUSING, OUTPUT	1						
45	60425-12300			LEVER, BRAKE	1						
46	60425-52400			SHAFT, OUTPUT	1						
47	60425-12600			BRACKET	1						
48	60425-13200			GUARD	1						

25-02 TRANSMISSION (PART-2)

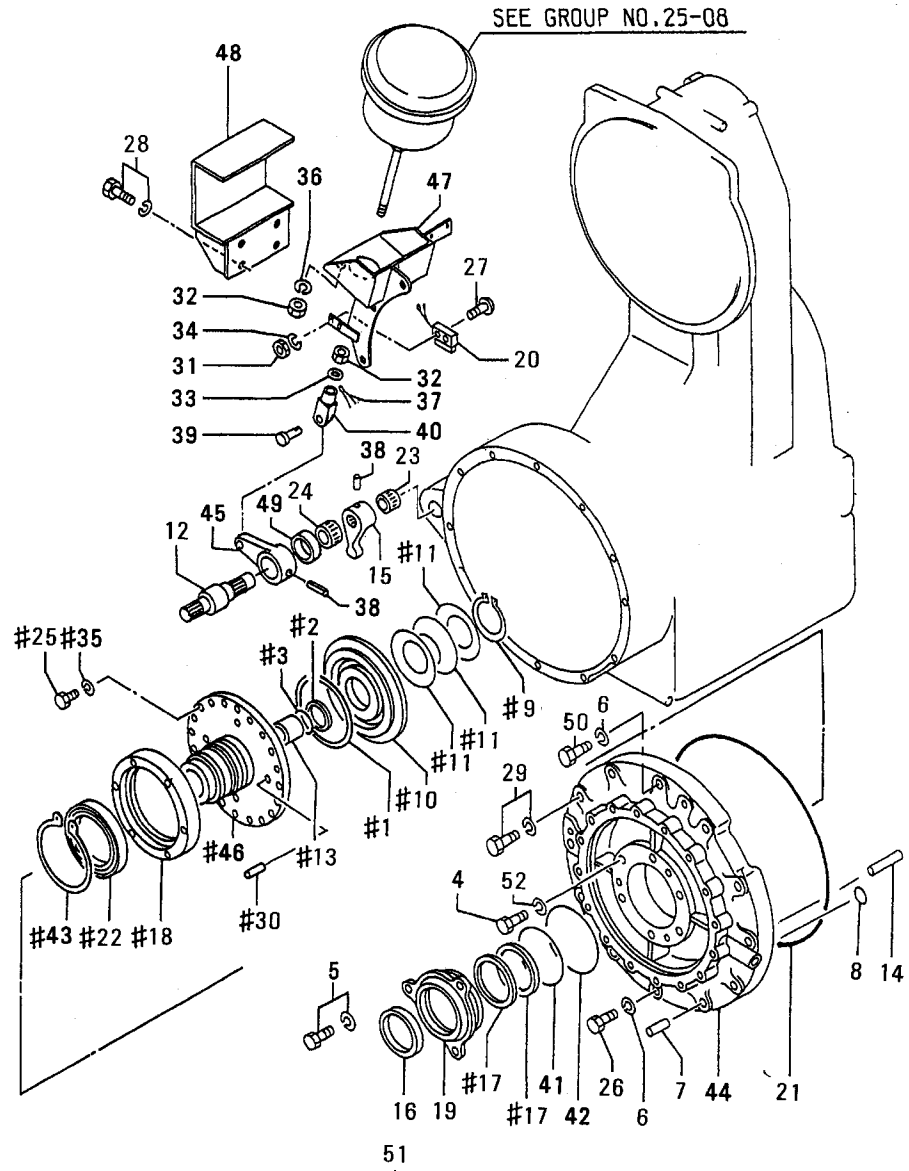

GROUP NO. 25-02 REF. NO. 1 THRU 3, 9 THRU 11, 13, 17, 18, 22, 25, 30, 35, 43, 46
GROUP NO. 25-03 REF. NO. 1 THRU 14, 16 THRU 24, 26 THRU 31, 33, 35, 40 THRU 42, 45 THRU 51
GROUP NO. 25-04 REF. NO. 1 THRU 4, 5 THRU 31, 34, 36, 38 THRU 41, 45 THRU 47, 49 THRU 53
CONSISTS OF THE ITEMS WITH MARK "#"

25-02 TRANSMISSION (PART-2)

REF. NO.	PART NO.	R / P	S C E N P Q G	PART NAME & DESCRIPTION		MODEL & APPLICABLE SERIAL NO.				M / R	V R D
						4GA		T4GA			
						FROM@-	-@UPTO	FROM@-	-@UPTO		
49	05564-60350			SEAL, OIL							
50	F1035-12065			BOLT							
51	60425-40038			PLANETARY GEAR KIT	CONSISTS OF "#"					A	
52	60425-08300			WASHER, SPRING							

25-03 TRANSMISSION (PART-3)

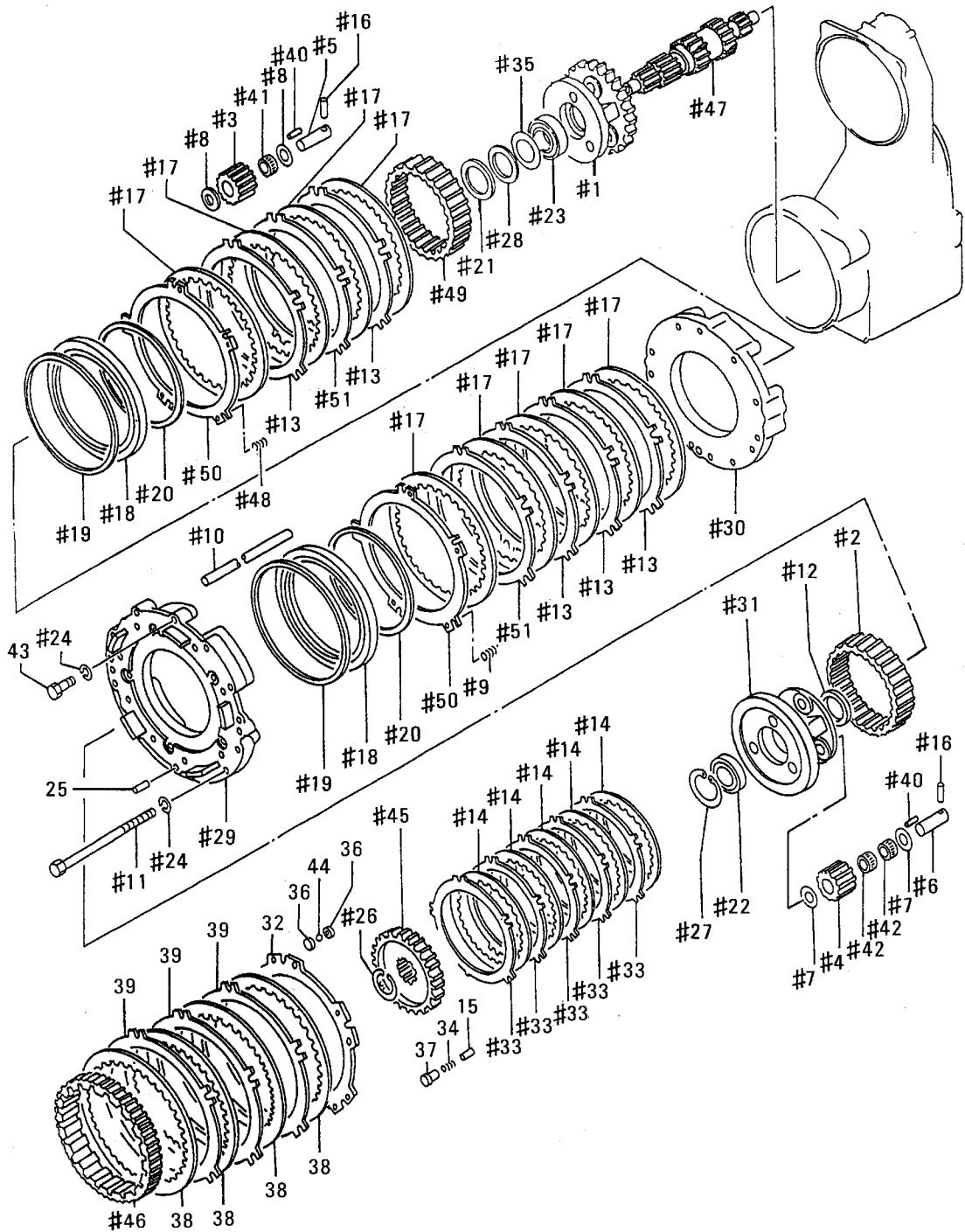

PLANETARY GEAR KIT (60425-40038) CONSISTS OF THE ITEMS WITH MARK "P"
 GROUP NO. 25-02 REF. NO. 1 THRU 3, 9 THRU 11, 13, 17, 18, 22, 25, 30, 35, 43, 46
 GROUP NO. 25-03 REF. NO. 1 THRU 14, 16 THRU 24, 26 THRU 31, 33, 35, 40 THRU 42, 45 THRU 51
 GROUP NO. 25-04 REF. NO. 1 THRU 4, 5 THRU 31, 34, 36, 38 THRU 41, 45 THRU 47, 49 THRU 53
 CONSISTS OF THE ITEMS WITH MARK "S"

25-03 TRANSMISSION (PART-3)

REF. -NO.	PART NO.	R / P	S E N G G	PART NAME & DESCRIPTION	Q T Y	MODEL & APPLICABLE SERIAL NO.				M / R	V R D
						4GA		T4GA			
						FROM@-	-@UPTO	FROM@-	-@UPTO		
1	61725-41200			CARRIER, PLANET	1						
2	61725-02201			GEAR, RING LOW Z=82	1						
3	61725-12400			GEAR, PLANET Z=25	3						
4	61725-12600			GEAR, PLANET LOW Z=28	3						
5	61725-12800			PIN, PLANET	3						A
6	61725-12900			PIN, PLANET LOW	3						A
7	61725-13100			WASHER, PLANET	6						A
8	61725-13200			WASHER, PLANET	6						A
9	61725-03400			SPRING, CLUTCH	5						A
10	61725-03501			PIN, CLUTCH	10						A
11	61725-13601			BOLT	10						A
12	61725-23700			SPACER	1						
13	*			PLATE, MATING	5						
14	92525-06800	1	1	PLATE, MATING	5						V
14	58822-32300			PLATE, FRICTION	5						
15	62625-16800			PIN, SPRING	5						A
16	62625-19400			PIN, SPRING	6						A
17	92525-13100			PLATE, FRICTION	9						
18	69241-11500			PISTON	2						A
19	92525-03800			SEAL, PISTON OUTER	2						A
20	92525-03900			SEAL, PISTON INNER	2						A
21	05616-10090			RING, RETAINING	1						
22	05640-06912			BEARING, BALL	1						A
23	05640-06913			BEARING, BALL	1						A
24	F2515-12000			WASHER, SPRING	20						A
25	F2846-14000			PIN, DOWEL	2						A
26	F3200-04200			RING, SNAP	1						A
27	F3202-08500			RING, SNAP	1						A
28	60425-06500			SPIROLOX, LOCK TYPE	1						
29	60325-10400			HOUSING	1						
30	60325-30600			HOUSING, PISTON	1						
31	60325-20800			CARRIER	1						
32	60325-11100			PISTON, BRAKE	1						A
33	60325-01300			PLATE, PRESSURE	5						
34	60325-05800			SPRING, RETURN	5						A
35	60325-08500			SPACER	1						
36	60725-08500			SEAT, BALL	10						
37	60725-28600			SEAT, SPRING	5						
38	62625-05201			PLATE, FRICTION	4						
39	69241-03403			PLATE, MATING	3						
40	05621-00300			PIN, SPRING	6						A
41	05643-20100			BEARING, BALL	3						A
42	05643-20200			BEARING	6						A
43	F1035-12045			BOLT	10						A
44	F8000-24000			BALL, STEEL	5						A
45	60425-02100			HUB, LOCK	1						
46	60425-02200			GEAR, RING Z=20	1						
47	60425-33300			SHAFT, CENTER	1						
48	60425-03800			SPRING	5						A
49	60425-06800			GEAR, RING Z=108	1						

25-03 TRANSMISSION (PART-3)

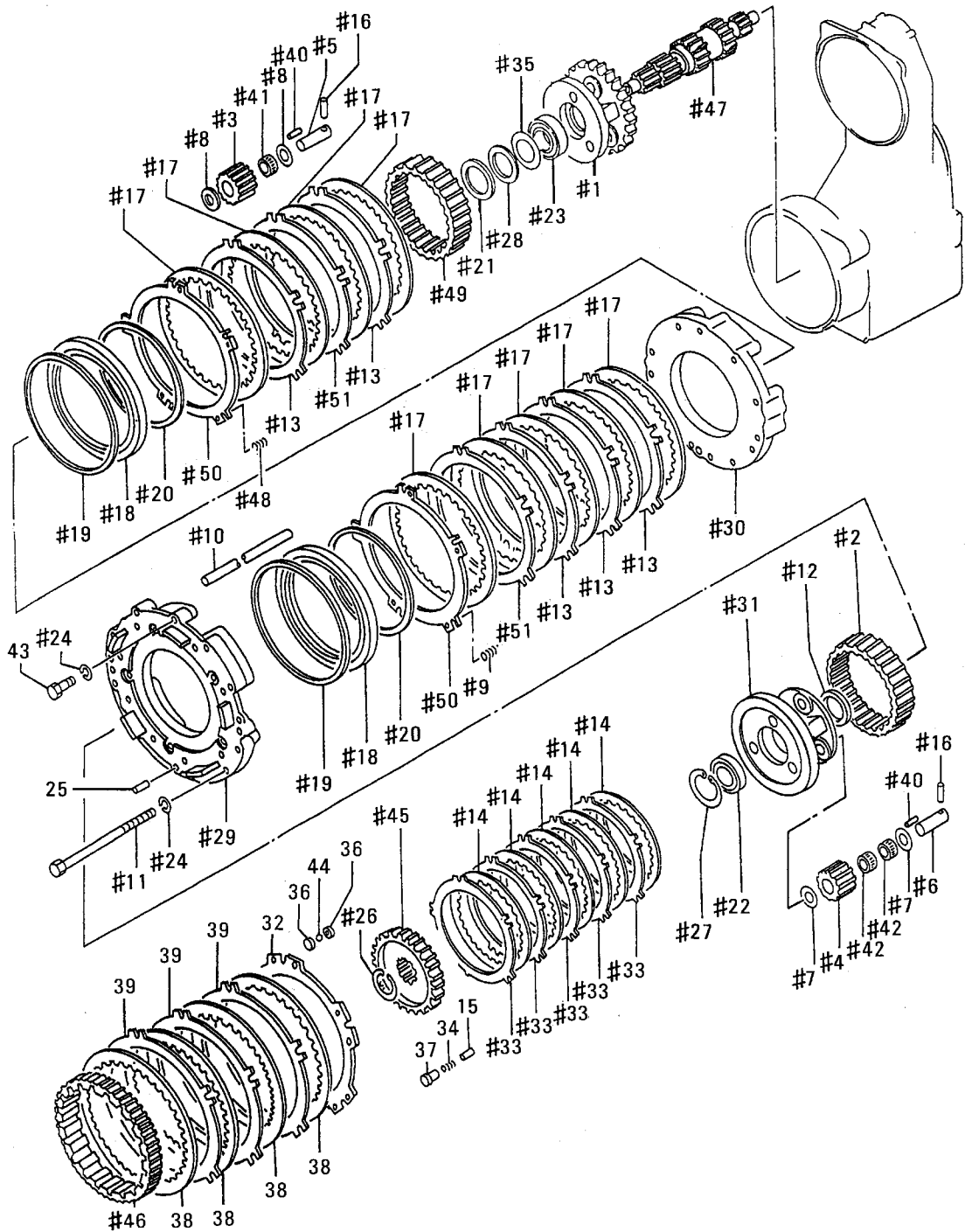

PLANETARY GEAR KIT (60425-40038) CONSISTS OF THE ITEMS WITH MARK "P"
 GROUP NO. 25-02 REF. NO. 1 THRU 3, 9 THRU 11, 13, 17, 18, 22, 25, 30, 35, 43, 46
 GROUP NO. 25-03 REF. NO. 1 THRU 14, 16 THRU 24, 26 THRU 31, 33, 35, 40 THRU 42, 45 THRU 51
 GROUP NO. 25-04 REF. NO. 1 THRU 4, 5 THRU 31, 34, 36, 38 THRU 41, 45 THRU 47, 49 THRU 53
 CONSISTS OF THE ITEMS WITH MARK "S"

25-03 TRANSMISSION (PART-3)

REF. NO.	PART NO.	R / P	S E N G G	PART NAME & DESCRIPTION	Q T Y	MODEL & APPLICABLE SERIAL NO.				M / R	V R D	
						4GA		T4GA				
						FROM@-	@UPTO	FROM@-	@UPTO			
50	69241-00901			PLATE, PRESSURE	2							
51	69241-01101			PLATE, MATING	2							

25-04 TRANSMISSION (PART-4)

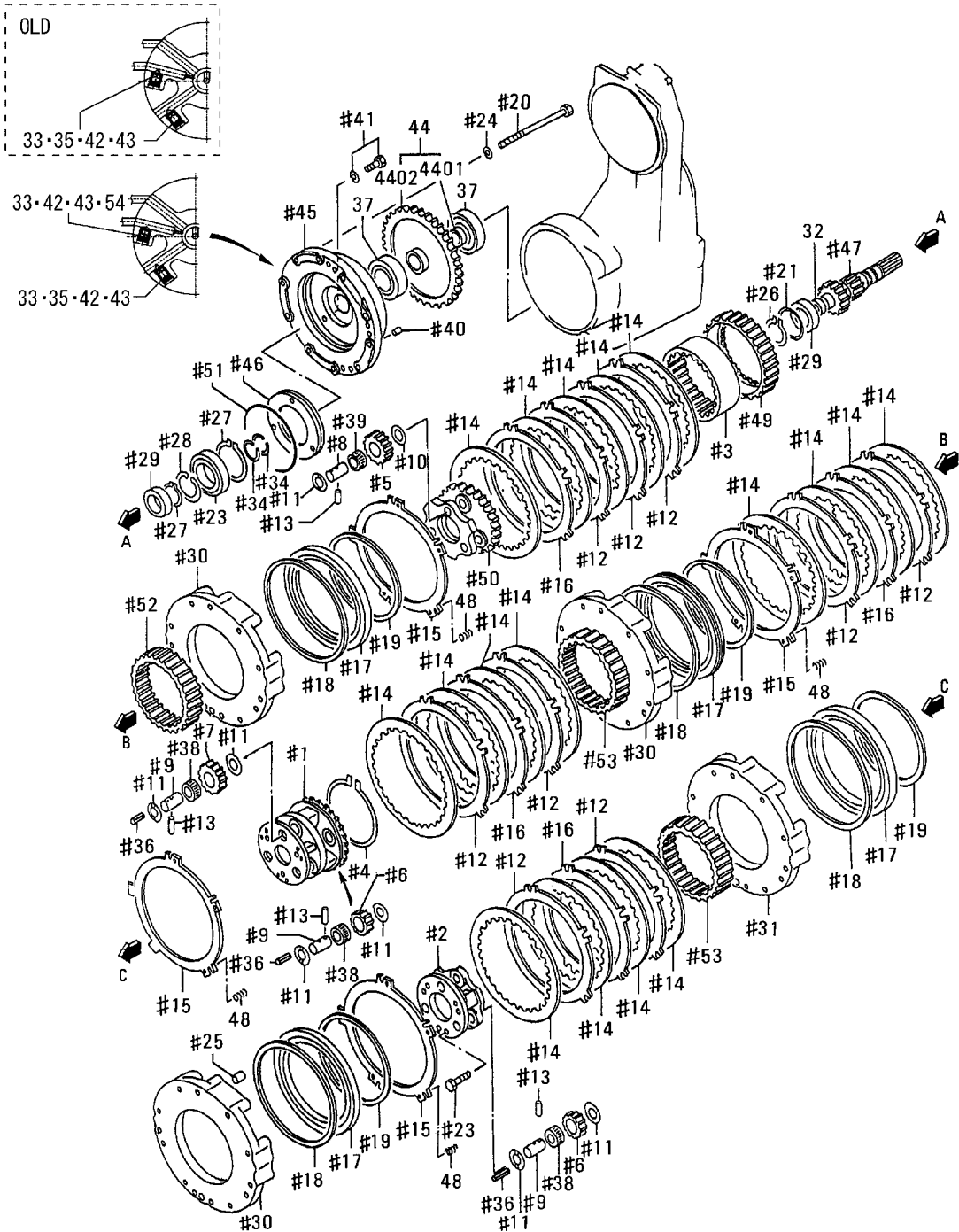

PRANETARY GEAR KIT (60425-40038) CONSISTS OF THE ITEMS WITH MARK "‡"
 GROUP NO. 25-02 REF. NO. 1 THRU 3, 9 THRU 11, 13, 17, 18, 22, 25, 30, 35, 43, 46
 GROUP NO. 25-03 REF. NO. 1 THRU 14, 16 THRU 24, 26 THRU 31, 33, 35, 40 THRU 42, 45 THRU 51
 GROUP NO. 25-04 REF. NO. 1 THRU 4, 5 THRU 31, 34, 36, 38 THRU 41, 45 THRU 47, 49 THRU 53
 CONSISTS OF THE ITEMS WITH MARK "‡"

25-04 TRANSMISSION (PART-4)

REF. -NO.	PART NO.	R / P	S E N G G	PART NAME & DESCRIPTION	Q T Y	MODEL & APPLICABLE SERIAL NO.				M / R	V R D
						4GA		T4GA			
						FROM@-	-@UPTO	FROM@-	-@UPTO		
1	61725-50900			CARRIER, FWD	1						
2	61725-21100			CARRIER, PLANET	1						
3	61725-01601			GEAR, RING	1						
4	61725-01700			RING, SNAP	1						A
5	61725-12300			GEAR, PLANET	3						
6	61725-12400			GEAR, PLANET	6						
7	61725-12500			GEAR, PLANET	3						
8	61725-12700			PIN, PLANET	3						A
9	61725-12800			PIN, PLANET	9						A
10	61725-13100			WASHER, PLANET	6						A
11	61725-13200			WASHER, PLANET	18						A
12	*			PLATE, MATING	9						
	92525-06800	1	1	PLATE, MATING	9						V
13	62625-19400			PIN, SPRING	12						A
14	92525-13100			PLATE, FRICTION	17						
15	69241-00901			PLATE, PRESSURE	4						
16	69241-01101			PLATE, MATING	4						
17	69241-11500			PISTON	4						A
18	92525-03800			SEAL, PISTON OUTER	4						A
19	92525-03900			SEAL, PISTON INNER	4						A
20	MH000184			BOLT	10						A
21	05616-10068			RING, RETAINING	1						
22	05640-06916			BEARING, BALL	1						A
23	MC802397			BOLT, DIFF CASE	6						A
24	F2515-12000			WASHER, SPRING	10						A
25	F2846-12000			PIN, DOWEL	3						A
26	F3200-04000			RING, SNAP	2						A
27	F3200-08000			RING, SNAP	1						A
28	F3202-06800			RING, SNAP	1						A
29	F8004-06008			BEARING, BALL	2						A
30	60325-30600			HOUSING, PISTON	3						
31	60325-30700			HOUSING, PISTON	1						
32	60325-08300			BUSHING	1						
33	61722-01200			SPRING, COOLER RELIEF	2						
34	62625-16300			RING	2						
35	91224-02600			VALVE, RELIEF	2		@51155	-	-		
	91224-02600	1		VALVE, RELIEF	1	51156@					V
36	05621-00300			PIN, SPRING	9						A
37	05641-07100			BEARING, BALL	2						A
38	05643-20100			BEARING, BALL	9						A
39	05643-20300			BEARING	3						A
40	F1597-12014			SCREW SET	1						A
41	F1805-10025			BOLT, W/WASHER	3						A
42	F2500-10000			WASHER, PLAIN	4						A
43	F3202-02200			RING, SNAP	2						A
44	60425-10029			GEAR SET, OUTPUT	1						
44 01	60325-03300			JOINT	1						
44 02	60425-11701			GEAR, T/F OUT PUT	1						
45	60425-30400			PLATE, REAR	1						
46	60425-01800			PLATE, END	1						

25-04 TRANSMISSION (PART-4)

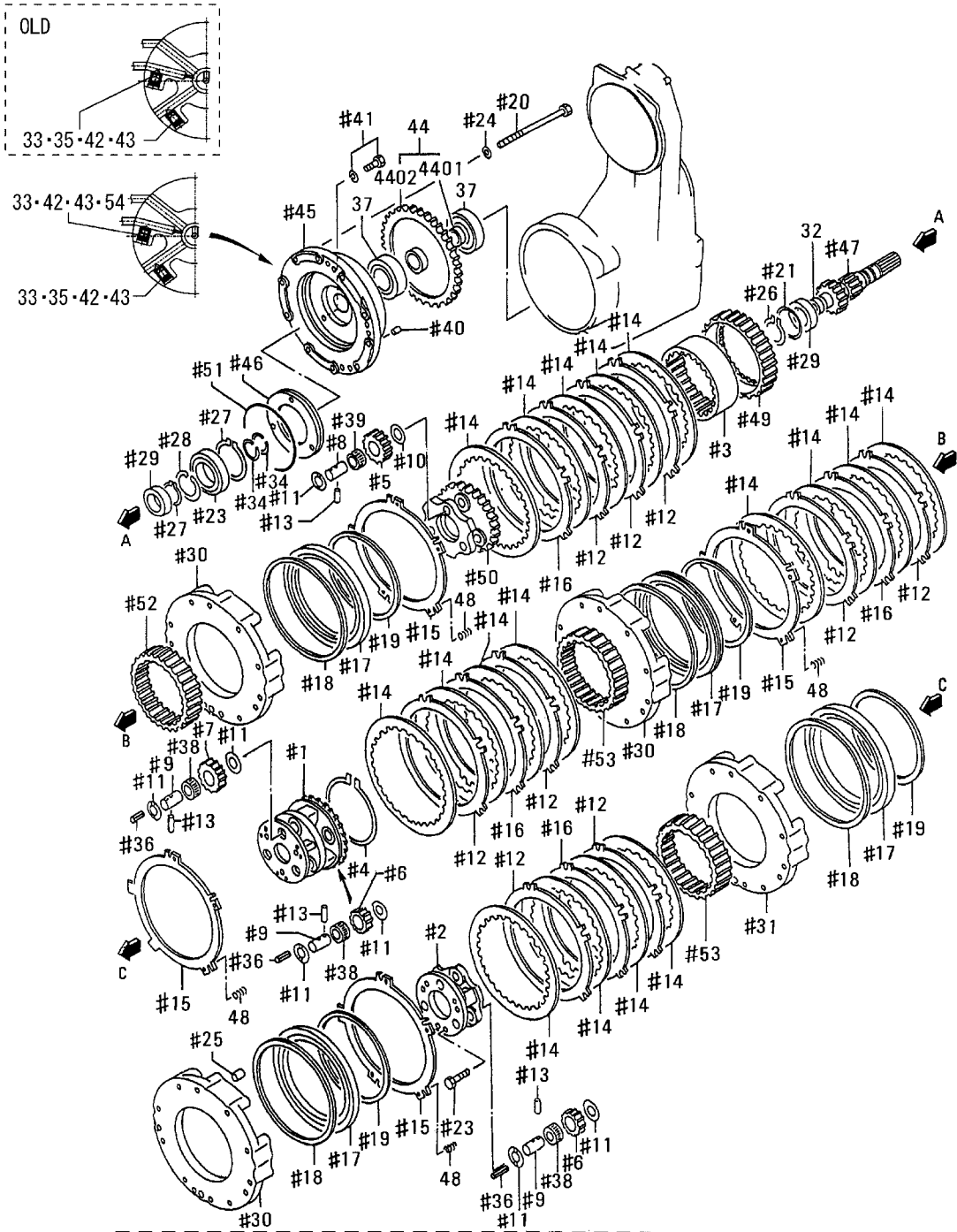

PRANETARY GEAR KIT (60425-40038) CONSISTS OF THE ITEMS WITH MARK "#"
 GROUP NO. 25-02 REF. NO. 1 THRU 3, 9 THRU 11, 13, 17, 18, 22, 25, 30, 35, 43, 46
 GROUP NO. 25-03 REF. NO. 1 THRU 14, 16 THRU 24, 26 THRU 31, 33, 35, 40 THRU 42, 45 THRU 51
 GROUP NO. 25-04 REF. NO. 1 THRU 4, 5 THRU 31, 34, 36, 38 THRU 41, 45 THRU 47, 49 THRU 53
 CONSISTS OF THE ITEMS WITH MARK "#"

25-04 TRANSMISSION (PART-4)

REF. -NO.	PART NO.	R / P	S E N G G	PART NAME & DESCRIPTION	Q T Y	MODEL & APPLICABLE SERIAL NO.				M / R	V R D
						4GA		T4GA			
						FROM@-	-@UPTO	FROM@-	-@UPTO		
47	60425-23701			SHAFT, INPUT	1						
48	60425-03800			SPRING	20						A
49	60425-14100			GEAR, RING	1						
50	60425-04200			CARRIER	1						
51	62625-06400			RING	1						
52	60425-06700			GEAR, RING	1						
53	60425-06800			GEAR, RING	2						
54	60525-16500	A		VALVE	1	51156@					V

25-05 TRANSMISSION (PART-5)

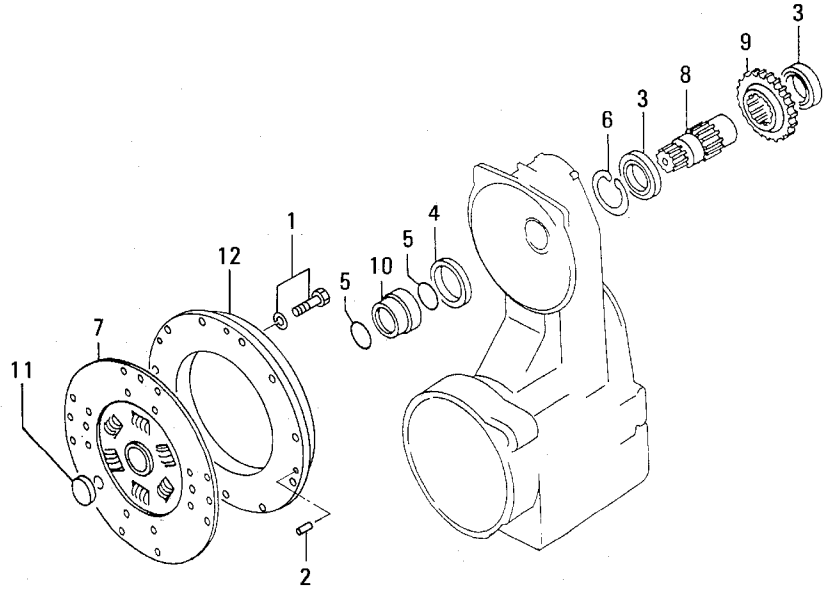

25-05 TRANSMISSION (PART-5)

REF. -NO.	PART NO.	R / P	S E N G G	PART NAME & DESCRIPTION	Q T Y	MODEL & APPLICABLE SERIAL NO.				M / R	V R D	
						4GA		T4GA				
						FROM@-	-@UPTO	FROM@-	-@UPTO			
1	F2005-10040			BOLT, W/WASHER	B/W	12						A
2	F2846-10000			PIN, DOWEL		2						A
3	05641-07100			BEARING, BALL		2						A
4	F3012-07523			SEAL, OIL		1						A
5	F3153-05500			O-RING		2						A
6	F3202-10000			RING, SNAP		1						A
7	60425-10500			DAMPER		1						
8	60425-00600			SHAFT, INPUT		1						
9	60425-10702		C	GEAR, T/F INPUT	Z=32	1		@51151	.	.		
	60425-20701	G	1	GEAR, T/F INPUT	Z=32	1	51152@					V
10	60425-01500			RACE		1						
11	60425-01600			STOPPER		1						
12	60425-05101			FLYWHEEL		1						

25-06 TRANSMISSION (PART-6)

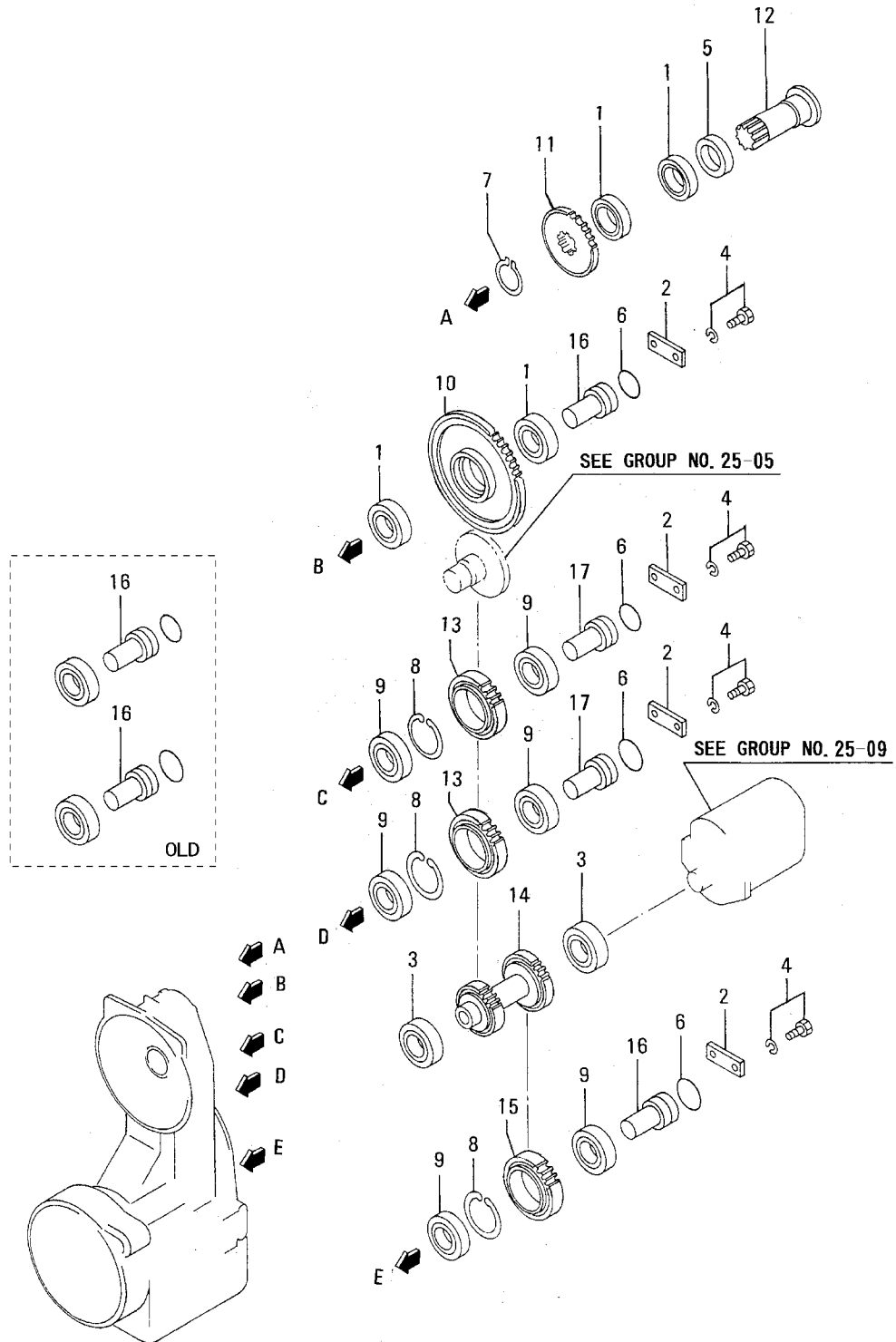

25-06 TRANSMISSION (PART-6)

REF. -NO.	PART NO.	R / P	S E N Q G	PART NAME & DESCRIPTION	Q T Y	MODEL & APPLICABLE SERIAL NO.				M / R	V R D
						4GA		T4GA			
						FROM@-	-@UPTO	FROM@-	-@UPTO		
1	F8004-06008			BEARING, BALL	4					A	
2	58313-03000			SPACER	4						
3	05641-07300			BEARING, BALL	2					A	
4	F1805-10025			BOLT, W/WASHER	8					A	
5	F3012-04823			SEAL, OIL	1					A	
6	F3153-05500			O-RING	4					A	
7	F3200-03800			RING, SNAP	1					A	
8	F3202-09000			RING, SNAP	3					A	
9	F8032-00308			BEARING, ROLLER	6					A	
10	60425-00800			GEAR	1						
11	60425-00900			GEAR	1						
12	60425-01100			SHAFT, FAN DRIVE	1						
13	60425-11201		C	GEAR, T/F IDLER	2		@51151	.	.		
14	60425-21201	G 1		GEAR, T/F IDLER	2	51152@		.	.		V
14	60425-21402		C	SHAFT, COUNTER	1		@51105	.	.		
15	60425-21403	3 1 C		SHAFT, COUNTER	1		@51151	.	.		V
15	60425-41400	G 2		SHAFT, COUNTER	1	51152@		.	.		V
16	60425-11301			GEAR, T/F IDLER	1						
16	60425-03901		Q	SHAFT, IDLER	4		@51040	.	.		
16	60425-03901	1		SHAFT, IDLER	2	51041@					V
17	60425-09700		A	SHAFT, IDLER	2	51041@					V

25-07 MAGNET STRAINER

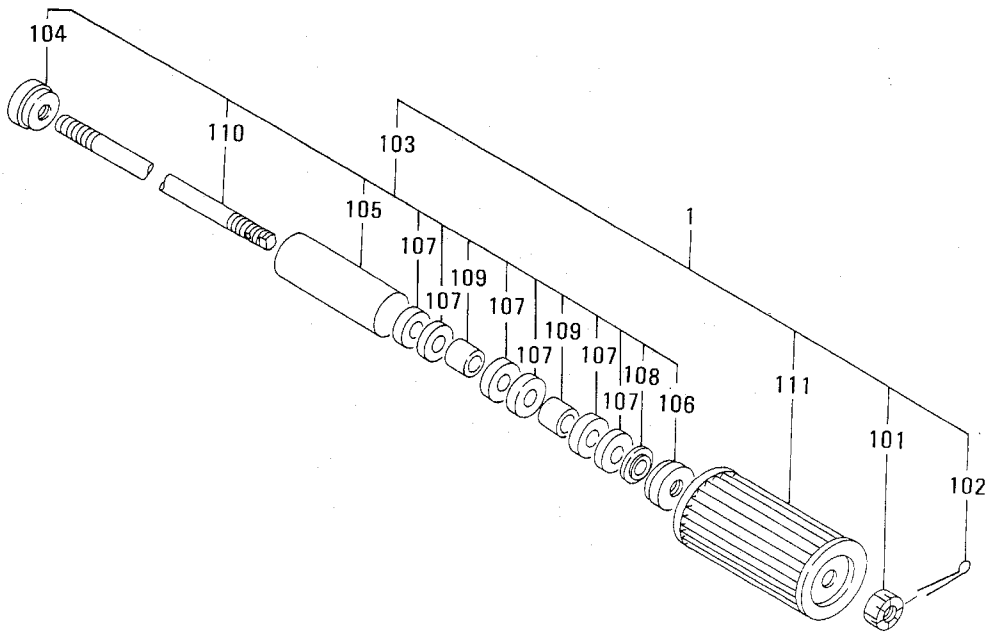

25-07 MAGNET STRAINER

REF. -NO.	PART NO.	R / P	S E N G G	PART NAME & DESCRIPTION	Q T Y	MODEL & APPLICABLE SERIAL NO.				M / R	V R D
						4GA		T4GA			
						FROM@-	@UPTO	FROM@-	@UPTO		
1	58822-10072			STRAINER ASSY, MAGNET	1						
1 01	F2330-12000			NUT, SLOTTED	1					A	
1 02	F2841-30025			PIN, SPLIT	1					A	
1 03	58821-00021			MAGNET ASSY	1						
1 04	51721-05003			SEAT, DUST	1						
1 05	51721-05401			COVER, DUST	1						
1 06	51721-15102			NUT, DUST	1					A	
1 07	51721-15200			MAGNET	6						
1 08	58622-09600			GASKET	1					A	
1 09	58622-09701			SPACER	2						
1 10	58822-16900			BOLT	1					A	
1 11	58822-17400			ELEMENT	1					A	

25-08 SPRING CHAMBER ASSY

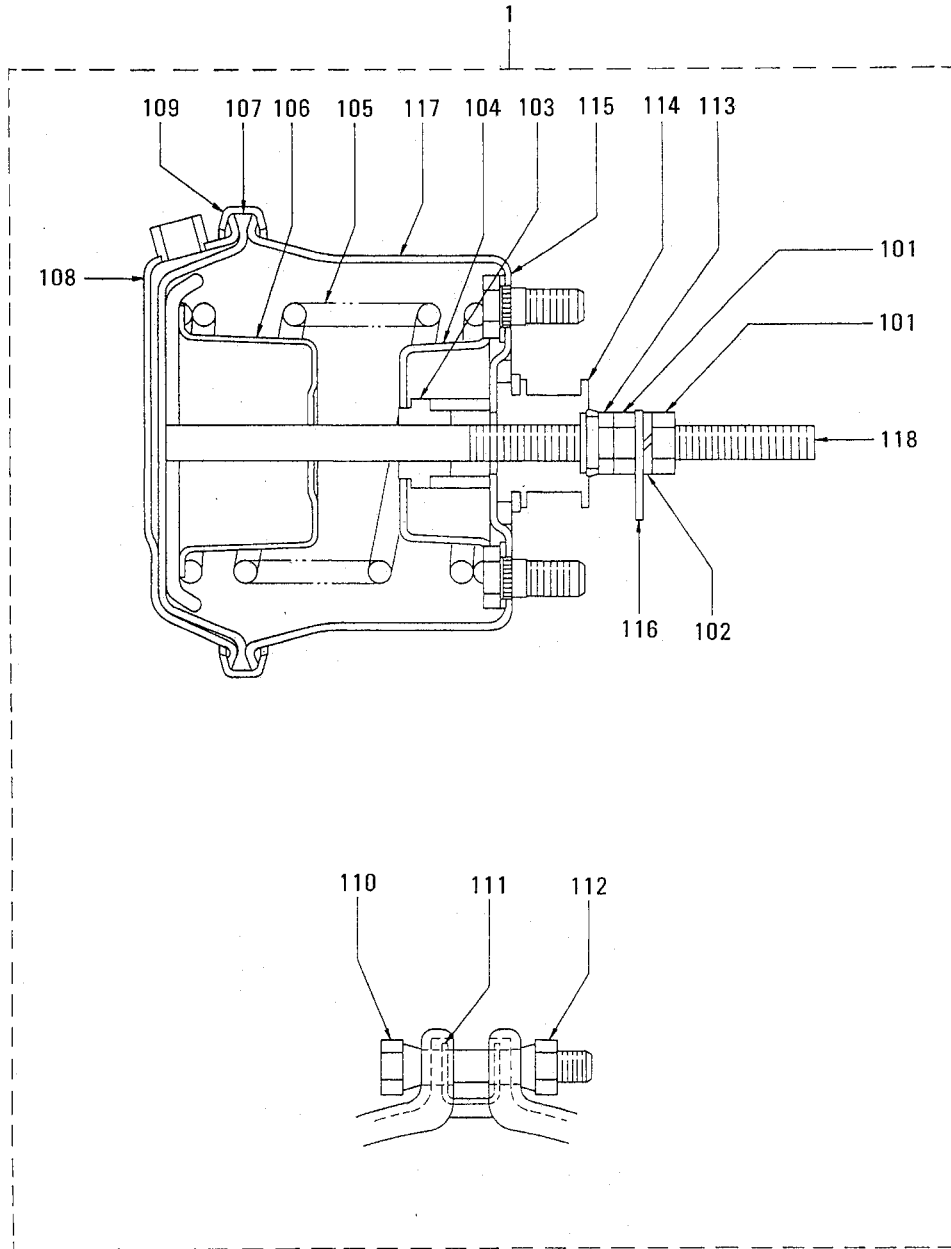

25-08 SPRING CHAMBER ASSY

REF. -NO.	PART NO.	R / P	S E N G G	PART NAME & DESCRIPTION	Q T Y	MODEL & APPLICABLE SERIAL NO.				M / R	V R D
						4GA		T4GA			
						FROM@-	-@UPTO	FROM@-	-@UPTO		
1	60425-00020			CHAMBER ASSY, SPRING	1						A
1 01	F2320-16000			NUT, JAM	2						A
1 02	F2515-16000			WASHER, SPRING	1						A
1 03	60325-06400			GUIDE	1						
1 04	60325-06500			SHEET, SPRING	1						
1 05	60325-06600			SPRING	1						A
1 06	60325-06700			SUPPORT, SPRING	1						
1 07	60325-06900			DIAPHRAGM	1						A
1 08	60325-07100			PLATE, PRESSURE	1						
1 09	60325-07200			BAND, CLAMP	2						
1 10	60325-07300			BOLT, BAND	2						A
1 11	60325-07400			SPACER	2						
1 12	60325-07500			NUT, CLAMP	2						A
1 13	60325-07600			NUT, LOCK	1						
1 14	60325-07700			BOOT	1						A
1 15	60325-07800			RETAINER, BOOT	1						
1 16	60325-07900			PLATE	1						
1 17	60425-06100			CHAMBER	1						
1 18	60425-06200			ROD, BUSHING	1						

25-09 GEAR PUMP ASSY

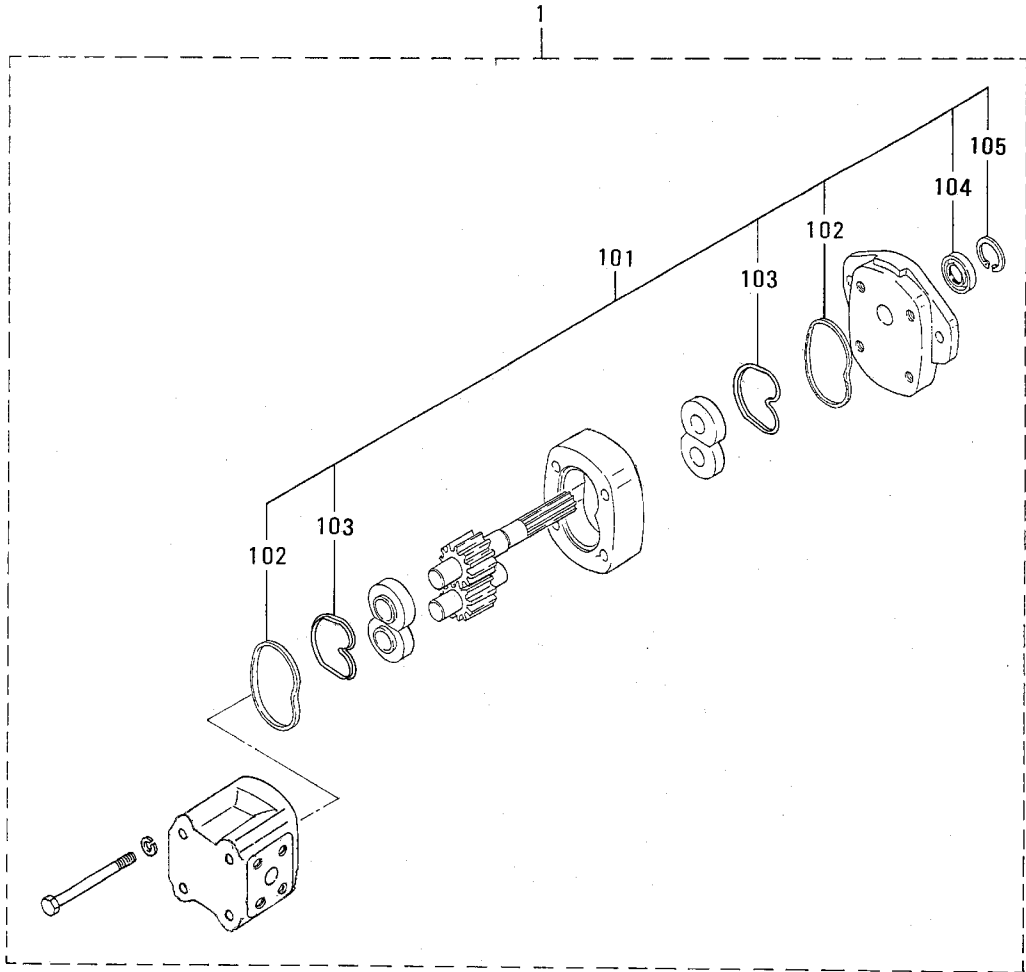

25-09 GEAR PUMP ASSY

REF. -NO.	PART NO.	R / P	S E N / Q G	PART NAME & DESCRIPTION	Q T Y	MODEL & APPLICABLE SERIAL NO.				M / R	V R D
						4GA		T4GA			
						FROM@-	-@UPTO	FROM@-	-@UPTO		
1	60425-00030			PUMP ASSY, GEAR	1						
1 01	60425-00017			SEAL KIT	1					A	
1 02	*			SEAL, PLATE	2						
1 03	*			RING, BACKUP	2						
1 04	*			SEAL, OIL	1						
1 05	*			RING, SNAP	1						

28-01 SELECTOR VALVE ASSY (PART-1)

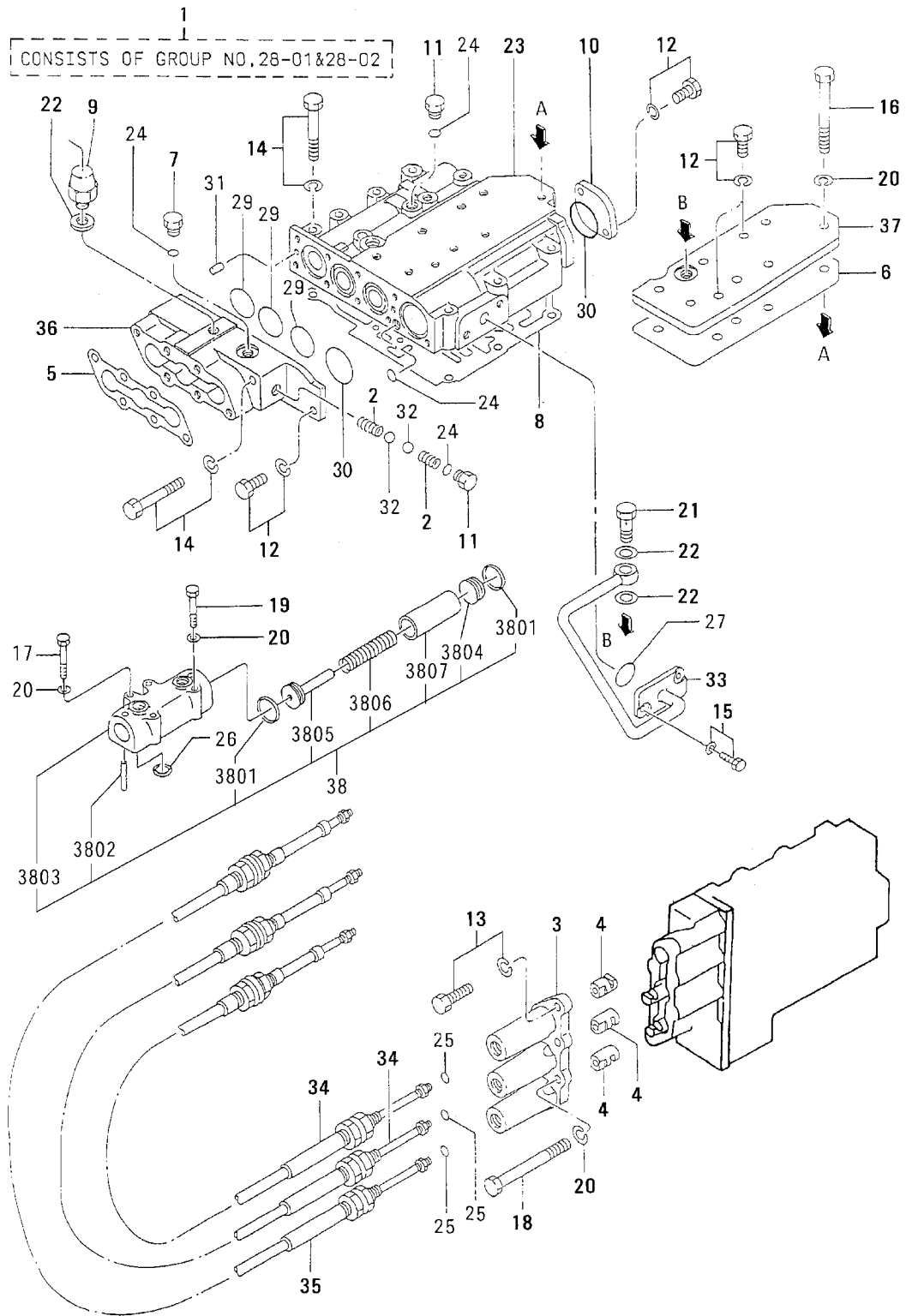

28-01 SELECTOR VALVE ASSY (PART-1)

REF. -NO.	PART NO.	R / P	S E N G G	PART NAME & DESCRIPTION	Q T Y	MODEL & APPLICABLE SERIAL NO.				M / R	V R D
						4GA		T4GA			
						FROM@-	-@UPTO	FROM@-	-@UPTO		
1	60428-20000			VALVE ASSY, SELECTOR	1						
2	65528-02501			SPRING, DETENT	2					A	
3	61728-22200		C	COVER, CABLE	1		@50992	.	.		V
4	61728-32200	3	1	COVER, CABLE	1						
	61728-22300			HOOK	3						
5	61728-01700		C	GASKET, COVER	1		@50992	.	.		V
	61728-11700	3	1	GASKET, COVER	1						
6	*		C	GASKET, PLATE	1						V
	61728-01801	1	1	GASKET, PLATE	1						V
7	61728-01901			STOPPER	1						
8	*		C	GASKET, BODY	1					A	
	61728-31601	1	1	GASKET, BODY	1					A	V
9	92024-04300			SWITCH	1						
10	58828-13801			COVER	1						
11	05530-20100			PLUG, SEAL	5					A	
12	F1805-08020			BOLT, W/WASHER	3					A	
13	F1805-08030			BOLT, W/WASHER	2					A	
14	F1805-08055			BOLT, W/WASHER	12					A	
15	F1805-10020			BOLT, W/WASHER	2					A	
16	F1035-08075			BOLT	4					A	
17	F1035-08060			BOLT	1					A	
18	F1035-08090			BOLT	4					A	
19	05978-08115			BOLT	3					A	
20	F2515-08000			WASHER, SPRING	12					A	
21	F4110-14000			EYEBOLT	1					A	
22	F4202-14000			GASKET	4					A	
23	*			BODY, SELECTOR VALVE	1						
24	F3150-00800			O-RING	7					A	
25	F3150-01000			O-RING	3					A	
26	F3150-01100			O-RING	1					A	
27	F3150-02200			O-RING	1					A	
28	F3150-02900			O-RING	3					A	
29	F3150-03000			O-RING	1					A	
30	F3150-03400			O-RING	2					A	
31	F2846-06000		Q	PIN, DOWEL	2		@50992	.	.		A
	F2846-06000	1		PIN, DOWEL	4	50993@				A	V
32	F8000-10000			BALL, STEEL	2					A	
33	60328-00900			PIPE	1						
34	60428-00100		C	CABLE, CONTROL	2		@50979	.	.		V
	60428-00101	3	1	CABLE, CONTROL	2						
35	60428-00200		C	CABLE, CONTROL	1		@50979	.	.		V
	60428-00201	3	1	CABLE, CONTROL	1						
36	60228-12400		C	COVER, DETENT	1		@50992	.	.		V
	60228-22400	3	1	COVER, DETENT	1						
37	60228-02700			COVER, UPPER	1						
38	60228-00050			VALVE ASSY, SUB ACC.	1						
38 01	F3150-03400			O-RING	2						
38 02	F8001-40040			BEARING, ROLLER	2					A	
38 03	60228-00501			BODY	1						
38 04	60228-00600			PLUG	1					A	

28-01 SELECTOR VALVE ASSY (PART-1)

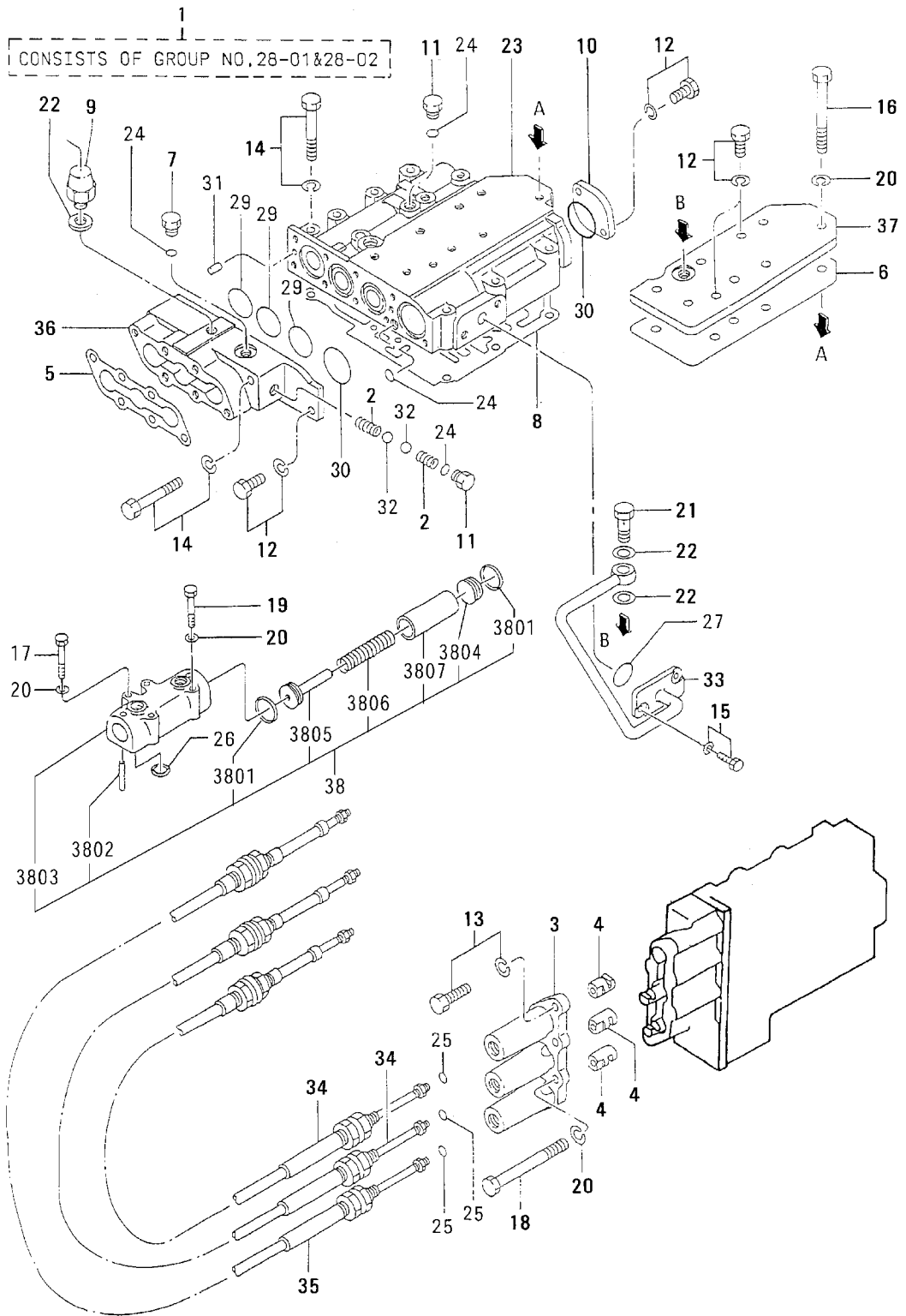

28-01 SELECTOR VALVE ASSY (PART-1)

REF. -NO.	PART NO.	R / P	S C E N P Q G	PART NAME & DESCRIPTION	Q T Y	MODEL & APPLICABLE SERIAL NO.				M / R	V R D
						4GA		T4GA			
						FROM@-	@UPTO	FROM@-	@UPTO		
38 05	60228-00700			SEAT, SUB ACCUMULATOR	1						
38 06	60228-00800			SPRING	1						A
38 07	69362-01600			PISTON	1						A

28-02 SELECTOR VALVE ASSY (PART-2)

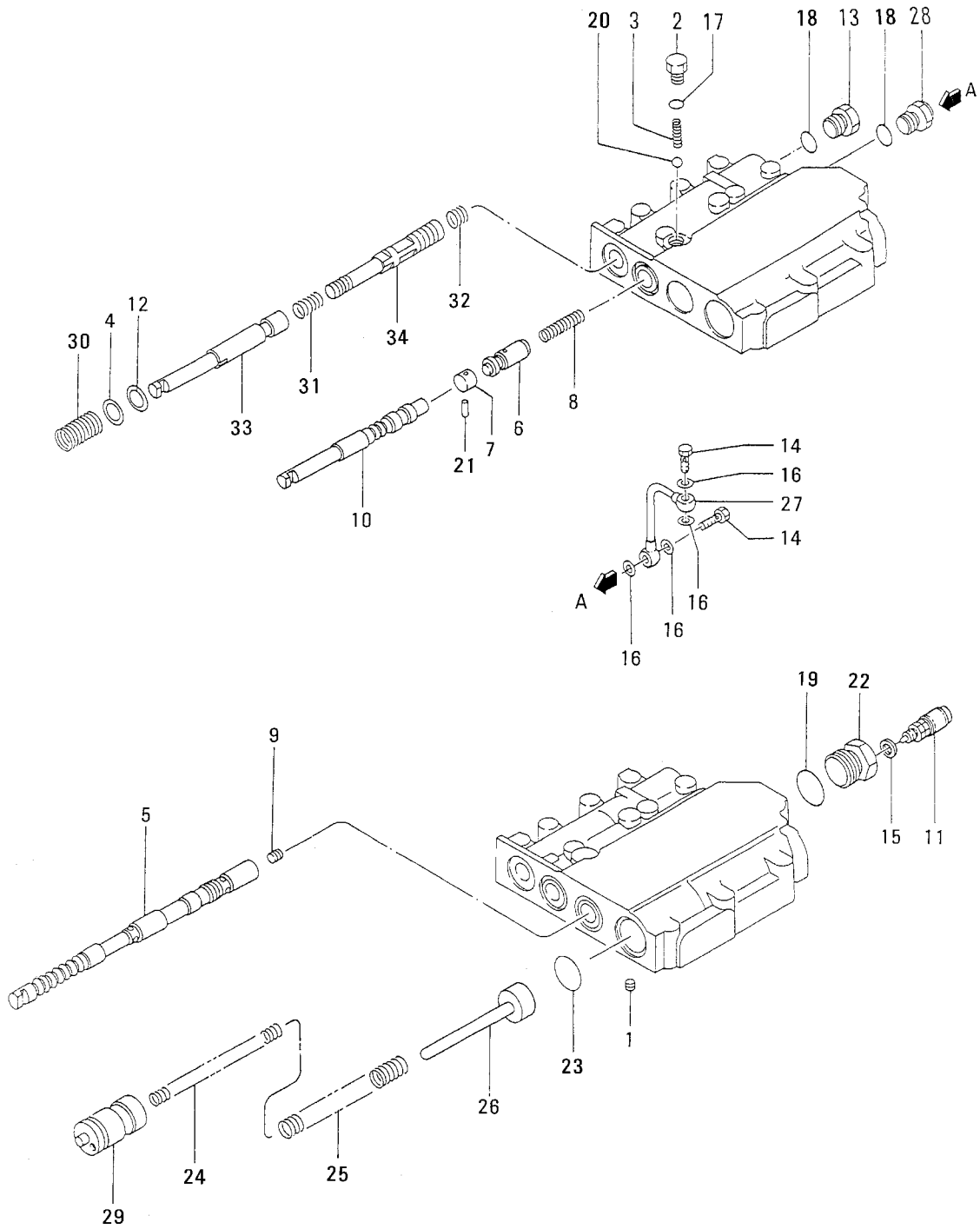

28-02 SELECTOR VALVE ASSY (PART-2)

REF. -NO.	PART NO.	R / P	S E N G G	PART NAME & DESCRIPTION	Q T Y	MODEL & APPLICABLE SERIAL NO.				M / R	V R D
						4GA		T4GA			
						FROM@-	-@UPTO	FROM@-	-@UPTO		
1	65528-01500			SCREW, ORIFICE	1					A	
2	65528-01100			CAP	1						
3	65528-02501			SPRING, DETENT	1					A	
4	65528-03600			WASHER	1					A	
5	*			VALVE, SELECTOR	1						
6	*			VALVE, DIFFERENTIAL	1						
7	92328-00400			PLUG	1					A	
8	92328-00700			SPRING	1					A	
9	61361-02300			PLUG	1					A	
10	*			VALVE, DIRECTIONAL	1						
11	05122-00300			SWITCH, BACKUP	1						
12	05615-10019			RING, RETAINING	1						
13	05530-20400			PLUG	1					A	
14	F4110-14000			EYEBOLT	2					A	
15	F4202-12000			GASKET	1					A	
16	F4202-14000			GASKET	4					A	
17	F3150-01100			O-RING	1					A	
18	F3150-01800			O-RING	2					A	
19	F3150-02900			O-RING	1					A	
20	F8000-10000			BALL, STEEL	1					A	
21	F8001-40032			BEARING, ROLLER	1						
22	60328-00400			PLUG	1					A	
23	F3150-03400			O-RING	1					A	
24	60428-10400			SPRING, INNER	1						
25	60428-10500			SPRING, OUTER	1						
26	60428-20600			SEAT, SPRING	1						
27	60228-00901			PIPE	1						
28	60228-01200			CONNECTOR	1						
29	60228-12600			PISTON	1					A	
30	60328-05600			SPRING, RETURN	1					A	
31	60328-05700			SPRING, INCHING	1						
32	60328-05800			SPRING, RETURN	1					A	
33	*			PLUNGER, INCHING	1						
34	*			VALVE, INCHING	1						

28-03 REGULATOR VALVE

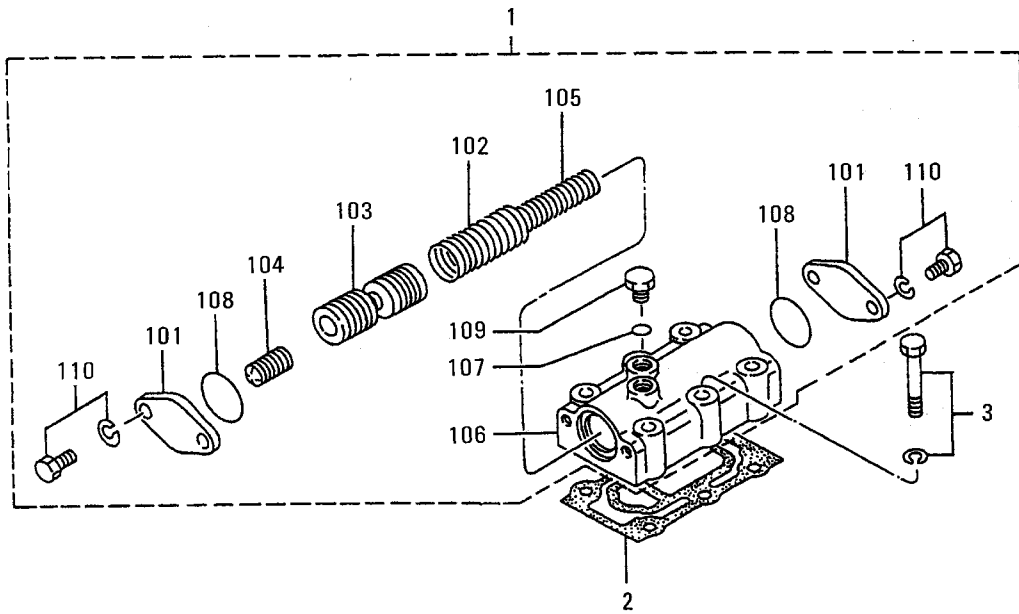

28-03 REGULATOR VALVE

REF. -NO.	PART NO.	R / P	S E N G G	PART NAME & DESCRIPTION	Q T Y	MODEL & APPLICABLE SERIAL NO.				M / R	V R D
						4GA		T4GA			
						FROM@-	-@UPTO	FROM@-	-@UPTO		
1	60328-00040			VALVE ASSY, REGULATOR	1						
1 01	58828-13702			COVER	2						
1 02	61728-12800			SPRING	1						
1 03	62628-00303			SPOOL	1						
1 04	62628-10400			SLUG	1						
1 05	92328-01100			SPRING, MAIN	1						
1 06	92328-10801			BODY, REGULATOR VALVE	1						
1 07	05500-19008			O-RING	2						A
1 08	05500-35028			O-RING	2						A
1 09	05530-20100			PLUG, SEAL	2						A
1 10	F1805-08020			BOLT, W/WASHER	4						A
2	92328-20900			GASKET, REGULATOR	1						
3	F1805-08045			BOLT, W/WASHER	6						A

31-01 REAR AXLE (PART-1)

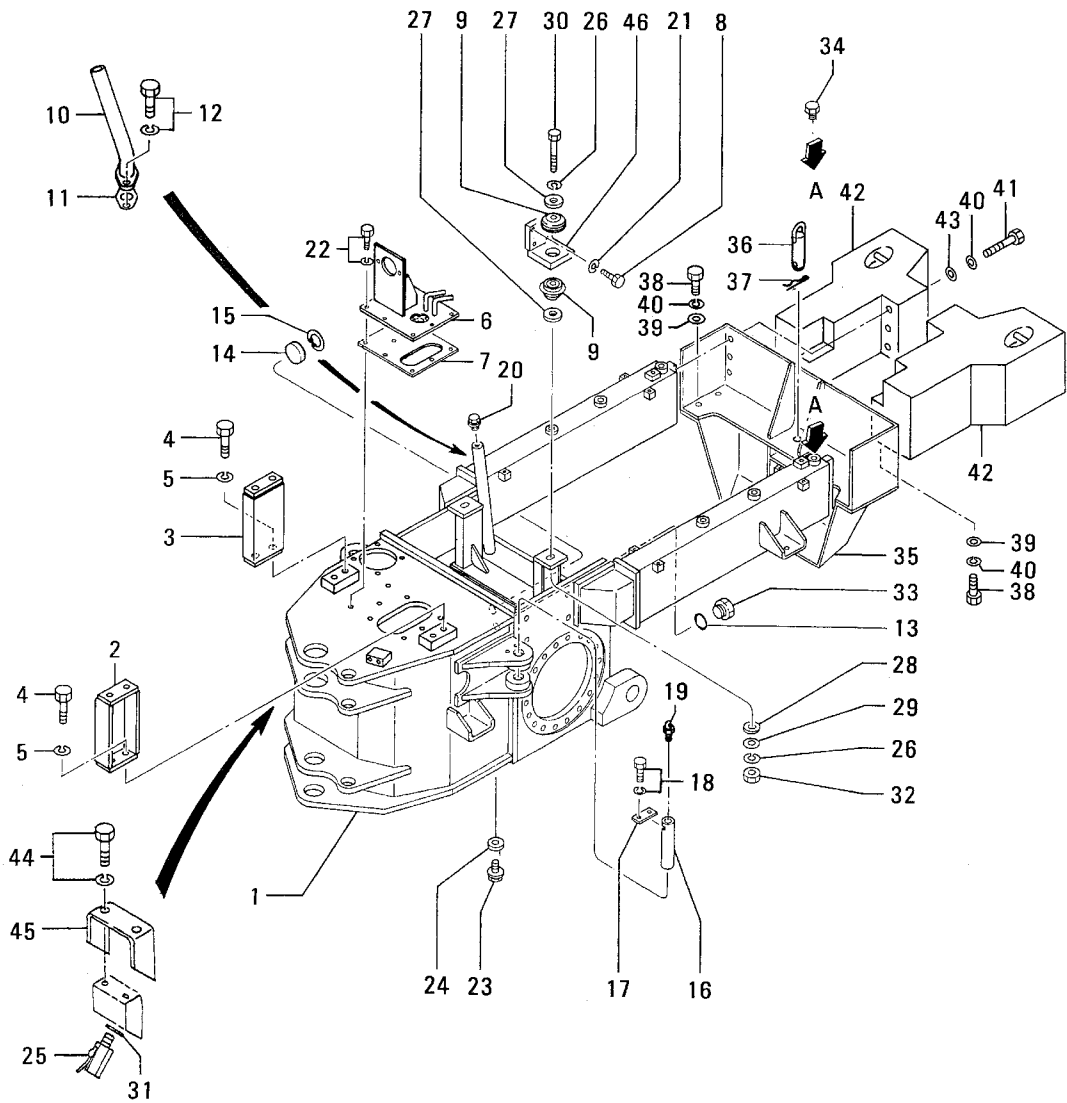

31-01 REAR AXLE (PART-1)

REF. -NO.	PART NO.	R / P	S E N G G	PART NAME & DESCRIPTION	Q T Y	MODEL & APPLICABLE SERIAL NO.				M / R	V R D
						4GA		T4GA			
						FROM@-	-@UPTO	FROM@-	-@UPTO		
1	60431-60101		C	CASE, REAR AXLE	1		@51089	-	-		
2	60431-70100	3	1	CASE, REAR AXLE	1						V
3	60431-04400			STAY, L. H.	1						
3	60431-04500			STAY, R. H.	1						
4	F1035-20050			BOLT	4						A
5	F2515-20000			WASHER, SPRING	4						A
6	60431-03500			BRACKET, PUMP	1						
7	60331-04800			PACKING, FUEL	1						A
8	F1155-14055			BOLT	8						A
9	60331-05201			MOUNT, RUBBER	4						
10	60431-03300			PIPE, OIL SUPPLY	1						
11	61326-09000			GASKET	1						A
12	F1805-10025			BOLT, W/WASHER	2						A
13	F3150-01100			O-RING	1						A
14	08916-00105			GAGE, OIL LEVEL	1						
15	F3202-04000			RING, SNAP	1						A
16	60431-10401			PIN, CYLINDER	2						A
17	51781-01601			PLATE, LOCK	2						
18	F1805-10020			BOLT, W/WASHER	4						A
19	F3305-10000			NIPPLE, GREASE	2						A
20	61326-08902			PLUG, BRATHER	1						
21	F2515-14000			WASHER, SPRING	8						A
22	F1805-12030			BOLT, W/WASHER	8						A
23	F5000-30000			PLUG, DRAIN	2						A
24	F4202-30000			GASKET	2						A
25	60331-05600			COCK	1						
26	F2515-18000			WASHER, SPRING	4						A
27	30014-53600			SEAT	4						
28	91212-10900			WASHER, PLAIN	2						A
29	F2500-18000			WASHER, PLAIN	2						A
30	F1035-18130			BOLT	2						A
31	F4202-12000			GASKET	1						
32	F2300-18000			NUT, LOCK	2						A
33	05530-20200			PLUG	1						A
34	F5005-26001			PLUG, TAPERED	2						A
35	60331-44100			MEMBER, CROSS	1						
36	60331-05300			PIN	1						A
37	58021-02800			PIN, SPRING	1						A
38	F1035-20045			BOLT	4						A
39	F2500-20000			WASHER, PLAIN	4						A
40	F2515-20000			WASHER, SPRING	8						A
41	F1035-20100			BOLT	4						A
42	61911-02300			WEIGHT	2						
43	60336-00200			WASHER	4						A
44	F1805-06014			BOLT, W/WASHER	2						A
45	60231-01800			COVER	1						
46	60431-21800		C	BRACKET	2		@51066	-	-		
	60431-31800	N	1	BRACKET	2	51067@					V

31-02 REAR AXLE (PART-2)

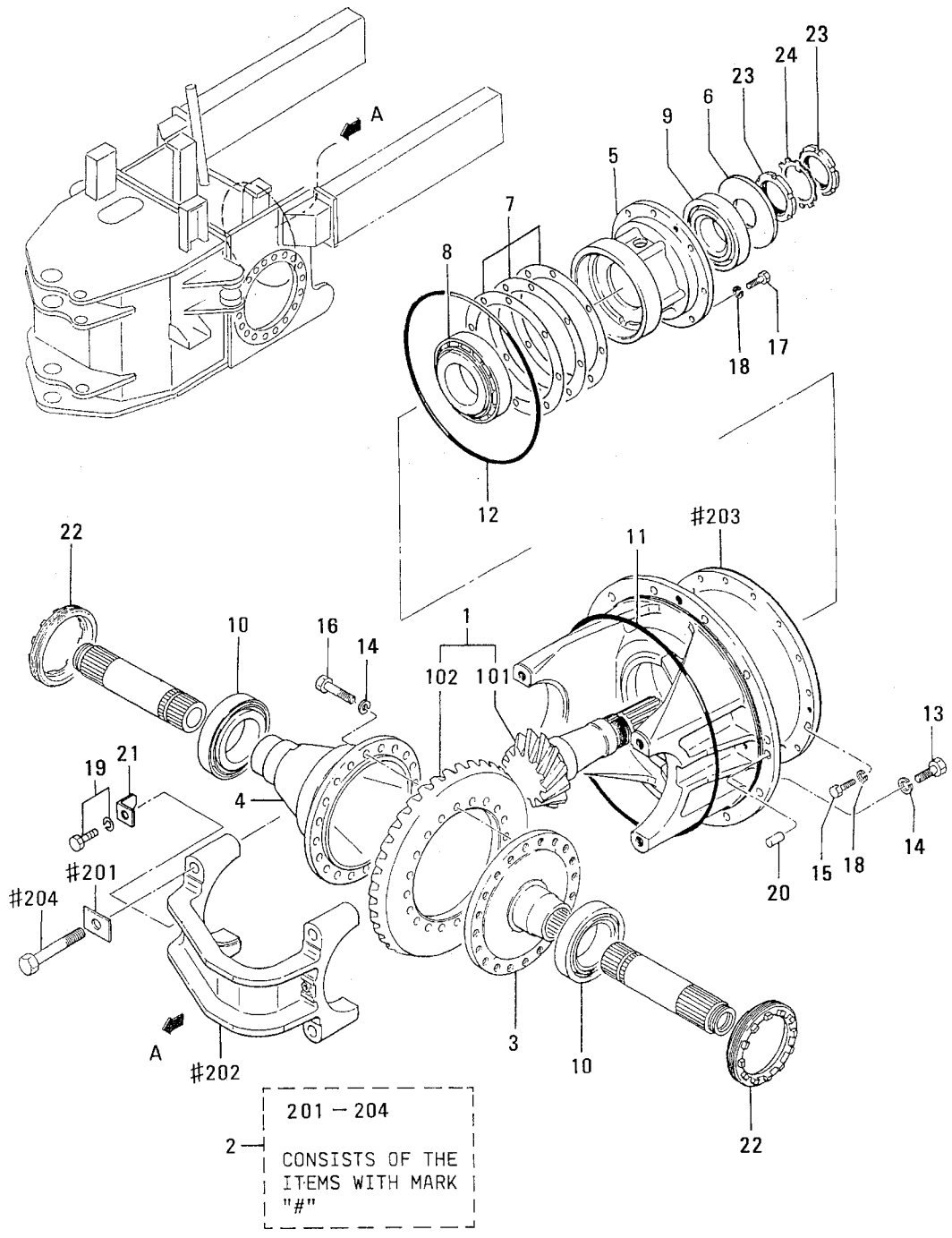

31-02 REAR AXLE (PART-2)

REF. -NO.	PART NO.	R / P	S E N G G	PART NAME & DESCRIPTION	Q T Y	MODEL & APPLICABLE SERIAL NO.				M / R D
						4GA		T4GA		
						FROM@-	-@UPTO	FROM@-	-@UPTO	
1	60431-30028			BEVEL SET	1					
1 01	*			PINION	1					
1 02	*			GEAR, BEVEL	1					
2	60431-40018			CARRIER SET	1					
2 01	12020-27100			PLATE, LOCK	4					
2 02	*			CAP, BEARING	1					
2 03	*			CARRIER, DIFFERENTIAL	1					
2 04	62631-05100			BOLT	4					A
3	60431-01600			HUB, L. H.	1					
4	60431-01700			HUB, R. H.	1					
5	60431-11900			RETAINER, BEARING	1					
6	60431-01301			DISK, SPEED METER	1					
7	62631-02900			SHIM	AR					A
8	F8141-30317			BEARING, TAPERED ROLL	1					A
9	F8141-30314			BEARING	1					A
10	F8143-32218			BEARING	2					A
11	62631-04900			O-RING	1					A
12	62631-04700			O-RING	1					
13	05983-16045			BOLT, COATING	10					A
14	F2515-16000			WASHER, SPRING	26					A
15	F1035-12035			BOLT	16					A
16	F1035-16065			BOLT	16					A
17	F1035-12035			BOLT	8					A
18	F2515-12000			WASHER, SPRING	26					A
19	F1805-12025			BOLT, W/WASHER	2					A
20	F2846-16000			PIN, DOWEL	2					A
21	62631-03200			PLATE	2					
22	MC803400			SCREW, ADJUSTING	2					A
23	00210-68010			NUT	2					A
24	00305-68010			WASHER, LOCK	1					A

31-03 REAR AXLE (PART-3)

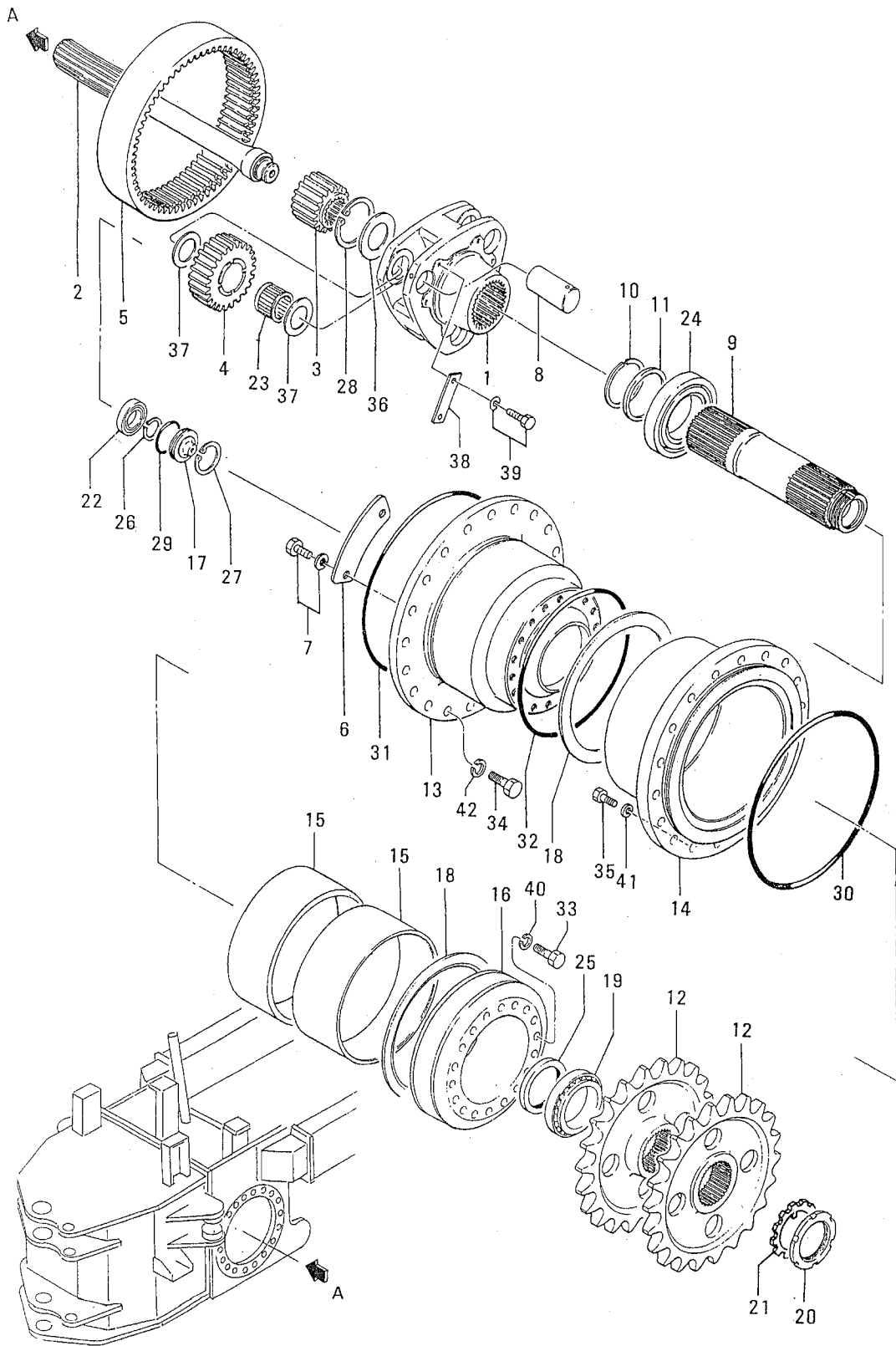

31-03 REAR AXLE (PART-3)

REF. -NO.	PART NO.	R / P	S C E N G G	PART NAME & DESCRIPTION	Q T Y	MODEL & APPLICABLE SERIAL NO.				M / R	V R D
						4GA		T4GA			
						FROM@-	-@UPTO	FROM@-	-@UPTO		
1	62631-00300			CARRIER	2						
2	62632-41200			SHAFT, AXLE	2						
3	62631-01200			GEAR, SUN Z=22	2						
4	62631-11300			GEAR, PLANETARY Z=33	6						
5	62631-01500			GEAR Z=89	2						
6	62631-03300			PLATE	8						
7	F1805-08020			BOLT, W/WASHER B/W	16						A
8	62631-01600			PIN	6						A
9	62631-31800			SHAFT, HOLLOW	2						
10	62631-01900			RING	2						
11	62631-02100			SPACER	2						
12	60431-02100		C	SPROCKET	4						
	60431-02101	R 1		SPROCKET	4						V
13	60431-22200		C	CASE, INNER	2						
	60431-22201	R 1		CASE, INNER	2						V
14	60431-12300		C	CASE, OUTER	2						
	60431-12301	R 1		CASE, OUTER	2						V
15	60431-02400			BUSHING	4						
16	60431-02500			RETAINER	2						
17	62631-02700			RETAINER	2						
18	60431-02600			WASHER, THRUST	4						A
19	62631-04500			BEARING	2						A
20	00210-88010			NUT	2						A
21	00305-88010			WASHER, LOCK	2						A
22	05640-46008		C	BEARING, BALL	2	@50957	-	-			A
	05640-76008	3 1		BEARING, BALL	2						A V
23	66633-01400			BEARING, NEEDLE	12						A
24	F8140-30220			BEARING, TAPER ROLLER	2						A
25	F3016-09523			SEAL, OIL	2						A
26	F3200-04000			RING, SNAP	2						A
27	F3202-06800			RING, SNAP	2						A
28	F3202-10000			RING, SNAP	2						A
29	05563-70144			O-RING	2						A
30	05563-70280			O-RING	2						A
31	05563-70281			O-RING	2						A
32	F3153-29000			O-RING	2						A
33	F1035-16045			BOLT	36						A
34	05983-20050			BOLT, COATING	40						A
35	05983-18060			BOLT, COATING	36						A
36	58691-03001			WASHER, THRUST	2						A
37	62631-01400			WASHER	12						A
38	62631-03400			PLATE	6						
39	F1805-10025			BOLT, W/WASHER B/W	12						A
40	F2515-16000			WASHER, SPRING	36						A
41	F2515-18000			WASHER, SPRING	36						A
42	F2515-20000			WASHER, SPRING	40						A

31-04 REAR AXLE (PART-4)

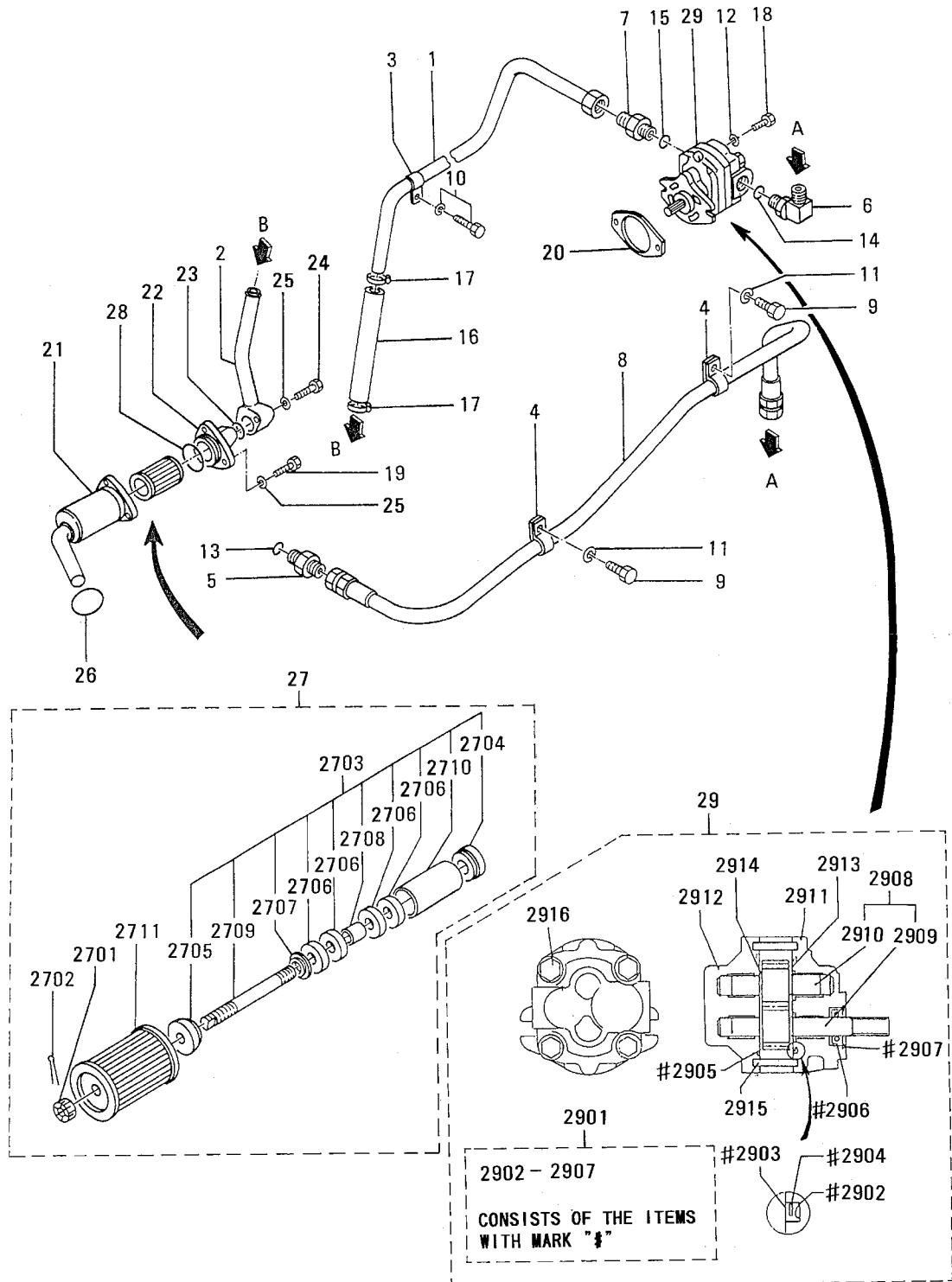

31-04 REAR AXLE (PART-4)

REF. -NO.	PART NO.	R / P	S E N G G	PART NAME & DESCRIPTION	Q T Y	MODEL & APPLICABLE SERIAL NO.				M / R	V R D
						4GA		T4GA			
						FROM@-	-@UPTO	FROM@-	-@UPTO		
1	60431-02701			PIPE	1						
2	60431-02801			PIPE	1						
3	05317-42500			CLIP	1						A
4	58404-00801			CLIP	2						A
5	05571-10202			CONNECTOR	1						
6	05571-73200			ELBOW	1						
7	05573-25030			CONNECTOR	1						
8	05746-05272			HOSE, NYLON	1						A
9	F1035-08014			BOLT	2						A
10	F1805-10016			BOLT, W/WASHER	1						A
				B/W							
11	F2515-08000			WASHER, SPRING	2						A
12	F2515-10000			WASHER, SPRING	1						A
13	F3150-01100			O-RING	1						A
14	F3150-01400			O-RING	1						A
15	F3150-02400			O-RING	1						A
16	F4010-25010			HOSE, RUBBER	1						A
17	F4300-03701			CLAMP, HOSE	2						
18	05983-10025			BOLT, COATING	2						A
19	05983-10045			BOLT, COATING	3						A
20	30425-71301			GASKET	1						A
21	62631-26500			CASE, OIL	1						
22	58822-16102			COVER	1						
23	F3150-02800			O-RING	1						A
24	F1035-10050			BOLT	2						A
25	F2515-10000			WASHER, SPRING	4						A
26	F3153-06500			O-RING	1						A
27	58822-20070			STRAINER ASSY, MAGNET	1						
27 01	F2330-12000			NUT	1						A
27 02	F2841-30025			PIN, SPLIT	1						A
27 03	58822-20075			MAGNET ASSY	1						
27 04	51721-05003			SEAT	1						
27 05	51721-15102			NUT	1						A
27 06	51721-15200			MAGNET	4						
27 07	58622-09600			GASKET	1						A
27 08	58622-09701			SPACER	1						
27 09	58822-26900			BOLT	1						A
27 10	58822-27100			COVER	1						
27 11	58822-27400			ELEMENT	1						A
28	F3153-05500			O-RING	1						A
29	60431-02901			PUMP ASSY, GEAR	1						
29 01	60631-00038			REPAIR KIT	1						A
29 02	*			SEAL, BALANCE	1						A
29 03	*			GASKET	1						A
29 04	*			GASKET	1						A
29 05	*			O-RING	1						A
29 06	*			SEAL, OIL	1						A
29 07	*			RING, SNAP	1						A
29 08	60431-00068			GEAR SET	1						
29 09	*			GEAR, DRIVE	1						
29 10	*			GEAR, DRIVEN	1						

31-04 REAR AXLE (PART-4)

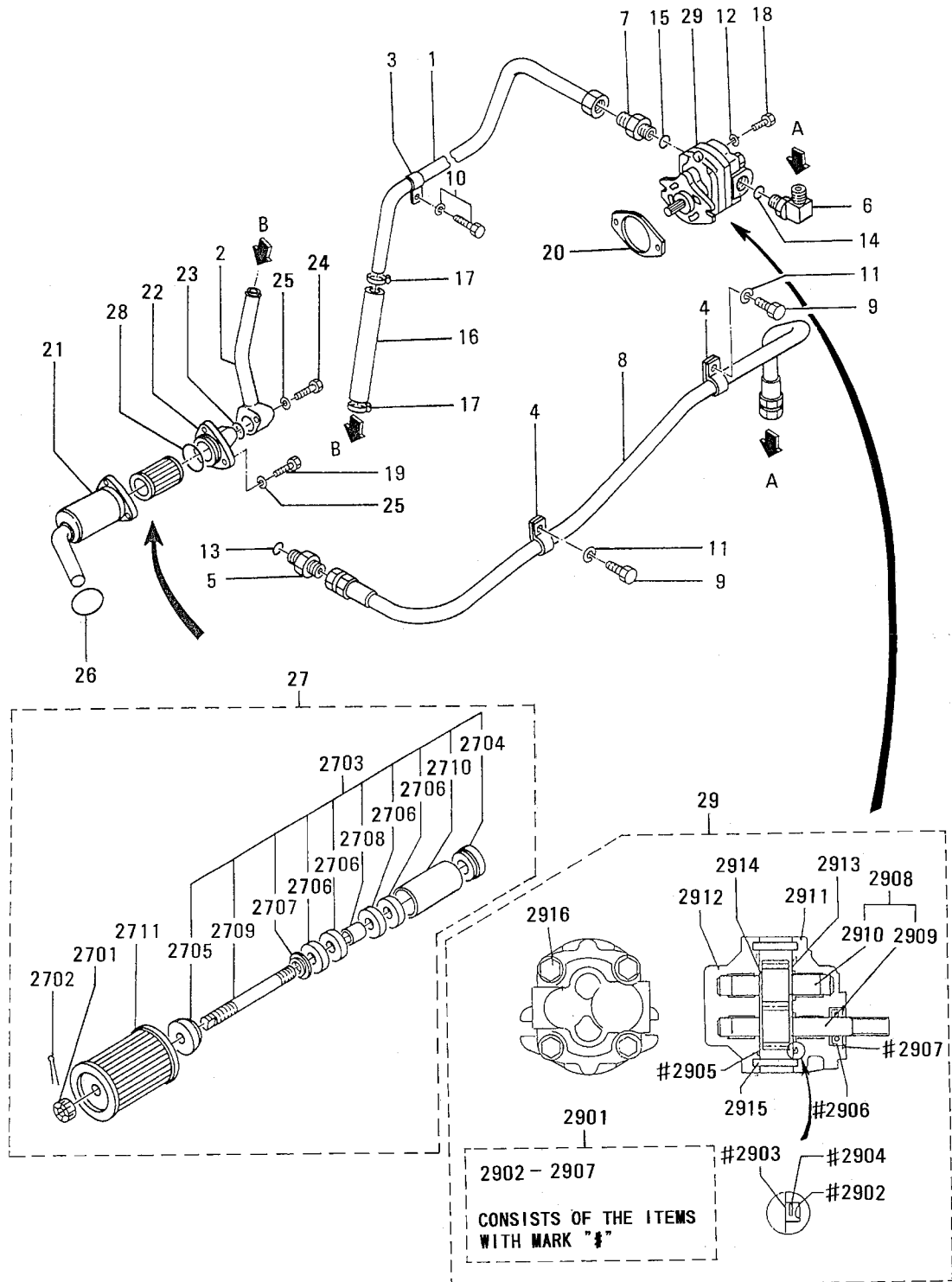

31-04 REAR AXLE (PART-4)

REF. -NO.	PART NO.	R / P	S C E N P Q G	PART NAME & DESCRIPTION	Q T Y	MODEL & APPLICABLE SERIAL NO.				M / R	V R D
						4GA		T4GA			
						FROM@-	-@UPTO	FROM@-	-@UPTO		
29 11	60631-02100			FLANGE	1						
29 12	60631-02200			COVER	1						
29 13	60631-02300			PLATE	1						
29 14	60631-02400			PLATE	1						
29 15	60431-06700			PIN, DOWEL	2						
29 16	60431-06800			BOLT	4						

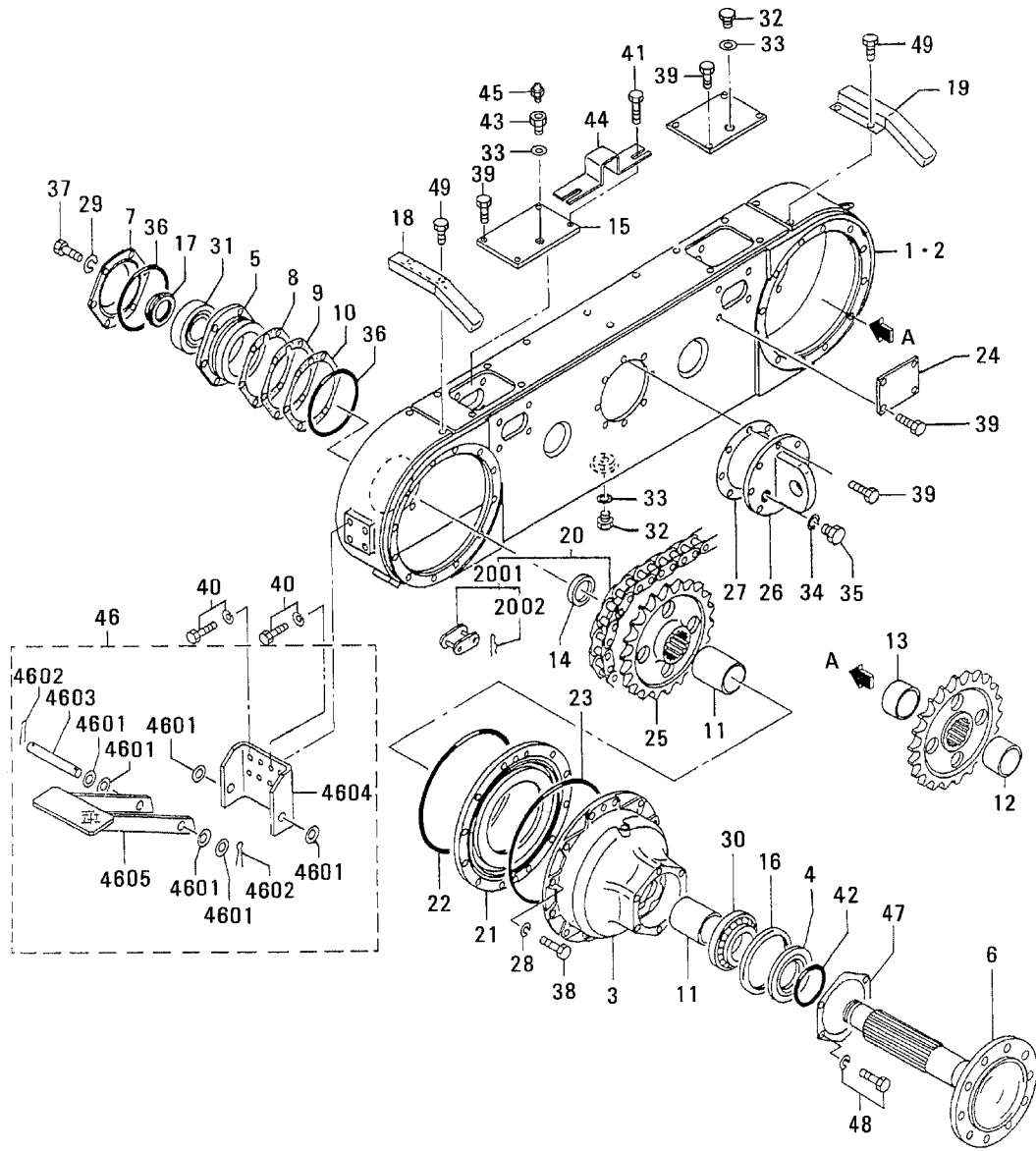

33 TANDEM DRIVE

REF. -NO.	PART NO.	R / P	S E N G Q G	PART NAME & DESCRIPTION	Q T Y	MODEL & APPLICABLE SERIAL NO.				M / R	V R D
						4GA		T4GA			
						FROM@-	-@UPTO	FROM@-	-@UPTO		
1	60433-21600		C	CASE, TANDEM L. H.	1		@50987	-	-		
	60433-31600	N 1		CASE, TANDEM L. H.	1	50988@					V
2	60433-21700		C	CASE, TANDEM R. H.	1		@50987	-	-		
	60433-31700	N 1		CASE, TANDEM R. H.	1	50988@					V
3	60333-20300		C	CAGE, BEARING	4		@50987	-	-		
	60333-20301	R 1	C	CAGE, BEARING	4		@50987	-	-		V
	60333-20302	R 2	C	CAGE, BEARING	4		@50987	-	-		V
	60333-30300	3 3		CAGE, BEARING	4						V
4	60433-10301		C	SLEEVE	4		-50985	-	-		
	60433-20300	3 1		SLEEVE	4						V
5	60433-00400			CASE, BEARING	4						
6	60433-10501			SPINDLE	4						
7	60433-00601			COVER	4						
8	60333-00900			SHIM	AR						A
9	60333-01100			SHIM	AR						A
											T=1.0
											T=0.5
10	60333-01200			SHIM	AR						T=2.0
11	60433-10700			SLEEVE	6						
12	60433-00800			SLEEVE	2						
13	60433-00900			SLEEVE	2						
14	60433-11102			COLLAR	4						
15	60333-01700			COVER	4						
16	05564-51600		C	SEAL, OIL	4		@50972	-	-		
	05564-61600	3 1	C	SEAL, OIL	4		@50987	-	-		V
	60433-01900	3 2		SEAL, OIL	4						V
17	05634-57000			NUT, SELF LOCKING	4						
18	60333-12400			COVER	2						
19	60333-12500			COVER	2						
20	60433-00010			CHAIN ASSY, ROLLER	4						
20 01	62633-00020			LINK ASSY, JOINT	4						
20 02	F2841-40030			PIN, SPLIT	8						A
21	62633-00400			COVER	4						
22	62633-00501			O-RING	4						A
23	05563-70280			O-RING	4						A
24	62633-02101			COVER	8						
25	62631-02201		C	SPROCKET	4						
	62631-02202	R 1		SPROCKET	4						V
26	60333-03200			COVER	2						
27	62633-02201			GASKET	2						A
28	F2515-16000			WASHER, SPRING	48						A
29	F2515-12000			WASHER, SPRING	24						A
30	F8143-32219			BEARING	4						A
31	F8144-32314			BEARING	4						A
32	F5000-30000			PLUG, DRAIN	4						A
33	F4202-30000			GASKET	6						A
34	F3150-01400			O-RING	2						A
35	05530-20300			PLUG	2						A
36	05563-70262			O-RING	8						A
37	05983-12045			BOLT, COATING	24						A
38	05983-16065			BOLT, COATING	48						A
39	05965-12030			BOLT, COATING	60						A

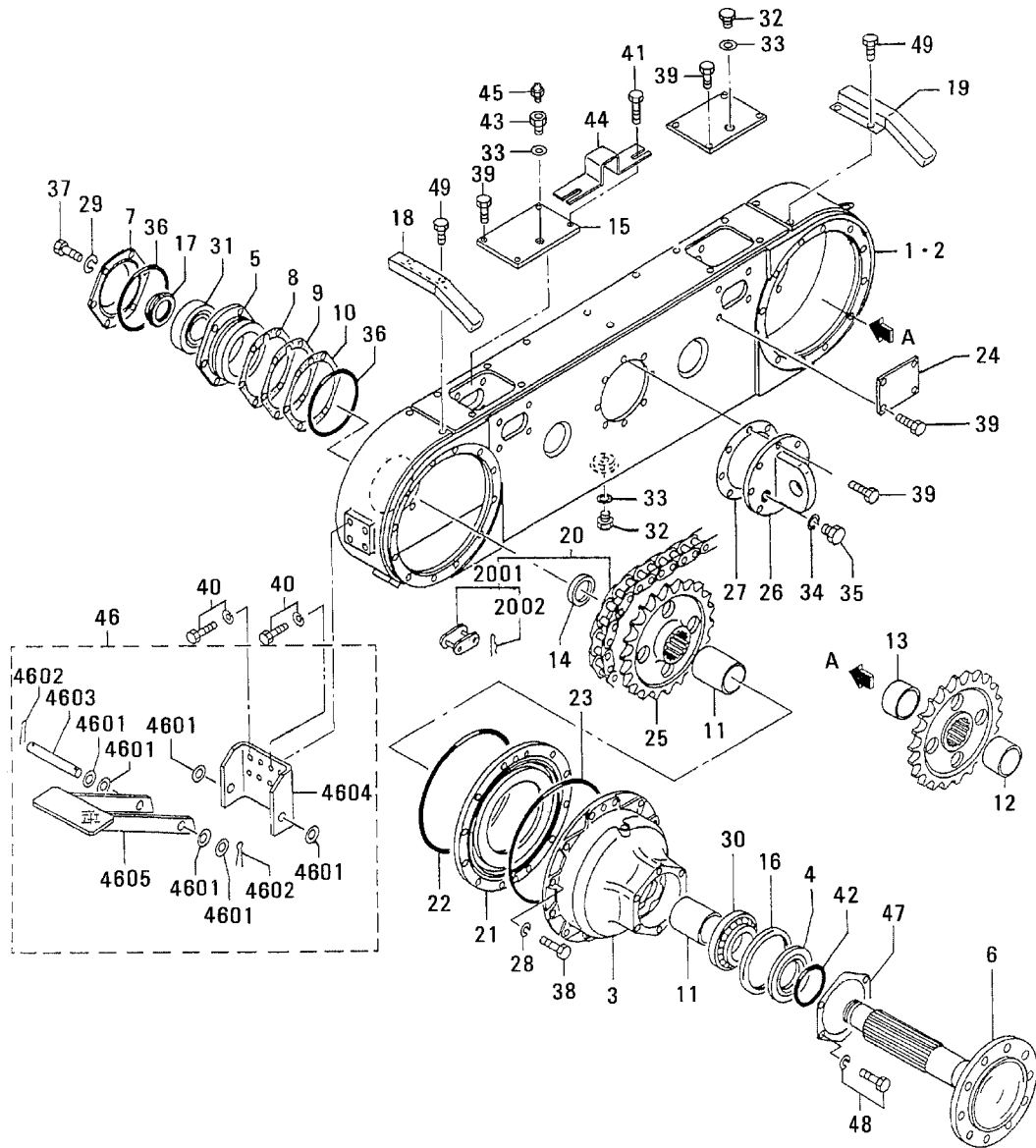

33 TANDEM DRIVE

REF. -NO.	PART NO.	R / P	S E N G Q G	PART NAME & DESCRIPTION	Q T Y	MODEL & APPLICABLE SERIAL NO.				M / R	V R D	
						4GA		T4GA				
						FROM@-	-@UPTO	FROM@-	-@UPTO			
40	F1805-12030			BOLT, W/WASHER	B/W	8						
41	05965-12035			BOLT, COATING		4						
42	06016-13130			O-RING		4						
43	60333-03600			PLUG		2						
44	60333-03700		C	PLATE		2		-50959	.	.		
45	60333-13700	N	1	PLATE		2	50960-					V
	03349-01000		C	BREATHER, AIR		2		-50959	.	.		
	60333-03900	N	1	BREATHER, AIR		2	50960-					V
46	60333-00030			STEP ASSY		2						
46 01	F2500-20000			WASHER, PLAIN		12						A
46 02	F2841-50040			PIN, SPLIT		4						A
46 03	60333-02800			PIN		2						A
46 04	60333-22700			BRACKET, STEP		2						
46 05	60333-32600			STEP		2						
47	60433-21200		A	PLATE, GUARD		8	50986-					A V
48	F1805-08014		A	BOLT, W/WASHER	B/W	16	50986-					A V
49	05965-12025		E	BOLT, COATING		8						A V

WHEEL BRAKE

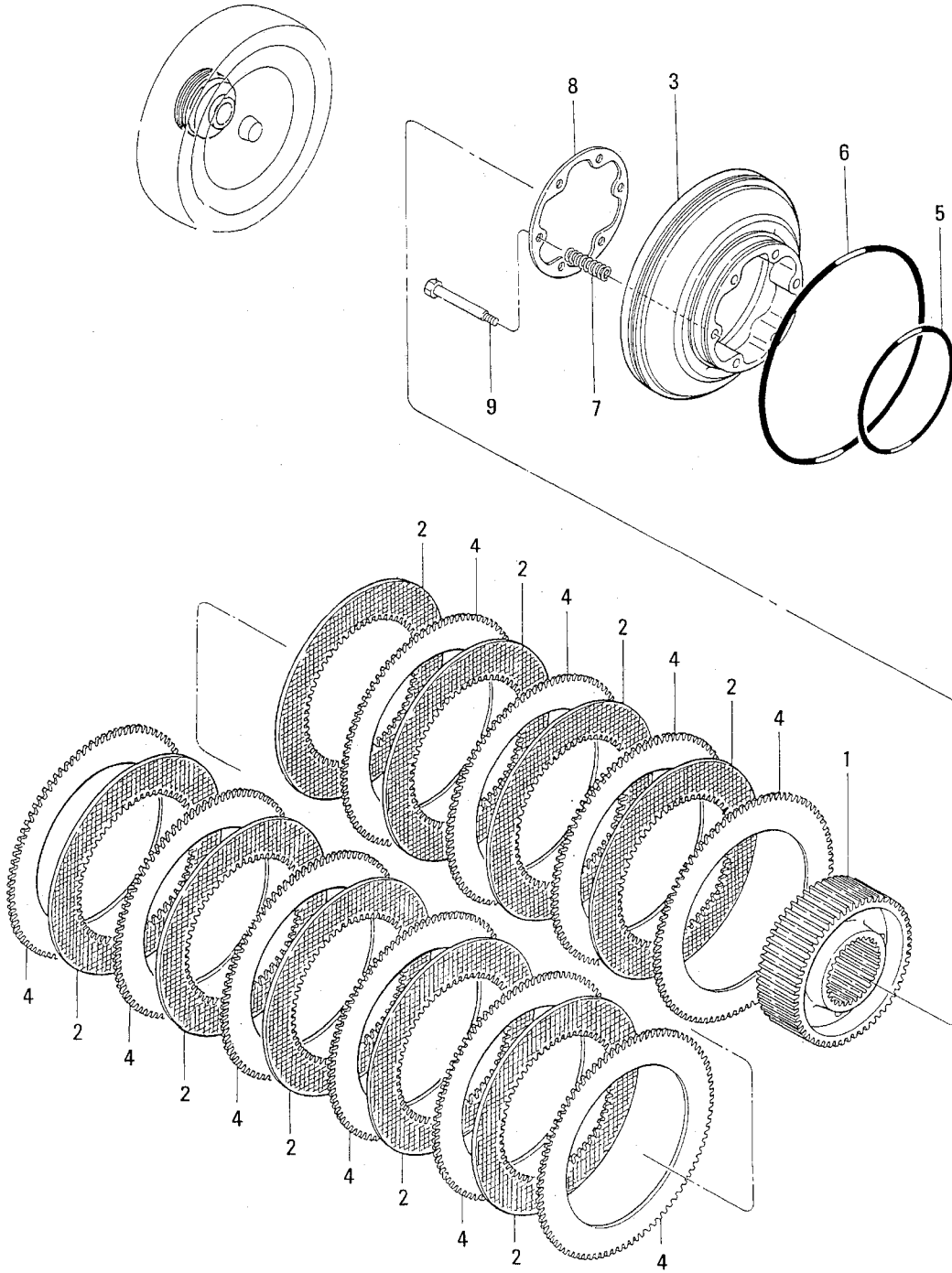

REF. -NO.	PART NO.	R / P	S E N G G	PART NAME & DESCRIPTION	Q T Y	MODEL & APPLICABLE SERIAL NO.				M / R	V R D
						4GA		T4GA			
						FROM@-	-@UPTO	FROM@-	-@UPTO		
1	62635-00100			HUB	4						
2	60335-00200			PLATE, FRICTION	36						
3	62635-20200			PISTON	4						
4	62635-00400			PLATE	40						
5	62635-10500			D-RING	4						
6	62635-10600			D-RING	4						
7	62635-00700			SPRING	24						A
8	62635-00800			PLATE	4						
9	62635-00901			BOLT	24						A

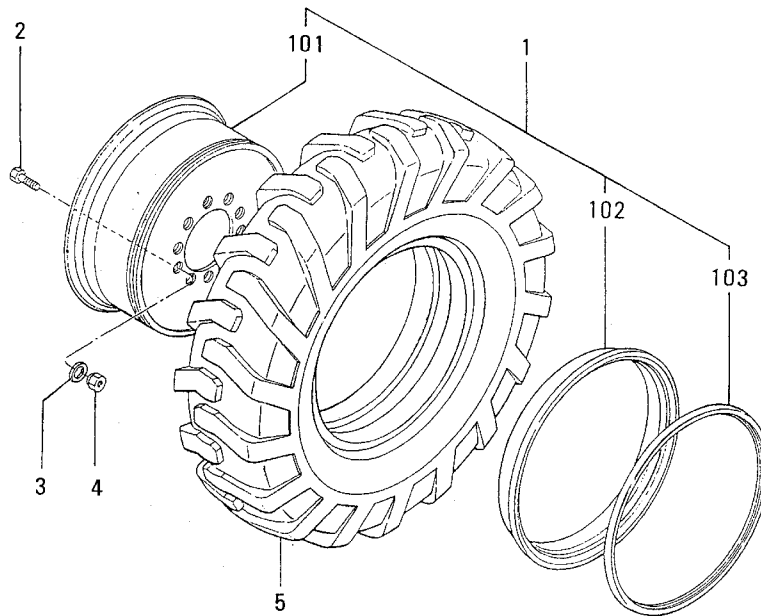

36 WHEEL & TIRE

REF. -NO.	PART NO.	R / P	S E N Q G	PART NAME & DESCRIPTION		MODEL & APPLICABLE SERIAL NO.				M / R	V R D
						4GA		T4GA			
						FROM@-	-@UPTO	FROM@-	-@UPTO		
1	60336-10010			RIM ASSY	8.00TG	6					
1 01	*			RIM		6					
1 02	62536-00300			RIM		6					
1 03	62536-00400			RING		6					
2	60336-02200			BOLT		60					A
3	60336-00200			WASHER		60					A
4	MC814915			NUT, DRUM		60					A
5	61936-05300			TIRE	14.00-24-12PR	6					

41-01 FRONT AXLE (PART-1)

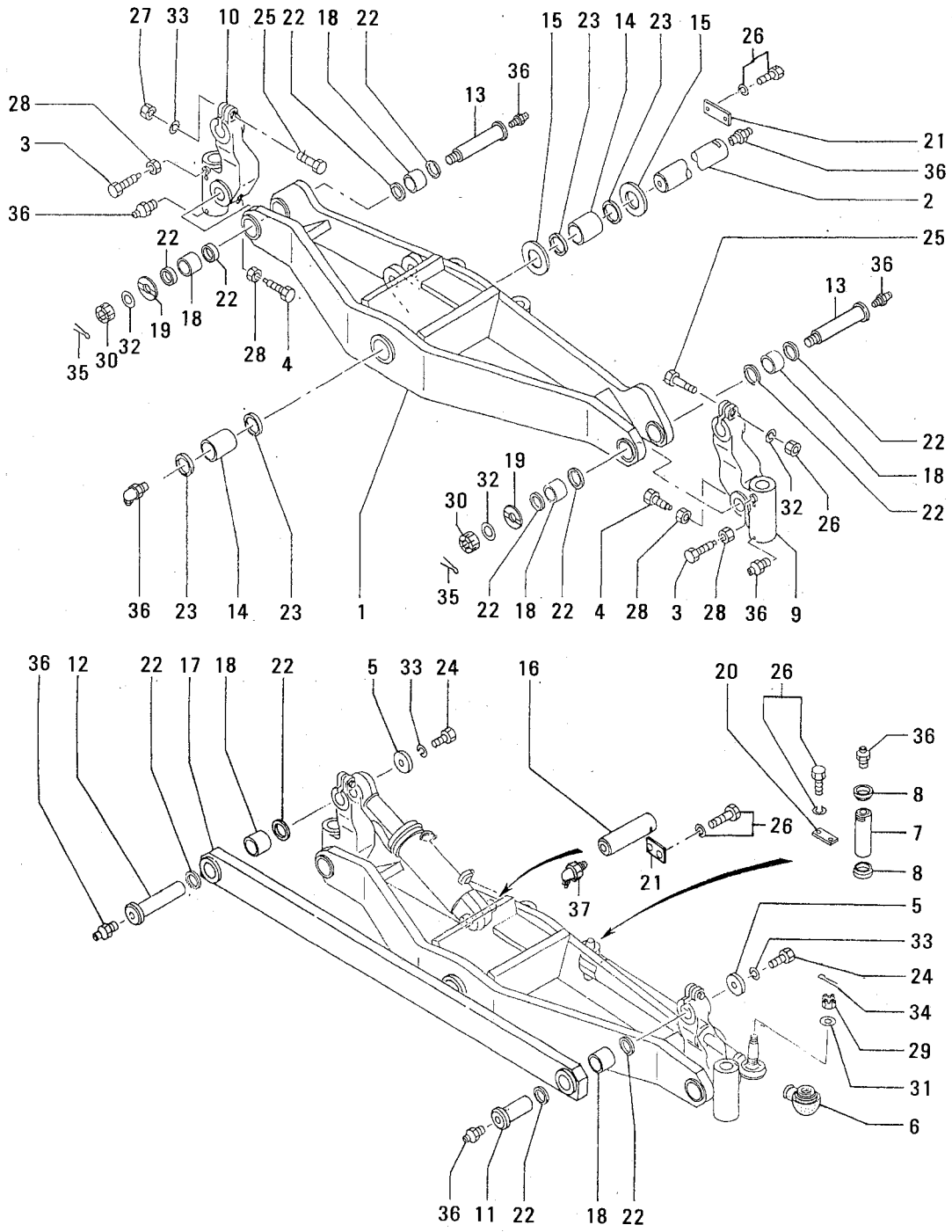

41-01 FRONT AXLE (PART-1)

REF. -NO.	PART NO.	R / P	S E N / Q G	PART NAME & DESCRIPTION	Q T Y	MODEL & APPLICABLE SERIAL NO.				M / R	V R D
						4GA		T4GA			
						FROM@-	-@UPTO	FROM@-	-@UPTO		
1	60441-20200			AXLE, FRONT	1						
2	60441-10300			PIN	1					A	
3	62641-02200			SCREW	2					A	
4	60441-01801			SCREW SET	2						
5	62641-02300			SEAT	2						
6	62641-12700			COVER	1						
7	62641-03101			PIN	1						
8	62641-13500			COLLAR	2						
9	62641-00203			BRACKET, L. H.	1						
10	62641-00303			BRACKET, R. H.	1						
11	62641-01501			PIN	1						
12	62641-01601			PIN	1						
13	62641-11700			SHAFT	2						
14	62641-13200			BUSHING	2						
15	58691-03001			WASHER, THRUST	2					A	
16	62641-02902			PIN	1						
17	60441-00500			BAR, LEANING	1						
18	62641-13300			BUSHING	6						
19	58827-12900			WASHER	2					A	
20	58681-11402			PLATE, LOCK	1						
21	51781-01601			PLATE, LOCK	2						
22	05506-04511			SEAL, DUST	12					A	
23	05506-06011			SEAL, DUST	4					A	
24	F1035-16030			BOLT	2					A	
25	F1035-16065			BOLT	2					A	
26	F1805-10025			BOLT, W/WASHER	6					A	
27	F2300-16000			NUT, LOCK	2					A	
28	F2320-16000			NUT, JAM	4					A	
29	F2330-22000			NUT	1					A	
30	F2330-33000			NUT	2					A	
31	F2500-22000			WASHER, PLAIN	1					A	
32	F2500-33000			WASHER, PLAIN	2					A	
33	F2515-16000			WASHER, SPRING	4					A	
34	F2841-50040			PIN, SPLIT	1					A	
35	F2841-60060			PIN, SPLIT	2					A	
36	F3303-10000			NIPPLE, GREASE	11					A	
37	F3305-10000		C	NIPPLE, GREASE	1		@51105	-	-	A	
	F3304-10000	3	1	NIPPLE, GREASE	1					A	V

41-02 FRONT AXLE (PART-2)

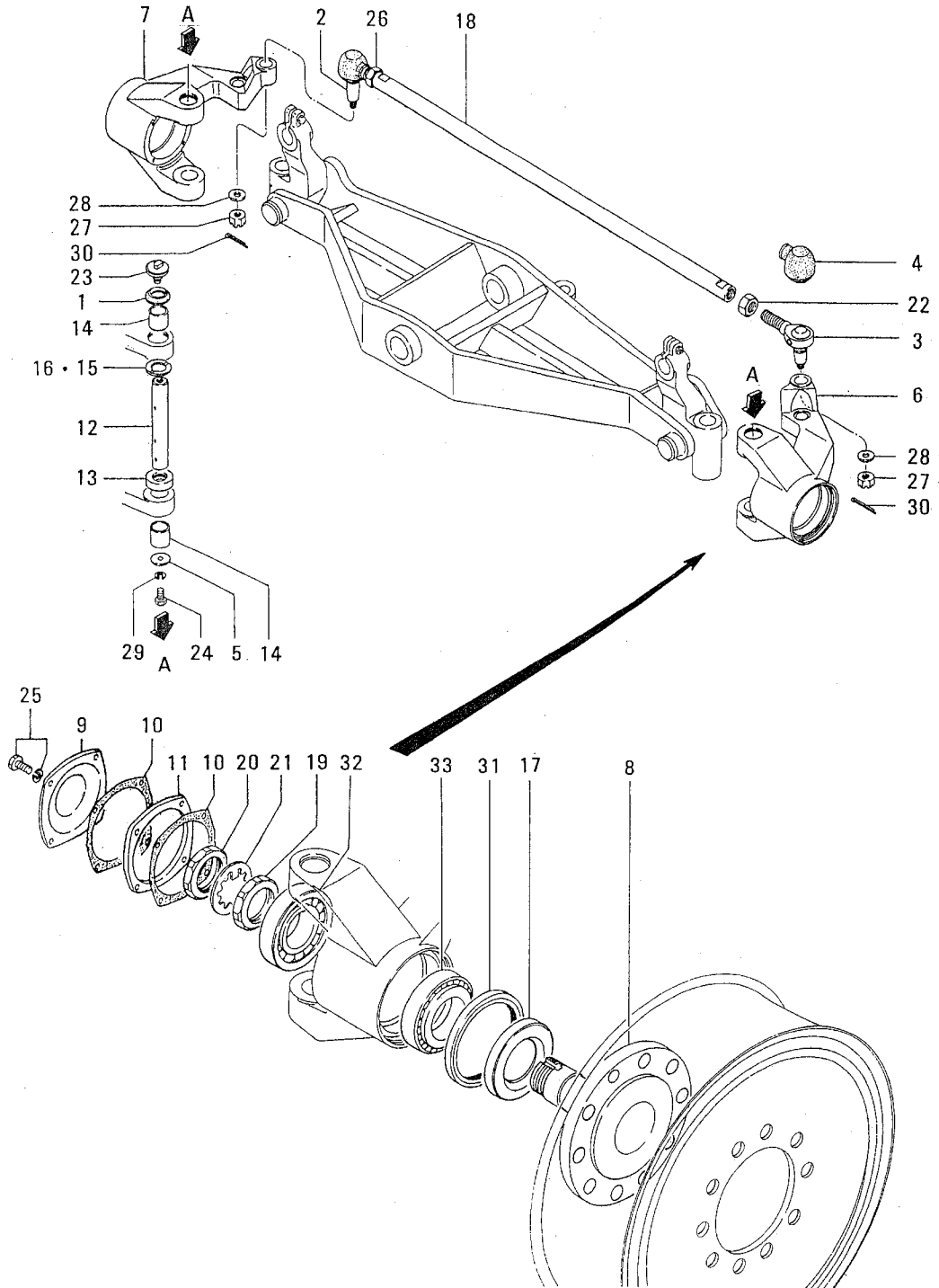

41-02 FRONT AXLE (PART-2)

REF. -NO.	PART NO.	R / P	S E N G G	PART NAME & DESCRIPTION	Q T Y	MODEL & APPLICABLE SERIAL NO.				M / R D
						4GA		T4GA		
						FROM@-	-@UPTO	FROM@-	-@UPTO	
1	62641-02400			SEAL	2					A
2	62641-02501			JOINT, BALL R. H.	1					
3	62641-02601			JOINT, BALL L. H.	1					
4	62641-12700			COVER	2					
5	62641-02800			WASHER	2					A
6	60441-10600			ARM, STEERING L. H.	1					
7	60441-10700			ARM, STEERING R. H.	1					
8	60441-00400			HUB, WHEEL L. H.	2					
9	62641-10800			COVER	2					
10	62641-03600			GASKET	4					A
11	62641-00900			SPACER	2					
12	62641-11100			PIN, KING	2					
13	62641-01200			BEARING	2					A
14	62641-21300			BUSHING	4					
15	11027-04401			WASHER	2					A
16	11027-04500			SHIM	12					
17	62641-32100			SLEEVE	2					
18	62641-01900			TIE-ROD	1					
19	64343-74300			NUT	2					A
20	64343-74400			NUT	2					A
21	MC870043			RING, LOCK	2					
22	64353-70900			NUT	1					
23	11027-05101			COVER	2					
24	F1035-10020			BOLT	2					A
25	F1805-08030			BOLT, W/WASHER	8					A
26	F2320-30000			NUT, JAM	1					A
27	F2330-22000			NUT	2					A
28	F2500-22000			WASHER, PLAIN	2					A
29	F2515-10000			WASHER, SPRING	2					A
30	F2841-50040			PIN, SPLIT	2					A
31	62641-03700			SEAL, OIL	2					A
32	F8141-30314			BEARING	2					A
33	F8143-32219			BEARING	2					A

STEERING WHEEL

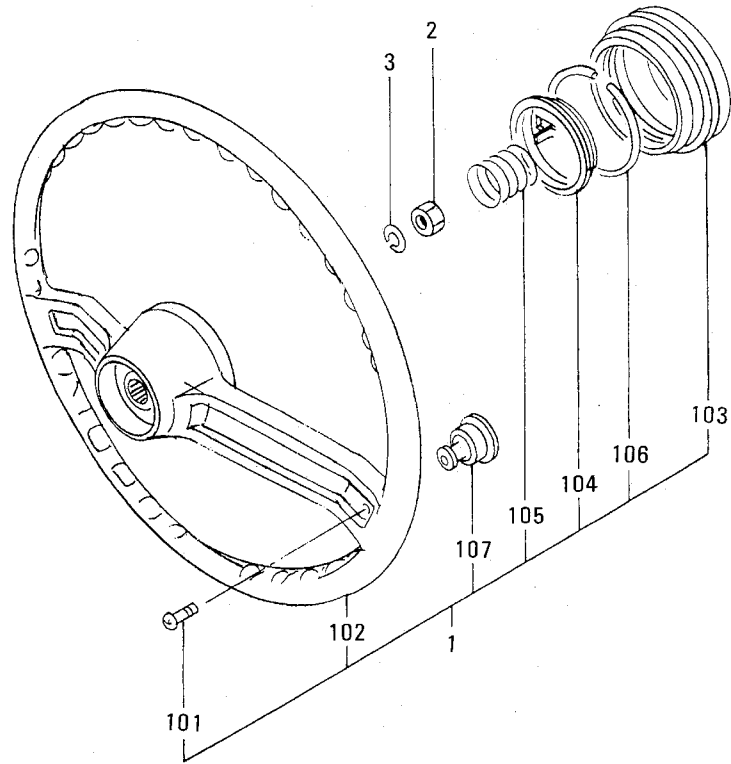

REF. -NO.	PART NO.	R / P	S E N / G G	PART NAME & DESCRIPTION	Q T Y	MODEL & APPLICABLE SERIAL NO.				M / R	V R D
						4GA		T4GA			
						FROM@-	-@UPTO	FROM@-	-@UPTO		
1	60344-00010			WHEEL ASSY, STEERING	1						
1 01	F2600-04012			SCREW, TAPPING	1						A
1 02	60344-00100			WHEEL, STEERING	1						
1 03	60344-00200			CAP, HORN	1						
1 04	60344-00300			NEEDLE, CONTACT	1						
1 05	60344-00400			SPRING	1						A
1 06	60344-00500			SPRING, HORN	1						A
1 07	60344-00600			CAP	1						
2	F2305-14000			NUT	1						A
3	F2515-14000			WASHER, SPRING	1						A

DRIVING CONTROL

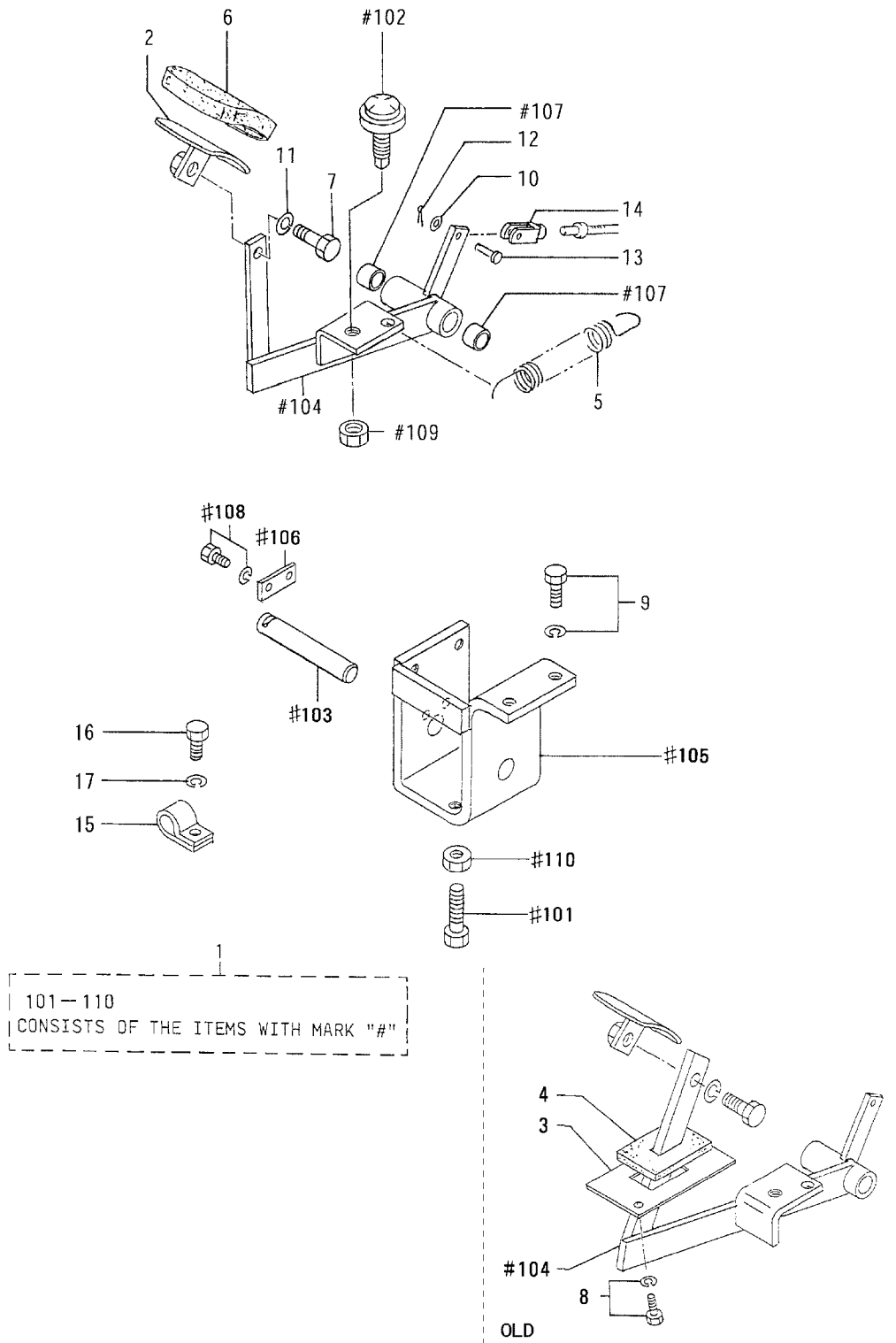

51 DRIVING CONTROL

-115-

REF. -NO.	PART NO.	R / P	S E N G G	PART NAME & DESCRIPTION	Q T Y	MODEL & APPLICABLE SERIAL NO.				M / R	V R D
						4GA		T4GA			
						FROM@-	-@UPTO	FROM@-	-@UPTO		
1	*			PEDAL ASSY, CLUTCH	1						
1 01	10102-02801			BOLT, ADJUSTING	1						
1 02	58351-13801			BOLT, STOPPER	1						
1 03	60351-00301			SHAFT, PEDAL	1						
1 04	60351-00400		C	PEDAL	1		@50970	-	-		
1 05	60551-00100	N	1	PEDAL	1	50971@					V
1 06	62651-10703			BRACKET, PEDAL	1						
1 07	64333-94300			PLATE, LOCK	1						
1 08	05605-01615			BUSHING	2						
1 09	F1805-08014			BOLT, W/WASHER	2						A
1 10	F2300-14000			NUT, LOCK	1						A
2	F2320-10000			NUT, JAM	1						
3	62651-10200			PEDAL	1						
4	60351-00100	D		PLATE	1		@50970	-	-		
5	60351-00200	D		PLATE, RUBBER	1		@50970	-	-		
6	64352-72800			SPRING	1						A
7	91251-00700			PAD, PEDAL	1						
8	F1035-12030			BOLT	1						A
9	F1805-08020	D		BOLT, W/WASHER	2		@50970	-	-		A
10	F1805-10020			BOLT, W/WASHER	4						A
11	F2500-06000			WASHER, PLAIN	1						A
12	F2515-12000			WASHER, SPRING	1						A
13	F2841-16015			PIN, SPLIT	1						A
14	F2855-06020			PIN, CLEVIS	1						A
15	F2925-06034			CLEVIS	1						A
16	60457-14900	N	1	CLAMP	2		@50957	-	-		A
17	05317-41200			CLIP	2	50958@					V
18	F1035-10016			BOLT	2						A
19	F2515-10000			WASHER, SPRING	2						A

52-01 ENGINE CONTROL (PART-1)

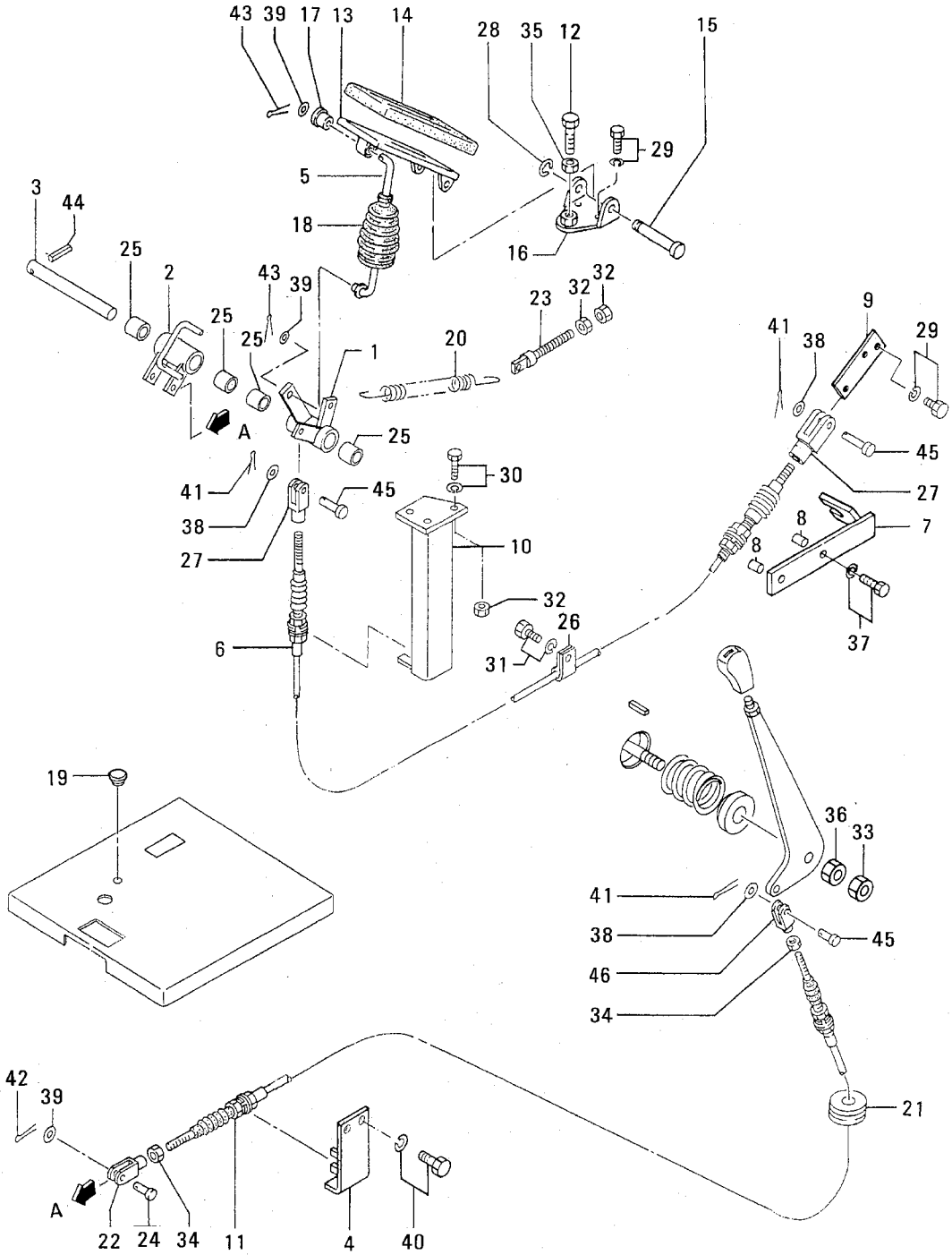

52-01 ENGINE CONTROL (PART-1)

REF. -NO.	PART NO.	R / P	S E N G G	PART NAME & DESCRIPTION	Q T Y	MODEL & APPLICABLE SERIAL NO.				M / R	V R D
						4GA		T4GA			
						FROM@-	-@UPTO	FROM@-	-@UPTO		
1	60352-00101			LEVER, ACCELERATOR	1						
2	60352-00201			LEVER, IDLER	1						
3	60352-00300			SHAFT	1						
4	60352-00600			BRACKET, CABLE	1						
5	60352-00700			ROD	1						
6	60352-30900			CABLE, ENGINE	1		@50970	.	.		
7	60752-10900	N	1	CABLE, ENGINE	1	50971@					V
8	60452-01500			BRACKET, ENGINE CABLE	1						
9	MM407657			SPACER	2						
10	60452-20700			LEVER, THROTTLE	1						
11	60752-00800			BRACKET, ENGINE CABLE	1						
12	62652-00501			CABLE, ENGINE	1						
13	64351-41900			BOLT	1						A
14	91851-00700			C PEDAL	1		-50989	.	.		
15	60352-03100	3	1	PEDAL	1						V
16	91851-00800			PAD	1						
17	91851-10900			C PIN, ACCEL PEDAL	1						A
18	91851-10901	R	1	PIN, ACCEL PEDAL	1						A
19	91811-10710			C BRACKET	1		@50988	.	.		V
20	60352-02900	3	1	BRACKET	1						V
21	13064-01800			BUSHING	1						
22	13564-10900			COVER	1						
23	60352-01500			PLUG	1						A
24	14003-02601			SPRING	1						A
25	03466-98000			GROMMET	1						A
26	54351-00400			CLEVIS	1						A
27	58321-04200			BOLT	1						A
28	F2855-08025			PIN, CLEVIS	1						A
29	05605-01620			BUSHING	4						
30	05317-41200			CLIP	3						A
31	F2925-06034			CLEVIS	2						A
32	F3204-00700			RING, SNAP	1						A
33	F1805-06016			BOLT, W/WASHER	4						A
34	F1805-08020			BOLT, W/WASHER	3						A
35	F1805-10016			BOLT, W/WASHER	3						A
36	F2300-08000			NUT, LOCK	5						A
37	F2300-12000			NUT	1						A
38	F2320-06000			NUT, JAM	3						A
39	F2320-10000			NUT, JAM	1						A
40	F2320-12000			NUT, JAM	1						A
41	F1805-08040			BOLT, W/WASHER	2						A
42	F2500-06000			WASHER, PLAIN	3						A
43	F2500-08000			WASHER, PLAIN	3						A
44	F1805-10025			BOLT, W/WASHER	2						A
45	F2841-16012			PIN, SPLIT	3						A
46	F2841-20015			PIN, SPLIT	1						A
47	F2841-20020			PIN, SPLIT	2						A
48	F2850-05028			PIN, SPRING	1						A
49	F2855-06020			PIN, CLEVIS	3						A
50	F2925-06024			CLEVIS	1						A

52-02 ENGINE CONTROL (PART-2)

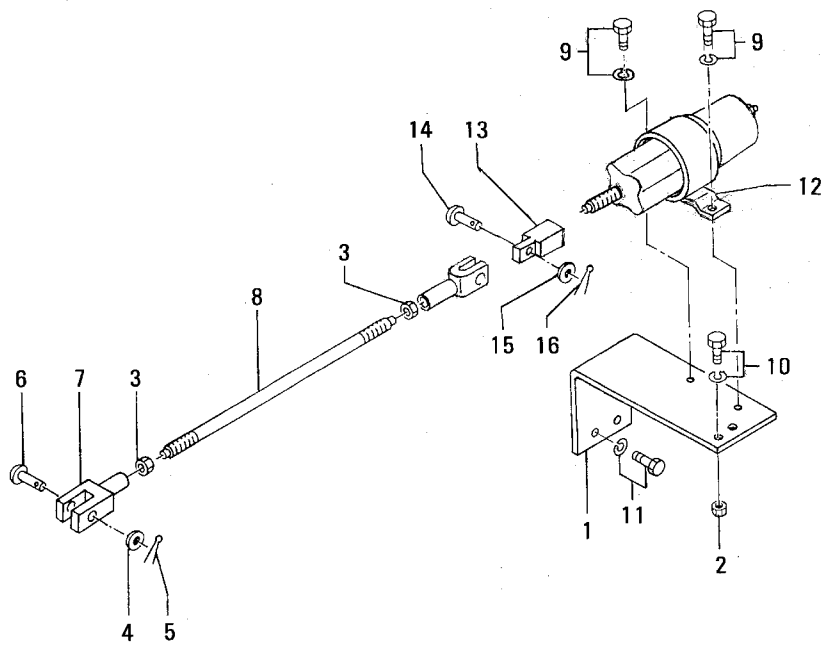

52-02 ENGINE CONTROL (PART-2)

REF. -NO.	PART NO.	R / P	S EN Q G	PART NAME & DESCRIPTION	Q T Y	MODEL & APPLICABLE SERIAL NO.				M / R	V R D
						4GA		T4GA			
						FROM@-	-@UPTO	FROM@-	-@UPTO		
1	60452-10900		C	BRACKET, SOLENOID	1						
2	60452-10901	R	1	BRACKET, SOLENOID	1						V
3	F2300-08000			NUT, LOCK	2						A
4	F2320-06000			NUT, JAM	2						A
5	F2500-06000			WASHER, PLAIN	1						A
6	F2841-16012			PIN, SPLIT	1						A
7	F2855-06020			PIN, CLEVIS	1						A
8	F2925-06034			CLEVIS	2						A
9	03033-20410			ROD	1						A
10	F1805-06016			BOLT, W/WASHER	2						A
11	F1805-08025			BOLT, W/WASHER	2						A
12	F1805-10020			BOLT, W/WASHER	2						A
13	34287-01201			SOLENOID, STOP	1						A
14	61614-01400			CLEVIS	1						A
15	64372-46102			PIN, SPOOL	1						A
16	F2500-05000			WASHER, PLAIN	1						A
17	F2841-12012			PIN, SPLIT	1						A

53-01 TRANSMISSION CONTROL (PART-1)

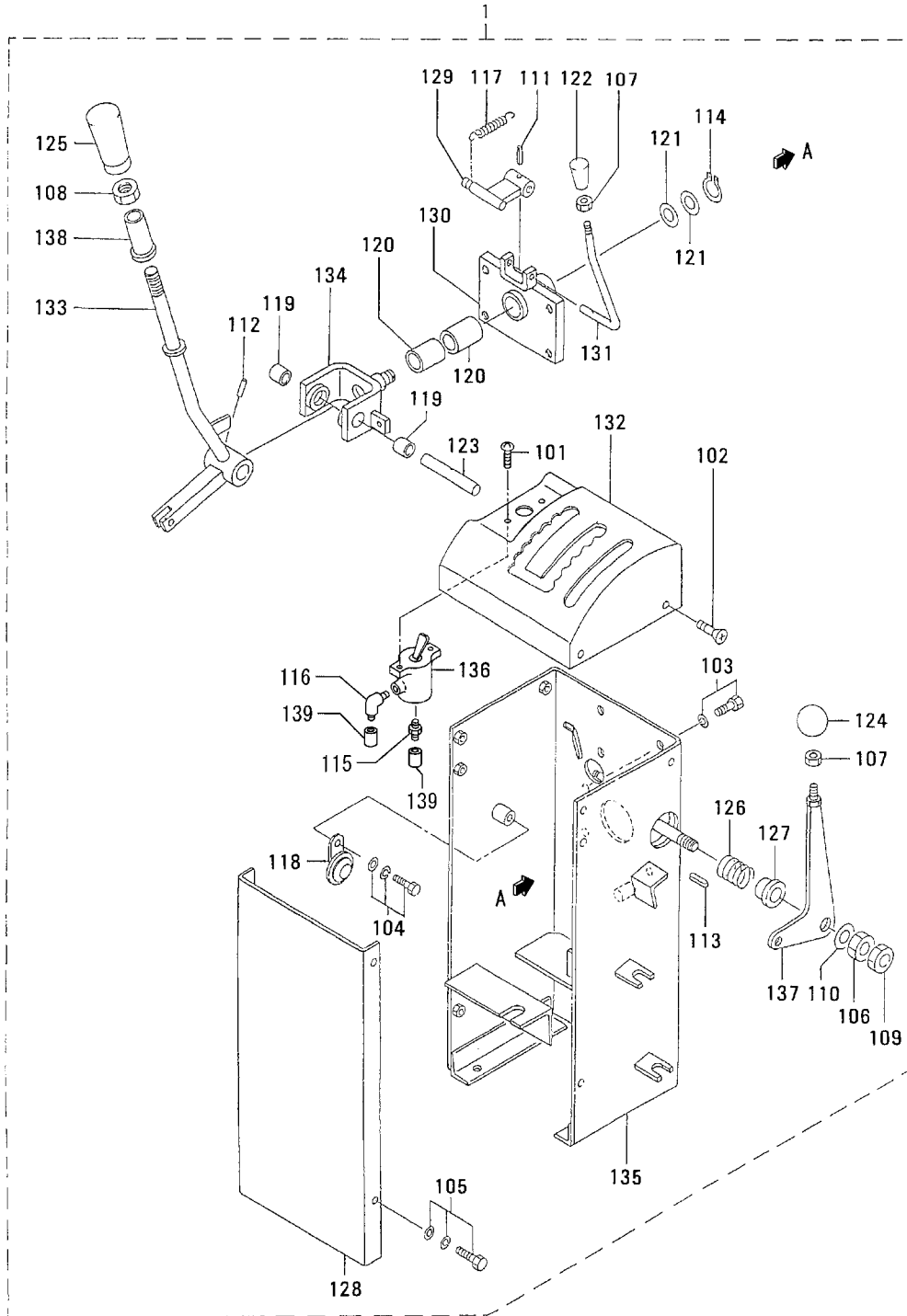

53-01 TRANSMISSION CONTROL (PART-1)

-121-

REF. -NO.	PART NO.	R / P	S E N G G	PART NAME & DESCRIPTION	Q T Y	MODEL & APPLICABLE SERIAL NO.				M / R	V R D
						4GA		T4GA			
						FROM@-	-@UPTO	FROM@-	-@UPTO		
1	*			CONTROL SUB ASSY, T/M	1						
1 01	F1620-06014			SCREW, MACHINE	2						A
1 02	F1620-08016			SCREW, MACHINE	4						A
1 03	F1805-10020			BOLT, W/WASHER	4						A
1 04	F1825-08016			BOLT, W/WASHER	1						A
1 05	F1825-08020			BOLT, W/WASHER	4		@51117	.	.		A
1 06	F1825-08014	N 1	C	BOLT, W/WASHER	4	51118@					A V
1 07	F2305-12000			NUT	1						A
1 08	F2320-08000			NUT, JAM	2						A
1 09	F2320-12000			NUT, JAM	1						A
1 10	F2500-12000			WASHER, PLAIN	1						A
1 11	F2850-03016			PIN, SPRING	1						A
1 12	F2850-04032			PIN, SPRING	1						A
1 13	F2871-04025			KEY, SUNK	1						A
1 14	F3200-01800			RING, SNAP	1						A
1 15	F4540-06300			CONNECTOR	1						A
1 16	F4560-06300			ELBOW	1						A
1 17	ME620146			SPRING, ADJUSTING	1						A
1 18	05151-04300			HORN	1						A
1 19	05605-01815			BUSHING	2						A
1 20	05605-01820			BUSHING	2						A
1 21	30404-04400			WASHER	2						A
1 22	51776-03000			GRIP	1						A
1 23	55354-02900			SHAFT	1						A
1 24	58172-02201			KNOB	1						A
1 25	58351-07500			HANDLE	1						A
1 26	58351-12801			SPRING	1						A
1 27	58351-12901			PLATE	1						A
1 28	60353-00401			COVER	1						A
1 29	60353-00900			PIN	1						A
1 30	60353-01100			BRACKET	1						A
1 31	60353-01200			LEVER	1						A
1 32	60353-10300			COVER, CONTROL	1						A
1 33	60353-10700			LEVER, CHANGE	1						A
1 34	60353-30800			BLOCK, PIVOT	1						A
1 35	60353-50100			BOX, CONTROL	1						A
1 36	62605-00300			VALVE	1						A
1 37	62652-11101			LEVER	1						A
1 38	62653-13600			PROTECTOR	1						A
1 39	60353-01600		A	CAP, DUST	2	51118@					V

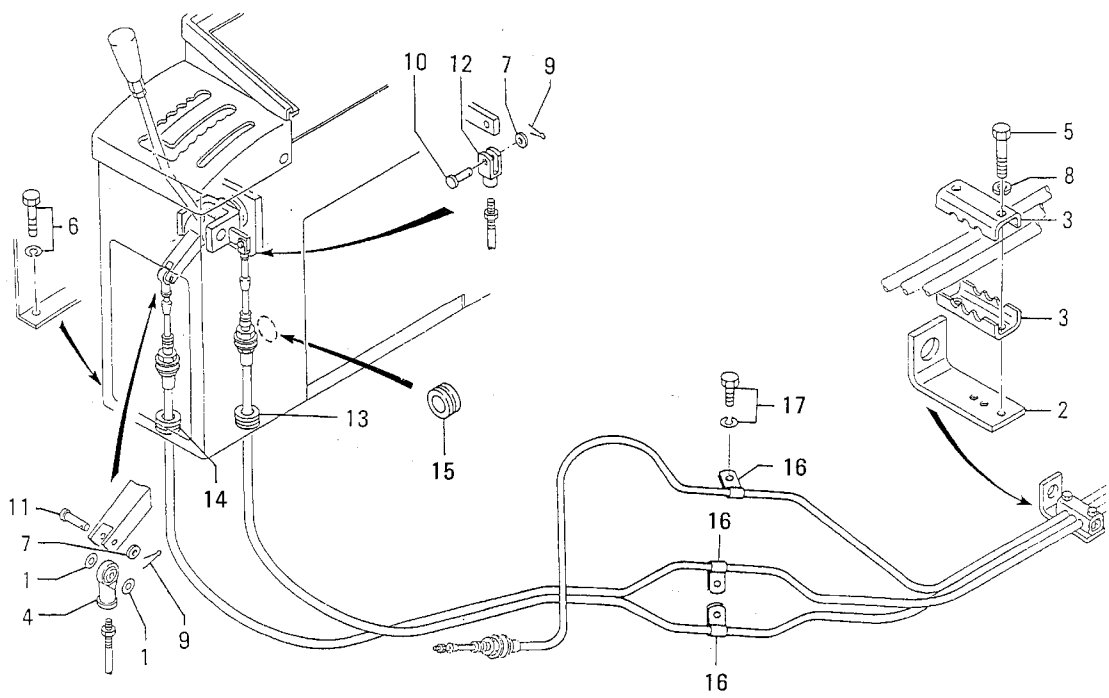

53-02 TRANSMISSION CONTROL (PART-2)

-123-

REF. -NO.	PART NO.	R / P	S E N G G	PART NAME & DESCRIPTION	Q T Y	MODEL & APPLICABLE SERIAL NO.				M / R	V R D
						4GA		T4GA			
						FROM@-	-@UPTO	FROM@-	-@UPTO		
1	60353-01300			SPACER	2						
2	62653-04100			BRACKET	1						
3	62653-04200			CLAMP	2						A
4	05606-10060			JOINT, BALL	1						
5	F1035-08040			BOLT	2						A
6	F1805-10025			BOLT, W/WASHER	4						A
7	F2500-06000			WASHER, PLAIN	2						A
8	F2515-08000			WASHER, SPRING	2						A
9	F2841-16012			PIN, SPLIT	2						A
10	F2855-06020			PIN, CLEVIS	1						A
11	F2855-06035			PIN, CLEVIS	1						A
12	F2925-06024			CLEVIS	1						A
13	MH022324			GROMMET	1						A
14	MH022374			GROMMET	1						A
15	MH022342		D	GROMMET	1		@50961	.	.		A
16	05317-41200			CLIP	6						A
17	F1805-10016			BOLT, W/WASHER	3						A

57-01 AIR SYSTEM (PART-1)

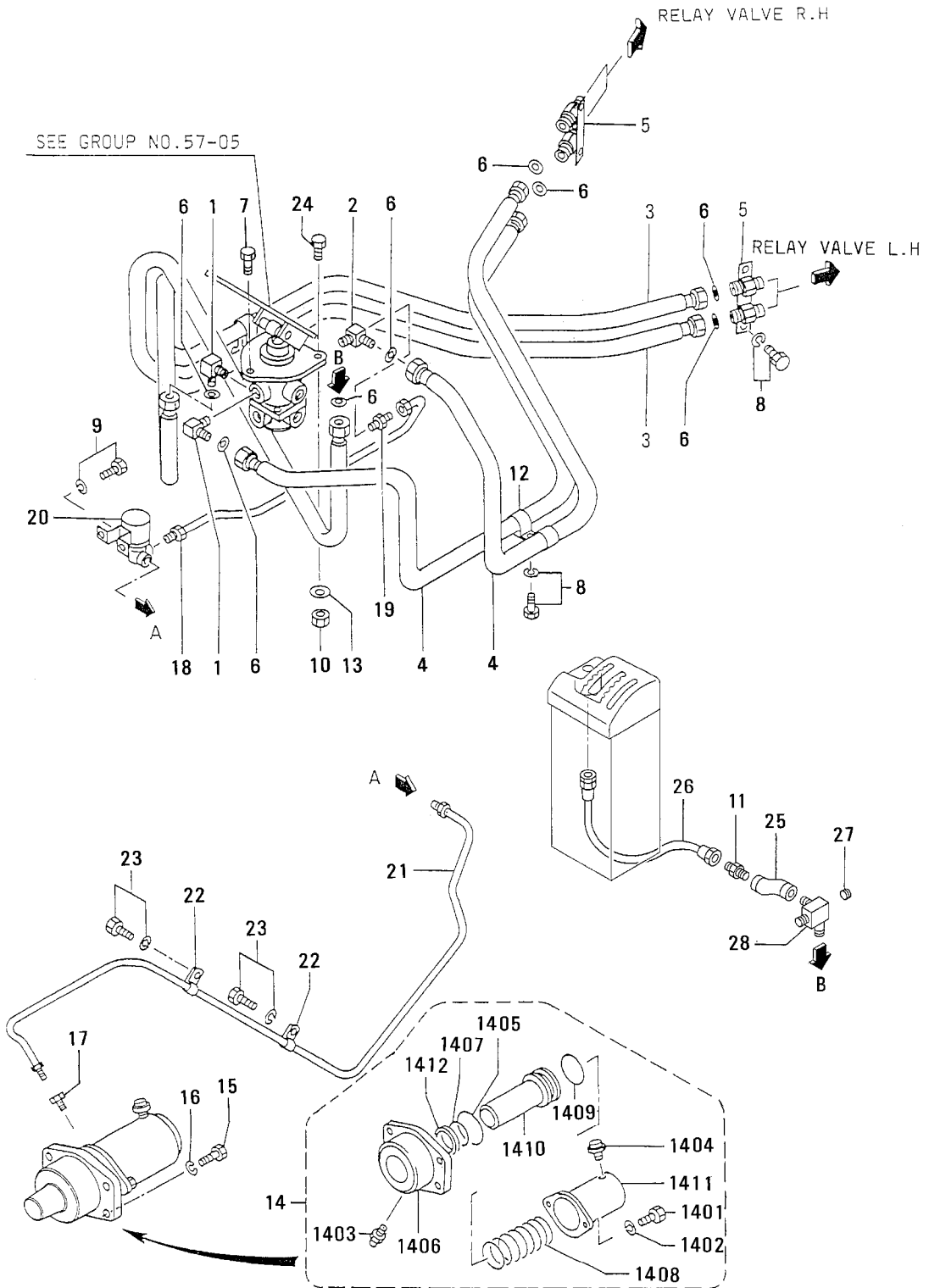

57-01 AIR SYSTEM (PART-1)

REF. -NO.	PART NO.	R / P	S E N G G	PART NAME & DESCRIPTION	Q T Y	MODEL & APPLICABLE SERIAL NO.				M / R	V R D
						4GA		T4GA			
						FROM@-	-@UPTO	FROM@-	-@UPTO		
1	92349-00100			ELBOW	2						
2	60357-02601			CONNECTOR	1						
3	60357-12900			HOSE, AIR	2						
4	60357-13100			HOSE, AIR	2						
5	62657-33300			CONNECTOR	2						
6	* MH035195	1	1	GASKET	8					A	V
7	F1035-10030			GASKET	8					A	
8	F1805-10016			BOLT	1					A	
9	F1805-08016			BOLT, W/WASHER	6					A	
				BOLT, W/WASHER	2					A	
				B/W							
				B/W							
10	F2300-10000			NUT, LOCK	3						
11	32607-12800			CONNECTOR	1						
12	05317-42000			CLIP	4					A	
13	F2500-10000			WASHER, PLAIN	3					A	
14	60457-00013		C	CYLINDER ASSY, LOCK	1						
14 01	60457-00014	R	1	CYLINDER ASSY, LOCK	1						V
14 02	F1035-10060			BOLT	2					A	
14 03	F2515-10000			WASHER, SPRING	2					A	
14 04	F3304-10000			NIPPLE, GREASE	1					A	
	05533-02300		C	BREATHER	1					A	
14 05	60357-08500	R	1	BREATHER	1					A	V
14 06	05563-70150			O-RING	1					A	
14 07	60457-00100			GUIDE	1						
14 08	62657-09900			SEAL	1					A	
	62657-17900			SPRING	1					A	
14 09	62657-19800			O-RING	1					A	
14 10	62657-47701			PIN, LOCK	1						
14 11	62657-57602			COVER	1						
14 12	62658-00100			SEAL	1					A	
15	F1035-16040			BOLT	4					A	
16	F2515-16000			WASHER, SPRING	4						
17	MH037101			CONNECTOR	1						
18	60257-01500			PIPE	1						
19	F4540-06300			CONNECTOR	1						
20	MC840190			VALVE ASSY, MAGNETIC	1						
21	60457-02700			PIPE	1						
22	F2882-06000			CLIP	2						
23	F1805-06012			BOLT, W/WASHER	2					A	
24	F1035-10040			BOLT	2					A	
25	MC821448			VALVE, CHECK	1						
26	60357-07300			HOSE, FLEXIBLE	1						
27	F5006-10000			PLUG, TAPERED	1						
28	60357-07501			CONNECTOR	1					A	

57-02 AIR SYSTEM (PART-2)

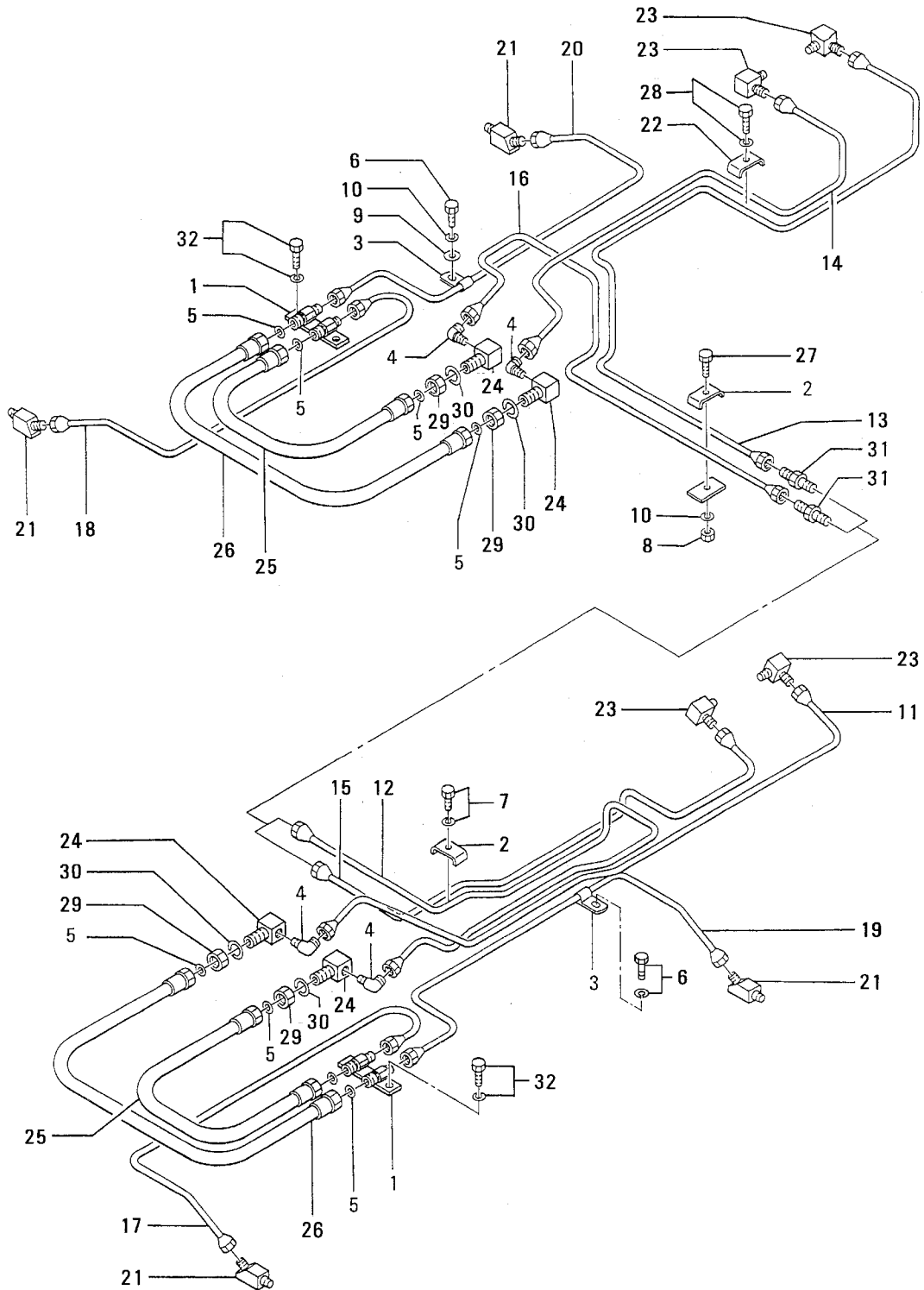

57-02 AIR SYSTEM (PART-2)

REF. -NO.	PART NO.	R / P	S E N G G	PART NAME & DESCRIPTION	Q T Y	MODEL & APPLICABLE SERIAL NO.				M / R	V R D
						4GA		T4GA			
						FROM@-	-@UPTO	FROM@-	-@UPTO		
1	62657-33300			CONNECTOR	2						
2	62657-06900			CLAMP	2					A	
3	60457-14900		C	CLAMP	8					A	
4	32061-24600	R	1	CLAMP	8					A	V
	MC160003			JOINT	4						
5	* MH035195	1	1	GASKET	8					A	V
6	05965-12020			GASKET	8					A	
7	F1805-10025			BOLT, COATING	8					A	
8	F2300-10000			BOLT, W/WASHER	2					A	
				NUT, LOCK	1						
9	F2500-12000			WASHER, PLAIN	8					A	
10	F2515-10000			WASHER, SPRING	1					A	
11	60457-00600		C	PIPE, L. H.	1		@50979	.	.		
12	60457-10600	N	1	PIPE, L. H.	1	50980@					V
	60457-10700			PIPE	1						
13	60457-12800			PIPE	1						
14	60457-00800			PIPE	1						
15	60457-10900		C	PIPE	1		@50979	.	.		
16	60457-20900	N	1	PIPE	1	50980@					V
	60457-12900			PIPE	1						
17	60457-12100			PIPE, FRONT L. H.	1						
18	60457-12200			PIPE, FRONT R. H.	1						
19	60457-12300			PIPE, FRONT L. H.	1						
20	60457-12400			PIPE, FRONT R. H.	1						
21	60657-05600			JOINT	4						
22	64354-41401			CLAMP, PIPE	1						A
23	MH038804			CONNECTOR	4						
24	92348-14600			CONNECTOR	4						
25	MH032880			HOSE, AIR	2						
26	MH032885			HOSE, AIR	2						
27	F1035-10035			BOLT	1						A
28	F1805-08014			BOLT, W/WASHER	1						A
29	F2320-20000			NUT, JAM	4						A
30	F2515-20000			WASHER, SPRING	4						A
31	F4430-10000			CONNECTOR	2						
32	F1805-10016			BOLT, W/WASHER	4						

57-03 AIR SYSTEM (PART-3)

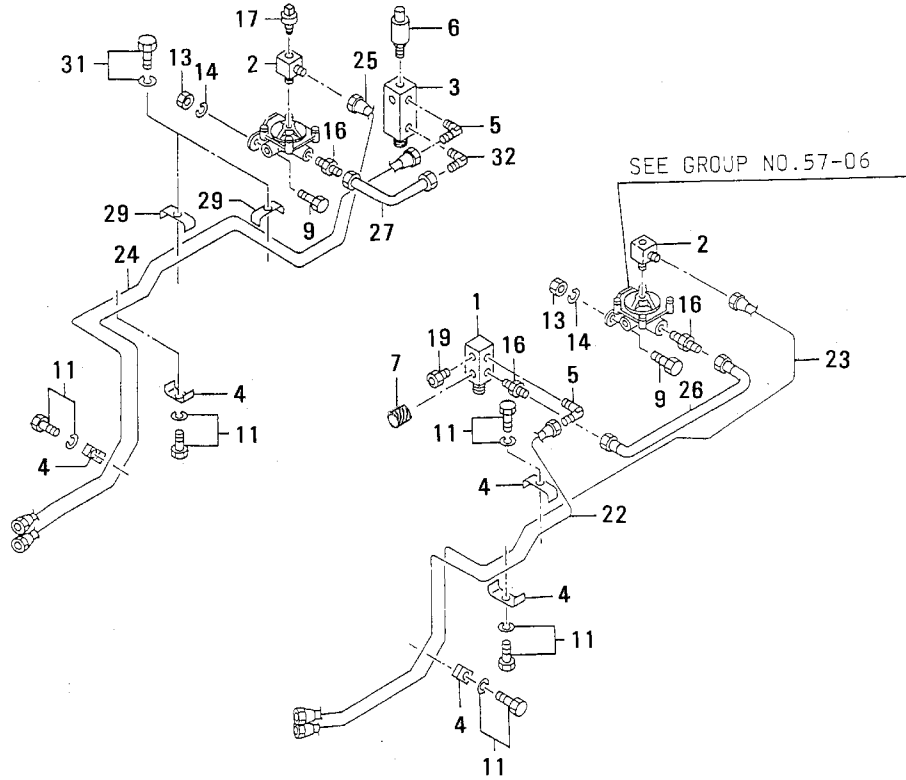
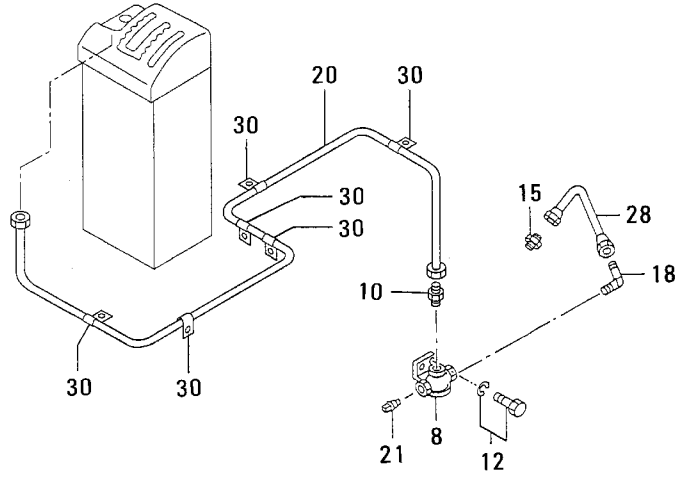

57-03 AIR SYSTEM (PART-3)

REF. -NO.	PART NO.	R / P	S E N G G	PART NAME & DESCRIPTION	Q T Y	MODEL & APPLICABLE SERIAL NO.				M / R	V R D
						4GA		T4GA			
						FROM@-	-@UPTO	FROM@-	-@UPTO		
1	60357-12300			CONNECTOR	1						
2	60357-02401			CONNECTOR	2						
3	60357-13600			CONNECTOR	1						
4	62657-06900			CLAMP	3						A
5	MC160003			JOINT	2						
6	MC820238			VALVE, SAFETY	1						
7	F5006-17000			PLUG, TAPERED	1						A
8	MC803411			VALVE	1						
9	F1035-10030			BOLT	2						A
10	32607-12800			CONNECTOR	1						
11	F1805-10025			BOLT, W/WASHER	5						A
12	F1805-08016			BOLT, W/WASHER	2						A
13	F2300-10000			NUT, LOCK	4						
14	F2515-10000			WASHER, SPRING	4						A
15	F4440-10000			CONNECTOR	1						
16	F4540-15000			CONNECTOR	3						
17	F5006-13000			PLUG, TAPERED	1						A
18	MH038208			CONNECTOR	1						
19	64393-46700			CONNECTOR	1						
20	60357-07400			HOSE, FLEXIBLE	1						
21	F5005-17001			PLUG, TAPERED	1						A
22	60457-00200			PIPE, L. H.	1						
23	60457-00300		C	PIPE, L. H.	1		@50979	.	.		
24	60457-10300	N 1		PIPE, L. H.	1	50980@					V
24	60457-00400			PIPE, R. H.	1						
25	60457-00500			PIPE, R. H.	1						
26	60457-01100		C	PIPE, L. H.	1		@50979	.	.		
27	60457-11100	N 1		PIPE, L. H.	1	50980@					V
27	60457-01200			PIPE, R. H.	1						
28	60457-01700			PIPE	1						
29	64354-41401			CLAMP, PIPE	2						A
30	05317-41500			CLIP	6						A
31	F1805-08014			BOLT, W/WASHER	2						A
32	F4560-15000			ELBOW	1						

57-04 AIR SYSTEM (PART-4)

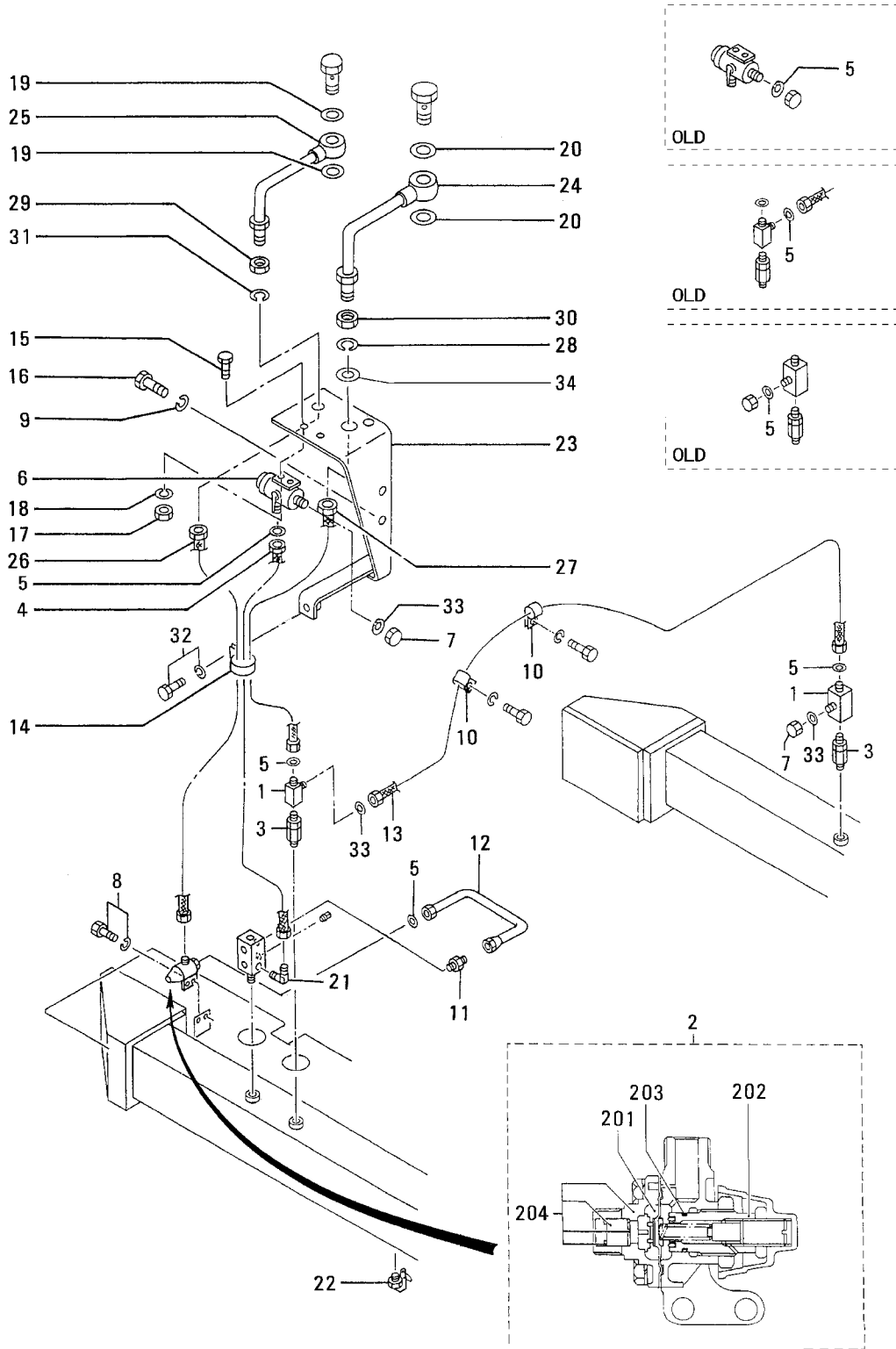

57-04 AIR SYSTEM (PART-4)

REF. -NO.	PART NO.	R / P	S E N G G	PART NAME & DESCRIPTION	Q T Y	MODEL & APPLICABLE SERIAL NO.				M / R	V R D
						4GA		T4GA			
						FROM@-	-@UPTO	FROM@-	-@UPTO		
1	60357-12201			CONNECTOR	2						
2	MC802149			GOVERNOR ASSY	1						
2 01	ME705602			DIAPHRAGM	1						
2 02	ME705601			SLEEVE	1						
2 03	MC821656			O-RING	1						A
2 04	ME705603			CAP ASSY	1						
3	MC821204			VALVE, CHECK	2						
4	05712-04600			HOSE, FLEXIBLE	1						
5	* MH035195		C	GASKET	6			-	-		A
		1	1	Q GASKET	6		@51054	-	-		A V
6	MH035195		2	GASKET	3	51055@					A V
7	03342-31003			VALVE	1						
8	03342-31018			CAP, DUST	3						
9	F1805-08025			BOLT, W/WASHER	2						A
	F2515-10000			WASHER, SPRING	2						A
10	MH020436			CLIP	2						A
11	F4440-10000			CONNECTOR	1						
12	60457-01300			PIPE	1						
13	62657-11700			HOSE	1						
14	05317-43000			CLIP	1						A
15	F1035-06020			BOLT	2						A
16	F1155-10020			BOLT	2						A
17	F2300-06000			NUT, LOCK	2						A
18	F2515-06000			WASHER, SPRING	2						A
19	F4200-20000			GASKET	2						A
20	F4200-24000			GASKET	2						A
21	F4560-06300			ELBOW	1						
22	MC828217			COCK, DRAIN	2						
23	60457-01402		C	BRACKET	1		@51084	-	-		
	60457-11400	N	1	BRACKET	1	51085@					V
24	62657-00900		C	PIPE	1		@51084	-	-		
	62657-10900	N	1	PIPE	1	51085@					V
25	62657-01100		C	PIPE	1		@51084	-	-		
	* 62657-21100	N	1	C PIPE	1						V
		1	2	PIPE	1	51085@					V
26	60457-03500			HOSE, FLEXIBLE	1						
27	60457-01500			HOSE, AIR	1						
28	F2515-20000			WASHER, SPRING	1						A
29	F2325-14000			NUT, JAM	1						A
30	F2325-20000			NUT, JAM	1						A
31	F2515-14000			WASHER, SPRING	1						A
32	F1805-10020			BOLT, W/WASHER	1						
33	16043-09900		A	PACKING	3	51055@					A V
34	F2500-20000		A	WASHER, PLAIN	1	50985@					A V

57-05 BRAKE VALVE

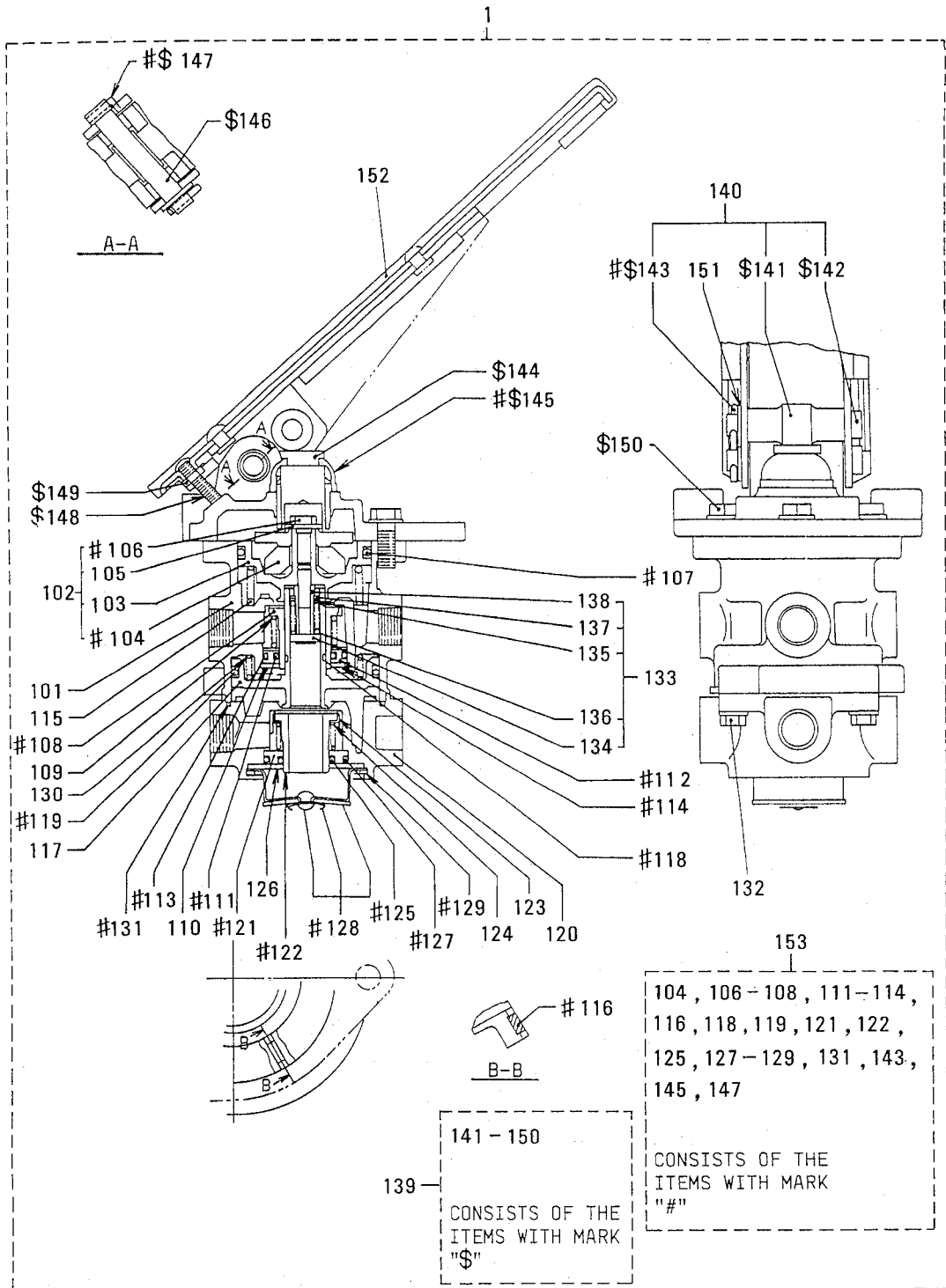

57-05 BRAKE VALVE

REF. -NO.	PART NO.	R / P	S E N G G	PART NAME & DESCRIPTION	Q T Y	MODEL & APPLICABLE SERIAL NO.				M / R	V R D
						4GA		T4GA			
						FROM@-	-@UPTO	FROM@-	-@UPTO		
1	60357-00100			VALVE ASSY, BRAKE	1						
1 01	*			BODY	1						
1 02	60357-00028			PISTON ASSY	1						
1 03	*			PISTON	1						
1 04	*			RUBBER	1						
1 05	*			WASHER	1						
1 06	*			BOLT	1						
1 07	62657-09100			O-RING	1						A
1 08	*			VALVE ASSY, INLET	1						
1 09	60357-00114			SPRING	1						A
1 10	*			WASHER	1						
1 11	60357-00116			O-RING	1						A
1 12	*			RETAINER	1						
1 13	60357-00115			O-RING	1						A
1 14	*			RING	1						
1 15	60357-00119			SPRING	1						A
1 16	*			FILTER	1						
1 17	*			PISTON	1						
1 18	03343-50025			O-RING	1						A
1 19	60357-00122			O-RING	1						A
1 20	*			COVER	1						
1 21	*			RETAINER	1						
1 22	*			VALVE ASSY, INLET	1						
1 23	*			VALVE, RETAINER	1						
1 24	60357-00127			SPRING	1						A
1 25	60357-00128			O-RING	1						A
1 26	*			WASHER	1						
1 27	03343-50026			O-RING	1						A
1 28	*			COVER ASSY	1						
1 29	*			RING	1						
1 30	60357-00132			SPRING	1						A
1 31	60357-00133			O-RING	1						A
1 32	60357-00134			SCREW	4						A
1 33	60357-00048			SLEEVE ASSY	1						
1 34	*			SCREW	1						
1 35	*			SPRING	1						
1 36	*			SPRING	1						
1 37	*			WASHER	1						
1 38	*			SLEEVE	1						
1 39	60357-00058			PEDAL ASSY	1						
1 40	60357-00068			PEDAL ASSY	1						
1 41	*			ROLLER	1						
1 42	*			PIN	1						
1 43	*			PIN	2						
1 44	*			PLUNGER	1						
1 45	60357-00145			BOOT	1						A
1 46	*			PIN	1						
1 47	*			PIN	1						
1 48	03343-50066			SCREW SET	1						A
1 49	03342-82074			NUT	1						A

57-05 BRAKE VALVE

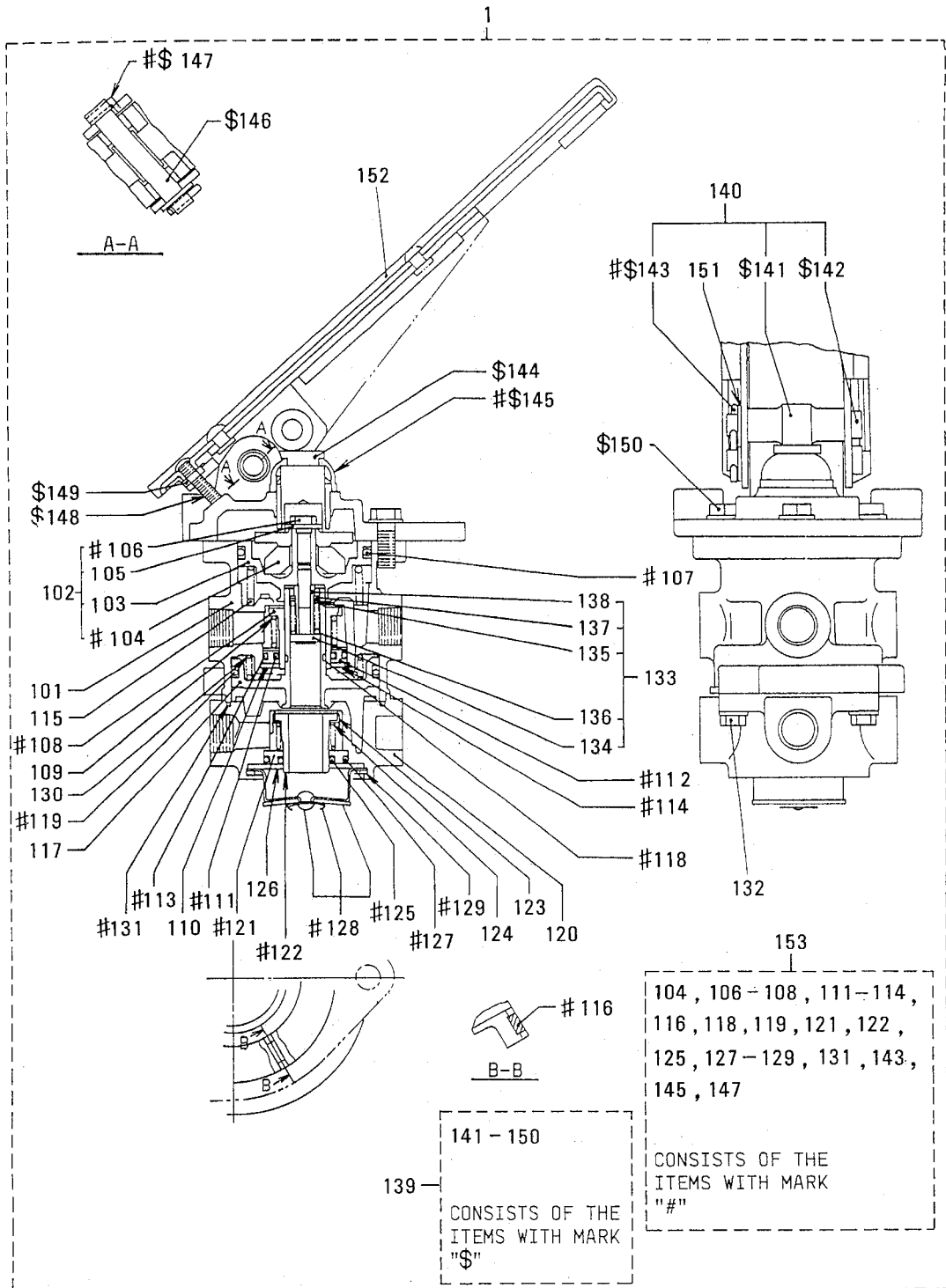

57-05 BRAKE VALVE

REF. -NO.	PART NO.	R / P	S E N Q G	PART NAME & DESCRIPTION	Q T Y	MODEL & APPLICABLE SERIAL NO.				M / R	V R D
						4GA		T4GA			
						FROM@-	@UPTO	FROM@-	@UPTO		
1 50	03343-50028			SCREW	3					A	
1 51	*			WASHER	1						
1 52	60357-00148			COVER, PEDAL	1						
1 53	60357-00018			REPAIR KIT	1						A
				CONSISTS OF "#"							

57-06 RELAY VALVE

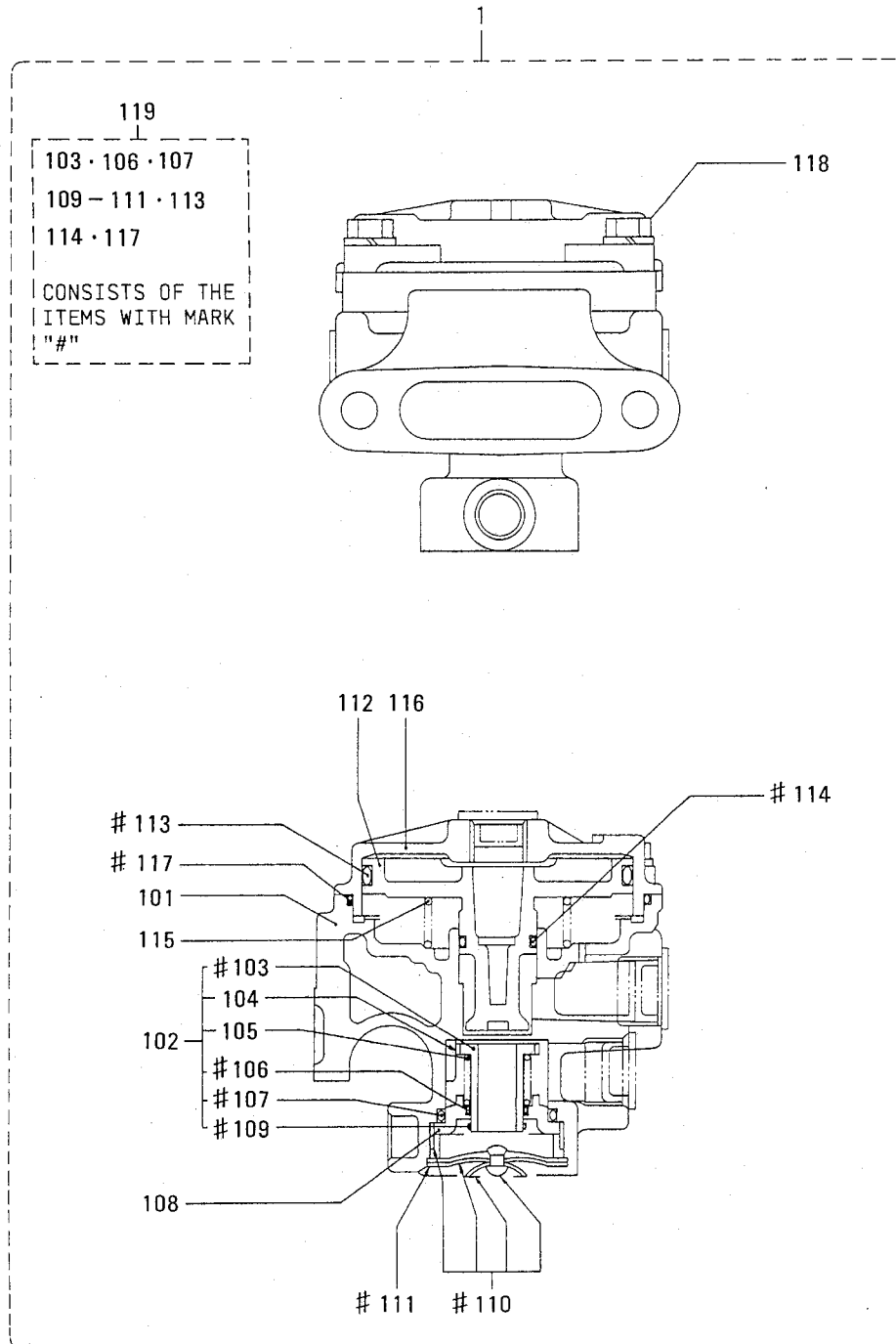

57-06 RELAY VALVE

REF. -NO.	PART NO.	R / P	S E N G G	PART NAME & DESCRIPTION	Q T Y	MODEL & APPLICABLE SERIAL NO.				M / R	V R D
						4GA		T4GA			
						FROM@-	-@UPTO	FROM@-	-@UPTO		
1	60357-00200			VALVE ASSY, RELAY	2						
1 01	60357-00223			BODY	2						
1 02	60357-00088			VALVE ASSY	2						
1 03	60357-00212			VALVE, INLET	2						
1 04	60357-00213			RETAINER, VALVE	2						
1 05	60357-00214			SPRING	2						A
1 06	03343-50025			O-RING	2						A
1 07	03343-50026			O-RING	2						A
1 08	60357-00215			GUIDE, VALVE	2						
1 09	03342-82045			RING, RETAINING	2						
1 10	60357-00098			COVER ASSY, EXHAUST	2						
1 11	60357-00216			RING, RETAINING	2						
1 12	60357-00217			PISTON	2						A
1 13	60357-00218			O-RING	2						A
1 14	60357-00219			O-RING	2						A
1 15	03342-82052			SPRING	2						A
1 16	60357-00221			COVER	2						
1 17	60357-00222			O-RING	2						A
1 18	03343-50028			SCREW	2						A
1 19	60357-01018			REPAIR KIT	2						A
				CONSISTS OF "#"							

61-01 HYDRAULIC TANK (PART-1)

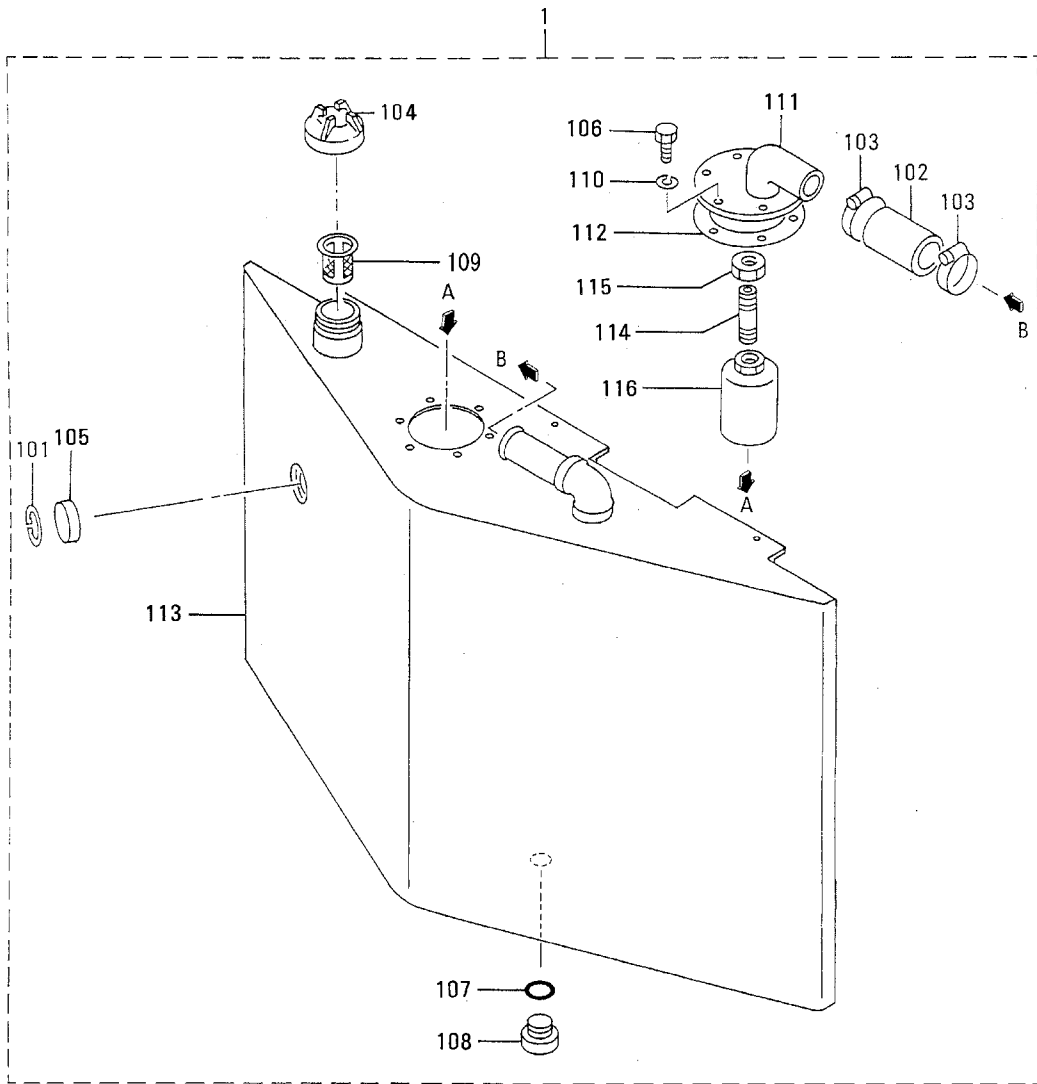

61-01 HYDRAULIC TANK (PART-1)

REF. -NO.	PART NO.	R / P	S E N / C Q G	PART NAME & DESCRIPTION	Q T Y	MODEL & APPLICABLE SERIAL NO.				M / R	V R D
						4GA		T4GA			
						FROM@-	-@UPTO	FROM@-	-@UPTO		
1 01	60361-30030		C	TANK ASSY, HYDRAULIC	1		@50970	-	-		
	60361-40030	3	1	C TANK ASSY, HYDRAULIC	1		@51012	-	-		V
	60361-50030	3	2	C TANK ASSY, HYDRAULIC	1		@51064	-	-		V
	60361-60030	3	3	TANK ASSY, HYDRAULIC	1						V
1 01	F3202-04000			RING, SNAP	1						A
1 02	F4010-42015			HOSE, RUBBER	1						A
1 03	05317-02500			CLAMP, HOSE	2						A
1 04	05533-50011			CAP ASSY	1						
1 05	08916-00105			GAGE, OIL LEVEL	1						
1 06	54873-00400		C	BOLT	6		@51064	-	-		A
1 07	05983-10030	3	1	BOLT	6						A
	58316-02700			RING	1						V
	58316-14200			PLUG, MAGNET	1						A
	58673-02700			STRAINER	1						A
1 10	58873-11300			WASHER	6						A
1 11	60361-20200			COVER	1						
1 12	60361-21200			GASKET	1						A
1 13	60361-24600		C	TANK, HYDRAULIC	1		@50970	-	-		
	60361-34600	3	1	C TANK, HYDRAULIC	1		@51012	-	-		V
	60361-44600	3	2	C TANK, HYDRAULIC	1		@51064	-	-		V
1 14	60361-54600	3	3	TANK, HYDRAULIC	1						V
	92375-04800			PIPE, RETURN	1						
1 15	92576-01500			NUT	1						A
1 16	92576-14100			FILTER	1						A

61-02 HYDRAULIC TANK (PART-2)

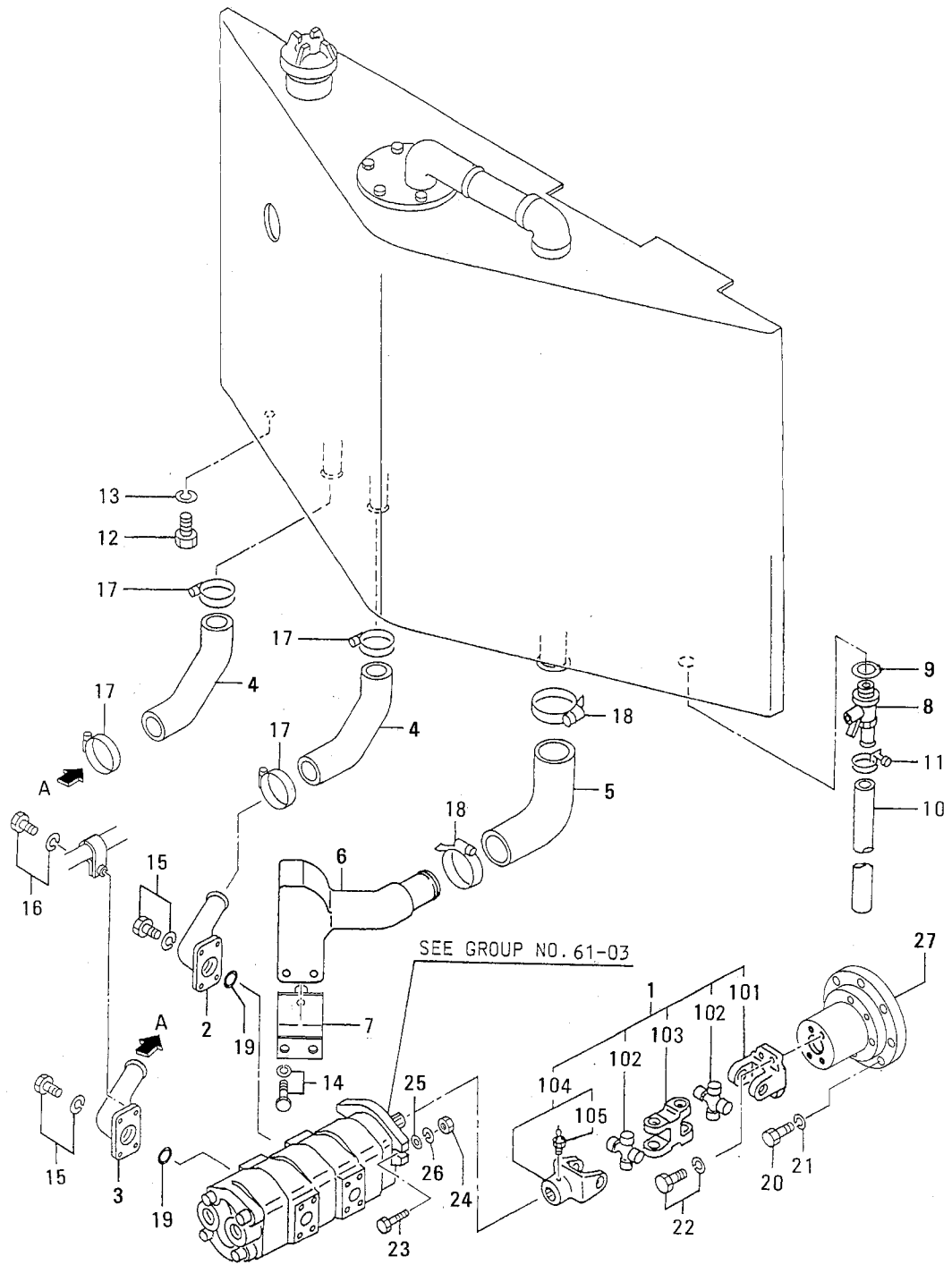

61-02 HYDRAULIC TANK (PART-2)

REF. -NO.	PART NO.	R / P	S E N G G	PART NAME & DESCRIPTION	Q T Y	MODEL & APPLICABLE SERIAL NO.				M / R	V R D
						4GA		T4GA			
						FROM@-	-@UPTO	FROM@-	-@UPTO		
1	60361-10600			SHAFT ASSY, DRIVE	1						
1 01	61444-01200			FLANGE	1						
1 02	62461-00020			JOINT ASSY, UNIVERSAL	2						
1 03	60361-00611			YOKE	1						
1 04	60361-10611			YOKE ASSY	1						
1 05	MS526150			NIPPLE, GREASE	1						A
2	60361-10701			PIPE	1						
3	60461-00401			PIPE	1						
4	60461-10200			HOSE, RUBBER	2						A
5	60461-10300			HOSE, RUBBER	1						A
6	60361-11100			BLOCK	1						
7	60470-07400			BRACKET	1						
8	60361-01400			COCK	1						
9	F4202-24000			GASKET	1						A
10	F4001-19100			TUBE, VINYL	1						A
11	F4300-02500			CLAMP, HOSE	1						
12	F1035-20040			BOLT	4						A
13	F2515-20000			WASHER, SPRING	4						A
14	F1805-10035			BOLT, W/WASHER	2						A
15	F2005-10030			BOLT, W/WASHER	7						A
16	F2005-10060			BOLT, W/WASHER	1						A
17	05317-02400			CLAMP, HOSE	4						A
18	05317-02500			CLAMP, HOSE	2						A
19	F3150-03500			O-RING	2						A
20	F1155-12055			BOLT	8						A
21	F2515-12000			WASHER, SPRING	8						A
22	F1805-08020			BOLT, W/WASHER	4						A
23	F1035-10035			BOLT	2						A
24	F2300-10000			NUT, LOCK	2						
25	F2500-10000			WASHER, PLAIN	2						A
26	F2515-10000			WASHER, SPRING	2						A
27	60461-50100			COUPLING, PULLEY	1						

61-03 HYDRAULIC PUMP

-142-

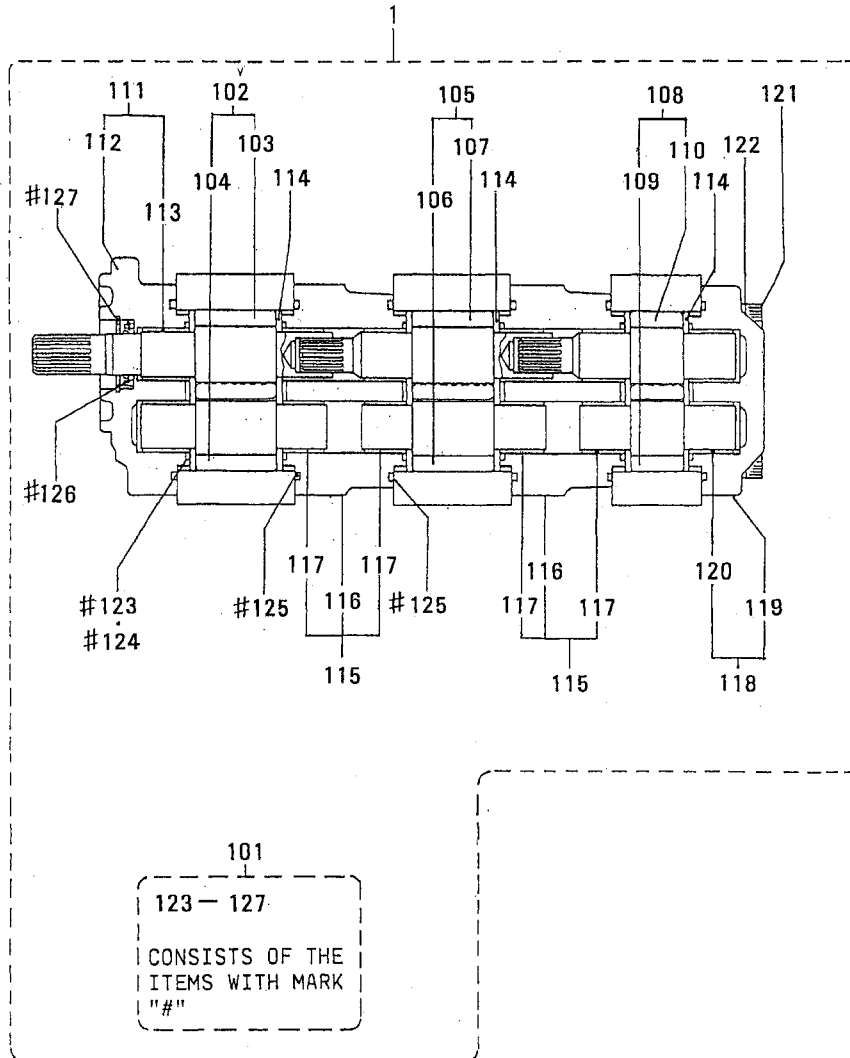

61-03 HYDRAULIC PUMP

REF. -NO.	PART NO.	R / P	S E N G G	PART NAME & DESCRIPTION	Q T Y	MODEL & APPLICABLE SERIAL NO.				M / R	V R D
						4GA		T4GA			
						FROM@-	-@UPTO	FROM@-	-@UPTO		
1	60361-03100			PUMP ASSY, HYDRAULIC	1						
1 01	60361-00018			SEAL KIT	1						A
1 02	60361-00028			GEAR SET	1						
1 03	*			GEAR, DRIVE	1						
1 04	*			GEAR, DRIVEN	1						
1 05	60361-00038			GEAR SET	1						
1 06	*			GEAR, DRIVEN	1						
1 07	*			GEAR, DRIVE	1						
1 08	60361-00048			GEAR SET	1						
1 09	*			GEAR, DRIVEN	1						
1 10	*			GEAR, DRIVE	1						
1 11	60361-01700			COVER, FRONT	1						
1 12	*			COVER, FRONT	1						
1 13	*			BUSHING	2						
1 14	60361-01800			PLATE, SIDE PUMP	6						
1 15	60361-01900			PLATE SET, ADAPTER	2						
1 16	*			PLATE, ADAPTER	2						
1 17	*			BUSHING	8						
1 18	60361-02100			COVER SET, REAR	1						
1 19	*			COVER, REAR	1						
1 20	*			BUSHING	2						
1 21	60361-02500			BOLT	4						A
1 22	60361-02600			WASHER	4						A
1 23	60361-02200			STRIP, BACKUP	6						A
1 24	60361-02300			GASKET	6						A
1 25	60361-02400			GASKET	6						A
1 26	60361-02700			SEAL, OIL	1						A
1 27	60361-02800			RING, SNAP	1						A

62-01 CONTROL VALVE (PART-1)

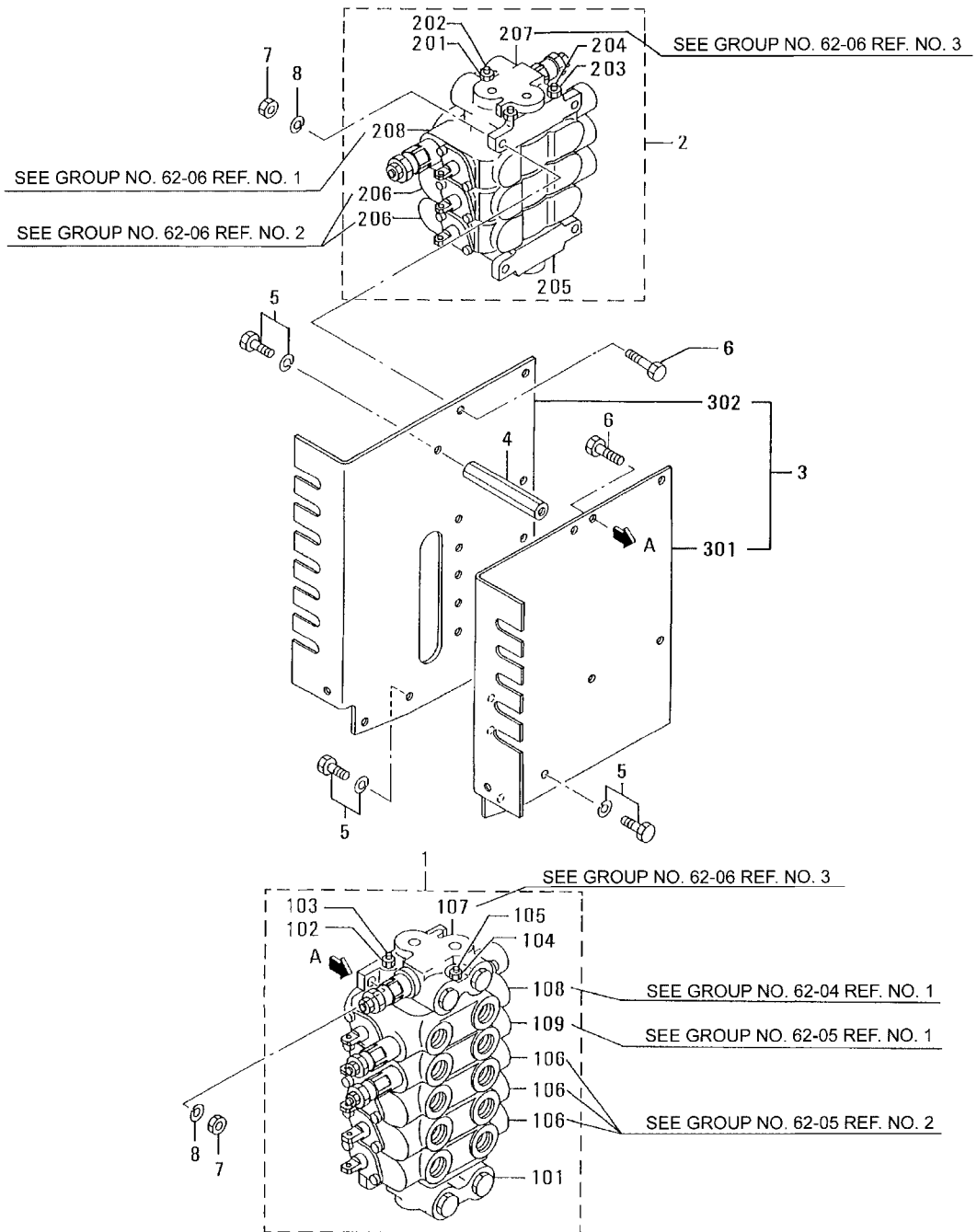

62-01 CONTROL VALVE (PART-1)

-145-

REF. -NO.	PART NO.	R / P	S E N G G	PART NAME & DESCRIPTION	Q T Y	MODEL & APPLICABLE SERIAL NO.				M / R D	V R D
						4GA		T4GA			
						FROM@-	-@UPTO	FROM@-	-@UPTO		
1	60362-11010			VALVE ASSY, CONTROL	L. H. 5SPOOLS	1					
1 01	62462-10116			HOUSING		1					
1 02	62462-10175			NUT		4				A	
1 03	62662-01112			TIE-ROD		2					
1 04	62462-10176			NUT		2				A	
1 05	62662-01111			TIE-ROD		1					
1 06	60362-07080			SECTION ASSY, PLUNGER		3					
1 07	60362-08200			SECTION ASSY, INLET		1					
1 08	60362-07060			SECTION ASSY, PLUNGER		1					
1 09	60362-07070			SECTION ASSY, PLUNGER		1					
2	60362-11020			VALVE ASSY, CONTROL	R. H. 3SPOOLS	1					
2 01	62462-10176			NUT		2				A	
2 02	60362-08400			TIE-ROD		1					
2 03	62462-10175			NUT		4				A	
2 04	60362-08300			TIE-ROD		2					
2 05	62462-10116			HOUSING		1					
2 06	60362-09300			SECTION ASSY, PLUNGER		2					
2 07	60362-08200			SECTION ASSY, INLET		1					
2 08	60362-09200			SECTION ASSY, PLUNGER		1					
3	60362-10038			BRACKET, SET		1					
3 01	60362-20901			BRACKET, C/V L. H.		1					
3 02	60362-21101			BRACKET, C/V R. H.		1					
4	60362-00501			BAR		1					
5	F1805-10020			BOLT, W/WASHER	B/W	6				A	
6	F1035-10035			BOLT		8				A	
7	F2300-10000			NUT, LOCK		8					
8	F2515-10000			WASHER, SPRING		8				A	

62-02 CONTROL VALVE (PART-2)

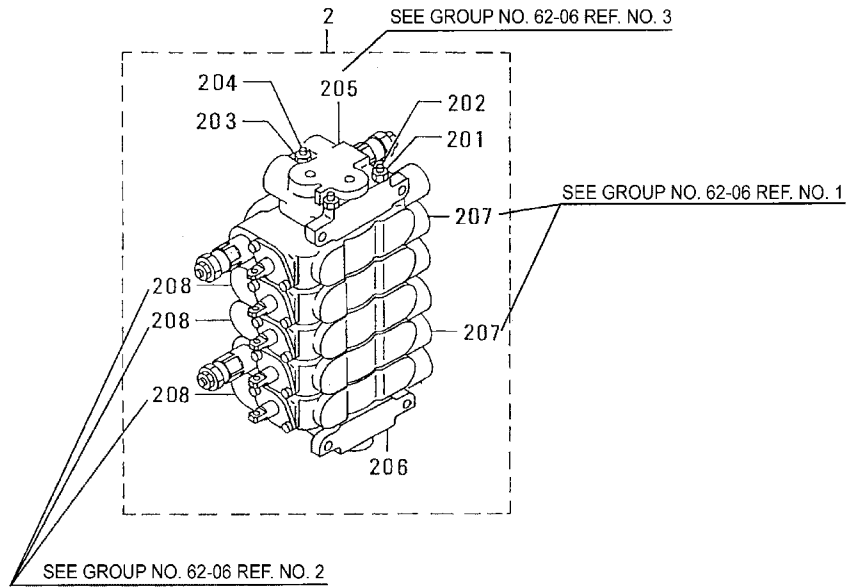
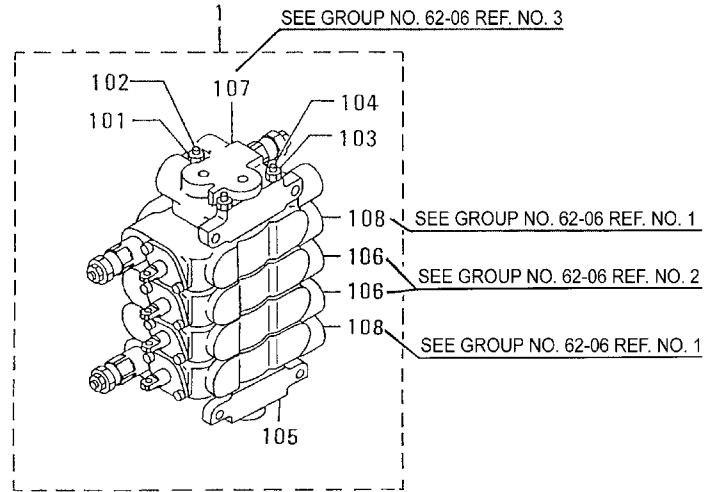

62-02 CONTROL VALVE (PART-2)

REF. -NO.	PART NO.	R / P	S E N G G	PART NAME & DESCRIPTION	Q T Y	MODEL & APPLICABLE SERIAL NO.				M / R	V R D	
						4GA		T4GA				
						FROM@-	-@UPTO	FROM@-	-@UPTO			
1	60362-11030			VALVE ASSY, CONTROL	R. H. 4SPOOLS	1						
1 01	62462-10176			NUT		2						A
1 02	62462-10172			TIE-ROD		1						
1 03	62462-10175			NUT		4						A
1 04	62462-10171			TIE-ROD		2						
1 08	62462-10116			HOUSING		1						
1 06	60362-09300			SECTION ASSY, PLUNGER		2						
1 07	60362-08200			SECTION ASSY, INLET		1						
1 08	60362-09600			SECTION ASSY, PLUNGER		2						
2	60362-11040			VALVE ASSY, CONTROL	R. H. 5SPOOLS	1						
2 01	62462-10175			NUT		4						A
2 02	62662-01112			TIE-ROD		2						
2 03	62462-10176			NUT		2						A
2 04	62662-01111			TIE-ROD		1						
2 05	60362-08200			SECTION ASSY, INLET		1						
2 06	62462-10116			HOUSING		1						
2 07	60362-09200			SECTION ASSY, PLUNGER		2						
2 08	60362-09300			SECTION ASSY, PLUNGER		3						

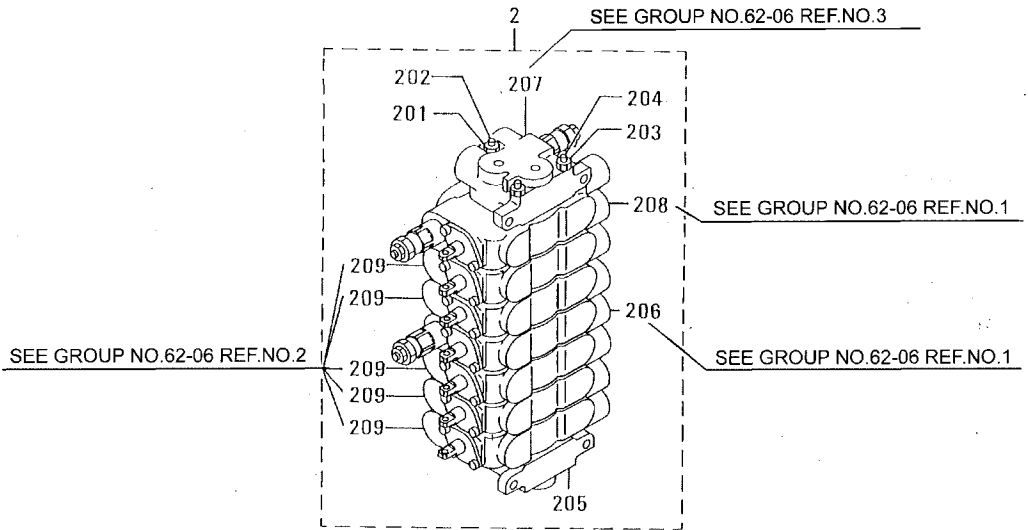
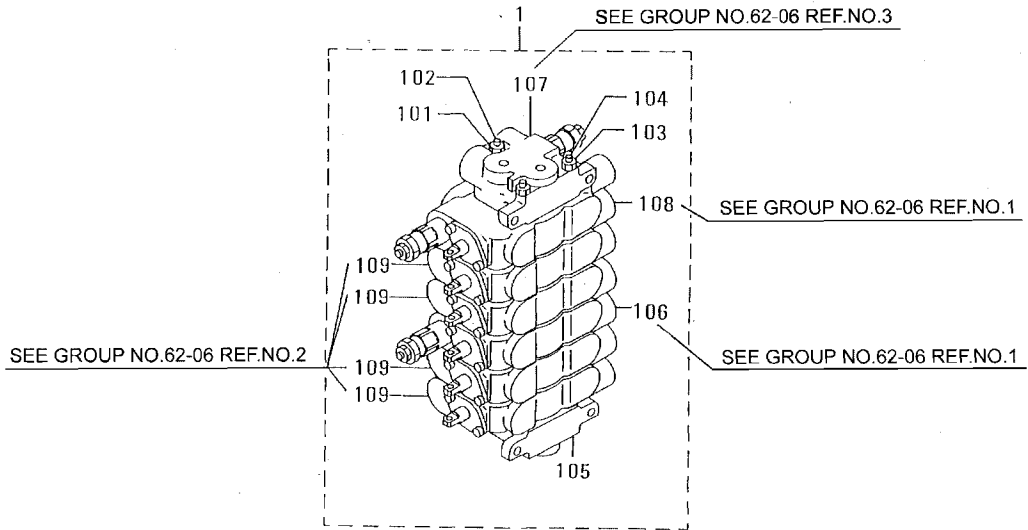

62-03 CONTROL VALVE (PART-3)

REF. -NO.	PART NO.	R / P	S E N G G	PART NAME & DESCRIPTION	Q T Y	MODEL & APPLICABLE SERIAL NO.				M / R	V R D
						4GA		T4GA			
						FROM@-	-@UPTO	FROM@-	-@UPTO		
1	60326-11050			VALVE ASSY, CONTROL	R. H. 6SPOOLS	1					
1 01	62462-10176			NUT		2					A
1 02	62662-02200			TIE-ROD		1					
1 03	62462-10175			NUT		4					A
1 04	62662-02100			TIE-ROD		2					
1 05	62462-10116			HOUSING		1					
1 06	60362-09200			SECTION ASSY, PLUNGER		1					
1 07	60362-08200			SECTION ASSY, INLET		1					
1 08	60362-09200			SECTION ASSY, PLUNGER		1					
1 09	60362-09300			SECTION ASSY, PLUNGER		4					
2	60362-11060			VALVE ASSY, CONTROL	R. H. 7SPOOLS	1					
2 01	62462-10176			NUT		2					A
2 02	60697-01111			TIE-ROD		1					
2 03	62462-10175			NUT		4					A
2 04	60697-01112			TIE-ROD		2					
2 05	62462-10116			HOUSING		1					
2 06	60362-09200			SECTION ASSY, PLUNGER		1					
2 07	60362-08200			SECTION ASSY, INLET		1					
2 08	60362-09200			SECTION ASSY, PLUNGER		1					
2 09	60362-09300			SECTION ASSY, PLUNGER		5					

62-04 CONTROL VALVE (PART-4)

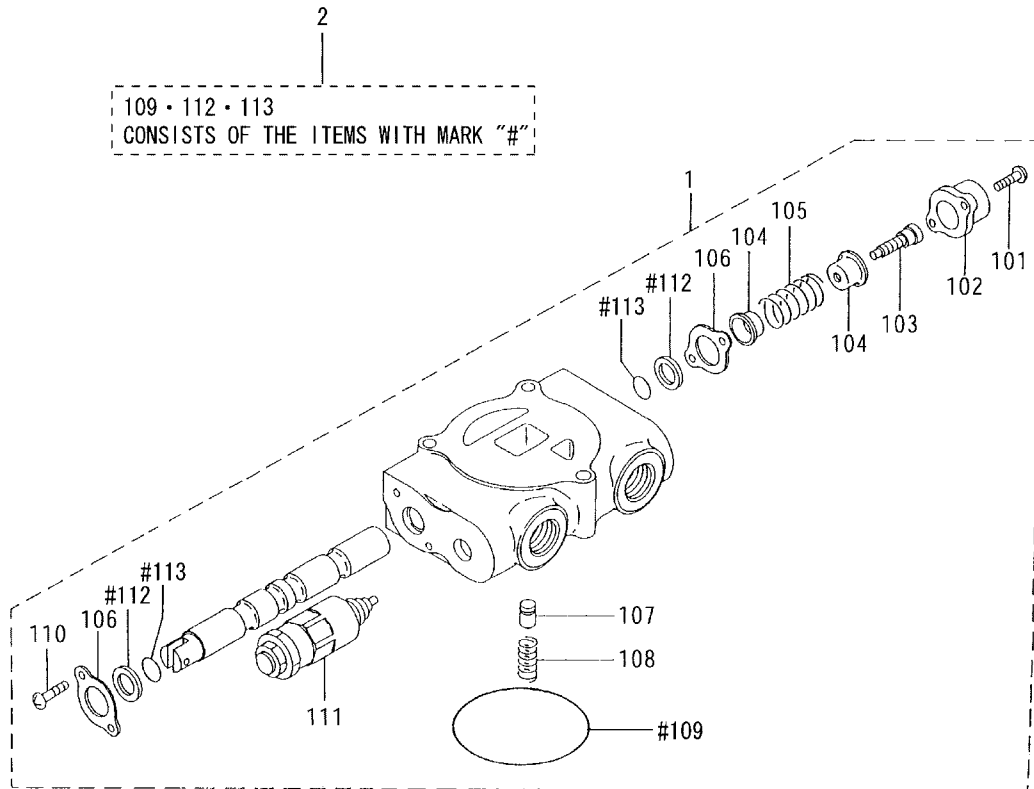

62-04 CONTROL VALVE (PART-4)

REF. -NO.	PART NO.	R / P	S E N G Q G	PART NAME & DESCRIPTION	Q T Y	MODEL & APPLICABLE SERIAL NO.				M / R	V R D
						4GA		T4GA			
						FROM@-	-@UPTO	FROM@-	-@UPTO		
1	60362-07060			SECTION ASSY, PLUNGER	1						
1 01	62462-10168			BOLT	2					A	
1 02	60362-08600			CAP	1						
1 03	62462-10163			SCREW	1					A	
1 04	62462-10162			SEAT	2						
1 05	60362-08700			SPRING	1					A	
1 06	62462-10158			PLATE	2						
1 07	62462-10165			POPPET	1						
1 08	62462-10166			SPRING	1					A	
1 09	62462-10112			O-RING	1					A	
1 10	62462-10167			SCREW	2					A	
1 11	60362-07090			VALVE ASSY, RELIEF	1						
1 12	62462-40121			WIPER	2						
1 13	62462-40119			O-RING	2					A	
2	60362-00018			SEAL KIT	1						
				CONSISTS OF "#"							

62-05 CONTROL VALVE (PART-5)

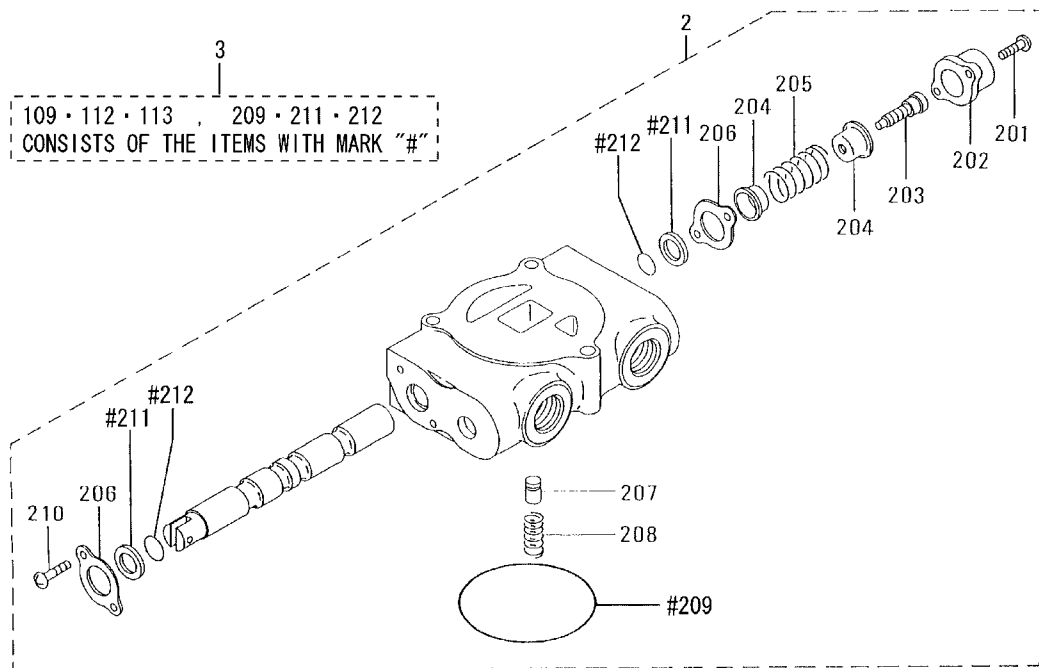
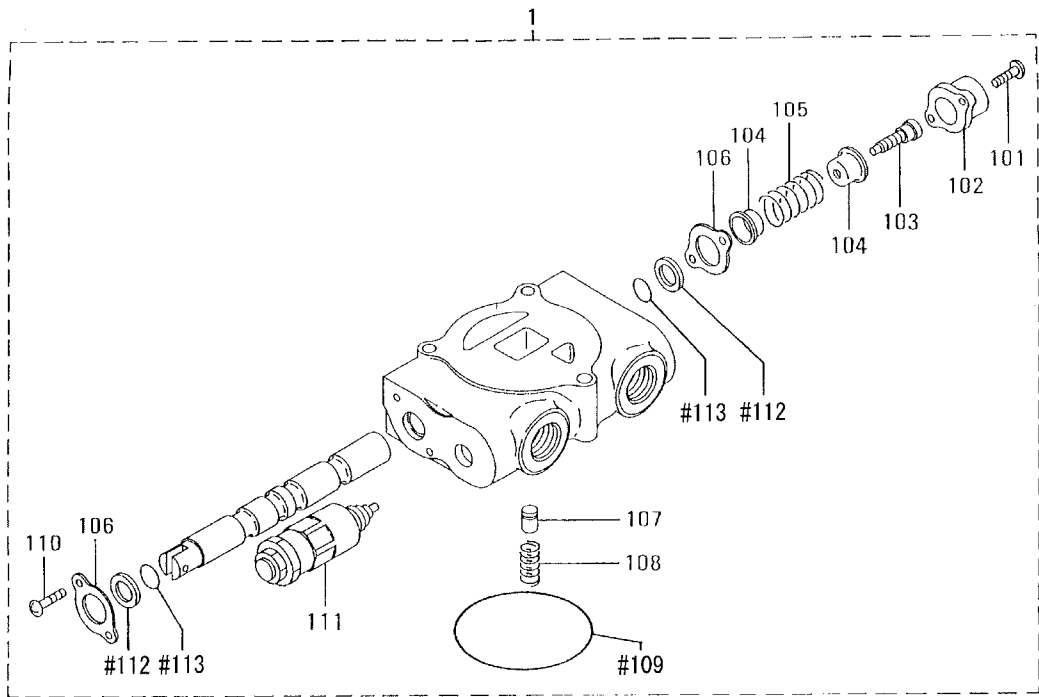

62-05 CONTROL VALVE (PART-5)

REF. -NO.	PART NO.	R / P	S E N G G	PART NAME & DESCRIPTION	Q T Y	MODEL & APPLICABLE SERIAL NO.				M / R	V R D
						4GA		T4GA			
						FROM@-	-@UPTO	FROM@-	-@UPTO		
1	60362-07070			SECTION ASSY, PLUNGER	1						
1 01	62462-10168			BOLT	2						A
1 02	60362-08600			CAP	1						A
1 03	62462-10163			SCREW	1						A
1 04	62462-10162			SEAT	2						A
1 05	60362-08700			SPRING	1						A
1 06	62462-10158			PLATE	2						A
1 07	62462-10165			POPPET	1						A
1 08	62462-10166			SPRING	1						A
1 09	62462-10112			O-RING	1						A
1 10	62462-10167			SCREW	2						A
1 11	60362-07040			VALVE ASSY, RELIEF	1						A
1 12	62462-40121			WIPER	2						A
1 13	62462-40119			O-RING	2						A
2	60362-07080			SECTION ASSY, PLUNGER	1						A
2 01	62462-10168			BOLT	2						A
2 02	60362-08600			CAP	1						A
2 03	62462-10163			SCREW	1						A
2 04	62462-10162			SEAT	2						A
2 05	60362-08700			SPRING	1						A
2 06	62462-10158			PLATE	2						A
2 07	62462-10165			POPPET	1						A
2 08	62462-10166			SPRING	1						A
2 09	62462-10112			O-RING	1						A
2 10	62462-10167			SCREW	2						A
2 11	62462-40121			WIPER	2						A
2 12	62462-40119			O-RING	2						A
3	60362-00018			SEAL KIT	2						A
				CONSISTS OF "#"							

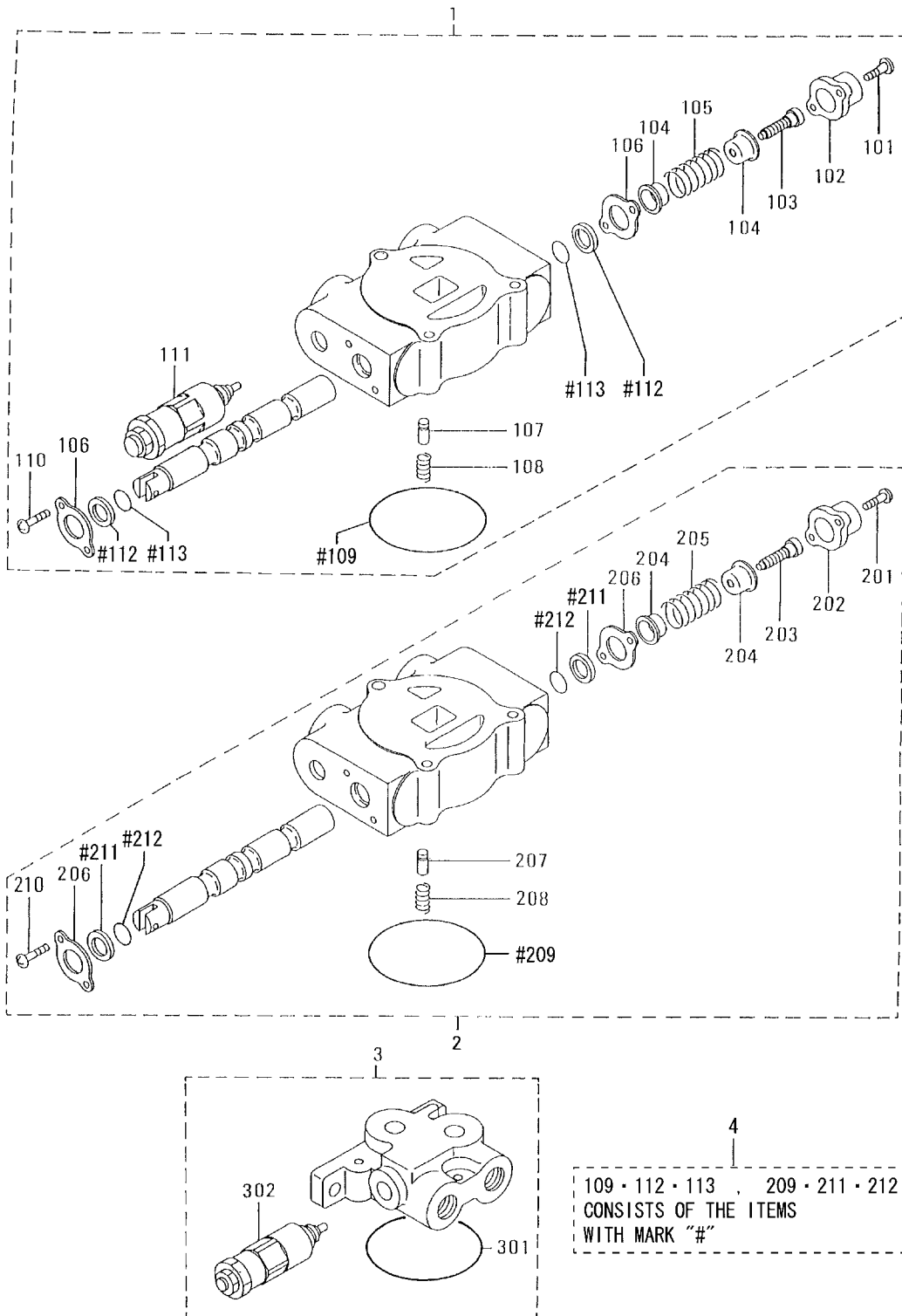

62-06 CONTROL VALVE (PART-6)

REF. -NO.	PART NO.	R / P	S E N G G	PART NAME & DESCRIPTION	Q T Y	MODEL & APPLICABLE SERIAL NO.				M / R	V R D
						4GA		T4GA			
						FROM@-	-@UPTO	FROM@-	-@UPTO		
1	60362-09200			SECTION ASSY, PLUNGER	1						
1 01	62462-10168			BOLT	2						A
1 02	60362-08600			CAP	1						
1 03	62462-10163			SCREW	1						A
1 04	62462-10162			SEAT	2						
1 05	60362-08700			SPRING	1						A
1 06	62462-10158			PLATE	2						
1 07	62462-10165			POPPET	1						
1 08	62462-10166			SPRING	1						A
1 09	62462-10112			O-RING	1						A
1 10	62462-10167			SCREW	2						A
1 11	60362-07090			VALVE ASSY, RELIEF	1						
1 12	62462-40121			WIPER	2						
1 13	62462-40119			O-RING	2						A
2	60362-09300			SECTION ASSY, PLUNGER	1						
2 01	62462-10168			BOLT	2						A
2 02	60362-08600			CAP	1						
2 03	62462-10163			SCREW	1						A
2 04	62462-10162			SEAT	2						
2 05	60362-08700			SPRING	1						A
2 06	62462-10158			PLATE	2						
2 07	62462-10165			POPPET	1						
2 08	62462-10166			SPRING	1						A
2 09	62462-10112			O-RING	1						A
2 10	62462-10167			SCREW	2						A
2 11	62462-40121			WIPER	2						
2 12	62462-40119			O-RING	2						A
3	60362-08200			SECTION ASSY, INLET	1						
3 01	62462-10112			O-RING	1						A
3 02	60362-07030			VALVE	1						
4	60362-00018			SEAL KIT	2						
				CONSISTS OF "#"							

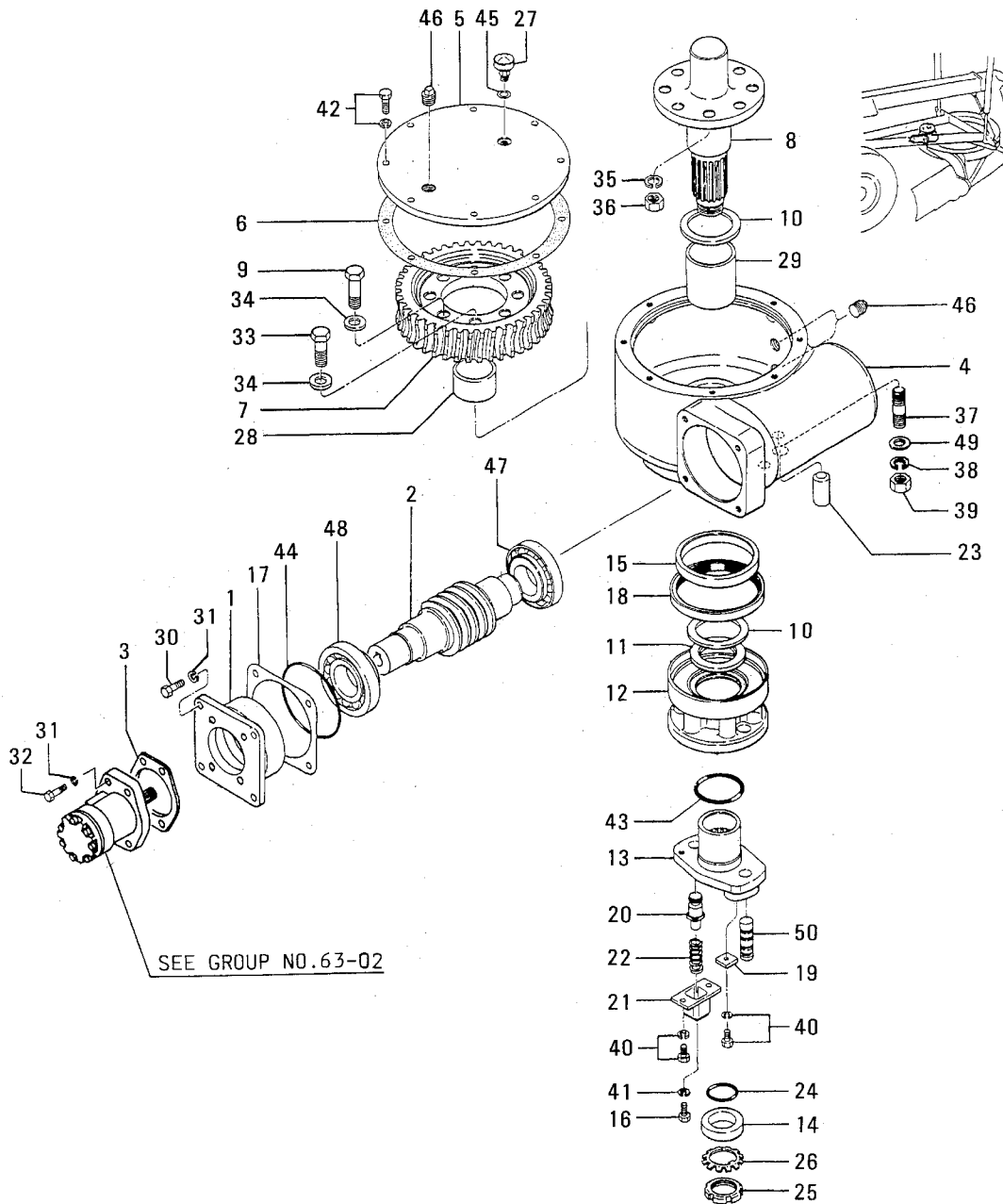

63-01 CIRCLE REVERSE GEAR

REF. -NO.	PART NO.	R / P	S E N G G	PART NAME & DESCRIPTION	Q T Y	MODEL & APPLICABLE SERIAL NO.				M / R	V R D
						4GA		T4GA			
						FROM@-	-@UPTO	FROM@-	-@UPTO		
1	60363-00100			HOUSING	1						
2	60363-00200			WORM	1						
3	*		C	GASKET	1					A	
4	60363-10300	1	1	GASKET	1					A	V
	62663-30100			CASE, GEAR	1						
5	62663-00200			COVER	1						
6	*		C	GASKET	1					A	
7	62663-10300	1	1	GASKET	1					A	V
8	62663-00500			WHEEL	1						
	62663-00601			SHAFT	1						
9	62663-00700			BOLT	4					A	
10	62663-10800			WASHER, THRUST	2					A	
11	62663-10900			PLATE, THRUST	1						
12	62663-31100		C	ROLLER	1		-50994	.	.		
	62663-41100	3	1	ROLLER	1						V
13	62663-31200			FLANGE	1						
14	62663-01300			WASHER	1					A	
15	62663-01400			SLEEVE	1						
16	62663-04401			BOLT	1					A	
17	62663-02300			SHIM	1					A	
18	62246-00501			SEAL, OIL	1						
19	61363-13200			PLATE, LOCK	1						
20	61363-73300			PIN, GUIDE	1						
21	61363-23400			CAGE	1						
22	61363-03500			SPRING	1					A	
23	61363-12400			PIN, DOWEL	2					A	
24	44716-28500			O-RING	1					A	
25	00210-42010			NUT	1					A	
26	00305-42010			WASHER, LOCK	1					A	
27	05533-01900			BREATHER, AIR	1						
28	05605-06040			BUSHING	1						
29	05605-07080			BUSHING	1						
30	F1035-10030			BOLT	4					A	
31	F2515-10000			WASHER, SPRING	8					A	
32	F1035-10035			BOLT	4					A	
33	F1035-16060			BOLT	4					A	
34	F2500-16000			WASHER, PLAIN	8					A	
35	F2515-16000			WASHER, SPRING	8					A	
36	F2300-16000			NUT, LOCK	8					A	
37	F1455-22050			STUD	5						
38	F2515-22000			WASHER, SPRING	5					A	
39	F2305-22000			NUT	5					A	
40	F1805-08020			BOLT, W/WASHER	3					A	
41	F2515-08000			WASHER, SPRING	1					A	
42	F1805-10030			BOLT, W/WASHER	8					A	
43	F3150-07000			O-RING	1					A	
44	F3153-13000			O-RING	1					A	
45	F4202-12000			GASKET	1					A	
46	F5006-21000			PLUG, TAPERED	3					A	
47	F8142-30310			BEARING, TAPER ROLLER	1					A	

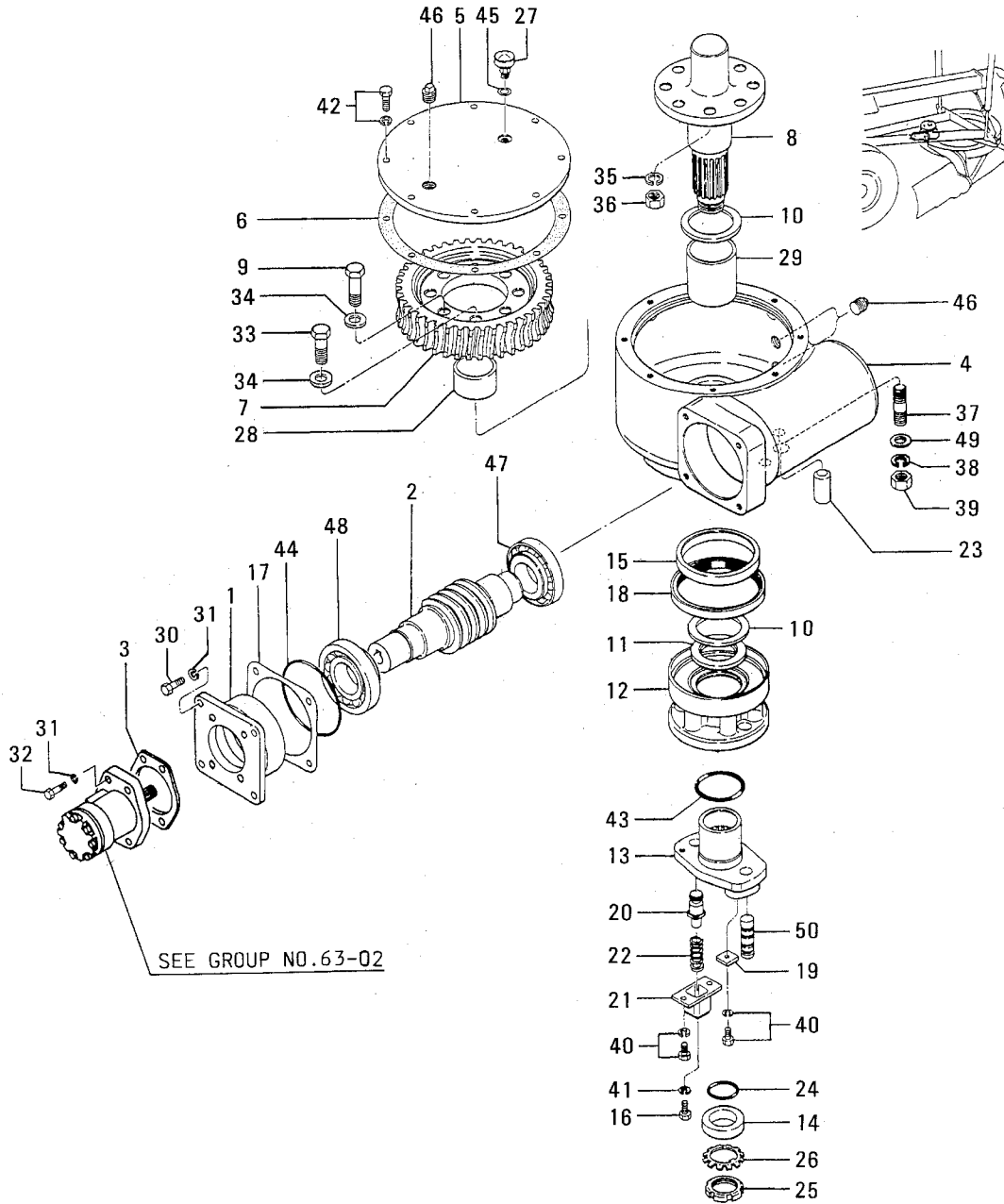

63-01 CIRCLE REVERSE GEAR

REF. -NO.	PART NO.	R / P	S E N C / Q G	PART NAME & DESCRIPTION	Q T Y	MODEL & APPLICABLE SERIAL NO.				M / R	V R D	
						4GA		T4GA				
						FROM@-	@UPTO	FROM@-	@UPTO			
48	F8142-30311			BEARING, TAPER ROLLER	1							A
49	33707-11701			WASHER	5							A
50	62663-22400			PIN, SHEAR	1							A

63-02 ORBIT MOTOR

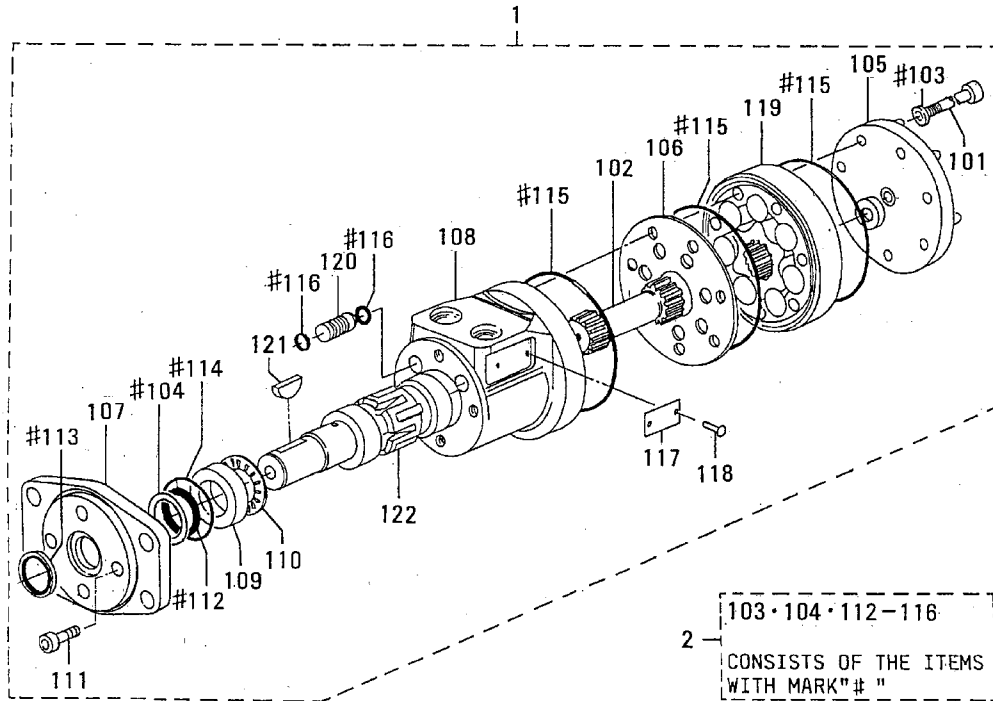

63-02 ORBIT MOTOR

REF. -NO.	PART NO.	R / P	S E N G G	PART NAME & DESCRIPTION	Q T Y	MODEL & APPLICABLE SERIAL NO.				M / R	V R D
						4GA		T4GA			
						FROM@-	-@UPTO	FROM@-	-@UPTO		
1	60363-00401			MOTOR ASSY	1						
1 01	60363-01100			SCREW	7						A
1 02	60363-01200			DRIVE	1						
1 03	60363-01300			WASHER, SEAL	7						
1 04	60363-01400			WASHER	1						A
1 05	60363-01500			CAP	1						
1 06	60363-01600			PLATE	1						
1 07	60363-01700			FLANGE	1						
1 08	60363-01800			HOUSING	1						
1 09	60363-02200			RACE	1						
1 10	60363-02300			BEARING, THRUST	1						A
1 11	60363-02400			SCREW	4						A
1 12	60363-02500			SEAL, OIL	1						A
1 13	60363-02600			SEAL, DUST	1						A
1 14	60363-02700			O-RING	1						A
1 15	60363-02800			O-RING	3						A
1 16	60363-02900			O-RING	4						A
1 17	60363-03100			NAME-PLATE	1						
1 18	60363-03200			RIVET	2						A
1 19	60363-03500			GEROLER ASSY	1						
1 20	60363-03600			BALL ASSY, CHECK	2						A
1 21	60363-02100			KEY	1						
1 22	60363-01900			SHAFT, OUTPUT	1						
2	60363-00018			SEAL KIT	1						
				CONSISTS OF "#"							

BLADE LIFT

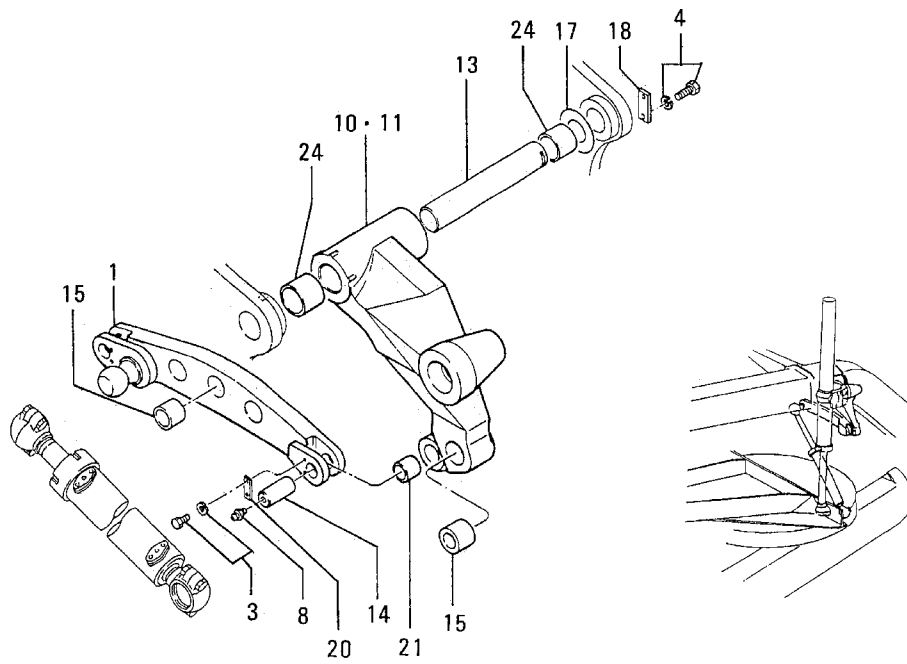
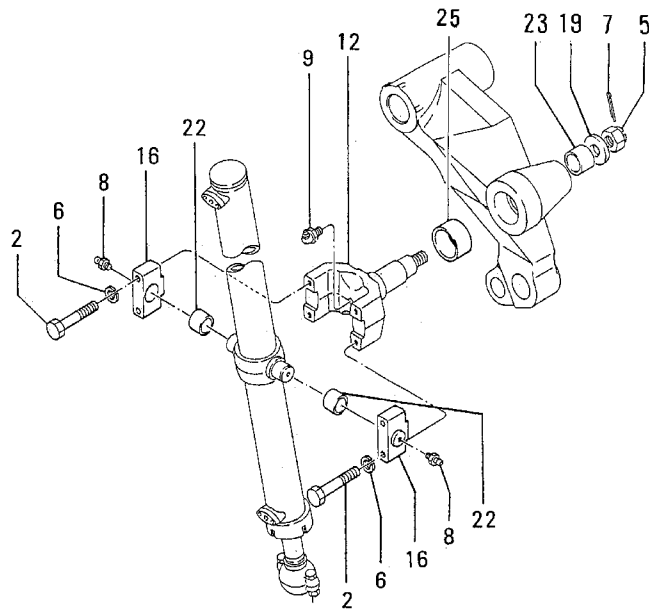

64 BLADE LIFT

REF. -NO.	PART NO.	R / P	S E N G Q G	PART NAME & DESCRIPTION	Q T Y	MODEL & APPLICABLE SERIAL NO.				M / R	V R D
						4GA		T4GA			
						FROM@-	-@UPTO	FROM@-	-@UPTO		
1	60464-00301			BAR, CROSS	1						
2	F1035-16090			BOLT	8						A
3	F1805-10020			BOLT, W/WASHER	4						A
4	F1805-12030			BOLT, W/WASHER	4						A
5	F2355-30000			NUT, CASTLE	2						A
6	F2515-16000			WASHER, SPRING	8						A
7	F2841-60055			PIN, SPLIT	2						A
8	F3303-10000			NIPPLE, GREASE	4						A
9	F3304-10000			NIPPLE, GREASE	6						A
10	60464-00100			ARM, BLADE LIFT L. H.	1						
11	60464-00200			ARM, BLADE LIFT R. H.	1						
12	60664-00100			YOKE	2						
13	62664-10500			SHAFT, ARM	2						
14	62664-00601			PIN	2						A
15	60464-10501			BUSHING	5						
16	62664-00901			CAP	4						
17	62664-01200			SHIM	2						A
18	62664-01100			PLATE, LOCK	2						
19	64388-46600			SPACER	2						
20	58681-11402			PLATE, LOCK	2						
21	05605-04040			BUSHING	2						
22	05605-04530			BUSHING	4						
23	05605-05040			BUSHING	2						
24	05605-06560			BUSHING	4						
25	05605-07540			BUSHING	2						

70-01 HYDRAULIC LINE (PART-1)

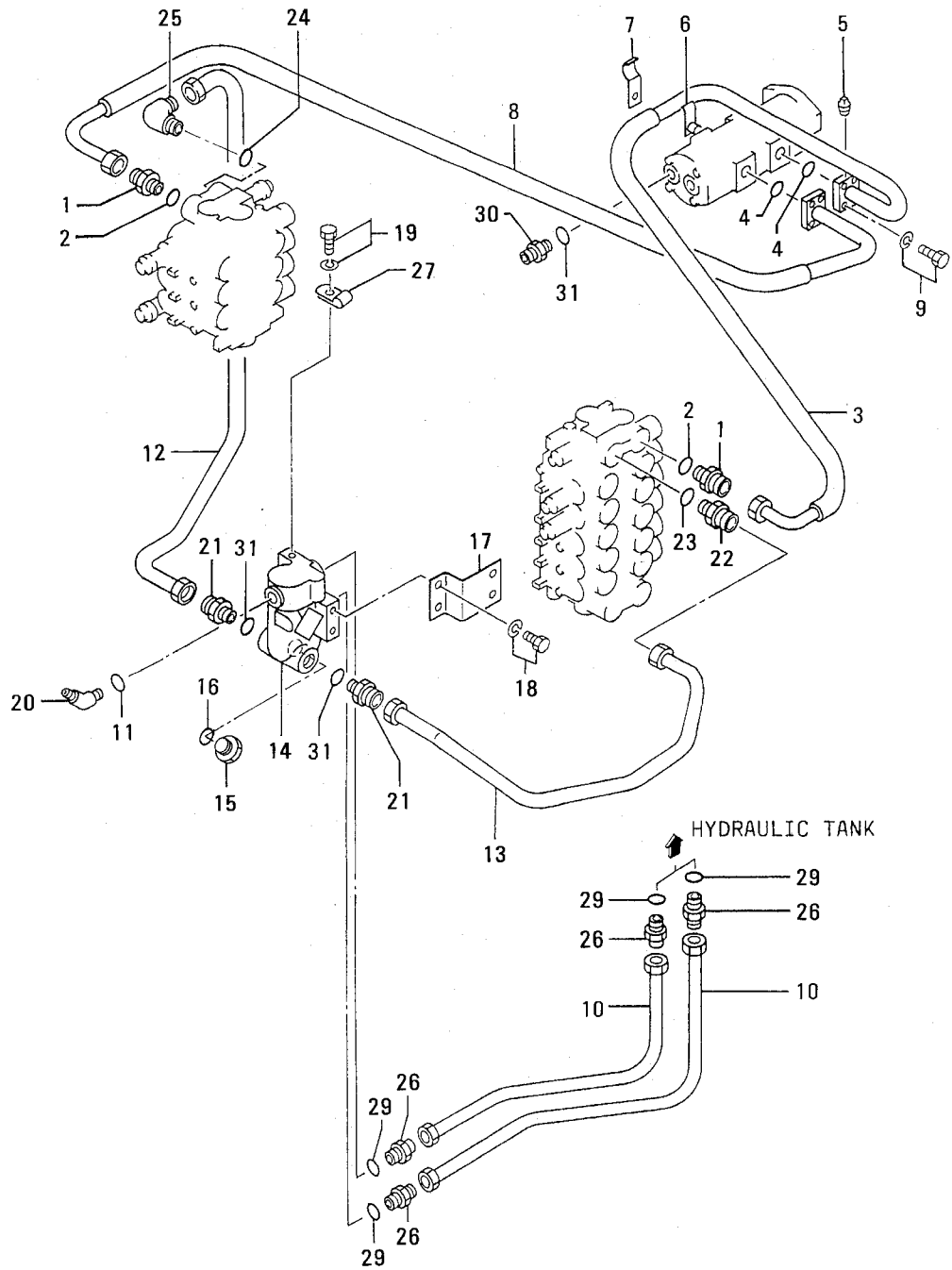

70-01 HYDRAULIC LINE (PART-1)

-165-

REF. -NO.	PART NO.	R / P	S E N G G	PART NAME & DESCRIPTION	Q T Y	MODEL & APPLICABLE SERIAL NO.				M / R	V R D
						4GA		T4GA			
						FROM@-	-@UPTO	FROM@-	-@UPTO		
1	05581-14600			CONNECTOR	2						
2	F3150-01800			O-RING	2						A
3	60369-01102			HOSE, NYLON	1						A
4	F3150-03200			O-RING	2						A
5	F5006-10000			PLUG, TAPERED	2						A
6	60370-09200			CLAMP	1						A
7	60370-09300			CLAMP	1						A
8	60369-01201			HOSE, NYLON	1						A
9	F2005-10030			BOLT, W/WASHER	8						A
10	05773-78158			HOSE, RUBBER	2						A
11	F3158-01800			O-RING	1						A
12	60369-41300			PIPE	1						
13	60369-21400			PIPE	1						
14	60370-09700			BLOCK	1						
15	05530-20600			PLUG	1						A
16	F3150-02400			O-RING	1						A
17	60370-19100			BRACKET	1						
18	F1805-10020			BOLT, W/WASHER	4						A
19	F1805-10016			BOLT, W/WASHER	1						A
20	05571-84400			ELBOW	1						
21	05573-22030			CONNECTOR	2						
22	66577-09700			CONNECTOR	1						
23	F3150-01800			O-RING	1						A
24	F3158-01800			O-RING	1						A
25	66577-09500			ELBOW	1						
26	05571-10802			CONNECTOR	4						
27	58378-02900			CLAMP	1						A
28	F3150-01800			O-RING	1						A
29	F3150-02900			O-RING	4						A
30	64375-47600			CONNECTOR	1						
31	F3150-02400			O-RING	3						A

70-02 HYDRAULIC LINE (PART-2)

25
102, 105, 107
CONSISTS OF THE ITEMS
WITH MARK " # "

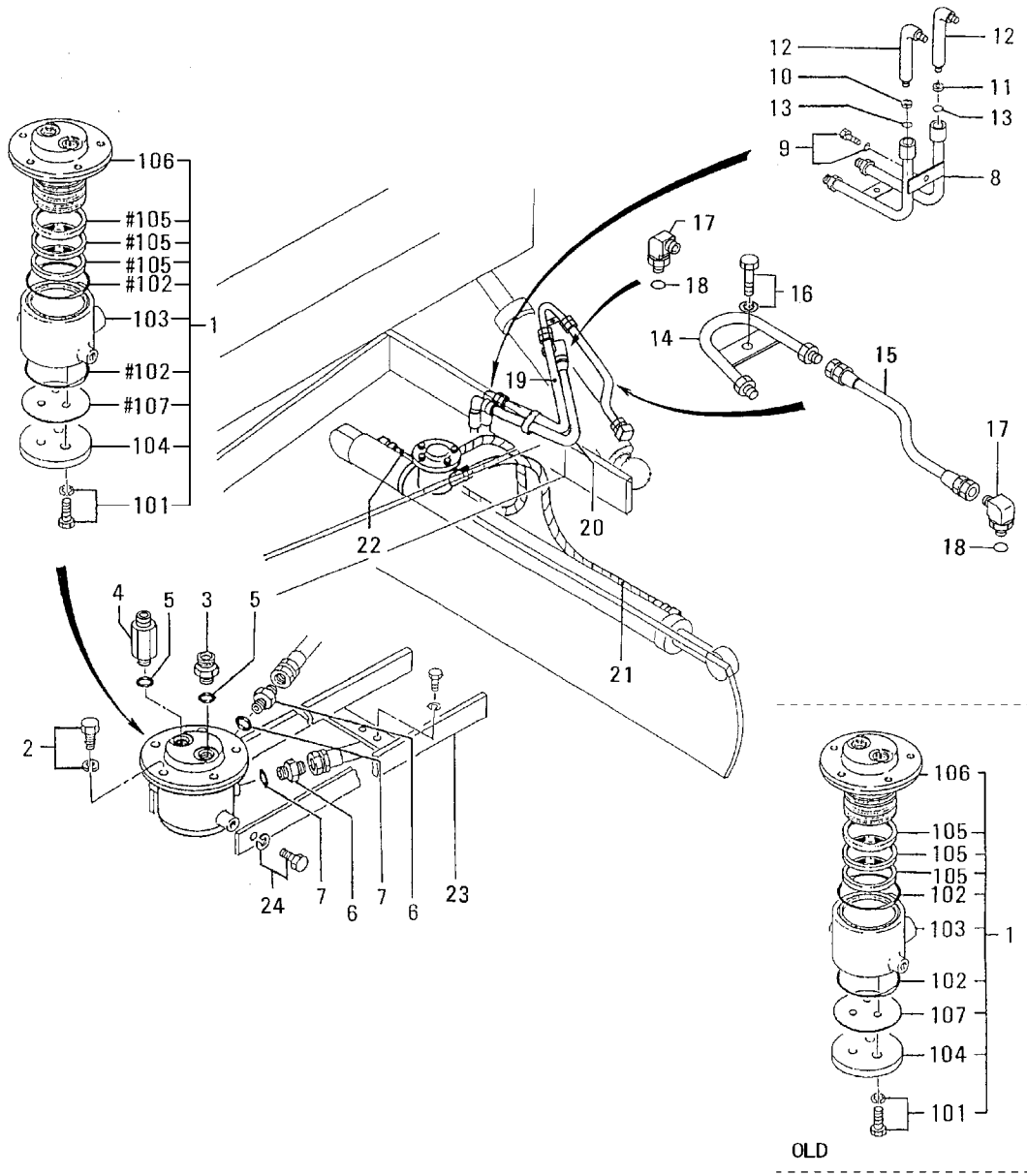

70-02 HYDRAULIC LINE (PART-2)

REF. -NO.	PART NO.	R / P	S E N G G	PART NAME & DESCRIPTION	Q T Y	MODEL & APPLICABLE SERIAL NO.				M / R D	V R D
						4GA		T4GA			
						FROM@-	-@UPTO	FROM@-	-@UPTO		
1	60369-10010		C	JOINT ASSY, SWIVEL	1		@50965	-	-		
	60369-20010	3	1	JOINT ASSY, SWIVEL	1		-50987	-	-		V
	60369-00030	3	2	JOINT ASSY, SWIVEL	1						V
1 01	F1805-12030			BOLT, W/WASHER	3						A
1 02	F3157-08000			O-RING	2						A
1 03	60369-00201		C	HOUSING	1		@50965	-	-		
	60369-10200	3	1	HOUSING	1						V
1 04	60369-00300		C	PLATE	1		@50965	-	-		
	60369-10300	3	1	PLATE	1						V
1 05	60369-00400		C	SEAL	3		-50987	-	-		A
	60369-02500	3	1	D-RING	3						A
1 06	60369-10100		C	SHAFT	1		@50965	-	-		V
	60369-20100	3	1	SHAFT	1						V
1 07	62369-03800			GASKET	1						A
2	F1805-12030			BOLT, W/WASHER	5						A
3	05581-14300			CONNECTOR	1						
4	61770-00201			CONNECTOR	1						
5	F3150-01800			O-RING	2						A
6	05571-10302			CONNECTOR	2						
7	F3150-01400			O-RING	2						A
8	60370-10600			PIPE	1						
9	F1805-10020			BOLT, W/WASHER	2						A
10	62670-04600			ORIFICE	1						
11	62670-04700			ORIFICE	1						
12	05571-73310			ELBOW	2						
13	F3150-01400			O-RING	2						A
14	60270-04700			JOINT	1						
15	05748-25070			HOSE, NYLON	1						A
16	F1805-10016			BOLT, W/WASHER	1						A
17	F4612-00300			ELBOW	2						
18	F3158-01400			O-RING	2						A
19	60470-06500			HOSE, NYLON	1						A
20	60270-03700			HOSE, NYLON	1						A
21	60370-24300			HOSE	1						
22	60370-24400			HOSE	1						
23	60369-20700			GUIDE	1						
24	F1805-12030			BOLT, W/WASHER	2						A
25	60369-00018	A		SEAL KIT, SWIVEL	1	50988-					V

70-03 HYDRAULIC LINE (PART-3)

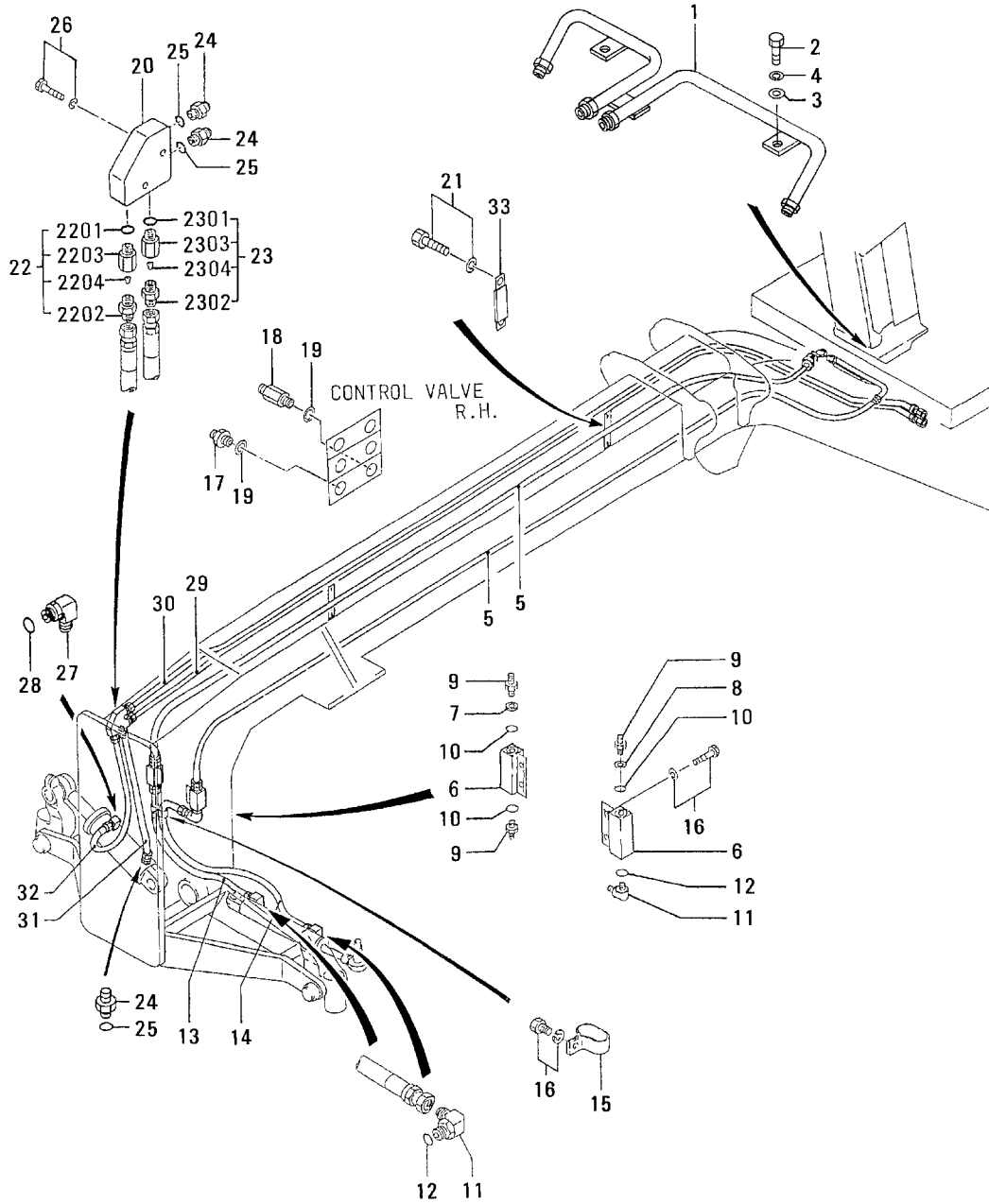

70-03 HYDRAULIC LINE (PART-3)

REF. -NO.	PART NO.	R / P	S E N G G	PART NAME & DESCRIPTION	Q T Y	MODEL & APPLICABLE SERIAL NO.				M / R	V R D
						4GA		T4GA			
						FROM@-	-@UPTO	FROM@-	-@UPTO		
1	60470-00702			PIPE	1						
2	F1035-10020			BOLT	2						A
3	F2500-10000			WASHER, PLAIN	2						A
4	F2515-10000			WASHER, SPRING	2						A
5	60470-13300			HOSE, NYLON	2						A
6	60370-16100			BLOCK	2						
7	54375-13300			ORIFICE	1						
8	54375-16400			ORIFICE	1						
9	05571-10302			CONNECTOR	3						
10	F3150-01400			O-RING	3						A
11	F4612-00300			ELBOW	3						
12	F3158-01400			O-RING	3						A
13	60470-14400			HOSE, NYLON	1						A
14	60470-04500			HOSE, NYLON	1						A
15	62670-03400			CLIP	1						A
16	F1805-10020			BOLT, W/WASHER	5						A
17	05581-14300			CONNECTOR	1						
18	61770-00201			CONNECTOR	1						
19	F3150-01800			O-RING	2						A
20	62670-11600			BLOCK	1						
21	F1805-10016			BOLT, W/WASHER	4						A
22	60370-00060			VALVE ASSY, CHECK	1						
22 01	F3150-01400			O-RING	2						A
22 02	05571-10302			CONNECTOR	1						
22 03	60370-06400			BODY	1						
22 04	60370-06600			VALVE	1						
23	60370-00070			VALVE ASSY, CHECK	1						
23 01	F3150-01400			O-RING	2						A
23 02	05571-10302			CONNECTOR	1						
23 03	60370-06400			BODY	1						
23 04	60370-06700			VALVE	1						
24	05571-10302			CONNECTOR	3						
25	F3150-01400			O-RING	3						A
26	F1805-10045			BOLT, W/WASHER	2						A
27	F4612-00300			ELBOW	1						
28	F3158-01400			O-RING	1						A
29	60470-11700			HOSE, NYLON	1						A
30	60470-11800			HOSE, NYLON	1						A
31	60370-23600			HOSE, NYLON	1						A
32	60370-23700			HOSE, NYLON	1						
33	60370-09500			CLAMP	2						A

70-04 HYDRAULIC LINE (PART-4)

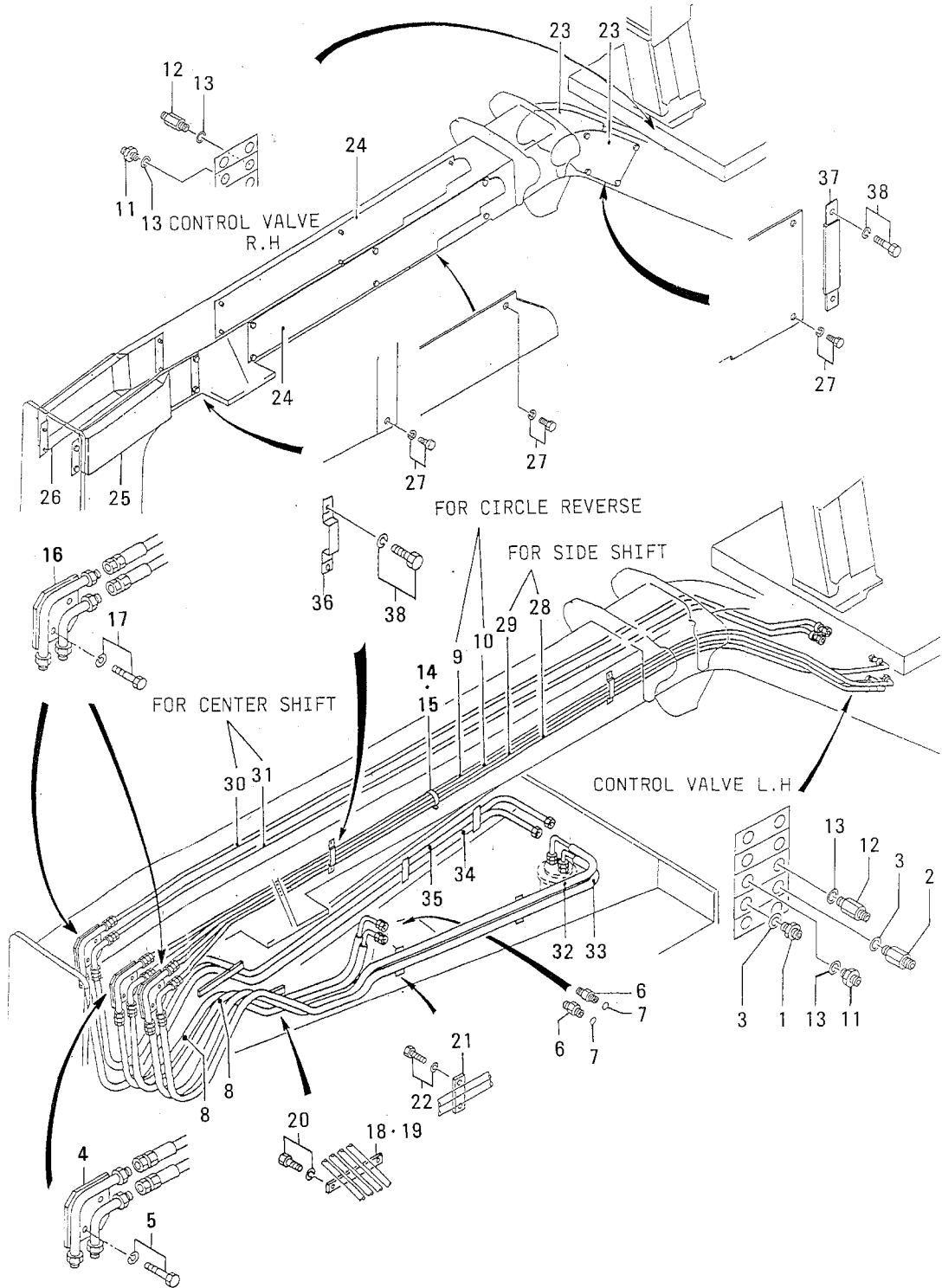

70-04 HYDRAULIC LINE (PART-4)

REF. -NO.	PART NO.	R / P	S E N G G	PART NAME & DESCRIPTION	Q T Y	MODEL & APPLICABLE SERIAL NO.				M / R	V R D
						4GA		T4GA			
						FROM@-	-@UPTO	FROM@-	-@UPTO		
1	05581-14400			CONNECTOR	1						
2	60370-00300			CONNECTOR	1						
3	F3150-01800			O-RING	2						A
4	60371-00301			PIPE, ELBOW	1						
5	F1805-10016			BOLT, W/WASHER	2						A
6	05581-14400			CONNECTOR	2						
7	F3150-01800			O-RING	2						A
8	60470-13200			HOSE, NYLON	2						A
9	60470-12900			HOSE, NYLON	1						A
10	60470-13100			HOSE, NYLON	1						A
11	05581-14300			CONNECTOR	2						
12	61770-00201			CONNECTOR	2						
13	F3150-01800			O-RING	4						A
14	05318-00310			BAND, CLIP	5						
15	05318-00510			BAND	5						
16	60371-00201			PIPE, ELBOW	2						
17	F1805-10016			BOLT, W/WASHER	4						A
18	60370-00400			CLAMP	1						A
19	61770-02601			CLAMP	1						A
20	F1805-10020			BOLT, W/WASHER	4						A
21	61770-00900			CLAMP	4						A
22	F1805-10020			BOLT, W/WASHER	8						A
23	60470-00300			COVER	2						
24	60470-10400			COVER	2						
25	60470-10501		C	COVER, L. H	1						
26	60470-10502	R	1	COVER, L. H	1						V
	60470-10601		C	COVER, R. H	1						
	60470-10602	R	1	COVER, R. H	1						V
27	F1805-10016			BOLT, W/WASHER	28						A
28	60470-11300			HOSE, NYLON	1						A
29	60470-11400			HOSE, NYLON	1						A
30	60470-11500			HOSE, NYLON	1						A
31	60470-11600			HOSE, NYLON	1						A
32	60370-12500			HOSE	1						
33	60370-12600			HOSE	1						
34	60470-13400			HOSE, NYLON	1						A
35	60470-13500			HOSE, NYLON	1						A
36	60370-09600			CLAMP	2						A
37	60470-04200			CLAMP	2						A
38	F1805-10016			BOLT, W/WASHER	8						A

70-05 HYDRAULIC LINE (PART-5)

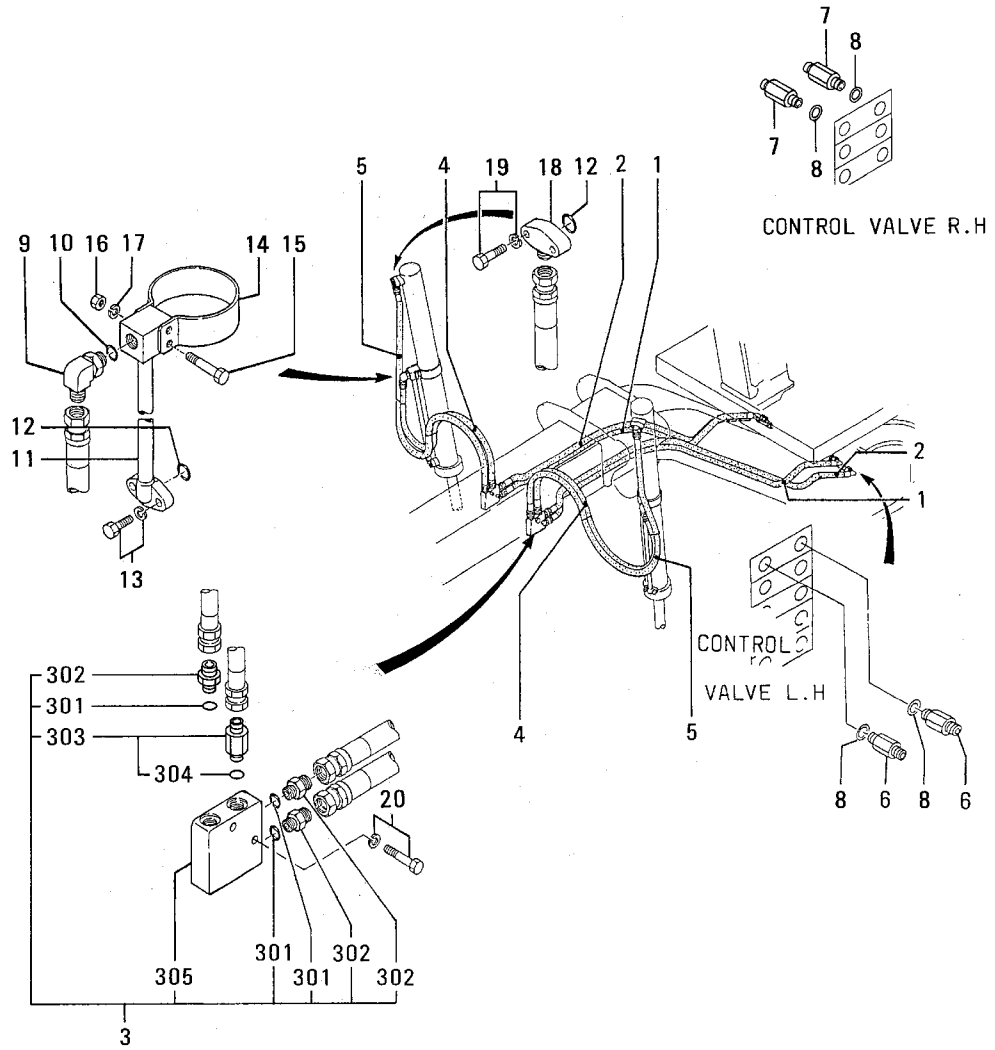

70-05 HYDRAULIC LINE (PART-5)

REF. -NO.	PART NO.	R / P	S E N G G	PART NAME & DESCRIPTION	Q T Y	MODEL & APPLICABLE SERIAL NO.				M / R	V R D
						4GA		T4GA			
						FROM@-	-@UPTO	FROM@-	-@UPTO		
1	60270-07700			HOSE, NYLON	2					A	
2	60270-07800			HOSE, NYLON	2					A	
3	60370-05000			BLOCK ASSY	2					A	
3 01	F3150-01800			O-RING	6					A	
3 02	05571-10402			CONNECTOR	6					A	
3 03	60370-00080			VALVE, CHECK	2					A	
3 04	F3150-01800			O-RING	4					A	
3 05	60370-07400			BLOCK	2					A	
4	60370-14900			HOSE, NYLON	2					A	
5	60470-03600			HOSE, NYLON	2					A	
6	60370-00300			CONNECTOR	2					A	
7	60469-00200			CONNECTOR	2					A	
8	F3150-01800			O-RING	4					A	
9	F4612-00400			ELBOW	2					A	
10	F3158-01800			O-RING	2					A	
11	62670-01702			PIPE	2					A	
12	F3150-02200			O-RING	4					A	
13	F1805-10030			BOLT, W/WASHER	4					A	B/W
14	62670-01901			CLAMP	2					A	
15	F1035-10060			BOLT	2					A	
16	F2300-10000			NUT, LOCK	2					A	
17	F2515-10000			WASHER, SPRING	2					A	
18	62670-01800			CONNECTOR	2					A	
19	F1805-10040			BOLT, W/WASHER	4					A	B/W
20	F1805-10050			BOLT, W/WASHER	4					A	B/W

70-06 HYDRAULIC LINE (PART-6)

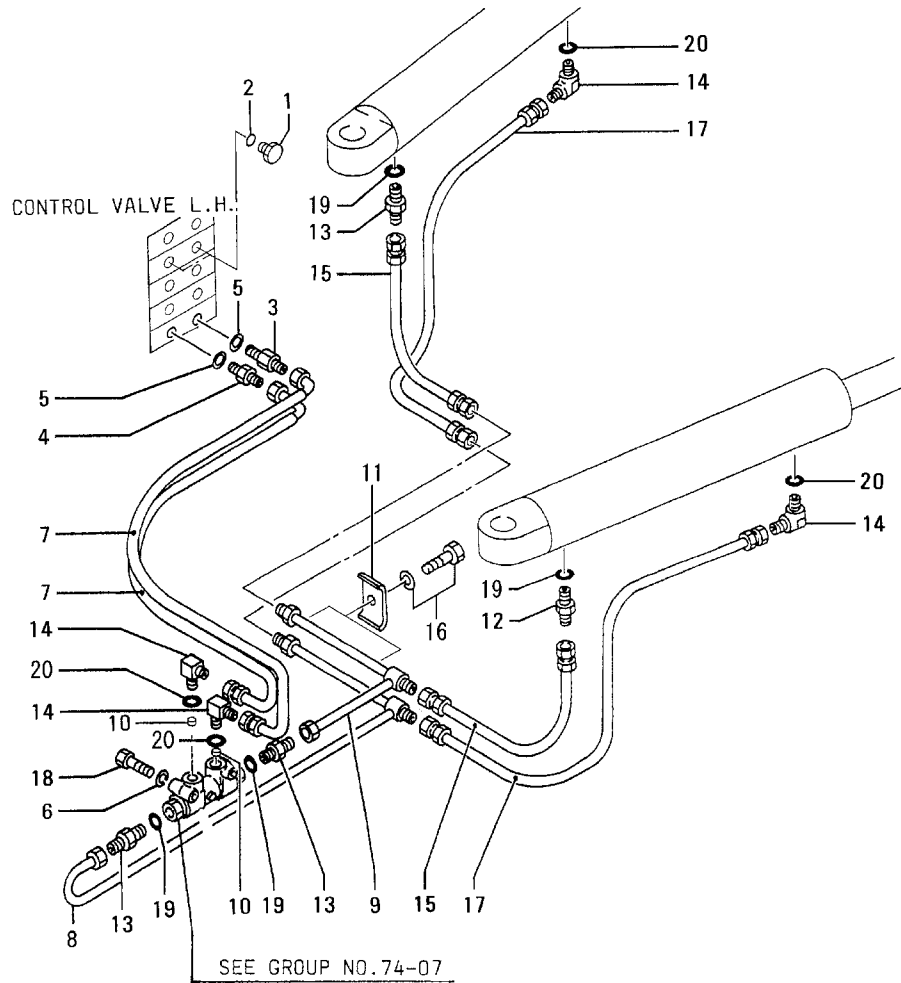

70-06 HYDRAULIC LINE (PART-6)

REF. -NO.	PART NO.	R / P	S E N G G	PART NAME & DESCRIPTION	Q T Y	MODEL & APPLICABLE SERIAL NO.				M / R	V R D
						4GA		T4GA			
						FROM@-	-@UPTO	FROM@-	-@UPTO		
1	05530-20400			PLUG	2					A	
2	F3150-01800			O-RING	2					A	
3	05581-14300			CONNECTOR	1						
4	61770-00201			CONNECTOR	1						
5	F3150-01800			O-RING	2					A	
6	F2515-10000			WASHER, SPRING	2					A	
7	60370-11500			HOSE	2						
8	60370-26801			PIPE	1						
9	60370-06902			PIPE	1						
10	62670-04500			ORIFICE	2						
11	F4310-12000			CLAMP, PIPE	2					A	
12	05571-10302			CONNECTOR	2						
13	05573-12030			CONNECTOR	2						
14	F4612-00300			ELBOW	4						
15	60470-00200			HOSE, NYLON	2					A	
16	F1805-10016			BOLT, W/WASHER	2					A	
17	61770-07600			HOSE, NYLON	2						
18	F1035-10060			BOLT	2					A	
19	F3150-01400			O-RING	4					A	
20	F3158-01400			O-RING	4					A	

74-01 STEERING CYLINDER

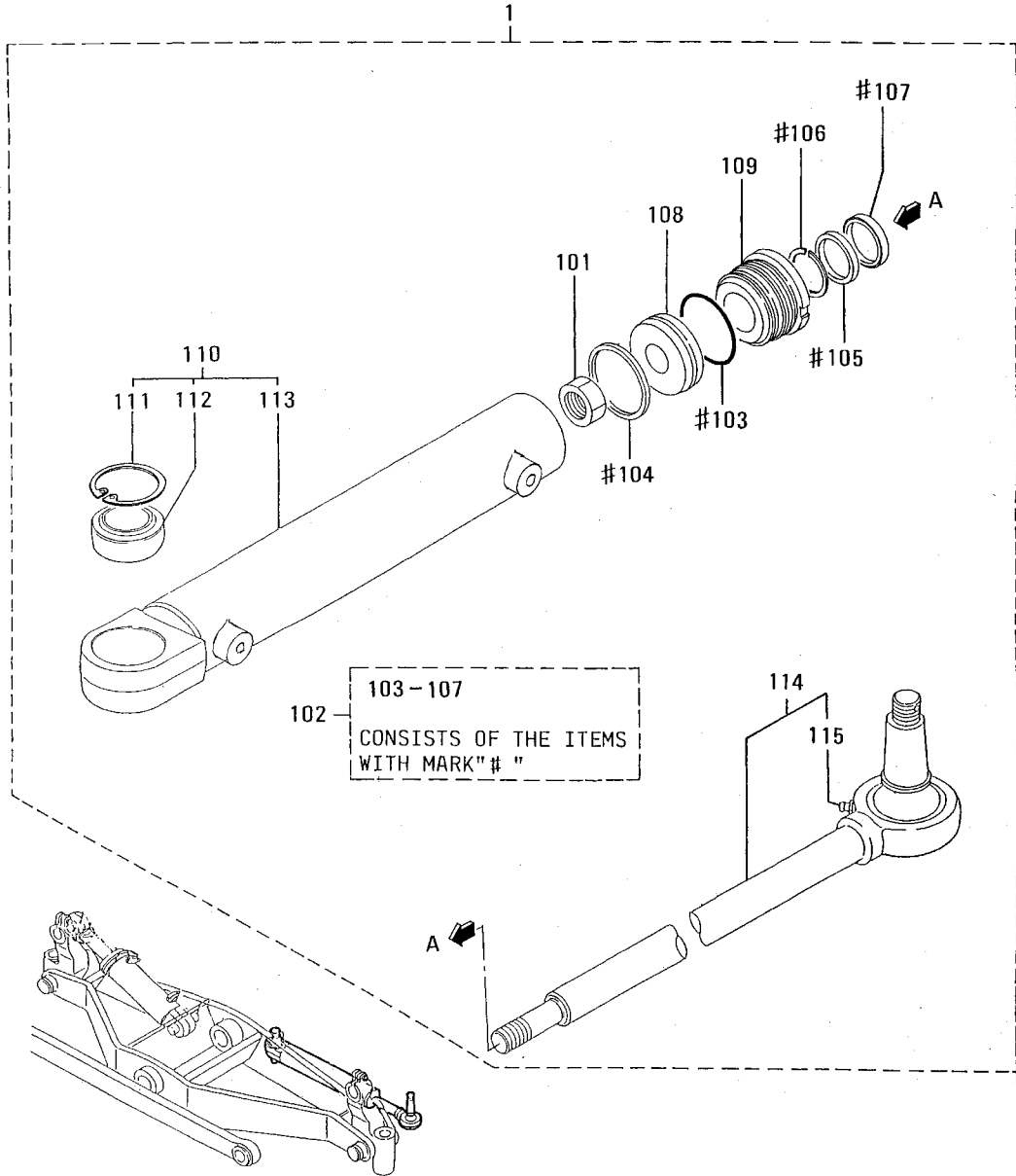

74-01 STEERING CYLINDER

-177-

REF. -NO.	PART NO.	R / P	S E N G G	PART NAME & DESCRIPTION	Q T Y	MODEL & APPLICABLE SERIAL NO.				M / R	V R D
						4GA		T4GA			
						FROM@-	-@UPTO	FROM@-	-@UPTO		
1	59127-00010			CYLINDER ASSY	1						
1 01	F2305-24000			NUT, LOCK	1						A
1 02	05560-30735			SEAL KIT	1						A
1 03	F3158-06000			O-RING	1						A
1 04	05565-07020			SEAL, PISTON	1						A
1 05	05566-03510			PACKING	1						A
1 06	05566-03520			RING, BUFFER	1						
1 07	05560-13530			SEAL, DUST	1						A
1 08	05567-90724			PISTON	1						A
1 09	05568-10735			BUSHING, GUIDE	1						
1 10	59127-00018			CYLINDER SET	1						
1 11	F3202-05500			RING, SNAP	1						A
1 12	05649-10350			BEARING	1						A
1 13	*			CYLINDER	1						
1 14	59127-01100			ROD, STEERING	1						
1 15	05541-13610			NIPPLE, GREASE	1						A

74-02 FRONT WHEEL LEANING CYLINDER

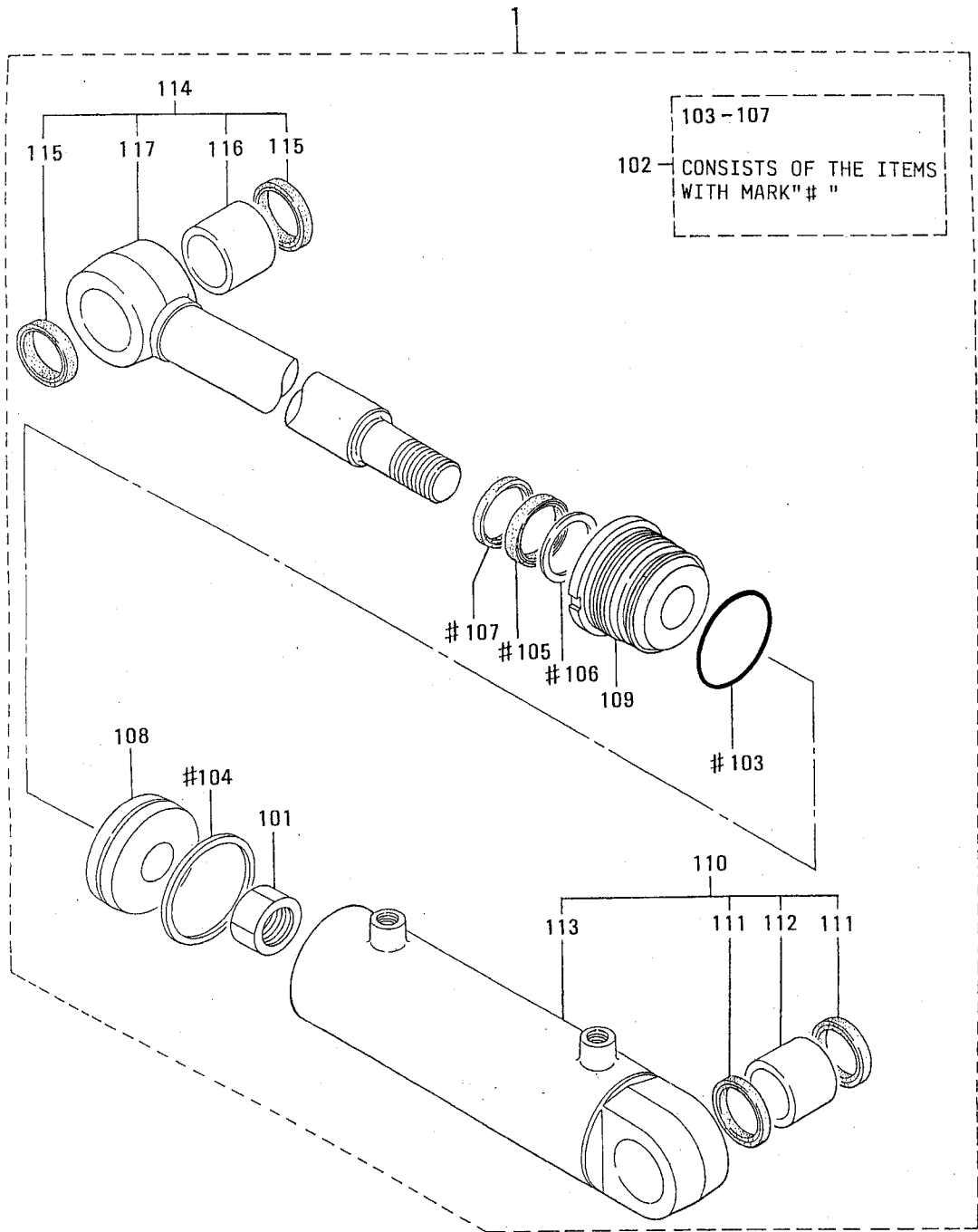

74-02 FRONT WHEEL LEANING CYLINDER

REF. -NO.	PART NO.	R / P	S E N G G	PART NAME & DESCRIPTION	Q T Y	MODEL & APPLICABLE SERIAL NO.				M / R	V R D
						4GA		T4GA			
						FROM@-	-@UPTO	FROM@-	-@UPTO		
1	59129-00020			CYLINDER ASSY	1						
1 01	F2305-30000			NUT	1						A
1 02	05560-30950			SEAL KIT	1						A
1 03	F3158-08000			O-RING	1						A
1 04	05565-09020			SEAL, PISTON	1						A
1 05	05566-05010			PACKING	1						A
1 06	05566-05020			RING, BUFFER	1						
1 07	05566-15030			SEAL, DUST	1						A
1 08	05567-90930			PISTON	1						A
1 09	05568-10950			BUSHING, GUIDE	1						
1 10	59129-00028			CYLINDER SET	1						
1 11	05506-04511			SEAL, DUST	2						A
1 12	05608-04500			BUSHING	1						
1 13	*			CYLINDER	1						
1 14	59129-00029			ROD SET	1						
1 15	05506-04511			SEAL, DUST	2						A
1 16	05608-04500			BUSHING	1						
1 17	*			ROD	1						

74-03 CENTER SHIFT CYLINDER

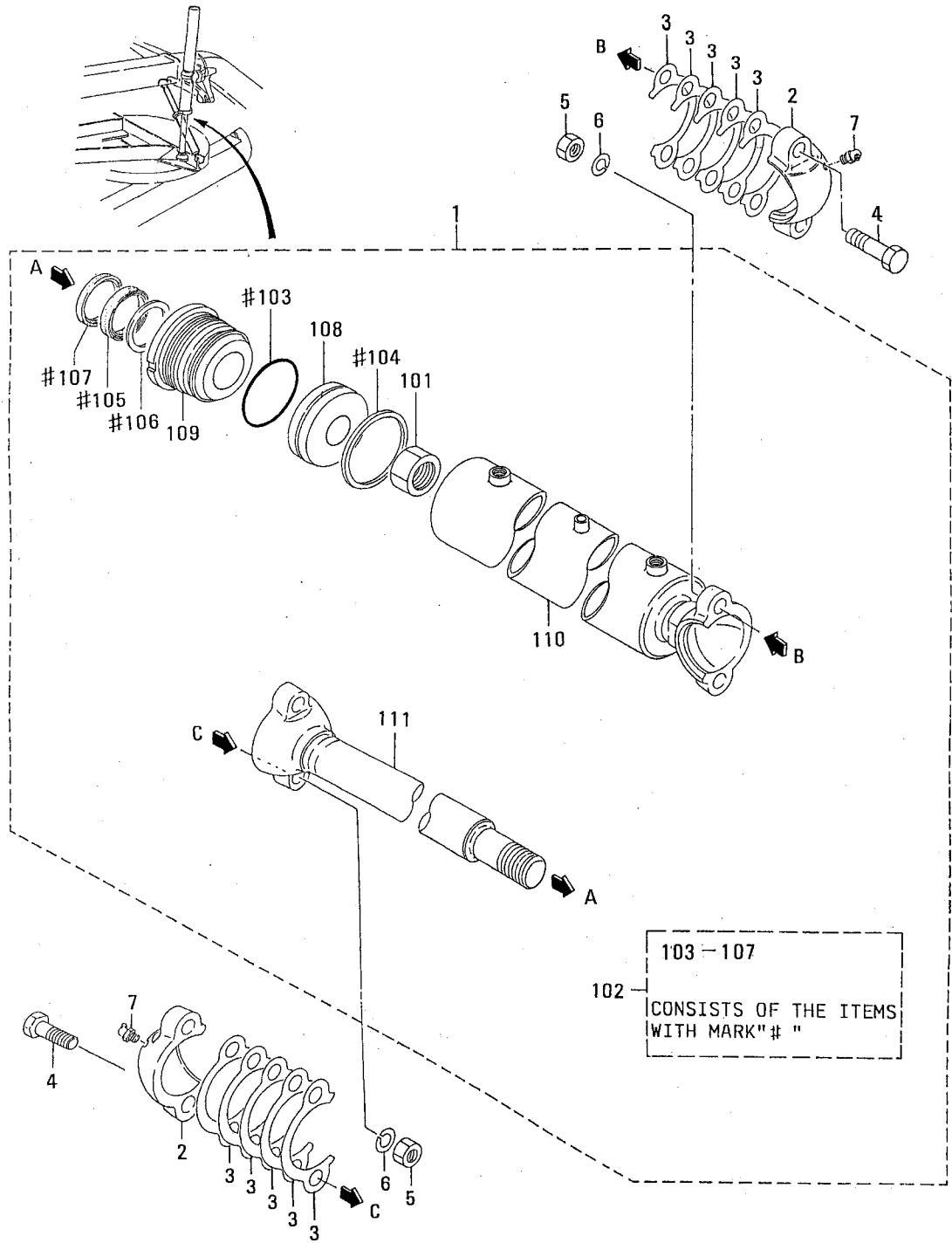

74-03 CENTER SHIFT CYLINDER

REF. -NO.	PART NO.	R / P	S E N G G	PART NAME & DESCRIPTION	Q T Y	MODEL & APPLICABLE SERIAL NO.				M / R D
						4GA		T4GA		
						FROM@-	-@UPTO	FROM@-	-@UPTO	
1	59129-00040			CYLINDER ASSY	1					
1 01	F2305-30000			NUT	1					A
1 02	05560-30950			SEAL KIT	1					A
1 03	F3158-08000			O-RING	1					A
1 04	05565-09020			SEAL, PISTON	1					A
1 05	05566-05010			PACKING	1					A
1 06	05566-05020			RING, BUFFER	1					A
1 07	05566-15030			SEAL, DUST	1					A
1 08	05567-90930			PISTON	1					A
1 09	05568-10950			BUSHING, GUIDE	1					
1 10	59129-00400			CYLINDER	1					
1 11	59129-01400			ROD	1					
2	62674-01300			CAP	2					
3	62674-01400			SHIM	10					A
4	F1035-16070			BOLT	4					A
5	F2300-16000			NUT, LOCK	4					A
6	F2515-16000			WASHER, SPRING	4					A
7	F3304-10000			NIPPLE, GREASE	2					A

74-04 BLADE LIFT CYLINDER

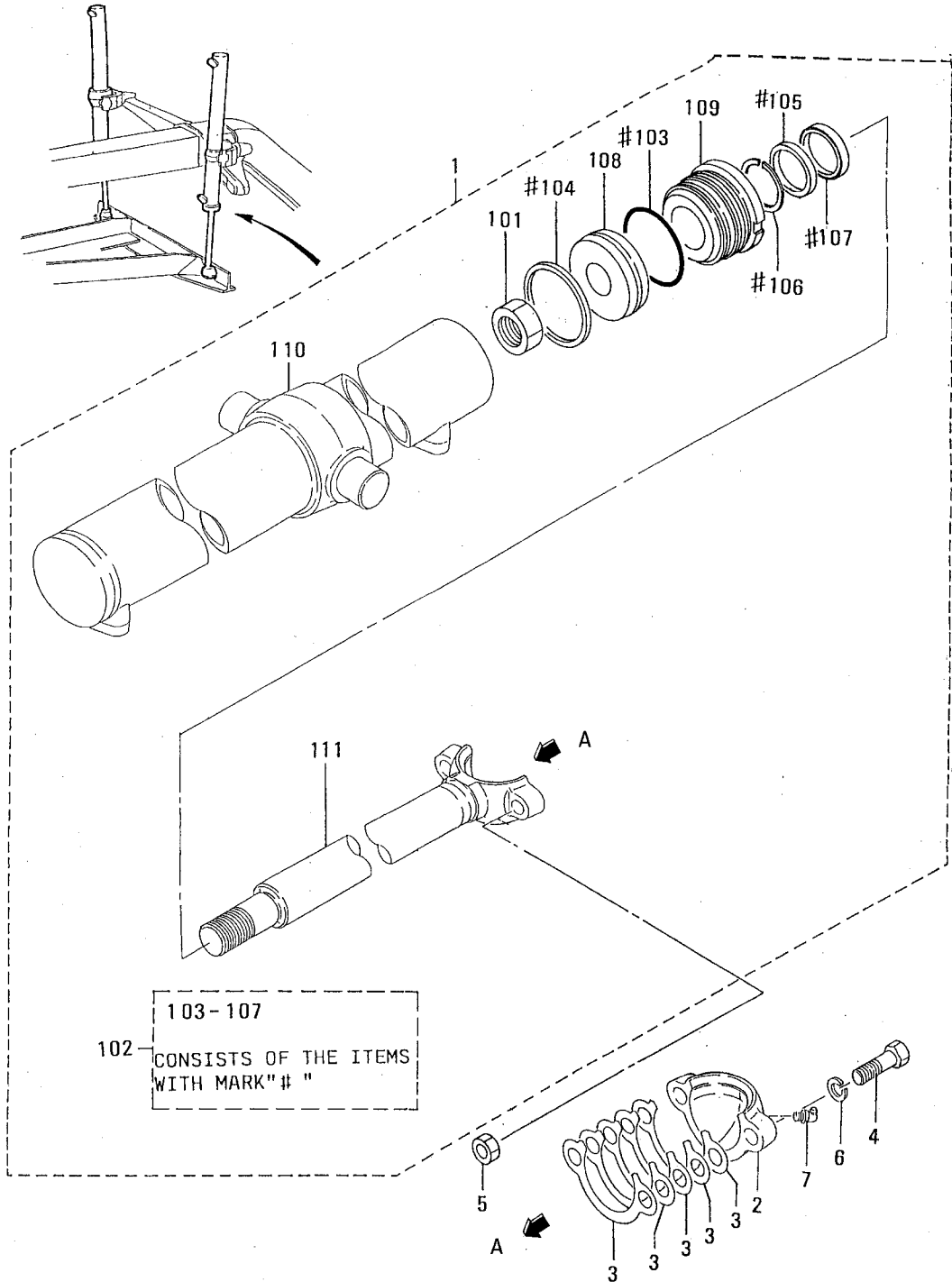

74-04 BLADE LIFT CYLINDER

REF. -NO.	PART NO.	R / P	S E N G G	PART NAME & DESCRIPTION	Q T Y	MODEL & APPLICABLE SERIAL NO.				M / R	V R D
						4GA		T4GA			
						FROM@-	-@UPTO	FROM@-	-@UPTO		
1	59129-00030			CYLINDER ASSY	2						
1 01	F2305-30000			NUT	2						A
1 02	05560-30950			SEAL KIT	2						A
1 03	F3158-08000			O-RING	2						A
1 04	05565-09020			SEAL, PISTON	2						A
1 05	05566-05010			PACKING	2						A
1 06	05566-05020			RING, BUFFER	2						A
1 07	05566-15030			SEAL, DUST	2						A
1 08	05567-90930			PISTON	2						A
1 09	05568-10950			BUSHING, GUIDE	2						
1 10	59129-00300			CYLINDER	2						
1 11	59129-01300			ROD	2						
2	62674-01300			CAP	2						
3	62674-01400			SHIM	10						A
4	F1035-16070			BOLT	4						A
5	F2300-16000			NUT, LOCK	4						A
6	F2515-16000			WASHER, SPRING	4						A
7	F3304-10000			NIPPLE, GREASE	2						A

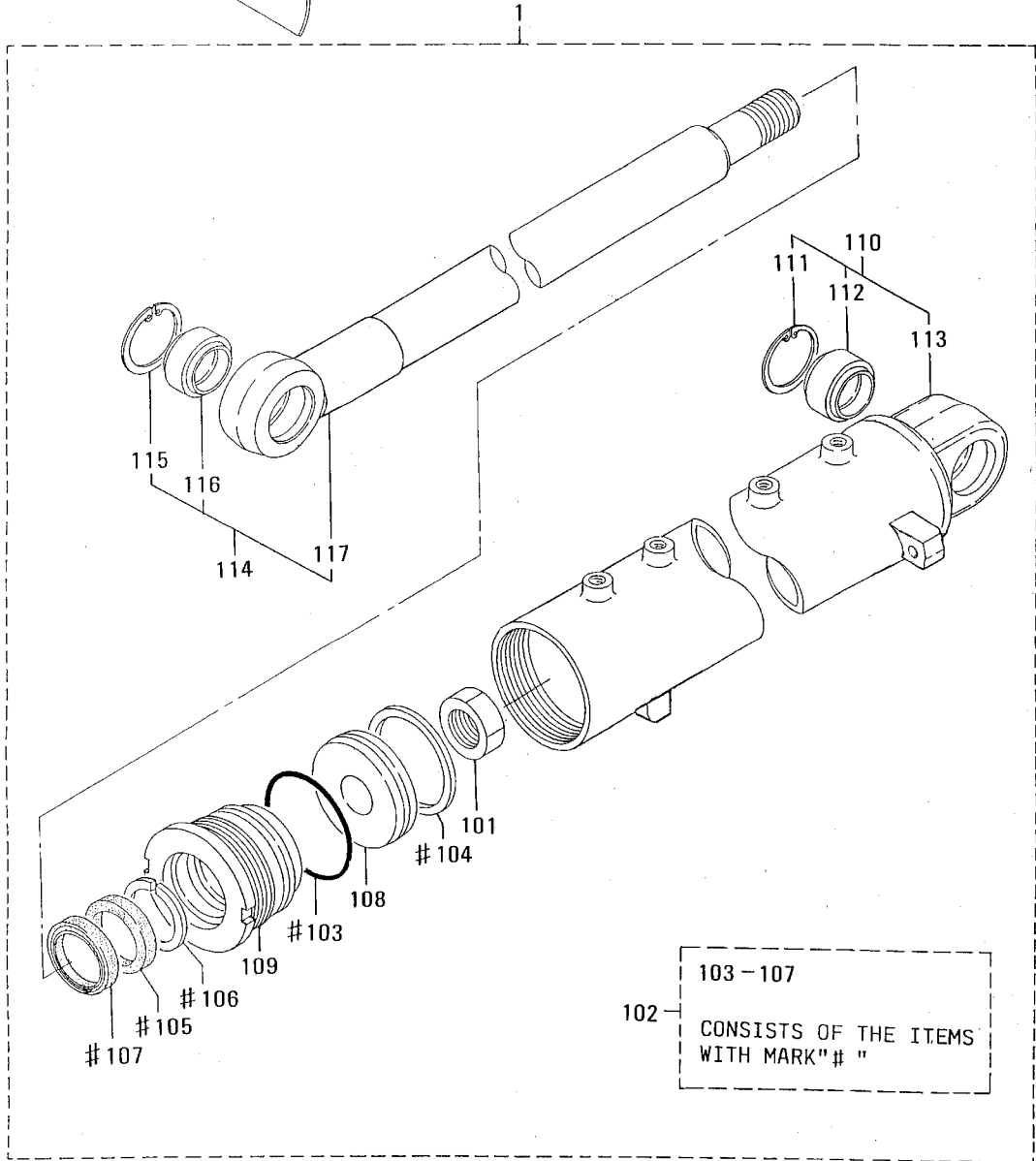
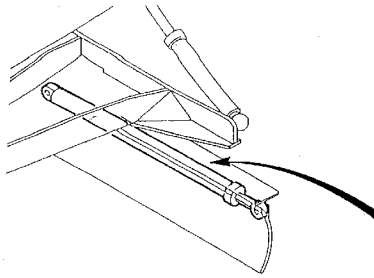

74-05 BLADE SIDE SHIFT CYLINDER

REF. -NO.	PART NO.	R / P	S E N G G	PART NAME & DESCRIPTION	Q T Y	MODEL & APPLICABLE SERIAL NO.				M / R	V R D
						4GA		T4GA			
						FROM@-	-@UPTO	FROM@-	-@UPTO		
1	59129-00010			CYLINDER ASSY	1						
1 01	F2305-30000			NUT	1						A
1 02	05560-30950			SEAL KIT	1						A
1 03	F3158-08000			O-RING	1						A
1 04	05565-09020			SEAL, PISTON	1						A
1 05	05566-05010			PACKING	1						A
1 06	05566-05020			RING, BUFFER	1						A
1 07	05566-15030			SEAL, DUST	1						A
1 08	05567-90930			PISTON	1						A
1 09	05568-10950			BUSHING, GUIDE	1						
1 10	59129-00018			CYLINDER SET	1						
1 11	F3202-05500			RING, SNAP	2						A
1 12	05649-10350			BEARING	1						A
1 13	*			CYLINDER	1						
1 14	59129-00019			ROD SET	1						
1 15	F3202-05500			RING, SNAP	1						A
1 16	05649-10350			BEARING	1						A
1 17	*			ROD	1						

74-06-A ARTICULATE CYLINDER (OLD TYPE)

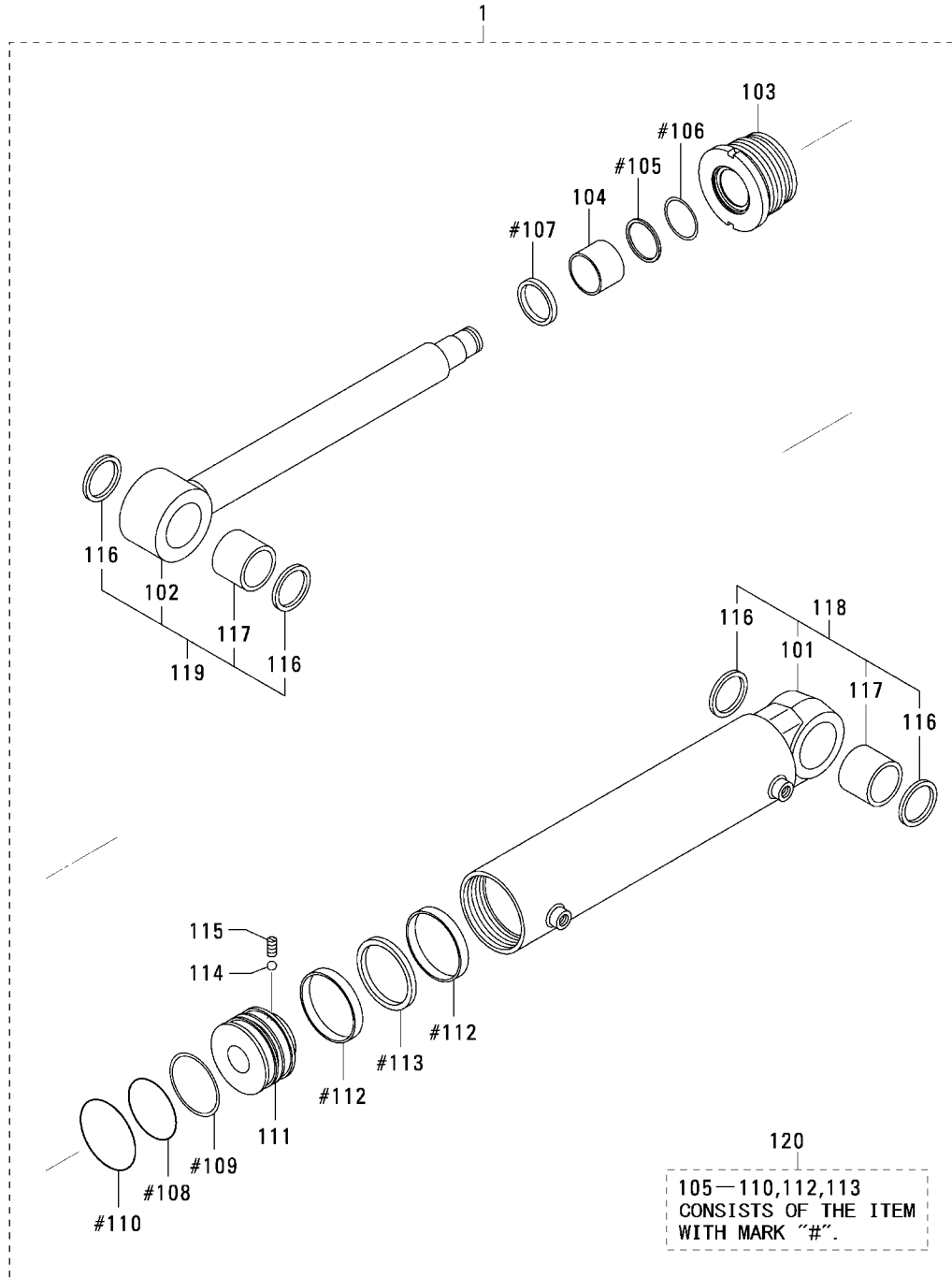

74-06-A ARTICULATE CYLINDER (OLD TYPE)

REF. -NO.	PART NO.	R / P	S C E N G G	PART NAME & DESCRIPTION	Q T Y	MODEL & APPLICABLE SERIAL NO.				M / R	V R D
						4GA		T4GA			
						FROM@-	-@UPTO	FROM@-	-@UPTO		
1	60574-01010		D	CYLINDER ASSY	2		@51039	-	-		
1 01	*		D	CYLINDER	2		@51039	-	-		
1 02	*		D	ROD	2		@51039	-	-	A	
1 03	60574-00400		D	BUSHING, GUIDE	2		@51039	-	-	A	
1 04	60574-00500		D	BUSHING	2		@51039	-	-	A	
1 05	60574-00600		D	O-RING	2		@51039	-	-	A	
1 06	60574-00700		D	RING, BACKUP	2		@51039	-	-		
1 07	60574-00800		D	SEAL, DUST	2		@51039	-	-	A	
1 08	60574-00900		D	O-RING	2		@51039	-	-	A	
1 09	60574-01100		D	RING, BACKUP	2		@51039	-	-		
1 10	60574-01200		D	O-RING	2		@51039	-	-		
1 11	60574-01300		D	PISTON	2		@51039	-	-		
1 12	60574-01400		D	RING, SLIDE	4		@51039	-	-	A	
1 13	60574-01500		D	RING	2		@51039	-	-		
1 14	60574-01600		D	BALL, STEEL	2		@51039	-	-		
1 15	60574-01700		D	SCREW SET	2		@51039	-	-		
1 16	60574-01800		D	SEAL, DUST	4		@51039	-	-	A	
1 17	60574-02100		D	BUSHING	2		@51039	-	-		
1 18	60574-00018		D	CYLINDER SET	2		@51039	-	-		
1 19	60574-00028		D	ROD SET	2		@51039	-	-		
1 20	60574-00038		D	SEAL KIT	2		@51039	-	-		
				CONSISTS OF "#"							

74-06-B ARTICULATE CYLINDER (NEW TYPE)

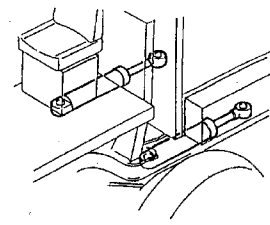
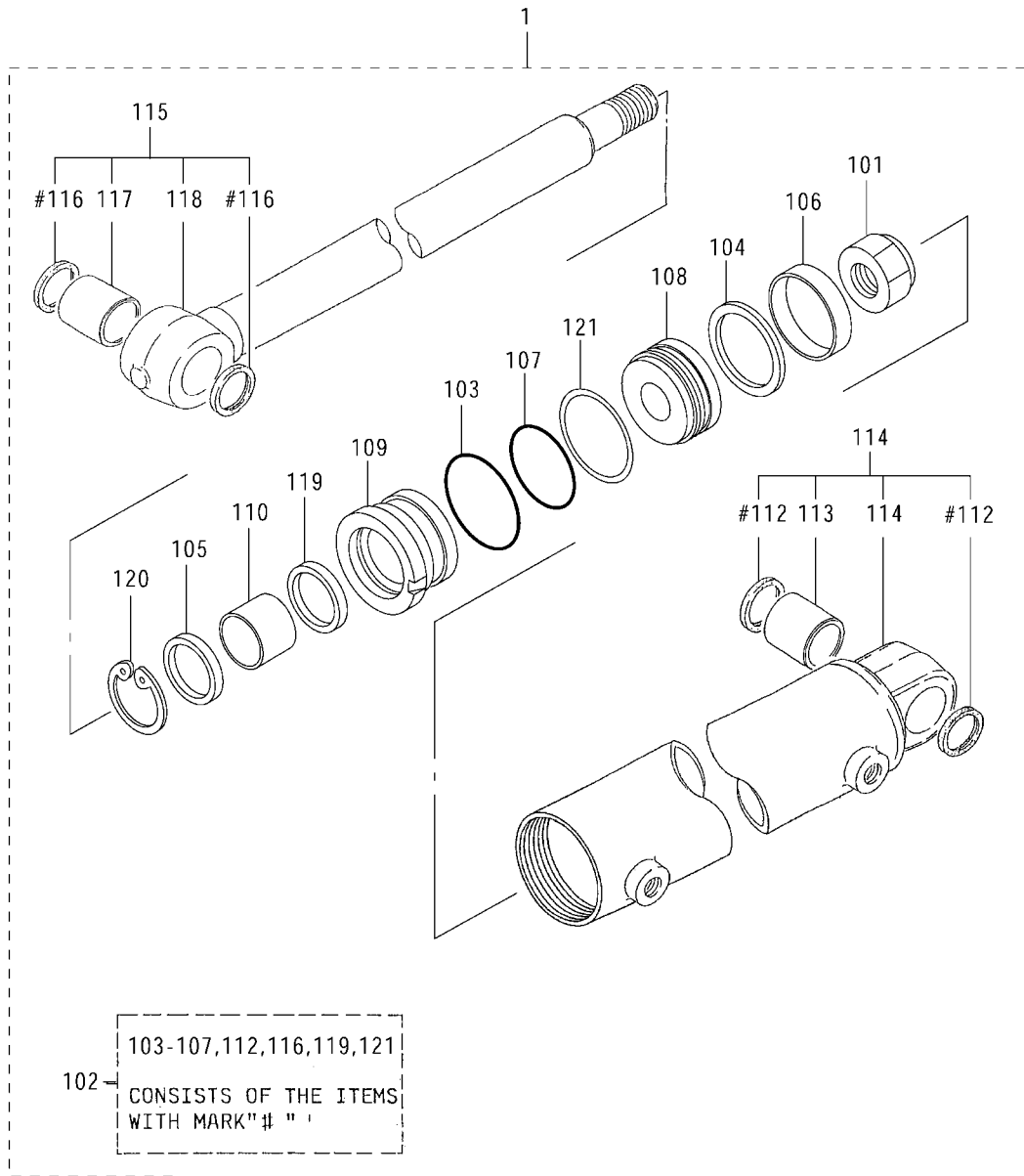

74-06-B ARTICULATE CYLINDER (NEW TYPE)

REF. -NO.	PART NO.	R / P	S E N / P Q G	PART NAME & DESCRIPTION	Q T Y	MODEL & APPLICABLE SERIAL NO.				M / R	V R D
						4GA		T4GA			
						FROM@-	-@UPTO	FROM@-	-@UPTO		
1	60574-11010		A	CYLINDER ASSY	2	51040@					V
1 01	60574-03600		A	NUT, LOCK	2	51040@					V
1 02	60574-10038		A	SEAL KIT	2	51040@					A V
1 03	60574-03400		A	O-RING	2	51040@					A V
1 04	60574-03400		A	RING, PISTON	2	51040@					A V
1 05	60574-02600		A	SEAL, DUST	2	51040@					A V
1 06	60574-03500		A	RING, WEAR	2	51040@					V
1 07	60574-03200		A	O-RING	2	51040@					A V
1 08	60574-03300		A	PISTON	2	51040@					A V
1 09	60574-02400		A	HEAD, CYLINDER	2	51040@					V
1 10	60574-02800		A	BUSHING	2	51040@					V
1 11	60574-10018		A	CYLINDER SET	2	51040@					V
1 12	60574-03800		A	SEAL, DUST	4	51040@					A V
1 13	60574-03700		A	BUSHING	2	51040@					V
1 14	*		A	CYLINDER	2	51040@					V
1 15	60574-10028		A	ROD SET	2	51040@					V
1 16	60574-03800		A	SEAL, DUST	4	51040@					A V
1 17	60574-03700		A	BUSHING	2	51040@					V
1 18	*		A	ROD	2	51040@					V
1 19	60574-02900		A	PACKING, ROD	2	51040@					V
1 20	60574-02500		A	RING, SNAP	2	51040@					V
1 21	60574-03100		A	RING, BACKUP	2	51040@					V

74-07 DOUBLE PILOT CHECK VALVE

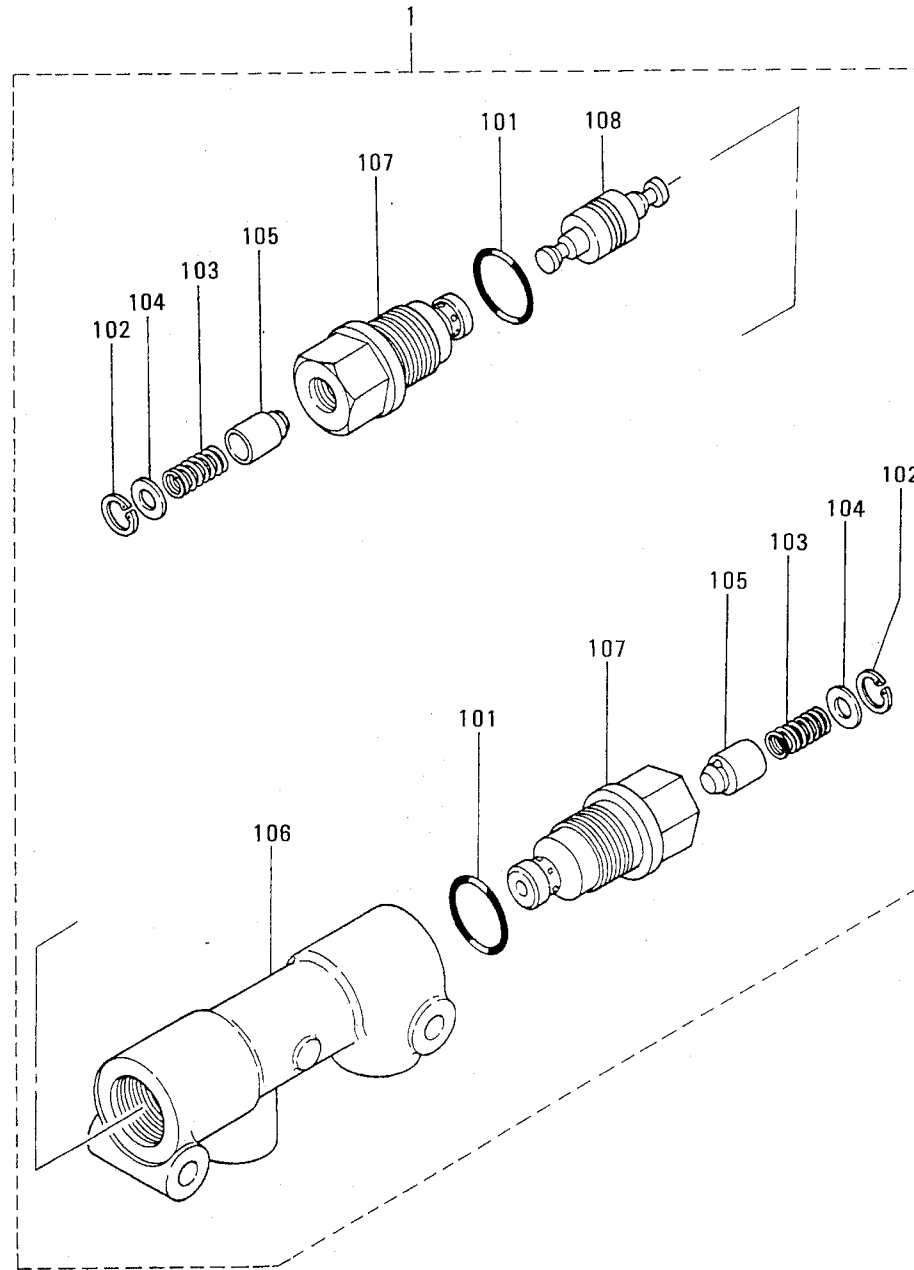

81 BLADE & CIRCLE

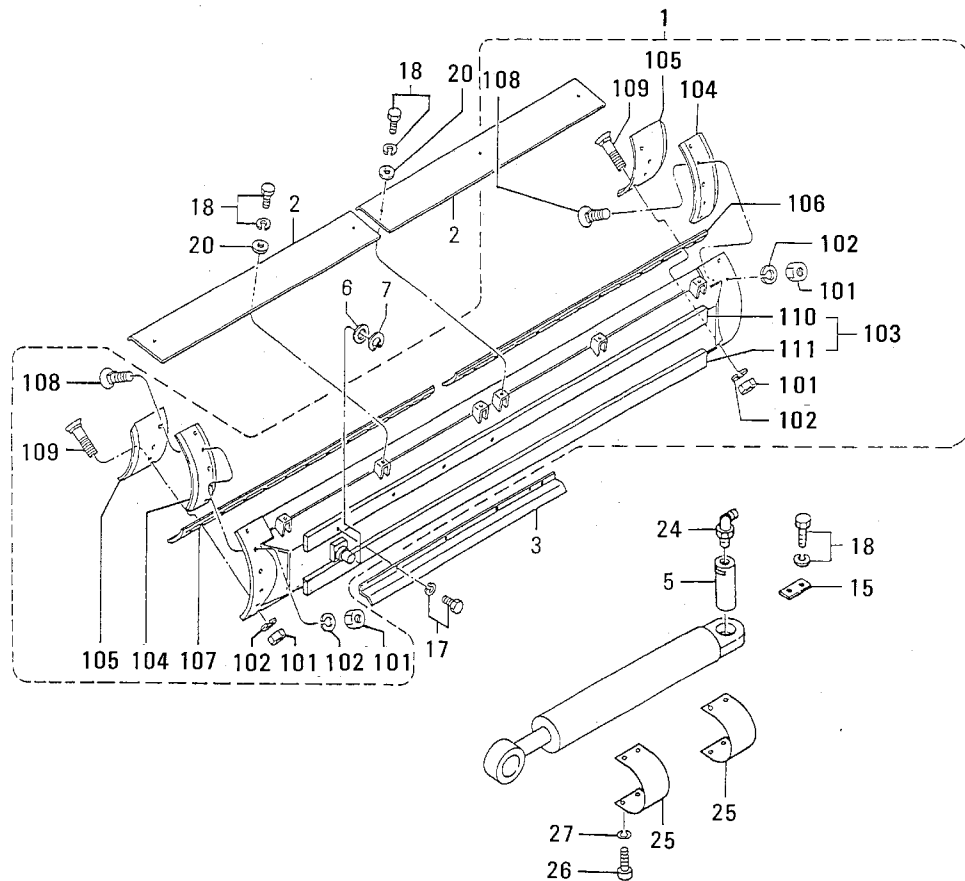
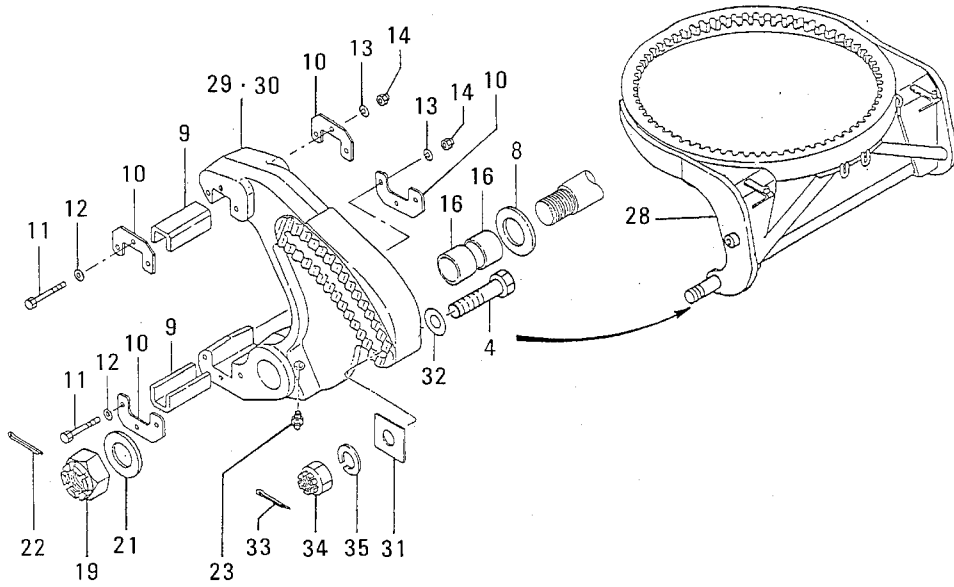

81 BLADE & CIRCLE

REF. -NO.	PART NO.	R / P	S E N G G	PART NAME & DESCRIPTION	Q T Y	MODEL & APPLICABLE SERIAL NO.				M / R	V R D
						4GA		T4GA			
						FROM@-	-@UPTO	FROM@-	-@UPTO		
1	60481-60010			BLADE ASSY	1						
1 01	60381-05300			NUT	38						A
1 02	60381-05400			WASHER, SPRING	38						A
1 03	60481-50200			BOARD, BLADE	1						
1 04	60681-00701			BIT, END	2						A
1 05	60681-00800			BIT, END	2						A
1 06	60681-10300			EDGE, CUTTING	1						A
1 07	62281-20300			EDGE, CUTTING	1						A
1 08	62681-05301			BOLT, PLOW	28						
1 09	62681-05401			BOLT, PLOW	10						
1 10	60381-40111			RAIL, UPPER	1						
1 11	60381-40112			RAIL, LOWER	1						
2	60381-10201			COVER, RAIL	2						
3	60481-10300			COVER, ROD	1						
4	62681-20800			BOLT	2						A
5	65469-20600			PIN	1						A
6	63681-10900			COLLAR	1						
7	F3200-03500			RING, SNAP	1						A
8	62381-00400			WASHER	2						A
9	60581-01400			GUIDE, RAIL	4						
10	60581-01300			PLATE, LOCK	8						
11	05978-08130			BOLT	12						A
12	F2500-08000			WASHER, PLAIN	12						A
13	F2515-08000			WASHER, SPRING	12						A
14	F2460-08000			NUT	12						
15	58681-11402			PLATE, LOCK	1						
16	05605-05040			BUSHING	4						
17	F1805-10020			BOLT, W/WASHER	6						A
18	F1805-10025			BOLT, W/WASHER	6						A
19	F2350-45000			NUT, CASTLE	2						A
20	F2500-12000			WASHER, PLAIN	6						A
21	F2500-45000			WASHER, PLAIN	2						A
22	F2841-80080			PIN, SPLIT	2						A
23	F3303-10000			NIPPLE, GREASE	2						A
24	F3305-10000			NIPPLE, GREASE	1						A
25	62681-02900			COVER, CONNECTOR	2						
26	F1035-10016			BOLT	8						A
27	F2515-10000			WASHER, SPRING	8						A
28	60481-30100		C	CIRCLE	1	@51044	-	-			
	60481-40100	R 1	C	CIRCLE	1	@51044	-	-			V
29	60481-50100	3 2		CIRCLE	1						V
30	62681-50300			BRACKET, GUIDE L. H.	1						
31	62681-30400			BRACKET, GUIDE R. H.	1						
32	62681-01400			WASHER	2						A
32	62681-01500			WASHER	2						A
33	67200-12300			PIN	2						A
34	F2300-27000			NUT, LOCK	2						A
35	F2515-27000			WASHER, SPRING	2						A

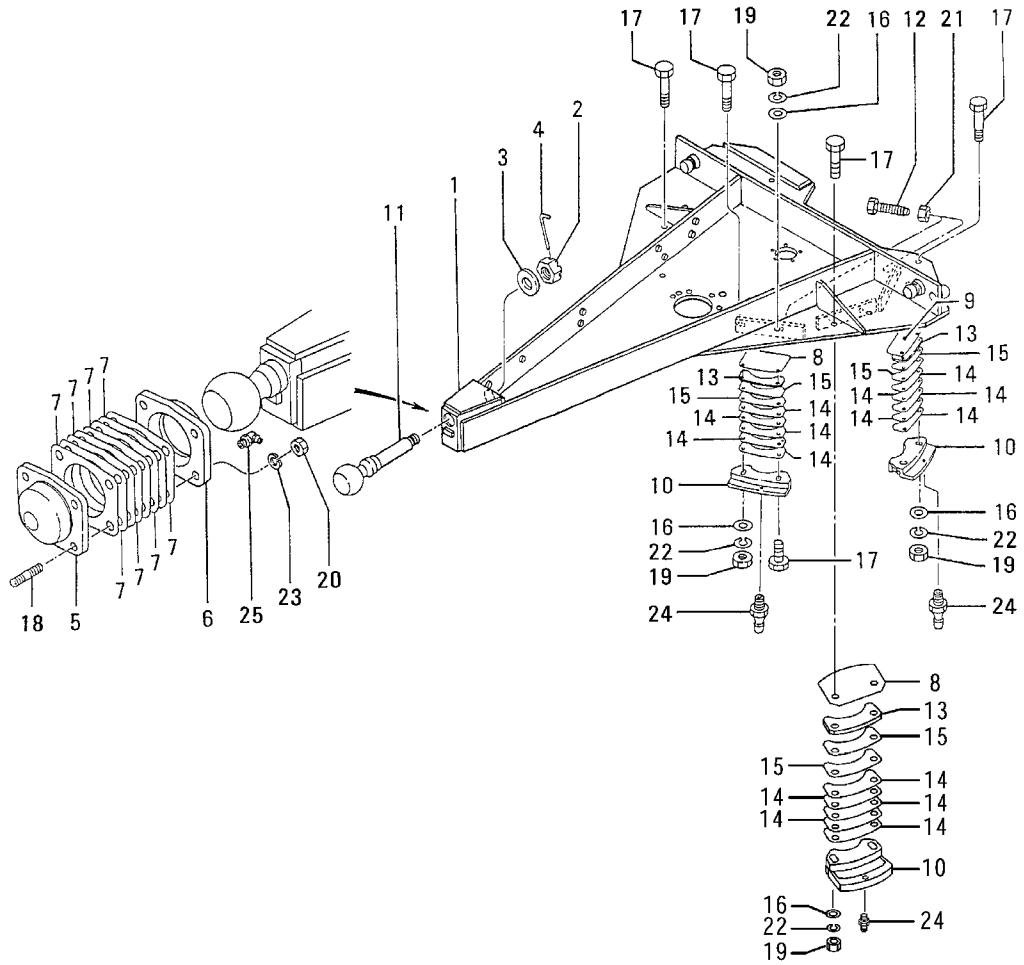

REF. -NO.	PART NO.	R / P	S E N G G	PART NAME & DESCRIPTION	Q T Y	MODEL & APPLICABLE SERIAL NO.				M / R D	V R D
						4GA		T4GA			
						FROM@-	-@UPTO	FROM@-	-@UPTO		
1	60482-30100			DRAWBAR	1						
2	62682-00300			NUT	1					A	
3	62682-00400			WASHER	1					A	
4	62682-00500			PIN	1					A	
5	62682-00600			SOCKET	1						
6	62682-00700			CAP	1						
7	62682-00800			SHIM	8						A
8	62682-21500			PLATE, WEAR	4						
9	60382-00900			PLATE, WEAR	2						
10	60382-00300		C	SHOE, GUIDE	6		@50965	.	.		
11	60382-10300	N	1	SHOE, GUIDE	6	50966@					V
12	62682-00202			JOURNAL, BALL	1						
12	61353-00600		C	BOLT	8		@50965	.	.	A	
13	61353-10600	3	1	BOLT	12					A	V
13	61382-01000			SHIM	6					A	
14	61382-01101			SHIM	30					A	
15	61382-01300			SHIM	12					A	
16	60382-01100			WASHER	12					A	
17	F1035-20130			BOLT	12					A	
18	F1455-24080			STUD	4					A	
19	F2300-20000			NUT, LOCK	12					A	
20	F2300-24000			NUT	4					A	
21	F2320-18000		C	NUT, JAM	12		@50965	.	.	A	
22	F2300-18000	N	1	NUT	12	50966@				A	V
22	F2515-20000			WASHER, SPRING	12					A	
23	F2515-24000			WASHER, SPRING	4					A	
24	F3303-10000			NIPPLE, GREASE	6					A	
25	F3305-10000			NIPPLE, GREASE	1					A	

NUMERICAL PARTS INDEX

PART NO.	GRP NO.	PAREF GE-NO.	PART NO.	GRP NO.	PAREF GE-NO.	PART NO.	GRP NO.	PAREF GE-NO.
F1035-05012	05-03	17 22	F1035-16060	63-01	157 33	F1805-08014	33	103 48
F1035-06020	57-04	131 15	F1035-16065	31-02	93 16	F1805-08014	51	115 1 08
F1035-08012	15-01	45 19	F1035-16065	41-01	109 25	F1805-08014	57-02	127 28
F1035-08014	31-04	97 9	F1035-16070	74-03	181 4	F1805-08014	57-03	129 31
F1035-08020	05-03	19 26	F1035-16070	74-04	183 4	F1805-08016	05-03	17 7
F1035-08040	53-02	123 5	F1035-16090	64	163 2	F1805-08016	14-02	37 3
F1035-08060	28-01	83 17	F1035-18130	31-01	91 30	F1805-08016	57-01	125 9
F1035-08075	28-01	83 16	F1035-20035	15-02	49 6	F1805-08016	57-03	129 12
F1035-08090	28-01	83 18	F1035-20040	61-02	141 12	F1805-08020	14-02	37 4
F1035-10016	04	11 14	F1035-20045	31-01	91 38	F1805-08020	28-01	83 12
F1035-10016	25-01	57 18	F1035-20050	31-01	91 4	F1805-08020	28-03	89 1 10
F1035-10016	51	115 16	F1035-20100	31-01	91 41	F1805-08020	31-03	95 7
F1035-10016	81	193 26	F1035-20130	82	195 17	F1805-08020	51	115 8
F1035-10020	08	27 15	F1035-24130	14-01	35 9	F1805-08020	52-01	117 30
F1035-10020	15-01	45 9	F1035-24170	11	31 31	F1805-08020	61-02	141 22
F1035-10020	25-01	57 19	F1155-10020	57-04	131 16	F1805-08020	63-01	157 40
F1035-10020	41-02	111 24	F1155-10060	14-04	41 18	F1805-08025	52-02	119 10
F1035-10020	70-03	169 2	F1155-12020	08	27 5	F1805-08025	57-04	131 8
F1035-10025	01-01	3 27	F1155-12050	25-02	61 4	F1805-08030	28-01	83 13
F1035-10025	01-01	3 27	F1155-12055	61-02	141 20	F1805-08030	41-02	111 25
F1035-10025	08	27 24	F1155-14055	31-01	91 8	F1805-08040	52-01	117 37
F1035-10030	01-01	3 33	F1210-08016	13	33 4	F1805-08045	28-03	89 3
F1035-10030	57-01	125 7	F1210-10035	14-05	43 1 04	F1805-08055	28-01	83 14
F1035-10030	57-03	129 9	F1455-22050	63-01	157 37	F1805-10016	03	9 9
F1035-10030	63-01	157 30	F1455-24080	82	195 18	F1805-10016	04	11 7
F1035-10035	57-02	127 27	F1597-12014	25-04	69 40	F1805-10016	04	11 9
F1035-10035	61-02	141 23	F1600-03012	05-04	21 1 01	F1805-10016	04	11 13
F1035-10035	62-01	145 6	F1600-04025	25-02	61 27	F1805-10016	14-01	35 18
F1035-10035	63-01	157 32	F1600-05010	05-02	15 2	F1805-10016	15-01	45 4 01
F1035-10040	57-01	125 24	F1600-06012	04	11 25	F1805-10016	15-01	45 31
F1035-10050	31-04	97 24	F1600-06012	05-04	21 1 02	F1805-10016	31-04	97 10
F1035-10060	57-01	125 14 01	F1600-06014	15-01	45 15	F1805-10016	52-01	117 31
F1035-10060	70-05	173 15	F1605-04010	05-01	13 4	F1805-10016	53-02	123 17
F1035-10060	70-06	175 18	F1605-06016	05-04	21 1 03	F1805-10016	57-01	125 8
F1035-10070	25-01	57 20	F1620-06014	53-01	121 1 01	F1805-10016	57-02	127 32
F1035-10085	25-02	61 25	F1620-08016	53-01	121 1 02	F1805-10016	70-01	165 19
F1035-12025	15-01	45 32	F1700-04016	05-03	17 18 04	F1805-10016	70-02	167 16
F1035-12030	51	115 7	F1805-06012	05-04	21 1 04	F1805-10016	70-03	169 21
F1035-12035	08	27 9	F1805-06012	25-01	57 3	F1805-10016	70-04	171 5
F1035-12035	31-02	93 15	F1805-06012	57-01	125 23	F1805-10016	70-04	171 17
F1035-12035	31-02	93 17	F1805-06014	04	11 20	F1805-10016	70-04	171 27
F1035-12045	25-03	65 43	F1805-06014	31-01	91 44	F1805-10016	70-04	171 38
F1035-12050	01-01	3 6	F1805-06016	05-03	17 13	F1805-10016	70-06	175 16
F1035-12050	25-02	61 26	F1805-06016	05-03	17 17	F1805-10020	02	7 3
F1035-12065	25-02	63 50	F1805-06016	14-02	37 2	F1805-10020	04	11 18
F1035-12100	11	31 5	F1805-06016	52-01	117 29	F1805-10020	05-04	21 1 04
F1035-16030	41-01	109 24	F1805-06016	52-02	119 9	F1805-10020	08	27 20
F1035-16040	11	31 19	F1805-08012	05-03	17 7	F1805-10020	14-01	35 12
F1035-16040	57-01	125 15	F1805-08012	05-03	17 7	F1805-10020	15-01	45 29
F1035-16045	31-03	95 33	F1805-08014	17	51 4	F1805-10020	15-02	49 8

NUMERICAL PARTS INDEX

PART NO.	GRP NO.	PAREF. GE-NO.	PART NO.	GRP NO.	PAREF. GE-NO.	PART NO.	GRP NO.	PAREF. GE-NO.	PART NO.	GRP NO.	PAREF. GE-NO.
F1805-10020	15-02	4918	F1805-12035	25-02	6129	F2300-16000	41-01	10927			
F1805-10020	28-01	8315	F1825-06016	15-02	4915	F2300-16000	63-01	15736			
F1805-10020	31-01	9118	F1825-06018	25-01	5958	F2300-16000	74-03	1815			
F1805-10020	51	1159	F1825-08014	53-01	121105	F2300-16000	74-04	1835			
F1805-10020	52-02	11911	F1825-08016	04	1124	F2300-18000	31-01	9132			
F1805-10020	53-01	121103	F1825-08016	15-02	4916	F2300-18000	82	19521			
F1805-10020	57-04	13132	F1825-08016	53-01	121104	F2300-20000	82	19519			
F1805-10020	62-01	1455	F1825-08020	01-02	5101	F2300-24000	11	3132			
F1805-10020	64	1633	F1825-08020	14-01	3517	F2300-24000	14-01	3510			
F1805-10020	70-01	16518	F1825-08020	15-01	4530	F2300-24000	82	19520			
F1805-10020	70-02	1679	F1825-08020	53-01	121105	F2300-27000	81	19334			
F1805-10020	70-03	16916	F1825-10020	01-02	5102	F2305-12000	53-01	121106			
F1805-10020	70-04	17120	F1825-10020	05-03	175	F2305-14000	44	1132			
F1805-10020	70-04	17122	F1825-10020	14-02	376	F2305-22000	63-01	15739			
F1805-10020	81	19317	F1825-10025	15-01	45402	F2305-24000	74-01	177101			
F1805-10025	03	93	F1825-10025	17	515	F2305-30000	74-02	179101			
F1805-10025	11	3115	F1825-10030	25-01	5961	F2305-30000	74-03	181101			
F1805-10025	13	333	F2005-10020	02	712	F2305-30000	74-04	183101			
F1805-10025	25-01	5721	F2005-10025	02	77	F2305-30000	74-05	185101			
F1805-10025	25-02	6128	F2005-10025	25-01	5724	F2320-06000	14-03	3915			
F1805-10025	25-04	6941	F2005-10030	61-02	14115	F2320-06000	14-03	3922			
F1805-10025	25-06	754	F2005-10030	70-01	1659	F2320-06000	52-01	11734			
F1805-10025	31-01	9112	F2005-10035	01-01	330	F2320-06000	52-02	1193			
F1805-10025	31-03	9539	F2005-10035	25-01	5725	F2320-06000	14-03	3916			
F1805-10025	41-01	10926	F2005-10040	25-05	731	F2320-08000	53-01	121107			
F1805-10025	52-01	11740	F2005-10060	61-02	14116	F2320-10000	02	710			
F1805-10025	53-02	1236	F2300-04000	25-02	6131	F2320-10000	51	115110			
F1805-10025	57-02	1277	F2300-06000	15-01	4743	F2320-10000	52-01	11735			
F1805-10025	57-03	12911	F2300-06000	57-04	13117	F2320-12000	52-01	11736			
F1805-10025	81	19318	F2300-08000	05-03	1927	F2320-12000	53-01	121108			
F1805-10030	14-02	375	F2300-08000	13	335	F2320-16000	11	31301			
F1805-10030	63-01	15742	F2300-08000	52-01	11732	F2320-16000	25-08	79101			
F1805-10030	70-05	17313	F2300-08000	52-02	1192	F2320-16000	41-01	10928			
F1805-10035	61-02	14114	F2300-10000	01-01	313	F2320-18000	82	19521			
F1805-10040	25-01	5723	F2300-10000	02	79	F2320-20000	57-02	12729			
F1805-10040	70-05	17319	F2300-10000	08	2716	F2320-30000	41-02	11126			
F1805-10045	70-03	16926	F2300-10000	08	2716	F2325-12000	53-01	121109			
F1805-10050	70-05	17320	F2300-10000	57-01	12510	F2325-14000	57-04	13129			
F1805-12025	31-02	9319	F2300-10000	57-02	1278	F2325-20000	57-04	13130			
F1805-12030	25-01	5953	F2300-10000	57-03	12913	F2330-12000	25-07	77101			
F1805-12030	25-02	615	F2300-10000	61-02	14124	F2330-12000	31-04	972701			
F1805-12030	31-01	9122	F2300-10000	62-01	1457	F2330-22000	41-01	10929			
F1805-12030	33	10340	F2300-10000	70-05	17316	F2330-22000	41-02	11127			
F1805-12030	64	1634	F2300-12000	01-01	37	F2330-33000	41-01	10930			
F1805-12030	70-02	167101	F2300-12000	05-03	17905	F2350-45000	81	19319			
F1805-12030	70-02	1672	F2300-12000	08	2710	F2355-30000	64	1635			
F1805-12030	70-02	16724	F2300-12000	52-01	11733	F2460-08000	81	19314			
F1805-12035	11	317	F2300-14000	51	115109	F2490-08000	05-05	253			
F1805-12035	11	3126	F2300-16000	09	296	F2490-08000	05-05	253			
F1805-12035	25-01	5722	F2300-16000	25-02	6132	F2500-03000	05-04	21105			

160469-02

NUMERICAL PARTS INDEX

PART NO.	GRP NO.	PAREF GE-NO.	PART NO.	GRP NO.	PAREF GE-NO.	PART NO.	GRP NO.	PAREF GE-NO.
F2500-05000	14-03	39 23	F2515-06000	57-04	131 18	F2515-16000	11	31 3 02
F2500-05000	14-04	41 19	F2515-08000	05-03	19 28	F2515-16000	11	31 20
F2500-05000	52-02	119 15	F2515-08000	05-05	25 4	F2515-16000	25-02	61 36
F2500-06000	04	11 26	F2515-08000	05-05	25 4	F2515-16000	25-08	79 1 02
F2500-06000	05-04	21 1 06	F2515-08000	13	33 6	F2515-16000	31-02	93 14
F2500-06000	14-03	39 17	F2515-08000	15-01	45 20	F2515-16000	31-03	95 40
F2500-06000	15-01	45 17	F2515-08000	28-01	83 20	F2515-16000	33	101 28
F2500-06000	51	115 10	F2515-08000	31-04	97 11	F2515-16000	41-01	109 33
F2500-06000	52-01	117 38	F2515-08000	53-02	123 8	F2515-16000	57-01	125 16
F2500-06000	52-02	119 4	F2515-08000	63-01	157 41	F2515-16000	63-01	157 35
F2500-06000	53-02	123 7	F2515-08000	81	193 13	F2515-16000	64	163 6
F2500-08000	14-04	41 20	F2515-10000	01-01	3 29	F2515-16000	74-03	181 6
F2500-08000	15-01	45 27	F2515-10000	04	11 16	F2515-16000	74-04	183 6
F2500-08000	15-02	49 14	F2515-10000	08	27 17	F2515-18000	31-01	91 26
F2500-08000	52-01	117 39	F2515-10000	08	27 17	F2515-18000	31-03	95 41
F2500-08000	81	193 12	F2515-10000	14-04	41 21	F2515-20000	15-02	49 7
F2500-10000	01-01	3 28	F2515-10000	15-01	45 10	F2515-20000	31-01	91 5
F2500-10000	08	27 25	F2515-10000	25-01	57 27	F2515-20000	31-01	91 40
F2500-10000	15-01	45 23	F2515-10000	25-02	61 35	F2515-20000	31-03	95 42
F2500-10000	25-01	57 26	F2515-10000	31-04	97 12	F2515-20000	57-02	127 30
F2500-10000	25-04	69 42	F2515-10000	31-04	97 25	F2515-20000	57-04	131 28
F2500-10000	57-01	125 13	F2515-10000	41-02	111 29	F2515-20000	61-02	141 13
F2500-10000	61-02	141 25	F2515-10000	51	115 17	F2515-20000	82	195 22
F2500-10000	70-03	169 3	F2515-10000	57-01	125 14 02	F2515-22000	63-01	157 38
F2500-12000	05-03	17 9 06	F2515-10000	57-02	127 10	F2515-24000	11	31 34
F2500-12000	08	27 26	F2515-10000	57-03	129 14	F2515-24000	14-01	35 11
F2500-12000	53-01	121 1 10	F2515-10000	57-04	131 9	F2515-24000	82	195 23
F2500-12000	57-02	127 9	F2515-10000	61-02	141 26	F2515-27000	81	193 35
F2500-12000	81	193 20	F2515-10000	62-01	145 8	F2516-04000	05-01	13 6
F2500-16000	09	29 7	F2515-10000	63-01	157 31	F2516-06000	05-04	21 1 10
F2500-16000	25-02	61 33	F2515-10000	70-03	169 4	F2600-04012	44	113 1 01
F2500-16000	63-01	157 34	F2515-10000	70-05	173 17	F2600-04025	05-03	17 8 06
F2500-18000	31-01	91 29	F2515-10000	70-06	175 6	F2600-04025	05-03	19 29 08
F2500-20000	31-01	91 39	F2515-10000	81	193 27	F2841-12012	14-03	39 24
F2500-20000	33	103 46 01	F2515-12000	01-01	3 8	F2841-12012	52-02	119 16
F2500-20000	57-04	131 34	F2515-12000	05-03	17 9 04	F2841-16012	52-01	117 41
F2500-22000	41-01	109 31	F2515-12000	08	27 6	F2841-16012	52-02	119 5
F2500-22000	41-02	111 28	F2515-12000	08	27 11	F2841-16012	53-02	123 9
F2500-24000	11	31 33	F2515-12000	11	31 6	F2841-16015	14-03	39 18
F2500-33000	41-01	109 32	F2515-12000	15-01	45 33	F2841-16015	51	115 12
F2500-45000	81	193 21	F2515-12000	25-02	61 6	F2841-20015	52-01	117 42
F2501-04000	05-01	13 5	F2515-12000	25-03	65 24	F2841-20020	52-01	117 43
F2501-06000	05-04	21 1 07	F2515-12000	25-04	69 24	F2841-20025	15-01	45 22
F2515-03000	05-04	21 1 08	F2515-12000	31-02	93 18	F2841-30025	25-07	77 1 02
F2515-04000	25-02	61 34	F2515-12000	33	101 29	F2841-30025	31-04	97 27 02
F2515-05000	05-02	15 3	F2515-12000	51	115 11	F2841-40025	25-02	61 37
F2515-05000	05-03	19 23	F2515-12000	61-02	141 21	F2841-40030	33	101 20 02
F2515-06000	04	11 27	F2515-14000	31-01	91 21	F2841-50040	33	103 46 02
F2515-06000	05-04	21 1 09	F2515-14000	44	113 3	F2841-50040	41-01	109 34
F2515-06000	15-01	45 16	F2515-14000	57-04	131 31	F2841-50040	41-02	111 30

NUMERICAL PARTS INDEX

PART NO.	GRP NO.	PAREF GE-NO.	PART NO.	GRP NO.	PAREF GE-NO.	PART NO.	GRP NO.	PAREF GE-NO.
F2841-60055	64	163 7	F3150-01400	25-01	57 6	F3153-05500	25-05	73 5
F2841-60060	41-01	109 35	F3150-01400	31-04	97 14	F3153-05500	25-06	75 6
F2841-80080	81	193 22	F3150-01400	33	101 34	F3153-05500	31-04	97 28
F2843-05000	14-04	41 22	F3150-01400	70-02	167 7	F3153-06000	25-01	57 33
F2843-08000	14-04	41 23	F3150-01400	70-02	167 13	F3153-06500	31-04	97 26
F2843-08000	15-01	45 28	F3150-01400	70-03	169 10	F3153-12000	25-02	61 41
F2846-06000	28-01	83 31	F3150-01400	70-03	169 22 01	F3153-13000	63-01	157 44
F2846-06000	28-01	83 31	F3150-01400	70-03	169 23 01	F3153-13500	25-02	61 42
F2846-10000	25-05	73 2	F3150-01400	70-03	169 25	F3153-15000	25-01	57 34
F2846-12000	25-04	69 25	F3150-01400	70-06	175 19	F3153-29000	31-03	95 32
F2846-14000	25-01	57 4	F3150-01800	25-02	61 8	F3157-08000	70-02	167 1 02
F2846-14000	25-02	61 7	F3150-01800	28-02	87 18	F3158-01400	70-02	167 18
F2846-14000	25-03	65 25	F3150-01800	70-01	165 2	F3158-01400	70-03	169 12
F2846-16000	31-02	93 20	F3150-01800	70-01	165 23	F3158-01400	70-03	169 28
F2850-03016	53-01	121 1 11	F3150-01800	70-01	165 28	F3158-01400	70-06	175 20
F2850-04020	25-02	61 38	F3150-01800	70-02	167 5	F3158-01800	70-01	165 11
F2850-04032	53-01	121 1 12	F3150-01800	70-03	169 19	F3158-01800	70-01	165 24
F2850-05025	14-02	37 7	F3150-01800	70-04	171 3	F3158-01800	70-05	173 10
F2850-05028	52-01	117 44	F3150-01800	70-04	171 7	F3158-02400	01-01	3 11
F2850-05032	14-02	37 8	F3150-01800	70-04	171 13	F3158-06000	74-01	177 1 03
F2855-06020	51	115 13	F3150-01800	70-05	173 3 01	F3158-08000	74-02	179 1 03
F2855-06020	52-01	117 45	F3150-01800	70-05	173 3 04	F3158-08000	74-03	181 1 03
F2855-06020	52-02	119 6	F3150-01800	70-05	173 8	F3158-08000	74-04	183 1 03
F2855-06020	53-02	123 10	F3150-01800	70-06	175 2	F3158-08000	74-05	185 1 03
F2855-06035	53-02	123 11	F3150-01800	70-06	175 5	F3200-01800	53-01	121 1 14
F2855-08025	15-01	45 26	F3150-02100	25-01	57 28	F3200-02000	14-04	41 24
F2855-08025	52-01	117 24	F3150-02200	28-01	83 27	F3200-03500	81	193 7
F2855-16045	25-02	61 39	F3150-02200	70-05	173 12	F3200-03800	25-06	75 7
F2871-04025	53-01	121 1 13	F3150-02400	01-01	3 12	F3200-04000	25-04	69 26
F2882-05000	25-01	57 5	F3150-02400	31-04	97 15	F3200-04000	31-03	95 26
F2882-05000	25-01	57 5	F3150-02400	70-01	165 16	F3200-04200	25-03	65 26
F2882-06000	57-01	125 22	F3150-02400	70-01	165 31	F3200-05500	25-02	61 9
F2882-35000	04	11 19	F3150-02400	74-07	191 1 01	F3200-08000	25-04	69 27
F2882-35000	05-04	21 1 11	F3150-02800	25-01	57 29	F3200-10000	25-02	61 43
F2925-06024	52-01	117 46	F3150-02800	25-01	57 29	F3202-01500	74-07	191 1 02
F2925-06024	53-02	123 12	F3150-02800	31-04	97 23	F3202-02200	25-04	69 43
F2925-06034	14-03	39 19	F3150-02900	25-01	59 60	F3202-04000	31-01	91 15
F2925-06034	51	115 14	F3150-02900	28-01	83 28	F3202-04000	61-01	139 1 01
F2925-06034	52-01	117 27	F3150-02900	28-02	87 19	F3202-04700	14-04	41 25
F2925-06034	52-02	119 7	F3150-02900	70-01	165 29	F3202-05500	74-01	177 1 11
F2925-16064	25-02	61 40	F3150-03000	25-01	57 30	F3202-05500	74-05	185 1 11
F3012-04823	25-06	75 5	F3150-03000	28-01	83 29	F3202-05500	74-05	185 1 15
F3012-07523	25-05	73 4	F3150-03200	70-01	165 4	F3202-06800	25-04	69 28
F3016-09523	31-03	95 25	F3150-03400	28-01	83 30	F3202-06800	31-03	95 27
F3150-00800	28-01	83 24	F3150-03400	28-01	83 38 01	F3202-08500	25-03	65 27
F3150-01000	28-01	83 25	F3150-03400	28-02	87 23	F3202-09000	25-06	75 8
F3150-01100	28-01	83 26	F3150-03500	61-02	141 19	F3202-10000	25-05	73 6
F3150-01100	28-02	87 17	F3150-03800	25-01	57 31	F3202-10000	31-03	95 28
F3150-01100	31-01	91 13	F3150-07000	63-01	157 43	F3204-00700	52-01	117 28
F3150-01100	31-04	97 13	F3153-04000	25-01	57 32	F3303-10000	41-01	109 36

NUMERICAL PARTS INDEX

PART NO.	GRP NO.	PAREF GE-NO.	PART NO.	GRP NO.	PAREF GE-NO.	PART NO.	GRP NO.	PAREF GE-NO.
F3303-10000	64	163 8	F4610-20000	25-01	57 36	F9600-14017	09	29 8 24
F3303-10000	81	193 23	F4612-00300	70-02	167 17	F9600-19022	09	29 8 25
F3303-10000	82	195 24	F4612-00300	70-03	169 11	F9600-24027	09	29 8 26
F3304-10000	11	31 16	F4612-00300	70-03	169 27	F9600-30032	09	29 8 27
F3304-10000	41-01	109 37	F4612-00300	70-06	175 14	F9600-36041	09	29 8 28
F3304-10000	57-01	125 14	F4612-00400	70-05	173 9	F9614-27000	09	29 8 17
F3304-10000	64	163 9	F4612-00600	01-01	3 9	F9614-30000	09	29 8 18
F3304-10000	74-03	181 7	F5000-16000	05-02	15 7	F9614-32000	09	29 8 19
F3304-10000	74-04	183 7	F5000-20000	25-01	57 37	F9615-25000	09	29 8 10
F3305-10000	11	31 17	F5000-30000	31-01	91 23	F9630-20000	09	29 8 01
F3305-10000	31-01	91 19	F5000-30000	33	101 32	MB141752	05-03	17 18
F3305-10000	41-01	109 37	F5005-17001	25-01	57 38	MB149157	09	29 8 08
F3305-10000	81	193 24	F5005-17001	57-03	129 21	MC000074	03	9 5
F3305-10000	82	195 25	F5005-26001	31-01	91 34	MC000105	03	9 6
F4001-19100	61-02	141 10	F5006-10000	57-01	125 27	MC031788	03	9 4
F4002-16050	05-02	15 10	F5006-10000	70-01	165 5	MC160003	57-02	127 4
F4010-10140	03	9 7	F5006-13000	57-03	129 17	MC160003	57-03	129 5
F4010-25010	31-04	97 16	F5006-17000	01-01	3 32	MC802149	57-04	131 2
F4010-42015	61-01	139 1	F5006-17000	57-03	129 7	MC802397	25-04	69 23
F4110-14000	28-01	83 21	F5006-21000	63-01	157 46	MC803400	31-02	93 22
F4110-14000	28-02	87 14	F8000-10000	28-01	83 32	MC803411	57-03	129 8
F4200-20000	57-04	131 19	F8000-10000	28-02	87 20	MC814915	36	107 4
F4200-24000	57-04	131 20	F8000-24000	25-03	65 44	MC820238	57-03	129 6
F4202-12000	28-02	87 15	F8001-40032	28-02	87 21	MC821204	57-04	131 3
F4202-12000	31-01	91 31	F8001-40040	28-01	83 38	MC821448	57-01	125 25
F4202-12000	63-01	157 45	F8004-06008	25-04	69 29	MC821656	57-04	131 2 03
F4202-14000	28-01	83 22	F8004-06008	25-06	75 1	MC828217	57-04	131 22
F4202-14000	28-02	87 16	F8008-06204	14-04	41 3	MC840190	57-01	125 20
F4202-16000	05-02	15 8	F8032-00308	25-06	75 9	MC840219	05-02	15 13
F4202-20000	01-01	3 31	F8140-30220	31-03	95 24	MC840329	05-01	13 1 01
F4202-20000	25-01	57 35	F8141-30314	31-02	93 9	MC840380	05-03	19 25
F4202-24000	61-02	141 9	F8141-30314	41-02	111 32	MC840565	05-02	15 14
F4202-30000	31-01	91 24	F8141-30317	31-02	93 8	MC842700	05-02	15 15
F4202-30000	33	101 33	F8142-30310	63-01	157 47	MC870043	41-02	111 21
F4300-01800	03	9 8	F8142-30311	63-01	159 48	MC880901	05-02	15 5
F4300-02200	05-02	15 11	F8143-32215	11	31 18	ME049239	05-03	17 15
F4300-02500	61-02	141 11	F8143-32218	31-02	93 10	ME049250	05-04	21 1 30
F4300-03201	08	27 8	F8143-32219	33	101 30	ME058285	05-02	15 12
F4300-03701	31-04	97 17	F8143-32219	41-02	111 33	ME072889	05-03	17 16
F4310-12000	70-06	175 11	F8144-32314	33	101 31	ME620146	53-01	121 1 17
F4430-10000	57-02	127 31	F8433-24250	05-03	17 8 01	ME705601	57-04	131 2 02
F4440-04700	25-01	59 59	F8436-24250	05-03	17 8 02	ME705602	57-04	131 2 01
F4440-10000	57-03	129 15	F8533-24250	05-03	17 10 03	ME705603	57-04	131 2 04
F4440-10000	57-04	131 11	F8533-24250	05-03	19 29 04	MH000184	25-04	69 20
F4540-06300	53-01	121 1	F8540-24600	05-03	17 9 03	MH020431	04	11 22
F4540-06300	57-01	125 19	F8600-30801	04	11 3	MH020435	03	9 10
F4540-15000	57-03	129 16	F8604-30850	04	11 4	MH020436	57-04	131 10
F4560-06300	53-01	121 1	F8606-31501	04	11 5	MH020438	04	11 23
F4560-06300	57-04	131 21	F8634-32000	04	11 6	MH022324	53-02	123 13
F4560-15000	57-03	129 32	F9600-10012	09	29 8 23	MH022325	14-01	35 14

NUMERICAL PARTS INDEX

PART NO.	GRP NO.	PAREF GE-NO.	PART NO.	GRP NO.	PAREF GE-NO.	PART NO.	GRP NO.	PAREF GE-NO.
MH022342	53-02	123 15	05107-02414	05-03	19 29 06	05317-16100	08	27 22
MH022374	53-02	123 14	05107-02415	05-03	19 29 07	05317-32150	04	11 10
MH032880	57-02	127 25	05107-02500	05-03	19 29	05317-40800	01-01	3 25
MH032885	57-02	127 26	05116-00300	05-04	21 1 14	05317-41000	04	11 12
MH035195	57-01	125 6	05122-00300	28-02	87 11	05317-41200	51	115 15
MH035195	57-02	127 5	05131-03500	05-05	25 5	05317-41200	52-01	117 26
MH035195	57-04	131 5	05135-30100	05-04	21 1 20	05317-41200	53-02	123 16
MH035195	57-04	131 5	05135-30150	05-04	21 1 21	05317-41500	04	11 8
MH037101	57-01	125 17	05135-30200	04	11 2 03	05317-41500	57-03	129 30
MH038208	57-03	129 18	05135-30300	05-04	21 1 22	05317-42000	04	11 11
MH038804	57-02	127 23	05138-00600	04	11 1 01	05317-42000	57-01	125 12
MH056043	05-03	19 25 01	05138-00600	05-04	21 1 15	05317-42500	04	11 17
MH060022	09	29 8 02	05138-00700	05-04	21 1 16	05317-42500	31-04	97 3
MM407656	25-01	59 57	05138-02300	05-04	23 1 42	05317-43000	04	11 21
MM407657	52-01	117 8	05142-01200	05-03	17 10 04	05317-43000	57-04	131 14
MS526150	61-02	141 1 05	05151-02200	05-04	21 1 17	05317-50801	01-01	3 2
MT188245	05-03	17 18 01	05151-04300	53-01	121 1 18	05317-50901	01-01	3 3
MV030461	05-03	17 18 03	05151-13100	05-03	17 6	05318-00310	70-04	171 14
MV030463	05-03	17 18 02	05153-02511	05-03	19 29 05	05318-00510	70-04	171 15
00210-42010	63-01	157 25	05153-06000	05-03	17 10	05371-12300	14-01	35 22
00210-68010	31-02	93 23	05153-06100	05-03	17 10 01	05379-23060	03	9 11
00210-88010	31-03	95 20	05153-06200	05-03	17 10 02	05382-08008	15-01	47 39
00305-42010	63-01	157 26	05153-07000	05-03	17 8	05382-08013	15-01	45 34
00305-68010	31-02	93 24	05202-50400	05-02	15 9	05382-08015	15-02	49 12
00305-88010	31-03	95 21	05203-00401	05-01	13 2 01	05382-08038	15-01	45 36
03033-20410	52-02	119 8	05204-13400	05-01	13 2 02	05382-08053	15-01	45 35
03111-50000	05-04	21 1 12	05204-50200	05-02	15 4	05382-08137	15-01	45 38
03152-35053	05-04	23 1 35	05207-61100	05-04	21 1 29	05382-08152	15-01	45 37
03155-82001	05-03	17 1	05208-01000	25-01	57 16	05500-19008	28-03	89 1 07
03342-31003	57-04	131 6	05303-10500	19-01	53 26	05500-35028	28-03	89 1 08
03342-31018	57-04	131 7	05303-10500	19-02	55 2 02	05506-04511	41-01	109 22
03342-82045	57-06	137 1 09	05303-10600	19-01	53 15	05506-04511	74-02	179 1 11
03342-82052	57-06	137 1 15	05303-10600	19-02	55 2 01	05506-04511	74-02	179 1 15
03342-82074	57-05	133 1 49	05304-01900	19-01	53 23	05506-06011	41-01	109 23
03343-50025	57-05	133 1 18	05304-01900	19-02	55 2 03	05530-20100	28-01	83 11
03343-50025	57-06	137 1 06	05304-02000	19-01	53 24	05530-20100	28-03	89 1 09
03343-50026	57-05	133 1 27	05304-02000	19-02	55 2 05	05530-20200	31-01	91 33
03343-50026	57-06	137 1 07	05304-02100	19-01	53 10	05530-20300	33	101 35
03343-50028	57-05	135 1 50	05304-02100	19-02	55 3 03	05530-20400	28-02	87 13
03343-50028	57-06	137 1 18	05304-02200	19-01	53 25	05530-20400	70-06	175 1
03343-50066	57-05	133 1 48	05304-02200	19-02	55 2 04	05530-20600	70-01	165 15
03349-01000	33	103 45	05304-02300	19-01	53 12	05533-01900	63-01	157 27
03466-98000	52-01	117 21	05304-02300	19-02	55 1 01	05533-02300	57-01	125 14 04
05101-08000	05-03	17 9	05311-00101	09	29 8 03	05533-50011	61-01	139 1 04
05101-08100	05-03	17 9 01	05314-00100	09	29 5	05541-13610	74-01	177 1 15
05101-08200	05-03	17 9 02	05317-02400	61-02	141 17	05560-13530	74-01	177 1 07
05104-01000	05-04	21 1 13	05317-02500	61-01	139 1 03	05560-30735	74-01	177 1 02
05107-02411	05-03	19 29 01	05317-02500	61-02	141 18	05560-30950	74-02	179 1 02
05107-02412	05-03	19 29 02	05317-13300	08	27 3	05560-30950	74-03	181 1 02
05107-02413	05-03	19 29 03	05317-15200	08	27 4	05560-30950	74-04	183 1 02

NUMERICAL PARTS INDEX

PART NO.	GRP NO.	PAREF GE-NO.	PART NO.	GRP NO.	PAREF GE-NO.	PART NO.	GRP NO.	PAREF GE-NO.
05560-30950	74-05	185 1 02	05571-10802	70-01	165 26	05643-20100	25-03	65 41
05563-70144	31-03	95 29	05571-73200	31-04	97 6	05643-20100	25-04	69 38
05563-70150	57-01	125 14 05	05571-73310	70-02	167 12	05643-20200	25-03	65 42
05563-70262	33	101 36	05571-76610	01-01	3 10	05643-20300	25-04	69 39
05563-70280	31-03	95 30	05571-84400	70-01	165 20	05643-25400	25-02	61 24
05563-70280	33	101 23	05573-12030	70-06	175 13	05649-10350	74-01	177 1 12
05563-70281	31-03	95 31	05573-22030	70-01	165 21	05649-10350	74-05	185 1 12
05563-70385	25-02	61 21	05573-25030	31-04	97 7	05649-10350	74-05	185 1 16
05563-76137	25-02	61 3	05581-14300	70-02	167 3	05712-04600	57-04	131 4
05563-90908	14-04	41 14	05581-14300	70-03	169 17	05746-05272	31-04	97 8
05564-51600	33	101 16	05581-14300	70-04	171 11	05748-25070	70-02	167 15
05564-60350	25-02	63 49	05581-14300	70-06	175 3	05750-55120	01-01	3 23
05564-61600	33	101 16	05581-14400	70-04	171 1	05750-55150	01-01	3 24
05565-07020	74-01	177 1 04	05581-14400	70-04	171 6	05752-37212	14-04	41 15
05565-09020	74-02	179 1 04	05581-14600	70-01	165 1	05752-37218	14-04	41 16
05565-09020	74-03	181 1 04	05602-00620	14-03	39 13	05752-37368	14-04	41 17
05565-09020	74-04	183 1 04	05605-01220	14-03	39 14	05773-55130	01-01	3 23
05565-09020	74-05	185 1 04	05605-01615	51	115 1 07	05773-55160	01-01	3 24
05566-03510	74-01	177 1 05	05605-01620	52-01	117 25	05773-78158	70-01	165 10
05566-03520	74-01	177 1 06	05605-01815	53-01	121 1 19	05965-12020	57-02	127 6
05566-05010	74-02	179 1 05	05605-01820	53-01	121 1 20	05965-12025	33	103 49
05566-05010	74-03	181 1 05	05605-02025	14-02	37 9	05965-12030	33	101 39
05566-05010	74-04	183 1 05	05605-04040	64	163 21	05965-12035	33	103 41
05566-05010	74-05	185 1 05	05605-04530	64	163 22	05978-08115	28-01	83 19
05566-05020	74-02	179 1 06	05605-05040	64	163 23	05978-08130	81	193 11
05566-05020	74-03	181 1 06	05605-05040	81	193 16	05983-10025	31-04	97 18
05566-05020	74-04	183 1 06	05605-06040	63-01	157 28	05983-10030	61-01	139 1 06
05566-05020	74-05	185 1 06	05605-06560	64	163 24	05983-10045	31-04	97 19
05566-15030	74-02	179 1 07	05605-07080	63-01	157 29	05983-12045	33	101 37
05566-15030	74-03	181 1 07	05605-07540	64	163 25	05983-16045	31-02	93 13
05566-15030	74-04	183 1 07	05606-10060	53-02	123 4	05983-16065	33	101 38
05566-15030	74-05	185 1 07	05608-04500	74-02	179 1 12	05983-18060	31-03	95 35
05567-90724	74-01	177 1 08	05608-04500	74-02	179 1 16	05983-20050	31-03	95 34
05567-90930	74-02	179 1 08	05610-00500	19-01	53 19	06016-13130	33	103 42
05567-90930	74-03	181 1 08	05615-10019	28-02	87 12	06719-11000	09	29 8 04
05567-90930	74-04	183 1 08	05616-10068	25-04	69 21	08916-00105	31-01	91 14
05567-90930	74-05	185 1 08	05616-10090	25-03	65 21	08916-00105	61-01	139 1 05
05568-10735	74-01	177 1 09	05621-00300	25-03	65 40	09251-00700	25-01	57 17
05568-10950	74-02	179 1 09	05621-00300	25-04	69 36	10102-02801	51	115 1 01
05568-10950	74-03	181 1 09	05634-57000	33	101 17	11027-04401	41-02	111 15
05568-10950	74-04	183 1 09	05640-06912	25-03	65 22	11027-04500	41-02	111 16
05568-10950	74-05	185 1 09	05640-06913	25-03	65 23	11027-05101	41-02	111 23
05571-10202	31-04	97 5	05640-06916	25-04	69 22	12020-27100	31-02	93 2 01
05571-10302	70-02	167 6	05640-46008	31-03	95 22	12068-10500	05-02	15 1 01
05571-10302	70-03	169 9	05640-76008	31-03	95 22	13064-01800	52-01	117 17
05571-10302	70-03	169 22 02	05641-02700	25-02	61 22	13564-10900	52-01	117 18
05571-10302	70-03	169 23 02	05641-07100	25-04	69 37	14003-02601	52-01	117 20
05571-10302	70-03	169 24	05641-07100	25-05	73 3	16043-09900	57-04	131 33
05571-10302	70-06	175 12	05641-07300	25-06	75 3	16227-54401	14-01	35 5
05571-10402	70-05	173 3 02	05643-06200	25-02	61 23	16A11-17000	05-03	17 14

NUMERICAL PARTS INDEX

PART NO.	GRP NO.	PAGE	REF. NO.	PART NO.	GRP NO.	PAGE	REF. NO.	PART NO.	GRP NO.	PAGE	REF. NO.
16A11-17001	05-03	17	14	52853-01200	14-05	43	1 13	58681-11402	41-01	109	20
30014-53600	31-01	91	27	52853-01400	14-05	43	1 05	58681-11402	64	163	20
30048-90300	01-01	3	22	52853-01900	14-05	43	1 10	58681-11402	81	193	15
30091-06501	09	29	8 05	52854-00700	14-04	41	1	58691-03001	31-03	95	36
30404-04400	53-01	121	1 21	52854-00800	14-04	41	2	58691-03001	41-01	109	15
30425-71301	31-04	97	20	53553-00200	14-05	43	1 14	58821-00021	25-07	77	1 03
30890-03201	05-03	17	12	53810-02100	15-02	49	20	58822-10072	25-07	77	1
30946-90500	01-01	3	15	53815-02100	15-01	45	14	58822-16102	31-04	97	22
32061-24600	57-02	127	3	53815-24700	15-01	45	4 03	58822-16900	25-07	77	1 10
32607-12800	57-01	125	11	53853-00038	14-05	43	1 01	58822-17400	25-07	77	1 11
32607-12800	57-03	129	10	53853-05500	14-05	43	1 15	58822-20070	31-04	97	27
33707-11701	63-01	159	49	53853-05600	14-05	43	1 16	58822-20075	31-04	97	27 03
34287-01201	52-02	119	12	54351-00400	52-01	117	22	58822-26900	31-04	97	27 09
34407-22900	25-01	59	49	54375-13300	70-03	169	7	58822-27100	31-04	97	27 10
34407-22900	25-01	59	49	54375-16400	70-03	169	8	58822-27400	31-04	97	27 11
34440-00200	25-01	57	11	54873-00400	61-01	139	1 06	58822-32300	25-03	65	14
34730-04400	08	27	13 01	55309-00101	09	29	8 06	58827-12900	41-01	109	19
34740-00100	25-01	57	13	55313-02700	15-01	47	41	58828-13702	28-03	89	1 01
44716-28500	63-01	157	24	55313-02700	15-01	47	41	58828-13801	28-01	83	10
45865-76500	02	7	13	55341-07900	08	27	12	58873-11300	61-01	139	1 10
46603-11100	01-02	5	1 03	55354-02900	53-01	121	1 23	59033-00500	74-07	191	1 07
46621-11600	01-02	5	1 12	55604-04400	05-01	13	2 03	59033-20000	74-07	191	1
46635-06051	01-02	5	1 04	58021-02800	31-01	91	37	59127-00010	74-01	177	1
47220-22700	08	27	13 02	58172-02201	14-03	39	1	59127-00018	74-01	177	1 10
47220-39300	08	27	14	58172-02201	53-01	121	1 24	59127-01100	74-01	177	1 14
47220-39802	08	27	13 03	58304-08100	05-05	25	2	59129-00010	74-05	185	1
47220-39901	08	27	13 04	58304-08100	05-05	25	2	59129-00018	74-05	185	1 10
49160-17700	02	7	14	58304-08100	15-01	47	42	59129-00019	74-05	185	1 14
50095-00500	74-07	191	1 03	58309-20411	09	29	8 16	59129-00020	74-02	179	1
50095-00600	74-07	191	1 04	58309-20412	09	29	8 15	59129-00028	74-02	179	1 10
50095-10400	74-07	191	1 05	58311-01500	01-01	3	5	59129-00029	74-02	179	1 14
50175-06500	25-01	57	15	58313-03000	25-06	75	2	59129-00030	74-04	183	1
51409-00921	09	29	8 14	58313-03200	02	7	4	59129-00040	74-03	181	1
51409-00922	09	29	8 13	58313-03200	15-01	45	25	59129-00300	74-04	183	1 10
51409-00923	09	29	8 12	58316-02700	25-01	57	1	59129-00400	74-03	181	1 10
51409-00925	09	29	8 11	58316-02700	61-01	139	1 07	59129-01300	74-04	183	1 11
51721-05003	25-07	77	1 04	58316-14200	25-01	57	2	59129-01400	74-03	181	1 11
51721-05003	31-04	97	27 04	58316-14200	61-01	139	1 08	60205-03500	05-04	21	1 30
51721-05401	25-07	77	1 05	58321-04200	52-01	117	23	60215-07300	15-01	45	7
51721-15102	25-07	77	1 06	58351-07500	53-01	121	1 25	60219-00900	19-01	53	14
51721-15102	31-04	97	27 05	58351-12801	53-01	121	1 26	60219-10900	19-01	53	14
51721-15200	25-07	77	1 07	58351-12901	53-01	121	1 27	60219-20900	19-01	53	14
51721-15200	31-04	97	27 06	58351-13801	51	115	1 02	60219-30900	19-01	53	14
51776-03000	53-01	121	1 22	58378-02900	70-01	165	27	60228-00050	28-01	83	38
51781-01601	11	31	14	58404-00801	31-04	97	4	60228-00501	28-01	83	38 03
51781-01601	31-01	91	17	58622-09600	25-07	77	1 08	60228-00600	28-01	83	38 04
51781-01601	41-01	109	21	58622-09600	31-04	97	27 07	60228-00700	28-01	85	38 05
52753-02100	14-05	43	1 12	58622-09701	25-07	77	1 09	60228-00800	28-01	85	38 06
52804-10811	05-03	17	8 04	58622-09701	31-04	97	27 08	60228-00901	28-02	87	27
52804-10813	05-03	17	8 05	58673-02700	61-01	139	1 09	60228-01200	28-02	87	28

NUMERICAL PARTS INDEX

PART NO.	GRP NO.	PAREF GE-NO.	PART NO.	GRP NO.	PAREF GE-NO.	PART NO.	GRP NO.	PAREF GE-NO.	PART NO.	GRP NO.	PAREF GE-NO.
60228-02700	28-01	83 37	60305-07500	05-01	13 2 05	60314-04400	14-02	37 13			
60228-12400	28-01	83 36	60305-07601	05-01	13 2 06	60314-04500	14-01	35 2			
60228-12600	28-02	87 29	60305-07700	05-01	13 1 10	60314-04600	14-01	35 3			
60228-22400	28-01	83 36	60305-08100	05-01	13 2 07	60314-05100	14-03	39 2			
60231-01800	31-01	91 45	60305-08800	05-04	21 1 27	60314-05200	14-03	39 3			
60257-01500	57-01	125 18	60305-09800	05-03	19 24	60314-05500	14-04	41 8			
60270-03700	70-02	167 20	60305-10500	05-03	17 11	60314-05501	14-04	41 8			
60270-04700	70-02	167 14	60305-12501	05-04	21 1 31	60314-05600	14-04	41 9			
60270-07700	70-05	173 1	60305-12900	05-01	13 1 02	60314-05700	14-04	41 10			
60270-07800	70-05	173 2	60305-17040	05-04	21 1	60314-05900	14-03	39 4			
60302-10600	02	7 8	60305-17300	05-01	13 1 13	60314-06800	14-01	35 13			
60302-30200	02	7 2	60305-20202	05-03	17 4	60314-06900	14-02	37 14			
60304-01900	04	11 15	60305-20500	05-03	17 11	60314-07100	14-01	35 15			
60304-03100	05-02	15 16	60305-22700	05-04	23 1 40	60314-07200	14-01	35 16			
60304-03901	05-03	17 20	60305-23010	05-01	13 1	60314-07800	14-05	43 1 17			
60304-05100	05-04	21 1 18	60305-24101	05-04	21 1 33	60314-08200	14-05	43 1 06			
60304-10512	05-04	21 1 19	60305-26200	05-04	21 1 32	60314-08300	14-05	43 1 07			
60304-30201	04	11 1	60305-30200	05-03	17 4	60314-08400	14-05	43 1 08			
60304-40200	04	11 1	60305-33050	05-01	13 2	60314-08500	14-05	43 1 09			
60304-50200	04	11 1	60305-34100	05-04	21 1 33	60314-08900	14-01	35 20			
60304-60500	05-04	21 1 18	60305-71090	05-04	21 1	60314-09100	14-01	35 15			
60304-70500	05-04	21 1 18	60305-81090	05-04	21 1	60314-10050	14-05	43 1 11			
60304-80500	05-04	21 1 18	60305-91090	05-04	21 1	60314-11100	14-02	37 15			
60304-90500	05-04	21 1 18	60309-00038	09	29 8 07	60314-12100	14-03	39 5			
60304-90501	05-04	21 1 18	60309-00500	09	29 8 21	60314-12200	14-03	39 6			
60305-00503	05-03	17 11	60309-00600	09	29 9	60314-12300	14-03	39 7			
60305-00800	05-02	15 6	60309-30018	09	29 8	60314-12500	14-03	39 8			
60305-00801	05-02	15 6	60311-00010	11	31 3	60314-13200	14-03	39 9			
60305-00900	05-04	21 1 23	60311-01100	11	31 2	60314-13300	14-03	39 10			
60305-01600	05-04	21 1 26	60311-01800	11	31 28	60314-14300	14-04	41 7			
60305-02800	05-04	21 1 25	60311-02200	11	31 21	60314-15800	14-04	41 11			
60305-03201	05-01	13 1 03	60311-02900	11	31 12	60314-16800	14-01	35 13			
60305-03300	05-01	13 1 04	60311-07700	11	31 3 03	60314-16801	14-01	35 13			
60305-03400	05-01	13 1 05	60311-07800	11	31 3 04	60314-17900	14-05	43 1 18			
60305-03400	05-04	21 1 28	60311-21200	11	31 27	60314-18100	14-05	43 1 19			
60305-03500	05-01	13 1 06	60313-00018	13	33 7	60314-19100	14-01	35 15			
60305-03600	05-01	13 1 07	60313-00071	13	33 1	60314-20900	14-02	37 16			
60305-03900	05-01	13 1 08	60313-30100	13	33 2	60314-20901	14-02	37 16			
60305-04900	05-01	13 1 09	60314-00018	14-05	43 1 02	60314-21800	14-02	37 17			
60305-05100	05-03	17 2	60314-00021	14-05	43 1	60314-21801	14-02	37 17			
60305-06112	05-04	21 1 24	60314-00040	14-04	41 4	60314-21900	14-02	37 18			
60305-06113	05-04	23 1 39	60314-00060	14-05	43 1 03	60314-21901	14-02	37 18			
60305-06600	05-01	13 1 15	60314-03400	14-02	37 10	60314-25800	14-04	41 11			
60305-06800	05-01	13 1 11	60314-03401	14-02	37 10	60314-30600	14-02	37 19			
60305-06900	05-01	13 1 12	60314-03800	14-02	37 11	60314-30700	14-02	37 20			
60305-07040	05-04	21 1	60314-03900	14-02	37 12	60314-30701	14-02	37 20			
60305-07041	05-04	21 1	60314-04100	14-04	41 5	60314-34803	14-01	35 7			
60305-07042	05-04	21 1	60314-04200	14-04	41 6	60314-34903	14-01	35 8			
60305-07200	05-01	13 3	60314-04201	14-04	41 6	60314-37302	14-01	35 1			
60305-07400	05-01	13 2 04	60314-04300	14-04	41 7	60314-40500	14-02	37 21			

NUMERICAL PARTS INDEX

PART NO.	GRP NO.	PAGE	REF-NO.	PART NO.	GRP NO.	PAGE	REF-NO.	PART NO.	GRP NO.	PAGE	REF-NO.
60314-40501	14-02	37	21	60325-06500	25-08	79	1 04	60333-12400	33	101	18
60314-40600	14-02	37	19	60325-06600	25-08	79	1 05	60333-12500	33	101	19
60314-44800	14-01	35	7	60325-06700	25-08	79	1 06	60333-13700	33	103	44
60314-44900	14-01	35	8	60325-06900	25-08	79	1 07	60333-20300	33	101	3
60314-50800	14-02	37	22	60325-07100	25-08	79	1 08	60333-20301	33	101	3
60314-50801	14-02	37	22	60325-07200	25-08	79	1 09	60333-20302	33	101	3
60314-54800	14-01	35	7	60325-07300	25-08	79	1 10	60333-22700	33	103	46 04
60314-54900	14-01	35	8	60325-07400	25-08	79	1 11	60333-30300	33	101	3
60314-64800	14-01	35	7	60325-07500	25-08	79	1 12	60333-32600	33	103	46 05
60314-64900	14-01	35	8	60325-07600	25-08	79	1 13	60335-00200	35	105	2
60314-70100	14-01	35	1	60325-07700	25-08	79	1 14	60336-00200	31-01	91	43
60314-80100	14-01	35	1	60325-07800	25-08	79	1 15	60336-00200	36	107	3
60314-80101	14-01	35	1	60325-07900	25-08	79	1 16	60336-02200	36	107	2
60314-90100	14-01	35	1	60325-08300	25-02	61	13	60336-10010	36	107	1
60315-05600	15-01	47	40	60325-08300	25-04	69	32	60344-00010	44	113	1
60316-01902	15-01	45	18	60325-08500	25-03	65	35	60344-00100	44	113	1 02
60316-02300	15-01	45	11	60325-10400	25-03	65	29	60344-00200	44	113	1 03
60316-02401	15-01	45	8	60325-10900	25-02	61	10	60344-00300	44	113	1 04
60317-06100	17	51	1	60325-11100	25-03	65	32	60344-00400	44	113	1 05
60317-06101	17	51	1	60325-11400	25-02	61	11	60344-00500	44	113	1 06
60317-06102	17	51	1	60325-14100	25-02	61	12	60344-00600	44	113	1 07
60317-06200	17	51	2	60325-15600	25-01	57	9	60351-00100	51	115	3
60317-06201	17	51	2	60325-20800	25-03	65	31	60351-00200	51	115	4
60317-06202	17	51	2	60325-24301	25-01	57	7	60351-00301	51	115	1 03
60319-00200	19-01	53	1	60325-30600	25-03	65	30	60351-00400	51	115	1 04
60319-01800	19-01	53	14	60325-30600	25-04	69	30	60352-00101	52-01	117	1
60319-04100	19-01	53	20	60325-30700	25-04	69	31	60352-00201	52-01	117	2
60319-04101	19-02	55	1 04	60325-34700	25-01	57	8	60352-00300	52-01	117	3
60319-06100	19-01	53	22	60326-11050	62-03	149	1	60352-00600	52-01	117	4
60319-06100	19-02	55	1 08	60328-00040	28-03	89	1	60352-00700	52-01	117	5
60319-09700	19-01	53	27	60328-00400	28-02	87	22	60352-01500	52-01	117	19
60319-09700	19-02	55	1 07	60328-00900	28-01	83	33	60352-02900	52-01	117	16
60319-10300	19-01	53	2	60328-05600	28-02	87	30	60352-03100	52-01	117	13
60319-10400	19-01	53	3	60328-05700	28-02	87	31	60352-30900	52-01	117	6
60319-11500	19-01	53	11	60328-05800	28-02	87	32	60353-00401	53-01	121	1 28
60319-11500	19-02	55	3 02	60331-04800	31-01	91	7	60353-00900	53-01	121	1 29
60319-11700	19-01	53	13	60331-05201	31-01	91	9	60353-01100	53-01	121	1 30
60319-11700	19-02	55	1 09	60331-05300	31-01	91	36	60353-01200	53-01	121	1 31
60319-14600	19-01	53	21	60331-05600	31-01	91	25	60353-01300	53-02	123	1
60319-14600	19-02	55	1 06	60331-44100	31-01	91	35	60353-01600	53-01	121	1 39
60319-14800	15-01	45	2	60333-00030	33	103	46	60353-10300	53-01	121	1 32
60319-30700	19-01	53	6	60333-00900	33	101	8	60353-10700	53-01	121	1 33
60319-30700	19-02	55	3 01	60333-01100	33	101	9	60353-30800	53-01	121	1 34
60319-41200	19-01	53	9	60333-01200	33	101	10	60353-50100	53-01	121	1 35
60320-00300	11	31	35	60333-01700	33	101	15	60357-00018	57-05	135	1 53
60325-01300	25-03	65	33	60333-02800	33	103	46 03	60357-00028	57-05	133	1 02
60325-03300	25-04	69	44 01	60333-03200	33	101	26	60357-00048	57-05	133	1 33
60325-05800	25-03	65	34	60333-03600	33	103	43	60357-00058	57-05	133	1 39
60325-06100	25-01	57	12	60333-03700	33	103	44	60357-00068	57-05	133	1 40
60325-06400	25-08	79	1 03	60333-03900	33	103	45	60357-00088	57-06	137	1 02

NUMERICAL PARTS INDEX

PART NO.	GRP NO.	PAGE	REF-NO.	PART NO.	GRP NO.	PAGE	REF-NO.	PART NO.	GRP NO.	PAGE	REF-NO.
60357-00098	57-06	137	1 10	60361-02400	61-03	143	1 25	60362-08700	62-05	153	2 05
60357-00100	57-05	133	1	60361-02500	61-03	143	1 21	60362-08700	62-06	155	1 05
60357-00114	57-05	133	1 09	60361-02600	61-03	143	1 22	60362-08700	62-06	155	2 05
60357-00115	57-05	133	1 13	60361-02700	61-03	143	1 26	60362-09200	62-01	145	2 08
60357-00116	57-05	133	1 11	60361-02800	61-03	143	1 27	60362-09200	62-02	147	2 07
60357-00119	57-05	133	1 15	60361-03100	61-03	143	1	60362-09200	62-03	149	1 06
60357-00122	57-05	133	1 19	60361-10600	61-02	141	1	60362-09200	62-03	149	1 08
60357-00127	57-05	133	1 24	60361-10611	61-02	141	1 04	60362-09200	62-03	149	2 06
60357-00128	57-05	133	1 25	60361-10701	61-02	141	2	60362-09200	62-03	149	2 08
60357-00132	57-05	133	1 30	60361-11100	61-02	141	6	60362-09200	62-06	155	1
60357-00133	57-05	133	1 31	60361-20200	61-01	139	1 11	60362-09300	62-01	145	2 06
60357-00134	57-05	133	1 32	60361-21200	61-01	139	1 12	60362-09300	62-02	147	1 06
60357-00145	57-05	133	1 45	60361-24600	61-01	139	1 13	60362-09300	62-02	147	2 08
60357-00148	57-05	135	1 52	60361-30030	61-01	139	1	60362-09300	62-03	149	1 09
60357-00200	57-06	137	1	60361-34600	61-01	139	1 13	60362-09300	62-03	149	2 09
60357-00212	57-06	137	1 03	60361-40030	61-01	139	1	60362-09300	62-06	155	2
60357-00213	57-06	137	1 04	60361-44600	61-01	139	1 13	60362-09600	62-02	147	1 08
60357-00214	57-06	137	1 05	60361-50030	61-01	139	1	60362-10038	62-01	145	3
60357-00215	57-06	137	1 08	60361-54600	61-01	139	1 13	60362-11010	62-01	145	1
60357-00216	57-06	137	1 11	60361-60030	61-01	139	1	60362-11020	62-01	145	2
60357-00217	57-06	137	1 12	60362-00018	62-04	151	2	60362-11030	62-02	147	1
60357-00218	57-06	137	1 13	60362-00018	62-05	153	3	60362-11040	62-02	147	2
60357-00219	57-06	137	1 14	60362-00018	62-06	155	4	60362-11060	62-03	149	2
60357-00221	57-06	137	1 16	60362-00501	62-01	145	4	60362-20901	62-01	145	3 01
60357-00222	57-06	137	1 17	60362-07030	62-06	155	3 02	60362-21101	62-01	145	3 02
60357-00223	57-06	137	1 01	60362-07040	62-05	153	1 11	60363-00018	63-02	161	2
60357-01018	57-06	137	1 19	60362-07060	62-01	145	1 08	60363-00100	63-01	157	1
60357-02401	57-03	129	2	60362-07060	62-04	151	1	60363-00200	63-01	157	2
60357-02601	57-01	125	2	60362-07070	62-01	145	1 09	60363-00401	63-02	161	1
60357-07300	57-01	125	26	60362-07070	62-05	153	1	60363-01100	63-02	161	1 01
60357-07400	57-03	129	20	60362-07080	62-01	145	1 06	60363-01200	63-02	161	1 02
60357-07501	57-01	125	28	60362-07080	62-05	153	2	60363-01300	63-02	161	1 03
60357-08500	57-01	125	14 04	60362-07090	62-04	151	1 11	60363-01400	63-02	161	1 04
60357-12201	57-04	131	1	60362-07090	62-06	155	1 11	60363-01500	63-02	161	1 05
60357-12300	57-03	129	1	60362-08200	62-01	145	1 07	60363-01600	63-02	161	1 06
60357-12900	57-01	125	3	60362-08200	62-01	145	2 07	60363-01700	63-02	161	1 07
60357-13100	57-01	125	4	60362-08200	62-02	147	1 07	60363-01800	63-02	161	1 08
60357-13600	57-03	129	3	60362-08200	62-02	147	2 05	60363-01900	63-02	161	1 22
60361-00018	61-03	143	1 01	60362-08200	62-03	149	1 07	60363-02100	63-02	161	1 21
60361-00028	61-03	143	1 02	60362-08200	62-03	149	2 07	60363-02200	63-02	161	1 09
60361-00038	61-03	143	1 05	60362-08200	62-06	155	3	60363-02300	63-02	161	1 10
60361-00048	61-03	143	1 08	60362-08300	62-01	145	2 04	60363-02400	63-02	161	1 11
60361-00611	61-02	141	1 03	60362-08400	62-01	145	2 02	60363-02500	63-02	161	1 12
60361-01400	61-02	141	8	60362-08600	62-04	151	1 02	60363-02600	63-02	161	1 13
60361-01700	61-03	143	1 11	60362-08600	62-05	153	1 02	60363-02700	63-02	161	1 14
60361-01800	61-03	143	1 14	60362-08600	62-05	153	2 02	60363-02800	63-02	161	1 15
60361-01900	61-03	143	1 15	60362-08600	62-06	155	1 02	60363-02900	63-02	161	1 16
60361-02100	61-03	143	1 18	60362-08600	62-06	155	2 02	60363-03100	63-02	161	1 17
60361-02200	61-03	143	1 23	60362-08700	62-04	151	1 05	60363-03200	63-02	161	1 18
60361-02300	61-03	143	1 24	60362-08700	62-05	153	1 05	60363-03500	63-02	161	1 19

NUMERICAL PARTS INDEX

PART NO.	GRP NO.	PA GE	REF -NO.	PART NO.	GRP NO.	PA GE	REF -NO.	PART NO.	GRP NO.	PA GE	REF -NO.
60363-03600	63-02	161	1 20	60371-00301	70-04	171	4	60408-02200	08	27	23
60363-10300	63-01	157	3	60381-05300	81	193	1 01	60408-10041	08	27	13
60369-00018	70-02	167	25	60381-05400	81	193	1 02	60408-10600	08	27	21
60369-00030	70-02	167	1	60381-10201	81	193	2	60408-12200	08	27	23
60369-00201	70-02	167	1 03	60381-40111	81	193	1 10	60408-20200	08	27	1
60369-00300	70-02	167	1 04	60381-40112	81	193	1 11	60408-30200	08	27	1
60369-00400	70-02	167	1 05	60382-00300	82	195	10	60408-40200	08	27	1
60369-01102	70-01	165	3	60382-00900	82	195	9	60414-17500	14-02	37	23
60369-01201	70-01	165	8	60382-01100	82	195	16	60414-17501	14-02	37	23
60369-02500	70-02	167	1 05	60382-10300	82	195	10	60415-01061	15-01	45	4
60369-10010	70-02	167	1	60401-00701	01-01	3	20	60415-01082	15-02	49	17
60369-10100	70-02	167	1 06	60401-00800	01-01	3	21	60415-02700	15-02	49	3
60369-10200	70-02	167	1 03	60401-01600	01-02	5	1 06	60415-08600	15-01	45	3
60369-10300	70-02	167	1 04	60401-01700	01-02	5	1 07	60415-08700	15-01	45	4 04
60369-20010	70-02	167	1	60401-01800	01-02	5	1 08	60415-09500	15-02	49	1
60369-20100	70-02	167	1 06	60401-01900	01-02	5	1 09	60415-09600	15-02	49	2
60369-20700	70-02	167	23	60401-02100	01-02	5	1 10	60415-09800	15-02	49	5
60369-21400	70-01	165	13	60401-02300	01-02	5	1 14	60415-11060	15-01	45	4
60369-41300	70-01	165	12	60401-02400	01-02	5	1 13	60415-11080	15-02	49	17
60370-00060	70-03	169	22	60401-06700	01-02	5	1 09	60415-11401	15-01	45	21
60370-00070	70-03	169	23	60401-12200	01-02	5	1 11	60415-12202	15-02	49	11
60370-00080	70-05	173	3 03	60401-20300	01-01	3	17	60415-18700	15-01	45	4 04
60370-00300	70-04	171	2	60401-20500	01-01	3	19	60415-19200	15-01	45	12
60370-00300	70-05	173	6	60401-30021	01-02	5	1	60415-19300	15-01	45	13
60370-00400	70-04	171	18	60401-30101	01-01	3	14	60415-19500	15-02	49	1
60370-05000	70-05	173	3	60401-30202	01-01	3	16	60415-19701	15-02	49	4
60370-06400	70-03	169	22 03	60401-30400	01-01	3	18	60415-19800	15-02	49	5
60370-06400	70-03	169	23 03	60401-40020	01-02	5	1	60415-21400	15-01	45	21
60370-06600	70-03	169	22 04	60402-10101	02	7	1	60415-29200	15-01	45	12
60370-06700	70-03	169	23 04	60402-10700	02	7	6	60415-29300	15-01	45	13
60370-06902	70-06	175	9	60402-40200	02	7	5	60415-29500	15-02	49	1
60370-07400	70-05	173	3 05	60403-00400	03	9	1	60415-29700	15-02	49	4
60370-09200	70-01	165	6	60404-60300	04	11	2	60415-29900	15-02	49	9
60370-09300	70-01	165	7	60404-60301	04	11	2	60415-30700	15-01	45	5
60370-09500	70-03	169	33	60404-80300	04	11	2	60415-30800	15-01	45	6
60370-09600	70-04	171	36	60405-00600	05-05	25	6	60415-31702	15-02	49	13
60370-09700	70-01	165	14	60405-02500	05-01	13	1 14	60415-32103	15-02	49	10
60370-10600	70-02	167	8	60405-02500	05-04	23	1 41	60415-39900	15-02	49	9
60370-11500	70-06	175	7	60405-03500	05-04	23	1 40	60415-40700	15-01	45	5
60370-12500	70-04	171	32	60405-03600	05-04	21	1 31	60415-40800	15-01	45	6
60370-12600	70-04	171	33	60405-13500	05-04	23	1 40	60415-41700	15-02	49	13
60370-14900	70-05	173	4	60405-13600	05-04	21	1 31	60415-49900	15-02	49	9
60370-16100	70-03	169	6	60408-00300	08	27	19	60415-50400	15-01	45	1
60370-19100	70-01	165	17	60408-00700	08	27	2	60416-00302	15-02	49	17 01
60370-23600	70-03	169	31	60408-01200	08	27	13 06	60416-00600	15-01	45	4 05
60370-23700	70-03	169	32	60408-01300	08	27	13 07	60416-09500	15-02	49	2
60370-24300	70-02	167	21	60408-01400	08	27	13 08	60416-10300	15-02	49	17 01
60370-24400	70-02	167	22	60408-01500	08	27	13 09	60416-19500	15-02	49	2
60370-26801	70-06	175	8	60408-01600	08	27	13 10	60419-00078	19-02	55	1
60371-00201	70-04	171	16	60408-01800	08	27	7	60419-00088	19-02	55	2

NUMERICAL PARTS INDEX

PART NO.	GRP NO.	PAREF GE-NO.	PART NO.	GRP NO.	PAREF GE-NO.	PART NO.	GRP NO.	PAREF GE-NO.	PART NO.	GRP NO.	PAREF GE-NO.
60419-00098	19-02	55 3	60425-11201	25-06	75 13	60431-06700	31-04	99 29 15			
60419-00200	19-01	53 4	60425-11301	25-06	75 15	60431-06800	31-04	99 29 16			
60419-00300	19-01	53 5	60425-11701	25-04	69 44 02	60431-10401	11	31 13			
60419-00700	19-01	53 7	60425-12300	25-02	61 45	60431-10401	31-01	91 16			
60419-50400	19-01	53 8	60425-12600	25-02	61 47	60431-11900	31-02	93 5			
60425-00017	25-09	81 1 01	60425-13100	25-01	57 42	60431-12300	31-03	95 14			
60425-00020	25-08	79 1	60425-13200	25-02	61 48	60431-12301	31-03	95 14			
60425-00030	25-09	81 1	60425-14100	25-04	71 49	60431-21800	31-01	91 46			
60425-00600	25-05	73 8	60425-16601	25-02	61 18	60431-22200	31-03	95 13			
60425-00800	25-06	75 10	60425-18200	25-02	61 17	60431-22201	31-03	95 13			
60425-00900	25-06	75 11	60425-18600	25-01	57 7	60431-30028	31-02	93 1			
60425-01100	25-06	75 12	60425-20300	25-02	61 44	60431-31800	31-01	91 46			
60425-01500	25-05	73 10	60425-20701	25-05	73 9	60431-40018	31-02	93 2			
60425-01600	25-05	73 11	60425-21201	25-06	75 13	60431-60101	31-01	91 1			
60425-01800	25-04	69 46	60425-21402	25-06	75 14	60431-70100	31-01	91 1			
60425-02100	25-03	65 45	60425-21403	25-06	75 14	60433-00010	33	101 20			
60425-02200	25-03	65 46	60425-23701	25-04	71 47	60433-00400	33	101 5			
60425-02700	25-01	57 41	60425-30100	25-01	57 39	60433-00601	33	101 7			
60425-03100	25-01	57 42	60425-30201	25-01	57 40	60433-00800	33	101 12			
60425-03800	25-03	65 48	60425-30400	25-04	69 45	60433-00900	33	101 13			
60425-03800	25-04	71 48	60425-33300	25-03	65 47	60433-01900	33	101 16			
60425-03901	25-06	75 16	60425-40038	25-02	63 51	60433-10301	33	101 4			
60425-03901	25-06	75 16	60425-40100	25-01	57 39	60433-10501	33	101 6			
60425-04200	25-04	71 50	60425-41400	25-06	75 14	60433-10700	33	101 11			
60425-04300	25-01	57 44	60425-52400	25-02	61 46	60433-11102	33	101 14			
60425-05101	25-05	73 12	60428-00100	28-01	83 34	60433-20300	33	101 4			
60425-05200	25-01	59 54	60428-00101	28-01	83 34	60433-21200	33	103 47			
60425-05400	25-01	59 45	60428-00200	28-01	83 35	60433-21600	33	101 1			
60425-05500	25-01	59 46	60428-00201	28-01	83 35	60433-21700	33	101 2			
60425-05600	25-01	59 47	60428-10400	28-02	87 24	60433-31600	33	101 1			
60425-05700	25-01	59 48	60428-10500	28-02	87 25	60433-31700	33	101 2			
60425-05700	25-01	59 48	60428-20000	28-01	83 1	60441-00400	41-02	111 8			
60425-06100	25-08	79 1 17	60428-20600	28-02	87 26	60441-00500	41-01	109 17			
60425-06200	25-08	79 1 18	60431-00068	31-04	97 29 08	60441-01801	41-01	109 4			
60425-06500	25-03	65 28	60431-01301	31-02	93 6	60441-10300	41-01	109 2			
60425-06700	25-04	71 52	60431-01600	31-02	93 3	60441-10600	41-02	111 6			
60425-06800	25-03	65 49	60431-01700	31-02	93 4	60441-10700	41-02	111 7			
60425-06800	25-04	71 53	60431-02100	31-03	95 12	60441-20200	41-01	109 1			
60425-07100	25-01	59 50	60431-02101	31-03	95 12	60452-01500	52-01	117 7			
60425-07200	25-01	59 51	60431-02400	31-03	95 15	60452-10900	52-02	119 1			
60425-07300	25-01	59 52	60431-02500	31-03	95 16	60452-10901	52-02	119 1			
60425-07400	25-01	59 55	60431-02600	31-03	95 18	60452-20700	52-01	117 9			
60425-07700	25-02	61 30	60431-02701	31-04	97 1	60457-00013	57-01	125 14			
60425-08300	25-02	63 52	60431-02801	31-04	97 2	60457-00014	57-01	125 14			
60425-08600	25-01	57 7	60431-02901	31-04	97 29	60457-00100	57-01	125 14 06			
60425-08800	25-01	59 56	60431-03300	31-01	91 10	60457-00200	57-03	129 22			
60425-09700	25-06	75 17	60431-03500	31-01	91 6	60457-00300	57-03	129 23			
60425-10029	25-04	69 44	60431-03800	03	9 2	60457-00400	57-03	129 24			
60425-10500	25-05	73 7	60431-04400	31-01	91 2	60457-00500	57-03	129 25			
60425-10702	25-05	73 9	60431-04500	31-01	91 3	60457-00600	57-02	127 11			

NUMERICAL PARTS INDEX

PART NO.	GRP NO.	PAGE	REF-NO.	PART NO.	GRP NO.	PAGE	REF-NO.	PART NO.	GRP NO.	PAGE	REF-NO.
60457-00800	57-02	127	14	60470-11700	70-03	169	29	60574-03500	74-06-B	189	1 06
60457-01100	57-03	129	26	60470-11800	70-03	169	30	60574-03600	74-06-B	189	1 01
60457-01200	57-03	129	27	60470-12900	70-04	171	9	60574-03700	74-06-B	189	1 13
60457-01300	57-04	131	12	60470-13100	70-04	171	10	60574-03700	74-06-B	189	1 17
60457-01402	57-04	131	23	60470-13200	70-04	171	8	60574-03800	74-06-B	189	1 12
60457-01500	57-04	131	27	60470-13300	70-03	169	5	60574-03800	74-06-B	189	1 16
60457-01700	57-03	129	28	60470-13400	70-04	171	34	60574-10018	74-06-B	189	1 11
60457-02700	57-01	125	21	60470-13500	70-04	171	35	60574-10028	74-06-B	189	1 15
60457-03500	57-04	131	26	60470-14400	70-03	169	13	60574-10038	74-06-B	189	1 02
60457-10300	57-03	129	23	60481-10300	81	193	3	60574-11010	74-06-B	189	1
60457-10600	57-02	127	11	60481-30100	81	193	28	60581-01300	81	193	10
60457-10700	57-02	127	12	60481-40100	81	193	28	60581-01400	81	193	9
60457-10900	57-02	127	15	60481-50100	81	193	28	60608-00900	08	27	13 11
60457-11100	57-03	129	26	60481-50200	81	193	1 03	60608-02100	08	27	18
60457-11400	57-04	131	23	60481-60010	81	193	1	60631-00038	31-04	97	29 01
60457-12100	57-02	127	17	60482-30100	82	195	1	60631-02100	31-04	99	29 11
60457-12200	57-02	127	18	60502-00100	02	7	11	60631-02200	31-04	99	29 12
60457-12300	57-02	127	19	60505-00900	05-05	25	1	60631-02300	31-04	99	29 13
60457-12400	57-02	127	20	60505-10800	05-05	25	6	60631-02400	31-04	99	29 14
60457-12800	57-02	127	13	60525-16500	25-04	71	54	60657-05600	57-02	127	21
60457-12900	57-02	127	16	60551-00100	51	115	1 04	60664-00100	64	163	12
60457-14900	51	115	15	60574-00018	74-06-A	187	1 18	60681-00701	81	193	1 04
60457-14900	57-02	127	3	60574-00028	74-06-A	187	1 19	60681-00800	81	193	1 05
60457-20900	57-02	127	15	60574-00038	74-06-A	187	1 20	60681-10300	81	193	1 06
60461-00401	61-02	141	3	60574-00400	74-06-A	187	1 03	60697-01111	62-03	149	2 02
60461-10200	61-02	141	4	60574-00500	74-06-A	187	1 04	60697-01112	62-03	149	2 04
60461-10300	61-02	141	5	60574-00600	74-06-A	187	1 05	60705-03200	05-03	17	21
60461-50100	61-02	141	27	60574-00700	74-06-A	187	1 06	60725-00700	25-01	57	43
60464-00100	64	163	10	60574-00800	74-06-A	187	1 07	60725-06600	25-02	61	14
60464-00200	64	163	11	60574-00900	74-06-A	187	1 08	60725-08500	25-03	65	36
60464-00301	64	163	1	60574-01010	74-06-A	187	1	60725-18801	25-02	61	15
60464-10501	64	163	15	60574-01100	74-06-A	187	1 09	60725-28600	25-03	65	37
60469-00200	70-05	173	7	60574-01200	74-06-A	187	1 10	60752-00800	52-01	117	10
60470-00200	70-06	175	15	60574-01300	74-06-A	187	1 11	60752-10900	52-01	117	6
60470-00300	70-04	171	23	60574-01400	74-06-A	187	1 12	60819-00500	19-02	55	1 02
60470-00702	70-03	169	1	60574-01500	74-06-A	187	1 13	61301-00900	01-01	3	4
60470-03600	70-05	173	5	60574-01600	74-06-A	187	1 14	61309-00300	09	29	4
60470-04200	70-04	171	37	60574-01700	74-06-A	187	1 15	61309-03900	09	29	8 09
60470-04500	70-03	169	14	60574-01800	74-06-A	187	1 16	61309-04100	09	29	8 20
60470-06500	70-02	167	19	60574-02100	74-06-A	187	1 17	61326-08902	31-01	91	20
60470-07400	61-02	141	7	60574-02400	74-06-B	189	1 09	61326-09000	31-01	91	11
60470-10400	70-04	171	24	60574-02500	74-06-B	189	1 20	61353-00600	82	195	12
60470-10501	70-04	171	25	60574-02600	74-06-B	189	1 05	61353-10600	82	195	12
60470-10502	70-04	171	25	60574-02800	74-06-B	189	1 10	61361-02300	28-02	87	9
60470-10601	70-04	171	26	60574-02900	74-06-B	189	1 19	61363-03500	63-01	157	22
60470-10602	70-04	171	26	60574-03100	74-06-B	189	1 21	61363-12400	63-01	157	23
60470-11300	70-04	171	28	60574-03200	74-06-B	189	1 07	61363-13200	63-01	157	19
60470-11400	70-04	171	29	60574-03300	74-06-B	189	1 08	61363-23400	63-01	157	21
60470-11500	70-04	171	30	60574-03400	74-06-B	189	1 03	61363-73300	63-01	157	20
60470-11600	70-04	171	31	60574-03400	74-06-B	189	1 04	61382-01000	82	195	13

NUMERICAL PARTS INDEX

PART NO.	GRP NO.	PAGE	REF-NO.	PART NO.	GRP NO.	PAGE	REF-NO.	PART NO.	GRP NO.	PAGE	REF-NO.
61382-01101	82	195	14	61911-11900	11	31	29	62462-10167	62-06	155	2 10
61382-01300	82	195	15	61936-05300	36	107	5	62462-10168	62-04	151	1 01
61405-02900	11	31	30	62222-22100	25-02	61	16	62462-10168	62-05	153	1 01
61444-01200	61-02	141	1 01	62246-00501	63-01	157	18	62462-10168	62-05	153	2 01
61614-01400	14-03	39	20	62281-20300	81	193	1 07	62462-10168	62-06	155	1 01
61614-01400	52-02	119	13	62369-03800	70-02	167	1 07	62462-10168	62-06	155	2 01
61614-08500	14-03	39	11	62381-00400	81	193	8	62462-10171	62-02	147	1 04
61722-01200	25-04	69	33	62461-00020	61-02	141	1 02	62462-10172	62-02	147	1 02
61725-01601	25-04	69	3	62462-03900	14-03	39	12	62462-10175	62-01	145	1 02
61725-01700	25-04	69	4	62462-10112	62-04	151	1 09	62462-10175	62-01	145	2 03
61725-02201	25-03	65	2	62462-10112	62-05	153	1 09	62462-10175	62-02	147	1 03
61725-03400	25-03	65	9	62462-10112	62-05	153	2 09	62462-10175	62-02	147	2 01
61725-03501	25-03	65	10	62462-10112	62-06	155	1 09	62462-10175	62-03	149	1 03
61725-12300	25-04	69	5	62462-10112	62-06	155	2 09	62462-10175	62-03	149	2 03
61725-12400	25-03	65	3	62462-10112	62-06	155	3 01	62462-10176	62-01	145	1 04
61725-12400	25-04	69	6	62462-10116	62-01	145	1 01	62462-10176	62-01	145	2 01
61725-12500	25-04	69	7	62462-10116	62-01	145	2 05	62462-10176	62-02	147	1 01
61725-12600	25-03	65	4	62462-10116	62-02	147	1 08	62462-10176	62-02	147	2 03
61725-12700	25-04	69	8	62462-10116	62-02	147	2 06	62462-10176	62-03	149	1 01
61725-12800	25-03	65	5	62462-10116	62-03	149	1 05	62462-10176	62-03	149	2 01
61725-12800	25-04	69	9	62462-10116	62-03	149	2 05	62462-40119	62-04	151	1 13
61725-12900	25-03	65	6	62462-10158	62-04	151	1 06	62462-40119	62-05	153	1 13
61725-13100	25-03	65	7	62462-10158	62-05	153	1 06	62462-40119	62-05	153	2 12
61725-13100	25-04	69	10	62462-10158	62-05	153	2 06	62462-40119	62-06	155	1 13
61725-13200	25-03	65	8	62462-10158	62-06	155	1 06	62462-40119	62-06	155	2 12
61725-13200	25-04	69	11	62462-10158	62-06	155	2 06	62462-40121	62-04	151	1 12
61725-13601	25-03	65	11	62462-10162	62-04	151	1 04	62462-40121	62-05	153	1 12
61725-21100	25-04	69	2	62462-10162	62-05	153	1 04	62462-40121	62-05	153	2 11
61725-23700	25-03	65	12	62462-10162	62-05	153	2 04	62462-40121	62-06	155	1 12
61725-41200	25-03	65	1	62462-10162	62-06	155	1 04	62462-40121	62-06	155	2 11
61725-50900	25-04	69	1	62462-10162	62-06	155	2 04	62536-00300	36	107	1 02
61727-11600	25-01	57	14	62462-10163	62-04	151	1 03	62536-00400	36	107	1 03
61728-01700	28-01	83	5	62462-10163	62-05	153	1 03	62601-15700	01-01	3	26
61728-01801	28-01	83	6	62462-10163	62-05	153	2 03	62601-25700	01-01	3	26
61728-01901	28-01	83	7	62462-10163	62-06	155	1 03	62605-00300	53-01	121	1 36
61728-11700	28-01	83	5	62462-10163	62-06	155	2 03	62609-00028	09	29	8 22
61728-12800	28-03	89	1 02	62462-10165	62-04	151	1 07	62609-20100	09	29	1
61728-22200	28-01	83	3	62462-10165	62-05	153	1 07	62609-30200	09	29	10
61728-22300	28-01	83	4	62462-10165	62-05	153	2 07	62611-03101	11	31	4
61728-31601	28-01	83	8	62462-10165	62-06	155	1 07	62611-03500	11	31	8
61728-32200	28-01	83	3	62462-10165	62-06	155	2 07	62611-03600	11	31	9
61770-00201	70-02	167	4	62462-10166	62-04	151	1 08	62611-03700	11	31	10
61770-00201	70-03	169	18	62462-10166	62-05	153	1 08	62611-03801	11	31	11
61770-00201	70-04	171	12	62462-10166	62-05	153	2 08	62614-00700	14-01	35	4
61770-00201	70-06	175	4	62462-10166	62-06	155	1 08	62615-03200	15-02	49	17 03
61770-00900	70-04	171	21	62462-10166	62-06	155	2 08	62615-13100	15-02	49	17 02
61770-02601	70-04	171	19	62462-10167	62-04	151	1 10	62619-02100	19-01	53	17
61770-07600	70-06	175	17	62462-10167	62-05	153	1 10	62619-02101	19-02	55	1 05
61909-02600	09	29	3	62462-10167	62-05	153	2 10	62619-11900	19-01	53	16
61911-02300	31-01	91	42	62462-10167	62-06	155	1 10	62619-11901	19-02	55	1 03

NUMERICAL PARTS INDEX

PART NO.	GRP NO.	PA GE	REF -NO.	PART NO.	GRP NO.	PA GE	REF -NO.	PART NO.	GRP NO.	PA GE	REF -NO.
62625-05201	25-03	65	38	62635-20200	35	105	3	62657-57602	57-01	125	14 11
62625-06400	25-04	71	51	62641-00203	41-01	109	9	62658-00100	57-01	125	14 12
62625-16300	25-04	69	34	62641-00303	41-01	109	10	62662-01111	62-01	145	1 05
62625-16800	25-03	65	15	62641-00900	41-02	111	11	62662-01111	62-02	147	2 04
62625-17101	25-02	61	19	62641-01200	41-02	111	13	62662-01112	62-01	145	1 03
62625-19400	25-03	65	16	62641-01501	41-01	109	11	62662-01112	62-02	147	2 02
62625-19400	25-04	69	13	62641-01601	41-01	109	12	62662-02100	62-03	149	1 04
62625-27100	25-02	61	19	62641-01900	41-02	111	18	62662-02200	62-03	149	1 02
62625-35901	25-02	61	1	62641-02200	41-01	109	3	62663-00200	63-01	157	5
62625-36101	25-02	61	2	62641-02300	41-01	109	5	62663-00500	63-01	157	7
62628-00303	28-03	89	1 03	62641-02400	41-02	111	1	62663-00601	63-01	157	8
62628-10400	28-03	89	1 04	62641-02501	41-02	111	2	62663-00700	63-01	157	9
62631-00300	31-03	95	1	62641-02601	41-02	111	3	62663-01300	63-01	157	14
62631-01200	31-03	95	3	62641-02800	41-02	111	5	62663-01400	63-01	157	15
62631-01400	31-03	95	37	62641-02902	41-01	109	16	62663-02300	63-01	157	17
62631-01500	31-03	95	5	62641-03101	41-01	109	7	62663-02401	63-01	157	16
62631-01600	31-03	95	8	62641-03600	41-02	111	10	62663-10300	63-01	157	6
62631-01900	31-03	95	10	62641-03700	41-02	111	31	62663-10800	63-01	157	10
62631-02100	31-03	95	11	62641-10800	41-02	111	9	62663-10900	63-01	157	11
62631-02201	33	101	25	62641-11100	41-02	111	12	62663-22400	09	29	2
62631-02202	33	101	25	62641-11700	41-01	109	13	62663-22400	63-01	159	50
62631-02700	31-03	95	17	62641-12700	41-01	109	6	62663-30100	63-01	157	4
62631-02900	31-02	93	7	62641-12700	41-02	111	4	62663-31100	63-01	157	12
62631-03200	31-02	93	21	62641-13200	41-01	109	14	62663-31200	63-01	157	13
62631-03300	31-03	95	6	62641-13300	41-01	109	18	62663-41100	63-01	157	12
62631-03400	31-03	95	38	62641-13500	41-01	109	8	62664-00601	64	163	14
62631-04500	31-03	95	19	62641-21300	41-02	111	14	62664-00901	64	163	16
62631-04700	31-02	93	12	62641-32100	41-02	111	17	62664-01100	64	163	18
62631-04900	31-02	93	11	62651-10200	51	115	2	62664-01200	64	163	17
62631-05100	31-02	93	2 04	62651-10703	51	115	1 05	62664-10500	64	163	13
62631-05800	11	31	23	62652-00501	52-01	117	11	62670-01702	70-05	173	11
62631-05900	11	31	24	62652-11101	53-01	121	1 37	62670-01800	70-05	173	18
62631-06101	11	31	25	62653-04100	53-02	123	2	62670-01901	70-05	173	14
62631-06200	11	31	22	62653-04200	53-02	123	3	62670-03400	70-03	169	15
62631-11300	31-03	95	4	62653-13600	53-01	121	1 38	62670-04500	70-06	175	10
62631-26500	31-04	97	21	62656-02400	14-01	35	19	62670-04600	70-02	167	10
62631-31800	31-03	95	9	62657-00900	57-04	131	24	62670-04700	70-02	167	11
62632-41200	31-03	95	2	62657-01100	57-04	131	25	62670-11600	70-03	169	20
62633-00020	33	101	20 01	62657-06900	57-02	127	2	62674-01300	74-03	181	2
62633-00400	33	101	21	62657-06900	57-03	129	4	62674-01300	74-04	183	2
62633-00501	33	101	22	62657-09100	57-05	133	1 07	62674-01400	74-03	181	3
62633-02101	33	101	24	62657-09900	57-01	125	14 07	62674-01400	74-04	183	3
62633-02201	33	101	27	62657-10900	57-04	131	24	62681-01400	81	193	31
62635-00100	35	105	1	62657-11700	57-04	131	13	62681-01500	81	193	32
62635-00400	35	105	4	62657-17900	57-01	125	14 08	62681-02900	81	193	25
62635-00700	35	105	7	62657-19800	57-01	125	14 09	62681-05301	81	193	1 08
62635-00800	35	105	8	62657-21100	57-04	131	25	62681-05401	81	193	1 09
62635-00901	35	105	9	62657-33300	57-01	125	5	62681-20800	81	193	4
62635-10500	35	105	5	62657-33300	57-02	127	1	62681-30400	81	193	30
62635-10600	35	105	6	62657-47701	57-01	125	14 10	62681-50300	81	193	29

NUMERICAL PARTS INDEX

PART NO.	GRP NO.	PAREF GE-NO.	PART NO.	GRP NO.	PAREF GE-NO.	PART NO.	GRP NO.	PAREF GE-NO.
62682-00202	82	195 11	91205-05300	05-04	23 1 38			
62682-00300	82	195 2	91212-10900	31-01	91 28			
62682-00400	82	195 3	91212-13200	15-01	45 24			
62682-00500	82	195 4	91215-00400	14-01	35 6			
62682-00600	82	195 5	91215-00400	14-02	37 1			
62682-00700	82	195 6	91224-02600	25-04	69 35			
62682-00800	82	195 7	91224-02600	25-04	69 35			
62682-21500	82	195 8	91251-00700	51	115 6			
63681-10900	81	193 6	91254-03800	14-04	41 12			
64333-94300	17	51 3	91254-13600	14-04	41 13			
64333-94300	51	115 1 06	91267-00201	09	29 8 29			
64343-74300	41-02	111 19	91304-05200	05-03	17 19			
64343-74400	41-02	111 20	91304-05200	05-03	17 19			
64351-41900	52-01	117 12	91404-11600	04	11 2 01			
64352-72800	51	115 5	91444-12100	14-01	35 21			
64353-70900	41-02	111 22	91524-01900	25-01	57 10			
64354-41401	57-02	127 22	91806-03900	05-03	17 6			
64354-41401	57-03	129 29	91811-10710	52-01	117 16			
64372-46102	14-03	39 21	91851-00700	52-01	117 13			
64372-46102	52-02	119 14	91851-00800	52-01	117 14			
64375-47600	70-01	165 30	91851-10900	52-01	117 15			
64388-46600	64	163 19	91851-10901	52-01	117 15			
64393-46700	57-03	129 19	92024-04300	28-01	83 9			
65403-00701	05-02	15 1	92305-00700	05-03	17 3			
65469-20600	81	193 5	92306-00300	04	11 2 02			
65501-01101	01-01	3 1	92328-00400	28-02	87 7			
65504-01901	25-02	61 20	92328-00700	28-02	87 8			
65528-01100	28-02	87 2	92328-01100	28-03	89 1 05			
65528-01500	28-02	87 1	92328-10801	28-03	89 1 06			
65528-02501	28-01	83 2	92328-20900	28-03	89 2			
65528-02501	28-02	87 3	92348-14600	57-02	127 24			
65528-03600	28-02	87 4	92349-00100	57-01	125 1			
65710-03600	15-02	49 19	92354-08501	14-05	43 1 20			
65845-02300	15-01	47 44	92354-08800	14-05	43 1 21			
66305-00500	05-05	25 1	92354-08900	14-05	43 1 22			
66577-09500	70-01	165 25	92354-09200	14-05	43 1 23			
66577-09700	70-01	165 22	92354-09300	14-05	43 1 24			
66633-01400	31-03	95 23	92355-00200	14-05	43 1 26			
67200-12300	81	193 33	92355-00600	14-05	43 1 25			
69241-00901	25-03	67 50	92375-04800	61-01	139 1 14			
69241-00901	25-04	69 15	92525-03800	25-03	65 19			
69241-01101	25-03	67 51	92525-03800	25-04	69 18			
69241-01101	25-04	69 16	92525-03900	25-03	65 20			
69241-03403	25-03	65 39	92525-03900	25-04	69 19			
69241-11500	25-03	65 18	92525-06800	25-03	65 13			
69241-11500	25-04	69 17	92525-06800	25-04	69 12			
69362-01600	28-01	85 38 07	92525-13100	25-03	65 17			
91204-08700	05-04	23 1 34	92525-13100	25-04	69 14			
91205-05200	05-04	23 1 36	92576-01500	61-01	139 1 15			
91205-05230	05-04	23 1 37	92576-14100	61-01	139 1 16			

TABLE OF BOLT, W/WASHER

BOLT, W/WASHER	BOLT/WASHER	BOLT, W/WASHER	BOLT/WASHER	BOLT, W/WASHER	BOLT/WASHER
F1805-06010	F1035-06010 F2515-06000	F1805-06035	F1035-06035 F2515-06000	F1805-08018	F1035-08018 F2515-08000
F1805-06012	F1035-06012 F2515-06000	F1805-06040	F1035-06040 F2515-06000	F1805-08020	F1035-08020 F2515-08000
F1805-06014	F1035-06014 F2515-06000	F1805-06045	F1035-06045 F2515-06000	F1805-08022	F1035-08022 F2515-08000
F1805-06016	F1035-06016 F2515-06000	F1805-06055	F1035-06055 F2515-06000	F1805-08025	F1035-08025 F2515-08000
F1805-06018	F1035-06018 F2515-06000	F1805-06060	F1035-06060 F2515-06000	F1805-08030	F1035-08030 F2515-08000
F1805-06020	F1035-06020 F2515-06000	F1805-08012	F1035-08012 F2515-08000	F1805-08035	F1035-08035 F2515-08000
F1805-06025	F1035-06025 F2515-06000	F1805-08014	F1035-08014 F2515-08000	F1805-08040	F1035-08040 F2515-08000
F1805-06030	F1035-06030 F2515-06000	F1805-08016	F1035-08016 F2515-08000	F1805-08045	F1035-08045 F2515-08000

TABLE OF BOLT, W/WASHER

BOLT, W/WASHER	BOLT/WASHER	BOLT, W/WASHER	BOLT/WASHER	BOLT, W/WASHER	BOLT/WASHER
F1805-08050	F1035-08050 F2515-08000	F1805-10018	F1035-10018 F2515-10000	F1805-10050	F1035-10050 F2515-10000
F1805-08055	F1035-08055 F2515-08000	F1805-10020	F1035-10020 F2515-10000	F1805-10055	F1035-10055 F2515-10000
F1805-08060	F1035-08060 F2515-08000	F1805-10022	F1035-10022 F2515-10000	F1805-10060	F1035-10060 F2515-10000
F1805-08065	F1035-08065 F2515-08000	F1805-10025	F1035-10025 F2515-10000	F1805-10065	F1035-10065 F2515-10000
F1805-08070	F1035-08070 F2515-08000	F1805-10030	F1035-10030 F2515-10000	F1805-10070	F1035-10070 F2515-10000
F1805-08075	F1035-08075 F2515-08000	F1805-10035	F1035-10035 F2515-10000	F1805-10085	F1035-10085 F2515-10000
F1805-10014	F1035-10014 F2515-10000	F1805-10040	F1035-10040 F2515-10000	F1805-12016	F1035-12016 F2515-12000
F1805-10016	F1035-10016 F2515-10000	F1805-10045	F1035-10045 F2515-10000	F1805-12020	F1035-12020 F2515-12000

TABLE OF BOLT, W/WASHER

BOLT, W/WASHER	BOLT/WASHER	BOLT, W/WASHER	BOLT/WASHER	BOLT, W/WASHER	BOLT/WASHER
F1805-12025	F1035-12025 F2515-12000	F1805-12065	F1035-12065 F2515-12000	F1825-06010	F1035-06010 F2515-06000 F2500-06000
F1805-12030	F1035-12030 F2515-12000	F1805-12085	F1035-12085 F2515-12000	F1825-06012	F1035-06012 F2515-06000 F2500-06000
F1805-12035	F1035-12035 F2515-12000	F1805-14035	F1035-14035 F2515-14000	F1825-06014	F1035-06014 F2515-06000 F2500-06000
F1805-12040	F1035-12040 F2515-12000	F1805-14045	F1035-14045 F2515-14000		
F1805-12045	F1035-12045 F2515-12000			F1825-06016	F1035-06016 F2515-06000 F2500-06000
F1805-12050	F1035-12050 F2515-12000			F1825-06020	F1035-06020 F2515-06000 F2500-06000
F1805-12055	F1035-12055 F2515-12000			F1825-06025	F1035-06025 F2515-06000 F2500-06000
F1805-12060	F1035-12060 F2515-12000				

TABLE OF BOLT, W/WASHER

BOLT, W/WASHER	BOLT/WASHER	BOLT, W/WASHER	BOLT/WASHER	BOLT, W/WASHER	BOLT/WASHER
F1825-06030	F1035-06030	F1825-08025	F1035-08025	F1825-08050	F1035-08050
	F2515-06000		F2515-08000		F2515-08000
	F2500-06000		F2500-08000		F2500-08000
F1825-06035	F1035-06035	F1825-08030	F1035-08030	F1825-08055	F1035-08055
	F2515-06000		F2515-08000		F2515-08000
	F2500-06000		F2500-08000		F2500-08000
F1825-06055	F1035-06055	F1825-08035	F1035-08035	F1825-08085	F1035-08085
	F2515-06000		F2515-08000		F2515-08000
	F2500-06000		F2500-08000		F2500-08000
F1825-08012	F1035-08012	F1825-08038	F1035-08038	F1825-10014	F1035-10014
	F2515-08000		F2515-08000		F2515-10000
	F2500-08000		F2500-08000		F2500-10000
F1825-08016	F1035-08016	F1825-08040	F1035-08040	F1825-10016	F1035-10016
	F2515-08000		F2515-08000		F2515-10000
	F2500-08000		F2500-08000		F2500-10000
F1825-08020	F1035-08020	F1825-08045	F1035-08045	F1825-10020	F1035-10020
	F2515-08000		F2515-08000		F2515-10000
	F2500-08000		F2500-08000		F2500-10000

TABLE OF BOLT, W/WASHER

BOLT, W/WASHER	BOLT/WASHER	BOLT, W/WASHER	BOLT/WASHER	BOLT, W/WASHER	BOLT/WASHER
F1825-10025	F1035-10025 F2515-10000 F2500-10000	F1825-12025	F1035-12025 F2515-12000 F2500-12000	F2005-10016	F1155-10016 F2515-10000
F1825-10030	F1035-10030 F2515-10000 F2500-10000	F1825-12030	F1035-12030 F2515-12000 F2500-12000	F2005-10020	F1155-10020 F2515-10000
F1825-10035	F1035-10035 F2515-10000 F2500-10000	F1825-12040	F1035-12040 F2515-12000 F2500-12000	F2005-10025	F1155-10025 F2515-10000
F1825-10040	F1035-10040 F2515-10000 F2500-10000			F2005-10030	F1155-10030 F2515-10000
F1825-10080	F1035-10080 F2515-10000 F2500-10000			F2005-10035	F1155-10035 F2515-10000
F1825-12020	F1035-12020 F2515-12000 F2500-12000			F2005-10040	F1155-10040 F2515-10000
				F2005-10045	F1155-10045 F2515-10000
				F2005-10050	F1155-10050 F2515-10000

TABLE OF BOLT, W/WASHER

BOLT, W/WASHER	BOLT/WASHER	BOLT, W/WASHER	BOLT/WASHER	BOLT, W/WASHER	BOLT/WASHER
F2005-10055	F1155-10055 F2515-10000	F2005-12040	F1155-12040 F2515-12000	F2015-10020	F1155-10020 F2515-10000 F2500-10000
F2005-10060	F1155-10060 F2515-10000	F2005-12045	F1155-12045 F2515-12000	F2015-10025	F1155-10025 F2515-10000 F2500-10000
F2005-10065	F1155-10065 F2515-10000	F2005-12050	F1155-12050 F2515-12000	F2015-10030	F1155-10030 F2515-10000 F2500-10000
F2005-10070	F1155-10070 F2515-10000	F2005-12055	F1155-12055 F2515-12000	F2015-10035	F1155-10035 F2515-10000 F2500-10000
F2005-12020	F1155-12020 F2515-12000	F2005-12065	F1155-12065 F2515-12000	F2015-10040	F1155-10040 F2515-10000 F2500-10000
F2005-12025	F1155-12025 F2515-12000			F2015-10050	F1155-10050 F2515-10000 F2500-10000
F2005-12030	F1155-12030 F2515-12000				
F2005-12035	F1155-12035 F2515-12000				

TABLE OF BOLT, W/WASHER

BOLT, W/WASHER	BOLT/WASHER	BOLT, W/WASHER	BOLT/WASHER	BOLT, W/WASHER	BOLT/WASHER
F2015-10055	F1155-10055 F2515-10000 F2500-10000				
F2015-10060	F1155-10060 F2515-10000 F2500-10000				
F2015-12025	F1155-12025 F2515-12000 F2500-12000				
F2015-12030	F1155-12030 F2515-12000 F2500-12000				

