



CAC EXTERIOR DIGITAL DISPLAY UPGRADES COUNTY ADMINISTRATIVE OFFICE

PROJECT # RIVCO-052322

SHEET INDEX

TITLE SHEET	-----	TS-1
OVERALL SITE PLAN	-----	A-1.00
FLOOR PLAN	-----	A-1.01
ELECTRICAL PLAN	-----	E-1.00

GENERAL NOTES

- ALL WORK MUST BE COORDINATED AND SCHEDULED WITH THE OWNER AND OCCUPANTS OF THIS BUILDING SO AS TO PROVIDE THE LEAST AMOUNT OF DISRUPTION OF BUILDING ACTIVITIES AS POSSIBLE.
- ALL WORK SHALL BE DONE IN ACCORDANCE WITH THE STANDARD PLANS OF THE COUNTY OF RIVERSIDE AND THE STANDARD SPECIFICATIONS FOR PUBLIC WORKS CONSTRUCTION, LATEST EDITION (GREEN BOOK), AND (COUNTY OF RIVERSIDE STANDARD PLANS ORDINANCE NO. 461, 2017 EDITION), OR LATEST EDITION AND ANY CITY ISSUED INDIVIDUAL STANDARDS.
- THE CONTRACTOR SHALL BE RESPONSIBLE FOR THE REMOVAL, REPLACEMENT OR RELOCATION OF ALL REGULATORY, WARNING AND GUIDE SIGNS IN A MANNER CONSISTENT WITH THE TRAFFIC MANUAL AND ALL ADA, AND/OR APPLICABLE CITY REGULATIONS.
- ALL TRAVELED WAYS MUST BE CLEANED DAILY OF ALL DIRT, MUD AND DEBRIS DEPOSITED ON THEM AS A RESULT OF THE CONSTRUCTION OPERATIONS.
- ALL WORK MUST BE COORDINATED AND SCHEDULED WITH THE OWNER AND OCCUPANTS OF THIS BUILDING SO AS TO PROVIDE THE LEAST AMOUNT OF DISRUPTION OF BUILDING ACTIVITIES AS POSSIBLE.
- VERIFY JOB SITE CONDITIONS AND DIMENSIONS BEFORE BEGINNING WORK. PLANS ARE SCHEMATIC IN NATURE. LAYOUT IS BASED ON BEST AVAILABLE INFORMATION. CONTRACTOR SHALL FIELD VERIFY EXISTING CONDITIONS AND DIMENSIONS.
- COORDINATE ALL WORK WITH OTHER TRADES PRIOR TO INSTALLATION.
- ALL CUTTING AND PATCHING SHALL BE CLOSELY COORDINATED WITH THE G.C.
- ALL PENETRATIONS THROUGH FIRE RATED ASSEMBLIES SHALL BE FIRE STOPPED BY THE TRADE MAKING THE PENETRATION. REFER TO ARCHITECTURAL DRAWINGS AND SPECIFICATIONS FOR REQUIREMENTS.
- THIS IS A LIFE SAFETY BUILDING WHICH MEANS IT SHALL REMAIN REASONABLY OPERATIONAL IN THE CASE OF A SEISMIC EVENT. THEREFORE ALL STATIONARY EQUIPMENT ON THE FLOOR SHALL BE FIXED RIGIDLY TO THE STRUCTURE. ALL HANGING PIPING SHALL BE BRACED TO THE STRUCTURE.
- THE CONTRACTOR SHALL REPLACE ANY EXISTING-TO-REMAIN MATERIALS AND FINISHES (CEILING GRID, CEILING TILE, GYPSUM BOARD, FINISHES, DOORS, FRAMES, WALL PROTECTION ETC. WHICH ARE DAMAGED DURING DEMOLITION OR CONSTRUCTION.
- PATCH ALL CUTS, OPENINGS AND DAMAGED AREAS THAT OCCUR DURING DEMOLITION. ALL PATCHING SHALL CONFORM TO THE ADJOINING WORK, MATCHING THE FINISH AND QUALITY OF WORKMANSHIP OF THE ADJACENT MATERIALS.
- CONTRACTOR SHALL MINIMIZE CONSTRUCTION AND DUST WHEREVER POSSIBLE.
- CONTRACTOR SHALL COORDINATE ANY SYSTEMS SHUT OFF FOR MECHANICAL, ELECTRICAL, PLUMBING OR FIRE PROTECTION AT ANY TIME DURING CONSTRUCTION.

PROJECT INFORMATION

PROJECT ADDRESS:
4080 LEMON ST, RIVERSIDE, CA 92501
JURISDICTION REQUESTING THE DRAWINGS:
COUNTY OF RIVERSIDE
EXISTING BUILDING CONSTRUCTION TYPE:
TYPE I.F.R FULLY SPRINKLED
OCCUPANCY CLASSIFICATION:
GROUP A-3
HANDICAP ACCESSIBILITY:
THIS PROJECT HAS BEEN DESIGNED TO BE COMPLIANCE WITH THE STATE OF CALIFORNIA TITLE 24 ACCESSIBILITY REQUIREMENTS.

PROJECT'S SCOPE OF WORK

THIS DRAWINGS SUBMITTALS ARE FOR THE PURPOSE OF REMOVING EXISTING DISPLAY PANELS LOCATED AT THE EXTERIOR WALL OF THE COUNTY ADMINISTRATIVE OFFICE BUILDING AND REPLACING IT WITH (5) NEW DIGITAL DISPLAY UNITS AS PURCHASED BY THE OWNER, DISPLAY UNITS TO BE ENERGIZED FROM THE NEAREST AVAILABLE ELECTRICAL SOURCE. UNITS TO HAVE ACCESS TO DATA OUTLETS AND TO BE INSTALLED PER CURRENT BUILDING CODE & COUNTY STANDARDS.

STRUCTURAL ANALYSIS PACKAGE CONFORMING THE LOAD OF THE DISPLAYS ADDITION TO THE EXISTING STRUCTURE IS PART OF THIS PROJECT'S SUBMITTALS.

FASTENING GENERAL NOTES & GUIDELINES

- STRESS LEVEL FOR NAIL, BOLT AND SCREW VALUES IS 100%. INCREASES OF 15% FOR SNOW LOADED ROOF CONDITIONS OR 25% FOR NON-SNOW ROOF CONDITIONS ARE PERMITTED.
- TOP AND BOTTOM ROWS OF FASTENERS SHOULD BE AS SHOWN IN THE FASTENER CLEARANCES DETAIL. FOR STAGGERED FASTENING PATTERNS, THE MAXIMUM END DISTANCE APPLIES TO ALL ROWS.
- ALL FASTENERS MUST HAVE THE LENGTH FULLY EMBEDDED, BUT MUST NOT BE OVER-DRIVEN, COUNTERSUNK, OR OVER-TIGHTENED.
- EVERY BOLT MUST EXTEND THROUGH THE FULL THICKNESS OF THE MEMBER. USE WASHERS NOT LESS THAN A STANDARD CUT WASHER UNDER THE HEAD AND NUT MEETING ANSI B18.22.1.
- SDS STRUCTURAL SCREWS ARE PRODUCED BY SIMPSON STRONG-TIE COMPANY, INC., WS STRUCTURAL SCREWS ARE PRODUCED BY UNITED STEEL.
- PROVIDE ICC ES EVALUATION REPORTS FOR ALL EXPANSION ANCHORS AND FASTENERS. INDICATE PROPOSED USE.
- POWDER DRIVEN FASTENERS:

METAL SCREWS:

- DESCRIPTION:
1) SELF-DRILLING, SELF-TAPPING, SHEET METAL SCREWS WITH CURRENT ESR.
2) LENGTH SHALL EXPOSE 3 THREADS MINIMUM PAST ITEM FASTENED.
3) REFER TO DRAWINGS FOR SIZES AND SPACING.
4) LOCATE SYMMETRICALLY AND WITHIN 3 INCHES OF ENDS OF ITEMS TO BE FASTENED UNLESS OTHERWISE INDICATED ON THE DRAWINGS.
- PRODUCT: ITW BUILDEX "TEK SCREW (ESR-1978)", OR EQUAL.
11. WHERE EXPANSION ANCHORS ARE CALLED FOR ON DRAWINGS, USE THE FOLLOWING:
A. DESCRIPTION: CARBON STEEL CONCRETE EXPANSION ANCHORS.
B. PRODUCT: HILTI KB TZ (ESR-1917); OR EQUAL.
12. CEILING HANGER ANCHORS:
A. DIAGONAL WIRES: HILTI KB TZ (3/8 INCH DIAMETER); OR EQUAL.
B. VERTICAL WIRES: HILTI CC27ALH27; OR EQUAL.

VICINITY MAP

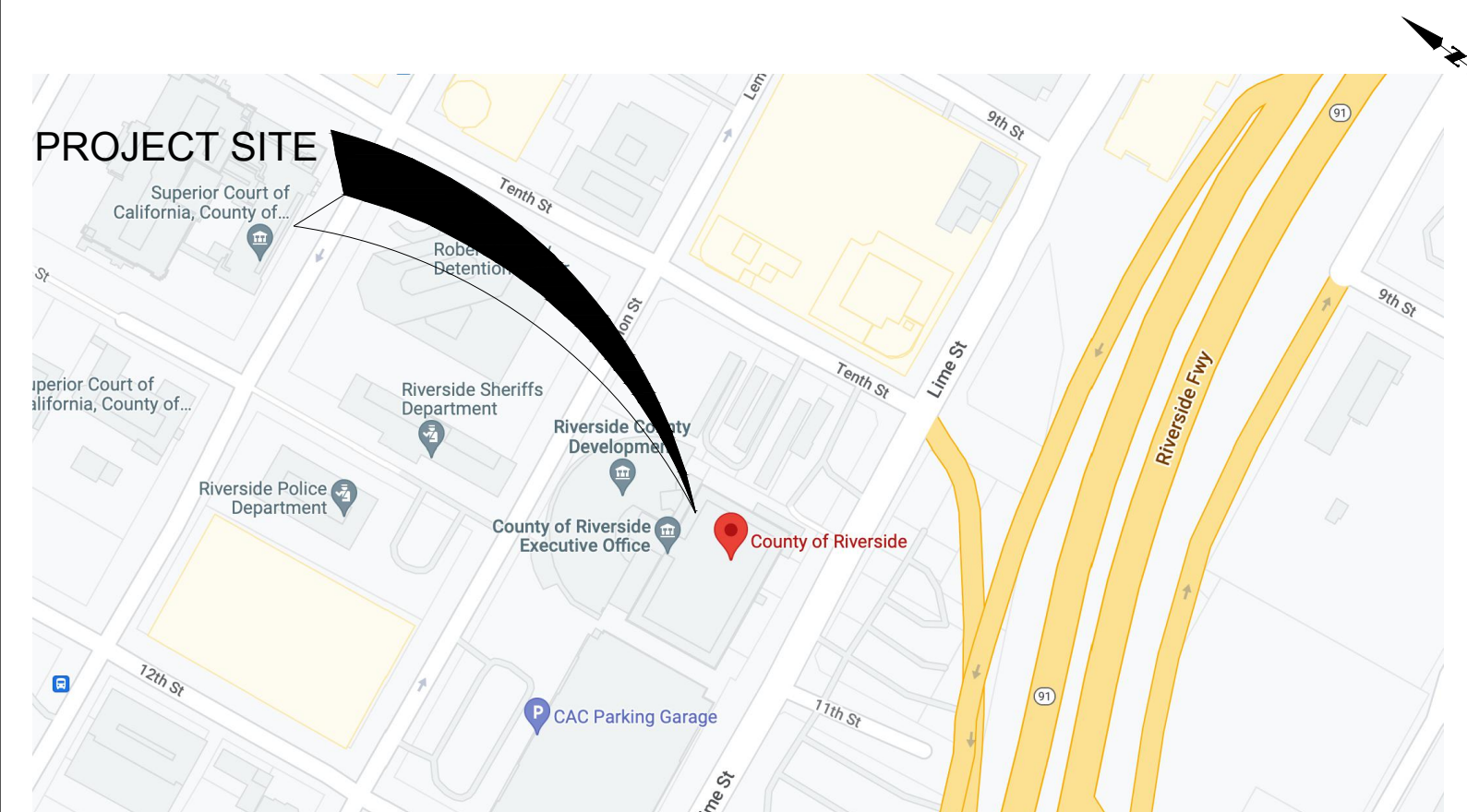

PROJECT TEAM

GENERAL ENGINEERING & CONSTRUCTION BY:

HORIZONS CONSTRUCTION
432 W Meats Ave, Orange, CA 92865 United States
KINAN KOTRASH

DESIGN BY:
ACC & ENGINEERING, HORIZONS AFFILIATED COMPANY
768 N ETHAN WAY, ANAHEIM, CA 92805 United States
BEN HAMED, M.A.S.C.E DESIGNER

OWNER

COUNTY OF RIVERSIDE | PROJECT MANAGEMENT OFFICE
3450 14TH STREET, SUITE 200, RIVERSIDE, CA 92501

DOMINICK LOMBARDI | PROJECT MANAGER III
DLOMBARDI@RIVCO.ORG | P: 951.212.3520

ELECTRICAL GENERAL NOTES

- ALL PENETRATIONS OF FIRE RESISTIVE FLOORS OR WALLS SHALL BE PROTECTED BY MATERIALS AND INSTALLATION DIAGRAMS THAT CONFORM TO UL LISTING FOR "THROUGH-PENETRATION FIRE STOP SYSTEMS".
- THE CONTINUITY OF ALL EXISTING CIRCUITS TO REMAIN SHALL BE MAINTAINED.
- ALL MATERIALS SHALL BE NEW AND OF QUALITY AS SPECIFIED ON THE PLANS OR SPECIFICATIONS AND MUST CARRY THE UNDERWRITER'S LABORATORIES APPROVAL COVERING THE PURPOSE FOR WHICH THEY ARE USED, IN ADDITION TO MEETING ALL REQUIREMENTS OF THE CURRENT APPLICABLE CODES AND REGULATIONS.
- ALL WIRING SHALL BE INSTALLED IN LISTED METALLIC CONDUIT EXCEPT AS PERMITTED BELOW. RGS, WITH A 20 MIL PVC COATING WILL BE USED WHEN IN CONTACT WITH EARTH. IMC MAY BE USED IN INDOOR LOCATIONS NOT IN CONTACT WITH THE EARTH. EMT MAY BE USED IN INDOOR LOCATIONS NOT IN CONTACT WITH EARTH, NOT IN CONCRETE SLABS OR WALLS AND NOT SUBJECT TO DAMAGE. PVC MAY BE USED IN OR BELOW CONCRETE AND DIRECT BURIED IN EARTH. FLEXIBLE STEEL CONDUIT SHALL BE USED FOR INDOOR FINAL CONNECTIONS TO EQUIPMENT IN LENGTHS NOT TO EXCEED 72". LIQUID-TIGHT FLEXIBLE STEEL CONDUIT SHALL BE FOR OUTDOOR FINAL CONNECTIONS TO EQUIPMENT NOT TO EXCEED 36".
- WHERE CONDUIT ENTERS OUTLET BOXES, FIXTURES OR CABINETS, FIRMLY FASTEN WITH STEEL SET SCREW, COMPRESSION CONNECTORS, OR DOUBLE LOCKNUTS FOR GRC. ALL CONNECTIONS SHALL HAVE BUSHINGS OR INSULATED THROAT CONNECTORS. FIRMLY FASTEN CONDUIT TO THE BUILDING CONSTRUCTION. RUN EXPOSED CONDUIT PARALLEL TO THE BUILDING LINES, SUPPORTED BY APPROPRIATE HANGERS (UNISTRUT, T & B OR APPLETON, OR EQUAL).
- FITTINGS AND CONDUIT BODIES SHALL BE STEEL. NO DIECAST FITTINGS.
- CONDUIT SIZES SHALL BE AS REQUIRED BY CODE AND AS INDICATED OR SPECIFIED.
- ALL EMPTY CONDUIT SYSTEMS SHALL HAVE A NYLON PULL STRING TO FACILITATE INSTALLATION OF FUTURE WIRE.
- CONDUITS AND OUTLETS SHALL BE CONCEALED WITHIN THE BUILDING STRUCTURE, EXCEPT THAT CERTAIN MOTOR AND LIGHTING FEEDER CONDUITS MAY BE RUN EXPOSED IN CERTAIN AREAS AS INDICATED ON THE DRAWINGS. CONDUIT SHOWN TO BE INSTALLED IN CABINETS, COUNTERS, AND CASEWORK SHALL BE RUN AS DIRECTED BY THE ARCHITECT.
- CONDUIT PENETRATION THROUGH ROOF SHALL HAVE ROOF FLASHING WITH CAULK TYPE COUNTER FLASHING SLEEVE. INSTALLATION SHALL BE WATERTIGHT.
- ALL WIRES SHALL BE COPPER. NO ALUMINUM WIRES PERMITTED

APPLICABLE CODES

- 2019 CALIFORNIA BUILDING CODE (CBC) / 2018 INTERNATIONAL BUILDING CODE (IBC)
- 2019 CALIFORNIA EXISTING BUILDING CODE (CEBC) / 2018 INTERNATIONAL EXISTING BUILDING CODE (IEBC)
- 2019 CALIFORNIA HISTORICAL BUILDING CODE (CHBC)
- 2019 CALIFORNIA RESIDENTIAL CODE (CRC) / 2018 INTERNATIONAL RESIDENTIAL CODE (IRC)
- 2019 CALIFORNIA ELECTRICAL CODE (CEC) / 2017 NATIONAL ELECTRICAL CODE (NEC)
- 2019 CALIFORNIA MECHANICAL CODE (CMC) / 2018 UNIFORM MECHANICAL CODE (UMC)
- 2019 CALIFORNIA PLUMBING CODE (CPC) / 2018 UNIFORM PLUMBING CODE (UPC)
- 2019 CALIFORNIA GREEN BUILDINGS STANDARDS CODE (CALGREEN)
- 2019 CALIFORNIA ENERGY CODE

COPYRIGHT NOTICE

This drawing is the property of the below referenced professional and is not to be used for any purpose other than the specific project and site named herein, and cannot be reproduced in any manner without the express written permission from the professional.

Ben Hamed
Project Designer
ACC & ENGINEERING
768 N Ethan way, Anaheim
CA 92805
Phone No.: 951-903-2284



CAC EXTERIOR DIGITAL DISPLAY
UPGRADES
4080 LEMON ST 1ST FLOOR
RIVERSIDE, CA 92501

COUNTY OF RIVERSIDE	
SUBMISSION DATE	--
REVISION 01	
REVISION 02	

SHEET TITLE

TITLE SHEET

TS-01

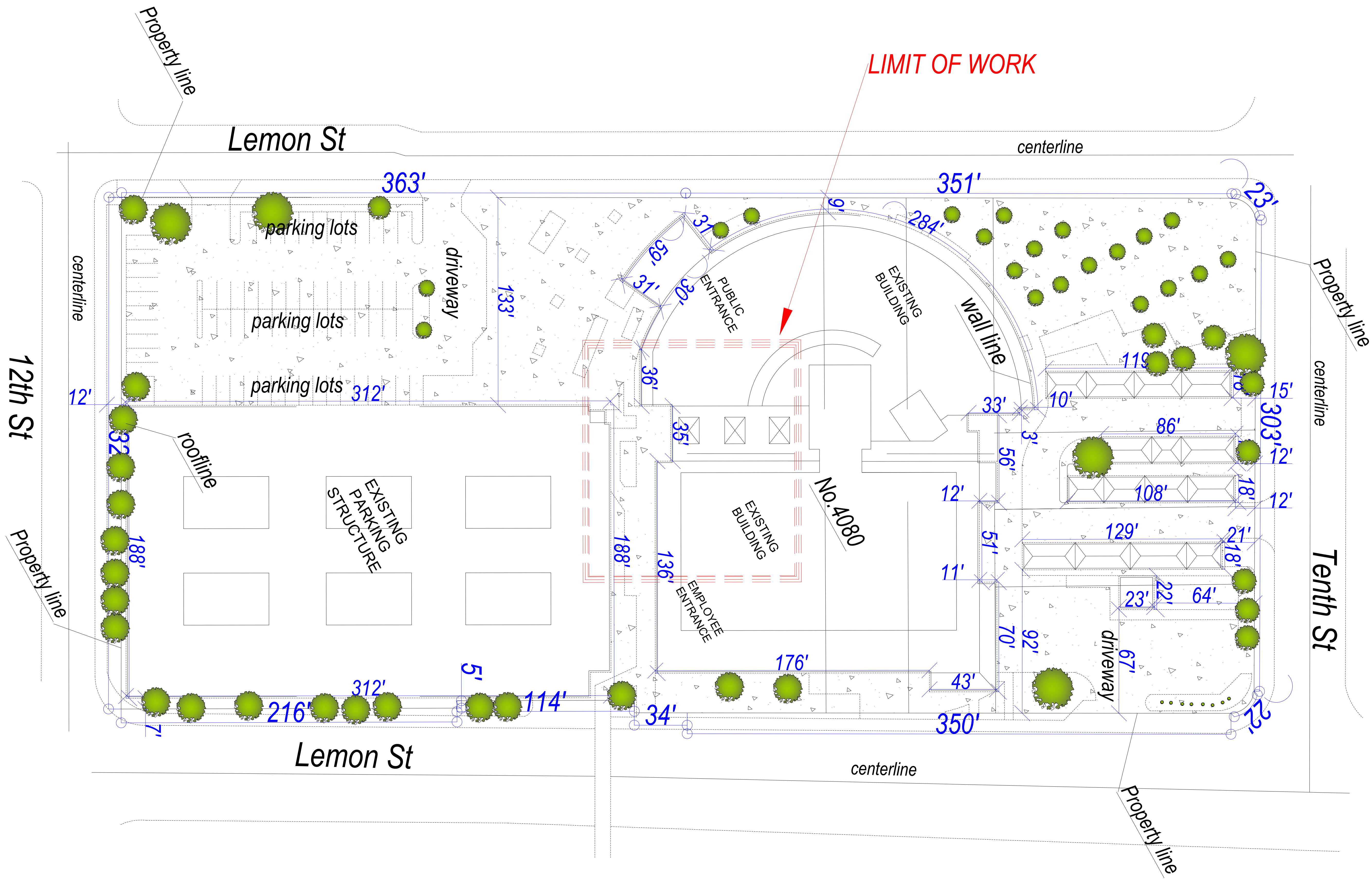

COPYRIGHT NOTICE

This drawing is the property of the below referenced professional and is not to be used for any purpose other than the specific project and site named herein, and cannot be reproduced in any manner without the express written permission from the professional.

Ben Hamed
 Project Designer
 ACC & ENGINEERING
 768 N Ethan way, Anaheim
 CA 92805
 Phone No.: 951-903-2284



CAC EXTERIOR DIGITAL DISPLAY
 UPGRADES
 4080 LEMON ST 1ST FLOOR
 RIVERSIDE, CA 92501

COUNTY OF RIVERSIDE	
SUBMISSION DATE	"
REVISION 01	
REVISION 02	

SHEET TITLE
 OVERALL
 SITE PLAN

A-1.00

N.T.S

OVERALL SITE PLAN

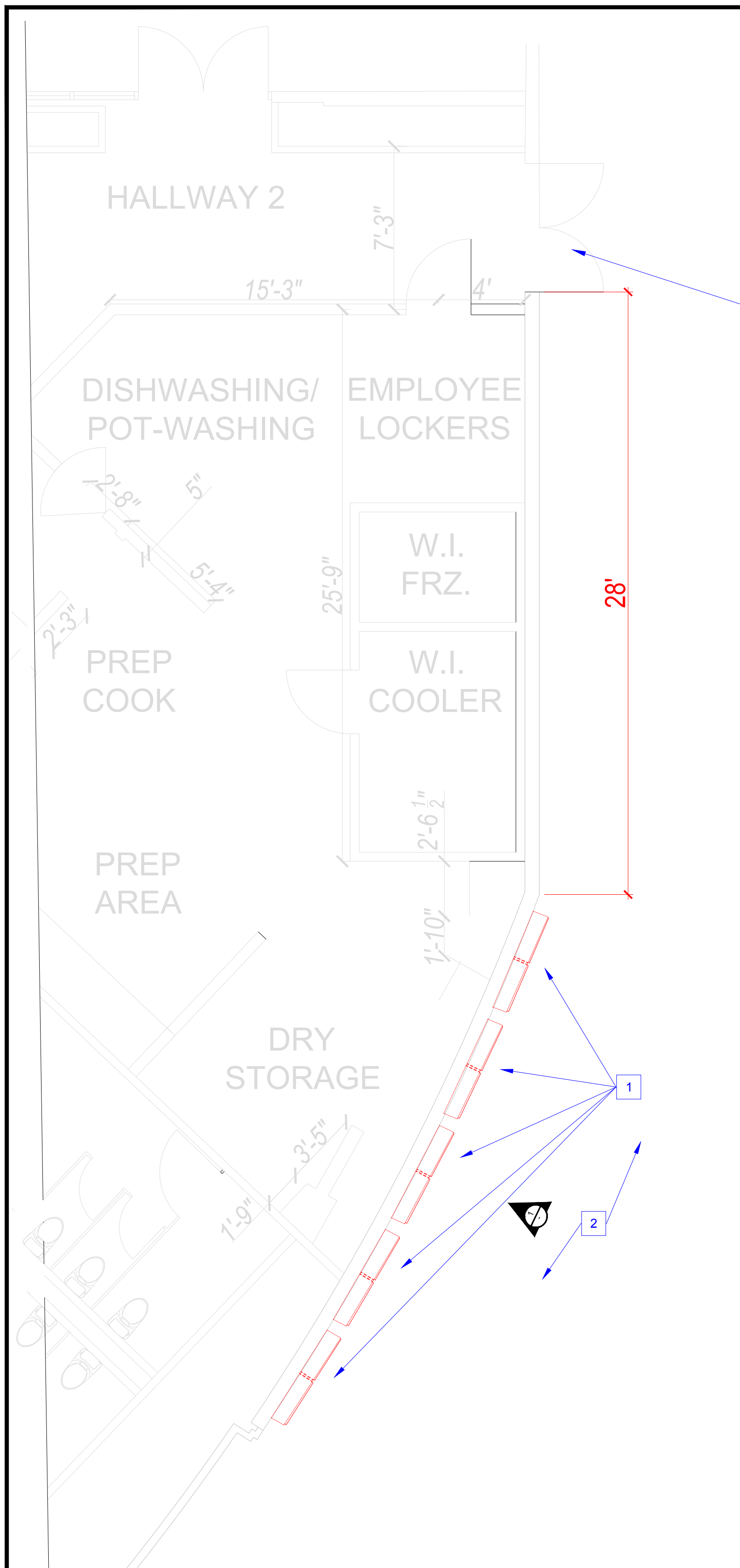

ABBREVIATIONS & SYMBOLS

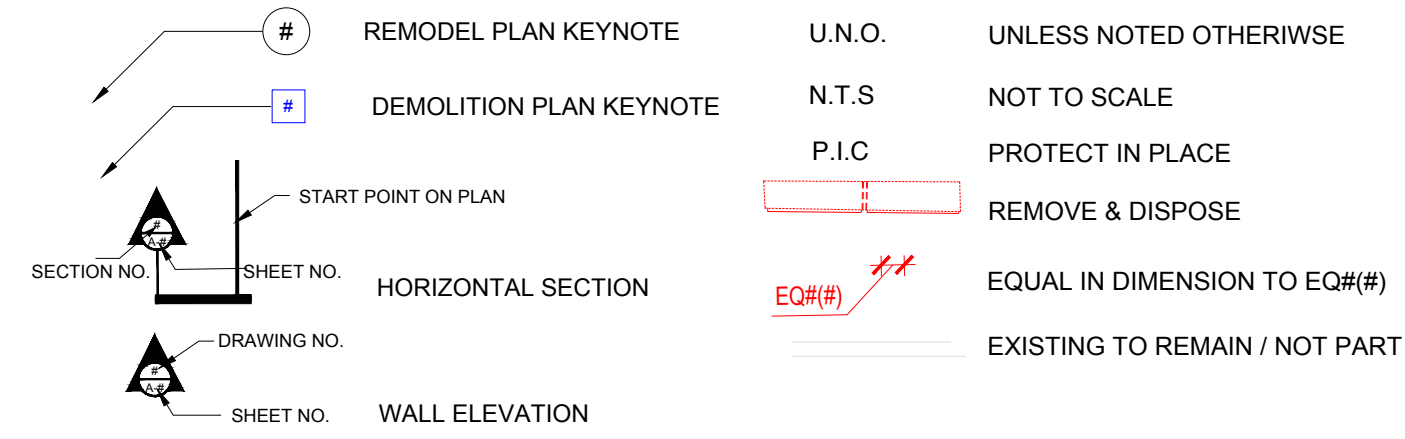

CAFE EXTERIOR ENTRANCE



01 IMAGE OF THE EXISTING WALL CONDITIONS FOR CLARIFICATION N.T.S

GENERAL PLAN NOTES

1. ALL FLOOR PLAN ITEMS ARE EXISTING U.N.O.
2. PRIOR TO CONSTRUCTION CONTRACTOR SHALL THOROUGHLY FAMILIARIZE HIMSELF WITH THE EXISTING SITE AND VERIFY EXISTING CONDITIONS.
3. PRIOR TO ANY DEMOLITION CONTRACTOR SHALL VERIFY THAT ALL THE DISPLAYS ARE EMPTY FROM ANY COUNTY BELONGINGS & OBTAIN APPROVAL FROM THE OWNER BEFORE DISPOSING ANY EXISTING ITEMS INSIDE THE PANELS.
3. PRIOR TO ANY DEMOLITION OWNER SHALL PERFORM ASBESTOS & LEAD TEST BY A THIRD PARTY CERTIFIED TESTING AGENCY OR PROVIDE LATEST TESTING RESULTS TO THE CONTRACTOR.
4. SUBMIT BACKER BAR & SCREWS DATA SHEET PRIOR TO INSTALLATION. (SUBMITTALS TO PROJECT MANAGER TO BE SIGNED OFF BY THE DESIGNER)

DEMOLITION KEYNOTES

- 1 REMOVE & DISPOSE (E) DISPLAY PANEL GLASS & METAL FRAME.
- 2 REMOVE & DISPOSE (E) DISPLAY HANGING BRACKETS, SCREWS, BACKING, ETC.
- 3 PENETRATE EXTERIOR WALL FOR (N) UTILITIES DROPS, VERIFY WITH OTHER TRADES PRIOR TO STARTING THE DEMOLITION.
- 4 VERIFY THE PATHWAY OF THE EXISTING DATA BOXES & RELOCATE (SEE NOTE #4 DETAIL 01-A1.01 FOR LOCATION OF THE EXISTING BOXES)

REMODEL KEYNOTES

- 1 INSTALL BACKER BOARD.
- 2 PATCH & PAINT EXTERIOR STUCCO WALL TO RESTORE ANY DAMAGES DUE TO THE DEMOLITION.
- 3 PATCH AND PAINT DRYWALL INSIDE THE CAFE TO RESTORE ANY DAMAGES DUE TO THE DEMOLITION.
- 4 INSTALL BRACKETS PER DIMENSIONS, CONTRACTOR TO VERIFY ALL SCREWS WERE ATTACHED TO THE BACKER BOARD. (TYP.)
- 5 INSTALL DATA & ELECTRICAL CONDUITS & BOXES PER ELECTRICAL SHEETS.

DEMOLITION FLOOR PLAN

SCALE: 1/4" = 1'-0"

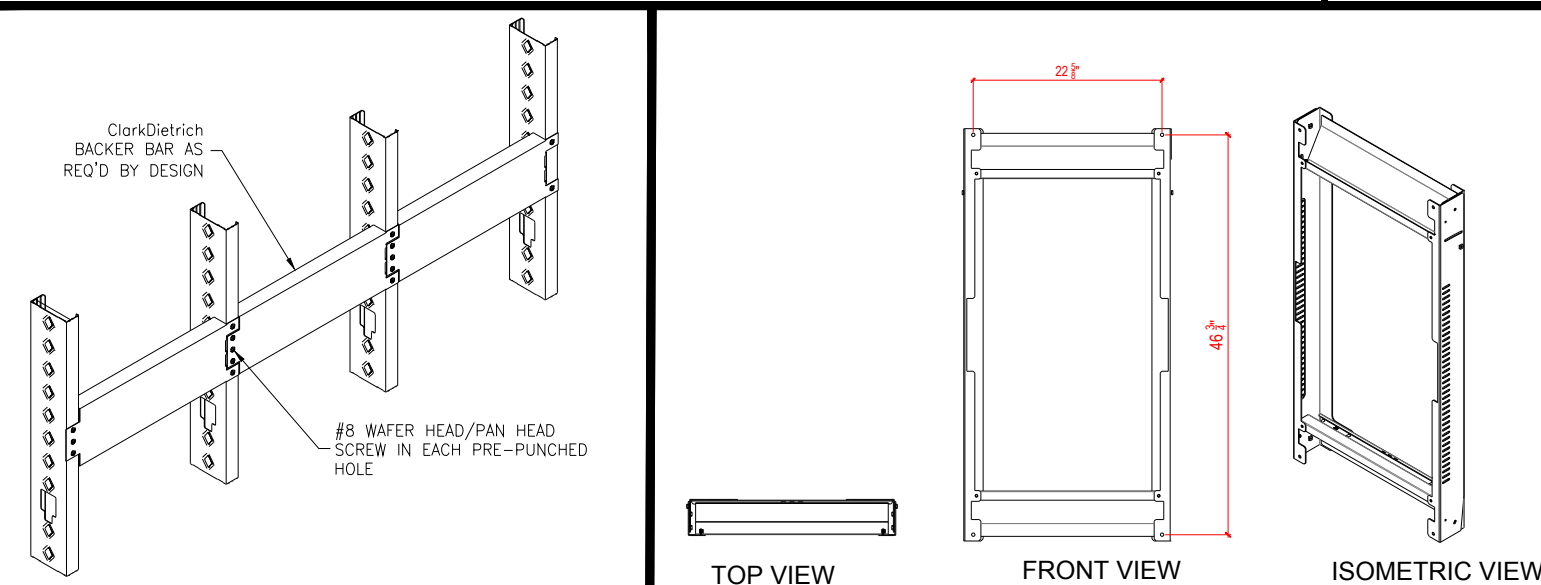

CLARKDIETRICH BACKER BOARD N.T.S. BRACKET EWP-OH55F FOR SAMSUNG OH55F N.T.S.

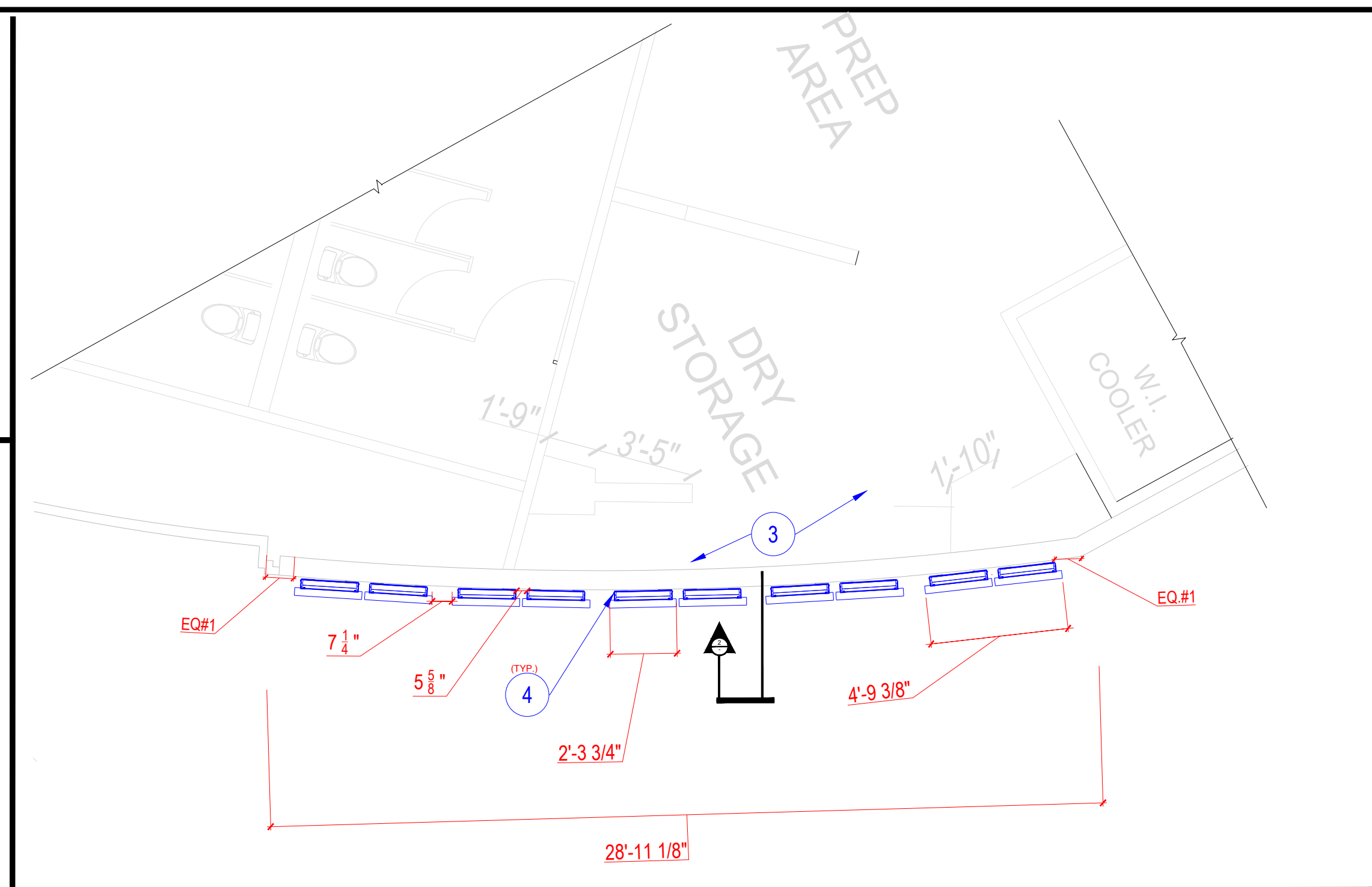

REMODEL FLOOR PLAN

SCALE: 1/4" = 1'-0"

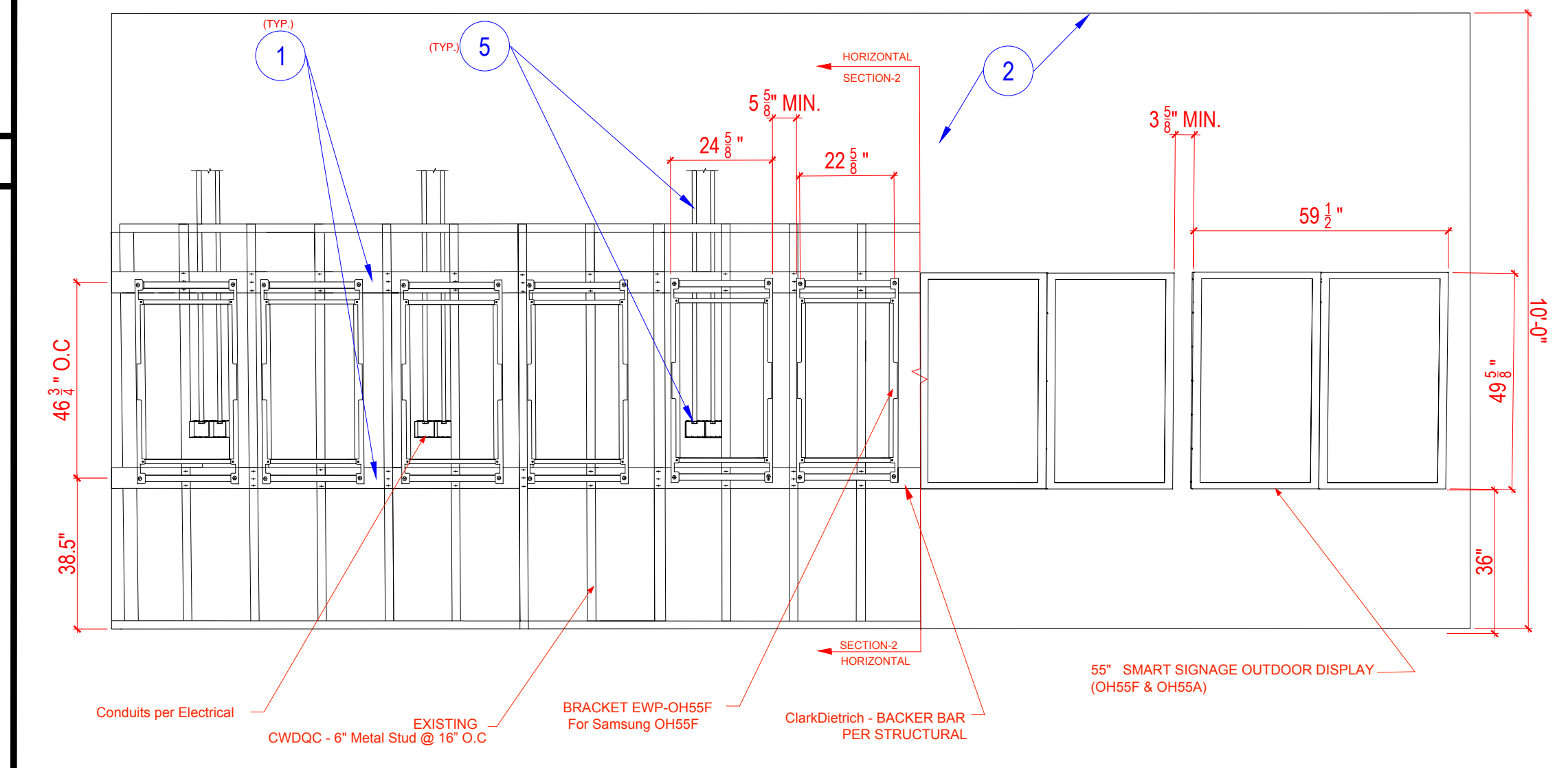

FRONT ELEVATION VIEW

N.T.S

ELEVATION NOTES
 SUBSTITUTING THE BACKER BOARD DESIGNED FOR THIS PLANS IS NOT ALLOWED. USE CLARKDIETRICH BACKERBOARDS. REFER TO DESIGNER APPROVAL PRIOR TO ANY CHANGES. BRACKETS AND DISPLAYS ARE NOT THE SAME DIMENSIONS. MAINTAIN MIN 1/2" BETWEEN ANY TWO BRACKETS TO ALLOW FOR DISPLAY WIDTH AFTER HANGING. LAYOUT THE BACKER BOARD PER DIMENSIONS ON THIS ELEVATION, FOR ANY FIELD CONDITIONS THAT REQUIRE CHANGES, REFER TO THE DESIGNER FOR APPROVAL. CONNECT SCREWS IN THE DISPLAY PRIOR TO ATTACHMENT TO BRACKET TO AVOID NOT HAVING ENOUGH SPACE TO CONNECT AFTER HANGING. EXISTING METAL STUD SPACING CHANGES WILL NOT REQUIRE ANY CHANGES. ORDER THE BACKER BOARD LENGTH PER SPACING AFTER INVESTIGATING. DATA & ELECTRICAL EXACT LOCATION & TO BE VERIFIED WITH THE COUNTY MAINTENANCE TEAM.

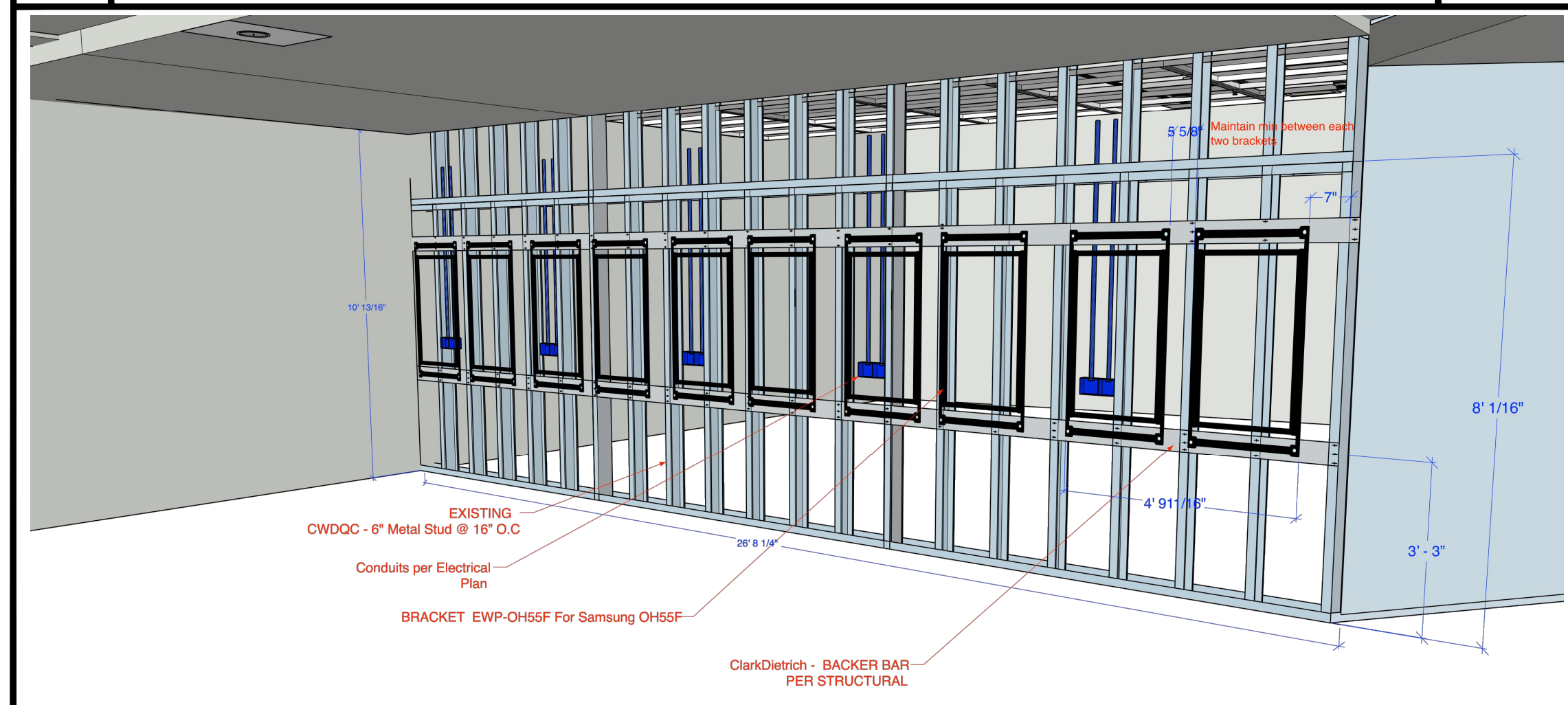

BRACKET EWP-OH55F FOR SAMSUNG OH55F

N.T.S

COPYRIGHT NOTICE
 This drawing is the property of the below referenced professional and is not to be used for any purpose other than the specific project and site named herein, and cannot be reproduced in any manner without the express written permission from the professional.

Ben Hamed
 Project Designer
 ACC & ENGINEERING
 768 N Ethan way, Anaheim
 CA 92805
 Phone No.: 951-903-2284



CAC EXTERIOR DIGITAL DISPLAY
 UPGRADES
 4080 LEMON ST 1ST FLOOR
 RIVERSIDE, CA 92501

COUNTY OF RIVERSIDE	
SUBMISSION DATE	--
REVISION 01	
REVISION 02	

SHEET TITLE
 DEMOLITION &
 REMODEL FLOOR
 PLAN

A-1.01

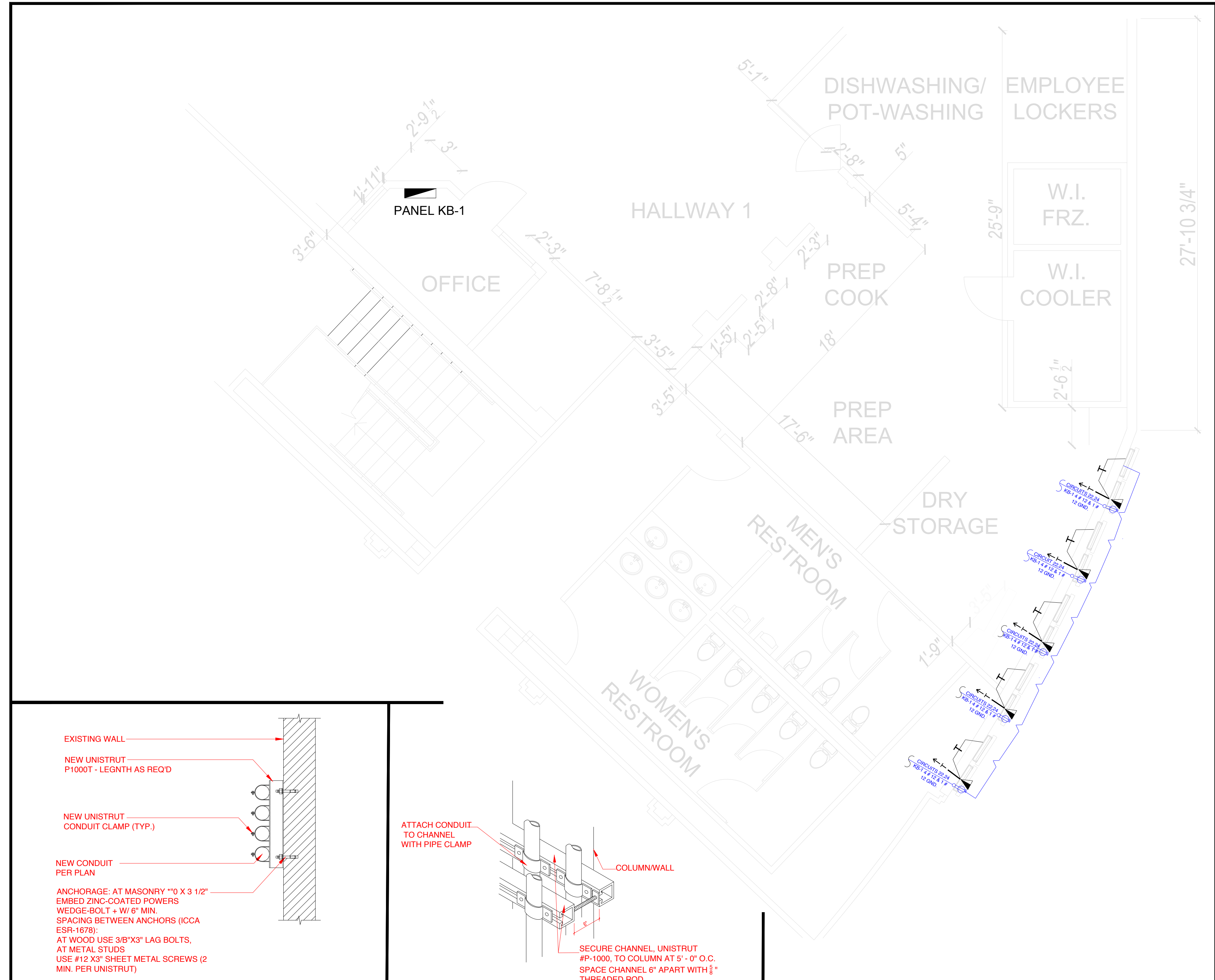

ABBREVIATIONS & SYMBOLS

- DUPLEX CONVENIENCE OUTLET, WATER PROOF IN FLUSH BOX AT +18" UNLESS NOTED OTHERWISE
- DUPLEX CONVENIENCE OUTLET, MOUNTED IN SURFACE BOX AT +18" UNLESS NOTED OTHERWISE
- DATA OUTLET BOX WITH 1" CONDUIT STUBBED INTO ACCESSIBLE CEILING SPACE. PROVIDE A 4S BOX WITH A SINGLE GANG RING. PROVIDE BLANK COVER PLATE.
- SURFACE MOUNTED BRANCH CIRCUIT PANELBOARD
- FLUSH MOUNTED BRANCH CIRCUIT PANELBOARD
- BRANCH CIRCUIT CONDUIT, CONCEALED IN WALL OR CEILING
- HASH MARK FOR EACH CURRENT CARRYING CONDUCTOR IN A CONDUIT
 - 2# 12, 1#12GND 3/4"C.
 - 3# 12, 1#12GND 3/4"C. } A SEPARATE NEUTRAL IS REQUIRED WITH EACH NEW CIRCUIT.
 - 4# 12, 1#12GND 3/4"C.
- BRANCH CIRCUIT HOMERUN WITH PANEL AND CIRCUIT DESIGNATED
- 3/4" RIGID CONDUIT RUN TURNED UP
- 3/4" RIGID CONDUIT RUN TURNED DOWN
- 3/4" RIGID RACEWAY CONTINUATION HOME RUN
- 1 1/4" DATA CONDUIT
- CIRCUIT BREAKER

COPYRIGHT NOTICE

This drawing is the property of the below referenced professional and is not to be used for any purpose other than the specific project and site named herein, and cannot be reproduced in any manner without the express written permission from the professional.

Ben Hamed
Project Designer
ACC & ENGINEERING
768 N Ethan way, Anaheim
CA 92805
Phone No.: 951-903-2284



EXISTING PANEL KB-1

120/208 VOLTS		3 PHASE		4 WIRE		2000 BUS		10,000 AC			
SURFACE MOUNTED		FEEDER		LOCATION		FEEDER		LOCATION			
LOCATION	#	A	B	C	W	PHASE	W	A	B	C	LOCATION
KITCHEN	1	1250		25		20-1		1080			2
TRACK LIGHT	3		1000			20-1			1080		4
KITCHEN	5			1044	12	20-1				1200	6
SF-1	7	840				15-1	1	696			8
	9		840			15-3	1		504		10
	11			840		20-1				504	12
KEF-1	13	504				15-3			504		14
	15		504			20-1				600	16
	17			504		20-1				1200	18
EQ#27	19	1656				20-1					20
EQ#27	21		1656			20-1					22
LIGHTING CONTROL	23			500		20-1					24
	25										26
	27										28
	29										30
	31										32
	33										34
	35										36
	37										38
	39										40
	41										42
EXISTING TOTAL		6530 PHASE A		6184 PHASE B		5782 PHASE C		18506 TOTAL		52 AMP	
		1656 LCL		414		0.25 LCL		18920 TOTAL		53 AMP	

LOCATION	CIRCUIT REC	PHASE A	PHASE B	PHASE C							
OUTDOOR DIGITAL DISPLAY	22	580	580	580							
	24	10	580	580							
NEW TOTAL		7110 PHASE A		6184 PHASE B		6372 PHASE C		19666 TOTAL		56 PHASE AMPS	
		1803 LCL		450		25 LCL		20080 TOTAL		57 PHASE AMPS	

CAC EXTERIOR DIGITAL DISPLAY UPGRADES
 4080 LEMON ST 1ST FLOOR
 RIVERSIDE, CA 92501

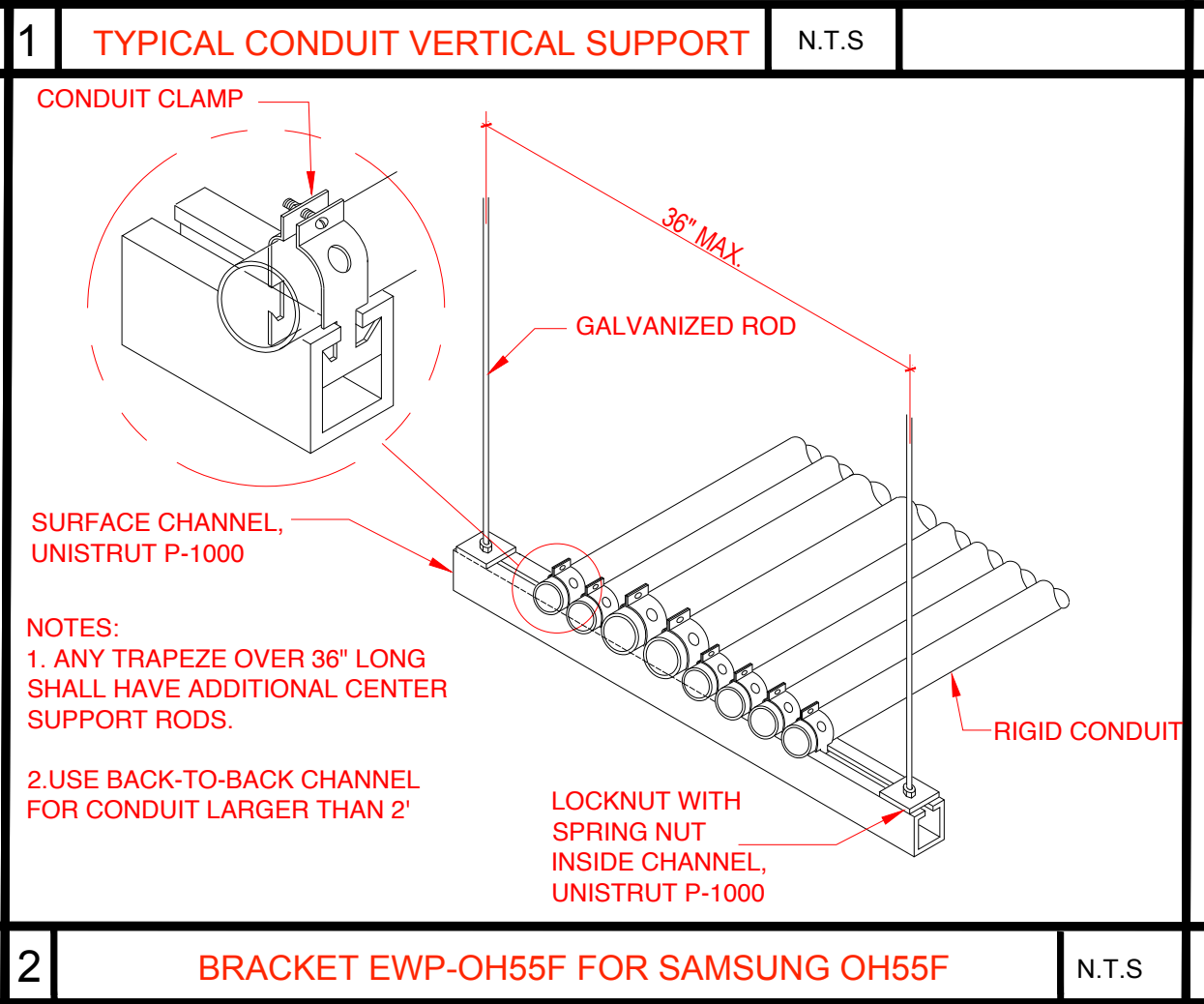
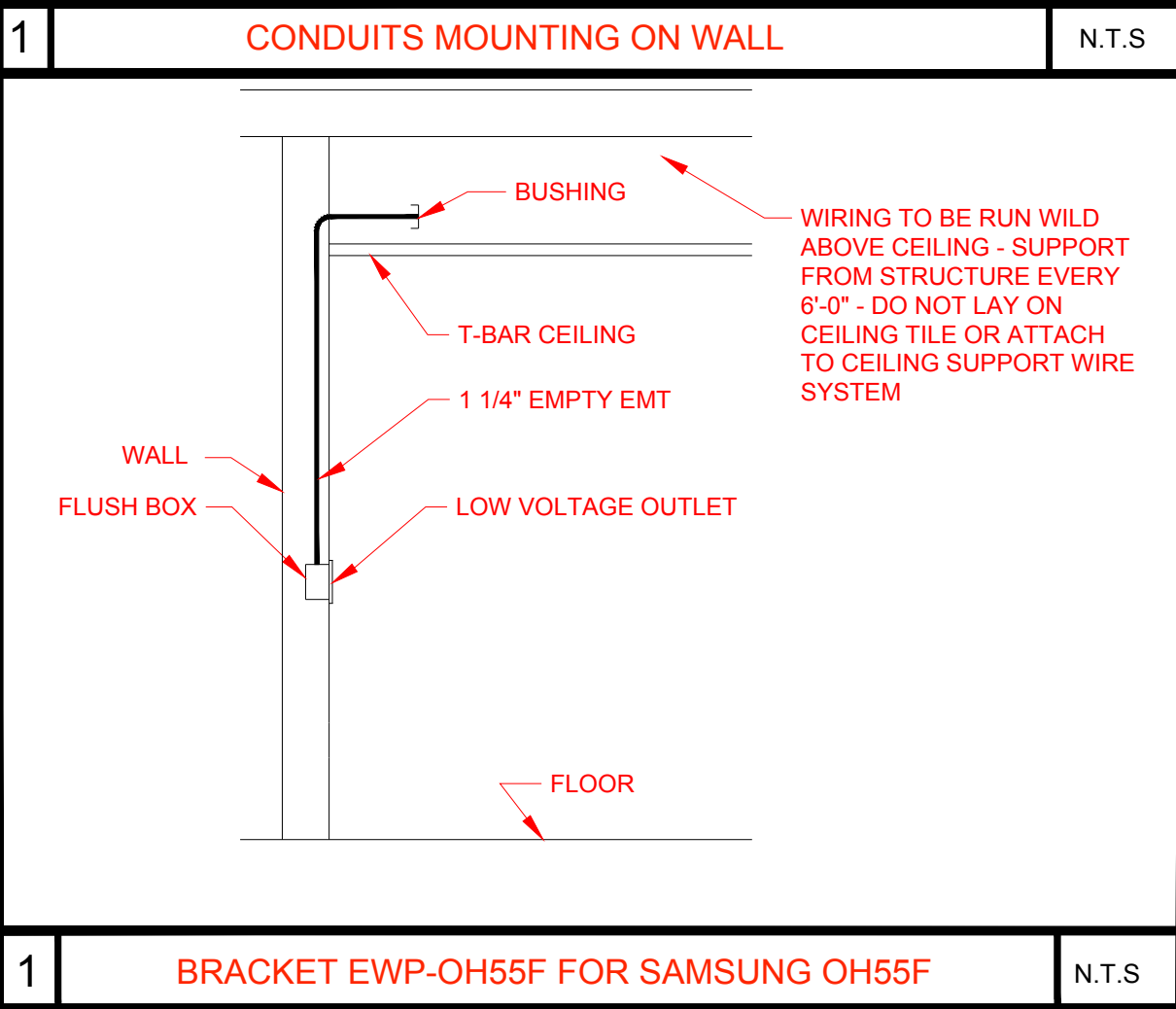
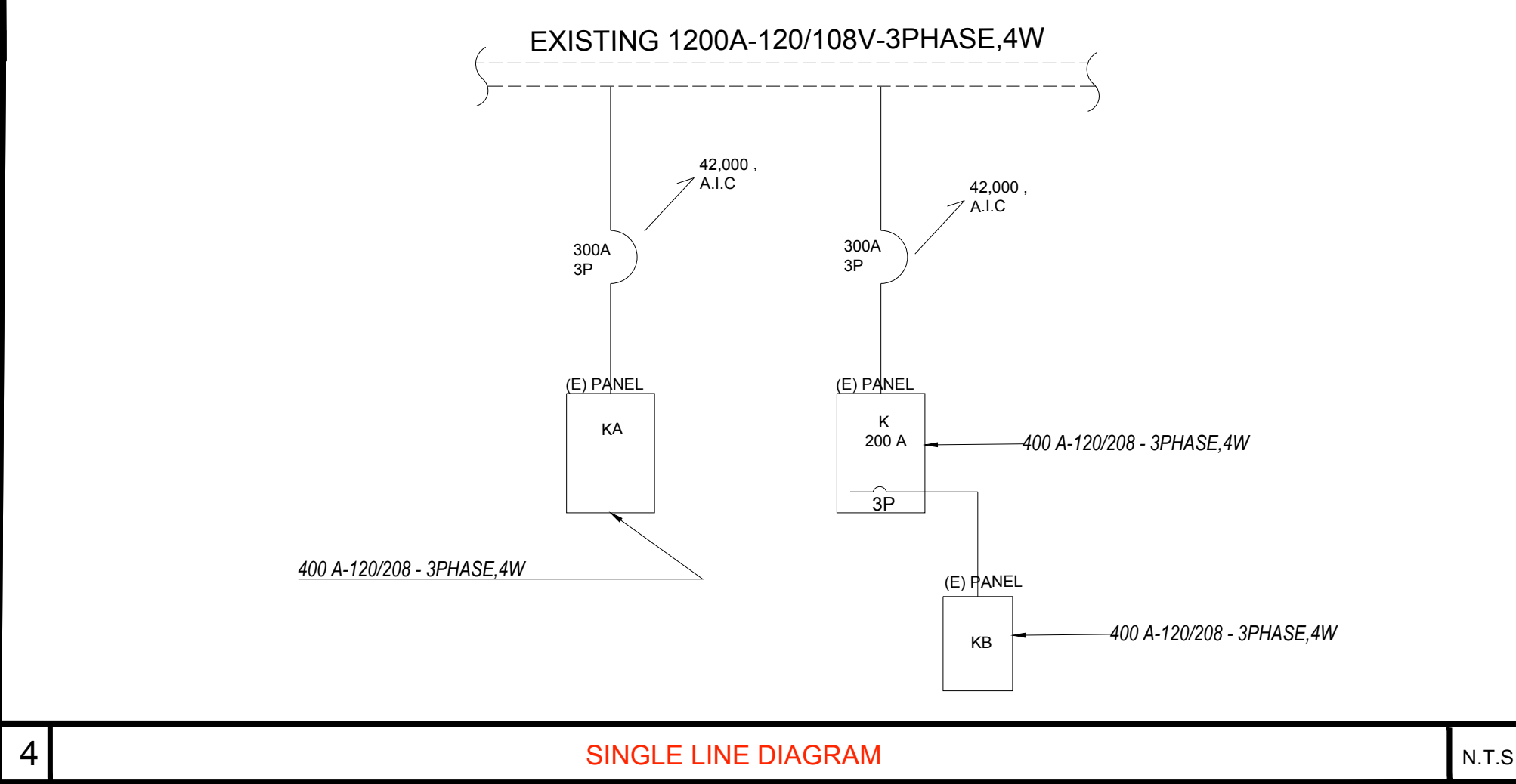
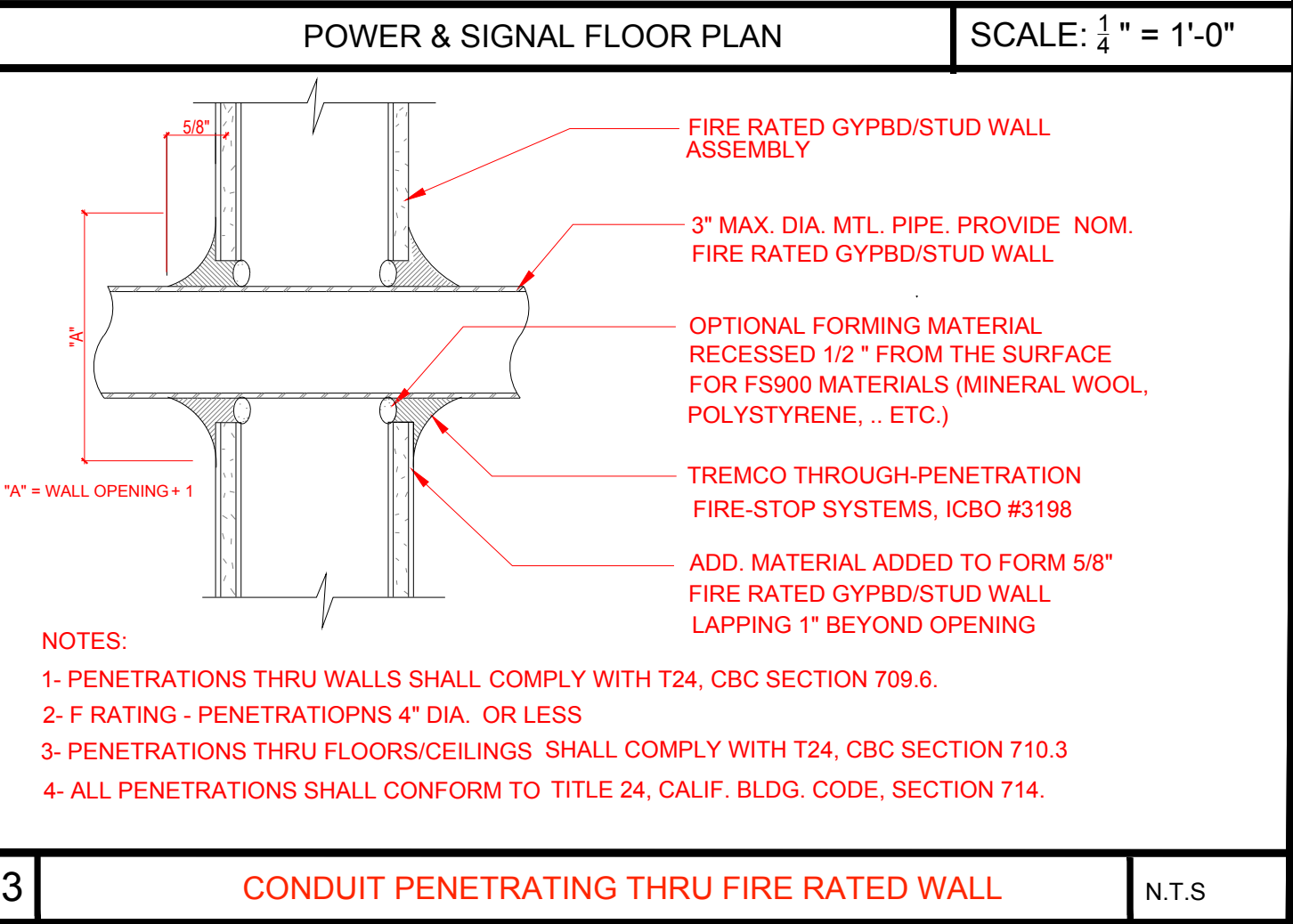
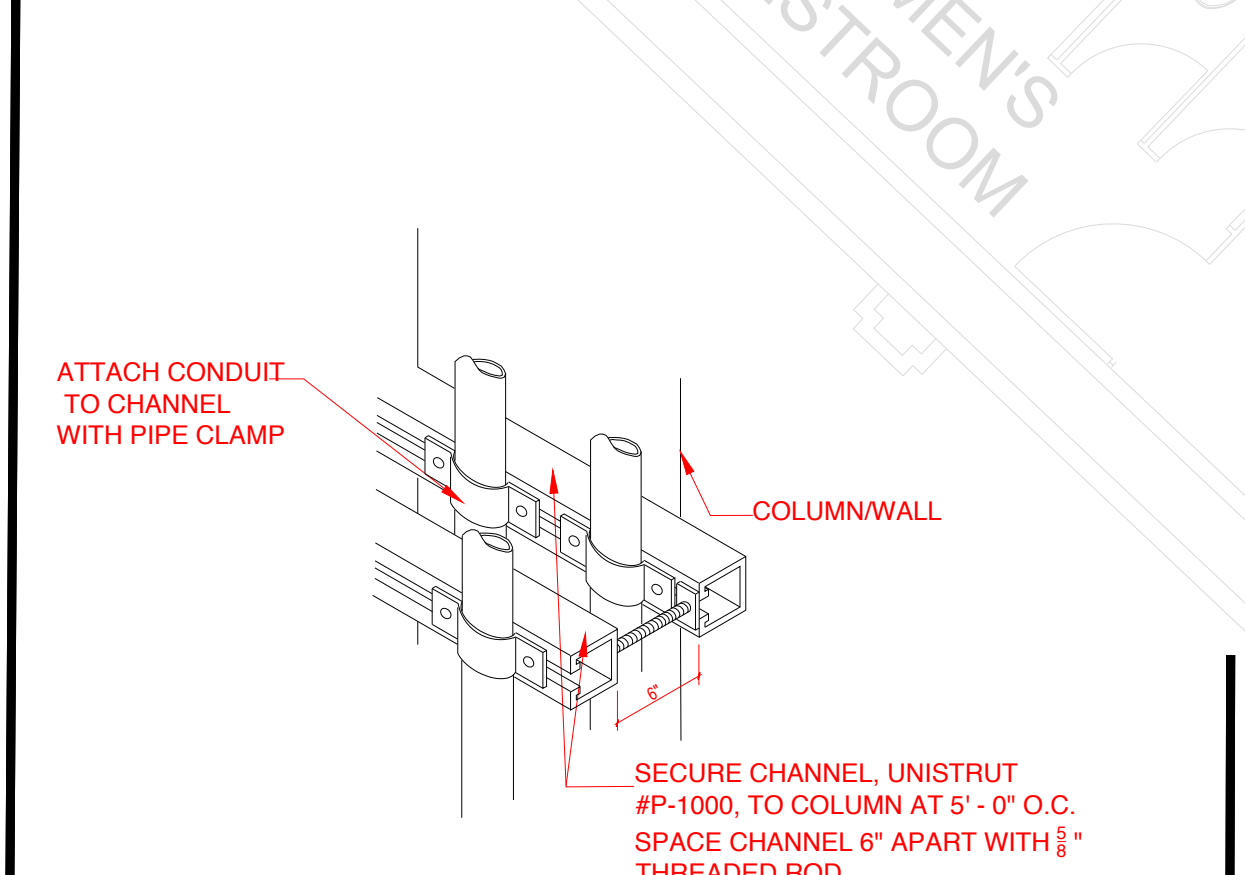
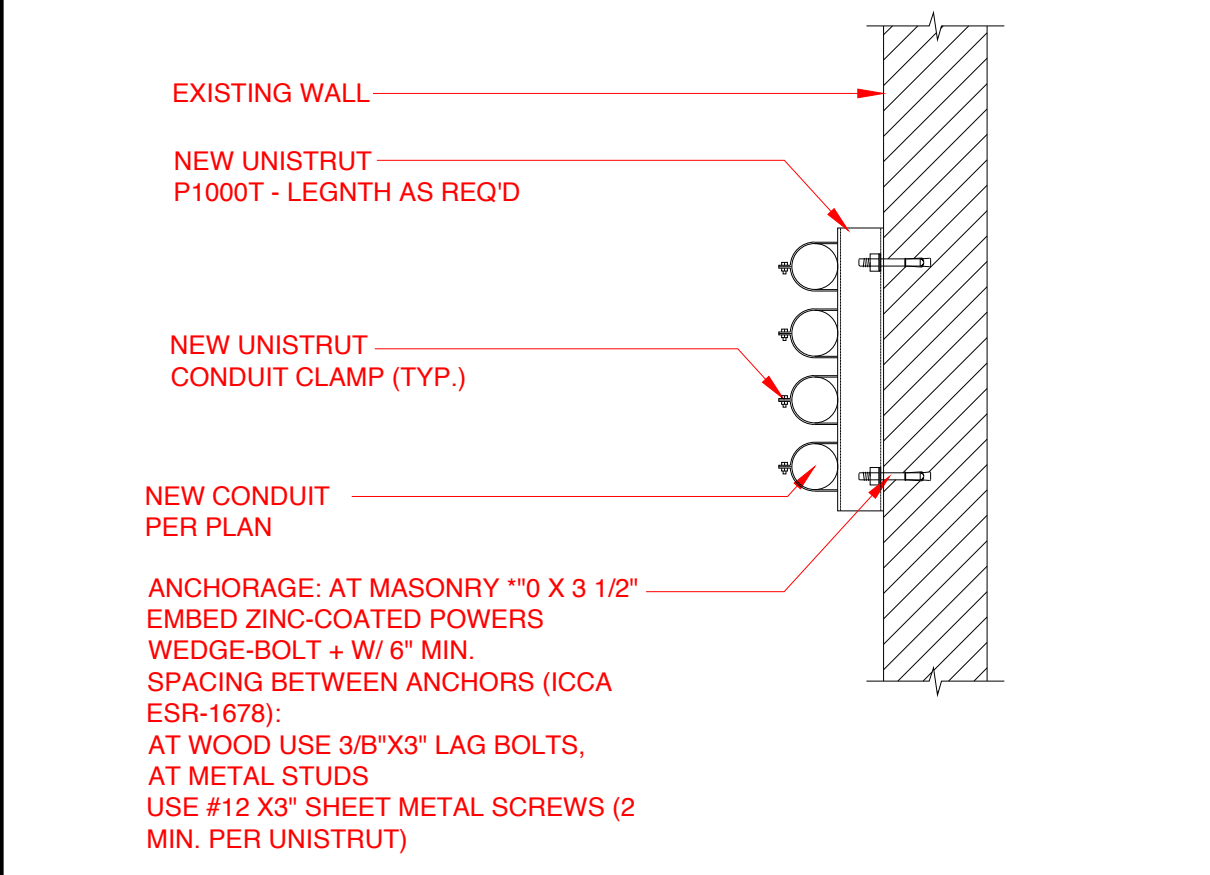

COUNTY OF RIVERSIDE

SUBMISSION DATE	"
REVISION 01	
REVISION 02	

SHEET TITLE
TITLE SHEET

E-1.00