

EATONIAN

1952

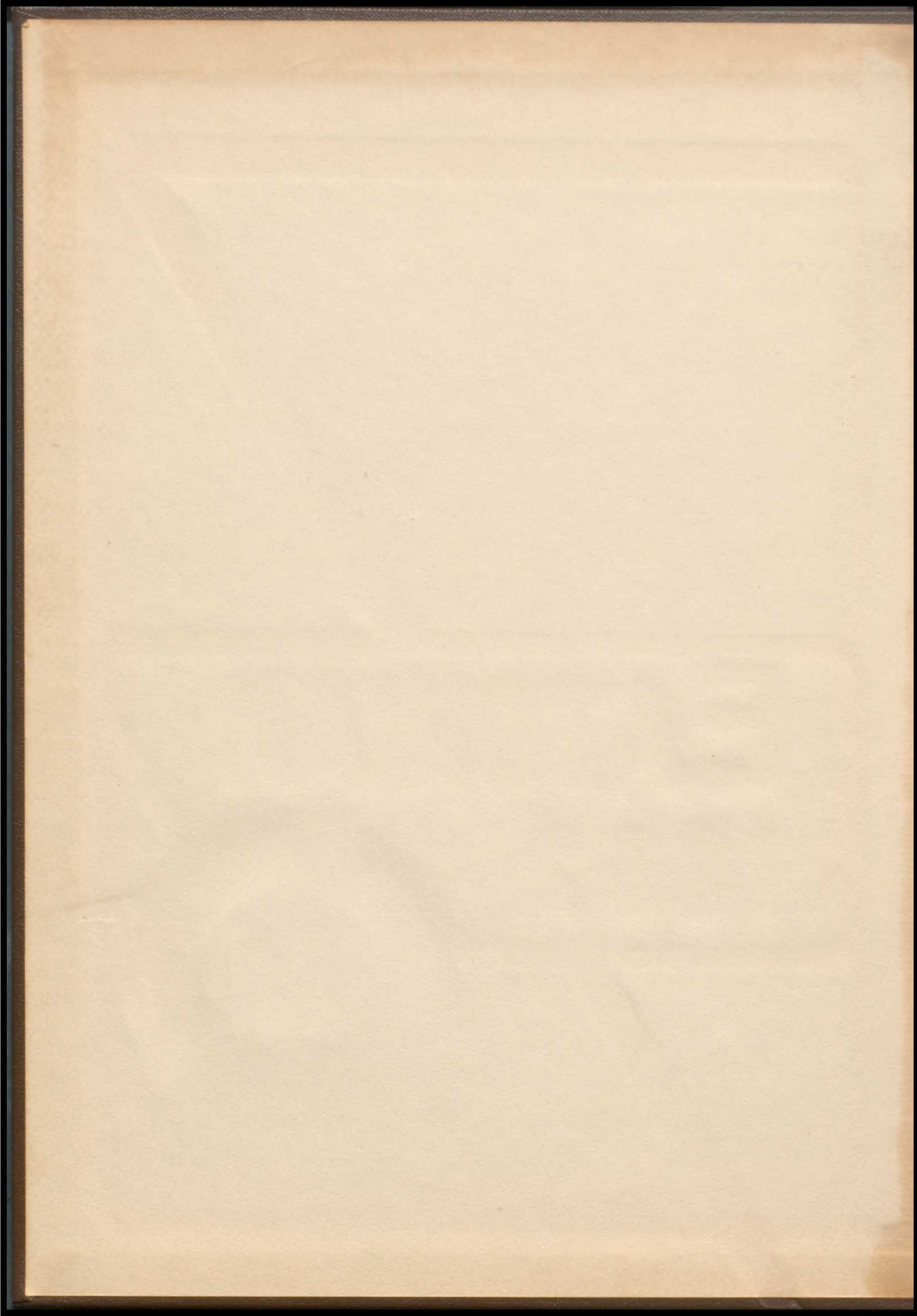

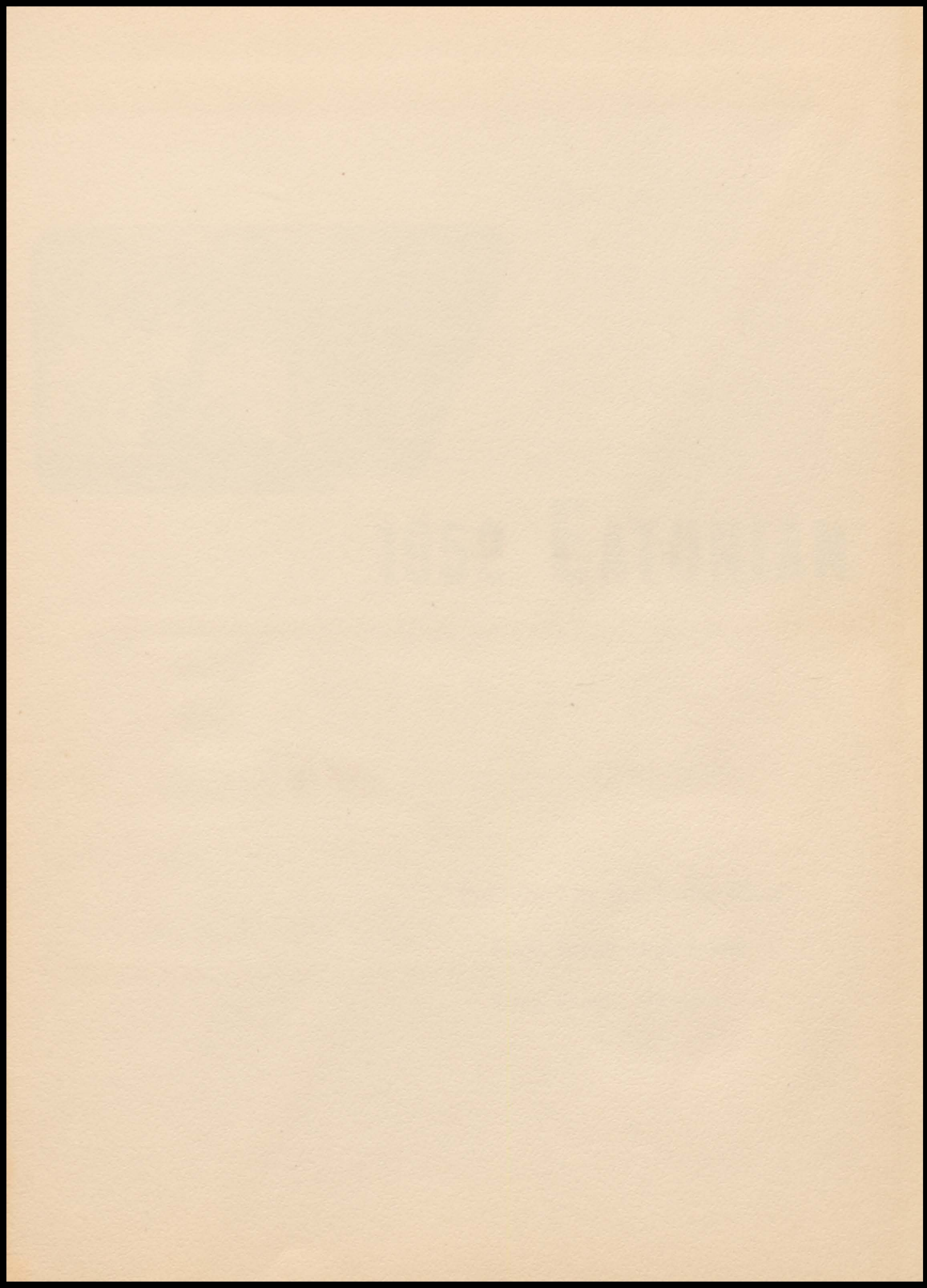



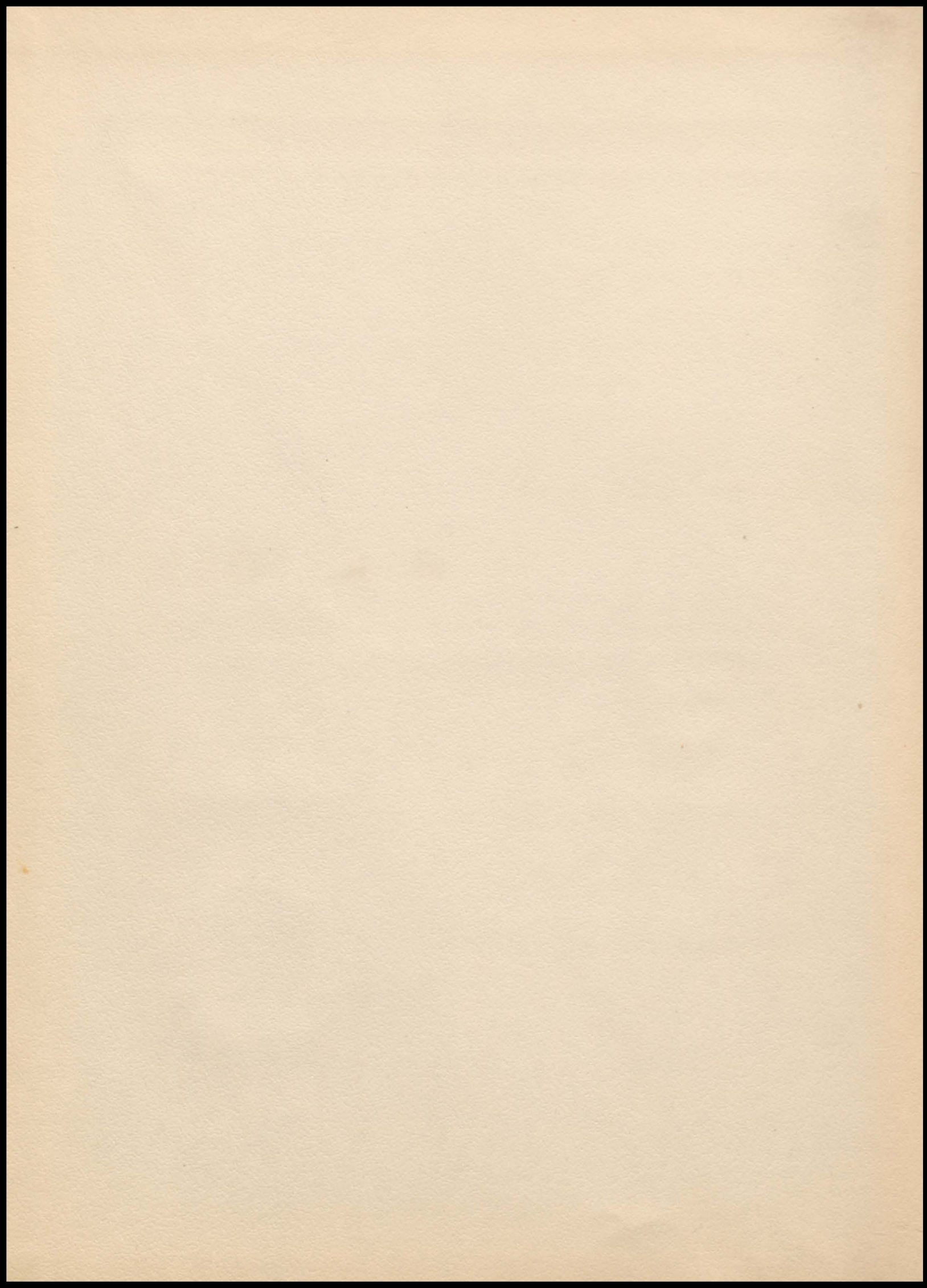



1952 **EATONIAN**

Published by the Senior Class

Eaton Rapids High School

Eaton Rapids, Michigan



Another school year at Eaton Rapids has passed, leaving its memories with the teachers and students.

The year 1951-52 saw the beginning of a number of new activities and projects. Progress was noted in every phase of school life.

Here are recorded in picture and caption these innovations along with the traditions familiar to the students and alumni of Eaton Rapids High School.

The annual staff presents for your pleasure the 1952 Eatonian.





CONTENTS

Administration

Page 8



Seniors

Page 18



Underclassmen

Page 32



Organizations

Page 42



Music

Page 58



Sports

Page 66



Feature

Page 78



Advertising

Page 86





ADMINISTRATION

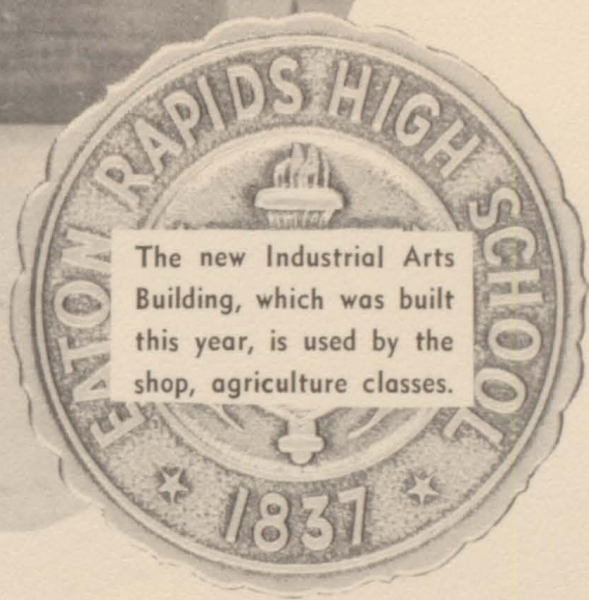
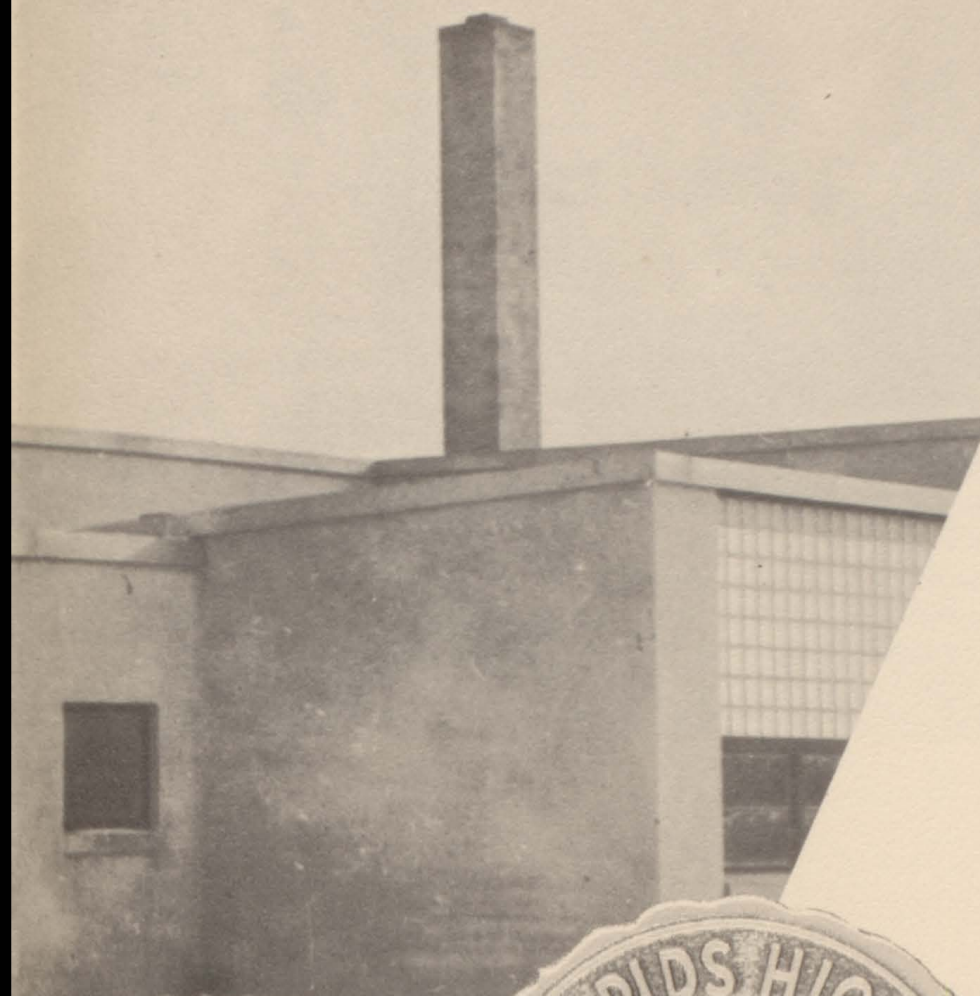

The new Industrial Arts Building, which was built this year, is used by the shop, agriculture classes.

BOARD OF EDUCATION

The Board of Education, continuing their desire to improve the education of the boys and girls in Eaton Rapids, authorized the construction of a new Industrial Arts Building to house the shop, agriculture and art departments. The instructional program has been under constant revision in order to give the students an opportunity for a high standard of achievement.

The past year has seen the personnel of the Board change because of the resignations of Mr. Paul Cochran and Mr. Ray Gulliver. Mr. Theodore Lyon and Mr. Clifford Rowe were appointed to fill the vacancies. The interest of the Board in good education is always much in evidence, as is seen by the constant progress being made.

Mr. Harold Pettit, Treasurer; Mr. Theodore Lyon; Dr. J. R. Maxey, President; Mrs. Stella Hutton, Secretary; Supt. M. J. Beiser; Mr. Clifford Rowe.





M. J. BEISER
Superintendent

The main accomplishment promoted by Mr. Beiser and the Board of Education for this year was the new building project. A broader vocational program was set up. A Curriculum Study Committee was initiated with the aim in mind to reduce the number of student drop-outs from school. The teaching staff was reorganized to provide more direct help for students who were having difficulties in their regular classes.

C. L. LUCE
Principal

This year Mr. Luce has tried to develop more student responsibility in working with the faculty by giving students control over the halls and the gymnasium. He has also instituted a Senior Parents' Night; issued new report cards for the seventh grade which may be used for the entire school next year; and has acted as chairman of the faculty committee whose purpose is to reduce school drop-outs and to study curriculum.



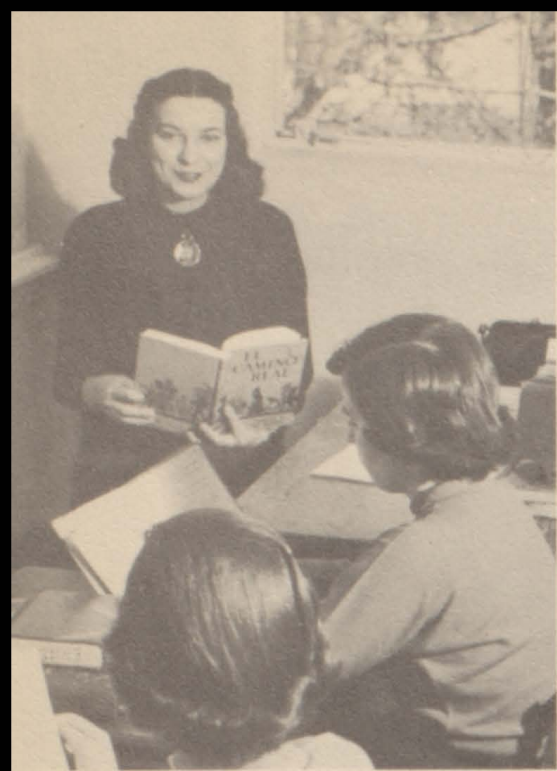

Mrs. Jean Bever
A.B., Central Michigan College of Education
Spanish I, Spanish II, Latin I, Latin II
Mrs. Bever reads to her Spanish I class about Mexico.

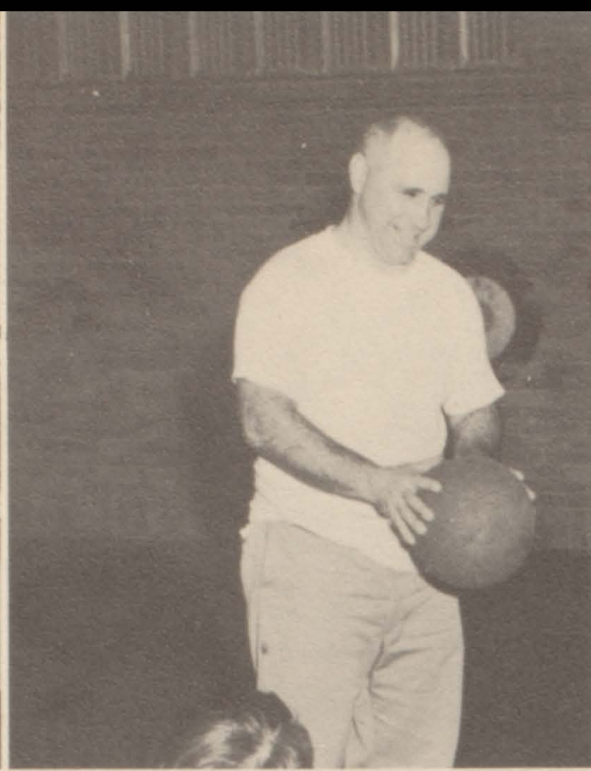

Mr. Donald Burnison
B.S., Ohio University
Boys' Physical Education, Head Coach
Coach Burnison demonstrates a bounce pass to a ninth and tenth grade gym class.



Mrs. Helen Cleveland
B.S., Michigan State College
Home Economics I, II, III, IV
Mrs. Cleveland helps the class make cookies.



Mrs. Janet Dawson
B.S., Michigan State College
Girls' Physical Education
Mrs. Dawson referees an eighth grade basketball game.

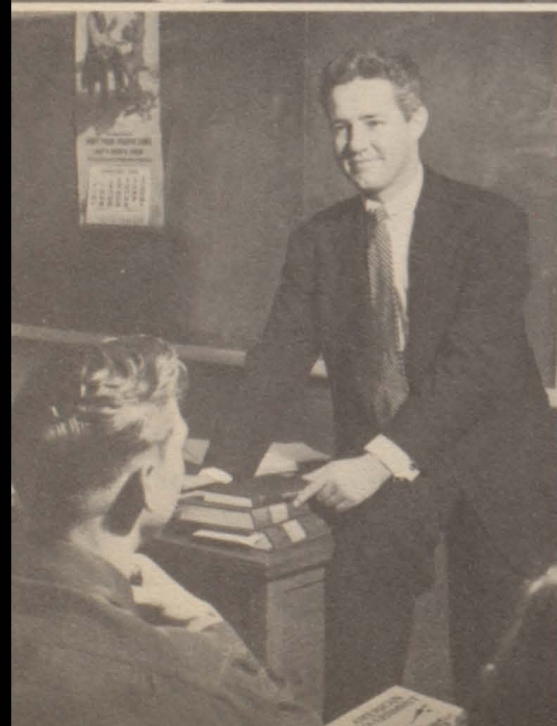

Mr. Gene Emmer
A.B., Central Michigan College of Education
English III, IV
Mr. Emmer lectures to his senior English class.



Miss Esma Ferguson
B.S., Central Michigan College of Education
Junior High English and History
One of the seventh grade history classes studies the colonies.

Mr. Robert Fitch

B.S., Western Michigan College of Education

Eighth Grade History, Driver Training, Assistant Coach

Mr. Fitch points out Michigan's importance during World War I.

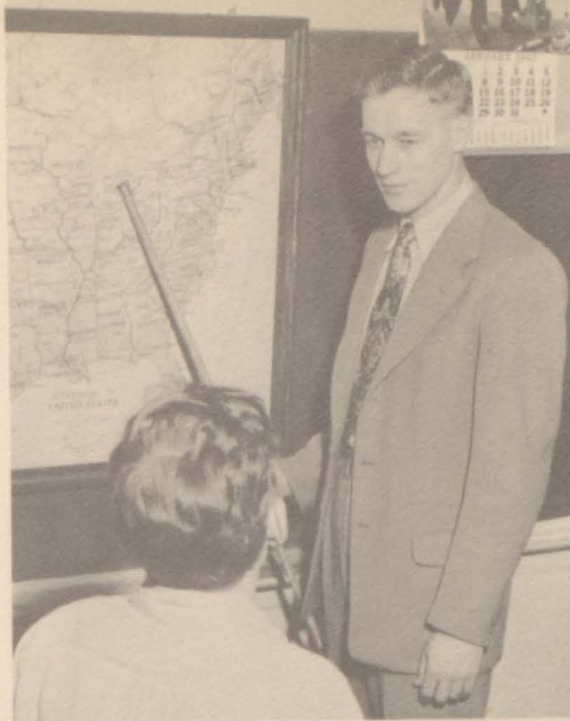

Mrs. Lucile Goff

A.B., Illinois Wesleyan

English I, Speech I, Speech II, Forensic Workshop

Speech I students use the recorder.

Mr. Morris Hodges

B.S., Central Michigan College of Education

Seventh Grade Shop, Shop I, Advanced Shop, Farm Shop, Mechanical Drawing

Mr. Hodges discusses a project with the Farm Shop class.



Mrs. Mae L. Horn

A.B., University of Minnesota

Seventh and Eighth Grade History, Remedial Reading

The eighth grade history class discusses the United Nations General Assembly.

Mr. Thomas L. Horn

A.B., Michigan State Normal College; M.A., University of Minnesota

Eighth Grade Mathematics, Government, Remedial Arithmetic

The seniors discuss different types of government.



Mr. Lynn Kanouse

B.S., Western Michigan College of Education

Seventh and Eighth Grade Mathematics, Eighth Grade Shop, Seventh Grade Science

Mr. Kanouse helps the seventh grade science class write articles about soil conservation.

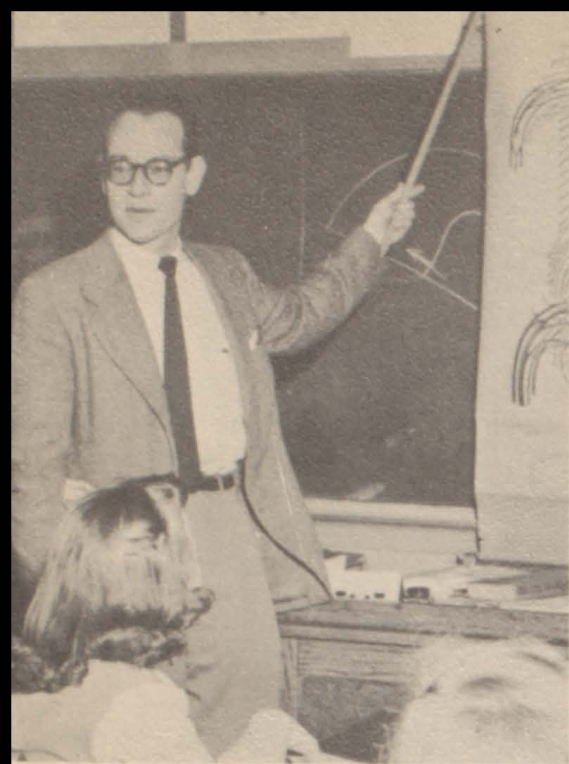

Mr. Bates Landis
B.S., Michigan State College
 General Science, Biology
 The biology class studies the nervous system.



Miss Barbara Lodge
A.B., Michigan State College
 Art
 The art students present their jungle pictures to Miss Lodge for criticism.

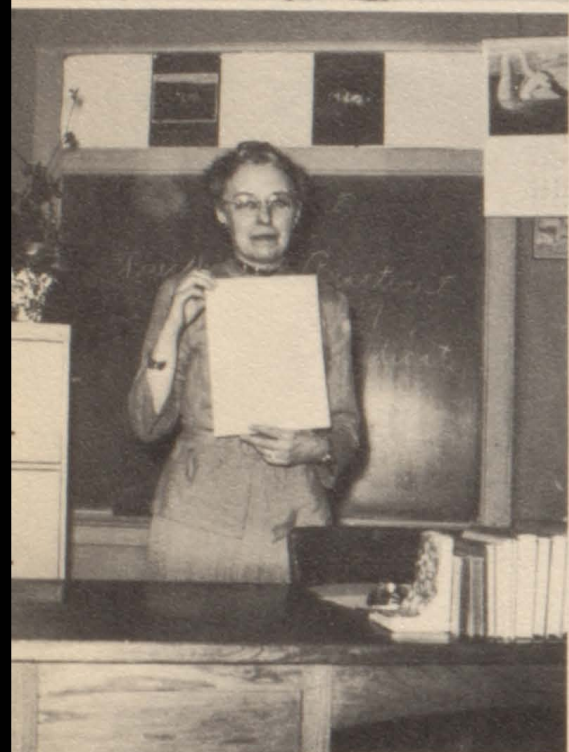

Mrs. Florence Maxey
A.B., Washington University
 Eighth Grade English, Remedial English
 The eighth grade English class studies book report covers.



Mr. Earl C. McKim
A.B., Michigan State College; M.A., Michigan State College
 Agriculture
 Mr. McKim discusses electrical wiring on farms.



Mr. Paul Mergener
A.B., Michigan State College
 Seventh and Eighth Grade Science, Seventh Grade Arithmetic
 The seventh grade arithmetic class studies percentage.



Miss Dorothy Merritt
A.B., Ferris Institute; M.B.A., University of Denver
 Shorthand, Type I, II, Business Machines, Bookkeeping
 Miss Merritt demonstrates several operations on the business machines.

Mrs. Mildred Page

A.B., Michigan State Normal College

Social Science, International Problems

A problems student gives the daily news round-up.



Mr. William Potts

B.S., Western Michigan College of Education; M.A., University of Michigan

Mathematics

Mr. Potts explains a problem in the solid geometry class.



Mrs. Dorothy Rich

A.B., Franklin College

English II, Journalism

Mrs. Rich shows a model of the French guillotine to her English class.

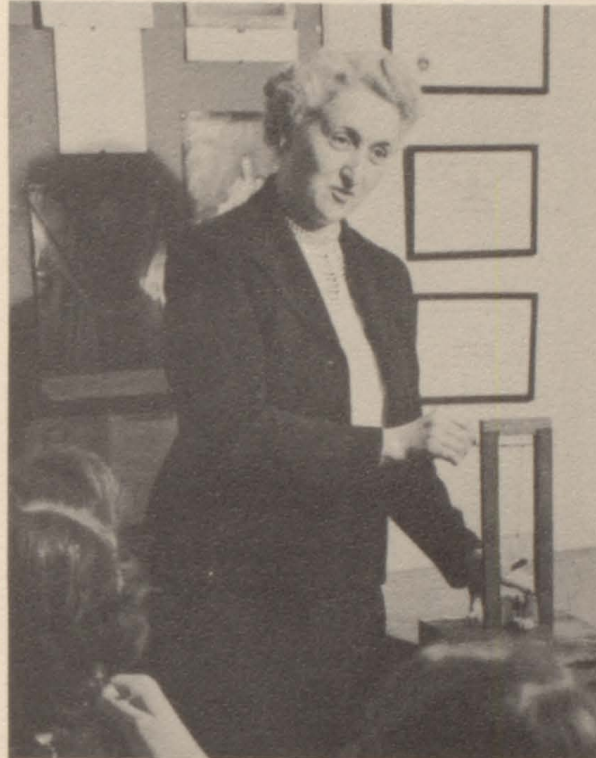

Mr. Earl D. Rich

A.B., Franklin College; M.A., University of Michigan

Physics, Chemistry, General Math

The chemistry class studies the uses of hydrogen.



Miss Mavis Schaeffer

B.M., Western Michigan College of Education

Music

The Boys' Glee Club prepares for the spring concert.



Mrs. Gertrude Schneider

B.S., Michigan State College

Seventh and Eighth Grade Home Economics, Home Economics I

The ninth grade class makes spring dresses.





Miss Stella Thompson
A.B., Northwestern University
 Librarian
 New books are prepared for
 circulation.

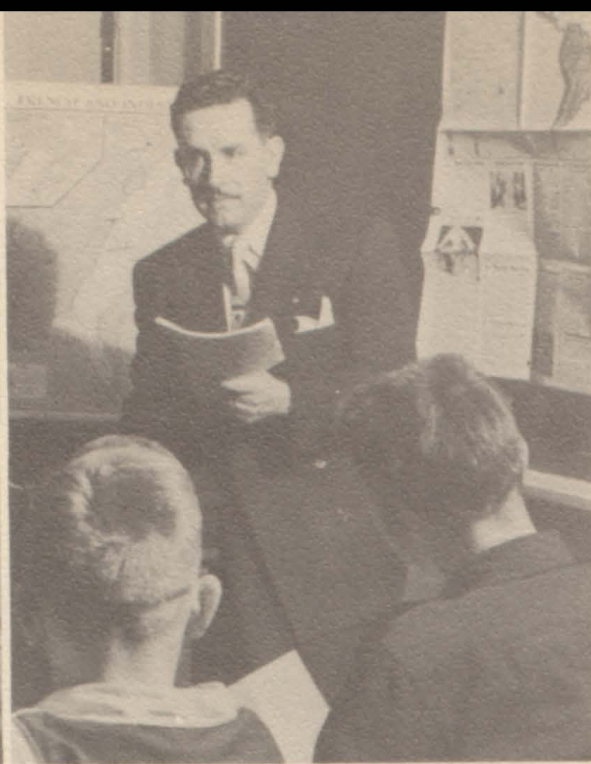

Mr. Thomas M. Weiss
M.A., Michigan State College
 Guidance, Social Science
 The ninth grade social science
 class studies evolution



Mr. J. Dean Winter
B.M., Michigan State College
 Band, Driver Training
 Grade school students take
 their lessons.



Mrs. Charlotte Smith
Secretary to Superintendent
 and
 Mrs. Shirley Clarke
Secretary to Principal
 go about their many duties.



Some of the students who
 help the teachers keep order
 in session are Mary Ellen
 Long and Doris Griffith,
 seated; and Anna Kopoulos,
 Phyllis Cerra, Barbara Sprin-
 kle, Lee Elston, Sonja Miller,
 and Joan Lucas, standing.

This is probably the only time the bus drivers were all in the same bus!

From left to right: J. J. Troxell, Warren Hall, Tom McClure, C. Leatherbery, Ernest Fulton, Harold Oliver, Leo Florian



Marvin Jones, Ray Cobb, John Keil, pictured on the left, help to keep the school clean, while George Ekins is often seen on his ladder repairing something.



Monitors help to keep the halls clean and orderly.

Row 1: Wayne Wilbur, Harrison Smith, David Simpson, Bill Cataline, Henry Redfield, Bob Zentmyer

Row 2: Beverly McManus, Doris Shaw, Carolyn Childs, Darlene Higgins, Doris Griffith, Marion Welch, Karen Sederlund, Joyce Miller

Row 3: Pat Sheldon, Gretchen Webster, Jane Hall, Jim Manchester, Dick Peters, Charles Trospen, Nihl Storey, Bill Palmer, Ormand Finch, Don Morgan, LeRoy Bouts, Gene LaFever, Clara Blatt, Sue Wyatt, Cora Mae Van Fleet





SENIORS

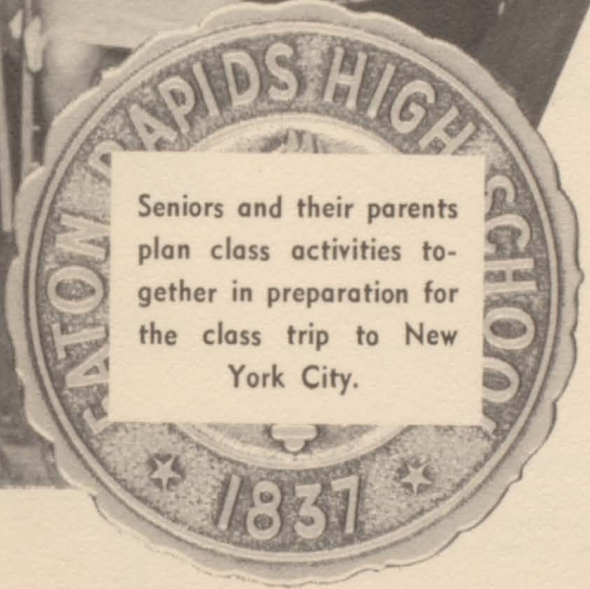
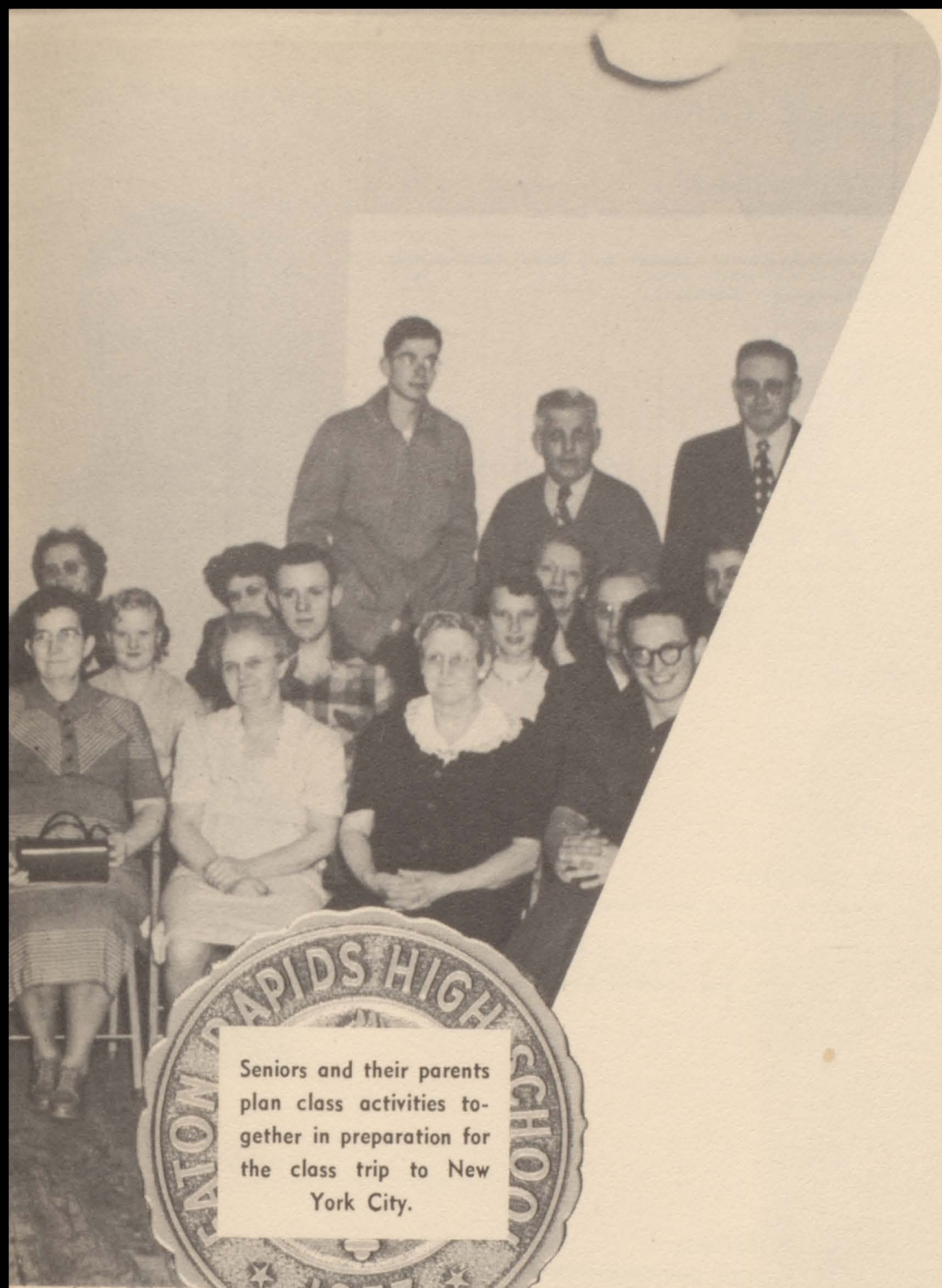

Seniors and their parents plan class activities together in preparation for the class trip to New York City.

OFFICERS AND ADVISERS

BARBARA SPRINKLE

All work is as seed sown; it grows and spreads, and sows itself anew.

Class President 4; Student Commission 3; Junior Play Committee; Senior Play Committee; Band 1, 2, 3, 4; Chorus 1; Y-Teens 4; Annual Staff; Hall Monitor 2.

JOHN DAVIDSON

My wit is thine.

Class Vice-President 4; Student Commission 1, 3; Junior Play Committee; Senior Play; Basketball V-1, 2, 3, 4; Baseball V-2, 3, 4; Varsity Club 2, 3, Treasurer 4; Hi-Y 2; Annual Staff; Key Club 2, 3, Treasurer 4; Session Charge 2; Hall Monitor 4.

SALLY HOCOTT

A woman never shows her own character so plainly as by the way she portrays another's.

Class Secretary 1, 2, 3, 4; Treasurer 1; Student Commission 4; Senior Play; Y-Teens 2, 3, 4; Library Staff 4; Annual Staff; Speech Club Secretary and Treasurer 4; Junior Play Committee; Junior Red Cross 1.

KATHLEEN GIFFORD

So of cheerfulness, or of good temper, the more it is spent, the more it remains.

Class Treasurer 4; Junior Play; Senior Play; Band 2, 3, 4; Chorus 1; Y-Teens 1, 2, 3, President 4; Annual Staff; Speech Club 2, 3, 4; Booster Club 3.

MEL TOWNSEND

Speech is the mirror of the soul; As a man speaks so he is.

Student Commission 2; Junior Play; Senior Member-at-Large 3; Class Vice-President 2; Junior Play; Senior Play; Football Captain R-2; Track 1; Boxing 1; Annual Staff; Key Club 2, 3, President 4; Speech Club 3, 4.

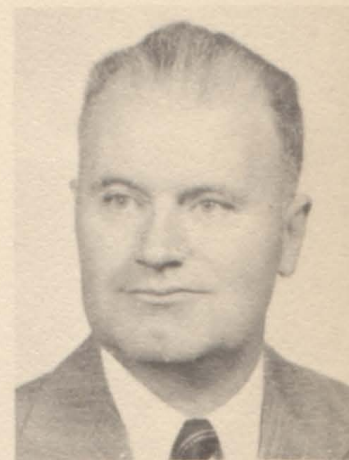

MR. THOMAS HORN



MRS. JEAN BEVER

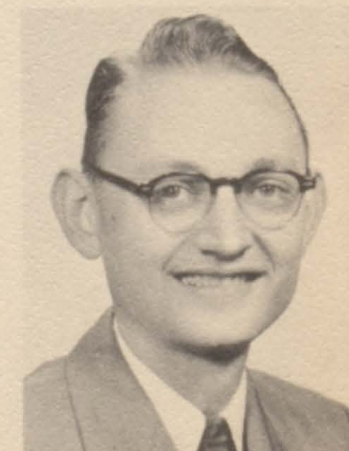

MR. WILLIAM POTTS

ALENE BARTLETT

Virtue is bold, and goodness never fearful.
Library Staff 2, 3, 4.

MAURICE BEALS

The monuments of wit survive the monuments of power.
Student Comm. 3; Varsity Club 2, 3, 4; Conservation Club 1, 2; Football Mgr. 3.

WAYNE BEISER

Men are never so likely to settle a question rightly as when they discuss it freely.
Senior Play; Band 1, 2, 3, 4; Basketball R-3; Baseball 1, 2, 3, 4; Key Club 3, 4; Junior Play Com.

MARY BENDER

It is a great thing to know the season for speech and the season for silence.

LEROY BOUTS

He who lives by rule, lives little.
Student Comm. 2; Junior Play; Senior Play; Basketball R-1, 2; Hi-Y 2, 3, 4; Annual Staff; Key Club 3; Hall Monitor 3, 4.

WAYNE BYER

Dispense with trifles.
Varsity Club 2, 3; Speech Club 1, 2, 3; Hi-Y 1, 2, 3; Baseball 1, 2; Track 3; Football R-1, V-2, 3; Basketball R-1, V-2 3, 4.

ANITA CADY

Be silent and safe — silence never betrays you.

DONALD CADY

Strongest minds are often those the noisy world hears least.
Student Comm. 3, 4; Football R-1, 2, 3, V-4; Basketball R-3; Baseball Mgr. 1; Track 1, 2; Varsity Club 2, 3, 4; Hi-Y 4; Annual Staff; FFA 1; Speech Club 3, 4.

LORETTA CASLER

Nothing is so popular as kindness.
Annual Staff; FHA 4.

LORRAINE CASLER

Modesty is the citadel of beauty and virtue.

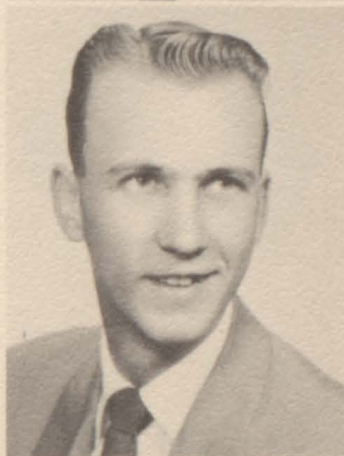



PHYLLIS CERRA

You have to believe in happiness; or happiness never comes.
Junior Play Com.; Session Charge 4; Hall Monitor 3; Booster Club 1, 2, 3, 4.



VIRGINIA CHADWICK

Laugh at your friends and if they are sore, so much the better; you may laugh the more.
Senior Play; Library Staff 3, 4; Annual Staff; FHA 1.



ALLAN CLARKE

He hath a heart as sound as a bell.
FFA 1, 2, 3; Session Charge 3; Hall Monitor 4.



ROGER COCHRANE

In quietness and confidence shall be your strength.
Football R-1, V-2, 3; Basketball R-2; Track 1, 2, 3; Varsity Club 3, 4; Key Club 2, 3, 4; Hall Monitor 4.



RICHARD COLE

True wisdom consists not only in seeing what is before your eyes, but in foreseeing what is to come.
Junior Play; Band 1, 2, 3, 4; Football R-2; Key Club 3.



CLARABELLE CRIBLEY

Those who do not complain are never pitied.
Student Comm. 4; FHA 1.



JACKIE DAVISON

The pleasure which is there is in life itself.
Class Treas. 3; Band 4; Chorus 2; Cheerleader 2, 3; Library Staff 2, 3; FHA Sec'y 3; Session Charge 2; Booster Club 2, 3, 4.



MARLENE DOWNER

Nothing is impossible to a willing heart.
Student Comm. 2, 3, 4; Junior Play; Senior Play; Library Staff 2, 3, Sec'y 4; FHA 2; Speech Club 4; Session Charge 2, 3; Hall Monitor 2; Booster Club 2, 3; Junior Red Cross 1, 2, 3, 4.



EUNICE EVANS

The only way to have a friend is to be one.
Junior Play Com.; Band 1, 2, 3, 4; FHA 1, 2, 3; Session Charge 3, 4; Booster Club 1, 2, 3, 4.



ROSANNA FINCH

Be content to seem what you really are.
Library Staff 4; Junior Play Com.; Senior Play Com.

BARBARA FRIEDLEY

Life is what you make it.

Library Staff 2, Sec'y and Treas. 3, 4; FHA 1, 2, Pres. 4;
Student Comm. 4; Hall Monitor 2, 4; Booster Club 2, 3, 4.

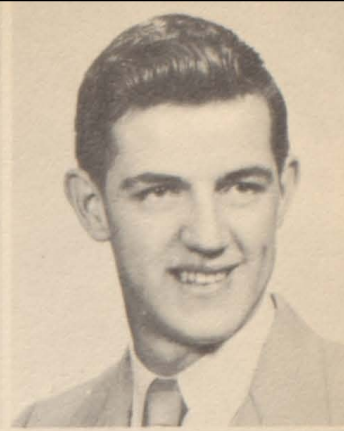

LARRY GOOCH

Mind is the great lever of all things!

Student Comm. 4; Junior Play Com.; Senior Play Com.;
Football R-1, 2, V-4; Basketball R-1, V-2, 3, 4; Varsity Club
1, 2, 3, 4; Hi-Y 2, 3, 4; Annual Staff; Session Charge 2, 3.

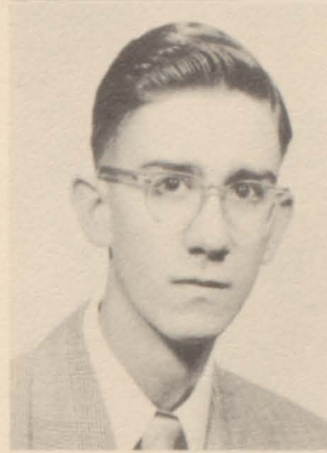

JAMES GRANDY

Truth is the highest thing that man may keep.

Junior Play; Senior Play; Key Club 3, 4; Conservation Club 4;
Hall Monitor 4.

GERTRUDE GRAY

She, like all good women, had a temper of her own.

Class Vice-Pres. 1, Pres. 2, 3; Junior Play; Cheerleader 1, 2, 4;
Booster Club 1, 2, 3, 4.



THAIS HARMON

Man has his will; but woman has her way!

Junior Play Com.; Chorus 1, 2, 3; Y-Teens 2; FHA 2, 3, 4;
Speech Club 3; Booster Club 2, 4.

JOYCE HARRIS

*It is easier not to speak a word at all than to speak more
words than we should.*

FHA 3, 4.



DELFO RD HASTY

Best of all along the way are friendship and mirth.

Hi-Y 3, 4, Sec'y 4.

ROSE MARIE HIGGENBOTTOM

Truth is truth, to the end of reckoning.

FHA 4; Ruskin High School 2, 3.



MARLENE HILL

Her talents were of the more silent class.

JAMES HOWE

*Where might is, right is;
Let weakness learn meekness.*

Varsity Club 2, 3, 4; Hi-Y 2, 3, 4; Speech Club 3, 4; Hall
Monitor 4.



BEVERLY HUTCHINGS

I'll speak in a monstrous little voice.

Chorus 1, 2, 3; Y-Teens 2; FHA 2; Booster Club 1, 4.

ROY HYATT

A good name is like a precious ointment.

Annual Staff; FFA 1, 2, 3, Sec'y 4.



JOYCE JAMES

Truth is the trial of itself.

Library Staff 3; FHA 1, 2.

BETTY JANECKE

Many smalls make a great.

Student Comm. 4; Junior Play; Senior Play; Annual Staff; Speech Club 4.

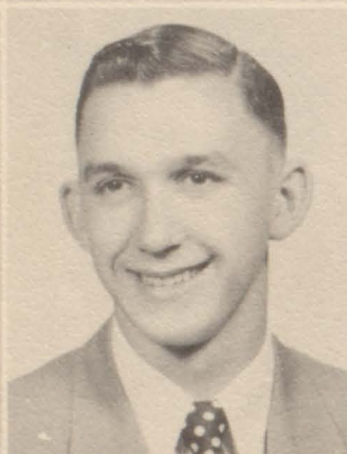

DOROTHY KEELER

A merry heart maketh a cheerful countenance.

Class Treas. 2; Student Comm. 1; Junior Play Com.; Senior Play; Band 1, 2, 3, 4; Chorus 1, 2, 3; Sextette 2, 3; Y-Teens 4; FHA 1, 2; Booster Club 2; Annual Staff.

WILLIAM KENNEDY

Magnificent spectacle of human happiness.

Student Comm. 3; Senior Play; Football Mgr. 1, 2; Basketball R-1, 2; Track 1, 2; Varsity Club Sec'y 2, 3, 4; Hi-Y 2, 3, Vice-Pres. 4; Annual Staff; Conservation Club 1, 2, Sec'y 3; Speech Club 4; Sesson Charge 3; Hall Monitor 4.



SHIRLEY KNICKERBOCKER

Humble hearts have humble desires.

Junior Red Cross 2; FHA 5; Hall Monitor 3.

ANNA KOPOULOS

We know nothing of tomorrow; our business is to be good and happy today.

Class Vice-Pres. 3; Junior Play Com.; FHA 2, 3; Sesson Charge 3, 4; Booster Club 2, 3, 4; Senior Play; San Fernando High School 1.



MARJORIE KUNKLE

Cheer up! The worst is yet to come.

Booster Club 4; Ann Arbor High School 1, 2, 3.

RONALD LARKINS

I would help others out of a fellow feeling.

Junior Play Com.; Basketball V Mgr. 2; Varsity Club 2, 3, 4; FFA 1, 2, Reporter 3, 4; Football V-1, 2, 3.

JANET LEPP0

Modesty is the beauty of women.

FHA 4; East Lansing Resurrection School 1, 2.



MARY ELLEN LONG

Honest labor bears a lovely face.

Chorus 1, 2, 3, 4; Junior Red Cross 3, 4; FHA 1, Parliamentary 2; Session Charge 4.



JOAN LUCAS

Her wit was more than man, her innocence a child.

Senior Play; Y-Teens 4; FHA 4; Session Charge 4; Booster Club 4; Pershing High School 1, 2, 3.

BERNARD McCONNELL

Friendship is the gift of the gods and the most precious boon to man.

FFA 1; Conservation Club 1; Hall Monitor.



BEVERLY McMANUS

We seldom repent talking too little, but often too much.

FHA 2, 4; Hall Monitor 3, 4.

ESTHER McMANUS

It is better to be faithful than famous.

Library Staff 4; FHA 2, 4.



CHESTER MILLER

He said little, but to the purpose.

Hi-Y 1, 2, 3, 4; FFA 1, 2, 3; Conservation Club 1.

JOYCE MILLER

Great thoughts come from the heart.

Hall Monitor 4.

JAMES MORRIS

The measure of a man's life is the well-spending of it, and not the length.

FFA 1; Glee Club 3.

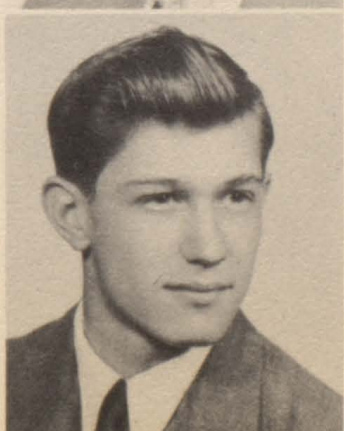

WILLIAM PALMER

Nature is thought immersed in matter.

FFA 1; Hall Monitor 4.



PATRICIA PHILO

Loyalty is the holiest good in the human heart.
Library Staff 4; FHA 4; Hall Monitor 3.

HENRY REDFIELD

He'll play a small game rather than stand out.
Football R-1; Basketball R-1, V-2, 3, 4; Track 1, 2; Varsity Club 3, 4; Hi-Y 4; Hall Monitor 3, 4.



DONALD RHYNARD

Distinction is the consequence, never the object, of a great mind.
Senior Play Com.; Baseball 2, 3, 4; Varsity Club 3, 4; Hi-Y 4; Annual Staff; Key Club 3.

GERMAINE RIOUX

*Let us then be up and doing,
With a heart for any fate.*
Student Comm. 2, Treas. 3; Band 1, 2, 3, 4; Y-Teens 2, 3, 4; Annual Staff; Junior Play Com.; Senior Play Com.; Library Staff.



ELOISE ROCHESTER

Let your talk be as is worthy of belief.
Y-Teens 1; Library Staff 4; FHA 1, 2, 3, 4; Hall Monitor 3.

PHILIP RUEHLE

For men may come and men may go, but I'll go on forever.
Band 1, 2, 4; Varsity Club 4; Basketball Mgr. V-1; Booster Club 4; St. Johns High School 3.



JANET SLENTZ

Fair words never hurt the tongue.
Junior Play Com.; Senior Play Com.; Chorus 1, 2; Annual Staff; FHA 1, 2, 3, 4; Session Charge 2.

VERNON SMITH

Popularity is a crime from the moment it is sought; it is only a virtue when men have it whether they will or no.
Football R-1, V-2, 3, 4; Basketball R-1, V-2, 3, 4; Track 1, 2, 3, 4; Boxing 1; Varsity Club 2, 3, Treas. 4; Annual Staff; FFA 1.



MARGERY SOUTHWELL

Good to be merry and wise.
Student Comm. Sec'y 4; Junior Play; Senior Play; Band 2, 3, 4; Chorus 1; Y-Teens 1, 2; Library Staff 3; Annual Staff; Junior Red Cross 3; FHA 2, Treas. 3; Speech Club 2, 3, Pres. 4; Booster Club 1.

PHYLLIS SQUIRES

Discretion of speech is more than eloquence.
FHA 4.

WILLIAM STALEY

A man he seems of cheerful yesterdays and confident to-morrows.

Junior Play Com.; Senior Play Com.; Basketball R-1, 2; Track 1, 2; Varsity Club 2, 3, 4; Hi-Y 3, 4; Library Staff 1; Annual Staff; Key Club 2; Speech Club 3, 4; Session Charge 3.



MARY STIERLEY

*Silence is deep as Eternity;
Speech is shallow as Time.*

DAVID THOMPSON

Every man has his fault, and honesty is his.

FFA 2, 3; Walter French Junior High 1.



JOHN TWICHELL

High-erected thoughts seated in the heart of courtesy.

Annual Staff; Junior Red Cross Sec'y 2, Pres. 3, 4; Key Club 3; Hall Monitor 4; Senior Play Com.

ALICE VAN LOON

Silence at the proper season, is wisdom.

Library Staff 2; Booster Club 1, 2, 3, 4.



MOONYEAN VAN WAGONER

Where the willingness is great, the difficulties cannot be great.

Junior Play; Senior Play; Chorus 3; Library Staff 2; Annual Staff; Session Charge 2; Booster Club 2; Sextette 3.

LYLE WILLIAMS

There is only one success - to be able to spend your life in your own way.

Class Pres. 1; Student Comm. 4; Band 1, 2, 3, 4; Football R-1; Basketball R-2; Baseball V-3; Track V-2, 3; Varsity Club 3, 4; Booster Club 4.



TED WILLIAMS

They are never alone that are accompanied with noble thoughts.

Student Comm. 4; Junior Play; Senior Play; Band 2, 3, 4; Annual Staff; Key Club 3, 4; Hall Monitor 2; Speech Club 4.

BARBARA WRIGHT

Virtue is like a precious stone.

Student Comm. 2; Junior Play; Senior Play; Band 1, 2, 3, 4; Chorus 1, 2; Library Staff 2, Pres. 3; Annual Staff; FHA 1, 2, Vice-Pres. 3, Parliamentarian 4; Speech Club 4; Hall Monitor 3; Booster Club 3, Vice-Pres. 4.



MILTON ZENTMYER

No pleasure is comparable to the standing upon the vantage ground of truth.

Junior Play; Senior Play; Annual Staff; FFA 1, 2, 3; Conservation Club 3; Speech Club 4.

'ONE FOOT IN HEAVEN'

Rev. Wm. Spence	- - -	James Grandy
Hope Spence	- - -	Marlene Downer
Hartzell	- - - - -	Ted Williams
Eileen	- - - - -	Barbara Wrigh
Dr. Romer	- - - - -	John Davidson
Louise	- - - - -	Kathie Gifford
Maria	- - - - -	Anna Kopoulos
Molly	- - - - -	Virginia Chadwick
Ronny	- - - - -	LeRoy Bouts
Letty	- - - - -	Joan Lucas
Mrs. Sandow	- - -	Margie Southwell
Mrs. Digby	- - -	Moonyean Van Wagoner
Georgie	- - - - -	Bill Kennedy
Mrs. Cambridge	- - -	Dorothy Keeler
Mrs. Jellison	- - -	Sally Hocott
Major Cooper	- - -	Milton Zentmyer
Bishop Sherwood	- - -	Wayne Beiser
Rev. Fraser Spence	- - -	Mel Townsend
Director	- - - - -	Mrs. Lucile Goff



Front Row: B. Wright, J. Lucas, B. Kennedy, M. Van Wagoner, M. Southwell, J. Davidson

Back Row: M. Zentmyer, L. Bouts, S. Hocott, D. Keeler, M. Downer, J. Grandy, W. Beiser, M. Townsend, V. Chadwick, K. Gifford, T. Williams, A. Kopoulos, Mrs. Goff, B. Janecke



The Reverend receives help after the ceiling of the study in his new home caves in on him.



Mrs. Cambridge and Mrs. Jellison pay their respects to the new Reverend.



Mrs. Digby comforts her Georgie while he accuses Hartzell of attacking him for no reason at all.

SENIOR PROJECTS



The girls had a chance to ask the boys out, at the Senior Leap Year Dance.



Parents and students make plans for the Ham Raffle which the class sponsored.



Each noon and each night after school the class sold candy bars and potato chips in the first floor hall.



A Senior Gas Day was sponsored at Bob's Mobil Service, with the proceeds going into the class treasury.

Another money-making project was decorating booths at the M & M Exposition.





CINDERELLA'S BALL

Junior class sponsors and officers: Gertrude Gray, President; Anna Kopoulos, Vice-President; Mr. and Mrs. Bolek, Mr. and Mrs. Kennett, Mr. and Mrs. Horn, Sally Hocott, Secretary; Jackie Davison, Treasurer.

Couples dance in the Palace of Cinderella to the music of Ed Berry, and the dancing did end at 12.



The annual grand march, led by the sponsors and officers, was the highlight of the evening.



'MEET ME IN ST. LOUIS'

Mr. Smith - - - - Dick Cole
 Mrs. Smith - Margie Southwell
 Lon - - - - Ted Williams
 Rose - - - - Ruth Firebaugh
 Esther - - - - Kathie Gifford
 Agnes - - - - Gertrude Gray
 Tootie - - - - Betty Janecke
 Grandpa - - - Milton Zentmyer
 Katie - - - - Marlene Downer
 Mrs. Waughop - Sharon Owen
 Ida Boothby - Barbara Wright
 John Shephard - - LeRoy Bouts
 Fred Gregory - - Mel Townsend
 Lucille - Mooneyan Van Wagoner
 Mr. Dodge - - - James Grandy
 Mr. Duffy - - - Bob Eckhart
 Trolley Conductor - Carl Walser
 Director - - - Mrs. Lucile Goff



First Row: R. Larkins, M. Long, B. Sprinkle, C. Walser, G. Rioux, D. Hasty, J. Howe

Second Row: M. Downer, M. Zentmyer, B. Janecke, G. Gray, R. Cole, M. Southwell, T. Williams, B. Wright, L. Bouts, R. Firebaugh, K. Gifford, M. Townsend, S. Owen, M. Van Wagoner, B. Staley, Mrs. Goff, L. Gooch

Third Row: J. Grandy, B. Eckhart

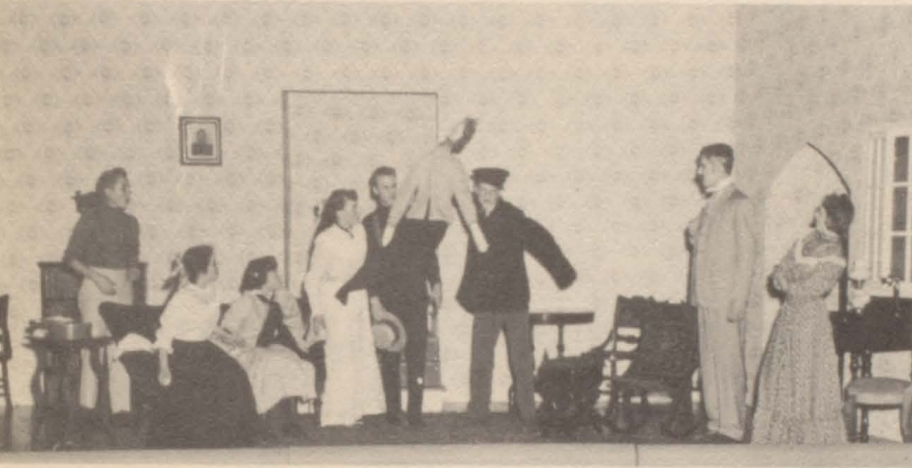

"Darn Anarchists", Carl exclaims, as he returns the dummy which derailed his trolley.

Betty and Gert go through with their plans to keep father in St. Louis.



Everyone is shocked to find Marlene and Milton having a date for the Fair.



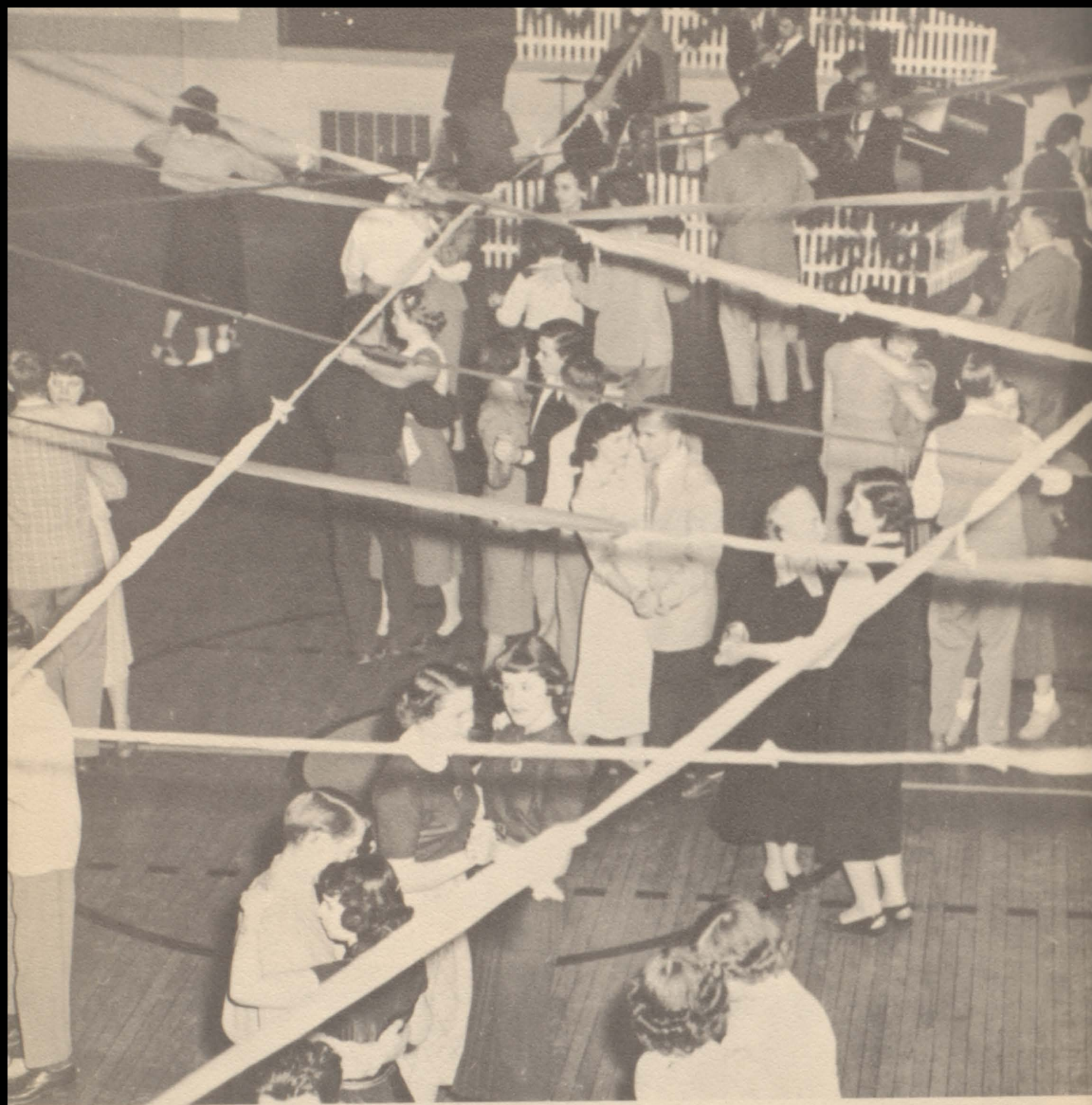

UNDERCLASSMEN

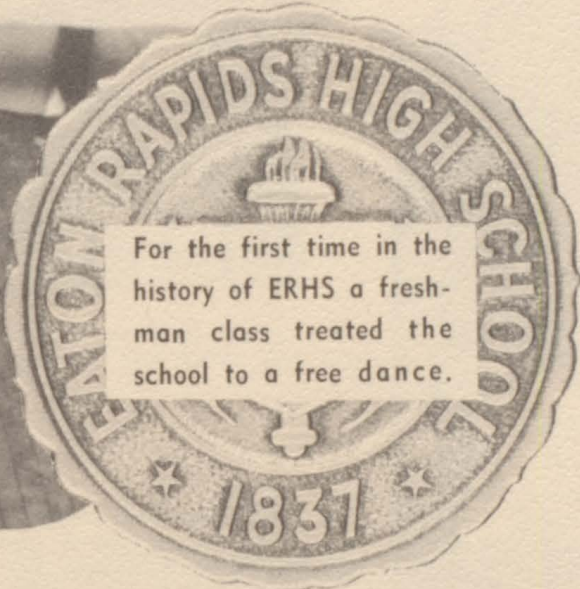
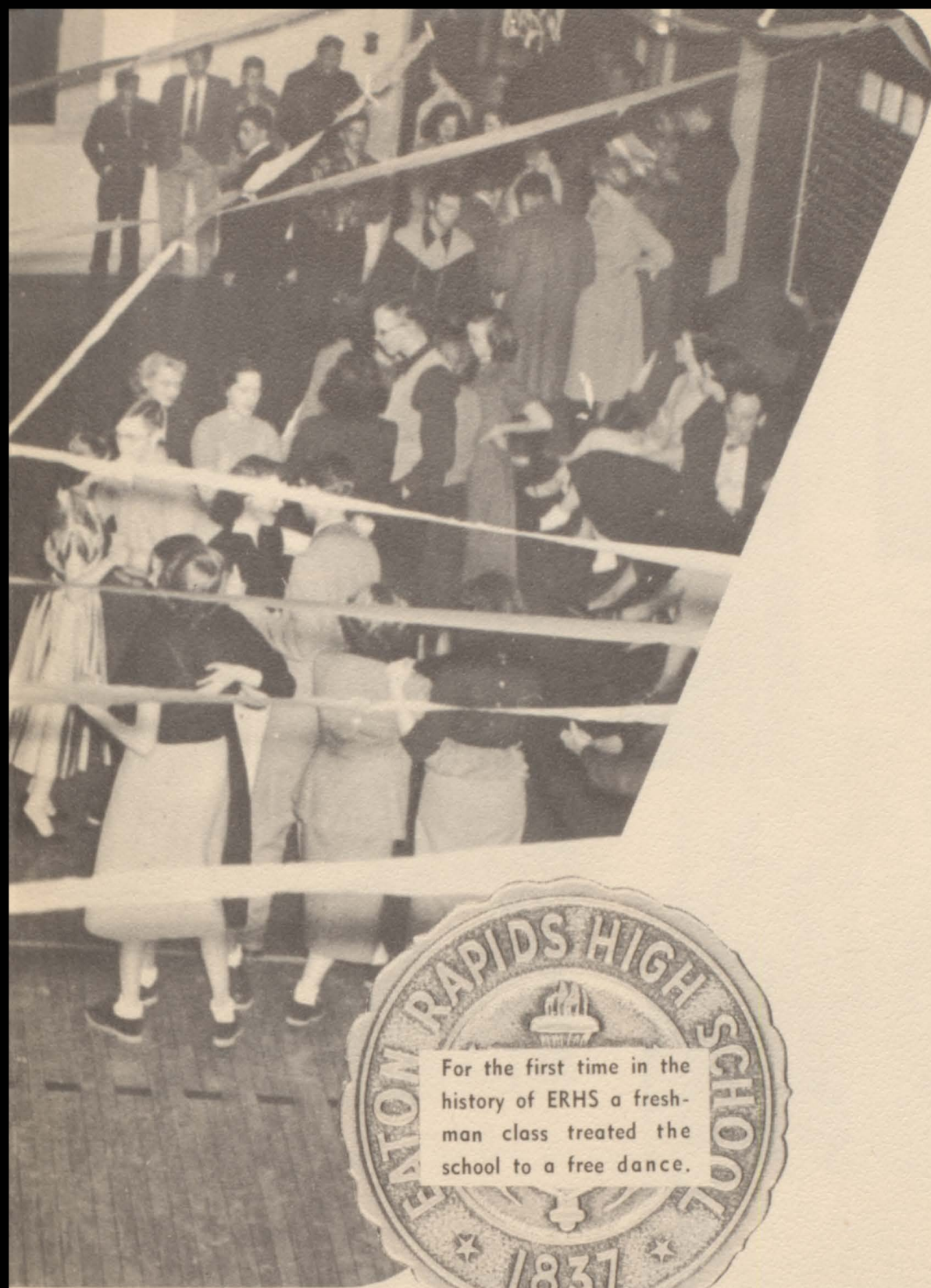

For the first time in the history of ERHS a freshman class treated the school to a free dance.

JUNIOR

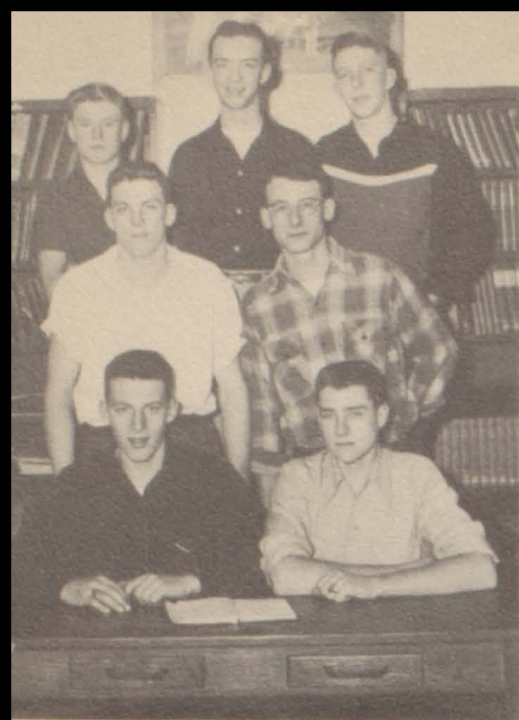

Seven boys directed a spring car wash project to raise money for the class.

Seated: Nihil Storey, Gene LaFever.

Second row: Walter Howe, Dan Orr.

Third row: Richard McDowell, DeForest Whittum, George Smith.



Members of the class look over samples of junior rings.

Seated: Marilyn Goff, Mary Sue Ashley, Beverly Smail, Mary Lou Turner, Barbara Evans.

Standing: Mr. Weiss, Richard Wilson, Jackie Greene, Fred Jar-dot, John Ghere, Herbert Wilson, Bob Zentmyer, Ronald White, Dean Cumberland, Jim Swank, David Cooper.



The junior dance was planned by this group.

Seated: Sue Wyatt, Carolyn Childs, and Jane Hall.

Standing: Dorr Ellsworth, Steven Haskell, Dan Corbin, Max Butler.

A rummage and baked goods sale added to the class treasury. The committee in charge included:

Seated: Pauline Hawkins, Mildred Dodge, Carol Sue Canedy.

Standing: Beverly Janes, Cena Horn, Marion Welch, Marilyn Staley, Jackie Greene.



CLASS

Plans for the 1952 prom began early in the year. Students on the committee were: *Row 1:* Virginia Thayer, Elizabeth Gates, Shirley Miller, Barbara Pierson, Dorothy Mulkey, Bob Jan-ecke, Charles Schad. *Row 2:* Mrs. Dawson, Raymond Twichell, Charles Tros-per, Charles Connelly, Linton David-son, Larry Sumerix.



Junior officers are: Doris Griffith, Secretary; Walter Pulter, Treasurer; Charles Schad, President; and Keith Van Loon, Vice-president.



Mrs. Cleveland and the Class Night committee discuss the decorations to be used. *Row 1:* Shirley Goodrich. *Row 2:* Doris Shaw, Frances Forde, Mrs. Cleveland, Clara Blatt, Marcia Christie. *Row 3:* Lois Ward, Keith Van Loon, Walter Pulter, David Blake, Jerry Slentz, George Raymer. *Row 4:* Carleton Sprinkle, Don Waldron, Charles Connelly.

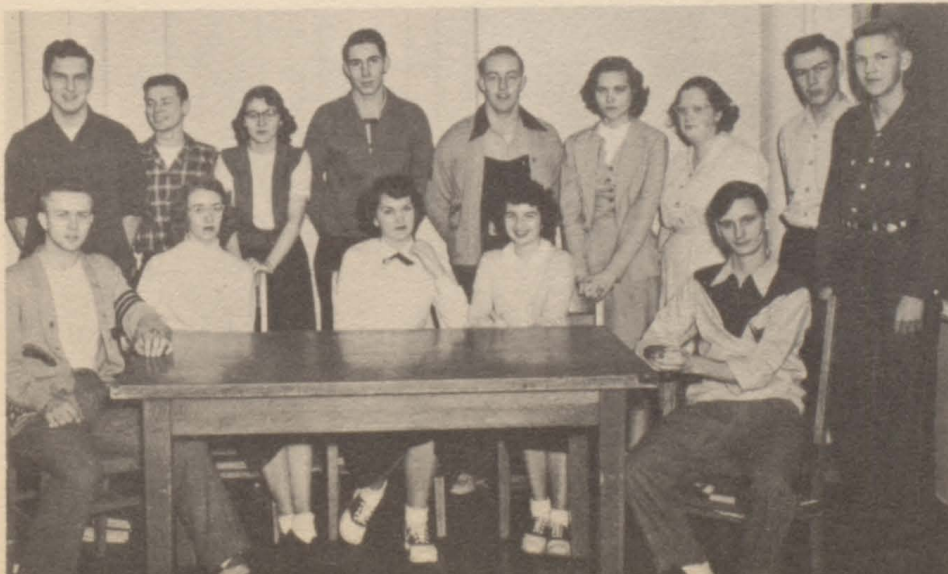

Part of the success of the junior play was due to "behind-the-scene" committees composed of: *Row 1:* Bill Cataline, Carol Stultz, Joyce Church, Gloria Schleicher, Harold Colgan. *Row 2:* Dick Feasel, Charles Elston, Dolores Hall, Ormand Finch, George Den Herder, Vonda Gilmore, Bertha Duckworth, Lawrence Kimmel, Dean Clarke.

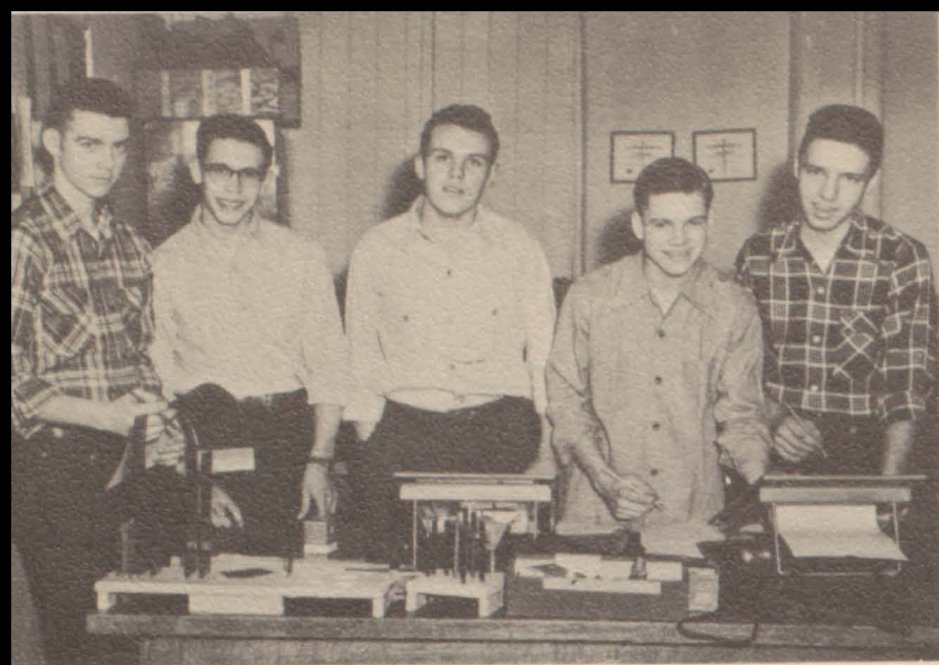

A sophomore BARK was put out by the following boys:

Jack McClelland, Chester Drillock, Dick Forde, Corey Van Fleet, Dave Simpson.



Many of the sophomores helped with the selling of concessions.

Seated: Donna Antcliff, Marlene Stanley, Jane Grandy, Nancy Zimmerman, and Shirley Yager.

Standing: Jack Brown, Dick Gargett, Jim Manchester, Richard Dawley, Howard Hisler, Vern Towns, Gerald Sundermann, Joe Witherow, Dale Kunkel, Jack Jardot, Darlene Higgins, and Pat Chappell.

Selling pie was a major activity of the sophomores during the year. The girls selling pies are:

Nancy Ballard, Audrey Hawkins, Cora Mae Van Fleet, Sara Eckhart, Ardyce Lyon, Norma Griffith, Susan Trager.

Mrs. Goff is assisting. Customers are Sonja Miller and Mary Bolles.



SOPHOMORE

Several sophomores pose for a picture at one of their many class meetings.

Row 1: Dale Kunkel, Frank Elston, Lee Elston, Frank Smith, Arnold Tiedgen, Richard Borchert.

Row 2: Mr. Rich, Susan Trager, Karen Sederlund, Carol Tooker, Ardyce Lyon, Mary Bolles, Delores Swick, Rachael Waldron, Mr. Winter.

Row 3: Ken Ramont, Howard Squires, Howard McDowell, Alford Chappell, Bob Kowalk, Dick Peters, Jim Jones, James Brininstool, Frank Dunn.





The sophomores visited the State Mental Hospital at Kalamazoo.

Row 1: Jerry Garner, Ernest Baker.

Row 2: Marlene Bowman, Dottie Morris, Sonja Miller, Rex Morrill, Rolland Crowe, Don Powell.

Row 3: Viola King, Shirley Yager, Lorraine Edwards, Dolores Fancher, Marlene Stanley.

Row 4: Mr. Weiss, Donna Jean Peck, Judy Manning, Dorothy Cowles, Darlene Higgins, Lillian Duckworth, Luella Parks, Mary Polhamus, Pat Chapell, Anita Lokken, Jerry Manning, Nancy Kenney.



Sophomore officers directed the class activities.

Seated: Ardyce Lyon, President; Nancy Ballard, Vice-president.

Standing: Shirley Sutton, Secretary; John Van Aken, Treasurer.

Biology is a required subject for sophomore students to take. One of the classes poses in room 302.

Row 1: Don Morgan, Gary Clipper, Wayne Miller, Dick Alwood, Jack Olney.

Row 2: Pat Butler, Doris Jones, Jeanne Rishel, Joyce Tyler, Bill Davidson, Hallis Breakey, Bill Turner.

Standing: Maxine Ashley, Mr. Landis.

CLASS

Ten students formed the committee which decorated for Baccalaureate.

Seated: Eileen Vance, Shirley Sutton, Annette Miller, Pat Sheldon, Beverly Zentmyer.

Standing: Wayne Wilbur, Don Pierson, Ward Page, Doug Strang, Art Thuma.





Freshman officers are:

Seated: Burr Hartenburg, President; Flora Snow, Vice-President. *Standing:* Sue Hansen, Secretary; Richard Rossman, Treasurer.



A social science committee, composed of the following people, put out a freshman BARK.

Seated: Pat Downer. *Standing:* Peggy Trospen, Jerry Morris, Philip Taylor, Lewis Wingard, Marilyn Jones.

FRESHMAN



The freshman English class always studies a unit on poetry. Part of one class is:

Seated: Vaunda Robinson, Jeanette Boom, Helen Larkins, Sherry Lyons, Sandra Morgan. *Standing:* Mrs. Goff, Gloria Miller, Bill Dunn, Edwin Schutte, James Johnson, Bill Dean, Richard Norenburg, Bill McConnell, Calvin Palmer, Barbara McCarrick.



Here some of the freshmen pose for a picture following a class meeting in the library.

Row 1: Charles Howard, Bob Sullivan, Carl Hughey, Max Crites, Charles Musser, Wesley Whittemore, Dale Tooker. *Row 2:* Yvonne Greene, Kathleen Doherty, Phyllis Church, Gloria Hanley, Marie Garner, Charlene Hayter, Beverly Dawley, Burr Hartenburg. *Row 3:* Mr. Hodges, Jackie Farlin, Jackie Campbell, Joyce Parks, Ruth Cleeves, Myra West, Marion Steele, Barbara Burns, Shirley Paquette, Edith Rouse, Mary Gabelsberger. *Row 4:* Bob Forde, David Jackson, Clyde Ryder, Bob Morris, Dick Rossman, Bob Chadwick, Claude Brininstool, James Post.

Mr. McKim gives the freshman Ag. boys some last minute instructions before they leave on a field trip to M.S.C. for Farmers' Week.

Row 1: Douglas McManus, Dick Oberlin, Merle Rochester, Jim Eitnair, Mr. McKim.
Row 2: Richard Bowen, Herbert McCarrick, Max Hale, Myrl Hawley, Herbert Gates.
Row 3: Charles Rogers, Victor Towns, Joe Quick, Jim Houston, Reese Naylor, Donald Clarke.



CLASS

A freshman social science class, pictured with their teacher, Mr. Weiss, discuss plans for a trip to the State Hospital at Kalamazoo.

Row 1: Gladys Masters, Rheda Hill, Irma Helderman, Virginia Shaw, Delyn Clough.
Row 2: Joan Storey, Sue Shimmin, Phyllis Scott, Jean Running, Sharon Starks, Sandra Oberlin, Janie Tompkins, Joyce U-Ren.
Row 3: Norma Baldwin, Karen McCoy, Barbara Bennett, Donna Williams, Geraldine Reynolds.
Row 4: Mr. Weiss, Dick Cataline, Don Kimmel, Jan Hasty, Ken Smith, Larry Raymer, Larry Conarton.



One of the "money-making" projects is the selling of candy at the games. These students formed the freshman concessions committee.

Row 1: Jackie Farlin, Neil Jones, Connie Cady, Betty Wright, Catherine Dowding.
Row 2: Ronald Twichell, Mr. Landis, Richard Hadley, Bill Wingard, Janet Long, Bill Dean, Bill Schramm.



This committee planned a free dance for the entire school.
Seated: Terry Hovis, Wanda Swick, Jackie Cady, Gretchen Webster, Nancy Squires, Phyllis Firebaugh, and Miss Merritt.
Standing: Mitte Twigg, Don Cunningham, Jewett Lane, J. R. Whittemore, Carol Witmer, Dean Heintz, Rex Harkness, Leonard Osgood.



Row 1: S. Wright, N. Snow, R. Cochrane, J. McCarrick, E. Miller, M. Philo, P. Every, M. Swick, S. Satterlee, C. Hasty.
 Row 2: E. Oliver, N. Spencer, M. Rouse, M. Feese, C. Nolan, W. Reed, A. Holland, S. Dawley, D. Smith, V. Philo.
 Row 3: Mrs. Schneider, J. Kowalk, A. Wilson, S. Smith, J. Kowalk, J. McNamara, S. Moran, S. Christie, P. Wyckoff, K. Warner, S. Goodrich, C. Rishell, J. A. Hetrick, W. Ison, J. A. Howe, Mrs. Maxey. Row 4: S. Fox, F. Cherry, J. Steele, J. Tingley, K. Gooch, K. Rossman, J. Orr, S. Gooch, D. Stewart, B. Jankovich, B. Haskell, R. Bowman, M. Bearndt, J. Pointer, R. Jones, S. Dawley. Row 5: H. Wright, I. Wells, L. Spear, P. Smith, R. Twitchell, I. Twitchell, S. Moulton, E. Reinsmith, Y. Bristol, G. Schleicher, V. Disbrow, B. Miller, L. Olney, M. Brown, E. Towers, D. Church, J. Gibson, T. Watts, D. Cary.

EIGHTH GRADE

Row 1: W. Smith, J. Smith, R. Miller, R. Doxtader, P. Skinner, H. Brown, J. Magnet, R. Burlison. Row 2: S. Stanley, M. Howard, G. Tyler, K. Williams, H. Twichell, K. Williams, D. Leppo, R. Kunkel, L. Kimmel, G. Smith. Row 3: N. Lyon, B. Kenney, B. Cribley, J. Stoken, R. Burkholder, D. Pell, J. Kennedy, R. Garnant, B. Hartwick, R. Hertzfeld, J. Butler, M. Mattson, C. Ryder, J. Manning, C. Rodgers, E. Scott, D. Dowding, L. Satterlee, R. Harrington. Row 4: Mr. Fitch, D. Southwell, L. Locke, T. Brooks, R. Bayes, D. Holmes, D. Welch, V. Baldwin, T. Gilmore, R. Reinsmith, P. Blatt, R. Blatt, J. Stoken, H. Puffenberger, D. Long, B. Connolly, G. Lane. Row 5: D. Rockefeller, K. Hayward, C. McCarrick, B. Johnson, H. Kemper, R. Cataline, G. Davis, P. Beam, J. Hengstebeck, K. Norenberg, J. Reynolds, H. Smith, D. Trager, E. Winegar, B. Jones, D. Jones, K. Collins, L. Wood.





Row 1: Charlene Peck, Sandra Evans, Wanda Hawkins, Anna Lovejoy, Gwendolyn Wilbur, Marilyn Schnepf, Alma Luedtke, Janean Taylor, Ann Morris, Barbara Wilson.
Row 2: Miss Ferguson, Laura Treadway, Janice Sprague, Barbara Morton, Carol Clarke, Joan Hunt, Georgia Ryder, Nancy Fox, Linda McCoy, Karen Nolan, Barbara Buckingham, Mrs. Horn.
Row 3: Jackie Hovis, Sara McKim, Doris Carter, Bernice Gates, Carolyn Wingard, Barbara Zeitz, Mary Cole, Doris Bush, Rose Turner, Sharon Milbourn, Ilo Bothwell, Barbara Bolles.
Row 4: Ellen Williams, Nancy Hall, Joanne Dean, Mary Jo Bristol, Barbara Tubbs, Pat Harkness, Judy Eitnicar, Charlene Umbarger, Helen Skinner, Jean Keeler, Ruth Hilliard, Sharon Leatherbery.

SEVENTH GRADE

Row 1: Jon Lane, Kyran Conarton, Robert Nettleman, Danny Goff, Ronny Slocum, Gene Smith, Robert Snow, Gary Antcliff, Dennis Cumberworth, Ted Collins.
Row 2: Joe Holland, Jerry Adams, Joe Williams, Joe Gabelsberger, Harry Beals, Harold Curtis, Richard Reese, Bill England, LaVaunne Higdon, Dick Caterino, Louis Meshekey.
Row 3: Kenneth Elston, Ellsworth Disbrow, Ray Murray, Ned Rathbun, Arden Miller, Robert Slade, Arthur Chaney, Robert Sloane, Robert Raymer, Ralph Murray, Robert Mannor, Carl Clarke, Mr. Kanouse.
Row 4: John Zimmerman, Allen Conklin, Roger Schneeberger, Tom Moran, Bill Jones, Duane Byron, Robert Verhelle, Charles Burlson, George Whitaker, Richard Vincent, Dennis Main, Gail Lowsberry, Don Crowe, David Cochrane, Walter Page.





ORGANIZATIONS

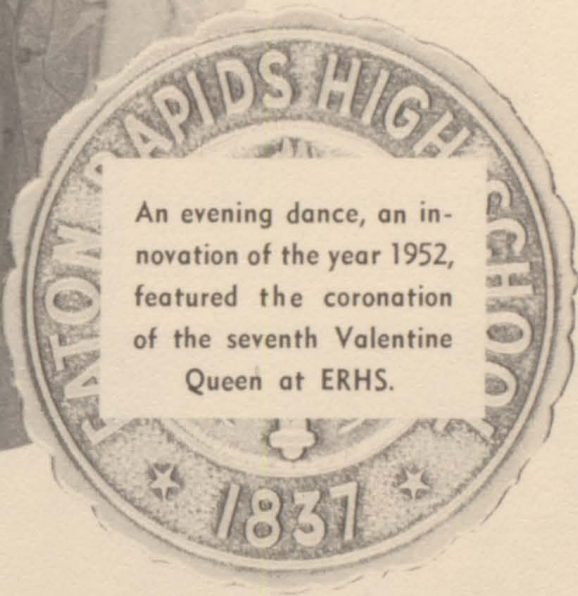

An evening dance, an innovation of the year 1952, featured the coronation of the seventh Valentine Queen at ERHS.



The magazine sale committee totals subscriptions and money for the day.



Assemblies for the coming year are selected by the assembly committee.



Plans for activity periods are discussed in a business meeting conducted by the president, Mel Townsend.

STUDENT

COMMISSION

Row 1: Jane Hall; Norma Baldwin; John Ghere, Vice-president; Annette Miller, Treasurer; Margery Southwell, Secretary; Mel Townsend, President; Barbara Evans; Sally Hocott. Row 2: Barbara Buckingham, Bob Janecke, Leslie Brandt, Carole Rishel, Sue Shimmin, Jerry Morris, Clarabelle Cribley, Betty Janecke. Row 3: Danny Corbin, Dick Gargett, Marlene Downer, Ted Williams, Dick Peters, Larry Gooch, James Swank, Ronald White, Art Thuma, Barbara Friedley, Marilyn Goff.

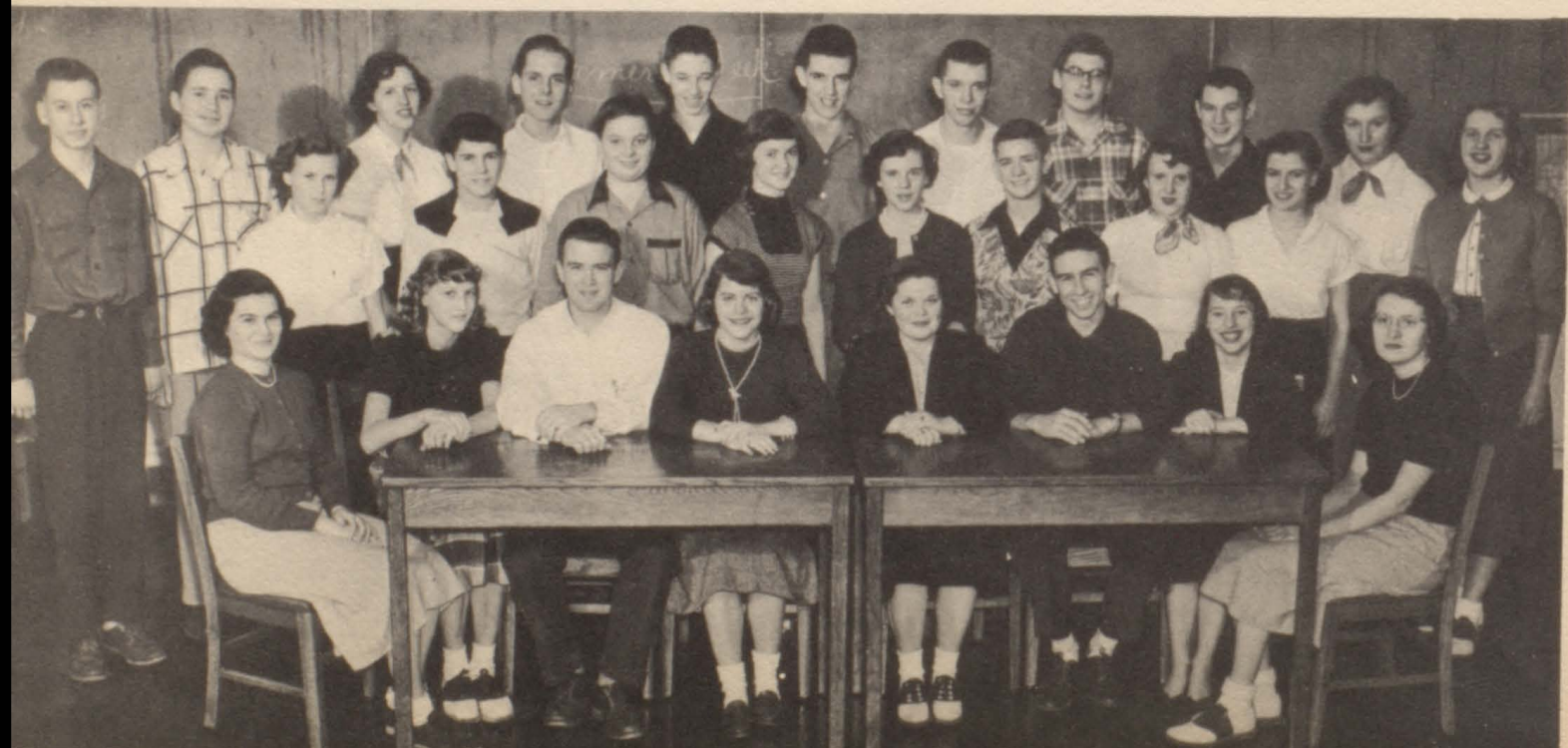

HONOR SOCIETY

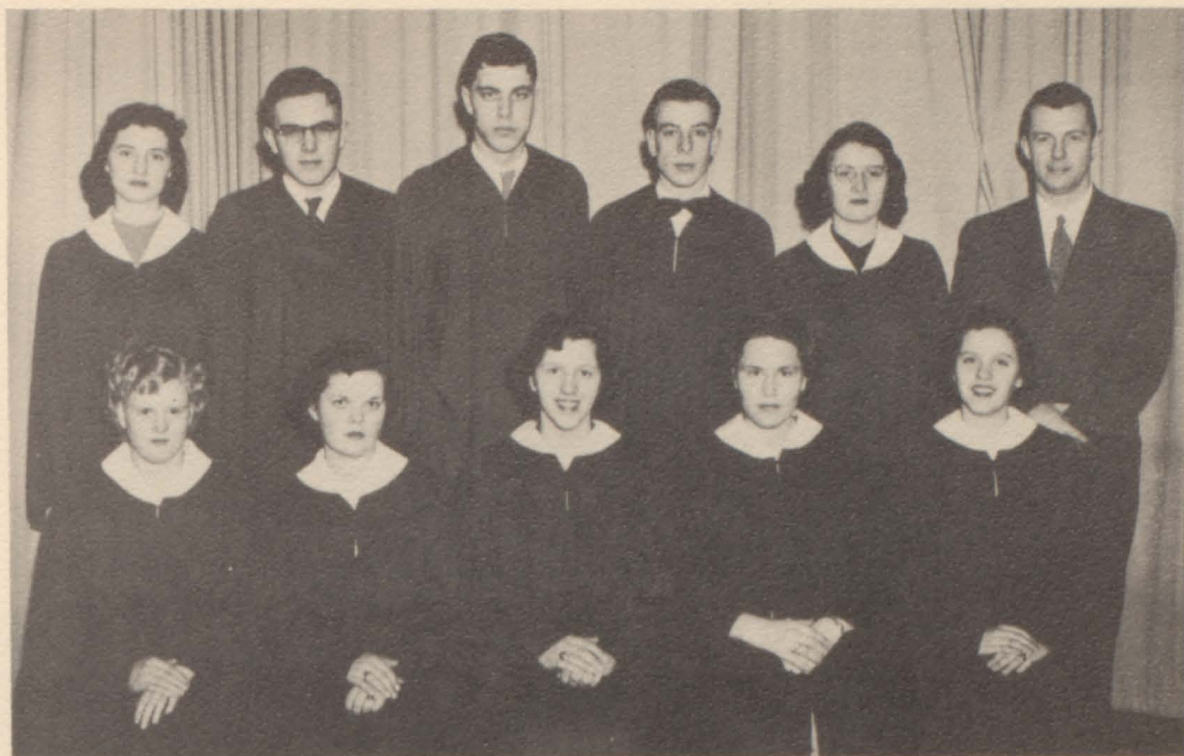

Row 1: Virginia Chadwick, Margery Southwell, Marlene Downer, Barbara Sprinkle, Kathie Gifford.
 Row 2: Germaine Rioux, John Twichell, Don Rhynard, Milton Zentmyer, Sally Hocott, Mr. Luce.



In the initiation the following people were chosen to represent the qualities upon which the National Honor Society is founded:

Barbara Sprinkle - Leadership
 John Twichell - - Scholarship
 Marlene Downer - - Service
 Margery Southwell - Character

QUILL AND SCROLL

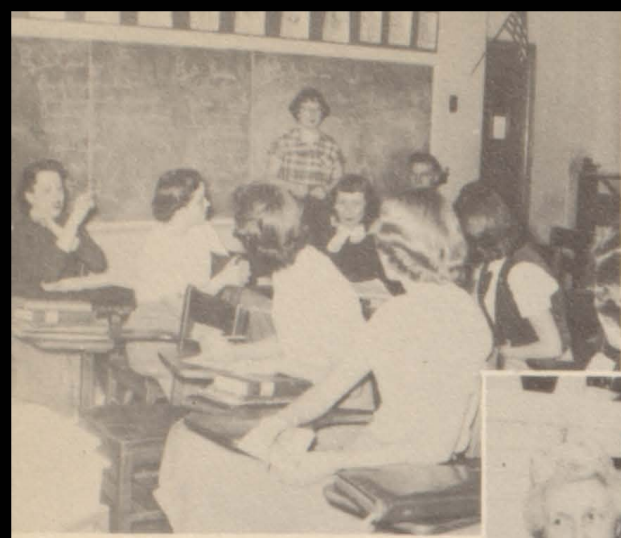

Marcia Christie, president, presides over a meeting.



The club has an April Fool's party at the home of Mrs. Rich.



Quill and Scroll members get on the bus to go to visit the new State Journal Building at Lansing.

Seated: Moonyean VanWagoner, Dorothy Keeler, Joan Lucas and Carolyn Childs.
 Row 2: Mrs. Rich, Margery Southwell, Kathleen Gifford, Thais Harmon, Jackie Davison, Germaine Rioux, Sally Hocott, Marcia Christie, Barbara Friedley, Barbara Sprinkle and Anna Kopoulos.
 Row 3: Roy Hyatt, LeRoy Bouts, Larry Gooch, Don Rhynard, Lyle Williams, and John Twichell.



EATONIAN STAFF



EDITORIAL STAFF

Row 1: Barbara Friedley, Margie Southwell, Bill Kennedy, Loretta Casler, Germaine Rioux.
Row 2: Barbara Sprinkle, Marlene Downer, Mel Townsend, Ted Williams, Larry Gooch, Don Rhynard, Roy Hyatt, Dorothy Keeler, Sally Hocott.

Four editors and the adviser divide the work that goes into publishing the Eatonian.



LeRoy Bouts, Advertising Manager; John Twichell, Business Manager; Mrs. Rich, Adviser; Sally Hocott, Editor-in-chief; Kathie Gifford, Circulation Manager.

Row 1: Virginia Chadwick, Janet Slentz, Kathleen Gifford, Moonyean Van Wagoner, Anna Kopoulos, Barbara Wright, Betty Janecke.
Row 2: Milton Zentmyer, John Twichell, John Davidson, Dick Cole, Vernon Smith, LeRoy Bouts, Bill Staley, Wayne Beiser.



BUSINESS STAFF



The Y-Teen quartette composed of Barbara Evans, Beverly Zentmyer, Nancy Zimmerman, and Cora Mae Van Fleet sang at the Spring Style Show presented by the group on March 7.



New members were initiated in September at the home of Germaine Rioux, with President Kathie Gifford presiding.

Mrs. Rich's room becomes a clubroom and a work room for the girls once each week. As a service project the girls made nut cups for Percy Jones Hospital.



The Christmas assembly program is always a major activity for the Y-Teens. Some of the girls are shown practicing for the 1951 presentation, which was part of a nationwide candle-lighting service.



Row 1: Pat Sheldon, Karen Bristol, Sara Eckhart, Kathie Gifford, Marcia Christie, Cena Horn, Sally Hocott. Row 2: Charlene Hayter, Cora Mae Van Fleet, Shirley Yager, Beverly Zentmyer, Carol Witmer, Joan Lucas, Barbara Sprinkle, Germaine Rioux, Norma Griffith, Marilyn Goff, Jane Hall, Annette Miller, Donna Antcliff, Shirley Goodrich, Barbara Evans, Miss Schaeffer. Row 3: Doris Griffith, Sue Trager, Nancy Ballard, Dorothy Keeler, Nancy Zimmerman, Carolyn Childs, Audrey Hawkins, Clara Blatt, Mary Sue Ashley, Eileen Vance, Pauline Hawkins. Not pictured: Joyce U-Ren, Mrs. Rich.



Y-TEENS

HI-Y



The boys put their minds to work on plans for a spring fishing trip.



Mr. Horn discusses the Hi-Y Visitation Day at Lansing with Delford Hasty and Bill Kennedy.



Row 1: Lee Elston, Max Hale, James Johnson, Jim Eitnietar.

Row 2: Linton Davidson, Charles Schad, David Blake, Henry Redfield, Larry Gooch, Bill Kennedy.

Row 3: Bill Staley, Wayne Beiser, Jim Howe, Don Rhynard, Delford Hasty, Chester Miller, Ronald Larkins, Mr. Horn.



Officers of the Hi-Y club are: LeRoy Bouts, Vice-president; Jim Howe, Treasurer; Delford Hasty, Secretary; Larry Gooch, Student Commission; Bill Kennedy, President.

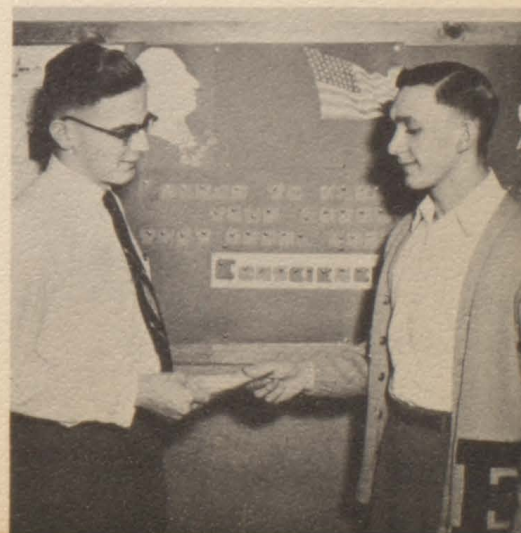

Bill Kennedy, president of Hi-Y, presents John Twichell, president of J.R.C., with a check to open the J.R.C. Roll Call.



Row 1: Delores Swick, Loretta Casler, Wanda Swick, Sandra Oberlin, Charlene Hayter, Alice Plant, Sherry Lyons, Sue Shimmin, Yvonne Greene, Phyllis Firebaugh, Joan Lucas, Shirley Knickerbocker.

Row 2: Mrs. Schneider, Shirley Yager, Sara Eckhart, Gloria Schleicher, Flora Snow, Jean Running, Mary Bolles, Barbara Pierson, Shirley Sutton, Bonnie Dornan, Judy Manning, Mary Gabelsberger, Sandra Morgan, Barbara Burns, Helen Larkins, Joyce Harris, Jackie Greene, Mary Lou Turner, Mrs. Cleveland.

Row 3: Patricia Philo, Jerry Manning, Doris Jones, Barbara Friedley, Mildred Dodge, Lorraine Casler, Joyce Church, Barbara Wright, Maida Raymond, Joan Storey, Rose Marie Higginbottom, Karen Sederlund, Irma Helderman, Phyllis Squires, Esther McManus, Anita Lokken, Beverly McManus.



FHA officers are:

Row 1: Maida Raymond, President; Barbara Friedley, Student Commission

Row 2: Gloria Schleicher, Secretary; Mildred Dodge, Vice-President; Mary Lou Turner, Treasurer

An FHA committee planned and carried out a successful rummage and baked goods sale.



Eloise Rochester and Doris Jones popped corn daily to sell to grade school students.



FUTURE HOMEMAKERS OF AMERICA



Here, some of the boys are pictured accepting delivery of the chicks for their co-operative broiler project.



Several boys inspect the multirose plants.

FUTURE FARMERS OF AMERICA



Row 1: D. Clarke; R. Alwood; D. Ellsworth, Sentinel; F. Jardot, Treasurer; R. Janecke, Vice-president; W. Pulter, President; R. Hyatt, Secretary; R. Larkins, Reporter; H. Hisler; J. Houston. Row 2: J. Brown, J. Eitniear, J. Van Aken, D. Clarke, A. Tiedgen, R. McDowell, R. Wilson, D. Oberlin, D. McManus, M. Rochester, D. Cunningham, J. Quick, Mr. McKim. Row 3: H. Gates, J. Lane, M. Hawley, L. Osgood, K. Ramont, J. Olney, V. Towns, C. Rogers, V. Towns, W. Miller, S. Haskell, G. Den Herder, D. Church, R. Naylor, D. Kunkel, D. Martin.

A soil and land judging program was sponsored by the Thornapple-Grand Conservation District.



The FFA planted multiflora roses on Eaton Rapids Conservation Club property.



SPEECH CLUB



Students who have fulfilled the speech requirements receive their Forensic pins.



New members are initiated during a candlelight service.

The play, "The Bishop's Candlesticks", is presented before the Charlotte Drama Club.

- Row 1: Marilyn Goff, Sally Hocott, Dean Cumberworth, Mrs. Goff.
 Row 2: Marlene Downer, Betty Janecke, Barbara Wright, Kathleen Gifford, Joyce Tyler, Sara Eckhart.
 Row 3: Walter Pulter, Bill Kennedy, Bill Staley, Jim Howe, Milton Zentmyer, Mel Townsend.
 Presiding: President Margie Southwell.





Nineteen students form the Junior Red Cross Council. Pictured above they are: *Row 1:* Harry Beals, Ronnie Slocum, John Twichell, Ormand Finch, Arden Miller, Ronnie Burleson. *Row 2:* Gloria Miller, Pat Downer, Eileen Vance, Marlene Downer, Mary Ellen Long, Ardis Miller, Barbara Bennett, Marion Welch, Mrs. Horn. *Row 3:* Sue Hansen, Joyce Tyler, Jane Grandy, Annette Miller, Sara Eckhart.

JUNIOR RED CROSS

The sponsor and officers are: Mrs. Horn; John Twichell, President; Marlene Downer, Secretary-treasurer; Jane Grandy, Vice-president; Annette Miller, Student commission representative.

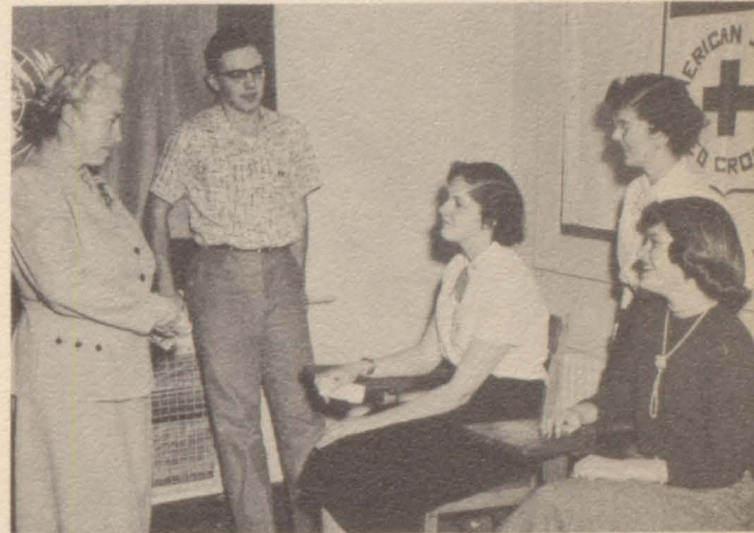

Filling Gift Boxes is a yearly activity for the Junior Red Cross Council.

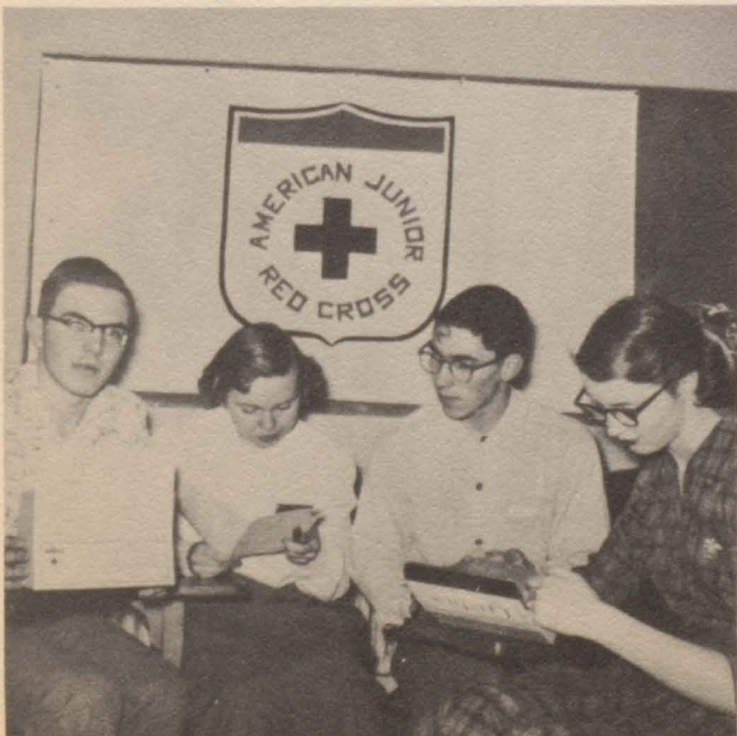

The Council made nut cups for Percy Jones Hospital.



BOOSTER CLUB



Eaton Rapids Cheer Leaders for 1951-1952

Kneeling: Sharon Kennedy, Anna Kopoulos, Gertrude Gray, Barbara Pierson.
Standing: Alice Plant, Phyllis Firebaugh, Ardyce Lyon.

One of the Booster Club's projects for this year was selling pencils with the basketball schedules on them.

Booster Club officers are: F. Forde, Student Comm. Rep.; B. Wright, Vice-pres.; A. Kopoulos, Pres.; A. Lyon, Sec'y-Treas.

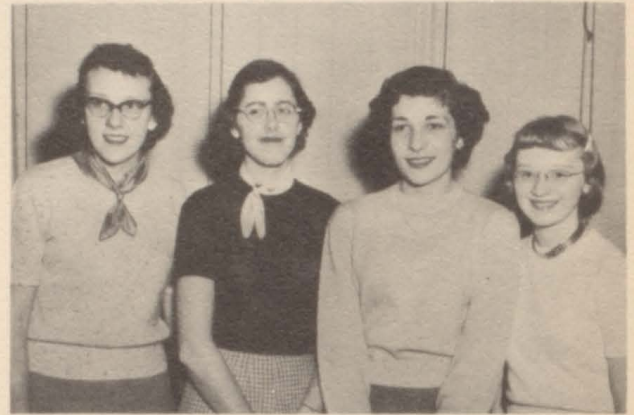
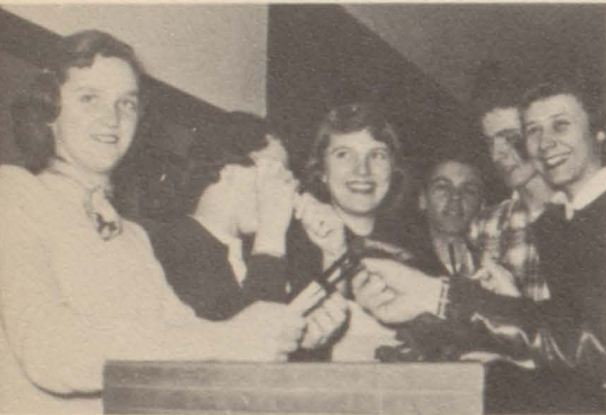

- Row 1:* Janie Tompkins, Yvonne Greene, Donna Williams, Nancy Squires, Pat Downer, Sue Shimmin, Gretchen Webster, Sue Hansen, Ardyce Lyon, Alice Plant, Phyllis Firebaugh.
Row 2: Mrs. Dawson, Beverly Hutchings, Sharon Kennedy, Joan Lucas, Phyllis Scott, Sharon Starks, Francis Forde, Phyllis Cerra, Barbara Pierson, Sonja Miller, Mary Sue Ashley, Donna Jean Peck, Beverly Janes.
Row 3: Gertrude Gray, Anna Kopoulos, Myra West, Barbara Wright, Joan Storey, Audrey Hawkins, Marie Garner, Peg Trospen, Maxine Ashley, Pauline Hawkins, Elsie Risner, Virginia Shaw, Barbara Friedley.



VARSITY CLUB

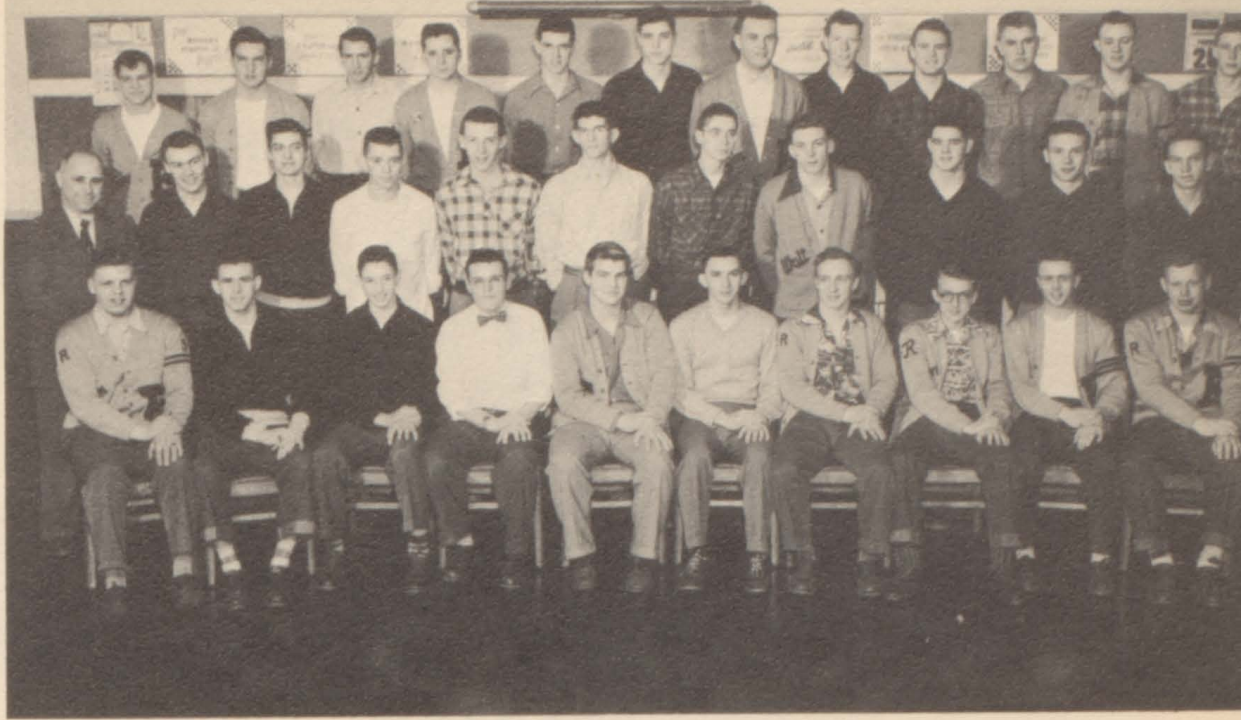

Row 1: Ronald Larkins, Henry Redfield, Dick Peters, Dick Forde, Lewis Wingard, Bill Kennedy, Lee Elston, Charles Chad, Bill Cataline, Douglas Strang. Row 2: Mr. Burnison, Lawrence Kimmel, Bill Staley, James Swank, Nihl Storey, Charles Connelly, John Davidson, Walter Howe, Vernon Smith, Bill Schramm, Don Pierson. Row 3: Corey Van Fleet, Bob Feasel, Steve Haskell, Jim Jones, Larry Gooch, Don Rhynard, Jim Howe, Charles Trosper, John Ghare, Robert Kowalk, Lyle Williams, George Smith.



Varsity club seniors and faculty opponents pose for a picture before a basketball game, which ended 61-60 in favor of the seniors.



Varsity Club officers are: Row 1: John Davidson, Vice-president; Vernon Smith, President. Row 2: Douglas Strang, Treasurer; Jim Jones, Student Commission; James Swank, Secretary.



The contest and the crowning of the football queen were sponsored by the Varsity club. Here members of the club count the ballots for the queen.



KEY CLUB

The Key Club's main project this year was re-emphasizing the annual Valentine Dance. Several scrap drives have been sponsored. Representatives will be sent to Chicago in June to the National Key Club Convention.

Row 1: Wayne Beiser, Mr. Fitch, Dick Forde, secretary-treasurer; Mel Townsend, president; Linton Davidson, vice-president; Dave Cooper, Ted Williams, student commission.

Row 2: John Van Aken, Art Thuma, George Raymer, Dick Peters, Jim Grandy, Nihil Storey, Harold Colgan, Chester Drillock, Keith Van Loon, Carleton Sprinkle.

CONSERVATION CLUB

Target-shooting was the main activity of the Conservation Club at their night meetings. Movies on conservation subjects were shown during the school activity periods.

Row 1: Richard Rossman, Victor Towns, Herbert McCarrick, Ronald Twichell, Richard Borchert.

Row 2: Leonard Osgood, Mr. Rich, Douglas Strang, secretary-treasurer; David Simpson, president; Wayne Wilbur, vice-president; Jack McClelland, Larry Sumerix.

Row 3: J. R. Whittmore, Raymond Twichell, Dick Gargett, Bill Dean, Jim Grandy, Don Morgan, Jim Manchester, John Ghere, Vern Towns.

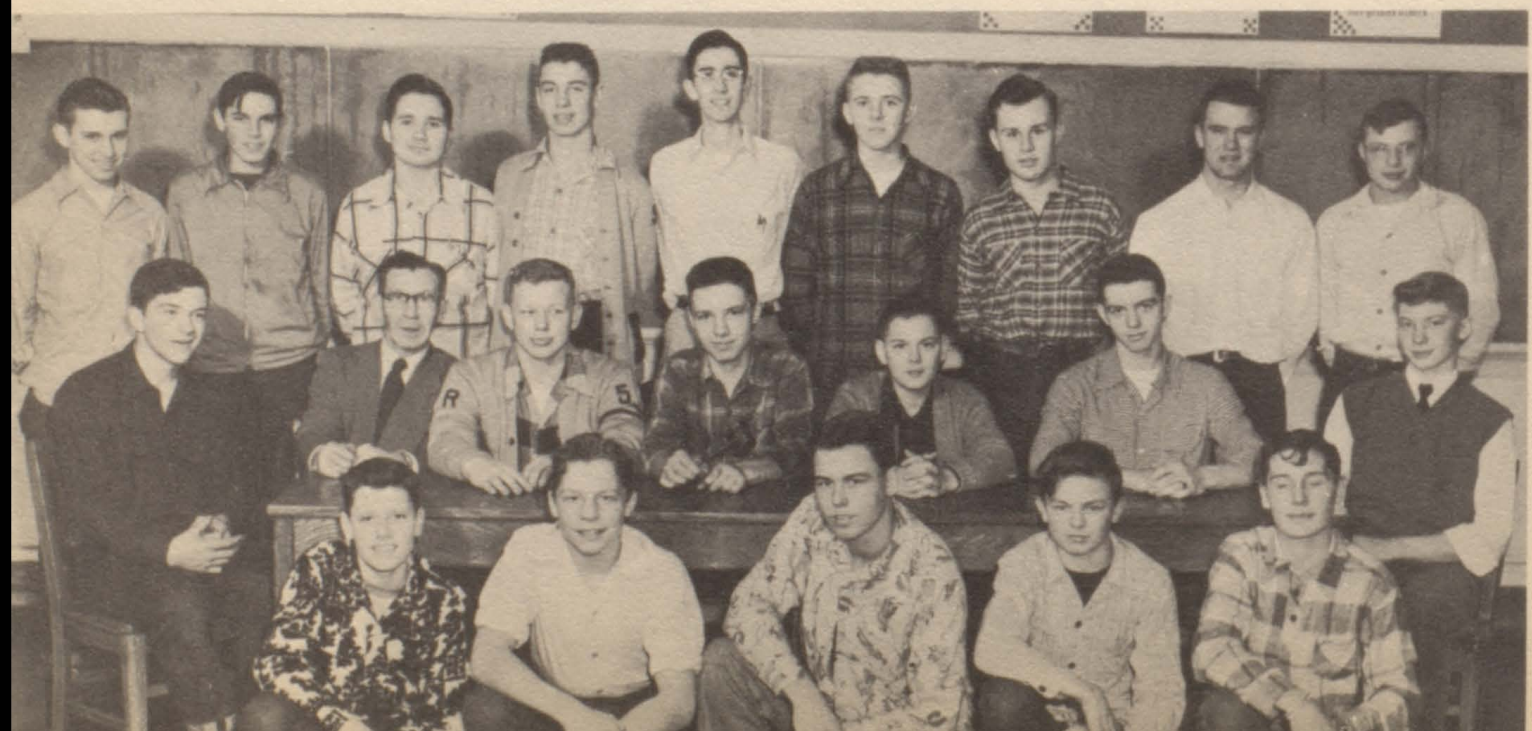



Eleven girls and three boys assist Miss Thompson in the senior library.

Row 1: Esther McManus, Eloise Rochester, Sara Eckhart, Jerry Manning, Barbara Evans, Ardyce Lyon, Gloria Schleicher
 Row 2: Marcia Christie, Marlene Downer, Barbara Friedley, Dick Gargett, Dean Cumberworth, Dan Corbin, Sally Hocott,
 Miss Thompson

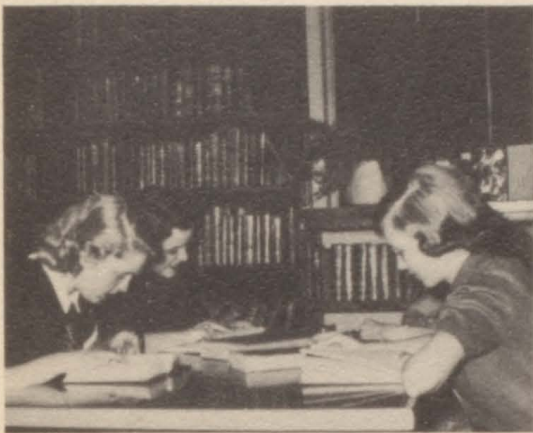

JUNIOR AND SENIOR LIBRARY CHARGES



Miss Thompson has eight girls helping her in the junior library.

Seated: Pat Philo, Vonda Gilmore, Bertha Duckworth, Judy Manning
 Standing: Virginia Chadwick, Joyce Tyler, Mary Bolles, Alene Bartlett, Miss Thompson





MUSIC

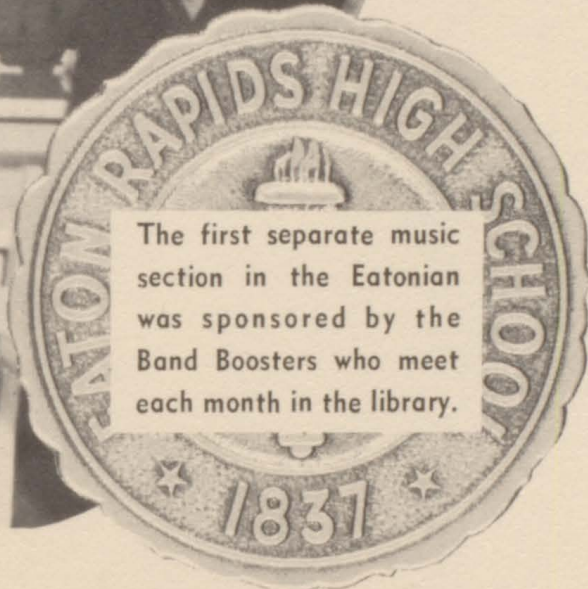
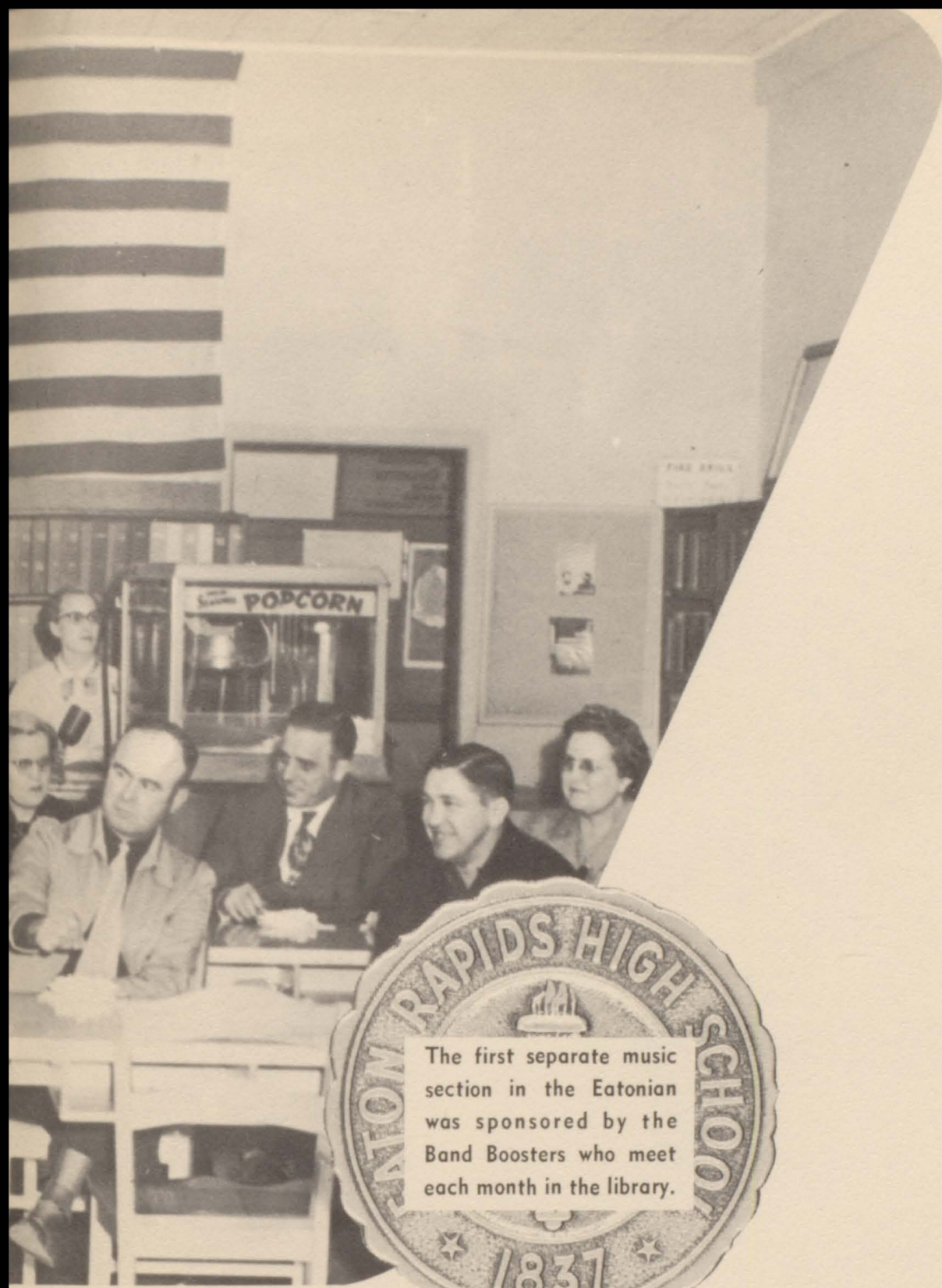

The first separate music section in the Eatonian was sponsored by the Band Boosters who meet each month in the library.

EATON

RAPIDS



Row 1: Jane Hall, Pat Downer, Joyce U-Ren.

Row 2: Annette Miller, Marilyn Goff, John Ghere, Bob Zentmyer, Eunice Evans, Barbara Wright, Kay Rossman.

Row 3: Joyce McNamara, Beverly Zentmyer, Kathie Gifford, David Long, Francis Forde, Doris Jones, Karen Sederlund, Wayne Miller.

Row 4: Margie Southwell, Nancy Squires, Nancy Fox, Ruth Hilliard, Yvonne Bristol, Judy Manning, Pat Harkness, Wayne Beiser, Pat Sheldon, Larry Summerix.

Row 5: Danny Goff, Gloria Miller, Germaine Rioux, Dick Cole, Shirley Goodrich, Carleton Sprinkle.

SENIOR

BAND



Row 1: Gretchen Webster, Donna Antcliff, Ronny Slocum, Sue Hansen.

Row 2: Barbara Evans, Donna Williams, George Raymer, Eileen Vance, Nancy Ballard, Ted Williams, Dorr Ellsworth.

Row 3: Joyce Tyler, Dick Rossman, Calvin Palmer, Merle Rochester, Richard Reese, Wesley Smith, Nancy Spencer, John Van Aken, Beverly Smail.

Row 4: Sue Shimmin, Richard Norenberg, George Den Herder, Nancy Zimmerman, David Southwell, Morton Mattson, Dorothy Keeler, Harrison Smith, Burr Hartenberg, Chester Drillock, Dick Forde, Barbara Sprinkle.

Standing: Student-teacher, Mr. Jim Miller; Director, Mr. Winter.



The cornet section poses for their picture.

Row 1: Donna Williams, George Raymer, Eileen Vance, Nancy Ballard, Ted Williams, Dorr Ellsworth.
 Row 2: Merle Rochester, Richard Reese, Wesley Smith, Nancy Spencer, John Van Aken, Beverly Smail.
 Row 3: Calvin Palmer, Richard Rossman, Joyce Tyler, Wayne Miller.



The saxophone and percussion groups are seated together.

Row 1: Wayne Beiser, Pat Sheldon, Larry Sumerix, Sue Shimmin, Sandra Evans, George Den Herder.
 Row 2: Danny Goff, Gloria Miller, Germaine Rioux, Dick Cole, Shirley Goodrich.



The majorettes are pictured in their new uniforms.

Dottie Morris,
 Jackie Davison,
 Marilyn Jones,
 Sue Wyatt

The brass section consists of eleven members.

Row 1: Harrison Smith, Burr Hartenburg, Chester Drillock, Dick Forde, Barbara Sprinkle.
 Row 2: Nancy Zimmerman, Richard Norenberg, David Southwell, Morton Mattson, Carleton Sprinkle, Dorothy Keeler.

Twenty-nine students compose woodwind section of the band.

Row 1: S. Hansen, R. Slocum, D. Antcliff, G. Webster, S. Oberlin, P. Downer, J. Hall. Row 2: B. Evans, K. Rossman, B. Wright, E. Evans, B. Zentmyer, J. Gherc, M. Goff, A. Miller. Row 3: K. Sederlund, D. Jones, F. Forde, D. Long, K. Gifford, B. Zentmyer, J. McNamara. Row 4: P. Harkness, J. Manning, Y. Bristol, R. Hilliard, N. Fox, N. Squires, M. Southwell.

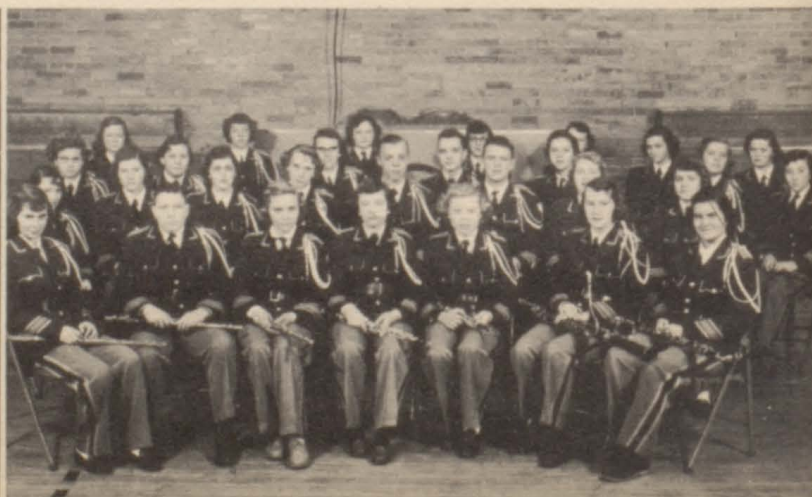



BAND CAUGHT OFF GUARD

A visit to the band during fourth hour finds the members busy with many activities.

One of their daily chores is cleaning their instruments. The uniforms are checked often to see that they are all in order.

Playing at the pep meetings provides a chance for the band to entertain the students.

During practice time the band can be heard playing pieces of all sorts. It's not uncommon to hear them play "Sleigh Bells" in October or November.

Mr. Winter, director, is often seen fixing an instrument for someone.

Eaton Rapids High School is very proud of its band and the achievements of its members.

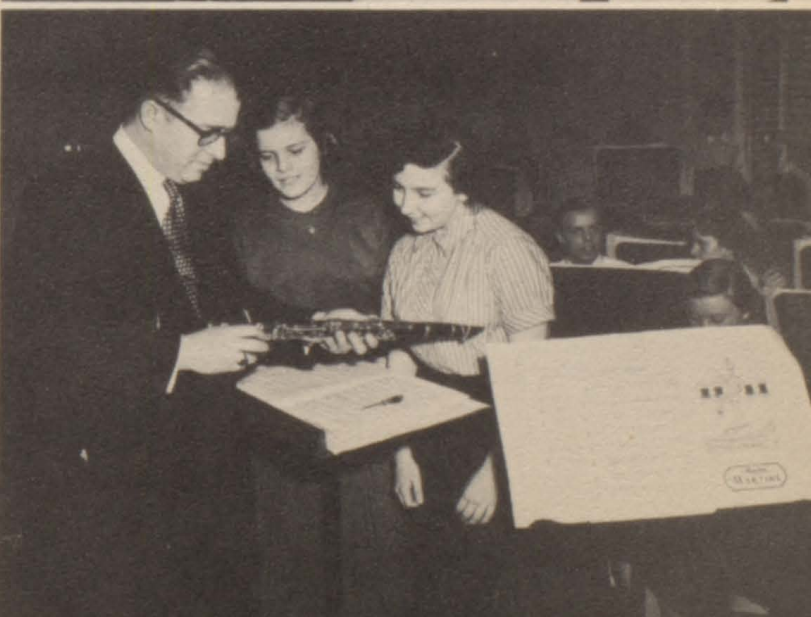



JUNIOR BAND — *Row 1:* Janice Sprague, Ellen Williams, Kay Sheldon, Walter Page, Judy Brown, Patty Hodges, Arlene Coats, Judy Eitnear, Richard Freshney, Judy Arnold, Mary Fox, Bob Verhelle. *Row 2:* Bob Keller, Jackie Hovis, Barbara Buckingham, Sandy Hansen, Judy Miller, Kenny Williams, Barbara Jankovich, Ray Hertzfeld, Dick Holmes, Philip Skinner, Philip Gruber, James Johnson, Bruce U-Ren, Raymond Smith, Sherman Stanley, Robert Raymer, Darlene Smith, Alma Peckham. *Row 3:* Janet Pointer, Bert Jones, Robert Blatt, Donald Welch, David Gibson, Reese Naylor, George Hertzfeld, Dick Miller, Mr. Winter.

JUNIOR MUSIC DEPARTMENT

JUNIOR HIGH CHORUS — *Row 1:* Imogene Wells, Audrey Wilson, Barbara Wilson, Rose Marie Turner, Janean Taylor, Barbara Morton, Nancy Hall, Joanne Dean, Bernice Gates, Harry Beals, Tom Moran, Gene Smith. *Row 2:* Dorothy Stewart, Joyce Steele, Phyllis Smith, Alma Leudtke, Barbara Haskell, Shirley Moran, Linda Spear, Mary Jo Bristol, Laura Treadway, Karen Nolan, Ann Morris, LaVaunne Higdon, Dennis Cumberworth, Dale Jones, Norman Lyon, Miss Schaeffer.



SENIOR HIGH MUSIC GROUPS

The members of the double sextette are:

Seated: Bob Zentmyer, Ardyce Lyon, Calvin Palmer. *Standing:* Barbara Evans, Cora Mae VanFleet, Shirley Sutton, Mildred Dodge, Barbara Pierson, Nancy Zimmerman, George Raymer, Wayne Beiser, Miss Schaeffer.



A new musical organization in the school this year is the a cappella choir which was organized second semester. It includes:

Row 1: Barbara Evans, Cora Mae VanFleet, Gloria Schleicher, Beverly Zentmyer, Nancy Ballard, Nancy Zimmerman, Pauline Hawkins, Marcia Christie, Jane Grandy, Jeanne Rishel, Ardyce Lyon. *Row 2:* Calvin Palmer, David Jackson, Charles Schad, George Raymer, Ted Williams, Wayne Beiser, Robert Zentmyer, Robert Morris, Miss Schaeffer.

The high school chorus consists of:

Row 1: Marilyn Goff, Karen Bristol, Beverly Janes, Wanda Swick, Flora Snow, Sherry Lyons, Jean Running, Karen McCoy, Phyllis Firebaugh, Jane Grandy, Gloria Schleicher, Charlene Hayter, Jackie Farlin, Miss Schaeffer. *Row 2:* Joyce U-Ren, Donna Jean Peck, Barbara Pierson, Bonnie Dornan, Vaunda Robinson, Irma Helderman, Barbara Bennett, Pauline Hawkins, Vonda Gilmore, Genevieve Hayward, Shirley Sutton, Sharon Starks, Mitte Twigg. *Row 3:* Beverly Dawley, Ruth Cleaves, Elizabeth Gates, Helen Larkins, Terry Hovis, Max Hale, David Jackson, Lewis Wingard, James Johnson, Bob Morris, Jim Post, Edith Rouse, Mildred Dodge, Joyce Parks, Sandra Morgan, Cena Horn.





SPORTS

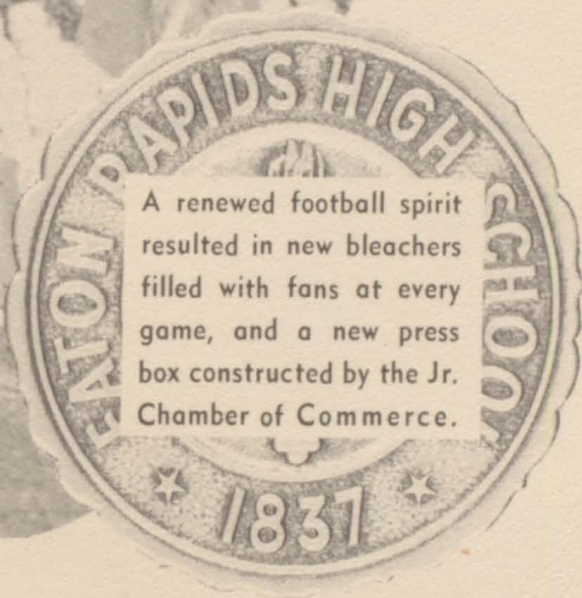
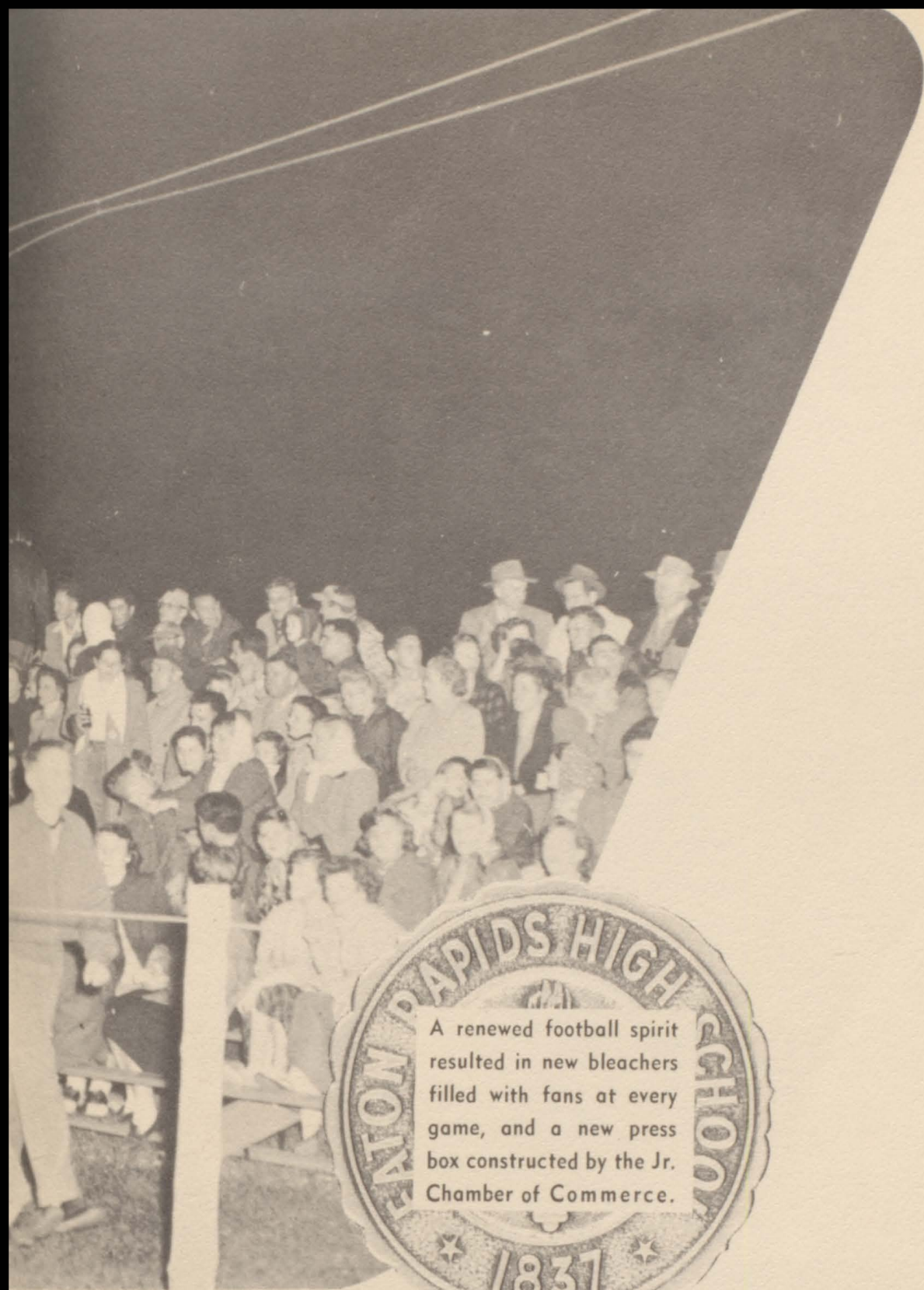

A renewed football spirit resulted in new bleachers filled with fans at every game, and a new press box constructed by the Jr. Chamber of Commerce.



Jubilant Greyhounds Circle Jug

SCORES
(E. R. Scores First)

25	Hastings	0
13	Lansing Everett	13
18	Hillsdale	8
0	Howell	0
33	Grand Ledge	12
19	Haslett	19
7	Mason	21
25	Charlotte	7



Victorious Gridders Lug Coach from Field

GREYHOUNDS END SPORT DROUGHT

The football season of 1951 will go down in grid annals as one of the most glorious in the memory of Eaton Rapids fans. Hats off to Head Coach Don Burnison and assistant Bob Fitch, and to the battered, bruised, but still undaunted veterans of four winning efforts, three deadlocks and but one setback.

Let your eye wander down the scores. Recall some of the heartstopping thrills behind the cold type. There wasn't a bad spectator game in the lot.

The "Eatonmen", formerly a doormat in the Capital Conference, shocked Central Michigan fans by trouncing Hastings in the season opener. The grid warriors then journeyed to Lansing to engage aerial-minded Everett in the opening league tilt, which resulted in a 13-13 tie.

Spotting Hillsdale eight points in the first stanza, the "Hounds" chewed their way to a hard-fought victory.

The locals then outplayed the Howell Highlanders only to have a long touch-down jaunt nullified as the game ended scoreless.

The Greyhounds then proved they had the "stuff" to overpower Grand Ledge easily. Coach Howard Byers' Haslett eleven tied the "Islanders" via the air route.

Burnison's charges tasted their first defeat toward the end of the season when the Mason Bulldogs used the air lanes to secure their bid for the League championship.

In the season's finale, "the" game of the year, a valiant team thrashed Charlotte to recapture the controversial Brown Jug for the first time in seven years.

First Row: C. Schad, Mgr.; H. Colgan; D. Cady; B. Cataline; J. Ghere; D. Feasel; D. Strang; C. Sprinkle; L. Elston; W. Wilbur, (Mgr.).

Second Row: Coach Fitch; L. Kimmel; J. Swank; L. Wingard; G. DenHerder; J. Jones; B. Kowalk; L. Davidson; L. Sumerix; Coach Burnison.

Third Row: C. Connelly; B. Schramm; V. Smith; N. Storey; W. Howe; J. Howe; L. Gooch.



SEASON REVIEWED IN PICTURES

Cataline skirts end for yardage against Hastings.

Schramm bulldozes for second TD in Everett tilt.

Jim Blauvelt displays Mason's aerial combination.

Smith and Parisian pray beneath a Mason toss.

Cataline looks for a hole in formidable Mason line.

Smith's power overwhelms Charlotte.

Below: Surprise element with Schramm as bombardier.





Don Cady
Back



Lou Wingard
Back



Larry Gooch
Back



Nihil Storey
End



Vern Smith
Back, Captain



Doug Strang
Guard

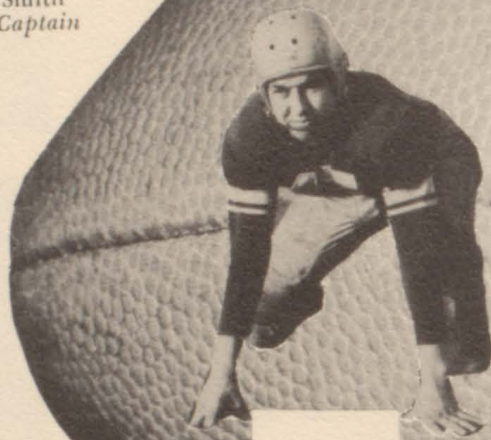

Bob Kowalk
Tackle

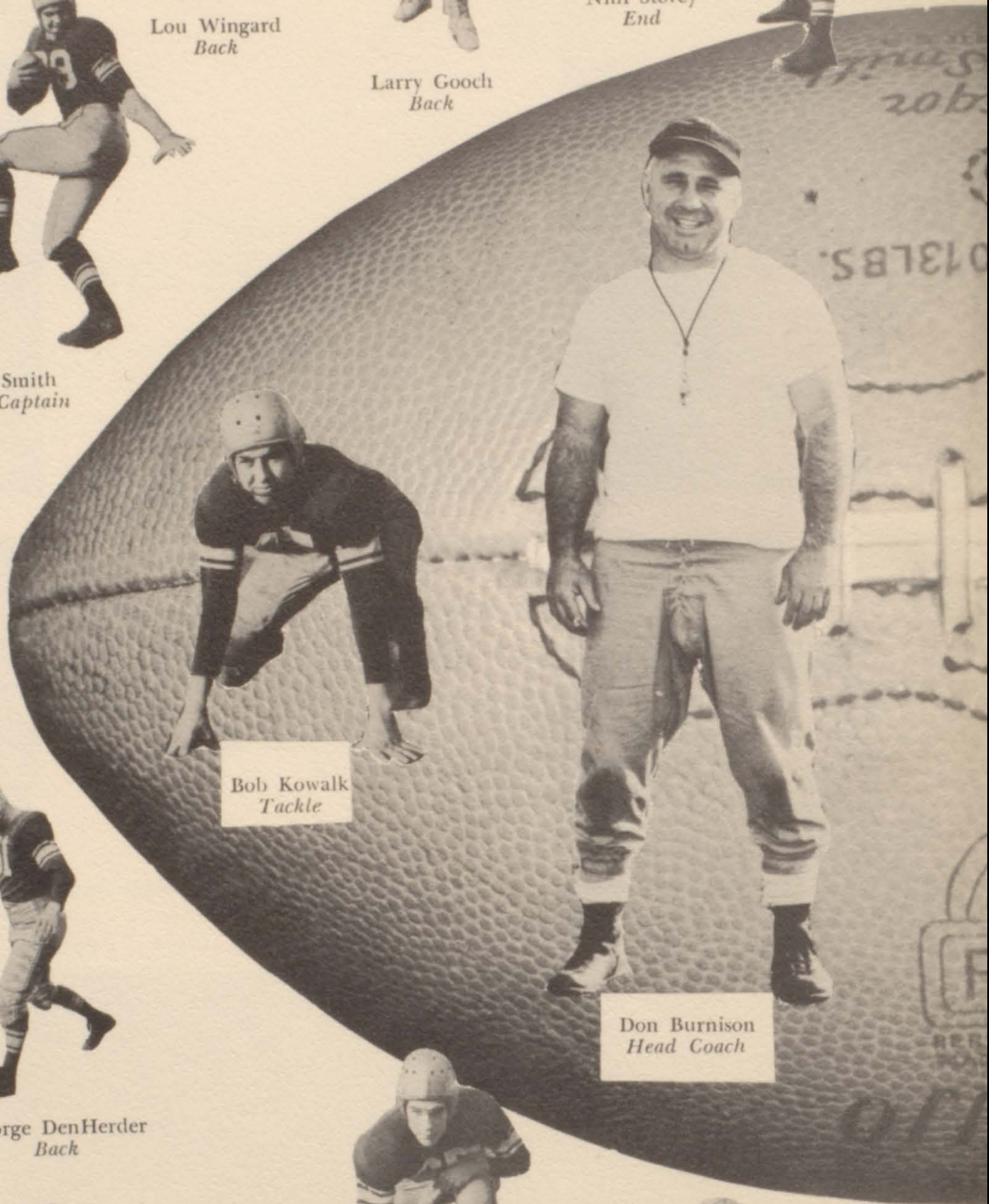

Don Burnison
Head Coach



Jim Jones
Center



George DenHerder
Back

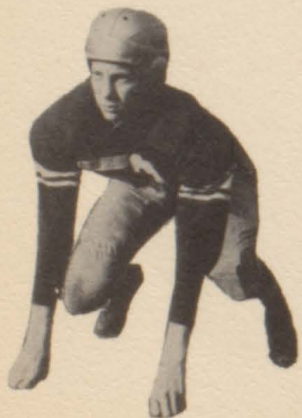

Larry Sumerix
Guard



Carleton Sprinkle
Tackle



Chuck Connelly
End



Don Pierson
Guard



Bill Schramm
Back



John Ghere
Guard



Lee Elston
Guard



Walt Howe
End

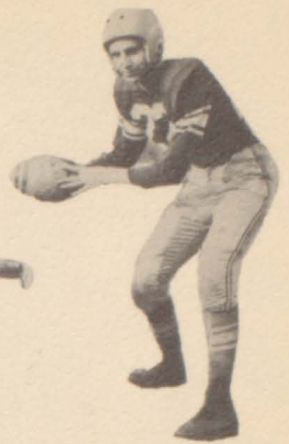

Hal Colgan
Back



Bob Fitch
Assistant Coach



Dick Feasel
Guard



Bill Cataline
Back



Chuck Trospen
Back



Linton Davidson
Center



Jim Swank
End



Lawrence Kimmel
Guard



Ormand Finch
Tackle



Jim Howe
Tackle



RESERVE FOOTBALL — *Row 1:* Jim Manchester, Burr Hartenburg, Dick Forde, Dick Alwood, Frank Smith, Myrl Hawley. *Row 2:* Charles Rogers, David Jackson, Ernest Baker, Bill Dean, Victor Towns, Rex Harkness, Philip Taylor. *Row 3:* Mr. Kanouse, Calvin Palmer, Dick Peters, Chester Drillcock, Ken Smith, Gary Clipper, Dick Dawley, Mgr. *Row 4:* Bert Jones, Dean Heintz, Joe Witherow, Don Morgan, Dick Oberlin, Corey Van Fleet, Vern Towns, Wayne Miller. *Row 5:* Herbert McCarrick, Art Thuma, Leonard Osgood, Max Hale.

The Junior Varsity grid team, paced by Captain Joe Witherow, compiled a victorious season, winning three, losing one, and tying one. Congratulations to Coach Lynn Kanouse who developed his team into potential varsity material.

The Junior High football team, coached by Mr. Gene Emmer and captained by Gary Davis, boasted an undefeated season trimming their lone rival, Jackson St. Mary, by a score of 14-0.

JUNIOR HIGH FOOTBALL — *Row 1:* Ramond Murray, Bill England, Dick Caterino, Bob Mannor, Jon Lane, Joey Williams, Dennis Main, Kenny Williams. *Row 2:* Rusty Harrington, Jim Hengstebeck, Jim Pell, Richard Miller, Richard Bayes, David Long, Tom Brooks, Gary Davis. *Row 3:* Sherman Stanley, Bud Johnson, Erwin Winegar, Vernon Baldwin, John Smith, Bill Connelly, Ralph Murray, Tom Gilmore, Mr. Emmer.





Bill Cataline
Guard



Buster Redfield
Guard



George Smith
Forward



Jim Swank
Guard



John Davidson
Center



Linton Davidson
Forward



Nihl Storey
Forward



Larry Gooch
Guard



Tiny Smith
Forward



Walt Howe
Center



Gary Clipper
Guard

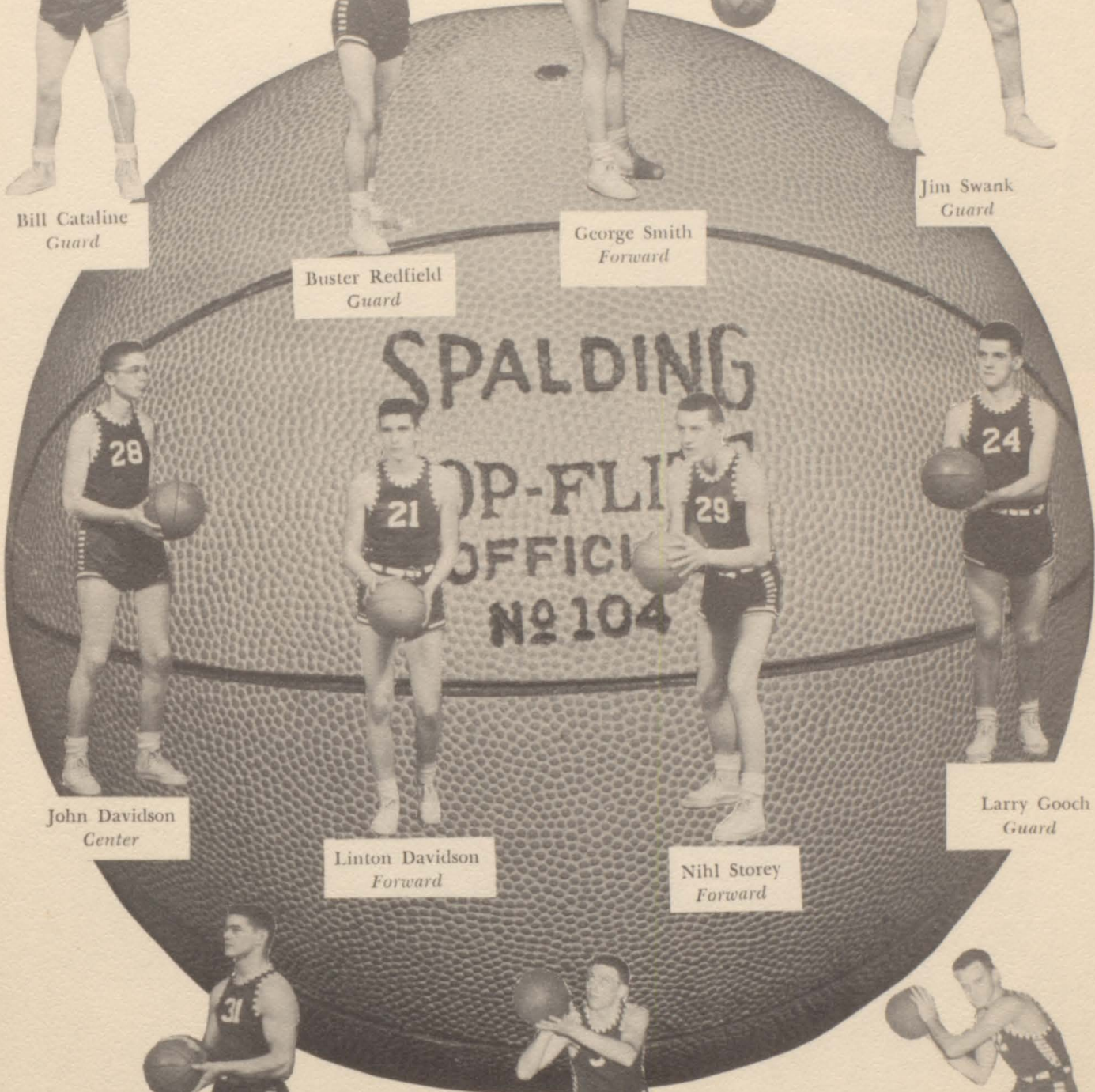

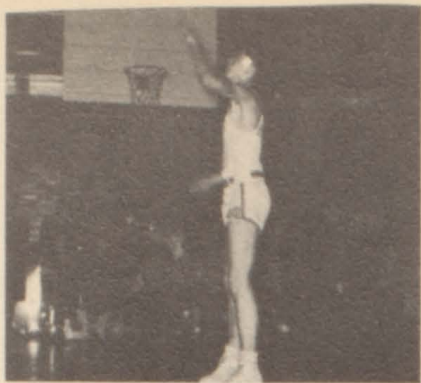
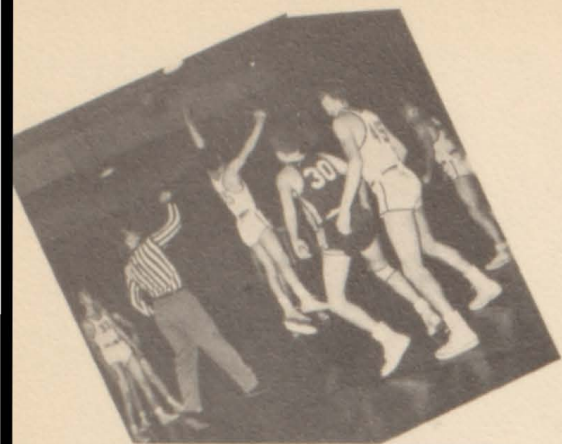

1951-1952 SCORES

	Opp.	E.R.
Hillsdale	42	32
Grand Ledge	44	30
St. Johns	59	49
Mason	44	39
Charlotte	64	39
Howell	40	26
Everett	60	36
Hillsdale	70	39
Grand Ledge	56	49
Mason	72	45
Charlotte	46	47
Hastings	68	26
Howell	42	45
Ionia	49	40
Everett	51	45
Albion—Tournament	57	46

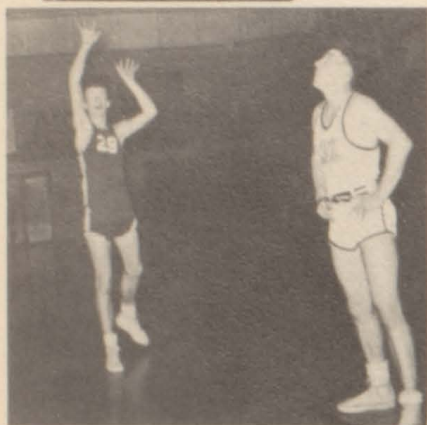

VARSITY BASKETBALL

The 1952 Eaton Rapids cage aggregation completed an "in" and "out" basketball season. A unified effort was produced when they were "in" on two occasions. Recall the eighth day of February when the "Islanders" electrified a capacity crowd with the astonishing 47-46 triumph over their traditional rival, Charlotte, thus knocking the Orioles from first place in the Capital Circuit League. The other victory the Greyhounds achieved was the "Hyland-ling", dumping Howell 45-42.

A trio — John Davidson, Henry Redfield, Nihl Storey — provided a majority of the scoring punch. The season's high scorer, John Davidson, peppered the nets for 178 points for an average of 11.9 tallies in fifteen games. Henry Redfield was second with 84 points in sixteen games, averaging 5.1 points per contest. Third highest was claimed by Nihl Storey who totaled 83 for a season's average of 5.6 in fifteen games. A quartet of seniors — John Davidson, Henry Redfield, Vern Smith, Larry Gooch — have completed their hoop career for their Alma Mater.

Row 1: Bob Kowalk (Mgr.), Henry Redfield, John Davidson, Larry Gooch, Vernon Smith, Bill Cataline, Coach Burnison.
 Row 2: Linton Davidson, Walter Howe, Nihl Storey, Charles Trooper, George Smith, James Swank, Gary Clipper.

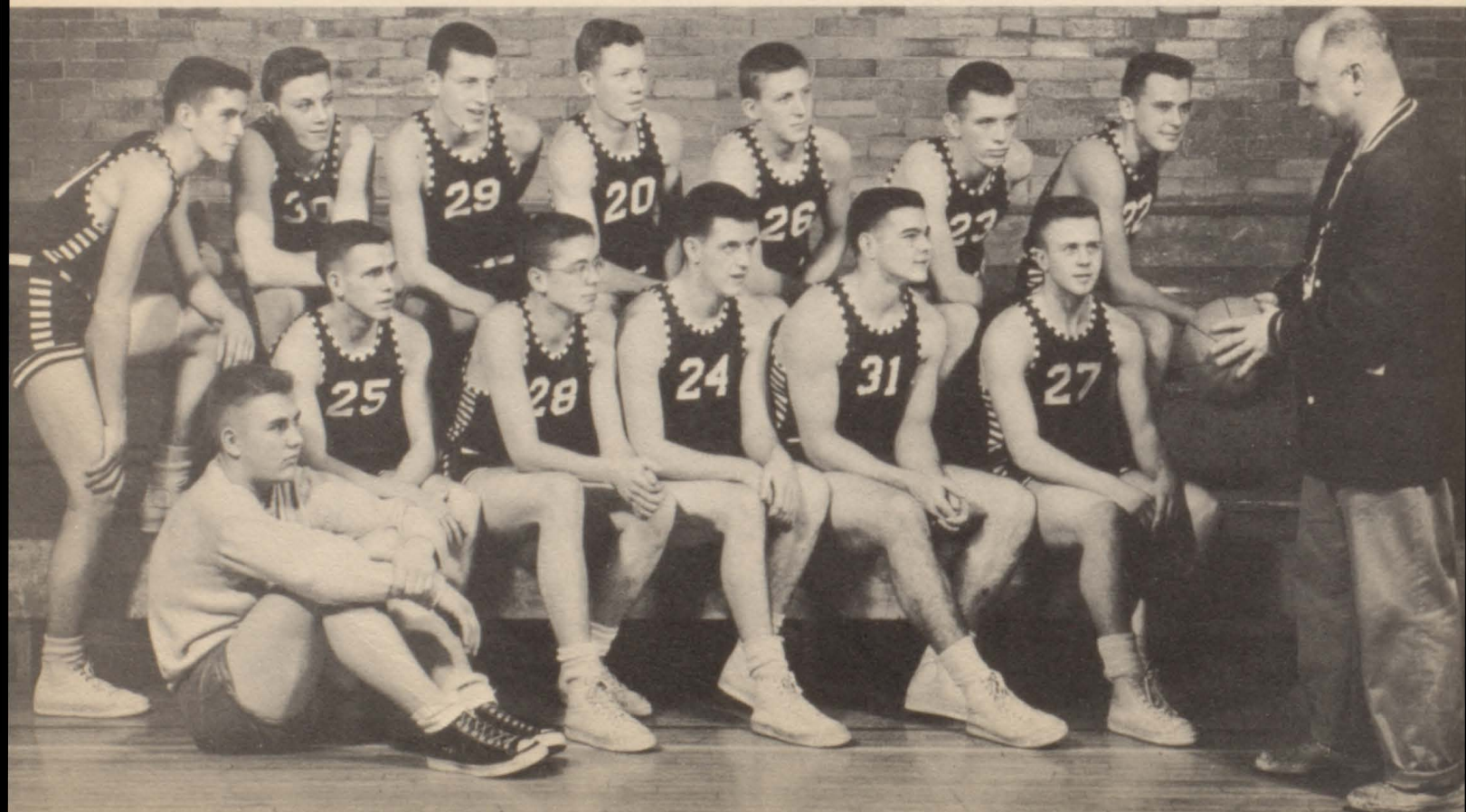



JUNIOR VARSITY

Despite only three victories, Coach Bob Fitch developed an inexperienced group into future varsity material.

Row 1: Claude Brininstool, Jan Hasty, Jim Jones, Jerry Morris, Philip Taylor.

Row 2: Dick Forde, Mgr., Jack McClelland, Kenneth Smith, Don Pierson, Dick Peters, Dick Dawley, Mgr.

Row 3: Mr. Fitch, Don Morgan, Bill Dean, Doug Strang, Rex Harkness.

JUNIOR HIGH

The Junior High cage squads turned in an impressive record under the capable coaching of Mr. Gene Emmer.

The seventh grade, paced by Captain Dick Caterino, won seven while losing three. Jerry Stoken led his eighth grade team-mates to six victories and four setbacks.

Row 1: Allen Conklin, Richard Reese.

Row 2: Harry Beals, Ned Rathbun, Richard Vincent, Walter Page, Johnny Zimmerman, Danny Goff, Richard Caterino.

Row 3: Jim Manning, Jim Stoken, John Kennedy, Kenny Williams, Norman Lyon, Mr. Emmer.

Row 4: John Magnet, Jerry Stoken, Tom Gilmore, Herbie Twichell, Gary Davis.



BASEBALL

Second baseman Larry Gooch demonstrates his fielding ability at the keystone sack.

One of the promising pitching prospects is Chuck Trosper.



Coach Robert Fitch looks optimistically toward a baseball championship.

First baseman John Davidson scoops up a hot one.

The manager's position is handled by Jerry (Bantam) Morris.

- Row 1: Bill Dean, Wesley Whittemore, Bill Cataline, Ken Smith, Bob Morris
 Row 2: Lyle Williams, Jim Jones, Gary Clipper, Dave Blake, Frank Smith, Dick Forde, John Ghere
 Row 3: Larry Gooch, John Davidson, Don Rhynard, Nihl Storey, Chuck Trosper, Rex Harkness, Dick Peters



TRACK

Lyle Williams contributes his talents to track and baseball.



Coach Don Burnison faces the job of rebuilding the cinder team.



A trio — Chuck Connelly, Linton Davidson, Chet Drillock — compose the relay team.

Veteran Jim Swank makes a strong bid for Capital Circuit honors.



- Row 1: Leonard Osgood, Victor Towns, Ken Smith, Mr. Burnison, Bill Dean, Jewett Lane, J. R. Whittemore
 Row 2: Corey Van Fleet, Don Morgan, Joe Witherow, Jack Brown, Dick Dawley, Jim Manchester, Dick Alwood, Howard Hisler, Jack Olney
 Row 3: Vern Towns, Jim Jones, Herbert McCarrick, Richard Cochrane, Chester Drillock, Bob Kowalk, Doug Strang
 Row 4: John Ghere, Linton Davidson, Walter Howe, Jim Swank, Steve Haskell, Charles Connelly, Chuck Trooper





FEATURE

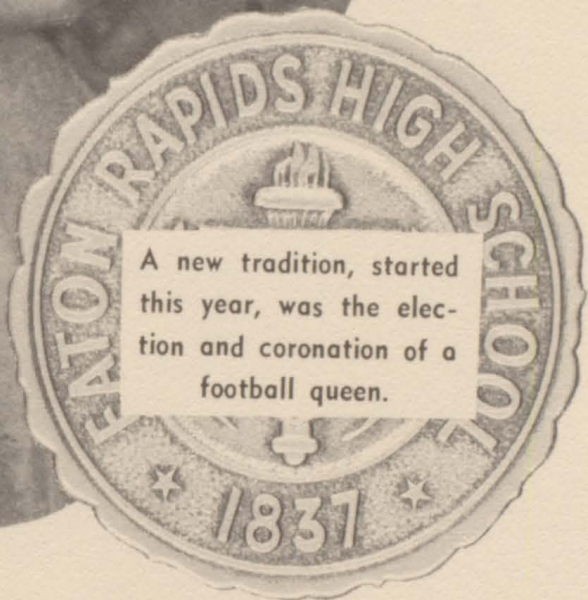
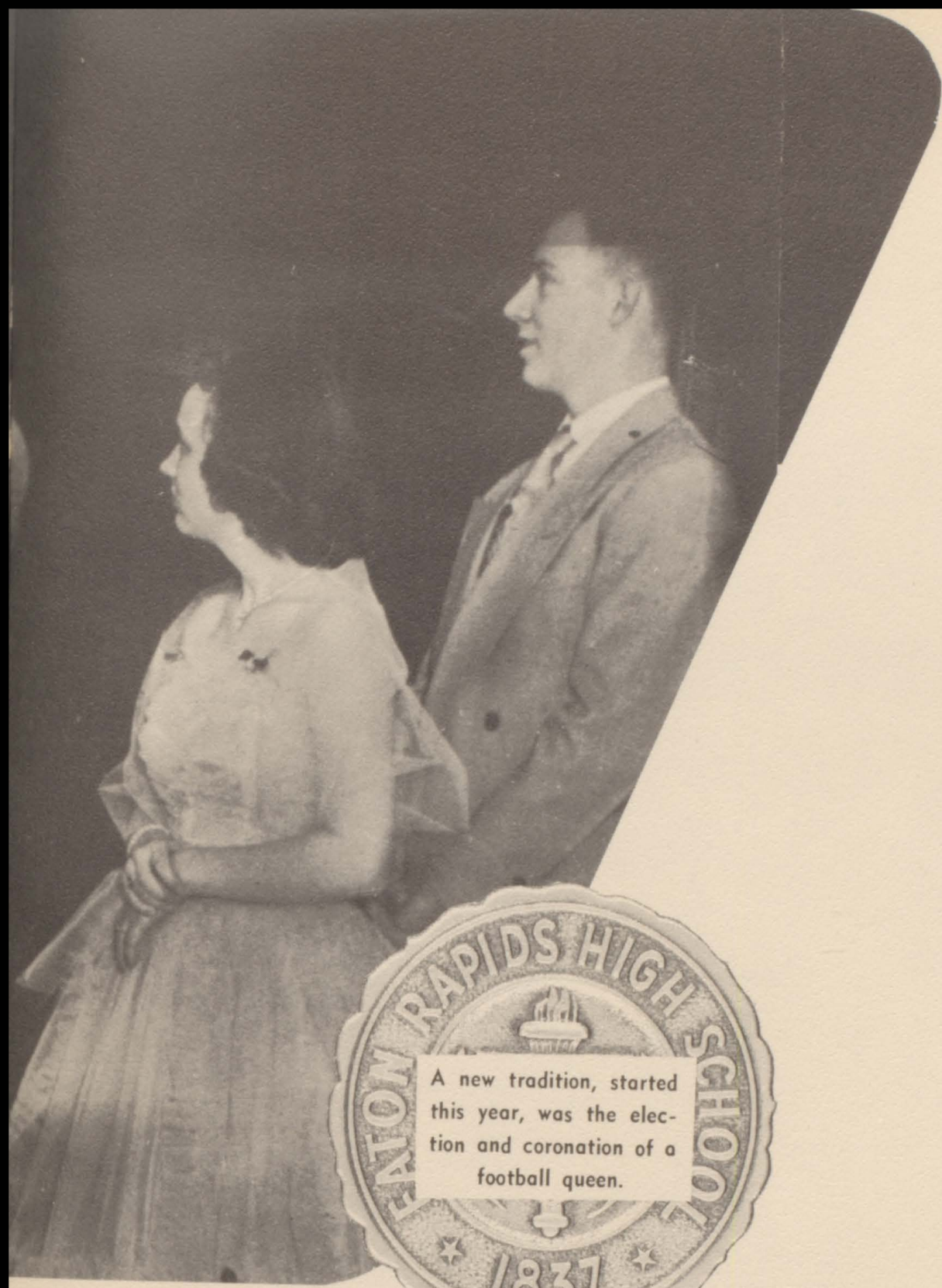

A new tradition, started this year, was the election and coronation of a football queen.

Mr. Luce addresses the opening assembly. Kathie takes it seriously; Bill is flabbergasted; Jim finds it amusing; Mary Sue is just indifferent.

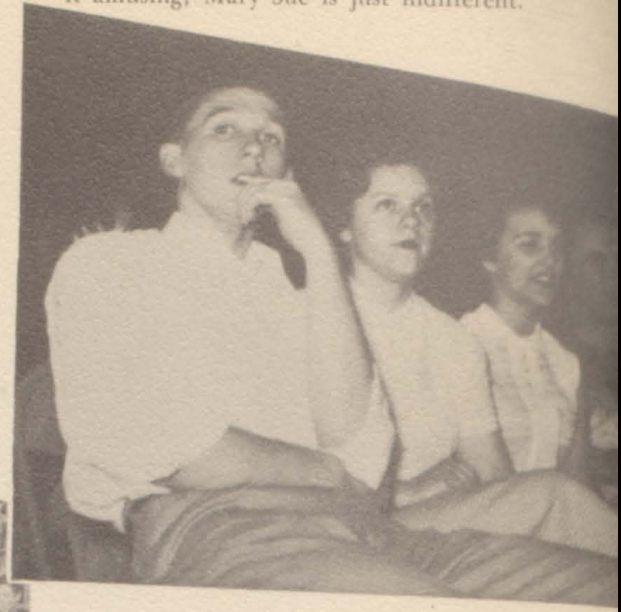

New books for a new boy; Pat, Marilyn, and Sue accompany Gary as he makes his first purchases in E.R.H.S.



Cindy Garner and Kenny Baker from Hollywood stop over in E.R.H.S. to revive our interest in movies.



Going home from school is a very sobering experience, presumably.



Then the Dutchman drafts Jim and Bernard for part of the act.



Mr. Grant sells John a POST as the school launches another successful campaign — this time for new stage curtains.

Mel, the Van Patrick of E.R.H.S., phones the results of a Greyhound victory to the Lansing paper — collect!



Southern belle dons football togs for good old Alma Mater



A weary senior play cast wonders how things will go in two more nights.



Sally, LeRoy and Barb hope theirs turn out as well.

A football extra of the Bark carries the glad tidings of the first victory over Charlotte in seven years.



Chuck and Fred part with their money in exchange for junior rings.



Armistice Day—
the flag of Iwo Jima



Anna Kopoulos, first football queen in the school's history, is ably supported by Jackie Davison and Donna Antcliff. Tiny, Lyle and Gary shiver with them at the near-zero crowning on the football field.



Standing in front of the new curtains, the Principal and the Student Commission President congratulate each other on a successful magazine campaign.



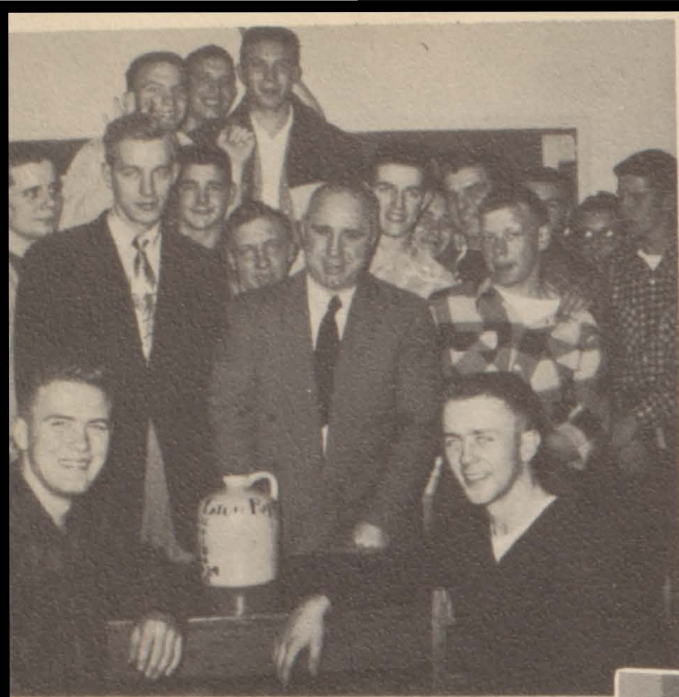

At last — the little brown jug comes home!

Happy carolers sing in the halls as Christmas vacation begins.

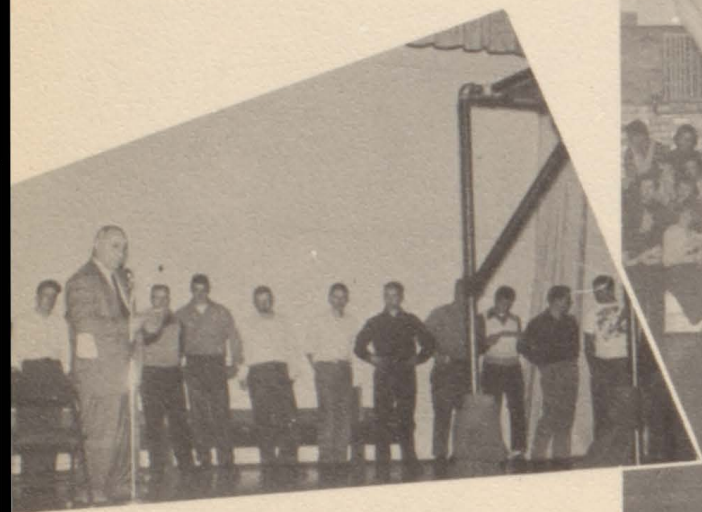

Forty-one lucky fellows receive their football awards at the close of a successful season.



King basketball takes over as December rolls around.



The dull, dark days of January are enlivened for Barbara and Ted by a two-week TWIRP season.



The cheerleaders give their all in an attempt to rouse real spirit for the game.

The splendid performance of the Howell a cappella choir results in the formation of a similar group here.

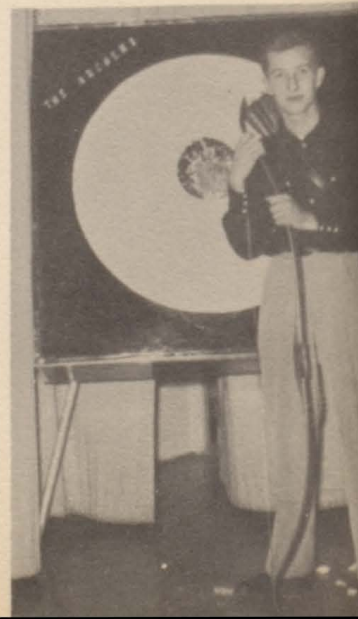
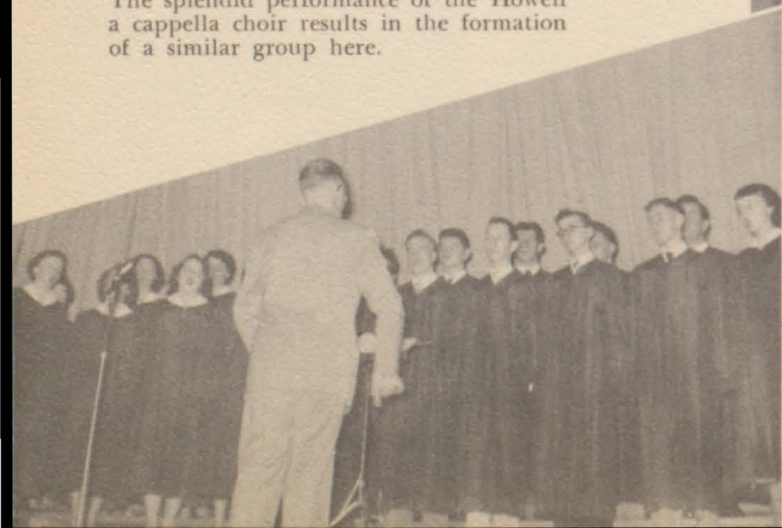

The Archers entertain the crowd — and John Twichell — with an expert bow and arrow exhibition.



The freshmen surprised everyone with a free dance—orchestra, decorations, and all.



Joan needs a soothing hand on her shoulders, as she selects her candy for the second half.



And the annual staff toiled on—and on—and on!



"Well, boys, the line-up tonight will be minus Don, Gary, Tiny, and George." Wonder why?



Another heart goes into the discard under Key Club supervision.



Queen Barbara and her court — Sally, Joyce, Jackie, and Donna — discuss the escorts they plan to invite. Decision: John D., Don R., Nihl S., Lyle W., and Jim J.



Germaine and Pat open the Y-Teen style show with a tap-dance number, "Easter Parade."

"Sharpshooter" Redfield cops basket-shooting honors in a noon-hour contest.



The juniors take a curtain call.



A garden setting adds a really professional touch to the junior play, "Home, Sweet Homicide."

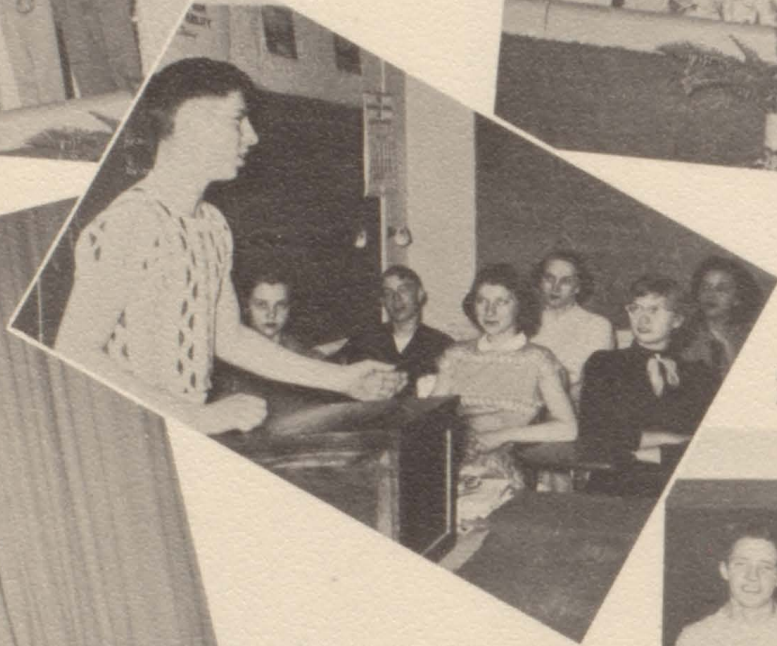

Dean C. charms his co-contestants with his extemporaneous speech on March 14.



Dottie M. and Marilyn J. help put zip into the JRC talent show.



Jerry Stoken captains "The Ineligibles" to final victory in the basketball intramurals. Teammates Reynolds, Welch, Puffenberger and Manning smile with pride.



Career Day.

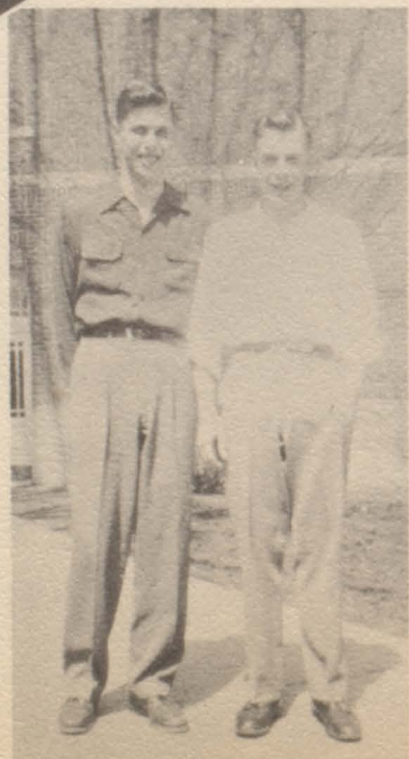

On April 4, we learn what we always suspected! Don is the brainiest senior and Milton the runner-up. First time in history that boys have copped top scholastic honors.

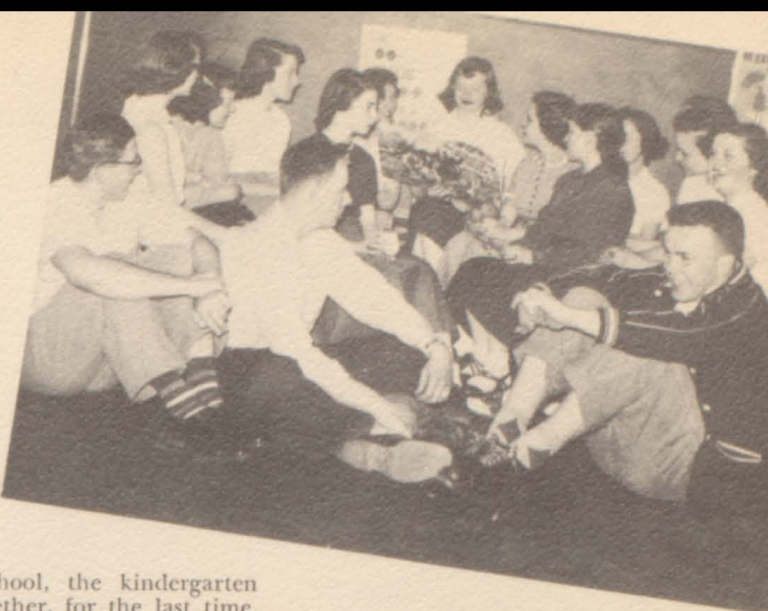

After thirteen years in school, the kindergarten seniors face the camera together, for the last time.

Y-Teens and Hi-Y combine their efforts to plan the annual Easter assembly.



The usual flurry of exchanging cards leaves some of us with barely enough to put into our announcements.

Everybody bones for that last exam of the year.



Everyone is glad to see the last day of school come but all look forward to next fall.

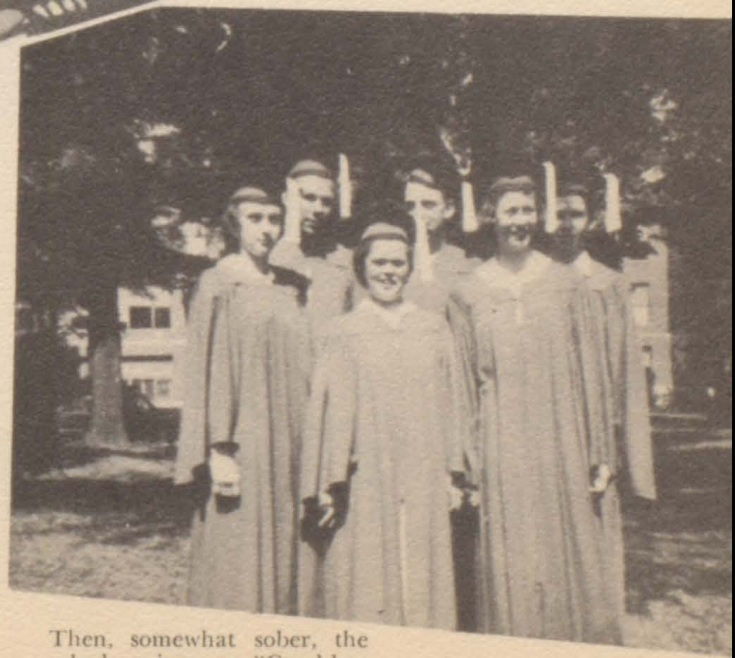

Then, somewhat sober, the robed seniors say "Good-bye to E. R. H. S." for the class of '52.



ADVERTISING

PATRONS

Air Wash Corporation
Band Boosters Club
Mr. Leo Benjamin
Brown's Barber Shop
Christie's Barber Shop
Doak's Dry Cleaners
Eaton Rapids Bowling Alley
Fulton's Upholstery Shop
Dr. E. G. Grandy
Mr. James Grant
Heaton's Drug Store
Henry's Barber Shop
Hixon's Barber Shop
Kull's Hardware
Dr. J. R. Maxey
Dr. Albert Meinke
Mayor H. O. Miller
Owen's Food Market
Shimmin's Drug Store
Sprinkle Insurance Agency
Taylor & Johnson
Veterinarians
Dr. Bert Van Ark
Dr. Herman Van Ark
Dr. M. A. Vance
Warehouse Food Lockers
Eaton Rapids Journal

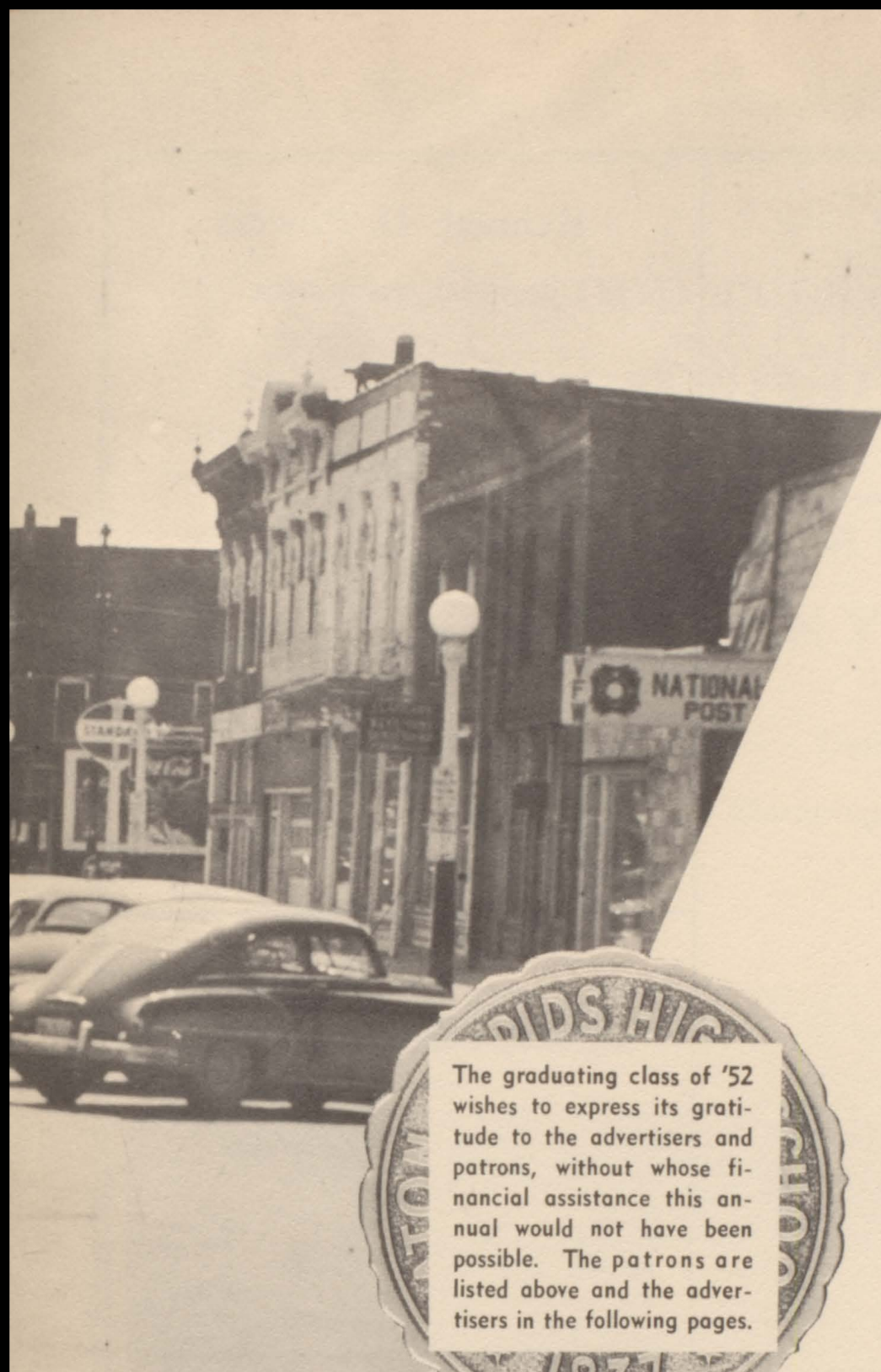

The graduating class of '52 wishes to express its gratitude to the advertisers and patrons, without whose financial assistance this annual would not have been possible. The patrons are listed above and the advertisers in the following pages.

1831

Pictures by: H. A. Powell Studios, Detroit; Hengstbeck, Eaton Rapids; Van Fleet, Eaton Rapids.

Typesetting by Capital Type, Lansing.

Covers by S. K. Smith Co., Chicago.

Published by Edwards Brothers, Inc., Ann Arbor.

Advertisers

Alt Clothing Company
 A & P Store
 Arnold & Becklund
 Sam Bell Insurance
 Bentley's Frosty Shoppe
 Beulah's Beauty Shop
 Boice Bazaar
 Braithwaite Beauty Shop
 Bromeling & Pettit Hardware
 Brookview Florist
 Burkholder & Haan Standard Service
 Caterino Bros.
 Coast to Coast Stores
 Davidson's Woolen Mills
 Eaton Stamping Company
 Farmers' Warehouse
 Ferguson Dry Cleaners
 Petta Feed Mill
 Foster & Gibson
 Gulliver's Hatchery
 Haffner's 5 & 10
 Harris Oil Company
 Hathaway's Body Shop
 Hayes' Jewelry
 Heminger Insurance
 Jacob Den Herder & Son
 Herff-Jones Company
 Hocott's Bakery
 Holmes Service Station
 Horn Candy Company
 Horner Woolen Mills
 Launderett
 Laura's Ladies' Apparel
 Long Bean & Grain Company
 Martin, H. V., Chiropractor
 Maupin Woolen Mills
 McNamara Auto Sales
 Milbourn Drug Store
 Miller's Dairy Farm
 Miller's Taxi Service
 Montie Insurance
 Moore Implement Company
 Mulkey's Motor Sales
 The National Bank of Eaton Rapids
 Neal Sales & Service
 Orchard Grove Dairy
 Pettit Funeral Home
 Powell, H. A. Studio
 Powers Insurance Agency
 Rapids Theater
 Reese's Gas Station
 Rhynard's M99 Station
 Sage's Home & Auto Supply
 Seaks—Pontiac
 S & E Appliance Shop
 Skinner Funeral Home
 Smith Auto Electric
 S.S.S. Service
 Stewart Chevrolet Sales & Service
 W. R. Thomas 5 & 10
 Tony's Radio & Electric
 Trimble Oil Company
 Twichell's Grocery
 Vaughn Company
 Vitale Furniture Company
 Webb's Department Store
 Webster, H. P. & Sons
 Western Auto Associate Store
 Williams' Dairy

Kenneth D. Powers

GENERAL INSURANCE

Phone 4-5661

Representing Travelers
Insurance Companies

Skinner Funeral Home

Eaton Rapids, Michigan

315 South River

Phone 4-1761

Laura's

Eaton Rapids,
Michigan



Eaton Rapids' Finest Store
for
Juniors, Misses and Ladies

GOOD LUCK

CLASS OF '52

**EATON STAMPING
COMPANY**

Manufacturers - - - - - Designers

Dies - - - - - Stampings





STEWART
Chevrolet Sales

Day and Night
Wrecker Service

Phone 6411

HAROLD A. PETTIT

Funeral Home



HERFF - JONES

Manufacturers of

Class Rings - - Commercial Invitations

Medals - - Trophies - - Club Pins

C. E. BOGGS, *Michigan Representative*

150 Lakeside Drive
GRAND RAPIDS, MICHIGAN

Hayes Jewelry

WATCHES

Hamilton
Elgin
Bulova
Wylor

CLOCKS

WATCH BANDS

JEWELRY

FOSTORIA GLASS

GIFTS

DIAMONDS

Keepsake
Bluebird
Bliss

SILVER

Holmes & Edward
Community
1847 Rogers Bros.
Wm. Rogers
Tudor Plate
International Sterling

Guaranteed Watch and Clock
Repairing

228 S. Main

Phone 4-6161

Eaton Rapids, Michigan Farmers' Warehouse

MAX D. LONG

Phone 5611



Feeds
Seeds
Fertilizers

Grinding
and
Mixing

Sales and Ford Service

FOSTER and GIBSON

TELEPHONE 3271



EATON RAPIDS, MICHIGAN

Arnold & Becklund Food Market

Home of
Monarch and Richelieu Food
and
Armour's Quality Meats



Free Delivery

Phone 7411

MULKEY MOTOR SALES



1120 S. Main

Phone 4-4971

WILLIAMS' DAIRY Valley Lea Products



BEST WISHES for the FUTURE

BEULAH'S BEAUTY SHOP

Phone 6451

216 S. River



HAFNER'S

Something New
Every Day

Congratulations

CLASS OF '52

CATERINO BROS.

S.S.S. Service

Groceries and Meats
Gas

Phone 4-2181

Michigan St.

O
L
D
S
M
O
B
I
L
E



U
S
E
D

C
A
R
S

McNAMARA AUTO SALES

First in Service

126 N. MAIN

EATON RAPIDS

FERGUSON'S DRY CLEANERS

Prompt and Courteous Service

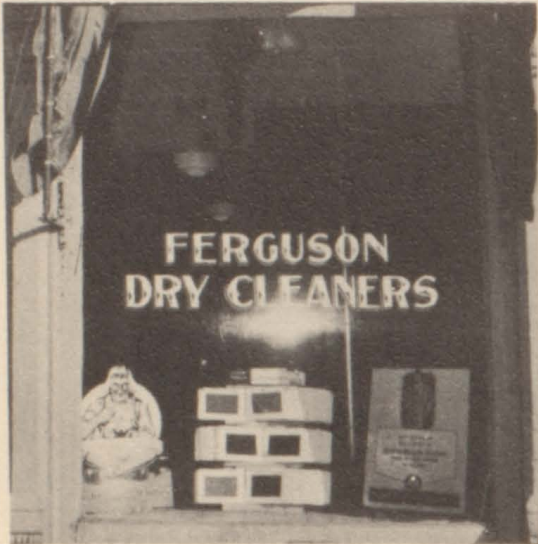

Phone 41731

ALT
SELLS
GOOD
CLOTHES

For STYLE, COMFORT, and VALUE
You'll Always Find

ALT'S MEN'S SHOP

A GOOD PLACE TO TRADE

JOHN B. DAVIDSON'S WOOLEN MILLS

Spinners of Woolen and Merino Yarns
Manufacturers of Woolen Hosiery

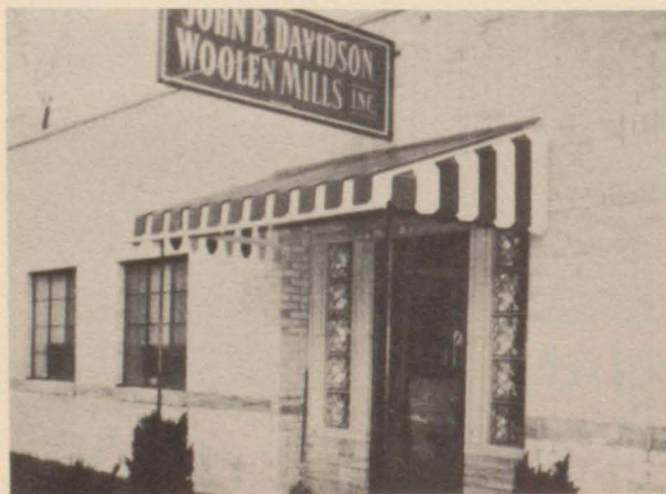

PHONE 2711

RHYNARD'S M-99 GROCERY

Gas — Oil



Phone 4-4981



A & P FOOD STORE

General Trucking All Loads Insured

Jacob DenHerder & Son

Breeders of Brown Swiss Cattle at
EATON BROOK FARM

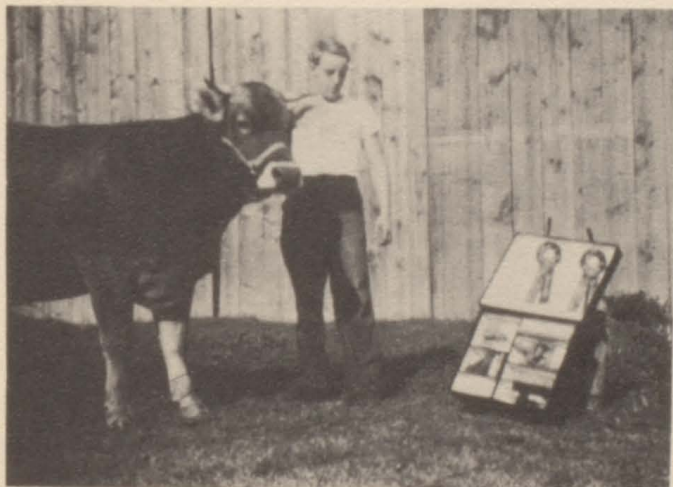

CHARLOTTE, MICH.

Route 4

Phone 60W2

DALE HOLMES STANDARD SERVICE



Corner of M-99 and Columbia

Groceries and
General Merchandise

Gold
Stamp
Premiums

HORNER

Woolen Mills Company

Fine Woolens Since 1836



SALES ROOM HOURS — 9:00 TO 5:30

PHONE 2321

GULLIVER'S HATCHERY

*"Chicks from Ray
Pay Their Way"*



R. G. HEMINGER

Real Estate — Insurance

Pittsburgh Paints

219 S. Main

Phone 4-483

HOCOTT'S BAKERY

*"Cakes for
Special
Occasions"*



SEAKS PONTIAC

PONTIAC CARS—GMC TRUCKS

SALES ADDRESS
118-124 N. Main
Phone 4-3071

USED CAR LOT
916 S. Main
Phone 4-1421

DAY AND NIGHT WRECKER SERVICE

Day Phone 4-3071

Night Phone 4-6311

EATON RAPIDS, MICHIGAN



*Put Not Your Trust in Money
But Put Your Money in
Trust With Us*

THE NATIONAL BANK OF EATON RAPIDS



Member Federal Deposit Insurance Corp.

BROMELING & PETTIT HARDWARE



Lowe Bros. Paints and Varnishes

Plumbing—Heating

Electrical Supplies

Phone 3621

TONY'S
Radio and
Electric Service

Phone
4-5221

Eaton
Rapids

FETTA FEED MILL

Where Quality Counts

WHEN YOU THINK OF FEED,
THINK OF LOUIE FETTA

Phone 3281

SAGE'S

Home and Auto Supply

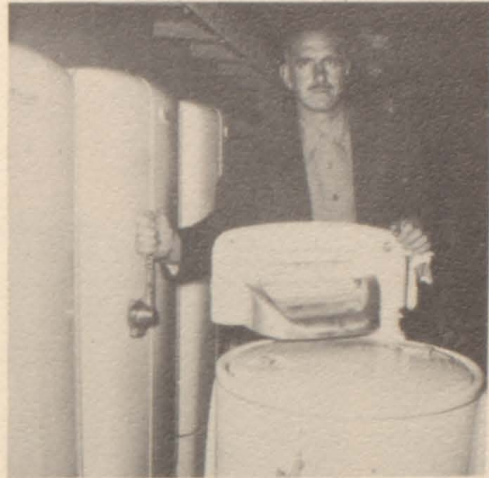

Firestone Tractor

Tire Headquarters



WOOLENS

for All Uses

MAUPIN
RETAIL SERVICE

239 Hall St.
Eaton Rapids, Michigan

Brookview Florist

Corsages Cut Flowers
Wedding Bouquets

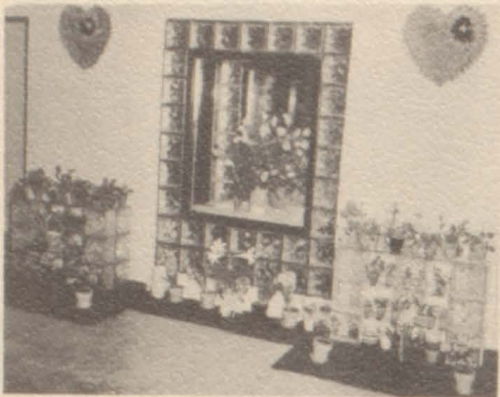

Sam J. Bell

General Insurance
Bonds and Real Estate

AUTO, FIRE, LIFE
COMPENSATION

BURKHOLDER & HAAN

STANDARD SERVICE
AT THE LIGHT

Phone 9101 101 N. Main
Eaton Rapids, Michigan

WESTERN AUTO Associate Store

WAYNE ARNOLD
Phone 4-3271

COAST TO COAST STORE

Everything for
Farm, Home, and Car

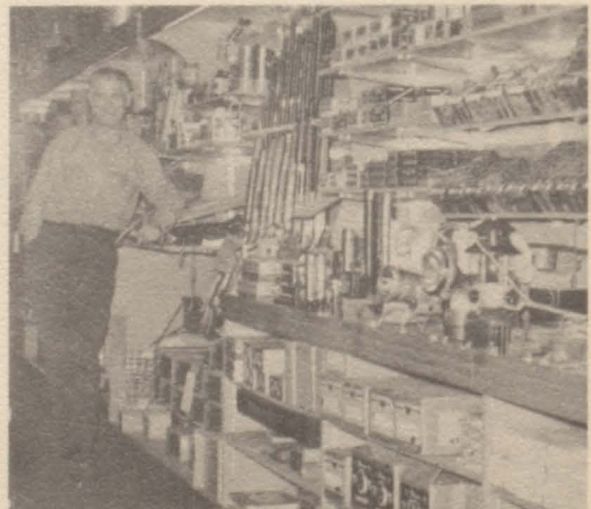

Sporting Goods — Hardware
Phone 4-6521

TWICHELL'S GROCERY

MEAT — GROCERIES

Phone Eaton
2611 Rapids

Free Pick-up and Delivery

CALL THE

LAUNDERETT



41941 — Phones — 41531

SMITH
AUTO
ELECTRIC

MOORE
IMPLEMENT CO.

John Deere Tractors
and
Farm Machinery

Leading Photographers
In The Midwest

H. A. POWELL STUDIOS

"Photography at Its Best"

MICHIGAN and OHIO

VITALE & SONS

Home Furnishings

Phone 4-5721

MILLER'S

Eaton Rapids Cab Co.

Phone 7331

106 W. Knight

Eaton Rapids

HATHAWAY Auto Body Works

Service on
Bear Frame and Axle

Phone 5121

S. & E. APPLIANCE

General Electric
Home Appliances

Phone 4-5181

LONG BEAN & GRAIN CO.

Incorporated

GRAIN, BEANS, CLOVER SEED
and FEEDS

Eaton Rapids, Michigan

WEBSTER'S Coal and Lumber Co.

"Anything in Building Supplies"

Phone 5421

HORN CANDY COMPANY, INC.

*"The Sweetest Man
in Town"*

Lansing, Michigan

R E E S E

Service Station

ORCHARD
GROVE
DAIRY



Quality Milk
and Cream

NEAL and ALLAN
MOTORS

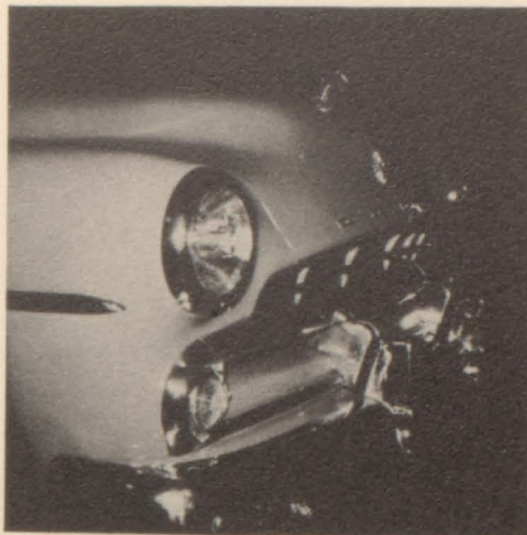

DODGE and PLYMOUTH
DODGE JOB-RATED TRUCKS

Sales Room
121 W. Hamlin

Used Cars
152-154 Main

W. R. Thomas
Stores



WEBB'S
Department Store

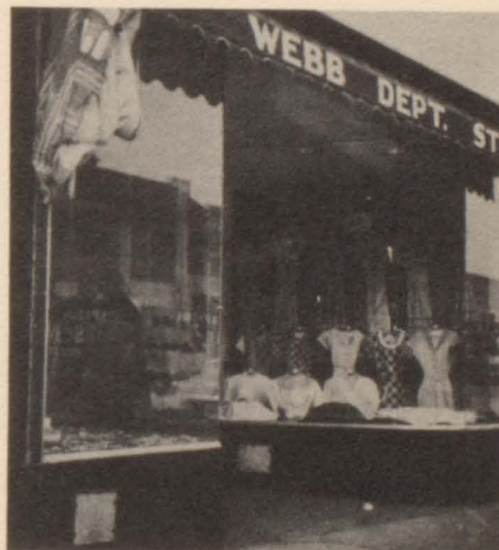

MILBOURN
Drug Store

Fountain Service
Window Shades
Wallpaper



The REXALL Store

Boice Bazaar
School Supplies

GLEN W. MARR
Proprietor

BRAITHWAITE
Beauty Shop

Beauty Service

Phone 4-3721

JOYCE GALL

BETTY PITCHER

HARRIS
OIL COMPANY

Phone 3511 Hall and Knight Sts.

Fuel Oil and Gasoline
Tankwagon Service

"We Sell for Less"
Eaton Rapids, Mich.

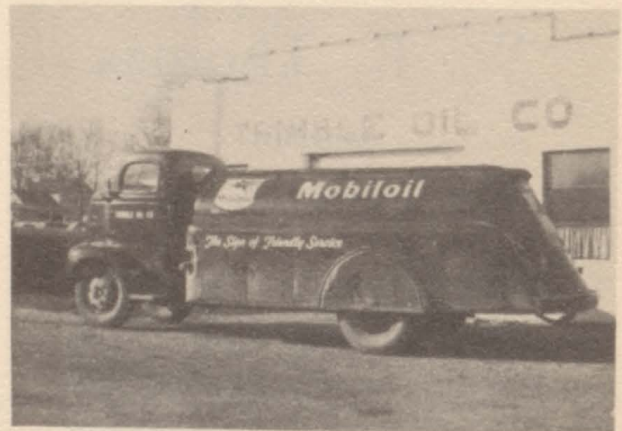

DR. H. V. MARTIN

Chiropractor

TRIMBLE OIL CO.

Distributors of
Mobilgas, Mobiloil and
Mobil Products

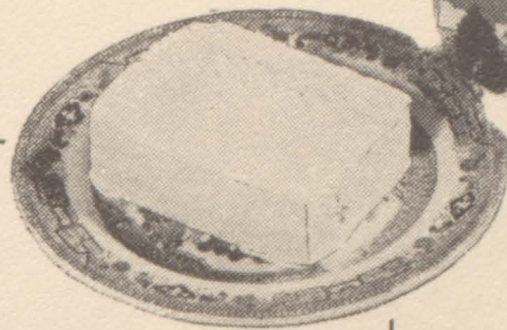

Miller's
HIGH TEST
Farm
Made

ICE CREAM



MILLER DAIRY FARMS

THE VAUGHN CO.

Eaton Rapids'
Finest Family Store

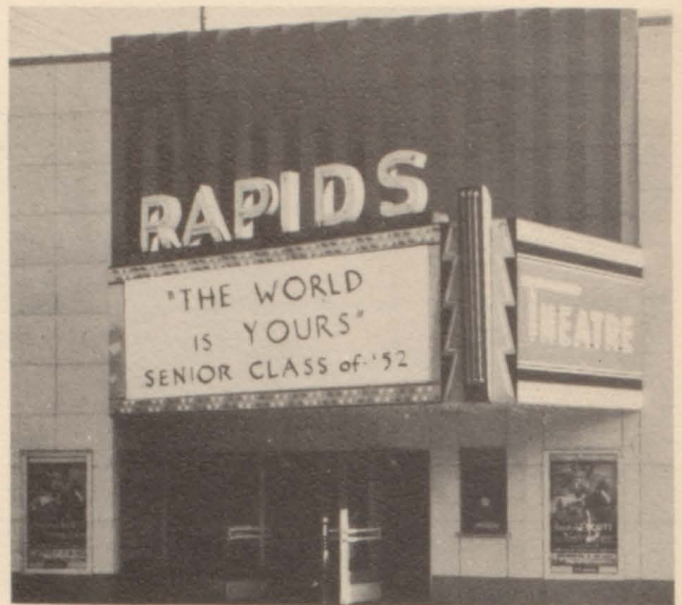
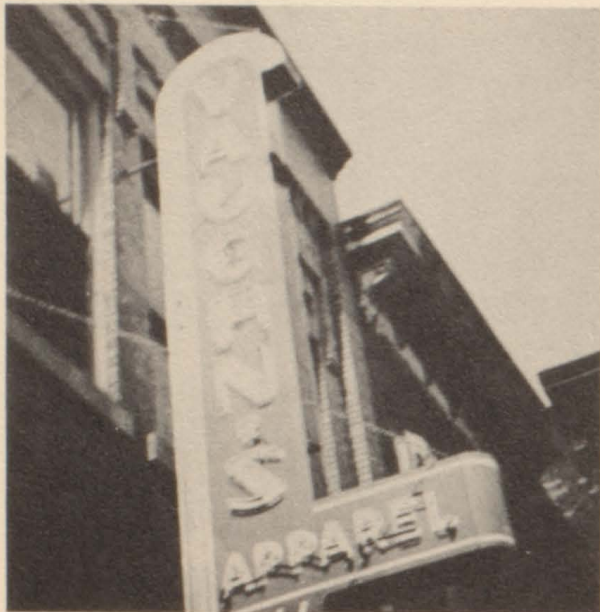

BENTLEY'S Ice Cream

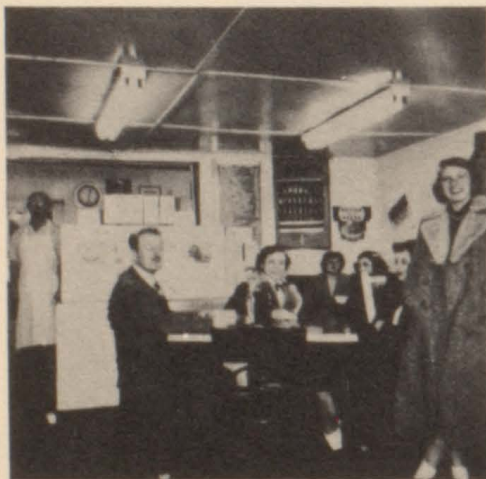

"We Freeze to Please"
FOUNTAIN SERVICE

201 Broad St. Phone 5001
Wholesale — Retail

MICHAEL MONTIE

INSURANCE

For Your Every Need



