

VIRGINIA:

BEFORE THE VIRGINIA GAS AND OIL BOARD

IN RE:

SUPPLEMENTAL ORDER REGARDING DOCKET NUMBER
VGOB 21-0420-4237

ELECTIONS: UNIT VS-16
(herein Subject Drilling Unit)

REPORT OF BOARD

FINDINGS AND ORDER

This Supplemental Order is entered by the Board *sua sponte* in the form authorized by the Board at hearings held on February 15, 1994 and June 16, 1992; and this Supplemental Order is being recorded for the purpose of supplementing the Order previously in the captioned matter on April 20, 2021 which was recorded at Instrument 210000591 in the Office of the Clerk of the Circuit Court of Buchanan County, Virginia, on May 20, 2021 (herein "Board Order") and completing the record regarding elections.

Findings: The Board finds that:

The Board Order directed POCAHONTAS GAS LLC (herein "Designated Operator") to mail copies of the Board Order to all Respondents whose interests, if any, were pooled by the said Board Order;

The Designated Operator filed its affidavit of elections disclosing that it had mailed a true and correct copy of the Board's Order to all Respondents whose interests, if any, were pooled by said Board Order;

The Board Order required each Respondent whose interests, if any, were pooled by the terms of said Board Order to make an election within thirty (30) days after the date of mailing or recording, as applicable, of said Order; the affidavit of elections filed herein and annexed hereto as Exhibit A states: (i) whether each Respondent has made or failed to make a timely election; (ii) the nature of any election(s) made; and (iii) whether, by reason of a failure to elect or to timely elect one or more Respondents are deemed, under the terms of the Board's Order, to have leased all their rights, title, interests, estates and claims in Subject Drilling Unit to the Applicant;

That the affidavit of elections annexed hereto with the Exhibits submitted therewith identifies the Respondent(s) making a timely election, if any; identifies the Respondent(s), if any, who are deemed to have leased; identifies the conflicting interests and claims which require escrow; identifies the interests and claims, if any, requiring escrow under Virginia Code section 45.1-361.21.D.; and identifies the Respondents, if any, who may be dismissed by reason of having leased or entered into a voluntary agreement with the Applicant.

The affidavit of elections indicates whether or not the escrow of funds is required with regard to Unit VS-16

Order: By this Order, the Board orders the Designated Operator to tender, consistent with and in accordance with the findings set forth at paragraph 2. above and the annexed affidavit of elections with Exhibits thereto, any funds subject to escrow and instructs the Escrow Agent, First Bank & Trust Company 667 West Main Street Abingdon VA 24210 or any successor named by the Board to establish interest bearing escrow account(s), IRS Tax Identification Number 54-1629506, in accordance with the information set forth in the affidavit of elections with Exhibits thereto, to receive funds and account to the Board therefore.

Mailing of Order and Filing of Affidavit: The Designated Operator under the captioned Order or shall file an affidavit with the Secretary of the Board within ten (10) days after the date of receipt of this Order stating that a true and correct copy of this Order was mailed to each Respondent whose interests or claims are subject to escrow and whose address is known within seven (7) days from the date of receipt of this Order.

Conclusion: Therefore, the findings and all terms and provisions set forth above be and hereby are granted and **IT IS SO ORDERED.**

Effective Date: This Order shall be effective on the date of its execution.

210000968

DONE AND EXECUTED this 30 day of July, 2021 by a majority of the Virginia Gas and Oil Board.



Interim Chairman, Donald L. Ratliff

DONE AND PERFORMED this 30 day of July, 2021 by Order of the Virginia Gas and Oil Board.



James P. Skorupa
Principal Executive to the staff,
Virginia Gas and Oil Board

COMMONWEALTH OF VIRGINIA
COUNTY OF RUSSELL

Acknowledged on this 30th day of July, 2021, personally before me a notary public in and for the Commonwealth of Virginia, appeared Donald L. Ratliff, being duly sworn did depose and say that he is the Interim Chairman of the Virginia Gas and Oil Board and James P. Skorupa, being duly sworn did depose and say that he is Principal Executive to the staff of the Virginia Gas and Oil Board, that they executed the same and was authorized to do so.

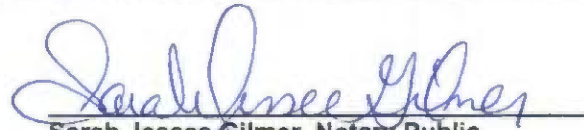
Sarah Jessee Gilmer, Notary Public
262946

My Commission expires: July 31, 2025



VIRGINIA:

210000968

Exhibit A

BEFORE THE VIRGINIA GAS AND OIL BOARD

IN RE:

Application of Pocahontas Gas LLC for Pooling of Interests in Unit VS-16
VGOB 21-0420-4237 in the Garden District of Buchanan County, Virginia

AFFIDAVIT OF POCAHONTAS GAS LLC (herein "Designated Operator") REGARDING ELECTIONS,
ESCROW AND SUPPLEMENTAL ORDER

Sherri R. Scott, being first duly sworn on oath, deposes and says:

That your affiant is employed by CNX Resources, Inc., as a Manager – Land Records, Division Orders, & Pooling and is duly authorized to make this affidavit on behalf of POCAHONTAS GAS LLC, the designated operator,

That the Order entered on April 20, 2021, by the Virginia Gas and Oil Board (hereinafter "Board") regarding the captioned CBM Unit required the Applicant to mail a true and correct copy of said Order to each person pooled by the Order;

That within seven (7) days of receipt of an executed copy of the Order referred to at paragraph 2. above, your affiant caused a true and correct copy of said Order to be mailed via the United States Postal Service to each Respondent named in the captioned Application, whose address was known, and to all persons, if any, who were added as Respondents at the hearing held in the captioned matter; that proof of such mailing has previously been tendered to the Division of Gas and Oil, the Office of the Gas and Oil Inspector, at Lebanon, Virginia;

That the Order of the Board in the captioned matter required all persons pooled thereby to tender their written elections to the Unit Operator within thirty (30) days of the date the Order was recorded in the counties identified above; that said Order was recorded on May 20, 2021;

That the designated operator POCAHONTAS GAS LLC has established procedures to review all mail received and all written documents received other than by mail to ascertain whether parties whose interests have been pooled have made a written election, in a timely fashion, as required by the captioned Order; that said procedures were followed to identify the elections, if any, made with regard to the Subject Unit; that the following persons delivered, by mail or otherwise, written elections the Unit Operator, within the thirty day elections period:

None

That respondents identified in Exhibit B-3 hereto are, having failed to make any election, deemed to have leased their coalbed methane rights, interests and claims to Applicant, all as provided in the Board's Order of April 20, 2021;

See attached Exhibit B-3

That the rights, interests and claims of the following persons are subject to escrow under the Board's Order pooling the captioned Unit, Board Regulations and the Code of Virginia:

None

That after the pooling hearing held in the captioned matter, the following persons have leased or entered into a voluntary agreement with the Designated Operator:

None

That to the extent any of said persons listed in Exhibit B-2 have rights, interests and claims which are subject to escrow, they should be dismissed as respondents; the Operator requests that the following persons be dismissed as Respondents:

None

That the persons identified in Exhibit EE attached hereto have entered into royalty split agreements, which allows the Applicant/Designated Operator to pay them directly without the need to escrow funds which would otherwise be in conflict.

None

That pursuant to the provisions of VAC 25-160-70.A.10. and C. and VAC 25-160-80 the annexed supplemental order sets forth the interests and claims that require escrow of funds pursuant to Virginia Code sections 45.1-361.21.D. and 45.1-361.22.A.3. and 4.

Dated at Cedar Bluff, Virginia, this 20 day of July, 2021.

Sherri R. Scott
Sherri R. Scott

STATE OF VIRGINIA
COUNTY OF TAZEWELL

Taken, subscribed and sworn to before me by Sherri R. Scott as a Manager – Land Records, Division Orders, & Pooling for CNX Resources

on behalf of the corporate Designated Operator, this 20th day of July, 2021.

Kelli Berry
Notary

My commission expires: 8/31/2025

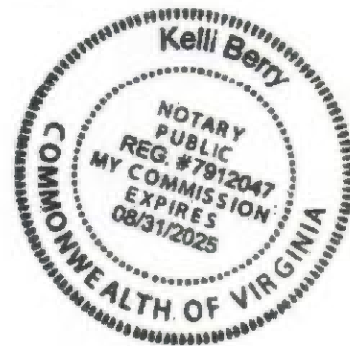

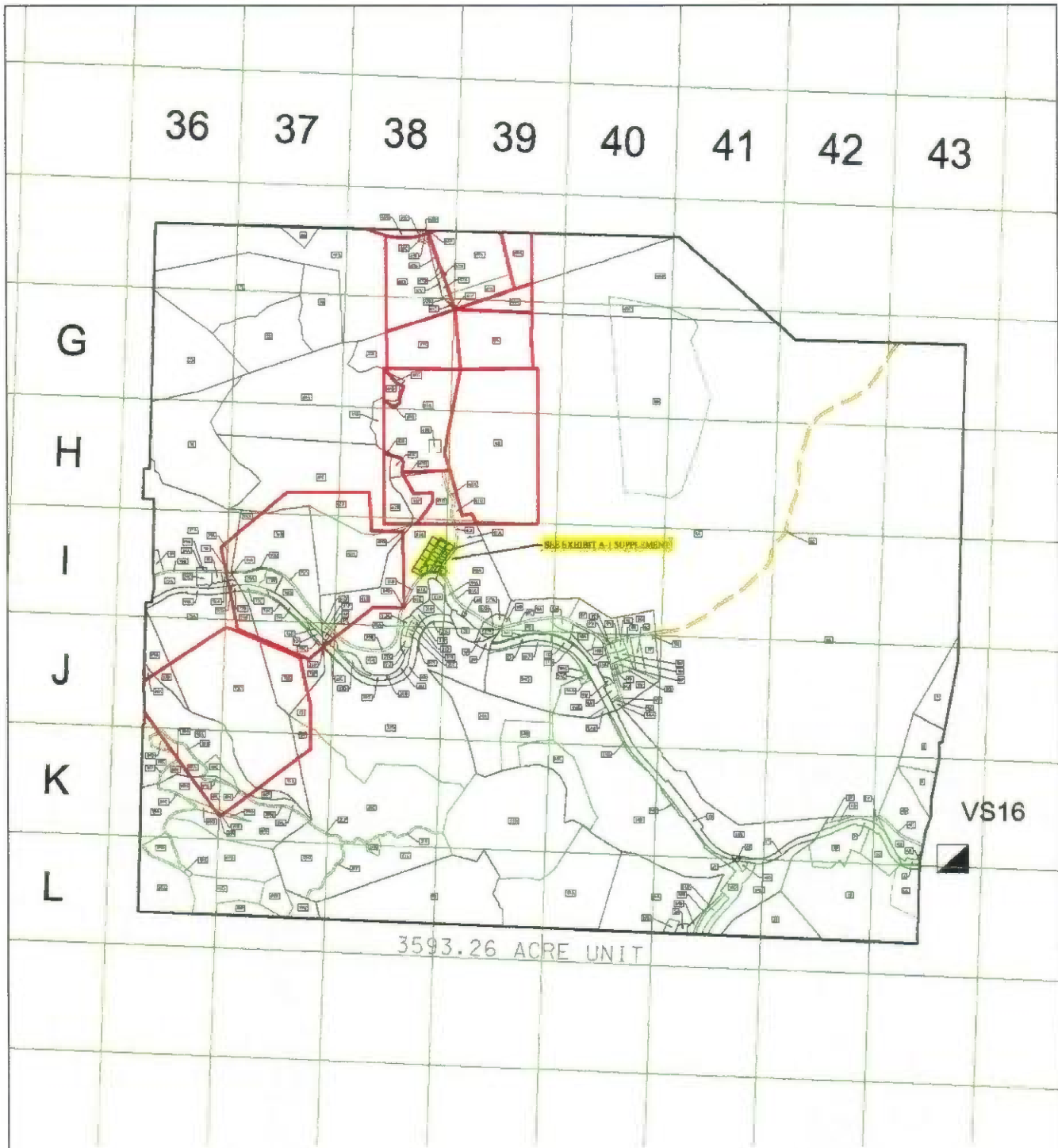

NOTE:
SEE SUPPLEMENT EXHIBIT A-1 FOR A DETAILED OVERVIEW OF
SUBDIVISION WHICH IS SHOWN ABOVE HIGHLIGHTED IN "YELLOW".

VS16	
VGOB-21-0420-4237	
DRAWN BY: PD	Date: March 18, 2021
Quadrangle: KEEN MTN/JEWELL RIDGE/ BRADSHAW/PATTERSON	EXHIBIT A
Virginia State Plane South Zone - NAD' 27)	

PROPERTY LINES SHOWN ON THIS PLAT WERE TAKEN FROM DEED
DESCRIPTIONS AND CHAIN OF TITLE PROVIDED BY POCAHONTAS GAS, L.P.
AND DOES NOT REPRESENT CURRENT FIELD SURVEY. SEAL HEREON
DOES NOT CERTIFY PROPERTY LINE ACCURACY.

COMMONWEALTH OF VIRGINIA
ALLEN MITCHELL
Lic. No. 002289
Landsurveyor

Digitally signed
by ALLEN
MITCHELL
Date: 2021.03.23
08:02:12 -04'00'

**138
UNIT**

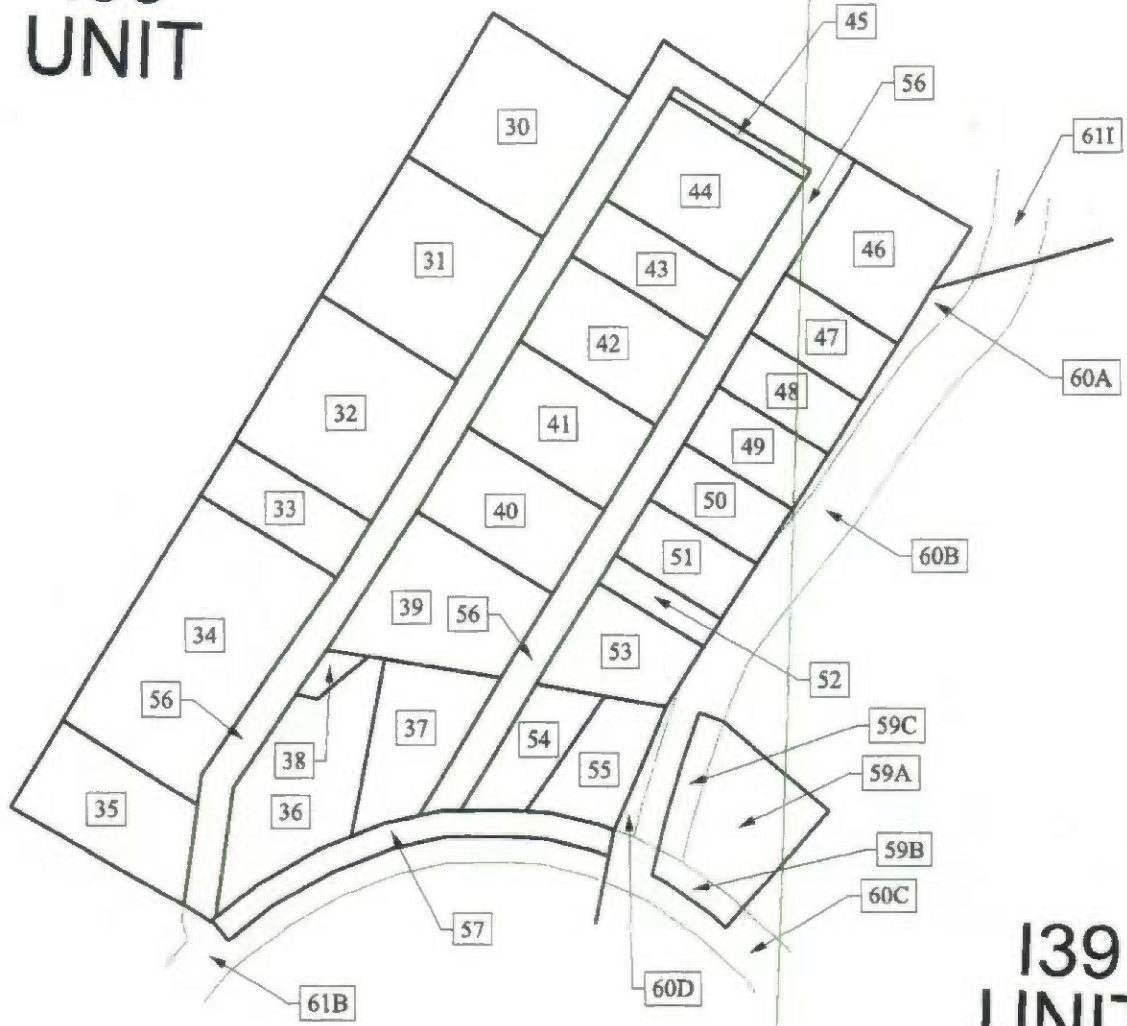

**139
UNIT**

VS16 SUPPLEMENT VGOB-21-0420-4237	
DRAWN BY: PD Keen Mtn/Jewell Ridge/ Bradshaw/Patterson	Date: March 18, 2021 EXHIBIT A-1
Virginia State Plane South Zone - NAD' 27)	

PROPERTY LINES SHOWN ON THIS PLAT WERE TAKEN FROM DEED DESCRIPTIONS AND CHAIN OF TITLE PROVIDED BY POCAHONTAS GAS LLC AND DOES NOT REPRESENT A CURRENT FIELD SURVEY. SEAL HEREON DOES NOT CERTIFY PROPERTY LINE ACCURACY.



Digitally signed
 by ALLEN
 MITCHELL
 Date: 2021.03.23
 (Affix Seal)
 08:00:42 -04'00'

Pocahontas Gas LLC
UNIT VS16
3593.26 Acre Unit
Tract Identifications

1. Kyle Clifton, et al (John McNeil 750.00 Acre Tract) - Minerals
 Buchanan Mining Company LLC – Below Drainage Coal Leased
 Revelation Energy, LLC – Jewell and Jawbone Seams Leased
 Circle L Land Company, Inc. – Red Ash Seam of Coal Leased
 Pocahontas Gas LLC – Oil, Gas, and CBM Leased
 84.89 Acres 2.3625%
- 1A. Buchanan Mining Company LLC – Surface
- 1B. Kyle Clifton, et al – Surface
- 1C. Betty Bishop, et al – Surface
- 1D. Judy Taylor, et al – Surface
- 1E. Unknown Surface Owner
2. County of Buchanan – Fee except coal below 800 feet
 Kyle Clifton, et al (John McNeil 750.00 Acre Tract) – Coal Below 800 Feet
 Buchanan Mining Company LLC – Coal below drainage Leased
 Pocahontas Gas LLC – CBM Leased
 4.83 Acres 0.1344%
3. County of Buchanan – Fee
 Buchanan Mining Company LLC – P3 Seam of Coal Leased
 Pocahontas Gas LLC – CBM Leased
 0.63 Acres 0.0175%
4. Wanda White, et al (55-acre tract) – Mineral
 Buchanan Mining Company LLC – Coal Below Drainage Leased
 Circle L Land Company, Inc. – Red Ash Seam of Coal Leased
 Pocahontas Gas LLC – CBM Leased
 19.45 Acres 0.5413%
- 4A. CNX Gas Company LLC – Surface
- 4B. Wanda White, et al – Surface
- 4C. Commonwealth of Virginia SR 638 – Surface
5. Alta Cox – Fee
 Buchanan Mining Company LLC – Coal Below Drainage Leased
 Buchan Minerals LLC – Jawbone and Red Ash Seams Leased
 Pocahontas Gas LLC – CBM Leased
 5.92 Acres 0.1648%
6. Nancy Cole – Fee
 Buchanan Mining Company LLC – Below Drainage Coal Leased
 Buchanan Minerals LLC – Jawbone and Red Ash Seams Leased
 Pocahontas Gas LLC – CBM Leased
 11.63 Acres 0.3167%

"This title block is for general informational purposes only and does not reflect an analysis of the severance deed and its effect upon coal bed methane ownership and should not be relied upon for such purpose."

Pocahontas Gas LLC
UNIT VS16
3593.26 Acre Unit
Tract Identifications

7. Bucky McConnell, et al – Fee
 Buchanan Mining Company LLC – Coal Below Tiller Seam Leased
 Pocahontas Gas LLC - Oil, Gas, and CBM Leased
 11.38 Acres 0.3237%
- 8A. Tazewell Coal & Gas Company LLC - (1570.19-acre Tract) – Fee
 Buchanan Mining Company LLC – Below Drainage Coal Leased
 Revelation Energy, LLC – Jewell and Jawbone Seams Leased
 Pocahontas Gas LLC – Oil, Gas, and CBM Leased
 1080.48 Acres 30.0696%
- 8B. Tazewell Coal & Gas Company LLC - (1570.19-acre Tract) – Minerals
 Buchanan Mining Company LLC – Below Drainage Coal Leased
 Revelation Energy, LLC – Jewell and Jawbone Seams Leased
 Pocahontas Gas LLC – Oil, Gas, and CBM Leased
 Ella Thomas, et al – Surface
 93.47 Acres 2.6013%
- 8C. Tazewell Coal & Gas Company LLC - (1570.19-acre Tract) – Minerals
 Buchanan Mining Company LLC – Below Drainage Coal Leased
 Revelation Energy, LLC – Jewell and Jawbone Seams Leased
 Pocahontas Gas LLC – Oil, Gas, and CBM Leased
 Commonwealth of Virginia SR 635 – Surface
 6.39 Acres 0.1778%
- 8D. Tazewell Coal & Gas Company LLC - (1570.19-acre Tract) – Fee
 Buchanan Mining Company LLC – Below Drainage Coal Leased
 Revelation Energy, LLC – Jewell and Jawbone Seams Leased
 Appalachian Energy, Inc. – Oil and Gas Leased (**retained acres**)
 Pocahontas Gas LLC – CBM Leased
 86.48 Acres 2.4067%
- 8E. Tazewell Coal & Gas Company LLC - (1570.19-acre Tract) – Fee
 Buchanan Mining Company LLC – Below Drainage Coal Leased
 Revelation Energy, LLC – Jewell and Jawbone Seams Leased
 Appalachian Energy, Inc. – Oil and Gas Leased (**retained acres**)
 Pocahontas Gas LLC – CBM Leased
 28.23 Acres 0.7856%
9. CL Ritter Lands LLC (101.96-acre tract) – Minerals
 Island Creek Coal Company – All seams of coal underlying the Tiller except the P3 Seam Leased
 Buchanan Mining Company LLC – P3 Seam Leased
 Revelation Energy, Inc. – Above Drainage Coal Leased
 Pillar Fund 3 LLC, et al – Oil and Gas Leased
 Pocahontas Gas LLC – CBM Leased
 94.95 Acres 2.6424%
- 9A. Unknown Surface Owner
 9B. Buck Jewell Resources LLC – Surface

"This title block is for general informational purposes only and does not reflect an analysis of the severance deed and its effect upon coal bed methane ownership and should not be relied upon for such purpose."

Pocahontas Gas LLC
UNIT VS16
3593.26 Acre Unit
Tract Identifications

- 9C. Commonwealth of Virginia – Surface
- 9D. Unknown Surface Owner
- 9E. Unknown Surface Owner
- 9F. Unknown Surface Owner
- 9G. Unknown Surface Owner
- 9H. Unknown Surface Owner
- 9I. Ricky Davis – Surface
- 9J. Alice Powers, et al – Surface
- 9K. Alice Powers – Surface
- 9L. Unknown Surface Owner
- 9M. Unknown Surface Owner
- 9N. Riley Cole, et ux
- 9O. Unknown Surface Owner
- 9P. Unknown Surface Owner
- 9Q. Unknown Surface Owner
- 9R. Unknown Surface Owner
- 9S. Unknown Surface Owner
- 9T. Unknown Surface Owner
- 9U. Unknown Surface Owner
- 9V. Unknown Surface Owner
- 9W. County of Buchanan – Surface
- 9X. Riley Cole – Surface
- 9Y. Riley Cole – Surface
- 9Z. Glenda Dotson, et al – Surface
- 9AA. Harold Fuller, et ux – Surface
- 9AB. Norfolk Southern Railway Company – Surface
- 9AC. Norfolk Southern Railway Company – Surface
- 9AD. Norfolk Southern Railway Company – Surface
- 9AE. Norfolk Southern Railway Company – Surface
- 9AF. Unknown Surface Owner
- 9AG. Buck Jewell Resources LLC – Surface

- 10. CONSOL RCPC LLC – All Coal Seams above the Tiller Seam of Coal
 Buchanan Mining Company LLC – All Coal in and below the Tiller Seam of Coal
 Pocahontas Gas LLC – Oil, Gas, and CBM
 3.87 Acres 0.1077%

- 10A. Dismal River Volunteer Rescue Squad – Surface
- 10B. County of Buchanan – Surface

- 11. CONSOL RCPC LLC – All Coal Seams above the Tiller Seam of Coal
 Buchanan Mining Company LLC – All Coal in and below the Tiller Seam of Coal
 Pocahontas Gas LLC – Oil, Gas, and CBM
 2.97 Acres 0.0827%

- 11A. County of Buchanan – Surface
- 11B. Norfolk Southern Railway Company – Surface

"This title block is for general informational purposes only and does not reflect an analysis of the severance deed and its effect upon coal bed methane ownership and should not be relied upon for such purpose."

Pocahontas Gas LLC
UNIT VS16
3593.26 Acre Unit
Tract Identifications

12. Norfolk Southern Railway Company – Fee except coal below 800 Feet
 CL Ritter Lands LLC (101.96-acre tract) – Coal Below 800 Feet
 Buchanan Mining Company LLC – P3 Seam of Coal Subleased
 Island Creek Coal Company – Coal Below 800 Feet Leased except P3
 Pocahontas Gas LL – CBM Leased
 5.20 Acres 0.1447%
13. Norfolk Southern Railway Company – Fee except coal below 800 Feet
 CL Ritter Lands LLC (101.96-acre tract) – Coal Below 800 Feet
 Buchanan Mining Company LLC – P3 Seam of Coal subleased
 Island Creek Coal Company – Coal Below 800 Feet Leased except P3
 Pocahontas Gas LL – CBM Leased
 2.53 Acres 0.0704%
14. CL Ritter Lands LLC (230.57-acre tract) –Minerals
 Island Creek Coal Company – All Seams of coal underlying the Tiller Except the P3 Seam Leased
 Buchanan Mining Company LLC – P3 Seam Leased
 Revelation Energy, LLC – Above Drainage Coal Leased
 Pillar Fund 3 LLC, et al – Oil and Gas Leased
 Pocahontas Gas LLC – CBM Leased
 204.96 Acres 5.7040%
- 14A. Buck Jewell Resources LLC – Surface
 14B. Brenda Horton – Surface
 14C. Danny Hylton, et al – Surface
 14D. CL Ritter Lands LLC – Surface
 14E. Norfolk Southern Railway Company – Surface
 14F. Norfolk Southern Railway Company – Surface
 14G. Norfolk Southern Railway Company – Surface
 14H. Commonwealth of Virginia SR 635 – Surface
15. Norfolk Southern Railway Company – Fee
 Buchanan Mining Company LLC – P3 Seam of Coal Leased
 Pocahontas Gas LLC – CBM Leased
 0.02 Acres 0.0006%
16. County of Buchanan – Fee except coal below 800 Feet
 CL Ritter Lands LLC (230.57-acre tract) – Coal Below 800 Feet
 Island Creek Coal Company – All seams of Coal underlying the Tiler except the P3 seam leased
 Buchanan Mining Company LLC – P3 Seam Leased
 Pocahontas Gas LLC – CBM Leased
 0.12 Acres 0.0033%

"This title block is for general informational purposes only and does not reflect an analysis of the severance deed and its effect upon coal bed methane ownership and should not be relied upon for such purpose."

**Pocahontas Gas LLC
UNIT VS16
3593.26 Acre Unit
Tract Identifications**

17. County of Buchanan – Fee except coal below 800 Feet
CL Ritter Lands LLC (230.57-acre tract) – Coal Below 800 Feet
Island Creek Coal Company – All seams of Coal underlying the Tiler except the P3 seam leased
Buchanan Mining Company LLC – P3 Seam Leased
Pocahontas Gas LLC – CBM Leased
3.22 Acres 0.0896%
18. Norfolk Southern Railway Company – Fee except coal below 800 Feet
CL Ritter Lands LLC (230.57-acre tract) – Coal Below 800 Feet
Island Creek Coal Company – All seams of Coal underlying the Tiler except the P3 seam leased
Buchanan Mining Company LLC – P3 Seam Leased
Pocahontas Gas LLC – CBM Leased
8.93 Acres 0.2485%
19. Brenda Horton, et al (p/o 200-acre tract) – Minerals
Buchanan Mining Company LLC – Coal Below Drainage Leased
Pocahontas Gas LLC – Oil, Gas, and CBM Leased
43.58 Acres 1.2128%
- 19A. Brenda Horton, et al
19B. Unknown Surface Owner (cemetery)
20. Buchanan Mining Company LLC – Coal
Pocahontas Gas LLC – Oil, Gas, and CBM
Buchanan Mining Company LLC – Surface
0.70 Acres 0.0195%
21. Buchanan Mining Company LLC, et al (Big Vein Tract 33 442.57-acre tract) – Coal
Island Creek Coal Company – Coal Below Tiller Seam Leased
Buchanan Mining Company LLC, et al – P3 Seam Leased
Revelation Energy, LLC – Tiller and Above Coal Leased
Weyerhaeuser NR Company, et al – Oil, Gas, and CBM
Pocahontas Gas LLC – CBM Leased
381.03 Acres 10.6040%
- 21A. Brenda Horton, et al – Surface
21B. Danny Hylton, et al – Surface
21C. Harold Boyd, et al – Surface
21D. Gay Maxwell, et al – Surface
21E. Harold Boyd, et ux – Surface
21F. Commonwealth of Virginia (SR 633 and 628) – Surface
21G. Unknown Surface Owner
21H. Unknown Surface Owner
21I. Unknown Surface Owner
21J. Unknown Surface Owner
21K. Unknown Surface Owner
21L. Unknown Surface Owner
21M. Unknown Surface Owner
21N. Unknown Surface Owner

"This title block is for general informational purposes only and does not reflect an analysis of the severance deed and its effect upon coal bed methane ownership and should not be relied upon for such purpose."

Pocahontas Gas LLC
UNIT VS16
3593.26 Acre Unit
Tract Identifications

- 21O. Unknown Surface Owner
 21P. Unknown Surface Owner
 21Q. Unknown Surface Owner
 21R. Unknown Surface Owner
 21S. Unknown Surface Owner
 21T. Unknown Surface Owner
 21U. Unknown Surface Owner
22. Buchanan Mining Company LLC, et al (Big Vein Tract 33 442.57-acre tract) – Coal
 Island Creek Coal Company – Coal Below Tiller Seam Leased
 Buchanan Mining Company LLC, et al – P3 Seam Leased
 Revelation Energy, LLC – Tiller and Above Coal Leased
 Weyerhaeuser NR Company, et al – Oil, Gas, and CBM
 Appalachian Energy, Inc. – Oil and Gas Leased (retained acres)
 Pocahontas Gas LLC – CBM Leased
 Harold Boyd, et al – Surface
 3.46 Acres 0.0963%
23. Buchanan Mining Company LLC, et al (Big Vein Tract 33 442.57-acre tract) – Coal
 Island Creek Coal Company – Coal Below Tiller Seam Leased
 Buchanan Mining Company LLC, et al – P3 Seam Leased
 Revelation Energy, LLC – Tiller and Above Coal Leased
 Weyerhaeuser NR Company, et al – Oil, Gas, and CBM
 Appalachian Energy, Inc. – Oil and Gas Leased (retained acres)
 Pocahontas Gas LLC – CBM Leased
 Gay Maxwell, et al – Surface
 2.69 Acres 0.0749%
24. Caroline Keen, et al (79.10 acres) Coal Except 1/9 in P3 and 8/9 in Jawbone Seams
 Buchanan Mining Company LLC – P3 seam of Coal (1/9)
 Buchanan Mining Company LLC – Coal Below the Tiller Seam Leased
 Revelation Energy, LLC – Jawbone Seam of Coal (8/9)
 Island Creek Coal Company – Below Drainage Coal Leased Except Jawbone and P3
 Caroline Keen, et al – Oil and Gas
 Appalachian Energy Inc. – Oil and Gas Leased (retained acres)
 Appalachian Energy, Inc. – CBM Leased (81.481480%)
 Pocahontas Gas LLC - CBM Leased (12.83951%)
 Norfolk Southern Railway Company – Surface
 0.43 Acres 0.0120%
25. Norfolk Southern Railway Company – Fee
 Buchanan Mining Company LLC – P3 Seam of Coal subleased
 Island Creek Coal Company – All Seams of Coal underlying the Tiller Except the P3
 Pocahontas Gas LLC – CBM Leased
 3.20 Acres 0.0890%
26. EJ Compton, et al Trustees – Fee
 0.10 Acre 0.0258%

"This title block is for general informational purposes only and does not reflect an analysis of the severance deed and its effect upon coal bed methane ownership and should not be relied upon for such purpose."

Pocahontas Gas LLC
UNIT VS16
3593.26 Acre Unit
Tract Identifications

27. Buck Jewell Resources LLC (2.02-acre tract) – Minerals
 Buchanan Mining Company LLC – Coal in the Tiller and Below leased
 2.65 Acres 0.0737%
- 27A. Buck Jewell Resources LLC – Surface
 27B. Commonwealth of Virginia SR 638 - Surface
28. Norfolk Southern Railway Company – Fee
 Buchanan Mining Company LLC – P3 Seam of Coal subleased
 Island Creek Coal Company – All seams of coal underlying the Tiller Except the P3 Seam Leased
 Pocahontas Gas LLC – CBM Lease
 0.45 Acres 0.1252%
29. Norfolk Southern Railway Company – Fee
 Buchanan Mining Company LLC – P3 Seam of Coal subleased
 Island Creek Coal Company – All seams of coal underlying the Tiller Except the P3 Seam Leased
 Pocahontas Gas LLC – CBM Lease
 0.86 Acres 0.0239%
30. Roger Sanders – Fee
 0.34 Acres 0.0094%
31. WB Day Heirs, et al – Fee
 0.34 Acres 0.0094%
32. Roger Sanders – Fee
 0.34 Acres 0.0094%
33. Roger Sanders – Fee
 0.14 Acres 0.0039%
34. Sandra Coleman – Fee
 0.53 Acres 0.0147%
35. Buchanan Mining Company LLC – Fee
 0.23 Acres 0.0064%
36. Buchanan Mining Company LLC – Surface and Coal
 Pocahontas Gas LLC – Oil and Gas
 0.28 Acres 0.0077%
37. Buchanan Mining Company LLC – Surface and Coal
 Pocahontas Gas LLC – Oil and Gas
 0.18 Acres 0.0050%
38. George and Colby Wimmer Heirs– Fee
 0.02 Acres 0.0005%

"This title block is for general informational purposes only and does not reflect an analysis of the severance deed and its effect upon coal bed methane ownership and should not be relied upon for such purpose."

Pocahontas Gas LLC
UNIT VS16
3593.26 Acre Unit
Tract Identifications

- 39. Ricky Goodman, et al – Fee
0.28 Acres 0.0077%
- 40. Ricky Goodman, et al – Fee
0.21 Acres 0.0058%
- 41. Billy Brian Channing Wimmer, et al – Fee
0.21 Acres 0.0058%
- 42. Gale Wimmer – Fee
Pocahontas Gas LLC – Oil, Gas, and CBM Leased
0.21 Acres 0.0058%
- 43. James Keene – Fee
0.14 Acres 0.0039%
- 44. Deborah S. Kelly – Fee
Appalachian Energy, Inc. – CBM Leased (deemed leased JV)
0.25 Acres 0.0069%
- 45. James Keene – Fee
0.02 Acres 0.0005%
- 46. David Henry Sparks, et al – Fee
Pocahontas Gas LLC – Oil, Gas, and CBM Leased (60%)
0.24 Acres 0.0066%
- 47. Christopher Wimmer, et al – Fee
0.12 Acres 0.0033%
- 48. James Keene – Fee
0.11 Acres 0.0030%
- 49. Belva Jean Justus – Fee
0.11 Acres 0.0030%
- 50. Archie White, et ux – Fee
0.11 Acres 0.0030%
- 51. Jerry Brewster, et ux – Fee
0.11 Acres 0.0030%
- 52. Jerry Brewster, et ux – Fee
0.05 Acres 0.0013%
- 53. Vicky Lynn Justus, et al – Fee
0.15 Acres 0.0041%

"This title block is for general informational purposes only and does not reflect an analysis of the severance deed and its effect upon coal bed methane ownership and should not be relied upon for such purpose."

Pocahontas Gas LLC
UNIT VS16
3593.26 Acre Unit
Tract Identifications

54. Nancy Lester, et al – Fee
0.11 Acres 0.0030%
55. Nancy Lester, et al – Fee
0.12 Acres 0.0033%
56. County of Buchanan CR 5185 – Fee
0.83 Acres 0.0231%
57. Caroline Keen, et al (79.10 acres) Coal Except 1/9 in P3 and 8/9 in Jawbone Seams
 Buchanan Mining Company LLC – P3 seam of Coal (1/9)
 Buchanan Mining Company LLC – Coal Below the Tiller Seam Leased
 Revelation Energy, LLC – Jawbone Seam of Coal (8/9)
 Island Creek Coal Company – Below Drainage Coal Leased Except Jawbone and P3
 Caroline Keen, et al – Oil and Gas
 Appalachian Energy Inc. – Oil and Gas Leased (82.71605%)
 Pocahontas Gas LLC – Oil and Gas Leased (10.37037%)
 Appalachian Energy, Inc. – CBM Leased (81.481480%) (deemed leased JV)
 Pocahontas Gas LLC - CBM Leased (12.83951%)
 Commonwealth of Virginia SR 638– Surface
 0.15 Acres 0.0041%
58. PJ Brown Heirs, et al (889-acre tract) – Fee
 Buchanan Mining Company LLC – Coal Below Drainage Leased
 Revelation Energy, LLC – Coal Above Drainage Leased
 Pocahontas Gas LLC – Oil, Gas, and CBM Leased (99.8677%)
 17.07 Acres 0.4750%
59. Caroline Keen (0.21-acre tract) – Minerals
0.27 Acres 0.0075%
- 59A. Caroline Keen – Surface
 59B. Commonwealth of Virginia SR 638 – Surface
 59C. Commonwealth of Virginia SR 690 – Surface
60. Caroline Keen, et al (33.04 acres) - Coal Except 1/9 in P3 and Jawbone Seams
 Buchanan Mining Company LLC – P3 seam of Coal (1/9)
 Buchanan Mining Company LLC – Coal Below the Tiller Seam Leased
 Revelation Energy, Inc.– Jawbone Seam of Coal
 Revelation Energy Inc. – Above Drainage Coal Leased Except Jawbone and P3
 Caroline Keen, et al – Oil and Gas
 Appalachian Energy Inc. – Oil and Gas Leased (82.71605%)
 Pocahontas Gas LLC – Oil and Gas Leased (10.37037%)
 Appalachian Energy, Inc. – CBM Leased (81.481480%) (deemed leased JV)
 Pocahontas Gas LLC - CBM Leased (12.83951%)
 27.78 Acres 0.7731%
- 60A. Caroline Keen, et al – Surface
 60B. Commonwealth of Virginia SR 690- Surface

"This title block is for general informational purposes only and does not reflect an analysis of the severance deed and its effect upon coal bed methane ownership and should not be relied upon for such purpose."

Pocahontas Gas LLC
UNIT VS16
3593.26 Acre Unit
Tract Identifications

- 60C. Commonwealth of Virginia SR 638– Surface
60D. Unknown Surface Owner
- 61A. Caroline Keen, et al (79.10 acres) Coal Except 1/9 in P3 and 8/9 in Jawbone Seams
Buchanan Mining Company LLC – P3 seam of Coal (1/9)
Buchanan Mining Company LLC – Coal Below the Tiller Seam Leased
Revelation Energy, LLC – Jawbone Seam of Coal (8/9)
Island Creek Coal Company – Below Drainage Coal Leased Except Jawbone and P3
Caroline Keen, et al – Oil and Gas
Appalachian Energy Inc. – Oil and Gas Leased (82.71605%)
Pocahontas Gas LLC – Oil and Gas Leased (10.37037%)
Appalachian Energy, Inc. – CBM Leased (81.481480%) (deemed leased JV)
Pocahontas Gas LLC - CBM Leased (12.83951%)
Caroline Keen, et al – Surface
38.80 Acres 1.0798%
- 61B. Caroline Keen, et al (79.10 acres) Coal Except 1/9 in P3 and 8/9 in Jawbone Seams
Buchanan Mining Company LLC – P3 seam of Coal (1/9)
Buchanan Mining Company LLC – Coal Below the Tiller Seam Leased
Revelation Energy, LLC – Jawbone Seam of Coal (8/9)
Island Creek Coal Company – Below Drainage Coal Leased Except Jawbone and P3
Caroline Keen, et al – Oil and Gas
Appalachian Energy Inc. – Oil and Gas Leased (82.71605%)
Pocahontas Gas LLC – Oil and Gas Leased (10.37037%)
Appalachian Energy, Inc. – CBM Leased (81.481480%) (deemed leased JV)
Pocahontas Gas LLC - CBM Leased (12.83951%)
Commonwealth of Virginia SR 638 – Surface
2.23 Acres 0.0621%
- 61C. Caroline Keen, et al (79.10 acres) Coal Except 1/9 in P3 and 8/9 in Jawbone Seams
Buchanan Mining Company LLC – P3 seam of Coal (1/9)
Buchanan Mining Company LLC – Coal Below the Tiller Seam Leased
Revelation Energy, LLC – Jawbone Seam of Coal (8/9)
Island Creek Coal Company – Below Drainage Coal Leased Except Jawbone and P3
Caroline Keen, et al – Oil and Gas
Appalachian Energy Inc. – Oil and Gas Leased (**retained acres**)
Appalachian Energy, Inc. – CBM Leased (81.481480%) (deemed leased JV)
Pocahontas Gas LLC - CBM Leased (12.83951%)
Caroline Keen, et al – Surface
0.53 Acres 0.0147%

"This title block is for general informational purposes only and does not reflect an analysis of the severance deed and its effect upon coal bed methane ownership and should not be relied upon for such purpose."

Pocahontas Gas LLC
UNIT VS16
3593.26 Acre Unit
Tract Identifications

- 61D. Caroline Keen, et al (79.10 acres) Coal Except 1/9 in P3 and 8/9 in Jawbone Seams
 Buchanan Mining Company LLC – P3 seam of Coal (1/9)
 Buchanan Mining Company LLC – Coal Below the Tiller Seam Leased
 Revelation Energy, LLC – Jawbone Seam of Coal (8/9)
 Island Creek Coal Company – Below Drainage Coal Leased Except Jawbone and P3
 Caroline Keen, et al – Oil and Gas
 Appalachian Energy Inc. – Oil and Gas Leased (retained acres)
 Appalachian Energy, Inc. – CBM Leased (81.481480%) (deemed leased JV)
 Pocahontas Gas LLC - CBM Leased (12.83951%)
 Commonwealth of Virginia SR 638 – Surface
 0.40 Acres 0.0111%
- 61E. Caroline Keen, et al (79.10 acres) Coal Except 1/9 in P3 and 8/9 in Jawbone Seams
 Buchanan Mining Company LLC – P3 seam of Coal (1/9)
 Buchanan Mining Company LLC – Coal Below the Tiller Seam Leased
 Revelation Energy, LLC – Jawbone Seam of Coal (8/9)
 Island Creek Coal Company – Below Drainage Coal Leased Except Jawbone and P3
 Caroline Keen, et al – Oil and Gas
 Appalachian Energy Inc. – Oil and Gas Leased (retained acres)
 Appalachian Energy, Inc. – CBM Leased (81.481480%) (deemed leased JV)
 Pocahontas Gas LLC - CBM Leased (12.83951%)
 Caroline Keen, et al – Surface
 20.46 Acres 0.5694%
- 61F. Caroline Keen, et al (79.10 acres) Coal Except 1/9 in P3 and 8/9 in Jawbone Seams
 Buchanan Mining Company LLC – P3 seam of Coal (1/9)
 Buchanan Mining Company LLC – Coal Below the Tiller Seam Leased
 Revelation Energy, LLC – Jawbone Seam of Coal (8/9)
 Island Creek Coal Company – Below Drainage Coal Leased Except Jawbone and P3
 Caroline Keen, et al – Oil and Gas
 Appalachian Energy Inc. – Oil and Gas Leased (retained acres)
 Appalachian Energy, Inc. – CBM Leased (81.481480%) (deemed leased JV)
 Pocahontas Gas LLC - CBM Leased (12.83951%)
 Caroline Keen, et al – Surface
 5.66 Acres 0.1575%
- 61G. Caroline Keen, et al (79.10 acres) Coal Except 1/9 in P3 and 8/9 in Jawbone Seams
 Buchanan Mining Company LLC – P3 seam of Coal (1/9)
 Buchanan Mining Company LLC – Coal Below the Tiller Seam Leased
 Revelation Energy, LLC – Jawbone Seam of Coal (8/9)
 Island Creek Coal Company – Below Drainage Coal Leased Except Jawbone and P3
 Caroline Keen, et al – Oil and Gas
 Appalachian Energy Inc. – Oil and Gas Leased (retained acres)
 Appalachian Energy, Inc. – CBM Leased (81.481480%) (deemed leased JV)
 Pocahontas Gas LLC - CBM Leased (12.83951%)
 Caroline Keen, et al – Surface
 13.04 Acres 0.3629%

"This title block is for general informational purposes only and does not reflect an analysis of the severance deed and its effect upon coal bed methane ownership and should not be relied upon for such purpose."

Pocahontas Gas LLC
UNIT VS16
3593.26 Acre Unit
Tract Identifications

- 61H. Caroline Keen, et al (79.10 acres) Coal Except 1/9 in P3 and 8/9 in Jawbone Seams
 Buchanan Mining Company LLC – P3 seam of Coal (1/9)
 Buchanan Mining Company LLC – Coal Below the Tiller Seam Leased
 Revelation Energy, LLC – Jawbone Seam of Coal (8/9)
 Island Creek Coal Company – Below Drainage Coal Leased Except Jawbone and P3
 Caroline Keen, et al – Oil and Gas
 Appalachian Energy Inc. – Oil and Gas Leased (**retained acres**)
 Appalachian Energy, Inc. – CBM Leased (81.481480%) (deemed leased JV)
 Pocahontas Gas LLC - CBM Leased (12.83951%)
 Commonwealth of Virginia SR 690 – Surface
 0.87 Acres 0.0242%
- 61I. Caroline Keen, et al (79.10 acres) Coal Except 1/9 in P3 and 8/9 in Jawbone Seams
 Buchanan Mining Company LLC – P3 seam of Coal (1/9)
 Buchanan Mining Company LLC – Coal Below the Tiller Seam Leased
 Revelation Energy, LLC – Jawbone Seam of Coal (8/9)
 Island Creek Coal Company – Below Drainage Coal Leased Except Jawbone and P3
 Caroline Keen, et al – Oil and Gas
 Appalachian Energy Inc. – Oil and Gas Leased (82.71605%)
 Appalachian Energy, Inc. – CBM Leased (81.481480%) (deemed leased JV)
 Pocahontas Gas LLC - CBM Leased (12.83951%)
 Commonwealth of Virginia SR 690 – Surface
 0.39 Acres 0.0109%
- 62A. Katherine Cole, et al (114-acre Tract) – Minerals
 Buchanan Mining Company LLC – Coal Below Tiller Seam Leased
 Revelation Energy, Inc. – Jewell and Jawbone Seam of Coal Leased
 Appalachian Energy Oil and Gas Leased (**retained acres**)
 Pocahontas Gas LLC – CBM Leased
 Unknown Surface Owner
 33.26 Acres 0.9256%
- 62B. Katherine Cole, et al (114-acre Tract) – Minerals
 Buchanan Mining Company LLC – Coal Below Tiller Seam Leased
 Revelation Energy, Inc. – Jewell and Jawbone Seam of Coal Leased
 Appalachian Energy Oil and Gas Leased (**retained acres**)
 Pocahontas Gas LLC – CBM Leased
 Unknown Surface Owner
 16.35 Acres 0.4550%
- 62C. Katherine Cole, et al (114-acre Tract) – Minerals
 Buchanan Mining Company LLC – Coal Below Tiller Seam Leased
 Revelation Energy, Inc. – Jewell and Jawbone Seam of Coal Leased
 Pocahontas Gas LLC – CBM Leased
 Unknown Surface Owner
 58.48 Acres 1.6275%

"This title block is for general informational purposes only and does not reflect an analysis of the severance deed and its effect upon coal bed methane ownership and should not be relied upon for such purpose."

Pocahontas Gas LLC
UNIT VS16
3593.26 Acre Unit
Tract Identifications

- 62D. Katherine Cole, et al (114-acre Tract) – Minerals
 Buchanan Mining Company LLC – Coal Below Tiller Seam Leased
 Revelation Energy, Inc. – Jewell and Jawbone Seam of Coal Leased
 Pocahontas Gas LLC – CBM Leased
 Unknown Surface Owner
 0.46 Acres 0.0128%
- 62E. Katherine Cole, et al (114-acre Tract) – Minerals
 Buchanan Mining Company LLC – Coal Below Tiller Seam Leased
 Revelation Energy, Inc. – Jewell and Jawbone Seam of Coal Leased
 Appalachian Energy Oil and Gas Leased (retained acres)
 Pocahontas Gas LLC – CBM Leased
 Unknown Surface Owner
 7.05 Acres 0.1962%
- 62F. Katherine Cole, et al (114-acre Tract) – Minerals
 Buchanan Mining Company LLC – Coal Below Tiller Seam Leased
 Revelation Energy, Inc. – Jewell and Jawbone Seam of Coal Leased
 Appalachian Energy Oil and Gas Leased (retained acres)
 Pocahontas Gas LLC – CBM Leased
 Unknown Surface Owner
 0.11 Acres 0.0031%
- 63A. Buchanan Mining Company LLC, et al (Big Vein Tract 51 71.85-acre tract) – Coal
 Island Creek Coal Company – Coal Below Tiller Seam Leased
 Buchanan Ming Company LLC – P3 Seam Leased
 Revelation Energy, Inc. – Tiller and Above Coal Leased
 Weyerhaeuser NR Company, et al – Oil, Gas, and CBM
 Cabot Oil and Gas – Oil and Gas Leased (retained acres)
 Pocahontas Gas LLC – CBM Leased
 Unknown Surface owner
 39.58 Acres 1.1015%
- 63B. Buchanan Mining Company LLC, et al (Big Vein Tract 51 71.85-acre tract) – Coal
 Island Creek Coal Company – Coal Below Tiller Seam Leased
 Buchanan Ming Company LLC – P3 Seam Leased
 Revelation Energy, Inc. – Tiller and Above Coal Leased
 Weyerhaeuser NR Company, et al – Oil, Gas, and CBM
 Cabot Oil and Gas – Oil and Gas Leased (retained acres)
 Pocahontas Gas LLC – CBM Leased
 Unknown Surface owner
 0.98 Acres 0.0273%

"This title block is for general informational purposes only and does not reflect an analysis of the severance deed and its effect upon coal bed methane ownership and should not be relied upon for such purpose."

Pocahontas Gas LLC
UNIT VS16
3593.26 Acre Unit
Tract Identifications

- 63C. Buchanan Mining Company LLC, et al (Big Vein Tract 51 71.85-acre tract) – Coal
 Island Creek Coal Company – Coal Below Tiller Seam Leased
 Buchanan Ming Company LLC – P3 Seam Leased
 Revelation Energy, Inc. – Tiller and Above Coal Leased
 Weyerhaeuser NR Company, et al – Oil, Gas, and CBM
 Cabot Oil and Gas – Oil and Gas Leased (**retained acres**)
 Pocahontas Gas LLC – CBM Leased
 Unknown Surface owner
 1.66 Acres 0.0462%
- 63D. Buchanan Mining Company LLC, et al (Big Vein Tract 51 71.85-acre tract) – Coal
 Island Creek Coal Company – Coal Below Tiller Seam Leased
 Buchanan Ming Company LLC – P3 Seam Leased
 Revelation Energy, Inc. – Tiller and Above Coal Leased
 Weyerhaeuser NR Company, et al – Oil, Gas, and CBM
 Pocahontas Gas LLC – CBM Leased
 Unknown Surface owner
 3.31 Acres 0.0921%
- 63E. Buchanan Mining Company LLC, et al (Big Vein Tract 51 71.85-acre tract) – Coal
 Island Creek Coal Company – Coal Below Tiller Seam Leased
 Buchanan Ming Company LLC – P3 Seam Leased
 Revelation Energy, Inc. – Tiller and Above Coal Leased
 Weyerhaeuser NR Company, et al – Oil, Gas, and CBM
 Cabot Oil and Gas – Oil and Gas Leased (**retained acres**)
 Pocahontas Gas LLC – CBM Leased
 Unknown Surface owner
 22.76 Acres 0.6634%
- 63F. Buchanan Mining Company LLC, et al (Big Vein Tract 51 71.85-acre tract) – Coal
 Island Creek Coal Company – Coal Below Tiller Seam Leased
 Buchanan Ming Company LLC – P3 Seam Leased
 Revelation Energy, Inc. – Tiller and Above Coal Leased
 Weyerhaeuser NR Company, et al – Oil, Gas, and CBM
 Pocahontas Gas LLC – CBM Leased
 Unknown Surface owner
 6.90 Acres 0.1920%
- 63G. Buchanan Mining Company LLC, et al (Big Vein Tract 51 71.85-acre tract) – Coal
 Island Creek Coal Company – Coal Below Tiller Seam Leased
 Buchanan Ming Company LLC – P3 Seam Leased
 Revelation Energy, Inc. – Tiller and Above Coal Leased
 Weyerhaeuser NR Company, et al – Oil, Gas, and CBM
 Cabot Oil and Gas – Oil and Gas Leased (**retained acres**)
 Pocahontas Gas LLC – CBM Leased
 Unknown Surface owner
 0.68 Acres 0.0189%

"This title block is for general informational purposes only and does not reflect an analysis of the severance deed and its effect upon coal bed methane ownership and should not be relied upon for such purpose."

Pocahontas Gas LLC
UNIT VS16
3593.26 Acre Unit
Tract Identifications

- 63H. Buchanan Mining Company LLC, et al (Big Vein Tract 51 71.85-acre tract) – Coal
 Island Creek Coal Company – Coal Below Tiller Seam Leased
 Buchanan Ming Company LLC – P3 Seam Leased
 Revelation Energy, Inc. – Tiller and Above Coal Leased
 Weyerhaeuser NR Company, et al – Oil, Gas, and CBM.
 Appalachian Energy, Inc. – Oil and Gas Leased (retained acres)
 Pocahontas Gas LLC – CBM Leased
 Unknown Surface owner
 0.58 Acres 0.0161%
- 64A. Anise Jean Jones, et al – Minerals
 Buchanan Mining Company LLC- Coal in and below the Tiller Seam Leased
 Appalachian Energy, Inc. – Oil, Gas, and CBM Leased (deemed Leased JV)
 Unknown Surface Owner
 80.09 Acres 2.2289%
- 64B. Anise Jean Jones, et al – Minerals
 Buchanan Mining Company LLC- Coal in and below the Tiller Seam Leased
 Cabot Oil and Gas – Oil and Gas Leased (retained acres)
 Appalachian Energy, Inc. –CBM Leased (deemed Leased JV)
 Unknown Surface Owner
 2.24 Acres 0.0623%
- 64C. Anise Jean Jones, et al – Minerals
 Buchanan Mining Company LLC- Coal in and below the Tiller Seam Leased
 Cabot Oil and Gas – Oil and Gas Leased (retained acres)
 Appalachian Energy, Inc. –CBM Leased (deemed Leased JV)
 Unknown Surface Owner
 0.48 Acres 0.0134%
- 65A. LBR Holdings, LLC (Tract 70 1232.67 acres) – Fee
 Island Creek Coal Company – Coal Below Jawbone Seam Leased
 Buchanan Mining Company LL – P3 Seam Subleased
 Revelation Energy, LLC – Coal in Jawbone and Above Seams Leased
 Summit Appalachian Operating LLC – CBM Leased
 75.81 Acres 2.1098%
- 65B. LBR Holdings, LLC (Tract 70 1232.67 acres) – Fee
 Island Creek Coal Company – Coal Below Jawbone Seam Leased
 Buchanan Mining Company LL – P3 Seam Subleased
 Revelation Energy, LLC – Coal in Jawbone and Above Seams Leased
 Appalachian Energy, LLC – Oil and Gas Leased (retained acres)
 Summit Appalachian Operating LLC – CBM Leased
 30.36 Acres 0.8449%

"This title block is for general informational purposes only and does not reflect an analysis of the severance deed and its effect upon coal bed methane ownership and should not be relied upon for such purpose."

Pocahontas Gas LLC
UNIT VS16
3593.26 Acre Unit
Tract Identifications

- 65C. LBR Holdings, LLC (Tract 70 1232.67 acres) – Minerals
 Island Creek Coal Company – Coal Below Jawbone Seam Leased
 Buchanan Mining Company LL – P3 Seam Subleased
 Revelation Energy, LLC – Coal in Jawbone and Above Seams Leased
 Appalachian Energy, LLC – Oil and Gas Leased (**retained acres**)
 Summit Appalachian Operating LLC – CBM Leased
 Unknown Surface Owner
 0.08 Acres 0.0022%
- 65D. LBR Holdings, LLC (Tract 70 1232.67 acres) – Fee
 Island Creek Coal Company – Coal Below Jawbone Seam Leased
 Buchanan Mining Company LL – P3 Seam Subleased
 Revelation Energy, LLC – Coal in Jawbone and Above Seams Leased
 Appalachian Energy, LLC – Oil and Gas Leased (**retained acres**)
 Summit Appalachian Operating LLC – CBM Leased
 Unknown Surface Owner
 0.19 Acres 0.0053%
- 65E. LBR Holdings, LLC (Tract 70 1232.67 acres) – Fee
 Island Creek Coal Company – Coal Below Jawbone Seam Leased
 Buchanan Mining Company LL – P3 Seam Subleased
 Revelation Energy, LLC – Coal in Jawbone and Above Seams Leased
 Appalachian Energy, LLC – Oil and Gas Leased (**retained acres**)
 Summit Appalachian Operating LLC – CBM Leased
 Unknown Surface Owner
 0.01 Acres 0.0003%
- 65F. LBR Holdings, LLC (Tract 70 1232.67 acres) – Fee
 Island Creek Coal Company – Coal Below Jawbone Seam Leased
 Buchanan Mining Company LL – P3 Seam Subleased
 Revelation Energy, LLC – Coal in Jawbone and Above Seams Leased
 Appalachian Energy, LLC – Oil and Gas Leased (**retained acres**)
 Summit Appalachian Operating LLC – CBM Leased
 Unknown Surface Owner
 0.21 Acres 0.0058%
- 65G. LBR Holdings, LLC (Tract 70 1232.67 acres) – Fee
 Island Creek Coal Company – Coal Below Jawbone Seam Leased
 Buchanan Mining Company LL – P3 Seam Subleased
 Revelation Energy, LLC – Coal in Jawbone and Above Seams Leased
 Appalachian Energy, LLC – Oil and Gas Leased (**retained acres**)
 Summit Appalachian Operating LLC – CBM Leased
 2.29 Acres 0.0637%
66. Dorothy Hill, et al – Minerals
 Unknown Surface Owner
 2.72 Acres 0.0757%

"This title block is for general informational purposes only and does not reflect an analysis of the severance deed and its effect upon coal bed methane ownership and should not be relied upon for such purpose."

Pocahontas Gas LLC
UNIT VS16
3593.26 Acre Unit
Tract Identifications

- 67A. Tazewell Coal & Gas Company LLC - (120-acre Tract) – Minerals
 Buchanan Mining Company LLC – Below Drainage Coal Leased
 Revelation Energy, LLC – Jewell and Jawbone Seams Leased
 Appalachian Energy, Inc. – Oil and Gas Leased (retained acres)
 Pocahontas Gas LLC –CBM Leased
 Unknown Surface Owner
 26.81 Acres 0.7461%
- 67B. Tazewell Coal & Gas Company LLC - (120-acre Tract) – Minerals
 Buchanan Mining Company LLC – Below Drainage Coal Leased
 Revelation Energy, LLC – Jewell and Jawbone Seams Leased
 Appalachian Energy, Inc. – Oil and Gas Leased (retained acres)
 Pocahontas Gas LLC –CBM Leased
 Unknown Surface Owner
 7.16 Acres 0.1993%
- 67C. Tazewell Coal & Gas Company LLC - (120-acre Tract) – Minerals
 Buchanan Mining Company LLC – Below Drainage Coal Leased
 Revelation Energy, LLC – Jewell and Jawbone Seams Leased
 Appalachian Energy, Inc. – Oil and Gas Leased (retained acres)
 Pocahontas Gas LLC –CBM Leased
 Commonwealth of Virginia SR 690 – Surface
 0.20 Acres 0.0056%
- 67D. Tazewell Coal & Gas Company LLC - (120-acre Tract) – Minerals
 Buchanan Mining Company LLC – Below Drainage Coal Leased
 Revelation Energy, LLC – Jewell and Jawbone Seams Leased
 Appalachian Energy, Inc. – Oil and Gas Leased (retained acres)
 Pocahontas Gas LLC –CBM Leased
 Unknown Surface Owner
 0.41 Acres 0.0114%
- 67E. Tazewell Coal & Gas Company LLC - (120-acre Tract) – Minerals
 Buchanan Mining Company LLC – Below Drainage Coal Leased
 Revelation Energy, LLC – Jewell and Jawbone Seams Leased
 Appalachian Energy, Inc. – Oil and Gas Leased (retained acres)
 Pocahontas Gas LLC –CBM Leased
 Unknown Surface Owner
 0.21 Acres 0.0058%
- 68A. Pocahontas Resources LLC (Tract 79 424.29 acres) – Fee
 Buchanan Mining Company LLC – P3 Seam and 250 Feet above Leased
 Revelation Energy, Inc. – Red Ash and Above, Jawbone, and Tiller Seams Leased
 Cabot Oil and Gas – Oil and Gas Leased (retained acres)
 Pocahontas Gas LLC – CBM Leased
 7.38 Acres 0.2054%

"This title block is for general informational purposes only and does not reflect an analysis of the severance deed and its effect upon coal bed methane ownership and should not be relied upon for such purpose."

Pocahontas Gas LLC
UNIT VS16
3593.26 Acre Unit
Tract identifications

- 68B. Pocahontas Resources LLC (Tract 79 424.29 acres) – Fee
 Buchanan Mining Company LLC – P3 Seam and 250 Feet above Leased
 Revelation Energy, Inc. – Red Ash and Above, Jawbone, and Tiller Seams Leased
 Pocahontas Gas LLC – CBM Leased
 75.91 Acres 2.1126%
- 68C. Pocahontas Resources LLC (Tract 79 424.29 acres) – Minerals
 Buchanan Mining Company LLC – P3 Seam and 250 Feet above Leased
 Revelation Energy, Inc. – Red Ash and Above, Jawbone, and Tiller Seams Leased
 Pocahontas Gas LLC – CBM Leased
 Ella Thomas, et al – Surface
 6.69 Acres 0.1862%
- 69A. Pocahontas Resources LLC (Tract 69 938.57 acres) – Fee
 Buchanan Mining Company LLC – P3 Seam and 250 Feet above Leased
 Revelation Energy, Inc. – Red Ash and Above, Jawbone, and Tiller Seams Leased
 Pocahontas Gas LLC – CBM Leased
 25.02 Acres 0.6963%
- 69B. Pocahontas Resources LLC (Tract 69 938.57 acres) – Fee
 Buchanan Mining Company LLC – P3 Seam and 250 Feet above Leased
 Revelation Energy, Inc. – Red Ash and Above, Jawbone, and Tiller Seams Leased
 Cabot Oil and Gas – Oil and Gas Leased (retained acres)
 Pocahontas Gas LLC – CBM Leased
 8.97 Acres 0.2496%
70. William B. Dennis, et al – Minerals
 Buchanan Mining Company LLC – Coal under the Tiller Seam Leased
 Pocahontas Gas LLC – Oil and Gas Leased (42.2222%)
 Pocahontas Gas LLC – CBM Leased (97.5000%)
 Unknown Surface Owner
 20.70 Acres 0.5760%
71. Celia Compton Heirs – Fee
 Appalachian Energy, Inc. – Oil, Gas, and CBM Leased
 51.55 Acres 1.4346%
72. Alta Stanford, et al – Minerals
 Appalachian Energy, Inc. – Oil, Gas, and CBM Leased
 28.50 Acres 0.7931%
73. Caroline Keen, et al (100 acres) Coal Except 1/9 in P3 and 8/9 in Jawbone Seams
 Buchanan Mining Company LLC – P3 seam of Coal (1/9)
 Buchanan Mining Company LLC – Coal Below the Tiller Seam Leased
 Revelation Energy, LLC – Jawbone Seam of Coal (8/9)
 Island Creek Coal Company – Below Drainage Coal Leased Except Jawbone and P3
 Pocahontas Gas LLC – Oil and Gas Leased (43.8272%)
 Pocahontas Gas LLC – CBM Leased (51.8519%)
 39.25 Acres 1.0923%

"This title block is for general informational purposes only and does not reflect an analysis of the severance deed and its effect upon coal bed methane ownership and should not be relied upon for such purpose."

Pocahontas Gas LLC
UNIT VS16
3593.26 Acre Unit
Tract Identifications

74. Buck Jewell Resources LLC – Minerals
 Buchanan Mining Company LLC – Coal Underlying the Tiller Seam Leased
 Appalachian Energy, Inc. – Oil, Gas, and CBM Leased (deemed leased JV)
 Unknown Surface Owner
 54.76 Acres 1.5239%
- 75A. Caroline Cole Keen, et al (164.56-acre tract) – All minerals Except Jawbone and 1/9 in P3 Seam
 Buchanan Mining Company LLC – 1/9 in P3 Seam
 Buchanan Mining Company LLC – Coal Below Tiller Seam Leased
 Revelation Energy, Inc. – Jawbone Seam
 Revelation Energy, Inc. – Above Drainage Coal Leased
 Appalachian Energy, Inc. – Oil and Gas Leased (95.4321%)
 Appalachian Energy, Inc. – CBM Leased (70.8977%) (deemed leased JV)
 Pocahontas Gas LLC – CBM Leased (14.5432%)
 Caroline Keen, et al – Surface
 82.68 Acres 2.3010%
- 75B. Caroline Cole Keen, et al (164.56-acre tract) – All minerals Except Jawbone and 1/9 in P3 Seam
 Buchanan Mining Company LLC – 1/9 in P3 Seam
 Buchanan Mining Company LLC – Coal Below Tiller Seam Leased
 Revelation Energy, Inc. – Jawbone Seam
 Revelation Energy, Inc. – Above Drainage Coal Leased
 Appalachian Energy, Inc. – Oil and Gas Leased (95.4321%)
 Appalachian Energy, Inc. – CBM Leased (70.8977%) (deemed leased JV)
 Pocahontas Gas LLC – CBM Leased (14.5432%)
 Commonwealth of Virginia SR 638 – Surface
 1.01 Acres 0.0281%
- 75C. Caroline Cole Keen, et al (164.56-acre tract) – All minerals Except Jawbone and 1/9 in P3 Seam
 Buchanan Mining Company LLC – 1/9 in P3 Seam
 Buchanan Mining Company LLC – Coal Below Tiller Seam Leased
 Revelation Energy, Inc. – Jawbone Seam
 Revelation Energy, Inc. – Above Drainage Coal Leased
 Appalachian Energy, Inc. – Oil and Gas Leased (retained acres)
 Appalachian Energy, Inc. – CBM Leased (70.8977%) (deemed leased JV)
 Pocahontas Gas LLC – CBM Leased (14.5432%)
 Caroline Keen, et al – Surface
 71.11 Acres 1.9790%
- 75D. Caroline Cole Keen, et al (164.56-acre tract) – All minerals Except Jawbone and 1/9 in P3 Seam
 Buchanan Mining Company LLC – 1/9 in P3 Seam
 Buchanan Mining Company LLC – Coal Below Tiller Seam Leased
 Revelation Energy, Inc. – Jawbone Seam
 Revelation Energy, Inc. – Above Drainage Coal Leased
 Appalachian Energy, Inc. – Oil and Gas Leased (retained acres)
 Appalachian Energy, Inc. – CBM Leased (70.8977%) (deemed leased JV)
 Pocahontas Gas LLC – CBM Leased (14.5432%)
 Caroline Keen, et al – Surface
 5.08 Acres 0.1414%

"This title block is for general informational purposes only and does not reflect an analysis of the severance deed and its effect upon coal bed methane ownership and should not be relied upon for such purpose."

Pocahontas Gas LLC
UNIT VS16
3593.26 Acre Unit
Tract Identifications

- 75E. Caroline Cole Keen, et al (164.56-acre tract) – All minerals Except Jawbone and 1/9 in P3 Seam
 Buchanan Mining Company LLC – 1/9 in P3 Seam
 Buchanan Mining Company LLC – Coal Below Tiller Seam Leased
 Revelation Energy, Inc. – Jawbone Seam
 Revelation Energy, Inc. – Above Drainage Coal Leased
 Appalachian Energy, Inc. – Oil and Gas Leased (retained acres)
 Appalachian Energy, Inc. – CBM Leased (70.8977%) (deemed leased JV)
 Pocahontas Gas LLC – CBM Leased (14.5432%)
 Caroline Keen, et al – Surface
 2.20 Acres 0.0612%
- 75F. Caroline Cole Keen, et al (164.56-acre tract) – All minerals Except Jawbone and 1/9 in P3 Seam
 Buchanan Mining Company LLC – 1/9 in P3 Seam
 Buchanan Mining Company LLC – Coal Below Tiller Seam Leased
 Revelation Energy, Inc. – Jawbone Seam
 Revelation Energy, Inc. – Above Drainage Coal Leased
 Appalachian Energy, Inc. – Oil and Gas Leased (retained acres)
 Appalachian Energy, Inc. – CBM Leased (70.8977%)
 Pocahontas Gas LLC – CBM Leased (14.5432%)
 Commonwealth of Virginia SR 638 – Surface
 0.08 Acres 0.0022%
- 76A. Peggy Cole – Fee
 Buchanan Mining Company LLC – Coal Below Tiller Seam Leased
 Appalachian Energy, Inc. – Oil, Gas, and CBM Leased (deemed leased JV)
 1.83 Acres 0.0509%
- 76B. Peggy Cole – Fee
 Buchanan Mining Company LLC – Coal Below Tiller Seam Leased
 Appalachian Energy, Inc. – Oil and Gas Leased (retained acres)
 Appalachian Energy, Inc. – CBM Leased (deemed leased JV)
 35.78 Acres 0.9958%
- 76C. Peggy Cole – Minerals
 Buchanan Mining Company LLC – Coal Below Tiller Seam Leased
 Appalachian Energy, Inc. – Oil, Gas, and CBM Leased (deemed leased JV)
 Commonwealth of Virginia SR 638 – Surface
 1.36 Acres 0.0378%
- 76D. Peggy Cole – Minerals
 Buchanan Mining Company LLC – Coal Below Tiller Seam Leased
 Appalachian Energy, Inc. – Oil, Gas, and CBM Leased (deemed leased JV)
 Whitewood Volunteer Fire Department Inc. – Surface
 4.72 Acres 0.1314%

"This title block is for general informational purposes only and does not reflect an analysis of the severance deed and its effect upon coal bed methane ownership and should not be relied upon for such purpose."

Pocahontas Gas LLC
UNIT VS16
3593.26 Acre Unit
Tract Identifications

210000968

- 76E. Peggy Cole – Minerals
Buchanan Mining Company LLC – Coal Below Tiller Seam Leased
Appalachian Energy, Inc. – Oil, Gas, and CBM Leased
Norfolk Southern Railway Company – Surface
0.42 Acres 0.0117%
- 77A. Norfolk Southern Railway Company – Fee less Coal Below 800 Feet
Caroline Cole Keen, et al (164.56-acre tract) – Coal Below 800 Feet
Buchanan Mining Company LLC – 1/9 in P3 seam
Buchanan Mining Company LLC – Below Drainage Coal Leased
Revelation Energy, Inc. – Jawbone
Revelation Energy, Inc. – Above Drainage Coal Leased
Pocahontas Gas LLC – CBM Leased
3.45 Acres 0.0960%
- 77B. Norfolk Southern Railway Company – Fee less Coal Below 800 Feet
Caroline Cole Keen, et al (164.56-acre tract) – Coal Below 800 Feet
Buchanan Mining Company LLC – 1/9 in P3 seam
Buchanan Mining Company LLC – Below Drainage Coal Leased
Revelation Energy, Inc. – Jawbone
Revelation Energy, Inc. – Above Drainage Coal Leased
Appalachian Energy, Inc. – Oil and Gas Leased (retained acres)
Pocahontas Gas LLC – CBM Leased
0.46 Acres 0.0128%
- 78A. Buchanan Mining Company LLC – Coal
Revelation Energy, Inc. – Coal above Tiller Seam Leased
Pocahontas Gas LLC – Oil, Gas, and CBM
Appalachian Energy, Inc. – Oil and Gas Leased (retained acres)
Appalachian Energy, Inc. – CBM Leased (deemed leased JV)
Unknown Surface Owner
2.75 Acres 0.0765%
- 78B. Buchanan Mining Company LLC – Coal
Revelation Energy, Inc. – Coal above Tiller Seam Leased
Pocahontas Gas LLC – Oil, Gas, and CBM
Appalachian Energy, Inc. – Oil and Gas Leased (retained acres)
Appalachian Energy, Inc. – CBM Leased (deemed leased JV)
Unknown Surface Owner
2.06 Acres 0.0573%
- 78C. Buchanan Mining Company LLC – Coal
Revelation Energy, Inc. – Coal above Tiller Seam Leased
Pocahontas Gas LLC – Oil, Gas, and CBM
Appalachian Energy, Inc. – Oil and Gas Leased (retained acres)
Appalachian Energy, Inc. – CBM Leased (deemed leased JV)
Norfolk Southern Railway Company – Surface
2.25 Acres 0.0626%

"This title block is for general informational purposes only and does not reflect an analysis of the severance deed and its effect upon coal bed methane ownership and should not be relied upon for such purpose."

Pocahontas Gas LLC
UNIT VS16
3593.26 Acre Unit
Tract Identifications

210000968

- 78D. Buchanan Mining Company LLC – Coal
Revelation Energy, Inc. – Coal above Tiller Seam Leased
Pocahontas Gas LLC – Oil, Gas, and CBM
Appalachian Energy, Inc. – Oil and Gas Leased (retained acres)
Appalachian Energy, Inc. – CBM Leased (deemed leased JV)
Buchanan Mining Company LLC – Surface
16.41 Acres 0.4567%
- 78E. Buchanan Mining Company LLC – Coal
Revelation Energy, Inc. – Coal above Tiller Seam Leased
Pocahontas Gas LLC – Oil, Gas, and CBM
Appalachian Energy, Inc. – Oil and Gas Leased (retained acres)
Appalachian Energy, Inc. – CBM Leased (deemed leased JV)
Buchanan Mining Company LLC – Surface
12.68 Acres 0.3529%
- 78F. Buchanan Mining Company LLC – Coal
Revelation Energy, Inc. – Coal above Tiller Seam Leased
Pocahontas Gas LLC – Oil, Gas, and CBM
Appalachian Energy, Inc. – Oil and Gas Leased
Appalachian Energy, Inc. – CBM Leased (deemed leased JV)
Buchanan Mining Company LLC – Surface
4.81 Acres 0.1339%
- 78G. Buchanan Mining Company LLC – Coal
Revelation Energy, Inc. – Coal above Tiller Seam Leased
Pocahontas Gas LLC – Oil, Gas, and CBM
Appalachian Energy, Inc. – Oil and Gas Leased
Appalachian Energy, Inc. – CBM Leased (deemed leased JV)
Norfolk Southern Railway Company – Surface
0.02 Acres 0.0006%
- 78H. Buchanan Mining Company LLC – Coal
Revelation Energy, Inc. – Coal above Tiller Seam Leased
Pocahontas Gas LLC – Oil, Gas, and CBM
Appalachian Energy, Inc. – Oil and Gas Leased
Appalachian Energy, Inc. – CBM Leased (deemed leased JV)
Commonwealth of Virginia SR 638 – Surface
0.42 Acres 0.0117%
79. Norfolk Southern Railway Company – Fee Except coal below 800 feet
Buchanan Mining Company LLC – Coal Below 800 Feet
Pocahontas Gas LLC – CBM Leased
1.92 acres 0.534%
80. Norfolk Southern Railway Company – Fee Except coal below 800 feet
Buchanan Mining Company LLC – Coal Below 800 Feet
Pocahontas Gas LLC – CBM Leased
0.80 Acres 0.0222%

"This title block is for general informational purposes only and does not reflect an analysis of the severance deed and its effect upon coal bed methane ownership and should not be relied upon for such purpose."

Pocahontas Gas LLC
UNIT VS16
3593.26 Acre Unit
Tract Identifications

210000968

81. Norfolk Southern Railway Company – Fee Except coal below 800 feet
Buchanan Mining Company LLC, et al (Tract 32 442.57 acres) – Coal Below 800 Feet
Island Creek Coal Company – Coal Below Tiller Seam Leased
Buchanan Mining Company LLC- P3 Subleased
Appalachian Energy, Inc. – Oil and Gas Leased (retained acres)
Pocahontas Gas LLC – CBM Leased
0.15 Acres 0.0041%
82. Norfolk Southern Railway Company – Fee Except coal below 800 feet
Buchanan Mining Company LLC, et al (Tract 32 442.57 acres) – Coal Below 800 Feet
Island Creek Coal Company – Coal Below Tiller Seam Leased
Buchanan Mining Company LLC- P3 Subleased
Pocahontas Gas LLC – CBM Leased
7.41 Acres 0.2062%
83. Nancy Cole – Fee Less Jawbone Seam of Coal
Revelation Energy, Inc. – Jawbone Seam of Coal
Appalachian Energy, Inc. – Oil, Gas, and CBM Leased (deemed leased JV)
1.26 Acres 0.0350%
- 84A. Adria Kilbreath, et al – Fee
Buchanan Mining Company LLC – Coal Below Tiller Seam Leased
0.18 Acres 0.0050%
- 84B. Adria Kilbreath, et al – Minerals
Buchanan Mining Company LLC – Coal Below Tiller Seam Leased
Commonwealth of Virginia SR 638 – Surface
0.14 Acres 0.0039%
- 84C. Loggy Bottom Pentecostal Holiness Church – Fee
Buchanan Mining Company LLC – Coal Below Tiller Seam Leased
1.37 Acres 0.0381%
85. Buchanan Mining Company LLC – Coal
Pocahontas Gas LLC – Oil, Gas, and CBM
CNX Gas Company LLC – Surface
0.68 Acres 0.0189%
- 86A. Buchanan Mining Company LLC – Coal
Pocahontas Gas LLC – Oil, Gas, and CBM
CNX Gas Company LLC – Surface
0.29 Acres 0.0081%
- 86B. Buchanan Mining Company LLC – Coal
Pocahontas Gas LLC – Oil, Gas, and CBM
Appalachian Energy, Inc. – Oil and Gas Leased (retained acres)
CNX Gas Company LLC – Surface
0.32 Acres 0.0089%

"This title block is for general informational purposes only and does not reflect an analysis of the severance deed and its effect upon coal bed methane ownership and should not be relied upon for such purpose."

Pocahontas Gas LLC
UNIT VS16
3593.26 Acre Unit
Tract Identifications

210000968

- 87A. Buchanan Mining Company LLC – Coal
Pocahontas Gas LLC – Oil, Gas, and CBM
Buchanan Mining Company LLC – Surface
5.59 Acres 0.1556%
- 87B. Buchanan Mining Company LLC – Coal
Pocahontas Gas LLC – Oil, Gas, and CBM
Appalachian Energy, Inc. – Oil and Gas Leased (retained acres)
Buchanan Mining Company LLC – Surface
3.13 Acres 0.0874%
- 88A. Buck Jewell Resource, LLC (100-acre tract) – All Minerals Except the Jawbone Seam
Revelation Energy, Inc. – Jawbone Seam of Coal
Buchanan Mining Company LLC – Coal Below Tiller Seam Leased
Appalachian Energy, Inc. – Oil and Gas (retained acres)
Appalachian Energy, Inc. – CBM Leased (deemed leased JV)
Buck Jewell Resources, LLC – Surface
31.75 Acres 0.8836%
- 88B. Buck Jewell Resource, LLC (100-acre tract) – All Minerals Except the Jawbone Seam
Revelation Energy, Inc. – Jawbone Seam of Coal
Buchanan Mining Company LLC – Coal Below Tiller Seam Leased
Appalachian Energy, Inc. – Oil and Gas (retained acres)
Appalachian Energy, Inc. – CBM Leased (deemed leased JV)
Commonwealth of Virginia SR 628 – Surface
0.94 Acres 0.0262%
- 88C. Buck Jewell Resource, LLC (100-acre tract) – All Minerals Except the Jawbone Seam
Revelation Energy, Inc. – Jawbone Seam of Coal
Buchanan Mining Company LLC – Coal Below Tiller Seam Leased
Appalachian Energy, Inc. – Oil and Gas (retained acres)
Appalachian Energy, Inc. – CBM Leased (deemed leased JV)
Unknown – Surface
2.78 Acres 0.0774%
- 88D. Buck Jewell Resource, LLC (100-acre tract) – All Minerals Except the Jawbone Seam
Revelation Energy, Inc. – Jawbone Seam of Coal
Buchanan Mining Company LLC – Coal Below Tiller Seam Leased
Appalachian Energy, Inc. – Oil, Gas, and CBM Leased (deemed leased JV)
Buck Jewell Resources, LLC – Surface
1.16 Acres 0.0323%
- 88E. Buck Jewell Resource, LLC (100-acre tract) – All Minerals Except the Jawbone Seam
Revelation Energy, Inc. – Jawbone Seam of Coal
Buchanan Mining Company LLC – Coal Below Tiller Seam Leased
Appalachian Energy, Inc. – Oil, Gas, and CBM Leased (deemed leased JV)
Buck Jewell Resources, LLC – Surface
12.27 Acres 0.3415%

"This title block is for general informational purposes only and does not reflect an analysis of the severance deed and its effect upon coal bed methane ownership and should not be relied upon for such purpose."

Pocahontas Gas LLC
UNIT VS16
3593.26 Acre Unit
Tract Identifications

210000968

- 88F. Buck Jewell Resource, LLC (100-acre tract) – All Minerals Except the Jawbone Seam
Revelation Energy, Inc. – Jawbone Seam of Coal
Buchanan Mining Company LLC – Coal Below Tiller Seam Leased
Appalachian Energy, Inc. – Oil, Gas, and CBM Leased (deemed leased JV)
Commonwealth of Virginia SR 628 – Surface
0.88 Acres 0.0245%
- 89A. Buchanan Mining Company LLC, et al (Big Vein 340.34-acre tract) – Coal
Island Creek Coal Company – Coal Below Tiller Seam Leased
Buchanan Mining Company LLC – P3 Seam Subleased
Revelation Energy, Inc. – Tiller and Above Coal Leased
Weyerhaeuser NR Company, et al – Oil, Gas, and CBM
Pocahontas Gas LLC – CBM Leased
James Horn, et al – Surface
29.95 Acres 0.8335%
- 89B. Buchanan Mining Company LLC, et al (Big Vein 340.34-acre tract) – Coal
Island Creek Coal Company – Coal Below Tiller Seam Leased
Buchanan Mining Company LLC – P3 Seam Subleased
Revelation Energy, Inc. – Tiller and Above Coal Leased
Weyerhaeuser NR Company, et al – Oil, Gas, and CBM
Pocahontas Gas LLC – CBM Leased
Don Honaker, et al – Surface
4.17 Acres 0.1161%
- 89C. Buchanan Mining Company LLC, et al (Big Vein 340.34-acre tract) – Coal
Island Creek Coal Company – Coal Below Tiller Seam Leased
Buchanan Mining Company LLC – P3 Seam Subleased
Revelation Energy, Inc. – Tiller and Above Coal Leased
Weyerhaeuser NR Company, et al – Oil, Gas, and CBM
Pocahontas Gas LLC – CBM Leased
Commonwealth of Virginia SR 628 – Surface
2.13 Acres 0.0593%
- 89D. Buchanan Mining Company LLC, et al (Big Vein 340.34-acre tract) – Coal
Island Creek Coal Company – Coal Below Tiller Seam Leased
Buchanan Mining Company LLC – P3 Seam Subleased
Revelation Energy, Inc. – Tiller and Above Coal Leased
Weyerhaeuser NR Company, et al – Oil, Gas, and CBM
Pocahontas Gas LLC – CBM Leased
Lawrence Horn, et ux – Surface
29.24 Acres 0.0122%

"This title block is for general informational purposes only and does not reflect an analysis of the severance deed and its effect upon coal bed methane ownership and should not be relied upon for such purpose."

Pocahontas Gas LLC
UNIT VS16
3593.26 Acre Unit
Tract Identifications

- 89E. Buchanan Mining Company LLC, et al (Big Vein 340.34-acre tract) – Coal
 Island Creek Coal Company – Coal Below Tiller Seam Leased
 Buchanan Mining Company LLC – P3 Seam Subleased
 Revelation Energy, Inc. – Tiller and Above Coal Leased
 Weyerhaeuser NR Company, et al – Oil, Gas, and CBM
 Pocahontas Gas LLC – CBM Leased
 Don Honaker – Surface
 0.44 Acres 0.0122%
- 89F. Buchanan Mining Company LLC, et al (Big Vein 340.34-acre tract) – Coal
 Island Creek Coal Company – Coal Below Tiller Seam Leased
 Buchanan Mining Company LLC – P3 Seam Subleased
 Revelation Energy, Inc. – Tiller and Above Coal Leased
 Weyerhaeuser NR Company, et al – Oil, Gas, and CBM
 Pocahontas Gas LLC – CBM Leased
 Shaw Honaker Heirs, et al – Surface
 23.87 Acres 0.6643%
- 89G. Buchanan Mining Company LLC, et al (Big Vein 340.34-acre tract) – Coal
 Island Creek Coal Company – Coal Below Tiller Seam Leased
 Buchanan Mining Company LLC – P3 Seam Subleased
 Revelation Energy, Inc. – Tiller and Above Coal Leased
 Weyerhaeuser NR Company, et al – Oil, Gas, and CBM
 Pocahontas Gas LLC – CBM Leased
 Allen Dwayne Keen – Surface
 1.39 Acres 0.0387%
- 89H. Buchanan Mining Company LLC, et al (Big Vein 340.34-acre tract) – Coal
 Island Creek Coal Company – Coal Below Tiller Seam Leased
 Buchanan Mining Company LLC – P3 Seam Subleased
 Revelation Energy, Inc. – Tiller and Above Coal Leased
 Weyerhaeuser NR Company, et al – Oil, Gas, and CBM
 Pocahontas Gas LLC – CBM Leased
 Shaw Honaker Heirs, et al – Surface
 5.01 Acres 0.1394%
- 89I. Buchanan Mining Company LLC, et al (Big Vein 340.34-acre tract) – Coal
 Island Creek Coal Company – Coal Below Tiller Seam Leased
 Buchanan Mining Company LLC – P3 Seam Subleased
 Revelation Energy, Inc. – Tiller and Above Coal Leased
 Weyerhaeuser NR Company, et al – Oil, Gas, and CBM
 Appalachian Energy, Inc. – Oil and Gas (**retained acres**)
 Pocahontas Gas LLC – CBM Leased
 Shaw Honaker Heirs, et al – Surface
 6.52 Acres 0.1815%

"This title block is for general informational purposes only and does not reflect an analysis of the severance deed and its effect upon coal bed methane ownership and should not be relied upon for such purpose."

Pocahontas Gas LLC
UNIT VS16
3593.26 Acre Unit
Tract Identifications

- 89J. Buchanan Mining Company LLC, et al (Big Vein 340.34-acre tract) – Coal
 Island Creek Coal Company – Coal Below Tiller Seam Leased
 Buchanan Mining Company LLC – P3 Seam Subleased
 Revelation Energy, Inc. – Tiller and Above Coal Leased
 Weyerhaeuser NR Company, et al – Oil, Gas, and CBM
 Appalachian Energy, Inc. – Oil and Gas (**retained acres**)
 Pocahontas Gas LLC – CBM Leased
 Commonwealth of Virginia SR 628 – Surface
 0.61 Acres 0.0170%
- 89K. Buchanan Mining Company LLC, et al (Big Vein 340.34-acre tract) – Coal
 Island Creek Coal Company – Coal Below Tiller Seam Leased
 Buchanan Mining Company LLC – P3 Seam Subleased
 Revelation Energy, Inc. – Tiller and Above Coal Leased
 Weyerhaeuser NR Company, et al – Oil, Gas, and CBM
 Appalachian Energy, Inc. – Oil and Gas (**retained acres**)
 Pocahontas Gas LLC – CBM Leased
 Unknown Surface Owner – Surface
 0.49 acres 0.0136%
- 89L. Buchanan Mining Company LLC, et al (Big Vein 340.34-acre tract) – Coal
 Island Creek Coal Company – Coal Below Tiller Seam Leased
 Buchanan Mining Company LLC – P3 Seam Subleased
 Revelation Energy, Inc. – Tiller and Above Coal Leased
 Weyerhaeuser NR Company, et al – Oil, Gas, and CBM
 Pocahontas Gas LLC – CBM Leased
 Shaw Honaker Heirs, et al – Surface
 2.39 Acres 0.0665%
- 89M. Buchanan Mining Company LLC, et al (Big Vein 340.34-acre tract) – Coal
 Island Creek Coal Company – Coal Below Tiller Seam Leased
 Buchanan Mining Company LLC – P3 Seam Subleased
 Revelation Energy, Inc. – Tiller and Above Coal Leased
 Weyerhaeuser NR Company, et al – Oil, Gas, and CBM
 Pocahontas Gas LLC – CBM Leased
 Commonwealth of Virginia SR 628 – Surface
 0.82 Acres 0.0228%
- 89N. Buchanan Mining Company LLC, et al (Big Vein 340.34-acre tract) – Coal
 Island Creek Coal Company – Coal Below Tiller Seam Leased
 Buchanan Mining Company LLC – P3 Seam Subleased
 Revelation Energy, Inc. – Tiller and Above Coal Leased
 Weyerhaeuser NR Company, et al – Oil, Gas, and CBM
 Pocahontas Gas LLC – CBM Leased
 Vernie Cantrell, et al – Surface
 5.84 acres 0.1625%

"This title block is for general informational purposes only and does not reflect an analysis of the severance deed and its effect upon coal bed methane ownership and should not be relied upon for such purpose."

Pocahontas Gas LLC
UNIT VS16
3593.26 Acre Unit
Tract Identifications

- 89O. Buchanan Mining Company LLC, et al (Big Vein 340.34-acre tract) – Coal
 Island Creek Coal Company – Coal Below Tiller Seam Leased
 Buchanan Mining Company LLC – P3 Seam Subleased
 Revelation Energy, Inc. – Tiller and Above Coal Leased
 Weyerhaeuser NR Company, et al – Oil, Gas, and CBM
 Pocahontas Gas LLC – CBM Leased
 Hubert Proffitt, et ux – Surface
 13.23 Acres 0.3682%
- 89P. Buchanan Mining Company LLC, et al (Big Vein 340.34-acre tract) – Coal
 Island Creek Coal Company – Coal Below Tiller Seam Leased
 Buchanan Mining Company LLC – P3 Seam Subleased
 Revelation Energy, Inc. – Tiller and Above Coal Leased
 Weyerhaeuser NR Company, et al – Oil, Gas, and CBM
 Pocahontas Gas LLC – CBM Leased
 Kermit Rife, et ux – Surface
 4.80 Acres 0.1336%
- 89Q. Buchanan Mining Company LLC, et al (Big Vein 340.34-acre tract) – Coal
 Island Creek Coal Company – Coal Below Tiller Seam Leased
 Buchanan Mining Company LLC – P3 Seam Subleased
 Revelation Energy, Inc. – Tiller and Above Coal Leased
 Weyerhaeuser NR Company, et al – Oil, Gas, and CBM
 Pocahontas Gas LLC – CBM Leased
 Glen Boyd, et al – Surface
 4.00 Acres 0.1113%
- 89R. Buchanan Mining Company LLC, et al (Big Vein 340.34-acre tract) – Coal
 Island Creek Coal Company – Coal Below Tiller Seam Leased
 Buchanan Mining Company LLC – P3 Seam Subleased
 Revelation Energy, Inc. – Tiller and Above Coal Leased
 Weyerhaeuser NR Company, et al – Oil, Gas, and CBM
 Appalachian Energy, Inc. – Oil and Gas (retained acres)
 Pocahontas Gas LLC – CBM Leased
 Allen Keen – Surface
 0.25 Acres 0.0070%
90. P. J. Brown Heirs, et al (573.80 Acre Tract) – Fee
 Buchanan Mining Company, LLC – Coal Below Drainage Leased
 Revelation Energy, LLC – Coal Above Drainage Leased
 Pocahontas Gas LLC – Oil, Gas and CBM Leased (99.8677%)
 60.22 Acres 1.6759%

"This title block is for general informational purposes only and does not reflect an analysis of the severance deed and its effect upon coal bed methane ownership and should not be relied upon for such purpose."

Exhibit B3
VS16
Docket #VGOB 21-0420-4237
List of all unleased Owners/Claimants
(3,593.26 Acre Unit)

210000968

	Acres in Unit	Interest in Unit
II. OIL & GAS OWNERSHIP		
<u>Tract #24 - 0.43 Acres</u>		
Caroline Cole Keen, et al. <i>(Caroline Cole Gregory Heirs, Devisees, Successors or Assigns)</i> 79.10 Acre Tract	0.43 acres	0.0120%
(1) Caroline Cole Gregory Heirs, Devisees, Successors or Assigns		
(i) Nannie Garnett Cole Cooper Heirs, Devisees, Successors or Assigns (1/9)		
(i.9) Thurman Gerald Cooper Heirs, Devisees, Successors or Assigns (1/81)		
(i.9.1) Bruce Michael Cooper Heirs, Devisees, Successors or Assigns		
(i.9.1.1) Teena Cooper P.O. Box 131 North Tazewell, VA 24630	0.0009 acres 1/486 of 0.43 acres	0.0000%
(i.9.2) Rita Gail Cooper 970 Hillman Highway NE, Lot 13 Abingdon, VA 24210	0.0009 acres 1/486 of 0.43 acres	0.0000%
(i.9.3) Thelma Cooper Mullins 1019 E Second St. Apt. 1 Richlands, VA 24641	0.0009 acres 1/486 of 0.43 acres	0.0000%
(i.9.4) Teresa Lynn Rogers PO Box 1717 Richlands, VA 24641	0.0009 acres 1/486 of 0.43 acres	0.0000%
(i.9.5) Thurman G. Cooper, Jr. 17215 Dismal River Rd Whitewood, VA 24657	0.0009 acres 1/486 of 0.43 acres	0.0000%
(i.9.6) Terry Allen Cooper 17216 Ian Lane, Lot #10 Abingdon, VA 24210	0.0009 acres 1/486 of 0.43 acres	0.0000%
Total Tract Acres	0.0053	
Total Tract Percentage	0.0001%	
<u>Tract #26 - 0.10 Acres</u>		
(1) Cole Cemetery E.J. Compton, et al - Trustees (1895 Deed) <i>current trustees unknown</i>	0.10 acres	0.0028%
<u>Tract #27 - 2.85 Acres</u>		
(1) Buck Jewell Resources LLC PO Box 743 Doran, VA 24612	2.85 acres	0.0737%
<u>Tract #30 - 0.34 Acres</u>		
(1) Roger L. Sanders PO Box 82 Pilgrims Knob, VA 24634	0.34 acres	0.0095%
<u>Tract #31 - 0.34 Acres</u>		
(1) W.B. Day Heirs, et al	0.34 acres	0.0095%
(a) William Belvie Day Heirs, Devisees, Successors, or Assigns <i>(Documentation Pending)</i>	0.1700 acres 1/2 of 0.34 acres	0.0047%
(a.1) Josephine Crutchfield Day Truett <i>Life Estate extinguished at death</i>		
(a.2) Narshef Deannes Day Heirs, Devisees, Successors, or Assigns <i>(Documentation Pending)</i>		
(a.2.1) Doraleen R. Day 12281 S 3600 W Riverton, UT 84065		

Exhibit B3
 VS16
 Docket #VGOB 21-0420-4237
 List of all unleased Owners/Claimants
 (3,593.26 Acre Unit)

	Acres in Unit	Interest In Unit
(a.3) Marvin Day 2841 Rimrock Road Moab, UT 84532		
(a.4) Melvin Day 581 Mountain View Drive Moab, UT 84532		
(a.5) Randy Day 755 N Main Street Moab, UT 84532		
(a.6) Franklin Belvie Sims Heirs, devisees, Successors, or Assigns		
(a.6.1) Franklin Rance Sims 10715 Helendale Avenue Tujunga, CA 91042		
(a.6.2) Edward Glenn Sims 10715 Helendale Avenue Tujunga, CA 91042		
(a.6.3) Carri Sims Fields 8627 Le Berthon Street Sunland, CA 91040		
(b) Martha Lee Day Sims Heirs, devisees, Successors, or Assigns <i>(Documentation Pending)</i>	0.1700 acres 1/2 of 0.34 acres	0.0047%
(b.1) Franklin Belvie Sims Heirs, devisees, Successors, or Assigns		
(b.1.1) Franklin Rance Sims 10715 Helendale Avenue Tujunga, CA 91042		
(b.1.2) Edward Glenn Sims 10715 Helendale Avenue Tujunga, CA 91042		
(b.1.3) Carri Sims Fields 8627 Le Berthon Street Sunland, CA 91040		
Total Tract Acres	0.3400	
Total Tract Percentage	0.0095%	
<u>Tract #32 - 0.34 Acres</u>		
(1) Roger L. Sanders PO Box 82 Pilgrims Knob, VA 24634	0.34 acres	0.0095%
<u>Tract #33 - 0.14 Acres</u>		
(1) Roger L. Sanders PO Box 82 Pilgrims Knob, VA 24634	0.14 acres	0.0039%
<u>Tract #34 - 0.53 Acres</u>		
(1) Sandra L. Coleman 16899 Dismal River Rd Whitewood, VA 24657	0.53 acres	0.0147%
<u>Tract #38 - 0.02 Acres</u>		
(1) George and Corby Wimmer Heirs, devisees, Successors, or Assigns	0.02 acres	0.0006%
(a) Donald R. Wimmer 170 Chest Lane Cedar Bluff, VA 24609	0.0040 acres 1/5 of 0.02 acres	0.0001%

210000968

Exhibit B3
VS16
Docket #VGOB 21-0420-4237
List of all unleased Owners/Claimants
(3,593.26 Acre Unit)

	Acres in Unit	Interest in Unit
(b) Ronald L. Wimmer 16110 Mary Street Abingdon, VA 24210	0.0040 acres 1/5 of 0.02 acres	0.0001%
(c) Carol W. Maxwell 9996 Statesville Road North Wilkesboro, NC 28659	0.0040 acres 1/5 of 0.02 acres	0.0001%
(d) Jerry W. Wimmer 21193 Azure Lane Abingdon, VA 24211	0.0040 acres 1/5 of 0.02 acres	0.0001%
(e) Peggy W. Cole 16155 Dlamal River Road Whitewood, VA 24657	0.0040 acres 1/5 of 0.02 acres	0.0001%
Total Tract Acres	0.0200	
Total Tract Percentage	0.0006%	
Tract #39 - 0.28 Acres		
(f) Ricky Goodman, et al	0.28 acres	0.0078%
(a) Richard Keith Goodman 6 Heritage Drive, Apt 8 Bristol, VA 24201	<i>Life Estate</i>	
(b) Ricky Kent Goodman PO Box 2 Whitewood, VA 24657	0.1400 acres 1/2 of 0.28 acres	0.0039%
(c) Betty Jo Smith Heirs, Devisees, Successors, or Assigns		
(c.1) Donald Jean Smith 1661 Wardell Road Cedar Bluff, VA 24609	0.1400 acres 1/2 of 0.28 acres	0.0039%
Total Tract Acres	0.2800	
Total Tract Percentage	0.0078%	
Tract #40 - 0.21 Acres		
(f) Ricky Goodman, et al	0.21 acres	0.0058%
(a) Richard Keith Goodman 8 Heritage Drive, Apt 8 Bristol, VA 24201	<i>Life Estate</i>	
(b) Ricky Kent Goodman PO Box 2 Whitewood, VA 24657	0.1050 acres 1/2 of 0.21 acres	0.0029%
(c) Betty Jo Smith Heirs, Devisees, Successors, or Assigns		
(c.1) Donald Jean Smith 1661 Wardell Road Cedar Bluff, VA 24609	0.1050 acres 1/2 of 0.21 acres	0.0029%
Total Tract Acres	0.2100	
Total Tract Percentage	0.0058%	
Tract #41 - 0.21 Acres		
(f) Billy Brian Channing Wimmer, et al	0.21 acres	0.0058%
(a) Billy Brian Channing Wimmer 1089 Whites Bottom Circle Whitewood, VA 24657	0.1050 acres 1/2 of 0.21 acres	0.0029%
(b) Zachary Suel Wimmer 1089 Whites Bottom Circle Whitewood, VA 24657	0.1050 acres 1/2 of 0.21 acres	0.0029%
Total Tract Acres	0.2100	
Total Tract Percentage	0.0058%	

Exhibit B3
VS16
Docket #VGOB 21-0420-4237
List of all unleased Owners/Claimants
(3,593.26 Acre Unit)

	Acres in Unit	Interest In Unit
<u>Tract #43 - 0.14 Acres</u>		
(1) James Keene PO Box 298 Pilgrims Knob, VA 24634	0.14 acres	0.0039%
<u>Tract #45 - 0.02 Acres</u>		
(1) James Keene PO Box 298 Pilgrims Knob, VA 24634	0.02 acres	0.0006%
<u>Tract #46 - 0.24 Acres</u>		
(1) David Sparks, et al (A/K/A William Lewis Keene Heirs)	0.24 acres	0.0067%
(a) Macie Stewart Heirs, Devisees, Successors or Assigns		
(a.1) Ervin Stewart Heirs, Devisees, Successors or Assigns		
(a.1.2) James C. Stewart Heirs, Devisees, Successors or Assigns		
(a.1.2.1) Hattie N. Stewart 16182 Robindale Dr. Strongsville, OH 44136-3462	0.0060 acres 1/40 of 0.24 acres	0.0002%
(b) Alva Woodrow Keene Heirs, Devisees, Successors or Assigns		
(b.1) Myrtle F. Keene Heirs, Devisees, Successors or Assigns		
(b.1.2) Lewey Albert Keene Heirs, Devisees, Successors, or Assigns		
(b.1.2.1) Angela Firebaugh 74 Chesney Place Blue Ridge, VA 24064	0.0100 acres 1/24 of 0.24 acres	0.0003%
(b.1.3) Anna Joyce Smith 310 Joyce Drive Winston-Salem, NC 27107	0.0100 acres 1/24 of 0.24 acres	0.0003%
(c) Lizzie Ball Stewart Heirs, Devisees, Successors or Assigns		
(c.1) Thomas Stewart Heirs, Devisees, Successors or Assigns		
(c.1.3) Betty Carol Summy 88 Carolina Mtn Dr Waynesville, NC 28784	0.0100 acres 1/24 of 0.24 acres	0.0003%
(d) Charles Keen Heirs, Devisees, Successors or Assigns		
(d.1) Mary Stewart Keene Heirs, Devisees, Successors or Assigns		
(d.1.1) Loretta Moore Heirs, Devisees, Successors, or Assigns <i>(Documentation Pending)</i>	0.0100 acres 1/24 of 0.24 acres	0.0003%
(d.1.2) Shelia Craig 7705 Coach Park Dr Jacksonville, FL 32244-3408	0.0100 acres 1/24 of 0.24 acres	0.0003%
(d.1.3) Judy Cooper 44145 Flynn Rd Callehan, FL 32011-7392	0.0100 acres 1/24 of 0.24 acres	0.0003%
(h) JoAnn Mullins Heirs, Devisees, Successors, or Assigns		
(h.1) Lowell Mullins Heirs, Devisees, Successors, or Assigns		

Exhibit B3
VS16
Docket #VGOB 21-0420-4237
List of all unleased Owners/Claimants
(3,593.26 Acre Unit)

	Acres in Unit	Interest in Unit
(h.1.1) Sunni Krantz 205 Redbud Lane Palatka, FL 32177	0.0300 acres 1/8 of 0.24 acres	0.0008%
Total Tract Acres	0.0960	
Total Tract Percentage	0.0027%	
<u>Tract #47 - 0.12 Acres</u>		
(1) Christopher Lance Wimmer, et al	0.12 acres	0.0033%
(a) Christopher Lance Wimmer 1089 Whites Bottom Circle Whitewood, VA 24657	0.0600 acres 1/2 of 0.12 acres	0.0017%
(b) Rita Faye Wimmer PO Box 12 Pounding Mill, VA 24637	0.0600 acres 1/2 of 0.12 acres	0.0017%
Total Tract Acres	0.1200	
Total Tract Percentage	0.0033%	
<u>Tract #48 - 0.11 Acres</u>		
(1) James Keene PO Box 298 Pilgrims Knob, VA 24634	0.11 acres	0.0031%
<u>Tract #49 - 0.11 Acres</u>		
(1) Belva Jean Justus 1074 Whites Bottom Circle Whitewood, VA 24657	0.11 acres	0.0031%
<u>Tract #50 - 0.11 Acres</u>		
(1) Archie Q. and Cathy L. White, t/e 1064 Whites Bottom Circle Whitewood, VA 24657	0.11 acres	0.0031%
<u>Tract #51 - 0.11 Acres</u>		
(1) Jerry D. and Jacalyn Brewster, t/e 3972 Wardell Road Pounding Mill, VA 24637	0.11 acres	0.0031%
<u>Tract #52 - 0.05 Acres</u>		
(1) Jerry D. and Jacalyn Brewster, t/e 3972 Wardell Road Pounding Mill, VA 24637	0.05 acres	0.0014%
<u>Tract #53 - 0.15 Acres</u>		
(1) Vicky Lynn Justus, et al	0.15 acres	0.0042%
(a) Danny Paul Justus Heirs, Devisees, Successors, or Assigns		
(a.1) Vicky Lynn Justus 3325 Old Lester's Fork Road Grundy, VA 24614	0.0500 acres 1/3 of 0.15 acres	0.0014%
(a.2) Matthew Wyatt Justus 10 Lillie Lane Elgin, SC 29045	0.1000 acres 2/3 of 0.15 acres	0.0028%
Total Tract Acres	0.1500	
Total Tract Percentage	0.0042%	
<u>Tract #54 - 0.11 Acres</u>		
(1) Nancy Lester, et al	0.11 acres	0.0031%
(a) Nancy Lovatta Lester 1598 Pea Patch Road Jewell Ridge, VA 24622	0.0367 acres 1/3 of 0.11 acres	0.0010%

Exhibit B3
VS16
Docket #VGOB 21-0420-4237
List of all unleased Owners/Claimants
(3,593.26 Acre Unit)

	Acres in Unit	Interest In Unit
(b) Angela Sparks 1098 Whites Bottom Circle Whitewood, VA 24657	0.0367 acres 1/3 of 0.11 acres	0.0010%
(c) Drema Stanford 1036 Trenton Road Oakwood, VA 24631	0.0367 acres 1/3 of 0.11 acres	0.0010%
Total Tract Acres	0.1100	
Total Tract Percentage	0.0031%	
Tract #55 - 0.12 Acres		
(1) Nancy Lester, et al	0.12 acres	0.0033%
(a) Nancy Lovattia Lester 1588 Pea Patch Road Jewell Ridge, VA 24622	0.0400 acres 1/3 of 0.12 acres	0.0011%
(b) Angela Sparks 1098 Whites Bottom Circle Whitewood, VA 24657	0.0400 acres 1/3 of 0.12 acres	0.0011%
(c) Drema Stanford 1036 Trenton Road Oakwood, VA 24631	0.0400 acres 1/3 of 0.12 acres	0.0011%
Total Tract Acres	0.1200	
Total Tract Percentage	0.0033%	
Tract #56 - 0.83 Acres		
(1) County of Buchanan Virginia PO Box 1056 Grundy, VA 24614	0.83 acres	0.0231%
Notices and Correspondence: County of Buchanan Virginia Attn: Robert Craig Horn - County Administrator PO Box 1056 Grundy, VA 24614		
Tract #57 - 0.15 Acres		
Caroline Cole Keen, et al. <i>(Caroline Cole Gregory Heirs, Devisees, Successors or Assigns)</i> 79.10 Acre Tract	0.15 acres	0.0042%
(1) Caroline Cole Gregory Heirs, Devisees, Successors or Assigns		
(i) Nannie Garnett Cole Cooper Heirs, Devisees, Successors or Assigns (1/8)		
(i.8) Thurman Gerald Cooper Heirs, Devisees, Successors or Assigns (1/81)		
(i.8.1) Bruce Michael Cooper Heirs, Devisees, Successors or Assigns		
(i.8.1.1) Teena Cooper P.O. Box 131 North Tazewell, VA 24630	0.0003 acres 1/486 of 0.15 acres	0.0000%
(i.8.2) Rita Gail Cooper 970 Hillman Highway NE, Lot 13 Abingdon, VA 24210	0.0003 acres 1/486 of 0.15 acres	0.0000%
(i.8.3) Thelma Cooper Mullins 1019 E Second St, Apt. 1 Richlands, VA 24641	0.0003 acres 1/486 of 0.15 acres	0.0000%
(i.8.4) Teresa Lynn Rogers PO Box 1717 Richlands, VA 24641	0.0003 acres 1/486 of 0.15 acres	0.0000%
(i.8.5) Thurman G. Cooper, Jr. 17215 Dismal River Rd Whitewood, VA 24657	0.0003 acres 1/486 of 0.15 acres	0.0000%

Exhibit B3
V816
Docket #VGOB 21-0420-4237
List of all unleased Owners/Claimants
(3,593.26 Acre Unit)

	Acres in Unit	Interest in Unit
(i.9.6) Terry Allan Cooper 17216 Ian Lane, Lot #10 Abingdon, VA 24210	0.0003 acres 1/486 of 0.15 acres	0.0000%
Total Tract Acres	0.0019	
Total Tract Percentage	0.0001%	
<u>Tract #58 - 17.07 Acres</u>		
(1) P.J. Brown Heirs, et al <i>(889.00 Acre Tract)</i>	17.07 acres	0.4751%
(f) James B. Brown Heirs, Devises, Successors or Assigns (1/6)	<i>Predeceased Patton J. Brown</i>	
(f.5) Henry P. Brown Heirs, Devises, Successors or Assigns (1/42 + 1/252 = 1/36) (1/252 remaining)		<i>A. Inherited a 1/42 interest from James B. Brown (1/7th divided between 6 children) B. Inherited a 1/252 interest from Florence Crabtree = (1/7th divided between siblings or their heirs = 1/42, then divided between the six heirs of James B. Brown = 1/252)</i>
(f.5.4) Eugene Lee Brown Heirs, Devises Successors or Assigns (1/504)		<i>Inherited a (1/2) interest of the 1/252 interest from Florence Crabtree 1/3 to Spouse (1/1512) & 2/3 to Children (1/756 divided between 5 children)</i>
(f.5.4.2) Virginia Brown Palmer 28068 NC Highway 8 Denton, NC 27239	0.005 acres 1/3780 of 17.07 acres	0.0001%
(f.5.4.3) Benjamin Patton Brown 72 Beths Lane Cedar Bluff, VA 24609	0.005 acres 1/3780 of 17.07 acres	0.0001%
(f.5.4.4) Charles Henry Brown 14376 Peaceful Valley Road Abingdon, VA 24210	0.005 acres 1/3780 of 17.07 acres	0.0001%
(f.5.4.5) William David Brown 609 Fulton Street Millville, NJ 08332	0.005 acres 1/3780 of 17.07 acres	0.0001%
(f.5.4.6) Eugene L. Brown, Jr. 3875 Gratton Road Tazewell, VA 24851	0.005 acres 1/3780 of 17.07 acres	0.0001%
Total Tract Acres	0.0226	
Total Tract Percentage	0.0006%	
<u>Tract #59 - 0.27 Acres</u>		
(1) Caroline Keen PO Box 233 Whitewood, VA 24657	0.27 acres	0.0076%
<u>Tract #60 - 27.78 Acres</u>		
Caroline Cole Heirs, Devises, Successors or Assigns et al <i>33.04 Acre Tract</i>	27.78 acres	0.7731%
(1) Caroline Cole Heirs, Devises, Successors or Assigns		
(d) Leonard P. Cole	<i>Conveyed by deed dated 6/14/1972 to B.W. & Lena McDonald (DB 207 PG 254)</i>	
(d.1) B.W. McDonald	<i>Conveyed interest 4/20/1985 to Lena McDonald (DB 321 PG 236)</i>	
(d.2) Lena McDonald Heirs, Devises, Successors or Assigns *		
(d.2.1) Byrd W. McDonald* 10456 NW 2nd Ave Portland, OR 97231	0.617 acres 1/45 of 27.78 acres	0.0172%
(d.2.4) Greta McDonald Meek* 177 Colvin Branch Oil Springs, KY 41238	0.617 acres 1/45 of 27.78 acres	0.0172%
(g) Caroline C. Keen * P.O. Box 233 Whitewood, VA 24657	3.087 acres 1/9 of 27.78 acres	0.0859%
(h) Nannie Garnett Cole Cooper Heirs, Devises, Successors or Assigns		

Exhibit B3
VS16
Docket #VGOB 21-0420-4237
List of all unleased Owners/Claimants
(3,593.26 Acre Unit)

	Acres in Unit	Interest in Unit
(h.7) Thurman Cooper Heirs, Devisees, Successors or Assigns		
(h.7.1) Bruce Michael Cooper Heirs, Devisees, Successors or Assigns		
(h.7.1.1) Teena Cooper PO Box 131 North Tazewell, VA 24630	0.057 acres 1/486 of 27.78 acres	0.0016%
(h.7.2) Rita Gail Cooper 970 Hillman Hwy NE, Lot 13 Abingdon, VA 24210	0.057 acres 1/486 of 27.78 acres	0.0016%
(h.7.3) Thelma Cooper Mullins 1019 E 2nd St, Apt 1 Richlands, VA 24841	0.057 acres 1/486 of 27.78 acres	0.0016%
(h.7.4) Teresa Lynn Rogers PO Box 1717 Richlands, VA 24841	0.057 acres 1/486 of 27.78 acres	0.0016%
(h.7.5) Thurman G. Cooper, Jr. 17215 Dismal River Rd Whitewood, VA 24657	0.057 acres 1/486 of 27.78 acres	0.0016%
(h.7.6) Terry Allen Cooper 17216 Ian Ln, Lot #10 Abingdon, VA 24212-2581	0.057 acres 1/486 of 27.78 acres	0.0016%
Total Tract Acres	4.6643	
Total Tract Percentage	0.1298%	
<u>Tract's #61A (39.80 acres), 61B (2.23 acres), and 61f (0.39 acres)**</u>		
<i>** The acreages of the above tracts with identical ownership have been combined in an effort to reduce exhibit size</i>		
Caroline Cole Keen, et al. (Caroline Cole Gregory Heirs, Devisees, Successors or Assigns) 79.10 Acre Tract	41.42 acres	1.1527%
(1) Caroline Cole Gregory Heirs, Devisees, Successors or Assigns		
(i) Nannie Garnett Cole Cooper Heirs, Devisees, Successors or Assigns (1/9)		
(i.9) Thurman Gerald Cooper Heirs, Devisees, Successors or Assigns (1/81)		
(i.9.1) Bruce Michael Cooper Heirs, Devisees, Successors or Assigns		
(i.9.1.1) Teena Cooper P.O. Box 131 North Tazewell, VA 24630	0.0852 acres 1/486 of 41.42 acres	0.0024%
(i.9.2) Rita Gail Cooper 970 Hillman Highway NE, Lot 13 Abingdon, VA 24210	0.0852 acres 1/486 of 41.42 acres	0.0024%
(i.9.3) Thelma Cooper Mullins 1019 E Second St, Apt. 1 Richlands, VA 24841	0.0852 acres 1/486 of 41.42 acres	0.0024%
(i.9.4) Teresa Lynn Rogers PO Box 1717 Richlands, VA 24841	0.0852 acres 1/486 of 41.42 acres	0.0024%
(i.9.5) Thurman G. Cooper, Jr. 17215 Dismal River Rd Whitewood, VA 24657	0.0852 acres 1/486 of 41.42 acres	0.0024%
(i.9.6) Terry Allen Cooper 17216 Ian Lane, Lot #10 Abingdon, VA 24210	0.0852 acres 1/486 of 41.42 acres	0.0024%
Total Tract Acres	0.5114	
Total Tract Percentage	0.0142%	

Exhibit B3
VS16
Docket #VGOB 21-0420-4237
List of all unleased Owners/Claimants
{3,593.26 Acre Unit}

	Acres in Unit	Interest in Unit
Tract's #61C (0.53 acres), 61D (0.40 acres), 61E (20.46 acres), 61F (5.66 acres), 61G (13.04 acres), and 61H (0.87 acres)**		
<i>** The acreages of the above tracts with identical ownership have been combined in an effort to reduce exhibit size, and separated to reflect retained acres</i>		
Caroline Cole Kaen, et al. (Caroline Cole Gregory Heirs, Devisees, Successors or Assigns) 79.10 Acre Tract	40.96 acres***	1.1399%
(1) Caroline Cole Gregory Heirs, Devisees, Successors or Assigns		
(i) Nannie Garnett Cole Cooper Heirs, Devisees, Successors or Assigns (1/9)		
(i.9) Thurman Gerald Cooper Heirs, Devisees, Successors or Assigns (1/81)		
(i.9.1) Bruce Michael Cooper Heirs, Devisees, Successors or Assigns		
(i.9.1.1) Teens Cooper P.O. Box 131 North Tazewell, VA 24630	0.0843 acres 1/486 of 40.96 acres	0.0023%
(i.9.2) Rita Gail Cooper 970 Hillman Highway NE, Lot 13 Abingdon, VA 24210	0.0843 acres 1/486 of 40.96 acres	0.0023%
(i.9.3) Thelma Cooper Mullins 1019 E Second St, Apt. 1 Richlands, VA 24641	0.0843 acres 1/486 of 40.96 acres	0.0023%
(i.9.4) Teresa Lynn Rogers PO Box 1717 Richlands, VA 24641	0.0843 acres 1/486 of 40.96 acres	0.0023%
(i.9.5) Thurman G. Cooper, Jr. 17215 Dismal River Rd Whitewood, VA 24657	0.0843 acres 1/486 of 40.96 acres	0.0023%
(i.9.6) Terry Allen Cooper 17216 Ian Lane, Lot #10 Abingdon, VA 24210	0.0843 acres 1/486 of 40.96 acres	0.0023%
*** NOTE: Retained acres under Appalachian Energy lease of Oil & Gas.		
	Total Tract Acres Total Tract Percentage	0.5057 0.0141%
Tract #65A - 75.81 Acres		
(1) LBR Holdings, LLC * (1232.67 acre tract) PO Box 18088 Asheville, NC 28814-0088	75.81 acres	2.1098%
* Note: Summit Appalachia Operating LLC has leased the Coalbed Methane estate.		
Tract's #65B (30.36 acres), 65C (0.08 acres), 65D (0.19 acres), 65E (0.01 acres), 65F (0.21 acres), and 65G (2.29 acres)		
(1) LBR Holdings, LLC * (1232.67 acre tract) PO Box 18088 Asheville, NC 28814-0088	33.14 acres***	0.9223%
* Note: Summit Appalachia Operating LLC has leased the Coalbed Methane estate.		
*** NOTE: Retained acres under Appalachian Energy lease of Oil & Gas.		
Tract #70 - 20.70 Acres		
William B. Dennis, et al	20.70 acres	0.5761%
(1) B.E. Stillner Heirs, Devisees, Successors, or Assigns		
(a) Sallie E. Belcher Stillner	<i>Life Estate extinguished at death</i>	
(a.2) Aubrey Lloyd Stillner Heirs, Devisees, Successors, or Assigns		
(a.3.1) Virginia Elizabeth Greenway Bradley	<i>Life Estate extinguished at death</i>	
(a.3.4) Neva Jo Lambert Heirs, Devisees, Successors, or Assigns (Documentation pending)	0.4600 acres 1/45 of 20.70 acres	0.0128%

Exhibit B3
VS16
Docket #VGOB 21-0420-4237
List of all unleased Owners/Claimants
{3,593.26 Acres Unit}

	Acres in Unit	Interest in Unit
(a.4) Adren H.R. Stiltner Heirs, Devisees, Successors, or Assigns		
(a.4.1) Ruby Stiltner Minton Heirs, Devisees, Successors, or Assigns		
(a.4.1.1) Rayburn Minton, II PO Box 1328 Grundy, VA 24614	0.3450 acres 1/60 of 20.70 acres	0.0096%
(a.4.2) Betty Raines PO Box 949 Grundy, VA 24614	0.3450 acres 1/60 of 20.70 acres	0.0096%
(a.4.3) Louise Stiltner Sawyers Heirs, Devisees, Successors, or Assigns		
(a.4.3.1) Michael R. Sawyers 1186 Forest Run Road Batavia, OH 45103	0.3450 acres 1/60 of 20.70 acres	0.0096%
(a.4.4) Aubrey Lloyd Stiltner Heirs, Devisees, Successors, or Assigns		
(a.4.4.1) Virginia Elizabeth Greenway Bradley	<i>Life Estate extinguished at death</i>	
(a.4.4.2) Jeanne S. Provost PO Box 22 Jarrell, TX 76537	0.1150 acres 1/180 of 20.70 acres	0.0032%
(a.4.4.3) Patsy Ratliff 20509 Blue Spruce Rd Bristol, VA 24202	0.1150 acres 1/180 of 20.70 acres	0.0032%
(a.4.4.4) Neva Jo Lambert Heirs, Devisees, Successors, or Assigns <i>(Documentation pending)</i>	0.1150 acres 1/180 of 20.70 acres	0.0032%
(2) Cumberland Bank & Trust Company H.A. Street, Trustee PO Box 1975 Grundy, VA 24614	6.9000 acres 1/3 of 20.70 acres	0.1920%
	Total Tract Acres Total Tract Percentages	8.7400 0.2432%

Tract #73 - 39.25 Acres

Caroline Cole Gregory Heirs, Devisees, Successors, or Assigns <i>100 Acre Tract</i>	39.25 acres	1.0923%
(1) Caroline Cole Heirs, Devisees, Successors or Assigns		
(e) Sherman & Vergie M. Cole Heirs, Devisees, Successors or Assigns		
(e.3) Carolyn Cole Jones	<i>Conveyed by deed dated 5/20/1985 (DB 311 PG 621)</i>	
(e.4) Debbie Cole Rife, et ux	<i>Conveyed by deed dated 5/23/1985 (DB 311 PG 623)</i>	
(e.5) Leon Lonnie Cole, et ux	<i>Conveyed by deed dated 6/3/1985 (DB 316 PG 276)</i>	
(e.6) Jennings Hobart Cole, et ux	<i>Conveyed by deed dated 5/9/1985 (DB 316 PG 278)</i>	
(e.a.1) Caroline C. Keen * P.O. Box 233 Whitewood, VA 24657	2.907 acres 2/27 of 39.25 acres	0.0809%
(f) Graham Cole	<i>Conveyed to Gallie Cole (DB159 PG 588)</i>	
(f.1) Gallie Cole Heirs, Devisees, Successors or Assigns		
(f.1.1) Harold G. Cole Heirs, Devisees, Successors or Assigns		
(f.1.1.1) Kimberly Willis 1011 Nature Wood Circle Kent, OH 44240	2.907 acres 2/27 of 39.25 acres	0.0809%

Exhibit B3
VS16
Docket #VGOB 21-0420-4237
List of all unleased Owners/Claimants
{3,993.26 Acre Unit}

	Acres in Unit	Interest in Unit
(f.2) Donald T. Cole Heirs, Devisees,* Successors or Assigns		
(f.2.1) Donald Stephen Cole *	1.454 acres	0.0405%
7583 Lakewater Drive	1/27 of 39.25 acres	
Cincinnati, OH 45242-3005		
(f.2.2) Kenneth Edward Cole *	1.454 acres	0.0405%
31857 Raddail Reserve	1/27 of 39.25 acres	
Sorrento, FL 32776		
(f.3) Charles F. Cole Heirs, Devisees, Successors or Assigns		
(f.3.1) Norma Cole Dotson Heirs, Devisees Successors, or Assigns		
(f.3.1.1) Sherry Cole	<i>Sherry Cole assigned 1/2 of her interest to Anthony Looney 6/25/2019, Instrument# 19-0875</i>	
(f.3.1.1.1) Sherry Cole	1.4537 acres	0.0405%
872 Wolf Creek Trail, Apt. 5	1/27 of 39.25 acres	
Abingdon, VA 24210		
(f.3.1.1.2) Anthony Looney	1.4537 acres	0.0405%
128 Hampshire Drive	1/27 of 39.25 acres	
Mooreville, NC 28115		
(g) Caroline C. Keen *	4.361 acres	0.1214%
P.O. Box 233	1/9 of 39.25 acres	
Whitewood, VA 24657		
(h) Nannie Garnett Cole Cooper Heirs, Devisees, Successors or Assigns		
(h.1) Haesell MacArthur Cooper, et ux	<i>Conveyed by deed dated 10/21/1981 (DB 283 PG 471)</i>	
(h.2) Graham Millard Cooper, et ux	<i>Conveyed by deed dated 10/21/1981 (DB 283 PG 863)</i>	
(h.3) Josh Wilson Cooper, et ux	<i>Conveyed by deed dated 11/9/1981 (DB 284 PG 113)</i>	
(h.4) Thelma Murray, et vir	<i>Conveyed by deed dated 2/8/1985 to Mark Sizemore (DB 309 PG 270)</i>	
(h.4.1) Mark Sizemore, et ux	<i>Conveyed by deed dated 8/14/1986 (DB 323 PG 722)</i>	
(h.5) Lois Nicholson, et vir	<i>Conveyed by deed dated 8/14/1986 (DB 311 PG 725)</i>	
(h.6) Betty Tristan	<i>Conveyed by deed dated 8/14/1986 (DB 323 PG 728)</i>	
(h.a.1) Caroline C. Keen *	2.907 acres	0.0808%
P.O. Box 233	2/27 of 39.25 acres	
Whitewood, VA 24657		
Total Tract Acres	18.898	
Total Tract Percentage	0.5259%	
<u>Tracts# 75A (82.98 acres) and 75B (1.01 acres)**</u>		
<i>** The acreages of the above tracts with identical ownership have been combined in an effort to reduce exhibit size, and separated to reflect retained acres</i>		
Caroline Cole Keen, et al. (Caroline Cole Gregory Heirs, Devisees, Successors or Assigns) (184.68 Acre Tract)	83.69 acres	2.3291%
(1) Caroline Cole Gregory Heirs, Devisees, Successors or Assigns		
(d) Leonard P. Cole (1/9)	<i>Interest conveyed to B. W. McDonald and Lena McDonald by deed dated 6/14/72 (DB 207-254)</i>	
(d.1) B. W. McDonald Heirs, Devisees, Successors or Assigns		
(d.1.1) B.W. McDonald Testamentary Trust	2.790 acres	0.0776%
PO Box 999	1/30 of 83.69 acres	
Prestonsburg, KY 41653		
Total Tract Acres	2.790	
Total Tract Percentage	0.0776%	

Exhibit B3
VS16
Docket #VGOB 21-0420-4237
List of all unleased Owners/Claimants
(3,595.28 Acre Unit)

	Acres in Unit	Interest in Unit
<u>Tract's # 75C (71.11 acres), 75D (5.08 acres), 75E (2.20 acres), and 75F (0.08 acres)**</u>		
<i>** The acreages of the above tracts with identical ownership have been combined in an effort to reduce exhibit size, and separated to reflect retained acres</i>		
Caroline Cole Kean, et al. (Caroline Cole Gregory Heirs, Devises, Successors or Assigns) (154.56 Acre Tract)	78.47 acres***	2.1838%
(1) Caroline Cole Gregory Heirs, Devises, Successors or Assigns		
(d) Leonard P. Cole (1/9)	<i>Interest conveyed to B. W. McDonald and Lena McDonald by deed dated 8/14/72 (DB 207-254)</i>	
(d.1) B. W. McDonald Heirs, Devises, Successors or Assigns		
(d.1.1) B.W. McDonald Testamentary Trust PO Box 999 Prestonsburg, KY 41653	2.616 acres 1/30 of 78.47 acres	0.0728%
<i>*** NOTE: Retained acres under Appalachian Energy, Inc. lease of Oil & Gas.</i>		
	Total Tract Acres Total Tract Percentage	2.616 0.0728%
<u>Tract #84A - 0.18 Acres</u>		
(1) Adria Kilbreath, et al	0.18 acres	0.0050%
(a) Adria Jewell Cole Kilbreath 5113 Forest Hill Avenue Richmond, VA 23225	0.090 acres 1/2 of 0.18 acres	0.0025%
(b) Amanda Lee Shepley 16531 Binley Road Midlothian, VA 23112	0.090 acres 1/2 of 0.18 acres	0.0025%
	Total Tract Acres Total Tract Percentage	0.180 0.0050%
<u>Tract #84B - 0.14 Acres</u>		
(1) Adria Kilbreath, et al	0.14 acres	0.0039%
(a) Adria Jewell Cole Kilbreath 5113 Forest Hill Avenue Richmond, VA 23225	0.070 acres 1/2 of 0.14 acres	0.0019%
(b) Amanda Lee Shepley 16531 Binley Road Midlothian, VA 23112	0.070 acres 1/2 of 0.14 acres	0.0019%
	Total Tract Acres Total Tract Percentage	0.140 0.0039%
<u>Tract #84C - 1.37 Acres</u>		
(1) Loggy Bottom Pentecostal Holiness Church PO Box 153 Pilgrims Knob, VA 24634	1.37 acres	0.0381%
<u>Tract #90 - 60.22 acres</u>		
(1) P.J. Brown Heirs, et al (573.80 Acre Tract)	60.22 acres	1.6759%
(f) James B. Brown Heirs, Devises, Successors or Assigns (1/8)	<i>Predeceased Patton J. Brown</i>	
(f.5) Henry P. Brown Heirs, Devises, Successors or Assigns (1/42 + 1/252 = 1/36) (1/252 remaining)	<i>A. Inherited a 1/42 interest from James B. Brown (1/7th divided between 6 children) B. Inherited a 1/252 interest from Florence Crabtree = (1/7th divided between siblings or their heirs = 1/42, then divided between the six heirs of James B. Brown = 1/252)</i>	
(f.5.4) Eugene Lee Brown Heirs, Devises Successors or Assigns (1/504)	<i>Inherited a (1/2) interest of the 1/252 interest from Florence Crabtree 1/3 to Spouse (1/1512) & 2/3 to Children (1/756 divided between 5 children)</i>	
(f.5.4.2) Virgina Brown Palmer 28088 NC Highway 8 Denton, NC 27239	0.016 acres 1/3780 of 60.22 acres	0.0004%
(f.5.4.3) Benjamin Patton Brown 72 Betha Lane Cedar Bluff, VA 24609	0.016 acres 1/3780 of 60.22 acres	0.0004%

210000968

Exhibit B3
VS18
Docket #VGOB 21-0420-4237
List of all unleased Owners/Claimants
(3,592.26 Acra Unit)

	Acres in Unit	Interest in Unit
(1.5.4.4) Charles Henry Brown 14378 Peaceful Valley Road Abingdon, VA 24210	0.016 acres 1/3780 of 60.22 acres	0.0004%
(1.5.4.5) William David Brown 609 Fulton Street Millville, NJ 08332	0.016 acres 1/3780 of 60.22 acres	0.0004%
(1.5.4.6) Eugene L. Brown, Jr. 3875 Gratton Road Tazewell, VA 24851	0.016 acres 1/3780 of 60.22 acres	0.0004%
Total Tract Acres	0.0787	
Total Tract Percentage	0.0022%	
<u>TOTAL UNLEASED OIL AND GAS ESTATE</u>		
Total Acres	156.9802	
Total Percentage	4.3687%	

INSTRUMENT 210000968
RECORDED IN THE CLERK'S OFFICE OF
BUCHANAN COUNTY CIRCUIT COURT ON
AUGUST 3, 2021 AT 02:11 PM
BEVERLY S. TILLER, CLERK
RECORDED BY: CXE