

INSTRUMENT PREPARED BY  
VIRGINIA GAS AND OIL BOARD

ORDER RECORDED UNDER CODE  
OF VIRGINIA SECTION 45.1-361.26

V I R G I N I A :

BEFORE THE VIRGINIA GAS AND OIL BOARD

APPLICANT: CNX Gas Company LLC ) VIRGINIA GAS  
 ) AND OIL BOARD  
RELIEF SOUGHT: POOLING OF INTERESTS IN )  
DRILLING UNIT S(-2) LOCATED ) DOCKET NO.  
IN THE OAKWOOD COALBED METHANE GAS ) 17-0718-4137  
FIELD I PURSUANT TO VA. CODE )  
§§ 45.1-361.21 AND 45.1-361.22, FOR )  
THE PRODUCTION OF OCCLUDED NATURAL )  
GAS PRODUCED FROM COALBEDS AND ROCK )  
STRATA ASSOCIATED THEREWITH (herein )  
Collectively referred to as )  
"Coalbed Methane Gas" or "Gas") )  
LEGAL DESCRIPTION: )  
 )  
DRILLING UNIT NUMBER S(-2) )  
(herein "Subject Drilling Unit") )  
IN THE OAKWOOD COALBED METHANE GAS FIELD I )  
PRATER MAGISTERIAL DISTRICT, )  
PRATER QUADRANGLE )  
BUCHANAN COUNTY, VIRGINIA )  
(the "Subject Lands" are more )  
particularly described on Exhibit )  
A, attached hereto and made a )  
part hereof) )

REPORT OF THE BOARD

FINDINGS AND ORDER

1. Hearing Date and Place: This came for final hearing before the Virginia Gas and Oil board (hereafter "Board") at 9:00 a.m. on **July 18, 2017** at the at the Russell County Conference Center, Lebanon, Virginia.

2. Appearances: Mark Swartz, Esquire, of the firm Mark A. Swartz, Hilliard & Swartz LLP, appeared for the Applicant; and Paul Kugleman, Jr., Assistant Attorney General, was present to advise the Board.

3. Jurisdiction and Notice: Pursuant to Va. Code §§ 45.1-361.1 et seq., the Board finds that it has jurisdiction over the subject matter. Based upon the evidence presented by Applicant, the Board also finds that the Applicant has (1) exercised due diligence in conducting a search of the reasonably available sources to determine the identity and whereabouts of gas and oil owners, coal owners, mineral owners and/or potential owners, i.e., persons identified by Applicant as having ("Owner") or claiming ("Claimant") the rights to Coalbed Methane Gas in all coal seams below the Tiller Seam, including the Upper Seaboard, Greasy Creek, Middle Seaboard, Lower Seaboard, Upper Horsepen, Middle Horsepen, War Creek, Lower Horsepen, Pocahontas No. 9, Pocahontas No. 8, Pocahontas No. 7, Pocahontas No. 6, Pocahontas

No. 5, Pocahontas No. 4, Pocahontas No. 3, Pocahontas No. 2 and various unnamed coal seams, coalbeds and rock strata associated therewith (hereafter "Subject Formation") in Subject Drilling Unit underlying and comprised of Subject Lands; (2) represented it has given notice to those parties (hereafter sometimes "person(s)" whether referring to individuals, corporations, partnerships, associations, companies, businesses, trusts, joint ventures or other legal entities) entitled by Va. Code §§ 45.1-361.19 and 45.1-361.22, to notice of the Application filed herein; and (3) that the persons set forth in their Application and Notice of Hearing have been identified by Applicant through its due diligence as Owners or Claimants of Coalbed Methane Gas interests underlying Subject Drilling Unit and that the persons identified in **Exhibit B-3** attached hereto are persons identified by Applicant who may be Owners or Claimants of Coalbed Methane Gas interests in Subject Formation who have not heretofore agreed to lease or sell to the Applicant and/or voluntarily pool their Gas interests. Conflicting Gas Owners/Claimants in Subject Drilling Unit are listed on **Exhibit E**. Further, the Board has caused notice of this hearing to be published as required by Va. Code § 45.1-361.19.B. Whereupon, the Board hereby finds that the notices given herein satisfy all statutory requirements, Board rule requirements and the minimum standards of due process.

4. Amendments: **None**

5. Dismissals: **None**

6. Relief Requested: Applicant requests (1) that pursuant to Va. Code § 45.1-361.22, including the applicable portions of Va. Code § 45.1-361.21, the Board pool all the rights, interests and estates in and to the Gas in Subject Drilling Unit, including the pooling of the interests of the Applicant and of the known and unknown persons named in **Exhibit B-3** hereto and that of their known and unknown heirs, executors, administrators, devisees, trustees, assigns and successors, both immediate and remote, for the drilling and operation, including production, of Coalbed Methane Gas, produced from or allocated to the Subject Drilling Unit established for the Subject Formation underlying and comprised of the Subject Lands, (hereafter sometimes collectively identified and referred to as "Well Development and/or Operation in the Subject Drilling Unit"), and (2) that the Board designate **CNX Gas Company LLC** as as Unit Operator.

7. Relief Granted: The Applicant's requested relief in this cause be and hereby is granted: (1) Pursuant to Va. Code § 45.1-361.21.C.3, **CNX Gas Company LLC** hereafter "Unit Operator" is designated as the Unit Operator authorized to drill and operate the Coalbed Methane Gas well in the Subject Drilling Unit at the location depicted on the plat attached hereto as **Exhibit A**, subject to the permit provisions contained in Va. Code §§ 45.1-361.27 et seq.; to the Oakwood Coalbed Methane Gas Field I Order OGCB 3-90, dated May 18, 1990, as amended; to §§ 4 VAC 25-150 et seq., Gas and Oil Regulations; and to §§ 4 VAC 25-160 et seq., Virginia Gas and Oil Board Regulations, all as amended from time to time, and (2) all the interests and estates in and to the Gas in Subject Drilling Unit, including that of the Applicant and of the known and unknown persons listed on **Exhibit B-3**, attached hereto and made a part hereof, and their known and unknown heirs, executors, administrators, devisees, trustees, assigns and successors, both immediate and remote, be and hereby are pooled in the Subject

Formation in the Subject Drilling Unit underlying and comprised of the Subject Lands.

Pursuant to the Oakwood I Field Rules promulgated under the authority of Va. Code § 45.1-361.20, the Board has adopted the following method for the calculation of production and revenue and allocation of allowable costs for the production of Coalbed Methane Gas.

For Frac Well Gas. - Gas shall be produced from and allocated to only the **80-acre** drilling unit in which the well is located according to the undivided interests of each Owner/Claimant within the unit, which undivided interest shall be the ratio (expressed as a percentage) that the amount of mineral acreage within each separate tract that is within the Subject Drilling Unit, when platted on the surface, bears to the total mineral acreage, when platted on the surface, contained within the entire **80-acre** drilling unit in the manner set forth in the Oakwood I Field Rules.

8. Election and Election Period: In the event any Owner or Claimant named in **Exhibit B-3** hereto does not reach a voluntary agreement to share in the operation of the well located in the Subject Drilling Unit, at a rate of payment mutually agreed to by said Gas Owner or Claimant and the Unit Operator, then such person named may elect one of the options set forth in Paragraph 9 below and must give written notice of his election of the option selected under Paragraph 9 to the designated Unit Operator at the address shown below within thirty (30) days from the date of receipt of a copy of this Order. A timely election shall be deemed to have been made if, on or before the last day of said 30-day period, such electing person has delivered his written election to the designated Unit Operator at the address shown below or has duly postmarked and placed its written election in first class United States mail, postage prepaid, addressed to the Unit Operator at the address shown below.

9. Election Options:

9.1 Option 1 - To Participate In The Well Development and Operation of the Drilling Unit: Any Gas Owner or Claimant named in **Exhibit B-3** who does not reach a voluntary agreement with the Unit Operator may elect to participate in the Well Development and Operation in the Subject Drilling Unit (hereafter "Participating Operator") by agreeing to pay the estimate of such Participating Operator's proportionate part of the actual and reasonable costs of the Well Development contemplated by this Order for Gas produced pursuant to the Oakwood I Field Rules, including a reasonable supervision fee, as more particularly set forth in Virginia Gas and Oil Board Regulation 4 VAC 25-160-100 (herein "Completed-for-Production Costs"). Further, a Participating Operator agrees to pay the estimate of such Participating Operator's proportionate part of the Completed-for-Production Cost as set forth below to the Unit Operator within forty-five (45) days from the later of the date of mailing or the date of recording of this Order. The Completed-for-Production Cost for the Subject Drilling Unit is as follows:

Completed-for-Production Cost:	S(-2)	\$339,739.00
	S(-2A)	\$336,170.00
	Total	\$675,909.00

Any gas owner and/or claimants named in Exhibit B-3, who elect this option (Option 1) understand and agree that their initial payment under this option is for their proportionate share of the Applicant's estimate of actual costs and expenses. It is also understood by all persons electing this option that they are agreeing to pay their proportionate share of the actual costs and expenses as determined by the Operator named in this Board Order.

A Participating Operator's proportionate cost hereunder shall be the result obtained by multiplying the Participating Operators' "Interest in Unit" times the Completed-for-Production Cost set forth above. Provided, however, that in the event a Participating Operator elects to participate and fails or refuses to pay the estimate of his proportionate part of the Completed-for-Production Cost as set forth above, all within the time set forth herein and in the manner prescribed in Paragraph 8 of this Order, then such Participating Operator shall be deemed to have elected not to participate and to have elected compensation in lieu of participation pursuant to Paragraph 9.2 herein.

9.2 Option 2 - To Receive A Cash Bonus Consideration: In lieu of participating in the Well Development and Operation in Subject Drilling Unit under Paragraph 9.1 above, any Gas Owner or Claimant named in **Exhibit B-3** hereto who does not reach a voluntary agreement with the Unit Operator may elect to accept a cash bonus consideration of \$5.00 per net mineral acre owned by such person, commencing upon entry of this Order and continuing annually until commencement of production from Subject Drilling Unit, and thereafter a royalty of 1/8th of 8/8ths [twelve and one-half percent (12.5%)] of the net proceeds received by the Unit Operator for the sale of the Coalbed Methane Gas produced from any Well Development and Operation covered by this Order multiplied by that person's Interest in Unit or proportional share of said production [for purposes of this Order, net proceeds shall be actual proceeds received less post-production costs incurred downstream of the wellhead, including, but not limited to, gathering, compression, treating, transportation and marketing costs, whether performed by Unit Operator or a third person] as fair, reasonable and equitable compensation to be paid to said Gas Owner or Claimant. The initial cash bonus shall become due and owing when so elected and shall be tendered, paid or escrowed within one hundred twenty (120) days of recording of this Order. Thereafter, annual cash bonuses, if any, shall become due and owing on each anniversary of the date of recording of this order in the event production from Subject Drilling Unit has not theretofore commenced, and once due, shall be tendered, paid or escrowed within sixty (60) days of said anniversary date. Once the initial

cash bonus and the annual cash bonuses, if any, are so paid or escrowed, subject to a final legal determination of ownership, said payment(s) shall be satisfaction in full for the right, interests, and claims of such electing person in and to the Gas produced from Subject Formation in the Subject Lands, except, however, for the 1/8th royalties due hereunder.

Subject to a final legal determination of ownership, the election made under this Paragraph 9.2, when so made, shall be satisfaction in full for the right, interests, and claims of such electing person in any Well Development and Operation covered hereby and such electing person shall be deemed to and hereby does lease and assign, its right, interests, and claims in and to the Gas produced from Subject Formation in the Subject Drilling Unit to the Applicant.

- 9.3. Option 3 - To Share In The Well Development And Operation As A Non-Participating Person On A Carried Basis And To Receive Consideration In Lieu Of Cash: In lieu of participating in the Well Development and Operation in Subject Drilling Unit under Paragraph 9.1 above and in lieu of receiving a Cash Bonus Consideration under Paragraph 9.2 above, any Gas Owner or Claimant named in **Exhibit B-3** hereto who does not reach a voluntary agreement with the Unit Operator may elect to share in the Well Development and Operation of Subject Drilling Unit on a carried basis (as a "Carried Well Operator") so that the proportionate part of the Completed-for-Production Cost hereby allocable to such Carried Well Operator's interest is charged against such Carried Well Operator's share of production from Subject Drilling Unit. Such Carried Well Operator's rights, interests, and claims in and to the Gas in Subject Drilling Unit shall be deemed and hereby are assigned to the Applicant until the proceeds from the sale of such Carried Well Operator's share of production from Subject Drilling Unit (exclusive of any royalty, excess or overriding royalty, or other non-operating or non cost-bearing burden reserved in any lease, assignment thereof or agreement relating thereto covering such interest) equals three hundred percent (300%) for a leased interest or two hundred percent (200%) for an unleased interest (whichever is applicable) of such Carried Well Operator's share of the Completed-for-Production Cost allocable to the interest of such Carried Well Operator. When the Applicant recoups and recovers from such Carried Well Operator's assigned interest the amounts provided for above, then, the assigned interest of such Carried Well Operator shall automatically revert back to such Carried Well Operator, and from and after such reversion, such Carried Well Operator shall be treated as if it had participated initially under Paragraph 9.1 above; and thereafter, such participating person shall be charged with and shall pay his proportionate part of all further costs of such Well Development and Operation.

Subject to a final legal determination of ownership, the

election made under this Paragraph 9.3, when so made, shall be satisfaction in full for the rights, interests, and claims of such electing person in any Well Development and Operation covered hereby and such electing person shall be deemed to have and hereby does assign its rights, interests, and claims in and to the Gas produced from Subject Formation in the Subject Drilling Unit to the Applicant for the period of time during which its interest is carried as above provided prior to its reversion back to such electing person.

10. Failure to Properly Elect: In the event a person named in **Exhibit B-3** hereto does not reach a voluntary agreement with the Unit Operator and fails to elect within the time, in the manner and in accordance with the terms of this Order, one of the alternatives set forth in Paragraph 9 above for which his interest qualifies, then such person shall be deemed to have elected not to participate in the proposed Well Development and Operation in Subject Drilling Unit and shall be deemed, subject to a final legal determination of ownership, to have elected to accept as satisfaction in full for such person's right, interests, and claims in and to the Gas the consideration provided in Paragraph 9.2 above for which its interest qualifies and shall be deemed to have leased and/or assigned his right, interests, and claims in and to the Gas produced from Subject Formation in the Subject Drilling Unit to the Applicant. Persons who fail to properly elect shall be deemed, subject to a final legal determination of ownership, to have accepted the compensation and terms set forth herein at Paragraph 9.2 in satisfaction in full for the right, interests, and claims of such person in and to the Gas produced from the Subject Formation underlying Subject Lands.

11. Default By Participating Person: In the event a person named in **Exhibit B-3** elects to participate under Paragraph 9.1, but fails or refuses to pay, to secure the payment or to make an arrangement with the Unit Operator for the payment of such person's proportionate part of the Completed-for-Production Cost as set forth herein, all within the time and in the manner as prescribed in this Order, then such person shall be deemed to have withdrawn his election to participate and shall be deemed to have elected to accept as satisfaction in full for such person's right, interest, and claims in and to the Gas the consideration provided in Paragraph 9.2 above for which his interest qualifies depending on the excess burdens attached to such interest. Whereupon, any cash bonus consideration due as a result of such deemed election shall be tendered, paid or escrowed by Unit Operator within one hundred twenty (120) days after the last day on which such defaulting person under this Order should have paid his proportionate part of such cost or should have made satisfactory arrangements for the payment thereof. When such cash bonus consideration is paid or escrowed, it shall be satisfaction in full for the right, interests, and claims of such person in and to the Gas underlying Subject Drilling Unit in the Subject Lands covered hereby, except, however, for any royalties which would become due pursuant to Paragraph 9.2 hereof.

12. Assignment of Interest: In the event a person named in **Exhibit B-3** is unable to reach a voluntary agreement to share in the Well Development and Operation contemplated by this Order at a rate of payment agreed to mutually by said Owner or Claimant and the Unit Operator, or fails to make an election under Paragraph 9.1 above, then subject to a final legal determination of ownership, such person shall be deemed to have and shall have assigned unto Applicant such person's right, interests, and claims in and to said well, and other share in production to which such person may be entitled by reason of any election or deemed election hereunder in accordance with the provisions of this Order governing said election.

13. Unit Operator (or Operator): **CNX Gas Company LLC** shall be and hereby is designated as Unit Operator authorized to drill and operate the Coalbed Methane Well in Subject Formation in Subject Drilling Unit, all subject to the permit provisions contained in Va. Code §§ 45.1-361.27 et seq.; §§ 4 VAC 25-150 et seq., Gas and Oil Regulations; §§ 4 VAC 25-160 et seq., Virginia Gas and Oil Board Regulations; the Oakwood Coalbed Gas Field I Order OGCB 3-90, all as amended from time to time, and all elections required by this Order shall be communicated to Unit Operator in writing at the address shown below:

**CNX Gas Company LLC  
627 Claypool Hill Mall Road  
Cedar Bluff, VA 24609  
Attn: Anita D. Duty**

14. Commencement of Operations: Unit Operator shall commence or cause to commence operations for the drilling of the well(s) within the Subject Drilling Unit and/or the well(s) outside the Subject Drilling Unit but from which production is allocated to the Subject Drilling Unit within Seven Hundred and Thirty (730) days from the date of the Order and shall prosecute same with due diligence. If Unit Operator shall not have so commenced and/or prosecuted, then this Order shall terminate, except for any cash sums then payable hereunder; otherwise, unless sooner terminated by Order of the Board, this Order shall expire at 12:00 P.M. on the date on which all wells covered by the Order and/or all wells from which production is allocated to the Subject Drilling Unit are permanently abandoned and plugged. However, in the event an appeal is taken from this Order, then the time between the filing of the petition for appeal and the final Order of the Circuit Court shall be excluded in calculating the two-year period referred to herein.

15. Operator's Lien: Unit Operator, in addition to the other rights afforded hereunder, shall have a lien and a right of set off on the Gas estates, rights, and interests owned by any person subject hereto who elects to participate under Paragraph 9.1 in the Subject Drilling Unit to the extent that costs incurred in the drilling or operation on the Subject Drilling Unit are chargeable against such person's interest. Such liens and right of set off shall be separable as to each separate person and shall remain liens until the Unit Operator drilling or operating any well covered hereby has been paid the full amounts due under the terms of this Order.



16. Escrow Provisions:

The Applicant represented to the Board that there are unknown or unlocatable claimants in **Tract(s) 3** of the Subject Drilling Unit whose payments are subject to the provisions of Paragraph 16.1 hereof in the Subject Drilling Unit; and, the Unit Operator has represented to the Board that there are **unresolved heirship issues** in **Tract(s) 3** of Subject Drilling Unit whose payments are subject to the provisions of Paragraph 16.2 hereof. Therefore, by this Order, the Escrow Agent named herein or any successor named by the Board, is required to establish an interest-bearing escrow account for **Tract(s) 3** Subject Drilling Unit (herein "Escrow Account"), and to receive and account to the Board pursuant to its agreement for the escrowed funds hereafter described in Paragraphs 16.1 and 16.2:

**First Bank & Trust Company**  
**38 East Valley St.**  
**Bristol, VA 24201**

16.1. Escrow Provisions For Unknown or Unlocatable Persons: If any payment of bonus, royalty payment or other payment due and owing under this Order cannot be made because the person entitled thereto cannot be located or is unknown, then such cash bonus, royalty payment, or other payment shall not be commingled with any funds of the Unit Operator and, pursuant to Va. Code § 45.1-361.21.D, said sums shall be deposited by the Unit Operator into the Escrow Account, commencing within one hundred twenty (120) days of recording of this Order, and continuing thereafter on a monthly basis with each deposit to be made, by use of a report format approved by the Inspector, by a date which is no later than sixty (60) days after the last day of the month being reported and/or for which funds are being deposited. Such funds shall be held for the exclusive use of, and sole benefit of the person entitled thereto until such funds can be paid to such person(s) or until the Escrow Agent relinquishes such funds as required by law or pursuant to Order of the Board in accordance with Va. Code § 45.1-361.21.D.

16.2 Escrow Provisions For Conflicting Claimants: If any payment of bonus, royalty payment, proceeds in excess of ongoing operational expenses, or other payment due and owing under this Order cannot be made because the person entitled thereto cannot be made certain due to conflicting claims of ownership and/or a defect or cloud on the title, then such cash bonus, royalty payment, proceeds in excess of ongoing operational expenses, or other payment, together with Participating Operator's Proportionate Costs paid to Unit Operator pursuant to Paragraph 9.1 hereof, if any, (1) shall not be commingled with any funds of the Unit Operator; and (2) shall, pursuant to Va. Code §§ 45.1-361.22.A.2, 45.1-361.22.A.3 and 45.1-361.22.A.4, be deposited by the Operator into the Escrow Account within one hundred twenty (120) days of recording of this Order, and continuing thereafter on a monthly basis with each deposit to be made by a date which is



no later than sixty (60) days after the last day of the month being reported and/or for which funds are subject to deposit. Such funds shall be held for the exclusive use of, and sole benefit of, the person entitled thereto until such funds can be paid to such person(s) or until the Escrow Agent relinquishes such funds as required by law or pursuant to Order of the Board.

17. Special Findings: The Board specifically and specially finds:

17.1. **CNX Gas Company LLC**, a Virginia limited liability company is duly authorized and qualified to transact business in the Commonwealth of Virginia;

17.2. **CNX Gas Company LLC** has the authority to explore, develop and maintain the properties and assets, now owned or hereafter acquired, consented to serve as Coalbed Methane Gas Unit Operator for Subject Drilling Unit and to faithfully discharge the duties imposed upon it as Unit Operator by statute and regulations;

17.3. **CNX Gas Company LLC** is an operator in the Commonwealth of Virginia, and has satisfied the Board's requirements for operations in Virginia;

17.4 **CNX Gas Company LLC** claims ownership of gas leases, Coalbed Methane Gas leases, and/or coal leases representing **98.0643** percent of the oil and gas interest/claims in and to Coalbed Methane Gas and **100.0000** percent of the coal interest/claims in and to Coalbed Methane Gas in Subject Drilling Unit; and, Applicant claims the right to explore for, develop and produce Coalbed Methane Gas from Subject Formations in Subject Drilling Unit in **Buchanan** County, Virginia, which Subject Lands are more particularly described in **Exhibit A**;

17.5. The estimated total production from Subject Drilling Unit is **125 MMCF to 550 MMCF**. The estimated amount of reserves from the Subject Drilling Unit is **125 MMCF to 550 MMCF**;

17.6. Set forth in **Exhibit B-3**, is the name and last known address of each Owner or Claimant identified by the Applicant as having or claiming an interest in the Coalbed Methane Gas in Subject Formation in Subject Drilling Unit underlying and comprised of Subject Lands, who has not, in writing, leased to the Applicant or the Unit Operator or agreed to voluntarily pool his interests in Subject Drilling Unit for its development. The interests of the Respondents listed in **Exhibit B-3** comprise **1.9357** percent of the oil and gas interests/claims in and to Coalbed Methane Gas and **0.0000** percent of the coal interests/claims in and to Coalbed Methane Gas in Subject Drilling Unit;

17.7 Applicant's evidence established that the fair, reasonable and equitable compensation to be paid to any person in lieu

of the right to participate in the Wells are those options provided in Paragraph 9 above;

17.8 The relief requested and granted is just and reasonable, is supported by substantial evidence and will afford each person listed and named in **Exhibit B-3** hereto the opportunity to recover or receive, without unnecessary expense, such person's just and fair share of the production from Subject Drilling Unit. The granting of the Application and relief requested therein will ensure to the extent possible the greatest ultimate recovery of Coalbed Methane Gas, prevent or assist in preventing the various types of waste prohibited by statute and protect or assist in protecting the correlative rights of all persons in the subject common sources of supply in the Subject Lands. Therefore, the Board is entering an Order granting the relief herein set forth.

18. Mailing Of Order And Filing Of Affidavit: Applicant or its Attorney shall file an affidavit with the Secretary of the Board within sixty (60) days after the date of recording of this Order stating that a true and correct copy of said Order was mailed within seven (7) days from the date of its receipt by Unit Operator to each Respondent named in **Exhibit B-3** pooled by this Order and whose address is known.

19. Availability of Unit Records: The Director shall provide all persons not subject to a lease with reasonable access to all records for Subject Drilling Unit which are submitted by the Unit Operator to said Director and/or his Inspector(s).

20. Conclusion: Therefore, the requested relief and all terms and provisions set forth above be and hereby are granted and IT IS SO ORDERED.

21. Appeals: Appeals of this Order are governed by the provisions of Va. Code Ann. § 45.1-361.9 which provides that any order or decision of the Board may be appealed to the appropriate circuit court.

22. Effective Date: This Order shall be effective as of the date of the Board's approval of this Application, which is set forth at Paragraph 1 above.

DONE AND EXECUTED this 4 day of August, 2017 by a majority of the Virginia Gas and Oil Board.



Chairman, Bradley C. Lambert

DONE AND PERFORMED this 4 day of August, 2017 by Order of the Virginia Gas and Oil Board.



Rick Cooper  
Principal Executive to the  
staff, Virginia Gas and Oil Board

COMMONWEALTH OF VIRGINIA  
COUNTY OF RUSSELL

Acknowledged on this 4th day of August, 2017, personally before me a notary public in and for the Commonwealth of Virginia, appeared Bradley C. Lambert, being duly sworn did depose and say that he is the Chairman of the Virginia Gas and Oil Board and appeared Rick Cooper, being duly sworn did depose and say that he is Principal Executive to the staff of the Virginia Gas and Oil Board, that they executed the same and was authorized to do so.

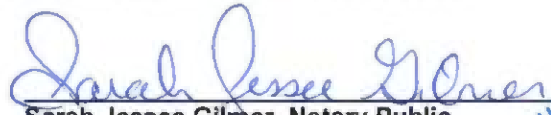

Sarah Jessee Gilmer, Notary Public  
262946

My Commission expires: July 31, 2021

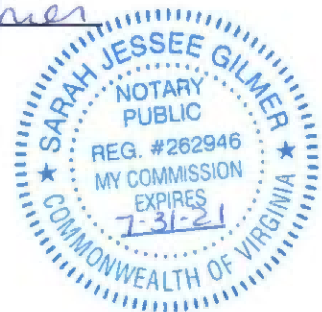

PROPERTY LINES SHOWN ON THIS PLAT WERE PROVIDED BY CNX GAS LLC AND WERE TAKEN FROM DEED DESCRIPTIONS AND CHAIN OF TITLE OF RECORD IT DOES NOT REPRESENT A CURRENT BOUNDARY SURVEY. THE CERTIFICATION HEREON CERTIFIES THE LOCATION OF THE PROPOSED WELL ONLY.

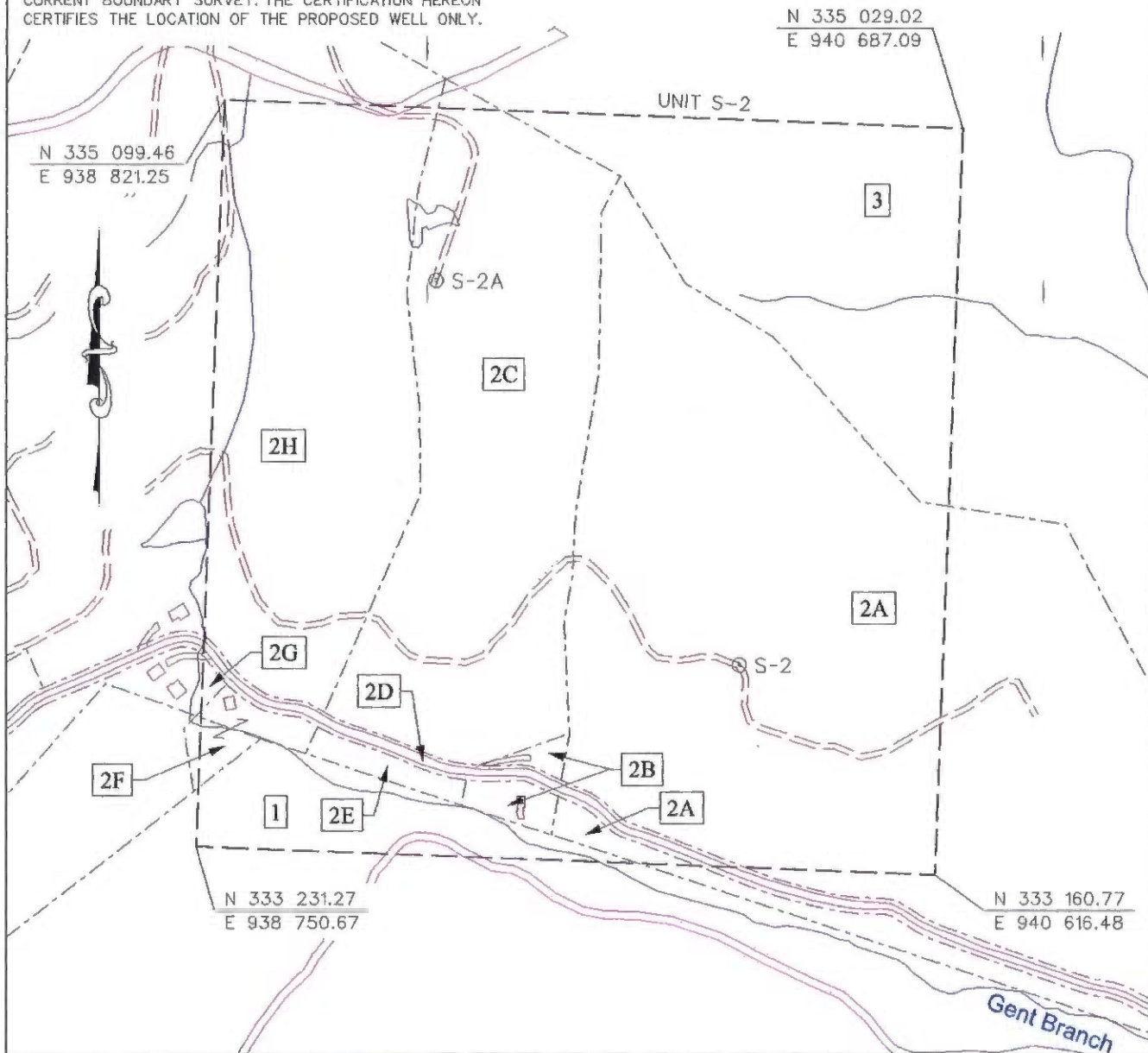

- ⊙ CBM WELL
- ⊙ PROPOSED CBM WELL

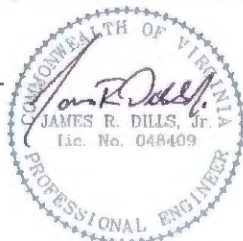

Digitally signed by James R Dills Jr.  
DN: c=US, o=IdenTrust ACES  
Business Representative, ou=D. R.  
PRICE ENGINEERING AND LAND  
SURVEYING INC PC, cn=James R  
Dills Jr.,  
0.9.2342.19200300.100.1.1=A010P  
690000012E01701153000027EA  
Date: 2017.05.30 11:16:14 -04'00'

EXHIBIT A  
OAKWOOD FIELD  
UNIT S-2  
FORCE POOLING  
VGOB-17-0718-4137

Company CNX Gas Company LLC Well Name and Number UNIT S-2  
 Tract No. \_\_\_\_\_ Elevation \_\_\_\_\_ Quadrangle PRATER  
 County BUCHANAN District PRATER Scale: 1" = 400' Date \_\_\_\_\_  
 This plat is a new plat  ; an updated plat \_\_\_\_\_ ; or a final plat \_\_\_\_\_

Form DGO-GO-7 \_\_\_\_\_ (Affix Seal)  
 Rev. 9/91 Licensed Professional Engineer or Licensed Land Surveyor

CNX Gas Company LLC  
UNIT ~~5~~-2  
Tract Identifications

170001667

1. Levisa Coal Company, et al, Tract 81C (287.00 Acre Tract) – All Coal  
Revelation Energy, LLC – Above Drainage Coal Leased  
John W. Pobst, Jr., et al – Oil and Gas  
CNX Gas Company LLC – Oil, Gas and CBM Leased  
Unknown Surface Owner  
3.78 Acres      4.7250%
  
2. Levisa Coal Company, Tract 23 (139.97 Acre Tract) – All Coal  
Revelation Energy, LLC – Above Drainage Coal Leased  
John W. Pobst, Jr., et al – Oil and Gas  
CNX Gas Company LLC – Oil, Gas and CBM Leased  
63.93 Acres      79.9125%
  
- 2A. Manilla H. Yates Heirs, et al – Surface  
2B. Unknown Surface Owner  
2C. Joyce G. Cantrell – Surface  
2C. Unknown Surface Owner  
2D. Unknown Surface Owner  
2E. Unknown Surface Owner  
2F. Unknown Surface Owner  
2H. Gerald B. Coleman – Surface
  
3. Josephine Boyd Heirs, et al (105 Acre Tract) – Minerals  
Island Creek Coal Company – Coal Below Tiller Seam Leased (94.4444%)  
Alpha Land and Reserves, LLC – Coal in Blair Seam and Above Leased (%)  
CNX Gas Company LLC – Oil, Gas and CBM Leased (84.2363%)  
Unknown Surface Owner  
12.29 Acres      15.3625%

"This title block is for general informational purposes only and does not reflect an analysis of the severance deed and its effect upon coal bed methane ownership and should not be relied upon for such purpose."

Exhibit B  
Unit 8(-2)  
Docket #VGOB 17-0718-4137  
List of all Owners/Claimants

	Acres in Unit	Percent of Unit
<b>COAL OWNERSHIP</b>		
<b>Tract #1 - 3.78 acres</b>		
(1) Levisa Coal Company, Tr. 81C <i>(287.00 Acre Tract)</i> c/o John C. Irvin, Managing Partner 4710 Hunterwood Circle Richmond, TX 77406	3.78 acres	4.7250%
<b>Tract #2 - 63.93 acres</b>		
(1) Levisa Coal Company, Tr. 233 <i>(139.97 Acre Tract)</i> c/o John C. Irvin, Managing Partner 4710 Hunterwood Circle Richmond, TX 77406	63.93 acres	79.9125%
<b>Tract #3 - 12.29 acres</b>		
Josephine Boyd Heirs, Devisees, Successors or Assigns, et al. <i>(previously FMF Boyd)</i> <i>(106 Acre Tract)</i>	12.29 acres	15.3625%
(1a) Hester Boyd Heirs, Devisees, Successors or Assigns		
(1a.1) Donald McGlothlin Heirs, Devisees, Successors or Assigns		
(1a.1.1) Mary L. McGlothlin Heirs, Devisees, Successors or Assigns		
(1a.1.1.1) Donald McGlothlin PO Box 680 Lebanon, VA 24266	0.0732 acres 1/168 of 12.29 acres	0.0914%
(1a.1.1.2) Mary Louise McGlothlin Heirs, Devisees, Successors or Assigns		
(1a.1.1.2.1) Wayne Talbert Burton, Sr 1010 N. Marlinton Rd McCormick, SC 29835	0.0244 acres 1/504 of 12.29 acres	0.0305%
(1a.1.1.2.2) Joseph John LaPerla 3123 Patrick Henry Dr Apt 332 Falls Church, VA 22044	0.0244 acres 1/504 of 12.29 acres	0.0305%
(1a.1.1.2.3) Mary Louise LaPerla PO Box 189 Dyersville, MD 21035	0.0244 acres 1/504 of 12.29 acres	0.0305%
(1a.1.1.3) Leah Ann McGlothlin 2859 Kennel Gap Rd Oakwood, VA 24631	0.0732 acres 1/168 of 12.29 acres	0.0914%
(1a.1.1.4) Kevin Timothy McGlothlin 2285 Clifton Farm Rd Honaker, VA 24260	0.0732 acres 1/168 of 12.29 acres	0.0914%
(1) Hester Boyd Heirs, Devisees, Successors or Assigns		
(1.1) Marion Boyd Heirs, Devisees, Successors or Assigns		
(1.1.1) Letha A. Deal Boyd Heirs, Devisees, Successors or Assigns		
(1.1.1.1) Kirby Boyd Heirs, Devisees, Successors or Assigns		
(1.1.1.1.1) Johnny Boyd Heirs, Devisees, Successors or Assigns		
(1.1.1.1.1.1) Jimmy Boyd	Conveyed interest 5/2/2011 Instr. 11/1128	
(1.1.1.1.1.1.1) Clyde Boyd PO Box 403 Clinchco, VA 24226	0.0035 acres 1/3528 of 12.29 acres	0.0044%
(1.1.1.1.1.2) Larry Boyd	Conveyed interest 5/2/2011 Instr. 11/1128	
(1.1.1.1.1.2.1) Clyde Boyd PO Box 403 Clinchco, VA 24226	0.0035 acres 1/3528 of 12.29 acres	0.0044%
(1.1.1.1.1.3) Michael Boyd	Conveyed interest 5/2/2011 Instr. 11/1128	
(1.1.1.1.1.3.1) Clyde Boyd PO Box 403 Clinchco, VA 24226	0.0035 acres 1/3528 of 12.29 acres	0.0044%
(1.1.1.1.1.4) Scott Boyd	Conveyed interest 5/2/2011 Instr. 11/1128	
(1.1.1.1.1.4.1) Clyde Boyd PO Box 403 Clinchco, VA 24226	0.0035 acres 1/3528 of 12.29 acres	0.0044%
(1.1.1.1.3) Clyde Boyd PO Box 403 Clinchco, VA 24226	0.0139 acres 1/882 of 12.29 acres	0.0174%
(1.1.1.2) Johnny Boyd Heirs, Devisees, Successors or Assigns		



Exhibit B  
Unit 8(-2)  
Docket #VGOB 17-0718-4137  
List of all Owners/Claimants

	Acreage In Unit	Percent of Unit
(1.1.1.2.1) Jimmy Boyd	Conveyed interest 5/2/2011 Instr. 11/1128	
(1.1.1.2.1.1) Clyde Boyd PO Box 403 Clincho, VA 24226	0.0070 acres 1/1764 of 12.29 acres	0.0087%
(1.1.1.2.2) Larry Boyd	Conveyed interest 5/2/2011 Instr. 11/1128	
(1.1.1.2.2.1) Clyde Boyd PO Box 403 Clincho, VA 24226	0.0070 acres 1/1764 of 12.29 acres	0.0087%
(1.1.1.2.3) Michael Boyd	Conveyed interest 5/2/2011 Instr. 11/1128	
(1.1.1.2.3.1) Clyde Boyd PO Box 403 Clincho, VA 24226	0.0070 acres 1/1764 of 12.29 acres	0.0087%
(1.1.1.2.4) Scott Boyd	Conveyed interest 5/2/2011 Instr. 11/1128	
(1.1.1.2.4.1) Clyde Boyd PO Box 403 Clincho, VA 24226	0.0070 acres 1/1764 of 12.29 acres	0.0087%
(1.1.1.3) Clyde Boyd PO Box 403 Clincho, VA 24226	0.0279 acres 1/441 of 12.29 acres	0.0348%
(1.1.2) Kirby Boyd Heirs, Devisees, Successors or Assigns		
(1.1.2.1) Johnny Boyd Heirs, Devisees, Successors or Assigns		
(1.1.2.1.1) Jimmy Boyd	Conveyed interest 5/2/2011 Instr. 11/1128	
(1.1.2.1.1.1) Clyde Boyd PO Box 403 Clincho, VA 24226	0.0070 acres 1/1764 of 12.29 acres	0.0087%
(1.1.2.1.2) Larry Boyd	Conveyed interest 5/2/2011 Instr. 11/1128	
(1.1.2.1.2.1) Clyde Boyd PO Box 403 Clincho, VA 24226	0.0070 acres 1/1764 of 12.29 acres	0.0087%
(1.1.2.1.3) Michael Boyd	Conveyed interest 5/2/2011 Instr. 11/1128	
(1.1.2.1.3.1) Clyde Boyd PO Box 403 Clincho, VA 24226	0.0070 acres 1/1764 of 12.29 acres	0.0087%
(1.1.2.1.4) Scott Boyd	Conveyed interest 5/2/2011 Instr. 11/1128	
(1.1.2.1.4.1) Clyde Boyd PO Box 403 Clincho, VA 24226	0.0070 acres 1/1764 of 12.29 acres	0.0087%
(1.1.2.2) Clyde Boyd PO Box 403 Clincho, VA 24226	0.0279 acres 1/441 of 12.29 acres	0.0348%
(1.1.3) Johnny Boyd Heirs, Devisees, Successors or Assigns		
(1.1.3.1) Pamela Karen Boyd	Conveyed interest to Ruaf Fuller 2/3/2005 DB 611/486	
(1.1.3.1.1) Ruaf Fuller	Conveyed 1/15/1987 2/3/2005 DB 328/659	
(1.1.3.1.1.1) Ruth Ann Fuller	Conveyed 3/25/1989 tracts of coal only included undivided interest in Tr. 11 DB328/659, lands of F.M.F. & Josephine Boyd Tr. 12 & 13 DB 380/310	
(1.1.3.1.1.1.1) King Koala, Inc.	Conveyed 5/3/1990 all interests in subject tracts DB 360/879	
(1.1.3.1.1.1.1.1) Ruth Ann Fuller (Potter)	Conveyed 5/7/2002 all interests in subject tracts DB 641/239	
(1.1.3.1.1.1.1.1.1) Ruaf Fuller Heirs, Devisees, Successors or Assigns		
(1.1.3.1.1.1.1.1.1.1) Ariene Deal 28131 Dickinson Hwy Haysi, VA 24266	0.0557 acres 2/441 of 12.29 acres	0.0697%
(1.1.4) Clyde Boyd PO Box 403 Clincho, VA 24226	0.0557 acres 2/441 of 12.29 acres	0.0697%
(1.2) Henry Boyd Heirs, Devisees, Successors or Assigns		
(1.2.1) Della Boyd	Deceased - life estate extinguished	
(1.2.1.1) Hazel Naeley PO Box 155 Davenport, VA 24233	0.0279 acres 1/441 of 12.29 acres	0.0348%
(1.2.1.2) Juanita Maddox 1226 Cella Dr Fayetteville, NC 28303	0.0279 acres 1/441 of 12.29 acres	0.0348%
(1.2.1.3) Sharlene Janette James 2371 Dink Rd Honestar, VA 24260	0.0279 acres 1/441 of 12.29 acres	0.0348%
(1.2.1.4) Judy C. Boyd 3501 Boyd's Ridge Rd Vansant, VA 24688	0.0279 acres 1/441 of 12.29 acres	0.0348%

Exhibit B  
Unit 8(-2)  
Docket #VGOB 17-0718-4137  
List of all Owners/Claimants

	Acres in Unit	Percent of Unit
(1.2.1.6) Ralph Boyd PO Box 122 Maxie, VA 24628	0.0279 acres 1/441 of 12.29 acres	0.0348%
(1.2.1.6) Brenda Dufy 1222 Boyd's Ridge Rd Vansant, VA 24656	0.0279 acres 1/441 of 12.29 acres	0.0348%
(1.2.1.7) Evelyn Coleman PO Box 97 Hayti, VA 24258	0.0279 acres 1/441 of 12.29 acres	0.0348%
(1.2.1.8) Leah Deel Heirs, Devisees, Successors or Assigns		
(1.2.1.8.1) Arvilla E. Deel Heirs, Devisees, Successors or Assigns		
(1.2.1.8.1.1) Linda Compton 4240 Ridgebrook Bnd Cumming, GA 30028	0.0028 acres 1/4410 of 12.29 acres	0.0035%
(1.2.1.8.1.2) Jerry Deel 328 Union St Bluefield, WV 24701	0.0028 acres 1/4410 of 12.29 acres	0.0035%
(1.2.1.8.1.3) Shirley Bailey PO Box 957 Lanaron, VA 24266	0.0028 acres 1/4410 of 12.29 acres	0.0035%
(1.2.1.8.1.4) Sharon Tifer 3610 Wood Duck Dr Mims, FL 32754	0.0028 acres 1/4410 of 12.29 acres	0.0035%
(1.2.1.8.1.6) Donald Deel PO Box 413 Rosedale, VA 24260	0.0028 acres 1/4410 of 12.29 acres	0.0035%
(1.2.1.8.1.6) Leonard Grayson Deel PO Box 322 Davenport, VA 24239	0.0028 acres 1/4410 of 12.29 acres	0.0035%
(1.2.1.8.1.7) Douglas Deel 1027 Burr Oak Dr Hayti, VA 24258	0.0028 acres 1/4410 of 12.29 acres	0.0035%
(1.2.1.8.1.8) Arvilla Deel, Jr. 15072 Bordwine Rd Bristol, VA 24202	0.0028 acres 1/4410 of 12.29 acres	0.0035%
(1.2.1.8.1.9) Joyce Ann Deel Talar Heirs, Devisees, Successors or Assigns		
(1.2.1.8.1.9.1) Rhonda Renee Edwards 133 Autumn St Honaker, VA 24260	0.0009 acres 1/13230 of 12.29 acres	0.0012%
(1.2.1.8.1.9.2) Kay Michelle Cantrell 116 Lake St Pounding Mill, VA 24637	0.0009 acres 1/13230 of 12.29 acres	0.0012%
(1.2.1.8.1.9.3) Sandra Marie Anderson PO Box 203 Richfield, OH 44286	0.0009 acres 1/13230 of 12.29 acres	0.0012%
(1.2.1.8.1.10) Kenny Vernon Deel Heirs, Devisees, Successors or Assigns		
(1.2.1.8.1.10.1) Kenny Vernon Deel, Jr. PO Box 860 Oakwood, VA 24631	0.0007 acres 1/17640 of 12.29 acres	0.0009%
(1.2.1.8.1.10.2) Michelle Johnson 1229 Compton & Combs Rd Honaker, VA 24260	0.0007 acres 1/17640 of 12.29 acres	0.0009%
(1.2.1.8.1.10.3) Kaston Deel 285 Bakers Rd Joko, WV 24850	0.0007 acres 1/17640 of 12.29 acres	0.0009%
(1.2.1.8.1.10.4) Kendall Deel 10567 Helen Henderson Hwy Honaker, VA 24260	0.0007 acres 1/17640 of 12.29 acres	0.0009%
(1.2.9) Alfred E. Boyd Heirs, Devisees, Successors or Assigns		
(1.2.9.1) Maigie Boyd Wanner PO Box 313 Davenport, VA 24239 (Bad Address)	<i>Life estate in 1/3 of 1/441</i>	
(1.2.9.2) Anita D. Deel 18030 Rich Valley Rd Abingdon, VA 24210	0.0056 acres 1/2205 of 12.29 acres	0.0070%
(1.2.9.3) Terry B. Boyd 290 Sunset Dr Abingdon, VA 24210	0.0056 acres 1/2205 of 12.29 acres	0.0070%
(1.2.9.4) Lisa M. Stanney 18132 Buck Holow Rd Abingdon, VA 24210	0.0056 acres 1/2205 of 12.29 acres	0.0070%

Exhibit B  
Unit 8(2)  
Docket #VGOB 17-0718-4137  
List of all Owners/Claimants

170001667

	Acres in Unit	Percent of Unit
(1.2.9.6) Jeffrey Alan Boyd PO Box 313 Davenport, VA 24239	0.0056 acres 1/2205 of 12.29 acres	0.0070%
(1.2.9.6) Larry Duane Boyd 16507 Brunley Gap Rd Abingdon, VA 24210	0.0056 acres 1/2205 of 12.29 acres	0.0070%
(1.3) Jose Boyd Owens	<i>Conveyed 8/25/1978 all interests in 6 tracts to Ruel Fuller DB 269/343</i>	
(1.3.1.1) Ruel Fuller	<i>Conveyed 8/11/1987 DB 328/659</i>	
(1.3.1.1.1) Ruth Ann Fuller	<i>Conveyed 3/25/1989 tracts of coal only included undivided interest in Tr. 11 DB328/659, lands of FMF &amp; Josephine Boyd Tr. 12 &amp; 13 DB 350/310</i>	
(1.3.1.1.1.1) King Koals, Inc.	<i>Conveyed 5/3/1990 all interests in subject tracts DB 360/379</i>	
(1.3.1.1.1.1) Ruth Ann Fuller (Potter)	<i>Conveyed 5/7/2002 all interests in subject tracts DB 547/239</i>	
(1.3.1.1.1.1.1) Ruel Fuller Heirs, Devisees, Successors or Assigns		
(1.3.1.1.1.1.1.1) Arlene Deel 28131 Dickerson Hwy Haysi, VA 24266	0.2508 acres 1/49 of 12.29 acres	0.3135%
(1.4) Ida Boyd Fletcher Heirs, Devisees, Successors or Assigns		
(1.4.1) Betty Fletcher 1281 Old Grissom Creek Rd Honsaker, VA 24260	0.0418 acres 1/294 of 12.29 acres	0.0523%
(1.4.2) Gary Fletcher 5692 Deskins Rd Vansant, VA 24656	0.0418 acres 1/294 of 12.29 acres	0.0523%
(1.4.3) James D (Danny) Fletcher Heirs, Devisees, Successors or Assigns		
(1.4.3.1) Glenda Kay Fletcher 8864 Helen Henderson Hwy Honsaker, VA 24260	0.0418 acres 1/294 of 12.29 acres	0.0523%
(1.4.4) Jeani Fletcher 498 Horseshoe Way Apt J206 Dalton, GA 30721	0.0418 acres 1/294 of 12.29 acres	0.0523%
(1.4.5) Bethel A. Shock 1950 SE Strawberry Dr Port St Lucie, FL 34983-4674	0.0418 acres 1/294 of 12.29 acres	0.0523%
(1.4.6) Christine Mack 4486 Lynwest Dr Bloomington, IN 47404	0.0418 acres 1/294 of 12.29 acres	0.0523%
(1.5) Nancy Boyd Jackson	<i>Conveyed 8/27/1969 all interests in minerals owned by Hester Boyd at this death to Donald McGlothlin DB 193/126</i>	
(1.5.1) Donald McGlothlin Heirs, Devisees, Successors or Assigns		
(1.5.1.1) Mary L. McGlothlin Heirs, Devisees, Successors or Assigns		
(1.5.1.1.1) Donald A. McGlothlin, Jr PO Box 560 Lebanon, VA 24266	0.0627 acres 1/196 of 12.29 acres	0.0784%
(1.5.1.1.2) Mary Louise McGlothlin Burton Heirs, Devisees, Successors or Assigns		
(1.5.1.1.2.1) Wayne Talbert Burton, Sr 1010 N. Marlinton Rd McCormick, SC 29835	0.0209 acres 1/588 of 12.29 acres	0.0261%
(1.5.1.1.2.2) Joseph John LaPeris 3123 Patrick Henry Dr Apt 332 Falls Church, VA 22044	0.0209 acres 1/588 of 12.29 acres	0.0261%
(1.5.1.1.2.3) Mary Louise LaPeris PO Box 188 Davidsonville, MD 21035	0.0209 acres 1/588 of 12.29 acres	0.0261%
(1.5.1.1.3) Leah Ann McGlothlin 2859 Kennel Gap Rd Oakwood, VA 24631	0.0627 acres 1/196 of 12.29 acres	0.0784%
(1.5.1.1.4) Kevin Timothy McGlothlin 2285 Cifton Farm Rd Honsaker, VA 24260	0.0627 acres 1/196 of 12.29 acres	0.0784%
(1.6) Mary Boyd Vance	<i>Conveyed 8/26/1978 all interests in 6 tracts to Ruel Fuller DB 269/345</i>	
(1.6.1) Ruel Fuller	<i>Conveyed 1/15/1987 3/3/2005 DB 328/659</i>	
(1.6.1.1) Ruth Ann Fuller	<i>Conveyed 3/25/1989 tracts of coal only included undivided interest in Tr. 11 DB328/659, lands of FMF &amp; Josephine Boyd Tr. 12 &amp; 13 DB 350/310</i>	
(1.6.1.1.1) King Koals, Inc.	<i>Conveyed 5/3/1990 all interests in subject tracts DB 360/379</i>	
(1.6.1.1.1.1) Ruth Ann Fuller (Potter)	<i>Conveyed 5/7/2002 all interests in subject tracts DB 547/239</i>	
(1.6.1.1.1.1.1) Ruel Fuller Heirs, Devisees, Successors or Assigns		

Exhibit B  
Unit S(-2)  
Docket #VGOB 17-0718-4137  
List of all Owners/Claimants

	Acres in Unit	Percent of Unit
(1.6.1.1.1.1.1.1) Ariene Deal 28131 Dickenson Hwy Haysi, VA 24256	0.2508 acres 1/49 of 12.29 acres	0.3135%
(1.7) Stuart Boyd Heirs, Devises, Successors or Assigns		
(1.7.1) Ruby Boyd Perkins 1866 Little Prater Rd Grundy, VA 24614	0.0502 acres 1/245 of 12.29 acres	0.0627%
(1.7.2) Opal Boyd Radcliff		
(1.7.2.1) Donald McGlothlin Heirs, Devises, Successors or Assigns		
(1.7.2.1.1) Mary L. McGlothlin Heirs, Devises, Successors or Assigns		
(1.7.2.1.1.1) Donald A. McGlothlin, Jr PO Box 580 Lebanon, VA 24266	0.0125 acres 1/980 of 12.29 acres	0.0157%
(1.7.2.1.1.2) Mary Louise McGlothlin Burton Heirs, Devises, Successors or Assigns		
(1.7.2.1.1.2.1) Wayne Talbert Burton, Sr 1010 N. Marlinton Rd McCormick, SC 29835	0.0042 acres 1/2940 of 12.29 acres	0.0052%
(1.7.2.1.1.2.2) Joseph John LaPerla 3123 Patrick Henry Dr Apt 332 Falls Church, VA 22044	0.0042 acres 1/2940 of 12.29 acres	0.0052%
(1.7.2.1.1.2.3) Mary Louise LaPerla PO Box 188 Davidsonville, MD 21035	0.0042 acres 1/2940 of 12.29 acres	0.0052%
(1.7.2.1.1.3) Leah Ann McGlothlin 2859 Kennel Gap Rd Oakwood, VA 24631	0.0125 acres 1/980 of 12.29 acres	0.0157%
(1.7.2.1.1.4) Kevin Timothy McGlothlin 2285 Clifton Farm Rd Honaker, VA 24260	0.0125 acres 1/980 of 12.29 acres	0.0157%
(1.7.3) Norman Boyd		
(1.7.3.1) Donald McGlothlin Heirs, Devises, Successors or Assigns		
(1.7.3.1.1) Mary L. McGlothlin Heirs, Devises, Successors or Assigns		
(1.7.3.1.1.1) Donald A. McGlothlin, Jr PO Box 580 Lebanon, VA 24266	0.0125 acres 1/980 of 12.29 acres	0.0157%
(1.7.3.1.1.2) Mary Louise McGlothlin Burton Heirs, Devises, Successors or Assigns		
(1.7.3.1.1.2.1) Wayne Talbert Burton, Sr 1010 N. Marlinton Rd McCormick, SC 29835	0.0042 acres 1/2940 of 12.29 acres	0.0052%
(1.7.3.1.1.2.2) Joseph John LaPerla 3123 Patrick Henry Dr Apt 332 Falls Church, VA 22044	0.0042 acres 1/2940 of 12.29 acres	0.0052%
(1.7.3.1.1.2.3) Mary Louise LaPerla PO Box 188 Davidsonville, MD 21035	0.0042 acres 1/2940 of 12.29 acres	0.0052%
(1.7.3.1.1.3) Leah Ann McGlothlin 2859 Kennel Gap Rd Oakwood, VA 24631	0.0125 acres 1/980 of 12.29 acres	0.0157%
(1.7.3.1.1.4) Kevin Timothy McGlothlin 2285 Clifton Farm Rd Honaker, VA 24260	0.0125 acres 1/980 of 12.29 acres	0.0157%
(1.7.4) Herman Boyd		
(1.7.4.1) Donald McGlothlin Heirs, Devises, Successors or Assigns		
(1.7.4.1.1) Mary L. McGlothlin Heirs, Devises, Successors or Assigns		
(1.7.4.1.1.1) Donald A. McGlothlin, Jr PO Box 580 Lebanon, VA 24266	0.0125 acres 1/980 of 12.29 acres	0.0157%
(1.7.4.1.1.2) Mary Louise McGlothlin Burton Heirs, Devises, Successors or Assigns		
(1.7.4.1.1.2.1) Wayne Talbert Burton, Sr 1010 N. Marlinton Rd McCormick, SC 29835	0.0042 acres 1/2940 of 12.29 acres	0.0052%
(1.7.4.1.1.2.2) Joseph John LaPerla 3123 Patrick Henry Dr Apt 332 Falls Church, VA 22044	0.0042 acres 1/2940 of 12.29 acres	0.0052%
(1.7.4.1.1.2.3) Mary Louise LaPerla PO Box 188 Davidsonville, MD 21035	0.0042 acres 1/2940 of 12.29 acres	0.0052%

Conveyed 10/16/1971 interest in all 6 tracts to Don McGlothlin DB 215/410

Conveyed 9/15/1970 interest in all 6 tracts to Don McGlothlin DB 197/37

Conveyed 9/15/1970 interest in all 6 tracts to Don McGlothlin DB 197/37

Exhibit B  
Unit 9-(2)  
Docket #VGOB 17-0716-4137  
List of all Owners/Claimants

	Acres in Unit	Percent of Unit
(1.7.4.1.1.3) Leah Ann McGlothlin 2853 Kennel Gap Rd Oakwood, VA 24531	0.0125 acres 1/880 of 12.29 acres	0.0157%
(1.7.4.1.1.4) Kevin Timothy McGlothlin 2285 Clifton Farm Rd Honaker, VA 24280	0.0125 acres 1/880 of 12.29 acres	0.0157%
(1.7.5) Laura Boyd Deel	<i>Conveyed 7/17/1975 interests in all minerals she acquired by inheritance to Rual Fuller DB 229/371</i>	
(1.7.5.1) Rual Fuller	<i>Conveyed 1/15/1987 2/3/2005 DB 328/659</i>	
(1.7.5.1.1) Ruth Ann Fuller	<i>Conveyed 3/25/1989 tracts of coal only included undivided interest in Tr. 11 DB328/659, lands of FMF &amp; Josephine Boyd Tr. 12 &amp; 13 DB 350/310</i>	
(1.7.5.1.1.1) King Knals, Inc.	<i>Conveyed 5/3/1990 all interests in subject tracts DB 360/679</i>	
(1.7.5.1.1.1.1) Ruth Ann Fuller (Potter)	<i>Conveyed 5/7/2002 all interests in subject tracts DB 547/239</i>	
(1.7.5.1.1.1.1.1) Rual Fuller Heirs, Devisees, Successors or Assigns		
(1.7.5.1.1.1.1.1.1) Ariana Deel 28131 Dickancon Hwy Hays, VA 24256	0.0502 acres 1/248 of 12.29 acres	0.0627%
(2) Marion Rendue Boyd Heirs, Devisees, Successors or Assigns		
(2.1) Laura Myrtle Hale Boyd Baldwin Heirs, Devisees, Successors or Assigns		
(2.1.1) Mildred Barrett Heirs, Devisees, Successors or Assigns		
(2.1.1.1) Roy R. Barrett Heirs, Devisees, Successors or Assigns		
(2.1.1.1.1) Lara Melissa Wilt 2372 Liberty Hills South Rd Limestone, TN 37681	0.0190 acres 1/648 of 12.29 acres	0.0237%
(2.1.1.2) Rita Sturgeon 2304 Glen Oaks Dr Wichita, KS 67218	0.0095 acres 1/1296 of 12.29 acres	0.0119%
(2.1.1.3) Pamia Sturgeon 1779 E. George Hazel Park, MI 48030	0.0095 acres 1/1296 of 12.29 acres	0.0119%
(2.1.1.4) Lewis Michael Sturgeon 28158 Suburban Dr Warren, MI 48088	0.0095 acres 1/1296 of 12.29 acres	0.0119%
(2.1.1.5) Lara Melissa Wilt 2372 Liberty Hills South Rd Limestone, TN 37681	0.0095 acres 1/1296 of 12.29 acres	0.0119%
(2.1.2) James Barrett Heirs, Devisees, Successors or Assigns		
(2.1.2.1) James Baldwin 2212 Mece Royal Oak, MI 48067	0.0569 acres 1/216 of 12.29 acres	0.0711%
(2.1.3) Regina Gale Kennedy Klinger PO Box 355 Cokeburg, PA 15324	0.0142 acres 1/864 of 12.29 acres	0.0178%
(2.1.4) Ricky Baldwin 2014 High St Cuyahoga Falls, OH 44221	0.0142 acres 1/864 of 12.29 acres	0.0178%
(2.1.5) Deanna Baldwin Price 765 Pinesview Dr Wintersville, OH 43953	0.0142 acres 1/864 of 12.29 acres	0.0178%
(2.1.6) William Eugene Baldwin 3870 State Route 14 Rootstown, OH 44272-9795	0.0071 acres 1/1728 of 12.29 acres	0.0089%
(2.1.7) Amanda Baldwin Slackpole 2311 State Route 44 Atwater, OH 44201	0.0071 acres 1/1728 of 12.29 acres	0.0089%
(2.2) Walter Francis Boyd 4055 Lee Masler Dr Vansant, VA 24656	0.1707 acres 1/72 of 12.29 acres	0.2134%
(2.3) Leah Vernie Boyd Baldwin Heirs, Devisees, Successors or Assigns		
(2.3.1) Velva Marie Charles 2066 Watkins St Grundy, VA 24614	0.0142 acres 1/864 of 12.29 acres	0.0178%
(2.3.2) Opal Mollie Hunt	<i>Conveyed 7/16/2015 all interest into the estate of Leah Vernie Baldwin to James Curtis Baldwin Instr. 08-1469</i>	
(2.3.2.1) James Curtis Baldwin 1261 Baldwin Rd Vansant, VA 24656	0.0142 acres 1/864 of 12.29 acres	0.0178%
(2.3.3) Pauline Baldwin 5931 Berkshire Ct Alexandria, VA 22303	0.0142 acres 1/864 of 12.29 acres	0.0178%

Exhibit B  
Unit 9(-2)  
Docket #VQ08 17-0718-4137  
List of all Owners/Claimants

	Acres in Unit	Percent of Unit
(2.3.4) Leah Mae Melins	<i>Conveyed 4/11/2008 all interest into the estate of Leah Vernie Baldwin to James Curtis Baldwin Instr. 08-1469</i>	
(2.3.4.4) James Curtis Baldwin 1281 Baldwin Rd Vansant, VA 24656	0.0142 acres 1/864 of 12.29 acres	0.0178%
(2.3.5) Beulah Dana Boyd 1124 Beulah Land Rd Vansant, VA 24656	0.0142 acres 1/864 of 12.29 acres	0.0178%
(2.3.6) Laura Virginia Marier 4022 Lee Masler Dr Vansant, VA 24656	0.0142 acres 1/864 of 12.29 acres	0.0178%
(2.3.7) Henry Nathan Baldwin, Jr 403 Surtaca Dr Tazewell, VA 24651	0.0142 acres 1/864 of 12.29 acres	0.0178%
(2.3.8) Judy Elizabeth Hagy PO Box 104 Vansant, VA 24656	0.0142 acres 1/864 of 12.29 acres	0.0178%
(2.3.9) Gary Raymond Baldwin Heirs, Devisees, Successors or Assigns	<i>Conveyed 3/3/2009 all property in 766.319 aggregate ac. mentioned in WB 24/393 &amp; DB 29/543 Instr 09-0578 to Jody Baldwin</i>	
(2.3.9.1) Mary Margaret Baldwin	<i>Conveyed 3/3/2009 all property in 766.319 aggregate ac. mentioned in WB 24/393 &amp; DB 29/543 Instr 09-0578 to Jody Baldwin</i>	
(2.3.9.1.1) Jody Baldwin 341 Pennsylvania Ave Salem, VA 24163	0.0047 acres 1/2692 of 12.29 acres	0.0059%
(2.3.9.2) Jody Baldwin 341 Pennsylvania Ave Salem, VA 24163	0.0095 acres 1/1296 of 12.29 acres	0.0119%
(2.3.10) Bradley Dean Baldwin Heirs, Devisees, Successors or Assigns <i>(requested LDM 5/8/17)</i>	0.0142 acres 1/864 of 12.29 acres	0.0178%
(2.3.10.1) Bryan Baldwin 4122 Cilton Glendale Rd Spartanburg, SC 29307		
(2.3.10.2) Amber Justus 159 Orr Rd Jackson, TN 39330		
(2.3.11) James Curtis Baldwin 1281 Baldwin Rd Vansant, VA 24656	0.0142 acres 1/864 of 12.29 acres	0.0178%
(2.3.12) Samuel Marcus Baldwin Heirs, Devisees, Successors or Assigns	<i>Conveyed 3/3/2008 all interest in property mentioned in WB 24/393 &amp; DB 29/549 to James Curtis Baldwin Instr. 08-1009</i>	
(2.3.12.1) Samuel Marcus Baldwin, II	<i>Conveyed 3/3/2008 all interest in property mentioned in WB 24/393 &amp; DB 29/549 to James Curtis Baldwin Instr. 08-1009</i>	
(2.3.12.1.1) James Curtis Baldwin 1281 Baldwin Rd Vansant, VA 24656	0.0047 acres 1/2692 of 12.29 acres	0.0059%
(2.3.12.2) Brandon Scott Baldwin	<i>Conveyed 9/4/2007 all interest in property mentioned in WB 24/393 &amp; DB 29/549 to CNX Gas Co LLC Instr. 07-3782</i>	
(2.3.12.2.1) CNX Gas Company LLC PO Box 843830 Pittsburgh, PA 15264-3830	0.0047 acres 1/2692 of 12.29 acres	0.0059%
(2.3.12.3) Samantha Leah Baldwin	<i>Conveyed 9/4/2007 all interest in 766.319 aggregate ac mentioned in WB 24/393 &amp; DB 29/549 to CNX Gas Co LLC Instr. 07-3782</i>	
(2.3.12.3.1) CNX Gas Company LLC PO Box 843830 Pittsburgh, PA 15264-3830	0.0047 acres 1/2692 of 12.29 acres	0.0059%
(2.4) Trna Greenwood Heirs, Devisees, Successors or Assigns		
(2.4.1) Margaret Shipley 4605 Brookview Dr Hampstead, MD 21074	0.0853 acres 1/144 of 12.29 acres	0.1067%
(2.4.2) Robert Greenwood, Sr 1216 Woodland Ct Hampstead, MD 21074	0.0853 acres 1/144 of 12.29 acres	0.1067%
(2.5) Ada Nell Sittner Heirs, Devisees, Successors or Assigns		
(2.5.1) Patricia G. Roe Rt 1 Box 426 Vansant, VA 24656	0.0284 acres 1/432 of 12.29 acres	0.0356%
(2.5.2) Teresa Church 917 Runnel Fork River Rd Haysi, VA 24256	0.0284 acres 1/432 of 12.29 acres	0.0356%
(2.5.3) Sheila Miller 4138 Bloomingdale Rd Bristol, VA 24202	0.0284 acres 1/432 of 12.29 acres	0.0356%
(2.5.4) Vickie Viers 1637 Dicks Branch Rd Vansant, VA 24656	0.0284 acres 1/432 of 12.29 acres	0.0356%
(2.5.5) Terry Boyd 16507 Bramley Gap Rd Abingdon, VA 24210	0.0284 acres 1/432 of 12.29 acres	0.0356%



Exhibit B  
 Unit S(-2)  
 Docket #VGOB 17-0716-4137  
 List of all Owners/Claimants

	Acres in Unit	Percent of Unit
(2.5.6) Wayne Siktner 1586 Dicke Branch Rd Vansant, VA 24656	0.0284 acres 1/432 of 12.29 acres	0.0356%
(2.6) Marcus Boyd 853 J E Evans Ave Smithville, TN 37166	0.1707 acres 1/72 of 12.29 acres	0.2134%
(2.7) James T. Boyd 1354 Dicke Branch Rd Vansant, VA 24656	0.1707 acres 1/72 of 12.29 acres	0.2134%
(2.8) Ison Fry Boyd Heirs, Devises, Successors or Assigns		
(2.8.1) Hassie C (Hesson) Boyd 236 Green Acres Dr Smithville, TN 37166	0.1707 acres 1/72 of 12.29 acres	0.2134%
(2.9) Charles Milton Boyd Heirs, Devises, Successors or Assigns		
(2.9.1) Arnie Eliza Boyd Heirs, Devises, Successors or Assigns		
(2.9.1.1) Lester Boyd Box 182 Vansant, VA 24656	0.0284 acres 1/432 of 12.29 acres	0.0356%
(2.9.1.2) Helen Viola Coleman 4522 Lover Gap Rd Vansant, VA 24656	0.0284 acres 1/432 of 12.29 acres	0.0356%
(2.9.1.3) Betty Perkins 5632 Lee Master Dr Vansant, VA 24656	0.0284 acres 1/432 of 12.29 acres	0.0356%
(2.9.1.4) Peggy Corono Tifer Heirs, Devises, Successors or Assigns		
(2.9.1.4.1) Jeffrey Neal Tifer PO Box 366 Haysi, VA 24250	0.0047 acres 1/2592 of 12.29 acres	0.0059%
(2.9.1.4.2) Rex Allen Tifer 1200 Spicewood Br Rd Vansant, VA 24656	0.0047 acres 1/2592 of 12.29 acres	0.0059%
(2.9.1.4.3) Debra Lynn Stevens 4333 North & 1 Lebanon, VA 24266	0.0047 acres 1/2592 of 12.29 acres	0.0059%
(2.9.1.4.4) Freddie Leo Tifer 1101 Roy Ball Hollow Rd Vansant, VA 24656	0.0047 acres 1/2592 of 12.29 acres	0.0059%
(2.9.1.4.5) Gary Dale Tifer PO Box 1262 Grundy, VA 24614	0.0047 acres 1/2592 of 12.29 acres	0.0059%
(2.9.1.4.6) Melissa Kay Hamilton 413 Donald C Moore Ln Lebanon, VA 24266	0.0047 acres 1/2592 of 12.29 acres	0.0059%
(2.9.1.6) Joan B. Boyd 4055 Lee Master Dr Vansant, VA 24656	0.0284 acres 1/432 of 12.29 acres	0.0356%
(2.9.1.6) Barbara Evans 1685 Peach Grove Ave Harrisonburg, VA 22801	0.0284 acres 1/432 of 12.29 acres	0.0356%
(2.10) Mary Boyd Cook Heirs, Devises, Successors or Assigns		
(2.10.1) Edward Reil Cook Heirs, Devises, Successors or Assigns		
(2.10.1.1) Nancy (Edward) Cook 1032 E. Breckenridge Fairdale, MI 49220	0.0427 acres 1/288 of 12.29 acres	0.0533%
(2.10.2) Lloyd Michael Cook 1031 Bakersfield Dr Grandy, VA 24614	0.0427 acres 1/288 of 12.29 acres	0.0533%
(2.10.3) Errol Darius Cook, Sr. Heirs, Devises, Successors or Assigns		
(2.10.3.1) Mark Anthony Cook, Sr. Heirs, Devises, Successors or Assigns	0.0142 acres 1/864 of 12.29 acres	0.0178%
(2.10.3.1.1) Mark Anthony Cook, Jr <i>Address Unknown</i>		
(2.10.3.1.2) Dana Mesa Cook <i>Address Unknown</i>		
(2.10.3.2) Errol Cook, Jr 410 Tai Gigao Rd Agana Heights, Guam 96910	0.0142 acres 1/864 of 12.29 acres	0.0178%
(2.10.3.3) Ursula Cook PO Box 11483 Yigo, Guam 96929	0.0142 acres 1/864 of 12.29 acres	0.0178%
(2.10.4) Wilford Cook		

Conveyed by deed of gift 3/29/2009 instr 09-1059

Exhibit B  
Unit S(-2)  
Docket #VGOB 17-0718-4137  
List of all Owners/Claimants

	Acres In Unit	Percent of Unit
(2.10.4.1) Samantha Rose Levine 6226 E Owens Ave Las Vegas, NV 89110	0.0213 acres 1/576 of 12.29 acres	0.0207%
(2.10.4.2) Greg E. Cook 965 Cherry Blossom Ct Highlands Ranch, CO 80126	0.0213 acres 1/576 of 12.29 acres	0.0207%
(2.11) Marion R. Boyd, Jr. Heirs, Devisees, Successors or Assigns		
(2.11.1) Lillie Martha Boyd Heirs, Devisees, Successors or Assigns		
(2.11.1.1) Sandra Boyd Street PO Box 595 Vansant, VA 24656	0.0427 acres 1/288 of 12.29 acres	0.0533%
(2.11.1.2) Lorry Iveson Boyd PO Box 285 Vansant, VA 24656	0.0427 acres 1/288 of 12.29 acres	0.0533%
(2.11.1.3) Sherry Boyd Stacy PO Box 960 Vansant, VA 24656	0.0427 acres 1/288 of 12.29 acres	0.0533%
(2.11.1.4) Rodney Boyd 21409 Prestonwood Dr Bristol, VA 24202	0.0427 acres 1/288 of 12.29 acres	0.0533%
(2.12) Ardue Guy Boyd Heirs, Devisees, Successors or Assigns		
(2.12.1) Jane Boyd Heirs, Devisees, Successors or Assigns		
(2.12.1.1) Marshall Boyd 3421 Highgate Rd Raleigh, NC 27603	0.0142 acres 1/864 of 12.29 acres	0.0178%
(2.12.1.2) Thelma Boyd Lester 1012 Destiny Rd Big Rock, VA 24603	0.0142 acres 1/864 of 12.29 acres	0.0178%
(2.12.1.3) Ferrell Boyd 3117 Leemaster Cr Vansant, VA 24656	0.0142 acres 1/864 of 12.29 acres	0.0178%
(2.12.1.4) James H Boyd 5610 Deskins Rd Vansant, VA 24656	0.0142 acres 1/864 of 12.29 acres	0.0178%
(2.12.1.5) Anna Lou Boyd Colby 3631 Murphys Rd Vansant, VA 24656	0.0142 acres 1/864 of 12.29 acres	0.0178%
(2.12.1.6) Estel Perry Boyd Heirs, Devisees, Successors or Assigns		
(2.12.1.6.1) Catherine Boyd 115 Vito Ln Taylorville, NC 28881	0.0142 acres 1/864 of 12.29 acres	0.0178%
(2.12.7) Charles Boyd Rt 1 Box 678A Vansant, VA 24656	0.0142 acres 1/864 of 12.29 acres	0.0178%
(2.12.8) William Boyd Rt 2 Box 464 Vansant, VA 24656	0.0142 acres 1/864 of 12.29 acres	0.0178%
(2.12.9) David G Boyd PO Box 54 Vansant, VA 24656	0.0142 acres 1/864 of 12.29 acres	0.0178%
(2.12.10) Steve Boyd 6211 Leemaster Cr Vansant, VA 24656	0.0142 acres 1/864 of 12.29 acres	0.0178%
(2.12.11) Robert Boyd 1082 Ardue & Jane Rd Vansant, VA 24656	0.0142 acres 1/864 of 12.29 acres	0.0178%
(2.12.12) Irene B. Carrie Clevinger Heirs, Devisees, Successors or Assigns		
(2.12.12.1) Donald Clevinger 1366 Dicks Branch Rd Vansant, VA 24656	0.0071 acres 1/1728 of 12.29 acres	0.0089%
(2.12.12.2) Robert Franklin Clevinger Heirs, Devisees, Successors or Assigns		
(2.12.12.2.1) Mary L. Clevinger Rt 1 Box 603A Vansant, VA 24656	0.0071 acres 1/1728 of 12.29 acres	0.0089%
(3) Lillie Josephine Boyd Heirs, Devisees, Successors or Assigns		
(3.1) Dewitt Boyd Heirs, Devisees, Successors or Assigns		
(3.1.1) Marjorie T. Boyd PO Box 162 Cucumber, WV 24826	0.3414 acres 1/36 of 12.29 acres	0.4267%

Exhibit B  
Unit S-(2)  
Docket #VGOB 17-0718-4137  
List of all Owners/Claimants

	Acres in Unit	Percent of Unit
(3.2) Handy Boyd Heirs, Devisees, Successors or Assigns		
(3.2.1) Alice Rene Boyd 2060 Alta West Rd Mansfield, OH 44903	0.3414 acres 1/36 of 12.29 acres	0.4267%
(3.3) George C. Boyd	<i>Conveyed 1/23/2004 by deed to Janet Boyd (aka Janet Fruth) DB 506/374</i>	
(3.3.1) Janet E Fruth (aka Janet Boyd)	<i>Conveyed 4/16/2008 to Trustee or her successors as Trustees of the Janet E Boyd Family Trust(dated 5/24/2007</i>	
(3.3.1.1) Janet Boyd, Trustee 2620 State Rt 83 Millsburg, OH 44654	0.3414 acres 1/36 of 12.29 acres	0.4267%
(3.4) Frazier Boyd Heirs, Devisees, Successors or Assigns		
(3.4.1) Mary Jane Boyd	<i>Conveyed by deed to her children on 10/20/2002, DB 556/484</i>	
(3.4.1.1) Inez Boyd Magee Heirs, Devisees, Successors or Assigns		
(3.4.1.1.1) Pamela Powell Eppard 11360 Glendevon Rd Chesterfield, VA 23838	0.0171 acres 1/720 of 12.29 acres	0.0213%
(3.4.1.1.2) Donna Powell Brock 707 Acorn Gap Rd Madisonville, TN 37354	0.0171 acres 1/720 of 12.29 acres	0.0213%
(3.4.1.1.3) Philip Michael Magee 5732 Oak Hill Ct Glen Allen, VA 23059	0.0171 acres 1/720 of 12.29 acres	0.0213%
(3.4.1.1.4) Stephen Monroe Magee 1726 Lamar Ave Petersburg, VA 23803	0.0171 acres 1/720 of 12.29 acres	0.0213%
(3.4.1.1.5) Robert Elynn Magee, III 16555 Beech Rd Sulphur Springs, VA 23803	0.0171 acres 1/720 of 12.29 acres	0.0213%
(3.4.1.2) Robert Curtis Boyd 8611 Hwy 1 Unit 195 Sebastian, FL 32956	0.0853 acres 1/144 of 12.29 acres	0.1067%
(3.4.1.3) Ellen Josephine Taylor Heirs, Devisees, Successors or Assigns		
(3.4.1.3.1) Kelli Marie Johnson 45246 Lighthouse Rd Piney Point, MD 20674	0.0142 acres 1/864 of 12.29 acres	0.0178%
(3.4.1.3.2) Kevin Noel Quarters 9010 Bridgett Ln, Lot 25 La Plata, MD 20646	0.0142 acres 1/864 of 12.29 acres	0.0178%
(3.4.1.3.3) Kristin Elizabeth Quarters 9010 Bridgett Ln, Lot 25 La Plata, MD 20646	0.0142 acres 1/864 of 12.29 acres	0.0178%
(3.4.1.3.4) Colin Sanford Quarters 9010 Bridgett Ln, Lot 25 La Plata, MD 20646	0.0142 acres 1/864 of 12.29 acres	0.0178%
(3.4.1.3.5) David James Stratton <i>Address Unknown</i>	0.0142 acres 1/864 of 12.29 acres	0.0178%
(3.4.1.3.6) John Thomas Major <i>Address Unknown</i>	0.0142 acres 1/864 of 12.29 acres	0.0178%
(3.4.1.4) Frazier Talmage Boyd, Jr 60 Kirkley Place Forest, VA 24551	0.0853 acres 1/144 of 12.29 acres	0.1067%
(3.5) Fanning Boyd Heirs, Devisees, Successors or Assigns		
(3.5.1) Stella Hollan Boyd Owens PO Box 327 Swords Creek, VA 24649	0.3414 acres 1/36 of 12.29 acres	0.4267%
(3.6) Josephine Dishong Heirs, Devisees, Successors or Assigns		
(3.6.1) Robert Dishong	<i>Conveyed by deed 12/30/2003 DB 584-587</i>	
(3.6.1.1) Dewitt Boyd Heirs, Devisees, Successors or Assigns		
(3.6.1.1.1) Marjorie T. Boyd PO Box 162 Cucumber, WV 24826	0.3414 acres 1/36 of 12.29 acres	0.4267%
(4) k/a Catherine Boyd	<i>Conveyed in trust to secure payment of debt - interests in real estate of F.M.F. &amp; Josephine Boyd to Donald A. McGlothlin 8/19/1964 Frank Boyd, Executor of will of Ma Boyd, &amp; Geo C. Sirshvland Trustee</i>	
(4.1) Donald A. McGlothlin Heirs, Devisees, Successors or Assigns		
(4.1.1) Mary L. McGlothlin Heirs, Devisees, Successors or Assigns		

Exhibit B  
Unit 9(-2)  
Docket #VGOB 17-0718-4137  
List of all Owners/Claimants

	Acres in Unit	Percent of Unit
(4.1.1.1) Donald A. McGlothlin, Jr PO Box 580 Lebanon, VA 24266	0.5121 acres 1/24 of 12.29 acres	0.6401%
(4.1.1.2) Mary Louise McGlothlin Burton Heirs, Devisees, Successors or Assigns		
(4.1.1.2.1) Wayne Talbert Burton, Sr 1010 N. Martintown Rd McCormick, SC 29835	0.1707 acres 1/72 of 12.29 acres	0.2134%
(4.1.1.2.2) Joseph John LaPerla 3123 Patrick Henry Dr Apt 332 Falls Church, VA 22044	0.1707 acres 1/72 of 12.29 acres	0.2134%
(4.1.1.2.3) Mary Louise LaPerla PO Box 188 Davidsonville, MD 21035	0.1707 acres 1/72 of 12.29 acres	0.2134%
(4.1.3.3) Leah Ann McGlothlin 2859 Kennel Gap Rd Oakwood, VA 24631	0.5121 acres 1/24 of 12.29 acres	0.6401%
(4.1.1.4) Kevin Timothy McGlothlin 2285 Chilton Farm Rd Honaker, VA 24260	0.5121 acres 1/24 of 12.29 acres	0.6401%
(5) FMF Boyd Heirs, Devisees, Successors or Assigns		
(5.1.1) Martha Boyd Smith May PO Box 36 Freeburn, KY 41528	0.2276 acres 1/54 of 12.29 acres	0.2845%
(5.1.2) Hattie Marie Charles Box 440 Vansant, VA 24656	0.2276 acres 1/54 of 12.29 acres	0.2845%
(5.1.3) Dorothy Hibblits 5602 Deskens Rd Vansant, VA 24656	0.2276 acres 1/54 of 12.29 acres	0.2845%
(5.1.4) Jennings E. Boyd Heirs, Devisees, Successors or Assigns		
(5.1.4.1) Audrey Denise Boyd PO Box 47 Bishop, VA 24604	0.2276 acres 1/54 of 12.29 acres	0.2845%
(5.1.5) Kathleen Boyd Lockhart Heirs, Devisees, Successors or Assigns		
(5.1.5.1) Irene Davis	<i>Conveyed 2/27/2017 interests in all tracts to Christina Lockhart, Roger Lockhart &amp; Francis Lockhart</i>	
(5.1.5.1.1) Christina Lockhart PO Box 243 Vansant, VA 24656	0.0190 acres 1/648 of 12.29 acres	0.0237%
(5.1.5.1.2) Roger Lockhart PO Box 942 Vansant, VA 24656	0.0190 acres 1/648 of 12.29 acres	0.0237%
(5.1.5.1.3) Francis Lockhart PO Box 942 Vansant, VA 24656	0.0190 acres 1/648 of 12.29 acres	0.0237%
(5.1.5.2) Christine Lockhart PO Box 243 Vansant, VA 24656	0.0569 acres 1/216 of 12.29 acres	0.0711%
(5.1.5.3) Roger Lockhart PO Box 942 Vansant, VA 24656	0.0569 acres 1/216 of 12.29 acres	0.0711%
(5.1.5.4) Francis Lockhart PO Box 942 Vansant, VA 24656	0.0569 acres 1/216 of 12.29 acres	0.0711%
(5.1.6) Myrtle Boyd	<i>Conveyed 10/16/1975 all interests inherited from FMF Boyd, Jr. to Donald McGlothlin DB 231/342</i>	
(5.1.6.1) Donald A. McGlothlin Heirs, Devisees, Successors or Assigns		
(5.1.6.1.1) Mary L. McGlothlin Heirs, Devisees, Successors or Assigns		
(5.1.6.1.1.1) Donald A. McGlothlin, Jr PO Box 580 Lebanon, VA 24266	0.0569 acres 1/216 of 12.29 acres	0.0711%
(5.1.6.1.1.2) Mary Louise McGlothlin Burton Heirs, Devisees, Successors or Assigns		
(5.1.6.1.1.2.1) Wayne Talbert Burton, Sr 1010 N. Martintown Rd McCormick, SC 29835	0.0190 acres 1/648 of 12.29 acres	0.0237%
(5.1.6.1.1.2.2) Joseph John LaPerla 3123 Patrick Henry Dr Apt 332 Falls Church, VA 22044	0.0190 acres 1/648 of 12.29 acres	0.0237%
(5.1.6.1.1.2.3) Mary Louise LaPerla PO Box 188 Davidsonville, MD 21035	0.0190 acres 1/648 of 12.29 acres	0.0237%

Exhibit B  
Unit S(72)  
Docket #VGD8 17-0718-4137  
List of all Owners/Claimants

	Acres in Unit	Percent of Unit
(5.1.6.1.3.3) Leah Ann McGlothlin 2859 Kennel Gap Rd Oakwood, VA 24631	0.0569 acres 1/216 of 12.29 acres	0.0711%
(5.1.6.1.1.4) Kevin Timothy McGlothlin 2285 Clifton Farm Rd Honaker, VA 24260	0.0569 acres 1/216 of 12.29 acres	0.0711%
(5.1.7) James Ernest Boyd	<i>Conveyed 3/17/1988 all interests in coal, O&amp;G interests from F.M.F. Boyd, Jr to Donald A. McGlothlin</i>	
(5.1.7.1) Donald A. McGlothlin Heirs, Devisees, Successors or Assigns		
(5.1.7.1.1) Mary L. McGlothlin Heirs, Devisees, Successors or Assigns		
(5.1.7.1.1.1) Donald A. McGlothlin, Jr PO Box 580 Lebanon, VA 24268	0.0569 acres 1/216 of 12.29 acres	0.0711%
(5.1.7.1.1.2) Mary Louise McGlothlin Burton Heirs, Devisees, Successors or Assigns		
(5.1.7.1.1.2.1) Wayne Talbert Burton, Sr 1010 N. Marlinton Rd McCormick, SC 29835	0.0190 acres 1/648 of 12.29 acres	0.0237%
(5.1.7.1.1.2.2) Joseph John LaPerla 3123 Patrick Henry Dr Apt 332 Falls Church, VA 22044	0.0190 acres 1/648 of 12.29 acres	0.0237%
(5.1.7.1.1.2.3) Mary Louise LaPerla PO Box 188 Davidsonville, MD 21035	0.0190 acres 1/648 of 12.29 acres	0.0237%
(5.1.7.1.3.3) Leah Ann McGlothlin 2858 Kennel Gap Rd Oakwood, VA 24631	0.0569 acres 1/216 of 12.29 acres	0.0711%
(5.1.7.1.1.4) Kevin Timothy McGlothlin 2285 Clifton Farm Rd Honaker, VA 24260	0.0569 acres 1/216 of 12.29 acres	0.0711%
(5.1.8) Hazel Madeline Boyd Heirs, Devisees, Successors or Assigns		
(5.1.8.1) Martha Boyd Smith May PO Box 38 Freeburn, KY 41528	0.0325 acres 1/378 of 12.29 acres	0.0406%
(5.1.8.2) Hattie Marie Charles Box 440 Vansant, VA 24656	0.0325 acres 1/378 of 12.29 acres	0.0406%
(5.1.8.3) Dorothy Hbbitts 5602 Deskans Rd Vansant, VA 24666	0.0325 acres 1/378 of 12.29 acres	0.0406%
(5.1.8.4) Jennings E. Boyd Heirs, Devisees, Successors or Assigns		
(5.1.8.4.1) Audrey Darise Boyd PO Box 47 Bishop, VA 24504	0.0325 acres 1/378 of 12.29 acres	0.0406%
(5.1.8.5) Kathleen Boyd Lockhart Heirs, Devisees, Successors or Assigns		
(5.1.8.5.1) Irene Davis	<i>Conveyed 2/27/2017 interests in all tracts to Christine Lockhart, Roger Lockhart &amp; Francis Lockhart</i>	
(5.1.8.5.1.1) Christine Lockhart PO Box 243 Vansant, VA 24656	0.0027 acres 1/4536 of 12.29 acres	0.0034%
(5.1.8.5.1.2) Roger Lockhart PO Box 842 Vansant, VA 24656	0.0027 acres 1/4536 of 12.29 acres	0.0034%
(5.1.8.5.1.3) Francis Lockhart PO Box 842 Vansant, VA 24656	0.0027 acres 1/4536 of 12.29 acres	0.0034%
(5.1.8.5.2) Christine Lockhart PO Box 243 Vansant, VA 24656	0.0081 acres 1/1512 of 12.29 acres	0.0102%
(5.1.8.5.3) Roger Lockhart PO Box 842 Vansant, VA 24656	0.0081 acres 1/1512 of 12.29 acres	0.0102%
(5.1.8.5.4) Francis Lockhart PO Box 842 Vansant, VA 24656	0.0081 acres 1/1512 of 12.29 acres	0.0102%
(5.1.8.6) Myrtle Boyd Heirs Wagner Heirs, Devisees, Successors or Assigns		
(5.1.8.6.1) Jerry Wagner Heirs, Devisees, Successors or Assigns		
(5.1.8.6.1.1) Danny Ray Wagner General Delivery Waldo, FL 32094	0.0108 acres 1/1134 of 12.29 acres	0.0135%
(5.1.8.6.1.2) Larry Wagner 833 Kingsley Ave Orange Park, FL 32073	0.0108 acres 1/1134 of 12.29 acres	0.0135%

Exhibit B  
Unit 3(2)  
Docket #VGD8 17-0718-4137  
List of all Owners/Claimants

	Acreage in Unit	Percent of Unit
(5.1.8.6.1.3) Danny Ray Wagner General Delivery Waldo, FL 32694	0.0106 acres 1/1134 of 12.29 acres	0.0135%
(5.1.8.7) James Ernest Boyd Heirs, Devisees, Successors or Assigns		
(5.1.8.7.1) Betty Sturgeon Baker Boyd 28 Larry Ln Freeburn, KY 41628	0.0054 acres 1/2268 of 12.29 acres	0.0068%
(5.1.8.7.2) James Bryant Boyd PO Box 86 Vansant, VA 24656	0.0054 acres 1/2268 of 12.29 acres	0.0068%
(5.1.8.7.3) Michael Leon Boyd 3574 Little Fox Creek Dr Vansant, VA 24656	0.0054 acres 1/2268 of 12.29 acres	0.0068%
(5.1.8.7.4) Danel Gene Boyd 4562 Murphy Rd Vansant, VA 24656	0.0054 acres 1/2268 of 12.29 acres	0.0068%
(5.1.8.7.5) Bradley Dean Boyd PO Box 88 Vansant, VA 24656	0.0054 acres 1/2268 of 12.29 acres	0.0068%
(5.1.8.7.6) Ricky Allen Boyd 444 Farview Dr Chicklensburg, VA 24073	0.0054 acres 1/2268 of 12.29 acres	0.0068%
(5.1.9) David F. Boyd Heirs, Devisees, Successors or Assigns		
(5.1.9.1) Irene Davis	<i>Conveyed 10/27/2017 interests in all tracts to Christine Lockhart, Roger Lockhart &amp; Francis Lockhart</i>	
(5.1.9.1.1) Christine Lockhart PO Box 243 Vansant, VA 24656	0.0759 acres 1/162 of 12.29 acres	0.0948%
(5.1.9.1.2) Roger Lockhart PO Box 942 Vansant, VA 24656	0.0759 acres 1/162 of 12.29 acres	0.0948%
(5.1.9.1.3) Francis Lockhart PO Box 942 Vansant, VA 24656	0.0759 acres 1/162 of 12.29 acres	0.0948%
(6a) Leah Victoria Barton	<i>Conveyed 7/11/1960 1/42nd interest to Donald McGlothlin DB 18638</i>	
(6a.1) Donald A. McGlothlin Heirs, Devisees, Successors or Assigns		
(6a.1.1) Mary L. McGlothlin Heirs, Devisees, Successors or Assigns		
(6a.1.1.1) Donald A. McGlothlin, Jr PO Box 580 Lebanon, VA 24266	0.0732 acres 1/168 of 12.29 acres	0.0914%
(6a.1.1.2) Mary Louise McGlothlin Burton Heirs, Devisees, Successors or Assigns		
(6a.1.1.2.1) Wayne Talbert Burton, Sr 1010 N. Martinway Rd McCormick, SC 29835	0.0244 acres 1/504 of 12.29 acres	0.0305%
(6a.1.1.2.2) Joseph John LaPera 3123 Patrick Henry Dr Apt 332 Falls Church, VA 22044	0.0244 acres 1/504 of 12.29 acres	0.0305%
(6a.1.1.2.3) Mary Louise LaPera PO Box 188 Davidsonville, MD 21035	0.0244 acres 1/504 of 12.29 acres	0.0305%
(6a.1.3.3) Leah Ann McGlothlin 2899 Kennel Gap Rd Oakwood, VA 24631	0.0732 acres 1/168 of 12.29 acres	0.0914%
(6a.1.1.4) Kevin Timothy McGlothlin 2285 Cifton Farm Rd Honaker, VA 24260	0.0732 acres 1/168 of 12.29 acres	0.0914%
(6) Leah Victoria Barton Heirs, Devisees, Successors or Assigns		
(6.1) Francis M. Burton	<i>Conveyed 1/49 on 7/10/1976 to Rual Fuller DB 238649</i>	
(6.1.1) Rual Fuller	<i>Conveyed 1/15/1987 DB 328/659</i>	
(6.1.1.1) Ruth Ann Fuller	<i>Conveyed 3/25/1989 tracts of coal only DB 350310</i>	
(6.1.1.1.1) King Kocis, Inc	<i>Conveyed 5/3/1990 all interest in subject tracts DB 360/679</i>	
(6.1.1.1.1.1) Ruth Ann Fuller (Potter)	<i>Conveyed 5/7/2002 all interest in subject tracts DB 347/239</i>	
(6.1.1.1.1.1.1) Rual Fuller Heirs, Devisees, Successors or Assigns		
(6.1.1.1.1.1.1.1) Arlene Dost 28131 Dickenson Hwy Haysi, VA 24256	0.2506 acres 1/49 of 12.29 acres	0.3135%
(6.2) Albert A. Barton Heirs, Devisees, Successors or Assigns		



Exhibit B  
Unit S(2)  
Docket #VGOB 17-0716-4137  
List of all Owners/Claimants

	Acres in Unit	Percent of Unit
(6.2.1) Sarah J. Barton & Leah C. Barton	<i>Life Estate extinguished</i>	
(6.2.1.1) Francis M. Barton Heirs, Devisees, Successors or Assigns		
(6.2.1.1.1) Hazel Barton Heirs, Devisees, Successors or Assigns		
(6.2.1.1.1.1) Henry M. Barton Heirs, Devisees, Successors or Assigns		
(6.2.1.1.1.1.1) Emma A. Barton PO box 166 Vansant, VA 24656	0.0063 acres 1/1960 of 12.29 acres	0.0078%
(6.2.1.1.1.2) Mary Catherine Inman Heirs, Devisees, Successors or Assigns		
(6.2.1.1.1.2.1) Earl Inman 292 Behehaven Dr Bristol, TN 24201	0.0063 acres 1/1960 of 12.29 acres	0.0078%
(6.2.1.1.1.3) Luther Marvin Barton Heirs, Devisees, Successors or Assigns <i>(Documentation requested 4/5/17)</i>	0.0063 acres 1/1960 of 12.29 acres	0.0078%
(6.2.1.1.1.3.1) Alta Barton 127 Vine Dr Yorktown, VA 23892		
(6.2.1.1.1.4) Hazel Irene Stinson 1108 Leland Circle Virginia Beach, VA 23464	0.0063 acres 1/1960 of 12.29 acres	0.0078%
(6.2.1.1.1.5) Hathe Ruthie Barton Tiler Heirs, Devisees, Successors or Assigns		
(6.2.1.1.1.5.1) Lehman Lois Tiler Heirs, Devisees, Successors or Assigns		
(6.2.1.1.1.5.1.1) Nanella Gail Tiler Lester 1192 Ambrosia Rd Rowe, VA 24646	0.0016 acres 1/7840 of 12.29 acres	0.0020%
(6.2.1.1.1.5.1.2) Stafford Gary Tiler 1256 Ambrosia Rd Rowe, VA 24646	0.0016 acres 1/7840 of 12.29 acres	0.0020%
(6.2.1.1.1.5.1.3) Regina Gale Kennedy Street 1674 India Grave Gap Rd Vansant, VA 24656	0.0016 acres 1/7840 of 12.29 acres	0.0020%
(6.2.1.1.1.5.1.4) Marcus Lee Tiler 219 Walkers Creek Rd Blair, VA 24316	0.0016 acres 1/7840 of 12.29 acres	0.0020%
(6.2.1.1.1.6) Leah Marthe Sheppard 8919 Patrick Henry Hwy Phenix, VA 23969	0.0063 acres 1/1960 of 12.29 acres	0.0078%
(6.2.1.1.1.7) Vingelee Barton Johnson 648 Haskip Ln Scottsville, VA 24660	0.0063 acres 1/1960 of 12.29 acres	0.0078%
(6.2.1.1.1.8) JC Barton 2469 Meadow Creek Rd Galax, VA 24333	0.0063 acres 1/1960 of 12.29 acres	0.0078%
(6.2.1.1.1.9) Michell Wayne Barton 186 Rolling Meadows Rd Lebanon, VA 24266	0.0063 acres 1/1960 of 12.29 acres	0.0078%
(6.2.1.1.1.10) Dr. Candy Marie Campbell-Phil Box 776 Lebanon, VA 24266	0.0063 acres 1/1960 of 12.29 acres	0.0078%
(6.2.1.2) James C. Barton Heirs, Devisees, Successors or Assigns		
(6.2.1.2.1) Irene Barton Heirs, Devisees, Successors or Assigns		
(6.2.1.2.1.1) Vickie B. Early 6852 Chagat Circle Roanoke, VA 24018	0.0314 acres 1/392 of 12.29 acres	0.0392%
(6.2.1.2.1.2) Teresa B. Moore 223 Bread & Cheese Hollow Rd Northport, NY 11758	0.0314 acres 1/392 of 12.29 acres	0.0392%
(6.2.1.3) Carl Barton Heirs, Devisees, Successors or Assigns		
(6.2.1.3.1) Sandra Barton Hibbitts 4717 Boyds Ridge Rd Vansant, VA 24656	0.0627 acres 1/186 of 12.29 acres	0.0784%
(6.2.1.4) Elberd D. Barton Heirs, Devisees, Successors or Assigns		
(6.2.1.4.1) David R. Barton	<i>Conveyed 11/4/1995 to Buchanan Production Company DB 442/504</i>	
(6.2.1.4.1.1) CNX Gas Company LLC PO Box 643930 Pittsburgh, PA 15264-3930	0.0157 acres 1/784 of 12.29 acres	0.0196%
(6.2.1.4.2) Donald P. Barton	<i>Conveyed 11/4/1995 to Buchanan Production Company UB 442/504</i>	

Exhibit B  
Unit 3(-2)  
Docket #VGOB 17-0718-4137  
List of all Owners/Claimants

	Acres in Unit	Percent of Unit
(6.2.1.4.2.1) CNX Gas Company LLC PO Box 643830 Pittsburgh, PA 15264-3830	0.0157 acres 1/784 of 12.29 acres	0.0196%
(6.2.1.4.3) James L. Barton	<i>Conveyed 11/4/1995 to Buchanan Production Company DB 442/498</i>	
(6.2.1.4.3.1) CNX Gas Company LLC PO Box 643830 Pittsburgh, PA 15264-3830	0.0157 acres 1/784 of 12.29 acres	0.0196%
(6.2.1.4.4) Donna Breeding	<i>Conveyed 11/4/1995 to Buchanan Production Company DB 442/424</i>	
(6.2.1.4.4.1) CNX Gas Company LLC PO Box 643830 Pittsburgh, PA 15264-3830	0.0157 acres 1/784 of 12.29 acres	0.0196%
(6.3) James C. Barton Heirs, Devisees, Successors or Assigns		
(6.3.1) Irene Barton Heirs, Devisees, Successors or Assigns		
(6.3.1.1) Vickie B. Early 5852 Chagall Circle Roanoke, VA 24018	0.1254 acres 1/98 of 12.29 acres	0.1588%
(6.3.1.2) Teresa B. Moore 223 Brent & Chaessa Hollow Rd Northport, NY 11768	0.1254 acres 1/98 of 12.29 acres	0.1568%
(6.4) Sarah J. Barton Heirs, Devisees, Successors or Assigns		
(6.4.1) Francis M. Barton Heirs, Devisees, Successors or Assigns		
(6.4.1.1) Hazel Barton	<i>Conveyed 11/12/1998 to Carl Barton DB 485/422</i>	
(6.4.1.1.1) Carl Barton Heirs, Devisees, Successors or Assigns		
(6.4.1.1.1.1) Sandra Barton Hibbits 4717 Boyds Ridge Rd Vansant, VA 24656	0.0627 acres 1/196 of 12.29 acres	0.0784%
(6.4.2) James C. Barton Heirs, Devisees, Successors or Assigns		
(6.4.2.1) Vickie Early	<i>Conveyed 11/12/1998 to Carl Barton DB 485/422</i>	
(6.4.2.1.1) Carl Barton Heirs, Devisees, Successors or Assigns		
(6.4.2.1.1.1) Sandra Barton Hibbits 4717 Boyds Ridge Rd Vansant, VA 24656	0.0314 acres 1/392 of 12.29 acres	0.0392%
(6.4.2.2) Teresa Moore	<i>Conveyed 11/12/1998 to Carl Barton DB 485/422</i>	
(6.4.2.2.1) Carl Barton Heirs, Devisees, Successors or Assigns		
(6.4.2.2.1.1) Sandra Barton Hibbits 4717 Boyds Ridge Rd Vansant, VA 24656	0.0314 acres 1/392 of 12.29 acres	0.0392%
(6.4.3) Carl Barton Heirs, Devisees, Successors or Assigns		
(6.4.3.1) Sandra Barton Hibbits 4717 Boyds Ridge Rd Vansant, VA 24656	0.0627 acres 1/196 of 12.29 acres	0.0784%
(6.4.4) Elbert O. Barton Heirs, Devisees, Successors or Assigns		
(6.4.4.1) James L. Barton	<i>Conveyed 11/12/1998 to Carl Barton DB 485/422</i>	
(6.4.4.1.1) Carl Barton Heirs, Devisees, Successors or Assigns		
(6.4.4.1.1.1) Sandra Barton Hibbits 4717 Boyds Ridge Rd Vansant, VA 24656	0.0157 acres 1/784 of 12.29 acres	0.0196%
(6.4.4.2) Donald B. Barton	<i>Conveyed 11/12/1998 to Carl Barton DB 485/422</i>	
(6.4.4.2.1) Carl Barton Heirs, Devisees, Successors or Assigns		
(6.4.4.2.1.1) Sandra Barton Hibbits 4717 Boyds Ridge Rd Vansant, VA 24656	0.0157 acres 1/784 of 12.29 acres	0.0196%
(6.4.4.3) David R. Barton	<i>Conveyed 11/12/1998 to Carl Barton DB 485/422</i>	
(6.4.4.3.1) Carl Barton Heirs, Devisees, Successors or Assigns		
(6.4.4.3.1.1) Sandra Barton Hibbits 4717 Boyds Ridge Rd Vansant, VA 24656	0.0157 acres 1/784 of 12.29 acres	0.0196%
(6.4.4.4) Donna B. Barton Breeding	<i>Conveyed 11/12/1998 to Carl Barton DB 485/422</i>	

Exhibit B  
 Unit 9(-2)  
 Docket #VGOB 17-0718-4137  
 List of all Owners/Claimants

	Acres In Unit	Percent of Unit
(6.4.4.4.1) Carl Barton Heirs, Devisees, Successors or Assigns		
(6.4.4.4.1.1) Sandra Barton Hibbitts 4717 Boyds Ridge Rd Vansant, VA 24656	0.0157 acres 1/784 of 12.29 acres	0.0196%
(0.5) Albert A. Barton Heirs, Devisees, Successors or Assigns		
(6.5.1) Sarah J. Barton & Leah C. Barton	<i>Life Estate extinguished</i>	
(6.5.1.1) Francis M. Barton Heirs, Devisees, Successors or Assigns		
(6.5.1.1.1) Hazel Barton Heirs, Devisees, Successors or Assigns		
(6.5.1.1.1.1) Henry M. Barton Heirs, Devisees, Successors or Assigns		
(6.5.1.1.1.1.1) Emma A. Barton PO box 165 Vansant, VA 24656	0.0063 acres 1/1960 of 12.29 acres	0.0078%
(6.5.1.1.1.2) Mary Catherine Inman Heirs, Devisees, Successors or Assigns		
(6.5.1.1.2.1) Earl Inman 292 Belehaven Dr Bristol, TN 24201	0.0063 acres 1/1960 of 12.29 acres	0.0078%
(6.5.1.1.1.3) Luther Marvin Barton Heirs, Devisees, Successors or Assigns <i>(documentation requested 4/5/17)</i>	0.0063 acres 1/1960 of 12.29 acres	0.0078%
(6.5.1.1.1.3.1) Alta Barton 127 Vine Dr Yorktown, VA 23692		
(6.5.1.1.1.4) Hazel Irene Stinson 1108 Leland Circle Virginia Beach, VA 23464	0.0063 acres 1/1960 of 12.29 acres	0.0078%
(6.5.1.1.1.5) Hatlie Rutlie Barton Tiller Heirs, Devisees, Successors or Assigns		
(6.5.1.1.1.5.1) Lehman Lois Tiller Heirs, Devisees, Successors or Assigns		
(6.5.1.1.1.5.1.1) Mareta Gail Tiller Lester 1192 Ambrosia Rd Rowe, VA 24846	0.0016 acres 1/7840 of 12.29 acres	0.0020%
(6.5.1.1.1.5.1.2) Stafford Gary Tiller 1256 Ambrosia Rd Rowe, VA 24846	0.0016 acres 1/7840 of 12.29 acres	0.0020%
(6.5.1.1.1.5.1.3) Regana Gail Kennedy Street 1874 India Grave Gap Rd Vansant, VA 24656	0.0016 acres 1/7840 of 12.29 acres	0.0020%
(6.5.1.1.1.5.1.4) Marcus Leo Tiller 210 Walkers Creek Rd Bland, VA 24315	0.0016 acres 1/7840 of 12.29 acres	0.0020%
(6.5.1.1.1.6) Leah Martha Sheppard 8919 Patack Henry Hwy Phenix, VA 23859	0.0063 acres 1/1960 of 12.29 acres	0.0078%
(6.5.1.1.1.7) Vayelée Barton Johnson 648 Haislip Ln Scottsville, VA 24590	0.0063 acres 1/1960 of 12.29 acres	0.0078%
(6.5.1.1.1.8) JC Barton 2469 Meadow Creek Rd Galax, VA 24333	0.0063 acres 1/1960 of 12.29 acres	0.0078%
(6.5.1.1.1.9) Mitchell Wayne Barton 186 Rolling Meadows Rd Lebanon, VA 24266	0.0063 acres 1/1960 of 12.29 acres	0.0078%
(6.5.1.1.1.10) Dr. Candy Marie Campbell-Prift Box 776 Lebanon, VA 24266	0.0063 acres 1/1960 of 12.29 acres	0.0078%
(6.5.1.2) James C. Barton Heirs, Devisees, Successors or Assigns		
(6.5.1.2.1) Irene Barton Heirs, Devisees, Successors or Assigns		
(6.5.1.2.1.1) Vickie B. Early 5652 Chagall Circle Roanoke, VA 24018	0.0314 acres 1/392 of 12.29 acres	0.0392%
(6.5.1.2.1.2) Temisa B. Moore 223 Bread & Cheese Hollow Rd Northport, NY 11768	0.0314 acres 1/392 of 12.29 acres	0.0392%
(6.5.1.3) Carl Barton Heirs, Devisees, Successors or Assigns		
(6.5.1.3.1) Sandra Barton Hibbitts 4717 Boyds Ridge Rd Vansant, VA 24656	0.0627 acres 1/196 of 12.29 acres	0.0784%

Exhibit B  
Unit S(2)  
Docket #VGOB 17-0718-4137  
List of all Owners/Claimants

	Acres in Unit	Percent of Unit
(6.5.1.1.4) Elbert D. Barton Heirs, Devisees, Successors or Assigns		
(6.5.1.1.4.1) David R. Barton	Conveyed 11/4/1995 to Buchanan Production Company DB 442/504	
(6.5.1.1.4.1.1) CNX Gas Company LLC PO Box 643830 Pittsburgh, PA 15264-3830	0.0167 acres 1/784 of 12.29 acres	0.0196%
(6.5.1.1.4.2) Donald P. Barton	Conveyed 11/4/1995 to Buchanan Production Company DB 442/501	
(6.5.1.1.4.2.1) CNX Gas Company LLC PO Box 643830 Pittsburgh, PA 15264-3830	0.0167 acres 1/784 of 12.29 acres	0.0196%
(6.5.1.1.4.3) James L. Barton	Conveyed 11/4/1995 to Buchanan Production Company DB 442/498	
(6.5.1.1.4.3.1) CNX Gas Company LLC PO Box 643830 Pittsburgh, PA 15264-3830	0.0167 acres 1/784 of 12.29 acres	0.0196%
(6.5.1.1.4.4) Donna Breeding	Conveyed 11/4/1995 to Buchanan Production Company DB 442/424	
(6.5.1.1.4.4.1) CNX Gas Company LLC PO Box 643830 Pittsburgh, PA 15264-3830	0.0167 acres 1/784 of 12.29 acres	0.0196%
(6.6) Carl Barton Heirs, Devisees, Successors or Assigns		
(6.6.1) Sandra Barton Hibbits 4717 Boyds Ridge Rd Vansant, VA 24656	0.2506 acres 1/49 of 12.29 acres	0.3135%
(6.7) Elbert D. Barton Heirs, Devisees, Successors or Assigns		
(6.7.1) Bettie V. Barton	Life Estate extinguished	
(6.7.1.1) David R. Barton	Conveyed 11/4/1995 to Buchanan Production Company DB 442/504	
(6.7.1.1.1) CNX Gas Company LLC PO Box 643830 Pittsburgh, PA 15264-3830	0.0627 acres 1/196 of 12.29 acres	0.0784%
(6.7.1.2) Donald P. Barton	Conveyed 11/4/1995 to Buchanan Production Company DB 442/501	
(6.7.1.2.1) CNX Gas Company LLC PO Box 643830 Pittsburgh, PA 15264-3830	0.0627 acres 1/196 of 12.29 acres	0.0784%
(6.7.1.3) James L. Barton	Conveyed 11/4/1995 to Buchanan Production Company DB 442/498	
(6.7.1.3.1) CNX Gas Company LLC PO Box 643830 Pittsburgh, PA 15264-3830	0.0627 acres 1/196 of 12.29 acres	0.0784%
(6.7.1.4) Donna Breeding	Conveyed 11/4/1995 to Buchanan Production Company DB 442/424	
(6.7.1.4.1) CNX Gas Company LLC PO Box 643830 Pittsburgh, PA 15264-3830	0.0627 acres 1/196 of 12.29 acres	0.0784%
II. OIL & GAS OWNERSHIP		100.0000%
<u>Tract #1 - 3.78 acres</u>		
(1) John W. Pobst, Jr., et al. (287.00 Acre Tract)	3.78 acres	4.7250%
(a) Fairview Limited Partnership c/o John C. Irvin, Managing Partner 4710 Hunterwood Circle Richmond, TX 77406	0.95 acres 1/4 of 3.78 acres	1.1813%
(b) CIPL, LP 4710 Hunterwood Circle Richmond, TX 77406	0.32 acres 1/12 of 3.78 acres	0.3938%
(c) F.H. Combs, II Testamentary Trust c/o Trustees P.O. Box 841 Tazewell, VA 24651	0.32 acres 1/12 of 3.78 acres	0.3938%
(d) Martha E. Combs c/o Benjamin F. Edwards & Co. 126 West Main St Tazewell, VA 24651	0.32 acres 1/12 of 3.78 acres	0.3938%
(e) John W. Pobst, Jr. Box 86 Revere, PA 18953	0.32 acres 1/12 of 3.78 acres	0.3938%
(f) Virginia Liruluk 4324 South Bell Rd Veradale, WA 99037	0.32 acres 1/12 of 3.78 acres	0.3938%
(g) W. Kent Pobst Trust		

Exhibit B  
Unit S(-2)  
Docket #VOCB 17-0718-4137  
List of all Owners/Claimants

	Acres in Unit	Percent of Unit
(g-1) Richard K. Pobst 39 Waterside Dr. Cartersville, GA 30121	0.32 acres 1/12 of 3.78 acres	0.3938%
(g-2) Catherine Pobst c/o Lynn R. Quick 111 Postelle Street Cartersville, GA 30120	0.32 acres 1/12 of 3.78 acres	0.3938%
(h) Meredith E. Jennings 2418 West Linden Street Nashville, TN 37212	0.83 acres 1/6 of 3.78 acres	0.7875%
<b>Tract #2 - 63.93 acres</b>		
(1) John W. Pobst, Jr., et al. (139.87 Acre Tract)	63.93 acres	79.9125%
(a) Fairview Limited Partnership c/o John C. Irvin, Managing Partner 4710 Hunterwood Circle Richmond, TX 77406	16.98 acres 1/4 of 63.93 acres	19.9781%
(b) C.F.L. LP 4710 Hunterwood Circle Richmond, TX 77406	5.33 acres 1/12 of 63.93 acres	6.6594%
(c) F.H. Combs, II Testamentary Trust c/o Trustees P.O. Box 841 Tazewell, VA 24651	5.33 acres 1/12 of 63.93 acres	6.6594%
(d) Martha E. Combs c/o Benjamin F. Edwards & Co. 126 West Main St Tazewell, VA 24651	5.33 acres 1/12 of 63.93 acres	6.6594%
(e) John W. Pobst, Jr. Box 86 Revere, PA 18953	5.33 acres 1/12 of 63.93 acres	6.6594%
(f) Virginia Linnick 4324 South Ball Rd Veradale, WA 99037	5.33 acres 1/12 of 63.93 acres	6.6594%
(g) W. Kent Pobst Trust		
(g-1) Richard K. Pobst 39 Waterside Dr. Cartersville, GA 30121	5.33 acres 1/12 of 63.93 acres	6.6594%
(g-2) Catherine Pobst c/o Lynn R. Quick 111 Postelle Street Cartersville, GA 30120	5.33 acres 1/12 of 63.93 acres	6.6594%
(j) Meredith E. Jennings 2418 West Linden Street Nashville, TN 37212	10.66 acres 1/6 of 63.93 acres	13.3188%
<b>Tract #3 - 12.29 acres</b>		
Josephine Boyd Heirs, Devisees, Successors or Assigns, et al. (previously FMF Boyd) (106 Acre Tract)	12.29 acres	15.3625%
(1a) Hester Boyd Heirs, Devisees, Successors or Assigns		
(1a.1) Donald McGlothlin Heirs, Devisees, Successors or Assigns		
(1a.1.1) Mary L. McGlothlin Heirs, Devisees, Successors or Assigns		
(1a.1.1.1) Donald McGlothlin PO Box 580 Lebanon, VA 24266	0.0732 acres 1/168 of 12.29 acres	0.0914%
(1a.1.1.2) Mary Louise McGlothlin Heirs, Devisees, Successors or Assigns		
(1a.1.1.2.1) Wayne Talbert Burton, Sr 1010 N. Martintown Rd McCormick, SC 29835	0.0244 acres 1/504 of 12.29 acres	0.0305%
(1a.1.1.2.2) Joseph John LaPerla 3123 Patrick Henry Dr Apt 332 Fafs Church, VA 22044	0.0244 acres 1/504 of 12.29 acres	0.0305%
(1a.1.1.2.3) Mary Louise LaPerla PO Box 188 Davidsonville, MD 21035	0.0244 acres 1/504 of 12.29 acres	0.0305%
(1a.1.1.3) Leah Ann McGlothlin 2859 Kernel Gap Rd Oakwood, VA 24631	0.0732 acres 1/168 of 12.29 acres	0.0914%
(1a.1.1.4) Kevin Timothy McGlothlin 2285 Clifton Farm Rd Honnaker, VA 24260	0.0732 acres 1/168 of 12.29 acres	0.0914%
(1) Hester Boyd Heirs, Devisees, Successors or Assigns		

Exhibit B  
Unit S(-2)  
Docket #VGOB 17-0718-4137  
List of all Owners/Claimants

	Acres in Unit	Percent of Unit
(1.1) Marion Boyd Heirs, Devises, Successors or Assigns		
(1.1.1) Letha A. Deal Boyd Heirs, Devises, Successors or Assigns		
(1.1.1.1) Kirby Boyd Heirs, Devises, Successors or Assigns		
(1.1.1.1.1) Johnny Boyd Heirs, Devises, Successors or Assigns		
(1.1.1.1.1.1) Jimmy Boyd	Conveyed interest 5/2/2011 Instr. 11/1128	
(1.1.1.1.1.1.1) Clyde Boyd PO Box 403 Clincho, VA 24226	0.0035 acres 1/3528 of 12.29 acres	0.0044%
(1.1.1.1.1.2) Larry Boyd	Conveyed interest 5/2/2011 Instr. 11/1128	
(1.1.1.1.1.2.1) Clyde Boyd PO Box 403 Clincho, VA 24226	0.0035 acres 1/3528 of 12.29 acres	0.0044%
(1.1.1.1.1.3) Michael Boyd	Conveyed interest 5/2/2011 Instr. 11/1128	
(1.1.1.1.1.3.1) Clyde Boyd PO Box 403 Clincho, VA 24226	0.0035 acres 1/3528 of 12.29 acres	0.0044%
(1.1.1.1.1.4) Scott Boyd	Conveyed interest 5/2/2011 Instr. 11/1128	
(1.1.1.1.1.4.1) Clyde Boyd PO Box 403 Clincho, VA 24226	0.0035 acres 1/3528 of 12.29 acres	0.0044%
(1.1.1.1.3) Clyde Boyd PO Box 403 Clincho, VA 24226	0.0139 acres 1/882 of 12.29 acres	0.0174%
(1.1.1.2) Johnny Boyd Heirs, Devises, Successors or Assigns		
(1.1.1.2.1) Jimmy Boyd	Conveyed interest 5/2/2011 Instr. 11/1128	
(1.1.1.2.1.1) Clyde Boyd PO Box 403 Clincho, VA 24226	0.0070 acres 1/1764 of 12.29 acres	0.0087%
(1.1.1.2.2) Larry Boyd	Conveyed interest 5/2/2011 Instr. 11/1128	
(1.1.1.2.2.1) Clyde Boyd PO Box 403 Clincho, VA 24226	0.0070 acres 1/1764 of 12.29 acres	0.0087%
(1.1.1.2.3) Michael Boyd	Conveyed interest 5/2/2011 Instr. 11/1128	
(1.1.1.2.3.1) Clyde Boyd PO Box 403 Clincho, VA 24226	0.0070 acres 1/1764 of 12.29 acres	0.0087%
(1.1.1.2.4) Scott Boyd	Conveyed interest 5/2/2011 Instr. 11/1128	
(1.1.1.2.4.1) Clyde Boyd PO Box 403 Clincho, VA 24226	0.0070 acres 1/1764 of 12.29 acres	0.0087%
(1.1.1.3) Clyde Boyd PO Box 403 Clincho, VA 24226	0.0279 acres 1/441 of 12.29 acres	0.0348%
(1.1.2) Kirby Boyd Heirs, Devises, Successors or Assigns		
(1.1.2.1) Johnny Boyd Heirs, Devises, Successors or Assigns		
(1.1.2.1.1) Jimmy Boyd	Conveyed interest 5/2/2011 Instr. 11/1128	
(1.1.2.1.1.1) Clyde Boyd PO Box 403 Clincho, VA 24226	0.0070 acres 1/1764 of 12.29 acres	0.0087%
(1.1.2.1.2) Larry Boyd	Conveyed interest 5/2/2011 Instr. 11/1128	
(1.1.2.1.2.1) Clyde Boyd PO Box 403 Clincho, VA 24226	0.0070 acres 1/1764 of 12.29 acres	0.0087%
(1.1.2.1.3) Michael Boyd	Conveyed interest 5/2/2011 Instr. 11/1128	
(1.1.2.1.3.1) Clyde Boyd PO Box 403 Clincho, VA 24226	0.0070 acres 1/1764 of 12.29 acres	0.0087%
(1.1.2.1.4) Scott Boyd	Conveyed interest 5/2/2011 Instr. 11/1128	
(1.1.2.1.4.1) Clyde Boyd PO Box 403 Clincho, VA 24226	0.0070 acres 1/1764 of 12.29 acres	0.0087%
(1.1.2.2) Clyde Boyd PO Box 403 Clincho, VA 24226	0.0279 acres 1/441 of 12.29 acres	0.0348%
(1.1.3) Johnny Boyd Heirs, Devises, Successors or Assigns		



Exhibit B  
Unit S(-2)  
Docket #VCOB 17-0718-4137  
List of all Owners/Claimants

	Acres in Unit	Percent of Unit
(1.1.3.1) Pamela Karen Boyd	<i>Conveyed interest to Rual Fuller 2/3/2005 DB 811406</i>	
(1.1.3.1.1) Rual Fuller	<i>Conveyed 1/16/1987 2/3/2005 DB 328659</i>	
(1.1.3.1.1.1) Ruth Ann Fuller	<i>Conveyed 3/25/1989 tracts of coal only included undivided interest in Tr. 11 DB328659, lands of FMF &amp; Josephine Boyd Tr. 12 &amp; 13 DB 350310</i>	
(1.1.3.1.1.1.1) King Koets, Inc.	<i>Conveyed 5/3/1990 all interests in subject tracts DB 360879</i>	
(1.1.3.1.1.1.1.1) Ruth Ann Fuller (Potter)	<i>Conveyed 5/7/2002 all interests in subject tracts DB 547239</i>	
(1.1.3.1.1.1.1.1.1) Rual Fuller Heirs, Devisees, Successors or Assigns		
(1.1.3.1.1.1.1.1.1.1) Ariana Deel 28131 Dickenson Hwy Haysi, VA 24256	0.0557 acres 2/441 of 12.29 acres	0.0697%
(1.1.4) Clyde Boyd PO Box 403 Cinchan, VA 24228	0.0557 acres 2/441 of 12.29 acres	0.0697%
(1.2) Henry Boyd Heirs, Devisees, Successors or Assigns		
(1.2.1) Della Boyd	<i>Deceased - life estate extinguished</i>	
(1.2.1.1) Hazel Neeley PO Box 155 Davenport, VA 24239	0.0279 acres 1/441 of 12.29 acres	0.0348%
(1.2.1.2) Juanita Maddox 1226 Calla Dr Fayetteville, NC 28303	0.0279 acres 1/441 of 12.29 acres	0.0348%
(1.2.1.3) Sharlene Jarrett James 237 F Ditt Rd Honaker, VA 24260	0.0279 acres 1/441 of 12.29 acres	0.0348%
(1.2.1.4) Judy C. Boyd 3501 Boyd's Ridge Rd Vansant, VA 24656	0.0279 acres 1/441 of 12.29 acres	0.0348%
(1.2.1.5) Ralph Boyd PO Box 122 Maxie, VA 24628	0.0279 acres 1/441 of 12.29 acres	0.0348%
(1.2.1.6) Brenita Duly 1222 Boyd's Ridge Rd Vansant, VA 24656	0.0279 acres 1/441 of 12.29 acres	0.0348%
(1.2.1.7) Evelyn Coleman PO Box 97 Haysi, VA 24256	0.0279 acres 1/441 of 12.29 acres	0.0348%
(1.2.1.8) Leah Deel Heirs, Devisees, Successors or Assigns		
(1.2.1.8.1) Arvite E. Deel Heirs, Devisees, Successors or Assigns		
(1.2.1.8.1.1) Linda Compton 4240 Ridgebrook Blvd Cumming, GA 30028	0.0028 acres 1/4410 of 12.29 acres	0.0035%
(1.2.1.8.1.2) Jerry Deel 328 Union St Bluefield, WV 24701	0.0028 acres 1/4410 of 12.29 acres	0.0035%
(1.2.1.8.1.3) Shirley Bailey PO Box 957 Lebanon, VA 24266	0.0028 acres 1/4410 of 12.29 acres	0.0035%
(1.2.1.8.1.4) Sharon Tiler 3610 Wood Duck Dr Mims, FL 32754	0.0028 acres 1/4410 of 12.29 acres	0.0035%
(1.2.1.8.1.5) Donald Deel PO Box 413 Rosedale, VA 24280	0.0028 acres 1/4410 of 12.29 acres	0.0035%
(1.2.1.8.1.6) Leonard Grayson Deel PO Box 322 Davenport, VA 24239	0.0028 acres 1/4410 of 12.29 acres	0.0035%
(1.2.1.8.1.7) Douglas Deel 1027 Burr Oak Dr Haysi, VA 24256	0.0028 acres 1/4410 of 12.29 acres	0.0035%
(1.2.1.8.1.8) Arvite Deel, Jr. 15072 Bordwine Rd Bristol, VA 24202	0.0028 acres 1/4410 of 12.29 acres	0.0035%
(1.2.1.8.1.9) Joyce Ann Deel Tiler Heirs, Devisees, Successors or Assigns		
(1.2.1.8.1.9.1) Rhonda Renee Edwards 133 Autumn St Honaker, VA 24260	0.0009 acres 1/13230 of 12.29 acres	0.0012%
(1.2.1.8.1.9.2) Kay Michelle Cantrell 116 Lake St Pounding Mill, VA 24637	0.0009 acres 1/13230 of 12.29 acres	0.0012%

Exhibit B  
Unit 8(-2)  
Docket #VGOB 17-0718-4137  
List of all Owners/Claimants

	Acres in Unit	Percent of Unit
(1.2.1.8.1.9.3) Sandra Marie Anderson PO Box 203 Richfield, OH 44288	0.0009 acres 1/13230 of 12.29 acres	0.0012%
(1.2.1.8.1.10) Kenny Vernon Deel Heirs, Devises, Successors or Assigns		
(1.2.1.8.1.10.1) Kenny Vernon Deel, Jr. PO Box 860 Oakwood, VA 24631	0.0007 acres 1/17640 of 12.29 acres	0.0009%
(1.2.1.8.1.10.2) Michelle Johnson 1229 Compton & Combs Rd Honaker, VA 24260	0.0007 acres 1/17640 of 12.29 acres	0.0009%
(1.2.1.8.1.10.3) Kealon Deel 285 Bakers Rd Jolo, WV 24850	0.0007 acres 1/17640 of 12.29 acres	0.0009%
(1.2.1.8.1.10.4) Kandel Deel 10567 Helen Henderson Hwy Honaker, VA 24260	0.0007 acres 1/17640 of 12.29 acres	0.0009%
(1.2.9) Alfred E. Boyd Heirs, Devises, Successors or Assigns		
(1.2.9.1) Margie Boyd Wenner PO Box 313 Davenport, VA 24239 (Bad Address)	<i>Life estate in 1/3 of 1441</i>	
(1.2.9.2) Anilo D. Deel 18030 Rich Valley Rd Abingdon, VA 24210	0.0056 acres 1/2205 of 12.29 acres	0.0070%
(1.2.9.3) Terry B. Boyd 290 Sunset Dr Abingdon, VA 24210	0.0056 acres 1/2205 of 12.29 acres	0.0070%
(1.2.9.4) Lisa M. Stanley 18132 Black Hollow Rd Abingdon, VA 24210	0.0056 acres 1/2205 of 12.29 acres	0.0070%
(1.2.9.5) Jeffrey Allen Boyd PO Box 313 Davenport, VA 24239	0.0056 acres 1/2205 of 12.29 acres	0.0070%
(1.2.9.6) Lary Duane Boyd 16507 Brumley Gap Rd Abingdon, VA 24210	0.0056 acres 1/2205 of 12.29 acres	0.0070%
(1.3) Josie Boyd Owens	<i>Conveyed 8/25/1978 all interest in 6 tracts to Ruel Fuller DB 250/343</i>	
(1.3.1.1) Ruel Fuller	<i>Conveyed 8/16/1987 DB 328/659</i>	
(1.3.1.1.1) Ruth Ann Fuller	<i>Conveyed 3/25/1999 tracts of coal only included undivided interest in Tr. 11 DB328/659, lands of FMP &amp; Josephine Boyd Tr. 12 &amp; 13 DB 350/310</i>	
(1.3.1.1.1.1) King Koala, Inc.	<i>Conveyed 5/3/1990 all interests in subject tracts DB 360/879</i>	
(1.3.1.1.1.1.1) Ruth Ann Fuller (Pctler)	<i>Conveyed 5/7/2002 all interests in subject tracts DB 547/239</i>	
(1.3.1.1.1.1.1.1) Ruel Fuller Heirs, Devises, Successors or Assigns		
(1.3.1.1.1.1.1.1.1) Ariene Deel 28131 Dickenson Hwy Haystack, VA 24256	0.2508 acres 1/49 of 12.29 acres	0.3135%
(1.4) Ida Boyd Fletcher Heirs, Devises, Successors or Assigns		
(1.4.1) Betty Fletcher 1281 Old Gisson Creek Rd Honaker, VA 24260	0.0418 acres 1/294 of 12.29 acres	0.0523%
(1.4.2) Gary Fletcher 5892 Deskins Rd Vansant, VA 24656	0.0418 acres 1/294 of 12.29 acres	0.0523%
(1.4.3) James D (Darry) Fletcher Heirs, Devises, Successors or Assigns		
(1.4.3.1) Glenda Kay Fletcher 8864 Helen Henderson Hwy Honaker, VA 24260	0.0418 acres 1/294 of 12.29 acres	0.0523%
(1.4.4) Jeanl Fletcher 495 Horseshoe Way Apt J206 Dalton, GA 30721	0.0418 acres 1/294 of 12.29 acres	0.0523%
(1.4.5) Bethel A. Shook 1850 SE Crowberry Dr Port St Lucie, FL 34983-4674	0.0418 acres 1/294 of 12.29 acres	0.0523%
(1.4.6) Christine Mack 4495 Lynwest Dr Bloomington, IN 47404	0.0418 acres 1/294 of 12.29 acres	0.0523%
(1.5) Nancy Boyd Jackson	<i>Conveyed 9/27/1969 all interests in minerals owned by Hester Boyd at his death to Donald Mc Glothin DB 193/125</i>	
(1.5.1) Donald McGlothlin Heirs, Devises, Successors or Assigns		
(1.5.1.1) Mary L. McGlothlin Heirs, Devises, Successors or Assigns		

Exhibit B  
Unit 9(2)  
Docket #VQOB 17-0718-4137  
List of all Owners/Claimants

	Acreage	Acres in Unit	Percent of Unit
(1.5.1.1.1) Donald A. McGlothlin, Jr PO Box 680 Lebanon, VA 24266	0.0627 acres 1/196 of 12.29 acres		0.0764%
(1.5.1.1.2) Mary Louise McGlothlin Burton Heirs, Devisees, Successors or Assigns			
(1.5.1.1.2.1) Wayne Talbert Burton, Sr 1010 N. Martintown Rd McCormick, SC 29835	0.0209 acres 1/588 of 12.29 acres		0.0201%
(1.5.1.1.2.2) Joseph John LaPerla 3123 Patrick Henry Dr Apt 332 Falls Church, VA 22044	0.0209 acres 1/588 of 12.29 acres		0.0261%
(1.5.1.1.2.3) Mary Louise LaPerla PO Box 188 Davidsonville, MD 21035	0.0209 acres 1/588 of 12.29 acres		0.0261%
(1.5.1.1.3) Leah Ann McGlothlin 2859 Kennel Gap Rd Oakwood, VA 24631	0.0627 acres 1/196 of 12.29 acres		0.0784%
(1.5.1.1.4) Kevin Timothy McGlothlin 2285 Clifton Farm Rd Honaker, VA 24260	0.0527 acres 1/196 of 12.29 acres		0.0784%
(1.6) Mary Boyd Vance	<i>Conveyed 8/25/1978 all interests in 6 tracts to Rural Fuller DB 259/345</i>		
(1.6.1) Rural Fuller	<i>Conveyed 1/15/1987 2/3/2005 DB 328/659</i>		
(1.6.1.1) Ruth Ann Fuller	<i>Conveyed 3/25/1989 tracts of coal only included undivided interest in Tr. 11 DB328/659. lands of FMF &amp; Josephine Boyd Tr. 12 &amp; 13 DB 350/310</i>		
(1.6.1.1.1) King Koals, Inc.	<i>Conveyed 5/2/1990 all interests in subject tracts DB 360/979</i>		
(1.6.1.1.1.1) Ruth Ann Fuller (Potter)	<i>Conveyed 5/7/2002 all interests in subject tracts DB 547/239</i>		
(1.6.1.1.1.1.1) Rural Fuller Heirs, Devisees, Successors or Assigns			
(1.6.1.1.1.1.1.1) Arlene Deel 28131 Dickerson Hwy Haysi, VA 24256	0.2508 acres 1/48 of 12.29 acres		0.3135%
(1.7) Stuart Boyd Heirs, Devisees, Successors or Assigns			
(1.7.1) Ruby Boyd Perkins 1866 Little Prater Rd Grundy, VA 24614	0.0502 acres 1/245 of 12.29 acres		0.0627%
(1.7.2) Opal Boyd Radloff	<i>Conveyed 10/16/1971 interest in all 6 tracts to Don McGlothlin DB 215/410</i>		
(1.7.2.1) Donaki McGlothlin Heirs, Devisees, Successors or Assigns			
(1.7.2.1.1) Mary L. McGlothlin Heirs, Devisees, Successors or Assigns			
(1.7.2.1.1.1) Donald A. McGlothlin, Jr PO Box 580 Lebanon, VA 24266	0.0125 acres 1/980 of 12.29 acres		0.0157%
(1.7.2.1.1.2) Mary Louise McGlothlin Burton Heirs, Devisees, Successors or Assigns			
(1.7.2.1.1.2.1) Wayne Talbert Burton, Sr 1010 N. Martintown Rd McCormick, SC 29835	0.0042 acres 1/2940 of 12.29 acres		0.0052%
(1.7.2.1.1.2.2) Joseph John LaPerla 3123 Patrick Henry Dr Apt 332 Falls Church, VA 22044	0.0042 acres 1/2940 of 12.29 acres		0.0052%
(1.7.2.1.1.2.3) Mary Louise LaPerla PO Box 188 Davidsonville, MD 21035	0.0042 acres 1/2940 of 12.29 acres		0.0052%
(1.7.2.1.1.3) Leah Ann McGlothlin 2859 Kennel Gap Rd Oakwood, VA 24631	0.0125 acres 1/980 of 12.29 acres		0.0157%
(1.7.2.1.1.4) Kevin Timothy McGlothlin 2285 Clifton Farm Rd Honaker, VA 24260	0.0125 acres 1/980 of 12.29 acres		0.0157%
(1.7.3) Norman Boyd	<i>Conveyed 9/15/1970 interest in all 6 tracts to Don McGlothlin DB 197/37</i>		
(1.7.3.1) Donaki McGlothlin Heirs, Devisees, Successors or Assigns			
(1.7.3.1.1) Mary L. McGlothlin Heirs, Devisees, Successors or Assigns			
(1.7.3.1.1.1) Donald A. McGlothlin, Jr PO Box 680 Lebanon, VA 24266	0.0125 acres 1/680 of 12.29 acres		0.0157%
(1.7.3.1.1.2) Mary Louise McGlothlin Burton Heirs, Devisees, Successors or Assigns			
(1.7.3.1.1.2.1) Wayne Talbert Burton, Sr 1010 N. Martintown Rd McCormick, SC 29835	0.0042 acres 1/2940 of 12.29 acres		0.0052%

Exhibit B  
Unit 8(-2)  
Docket #VGOB 17-0718-4137  
List of all Owners/Claimants

	Acres in Unit	Percent of Unit
(1.7.3.1.1.2.2) Joseph John LaPerla 3123 Patrick Henry Dr Apt 332 Falls Church, VA 22044	0.0042 acres 1/2940 of 12.29 acres	0.0052%
(1.7.3.1.1.2.3) Mary Louise LaPerla PO Box 188 Davidsonville, MD 21035	0.0042 acres 1/2940 of 12.29 acres	0.0052%
(1.7.3.1.1.3) Leah Ann McGlothlin 2859 Kennel Gap Rd Oakwood, VA 24831	0.0125 acres 1/980 of 12.29 acres	0.0157%
(1.7.3.1.1.4) Kevin Timothy McGlothlin 2285 Clifton Farm Rd Hanaker, VA 24280	0.0125 acres 1/980 of 12.29 acres	0.0157%
(1.7.4) Haman Boyd	<i>Conveyed 9/15/1970 interest in all 6 tracts to Don McGlothlin DB 197/37</i>	
(1.7.4.1) Donald McGlothlin Heirs, Devisees, Successors or Assigns		
(1.7.4.1.1) Mary L. McGlothlin Heirs, Devisees, Successors or Assigns		
(1.7.4.1.1.1) Donald A. McGlothlin, Jr PO Box 880 Lebanon, VA 24266	0.0125 acres 1/980 of 12.29 acres	0.0157%
(1.7.4.1.1.2) Mary Louise McGlothlin Burton Heirs, Devisees, Successors or Assigns		
(1.7.4.1.1.2.1) Wayne Talbert Burton, Sr 1010 N. Martintown Rd McCormick, SC 29836	0.0042 acres 1/2940 of 12.29 acres	0.0052%
(1.7.4.1.1.2.2) Joseph John LaPerla 3123 Patrick Henry Dr Apt 332 Falls Church, VA 22044	0.0042 acres 1/2940 of 12.29 acres	0.0052%
(1.7.4.1.1.2.3) Mary Louise LaPerla PO Box 188 Davidsonville, MD 21035	0.0042 acres 1/2940 of 12.29 acres	0.0052%
(1.7.4.1.1.3) Leah Ann McGlothlin 2859 Kennel Gap Rd Oakwood, VA 24831	0.0125 acres 1/980 of 12.29 acres	0.0157%
(1.7.4.1.1.4) Kevin Timothy McGlothlin 2285 Clifton Farm Rd Hanaker, VA 24280	0.0125 acres 1/980 of 12.29 acres	0.0157%
(1.7.5) Laura Boyd Deel	<i>Conveyed 7/17/1976 interests in all minerals she acquired by inheritance to Ruel Fuller DB 229/371</i>	
(1.7.5.1) Ruel Fuller	<i>Conveyed 1/15/1987 2/3/2005 DB 328/659</i>	
(1.7.5.1.1) Ruth Ann Fuller	<i>Conveyed 3/25/1989 tracts of coal only included undivided interest in Tr. 11 DB328/659, lands of F.M.F. &amp; Josephine Boyd Tr. 12 &amp; 13 DB 350/310</i>	
(1.7.5.1.1.1) King Koeb, Inc.	<i>Conveyed 5/3/1990 all interests in subject tracts DB 360/679</i>	
(1.7.5.1.1.1.1) Ruth Ann Fuller (Potter)	<i>Conveyed 5/7/2002 all interests in subject tracts DB 547/239</i>	
(1.7.5.1.1.1.1.1) Ruel Fuller Heirs, Devisees, Successors or Assigns		
(1.7.5.1.1.1.1.1.1) Arlene Deel 28131 Dickenson Hwy Haystack, VA 24266	0.0502 acres 1/245 of 12.29 acres	0.0627%
(2) Marion Randue Boyd Heirs, Devisees, Successors or Assigns		
(2.1) Laura Myrtle Halo Boyd Baldwin Heirs, Devisees, Successors or Assigns		
(2.1.1) Mildred Barnett Heirs, Devisees, Successors or Assigns		
(2.1.1.1) Roy R. Barnett Heirs, Devisees, Successors or Assigns		
(2.1.1.1.1) Lara Melissa Witt 2372 Liberty Hills South Rd Limestone, TN 37681	0.0190 acres 1/648 of 12.29 acres	0.0237%
(2.1.1.2) Rita Sturgeon 2304 Glen Oaks Dr Wichita, KS 67216	0.0095 acres 1/1296 of 12.29 acres	0.0119%
(2.1.1.3) Parris Sturgeon 1779 E. George Hazel Park, MI 48030	0.0095 acres 1/1296 of 12.29 acres	0.0119%
(2.1.1.4) Lewis Michael Sturgeon 28168 Suburban Dr Warren, MI 48088	0.0095 acres 1/1296 of 12.29 acres	0.0119%
(2.1.1.5) Lara Melissa Witt 2372 Liberty Hills South Rd Limestone, TN 37681	0.0095 acres 1/1296 of 12.29 acres	0.0119%
(2.1.2) James Barrett Heirs, Devisees, Successors or Assigns		
(2.1.2.1) James Baldwin 2212 Mace Royal Oak, MI 48067	0.0569 acres 1/216 of 12.29 acres	0.0711%

Exhibit B  
Unit 9(-2)  
Docket #V008 17-0716-4137  
List of all Owners/Claimants

	Acres in Unit	Percent of Unit
(2.1.3) Regina Gale Kennedy Klinger PO Box 355 Cokesburg, PA 15324	0.0142 acres 1/864 of 12.29 acres	0.0178%
(2.1.4) Ricky Baldwin 2014 High St Cuyahoga Falls, OH 44221	0.0142 acres 1/864 of 12.29 acres	0.0178%
(2.1.5) Deanna Baldwin Price 755 Forestview Dr Wintersville, OH 43953	0.0142 acres 1/864 of 12.29 acres	0.0178%
(2.1.6) William Eugene Baldwin 3870 State Route 14 Rootstown, OH 44272-0795	0.0071 acres 1/1728 of 12.29 acres	0.0089%
(2.1.7) Amanda Baldwin Stackpole 2311 State Route 44 Ahwater, OH 44201	0.0071 acres 1/1728 of 12.29 acres	0.0089%
(2.2) Walker Francis Boyd 4055 Lee Master Dr Vansant, VA 24656	0.1707 acres 1/72 of 12.29 acres	0.2134%
(2.3) Leah Verrie Boyd Baldwin Heirs, Devisees, Successors or Assigns		
(2.3.1) Velva Marie Charles 2066 Watkins St Grundy, VA 24014	0.0142 acres 1/864 of 12.29 acres	0.0178%
(2.3.2) Opel Mattie Hunt	<i>Conveyed 7/15/2015 all interest into the estate of Leah Verrie Baldwin to James Curtis Baldwin Instr. 08-1469</i>	
(2.3.2.1) James Curtis Baldwin 1261 Baldwin Rd Vansant, VA 24656	0.0142 acres 1/864 of 12.29 acres	0.0178%
(2.3.3) Pauline Baldwin 5931 Barkshire Ct Alexandria, VA 22303	0.0142 acres 1/864 of 12.29 acres	0.0178%
(2.3.4) Leah Mae Mullins	<i>Conveyed 4/11/2008 all interest into the estate of Leah Verrie Baldwin to James Curtis Baldwin Instr. 08-1469</i>	
(2.3.4.1) James Curtis Baldwin 1261 Baldwin Rd Vansant, VA 24656	0.0142 acres 1/864 of 12.29 acres	0.0178%
(2.3.5) Beulah Diane Boyd 1124 Beulah Land Rd Vansant, VA 24656	0.0142 acres 1/864 of 12.29 acres	0.0178%
(2.3.6) Laura Virginia Manier 4022 Lee Master Dr Vansant, VA 24656	0.0142 acres 1/864 of 12.29 acres	0.0178%
(2.3.7) Henry Nathan Baldwin, Jr 403 Surtace Dr Tazewell, VA 24651	0.0142 acres 1/864 of 12.29 acres	0.0178%
(2.3.8) Judy Elizabeth Hagy PO Box 104 Vansant, VA 24656	0.0142 acres 1/864 of 12.29 acres	0.0178%
(2.3.9) Gary Raymond Baldwin Heirs, Devisees, Successors or Assigns		
(2.3.9.1) Mary Margaret Baldwin	<i>Conveyed 3/3/2008 all property in 786.319 aggregate ac. mentioned in WB 24/393 &amp; DB 29/543 Instr. 09-0878 to Jody Baldwin</i>	
(2.3.9.1.1) Jody Baldwin 341 Pennsylvania Ave Salem, VA 24153	0.0047 acres 1/2592 of 12.29 acres	0.0059%
(2.3.9.2) Jody Baldwin 341 Pennsylvania Ave Salem, VA 24153	0.0095 acres 1/1296 of 12.29 acres	0.0119%
(2.3.10) Bradley Dean Baldwin Heirs, Devisees, Successors or Assigns <i>(requested LOH 5/8/17)</i>	0.0142 acres 1/864 of 12.29 acres	0.0178%
(2.3.10.1) Bryan Baldwin 4122 Clifton Glendale Rd Spartanburg, SC 29307		
(2.3.10.2) Amber Justus 168 Orr Rd Jackson, TN 38330		
(2.3.11) James Curtis Baldwin 1261 Baldwin Rd Vansant, VA 24656	0.0142 acres 1/864 of 12.29 acres	0.0178%
(2.3.12) Samuel Marcus Baldwin Heirs, Devisees, Successors or Assigns		
(2.3.12.1) Samuel Marcus Baldwin, II	<i>Conveyed 3/3/2008 all interest in property mentioned in WB 24/393 &amp; DB 29/549 to James Curtis Baldwin Instr. 08-1009</i>	
(2.3.12.1.1) James Curtis Baldwin 1261 Baldwin Rd Vansant, VA 24656	0.0047 acres 1/2592 of 12.29 acres	0.0059%
(2.3.12.2) Brandon Scott Baldwin	<i>Conveyed 9/4/2007 all interest in property mentioned in WB 24/393 &amp; DB 29/649 to CNX Gas Co LLC Instr. 07-3762</i>	
(2.3.12.2.1) CNX Gas Company LLC PO Box 643830 Pittsburgh, PA 15264-3830	0.0047 acres 1/2592 of 12.29 acres	0.0059%

Exhibit B  
Unit 3(-2)  
Docket #VGBR 17-0718-4137  
List of all Owners/Claimants

	Acres in Unit	Percent of Unit
(2.3.12.3) Samantha Leah Bakwin	<i>Conveyed 9/4/2007 off internet to 766-319 aggregate as mentioned in WB 24/593 &amp; DB 29/549 to CNX Gas Co LLC Instr 07-3761</i>	
(2.3.12.3.1) CNX Gas Company LLC PO Box 643830 Pittsburgh, PA 15264-3830	0.0047 acres 1/2592 of 12.29 acres	0.0059%
(2.4) Tru'a Greenwood Heirs, Devisees, Successors or Assigns		
(2.4.1) Margaret Shipley 4605 Brookview Dr Hampstead, MD 21074	0.0853 acres 1/144 of 12.29 acres	0.1067%
(2.4.2) Robert Greenwood, Sr 1218 Woodland Ct Hampstead, MD 21074	0.0853 acres 1/144 of 12.29 acres	0.1067%
(2.5) Ada Nell Stillner Heirs, Devisees, Successors or Assigns		
(2.5.1) Patricia G. Rice Rt 1 Box 425 Vansant, VA 24656	0.0284 acres 1/432 of 12.29 acres	0.0356%
(2.5.2) Teresa Church 917 Russell Fork River Rd Hayti, VA 24266	0.0284 acres 1/432 of 12.29 acres	0.0356%
(2.5.3) Sheila Miller 4138 Bloomingdale Rd Bristol, VA 24202	0.0284 acres 1/432 of 12.29 acres	0.0356%
(2.5.4) Vickie Vans 1637 Dicks Branch Rd Vansant, VA 24656	0.0284 acres 1/432 of 12.29 acres	0.0356%
(2.5.5) Terry Boyd 16507 Brunley Gap Rd Abingdon, VA 24210	0.0284 acres 1/432 of 12.29 acres	0.0356%
(2.5.6) Wayne Stillner 1586 Dicks Branch Rd Vansant, VA 24656	0.0284 acres 1/432 of 12.29 acres	0.0356%
(2.6) Marcus Boyd 853 J E Evans Ave Smithville, TN 37166	0.1707 acres 1/72 of 12.29 acres	0.2134%
(2.7) James T. Boyd 1384 Dicks Branch Rd Vansant, VA 24656	0.1707 acres 1/72 of 12.29 acres	0.2134%
(2.8) Jason Fry Boyd Heirs, Devisees, Successors or Assigns		
(2.8.1) Hattie C (Jason) Boyd 236 Green Acres Dr Smithville, TN 37166	0.1707 acres 1/72 of 12.29 acres	0.2134%
(2.9) Charles Milton Boyd Heirs, Devisees, Successors or Assigns		
(2.9.1) Annie Eliza Boyd Heirs, Devisees, Successors or Assigns		
(2.9.1.1) Lester Boyd Box 162 Vansant, VA 24656	0.0284 acres 1/432 of 12.29 acres	0.0356%
(2.9.1.2) Helen Viola Coleman 4522 Lower Gap Rd Vansant, VA 24656	0.0284 acres 1/432 of 12.29 acres	0.0356%
(2.9.1.3) Betty Perkins 5632 Lee Master Dr Vansant, VA 24656	0.0284 acres 1/432 of 12.29 acres	0.0356%
(2.9.1.4) Peggy Corins Tiler Heirs, Devisees, Successors or Assigns		
(2.9.1.4.1) Jeffrey Neil Tiler PO Box 365 Hayti, VA 24266	0.0047 acres 1/2592 of 12.29 acres	0.0059%
(2.9.1.4.2) Rex Allen Tiler 1200 Sploewood Br Rd Vansant, VA 24656	0.0047 acres 1/2592 of 12.29 acres	0.0059%
(2.9.1.4.3) Debra Lynn Stevens 4333 North B 1 Lebanon, VA 24266	0.0047 acres 1/2592 of 12.29 acres	0.0059%
(2.9.1.4.4) Freddie Leo Tiler 1101 Roy Ball Holm Rd Vansant, VA 24656	0.0047 acres 1/2592 of 12.29 acres	0.0059%
(2.9.1.4.5) Gary Dale Tiler PO Box 1262 Grundy, VA 24614	0.0047 acres 1/2592 of 12.29 acres	0.0059%
(2.9.1.4.6) Melissa Kay Morrison 413 Donald C Moore Ln Lebanon, VA 24266	0.0047 acres 1/2592 of 12.29 acres	0.0059%

Exhibit B  
 Unit S(-2)  
 Docket #VGOB 17-0718-4137  
 List of all Owners/Claimants

	Acres in Unit	Percent of Unit
(2.9.1.5) Joan B. Boyd 4055 Lee Master Dr Vansant, VA 24656	0.0284 acres 1/432 of 12.29 acres	0.0356%
(2.9.1.6) Barbara Evans 1685 Poach Grove Ave Harrisonburg, VA 22801	0.0284 acres 1/432 of 12.29 acres	0.0356%
(2.10) Mary Boyd Cook Heirs, Devises, Successors or Assigns		
(2.10.1) Edward Roll Cook Heirs, Devises, Successors or Assigns		
(2.10.1.1) Nancy (Edward) Cook 1032 E. Breckanridge Farmdale, MI 48220	0.0427 acres 1/288 of 12.29 acres	0.0533%
(2.10.2) Lloyd Michael Cook 1031 Bakersfield Dr Grundy, VA 24614	0.0427 acres 1/288 of 12.29 acres	0.0533%
(2.10.3) Errol Darke Cook, Sr. Heirs, Devises, Successors or Assigns		
(2.10.3.1) Mark Anthony Cook, Sr. Heirs, Devises Successors or Assigns	0.0142 acres 1/864 of 12.29 acres	0.0178%
(2.10.3.1.1) Mark Anthony Cook, Jr Address Unknown		
(2.10.3.1.2) Darle Mesa Cook Address Unknown		
(2.10.3.2) Errol Cook, Jr 410 Tai Gigao Rd Agana Heights, Guam 96910	0.0142 acres 1/864 of 12.29 acres	0.0178%
(2.10.3.3) Ursula Cook PO Box 11483 Yigo, Guam 96929	0.0142 acres 1/864 of 12.29 acres	0.0178%
(2.10.4) Willard Cook	Conveyed by deed of gift 3/20/2009 book 09-1059	
(2.10.4.1) Samantha Rose Levina 6226 E Owens Ave Las Vegas, NV 89110	0.0213 acres 1/576 of 12.29 acres	0.0267%
(2.10.4.2) Greg E. Cook 966 Cherry Blossom Ct Highlands Ranch, CO 80126	0.0213 acres 1/576 of 12.29 acres	0.0267%
(2.11) Marion R. Boyd, Jr. Heirs, Devises, Successors or Assigns		
(2.11.1) Lila Martha Boyd Heirs, Devises, Successors or Assigns		
(2.11.1.1) Sandra Boyd Street PO Box 695 Vansant, VA 24656	0.0427 acres 1/288 of 12.29 acres	0.0533%
(2.11.1.2) Larry Inason Boyd PO Box 265 Vansant, VA 24656	0.0427 acres 1/288 of 12.29 acres	0.0533%
(2.11.1.3) Sherry Boyd Stacy PO Box 980 Vansant, VA 24656	0.0427 acres 1/288 of 12.29 acres	0.0533%
(2.11.1.4) Rodney Boyd 21109 Prestonwood Dr Bristol, VA 24202	0.0427 acres 1/288 of 12.29 acres	0.0533%
(2.12) Ardue Guy Boyd Heirs, Devises, Successors or Assigns		
(2.12.1) Jane Boyd Heirs, Devises, Successors or Assigns		
(2.12.1.1) Marshall Boyd 3421 Highgate Rd Raleigh, NC 27603	0.0142 acres 1/864 of 12.29 acres	0.0178%
(2.12.1.2) Thelma Boyd Lester 1012 Destiny Rd Big Rock, VA 24603	0.0142 acres 1/864 of 12.29 acres	0.0178%
(2.12.1.3) Fernell Boyd 3117 Leemaster Dr Vansant, VA 24656	0.0142 acres 1/864 of 12.29 acres	0.0178%
(2.12.1.4) James H Boyd 3810 Deskins Rd Vansant, VA 24656	0.0142 acres 1/864 of 12.29 acres	0.0178%
(2.12.1.5) Anna Lou Boyd Colley 3631 Murphys Rd Vansant, VA 24656	0.0142 acres 1/864 of 12.29 acres	0.0178%
(2.12.1.6) Estel Perry Boyd Heirs, Devises, Successors or Assigns		
(2.12.1.6.1) Catherine Boyd 116 Villa Ln Taylorsville, NC 28681	0.0142 acres 1/864 of 12.29 acres	0.0178%

Exhibit B  
Unit S1-2  
Docket #VGOB 17-0718-4137  
List of all Owners/Claimants

	Acres In Unit	Percent of Unit
(2.12.7) Charles Boyd Rt 1 Box 678A Vansant, VA 24656	0.0142 acres 1/664 of 12.29 acres	0.0178%
(2.12.8) William Boyd Rt 2 Box 464 Vansant, VA 24656	0.0142 acres 1/664 of 12.29 acres	0.0178%
(2.12.9) David G Boyd PO Box 54 Vansant, VA 24656	0.0142 acres 1/664 of 12.29 acres	0.0178%
(2.12.10) Steve Boyd 6211 Leemaster Dr Vansant, VA 24656	0.0142 acres 1/664 of 12.29 acres	0.0178%
(2.12.11) Robert Boyd 1082 Ardue & Jana Rd Vansant, VA 24656	0.0142 acres 1/664 of 12.29 acres	0.0178%
(2.12.12) Irene B. Carls Clevinger Heirs, Devisees, Successors or Assigns		
(2.12.12.1) David Clevinger 1365 Dicks Branch Rd Vansant, VA 24656	0.0071 acres 1/1728 of 12.29 acres	0.0089%
(2.12.12.2) Robert Franklin Clevinger Heirs, Devisees, Successors or Assigns		
(2.12.12.2.1) Mary L. Clevinger Rt 1 Box 503A Vansant, VA 24656	0.0071 acres 1/1728 of 12.29 acres	0.0089%
(3) Like Josephina Boyd Heirs, Devisees, Successors or Assigns		
(3.1) Dewitt Boyd Heirs, Devisees, Successors or Assigns		
(3.1.1) Marjorie T. Boyd PO Box 162 Cucumber, WV 24826	0.3414 acres 1/36 of 12.29 acres	0.4267%
(3.2) Handy Boyd Heirs, Devisees, Successors or Assigns		
(3.2.1) Alice Ilene Boyd 2060 Alta West Rd Mansfield, OH 44903	0.3414 acres 1/36 of 12.29 acres	0.4267%
(3.3) George C. Boyd	<i>Conveyed 1/23/2004 by deed to Janet Boyd (aka Janet Fruth) DB 586/374</i>	
(3.3.1) Janet E Fruth (aka Janet Boyd)	<i>Conveyed 4/16/2008 to Trustee or her successors as Trustees of the Janet E Boyd Family Trust dated 5/24/2007</i>	
(3.3.1.1) Janet Boyd, Trustee 2523 State Rt 63 Millsburg, OH 44654	0.3414 acres 1/36 of 12.29 acres	0.4267%
(3.4) Frazier Boyd Heirs, Devisees, Successors or Assigns		
(3.4.1) Mary Jane Boyd	<i>Conveyed by deed to her children on 10/26/2002 DB 555/191</i>	
(3.4.1.1) Inez Boyd Magee Heirs, Devisees, Successors or Assigns		
(3.4.1.1.1) Pamela Powell Eppard 11360 Glendevon Rd Chesterfield, VA 23838	0.0171 acres 1/720 of 12.29 acres	0.0213%
(3.4.1.1.2) Danna Powell Brock 707 Acem Gap Rd Madisonville, TN 37354	0.0171 acres 1/720 of 12.29 acres	0.0213%
(3.4.1.1.3) Philip Michael Magee 5732 Oak Hill Ct Glen Allen, VA 23059	0.0171 acres 1/720 of 12.29 acres	0.0213%
(3.4.1.1.4) Stephen Monroe Magee 1726 Lamar Ave Petersburg, VA 23803	0.0171 acres 1/720 of 12.29 acres	0.0213%
(3.4.1.1.5) Robert Elwyn Magee, III 16655 Bobcat Rd Sutherland, VA 23803	0.0171 acres 1/720 of 12.29 acres	0.0213%
(3.4.1.2) Robert Curtis Boyd 9611 Hwy 1 Unit 195 Sebastian, FL 32956	0.0853 acres 1/144 of 12.29 acres	0.1067%
(3.4.1.3) Ellen Josephine Taylor Heirs, Devisees, Successors or Assigns		
(3.4.1.3.1) Kelli Marie Johnston 45245 Lighthouse Rd Piney Point, MD 20674	0.0142 acres 1/864 of 12.29 acres	0.0178%
(3.4.1.3.2) Kevin Noel Qualters 9010 Bridgett Ln, Lot 25 La Plata, MD 20646	0.0142 acres 1/864 of 12.29 acres	0.0178%
(3.4.1.3.3) Kristin Elizabeth Qualters 9010 Bridgett Ln, Lot 25 La Plata, MD 20646	0.0142 acres 1/864 of 12.29 acres	0.0178%



Exhibit B  
 Unit 5(-2)  
 Docket #VQOB 17-071B-4137  
 List of all Owners/Claimants

	Acres In Unit	Percent of Unit
(3.4.1.3.4) Colin Sanford Quarters 9010 Bridgett Ln, Lot 25 La Plata, MD 20846	0.0142 acres 1/684 of 12.29 acres	0.0178%
(3.4.1.3.5) David James Stratton <i>Address Unknown</i>	0.0142 acres 1/684 of 12.29 acres	0.0178%
(3.4.1.3.6) John Thomas Major <i>Address Unknown</i>	0.0142 acres 1/684 of 12.29 acres	0.0178%
(3.4.1.4) Frazier Talmage Boyd, Jr 50 Kirkley Place Forest, VA 24551	0.0853 acres 1/144 of 12.29 acres	0.1067%
(3.5) Fanning Boyd Heirs, Devisees, Successors or Assigns		
(3.5.1) Stella Holman Boyd Owens PO Box 327 Swords Creek, VA 24649	0.3414 acres 1/36 of 12.29 acres	0.4267%
(3.6) Josephine Dishong Heirs, Devisees, Successors or Assigns		
(3.6.1) Robert Dishong	<i>Conveyed by deed 12/30/2003 CB 584-587</i>	
(3.6.1.1) Devitt Boyd Heirs, Devisees, Successors or Assigns		
(3.6.1.1.1) Marjorie T. Boyd PO Box 162 Cucumber, WV 24826	0.3414 acres 1/36 of 12.29 acres	0.4267%
(4) Ida Catharine Boyd	<i>Conveyed in trust to secure payment of debt - interests in real estate of F.M.F. &amp; Josephine Boyd to Donald A. McGlothlin 8/19/1964 Frank Boyd, Executor of will of Ida Boyd, &amp; Geo C. Sutherland - Trustee</i>	
(4.1) Donald A. McGlothlin Heirs, Devisees, Successors or Assigns		
(4.1.1) Mary L. McGlothlin Heirs, Devisees, Successors or Assigns		
(4.1.1.1) Donald A. McGlothlin, Jr PO Box 580 Lebanon, VA 24266	0.5121 acres 1/24 of 12.29 acres	0.6401%
(4.1.1.2) Mary Louise McGlothlin Burton Heirs, Devisees, Successors or Assigns		
(4.1.1.2.1) Wayne Talbert Burton, Sr 1010 N. Manintown Rd McCormick, SC 29835	0.1707 acres 1/72 of 12.29 acres	0.2134%
(4.1.1.2.2) Joseph John LaPerla 3123 Patrick Henry Dr Apt 332 Pais Church, VA 22944	0.1707 acres 1/72 of 12.29 acres	0.2134%
(4.1.1.2.3) Mary Louise LaPerla PO Box 488 Davidsonville, MD 21035	0.1707 acres 1/72 of 12.29 acres	0.2134%
(4.1.3.3) Leah Ann McGlothlin 2859 Kennel Gap Rd Oakwood, VA 24631	0.5121 acres 1/24 of 12.29 acres	0.6401%
(4.1.1.4) Kevin Timothy McGlothlin 2285 Clifton Farm Rd Honaker, VA 24260	0.5121 acres 1/24 of 12.29 acres	0.6401%
(5) F.M.F. Boyd Heirs, Devisees, Successors or Assigns		
(5.1.1) Martha Boyd Smith May PO Box 36 Freeburn, KY 41528	0.2276 acres 1/54 of 12.29 acres	0.2845%
(5.1.2) Hattie Marie Charles Box 440 Vansant, VA 24656	0.2276 acres 1/54 of 12.29 acres	0.2845%
(5.1.3) Dorothy Hibbatts 5602 Deskens Rd Vansant, VA 24656	0.2276 acres 1/54 of 12.29 acres	0.2845%
(5.1.4) Jennings E. Boyd Heirs, Devisees, Successors or Assigns		
(5.1.4.1) Audrey Denise Boyd PO Box 47 Bishop, VA 24604	0.2276 acres 1/54 of 12.29 acres	0.2845%
(5.1.5) Kathleen Boyd Lockhart Heirs, Devisees, Successors or Assigns		
(5.1.5.1) Irene Davis	<i>Conveyed 2/27/2017 interests in all tracts to Christina Lockhart, Roger Lockhart &amp; Francis Lockhart</i>	
(5.1.5.1.1) Christine Lockhart PO Box 243 Vansant, VA 24656	0.0190 acres 1/648 of 12.29 acres	0.0237%
(5.1.5.1.2) Roger Lockhart PO Box 942 Vansant, VA 24656	0.0190 acres 1/648 of 12.29 acres	0.0237%

Exhibit B  
Unit S(2)  
Docket #VGOB 17-0716-4137  
List of all Owners/Claimants

	Acres in Unit	Percent of Unit
(5.1.5.1.3) Francis Lockhart PO Box 942 Vansant, VA 24656	0.0190 acres 1/648 of 12.29 acres	0.0237%
(5.1.5.2) Christine Lockhart PO Box 243 Vansant, VA 24656	0.0569 acres 1/216 of 12.29 acres	0.0711%
(5.1.5.3) Roger Lockhart PO Box 942 Vansant, VA 24656	0.0569 acres 1/216 of 12.29 acres	0.0711%
(5.1.5.4) Francis Lockhart PO Box 942 Vansant, VA 24656	0.0569 acres 1/216 of 12.29 acres	0.0711%
(5.1.6) Myrtle Boyd	<i>Conveyed 10/18/1975 all interests inherited from F&amp;F Boyd, Jr. to Donald McGlothlin DB 231/342</i>	
(5.1.6.1) Donald A. McGlothlin Heirs, Devisees, Successors or Assigns		
(5.1.6.1.1) Mary L. McGlothlin Heirs, Devisees, Successors or Assigns		
(5.1.6.1.1.1) Donald A. McGlothlin, Jr PO Box 660 Lebanon, VA 24266	0.0569 acres 1/216 of 12.29 acres	0.0711%
(5.1.6.1.1.2) Mary Louise McGlothlin Burton Heirs, Devisees, Successors or Assigns		
(5.1.6.1.1.2.1) Wayne Talbert Burton, Sr 1010 N. Martindown Rd McCormick, SC 29835	0.0190 acres 1/648 of 12.29 acres	0.0237%
(5.1.6.1.1.2.2) Joseph John LaPerla 3123 Patrick Henry Dr Apt 332 Falls Church, VA 22044	0.0190 acres 1/648 of 12.29 acres	0.0237%
(5.1.6.1.1.2.3) Mary Louise LaPerla PO Box 189 Davidsonville, MD 21035	0.0190 acres 1/648 of 12.29 acres	0.0237%
(5.1.6.1.3.3) Leah Ann McGlothlin 2858 Kennel Gap Rd Oakwood, VA 24631	0.0569 acres 1/216 of 12.29 acres	0.0711%
(5.1.6.1.1.4) Kevin Timothy McGlothlin 2285 Clifton Farm Rd Honaker, VA 24260	0.0569 acres 1/216 of 12.29 acres	0.0711%
(5.1.7) James Ernest Boyd	<i>Conveyed 3/17/1988 all interests in case, O&amp;G inherited from F&amp;F Boyd, Jr to Donald A. McGlothlin</i>	
(5.1.7.1) Donald A. McGlothlin Heirs, Devisees, Successors or Assigns		
(5.1.7.1.1) Mary L. McGlothlin Heirs, Devisees, Successors or Assigns		
(5.1.7.1.1.1) Donald A. McGlothlin, Jr PO Box 660 Lebanon, VA 24266	0.0569 acres 1/216 of 12.29 acres	0.0711%
(5.1.7.1.1.2) Mary Louise McGlothlin Burton Heirs, Devisees, Successors or Assigns		
(5.1.7.1.1.2.1) Wayne Talbert Burton, Sr 1010 N. Martindown Rd McCormick, SC 29835	0.0190 acres 1/648 of 12.29 acres	0.0237%
(5.1.7.1.1.2.2) Joseph John LaPerla 3123 Patrick Henry Dr Apt 332 Falls Church, VA 22044	0.0190 acres 1/648 of 12.29 acres	0.0237%
(5.1.7.1.1.2.3) Mary Louise LaPerla PO Box 189 Davidsonville, MD 21035	0.0190 acres 1/648 of 12.29 acres	0.0237%
(5.1.7.1.3.3) Leah Ann McGlothlin 2858 Kennel Gap Rd Oakwood, VA 24631	0.0569 acres 1/216 of 12.29 acres	0.0711%
(5.1.7.1.1.4) Kevin Timothy McGlothlin 2285 Clifton Farm Rd Honaker, VA 24260	0.0569 acres 1/216 of 12.29 acres	0.0711%
(5.1.8) Hazel Madeline Boyd Heirs, Devisees, Successors or Assigns		
(5.1.8.1) Martha Boyd Smith May PO Box 35 Freaburg, KY 41628	0.0325 acres 1/378 of 12.29 acres	0.0406%
(5.1.8.2) Hathe Marie Charles Box 440 Vansant, VA 24656	0.0325 acres 1/378 of 12.29 acres	0.0406%
(5.1.8.3) Dorothy Hibbits 6602 Deskins Rd Vansant, VA 24656	0.0325 acres 1/378 of 12.29 acres	0.0406%
(5.1.8.4) Jannings E. Boyd Heirs, Devisees, Successors or Assigns		

**Exhibit B**  
**Unit S(-2)**  
**Docket #VGOB 17-0718-4137**  
**List of all Owners/Claimants**

170001667

	Acres In Unit	Percent of Unit
(5.1.8.4.1) Audrey Denise Boyd PO Box 47 Bishop, VA 24604	0.0325 acres 1/378 of 12.29 acres	0.0406%
(5.1.8.5) Kathleen Boyd Lockhart Heirs, Devises, Successors or Assigns		
(5.1.8.5.1) Irene Davis	<i>Conveyed 2/27/2017 interests in all tracts to Christine Lockhart, Roger Lockhart &amp; Francis Lockhart</i>	
(5.1.8.5.1.1) Christine Lockhart PO Box 243 Vansant, VA 24656	0.0027 acres 1/4536 of 12.29 acres	0.0034%
(5.1.8.5.1.2) Roger Lockhart PO Box 942 Vansant, VA 24656	0.0027 acres 1/4536 of 12.29 acres	0.0034%
(5.1.8.5.1.3) Francis Lockhart PO Box 942 Vansant, VA 24656	0.0027 acres 1/4536 of 12.29 acres	0.0034%
(5.1.8.5.2) Christine Lockhart PO Box 243 Vansant, VA 24656	0.0081 acres 1/1512 of 12.29 acres	0.0102%
(5.1.8.5.3) Roger Lockhart PO Box 942 Vansant, VA 24656	0.0081 acres 1/1512 of 12.29 acres	0.0102%
(5.1.8.5.4) Francis Lockhart PO Box 942 Vansant, VA 24656	0.0081 acres 1/1512 of 12.29 acres	0.0102%
(5.1.8.6) Myrtle Boyd Harris Wagner Heirs, Devises, Successors or Assigns		
(5.1.8.6.1) Jerry Wagner Heirs, Devises, Successors or Assigns		
(5.1.8.6.1.1) Danny Ray Wagner General Delivery Waldo, FL 32694	0.0108 acres 1/1134 of 12.29 acres	0.0135%
(5.1.8.6.1.2) Larry Wagner 833 Kingsley Ave Orange Park, FL 32073	0.0108 acres 1/1134 of 12.29 acres	0.0135%
(5.1.8.6.1.3) Danny Ray Wagner General Delivery Waldo, FL 32694	0.0108 acres 1/1134 of 12.29 acres	0.0135%
(5.1.8.7) James Ernest Boyd Heirs, Devises, Successors or Assigns		
(5.1.8.7.1) Bethy Sturgeon Baker Boyd 28 Larry Ln Freeburn, KY 41526	0.0054 acres 1/2268 of 12.29 acres	0.0068%
(5.1.8.7.2) James Bryant Boyd PO Box 98 Vansant, VA 24656	0.0054 acres 1/2268 of 12.29 acres	0.0068%
(5.1.8.7.3) Michael Leon Boyd 3574 Little Fox Creek Dr Vansant, VA 24656	0.0054 acres 1/2268 of 12.29 acres	0.0068%
(5.1.8.7.4) Danell Gene Boyd 4502 Murphy Rd Vansant, VA 24656	0.0054 acres 1/2268 of 12.29 acres	0.0068%
(5.1.8.7.5) Bradley Dean Boyd PO Box 96 Vansant, VA 24656	0.0054 acres 1/2268 of 12.29 acres	0.0068%
(5.1.8.7.6) Ricky Allen Boyd 444 Fairview Dr Christensburg, VA 24073	0.0054 acres 1/2268 of 12.29 acres	0.0068%
(5.1.9) David F. Boyd Heirs, Devises, Successors or Assigns		
(5.1.9.1) Irene Davis	<i>Conveyed 2/27/2017 interests in all tracts to Christine Lockhart, Roger Lockhart &amp; Francis Lockhart</i>	
(5.1.9.1.1) Christine Lockhart PO Box 243 Vansant, VA 24656	0.0759 acres 1/162 of 12.29 acres	0.0948%
(5.1.9.1.2) Roger Lockhart PO Box 942 Vansant, VA 24656	0.0759 acres 1/162 of 12.29 acres	0.0948%
(5.1.9.1.3) Francis Lockhart PO Box 942 Vansant, VA 24656	0.0759 acres 1/162 of 12.29 acres	0.0948%
(6a) Leah Victoria Barton	<i>Conveyed 7/11/1960 1/42nd interest to Donald McGlothlin DB 186/38</i>	
(6a.1) Donald A. McGlothlin Heirs, Devises, Successors or Assigns		

Exhibit B  
Unit 9(-2)  
Docket #VQB 17-0718-4137  
List of all Owners/Claimants

	Acres In Unit	Percent of Unit
(6a.1.1) Mary L. McGlothlin Heirs, Devisees, Successors or Assigns		
(6a.1.1.1) Donald A. McGlothlin, Jr PO Box 580 Lebanon, VA 24266	0.0732 acres 1/168 of 12.29 acres	0.0914%
(6a.1.1.2) Mary Louise McGlothlin Burton Heirs, Devisees, Successors or Assigns		
(6a.1.1.2.1) Wayne Tabert Burton, Sr 1010 N. Marintown Rd McCormick, SC 29835	0.0244 acres 1/504 of 12.29 acres	0.0305%
(6a.1.1.2.2) Joseph John LaPera 3123 Patrick Henry Dr Apt 332 Falls Church, VA 22044	0.0244 acres 1/504 of 12.29 acres	0.0305%
(6a.1.1.2.3) Mary Louise LaPera PO Box 186 Davidsonville, MD 21036	0.0244 acres 1/504 of 12.29 acres	0.0305%
(6a.1.3.3) Leah Ann McGlothlin 2859 Kenwal Gap Rd Oakwood, VA 24631	0.0732 acres 1/168 of 12.29 acres	0.0914%
(6a.1.1.4) Kevin Timothy McGlothlin 2285 Clifton Farm Rd Honaker, VA 24260	0.0732 acres 1/168 of 12.29 acres	0.0914%
(6) Leah Victoria Barton Heirs, Devisees, Successors or Assigns		
(6.1) Francis M. Burton	Conveyed 1/40 on 7/10/1976 to Rural Fuller DB 238/549	
(6.1.1) Rural Fuller	Conveyed 1/15/1987 DB 328/809	
(6.1.1.1) Ruth Ann Fuller	Conveyed 3/25/1969 tract of coal only DB 350/310	
(6.1.1.1.1) King Koals, Inc	Conveyed 5/3/1990 all interest in subject tracts DB 300/579	
(6.1.1.1.1.1) Ruth Ann Fuller (Potter)	Conveyed 5/7/2002 all interest in subject tracts DB 547/239	
(6.1.1.1.1.1.1) Rural Fuller Heirs, Devisees, Successors or Assigns		
(6.1.1.1.1.1.1.1) Arlene Deel 28131 Dickerson Hwy Haysi, VA 24268	0.2508 acres 1/49 of 12.29 acres	0.3135%
(6.2) Albert A. Barton Heirs, Devisees, Successors or Assigns		
(6.2.1) Sarah J. Barton & Leah C. Barton	Life Estate extinguished	
(6.2.1.1) Francis M. Barton Heirs, Devisees, Successors or Assigns		
(6.2.1.1.1) Hazel Barton Heirs, Devisees, Successors or Assigns		
(6.2.1.1.1.1) Henry M. Barton Heirs, Devisees, Successors or Assigns		
(6.2.1.1.1.1.1) Emma A. Barton PO box 165 Vansant, VA 24656	0.0063 acres 1/1960 of 12.29 acres	0.0078%
(6.2.1.1.1.2) Mary Catherine Inman Heirs, Devisees, Successors or Assigns		
(6.2.1.1.1.2.1) Earl Inman 292 Bellehaven Dr Bristol, TN 24201	0.0063 acres 1/1960 of 12.29 acres	0.0078%
(6.2.1.1.1.3) Luther Marvin Barton Heirs, Devisees, Successors or Assigns (documentation requested 4/6/17)	0.0063 acres 1/1960 of 12.29 acres	0.0078%
(6.2.1.1.1.3.1) Ailo Barton 127 Vine Dr Yorktown, VA 23692		
(6.2.1.1.1.4) Hazel Irene Stinson 1108 Leland Circle Virginia Beach, VA 23464	0.0063 acres 1/1960 of 12.29 acres	0.0078%
(6.2.1.1.1.6) Hattie Ruthie Barton Titer Heirs, Devisees, Successors or Assigns		
(6.2.1.1.1.5.1) Lehman Lois Titer Heirs, Devisees, Successors or Assigns		
(6.2.1.1.1.5.1.1) Marista Gail Titer Lester 1192 Ambrosia Rd Rowe, VA 24646	0.0016 acres 1/7840 of 12.29 acres	0.0020%
(6.2.1.1.1.5.1.2) Stafford Gary Titer 1258 Ambrosia Rd Rowe, VA 24646	0.0016 acres 1/7840 of 12.29 acres	0.0020%
(6.2.1.1.1.5.1.3) Regina Gale Kennedy Street 1874 India Grove Gap Rd Vansant, VA 24656	0.0016 acres 1/7840 of 12.29 acres	0.0020%

Exhibit B  
Unit 8(-2)  
Docket #VGOB 17-0718-4137  
List of all Owners/Claimants

	Acres in Unit	Percent of Unit
(6.2.1.1.1.5.1.4) Marcus Lee Titer 210 Walkers Creek Rd Bland, VA 24315	0.0016 acres 1/7840 of 12.29 acres	0.0020%
(6.2.1.1.1.6) Leah Martha Sheppard 8019 Patrick Henry Hwy Phenix, VA 23959	0.0063 acres 1/1960 of 12.29 acres	0.0078%
(6.2.1.1.1.7) Virgiles Barton Johnson 648 Haislip Ln Spotsville, VA 24590	0.0063 acres 1/1960 of 12.29 acres	0.0078%
(6.2.1.1.1.8) JC Barton 2469 Meadow Creek Rd Galax, VA 24333	0.0063 acres 1/1960 of 12.29 acres	0.0078%
(6.2.1.1.1.9) Mitchell Wayne Barton 186 Rolling Meadows Rd Lebanon, VA 24266	0.0063 acres 1/1960 of 12.29 acres	0.0078%
(6.2.1.1.1.10) Dr. Candy Marie Campbell-Pitt Box 776 Lebanon, VA 24266	0.0063 acres 1/1960 of 12.29 acres	0.0078%
(6.2.1.2) James C. Barton Heirs, Devisees, Successors or Assigns		
(6.2.1.2.1) Irene Barton Heirs, Devisees, Successors or Assigns		
(6.2.1.2.1.1) Vickie B. Early 5852 Chagall Circle Roanoke, VA 24018	0.0314 acres 1/392 of 12.29 acres	0.0392%
(6.2.1.2.1.2) Teresa B. Moore 223 Bread & Cheese Hollow Rd Northport, NY 11768	0.0314 acres 1/392 of 12.29 acres	0.0392%
(6.2.1.3) Carl Barton Heirs, Devisees, Successors or Assigns		
(6.2.1.3.1) Sandra Barton Hibbitts 4717 Boyds Ridge Rd Vansant, VA 24658	0.0627 acres 1/198 of 12.29 acres	0.0784%
(6.2.1.4) Elbert D. Barton Heirs, Devisees, Successors or Assigns		
(6.2.1.4.1) David R. Barton	Conveyed 11/4/1995 to Buchanan Production Company DB 462/804	
(6.2.1.4.1.1) CNX Gas Company LLC PO Box 643830 Pittsburgh, PA 15284-3830	0.0157 acres 1/784 of 12.29 acres	0.0196%
(6.2.1.4.2) Donald P. Barton	Conveyed 11/4/1995 to Buchanan Production Company DB 442/501	
(6.2.1.4.2.1) CNX Gas Company LLC PO Box 643830 Pittsburgh, PA 15284-3830	0.0157 acres 1/784 of 12.29 acres	0.0196%
(6.2.1.4.3) James L. Baroth	Conveyed 11/4/1995 to Buchanan Production Company DB 442/495	
(6.2.1.4.3.1) CNX Gas Company LLC PO Box 643830 Pittsburgh, PA 15284-3830	0.0157 acres 1/784 of 12.29 acres	0.0196%
(6.2.1.4.4) Donna Breeding	Conveyed 11/4/1995 to Buchanan Production Company DB 442/424	
(6.2.1.4.4.1) CNX Gas Company LLC PO Box 643830 Pittsburgh, PA 15284-3830	0.0157 acres 1/784 of 12.29 acres	0.0196%
(6.3) James C. Barton Heirs, Devisees, Successors or Assigns		
(6.3.1) Irene Barton Heirs, Devisees, Successors or Assigns		
(6.3.1.1) Vickie B. Early 5852 Chagall Circle Roanoke, VA 24018	0.1254 acres 1/98 of 12.29 acres	0.1558%
(6.3.1.2) Teresa B. Moore 223 Bread & Cheese Hollow Rd Northport, NY 11768	0.1254 acres 1/98 of 12.29 acres	0.1558%
(6.4) Sarah J. Barton Heirs, Devisees, Successors or Assigns		
(6.4.1) Francis M. Baroth Heirs, Devisees, Successors or Assigns		
(6.4.1.1) Hazel Baroth	Conveyed 11/12/1998 to Carl Barton DB 485/422	
(6.4.1.1.1) Carl Barton Heirs, Devisees, Successors or Assigns		
(6.4.1.1.1.1) Sandra Barton Hibbitts 4717 Boyds Ridge Rd Vansant, VA 24658	0.0627 acres 1/198 of 12.29 acres	0.0784%
(6.4.2) James C. Barton Heirs, Devisees, Successors or Assigns		
(6.4.2.1) Vickie Early	Conveyed 11/12/1998 to Carl Barton DB 485/422	

Exhibit B  
Unit S(-2)  
Docket #VGOB 17-0718-4137  
List of all Owners/Claimants

	Acres in Unit	Percent of Unit
(6.4.2.1.1) Carl Barton Heirs, Devisees, Successors or Assigns	0.0314 acres	0.0392%
(6.4.2.1.1.1) Sandra Barton Hibbits 4717 Boyds Ridge Rd Vansant, VA 24656	1/392 of 12.29 acres	
(6.4.2.2) Teresa Moore	Conveyed 11/12/1998 to Carl Barton DB 485/422	
(6.4.2.2.1) Carl Barton Heirs, Devisees, Successors or Assigns	0.0314 acres	0.0392%
(6.4.2.2.1.1) Sandra Barton Hibbits 4717 Boyds Ridge Rd Vansant, VA 24656	1/392 of 12.29 acres	
(6.4.3) Carl Barton Heirs, Devisees, Successors or Assigns	0.0627 acres	0.0784%
(6.4.3.1) Sandra Barton Hibbits 4717 Boyds Ridge Rd Vansant, VA 24656	1/196 of 12.29 acres	
(6.4.4) Elbart D. Barton Heirs, Devisees, Successors or Assigns	Conveyed 11/12/1998 to Carl Barton DB 485/422	
(6.4.4.1) James L. Barton	Conveyed 11/12/1998 to Carl Barton DB 485/422	
(6.4.4.1.1) Carl Barton Heirs, Devisees, Successors or Assigns	0.0157 acres	0.0196%
(6.4.4.1.1.1) Sandra Barton Hibbits 4717 Boyds Ridge Rd Vansant, VA 24656	1/784 of 12.29 acres	
(6.4.4.2) Donald B. Barton	Conveyed 11/12/1998 to Carl Barton DB 485/422	
(6.4.4.2.1) Carl Barton Heirs, Devisees, Successors or Assigns	0.0157 acres	0.0196%
(6.4.4.2.1.1) Sandra Barton Hibbits 4717 Boyds Ridge Rd Vansant, VA 24656	1/784 of 12.29 acres	
(6.4.4.3) David R. Barton	Conveyed 11/12/1998 to Carl Barton DB 485/422	
(6.4.4.3.1) Carl Barton Heirs, Devisees, Successors or Assigns	0.0157 acres	0.0196%
(6.4.4.3.1.1) Sandra Barton Hibbits 4717 Boyds Ridge Rd Vansant, VA 24656	1/784 of 12.29 acres	
(6.4.4.4) Donna B. Barton Breeding	Conveyed 11/12/1998 to Carl Barton DB 485/422	
(6.4.4.4.1) Carl Barton Heirs, Devisees, Successors or Assigns	0.0157 acres	0.0196%
(6.4.4.4.1.1) Sandra Barton Hibbits 4717 Boyds Ridge Rd Vansant, VA 24656	1/784 of 12.29 acres	
(6.5) Albert A. Barton Heirs, Devisees, Successors or Assigns	Life Estate extinguished	
(6.5.1) Sarah J. Barton & Leah C. Barton	Life Estate extinguished	
(6.5.1.1) Francis M. Barton Heirs, Devisees, Successors or Assigns	Life Estate extinguished	
(6.5.1.1.1) Hazel Barton Heirs, Devisees, Successors or Assigns	Life Estate extinguished	
(6.5.1.1.1.1) Henry M. Barton Heirs, Devisees, Successors or Assigns	0.0063 acres	0.0078%
(6.5.1.1.1.1.1) Emma A. Barton PO box 165 Vansant, VA 24656	1/1960 of 12.29 acres	
(6.5.1.1.1.2) Mary Catherine Inman Heirs, Devisees, Successors or Assigns	0.0063 acres	0.0078%
(6.5.1.1.1.2.1) Earl Inman 292 Bulehaven Dr Bristol, TN 24201	1/1960 of 12.29 acres	
(6.5.1.1.1.3) Luther Marvin Barton Heirs, Devisees, Successors or Assigns <i>(documentation requested 4/5/17)</i>	0.0063 acres	0.0078%
(6.5.1.1.1.3.1) Lisa Barton 127 Vine Dr Yorktown, VA 23692	1/1960 of 12.29 acres	
(6.5.1.1.1.4) Hazel Irene Stinson 1108 Leland Circle Virginia Beach, VA 23464	0.0063 acres	0.0078%
(6.5.1.1.1.5) Hattie Ruthie Barton Tiler Heirs, Devisees, Successors or Assigns	Life Estate extinguished	
(6.5.1.1.1.5.1) Lehman Lois Tiler Heirs, Devisees, Successors or Assigns	Life Estate extinguished	

Exhibit B  
 Unit 8(2)  
 Docket #VGOB 17-0718-4137  
 List of all Owners/Claimants

	Acres In Unit	Percent of Unit
(6.5.1.1.1.5.1.1) Maritta Gal Tifer Lester 1192 Ambrosia Rd Rowe, VA 24646	0.0016 acres 1/7840 of 12.29 acres	0.0020%
(6.5.1.1.1.5.1.2) Stafford Gary Tifer 1268 Ambrosia Rd Rowe, VA 24646	0.0016 acres 1/7840 of 12.29 acres	0.0020%
(6.5.1.1.1.5.1.3) Regina Gale Kennedy Street 1874 India Grave Gap Rd Vansant, VA 24656	0.0016 acres 1/7840 of 12.29 acres	0.0020%
(6.5.1.1.1.5.1.4) Marcus Lee Tifer 210 Walkers Creek Rd Bland, VA 24315	0.0016 acres 1/7840 of 12.29 acres	0.0020%
(6.5.1.1.1.6) Leah Martha Sheppard 8318 Patrick Henry Hwy Phenix, VA 23959	0.0063 acres 1/1960 of 12.29 acres	0.0078%
(6.5.1.1.1.7) Vigelee Barton Johnson 648 Hainip Ln Scottsville, VA 24590	0.0063 acres 1/1960 of 12.29 acres	0.0078%
(6.5.1.1.1.8) JC Barton 2468 Meadow Creek Rd Galax, VA 24333	0.0063 acres 1/1960 of 12.29 acres	0.0078%
(6.5.1.1.1.9) Mitchell Wayne Barton 186 Roking Meadows Rd Lebanon, VA 24266	0.0063 acres 1/1960 of 12.29 acres	0.0078%
(6.5.1.1.1.10) Dr. Candy Marie Campbell-Pritt Box 776 Lebanon, VA 24266	0.0063 acres 1/1960 of 12.29 acres	0.0078%
(6.5.1.2) James C. Barton Heirs, Devisees, Successors or Assigns		
(6.5.1.2.1) Inna Barton Heirs, Devisees, Successors or Assigns		
(6.5.1.2.1.1) Vickie B. Early 6852 Chagat Circle Roanoke, VA 24018	0.0314 acres 1/392 of 12.29 acres	0.0392%
(6.5.1.2.1.2) Terza R. Moore 223 Bread & Cheese Hollow Rd Northport, NY 11788	0.0314 acres 1/392 of 12.29 acres	0.0392%
(6.5.1.3) Carl Barton Heirs, Devisees, Successors or Assigns		
(6.5.1.3.1) Sandra Barton Hibbits 4717 Boyds Ridge Rd Vansant, VA 24656	0.0627 acres 1/196 of 12.29 acres	0.0784%
(6.5.1.4) Elbert D. Barton Heirs, Devisees, Successors or Assigns		
(6.5.1.4.1) David R. Barton	Conveyed 11/4/1995 to Buchanan Production Company DB 442/504	
(6.5.1.4.1.1) CNX Gas Company LLC PO Box 643830 Pittsburgh, PA 15264-3830	0.0167 acres 1/784 of 12.29 acres	0.0196%
(6.5.1.4.2) Donald P. Barton	Conveyed 11/4/1995 to Buchanan Production Company DB 442/501	
(6.5.1.4.2.1) CNX Gas Company LLC PO Box 643830 Pittsburgh, PA 15264-3830	0.0167 acres 1/784 of 12.29 acres	0.0196%
(6.5.1.4.3) James L. Barton	Conveyed 11/4/1995 to Buchanan Production Company DB 442/498	
(6.5.1.4.3.1) CNX Gas Company LLC PO Box 643830 Pittsburgh, PA 15264-3830	0.0167 acres 1/784 of 12.29 acres	0.0196%
(6.5.1.4.4) Donna Breeding	Conveyed 11/4/1995 to Buchanan Production Company DB 442/424	
(6.5.1.4.4.1) CNX Gas Company LLC PO Box 643830 Pittsburgh, PA 15264-3830	0.0167 acres 1/784 of 12.29 acres	0.0196%
(6.6) Carl Barton Heirs, Devisees, Successors or Assigns		
(6.6.1) Sandra Barton Hibbits 4717 Boyds Ridge Rd Vansant, VA 24656	0.2508 acres 1/49 of 12.29 acres	0.3135%
(6.7) Elbert D. Barton Heirs, Devisees, Successors or Assigns		
(6.7.1) Bettie V. Barton	Life Estate extinguished	
(6.7.1.1) David R. Barton	Conveyed 11/4/1995 to Buchanan Production Company DB 442/504	
(6.7.1.1.1) CNX Gas Company LLC PO Box 643830 Pittsburgh, PA 15264-3830	0.0627 acres 1/196 of 12.29 acres	0.0784%
(6.7.1.2) Donald P. Barton	Conveyed 11/4/1995 to Buchanan Production Company DB 442/501	
(6.7.1.2.1) CNX Gas Company LLC PO Box 643830 Pittsburgh, PA 15264-3830	0.0627 acres 1/196 of 12.29 acres	0.0784%

170001667

Exhibit B  
Unit S(-2)  
Docket #VQOB 17-0718-4137  
List of all Owners/Claimants

	Acres In Unit	Percent of Unit
(6.7.1.3) James L. Barton		
	<i>Conveyed 11/4/1995 to Buchanan Production Company DB 442/498</i>	
	0.0627 acres	0.0784%
(6.7.1.3.1) CNX Gas Company LLC PO Box 643830 Pittsburgh, PA 15264-3830	1/196 of 12.29 acres	
(6.7.1.4) Donna Breeding		
	<i>Conveyed 11/4/1995 to Buchanan Production Company DB 442/424</i>	
	0.0627 acres	0.0784%
(6.7.1.4.1) CNX Gas Company LLC PO Box 643830 Pittsburgh, PA 15264-3830	1/196 of 12.29 acres	



Exhibit B-2  
Unit S(-2)  
Docket #VGOB 17-0718-4137  
List of Respondents to be Added/Dismissed

170001667

	Acres in Unit	Percent of Unit	Reason for Dismissal
<b>I. COAL OWNERSHIP</b>			
<u>Tract #3 - 12.29 acres</u>			
Josephine Boyd Heirs, Deviseses, Successors or Assigns, et al. (previously FMF Boyd) (105 Acre Tract)	12.29 acres	15.3625%	
(5) FMF Boyd Heirs, Deviseses, Successors or Assigns			
(5.1.9) David F. Boyd Heirs, Deviseses, Successors or Assigns			
(5.1.9.3) Roger Lockhart PO Box 942 Vansant, VA 24656	0.0759 acres 1/162 of 12.29 acres	0.0948%	Heirship revision
(5.1.9.4) Francis Lockhart PO Box 942 Vansant, VA 24656	0.0759 acres 1/162 of 12.29 acres	0.0948%	Heirship revision
(6) Leah Victoria Barton Heirs, Deviseses, Successors or Assigns			
(6.2) Albert A. Barton Heirs, Deviseses, Successors or Assigns			
(6.2.1) Sarah J. Barton & Leah C. Barton			<i>Life Estate extinguished</i>
(6.2.1.1) Francis M. Barton Heirs, Deviseses, Successors or Assigns			
(6.2.1.1.1) Hazel Barton Heirs, Deviseses, Successors or Assigns			
(6.2.1.1.1.2) Mary Catherine Inman Heirs, Deviseses, Successors or Assigns			
(6.2.1.1.1.2.1) Earl Inman 292 Bellehaven Dr Bristol, TN 24201	0.0063 acres 1/1960 of 12.29 acres	0.0078%	Leased
(6.5) Albert A. Barton Heirs, Deviseses, Successors or Assigns			
(6.5.1) Sarah J. Barton & Leah C. Barton			<i>Life Estate extinguished</i>
(6.5.1.1) Francis M. Barton Heirs, Deviseses, Successors or Assigns			
(6.5.1.1.1) Hazel Barton Heirs, Deviseses, Successors or Assigns			
(6.5.1.1.1.2) Mary Catherine Inman Heirs, Deviseses, Successors or Assigns			
(6.5.1.1.1.2.1) Earl Inman 292 Bellehaven Dr Bristol, TN 24201	0.0063 acres 1/1960 of 12.29 acres	0.0078%	Leased
<b>II. OIL &amp; GAS OWNERSHIP</b>			
<u>Tract #1 - 12.29 acres</u>			
Josephine Boyd Heirs, Deviseses, Successors or Assigns, et al. (previously FMF Boyd) (105 Acre Tract)	12.29 acres	15.3625%	

Exhibit B-2  
Unit S(-2)  
Docket #VGOB 17-0718-4137  
List of Respondents to be Added/Dismissed

	Acres in Unit	Percent of Unit	Reason for Dismissal
(5) FMF Boyd Heirs, Deviseses, Successors or Asslgn			
(5.1.9) David F. Boyd Heirs, Deviseses, Successors or Asslgn			
(5.1.9.3) Roger Lockhart PO Box 942 Vansant, VA 24656	0.0759 acres 1/162 of 12.29 acres	0.0948%	Heirship revision
(5.1.9.4) Francis Lockhart PO Box 942 Vansant, VA 24656	0.0759 acres 1/162 of 12.29 acres	0.0948%	Heirship revision
(6) Leah Victoria Barton Heirs, Deviseses, Successors or Asslgn			
(6.2) Albert A. Barton Heirs, Deviseses, Successors or Asslgn			
(6.2.1) Sarah J. Barton & Leah C. Barton	<i>Life Estate extinguished</i>		
(6.2.1.1) Francis M. Barton Heirs, Deviseses, Successors or Asslgn			
(6.2.1.1.1) Hazel Barton Heirs, Deviseses, Successors or Asslgn			
(6.2.1.1.1.2) Mary Catherine Inman Heirs, Deviseses, Successors or Asslgn			
(6.2.1.1.1.2.1) Earl Inman 292 Bellehaven Dr Bristol, TN 24201	0.0063 acres 1/1960 of 12.29 acres	0.0078%	Leased
(6.5) Albert A. Barton Heirs, Deviseses, Successors or Asslgn			
(6.5.1) Sarah J. Barton & Leah C. Barton	<i>Life Estate extinguished</i>		
(6.5.1.1) Francis M. Barton Heirs, Deviseses, Successors or Asslgn			
(6.5.1.1.1) Hazel Barton Heirs, Deviseses, Successors or Asslgn			
(6.5.1.1.1.2) Mary Catherine Inman Heirs, Deviseses, Successors or Asslgn			
(6.5.1.1.1.2.1) Earl Inman 292 Bellehaven Dr Bristol, TN 24201	0.0063 acres 1/1960 of 12.29 acres	0.0078%	Leased

Exhibit B-3  
 Unit S(-2)  
 Docket #VGOB 17-0718-4137  
 List of Unleased Owners/Claimants

170001667

	Acres in Unit	Percent of Unit
<b>L COAL OWNERSHIP</b>		
<u>Tract #3 - 12.29 acres</u>		
Josephine Boyd Heirs, Devises, Successors or Assigns, et al. (previously FMF Boyd) (105 Acre Tract)	12.29 acres	15.3625%
(1) Hester Boyd Heirs, Devises, Successors or Assigns		
(1.1) Marion Boyd Heirs, Devises, Successors or Assigns		
(1.1.1) Letha A. Deel Boyd Heirs, Devises, Successors or Assigns		
(1.1.1.1) Kilby Boyd Heirs, Devises, Successors or Assigns		
(1.1.1.1.1) Johnny Boyd Heirs, Devises, Successors or Assigns		
(1.1.1.1.1.1) Jimmy Boyd	Conveyed Interest 5/2/2011 Instr. 11/1128	
(1.1.1.1.1.1.1) Clyde Boyd PO Box 403 Clinchco, VA 24226	0.0035 acres 1/3528 of 12.29 acres	0.0044%
(1.1.1.1.1.2) Lany Boyd	Conveyed Interest 5/2/2011 Instr. 11/1128	
(1.1.1.1.1.2.1) Clyde Boyd PO Box 403 Clinchco, VA 24226	0.0035 acres 1/3528 of 12.29 acres	0.0044%
(1.1.1.1.1.3) Michael Boyd	Conveyed interest 5/2/2011 Instr. 11/1128	
(1.1.1.1.1.3.1) Clyde Boyd PO Box 403 Clinchco, VA 24226	0.0035 acres 1/3528 of 12.29 acres	0.0044%
(1.1.1.1.1.4) Scott Boyd	Conveyed interest 5/2/2011 Instr. 11/1128	
(1.1.1.1.1.4.1) Clyde Boyd PO Box 403 Clinchco, VA 24226	0.0035 acres 1/3528 of 12.29 acres	0.0044%
(1.1.1.1.3) Clyde Boyd PO Box 403 Clinchco, VA 24226	0.0139 acres 1/882 of 12.29 acres	0.0174%
(1.1.1.2) Johnny Boyd Heirs, Devises, Successors or Assigns		
(1.1.1.2.1) Jimmy Boyd	Conveyed Interest 5/2/2011 Instr. 11/1128	
(1.1.1.2.1.1) Clyde Boyd PO Box 403 Clinchco, VA 24226	0.0070 acres 1/1764 of 12.29 acres	0.0087%
(1.1.1.2.2) Larry Boyd	Conveyed Interest 5/2/2011 Instr. 11/1128	
(1.1.1.2.2.1) Clyde Boyd PO Box 403 Clinchco, VA 24226	0.0070 acres 1/1764 of 12.29 acres	0.0087%
(1.1.1.3) Clyde Boyd PO Box 403 Clinchco, VA 24226	0.0270 acres 1/441 of 12.29 acres	0.0348%
(1.1.2) Kilby Boyd Heirs, Devises, Successors or Assigns		
(1.1.2.1) Johnny Boyd Heirs, Devises, Successors or Assigns		
(1.1.2.1.1) Jimmy Boyd	Conveyed Interest 5/2/2011 Instr. 11/1128	
(1.1.2.1.1.1) Clyde Boyd PO Box 403 Clinchco, VA 24226	0.0070 acres 1/1764 of 12.29 acres	0.0087%
(1.1.2.1.2) Larry Boyd	Conveyed Interest 5/2/2011 Instr. 11/1128	
(1.1.2.1.2.1) Clyde Boyd PO Box 403 Clinchco, VA 24226	0.0070 acres 1/1764 of 12.29 acres	0.0087%
(1.1.2.1.3) Michael Boyd	Conveyed Interest 5/2/2011 Instr. 11/1128	

**Exhibit B-3  
Unit S(-2)  
Docket #VGOB 17-0718-4137  
List of Unleased Owners/Claimants**

**170001667**

	<b>Acres in Unit</b>	<b>Percent of Unit</b>
(1.1.2.1.3.1) Clyde Boyd PO Box 403 Clinchco, VA 24226	0.0070 acres 1/1784 of 12.29 acres	0.0087%
(1.1.2.1.4) Scott Boyd	<i>Conveyed interest 5/2/2011 Instr. 11/1128</i>	
(1.1.2.1.4.1) Clyde Boyd PO Box 403 Clinchco, VA 24226	0.0070 acres 1/1784 of 12.29 acres	0.0087%
(1.1.2.2) Clyde Boyd PO Box 403 Clinchco, VA 24226	0.0279 acres 1/441 of 12.29 acres	0.0348%
(1.1.3) Johnny Boyd Heirs, Devises, Successors or Assigns		
(1.1.3.1) Pamela Karen Boyd	<i>Conveyed interest to Rual Fuller 2/3/2005 DB 611/466</i>	
(1.1.3.1.1) Rual Fuller	<i>Conveyed 1/15/1987 2/3/2005 DB 328/659</i>	
(1.1.3.1.1.1) Ruth Ann Fuller	<i>Conveyed 3/25/1989 tracts of coal only included undivided interest in Tr. 11 DB328/659, lands of FMF &amp; Josephine Boyd Tr. 12 &amp; 13 DB 350/310</i>	
(1.1.3.1.1.1.1) King Koals, Inc.	<i>Conveyed 5/3/1990 all interests in subject tracts DB 360/679</i>	
(1.1.3.1.1.1.1.1) Ruth Ann Fuller (Potter)	<i>Conveyed 5/7/2002 all interests in subject tracts DB 547/239</i>	
(1.1.3.1.1.1.1.1.1) Rual Fuller Heirs, Devises, Successors or Assigns		
(1.1.3.1.1.1.1.1.1.1) Arlene Deel 28131 Dickenson Hwy Haysi, VA 24256	0.0557 acres 2/441 of 12.29 acres	0.0697%
(1.1.4) Clyde Boyd PO Box 403 Clinchco, VA 24226	0.0557 acres 2/441 of 12.29 acres	0.0697%
(1.3) Josie Boyd Owens	<i>Conveyed 8/25/1978 all interest in 6 tracts to Rual Fuller DB 259/343</i>	
(1.3.1.1) Rual Fuller	<i>Conveyed 8/15/1987 DB 328/659</i>	
(1.3.1.1.1) Ruth Ann Fuller	<i>Conveyed 3/25/1989 tracts of coal only included undivided interest in Tr. 11 DB328/659, lands of FMF &amp; Josephine Boyd Tr. 12 &amp; 13 DB 350/310</i>	
(1.3.1.1.1.1) King Koals, Inc.	<i>Conveyed 5/3/1990 all interests in subject tracts DB 360/679</i>	
(1.3.1.1.1.1.1) Ruth Ann Fuller (Potter)	<i>Conveyed 5/7/2002 all interests in subject tracts DB 547/239</i>	
(1.3.1.1.1.1.1.1) Rual Fuller Heirs, Devises, Successors or Assigns		
(1.3.1.1.1.1.1.1.1) Arlene Deel 28131 Dickenson Hwy Haysi, VA 24256	0.2508 acres 1/49 of 12.29 acres	0.3135%
(1.6) Mary Boyd Vance	<i>Conveyed 8/25/1978 all interests in 6 tracts to Rual Fuller DB 259/345</i>	
(1.6.1) Rual Fuller	<i>Conveyed 1/15/1987 2/3/2005 DB 328/659</i>	
(1.6.1.1) Ruth Ann Fuller	<i>Conveyed 3/25/1989 tracts of coal only included undivided interest in Tr. 11 DB328/659, lands of FMF &amp; Josephine Boyd Tr. 12 &amp; 13 DB 350/310</i>	
(1.6.1.1.1) King Koals, Inc.	<i>Conveyed 5/3/1990 all interests in subject tracts DB 360/679</i>	
(1.6.1.1.1.1) Ruth Ann Fuller (Potter)	<i>Conveyed 5/7/2002 all interests in subject tracts DB 547/239</i>	
(1.6.1.1.1.1.1) Rual Fuller Heirs, Devises, Successors or Assigns		
(1.6.1.1.1.1.1.1) Arlene Deel 28131 Dickenson Hwy Haysi, VA 24256	0.2508 acres 1/49 of 12.29 acres	0.3135%
(1.7) Stuart Boyd Heirs, Devises, Successors or Assigns		
(1.7.5) Laura Boyd Deel	<i>Conveyed 7/17/1975 interests in all minerals she acquired by inheritance to Rual Fuller DB 229/371</i>	
(1.7.5.1) Rual Fuller	<i>Conveyed 1/15/1987 2/3/2005 DB 328/659</i>	
(1.7.5.1.1) Ruth Ann Fuller	<i>Conveyed 3/25/1989 tracts of coal only included undivided interest in Tr. 11 DB328/659, lands of FMF &amp; Josephine Boyd Tr. 12 &amp; 13 DB 350/310</i>	
(1.7.5.1.1.1) King Koals, Inc.	<i>Conveyed 5/3/1990 all interests in subject tracts DB 360/679</i>	
(1.7.5.1.1.1.1) Ruth Ann Fuller (Potter)	<i>Conveyed 5/7/2002 all interests in subject tracts DB 547/239</i>	

**Exhibit B-3  
Unit S(-2)  
Docket #VGOB 17-0718-4137  
List of Unleased Owners/Claimants**

**170001667**

	Acres in Unit	Percent of Unit
(1.7.5.1.1.1.1.1) Rual Fuller Heirs, Devises, Successors or Assigns		
(1.7.5.1.1.1.1.1.1) Ariene Deel 28131 Dickenson Hwy Haysl, VA 24256	0.0502 acres 1/245 of 12.29 acres	0.0627%
(2) Marion Rendue Boyd Heirs, Devises, Successors or Assigns		
(2.3) Leah Vernie Boyd Baldwin Heirs, Devises, Successors or Assigns		
(2.3.2) Opal Mattie Hunt	<i>Conveyed 7/15/2015 all interest into the estate of Leah Vernie Baldwin to James Curtis Baldwin Instr. 08-1469</i>	
(2.3.2.1) James Curtis Baldwin 1261 Baldwin Rd Vansant, VA 24656	0.0142 acres 1/864 of 12.29 acres	0.0178%
(2.3.6) Laura Virginia Manier 4022 Lee Master Dr Vansant, VA 24656	0.0142 acres 1/864 of 12.29 acres	0.0178%
(2.3.7) Henry Nathan Baldwin, Jr 403 Surface Dr Tazewell, VA 24651	0.0142 acres 1/864 of 12.29 acres	0.0178%
(2.3.9) Gary Raymond Baldwin Heirs, Devises, Successors or Assigns		
(2.3.9.1) Mary Margaret Baldwin	<i>Conveyed 3/3/2008 all property in 766.319 aggregate ac. mentioned in WB 24/393 &amp; DB 29/543 Instr 08-0878 to Jody Baldwin</i>	
(2.3.9.1.1) Jody Baldwin 341 Pennsylvania Ave Salem, VA 24153	0.0047 acres 1/2592 of 12.29 acres	0.0059%
(2.3.11) James Curtis Baldwin 1261 Baldwin Rd Vansant, VA 24656	0.0142 acres 1/864 of 12.29 acres	0.0178%
(2.10) Mary Boyd Cook Heirs, Devises, Successors or Assigns		
(2.10.2) Lloyd Michael Cook 1031 Bakersfield Dr Grundy, VA 24614	0.0427 acres 1/288 of 12.29 acres	0.0533%
(2.10.3) Ercil Darius Cook, Sr. Heirs, Devises, Successors or Assigns		
(2.10.3.1) Mark Anthony Cook, Sr. Heirs, Devises Successors or Assigns	0.0142 acres 1/864 of 12.29 acres	0.0178%
(2.10.3.1.1) Mark Anthony Cook, Jr <i>Address Unknown</i>		
(2.10.3.1.2) Daria Mesa Cook <i>Address Unknown</i>		
(2.10.3.2) Ercil Cook, Jr 410 Tai Gigao Rd Agana Heights, Guam 96910	0.0142 acres 1/864 of 12.29 acres	0.0178%
(2.10.3.3) Ursula Cook PO Box 11483 Yigo, Guam 96929	0.0142 acres 1/864 of 12.29 acres	0.0178%
(2.12) Ardue Guy Boyd Heirs, Devises, Successors or Assigns		
(2.12.1) Jane Boyd Heirs, Devises, Successors or Assigns		
(2.12.1.6) Estel Peny Boyd Heirs, Devises, Successors or Assigns		
(2.12.1.6.1) Catherine Boyd 116 Villa Ln Taylorsville, NC 28681	0.0142 acres 1/864 of 12.29 acres	0.0178%
(5) FMF Boyd Heirs, Devises, Successors or Assigns		
(5.1.8) Hazel Madeline Boyd Heirs, Devises, Successors or Assigns		
(5.1.8.7) James Ernest Boyd Heirs, Devises, Successors or Assigns		

Exhibit B-3  
 Unit S(-2)  
 Docket #VGOB 17-0718-4137  
 List of Unleased Owners/Claimants

170001667

	Acres in Unit	Percent of Unit
(5.1.8.7.1) Betty Sturgeon Baker Boyd 29 Larry Ln Freeburn, KY 41528	0.0054 acres 1/2268 of 12.29 acres	0.0068%
(5.1.8.7.2) James Bryant Boyd PO Box 96 Vansant, VA 24656	0.0054 acres 1/2268 of 12.29 acres	0.0068%
(5.1.8.7.3) Michael Leon Boyd 3574 Little Fox Creek Dr Vansant, VA 24656	0.0054 acres 1/2268 of 12.29 acres	0.0068%
(5.1.8.7.4) Darrell Gene Boyd 4562 Murphy Rd Vansant, VA 24656	0.0054 acres 1/2268 of 12.29 acres	0.0068%
(5.1.8.7.5) Bradley Dean Boyd PO Box 96 Vansant, VA 24656	0.0054 acres 1/2268 of 12.29 acres	0.0068%
(5.1.8.7.6) Ricky Allan Boyd 444 Fairview Dr Christiansburg, VA 24073	0.0054 acres 1/2268 of 12.29 acres	0.0068%
(5.1.9) David F. Boyd Heirs, Devises, Successors or Assigns		
(5.1.9.1) Irene Davis	<i>Conveyed 2/27/2017 interests in all tracts to Christine Lockhart, Roger Lockhart &amp; Francis Lockhart</i>	
(5.1.9.1.1) Christine Lockhart PO Box 243 Vansant, VA 24656	0.0759 acres 1/162 of 12.29 acres	0.0948%
(5.1.9.1.2) Roger Lockhart PO Box 942 Vansant, VA 24656	0.0759 acres 1/162 of 12.29 acres	0.0948%
(5.1.9.1.3) Francis Lockhart PO Box 942 Vansant, VA 24656	0.0759 acres 1/162 of 12.29 acres	0.0948%
(6) Leah Victoria Barton Heirs, Devises, Successors or Assigns		
(6.1) Francis M. Burton	<i>Conveyed 1/49 on 7/10/1976 to Rual Fuller DB 238/549</i>	
(6.1.1) Rual Fuller	<i>Conveyed 1/15/1987 DB 328/659</i>	
(6.1.1.1) Ruth Ann Fuller	<i>Conveyed 3/25/1989 tracts of coal only DB 350/310</i>	
(6.1.1.1.1) King Koals, Inc	<i>Conveyed 5/3/1990 all interest in subject tracts DB 350/679</i>	
(6.1.1.1.1.1) Ruth Ann Fuller (Potter)	<i>Conveyed 5/7/2002 all interest in subject tracts DB 547/239</i>	
(6.1.1.1.1.1.1) Rual Fuller Heirs, Devises, Successors or Assigns		
(6.1.1.1.1.1.1.1) Arlene Deel 28131 Dickenson Hwy Haysi, VA 24256	0.2508 acres 1/49 of 12.29 acres	0.3135%
(6.2) Albert A. Barton Heirs, Devises, Successors or Assigns		
(6.2.1) Sarah J. Barton & Leah C. Barton	<i>Life Estate extinguished</i>	
(6.2.1.1) Francis M. Barton Heirs, Devises, Successors or Assigns		
(6.2.1.1.1) Hazel Barton Heirs, Devises, Successors or Assigns		
(6.2.1.1.1.1) Henry M. Barton Heirs, Devises, Successors or Assigns		
(6.2.1.1.1.1.1) Emma A. Barton PO box 165 Vansant, VA 24656	0.0083 acres 1/1960 of 12.29 acres	0.0078%

Exhibit B-3  
Unit S(-2)  
Docket #VGOB 17-0718-4137  
List of Unleased Owners/Claimants

170001667

	Acres in Unit	Percent of Unit
(6.2.1.1.1.3) Luther Marvin Barton Heirs, Devises, Successors or Assigns <i>(documentation requested 4/5/17)</i>	0.0063 acres 1/1960 of 12.29 acres	0.0078%
(6.2.1.1.1.3.1) Alta Barton 127 Vine Dr Yorktown, VA 23692		
(6.5) Albert A. Barton Heirs, Devises, Successors or Assigns		
(6.5.1) Sarah J. Barton & Leah C. Barton	<i>Life Estate extinguished</i>	
(6.5.1.1) Francis M. Barton Heirs, Devises, Successors or Assigns		
(6.5.1.1.1) Hazel Barton Heirs, Devises, Successors or Assigns		
(6.5.1.1.1.1) Henry M. Barton Heirs, Devises, Successors or Assigns		
(6.5.1.1.1.1.1) Emma A. Barton PO box 165 Vansant, VA 24656	0.0063 acres 1/1960 of 12.29 acres	0.0078%
(6.5.1.1.1.3) Luther Marvin Barton Heirs, Devises, Successors or Assigns <i>(documentation requested 4/5/17)</i>	0.0063 acres 1/1960 of 12.29 acres	0.0078%
(6.5.1.1.1.3.1) Alta Barton 127 Vine Dr Yorktown, VA 23692		
(6.5.1.3) Carl Barton Heirs, Devises, Successors or Assigns		
(6.5.1.3.1) Sandra Barton Hibblits 4717 Boyds Ridge Rd Vansant, VA 24656	0.0627 acres 1/196 of 12.29 acres	0.0784%

II. OIL & GAS OWNERSHIP

Tract #1 - 12.29 acres

Josephine Boyd Heirs, Devises, Successors or Assigns, et al. <i>(previously FMF Boyd) (105 Acre Tract)</i>	12.29 acres	15.3625%
(1) Hester Boyd Heirs, Devises, Successors or Assigns		
(1.1) Marion Boyd Heirs, Devises, Successors or Assigns		
(1.1.1) Letha A. Deef Boyd Heirs, Devises, Successors or Assigns		
(1.1.1.1) Kilby Boyd Heirs, Devises, Successors or Assigns		
(1.1.1.1.1) Johnny Boyd Heirs, Devises, Successors or Assigns		
(1.1.1.1.1.1) Jimmy Boyd	<i>Conveyed interest 5/2/2011 Instr. 11/1128</i>	
(1.1.1.1.1.1.1) Clyde Boyd PO Box 403 Clinchco, VA 24226	0.0035 acres 1/3528 of 12.29 acres	0.0044%
(1.1.1.1.1.2) Lary Boyd	<i>Conveyed interest 5/2/2011 Instr. 11/1128</i>	
(1.1.1.1.1.2.1) Clyde Boyd PO Box 403 Clinchco, VA 24226	0.0035 acres 1/3528 of 12.29 acres	0.0044%
(1.1.1.1.1.3) Michael Boyd	<i>Conveyed interest 5/2/2011 Instr. 11/1128</i>	
(1.1.1.1.1.3.1) Clyde Boyd PO Box 403 Clinchco, VA 24226	0.0035 acres 1/3528 of 12.29 acres	0.0044%
(1.1.1.1.1.4) Scott Boyd	<i>Conveyed interest 5/2/2011 Instr. 11/1128</i>	
(1.1.1.1.1.4.1) Clyde Boyd PO Box 403 Clinchco, VA 24226	0.0035 acres 1/3528 of 12.29 acres	0.0044%

Exhibit B-3  
Unit S(-2)  
Docket #VGOB 17-0718-4137  
List of Unleased Owners/Claimants

170001667

	Acres in Unit	Percent of Unit
(1.1.1.1.3) Clyde Boyd PO Box 403 Clinchco, VA 24226	0.0139 acres 1/882 of 12.29 acres	0.0174%
(1.1.1.2) Johnny Boyd Heirs, Deviseses, Successors or Assigns		
(1.1.1.2.1) Jimmy Boyd	<i>Conveyed interest 5/2/2011 Instr. 11/1128</i>	
(1.1.1.2.1.1) Clyde Boyd PO Box 403 Clinchco, VA 24226	0.0070 acres 1/1764 of 12.29 acres	0.0087%
(1.1.1.2.2) Larry Boyd	<i>Conveyed interest 5/2/2011 Instr. 11/1128</i>	
(1.1.1.2.2.1) Clyde Boyd PO Box 403 Clinchco, VA 24226	0.0070 acres 1/1764 of 12.29 acres	0.0087%
(1.1.1.3) Clyde Boyd PO Box 403 Clinchco, VA 24226	0.0279 acres 1/441 of 12.29 acres	0.0348%
(1.1.2) Kilby Boyd Heirs, Deviseses, Successors or Assigns		
(1.1.2.1) Johnny Boyd Heirs, Deviseses, Successors or Assigns		
(1.1.2.1.1) Jimmy Boyd	<i>Conveyed interest 5/2/2011 Instr. 11/1128</i>	
(1.1.2.1.1.1) Clyde Boyd PO Box 403 Clinchco, VA 24226	0.0070 acres 1/1764 of 12.29 acres	0.0087%
(1.1.2.1.2) Larry Boyd	<i>Conveyed interest 5/2/2011 Instr. 11/1128</i>	
(1.1.2.1.2.1) Clyde Boyd PO Box 403 Clinchco, VA 24226	0.0070 acres 1/1764 of 12.29 acres	0.0087%
(1.1.2.1.3) Michael Boyd	<i>Conveyed interest 5/2/2011 Instr. 11/1128</i>	
(1.1.2.1.3.1) Clyde Boyd PO Box 403 Clinchco, VA 24226	0.0070 acres 1/1764 of 12.29 acres	0.0087%
(1.1.2.1.4) Scott Boyd	<i>Conveyed interest 5/2/2011 Instr. 11/1128</i>	
(1.1.2.1.4.1) Clyde Boyd PO Box 403 Clinchco, VA 24226	0.0070 acres 1/1764 of 12.29 acres	0.0087%
(1.1.2.2) Clyde Boyd PO Box 403 Clinchco, VA 24226	0.0279 acres 1/441 of 12.29 acres	0.0348%
(1.1.3) Johnny Boyd Heirs, Deviseses, Successors or Assigns		
(1.1.3.1) Pamela Karen Boyd	<i>Conveyed interest to Rual Fuller 2/3/2005 DB 611/466</i>	
(1.1.3.1.1) Rual Fuller	<i>Conveyed 1/15/1987 2/3/2005 DB 328/659</i>	
(1.1.3.1.1.1) Ruth Ann Fuller	<i>Conveyed 3/25/1989 tracts of coal only included undivided interest in Tr. 11 DB328/659, lands of FMF &amp; Josephine Boyd Tr. 12 &amp; 13 DB 350/310</i>	
(1.1.3.1.1.1.1) King Koals, Inc.	<i>Conveyed 5/3/1990 all interests in subject tracts DB 360/679</i>	
(1.1.3.1.1.1.1.1) Ruth Ann Fuller (Potter)	<i>Conveyed 5/7/2002 all interests in subject tracts DB 547/239</i>	
(1.1.3.1.1.1.1.1.1) Rual Fuller Heirs, Deviseses, Successors or Assigns		
(1.1.3.1.1.1.1.1.1.1) Arlene Deef 28131 Dickenson Hwy Haysi, VA 24256	0.0557 acres 2/441 of 12.29 acres	0.0697%
(1.1.4) Clyde Boyd PO Box 403 Clinchco, VA 24226	0.0557 acres 2/441 of 12.29 acres	0.0697%
(1.3) Josie Boyd Owens	<i>Conveyed 8/25/1978 all interest in 6 tracts to Rual Fuller DB 259/343</i>	
(1.3.1.1) Rual Fuller	<i>Conveyed 8/15/1987 DB 328/659</i>	
(1.3.1.1.1) Ruth Ann Fuller	<i>Conveyed 3/25/1989 tracts of coal only included undivided interest in Tr. 11 DB328/659, lands of FMF &amp; Josephine Boyd Tr. 12 &amp; 13 DB 350/310</i>	
(1.3.1.1.1.1) King Koals, Inc.	<i>Conveyed 5/3/1990 all interests in subject tracts DB 360/679</i>	



Exhibit B-3  
Unit S(-2)  
Docket #VGOB 17-0718-4137  
List of Unleased Owners/Claimants

170001667

	Acres in Unit	Percent of Unit
(1.3.1.1.1.1.1) Ruth Ann Fuller (Potter)	<i>Conveyed 5/7/2002 all interests in subject tracts DB 547/239</i>	
(1.3.1.1.1.1.1.1) Rual Fuller Heirs, Devisees, Successors or Assigns		
(1.3.1.1.1.1.1.1.1) Arlene Deel 28131 Dickenson Hwy Haysi, VA 24256	0.2508 acres 1/49 of 12.29 acres	0.3135%
(1.6) Mary Boyd Vance	<i>Conveyed 8/25/1978 all interests in 6 tracts to Rual Fuller DB 259/345</i>	
(1.6.1) Rual Fuller	<i>Conveyed 1/15/1987 2/3/2005 DB 328/659</i>	
(1.6.1.1) Ruth Ann Fuller	<i>Conveyed 3/25/1989 tracts of coal only included undivided interest in Tr. 11 DB328/659, lands of FMF &amp; Josephine Boyd Tr. 12 &amp; 13 DB 350/310</i>	
(1.6.1.1.1) King Koals, Inc.	<i>Conveyed 5/3/1990 all interests in subject tracts DB 360/679</i>	
(1.6.1.1.1.1) Ruth Ann Fuller (Potter)	<i>Conveyed 5/7/2002 all interests in subject tracts DB 547/239</i>	
(1.6.1.1.1.1.1) Rual Fuller Heirs, Devisees, Successors or Assigns		
(1.6.1.1.1.1.1.1) Arlene Deel 28131 Dickenson Hwy Haysi, VA 24256	0.2508 acres 1/49 of 12.29 acres	0.3135%
(1.7) Stuart Boyd Heirs, Devisees, Successors or Assigns		
(1.7.5) Laura Boyd Deel	<i>Conveyed 7/17/1975 interests in all minerals she acquired by inheritance to Rual Fuller DB 229/371</i>	
(1.7.5.1) Rual Fuller	<i>Conveyed 1/15/1987 2/3/2005 DB 328/659</i>	
(1.7.5.1.1) Ruth Ann Fuller	<i>Conveyed 3/25/1989 tracts of coal only included undivided interest in Tr. 11 DB328/659, lands of FMF &amp; Josephine Boyd Tr. 12 &amp; 13 DB 350/310</i>	
(1.7.5.1.1.1) King Koals, Inc.	<i>Conveyed 5/3/1990 all interests in subject tracts DB 360/679</i>	
(1.7.5.1.1.1.1) Ruth Ann Fuller (Potter)	<i>Conveyed 5/7/2002 all interests in subject tracts DB 547/239</i>	
(1.7.5.1.1.1.1.1) Rual Fuller Heirs, Devisees, Successors or Assigns		
(1.7.5.1.1.1.1.1.1) Arlene Deel 28131 Dickenson Hwy Haysi, VA 24256	0.0502 acres 1/245 of 12.29 acres	0.0627%
(2) Marion Rendue Boyd Heirs, Devisees, Successors or Assigns		
(2.3) Leah Vernie Boyd Baldwin Heirs, Devisees, Successors or Assigns		
(2.3.2) Opal Mattie Hunt	<i>Conveyed 7/15/2015 all interest into the estate of Leah Vernie Baldwin to James Curtis Baldwin Instr. 08-1469</i>	
(2.3.2.1) James Curtis Baldwin 1261 Baldwin Rd Vansant, VA 24656	0.0142 acres 1/864 of 12.29 acres	0.0178%
(2.3.6) Laura Virginia Manier 4022 Lee Master Dr Vansant, VA 24656	0.0142 acres 1/864 of 12.29 acres	0.0178%
(2.3.7) Henry Nathan Baldwin, Jr 403 Surface Dr Tazewell, VA 24651	0.0142 acres 1/864 of 12.29 acres	0.0178%
(2.3.9) Gary Raymond Baldwin Heirs, Devisees, Successors or Assigns		
(2.3.9.1) Mary Margaret Baldwin	<i>Conveyed 3/3/2008 all property in 766.319 aggregate ac. mentioned in WB 24/393 &amp; DB 29/543 Instr 08-0878 to Jody Baldwin</i>	
(2.3.9.1.1) Jody Baldwin 341 Pennsylvanias Ave Salem, VA 24153	0.0047 acres 1/2592 of 12.29 acres	0.0059%
(2.3.11) James Curtis Baldwin 1261 Baldwin Rd Vansant, VA 24656	0.0142 acres 1/864 of 12.29 acres	0.0178%
(2.10) Mary Boyd Cook Heirs, Devisees, Successors or Assigns		
(2.10.2) Lloyd Michael Cook 1031 Bakersfield Dr Grundy, VA 24614	0.0427 acres 1/288 of 12.29 acres	0.0533%

Exhibit B-3  
Unit S(-2)  
Docket #VGOB 17-0718-4137  
List of Unleased Owners/Claimants

170001667

	Acres in Unit	Percent of Unit
(2.10.3) Ercil Darius Cook, Sr. Heirs, Devisees, Successors or Assigns		
(2.10.3.1) Mark Anthony Cook, Sr. Heirs, Devisees Successors or Assigns	0.0142 acres 1/864 of 12.29 acres	0.0178%
(2.10.3.1.1) Mark Anthony Cook, Jr <i>Address Unknown</i>		
(2.10.3.1.2) Dania Mesa Cook <i>Address Unknown</i>		
(2.10.3.2) Ercil Cook, Jr 410 Tai Gigao Rd Agana Heights, Guam 96910	0.0142 acres 1/864 of 12.29 acres	0.0178%
(2.10.3.3) Ursula Cook PO Box 11483 Yigo, Guam 96929	0.0142 acres 1/864 of 12.29 acres	0.0178%
(2.12) Ardue Guy Boyd Heirs, Devisees, Successors or Assigns		
(2.12.1) Jane Boyd Heirs, Devisees, Successors or Assigns		
(2.12.1.6) Estel Perry Boyd Heirs, Devisees, Successors or Assigns		
(2.12.1.6.1) Catherine Boyd 116 Villa Ln Taylorsville, NC 28681	0.0142 acres 1/864 of 12.29 acres	0.0178%
(5) FMF Boyd Heirs, Devisees, Successors or Assigns		
(5.1.8) Hazel Madeline Boyd Heirs, Devisees, Successors or Assigns		
(5.1.8.7) James Ernest Boyd Heirs, Devisees, Successors or Assigns		
(5.1.8.7.1) Betty Sturgeon Baker Boyd 29 Larry Ln Freeburn, KY 41528	0.0054 acres 1/2268 of 12.29 acres	0.0068%
(5.1.8.7.2) James Bryant Boyd PO Box 96 Vansant, VA 24656	0.0054 acres 1/2268 of 12.29 acres	0.0068%
(5.1.8.7.3) Michael Leon Boyd 3574 Little Fox Creek Dr Vansant, VA 24656	0.0054 acres 1/2268 of 12.29 acres	0.0068%
(5.1.8.7.4) Darrell Gene Boyd 4562 Murphy Rd Vansant, VA 24656	0.0054 acres 1/2268 of 12.29 acres	0.0068%
(5.1.8.7.5) Bradley Dean Boyd PO Box 96 Vansant, VA 24656	0.0054 acres 1/2268 of 12.29 acres	0.0068%
(5.1.8.7.6) Ricky Allen Boyd 444 Fairview Dr Christiansburg, VA 24073	0.0054 acres 1/2268 of 12.29 acres	0.0068%
(5.1.9) David F. Boyd Heirs, Devisees, Successors or Assigns		
(5.1.9.1) Irene Davis	<i>Conveyed 2/27/2017 interests in all tracts to Christine Lockhart, Roger Lockhart &amp; Francis Lockhart</i>	
(5.1.9.1.1) Christine Lockhart PO Box 243 Vansant, VA 24656	0.0759 acres 1/162 of 12.29 acres	0.0948%
(5.1.9.1.2) Roger Lockhart PO Box 942 Vansant, VA 24656	0.0759 acres 1/162 of 12.29 acres	0.0948%
(5.1.9.1.3) Francis Lockhart PO Box 942 Vansant, VA 24656	0.0759 acres 1/162 of 12.29 acres	0.0948%
(6) Leah Victoria Barton Heirs, Devisees, Successors or Assigns		
(6.1) Francis M. Burton	<i>Conveyed 1/49 on 7/10/1976 to Rual Fuller DB 238/549</i>	
(6.1.1) Rual Fuller	<i>Conveyed 1/15/1987 DB 328/659</i>	

Exhibit B-3  
 Unit S(-2)  
 Docket #VGOB 17-0718-4137  
 List of Unleased Owners/Claimants

	Acres in Unit	Percent of Unit
(6.1.1.1) Ruth Ann Fuller	Conveyed 3/25/1989 tracts of coal only DB 350/310	
(6.1.1.1.1) King Koals, Inc	Conveyed 5/3/1990 all interest in subject tracts DB 360/679	
(6.1.1.1.1.1) Ruth Ann Fuller (Potter)	Conveyed 5/7/2002 all interest in subject tracts DB 547/239	
(6.1.1.1.1.1.1) Rual Fuller Heirs, Devisees, Successors or Assigns		
(6.1.1.1.1.1.1.1) Arlene Deel 28131 Dickenson Hwy Haysi, VA 24256	0.2508 acres 1/49 of 12.29 acres	0.3135%
(6.2) Albert A. Barton Heirs, Devisees, Successors or Assigns		
(6.2.1) Sarah J. Barton & Leah C. Barton	Life Estate extinguished	
(6.2.1.1) Francis M. Barton Heirs, Devisees, Successors or Assigns		
(6.2.1.1.1) Hazel Barton Heirs, Devisees, Successors or Assigns		
(6.2.1.1.1.1) Henry M. Barton Heirs, Devisees, Successors or Assigns		
(6.2.1.1.1.1.1) Emma A. Barton PO box 165 Vansant, VA 24658	0.0063 acres 1/1960 of 12.29 acres	0.0078%
(6.2.1.1.1.3) Luther Marvin Barton Heirs, Devisees, Successors or Assigns (documentation requested 4/5/17)	0.0063 acres 1/1960 of 12.29 acres	0.0078%
(6.2.1.1.1.3.1) Alta Barton 127 Vine Dr Yorktown, VA 23692		
(6.5) Albert A. Barton Heirs, Devisees, Successors or Assigns		
(6.5.1) Sarah J. Barton & Leah C. Barton	Life Estate extinguished	
(6.5.1.1) Francis M. Barton Heirs, Devisees, Successors or Assigns		
(6.5.1.1.1) Hazel Barton Heirs, Devisees, Successors or Assigns		
(6.5.1.1.1.1) Henry M. Barton Heirs, Devisees, Successors or Assigns		
(6.5.1.1.1.1.1) Emma A. Barton PO box 165 Vansant, VA 24656	0.0063 acres 1/1960 of 12.29 acres	0.0078%
(6.5.1.1.1.3) Luther Marvin Barton Heirs, Devisees, Successors or Assigns (documentation requested 4/5/17)	0.0063 acres 1/1960 of 12.29 acres	0.0078%
(6.5.1.1.1.3.1) Alta Barton 127 Vine Dr Yorktown, VA 23692		
(6.5.1.3) Carl Barton Heirs, Devisees, Successors or Assigns		
(6.5.1.3.1) Sandra Barton Hibblits 4717 Boyds Ridge Rd Vansant, VA 24656	0.0627 acres 1/198 of 12.29 acres	0.0784%
	<b>Acreege in Unit Unleased</b>	1.5486
	<b>Percentage of Unit Unleased</b>	1.9357%

Exhibit E  
Unit S(-2)  
Docket #VGOB 17-0718-4137  
List of Conflicting Owners/Claimants that require escrow

170001667

	Acres in Unit	Percent of Unit
<u>Tract #3 - 12.29 acres</u>		
<i>Escrow due to Unknown/Unlocatable</i>		
<u>COAL OWNERSHIP</u>		
Josephine Boyd Heirs, Devisees, Successors or Assigns, et al. <i>(previously FMF Boyd)</i> <i>(105 Acre Tract)</i>	12.29 acres	15.3625%
(1) Hester Boyd Heirs, Devisees, Successors or Assigns		
(1.2) Henry Boyd Heirs, Devisees, Successors or Assigns		
(1.2.9) Alfred E. Boyd Heirs, Devisees, Successors or Assigns		
(1.2.9.1) Margie Boyd Wenner PO Box 313 Davenport, VA 24239 <i>(Bad Address)</i>	<i>Life estate in 1/3 of 1/441</i>	
(2) Marion Rendue Boyd Heirs, Devisees, Successors or Assigns		
(2.3) Leah Vernie Boyd Baldwin Heirs, Devisees, Successors or Assigns		
(2.3.10) Bradley Dean Baldwin Heirs, Devisees, Successors or Assigns <i>(requested LOH 5/8/17)</i>	0.0142 acres 1/864 of 12.29 acres	0.0178%
(2.3.10.1) Bryan Baldwin 4122 Clifton Glendale Rd Spartanburg, SC 29307		
(2.3.10.2) Amber Justus 158 Orr Rd Jackson, TN 39330		
(2.10) Mary Boyd Cook Heirs, Devisees, Successors or Assigns		
(2.10.3) Ercil Darius Cook, Sr. Heirs, Devisees, Successors or Assigns		
(2.10.3.1) Mark Anthony Cook, Sr. Heirs, Devisees Successors or Assigns	0.0142 acres 1/864 of 12.29 acres	0.0178%
(2.10.3.1.1) Mark Anthony Cook, Jr <i>Address Unknown</i>		
(2.10.3.1.2) Daria Mesa Cook <i>Address Unknown</i>		
(3) Lillie Josephine Boyd Heirs, Devisees, Successors or Assigns		
(3.4) Frazier Boyd Heirs, Devisees, Successors or Assigns		

List of Conflicting Owners/Claimants that require escrow

	Acres in Unit	Percent of Unit
(3.4.1) Mary Jane Boyd	<i>Conveyed by deed 10/20/2002 DB 556/491</i>	
(3.4.1.3) Ellen Josephine Taylor Heirs, Devisees, Successors or Assigns		
(3.4.1.3.5) David James Stratton <i>Address Unknown</i>	0.0142 acres 1/864 of 12.29 acres	0.0178%
(3.4.1.3.6) John Thomas Major <i>Address Unknown</i>	0.0142 acres 1/864 of 12.29 acres	0.0178%
(6) Leah Victoria Barton Heirs, Devisees, Successors or Assigns		
(6.2) Albert A. Barton Heirs, Devisees, Successors or Assigns		
(6.2.1) Sarah J. Barton & Leah C. Barton	<i>Life Estate extinguished</i>	
(6.2.1.1) Francis M. Barton Heirs, Devisees, Successors or Assigns		
(6.2.1.1.1) Hazel Barton Heirs, Devisees, Successors or Assigns		
(6.2.1.1.3) Luther Marvin Barton Heirs, Devisees, Successors or Assigns <i>(documentation requested 4/5/17)</i>	0.0063 acres 1/1960 of 12.29 acres	0.0078%
(6.2.1.1.3.1) Alta Barton 127 Vine Dr Yorktown, VA 23692		
(6.5) Albert A. Barton Heirs, Devisees, Successors or Assigns		
(6.5.1) Sarah J. Barton & Leah C. Barton	<i>Life Estate extinguished</i>	
(6.5.1.1) Francis M. Barton Heirs, Devisees, Successors or Assigns		
(6.5.1.1.1) Hazel Barton Heirs, Devisees, Successors or Assigns		
(6.5.1.1.3) Luther Marvin Barton Heirs, Devisees, Successors or Assigns <i>(documentation requested 4/5/17)</i>	0.0063 acres 1/1960 of 12.29 acres	0.0078%
(6.5.1.1.3.1) Alta Barton 127 Vine Dr Yorktown, VA 23692		
<b><u>OIL &amp; GAS OWNERSHIP</u></b>		
Josephine Boyd Heirs, Devisees, Successors or Assigns, et al. <i>(previously FMF Boyd) (105 Acre Tract)</i>	12.29 acres	15.3625%
(1) Hester Boyd Heirs, Devisees, Successors or Assigns		
(1.2) Henry Boyd Heirs, Devisees, Successors or Assigns		

Exhibit E  
Unit S(-2)  
Docket #VGOB 17-0718-4137  
List of Conflicting Owners/Claimants that require escrow

	Acres in Unit	Percent of Unit
(1.2.9) Alfred E. Boyd Heirs, Devisees, Successors or Assigns		
(1.2.9.1) Margie Boyd Wenner PO Box 313 Davenport, VA 24239 <i>(Bad Address)</i>	<i>Life estate in 1/3 of 1/441</i>	
(2) Marion Rendue Boyd Heirs, Devisees, Successors or Assigns		
(2.3) Leah Vernie Boyd Baldwin Heirs, Devisees, Successors or Assigns		
(2.3.10) Bradley Dean Baldwin Heirs, Devisees, Successors or Assigns <i>(requested LOH 5/8/17)</i>	0.0142 acres 1/864 of 12.29 acres	0.0178%
(2.3.10.1) Bryan Baldwin 4122 Clifton Glendale Rd Spartanburg, SC 29307		
(2.3.10.2) Amber Justus 158 Orr Rd Jackson, TN 39330		
(2.10) Mary Boyd Cook Heirs, Devisees, Successors or Assigns		
(2.10.3) Ercll Darius Cook, Sr. Heirs, Devisees, Successors or Assigns		
(2.10.3.1) Mark Anthony Cook, Sr. Heirs, Devisees Successors or Assigns	0.0142 acres 1/864 of 12.29 acres	0.0178%
(2.10.3.1.1) Mark Anthony Cook, Jr <i>Address Unknown</i>		
(2.10.3.1.2) Daria Mesa Cook <i>Address Unknown</i>		
(3) Lillie Josephine Boyd Heirs, Devisees, Successors or Assigns		
(3.4) Frazier Boyd Heirs, Devisees, Successors or Assigns		
(3.4.1) Mary Jane Boyd	<i>Conveyed by deed 10/20/2002 DB 656/491</i>	
(3.4.1.3) Ellen Josephine Taylor Heirs, Devisees, Successors or Assigns		
(3.4.1.3.5) David James Stratton <i>Address Unknown</i>	0.0142 acres 1/864 of 12.29 acres	0.0178%
(3.4.1.3.6) John Thomas Major <i>Address Unknown</i>	0.0142 acres 1/864 of 12.29 acres	0.0178%
(6) Leah Victoria Barton Heirs, Devisees, Successors or Assigns		
(6.2) Albert A. Barton Heirs, Devisees, Successors or Assigns		
(6.2.1) Sarah J. Barton & Leah C. Barton	<i>Life Estate extinguished</i>	

Exhibit E  
 Unit 5(-2)  
 Docket #VGOB 17-0718-4137  
 List of Conflicting Owners/Claimants that require escrow

170001667

	Acres in Unit	Percent of Unit
(6.2.1.1) Francis M. Barton Heirs, Devisees, Successors or Assigns		
(6.2.1.1.1) Hazel Barton Heirs, Devisees, Successors or Assigns		
(6.2.1.1.1.3) Luther Marvin Barton Heirs, Devisees, Successors or Assigns <i>(documentation requested 4/5/17)</i>	0.0063 acres 1/1960 of 12.29 acres	0.0078%
(6.2.1.1.1.3.1) Alta Barton 127 Vine Dr Yorktown, VA 23692		
(6.5) Albert A. Barton Heirs, Devisees, Successors or Assigns		
(6.5.1) Sarah J. Barton & Leah C. Barton	<i>Life Estate extinguished</i>	
(6.5.1.1) Francis M. Barton Heirs, Devisees, Successors or Assigns		
(6.5.1.1.1) Hazel Barton Heirs, Devisees, Successors or Assigns		
(6.5.1.1.1.3) Luther Marvin Barton Heirs, Devisees, Successors or Assigns <i>(documentation requested 4/5/17)</i>	0.0063 acres 1/1960 of 12.29 acres	0.0078%
(6.5.1.1.1.3.1) Alta Barton 127 Vine Dr Yorktown, VA 23692		
	<b>Acreage in Unit</b>	0.0694
	<b>Percentage of Unit</b>	0.0868%

Exhibit EE  
Unit S(-2)  
Docket #VGOB 17-0718-4137  
List of all Owners/Claimants with Royalty Splits/Court Orders/HB2058

	Acres In Unit	Percent of Unit
<u>Tract #1 - 3.78 acres</u>		
<u>COAL OWNERSHIP</u>		
(1) Levisa Coal Company, Tr. 81C (287.00 Acre Tract) c/o John C. Irvin, Managing Partner 4710 Hunterwood Circle Richmond, TX 77406	3.78 acres	4.7250%
<u>OIL &amp; GAS OWNERSHIP</u>		
(1) John W. Pobst, Jr., et al. (287.00 Acre Tract)	3.78 acres	4.7250%
(a) Fairview Limited Partnership c/o John C. Irvin, Managing Partner 4710 Hunterwood Circle Richmond, TX 77406	0.95 acres 1/4 of 3.78 acres	1.1813%
(b) CIPL, LP 4710 Hunterwood Circle Richmond, TX 77406	0.32 acres 1/12 of 3.78 acres	0.3938%
(c) F.H. Combs, II Testamentary Trust c/o Trustees P.O. Box 841 Tazewell, VA 24651	0.32 acres 1/12 of 3.78 acres	0.3938%
(d) Martha E. Combs c/o Benjamin F. Edwards & Co. 126 West Main St Tazewell, VA 24651	0.32 acres 1/12 of 3.78 acres	0.3938%
(e) John W. Pobst, Jr. Box 86 Revere, PA 18953	0.32 acres 1/12 of 3.78 acres	0.3938%
(f) Virginia Linwick 4324 South Ball Rd Veradale, WA 99037	0.32 acres 1/12 of 3.78 acres	0.3938%
(g) W. Kent Pobst Trust		
(g.1) Richard K. Pobst 39 Waterside Dr. Cartersville, GA 30121	0.32 acres 1/12 of 3.78 acres	0.3938%
(g.2) Catherine Pobst c/o Lynn R. Quick 111 Postelle Street Cartersville, GA 30120	0.32 acres 1/12 of 3.78 acres	0.3938%
(h) Meredith E. Jennings 2418 West Linden Street Nashville, TN 37212	0.63 acres 1/6 of 3.78 acres	0.7875%
	Acreage in Tract Percentage of Tract	3.7800 4.7250%
<u>Tract #2 - 63.93 acres</u>		
<u>COAL OWNERSHIP</u>		
(1) Levisa Coal Company, Tr. 23 (139.97 Acre Tract) c/o John C. Irvin, Managing Partner 4710 Hunterwood Circle Richmond, TX 77406	63.93 acres	79.9125%



Exhibit EE  
Unit S(-2)  
Docket #VGOB 17-0718-4137  
List of all Owners/Claimants with Royalty Splits/Court Orders/HB2058

170001667

	Acres in Unit	Percent of Unit
<b>OIL &amp; GAS OWNERSHIP</b>		
(1) John W. Pobst, Jr., et al. (139.97 Acre Tract)	63.93 acres	79.9125%
(a) Fairview Limited Partnership c/o John C. Irvin, Managing Partner 4710 Hunterwood Circle Richmond, TX 77406	15.98 acres 1/4 of 63.93 acres	19.9781%
(b) CIPL, LP 4710 Hunterwood Circle Richmond, TX 77406	5.33 acres 1/12 of 63.93 acres	6.6594%
(c) F.H. Combs, II Testamentary Trust c/o Trustees P.O. Box 841 Tazewell, VA 24651	5.33 acres 1/12 of 63.93 acres	6.6594%
(d) Martha E. Combs c/o Benjamin F. Edwards & Co. 126 West Main St Tazewell, VA 24651	5.33 acres 1/12 of 63.93 acres	6.6594%
(e) John W. Pobst, Jr. Box 86 Revere, PA 18953	5.33 acres 1/12 of 63.93 acres	6.6594%
(f) Virginia Linwick 4324 South Bell Rd Veradale, WA 99037	5.33 acres 1/12 of 63.93 acres	6.6594%
(g) W. Kent Pobst Trust		
(g.1) Richard K. Pobst 39 Waterside Dr. Cartersville, GA 30121	5.33 acres 1/12 of 63.93 acres	6.6594%
(g.2) Catherine Pobst c/o Lynn R. Quick 111 Postelle Street Cartersville, GA 30120	5.33 acres 1/12 of 63.93 acres	6.6594%
(h) Meredith E. Jennings 2418 West Linden Street Nashville, TN 37212	10.66 acres 1/6 of 63.93 acres	13.3188%
	Acreage in Tract Percentage of Tract	63.9300 79.9125%
	Total Acreage in Unit Total Percentage of Unit	67.7100 84.6375%

INSTRUMENT 170001667  
RECORDED IN THE CLERK'S OFFICE OF  
BUCHANAN COUNTY CIRCUIT COURT ON  
August 14, 2017 AT 04:12 PM  
BEVERLY S. TILLER, CLERK  
RECORDED BY: GGB