

Instrument prepared by:

**VIRGINIA GAS AND OIL BOARD**

Order recorded under:

**CODE OF VIRGINIA  
§ 45.2-1628**

210001395

**BEFORE THE VIRGINIA GAS AND OIL BOARD**

**RELIEF SOUGHT:** An Order for Disbursement of Escrowed Funds (and Authorization for Direct Payment of Royalties)

**JURISDICTION:** Code of Virginia § 45.2-1600 (et seq)

**UNIT/WELL NAME:** R48

**TRACT(S):** A portion of 1, 999

**LOCATION:** BUCHANAN County, Virginia

**DOCKET NUMBER:** VGOB-17-0620-4127-02

**APPLICANTS:**

Pocahontas Gas LLC on behalf of Alice J. Hammonds, Allene Hazlett, Andy Paul McNeil, Angela Grose, Anita Poe, Anna L. Ellenburg, Arthur Compton, Belma Kelly, Bertha Faye Reed, Bertha Reanette Fuller, Brenda Collins, Brenda Hamilton, Brooks Collins, Charles E. Ditty, Sr., Charles H. Wellman, Jr., Cheryl Jean Harmon, Cindy Bruce, Clair Terry, Clarence McNeil, Jr., Clarence Patrick McNeil, David Bruce, Debra Bryan, Debra Gates, Emily A. McNeil, Frederick McNeil, Gary Fuller, George Andrew Qualls, George E. Miller, George R. Nolen, George Trossbach, Geraldine Ingle, Gloria J. Kersey, Gregory Miles, Gregory Wheatley, Helen Hart, Ina R. Scott, Jackson L. Matney, Jacqueline Notgrass, James David Williams, James Day McNeil, James Garland McNeil Jr., James Moses Qualls, Janice Fuller, Janice Sue Wingate, Jennifer L. McSorly, Joan B. McNeil, John Nelson Williams, Josephine Lantz, Joyce Sizemore, Kim Roesemann, Kimberly McNeil-Kish, Larry David McNeil, Lawrence Cecil Compton, Leashia Bruce, Linda Anderson, Linda McNeil, Linda R. Hall, Linda Triplett, Lucinda C. Leighton, Marianne Davenport, Marie McCright, Mark Compton, Mark Miles, Martin B. Miles, Mary E. Staten, Michael D. Miles, Millard Rock McNeil, Nancy Prince, Patricia Fuller, Patricia Kinkead, Paula Adkins, Phillip Miles, Pocahontas Gas LLC, Randy Compton, Raymond Bruce, Rebecca Lynn Adkins, Rhonda Duchesne, Richard Norman Wheatley, Richard W. McNeil, Robert Craig McNeil, Robert V. Davenport, Robin Michelle Knipp, Ronald Eugene Fuller, Sandra Kay Hutchinson, Sandra Smith, Sharon Hutchinson, Sharon Miller, Sheila Lewis, Shirley Lee Pennington, Susan E. Holland, Susan J. Sherman, Thomas Bruce, Tina Collins, Vernona Wheeler, William J. Williams, William Wheatley Jr.

**HEARING DATE AND LOCATION:**

On June 16, 2015, the Virginia Gas and Oil Board, on its own motion, granted the Gas and Oil Director the authority to process coal owner dismissal disbursements that have no pending deficiencies or issues. Code of Virginia Section 45.2-1624 Effective date: July 1, 2015.

**APPEARANCES:** Mark A. Swartz on behalf of Pocahontas Gas LLC

**PRIOR PROCEEDINGS:**

- 1. Original Pooling Order Executed 07/10/2017, Recorded on 07/31/2017, Deed Book/Instrument No. 170001575, County BUCHANAN.
- 2. Supplemental Order Executed 09/01/2017, Recorded on 09/11/2017, Deed Book/Instrument No. 170001925, County BUCHANAN.
- 3. Modification Order -01 Executed 04/30/2021, Recorded on 05/20/2021, Deed Book/Instrument No. 210000589, County BUCHANAN.
- 4. Supplemental Order -01 Executed 07/30/2021, Recorded on 08/03/2021, Deed Book/Instrument No. 210000967, County BUCHANAN.

**NOTICE:**

- (1) Amend the Pooling Order to provide for the disbursement of funds on deposit in the Escrow Account attributable to Tract(s) A portion of 1, 999 identified in the attached petition.
- (2) Delete the requirement that the Unit Operator place future royalties attributable to Tract(s) A portion of 1, 999 relative to the interests of the Applicants identified in the attached petition.
- (3) Continue the escrow account under this docket number.

**FINDINGS:** Code of Virginia § 45.2-1622 AND § 45.2-1624.

Applicant has certified and represented to the Board that:

a. Shirley Lee Pennington, Janice Sue Wingate, Richard Wade McNeil, James Garland McNeil, Jr., Bertha Reannette Fuller, Clair Terry, Brenda Hamilton, Joan B. McNeil, David Bruce, Leashia Bruce, Cindy Bruce, Raymond Bruce, Thomas Bruce, Jacqueline Notgrass, James Day McNeil, Larry David McNeil, Frederick McNeil, Paula Adkins, Susan E. Holland, Linda Anderson, Marianne Davenport, Robert V. Davenport, George Trossbach, Ronald Eugene Fuller, Gary Fuller, Vernona Wheeler, Patricia Fuller, Janice Fuller, Charles E. Ditty, Sr., Jackson L. Matney, Geraldine Ingle, Clarence McNeil, Jr., Josephine Lantz, Emily Ann McNeil, Linda McNeil, Arthur Compton, Helen Hart, Marie McCright, Randy Compton, Lucinda C. Leighton, Lawrence Cecil Compton, Mark Compton, Gregory Wheatley, Sandra Smith, Susan J. Sherman, Richard Norman Wheatley, William L. Wheatley, Jr., Sheila Lewis, Allene Hazlett, Bertha Faye

Reed, Anna L. Ellenburg, George Andrew Qualls, James Moses Qualls, Gregory Miles, Phillip Miles, Patricia Kinkead, Joyce Sizemore, Debra Bryan, Alice J. Hammonds, Sandra Kay Hutchinson, Sharon Hutchinson, Debra Gates, Kim Rosemann, Jennifer McSorly, Nancy Prince, Anita Poe, Brooks Collins, Gloria J. Kersey, Ina R. Scott, Angela Grose, Tina Collins, Brenda Collins, George R. Nolen, Linda Triplett, Michael Miles, Mark Miles, Martin B. Miles, Robert Craig McNeil, Andy Paul McNeil, Rebecca McNeil Adkins, Robin Michelle Knipp, Kimberly McNeil-Kish, Cheryle J. Harmon, John Nelson Williams, Sharon Miller, James David Williams, George E. Miller, Linda Hall, Rhonda Duchesne, Charles Wellman, Belma Kelly, Mary Staten, William J. Williams, Clarence Patrick McNeil, Millard Rock McNeil, and Pocahontas Gas LLC are the gas claimant in Tract(s) a portion of 1 and 999. As such Shirley Lee Pennington, Janice Sue Wingate, Richard Wade McNeil, James Garland McNeil, Jr., Bertha Reannette Fuller, Clair Terry, Brenda Hamilton, Joan B. McNeil, David Bruce, Leashia Bruce, Cindy Bruce, Raymond Bruce, Thomas Bruce, Jacqueline Notgrass, James Day McNeil, Larry David McNeil, Frederick McNeil, Paula Adkins, Susan E. Holland, Linda Anderson, Marianne Davenport, Robert V. Davenport, George Trossbach, Ronald Eugene Fuller, Gary Fuller, Vernona Wheeler, Patricia Fuller, Janice Fuller, Charles E. Ditty, Sr., Jackson L. Matney, Geraldine Ingle, Clarence McNeil, Jr., Josephine Lantz, Emily Ann McNeil, Linda McNeil, Arthur Compton, Helen Hart, Marie McCright, Randy Compton, Lucinda C. Leighton, Lawrence Cecil Compton, Mark Compton, Gregory Wheatley, Sandra Smith, Susan J. Sherman, Richard Norman Wheatley, William L. Wheatley, Jr., Sheila Lewis, Allene Hazlett, Bertha Faye Reed, Anna L. Ellenburg, George Andrew Qualls, James Moses Qualls, Gregory Miles, Phillip Miles, Patricia Kinkead, Joyce Sizemore, Debra Bryan, Alice J. Hammonds, Sandra Kay Hutchinson, Sharon Hutchinson, Debra Gates, Kim Rosemann, Jennifer McSorly, Nancy Prince, Anita Poe, Brooks Collins, Gloria J. Kersey, Ina R. Scott, Angela Grose, Tina Collins, Brenda Collins, George R. Nolen, Linda Triplett, Michael Miles, Mark Miles, Martin B. Miles, Robert Craig McNeil, Andy Paul McNeil, Rebecca McNeil Adkins, Robin Michelle Knipp, Kimberly McNeil-Kish, Cheryle J. Harmon, John Nelson Williams, Sharon Miller, James David Williams, George E. Miller, Linda Hall, Rhonda Duchesne, Charles Wellman, Belma Kelly, Mary Staten, William J. Williams, Clarence Patrick McNeil, Millard Rock McNeil, and Pocahontas Gas LLC are entitled to 100% of the CBM royalties now in escrow and as may be hereafter payable. See Va. Code Ann. § 45.1-361.22:2.A.

b. That Pocahontas Gas LLC (formerly CNX Gas Company LLC) has given the notice(s) required by § 45.1-361.22:2.A to all conflicting claimants identified in the above referenced pooling Order and any supplemental Orders pertaining thereto.

c. That none of the conflicting claimants noticed have provided, within 45 days of the notice(s) given as provided in b. above, the Board, its designated agent the Director of the Division of Gas and Oil, the Operator and/or the Applicant evidence of either an agreement regarding the escrowed funds/royalties or a proceeding regarding same.

d. That a detailed accounting in accordance with the applicable provisions of § 45.1-361.22 is submitted herewith and identified as Exhibit J.

e. That an Exhibit identified as Table 1 is annexed hereto, and it specifies how the disbursement(s) is to be calculated and paid by the escrow agent.

f. That Va. Code Ann. § 45.1-361.22:2.A, further provides that the Operator shall pay such royalties as may hereafter be payable directly to the gas claimant Shirley Lee Pennington, Janice Sue Wingate, Richard Wade McNeil, James Garland McNeil, Jr., Bertha Reannette Fuller, Clair Terry, Brenda Hamilton, Joan B. McNeil, David Bruce, Leashia Bruce, Cindy Bruce, Raymond Bruce, Thomas Bruce, Jacqueline Notgrass, James Day McNeil, Larry David McNeil, Frederick McNeil, Paula Adkins, Susan E. Holland, Linda Anderson, Marianne Davenport, Robert V. Davenport, George Trossbach, Ronald Eugene Fuller, Gary Fuller, Vernona Wheeler, Patricia Fuller, Janice Fuller, Charles E. Ditty, Sr., Jackson L. Matney, Geraldine Ingle, Clarence McNeil, Jr., Josephine Lantz, Emily Ann McNeil, Linda McNeil, Arthur Compton, Helen Hart, Marie McCright, Randy Compton, Lucinda C. Leighton, Lawrence Cecil Compton, Mark Compton, Gregory Wheatley, Sandra Smith, Susan J. Sherman, Richard Norman Wheatley, William L. Wheatley, Jr., Sheila Lewis, Allene Hazlett, Bertha Faye Reed, Anna L. Ellenburg, George Andrew Qualls, James Moses Qualls, Gregory Miles, Phillip Miles, Patricia Kinkead, Joyce Sizemore, Debra Bryan, Alice J. Hammonds, Sandra Kay Hutchinson, Sharon Hutchinson, Debra Gates, Kim Rosemann, Jennifer McSorly, Nancy Prince, Anita Poe, Brooks Collins, Gloria J. Kersey, Ina R. Scott, Angela Grose, Tina Collins, Brenda Collins, George R. Nolen, Linda Triplett, Michael Miles, Mark Miles, Martin B. Miles, Robert Craig McNeil, Andy Paul McNeil, Rebecca McNeil Adkins, Robin Michelle Knipp, Kimberly McNeil-Kish, Cheryle J. Harmon, John Nelson Williams, Sharon Miller, James David Williams, George E. Miller, Linda Hall, Rhonda Duchesne, Charles Wellman, Belma Kelly, Mary Staten, William J. Williams, Clarence Patrick McNeil, Millard Rock McNeil, and Pocahontas Gas LLC are entitled to 100% of the CBM royalties now in escrow and as may be hereafter payable. See Va. Code Ann. § 45.1-361.22:2.A.

Linda Triplett, Michael Miles, Mark Miles, Martin B. Miles, Robert Craig McNeil, Andy Paul McNeil, Rebecca McNeil Adkins, Robin Michelle Knipp, Kimberly McNeil-Kish, Cheryle J. Harmon, John Nelson Williams, Sharon Miller, James David Williams, George E. Miller, Linda Hall, Rhonda Duchesne, Charles Wellman, Belma Kelly, Mary Staten, William J. Williams, Clarence Patrick McNeil, Millard Rock McNeil, and Pocahontas Gas LLC and not escrow same. See Exhibit EE annexed hereto.

**RELIEF GRANTED:**

VGOB Disbursement  
Unit R48

VGOB-17-0620-4127-02

Table 1

Tracts: A portion of 1, 999

Item	Tract	Disbursement Table	Fractional Ownership	Net Acreage	Royalty Split	Escrowed Acres	Percent of Escrowed Funds	Adjustment Amount
		Total acreage in escrow before disbursement				31.88500		
1 Tract 1 (total acreage)			62.7700					
1	1	Shirley Lee Pennington\804 Friars Lane Baytown TX 77521	1/256	0.2452	100.00%	0.2452	0.7690%	
2	1	Janice Sue Wingate\PO Box 992 Highlands TX 77562	1/256	0.2452	100.00%	0.2452	0.7690%	
3	1	Richard W. McNeil\PO Box 1837 Silver City NM 88062	1/1152	0.0545	100.00%	0.0545	0.1709%	
4	1	James Garland McNeil Jr.\PO Box 52 Lake Arthur NM 88253	1/1152	0.0545	100.00%	0.0545	0.1709%	
5	1	Bertha Reanette Fuller\PO Box 184 Lake Arthur NM 88253	1/1152	0.0545	100.00%	0.0545	0.1709%	
6	1	Clair Terry\PO Box 70552 Tuscaloosa AL 35407	1/384	0.1635	100.00%	0.1635	0.5127%	
7	1	Brenda Hamilton\2000 Argillite Road Lot 16 Flatwoods KY 41139	1/384	0.1635	100.00%	0.1635	0.5127%	
8	1	Joan B. McNeil\1700 Normandie Drive #2108 York PA 17408	1/128	0.4904	100.00%	0.4904	1.5380%	
9	1	David Bruce\6 Allenwood Lane Greer SC 29650	1/640	0.0981	100.00%	0.0981	0.3076%	
10	1	Leashia Bruce\3402 Twin Creek Trail Ave Cody WY 82414	1/640	0.0981	100.00%	0.0981	0.3076%	
11	1	Cindy Bruce\3718 S McCall Street Salt Lake City UT 84115	1/640	0.0981	100.00%	0.0981	0.3076%	
12	1	Raymond Bruce\8720 Parkland Street Manassas VA 20111	1/640	0.0981	100.00%	0.0981	0.3076%	
13	1	Thomas Bruce\955 E Essex Ct #8 Midvale UT 84047	1/640	0.0981	100.00%	0.0981	0.3076%	
14	1	Jacqueline Notgrass\6219 E FM 41 Slaton TX 79364	1/256	0.2452	100.00%	0.2452	0.7690%	
15	1	James Day McNeil\2401 Mary Street Alvin TX 77511	1/256	0.2452	100.00%	0.2452	0.7690%	
16	1	Larry David McNeil\1805 Clay St Apt 606 Flatwoods KY 41139	1/384	0.1635	100.00%	0.1635	0.5127%	
17	1	Frederick McNeil\1604 Lexington Ave Flatwoods KY 41139	1/384	0.1635	100.00%	0.1635	0.5127%	
18	1	Paula Adkins\2920 New Haven Ct Flatwoods KY 41139	1/384	0.1635	100.00%	0.1635	0.5127%	
19	1	Susan E. Holland\8088 SW 81st Loop Ocala FL 34476	1/2304	0.0272	100.00%	0.0272	0.0854%	
20	1	Linda Anderson\5158 Winterville Road Springhill FL 34608	1/2304	0.0272	100.00%	0.0272	0.0854%	
21	1	Marianne Davenport\1591 Big Branch Road Middlesburg FL 32068	1/2304	0.0272	100.00%	0.0272	0.0854%	

62.7700

1 Tract 1 (total acreage)

22	1	Robert V. Davenport\6204 Pella Lane Fredericksburg VA 22407	1/2304	0.0272	100.00%	0.0272	0.0854%
23	1	Susan E. Holland\8088 SW 81st Loop Ocala FL 34476	1/384	0.1635	100.00%	0.1635	0.5127%
24	1	Linda Anderson\5158 Winterville Road Springhill FL 34608	1/384	0.1635	100.00%	0.1635	0.5127%
25	1	George Trossbach\12015 Point Lookout Road Scotland MD 20687	1/128	0.4904	100.00%	0.4904	1.5380%
26	1	Ronald Eugene Fuller\1248 S Old 3C Road Sunbury OH 43074	1/1440	0.0436	100.00%	0.0436	0.1367%
27	1	Gary Fuller\4246 Benn. Twshp Rd #216 Marengo OH 43334	1/1440	0.0436	100.00%	0.0436	0.1367%
28	1	Vernona Wheeler\316 S Main St Apt B Mount Gilead OH 43338	1/1440	0.0436	100.00%	0.0436	0.1367%
29	1	Patricia Fuller\920 County Rd 26 Marengo OH 43334	1/1440	0.0436	100.00%	0.0436	0.1367%
30	1	Janice Fuller\9561 LaBelle Court Delray Beach FL 33446	1/1440	0.0436	100.00%	0.0436	0.1367%
31	1	Charles E. Ditty, Sr.\1011 Twshp Rd 205 Marengo OH 43334	1/1440	0.0436	100.00%	0.0436	0.1367%
32	1	Jackson L. Matney\432 W 7th Street Salida CO 81201	1/720	0.0872	100.00%	0.0872	0.2734%
33	1	Geraldine Ingle\585 Willowgreen Lane Titusville FL 32780	1/240	0.2615	100.00%	0.2615	0.8203%
34	1	Clarence McNeil, Jr.\2038 NE 5th Street Cape Coral FL 33909	1/240	0.2615	100.00%	0.2615	0.8203%
35	1	Josephine Lantz\1850 S Park Avenue Apt B8 Titusville FL 32780	1/240	0.2615	100.00%	0.2615	0.8203%
36	1	Emily A. McNeil\21 East Main St Montezuma OH 45866	1/960	0.0654	100.00%	0.0654	0.2051%
37	1	Linda McNeil\6065 E State Road Elida OH 45807	1/480	0.1308	100.00%	0.1308	0.4101%
38	1	Arthur Compton\470 AN County Rd 445 Palestine TX 75803	1/960	0.0654	100.00%	0.0654	0.2051%
39	1	Helen Hart\5118 Cove Creek Baytown TX 77523	1/960	0.0654	100.00%	0.0654	0.2051%
40	1	Marie McCright\4268 FM 227 West Grapeland TX 75844	1/960	0.0654	100.00%	0.0654	0.2051%
41	1	Randy Compton\245 Sherwood Forest Road Wytheville VA 24382	1/960	0.0654	100.00%	0.0654	0.2051%
42	1	Lucinda C. Leighton\PO Box 208 Rocky Gap VA 24366	1/960	0.0654	100.00%	0.0654	0.2051%
43	1	Lawrence Cecil Compton\455 Main Street Bland VA 24315	1/960	0.0654	100.00%	0.0654	0.2051%
44	1	Mark Compton\313 Lyndhurst Road Columbia SC 29212	1/960	0.0654	100.00%	0.0654	0.2051%
45	1	Ronald Eugene Fuller\1248 S Old 3C Road Sunbury OH 43074	1/5760	0.0109	100.00%	0.0109	0.0342%
46	1	Gary Fuller\4246 Benn. Twshp Rd #216 Marengo OH 43334	1/5760	0.0109	100.00%	0.0109	0.0342%
47	1	Vernona Wheeler\316 S Main St Apt B Mount Gilead OH 43338	1/5760	0.0109	100.00%	0.0109	0.0342%
48	1	Patricia Fuller\920 County Rd 26 Marengo OH 43334	1/5760	0.0109	100.00%	0.0109	0.0342%
49	1	Janice Fuller\9561 LaBelle Court Delray Beach FL 33446	1/5760	0.0109	100.00%	0.0109	0.0342%
50	1	Charles E. Ditty, Sr.\1011 Twshp Rd 205 Marengo OH 43334	1/5760	0.0109	100.00%	0.0109	0.0342%
51	1	Jackson L. Matney\432 W 7th Street Salida CO 81201	1/2880	0.0218	100.00%	0.0218	0.0684%
52	1	Geraldine Ingle\585 Willowgreen Lane Titusville FL 32780	1/960	0.0654	100.00%	0.0654	0.2051%
53	1	Clarence McNeil, Jr.\2038 NE 5th Street Cape Coral FL 33909	1/960	0.0654	100.00%	0.0654	0.2051%
54	1	Josephine Lantz\1850 S Park Avenue Apt B8 Titusville FL 32780	1/960	0.0654	100.00%	0.0654	0.2051%
55	1	Emily A. McNeil\21 East Main St Montezuma OH 45866	1/3840	0.0163	100.00%	0.0163	0.0513%

1 Tract 1 (total acreage) 62.7700

56	1	Linda McNeill\6065 E State Road Elida OH 45807	1/2560	0.0245	100.00%	0.0245	0.0769%
57	1	Arthur Compton\470 AN County Rd 445 Palestine TX 75803	1/3840	0.0163	100.00%	0.0163	0.0513%
58	1	Helen Hart\5118 Cove Creek Baytown TX 77523	1/3840	0.0163	100.00%	0.0163	0.0513%
59	1	Marie McCright\4268 FM 227 West Grapeland TX 75844	1/3840	0.0163	100.00%	0.0163	0.0513%
60	1	Randy Compton\245 Sherwood Forest Road Wytheville VA 24382	1/3840	0.0163	100.00%	0.0163	0.0513%
61	1	Lucinda C. Leighton\PO Box 308 Rocky Gap VA 24366	1/3840	0.0163	100.00%	0.0163	0.0513%
62	1	Lawrence Cecil Compton\455 Main Street Bland VA 24315	1/3840	0.0163	100.00%	0.0163	0.0513%
63	1	Mark Compton\313 Lyndhurst Road Columbia SC 29212	1/3840	0.0163	100.00%	0.0163	0.0513%
64	1	Gregory Wheatley\96 Paces Meadow Lane Dallas GA 30157	1/160	0.3923	100.00%	0.3923	1.2304%
65	1	Sandra Smith\4390 Country Rd Melbourne FL 32934	1/160	0.3923	100.00%	0.3923	1.2304%
66	1	Susan J. Sherman\2719 Hacker Drive Ashland KY 41101	1/160	0.3923	100.00%	0.3923	1.2304%
67	1	Richard Norman Wheatley\4451 Constatine Circle Green Acres FL 33463	1/160	0.3923	100.00%	0.3923	1.2304%
68	1	William Wheatley Jr.\1713 Dixon Blvd Apt. 176 Cocoa FL 32922	1/160	0.3923	100.00%	0.3923	1.2304%
69	1	Sheila Lewis\129 Main Street Blairsville GA 30512	1/32	1.9616	100.00%	1.9616	6.1520%
70	1	Allene Hazlett\172 York Drive Goldsboro NC 27534	1/32	1.9616	100.00%	1.9616	6.1520%
71	1	Bertha Faye Reed\15485 Cannon Mills Rd East Liverpool OH 43920	1/288	0.2180	100.00%	0.2180	0.6836%
72	1	Bertha Faye Reed\15485 Cannon Mills Rd East Liverpool OH 43920	1/288	0.2180	100.00%	0.2180	0.6836%
73	1	Anna L. Ellenburg\1727 W. Miller Rd Ashland KY 41102	1/432	0.1453	100.00%	0.1453	0.4557%
74	1	George Andrew Qualls\5637 Hicks Road Ashland KY 41102	1/432	0.1453	100.00%	0.1453	0.4557%
75	1	James Moses Qualls\5713 Hicks Road Ashland KY 41102	1/432	0.1453	100.00%	0.1453	0.4557%
76	1	Gregory Miles\2066 Welch Lane Rockingham VA 22801	1/432	0.1453	100.00%	0.1453	0.4557%
77	1	Phillip Miles\4346 McLane Pike Red House WV 25168	1/1296	0.0484	100.00%	0.0484	0.1519%
78	1	Patricia Kinhead\300 Page Street Bristol VA 24201	1/1296	0.0484	100.00%	0.0484	0.1519%
79	1	Joyce Sizemore\3356 Flint Avenue Rockingham VA 22801	1/432	0.1453	100.00%	0.1453	0.4557%
80	1	Debra Bryan\715 Oak Grove Road Madisonville TN 37354	1/432	0.1453	100.00%	0.1453	0.4557%
81	1	Alice J. Hammonds\19811 Cutler Court Miami FL 33189	1/432	0.1453	100.00%	0.1453	0.4557%
82	1	Sandra Kay Hutchinson\328 Bellefonte Street Russell KY 41169	1/720	0.0872	100.00%	0.0872	0.2734%
83	1	Sharon Hutchinson\PO Box 1094 Flatwoods KY 41134	1/720	0.0872	100.00%	0.0872	0.2734%
84	1	Debra Gates\2803 Blackburn Ave Ashland KY 41101	1/720	0.0872	100.00%	0.0872	0.2734%
85	1	Kim Rosemann\1412 Allison Street NW Washington DC 20011	1/720	0.0872	100.00%	0.0872	0.2734%
86	1	Jennifer L. McSorly\5943 Lynnwood Ct Catlettsburg KY 41129	1/720	0.0872	100.00%	0.0872	0.2734%
87	1	Nancy Prince\1609 Mary Ellen Drive Flatwoods KY 41139	1/864	0.0727	100.00%	0.0727	0.2279%
88	1	Anita Poe\2168 Westmont Court Lexington KY 40513	1/864	0.0727	100.00%	0.0727	0.2279%

1 Tract 1 (total acreage) 62.7700

89	1	Brooks Collins\201 North Cole Lane Elizabethtown KY 42701	1/864	0.0727	100.00%	0.0727	0.2279%
90	1	Gloria J. Kersey\2817 Azalea Drive Flatwoods KY 41139	1/864	0.0727	100.00%	0.0727	0.2279%
91	1	Ina R. Scott\2480 Fieldrush Road Lexington KY 40511	1/864	0.0727	100.00%	0.0727	0.2279%
92	1	Angela Grose\PO Box 116 Ridgeway OH 43345	1/2592	0.0242	100.00%	0.0242	0.0760%
93	1	Tina Collins\205 East Hale Street Ridgeway OH 43345	1/2592	0.0242	100.00%	0.0242	0.0760%
94	1	Brenda Collins\275 Bates Hollow Greenup KY 41144	1/432	0.1453	100.00%	0.1453	0.4557%
95	1	George R. Nolen\PO Box 1065 Grayson KY 41143	1/432	0.1453	100.00%	0.1453	0.4557%
96	1	Linda Triplett\3518 Shopes Creek Road Catlettsburg KY 41129	1/432	0.1453	100.00%	0.1453	0.4557%
97	1	Michael D. Miles\657 N Revere Road Akron OH 44333	1/432	0.1453	100.00%	0.1453	0.4557%
98	1	Mark Miles\240 Chamberlain Rd Carlisle OH 45005	1/432	0.1453	100.00%	0.1453	0.4557%
99	1	Martin B. Miles\154 Calico Loop Grantville GA 30220	1/432	0.1453	100.00%	0.1453	0.4557%
100	1	Bertha Faye Reed\15485 Cannon Mills Rd East Liverpool OH 43920	1/2304	0.0272	100.00%	0.0272	0.0854%
101	1	Bertha Faye Reed\15485 Cannon Mills Rd East Liverpool OH 43920	1/2304	0.0272	100.00%	0.0272	0.0854%
102	1	Anna L. Ellenburg\1727 W. Miller Rd Ashland KY 41102	1/3456	0.0182	100.00%	0.0182	0.0570%
103	1	George Andrew Qualls\5637 Hicks Road Ashland KY 41102	1/3456	0.0182	100.00%	0.0182	0.0570%
104	1	James Moses Qualls\5713 Hicks Road Ashland KY 41102	1/3456	0.0182	100.00%	0.0182	0.0570%
105	1	Gregory Miles\2066 Welch Lane Rockingham VA 22801	1/3456	0.0182	100.00%	0.0182	0.0570%
106	1	Phillip Miles\4346 McLane Pike Red House WV 25168	1/10368	0.0061	100.00%	0.0061	0.0190%
107	1	Patricia Kinkead\300 Page Street Bristol VA 24201	1/10368	0.0061	100.00%	0.0061	0.0190%
108	1	Joyce Sizemore\3356 Flint Avenue Rockingham VA 22801	1/3456	0.0182	100.00%	0.0182	0.0570%
109	1	Debra Bryan\715 Oak Grove Road Madisonville TN 37354	1/3456	0.0182	100.00%	0.0182	0.0570%
110	1	Alice J. Hammonds\19811 Cutler Court Miami FL 33189	1/3456	0.0182	100.00%	0.0182	0.0570%
111	1	Sandra Kay Hutchinson\328 Bellefonte Street Russell KY 41169	1/5760	0.0109	100.00%	0.0109	0.0342%
112	1	Sharon Hutchinson\PO Box 1094 Flatwoods KY 41134	1/5760	0.0109	100.00%	0.0109	0.0342%
113	1	Debra Gafes\2803 Blackburn Ave Ashland KY 41101	1/5760	0.0109	100.00%	0.0109	0.0342%
114	1	Kim Roesemann\1412 Allison Street NW Washington DC 20011	1/5760	0.0109	100.00%	0.0109	0.0342%
115	1	Jennifer L. McSorly\5943 Lynnwood Ct Catlettsburg KY 41129	1/5760	0.0109	100.00%	0.0109	0.0342%
116	1	Nancy Prince\1609 Mary Ellen Drive Flatwoods KY 41139	1/6912	0.0091	100.00%	0.0091	0.0285%
117	1	Anita Poe\2168 Westmont Court Lexington KY 40513	1/6912	0.0091	100.00%	0.0091	0.0285%
118	1	Brooks Collins\201 North Cole Lane Elizabethtown KY 42701	1/6912	0.0091	100.00%	0.0091	0.0285%
119	1	Gloria J. Kersey\2817 Azalea Drive Flatwoods KY 41139	1/6912	0.0091	100.00%	0.0091	0.0285%
120	1	Ina R. Scott\2480 Fieldrush Road Lexington KY 40511	1/6912	0.0091	100.00%	0.0091	0.0285%
121	1	Angela Grose\PO Box 116 Ridgeway OH 43345	1/20736	0.0030	100.00%	0.0030	0.0095%
122	1	Tina Collins\205 East Hale Street Ridgeway OH 43345	1/20736	0.0030	100.00%	0.0030	0.0095%



1 Tract 1 (total acreage) 62.7700

123	1	Brenda Collins\275 Bates Hollow Greenup KY 41144	1/3456	0.0182	100.00%	0.0182	0.0570%
124	1	George R. Nolen\PO Box 1065 Grayson KY 41143	1/3456	0.0182	100.00%	0.0182	0.0570%
125	1	Linda Triplett\3518 Shopes Creek Road Catlettsburg KY 41129	1/3456	0.0182	100.00%	0.0182	0.0570%
126	1	Michael D. Miles\657 N Revere Road Akron OH 44333	1/3456	0.0182	100.00%	0.0182	0.0570%
127	1	Mark Miles\240 Chamberlain Rd Carlisle OH 45005	1/3456	0.0182	100.00%	0.0182	0.0570%
128	1	Martin B. Miles\154 Calico Loop Grantville GA 30220	1/3456	0.0182	100.00%	0.0182	0.0570%
129	1	Robert Craig McNeil\15 Cub Lane Catlettsburg KY 41129	1/224	0.2802	100.00%	0.2802	0.8789%
130	1	Andy Paul McNeil\PO Box 58370 Fairbanks AK 99711	1/224	0.2802	100.00%	0.2802	0.8789%
131	1	Rebecca Lynn Adkins\697 Highway 3 South Louisa KY 44230	1/224	0.2802	100.00%	0.2802	0.8789%
132	1	Robin Michelle Knipp\PO Box 147 Grayson KY 41143	1/224	0.2802	100.00%	0.2802	0.8789%
133	1	Kimberly McNeil-Kish\100 Pine Hill Drive North Aurora IL 60542	1/224	0.2802	100.00%	0.2802	0.8789%
134	1	Cheryle Jean Harmon\2692 NE Highway 70 #659 Arcadia FL 34266	1/224	0.2802	100.00%	0.2802	0.8789%
135	1	John Nelson Williams\1480 Boilingbrook Drive Columbus OH 43228	1/96	0.6539	100.00%	0.6539	2.0507%
136	1	Sharon Miller\6805 Walnut Branch Lane Apt 436 Charlotte NC 28277	1/96	0.6539	100.00%	0.6539	2.0507%
137	1	James David Williams\5350 Miles Road East Jordan MI 49727	1/96	0.6539	100.00%	0.6539	2.0507%
138	1	George E. Miller\330 Slickaway Frankfort KY 40601	1/144	0.4359	100.00%	0.4359	1.3671%
139	1	Linda R. Hall\2115 W. Bataan Drive Kettering OH 45420	1/576	0.1090	100.00%	0.1090	0.3418%
140	1	Rhonda Duchesne\4066 Reynoldsburg-New Albany Rd New Albany OH 43054	1/576	0.1090	100.00%	0.1090	0.3418%
141	1	Charles H. Wellman, Jr.\1032 Colwick Drive Dayton OH 45420	1/576	0.1090	100.00%	0.1090	0.3418%
142	1	Belma Kelly\5186 Wyandot Place Hilliard OH 43026	1/432	0.1453	100.00%	0.1453	0.4557%
143	1	Mary E. Staten\3824 Luxair Drive Hilliard OH 43026	1/432	0.1453	100.00%	0.1453	0.4557%
144	1	William J. Williams\488 Haymarket Road West Jefferson OH 43162	1/432	0.1453	100.00%	0.1453	0.4557%
145	1	Clarence Patrick McNeil\PO Box 278 Umatilla OR 97882	1/144	0.4359	100.00%	0.4359	1.3671%
146	1	Millard Rock McNeil\PO Box 436 Benton TN 37307	1/144	0.4359	100.00%	0.4359	1.3671%
147	1	George E. Miller\330 Slickaway Frankfort KY 40601	1/1152	0.0545	100.00%	0.0545	0.1709%
148	1	Linda R. Hall\2115 W. Bataan Drive Kettering OH 45420	1/4608	0.0136	100.00%	0.0136	0.0427%
149	1	Rhonda Duchesne\4066 Reynoldsburg-New Albany Rd New Albany OH 43054	1/4608	0.0136	100.00%	0.0136	0.0427%
150	1	Charles H. Wellman, Jr.\1032 Colwick Drive Dayton OH 45420	1/4608	0.0136	100.00%	0.0136	0.0427%
151	1	Belma Kelly\5186 Wyandot Place Hilliard OH 43026	1/3456	0.0182	100.00%	0.0182	0.0570%
152	1	Mary E. Staten\3824 Luxair Drive Hilliard OH 43026	1/3456	0.0182	100.00%	0.0182	0.0570%
153	1	William J. Williams\488 Haymarket Road West Jefferson OH 43162	1/3456	0.0182	100.00%	0.0182	0.0570%
154	1	Clarence Patrick McNeil\PO Box 278 Umatilla OR 97882	1/1152	0.0545	100.00%	0.0545	0.1709%
155	1	Millard Rock McNeil\PO Box 436 Benton TN 37307	1/1152	0.0545	100.00%	0.0545	0.1709%

1 Tract 1 (total acreage) 62.7700

156	1	George E. Miller\330 Slickaway RD, Frankfort KY 40601	1/8064	0.0078	100.00%	0.0078	0.0244%
157	1	Linda R. Hall\2115 W. Bataan Drive Kettering OH 45420	1/32256	0.0019	100.00%	0.0019	0.0061%
158	1	Rhonda Duchesne\4066 Reynoldsburg-New Albany Rd New Albany OH 43054	1/32256	0.0019	100.00%	0.0019	0.0061%
159	1	Charles H. Wellman, Jr.\1032 Colwick Drive Dayton OH 45420	1/32256	0.0019	100.00%	0.0019	0.0061%
160	1	Belma Kelly\5186 Wyandot Place Hilliard OH 43026	1/24192	0.0026	100.00%	0.0026	0.0081%
161	1	Mary E. Staten\3824 Luxair Drive Hilliard OH 43026	1/24192	0.0026	100.00%	0.0026	0.0081%
162	1	William J. Williams\488 Haymarket Road West Jefferson OH 43162	1/24192	0.0026	100.00%	0.0026	0.0081%
163	1	Clarence Patrick McNeil\PO Box 278 Umatilla OR 97882	1/8064	0.0078	100.00%	0.0078	0.0244%
164	1	Millard Rock McNeil\PO Box 436 Benton TN 37307	1/8064	0.0078	100.00%	0.0078	0.0244%
165	1	George E. Miller\330 Slickaway Frankfort KY 40601	1/1008	0.0623	100.00%	0.0623	0.1953%
166	1	Linda R. Hall\2115 W. Bataan Drive Kettering OH 45420	1/4032	0.0156	100.00%	0.0156	0.0488%
167	1	Rhonda Duchesne\4066 Reynoldsburg-New Albany Rd New Albany OH 43054	1/4032	0.0156	100.00%	0.0156	0.0488%
168	1	Charles H. Wellman, Jr.\1032 Colwick Drive Dayton OH 45420	1/4032	0.0156	100.00%	0.0156	0.0488%
169	1	Belma Kelly\5186 Wyandot Place Hilliard OH 43026	1/3024	0.0208	100.00%	0.0208	0.0651%
170	1	Mary E. Staten\3824 Luxair Drive Hilliard OH 43026	1/3024	0.0208	100.00%	0.0208	0.0651%
171	1	William J. Williams\488 Haymarket Road West Jefferson OH 43162	1/3024	0.0208	100.00%	0.0208	0.0651%
172	1	Clarence Patrick McNeil\PO Box 278 Umatilla OR 97882	1/1008	0.0623	100.00%	0.0623	0.1953%
173	1	Millard Rock McNeil\PO Box 436 Benton TN 37307	1/1008	0.0623	100.00%	0.0623	0.1953%

999 Tract 999 (total acreage) 0.5000

1	999	Pocahontas Gas LLC\PO Box 643830 Pittsburgh PA 15264		0.5000	100.00%	0.5000	1.5681%
---	-----	--	--	--------	---------	--------	---------

Adjustment Comments:

1. The Escrow Agent is ordered, to within ten (10) days of receipt of this executed order, disburse funds for the unit and applicants detailed in Table 1.
2. The Escrow Agent is ordered to continue the Escrow Account for the Subject Drilling unit based on the attached Revised Exhibit E which replaces all prior Exhibit E's recorded for the Subject Drilling Unit.

**CONCLUSION:**

Therefore, the requested relief and all terms and provisions set forth above be and hereby are granted and IT IS SO ORDERED.

**APPEALS:**

Appeals of this Order are governed by the provisions of the Code of Virginia § 45.2-1609 which provides that any order or decision of the Board may be appealed to the appropriate circuit court and that whenever a coal owner, coal operator, gas owner, gas operator, or operator of a gas storage field certificated by the State Corporation Commission is a party in such action, the court shall hear such appeal de novo.

210001395

DONE AND EXECUTED this 21 day of October, 2021 by a majority of the Virginia Gas and Oil Board.

Interim Chairman, Donald L. Ratliff

DONE AND PERFORMED this 21 day of October, 2021 by Order of the Virginia Gas and Oil Board.

James P. Skorupa  
Principal Executive to the staff,  
Virginia Gas and Oil Board

COMMONWEALTH OF VIRGINIA  
COUNTY OF RUSSELL

Acknowledged on this 21<sup>st</sup> day of October, 2021, personally before me a notary public in and for the Commonwealth of Virginia, appeared Donald L. Ratliff, being duly sworn did depose and say that he is the Interim Chairman of the Virginia Gas and Oil Board and appeared James P. Skorupa, being duly sworn did depose and say that he is Principal Executive to the staff of the Virginia Gas and Oil Board, that they executed the same and was authorized to do so.

Sarah Jessee Gilmer, Notary Public  
262946

My Commission expires: July 31, 2025



210001395

BEFORE THE VIRGINIA GAS AND OIL BOARD

PETITIONER: Pocahontas Gas LLC

GAS AND OIL PROGRAM

DOCKET NO: VGOB

17-0620-4127-02

**RELIEF SOUGHT: (1) DISBURSEMENT FROM ESCROW REGARDING TRACT(S) A portion of 1, 999 (2) AND AUTHORIZATION FOR DIRECT PAYMENT OF ROYALTIES (3) AND DISMISSAL OF COAL OWNERS PURSUANT TO CODE OF VIRGINIA SECTION 45.2-1624.**

**HEARING DATE:** On June 16, 2015, the Virginia Gas and Oil Board, on its own motion, granted the Gas and Oil Director the authority to process coal owner dismissal disbursements that have no pending deficiencies or issues. Code of Virginia Section 45.2-1624. Effective date: July 1, 2015.

**DRILLING UNIT:** R48

**BUCHANAN COUNTY, VIRGINIA**

**PETITION FOR ORDER OF DISBURSEMENT OF ESCROW FUNDS**

**1. Petitioner and its counsel**

Petitioner is Pocahontas Gas LLC, PO Box 570, Pounding Mill, VA 24637, 276-596-5075. Petitioner's counsel is Mark A. Swartz, Hillard & Swartz, LLP, 122 Capital Street, Suite 201, Charleston, WV 25301.

**2. Relief Sought**

(1) the disbursement of escrowed funds heretofore deposited with the Board's Escrow Agent, attributable to Tract(s) a portion of 1 and 999 as depicted upon the annexed Table; and (2) authorization to begin paying royalties directly to Shirley Lee Pennington, Janice Sue Wingate, Richard Wade McNeil, James Garland McNeil, Jr., Bertha Reannette Fuller, Clair Terry, Brenda Hamilton, Joan B. McNeil, David Bruce, Leashia Bruce, Cindy Bruce, Raymond Bruce, Thomas Bruce, Jacqueline Notgrass, James Day McNeil, Larry David McNeil, Frederick McNeil, Paula Adkins, Susan E. Holland, Linda Anderson, Marianne Davenport, Robert V. Davenport, George Trossbach, Ronald Eugene Fuller, Gary Fuller, Vernona Wheeler, Patricia Fuller, Janice Fuller, Charles E. Ditty, Sr., Jackson L. Matney, Geraldine Ingle, Clarence McNeil, Jr., Josephine Lantz, Emily Ann McNeil, Linda McNeil, Arthur Compton, Helen Hart, Marie McCright, Randy Compton, Lucinda C. Leighton, Lawrence Cecil Compton, Mark Compton, Gregory Wheatley, Sandra Smith, Susan J. Sherman, Richard Norman Wheatley, William L. Wheatley, Jr., Sheila Lewis, Allene Hazlett, Bertha Faye Reed, Anna L. Ellenburg, George Andrew Qualls, James Moses Qualls, Gregory Miles, Phillip Miles, Patricia Kinhead, Joyce Sizemore, Debra Bryan, Alice J. Hammonds, Sandra Kay Hutchinson, Sharon Hutchinson, Debra Gates, Kim Roesemann, Jennifer McSorty, Nancy Prince, Anita Poe, Brooks Collins, Gloria J. Kersey, Ina R. Scott, Angela Grose, Tina Collins, Brenda Collins, George R. Nolen, Linda Triplett, Michael Miles, Mark Miles, Martin B. Miles, Robert Craig McNeil, Andy Paul McNeil, Rebecca McNeil Adkins, Robin Michelle Knipp, Kimberly McNeil-Kish, Cheryle J. Harmon, John Nelson Williams, Sharon Miller, James David Williams, George E. Miller, Linda Hall, Rhonda Duchesne, Charles Wellman, Belma Kelly, Mary Staten, William J. Williams, Clarence Patrick McNeil, Millard Rock McNeil and Pocahontas Gas LLC; (3) Dismissal of Coal Owner(s): Hurt McGuire Land Trust.

**3. Legal Authority**

Va. Code Ann. § 45.2-1600 et seq., 4 VAC 25-160-140., and relevant Virginia Gas and Oil Board Orders ("Board") heretofore promulgated pursuant to law.

#### 4. Type of Well(s)

Coalbed Methane

#### 5. Factual basis for relief requested

- a. Shirley Lee Pennington, Janice Sue Wingate, Richard Wade McNeil, James Garland McNeil, Jr., Bertha Reannette Fuller, Clair Terry, Brenda Hamilton, Joan B. McNeil, David Bruce, Leashia Bruce, Cindy Bruce, Raymond Bruce, Thomas Bruce, Jacqueline Notgrass, James Day McNeil, Larry David McNeil, Frederick McNeil, Paula Adkins, Susan E. Holland, Linda Anderson, Marianne Davenport, Robert V. Davenport, George Trossbach, Ronald Eugene Fuller, Gary Fuller, Vernona Wheeler, Patricia Fuller, Janice Fuller, Charles E. Ditty, Sr., Jackson L. Matney, Geraldine Ingle, Clarence McNeil, Jr., Josephine Lantz, Emily Ann McNeil, Linda McNeil, Arthur Compton, Helen Hart, Marie McCright, Randy Compton, Lucinda C. Leighton, Lawrence Cecil Compton, Mark Compton, Gregory Wheatley, Sandra Smith, Susan J. Sherman, Richard Norman Wheatley, William L. Wheatley, Jr., Sheila Lewis, Allene Hazlett, Bertha Faye Reed, Anna L. Ellenburg, George Andrew Qualls, James Moses Qualls, Gregory Miles, Phillip Miles, Patricia Kinkead, Joyce Sizemore, Debra Bryan, Alice J. Hammonds, Sandra Kay Hutchinson, Sharon Hutchinson, Debra Gates, Kim Roesemann, Jennifer McSorly, Nancy Prince, Anita Poe, Brooks Collins, Gloria J. Kersey, Ina R. Scott, Angela Grose, Tina Collins, Brenda Collins, George R. Nolen, Linda Triplett, Michael Miles, Mark Miles, Martin B. Miles, Robert Craig McNeil, Andy Paul McNeil, Rebecca McNeil Adkins, Robin Michelle Knipp, Kimberly McNeil-Kish, Cheryle J. Harmon, John Nelson Williams, Sharon Miller, James David Williams, George E. Miller, Linda Hall, Rhonda Duchesne, Charles Wellman, Belma Kelly, Mary Staten, William J. Williams, Clarence Patrick McNeil, Millard Rock McNeil, and Pocahontas Gas LLC are the gas claimant in Tract(s) a portion of 1 and 999. As such Shirley Lee Pennington, Janice Sue Wingate, Richard Wade McNeil, James Garland McNeil, Jr., Bertha Reannette Fuller, Clair Terry, Brenda Hamilton, Joan B. McNeil, David Bruce, Leashia Bruce, Cindy Bruce, Raymond Bruce, Thomas Bruce, Jacqueline Notgrass, James Day McNeil, Larry David McNeil, Frederick McNeil, Paula Adkins, Susan E. Holland, Linda Anderson, Marianne Davenport, Robert V. Davenport, George Trossbach, Ronald Eugene Fuller, Gary Fuller, Vernona Wheeler, Patricia Fuller, Janice Fuller, Charles E. Ditty, Sr., Jackson L. Matney, Geraldine Ingle, Clarence McNeil, Jr., Josephine Lantz, Emily Ann McNeil, Linda McNeil, Arthur Compton, Helen Hart, Marie McCright, Randy Compton, Lucinda C. Leighton, Lawrence Cecil Compton, Mark Compton, Gregory Wheatley, Sandra Smith, Susan J. Sherman, Richard Norman Wheatley, William L. Wheatley, Jr., Sheila Lewis, Allene Hazlett, Bertha Faye Reed, Anna L. Ellenburg, George Andrew Qualls, James Moses Qualls, Gregory Miles, Phillip Miles, Patricia Kinkead, Joyce Sizemore, Debra Bryan, Alice J. Hammonds, Sandra Kay Hutchinson, Sharon Hutchinson, Debra Gates, Kim Roesemann, Jennifer McSorly, Nancy Prince, Anita Poe, Brooks Collins, Gloria J. Kersey, Ina R. Scott, Angela Grose, Tina Collins, Brenda Collins, George R. Nolen, Linda Triplett, Michael Miles, Mark Miles, Martin B. Miles, Robert Craig McNeil, Andy Paul McNeil, Rebecca McNeil Adkins, Robin Michelle Knipp, Kimberly McNeil-Kish, Cheryle J. Harmon, John Nelson Williams, Sharon Miller, James David Williams, George E. Miller, Linda Hall, Rhonda Duchesne, Charles Wellman, Belma Kelly, Mary Staten, William J. Williams, Clarence Patrick McNeil, Millard Rock McNeil, and Pocahontas Gas LLC are entitled to 100% of the CBM royalties now in escrow and as may be hereafter payable. See Va. Code Ann. § 45.1-361.22:2.A.
- b. That Pocahontas Gas LLC (formerly CNX Gas Company LLC) has given the notice(s) required by § 45.1-361.22:2.A to all conflicting claimants identified in the above referenced pooling Order and any supplemental Orders pertaining thereto.
- c. That none of the conflicting claimants noticed have provided, within 45 days of the notice(s) given as provided in b. above, the Board, its designated agent the Director of the Division of Gas and Oil, the Operator and/or the Applicant evidence of either an agreement regarding the escrowed funds/royalties or a proceeding regarding same.
- d. That a detailed accounting in accordance with the applicable provisions of § 45.1-361.22 is

submitted herewith and identified as Exhibit J.

e. That an Exhibit identified as Table 1 is annexed hereto, and it specifies how the disbursement (s) is to be calculated and paid by the escrow agent.

f. That Va. Code Ann. § 45.1-361.22:2.A. further provides that the Operator shall pay such royalties as may hereafter be payable directly to the gas claimant Shirley Lee Pennington, Janice Sue Wingate, Richard Wade McNeil, James Garland McNeil, Jr., Bertha Reannette Fuller, Clair Terry, Brenda Hamilton, Joan B. McNeil, David Bruce, Leashia Bruce, Cindy Bruce, Raymond Bruce, Thomas Bruce, Jacqueline Notgrass, James Day McNeil, Larry David McNeil, Frederick McNeil, Paula Adkins, Susan E. Holland, Linda Anderson, Marianne Davenport, Robert V. Davenport, George Trossbach, Ronald Eugene Fuller, Gary Fuller, Vernona Wheeler, Patricia Fuller, Janice Fuller, Charles E. Ditty, Sr., Jackson L. Matney, Geraldine Ingle, Clarence McNeil, Jr., Josephine Lantz, Emily Ann McNeil, Linda McNeil, Arthur Compton, Helen Hart, Marie McCright, Randy Compton, Lucinda C. Leighton, Lawrence Cecil Compton, Mark Compton, Gregory Wheatley, Sandra Smith, Susan J. Sherman, Richard Norman Wheatley, William L. Wheatley, Jr., Sheila Lewis, Allene Hazlett, Bertha Faye Reed, Anna L. Ellenburg, George Andrew Qualls, James Moses Qualls, Gregory Miles, Phillip Miles, Patricia Kinkead, Joyce Sizemore, Debra Bryan, Alice J. Hammonds, Sandra Kay Hutchinson, Sharon Hutchinson, Debra Gates, Kim Roesemann, Jennifer McSorly, Nancy Prince, Anita Poe, Brooks Collins, Gloria J. Kersey, Ina R. Scott, Angela Grose, Tina Collins, Brenda Collins, George R. Nolen, Linda Triplett, Michael Miles, Mark Miles, Martin B. Miles, Robert Craig McNeil, Andy Paul McNeil, Rebecca McNeil Adkins, Robin Michelle Knipp, Kimberly McNeil-Kish, Cheryle J. Harmon, John Nelson Williams, Sharon Miller, James David Williams, George E. Miller, Linda Hall, Rhonda Duchesne, Charles Wellman, Belma Kelly, Mary Staten, William J. Williams, Clarence Patrick McNeil, Millard Rock McNeil, and Pocahontas Gas LLC and not escrow same. See Exhibit EE annexed hereto.

#### **6. Attestation**

The foregoing Petition to the best of my knowledge, information, and belief is true and correct.

PROPERTY LINES SHOWN ON THIS PLAT WERE PROVIDED BY POCAHONTAS GAS LLC AND WERE TAKEN FROM DEED DESCRIPTIONS AND CHAIN OF TITLE OF RECORD IT DOES NOT REPRESENT A CURRENT BOUNDARY SURVEY. THE CERTIFICATION HEREON CERTIFIES THE LOCATION OF THE PROPOSED WELL ONLY.

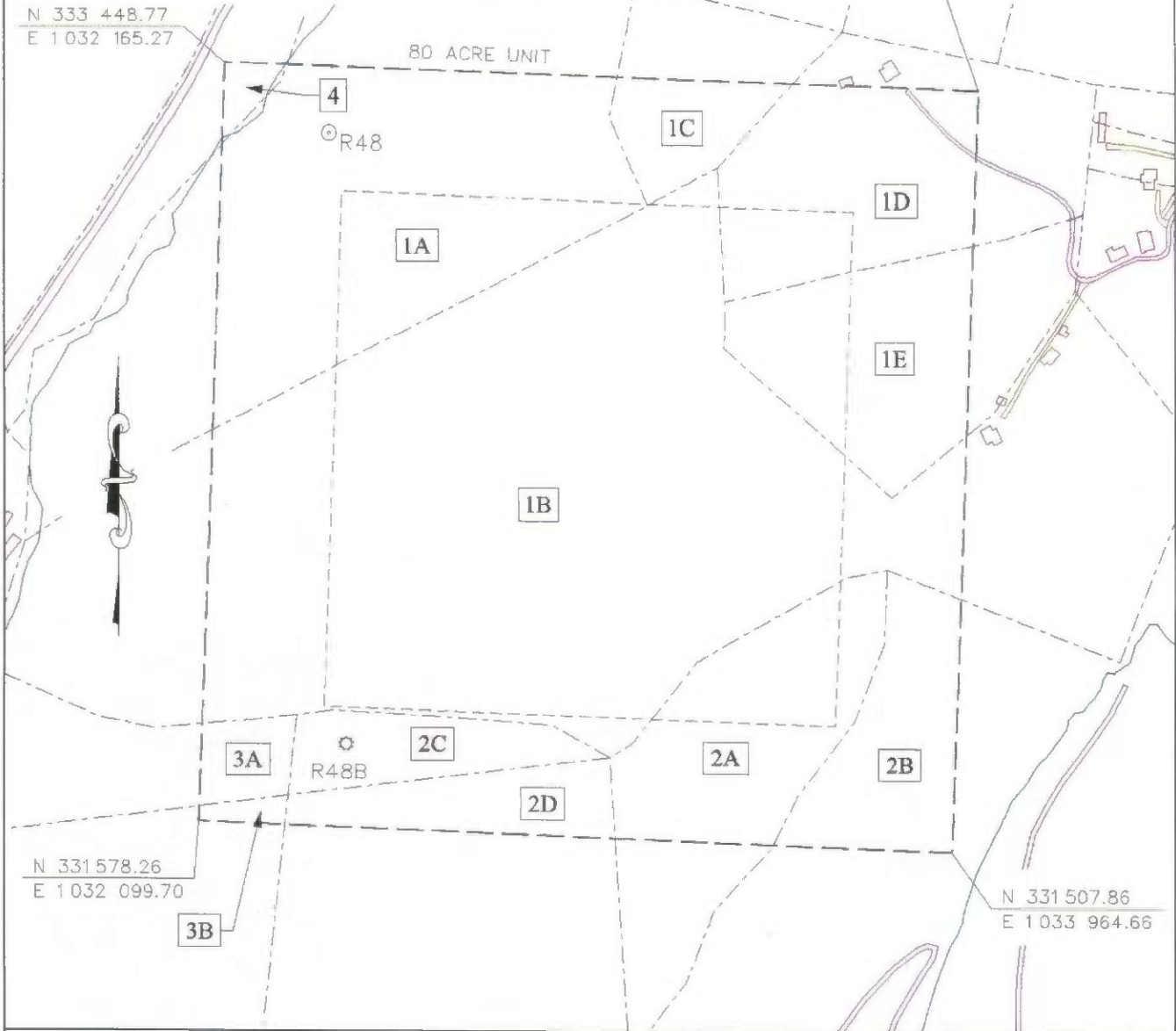

CBM WELL  
 PROPOSED CBM WELL

EXHIBIT A  
OAKWOOD FIELD  
UNIT R48  
FORCE POOLING  
VGOB-17-0620-4127-01

Company POCAHONTAS GAS LLC Well Name and Number UNIT R48  
 Tract No. \_\_\_\_\_ Elevation \_\_\_\_\_ Block and Lot \_\_\_\_\_  
 County BUCHANAN District GARDEN Section \_\_\_\_\_  
 This plat is a new plat  : ALLEN MITCHELL Date 2021.02.10  
 or ALLEN MITCHELL or ALLEN MITCHELL



Digitally signed  
by ALLEN MITCHELL

Date: 2021.02.10  
09:38:22 -05'00'

Form DGO-GO-7  
Rev. 9/91

Licensed Professional Land Surveyor or Licensed Land Surveyor



**CNX Gas Company LLC**  
**UNIT R48**  
**Tract Identifications**

1. Hurt McGuire Land Trust, Tr. 320 (105 Acre Tract) – All Coal  
 Buchanan Mining Company LLC – Below Drainage Coal Leased  
 Jewell Ridge Coal Corporation - Jawbone and Tiller Seams Leased  
 James & Margaret McNeil Heirs (50%) & Hurt McGuire Land Trust (50%) – Oil, Gas, and CBM  
 Pocahontas Gas LLC – Oil, Gas and CBM Leased (50.8929%)  
 62.77 Acres                      78.4625%
  - 1A. Unknown Surface Owner
  - 1B. Joseph P. Horn, et al – Surface
  - 1C. Unknown Surface Owner
  - 1D. Unknown Surface Owner
  - 1E. Unknown Surface Owner
  
2. James M. McGuire Land Trust, Tr. 323 (118.67 Acre Tract) - All Minerals  
 Buchanan Mining Company LLC – Coal in Tiller Seam and Below Leased  
 Jewell Ridge Coal Corporation – Coal in the Jawbone and Tiller Seams Leased  
 Pocahontas Gas LLC – CBM Leased  
 15.52 Acres                      19.4000%
  - 2A. Unknown Surface Owner
  - 2B. Unknown Surface Owner
  - 2C. Joseph P. Horn, et al – Surface
  - 2D. Buchanan Mining Company LLC – Surface
  
3. Southern Region Industrial Realty Corp., Tr. 40 (119.19 Acre Tract) – All Coal Except P-3 Seam  
 Buchanan Mining Company LLC – Coal in P-3 Seam  
 White Wolf Energy, Inc. – All Coal leased except P-3 Seam, Tiller, and Lower Seaboard Seams  
 Pardee Royalty LLC – Oil and Gas  
 Pardee Royalty LLC – CBM except CBM in P-3 Seam (50% Interest)  
 Whitewolf Energy, Inc. – CBM except CBM in P-3 Seam (50% Interest)  
 CNX Gas Company LLC – CBM in P-3 Seam  
 Pocahontas Gas LLC – CBM – Leased 50%/Deemed Leased JOA 50%  
 1.32 Acres                      1.6500%
  - 3A. Joseph P. Horn, et al – Surface
  - 3B. Buchanan Mining Company LLC – Surface
  
4. G. W. St. Clair II, et al (94 Acre Tract) – All Minerals  
 Buchanan Mining Company LLC – Coal In and Below P-3 Seam Leased  
 Jewell Ridge Coal Corporation – Jawbone Seam of Coal Leased  
 Pocahontas Gas LLC – CBM Leased  
 0.39 Acres                      0.4875%

"This title block is for general informational purposes only and does not reflect an analysis of the severance deed and its effect upon coal bed methane ownership and should not be relied upon for such purpose."

210001395

Exhibit E  
Unit R-48  
Docket # VGOB 17-0620-4127-02  
List of Owners/Claimants in Escrow

	Net Acres in Unit	Interest in Unit	Southeast Mains		
			Longhole #8 Entry 86.4761%	Interest in 28-Right 17.59080%	Interest in 29-Right 9.71536%
<b>Tract #1 - 62.77 acres</b>					
<b>COAL OWNERSHIP</b>					
(1) Hurt-McGuire Land Trust c/o Charles Green P.O. Box 1067 Bluefield, VA 24605 <i>(Tr. 320 - 231 Acre Tract)</i>	62.77 acres	78.4625%	0.67851310	0.13802181	0.07622914
<b>OIL &amp; GAS OWNERSHIP</b>					
<b>Outstanding W9/Affidavit's &amp; Unresolved Heirship</b>					
(1) James O. & Margaret McNeil Heirs, Devisees, Successors or Assigns, et al.	62.77 acres	78.4625%	0.67851310	0.13802181	0.07622914
(a) Margaret McNeil Heirs, Devisees, Successors or Assigns					
(a.1) James Oscar McNeil Heirs	<i>Life estate from 4/28/1930</i>				
(a.1.1) Garland Stewart McNeil Heirs, Devisees, Successors or Assigns					
(a.1.1.7) Amanda M Davenport Heirs, Devisees, Successors or Assigns					
(a.1.1.7.1) Oliver Woodley Davenport Heirs, Devisees, Successors or Assigns					
(a.1.1.7.1.3) Rebecca Toole 6030 Dixon Dr Raleigh, NC 37609	0.0272 acres 1/2304 of 62.77 acres	0.0341%	0.00029449	0.00005991	0.00003309
(a.1.1.7.1.6) Charlotte Ann James 4144 Old River Trail Powhatan, VA 23139	0.0272 acres 1/2304 of 62.77 acres	0.0341%	0.00029449	0.00005991	0.00003309
(a.1.2) Augustus Farley McNeil Heirs, Devisees, Successors or Assigns					
(a.1.2.1) Dexter McNeil Heirs, Devisees, Successors or Assigns					
(a.1.2.1.1) Norma Jean McNeil Heirs, Devisees, Successors, or Assigns <i>(Documentation Pending)</i>	3.9231 acres 1/16 of 62.77 acres	4.9039%	0.04240707	0.00862636	0.00476432
(a.1.3) James Beverly McNeil Heirs, Devisees, Successors or Assigns					
(a.1.3.1) Hattie Adams Heirs, Devisees, Successors or Assigns					
(a.1.3.1.2) Mae Belle Hammonds Heirs, Devisees Successors or Assigns <i>(Documentation Pending)</i>	0.2615 acres 1/240 of 62.77 acres	0.3269%	0.00282714	0.00057509	0.00031762
(a.1.3.1.2.1) James Randall Hammonds PO Box 514 Gate City, VA 24251					
(a.1.3.1.3) Charlotte Coffey Heirs, Devisees, Successors or Assigns					
(a.1.3.1.3.2) Jerry Matney 433 E Adams St, Apt B Sandusky, OH 44870	0.0872 acres 1/720 of 62.77 acres	0.1090%	0.00094238	0.00019170	0.00010587

210001395

Exhibit E  
Unit R-48  
Docket # VGOB 17-0620-4127-02  
List of Owners/Claimants in Escrow

	Net Acres in Unit	Interest in Unit	Southeast Mains Longhole #8 Entry 86.4761%	Interest in 28-Right 17.59080%	Interest in 29-Right 9.71536%
(a.1.3.1.3.3) June Jones 401 E 3rd St Salida, CO 81201	0.0872 acres 1/720 of 62.77 acres	0.1090%	0.00094238	0.00019170	0.00010587
(a.1.3.3) Clyde McNeil Heirs, Devisees, Successors or Assigns					
(a.1.3.3.1) Harold W McNeil Heirs, Devisees, Successors or Assigns					
(a.1.3.3.1.1) Inis McNeil Heirs, Devisees, Successors, or Assigns					
(a.1.3.3.1.1.1) Tracy D. Green 3350 S. Dixie Highway, Lot 3 Lima, OH 45804	0.1962 acres 1/320 of 62.77 acres	0.2452%	0.00212035	0.00043132	0.00023822
(a.1.3.3.1.1.2) David H. McNeil	<i>pre-deceased</i>				
(a.1.3.3.1.1.2.1) Ciara E. McNeil 2936 Inwood Dr. Apt G Lima, OH 45806	0.0654 acres 1/960 of 62.77 acres	0.0817%	0.00070678	0.00014377	0.00007941
(a.1.3.3.1.1.2.2) David S. McNeil 14072 Lindenwood Ave Lakeview, OH 43331	0.0654 acres 1/960 of 62.77 acres	0.0817%	0.00070678	0.00014377	0.00007941
(a.1.3.3.2) Robert D. McNeil Heirs, Devisees, Successors or Assigns					
(a.1.3.3.2.2) Joseph Cory McNeil Heirs, Devisees, Successors, or Assigns <i>(Documentation Pending)</i>	0.0872 acres 1/720 of 62.77 acres	0.1090%	0.00094238	0.00019170	0.00010587
(a.1.3.3.2.3) Vicky Irick Heirs, Devisees, Successors or Assigns					
(a.1.3.3.2.3.1) Jonna McNeil 701 Dingedine Ave Lima, OH 45804	0.0436 acres 1/1440 of 62.77 acres	0.0545%	0.00047119	0.00009585	0.00005294
(a.1.3.3.2.3.2) Leah Karuri 620 W North St Lima, OH 45801	0.0436 acres 1/1440 of 62.77 acres	0.0545%	0.00047119	0.00009585	0.00005294
(a.1.3.3.2.4) Richard McNeil Heirs, Devisees, Successors or Assigns					
(a.1.3.3.2.4.1) Richard W. McNeil, II 834 Hurd Avenue Findley, OH 45840	0.0436 acres 1/1440 of 62.77 acres	0.0545%	0.00047119	0.00009585	0.00005294
(a.1.3.3.2.4.2) Justin McNeil 3591 S State Route 231 Tiffin, OH 44883	0.0436 acres 1/1440 of 62.77 acres	0.0545%	0.00047119	0.00009585	0.00005294
(a.1.3.4) Olivia McNeil Compton Heirs, Devisees, Successors or Assigns					
(a.1.3.4.1) Herman Allen Compton Heirs, Devisees, Successors or Assigns					
(a.1.3.4.1.4) James Allen Compton Heirs, Devisees, Successors, or Assigns <i>(Documentation Pending)</i>	0.0654 acres 1/960 of 62.77 acres	0.0817%	0.00070678	0.00014377	0.00007941
(a.1.3.4.3) Vivian Farmer Heirs, Devisees, Successors or Assigns					
(a.1.3.4.3.1) Danny Farmer Heirs, Devisees, Successors, or Assigns					

Exhibit E  
Unit R-48  
Docket # VGOB 17-0620-4127-02  
List of Owners/Claimants in Escrow

	Net Acres in Unit	Interest in Unit	Southeast Mains		
			Longhole #8 Entry 86.4761%	Interest in 28-Right 17.5808%	Interest in 29-Right 9.71536%
(a.1.3.4.3.1.1) Wanda Sue Farmer 3522 Hale Creek Road Pilgrims Knob, VA 24634	0.1308 acres 1/480 of 62.77 acres	0.1635%	0.00141357	0.00028755	0.00015881
(a.1.3.4.3.2) Sue Farmer Ward 2251 Cedar Valley Drive Cedar Bluff, VA 24609	0.1308 acres 1/480 of 62.77 acres	0.1635%	0.00141357	0.00028755	0.00015881
(a.1.3.5) Mae Powell McNeil Heirs, Devisees, Successors or Assigns					
(a.1.3.5.1) Hattie Adams Heirs, Devisees, Successors or Assigns					
(a.1.3.5.1.2) Mae Belle Hammonds Heirs, Devisee Successors or Assigns <i>(Documentation Pending)</i>	0.0654 acres 1/960 of 62.77 acres	0.0817%	0.00070678	0.00014377	0.00007941
(a.1.3.5.1.2.1) James Randall Hammonds PO Box 514 Gate City, VA 24251					
(a.1.3.5.1.3) Charlotte Coffey Heirs, Devisees, Successors or Assigns					
(a.1.3.5.1.3.2) Jerry Matney 433 E Adams St, Apt B Sandusky, OH 44870	0.0218 acres 1/2880 of 62.77 acres	0.0272%	0.00023559	0.00004792	0.00002647
(a.1.3.5.1.3.3) June Jones 401 E 3rd St Salida, CO 81201	0.0218 acres 1/2880 of 62.77 acres	0.0272%	0.00023559	0.00004792	0.00002647
(a.1.3.5.3) Clyde McNeil Heirs, Devisees, Successors or Assigns					
(a.1.3.5.3.1) Harold W McNeil Heirs, Devisees, Successors or Assigns					
(a.1.3.5.3.1.1) Inis McNeil Heirs, Devisees, Successors, or Assigns					
(a.1.3.5.3.1.1.1) Tracy D. Green 3350 S Dixie Highway, Lot 3 Lima, OH 45804	0.0490 acres 1/1280 of 62.77 acres	0.0613%	0.00053009	0.00010783	0.00005955
(a.1.3.5.3.1.1.2) David H. McNeil	<i>pre-deceased</i>				
(a.1.3.5.3.1.1.2.1) Clara E. McNeil 2936 Inwood Dr. Apt G Lima, OH 45806	0.0163 acres 1/3840 of 62.77 acres	0.0204%	0.00017670	0.00003594	0.00001985
(a.1.3.5.3.1.1.2.2) David S. McNeil 14072 Lindenwood Ave Lakeview, OH 43331	0.0163 acres 1/3840 of 62.77 acres	0.0204%	0.00017670	0.00003594	0.00001985
(a.1.3.5.3.2) Robert D. McNeil Heirs, Devisees, Successors or Assigns					
(a.1.3.5.3.2.2) Joseph Cory McNeil Heirs, Devisees, Successors, or Assign <i>(Documentation Pending)</i>	0.0245 acres 1/2560 of 62.77 acres	0.0306%	0.00026504	0.00005391	0.00002978
(a.1.3.5.3.2.3) Vicky Irick Heirs, Devisees, Successors or Assigns					
(a.1.3.5.3.2.3.1) Jonna McNeil 701 Dingleline Ave Lima, OH 45804	0.0123 acres 1/5120 of 62.77 acres	0.0153%	0.00013252	0.00002696	0.00001489

Exhibit E  
Unit R-48

210001395

Docket # VGOB 17-0620-4127-02  
List of Owners/Claimants in Escrow

	Net Acres in Unit	Interest in Unit	Southeast Mains		
			Longhole #8 Entry 86.4761%	Interest in 28-Right 17.59080%	Interest in 29-Right 9.71536%
(a.1.3.5.3.2.3.2) Leah Karuri 620 W North St Lima, OH 45801	0.0123 acres 1/5120 of 62.77 acres	0.0153%	0.00013252	0.00002696	0.00001489
(a.1.3.5.3.2.4) Richard McNeil Heirs, Devises, Successors or Assigns					
(a.1.3.5.3.2.4.1) Richard W. McNeil, II 834 Hurd Avenue Findley, OH 45840	0.0123 acres 1/5120 of 62.77 acres	0.0153%	0.00013252	0.00002696	0.00001489
(a.1.3.5.3.2.4.2) Justin McNeil 3591 S State Route 231 Tiffin, OH 44883	0.0123 acres 1/5120 of 62.77 acres	0.0153%	0.00013252	0.00002696	0.00001489
(a.1.3.5.4) Olivia McNeil Compton Heirs, Devises, Successors or Assigns					
(a.1.3.5.4.1) Herman Allen Compton Heirs, Devises, Successors or Assigns					
(a.1.3.5.4.1.4) James Allen Compton Heirs, Devises, Successors, or Assigns <i>(Documentation Pending)</i>	0.0163 acres 1/3840 of 62.77 acres	0.0204%	0.00017670	0.00003594	0.00001985
(a.1.3.5.4.3) Vivian Farmer Heirs, Devises, Successors or Assigns					
(a.1.3.5.4.3.1) Danny Farmer Heirs, Devises, Successors, or Assigns					
(a.1.3.5.4.3.1.1) Wanda Sue Farmer 3522 Hale Creek Road Pilgrims Knob, VA 24634	0.0327 acres 1/1920 of 62.77 acres	0.0409%	0.00035339	0.00007189	0.00003970
(a.1.3.5.4.3.2) Sue Farmer Ward 2251 Cedar Valley Drive Cedar Bluff, VA 24609	0.0327 acres 1/1920 of 62.77 acres	0.0409%	0.00035339	0.00007189	0.00003970
(a.1.4) George Norman McNeil Heirs, Devises, Successors or Assigns					
(a.1.4.1) Mona McNeil Heirs, Devises, Successors or Assigns					
(a.1.4.1.2) Juanita Peaches Swiney Heirs, Devises, Successors or Assigns					
(a.1.4.1.2.1) Randall Swiney Heirs, Devises, Successors, or Assigns <i>(Documentation Pending)</i>	1.9616 acres 1/32 of 62.77 acres	2.4520%	0.02120353	0.00431318	0.00238216
(a.1.6) Bertha Hannah Miles Heirs, Devises, Successors or Assigns					
(a.1.6.3) Herston Albert Miles Heirs, Devises, Successors or Assigns					
(a.1.6.3.2) Herston Eugene Miles Heirs, Devises, Successors or Assigns					
(a.1.6.3.2.1) David Miles 1817 Cow Creek Circle #8 Hurricane, WV 25526	0.0484 acres 1/1296 of 62.77 acres	0.0605%	0.00052354	0.00010650	0.00005882
(a.1.6.4) Augustus S. Miles Heirs, Devises, Successors or Assigns					
(a.1.6.4.1) Lillian Rose Miles Heirs, Devises, Successors or Assigns					

210001395

Exhibit E  
Unit R-48  
Docket # VGOB 17-0620-4127-02  
List of Owners/Claimants in Escrow

	Net Acres in Unit	Interest in Unit	Southeast Mains Longhole #8 Entry 86.4761%	Interest in 28-Right 17.59080%	Interest in 29-Right 9.71536%
(a.1.6.4.1.3) Francine Edmunds Heirs, Devisee: Successors, or Assigns <i>(Documentation Pending)</i>	0.1453 acres 1/432 of 62.77 acres	0.1816%	0.00157063	0.00031949	0.00017646
(a.1.6.6) Minnie Irene Collins Heirs, Devisees, Successors or Assigns					
(a.1.6.6.6) Billy Wayne Collins Heirs, Devisees, Successors or Assigns					
(a.1.6.6.6.1) Connie Jenkins Collins 248 Rosewood Drive Frankfort, KY 40601	0.0242 acres 1/2592 of 62.77 acres	0.0303%	0.00026177	0.00005325	0.00002941
(a.1.6.9) Octavia Avis Conley Heirs, Devisees, Successors or Assigns					
(a.1.6.9.3) Herston Albert Miles Heirs, Devisees, Successors or Assigns					
(a.1.6.9.3.2) Herston Eugene Miles Heirs, Devisees, Successors or Assigns					
(a.1.6.9.3.2.1) David Miles 1817 Cow Creek Circle #8 Hurricane, WV 25526	0.0061 acres 1/10368 of 62.77 acres	0.0076%	0.00006544	0.00001331	0.00000735
(a.1.6.9.4) Augustus S. Miles Heirs, Devisees, Successors or Assigns					
(a.1.6.9.4.1) Lillian Rose Miles Heirs, Devisees, Successors or Assigns					
(a.1.6.4.1.3) Francine Edmunds Heirs, Devisee: Successors, or Assigns <i>(Documentation Pending)</i>	0.0182 acres 1/3456 of 62.77 acres	0.0227%	0.00019633	0.00003994	0.00002206
(a.1.6.9.6) Minnie Irene Collins Heirs, Devisees, Successors or Assigns					
(a.1.6.9.6.6) Billy Wayne Collins Heirs, Devisees, Successors or Assigns					
(a.1.6.9.6.6.1) Connie Jenkins Collins 248 Rosewood Drive Frankfort, KY 40601	0.0030 acres 1/20736 of 62.77 acres	0.0038%	0.00003272	0.00000666	0.00000368
(a.1.7) Samuel Laird McNeil Heirs, Devisees, Successors or Assigns					
(a.1.7.1) Eugene McNeil Heirs, Devisees, Successors or Assigns					
(a.1.7.1.1) Lorane McNeil Heirs, Devisees, Successors or Assigns					
(a.1.7.1.1.5) Randall E. McNeil 107 Dry Fork Road Webbville, KY 41180	0.2802 acres 1/224 of 62.77 acres	0.3503%	0.00302908	0.00061617	0.00034031
(a.1.8) William Perry McNeil Heirs, Devisees, Successors or Assigns					
(a.1.8.2) Leonard Thomas McNeil Heirs, Devisees, Successors or Assigns <i>(Documentation Pending)</i>	0.4359 acres 1/144 of 62.77 acres	0.5449%	0.00471190	0.00095848	0.00052937
(a.1.8.2.1) Goldie Trippet McNeil Heirs, Devisees, Successors or Assigns <i>(Documentation Pending)</i>					

Exhibit E  
Unit R-48  
Docket # VGOB 17-0620-4127-02  
List of Owners/Claimants in Escrow

Southeast Mains

	Net Acres in Unit	Interest in Unit	Longhole #8 Entry 86.4761%	Interest in 28-Right 17.59080%	Interest in 29-Right 9.71536%
(a.1.8.2.2) Maxine Eliza Pauley Bailey Heirs, Devisees, Successors or Assigns <i>(Documentation Pending)</i>					
(a.1.8.2.2.1) Leonard S. Pauley Heirs, Devisees, Successors or Assigns					
(a.1.8.2.2.1.1) Tammy Pauley Heirs, Devisees, Successors, or Assigns <i>(Documentation Pending)</i>					
(a.1.8.2.2.2) Donna Holbrook Heirs, Devisees, Successors, or Assigns <i>(Documentation Pending)</i>					
(a.1.8.3) Margaret P. Wellman Heirs, Devisees, Successors or Assigns					
(a.1.8.3.4) Michael P. Wellman 2524 Cold Springs Drive Beavercreek, OH 45434	0.1090 acres 1/576 of 62.77 acres	0.1362%	0.00117797	0.00023962	0.00013234
(a.1.8.5) William P. McNeil Heirs, Devisees, Successors or Assigns					
(a.1.8.5.1) Edna Paulette Rose Heirs, Devisees, Successors, or Assigns <i>(Documentation Pending)</i>	0.4359 acres 1/144 of 62.77 acres	0.5449%	0.00471190	0.00095848	0.00052937
(a.1.8.8) Clifford Shannon McNeil Heirs, Devisees, Successors or Assigns					
(a.1.8.8.2) Leonard Thomas McNeil Heirs, Devisees: Successors or Assigns <i>(Documentation Pending)</i>	0.0545 acres 1/1152 of 62.77 acres	0.0681%	0.00058899	0.00011981	0.00006617
(a.1.8.8.2.1) Goldie Trippet McNeil Heirs, Devisees, Successors or Assigns <i>(Documentation Pending)</i>					
(a.1.8.8.2.2) Maxine Eliza Pauley Bailey Heirs, Devisees, Successors or Assigns <i>(Documentation Pending)</i>					
(a.1.8.8.2.2.1) Leonard S. Pauley Heirs, Devisees, Successors or Assigns					
(a.1.8.8.2.2.1.1) Tammy Pauley Heirs, Devisees, Successors, or Assigns <i>(Documentation Pending)</i>					
(a.1.8.8.2.2.2) Donna Holbrook Heirs, Devisees, Successors, or Assigns <i>(Documentation Pending)</i>					
(a.1.8.8.3) Margaret P. Wellman Heirs, Devisees, Successors or Assigns					
(a.1.8.8.3.4) Michael P. Wellman 2524 Cold Springs Drive Beavercreek, OH 45434	0.0136 acres 1/4608 of 62.77 acres	0.0170%	0.00014725	0.00002995	0.00001654
(a.1.8.8.5) William P. McNeil Heirs, Devisees, Successors or Assigns					
(a.1.8.8.5.1) Edna Paulette Rose Heirs, Devisees, Successors, or Assigns <i>(Documentation Pending)</i>	0.0545 acres 1/1152 of 62.77 acres	0.0681%	0.00058899	0.00011981	0.00006617
(a.1.8.8.8) Belma Grace McNeil Heirs, Devisees, Successors or Assigns					

210001395

Exhibit E  
 Unit R-48  
 Docket # VGOB 17-0620-4127-02  
 List of Owners/Claimants in Escrow

			Southeast Mains		
	Net Acres in Unit	Interest in Unit	Longhole #8 Entry 86.4761%	Interest in 28-Right 17.59080%	Interest in 29-Right 9.71536%
(a.1.8.8.8.2) Leonard Thomas McNeil Heirs, Devisee Successors or Assigns <i>(Documentation Pending)</i>	0.0078 acres 1/8064 of 62.77 acres	0.0097%	0.00008414	0.00001712	0.00000945
(a.1.8.8.8.2.1) Goldie Trippet McNeil Heirs, Devisees, Successors or Assigns <i>(Documentation Pending)</i>					
(a.1.8.8.8.2.2) Maxine Eliza Pauley Bailey Heirs, Devisees, Successors or Assigns <i>(Documentation Pending)</i>					
(a.1.8.8.8.2.2.1) Leonard S. Pauley Heirs, Devisees, Successors or Assigns					
(a.1.8.8.8.2.2.1.1) Tammy Pauley Heirs, Devisees, Successors, or Assigns <i>(Documentation Pending)</i>					
(a.1.8.8.8.2.2.2) Donna Holbrook Heirs, Devisees, Successors, or Assigns <i>(Documentation Pending)</i>					
(a.1.8.8.8.3) Margaret P. Wellman Heirs, Devisees, Successors or Assigns					
(a.1.8.8.8.3.4) Michael P. Wellman 2524 Cold Springs Drive Beavercreek, OH 45434	0.0019 acres 1/32256 of 62.77 acres	0.0024%	0.00002104	0.00000428	0.00000236
(a.1.8.8.8.5) William P. McNeil Heirs, Devisees, Successors or Assigns					
(a.1.8.8.8.5.1) Edna Paulette Rose Heirs, Devisees, Successors, or Assigns <i>(Documentation Pending)</i>	0.0078 acres 1/8064 of 62.77 acres	0.0097%	0.00008414	0.00001712	0.00000945
(a.1.8.9) Belma Grace McNeil Heirs, Devisees, Successors or Assigns					
(a.1.8.9.2) Leonard Thomas McNeil Heirs, Devisees Successors or Assigns <i>(Documentation Pending)</i>	0.0623 acres 1/1008 of 62.77 acres	0.0778%	0.00067313	0.00013693	0.00007562
(a.1.8.9.2.1) Goldie Trippet McNeil Heirs, Devisees, Successors or Assigns <i>(Documentation Pending)</i>					
(a.1.8.9.2.2) Maxine Eliza Pauley Bailey Heirs, Devisees, Successors or Assigns <i>(Documentation Pending)</i>					
(a.1.8.9.2.2.1) Leonard S. Pauley Heirs, Devisees, Successors or Assigns					
(a.1.8.9.2.2.1.1) Tammy Pauley Heirs, Devisees, Successors, or Assigns <i>(Documentation Pending)</i>					
(a.1.8.9.2.2.2) Donna Holbrook Heirs, Devisees, Successors, or Assigns <i>(Documentation Pending)</i>					
(a.1.8.9.3) Margaret P. Wellman Heirs, Devisees, Successors or Assigns					
(a.1.8.9.3.4) Michael P. Wellman 2524 Cold Springs Drive Beavercreek, OH 45434	0.0156 acres 1/4032 of 62.77 acres	0.0195%	0.00016628	0.00003423	0.00001891



210001395

Exhibit E  
Unit R-48  
Docket # VGOB 17-0620-4127-02  
List of Owners/Claimants in Escrow

Southeast Mains

	Net Acres in Unit	Interest in Unit	Longhole #8 Entry 86.4761%	Interest in 28-Right 17.59080%	Interest in 29-Right 9.71536%
(a.1.8.9.5) William P. McNeil Heirs, Devisees, Successors or Assigns					
(a.1.8.9.5.1) Edna Paulette Rose Heirs, Devisees, Successors, or Assigns <i>(Documentation Pending)</i>	0.0623 acres 1/1008 of 62.77 acres	0.0778%	0.00067313	0.00013693	0.00007562
<b>Total tract acres remaining in Escrow</b>		<b>9.4229</b>			
<b>Total tract percentage remaining in Escrow</b>		<b>11.7786%</b>			

210001395

Exhibit EE  
 Unit R-46  
 Docket # VGOB 17-0820-4127-02  
 List of Respondents with Royalty Agreement/Court Order/HB2058

	Net Acres in Unit	Interest in Unit	Southeast Maine Longhole #8 Entry 66.4761%	Interest In 2B-Right 17.59060%	Interest in 2B-Right 9.71536%	Percent of Escrow
<b>Tract #1 - 62.77 acres</b>						
<b>COAL OWNERSHIP</b>						
(1) Hurt-McGuire Land Trust c/o Charles Green P.O. Box 1067 Bluefield, VA 24605 <i>(Tr. 320 - 231 Acre Tract)</i>	62.77 acres	78.4625%	0.67851310	0.13802181	0.07622914	n/a
<b>OIL &amp; GAS OWNERSHIP</b>						
(1) James O. & Margaret McNeil Heirs, Devises, Successors or Assigns, et al.	62.77 acres	78.4625%	0.67851310	0.13802181	0.07622914	
(a) Margaret McNeil Heirs, Devises, Successors or Assigns						
(a.1) James Oscar McNeil Heirs						<i>Life estate from 4/28/1930</i>
(a.1.1) Garland Stewart McNeil Heirs, Devises, Successors or Assigns						
(a.1.1.1) Mabel Clara Walker Heirs, Devises, Successors or Assigns						
(a.1.1.1.1) Shirley Lee Pennington 804 Frasers Lane Baytown, TX 77521	0.2452 acres 1/256 of 62.77 acres	0.3065%	0.00265044	0.00053915	0.00029777	0.7690% HB2058
(a.1.1.1.2) Janice Sue Wingate PO Box 892 Highlands, TX 77562	0.2452 acres 1/256 of 62.77 acres	0.3065%	0.00265044	0.00053915	0.00029777	0.7690% HB2058
(a.1.1.2) Estel Escro McNeil Heirs, Devises, Successors or Assigns						
(a.1.1.2.1) Georgia Mae McNeil Nea Colvin Heirs, Devises, Successors or Assigns						
(a.1.1.2.1.1) James Garland McNeil Heirs, Devises, Successors or Assigns						
(a.1.1.2.1.1.1) Ellen Jeanette McNeil Heirs, Devises, Successors, or Assigns						
(a.1.1.2.1.1.1.1) Richard W. McNeil PO Box 1837 Silver City, NM 88062	0.0545 acres 1/1152 of 62.77 acres	0.0681%	0.00058899	0.00011881	0.00006617	0.1769% HB2058
(a.1.1.2.1.1.1.2) James Garland McNeil Jr. PO Box 62 Lake Arthur, NM 88253	0.0545 acres 1/1152 of 62.77 acres	0.0681%	0.00058899	0.00011881	0.00006617	0.1769% HB2058
(a.1.1.2.1.1.1.3) Bertha Reanette Fuller PO Box 184 Lake Arthur, NM 88253	0.0545 acres 1/1152 of 62.77 acres	0.0681%	0.00058899	0.00011881	0.00006617	0.1769% HB2058
(a.1.1.2.1.2) Clair Terry PO Box 70552 Tuscaloosa, AL 35407	0.1635 acres 1/384 of 62.77 acres	0.2043%	0.00176896	0.00035943	0.00019851	0.5127% HB2058
(a.1.1.2.1.3) Brenda Hamilton 2050 Argillite Rd, Lot 16 Flatwoods, KY 41139	0.1635 acres 1/384 of 62.77 acres	0.2043%	0.00176896	0.00035943	0.00019851	0.5127% HB2058
(a.1.1.3) Bruce Gene McNeil Heirs, Devises, Successors, or Assigns						
(a.1.1.3.1) Joan B. McNeil 1700 Normandie Dr, #2108 York, PA 17408	0.4904 acres 1/128 of 62.77 acres	0.6130%	0.00530088	0.00107830	0.00059554	1.5380% HB2058
(a.1.1.4) Patricia M. Bruce Heirs, Devises, Successors, or Assigns						
(a.1.1.4.1) Daniel D. Bruce Heirs, Devises, Successors, or Assigns						
(a.1.1.4.1.1) David Bruce 8 Allenwood Lane Greer, SC 29650	0.0981 acres 1/640 of 62.77 acres	0.1226%	0.00106018	0.00021566	0.00011911	0.3076% HB2058
(a.1.1.4.1.2) Richard V. Bruce Heirs, Devises, Successors, or Assigns						
(a.1.1.4.1.2.1) Leahna Bruce 3402 Twin Creek Trail Ave Cody, WY 82414	0.0981 acres 1/640 of 62.77 acres	0.1226%	0.00106018	0.00021566	0.00011911	0.3076% HB2058
(a.1.1.4.1.3) Cindy Bruce 3716 S McCaib Street Salt Lake City, UT 84115	0.0981 acres 1/640 of 62.77 acres	0.1226%	0.00106018	0.00021566	0.00011911	0.3076% HB2058

Exhibit EE  
 Unit R-48  
 Docket # VGOB 17-0620-4127-02  
 List of Respondents with Royalty Agreement/Court Order/HB2058

	Net Acres in Unit	Interest in Unit	Southeast Mains Longhole #8 Entry 86.4761%	Interest in 28-Right 17.59080%	Interest in 29-Right 9.71536%	Percent of Escrow
(a.1.1.4.1.4) Raymond Bruce 6720 Parkland Street Manassas, VA 20111	0.0981 acres 1/640 of 62.77 acres	0.1226%	0.00106018	0.00021566	0.00011911	0.3078% HB2058
(a.1.1.4.1.5) Thomas Bruce 955 E Essex Ct #8 Midvale, UT 84047	0.0981 acres 1/640 of 62.77 acres	0.1226%	0.00106018	0.00021566	0.00011911	0.3078% HB2058
(a.1.1.5) James Watson McNeil Heirs, Devisees, Successors or Assigns						
(a.1.1.5.1) Jacqueline Notgrass 8219 E FM 41 Slaton, TX 79364	0.2452 acres 1/256 of 62.77 acres	0.3065%	0.00265044	0.00053915	0.00029777	0.7690% HB2058
(a.1.1.5.2) James Day McNeil 2401 Mary St Alvin, TX 77511	0.2452 acres 1/256 of 62.77 acres	0.3065%	0.00265044	0.00053915	0.00029777	0.7694% HB2058
(a.1.1.8) Clyde McNeil Heirs, Devisees, Successors or Assigns						
(a.1.1.8.1) Larry David McNeil 1805 Clay St, Apt 608 Flatwoods, KY 41139	0.1635 acres 1/384 of 62.77 acres	0.2043%	0.00176696	0.00035943	0.00019851	0.5127% HB2058
(a.1.1.8.2) Frederick McNeil 1804 Lexington Ave Flatwoods, KY 41139	0.1635 acres 1/384 of 62.77 acres	0.2043%	0.00176696	0.00035943	0.00019851	0.5127% HB2058
(a.1.1.8.3) Paula Adkins 2920 New Haven Ct Flatwoods, KY 41139	0.1635 acres 1/384 of 62.77 acres	0.2043%	0.00176696	0.00035943	0.00019851	0.5127% HB2058
(a.1.1.7) Amanda M Davenport Heirs, Devisees, Successors or Assigns						
(a.1.1.7.1) Oliver Woodley Davenport Heirs, Devisees, Successors or Assigns						
(a.1.1.7.1.1) Susan E. Holland 8088 SW 81st Loop Ocala, FL 34476	0.0272 acres 1/2304 of 62.77 acres	0.0341%	0.00029449	0.00005991	0.00003309	0.0854% HB2058
(a.1.1.7.1.2) Linda Anderson 5156 Winterville Rd Springhill, FL 34606	0.0272 acres 1/2304 of 62.77 acres	0.0341%	0.00029449	0.00005991	0.00003309	0.0854% HB2058
(a.1.1.7.1.4) Carol Davenport Heirs, Devisees, Successors, or Assigns						
(a.1.1.7.1.4.1) Marianne Davenport 1591 Big Branch Road Middlesburg, FL 32068	0.0272 acres 1/2304 of 62.77 acres	0.0341%	0.00029449	0.00005991	0.00003309	0.0854% HB2058
(a.1.1.7.1.5) Robert V Davenport 8204 Peila Lane Fredericksburg, VA 22407	0.0272 acres 1/2304 of 62.77 acres	0.0341%	0.00029449	0.00005991	0.00003309	0.0854% HB2058
(a.1.1.7.2) Susan E. Holland 8088 SW 81st Loop Ocala, FL 34476	0.1635 acres 1/384 of 62.77 acres	0.2043%	0.00176696	0.00035943	0.00019851	0.5127% HB2058
(a.1.1.7.3) Linda Anderson 5156 Winterville Rd Springhill, FL 34606	0.1635 acres 1/384 of 62.77 acres	0.2043%	0.00176696	0.00035943	0.00019851	0.5127% HB2058
(a.1.1.8) Ethel Marie Collins Heirs, Devisees, Successors, or Assigns						
(a.1.1.8.1) Opal Lacey Trosbach Heirs, Devisees, Successors, or Assigns						
(a.1.1.8.1.1) George Trosbach 12016 Point Lookout Road Scotland, MD 20867	0.4904 acres 1/128 of 62.77 acres	0.6130%	0.00530088	0.00107830	0.00056564	1.5360% HB2058
(a.1.3) James Beverly McNeil Heirs, Devisees, Successors or Assigns						
(a.1.3.1) Hattie Adams Heirs, Devisees, Successors or Assigns						
(a.1.3.1.1) Maudie Catherine Fuller Heirs, Devisees, Successors or Assigns						
(a.1.3.1.1.1) Ronald Eugene Fuller 1248 S. Old 3C Rd Sunbury, OH 43074	0.0436 acres 1/1440 of 62.77 acres	0.0545%	0.00047119	0.00009585	0.00005294	0.1367% HB2058
(a.1.3.1.1.2) Gary Fuller 4246 Township Rd #216 Marengo, OH 43334	0.0436 acres 1/1440 of 62.77 acres	0.0545%	0.00047119	0.00009585	0.00005294	0.1367% HB2058

210001395

Exhibit EE  
Unit R-48  
Docket # VG08 17-0620-4127-02  
List of Respondents with Royalty Agreement/Court Order/HB2058

	Net Acres in Unit	Interest In Unit	Southeast Mains Longhole #8 Entry 86.4761%	Interest in 28-Right 17.59080%	Interest in 20-Right 9.71536%	Percent of Escrow
(a.1.3.1.1.3) Veronica Wheeler 316 S Main St Apt B Mount Gilead, OH 43338	0.0436 acres 1/1440 of 62.77 acres	0.0545%	0.00047119	0.00008585	0.00005294	0.1367% HB2058
(a.1.3.1.1.4) Patricia Fuller 920 County Rd 26 Marion, OH 43334	0.0436 acres 1/1440 of 62.77 acres	0.0545%	0.00047119	0.00008585	0.00005294	0.1367% HB2058
(a.1.3.1.1.5) Janice Fuller 9581 LaBelle Court Delray Beach, FL 33446	0.0436 acres 1/1440 of 62.77 acres	0.0545%	0.00047119	0.00008585	0.00005294	0.1367% HB2058
(a.1.3.1.1.6) Anita Ditty Heirs, Devises, Successors or Assigns						
(a.1.3.1.1.6.1) Charles E. Ditty, Sr. 1011 County Rd 205 Marion, OH 43334	0.0436 acres 1/1440 of 62.77 acres	0.0545%	0.00047119	0.00008585	0.00005294	0.1367% HB2058
(a.1.3.1.3) Charlotte Coffey Heirs, Devises, Successors or Assigns						
(a.1.3.1.3.1) Jackson L. Matney 432 W 7th St Salida, CO 81201	0.0872 acres 1/720 of 62.77 acres	0.1090%	0.00094238	0.00019170	0.00018587	0.2734% HB2058
(a.1.3.2) Clarence McNeil Heirs, Devises, Successors or Assigns						
(a.1.3.2.1) Agnes McNeil Heirs, Devises, Successors or Assigns						
(a.1.3.2.1.1) Geraldine Ingie 585 Willowgreen Lane Titusville, FL 32780	0.2815 acres 1/240 of 62.77 acres	0.3269%	0.00282714	0.00057509	0.00031782	0.8203% HB2058
(a.1.3.2.1.2) Clarence McNeil, Jr 2038 NE 5th St Cape Coral, FL 33909	0.2815 acres 1/240 of 62.77 acres	0.3269%	0.00282714	0.00057509	0.00031782	0.8203% HB2058
(a.1.3.2.1.3) Josephine Lantz 1850 S Park Ave, Apt B8 Titusville, FL 32780	0.2815 acres 1/240 of 62.77 acres	0.3269%	0.00282714	0.00057509	0.00031782	0.8203% HB2058
(a.1.3.3) Clyde McNeil Heirs, Devises, Successors or Assigns						
(a.1.3.3.1) Harold W McNeil Heirs, Devises, Successors or Assigns						
(a.1.3.3.1.1) Inie McNeil Heirs, Devises, Successors, or Assigns						
(a.1.3.3.1.2) David H. McNeil	<i>pre-deceased</i>					
(a.1.3.3.1.2.3) Emily A. McNeil 21 East Main St Monterey, OH 45866	0.0654 acres 1/960 of 62.77 acres	0.0817%	0.00070678	0.00014377	0.00007941	0.2051% HB2058
(a.1.3.3.2) Robert D. McNeil Heirs, Devises, Successors or Assigns						
(a.1.3.3.2.1) Linda McNeil 8085 E Slate Rd Eida, OH 45807	0.1308 acres 1/480 of 62.77 acres	0.1635%	0.00141357	0.00028755	0.00015881	0.4101% HB2058
(a.1.3.4) Olivia McNeil Compton Heirs, Devises, Successors or Assigns						
(a.1.3.4.1) Herman Allen Compton Heirs, Devises, Successors or Assigns						
(a.1.3.4.1.1) Arthur Compton 470 AN County Rd 445 Palestine, TX 75803	0.0654 acres 1/960 of 62.77 acres	0.0817%	0.00070678	0.00014377	0.00007941	0.2051% HB2058
(a.1.3.4.1.2) Heien Hart 5118 Cove Creek Baytown, TX 77523	0.0654 acres 1/960 of 62.77 acres	0.0817%	0.00070678	0.00014377	0.00007941	0.2051% HB2058
(a.1.3.4.1.3) Marie McRight 4288 FM 227 West Grapeland, TX 75844	0.0654 acres 1/960 of 62.77 acres	0.0817%	0.00070678	0.00014377	0.00007941	0.2051% HB2058
(a.1.3.4.2) Arthur Randolph Compton Heirs, Devises, Successors or Assigns						
(a.1.3.4.2.1) Randy Compton 245 Sherwood Forest Rd Wytheville, VA 24382	0.0654 acres 1/960 of 62.77 acres	0.0817%	0.00070678	0.00014377	0.00007941	0.2051% HB2058
(a.1.3.4.2.2) Lucinda C. Leighton PO Box 308 Rocky Gap, VA 24366	0.0654 acres 1/960 of 62.77 acres	0.0817%	0.00070678	0.00014377	0.00007941	0.2051% HB2058

Exhibit EE  
Unit R-48  
Docket # VGOB 17-0620-4127-02  
List of Respondents with Royalty Agreement/Court Order/HB2058

	Net Acres in Unit	Interest in Unit	Southwest Mains Longhole #8 Entry 86.4761%	Interest in 28-Right 17.59080%	Interest in 20-Right 9.71536%	Percent of Escrow
(a.1.3.4.2.3) Lawrence Cecil Compton 455 Main Street Bland, VA 24315	0.0654 acres 1/960 of 62.77 acres	0.0817%	0.00070678	0.00014377	0.00007941	0.2051% HB2058
(a.1.3.4.2.4) Mark Compton 313 Lyndhurst Road Columbia, SC 29212	0.0654 acres 1/960 of 62.77 acres	0.0817%	0.00070678	0.00014377	0.00007941	0.2051% HB2058
(a.1.3.5) Mae Powell McNeil Heirs, Devisees, Successors or Assigns						
(a.1.3.5.1) Hattie Adams Heirs, Devisees, Successors or Assigns						
(a.1.3.5.1.1) Maude Catherine Fuller Heirs, Devisees, Successors or Assigns						
(a.1.3.5.1.1.1) Ronald Eugene Fuller 1248 S. Old 3C Rd Sunbury, OH 43074	0.0109 acres 1/5760 of 62.77 acres	0.0136%	0.00011780	0.00002396	0.00001323	0.0342% HB2058
(a.1.3.5.1.1.2) Gary Fuller 4248 Township Rd #216 Marengo, OH 43334	0.0109 acres 1/5760 of 62.77 acres	0.0136%	0.00011780	0.00002396	0.00001323	0.0342% HB2058
(a.1.3.5.1.1.3) Vernona Wheeler 310 S Main St Apt. B Mount Gilead, OH 43338	0.0109 acres 1/5760 of 62.77 acres	0.0136%	0.00011780	0.00002396	0.00001323	0.0342% HB2058
(a.1.3.5.1.1.4) Patricia Fuller 920 County Rd 26 Marengo, OH 43334	0.0109 acres 1/5760 of 62.77 acres	0.0136%	0.00011780	0.00002396	0.00001323	0.0342% HB2058
(a.1.3.5.1.1.5) Janice Fuller 9581 LaBelle Court Delray Beach, FL 33448	0.0109 acres 1/5760 of 62.77 acres	0.0136%	0.00011780	0.00002396	0.00001323	0.0342% HB2058
(a.1.3.5.1.1.6) Anita Ditty Heirs, Devisees, Successors or Assigns						
(a.1.3.5.1.1.6.1) Charles E. Ditty, Sr. 1011 Twship Rd 205 Marengo, OH 43334	0.0109 acres 1/5760 of 62.77 acres	0.0136%	0.00011780	0.00002396	0.00001323	0.0342% HB2058
(a.1.3.5.1.3) Charlotte Coffey Heirs, Devisees, Successors or Assigns						
(a.1.3.5.1.3.1) Jackson L. Matney 432 W 7th St Salida, CO 81201	0.0218 acres 1/2880 of 62.77 acres	0.0272%	0.00023559	0.00004792	0.00002647	0.0884% HB2058
(a.1.3.5.2) Clarence McNeil Heirs, Devisees, Successors or Assigns						
(a.1.3.5.2.1) Agnes McNeil Heirs, Devisees, Successors or Assigns						
(a.1.3.5.2.1.1) Geraldine Ingle 585 Willowgreen Lane Titusville, FL 32780	0.0654 acres 1/960 of 62.77 acres	0.0817%	0.00070678	0.00014377	0.00007941	0.2051% HB2058
(a.1.3.5.2.1.2) Clarence McNeil, Jr 2038 NE 5th St Cape Coral, FL 33909	0.0654 acres 1/960 of 62.77 acres	0.0817%	0.00070678	0.00014377	0.00007941	0.2051% HB2058
(a.1.3.5.2.1.3) Josephine Lantz 1850 S Park Ave, Apt B8 Titusville, FL 32780	0.0654 acres 1/960 of 62.77 acres	0.0817%	0.00070678	0.00014377	0.00007941	0.2051% HB2058
(a.1.3.5.3) Clyde McNeil Heirs, Devisees, Successors or Assigns						
(a.1.3.5.3.1) Harold W McNeil Heirs, Devisees, Successors or Assigns						
(a.1.3.5.3.1.1) Iris McNeil Heirs, Devisees, Successors, or Assigns						
(a.1.3.5.3.1.1.2) David H. McNeil	<i>pre-deceased</i>					
(a.1.3.5.3.1.1.2.3) Emily A. McNeil 21 East Main Street Montezuma, OH 45866	0.0163 acres 1/3840 of 62.77 acres	0.0204%	0.00017670	0.00003584	0.00001985	0.0513% HB2058
(a.1.3.5.3.2) Robert D. McNeil Heirs, Devisees, Successors or Assigns						
(a.1.3.5.3.2.1) Linda McNeil 6065 E State Rd Elida, OH 45607	0.0245 acres 1/2560 of 62.77 acres	0.0306%	0.00026504	0.00005391	0.00002976	0.0789% HB2058
(a.1.3.5.4) Olivia McNeil Compton Heirs, Devisees, Successors or Assigns						
(a.1.3.5.4.1) Herman Allen Compton Heirs, Devisees, Successors or Assigns						

Exhibit EE  
Unit R-48  
Docket # VGOB 17-0620-4127-02  
List of Respondents with Royalty Agreement/Court Order/HB2058

	Net Acres in Unit	Interest in Unit	Southeast Meins Longhole #8 Entry 86.4781%	Interest In 2B-Right 17.59080%	Interest in 2B-Right 9.71536%	Percent of Escrow
(a.1.3.5.4.1.1) Arthur Compton 470 AN County Rd 445 Palestine, TX 75803	0.0163 acres 1/3840 of 62.77 acres	0.0204%	0.00017670	0.00003594	0.00001985	0.0513% HB2058
(a.1.3.5.4.1.2) Helen Hart 5118 Cove Creek Baytown, TX 77623	0.0163 acres 1/3840 of 62.77 acres	0.0204%	0.00017670	0.00003594	0.00001985	0.0513% HB2058
(a.1.3.5.4.1.3) Marie McCright 4288 FM 227 West Grapeland, TX 75844	0.0163 acres 1/3840 of 62.77 acres	0.0204%	0.00017670	0.00003594	0.00001985	0.0513% HB2058
(a.1.3.5.4.2) Arthur Randolph Compton Heirs, Devisees, Successors or Assigns						
(a.1.3.5.4.2.1) Randy Compton 245 Sherwood Forest Rd Wytheville, VA 24382	0.0163 acres 1/3840 of 62.77 acres	0.0204%	0.00017670	0.00003594	0.00001985	0.0513% HB2058
(a.1.3.5.4.2.2) Lucinda C. Leighton PO Box 308 Rocky Gap, VA 24366	0.0163 acres 1/3840 of 62.77 acres	0.0204%	0.00017670	0.00003594	0.00001985	0.0513% HB2058
(a.1.3.5.4.2.3) Lawrence Cecil Compton 455 Main Street Blair, VA 24315	0.0163 acres 1/3840 of 62.77 acres	0.0204%	0.00017670	0.00003594	0.00001985	0.0513% HB2058
(a.1.3.5.4.2.4) Mark Compton 313 Lynchurst Road Columbia, SC 29212	0.0163 acres 1/3840 of 62.77 acres	0.0204%	0.00017670	0.00003594	0.00001985	0.0513% HB2058
(a.1.4) George Norma McNeil Heirs, Devisees, Successors or Assigns						
(a.1.4.1) Mona McNeil Heirs, Devisees, Successors or Assigns						
(a.1.4.1.1) Margaret J. Wheatley Heirs, Devisees, Successors or Assigns						
(a.1.4.1.1.1) Gregory Wheatley 96 Paces Meadow Ln Dallas, GA 30157	0.3923 acres 1/160 of 62.77 acres	0.4904%	0.00424071	0.00086264	0.00047643	1.2304% HB2058
(a.1.4.1.1.2) Sandra Smith 4390 Country Road Melbourne, FL 32934	0.3923 acres 1/160 of 62.77 acres	0.4904%	0.00424071	0.00086264	0.00047643	1.2304% HB2058
(a.1.4.1.1.3) Susan J. Sherman 2719 Hacker Drive Ashland, KY 41101	0.3923 acres 1/160 of 62.77 acres	0.4904%	0.00424071	0.00086264	0.00047643	1.2304% HB2058
(a.1.4.1.1.4) Richard Norman Wheatley 4451 Constantine Circle Green Acres, FL 33463	0.3923 acres 1/160 of 62.77 acres	0.4904%	0.00424071	0.00086264	0.00047643	1.2304% HB2058
(a.1.4.1.1.5) William Wheatley, Jr. 1713 Dixon Blvd, Apt. 17B Cocoa, FL 32922	0.3923 acres 1/160 of 62.77 acres	0.4904%	0.00424071	0.00086264	0.00047643	1.2304% HB2058
(a.1.5) Mary Stella Hazlett Heirs, Devisees, Successors or Assigns						
(a.1.5.1) Anna Margaret Stewart Heirs, Devisees, Successors or Assigns						
(a.1.5.1.1) Ray E. Stewart Heirs, Devisees, Successors or Assigns						
(a.1.5.1.1.1) Sheila Lewis 129 Main Street Blairsville, GA 30512	1.9816 acres 1/32 of 62.77 acres	2.4520%	0.02120353	0.00431318	0.00238216	6.1520% HB2058
(a.1.5.2) Clarence Hazlett, Jr. Heirs, Devisees, Successors or Assigns						
(a.1.5.2.1) Ailene Hazlett 172 York Drive Goldboro, NC 27534	1.9816 acres 1/32 of 62.77 acres	2.4520%	0.02120353	0.00431318	0.00238216	6.1520% HB2058
(a.1.6) Bertha Hannah Miles Heirs, Devisees, Successors or Assigns						
(a.1.6.1) Oliver A. Miles Heirs, Devisees, Successors or Assigns						
(a.1.6.1.1) Charles E. Miles Heirs, Devisees, Successors or Assigns						
(a.1.6.1.1.1) Amy Fern Miles Heirs, Devisees, Successors or Assigns						
(a.1.6.1.1.1.1) Joyce Carol Pillar Heirs, Devisees, Successors or Assigns						

210001395

Exhibit EE  
 Unit R-48  
 Docket # YGOB 17-0820-4127-02  
 List of Respondents with Royalty Agreement/Court Order/HB2058

	Net Acres in Unit	Interest in Unit	Southeast Mains Longhole 88 Entry 66.4781%	Interest in 28-Right 17.59080%	Interest in 29-Right 9.71536%	Percent of Escrow
(a.1.8.1.1.1.1) Bertha Faye Reed 15485 Cannon Mills Rd East Liverpool, OH 43920	0.2180 acres 1/288 of 62.77 acres	0.2724%	0.00235895	0.00047924	0.00026466	0.6836% HB2058
(a.1.8.1.2) Bertha Faye Reed 15485 Cannon Mills Rd East Liverpool, OH 43920	0.2180 acres 1/288 of 62.77 acres	0.2724%	0.00235895	0.00047924	0.00026468	0.6836% HB2058
(a.1.8.2) Mabel Hazel Miles Heirs, Devises, Successors or Assigns						
(a.1.8.2.1) Anna L. Eilenburg 1727 W. Miller Rd Ashland, KY 41102	0.1453 acres 1/432 of 62.77 acres	0.1816%	0.00157063	0.00031949	0.00017646	0.4557% HB2058
(a.1.8.2.2) George Andrew Qualls 5637 Hicks Road Ashland, KY 41102	0.1453 acres 1/432 of 62.77 acres	0.1816%	0.00157063	0.00031949	0.00017646	0.4557% HB2058
(a.1.8.2.3) James Mosee Qualls 5713 Hicks Road Ashland, KY 41102	0.1453 acres 1/432 of 62.77 acres	0.1816%	0.00157063	0.00031949	0.00017646	0.4557% HB2058
(a.1.8.3) Herston Albert Miles Heirs, Devises, Successors or Assigns						
(a.1.8.3.1) Gregory Miles 2068 Welch Lane Rockingham, VA 22801	0.1453 acres 1/432 of 62.77 acres	0.1816%	0.00157063	0.00031949	0.00017646	0.4557% HB2058
(a.1.8.3.2) Herston Eugene Miles Heirs, Devises, Successors or Assigns						
(a.1.8.3.2.2) Phillip Miles 4348 Midlane Pike Red House, WV 25168	0.0484 acres 1/1296 of 62.77 acres	0.0605%	0.00052354	0.00010850	0.00005882	0.1519% HB2058
(a.1.8.3.2.3) Patricia Kinkead 300 Page Street Bristol, VA 24201	0.0484 acres 1/1296 of 62.77 acres	0.0605%	0.00052354	0.00010850	0.00005882	0.1519% HB2058
(a.1.8.3.3) Joyce Sizemore 3356 Flint Avenue Rockingham, VA 22801	0.1453 acres 1/432 of 62.77 acres	0.1816%	0.00157063	0.00031949	0.00017646	0.4557% HB2058
(a.1.8.4) Augustus S. Miles Heirs, Devises, Successors or Assigns						
(a.1.8.4.1) Lillian Rose Miles Heirs, Devises, Successors or Assigns						
(a.1.8.4.1.1) Debra Bryan 715 Oak Grove Road Madisonville, TN 37354	0.1453 acres 1/432 of 62.77 acres	0.1816%	0.00157063	0.00031949	0.00017646	0.4557% HB2058
(a.1.8.4.1.2) Alice J. Hammiche 18811 Culler Court Miami, FL 33189	0.1453 acres 1/432 of 62.77 acres	0.1816%	0.00157063	0.00031949	0.00017646	0.4557% HB2058
(a.1.8.5) Luther Hampton Miles Heirs, Devises, Successors or Assigns						
(a.1.8.5.1) Josephine C. Miles Heirs, Devises, Successors or Assigns						
(a.1.8.5.1.1) Sandra Kay Hutchinson 328 Bellefonta Street Russell, KY 41189	0.0872 acres 1/720 of 62.77 acres	0.1090%	0.00094238	0.00019170	0.00010587	0.2734% HB2058
(a.1.8.5.1.2) Sharon Hutchinson PO Box 1094 Flatwoods, KY 41134	0.0872 acres 1/720 of 62.77 acres	0.1090%	0.00094238	0.00019170	0.00010587	0.2734% HB2058
(a.1.8.5.1.3) Debra Gates 2803 Blackburn Ave Ashland, KY 41101	0.0872 acres 1/720 of 62.77 acres	0.1090%	0.00094238	0.00019170	0.00010587	0.2734% HB2058
(a.1.8.5.1.4) Kim Roesebmann 1412 Allison Street NW Washington DC 20011	0.0872 acres 1/720 of 62.77 acres	0.1090%	0.00094238	0.00019170	0.00010587	0.2734% HB2058
(a.1.8.5.1.5) Jennifer L. McBerly 5943 Lynnwood Ct Cadesburg, KY 41129	0.0872 acres 1/720 of 62.77 acres	0.1090%	0.00094238	0.00019170	0.00010587	0.2734% HB2058
(a.1.8.6) Minnie Irene Collins Heirs, Devises, Successors or Assigns						
(a.1.8.6.1) Nancy Prince 1809 Mary Ellen Drive Flatwoods, KY 41139	0.0727 acres 1/864 of 62.77 acres	0.0908%	0.00078532	0.00015975	0.00008823	0.2279% HB2058
(a.1.8.6.2) Anita Poe 2168 Westmont Court Lexington, KY 40513	0.0727 acres 1/864 of 62.77 acres	0.0908%	0.00078532	0.00015975	0.00008823	0.2279% HB2058

Exhibit EE  
 Unit R-48  
 Docket # VGOS 17-0620-4127-02  
 List of Respondents with Royalty Agreement/Court Order/HB2058

	Net Acres in Unit	Interest in Unit	Southeast Maine Langhole #8 Entry 98.4761%	Interest In 28-Right 17.89088%	Interest In 29-Right 9.71538%	Percent of Escrow
(a.1.8.6.3) Brooke Collins 201 North Cole Lane Elizabethtown, KY 42701	0.0727 acres 1/864 of 62.77 acres	0.0908%	0.00078532	0.00015975	0.00008823	0.2279% HB2058
(a.1.8.6.4) Gloria J. Kersey 2817 Azalea Drive Falmouth, KY 41139	0.0727 acres 1/864 of 62.77 acres	0.0908%	0.00078532	0.00015975	0.00008823	0.2279% HB2058
(a.1.8.6.5) Ina R. Scott 2480 Fieldrush Road Lexington, KY 40511	0.0727 acres 1/864 of 62.77 acres	0.0908%	0.00078532	0.00015975	0.00008825	0.2279% HB2058
(a.1.8.6.6) Billy Wayne Collins Heirs, Devisees, Successors or Assigns						
(a.1.8.6.6.2) Angela Grose PO Box 118 Ridgeway, OH 43345	0.0242 acres 1/2592 of 62.77 acres	0.0303%	0.00026177	0.00005325	0.00002941	0.0760% HB2058
(a.1.8.6.6.3) Tina Collins 205 East Hale Street Ridgeway, OH 43345	0.0242 acres 1/2592 of 62.77 acres	0.0303%	0.00026177	0.00005325	0.00002941	0.0760% HB2058
(a.1.8.7) Lucy Marie Nolan Heirs, Devisees, Successors or Assigns						
(a.1.8.7.1) Brenda Collins 275 Bates Hollow Greenup, KY 41144	0.1453 acres 1/432 of 62.77 acres	0.1816%	0.00157083	0.00031949	0.00017646	0.4557% HB2058
(a.1.8.7.2) George R. Nolan PO Box 1065 Grayson, KY 41143	0.1453 acres 1/432 of 62.77 acres	0.1816%	0.00157083	0.00031949	0.00017646	0.4557% HB2058
(a.1.8.7.3) Linda Triplett 3518 Snopes Creek Rd Cattlettsburg, KY 41129	0.1453 acres 1/432 of 62.77 acres	0.1816%	0.00157083	0.00031949	0.00017646	0.4557% HB2058
(a.1.8.8) Woodrow Miles Heirs, Devisees, Successors or Assigns						
(a.1.8.8.1) Michael D. Miles 857 N. Revera Rd Akron, OH 44333	0.1453 acres 1/432 of 62.77 acres	0.1816%	0.00157083	0.00031949	0.00017646	0.4557% HB2058
(a.1.8.8.2) Mark Miles 240 Chamberlain Rd Carleisle, OH 45005	0.1453 acres 1/432 of 62.77 acres	0.1816%	0.00157083	0.00031949	0.00017646	0.4557% HB2058
(a.1.8.8.3) Martin B. Miles 154 Calico Loop Granville, GA 30220	0.1453 acres 1/432 of 62.77 acres	0.1816%	0.00157083	0.00031949	0.00017646	0.4557% HB2058
(a.1.8.9) Octavia Avis Conley Heirs, Devisees, Successors or Assigns						
(a.1.8.9.1) Oliver A. Miles Heirs, Devisees, Successors or Assigns						
(a.1.8.9.1.1) Charis E. Miles Heirs, Devisees, Successors or Assigns						
(a.1.8.9.1.1.1) Amy Fern Miles Heirs, Devisees, Successors or Assigns						
(a.1.8.9.1.1.1.1) Joyce Carol Pillar Heirs, Devisees, Successors or Assigns						
(a.1.8.9.1.1.1.1.1) Bertha Faye Reed 15485 Cannon Mills Rd E. Liverpool, OH 43920	0.0272 acres 1/2304 of 62.77 acres	0.0341%	0.00029448	0.00005991	0.00003309	0.0854% HB2058
(a.1.8.9.1.2) Bertha Faye Reed 15485 Cannon Mills Rd E. Liverpool, OH 43920	0.0272 acres 1/2304 of 62.77 acres	0.0341%	0.00029448	0.00005991	0.00003309	0.0854% HB2058
(a.1.8.9.2) Mabel Hazel Miles Heirs, Devisees, Successors or Assigns						
(a.1.8.9.2.1) Anna L. Ellenburg 1727 W. Miller Rd Ashland, KY 41102	0.0182 acres 1/3456 of 62.77 acres	0.0227%	0.00019633	0.00003994	0.00002206	0.0576% HB2058
(a.1.8.9.2.2) George Andrew Qualls 5637 Hicks Road Ashland, KY 41102	0.0182 acres 1/3456 of 62.77 acres	0.0227%	0.00019633	0.00003994	0.00002206	0.0576% HB2058
(a.1.8.9.2.3) James Moses Qualls 5713 Hicks Road Ashland, KY 41102	0.0182 acres 1/3456 of 62.77 acres	0.0227%	0.00019633	0.00003994	0.00002206	0.0576% HB2058
(a.1.8.9.3) Herstor Albert Miles Heirs, Devisees, Successors or Assigns						



Exhibit EE  
 Unit R-48  
 Docket # VG08 17-0620-4127-02  
 List of Respondents with Royalty Agreement/Court Order/HB2058

	Net Acres in Unit	Interest in Unit	Southwest Mains Longhole #8 Entry 86.4761%	Interest in 2B-Right 17.5908%	Interest in 2B-Right 9.71538%	Percent of Escrow
(a.1.8.9.3.1) Gregory Miles 2056 Welch Lane Rockingham, VA 22801	0.0182 acres 1/3456 of 62.77 acres	0.0227%	0.00019633	0.00003994	0.00002206	0.0570% HB2058
(a.1.8.9.3.2) Heraton Eugene Miles Heirs, Devisees, Successors or Assigns						
(a.1.8.9.3.2.2) Phillip Miles 4345 McLane Pike Red House, WV 25168	0.0061 acres 1/10368 of 62.77 acres	0.0076%	0.00006544	0.00001331	0.00000735	0.0190% HB2058
(a.1.8.9.3.2.3) Patricia Kinkead 300 Page Street Bristol, VA 24201	0.0061 acres 1/10368 of 62.77 acres	0.0076%	0.00006544	0.00001331	0.00000735	0.0190% HB2058
(a.1.8.9.3.3) Joyce Sizemora 3356 Flint Avenue Rockingham, VA 22801	0.0182 acres 1/3456 of 62.77 acres	0.0227%	0.00019633	0.00003994	0.00002206	0.0570% HB2058
(a.1.8.9.4) Augustus S. Miles Heirs, Devisees, Successors or Assigns						
(a.1.8.9.4.1) Lillian Rose Miles Heirs, Devisees, Successors or Assigns						
(a.1.8.9.4.1.1) Debra Bryan 715 Oak Grove Road Madisonville, TN 37354	0.0182 acres 1/3456 of 62.77 acres	0.0227%	0.00019633	0.00003994	0.00002206	0.0570% HB2058
(a.1.8.9.4.1.2) Alice J. Hammonds 19611 Cutler Court Miami, FL 33188	0.0182 acres 1/3456 of 62.77 acres	0.0227%	0.00019633	0.00003994	0.00002206	0.0570% HB2058
(a.1.8.9.5) Luther Hampton Miles Heirs, Devisees, Successors or Assigns						
(a.1.8.9.5.1) Josephine C. Miles Heirs, Devisees, Successors or Assigns						
(a.1.8.9.5.1.1) Sandra Kay Hutchinson 328 Bellefonte Street Russell, KY 41169	0.0109 acres 1/5760 of 62.77 acres	0.0136%	0.00011780	0.00002398	0.00001323	0.0342% HB2058
(a.1.8.9.5.1.2) Sharon Hutchinson PO Box 1094 Flatwoods, KY 41134	0.0109 acres 1/5760 of 62.77 acres	0.0136%	0.00011780	0.00002398	0.00001323	0.0342% HB2058
(a.1.8.9.5.1.3) Debra Gates 2803 Blackburn Ave Ashland, KY 41101	0.0109 acres 1/5760 of 62.77 acres	0.0136%	0.00011780	0.00002398	0.00001323	0.0342% HB2058
(a.1.8.9.5.1.4) Kim Rosemann 1412 Allison Street NW Washington DC 20011	0.0109 acres 1/5760 of 62.77 acres	0.0136%	0.00011780	0.00002398	0.00001323	0.0342% HB2058
(a.1.8.9.5.1.5) Jennifer L. McSorly 5943 Lynwood Ct Cattlettsburg, KY 41128	0.0109 acres 1/5760 of 62.77 acres	0.0136%	0.00011780	0.00002398	0.00001323	0.0342% HB2058
(a.1.8.9.6) Minnie Irene Collins Heirs, Devisees, Successors or Assigns						
(a.1.8.9.6.1) Nancy Prince 1809 Mary Ellen Drive Flatwoods, KY 41139	0.0091 acres 1/6912 of 62.77 acres	0.0114%	0.00009816	0.00001997	0.00001103	0.0285% HB2058
(a.1.8.9.6.2) Anita Poe 2168 Westmont Court Lexington, KY 40513	0.0091 acres 1/6912 of 62.77 acres	0.0114%	0.00009816	0.00001997	0.00001103	0.0285% HB2058
(a.1.8.9.6.3) Brooks Collins 201 North Cole Lane Elizabethtown, KY 42701	0.0091 acres 1/6912 of 62.77 acres	0.0114%	0.00009816	0.00001997	0.00001103	0.0285% HB2058
(a.1.8.9.6.4) Gloria J. Kersey 2617 Azalea Drive Flatwoods, KY 41139	0.0091 acres 1/6912 of 62.77 acres	0.0114%	0.00009816	0.00001997	0.00001103	0.0285% HB2058
(a.1.8.9.6.5) Ina R. Scott 2480 Fieldrush Road Lexington, KY 40511	0.0091 acres 1/6912 of 62.77 acres	0.0114%	0.00009816	0.00001997	0.00001103	0.0285% HB2058
(a.1.8.9.6.6) Billy Wayne Collins Heirs, Devisees, Successors or Assigns						
(a.1.8.9.6.6.2) Angela Grose PO Box 118 Ridgeway, OH 43345	0.0030 acres 1/20736 of 62.77 acres	0.0038%	0.00003272	0.00000666	0.00000368	0.0095% HB2058
(a.1.8.9.6.6.3) Tina Collins 205 East Hale Street Ridgeway, OH 43345	0.0030 acres 1/20736 of 62.77 acres	0.0038%	0.00003272	0.00000666	0.00000368	0.0095% HB2058
(a.1.8.9.7) Lucy Marie Nolan Heirs, Devisees, Successors or Assigns						

Exhibit EE  
 Unit R-48  
 Docket # VGDB 17-0620-4127-02  
 List of Respondents with Royalty Agreement/Court Order/HB2058

	Net Acres in Unit	Interest In Unit	Southeast Maina Longhole #8 Entry 86.4781%	Interest In 2B-Right 17.59080%	Interest In 2B-Right 9.71536%	Percent of Escrow
(a.1.8.9.7.1) Brenda Collins 275 Bates Hollow Greenup, KY 41144	0.0182 acres 1/3456 of 62.77 acres	0.0227%	0.00019633	0.00003994	0.00002206	0.0570% HB2058
(a.1.8.9.7.2) George R. Nolan PO Box 1065 Grayson, KY 41143	0.0182 acres 1/3456 of 62.77 acres	0.0227%	0.00019633	0.00003994	0.00002206	0.0570% HB2058
(a.1.8.9.7.3) Linda Triplett 3518 Shopes Crank Rd Caitlettsburg, KY 41129	0.0182 acres 1/3456 of 62.77 acres	0.0227%	0.00019633	0.00003994	0.00002206	0.0570% HB2058
(a.1.6.9.8) Woodrow Miles Heirs, Devises, Successors or Assigns						
(a.1.6.9.8.1) Michael D. Miles 857 N. Revere Rd Akron, OH 44333	0.0182 acres 1/3456 of 62.77 acres	0.0227%	0.00019633	0.00003994	0.00002206	0.0570% HB2058
(a.1.6.9.8.2) Mark Miles 240 Chamberlain Rd Carlisle, OH 45005	0.0182 acres 1/3456 of 62.77 acres	0.0227%	0.00019633	0.00003994	0.00002206	0.0570% HB2058
(a.1.6.9.8.3) Marlin B. Miles 154 Calico Loop Granville, GA 30220	0.0182 acres 1/3456 of 62.77 acres	0.0227%	0.00019633	0.00003994	0.00002206	0.0570% HB2058
(a.1.7) Samuel Laird McNeil Heirs, Devises, Successors or Assigns						
(a.1.7.1) Eugene McNeil Heirs, Devises, Successors or Assigns						
(a.1.7.1.1) Lorane McNeil Heirs, Devises, Successors or Assigns						
(a.1.7.1.1.1) Robert Craig McNeil 15 Cub Lane Caitlettsburg, KY 41129	0.2802 acres 1/224 of 62.77 acres	0.3503%	0.00302908	0.00081617	0.00034031	0.8789% HB2058
(a.1.7.1.1.2) Andy Paul McNeil PO Box 58370 Fairbanks, AK 99711	0.2802 acres 1/224 of 62.77 acres	0.3503%	0.00302908	0.00081617	0.00034031	0.8789% HB2058
(a.1.7.1.1.3) Rebecca Lynn Adkins 887 Highway 3 South Louisa, KY 40230	0.2802 acres 1/224 of 62.77 acres	0.3503%	0.00302908	0.00081617	0.00034031	0.8789% HB2058
(a.1.7.1.1.4) Mark Allen McNeil Heirs, Devises, Successors, or Assigns						
(a.1.7.1.1.4.1) Robin Michelle Knipp PO Box 147 Grayson, KY 41143	0.2802 acres 1/224 of 62.77 acres	0.3503%	0.00302908	0.00081617	0.00034031	0.8789% HB2058
(a.1.7.1.1.6) Kimberly McNeil Kish 100 Pine Hill Drive North Aurora, IL 60542	0.2802 acres 1/224 of 62.77 acres	0.3503%	0.00302908	0.00081617	0.00034031	0.8789% HB2058
(a.1.7.1.1.7) Cheryl Jean Harmon 2692 NE Highway 70 #659 Arcadie, FL 34266	0.2802 acres 1/224 of 62.77 acres	0.3503%	0.00302908	0.00081617	0.00034031	0.8789% HB2058
(a.1.7.2) Ethel McNeil Williams Heirs, Devises, Successors, or Assigns						
(a.1.7.2.1) William J. Williams Heirs, Devises, Successors, or Assigns						
(a.1.7.2.1.1) John Nelson Williams 1480 Bolingbrook Drive Columbus, OH 43228	0.6539 acres 1/96 of 62.77 acres	0.8173%	0.00706784	0.00143773	0.00079405	2.0507% HB2058
(a.1.7.2.1.2) Sharon Miller 8805 Walnut Branch Ln Apt. 436 Charlotte, NC 28277	0.6539 acres 1/96 of 62.77 acres	0.8173%	0.00706784	0.00143773	0.00079405	2.0507% HB2058
(a.1.7.2.1.3) James David Williams 5350 Miles Road East Jordan, MI 49727	0.6539 acres 1/96 of 62.77 acres	0.8173%	0.00706784	0.00143773	0.00079405	2.0507% HB2058
(a.1.8) William Perry McNeil Heirs, Devises, Successors or Assigns						
(a.1.8.1) James Roscoe McNeil Heirs, Devises, Successors or Assigns						
(a.1.8.1.1) Mary Jane McNeil Nee Young Heirs, Devises, Successors or Assigns						
(a.1.8.1.1.1) Gertrude Mae Ann Miller Nee McNeil Heirs, Devises, Successors or Assigns						
(a.1.8.1.1.1.1) George E. Miller 330 Slickaway Frankfort, KY 40601	0.4359 acres 1/144 of 62.77 acres	0.5449%	0.00471190	0.00095848	0.00052937	1.3871% HB2058

210001395

Exhibit EE  
 Unit R-48  
 Docket # VGOS 17-0820-4127-82  
 List of Respondents with Royalty Agreement/Court Order/HB2058

	Net Acres in Unit	Interest in Unit	Southeast Mains			Percent of Escrow
			Longhole #8 Entry 86.4781%	Interest in 28-Right 17.59080%	Interest in 29-Right 9.71526%	
(a.1.8.3) Margaret P. Wellman Heirs, Devises, Successors or Assigns						
(a.1.8.3.1) Linda R. Hall 2115 W. Bataan Drive Kettering, OH 45420	0.1090 acres 1/576 of 62.77 acres	0.1362%	0.00117797	0.00023962	0.00013234	0.3418% HB2058
(a.1.8.3.2) Rhonda Duchesne 4066 Reynoldsburg-New Albany Rd New Albany, OH 43054	0.1090 acres 1/576 of 62.77 acres	0.1362%	0.00117797	0.00023962	0.00013234	0.3418% HB2058
(a.1.8.3.3) Charles H. Wellman, Jr. 1032 Colwick Drive Dayton, OH 45420	0.1090 acres 1/576 of 62.77 acres	0.1362%	0.00117797	0.00023962	0.00013234	0.3418% HB2058
(a.1.8.4) Edna N. Williams Heirs, Devises, Successors or Assigns						
(a.1.8.4.1) Belma Kelley 5186 Wyandot Place Hilliard, OH 43026	0.1453 acres 1/432 of 62.77 acres	0.1816%	0.00157063	0.00031949	0.00017646	0.4557% HB2058
(a.1.8.4.2) Mary E. Staten 3824 Luxair Drive Hilliard, OH 43026	0.1453 acres 1/432 of 62.77 acres	0.1816%	0.00157063	0.00031949	0.00017646	0.4557% HB2058
(a.1.8.4.3) William J. Williams 488 Haymarket Road West Jefferson, OH 43162	0.1453 acres 1/432 of 62.77 acres	0.1816%	0.00157063	0.00031949	0.00017646	0.4557% HB2058
(a.1.8.6) John Clarence McNeil Heirs, Devises, Successors or Assigns						
(a.1.8.6.1) Clarence Patrick McNeil PO Box 278 Umatilla, OR 97882	0.4359 acres 1/144 of 62.77 acres	0.5449%	0.00471190	0.00095848	0.00052937	1.3671% HB2058
(a.1.8.7) Millard Rock McNeil PO Box 436 Benton, TN 37307	0.4359 acres 1/144 of 62.77 acres	0.5449%	0.00471190	0.00095848	0.00052937	1.3671% HB2058
(a.1.8.8) Clifford Shannon McNeil Heirs, Devises, Successors or Assigns						
(a.1.8.8.1) James Roscoe Heirs, Devises, Successors or Assigns						
(a.1.8.8.1.1) Gertrude Mae Ann Miller Nea McNeil Heirs, Devises, Successors or Assigns						
(a.1.8.8.1.1.1) George E. Miller 330 Slickaway Frankfort, KY 40601	0.0545 acres 1/1152 of 62.77 acres	0.0681%	0.00058899	0.00011981	0.00006617	0.1709% HB2058
(a.1.8.8.3) Margaret P. Wellman Heirs, Devises, Successors or Assigns						
(a.1.8.8.3.1) Linda R. Hall 2115 W. Bataan Drive Kettering, OH 45420	0.0136 acres 1/4608 of 62.77 acres	0.0170%	0.00014725	0.00002995	0.00001654	0.0427% HB2058
(a.1.8.8.3.2) Rhonda Duchesne 4066 Reynoldsburg-New Albany Rd New Albany, OH 43054	0.0136 acres 1/4608 of 62.77 acres	0.0170%	0.00014725	0.00002995	0.00001654	0.0427% HB2058
(a.1.8.8.3.3) Charles H. Wellman, Jr. 1032 Colwick Drive Dayton, OH 45420	0.0136 acres 1/4608 of 62.77 acres	0.0170%	0.00014725	0.00002995	0.00001654	0.0427% HB2058
(a.1.8.8.4) Edna N. Williams Heirs, Devises, Successors or Assigns						
(a.1.8.8.4.1) Belma Kelley 5186 Wyandot Place Hilliard, OH 43026	0.0182 acres 1/3456 of 62.77 acres	0.0227%	0.00019633	0.00003994	0.00002206	0.0570% HB2058
(a.1.8.8.4.2) Mary E. Staten 3824 Luxair Drive Hilliard, OH 43026	0.0182 acres 1/3456 of 62.77 acres	0.0227%	0.00019633	0.00003994	0.00002206	0.0570% HB2058
(a.1.8.8.4.3) William J. Williams 488 Haymarket Road West Jefferson, OH 43162	0.0182 acres 1/3456 of 62.77 acres	0.0227%	0.00019633	0.00003994	0.00002206	0.0570% HB2058
(a.1.8.8.6) John Clarence McNeil Heirs, Devises, Successors or Assigns						
(a.1.8.8.6.1) Clarence Patrick McNeil PO Box 278 Umatilla, OR 97882	0.0545 acres 1/1152 of 62.77 acres	0.0681%	0.00058899	0.00011981	0.00006617	0.1709% HB2058
(a.1.8.8.7) Millard Rock McNeil PO Box 436 Benton, TN 37307	0.0545 acres 1/1152 of 62.77 acres	0.0681%	0.00058899	0.00011981	0.00006617	0.1709% HB2058

**Exhibit EE**  
**Unit R-48**  
**Docket # VGOB 17-0820-4127-02**  
**List of Respondents with Royalty Agreement/Court Order/HB2058**

	Net Acres in Unit	Interest in Unit	Southeast Mains Longhole #8 Entry 68.4761%	Interest in 28-Right 17.59080%	Interest in 29-Right 9.71538%	Percent of Escrow
(a.1.8.8.8) Beima Grace McNeil Heirs, Devises, Successors or Assigns						
(a.1.8.8.8.1) James Roscoe Heirs, Devises, Successors or Assigns						
(a.1.8.8.8.1.1) Gertrude Mae Ann Miller Nee McNeil Heirs, Devises, Successors or Assigns						
(a.1.8.8.8.1.1.1) George E. Miller 330 Slickaway Rd Frankfort, KY 40601	0.0078 acres 1/8064 of 62.77 acres	0.0097%	0.00008414	0.00001712	0.00000945	0.0244% HB2058
(a.1.8.8.8.3) Margaret P. Wellman Heirs, Devises, Successors or Assigns						
(a.1.8.8.8.3.1) Linda R. Hall 2115 W. Bataan Drive Kettering, OH 45420	0.0019 acres 1/32256 of 62.77 acres	0.0024%	0.00002104	0.00000428	0.00000236	0.0081% HB2058
(a.1.8.8.8.3.2) Rhonda Duchesne 4088 Reynoldsburg-New Albany Rd New Albany, OH 43054	0.0019 acres 1/32256 of 62.77 acres	0.0024%	0.00002104	0.00000428	0.00000236	0.0081% HB2058
(a.1.8.8.8.3.3) Charles H. Wellman, Jr. 1032 Colwick Drive Dayton, OH 45420	0.0019 acres 1/32256 of 62.77 acres	0.0024%	0.00002104	0.00000428	0.00000236	0.0081% HB2058
(a.1.8.8.8.4) Edna N. Williams Heirs, Devises, Successors or Assigns						
(a.1.8.8.8.4.1) Beima Kelley 5186 Wyandot Place Hilliard, OH 43026	0.0206 acres 1/24192 of 62.77 acres	0.0032%	0.00002805	0.00000571	0.00000315	0.0081% HB2058
(a.1.8.8.8.4.2) Mary E. Staten 3824 Luxiar Drive Hilliard, OH 43026	0.0206 acres 1/24192 of 62.77 acres	0.0032%	0.00002805	0.00000571	0.00000315	0.0081% HB2058
(a.1.8.8.8.4.3) William J. Williams 488 Haymarket Road West Jefferson, OH 43162	0.0206 acres 1/24192 of 62.77 acres	0.0032%	0.00002805	0.00000571	0.00000315	0.0081% HB2058
(a.1.8.8.8.6) John Clarence McNeil Heirs, Devises, Successors or Assigns						
(a.1.8.8.8.6.1) Clarence Patrick McNeil PO Box 278 Umatilla, OR 97882	0.0078 acres 1/8064 of 62.77 acres	0.0097%	0.00008414	0.00001712	0.00000945	0.0244% HB2058
(a.1.8.8.8.7) Millard Rock McNeil PO Box 436 Benton, TN 37307	0.0078 acres 1/8064 of 62.77 acres	0.0097%	0.00008414	0.00001712	0.00000945	0.0244% HB2058
(a.1.8.9) Beima Grace McNeil Heirs, Devises, Successors or Assigns						
(a.1.8.9.1) James Roscoe Heirs, Devises, Successors or Assigns						
(a.1.8.9.1.1) Gertrude Mae Ann Miller Nee McNeil Heirs, Devises, Successors or Assigns						
(a.1.8.9.1.1.1) George E. Miller 330 Slickaway Frankfort, KY 40601	0.0623 acres 1/1008 of 62.77 acres	0.0778%	0.00067313	0.00013693	0.00007562	0.1953% HB2058
(a.1.8.9.3) Margaret P. Wellman Heirs, Devises, Successors or Assigns						
(a.1.8.9.3.1) Linda R. Hall 2115 W. Bataan Drive Kettering, OH 45420	0.0156 acres 1/4032 of 62.77 acres	0.0195%	0.00018828	0.00003423	0.00001891	0.0488% HB2058
(a.1.8.9.3.2) Rhonda Duchesne 4088 Reynoldsburg-New Albany Rd New Albany, OH 43054	0.0156 acres 1/4032 of 62.77 acres	0.0195%	0.00018828	0.00003423	0.00001891	0.0488% HB2058
(a.1.8.9.3.3) Charles H. Wellman, Jr. 1032 Colwick Drive Dayton, OH 45420	0.0156 acres 1/4032 of 62.77 acres	0.0195%	0.00018828	0.00003423	0.00001891	0.0488% HB2058
(a.1.8.9.4) Edna N. Williams Heirs, Devises, Successors or Assigns						
(a.1.8.9.4.1) Beima Kelley 5186 Wyandot Place Hilliard, OH 43026	0.0208 acres 1/3024 of 62.77 acres	0.0259%	0.00022438	0.00004564	0.00002521	0.0651% HB2058
(a.1.8.9.4.2) Mary E. Staten 3824 Luxiar Drive Hilliard, OH 43026	0.0208 acres 1/3024 of 62.77 acres	0.0259%	0.00022438	0.00004564	0.00002521	0.0651% HB2058
(a.1.8.9.4.3) William J. Williams 488 Haymarket Road West Jefferson, OH 43162	0.0208 acres 1/3024 of 62.77 acres	0.0259%	0.00022438	0.00004564	0.00002521	0.0651% HB2058

210001395

Exhibit EE  
Unit R-48  
Docket # YGOB 17-0620-4127-02  
List of Respondents with Royalty Agreement/Court Order/HB2058

	Net Acres in Unit	Interest in Unit	Southeast Mains Langhoie #8 Entry 86.4761%	Interest in 28-Right 17.59080%	Interest in 29-Right 9.71538%	Percent of Escrow
(a.1.8.9.6) John Clarence McNeil Heirs, Devises, Successors or Assigns						
(a.1.8.9.6.1) Clarence Patrick McNeil PO Box 278 Umatilla, OR 97882	0.0623 acres 1/1008 of 62.77 acres	0.0778%	0.00067313	0.00013893	0.00007582	0.1953% HB2058
(a.1.8.9.7) Millard Rock McNeil PO Box 436 Benton, TN 37307	0.0623 acres 1/1008 of 62.77 acres	0.0778%	0.00067313	0.00013893	0.00007582	0.1953% HB2058
	<b>Total Tract Acres</b>	<b>21.9621</b>				
	<b>Total Tract Percentage</b>	<b>27.4528%</b>				
<i>**Re-Pooling of Unit R48 completed in 2021 resulted in surplus acres of 0.50 that was previously paid into the escrow account. Funds for this surplus are requested to be returned to Pocahontas Gas LLC to be paid to the correct parties based on Re-Pooling acres.</i>						
<b>Tract 8999 - 0.50 acres</b>						
(1) Pocahontas Gas LLC PO Box 843830 Pittsburgh, PA 15264-3830	0.50 acres	0.6250%				1.5681% HB2058
	<b>Total Acres Resolved</b>	<b>22.4621</b>				
	<b>Total Percentage Resolved</b>	<b>28.0776%</b>				

INSTRUMENT 210001395  
RECORDED IN THE CLERK'S OFFICE OF  
BUCHANAN COUNTY CIRCUIT COURT ON  
NOVEMBER 8, 2021 AT 02:26 PM  
BEVERLY S. TILLER, CLERK  
RECORDED BY: GGB