

This document is being re-recorded to revise Exhibits E & EE.

INSTRUMENT PREPARED BY VIRGINIA GAS AND OIL BOARD

ORDER RECORDED UNDER CODE OF VIRGINIA SECTION 45.1-361.26

V I R G I N I A :

BEFORE THE VIRGINIA GAS AND OIL BOARD

APPLICANT: CNX Gas Company LLC) VIRGINIA GAS
RELIEF SOUGHT: (1) ESTABLISHMENT OF THE) AND OIL BOARD
BUCANANAN NO.1 SGU4)
1,577.20-ACRE SEALED GOB PRODUCTION)
UNIT DEPICTED IN EXHIBIT AA HERETO) DOCKET NO.
(herein "Subject Unit")) VGOB-13-1217-4029
PURSUANT TO VA. CODE § 45.1-361.20;)
(2) POOLING OF INTERESTS IN)
SUBJECT UNIT PURSUANT TO)
VA. CODE § 45.1-361.22, FOR THE)
PRODUCTION OF SEALED)
COALBED METHANE GOB GAS FROM)
DE-STRESSED FORMATIONS ASSOCIATED)
WITH FULL-SEAM MINING OF COAL)
(herein referred to as "GOB Gas";)
and (3) DESIGNATE THE APPLICANT)
AS THE UNIT OPERATOR FOR THE)
SUBJECT UNIT.)
LEGAL DESCRIPTION:)
SUBJECT UNIT AS DEPICTED ON EXHIBIT AA)
HERETO AND MORE SPECIFICALLY DESCRIBED IN)
PARAGRAPH 6.1, BELOW ("Subject Lands"):)
JEWELL RIDGE QUADRANGLE,)
GARDEN MAGISTERIAL DISTRICT)
BUCHANAN COUNTY, VIRGINIA)

REPORT OF THE BOARD

FINDINGS AND ORDER

1. Hearing Date and Place: This matter came for hearing before the Virginia Gas and Oil board (hereafter "Board") at 9:00 a.m. on December 17, 2013 at the at the Russell County Conference Center, Lebanon, Virginia and was approved. Subsequent to the approval of the creation of the unit, the Board on its own motion placed the item back on the February 18, 2014 and continued to the March 18, 2014 docket and was granted final approval of the allowable costs for participation.

2. Appearances: Mark Swartz, Esq, appeared for the Applicant. Sharon M. B. Pigeon of the Office of Attorney General was present to advise the Board.

3. Jurisdiction and Notice: Pursuant to Va. Code §§45.1-361.1 et seq., the Board finds that it has jurisdiction over the subject matter. Based upon the evidence presented by Applicant, the Board also finds that the Applicant has (1) exercised due diligence in conducting a meaningful search of reasonably available sources to determine the identity and whereabouts of each gas and oil owner, coal

owner, or mineral owner and/or potential owner, i.e., person identified by Applicant as having ("Owner") or claiming ("Claimant") the rights to Coalbed Methane Gas in all Pennsylvania-aged coals below the Tiller Seam, including the Upper Seaboard, Greasy Creek, Middle Seaboard, Lower Seaboard, Upper Horsepen, Middle Horsepen, War Creek, Lower Horsepen, Pocahontas No. 9, Pocahontas No. 8, Pocahontas No. 7, Pocahontas No. 6, Pocahontas No. 5, Pocahontas No. 4, Pocahontas No. 3, Pocahontas No. 2 and various unnamed coal seams, coalbeds and rock strata associated therewith (hereafter "Subject Formations") in the Subject Unit underlying and comprised of Subject Lands; (2) represented it has given notice to those parties so identified (hereafter sometimes "person(s)" whether referring to individuals, corporations, partnerships, associations, companies, businesses, trusts, joint ventures or other legal entities) entitled by Va. Code §§ 45.1-361.19 and 45.1-361.22, to notice of the application filed herein; and (3) that the persons set forth in **Exhibit B-3** hereto have been identified by Applicant as persons who may be Owners or Claimants of Coalbed Methane Gas interests in Subject Formations in the Subject Unit who have not heretofore agreed to lease or sell to the Applicant and/or voluntarily pool their Gas interests. Conflicting Gas Owners/Claimants in Subject Unit are listed on **Exhibit E**. Further, the Board has caused notice of this hearing to be published as required by Va. Code § 45.1-361.19.B. Whereupon, the Board hereby finds that the notices given herein satisfy all statutory requirements, Board rule requirements and the minimum standards of state due process.

4. Amendments: **Revised Exhibit M (per the March 18, 2014 approval)**
5. Dismissals:
6. Relief Requested:

6.1 Applicant requests creation of a sealed gob production unit consisting of **1,577.20** acres for the development and production of coalbed methane gas from the sealed gob (including all formations listed in Paragraph 3, above, that are or can be reasonably assumed to be in communication with the gob as defined in § 45.1-361.1, sometimes referred to herein as the "Subject Formations"), which drilling unit is further described and depicted in Exhibit "AA" annexed hereto and is further described as follows:

Beginning at a point, Virginia State Plane NAD 27 coordinate of E:1019542.62 N°324156.63; S83° 57'08" E 124.15 feet to a point; S85° 11'13" E 142.42 feet to a point; S85° 23'05" E 125.03 feet to a point S78° 42'02" E 10.82 feet to a point; S13° 20'22" E 54.44 feet to a point; S87° 40'56" E 590.20 feet to a point; N01° 09'07" E 69.14 feet to a point; S88° 50'27" E 339.12 feet to a point; S03° 23'43" W 66.53 feet to a point; S88° 18'37" E 740.27 feet to a point; N01° 03'55" E 45.72 feet to a point; S86° 37'48" E 240.03 feet to a point; S02° 56'51" W 36.37 feet to a point; S88°29'51" E 739.12 feet to a point; N02°24'43" E 57.50 feet to a point; S87°11'04" E 115.84 feet to a point; S02°05'33" W 59.43 feet to a point; N86°40'19" E 104.39 feet to a point; S88°22'37" E 18.01 feet to a point; S84°54'01" E 183.15 feet to a point; S88°22'49" E 158.50 feet to a point; S86°54'43" E 155.56 feet to a point; N89°59'12" E 130.05 feet to a point; N04°27'06" E 53.08 feet to a point; S89°42'34" E 343.00 feet to a point; S02°10'43" W 57.08 feet to a point; S87°12'58" E 174.40 feet to a point; S88°43'41" E 331.99 feet to a point; S88°23'05" E 129.49 feet to a point; N01°15'45" E 33.59 feet to a point; S89°53'25" E 219.56 feet to a point; S03°07'59" W 36.59 feet to a point; S54°40'41" E 10.81 feet to a point; N89°39'59" E 92.72 feet to a point; S88°22'37" E 18.01 feet to a point; N01°37'27" E 11940.28 feet to a point; N24°09'59" E 127.80 feet to a point; N01°36'57" E 76.25 feet to a point; N88°55'12" W 339.01 feet to a point; N01°34'22" E 15.67 feet to a point; N43°42'07" W 286.20 feet to a point; N88°23'08" W 434.42 feet to a point;

140001001

140000808

S08°04'18" E 41.59 feet to a point; S03°08'05" W 173.73 feet to a point; N88°25'00" W 338.00 feet to a point; N01°34'37" E 26.89 feet to a point; N42°06'19" W 257.36 feet to a point; N87°57'52" W 275.90 feet to a point; S85°15'08" W 9.06 feet to a point; S01°37'05" W 149.10 feet to a point; N88°42'55" W 173.50 feet to a point; S07°53'03" E 30.33 feet to a point; S05°42'24" W 29.27 feet to a point; N88°16'01" W 341.90 feet to a point; N01°37'17" E 20.50 feet to a point; N37°10'15" W 242.21 feet to a point; N88°27'15" W 484.53 feet to a point; S01°33'30" W 208.49 feet to a point; S86°43'55" W 338.89 feet to a point; N01°36'51" E 44.38 feet to a point; N37°26'14" W 246.87 feet to a point; N88°37'18" W 470.24 feet to a point; N81°15'43" W 16.13 feet to a point; S03°23'03" E 40.15 feet to a point; S00°15'46" E 61.03 feet to a point; S00°32'02" W 94.46 feet to a point; S02°17'34" W 10.25 feet to a point; S88°55'37" W 341.73 feet to a point; N03°13'55" E 42.75 feet to a point; N39°14'39" W 235.07 feet to a point; N87°54'12" W 288.10 feet to a point; N88°38'21" W 143.59 feet to a point; S89°30'14" W 45.03 feet to a point; S07°26'40" W 28.48 feet to a point; S11°29'48" W 35.52 feet to a point; S04°52'59" W 9.16 feet to a point; N88°45'13" W 351.71 feet to a point; N08°02'47" W 77.51 feet to a point; N88°52'51" W 346.11 feet to a point; N88°23'24" W 21.00 feet to a point; S09°59'21" W 19.49 feet to a point; S01°29'39" W 398.05 feet to a point; N89°10'16" W 17.97 feet to a point; S88°27'02" W 34.76 feet to a point; S10°59'15" E 9.76 feet to a point; S01°34'41" W 1221.95 feet to a point; S00°03'31" E 68.30 feet to a point; S01°07'07" W 114.73 feet to a point; S01°03'33" E 53.56 feet to a point; S03°31'52" W 104.56 feet to a point; S01°58'37" W 159.14 feet to a point; S00°50'17" W 147.02 feet to a point; S01°57'14" W 171.00 feet to a point; S01°37'06" W 282.89 feet to a point; S01°16'48" W 171.00 feet to a point; S01°12'40" W 140.50 feet to a point; S02°55'52" W 87.02 feet to a point; S01°37'18" W 53.00 feet to a point; S01°31'00" W 195.32 feet to a point; S04°30'47" W 49.56 feet to a point; S04°37'56" E 32.20 feet to a point; S01°54'45" W 252.60 feet to a point; S01°38'22" W 653.58 feet to a point; S01°39'30" W 183.50 feet to a point; S01°36'16" W 602.89 feet to a point; S01°37'02" W 354.00 feet to a point; S02°18'14" W 83.34 feet to a point; S02°12'00" W 49.50 feet to a point; S02°22'04" W 38.00 feet to a point; S04°05'51" E 55.28 feet to a point; S03°01'52" W 141.84 feet to a point; S01°37'25" W 457.74 feet to a point; S01°15'24" W 160.97 feet to a point; S01°52'33" W 221.50 feet to a point; S01°36'58" W 375.50 feet to a point; S01°37'04" W 164.01 feet to a point; S01°14'45" W 155.01 feet to a point; S02°00'17" W 295.00 feet to a point; S01°20'52" W 213.01 feet to a point; S01°21'33" W 223.00 feet to a point; S02°19'27" W 162.00 feet to a point; S01°00'57" W 286.01 feet to a point; S01°59'53" W 224.01 feet to a point; S01°48'07" W 305.00 feet to a point; S01°32'20" W 373.50 feet to a point; S01°48'04" W 311.50 feet to a point; S01°07'02" W 245.65 feet to a point; S01°45'48" W 257.39 feet to a point; S01°43'09" W 272.97 feet to a point; S01°36'59" W 273.00 feet to a point; S01°36'54" W 215.01 feet to a point; S00°56'29" W 84.00 feet to a point; S02°03'06" W 131.00 feet to a point; S01°36'55" W 221.00 feet to a point; S01°28'48" W 417.36 feet to a point; S01°40'55" W 260.64 feet to a point; S17°55'20" E 83.42 feet to a point; S14°40'21" E 69.01 feet to a point; S88°19'12" E 168.17 feet to a point; S85°06'56" E 70.11 feet to a point; N71°24'16" E 21.45 feet to a point; N27°24'04" E 37.09 feet to a point; N51°11'40" E 20.25 feet to a point; N38°50'50" E 42.49 feet to a point of beginning, containing +/- 1577.20 acres.

6.2 Applicant further requests (1) that pursuant to Va. Code § 45.1-361.22, including the applicable portions of § 45.1-361.21, the Board pool the rights, interests and estates in and to the Gas in the Subject Unit, including those of the Applicant and of the known and unknown persons named in **Exhibit B-3** hereto and that of their known and unknown heirs, executors, administrators, devisees, trustees, assigns and successors, both immediate and remote, for the drilling and operation, including production, of Coalbed Methane Gas produced from the Subject Unit established for the Subject Formations underlying and comprised of the Subject Lands, (hereafter sometimes collectively identified and referred to as "well development and/or operation in the Subject Unit"); and, (2) that the Board designate **CNX Gas Company LLC** as the Unit Operator.

7. Relief Granted: The requested relief in this cause shall be and hereby is granted and:

7.1 The Board establishes and creates the Buchanan No.1SGU4 unit for the production of sealed gob gas (*including all formations listed in Paragraph 3, above, that are or can be reasonably assumed to be in communication with the gob as defined in § 45.1-361.1, sometimes referred to herein as the "Subject Formations"*) underlying and comprised of Subject Lands.

7.2 Unit Operator is hereby authorized to permit and convert existing holes or drill new wells, and to operate the wells for the purpose of producing coalbed methane gob gas from sealed gob unit **Buchanan No.1 SGU4**.

7.3 Pursuant to Va. Code § 45.1-361.21.C.3, **CNX Gas Company LLC** (hereafter "Unit Operator" or "Operator") is designated as the Unit Operator authorized to convert or drill and operate Wells in Subject Unit subject to the permit provisions contained in Va. Code § 45.1-361.27, *et seq.*; to §§ 4 VAC 25-150 *et seq.*, Gas and Oil Regulations; to § 4 VAC 25-160 *et seq.*, Virginia Gas and Oil Board Regulations; all as amended from time to time; and

7.4 All the interests and estates in and to the Gas in Subject Unit, including that of the Applicant, the Unit Operator and of the known and unknown persons listed on **Exhibit B-3**, attached hereto and made a part hereof, and their known and unknown heirs, executors, administrators, devisees, trustees, assigns and successors, both immediate and remote, be and hereby are pooled in the Subject Formations in the Subject Unit underlying and comprised of the Subject Lands.

7.5 The Board hereby adopts the following method for the calculation of production and revenue and allocation of allowable costs for the production Gob Gas:

For Gob Gas. - Gas shall be produced from and allocated to, and costs for participants shall be allocated to, only the **1,577.20** -acre **Buchanan No. 1 SGU4** production unit according to the undivided interests of each Owner/Claimant within the unit, which undivided interest shall be the ratio (expressed as a percentage) that the amount of mineral acreage within each separate tract that is within the Subject Unit, when platted on the surface, bears to the total mineral acreage, when platted on the surface, contained within the entire **1,577.20**-acre production.

8. Election and Election Period: In the event any Owner or Claimant named in **Exhibit B-3** hereto does not reach a voluntary agreement to share in the operation of the well or wells located in the Subject Unit, at a rate of payment mutually agreed to by said Gas Owner or Claimant and the Unit Operator, then such person named may elect one of the options set forth in Paragraph 9 below and must give written notice of his election of the option selected under Paragraph 9 to the designated Unit Operator at the address shown below within thirty (30) days from the date of receipt of a copy of this Order. A timely election shall be deemed to have been made if, on or before the last day of said 30-day period, such electing person has delivered his written election to the designated Unit Operator at the address shown below or has duly postmarked and placed its written election in first class United States mail, postage prepaid, addressed to the Unit Operator at the address shown below.

9. Election Options:

9.1 Option 1 - To Participate In The Development and Operation of the Drilling Unit: Any Gas Owner or Claimant named in **Exhibit B-3** who has

not reached a voluntary agreement with the Applicant or Unit Operator may elect to participate in the development and operation in the Subject Unit (hereafter "Participating Operator") by agreeing to pay the estimate of such Participating Operator's proportionate part of the actual and reasonable costs, including a reasonable supervision fee, of the development and operation in the Subject Unit, as more particularly set forth in Virginia Gas and Oil Board Regulation 4 VAC 25-160-100 (herein "Completed for Production Costs"). Further, a Participating Operator agrees to pay the estimate of such Participating Operator's proportionate part of the Estimated, Completed-for-Production Costs as set forth below to the Unit Operator within forty-five (45) days from the later of the date of mailing or the date of recording of this Order. The estimated Completed-for-Production Costs (26 wells) for the Subject Unit are as follows:

Completed-for-Production Costs: \$4,545,427.62

Any gas owner and/or claimants named in **Exhibit B-3**, who elect this option (Option 1) understand and agree that their initial payment under this option is for their proportionate share of the Applicant's estimate of actual costs and expenses. It is also understood by all persons electing this option that they are agreeing to pay their proportionate share of the actual costs and expenses as determined by the operator named in this Board Order.

A Participating Operator's proportionate cost hereunder shall be the result obtained by multiplying the Participating Operators' "Interest in Unit" times the Completed-for-Production Cost set forth above. Provided, however, that in the event a Participating Operator elects to participate and fails or refuses to pay the estimate of his proportionate part of the Completed-for-Production Cost as set forth above, all within the time set forth herein and in the manner prescribed in Paragraph 8 of this Order, then such Participating Operator shall be deemed to have elected not to participate and to have elected compensation in lieu of participation pursuant to Paragraph 9.2 herein.

- 9.2 Option 2 - To Receive A Cash Bonus Consideration: In lieu of participating in the development and operation in Subject Unit under Paragraph 9.1 above, any Gas Owner or Claimant named in **Exhibit B-3** hereto who has not reached a voluntary agreement with the Unit Operator may elect to accept a cash bonus consideration of **\$5.00** per net mineral acre owned by such person **within the Subject Unit**, commencing upon entry of this Order and continuing annually until commencement of production from Subject Unit, and thereafter a royalty of 1/8th of 8/8ths [twelve and one-half percent (12.5%)] of the net proceeds received by the Unit Operator for the sale of the Gas produced from any development and operation covered by this Order multiplied by that person's Interest Within Unit as set forth in **Exhibit B-3** [for purposes of this Order, net proceeds shall be actual proceeds received less post-production costs incurred downstream of the wellhead, including, but not limited to, gathering, compression, treating, transportation and marketing costs, whether performed by Unit Operator or a third person] as fair, reasonable and equitable compensation to be paid to said Gas Owner or Claimant. The initial cash bonus shall become due and owing when so elected and shall be

tendered, paid or escrowed within one hundred twenty (120) days of recording of this Order. Thereafter, annual cash bonuses, if any, shall become due and owing on each anniversary of the date of recording of this order in the event production from Subject Unit has not theretofore commenced, and once due, shall be tendered, paid or escrowed within sixty (60) days of said anniversary date. Once the initial cash bonus and the annual cash bonuses, if any, are so paid or escrowed, said payment(s) shall be satisfaction in full for the right, interests, and claims of such electing person in and to the Gas produced from Subject Formation in the Subject Lands, except, however, for the 1/8th royalties due hereunder.

Subject to a final legal determination of ownership, the election made under this Paragraph 9.2, when so made, shall be satisfaction in full for the right, interests, and claims of such electing person in any development and operation covered hereby and such electing person shall be deemed to have and hereby does assign its right, interests, and claims in and to the Gas produced from Subject Formation in the Subject Unit to the Applicant.

- 9.3. Option 3 - To Share In The Development And Operation As A Non-Participating Person On A Carried Basis And To Receive Consideration In Lieu Of Cash: In lieu of participating in the Well development and operation of Subject Unit under Paragraph 9.1 above and in lieu of receiving a cash bonus consideration under Paragraph 9.2 above, any Gas Owner or Claimant named in **Exhibit B-3** who has not reached a voluntary agreement with the Unit Operator may elect to share in the development and operation in Subject Unit on a carried basis (as a "Carried Operator") so that the proportionate part of the Completed-for-Production Costs hereby allocable to such Carried Well Operator's interest is charged against such Carried Well Operator's share of production from Subject Unit. Such Carried Operator's rights, interests, and claims in and to the Gas in Subject Unit shall be deemed and hereby are assigned to the Unit Operator until the proceeds from the sale of such Carried Operator's share of production from Subject Unit (exclusive of any royalty, excess or overriding royalty, or other non-operating or non cost-bearing burden reserved in any lease, assignment thereof or agreement relating thereto covering such interest) equals three hundred percent (300%) for a leased interest or two hundred percent (200%) for an unleased interest (whichever is applicable) of such Carried Operator's share of the Completed-for-Production Costs allocable to the interest of such Carried Operator. Any Gas Owner and/or Claimant named in **Exhibit B-3** who elects this option (Option 3) understands and agrees that Completed-for-Production Costs are the Operator's actual costs for well development and operation. When the Unit Operator recoups and recovers from such Carried Well Operator's assigned interest the amounts provided for above, then, the assigned interest of such Carried Operator shall automatically revert back to such Carried Operator, and from and after such reversion, such Carried Operator shall be treated as if it had participated initially under Paragraph 9.1 above; and thereafter, such participating person shall be charged with and shall pay his proportionate part of all further costs of such development and operation.

Subject to a final legal determination of ownership, the election made

under this Paragraph 9.3, when so made, shall be satisfaction in full for the right, interests, and claims of such electing person in any development and operation covered hereby and such electing person shall be deemed to have and hereby does assign his right, interests, and claims in and to the Gas produced from Subject Formation in the Subject Unit to the Applicant for the period of time during which its interest is carried as above provided prior to its reversion back to such electing person.

10. Failure to Properly Elect: In the event a person named in **Exhibit B-3** hereto has not reached a voluntary agreement with the Applicant or Unit Operator and fails to elect within the time, in the manner, and in accordance with the terms of this Order, one of the alternatives set forth in Paragraph 9 above for which his interest qualifies, then such person shall be deemed to have elected not to participate in the proposed development and operation in Subject Unit and shall be deemed, subject to any final legal determination of ownership, to have elected to accept as satisfaction in full for such person's right, interests, and claims in and to the Gas the consideration provided in Paragraph 9.2 above for which its interest qualifies, and shall be deemed to have leased and/or assigned his right, interests, and claims in and to said Gas produced from Subject Formation in Subject Unit to the Unit Operator. Persons who fail to properly elect shall be deemed to have accepted the compensation and terms set forth herein at Paragraph 9.2 in satisfaction in full for the right, interests, and claims of such person in and to the Gas produced from Subject Formation underlying Subject Lands.

11. Default By Participating Person: In the event a person named in **Exhibit B-3** elects to participate under Paragraph 9.1, but fails or refuses to pay, to secure the payment or to make an arrangement with the Unit Operator for the payment of such person's proportionate part of the estimated Completed-for-Production costs as set forth herein, all within the time and in the manner as prescribed in this Order, then such person shall be deemed to have withdrawn his election to participate and shall be deemed to have elected to accept as satisfaction in full for such person's right, interests, and claims in and to the Gas the consideration provided in Paragraph 9.2 above for which his interest qualifies depending on the excess burdens attached to such interest. Whereupon, any cash bonus consideration due as a result of such deemed election shall be tendered, paid or escrowed by Unit Operator within one hundred twenty (120) days after the last day on which such defaulting person under this Order should have paid his proportionate part of such cost or should have made satisfactory arrangements for the payment thereof. When such cash bonus consideration is paid or escrowed, it shall be satisfaction in full for the right, interests, and claims of such person in and to the Gas underlying Subject Unit in the Subject Lands covered hereby, except, however, for any 1/8th royalties which would become due pursuant to Paragraph 9.2 hereof.

12. Assignment of Interest: In the event a person named in **Exhibit B-3** is unable to reach a voluntary agreement to share in the development and operation in Subject Unit at a rate of payment agreed to mutually by said Gas Owner or Claimant and the Unit Operator, and said person elects or fails to elect to do other than participate under Paragraph 9.1 above in the development and operation in Subject Unit, then such person shall be deemed to have and shall have assigned unto Unit Operator such person's right, interests, and claims in and to said Well, in Subject Formations in Subject Unit, and other share in and to Gas production to which such person may be entitled by reason of any election or deemed election

hereunder in accordance with the provisions of this Order governing said elections.

13. Unit Operator (or Operator): **CNX Gas Company LLC** shall be and hereby is designated as Unit Operator authorized to convert and/or drill and operate the Well(s) in Subject Formations in Subject Unit, all subject to the permit provisions contained in Va. Code §§ 45.1-361.27 et seq.; §§ 4 VAC 25-150 et seq., Gas and Oil Regulations; §§ 4 VAC 25-160 et seq., Virginia Gas and Oil Board Regulations; all as amended from time to time, and all elections required by this Order shall be communicated to Unit Operator in writing at the address shown below:

**CNX Gas Company LLC
2481 John Nash Blvd.
Bluefield, WV 24701
Attn: Anita D. Duty**

14. Commencement of Operations: Unit Operator shall commence or cause to commence operations for gas production within Subject Unit within seven hundred thirty (730) days from the date of this Order, and shall prosecute the same with due diligence. If the Unit Operator has not so commenced and/or prosecuted, then this order shall terminate, except for any cash sums then payable hereunder; otherwise, unless sooner terminated by Order of the Board, this Order shall expire at 12:00 p.m. on the date on which the well covered by this Order is permanently abandoned and plugged. However, in the event an appeal is taken from this Order, then the time between the filing of the Petition for Appeal and the Final Order of the Circuit Court shall be excluded in calculating the two-year period referenced herein.

15. Operator's Lien: Unit Operator, in addition to the other rights afforded hereunder, shall have a lien and a right of set off on the Gas estates, rights, and interests owned by any person subject hereto who elects to participate under Paragraph 9.1 in the Subject Unit to the extent that costs incurred in the drilling or operation on the Subject Unit are a charge against such person's interest. Such liens and right of set off shall be separable as to each separate person and shall remain liens until the Unit Operator has been paid the full amounts due under the terms of this Order.

16. Escrow Provisions:

The Applicant represented to the Board that there **are** unknown or unlocatable claimants in **Tract(s) 3B** of the Subject Unit whose payments are subject to the provisions of Paragraph 16; and, the Unit Operator has represented to the Board that there **are** conflicting claimants in **Tract(s) 3A, 3B, 5, & 6** of the Subject Unit whose payments are subject to the provisions of Paragraph 16.2 hereof. Therefore, by this Order, the Escrow Agent named herein or any successor named by the Board, **is** required to establish an interest-bearing escrow account for the Subject Unit (herein "Escrow Account"), **Tract(s) 3A, 3B, 5, & 6** to receive and account to the Board pursuant to its agreement for the escrowed funds hereafter described in Paragraphs 16.1 and 16.2:

**First Bank & Trust Company
38 E. Valley Drive
Bristol, VA 24201
Attn: Debbie Davis**

Escrow Provisions For Unknown or Unlocatable Persons: If any payment of bonus, royalty payment or other payment due and owing under this Order cannot be made because the person entitled thereto cannot be located or is unknown, then such cash bonus, royalty payment, or other payment shall not be commingled with any funds of the Unit Operator and, pursuant to Va. Code § 45.1-361.21.D, said sums shall be deposited by the Unit Operator into the Escrow Account, commencing within one hundred twenty (120) days of recording of this Order, and continuing thereafter on a monthly basis with each deposit to be made, by use of a report format approved by the Inspector, by a date which is no later than sixty (60) days after the last day of the month being reported and/or for which funds are being deposited. Such funds shall be held for the exclusive use of, and sole benefit of the person entitled thereto until such funds can be paid to such person(s) or until the Escrow Agent relinquishes such funds as required by law or pursuant to Order of the Board in accordance with Va. Code § 45.1-361.21.D.

16.2 Escrow Provisions For Conflicting Claimants: If any payment of bonus, royalty payment, proceeds in excess of ongoing operational expenses, or other payment due and owing under this Order cannot be made because the person entitled thereto cannot be made certain due to conflicting claims of ownership and/or a defect or cloud on the title, then such cash bonus, royalty payment, proceeds in excess of ongoing operational expenses, or other payment, together with Participating Operator's Proportionate Costs paid to Unit Operator pursuant to Paragraph 9.1 hereof, if any, (1) shall not be commingled with any funds of the Unit Operator; and (2) shall, pursuant to Va. Code §§ 45.1-361.22.A.2, 45.1-361.22.A.3 and 45.1-361.22.A.4, be deposited by the Operator into the Escrow Account within one hundred twenty (120) days of recording of this Order, and continuing thereafter on a monthly basis with each deposit to be made by a date which is no later than sixty (60) days after the last day of the month being reported and/or for which funds are subject to deposit. Such funds shall be held for the exclusive use of, and sole benefit of, the person entitled thereto until such funds can be paid to such person(s) or until the Escrow Agent relinquishes such funds as required by law or pursuant to Order of the Board.

17. Special Findings: The Board specifically and specially finds:

- 17.1. Applicant is **CNX Gas Company LLC**. Applicant is duly authorized and qualified to transact business in the Commonwealth of Virginia;
- 17.2. Applicant **CNX Gas Company LLC** has consented to serve as Coalbed Methane Gas Unit Operator for Subject Unit and to faithfully discharge the duties imposed upon it as Unit Operator by statute and regulations;
- 17.3. Applicant **CNX Gas Company LLC** is an operator in the Commonwealth of Virginia, and has satisfied the Board's requirements for operations in Virginia;
- 17.4. Applicant **CNX Gas Company LLC** claims ownership of gas leases, Coalbed Methane Gas leases, and/or coal leases representing **99.1882%** percent of the oil and gas interest/claims in and to Coalbed Methane Gas and **100.0000%** percent of the coal interest/claims in and to Coalbed Methane Gas in Subject Unit; and, Applicant claims the right to explore for, develop and produce Coalbed Methane Gas from Subject Formations in Subject Unit in **Buchanan County**, Virginia, which Subject Lands are more

particularly described in **Exhibit AA**;

17.5. The estimated total production from Subject Unit is 2 - 12.5 BCF;

17.6. Set forth in **Exhibit B-3**, is the name and last known address of each Owner or Claimant identified by the Applicant as having or claiming an interest in the Coalbed Methane Gas in Subject Formation in Subject Unit underlying and comprised of Subject Lands, who has not, in writing, leased to the Applicant or the Unit Operator or agreed to voluntarily pool his interests in Subject Unit for its development. The interests of the Respondents listed in **Exhibit B-3** comprise 0.8118% percent of the oil and gas interests/claims in and to Coalbed Methane Gas and 0.0000% percent of the coal interests/claims in and to Coalbed Methane Gas in Subject Unit;

17.7 Applicant's evidence established that the fair, reasonable and equitable compensation to be paid to any person in lieu of the right to participate in the Wells are those options provided in Paragraph 9 above;

17.8 The relief requested and granted is just and reasonable, is supported by substantial evidence and will afford each person listed and named in **Exhibit B-3** hereto the opportunity to recover or receive, without unnecessary expense, such person's just and fair share of the production from Subject Unit. The granting of the Application and relief requested therein will ensure to the extent possible the greatest ultimate recovery of Coalbed Methane Gas, prevent or assist in preventing the various types of waste prohibited by statute and protect or assist in protecting the correlative rights of all persons in the subject common sources of supply in the Subject Lands. Therefore, the Board is entering an Order granting the relief herein set forth.

18. Mailing Of Order And Filing Of Affidavit: Applicant or its Attorney shall file an affidavit with the Secretary of the Board within sixty (60) days after the date of recording of this Order stating that a true and correct copy of said Order was mailed within seven (7) days from the date of its receipt by Unit Operator to each Respondent named in **Exhibit B-3** pooled by this Order and whose address is known.

19. Availability of Unit Records: The Director shall provide all persons not subject to a lease with reasonable access to all records for Subject Unit which are submitted by the Unit Operator to said Director and/or his Inspector(s).

20. Conclusion: Therefore, the requested relief and all terms and provisions set forth above be and hereby are granted and IT IS SO ORDERED.

21. Appeals: Appeals of this Order are governed by the provisions of Va. Code Ann. § 45.1-361.9 which provides that any order or decision of the Board may be appealed to the appropriate circuit court.

22. Effective Date: This Order shall be effective as of the date of the Board's approval of this Application, which is set forth at Paragraph 1 above.

DONE AND EXECUTED this 30 day of April, 2014 by a majority of the Virginia Gas and Oil Board.

Bradley C. Lambert

Chairman, Bradley C. Lambert

COMMONWEALTH OF VIRGINIA
COUNTY OF RUSSELL

Acknowledged on this 30th day of April, personally before me a notary public in and for the Commonwealth of Virginia, appeared Bradley C. Lambert, being duly sworn did depose and say that he is the Chairman of the Virginia Gas and Oil Board, that he executed the same and was authorized to do so.

Diane J. Davis
Diane J. Davis, Notary Public
174394



My Commission expires: September 30, 2017

DONE AND PERFORMED this 1 day of May, 2014 by Order of the Virginia Gas and Oil Board.

Rick Cooper

Rick Cooper
Principal Executive to the
staff, Virginia Gas and Oil Board

COMMONWEALTH OF VIRGINIA
COUNTY OF RUSSELL

Acknowledged on this 1st day of May, 2014, personally before me a notary public in and for the Commonwealth of Virginia, appeared Rick Cooper, being duly sworn did depose and say that he is the Principal Executive to the staff of the Virginia Gas and Oil Board, that he executed the same and was authorized to do so.

Diane J. Davis
Diane J. Davis, Notary Public
174394



My Commission expires: September 30, 2017

140001001

140000808

Buchanan No.1 SGU4
VGOB 13-1217-4029
EXHIBIT "M", Page 1

ESTIMATE OF ALLOWABLE COSTS
Buchanan No.1 SEALED GOB UNIT 4
Panels 13 Right thru 19 Right

	AVG. COST PER WELL	SUBTOTAL
3 GOB WELLS PER PANEL (5 PANELS)	\$244,017.33	\$3,660,260.00
COST OF SEALING PANELS - \$1,770,335.24 @ 50% <i>(as approved by the VGOB on 3/18/2014)</i>		\$885,167.62
TOTAL COST =		\$4,545,427.62

Gob Well	Cost
Q41	\$250,631.00
Q43D	\$242,889.00
T41C	\$266,974.00
R42H	\$250,500.00
U42K	\$252,552.00
U43I	\$200,558.00
Total	\$1,464,104.00
Average	\$244,017.33

Revised 3/24/2014

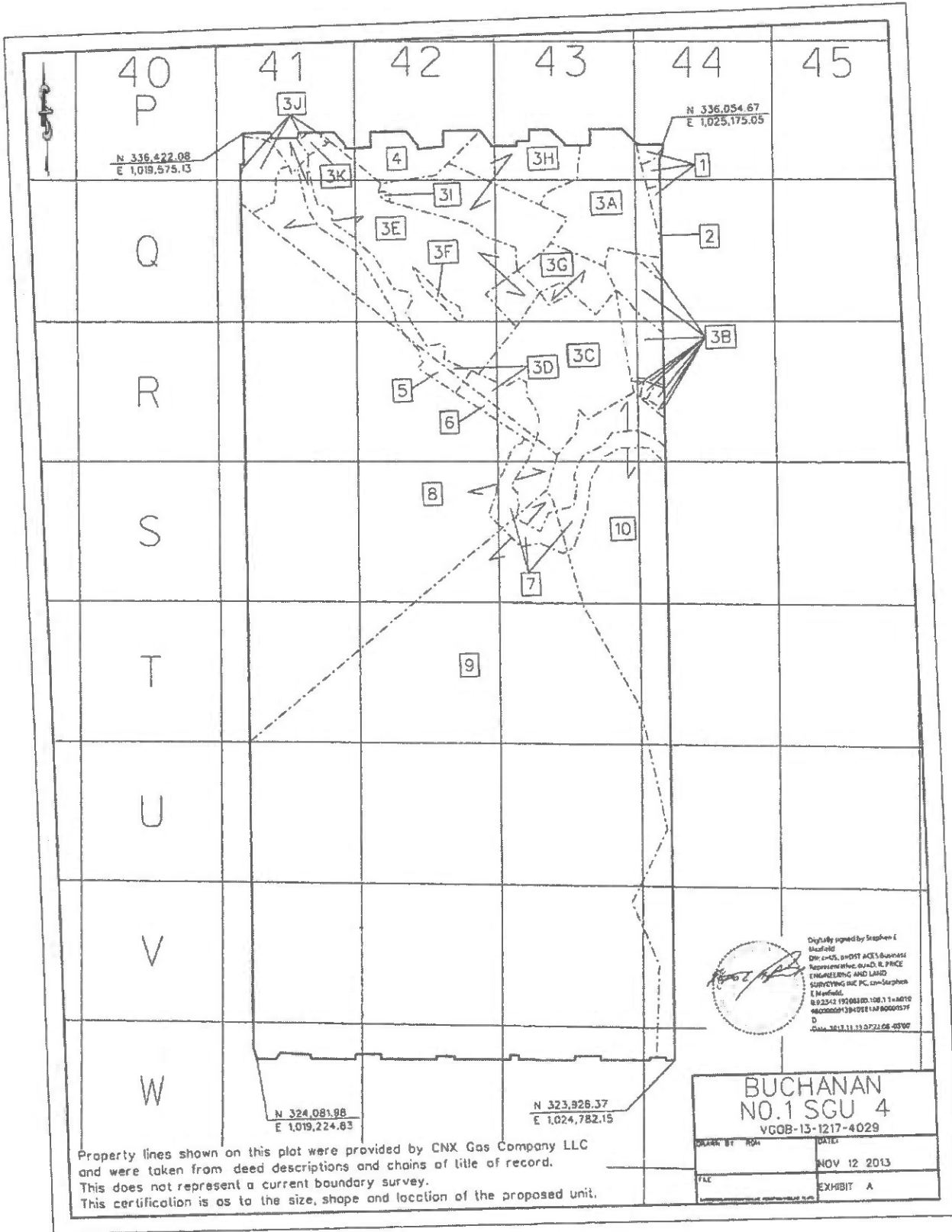

40 41 42 43 44 45
 P Q R S T U V W

N 336,422.08
 E 1,019,575.13

N 336,054.67
 E 1,025,175.05

N 324,081.98
 E 1,019,224.83

N 323,926.37
 E 1,024,782.15

Digitally signed by Stephen E MacFald
 DN: cn=SE, o=ST ACE'S BUSINESS REPRESENTATIVE, ou=DR. R. PRICE ENGINEERING AND LAND SURVEYING INC. PC, c=Stephen E MacFald
 8.82342 19108100.11 +0110
 48020001394928 14780000577
 D
 Date: 2013.11.13 22:23:08 -0500

BUCHANAN
NO.1 SGU 4
 VGOB-13-1217-4029

DRAWN BY: RJA	DATE: NOV 12 2013
FILE:	EXHIBIT A

Property lines shown on this plot were provided by CNX Gas Company LLC and were taken from deed descriptions and chains of title of record. This does not represent a current boundary survey. This certification is as to the size, shape and location of the proposed unit.

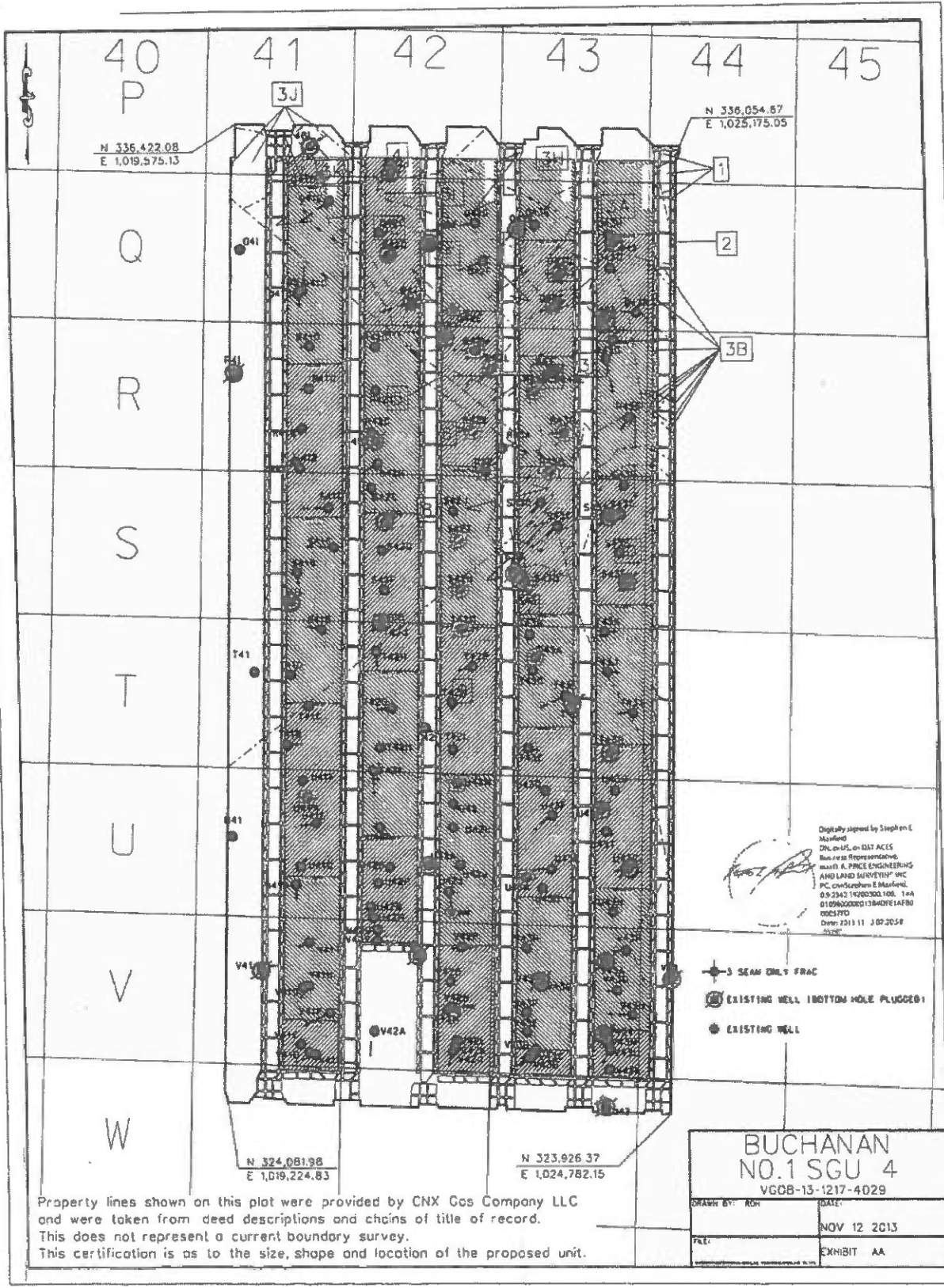

CNX Gas Company LLC
Buchanan No.1 SGU 4
Tract Identifications
(1577.20 Acre Unit)

1. Betty Jean Bishop, et al (John McNeil 750.00 Acre Tract) - All Minerals
Consolidation Coal Company – Coal Below Drainage Leased
Circle L. Land Company, Inc. – Red Ash Seam of Coal Leased
CNX Gas Company LLC – Oil, Gas and CBM Leased
4.81 acres 0.3050%

2. C. L. Ritter Lumber Company, Tract 42 (484.00 Acre Tract) – All Minerals
Island Creek Coal Company – Coal Below Tiller Seam Leased
Jewell Smokeless Coal Corporation – Coal In Tiller Seam and Above Leased
Hard Rock Exploration, et al and Carter Oil & Gas - Oil and Gas Leased
CNX Gas Company LLC - CBM Leased
0.08 acres 0.0051%

- 3A. James M. McGuire Trust (460.57 Acre Tract) – Coal
Consolidation Coal Company – Coal Below Drainage Leased
Jewell Smokeless Coal Corp. – Raven Seam of Coal Leased
CNX Gas Company LLC – CBM Leased
Jack White Estate, et al – Oil and Gas
CNX Gas Company LLC – Oil, Gas and CBM Leased (0.35%)
40.55 acres 2.5710%

- 3B. James M. McGuire Trust (460.57 Acre Tract) – Coal
Consolidation Coal Company – Coal Below Drainage Leased
Jewell Smokeless Coal Corp. – Raven Seam of Coal Leased
CNX Gas Company LLC – CBM Leased
Elbert Lee Cantrell, et al (James H. Cantrell Heirs) – Oil and Gas
CNX Gas Company LLC – Oil, Gas and CBM Leased (59.35%)
25.55 acres 1.6199%

- 3C. James M. McGuire Trust (460.57 Acre Tract) – Coal
Consolidation Coal Company – Coal Below Drainage Leased
Jewell Smokeless Coal Corp. – Raven Seam of Coal Leased
CNX Gas Company LLC – CBM Leased
CNX Gas Company LLC – Oil and Gas
56.06 acres 3.5544%

- 3D. James M. McGuire Trust (460.57 Acre Tract) – Coal
Consolidation Coal Company – Coal Below Drainage Leased
Jewell Smokeless Coal Corp. – Raven Seam of Coal Leased
CNX Gas Company LLC – CBM Leased
Norfolk Southern Railway Company – Oil and Gas
CNX Gas Company LLC – CBM Leased
25.62 acres 1.6243%

- 3E. James M. McGuire Trust (460.57 Acre Tract) – Coal
Consolidation Coal Company – Coal Below Drainage Leased
Jewell Smokeless Coal Corp. – Raven Seam of Coal Leased
CNX Gas Company LLC – CBM Leased
CNX Gas Company LLC – Oil and Gas
111.05 acres 7.0410%

"This title block is for general informational purposes only and does not reflect an analysis of the severance deed and its effect upon coal bed methane ownership and should not be relied upon for such purpose."

140001001

140000808

CNX Gas Company LLC
Buchanan No.1 SGU 4
Tract Identifications
(1577.20 Acre Unit)

- 3F. James M. McGuire Trust (460.57 Acre Tract) – Coal
Consolidation Coal Company – Coal Below Drainage Leased
Jewell Smokeless Coal Corp. – Raven Seam of Coal Leased
CNX Gas Company LLC – CBM Leased
CNX Gas Company LLC – Oil and Gas
2.08 acres 0.1319%
- 3G. James M. McGuire Trust (460.57 Acre Tract) – Coal
Consolidation Coal Company – Coal Below Drainage Leased
Jewell Smokeless Coal Corp. – Raven Seam of Coal Leased
CNX Gas Company LLC – CBM Leased
CNX Gas Company LLC – Oil and Gas
15.24 acres 0.9663%
- 3H. James M. McGuire Trust (460.57 Acre Tract) – Coal
Consolidation Coal Company – Coal Below Drainage Leased
Jewell Smokeless Coal Corp. – Raven Seam of Coal Leased
CNX Gas Company LLC – CBM Leased
CNX Gas Company LLC – Oil and Gas
55.23 acres 3.5018%
- 3I. James M. McGuire Trust (460.57 Acre Tract) – Coal
Consolidation Coal Company – Coal Below Drainage Leased
Jewell Smokeless Coal Corp. – Raven Seam of Coal Leased
CNX Gas Company LLC – CBM Leased
CNX Gas Company LLC – Oil and Gas
0.35 acres 0.0222%
- 3J. James M. McGuire Trust (460.57 Acre Tract) – Coal
Consolidation Coal Company – Coal Below Drainage Leased
Jewell Smokeless Coal Corp. – Raven Seam of Coal Leased
CNX Gas Company LLC – CBM Leased
Consolidation Coal Company – Oil and Gas
10.56 acres 0.6695%
- 3K. James M. McGuire Trust (460.57 Acre Tract) – Coal
Consolidation Coal Company – Coal Below Drainage Leased
Jewell Smokeless Coal Corp. – Raven Seam of Coal Leased
CNX Gas Company LLC – CBM Leased
CNX Gas Company LLC – Oil and Gas
1.56 acres 0.0989%
4. P. J. Brown Heirs, et al (889 Acre Tract) – All Minerals
Island Creek Coal Company – Coal Below Drainage Leased
Jewell Smokeless Coal Corporation – Coal Above Drainage Leased
Dismal Processing, LLC – Lessee (Coal Refuse Only)
CNX Gas Company LLC – Oil, Gas and CBM Leased (99.86775%)
17.48 acres 1.1083%

"This title block is for general informational purposes only and does not reflect an analysis of the severance deed and its effect upon coal bed methane ownership and should not be relied upon for such purpose."

140001001

CNX Gas Company LLC
Buchanan No.1 SGU 4
Tract Identifications
(1577.20 Acre Unit)

140000808

5. **Norfolk Southern Railway Company – All Minerals**
CNX Gas Company LLC – CBM Leased
3.36 acres 0.2130%
OR
Coal Mountain Mining Company L.L.P., Tr. 26 (1355 Acre Tract) – All Minerals
Consolidation Coal Company – Coal Below Drainage Leased
Knox Creek Coal Corporation – Coal Above Drainage Leased
CNX Gas Company LLC – Oil, Gas and CBM Leased
3.36 acres 0.2130%

6. **Norfolk Southern Railway Company – All Minerals**
CNX Gas Company LLC – CBM Leased
3.90 acres 0.2473%
OR
Coal Mountain Mining Company L.L.P., Tr. 26 (1355 Acre Tract) – All Minerals
Consolidation Coal Company – Coal Below Drainage Leased
Knox Creek Coal Corporation – Coal Above Drainage Leased
CNX Gas Company LLC – Oil, Gas and CBM Leased
3.90 acres 0.2473%

7. **Norfolk Southern Railway Company - All Minerals**
Consolidation Coal Company – Coal Below Drainage Leased
Knox Creek Coal Corporation – Coal Above Drainage Leased
CNX Gas Company LLC – Oil, Gas and CBM Leased
23.41 acres 1.4843%

8. **Coal Mountain Mining Company L.L.P., Tr. 26 (1355 Acre Tract) – All Minerals**
Consolidation Coal Company – Coal Below Drainage Leased
Knox Creek Coal Corporation – Coal Above Drainage Leased
CNX Gas Company LLC – Oil, Gas and CBM Leased
346.06 acres 21.9414%

9. **Coal Mountain Mining Company L.L.P., Tr. 27 (1140 Acre Tract) – All Minerals**
Consolidation Coal Company – Coal Below Drainage Leased
Knox Creek Coal Corporation – Coal Above Drainage Leased
CNX Gas Company LLC – Oil, Gas and CBM Leased
711.96 acres 45.1408%

10. **Coal Mountain Mining Company L.L.P., Tr. 25 (786.15 Acre Tract) – All Minerals**
Consolidation Coal Company – Coal Below Drainage Leased
Knox Creek Coal Corporation – Coal Above Drainage Leased
CNX Gas Company LLC – Oil, Gas and CBM Leased
122.29 acres 7.7536%

"This title block is for general informational purposes only and does not reflect an analysis of the severance deed and its effect upon coal bed methane ownership and should not be relied upon for such purpose."

140001001

140000808

Exhibit B
Buchanan No1 SGU4
Docket #VG0B 13-1217-4029
List of all Owners/Claimants
(1,577.20 Acre Unit)

	Acres in Unit	Interest in Unit
I. COAL OWNERSHIP		
<u>Tract #1 - 4.81 acres</u>		
Betty Jean Bishop, et al (aka John & Mary McNeil Heirs 760 00 acre tract)	4.81 acres	0.3050%
(1) Betty Jean Bishop, et al.		
(a) Stella McNeil Carson Heirs, Deviseses, Successors or Assigns (1/3)		
(a.1) Betty Jean Bishop <i>See (c.1) below</i> 420 Andover Place Kingsport, TN 37663-3090		
(b) Virgle Clifton Heirs, Deviseses, Successors or Assigns (1/3) <i>Conveyed by Deed of Gift</i>		
(b.1) John W. Clifton Heirs, Deviseses, Successors or Assigns (1/12)		
(b.1.1) John W. Clifton, II 212 Grayson Avenue Richlands, VA 24641	0.200 acres 1/24 of 4.81 acres	0.0127%
(b.1.2) Mary C. Mumpower 804 Holston Avenue Bristol, TN 37620	0.200 acres 1/24 of 4.81 acres	0.0127%
(b.2) Judy Taylor 20223 Vances Mill Road Abingdon, VA 24211	0.401 acres 1/12 of 4.81 acres	0.0254%
(b.3) Kyle Clifton 7319 Craftown Road Fairfax Station, VA 22039	0.401 acres 1/12 of 4.81 acres	0.0254%
(b.4) Daris Clifton c/o Martin K. Alloy, POA 11111 Sunset Hill Road, Suite 200 Reston, VA 20190	0.401 acres 1/12 of 4.81 acres	0.0254%
(c) Macie Salyers Heirs, Deviseses, Successors or Assigns (1/3)		
(c.1) Betty J. Bishop ** 420 Andover Place Kingsport, TN 37663	1.924 acres 2/5 of 4.81 acres	0.1220%
** Note: 1/15th interest from Macie Salyers and an additional 1/3rd interest from Stella Carlson		
(c.2) Johnny M. Salyers P.O. Box 474 Duffield, VA 24244-0474	0.321 acres 1/15 of 4.81 acres	0.0203%
(c.3) Don R. Salyers 1402 Whitley Drive Kingsport, TN 37660	0.321 acres 1/15 of 4.81 acres	0.0203%
(c.4) James E. Salyers 491 New Summerville Road Kingsport, TN 37663	0.321 acres 1/15 of 4.81 acres	0.0203%
(c.5) Wanda Lawson 204 Statford CL Johnson City, TN 37615-6233	0.321 acres 1/15 of 4.81 acres	0.0203%
<u>Tract #2 - 0.08 acres</u>		
(1) C. L. Ritter Lumber Company* Tract 42 (484.00 Acre Tract) P.O. Box 700 Huntington, WV 25711	0.08 acres	0.0051%
*Oil & Gas Estates is leased by Hard Rock Exploration and Carter Oil & Gas		
<u>Tract #3A, 40.55 acres</u>		
(1) James M. McGuire Trust (460 57 acre tract) P.O. Box 1067 Bluefield, VA 24605	40.55 acres	2.5710%

Exhibit B
 Buchanan No1 SGU4
 Docket #VG0B 13-1217-4029
 List of all Owners/Claimants
 (1,577.20 Acre Unit)

	Acres in Unit	Interest in Unit
<u>Tract #3B, 25.55 acres</u>		
(1) James M. McGuire Trust (460.57 acre tract) P.O. Box 1067 Bluefield, VA 24805	25.55 acres	1.6199%
<u>Tract #3C, 56.06 acres</u>		
(1) James M. McGuire Trust (460.57 acre tract) P.O. Box 1067 Bluefield, VA 24605	56.06 acres	3.5544%
<u>Tract #3D, 25.62 acres</u>		
(1) James M. McGuire Trust (460.57 acre tract) P.O. Box 1067 Bluefield, VA 24605	25.62 acres	1.6244%
<u>Tract #3E, 111.05 acres</u>		
(1) James M. McGuire Trust (460.57 acre tract) P.O. Box 1067 Bluefield, VA 24605	111.05 acres	7.0410%
<u>Tract #3F, 2.08 acres</u>		
(1) James M. McGuire Trust (460.57 acre tract) P.O. Box 1067 Bluefield, VA 24605	2.08 acres	0.1319%
<u>Tract #3G, 15.24 acres</u>		
(1) James M. McGuire Trust (460.57 acre tract) P.O. Box 1067 Bluefield, VA 24605	15.24 acres	0.9663%
<u>Tract #3H, 55.23 acres</u>		
(1) James M. McGuire Trust (460.57 acre tract) P.O. Box 1067 Bluefield, VA 24605	55.23 acres	3.5018%
<u>Tract #3I, 0.35 acres</u>		
(1) James M. McGuire Trust (460.57 acre tract) P.O. Box 1067 Bluefield, VA 24605	0.35 acres	0.0222%
<u>Tract #3J, 10.56 acres</u>		
(1) James M. McGuire Trust (460.57 acre tract) P.O. Box 1067 Bluefield, VA 24605	10.56 acres	0.6695%
<u>Tract #3K, 1.56 acres</u>		
(1) James M. McGuire Trust (460.57 acre tract) P.O. Box 1067 Bluefield, VA 24605	1.56 acres	0.0989%
<u>Tract #4, 17.48 Acres</u>		
(1) P. J. Brown Heirs, et al. (889.00 Acre Tract)	17.48 acres	1.1083%
(a) Narcie Fletcher Heirs, Devisees, Successors or Assigns (1/5)	<i>Died Testate - Interest devised to Laura C. Repass</i>	
(a.1) Laura C. Repass Heirs, Devisees, Successors or Assigns	<i>Predeceased Narcie Fletcher interest passed to dau</i>	
(a.1.1) Lynn Repass Mullins, Heirs, Successors or Assigns	<i>Died Testate - Interest devised to John R. Mullins</i>	
(a.1.1.1) John R. Mullins	<i>By deed dated 11/29/2 (DB 403/18) conveyed his in</i>	
<i>The interest of John R. Mullins was involved in a Bankruptcy Court Order See Settlement Agreement dated 4/11/11 for disbursement</i>		

Exhibit B
Buchanan No1 SGU4
Docket #VG0B 13-1217-4029
List of all Owners/Claimants
(1,577.20 Acre Unit)

	Acres in Unit	Interest In Unit
<i>Royalty Payments per the 04/11/11 Settlement Agreement</i>		
<i>(60% divided between the Lynn A. Lawson Trust, Susan G. Maynard Trust and Mary Ann Mullins Trust)</i>		
(a.1.1.1.a) Mary Ann Mullins Trust c/o Mary Ann Strong Trustee 168 Sandy Lane Richlands, VA 24641	0.583 acres 1/30 of 17.48 acres	0.0369%
(a.1.1.1.b) Susan G. Maynard Trust c/o Susan G. Maynard Trustee 904 Suncrest Place Morgantown, WV 26505	0.583 acres 1/30 of 17.48 acres	0.0369%
(a.1.1.1.c) Lynn A. Lawson Trust c/o Lynn A. Lawson Trustee 319 Tazewell Avenue Richlands, VA 24641	0.583 acres 1/30 of 17.48 acres	0.0369%
<i>(40% to the Bankruptcy Trustee)</i>		
(a.1.1.1.d) Barrett L. Crawford, Bankruptcy Trustee for Charles R. Mullins Trust & John R. Mullins, II 4600 Park Road, Suite 420 Charlotte, NC 28209	1.165 acres 1/15 of 17.48 acres	0.0739%
(b) Ella W. Weddington Heirs, Devisees, Successors or Assigns (1/6)		
(b.1) Hattie Thompson (1/18)	<i>Conveyed (1/2) interest to Oscar W. Thompson, Jr. (DB 290/440) & (1/2)</i>	
(b.1.1) Oscar W. Thompson, Jr. Heirs, Devisees, Successors or Assigns		
(b.1.1.1) James F. Thompson PO Box 72 Pikeville, KY 41502	0.162 acres 1/108 of 17.48 acres	0.0103%
(b.1.1.2) Janie T. Hall PO Box 2318 Pikeville, KY 41502	0.162 acres 1/108 of 17.48 acres	0.0103%
(b.1.1.3) Oscar W. Thompson, III PO Box 3170 Pikeville, KY 41502	0.162 acres 1/108 of 17.48 acres	0.0103%
(b.1.2) Betty T. Scott Heirs, Devisees, Successors or Assigns		
(b.1.2.1) William T. Scott PO Box 1316 Pikeville, KY 41502	0.243 acres 1/72 of 17.48 acres	0.0154%
(b.1.2.2) John H. Scott, III PO Box 2617 Pikeville, KY 41502	0.243 acres 1/72 of 17.48 acres	0.0154%
(b.2) Edith Cassidy (1/18)		
<i>Conveyed her interest to Edith Mae Vanhoose (1/2) & Ballard W. Cass</i>		
(b.2.1) Edith Mae Vanhoose Heirs, Devisees, Successors or Assigns (1/36)		
(b.2.1.1) Suzy J. DeLong Trust c/o Suzy DeLong, Trustee 276 Yorkwood Forest Drive Pikeville, KY 41501	0.162 acres 1/108 of 17.48 acres	0.0103%
(b.2.1.2) Charles R. Vanhoose Trust c/o Charles R. Vanhoose, Trustee 149 Thompson Road Pikeville, KY 41501	0.162 acres 1/108 of 17.48 acres	0.0103%
(b.2.1.3) William C. Vanhoose Trust c/o Wm. C. Vanhoose, Trustee 176 East Cedar Drive Pikeville, KY 41501	0.162 acres 1/108 of 17.48 acres	0.0103%
(b.2.2) Ballard W. Cassidy Heirs, Devisees, Successors or Assigns		
(b.2.2.1) Cassidy Family Ventures, LLC 143 Walnut Dr. Pikeville, KY 41501	0.486 acres 1/36 of 17.48 acres	0.0308%
(b.3) Fae W. Ramsey (1/18) (aka Faye)		
<i>By deeds dated 6/21/82 she conveyed her interest to James P. Ramt, Susan Ramsey (1/6), Joe B. Ramsey, Sr (1/3), William N. Ramsey, Jr (1/3)</i>		

Exhibit B
Buchanan No1 SGU4
Docket #VGOB 13-1217-4029
List of all Owners/Claimants
(1,577.20 Acre Unit)

	Acres in Unit	Interest in Unit
(b.3.1) James P. Ramsey, Sr Heirs, Devisees, Successors or Assigns (1/54)	<i>Died Testate - Interest devised to two sons</i>	
(b.3.1.1) Michael C. Ramsey Heirs, Devisees, Successors or Assigns <i>(Doc Pending contact with heirs)</i>	0.162 acres 1/108 of 17.48 acres	0.0103%
(b.3.1.1.1) Travis C. Ramsey PO Box 5660 Eugene, OR 97405		
(b.3.1.1.2) Cole W. Ramsey PO Box 5660 Eugene, OR 97405		
(b.3.1.2) James P. Ramsey, Jr. <i>Deceased - Heirs Unknown</i>	0.162 acres 1/108 of 17.48 acres	0.0103%
(b.3.2) Susan Joyce Ramsey Aldrich 85 Weddington Branch Road Pikeville, KY 41501	0.108 acres 1/162 of 17.48 acres	0.0066%
(b.3.3) Joe B. Ramsey, Sr. (aka Joe E. Ramsey) 354 Weddington Branch Road, Suite 1 Pikeville, KY 41501	0.324 acres 1/54 of 17.48 acres	0.0205%
(b.3.4) William N. Ramsey, Jr 85 Weddington Branch Road Pikeville, KY 41501	0.108 acres 1/162 of 17.48 acres	0.0066%
(b.3.5) George Frank Ramsey Heirs, Devisees, Successors or Assigns		
(b.3.5.1) Teddy Colley 85 Weddington Branch Rd. Pikeville, KY 41501	0.108 acres 1/162 of 17.48 acres	0.0066%
(c) Lena B. Carter (1/6) - Deceased (Life Estate extinguished)	<i>By deed 12/5/79, conveyed (1/2) interest to Allen B. Carter & (1/2) inta</i>	
(c.1) Allen B. Carter (1/12)	<i>Conveyed (1/2) interest to William H. Carter & (1/2) interest to Sue C. L</i>	
(c.1.1) William H. Carter (1/24)	<i>Conveyed his interest to Victor C. Haga & Sue (Lomara) Haga (DB 1/</i>	
(c.1.2) Sue C. Lemaire Haga, et vir. (1/24 + 1/24 = 1/12)	<i>Obtained 1/24 from Allen B. Carter and 1/24 from William Carter Conveyed 1/12 interest to Eleanor Wall, et vir.</i>	
(c.1.2.1) Eleanor H. Wall, et vir.	<i>Conveyed interest to Sue C. Haga, et vir.</i>	
(c.1.2.1.a) Sue C. Haga, et vir.	<i>Conveyed interest to Victor Carl Haga (husband)</i>	
(c.1.2.1.a.1) Victor Carl Haga, et ux.	<i>Conveyed interest to Sue Carter Sloan for Life and Remainder to Elea</i>	
(c.1.2.1.a.1.1) Sue Sloan - Deceased	<i>Interest only for Life then passes</i>	
(c.1.2.1.a.1.2) Eleanor Lynette Lemaire 864 West Street Carlisle, MA 01741	1.457 acres 1/12 of 17.48 acres	0.0924%
(c.2) Guy P. Carter (1/12)	<i>Conveyed (1/2) interest to Johnnye H. Carter & (1/2) interest to John V</i>	
(c.2.1) Johnnye H. Carter Greer Hunter - Deceased (1/24)	<i>Conveyed to herself for life and remainder to Waban Carter, Johnnye L</i>	
(c.2.1.1) Waban Page Carter 601 Kemp Road West Greensboro, NC 27410	0.243 acres 1/72 of 17.48 acres	0.0154%
(c.2.1.2) Johnnye Juan Carter Letterman 3104 Watagus Drive Greensboro, NC 27410	0.243 acres 1/72 of 17.48 acres	0.0154%
(c.2.1.3) Toni Bates McGowan 1916 Trumbull Drive Dunwoody, GA 30338	0.243 acres 1/72 of 17.48 acres	0.0154%
(c.2.2) John W. Gillespie Heirs, Devisees, Successor or Assigns (1/24)		
(c.2.2.1) John W. Gillespie Trust	<i>Trustee conveyed interest to Gillespie Co. (DB 473/466)</i>	
(c.2.2.1.a) Gillespie Company P.O. Box 675 Tazewell, VA 24651	0.728 acres 1/24 of 17.48 acres	0.0462%

Exhibit B
 Buchanan No1 5GU4
 Docket #VGOB 13-1217-4029
 List of all Owners/Claimants
 (1,577.20 Acre Unit)

140001001

140000808

	Acres in Unit	Interest in Unit
(d) George M. Brown Heirs, Devisees, Successors or Assigns (1/6 + 1/42 = 1/6 interest = inherited from P. J. Brown (1/7) & Florence Crabtree (1/7) Was conveyed a 1/42 interest from Henry Pelton Brown, see (f.5.1) to Life Estate of Virginia Repass extinguished		
(d.1) H. Eldridge Brown Heirs, Devisees, Successors or Assigns (4/21) Died Testate (WB 44/520), devised (1/2) interest to Gertrude Brown & (1/2) interest divided between Pauline Hagy, Harney Brown II Georg		
(d.1.1) Gertrude Hudson Brown (2/21)		By 12/31/92 deed, the interest was conveyed to Eldridge Brown Co. (C
(d.1.2) Pauline Brown Hagy (2/63)		By 12/31/92 deed, the interest was conveyed to Eldridge Brown Co. (C
(d.1.3) Henry Eldridge Brown II (2/63)		By 12/31/92 deed, the interest was conveyed to Eldridge Brown Co. (C
(d.1.4) George Glayde Brown (2/63)		By 12/31/92 deed, the interest was conveyed to Eldridge Brown Co. (C
(d.1.5) Eldridge Brown Company (1/6) c/o Gertrude Brown 209 Allizer Street Richlands, VA 24641	3.330 acres 4/21 of 17.48 acres	0.2111%
(e) Rosa B. McKenry Heirs, Devisees, Successors or Assigns (1/6)		
(e.1) John A McKenry - Deceased		Life Estate extinguished
(e.2) Luther George McKenry Heirs, Devisees, Successors or Assigns (1/36)		
(e.2.1) Patricia Thouville McKenry * - Deceased		Life Estate extinguished
(e.2.2) Charles Robert McKenry * (1/72) 3122 Birch St. Carmichael, CA 95608	0.243 acres 1/72 of 17.48 acres	0.0154%
(e.2.3) Nancy McKenry Goss * (1/72) 502 W. Broad St., #314 Falls Church, VA 22046	0.243 acres 1/72 of 17.48 acres	0.0154%
(e.3) James S. McKenry (1/36 + 1/36 = 1/18)		includes the 1/36 interest from Ruth M Ainsley, see (e 7) below. By 2/17/87 deed, the interest was conveyed to James R McKenry (DB
(e.3.1) James R. McKenry * (1/18)		
(e.3.1.1) Susan W. McKenry		Life Estate
(e 3.1.2) James Reinhardt McKenry, Jr. 16 Riverbank Ct. #1 New Canaan, 06840	0.324 acres 1/54 of 17.48 acres	0.0205%
(e.3.1.3) Monica Cole McKenry Johnson 4630 Sperryville Pike Woodville, VA 22749	0.324 acres 1/54 of 17.48 acres	0.0205%
(e 3.1.4) Margaret Nash 4021 Shallowbrook Lane Oiney, MD 20832	0.324 acres 1/54 of 17.48 acres	0.0205%
(e.4) John A. McKenry, Jr. (1/36)		Died Testate - Interest devised/divided his four children.
(e.4.1) John A. McKenry, III * (1/144) PO Box 138 Idledale, CO 80453	0.121 acres 1/144 of 17.48 acres	0.0077%
(e.4.2) Elizabeth A. McKenry Mayhew * (1/144) aka Betty 1063 Hollow Hill Rd Lynchburg, VA 24503	0.121 acres 1/144 of 17.48 acres	0.0077%
(e.4.3) James Paris McKenry Heirs, Devisees, Successors or Ass		Died Intestate - 1/3 spouse and 2/3 children
(e.4.3.1) Michelle Martin McKenry (now Webb) (1/432)		Deeded her (1/432) interest to her step-daughter (Cynthia McKenry
(e.4.3.2) Cynthia McKenry-Therrien (1/216 + 1/432 = 1/144) PO Box 205 Church View, VA 23032	0.121 acres 1/144 of 17.48 acres	0.0077%
(e.4.4) Natalie Sue McKenry Callis * (1/144) 53 Parkers Point Blvd. Forked River, NJ 08731	0.121 acres 1/144 of 17.48 acres	0.0077%
(e 5) A. P. McKenry Heirs, Devisees, Successors or Assigns (1/36)		
(e.5.1) Ellen S. McKenry * - Deceased		Life Estate extinguished
(e.5.2) Lucie M. Baldie Heirs, Devisees, Successors or Assigns* (1/72)		

140001001

140000808

Exhibit B
Buchanan No1 SGU4
Docket #VGOB 13-1217-4029
List of all Owners/Claimants
(1,577.20 Acre Unit)

	Acres in Unit	Interest in Unit
(e.5.2.1) Ellen Allen 109 Horn Creek Ct. Cary, NC 27519	0.243 acres 1/72 of 17.48 acres	0.0154%
(e.5.3) A. P. McKenry, Jr. Heirs, Devisees, Successors or Assigns (1/72)		
(e.5.3.1) Eloise N. McKenry Heirs, Devisees, Successors or Assigns* (1/72)		
(e.5.3.1.1) Eloise G. McKenry Trust c/o Monica Cole McKenry Johnson, POA 4630 Sperryville Pike Woodville, VA 22749	0.243 acres 1/72 of 17.48 acres	0.0154%
(e.6) Carl E. B. McKenry, Sr. Heirs, Devisees, Successors or Assigns (1/36)		
(e.6.1) Carl E. B. McKenry, Jr. * (1/36)		
(e.6.1.1) Claire C. McKenry 7 Lilone Grove Ballybeg Ennis, County Clare, Ireland	0.486 acres 1/36 of 17.48 acres	0.0308%
(e.7) Ruth M. Ainsley (1/36)		Conveyed her interest to John A. McKenry, Jr. & James S. McKenry with rights of survivorship. (DB 402/597 TC) John A. McKenry was vesting title in James S. McKenry.
* NOTE: By Agreement dated 3/23/77 appointed James R. McKenry as AIF		
Correspondences and Payment are to be made to: James R. McKenry, AIF for Rosa B. McKenry Heirs 192 Ballard court, Suite 400 Virginia Beach, VA 23462-6538		
(f) James B. Brown Heirs, Devisees, Successors or Assigns (1/6)		Predeceased Patton J. Brown
(f.1) George Ira Brown Heirs, Devisees, Successors or Assigns (1/36)		George I. Brown conveyed his interest to John H. White 10/12/14 John H. White conveyed the interest back to George I. Brown 1/1/15
(f.1.1) Ella Madge Brown Heirs, Devisees, Successors or Assigns (1/36)		Died Testate - Interest devised to A. P. Brown
(f.1.2) A. P. Brown Heirs, Devisees, Successors or Assigns (1/36)		
(f.1.2.1) Anna Ruth Brown - Deceased		Life Estate extinguished
(f.1.2.2) Grover Ira Brown Heirs, Devisees, Successors or Assigns (1/72)		
(f.1.2.2.1) Rodney Lynn Brown 126 Laurel Wood Acres Road Cedar Bluff, VA 24609	0.243 acres 1/72 of 17.48 acres	0.0154%
(f.1.2.3) Sarah Arlene Brown Buchanan 50 Cricket Lane Cedar Bluff, VA 24609	0.243 acres 1/72 of 17.48 acres	0.0154%
(f.2) Charles G. Brown Heirs, Devisees, Successors or Assigns (1/36)		Died Testate - Interest devised to his niece, Hannah A. Taylor (Daughter)
(f.2.1) Hannah Ascue Brown Taylor (1/36)		See (f.6.4) below, combined with additional interests
(f.3) Earl Brown Heirs, Devisees, Successors or Assigns (1/36)		
(f.3.1) Vivian Will Brown - Deceased		Life Estate extinguished
(f.3.2) Harold Kent Brown Heirs, Devisees, Successors or Assigns		Predeceased Vivian Brown (mother) and survived by widow and one child Died Intestate (1/3 Widow - 2/3 Child)
(f.3.2.1) Margaret Hatcher Brown Heirs, Devisees, Successors or Assigns		Deeded her interest 10/21/91 to Martha Brown Short & Robert Short (L) as tenants by the entirety with rights of survivorship
(f.3.2.1.a) Martha B. and Robert W. Short 6815 Tinkerdale Road Roanoke, VA 24019	0.162 acres 1/108 of 17.48 acres	0.0103%
(f.3.2.2) Martha B. and Robert W. Short 6815 Tinkerdale Road Roanoke, VA 24019	0.324 acres 1/54 of 17.48 acres	0.0205%
(f.4) Leola B. Brown Steele (1/42 + 1/252 = 1/36)		A Inherited a 1/42 interest from James B. Brown (1/7th divided between B Inherited a 1/252 interest from Florence Crabtree = (1/7th divided 1 divided between the six heirs of James B. Brown = 1/252) C The deed (DB 93/283 TC) to George M. Brown for 1/42 interest DOES NOT include the 573.80 acre or the 889.00 acre tracts.
(f.4.1) Henry Woodrow Steele Heirs, Devisees, Successors or Assigns (1/108)		

140001001

140000808

Exhibit B
Buchanan No1 SGU4
Docket #VGOB 13-1217-4029
List of all Owners/Claimants
(1,577.20 Acre Unit)

	Acres in Unit	Interest in Unit
(f.4.1.1) Buford Earl Steele c/o Juanita Clater P O. Box 1704 Front Royal, VA 22630	0.081 acres 1/216 of 17.48 acres	0.0051%
(f.4.1.2) Mary Francis Steele Carter Heirs, Devises, Successors or Assigns (1/216)	<i>Interest to husband (1/2) and (1/2) each to three children</i>	
(f.4.1.2.a) Kenneth Carter (1/2) 125 Hillidge Street Front Royal, VA 22630	0.040 acres 1/432 of 17.48 acres	0.0026%
(f.4.1.2.b) Tina Carter (1/6) 125 Hillidge Street Front Royal, VA 22630	0.013 acres 1/1296 of 17.48 acres	0.0009%
(f.4.1.2.c) David Carter (1/6) 125 Hillidge Street Front Royal, VA 22630	0.013 acres 1/1296 of 17.48 acres	0.0009%
(f.4.1.2.d) Jennifer Carter (1/6) 79 Snowbird Ct. Front Royal, VA 22630	0.013 acres 1/1296 of 17.48 acres	0.0009%
(f.4.2) Claytor S. Grove Heirs, Devises, Successors or Assigns (1/108)		
(f.4.2.1) Charles M. Grove, Jr Heirs, Devises, Successors or Assigns (1/216)		
(f.4.2.1.a) Roberta C. Grove 881 Rockland Road Front Royal, VA 22630	0.081 acres 1/216 of 17.48 acres	0.0051%
(f.4.2.2) Shirley G. Singhas 305 Duncan Avenue Front Royal, VA 22630	0.081 acres 1/216 of 17.48 acres	0.0051%
(f.4.3) Faye S. Hough Heirs, Devises, Successors or Assigns (1/108)		
(f.4.3.1) J. Tyson Hough Heirs, Devises, Successors or Assigns	<i>Died Testate - Interest devised to the James M. Singhas.</i>	
(f.4.3.1.1) James M. Singhas Heirs, Devises, Successors or Assigns		
(f.4.3.1.1.a) Doris L. Singhas Heirs, Devises, Successors or Assigns		
(f.4.3.1.1.a.1) Amber Frazier 72 Lime Marl Lane Berryville, VA 22611	0.162 acres 1/108 of 17.48 acres	0.0103%
(f.5) Henry P. Brown Heirs, Devises, Successors or Assigns (1/42 + 1/252 = 1/36) (1/252 remaining)	<i>A. Inherited a 1/42 Interest from James B. Brown (1/7th divided betw B. Inherited a 1/252 Interest from Florence Crabtree = (1/7th divided i divided between the six heirs of James B. Brown = 1/252)</i>	
(f.5.1) George M. Brown (1/42) <i>see (d) above</i>	<i>Conveyed 1/42 interest to George M. Brown (DB 69,254) before Flor</i>	
(f.5.2) Beatrice F. Brown - Deceased	<i>Life Estate extinguished</i>	
(f.5.3) James Moses Brown Heirs, Devises Successors or Assigns (1/504)	<i>Inherited a (1/2) interest of the 1/252 interest from Florence Crabtree 1/3 to Spouse (1/1512) & 2/3 to Children (1/756)</i>	
(f.5.3.1) Roxie Brown 108 Brown Bottom Lane Cedar Bluff, VA 24609	0.012 acres 1/1512 of 17.48 acres	0.0007%
(f.5.3.2) James William Brown Heirs, Devises, Successors or Assigns (1/756)	<i>Died Testate - Interest devised to Brenda Brown, wife</i>	
(f.5.3.2.a) Brenda Owens Brown 4855 Trevino Circle Duluth, GA 30096	0.023 acres 1/756 of 17.48 acres	0.0015%
(f.5.4) Eugene Lee Brown Heirs, Devises Successors or Assigns (1/504)	<i>Inherited a (1/2) interest of the 1/252 interest from Florence Crab 1/3 to Spouse (1/1512) & 2/3 to Children (1/756) divided between</i>	
(f.5.4.1) Martha Evelyn Christian Brown Heirs, Devises, Successors or Assigns (1/3 of 1/504 = 1/1512)	<i>Died Testate - Interest devised to Nora C. Damon, daughter</i>	

140001001

140000808

Exhibit B
 Buchanan No1 SGU4
 Docket #VGOB 13-1217-4629
 List of all Owners/Claimants
 (1,577.20 Acre Unit)

	Acres in Unit	Interest in Unit
(f.5.4.1.e) Nora Catherine Damron PO Box 540 Cedar Bluff, VA 24609	0.012 acres 1/1512 of 17.48 acres	0.0007%
(f.5.4.2) Virginia Brown Palmer 26068 NC Highway 8 Denton, NC 27239	0.005 acres 1/3780 of 17.48 acres	0.0003%
(f.5.4.3) Benjamin Patton Brown 72 Baths Lane Cedar Bluff, VA 24609	0.005 acres 1/3780 of 17.48 acres	0.0003%
(f.5.4.4) Charles Henry Brown 14376 Peaceful Valley Road Abingdon, VA 24210	0.005 acres 1/3780 of 17.48 acres	0.0003%
(f.5.4.5) William David Brown 609 Fulton Street Millville, NJ 08332	0.005 acres 1/3780 of 17.48 acres	0.0003%
(f.5.4.6) Eugene L. Brown, Jr 3875 Gratton Road Tazewell, VA 24651	0.005 acres 1/3780 of 17.48 acres	0.0003%
(f.6) Marjone Brown Ascue Heirs, Devisees, Successors or Assigns (1/36)		
(f.6.1) Russell A. Ascue - Deceased	<i>Life Estate extinguished</i>	
(f.6.2) Ruth A. Martin (aka Myrtle Ruth Martin) (1/108)		
(f.6.2.1) Joseph B. Martin, Jr 3844 Tangle Oak Drive Clemmons, NC 27012	0.162 acres 1/108 of 17.48 acres	0.0103%
(f.6.3) Catherine A. Lee Heirs, Devisees Successors or Assigns (1/108)		
<i>Died Testate - Interest devised to her son, Morris Richard Lee</i>		
(f.6.3.1) Morris R. Lee 1072 Ascue Road Cedar Bluff, VA 24609	0.162 acres 1/108 of 17.48 acres	0.0103%
(f.6.4) Hannah Ascue Taylor Heirs, Devisees, Successors or Assigns (1/108 + 1/36 = 1/27)		
<i>Died Testate - Interest devised equally to Barbara L. Pauley & Glenn C. Inherited 1/108 from Marjorie Brown Ascue & 1/36 from Charles G. Br.</i>		
(f.6.4.1) Barbara Taylor Pauley P.O. Box 767 Rosedale, VA 24280	0.324 acres 1/54 of 17.48 acres	0.0205%
(f.6.4.2) Glenn C. Taylor P.O. Box 103 Rosedale, VA 24280	0.324 acres 1/54 of 17.48 acres	0.0205%
(g) Florence Crabtree Heirs, Devisees, Successors or Assigns (1/7)		
<i>Died Testate - Interest devised to the Estate of P. J. Brown</i>		
<u>Tract #5 - 3.36 acres</u>		
(1) Norfolk Southern Railway Company	3.36 acres	0.2130%
<i>If no conflict royalties paid to: Pocahontas Land Corporation Treasurer, Pocahontas Land Corporation P. O. Box 1517 Bluefield, WV 24701</i>		
- OR -		
(1) Coal Mountain Mining Company Limited Partnership <i>Tract 26 (1355 Acre Tract)</i> P.O. Box 675 Tazewell, VA 24651	3.36 acres	0.2130%
<u>Tract #6 - 3.90 acres</u>		
(1) Norfolk Southern Railway Company	3.90 acres	0.2473%
<i>If no conflict royalties paid to: Pocahontas Land Corporation Treasurer, Pocahontas Land Corporation P. O. Box 1517 Bluefield, WV 24701</i>		
- OR -		

140001001
140000808

Exhibit B
Buchanan No1 SGU4
Docket #VGOB 13-1217-4029
List of all Owners/Claimants
(1,577.20 Acre Unit)

	Acres in Unit	Interest in Unit
(1) Coal Mountain Mining Company Limited Partnership <i>Tract 26 (1355 Acre Tract)</i> P.O. Box 675 Tazewell, VA 24651	3.90 acres	0.2473%
<u>Tract #7 - 23.41 acres</u>		
(1) Norfolk Southern Railway Company	23.41 acres	1.4843%
<i>If no conflict royalties paid to:</i> Pocahontas Land Corporation Treasurer, Pocahontas Land Corporation P. O. Box 1517 Bluefield, WV 24701		
<u>Tract #8, 346.06 acres</u>		
(1) Coal Mountain Mining Company, LLP <i>Tract 28 (1,355.00 Acre Tract)</i> P.O. Box 675 Tazewell, VA 24651	346.06 acres	21.9414%
<u>Tract #9, 711.96 acres</u>		
(1) Coal Mountain Mining Company, LLP <i>Tract 27 (1,140.00 Acre Tract)</i> P.O. Box 675 Tazewell, VA 24651	711.96 acres	45.1408%
<u>Tract #10, 122.29 acres</u>		
(1) Coal Mountain Mining Company, LLP <i>Tract 25 (786.15 Acre Tract)</i> P.O. Box 675 Tazewell, VA 24651	122.29 acres	7.7536%
II. OIL & GAS OWNERSHIP		100.0000%
<u>Tract #1 - 4.81 acres</u>		
Betty Jean Bishop, et al <i>(aka John & Mary McNeil Heirs 750.00 acre tract)</i>	4.81 acres	0.3050%
(1) Betty Jean Bishop, et al.		
(a) Stella McNeil Carson Heirs, Devisees, Successors or Assigns (1/3)		
(a.1) Betty Jean Bishop <i>See (c.1) below</i> 420 Andover Place Kingsport, TN 37663-3090		
(b) Virgie Clifton Heirs, Devisees, Successors or Assigns (1/3) <i>Conveyed by Deed of Gift</i>		
(b.1) John W. Clifton Heirs, Devisees, Successors or Assigns (1/12)		
(b.1.1) John W. Clifton, II		
(b.1.1.1) C.R. Bolling 124 Great View Rd Cedar Bluff, VA 24609	0.100 acres 1/48 of 4.81 acres	0.0064%
(b.1.1.2) Phillip G. Hearl PO Box 1806 Abingdon, VA 24212	0.100 acres 1/48 of 4.81 acres	0.0064%
(b.1.2) Mary C Mumpower 804 Holston Avenue Bristol, TN 37620	0.200 acres 1/24 of 4.81 acres	0.0127%
(b.2) Judy Taylor 20223 Vances Mill Road Abingdon, VA 24211	0.401 acres 1/12 of 4.81 acres	0.0254%
(b.3) Kyle Clifton 7319 Craftown Road Fairfax Station, VA 22039	0.401 acres 1/12 of 4.81 acres	0.0254%
(b.4) Dans Clifton c/o Marlin K. Alloy POA 11111 Sunset Hill Road, Suite 200 Reston, VA 20190	0.401 acres 1/12 of 4.81 acres	0.0254%

Exhibit B
Buchanan No1 SGU4
Docket #VGQB 13-1217-4029
List of all Owners/Claimants
(1,577.20 Acre Unit)

	Acres in Unit	Interest in Unit
(c) Macie Salyers Heirs, Devisees, Successors or Assigns (1/3)		
(c.1) Betty J. Bishop ** 420 Andover Place Kingsport, TN 37663	1.924 acres 2/5 of 4.81 acres	0.1220%
** Note: 1/15th interest from Macie Salyers and an additional 1/3rd interest from Stella Carlson		
(c.2) Johnny M. Salyers P.O. Box 474 Duffield, VA 24244-0474	0.321 acres 1/15 of 4.81 acres	0.0203%
(c.3) Don R. Salyers 1402 Whitley Drive Kingsport, TN 37660	0.321 acres 1/15 of 4.81 acres	0.0203%
(c.4) James E. Salyers 491 New Summerville Road Kingsport, TN 37663	0.321 acres 1/15 of 4.81 acres	0.0203%
(c.5) Wanda Lawson 204 Statford Ct. Johnson City, TN 37615-6233	0.321 acres 1/15 of 4.81 acres	0.0203%
<u>Tract #2 - 0.08 acres</u>		
(1) C. L. Ritter Lumber Company* Tract 42 (484.00 Acre Tract) P.O. Box 700 Huntington, WV 25711	0.08 acres	0.0051%
*Oil & Gas Estates is leased by Herd Rock Exploration and Carter Oil & Gas		
<u>Tract #3A, 40.55 acres</u>		
(1) Jack White Estate (1/16)	40.55 acres	2.5710%
(a) Lincoln White Heirs, Devisees, Successors or Assigns		
(a.1) Curtis White 4918 Brown Mountain Road Whitewood, VA 24657	0.56 acres 1/72 of 40.55 acres	0.0357%
(b) Waitie W. Cantrell Heirs, Devisees, Successor or Assigns		
(b.1) Lonnie Cantrell Sr. Address Unknown	0.72 acres 1/58 of 40.55 acres	0.0459%
(b.2) Deborah L. Hypes Rt. 2, Box 1429 New Castle, VA 24127	0.72 acres 1/58 of 40.55 acres	0.0459%
(c) Stewart White Heirs, Devisees, Successor or Assigns		
(c.1) Linda White Sprouse 913 Hamilton Avenue Colonial Heights, VA 23834	0.12 acres 1/336 of 40.55 acres	0.0077%
(c.2) Dale White 913 Hamilton Avenue Colonial Heights, VA 23834	0.12 acres 1/336 of 40.55 acres	0.0077%
(c.3) Diana Boone 1928 Alma Court Madisonville, KY 42432 (COA mailed 4/30/13)	0.14 acres 1/288 of 40.55 acres	0.0089%
(c.4) Keith Clifton Heirs, Devisees, Successors or Assigns		
(c.4.1) Linda Clifton 1127 Bunnel Road Jewell Ridge, VA 24622	0.14 acres 1/288 of 40.55 acres	0.0089%
(2) CNX Gas Company LLC 2481 John Nash Blvd. Bluefield, WV 24701	38.02 acres 15/16 of 40.55 acres	2.4103%

Exhibit B
Buchanan No1 SGU4
Docket #VGOB 13-1217-4029
List of all Owners/Claimants
(1,577.20 Acre Unit)

	Acres in Unit	Interest In Unit
<u>Tract #3B, 25.55 acres</u>		
Elbert Lee Cantrell, et al (James H. Cantrell Heirs - 48.28 acres)	25.55 acres	1.6199%
(1) John Harvey Cantrell Heirs, Devisees, Successors or Assigns		
(a) Cora Elsie Cantrell Gose Friend PO Box 1264 Cedar Bluff, VA 24609	0.2808 acres 1/91 of 25.55 acres	0.0178%
(b) Andy B. Cantrell Heirs, Devisees, Successors or Assigns		
(b.1) Vernie Cantrell 3790 Horn Mt. Road Raven, VA 24639	0.0562 acres 1/455 of 25.55 acres	0.0036%
(b.2) Linda Keen Heirs, Devisees, Successors or Assigns		
(b.2.1) James K. Keen Heirs, Devisees, Successors or Assigns		
(b.2.1.1) Christopher Fredenck Keen 4350 Horn Mountain Road Raven, VA 24639	0.0281 acres 1/910 of 25.55 acres	0.0018%
(b.2.1.2) Jimmy Kermit Keen 179 Hall Drive Barboursville, VA 22923-2815	0.0281 acres 1/910 of 25.55 acres	0.0018%
(b.3) Connie Harris 150 Parsonage Rd. Madison Heights, VA 24572	0.0562 acres 1/455 of 25.55 acres	0.0036%
(b.4) Nancy Cunningham 1210 Grace Street Pounding Mill, VA 24637	0.0562 acres 1/455 of 25.55 acres	0.0036%
(b.5) Randall Cantrell 3790 Horn Mt. Road Raven, VA 24639	0.0562 acres 1/455 of 25.55 acres	0.0036%
(c) Virgie M. Cantrell Heirs		
(d) Calvin Cantrell Heirs, Devisees, Successors or Assigns		
(d.1) L. Michael Cantrell 1000 Thorn Circle Christiansburg, VA 24703	0.0936 acres 1/273 of 25.55 acres	0.0059%
(d.2) Calvin Darrell Cantrell 219 E. Hillcrest Christiansburg, VA 24703	0.0936 acres 1/273 of 25.55 acres	0.0059%
(d.3) Jack E. Cantrell 302 Ridge Rd. Richlands, VA 24641	0.0936 acres 1/273 of 25.55 acres	0.0059%
(e) Hettie Cantrell Kite Heirs, Devisees, Successors or Assigns		
(e.1) Jane Shelton 147 Edgewood Drive Gray, TN 37615	0.0702 acres 1/364 of 25.55 acres	0.0045%
(e.2) J.D. (John David) Kite 309 Toddington Ct. Franklin, TN 37067-5012	0.0702 acres 1/364 of 25.55 acres	0.0045%
(e.3) Harold Frank Kite 439 Carson Creek Road Limestone, TN 37681	0.0702 acres 1/364 of 25.55 acres	0.0045%
(e.4) Dinah Sue Summie 2108 Gambrel Way Monroe, NC 28112	0.0702 acres 1/364 of 25.55 acres	0.0045%
(f) Edward M. Cantrell Heirs, Devisees, Successors or Assigns		

Exhibit B
 Buchanan No1 SGU4
 Docket #VG0B 13-1217-4029
 List of all Owners/Claimants
 (1,577.26 Acre Unit)

	Acres in Unit	Interest in Unit
(f.1) Sarah G. Johnson 109 Randall Court East Peoria, IL 61611	0.0936 acres 1/273 of 25.55 acres	0.0059%
(f.2) Judy K. Springer 4118 Victoria, Drive Fort Wayne, IN 46815	0.0936 acres 1/273 of 25.55 acres	0.0059%
(f.3) Garrett Cantrell 8111 Little Circle Road Noblesville, IN 46060	0.0936 acres 1/273 of 25.55 acres	0.0059%
(g) Cecile Cantrell Boyd Heirs, Devises, Successors or Assigns		
(g.1) Haze' Anna Mac Tatum 328 Tatum Road Cedar Bluff, VA 24609	0.0401 acres 1/637 of 25.55 acres	0.0025%
(g.2) Benard Alfred Boyd 2561 Savage Fork Road Leesville, LA 71446	0.0401 acres 1/637 of 25.55 acres	0.0025%
(g.3) Glen A. Boyd 1632 Blountville Blvd. Blountville, TN 37617	0.0401 acres 1/637 of 25.55 acres	0.0025%
(g.4) John Melvin Boyd 451 Knobview Road Blountville, TN 37617	0.0401 acres 1/637 of 25.55 acres	0.0025%
(g.5) Freddy Boyd 411 Simmons Rd. Pounding Mill, VA 24637	0.0401 acres 1/637 of 25.55 acres	0.0025%
(g.6) Teddy Boyd 1096 College Estates Road Cedar Bluff, VA 24609	0.0401 acres 1/637 of 25.55 acres	0.0025%
(g.7) Barbara Boyd McCartney 366 S. Railroad Street, Apt# 116 Killbuck, OH 44637	0.0401 acres 1/637 of 25.55 acres	0.0025%
(h) Lellia Rosalene Cantrell Boyd Heirs, Devises, Successors or Assigns		
(h.1) Noah Boyd, Jr. 140 Chest LN Cedar Bluff, VA 24609-9390	0.0312 acres 1/819 of 25.55 acres	0.0020%
(h.2) Frannie Anthony Heirs, Devises, Successors or Assigns		
(h.2.1) Richard Whitt PO Box 122 Rosedale, VA 24280	0.0052 acres 1/4914 of 25.55 acres	0.0003%
(h.2.2) Michael Whitt Heirs <i>Heirs Unknown</i>	0.0052 acres 1/4914 of 25.55 acres	0.0003%
(h.2.3) Harvey Payne <i>Address Unknown</i>	0.0052 acres 1/4914 of 25.55 acres	0.0003%
(h.2.4) Joy Payne <i>Address Unknown</i>	0.0052 acres 1/4914 of 25.55 acres	0.0003%
(h.2.5) Tim Payne <i>Address Unknown</i>	0.0052 acres 1/4914 of 25.55 acres	0.0003%
(h.2.6) Cathy Anthony <i>Address Unknown</i>	0.0052 acres 1/4914 of 25.55 acres	0.0003%
(h.3) John Ralph Boyd 227 Jana Court Chesapeake, VA 23320	0.0312 acres 1/819 of 25.55 acres	0.0020%
(h.4) Alonzo Boyd P. O. Box 274 New Castle, VA 24127	0.0312 acres 1/819 of 25.55 acres	0.0020%
(h.5) Veola Benlley 1106 Wasena Avenue, Apt B Roanoke, VA 24015	0.0312 acres 1/819 of 25.55 acres	0.0020%

Exhibit B
 Buchanan No1 SGU4
 Docket #VGOB 13-1217-4029
 List of all Owners/Claimants
 (1,577.20 Acre Unit)

	Acres in Unit	Interest in Unit
(h.6) Jessie Lee Boyd 132 Asbury Hollow Road Cedar Bluff, VA 24609	0.0312 acres 1/819 of 25.55 acres	0.0020%
(h.7) Lacy Jay Boyd P.O. Box 744 Richlands, VA 24641	0.0312 acres 1/819 of 25.55 acres	0.0020%
(h.8) Donald Gene Boyd PO Box 438 Rosedale, VA 24280	0.0312 acres 1/819 of 25.55 acres	0.0020%
(h.9) Dolly Ruth Horn 126 Thru Drive Pounding Mill, VA 24637	0.0312 acres 1/819 of 25.55 acres	0.0020%
(2) Henry William Cantrell Heirs, Devises, Successors or Assigns		
(a) Calvin Cantrell Heirs, Devises, Successors, or Assigns		
(a.1) Iris Mantaro Heirs, Devises, Successors, or Assigns - <i>Documentation Pending</i>	0.0357 acres 1/715 of 25.55 acres	0.0023%
(a.2) Gale V. Goff 1123 Mystery Circle Davenport, FL 33837	0.0357 acres 1/715 of 25.55 acres	0.0023%
(a.3) Dennis L. Cantrell 663 Cutsey Hill Road Chase, VA 23924	0.0357 acres 1/715 of 25.55 acres	0.0023%
(a.4) Violet Horst 2236 Creek Hill Road Lancaster, PA 17601	0.0357 acres 1/715 of 25.55 acres	0.0023%
(a.5) Graling Cantrell 49 Summit Hill Strasburg, PA 17579	0.0357 acres 1/715 of 25.55 acres	0.0023%
(b) Hershel Cantrell Heirs, Devises, Successors, or Assigns <i>Heirs Unknown</i>	0.1787 acres 1/143 of 25.55 acres	0.0113%
(c) Mildred Cantrell Noe Heirs, Devises, Successors, or Assigns		
(c.1) Mary Sue Tossone PO Box 94 Mannington, WV 26582	0.0447 acres 1/572 of 25.55 acres	0.0028%
(c.2) Linda Roberts 572 Pennsy Road New Providence, PA 17560	0.0447 acres 1/572 of 25.55 acres	0.0028%
(c.3) James Edward Cantrell 3415 Nodding Pine Staat Spring, TX 77380	0.0447 acres 1/572 of 25.55 acres	0.0028%
(c.4) Royce Ann McCrabb 729 Paul Hollow Road Galeton, PA 16922	0.0447 acres 1/572 of 25.55 acres	0.0028%
(d) Clara (Toolsie) Mowdy Box 59 Davy, WV 24628	0.1787 acres 1/143 of 25.55 acres	0.0113%
(e) Robert Cantrell Heirs, Devises, Successors or Assigns		
(e.1) Mavis Cantrell 118 Pinewood Road Elk View, WV 25071	0.1787 acres 1/143 of 25.55 acres	0.0113%
(f) Edna Bradley Heirs, Devises, Successors or Assigns		
(f.1) Helen Lambert 3795 Hitchcock Way Myrtle Beach, SC 29577	0.0255 acres 1/1001 of 25.55 acres	0.0016%

Exhibit B
 Buchanan No1 SGU4
 Docket #VG08 13-1217-4029
 List of all Owners/Claimants
 (1,577.20 Acre Unit)

140001001 140000808

	Acres in Unit	Interest in Unit
(f.2) Doris Mathis 321 Wedgewood Avenue Princeton, WV 24740	0.0255 acres 1/1001 of 25.55 acres	0.0016%
(f.3) Robert Bradley 1414 Lampeter Road Lancaster, PA 17602	0.0255 acres 1/1001 of 25.55 acres	0.0016%
(f.4) Roger Bradley 33 Naomi Avenue Landisville, PA 17538	0.0255 acres 1/1001 of 25.55 acres	0.0016%
(f.5) Kenneth Bradley Heirs, Devisees Successors, or Assigns		
(f.5.1) Alice Lanett Bradley 15377 Salem Church Rd. NE Homeworth, OH 44634	0.0255 acres 1/1001 of 25.55 acres	0.0016%
(f.6) Patsy Gerfin P.O. Box 3273 Wise, VA 24293	0.0255 acres 1/1001 of 25.55 acres	0.0016%
(f.7) Donna Schoenberger 162 New Street Millersville, PA 17551	0.0255 acres 1/1001 of 25.55 acres	0.0016%
(g) Alonzo Cantrell Heirs, Devisees, Successors or Assigns		
(g.1) Jackie Ray Cantrell P.O. Box 151 Davy, WV 24828	0.0893 acres 1/286 of 25.55 acres	0.0057%
(g.2) Lillian Ann Stamper Heirs, Devisees, Successors or Assigns		
(g.2.1) Donna Bennett PO Box 101 Davy, WV 24828	0.0298 acres 1/858 of 25.55 acres	0.0019%
(g.2.2) Darlene Jones HC 31 Box 278 Weich, WV 248C1	0.0298 acres 1/858 of 25.55 acres	0.0019%
(g.2.3) Kenneth Stamper 1106 1/2 Henry Street Princeton, WV 24740	0.0298 acres 1/858 of 25.55 acres	0.0019%
(h) Harold Cantrell Heirs, Devisees, Successors or Assigns		
(h.1) Johanna Cantrell Heirs, Devisees, Successors or Assigns		
(h.1.1) Marquita Ann Walker 1405 Black Oak Road Princeton, WV 24740	0.0893 acres 1/286 of 25.55 acres	0.0057%
(h.1.2) David H. Walker 1405 Black Oak Road Princeton, WV 24740	0.0893 acres 1/286 of 25.55 acres	0.0057%
(i) Rufus Edger Cantrell, Sr. Heirs, Devisees, Successors or Assigns		
(i.1) Eddie Gene Cantrell Heirs, Devisees, Successors or Assigns		
(i.1.1) Dora Jane Cantrell Heirs, Devisees, Successors or Assigns		
(i.1.1.1) Billy Joe Cantrell P.O. Box 254 Bruno, WV 25811	0.0030 acres 1/8580 of 25.55 acres	0.0002%
(i.1.1.2) Dennis G. Cantrell PO Box 40 Bruno, WV 25811	0.0030 acres 1/8580 of 25.55 acres	0.0002%
(i.1.1.3) Terry L. Lambert P.O. Box 122 Man, WV 25635	0.0030 acres 1/8580 of 25.55 acres	0.0002%

140001001

140000808

Exhibit B
 Buchanan No1 SGU4
 Docket #VGOB 13-1217-4029
 List of all Owners/Claimants
 (1,577.20 Acre Unit)

	Acres in Unit	Interest in Unit
(i.1.1.4) Paula Gaya Harvey P.O. Box 275 Kistler, WV 25628	0.0030 acres 1/8580 of 25.55 acres	0.0002%
(i.1.1.5) Philip Ranny Cantrell 215 Sheridan Ave., Apt. 8 Fort Myers, VA 22211	0.0030 acres 1/8580 of 25.55 acres	0.0002%
(i.1.1.6) Jean Ann Evans PO Box 31 Lynburn, WV 25632	0.0030 acres 1/8580 of 25.55 acres	0.0002%
(i.1.1.7) Pamela Dawn Holland 2408 Space Street Beaumont, TX 77703	0.0030 acres 1/8580 of 25.55 acres	0.0002%
(i.1.1.8) Michael E. Cantrell 421 Poplar Fork Road Hurricane, WV 25526	0.0030 acres 1/8580 of 25.55 acres	0.0002%
(i.2) Nyokia Sue Sparkman P.O. Box 48 Pippa Passes, KY 41844	0.0238 acres 2/2145 of 25.55 acres	0.0015%
(i.3) Terry Cantrell PO Box 1649 Lumberton, NC 28359	0.0238 acres 2/2145 of 25.55 acres	0.0015%
(i.4) Pauline Johnson Cantrell Heirs, Devisees, Successors or Assigns		
(i.4.1) Rufus Edger Cantrell, Jr Heirs, Devisees, Successors or Assigns		
(i.4.1.1) Patty Ann Cantrell P.O. Box 814 Princeton, WV 24740	0.0536 acres 3/1430 of 25.55 acres	0.0034%
(i.4.2) Faye Cantrell Broyles Rt. 2 Box 147-Q Bluefield, WV 24701	0.0536 acres 3/1430 of 25.55 acres	0.0034%
(j) John Cantrell Heirs, Devisees, Successors or Assigns		
(j.1) John Cantrell, Jr. Heirs, Devisees, Successors or Assigns		
(j.1.1) Randy Cantrell Address Unknown	0.0162 acres 1/1573 of 25.55 acres	0.0010%
(j.1.2) David Cantrell 4323 Slater Ave Baltimore, MD 21236	0.0162 acres 1/1573 of 25.55 acres	0.0010%
(j.1.3) Fred Cantrell 320 S. Main Street, Apt. 2 Greenville, KY 42345	0.0162 acres 1/1573 of 25.55 acres	0.0010%
(j.1.4) Thomas E. Cantrell 5612 Ike Smith Road Plant City, FL 33563	0.0162 acres 1/1573 of 25.55 acres	0.0010%
(j.1.5) John Anthony Cantrell P.O. Box 1392 Ring Gold, GA 30736	0.0162 acres 1/1573 of 25.55 acres	0.0010%
(j.1.6) Roger Michael Cantrell 1015 West Outer Drive Oak Ridge, TN 37830	0.0162 acres 1/1573 of 25.55 acres	0.0010%
(j.1.7) Marvin Cantrell c/o Kathy Cantrell P.O. Box 1392 Ring Gold, GA 30736	0.0162 acres 1/1573 of 25.55 acres	0.0010%
(j.1.8) Patricia Ann Randolph Heirs, Devisees, Successors or Assigns	0.0162 acres 1/1573 of 25.55 acres	0.0010%
(j.1.8.1) Daniel Randolph 440 N Cherry Street Greenville, KY 42345		

140001001

140000808

Exhibit B
Buchanan No1 SGU4
Docket #VGOB 13-1217-4029
List of all Owners/Claimants
(1,577.20 Acre Unit)

	Acres in Unit	Interest in Unit
(j.1.9) Linda Cantrell Vail PO Box 157 Cherry Log, GA 30522	0.0162 acres 1/1573 of 25.55 acres	0.0010%
(j.1.10) Kathy Cantrell PO Box 1392 Ring Gold, GA 30736	0.0162 acres 1/1573 of 25.55 acres	0.0010%
(j.1.11) Brenda Cantrell Wood Heirs, Devises, Successors or Assigns		
(j.1.11.1) Ashley Wood <i>Address Unknown</i>	0.0162 acres 1/1573 of 25.55 acres	0.0010%
(k) Mary Cantrell Justice Heirs, Devises, Successors or Assigns		
(k.1) Shirley Justice Collins 1209 Clark Street Rantoul, IL 61866	0.0447 acres 1/572 of 25.55 acres	0.0028%
(k.2) Ruby Blankenship HCR 89 Box 114 Maben, WV 25670	0.0447 acres 1/572 of 25.55 acres	0.0028%
(k.3) Donna Jean Blizzard 709 Straley Ave., Apt 6 Princeton, WV 24740	0.0447 acres 1/572 of 25.55 acres	0.0028%
(k.4) Leon Justice Heirs, Devises, Successors, or Assigns		
(k.4.1) Patricia L. Boorman 3511 Herbert Street Mogadore, OH 44260	0.0223 acres 1/1144 of 25.55 acres	0.0014%
(k.4.2) Van Justice (aka Justus) 5925 Country Road 191 Marengo, OH 43334	0.0223 acres 1/1144 of 25.55 acres	0.0014%
(3) Jessie Cleveland Cantrell Heirs, Devises, Successors or Assigns		
(a) Dovie Cantrell Dixon Heirs, Devises, Successors or Assigns		
(a.1) Linda Malich 3748 Swans Landing Drive Land-O-Lake, FL 34639	0.3276 acres 1/78 of 25.55 acres	0.0208%
(a.2) Richard Dixon 340 Lake Coweta Trall Newman, GA 30283-5918	0.3276 acres 1/78 of 25.55 acres	0.0208%
(b) Marjorie Morefield Heirs, Devises, Successors or Assigns		
(b.1) Jewell Shortt 132 Bnstol View Drive Bnstol, VA 24201	0.2184 acres 1/117 of 25.55 acres	0.0138%
(b.2) Teddy Steven Morefield 15215 Lee Highway Bristol, VA 24201	0.2184 acres 1/117 of 25.55 acres	0.0138%
(b.3) Hugh G Morefield Heirs, Devises, Successors or Assigns		
(b.3.1) Cathy Morefield-Powell 1956 Powell Road Oxford, NC 27565	0.0728 acres 1/351 of 25.55 acres	0.0046%
(b.3.2) Shannon Morefield P.O. Box 6536 Sevierville, TN 37864	0.0728 acres 1/351 of 25.55 acres	0.0046%
(b.3.3) Dennis Morefield 21124 Battle Hill Drive Bristol, VA 24202	0.0728 acres 1/351 of 25.55 acres	0.0046%
(c) Muriel Musick Heirs, Devises, Successors or Assigns		

140001001

140000808

Exhibit B
 Buchanan No1 SGU4
 Docket #VGOB 13-1217-4029
 List of all Owners/Claimants
 (1,577.28 Acre Unit)

	Acres in Unit	Interest in Unit
(c.1) Muriella Fuqua 1200 Waterford Way Roswell, GA 30075	0.3276 acres 1/78 of 25.55 acres	0.0208%
(c.2) Jessie Musick 221 Ashborne Trail Lawrence, GA 30043	0.3276 acres 1/78 of 25.55 acres	0.0208%
(4) Louise Victoria Cantrell Boyd Blankenship Heirs, Devisees, Successors or Assigns		
(a) Nellie Corns Heirs, Devisees Successors or Assigns		
(a.1) Margret Hale <i>Address Unknown</i>	0.0393 acres 1/650 of 25.55 acres	0.0025%
(a.2) Roy Harten Corns <i>Address Unknown</i>	0.0393 acres 1/650 of 25.55 acres	0.0025%
(a.3) Ellen Carello 1607 Reynolds Lane Honaker, VA 24260	0.0393 acres 1/650 of 25.55 acres	0.0025%
(a.4) Truel Corns 1138 Belfast Road Cedar Bluff, VA 24609	0.0393 acres 1/650 of 25.55 acres	0.0025%
(a.5) Martha Womack PO Box 19 Pounding Mill, VA 24637	0.0393 acres 1/650 of 25.55 acres	0.0025%
(b) Haram Boyd Heirs, Devisees, Successors or Assigns <i>Heirs Unknown</i>	0.1965 acres 1/130 of 25.55 acres	0.0125%
(c) Lennie Boyd Cole Heirs, Devisees, Successors, or Assigns		
(c.1) Mitchell Cole 219 Haygood Drive Sommersville, AL 35670-3748	0.1965 acres 1/130 of 25.55 acres	0.0125%
(d) Goldie Marie Blankenship Horn c/o Helen I. Compton POA 1112 General Road Raven, VA 24639	0.1965 acres 1/130 of 25.55 acres	0.0125%
(e) Frank Boyd Heirs, Devisees, Successors or Assigns		
(e.1) Geneva Lorene Boyd Sanders 1179 Richwine Drive Williamsburg, VA 23185	0.0328 acres 1/780 of 25.55 acres	0.0021%
(e.2) Betty Josephine Altizer 1182 Richwine Drive Williamsburg, VA 23185	0.0328 acres 1/780 of 25.55 acres	0.0021%
(e.3) Shirley E. Toutaint 134 Nelson Drive Williamsburg, VA 23185	0.0328 acres 1/780 of 25.55 acres	0.0021%
(e.4) Ruby J. Bragunier 2515 Roberts Road Greencastle, PA 17225	0.0328 acres 1/780 of 25.55 acres	0.0021%
(e.5) Cecil Frank Boyd 2553 Highway 158 Mocksville, NC 27028	0.0328 acres 1/780 of 25.55 acres	0.0021%
(e.6) Willard Roger Boyd P.O. Box 921 Jacksonville, AL 36265	0.0328 acres 1/780 of 25.55 acres	0.0021%
(f) Sarah Boyd Sparks Heirs, Devisees, Successors or Assigns		
(f.1) Kyle Sparks Heirs, Devisees, Successors or Assigns		
(f.1.1) Bessie Sparks 410 Winning Way Rd. Bristol, VA 24201	0.0655 acres 1/390 of 25.55 acres	0.0042%

140001001

140000808

Exhibit B
 Buchanan No1 SGU4
 Docket #VGOB 13-1217-4029
 List of all Owners/Claimants
 (1,577.20 Acre Unit)

	Acres in Unit	Interest in Unit
(f.2) Holly Sparks Heirs, Devisees, Successors or Assigns		
(f.2.1) Ruby Sparks 709 Needmore Road Chilhowe, VA 24319	0.0655 acres 1/390 of 25.55 acres	0.0042%
(f.3) Rufus Sparks Heirs, Devisees, Successors or Assigns Heirs Unknown	0.0655 acres 1/390 of 25.55 acres	0.0042%
(g) Acie Blankenship Heirs, Devisees, Successors or Assigns		
(g.1) Carol Robinson PO Box 934 Raven, VA 24639	0.0164 acres 1/1560 of 25.55 acres	0.0010%
(g.2) Frank Blankenship 390 Call Valley Road Swords Creek, VA 24649	0.0164 acres 1/1560 of 25.55 acres	0.0010%
(g.3) Phyllis M. Keen 1328 Circle J. Road Raven, VA 24639	0.0164 acres 1/1560 of 25.55 acres	0.0010%
(g.4) David Blankenship 394 Oak Grove Way Bluefield, VA 24805	0.0164 acres 1/1560 of 25.55 acres	0.0010%
(g.5) Anita Baldwin PO Box 372 Richlands, VA 24641	0.0164 acres 1/1560 of 25.55 acres	0.0010%
(g.6) Jimmy Blankenship 655 Bullock Hollow Road Bristol, TN 37620	0.0164 acres 1/1560 of 25.55 acres	0.0010%
(g.7) Virgil Blankenship 1160 Grace Drive Pounding Mill, VA 24637	0.0164 acres 1/1560 of 25.55 acres	0.0010%
(g.8) Paul Blankenship PO Box 314 Doran, VA 24612	0.0164 acres 1/1560 of 25.55 acres	0.0010%
(g.9) Homer C. Blankenship 1522 Circle J. Road Raven, VA 24639	0.0164 acres 1/1560 of 25.55 acres	0.0010%
(g.10) Wanda Rose 1833 Wysor Valley Road Honaker, VA 24620	0.0164 acres 1/1560 of 25.55 acres	0.0010%
(g.11) Vivian Marris 208 Green Acres Road Honaker, VA 24620	0.0164 acres 1/1560 of 25.55 acres	0.0010%
(g.12) Darline Justice 472 Evas Walk Pounding Mill, VA 24637	0.0164 acres 1/1560 of 25.55 acres	0.0010%
(h) Linkous Blankenship Heirs, Devisees, Successors or Assigns		
(h.1) Roger Blankenship 135 Nicholas Drive Cedar Bluff, VA 24609	0.0197 acres 1/1300 of 25.55 acres	0.0012%
(h.2) Charles Andrew Blankenship 175 Bairds Creek Lane Newcomb, TN 37819	0.0197 acres 1/1300 of 25.55 acres	0.0012%
(h.3) John Blankenship 1943 Menn Branch Circle Raven, VA 24639	0.0197 acres 1/1300 of 25.55 acres	0.0012%
(h.4) Ollie Lester 121 Henderson Street Richlands, VA 24641	0.0197 acres 1/1300 of 25.55 acres	0.0012%
(h.5) Trufa Kiser PO Box 130 Doran, VA 24612	0.0197 acres 1/1300 of 25.55 acres	0.0012%

Exhibit B
Buchanan No1 SGU4
Docket #VGOB 13-1217-4029
List of all Owners/Claimants
(1.577.20 Acre Unit)

	Acres in Unit	Interest in Unit
(h.6) Mary Jane Osborne PO Box 31 Raven, VA 24639	0.0197 acres 1/1300 of 25.55 acres	0.0012%
(h.7) Ezra Jackie Blankenship 6000 Bluebird Court Venus, TX 76084	0.0197 acres 1/1300 of 25.55 acres	0.0012%
(h.8) Myrtle Sisk PO Box 544 Oakwood, VA 24631	0.0197 acres 1/1300 of 25.55 acres	0.0012%
(h.9) Alice Keen 3082 Big Branch Road Oakwood, VA 24631	0.0197 acres 1/1300 of 25.55 acres	0.0012%
(h.10) Carl Robert Blankenship PO Box 164 Richlands, VA 24641	0.0197 acres 1/1300 of 25.55 acres	0.0012%
(i) Cindy Boyd McGlothlin Heirs, Devisees, Successors or Assigns		
(i.1) Grady McGlothlin P.O. Box 955 Raven, VA 24639	0.0218 acres 1/1170 of 25.55 acres	0.0014%
(i.2) Annis A. McGlothlin 136 Evas Walk Pounding Mill, VA 24637	0.0218 acres 1/1170 of 25.55 acres	0.0014%
(i.3) Clint McGlothlin 150 Coming Court Beaver, WV 25813	0.0218 acres 1/1170 of 25.55 acres	0.0014%
(i.4) Lois Geneva Mollahan 4664 Spencer Circle Geneva, OH 44041	0.0218 acres 1/1170 of 25.55 acres	0.0014%
(i.5) Betty Deel 134 Ravine Street Pounding Mill, VA 24637	0.0218 acres 1/1170 of 25.55 acres	0.0014%
(i.6) Nancy Moss 129 Floyd Worley Road Beaver, WV 25813	0.0218 acres 1/1170 of 25.55 acres	0.0014%
(i.7) Minnie Moss PO Box 212 Ararat, VA 24053	0.0218 acres 1/1170 of 25.55 acres	0.0014%
(i.8) Jessie Matney 205 Piney Fork Road Dugspur, VA 24325	0.0218 acres 1/1170 of 25.55 acres	0.0014%
(i.9) Arlen McGlothlin Heirs, Devisees, Successors, or Assigns		
(i.9.1) Paul McGlothlin 80 Red Hawke Lane Pelzer, SC 29669-9580	0.0073 acres 1/3510 of 25.55 acres	0.0005%
(i.9.2) Ronnie McGlothlin 1408 Geer Hwy Travelers Rest, SC 29690	0.0073 acres 1/3510 of 25.55 acres	0.0005%
(i.9.3) Arlie Merritt Heirs, Devisees, Successors or Assigns		
(i.9.3.1) Junior Merritt Address Unknown	0.0073 acres 1/3510 of 25.55 acres	0.0005%
(j) Noah Boyd, Sr. Heirs, Devisees, Successors or Assigns		
(j.1) Davis White 919 Hamilton Avenue Colonial Heights, VA 23834	0.0131 acres 1/1950 of 25.55 acres	0.0008%
(j.2) Lelia Rosalene Cantrell Boyd Heirs, Devisees, Successors or Assigns		

Exhibit B
 Buchanan No1 SGU4
 Docket #VGOB 13-1217-4029
 List of all Owners/Claimants
 (1,577 20 Acre Unit)

	Acres in Unit	Interest in Unit
(j.2.1) Noah Boyd, Jr. 140 Chest LN Cedar Bluff, VA 24609-9390	0.0204 acres 7/8775 of 25.55 acres	0.0013%
(j.2.2) Frannie Anthony Heirs, Devisees, Successors or Assigns		
(j.2.2.1) Richard Whitt PO Box 122 Rosedale, VA 24280	0.0034 acres 7/52650 of 25.55 acres	0.0002%
(j.2.2.2) Michael Whitt Heirs Heirs Unknown	0.0034 acres 7/52650 of 25.55 acres	0.0002%
(j.2.2.3) Harvey Payne Address Unknown	0.0034 acres 7/52650 of 25.55 acres	0.0002%
(j.2.2.4) Joy Payne Address Unknown	0.0034 acres 7/52650 of 25.55 acres	0.0002%
(j.2.2.5) Tim Payne Address Unknown	0.0034 acres 7/52650 of 25.55 acres	0.0002%
(j.2.2.6) Cathy Anthony Address Unknown	0.0034 acres 7/52650 of 25.55 acres	0.0002%
(j.3) John Ralph Boyd 227 Jana Court Chesapeake, VA 23320	0.0204 acres 7/8775 of 25.55 acres	0.0013%
(j.4) Alonzo Boyd P.O. Box 274 New Castle, VA 24127	0.0204 acres 7/8775 of 25.55 acres	0.0013%
(j.5) Veola Bentley 1106 Wasena Avenue, Apt. B Roanoke, VA 24015	0.0204 acres 7/8775 of 25.55 acres	0.0013%
(j.6) Jessie Lee Boyd 132 Asbury Hollow Road Cedar Bluff, VA 24609	0.0204 acres 7/8775 of 25.55 acres	0.0013%
(j.7) Lacy Jay Boyd P.O. Box 744 Richlands, VA 24641	0.0204 acres 7/8775 of 25.55 acres	0.0013%
(j.8) Donald Gene Boyd PO Box 438 Rosedale, VA 24280	0.0204 acres 7/8775 of 25.55 acres	0.0013%
(j.9) Dolly Ruth Horn 126 Thru Drive Founding Mill, VA 24637	0.0204 acres 7/8775 of 25.55 acres	0.0013%
(5) Nancy Sarida Cantrell Pruitt Heirs, Devisees, Successors or Assigns		
(a) Charlie Pruitt Heirs, Devisees, Successors or Assigns		
(a.1) Maria B Pruitt 155 Bailey Road Cedar Bluff, VA 24609	0.2457 acres 1/104 of 25.55 acres	0.0156%
(b) Joseph Pruitt PO Box 553 Cedar Bluff, VA 24609	0.2457 acres 1/104 of 25.55 acres	0.0156%
(c) Avis Pruitt Boyd Box 715 Raven, VA 24639	0.2457 acres 1/104 of 25.55 acres	0.0156%
(d) Mazie Huston Heirs, Devisees, Successors or Assigns		
(d.1) Frank Huston 301 Carriage House Court Hopewell, VA 23860	0.0614 acres 1/416 of 25.55 acres	0.0039%
(d.2) Joy Sanmler 3004 Greystone Pt., Apt. A Greensboro NC 27410-8950	0.0614 acres 1/416 of 25.55 acres	0.0039%

140001001

140000808

Exhibit B
 Buchanan No1 SGU4
 Docket #VGOB 13-1217-4029
 List of all Owners/Claimants
 (1,577 20 Acre Unit)

	Acres in Unit	Interest in Unit
(d.3) H. Neal Huston 7546 N Pine Street Manassas, VA 20111	0.0614 acres 1/416 of 25.55 acres	0.0039%
(d.4) Paul D. Huston 7285 Ruddle Court Manassas, VA 20111	0.0614 acres 1/416 of 25.55 acres	0.0039%
(e) Bessie Houston (aka Huston) Heirs, Devisees, Successors or Assigns		
(e.1) Bobbie Houston Tennant 3437 E. Ripple Road Camp Verde, AZ 86322	0.1228 acres 1/208 of 25.55 acres	0.0078%
(e.2) Jim G Houston P.O. Box 189 MacArthur, WV 25873	0.1228 acres 1/208 of 25.55 acres	0.0078%
(f) Dills Pruitt Heirs, Devisees, Successors or Assigns		
(f.1) Mary Ellen Pruitt P.O. Box 183 Doran, VA 24639	0.2457 acres 1/104 of 25.55 acres	0.0156%
(g) Alta Wyatt Heirs, Devisees, Successors or Assigns		
(g.1) Bonnie Wyatt 516 Shenandoah Street Richlands, VA 24641	0.0819 acres 1/312 of 25.55 acres	0.0052%
(g.2) Jerry Wyatt 8405 Bear Wallow Road Jewell Ridge, VA 24622	0.0819 acres 1/312 of 25.55 acres	0.0052%
(g.3) Yvonne Arnold 6483 Bear Wallow Road Jewell Ridge, VA 24622	0.0819 acres 1/312 of 25.55 acres	0.0052%
(h) Sarah Ball Heirs, Devisees, Successors or Assigns		
(h.1) Wanda Slooksbury 212 Hillvale Road Clinton, TN 37716	0.0409 acres 1/624 of 25.55 acres	0.0026%
(h.2) Thelma Justice P.O. Box 878 Lebanon, VA 24266	0.0409 acres 1/624 of 25.55 acres	0.0026%
(h.3) Connie Duncan 14494 Wells Creek Land Ralph, AL 35480	0.0409 acres 1/624 of 25.55 acres	0.0026%
(h.4) Vernie Cook PO Box 1332 Honaker, VA 24260	0.0409 acres 1/624 of 25.55 acres	0.0026%
(h.5) Kimberly Bowman 2494 Corn Valley Road Honaker, VA 24260	0.0409 acres 1/624 of 25.55 acres	0.0026%
(h.6) Angie Stevens P.O. Box 2105 Honaker, VA 24260	0.0409 acres 1/624 of 25.55 acres	0.0026%
(B) Laura Jane Hilton Cook Heirs, Devisees, Successors, or Assigns - Documentation Pending		
(a) Mable Hope Heirs, Devisees, Successors, or Assigns - Documentation Pending	0.9827 acres 1/26 of 25.55 acres	0.0623%
(a.1) Jean Gibson Address Unknown		
(a.2) Janice Barnum Address Unknown		
(a.3) Frad Richard Hope, Jr. Deceased - No Issue		
(a.4) Henry Edward Hope Deceased - No Issue		

140001001

140000808

Exhibit B
 Buchanan No1 SGU4
 Docket #VGOB 13-1217-4029
 List of all Owners/Claimants
 (1,577.29 Acre Unit)

	Acres in Unit	Interest in Unit
(a.5) David Elmer Hope Address Unknown		
(a.6) Jerry Allen Hope Address Unknown		
(a.7) Bernard Lee Hope Address Unknown		
(b) Tidy Moxley Heirs, Devisees, Successors or Assigns		
(b.1) Helen Ferguson 4892 Riverdale Rd. Jacksonville, FL 32210	0.1965 acres 1/130 of 25.55 acres	0.0125%
(b.2) Paul Moxley 1762 W. Onslott Road Yuba City, CA 95991	0.1965 acres 1/130 of 25.55 acres	0.0125%
(b.3) Virginia Lilliston 506 Cressy Road Bel Air, MD 21014	0.1965 acres 1/130 of 25.55 acres	0.0125%
(b.4) Bobby Moxley 184 SW Depot Way Fort White, FL 32038	0.1965 acres 1/130 of 25.55 acres	0.0125%
(b.5) Ronnie Moxley Address Unknown	0.1965 acres 1/130 of 25.55 acres	0.0125%
(7) Joseph David Cantrell Heirs, Devisees Successors or Assigns		
(a) Garnie Horn Heirs, Devisees, Successors or Assigns		
(a.1) Audalene Horn 5608 Kildare Drive Richmond, VA 23225	0.1092 acres 1/234 of 25.55 acres	0.0069%
(a.2) Bevelene Horn 5606 Kildare Drive Richmond, VA 23225	0.1092 acres 1/234 of 25.55 acres	0.0069%
(a.3) Verman Hassel Horn 4617 Overlea Drive Middleton, VA 23112	0.1092 acres 1/234 of 25.55 acres	0.0069%
(b) Myrtle Cantrell Box 8 Whitewood, VA 24657	0.3276 acres 1/78 of 25.55 acres	0.0208%
(c) Dollie Meze Horn Heirs, Devisees Successors or Assigns		
(c.1) Henry Andrew Horn 396 Jonesboro Road, Unit 29 Piney Flats, TN 37686	0.3276 acres 1/78 of 25.55 acres	0.0208%
(d) Lola Keen Heirs, Devisees, Successors or Assigns		
(d.1) Ruby Marlene Keen Chambers - deceased no issue		
(d.2) Phyllis Sue Keen Clark 8410 Sugar Ridge Dr. Roanoke, VA 24015	0.0655 acres 1/390 of 25.55 acres	0.0042%
(d.3) Fredia Lou Keen PO Box 44 Whitewood, VA 24657-0044	0.0655 acres 1/390 of 25.55 acres	0.0042%
(d.4) Bonnie Kaye Keen 99 Jessica St Crimora, VA 24431	0.0655 acres 1/390 of 25.55 acres	0.0042%
(d.5) Connie Fay Keen 2642 Bandy Rd., SE Roanoke, VA 24014-4547	0.0655 acres 1/390 of 25.55 acres	0.0042%
(d.6) Hester Keen Horn 3749 Clifton Fork Rd. Raven, VA 24839-8437	0.0655 acres 1/390 of 25.55 acres	0.0042%

140001001

140000808

Exhibit B
Buchanan No1 SGU4
Docket #VG0B 13-1217-4029
List of all Owners/Claimants
(1,577.20 Acre Unit)

	Acres in Unit	Interest in Unit
(a) Ruby Alice Horn Box 5 Whitewood, VA 24657	0.3276 acres 1/78 of 25.55 acres	0.0208%
(f) Luther Cantrell Heirs, Devisees, Successors or Assigns		
(f.1) Walsie VanDyke 2415 Utly Road Flint, MI 48532	0.0468 acres 1/546 of 25.55 acres	0.0030%
(f.2) Carl Cantrell 5207 Lake Griffin Road Lady Lake, FL 32139	0.0468 acres 1/546 of 25.55 acres	0.0030%
(f.3) Thurman Cantrell 6108 Straight Hollow Road Pinsonfork, KY 41555	0.0468 acres 1/546 of 25.55 acres	0.0030%
(f.4) Juanita Hale 1839 Middle Creek Road Cedar Bluff, VA 24609	0.0468 acres 1/546 of 25.55 acres	0.0030%
(f.5) Pauline Davidson Box 511 Keen Mountain, VA 24624	0.0468 acres 1/546 of 25.55 acres	0.0030%
(f.6) Geraldine Mounts P.O. Box 252 Richlands, VA 24641	0.0468 acres 1/546 of 25.55 acres	0.0030%
(f.7) Walter Cantrell 4th Street, Box 145 Cedar Bluff, VA 24609	0.0468 acres 1/546 of 25.55 acres	0.0030%
(8) Ada Samantha Cantrell Keen Heirs, Devisees, Successors or Assigns		
(a) Hubert Andrew Keen 2447 Aus Keen Road Raven, VA 24639	0.9827 acres 1/26 of 25.55 acres	0.0623%
(b) Thurman Keen 1028 Quincy Court Berea, KY 40403	0.9827 acres 1/26 of 25.55 acres	0.0623%
(9) George Freeman Cantrell Heirs, Devisees, Successors or Assigns		
(a) Arlene Newberry 3712 Road Ridge Turnpike Raven, VA 24639	0.2808 acres 1/91 of 25.55 acres	0.0178%
(b) Loopal Newberry 3886 Road Ridge Turnpike Raven, VA 24639	0.2808 acres 1/91 of 25.55 acres	0.0178%
(c) Albert Cantrell P.O. Box 214 Pilgrims Knob, VA 24634	0.2808 acres 1/91 of 25.55 acres	0.0178%
(d) Lois Cantrell P.O. Box 144 Pilgrims Knob, VA 24634	0.2808 acres 1/91 of 25.55 acres	0.0178%
(e) George Cantrell, Jr. 1799 Clifton Fork Road Raven, VA 24639	0.2808 acres 1/91 of 25.55 acres	0.0178%
(f) Dennis Cantrell 663 Cutsy Hill Road Chase, VA 23924	0.2808 acres 1/91 of 25.55 acres	0.0178%
(g) Mable Cantrell Arnold Heirs, Devisees, Successors or Assigns		
(g.1) Dinah Arnold 210 Gather Drive Tazewell, VA 24651	0.0936 acres 1/273 of 25.55 acres	0.0059%
(g.2) Dwayne Arnold 336 Crooked Creek Drive Leonard, MI 48367	0.0936 acres 1/273 of 25.55 acres	0.0059%

140001001

140000808

Exhibit B
 Buchanan No1 SGU4
 Docket #VGQB 13-1217-4029
 List of all Owners/Claimants
 (1,577.20 Acre Unit)

	Acres in Unit	Interest in Unit
(g.3) Randy Arnold Heirs, Devisees, Successors or Assigns - <i>Documentation Pending</i>	0.0936 acres 1/273 of 25.55 acres	0.0059%
(10) James Washington Cantrell Heirs, Devisees, Successors or Assigns		
(a) Annabelle Cantrell McDonald 10804 Mather Avenue Sunland, CA 91040	0.2457 acres 1/104 of 25.55 acres	0.0156%
(b) Naomi McFredrick 331 Cleveland Avenue Ashland, OH 44805	0.2457 acres 1/104 of 25.55 acres	0.0156%
(c) Ernie Horn 492 Grays Branch Road Cedar Bluff, VA 24609	0.2457 acres 1/104 of 25.55 acres	0.0156%
(d) James L. Cantrell Heirs, Devisees, Successors or Assigns		
(d.1) Bonnie Cantrell 10 Ledgewood Drive Mansfield, OH 44905	0.2457 acres 1/104 of 25.55 acres	0.0156%
(e) Mary E. Crawford P.O. Box 1229 Raven, VA 24639	0.2457 acres 1/104 of 25.55 acres	0.0156%
(f) Carrie Byrd Hammond 428 Grays Branch Road Cedar Bluff, VA 24609	0.2457 acres 1/104 of 25.55 acres	0.0156%
(g) John Lee Cantrell Heirs, Devisees, Successors or Assigns		
(g.1) Gary Cantrell 205 Six Farm Road Tazewell, VA 24651	0.1228 acres 1/208 of 25.55 acres	0.0078%
(g.2) Donna Cantrell P.O. Box 1234 North Tazewell, VA 24630	0.1228 acres 1/208 of 25.55 acres	0.0078%
(h) Oris Cantrell Heirs, Devisees, Successors or Assigns		
(h.1) Peggy Cantrell 225 O'd Abingdon Highway Bristol, VA 24201	0.0819 acres 1/312 of 25.55 acres	0.0052%
(h.2) Jamie Cantrell 112 Kennedy Drive Pounding Mill, VA 24637	0.0409 acres 1/624 of 25.55 acres	0.0026%
(h.3) Amy Hess P.O. Box 922 Vansant, VA 24656	0.0409 acres 1/624 of 25.55 acres	0.0026%
(h.4) Penny Falck 2390 Glade Drive Christiansburg, VA 24703	0.0409 acres 1/624 of 25.55 acres	0.0026%
(h.5) Cathleen Cantrell 7342 Pine Street Radford, VA 24141	0.0409 acres 1/624 of 25.55 acres	0.0026%
(11) Rosie Maze Cantrell Heirs, Devisees, Successors or Assigns		
(a) Stuart L. Keen P. O. Box 955 St. Paul, VA 24283	0.2808 acres 1/91 of 25.55 acres	0.0178%
(b) Aunhur E. Keen P. O. Box 955 St. Paul, VA 24283	0.2808 acres 1/91 of 25.55 acres	0.0178%
(c) Earnest Keen PO Box 14 St. Paul, VA 24283	0.2808 acres 1/91 of 25.55 acres	0.0178%
(d) William L. Keen PO Box 1188 St. Paul, VA 24283	0.2808 acres 1/91 of 25.55 acres	0.0178%

Exhibit B
Buchanan No1 SGU4
Docket #VGOB 13-1217-4029
List of all Owners/Claimants
(1,577.20 Acre Unit)

	Acres in Unit	Interest in Unit
(e) Mary L. Winebarger PO Box 834 St Paul, VA 24283	0.2808 acres 1/91 of 25.55 acres	0.0178%
(f) Mattie Pauline Hamm PO Box 915 Castletown, VA 24224	0.2808 acres 1/91 of 25.55 acres	0.0178%
(g) Frances A. Keen Heirs, Devisees, Successors or Assigns		
(g.1) Ronald Lee Herndon 18180 Olson Drive Abingdon, VA 24210	0.0468 acres 1/546 of 25.55 acres	0.0030%
(g.2) Ray Herndon (aka Alvin Ray) 141 E. Market St. John Sec. Center Johnson City, TN 37604	0.0468 acres 1/546 of 25.55 acres	0.0030%
(g.3) Roger Herndon 18180 Olson Drive Abingdon, VA 24210	0.0468 acres 1/546 of 25.55 acres	0.0030%
(g.4) Phyllis Pass 107 Cindy Drive Johnson City, TN 37601	0.0468 acres 1/546 of 25.55 acres	0.0030%
(g.5) Linda G. Whitt 1116 Leighwood Trail Halifax, VA 24558	0.0468 acres 1/546 of 25.55 acres	0.0030%
(g.6) Edna Sue Bailey 2909 Timberlake Rd. 7 Johnson City, TN 37601	0.0468 acres 1/546 of 25.55 acres	0.0030%
(12) Raymond Ellis Cantrell Heirs, Devisees, Successors or Assigns		
(a) Jeanette Cantrell 1243 Horn Mountain Road Raven, VA 24639	1.9654 acres 1/13 of 25.55 acres	0.1246%
(13) Elbert Lee Cantrell Heirs, Devisees, Successors or Assigns		
(a) Beve Curtis (BC) Cantrell 9000 Deer Range Road Moseley, VA 23120	0.6551 acres 1/39 of 25.55 acres	0.0415%
(b) Ethel Irene Watson 204 Grayson Avenue Richlands, VA 24641	0.6551 acres 1/39 of 25.55 acres	0.0415%
(c) Frances Rosalee Hughes P.O. Box 56 Whitewood, VA 24657	0.6551 acres 1/39 of 25.55 acres	0.0415%
(14) Samuel Latcher Cantrell Heirs	<i>Deceased with no issue</i>	
(15) Mattie Alice Cantrell Heirs	<i>Deceased with no issue</i>	
(16) Erie Etta Cantrell Heirs	<i>Deceased with no issue</i>	
<u>Tract #3C, 56.06 acres</u>		
(1) CNX Gas Company LLC 2481 John Nash Blvd Bluefield, WV 24701	56.06 acres	3.5544%
<u>Tract #3D, 25.62 acres</u>		
(1) Norfolk Southern Railway Company	25.62 acres	1.6244%
<i>If no conflict royalties paid to:</i> Pocahontas Land Corporation Treasurer, Pocahontas Land Corporation P. O. Box 1517 Bluefield, WV 24701		

140001001

140000808

Exhibit B
 Buchanan No1 SGU4
 Docket #VGDB 13-1217-4029
 List of all Owners/Claimants
 (1,577.20 Acre Unit)

	Acres in Unit	Interest in Unit
<u>Tract #3E, 111.05 acres</u>		
(1) CNX Gas Company LLC 2481 John Nash Blvd Bluefield, WV 24701	111.05 acres	7.0410%
<u>Tract #3F, 2.08 acres</u>		
(1) CNX Gas Company LLC 2481 John Nash Blvd Bluefield, WV 24701	2.08 acres	0.1319%
<u>Tract #3G, 15.24 acres</u>		
(1) CNX Gas Company LLC 2481 John Nash Blvd. Bluefield, WV 24701	15.24 acres	0.9663%
<u>Tract #3H, 55.23 acres</u>		
(1) CNX Gas Company LLC 2481 John Nash Blvd. Bluefield, WV 24701	55.23 acres	3.5018%
<u>Tract #3I, 0.35 acres</u>		
(1) CNX Gas Company LLC 2481 John Nash Blvd Bluefield, WV 24701	0.35 acres	0.0222%
<u>Tract #3J, 10.56 acres</u>		
(1) Consolidation Coal Company 2481 John Nash Blvd Bluefield, WV 24701	10.56 acres	0.6695%
<u>Tract #3K, 1.56 acres</u>		
(1) CNX Gas Company LLC 2481 John Nash Blvd. Bluefield, WV 24701	1.56 acres	0.0989%
<u>Tract #4, 17.48 Acres</u>		
(1) P. J. Brown Heirs, et al. (889.00 Acre Tract)	17.48 acres	1.1083%
(a) Narcie Fletcher Heirs, Devises, Successors or Assigns (1/6)	<i>Died Testate - Interest devised to Laura C Repass</i>	
(a.1) Laura C. Repass Heirs, Devises, Successors or Assigns	<i>Predeceased Narcie Fletcher interest passed to</i>	
(a.1.1) Lynn Repass Mullins, Heirs, Successors or Assigns	<i>Died Testate - Interest devised to John R Mullin</i>	
(a.1.1.1) John R. Mullins	<i>By deed dated 11/2/32 (DB 403/18) conveyed to</i>	
<i>The interest of John R Mullins was involved in a Bankruptcy Court Order. See Settlement Agreement dated 4/11/11 for disbursement</i>		
<i>Royalty Payments per the 04/11/11 Settlement Agreement</i>		
<i>(80% divided between the Lynn A Lawson Trust, Susan G Maynard Trust and Mary Ann Mullins Trust)</i>		
(a.1.1.1.a) Mary Ann Mullins Trust c/o Mary Ann Strong Trustee 168 Sandy Lane Richlands, VA 24641	0.583 acres 1/30 of 17.48 acres	0.0369%
(a.1.1.1.b) Susan G. Maynard Trust c/o Susan G. Maynard Trustee 904 Suncrest Place Morgantown, WV 26505	0.583 acres 1/30 of 17.48 acres	0.0369%
(a.1.1.1.c) Lynn A Lawson Trust c/o Lynn A Lawson Trustee 319 Tazewell Avenue Richlands, VA 24641	0.583 acres 1/30 of 17.48 acres	0.0369%
<i>(40% to the Bankruptcy Trustee)</i>		
(a.1.1.1.d) Barrett L. Crawford, Bankruptcy Trustee for Charles R Mullins Trust & John R Mullins, II 4600 Park Road, Suite 420 Charlotte, NC 28209	1.165 acres 1/15 of 17.48 acres	0.0739%
(b) Ella W Weddington Heirs, Devises, Successors or Assigns (1/6)		

Exhibit B
Buchanan No1 SGU4
Docket #VGDB 13-1217-4029
List of all Owners/Claimants
(1,577.20 Acre Unit)

	Acres in Unit	Interest in Unit
(b.1) Hattie Thompson (1/18)	<i>Conveyed (1/2) interest to Oscar W Thompson Jr. (DB 290440) & (1/2)</i>	
(b.1.1) Oscar W. Thompson, Jr. Heirs, Devisees, Successors or Assigns		
(b.1.1.1) James F. Thompson PO Box 72 Pikeville, KY 41502	0.162 acres 1/108 of 17.48 acres	0.0103%
(b.1.1.2) Janie T. Hall PO Box 2316 Pikeville, KY 41502	0.162 acres 1/108 of 17.48 acres	0.0103%
(b.1.1.3) Oscar W. Thompson, III PO Box 3170 Pikeville, KY 41502	0.162 acres 1/108 of 17.48 acres	0.0103%
(b.1.2) Betty T. Scott Heirs, Devisees, Successors or Assigns		
(b.1.2.1) William T. Scott PO Box 1316 Pikeville, KY 41502	0.243 acres 1/72 of 17.48 acres	0.0154%
(b.1.2.2) John H. Scott, III PO Box 2617 Pikeville, KY 41502	0.243 acres 1/72 of 17.48 acres	0.0154%
(b.2) Edith Cassady (1/18)	<i>Conveyed her interest to Edith Mae Vanhoose (1/2) & Ballard W. Cass</i>	
(b.2.1) Edith Mae Vanhoose Heirs, Devisees, Successors or Assigns (1/36)		
(b.2.1.1) Suzy J. DeLong Trust c/o Suzy DeLong, Trustee 276 Yorkwood Forest Drive Pikeville, KY 41501	0.162 acres 1/108 of 17.48 acres	0.0103%
(b.2.1.2) Charles R. Vanhoose Trust c/o Charles R. Vanhoose, Trustee 149 Thompson Road Pikeville, KY 41501	0.162 acres 1/108 of 17.48 acres	0.0103%
(b.2.1.3) William C. Vanhoose Trust c/o Wm. C. Vanhoose, Trustee 176 East Cedar Drive Pikeville, KY 41501	0.162 acres 1/108 of 17.48 acres	0.0103%
(b.2.2) Ballard W. Cassady Heirs, Devisees, Successors or Assigns		
(b.2.2.1) Cassady Family Ventures, LLC 143 Walnut Dr. Pikeville, KY 41501	0.486 acres 1/36 of 17.48 acres	0.0308%
(b.3) Fae W. Ramsey (1/18) (aka Faye)	<i>By deeds dated 6/21/82 she conveyed her interest to James P. Ramt, Susan Ramsey (1/3), Joe B. Ramsey, Sr (1/3), William N. Ramsey, Jr (1/3)</i>	
(b.3.1) James P. Ramsey, Sr Heirs, Devisees, Successors or Assigns (1/54)		
<i>Died Testate - Interest devised to two sons</i>		
(b.3.1.1) Michael C. Ramsey Heirs, Devisees, Successors or Assigns <i>(Doc. Pending contact with heirs)</i>	0.162 acres 1/108 of 17.48 acres	0.0103%
(b.3.1.1.1) Travis C. Ramsey PO Box 5660 Eugene, OR 97405		
(b.3.1.1.2) Cole W. Ramsey PO Box 5660 Eugene, OR 97405		
(b.3.1.2) James P. Ramsey, Jr. <i>Deceased - Heirs Unknown</i>	0.162 acres 1/108 of 17.48 acres	0.0103%
(b.3.2) Susan Joyce Ramsay Aldrich 85 Waddington Branch Road Pikeville, KY 41501	0.108 acres 1/162 of 17.48 acres	0.0068%
(b.3.3) Joe B. Ramsey, Sr. (aka Joe E. Ramsey) 354 Waddington Branch Road, Suite 1 Pikeville, KY 41501	0.324 acres 1/54 of 17.48 acres	0.0205%

Exhibit B
Buchanan No1 SGL4
Docket #VGOB 13-1217-4029
List of all Owners/Claimants
(1,577.20 Acre Unit)

	Acres in Unit	Interest in Unit
(b.3.4) William N. Ramsey, Jr. 85 Weddington Branch Road Pikeville, KY 41501	0.108 acres 1/162 of 17.48 acres	0.0068%
(b.3.5) George Frank Ramsey Heirs, Devisees, Successors or Assigns		
(b.3.5.1) Teddy Colley 85 Weddington Branch Rd. Pikeville, KY 41501	0.108 acres 1/162 of 17.48 acres	0.0068%
(c) Lena B. Carter (1/6) - Deceased (Life Estate extinguished)	<i>By deed 12/3/79, conveyed (1/2) interest to Allen B. Carter & (1/2) int.</i>	
(c.1) Allen B. Carter (1/12)	<i>Conveyed (1/2) interest to William H. Carter & (1/2) interest to Sue C. I</i>	
(c.1.1) William H. Carter (1/24)	<i>Conveyed his interest to Victor C. Haga & Sue (Lemare) Haga (DB 17</i>	
(c.1.2) Sue C. Lemaire Haga, et vir. (1/24 + 1/24 = 1/12)	<i>Obtained 1/24 from Allen B. Carter and 1/24 from William Carter Conveyed 1/12 interest to Eleanor Wall, et vir</i>	
(c.1.2.1) Eleanor H. Wall, et vir.	<i>Conveyed interest to Sue C. Haga, et vir</i>	
(c.1.2.1.a) Sue C. Haga, et vir.	<i>Conveyed interest to Victor Carl Haga (husband)</i>	
(c.1.2.1.a.1) Victor Carl Haga, et ux.	<i>Conveyed interest to Sue Carter Sloan for Life and Remainder to Eleanor</i>	
(c.1.2.1.a.1.1) Sue Sloan - Deceased	<i>Interest only for Life then passes</i>	
(c.1.2.1.a.1.2) Eleanor Lynette Lemaire 864 West Street Carlisle, MA 01741	1.457 acres 1/12 of 17.48 acres	0.0924%
(c.2) Guy P. Carter (1/12)	<i>Conveyed (1/2) interest to Johnnye H. Carter & (1/2) interest to John V</i>	
(c.2.1) Johnnye H. Carter Greer Hunter - Deceased (1/24)	<i>Conveyed to herself for life and remainder to Waban Carter, Johnnye I</i>	
(c.2.1.1) Waban Page Carter 601 Kemp Road West Greensboro, NC 27410	0.243 acres 1/72 of 17.48 acres	0.0154%
(c.2.1.2) Johnnye Juan Carter Letterman 3104 Watagua Drive Greensboro, NC 27410	0.243 acres 1/72 of 17.48 acres	0.0154%
(c.2.1.3) Toni Bates McGowan 1916 Trumbull Drive Dunwoody, GA 30338	0.243 acres 1/72 of 17.48 acres	0.0154%
(c.2.2) John W. Gillespie Heirs, Devisees, Successor or Assigns (1/24)		
(c.2.2.1) John W. Gillespie Trust	<i>Trustee conveyed interest to Gillespie Co. (DB 473/466)</i>	
(c.2.2.1.a) Gillespie Company P.O. Box 675 Tazewell, VA 24651	0.728 acres 1/24 of 17.48 acres	0.0462%
(d) George M. Brown Heirs, Devisees, Successors or Assigns (1/8 + 1/42 = 1/8 interest = inherited from P.J. Brown (1/7) & Florence Crabtree (1/7) Was conveyed a 1/42 interest from Henry Patton Brown, sen (1.5.1) be Life Estate of Virginia Reppas extinguished		
(d.1) H. Eldridge Brown Heirs, Devisees, Successors or Assigns (4/21)	<i>Died Testate (WB 44/520), devised (1/2) interest to Gertrude Broi (1/2) interest divided between to Pauline Hagy, Harry Brown II, C</i>	
(d.1.1) Gertrude Hudson Brown (2/21)	<i>By 12/31/92 deed, the interest was conveyed to Eldridge Brown C</i>	
(d.1.2) Pauline Brown Hagy (2/63)	<i>By 12/31/92 deed the interest was conveyed to Eldridge Brown C</i>	
(d.1.3) Henry Eldridge Brown II (2/63)	<i>By 12/31/92 deed the interest was conveyed to Eldridge Brown C</i>	
(d.1.4) George Glayde Brown (2/63)	<i>By 12/31/92 deed, the interest was conveyed to Eldridge Brown C</i>	
(d.1.5) Eldridge Brown Company (1/6) c/o Gertrude Brown 209 Altizer Street Richlands, VA 24641	3.330 acres 4/21 of 17.48 acres	0.2111%
(e) Rosa B. McKenry Heirs, Devisees, Successors or Assigns (1/6)		
(e.1) John A. McKenry - Deceased	<i>Life Estate extinguished</i>	
(e.2) Luther George McKenry Heirs, Devisees, Successors or Assigns (1/36)		
(e.2.1) Patricia Thouvelle McKenry - Deceased	<i>Life Estate extinguished</i>	

140001001

140000808

Exhibit B
 Buchanan No1 SGLU4
 Docket #VGOB 13-1217-0028
 List of all Owners/Claimants
 (1,577.20 Acre Unit)

	Acres in Unit	Interest in Unit
(e.2.2) Charles Robert McKenry * (1/72) 3122 Birch St. Carmichael, CA 95608	0.243 acres 1/72 of 17.48 acres	0.0154%
(e.2.3) Nancy McKenry Goss * (1/72) 502 W. Broad St., #314 Falls Church, VA 22046	0.243 acres 1/72 of 17.48 acres	0.0154%
(e.3) James S. McKenry (1/36 + 1/36 = 1/18)	<i>Includes the 1/36 interest from Ruth M. Ainsley, see (e.7) below By 2/17/87 deed, the interest was conveyed to James R McKenry</i>	
(e.3.1) James R. McKenry * (1/18)		
(e.3.1.1) Susan W. McKenry	<i>Life Estate</i>	
(e.3.1.2) James Reinhardt McKenry, Jr. 16 Riverbank Ct. #1 New Canaan, 06840	0.324 acres 1/54 of 17.48 acres	0.0205%
(e.3.1.3) Monica Cole McKenry Johnson 4630 Sperryville Pike Woodville, VA 22749	0.324 acres 1/54 of 17.48 acres	0.0205%
(e.3.1.4) Margaret Nash 4021 Shallowbrook Lane Olney, MD 20832	0.324 acres 1/54 of 17.48 acres	0.0205%
(e.4) John A. McKenry, Jr. (1/36)	<i>Died Testate - Interest devised/deed his four children</i>	
(e.4.1) John A. McKenry, III * (1/144) PO Box 138 Idledale, CO 80453	0.121 acres 1/144 of 17.48 acres	0.0077%
(e.4.2) Elizabeth A. McKenry Mayhew * (1/144) aka Betty 1063 Hollow Hill Rd Lynchburg, VA 24503	0.121 acres 1/144 of 17.48 acres	0.0077%
(e.4.3) James Paris McKenry Heirs, Devises, Successors or Ass Died Intestate - 1/3 spouse and 2/3 children		
(e.4.3.1) Michelle Martin McKenry (now Webb) (1/432)	<i>Deeded her (1/432) interest to her step-daughter (Cynthia McKenry)</i>	
(e.4.3.2) Cynthia McKenry-Therrien (1/216 + 1/432 = 1/144) PO Box 205 Church View, VA 23032	0.121 acres 1/144 of 17.48 acres	0.0077%
(e.4.4) Natalie Sue McKenry Callis * (1/144) 53 Parkers Point Blvd. Forked River, NJ 08731	0.121 acres 1/144 of 17.48 acres	0.0077%
(e.5) A. P. McKenry Heirs, Devises, Successors or Assigns (1/36)		
(e.5.1) Ellen S. McKenry * - Deceased	<i>Life Estate extinguished</i>	
(e.5.2) Lucie M. Baldie Heirs, Devises, Successors or Assigns* (1/72)		
(e.5.2.1) Ellen Allen 109 Horn Creek Ct. Cary, NC 27519	0.243 acres 1/72 of 17.48 acres	0.0154%
(e.5.3) A. P. McKenry, Jr. Heirs, Devises, Successors or Assigns (1/72)		
(e.5.3.1) Eloise N. McKenry Heirs, Devises, Successors or Assigns* (1/72)		
(e.5.3.1.1) Eloise G. McKenry Trust c/o Monica Cole McKenry Johnson, POA 4630 Sperryville Pike Woodville, VA 22749	0.243 acres 1/72 of 17.48 acres	0.0154%
(e.6) Carl E. B. McKenry, Sr. Heirs, Devises, Successors or Assigns (1/36)		
(e.6.1) Carl E. B. McKenry, Jr. * (1/36)		
(e.6.1.1) Claire C McKenry 7 Lilone Grove Ballybeg Ennis, County Clare, Ireland	0.486 acres 1/36 of 17.48 acres	0.0308%
(e.7) Ruth M. Ainsley (1/36)	<i>Conveyed her interest to John A. McKenry, Jr. & James S. McKenry with rights of survivorship. (DB 402/597 TC) John A. McKenry wa vesting title in James S. McKenry</i>	

* NOTE. By Agreement dated 3/23/77 appointed James R McKenry as AIF

140001001

140000808

Exhibit B
 Buchanan No1 SGU4
 Docket #VGOB 13-1217-4029
 List of all Owners/Claimants
 (1,577.20 Acre Unit)

	Acres in Unit	Interest in Unit
<i>Correspondances and Payment are to be made to:</i> James R. McKenry, AIF for Rosa B. McKenry Heirs 192 Ballard court, Suite 40G Virginia Beach, VA 23462-6538		
(f) James B. Brown Heirs, Devisees, Successors or Assigns (1/6)		<i>Predeceased Patton J Brown</i>
(f.1) George Ira Brown Heirs, Devisees, Successors or Assigns (1/36)		<i>George I. Brown conveyed his interest to John H. White 10/12/14 John H. White conveyed the interest back to George I. Brown 11/</i>
(f.1.1) Ella Mudge Brown Heirs, Devisees, Successors or Assigns		<i>Died Testate - Interest devised to A. P. Brown</i>
(f.1.2) A. P. Brown Heirs, Devisees, Successors or Assigns (1/36)		
(f.1.2.1) Anna Ruth Brown - Deceased		<i>Life Estate extinguished</i>
(f.2.1.2) Grover Ira Brown Heirs, Devisees, Successors or Assigns (1/72)		
(f.1.2.2.1) Rodney Lynn Brown 126 Laurel Wood Acres Road Cedar Bluff, VA 24609	0.243 acres 1/72 of 17.48 acres	0.0154%
(f.1.2.3) Sarah Arlene Brown Buchanan 50 Crocket Lane Cedar Bluff, VA 24609	0.243 acres 1/72 of 17.48 acres	0.0154%
(f.2) Charles G. Brown Heirs, Devisees, Successors or Assigns (1/36)		<i>Died Testate - Interest devised to his niece, Hannah A. Taylor (D,</i>
(f.2.1) Hannah Ascue Brown Taylor (1/36)		<i>See (f.6.4) below, combined with additional interests</i>
(f.3) Earl Brown Heirs, Devisees, Successors or Assigns (1/36)		
(f.3.1) Vivian Witt Brown - Deceased		<i>Life Estate extinguished</i>
(f.3.2) Harold Kent Brown Heirs, Devisees, Successors or Assigns		<i>Predeceased Vivian Brown (mother) and survived by widow and Died Intestate (1/3 Widow - 2/3 Child)</i>
(f.3.2.1) Margaret Hatcher Brown Heirs, Devisees, Successors or Assigns		<i>Deeded her interest 10/21/91 to Martha Brown Short & Robert St as tenants by the entirety with rights of survivorship</i>
(f.3.2.1.a) Martha B. and Robert W. Short 6815 Tinkerdale Road Roanoke, VA 24019	0.162 acres 1/108 of 17.48 acres	0.0103%
(f.3.2.2) Martha B. and Robert W. Short 6815 Tinkerdale Road Roanoke, VA 24019	0.324 acres 1/54 of 17.48 acres	0.0205%
(f.4) Leola B. Brown Steele (1/42 + 1/252 = 1/36)		<i>A Inherited a 1/42 Interest from James B. Brown (1/7th divided betw B Inherited a 1/252 Interest from Florence Crabtree = (1/7th divided divided between the six heirs of James B. Brown = 1/252) C The deed (DB 93/283 TC) to George M. Brown for 1/42 interest DOES NOT include the 573.80 acre or the 889.00 acre tracts.</i>
(f.4.1) Henry Woodrow Steele Heirs, Devisees, Successors or Assigns (1/108)		
(f.4.1.1) Buford Earl Steele c/o Juanita Clater P. O. Box 1704 Front Royal, VA 22630	0.081 acres 1/216 of 17.48 acres	0.0051%
(f.4.1.2) Mary Francis Steele Carter Heirs, Devisees, Successors or Assigns (1/216)		<i>Interest to husband (1/2) and (1/2) each to three children</i>
(f.4.1.2.a) Kenneth Carter (1/2) 125 Hillidge Street Front Royal, VA 22630	0.040 acres 1/432 of 17.48 acres	0.0026%
(f.4.1.2.b) Tina Carter (1/6) 125 Hillidge Street Front Royal, VA 22630	0.013 acres 1/1296 of 17.48 acres	0.0009%
(f.4.1.2.c) David Carter (1/6) 125 Hillidge Street Front Royal, VA 22630	0.013 acres 1/1296 of 17.48 acres	0.0009%
(f.4.1.2.d) Jennifer Carter (1/6) 79 Snowbird Ct Front Royal, VA 22630	0.013 acres 1/1296 of 17.48 acres	0.0009%
(f.4.2) Claytor S. Grove Heirs, Devisees, Successors or Assigns (1/108)		

140001001

140000808

Exhibit B
Buchanan No1 SGU4
Docket #VGOB 13-1217-4029
List of all Owners/Claimants
(1,577.20 Acre Unit)

	Acres in Unit	Interest in Unit
(f.4.2.1) Charles M. Grove, Jr. Heirs, Devises, Successors or Assigns (1/216)		
(f.4.2.1.a) Roberta C. Grove 881 Rockland Road Front Royal, VA 22630	0.081 acres 1/216 of 17.48 acres	0.0051%
(f.4.2.2) Shirley G. Singhas 305 Duncan Avenue Front Royal, VA 22630	0.081 acres 1/216 of 17.48 acres	0.0051%
(f.4.3) Faye S. Hough Heirs, Devises, Successors or Assigns (1/108)		
(f.4.3.1) J. Tyson Hough Heirs, Devises, Successors or Assigns		<i>Died Testate - Interest devised to the James M. Singhas</i>
(f.4.3.1.1) James M. Singhas Heirs, Devises, Successors or Assigns		
(f.4.3.1.1.a) Doris L. Singhas Heirs, Devises, Successors or Assigns		
(f.4.3.1.1.a.1) Amber Frazier 72 Lime Marl Lane Berryville, VA 22611	0.162 acres 1/108 of 17.48 acres	0.0103%
(f.5) Henry P. Brown Heirs, Devises, Successors or Assigns (1/42 + 1/252 = 1/36) (1/252 remaining)		<i>A. Inherited a 1/42 interest from James B. Brown (1/7th divided betw B. Inherited a 1/252 interest from Florence Crabtree = (1/7th divided i divided between the six heirs of James B. Brown = 1/252)</i>
(f.5.1) George M. Brown (1/42) <i>see (d) above</i>		<i>Conveyed 1/42 interest to George M. Brown (DB 60/254) before Ficro</i>
(f.5.2) Beatrice F. Brown - <i>Deceased</i>		<i>Life Estate extinguished</i>
(f.5.3) James Moses Brown Heirs, Devises, Successors or Assigns (1/504)		<i>Inherited a (1/2) interest of the 1/252 interest from Florence Crabtree 1/3 to Spouse (1/1512) & 2/3 to Children (1/756)</i>
(f.5.3.1) Roxie Brown 108 Brown Bottom Lane Cedar Bluff, VA 24609	0.012 acres 1/1512 of 17.48 acres	0.0007%
(f.5.3.2) James William Brown Heirs, Devises, Successors or Assigns (1/756)		<i>Died Testate - Interest devised to Brenda Brown, wife</i>
(f.5.3.2.a) Brenda Owens Brown 4855 Travino Circle Duluth, GA 30098	0.023 acres 1/756 of 17.48 acres	0.0015%
(f.5.4) Eugene Lee Brown Heirs, Devises, Successors or Assigns (1/504)		<i>Inherited a (1/2) interest of the 1/252 interest from Florence Crab 1/3 to Spouse (1/1512) & 2/3 to Children (1/756 divided between</i>
(f.5.4.1) Martha Evelyn Christian Brown Heirs, Devises, Successors or Assigns (1/3 of 1/504 = 1/1512)		<i>Died Testate - Interest devised to Nora C. Damron, daughter.</i>
(f.5.4.1.a) Nora Catherine Damron PO Box 540 Cedar Bluff, VA 24609	0.012 acres 1/1512 of 17.48 acres	0.0007%
(f.5.4.2) Virginia Brown Palmer 28068 NC Highway 8 Denton, NC 27239	0.005 acres 1/3780 of 17.48 acres	0.0003%
(f.5.4.3) Benjamin Patton Brown 72 Beths Lane Cedar Bluff, VA 24609	0.005 acres 1/3780 of 17.48 acres	0.0003%
(f.5.4.4) Charles Henry Brown 14376 Peaceful Valley Road Abingdon, VA 24210	0.005 acres 1/3780 of 17.48 acres	0.0003%
(f.5.4.5) William David Brown 609 Fulton Street Millville, NJ 08332	0.005 acres 1/3780 of 17.48 acres	0.0003%
(f.5.4.6) Eugene L. Brown, Jr. 3875 Gratton Road Tazewell, VA 24651	0.005 acres 1/3780 of 17.48 acres	0.0003%
(f.6) Marjorie Brown Ascue Heirs, Devises, Successors or Assigns (1/36)		
(f.6.1) Russell A. Ascue - <i>Deceased</i>		<i>Life Estate extinguished</i>
(f.6.2) Ruth A. Martin (aka Myrtle Ruth Martin) (1/108)		

140001001

140000808

Exhibit B
Buchanan No1 SGU4
Docket #VG0B 13-1217-4029
List of all Owners/Claimants
(1,577.20 Acre Unit)

	Acres in Unit	Interest in Unit
(f.6.2.1) Joseph B. Martin, Jr. 3844 Tangle Oak Drive Clemmons, NC 27012	0.162 acres 1/108 of 17.48 acres	0.0103%
(f.6.3) Catherine A. Lee Heirs, Devises Successors or Assigns (1/108)	<i>Died Testate - Interest devised to her son, Morris Richard Lee</i>	
(f.6.3.1) Morris R. Lee 1072 Ascue Road Cedar Bluff, VA 24609	0.162 acres 1/108 of 17.48 acres	0.0103%
(f.6.4) Hannah Ascue Taylor Heirs, Devises, Successors or Assigns (1/108 + 1/36 = 1/27)	<i>Died Testate - Interest devised equally to Barbara L. Pauley & Glenn inherited 1/108 from Marjorie Brown Ascue & 1/36 from Charles C</i>	
(f.6.4.1) Barbara Taylor Pauley P.O. Box 767 Rosedale, VA 24280	0.324 acres 1/54 of 17.48 acres	0.0205%
(f.6.4.2) Glenn C. Taylor P.O. Box 103 Rosedale, VA 24280	0.324 acres 1/54 of 17.48 acres	0.0205%
(g) Florence Crabtree Heirs, Devises, Successors or Assigns (1/7)	<i>Died Testate - Interest devised to the Estate of P J Brown</i>	
<u>Tract #5 - 3.36 acres</u>		
(1) Norfolk Southern Railway Company	3.36 acres	0.2130%
<i>if no conflict royalties paid to: Pocahontas Land Corporation Treasurer, Pocahontas Land Corporation P. O. Box 1517 Bluefield, WV 24701</i>		
- OR -		
(1) Coal Mountain Mining Company Limited Partnership <i>Tract 26 (1355 Acre Tract)</i> P.O. Box 675 Tazewell, VA 24651	3.36 acres	0.2130%
<u>Tract #6 - 3.90 acres</u>		
(1) Norfolk Southern Railway Company	3.90 acres	0.2473%
<i>if no conflict royalties paid to Pocahontas Land Corporation Treasurer, Pocahontas Land Corporation P. O. Box 1517 Bluefield, WV 24701</i>		
- OR -		
(1) Coal Mountain Mining Company Limited Partnership <i>Tract 26 (1355 Acre Tract)</i> P.O. Box 675 Tazewell, VA 24651	3.90 acres	0.2473%
<u>Tract #7 - 23.41 acres</u>		
(1) Norfolk Southern Railway Company	23.41 acres	1.4843%
<i>if no conflict royalties paid to Pocahontas Land Corporation Treasurer, Pocahontas Land Corporation P. O. Box 1517 Bluefield, WV 24701</i>		
<u>Tract #8, 346.06 acres</u>		
(1) Coal Mountain Mining Company, LLP <i>Tract 26 (1,355.00 Acre Tract)</i> P.O. Box 675 Tazewell, VA 24651	346.06 acres	21.9414%
<u>Tract #9, 711.96 acres</u>		
(1) Coal Mountain Mining Company, LLP <i>Tract 27 (1,140.00 Acre Tract)</i> P.O. Box 675 Tazewell, VA 24651	711.96 acres	45.1408%

140001001

140000808

Exhibit B
Buchanan No1 SGU4
Docket #VGOB 13-1217-402B
List of all Owners/Claimants
(1,577.20 Acre Unit)

	Acres in Unit	Interest in Unit
<u>Tract #10, 122.29 acres</u>		
{1} Coal Mountain Mining Company, LLP Tract 25 (786.15 Acre Tract) P.O. Box 675 Tazewell, VA 24651	122.29 acres	7.7536%

Exhibit B-3
Buchanan No1 SGU4
Docket #VGOB 13-1217-4029
List of all Unleased Owners/Claimants
(1,577.20 Acre Unit)

	Acres in Unit	Interest in Unit
II. OIL & GAS OWNERSHIP		
<u>Tract #3A, 40.55 acres</u>		
(1) Jack White Estate (1/16)	40.55 acres	2.5710%
(a) Lincoln White Heirs, Devisees, Successors or Assigns		
(a.1) Curtis White 4918 Brown Mountain Road Whitewood, VA 24657	0.56 acres 1/72 of 40.55 acres	0.0357%
(b) Waitie W. Cantrell Heirs, Devisees, Successor or Assigns		
(b.1) Lonnie Cantrell Sr. Address Unknown	0.72 acres 1/56 of 40.55 acres	0.0459%
(b.2) Deborah L. Hypes Rt. 2, Box 1429 New Castle, VA 24127	0.72 acres 1/56 of 40.55 acres	0.0459%
(c) Stewart White Heirs, Devisees, Successor or Assigns		
(c.1) Linda White Sprouse 913 Hamilton Avenue Colonial Heights, VA 23834	0.12 acres 1/336 of 40.55 acres	0.0077%
(c.2) Dale White 913 Hamilton Avenue Colonial Heights, VA 23834	0.12 acres 1/336 of 40.55 acres	0.0077%
(c.3) Diana Boons 1928 Alma Court Madisonville, KY 42432	0.14 acres 1/288 of 40.55 acres	0.0089%
	Acreage in Tract Unleased	2.39
	Percentage of Tract Unleased	0.1518%
<u>Tract #3B, 25.55 acres</u>		
Elbert Lee Cantrell, et al. (James H. Cantrell Heirs - 48.29 acres)	25.55 acres	1.6199%
(1) John Harvey Cantrell Heirs, Devisees, Successors or Assigns		
(g) Cecile Cantrell Boyd Heirs, Devisees, Successors or Assigns		
(g.1) Hazel Anna Mac Tatum 328 Tatum Road Cedar Bluff, VA 24609	0.0401 acres 1/637 of 25.55 acres	0.0025%
(g.2) Benard Alfred Bcyd 2561 Savage Fork Road Leesville, LA 71446	0.0401 acres 1/637 of 25.55 acres	0.0025%
(g.3) Glen A. Boyd 1632 Blountville Blvd. Blountville, TN 37617	0.0401 acres 1/637 of 25.55 acres	0.0025%
(g.4) John Melvin Boyd 451 Knobview Road Blountville, TN 37617	0.0401 acres 1/637 of 25.55 acres	0.0025%

140001001

140000808

Exhibit B-3
 Buchanan No1 SGU4
 Docket #VGOB 13-1217-4029
 List of all Unleased Owners/Claimants
 (1,577.20 Acre Unit)

	Acres in Unit	Interest In Unit
(g.7) Barbara Boyd McCartney 366 S. Railroad Street, Apt# 116 Killbuck, OH 44637	0.0401 acres 1/637 of 25.55 acres	0.0025%
(h) Lelia Rosalene Cantrell Boyd Heirs, Devisees, Successors or Assigns		
(h.2) Frannie Anthony Heirs, Devisees, Successors or Assigns		
(h.2.1) Richard Whitt PO Box 122 Rosedale, VA 24280	0.0052 acres 1/4914 of 25.55 acres	0.0003%
(h.2.2) Michael Whitt Heirs <i>Heirs Unknown</i>	0.0052 acres 1/4914 of 25.55 acres	0.0003%
(h.2.3) Harvey Payne <i>Address Unknown</i>	0.0052 acres 1/4914 of 25.55 acres	0.0003%
(h.2.4) Joy Payne <i>Address Unknown</i>	0.0052 acres 1/4914 of 25.55 acres	0.0003%
(h.2.5) Tim Payne <i>Address Unknown</i>	0.0052 acres 1/4914 of 25.55 acres	0.0003%
(h.2.6) Cathy Anthony <i>Address Unknown</i>	0.0052 acres 1/4914 of 25.55 acres	0.0003%
(h.6) Jessie Lee Boyd 132 Asbury Hollow Road Cedar Bluff, VA 24609	0.0312 acres 1/819 of 25.55 acres	0.0020%
(h.7) Lacy Jay Boyd P.O. Box 744 Richlands, VA 24641	0.0312 acres 1/819 of 25.55 acres	0.0020%
(h.8) Donald Gene Boyd PO Box 438 Rosedale, VA 24280	0.0312 acres 1/819 of 25.55 acres	0.0020%
(2) Henry William Cantrell Heirs, Devisees, Successors or Assigns		
(a) Calvin Cantrell Heirs, Devisees, Successors, or Assigns		
(a.1) Iris Mantaro Heirs, Devisees, Successors, or Assigns - <i>Documentation Pending</i>	0.0357 acres 1/715 of 25.55 acres	0.0023%
(a.2) Gale V. Goff 1123 Mystery Circle Davenport, FL 33837	0.0357 acres 1/715 of 25.55 acres	0.0023%
(a.3) Dennis L. Cantrell 663 Cutsey Hill Road Chase, VA 23924	0.0357 acres 1/715 of 25.55 acres	0.0023%
(a.4) Violet Horst 2236 Creek Hill Road Lancaster, PA 17601	0.0357 acres 1/715 of 25.55 acres	0.0023%
(a.5) Graling Cantrell 49 Summit Hill Strasburg, PA 17579	0.0357 acres 1/715 of 25.55 acres	0.0023%

140001001

Exhibit B-3
 Buchanan No1 SGU4
 Docket #VGOB 13-1217-4029
 List of all Unleased Owners/Claimants
 (1,577.20 Acre Unit)

140000808

	Acres In Unit	Interest in Unit
(f) Edna Bradley Heirs, Devisees, Successors or Assigns		
(f.5) Kenneth Bradley Heirs, Devisees Successors, or Assigns		
(f.5.1) Alice Lanett Bradley 15377 Salem Church Rd. NE Homeworth, OH 44634	0.0255 acres 1/1001 of 25.55 acres	0.0016%
(h) Harold Cantrell Heirs, Devisees, Successors or Assigns		
(h.1) Johanna Cantrell Heirs, Devisees, Successors or Assigns		
(h.1.1) Marquita Ann Walker 1405 Black Oak Road Princeton, WV 24740	0.0893 acres 1/286 of 25.55 acres	0.0057%
(h.1.2) David H. Walker 1405 Black Oak Road Princeton, WV 24740	0.0893 acres 1/286 of 25.55 acres	0.0057%
(i) Rufus Edger Cantrell, Sr. Heirs, Devisees, Successors or Assigns		
(i.1) Eddie Gene Cantrell Heirs, Devisees, Successors or Assigns		
(i.1.1) Dora Jane Cantrell Heirs, Devisees, Successors or Assigns		
(i.1.1.1) Billy Joe Cantrell P.O. Box 254 Bruno, WV 25611	0.0030 acres 1/8580 of 25.55 acres	0.0002%
(i.1.1.2) Dennis G. Cantrell PO Box 40 Bruno, WV 25611	0.0030 acres 1/8580 of 25.55 acres	0.0002%
(i.1.1.3) Terry L. Lambert P.O. Box 122 Man, WV 25635	0.0030 acres 1/8580 of 25.55 acres	0.0002%
(i.1.1.4) Paula Gaye Harvey P.O. Box 276 Kistler, WV 25628	0.0030 acres 1/8580 of 25.55 acres	0.0002%
(i.1.1.5) Philip Ranny Cantrell 215 Sheridan Ave., Apt. 8 Fort Myers, VA 22211	0.0030 acres 1/8580 of 25.55 acres	0.0002%
(i.1.1.6) Jean Ann Evans PO Box 31 Lynburn, WV 25632	0.0030 acres 1/8580 of 25.55 acres	0.0002%
(i.1.1.7) Pamela Dawn Holland 2408 Space Street Beaumont, TX 77703	0.0030 acres 1/8580 of 25.55 acres	0.0002%
(i.1.1.8) Michael E. Cantrell 421 Poplar Fork Road Hurricane, WV 25526	0.0030 acres 1/8580 of 25.55 acres	0.0002%

140001001

140000808

Exhibit B-3
 Buchanan No1 SGU4
 Docket #VGOB 13-1217-4029
 List of all Unleased Owners/Claimants
 (1,577.20 Acre Unit)

	Acres in Unit	Interest in Unit
(i.2) Nyokia Sue Sparkman P.O. Box 48 Pippa Passes, KY 41844	0.0238 acres 2/2145 of 25.55 acres	0.0015%
(i.3) Terry Cantrell PO Box 1649 Lumberton, NC 28359	0.0238 acres 2/2145 of 25.55 acres	0.0015%
(i.4) Pauline Johnson Cantrell Heirs, Devisees, Successors or Assigns		
(i.4.1) Rufus Edger Cantrell, Jr. Heirs, Devisees, Successors or Assigns		
(i.4.1.1) Patty Ann Cantrell P.O. Box 814 Princeton, WV 24740	0.0536 acres 3/1430 of 25.55 acres	0.0034%
(i.4.2) Faye Cantrell Broyles Rt. 2 Box 147-Q Bluefield, WV 24701	0.0536 acres 3/1430 of 25.55 acres	0.0034%
(j) John Cantrell Heirs, Devisees, Successors or Assigns		
(j.1) John Cantrell, Jr. Heirs, Devisees, Successors or Assigns		
(j.1.1) Randy Cantrell Address Unknown	0.0162 acres 1/1573 of 25.55 acres	0.0010%
(j.1.2) David Cantrell 4323 Stafer Ave Baltimore, MD 21236	0.0162 acres 1/1573 of 25.55 acres	0.0010%
(j.1.3) Fred Cantrell 320 S. Main Street, Apt. 2 Greenville, KY 42345	0.0162 acres 1/1573 of 25.55 acres	0.0010%
(j.1.4) Thomas E. Cantrell 5612 Ike Smith Road Plant City, FL 33563	0.0162 acres 1/1573 of 25.55 acres	0.0010%
(j.1.5) John Anthony Cantrell P.O. Box 1392 Ring Gold, GA 30736	0.0162 acres 1/1573 of 25.55 acres	0.0010%
(j.1.8) Roger Michael Cantrell 1015 West Outer Drive Oak Ridge, TN 37830	0.0162 acres 1/1573 of 25.55 acres	0.0010%
(j.1.7) Marvin Cantrell c/o Kathy Cantrell P.O. Box 1392 Ring Gold, GA 30736	0.0162 acres 1/1573 of 25.55 acres	0.0010%
(j.1.8) Patricia Ann Randolph Heirs, Devisees, Successors or Assigns	0.0162 acres 1/1573 of 25.55 acres	0.0010%
(j.1.8.1) Daniel Randolph 440 N Cherry Street Greenville, KY 42345		
(j.1.9) Linda Cantrell Vail PO Box 187 Cherry Log, GA 30522	0.0162 acres 1/1573 of 25.55 acres	0.0010%

140001001

140000808

Exhibit B-3
Buchanan No1 SGU4
Docket #VGOB 13-1217-4029
List of all Unleased Owners/Claimants
(1,577.20 Acre Unit)

	Acres In Unit	Interest in Unit
(j.1.10) Kathy Cantrell PO Box 1392 Ring Gold, GA 30736	0.0162 acres 1/1573 of 25.55 acres	0.0010%
(j.1.11) Brenda Cantrell Wood Heirs, Devisees, Successors or Assigns		
(j.1.11.1) Ashley Wood <i>Address Unknown</i>	0.0162 acres 1/1573 of 25.55 acres	0.0010%
(4) Louise Victoria Cantrell Boyd Blankenship Heirs, Devisees, Successors or Assigns		
(a) Nellie Corns Heirs, Devisees Successors or Assigns		
(a.1) Margret Hale <i>Address Unknown</i>	0.0393 acres 1/650 of 25.55 acres	0.0025%
(a.2) Roy Harlen Corns <i>Address Unknown</i>	0.0393 acres 1/650 of 25.55 acres	0.0025%
(a.3) Ellen Carello 1607 Reynolds Lane Honaker, VA 24260	0.0393 acres 1/650 of 25.55 acres	0.0025%
(a.4) Truel Corns 1138 Belfast Road Cedar Bluff, VA 24609	0.0393 acres 1/650 of 25.55 acres	0.0025%
(b) Haram Boyd Heirs, Devisees, Successors or Assigns <i>Heirs Unknown</i>	0.1965 acres 1/130 of 25.55 acres	0.0125%
(e) Frank Boyd Heirs, Devisees, Successors or Assigns		
(e.1) Geneva Lorene Boyd Sanders 1179 Richwine Drive Williamsburg, VA 23185	0.0328 acres 1/780 of 25.55 acres	0.0021%
(e.2) Betty Josephine Altzer 1182 Richwine Drive Williamsburg, VA 23185	0.0328 acres 1/780 of 25.55 acres	0.0021%
(e.3) Shirley E. Toutaint 134 Nelson Drive Williamsburg, VA 23185	0.0328 acres 1/780 of 25.55 acres	0.0021%
(e.4) Ruby J. Bragunler 2515 Roberts Road Greencastle, PA 17225	0.0328 acres 1/780 of 25.55 acres	0.0021%
(e.5) Cecil Frank Boyd 2553 Highway 158 Mocksville, NC 27028	0.0328 acres 1/780 of 25.55 acres	0.0021%
(e.6) Willard Roger Boyd P.O. Box 921 Jacksonville, AL 36265	0.0328 acres 1/780 of 25.55 acres	0.0021%
(f) Sarah Boyd Sparks Heirs, Devisees, Successors or Assigns		
(f.1) Kyle Sparks Heirs, Devisees, Successors or Assigns		

140001001

140000808

Exhibit B-3
 Buchanan No1 SGU4
 Docket #VGOB 13-1217-4029
 List of all Unleased Owners/Claimants
 (1,577.20 Acre Unit)

	Acres In Unit	Interest in Unit
(f.1.1) Bessie Sparks 410 Winning Way Rd. Bristol, VA 24201	0.0655 acres 1/390 of 25.55 acres	0.0042%
(f.3) Rufus Sparks Heirs, Devisees, Successors or Assigns <i>Heirs Unknown</i>	0.0655 acres 1/390 of 25.55 acres	0.0042%
(g) Acie Blankenship Heirs, Devisees, Successors or Assigns		
(g.1) Carol Robinson PO Box 934 Raven, VA 24639	0.0164 acres 1/1560 of 25.55 acres	0.0010%
(g.3) Phyllis M. Keen 1328 Circle J. Road Raven, VA 24639	0.0164 acres 1/1560 of 25.55 acres	0.0010%
(g.4) David Blankenship 394 Oak Grove Way Bluefield, VA 24605	0.0164 acres 1/1560 of 25.55 acres	0.0010%
(g.5) Anita Baldwin PO Box 372 Richlands, VA 24641	0.0164 acres 1/1560 of 25.55 acres	0.0010%
(g.6) Jimmy Blankenship 655 Bullock Hollow Road Bristol, TN 37620	0.0164 acres 1/1560 of 25.55 acres	0.0010%
(g.7) Virgil Blankenship 1160 Grace Drive Pounding Mill, VA 24637	0.0164 acres 1/1560 of 25.55 acres	0.0010%
(g.8) Paul Blankenship PO Box 314 Doran, VA 24612	0.0164 acres 1/1560 of 25.55 acres	0.0010%
(g.9) Homer C. Blankenship 1522 Circle J. Road Raven, VA 24639	0.0164 acres 1/1560 of 25.55 acres	0.0010%
(g.10) Wanda Rose 1833 Wysor Valley Road Honaker, VA 24620	0.0164 acres 1/1560 of 25.55 acres	0.0010%
(g.11) Vivian Marris 208 Green Acres Road Honaker, VA 24620	0.0164 acres 1/1560 of 25.55 acres	0.0010%
(g.12) Darline Justice 472 Evas Walk Pounding Mill, VA 24637	0.0164 acres 1/1560 of 25.55 acres	0.0010%
(h) Linkous Blankenship Heirs, Devisees, Successors or Assigns		
(h.1) Roger Blankenship 135 Nicholas Drive Cedar Bluff, VA 24609	0.0197 acres 1/1300 of 25.55 acres	0.0012%
(h.2) Charles Andrew Blankenship 175 Bairds Creek Lane Newcomb, TN 37819	0.0197 acres 1/1300 of 25.55 acres	0.0012%

Exhibit B-3
 Buchanan No1 SGU4
 Docket #VGOB 13-1217-4029
 List of all Unleased Owners/Claimants
 (1,577.20 Acre Unit)

	Acres In Unit	Interest in Unit
(h.3) John Blankenship 1943 Mann Branch Circle Raven, VA 24639	0.0197 acres 1/1300 of 25.55 acres	0.0012%
(h.4) Ollie Lester 121 Henderson Street Richlands, VA 24641	0.0197 acres 1/1300 of 25.55 acres	0.0012%
(h.6) Mary Jane Osborne PO Box 31 Raven, VA 24639	0.0197 acres 1/1300 of 25.55 acres	0.0012%
(h.7) Ezra Jackie Blankenship 6000 Bluebird Court Venus, TX 76084	0.0197 acres 1/1300 of 25.55 acres	0.0012%
(h.8) Myrtle Sisk PO Box 544 Oakwood, VA 24631	0.0197 acres 1/1300 of 25.55 acres	0.0012%
(h.9) Alice Keen 3082 Big Branch Road Oakwood, VA 24631	0.0197 acres 1/1300 of 25.55 acres	0.0012%
(h.10) Carl Robert Blankenship PO Box 164 Richlands, VA 24641	0.0197 acres 1/1300 of 25.55 acres	0.0012%
(i) Cindy Boyd McGlothlin Heirs, Devisees, Successors or Assigns		
(i.1) Grady McGlothlin P.O. Box 955 Raven, VA 24639	0.0218 acres 1/1170 of 25.55 acres	0.0014%
(i.2) Annis A. McGlothlin 136 Evas Walk Pounding Mill, VA 24637	0.0218 acres 1/1170 of 25.55 acres	0.0014%
(i.9) Arlen McGlothlin Heirs, Devisees, Successors, or Assigns		
(i.9.2) Ronnie McGlothlin 1408 Geer Hwy. Travelers Rest, SC 29690	0.0073 acres 1/3510 of 25.55 acres	0.0005%
(i.9.3) Artie Merritt Heirs, Devisees, Successors or Assigns		
(i.9.3.1) Junior Merritt <i>Address Unknown</i>	0.0073 acres 1/3510 of 25.55 acres	0.0005%
(j) Noah Boyd, Sr. Heirs, Devisees, Successors or Assigns		
(j.1) Dovie White 919 Hamilton Avenue Colonial Heights, VA 23834	0.0131 acres 1/1950 of 25.55 acres	0.0008%
(j.2) Lelia Rosalene Cantrell Boyd Heirs, Devisees, Successors or Assigns		
(j.2.2) Frannie Anthony Heirs, Devisees, Successors or Assigns		

140001001

140000808

Exhibit B-3
 Buchanan No1 SGU4
 Docket #VGOB 13-1217-4029
 List of all Unleased Owners/Claimants
 (1,577.20 Acre Unit)

	Acres in Unit	Interest in Unit
(j.2.2.1) Richard Whitt PO Box 122 Rosedale, VA 24280	0.0034 acres 7/52650 of 25.55 acres	0.0002%
(j.2.2.2) Michael Whitt Heirs <i>Heirs Unknown</i>	0.0034 acres 7/52650 of 25.55 acres	0.0002%
(j.2.2.3) Harvey Payne <i>Address Unknown</i>	0.0034 acres 7/52650 of 25.55 acres	0.0002%
(j.2.2.4) Joy Payne <i>Address Unknown</i>	0.0034 acres 7/52650 of 25.55 acres	0.0002%
(j.2.2.5) Tim Payne <i>Address Unknown</i>	0.0034 acres 7/52650 of 25.55 acres	0.0002%
(j.2.2.6) Cathy Anthony <i>Address Unknown</i>	0.0034 acres 7/52650 of 25.55 acres	0.0002%
(j.6) Jessie Lee Boyd 132 Asbury Hollow Road Cedar Bluff, VA 24609	0.0204 acres 7/8775 of 25.55 acres	0.0013%
(j.7) Lacy Jay Boyd P.O. Box 744 Richlands, VA 24641	0.0204 acres 7/8775 of 25.55 acres	0.0013%
(j.8) Donald Gene Boyd PO Box 438 Rosedale, VA 24280	0.0204 acres 7/8775 of 25.55 acres	0.0013%
(5) Nancy Sarilda Cantrell Pruitt Heirs, Devisees, Successors or Assigns		
(e) Bessie Houston (aka Huston) Heirs, Devisees, Successors or Assigns		
(e.1) Bobbie Houston Tennant 3437 E. Ripple Road Camp Verde, AZ 86322	0.1228 acres 1/208 of 25.55 acres	0.0078%
(e.2) Jim G. Houston P.O. Box 169 MacArthur, WV 25873	0.1228 acres 1/208 of 25.55 acres	0.0078%
(f) Otis Pruitt Heirs, Devisees, Successors or Assigns		
(f.1) Mary Ellen Pruitt P.O. Box 183 Doran, VA 24639	0.2457 acres 1/104 of 25.55 acres	0.0156%
(g) Alta Wyatt Heirs, Devisees, Successors or Assigns		
(g.2) Jerry Wyatt 6405 Bear Wallow Road Jewell Ridge, VA 24622	0.0819 acres 1/312 of 25.55 acres	0.0052%
(h) Sarah Ball Heirs, Devisees, Successors or Assigns		
(h.6) Angie Stevens P.O. Box 2105 Honaker, VA 24260	0.0409 acres 1/624 of 25.55 acres	0.0026%
(6) Laura Jane Hilton Cook Heirs, Devisees, Successors, or Assigns		

Exhibit B-3
 Buchanan No1 SGU4
 Docket #VGOB 13-1217-4629
 List of all Unleased Owners/Claimants
 (1,577.20 Acre Unit)

140000808

	Acres in Unit	Interest in Unit
(a) Mable Hope Heirs, Devisees, Successors, or Assigns - <i>Documentation Pending</i>	0.9827 acres 1/26 of 25.55 acres	0.0623%
(a.1) Jean Gibson <i>Address Unknown</i>		
(a.2) Janice Barnum <i>Address Unknown</i>		
(a.3) Fred Richard Hope, Jr. <i>Deceased - No Issue</i>		
(a.4) Henry Edward Hope <i>Deceased - No Issue</i>		
(a.5) David Elmer Hope <i>Address Unknown</i>		
(a.6) Jerry Allen Hope <i>Address Unknown</i>		
(a.7) Bernard Lee Hope <i>Address Unknown</i>		
(b) Tidy Moxley Heirs, Devisees, Successors or Assigns		
(b.2) Paul Moxley 1762 W. Onstott Road Yuba City, CA 95991	0.1965 acres 1/130 of 25.55 acres	0.0125%
(b.4) Bobby Moxley 184 SW Depot Way Fort White, FL 32038	0.1965 acres 1/130 of 25.55 acres	0.0125%
(b.5) Ronnie Moxley <i>Address Unknown</i>	0.1965 acres 1/130 of 25.55 acres	0.0125%
(7) Joseph David Cantrell Heirs, Devisees Successors or Assigns		
(f) Luther Cantrell Heirs, Devisees, Successors or Assigns		
(f.6) Geraldine Mounts P.O. Box 252 Richlands, VA 24641	0.0468 acres 1/546 of 25.55 acres	0.0030%
(9) George Freeman Cantrell Heirs, Devisees, Successors or Assigns		
(a) Arlene Newberry 3712 Road Ridge Turnpike Raven, VA 24639	0.2808 acres 1/91 of 25.55 acres	0.0178%
(b) Leopal Newberry 3686 Road Ridge Turnpike Raven, VA 24639	0.2808 acres 1/91 of 25.55 acres	0.0178%
(c) Albert Cantrell P.O. Box 214 Pilgrims Knob, VA 24634	0.2808 acres 1/91 of 25.55 acres	0.0178%
(d) Lois Cantrell P.O. Box 144 Pilgrims Knob, VA 24634	0.2808 acres 1/91 of 25.55 acres	0.0178%

Exhibit B-3
 Buchanan No1 SGU4
 Docket #VGOB 13-1217-4029
 List of all Unleased Owners/Claimants
 (1,577.20 Acre Unit)

	Acres in Unit	Interest in Unit
(e) George Cantrell, Jr. 1799 Clifton Fork Road Raven, VA 24639	0.2808 acres 1/91 of 25.55 acres	0.0178%
(f) Dennis Cantrell 663 Cutsey Hill Road Chase, VA 23924	0.2808 acres 1/91 of 25.55 acres	0.0178%
(g) Mable Cantrell Arnold Heirs, Devisees, Successors or Assigns		
(g.1) Dinah Arnold 210 Gather Drive Tazewell, VA 24651	0.0936 acres 1/273 of 25.55 acres	0.0059%
(g.2) Dwayne Arnold 336 Crooked Creek Drive Leonard, MI 48367	0.0936 acres 1/273 of 25.55 acres	0.0059%
(g.3) Randy Arnold Heirs, Devisees, Successors or Assigns - <i>Documentation Pending</i>	0.0936 acres 1/273 of 25.55 acres	0.0059%
(10) James Washington Cantrell Heirs, Devisees, Successors or Assigns		
(a) Annabelle Cantrell McDonald 10804 Mather Avenue Sunland, CA 91040	0.2457 acres 1/104 of 25.55 acres	0.0156%
(b) Naomi McFredrick 331 Cleveland Avenue Ashland, OH 44805	0.2457 acres 1/104 of 25.55 acres	0.0156%
(c) Erma Horn 492 Grays Branch Road Cedar Bluff, VA 24609	0.2457 acres 1/104 of 25.55 acres	0.0156%
(d) James L. Cantrell Heirs, Devisees, Successors or Assigns		
(d.1) Bonnie Cantrell 10 LedgeWood Drive Mansfield, OH 44905	0.2457 acres 1/104 of 25.55 acres	0.0156%
(e) Mary E. Crawford P.O. Box 1229 Raven, VA 24639	0.2457 acres 1/104 of 25.55 acres	0.0156%
(f) Carrie Byrd Hammond 428 Grays Branch Road Cedar Bluff, VA 24609	0.2457 acres 1/104 of 25.55 acres	0.0156%
(g) John Lee Cantrell Heirs, Devisees, Successors or Assigns		
(g.1) Gary Cantrell 205 Six Farm Road Tazewell, VA 24651	0.1228 acres 1/208 of 25.55 acres	0.0078%
(g.2) Donna Cantrell P.O. Box 1234 North Tazewell, VA 24630	0.1228 acres 1/208 of 25.55 acres	0.0078%
(h) Oris Cantrell Heirs, Devisees, Successors or Assigns		
(h.1) Peggy Cantrell 225 Old Abingdon Highway Bristol, VA 24201	0.0819 acres 1/312 of 25.55 acres	0.0052%

140001001

140000808

Exhibit B-3
 Buchanan No1 SGU4
 Docket #VGOB 13-1217-4029
 List of all Unleased Owners/Claimants
 (1,577.20 Acre Unit)

	Acres in Unit	Interest in Unit
(h.2) Jamie Cantrell 112 Kennedy Drive Pounding Mill, VA 24637	0.0409 acres 1/624 of 25.55 acres	0.0026%
(h.3) Amy Hess P.O. Box 922 Vansant, VA 24656	0.0409 acres 1/624 of 25.55 acres	0.0026%
(h.4) Penny Falck 2390 Glade Drive Christiansburg, VA 24703	0.0409 acres 1/624 of 25.55 acres	0.0026%
(h.5) Calhleen Cantrell 7342 Pine Street Radford, VA 24141	0.0409 acres 1/624 of 25.55 acres	0.0026%
(11) Rosie Maze Cantrell Heirs, Devisees, Successors or Assigns		
(a) Stuart L. Keen P. O. Box 955 St. Paul, VA 24283	0.2808 acres 1/91 of 25.55 acres	0.0178%
(b) Aurthur E. Keen P. O. Box 955 St. Paul, VA 24283	0.2808 acres 1/91 of 25.55 acres	0.0178%
(c) Earnest Keen PO Box 14 St. Paul, VA 24283	0.2808 acres 1/91 of 25.55 acres	0.0178%
(d) William L. Keen PO Box 1188 St. Paul, VA 24283	0.2808 acres 1/91 of 25.55 acres	0.0178%
(e) Mary L. Winebarger PO Box 834 St. Paul, VA 24283	0.2808 acres 1/91 of 25.55 acres	0.0178%
(f) Mattie Pauline Hamm PO Box 915 Castlewood, VA 24224	0.2808 acres 1/91 of 25.55 acres	0.0178%
(g) Frances A. Kaen Heirs, Devisees, Successors or Assigns		
(g.1) Ronald Lee Herndon 18180 Olson Drive Abingdon, VA 24210	0.0468 acres 1/546 of 25.55 acres	0.0030%
(g.2) Ray Herndon (aka Alvin Ray) 141 E. Market St. John Sec. Center Johnson City, TN 37604	0.0468 acres 1/546 of 25.55 acres	0.0030%
(g.3) Roger Herndon 18180 Olson Drive Abingdon, VA 24210	0.0468 acres 1/546 of 25.55 acres	0.0030%
(g.4) Phyllis Pass 107 Cindy Drive Johnson City, TN 37601	0.0468 acres 1/546 of 25.55 acres	0.0030%
(g.5) Linda G. Whitt 1116 Leighwood Trail Halifax, VA 24558	0.0468 acres 1/546 of 25.55 acres	0.0030%

140001001

140000808

Exhibit B-3
 Buchanan No1 SGU4
 Docket #VGOB 13-1217-4029
 List of all Unleased Owners/Claimants
 (1,577.20 Acre Unit)

	Acres in Unit	Interest in Unit
(g 6) Edna Sue Bailey 2909 Timberlake Rd. 7 Johnson City, TN 37601	0.0468 acres 1/546 of 25.55 acres	0.0030%
Acreage in Tract Unleased	10.39	
Percentage of Tract Unleased		0.6585%
<u>Tract #4, 17.48 Acres</u>		
(1) P. J. Brown Heirs, et al. (889.00 Acre Tract)	17.48 acres	1.1083%
(f) James B. Brown Heirs, Devisees, Successors or Assigns (1/6)		
(f.5) Henry P. Brown Heirs, Devisees, Successors or Assigns (1/42 + 1/252 = 1/36) (1/252 remaining)		
(f.5 4) Eugene Lee Brown Heirs, Devisees Successors or Assigns (1/504)		
(f.5.4.2) Virginia Brown Palmer 26068 NC Highway 8 Denton, NC 27239	0.005 acres 1/3780 of 17.48 acres	0.0003%
(f.5.4.3) Benjamin Patton Brown 72 Belths Lane Cedar Bluff, VA 24609	0.005 acres 1/3780 of 17.48 acres	0.0003%
(f.5.4.4) Charles Henry Brown 14376 Peaceful Valley Road Abingdon, VA 24210	0.005 acres 1/3780 of 17.48 acres	0.0003%
(f.5.4.5) William David Brown 609 Fulton Street Millville, NJ 08332	0.005 acres 1/3780 of 17.48 acres	0.0003%
(f.5.4.6) Eugene L. Brown, Jr 3875 Gratton Road Tazewell, VA 24651	0.005 acres 1/3780 of 17.48 acres	0.0003%
Acreage in Tract Unleased	0.02	
Percentage of Tract Unleased		0.0015%
<u>TOTAL OIL & GAS UNLEASED:</u>		
Acreage in Unit	12.80	
Percentage of Unit		0.8118%

Exhibit E
Buchanan No1 SGU4
Docket #VGOB 13-1217-4029
List of Owners/Claimants requiring escrow
(1,577.20 Acre Unit)

140001001

	Acres in Unit	Interest in Unit
<u>Tract #3A, 40.55 acres</u>		
<u>COAL OWNERSHIP</u>		
(1) James M. McGuire Trust (460.57 acre tract) P.O. Box 1067 Bluefield, VA 24605	40.55 acres	2.5710%
<u>OIL & GAS OWNERSHIP</u>		
(1) Jack White Estate (1/16)	40.55 acres	2.5710%
(a) Lincoln White Heirs, Devisees, Successors or Assigns		
(a.1) Curtis White 4918 Brown Mountain Road Whitewood, VA 24657	0.56 acres 1/72 of 40.55 acres	0.0357%
(b) Waitie W. Cantrell Heirs, Devisees, Successor or Assigns		
(b.1) Lonnie Cantrell Sr. Address Unknown	0.72 acres 1/56 of 40.55 acres	0.0459%
(b.2) Deborah L. Hypes Rt. 2, Box 1429 New Castle, VA 24127	0.72 acres 1/56 of 40.55 acres	0.0459%
(c) Stewart White Heirs, Devisees, Successor or Assigns		
(c.1) Linda White Sprouse 913 Hamilton Avenue Colonial Heights, VA 23834	0.12 acres 1/336 of 40.55 acres	0.0077%
(c.2) Dale White 913 Hamilton Avenue Colonial Heights, VA 23834	0.12 acres 1/336 of 40.55 acres	0.0077%
(c.3) Diana Boone 1928 Alma Court Madisonville, KY 42432	0.14 acres 1/288 of 40.55 acres	0.0089%
(c.4) Keith Clifton Heirs, Devisees, Successors or Assigns		
(c.4.1) Linda Clifton 1127 Bunnel Road Jewell Ridge, VA 24622	0.14 acres 1/288 of 40.55 acres	0.0089%
	Acreege In Tract Conflicting	2.53
	Percentage of Tract Conflicting	0.1607%

Tract #3B, 25.55 acres

COAL OWNERSHIP

(1) James M. McGuire Trust (460.57 acre tract) P.O. Box 1067 Bluefield, VA 24605	25.55 acres	1.6199%
---	-------------	---------

OIL & GAS OWNERSHIP

Elbert Lee Cantrell, et al. (James H. Cantrell Heirs - 48.28 acres)	25.55 acres	1.6199%
--	-------------	---------

(1) John Harvey Cantrell Heirs, Devisees, Successors or Assigns		
--	--	--

Exhibit E
 Buchanan No1 SGU4
 Docket #VGOB 13-1217-4029
 List of Owners/Claimants requiring escrow
 (1,577.20 Acre Unit)

140001001

	Acres in Unit	Interest in Unit
(b) Andy B. Cantrell Heirs, Devisees, Successors or Assigns		
(b.2) Linda Keen Heirs, Devisees, Successors or Assigns		
(b.2.1) James K. Keen Heirs, Devisees, Successors or Assigns		
(b.2.1.1) Christopher Frederick Keen 4350 Horn Mountain Road Raven, VA 24839	0.0281 acres 1/910 of 25.55 acres	0.0018%
(b.2.1.2) Jimmy Kermit Keen 179 Hall Drive Barboursville, VA 22923-2815	0.0281 acres 1/910 of 25.55 acres	0.0018%
(f) Edward M. Cantrell Heirs, Devisees, Successors or Assigns		
(f.3) Garrett Cantrell 8111 Little Circle Road Noblesville, IN 46060	0.0936 acres 1/273 of 25.55 acres	0.0059%
(g) Cecile Cantrell Boyd Heirs, Devisees, Successors or Assigns		
(g.1) Hazel Anna Mac Tatum 328 Tatum Road Cedar Bluff, VA 24609	0.0401 acres 1/637 of 25.55 acres	0.0025%
(g.2) Benard Alfred Boyd 2561 Savage Fork Road Leesville, LA 71446	0.0401 acres 1/637 of 25.55 acres	0.0025%
(g.3) Glen A. Boyd 1832 Blountville Blvd. Blountville, TN 37617	0.0401 acres 1/637 of 25.55 acres	0.0025%
(g.4) John Melvin Boyd 451 Knobview Road Blountville, TN 37617	0.0401 acres 1/637 of 25.55 acres	0.0025%
(g.7) Barbara Boyd McCartney 366 S. Railroad Street, Apt# 116 Killbuck, OH 44837	0.0401 acres 1/637 of 25.55 acres	0.0025%
(h) Lelia Rosalene Cantrell Boyd Heirs, Devisees, Successors or Assigns		
(h.2) Frannie Anthony Heirs, Devisees, Successors or Assigns		
(h.2.1) Richard Whitt PO Box 122 Rosedale, VA 24280	0.0052 acres 1/4914 of 25.55 acres	0.0003%
(h.2.2) Michael Whitt Heirs <i>Heirs Unknown</i>	0.0052 acres 1/4914 of 25.55 acres	0.0003%
(h.2.3) Harvey Payne <i>Address Unknown</i>	0.0052 acres 1/4914 of 25.55 acres	0.0003%
(h.2.4) Joy Payne <i>Address Unknown</i>	0.0052 acres 1/4914 of 25.55 acres	0.0003%
(h.2.5) Tim Payne <i>Address Unknown</i>	0.0052 acres 1/4914 of 25.55 acres	0.0003%

Exhibit E
 Buchanan No1 SGU4
 Docket #VGOB 13-1217-4029
 List of Owners/Claimants requiring escrow
 (1,577.20 Acre Unit)

140001001

	Acres in Unit	Interest In Unit
(h.2.6) Cathy Anthony <i>Address Unknown</i>	0.0052 acres 1/4914 of 25.55 acres	0.0003%
(h.4) Alonzo Boyd P.O. Box 274 New Castle, VA 24127	0.0312 acres 1/819 of 25.55 acres	0.0020%
(h.6) Jessie Lee Boyd 132 Asbury Hollow Road Cedar Bluff, VA 24609	0.0312 acres 1/819 of 25.55 acres	0.0020%
(h.7) Lacy Jay Boyd P.O. Box 744 Richlands, VA 24841	0.0312 acres 1/819 of 25.55 acres	0.0020%
(h.8) Donald Gene Boyd PO Box 438 Rosedale, VA 24280	0.0312 acres 1/819 of 25.55 acres	0.0020%
(2) Henry William Cantrell Heirs, Devisees, Successors or Assigns		
(a) Calvin Cantrell Heirs, Devisees, Successors, or Assigns		
(a.1) Iris Mantaro Heirs, Devisees, Successors, or Assigns - <i>Documentation Pending</i>	0.0357 acres 1/715 of 25.55 acres	0.0023%
(a.2) Gale V. Goff 1123 Mystery Circle Davenport, FL 33837	0.0357 acres 1/715 of 25.55 acres	0.0023%
(a.3) Dennis L. Cantrell 663 Cutsey Hill Road Chase, VA 23924	0.0357 acres 1/715 of 25.55 acres	0.0023%
(a.4) Violet Horst 2236 Creek Hill Road Lancaster, PA 17601	0.0357 acres 1/715 of 25.55 acres	0.0023%
(a.5) Graling Cantrell 49 Summit Hill Strasburg, PA 17579	0.0357 acres 1/715 of 25.55 acres	0.0023%
(b) Hershel Cantrell Heirs, Devisees Successors, or Assigns <i>Heirs Unknown</i>	0.1787 acres 1/143 of 25.55 acres	0.0113%
(c) Mildred Cantrell Noe Heirs, Devisees, Successors, or Assigns		
(c.2) Linda Roberts 572 Pennsy Road New Providence, PA 17560	0.0447 acres 1/572 of 25.55 acres	0.0028%
(f) Edna Bradley Heirs, Devisees, Successors or Assigns		
(f.5) Kenneth Bradley Heirs, Devisees Successors, or Assigns		
(f.5.1) Alice Lanett Bradley 15377 Salem Church Rd. NE Homeworth, OH 44834	0.0255 acres 1/1001 of 25.55 acres	0.0016%
(h) Harold Cantrell Heirs, Devisees, Successors or Assigns		

Exhibit E
Buchanan No1 SGU4
Docket #VGOB 13-1217-4029
List of Owners/Claimants requiring escrow
 (1,577.20 Acre Unit)

140001001

	Acres In Unit	Interest In Unit
(h.1) Johanna Cantrell Heirs, Devisees, Successors or Assigns		
(h.1.1) Merquita Ann Walker 1405 Black Oak Road Princeton, WV 24740	0.0893 acres 1/286 of 25.55 acres	0.0057%
(h.1.2) David H. Walker 1405 Black Oak Road Princeton, WV 24740	0.0893 acres 1/286 of 25.55 acres	0.0057%
(i) Rufus Edger Cantrell, Sr. Heirs, Devisees, Successors or Assigns		
(i.1) Eddie Gene Cantrell Heirs, Devisees, Successors or Assigns		
(i.1.1) Dora Jane Cantrell Heirs, Devisees, Successors or Assigns		
(i.1.1.1) Billy Joe Cantrell P.O. Box 254 Bruno, WV 25811	0.0030 acres 1/8580 of 25.55 acres	0.0002%
(i.1.1.2) Dennis G. Cantrell PO Box 40 Bruno, WV 25811	0.0030 acres 1/8580 of 25.55 acres	0.0002%
(i.1.1.3) Terry L. Lambert P.O. Box 122 Man, WV 25635	0.0030 acres 1/8580 of 25.55 acres	0.0002%
(i.1.1.4) Paula Gaye Harvey P.O. Box 276 Kistler, WV 25628	0.0030 acres 1/8580 of 25.55 acres	0.0002%
(i.1.1.5) Philip Ranny Cantrell 215 Sheridan Ave., Apt. 8 Fort Myers, VA 22211	0.0030 acres 1/8580 of 25.55 acres	0.0002%
(i.1.1.6) Jean Ann Evans PO Box 31 Lynburn, WV 25632	0.0030 acres 1/8580 of 25.55 acres	0.0002%
(i.1.1.7) Pamela Dawn Holland 2408 Space Street Beaumont, TX 77703	0.0030 acres 1/8580 of 25.55 acres	0.0002%
(i.1.1.8) Michael E. Cantrell 421 Poplar Fork Road Hurricane, WV 25526	0.0030 acres 1/8580 of 25.55 acres	0.0002%
(i.2) Nyokia Sue Sparkman P.O. Box 48 Pippa Passes, KY 41844	0.0238 acres 2/2145 of 25.55 acres	0.0015%
(i.3) Terry Cantrell PO Box 1849 Lumberton, NC 28359	0.0238 acres 2/2145 of 25.55 acres	0.0015%
(i.4) Pauline Johnson Cantrell Heirs, Devisees, Successors or Assigns		
(i.4.1) Rufus Edger Cantrell, Jr. Heirs, Devisees, Successors or Assigns		
(i.4.1.1) Patty Ann Cantrell P.O. Box 814 Princeton, WV 24740	0.0538 acres 3/1430 of 25.55 acres	0.0034%

Exhibit E
 Buchanan No1 SGU4
 Docket #VGOB 13-1217-4029
 List of Owners/Claimants requiring escrow
 (1,577.20 Acre Unit)

140001001

	Acres in Unit	Interest in Unit
(i.4.2) Faye Cantrell Broyles Rt. 2 Box 147-Q Bluefield, WV 24701	0.0536 acres 3/1430 of 25.55 acres	0.0034%
(j) John Cantrell Heirs, Devisees, Successors or Assigns		
(j.1) John Cantrell, Jr. Heirs, Devisees, Successors or Assigns		
(j.1.1) Randy Cantrell <i>Address Unknown</i>	0.0162 acres 1/1573 of 25.55 acres	0.0010%
(j.1.2) David Cantrell 4323 Slater Ave Baltimore, MD 21236	0.0162 acres 1/1573 of 25.55 acres	0.0010%
(j.1.3) Fred Cantrell 320 S. Main Street, Apt. 2 Greenville, KY 42345	0.0162 acres 1/1573 of 25.55 acres	0.0010%
(j.1.4) Thomas E. Cantrell 5812 Ike Smith Road Plant City, FL 33563	0.0162 acres 1/1573 of 25.55 acres	0.0010%
(j.1.6) Roger Michael Cantrell 1015 West Outer Drive Oak Ridge, TN 37830	0.0162 acres 1/1573 of 25.55 acres	0.0010%
(j.1.7) Marvin Cantrell c/o Kathy Cantrell P.O. Box 1392 Ring Gold, GA 30736	0.0162 acres 1/1573 of 25.55 acres	0.0010%
(j.1.8) Patricia Ann Randolph Heirs, Devisees, Successors or Assigns	0.0162 acres 1/1573 of 25.55 acres	0.0010%
(j.1.8.1) Daniel Randolph 440 N. Cherry Street Greenville, KY 42345		
(j.1.9) Linda Cantrell Vail PO Box 187 Cherry Log, GA 30522	0.0162 acres 1/1573 of 25.55 acres	0.0010%
(j.1.10) Kathy Cantrell PO Box 1392 Ring Gold, GA 30736	0.0162 acres 1/1573 of 25.55 acres	0.0010%
(j.1.11) Brenda Cantrell Wood Heirs, Devisees, Successors or Assigns		
(j.1.11.1) Ashley Wood <i>Address Unknown</i>	0.0162 acres 1/1573 of 25.55 acres	0.0010%
(3) Jessie Cleveland Cantrell Heirs, Devisees, Successors or Assigns		
(a) Dovie Cantrell Dixon Heirs, Devisees, Successors or Assigns		
(a.1) Linda Malich 3748 Swans Landing Drive Land-O-Lake, FL 34639	0.3276 acres 1/78 of 25.55 acres	0.0208%
(a.2) Richard Dixon 340 Lake Coweta Trail Newman, GA 30263-5918	0.3276 acres 1/78 of 25.55 acres	0.0208%

Exhibit E
Buchanan No1 SGU4
Docket #VGOB 13-1217-4029
List of Owners/Claimants requiring escrow
(1,577.20 Acre Unit)

140001001

	Acres in Unit	Interest In Unit
(c) Muriel Musick Heirs, Devisees, Successors or Assigns		
(c.1) Murlia Fuqua 1200 Waterford Way Roswell, GA 30075	0.3276 acres 1/78 of 25.55 acres	0.0208%
(c.2) Jessie Musick 221 Ashborne Trail Lawrence, GA 30043	0.3276 acres 1/78 of 25.55 acres	0.0208%
(4) Louise Victoria Cantrell Boyd Blankenship Heirs, Devisees, Successors or Assigns		
(a) Nellie Corns Heirs, Devisees Successors or Assigns		
(a.1) Margret Hale <i>Address Unknown</i>	0.0393 acres 1/650 of 25.55 acres	0.0025%
(a.2) Roy Harlen Corns <i>Address Unknown</i>	0.0393 acres 1/650 of 25.55 acres	0.0025%
(a.3) Ellen Carello 1607 Reynolds Lane Honaker, VA 24260	0.0393 acres 1/650 of 25.55 acres	0.0025%
(a.4) Truel Corns 1138 Belfast Road Cedar Bluff, VA 24609	0.0393 acres 1/650 of 25.55 acres	0.0025%
(b) Haram Boyd Heirs, Devisees, Successors or Assigns <i>Heirs Unknown</i>	0.1965 acres 1/130 of 25.55 acres	0.0125%
(c) Lennie Boyd Cole Heirs, Devisees, Successors, or Assigns		
(c.1) Mitchell Cole 219 Haygood Drive Sommersville, AL 35670-3748	0.1965 acres 1/130 of 25.55 acres	0.0125%
(e) Frank Boyd Heirs, Devisees, Successors or Assigns		
(e.1) Geneva Lorene Boyd Sanders 1179 Richwine Drive Williamsburg, VA 23185	0.0328 acres 1/780 of 25.55 acres	0.0021%
(e.2) Betty Josephine Altizer 1182 Richwine Drive Williamsburg, VA 23185	0.0328 acres 1/780 of 25.55 acres	0.0021%
(e.3) Shirley E. Toutaint 134 Nelscn Drive Williamsburg, VA 23185	0.0328 acres 1/780 of 25.55 acres	0.0021%
(e.4) Ruby J. Bragunier 2515 Roberts Road Greencastle, PA 17225	0.0328 acres 1/780 of 25.55 acres	0.0021%
(e.5) Cecil Frank Boyd 2553 Highway 158 Mocksville, NC 27028	0.0328 acres 1/780 of 25.55 acres	0.0021%
(e.6) Willard Roger Boyd P.O. Box 921 Jacksonville, AL 36265	0.0328 acres 1/780 of 25.55 acres	0.0021%

Exhibit E
Buchanan No1 SGU4
Docket #VGOB 13-1217-4029
List of Owners/Claimants requiring escrow
 (1,577.20 Acre Unit)

140001001

	Acres in Unit	Interest in Unit
(f) Sarah Boyd Sparks Heirs, Devisees, Successors or Assigns		
(f.1) Kyle Sparks Heirs, Devisees, Successors or Assigns		
(f.1.1) Bessie Sparks 410 Winning Way Rd. Bristol, VA 24201	0.0655 acres 1/390 of 25.55 acres	0.0042%
(f.3) Rufus Sparks Heirs, Devisees, Successors or Assigns Heirs Unknown	0.0655 acres 1/390 of 25.55 acres	0.0042%
(g) Acie Blankenship Heirs, Devisees, Successors or Assigns		
(g.1) Carol Robinson PO Box 934 Raven, VA 24639	0.0164 acres 1/1560 of 25.55 acres	0.0010%
(g.3) Phyllis M. Keen 1328 Circle J. Road Raven, VA 24639	0.0164 acres 1/1560 of 25.55 acres	0.0010%
(g.4) David Blankenship 394 Oak Grove Way Bluefield, VA 24605	0.0164 acres 1/1560 of 25.55 acres	0.0010%
(g.6) Jimmy Blankenship 655 Bullock Hollow Road Bristol, TN 37620	0.0164 acres 1/1560 of 25.55 acres	0.0010%
(g.7) Virgil Blankenship 1160 Grace Drive Pounding Mill, VA 24637	0.0164 acres 1/1560 of 25.55 acres	0.0010%
(g.8) Paul Blankenship PO Box 314 Doran, VA 24612	0.0164 acres 1/1560 of 25.55 acres	0.0010%
(g.9) Homer C. Blankenship 1522 Circle J. Road Raven, VA 24639	0.0164 acres 1/1560 of 25.55 acres	0.0010%
(g.10) Wanda Rose 1833 Wysor Valley Road Honaker, VA 24620	0.0164 acres 1/1560 of 25.55 acres	0.0010%
(h) Linkous Blankenship Heirs, Devisees, Successors or Assigns		
(h.1) Roger Blankenship 135 Nicholas Drive Cedar Bluff, VA 24609	0.0197 acres 1/1300 of 25.55 acres	0.0012%
(h.2) Charles Andrew Blankenship 175 Bairds Creek Lane Newcomb, TN 37819	0.0197 acres 1/1300 of 25.55 acres	0.0012%
(h.3) John Blankenship 1943 Mann Branch Circle Raven, VA 24639	0.0197 acres 1/1300 of 25.55 acres	0.0012%
(h.4) Ollie Lester 121 Henderson Street Richlands, VA 24641	0.0197 acres 1/1300 of 25.55 acres	0.0012%

Exhibit E
Buchanan No1 SGU4
Docket #VGOB 13-1217-4029
List of Owners/Claimants requiring escrow
(1,577.20 Acre Unit)

140001001

	Acres in Unit	Interest in Unit
(h.6) Mary Jane Osborne PO Box 31 Raven, VA 24639	0.0197 acres 1/1300 of 25.55 acres	0.0012%
(h.7) Ezra Jackie Blankenship 8000 Bluebird Court Venus, TX 78084	0.0197 acres 1/1300 of 25.55 acres	0.0012%
(h.8) Myrtle Sisk PO Box 544 Oakwood, VA 24631	0.0197 acres 1/1300 of 25.55 acres	0.0012%
(h.9) Alice Keen 3082 Big Branch Road Oakwood, VA 24831	0.0197 acres 1/1300 of 25.55 acres	0.0012%
(h.10) Carl Robert Blankenship PO Box 164 Richlands, VA 24641	0.0197 acres 1/1300 of 25.55 acres	0.0012%
(i) Cindy Boyd McGlothlin Heirs, Devisees, Successors or Assigns		
(i.9) Arlen McGlothlin Heirs, Devisees, Successors, or Assigns		
(i.9.1) Paul McGlothlin 80 Red Hawke Lane Pelzer, SC 29669-9588	0.0073 acres 1/3510 of 25.55 acres	0.0005%
(i.9.2) Ronnie McGlothlin 1408 Geer Hwy. Trsvalers Rest, SC 29690	0.0073 acres 1/3510 of 25.55 acres	0.0005%
(i.9.3) Artie Merritt Heirs, Devisees, Successors or Assigns		
(i.9.3.1) Junior Merritt <i>Address Unknown</i>	0.0073 acres 1/3510 of 25.55 acres	0.0005%
(j) Noah Boyd, Sr. Heirs, Devisees, Successors or Assigns		
(j.1) Dovie White 919 Hamilton Avenue Colonial Heights, VA 23834	0.0131 acres 1/1950 of 25.55 acres	0.0008%
(j.2) Lelia Rosalene Cantrell Boyd Heirs, Devisees, Successors or Assigns		
(j.2.2) Frannie Anthony Heirs, Devisees, Successors or Assigns		
(j.2.2.1) Richard Whitt PO Box 122 Rosedals, VA 24280	0.0034 acres 7/52650 of 25.55 acres	0.0002%
(j.2.2.2) Michael Whitt Heirs <i>Heirs Unknown</i>	0.0034 acres 7/52650 of 25.55 acres	0.0002%
(j.2.2.3) Harvey Payne <i>Address Unknown</i>	0.0034 acres 7/52650 of 25.55 acres	0.0002%
(j.2.2.4) Joy Payne <i>Address Unknown</i>	0.0034 acres 7/52650 of 25.55 acres	0.0002%
(j.2.2.5) Tim Payne <i>Address Unknown</i>	0.0034 acres 7/52650 of 25.55 acres	0.0002%

Exhibit E
Buchanan No1 SGU4
Docket #VGOB 13-1217-4029
List of Owners/Claimants requiring escrow
(1,577.20 Acre Unit)

140001001

	Acres In Unit	Interest In Unit
(j.2.2.6) Cathy Anthony <i>Address Unknown</i>	0.0034 acres 7/52650 of 25.55 acres	0.0002%
(j.4) Alonzo Boyd P.O. Box 274 New Castle, VA 24127	0.0204 acres 7/8775 of 25.55 acres	0.0013%
(j.6) Jessie Lee Boyd 132 Asbury Hollow Road Cedar Bluff, VA 24609	0.0204 acres 7/8775 of 25.55 acres	0.0013%
(j.7) Lacy Jay Boyd P.O. Box 744 Richlands, VA 24641	0.0204 acres 7/8775 of 25.55 acres	0.0013%
(j.8) Donald Gene Boyd PO Box 438 Rosedale, VA 24280	0.0204 acres 7/8775 of 25.55 acres	0.0013%
(5) Nancy Sarilda Cantrell Pruitt Heirs, Devisees, Successors or Assigns		
(g) Alta Wyatt Heirs, Devisees, Successors or Assigns		
(g.2) Jerry Wyatt 6405 Bear Wallow Road Jewell Ridge, VA 24622	0.0819 acres 1/312 of 25.55 acres	0.0052%
(h) Sarah Ball Heirs, Devisees, Successors or Assigns		
(h.6) Angie Stevens P.O. Box 2105 Honaker, VA 24260	0.0409 acres 1/624 of 25.55 acres	0.0026%
(6) Laura Jane Hilton Cook Heirs, Devisees, Successors, or Assigns		
(e) Mable Hope Heirs, Devisees, Successors, or Assigns	0.9627 acres 1/26 of 25.55 acres	0.0623%
(a.1) Jean Gibson <i>Address Unknown</i>		
(a.2) Janice Barnum <i>Address Unknown</i>		
(a.3) Fred Richard Hope, Jr. <i>Deceased - No Issue</i>		
(a.4) Henry Edward Hope <i>Deceased - No Issue</i>		
(a.5) David Elmer Hope <i>Address Unknown</i>		
(a.6) Jerry Allen Hope <i>Address Unknown</i>		
(a.7) Bernard Lee Hope <i>Address Unknown</i>		
(b) Tidy Moxley Heirs, Devisees, Successors or Assigns		
(b.2) Paul Moxley 1762 W. Onstott Road Yuba City, CA 95991	0.1965 acres 1/130 of 25.55 acres	0.0125%

Exhibit E
 Buchanan No1 SGU4
 Docket #VGOB 13-1217-4029
 List of Owners/Claimants requiring escrow
 (1,577.20 Acre Unit)

140001001

	Acres in Unit	Interest in Unit
(b.4) Bobby Moxley 184 SW Depot Way Fort White, FL 32038	0.1965 acres 1/130 of 25.55 acres	0.0125%
(b.5) Ronnie Moxley Address Unknown	0.1965 acres 1/130 of 25.55 acres	0.0125%
(7) Joseph David Cantrell Heirs, Devisees Successors or Assigns		
(f) Luther Cantrell Heirs, Devisees, Successors or Assigns		
(f.1) Walsie VanDyke 2415 Utly Road Flint, MI 48532	0.0468 acres 1/546 of 25.55 acres	0.0030%
(f.3) Thurman Cantrell 8108 Straight Hollow Road Pinsonfork, KY 41555	0.0468 acres 1/546 of 25.55 acres	0.0030%
(f.4) Juanita Hale 1839 Middle Creek Road Cedar Bluff, VA 24609	0.0468 acres 1/546 of 25.55 acres	0.0030%
(9) George Freeman Cantrell Heirs, Devisees, Successors or Assigns		
(a) Arlene Newberry 3712 Road Ridge Turnpike Raven, VA 24639	0.2808 acres 1/91 of 25.55 acres	0.0178%
(b) Leopal Newberry 3886 Road Ridge Turnpike Raven, VA 24639	0.2808 acres 1/91 of 25.55 acres	0.0178%
(c) Albert Cantrell P.O. Box 214 Pilgrims Knob, VA 24634	0.2808 acres 1/91 of 25.55 acres	0.0178%
(d) Lois Cantrell P.O. Box 144 Pilgrims Knob, VA 24634	0.2808 acres 1/91 of 25.55 acres	0.0178%
(e) George Cantrell, Jr. 1799 Clifton Fork Road Raven, VA 24639	0.2808 acres 1/91 of 25.55 acres	0.0178%
(f) Dennis Cantrell 863 Cutsey Hill Road Chase, VA 23924	0.2808 acres 1/91 of 25.55 acres	0.0178%
(g) Mable Cantrell Arnold Heirs, Devisees, Successors or Assigns		
(g.1) Dinah Arnold 210 Gather Drive Tazewell, VA 24651	0.0936 acres 1/273 of 25.55 acres	0.0059%
(g.2) Dwayne Arnold 336 Crooked Creek Drive Leonard, MI 48367	0.0936 acres 1/273 of 25.55 acres	0.0059%
(g.3) Randy Arnold Heirs, Devisees, Successors or Assigns - Documentation Pending	0.0936 acres 1/273 of 25.55 acres	0.0059%
(10) James Washington Cantrell Heirs, Devisees, Successors or Assigns		

Exhibit E
Buchanan No1 SGU4
Docket #VGOB 13-1217-4029
List of Owners/Claimants requiring escrow
(1,577.20 Acre Unit)

140001001

	Acres in Unit	Interest in Unit
(d) James L. Cantrell Heirs, Devisees, Successors or Assigns		
(d.1) Bonnie Cantrell 10 LedgeWood Drive Mansfield, OH 44905	0.2457 acres 1/104 of 25.55 acres	0.0156%
(a) Mary E. Crawford P.O. Box 1229 Raven, VA 24639	0.2457 acres 1/104 of 25.55 acres	0.0156%
(g) John Lee Cantrell Heirs, Devisees, Successors or Assigns		
(g.1) Gary Cantrell 205 Six Farm Road Tazewell, VA 24651	0.1228 acres 1/208 of 25.55 acres	0.0078%
(g.2) Donna Cantrell P.O. Box 1234 North Tazewell, VA 24630	0.1228 acres 1/208 of 25.55 acres	0.0078%
(h) Oris Cantrell Heirs, Devisees, Successors or Assigns		
(h.2) Jamie Cantrell 112 Kennedy Drive Pounding Mill, VA 24637	0.0409 acres 1/624 of 25.55 acres	0.0026%
(h.3) Amy Hess P.O. Box 922 Vasant, VA 24656	0.0409 acres 1/624 of 25.55 acres	0.0026%
(h.4) Penny Falck 2390 Glade Drive Christiansburg, VA 24703	0.0409 acres 1/624 of 25.55 acres	0.0026%
(h.5) Cathleen Cantrell 7342 Pine Street Radford, VA 24141	0.0409 acres 1/624 of 25.55 acres	0.0026%
(11) Rosie Maze Cantrell Heirs, Devisees, Successors or Assigns		
(g) Frances A. Keen Heirs, Devisees, Successors or Assigns		
(g.1) Ronald Lee Herndon 18180 Olson Drive Abingdon, VA 24210	0.0468 acres 1/546 of 25.55 acres	0.0030%
(g.3) Roger Herndon 18180 Olson Drive Abingdon, VA 24210	0.0468 acres 1/546 of 25.55 acres	0.0030%
(12) Raymond Ellis Cantrell Heirs, Devisees, Successors or Assigns		
(a) Jeanette Cantrell 1243 Horn Mountain Road Raven, VA 24639	1.9854 acres 1/13 of 25.55 acres	0.1246%
	Acreege In Tract Conflicting	10.85
	Percentage of Tract Conflicting	0.6877%

Exhibit E
 Buchanan No1 SGU4
 Docket #VGOB 13-1217-4029
 List of Owners/Claimants requiring escrow
 (1,577.20 Acre Unit)

140001001

	Acres in Unit	Interest in Unit
<u>Tract #3D, 25.62 acres</u>		
<u>COAL OWNERSHIP</u>		
(1) James M. McGuire Trust (.460 57 acre tract) P.O. Box 1067 Bluefield, VA 24805	25.62 acres	1.6244%
<u>OIL & GAS OWNERSHIP</u>		
(1) Norfolk Southern Railway Company	25.62 acres	1.6244%
<i>If no conflict royalties paid to</i> Pocahontas Land Corporation Treasurer, Pocahontas Land Corporation P. O. Box 1517 Bluefield, WV 24701		
<u>Tract #5 - 3.36 acres</u>		
<i>Escrow due to title conflict</i>		
<u>COAL OWNERSHIP</u>		
(1) Norfolk Southern Railway Company	3.36 acres	0.2130%
<i>If no conflict royalties paid to</i> Pocahontas Land Corporation Treasurer, Pocahontas Land Corporation P. O. Box 1517 Bluefield, WV 24701		
- OR -		
(1) Coal Mountain Mining Company Limited Partnership Tract 26 (1355 Acre Tract) P.O. Box 675 Tazewell, VA 24851	3.36 acres	0.2130%
<u>OIL & GAS OWNERSHIP</u>		
(1) Norfolk Southern Railway Company	3.36 acres	0.2130%
<i>If no conflict royalties paid to</i> Pocahontas Land Corporation Treasurer, Pocahontas Land Corporation P. O. Box 1517 Bluefield, WV 24701		
- OR -		
(1) Coal Mountain Mining Company Limited Partnership Tract 26 (1355 Acre Tract) P.O. Box 675 Tazewell, VA 24651	3.36 acres	0.2130%
<u>Tract #6 - 3.90 acres</u>		
<i>Escrow due to title conflict</i>		
<u>COAL OWNERSHIP</u>		
(1) Norfolk Southern Railway Company	3.90 acres	0.2473%

Exhibit E
 Buchanan No1 SGU4
 Docket #VGOB 13-1217-4029
 List of Owners/Claimants requiring escrow
 (1,577.20 Acre Unit)

140001001

	Acres in Unit	Interest in Unit
<p><i>If no conflict royalties paid to:</i> Pocahontas Land Corporation Treasurer, Pocahontas Land Corporation P. O. Box 1517 Bluefield, WV 24701</p>		
- OR -		
(1) Coal Mountain Mining Company Limited Partnership <i>Tract 26 (1355 Acre Tract)</i> P.O. Box 675 Tazewell, VA 24651	3.90 acres	0.2473%
<u>OIL & GAS OWNERSHIP</u>		
(1) Norfolk Southern Railway Company	3.90 acres	0.2473%
<p><i>If no conflict royalties paid to:</i> Pocahontas Land Corporation Treasurer, Pocahontas Land Corporation P. O. Box 1517 Bluefield, WV 24701</p>		
- OR -		
(1) Coal Mountain Mining Company Limited Partnership <i>Tract 26 (1355 Acre Tract)</i> P.O. Box 675 Tazewell, VA 24651	3.90 acres	0.2473%
<u>TOTAL CONFLICTS:</u>		
	Acreage in Unit Conflicting	46.26
	Percentage of Unit Conflicting	2.9331%

Exhibit EE
 Buchanan No1 SGU4
 Docket #VGOB 13-1217-4029
 List of Owners/Claimants with Royalty Split Agreements
 (1,577.20 Acre Unit)

140001001

	Acres in Unit	Intrest in Unit
<u>Tract #3A, 40.55 acres</u>		
<u>COAL OWNERSHIP</u>		
(1) James M. McGuire Trust (460.57 acre tract) P.O. Box 1067 Bluefield, VA 24805	40.55 acres	2.5710%
<u>OIL & GAS OWNERSHIP</u>		
Jack White Estate, et al.	40.55 acres	2.5710%
(2) CNX Gas Company LLC 2481 John Nash Blvd. Bluefield, WV 24701	38.02 acres 15/16 of 40.55 acres	2.4103%
<u>Tract #3B, 25.55 acres</u>		
<u>COAL OWNERSHIP</u>		
(1) James M. McGuire Trust (460.57 acre tract) P.O. Box 1067 Bluefield, VA 24805	25.55 acres	1.6199%
<u>OIL & GAS OWNERSHIP</u>		
Elbert Lee Cantrell, et al. (James H. Cantrell Heirs - 48 28 acres)	25.55 acres	1.6199%
(1) John Harvey Cantrell Heirs, Devisees, Successors or Assigns		
(a) Cora Elsie Cantrell Gose Friend PO Box 1264 Cedar Bluff, VA 24808	0.2808 acres 1/91 of 25.55 acres	0.0178%
(b) Andy B. Cantrell Heirs, Devisees, Successors or Assigns		
(b.1) Vernie Cantrell 3790 Horn Mt. Road Raven, VA 24639	0.0562 acres 1/455 of 25.55 acres	0.0036%
(b.3) Connie Harris 150 Parsonage Rd. Madison Heights, VA 24572	0.0562 acres 1/455 of 25.55 acres	0.0036%
(b.4) Nancy Cunningham 1210 Grace Street Pounding Mill, VA 24637	0.0562 acres 1/455 of 25.55 acres	0.0036%
(b.5) Randall Cantrell 3790 Horn Mt. Road Raven, VA 24639	0.0562 acres 1/455 of 25.55 acres	0.0036%
(c) Virgie M. Cantrell Heirs		
(d) Calvin Cantrell Heirs, Devisees, Successors or Assigns		
(d.1) L. Michael Cantrell 1000 Thom Circle Christiansburg, VA 24703	0.0936 acres 1/273 of 25.55 acres	0.0059%

Exhibit EE
Buchanan No1 SGU4
Docket #VGOB 13-1217-4029
List of Owners/Claimants with Royalty Split Agreements
(1,577.20 Acre Unit)

140001001

	Acres in Unit	Interest in Unit
(d.2) Calvin Darrell Cantrell 219 E. Hillcrest Christiansburg, VA 24703	0.0936 acres 1/273 of 25.55 acres	0.0059%
(d.3) Jack E. Cantrell 302 Ridge Rd. Richlands, VA 24641	0.0938 acres 1/273 of 25.55 acres	0.0059%
(e) Hattie Cantrell Kite Heirs, Devisees, Successors or Assigns		
(e.1) Jane Shelton 147 Edgewood Drive Gray, TN 37615	0.0702 acres 1/364 of 25.55 acres	0.0045%
(e.2) J.D. (John David) Kite 309 Toddington Ct. Franklin, TN 37067-5012	0.0702 acres 1/364 of 25.55 acres	0.0045%
(e.3) Harold Frank Kite 439 Carson Creek Road Limestone, TN 37681	0.0702 acres 1/364 of 25.55 acres	0.0045%
(e.4) Dinah Sue Summie 2108 Gambrel Way Monroe, NC 28112	0.0702 acres 1/364 of 25.55 acres	0.0045%
(f) Edward M. Cantrell Heirs, Devisees, Successors or Assigns		
(f.1) Sarah G. Johnson 109 Randall Court East Peoria, IL 61611	0.0936 acres 1/273 of 25.55 acres	0.0059%
(f.2) Judy K. Springer 4118 Victoria, Drive Fort Wayne, IN 46815	0.0936 acres 1/273 of 25.55 acres	0.0059%
(g) Cecile Cantrell Boyd Heirs, Devisees, Successors or Assigns		
(g.5) Freddy Boyd 411 Simmons Rd. Pounding Mill, VA 24637	0.0401 acres 1/637 of 25.55 acres	0.0025%
(g.6) Teddy Boyd 1096 College Estates Road Cedar Bluff, VA 24609	0.0401 acres 1/637 of 25.55 acres	0.0025%
(h) Lelia Rosalene Cantrell Boyd Heirs, Devisees, Successors or Assigns		
(h.1) Noah Boyd, Jr. 140 Chest LN Cedar Bluff, VA 24609-9390	0.0312 acres 1/819 of 25.55 acres	0.0020%
(h.3) John Ralph Boyd 227 Jana Court Chesapeake, VA 23320	0.0312 acres 1/819 of 25.55 acres	0.0020%
(h.5) Veola Bentley 1106 Wasena Avenue, Apt. B Roanoke, VA 24015	0.0312 acres 1/819 of 25.55 acres	0.0020%

Exhibit EE
 Buchanan No1 SGU4
 Docket #VGOB 13-1217-4029
 List of Owners/Claimants with Royalty Split Agreements
 (1,577.20 Acre Unit)

140001001

	Acres in Unit	Interest in Unit
(h.9) Dolly Ruth Horn 128 Thru Drive Pounding Mill, VA 24637	0.0312 acres 1/819 of 25.55 acres	0.0020%
(2) Henry William Cantrell Heirs, Deviseses, Successors or Assigns		
(c) Mildred Cantrell Noe Heirs, Deviseses, Successors, or Assigns		
(c.1) Mary Sue Tossone PO Box 94 Mannington, WV 26582	0.0447 acres 1/572 of 25.55 acres	0.0028%
(c.3) James Edward Cantrell 3415 Nodding Pine Steet Spring, TX 77380	0.0447 acres 1/572 of 25.55 acres	0.0028%
(c.4) Royce Ann McCrabb 729 Paul Hollow Road Galeton, PA 16922	0.0447 acres 1/572 of 25.55 acres	0.0028%
(d) Clara (Tootsie) Mowdy Box 59 Davy, WV 24828	0.1787 acres 1/143 of 25.55 acres	0.0113%
(e) Robert Cantrell Heirs, Deviseses, Successors or Assigns		
(e.1) Mavis Cantrell 118 Pinewood Road Elk View, WV 25071	0.1787 acres 1/143 of 25.55 acres	0.0113%
(f) Edna Bradley Heirs, Deviseses, Successors or Assigns		
(f.1) Helen Lambert 3795 Hitchcock Way Myrtle Beach, SC 29577	0.0255 acres 1/1001 of 25.55 acres	0.0016%
(f.2) Doris Mathis 321 Wedgewood Avenue Princeton, WV 24740	0.0255 acres 1/1001 of 25.55 acres	0.0016%
(f.3) Robert Bradley 1414 Lampeter Road Lancaster, PA 17602	0.0255 acres 1/1001 of 25.55 acres	0.0016%
(f.4) Roger Bradley 33 Naomi Avenue Landisville, PA 17538	0.0255 acres 1/1001 of 25.55 acres	0.0016%
(f.6) Patsy Gerfin P.O. Box 3273 Wise, VA 24293	0.0255 acres 1/1001 of 25.55 acres	0.0016%
(f.7) Donna Schoenberger 162 New Street Millersville, PA 17551	0.0255 acres 1/1001 of 25.55 acres	0.0016%
(g) Alonzo Cantrell Heirs, Deviseses, Successors or Assigns		
(g.1) Jackie Ray Cantrell P.O. Box 151 Davy, WV 24828	0.0893 acres 1/286 of 25.55 acres	0.0057%

Exhibit EE
Buchanan No1 SGU4
Docket #VGOB 13-1217-4029
List of Owners/Claimants with Royalty Split Agreements
(1,577.20 Acre Unit)

140001001

	Acres in Unit	Interest in Unit
(g.2) Lillian Ann Stamper Heirs, Deviseses, Successors or Assigns		
(g.2.1) Donna Bennett PO Box 101 Davy, WV 24828	0.0298 acres 1/858 of 25.55 acres	0.0019%
(g.2.2) Darlene Jones HC 31 Box 278 Welch, WV 24801	0.0298 acres 1/858 of 25.55 acres	0.0019%
(g.2.3) Kenneth Stamper 1106 1/2 Henry Street Princeton, WV 24740	0.0298 acres 1/858 of 25.55 acres	0.0019%
(j) John Cantrell Heirs, Deviseses, Successors or Assigns		
(j.1) John Cantrell, Jr. Heirs, Deviseses, Successors or Assigns		
(j.1.5) John Anthony Cantrell P.O. Box 1392 Ring Gold, GA 30736	0.0162 acres 1/1573 of 25.55 acres	0.0010%
(k) Mary Cantrell Justice Heirs, Deviseses, Successors or Assigns		
(k.1) Shirley Justice Collins 1209 Clark Street Rantoul, IL 61866	0.0447 acres 1/572 of 25.55 acres	0.0028%
(k.2) Ruby Blankenship HCR 89 Box 114 Maben, WV 25870	0.0447 acres 1/572 of 25.55 acres	0.0028%
(k.3) Donna Jean Blizzard 709 Straley Ave., Apt. 6 Princeton, WV 24740	0.0447 acres 1/572 of 25.55 acres	0.0028%
(k.4) Leon Justice Heirs, Deviseses, Successors, or Assigns		
(k.4.1) Patricia L. Boarman 3511 Herbert Street Mogadore, OH 44260	0.0223 acres 1/1144 of 25.55 acres	0.0014%
(k.4.2) Van Justice (aka Justus) 5925 Country Road 191 Marengo, OH 43334	0.0223 acres 1/1144 of 25.55 acres	0.0014%
(3) Jessie Cleveland Cantrell Heirs, Deviseses, Successors or Assigns		
(b) Marjorie Morefield Heirs, Deviseses, Successors or Assigns		
(b.1) Jewell Shortt 132 Bristol View Drive Bristol, VA 24201	0.2184 acres 1/117 of 25.55 acres	0.0138%
(b.2) Teddy Steven Morefield 15215 Lee Highway Bristol, VA 24201	0.2184 acres 1/117 of 25.55 acres	0.0138%
(b.3) Hugh G. Morefield Heirs, Deviseses, Successors or Assigns		

Exhibit EE
Buchanan No1 SGU4
Docket #VGOB 13-1217-4029
List of Owners/Claimants with Royalty Split Agreements
(1,577.20 Acre Unit)

140001001

	Acres in Unit	Interest in Unit
(b.3.1) Cathy Morefield-Powell 1956 Powell Road Oxford, NC 27565	0.0728 acres 1/351 of 25.55 acres	0.0046%
(b.3.2) Shannon Morefield P.O. Box 6536 Sevierville, TN 37864	0.0728 acres 1/351 of 25.55 acres	0.0046%
(b.3.3) Dennis Morefield 21124 Battle Hill Drive Bristol, VA 24202	0.0728 acres 1/351 of 25.55 acres	0.0046%
(4) Louise Victoria Cantrell Boyd Blankenship Heirs, Devises, Successors or Assigns		
(a) Nellie Corns Heirs, Devises Successors or Assigns		
(a.5) Martha Womack PO Box 19 Pounding Mill, VA 24637	0.0393 acres 1/650 of 25.55 acres	0.0025%
(d) Goldie Marie Blankenship Horn c/o Helen I. Compton POA 1112 General Road Raven, VA 24639	0.1965 acres 1/130 of 25.55 acres	0.0125%
(f) Sarah Boyd Sparks Heirs, Devises, Successors or Assigns		
(f.2) Holly Sparks Heirs, Devises, Successors or Assigns		
(f.2.1) Ruby Sparks 709 Needmore Road Chilhowie, VA 24319	0.0655 acres 1/390 of 25.55 acres	0.0042%
(g) Acie Blankenship Heirs, Devises, Successors or Assigns		
(g.2) Frank Blankenship 390 Call Valley Road Swords Creek, VA 24649	0.0164 acres 1/1560 of 25.55 acres	0.0010%
(g.5) Anita Baldwin PO Box 372 Richlands, VA 24641	0.0164 acres 1/1560 of 25.55 acres	0.0010%
(g.11) Vivian Marrs 208 Green Acres Road Honaker, VA 24620	0.0164 acres 1/1560 of 25.55 acres	0.0010%
(g.12) Darline Justice 472 Evas Walk Pounding Mill, VA 24637	0.0164 acres 1/1560 of 25.55 acres	0.0010%
(h) Linkous Blankenship Heirs, Devises, Successors or Assigns		
(h.5) Trula Kiser PO Box 130 Doran, VA 24612	0.0197 acres 1/1300 of 25.55 acres	0.0012%
(i) Cindy Boyd McGlothlin Heirs, Devises, Successors or Assigns		

Exhibit EE
Buchanan No1 SGU4
Docket #VGOB 13-1217-4029
List of Owners/Claimants with Royalty Split Agreements
(1,577.20 Acre Unit)

140001001

	Acres in Unit	Interest in Unit
(i.1) Grady McGlothlin P.O. Box 955 Raven, VA 24639	0.0218 acres 1/1170 of 25.55 acres	0.0014%
(i.2) Annis A. McGlothlin 136 Evas Walk Pounding Mill, VA 24637	0.0218 acres 1/1170 of 25.55 acres	0.0014%
(i.3) Clint McGlothlin 150 Coming Court Beaver, WV 25813	0.0218 acres 1/1170 of 25.55 acres	0.0014%
(i.4) Lois Geneva Mollahan 4664 Spencer Circle Geneva, OH 44041	0.0218 acres 1/1170 of 25.55 acres	0.0014%
(i.5) Betty Deel 134 Ravine Street Pounding Mill, VA 24637	0.0218 acres 1/1170 of 25.55 acres	0.0014%
(i.6) Nancy Moss 129 Floyd Worley Road Beaver, WV 25813	0.0218 acres 1/1170 of 25.55 acres	0.0014%
(i.7) Minnie Moss PO Box 212 Ararat, VA 24053	0.0218 acres 1/1170 of 25.55 acres	0.0014%
(i.8) Jessie Matney 205 Piney Fork Road Dugspur, VA 24325	0.0218 acres 1/1170 of 25.55 acres	0.0014%
(j) Noah Boyd, Sr. Heirs, Devisees, Successors or Assigns		
(j.2) Lelia Rosalene Cantrell Boyd Heirs, Devisees, Successors or Assigns		
(j.2.1) Noah Boyd, Jr. 140 Chest LN Cedar Bluff, VA 24609-9390	0.0204 acres 7/8775 of 25.55 acres	0.0013%
(j.3) John Ralph Boyd 227 Jana Court Chesapeake, VA 23320	0.0204 acres 7/8775 of 25.55 acres	0.0013%
(j.5) Veola Bentley 1106 Wasena Avenue, Apt. B Roanoke, VA 24015	0.0204 acres 7/8775 of 25.55 acres	0.0013%
(j.9) Dolly Ruth Horn 126 Thru Drive Pounding Mill, VA 24637	0.0204 acres 7/8775 of 25.55 acres	0.0013%
(5) Nancy Sarilda Cantrell Pruitt Heirs, Devisees, Successors or Assigns		
(a) Charlie Pruitt Heirs, Devisees, Successors or Assigns		
(a.1) Marie B. Pruitt 155 Bailey Road Cedar Bluff, VA 24609	0.2457 acres 1/104 of 25.55 acres	0.0156%

Exhibit EE
Buchanan No1 SGU4
Docket #VGOB 13-1217-4029
List of Owners/Claimants with Royalty Split Agreements
(1,577.20 Acre Unit)

140001001

	Acres in Unit	Interest in Unit
(b) Joseph Pruitt PO Box 553 Cedar Bluff, VA 24609	0.2457 acres 1/104 of 25.55 acres	0.0156%
(c) Avis Pruitt Boyd Box 715 Raven, VA 24639	0.2457 acres 1/104 of 25.55 acres	0.0156%
(d) Mazie Huston Heirs, Devisees, Successors or Assigns		
(d.1) Frank Huston 301 Carriage House Court Hopewell, VA 23860	0.0614 acres 1/416 of 25.55 acres	0.0039%
(d.2) Joy Santmier 3004 Greystone Pl., Apt. A Greensboro, NC 27410-8950	0.0614 acres 1/416 of 25.55 acres	0.0039%
(d.3) H. Neal Huston 7546 N. Pine Street Manassas, VA 20111	0.0614 acres 1/416 of 25.55 acres	0.0039%
(d.4) Paul D. Huston 7285 Ruddle Court Manassas, VA 20111	0.0614 acres 1/416 of 25.55 acres	0.0039%
(e) Bassie Houston (aka Huston) Heirs, Devisees, Successors or Assigns		
(e.1) Bobbie Houston Tennant 3437 E. Ripple Road Camp Verde, AZ 86322	0.1228 acres 1/208 of 25.55 acres	0.0078%
(e.2) Jim G. Houston P.O. Box 169 MacArthur, WV 25873	0.1228 acres 1/208 of 25.55 acres	0.0078%
(f) Otis Pruitt Heirs, Devisees, Successors or Assigns		
(f.1) Mary Ellen Pruitt P.O. Box 183 Doran, VA 24639	0.2457 acres 1/104 of 25.55 acres	0.0156%
(g) Alta Wyatt Heirs, Devisees, Successors or Assigns		
(g.1) Bonnie Wyatt 516 Shenandoah Street Richlands, VA 24641	0.0819 acres 1/312 of 25.55 acres	0.0052%
(g.3) Yvonne Arnold 6483 Bear Wallow Road Jewell Ridge, VA 24622	0.0819 acres 1/312 of 25.55 acres	0.0052%
(h) Sarah Ball Heirs, Devisees, Successors or Assigns		
(h.1) Wanda Stooksbury 212 Hillvale Road Clinton, TN 37716	0.0409 acres 1/624 of 25.55 acres	0.0026%
(h.2) Thelma Justice P.O. Box 878 Lebanon, VA 24266	0.0409 acres 1/624 of 25.55 acres	0.0026%

Exhibit EE
 Buchanan No1 SGU4
 Docket #VGOB 13-1217-4029
 List of Owners/Claimants with Royalty Split Agreements
 (1,577.20 Acre Unit)

140001001

	Acres in Unit	Interest in Unit
(h.3) Connie Duncan 14494 Wells Creek Land Ralph, AL 354/80	0.0409 acres 1/624 of 25.55 acres	0.0026%
(h.4) Vernie Cook PO Box 1332 Honaker, VA 24260	0.0409 acres 1/624 of 25.55 acres	0.0026%
(h.5) Kimberly Bowman 2494 Corn Valley Road Honaker, VA 24260	0.0409 acres 1/624 of 25.55 acres	0.0026%
(6) Laura Jane Hilton Cook Heirs, Devisees, Successors, or Assigns		
(b) Tidy Moxley Heirs, Devisees, Successors or Assigns		
(b.1) Helen Ferguson 4892 Riverdale Rd. Jacksonville, FL 32210	0.1965 acres 1/130 of 25.55 acres	0.0125%
(b.3) Virginia Lilliston 506 Cressy Road Bel Air, MD 21014	0.1965 acres 1/130 of 25.55 acres	0.0125%
(7) Joseph David Cantrell Heirs, Devisees Successors or Assigns		
(a) Garnie Horn Heirs, Devisees, Successors or Assigns		
(a.1) Audelene Horn 5606 Kildare Drive Richmond, VA 23225	0.1092 acres 1/234 of 25.55 acres	0.0069%
(a.2) Bevelene Horn 5606 Kildare Drive Richmond, VA 23225	0.1092 acres 1/234 of 25.55 acres	0.0069%
(a.3) Verman Hassel Horn 4617 Overlea Drive Midlothian, VA 23112	0.1092 acres 1/234 of 25.55 acres	0.0069%
(b) Myrtle Cantrell Box 8 Whitewood, VA 24657	0.3276 acres 1/78 of 25.55 acres	0.0208%
(c) Dollie Maze Horn Heirs, Devisees Successors or Assigns		
(c.1) Henry Andrew Horn 396 Jonesboro Road, Unit 29 Piney Flats, TN 37686	0.3276 acres 1/76 of 25.55 acres	0.0208%
(d) Lola Keen Heirs, Devisees, Successors or Assigns		
(d.1) Ruby Marlene Keen Chambers - deceased no issue		
(d.2) Phyllis Sue Keen Clark 6410 Sugar Ridge Dr. Roanoke, VA 24015	0.0655 acres 1/390 of 25.55 acres	0.0042%

Exhibit EE
 Buchanan No1 SGU4
 Docket #VGOB 13-1217-4029
 List of Owners/Claimants with Royalty Split Agreements
 (1,577.20 Acre Unit)

140001001

	Acres in Unit	Interest in Unit
(d.3) Fredia Lou Keen PO Box 44 Whitewood, VA 24657-0044	0.0655 acres 1/390 of 25.55 acres	0.0042%
(d.4) Bonnie Kaye Keen 99 Jessica St. Crimora, VA 24431	0.0655 acres 1/390 of 25.55 acres	0.0042%
(d.5) Connie Fay Keen 2642 Bandy Rd., SE Roanoke, VA 24014-4547	0.0655 acres 1/390 of 25.55 acres	0.0042%
(d.6) Hester Keen Horn 3749 Clifton Fork Rd. Raven, VA 24639-8437	0.0655 acres 1/390 of 25.55 acres	0.0042%
(e) Ruby Alice Horn Box 5 Whitewood, VA 24657	0.3276 acres 1/78 of 25.55 acres	0.0208%
(f) Luther Cantrell Heirs, Devisees, Successors or Assigns		
(f.2) Cari Cantrell 5207 Lake Griffin Road Lady Lake, FL 32139	0.0468 acres 1/546 of 25.55 acres	0.0030%
(f.5) Pauline Davidson Box 511 Keen Mountain, VA 24624	0.0468 acres 1/546 of 25.55 acres	0.0030%
(f.6) Geraldine Mounts P.O. Box 252 Richlands, VA 24641	0.0468 acres 1/546 of 25.55 acres	0.0030%
(f.7) Walter Cantrell 4th Street, Box 145 Cedar Bluff, VA 24609	0.0468 acres 1/546 of 25.55 acres	0.0030%
(8) Ada Samantha Cantrell Keen Heirs, Devisees, Successors or Assigns		
(a) Hubert Andrew Keen 2447 Aus Keen Road Raven, VA 24639	0.9827 acres 1/26 of 25.55 acres	0.0623%
(b) Thurman Keen 1028 Quincy Court Berea, KY 40403	0.9827 acres 1/26 of 25.55 acres	0.0623%
(10) James Washington Cantrell Heirs, Devisees, Successors or Assigns		
(a) Annabelle Cantrell McDonald 10804 Mather Avenue Sunland, CA 91040	0.2457 acres 1/104 of 25.55 acres	0.0156%
(b) Naomi McFredrick 331 Cleveland Avenue Ashland, OH 44805	0.2457 acres 1/104 of 25.55 acres	0.0156%
(c) Erma Horn 492 Grays Branch Road Cedar Bluff, VA 24609	0.2457 acres 1/104 of 25.55 acres	0.0156%

Exhibit EE
 Buchanan No1 SGU4
 Docket #VGOB 13-1217-4029
 List of Owners/Claimants with Royalty Split Agreements
 (1,577.20 Acre Unit)

140001001

	Acres in Unit	Interest in Unit
(f) Carrie Byrd Hammond 428 Grays Branch Road Cedar Bluff, VA 24609	0.2457 acres 1/104 of 25.55 acres	0.0156%
(h) Oris Cantrell Heirs, Devisees, Successors or Assigns		
(h.1) Peggy Cantrell 225 Old Abingdon Highway Bristol, VA 24201	0.0819 acres 1/312 of 25.55 acres	0.0052%
(11) Rosie Maze Cantrell Heirs, Devisees, Successors or Assigns		
(a) Stuart L. Keen P. O. Box 955 St. Paul, VA 24283	0.2808 acres 1/91 of 25.55 acres	0.0178%
(b) Aurther E. Keen P. O. Box 955 St. Paul, VA 24283	0.2808 acres 1/91 of 25.55 acres	0.0178%
(c) Earnest Keen PO Box 14 St. Paul, VA 24283	0.2808 acres 1/91 of 25.55 acres	0.0178%
(d) William L. Keen PO Box 1188 St. Paul, VA 24283	0.2808 acres 1/91 of 25.55 acres	0.0178%
(e) Mary L. Winebarger PO Box 834 St. Paul, VA 24283	0.2808 acres 1/91 of 25.55 acres	0.0178%
(f) Mattie Pauline Hamm PO Box 915 Castlewood, VA 24224	0.2808 acres 1/91 of 25.55 acres	0.0178%
(g) Frances A. Keen Heirs, Devisees, Successors or Assigns		
(g.2) Ray Herndon (aka Alvin Ray) 141 E. Market St. John Sec. Center Johnson City, TN 37604	0.0468 acres 1/546 of 25.55 acres	0.0030%
(g.4) Phyllis Pass 107 Cindy Drive Johnson City, TN 37601	0.0468 acres 1/546 of 25.55 acres	0.0030%
(g.5) Linda G. Whitt 1116 Leighwood Trail Halifax, VA 24558	0.0468 acres 1/546 of 25.55 acres	0.0030%
(g.6) Edna Sue Bailey 2909 Timberlake Rd. 7 Johnson City, TN 37601	0.0468 acres 1/546 of 25.55 acres	0.0030%
(13) Elbert Lee Cantrell Heirs, Devisees, Successors or Assigns		
(a) Beve Curtis (BC) Cantrell 9000 Deer Range Road Moseley, VA 23120	0.6551 acres 1/39 of 25.55 acres	0.0415%
(b) Ethel Irene Watson 204 Grayson Avenue Richlands, VA 24841	0.6551 acres 1/39 of 25.55 acres	0.0415%

Exhibit EE
 Buchanan No1 SGU4
 Docket #VGOB 13-1217-4029
 List of Owners/Claimants with Royalty Split Agreements
 (1,577.20 Acre Unit)

140001001

	Acres in Unit	Interest In Unit
(c) Frances Rosalee Hughes P.O. Box 56 Whitewood, VA 24657	0.6551 acres 1/39 of 25.55 acres	0.0415%
	Acres within Tract Resolved	14.70
	Percentage of Tract Resolved	0.9322%
<u>Tract #3C, 56.06 acres</u>		
<u>COAL OWNERSHIP</u>		
(1) James M. McGuire Trust (460.57 acre tract) P.O. Box 1067 Bluefield, VA 24605	56.06 acres	3.5544%
<u>OIL & GAS OWNERSHIP</u>		
(1) CNX Gas Company LLC 2481 John Nash Blvd. Bluefield, WV 24701	56.06 acres	3.5544%
<u>Tract #3E, 111.05 acres</u>		
<u>COAL OWNERSHIP</u>		
(1) James M. McGuire Trust (460.57 acre tract) P.O. Box 1067 Bluefield, VA 24605	111.05 acres	7.0410%
<u>OIL & GAS OWNERSHIP</u>		
(1) CNX Gas Company LLC 2481 John Nash Blvd. Bluefield, WV 24701	111.05 acres	7.0410%
<u>Tract #3F, 2.08 acres</u>		
<u>COAL OWNERSHIP</u>		
(1) James M. McGuire Trust (460.57 acre tract) P.O. Box 1067 Bluefield, VA 24605	2.08 acres	0.1319%
<u>OIL & GAS OWNERSHIP</u>		
(1) CNX Gas Company LLC 2481 John Nash Blvd. Bluefield, WV 24701	2.08 acres	0.1319%
<u>Tract #3G, 15.24 acres</u>		
<u>COAL OWNERSHIP</u>		
(1) James M. McGuire Trust (460.57 acre tract) P.O. Box 1067 Bluefield, VA 24605	15.24 acres	0.9863%
<u>OIL & GAS OWNERSHIP</u>		
(1) CNX Gas Company LLC 2481 John Nash Blvd. Bluefield, WV 24701	15.24 acres	0.9863%

Exhibit EE
 Buchanan No1 SGU4
 Docket #VGOB 13-1217-4029
 List of Owners/Claimants with Royalty Split Agreements
 (1,577.20 Acre Unit)

140001001

	Acres in Unit	Interest in Unit
<u>Tract #3H, 55.23 acres</u>		
<u>COAL OWNERSHIP</u>		
(1) James M. McGuire Trust (460.57 acre tract) P.O. Box 1067 Bluefield, VA 24805	55.23 acres	3.5018%
<u>OIL & GAS OWNERSHIP</u>		
(1) CNX Gas Company LLC 2481 John Nash Blvd. Bluefield, WV 24701	55.23 acres	3.5018%
<u>Tract #3I, 0.35 acres</u>		
<u>COAL OWNERSHIP</u>		
(1) James M. McGuire Trust (460.57 acre tract) P.O. Box 1067 Bluefield, VA 24805	0.35 acres	0.0222%
<u>OIL & GAS OWNERSHIP</u>		
(1) CNX Gas Company LLC 2481 John Nash Blvd. Bluefield, WV 24701	0.35 acres	0.0222%
<u>Tract #3J, 10.56 acres</u>		
<u>COAL OWNERSHIP</u>		
(1) James M. McGuire Trust (460.57 acre tract) P.O. Box 1067 Bluefield, VA 24805	10.56 acres	0.6695%
<u>OIL & GAS OWNERSHIP</u>		
(1) Consolidation Coal Company 2481 John Nash Blvd. Bluefield, WV 24701	10.56 acres	0.6695%
<u>Tract #3K, 1.56 acres</u>		
<u>COAL OWNERSHIP</u>		
(1) James M. McGuire Trust (460.57 acre tract) P.O. Box 1067 Bluefield, VA 24805	1.56 acres	0.0989%
<u>OIL & GAS OWNERSHIP</u>		
(1) CNX Gas Company LLC 2481 John Nash Blvd. Bluefield, WV 24701	1.56 acres	0.0989%

TOTAL CONFLICTS RESOLVED:

Acreage In Unit Resolved	304.85
Percentage of Unit Resolved	19.3285%

#87
BU

10010001

INSTRUMENT #140001001
RECORDED IN THE CLERK'S OFFICE OF
BUCHANAN COUNTY ON
JUNE 13, 2014 AT 10:46AM

BEVERLY S. TILLER, CLERK
RECORDED BY: GGB