

unnamed coal seams, coalbeds and rock strata associated therewith (hereafter "Subject Formation") in Subject Drilling Unit underlying and comprised of Subject Lands; (2) represented it has given notice to those parties (hereafter sometimes "person(s)" whether referring to individuals, corporations, partnerships, associations, companies, businesses, trusts, joint ventures or other legal entities) entitled by Va. Code §§ 45.2-1618 and 45.2-1622, to notice of the Application filed herein; and (3) that the persons set forth in their Application and Notice of Hearing have been identified by Applicant through its due diligence as Owners or Claimants of Coalbed Methane Gas interests underlying Subject Drilling Unit and that the persons identified in **Exhibit B-3** attached hereto are persons identified by Applicant who may be Owners or Claimants of Coalbed Methane Gas interests in Subject Formation who have not heretofore agreed to lease or sell to the Applicant and/or voluntarily pool their Gas interests. Conflicting Gas Owners/Claimants in Subject Drilling Unit are listed on **Exhibit E**. Further, the Board has caused notice of this hearing to be published as required by Va. Code § 45.2-1618.B. Whereupon, the Board hereby finds that the notices given herein satisfy all statutory requirements, Board rule requirements and the minimum standards of due process.

4. Amendments: **Revision of Exhibit B-3, attached**

5. Dismissals: **None**

6. Relief Requested: Applicant requests (1) that pursuant to Va. Code § 45.2-1622, including the applicable portions of Va. Code § 45.2-1617, the Board pool all the rights, interests and estates in and to the Gas in Subject Drilling Unit, including the pooling of the interests of the Applicant and of the known and unknown persons named in **Exhibit B-3** hereto and that of their known and unknown heirs, executors, administrators, devisees, trustees, assigns and successors, both immediate and remote, for the drilling and operation, including production, of Coalbed Methane Gas, produced from or allocated to the Subject Drilling Unit established for the Subject Formation underlying and comprised of the Subject Lands, (hereafter sometimes collectively identified and referred to as "Well Development and/or Operation in the Subject Drilling Unit"), and (2) that the Board designate **Pocahontas Gas LLC** as the Unit Operator.

7. Relief Granted: The Applicant's requested relief in this cause be and hereby is granted: (1) Pursuant to Va. Code § 45.2-1620.C.3, **Pocahontas Gas LLC** hereafter "Unit Operator" is designated as the Unit Operator authorized to drill and operate the Coalbed Methane Gas well in the Subject Drilling Unit at the location depicted on the plat attached hereto as **Exhibit A**, subject to the permit provisions contained in Va. Code §§ 45.2-1629 et seq.; to the Oakwood Coalbed Methane Gas Field I Order OGCB 3-90, dated May 18, 1990, as amended; to §§ 4 VAC 25-150 et seq., Gas and Oil Regulations; and to §§ 4 VAC 25-160 et seq., Virginia Gas and Oil Board Regulations, all as amended from time to time, and (2) all the interests and estates in and to the Gas in Subject Drilling Unit, including that of the Applicant and of the known and unknown persons listed on **Exhibit B-3**, attached hereto and made a part hereof, and their known and unknown heirs, executors, administrators, devisees, trustees, assigns and successors, both immediate and remote, be and hereby are pooled in the Subject Formation in the Subject Drilling Unit underlying and comprised of the Subject

Lands.

Pursuant to the Oakwood I Field Rules promulgated under the authority of Va. Code § 45.2-1619, the Board has adopted the following method for the calculation of production and revenue and allocation of allowable costs for the production of Coalbed Methane Gas.

For Frac Well Gas. - Gas shall be produced from and allocated to only the **80-acre** drilling unit in which the well is located according to the undivided interests of each Owner/Claimant within the unit, which undivided interest shall be the ratio (expressed as a percentage) that the amount of mineral acreage within each separate tract that is within the Subject Drilling Unit, when platted on the surface, bears to the total mineral acreage, when platted on the surface, contained within the entire **80-acre** drilling unit in the manner set forth in the Oakwood I Field Rules.

8. Election and Election Period: In the event any Owner or Claimant named in **Exhibit B-3** hereto does not reach a voluntary agreement to share in the operation of the well located in the Subject Drilling Unit, at a rate of payment mutually agreed to by said Gas Owner or Claimant and the Unit Operator, then such person named may elect one of the options set forth in Paragraph 9 below and must give written notice of his election of the option selected under Paragraph 9 to the designated Unit Operator at the address shown below within thirty (30) days from the date of receipt of a copy of this Order. A timely election shall be deemed to have been made if, on or before the last day of said 30-day period, such electing person has delivered his written election to the designated Unit Operator at the address shown below or has duly postmarked and placed its written election in first class United States mail, postage prepaid, addressed to the Unit Operator at the address shown below.

9. Election Options:

9.1 Option 1 - To Participate In The Well Development and Operation of the Drilling Unit: Any Gas Owner or Claimant named in **Exhibit B-3** who does not reach a voluntary agreement with the Unit Operator may elect to participate in the Well Development and Operation in the Subject Drilling Unit (hereafter "Participating Operator") by agreeing to pay the estimate of such Participating Operator's proportionate part of the actual and reasonable costs of the Well Development contemplated by this Order for Gas produced pursuant to the Oakwood I Field Rules, including a reasonable supervision fee, as more particularly set forth in Virginia Gas and Oil Board Regulation 4 VAC 25-160-100 (herein "Completed-for-Production Costs"). Further, a Participating Operator agrees to pay the estimate of such Participating Operator's proportionate part of the Completed-for-Production Cost as set forth below to the Unit Operator within forty-five (45) days from the later of the date of mailing or the date of recording of this Order. The Completed-for-Production Cost for the Subject Drilling Unit is as follows:

Completed-for-Production Cost: R49 \$326,026.03

Any gas owner and/or claimants named in Exhibit B-3, who elect this option (Option 1) understand and agree that their initial payment under this option is for their proportionate share of the Applicant's estimate of actual costs and expenses. It is also understood by all persons electing this option that they are agreeing to pay their proportionate share of the actual costs and expenses as determined by the Operator named in this Board Order.

A Participating Operator's proportionate cost hereunder shall be the result obtained by multiplying the Participating Operators' "Interest in Unit" times the Completed-for-Production Cost set forth above. Provided, however, that in the event a Participating Operator elects to participate and fails or refuses to pay the estimate of his proportionate part of the Completed-for-Production Cost as set forth above, all within the time set forth herein and in the manner prescribed in Paragraph 8 of this Order, then such Participating Operator shall be deemed to have elected not to participate and to have elected compensation in lieu of participation pursuant to Paragraph 9.2 herein.

- 9.2 Option 2 - To Receive A Cash Bonus Consideration: In lieu of participating in the Well Development and Operation in Subject Drilling Unit under Paragraph 9.1 above, any Gas Owner or Claimant named in **Exhibit B-3** hereto who does not reach a voluntary agreement with the Unit Operator may elect to accept a cash bonus consideration of **\$5.00** per net mineral acre owned by such person, commencing upon entry of this Order and continuing annually until commencement of production from Subject Drilling Unit, and thereafter a royalty of 1/8th of 8/8ths [twelve and one-half percent (12.5%)] of the net proceeds received by the Unit Operator for the sale of the Coalbed Methane Gas produced from any Well Development and Operation covered by this Order multiplied by that person's Interest in Unit or proportional share of said production [for purposes of this Order, net proceeds shall be actual proceeds received less post-production costs incurred downstream of the wellhead, including, but not limited to, gathering, compression, treating, transportation and marketing costs, whether performed by Unit Operator or a third person] as fair, reasonable and equitable compensation to be paid to said Gas Owner or Claimant. The initial cash bonus shall become due and owing when so elected and shall be tendered, paid or escrowed within one hundred twenty (120) days of recording of this Order. Thereafter, annual cash bonuses, if any, shall become due and owing on each anniversary of the date of recording of this order in the event production from Subject Drilling Unit has not theretofore commenced, and once due, shall be tendered, paid or escrowed within sixty (60) days of said anniversary date. Once the initial cash bonus and the annual cash bonuses, if any, are so paid or escrowed, subject to a final legal determination of ownership, said payment(s) shall be satisfaction in full

for the right, interests, and claims of such electing person in and to the Gas produced from Subject Formation in the Subject Lands, except, however, for the 1/8th royalties due hereunder.

Subject to a final legal determination of ownership, the election made under this Paragraph 9.2, when so made, shall be satisfaction in full for the right, interests, and claims of such electing person in any Well Development and Operation covered hereby and such electing person shall be deemed to and hereby does lease and assign, its right, interests, and claims in and to the Gas produced from Subject Formation in the Subject Drilling Unit to the Applicant.

- 9.3. Option 3 - To Share In The Well Development And Operation As A Non-Participating Person On A Carried Basis And To Receive Consideration In Lieu Of Cash: In lieu of participating in the Well Development and Operation in Subject Drilling Unit under Paragraph 9.1 above and in lieu of receiving a Cash Bonus Consideration under Paragraph 9.2 above, any Gas Owner or Claimant named in **Exhibit B-3** hereto who does not reach a voluntary agreement with the Unit Operator may elect to share in the Well Development and Operation of Subject Drilling Unit on a carried basis (as a "Carried Well Operator") so that the proportionate part of the Completed-for-Production Cost hereby allocable to such Carried Well Operator's interest is charged against such Carried Well Operator's share of production from Subject Drilling Unit. Such Carried Well Operator's rights, interests, and claims in and to the Gas in Subject Drilling Unit shall be deemed and hereby are assigned to the Applicant until the proceeds from the sale of such Carried Well Operator's share of production from Subject Drilling Unit (exclusive of any royalty, excess or overriding royalty, or other non-operating or non cost-bearing burden reserved in any lease, assignment thereof or agreement relating thereto covering such interest) equals three hundred percent (300%) for a leased interest or two hundred percent (200%) for an unleased interest (whichever is applicable) of such Carried Well Operator's share of the Completed-for-Production Cost allocable to the interest of such Carried Well Operator. When the Applicant recoups and recovers from such Carried Well Operator's assigned interest the amounts provided for above, then, the assigned interest of such Carried Well Operator shall automatically revert back to such Carried Well Operator, and from and after such reversion, such Carried Well Operator shall be treated as if it had participated initially under Paragraph 9.1 above; and thereafter, such participating person shall be charged with and shall pay his proportionate part of all further costs of such Well Development and Operation.

Subject to a final legal determination of ownership, the election made under this Paragraph 9.3, when so made, shall be satisfaction in full for the rights, interests, and claims of such electing person in any Well Development and

Operation covered hereby and such electing person shall be deemed to have and hereby does assign its rights, interests, and claims in and to the Gas produced from Subject Formation in the Subject Drilling Unit to the Applicant for the period of time during which its interest is carried as above provided prior to its reversion back to such electing person.

10. Failure to Properly Elect: In the event a person named in **Exhibit B-3** hereto does not reach a voluntary agreement with the Unit Operator and fails to elect within the time, in the manner and in accordance with the terms of this Order, one of the alternatives set forth in Paragraph 9 above for which his interest qualifies, then such person shall be deemed to have elected not to participate in the proposed Well Development and Operation in Subject Drilling Unit and shall be deemed, subject to a final legal determination of ownership, to have elected to accept as satisfaction in full for such person's right, interests, and claims in and to the Gas the consideration provided in Paragraph 9.2 above for which its interest qualifies and shall be deemed to have leased and/or assigned his right, interests, and claims in and to the Gas produced from Subject Formation in the Subject Drilling Unit to the Applicant. Persons who fail to properly elect shall be deemed, subject to a final legal determination of ownership, to have accepted the compensation and terms set forth herein at Paragraph 9.2 in satisfaction in full for the right, interests, and claims of such person in and to the Gas produced from the Subject Formation underlying Subject Lands.

11. Default By Participating Person: In the event a person named in **Exhibit B-3** elects to participate under Paragraph 9.1, but fails or refuses to pay, to secure the payment or to make an arrangement with the Unit Operator for the payment of such person's proportionate part of the Completed-for-Production Cost as set forth herein, all within the time and in the manner as prescribed in this Order, then such person shall be deemed to have withdrawn his election to participate and shall be deemed to have elected to accept as satisfaction in full for such person's right, interest, and claims in and to the Gas the consideration provided in Paragraph 9.2 above for which his interest qualifies depending on the excess burdens attached to such interest. Whereupon, any cash bonus consideration due as a result of such deemed election shall be tendered, paid or escrowed by Unit Operator within one hundred twenty (120) days after the last day on which such defaulting person under this Order should have paid his proportionate part of such cost or should have made satisfactory arrangements for the payment thereof. When such cash bonus consideration is paid or escrowed, it shall be satisfaction in full for the right, interests, and claims of such person in and to the Gas underlying Subject Drilling Unit in the Subject Lands covered hereby, except, however, for any royalties which would become due pursuant to Paragraph 9.2 hereof.

12. Assignment of Interest: In the event a person named in **Exhibit B-3** is unable to reach a voluntary agreement to share in the Well Development and Operation contemplated by this Order at a rate of payment agreed to mutually by said Owner or Claimant and the Unit Operator, or fails to make an election under Paragraph 9.1 above, then subject to a final legal determination of ownership, such person shall be deemed to have and shall have assigned unto Applicant such person's right, interests, and claims in and to said well, and other share in production to which such person may be entitled by reason of any election or deemed election hereunder in accordance with the provisions of this Order governing said election.

13. Unit Operator (or Operator): **Pocahontas Gas LLC** shall be and hereby is designated as Unit Operator authorized to drill and operate the Coalbed Methane Well in Subject Formation in Subject Drilling Unit, all subject to the permit provisions contained in Va. Code §§ 45.2-1629 et seq.; §§ 4 VAC 25-150 et seq., Gas and Oil Regulations; §§ 4 VAC 25-160 et seq., Virginia Gas and Oil Board Regulations; the Oakwood Coalbed Gas Field I Order OGCB 3-90, all as amended from time to time, and all elections required by this Order shall be communicated to Unit Operator in writing at the address shown below:

**Pocahontas Gas LLC
PO Box 570
Pounding Mill, VA 24637
Attn: Sherri R. Scott**

14. Commencement of Operations: Unit Operator shall commence or cause to commence operations for the drilling of the well(s) within the Subject Drilling Unit and/or the well(s) outside the Subject Drilling Unit but from which production is allocated to the Subject Drilling Unit within Seven Hundred and Thirty (730) days from the date of the Order and shall prosecute same with due diligence. If Unit Operator shall not have so commenced and/or prosecuted, then this Order shall terminate, except for any cash sums then payable hereunder; otherwise, unless sooner terminated by Order of the Board, this Order shall expire at 12:00 P.M. on the date on which all wells covered by the Order and/or all wells from which production is allocated to the Subject Drilling Unit are permanently abandoned and plugged. However, in the event an appeal is taken from this Order, then the time between the filing of the petition for appeal and the final Order of the Circuit Court shall be excluded in calculating the two-year period referred to herein.

15. Operator's Lien: Unit Operator, in addition to the other rights afforded hereunder, shall have a lien and a right of set off on the Gas estates, rights, and interests owned by any person subject hereto who elects to participate under Paragraph 9.1 in the Subject Drilling Unit to the extent that costs incurred in the drilling or operation on the Subject Drilling Unit are chargeable against such person's interest. Such liens and right of set off shall be separable as to each separate person and shall remain liens until the Unit Operator drilling or operating any well covered hereby has been paid the full amounts due under the terms of this Order.

16. Escrow Provisions: The Applicant represented to the Board that there are no unknown or unlocatable claimants in the Subject Drilling Unit whose payments are subject to the provisions of Paragraph 16.1 hereof in the Subject Drilling Unit; and, the Unit Operator has represented to the Board that there are conflicting claimants in Tract(s) 2A, 2B, 2C, 2D, 2E, 2F, 2G, 2H, 2I, 2J, 2K, 2L, 2M, 2N, 2O, 2P1, 2P2, 2Q, 2R, 2S, 2T, 2U, & 4 of the Subject Drilling Unit whose payments are subject to the provisions of Paragraph 16.2 hereof. Therefore, by this Order, the Escrow Agent named herein or any successor named by the Board, is required to establish an interest-bearing escrow account for Tract(s) 2A, 2B, 2C, 2D, 2E, 2F, 2G, 2H, 2I, 2J, 2K, 2L, 2M, 2N, 2O, 2P1, 2P2, 2Q, 2R, 2S, 2T, 2U, & 4 of the Subject Drilling Unit (herein "Escrow Account"), and to receive and account to the Board pursuant to its agreement for the escrowed funds hereafter described in Paragraphs 16.1 and 16.2:

First Bank & Trust Company
667 West Main Street
Abingdon, VA 24210

16.1. Escrow Provisions For Unknown or Unlocatable Persons: If any payment of bonus, royalty payment or other payment due and owing under this Order cannot be made because the person entitled thereto cannot be located or is unknown, then such cash bonus, royalty payment, or other payment shall not be commingled with any funds of the Unit Operator and, pursuant to Va. Code § 45.2-1620.D, said sums shall be deposited by the Unit Operator into the Escrow Account, commencing within one hundred twenty (120) days of recording of this Order, and continuing thereafter on a monthly basis with each deposit to be made, by use of a report format approved by the Inspector, by a date which is no later than sixty (60) days after the last day of the month being reported and/or for which funds are being deposited. Such funds shall be held for the exclusive use of, and sole benefit of the person entitled thereto until such funds can be paid to such person(s) or until the Escrow Agent relinquishes such funds as required by law or pursuant to Order of the Board in accordance with Va. Code § 45.2-1620.D.

16.2 Escrow Provisions For Conflicting Claimants: If any payment of bonus, royalty payment, proceeds in excess of ongoing operational expenses, or other payment due and owing under this Order cannot be made because the person entitled thereto cannot be made certain due to conflicting claims of ownership and/or a defect or cloud on the title, then such cash bonus, royalty payment, proceeds in excess of ongoing operational expenses, or other payment, together with Participating Operator's Proportionate Costs paid to Unit Operator pursuant to Paragraph 9.1 hereof, if any, (1) shall not be commingled with any funds of the Unit Operator; and (2) shall, pursuant to Va. Code §§ 45.2-1622.B.2, 45.2-1622.B.3 and 45.2-1622.B.4, be deposited by the Operator into the Escrow Account within one hundred twenty (120) days of recording of this Order, and continuing thereafter on a

monthly basis with each deposit to be made by a date which is no later than sixty (60) days after the last day of the month being reported and/or for which funds are subject to deposit. Such funds shall be held for the exclusive use of, and sole benefit of, the person entitled thereto until such funds can be paid to such person(s) or until the Escrow Agent relinquishes such funds as required by law or pursuant to Order of the Board.

17. Special Findings: The Board specifically and specially finds:
- 17.1. **Pocahontas Gas LLC**, a Virginia limited liability company is duly authorized and qualified to transact business in the Commonwealth of Virginia;
- 17.2. **Pocahontas Gas LLC** has the authority to explore, develop and maintain the properties and assets, now owned or hereafter acquired, consented to serve as Coalbed Methane Gas Unit Operator for Subject Drilling Unit and to faithfully discharge the duties imposed upon it as Unit Operator by statute and regulations;
- 17.3. **Pocahontas Gas LLC** is an operator in the Commonwealth of Virginia, and has satisfied the Board's requirements for operations in Virginia;
- 17.4. **Pocahontas Gas LLC** claims ownership of gas leases, Coalbed Methane Gas leases, and/or coal leases representing **65.6595** percent of the oil and gas interest/claims in and to Coalbed Methane Gas and **100.0000** percent of the coal interest/claims in and to Coalbed Methane Gas in Subject Drilling Unit; and, Applicant claims the right to explore for, develop and produce Coalbed Methane Gas from Subject Formations in Subject Drilling Unit in **Buchanan** County, Virginia, which Subject Lands are more particularly described in **Exhibit A**;
- 17.5. The estimated total production from Subject Drilling Unit is **125 MMCF to 550 MMCF**. The estimated amount of reserves from the Subject Drilling Unit is **125 MMCF to 550 MMCF**;
- 17.6. Set forth in **Exhibit B-3**, is the name and last known address of each Owner or Claimant identified by the Applicant as having or claiming an interest in the Coalbed Methane Gas in Subject Formation in Subject Drilling Unit underlying and comprised of Subject Lands, who has not, in writing, leased to the Applicant or the Unit Operator or agreed to voluntarily pool his interests in Subject Drilling Unit for its development. The interests of the Respondents listed in **Exhibit B-3** comprise **34.3405** percent of the oil and gas interests/claims in and to Coalbed Methane Gas and **0.0000** percent of the coal interests/claims in and to Coalbed Methane Gas in Subject Drilling Unit;

17.7 Applicant's evidence established that the fair, reasonable and equitable compensation to be paid to any person in lieu of the right to participate in the Wells are those options provided in Paragraph 9 above;

17.8 The relief requested and granted is just and reasonable, is supported by substantial evidence and will afford each person listed and named in **Exhibit B-3** hereto the opportunity to recover or receive, without unnecessary expense, such person's just and fair share of the production from Subject Drilling Unit. The granting of the Application and relief requested therein will ensure to the extent possible the greatest ultimate recovery of Coalbed Methane Gas, prevent or assist in preventing the various types of waste prohibited by statute and protect or assist in protecting the correlative rights of all persons in the subject common sources of supply in the Subject Lands. Therefore, the Board is entering an Order granting the relief herein set forth.

18. Mailing Of Order And Filing Of Affidavit: Applicant or its Attorney shall file an affidavit with the Secretary of the Board within sixty (60) days after the date of recording of this Order stating that a true and correct copy of said Order was mailed within seven (7) days from the date of its receipt by Unit Operator to each Respondent named in **Exhibit B-3** pooled by this Order and whose address is known.

19. Availability of Unit Records: The Director shall provide all persons not subject to a lease with reasonable access to all records for Subject Drilling Unit which are submitted by the Unit Operator to said Director and/or his Inspector(s).

20. Conclusion: Therefore, the requested relief and all terms and provisions set forth above be and hereby are granted and IT IS SO ORDERED.

21. Appeals: Appeals of this Order are governed by the provisions of Va. Code Ann. § 45.2-1609 which provides that any order or decision of the Board may be appealed to the appropriate circuit court.

22. Effective Date: This Order shall be effective as of the date of the Board's approval of this Application, which is set forth at Paragraph 1 above.

220000265

DONE AND EXECUTED this 25 day of February, 2022 by a majority of the Virginia Gas and Oil Board.



Interim Chairman, Donald L. Ratliff

DONE AND PERFORMED this 25 day of February, 2022 by Order of the Virginia Gas and Oil Board.



James P. Skorupa
Principal Executive to the staff,
Virginia Gas and Oil Board

COMMONWEALTH OF VIRGINIA
COUNTY OF RUSSELL

Acknowledged on this 25th day of February, 2022, personally before me a notary public in and for the Commonwealth of Virginia, appeared Donald L. Ratliff, being duly sworn did depose and say that he is the Interim Chairman of the Virginia Gas and Oil Board and appeared James P. Skorupa, being duly sworn did depose and say that he is Principal Executive to the staff of the Virginia Gas and Oil Board, that they executed the same and was authorized to do so.

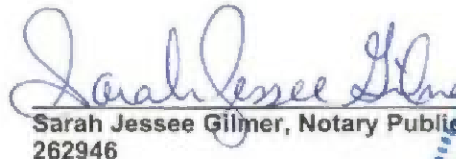

Sarah Jessee Gilmer, Notary Public
262946



My Commission expires: July 31, 2025

220000265

PROPERTY LINES SHOWN ON THIS PLAT WERE PROVIDED BY POCAHONTAS GAS LLC AND WERE TAKEN FROM DEED DESCRIPTIONS AND CHAIN OF TITLE OF RECORD IT DOES NOT REPRESENT A CURRENT BOUNDARY SURVEY. THE CERTIFICATION HEREON CERTIFIES THE LOCATION OF THE PROPOSED WELL ONLY.

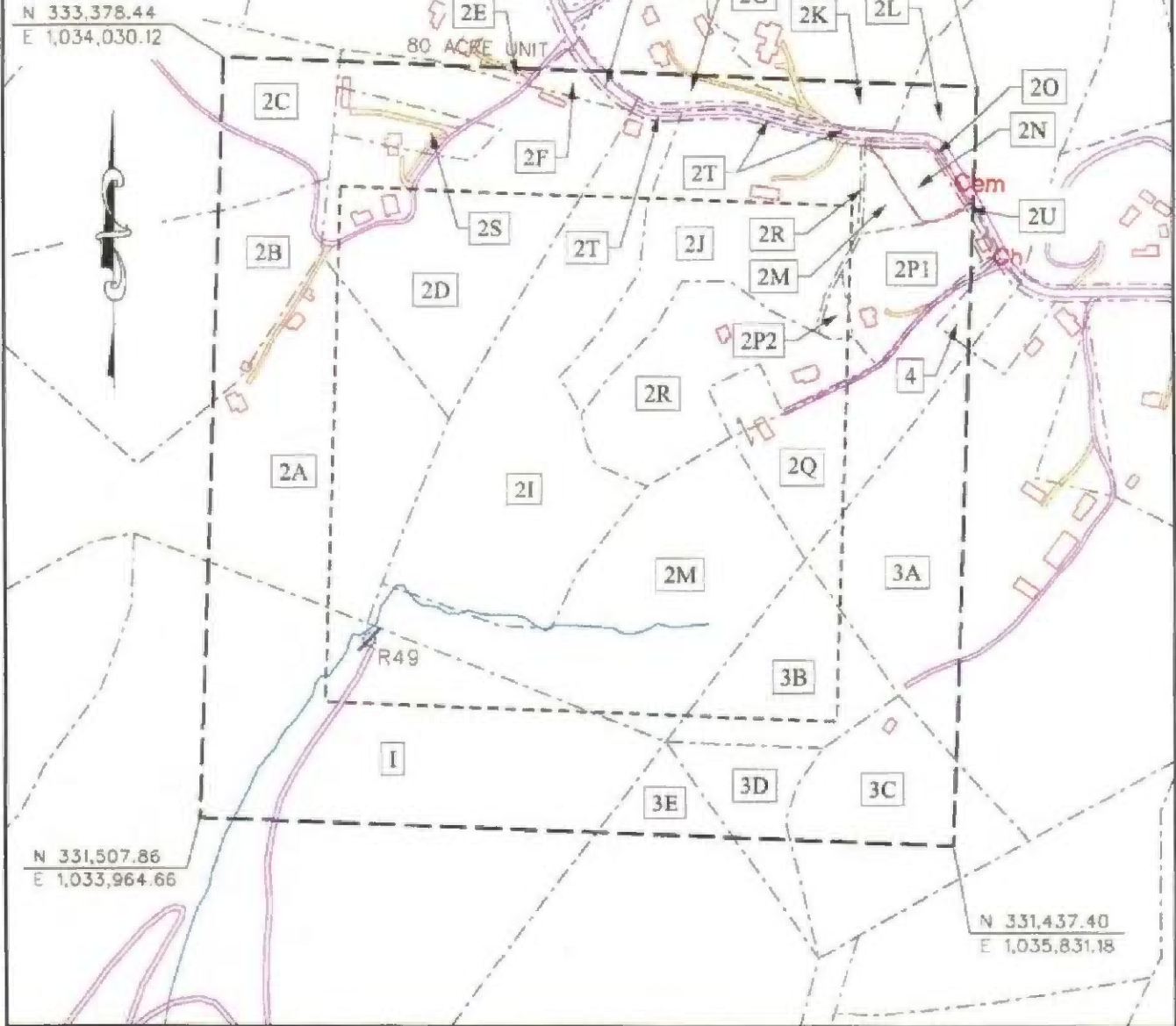

- CBM WELL
- ⊗ PROPOSED CBM WELL

EXHIBIT A
 OAKWOOD FIELD
 UNIT R49
 FORCE POOLING
 VGOB-09-0317-2487-02

Company POCAHONTAS GAS LLC Name and Number UNIT R49
 Tract No. _____ Elevation _____ Quadrangle JEWELL RIDGE
 County BUCHANAN District GARDEN Scale: 1" = 400'
 This plat is a new plat or a revised plat

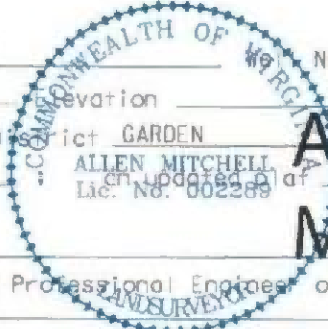

ALLEN MITCHELL
 Digitally signed by ALLEN MITCHELL
 Date: 2021.11.10 10:55:30 -05'00'

Form DGO-GO-7
 Rev. 9/91

Licensed Professional Engineer or Licensed Land Surveyor

Pocahontas Gas LLC

UNIT R49

Tract Identifications

220000265

1. James M. McGuire Land Trust, Tr. 323 (118.67 Acre Tract) - All Minerals
Buchanan Mining Company LLC – Coal in Tiller Seam and Below Leased
Jewell Ridge Coal Corporation – Coal in the Jawbone and Tiller Seams Leased
CNX Gas Company LLC – CBM Leased
CNX Gas Company LLC – Surface
10.90 Acres 13.6250%

- 2A. Hurt McGuire Land Trust, Tr. 320 (105 Acre Tract) – All Coal
Buchanan Mining Company LLC – Below Drainage Coal Leased
Jewell Ridge Coal Corporation - Jawbone and Tiller Seams Leased
James & Margaret McNeil Heirs (50%) & Hurt McGuire Land Trust (50%) – Oil, Gas, and CBM
Pocahontas Gas LLC – Oil, Gas and CBM Leased (50.8929%)
Joseph Horn, et al – Surface
7.74 Acres 9.6750%

- 2B. Hurt McGuire Land Trust, Tr. 320 (105 Acre Tract) – All Coal
Buchanan Mining Company LLC – Below Drainage Coal Leased
Jewell Ridge Coal Corporation - Jawbone and Tiller Seams Leased
James & Margaret McNeil Heirs (50%) & Hurt McGuire Land Trust (50%) – Oil, Gas, and CBM
Pocahontas Gas LLC – Oil, Gas and CBM Leased (50.8929%)
James Osborn, et ux – Surface
2.02 Acres 2.5250%

- 2C. Hurt McGuire Land Trust, Tr. 320 (105 Acre Tract) – All Coal
Buchanan Mining Company LLC – Below Drainage Coal Leased
Jewell Ridge Coal Corporation - Jawbone and Tiller Seams Leased
James & Margaret McNeil Heirs (50%) & Hurt McGuire Land Trust (50%) – Oil, Gas, and CBM
Pocahontas Gas LLC – Oil, Gas and CBM Leased (50.8929%)
Lilly Osborne, et al - Surface
2.09 Acres 2.6125%

- 2D. Hurt McGuire Land Trust, Tr. 320 (105 Acre Tract) – All Coal
Buchanan Mining Company LLC – Below Drainage Coal Leased
Jewell Ridge Coal Corporation - Jawbone and Tiller Seams Leased
James & Margaret McNeil Heirs (50%) & Hurt McGuire Land Trust (50%) – Oil, Gas, and CBM
Pocahontas Gas LLC – Oil, Gas and CBM Leased (50.8929%)
Roland Tackett - Surface
8.13 Acres 10.1625%

- 2E. Hurt McGuire Land Trust, Tr. 320 (231 Acre Tract) – All Coal
Buchanan Mining Company LLC – Below Drainage Coal Leased
Jewell Ridge Coal Corporation - Jawbone and Tiller Seams Leased
Michael B. Robinson (50%) & Hurt McGuire Land Trust (50%) – Oil, Gas, and CBM
Pocahontas Gas LLC - Oil, Gas, and CBM Leased (50%)
Michael B. Robinson - Surface
0.10 acres 0.1250%

- 2F. Hurt McGuire Land Trust, Tr. 320 (231 Acre Tract) – All Coal
Buchanan Mining Company LLC – Below Drainage Coal Leased
Jewell Ridge Coal Corporation - Jawbone and Tiller Seams Leased
Jerry Patton, et ux (50%) & Hurt McGuire Land Trust (50%) – Oil, Gas, and CBM
Pocahontas Gas LLC – Oil, Gas, and CBM Leased (50%)
Jerry Patton, et ux – Surface
0.22 acres 0.2750%

"This title block is for general informational purposes only and does not reflect an analysis of the severance deed and its effect upon coal bed methane ownership and should not be relied upon for such purpose."

Pocahontas Gas LLC
UNIT R49
Tract Identifications

220000265

- 2G. Hurt McGuire Land Trust, Tr. 320 (231 Acre Tract) – All Coal
Buchanan Mining Company LLC – Below Drainage Coal Leased
Jewell Ridge Coal Corporation - Jawbone and Tiller Seams Leased
Robert Maxwell, et ux (50%) & Hurt McGuire Land Trust (50%) – Oil, Gas, and CBM
Pocahontas Gas LLC – Oil, Gas, and CBM Leased (50%)
Shelby Maxwell – Oil and Gas 50%
Pocahontas Gas LLC – CBM (50%)
Shelby Maxwell – Surface
0.57 acres 0.7125%
- 2H. Hurt McGuire Land Trust, Tr. 320 (231 Acre Tract) – All Coal
Buchanan Mining Company LLC – Below Drainage Coal Leased
Jewell Ridge Coal Corporation - Jawbone and Tiller Seams Leased
Commonwealth of VA (50%) & Hurt McGuire Land Trust (50%) – Oil, Gas, and CBM
Pocahontas Gas LLC – CBM Leased (50%)
Commonwealth of VA (SR 635) – Surface
0.11 acres 0.1375%
- 2I. Hurt McGuire Land Trust, Tr. 320 (231 Acre Tract) – All Coal
Buchanan Mining Company LLC – Below Drainage Coal Leased
Jewell Ridge Coal Corporation - Jawbone and Tiller Seams Leased
Jerry Patton, et ux (50%) & Hurt McGuire Land Trust (50%) – Oil, Gas, and CBM
Pocahontas Gas LLC – CBM Leased (50%)
Jerry Patton, et ux – Surface
8.78 acres 10.9750%
- 2J. Hurt McGuire Land Trust, Tr. 320 (231 Acre Tract) – All Coal
Buchanan Mining Company LLC – Below Drainage Coal Leased
Jewell Ridge Coal Corporation - Jawbone and Tiller Seams Leased
Michael Shannon (50%) & Hurt McGuire Land Trust (50%) – Oil, Gas, and CBM
Pocahontas Gas LLC – CBM Leased (50%)
Michael Shannon – Surface
5.56 acres 6.9500%
- 2K. Hurt McGuire Land Trust, Tr. 320 (231 Acre Tract) – All Coal
Buchanan Mining Company LLC – Below Drainage Coal Leased
Jewell Ridge Coal Corporation - Jawbone and Tiller Seams Leased
Hurt McGuire Land Trust (50%) – Oil, Gas, and CBM
Robert Maxwell, et ux – Oil and Gas (50%)
Pocahontas Gas LLC – CBM (50%)
Pocahontas Gas LLC – CBM Leased (50%)
Robert Maxwell, et ux – Surface
0.70 acres 0.8750%
- 2L. Hurt McGuire Land Trust, Tr. 320 (231 Acre Tract) – All Coal
Buchanan Mining Company LLC – Below Drainage Coal Leased
Jewell Ridge Coal Corporation - Jawbone and Tiller Seams Leased
Hurt McGuire Land Trust (50%) – Oil, Gas, and CBM
Robert Maxwell, et ux – Oil, Gas, and CBM (50%)
Pocahontas Gas LLC – CBM Leased (50%)
Robert Maxwell, et ux – Surface
0.75 acres 0.9375%

"This title block is for general informational purposes only and does not reflect an analysis of the severance deed and its effect upon coal bed methane ownership and should not be relied upon for such purpose."

Pocahontas Gas LLC
UNIT R49
Tract Identifications

220000265

- 2M. Hurt McGuire Land Trust, Tr. 320 (231 Acre Tract) – All Coal
Buchanan Mining Company LLC – Below Drainage Coal Leased
Jewell Ridge Coal Corporation - Jawbone and Tiller Seams Leased
Freda Snyder, et al (50%) & Hurt McGuire Land Trust (50%) – Oil, Gas, and CBM
Pocahontas Gas LLC – CBM Leased (50%)
Freda Snyder, et al – Surface
7.92 acres 9.9000%
- 2N. Hurt McGuire Land Trust, Tr. 320 (231 Acre Tract) – All Coal
Buchanan Mining Company LLC – Below Drainage Coal Leased
Jewell Ridge Coal Corporation - Jawbone and Tiller Seams Leased
James O. McNeil Heirs (50%) & Hurt McGuire Land Trust (50%) – Oil, Gas, and CBM
Pocahontas Gas LLC – Oil, Gas, and CBM Leased (50.8929%)
James O. McNeil Heirs (Cemetery) – Surface
0.54 acres 0.6750%
- 2O. Hurt McGuire Land Trust, Tr. 320 (231 Acre Tract) – All Coal
Buchanan Mining Company LLC – Below Drainage Coal Leased
Jewell Ridge Coal Corporation - Jawbone and Tiller Seams Leased
James O. McNeil Heirs (50%) & Hurt McGuire Land Trust (50%) – Oil, Gas, and CBM
Pocahontas Gas LLC – Oil, Gas, and CBM Leased (50.8929%)
Commonwealth of VA (SR 635) – Surface
0.15 acres 0.1875%
- 2P1. Hurt McGuire Land Trust, Tr. 320 (231 Acre Tract) – All Coal
Buchanan Mining Company LLC – Below Drainage Coal Leased
Jewell Ridge Coal Corporation - Jawbone and Tiller Seams Leased
Virginia Harman (50%) & Hurt McGuire Land Trust (50%) – Oil, Gas, and CBM
Pocahontas Gas LLC – CBM Leased (50%)
Virginia Harman – Surface
1.66 acres 2.0750%
- 2P2. Hurt McGuire Land Trust, Tr. 320 (231 Acre Tract) – All Coal
Buchanan Mining Company LLC – Below Drainage Coal Leased
Jewell Ridge Coal Corporation - Jawbone and Tiller Seams Leased
Virginia Harman, et al (50%) & Hurt McGuire Land Trust (50%) – Oil, Gas, and CBM
Pocahontas Gas LLC – CBM Leased (50%)
Virginia Harman, et al – Surface
0.18 acres 0.2250%
- 2Q. Hurt McGuire Land Trust, Tr. 320 (231 Acre Tract) – All Coal
Buchanan Mining Company LLC – Below Drainage Coal Leased
Jewell Ridge Coal Corporation - Jawbone and Tiller Seams Leased
Virginia Harman (50%) & Hurt McGuire Land Trust (50%) – Oil, Gas, and CBM
Pocahontas Gas LLC –CBM Leased (50%)
Virginia Harman – Surface
3.69 acres 4.6125%

"This title block is for general informational purposes only and does not reflect an analysis of the severance deed and its effect upon coal bed methane ownership and should not be relied upon for such purpose."

Pocahontas Gas LLC
UNIT R49
Tract Identifications

220000265

- 2R. Hurt McGuire Land Trust, Tr. 320 (231 Acre Tract) – All Coal
Buchanan Mining Company LLC – Below Drainage Coal Leased
Jewell Ridge Coal Corporation - Jawbone and Tiller Seams Leased
Terry Keen, et ux (50%) & Hurt McGuire Land Trust (50%) – Oil, Gas, and CBM
Pocahontas Gas LLC – CBM Leased (50%)
Terry Keen, et ux – Surface
4.07 acres 5.8075%
- 2S. Hurt McGuire Land Trust, Tr. 320 (105 Acre Tract) – All Coal
Buchanan Mining Company LLC – Below Drainage Coal Leased
Jewell Ridge Coal Corporation - Jawbone and Tiller Seams Leased
James & Margaret McNeil Heirs (50%) & Hurt McGuire Land Trust (50%) – Oil, Gas, and CBM
Pocahontas Gas LLC – Oil, Gas, and CBM Leased (1.02%)
Pocahontas Gas LLC – CBM Leased (50%)
Unknown Surface Owner
0.90 Acres 1.1250%
- 2T. Hurt McGuire Land Trust, Tr. 320 (231 Acre Tract) – All Coal
Buchanan Mining Company LLC – Below Drainage Coal Leased
Jewell Ridge Coal Corporation - Jawbone and Tiller Seams Leased
Commonwealth of VA (50%) & Hurt McGuire Land Trust (50%) – Oil, Gas, and CBM
Pocahontas Gas LLC – CBM Leased (50%)
Commonwealth of VA (SR 635) – Surface
0.57 acres 0.7125%
- 2U. Hurt McGuire Land Trust, Tr. 320 (231 Acre Tract) – All Coal
Buchanan Mining Company LLC – Below Drainage Coal Leased
Jewell Ridge Coal Corporation - Jawbone and Tiller Seams Leased
Virginia Harman, et al (50%) & Hurt McGuire Land Trust (50%) – Oil, Gas, and CBM
Pocahontas Gas LLC – CBM Leased (50%)
Commonwealth of VA (SR 635) – Surface
0.01 acres 0.0125%
3. Pocahontas Resources LLC Tract 22 316.50 acres – Minerals
Buchanan Mining Company LLC – P3 seam of coal and 250 feet above
Revelation Energy, LLC – Red Ash and Coal Above Red Ash Leased
Revelation Energy, LLC – Jawbone and Tiller Seams Leased
Pocahontas Gas LLC – CBM Leased
12.50 acres 15.6250%
- 3A. Jason Gilbert, et al - Surface
3B. Unknown Surface Owner
3C. Unknown Surface Owner
3D. Unknown Surface Owner
4. Hurt McGuire Land Trust, Tr. 320 (231 Acre Tract) – All Coal
Buchanan Mining Company LLC – Below Drainage Coal Leased
Jewell Ridge Coal Corporation - Jawbone and Tiller Seams Leased
Hubert Harman Heirs (50%) & Hurt McGuire Land Trust (50%) – Oil, Gas, and CBM
Pocahontas Gas LLC – CBM Leased (50%)
Hubert Harman Heirs – Surface
0.14 acres 0.1750%

"This title block is for general informational purposes only and does not reflect an analysis of the severance deed and its effect upon coal bed methane ownership and should not be relied upon for such purpose."

Exhibit B
Unit R-49
Docket #VGOB 09-0317-2487-02
List of All Owners/Claimants

	Net Acres in Unit	Interest in Unit
I. COAL OWNERSHIP		
<u>Tract #1 - 10.90 acres</u>		
(1) James M. McGuire Land Trust, Tr. 323 c/o Charles Green P.O. Box 1067 Bluefield, VA 24605 (118.67 Acre Tract)	10.90 acres	13.6250%
<u>Tract #2A - 7.74 acres</u>		
(1) Hurt McGuire Land Trust, Tr. 320 c/o Charles Green P.O. Box 1067 Bluefield, VA 24605 (105 Acre Tract)	7.74 acres	9.6750%
<u>Tract #2B - 2.02 acres</u>		
(1) Hurt McGuire Land Trust, Tr. 320 c/o Charles Green P.O. Box 1067 Bluefield, VA 24605 (105 Acre Tract)	2.02 acres	2.5250%
<u>Tract #2C - 2.09 acres</u>		
(1) Hurt McGuire Land Trust, Tr. 320 c/o Charles Green P.O. Box 1067 Bluefield, VA 24605 (105 Acre Tract)	2.09 acres	2.6125%
<u>Tract #2D - 8.13 acres</u>		
(1) Hurt McGuire Land Trust, Tr. 320 c/o Charles Green P.O. Box 1067 Bluefield, VA 24605 (105 Acre Tract)	8.13 acres	10.1625%
<u>Tract #2E - 0.10 acres</u>		
(1) Hurt McGuire Land Trust, Tr. 320 c/o Charles Green P.O. Box 1067 Bluefield, VA 24605 (231.00 Acre Tract)	0.10 acres	0.1250%
<u>Tract #2F - 0.22 acres</u>		
(1) Hurt McGuire Land Trust, Tr. 320 c/o Charles Green P.O. Box 1067 Bluefield, VA 24605 (231.00 Acre Tract)	0.22 acres	0.2750%
<u>Tract #2G - 0.57 acres</u>		
(1) Hurt McGuire Land Trust, Tr. 320 c/o Charles Green P.O. Box 1067 Bluefield, VA 24605 (231.00 Acre Tract)	0.57 acres	0.7125%
<u>Tract #2H - 0.11 acres</u>		
(1) Hurt McGuire Land Trust, Tr. 320 c/o Charles Green P.O. Box 1067 Bluefield, VA 24605 (231.00 Acre Tract)	0.11 acres	0.1375%

Exhibit B
Unit R-49
Docket #VGOB 09-0317-2487-02
List of All Owners/Claimants

	Net Acres in Unit	Interest in Unit
<u>Tract #2I - 8.78 acres</u>		
(1) Hurt McGuire Land Trust, Tr. 320 c/o Charles Green P.O. Box 1067 Bluefield, VA 24605 (231.00 Acre Tract)	8.78 acres	10.9750%
<u>Tract #2J - 5.56 acres</u>		
(1) Hurt McGuire Land Trust, Tr. 320 c/o Charles Green P.O. Box 1067 Bluefield, VA 24605 (231.00 Acre Tract)	5.56 acres	6.9500%
<u>Tract #2K - 0.70 acres</u>		
(1) Hurt McGuire Land Trust, Tr. 320 c/o Charles Green P.O. Box 1067 Bluefield, VA 24605 (231.00 Acre Tract)	0.70 acres	0.8750%
<u>Tract #2L - 0.75 acres</u>		
(1) Hurt McGuire Land Trust, Tr. 320 c/o Charles Green P.O. Box 1067 Bluefield, VA 24605 (231.00 Acre Tract)	0.75 acres	0.9375%
<u>Tract #2M - 7.92 acres</u>		
(1) Hurt McGuire Land Trust, Tr. 320 c/o Charles Green P.O. Box 1067 Bluefield, VA 24605 (231.00 Acre Tract)	7.92 acres	9.9600%
<u>Tract #2N - 0.54 acres</u>		
(1) Hurt McGuire Land Trust, Tr. 320 c/o Charles Green P.O. Box 1067 Bluefield, VA 24605 (105 Acre Tract)	0.54 acres	0.6750%
<u>Tract #2O - 0.15 acres</u>		
(1) Hurt McGuire Land Trust, Tr. 320 c/o Charles Green P.O. Box 1067 Bluefield, VA 24605 (105 Acre Tract)	0.15 acres	0.1875%
<u>Tract #2P - 1.84 acres</u>		
(1) Hurt McGuire Land Trust, Tr. 320 c/o Charles Green P.O. Box 1067 Bluefield, VA 24605 (231.00 Acre Tract)	1.84 acres	2.3000%
<u>Tract #2Q - 3.69 acres</u>		
(1) Hurt McGuire Land Trust, Tr. 320 c/o Charles Green P.O. Box 1067 Bluefield, VA 24605 (231.00 Acre Tract)	3.69 acres	4.6125%

Exhibit B
Unit R-49
Docket #VGOB 09-0317-2487-02
List of All Owners/Claimants

	Net Acres in Unit	Interest in Unit
<u>Tract #2R - 4.07 acres</u>		
(1) Hurt McGuire Land Trust, Tr. 320 c/o Charles Green P.O. Box 1067 Bluefield, VA 24605 (231.00 Acre Tract)	4.07 acres	5.0875%
<u>Tract #2S - 0.90 acres</u>		
(1) Hurt McGuire Land Trust, Tr. 320 c/o Charles Green P.O. Box 1067 Bluefield, VA 24605 (105 Acre Tract)	0.90 acres	1.1250%
<u>Tract #2T - 0.57 acres</u>		
(1) Hurt McGuire Land Trust, Tr. 320 c/o Charles Green P.O. Box 1067 Bluefield, VA 24605 (231.00 Acre Tract)	0.57 acres	0.7125%
<u>Tract #2U - 0.01 acres</u>		
(1) Hurt McGuire Land Trust, Tr. 320 c/o Charles Green P.O. Box 1067 Bluefield, VA 24605 (231.00 Acre Tract)	0.01 acres	0.0125%
<u>Tract #3 - 12.50 acres</u>		
(1) Pocahontas Resources LLC P. O. Box 1837 Abingdon, VA 24212 (318.50 Acre Tract)	12.50 acres	15.6250%
<u>Tract #4 - 0.14 acres</u>		
(1) Hurt McGuire Land Trust, Tr. 320 c/o Charles Green P.O. Box 1067 Bluefield, VA 24605 (231.00 Acre Tract)	0.14 acres	0.1750%
ii. <u>OIL & GAS OWNERSHIP</u>		
<u>Tract #1 - 10.90 acres</u>		
(1) James M. McGuire Land Trust, Tr. 323 c/o Charles Green P.O. Box 1067 Bluefield, VA 24605 (118.67 Acre Tract)	10.90 acres	13.6250%
<u>Tract's 2A (7.74 acres), 2B (2.02 acres), 2C (2.09 acres), 2D (8.13 acres), 2N (0.54 acres), 2O (0.15 acres), & 2S (0.90 acres)*</u>		
<i>*In an effort to minimize mailing costs and exhibit size, the acreage for these tracts with identical ownership have been combined</i>		
James O. and Margaret McNeil Heirs, et al	21.57 acres	25.9625%
(1) James O. & Margaret McNeil Heirs, Devisees, Successors or Assigns		
(a) Margaret McNeil Heirs, Devisees, Successors or Assigns		
(a.1) James Oscar McNeil Heirs	Life estate from 4/28/1930	
(a.1.1) Garland Stewart McNeil Heirs, Devisees, Successors or Assigns		
(a.1.1.1) Mabel Clara Walker Heirs, Devisees, Successors or Assigns		

Exhibit B
 Unit R-49
 Docket #VGOB 09-0317-2487-02
 List of All Owners/Claimants

220000265

	Net Acres In Unit	Interest in Unit
(a.1.1.1.1) Shirley Lee Pennington 804 Friars Lane Baytown, TX 77521	0.0843 acres 1/256 of 21.57 acres	0.1053%
(a.1.1.1.2) Janice Sue Wingate PO Box 992 Highlands, TX 77562	0.0843 acres 1/256 of 21.57 acres	0.1053%
(a.1.1.2) Estel Esco McNeil Heirs, Devisees, Successors or Assigns		
(a.1.1.2.1) Georgia Mae McNeil Nea Colvin Heirs, Devisees, Successors or Assigns		
(a.1.1.2.1.1) James Garland McNeil Heirs, Devisees, Successors or Assigns		
(a.1.1.2.1.1.1) Ellen Jeanette McNeil Heirs, Devisees, Successors, or Assigns		
(a.1.1.2.1.1.1.1) Richard Wade McNeil PO Box 1837 Silver City, NM 88062	0.0187 acres 1/1152 of 21.57 acres	0.0234%
(a.1.1.2.1.1.1.2) James Garland McNeil Jr. PO Box 52 Lake Arthur, NM 88253	0.0187 acres 1/1152 of 21.57 acres	0.0234%
(a.1.1.2.1.1.1.3) Bertha Reanette Fuller PO Box 184 Lake Arthur, NM 88253	0.0187 acres 1/1152 of 21.57 acres	0.0234%
(a.1.1.2.1.2) Clair Terry PO Box 70552 Tuscaloosa, AL 35407	0.0562 acres 1/384 of 21.57 acres	0.0702%
(a.1.1.2.1.3) Brenda Hamilton 2000 Argillite Rd, Lot 16 Flatwoods, KY 41139	0.0562 acres 1/384 of 21.57 acres	0.0702%
(a.1.1.3) Bruce Gene McNeil Heirs, Devisees, Successors, or Assigns		
(a.1.1.3.1) Joan B. McNeil 1700 Normandie Dr, #2108 York, PA 17408	0.1685 acres 1/128 of 21.57 acres	0.2106%
(a.1.1.4) Patricia M. Bruce Heirs, Devisees, Successors, or Assigns		
(a.1.1.4.1) Daniel D. Bruce Heirs, Devisees, Successors, or Assigns		
(a.1.1.4.1.1) David Bruce 6 Allenwood Lane Greer, SC 29650	0.0337 acres 1/640 of 21.57 acres	0.0421%
(a.1.1.4.1.2) Richard V. Bruce Heirs, Devisees, Successors, or Assigns		
(a.1.1.4.1.2.1) Leashia Bruce 3402 Twin Creek Trail Ave Cody, WY 82414	0.0337 acres 1/640 of 21.57 acres	0.0421%
(a.1.1.4.1.3) Cindy Bruce 3718 S McCall Street Salt Lake City, UT 84115	0.0337 acres 1/640 of 21.57 acres	0.0421%
(a.1.1.4.1.4) Raymond Bruce 8720 Parkland Street Manassas, VA 20111	0.0337 acres 1/640 of 21.57 acres	0.0421%
(a.1.1.4.1.5) Thomas Bruce 955 E Essex Ct #8 Midvale, UT 84047	0.0337 acres 1/640 of 21.57 acres	0.0421%
(a.1.1.5) James Watson McNeil Heirs, Devisees, Successors or Assigns		

Exhibit B
 Unit R-49
 Docket #VGOB 09-0317-2487-02
 List of All Owners/Claimants

220000265

	Net Acres In Unit	Interest in Unit
(a.1.1.5.1) Jacqueline Notgrass 8219 E FM 41 Slaton, TX 79364	0.0843 acres 1/258 of 21.57 acres	0.1063%
(a.1.1.5.2) James Day McNeil 2401 Mary St Akin, TX 77511	0.0843 acres 1/258 of 21.57 acres	0.1063%
(a.1.1.6) Clyde McNeil Heirs, Devisees, Successors or Assigns		
(a.1.1.6.1) Larry David McNeil 1805 Clay St, Apt 606 Flatwoods, KY 41139	0.0562 acres 1/384 of 21.57 acres	0.0702%
(a.1.1.6.2) Frederick McNeil 1604 Lexington Ave Flatwoods, KY 41139	0.0562 acres 1/384 of 21.57 acres	0.0702%
(a.1.1.6.3) Paula Adkins 2920 New Haven Ct Flatwoods, KY 41139	0.0562 acres 1/384 of 21.57 acres	0.0702%
(a.1.1.7) Amanda M Davenport Heirs, Devisees, Successors or Assigns		
(a.1.1.7.1) Oliver Woodley Davenport Heirs, Devisees, Successors or Assigns		
(a.1.1.7.1.1) Susan E. Holland 8088 SW 81st Loop Ocala, FL 34476	0.0094 acres 1/2304 of 21.57 acres	0.0117%
(a.1.1.7.1.2) Linda Anderson 5158 Winterville Rd Springhill, FL 34608	0.0094 acres 1/2304 of 21.57 acres	0.0117%
(a.1.1.7.1.3) Rebecca Toole 6030 Dixon Dr Raleigh, NC 37609	0.0094 acres 1/2304 of 21.57 acres	0.0117%
(a.1.1.7.1.4) Carol Davenport Heirs, Devisees, Successors, or Assigns		
(a.1.1.7.1.4.1) Marianne Davenport 1591 Big Branch Road Middlesburg, FL 32068	0.0094 acres 1/2304 of 21.57 acres	0.0117%
(a.1.1.7.1.5) Robert V Davenport 6204 Pella Lane Fredericksburg, VA 22407	0.0094 acres 1/2304 of 21.57 acres	0.0117%
(a.1.1.7.1.6) Charlotte Ann James 4144 Old River Trail Powhatan, VA 23139	0.0094 acres 1/2304 of 21.57 acres	0.0117%
(a.1.1.7.2) Susan E. Holland 8088 SW 81st Loop Ocala, FL 34476	0.0562 acres 1/384 of 21.57 acres	0.0702%
(a.1.1.7.3) Linda Anderson 5158 Winterville Rd Springhill, FL 34608	0.0562 acres 1/384 of 21.57 acres	0.0702%
(a.1.1.8) Ethel Marie Collins Heirs, Devisees, Successors, or Assigns		
(a.1.1.8.1) Opal Lacey Trossbach Heirs, Devisees, Successors, or Assigns		
(a.1.1.8.1.1) George Trossbach 12015 Point Lookout Road Scotland, MD 20687	0.1685 acres 1/128 of 21.57 acres	0.2106%
(a.1.2) Augustus Farley McNeil Heirs, Devisees, Successors or Assigns		

Exhibit B
 Unit R-49
 Docket #VGOB 09-0317-2487-02
 List of All Owners/Claimants

220000265

	Net Acres in Unit	Interest in Unit
(a.1.2.1) Dexter McNeil Heirs, Devisees, Successors or Assigns		
(a.1.2.1.1) Norma Jean McNeil Heirs, Devisees, Successors, or Assigns <i>(Documentation Pending)</i>	1.3481 acres 1/16 of 21.57 acres	1.6852%
(a.1.3) James Beverly McNeil Heirs, Devisees, Successors or Assigns		
(a.1.3.1) Hattie Adams Heirs, Devisees, Successors or Assigns		
(a.1.3.1.1) Maude Catharine Fuller Heirs, Devisees, Successors or Assigns		
(a.1.3.1.1.1) Ronald Eugene Fuller 1248 S. Old 3C Rd Sunbury, OH 43074	0.0150 acres 1/1440 of 21.57 acres	0.0187%
(a.1.3.1.1.2) Gary Fuller 4246 Benn. Twp. Rd #216 Marengo, OH 43334	0.0150 acres 1/1440 of 21.57 acres	0.0187%
(a.1.3.1.1.3) Vermona Wheeler 316 S Main Street #B Mount Gilead, OH 43338	0.0150 acres 1/1440 of 21.57 acres	0.0187%
(a.1.3.1.1.4) Patricia Fuller 920 County Rd 28 Marengo, OH 43334	0.0150 acres 1/1440 of 21.57 acres	0.0187%
(a.1.3.1.1.5) Janice Fuller 9561 LaBelle Court Delray Beach, FL 33446	0.0150 acres 1/1440 of 21.57 acres	0.0187%
(a.1.3.1.1.6) Anita Ditty Heirs, Devisees, Successors or Assigns		
(a.1.3.1.1.6.1) Charles E. Ditty, Sr. 1011 County Road 205 Marengo, OH 43334	0.0150 acres 1/1440 of 21.57 acres	0.0187%
(a.1.3.1.2) Mae Belle Hammonds Heirs, Devisee Successors or Assigns <i>(Documentation Pending)</i>	0.0899 acres 1/240 of 21.57 acres	0.1123%
(a.1.3.1.2.1) James Randall Hammonds PO Box 514 Gate City, VA 24251		
(a.1.3.1.3) Charlotte Coffey Heirs, Devisees, Successors or Assigns		
(a.1.3.1.3.1) Jackson L. Malney 432 W 7th St Salida, CO 81201	0.0300 acres 1/720 of 21.57 acres	0.0374%
(a.1.3.1.3.2) Jerry Malney 433 E Adams St, Apt B Sandusky, OH 44870	0.0300 acres 1/720 of 21.57 acres	0.0374%
(a.1.3.1.3.3) June Jones 401 E 3rd St Salida, CO 81201	0.0300 acres 1/720 of 21.57 acres	0.0374%
(a.1.3.2) Clarence McNeil Heirs, Devisees, Successors or Assigns		
(a.1.3.2.1) Agnes McNeil Heirs, Devisees, Successors or Assigns		
(a.1.3.2.1.1) Geraldine Ingle 585 Wilowgreen Lane Titusville, FL 32780	0.0899 acres 1/240 of 21.57 acres	0.1123%

Exhibit B
Unit R-49
Docket #VGOB 09-0317-2487-02
List of All Owners/Claimants

220000265

	Net Acres in Unit	Interest in Unit
(a.1.3.2.1.2) Clarence McNeil, Jr 2038 NE 5th St Cape Coral, FL 33909	0.0899 acres 1/240 of 21.57 acres	0.1123%
(a.1.3.2.1.3) Josephine Lantz 1850 S Park Ave, Apt B8 Titusville, FL 32780	0.0899 acres 1/240 of 21.57 acres	0.1123%
(a.1.3.3) Clyde McNeil Heirs, Deviseses, Successors or Assigns		
(a.1.3.3.1) Harold W McNeil Heirs, Deviseses, Successors or Assigns		
(a.1.3.3.1.1) Inis McNeil Heirs, Deviseses, Successors, or Assigns		
(a.1.3.3.1.1.1) Tracy D. Green 3350 S. Dixie Highway, Lot 2 Lima, OH 45804	0.0674 acres 1/320 of 21.57 acres	0.0843%
(a.1.3.3.1.1.2) David H. McNeil	<i>pre-deceased</i>	
(a.1.3.3.1.1.2.1) Clara E. McNeil 2938 Inwood Dr. Apt G Lima, OH 45806	0.0225 acres 1/960 of 21.57 acres	0.0281%
(a.1.3.3.1.1.2.2) David S. McNeil 14072 Lindenwood Ave Lakeview, OH 43331	0.0225 acres 1/960 of 21.57 acres	0.0281%
(a.1.3.3.1.1.2.3) Emily A. McNeil 21 East Main St Montezuma, OH 45866	0.0225 acres 1/960 of 21.57 acres	0.0281%
(a.1.3.3.2) Robert D. McNeil Heirs, Deviseses, Successors or Assigns		
(a.1.3.3.2.1) Linda McNeil 8065 E State Rd Elida, OH 45807	0.0449 acres 1/480 of 21.57 acres	0.0562%
(a.1.3.3.2.2) Joseph Cory McNeil Heirs, Deviseses, Successors, or Assigns <i>(Documentation Pending)</i>	0.0300 acres 1/720 of 21.57 acres	0.0374%
(a.1.3.3.2.3) Vicky Irick Heirs, Deviseses, Successors or Assigns		
(a.1.3.3.2.3.1) Jonna McNeil 701 Dingleline Ave Lima, OH 45804	0.0150 acres 1/1440 of 21.57 acres	0.0187%
(a.1.3.3.2.3.2) Leah Karuri 820 W North St Lima, OH 45801	0.0150 acres 1/1440 of 21.57 acres	0.0187%
(a.1.3.3.2.4) Richard McNeil Heirs, Deviseses, Successors or Assigns		
(a.1.3.3.2.4.1) Richard W. McNeil, II 834 Hurd Avenue Findley, OH 45840	0.0150 acres 1/1440 of 21.57 acres	0.0187%
(a.1.3.3.2.4.2) Justin McNeil 3591 S State Route 231 Tiffin, OH 44883	0.0150 acres 1/1440 of 21.57 acres	0.0187%
(a.1.3.4) Olivia McNeil Compton Heirs, Deviseses, Successors or Assigns		
(a.1.3.4.1) Herman Allen Compton Heirs, Deviseses, Successors or Assigns		
(a.1.3.4.1.1) Arthur Compton 470 AN County Rd 445 Palestine, TX 75803	0.0225 acres 1/960 of 21.57 acres	0.0281%

Exhibit B
Unit R-49
Docket #VGOB 09-0317-2487-02
List of All Owners/Claimants

	Net Acres in Unit	Interest in Unit
(a.1.3.4.1.2) Helen Hart 5118 Cove Creek Baytown, TX 77523	0.0225 acres 1/960 of 21.57 acres	0.0281%
(a.1.3.4.1.3) Marie McCright 4268 FM 227 West Grapeland, TX 75844	0.0225 acres 1/960 of 21.57 acres	0.0281%
(a.1.3.4.1.4) James Allen Compton Heirs, Devises, Successors, or Assigns <i>(Documentation Pending)</i>	0.0225 acres 1/960 of 21.57 acres	0.0281%
(a.1.3.4.2) Arthur Randolph Compton Heirs, Devises, Successors or Assigns		
(a.1.3.4.2.1) Randy Compton 245 Sherwood Forest Rd Wytheville, VA 24382	0.0225 acres 1/960 of 21.57 acres	0.0281%
(a.1.3.4.2.2) Lucinda C. Leighton PO Box 208 Rocky Gap, VA 24368	0.0225 acres 1/960 of 21.57 acres	0.0281%
(a.1.3.4.2.3) Lawrence Cecil Compton 455 Main Street Bland, VA 24315	0.0225 acres 1/960 of 21.57 acres	0.0281%
(a.1.3.4.2.4) Mark Compton 313 Lyndhurst Road Columbia, SC 29212	0.0225 acres 1/960 of 21.57 acres	0.0281%
(a.1.3.4.3) Vivian Farmer Heirs, Devises, Successors or Assigns		
(a.1.3.4.3.1) Danny Farmer Heirs, Devises, Successors, or Assigns		
(a.1.3.4.3.1.1) Wanda Sue Farmer 3522 Hale Creek Road Pilgrims Knob, VA 24634	0.0448 acres 1/480 of 21.57 acres	0.0562%
(a.1.3.4.3.2) Sue Farmer Ward 2251 Cedar Valley Drive Cedar Bluff, VA 24609	0.0449 acres 1/480 of 21.57 acres	0.0562%
(a.1.3.5) Mae Powell McNeil Heirs, Devises, Successors or Assigns		
(a.1.3.5.1) Hattie Adams Heirs, Devises, Successors or Assigns		
(a.1.3.5.1.1) Maude Catherine Fuller Heirs, Devises, Successors or Assigns		
(a.1.3.5.1.1.1) Ronald Eugene Fuller 1248 S. Old 3C Rd Sunbury, OH 43074	0.0037 acres 1/5760 of 21.57 acres	0.0047%
(a.1.3.5.1.1.2) Gary Fuller 4248 Benn. Twp. Rd #216 Marengo, OH 43334	0.0037 acres 1/5760 of 21.57 acres	0.0047%
(a.1.3.5.1.1.3) Vernona Wheeler 316 S Main St Apt. B Mount Gilead, OH 43338	0.0037 acres 1/5760 of 21.57 acres	0.0047%
(a.1.3.5.1.1.4) Patricia Fuller 920 County Rd 28 Marengo, OH 43334	0.0037 acres 1/5760 of 21.57 acres	0.0047%
(a.1.3.5.1.1.5) Janice Fuller 9581 LaBelle Court Delray Beach, FL 33446	0.0037 acres 1/5760 of 21.57 acres	0.0047%
(a.1.3.5.1.1.6) Anita Ditty Heirs, Devises, Successors or Assigns		

Exhibit B
Unit R-49
Docket #VGOB 09-0317-2487-02
List of All Owners/Claimants

220000265

	Net Acres in Unit	Interest in Unit
(a.1.3.5.1.1.6.1) Charles E. Ditty, Sr. 1011 County Road 205 Marango, OH 43334	0.0037 acres 1/5760 of 21.57 acres	0.0047%
(a.1.3.5.1.2) Mae Belle Hammonds Heirs, Devisees Successors or Assigns <i>(Documentation Pending)</i>	0.0225 acres 1/960 of 21.57 acres	0.0281%
(a.1.3.5.1.2.1) James Randall Hammonds PO Box 514 Gate City, VA 24251		
(a.1.3.5.1.3) Charlotte Coffey Heirs, Devisees, Successors or Assigns		
(a.1.3.5.1.3.1) Jackson L. Matney 432 W 7th St Salida, CO 81201	0.0075 acres 1/2880 of 21.57 acres	0.0094%
(a.1.3.5.1.3.2) Jerry Matney 433 E Adams St, Apt B Sandusky, OH 44870	0.0075 acres 1/2880 of 21.57 acres	0.0094%
(a.1.3.5.1.3.3) June Jones 401 E 3rd St Salida, CO 81201	0.0075 acres 1/2880 of 21.57 acres	0.0094%
(a.1.3.5.2) Clarence McNeil Heirs, Devisees, Successors or Assigns		
(a.1.3.5.2.1) Agnes McNeil Heirs, Devisees, Successors or Assigns		
(a.1.3.5.2.1.1) Geraldine Ingla 585 Willowgreen Lane Titusville, FL 32780	0.0225 acres 1/960 of 21.57 acres	0.0281%
(a.1.3.5.2.1.2) Clarence McNeil, Jr 2038 NE 5th St Cape Coral, FL 33909	0.0225 acres 1/880 of 21.57 acres	0.0281%
(a.1.3.5.2.1.3) Josephine Lantz 1850 S Park Ave, Apt B8 Titusville, FL 32780	0.0225 acres 1/960 of 21.57 acres	0.0281%
(a.1.3.5.3) Clyde McNeil Heirs, Devisees, Successors or Assigns		
(a.1.3.5.3.1) Harold W McNeil Heirs, Devisees, Successors or Assigns		
(a.1.3.5.3.1.1) Inis McNeil Heirs, Devisees, Successors, or Assigns		
(a.1.3.5.3.1.1.1) Tracy D. Green 3350 S Dixie Highway, Lot Lima, OH 45804	0.0169 acres 1/1280 of 21.57 acres	0.0211%
(a.1.3.5.3.1.1.2) David H. McNeil	<i>pre-deceased</i>	
(a.1.3.5.3.1.1.2.1) Clara E. McNeil 2936 Inwood Dr, Apt C Lima, OH 45808	0.0056 acres 1/3840 of 21.57 acres	0.0070%
(a.1.3.5.3.1.1.2.2) David S. McNeil 14072 Lindenwood Av Lakeview, OH 43331	0.0056 acres 1/3840 of 21.57 acres	0.0070%
(a.1.3.5.3.1.1.2.3) Emily A. McNeil 21 East Main Street Montezuma, OH 45866	0.0056 acres 1/3840 of 21.57 acres	0.0070%
(a.1.3.5.3.2) Robert D. McNeil Heirs, Devisees, Successors or Assigns		
(a.1.3.5.3.2.1) Linda McNeil 6085 E State Rd Elda, OH 45807	0.0084 acres 1/2560 of 21.57 acres	0.0105%

Exhibit B
Unit R-4B
Docket #VGDB 09-0317-2487-02
List of All Owners/Claimants

	Net Acres In Unit	Interest in Unit
(a.1.3.5.3.2.2) Joseph Cory McNeil Heirs, Devises, Successors, or Assign <i>(Documentation Pending)</i>	0.0084 acres 1/2560 of 21.57 acres	0.0105%
(a.1.3.5.3.2.3) Vicky Trick Heirs, Devises, Successors or Assigns		
(a.1.3.5.3.2.3.1) Jonna McNeil 701 Dingleline Ave Lima, OH 45804	0.0042 acres 1/5120 of 21.57 acres	0.0053%
(a.1.3.5.3.2.3.2) Leah Karun 620 W North St Lima, OH 45801	0.0042 acres 1/5120 of 21.57 acres	0.0053%
(a.1.3.5.3.2.4) Richard McNeil Heirs, Devises, Successors or Assigns		
(a.1.3.5.3.2.4.1) Richard W. McNeil, II 834 Hurd Avenue Findley, OH 45840	0.0042 acres 1/5120 of 21.57 acres	0.0053%
(a.1.3.5.3.2.4.2) Justin McNeil 3591 S State Route 231 Tiffin, OH 44883	0.0042 acres 1/5120 of 21.57 acres	0.0053%
(a.1.3.5.4) Olivia McNeil Compton Heirs, Devises, Successors or Assigns		
(a.1.3.5.4.1) Harman Allen Compton Heirs, Devises, Successors or Assigns		
(a.1.3.5.4.1.1) Arthur Compton 470 AN County Rd 445 Palestine, TX 75803	0.0056 acres 1/3840 of 21.57 acres	0.0070%
(a.1.3.5.4.1.2) Helen Hart 5118 Cove Creek Baytown, TX 77523	0.0056 acres 1/3840 of 21.57 acres	0.0070%
(a.1.3.5.4.1.3) Marie McCright 4268 FM 227 West Grapeland, TX 75844	0.0056 acres 1/3840 of 21.57 acres	0.0070%
(a.1.3.5.4.1.4) James Allen Compton 150 CR 4437 Pittsburg, TX 75686	0.0056 acres 1/3840 of 21.57 acres	0.0070%
(a.1.3.5.4.2) Arthur Randolph Compton Heirs, Devises, Successors or Assigns		
(a.1.3.5.4.2.1) Randy Compton 245 Sherwood Forest Rd Wytheville, VA 24382	0.0056 acres 1/3840 of 21.57 acres	0.0070%
(a.1.3.5.4.2.2) Lucinda C. Leighton PO Box 308 Rocky Gap, VA 24366	0.0056 acres 1/3840 of 21.57 acres	0.0070%
(a.1.3.5.4.2.3) Lawrence Cecil Compton 455 Main Street Bland, VA 24315	0.0056 acres 1/3840 of 21.57 acres	0.0070%
(a.1.3.5.4.2.4) Mark Compton 313 Lyndhurst Road Columbia, SC 29212	0.0056 acres 1/3840 of 21.57 acres	0.0070%
(a.1.3.5.4.3) Vivian Farmer Heirs, Devises, Successors or Assigns		
(a.1.3.5.4.3.1) Danny Farmer Heirs, Devises, Successors, or Assigns		
(a.1.3.5.4.3.1.1) Wanda Sue Farmer 3522 Hale Creek Road Pignons Knob, VA 24634	0.0112 acres 1/1920 of 21.57 acres	0.0140%

Exhibit B
Unit R-49
Docket #VGOB 09-0317-2487-02
List of All Owners/Claimants

220000265

	Net Acres in Unit	Interest in Unit
(a.1.3.5.4.3.2) Sue Farmer Ward 2251 Cedar Valley Drive Cedar Bluff, VA 24609	0.0112 acres 1/1920 of 21.57 acres	0.0140%
(a.1.4) George Norman McNeil Heirs, Devisees, Successors or Assigns		
(a.1.4.1) Mona McNeil Heirs, Devisees, Successors or Assigns		
(a.1.4.1.1) Margaret J. Wheatley Heirs, Devisees, Successors or Assigns		
(a.1.4.1.1.1) Gregory Wheatley 98 Paces Meadow Ln Dallas, GA 30157	0.1348 acres 1/160 of 21.57 acres	0.1685%
(a.1.4.1.1.2) Sandra Smith 4390 Country Road Melbourne, FL 32934	0.1348 acres 1/160 of 21.57 acres	0.1685%
(a.1.4.1.1.3) Susan J. Sherman 2719 Hacker Drive Ashland, KY 41101	0.1348 acres 1/160 of 21.57 acres	0.1685%
(a.1.4.1.1.4) Richard Norman Wheatley 4451 Constantine Circle Green Acres, FL 33463	0.1348 acres 1/160 of 21.57 acres	0.1685%
(a.1.4.1.1.5) William Wheatley, Jr. 1713 Dixon Blvd, Apt. 176 Cocoa, FL 32922	0.1348 acres 1/160 of 21.57 acres	0.1685%
(a.1.4.1.2) Juanita Peaches Swiney Heirs, Devisees, Successors or Assigns		
(a.1.4.1.2.1) Randall Swiney Heirs, Devisees, Successors, or Assigns <i>(Documentation Pending)</i>	0.6741 acres 1/32 of 21.57 acres	0.8426%
(a.1.5) Mary Stella Hazlett Heirs, Devisees, Successors or Assigns		
(a.1.5.1) Anna Margaret Stewart Heirs, Devisees, Successors or Assigns		
(a.1.5.1.1) Ray E. Stewart Heirs, Devisees, Successors or Assigns		
(a.1.5.1.1.1) Sheila Lewis 129 Main Street Blairsville, GA 30512	0.6741 acres 1/32 of 21.57 acres	0.8426%
(a.1.5.2) Clarence Hazlett, Jr. Heirs, Devisees, Successors or Assigns		
(a.1.5.2.1) Alene Hazlett 172 York Drive Goldsboro, NC 27534	0.6741 acres 1/32 of 21.57 acres	0.8426%
(a.1.6) Bertha Hannah Miles Heirs, Devisees, Successors or Assigns		
(a.1.6.1) Oliver A. Miles Heirs, Devisees, Successors or Assigns		
(a.1.6.1.1) Charles E. Miles Heirs, Devisees, Successors or Assigns		
(a.1.6.1.1.1) Amy Fern Miles Heirs, Devisees, Successors or Assigns		
(a.1.6.1.1.1.1) Joyce Carol Piller Heirs, Devisees, Successors or Assigns		
(a.1.6.1.1.1.1.1) Bertha Faye Reed 15485 Cannon Mills Rd East Liverpool, OH 43920	0.0749 acres 1/288 of 21.57 acres	0.0936%

Exhibit B
Unit R-49
Docket #VGOB 09-0317-2487-02
List of All Owners/Claimants

	Net Acres in Unit	Interest in Unit
(a.1.6.1.2) Bertha Faye Reed 15485 Cannon Mills Rd East Liverpool, OH 43920	0.0749 acres 1/288 of 21.57 acres	0.0936%
(a.1.6.2) Mabel Hazel Miles Heirs, Devisees, Successors or Assigns		
(a.1.6.2.1) Anna L. Ellenburg 1727 W. Miller Rd Ashland, KY 41102	0.0499 acres 1/432 of 21.57 acres	0.0624%
(a.1.6.2.2) George Andrew Qualls 5637 Hicks Road Ashland, KY 41102	0.0499 acres 1/432 of 21.57 acres	0.0624%
(a.1.6.2.3) James Moses Qualls 5713 Hicks Road Ashland, KY 41102	0.0499 acres 1/432 of 21.57 acres	0.0624%
(a.1.6.3) Herston Albert Miles Heirs, Devisees, Successors or Assigns		
(a.1.6.3.1) Gregory Miles 2066 Welch Lane Rockingham, VA 22801	0.0499 acres 1/432 of 21.57 acres	0.0624%
(a.1.6.3.2) Herston Eugene Miles Heirs, Devisees, Successors or Assigns		
(a.1.6.3.2.1) David Miles 1817 Cow Creek Circle #8 Hurricane, WV 25526	0.0166 acres 1/1296 of 21.57 acres	0.0208%
(a.1.6.3.2.2) Philip Miles 4348 McIne Pike Red House, WV 26168	0.0166 acres 1/1296 of 21.57 acres	0.0208%
(a.1.6.3.2.3) Patricia Kinkead 300 Page Street Bristol, VA 24201	0.0166 acres 1/1296 of 21.57 acres	0.0208%
(a.1.6.3.3) Joyce Sizemore 3356 Flint Avenue Rockingham, VA 22801	0.0499 acres 1/432 of 21.57 acres	0.0624%
(a.1.6.4) Augustus S. Miles Heirs, Devisees, Successors or Assigns		
(a.1.6.4.1) Lillian Rose Miles Heirs, Devisees, Successors or Assigns		
(a.1.6.4.1.1) Debra Bryan 715 Oak Grove Road Madisonville, TN 37354	0.0499 acres 1/432 of 21.57 acres	0.0624%
(a.1.6.4.1.2) Alice J. Hammonds 19811 Cutler Court Miami, FL 33189	0.0499 acres 1/432 of 21.57 acres	0.0624%
(a.1.6.4.1.3) Francine Edmunds Heirs, Devisee Successors, or Assigns <i>(Documentation Pending)</i>	0.0499 acres 1/432 of 21.57 acres	0.0624%
(a.1.6.5) Luther Hampton Miles Heirs, Devisees, Successors or Assigns		
(a.1.6.5.1) Josephine C. Miles Heirs, Devisees, Successors or Assigns		
(a.1.6.5.1.1) Sandra Kay Hutchinson 328 Bellefonte Street Russell, KY 41169	0.0300 acres 1/720 of 21.57 acres	0.0374%
(a.1.6.5.1.2) Sharon Hutchinson PO Box 1094 Flatwoods, KY 41134	0.0300 acres 1/720 of 21.57 acres	0.0374%

Exhibit B
Unit R-49
Docket #VGOB 09-0317-2487-02
List of All Owners/Claimants

220000265

	Net Acres in Unit	Interest in Unit
(a.1.6.5.1.3) Debra Gates 2803 Blackburn Ave Ashland, KY 41101	0.0300 acres 1/720 of 21.57 acres	0.0374%
(a.1.6.5.1.4) Kim Roesemann 1412 Allison Street NW Washington DC 20011	0.0300 acres 1/720 of 21.57 acres	0.0374%
(a.1.6.5.1.5) Jennifer L. McSorly 5943 Lynnwood Ct Catlettsburg, KY 41129	0.0300 acres 1/720 of 21.57 acres	0.0374%
(a.1.6.6) Minnie Irene Collins Heirs, Deviseses, Successors or Assigns		
(a.1.6.6.1) Nancy Prince 1809 Mary Ellen Drive Flatwoods, KY 41139	0.0250 acres 1/864 of 21.57 acres	0.0312%
(a.1.6.6.2) Anita Poa 2168 Westmont Court Lexington, KY 40513	0.0250 acres 1/864 of 21.57 acres	0.0312%
(a.1.6.6.3) Brooks Collins 201 North Cole Lane Elizabethtown, KY 42701	0.0250 acres 1/864 of 21.57 acres	0.0312%
(a.1.6.6.4) Gloria J. Kersey 2817 Azalea Drive Flatwoods, KY 41139	0.0250 acres 1/864 of 21.57 acres	0.0312%
(a.1.6.6.5) Ina R. Scott 2480 Fieldrush Road Lexington, KY 40511	0.0250 acres 1/864 of 21.57 acres	0.0312%
(a.1.6.6.6) Billy Wayne Collins Heirs, Deviseses, Successors or Assigns		
(a.1.6.6.6.1) Connie Jenkins Collins 248 Rosewood Drive Frankfort, KY 40601	0.0083 acres 1/2592 of 21.57 acres	0.0104%
(a.1.6.6.6.2) Angela Grose PO Box 116 Ridgeway, OH 43345	0.0083 acres 1/2592 of 21.57 acres	0.0104%
(a.1.6.6.6.3) Tina Collins 205 East Hale Street Ridgeway, OH 43345	0.0083 acres 1/2592 of 21.57 acres	0.0104%
(a.1.6.7) Lucy Marie Nolen Heirs, Deviseses, Successors or Assigns		
(a.1.6.7.1) Brenda Collins 275 Bates Hollow Greenup, KY 41144	0.0499 acres 1/432 of 21.57 acres	0.0624%
(a.1.6.7.2) George R. Nolen PO Box 1065 Graysan, KY 41143	0.0499 acres 1/432 of 21.57 acres	0.0624%
(a.1.6.7.3) Linda Triplett 3518 Shopes Creek Rd Catlettsburg, KY 41129	0.0499 acres 1/432 of 21.57 acres	0.0624%
(a.1.6.8) Woodrow Miles Heirs, Deviseses, Successors or Assigns		
(a.1.6.8.1) Michael D. Miles 5419 Wood Duck Way Lake Park, GA 31635	0.0499 acres 1/432 of 21.57 acres	0.0624%
(a.1.6.8.2) Mark Miles 240 Chamberlain Rd Cortisla, OH 45005	0.0499 acres 1/432 of 21.57 acres	0.0624%

Exhibit B
 Unit R-49
 Docket #YGOB 09-0317-2487-02
 List of All Owners/Claimants

220000265

	Net Acres in Unit	Interest in Unit
(a.1.6.8.3) Martin B. Miles 154 Calico Loop Grantville, GA 30220	0.0499 acres 1/432 of 21.57 acres	0.0624%
(a.1.6.9) Octavia Avis Conley Heirs, Devisees, Successors or Assigns		
(a.1.6.9.1) Oliver A. Miles Heirs, Devisees, Successors or Assigns		
(a.1.6.9.1.1) Charles E. Miles Heirs, Devisees, Successors or Assigns		
(a.1.6.9.1.1.1) Amy Fern Miles Heirs, Devisees, Successors or Assigns		
(a.1.6.9.1.1.1.1) Joyce Carol Pilar Heirs, Devisees, Successors or Assigns		
(a.1.6.9.1.1.1.1.1) Bertha Faye Reed 15485 Cannon Mills Rd E. Liverpool, OH 43920	0.0094 acres 1/2304 of 21.57 acres	0.0117%
(a.1.6.9.1.2) Bertha Faye Reed 15485 Cannon Mills Rd E. Liverpool, OH 43920	0.0094 acres 1/2304 of 21.57 acres	0.0117%
(a.1.6.9.2) Mabel Hazel Miles Heirs, Devisees, Successors or Assigns		
(a.1.6.9.2.1) Anna L. Ellenburg 1727 W. Miller Rd Ashland, KY 41102	0.0062 acres 1/3456 of 21.57 acres	0.0078%
(a.1.6.9.2.2) George Andrew Qualls 5637 Hicks Road Ashland, KY 41102	0.0062 acres 1/3456 of 21.57 acres	0.0078%
(a.1.6.9.2.3) James Moses Qualls 5713 Hicks Road Ashland, KY 41102	0.0062 acres 1/3456 of 21.57 acres	0.0078%
(a.1.6.9.3) Herston Albert Miles Heirs, Devisees, Successors or Assigns		
(a.1.6.9.3.1) Gregory Miles 2066 Welch Lane Rockingham, VA 22801	0.0062 acres 1/3456 of 21.57 acres	0.0078%
(a.1.6.9.3.2) Herston Eugene Miles Heirs, Devisees, Successors or Assigns		
(a.1.6.9.3.2.1) David Miles 1817 Cow Creek Circle #B Hurricane, WV 25525	0.0021 acres 1/10368 of 21.57 acres	0.0026%
(a.1.6.9.3.2.2) Phillip Miles 4346 Midlane Pike Red House, WV 25168	0.0021 acres 1/10368 of 21.57 acres	0.0026%
(a.1.6.9.3.2.3) Patricia Kinkead 300 Page Street Bristol, VA 24201	0.0021 acres 1/10368 of 21.57 acres	0.0026%
(a.1.6.9.3.3) Joyce Sizemore 3356 Flint Avenue Rockingham, VA 22801	0.0062 acres 1/3456 of 21.57 acres	0.0078%
(a.1.6.9.4) Augustus S. Miles Heirs, Devisees, Successors or Assigns		
(a.1.6.9.4.1) Lillian Rose Miles Heirs, Devisees, Successors or Assigns		
(a.1.6.9.4.1.1) Debra Bryan 715 Oak Grove Road Madisonville, TN 37354	0.0062 acres 1/3456 of 21.57 acres	0.0078%

Exhibit B
Unit R-49
Docket #VGOB 09-0317-2487-02
List of All Owners/Claimants

	Net Acres in Unit	Interest in Unit
(a.1.6.9.4.1.2) Alice J. Hammonds 19811 Cutler Court Miami, FL 33189	0.0062 acres 1/3456 of 21.57 acres	0.0078%
(a.1.6.4.1.3) Francine Edmunds Heirs, Devisee Successors, or Assigns <i>(Documentation Pending)</i>	0.0062 acres 1/3456 of 21.57 acres	0.0078%
(a.1.6.9.5) Luther Hampton Miles Heirs, Devisees, Successors or Assigns		
(a.1.6.9.5.1) Josephine C. Miles Heirs, Devisees, Successors or Assigns		
(a.1.6.9.5.1.1) Sandra Kay Hutchinson 328 Bellefontaine Street Russell, KY 41169	0.0037 acres 1/5760 of 21.57 acres	0.0047%
(a.1.6.9.5.1.2) Sharon Hutchinson PO Box 1094 Flatwoods, KY 41134	0.0037 acres 1/5760 of 21.57 acres	0.0047%
(a.1.6.9.5.1.3) Debra Gates 2803 Blackburn Ave Ashland, KY 41101	0.0037 acres 1/5760 of 21.57 acres	0.0047%
(a.1.6.9.5.1.4) Kim Roeseemann 1412 Allison Street NW Washington DC 20011	0.0037 acres 1/5760 of 21.57 acres	0.0047%
(a.1.6.9.5.1.5) Jennifer L. McSorly 5943 Lynnwood Ct Catlettsburg, KY 41128	0.0037 acres 1/5760 of 21.57 acres	0.0047%
(a.1.6.9.6) Minnie Irene Collins Heirs, Devisees, Successors or Assigns		
(a.1.6.9.6.1) Nancy Prince 1609 Mary Ellen Drive Flatwoods, KY 41139	0.0031 acres 1/6912 of 21.57 acres	0.0039%
(a.1.6.9.6.2) Anita Poe 2168 Westmont Court Lexington, KY 40513	0.0031 acres 1/6912 of 21.57 acres	0.0039%
(a.1.6.9.6.3) Brooks Collins 201 North Cole Lane Elizabethtown, KY 42701	0.0031 acres 1/6912 of 21.57 acres	0.0039%
(a.1.6.9.6.4) Gloria J. Kersey 2817 Azalea Drive Flatwoods, KY 41139	0.0031 acres 1/6912 of 21.57 acres	0.0039%
(a.1.6.9.6.5) Ina R. Scott 2480 Fieldrush Road Lexington, KY 40511	0.0031 acres 1/6912 of 21.57 acres	0.0039%
(a.1.6.9.6.6) Billy Wayne Collins Heirs, Devisees, Successors or Assigns		
(a.1.6.9.6.6.1) Connie Jenkins Collins 248 Rosewood Drive Frankfort, KY 40601	0.0010 acres 1/20736 of 21.57 acres	0.0013%
(a.1.6.9.6.6.2) Angela Grose PO Box 116 Ridgeway, OH 43345	0.0010 acres 1/20736 of 21.57 acres	0.0013%
(a.1.6.9.6.6.3) Tina Collins 205 East Hale Street Ridgeway, OH 43345	0.0010 acres 1/20736 of 21.57 acres	0.0013%
(a.1.6.9.7) Lucy Marie Nolen Heirs, Devisees, Successors or Assigns		
(a.1.6.9.7.1) Brenda Collins 275 Bates Hollow Greenup, KY 41144	0.0062 acres 1/3456 of 21.57 acres	0.0078%

Exhibit B
Unit R-49
Docket #VGOB 09-0317-2487-02
List of All Owners/Claimants

	Net Acres in Unit	Interest in Unit
(a.1.6.9.7.2) George R. Nolan PO Box 1065 Grayson, KY 41143	0.0062 acres 1/3456 of 21.57 acres	0.0078%
(a.1.6.9.7.3) Linda Triplett 3518 Snapes Creek Rd Cattlettsburg, KY 41129	0.0062 acres 1/3456 of 21.57 acres	0.0078%
(a.1.6.9.8) Woodrow Miles Heirs, Devises, Successors or Assigns		
(a.1.6.9.8.1) Michael D. Miles 5419 Wood Duck Way Lake Park, GA 31638	0.0062 acres 1/3456 of 21.57 acres	0.0078%
(a.1.6.9.8.2) Mark Miles 240 Chamberlain Rd Carlisle, OH 45005	0.0062 acres 1/3456 of 21.57 acres	0.0078%
(a.1.6.9.8.3) Martin B. Miles 154 Calico Loop Grantville, GA 30220	0.0062 acres 1/3456 of 21.57 acres	0.0078%
(a.1.7) Samuel Laird McNeil Heirs, Devises, Successors or Assigns		
(a.1.7.1) Eugene McNeil Heirs, Devises, Successors or Assigns		
(a.1.7.1.1) Lorana McNeil Heirs, Devises, Successors or Assigns		
(a.1.7.1.1.1) Robert Craig McNeil 15 Cub Lane Cattlettsburg, KY 41129	0.0963 acres 1/224 of 21.57 acres	0.1204%
(a.1.7.1.1.2) Andy Paul McNeil PO Box 58370 Fairbanks, AK 99711	0.0963 acres 1/224 of 21.57 acres	0.1204%
(a.1.7.1.1.3) Rebecca Lynn Adkins 697 South Highway 3 Louisa, KY 40230	0.0963 acres 1/224 of 21.57 acres	0.1204%
(a.1.7.1.1.4) Mark Allen McNeil Heirs, Devises, Successors, or Assigns		
(a.1.7.1.1.4.1) Roben Michelle Knipp PO Box 1473 Grayson, KY 41143	0.0963 acres 1/224 of 21.57 acres	0.1204%
(a.1.7.1.1.5) Randall E. McNeil 107 Dry Fork Road Webbville, KY 41180	0.0963 acres 1/224 of 21.57 acres	0.1204%
(a.1.7.1.1.6) Kimberly McNeil Kish 100 Pine Hill Drive North Aurora, IL 60542	0.0963 acres 1/224 of 21.57 acres	0.1204%
(a.1.7.1.1.7) Cheryl Jean Harmon 2692 NE Highway 70 Lot 659 Arcadia, FL 34266	0.0963 acres 1/224 of 21.57 acres	0.1204%
(a.1.7.2) Ethel McNeil Williams Heirs, Devises, Successors, or Assigns		
(a.1.7.2.1) William J. Williams Heirs, Devises, Successors, or Assigns		
(a.1.7.2.1.1) John Nelson Williams 1480 Bollingbrook Drive Columbus, OH 43228	0.2247 acres 1/96 of 21.57 acres	0.2809%
(a.1.7.2.1.2) Sharon Miller 6805 Walnut Branch Lane Apt 436 Charlotte, NC 28277	0.2247 acres 1/96 of 21.57 acres	0.2809%

Exhibit B
Unit R-49
Docket #VGOB 09-0317-2487-02
List of All Owners/Claimants

	Net Acres In Unit	Interest in Unit
(a.1.7.2.1.3) James David Williams 5350 Miles Road East Jordan, MI 49727	0.2247 acres 1/96 of 21.57 acres	0.2809%
(a.1.8) William Perry McNeil Heirs, Devisees, Successors or Assigns		
(a.1.8.1) James Roscoe McNeil Heirs, Devisees, Successors or Assigns		
(a.1.8.1.1) Mary Jane McNeil Nee Young Heirs, Devisees, Successors or Assigns		
(a.1.8.1.1.1) Gertrude Mae Ann Miller Nee McNeil Heirs, Devisees, Successors or Assigns		
(a.1.8.1.1.1.1) George E. Miller 330 Slickaway Frankfort, KY 40601	0.1498 acres 1/144 of 21.57 acres	0.1872%
(a.1.8.2) Leonard Thomas McNeil Heirs, Devisees, Successors or Assigns <i>(Documentation Pending)</i>	0.1498 acres 1/144 of 21.57 acres	0.1872%
(a.1.8.2.1) Goldie Trippel McNeil Heirs, Devisees, Successors or Assigns <i>(Documentation Pending)</i>		
(a.1.8.2.2) Maxine Eliza Pauley Bailey Heirs, Devisees, Successors or Assigns <i>(Documentation Pending)</i>		
(a.1.8.2.2.1) Leonard S. Pauley Heirs, Devisees, Successors or Assigns		
(a.1.8.2.2.1.1) Tammy Pauley Heirs, Devisees, Successors, or Assigns <i>(Documentation Pending)</i>		
(a.1.8.2.2.2) Donna Holbrook Heirs, Devisees, Successors, or Assigns <i>(Documentation Pending)</i>		
(a.1.8.3) Margaret P. Wellman Heirs, Devisees, Successors or Assigns		
(a.1.8.3.1) Linda R. Halt 2115 W. Bataan Drive Kettering, OH 45420	0.0374 acres 1/576 of 21.57 acres	0.0468%
(a.1.8.3.2) Rhonda Duchesne 4066 Reynoldsburg-New Albany Rd New Albany, OH 43054	0.0374 acres 1/576 of 21.57 acres	0.0468%
(a.1.8.3.3) Charles H. Wellman, Jr. 1032 Colwick Drive Dayton, OH 45420	0.0374 acres 1/576 of 21.57 acres	0.0468%
(a.1.8.3.4) Michael P. Wellman 2524 Cold Springs Drive Beavercreek, OH 45434	0.0374 acres 1/576 of 21.57 acres	0.0468%
(a.1.8.4) Edna N. Williams Heirs, Devisees, Successors or Assigns		
(a.1.8.4.1) Beirna Kelley 5165 Wyandot Place Hilliard, OH 43026	0.0499 acres 1/432 of 21.57 acres	0.0624%
(a.1.8.4.2) Mary E. Staten 3824 Luxiar Drive Hilliard, OH 43026	0.0499 acres 1/432 of 21.57 acres	0.0624%
(a.1.8.4.3) William J. Williams 488 Haymarket Road West Jefferson, OH 43162	0.0499 acres 1/432 of 21.57 acres	0.0624%

Exhibit B
Unit R-49
Docket #VGOB 09-0317-2487-02
List of All Owners/Claimants

	Net Acres in Unit	Interest in Unit
(a.1.8.6) William P. McNeil Heirs, Devisees, Successors or Assigns		
(a.1.8.6.1) Edna Paulette Rose Heirs, Devisees, Successors, or Assigns <i>(Documentation Pending)</i>	0.1498 acres 1/144 of 21.57 acres	0.1872%
(a.1.8.6) John Clarence McNeil Heirs, Devisees, Successors or Assigns		
(a.1.8.6.1) Clarence Patrick McNeil PO Box 276 Umatilla, OR 97882	0.1498 acres 1/144 of 21.57 acres	0.1872%
(a.1.8.7) Millard Rock McNeil PO Box 436 Benton, TN 37307	0.1498 acres 1/144 of 21.57 acres	0.1872%
(a.1.8.8) Clifford Shannon McNeil Heirs, Devisees, Successors or Assigns		
(a.1.8.8.1) James Roscoe Heirs, Devisees, Successors or Assigns		
(a.1.8.8.1.1) Gertrude Mae Ann Miller Nee McNeil Heirs, Devisees, Successors or Assigns		
(a.1.8.8.1.1.1) George E. Miller 330 Slickaway Frankfort, KY 40601	0.0187 acres 1/1152 of 21.57 acres	0.0234%
(a.1.8.8.2) Leonard Thomas McNeil Heirs, Devisees, Successors or Assigns <i>(Documentation Pending)</i>	0.0187 acres 1/1152 of 21.57 acres	0.0234%
(a.1.8.8.2.1) Goldie Trippet McNeil Heirs, Devisees, Successors or Assigns <i>(Documentation Pending)</i>		
(a.1.8.8.2.2) Maxine Eliza Pauley Bailey Heirs, Devisees, Successors or Assigns <i>(Documentation Pending)</i>		
(a.1.8.8.2.2.1) Leonard S. Pauley Heirs, Devisees, Successors or Assigns		
(a.1.8.8.2.2.1.1) Tammy Pauley Heirs, Devisees, Successors, or Assigns <i>(Documentation Pending)</i>		
(a.1.8.8.2.2.2) Donna Holbrook Heirs, Devisees, Successors, or Assigns <i>(Documentation Pending)</i>		
(a.1.8.8.3) Margaret P. Wellman Heirs, Devisees, Successors or Assigns		
(a.1.8.8.3.1) Linda R. Hall 2115 W. Bataan Drive Kettering, OH 45420	0.0047 acres 1/4608 of 21.57 acres	0.0059%
(a.1.8.8.3.2) Rhonda Duchesne 4066 Reynoldsburg-New Albany Rd New Albany, OH 43054	0.0047 acres 1/4608 of 21.57 acres	0.0059%
(a.1.8.8.3.3) Charles H. Wellman, Jr. 1032 Colwick Drive Dayton, OH 45420	0.0047 acres 1/4608 of 21.57 acres	0.0059%
(a.1.8.8.3.4) Michael P. Wellman 2524 Cold Springs Drive Beavercreek, OH 45434	0.0047 acres 1/4608 of 21.57 acres	0.0059%
(a.1.8.8.4) Edna N. Williams Heirs, Devisees, Successors or Assigns		

Exhibit B
Unit R-49
Docket #VGOB 09-0317-2487-02
List of All Owners/Claimants

	Net Acres in Unit	Interest in Unit
(a.1.8.8.4.1) Belma Kelley 5186 Wyandot Place Hilliard, OH 43026	0.0062 acres 1/3456 of 21.57 acres	0.0078%
(a.1.8.8.4.2) Mary E. Staten 3824 Luxiar Drive Hilliard, OH 43026	0.0062 acres 1/3456 of 21.57 acres	0.0078%
(a.1.8.8.4.3) William J. Williams 488 Haymarket Road West Jefferson, OH 43162	0.0062 acres 1/3456 of 21.57 acres	0.0078%
(a.1.8.8.5) William P. McNeil Heirs, Devisees, Successors or Assigns		
(a.1.8.8.5.1) Edna Paulette Rose Heirs, Devisee Successors, or Assigns <i>(Documentation Pending)</i>	0.0187 acres 1/1152 of 21.57 acres	0.0234%
(a.1.8.8.6) John Clarence McNeil Heirs, Devisees, Successors or Assigns		
(a.1.8.8.6.1) Clarence Patrick McNeil PO Box 278 Umatilla, OR 97882	0.0187 acres 1/1152 of 21.57 acres	0.0234%
(a.1.8.8.7) Millard Rock McNeil PO Box 436 Benton, TN 37307	0.0187 acres 1/1152 of 21.57 acres	0.0234%
(a.1.8.8.8) Belma Grace McNeil Heirs, Devisees, Successors or Assigns		
(a.1.8.8.8.1) James Roscoe Heirs, Devisees, Successors or Assigns		
(a.1.8.8.8.1.1) Gertrude Mae Ann Miller Nee McNeil Heirs, Devisees, Successors or Assigns		
(a.1.8.8.8.1.1.1) George E. Miller 330 Stickaway Rd Frankfort, KY 40601	0.0027 acres 1/8064 of 21.57 acres	0.0033%
(a.1.8.8.8.2) Leonard Thomas McNeil Heirs, Devisee Successors or Assigns <i>(Documentation Pending)</i>	0.0027 acres 1/8064 of 21.57 acres	0.0033%
(a.1.8.8.8.2.1) Goldie Trippet McNeil Heirs, Devisees, Successors or Assigns <i>(Documentation Pending)</i>		
(a.1.8.8.8.2.2) Maxine Eliza Pauley Bailey Heirs, Devisees, Successors or Assigns <i>(Documentation Pending)</i>		
(a.1.8.8.8.2.2.1) Leonard S. Pauley Heirs, Devisees, Successors or Assigns		
(a.1.8.8.8.2.2.1.1) Tammy Pauley Heirs, Devisees, Successors, or Assigns <i>(Documentation Pending)</i>		
(a.1.8.8.8.2.2.2) Donna Holbrook Heirs, Devisees, Successors, or Assigns <i>(Documentation Pending)</i>		
(a.1.8.8.8.3) Margaret P. Wellman Heirs, Devisees, Successors or Assigns		
(a.1.8.8.8.3.1) Linda R. Hall 2115 W. Bataan Drive Kettering, OH 45420	0.0007 acres 1/32256 of 21.57 acres	0.0008%
(a.1.8.8.8.3.2) Rhonda Duchesne 4086 Reynoldsburg-New Albany F New Albany, OH 43054	0.0007 acres 1/32256 of 21.57 acres	0.0008%

Exhibit B
 Unit R-49
 Docket #VGOB 09-0317-2487-02
 List of All Owners/Claimants

220000265

	Net Acres In Unit	Interest in Unit
(a.1.8.8.3.3) Charles H. Wetman, Jr. 1032 Colwick Drive Dayton, OH 45420	0.0007 acres 1/32256 of 21.57 acres	0.0008%
(a.1.8.8.3.4) Michael P. Wellman 2524 Cold Springs Drive Beavercreek, OH 45434	0.0007 acres 1/32256 of 21.57 acres	0.0008%
(a.1.8.8.4) Edna N. Williams Heirs, Devisees, Successors or Assigns		
(a.1.8.8.4.1) Belma Kelley 5186 Wyandot Place Hilliard, OH 43026	0.0009 acres 1/24192 of 21.57 acres	0.0011%
(a.1.8.8.4.2) Mary E. Staten 3824 Luxiar Drive Hilliard, OH 43026	0.0009 acres 1/24192 of 21.57 acres	0.0011%
(a.1.8.8.4.3) William J. Williams 488 Haymarket Road West Jefferson, OH 43162	0.0009 acres 1/24192 of 21.57 acres	0.0011%
(a.1.8.8.5) William P. McNeil Heirs, Devisees, Successors or Assigns		
(a.1.8.8.5.1) Edna Paulette Rose Heirs, Devisee, Successors, or Assigns <i>(Documentation Pending)</i>	0.0027 acres 1/8064 of 21.57 acres	0.0033%
(a.1.8.8.6) John Clarence McNeil Heirs, Devisees, Successors or Assigns		
(a.1.8.8.6.1) Clarence Patrick McNeil PO Box 278 Umatilla, OR 97882	0.0027 acres 1/8064 of 21.57 acres	0.0033%
(a.1.8.8.7) Millard Rock McNeil PO Box 436 Benton, TN 37307	0.0027 acres 1/8064 of 21.57 acres	0.0033%
(a.1.8.9) Belma Grace McNeil Heirs, Devisees, Successors or Assigns		
(a.1.8.9.1) James Roscoe Heirs, Devisees, Successors or Assigns		
(a.1.8.9.1.1) Gertrude Mae Ann Miller Nee McNeil Heirs, Devisees, Successors or Assigns		
(a.1.8.9.1.1.1) George E. Miller 330 Slickaway Frankfort, KY 40601	0.0214 acres 1/1008 of 21.57 acres	0.0267%
(a.1.8.9.2) Leonard Thomas McNeil Heirs, Devisee Successors or Assigns <i>(Documentation Pending)</i>	0.0214 acres 1/1008 of 21.57 acres	0.0267%
(a.1.8.9.2.1) Goldie Trippet McNeil Heirs, Devisees, Successors or Assigns <i>(Documentation Pending)</i>		
(a.1.8.9.2.2) Maxine Eliza Pauley Bailey Heirs, Devisees, Successors or Assigns <i>(Documentation Pending)</i>		
(a.1.8.9.2.2.1) Leonard S. Pauley Heirs, Devisees, Successors or Assigns		
(a.1.8.9.2.2.1.1) Tammy Pauley Heirs, Devisees, Successors, or Assigns <i>(Documentation Pending)</i>		
(a.1.8.9.2.2.2) Donna Holbrook Heirs, Devisees, Successors, or Assigns <i>(Documentation Pending)</i>		

Exhibit B
 Unit R-49
 Docket #VGOB 09-0317-2487-02
 List of All Owners/Claimants

220000265

	Net Acres in Unit	Interest in Unit
(a.1.8.9.3) Margaret P. Wellman Heirs, Devises, Successors or Assigns		
(a.1.8.9.3.1) Linda R. Hall 2115 W. Bataan Drive Kettering, OH 45420	0.0053 acres 1/4032 of 21.57 acres	0.0067%
(a.1.8.9.3.2) Rhonda Duchesne 4066 Reynoldsburg-New Albany Rd New Albany, OH 43054	0.0053 acres 1/4032 of 21.57 acres	0.0067%
(a.1.8.9.3.3) Charles H. Wellman, Jr. 1032 Cobwick Drive Dayton, OH 45420	0.0053 acres 1/4032 of 21.57 acres	0.0067%
(a.1.8.9.3.4) Michael P. Wellman 2524 Cold Springs Drive Beavercreek, OH 45434	0.0053 acres 1/4032 of 21.57 acres	0.0067%
(a.1.8.9.4) Edna N. Williams Heirs, Devises, Successors or Assigns		
(a.1.8.9.4.1) Belma Kelley 5186 Wyandot Place Hilliard, OH 43026	0.0071 acres 1/3024 of 21.57 acres	0.0089%
(a.1.8.9.4.2) Mary E. Staten 3824 Luxiar Drive Hilliard, OH 43026	0.0071 acres 1/3024 of 21.57 acres	0.0089%
(a.1.8.9.4.3) William J. Williams 488 Haymarket Road West Jefferson, OH 43162	0.0071 acres 1/3024 of 21.57 acres	0.0089%
(a.1.8.9.5) William P. McNeil Heirs, Devises, Successors or Assigns		
(a.1.8.9.5.1) Edna Paulette Rose Heirs, Devise- Successors, or Assigns <i>(Documentation Pending)</i>	0.0214 acres 1/1008 of 21.57 acres	0.0267%
(a.1.8.9.6) John Clarence McNeil Heirs, Devises, Successors or Assigns		
(a.1.8.9.6.1) Clarence Patrick McNeil PO Box 278 Umatilla, OR 97882	0.0214 acres 1/1008 of 21.57 acres	0.0267%
(a.1.8.9.7) Millard Rock McNeil PO Box 436 Benton, TN 37907	0.0214 acres 1/1008 of 21.57 acres	0.0267%
(2) Hurt-McGuire Land Trust c/o Charles Green P.O. Box 1067 Bluefield, VA 24805	10.79 acres 1/2 of 21.57 acres	13.4813%
Tract #2B - 2.02 acres*		
<i>*see note above regarding combined acreage for identical ownership</i>		
Tract #2C - 2.09 acres*		
<i>*see note above regarding combined acreage for identical ownership</i>		
Tract #2D - 6.13 acres*		
<i>*see note above regarding combined acreage for identical ownership</i>		
Tract #2E - 0.10 acres		
(1) Hurt McGuire Land Trust et al.	0.10 acres	0.1250%
(a) Hurt McGuire Land Trust c/o Charles Green P.O. Box 1067 Bluefield, VA 24605	0.05 acres 1/2 of 0.10 acres	0.0625%
(b) Amos Gabriel & Bertha Hicks, <i>vs</i>		

by deed dated December 29, 2008 Amos Gabriel Hicks and Bertha Hicks conveyed to
 Michael B. Robinson. Instrument# 090000002
 Page 21 of 25

Revised 11/10/2021

Exhibit B
Unit R-49
Docket #VGOB 09-0317-2487-B2
List of All Owners/Claimants

220000265

	Net Acres in Unit	Interest in Unit
(c) Michael B. Robinson 1028 Onyx Road Jewell Ridge, VA 24622	0.05 acres 1/2 of 0.10 acres	0.0625%
Tract #2F - 0.22 acres		
(1) Hurt McGuire Land Trust et al.	0.22 acres	0.2750%
(a) Hurt McGuire Land Trust c/o Charles Green P.O. Box 1067 Bluefield, VA 24605	0.11 acres 1/2 of 0.22 acres	0.1375%
(2) Janice L. Patrick Rutherford, et al		
(a) Janice L. Patrick Rutherford	<i>by deed dated September 20, 2007 Janice Layne Rutherford A/K/A Patrick conveyed to Jerry and Sandra Patton as Tenants by the Entirety, Instrument# 070003809</i>	
(b) Sylvester & Burnice Patrick	<i>Life Estate reserved in 1977 - extinguished by death of both parties</i>	
(c) Jerry and Sandra Patton, t/e 7834 Brown Mountain Road Jewell Ridge, VA 24622	0.11 acres 1/2 of 0.22 acres	0.1375%
Tract #2G - 0.57 acres		
(1) Hurt McGuire Land Trust et al.	0.57 acres	0.7125%
(a) Hurt McGuire Land Trust c/o Charles Green P.O. Box 1067 Bluefield, VA 24605	0.29 acres 1/2 of 0.57 acres	0.3563%
(2) Shelby Maxwell, et al		
(a) Shelby Maxwell** 7919 Brown Mountain Road Jewell Ridge, VA 24622	<i>by deed dated May 16, 2013, Shelby Maxwell conveyed all coalbed methane, coalseam gas, and gas associated with coal to Consolidation Coal Company (see c. below) **owner to receive one time payment for funds estrowed up to May 2013</i>	
(b) Joe D. & Sadie Brown	<i>Life Estate reserved in 1989 - extinguished by death of both parties</i>	
(c) Pocahontas Gas LLC 1000 Consol Energy Drive Canonsburg, PA 15317	0.29 acres 1/2 of 0.57 acres	0.3563%
Tract #2H - 0.11 acres		
(1) Hurt McGuire Land Trust et al.	0.11 acres	0.1375%
(a) Hurt McGuire Land Trust c/o Charles Green P.O. Box 1067 Bluefield, VA 24605	0.06 acres 1/2 of 0.11 acres	0.0688%
(b) Commonwealth of Virginia Department of Transportation 870 Bonham Road Bristol, VA 24201-2002	0.05 acres 1/2 of 0.11 acres	0.0688%
Tract #2I - 8.78 acres		
(1) Hurt McGuire Land Trust et al.	8.78 acres	10.9750%
(a) Hurt McGuire Land Trust c/o Charles Green P.O. Box 1067 Bluefield, VA 24605	4.39 acres 1/2 of 8.78 acres	5.4875%
(b) Janice L. Patrick Rutherford	<i>by deed dated September 20, 2007 Janice Layne Rutherford A/K/A Patrick conveyed to Jerry and Sandra Patton as Tenants by the Entirety, Instrument# 070003809</i>	
(c) Jerry & Sandra Patton, t/e 7834 Brown Mountain Road Jewell Ridge, VA 24622	4.39 acres 1/2 of 8.78 acres	5.4875%

Exhibit B
 Unit R-49
 Docket #VGOB 09-0317-2487-02
 List of All Owners/Claimants

220000265

	Net Acres In Unit	Interest in Unit
Tract #2J - 5.56 acres		
(1) Hurt McGuire Land Trust et al.	5.56 acres	8.9500%
(a) Hurt McGuire Land Trust c/o Charles Green P.O. Box 1067 Bluefield, VA 24605	2.78 acres 1/2 of 5.56 acres	3.4750%
(b) Eimer L. & Helen Shannon, tie	<i>Eimer Shannon deceased April 5, 2014</i>	
(b.1) Helen Louise Shannon Heirs, devisees, Successors, or Assigns (DOD 12/3/2013)		
(b.1.1) Michael Shannon 7925 Brown Mountain Road Jewell Ridge, VA 24622	2.78 acres 1/2 of 5.56 acres	3.4750%
Tract #2K - 0.70 acres		
(1) Hurt McGuire Land Trust et al.	0.70 acres	0.8750%
(a) Hurt McGuire Land Trust c/o Charles Green P.O. Box 1067 Bluefield, VA 24605	0.35 acres 1/2 of 0.70 acres	0.4375%
(b) Robert D. & Adrienne Maxwell, tie**	<i>By deed dated May 16, 2013, Robert and Adrienne Maxwell conveyed all coalbed methane, coalseam gas, and gas associated with coal to Consolidation Coal Company (see c. below)</i>	
7923 Brown Mountain Road Jewell Ridge, VA 24622	<i>**owners to receive one time payment for funds escrowed up to May 2013</i>	
(c) Pocahontas Gas LLC 1000 Consol Energy Drive Canonsburg, PA 15317	0.35 acres 1/2 of 0.70 acres	0.4375%
Tract #2L - 0.75 acres		
(1) Hurt McGuire Land Trust et al.	0.75 acres	0.9375%
(a) Hurt McGuire Land Trust c/o Charles Green P.O. Box 1067 Bluefield, VA 24605	0.38 acres 1/2 of 0.75 acres	0.4588%
(b) Robert D. & Adrienne Maxwell, tie**	0.38 acres 1/2 of 0.75 acres	0.4588%
7923 Brown Mountain Road Jewell Ridge, VA 24622		
Tract #2M - 7.92 acres		
(1) Hurt McGuire Land Trust et al.	7.92 acres	9.9000%
(a) Hurt McGuire Land Trust c/o Charles Green P.O. Box 1067 Bluefield, VA 24605	3.96 acres 1/2 of 7.92 acres	4.9500%
(b) Freda Ann Snider, et al		
(b.1) Freda Ann Snider 1803 Brickhaven Lane Lawrenceville, GA 30043	1.98 acres 1/4 of 7.92 acres	2.4750%
(b.2) Patricia Lynn Campbell 1405 Stewart Mill Road McLeansville, NC 27301	1.98 acres 1/4 of 7.92 acres	2.4750%
Tract #2N - 0.94 acres*		
<i>*see note above regarding combined acreage for identical ownership</i>		
Tract #2O - 0.15 acres*		
<i>*see note above regarding combined acreage for identical ownership</i>		
Tract #2P1 - 1.66 acres		
(1) Hurt McGuire Land Trust et al.	1.66 acres	2.0750%

Exhibit B
Unit R-49
Docket #VGOB 09-0317-2487-02
List of All Owners/Claimants

	Net Acres in Unit	Interest in Unit
(b) Virginia B. Harman 1046 Spring Ridge Road Jewell Ridge, VA 24622	0.830 acres 1/2 of 1.66 acres	1.0375%
Total Tract Acres	0.8300	
Total Tract Percentage	1.0375%	
<u>Tract #2P2 - 0.18 acres</u>		
(1) Hurt McGuire Land Trust et al.	0.18 acres	0.2250%
(a) Hurt McGuire Land Trust c/o Charles Green P.O. Box 1067 Bluefield, VA 24605	0.09 acres 1/2 of 0.18 acres	0.1125%
(b) Herbert (A/K/A Hubert) Harman Heirs, Devisees, Successors, or Assigns		
(b.1) Virginia Harman 1046 Spring Ridge Road Jewell Ridge, VA 24622	(Life Estate in 1/3 of 1/2)	
(b.2) Linda Darlene Reed 4755 Benson Hardee Road Benson, NC 27504	0.02 acres 1/8 of 0.18 acres	0.0261%
(b.3) Shelia Annette Harman 7723 Swords Creek Road Swords Creek, VA 24649	0.02 acres 1/8 of 0.18 acres	0.0261%
(b.4) James Kenneth Harman 1046 Spring Ridge Road Jewell Ridge, VA 24622	0.02 acres 1/8 of 0.18 acres	0.0261%
(b.5) Marsha Elaine Thomas 1123 Spring Ridge Road Jewell Ridge, VA 24622	0.02 acres 1/8 of 0.18 acres	0.0261%
<u>Tract #2Q - 3.69 acres</u>		
(1) Hurt McGuire Land Trust et al.	3.69 acres	4.6125%
(a) Hurt McGuire Land Trust c/o Charles Green P.O. Box 1067 Bluefield, VA 24605	1.845 acres 1/2 of 3.69 acres	2.3063%
(b) Virginia B. Harman 1046 Spring Ridge Road Jewell Ridge, VA 24622	1.845 acres 1/2 of 3.69 acres	2.3063%
<u>Tract #2R - 4.07 acres</u>		
(1) Hurt McGuire Land Trust et al.	4.07 acres	5.0875%
(a) Hurt McGuire Land Trust c/o Charles Green P.O. Box 1067 Bluefield, VA 24605	2.035 acres 1/2 of 4.07 acres	2.5438%
(b) Terry and Mary Keen, Inc 1120 Spring Ridge Road Jewell Ridge, VA 24622	2.035 acres 1/2 of 4.07 acres	2.5438%
<u>Tract #2S - 0.90 acres*</u>		
*see note above regarding combined acreage for identical ownership		
<u>Tract #2T - 0.57 acres</u>		
(1) Hurt McGuire Land Trust et al.	0.57 acres	0.7125%
(a) Hurt McGuire Land Trust c/o Charles Green P.O. Box 1067 Bluefield, VA 24605	0.29 acres 1/2 of 0.57 acres	0.3563%

Exhibit B
Unit R-49
Docket #YGOB 09-0317-2487-02
List of All Owners/Claimants

	Net Acres in Unit	Interest in Unit
(b) Commonwealth of Virginia Department of Transportation 870 Bonham Road Bristol, VA 24201-2002	0.29 acres 1/2 of 0.57 acres	0.3503%
Tract #2U - 0.01 acres		
(f) Hurt McGuire Land Trust et al.	0.01 acres	0.0125%
(e) Hurt McGuire Land Trust c/o Charles Green P.O. Box 1067 Bluefield, VA 24605	0.0050 acres 1/2 of 0.01 acres	0.0063%
(b) Herbert (A/K/A Hubert) Harman Heirs, Devisees, Successors, or Assigns		
(b.1) Virginia Harman 1046 Spring Ridge Road Jewell Ridge, VA 24622	(Life Estate in 1/3 of 1/2)	
(b.2) Linda Darlene Reed 4755 Benson Hardee Road Benson, NC 27504	0.0013 acres 1/8 of 0.01 acres	0.0016%
(b.3) Shelia Annette Harman 7723 Swords Creek Road Swords Creek, VA 24649	0.0013 acres 1/8 of 0.01 acres	0.0016%
(b.4) James Kenneth Harman 1046 Spring Ridge Road Jewell Ridge, VA 24622	0.0013 acres 1/8 of 0.01 acres	0.0016%
(b.5) Marsha Elaine Thomas 1123 Spring Ridge Road Jewell Ridge, VA 24622	0.0013 acres 1/8 of 0.01 acres	0.0016%
Tract #3 - 12.50 acres		
(1) Pocahontas Resources LLC P. O. Box 1837 Abingdon, VA 24212 (316.50 Acre Tract)	12.50 acres	15.6250%
Tract #4 - 0.14 acres		
(1) Hurt McGuire Land Trust et al.	0.14 acres	0.1750%
(a) Hurt McGuire Land Trust c/o Charles Green P.O. Box 1067 Bluefield, VA 24605	0.0700 acres 1/2 of 0.14 acres	0.0875%
(b) Herbert (A/K/A Hubert) Harman Heirs, Devisees, Successors, or Assigns		
(b.1) Virginia Harman 1046 Spring Ridge Road Jewell Ridge, VA 24622	(Life Estate in 1/3 of 1/2)	
(b.2) Linda Darlene Reed 4755 Benson Hardee Road Benson, NC 27504	0.0175 acres 1/8 of 0.14 acres	0.0219%
(b.3) Shelia Annette Harman 7723 Swords Creek Road Swords Creek, VA 24649	0.0175 acres 1/8 of 0.14 acres	0.0219%
(b.4) James Kenneth Harman 1046 Spring Ridge Road Jewell Ridge, VA 24622	0.0175 acres 1/8 of 0.14 acres	0.0219%
(b.5) Marsha Elaine Thomas 1123 Spring Ridge Road Jewell Ridge, VA 24622	0.0175 acres 1/8 of 0.14 acres	0.0219%

	Net Acres in Unit	Interest in Unit
--	----------------------	---------------------

II. OIL & GAS OWNERSHIP

Tracts 2A (7.74 acres), 2B (2.02 acres), 2C (2.09 acres), 2D (8.13 acres), 2N (0.54 acres), 2O (0.15 acres), & 2S (0.90 acres)

"In an effort to minimize mailing costs and exhibit size, the acreage for these tracts with identical ownership have been combined"

James O. and Margaret McNeil Heirs, et al	21.57 acres	28.9625%
---	-------------	----------

(1) James O. & Margaret McNeil Heirs, Devises,
Successors or Assigns

(a) Margaret McNeil Heirs, Devises,
Successors or Assigns

(a.1) James Oscar McNeil Heirs *Life estate from 4/28/1930*

(a.1.1) Garland Stewart McNeil Heirs, Devises,
Successors or Assigns

(a.1.1.1) Mabel Clara Walker Heirs, Devises,
Successors or Assigns

(a.1.1.1.1) Shirley Lee Pennington 804 Friars Lane Baytown, TX 77521	0.0843 acres 1/256 of 21.57 acres	0.1053%
--	--------------------------------------	---------

(a.1.1.1.2) Janice Sue Wingate PO Box 992 Highlands, TX 77562	0.0843 acres 1/256 of 21.57 acres	0.1053%
---	--------------------------------------	---------

(a.1.1.2) Estel Esco McNeil Heirs, Devises,
Successors or Assigns

(a.1.1.2.1) Georgia Mae McNeil Nee Colvin Heirs, Devises,
Successors or Assigns

(a.1.1.2.1.1) James Garland McNeil Heirs, Devises,
Successors or Assigns

(a.1.1.2.1.1.1) Ellen Jeanette McNeil Heirs,
Devises, Successors, or Assigns

(a.1.1.2.1.1.1.1) Richard Wade McNeil PO Box 1837 Silver City, NM 89062	0.0187 acres 1/1152 of 21.57 acres	0.0234%
---	---------------------------------------	---------

(a.1.1.2.1.1.1.2) James Garland McNeil Jr. PO Box 52 Lake Arthur, NM 88253	0.0187 acres 1/1152 of 21.57 acres	0.0234%
--	---------------------------------------	---------

(a.1.1.2.1.1.1.3) Bertha Reanette Fuller PO Box 184 Lake Arthur, NM 88253	0.0187 acres 1/1152 of 21.57 acres	0.0234%
---	---------------------------------------	---------

(a.1.1.2.1.2) Clair Terry PO Box 70552 Tuscaloosa, AL 35407	0.0562 acres 1/384 of 21.57 acres	0.0702%
---	--------------------------------------	---------

(a.1.1.2.1.3) Brenda Hamilton 2000 Argillite Rd, Lot 18 Flatwoods, KY 41139	0.0562 acres 1/384 of 21.57 acres	0.0702%
---	--------------------------------------	---------

(a.1.1.3) Bruce Gene McNeil Heirs, Devises,
Successors, or Assigns

(a.1.1.3.1) Joan B. McNeil 1700 Normandie Dr, #2108 York, PA 17408	0.1685 acres 1/128 of 21.57 acres	0.2106%
--	--------------------------------------	---------

(a.1.1.4) Patricia M. Bruce Heirs, Devises,
Successors, or Assigns

Exhibit B-3
Unit R-49
Docket #VGOB 09-0317-2487-02
List of All Unleased Owners/Claimants

220000265

	Net Acres in Unit	Interest in Unit
(a.1.1.4.1) Daniel D. Bruce Heirs, Devisees, Successors, or Assigns		
(a.1.1.4.1.1) David Bruce 8 Allenwood Lane Greer, SC 29650	0.0337 acres 1/640 of 21.57 acres	0.0421%
(a.1.1.4.1.2) Richard V. Bruce Heirs, Devisees, Successors, or Assigns		
(a.1.1.4.1.2.1) Leashia Bruce 3402 Twin Creek Trail Ave Cody, WY 82414	0.0337 acres 1/640 of 21.57 acres	0.0421%
(a.1.1.4.1.3) Cindy Bruce 3718 S McCall Street Salt Lake City, UT 84115	0.0337 acres 1/640 of 21.57 acres	0.0421%
(a.1.1.4.1.4) Raymond Bruce 8720 Parkland Street Manassas, VA 20111	0.0337 acres 1/640 of 21.57 acres	0.0421%
(a.1.1.4.1.5) Thomas Bruce 955 E Essex Ct #8 Midvale, UT 84047	0.0337 acres 1/640 of 21.57 acres	0.0421%
(a.1.1.5) James Watson McNeil Heirs, Devisees, Successors or Assigns		
(a.1.1.5.1) Jacqueline Notgrass 6219 E FM 41 Slaton, TX 79364	0.0843 acres 1/256 of 21.57 acres	0.1053%
(a.1.1.5.2) James Day McNeil 2401 Mary St Alvin, TX 77511	0.0843 acres 1/256 of 21.57 acres	0.1053%
(a.1.1.6) Clyde McNeil Heirs, Devisees, Successors or Assigns		
(a.1.1.6.1) Larry David McNeil 1805 Clay St, Apt 608 Flatwoods, KY 41139	0.0562 acres 1/384 of 21.57 acres	0.0702%
(a.1.1.6.2) Frederick McNeil 1604 Lexington Ave Flatwoods, KY 41139	0.0562 acres 1/384 of 21.57 acres	0.0702%
(a.1.1.6.3) Paula Adkins 2920 New Haven Ct Flatwoods, KY 41139	0.0562 acres 1/384 of 21.57 acres	0.0702%
(a.1.1.7) Amanda M Davenport Heirs, Devisees, Successors or Assigns		
(a.1.1.7.1) Oliver Woodley Davenport Heirs, Devisees, Successors or Assigns		
(a.1.1.7.1.1) Susan E. Holland 8088 SW 81st Loop Ocala, FL 34476	0.0094 acres 1/2304 of 21.57 acres	0.0117%
(a.1.1.7.1.2) Linda Anderson 5158 Winterville Rd Springhill, FL 34608	0.0094 acres 1/2304 of 21.57 acres	0.0117%
(a.1.1.7.1.3) Rebecca Toole 6030 Dixon Dr Raleigh, NC 37609	0.0094 acres 1/2304 of 21.57 acres	0.0117%
(a.1.1.7.1.4) Carol Davenport Heirs, Devisees, Successors, or Assigns		

Exhibit B-3
 Unit R-49
 Docket #VGOB 09-0317-2487-02
 List of All Unleased Owners/Claimants

220000265

	Net Acres In Unit	Interest in Unit
(a.1.1.7.1.4.1) Marianne Davenport 1591 Big Branch Road Middlesburg, FL 32068	0.0094 acres 1/2304 of 21.57 acres	0.0117%
(a.1.1.7.1.5) Robert V Davenport 6204 Pella Lane Fredericksburg, VA 22407	0.0094 acres 1/2304 of 21.57 acres	0.0117%
(a.1.1.7.1.6) Charlotte Ann James 4144 Old River Trail Powhatan, VA 23139	0.0094 acres 1/2304 of 21.57 acres	0.0117%
(a.1.1.7.2) Susan E. Holland 8088 SW 81st Loop Ocala, FL 34476	0.0562 acres 1/384 of 21.57 acres	0.0702%
(a.1.1.7.3) Linda Anderson 5158 Winterville Rd Springhill, FL 34608	0.0562 acres 1/384 of 21.57 acres	0.0702%
(a.1.1.8) Ethel Marie Collins Heirs, Devisees, Successors, or Assigns		
(a.1.1.8.1) Opal Lacey Trossbach Heirs, Devisees, Successors, or Assigns		
(a.1.1.8.1.1) George Trossbach 12015 Point Lookout Road Scotland, MD 20687	0.1685 acres 1/128 of 21.57 acres	0.2106%
(a.1.2) Augustus Farley McNeil Heirs, Devisees, Successors or Assigns		
(a.1.2.1) Dexter McNeil Heirs, Devisees, Successors or Assigns		
(a.1.2.1.1) Norma Jean McNeil Heirs, Devisees, Successors, or Assigns <i>(Documentation Pending)</i>	1.3481 acres 1/16 of 21.57 acres	1.6852%
(a.1.3) James Beverly McNeil Heirs, Devisees, Successors or Assigns		
(a.1.3.1) Hattie Adams Heirs, Devisees, Successors or Assigns		
(a.1.3.1.1) Maude Catherine Fuller Heirs, Devisees, Successors or Assigns		
(a.1.3.1.1.1) Ronald Eugene Fuller 1248 S. Old 3C Rd Sunbury, OH 43074	0.0150 acres 1/1440 of 21.57 acres	0.0187%
(a.1.3.1.1.2) Gary Fuller 4246 Benn. Township Rd #216 Marengo, OH 43334	0.0150 acres 1/1440 of 21.57 acres	0.0187%
(a.1.3.1.1.3) Vernona Wheeler 316 S Main Street #B Mount Gilead, OH 43338	0.0150 acres 1/1440 of 21.57 acres	0.0187%
(a.1.3.1.1.4) Patricia Fuller 920 County Rd 26 Marengo, OH 43334	0.0150 acres 1/1440 of 21.57 acres	0.0187%
(a.1.3.1.1.5) Janice Fuller 9561 LaBalle Court Delray Beach, FL 33446	0.0150 acres 1/1440 of 21.57 acres	0.0187%
(a.1.3.1.1.6) Anita Ditty Heirs, Devisees, Successors or Assigns		

Exhibit B-3
 Unit R-49
 Docket #VGOB 09-0317-2487-02
 List of All Unleased Owners/Claimants

220000265

	Net Acres in Unit	Interest in Unit
(a.1.3.1.1.6.1) Charles E. Ditty, Sr. 1011 Twshp Rd 206 Marengo, OH 43334	0.0160 acres 1/1440 of 21.57 acres	0.0187%
(a.1.3.1.2) Mae Belle Hammonds Heirs, Devises, Successors or Assigns <i>(Documentation Pending)</i>	0.0899 acres 1/240 of 21.57 acres	0.1123%
(a.1.3.1.2.1) James Randall Hammonds PO Box 514 Gate City, VA 24251		
(a.1.3.1.3) Charlotte Coffey Heirs, Devises, Successors or Assigns		
(a.1.3.1.3.1) Jackson L. Matney 432 W 7th St Salida, CO 81201	0.0300 acres 1/720 of 21.57 acres	0.0374%
(a.1.3.1.3.2) Jerry Matney 433 E Adams St, Apt B Sandusky, OH 44870	0.0300 acres 1/720 of 21.57 acres	0.0374%
(a.1.3.1.3.3) June Jones 401 E 3rd St Salida, CO 81201	0.0300 acres 1/720 of 21.57 acres	0.0374%
(a.1.3.2) Clarence McNeil Heirs, Devises, Successors or Assigns		
(a.1.3.2.1) Agnes McNeil Heirs, Devises, Successors or Assigns		
(a.1.3.2.1.1) Geraldine Ingle 585 Willowgreen Lane Titusville, FL 32780	0.0899 acres 1/240 of 21.57 acres	0.1123%
(a.1.3.2.1.2) Clarence McNeil, Jr 2038 NE 5th St Cape Coral, FL 33909	0.0899 acres 1/240 of 21.57 acres	0.1123%
(a.1.3.2.1.3) Josephine Lantz 1850 S Park Ave, Apt B8 Titusville, FL 32780	0.0899 acres 1/240 of 21.57 acres	0.1123%
(a.1.3.3) Clyde McNeil Heirs, Devises, Successors or Assigns		
(a.1.3.3.1) Harold W McNeil Heirs, Devises, Successors or Assigns		
(a.1.3.3.1.1) Inie McNeil Heirs, Devises, Successors, or Assigns		
(a.1.3.3.1.1.1) Tracy D. Green 3350 S. Dixie Highway, Lot 33 Lima, OH 45804	0.0674 acres 1/320 of 21.57 acres	0.0843%
(a.1.3.3.1.1.2) David H. McNeil	<i>pre-deceased</i>	
(a.1.3.3.1.1.2.1) Ciara E. McNeil 2936 Inwood Dr, Apt G Lima, OH 45805	0.0225 acres 1/960 of 21.57 acres	0.0281%
(a.1.3.3.1.1.2.2) David S. McNeil 14072 Lindenwood Ave Lakeview, OH 43331	0.0225 acres 1/960 of 21.57 acres	0.0281%
(a.1.3.3.1.1.2.3) Emily A. McNeil 21 East Main St. Montezuma, OH 45866	0.0225 acres 1/960 of 21.57 acres	0.0281%

Exhibit B-3
 Unit R-49
 Docket #VGOB 09-0317-2487-02
 List of All Unleased Owners/Claimants

220000265

	Net Acres in Unit	Interest in Unit
(a.1.3.3.2) Robert D. McNeil Heirs, Devisees, Successors or Assigns		
(a.1.3.3.2.1) Linda McNeil 6065 E State Rd Elida, OH 45807	0.0449 acres 1/480 of 21.57 acres	0.0582%
(a.1.3.3.2.2) Joseph Cory McNeil Heirs, Devisees Successors, or Assigns <i>(Documentation Pending)</i>	0.0360 acres 1/720 of 21.57 acres	0.0374%
(a.1.3.3.2.3) Vicky Trick Heirs, Devisees, Successors or Assigns		
(a.1.3.3.2.3.1) Jonna McNeil 701 Dingedina Ave Lima, OH 45804	0.0150 acres 1/1440 of 21.57 acres	0.0187%
(a.1.3.3.2.3.2) Leah Karufi 620 W North St Lima, OH 45801	0.0150 acres 1/1440 of 21.57 acres	0.0187%
(a.1.3.3.2.4) Richard McNeil Heirs, Devisees, Successors or Assigns		
(a.1.3.3.2.4.1) Richard W. McNeil, II 834 Hurd Avenue Findlay, OH 45840	0.0150 acres 1/1440 of 21.57 acres	0.0187%
(a.1.3.3.2.4.2) Justin McNeil 3591 S State Route 231 Tiffin, OH 44883	0.0150 acres 1/1440 of 21.57 acres	0.0187%
(a.1.3.4) Olivia McNeil Compton Heirs, Devisees, Successors or Assigns		
(a.1.3.4.1) Herman Allen Compton Heirs, Devisees, Successors or Assigns		
(a.1.3.4.1.1) Arthur Compton 470 AN County Rd 445 Palestine, TX 75803	0.0225 acres 1/960 of 21.57 acres	0.0281%
(a.1.3.4.1.2) Helen Hart 5118 Cove Creek Baytown, TX 77523	0.0225 acres 1/960 of 21.57 acres	0.0281%
(a.1.3.4.1.3) Marie McCright 4268 FM 227 West Grapeland, TX 75844	0.0225 acres 1/960 of 21.57 acres	0.0281%
(a.1.3.4.1.4) James Allan Compton Heirs, Devisees, Successors, or Assigns <i>(Documentation Pending)</i>	0.0225 acres 1/960 of 21.57 acres	0.0281%
(a.1.3.4.2) Arthur Randolph Compton Heirs, Devisees, Successors or Assigns		
(a.1.3.4.2.1) Randy Compton 245 Sherwood Forest Rd Wytheville, VA 24382	0.0225 acres 1/960 of 21.57 acres	0.0281%
(a.1.3.4.2.2) Lucinda C. Leighton PO Box 208 Rocky Gap, VA 24366	0.0225 acres 1/960 of 21.57 acres	0.0281%
(a.1.3.4.2.3) Lawrence Cecil Compton 455 Main Street Bland, VA 24315	0.0225 acres 1/960 of 21.57 acres	0.0281%
(a.1.3.4.2.4) Mark Compton 313 Lyndhurst Road Columbia, SC 29212	0.0225 acres 1/960 of 21.57 acres	0.0281%

Exhibit B-3
 Unit R-49
 Docket #VGOB 09-0317-2487-02
 List of All Unleased Owners/Claimants

220000265

	Net Acres in Unit	Interest in Unit
(a.1.3.4.3) Vivian Farmer Heirs, Devisees, Successors or Assigns		
(a.1.3.4.3.1) Danny Farmer Heirs, Devisees, Successors, or Assigns		
(a.1.3.4.3.1.1) Wanda Sue Farmer 3522 Hale Creek Road Pilgrims Knob, VA 24634	0.0449 acres 1/480 of 21.57 acres	0.0562%
(a.1.3.4.3.2) Sue Farmer Ward 2251 Cedar Valley Drive Cedar Bluff, VA 24609	0.0449 acres 1/480 of 21.57 acres	0.0562%
(a.1.3.5) Mae Powell McNeil Heirs, Devisees, Successors or Assigns		
(a.1.3.5.1) Hattie Adams Heirs, Devisees, Successors or Assigns		
(a.1.3.5.1.1) Maude Catherine Fuller Heirs, Devisees, Successors or Assigns		
(a.1.3.5.1.1.1) Ronald Eugene Fuller 1248 S. Old 3C Rd Sunbury, OH 43074	0.0037 acres 1/5760 of 21.57 acres	0.0047%
(a.1.3.5.1.1.2) Gary Fuller 4246 Benn. Township Rd #216 Marengo, OH 43334	0.0037 acres 1/5760 of 21.57 acres	0.0047%
(a.1.3.5.1.1.3) Vermona Wheeler 316 S Main St Apt. B Mount Gilead, OH 43338	0.0037 acres 1/5760 of 21.57 acres	0.0047%
(a.1.3.5.1.1.4) Patricia Fuller 920 County Rd 26 Marengo, OH 43334	0.0037 acres 1/5760 of 21.57 acres	0.0047%
(a.1.3.5.1.1.5) Janice Fuller 9561 LaBelle Court Delray Beach, FL 33446	0.0037 acres 1/5760 of 21.57 acres	0.0047%
(a.1.3.5.1.1.6) Anita Ditty Heirs, Devisees, Successors or Assigns		
(a.1.3.5.1.1.6.1) Charles E. Ditty, Sr. 1011 County Road 205 Marengo, OH 43334	0.0037 acres 1/5760 of 21.57 acres	0.0047%
(a.1.3.5.1.2) Mae Belle Hammonds Heirs, Devisees Successors or Assigns <i>(Documentation Pending)</i>	0.0225 acres 1/960 of 21.57 acres	0.0281%
(a.1.3.5.1.2.1) James Randall Hammonds PO Box 514 Gate City, VA 24251		
(a.1.3.5.1.3) Charlotte Coffey Heirs, Devisees, Successors or Assigns		
(a.1.3.5.1.3.1) Jackson L. Matney 432 W 7th St Salida, CO 81201	0.0075 acres 1/2880 of 21.57 acres	0.0094%
(a.1.3.5.1.3.2) Jerry Matney 433 E Adams St, Apt B Sandusky, OH 44870	0.0075 acres 1/2880 of 21.57 acres	0.0094%
(a.1.3.5.1.3.3) June Jones 401 E 3rd St Salida, CO 81201	0.0075 acres 1/2880 of 21.57 acres	0.0094%

Exhibit B-3
 Unit R-49
 Docket #VGOB 09-0317-2487-02
 List of All Unleased Owners/Claimants

220000265

	Net Acres in Unit	Interest in Unit
(a.1.3.5.2) Clarence McNeil Heirs, Devisees, Successors or Assigns		
(a.1.3.5.2.1) Agnes McNeil Heirs, Devisees, Successors or Assigns		
(a.1.3.5.2.1.1) Geraldine Ingie 585 Willowgreen Lane Titusville, FL 32780	0.0225 acres 1/960 of 21.57 acres	0.0281%
(a.1.3.5.2.1.2) Clarence McNeil, Jr 2038 NE 5th St Cape Coral, FL 33909	0.0225 acres 1/960 of 21.57 acres	0.0281%
(a.1.3.5.2.1.3) Josephine Lantz 1850 S Park Ave, Apt B8 Titusville, FL 32780	0.0225 acres 1/960 of 21.57 acres	0.0281%
(a.1.3.5.3) Clyde McNeil Heirs, Devisees, Successors or Assigns		
(a.1.3.5.3.1) Harold W McNeil Heirs, Devisees, Successors or Assigns		
(a.1.3.5.3.1.1) Inis McNeil Heirs, Devisees, Successors, or Assigns		
(a.1.3.5.3.1.1.1) Tracy D. Green 3360 S Dixie Highway, Lot 33 Lima, OH 45804	0.0169 acres 1/1280 of 21.57 acres	0.0211%
(a.1.3.5.3.1.1.2) David H. McNeil	<i>pre-deceased</i>	
(a.1.3.5.3.1.1.2.1) Clara E. McNeil 2936 Inwood Dr. Apt G Lima, OH 45806	0.0056 acres 1/3840 of 21.57 acres	0.0070%
(a.1.3.5.3.1.1.2.2) David S. McNeil 14072 Lindenwood Ave Lakeview, OH 43331	0.0056 acres 1/3840 of 21.57 acres	0.0070%
(a.1.3.5.3.1.1.2.3) Emily A. McNeil 21 East Main Street Montezuma, OH 45866	0.0056 acres 1/3840 of 21.57 acres	0.0070%
(a.1.3.5.3.2) Robert D. McNeil Heirs, Devisees, Successors or Assigns		
(a.1.3.5.3.2.1) Linda McNeil 6065 E State Rd Elida, OH 45807	0.0084 acres 1/2560 of 21.57 acres	0.0105%
(a.1.3.5.3.2.2) Joseph Cory McNeil Heirs, Devisee Successors, or Assigns <i>(Documentation Pending)</i>	0.0084 acres 1/2560 of 21.57 acres	0.0105%
(a.1.3.5.3.2.3) Vicky Irick Heirs, Devisees, Successors or Assigns		
(a.1.3.5.3.2.3.1) Jonna McNeil 701 Dingleline Ave Lima, OH 45804	0.0042 acres 1/5120 of 21.57 acres	0.0053%
(a.1.3.5.3.2.3.2) Leah Keruri 620 W North St Lima, OH 45801	0.0042 acres 1/5120 of 21.57 acres	0.0053%
(a.1.3.5.3.2.4) Richard McNeil Heirs, Devisees, Successors or Assigns		

Exhibit B-3
 Unit R-49
 Docket #VGOB 09-0317-2487-02
 List of All Unleased Owners/Claimants

220000265

	Net Acres in Unit	Interest in Unit
(a.1.3.5.3.2.4.1) Richard W. McNeil, II 834 Hurd Avenue Findlay, OH 45840	0.0042 acres 1/5120 of 21.57 acres	0.0053%
(a.1.3.5.3.2.4.2) Justin McNeil 3591 S State Route 231 Tiffin, OH 44883	0.0042 acres 1/5120 of 21.57 acres	0.0053%
(a.1.3.5.4) Olivia McNeil Compton Heirs, Devisees, Successors or Assigns		
(a.1.3.5.4.1) Herman Allen Compton Heirs, Devisees, Successors or Assigns		
(a.1.3.5.4.1.1) Arthur Compton 470 AN County Rd 445 Palestine, TX 75803	0.0056 acres 1/3840 of 21.57 acres	0.0070%
(a.1.3.5.4.1.2) Helen Hart 5118 Cove Creek Beytown, TX 77523	0.0056 acres 1/3840 of 21.57 acres	0.0070%
(a.1.3.5.4.1.3) Marie McCright 4268 FM 227 West Grapeland, TX 75844	0.0056 acres 1/3840 of 21.57 acres	0.0070%
(a.1.3.5.4.1.4) James Allen Compton Heirs, Davis Successors, or Assigns <i>(Documentation Pending)</i>	0.0056 acres 1/3840 of 21.57 acres	0.0070%
(a.1.3.5.4.2) Arthur Randolph Compton Heirs, Devisees, Successors or Assigns		
(a.1.3.5.4.2.1) Randy Compton 245 Sherwood Forest Rd Wytheville, VA 24382	0.0056 acres 1/3840 of 21.57 acres	0.0070%
(a.1.3.5.4.2.2) Lucinda C. Leighton PO Box 308 Rocky Gap, VA 24366	0.0056 acres 1/3840 of 21.57 acres	0.0070%
(a.1.3.5.4.2.3) Lawrence Cecil Compton 455 Main Street Bland, VA 24315	0.0056 acres 1/3840 of 21.57 acres	0.0070%
(a.1.3.5.4.2.4) Mark Compton 313 Lyndhurst Road Columbia, SC 29212	0.0056 acres 1/3840 of 21.57 acres	0.0070%
(a.1.3.5.4.3) Vivian Farmer Heirs, Devisees, Successors or Assigns		
(a.1.3.5.4.3.1) Danny Farmer Heirs, Devisees, Successors, or Assigns		
(a.1.3.5.4.3.1.1) Wanda Sue Farmer 3522 Hale Creek Road Pilgrims Knob, VA 24634	0.0112 acres 1/1920 of 21.57 acres	0.0140%
(a.1.3.5.4.3.2) Sue Farmer Ward 2251 Cedar Valley Drive Cedar Bluff, VA 24609	0.0112 acres 1/1920 of 21.57 acres	0.0140%
(a.1.4) George Norman McNeil Heirs, Devisees, Successors or Assigns		
(a.1.4.1) Mona McNeil Heirs, Devisees, Successors or Assigns		
(a.1.4.1.1) Margaret J. Wheatley Heirs, Devisees, Successors or Assigns		

Exhibit B-3
 Unit R-49
 Docket #VGOB 09-0317-2487-02
 List of All Unleased Owners/Claimants

220000265

	Net Acres in Unit	Interest in Unit
(a.1.4.1.1.1) Gregory Wheatley 96 Paces Meadow Ln Dallas, GA 30157	0.1348 acres 1/160 of 21.57 acres	0.1685%
(a.1.4.1.1.2) Sandra Smith 4390 Country Road Melbourne, FL 32934	0.1348 acres 1/160 of 21.57 acres	0.1685%
(a.1.4.1.1.3) Susan J. Sherman 2719 Hacker Drive Ashland, KY 41101	0.1348 acres 1/160 of 21.57 acres	0.1685%
(a.1.4.1.1.4) Richard Norman Wheatley 4451 Constantine Circle Green Acres, FL 33463	0.1348 acres 1/160 of 21.57 acres	0.1685%
(a.1.4.1.1.5) William Wheatley, Jr. 1713 Dixon Blvd, Apt. 176 Cocoa, FL 32922	0.1348 acres 1/160 of 21.57 acres	0.1685%
(a.1.4.1.2) Juanita Peaches Swiney Heirs, Devisees, Successors or Assigns		
(a.1.4.1.2.1) Randall Swiney Heirs, Devisees, Successors, or Assigns <i>(Documentation Pending)</i>	0.6741 acres 1/32 of 21.57 acres	0.8426%
(a.1.5) Mary Stella Hazlett Heirs, Devisees, Successors or Assigns		
(a.1.5.1) Anna Margaret Stewart Heirs, Devisees, Successors or Assigns		
(a.1.5.1.1) Ray E. Stewart Heirs, Devisees, Successors or Assigns		
(a.1.5.1.1.1) Sheila Lewis 129 Main Street Blairsville, GA 30512	0.6741 acres 1/32 of 21.57 acres	0.8426%
(a.1.5.2) Clarence Hazlett, Jr. Heirs, Devisees, Successors or Assigns		
(a.1.5.2.1) Allene Hazlet 172 York Drive Goldsboro, NC 27534	0.6741 acres 1/32 of 21.57 acres	0.8426%
(a.1.6) Bertha Hannah Miles Heirs, Devisees, Successors or Assigns		
(a.1.6.1) Oliver A. Miles Heirs, Devisees, Successors or Assigns		
(a.1.6.1.1) Charles E. Miles Heirs, Devisees, Successors or Assigns		
(a.1.6.1.1.1) Amy Fern Miles Heirs, Devisees, Successors or Assigns		
(a.1.6.1.1.1.1) Joyce Carol Pillar Heirs, Devisees, Successors or Assigns		
(a.1.6.1.1.1.1.1) Bertha Faye Reed 15485 Cannon Mills Rd East Liverpool, OH 43920	0.0749 acres 1/288 of 21.57 acres	0.0936%
(a.1.6.1.2) Bertha Faye Reed 15485 Cannon Mills Rd East Liverpool, OH 43920	0.0749 acres 1/288 of 21.57 acres	0.0936%
(a.1.6.2) Mabel Hazel Miles Heirs, Devisees, Successors or Assigns		

Exhibit B-3
 Unit R-49
 Docket #VGOB 09-0317-2487-02
 List of All Unleased Owners/Claimants

220000265

	Net Acres in Unit	Interest in Unit
(a.1.6.2.1) Anna L. Eilenburg 1727 W. Miller Rd Ashland, KY 41102	0.0499 acres 1/432 of 21.57 acres	0.0624%
(a.1.6.2.2) George Andrew Qualls 5637 Hicks Road Ashland, KY 41102	0.0499 acres 1/432 of 21.57 acres	0.0624%
(a.1.6.2.3) James Moses Qualls 5713 Hicks Road Ashland, KY 41102	0.0499 acres 1/432 of 21.57 acres	0.0624%
(a.1.6.3) Herston Albert Miles Heirs, Devisees, Successors or Assigns		
(a.1.6.3.1) Gregory Miles 2066 Welch Lane Rockingham, VA 22801	0.0499 acres 1/432 of 21.57 acres	0.0624%
(a.1.6.3.2) Herston Eugene Miles Heirs, Devisees, Successors or Assigns		
(a.1.6.3.2.1) David Miles 1817 Cow Creek Circle #8 Hurricane, WV 25526	0.0166 acres 1/1296 of 21.57 acres	0.0208%
(a.1.6.3.2.2) Phillip Miles 4346 McIena Pike Red House, WV 25168	0.0166 acres 1/1296 of 21.57 acres	0.0208%
(a.1.6.3.2.3) Patricia Kinkead 300 Page Street Bristol, VA 24201	0.0166 acres 1/1296 of 21.57 acres	0.0208%
(a.1.6.3.3) Joyce Sizemore 3356 Flint Avenue Rockingham, VA 22801	0.0499 acres 1/432 of 21.57 acres	0.0624%
(a.1.6.4) Augustus S. Miles Heirs, Devisees, Successors or Assigns		
(a.1.6.4.1) Lillian Rose Miles Heirs, Devisees, Successors or Assigns		
(a.1.6.4.1.1) Debra Bryan 715 Oak Grove Road Madisonville, TN 37354	0.0499 acres 1/432 of 21.57 acres	0.0624%
(a.1.6.4.1.2) Alice J. Hammonds 19811 Cutler Court Miami, FL 33189	0.0499 acres 1/432 of 21.57 acres	0.0624%
(a.1.6.4.1.3) Francine Edmunds Heirs, Devisees, Successors, or Assigns <i>(Documentation Pending)</i>	0.0499 acres 1/432 of 21.57 acres	0.0624%
(a.1.6.5) Luther Hampton Miles Heirs, Devisees, Successors or Assigns		
(a.1.6.5.1) Josephine C. Miles Heirs, Devisees, Successors or Assigns		
(a.1.6.5.1.1) Sandra Kay Hutchinson 328 Bellefonte Street Russell, KY 41169	0.0300 acres 1/720 of 21.57 acres	0.0374%
(a.1.6.5.1.2) Sharon Hutchinson PO Box 1094 Flatwoods, KY 41134	0.0300 acres 1/720 of 21.57 acres	0.0374%
(a.1.6.5.1.3) Debra Gates 2803 Blackburn Ave Ashland, KY 41101	0.0300 acres 1/720 of 21.57 acres	0.0374%

Exhibit B-3
 Unit R-49
 Docket #VGOB 09-0317-2487-02
 List of All Unleased Owners/Claimants

220000265

	Net Acres In Unit	Interest In Unit
(a.1.6.5.1.4) Kim Roeseemann 1412 Allison Street NW Washington DC 20011	0.0300 acres 1/720 of 21.57 acres	0.0374%
(a.1.6.5.1.5) Jennifer L. McSorly 5943 Lynnwood Ct Cattlettsburg, KY 41129	0.0300 acres 1/720 of 21.57 acres	0.0374%
(a.1.6.6) Minnie Irene Collins Heirs, Deviseses, Successors or Assigns		
(a.1.6.6.1) Nancy Prince 1509 Mary Ellen Drive Flatwoods, KY 41139	0.0250 acres 1/864 of 21.57 acres	0.0312%
(a.1.6.6.2) Anita Poe 2168 Westmont Court Lexington, KY 40513	0.0250 acres 1/864 of 21.57 acres	0.0312%
(a.1.6.6.3) Brooks Collins 201 North Cole Lane Elizabethtown, KY 42701	0.0250 acres 1/864 of 21.57 acres	0.0312%
(a.1.6.6.4) Gloria J. Kersey 2617 Azalea Drive Flatwoods, KY 41139	0.0250 acres 1/864 of 21.57 acres	0.0312%
(a.1.6.6.5) Ina R. Scott 2480 Fleldrush Road Lexington, KY 40511	0.0250 acres 1/864 of 21.57 acres	0.0312%
(a.1.6.6.6) Billy Wayne Collins Heirs, Deviseses, Successors or Assigns		
(a.1.6.6.6.1) Connie Jenkins Collins 248 Rosewood Drive Frankfort, KY 40601	0.0083 acres 1/2592 of 21.57 acres	0.0104%
(a.1.6.6.6.2) Angela Grose PO Box 116 Ridgeway, OH 43345	0.0083 acres 1/2592 of 21.57 acres	0.0104%
(a.1.6.6.6.3) Tina Collins 205 East Hale Street Ridgeway, OH 43345	0.0083 acres 1/2592 of 21.57 acres	0.0104%
(a.1.6.7) Lucy Marie Nolen Heirs, Deviseses, Successors or Assigns		
(a.1.6.7.1) Brenda Collins 275 Bates Hollow Greenup, KY 41144	0.0499 acres 1/432 of 21.57 acres	0.0624%
(a.1.6.7.2) George R. Nolen PO Box 1065 Grayson, KY 41143	0.0499 acres 1/432 of 21.57 acres	0.0624%
(a.1.6.7.3) Linda Triplett 3518 Shopes Creek Rd Cattlettsburg, KY 41129	0.0499 acres 1/432 of 21.57 acres	0.0624%
(a.1.6.8) Woodrow Miles Heirs, Deviseses, Successors or Assigns		
(a.1.6.8.1) Michael D. Miles 5419 Wood Duck Way Lake Park, GA 31636	0.0499 acres 1/432 of 21.57 acres	0.0624%
(a.1.6.8.2) Mark Miles 240 Chamberlain Rd Carlisle, OH 45005	0.0499 acres 1/432 of 21.57 acres	0.0624%

Exhibit B-3
 Unit R-49
 Docket #VGOB 09-0317-2487-02
 List of All Unleased Owners/Claimants

220000265

	Net Acres in Unit	Interest in Unit
(a.1.6.8.3) Martin B. Miles 154 Calico Loop Grantville, GA 30220	0.0499 acres 1/432 of 21.57 acres	0.0624%
(a.1.6.9) Octavia Avis Conley Heirs, Devises, Successors or Assigns		
(a.1.6.9.1) Oliver A. Miles Heirs, Devises, Successors or Assigns		
(a.1.6.9.1.1) Charles E. Miles Heirs, Devises, Successors or Assigns		
(a.1.6.9.1.1.1) Amy Fern Miles Heirs, Devises, Successors or Assigns		
(a.1.6.9.1.1.1.1) Joyce Carol Pillar Heirs, Devises, Successors or Assigns		
(a.1.6.9.1.1.1.1.1) Bertha Faye Reed 15485 Cannon Mills Rd E. Liverpool, OH 43920	0.0094 acres 1/2304 of 21.57 acres	0.0117%
(a.1.6.9.1.2) Bertha Faye Reed 15485 Cannon Mills Rd E. Liverpool, OH 43920	0.0094 acres 1/2304 of 21.57 acres	0.0117%
(a.1.6.9.2) Mabel Hazel Miles Heirs, Devises, Successors or Assigns		
(a.1.6.9.2.1) Anna L. Ellenburg 1727 W. Miller Rd Ashland, KY 41102	0.0062 acres 1/3456 of 21.57 acres	0.0078%
(a.1.6.9.2.2) George Andrew Qualls 5637 Hicks Road Ashland, KY 41102	0.0062 acres 1/3456 of 21.57 acres	0.0078%
(a.1.6.9.2.3) James Moses Qualls 5713 Hicks Road Ashland, KY 41102	0.0062 acres 1/3456 of 21.57 acres	0.0078%
(a.1.6.9.3) Herston Albert Miles Heirs, Devises, Successors or Assigns		
(a.1.6.9.3.1) Gregory Miles 2066 Watch Lane Rockingham, VA 22801	0.0062 acres 1/3456 of 21.57 acres	0.0078%
(a.1.6.9.3.2) Herston Eugene Miles Heirs, Devises, Successors or Assigns		
(a.1.6.9.3.2.1) David Miles 1817 Cow Creek Circle #8 Hurricane, WV 25526	0.0021 acres 1/10368 of 21.57 acres	0.0026%
(a.1.6.9.3.2.2) Phillip Miles 4348 McLane Pike Rad House, WV 25168	0.0021 acres 1/10368 of 21.57 acres	0.0026%
(a.1.6.9.3.2.3) Patricia Kinkad 300 Page Street Bristol, VA 24201	0.0021 acres 1/10368 of 21.57 acres	0.0026%
(a.1.6.9.3.3) Joyce Sizemore 3356 Flint Avenue Rockingham, VA 22801	0.0062 acres 1/3456 of 21.57 acres	0.0078%
(a.1.6.9.4) Augustus S. Miles Heirs, Devises, Successors or Assigns		
(a.1.6.9.4.1) Lillian Rose Miles Heirs, Devises, Successors or Assigns		

Exhibit B-3
 Unit R-49
 Docket #VGOB 09-0317-2487-02
 List of All Unleased Owners/Claimants

220000265

	Net Acres in Unit	Interest in Unit
(a.1.6.9.4.1.1) Debra Bryan 715 Oak Grove Road Madisonville, TN 37354	0.0062 acres 1/3456 of 21.57 acres	0.0078%
(a.1.6.9.4.1.2) Alice J. Hammonds 19811 Cutler Court Miami, FL 33189	0.0062 acres 1/3456 of 21.57 acres	0.0078%
(a.1.6.4.1.3) Francine Edmunds Heirs, Devisees, Successors, or Assigns <i>(Documentation Pending)</i>	0.0062 acres 1/3456 of 21.57 acres	0.0078%
(a.1.6.9.5) Luther Hampton Miles Heirs, Devisees, Successors or Assigns		
(a.1.6.9.5.1) Josephine C. Miles Heirs, Devisees, Successors or Assigns		
(a.1.6.9.5.1.1) Sandra Kay Hutchinson 328 Bellefonte Street Russell, KY 41189	0.0037 acres 1/5760 of 21.57 acres	0.0047%
(a.1.6.9.5.1.2) Sharon Hutchinson PO Box 1094 Flatwoods, KY 41134	0.0037 acres 1/5760 of 21.57 acres	0.0047%
(a.1.6.9.5.1.3) Debra Gates 2803 Blackburn Ave Ashland, KY 41101	0.0037 acres 1/5760 of 21.57 acres	0.0047%
(a.1.6.9.5.1.4) Kim Roesemann 1412 Allison Street NW Washington DC 20011	0.0037 acres 1/5760 of 21.57 acres	0.0047%
(a.1.6.9.5.1.5) Jennifer L. McSorly 5943 Lynnwood Ct Calletsburg, KY 41129	0.0037 acres 1/5760 of 21.57 acres	0.0047%
(a.1.6.9.6) Minnie Irene Collins Heirs, Devisees, Successors or Assigns		
(a.1.6.9.6.1) Nancy Prince 1609 Mary Ellen Drive Flatwoods, KY 41139	0.0031 acres 1/6912 of 21.57 acres	0.0039%
(a.1.6.9.6.2) Anita Poe 2168 Westmont Court Lexington, KY 40513	0.0031 acres 1/6912 of 21.57 acres	0.0039%
(a.1.6.9.6.3) Brooks Collins 201 North Cole Lane Elizabethtown, KY 42701	0.0031 acres 1/6912 of 21.57 acres	0.0039%
(a.1.6.9.6.4) Gloria J. Kersey 2817 Azalea Drive Flatwoods, KY 41139	0.0031 acres 1/6912 of 21.57 acres	0.0039%
(a.1.6.9.6.5) Ina R. Scott 2480 Fieldrush Road Lexington, KY 40511	0.0031 acres 1/6912 of 21.57 acres	0.0039%
(a.1.6.9.6.6) Billy Wayne Collins Heirs, Devisees, Successors or Assigns		
(a.1.6.9.6.6.1) Connie Jenkins Collins 248 Rosewood Drive Frankfort, KY 40601	0.0010 acres 1/20736 of 21.57 acres	0.0013%
(a.1.6.9.6.6.2) Angela Grose PO Box 116 Ridgeway, OH 43345	0.0010 acres 1/20736 of 21.57 acres	0.0013%

Exhibit B-3
 Unit R-49
 Docket #VGOB 09-0317-2487-02
 List of All Unleased Owners/Claimants

220000265

	Net Acres in Unit	Interest in Unit
(a.1.6.9.6.6.3) Tina Collins 205 East Hale Street Ridgeway, OH 43345	0.0010 acres 1/20736 of 21.57 acres	0.0013%
(a.1.6.9.7) Lucy Marie Nolen Heirs, Devises, Successors or Assigns		
(a.1.6.9.7.1) Brenda Collins 275 Bates Hollow Greenup, KY 41144	0.0062 acres 1/3456 of 21.57 acres	0.0078%
(a.1.6.9.7.2) George R. Nolen PO Box 1065 Grayson, KY 41143	0.0062 acres 1/3456 of 21.57 acres	0.0078%
(a.1.6.9.7.3) Linda Triplett 3518 Shopes Creek Rd Catietsburg, KY 41129	0.0062 acres 1/3456 of 21.57 acres	0.0078%
(a.1.6.9.8) Woodrow Miles Heirs, Devises, Successors or Assigns		
(a.1.6.9.8.1) Michael D. Miles 419 Wood Duck Way Lake Park, GA 31636	0.0062 acres 1/3456 of 21.57 acres	0.0078%
(a.1.6.9.8.2) Mark Miles 240 Chamberlain Rd Carlisle, OH 45005	0.0062 acres 1/3456 of 21.57 acres	0.0078%
(a.1.6.9.8.3) Martin B. Miles 154 Calico Loop Grantville, GA 30220	0.0062 acres 1/3456 of 21.57 acres	0.0078%
(a.1.7) Samuel Laird McNeil Heirs, Devises, Successors or Assigns		
(a.1.7.1) Eugene McNeil Heirs, Devises, Successors or Assigns		
(a.1.7.1.1) Lorane McNeil Heirs, Devises, Successors or Assigns		
(a.1.7.1.1.1) Robert Craig McNeil 15 Cub Lane Catietsburg, KY 41129	0.0963 acres 1/224 of 21.57 acres	0.1204%
(a.1.7.1.1.2) Andy Paul McNeil PO Box 58370 Fairbanks, AK 99711	0.0963 acres 1/224 of 21.57 acres	0.1204%
(a.1.7.1.1.3) Rebecca Lynn Adkins 697 Highway 3 South Louise, KY 44230	0.0963 acres 1/224 of 21.57 acres	0.1204%
(a.1.7.1.1.4) Mark Allen McNeil Heirs, Devises, Successors, or Assigns		
(a.1.7.1.1.4.1) Robin Michelle Knipp PO Box 147 Grayson, KY 41143	0.0963 acres 1/224 of 21.57 acres	0.1204%
(a.1.7.1.1.5) Randall E. McNeil 107 Dry Fork Road Webbville, KY 41180	0.0963 acres 1/224 of 21.57 acres	0.1204%
(a.1.7.1.1.6) Kimberly McNeil Kish 100 Pine Hill North Aurora, IL 60542	0.0963 acres 1/224 of 21.57 acres	0.1204%
(a.1.7.1.1.7) Cheryl Jean Harmon 2692 NE Highway 70 #659 Arcadie, FL 34266	0.0963 acres 1/224 of 21.57 acres	0.1204%

Exhibit B-3
 Unit R-49
 Docket #VGOB 09-0317-2487-02
 List of All Unleased Owners/Claimants

220000265

	Net Acres in Unit	Interest in Unit
(a.1.7.2) Ethel McNeil Williams Heirs, Devisees, Successors, or Assigns		
(a.1.7.2.1) William J. Williams Heirs, Devisees, Successors, or Assigns		
(a.1.7.2.1.1) John Nelson Williams 1480 Bolling Brook Drive Columbus, OH 43228	0.2247 acres 1/96 of 21.57 acres	0.2809%
(a.1.7.2.1.2) Sharon Miller 6805 Walnut Branch Ln, Apt 436 Charlotte, NC 28277	0.2247 acres 1/96 of 21.57 acres	0.2809%
(a.1.7.2.1.3) James David Williams 5350 Miles Road East Jordan, MI 49727	0.2247 acres 1/96 of 21.57 acres	0.2809%
(a.1.8) William Perry McNeil Heirs, Devisees, Successors or Assigns		
(a.1.8.1) James Roscoe McNeil Heirs, Devisees, Successors or Assigns		
(a.1.8.1.1) Mary Jane McNeil Nee Young Heirs, Devisees, Successors or Assigns		
(a.1.8.1.1.1) Gertrude Mae Ann Miller Nee McNeil Heirs, Devisees, Successors or Assigns		
(a.1.8.1.1.1.1) George E. Miller 330 Slickaway Frankfort, KY 40601	0.1498 acres 1/144 of 21.57 acres	0.1872%
(a.1.8.2) Leonard Thomas McNeil Heirs, Devisees, Successors or Assigns <i>(Documentation Pending)</i>	0.1498 acres 1/144 of 21.57 acres	0.1872%
(a.1.8.2.1) Goldie Trippel McNeil Heirs, Devisees, Successors or Assigns <i>(Documentation Pending)</i>		
(a.1.8.2.2) Maxine Eliza Pauley Bailey Heirs, Devisees, Successors or Assigns <i>(Documentation Pending)</i>		
(a.1.8.2.2.1) Leonard S. Pauley Heirs, Devisees, Successors or Assigns		
(a.1.8.2.2.1.1) Tammy Pauley Heirs, Devisees, Successors, or Assigns <i>(Documentation Pending)</i>		
(a.1.8.2.2.2) Donna Holbrook Heirs, Devisees, Successors, or Assigns <i>(Documentation Pending)</i>		
(a.1.8.3) Margaret P. Wellman Heirs, Devisees, Successors or Assigns		
(a.1.8.3.1) Linda R. Hall 2115 W. Bataan Drive Kettering, OH 45420	0.0374 acres 1/576 of 21.57 acres	0.0468%
(a.1.8.3.2) Rhonda Duchesne 4066 Reynoldsburg-New Albany Rd New Albany, OH 43054	0.0374 acres 1/576 of 21.57 acres	0.0468%
(a.1.8.3.3) Charles H. Wellman, Jr. 1032 Colwick Drive Dayton, OH 45420	0.0374 acres 1/576 of 21.57 acres	0.0468%

Exhibit B-3
Unit R-49
Docket #VGOB 09-0317-2487-02
List of All Unleased Owners/Claimants

220000265

	Net Acres in Unit	Interest in Unit
(a.1.8.3.4) Michael P. Wellman 2524 Cold Springs Drive Beavercreek, OH 45434	0.0374 acres 1/576 of 21.57 acres	0.0468%
(a.1.8.4) Edna N. Williams Heirs, Devises, Successors or Assigns		
(a.1.8.4.1) Belma Kelley 5186 Wyandot Place Hilliard, OH 43026	0.0499 acres 1/432 of 21.57 acres	0.0624%
(a.1.8.4.2) Mary E. Staten 3924 Luxiar Drive Hilliard, OH 43026	0.0499 acres 1/432 of 21.57 acres	0.0624%
(a.1.8.4.3) William J. Williams 488 Haymarket Road West Jefferson, OH 43162	0.0499 acres 1/432 of 21.57 acres	0.0624%
(a.1.8.5) William P. McNeil Heirs, Devises, Successors or Assigns		
(a.1.8.5.1) Edna Paulette Rose Heirs, Devises, Successors, or Assigns <i>(Documentation Pending)</i>	0.1498 acres 1/144 of 21.57 acres	0.1872%
(a.1.8.6) John Clarence McNeil Heirs, Devises, Successors or Assigns		
(a.1.8.6.1) Clarence Patrick McNeil PO Box 278 Umatilla, OR 97882	0.1498 acres 1/144 of 21.57 acres	0.1872%
(a.1.8.8) Clifford Shannon McNeil Heirs, Devises, Successors or Assigns		
(a.1.8.8.1) James Roscoe Heirs, Devises, Successors or Assigns		
(a.1.8.8.1.1) Gertrude Mae Ann Miller Nea McNeil Heirs, Devises, Successors or Assigns		
(a.1.8.8.1.1.1) George E. Miller 330 Slickaway Frankfort, KY 40601	0.0187 acres 1/1152 of 21.57 acres	0.0234%
(a.1.8.8.2) Leonard Thomas McNeil Heirs, Devises, Successors or Assigns <i>(Documentation Pending)</i>	0.0187 acres 1/1152 of 21.57 acres	0.0234%
(a.1.8.8.2.1) Goldie Trippet McNeil Heirs, Devises, Successors or Assigns <i>(Documentation Pending)</i>		
(a.1.8.8.2.2) Maxine Elize Pauley Bailey Heirs, Devises, Successors or Assigns <i>(Documentation Pending)</i>		
(a.1.8.8.2.2.1) Leonard S. Pauley Heirs, Devises, Successors or Assigns		
(a.1.8.8.2.2.1.1) Tammy Pauley Heirs, Devises, Successors, or Assigns <i>(Documentation Pending)</i>		
(a.1.8.8.2.2.2) Donna Holbrook Heirs, Devises, Successors, or Assigns <i>(Documentation Pending)</i>		
(a.1.8.8.3) Margaret P. Wellman Heirs, Devises, Successors or Assigns		

Exhibit B-3
 Unit R-49
 Docket #VGOB 09-0317-2487-02
 List of All Unleased Owners/Claimants

220000265

	Net Acres In Unit	Interest in Unit
(a.1.8.8.3.1) Linda R. Hall 2116 W. Bataan Drive Kettering, OH 45420	0.0047 acres 1/4608 of 21.57 acres	0.0059%
(a.1.8.8.3.2) Rhonda Duchesne 4066 Reynoldsburg-New Albany Rd New Albany, OH 43054	0.0047 acres 1/4608 of 21.57 acres	0.0059%
(a.1.8.8.3.3) Charles H. Weilman, Jr. 1032 Cotwick Drive Dayton, OH 45420	0.0047 acres 1/4608 of 21.57 acres	0.0059%
(a.1.8.8.3.4) Michael P. Weilman 2624 Cold Springs Drive Beavercreek, OH 45434	0.0047 acres 1/4608 of 21.57 acres	0.0059%
(a.1.8.8.4) Edna N. Williams Heirs, Devisees, Successors or Assigns		
(a.1.8.8.4.1) Belma Kelley 5186 Wyandot Place Hilliard, OH 43026	0.0062 acres 1/3456 of 21.57 acres	0.0078%
(a.1.8.8.4.2) Mary E. Staten 3824 Luxiar Drive Hilliard, OH 43026	0.0062 acres 1/3456 of 21.57 acres	0.0078%
(a.1.8.8.4.3) William J. Williams 488 Haymarket Road West Jefferson, OH 43162	0.0062 acres 1/3456 of 21.57 acres	0.0078%
(a.1.8.8.5) William P. McNeil Heirs, Devisees, Successors or Assigns		
(a.1.8.8.5.1) Edna Paulette Rose Heirs, Devisees, Successors, or Assigns <i>(Documentation Pending)</i>	0.0187 acres 1/1152 of 21.57 acres	0.0234%
(a.1.8.8.6) John Clarence McNeil Heirs, Devisees, Successors or Assigns		
(a.1.8.8.6.1) Clarence Patrick McNeil PO Box 278 Umatilla, OR 97862	0.0187 acres 1/1152 of 21.57 acres	0.0234%
(a.1.8.8.8) Belma Grace McNeil Heirs, Devisees, Successors or Assigns		
(a.1.8.8.8.1) James Roscoe Heirs, Devisees, Successors or Assigns		
(a.1.8.8.8.1.1) Gertrude Mae Ann Miller Nee McNeil Heirs, Devisees, Successors or Assigns		
(a.1.8.8.8.1.1.1) George E. Miller 330 Slickaway Rd Frankfort, KY 40601	0.0027 acres 1/8064 of 21.57 acres	0.0033%
(a.1.8.8.8.2) Leonard Thomas McNeil Heirs, Devisee Successors or Assigns <i>(Documentation Pending)</i>	0.0027 acres 1/8064 of 21.57 acres	0.0033%
(a.1.8.8.8.2.1) Goldie Trippet McNeil Heirs, Devisees, Successors or Assigns <i>(Documentation Pending)</i>		
(a.1.8.8.8.2.2) Maxine Eliza Pauley Bailey Heirs, Devisees, Successors or Assigns <i>(Documentation Pending)</i>		
(a.1.8.8.8.2.2.1) Leonard S. Pauley Heirs, Devisees, Successors or Assigns		

Exhibit B-3
 Unit R-49
 Docket #VGOB 09-0317-2487-02
 List of All Unleased Owners/Claimants

220000265

	Net Acres in Unit	Interest in Unit
(a.1.8.8.2.2.1.1) Tammy Pauley Heirs, Devises, Successors, or Assigns <i>(Documentation Pending)</i>		
(a.1.8.8.2.2.2) Donna Holbrook Heirs, Devises, Successors, or Assigns <i>(Documentation Pending)</i>		
(a.1.8.8.3) Margaret P. Wellman Heirs, Devises, Successors or Assigns		
(a.1.8.8.3.1) Linda R. Hall 2115 W. Bataan Drive Kettering, OH 45420	0.0007 acres 1/32256 of 21.57 acres	0.0008%
(a.1.8.8.3.2) Rhonda Duchasne 4066 Reynoldsburg-New Albany Rd New Albany, OH 43054	0.0007 acres 1/32256 of 21.57 acres	0.0008%
(a.1.8.8.3.3) Charles H. Wellman, Jr. 1032 Colwick Drive Dayton, OH 45420	0.0007 acres 1/32256 of 21.57 acres	0.0008%
(a.1.8.8.3.4) Michael P. Wellman 2524 Cold Springs Drive Beavercreek, OH 45434	0.0007 acres 1/32256 of 21.57 acres	0.0008%
(a.1.8.8.4) Edna N. Williams Heirs, Devises, Successors or Assigns		
(a.1.8.8.4.1) Belma Kelley 5196 Wyandot Place Hilliard, OH 43026	0.0009 acres 1/24192 of 21.57 acres	0.0011%
(a.1.8.8.4.2) Mary E. Staten 3824 Luxiar Drive Hilliard, OH 43026	0.0009 acres 1/24192 of 21.57 acres	0.0011%
(a.1.8.8.4.3) William J. Williams 488 Haymarket Road West Jefferson, OH 43182	0.0009 acres 1/24192 of 21.57 acres	0.0011%
(a.1.8.8.5) William P. McNeil Heirs, Devises, Successors or Assigns		
(a.1.8.8.5.1) Edna Paulette Rose Heirs, Devises, Successors, or Assigns <i>(Documentation Pending)</i>	0.0027 acres 1/8064 of 21.57 acres	0.0033%
(a.1.8.8.6) John Clarence McNeil Heirs, Devises, Successors or Assigns		
(a.1.8.8.6.1) Clarence Patrick McNeil PO Box 278 Umatta, OR 97882	0.0027 acres 1/8064 of 21.57 acres	0.0033%
(a.1.8.9) Beima Grace McNeil Heirs, Devises, Successors or Assigns		
(a.1.8.9.1) James Roscoe Heirs, Devises, Successors or Assigns		
(a.1.8.9.1.1) Gertrude Mae Ann Miller Nee McNeil Heirs, Devises, Successors or Assigns		
(a.1.8.9.1.1.1) George E. Miller 330 Slickaway Frankfort, KY 40601	0.0214 acres 1/1008 of 21.57 acres	0.0267%
(a.1.8.9.2) Leonard Thomas McNeil Heirs, Devises, Successors or Assigns <i>(Documentation Pending)</i>	0.0214 acres 1/1008 of 21.57 acres	0.0267%

Exhibit B-3
 Unit R-49
 Docket #VGOB 09-0317-2487-02
 List of All Unleased Owners/Claimants

220000265

	Net Acres in Unit	Interest in Unit
(a.1.8.9.2.1) Goldie Trippet McNeil Heirs, Devisees, Successors or Assigns <i>(Documentation Pending)</i>		
(a.1.8.9.2.2) Maxine Eliza Pauley Bailey Heirs, Devisees, Successors or Assigns <i>(Documentation Pending)</i>		
(a.1.8.9.2.2.1) Leonard S. Pauley Heirs, Devisees, Successors or Assigns		
(a.1.8.9.2.2.1.1) Tammy Pauley Heirs, Devisees, Successors, or Assigns <i>(Documentation Pending)</i>		
(a.1.8.9.2.2.2) Danna Holbrook Heirs, Devisees, Successors, or Assigns <i>(Documentation Pending)</i>		
(a.1.8.9.3) Margaret P. Wellman Heirs, Devisees, Successors or Assigns		
(a.1.8.9.3.1) Linda R. Hall 2115 W. Bataan Drive Kettering, OH 45420	0.0053 acres 1/4032 of 21.57 acres	0.0067%
(a.1.8.9.3.2) Rhonda Duchesne 4066 Reynoldsburg-New Albany Rd New Albany, OH 43054	0.0053 acres 1/4032 of 21.57 acres	0.0067%
(a.1.8.9.3.3) Charles H. Wellman, Jr. 1032 Colwick Drive Dayton, OH 45420	0.0053 acres 1/4032 of 21.57 acres	0.0067%
(a.1.8.9.3.4) Michael P. Wellman 2524 Cold Springs Drive Beavercreek, OH 45434	0.0053 acres 1/4032 of 21.57 acres	0.0067%
(a.1.8.9.4) Edna N. Williams Heirs, Devisees, Successors or Assigns		
(a.1.8.9.4.1) Belma Kelley 5186 Wyandot Place Hilliard, OH 43026	0.0071 acres 1/3024 of 21.57 acres	0.0089%
(a.1.8.9.4.2) Mary E. Staten 3824 Luxlar Drive Hilliard, OH 43026	0.0071 acres 1/3024 of 21.57 acres	0.0089%
(a.1.8.9.4.3) William J. Williams 488 Haymarket Road West Jefferson, OH 43162	0.0071 acres 1/3024 of 21.57 acres	0.0089%
(a.1.8.9.5) William P. McNeil Heirs, Devisees, Successors or Assigns		
(a.1.8.9.5.1) Edna Pauletta Rose Heirs, Devisees, Successors, or Assigns <i>(Documentation Pending)</i>	0.0214 acres 1/1008 of 21.57 acres	0.0267%
(a.1.8.9.6) John Clarence McNeil Heirs, Devisees, Successors or Assigns		
(a.1.8.9.6.1) Clarence Patrick McNeil PO Box 278 Umatilla, OR 97882	0.0214 acres 1/1008 of 21.57 acres	0.0267%
Total Tract Acres	10.5924	
Total Tract Percentage	13.2405%	

Exhibit B-3
 Unit R-49
 Docket #VGOB 09-0317-2487-02
 List of All Unleased Owners/Claimants

220000265

	Net Acres in Unit	Interest in Unit
<u>Tract #2E - 0.10 acres</u>		
(1) Hurt McGuire Land Trust et al.	0.10 acres	0.1250%
(b) Amos Gabriel & Bertha Hicks, 1/e	<i>by deed dated December 29, 2008 Amos Gabriel Hicks and Bertha Hicks conveyed to Michael B. Robinson, Instrument# 090000002</i>	
(c) Michael B. Robinson 1028 Onyx Road Jewell Ridge, VA 24622	0.05 acres 1/2 of 0.10 acres	0.0625%
Total Tract Acres	0.0500	
Total Tract Percentage	0.0625%	
<u>Tract #2F - 0.22 acres</u>		
(1) Hurt McGuire Land Trust et al.	0.22 acres	0.2750%
(2) Janice L. Patrick Rutherford, et al		
(a) Janice L. Patrick Rutherford	<i>by deed dated September 20, 2007 Janice Layne Rutherford A/K/A Patrick conveyed to Jerry and Sandra Patton as Tenants by the Entirety, Instrument# 070003809</i>	
(b) Sylvester & Burnice Patrick	<i>Life Estate reserved in 1977 - extinguished by death of both parties</i>	
(c) Jerry and Sandra Patton, 1/e 7834 Brown Mountain Road Jewell Ridge, VA 24622	0.11 acres 1/2 of 0.22 acres	0.1375%
Total Tract Acres	0.1100	
Total Tract Percentage	0.1375%	
<u>Tract #2H - 0.11 acres</u>		
(1) Hurt McGuire Land Trust et al.	0.11 acres	0.1375%
(b) Commonwealth of Virginia Department of Transportation 870 Bonham Road Bristol, VA 24201-2002	0.08 acres 1/2 of 0.11 acres	0.0688%
Total Tract Acres	0.0550	
Total Tract Percentage	0.0688%	
<u>Tract #2I - 8.78 acres</u>		
(1) Hurt McGuire Land Trust et al.	8.78 acres	10.9750%
(b) Janice L. Patrick Rutherford	<i>by deed dated September 20, 2007 Janice Layne Rutherford A/K/A Patrick conveyed to Jerry and Sandra Patton as Tenants by the Entirety, Instrument# 070003809</i>	
(c) Jerry & Sandra Patton, 1/e 7834 Brown Mountain Road Jewell Ridge, VA 24622	4.39 acres 1/2 of 8.78 acres	5.4875%
Total Tract Acres	4.3900	
Total Tract Percentage	5.4875%	
<u>Tract #2J - 5.56 acres</u>		
(1) Hurt McGuire Land Trust et al.	5.56 acres	6.950%
(b) Elmer L. & Helen Shannon, 1/e	<i>Elmer Shannon deceased April 5, 2014</i>	
(b.1) Helen Louise Shannon Heirs, Devisees, Successors, or Assigns (DOD 12/3/2019)		
(b.1.1) Michael Shannon 7828 Brown Mountain Road Jewell Ridge, VA 24622	2.78 acres 1/2 of 5.56 acres	3.4750%

Exhibit B-3
Unit R-49
Docket #VGOB 09-0317-2487-02
List of All Unleased Owners/Claimants

220000265

	Net Acres in Unit	Interest in Unit
Total Tract Acres	2.7800	
Total Tract Percentage	3.4750%	
<u>Tract #2L - 0.75 acres</u>		
(1) Hurt McGuire Land Trust et al.	0.75 acres	0.9375%
(b) Robert D. & Adrienne Maxwell, 1/e 7923 Brown Mountain Road Jewell Ridge, VA 24622	0.375 acres 1/2 of 0.75 acres	0.4688%
Total Tract Acres	0.3750	
Total Tract Percentage	0.4688%	
<u>Tract #2M - 7.92 acres</u>		
(1) Hurt McGuire Land Trust et al.	7.92 acres	9.9000%
(2) Freda Ann Snider, et al.		
(b) Freda Ann Snider, et al.		
(b.1) Freda Ann Snider 1803 Brickhaven Lane Lawrenceville, GA 30043	1.98 acres 1/4 of 7.92 acres	2.4750%
(b.2) Patricia Lynn Campbell 1405 Stewart Mill Road McLeansville, NC 27301	1.98 acres 1/4 of 7.92 acres	2.4750%
Total Tract Acres	3.9600	
Total Tract Percentage	4.9500%	
<i>**Tracts 2P1 and 2P2 were previously listed as Tract 2P of 1.84 acres. Additional title review revealed ownership differed on the portion represented as 2P1 below, which was conveyed by a separate deed as the portion shown below as 2P2, and the acreage has been broken apart to reflect this.</i>		
<u>Tract #2P1 - 1.66 acres</u>		
(1) Hurt McGuire Land Trust et al.	1.66 acres	2.0750%
(b) Virginia B. Harman 1046 Spring Ridge Road Jewell Ridge, VA 24622	0.830 acres 1/2 of 1.66 acres	1.0375%
Total Tract Acres	0.8300	
Total Tract Percentage	1.0375%	
<u>Tract #2P2 - 0.18 acres</u>		
(1) Hurt McGuire Land Trust et al.	0.18 acres	0.2250%
(b) Herbert (A/K/A Hubert) Harman Heirs, devisees, Successors, or Assigns		
(b.1) Virginia Harman 1046 Spring Ridge Road Jewell Ridge, VA 24622	<i>(Life Estate in 1/3 of 1/2)</i>	
(b.2) Linda Darlene Reed 4755 Benson Hardee Road Benson, NC 27504	0.0225 acres 1/8 of 0.18 acres	0.0281%
(b.3) Shelia Annette Harman 7723 Swords Creek Road Swords Creek, VA 24649	0.0225 acres 1/8 of 0.18 acres	0.0281%
(b.4) James Kenneth Harman 1046 Spring Ridge Road Jewell Ridge, VA 24622	0.0225 acres 1/8 of 0.18 acres	0.0281%
(b.5) Marsha Elaine Thomas 1123 Spring Ridge Road Jewell Ridge, VA 24622	0.0225 acres 1/8 of 0.18 acres	0.0281%

Exhibit B-3
 Unit R-49
 Docket #VGOB 09-0317-2487-02
 List of All Unleased Owners/Claimants

220000265

	Net Acres in Unit	Interest in Unit
Total Tract Acres	0.0900	
Total Tract Percentage	0.1125%	
<u>Tract #2Q - 3.69 acres</u>		
(1) Hurt McGuire Land Trust et al.	3.69 acres	4.6125%
(b) Virginia B. Herman 1048 Spring Ridge Road Jewell Ridge, VA 24622	1.845 acres 1/2 of 3.69 acres	2.3063%
Total Tract Acres	1.8450	
Total Tract Percentage	2.3063%	
<u>Tract #2R - 4.07 acres</u>		
(1) Hurt McGuire Land Trust et al.	4.07 acres	5.0875%
(b) Terry and Mary Keen, t/e 1120 Spring Ridge Road Jewell Ridge, VA 24622	2.035 acres 1/2 of 4.07 acres	2.5438%
Total Tract Acres	2.0350	
Total Tract Percentage	2.5438%	
<u>Tract #2T - 0.57 acres</u>		
(1) Hurt McGuire Land Trust et al.	0.57 acres	0.7125%
(b) Commonwealth of Virginia Department of Transportation 870 Bonham Road Bristol, VA 24201-2002	0.285 acres 1/2 of 0.57 acres	0.3563%
Total Tract Acres	0.2850	
Total Tract Percentage	0.3563%	
<u>Tract #2U - 0.01 acres</u>		
(1) Hurt McGuire Land Trust et al.	0.01 acres	0.0125%
(b) Herbert (A/K/A Hubert) Harman Heirs, devisees, Successors, or Assigns		
(b.1) Virginia Harman 1046 Spring Ridge Road Jewell Ridge, VA 24622	(Life Estate in 1/3 of 1/2)	
(b.2) Linda Darlene Raed 4755 Benson Hardee Road Benson, NC 27504	0.0013 acres 1/8 of 0.01 acres	0.0016%
(b.3) Shelia Annette Harman 7723 Swords Creek Road Swords Creek, VA 24649	0.0013 acres 1/8 of 0.01 acres	0.0016%
(b.4) James Kenneth Harman 1046 Spring Ridge Road Jewell Ridge, VA 24622	0.0013 acres 1/8 of 0.01 acres	0.0016%
(b.5) Marsha Elaine Thomas 1123 Spring Ridge Road Jewell Ridge, VA 24622	0.0013 acres 1/8 of 0.01 acres	0.0016%
Total Tract Acres	0.0050	
Total Tract Percentage	0.0063%	
<u>Tract #4 - 0.14 acres</u>		
(1) Hurt McGuire Land Trust et al.	0.14 acres	0.1750%

Exhibit B-3
 Unit R-49
 Docket #VGOB 09-0317-2487-02
 List of All Unleased Owners/Claimants

220000265

	Net Acres in Unit	Interest in Unit
(b) Herbert (A/K/A Hubert) Harman Heirs, Devisees, Successors, or Assigns		
(b.1) Virginia Harman 1046 Spring Ridge Road Jewell Ridge, VA 24622	<i>(Life Estate in 1/3 of 1/2)</i>	
(b.2) Linda Darlene Reed 4755 Benson Hardee Road Benson, NC 27504	0.0175 acres 1/8 of 0.14 acres	0.0219%
(b.3) Sheila Annette Harman 7723 Swords Creek Road Swords Creek, VA 24649	0.0175 acres 1/8 of 0.14 acres	0.0219%
(b.4) James Kenneth Harman 1046 Spring Ridge Road Jewell Ridge, VA 24622	0.0175 acres 1/8 of 0.14 acres	0.0219%
(b.5) Marsha Elaine Thomas 1123 Spring Ridge Road Jewell Ridge, VA 24622	0.0175 acres 1/8 of 0.14 acres	0.0219%
Total Tract Acres	0.0700	
Total Tract Percentage	0.0875%	
	<u>Total Unleased Oil & Gas Estate</u>	
	Acres	27.4724
	Percentage	34.3405%

Exhibit E
Unit R-49
Docket #VGOB 09-0317-2487-02
List of Owners/Claimants that require escrow

220000265

	Net Acres in Unit	Interest in Unit
--	----------------------	---------------------

Tract#s 2A (7.74 acres), 2B (2.02 acres), 2C (2.09 acres), 2D (8.13 acres), 2N (0.54 acres), 2O (0.15 acres), & 2S (0.90 acres)*
**In an effort to minimize mailing costs and exhibit size, the acreage for these tracts with identical ownership have been combined*

COAL OWNERSHIP

(1) Hurt McGuire Land Trust, Tr. 320 c/o Charles Green P.O. Box 1067 Bluefield, VA 24805 (105 Acre Tract)	21.57 acres	26.9625%
---	-------------	----------

OIL & GAS OWNERSHIP

James O. and Margaret McNeil Heirs, et al	21.57 acres	26.9625%
---	-------------	----------

(1) James O. & Margaret McNeil Heirs, Devisees,
Successors or Assigns

(a) Margaret McNeil Heirs, Devisees,
Successors or Assigns

(a.1) James Oscar McNeil Heirs *Life estate from 4/28/1930*

(a.1.1) Garland Stewart McNeil Heirs, Devisees,
Successors or Assigns

(a.1.1.1) Mabel Clara Walker Heirs, Devisees,
Successors or Assigns

(a.1.1.1.1) Shirley Lee Pennington 804 Friars Lane Baytown, TX 77521	0.0843 acres 1/256 of 21.57 acres	0.1053%
--	--------------------------------------	---------

(a.1.1.1.2) Janica Sue Wingate PO Box 992 Highlands, TX 77562	0.0843 acres 1/256 of 21.57 acres	0.1053%
---	--------------------------------------	---------

(a.1.1.2) Estele Escob McNeil Heirs, Devisees,
Successors or Assigns

(a.1.1.2.1) Georgia Mae McNeil Nee Colvin Heirs, Devisees,
Successors or Assigns

(a.1.1.2.1.1) James Garland McNeil Heirs, Devisees,
Successors or Assigns

(a.1.1.2.1.1.1) Ellen Jeanette McNeil Heirs,
Devisees, Successors, or Assigns

(a.1.1.2.1.1.1.1) Richard Wade McNeil PO Box 1837 Silver City, NM 85062	0.0187 acres 1/1152 of 21.57 acres	0.0234%
---	---------------------------------------	---------

(a.1.1.2.1.1.1.2) James Garland McNeil Jr. PO Box 82 Lake Arthur, NM 88253	0.0187 acres 1/1152 of 21.57 acres	0.0234%
--	---------------------------------------	---------

(a.1.1.2.1.1.1.3) Bertha Reanette Fuller PO Box 184 Lake Arthur, NM 88253	0.0187 acres 1/1152 of 21.57 acres	0.0234%
---	---------------------------------------	---------

(a.1.1.2.1.2) Clair Terry PO Box 70552 Tuscaloosa, AL 35407	0.0562 acres 1/384 of 21.57 acres	0.0702%
---	--------------------------------------	---------

(a.1.1.2.1.3) Brenda Hamilton 2000 Argillite Rd, Lot 16 Flatwoods, KY 41139	0.0562 acres 1/384 of 21.57 acres	0.0702%
---	--------------------------------------	---------

(a.1.1.3) Bruce Gene McNeil Heirs, Devisees,
Successors, or Assigns

(a.1.1.3.1) Joan B. McNeil 1700 Normandie Dr, #2108 York, PA 17408	0.1585 acres 1/128 of 21.57 acres	0.2106%
--	--------------------------------------	---------

Exhibit E
Unit R-49
Docket #VGOB 09-0317-2487-02
List of Owners/Claimants that require escrow

220000265

	Net Acres in Unit	Interest in Unit
(a.1.1.4) Patricia M. Bruce Heirs, Devises, Successors, or Assigns		
(a.1.1.4.1) Daniel D. Bruce Heirs, Devises, Successors, or Assigns		
(a.1.1.4.1.1) David Bruce 6 Allenwood Lane Greer, SC 29650	0.0337 acres 1/640 of 21.57 acres	0.0421%
(a.1.1.4.1.2) Richard V. Bruce Heirs, Devises, Successors, or Assigns		
(a.1.1.4.1.2.1) Leashia Bruce 3402 Twin Creek Trail Ave Cody, WY 82414	0.0337 acres 1/640 of 21.57 acres	0.0421%
(a.1.1.4.1.3) Cindy Bruce 3718 S McCall Street Salt Lake City, UT 84115	0.0337 acres 1/640 of 21.57 acres	0.0421%
(a.1.1.4.1.4) Raymond Bruce 8720 Parkland Street Manassas, VA 20111	0.0337 acres 1/640 of 21.57 acres	0.0421%
(a.1.1.4.1.5) Thomas Bruce 955 E Essex Ct #8 Midvale, UT 84047	0.0337 acres 1/640 of 21.57 acres	0.0421%
(a.1.1.5) James Watson McNeil Heirs, Devises, Successors or Assigns		
(a.1.1.5.1) Jacqueline Notgrass 8219 E FM 41 Slaton, TX 79364	0.0843 acres 1/256 of 21.57 acres	0.1053%
(a.1.1.5.2) James Day McNeil 2401 Mary St Alvin, TX 77511	0.0843 acres 1/256 of 21.57 acres	0.1053%
(a.1.1.6) Clyde McNeil Heirs, Devises, Successors or Assigns		
(a.1.1.6.1) Larry David McNeil 1805 Clay St, Apt 606 Flatwoods, KY 41139	0.0562 acres 1/384 of 21.57 acres	0.0702%
(a.1.1.6.2) Frederick McNeil 1604 Lexington Ave Flatwoods, KY 41139	0.0562 acres 1/384 of 21.57 acres	0.0702%
(a.1.1.6.3) Paula Adkins 2920 New Haven Ct Flatwoods, KY 41139	0.0562 acres 1/384 of 21.57 acres	0.0702%
(a.1.1.7) Amanda M Davenport Heirs, Devises, Successors or Assigns		
(a.1.1.7.1) Oliver Woodley Davenport Heirs, Devises, Successors or Assigns		
(a.1.1.7.1.1) Susan E. Holland 8088 SW 81st Loop Ocala, FL 34476	0.0094 acres 1/2304 of 21.57 acres	0.0117%
(a.1.1.7.1.2) Linda Anderson 5158 Winterville Rd Springhill, FL 34608	0.0094 acres 1/2304 of 21.57 acres	0.0117%
(a.1.1.7.1.3) Rebecca Toole 8030 Dixon Dr Raleigh, NC 37609	0.0094 acres 1/2304 of 21.57 acres	0.0117%
(a.1.1.7.1.4) Carol Davenport Heirs, Devises, Successors, or Assigns		
(a.1.1.7.1.4.1) Marianna Davenport 1591 Big Branch Road Middlesburg, FL 32068	0.0094 acres 1/2304 of 21.57 acres	0.0117%

Exhibit E
Unit R-49
Docket #VGOB 09-0317-2487-02
List of Owners/Claimants that require escrow

220000265

	Net Acres in Unit	Interest in Unit
(a.1.1.7.1.5) Robert V Davanport 6204 Pella Lane Fredericksburg, VA 22407	0.0094 acres 1/2304 of 21.57 acres	0.0117%
(a.1.1.7.1.6) Charlotte Ann James 4144 Old River Trail Powhatan, VA 23139	0.0094 acres 1/2304 of 21.57 acres	0.0117%
(a.1.1.7.2) Susan E. Holland 8088 SW 81st Loop Ocala, FL 34476	0.0562 acres 1/384 of 21.57 acres	0.0702%
(a.1.1.7.3) Linda Anderson 5158 Winterville Rd Springhill, FL 34608	0.0562 acres 1/384 of 21.57 acres	0.0702%
(a.1.1.8) Ethel Marie Collins Heirs, Devisees, Successors, or Assigns		
(a.1.1.8.1) Opal Lacey Trossbach Heirs, Devisees, Successors, or Assigns		
(a.1.1.8.1.1) George Trossbach 12015 Point Lookout Road Scotland, MD 20687	0.1685 acres 1/128 of 21.57 acres	0.2106%
(a.1.2) Augustus Farley McNeil Heirs, Devisees, Successors or Assigns		
(a.1.2.1) Dexter McNeil Heirs, Devisees, Successors or Assigns		
(a.1.2.1.1) Norma Jean McNeil Heirs, Devisees, Successors, or Assigns <i>(Documentation Pending)</i>	1.3481 acres 1/16 of 21.57 acres	1.6852%
(a.1.3) James Beverly McNeil Heirs, Devisees, Successors or Assigns		
(a.1.3.1) Hatie Adams Heirs, Devisees, Successors or Assigns		
(a.1.3.1.1) Mauda Catherine Fuller Heirs, Devisees, Successors or Assigns		
(a.1.3.1.1.1) Ronald Eugene Fuller 1248 S. Old 3C Rd Sunbury, OH 43074	0.0150 acres 1/1440 of 21.57 acres	0.0187%
(a.1.3.1.1.2) Gary Fuller 4246 Benn. Twp. Rd #216 Marango, OH 43334	0.0150 acres 1/1440 of 21.57 acres	0.0187%
(a.1.3.1.1.3) Vermona Wheeler 316 S Main Street #B Mount Gilead, OH 43338	0.0150 acres 1/1440 of 21.57 acres	0.0187%
(a.1.3.1.1.4) Patricia Fuller 920 County Rd 28 Marango, OH 43334	0.0150 acres 1/1440 of 21.57 acres	0.0187%
(a.1.3.1.1.5) Janice Fuller 9581 LaBelle Court Delray Beach, FL 33448	0.0150 acres 1/1440 of 21.57 acres	0.0187%
(a.1.3.1.1.6) Anitta Ditty Heirs, Devisees, Successors or Assigns		
(a.1.3.1.1.6.1) Charles E. Ditty, Sr. 1011 County Road 205 Marango, OH 43334	0.0150 acres 1/1440 of 21.57 acres	0.0187%
(a.1.3.1.2) Mae Belle Hammonds Heirs, Devisees, Successors or Assigns <i>(Documentation Pending)</i>	0.0899 acres 1/240 of 21.57 acres	0.1123%

Exhibit E
Unit R-49
Docket #VGOB 09-0317-2487-02
List of Owners/Claimants that require escrow

220000265

	Net Acres in Unit	Interest in Unit
(a.1.3.1.2.1) James Randall Hammonds PO Box 514 Gate City, VA 24251		
(a.1.3.1.3) Charlotte Coffey Heirs, Devises, Successors or Assigns		
(a.1.3.1.3.1) Jackson L. Matney 432 W 7th St Salida, CO 81201	0.0300 acres 1/720 of 21.57 acres	0.0374%
(a.1.3.1.3.2) Jerry Matney 433 E Adams St, Apt B Sandusky, OH 44870	0.0300 acres 1/720 of 21.57 acres	0.0374%
(a.1.3.1.3.3) June Jones 401 E 3rd St Salida, CO 81201	0.0300 acres 1/720 of 21.57 acres	0.0374%
(a.1.3.2) Clarence McNeil Heirs, Devises, Successors or Assigns		
(a.1.3.2.1) Agnes McNeil Heirs, Devises, Successors or Assigns		
(a.1.3.2.1.1) Geraldine Ingle 585 Willowgreen Lane Titusville, FL 32780	0.0899 acres 1/240 of 21.57 acres	0.1123%
(a.1.3.2.1.2) Clarence McNeil, Jr 2038 NE 5th St Cape Coral, FL 33909	0.0899 acres 1/240 of 21.57 acres	0.1123%
(a.1.3.2.1.3) Josephine Lanz 1850 S Park Ave, Apt B8 Titusville, FL 32780	0.0899 acres 1/240 of 21.57 acres	0.1123%
(a.1.3.3) Clyde McNeil Heirs, Devises, Successors or Assigns		
(a.1.3.3.1) Harold W McNeil Heirs, Devises, Successors or Assigns		
(a.1.3.3.1.1) Iris McNeil Heirs, Devises, Successors, or Assigns		
(a.1.3.3.1.1.1) Tracy D. Green 3350 S. Dixie Highway, Lot 33 Lima, OH 45804	0.0674 acres 1/320 of 21.57 acres	0.0843%
(a.1.3.3.1.1.2) David H. McNeil	<i>pre-deceased</i>	
(a.1.3.3.1.1.2.1) Clara E. McNeil 2936 Inwood Dr. Apt G Lima, OH 45806	0.0225 acres 1/960 of 21.57 acres	0.0281%
(a.1.3.3.1.1.2.2) David S. McNeil 14072 Lindenwood Ave Lakeview, OH 43331	0.0225 acres 1/960 of 21.57 acres	0.0281%
(a.1.3.3.1.1.2.3) Emily A. McNeil 21 East Main St. Montezuma, OH 45866	0.0225 acres 1/960 of 21.57 acres	0.0281%
(a.1.3.3.2) Robert D. McNeil Heirs, Devises, Successors or Assigns		
(a.1.3.3.2.1) Linda McNeil 6065 E State Rd Eida, OH 45807	0.0449 acres 1/480 of 21.57 acres	0.0562%
(a.1.3.3.2.2) Joseph Cory McNeil Heirs, Devises, Successors, or Assigns <i>(Documentation Pending)</i>	0.0300 acres 1/720 of 21.57 acres	0.0374%
(a.1.3.3.2.3) Vicky Hick Heirs, Devises, Successors or Assigns		

Exhibit E
Unit R-49
Docket #VGOB 09-0317-2487-02
List of Owners/Claimants that require escrow

220000265

	Net Acres in Unit	Interest in Unit
(a.1.3.3.2.3.1) Jonna McNeil 701 Dinglestone Ave Lima, OH 45804	0.0150 acres 1/1440 of 21.57 acres	0.0187%
(a.1.3.3.2.3.2) Leah Karun 620 W North St Lima, OH 45801	0.0150 acres 1/1440 of 21.57 acres	0.0187%
(a.1.3.3.2.4) Richard McNeil Heirs, Devisees, Successors or Assigns		
(a.1.3.3.2.4.1) Richard W. McNeil, II 6065 E State Rd Eida, OH 45807	0.0150 acres 1/1440 of 21.57 acres	0.0187%
(a.1.3.3.2.4.2) Justin McNeil 3591 S State Route 231 Tiffin, OH 44883	0.0150 acres 1/1440 of 21.57 acres	0.0187%
(a.1.3.4) Olivia McNeil Compton Heirs, Devisees, Successors or Assigns		
(a.1.3.4.1) Herman Allen Compton Heirs, Devisees, Successors or Assigns		
(a.1.3.4.1.1) Arthur Compton 470 AN County Rd 445 Palestine, TX 75803	0.0225 acres 1/960 of 21.57 acres	0.0281%
(a.1.3.4.1.2) Helen Hart 5118 Cove Creek Baytown, TX 77523	0.0225 acres 1/960 of 21.57 acres	0.0281%
(a.1.3.4.1.3) Marie McCright 4268 FM 227 West Grapeland, TX 75844	0.0225 acres 1/960 of 21.57 acres	0.0281%
(a.1.3.4.1.4) James Allen Compton Heirs, Devisees, Successors, or Assigns <i>(Documentation Pending)</i>	0.0225 acres 1/960 of 21.57 acres	0.0281%
(a.1.3.4.2) Arthur Randolph Compton Heirs, Devisees, Successors or Assigns		
(a.1.3.4.2.1) Randy Compton 245 Sherwood Forest Rd Wynneville, VA 24382	0.0225 acres 1/960 of 21.57 acres	0.0281%
(a.1.3.4.2.2) Lucinda C. Leighton PO Box 308 Rocky Gap, VA 24366	0.0225 acres 1/960 of 21.57 acres	0.0281%
(a.1.3.4.2.3) Lawrence Cecil Compton 455 Main Street Bland, VA 24315	0.0225 acres 1/960 of 21.57 acres	0.0281%
(a.1.3.4.2.4) Mark Compton 313 Lyndhurst Road Columbia, SC 29212	0.0225 acres 1/960 of 21.57 acres	0.0281%
(a.1.3.4.3) Vivian Farmer Heirs, Devisees, Successors or Assigns		
(a.1.3.4.3.1) Danny Farmer Heirs, Devisees, Successors, or Assigns		
(a.1.3.4.3.1.1) Wanda Sue Farmer 3522 Hale Creek Road Pilgrims Knob, VA 24634	0.0449 acres 1/480 of 21.57 acres	0.0562%
(a.1.3.4.3.2) Sue Farmer Ward 2251 Cedar Valley Drive Cedar Bluff, VA 24609	0.0449 acres 1/480 of 21.57 acres	0.0562%
(a.1.3.5) Mae Powell McNeil Heirs, Devisees, Successors or Assigns		
(a.1.3.5.1) Hattie Adams Heirs, Devisees, Successors or Assigns		

Exhibit E
 Unit R-49
 Docket #VGOB 09-0317-2487-02
 List of Owners/Claimants that require escrow

220000265

	Net Acres in Unit	Interest in Unit
(a.1.3.5.1.1) Maude Catharine Fuller Heirs, Deviseses, Successors or Assigns		
(a.1.3.5.1.1.1) Ronald Eugene Fuller 1248 S. Old 3C Rd Sunbury, OH 43074	0.0037 acres 1/5760 of 21.57 acres	0.0047%
(a.1.3.5.1.1.2) Gary Fuller 4246 Bern. Twp. Rd #216 Marengo, OH 43334	0.0037 acres 1/5760 of 21.57 acres	0.0047%
(a.1.3.5.1.1.3) Vermona Wheeler 316 S Main St Apt. B Mount Gilead, OH 43338	0.0037 acres 1/5760 of 21.57 acres	0.0047%
(a.1.3.5.1.1.4) Patricia Fuller 920 County Rd 26 Marengo, OH 43334	0.0037 acres 1/5760 of 21.57 acres	0.0047%
(a.1.3.5.1.1.5) Janica Fuller 9561 LaBelle Court Delray Beach, FL 33446	0.0037 acres 1/5760 of 21.57 acres	0.0047%
(a.1.3.5.1.1.6) Anita Ditty Heirs, Deviseses, Successors or Assigns		
(a.1.3.5.1.1.6.1) Charles E. Ditty, Sr. 1011 County Road 205 Marengo, OH 43334	0.0037 acres 1/5760 of 21.57 acres	0.0047%
(a.1.3.5.1.2) Mae Belle Hammonds Heirs, Deviseses, Successors or Assigns <i>(Documentation Pending)</i>	0.0225 acres 1/960 of 21.57 acres	0.0281%
(a.1.3.5.1.2.1) James Randall Hammonds PO Box 514 Gate City, VA 24251		
(a.1.3.5.1.3) Charlotte Coffey Heirs, Deviseses, Successors or Assigns		
(a.1.3.5.1.3.1) Jackson L. Matney 432 W 7th St Salida, CO 81201	0.0075 acres 1/2880 of 21.57 acres	0.0094%
(a.1.3.5.1.3.2) Jerry Matney 433 E Adams St. Apt B Sandusky, OH 44870	0.0075 acres 1/2880 of 21.57 acres	0.0094%
(a.1.3.5.1.3.3) June Jones 401 E 3rd St Salida, CO 81201	0.0075 acres 1/2880 of 21.57 acres	0.0094%
(a.1.3.5.2) Clarence McNeil Heirs, Deviseses, Successors or Assigns		
(a.1.3.5.2.1) Agnes McNeil Heirs, Deviseses, Successors or Assigns		
(a.1.3.5.2.1.1) Gerakine Ingie 585 Willowgreen Lane Titusville, FL 32780	0.0225 acres 1/960 of 21.57 acres	0.0281%
(a.1.3.5.2.1.2) Clarence McNeil, Jr 2038 NE 5th St Cape Coral, FL 33909	0.0225 acres 1/960 of 21.57 acres	0.0281%
(a.1.3.5.2.1.3) Josephine Lantz 1850 S Park Ave, Apt 88 Titusville, FL 32780	0.0225 acres 1/960 of 21.57 acres	0.0281%
(a.1.3.5.3) Clyde McNeil Heirs, Deviseses, Successors or Assigns		
(a.1.3.5.3.1) Harold W McNeil Heirs, Deviseses, Successors or Assigns		

Exhibit E
 Unit R-49
 Docket #VGOB 09-0317-2487-02
 List of Owners/Claimants that require escrow

220000265

	Net Acres in Unit	Interest in Unit
(a.1.3.5.3.1.1) Iris McNeil Heirs, Devisees, Successors, or Assigns		
(a.1.3.5.3.1.1.1) Tracy D. Green 3350 S Dixie Highway, Lot 33 Lima, OH 45804	0.0169 acres 1/1280 of 21.57 acres	0.0211%
(a.1.3.5.3.1.1.2) David H. McNeil	<i>pre-deceased</i>	
(a.1.3.5.3.1.1.2.1) Clara E. McNeil 2936 Inwood Dr. Apt G Lima, OH 45806	0.0056 acres 1/3840 of 21.57 acres	0.0070%
(a.1.3.5.3.1.1.2.2) David S. McNeil 14072 Lindenwood Ave Lakeview, OH 43331	0.0056 acres 1/3840 of 21.57 acres	0.0070%
(a.1.3.5.3.1.1.2.3) Emily A. McNeil 21 East Main Street Montezuma, OH 45866	0.0056 acres 1/3840 of 21.57 acres	0.0070%
(a.1.3.5.3.2) Robert D. McNeil Heirs, Devisees, Successors or Assigns		
(a.1.3.5.3.2.1) Linda McNeil 6065 E State Rd Elda, OH 45807	0.0084 acres 1/2560 of 21.57 acres	0.0105%
(a.1.3.5.3.2.2) Joseph Cory McNeil Heirs, Devisees, Successors, or Assigns <i>(Documentation Pending)</i>	0.0084 acres 1/2560 of 21.57 acres	0.0105%
(a.1.3.5.3.2.3) Vicky Irick Heirs, Devisees, Successors or Assigns		
(a.1.3.5.3.2.3.1) Jonna McNeil 701 Dingledine Ave Lima, OH 45804	0.0042 acres 1/5120 of 21.57 acres	0.0053%
(a.1.3.5.3.2.3.2) Leah Karun 620 W North St Lima, OH 45801	0.0042 acres 1/5120 of 21.57 acres	0.0053%
(a.1.3.5.3.2.4) Richard McNeil Heirs, Devisees, Successors or Assigns		
(a.1.3.5.3.2.4.1) Richard W. McNeil, II 834 Hurd Avenue Findley, OH 45840	0.0042 acres 1/5120 of 21.57 acres	0.0053%
(a.1.3.5.3.2.4.2) Justin McNeil 3591 S State Route 231 Tiffin, OH 44883	0.0042 acres 1/5120 of 21.57 acres	0.0053%
(a.1.3.5.4) Olivia McNeil Compton Heirs, Devisees, Successors or Assigns		
(a.1.3.5.4.1) Herman Allen Compton Heirs, Devisees, Successors or Assigns		
(a.1.3.5.4.1.1) Arthur Compton 470 AN County Rd 445 Palestine, TX 75803	0.0056 acres 1/3840 of 21.57 acres	0.0070%
(a.1.3.5.4.1.2) Helen Hart 5118 Cove Creek Baytown, TX 77523	0.0056 acres 1/3840 of 21.57 acres	0.0070%
(a.1.3.5.4.1.3) Marie McCright 4268 FM 227 West Grapeland, TX 75844	0.0056 acres 1/3840 of 21.57 acres	0.0070%
(a.1.3.4.1.4) James Allen Compton Heirs, Devisees, Successors, or Assigns <i>(Documentation Pending)</i>	0.0056 acres 1/3840 of 21.57 acres	0.0070%
(a.1.3.5.4.2) Arthur Randolph Compton Heirs, Devisees, Successors or Assigns		

Exhibit E
Unit R-49
Docket #VGOB 09-0317-2497-02
List of Owners/Claimants that require escrow

220000265

	Net Acres in Unit	Interest in Unit
(a.1.3.5.4.2.1) Randy Compton 245 Sherwood Forest Rd Wytbeville, VA 24382	0.0056 acres 1/3840 of 21.57 acres	0.0070%
(a.1.3.5.4.2.2) Lucinda C. Leighton PO Box 308 Rocky Gap, VA 24366	0.0056 acres 1/3840 of 21.57 acres	0.0070%
(a.1.3.5.4.2.3) Lawrence Cecil Compton 455 Main Street Bland, VA 24315	0.0056 acres 1/3840 of 21.57 acres	0.0070%
(a.1.3.5.4.2.4) Mark Compton 313 Lyndhurst Road Columbia, SC 29212	0.0056 acres 1/3840 of 21.57 acres	0.0070%
(a.1.3.5.4.3) Vivian Farmer Heirs, Devisees, Successors or Assigns		
(a.1.3.5.4.3.1) Danny Farmer Heirs, Devisees, Successors, or Assigns		
(a.1.3.5.4.3.1.1) Wanda Sue Farmer 3522 Hale Creek Road Pilgrims Knob, VA 24634	0.0112 acres 1/1920 of 21.57 acres	0.0140%
(a.1.3.5.4.3.2) Sue Farmer Ward 2251 Cedar Valley Drive Cedar Bluff, VA 24608	0.0112 acres 1/1920 of 21.57 acres	0.0140%
(a.1.4) George Norman McNeil Heirs, Devisees, Successors or Assigns		
(a.1.4.1) Mona McNeil Heirs, Devisees, Successors or Assigns		
(a.1.4.1.1) Margaret J. Wheatley Heirs, Devisees, Successors or Assigns		
(a.1.4.1.1.1) Gregory Wheatley 98 Paces Meadow Ln Dallas, GA 30157	0.1348 acres 1/160 of 21.57 acres	0.1685%
(a.1.4.1.1.2) Sandra Smith 4390 Country Road Melbourne, FL 32934	0.1348 acres 1/160 of 21.57 acres	0.1685%
(a.1.4.1.1.3) Susan J. Sherman 2719 Hacker Drive Ashland, KY 41101	0.1348 acres 1/160 of 21.57 acres	0.1685%
(a.1.4.1.1.4) Richard Norman Wheatley 4451 Constantine Circle Green Acres, FL 33463	0.1348 acres 1/160 of 21.57 acres	0.1685%
(a.1.4.1.1.5) William Wheatley, Jr. 1713 Dixon Blvd, Apt. 176 Cocoa, FL 32922	0.1348 acres 1/160 of 21.57 acres	0.1685%
(a.1.4.1.2) Juanita Peaches Swiney Heirs, Devisees, Successors or Assigns		
(a.1.4.1.2.1) Randall Swiney Heirs, Devisees, Successors, or Assigns <i>(Documentation Pending)</i>	0.6741 acres 1/32 of 21.57 acres	0.8426%
(a.1.5) Mary Stella Hazlett Heirs, Devisees, Successors or Assigns		
(a.1.5.1) Anna Margaret Stewart Heirs, Devisees, Successors or Assigns		
(a.1.5.1.1) Ray E. Stewart Heirs, Devisees, Successors or Assigns		
(a.1.5.1.1.1) Sheila Lewis 129 Main Street Blainsville, GA 30512	0.6741 acres 1/32 of 21.57 acres	0.8426%

Exhibit E
Unit R-48
Docket #VGOB 09-0317-2487-02
List of Owners/Claimants that require escrow

	Net Acres in Unit	Interest in Unit
(a.1.5.2) Clarence Hazlett, Jr. Heirs, Devisees, Successors or Assigns		
(a.1.5.2.1) Allene Hazlett 172 York Drive Goldsboro, NC 27534	0.6741 acres 1/32 of 21.57 acres	0.8428%
(a.1.6) Bertha Hannah Miles Heirs, Devisees, Successors or Assigns		
(a.1.6.1) Oliver A. Miles Heirs, Devisees, Successors or Assigns		
(a.1.6.1.1) Charise E. Miles Heirs, Devisees, Successors or Assigns		
(a.1.6.1.1.1) Amy Fern Miles Heirs, Devisees, Successors or Assigns		
(a.1.6.1.1.1.1) Joyce Carol Pilar Heirs, Devisees, Successors or Assigns		
(a.1.6.1.1.1.1.1) Bertha Faye Reed 15485 Cannon Mills Rd East Liverpool, OH 43920	0.0749 acres 1/288 of 21.57 acres	0.0936%
(a.1.6.1.2) Bertha Faye Reed 15485 Cannon Mills Rd East Liverpool, OH 43920	0.0749 acres 1/288 of 21.57 acres	0.0936%
(a.1.6.2) Mabel Hazel Miles Heirs, Devisees, Successors or Assigns		
(a.1.6.2.1) Anna L. Eitenburg 1727 W. Miller Rd Ashland, KY 41102	0.0499 acres 1/432 of 21.57 acres	0.0624%
(a.1.6.2.2) George Andrew Qualls 5637 Hicks Road Ashland, KY 41102	0.0499 acres 1/432 of 21.57 acres	0.0624%
(a.1.6.2.3) James Moses Qualls 5713 Hicks Road Ashland, KY 41102	0.0499 acres 1/432 of 21.57 acres	0.0624%
(a.1.6.3) Herston Albert Miles Heirs, Devisees, Successors or Assigns		
(a.1.6.3.1) Gregory Miles 2966 Welch Lane Rockingham, VA 22801	0.0499 acres 1/432 of 21.57 acres	0.0624%
(a.1.6.3.2) Herston Eugene Miles Heirs, Devisees, Successors or Assigns		
(a.1.6.3.2.1) David Miles 1817 Cow Creek Circle #8 Hurricane, WV 25526	0.0166 acres 1/1296 of 21.57 acres	0.0208%
(a.1.6.3.2.2) Phillip Miles 4346 Molana Pike Red House, WV 25168	0.0166 acres 1/1296 of 21.57 acres	0.0208%
(a.1.6.3.2.3) Patrice Kinkead 300 Page Street Bristol, VA 24201	0.0166 acres 1/1296 of 21.57 acres	0.0208%
(a.1.6.3.3) Joyce Sizemore 3356 Flint Avenue Rockingham, VA 22801	0.0499 acres 1/432 of 21.57 acres	0.0624%
(a.1.6.4) Augustus S. Miles Heirs, Devisees, Successors or Assigns		
(a.1.6.4.1) Lillian Rose Miles Heirs, Devisees, Successors or Assigns		

Exhibit E
 Unit R-49
 Docket #VGOB 09-0317-2487-02
 List of Owners/Claimants that require escrow

220000265

	Net Acres in Unit	Interest in Unit
(a.1.6.4.1.1) Debra Bryan 715 Oak Grove Road Madisonville, TN 37354	0.0499 acres 1/432 of 21.57 acres	0.0624%
(a.1.6.4.1.2) Alice J. Hammonds 19611 Outler Court Miami, FL 33189	0.0499 acres 1/432 of 21.57 acres	0.0624%
(a.1.6.4.1.3) Francine Edmunds Heirs, Devisees, Successors, or Assigns <i>(Documentation Pending)</i>	0.0499 acres 1/432 of 21.57 acres	0.0624%
(a.1.6.5) Luther Hampton Miles Heirs, Devisees, Successors or Assigns		
(a.1.6.5.1) Josephine C. Miles Heirs, Devisees, Successors or Assigns		
(a.1.6.5.1.1) Sandra Kay Hutchinson 328 Bellefonte Street Russell, KY 41169	0.0300 acres 1/720 of 21.57 acres	0.0374%
(a.1.6.5.1.2) Sharon Hutchinson PO Box 1094 Flatwoods, KY 41134	0.0300 acres 1/720 of 21.57 acres	0.0374%
(a.1.6.5.1.3) Debra Gates 2803 Blackburn Ave Ashland, KY 41101	0.0300 acres 1/720 of 21.57 acres	0.0374%
(a.1.6.5.1.4) Kim Roasemann 1412 Allison Street NW Washington DC 20011	0.0300 acres 1/720 of 21.57 acres	0.0374%
(a.1.6.5.1.5) Jennifer L. McSorly 5943 Lynnwood Ct Cadetsburg, KY 41129	0.0300 acres 1/720 of 21.57 acres	0.0374%
(a.1.6.6) Mennie Irene Collins Heirs, Devisees, Successors or Assigns		
(a.1.6.6.1) Nancy Prince 1609 Mary Ellen Drive Flatwoods, KY 41139	0.0250 acres 1/864 of 21.57 acres	0.0312%
(a.1.6.6.2) Anita Poe 2188 Westmont Court Lexington, KY 40513	0.0250 acres 1/864 of 21.57 acres	0.0312%
(a.1.6.6.3) Brooks Collins 201 North Cole Lane Elizabethtown, KY 42701	0.0250 acres 1/864 of 21.57 acres	0.0312%
(a.1.6.6.4) Gloria J. Kersey 2817 Azalea Drive Flatwoods, KY 41139	0.0250 acres 1/864 of 21.57 acres	0.0312%
(a.1.6.6.5) Ina R. Scott 2480 Fieldrush Road Lexington, KY 40511	0.0250 acres 1/864 of 21.57 acres	0.0312%
(a.1.6.6.6) Billy Wayne Collins Heirs, Devisees, Successors or Assigns		
(a.1.6.6.6.1) Connie Jenkins Collins 248 Rosewood Drive Frankfort, KY 40601	0.0083 acres 1/2592 of 21.57 acres	0.0104%
(a.1.6.6.6.2) Angela Grose PO Box 116 Ridgeway, OH 43345	0.0083 acres 1/2592 of 21.57 acres	0.0104%
(a.1.6.6.6.3) Tina Collins 205 East Hale Street Ridgeway, OH 43345	0.0083 acres 1/2592 of 21.57 acres	0.0104%
(a.1.6.7) Lucy Marie Nolen Heirs, Devisees, Successors or Assigns		

Exhibit E
Unit R-49
Docket #VGOB 09-0317-2467-02
List of Owners/Claimants that require escrow

220000265

	Net Acres in Unit	Interest in Unit
(a.1.6.7.1) Brenda Collins 276 Bates Hollow Greenup, KY 41144	0.0499 acres 1/432 of 21.57 acres	0.0624%
(a.1.6.7.2) George R. Nolan PO Box 1065 Grayson, KY 41143	0.0499 acres 1/432 of 21.57 acres	0.0624%
(a.1.6.7.3) Linda Triplett 3518 Shopes Creek Rd Catietsburg, KY 41129	0.0499 acres 1/432 of 21.57 acres	0.0624%
(a.1.6.8) Woodrow Miles Heirs, Devises, Successors or Assigns		
(a.1.6.8.1) Michael D. Miles 5419 Wood Duck Way Lake Park, GA 31636	0.0499 acres 1/432 of 21.57 acres	0.0624%
(a.1.6.8.2) Mark Miles 240 Chamberlain Rd Carlisle, OH 45005	0.0499 acres 1/432 of 21.57 acres	0.0624%
(a.1.6.8.3) Martin B. Miles 154 Calico Loop Grantville, GA 30220	0.0499 acres 1/432 of 21.57 acres	0.0624%
(a.1.6.9) Octavia Avis Conley Heirs, Devises, Successors or Assigns		
(a.1.6.9.1) Oliver A. Miles Heirs, Devises, Successors or Assigns		
(a.1.6.9.1.1) Charles E. Miles Heirs, Devises, Successors or Assigns		
(a.1.6.9.1.1.1) Amy Fern Miles Heirs, Devises, Successors or Assigns		
(a.1.6.9.1.1.1.1) Joyce Carol Pillar Heirs, Devises, Successors or Assigns		
(a.1.6.9.1.1.1.1.1) Bertha Faye Reed 15485 Cannon Mills Rd E. Liverpool, OH 43920	0.0094 acres 1/2304 of 21.57 acres	0.0117%
(a.1.6.9.1.2) Bertha Faye Reed 15485 Cannon Mills Rd E. Liverpool, OH 43920	0.0094 acres 1/2304 of 21.57 acres	0.0117%
(a.1.6.9.2) Mabel Hazel Miles Heirs, Devises, Successors or Assigns		
(a.1.6.9.2.1) Anna L. Ellenburg 1727 W. Miller Rd Ashland, KY 41102	0.0062 acres 1/3456 of 21.57 acres	0.0078%
(a.1.6.9.2.2) George Andrew Qualls 5637 Hicks Road Ashland, KY 41102	0.0062 acres 1/3456 of 21.57 acres	0.0078%
(a.1.6.9.2.3) James Moses Qualls 5713 Hicks Road Ashland, KY 41102	0.0062 acres 1/3456 of 21.57 acres	0.0078%
(a.1.6.9.3) Herston Albert Miles Heirs, Devises, Successors or Assigns		
(a.1.6.9.3.1) Gregory Miles 2066 Welch Lane Rockingham, VA 22801	0.0062 acres 1/3456 of 21.57 acres	0.0078%
(a.1.6.9.3.2) Herston Eugene Miles Heirs, Devises, Successors or Assigns		
(a.1.6.9.3.2.1) David Miles 1817 Cow Creek Circle #B Hurricane, WV 25526	0.0021 acres 1/10368 of 21.57 acres	0.0026%

Exhibit E
Unit R-49
Docket #VGOB 09-0317-2487-02
List of Owners/Claimants that require escrow

220000265

	Net Acres in Unit	Interest in Unit
(a.1.6.9.3.2.2) Philip Miles 4346 McLane Pike Red House, WV 25168	0.0021 acres 1/10368 of 21.57 acres	0.0026%
(a.1.6.9.3.2.3) Patricia Kinkead 300 Page Street Bristol, VA 24201	0.0021 acres 1/10368 of 21.57 acres	0.0026%
(a.1.6.9.3.3) Joyce Sizemore 3366 Flint Avenue Rockingham, VA 22801	0.0062 acres 1/3456 of 21.57 acres	0.0078%
(a.1.6.9.4) Augustus S. Miles Heirs, Devisees, Successors or Assigns		
(a.1.6.9.4.1) Lillian Rose Miles Heirs, Devisees, Successors or Assigns		
(a.1.6.9.4.1.1) Debra Bryan 715 Oak Grove Road Madisonville, TN 37354	0.0062 acres 1/3456 of 21.57 acres	0.0078%
(a.1.6.9.4.1.2) Alice J. Hammonds 19811 Cutler Court Miami, FL 33189	0.0062 acres 1/3456 of 21.57 acres	0.0078%
(a.1.6.4.1.3) Francine Edmunds Heirs, Devisees, Successors, or Assigns <i>(Documentation Pending)</i>	0.0062 acres 1/3456 of 21.57 acres	0.0078%
(a.1.6.9.5) Luther Hampton Miss Heirs, Devisees, Successors or Assigns		
(a.1.6.9.5.1) Josephine C. Miles Heirs, Devisees, Successors or Assigns		
(a.1.6.9.5.1.1) Sandra Kay Hutchinson 328 Bellefonte Street Russell, KY 41189	0.0037 acres 1/5760 of 21.57 acres	0.0047%
(a.1.6.9.5.1.2) Sharon Hutchinson PO Box 1094 Flatwoods, KY 41134	0.0037 acres 1/5760 of 21.57 acres	0.0047%
(a.1.6.9.5.1.3) Debra Gatas 2803 Blackburn Ave Ashland, KY 41101	0.0037 acres 1/5760 of 21.57 acres	0.0047%
(a.1.6.9.5.1.4) Kim Rosemann 1412 Allison Street NW Washington DC 20011	0.0037 acres 1/5760 of 21.57 acres	0.0047%
(a.1.6.9.5.1.5) Jennifer L. McSorty 5943 Lynnwood Ct Catlettsburg, KY 41129	0.0037 acres 1/5760 of 21.57 acres	0.0047%
(a.1.6.9.6) Minnie Irene Collins Heirs, Devisees, Successors or Assigns		
(a.1.6.9.6.1) Nancy Prince 1609 Mary Ellen Drive Flatwoods, KY 41139	0.0031 acres 1/6912 of 21.57 acres	0.0039%
(a.1.6.9.6.2) Anita Poe 2188 Westmont Court Lexington, KY 40513	0.0031 acres 1/6912 of 21.57 acres	0.0039%
(a.1.6.9.6.3) Brooks Collins 201 North Cole Lane Elizabethtown, KY 42701	0.0031 acres 1/6912 of 21.57 acres	0.0039%
(a.1.6.9.6.4) Gloria J. Kersey 2817 Azalea Drive Flatwoods, KY 41139	0.0031 acres 1/6912 of 21.57 acres	0.0039%
(a.1.6.9.6.5) Ina R. Scott 2480 Fieldrush Road Lexington, KY 40511	0.0031 acres 1/6912 of 21.57 acres	0.0039%

Exhibit E
Unit R-49
Docket #VGOB 09-0317-2487-02
List of Owners/Claimants that require escrow

220000265

	Net Acres in Unit	Interest in Unit
(a.1.6.9.6.6) Billy Wayne Collins Heirs, Devisees, Successors or Assigns		
(a.1.6.9.6.6.1) Connie Jenkins Collins 248 Rosewood Drive Frankfort, KY 40601	0.0010 acres 1/20736 of 21.57 acres	0.0013%
(a.1.6.9.6.6.2) Angela Grose PO Box 116 Ridgeway, OH 43345	0.0010 acres 1/20736 of 21.57 acres	0.0013%
(a.1.6.9.6.6.3) Tina Collins 205 East Hale Street Ridgeway, OH 43345	0.0010 acres 1/20736 of 21.57 acres	0.0013%
(a.1.6.9.7) Lucy Marie Nolan Heirs, Devisees, Successors or Assigns		
(a.1.6.9.7.1) Brenda Collins 275 Bates Hollow Greenup, KY 41144	0.0062 acres 1/3456 of 21.57 acres	0.0078%
(a.1.6.9.7.2) George R. Nolan PO Box 1065 Grayson, KY 41143	0.0062 acres 1/3456 of 21.57 acres	0.0078%
(a.1.6.9.7.3) Linda Triplett 3518 Shopes Creek Rd Cattlettsburg, KY 41129	0.0062 acres 1/3456 of 21.57 acres	0.0078%
(a.1.6.9.8) Woodrow Miles Heirs, Devisees, Successors or Assigns		
(a.1.6.9.8.1) Michael D. Miles 6419 Wood Duck Way Lake Park, GA 31636	0.0062 acres 1/3456 of 21.57 acres	0.0078%
(a.1.6.9.8.2) Mark Miles 240 Chamberlain Rd Carlisle, OH 45005	0.0062 acres 1/3456 of 21.57 acres	0.0078%
(a.1.6.9.8.3) Martin B. Miles 154 Calico Loop Grantville, GA 30220	0.0062 acres 1/3456 of 21.57 acres	0.0078%
(a.1.7) Samuel Laird McNeil Heirs, Devisees, Successors or Assigns		
(a.1.7.1) Eugene McNeil Heirs, Devisees, Successors or Assigns		
(a.1.7.1.1) Lorane McNeil Heirs, Devisees, Successors or Assigns		
(a.1.7.1.1.1) Robert Craig McNeil 15 Cub Lane Cattlettsburg, KY 41129	0.0963 acres 1/224 of 21.57 acres	0.1204%
(a.1.7.1.1.2) Andy Paul McNeil PO Box 58370 Fairbanks, AK 99711	0.0963 acres 1/224 of 21.57 acres	0.1204%
(a.1.7.1.1.3) Rebecca Lynn Adkins 697 South Highway 3 Louise, KY 44230	0.0963 acres 1/224 of 21.57 acres	0.1204%
(a.1.7.1.1.4) Mark Allen McNeil Heirs, Devisees, Successors, or Assigns		
(a.1.7.1.1.4.1) Robin Michelle Knipp PO Box 1473 Grayson, KY 41143	0.0963 acres 1/224 of 21.57 acres	0.1204%
(a.1.7.1.1.5) Randall E. McNeil 107 Dry Fork Road Webbville, KY 41180	0.0963 acres 1/224 of 21.57 acres	0.1204%

Exhibit E
Unit R-49
Docket #VGOB 09-0317-2487-02
List of Owners/Claimants that require escrow

220000265

	Net Acres in Unit	Interest in Unit
(a.1.7.1.1.6) Kimberly McNeil Kish 100 Pine Hill Drive North Aurora, IL 60542	0.0983 acres 1/224 of 21.57 acres	0.1204%
(a.1.7.1.1.7) Cheryl Jean Harmon 2692 NE Highway 70 Lot 659 Arcadia, FL 34266	0.0983 acres 1/224 of 21.57 acres	0.1204%
(a.1.7.2) Ethel McNeil Williams Heirs, Devisees, Successors, or Assigns		
(a.1.7.2.1) William J. Williams Heirs, Devisees, Successors, or Assigns		
(a.1.7.2.1.1) John Nelson Williams 1480 Bolingbrook Drive Columbus, OH 43228	0.2247 acres 1/96 of 21.57 acres	0.2809%
(a.1.7.2.1.2) Sharon Miller 6805 Walnut Branch Lane Apt 436 Charlotte, NC 28277	0.2247 acres 1/96 of 21.57 acres	0.2809%
(a.1.7.2.1.3) James David Williams 5350 Miles Road East Jordan, MI 49727	0.2247 acres 1/96 of 21.57 acres	0.2809%
(a.1.8) William Perry McNeil Heirs, Devisees, Successors or Assigns		
(a.1.8.1) James Roscoe McNeil Heirs, Devisees, Successors or Assigns		
(a.1.8.1.1) Mary Jane McNeil Nee Young Heirs, Devisees, Successors or Assigns		
(a.1.8.1.1.1) Gertrude Mae Ann Miller Nee McNeil Heirs, Devisees, Successors or Assigns		
(a.1.8.1.1.1.1) George E. Miller 330 Sickaway Frankfort, KY 40601	0.1498 acres 1/144 of 21.57 acres	0.1872%
(a.1.8.2) Leonard Thomas McNeil Heirs, Devisees, Successors or Assigns <i>(Documentation Pending)</i>	0.1498 acres 1/144 of 21.57 acres	0.1872%
(a.1.8.2.1) Goldie Trippet McNeil Heirs, Devisees, Successors or Assigns <i>(Documentation Pending)</i>		
(a.1.8.2.2) Maxine Eliza Pauley Bailey Heirs, Devisees, Successors or Assigns <i>(Documentation Pending)</i>		
(a.1.8.2.2.1) Leonard S. Pauley Heirs, Devisees, Successors or Assigns		
(a.1.8.2.2.1.1) Tammy Pauley Heirs, Devisees, Successors, or Assigns <i>(Documentation Pending)</i>		
(a.1.8.2.2.2) Donna Holbrook Heirs, Devisees, Successors, or Assigns <i>(Documentation Pending)</i>		
(a.1.8.3) Margaret P. Wellman Heirs, Devisees, Successors or Assigns		
(a.1.8.3.1) Linda R. Hall 2115 W. Bataan Drive Kettering, OH 45420	0.0374 acres 1/576 of 21.57 acres	0.0468%
(a.1.8.3.2) Rhonda Duchesne 4066 Reynoldsburg-New Albany Rd New Albany, OH 43054	0.0374 acres 1/576 of 21.57 acres	0.0468%
(a.1.8.3.3) Charles H. Wellman, Jr. 1032 Colwick Drive Dayton, OH 45420	0.0374 acres 1/576 of 21.57 acres	0.0468%

Exhibit E
Unit R-49
Docket #VGOB 09-0317-2487-02
List of Owners/Claimants that require escrow

220000265

	Net Acres in Unit	Interest in Unit
(a.1.8.3.4) Michael P. Wellman 2524 Cold Springs Drive Beavercreek, OH 45434	0.0374 acres 1/576 of 21.57 acres	0.0468%
(a.1.8.4) Edna N. Williams Heirs, Devisees, Successors or Assigns		
(a.1.8.4.1) Belma Kelley 5186 Wyandot Place Hilliard, OH 43026	0.0499 acres 1/432 of 21.57 acres	0.0624%
(a.1.8.4.2) Mary E. Staten 3824 Luxiar Drive Hilliard, OH 43026	0.0499 acres 1/432 of 21.57 acres	0.0624%
(a.1.8.4.3) William J. Williams 488 Haymarket Road West Jefferson, OH 43162	0.0499 acres 1/432 of 21.57 acres	0.0624%
(a.1.8.5) William P. McNeil Heirs, Devisees, Successors or Assigns		
(a.1.8.5.1) Edna Paulette Rose Heirs, Devisees, Successors, or Assigns <i>(Documentation Pending)</i>	0.1498 acres 1/144 of 21.57 acres	0.1872%
(a.1.8.6) John Clarence McNeil Heirs, Devisees, Successors or Assigns		
(a.1.8.6.1) Clarence Patrick McNeil PO Box 278 Umatilla, OR 97882	0.1498 acres 1/144 of 21.57 acres	0.1872%
(a.1.8.7) Millard Rock McNeil PO Box 438 Benton, TN 37307	0.1498 acres 1/144 of 21.57 acres	0.1872%
(a.1.8.8) Clifford Shannon McNeil Heirs, Devisees, Successors or Assigns		
(a.1.8.8.1) James Roscoe Heirs, Devisees, Successors or Assigns		
(a.1.8.8.1.1) Gertrude Mae Ann Miller Neo McNeil Heirs, Devisees, Successors or Assigns		
(a.1.8.8.1.1.1) George E. Miller 330 Stickaway Frankfort, KY 40601	0.0187 acres 1/1152 of 21.57 acres	0.0234%
(a.1.8.8.2) Leonard Thomas McNeil Heirs, Devisees, Successors or Assigns <i>(Documentation Pending)</i>	0.0187 acres 1/1152 of 21.57 acres	0.0234%
(a.1.8.8.2.1) Goldie Trippel McNeil Heirs, Devisees, Successors or Assigns <i>(Documentation Pending)</i>		
(a.1.8.8.2.2) Maxine Eliza Pauley Bailey Heirs, Devisees, Successors or Assigns <i>(Documentation Pending)</i>		
(a.1.8.8.2.2.1) Leonard S. Pauley Heirs, Devisees, Successors or Assigns		
(a.1.8.8.2.2.1.1) Tammy Pauley Heirs, Devisees, Successors, or Assigns <i>(Documentation Pending)</i>		
(a.1.8.8.2.2.2) Donna Holbrook Heirs, Devisees, Successors, or Assigns <i>(Documentation Pending)</i>		
(a.1.8.8.3) Margaret P. Wellman Heirs, Devisees, Successors or Assigns		

Exhibit E
Unit R-49
Docket #VGOB 09-0317-2487-02
List of Owners/Claimants that require escrow

	Net Acres in Unit	Interest in Unit
(a.1.8.8.3.1) Linda R. Hall 2115 W. Bataan Drive Kettering, OH 45420	0.0047 acres 1/4608 of 21.57 acres	0.0059%
(a.1.8.8.3.2) Rhonda Duchesne 4066 Reynoldsburg-New Albany Rd New Albany, OH 43054	0.0047 acres 1/4608 of 21.57 acres	0.0059%
(a.1.8.8.3.3) Charles H. Wellman, Jr. 1032 Colwick Drive Dayton, OH 45420	0.0047 acres 1/4608 of 21.57 acres	0.0059%
(a.1.8.8.3.4) Michael P. Wellman 2524 Cold Springs Drive Beavercreek, OH 45434	0.0047 acres 1/4608 of 21.57 acres	0.0059%
(a.1.8.8.4) Edna N. Williams Heirs, Devises, Successors or Assigns		
(a.1.8.8.4.1) Belma Kelley 5186 Wyandot Place Hilliard, OH 43026	0.0062 acres 1/3456 of 21.57 acres	0.0078%
(a.1.8.8.4.2) Mary E. Staten 3824 Luxiar Drive Hilliard, OH 43026	0.0062 acres 1/3456 of 21.57 acres	0.0078%
(a.1.8.8.4.3) William J. Williams 488 Haymarket Road West Jefferson, OH 43162	0.0062 acres 1/3456 of 21.57 acres	0.0078%
(a.1.8.8.5) William P. McNeil Heirs, Devises, Successors or Assigns		
(a.1.8.8.5.1) Edna Paulette Rose Heirs, Devises, Successors, or Assigns <i>(Documentation Pending)</i>	0.0187 acres 1/1152 of 21.57 acres	0.0234%
(a.1.8.8.6) John Clarence McNeil Heirs, Devises, Successors or Assigns		
(a.1.8.8.6.1) Clarence Patrick McNeil PO Box 278 Umatilla, OR 97682	0.0187 acres 1/1152 of 21.57 acres	0.0234%
(a.1.8.8.7) Millard Rock McNeil PO Box 436 Benton, TN 37307	0.0187 acres 1/1152 of 21.57 acres	0.0234%
(a.1.8.8.8) Belma Grace McNeil Heirs, Devises, Successors or Assigns		
(a.1.8.8.8.1) James Roscoe Heirs, Devises, Successors or Assigns		
(a.1.8.8.8.1.1) Gertrude Mae Ann Miller Nee McNeil Heirs, Devises, Successors or Assigns		
(a.1.8.8.8.1.1.1) George E. Miller 330 Slickaway Rd Frankfort, KY 40601	0.0027 acres 1/8064 of 21.57 acres	0.0033%
(a.1.8.8.8.2) Leonard Thomas McNeil Heirs, Devises, Successors or Assigns <i>(Documentation Pending)</i>	0.0027 acres 1/8064 of 21.57 acres	0.0033%
(a.1.8.8.8.2.1) Goldie Trippet McNeil Heirs, Devises, Successors or Assigns <i>(Documentation Pending)</i>		
(a.1.8.8.8.2.2) Maxina Eliza Pauley Bailey Heirs, Devises, Successors or Assigns <i>(Documentation Pending)</i>		
(a.1.8.8.8.2.2.1) Leonard S. Pauley Heirs, Devises, Successors or Assigns		

Exhibit E
Unit R-49
Docket #VGOB 09-0317-2467-02
List of Owners/Claimants that require escrow

220000265

	Net Acres in Unit	Interest in Unit
(a.1.8.8.2.2.1.1) Tammy Pauley Heirs, Devises, Successors, or Assigns <i>(Documentation Pending)</i>		
(a.1.8.8.2.2.2) Donna Holbrook Heirs, Devises, Successors, or Assigns <i>(Documentation Pending)</i>		
(a.1.8.8.3) Margaret P. Wellman Heirs, Devises, Successors or Assigns		
(a.1.8.8.3.1) Linda R. Hall 2115 W. Balaan Drive Kettering, OH 45420	0.0007 acres 1/32256 of 21.57 acres	0.0008%
(a.1.8.8.3.2) Rhonda Duchesne 4068 Reynoldsburg-New Albany Rd New Albany, OH 43054	0.0007 acres 1/32256 of 21.57 acres	0.0008%
(a.1.8.8.3.3) Charles H. Wellman, Jr. 1032 Colwick Drive Dayton, OH 45420	0.0007 acres 1/32256 of 21.57 acres	0.0008%
(a.1.8.8.3.4) Michael P. Wellman 2524 Cold Springs Drive Beavercreek, OH 45434	0.0007 acres 1/32256 of 21.57 acres	0.0008%
(a.1.8.8.4) Edna N. Williams Heirs, Devises, Successors or Assigns		
(a.1.8.8.4.1) Balma Kelley 5186 Wyandot Place Hilliard, OH 43026	0.0009 acres 1/24192 of 21.57 acres	0.0011%
(a.1.8.8.4.2) Mary E. Staten 3824 Luxiar Drive Hilliard, OH 43026	0.0009 acres 1/24192 of 21.57 acres	0.0011%
(a.1.8.8.4.3) William J. Williams 488 Haymarket Road West Jefferson, OH 43162	0.0009 acres 1/24192 of 21.57 acres	0.0011%
(a.1.8.8.5) William P. McNeil Heirs, Devises, Successors or Assigns		
(a.1.8.8.5.1) Edna Paulette Rose Heirs, Devises, Successors, or Assigns <i>(Documentation Pending)</i>	0.0027 acres 1/8064 of 21.57 acres	0.0033%
(a.1.8.8.6) John Clarence McNeil Heirs, Devises, Successors or Assigns		
(a.1.8.8.6.1) Clarence Patrick McNeil PO Box 278 Umatilla, OR 97882	0.0027 acres 1/8064 of 21.57 acres	0.0033%
(a.1.8.8.7) Millard Rock McNeil PO Box 436 Benton, TN 37307	0.0027 acres 1/8064 of 21.57 acres	0.0033%
(a.1.8.9) Belma Grace McNeil Heirs, Devises, Successors or Assigns		
(a.1.8.9.1) James Roscoe Heirs, Devises, Successors or Assigns		
(a.1.8.9.1.1) Gertrude Mae Ann Miller Nee McNeil Heirs, Devises, Successors or Assigns		
(a.1.8.9.1.1.1) George E. Miller 330 Sickaway Frankfort, KY 40601	0.0214 acres 1/1008 of 21.57 acres	0.0267%
(a.1.8.9.2) Leonard Thomas McNeil Heirs, Devises, Successors or Assigns <i>(Documentation Pending)</i>	0.0214 acres 1/1008 of 21.57 acres	0.0267%

Exhibit E
Unit R-49
Docket #VGOB 09-0317-2487-02
List of Owners/Claimants that require escrow

	Net Acres in Unit	Interest in Unit
(a.1.8.9.2.1) Goldie Trippet McNeil Heirs, Devises, Successors or Assigns <i>(Documentation Pending)</i>		
(a.1.8.9.2.2) Maxine Elize Pauley Bailey Heirs, Devises, Successors or Assigns <i>(Documentation Pending)</i>		
(a.1.8.9.2.2.1) Leonard S. Pauley Heirs, Devises, Successors or Assigns		
(a.1.8.9.2.2.1.1) Tammy Pauley Heirs, Devises, Successors, or Assigns <i>(Documentation Pending)</i>		
(a.1.8.9.2.2.2) Donna Holbrook Heirs, Devises, Successors, or Assigns <i>(Documentation Pending)</i>		
(a.1.8.9.3) Margaret P. Weisman Heirs, Devises, Successors or Assigns		
(a.1.8.9.3.1) Linda R. Hall 2115 W. Bataan Drive Kettering, OH 45420	0.0053 acres 1/4032 of 21.57 acres	0.0067%
(a.1.8.9.3.2) Rhonda Duchesne 4066 Reynoldsburg-New Albany Rd New Albany, OH 43054	0.0053 acres 1/4032 of 21.57 acres	0.0067%
(a.1.8.9.3.3) Charles H. Weisman, Jr. 1032 Cotwick Drive Dayton, OH 45420	0.0053 acres 1/4032 of 21.57 acres	0.0067%
(a.1.8.9.3.4) Michael P. Weisman 2524 Cold Springs Drive Beavercreek, OH 45434	0.0053 acres 1/4032 of 21.57 acres	0.0067%
(a.1.8.9.4) Edna N. Williams Heirs, Devises, Successors or Assigns		
(a.1.8.9.4.1) Belma Kelley 5186 Wyandot Place Hilliard, OH 43026	0.0071 acres 1/3024 of 21.57 acres	0.0089%
(a.1.8.9.4.2) Mary E. Staten 3824 Luxiar Drive Hilliard, OH 43026	0.0071 acres 1/3024 of 21.57 acres	0.0089%
(a.1.8.9.4.3) William J. Williams 488 Haymarket Road West Jefferson, OH 43162	0.0071 acres 1/3024 of 21.57 acres	0.0089%
(a.1.8.9.5) William P. McNeil Heirs, Devises, Successors or Assigns		
(a.1.8.9.5.1) Edna Paulette Rose Heirs, Devises, Successors, or Assigns <i>(Documentation Pending)</i>	0.0214 acres 1/1008 of 21.57 acres	0.0267%
(a.1.8.9.6) John Clarence McNeil Heirs, Devises, Successors or Assigns		
(a.1.8.9.6.1) Clarence Patrick McNeil PO Box 278 Umatilla, OR 97882	0.0214 acres 1/1008 of 21.57 acres	0.0267%
(a.1.8.9.7) Millard Rock McNeil PO Box 436 Benton, TN 37307	0.0214 acres 1/1008 of 21.57 acres	0.0267%

Total Tract Acres 10.7850
Total Tract Percentage 13.4813%

Exhibit E
Unit R-49
Docket #VGOB 09-0317-2487-02
List of Owners/Claimants that require escrow

220000265

Tract #2E - 0.10 acres

COAL OWNERSHIP

	Net Acres in Unit	Interest in Unit
(1) Hurt McGuire Land Trust, Tr. 320 c/o Charles Green P.O. Box 1067 Bluefield, VA 24605 <i>(231.00 Acre Tract)</i>	0.10 acres	0.1250%

OIL & GAS OWNERSHIP

(1) Hurt McGuire Land Trust et al.	0.10 acres	0.1250%
(b) Amos Gabriel & Bertha Hicks, 1/6	<i>by deed dated December 29, 2008 Amos Gabriel Hicks and Bertha Hicks conveyed to Michael B. Robinson, instrument# 090000002</i>	
(c) Michael B. Robinson 1028 Onyx Road Jewell Ridge, VA 24622	0.05 acres 1/2 of 0.10 acres	0.0625%

Total Tract Acres 0.0500
Total Tract Percentage 0.0625%

Tract #2F - 0.22 acres

COAL OWNERSHIP

(1) Hurt McGuire Land Trust, Tr. 320 c/o Charles Green P.O. Box 1067 Bluefield, VA 24605 <i>(231.00 Acre Tract)</i>	0.22 acres	0.2750%
---	------------	---------

OIL & GAS OWNERSHIP

(1) Hurt McGuire Land Trust et al.	0.22 acres	0.2750%
(2) Janice L. Patrick Rutherford, et al		
(a) Janice L. Patrick Rutherford	<i>by deed dated September 20, 2007 Janice Layne Rutherford AKA Patrick conveyed to Jerry and Saundra Patton as Tenants by the Entirety, Instrument# 070003809</i>	
(b) Sylvester & Burnice Patrick	<i>Life Estate reserved in 1977 - extinguished by death of both parties</i>	
(c) Jerry and Saundra Patton, 1/6 7834 Brown Mountain Road Jewell Ridge, VA 24622	0.11 acres 1/2 of 0.22 acres	0.1375%

Total Tract Acres 0.1100
Total Tract Percentage 0.1375%

Tract #2G - 0.57 acres

COAL OWNERSHIP

(1) Hurt McGuire Land Trust, Tr. 320 c/o Charles Green P.O. Box 1067 Bluefield, VA 24605 <i>(231.00 Acre Tract)</i>	0.57 acres	0.7125%
---	------------	---------

OIL & GAS OWNERSHIP

(1) Hurt McGuire Land Trust et al.	0.57 acres	0.7125%
(2) Shelby Maxwell, et al		
(a) Shelby Maxwell** 7919 Brown Mountain Road Jewell Ridge, VA 24622	<i>by deed dated May 16, 2013, Shelby Maxwell conveyed all coalbed methane, coalseam gas, and gas associated with coal to Consolidation Coal Company (see c. below) **owner to receive one time payment for funds escrowed up to May 2013</i>	
(b) Joe D. & Sadie Brown	<i>Life Estate reserved in 1989 - extinguished by death of both parties</i>	

Exhibit E
Unit R-48
Docket #VGOB 09-0317-2487-02
List of Owners/Claimants that require escrow

220000265

	Net Acres in Unit	Interest in Unit
(c) Pocahontas Gas LLC 1000 Consol Energy Drive Canonsburg, PA 15317	0.29 acres 1/2 of 0.57 acres	0.3563%

Total Tract Acres 0.2850
Total Tract Percentage 0.3563%

Tract #2H - 0.11 acres

COAL OWNERSHIP

(1) Hurt McGuire Land Trust, Tr. 320 c/o Charles Green P.O. Box 1067 Bluefield, VA 24605 <i>(231.00 Acre Tract)</i>	0.11 acres	0.1375%
---	------------	---------

OIL & GAS OWNERSHIP

(1) Hurt McGuire Land Trust et al.	0.11 acres	0.1375%
(b) Commonwealth of Virginia Department of Transportation 870 Bonham Road Bristol, VA 24201-2002	0.06 acres 1/2 of 0.11 acres	0.0688%

Total Tract Acres 0.0550
Total Tract Percentage 0.0688%

Tract #2I - 8.78 acres

COAL OWNERSHIP

(1) Hurt McGuire Land Trust, Tr. 320 c/o Charles Green P.O. Box 1067 Bluefield, VA 24605 <i>(231.00 Acre Tract)</i>	8.78 acres	10.9750%
---	------------	----------

OIL & GAS OWNERSHIP

(1) Hurt McGuire Land Trust et al.	8.78 acres	10.9750%
(b) Janice L. Patrick Rutherford		<i>by deed dated September 20, 2007 Janice Layne Rutherford AKA Patrick conveyed to Jerry and Sandra Patton as Tenants by the Entirety. Instrument# 070003809</i>
(c) Jerry & Sandra Patton, Inc 7834 Brown Mountain Road Jewell Ridge, VA 24622	4.39 acres 1/2 of 8.78 acres	5.4875%

Total Tract Acres 4.3900
Total Tract Percentage 5.4875%

Tract #2J - 5.56 acres

COAL OWNERSHIP

(1) Hurt McGuire Land Trust, Tr. 320 c/o Charles Green P.O. Box 1067 Bluefield, VA 24605 <i>(231.00 Acre Tract)</i>	5.56 acres	6.9500%
---	------------	---------

OIL & GAS OWNERSHIP

(1) Hurt McGuire Land Trust et al.	5.56 acres	6.950%
(b) Elmer L. & Helen Shannon, Inc		<i>Elmer Shannon deceased April 5, 2014</i>
(b.1) Helen Louise Shannon Heirs, Deviseses, Successors, or Assigns <i>(DOD 12/3/2019)</i>		

Exhibit E
Unit R-49
Docket #VGOB 09-0317-2487-02
List of Owners/Claimants that require escrow

220000265

	Nat Acres in Unit	Interest in Unit
(b.1.1) Michael Shannon 7928 Brown Mountain Road Jewel Ridge, VA 24622	2.78 acres 1/2 of 5.56 acres	3.4750%

Total Tract Acres 2.7800
Total Tract Percentage 3.4750%

Tract #2K - 0.70 acres

COAL OWNERSHIP

(1) Hurt McGuire Land Trust, Tr. 320 c/o Charles Green P.O. Box 1067 Bluefield, VA 24605 (231.00 Acre Tract)	0.70 acres	0.8750%
--	------------	---------

OIL & GAS OWNERSHIP

(1) Hurt McGuire Land Trust et al.	0.70 acres	0.8750%
(b) Robert D. & Adrienne Maxwell, t/a** 7923 Brown Mountain Road Jewel Ridge, VA 24622		<i>by deed dated May 18, 2013, Robert and Adrienne Maxwell conveyed all coalbed methane, coalseam gas, and gas associated with coal to Consolidation Coal Company (see c. below) **owners to receive one time payment for funds escrowed up to May 2013</i>
(c) Pocahontas Gas LLC 1000 Consol Energy Drive Canonsburg, PA 15317	0.35 acres 1/2 of 0.70 acres	0.4375%

Total Tract Acres 0.3500
Total Tract Percentage 0.4375%

Tract #2L - 0.75 acres

COAL OWNERSHIP

(1) Hurt McGuire Land Trust, Tr. 320 c/o Charles Green P.O. Box 1067 Bluefield, VA 24605 (231.00 Acre Tract)	0.75 acres	0.9375%
--	------------	---------

OIL & GAS OWNERSHIP

(1) Hurt McGuire Land Trust et al.	0.75 acres	0.9375%
(b) Robert D. & Adrienne Maxwell, t/a 7923 Brown Mountain Road Jewel Ridge, VA 24622	0.38 acres 1/2 of 0.75 acres	0.4688%

Total Tract Acres 0.3750
Total Tract Percentage 0.4688%

Tract #2M - 7.92 acres

COAL OWNERSHIP

(1) Hurt McGuire Land Trust, Tr. 320 c/o Charles Green P.O. Box 1067 Bluefield, VA 24605 (231.00 Acre Tract)	7.92 acres	9.9000%
--	------------	---------

OIL & GAS OWNERSHIP

(1) Hurt McGuire Land Trust et al.	7.92 acres	9.9000%
(b) Freda Ann Snider, et al		
(b.1) Freda Ann Snider 1803 Brickhaven Lane Lawrenceville, GA 30043	1.98 acres 1/4 of 7.92 acres	2.4750%

Exhibit E
Unit R-49
Docket #VGOB 09-0317-2487-02
List of Owners/Claimants that require escrow

220000265

	Net Acres in Unit	Interest In Unit
(b.2) Patricia Lynn Campbell 1405 Stewart Mill Road McLeansville, NC 27301	1.98 acres 1/4 of 7.82 acres	2.4750%
Total Tract Acres 3.9600 Total Tract Percentage 4.9500%		

Tract #2P1 - 1.66 acres

COAL OWNERSHIP

(1) Hurt McGuire Land Trust, Tr. 320 c/o Charles Green P.O. Box 1067 Bluefield, VA 24805 (231.00 Acre Tract)	1.66 acres	2.0750%
--	------------	---------

OIL & GAS OWNERSHIP

(1) Hurt McGuire Land Trust et al.	1.66 acres	2.0750%
(b) Virginia B. Harman 1046 Spring Ridge Road Jewell Ridge, VA 24622	0.830 acres 1/2 of 1.66 acres	1.0375%

Total Tract Acres 0.8300
Total Tract Percentage 1.0375%

Tract #2P2 - 0.18 acres

COAL OWNERSHIP

(1) Hurt McGuire Land Trust, Tr. 320 c/o Charles Green P.O. Box 1067 Bluefield, VA 24805 (231.00 Acre Tract)	0.18 acres	0.2250%
--	------------	---------

OIL & GAS OWNERSHIP

(1) Hurt McGuire Land Trust et al.	0.18 acres	0.2250%
(b) Herbert (A/K/A Hubart) Harman Heirs, devisees, Successors, or Assigns		
(b.1) Virginia Harman 1046 Spring Ridge Road Jewell Ridge, VA 24622	<i>(Life Estate in 1/3 of 1/2)</i>	
(b.2) Linda Darlene Read 4755 Benson Hardie Road Benson, NC 27504	0.02 acres 1/8 of 0.18 acres	0.0281%
(b.3) Shelia Annette Harman 7723 Swords Creek Road Swords Creek, VA 24649	0.02 acres 1/8 of 0.18 acres	0.0281%
(b.4) James Kenneth Harman 1046 Spring Ridge Road Jewell Ridge, VA 24622	0.02 acres 1/8 of 0.18 acres	0.0281%
(b.5) Marsha Elaine Thomas 1123 Spring Ridge Road Jewell Ridge, VA 24622	0.02 acres 1/8 of 0.18 acres	0.0281%

Total Tract Acres 0.0900
Total Tract Percentage 0.1125%

Tract #2Q - 3.89 acres

COAL OWNERSHIP

(1) Hurt McGuire Land Trust, Tr. 320 c/o Charles Green P.O. Box 1067 Bluefield, VA 24805 (231.00 Acre Tract)	3.89 acres	4.6125%
--	------------	---------

Exhibit E
 Unit R-49
 Docket #VGOB 09-0317-2487-02
 List of Owners/Claimants that require escrow

220000265

	Net Acres in Unit	Interest in Unit
<u>OIL & GAS OWNERSHIP</u>		
(1) Hurt McGuire Land Trust et al.	3.69 acres	4.6125%
(b) Virginia B. Harman 1046 Spring Ridge Road Jewell Ridge, VA 24622	1.845 acres 1/2 of 3.99 acres	2.3063%
Total Tract Acres 1.8450 Total Tract Percentage 2.3063%		
<u>Tract #2R - 4.07 acres</u>		
<u>COAL OWNERSHIP</u>		
(1) Hurt McGuire Land Trust, Tr. 320 c/o Charles Green P.O. Box 1067 Bluefield, VA 24605 (231.00 Acre Tract)	4.07 acres	5.0875%
<u>OIL & GAS OWNERSHIP</u>		
(1) Hurt McGuire Land Trust et al.	4.07 acres	5.0875%
(b) Terry and Mary Keen, t/e 1120 Spring Ridge Road Jewell Ridge, VA 24622	2.04 acres 1/2 of 4.54 acres	2.5438%
Total Tract Acres 2.0350 Total Tract Percentage 2.5438%		
<u>Tract #2T - 0.57 acres</u>		
<u>COAL OWNERSHIP</u>		
(1) Hurt McGuire Land Trust, Tr. 320 c/o Charles Green P.O. Box 1067 Bluefield, VA 24605 (231.00 Acre Tract)	0.57 acres	0.7125%
<u>OIL & GAS OWNERSHIP</u>		
(1) Hurt McGuire Land Trust et al.	0.57 acres	0.7125%
(b) Commonwealth of Virginia Department of Transportation 870 Bonham Road Bristol, VA 24201-2002	0.29 acres 1/2 of 0.57 acres	0.3563%
Total Tract Acres 0.2850 Total Tract Percentage 0.3563%		
<u>Tract #2U - 0.01 acres</u>		
<u>COAL OWNERSHIP</u>		
(1) Hurt McGuire Land Trust, Tr. 320 c/o Charles Green P.O. Box 1067 Bluefield, VA 24605 (231.00 Acre Tract)	0.01 acres	0.0125%
<u>OIL & GAS OWNERSHIP</u>		
(1) Hurt McGuire Land Trust et al.	0.01 acres	0.0125%
(b) Herbert (A/K/A Hubert) Harman Heirs, devisees, Successors, or Assigns		
(b.1) Virginia Harman 1046 Spring Ridge Road Jewell Ridge, VA 24622	<i>(Life Estate in 1/3 of 1/2)</i>	

**Exhibit E
Unit R-49
Docket #VGOB 09-0317-2487-02
List of Owners/Claimants that require escrow**

220000265

	Net Acres in Unit	Interest in Unit
(b.2) Linda Darlene Reed 4755 Benson Hardee Road Benson, NC 27504	0.0013 acres 1/8 of 0.01 acres	0.0016%
(b.3) Shelia Annette Harman 7723 Swords Creek Road Swords Creek, VA 24649	0.0013 acres 1/8 of 0.01 acres	0.0016%
(b.4) James Kenneth Harman 1046 Spring Ridge Road Jewell Ridge, VA 24622	0.0013 acres 1/8 of 0.01 acres	0.0016%
(b.5) Marsha Elaine Thomas 1123 Spring Ridge Road Jewell Ridge, VA 24622	0.0013 acres 1/8 of 0.01 acres	0.0016%
Total Tract Acres 0.0050		
Total Tract Percentage 0.0063%		

Tract #4 - 0.14 acres

COAL OWNERSHIP

(1) Hurt McGuire Land Trust, Tr. 320 c/o Charles Green P.O. Box 1067 Bluefield, VA 24805 (231.00 Acre Tract)	0.14 acres	0.1750%
--	------------	---------

OIL & GAS OWNERSHIP

(1) Hurt McGuire Land Trust et al.	0.14 acres	0.1750%
(b) Herbert (A/K/A Hubert) Harman Heirs, Devisees, Successors, or Assigns		
(b.1) Virginia Harman 1046 Spring Ridge Road Jewell Ridge, VA 24622	(Life Estate in 1/3 of 1/2)	
(b.2) Linda Darlene Reed 4755 Benson Hardee Road Benson, NC 27504	0.0175 acres 1/8 of 0.14 acres	0.0219%
(b.3) Shelia Annette Harman 7723 Swords Creek Road Swords Creek, VA 24649	0.0175 acres 1/8 of 0.14 acres	0.0219%
(b.4) James Kenneth Harman 1046 Spring Ridge Road Jewell Ridge, VA 24622	0.0175 acres 1/8 of 0.14 acres	0.0219%
(b.5) Marsha Elaine Thomas 1123 Spring Ridge Road Jewell Ridge, VA 24622	0.0175 acres 1/8 of 0.14 acres	0.0219%

Total Tract Acres 0.0700
Total Tract Percentage 0.0875%

Total Acres Escrowed 28.3000
Total Percentage Escrowed 35.3750%

INSTRUMENT 220000265
RECORDED IN THE CLERK'S OFFICE OF
BUCHANAN COUNTY CIRCUIT COURT ON
MARCH 18, 2022 AT 03:26 PM
BEVERLY S. TILLER, CLERK
RECORDED BY: GGB