

1808  
120002474

VIRGINIA:

BEFORE THE VIRGINIA GAS AND OIL BOARD

IN RE:

SUPPLEMENTAL ORDER REGARDING DOCKET NUMBER  
VGOB 05-0215-1400

ELECTIONS: UNIT BF-102  
(herein Subject Drilling Unit)

REPORT OF BOARD

FINDINGS AND ORDER

This Supplemental Order is entered by the Board *sua sponte* in the form authorized by the Board at hearings held on February 15, 1994 and June 16, 1992; and this Supplemental Order is being recorded for the purpose of supplementing the Order previously in the captioned matter on June 17, 2005 which was recorded at Deed Book 620 Page 264 in the Office of the Clerk of the Circuit Court of Buchanan County, Virginia, on June 22, 2005, (herein "Board Order") and completing the record regarding elections.

Findings: The Board finds that:

The Board Order directed CNX GAS COMPANY LLC (herein "Designated Operator") to mail copies of the Board Order to all Respondents whose interests, if any, were pooled by the said Board Order;

The Designated Operator filed its affidavit of elections disclosing that it had mailed a true and correct copy of the Board's Order to all Respondents whose interests, if any, were pooled by said Board Order;

The Board Order required each Respondent whose interests, if any, were pooled by the terms of said Board Order to make an election within thirty (30) days after the date of mailing or recording, as applicable, of said Order; the affidavit of elections filed herein and annexed hereto as Exhibit A states: (i) whether each Respondent has made or failed to make a timely election; (ii) the nature of any election(s) made; and (iii) whether, by reason of a failure to elect or to timely elect one or more Respondents are deemed, under the terms of the Board's Order, to have leased all their rights, title, interests, estates and claims in Subject Drilling Unit to the Applicant;

That the affidavit of elections annexed hereto with the Exhibits submitted therewith identifies the Respondent(s) making a timely election, if any; identifies the Respondent(s), if any, who are deemed to have leased; identifies the conflicting interests and claims which require escrow; identifies the interests and claims, if any, requiring escrow under Virginia Code section 45.1-361.21.D.; and identifies the Respondents, if any, who may be dismissed by reason of having leased or entered into a voluntary agreement with the Applicant.

The affidavit of elections indicates whether or not the escrow of funds is required with regard to Unit BF-102;

Order: By this Order, the Board orders the Designated Operator to tender, consistent with and in accordance with the findings set forth at paragraph 2. above and the annexed affidavit of elections with Exhibits thereto, any funds subject to escrow and instructs the Escrow Agent, First Bank & Trust Company PO Box 3860 Kingsport, TN 37664, Attn: Debbie Davis or any successor named by the Board to establish interest bearing escrow account(s), IRS Tax Identification Number 54-1629506, in accordance with the information set forth in the affidavit of elections with Exhibits thereto, to receive funds and account to the Board therefore.

Mailing of Order and Filing of Affidavit: The Designated Operator under the captioned Order or shall file an affidavit with the Secretary of the Board within ten (10) days after the date of receipt of this Order stating that a true and correct copy of this Order was mailed to each Respondent whose interests or claims are subject to escrow and whose address is known within seven (7) days from the date of receipt of this Order.

Conclusion: Therefore, the findings and all terms and provisions set forth above be and hereby are granted and IT IS SO ORDERED.

Effective Date: This Order shall be effective on the date of its execution.

DONE AND EXECUTED this 27 day of August, 2012, by a majority of the Virginia Gas and Oil Board.

Bradley C. Lambert  
Chairman, Bradley C. Lambert

DONE AND PERFORMED THIS 27<sup>th</sup> day of August, 2012, by Order of the Board.

Rick Cooper  
Rick Cooper  
Principal Executive to the Staff of the Board

STATE OF VIRGINIA  
COUNTY OF RUSSELL

Acknowledged on this 27<sup>th</sup> day of August, 2012, personally before me a notary public in and for the Commonwealth of Virginia, appeared Bradley C. Lambert, being duly sworn did depose and say that he is Chairman of the Virginia Gas and Oil Board, and appeared Rick Cooper, being duly sworn did depose and say that he is Principal Executive to the Staff of the Virginia Gas and Oil Board that they executed the same and were authorized to do so.

Diane J. Davis  
Diane J. Davis, Notary  
174394

My commission expires: September 30, 2013



Mailing of Order and Filing of Affidavit: The Designated Operator under the captioned Order or shall file an affidavit with the Secretary of the Board within ten (10) days after the date of receipt of this Order stating that a true and correct copy of this Order was mailed to each Respondent whose interests or claims are subject to escrow and whose address is known within seven (7) days from the date of receipt of this Order.

Conclusion: Therefore, the findings and all terms and provisions set forth above be and hereby are granted and IT IS SO ORDERED.

Effective Date: This Order shall be effective on the date of its execution.

DONE AND EXECUTED this 27 day of August, 2012, by a majority of the Virginia Gas and Oil Board.

Bradley C. Lambert  
Chairman, Bradley C. Lambert

DONE AND PERFORMED THIS 27<sup>th</sup> day of August, 2012, by Order of the Board.

Rick Cooper  
Rick Cooper  
Principal Executive to the Staff of the Board

STATE OF VIRGINIA  
COUNTY OF RUSSELL

Acknowledged on this 27<sup>th</sup> day of August, 2012, personally before me a notary public in and for the Commonwealth of Virginia, appeared Bradley C. Lambert, being duly sworn did depose and say that he is Chairman of the Virginia Gas and Oil Board, and appeared Rick Cooper, being duly sworn did depose and say that he is Principal Executive to the Staff of the Virginia Gas and Oil Board that they executed the same and were authorized to do so.

Diane J. Davis  
Diane J. Davis, Notary  
174394

My commission expires: September 30, 2013



VIRGINIA:

Exhibit A

BEFORE THE VIRGINIA GAS AND OIL BOARD

IN RE:

Application of CNX Gas Company LLC for Forced Pooling of Interests in CBM Unit BF-102  
VGOB 05-0215-1400 in the Hurricane District of Buchanan County, Virginia

AFFIDAVIT OF CNX GAS COMPANY LLC (herein "Designated Operator") REGARDING  
ELECTIONS, ESCROW AND SUPPLEMENTAL ORDER

Anita D. Duty, being first duly sworn on oath, deposes and says:

That your affiant is employed by CNX Land Resources, Inc., as a Pooling Supervisor and is duly authorized to make this affidavit on behalf of CNX GAS COMPANY LLC, the designated operator,

That the Order entered on June 17, 2005, by the Virginia Gas and Oil Board (hereinafter "Board") regarding the captioned CBM Unit required the Applicant to mail a true and correct copy of said Order to each person pooled by the Order;

That within seven (7) days of receipt of an executed copy of the Order referred to at paragraph 2. above, your affiant caused a true and correct copy of said Order to be mailed via the United States Postal Service to each Respondent named in the captioned Application, whose address was known, and to all persons, if any, who were added as Respondents at the hearing held in the captioned matter; that proof of such mailing has previously been tendered to the Division of Gas and Oil, the Office of the Gas and Oil Inspector, at Abingdon, Virginia;

That the Order of the Board in the captioned matter required all persons pooled thereby to tender their written elections to the Unit Operator within thirty (30) days of the date the Order was recorded in the counties identified above; that said Order was recorded on June 22, 2005

That the designated operator CNX GAS COMPANY LLC has established procedures to review all mail received and all written documents received other than by mail to ascertain whether parties whose interests have been pooled have made a written election, in a timely fashion, as required by the captioned Order; that said procedures were followed to identify the elections, if any, made with regard to the Subject Unit; that the following persons delivered, by mail or otherwise, written elections the Unit Operator, within the thirty day elections period:

That Respondents identified in Exhibit B-3 hereto are, having failed to make any election, deemed to have leased their coalbed methane rights, interests and claims to Applicant, all as provided in the Board's Order of June 17, 2005;

See attached Exhibit B-3

That the rights, interests and claims of the following persons are subject to escrow under the Board's Order pooling the captioned Unit, Board Regulations and the Code of Virginia:

See attached Exhibit E

PROPERTY LINES SHOWN WERE TAKEN FROM MAPS PROVIDED BY CNX LAND RESOURCES, Inc. AND WERE NOT SURVEYED.

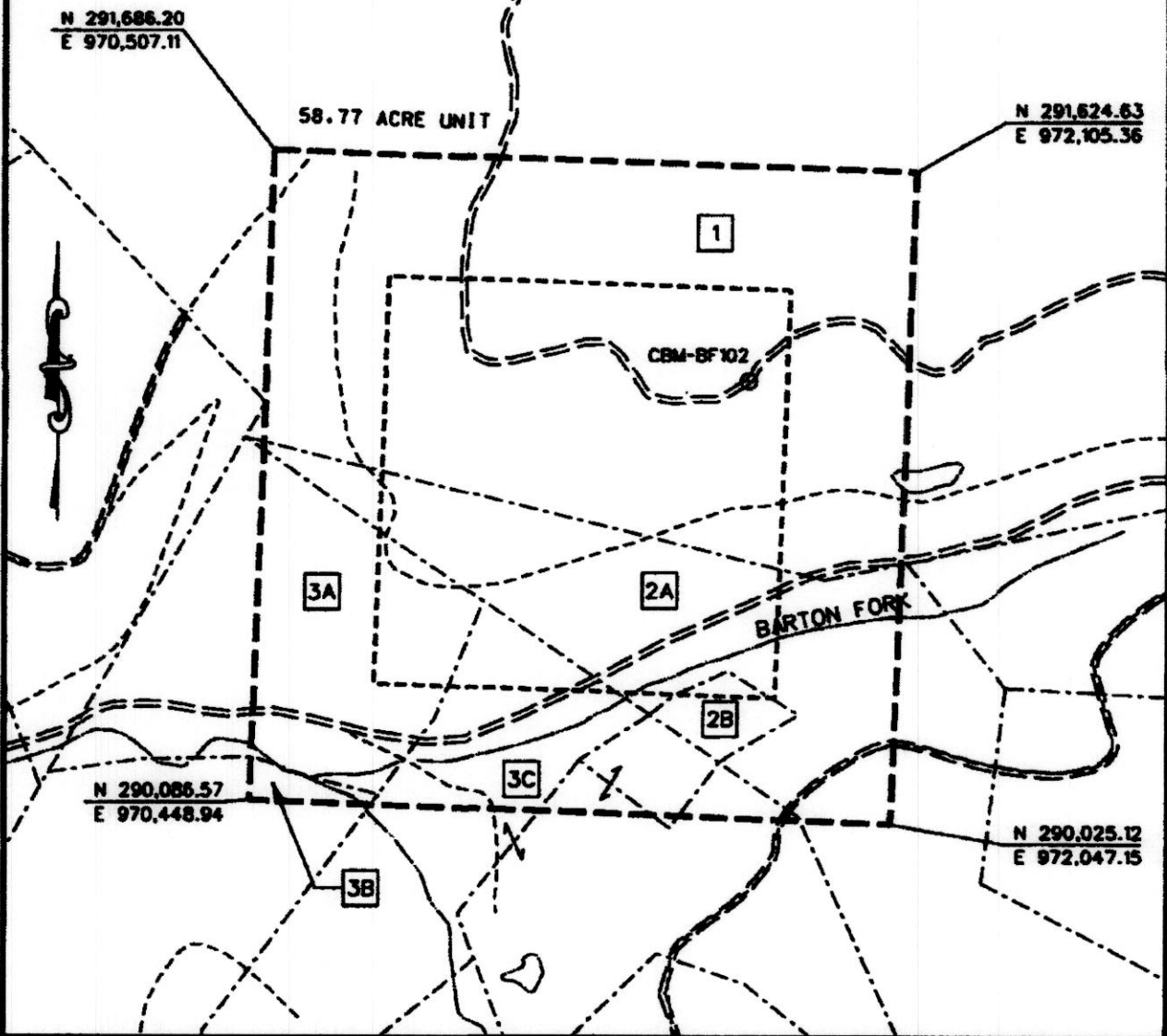

EXHIBIT A  
NORA FIELD  
UNIT BF-102  
FORCE POOLING  
VGOB-05-0215-1400

Company CNX Gas Company LLC Well Name and Number UNIT BF-102  
Tract No. \_\_\_\_\_ Elevation \_\_\_\_\_ Quadrangle Big A Mountain  
County Buchanan District Hurricane Scale: 1" = 400' Date 7/2/13  
This plot is a new plot  ; an updated plot \_\_\_\_\_ ; or a final plot \_\_\_\_\_

Form DGO-GO-7  
Rev. 9/91

*Charles D. May*  
Licensed Professional Engineer or Licensed Land Surveyor

No. \_\_\_\_\_  
(Professional Seal)

# CNX Gas Company LLC

UNIT BF-102

Tract Identifications

(58.77 Acre Unit)

1. Emory & Henry College - Fee  
CNX Gas Company LLC - Oil, Gas and CBM Leased  
32.18 acres                      54.7588%
  
- 2A. Tazewell Coal and Iron Company (Andrew J. Owens 205.75 Acre Tract) - Coal  
CNX Gas Company LLC - CBM Leased  
Gent Enterprises OR Tazewell Coal and Iron Company - All Minerals except Coal  
CNX Gas Company LLC - Oil, Gas and CBM Leased  
Gent Enterprises - Surface  
11.86 acres                      20.1884%
  
- 2B. Tazewell Coal and Iron Company (Andrew J. Owens 205.75 Acre Tract) - Coal  
CNX Gas Company LLC - CBM Leased  
Nadyne K. Combs - Surface and All Minerals except Coal  
CNX Gas Company LLC - Oil, Gas and CBM Leased  
1.80 acres                      1.7815%
  
- 3A. Tazewell Coal and Iron Company (J. S. Gillespie 198.20 Acre Tract) - Coal  
CNX Gas Company LLC - CBM Leased  
Arthritis Foundation, et al - All Minerals except Coal  
Emory & Henry College - Surface  
7.16 acres                      12.1831%
  
- 3B. Tazewell Coal and Iron Company (J. S. Gillespie 198.20 Acre Tract) - Coal  
CNX Gas Company LLC - CBM Leased  
Arthritis Foundation, et al - All Minerals except Coal  
Ada R. Compton, et al - Surface  
0.46 acres                      0.7827%
  
- 3C. Tazewell Coal and Iron Company (J. S. Gillespie 198.20 Acre Tract) - Coal  
CNX Gas Company LLC - CBM Leased  
Arthritis Foundation, et al - All Minerals except Coal  
Nadyne K. Combs - Surface  
6.11 acres                      10.3865%

6

Exhibit B-2  
Unit BF-102  
Docket #VGOB 05-0215-1400  
List of Respondents to be Dismissed  
(58.77 Acre Unit)

	Acres in Unit	Percent of Unit	Reason for Dismissal
<b>II. OIL &amp; GAS OWNERSHIP</b>			
<b><u>Tract #3A, 7.16 acres</u></b>			
Arthritis Foundation, et al. (Logan W. Jackson Heirs, Devisees, Successors or Assigns)	7.16 acres	12.1831%	
<b>(1) Lou Emma Combs Heirs, Devisees, Successors or Assigns (1/5)</b>			
<b>(3) Albert Combs Heirs, Devisees, Successors or Assigns</b>			
<b>(e) Gay Logan Heirs, Devisees, Successors or Assigns</b>			
<b>(e.5) Jan L. Deal</b> 309 Estate Lane Butler, PA 16001	0.0073 acres 1/980 of 7.16 acres	0.0124%	Leased
<b>(e.7) Pamela Shearer</b> 112 Opal Court Cranberry, PA 16066	0.0073 acres 1/980 of 7.16 acres	0.0124%	Leased
<b>(2) Pearl Inez Worley Heirs, Devisees, Successors or Assigns (1/5)</b>			
<b>(3) Marvin Whorley Heirs, Devisees, Successors or Assigns</b>			
<b>(b) Wilma J. Bowyer</b> P.O. Box 904, Willow Bend Road Union, WV 24983	0.0477 acres 1/150 of 7.16 acres	0.0812%	Leased
<b>(e) Linda Christoff</b> 3762 Station Drive Kennesaw, GA 30144	0.0477 acres 1/150 of 7.16 acres	0.0812%	Leased
<b>(4) Hattie Burton Heirs, Devisees, Successors or Assigns</b>			
<b>(e) Jettie Marie Ray Heirs, Devisees, Successors or Assigns</b>			
<b>(e.1) Carol Goodman</b> P.O. Box 47 Williamsburg, VA 24991	0.0286 acres 1/250 of 7.16 acres	0.0487%	Leased
<b>(3) Celia Compton Heirs, Devisees, Successors or Assigns (1/5)</b>			
<b>(2) Monnie Turkette Heirs, Devisees, Successors or Assigns</b>			
<b>(f) Fielden Turkette Heirs, Devisees, Successors or Assigns</b>			
<b>(f.3) Larry Fielden Turkette Heirs, Devisees, Successors or Assigns</b>			
<b>(f.3.1) Linda Turkett, widow</b> 1126 Cymar Drive East Beavercreek, OH 45434	0.0133 acres 1/540 of 7.16 acres	0.0226%	Leased
<b>(5) Arthritis Foundation</b> 3805 Cutshaw Avenue, Suite 200 Richmond, VA 23230	1.4320 acres 1/5 of 7.16 acres	2.4366%	Leased



**Exhibit B-2**  
**Unit BF-102**  
**Docket #VGOB 05-0215-1400**  
**List of Respondents to be Dismissed**  
**(58.77 Acre Unit)**

	Acres in Unit	Percent of Unit	Reason for Dismissal
<b><u>Tract #3B, 0.46 acres</u></b>			
Arthritis Foundation, et al. (Logan W. Jackson Heirs, Devisees, Successors or Assigns)	0.46 acres	0.7827%	
(1) Lou Emma Combs Heirs, Devisees, Successors or Assigns (1/5)			
(3) Albert Combs Heirs, Devisees, Successors or Assigns			
(e) Gay Logan Heirs, Devisees, Successors or Assigns			
(e.5) Jan L. Deal 309 Estate Lane Butler, PA 16001	0.0005 acres 1/980 of 0.46 acres	0.0008%	Leased
(e.7) Pamela Shearer 112 Opal Court Cranberry, PA 16066	0.0005 acres 1/980 of 0.46 acres	0.0008%	Leased
(2) Pearl Inez Worley Heirs, Devisees, Successors or Assigns (1/5)			
(3) Marvin Whorley Heirs, Devisees, Successors or Assigns			
(b) Wilma J. Bowyer P.O. Box 904, Willow Bend Road Union, WV 24983	0.0031 acres 1/150 of 0.46 acres	0.0052%	Leased
(e) Linda Christoff 3762 Station Drive Kennesaw, GA 30144	0.0031 acres 1/150 of 0.46 acres	0.0052%	Leased
(4) Hattie Burton Heirs, Devisees, Successors or Assigns			
(e) Jettie Marie Ray Heirs, Devisees, Successors or Assigns			
(e.1) Carol Goodman P.O. Box 47 Williamsburg, VA 24991	0.0018 acres 1/250 of 0.46 acres	0.0031%	Leased
(3) Celia Compton Heirs, Devisees, Successors or Assigns (1/5)			
(2) Monnie Turkette Heirs, Devisees, Successors or Assigns			
(f) Fielden Turkette Heirs, Devisees, Successors or Assigns			
(f.3) Larry Fielden Turkette Heirs, Devisees, Successors or Assigns			
(f.3.1) Linda Turkett, widow 1126 Cymar Drive East Beavercreek, OH 45434	0.0009 acres 1/540 of 0.46 acres	0.0014%	Leased
(5) Arthritis Foundation 3805 Cutshaw Avenue, Suite 200 Richmond, VA 23230	0.0920 acres 1/5 of 0.46 acres	0.1565%	Leased
<b><u>Tract #3C, 6.11 acres</u></b>			
Arthritis Foundation, et al. (Logan W. Jackson Heirs, Devisees, Successors or Assigns)	6.11 acres	10.3965%	



**Exhibit B-2**  
**Unit BF-102**  
**Docket #VGOB 05-0215-1400**  
**List of Respondents to be Dismissed**  
**(58.77 Acre Unit)**

	Acres in Unit	Percent of Unit	Reason for Dismissal
<b>(1) Lou Emma Combs Heirs, Devisees, Successors or Assigns (1/5)</b>			
(3) Albert Combs Heirs, Devisees, Successors or Assigns			
(e) Gay Logan Heirs, Devisees, Successors or Assigns			
(e.5) Jan L. Deal 309 Estate Lane Butler, PA 16001	0.0062 acres 1/980 of 6.11 acres	0.0106%	Leased
(e.7) Pamela Shearer 112 Opal Court Cranberry, PA 16066	0.0062 acres 1/980 of 6.11 acres	0.0106%	Leased
<b>(2) Pearl Inez Worley Heirs, Devisees, Successors or Assigns (1/5)</b>			
(3) Marvin Whorley Heirs, Devisees, Successors or Assigns			
(b) Wilma J. Bowyer P.O. Box 904, Willow Bend Road Union, WV 24983	0.0407 acres 1/150 of 6.11 acres	0.0693%	Leased
(e) Linda Christoff 3762 Station Drive Kennesaw, GA 30144	0.0407 acres 1/150 of 6.11 acres	0.0693%	Leased
(4) Hattie Burton Heirs, Devisees, Successors or Assigns			
(e) Jettie Marie Ray Heirs, Devisees, Successors or Assigns			
(e.1) Carol Goodman P.O. Box 47 Williamsburg, VA 24991	0.0244 acres 1/250 of 6.11 acres	0.0416%	Leased
<b>(3) Celia Compton Heirs, Devisees, Successors or Assigns (1/5)</b>			
(2) Monnie Turkette Heirs, Devisees, Successors or Assigns			
(f) Fielden Turkette Heirs, Devisees, Successors or Assigns			
(f.3) Larry Fielden Turkette Heirs, Devisees, Successors or Assigns			
(f.3.1) Linda Turkett, widow 1126 Cymar Drive East Beavercreek, OH 45434	0.0113 acres 1/540 of 6.11 acres	0.0193%	Leased
<b>(5) Arthritis Foundation</b>			
3805 Cutshaw Avenue, Suite 200 Richmond, VA 23230	1.2220 acres 1/5 of 6.11 acres	2.0793%	Leased

Exhibit B-3  
Unit BF-102  
Docket #VGOB 05-0215-1400  
List of all Unleased Owners/Claimants  
(58.77 Acre Unit)

	Acres in Unit	Percent of Unit
<b>II. OIL &amp; GAS OWNERSHIP</b>		
<b><u>Tract #3A, 7.16 acres</u></b>		
Arthritis Foundation, et al. <i>(Logan W. Jackson Heirs, Devisees, Successors or Assigns)</i>	7.16 acres	12.1831%
<b>(2) Pearl Inez Worley Heirs, Devisees, Successors or Assigns (1/5)</b>		
<b>(4) Hattie Burton Heirs, Devisees, Successors or Assigns</b>		
(a) Charlotte Miller Rt.2 Box 117 Sinks Grove, WV 24976	0.0573 acres 1/125 of 7.16 acres	0.0975%
<b>(e) Jettie Marie Ray Heirs, Devisees, Successors or Assigns</b>		
(e.2) Donna Blanco 21354 Fultanham Circle Ashburn, VA 20147	0.0286 acres 1/250 of 7.16 acres	0.0487%
<b>(3) Celia Compton Heirs, Devisees, Successors or Assigns (1/5)</b>		
<b>(1) Callie Kestner Heirs, Devisees, Successors or Assigns <i>Heirs / Addresses Unknown</i></b>		
(2) Monnie Turkette Heirs, Devisees, Successors or Assigns	0.2387 acres 1/30 of 7.16 acres	0.4061%
<b>(a) Bessie Turkette 1415 South Lombard Avenue Cicero, IL 60804</b>		
(b) Juanita Holmes Heirs, Devisees, Successors or Assigns <i>Heirs / Addresses Unknown</i>	0.0398 acres 1/180 of 7.16 acres	0.0677%
<b>(c) Virginia Dye Heirs, Devisees, Successors or Assigns</b>		
(c.1) William Dye <i>Address Unknown</i>	0.0133 acres 1/540 of 7.16 acres	0.0226%
(c.2) Randolph Dye <i>Address Unknown</i>	0.0133 acres 1/540 of 7.16 acres	0.0226%
(c.3) Michael Dye 10300 New Garden Rd Honaker, VA 24260	0.0133 acres 1/540 of 7.16 acres	0.0226%
<b>(d) Arthur Turkette Heirs, Devisees, Successors or Assigns</b>		
(d.1) Arthur Turkette 8807 Hawthorne Lane T4 Laurel, MD 20708	0.0398 acres 1/180 of 7.16 acres	0.0677%
<b>(e) Thomas Jackson Turkette Heirs, Devisees, Successors or Assigns</b>		
(e.3) Frederick Harry Turkette 1584 Benzie Highway Benzonia, MI 49616	0.0066 acres 1/1080 of 7.16 acres	0.0113%

**Exhibit B-3**  
**Unit BF-102**  
**Docket #VGOB 05-0215-1400**  
**List of all Unleased Owners/Claimants**  
**(58.77 Acre Unit)**

	Acres in Unit	Percent of Unit
(e.4) Brenda Combs 960 Brookwood Lane Rochester, MI 48309	0.0066 acres 1/1080 of 7.16 acres	0.0113%
(e.5) Lana Lee Turkette <i>Address Unknown</i>	0.0066 acres 1/1080 of 7.16 acres	0.0113%
(3) Bessie Kiser Heirs, Devisees, Successors or Assigns		
(a) Rawle Kiser 408 Ridgefields Road Kingsport, TN 37660	0.1193 acres 1/60 of 7.16 acres	0.2031%
(b) Fayrene Stump Heirs, Devisees, Successors or Assigns		
(b.1) Ellis Stump, widower 125 Lakeview Circle Kingsport, TN 37663	0.1193 acres 1/60 of 7.16 acres	0.2031%
(5) Electa Hale Heirs, Devisees, Successors or Assigns		
(a) Carl Hale Heirs, Devisees, Successors or Assigns		
(a.1) Edward Hale 131 Augusta Avenue Akron, OH 44302	0.0341 acres 1/210 of 7.16 acres	0.0580%
(6) Logan Compton Heirs, Devisees, Successors or Assigns <i>Heirs / Addresses Unknown</i>	0.2387 acres 1/30 of 7.16 acres	0.4061%
(4) Virginia Caroline Boyd Heirs, Devisees, Successors or Assigns (1/5)		
(4) Earl Boyd Heirs, Devisees, Successors or Assigns		
(d) Monette Boyd Heirs, Devisees, Successors or Assigns <i>Heirs / Addresses Unknown</i>	0.0895 acres 1/80 of 7.16 acres	0.1523%
<b><u>Tract #3B, 0.46 acres</u></b>		
Arthritis Foundation, et al. <i>(Logan W. Jackson Heirs, Devisees, Successors or Assigns)</i>	0.46 acres	0.7827%
(2) Pearl Inez Worley Heirs, Devisees, Successors or Assigns (1/5)		
(4) Hattie Burton Heirs, Devisees, Successors or Assigns		
(a) Charlotte Miller Rt.2 Box 117 Sinks Grove, WV 24976	0.0037 acres 1/125 of 0.46 acres	0.0063%
(e) Jettie Marie Ray Heirs, Devisees, Successors or Assigns		
(e.2) Donna Blanco 21354 Fultanham Circle Ashburn, VA 20147	0.0018 acres 1/250 of 0.46 acres	0.0031%

**Exhibit B-3**  
**Unit BF-102**  
**Docket #VGOB 05-0215-1400**  
**List of all Unleased Owners/Claimants**  
**(58.77 Acre Unit)**

	Acres in Unit	Percent of Unit
<b>(3) Celia Compton Heirs, Devisees, Successors or Assigns (1/5)</b>		
(1) Callie Kestner Heirs, Devisees, Successors or Assigns <i>Heirs / Addresses Unknown</i>	0.0153 acres 1/30 of 0.46 acres	0.0261%
<b>(2) Monnie Turkette Heirs, Devisees, Successors or Assigns</b>		
(a) Bessie Turkette 1415 South Lombard Avenue Cicero, IL 60804	0.0026 acres 1/180 of 0.46 acres	0.0043%
(b) Juanita Holmes Heirs, Devisees, Successors or Assigns <i>Heirs / Addresses Unknown</i>	0.0026 acres 1/180 of 0.46 acres	0.0043%
<b>(c) Virginia Dye Heirs, Devisees, Successors or Assigns</b>		
(c.1) William Dye <i>Address Unknown</i>	0.0009 acres 1/540 of 0.46 acres	0.0014%
(c.2) Randolph Dye <i>Address Unknown</i>	0.0009 acres 1/540 of 0.46 acres	0.0014%
(c.3) Michael Dye 10300 New Garden Rd Honaker, VA 24260	0.0009 acres 1/540 of 0.46 acres	0.0014%
<b>(d) Arthur Turkette Heirs, Devisees, Successors or Assigns</b>		
(d.1) Arthur Turkette 8807 Hawthorne Lane T4 Laurel, MD 20708	0.0026 acres 1/180 of 0.46 acres	0.0043%
<b>(e) Thomas Jackson Turkette Heirs, Devisees, Successors or Assigns</b>		
(e.3) Frederick Harry Turkette 1584 Benzie Highway Benzonia, MI 49616	0.0004 acres 1/1080 of 0.46 acres	0.0007%
(e.4) Brenda Combs 960 Brookwood Lane Rochester, MI 48309	0.0004 acres 1/1080 of 0.46 acres	0.0007%
(e.5) Lana Lee Turkette <i>Address Unknown</i>	0.0004 acres 1/1080 of 0.46 acres	0.0007%
<b>(3) Bessie Kiser Heirs, Devisees, Successors or Assigns</b>		
(a) Rawle Kiser 408 Ridgefields Road Kingsport, TN 37660	0.0077 acres 1/60 of 0.46 acres	0.0130%
<b>(b) Fayrene Stump Heirs, Devisees, Successors or Assigns</b>		
(b.1) Ellis Stump, widower 125 Lakeview Circle Kingsport, TN 37663	0.0077 acres 1/60 of 0.46 acres	0.0130%
<b>(5) Electa Hale Heirs, Devisees, Successors or Assigns</b>		

**Exhibit B-3**  
**Unit BF-102**  
**Docket #VGOB 05-0215-1400**  
**List of all Unleased Owners/Claimants**  
**(58.77 Acre Unit)**

	Acres in Unit	Percent of Unit
(a) Carl Hale Heirs, Devisees, Successors or Assigns		
(a.1) Edward Hale 131 Augusta Avenue Akron, OH 44302	0.0022 acres 1/210 of 0.46 acres	0.0037%
(6) Logan Compton Heirs, Devisees, Successors or Assigns <i>Heirs / Addresses Unknown</i>	0.0153 acres 1/30 of 0.46 acres	0.0261%
<b>(4) Virginia Caroline Boyd Heirs, Devisees, Successors or Assigns (1/5)</b>		
(4) Earl Boyd Heirs, Devisees, Successors or Assigns		
(d) Monette Boyd Heirs, Devisees, Successors or Assigns <i>Heirs / Addresses Unknown</i>	0.0058 acres 1/80 of 0.46 acres	0.0098%
<b><u>Tract #3C, 6.11 acres</u></b>		
Arthritis Foundation, et al. <i>(Logan W. Jackson Heirs, Devisees, Successors or Assigns)</i>	6.11 acres	10.3965%
<b>(2) Pearl Inez Worley Heirs, Devisees, Successors or Assigns (1/5)</b>		
(4) Hattie Burton Heirs, Devisees, Successors or Assigns		
(a) Charlotte Miller Rt.2 Box 117 Sinks Grove, WV 24976	0.0489 acres 1/125 of 6.11 acres	0.0832%
(e) Jettie Marie Ray Heirs, Devisees, Successors or Assigns		
(e.2) Donna Blanco 21354 Fultanham Circle Ashburn, VA 20147	0.0244 acres 1/250 of 6.11 acres	0.0416%
<b>(3) Celia Compton Heirs, Devisees, Successors or Assigns (1/5)</b>		
(1) Callie Kestner Heirs, Devisees, Successors or Assigns <i>Heirs / Addresses Unknown</i>	0.2037 acres 1/30 of 6.11 acres	0.3465%
(2) Monnie Turkette Heirs, Devisees, Successors or Assigns		
(a) Bessie Turkette 1415 South Lombard Avenue Cicero, IL 60804	0.0339 acres 1/180 of 6.11 acres	0.0578%
(b) Juanita Holmes Heirs, Devisees, Successors or Assigns <i>Heirs / Addresses Unknown</i>	0.0339 acres 1/180 of 6.11 acres	0.0578%
(c) Virginia Dye Heirs, Devisees, Successors or Assigns		
(c.1) William Dye <i>Address Unknown</i>	0.0113 acres 1/540 of 6.11 acres	0.0193%
(c.2) Randolph Dye <i>Address Unknown</i>	0.0113 acres 1/540 of 6.11 acres	0.0193%

**Exhibit B-3  
Unit BF-102  
Docket #VGOB 05-0215-1400  
List of all Unleased Owners/Claimants  
(58.77 Acre Unit)**

	Acres in Unit	Percent of Unit
(c.3) Michael Dye 10300 New Garden Rd Honaker, VA 24260	0.0113 acres 1/540 of 6.11 acres	0.0193%
(d) Arthur Turkette Heirs, Devisees, Successors or Assigns		
(d.1) Arthur Turkette 8807 Hawthorne Lane T4 Laurel, MD 20708	0.0339 acres 1/180 of 6.11 acres	0.0578%
(e) Thomas Jackson Turkette Heirs, Devisees, Successors or Assigns		
(e.3) Frederick Harry Turkette 1584 Benzie Highway Benzonia, MI 49616	0.0057 acres 1/1080 of 6.11 acres	0.0096%
(e.4) Brenda Combs 960 Brookwood Lane Rochester, MI 48309	0.0057 acres 1/1080 of 6.11 acres	0.0096%
(e.5) Lana Lee Turkette <i>Address Unknown</i>	0.0057 acres 1/1080 of 6.11 acres	0.0096%
(3) Bessie Kiser Heirs, Devisees, Successors or Assigns		
(a) Rawle Kiser 408 Ridgefields Road Kingsport, TN 37660	0.1018 acres 1/60 of 6.11 acres	0.1733%
(b) Fayrene Stump Heirs, Devisees, Successors or Assigns		
(b.1) Ellis Stump, widower 125 Lakeview Circle Kingsport, TN 37663	0.1018 acres 1/60 of 6.11 acres	0.1733%
(5) Electa Hale Heirs, Devisees, Successors or Assigns		
(a) Carl Hale Heirs, Devisees, Successors or Assigns		
(a.1) Edward Hale 131 Augusta Avenue Akron, OH 44302	0.0291 acres 1/210 of 6.11 acres	0.0495%
(6) Logan Compton Heirs, Devisees, Successors or Assigns <i>Heirs / Addresses Unknown</i>	0.2037 acres 1/30 of 6.11 acres	0.3465%
(4) Virginia Caroline Boyd Heirs, Devisees, Successors or Assigns (1/5)		
(4) Earl Boyd Heirs, Devisees, Successors or Assigns		
(d) Monette Boyd Heirs, Devisees, Successors or Assigns <i>Heirs / Addresses Unknown</i>	0.0764 acres 1/80 of 6.11 acres	0.1300%

**Exhibit EE**  
**Unit BF-102**  
**Docket #VGOB 05-0215-1400**  
**List of Conflicting Owners/Claimants with Royalty Split Agreements**  
**(58.77 Acre Unit)**

	Acres in Unit	Percent of Unit
<b>I. <u>COAL OWNERSHIP</u></b>		
<b><u>Tract #2B, 1.00 acres</u></b>		
(1) Tazewell Coal & Iron Company c/o John W. Gillespie P. O. Box 675 Tazewell, VA 24651	1.00 acres	1.7015%
<b>II. <u>OIL &amp; GAS OWNERSHIP</u></b>		
<b><u>Tract #2B, 1.00 acres</u></b>		
(1) Nadyne K. Combs Heirs, Devisees, Successors or Assigns	1.00 acres	1.7015%
(a) Gerald P. Combs 25484 Watauga Road Abingdon, VA 24211	0.20 acres 1/5 of 1.00 acres	0.3403%
(b) Patsy Ruth Lockwood 1310 South Braddock Street Winchester, VA 22601	0.20 acres 1/5 of 1.00 acres	0.3403%
(c) Peggy Jean Combs Mitchell P.O. Box 2423 Lebanon, VA 24266	0.20 acres 1/5 of 1.00 acres	0.3403%
(d) Priscilla Combs McCall 19310 Old Jonesboro Road Abingdon, VA 24211	0.20 acres 1/5 of 1.00 acres	0.3403%
(e) Dwight David Combs 110 Bogey Drive Abingdon, VA 24211	0.20 acres 1/5 of 1.00 acres	0.3403%



Exhibit E  
Unit BF-102  
Docket #VGOB 05-0215-1400  
List of Conflicting Owners/Claimants that require escrow  
(58.77 Acre Unit)

Disb needs filed	Acres in Unit	Percent of Unit
<b><u>Tract #2A, 11.86 acres</u></b>		
<i>Escrow due to Title Conflict</i>		
<b><u>COAL OWNERSHIP</u></b>		
(1) Tazewell Coal & Iron Company c/o John W. Gillespie P. O. Box 675 Tazewell, VA 24651	11.86 acres	20.1804%
<b><u>OIL &amp; GAS OWNERSHIP</u></b>		
(1) Gent Enterprises P.O. Box 330 Honaker, VA 24260	11.86 acres	20.1804%
- OR -		
(1) Tazewell Coal & Iron Company c/o John W. Gillespie P. O. Box 675 Tazewell, VA 24651	11.86 acres	20.1804%
<b><u>Tract #3A, 7.16 acres</u></b>		
<b><u>COAL OWNERSHIP</u></b>		
(1) Tazewell Coal & Iron Company c/o John W. Gillespie P. O. Box 675 Tazewell, VA 24651	7.16 acres	12.1831%
<b><u>OIL &amp; GAS OWNERSHIP</u></b>		
Arthritis Foundation, et al. <i>(Logan W. Jackson Heirs, Devisees, Successors or Assigns)</i>	7.16 acres	12.1831%
(1) Lou Emma Combs Heirs, Devisees, Successors or Assigns (1/5)		
(1) Charlie Combs Heirs, Devisees, Successors or Assigns		
(a) Ivanelle Combs Heirs P.O. Box 362 Galax, VA 24333	0.1790 acres 1/40 of 7.16 acres	0.3046%
(b) Lou Holden 3313 Grassmere Drive Lexington, KY 40503	0.1790 acres 1/40 of 7.16 acres	0.3046%
(2) Tolbert Combs Heirs, Devisees, Successors or Assigns		
(a) Charlie I. Combs HC4 Box 714 Honaker, VA 24260	0.0448 acres 1/160 of 7.16 acres	0.0761%
(b) Tolbert Combs, Jr. HC4 Box 285 Council, VA 24260	0.0448 acres 1/160 of 7.16 acres	0.0761%
(c) Paul W. Combs 1217 Whitetop Road Bluff City, TN 37618	0.0448 acres 1/160 of 7.16 acres	0.0761%
(d) Randall L. Combs Rt.1 Box 187B Vansant, VA 24656	0.0448 acres 1/160 of 7.16 acres	0.0761%

Exhibit E  
Unit BF-102  
Docket #VGOB 05-0215-1400  
List of Conflicting Owners/Claimants that require escrow  
(58.77 Acre Unit)

Dist needs filed	Acres in Unit	Percent of Unit
(e) Dolly Blankenship Heirs, Devises, Successors or Assigns		
(e.1) Billy Edd Blankenship Rt.2 Box 378 Honaker, VA 24260	0.0448 acres 1/160 of 7.16 acres	0.0761%
(f) Betty Hess Rt.2 Box 432 Honaker, VA 24260	0.0448 acres 1/160 of 7.16 acres	0.0761%
(g) Geneva McGlothlin Box 1241 Honaker, VA 24260	0.0448 acres 1/160 of 7.16 acres	0.0761%
(h) Herbert Combs Heirs, Devises, Successors or Assigns		
(h.1) Rosella Combs 396 Trunk Drive Dayton, OH 45431	0.0448 acres 1/160 of 7.16 acres	0.0761%
(3) Albert Combs Heirs, Devises, Successors or Assigns		
(a) Farley Combs 1801 Indian Creek Rd. Bee, VA 24217	0.0511 acres 1/140 of 7.16 acres	0.0870%
(b) Pauline Compton HC4 Box 772 Council, VA 24260	0.0511 acres 1/140 of 7.16 acres	0.0870%
(c) Schola Fogleman Rt.1 Box 430N Lebanon, VA 24266	0.0511 acres 1/140 of 7.16 acres	0.0870%
(d) William Combs Heirs, Devises, Successors or Assigns		
(d.1) Patricia A. Combs 63 Blossom Court Fairborn, OH 45324	0.0511 acres 1/140 of 7.16 acres	0.0870%
(e) Gay Logan Heirs, Devises, Successors or Assigns		
(e.1) Rita Miller 106 Beach Road Petrolia, PA 16050	0.0073 acres 1/980 of 7.16 acres	0.0124%
(e.2) Barbara S. Southwell Rt.1 Box 265 Clinton, OK 73601	0.0073 acres 1/980 of 7.16 acres	0.0124%
(e.3) Betty C. Hightower 409 Offing Drive Fayetteville, NC 28314	0.0073 acres 1/980 of 7.16 acres	0.0124%
(e.4) Jerry D. Logan 2718 Oneida Valley Road Parker, PA 16049	0.0073 acres 1/980 of 7.16 acres	0.0124%
(e.5) Jan L. Deal 309 Estate Lane Butler, PA 16001	0.0073 acres 1/980 of 7.16 acres	0.0124%
(e.6) Jean A. Cabbage 619 Bruin Road Petrolia, PA 16050	0.0073 acres 1/980 of 7.16 acres	0.0124%
(e.7) Pamela Shearer 112 Opal Court Cranberry, PA 16066	0.0073 acres 1/980 of 7.16 acres	0.0124%

**Exhibit E**  
**Unit BF-102**  
**Docket #VGOB 05-0215-1400**  
**List of Conflicting Owners/Claimants that require escrow**  
**(58.77 Acre Unit)**

Disb needs filed	Acres in Unit	Percent of Unit
(f) Blanche Foleno Heirs, Devisees, Successors or Assigns		
(f.1) Roscoe Foleno, Jr. Rt.1 Box 69 Hiltons, VA 24258	0.0170 acres 1/420 of 7.16 acres	0.0290%
(f.2) Keith Foleno P.O. Box 669 Honaker, VA 24260	0.0170 acres 1/420 of 7.16 acres	0.0290%
(f.3) Barry Lee Foleno P.O. Box 934 Lebanon, VA 24266	0.0170 acres 1/420 of 7.16 acres	0.0290%
(g) Clyde Combs Heirs, Devisees, Successors or Assigns		
(g.1) Angeline Combs, widow HC4 Box 618 Council, VA 24260	0.0511 acres 1/140 of 7.16 acres	0.0870%
(4) Rassie McGlothlin Heirs, Devisees, Successors or Assigns		
(a) Edna Lucille Dawson 136 Hill Street Tazewell, VA 24651	0.0448 acres 1/160 of 7.16 acres	0.0761%
(b) Branch McGlothlin Heirs, Devisees, Successors or Assigns		
(b.1) Frances Ann McGlothlin 1600 Indian Creek Road Cedar Bluff, VA 24609	0.0448 acres 1/160 of 7.16 acres	0.0761%
(c) Dallas McGlothlin Heirs, Devisees, Successors or Assigns		
(c.1) Rose McGlothlin, widow 104 Sunnyside Drive Tazewell, VA 24651	0.0448 acres 1/160 of 7.16 acres	0.0761%
(d) Euva Dane Lyons 106 Shady Lane North Tazewell, VA 24630	0.0448 acres 1/160 of 7.16 acres	0.0761%
(e) Bobby Curtis McGlothlin 933 Finney Drive Vinton, VA 24179	0.0448 acres 1/160 of 7.16 acres	0.0761%
(f) Shirley Patrick c/o Rick Baldwin 5428 Winterest Dr. Roanoke, VA 24018-9072	0.0448 acres 1/160 of 7.16 acres	0.0761%
(g) <b>Glenna Ruth Couch</b> P.O. Box 28 Mountain City, TN 37683	0.0448 acres 1/160 of 7.16 acres	0.0761%
(h) Sandra Puckett 119 Royal Street Richlands, VA 24641	0.0448 acres 1/160 of 7.16 acres	0.0761%
(2) Pearl Inez Worley Heirs, Devisees, Successors or Assigns (1/5)		
(1) Douglas A. Worley, POA for Elonza S. Worley P.O. Box 266 Montvale, VA 24122	0.2864 acres 1/25 of 7.16 acres	0.4873%
(2) William T. Whorley Heirs, Devisees, Successors or Assigns		

Exhibit E  
Unit BF-102  
Docket #VGOB 05-0215-1400  
List of Conflicting Owners/Claimants that require escrow  
(58.77 Acre Unit)

Disb needs filed	Acres in Unit	Percent of Unit
(a) Vernie Whorley, widow Rt.1 Box 4 Greenville, WV 24945	0.2864 acres 1/25 of 7.16 acres	0.4873%
(3) Marvin Whorley Heirs, Devisees, Successors or Assigns		
(a) Richard Lee Whorley Box 155 Fort Montgomery, NY 10922	0.0477 acres 1/150 of 7.16 acres	0.0812%
(b) Wilma J. Bowyer P.O. Box 904, Willow Bend Road Union, WV 24983	0.0477 acres 1/150 of 7.16 acres	0.0812%
(c) James A. Whorley Rt.2 Box 225 Peterstown, WV 24963	0.0477 acres 1/150 of 7.16 acres	0.0812%
(d) Michael L. Whorley 1807 Mount Vernon Street Waynesboro, VA 22980	0.0477 acres 1/150 of 7.16 acres	0.0812%
(e) Linda Christoff 3762 Station Drive Kennesaw, GA 30144	0.0477 acres 1/150 of 7.16 acres	0.0812%
(f) Marvin Anthony Whorley 5011 Serenity Drive Mooresburg, TN 37811	0.0477 acres 1/150 of 7.16 acres	0.0812%
(4) Hattie Burton Heirs, Devisees, Successors or Assigns		
(a) Charlotte Miller Rt.2 Box 117 Sinks Grove, WV 24976	0.0573 acres 1/125 of 7.16 acres	0.0975%
(b) Joyce Orth-Shimp 212 S. DuPont Road Wilmington, DE 19805	0.0573 acres 1/125 of 7.16 acres	0.0975%
(c) Omar Gentry Burton 3314 Old Capital Trail, Apt #L6 Wilmington, DE 19808	0.0573 acres 1/125 of 7.16 acres	0.0975%
(d) Ernestine Trader 2016 Naamans Road, Apt #B Wilmington, DE 19810	0.0573 acres 1/125 of 7.16 acres	0.0975%
(e) Jettie Marie Ray Heirs, Devisees, Successors or Assigns		
(e.1) Carol Goodman P.O. Box 47 Williamsburg, VA 24991	0.0286 acres 1/250 of 7.16 acres	0.0487%
(e.2) Donna Blanco 21354 Fultanham Circle Ashburn, VA 20147	0.0286 acres 1/250 of 7.16 acres	0.0487%
(5) Sally Poff 1 Front Avenue Salem, VA 24153	0.2864 acres 1/25 of 7.16 acres	0.4873%
(3) Celia Compton Heirs, Devisees, Successors or Assigns (1/5)		
(1) Callie Kestner Heirs, Devisees, Successors or Assigns Heirs / Addresses Unknown	0.2387 acres 1/30 of 7.16 acres	0.4061%
(2) Monnie Turkette Heirs, Devisees, Successors or Assigns		

Exhibit E  
Unit BF-102  
Docket #VGOB 05-0215-1400  
List of Conflicting Owners/Claimants that require escrow  
(58.77 Acre Unit)

Disb needs filed	Acres in Unit	Percent of Unit
(a) Bessie Turkette 1415 South Lombard Avenue Cicero, IL 60804	0.0398 acres 1/180 of 7.16 acres	0.0677%
(b) Juanita Holmes Heirs, Devises, Successors or Assigns <i>Heirs / Addresses Unknown</i>	0.0398 acres 1/180 of 7.16 acres	0.0677%
(c) Virginia Dye Heirs, Devises, Successors or Assigns		
(c.1) William Dye <i>Address Unknown</i>	0.0133 acres 1/540 of 7.16 acres	0.0226%
(c.2) Randolph Dye <i>Address Unknown</i>	0.0133 acres 1/540 of 7.16 acres	0.0226%
(c.3) Michael Dye 10300 New Garden Rd Honaker, VA 24260	0.0133 acres 1/540 of 7.16 acres	0.0226%
(d) Arthur Turkette Heirs, Devises, Successors or Assigns		
(d.1) Arthur Turkette 8807 Hawthorne Lane T4 Laurel, MD 20708	0.0398 acres 1/180 of 7.16 acres	0.0677%
(e) Thomas Jackson Turkette Heirs, Devises, Successors or Assigns		
(e.1) Evan Thomas Turkette 8805 D.G. Collins Road Austin, TX 78744	0.0066 acres 1/1080 of 7.16 acres	0.0113%
(e.2) Charles Turkette Heirs, Devises, Successors or Assigns		
(e.2.1) Dolores Turkette, widow 1150 Rochawies Drive Oakland, MI 48363	0.0066 acres 1/1080 of 7.16 acres	0.0113%
(e.3) Frederick Harry Turkette 1584 Benzie Highway Benzonia, MI 49616	0.0066 acres 1/1080 of 7.16 acres	0.0113%
(e.4) Brenda Combs 960 Brookwood Lane Rochester, MI 48309	0.0066 acres 1/1080 of 7.16 acres	0.0113%
(e.5) Lana Lee Turkette <i>Address Unknown</i>	0.0066 acres 1/1080 of 7.16 acres	0.0113%
(e.6) Mary Emily Karas Heirs, Devises, Successors or Assigns		
(e.6.1) Richard Karas, widower 40621 Rinaldi Drive Sterling Heights, MI 48313	0.0066 acres 1/1080 of 7.16 acres	0.0113%
(f) Fielden Turkette Heirs, Devises, Successors or Assigns		
(f.1) Patsy Webb 49 W. Oak Street W. Alexandria, OH 45381	0.0133 acres 1/540 of 7.16 acres	0.0226%
(f.2) Monia Elizabeth Olesky Heirs, Devises, Successors or Assigns		
(f.2.1) John Olesky, widower 217 N. Thomas Rd. Tallmadge, OH 44278	0.0133 acres 1/540 of 7.16 acres	0.0226%
(f.3) Larry Fielden Turkette Heirs, Devises, Successors or Assigns		
(f.3.1) Linda Turkett, widow 1126 Cymar Drive East Beavercreek, OH 45434	0.0133 acres 1/540 of 7.16 acres	0.0226%
(3) Bessie Kiser Heirs, Devises, Successors or Assigns		
(a) Rawle Kiser 408 Ridgefields Road Kingsport, TN 37660	0.1193 acres 1/60 of 7.16 acres	0.2031%
(b) Fayrene Stump Heirs, Devises, Successors or Assigns		
(b.1) Ellis Stump, widower 125 Lakeview Circle Kingsport, TN 37663	0.1193 acres 1/60 of 7.16 acres	0.2031%
(4) Alec Compton Heirs, Devises, Successors or Assigns		

Exhibit E  
Unit BF-102  
Docket #VGOB 05-0215-1400  
List of Conflicting Owners/Claimants that require escrow  
(58.77 Acre Unit)

Disb needs filed	Acres in Unit	Percent of Unit
(a) Jack Compton 9765 E. Hasket Lane Dayton, OH 45424	0.1193 acres 1/60 of 7.16 acres	0.2031%
(b) Roger Compton 2207 Old Barton Road Lake Wales, FL 33853	0.1193 acres 1/60 of 7.16 acres	0.2031%
(5) Electa Hale Heirs, Devisees, Successors or Assigns		
(a) Carl Hale Heirs, Devisees, Successors or Assigns		
(a.1) Edward Hale 131 Augusta Avenue Akron, OH 44302	0.0341 acres 1/210 of 7.16 acres	0.0580%
(b) Curtis Hale Heirs, Devisees, Successors or Assigns		
(b.1) Jackie Moon 3808 Virginia Avenue Charleston, WV 25304	0.0114 acres 1/630 of 7.16 acres	0.0193%
(b.2) Patty Lynn Fragale 4808 Virginia Avenue Charleston, WV 25304	0.0114 acres 1/630 of 7.16 acres	0.0193%
(b.3) Barry Kent Hale 195 Township Road 1055 Proctorville, OH 45669	0.0114 acres 1/630 of 7.16 acres	0.0193%
(c) Geneva Mullins 109 Bland Street Narrows, VA 24124	0.0341 acres 1/210 of 7.16 acres	0.0580%
(d) Logan Hale HC4 Box 935 Council, VA 24260	0.0341 acres 1/210 of 7.16 acres	0.0580%
(e) Ilene Wolfe HC4 Box 37 Council, VA 24260	0.0341 acres 1/210 of 7.16 acres	0.0580%
(f) Lowell Hale P.O. Box 367 Epworth, GA 30541	0.0341 acres 1/210 of 7.16 acres	0.0580%
(g) William H. Hale 653 Glenwood Circle Berea, OH 44017	0.0341 acres 1/210 of 7.16 acres	0.0580%
(6) Logan Compton Heirs, Devisees, Successors or Assigns <i>Heirs / Addresses Unknown</i>	0.2387 acres 1/30 of 7.16 acres	0.4061%

Exhibit E  
Unit BF-102  
Docket #VGOB 05-0215-1400  
List of Conflicting Owners/Claimants that require escrow  
(58.77 Acre Unit)

Disb needs filed	Acres in Unit	Percent of Unit
(4) Virginia Caroline Boyd Heirs, Devisees, Successors or Assigns (1/5)		
(1) Myra Boyd Looney Heirs, Devisees, Successors or Assigns		
(a) Sylvia A. Watson Heirs, Devisees, Successors or Assigns		
(a.1) Arthur Watson, widower 300 E. Mill Road Evansville, IN 47711	0.0597 acres 1/120 of 7.16 acres	0.1015%
(b) Zelma R. Raypole Heirs, Devisees, Successors or Assigns		
(b.1) Jeremy Wallace 165 Columbus Street Wilmington, OH 45177	0.0597 acres 1/120 of 7.16 acres	0.1015%
(c) Virginia Crosier HC83 Box 147 Union, WV 24983	0.0597 acres 1/120 of 7.16 acres	0.1015%
(d) Lex I. Looney Heirs, Devisees, Successors or Assigns		
(d.1) Golda Looney, widow 14230 Rural Route 41S Greenfield, OH 45123	0.0597 acres 1/120 of 7.16 acres	0.1015%
(e) Joan Foley 165 Columbus Street Wilmington, OH 45177	0.0597 acres 1/120 of 7.16 acres	0.1015%
(f) Ralph B. Looney Heirs, Devisees, Successors or Assigns		
(f.1) Teresa Stodgel 71 N. Buffalo St. POB 405 Hamden, OH 45634	0.0298 acres 1/240 of 7.16 acres	0.0508%
(f.2) Melody Powell HC3 Box 810 Port St. Joe, FL 32456	0.0298 acres 1/240 of 7.16 acres	0.0508%
(2) Theola Boyd Heirs, Devisees, Successors or Assigns		
(a) Earlene Strouth 1942 Swords Creek Rd Honaker, VA 24260	0.0895 acres 1/80 of 7.16 acres	0.1523%
(b) Paul Boyd Rt.2 Box 118 Honaker, VA 24260	0.0895 acres 1/80 of 7.16 acres	0.1523%
(c) James William Boyd Heirs, Devisees, Successors or Assigns		
(c.1) Rita Hughart Heirs, Devisees, Successors or Assigns		
(c.1.1) Mark Andrew Hughart, widower PO Box 1036 Lebanon VA 24266	0.0298 acres 1/240 of 7.16 acres	0.0508%
(c.1.2) Judy Boyd Delp 2172 Jewell Ridge Rd. Richlands, VA 24641	0.0119 acres 1/600 of 7.16 acres	0.0203%
(c.1.3) Johnny Sherman Boyd 367 Pleasant Valley Rd. Cedar Bluff, VA 24609	0.0119 acres 1/600 of 7.16 acres	0.0203%
(c.1.4) James Dallas Boyd Heirs, Devisees, Successors or Assigns		



Exhibit E  
Unit BF-102  
Docket #VGOB 05-0215-1400  
List of Conflicting Owners/Claimants that require escrow  
(58.77 Acre Unit)

Disb needs filed	Acres in Unit	Percent of Unit
(c.1.4.1) James Boyd c/o Cindy Kennison 419 S. Fayette Street Washington C.H., OH 43160	0.0060 acres 1/1200 of 7.16 acres	0.0102%
(c.1.4.2) Christie Boyd c/o Cindy Kennison 419 S. Fayette Street Washington C.H., OH 43160	0.0060 acres 1/1200 of 7.16 acres	0.0102%
(c.1.5) Beth Hughart c/o Mark Andrew Hughart PO Box 432 Doran, VA 24612	0.0119 acres 1/600 of 7.16 acres	0.0203%
(c.1.6) Viola Hughart c/o Mark Andrew Hughart PO Box 432 Doran, VA 24612	0.0119 acres 1/600 of 7.16 acres	0.0203%
(d) Barbara Reynolds Heirs, Deviseses, Successors or Assigns		
(d.1) Raymond Reynolds, widower 67 Vaughn Brooks Rd Cleveland, VA 24225	0.0298 acres 1/240 of 7.16 acres	0.0508%
(d.2) Dorothy Jean Combs 633 Vaughn Brooks Rd. Cleveland, VA 24225	0.0298 acres 1/240 of 7.16 acres	0.0508%
(d.3) George Ray P.O. Box 3222 Lebanon, VA 24266	0.0298 acres 1/240 of 7.16 acres	0.0508%
(3) Celia Webb Heirs, Deviseses, Successors or Assigns		
(a) Zita O. Hurt Heirs, Deviseses, Successors or Assigns		
(a.1) Darrel Hurt 826 6th Street SE Hickory, NC 28602	0.0597 acres 1/120 of 7.16 acres	0.1015%
(a.2) Garland Lynn Hurt 883 Winchester Circle Macon, GA 31210	0.0597 acres 1/120 of 7.16 acres	0.1015%
(a.3) Betty Joyce Dye 8927 Columbus Road, Lot #35 Mt. Vernon, OH 43050	0.0597 acres 1/120 of 7.16 acres	0.1015%
(b) Elmer Webb Heirs, Deviseses, Successors or Assigns		
(b.1) Gladys Webb, widower 444 Fisher Road Airville, PA 17302	0.1790 acres 1/40 of 7.16 acres	0.3046%
(4) Earl Boyd Heirs, Deviseses, Successors or Assigns		
(a) Katie Jo Nichols 6741 S. Calaway Drive Chandler, AZ 85249	0.0895 acres 1/80 of 7.16 acres	0.1523%
(b) Otto Boyd 2683 Massillon Road Akron, OH 44312	0.0895 acres 1/80 of 7.16 acres	0.1523%
(c) John L. Boyd 2332 Eastlawn Avenue Akron, OH 44305	0.0895 acres 1/80 of 7.16 acres	0.1523%
(d) Monette Boyd Heirs, Deviseses, Successors or Assigns <i>Heirs / Addresses Unknown</i>	0.0895 acres 1/80 of 7.16 acres	0.1523%

**Exhibit E**  
**Unit BF-102**  
**Docket #VGOB 05-0215-1400**  
**List of Conflicting Owners/Claimants that require escrow**  
**(58.77 Acre Unit)**

Disb needs filed	Acres in Unit	Percent of Unit
(5) Arthritis Foundation 3805 Cutshaw Avenue, Suite 200 Richmond, VA 23230	1.4320 acres 1/5 of 7.16 acres	2.4366%
<b><u>Tract #3B, 0.46 acres</u></b>		
<b><u>COAL OWNERSHIP</u></b>		
(1) Tazewell Coal & Iron Company c/o John W. Gillespie P. O. Box 675 Tazewell, VA 24651	0.46 acres	0.7827%
<b><u>OIL &amp; GAS OWNERSHIP</u></b>		
Arthritis Foundation, et al. (Logan W. Jackson Heirs, Devisees, Successors or Assigns)	0.46 acres	0.7827%
(1) Lou Emma Combs Heirs, Devisees, Successors or Assigns (1/5)		
(1) Charlie Combs Heirs, Devisees, Successors or Assigns		
(a) Ivanelle Combs Heirs P.O. Box 362 Galax, VA 24333	0.0115 acres 1/40 of 0.46 acres	0.0196%
(b) Lou Holden 3313 Grassmere Drive Lexington, KY 40503	0.0115 acres 1/40 of 0.46 acres	0.0196%
(2) Tolbert Combs Heirs, Devisees, Successors or Assigns		
(a) Charlie I. Combs HC4 Box 714 Honaker, VA 24260	0.0029 acres 1/160 of 0.46 acres	0.0049%
(b) Tolbert Combs, Jr. HC4 Box 285 Council, VA 24260	0.0029 acres 1/160 of 0.46 acres	0.0049%
(c) Paul W. Combs 1217 Whitetop Road Bluff City, TN 37618	0.0029 acres 1/160 of 0.46 acres	0.0049%
(d) Randall L. Combs Rt.1 Box 187B Vansant, VA 24656	0.0029 acres 1/160 of 0.46 acres	0.0049%
(e) Dolly Blankenship Heirs, Devisees, Successors or Assigns		
(e.1) Billy Edd Blankenship Rt.2 Box 378 Honaker, VA 24260	0.0029 acres 1/160 of 0.46 acres	0.0049%
(f) Betty Hess Rt.2 Box 432 Honaker, VA 24260	0.0029 acres 1/160 of 0.46 acres	0.0049%
(g) Geneva McGlothlin Box 1241 Honaker, VA 24260	0.0029 acres 1/160 of 0.46 acres	0.0049%
(h) Herbert Combs Heirs, Devisees, Successors or Assigns		
(h.1) Rosella Combs 396 Trunk Drive Dayton, OH 45431	0.0029 acres 1/160 of 0.46 acres	0.0049%
(3) Albert Combs Heirs, Devisees, Successors or Assigns		
(a) Farley Combs 1801 Indian Creek Rd. Bee, VA 24217	0.0033 acres 1/140 of 0.46 acres	0.0056%

**Exhibit E**  
**Unit BF-102**  
**Docket #VGOB 05-0215-1400**  
**List of Conflicting Owners/Claimants that require escrow**  
**(58.77 Acre Unit)**

Disb needs filed	Acres in Unit	Percent of Unit
(b) Pauline Compton HC4 Box 772 Council, VA 24260	0.0033 acres 1/140 of 0.46 acres	0.0056%
(c) Schola Fogleman Rt.1 Box 430N Lebanon, VA 24266	0.0033 acres 1/140 of 0.46 acres	0.0056%
(d) William Combs Heirs, Devisees, Successors or Assigns		
(d.1) Patricia A. Combs 63 Blossom Court Fairborn, OH 45324	0.0033 acres 1/140 of 0.46 acres	0.0056%
(e) Gay Logan Heirs, Devisees, Successors or Assigns		
(e.1) Rita Miller 106 Beach Road Petroia, PA 16050	0.0005 acres 1/980 of 0.46 acres	0.0008%
(e.2) Barbara S. Southwell Rt.1 Box 265 Clinton, OK 73601	0.0005 acres 1/980 of 0.46 acres	0.0008%
(e.3) Betty C. Hightower 409 Offing Drive Fayetteville, NC 28314	0.0005 acres 1/980 of 0.46 acres	0.0008%
(e.4) Jerry D. Logan 2718 Oneida Valley Road Parker, PA 16049	0.0005 acres 1/980 of 0.46 acres	0.0008%
(e.5) Jan L. Deal 309 Estate Lane Butler, PA 16001	0.0005 acres 1/980 of 0.46 acres	0.0008%
(e.6) Jean A. Cabbage 619 Bruin Road Petroia, PA 16050	0.0005 acres 1/980 of 0.46 acres	0.0008%
(e.7) Pamela Shearer 112 Opal Court Cranberry, PA 16066	0.0005 acres 1/980 of 0.46 acres	0.0008%
(f) Blanche Foleno Heirs, Devisees, Successors or Assigns		
(f.1) Roscoe Foleno, Jr. Rt.1 Box 69 Hiltons, VA 24258	0.0011 acres 1/420 of 0.46 acres	0.0019%
(f.2) Keith Foleno P.O. Box 669 Honaker, VA 24260	0.0011 acres 1/420 of 0.46 acres	0.0019%
(f.3) Barry Lee Foleno P.O. Box 934 Lebanon, VA 24266	0.0011 acres 1/420 of 0.46 acres	0.0019%
(g) Clyde Combs Heirs, Devisees, Successors or Assigns		
(g.1) Angeline Combs, widow HC4 Box 618 Council, VA 24260	0.0033 acres 1/140 of 0.46 acres	0.0056%
(4) Rassie McGlothlin Heirs, Devisees, Successors or Assigns		
(a) Edna Lucille Dawson 136 Hill Street Tazewell, VA 24651	0.0029 acres 1/160 of 0.46 acres	0.0049%
(b) Branch McGlothlin Heirs, Devisees, Successors or Assigns		
(b.1) Frances Ann McGlothlin 1600 Indian Creek Road Cedar Bluff, VA 24609	0.0029 acres 1/160 of 0.46 acres	0.0049%

Exhibit E  
Unit BF-102  
Docket #VGOB 05-0215-1400  
List of Conflicting Owners/Claimants that require escrow  
(58.77 Acre Unit)

Disb needs filed	Acres in Unit	Percent of Unit
(c) Dallas McGlothlin Heirs, Devisees, Successors or Assigns		
(c.1) Rose McGlothlin, widow 104 Sunnyside Drive Tazewell, VA 24651	0.0029 acres 1/160 of 0.46 acres	0.0049%
(d) Euva Dane Lyons 106 Shady Lane North Tazewell, VA 24630	0.0029 acres 1/160 of 0.46 acres	0.0049%
(e) Bobby Curtis McGlothlin 933 Finney Drive Vinton, VA 24179	0.0029 acres 1/160 of 0.46 acres	0.0049%
(f) Shirley Patrick c/o Rick Baldwin 5428 Winterest Dr. Roanoke, VA 24018-9072	0.0029 acres 1/160 of 0.46 acres	0.0049%
(g) <b>Glenna Ruth Couch</b> P.O. Box 28 Mountain City, TN 37683	0.0029 acres 1/160 of 0.46 acres	0.0049%
(h) Sandra Puckett 119 Royal Street Richlands, VA 24641	0.0029 acres 1/160 of 0.46 acres	0.0049%
(2) Pearl Inez Worley Heirs, Devisees, Successors or Assigns (1/5)		
(1) Douglas A. Worley, POA for Elonza S. Worley P.O. Box 266 Montvale, VA 24122	0.0184 acres 1/25 of 0.46 acres	0.0313%
(2) William T. Whorley Heirs, Devisees, Successors or Assigns		
(a) Vernie Whorley, widow Rt.1 Box 4 Greenville, WV 24945	0.0184 acres 1/25 of 0.46 acres	0.0313%
(3) Marvin Whorley Heirs, Devisees, Successors or Assigns		
(a) Richard Lee Whorley Box 155 Fort Montgomery, NY 10922	0.0031 acres 1/150 of 0.46 acres	0.0052%
(b) Wilma J. Bowyer P.O. Box 904, Willow Bend Road Union, WV 24983	0.0031 acres 1/150 of 0.46 acres	0.0052%
(c) James A. Whorley Rt.2 Box 225 Peterstown, WV 24963	0.0031 acres 1/150 of 0.46 acres	0.0052%
(d) Michael L. Whorley 1807 Mount Vernon Street Waynesboro, VA 22980	0.0031 acres 1/150 of 0.46 acres	0.0052%
(e) Linda Christoff 3762 Station Drive Kennesaw, GA 30144	0.0031 acres 1/150 of 0.46 acres	0.0052%
(f) Marvin Anthony Whorley 5011 Serenity Drive Mooresburg, TN 37811	0.0031 acres 1/150 of 0.46 acres	0.0052%
(4) Hattie Burton Heirs, Devisees, Successors or Assigns		
(a) Charlotte Miller Rt.2 Box 117 Sinks Grove, WV 24976	0.0037 acres 1/125 of 0.46 acres	0.0063%
(b) Joyce Orth-Shimp 212 S. DuPont Road Wilmington, DE 19805	0.0037 acres 1/125 of 0.46 acres	0.0063%
(c) Omar Gentry Burton 3314 Old Capital Trail, Apt #L6 Wilmington, DE 19808	0.0037 acres 1/125 of 0.46 acres	0.0063%

26

**Exhibit E**  
**Unit BF-102**  
**Docket #VGOB 05-0215-1400**  
**List of Conflicting Owners/Claimants that require escrow**  
**(58.77 Acre Unit)**

Disb needs filed	Acres in Unit	Percent of Unit
(d) Ernestine Trader 2016 Naamans Road, Apt #B Wilmington, DE 19810	0.0037 acres 1/125 of 0.46 acres	0.0063%
(e) Jettie Marie Ray Heirs, Devises, Successors or Assigns		
(e.1) Carol Goodman P.O. Box 47 Williamsburg, VA 24991	0.0018 acres 1/250 of 0.46 acres	0.0031%
(e.2) Donna Blanco 21354 Fultanham Circle Ashburn, VA 20147	0.0018 acres 1/250 of 0.46 acres	0.0031%
(5) Sally Poff 1 Front Avenue Salem, VA 24153	0.0184 acres 1/25 of 0.46 acres	0.0313%
(3) Celia Compton Heirs, Devises, Successors or Assigns (1/5)		
(1) Callie Kestner Heirs, Devises, Successors or Assigns <i>Heirs / Addresses Unknown</i>	0.0153 acres 1/30 of 0.46 acres	0.0261%
(2) Monnie Turkette Heirs, Devises, Successors or Assigns		
(a) Bessie Turkette 1415 South Lombard Avenue Cicero, IL 60804	0.0026 acres 1/180 of 0.46 acres	0.0043%
(b) Juanita Holmes Heirs, Devises, Successors or Assigns <i>Heirs / Addresses Unknown</i>	0.0026 acres 1/180 of 0.46 acres	0.0043%
(c) Virginia Dye Heirs, Devises, Successors or Assigns		
(c.1) William Dye <i>Address Unknown</i>	0.0009 acres 1/540 of 0.46 acres	0.0014%
(c.2) Randolph Dye <i>Address Unknown</i>	0.0009 acres 1/540 of 0.46 acres	0.0014%
(c.3) Michael Dye 10300 New Garden Rd Honaker, VA 24260	0.0009 acres 1/540 of 0.46 acres	0.0014%
(d) Arthur Turkette Heirs, Devises, Successors or Assigns		
(d.1) Arthur Turkette 8807 Hawthome Lane T4 Laurel, MD 20708	0.0026 acres 1/180 of 0.46 acres	0.0043%
(e) Thomas Jackson Turkette Heirs, Devises, Successors or Assigns		
(e.1) Evan Thomas Turkette 8805 D.G. Collins Road Austin, TX 78744	0.0004 acres 1/1080 of 0.46 acres	0.0007%
(e.2) Charles Turkette Heirs, Devises, Successors or Assigns		
(e.2.1) Dolores Turkette, widow 1150 Rochawies Drive Oakland, MI 48363	0.0004 acres 1/1080 of 0.46 acres	0.0007%
(e.3) Frederick Harry Turkette 1584 Benzie Highway Benzonia, MI 49616	0.0004 acres 1/1080 of 0.46 acres	0.0007%
(e.4) Brenda Combs 960 Brookwood Lane Rochester, MI 48309	0.0004 acres 1/1080 of 0.46 acres	0.0007%
(e.5) Lana Lee Turkette <i>Address Unknown</i>	0.0004 acres 1/1080 of 0.46 acres	0.0007%
(e.6) Mary Emily Karas Heirs, Devises, Successors or Assigns		

Exhibit E  
Unit BF-102  
Docket #VGOB 05-0215-1400  
List of Conflicting Owners/Claimants that require escrow  
(58.77 Acre Unit)

Disb needs filed	Acres in Unit	Percent of Unit
(e.6.1) Richard Karas, widower 40621 Rinaldi Drive Sterling Heights, MI 48313	0.0004 acres 1/1080 of 0.46 acres	0.0007%
(f) Fielden Turkette Heirs, Devises, Successors or Assigns		
(f.1) Patsy Webb 49 W. Oak Street W. Alexandria, OH 45381	0.0009 acres 1/540 of 0.46 acres	0.0014%
(f.2) Monia Elizabeth Olesky Heirs, Devises, Successors or Assigns		
(f.2.1) John Olesky, widower 217 N. Thomas Rd. Tallmadge, OH 44278	0.0009 acres 1/540 of 0.46 acres	0.0014%
(f.3) Larry Fielden Turkette Heirs, Devises, Successors or Assigns		
(f.3.1) Linda Turkett, widow 1126 Cymar Drive East Beavercreek, OH 45434	0.0009 acres 1/540 of 0.46 acres	0.0014%
(3) Bessie Kiser Heirs, Devises, Successors or Assigns		
(a) Rawle Kiser 408 Ridgefields Road Kingsport, TN 37660	0.0077 acres 1/60 of 0.46 acres	0.0130%
(b) Fayrene Stump Heirs, Devises, Successors or Assigns		
(b.1) Ellis Stump, widower 125 Lakeview Circle Kingsport, TN 37663	0.0077 acres 1/60 of 0.46 acres	0.0130%
(4) Alec Compton Heirs, Devises, Successors or Assigns		
(a) Jack Compton 9765 E. Hasket Lane Dayton, OH 45424	0.0077 acres 1/60 of 0.46 acres	0.0130%
(b) Roger Compton 2207 Old Barton Road Lake Wales, FL 33853	0.0077 acres 1/60 of 0.46 acres	0.0130%
(5) Electa Hale Heirs, Devises, Successors or Assigns		
(a) Carl Hale Heirs, Devises, Successors or Assigns		
(a.1) Edward Hale 131 Augusta Avenue Akron, OH 44302	0.0022 acres 1/210 of 0.46 acres	0.0037%
(b) Curtis Hale Heirs, Devises, Successors or Assigns		
(b.1) Jackie Moon 3808 Virginia Avenue Charleston, WV 25304	0.0007 acres 1/630 of 0.46 acres	0.0012%
(b.2) Patty Lynn Fragale 4808 Virginia Avenue Charleston, WV 25304	0.0007 acres 1/630 of 0.46 acres	0.0012%
(b.3) Barry Kent Hale 195 Township Road 1055 Proctorville, OH 45669	0.0007 acres 1/630 of 0.46 acres	0.0012%
(c) Geneva Mullins 109 Bland Street Narrows, VA 24124	0.0022 acres 1/210 of 0.46 acres	0.0037%
(d) Logan Hale HC4 Box 935 Council, VA 24260	0.0022 acres 1/210 of 0.46 acres	0.0037%
(e) Ilene Wolfe HC4 Box 37 Council, VA 24260	0.0022 acres 1/210 of 0.46 acres	0.0037%

Exhibit E  
Unit BF-102  
Docket #VGOB 05-0215-1400  
List of Conflicting Owners/Claimants that require escrow  
(58.77 Acre Unit)

Disb needs filed	Acres in Unit	Percent of Unit
(f) Lowell Hale P.O. Box 367 Epworth, GA 30541	0.0022 acres 1/210 of 0.46 acres	0.0037%
(g) William H. Hale 653 Glenwood Circle Berea, OH 44017	0.0022 acres 1/210 of 0.46 acres	0.0037%
(6) Logan Compton Heirs, Devises, Successors or Assigns <i>Heirs / Addresses Unknown</i>	0.0153 acres 1/30 of 0.46 acres	0.0261%
<b>(4) Virginia Caroline Boyd Heirs, Devises, Successors or Assigns (1/5)</b>		
(1) Myra Boyd Looney Heirs, Devises, Successors or Assigns		
(a) Sylvia A. Watson Heirs, Devises, Successors or Assigns		
(a.1) Arthur Watson, widower 300 E. Mill Road Evansville, IN 47711	0.0038 acres 1/120 of 0.46 acres	0.0065%
(b) Zelma R. Raypole Heirs, Devises, Successors or Assigns		
(b.1) Jeremy Wallace 165 Columbus Street Wilmington, OH 45177	0.0038 acres 1/120 of 0.46 acres	0.0065%
(c) Virginia Crosier HC83 Box 147 Union, WV 24983	0.0038 acres 1/120 of 0.46 acres	0.0065%
(d) Lex I. Looney Heirs, Devises, Successors or Assigns		
(d.1) Golda Looney, widow 14230 Rural Route 41S Greenfield, OH 45123	0.0038 acres 1/120 of 0.46 acres	0.0065%
(e) Joan Foley 165 Columbus Street Wilmington, OH 45177	0.0038 acres 1/120 of 0.46 acres	0.0065%
(f) Ralph B. Looney Heirs, Devises, Successors or Assigns		
(f.1) Teresa Stodgel 71 N. Buffalo St. POB 405 Hamden, OH 45634	0.0019 acres 1/240 of 0.46 acres	0.0033%
(f.2) Melody Powell HC3 Box 810 Port St. Joe, FL 32456	0.0019 acres 1/240 of 0.46 acres	0.0033%
(2) Theola Boyd Heirs, Devises, Successors or Assigns		
(a) Earlene Strouth 1942 Swords Creek Rd Honaker, VA 24260	0.0058 acres 1/80 of 0.46 acres	0.0098%
(b) Paul Boyd Rt.2 Box 118 Honaker, VA 24260	0.0058 acres 1/80 of 0.46 acres	0.0098%
(c) James William Boyd Heirs, Devises, Successors or Assigns		
(c.1) Rita Hughart Heirs, Devises, Successors or Assigns		
(c.1.1) Mark Andrew Hughart, widower PO Box 1036 Lebanon VA 24266	0.0019 acres 1/240 of 0.46 acres	0.0033%
(c.1.2) Judy Boyd Delp 2172 Jewell Ridge Rd. Richlands, VA 24641	0.0008 acres 1/600 of 0.46 acres	0.0013%
(c.1.3) Johnny Sherman Boyd 367 Pleasant Valley Rd. Cedar Bluff, VA 24609	0.0008 acres 1/600 of 0.46 acres	0.0013%



Exhibit E  
Unit BF-102  
Docket #VGOB 05-0215-1400  
List of Conflicting Owners/Claimants that require escrow  
(58.77 Acre Unit)

Disb needs filed	Acres in Unit	Percent of Unit
(c.1.4) James Dallas Boyd Heirs, Devisees, Successors or Assigns		
(c.1.4.1) James Boyd c/o Cindy Kennison 419 S. Fayette Street Washington C.H., OH 43160	0.0004 acres 1/1200 of 0.46 acres	0.0007%
(c.1.4.2) Christie Boyd c/o Cindy Kennison 419 S. Fayette Street Washington C.H., OH 43160	0.0004 acres 1/1200 of 0.46 acres	0.0007%
(c.1.5) Beth Hughart c/o Mark Andrew Hughart PO Box 432 Doran, VA 24612	0.0008 acres 1/600 of 0.46 acres	0.0013%
(c.1.6) Viola Hughart c/o Mark Andrew Hughart PO Box 432 Doran, VA 24612	0.0008 acres 1/600 of 0.46 acres	0.0013%
(d) Barbara Reynolds Heirs, Devisees, Successors or Assigns		
(d.1) Raymond Reynolds, widower 67 Vaughn Brooks Rd Cleveland, VA 24225	0.0019 acres 1/240 of 0.46 acres	0.0033%
(d.2) Dorothy Jean Combs 633 Vaughn Brooks Rd. Cleveland, VA 24225	0.0019 acres 1/240 of 0.46 acres	0.0033%
(d.3) George Ray P.O. Box 3222 Lebanon, VA 24266	0.0019 acres 1/240 of 0.46 acres	0.0033%
(3) Celia Webb Heirs, Devisees, Successors or Assigns		
(a) Zita O. Hurt Heirs, Devisees, Successors or Assigns		
(a.1) Darrel Hurt 826 6th Street SE Hickory, NC 28602	0.0038 acres 1/120 of 0.46 acres	0.0065%
(a.2) Garland Lynn Hurt 883 Winchester Circle Macon, GA 31210	0.0038 acres 1/120 of 0.46 acres	0.0065%
(a.3) Betty Joyce Dye 8927 Columbus Road, Lot #35 Mt. Vernon, OH 43050	0.0038 acres 1/120 of 0.46 acres	0.0065%
(b) Elmer Webb Heirs, Devisees, Successors or Assigns		
(b.1) Gladys Webb, widower 444 Fisher Road Airville, PA 17302	0.0115 acres 1/40 of 0.46 acres	0.0196%
(4) Earl Boyd Heirs, Devisees, Successors or Assigns		
(a) Katie Jo Nichols 6741 S. Calaway Drive Chandler, AZ 85249	0.0058 acres 1/80 of 0.46 acres	0.0098%
(b) Otto Boyd 2683 Massillon Road Akron, OH 44312	0.0058 acres 1/80 of 0.46 acres	0.0098%
(c) John L. Boyd 2332 Eastlawn Avenue Akron, OH 44305	0.0058 acres 1/80 of 0.46 acres	0.0098%
(d) Monette Boyd Heirs, Devisees, Successors or Assigns Heirs / Addresses Unknown	0.0058 acres 1/80 of 0.46 acres	0.0098%
(5) Arthritis Foundation 3805 Cutshaw Avenue, Suite 200 Richmond, VA 23230	0.0920 acres 1/5 of 0.46 acres	0.1565%

**Tract #3C, 6.11 acres**

**COAL OWNERSHIP**

(1) Tazewell Coal & Iron Company c/o John W. Gillespie P. O. Box 675 Tazewell, VA 24651	6.11 acres	10.3965%
--	------------	----------

Exhibit E  
Unit BF-102  
Docket #VGOB 05-0215-1400  
List of Conflicting Owners/Claimants that require escrow  
(58.77 Acre Unit)

Disb needs filed	Acres in Unit	Percent of Unit
<b>OIL &amp; GAS OWNERSHIP</b>		
Arthritis Foundation, et al. (Logan W. Jackson Heirs, Devisees, Successors or Assigns)	6.11 acres	10.3965%
<b>(1) Lou Emma Combs Heirs, Devisees, Successors or Assigns (1/5)</b>		
<b>(1) Charlie Combs Heirs, Devisees, Successors or Assigns</b>		
(a) Ivanelle Combs Heirs P.O. Box 362 Galax, VA 24333	0.1528 acres 1/40 of 6.11 acres	0.2599%
(b) Lou Holden 3313 Grassmere Drive Lexington, KY 40503	0.1528 acres 1/40 of 6.11 acres	0.2599%
<b>(2) Tolbert Combs Heirs, Devisees, Successors or Assigns</b>		
(a) Charlie I. Combs HC4 Box 714 Honaker, VA 24260	0.0382 acres 1/160 of 6.11 acres	0.0650%
(b) Tolbert Combs, Jr. HC4 Box 285 Council, VA 24260	0.0382 acres 1/160 of 6.11 acres	0.0650%
(c) Paul W. Combs 1217 Whitetop Road Bluff City, TN 37618	0.0382 acres 1/160 of 6.11 acres	0.0650%
(d) Randall L. Combs Rt.1 Box 187B Vansant, VA 24656	0.0382 acres 1/160 of 6.11 acres	0.0650%
<b>(e) Dolly Blankenship Heirs, Devisees, Successors or Assigns</b>		
(e.1) Billy Edd Blankenship Rt.2 Box 378 Honaker, VA 24260	0.0382 acres 1/160 of 6.11 acres	0.0650%
(f) Betty Hess Rt.2 Box 432 Honaker, VA 24260	0.0382 acres 1/160 of 6.11 acres	0.0650%
(g) Geneva McGlothlin Box 1241 Honaker, VA 24260	0.0382 acres 1/160 of 6.11 acres	0.0650%
<b>(h) Herbert Combs Heirs, Devisees, Successors or Assigns</b>		
(h.1) Rosella Combs 396 Trunk Drive Dayton, OH 45431	0.0382 acres 1/160 of 6.11 acres	0.0650%
<b>(3) Albert Combs Heirs, Devisees, Successors or Assigns</b>		
(a) Farley Combs 1801 Indian Creek Rd. Bee, VA 24217	0.0436 acres 1/140 of 6.11 acres	0.0743%
(b) Pauline Compton HC4 Box 772 Council, VA 24260	0.0436 acres 1/140 of 6.11 acres	0.0743%
(c) Schola Fogleman Rt.1 Box 430N Lebanon, VA 24266	0.0436 acres 1/140 of 6.11 acres	0.0743%
<b>(d) William Combs Heirs, Devisees, Successors or Assigns</b>		
(d.1) Patricia A. Combs 63 Blossom Court Fairborn, OH 45324	0.0436 acres 1/140 of 6.11 acres	0.0743%
<b>(e) Gay Logan Heirs, Devisees, Successors or Assigns</b>		
(e.1) Rita Miller 106 Beach Road Petrolia, PA 16050	0.0062 acres 1/980 of 6.11 acres	0.0106%
(e.2) Barbara S. Southwell Rt.1 Box 265 Clinton, OK 73601	0.0062 acres 1/980 of 6.11 acres	0.0106%
(e.3) Betty C. Hightower 409 Offing Drive Fayetteville, NC 28314	0.0062 acres 1/980 of 6.11 acres	0.0106%

31

Exhibit E  
Unit BF-102  
Docket #VGOB 05-0215-1400  
List of Conflicting Owners/Claimants that require escrow  
(58.77 Acre Unit)

Disb needs filed	Acres in Unit	Percent of Unit
(e.4) Jerry D. Logan 2718 Oneida Valley Road Parker, PA 16049	0.0062 acres 1/980 of 6.11 acres	0.0106%
(e.5) Jan L. Deal 309 Estate Lane Butler, PA 16001	0.0062 acres 1/980 of 6.11 acres	0.0106%
(e.6) Jean A. Cabbage 619 Bruin Road Petrolia, PA 16050	0.0062 acres 1/980 of 6.11 acres	0.0106%
(e.7) Pamela Shearer 112 Opal Court Cranberry, PA 16066	0.0062 acres 1/980 of 6.11 acres	0.0106%
(f) Blanche Foleno Heirs, Devises, Successors or Assigns		
(f.1) Roscoe Foleno, Jr. Rt.1 Box 69 Hiltons, VA 24258	0.0145 acres 1/420 of 6.11 acres	0.0248%
(f.2) Keith Foleno P.O. Box 669 Honaker, VA 24260	0.0145 acres 1/420 of 6.11 acres	0.0248%
(f.3) Barry Lee Foleno P.O. Box 934 Lebanon, VA 24266	0.0145 acres 1/420 of 6.11 acres	0.0248%
(g) Clyde Combs Heirs, Devises, Successors or Assigns		
(g.1) Angeline Combs, widow HC4 Box 618 Council, VA 24260	0.0436 acres 1/140 of 6.11 acres	0.0743%
(4) Rassie McGlothlin Heirs, Devises, Successors or Assigns		
(a) Edna Lucille Dawson 136 Hill Street Tazewell, VA 24651	0.0382 acres 1/160 of 6.11 acres	0.0650%
(b) Branch McGlothlin Heirs, Devises, Successors or Assigns		
(b.1) Frances Ann McGlothlin 1600 Indian Creek Road Cedar Bluff, VA 24609	0.0382 acres 1/160 of 6.11 acres	0.0650%
(c) Dallas McGlothlin Heirs, Devises, Successors or Assigns		
(c.1) Rose McGlothlin, widow 104 Sunnyside Drive Tazewell, VA 24651	0.0382 acres 1/160 of 6.11 acres	0.0650%
(d) Euva Dane Lyons 106 Shady Lane North Tazewell, VA 24630	0.0382 acres 1/160 of 6.11 acres	0.0650%
(e) Bobby Curtis McGlothlin 933 Finney Drive Vinton, VA 24179	0.0382 acres 1/160 of 6.11 acres	0.0650%
(f) Shirley Patrick c/o Rick Baldwin 5428 Winterest Dr. Roanoke, VA 24018-9072	0.0382 acres 1/160 of 6.11 acres	0.0650%
(g) <b>Glenna Ruth Couch</b> P.O. Box 28 Mountain City, TN 37683	0.0382 acres 1/160 of 6.11 acres	0.0650%
(h) Sandra Puckett 119 Royal Street Richlands, VA 24641	0.0382 acres 1/160 of 6.11 acres	0.0650%
(2) Pearl Inez Worley Heirs, Devises, Successors or Assigns (1/5)		
(1) Douglas A. Worley, POA for Elonza S. Worley P.O. Box 266 Montvale, VA 24122	0.2444 acres 1/25 of 6.11 acres	0.4159%
(2) William T. Whorley Heirs, Devises, Successors or Assigns		
(a) Vernie Whorley, widow Rt.1 Box 4 Greenville, WV 24945	0.2444 acres 1/25 of 6.11 acres	0.4159%
(3) Marvin Whorley Heirs, Devises, Successors or Assigns		

Exhibit E  
Unit BF-102  
Docket #VGOB 05-0215-1400  
List of Conflicting Owners/Claimants that require escrow  
(58.77 Acre Unit)

Disb needs filed	Acres in Unit	Percent of Unit
(a) Richard Lee Whorley Box 155 Fort Montgomery, NY 10922	0.0407 acres 1/150 of 6.11 acres	0.0693%
(b) Wilma J. Bowyer P.O. Box 904, Willow Bend Road Union, WV 24983	0.0407 acres 1/150 of 6.11 acres	0.0693%
(c) James A. Whorley Rt.2 Box 225 Peterstown, WV 24963	0.0407 acres 1/150 of 6.11 acres	0.0693%
(d) Michael L. Whorley 1807 Mount Vernon Street Waynesboro, VA 22980	0.0407 acres 1/150 of 6.11 acres	0.0693%
(e) Linda Christoff 3762 Station Drive Kennesaw, GA 30144	0.0407 acres 1/150 of 6.11 acres	0.0693%
(f) Marvin Anthony Whorley 5011 Serenity Drive Moorestburg, TN 37811	0.0407 acres 1/150 of 6.11 acres	0.0693%
(4) Hattie Burton Heirs, Devises, Successors or Assigns		
(a) Charlotte Miller Rt.2 Box 117 Sinks Grove, WV 24976	0.0489 acres 1/125 of 6.11 acres	0.0832%
(b) Joyce Orth-Shimp 212 S. DuPont Road Wilmington, DE 19805	0.0489 acres 1/125 of 6.11 acres	0.0832%
(c) Omar Gentry Burton 3314 Old Capital Trail, Apt #L6 Wilmington, DE 19808	0.0489 acres 1/125 of 6.11 acres	0.0832%
(d) Ernestine Trader 2016 Naamans Road, Apt #B Wilmington, DE 19810	0.0489 acres 1/125 of 6.11 acres	0.0832%
(e) Jettie Marie Ray Heirs, Devises, Successors or Assigns		
(e.1) Carol Goodman P.O. Box 47 Williamsburg, VA 24991	0.0244 acres 1/250 of 6.11 acres	0.0416%
(e.2) Donna Blanco 21354 Fultanhm Circle Ashburn, VA 20147	0.0244 acres 1/250 of 6.11 acres	0.0416%
(5) Sally Poff 1 Front Avenue Salem, VA 24153	0.2444 acres 1/25 of 6.11 acres	0.4159%
(3) Celia Compton Heirs, Devises, Successors or Assigns (1/5)		
(1) Callie Kestner Heirs, Devises, Successors or Assigns <i>Heirs / Addresses Unknown</i>	0.2037 acres 1/30 of 6.11 acres	0.3465%
(2) Monnie Turkette Heirs, Devises, Successors or Assigns		
(a) Bessie Turkette 1415 South Lombard Avenue Cicero, IL 60804	0.0339 acres 1/180 of 6.11 acres	0.0578%
(b) Juanita Holmes Heirs, Devises, Successors or Assigns <i>Heirs / Addresses Unknown</i>	0.0339 acres 1/180 of 6.11 acres	0.0578%
(c) Virginia Dye Heirs, Devises, Successors or Assigns		
(c.1) William Dye <i>Address Unknown</i>	0.0113 acres 1/540 of 6.11 acres	0.0193%
(c.2) Randolph Dye <i>Address Unknown</i>	0.0113 acres 1/540 of 6.11 acres	0.0193%
(c.3) Michael Dye 10300 New Garden Rd Honaker, VA 24260	0.0113 acres 1/540 of 6.11 acres	0.0193%
(d) Arthur Turkette Heirs, Devises, Successors or Assigns		
(d.1) Arthur Turkette 8807 Hawthorne Lane T4 Laurel, MD 20708	0.0339 acres 1/180 of 6.11 acres	0.0578%
(e) Thomas Jackson Turkette Heirs, Devises, Successors or Assigns		

Exhibit E  
Unit BF-102  
Docket #VGOB 05-0215-1400  
List of Conflicting Owners/Claimants that require escrow  
(58.77 Acre Unit)

Disb needs filed	Acres in Unit	Percent of Unit
(e.1) Evan Thomas Turkette 8805 D.G. Collins Road Austin, TX 78744	0.0057 acres 1/1080 of 6.11 acres	0.0096%
(e.2) Charles Turkette Heirs, Devises, Successors or Assigns		
(e.2.1) Dolores Turkette, widow 1150 Rochawies Drive Oakland, MI 48363	0.0057 acres 1/1080 of 6.11 acres	0.0096%
(e.3) Frederick Harry Turkette 1584 Benzie Highway Benzonia, MI 49616	0.0057 acres 1/1080 of 6.11 acres	0.0096%
(e.4) Brenda Combs 960 Brookwood Lane Rochester, MI 48309	0.0057 acres 1/1080 of 6.11 acres	0.0096%
(e.5) Lana Lee Turkette <i>Address Unknown</i>	0.0057 acres 1/1080 of 6.11 acres	0.0096%
(e.6) Mary Emily Karas Heirs, Devises, Successors or Assigns		
(e.6.1) Richard Karas, widower 40621 Rinaldi Drive Sterling Heights, MI 48313	0.0057 acres 1/1080 of 6.11 acres	0.0096%
(f) Fielden Turkette Heirs, Devises, Successors or Assigns		
(f.1) Patsy Webb 49 W. Oak Street W. Alexandria, OH 45381	0.0113 acres 1/540 of 6.11 acres	0.0193%
(f.2) Monia Elizabeth Olesky Heirs, Devises, Successors or Assigns		
(f.2.1) John Olesky, widower 217 N. Thomas Rd. Tallmadge, OH 44278	0.0113 acres 1/540 of 6.11 acres	0.0193%
(f.3) Larry Fielden Turkette Heirs, Devises, Successors or Assigns		
(f.3.1) Linda Turkett, widow 1126 Cymar Drive East Beavercreek, OH 45434	0.0113 acres 1/540 of 6.11 acres	0.0193%
(3) Bessie Kiser Heirs, Devises, Successors or Assigns		
(a) Rawle Kiser 408 Ridgefields Road Kingsport, TN 37660	0.1018 acres 1/60 of 6.11 acres	0.1733%
(b) Fayrene Stump Heirs, Devises, Successors or Assigns		
(b.1) Ellis Stump, widower 125 Lakeview Circle Kingsport, TN 37663	0.1018 acres 1/60 of 6.11 acres	0.1733%
(4) Alec Compton Heirs, Devises, Successors or Assigns		
(a) Jack Compton 9765 E. Hasket Lane Dayton, OH 45424	0.1018 acres 1/60 of 6.11 acres	0.1733%
(b) Roger Compton 2207 Old Barton Road Lake Wales, FL 33853	0.1018 acres 1/60 of 6.11 acres	0.1733%
(5) Electa Hale Heirs, Devises, Successors or Assigns		
(a) Carl Hale Heirs, Devises, Successors or Assigns		
(a.1) Edward Hale 131 Augusta Avenue Akron, OH 44302	0.0291 acres 1/210 of 6.11 acres	0.0495%
(b) Curtis Hale Heirs, Devises, Successors or Assigns		
(b.1) Jackie Moon 3808 Virginia Avenue Charleston, WV 25304	0.0097 acres 1/630 of 6.11 acres	0.0165%
(b.2) Patty Lynn Fragale 4808 Virginia Avenue Charleston, WV 25304	0.0097 acres 1/630 of 6.11 acres	0.0165%
(b.3) Barry Kent Hale 195 Township Road 1055 Proctorville, OH 45669	0.0097 acres 1/630 of 6.11 acres	0.0165%

Exhibit E  
Unit BF-102  
Docket #VGOB 05-0215-1400  
List of Conflicting Owners/Claimants that require escrow  
(58.77 Acre Unit)

Disb needs filed	Acres in Unit	Percent of Unit
(c) Geneva Mullins 109 Bland Street Narrows, VA 24124	0.0291 acres 1/210 of 6.11 acres	0.0495%
(d) Logan Hale HC4 Box 935 Council, VA 24260	0.0291 acres 1/210 of 6.11 acres	0.0495%
(e) Ilene Wolfe HC4 Box 37 Council, VA 24260	0.0291 acres 1/210 of 6.11 acres	0.0495%
(f) Lowell Hale P.O. Box 367 Epworth, GA 30541	0.0291 acres 1/210 of 6.11 acres	0.0495%
(g) William H. Hale 653 Glenwood Circle Berea, OH 44017	0.0291 acres 1/210 of 6.11 acres	0.0495%
(6) Logan Compton Heirs, Devises, Successors or Assigns <i>Heirs / Addresses Unknown</i>	0.2037 acres 1/30 of 6.11 acres	0.3465%
<b>(4) Virginia Caroline Boyd Heirs, Devises, Successors or Assigns (1/5)</b>		
(1) Myra Boyd Looney Heirs, Devises, Successors or Assigns		
(a) Sylvia A. Watson Heirs, Devises, Successors or Assigns		
(a.1) Arthur Watson, widower 300 E. Mill Road Evansville, IN 47711	0.0509 acres 1/120 of 6.11 acres	0.0866%
(b) Zelma R. Raypole Heirs, Devises, Successors or Assigns		
(b.1) Jeremy Wallace 165 Columbus Street Wilmington, OH 45177	0.0509 acres 1/120 of 6.11 acres	0.0866%
(c) Virginia Crosier HC83 Box 147 Union, WV 24983	0.0509 acres 1/120 of 6.11 acres	0.0866%
(d) Lex I. Looney Heirs, Devises, Successors or Assigns		
(d.1) Golda Looney, widow 14230 Rural Route 41S Greenfield, OH 45123	0.0509 acres 1/120 of 6.11 acres	0.0866%
(e) Joan Foley 165 Columbus Street Wilmington, OH 45177	0.0509 acres 1/120 of 6.11 acres	0.0866%
(f) Ralph B. Looney Heirs, Devises, Successors or Assigns		
(f.1) Teresa Stodgel 71 N. Buffalo St. POB 405 Hamden, OH 45634	0.0255 acres 1/240 of 6.11 acres	0.0433%
(f.2) Melody Powell HC3 Box 810 Port St. Joe, FL 32456	0.0255 acres 1/240 of 6.11 acres	0.0433%
(2) Theola Boyd Heirs, Devises, Successors or Assigns		
(a) Earlene Strouth 1942 Swords Creek Rd Honaker, VA 24260	0.0764 acres 1/80 of 6.11 acres	0.1300%
(b) Paul Boyd Rt.2 Box 118 Honaker, VA 24260	0.0764 acres 1/80 of 6.11 acres	0.1300%
(c) James William Boyd Heirs, Devises, Successors or Assigns		
(c.1) Rita Hughart Heirs, Devises, Successors or Assigns		
(c.1.1) Mark Andrew Hughart, widower PO Box 1036 Lebanon VA 24266	0.0255 acres 1/240 of 6.11 acres	0.0433%
(c.1.2) Judy Boyd Delp 2172 Jewell Ridge Rd. Richlands, VA 24641	0.0102 acres 1/600 of 6.11 acres	0.0173%
(c.1.3) Johnny Sherman Boyd 367 Pleasant Valley Rd. Cedar Bluff, VA 24609	0.0102 acres 1/600 of 6.11 acres	0.0173%

Exhibit E  
Unit BF-102  
Docket #VGOB 05-0215-1400  
List of Conflicting Owners/Claimants that require escrow  
(58.77 Acre Unit)

Disb needs filed	Acres in Unit	Percent of Unit
(c.1.4) James Dallas Boyd Heirs, Devises, Successors or Assigns		
(c.1.4.1) James Boyd c/o Cindy Kennison 419 S. Fayette Street Washington C.H., OH 43160	0.0051 acres 1/1200 of 6.11 acres	0.0087%
(c.1.4.2) Christie Boyd c/o Cindy Kennison 419 S. Fayette Street Washington C.H., OH 43160	0.0051 acres 1/1200 of 6.11 acres	0.0087%
(c.1.5) Beth Hughart c/o Mark Andrew Hughart PO Box 432 Doran, VA 24612	0.0102 acres 1/600 of 6.11 acres	0.0173%
(c.1.6) Viola Hughart c/o Mark Andrew Hughart PO Box 432 Doran, VA 24612	0.0102 acres 1/600 of 6.11 acres	0.0173%
(d) Barbara Reynolds Heirs, Devises, Successors or Assigns		
(d.1) Raymond Reynolds, widower 67 Vaughn Brooks Rd Cleveland, VA 24225	0.0255 acres 1/240 of 6.11 acres	0.0433%
(d.2) Dorothy Jean Combs 633 Vaughn Brooks Rd. Cleveland, VA 24225	0.0255 acres 1/240 of 6.11 acres	0.0433%
(d.3) George Ray P.O. Box 3222 Lebanon, VA 24266	0.0255 acres 1/240 of 6.11 acres	0.0433%
(3) Celia Webb Heirs, Devises, Successors or Assigns		
(a) Zita O. Hurt Heirs, Devises, Successors or Assigns		
(a.1) Darrel Hurt 826 6th Street SE Hickory, NC 28602	0.0509 acres 1/120 of 6.11 acres	0.0866%
(a.2) Garland Lynn Hurt 883 Winchester Circle Macon, GA 31210	0.0509 acres 1/120 of 6.11 acres	0.0866%
(a.3) Betty Joyce Dye 8927 Columbus Road, Lot #35 Mt. Vernon, OH 43050	0.0509 acres 1/120 of 6.11 acres	0.0866%
(b) Elmer Webb Heirs, Devises, Successors or Assigns		
(b.1) Gladys Webb, widower 444 Fisher Road Airville, PA 17302	0.1528 acres 1/40 of 6.11 acres	0.2599%
(4) Earl Boyd Heirs, Devises, Successors or Assigns		
(a) Katie Jo Nichols 6741 S. Calaway Drive Chandler, AZ 85249	0.0764 acres 1/80 of 6.11 acres	0.1300%
(b) Otto Boyd 2683 Massillon Road Akron, OH 44312	0.0764 acres 1/80 of 6.11 acres	0.1300%
(c) John L. Boyd 2332 Eastlawn Avenue Akron, OH 44305	0.0764 acres 1/80 of 6.11 acres	0.1300%
(d) Monette Boyd Heirs, Devises, Successors or Assigns Heirs / Addresses Unknown	0.0764 acres 1/80 of 6.11 acres	0.1300%
(5) Arthritis Foundation 3805 Cutshaw Avenue, Suite 200 Richmond, VA 23230	1.2220 acres 1/5 of 6.11 acres	2.0793%

INSTRUMENT #120002474  
RECORDED IN THE CLERK'S OFFICE OF  
BUCHANAN COUNTY ON  
OCTOBER 26, 2012 AT 02:15PM  
  
BEVERLY S. TILLER, CLERK  
RECORDED BY: MYB