

Instrument prepared by:

**VIRGINIA GAS AND OIL BOARD**

Order recorded under:

**CODE OF VIRGINIA  
§ 45.1-361.26**

**BEFORE THE VIRGINIA GAS AND OIL BOARD**

**RELIEF  
SOUGHT:**

An Order for Disbursement of Escrowed Funds  
(and Authorization for Direct Payment of Royalties)

**JURISDICTION:**

Code of Virginia § 45.1-351. (et seq) AND § 45.1-361.22 (et seq) AND § 45.1-361.22:2

**UNIT/WELL NAME:** W35

**TRACT(S):** A portion of 11

**LOCATION:** BUCHANAN County, Virginia

**DOCKET NUMBER:** VGOB-98-0324-0627-12

**APPLICANTS:**

CNX Gas Company LLC on behalf of Adam Lee Burke, Connie Lester, Darrell McQue Burke,  
Marsha Jane Nichols, Rita Osborne

**HEARING DATE AND LOCATION:**

On June 16, 2015, the Virginia Gas and Oil Board, on its own motion, granted  
the Director of the Division of Gas and Oil the authority to process coal owner  
dismissal disbursements that have no pending deficiencies or issues. Code of  
Virginia Section 45.1-361.22:2. Effective date: July 1, 2015.

**APPEARANCES:** Mark A. Swartz on behalf of CNX Gas Company LLC

**PRIOR PROCEEDINGS:**

1. Original Pooling Order Executed 06/10/1998, Recorded on 06/16/1998, Deed Book/Instrument No.  
477, Page 580.
2. Supplemental Order Executed 08/28/1998, Recorded on 09/02/1998, Deed Book/Instrument No.  
481, Page 167.
3. Modification Order -01 Executed 06/15/2005, Recorded on 06/22/2005, Deed Book/Instrument No.  
620, Page 286.
4. Supplemental Order -01, Recorded on 08/08/2008.

170002564

5. Modification Order -07 Executed 06/26/2012, Recorded on 08/08/2012, Deed Book/Instrument No. 120001616.
6. Disbursement Order -09 Executed 04/30/2014, Recorded on 05/29/2014, Deed Book/Instrument No. 140000875.
7. Disbursement Order -10 Executed 01/18/2017, Recorded on 01/31/2017, Deed Book/Instrument No. 1700000167.
8. Disbursement Order -11 Executed 04/18/2017, Recorded on 05/02/2017, Deed Book/Instrument No. 170000848.

**NOTICE:**

- (1) Amend the Pooling Order to provide for the disbursement of funds on deposit in the Escrow Account attributable to Tract(s) A portion of 11 identified in the attached petition.
- (2) Delete the requirement that the Unit Operator place future royalties attributable to Tract(s) A portion of 11 relative to the interests of the Applicants identified in the attached petition.
- (3) Continue the escrow account under this docket number.

**FINDINGS:** Code of Virginia § 45.1-361.22 AND § 45.1-361.22:2

Applicant has certified and represented to the Board that:

- a. Marsha Jane Nichols, Adam Lee Burke, Darrell McQue Burke, Rita Osborne, Connie Lester are the gas claimants in a portion of Tr. 11. As such Marsha Jane Nichols, Adam Lee Burke, Darrell McQue Burke, Rita Osborne, Connie Lester are entitled to 100% of the CBM royalties attributable to their gas claims that are now in escrow and as may be hereafter payable. See Va. Code Ann. § 45.1-361.22:2.A.
- b. That CNX Gas Company LLC has previously given the notice(s) required by § 45.1-361.22:2.A to all conflicting coal claimants identified in the above referenced pooling Order and any supplemental Orders pertaining thereto.
- c. That when the Board granted Petitioner's Miscellaneous Petition in VGOB 03-1118-1223-10, it dismissed the coal claimant(s) Hurt McGuire Land Trust as a Respondent to these proceedings. Accordingly, Hurt McGuire Land Trust was not provided further notice under § 45.1-361.19 and 22 of the hearing set on this Petition.
- d. That a detailed accounting in accordance with the applicable provisions of § 45.1-361.22 is submitted herewith and identified as Exhibit J.
- e. That an Exhibit identified as Table 1 is annexed hereto, and it specifies how the disbursement(s) is to be calculated and paid by the escrow agent.
- f. That Va. Code Ann. § 45.1-361.22:2.A. further provides that the Operator shall pay such royalties as may hereafter be payable directly to the gas claimant Marsha Jane Nichols, Adam Lee Burke, Darrell McQue Burke, Rita Osborne, Connie Lester and shall not escrow same. See Exhibit EE annexed hereto.

170002564

**RELIEF GRANTED:**

VGOB Disbursement  
Unit W35  
VGOB-98-0324-0627-12

Table 1  
Tracts: A portion of 11

Item	Tract	Disbursement Table	Fractional Ownership		Net Acreage		Royalty Split		Escrowed Acres		Percent of Escrowed Funds		Adjustment Amount	
			in Tract	in Tract	Ownership	in Tract	Agreement	Disbursed	Disbursed	Escrowed	Disbursed	Escrowed	Disbursed	Amount
11	Tract 11 (total acreage)		0.2200											
1	11	Marsha Jane Nichols\3210 Holly Springs Rd Amissville VA 20106	1/189	0.0012	0.0012	100.00%	0.0012	0.0034%						
2	11	Adam Lee Burke\905 S Sherbrooke Cir Mt Carmel TN 37645	1/594	0.0004	0.0004	100.00%	0.0004	0.0011%						
3	11	Darrell McQue Burke\19073 Huron Ln Abingdon VA 24210	1/297	0.0007	0.0007	100.00%	0.0007	0.0022%						
4	11	Marsha Jane Nichols\3210 Holly Springs Rd Amissville VA 20106	1/1512	0.0001	0.0001	100.00%	0.0001	0.0004%						
5	11	Rita Osborne\1995 Altizer Rd Raven VA 24639	1/1008	0.0002	0.0002	100.00%	0.0002	0.0006%						
6	11	Connie Lester\PO Box 629 Doran VA 24612	1/1008	0.0002	0.0002	100.00%	0.0002	0.0006%						
7	11	Adam Lee Burke\905 S Sherbrooke Cir Mt Carmel TN 37645	1/4752	0.0000	0.0000	100.00%	0.0000	0.0001%						
8	11	Darrell McQue Burke\19073 Huron Ln Abingdon VA 24210	1/2376	0.0001	0.0001	100.00%	0.0001	0.0003%						

**Adjustment Comments:**

1. The Escrow Agent is ordered, to within ten (10) days of receipt of this executed order, disburse funds for the unit and applicants detailed in Table 1.
2. The Escrow Agent is ordered to continue the Escrow Account for the Subject Drilling unit based on the attached Revised Exhibit E which replaces all prior Exhibit E's recorded for the Subject Drilling Unit.

**CONCLUSION:**

Therefore, the requested relief and all terms and provisions set forth above be and hereby are granted and IT IS SO ORDERED.

**APPEALS:**

Appeals of this Order are governed by the provisions of the Code of Virginia § 45.1-361.9 which provides that any order or decision of the Board may be appealed to the appropriate circuit court and that whenever a coal owner, coal operator, gas owner, gas operator, or operator of a gas storage field certificated by the State Corporation Commission is a party in such action, the court shall hear such appeal de novo.

DONE AND EXECUTED this 7 day of November, 2017 by a majority of the Virginia Gas and Oil Board.



Chairman, Bradley C. Lambert

DONE AND PERFORMED this 7 day of November, 2017 by Order of the Virginia Gas and Oil Board.



Rick Cooper  
Principal Executive to the  
staff, Virginia Gas and Oil Board

COMMONWEALTH OF VIRGINIA  
COUNTY OF RUSSELL

Acknowledged on this 7<sup>th</sup> day of November, 2017 personally before me a notary public in and for the Commonwealth of Virginia, appeared Bradley C. Lambert, being duly sworn did depose and say that he is the Chairman of the Virginia Gas and Oil Board and appeared Rick Cooper, being duly sworn did depose and say that he is Principal Executive to the staff of the Virginia Gas and Oil Board, that they executed the same and was authorized to do so.

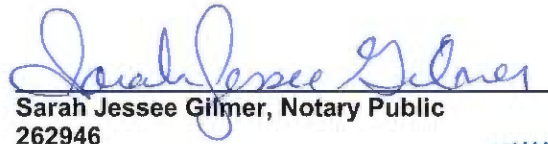

Sarah Jessee Gilmer, Notary Public  
262946

My Commission expires: July 31, 2021



## BEFORE THE VIRGINIA GAS AND OIL BOARD

PETITIONER: CNX Gas Company LLC

DIVISION OF GAS AND OIL

DOCKET NO: VGOB 98-0324-0627-12

**RELIEF SOUGHT: (1) DISBURSEMENT FROM ESCROW REGARDING TRACT(S) A portion of 11 (2) AND AUTHORIZATION FOR DIRECT PAYMENT OF ROYALTIES (3) AND DISMISSAL OF COAL OWNERS PURSUANT TO CODE OF VIRGINIA SECTION 45.1-361.22:2.**

**HEARING DATE:** On June 16, 2015, the Virginia Gas and Oil Board, on its own motion, granted the Director of the Division of Gas and Oil the authority to process coal owner dismissal disbursements that have no pending deficiencies or issues. Code of Virginia Section 45.1-361.22:2. Effective date: July 1, 2015.

**DRILLING UNIT:** W35**BUCHANAN COUNTY, VIRGINIA****PETITION FOR ORDER OF DISBURSEMENT OF ESCROW FUNDS****1. Petitioner and its counsel**

Petitioner is CNX Gas Company LLC, PO Box 570, Pounding Mill, VA 24637, (276)596-5075. Petitioner's counsel is Mark A. Swartz, Hillard & Swartz, LLP, 122 Capital Street, Suite 201, Charleston, WV 25301.

**2. Relief Sought**

(1) the disbursement of escrowed funds heretofore deposited with the Board's Escrow Agent, attributable to a portion of Tract 11, as depicted upon the annexed table; and (2) authorization to begin paying royalties directly to Marsha Jane Nichols, Adam Lee Burke, Darrell McQue Burke, Rita Osborne and Connie Lester.

**3. Legal Authority**

Va. Code Ann. § 45.1-361.1 et seq., 4 VAC 25-160-140., and relevant Virginia Gas and Oil Board Orders ("Board") heretofore promulgated pursuant to law.

**4. Type of Well(s)**

Coalbed Methane

**5. Factual basis for relief requested**

- a. Marsha Jane Nichols, Adam Lee Burke, Darrell McQue Burke, Rita Osborne, Connie Lester are the gas claimants in a portion of Tr. 11. As such Marsha Jane Nichols, Adam Lee Burke, Darrell McQue Burke, Rita Osborne, Connie Lester are entitled to 100% of the CBM royalties attributable to their gas claims that are now in escrow and as may be hereafter payable. See Va. Code Ann. § 45.1-361.22:2.A.
- b. That CNX Gas Company LLC has previously given the notice(s) required by § 45.1-361.22:2.A to all conflicting coal claimants identified in the above referenced pooling Order and any supplemental Orders pertaining thereto.
- c. That when the Board granted Petitioner's Miscellaneous Petition in VGOB 03-1118-1223-10, it dismissed the coal claimant(s) Hurt McGuire Land Trust as a Respondent to these proceedings. Accordingly, Hurt McGuire Land Trust was not provided further notice under § 45.1-361.19 and 22 of the hearing set on this Petition.
- d. That a detailed accounting in accordance with the applicable provisions of § 45.1-361.22 is submitted herewith and identified as Exhibit J.
- e. That an Exhibit identified as Table 1 is annexed hereto, and it specifies how the disbursement (s) is to be calculated and paid by the escrow agent.
- f. That Va. Code Ann. § 45.1-361.22:2.A. further provides that the Operator shall pay such royalties as may hereafter be payable directly to the gas claimant Marsha Jane Nichols, Adam Lee Burke, Darrell McQue Burke, Rita Osborne, Connie Lester and shall not escrow same. See Exhibit EE annexed hereto.

#### **6. Attestation**

The foregoing Petition to the best of my knowledge, information, and belief is true and correct.



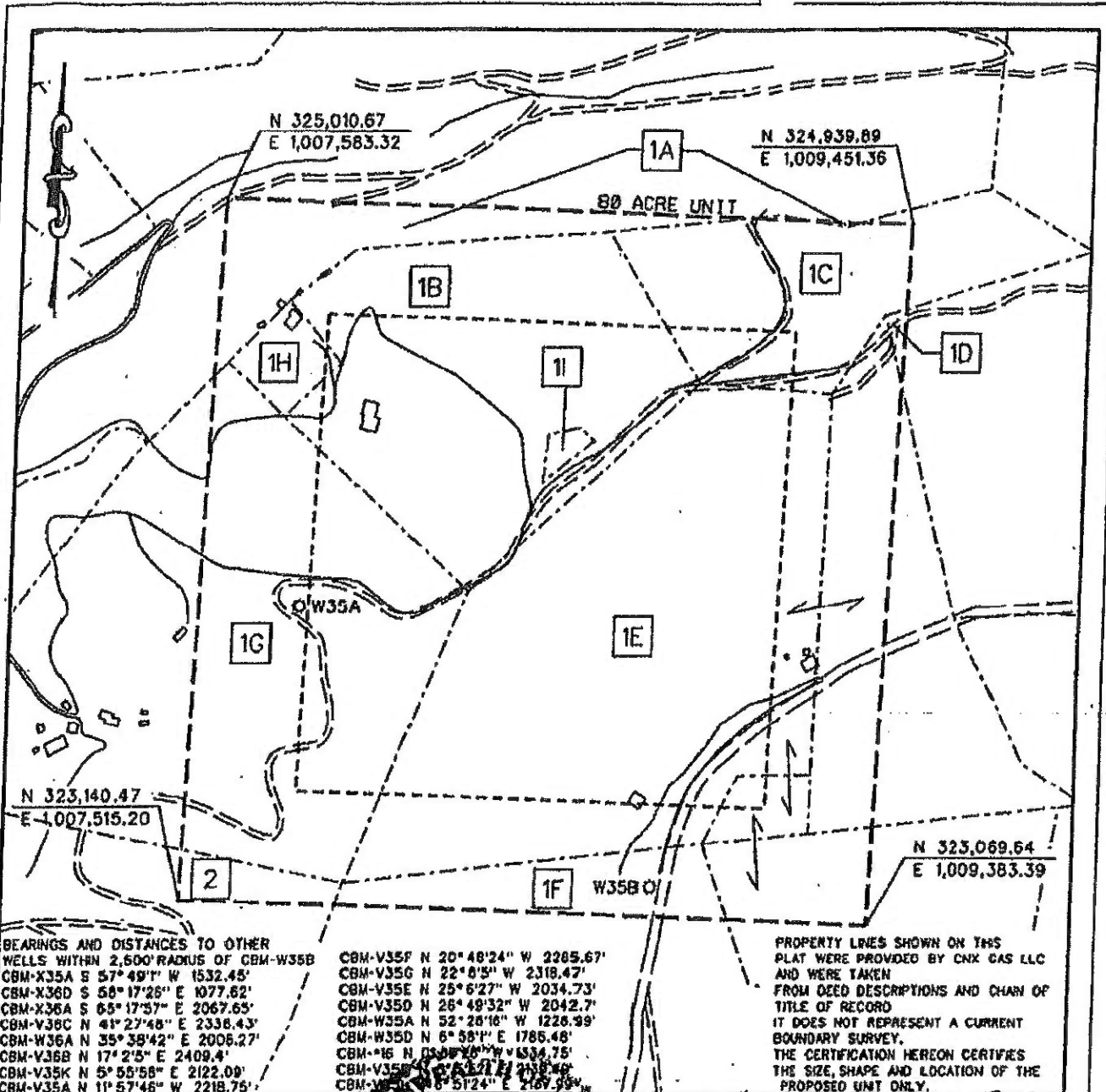

○ CBM WELL  
 ⊕ PROPOSED HORIZONTAL WELL  
 ⊗ PROPOSED CBM WELL

RICHARD C. MURPHY  
 Lic. No. 041898  
 05/02/11  
 PROFESSIONAL ENGINEER

**EXHIBIT A**  
**OAKWOOD FIELD**  
**UNIT W35**  
**FORCE POOLING**  
**VG08-98-0324-0627-07**

Company CNX Gas Company LLC Name and Number UNIT W35  
 Tract No. \_\_\_\_\_ Elevation \_\_\_\_\_ Quadrangle KEEN MOUNTAIN  
 County BUCHANAN District GARDEN Scale: 1" = 400' Date \_\_\_\_\_  
 This plat is a new plat X ; an updated plat \_\_\_\_\_ ; or a final plat \_\_\_\_\_

Form DGO-GO-7 (Affix Seal)  
 Rev. 9/91 Licensed Professional Engineer or Licensed Land Surveyor

**CNX Gas Company LLC**  
**Unit W35**  
**Tract Identifications**

- 1A. **Hurt-McGuire Land Trust (Lewis Osborne 628.41 Acre Tract) – Coal**  
**Island Creek Coal Company/Consol Energy, Inc. – Coal below Tiller Seam Leased**  
**Jewell Smokeless Coal Company – Tiller and above Coal Leased**  
**CNX Gas Company LLC – CBM Leased**  
**Dewey Rowe – Surface, Oil and Gas**  
**CNX Gas Company LLC – Oil, Gas and CBM Leased**  
3.98 acres                      4.9750%
- 1B. **Hurt-McGuire Land Trust (Lewis Osborne 628.41 Acre Tract) – Coal**  
**Island Creek Coal Company/Consol Energy, Inc. – Coal below Tiller Seam Leased**  
**Jewell Smokeless Coal Company – Tiller and above Coal Leased**  
**CNX Gas Company LLC – CBM Leased**  
**Hassell Davis, et ux – Surface, Oil and Gas**  
**CNX Gas Company LLC – Oil, Gas and CBM Leased**  
15.31 acres                      19.1375%
- 1C. **Hurt-McGuire Land Trust (Lewis Osborne 628.41 Acre Tract) – Coal**  
**Island Creek Coal Company/Consol Energy, Inc. – Coal below Tiller Seam Leased**  
**Jewell Smokeless Coal Company – Tiller and above Coal Leased**  
**CNX Gas Company LLC – CBM Leased**  
**Guster Clifton, et ux – Surface, Oil and Gas**  
**CNX Gas Company, LLC – Oil, Gas and CBM Leased**  
6.43 acres                      8.0375%
- 1D. **Hurt-McGuire Land Trust (Lewis Osborne 628.41 Acre Tract) – Coal**  
**Island Creek Coal Company/Consol Energy, Inc. – Coal below Tiller Seam Leased**  
**Jewell Smokeless Coal Company – Tiller and above Coal Leased**  
**CNX Gas Company LLC – CBM Leased**  
**CNX Gas Company LLC – Oil and Gas**  
**Consolidation Coal Company – Surface**  
0.13 acres                      0.1625%
- 1E. **Hurt-McGuire Land Trust (Lewis Osborne 628.41 Acre Tract) – Coal**  
**Island Creek Coal Company/Consol Energy, Inc. – Coal below Tiller Seam Leased**  
**Jewell Smokeless Coal Company – Tiller and above Coal Leased**  
**CNX Gas Company LLC – CBM Leased**  
**Daisy Burke OR Garden Realty Corporation – Oil and Gas**  
**CNX Gas Company LLC – Oil, Gas and CBM Leased (If owned by Garden Realty Corporation)**  
**Daisy Burke – Surface**  
33.56 acres                      41.9500%

"This title block is for general informational purposes only and does not reflect an analysis of the severance deed and its effect upon coal bed methane ownership and should not be relied upon for such purpose."

**CNX Gas Company LLC**  
**Unit W35**  
**Tract Identifications**

- 1F. **Hurt-McGuire Land Trust (Lewis Osborne 628.41 Acre Tract) – Coal**  
**Island Creek Coal Company/Consol Energy, Inc. – Coal below Tiller Seam Leased**  
**Jewell Smokeless Coal Company – Tiller and above Coal Leased**  
**CNX Gas Company LLC – CBM Leased**  
**CNX Gas Company LLC – Oil and Gas**  
**Consolidation Coal Company – Surface**  
3.10 acres                      3.8750%
- 1G. **Hurt-McGuire Land Trust (Lewis Osborne 628.41 Acre Tract) – Coal**  
**Island Creek Coal Company/Consol Energy, Inc. – Coal below Tiller Seam Leased**  
**Jewell Smokeless Coal Company – Tiller and above Coal Leased**  
**CNX Gas Company LLC – CBM Leased**  
**O.H. Keen Heirs – Oil and Gas**  
**CNX Gas Company LLC – Oil, Gas and CBM Leased (86.8615%)**  
**Dewey Rowe – Surface**  
15.21 acres                      19.0125%
- 1H. **Hurt-McGuire Land Trust (Lewis Osborne 628.41 Acre Tract) – Coal**  
**Island Creek Coal Company/Consol Energy, Inc. – Coal below Tiller Seam Leased**  
**Jewell Smokeless Coal Company – Tiller and above Coal Leased**  
**CNX Gas Company LLC – CBM Leased**  
**Hershel Keen, et ux – Surface, Oil and Gas**  
**CNX Gas Company LLC – Oil, Gas and CBM Leased**  
1.09 acres                      1.3625%
- 1I. **Hurt-McGuire Land Trust (Lewis Osborne 628.41 Acre Tract) – Coal**  
**Island Creek Coal Company/Consol Energy, Inc. – Coal below Tiller Seam Leased**  
**Jewell Smokeless Coal Company – Tiller and above Coal Leased**  
**CNX Gas Company LLC – CBM Leased**  
**Theodore Osborne - Oil and Gas**  
0.22 acres                      0.2750%
2. **Consolidation Coal Company, et al Big Vein Tr. 95 (37.09 Acre Tract) – Coal**  
**Island Creek Coal Company/Consol Energy, Inc. – Coal Below Tiller Seam Leased**  
**Jewell Smokeless Coal Corporation – Tiller and Above Coal Leased**  
**Highland Resources/North American Resources Corporation, et al – Oil and Gas**  
**CNX Gas Company LLC – Oil and Gas Leased (1/3)**  
**Plum Creek Timberland, et al – CBM**  
**CNX Gas Company LLC –CBM Leased**  
**CNX Gas Company LLC, et al - Surface**  
0.97 acres                      1.2125%

"This title block is for general informational purposes only and does not reflect an analysis of the severance deed and its effect upon coal bed methane ownership and should not be relied upon for such purpose."

Exhibit E  
Unit W-35  
Docket # VGOB 98-0324-0627-12  
List of Conflicting Owners/Claimants in escrow

170002564

	Acres in Unit	Percent of Unit	Division of Interest in				
			5-East 0.54807%	6-East 0.28983%	13-East 3.6684%	14-East 8.1032%	15-East 0.4068%
<b><u>Tract #1E, 33.56 acres</u></b>							
<b><u>COAL OWNERSHIP</u></b>							
(1) Hurt McGuire Land Trust c/o Charles Green P.O. Box 1067 Bluefield, VA 24605 <i>(Lewis Osborne 628.41 Acre Tract)</i>	33.56 acres	41.9500%	0.22992%	0.12158%	1.53889%	3.39929%	0.17065%
<b><u>OIL &amp; GAS OWNERSHIP</u></b>							
<i>Title conflict</i>							
(1) Daisy Burke 1145 Hidden Acre Rd. Vansant, VA 24656	33.56 acres	41.9500%	0.22992%	0.12158%	1.53889%	3.39929%	0.17065%
<b>OR</b>							
(1) Garden Realty Corporation 108 Bexley Road Mooresville, NC 28117	33.56 acres	41.9500%	0.22992%	0.12158%	1.53889%	3.39929%	0.17065%
	Tract acres	33.5600					
	Tract percent	41.9500%					
<b><u>Tract #1G, 15.21 acres</u></b>							
<b><u>COAL OWNERSHIP</u></b>							
(1) Hurt McGuire Land Trust c/o Charles Green P.O. Box 1067 Bluefield, VA 24605 <i>(Lewis Osborne 628.41 Acre Tract)</i>	15.21 acres	19.0125%	0.10420%	0.05510%	0.69745%	1.54062%	0.07734%
<b><u>OIL &amp; GAS OWNERSHIP</u></b>							
O.H. Keen Heirs, Devisees, Successors or Assigns	15.21 acres	19.0125%	0.10420%	0.05510%	0.69745%	1.54062%	0.07734%
(3) Mary Elizabeth & Linkous W. Horn Heirs, Devisees, Successors or Assigns							
(b) Lydia Bell Osborne Deel Blankenship Heirs, Devisees, Successors or Assigns							
<i>Royalty Split remains in dispute</i>							
(b.7) Ronnie Osborne *** Box 12 Oakwood, VA 24631	0.0198 acres 1/770 of 15.21 acres	0.0247%	0.00014%	0.00007%	0.00091%	0.00200%	0.00010%
(7) James Henry Keen Heirs, Devisees, Successors or Assigns							
(g) Hester Brown Heirs, Devisees, Successors or Assigns							
<i>W9/Affidavit not received</i>							
(g.2) Michael Ray Brown <i>NC Prison</i>	0.0155 acres 1/980 of 15.21 acres	0.0194%	0.00011%	0.00006%	0.00071%	0.00157%	0.00008%
(k) Hester Brown Heirs, Devisees, Successors or Assigns							
<i>W9/Affidavit not received</i>							
(k.2) Michael Ray Brown <i>NC Prison</i>	0.0776 acres 1/196 of 15.21 acres	0.0970%	0.00053%	0.00028%	0.00356%	0.00786%	0.00039%
	Total tract acres	0.1129					
	Total tract percent	0.1411%					

Exhibit E  
Unit W-35  
Docket # VGOB 98-0324-0627-12  
List of Conflicting Owners/Claimants in escrow

	Acres in Unit	Percent of Unit	Division of Interest in				
			5-East 0.54807%	6-East 0.28983%	13-East 3.6684%	14-East 8.1032%	15-East 0.4068%
<b>Tract #11, 0.22 acres</b>							
<b>COAL OWNERSHIP</b>							
(1) Hurt McGuire Land Trust c/o Charles Green P.O. Box 1067 Bluefield, VA 24605 <i>(Lewis Osborne 628.41 Acre Tract)</i>	0.22 acres	0.2750%	0.00151%	0.00080%	0.01009%	0.02228%	0.00112%
<b>OIL &amp; GAS OWNERSHIP</b>							
(f) Theodore Osborne Heirs, Devisees, Successors or Assigns	0.22 acres	0.2750%	0.00151%	0.00080%	0.01009%	0.02228%	0.00112%
(b) Esau Osborne Heirs, Devisees, Successors or Assigns							
(b.3) Ernestine Ward Heirs, Devisees, Successors or Assigns							
<i>The respondents listed below did not return W9/Affidavits</i>							
(b.3.4) Rickey Lee Ward 130 Pearlview Ln Bassett, VA 24055	0.0012 acres 1/189 of 0.22 acres	0.0015%	0.00001%	0.00000%	0.00005%	0.00012%	0.00001%
(c) Bertha Viola Osborne Davis Heirs, Devisees, Successors or Assigns							
(c.1) Ashley Davis, Sr			<i>Pre-deceased</i>				
(c.2) Pearl W. Davis Heirs, Devisees, Successors or Assigns							
(c.2.1) Wilma Lee Davis 210 Ridge Ave Richlands, VA 24641	0.0012 acres 1/189 of 0.22 acres	0.0015%	0.00001%	0.00000%	0.00005%	0.00012%	0.00001%
(c.4) Earl Davis 9511 Dorothy Ave Cleveland, OH 44125	0.0035 acres 1/63 of 0.22 acres	0.0044%	0.00002%	0.00001%	0.00016%	0.00035%	0.00002%
(c.5) Aaron "Orson" Davis 116 Ray Circle Richlands, VA 24641	0.0035 acres 1/63 of 0.22 acres	0.0044%	0.00002%	0.00001%	0.00016%	0.00035%	0.00002%
(c.6) Garland Davis PO Box 957 Raven, VA 24639	0.0035 acres 1/63 of 0.22 acres	0.0044%	0.00002%	0.00001%	0.00016%	0.00035%	0.00002%
(c.7) Ashley Davis, Jr PO Box 903 Cedar Bluff, VA 24609	0.0035 acres 1/63 of 0.22 acres	0.0044%	0.00002%	0.00001%	0.00016%	0.00035%	0.00002%
(c.8) Norma Griffith 210 Ridge Ave Richlands, VA 24641	0.0035 acres 1/63 of 0.22 acres	0.0044%	0.00002%	0.00001%	0.00016%	0.00035%	0.00002%
(d) Edith "Edie" Victoria Osborne Heirs, Devisees, Successors or Assigns							
(d.1) Massie Short Heirs, Devisees, Successors or Assigns							
(d.1.1) Trula F. Short 958 Fairmont Dr Bassett, VA 24055	0.0049 acres 1/45 of 0.22 acres	0.0061%	0.00003%	0.00002%	0.00022%	0.00050%	0.00002%
(d.2) Estil Guy Hurt 5129 Red Root Ridge Rd Raven, VA 24639	0.0049 acres 1/45 of 0.22 acres	0.0061%	0.00003%	0.00002%	0.00022%	0.00050%	0.00002%
(d.4) Jessie Carnita Osborne 1818 Fork Ridge Rd Raven, VA 24639	0.0049 acres 1/45 of 0.22 acres	0.0061%	0.00003%	0.00002%	0.00022%	0.00050%	0.00002%

Exhibit E  
 Unit W-35  
 Docket # VGOB 98-0324-0627-12  
 List of Conflicting Owners/Claimants in escrow

	Acres in Unit	Percent of Unit	Division of Interest in				
			5-East 0.54807%	6-East 0.28983%	13-East 3.6684%	14-East 8.1032%	15-East 0.4068%
(d.5) Danie Osborne 1818 Fork Ridge Rd Raven, VA 24639	0.0049 acres 1/45 of 0.22 acres	0.0061%	0.00003%	0.00002%	0.00022%	0.00050%	0.00002%
(e) Mollie Osborne Webb (Pre-deceased) D.O.D. unknown <i>(Documentation needed - dead end)</i>	0.0244 acres 1/9 of 0.22 acres	0.0306%	0.00017%	0.00009%	0.00112%	0.00248%	0.00012%
(f) Mary Steele Heirs, Devisees, Successors or Assigns							
(f.1) Rita Coleen Steele Reynolds Heirs, Devisees, Successors or Assigns							
(f.1.1) Rita Gall Reynods <i>Pre-deceased</i>							
(f.1.2) Larry Wayne Reynolds Heirs, Devisees, Successors or Assigns							
(f.1.2.3) Mallory Breann Reynolds 310 Burnett St Richlands, VA 24641	0.0007 acres 1/324 of 0.22 acres	0.0008%	0.00000%	0.00000%	0.00003%	0.00007%	0.000003%
(g) Rose Bali Davis Heirs, Devisees, Successors or Assigns							
(g.2) Mattie Magdalene Davis Burke Heirs, Devisees, Successors or Assigns							
(g.2.6) Carlos Matthew Burke Heirs, Devisees, Successors or Assigns							
(g.2.6.1) Donna Annette Henkel Burke 121 Norman Ln Cedar Bluff, VA 24609	0.0002 acres 1/991 of 0.22 acres	0.0003%	0.00000%	0.00000%	0.00001%	0.00002%	0.000001%
(g.2.6.4) Aaron Matthew Burke 121 Norman Ln Cedar Bluff, VA 24609	0.0002 acres 2/2673 of 0.22 acres	0.0002%	0.00000%	0.00000%	0.00001%	0.00002%	0.000001%
(h) Rebecca Osborne Heirs, Devisees, Successors or Assigns <i>(documentation pending - dead end)</i>	0.0246 acres 1/9 of 0.22 acres	0.0308%	0.00017%	0.00009%	0.00113%	0.00250%	0.00013%
(i) Noah Jeff Osborne Heirs, Devisees, Successors or Assigns							
(i.3) Ernestine Ward Heirs, Devisees, Successors or Assigns							
(i.3.4) Rickey Lee Ward 130 Pearlview Ln Bassett, VA 24055	0.0001 acres 1/1512 of 0.22 acres	0.0002%	0.00000%	0.00000%	0.00001%	0.00001%	0.000001%
(i.3.4) Earl Davis 9511 Dorothy Ave Cleveland, OH 44125	0.0004 acres 1/504 of 0.22 acres	0.0005%	0.00000%	0.00000%	0.00002%	0.00004%	0.000002%
(i.3.5) Aaron "Orson" Davis 116 Ray Circle Richlands, VA 24641	0.0004 acres 1/504 of 0.22 acres	0.0005%	0.00000%	0.00000%	0.00002%	0.00004%	0.000002%
(i.3.6) Garland Davis PO Box 957 Raven, VA 24639	0.0004 acres 1/504 of 0.22 acres	0.0005%	0.00000%	0.00000%	0.00002%	0.00004%	0.000002%
(i.3.7) Ashley Davis, Jr PO Box 903 Cedar Bluff, VA 24609	0.0004 acres 1/504 of 0.22 acres	0.0005%	0.00000%	0.00000%	0.00002%	0.00004%	0.000002%
(i.3.8) Norma Griffith 210 Ridge Ave Richlands, VA 24641	0.0004 acres 1/504 of 0.22 acres	0.0005%	0.00000%	0.00000%	0.00002%	0.00004%	0.000002%
(i.4) Edith "Edie" Victoria Osborne Heirs, Devisees, Successors or Assigns							
(i.4.1) Massie Short Heirs, Devisees, Successors or Assigns							

**Exhibit E  
Unit W-35  
Docket # VGOB 98-0324-0627-12  
List of Conflicting Owners/Claimants in escrow**

	Acres in Unit	Percent of Unit	Division of interest in				
			5-East 0.54807%	6-East 0.28983%	13-East 3.6684%	14-East 8.1032%	15-East 0.4068%
(i.4.1.1) Raymond Short 962 Fairmont Dr Bassett, VA 24055	0.0002 acres 1/1080 of 0.22 acres	0.0003%	0.00000%	0.00000%	0.00001%	0.00002%	0.000001%
(i.4.1.2) Rhonda Garland 1452 Robinhood Rd Callands, VA 24530	0.0002 acres 1/1080 of 0.22 acres	0.0003%	0.00000%	0.00000%	0.00001%	0.00002%	0.000001%
(i.4.1.3) Robin Goard 1298 Fairmont Dr Bassett, VA 24055	0.0002 acres 1/1080 of 0.22 acres	0.0003%	0.00000%	0.00000%	0.00001%	0.00002%	0.000001%
(i.4.2) Estil Guy Hurt 5129 Red Root Ridge Rd Raven, VA 24639	0.0006 acres 1/360 of 0.22 acres	0.0008%	0.00000%	0.00000%	0.00003%	0.00006%	0.000003%
(i.4.4) Jessie Carnita Osborne 1818 Fork Ridge Rd Raven, VA 24639	0.0006 acres 1/360 of 0.22 acres	0.0008%	0.00000%	0.00000%	0.00003%	0.00006%	0.000003%
(i.4.5) Danie Osborne 1818 Fork Ridge Rd Raven, VA 24639	0.0006 acres 1/360 of 0.22 acres	0.0008%	0.00000%	0.00000%	0.00003%	0.00006%	0.000003%
(i.5) Mollie Osborne Webb (Pre-deceased) D.O.D. unknown <i>(Documentation needed - dead end)</i>	0.0031 acres 1/72 of 0.22 acres	0.0038%	0.00002%	0.00001%	0.00014%	0.00031%	0.00002%
(i.6) Mary Steele Heirs, Devisees, Successors or Assigns							
(i.6.1) Rita Coleen Steele Reynolds Heirs, Devisees, Successors or Assigns							
(i.6.1.1) Rita Gail Reynods <i>Pre-deceased</i>							
(i.6.1.2) Larry Wayne Reynolds Heirs, Devisees, Successors or Assigns							
(i.6.1.2.2) Mallory Breann Reynolds 310 Burnett St Richlands, VA 24641	0.0001 acres 1/1728 of 0.22 acres	0.0002%	0.00000%	0.00000%	0.00001%	0.00001%	0.000001%
(i.7) Rosie Bell Davis Heirs, Devisees, Successors or Assigns							
(i.7.2) Mattie Magdalene Davis Burke Heirs, Devisees, Successors or Assigns							
(i.7.2.6) Carlos Matthew Burke Heirs, Devisees, Successors or Assigns							
(i.7.2.6.3) Aaron Matthew Burke 121 Norman Ln Cedar Bluff, VA 24609	0.0000 acres 1/7128 of 0.22 acres	0.0000%	0.00000%	0.00000%	0.00000%	0.00000%	0.00000%
(i.8) Rebecca Osborne Heirs, Devisees, Successors or Assigns <i>(documentation pending - dead end)</i>	0.0029 acres 1/72 of 0.22 acres	0.0036%	0.00002%	0.00001%	0.00013%	0.00029%	0.00001%
<b>Total tract acres</b>	<b>0.1003</b>						
<b>Total tract percent</b>		<b>0.1254%</b>					

**TOTAL REMAINING IN ESCROW:**

Acreage in Unit            33.7732  
Percentage of Unit            42.2165%

Exhibit EE  
 Unit W-38  
 Docket # YGOB 98-0324-0627-12  
 List of Conflicting Owners/Claimants with Royalty Split Agreements/Court Orders/HB2058

	Acres in Unit	Percent of Unit	Division of Interest in					Percent of Escrow
			5-East 0.54807%	6-East 0.28983%	13-East 3.6684%	14-East 8.1032%	15-East 0.4068%	
<b><u>Tract #1B, 15.31 acres</u></b>								
<b>COAL OWNERSHIP</b>								
(1) Hurt McGuire Land Trust c/o Charles Green P.O. Box 1067 Bluefield, VA 24605 <i>(Lewis Osborne 628.41 Acre Tract)</i>	15.31 acres	19.1375%	0.10489%	0.05547%	0.70204%	1.55075%	0.07785%	n/a
<b>OIL &amp; GAS OWNERSHIP</b>								
(1) Hassell Davis, et ux P.O. Box 213 Raven, VA 24639	15.31 acres	19.1375%	0.10489%	0.05547%	0.70204%	1.55075%	0.07785%	n/a
<b><u>Tract #1C, 6.43 acres</u></b>								
<b>COAL OWNERSHIP</b>								
(1) Hurt McGuire Land Trust c/o Charles Green P.O. Box 1067 Bluefield, VA 24605 <i>(Lewis Osborne 628.41 Acre Tract)</i>	6.43 acres	8.0375%	0.04405%	0.02330%	0.29485%	0.65129%	0.03270%	n/a
<b>OIL &amp; GAS OWNERSHIP</b>								
(1) Guster Clifton, et ux 1303 John Clifton Rd. Raven, VA 24638	6.43 acres	8.0375%	0.04405%	0.02330%	0.29485%	0.65129%	0.03270%	n/a
<b><u>Tract #1D, 0.13 acres</u></b>								
<b>COAL OWNERSHIP</b>								
(1) Hurt McGuire Land Trust c/o Charles Green P.O. Box 1067 Bluefield, VA 24605 <i>(Lewis Osborne 628.41 Acre Tract)</i>	0.13 acres	0.1625%	0.00089%	0.00047%	0.00596%	0.01317%	0.00066%	n/a
<b>OIL &amp; GAS OWNERSHIP</b>								
(1) CNX Gas Company LLC 2481 John Nash Blvd. Bluefield, WV 24701 <i>(Previously Consolidation Coal Company)</i>	0.13 acres	0.1625%	0.00089%	0.00047%	0.00596%	0.01317%	0.00066%	n/a
<b><u>Tract #1E, 3.10 acres</u></b>								
<b>COAL OWNERSHIP</b>								
(1) Hurt McGuire Land Trust c/o Charles Green P.O. Box 1067 Bluefield, VA 24605 <i>(Lewis Osborne 628.41 Acre Tract)</i>	3.10 acres	3.8750%	0.02124%	0.01123%	0.14215%	0.31400%	0.01576%	n/a
<b>OIL &amp; GAS OWNERSHIP</b>								
(1) CNX Gas Company LLC 2481 John Nash Blvd. Bluefield, WV 24701 <i>(Previously Consolidation Coal Company)</i>	3.10 acres	3.8750%	0.02124%	0.01123%	0.14215%	0.31400%	0.01576%	n/a
<b><u>Tract #1G, 15.21 acres</u></b>								
<b>COAL OWNERSHIP</b>								
(1) Hurt McGuire Land Trust c/o Charles Green P.O. Box 1067 Bluefield, VA 24605 <i>(Lewis Osborne 628.41 Acre Tract)</i>	15.21 acres	19.0125%	0.10420%	0.05510%	0.69745%	1.54062%	0.07734%	n/a
<b>OIL &amp; GAS OWNERSHIP</b>								
O.H. Keen Heirs, devisees, Successors or Assigns	15.21 acres	19.0125%	0.10420%	0.05510%	0.69745%	1.54062%	0.07734%	
(1) Stella Keen Clifton Heirs, Devisees, Successors or Assigns								



Exhibit EE  
Unit W-35  
Docket # VGOB 98-0324-0627-12  
List of Conflicting Owners/Claimants with Royalty Split Agreements/Court Orders/HB2058

	Acres in Unit	Percent of Unit	Division of Interest in					Percent of Escrow
			5-East 0.54807%	6-East 0.28983%	13-East 3.6684%	14-East 8.1032%	15-East 0.4068%	
(a) Jean Davis Heirs, Devises, Successors or Assigns								
(a.1) Valeria Robin Deskins 4833 Riverside Drive Raven, VA 24639	0.2173 acres 1/70 of 15.21 acres	0.2716%	0.00149%	0.00079%	0.00996%	0.02201%	0.00110%	n/a
(a.2) Scotty Byran Davis 4871 Riverside Drive Raven, VA 24639	0.2173 acres 1/70 of 15.21 acres	0.2716%	0.00149%	0.00079%	0.00996%	0.02201%	0.00110%	n/a
(b) Gustar Clifton 1303 John Clifton Road, Apt.2 Raven, VA 24639	0.4346 acres 1/35 of 15.21 acres	0.5432%	0.00298%	0.00157%	0.01993%	0.04402%	0.00221%	n/a
(c) Jerrall Clifton P.O. Box 668 Oakwood, VA 24631	0.4346 acres 1/35 of 15.21 acres	0.5432%	0.00298%	0.00157%	0.01993%	0.04402%	0.00221%	n/a
(d) Delcia Alderson 4701 Florist Road NW Roanoke, VA 24012	0.4346 acres 1/35 of 15.21 acres	0.5432%	0.00298%	0.00157%	0.01993%	0.04402%	0.00221%	n/a
(e) Andrew Short Heirs, Devises, Successors or Assigns								
(e.1) Benny Earl Short Heirs, Devises, Successors or Assigns								
(e.1.1) Benjamin Eugena Short 2717 Bowman Street, NW Roanoke, VA 24012	0.1086 acres 1/140 of 15.21 acres	0.1358%	0.00074%	0.00039%	0.00498%	0.01100%	0.00055%	n/a
(e.2) Michael Andrew Short 1235 Trevino Drive, NE Roanoke, VA 24019	0.1086 acres 1/140 of 15.21 acres	0.1358%	0.00074%	0.00039%	0.00498%	0.01100%	0.00055%	n/a
(e.3) Sharon Kaye Short Manning 765 Mollys Mountain Road Amherst, VA 24521	0.1086 acres 1/140 of 15.21 acres	0.1358%	0.00074%	0.00039%	0.00498%	0.01100%	0.00055%	n/a
(e.4) Sheila Faye Sborlt Smith Heirs, Devises, Successors or Assigns								
(e.4.1) William "Billy" Smith 2588 Ravens Croft Way Charlottesville, VA 22911	0.1086 acres 1/140 of 15.21 acres	0.1358%	0.00074%	0.00039%	0.00498%	0.01100%	0.00055%	n/a
(2) Harve Keen Heirs, Devises, Successors or Assigns								
(a) Pansy Church 2946 Baptist Valley Cedar Bluff, VA 24609	2.1729 acres 1/7 of 15.21 acres	2.7161%	0.01489%	0.00787%	0.09964%	0.22009%	0.01105%	n/a
(3) Mary Elizabeth & Linkous W. Horn Heirs, Devises, Successors or Assigns								
(a) Arizona Osborne Heirs, Devises, Successors or Assigns								
<b>Represented by WF Mason</b>								
(a.1) Martha Guilliams 1911 McVitty Road Salem, VA 24153	0.0724 acres 1/210 of 15.21 acres	0.0905%	0.00050%	0.00026%	0.00332%	0.00734%	0.00037%	n/a
<b>Represented by WF Mason</b>								
(a.2) Sidney Smith 1911 McVitty Road Salem, VA 24153	0.0724 acres 1/210 of 15.21 acres	0.0905%	0.00050%	0.00026%	0.00332%	0.00734%	0.00037%	n/a
<b>Represented by WF Mason</b>								
(a.3) Kenneth Osborne 848 Peyton Street Roanoke, VA 24019	0.0724 acres 1/210 of 15.21 acres	0.0905%	0.00050%	0.00026%	0.00332%	0.00734%	0.00037%	n/a
(b) Lydia Bell Osborne Deel Blankenship Heirs, Devises, Successors or Assigns								
<b>Represented by WF Mason</b>								
(b.1) Mary Jane Keen 1077 Longwall LN Raven, VA 24639	0.0198 acres 1/770 of 15.21 acres	0.0247%	0.00014%	0.00007%	0.00091%	0.00200%	0.00010%	n/a

Exhibit EE  
Unit W-38  
Docket # VGOB 98-0324-0627-12  
List of Conflicting Owners/Claimants with Royalty Split Agreements/Court Orders/HB2058

	Acres in Unit	Percent of Unit	Division of interest in					Percent of Escrow
			5-East 0.54807%	6-East 0.28983%	13-East 3.6684%	14-East 8.1032%	15-East 0.4068%	
<b>Represented by WF Mason</b>								
(b.2) Shirley Mae Keen 1685 Honaker Branch Road Raven, VA 24639	0.0198 acres 1/770 of 15.21 acres	0.0247%	0.00014%	0.00007%	0.00091%	0.00200%	0.00010%	n/a
(b.3) Patsy Moore 6985 Osborne Mtn Road Raven, VA 24639	0.0198 acres 1/770 of 15.21 acres	0.0247%	0.00014%	0.00007%	0.00091%	0.00200%	0.00010%	n/a
(b.4) Brenda Sue Justice PO Box 522 Keen Mountain, VA 24624	0.0198 acres 1/770 of 15.21 acres	0.0247%	0.00014%	0.00007%	0.00091%	0.00200%	0.00010%	n/a
(b.5) James Osborne P.O. Box 484 Keen Mountain, VA 24624	0.0198 acres 1/770 of 15.21 acres	0.0247%	0.00014%	0.00007%	0.00091%	0.00200%	0.00010%	n/a
(b.6) Clifford Osborne Heirs, Devisees, Successors or Assigns								
(b.6.1) Phyllis W. Osborne 1109 Moore Rd. Raven, VA 24639	0.0198 acres 1/770 of 15.21 acres	0.0247%	0.00014%	0.00007%	0.00091%	0.00200%	0.00010%	n/a
(b.8) Charles M. Osborne 216 Plantation Road Richlands, VA 24641	0.0198 acres 1/770 of 15.21 acres	0.0247%	0.00014%	0.00007%	0.00091%	0.00200%	0.00010%	n/a
(b.9) Richard Osborne P.O. Box 585 Keen Mountain, VA 24624	0.0198 acres 1/770 of 15.21 acres	0.0247%	0.00014%	0.00007%	0.00091%	0.00200%	0.00010%	n/a
(b.10) William Osborne Heirs, Devisees, Successors or Assigns								
(b.10.1) Joyce Lineberry Mae c/o Rose Mae P.O. Box 172 Coolseema, NC 27014	0.0198 acres 1/770 of 15.21 acres	0.0247%	0.00014%	0.00007%	0.00091%	0.00200%	0.00010%	n/a
(b.11) John David Osborne Heirs, Devisees, Successors or Assigns								
(b.11.1) Darlene B. Osborne 1055 Mapleleaf Hollow Raven, VA 24639	0.0198 acres 1/770 of 15.21 acres	0.0247%	0.00014%	0.00007%	0.00091%	0.00200%	0.00010%	n/a
(c) Henry Horn Heirs, Devisees, Successors or Assigns								
(c.1) Ivory Horn Heirs, Devisees, Successors or Assigns								
(c.1.1) Margie Dya 784 Big Creek Road Richlands, VA 24641	0.0121 acres ##### of 15.21 acres	0.0151%	0.00008%	0.00004%	0.00055%	0.00122%	0.00006%	n/a
(c.1.2) Nellie Maynard Box 296 Raven, VA 24639	0.0121 acres ##### of 15.21 acres	0.0151%	0.00008%	0.00004%	0.00055%	0.00122%	0.00006%	n/a
(c.1.3) Tammy Boyd Street 195 Taylor Circle Raven, VA 24639	0.0121 acres ##### of 15.21 acres	0.0151%	0.00008%	0.00004%	0.00055%	0.00122%	0.00006%	n/a
(c.1.4) Patricia Horton 200 Birch Street Raven, VA 24639	0.0121 acres ##### of 15.21 acres	0.0151%	0.00008%	0.00004%	0.00055%	0.00122%	0.00006%	n/a
(c.1.5) Danny Elder PO Box 748 Raven, VA 24639	0.0121 acres ##### of 15.21 acres	0.0151%	0.00008%	0.00004%	0.00055%	0.00122%	0.00006%	n/a
(c.1.6) Robert G. Elder 229 Horton Crest Drive #15 Richlands, VA 24641	0.0121 acres ##### of 15.21 acres	0.0151%	0.00008%	0.00004%	0.00055%	0.00122%	0.00006%	n/a
(c.2) Peery W. Horn Heirs, Devisees, Successors or Assigns								
<b>Represented by WF Mason via Perry Horn</b>								
(c.2.1) Margie Dya 784 Big Creek Road Richlands, VA 24641	0.0080 acres 1/1890 of 15.21 acres	0.0101%	0.00006%	0.00003%	0.00037%	0.00082%	0.00004%	n/a

Exhibit EE  
 Unit W-35  
 Docket # VGOB 98-0324-0627-12  
 List of Conflicting Owners/Claimants with Royalty Split Agreements/Court Orders/HB2058

	Acres in Unit	Percent of Unit	Division of Interest in					Percent of Escrow
			5-East 0.54807%	6-East 0.28983%	13-East 3.6684%	14-East 8.1032%	15-East 0.4068%	
<b>Represented by WF Mason via Perry Horn</b>								
(c.2.2) Nellie Maynard Box 296 Raven, VA 24639	0.0080 acres 1/1890 of 15.21 acres	0.0101%	0.00006%	0.00003%	0.00037%	0.00082%	0.00004%	n/a
<b>Represented by WF Mason via Perry Horn</b>								
(c.2.3) Tammy Boyd Street 195 Taylor Circle Raven, VA 24639	0.0080 acres 1/1890 of 15.21 acres	0.0101%	0.00006%	0.00003%	0.00037%	0.00082%	0.00004%	n/a
(c.3) Larry M. Horn Heirs, devisees, Successors or Assigns	<i>No Issue - Interest to Siblings</i>							
(c.3.1) Margie Dye 784 Big Creek Road Richlands, VA 24641	0.0060 acres 1/2520 of 15.21 acres	0.0075%	0.00004%	0.00002%	0.00028%	0.00061%	0.00003%	n/a
(c.3.2) Nellie Maynard Box 296 Raven, VA 24639	0.0060 acres 1/2520 of 15.21 acres	0.0075%	0.00004%	0.00002%	0.00028%	0.00061%	0.00003%	n/a
(c.3.3) Tammy Boyd Street 195 Taylor Circle Raven, VA 24639	0.0060 acres 1/2520 of 15.21 acres	0.0075%	0.00004%	0.00002%	0.00028%	0.00061%	0.00003%	n/a
(c.3.1) Margie Dye 784 Big Creek Road Richlands, VA 24641	0.0241 acres 1/630 of 15.21 acres	0.0302%	0.00017%	0.00009%	0.00111%	0.00245%	0.00012%	n/a
(c.3.2) Nellie Maynard Box 296 Raven, VA 24639	0.0241 acres 1/630 of 15.21 acres	0.0302%	0.00017%	0.00009%	0.00111%	0.00245%	0.00012%	n/a
(c.3.3) Tammy Boyd Street 195 Taylor Circle Raven, VA 24639	0.0241 acres 1/630 of 15.21 acres	0.0302%	0.00017%	0.00009%	0.00111%	0.00245%	0.00012%	n/a
(c.3.4) Patricia Horton 200 Birch Street Raven, VA 24639	0.0241 acres 1/630 of 15.21 acres	0.0302%	0.00017%	0.00009%	0.00111%	0.00245%	0.00012%	n/a
(c.3.5) Peary W. Horn Heirs, devisees, Successors or Assigns								
<b>Represented by WF Mason via Perry Horn</b>								
(c.3.5.1) Margie Dye 784 Big Creek Road Richlands, VA 24641	0.0020 acres 1/7560 of 15.21 acres	0.0025%	0.00001%	0.00001%	0.00009%	0.00020%	0.00001%	n/a
<b>Represented by WF Mason via Perry Horn</b>								
(c.3.5.2) Nellie Maynard Box 296 Raven, VA 24639	0.0020 acres 1/7560 of 15.21 acres	0.0025%	0.00001%	0.00001%	0.00009%	0.00020%	0.00001%	n/a
<b>Represented by WF Mason via Perry Horn</b>								
(c.3.5.3) Tammy Boyd Street 195 Taylor Circle Raven, VA 24639	0.0020 acres 1/7560 of 15.21 acres	0.0025%	0.00001%	0.00001%	0.00009%	0.00020%	0.00001%	n/a
(d) Thelma Osborne Heirs, devisees, Successors or Assigns								
<b>Represented by WF Mason</b>								
(d.1) Paul Junior Osborne 2869 Sharon Pl Grand Junction, CO 81503	0.0724 acres 1/210 of 15.21 acres	0.0905%	0.00050%	0.00026%	0.00332%	0.00734%	0.00037%	n/a
<b>Represented by WF Mason</b>								
(d.2) Curtis McCoy Osborne P.O. Box 31 Raven, VA 24639	0.0724 acres 1/210 of 15.21 acres	0.0905%	0.00050%	0.00026%	0.00332%	0.00734%	0.00037%	n/a
<b>Represented by WF Mason</b>								
(d.3) Barbara Joyce Harmon P.O. Box 174 North Tazewell, VA 24630	0.0724 acres 1/210 of 15.21 acres	0.0905%	0.00050%	0.00026%	0.00332%	0.00734%	0.00037%	n/a

Exhibit EE  
Unit W-35  
Docket # VGOB 98-0324-0627-12  
List of Conflicting Owners/Claimants with Royalty Split Agreements/Court Orders/HB2058

	Acres In Unit	Percent of Unit	Division of Interest in					Percent of Escrow
			5-East 0.54807%	6-East 0.28983%	13-East 3.6684%	14-East 8.1032%	15-East 0.4068%	
(e) Joseph P. Home 492 Gray Branch Road Cedar Bluff, VA 24669	0.2173 acres 1/70 of 15.21 acres	0.2716%	0.00149%	0.00079%	0.00996%	0.02201%	0.00110%	n/a
(f) Nancy H. Stilwell 140 Rasnake Road N. Tazewell, VA 24630	0.2173 acres 1/70 of 15.21 acres	0.2716%	0.00149%	0.00079%	0.00996%	0.02201%	0.00110%	n/a
(g) Earnest Horn Heirs, Devises, Successors or Assigns								
(g.1) Mandy Dorothy Horn Heirs, Devises, Successors or Assigns								
(g.1.a) Balford Daniel Perkins Heirs, Devises, Successors, or Assigns								
(g.1.1) Wesley D. Perkins 305 Bane Bottom Ave Cedar Bluff, VA 24609	0.1086 acres 1/140 of 15.21 acres	0.1358%	0.00074%	0.00039%	0.00498%	0.01100%	0.00055%	n/a
<i>Entitled to 1/2 of Royalties by Deed of Gift dated September 22, 2011 recorded at DB 1101 / PG 230</i>								
Tania Yvonne Hess 195 Anglewood Lane Cedar Bluff, VA 24609	0.1086 acres 1/140 of 15.21 acres	0.1358%	0.00074%	0.00039%	0.00498%	0.01100%	0.00055%	n/a
(h) Martha E. Smith P.O. Box 395 Max Meadows, VA 24360	0.2173 acres 1/70 of 15.21 acres	0.2716%	0.00149%	0.00079%	0.00996%	0.02201%	0.00110%	n/a
(i) Sarah K. Day 905 Valley View Drive Peerisburg, VA 24134	0.2173 acres 1/70 of 15.21 acres	0.2716%	0.00149%	0.00079%	0.00996%	0.02201%	0.00110%	n/a
(j) Carl Horn Heirs, Devises, Successors or Assigns								
<i>Represented by WF Mason</i>								
(j.1) Marilyn Taylor 4336 Wandell DR Pounding Mill, VA 24637	0.2173 acres 1/70 of 15.21 acres	0.2716%	0.00149%	0.00079%	0.00996%	0.02201%	0.00110%	n/a
(4) William David Lewis Keen Heirs, Devises, Successors or Assigns								
(a) Edward Keen Heirs, Devises, Successors or Assigns								
(a.1) Nannie Sue Keen 2581 Brushfork Rd Bluefield, WV 2470	0.2716 acres 1/56 of 15.21 acres	0.3395%	0.00186%	0.00098%	0.01245%	0.02751%	0.00138%	n/a
(b) Homer Keen 1771 Heidelberg School Road Stuart, VA 24171	0.2716 acres 1/56 of 15.21 acres	0.3395%	0.00186%	0.00098%	0.01245%	0.02751%	0.00138%	n/a
(c) Virginia Ball Heirs, Devises, Successors or Assigns								
(c.1) Carol Anita Davis 108 Heilon St. Lot 12 Richlands, VA 24641	0.0905 acres 1/168 of 15.21 acres	0.1132%	0.00062%	0.00033%	0.00415%	0.00917%	0.00046%	n/a
(c.2) Richard Ball 149 Chestnut Street Fieldale, VA 24059	0.0905 acres 1/168 of 15.21 acres	0.1132%	0.00062%	0.00033%	0.00415%	0.00917%	0.00046%	n/a
(c.3) Carl Ball 1162 Longview Drive Bassett, VA 24055	0.0905 acres 1/168 of 15.21 acres	0.1132%	0.00062%	0.00033%	0.00415%	0.00917%	0.00046%	n/a
(d) William Albert Keen Heirs, Devises, Successors or Assigns								
(d.1) Bessie Aline Keen Heirs, Devises, Successors or Assigns								
(d.1.1) Shirley Perry 6091 Red Root Ridge Rd. Raven, VA 24639	0.0226 acres 1/672 of 15.21 acres	0.0283%	0.00016%	0.00008%	0.00104%	0.00229%	0.00012%	n/a
(d.1.2) Barbara Smith 6091 Red Root Ridge Rd. Raven, VA 24639	0.0226 acres 1/672 of 15.21 acres	0.0283%	0.00016%	0.00008%	0.00104%	0.00229%	0.00012%	n/a

170002564

	Acres in Unit	Percent of Unit	Division of Interest in					Percent of Escrow
			5-East 0.54807%	6-East 0.28983%	13-East 3.6684%	14-East 8.1032%	15-East 0.4068%	
(d.1.3) Joyce Nipper 1111 Nipper Road Raven, VA 24639	0.0226 acres 1/672 of 15.21 acres	0.0283%	0.00018%	0.00005%	0.00104%	0.00229%	0.00012%	n/a
(d.1.4) Melvin Catron Heirs, Devisees Successors or Assigns								
(d.1.4.1) Kristy Lynn Catron 84 West Maxlow Street Hazel Park, MI 48030	0.0057 acres 1/2688 of 15.21 acres	0.0071%	0.00004%	0.00002%	0.00026%	0.00057%	0.00003%	n/a
(d.1.4.2) Alyssa Marie Catron 39 East Harry Street Hazel Park, MI 48030	0.0057 acres 1/2688 of 15.21 acres	0.0071%	0.00004%	0.00002%	0.00026%	0.00057%	0.00003%	n/a
(d.1.4.3) Emily Edna Dukiewicz 30103 Callahan Drive Roseville, MI 48066	0.0057 acres 1/2688 of 15.21 acres	0.0071%	0.00004%	0.00002%	0.00026%	0.00057%	0.00003%	n/a
(d.1.4.4) Kaitlynn Williams 3542 Hwy 511 Corbin, KY 20701	0.0057 acres 1/2688 of 15.21 acres	0.0071%	0.00004%	0.00002%	0.00026%	0.00057%	0.00003%	n/a
(d.2) Douglas W. Keen 8524 W. Draw Ct. Homosassa, FL 34447	0.0905 acres 1/168 of 15.21 acres	0.1132%	0.00062%	0.00033%	0.00415%	0.00917%	0.00046%	n/a
(d.3) Darrell A. Keen 8524 W. Draw Ct. Homosassa, FL 34447	0.0905 acres 1/168 of 15.21 acres	0.1132%	0.00062%	0.00033%	0.00415%	0.00917%	0.00046%	n/a
(e) Lillia Mae Cook 141 Virginia Street Kingsport, TN 37660	0.2716 acres 1/56 of 15.21 acres	0.3395%	0.00186%	0.00098%	0.01245%	0.02751%	0.00138%	n/a
(f) Georgia Keen 107 Pinewood Acre Drive Powers Point, NC 27966	0.2716 acres 1/56 of 15.21 acres	0.3395%	0.00186%	0.00098%	0.01245%	0.02751%	0.00138%	n/a
(g) Bonnie Absher P.O. Box 635 Richlands, VA 24641	0.2716 acres 1/56 of 15.21 acres	0.3395%	0.00186%	0.00098%	0.01245%	0.02751%	0.00138%	n/a
(h) Ruby Stanley Heirs, Devisees, Successors or Assigns								
(h.1) Ruth Ann Hunt Heirs, Devisees, Successors or Assigns								
(h.1.1) Sandra Hunt Conner Heirs, Devisees, Successors or Assigns								
(h.1.1.1) Roger W. Conner 761 Centerville Rd. Axton, VA 24054	0.0272 acres 1/560 of 15.21 acres	0.0340%	0.00019%	0.00010%	0.00125%	0.00275%	0.00014%	n/a
(h.1.2) Kimberly Hunt Kidd 126 Susan Drive Collinville, VA 24078	0.0272 acres 1/560 of 15.21 acres	0.0340%	0.00019%	0.00010%	0.00125%	0.00275%	0.00014%	n/a
(h.2) Ruby Arlene Gilbert Heirs, Devisees, Successors or Assigns								
(h.2.1) Fred Gilbert Heirs, Devisees, Successors or Assigns								
(h.2.1.1) Lisa M. Resnake 1498 Mundy Town Road N. Tazewell, VA 24630	0.0543 acres 1/280 of 15.21 acres	0.0679%	0.00037%	0.00020%	0.00249%	0.00550%	0.00028%	n/a
(h.3) William E. Stanley, Jr. 326 Greyson Street Martinsville, VA 24112	0.0543 acres 1/280 of 15.21 acres	0.0679%	0.00037%	0.00020%	0.00249%	0.00550%	0.00028%	n/a
(h.4) James H. Stanley 25 Racaway Drive Bassett, VA 24055	0.0543 acres 1/280 of 15.21 acres	0.0679%	0.00037%	0.00020%	0.00249%	0.00550%	0.00028%	n/a
(h.5) Victoria Webb 326 Greyson Street Martinsville, VA 24112	0.0543 acres 1/280 of 15.21 acres	0.0679%	0.00037%	0.00020%	0.00249%	0.00550%	0.00028%	n/a
(S) Georgie Bell Short Clifton Heirs, Devisees, Successors or Assigns								
(a) Shelby Jean Vandyska Heirs, Devisees, Successors or Assigns								

170002564

	Acres in Unit	Percent of Unit	Division of Interest in					Percent of Escrow
			5-East 0.54807%	6-East 0.28983%	13-East 3.6684%	14-East 8.1032%	15-East 0.4068%	
(a.1) Darrell Vandyke PO Box 540 Pounding Mill, VA 24637	0.2716 acres 1/56 of 15.21 acres	0.3395%	0.00186%	0.00098%	0.01245%	0.02751%	0.00138%	n/a
(a.2) Rita McGlothlin 4815 Red Root Ridge Raven, VA 24639	0.2716 acres 1/56 of 15.21 acres	0.3395%	0.00186%	0.00098%	0.01245%	0.02751%	0.00138%	n/a
(a.3) Gerald Vandyke P.O. Box 892 Raven, VA 24639	0.2716 acres 1/56 of 15.21 acres	0.3395%	0.00186%	0.00098%	0.01245%	0.02751%	0.00138%	n/a
(a.4) Dennis Vandyke (Incarcerated) c/o Rita McGlothlin 4815 Red Root Ridge Raven, VA 24639	0.2716 acres 1/56 of 15.21 acres	0.3395%	0.00186%	0.00098%	0.01245%	0.02751%	0.00138%	n/a
(b) Frances Stella Gross P.O. Box 295 Richlands, VA 24641	1.0864 acres 1/14 of 15.21 acres	1.3580%	0.00744%	0.00394%	0.04982%	0.11004%	0.00552%	n/a
(6) Harry Neal Keen Heirs, Devisees, Successors or Assigns								
(a) Larry Roger Keen P.O. Box 635 Keen Mountain, VA 24639	0.2414 acres 1/63 of 15.21 acres	0.3018%	0.00165%	0.00087%	0.01107%	0.02445%	0.00123%	n/a
(b) Camica Keen 4777 Hale Creek Road Pilgrims Knob, VA 24634	0.2414 acres 1/63 of 15.21 acres	0.3018%	0.00165%	0.00087%	0.01107%	0.02445%	0.00123%	n/a
(c) Phillip Keen P.O. Box 215 Wythville, VA 24383	0.2414 acres 1/63 of 15.21 acres	0.3018%	0.00165%	0.00087%	0.01107%	0.02445%	0.00123%	n/a
(d) Eddie Keen PO Box 912 Raven, VA 24639	0.2414 acres 1/63 of 15.21 acres	0.3018%	0.00165%	0.00087%	0.01107%	0.02445%	0.00123%	n/a
(e) Remus Keen Box 570 Doran, VA 24612	0.2414 acres 1/63 of 15.21 acres	0.3018%	0.00165%	0.00087%	0.01107%	0.02445%	0.00123%	n/a
(f) Richard Keen P.O. Box 431 Oakwood, VA 24624	0.2414 acres 1/63 of 15.21 acres	0.3018%	0.00165%	0.00087%	0.01107%	0.02445%	0.00123%	n/a
(g) Inez J. Acklin 332 Mary Street Bristol, VA 24201	0.2414 acres 1/63 of 15.21 acres	0.3018%	0.00165%	0.00087%	0.01107%	0.02445%	0.00123%	n/a
(h) Janice Cook 2914 Clarks Valley Rd. Swords Creek, VA 24649	0.2414 acres 1/63 of 15.21 acres	0.3018%	0.00165%	0.00087%	0.01107%	0.02445%	0.00123%	n/a
(i) Harry D. Keen Heirs, Devisees, Successors or Assigns								
(i.1) Beauili Honaker Jarvins 11205 Basil Road NW Baltimore, OH 43105-9471	0.2414 acres 1/63 of 15.21 acres	0.3018%	0.00165%	0.00087%	0.01107%	0.02445%	0.00123%	n/a
(7) James Henry Keen Heirs, Devisees, Successors or Assigns								
(a) Dexter Keene 102 Painter Street Tazewell, VA 24651	0.3104 acres 1/49 of 15.21 acres	0.3880%	0.00213%	0.00112%	0.01423%	0.03144%	0.00158%	n/a
(b) Dorothy Clifton P.O. Box 123 Springdale, WV 25986	0.3104 acres 1/49 of 15.21 acres	0.3880%	0.00213%	0.00112%	0.01423%	0.03144%	0.00158%	n/a
(c) Zelvia Keen <i>Deceased - No heirs - interest back to siblings</i>								
(a) Dexter Keene 102 Painter Street Tazewell, VA 24651	0.0310 acres 1/490 of 15.21 acres	0.0388%	0.00021%	0.00011%	0.00142%	0.00314%	0.00016%	n/a
(b) Dorothy Clifton P.O. Box 123 Springdale, WV 25986	0.0310 acres 1/490 of 15.21 acres	0.0388%	0.00021%	0.00011%	0.00142%	0.00314%	0.00016%	n/a
(d) Junior William Keene Heirs, Devisees, Successors or Assigns								

170002564

	Acres in Unit	Percent of Unit	Division of Interest in					Percent of Escrow
			5-East 0.54807%	6-East 0.28983%	13-East 3.6684%	14-East 8.1032%	15-East 0.4068%	
(d.1) Charles Eddie Keene PO Box 481 Mabscott, WV 25871	0.0155 acres 1/980 of 15.21 acres	0.0194%	0.00011%	0.00006%	0.00071%	0.00157%	0.00008%	n/a
(d.2) Sandra Gay Keene PO Box 905 Mabscott, WV 25871	0.0155 acres 1/980 of 15.21 acres	0.0194%	0.00011%	0.00006%	0.00071%	0.00157%	0.00008%	n/a
(d.3) Rebecca Martinez <i>address pending</i>	0.0155 acres 1/980 of 15.21 acres	0.0194%	0.00011%	0.00006%	0.00071%	0.00157%	0.00008%	n/a
(d.4) Douglas Richard Keene 10 Cusabo Rd St Helens Island, SC 29920	0.0155 acres 1/980 of 15.21 acres	0.0194%	0.00011%	0.00006%	0.00071%	0.00157%	0.00008%	n/a
(e) Della Virginia Monk Heirs, Devises, Successors or Assigns								
(e.1) Connie Stilwell Heirs, Devises, Successors or Assigns								
(e.1.1) Hope Fennewald 1342 Cresswood Dr Richlands, VA 24641	0.0030 acres 1/5145 of 15.21 acres	0.0037%	0.00002%	0.00001%	0.00014%	0.00030%	0.00002%	n/a
(e.1.2) Thomas Stilwell 1342 Cresswood Dr Richlands, VA 24641	0.0030 acres 1/5145 of 15.21 acres	0.0037%	0.00002%	0.00001%	0.00014%	0.00030%	0.00002%	n/a
(e.1.3) Carlene Justice PO Box 856 Oakwood, VA 24631	0.0030 acres 1/5145 of 15.21 acres	0.0037%	0.00002%	0.00001%	0.00014%	0.00030%	0.00002%	n/a
(e.2) Glenna Street 1338 Lynwood Drive Lancaster, SC 29720	0.0089 acres 1/1715 of 15.21 acres	0.0111%	0.00008%	0.00003%	0.00041%	0.00090%	0.00005%	n/a
(e.3) Pamela Looney Box 1688 Hatrock Road Tazewell, VA 24651	0.0089 acres 1/1715 of 15.21 acres	0.0111%	0.00008%	0.00003%	0.00041%	0.00090%	0.00005%	n/a
(e.4) Regina Clifton P.O. Box 489 Keen Mountain, VA 24624	0.0089 acres 1/1715 of 15.21 acres	0.0111%	0.00008%	0.00003%	0.00041%	0.00090%	0.00005%	n/a
(e.5) Sybil Oliver 4478 Strout Road Rock Hill, SC 29730	0.0089 acres 1/1715 of 15.21 acres	0.0111%	0.00008%	0.00003%	0.00041%	0.00090%	0.00005%	n/a
(e.6) Lloyd Dana Clifton 4632 Brookgreen Circle Rock Hill, SC 29730	0.0089 acres 1/1715 of 15.21 acres	0.0111%	0.00008%	0.00003%	0.00041%	0.00090%	0.00005%	n/a
(e.7) Diana Proffitt P.O. Box 489 Keen Mountain, VA 24624	0.0089 acres 1/1715 of 15.21 acres	0.0111%	0.00008%	0.00003%	0.00041%	0.00090%	0.00005%	n/a
(f) Audrey Law 102 Loblolly Lane Stafford, VA 22654	0.0621 acres 1/245 of 15.21 acres	0.0776%	0.00043%	0.00022%	0.00285%	0.00629%	0.00032%	n/a
(g) Hester Brown Heirs, Devises, Successors or Assigns								
(g.1) Tamaha Bednar 932 South Bunker Hill Road Coffax, NC 27235	0.0155 acres 1/980 of 15.21 acres	0.0194%	0.00011%	0.00006%	0.00071%	0.00157%	0.00008%	n/a
(g.3) Loretta Lynn Rathbone P.O. Box 1375 Clyde, NC 28721	0.0155 acres 1/980 of 15.21 acres	0.0194%	0.00011%	0.00006%	0.00071%	0.00157%	0.00008%	n/a
(g.4) Donna Sue Brown #4 Explorer Dr Waynesville, NC 28786	0.0155 acres 1/980 of 15.21 acres	0.0194%	0.00011%	0.00006%	0.00071%	0.00157%	0.00008%	n/a
(h) Junior William Keene Heirs, Devises, Successors or Assigns <i>(Deceased - doc pending)</i>								
(h.1) Charles Eddie Keene PO Box 481 Mabscott, WV 25871								
(h.2) Sandra Gay Keene PO Box 905 Mabscott, WV 25871								

Exhibit EE  
 Unit W-35  
 Docket # VGOB 98-0324-0627-12  
 List of Conflicting Owners/Claimants with Royalty Split Agreements/Court Orders/HB2058

	Acres in Unit	Percent of Unit	Division of interest in					Percent of Escrow
			5-East 0.54807%	6-East 0.28983%	13-East 3.6684%	14-East 8.1032%	15-East 0.4068%	
(h.3) Rebecca Martinez <i>address pending</i>								
(h.4) Douglas Richard Keene 10 Cusabo Rd St Helens Island, SC 29920								
(i) Della Virginia Monk Heirs, Devisees, Successors or Assigns								
(i.1) Connie Stilwell Heirs, Devisees, Successors or Assigns								
(i.1.1) Hope Fennwald 1342 Cresswood Dr Richlands, VA 24641	0.0148 acres 1/1029 of 15.21 acres	0.0185%	0.00010%	0.00005%	0.00068%	0.00150%	0.00008%	n/a
(i.1.2) Thomas Stilwell 1342 Cresswood Dr Richlands, VA 24641	0.0148 acres 1/1029 of 15.21 acres	0.0185%	0.00010%	0.00005%	0.00068%	0.00150%	0.00008%	n/a
(i.1.3) Carlene Justice PO Box 856 Oakwood, VA 24631	0.0148 acres 1/1029 of 15.21 acres	0.0185%	0.00010%	0.00005%	0.00068%	0.00150%	0.00008%	n/a
(i.2) Glenna Street 1338 Lynwood Drive Lancaster, SC 29720	0.0443 acres 1/343 of 15.21 acres	0.0554%	0.00030%	0.00016%	0.00203%	0.00449%	0.00023%	n/a
(i.3) Pamela Looney Box 1688 Hatrock Road Tazewell, VA 24651	0.0443 acres 1/343 of 15.21 acres	0.0554%	0.00030%	0.00016%	0.00203%	0.00449%	0.00023%	n/a
(i.4) Regina Clifton P.O. Box 489 Keen Mountain, VA 24624	0.0443 acres 1/343 of 15.21 acres	0.0554%	0.00030%	0.00016%	0.00203%	0.00449%	0.00023%	n/a
(i.5) Sybil Oliver 4478 Strout Road Rock Hill, SC 29730	0.0443 acres 1/343 of 15.21 acres	0.0554%	0.00030%	0.00016%	0.00203%	0.00449%	0.00023%	n/a
(i.6) Lloyd Dana Clifton 4632 Brookgreen Circle Rock Hill, SC 29730	0.0443 acres 1/343 of 15.21 acres	0.0554%	0.00030%	0.00016%	0.00203%	0.00449%	0.00023%	n/a
(i.7) Diana Proffitt P.O. Box 489 Keen Mountain, VA 24624	0.0443 acres 1/343 of 15.21 acres	0.0554%	0.00030%	0.00016%	0.00203%	0.00449%	0.00023%	n/a
(j) Audrey Law 102 Lobbolly Lane Stafford, VA 22554	0.3104 acres 1/49 of 15.21 acres	0.3880%	0.00213%	0.00112%	0.01423%	0.03144%	0.00158%	n/a
(k) Hester Brown Heirs, Devisees, Successors or Assigns								
(k.1) Tamatha Bednar 932 South Bunker Hill Road Coffax, NC 27235	0.0776 acres 1/196 of 15.21 acres	0.0970%	0.00053%	0.00028%	0.00356%	0.00786%	0.00039%	n/a
(k.3) Loretta Lynn Rathbone P.O. Box 1375 Clyde, NC 28721	0.0776 acres 1/196 of 15.21 acres	0.0970%	0.00053%	0.00028%	0.00356%	0.00786%	0.00039%	n/a
(k.4) Donne Sue Brown #4 Explorer Dr Waynesville, NC 28786	0.0776 acres 1/196 of 15.21 acres	0.0970%	0.00053%	0.00028%	0.00356%	0.00786%	0.00039%	n/a
	<b>Total tract acres</b>	<b>15.0971</b>						
	<b>Total tract percent</b>	<b>18.8714%</b>						

Tract #1H, 1.09 acres

COAL OWNERSHIP

(1) Hurt McGuire Land Trust c/o Charles Green P.O. Box 1067 Bluefield, VA 24605 <i>(Lewis Osborne 628.41 Acre Tract)</i>	1.09 acres	1.3625%	0.00747%	0.00395%	0.04998%	0.11041%	0.00554%	n/a
--	------------	---------	----------	----------	----------	----------	----------	-----

OIL & GAS OWNERSHIP

(1) Hershel Keen, et ux. 4970 Old Ky. Turnpike Road Raven, VA 24639	1.09 acres	1.3625%	0.00747%	0.00395%	0.04998%	0.11041%	0.00554%	n/a
---	------------	---------	----------	----------	----------	----------	----------	-----



	Acres in Unit	Percent of Unit	Division of Interest in					Percent of Escrow
			5-East 0.54807%	6-East 0.28983%	13-East 3.6684%	14-East 8.1032%	15-East 0.4069%	
<b>Tract #11.0.22 acres</b>								
<b>COAL OWNERSHIP</b>								
(1) Hurt McGuire Land Trust c/o Charles Green P.O. Box 1067 Bluefield, VA 24605 <i>(Lewis Osborne 628.41 Acre Tract)</i>	0.22 acres	0.2750%	0.00151%	0.00080%	0.01009%	0.02228%	0.00112%	n/a
<b>OIL &amp; GAS OWNERSHIP</b>								
(1) Theodore Osborne Heirs, Devisees, Successors or Assigns	0.22 acres	0.2750%	0.00151%	0.00080%	0.01009%	0.02228%	0.00112%	
(a) Walter S. Osborne Heirs, Devisees, Successors or Assigns								
(a.1) Bonnie Nipper 4189 Osborne Mtn Rd Raven, VA 24639	0.0122 acres 1/18 of 0.22 acres	0.0153%	0.00008%	0.00004%	0.00056%	0.00124%	0.00006%	n/a
(a.2) Monnie Coker 105 Finview St Tazewell, VA 24651	0.0122 acres 1/18 of 0.22 acres	0.0153%	0.00008%	0.00004%	0.00056%	0.00124%	0.00006%	n/a
(b) Esau Osborne Heirs, Devisees, Successors or Assigns								
(b.1) Tennessee Barnes PO Box 401 Swords Creek, VA 24649	0.0081 acres 1/27 of 0.22 acres	0.0102%	0.00006%	0.00003%	0.00037%	0.00083%	0.00004%	n/a
(b.2) Elvie Casey 977 Dovewood Ln Swords Creek, VA 24649	0.0081 acres 1/27 of 0.22 acres	0.0102%	0.00006%	0.00003%	0.00037%	0.00083%	0.00004%	n/a
(b.3) Ernestina Ward Heirs, Devisees, Successors or Assigns								
(b.3.1) Gloria Smith 2640 S Front St Richlands, VA 24641	0.0012 acres 1/189 of 0.22 acres	0.0015%	0.00001%	0.00000%	0.00005%	0.00012%	0.00001%	n/a
(b.3.2) Loretta Hess PO Box 129 Raven, VA 24639	0.0012 acres 1/189 of 0.22 acres	0.0015%	0.00001%	0.00000%	0.00005%	0.00012%	0.00001%	n/a
(b.3.3) Judy Taylor 3217 Ky Rt 1750 East Point, KY 41216	0.0012 acres 1/189 of 0.22 acres	0.0015%	0.00001%	0.00000%	0.00005%	0.00012%	0.00001%	n/a
(b.3.5) Jimmy Darrell Ward PO Box 756 Doran, VA 24612	0.0012 acres 1/189 of 0.22 acres	0.0015%	0.00001%	0.00000%	0.00005%	0.00012%	0.00001%	n/a
(b.3.6) Michael Ward 117 Franklin Ave Richlands, VA 24641	0.0012 acres 1/189 of 0.22 acres	0.0015%	0.00001%	0.00000%	0.00005%	0.00012%	0.00001%	n/a
(b.3.7) Geneva Kennedy Heirs, Devisees, Successors or Assigns								
(b.3.7.1) Marsha Jane Nichols 3210 Holly Springs Road Amissville, VA 20106	0.0012 acres 1/189 of 0.22 acres	0.0015%	0.00001%	0.00000%	0.00005%	0.00012%	0.00001%	0.0034% HB2058
(c) Bertha Viola Osborne Davis Heirs, Devisees, Successors or Assigns								
(c.1) Ashley Davis, Sr	<i>Pre-deceased</i>							
(c.2) Peard W. Davis Heirs, Devisees, Successors or Assigns								
(c.2.2) Deborah Elise Haydu 722 N Fairfield Dr Pensacola, FL 32508	0.0006 acres 1/378 of 0.22 acres	0.0007%	0.00000%	0.00000%	0.00003%	0.00006%	0.00000%	n/a
(c.2.3) Franklin Scott Davis 108 Helton St, Lot 12 Richlands, VA 24641	0.0006 acres 1/378 of 0.22 acres	0.0007%	0.00000%	0.00000%	0.00003%	0.00006%	0.00000%	n/a
(c.2.4) Karen Viola Gobble 2208 Vincent Ln Kingsport, TN 37660	0.0006 acres 1/378 of 0.22 acres	0.0007%	0.00000%	0.00000%	0.00003%	0.00006%	0.00000%	n/a

Exhibit EE  
 Unit W-35  
 Docket # VGOB 88-0324-0627-12  
 List of Conflicting Owners/Claimants with Royalty Split Agreements/Court Orders/HB2058

	Acres in Unit	Percent of Unit	Division of Interest in					Percent of Escrow
			5-East 0.54807%	6-East 0.28983%	13-East 3.6684%	14-East 8.1032%	15-East 0.4069%	
(c.2.5) George Edward Davis PO Box 394 Richlands, VA 24641	0.0006 acres 1/378 of 0.22 acres	0.0007%	0.00000%	0.00000%	0.00003%	0.00006%	0.00000%	n/a
(c.3) Roscoe Davis Heirs, Devisees, Successors or Assigns								
(c.3.1) Ruby Ball Davis 2709 Ravens Nest Branch Rd Cedar Bluff, VA 24609	0.0035 acres 1/63 of 0.22 acres	0.0044%	0.00002%	0.00001%	0.00016%	0.00035%	0.00002%	n/a
(d) Edith "Edie" Victoria Osborne Heirs, Devisees, Successors or Assigns								
(d.3) James Ernest Davis 973 Jabo Ln Richlands, VA 24641	0.0049 acres 1/45 of 0.22 acres	0.0081%	0.00003%	0.00002%	0.00022%	0.00050%	0.00002%	n/a
(f) Mary Steele Heirs, Devisees, Successors or Assigns								
(f.1) Rita Coleen Steele Reynolds Heirs, Devisees, Successors or Assigns								
(f.1.1) Rita Gail Reynolds	<i>Pre-deceased</i>							
(f.1.2) Larry Wayne Reynolds Heirs, Devisees, Successors or Assigns								
(f.1.2.1) Phyllis Marie Bowman Reynolds 4305 Aus Kean Rd Raven, VA 24639	0.0010 acres 1/216 of 0.22 acres	0.0013%	0.00001%	0.00000%	0.00005%	0.00010%	0.00001%	n/a
(f.1.2.2) Bobby Lee Reynolds 215 Hobbs Place, Apt 2 Princeton, WV 24740	0.0007 acres 1/324 of 0.22 acres	0.0008%	0.00000%	0.00000%	0.00003%	0.00007%	0.00000%	n/a
(f.1.2.4) Carl Andrew Meade c/o Tammy R. Clark, Guardian 28 Cedar Grove Dr Copperas Cove, TX 76522	0.0007 acres 1/324 of 0.22 acres	0.0008%	0.00000%	0.00000%	0.00003%	0.00007%	0.00000%	n/a
(f.1.3) Jerry Lee Reynolds 949 Purcell Rd Richlands, VA 24641	0.0031 acres 1/72 of 0.22 acres	0.0038%	0.00002%	0.00001%	0.00014%	0.00031%	0.00002%	n/a
(f.2) Nannie Lou Steele Slate Heirs, Devisees, Successors or Assigns								
(f.2.1) Leon H. Slate 4611 Edgelawn Ave NW Roanoke, VA 24017	0.0061 acres 1/36 of 0.22 acres	0.0076%	0.00004%	0.00002%	0.00028%	0.00062%	0.00003%	n/a
(f.3) Bessie M. Reynolds 114 Bass Trall Crescent City, FL 32112	0.0061 acres 1/36 of 0.22 acres	0.0076%	0.00004%	0.00002%	0.00028%	0.00062%	0.00003%	n/a
(f.4) Myrtle Addison 4692 Grayson Tpk Crockett, VA 24323	0.0061 acres 1/36 of 0.22 acres	0.0076%	0.00004%	0.00002%	0.00028%	0.00062%	0.00003%	n/a
(g) Rosa Bell Davis Heirs, Devisees, Successors or Assigns								
(g.1) Effie Lou Davis Lowe Heirs, Devisees, Successors or Assigns								
(g.1.1) Louise Helen Jeter 172 Oxford St Richlands, VA 24641	0.0014 acres 1/162 of 0.22 acres	0.0017%	0.00001%	0.00000%	0.00006%	0.00014%	0.00001%	n/a
(g.1.2) William S. Lowe, Sr Heirs, Devisees, Successors or Assigns								
(g.1.2.1) James William Lowe Heirs, Devisees, Successors or Assigns								
(g.1.2.1.1) Jessica Renee Salyer 1332 Peppers Ferry Rd NW Christiansburg, VA 24073	0.0001 acres 1/2916 of 0.22 acres	0.0001%	0.00000%	0.00000%	0.00000%	0.00001%	0.00000%	n/a
(g.1.2.1.2) Joshua James William Neece 1095 Big Branch Rd Bluefield, VA 24605	0.0001 acres 1/2916 of 0.22 acres	0.0001%	0.00000%	0.00000%	0.00000%	0.00001%	0.00000%	n/a
(g.1.2.1.3) James William Lowe, Jr PO Box 195 Jawell Ridge, VA 24622	0.0001 acres 1/2916 of 0.22 acres	0.0001%	0.00000%	0.00000%	0.00000%	0.00001%	0.00000%	n/a

Exhibit EE  
Unit W-35  
Docket # VGOB 98-0324-0627-12  
List of Conflicting Owners/Claimants with Royalty Split Agreements/Court Orders/HB2058

		Acres in Unit	Percent of Unit	Division of Interest in					Percent of Escrow
				5-East 0.54807%	6-East 0.28983%	13-East 3.6684%	14-East 8.1032%	15-East 0.4069%	
(g.1.2.2)	William S. Lowe, Jr PO Box 2216 Cedar Bluff, VA 24609	0.0002 acres 1/972 of 0.22 acres	0.0003%	0.00000%	0.00000%	0.00001%	0.00002%	0.00000%	n/a
(g.1.2.3)	Tommy Wayne Lowe PO Box 865 Cedar Bluff, VA 24609	0.0002 acres 1/972 of 0.22 acres	0.0003%	0.00000%	0.00000%	0.00001%	0.00002%	0.00000%	n/a
(g.1.2.4)	Janet Lester 1443 Ravens Nest Branch Rd Cedar Bluff, VA 24609	0.0002 acres 1/972 of 0.22 acres	0.0003%	0.00000%	0.00000%	0.00001%	0.00002%	0.00000%	n/a
(g.1.2.5)	Tina Marie Justice PO Box 485 Cedar Bluff, VA 24609	0.0002 acres 1/972 of 0.22 acres	0.0003%	0.00000%	0.00000%	0.00001%	0.00002%	0.00000%	n/a
(g.1.2.6)	Crystal Gal Owens 172 Kenworth Dr Richlands, VA 24641	0.0002 acres 1/972 of 0.22 acres	0.0003%	0.00000%	0.00000%	0.00001%	0.00002%	0.00000%	n/a
(g.1.3)	Phyllis Ann Goss 114 Westfork Rd Richlands, VA 24641	0.0014 acres 1/162 of 0.22 acres	0.0017%	0.00001%	0.00000%	0.00006%	0.00014%	0.00001%	n/a
(g.1.4)	Maxine Marie Lowe 100 West St Richlands, VA 24641	0.0014 acres 1/162 of 0.22 acres	0.0017%	0.00001%	0.00000%	0.00006%	0.00014%	0.00001%	n/a
(g.1.5)	Roger Dale Lowe 983 Jabe Ln Richlands, VA 24641	0.0014 acres 1/162 of 0.22 acres	0.0017%	0.00001%	0.00000%	0.00006%	0.00014%	0.00001%	n/a
(g.1.6)	Teresa Mae Hill 1052 Maple Gap Rd Swords Creek, VA 24649	0.0014 acres 1/162 of 0.22 acres	0.0017%	0.00001%	0.00000%	0.00006%	0.00014%	0.00001%	n/a
(g.2)	Mattie Magdalene Davis Burke Heirs, Devises, Successors or Assigns								
(g.2.1)	Thelma Jean Thomas 103 Indian Circle, Apt 4 Cedar Bluff, VA 24609	0.0007 acres 1/297 of 0.22 acres	0.0009%	0.00001%	0.00000%	0.00003%	0.00008%	0.00000%	n/a
(g.2.2)	Nora Ellen Fields PO Box 2578 Abingdon, VA 24210	0.0007 acres 1/297 of 0.22 acres	0.0009%	0.00001%	0.00000%	0.00003%	0.00008%	0.00000%	n/a
(g.2.3)	Wanda Faye Ganne 132 1st St Cedar Bluff, VA 24609	0.0007 acres 1/297 of 0.22 acres	0.0009%	0.00001%	0.00000%	0.00003%	0.00008%	0.00000%	n/a
(g.2.4)	Connie Jane Carver Haira, Devises, Successors or Assigns								
(g.2.4.1)	Roger D. Carver PO Box 123 Richlands, VA 24641	0.0007 acres 1/297 of 0.22 acres	0.0009%	0.00001%	0.00000%	0.00003%	0.00008%	0.00000%	n/a
(g.2.5)	Debra Carol Barr 35054 Widener Valley Rd Glade Spring, VA 24340	0.0007 acres 1/297 of 0.22 acres	0.0009%	0.00001%	0.00000%	0.00003%	0.00008%	0.00000%	n/a
(g.2.6)	Carlos Matthew Burke Heirs, Devises, Successors or Assigns								
(g.2.6.2)	Wanda Jean Carver 495 Redwood Dr Raven, VA 24639	0.0002 acres 2/2673 of 0.22 acres	0.0002%	0.00000%	0.00000%	0.00001%	0.00002%	0.00000%	n/a
(g.2.6.3)	Junior Darrell Burke PO Box 815 Pounding Mill, VA 24637	0.0002 acres 2/2673 of 0.22 acres	0.0002%	0.00000%	0.00000%	0.00001%	0.00002%	0.00000%	n/a
(g.2.7)	Hassell Robert Burke 19 Cardinal Dr Bristol, TN 37620	0.0007 acres 1/297 of 0.22 acres	0.0009%	0.00001%	0.00000%	0.00003%	0.00008%	0.00000%	n/a
(g.2.8)	Chester Lewis Burke Heirs, Devises, Successors or Assigns								
(g.2.8.1)	David Allen Burke 2812 Bloomingdale Rd Kingsport, TN 37660	0.0004 acres 1/594 of 0.22 acres	0.0005%	0.00000%	0.00000%	0.00002%	0.00004%	0.00000%	n/a
(g.2.8.2)	Adam Lee Burke 905 S Sherbrooke Cir Mt Carmel, TN 37645	0.0004 acres 1/594 of 0.22 acres	0.0005%	0.00000%	0.00000%	0.00002%	0.00004%	0.00000%	0.0011% HB2058

Exhibit EE  
 Unit W-35  
 Docket # VGOB 98-0324-0627-12  
 List of Conflicting Owners/Claimants with Royalty Split Agreements/Court Orders/HB2058

	Acres in Unit	Percent of Unit	Division of Interest in					Percent of Escrow
			5-East 0.54807%	6-East 0.28963%	13-East 3.6684%	14-East 8.1032%	15-East 0.4069%	
(g.2.9) Larry Wayne Burke 4387 Sabian Ln Milton, FL 32583	0.0007 acres 1/297 of 0.22 acres	0.0009%	0.00001%	0.00000%	0.00003%	0.00008%	0.00000%	n/a
(g.2.10) Michael Lee Burke 76 & 24th St Bristol, TN 37820	0.0007 acres 1/297 of 0.22 acres	0.0009%	0.00001%	0.00000%	0.00003%	0.00008%	0.00000%	n/a
(g.2.11) Darrell McQue Burke 19973 Huron Ln Abingdon, VA 24210	0.0007 acres 1/297 of 0.22 acres	0.0009%	0.00001%	0.00000%	0.00003%	0.00008%	0.00000%	0.0022% HB2058
(g.3) Hattie V. Davis Heirs, Devisees, Successors or Assigns								
(g.3.1) Jackie Wilma Chapman 905 E. 1st St Richlands, VA 24641	0.0041 acres 1/54 of 0.22 acres	0.0051%	0.00003%	0.00001%	0.00019%	0.00041%	0.00002%	n/a
(g.3.2) Zelda Gay Patrick PO Box 836 Cedar Bluff, VA 24609	0.0041 acres 1/54 of 0.22 acres	0.0051%	0.00003%	0.00001%	0.00019%	0.00041%	0.00002%	n/a
(i) Noah Jeff Osborne Heirs, Devisees, Successors or Assigns								
(i.1) Walter S. Osborne Heirs, Devisees, Successors or Assigns								
(i.1.1) Bonnie Nipper 4109 Osborne Min Rd Raven, VA 24639	0.0015 acres 1/144 of 0.22 acres	0.0019%	0.00001%	0.00001%	0.00007%	0.00015%	0.00001%	n/a
(i.1.2) Monnie Coker 105 Finview St Tazewell, VA 24651	0.0015 acres 1/144 of 0.22 acres	0.0019%	0.00001%	0.00001%	0.00007%	0.00015%	0.00001%	n/a
(i.2) Esau Osborne Heirs, Devisees, Successors or Assigns								
(i.2.1) Tennessee Barnes PO Box 401 Swords Creek, VA 24649	0.0010 acres 1/216 of 0.22 acres	0.0013%	0.00001%	0.00000%	0.00005%	0.00010%	0.00001%	n/a
(i.2.2) Elvia Casey 977 Doveswood Ln Swords Creek, VA 24649	0.0010 acres 1/216 of 0.22 acres	0.0013%	0.00001%	0.00000%	0.00005%	0.00010%	0.00001%	n/a
(i.3) Ernestine Ward Heirs, Devisees, Successors or Assigns								
(i.3.1) Gloria Smith 2640 S Front St Richlands, VA 24641	0.0001 acres 1/1512 of 0.22 acres	0.0002%	0.00000%	0.00000%	0.00001%	0.00001%	0.00000%	n/a
(i.3.2) Lorralta Hess PO Box 129 Raven, VA 24639	0.0001 acres 1/1512 of 0.22 acres	0.0002%	0.00000%	0.00000%	0.00001%	0.00001%	0.00000%	n/a
(i.3.3) Judy Taylor 3217 Ky Rt 1750 East Point, KY 41216	0.0001 acres 1/1512 of 0.22 acres	0.0002%	0.00000%	0.00000%	0.00001%	0.00001%	0.00000%	n/a
(i.3.5) Jimmy Darrell Ward PO Box 756 Doran, VA 24612	0.0001 acres 1/1512 of 0.22 acres	0.0002%	0.00000%	0.00000%	0.00001%	0.00001%	0.00000%	n/a
(i.3.6) Michael Ward 117 Franklin Ave Richlands, VA 24641	0.0001 acres 1/1512 of 0.22 acres	0.0002%	0.00000%	0.00000%	0.00001%	0.00001%	0.00000%	n/a
(i.3.7) Geneva Kennedy Heirs, Devisees, Successors or Assigns								
(i.3.7.1) Marsha Jane Nichols 3210 Holly Springs Road Amissville, VA 20106	0.0001 acres 1/1512 of 0.22 acres	0.0002%	0.00000%	0.00000%	0.00001%	0.00001%	0.00000%	0.0004% HB2058
(i.3) Bertha Viola Osborne Davis Heirs, Devisees, Successors or Assigns								
(i.3.1) Ashley Davis, Sr	<i>Pre-deceased</i>							
(i.3.2) Pearl W. Davis Heirs, Devisees, Successors or Assigns								

Exhibit EE  
Unit W-35  
Docket # VGOB 98-0324-0627-12  
List of Conflicting Owners/Claimants with Royalty Split Agreements/Court Orders/HB2058

	Acres in Unit	Percent of Unit	Division of Interest in					Percent of Escrow
			5-East 0.54807%	6-East 0.28983%	13-East 3.6684%	14-East 8.1032%	15-East 0.4068%	
(i.3.2.1) Deborah Elise Haydu 722 N Fairfield Dr Pensacola, FL 32506	0.0001 acres 1/2016 of 0.22 acres	0.0001%	0.00000%	0.00000%	0.00001%	0.00001%	0.00000%	n/a
(i.3.2.2) Franklin Scott Davis 108 Helton St, Lot 12 Richlands, VA 24641	0.0001 acres 1/2016 of 0.22 acres	0.0001%	0.00000%	0.00000%	0.00001%	0.00001%	0.00000%	n/a
(i.3.2.3) Karen Viola Gobbie 2205 Vincant Ln Kingsport, TN 37660	0.0001 acres 1/2016 of 0.22 acres	0.0001%	0.00000%	0.00000%	0.00001%	0.00001%	0.00000%	n/a
(i.3.2.4) George Edward Davis PO Box 394 Richlands, VA 24641	0.0001 acres 1/2016 of 0.22 acres	0.0001%	0.00000%	0.00000%	0.00001%	0.00001%	0.00000%	n/a
(i.3.3) Roscoe Davis Heirs, Devises, Successors or Assigns								
(i.3.3.1) Rita Osborne 1995 Ailizer Rd Raven, VA 24639	0.0002 acres 1/1008 of 0.22 acres	0.0003%	0.00000%	0.00000%	0.00001%	0.00002%	0.00000%	0.0006% HB2058
(i.3.3.2) Connie Lester PO Box 629 Doran, VA 24612	0.0002 acres 1/1008 of 0.22 acres	0.0003%	0.00000%	0.00000%	0.00001%	0.00002%	0.00000%	0.0006% HB2058
(i.4) Edith "Edie" Victoria Osborne Heirs, Devises, Successors or Assigns								
(i.4.3) James Ernest Davis 873 Jabo Ln Richlands, VA 24641	0.0006 acres 1/360 of 0.22 acres	0.0008%	0.00000%	0.00000%	0.00003%	0.00006%	0.00000%	n/a
(i.6) Mary Steele Heirs, Devises, Successors or Assigns								
(i.6.1) Rita Colleen Steele Reynolds Heirs, Devises, Successors or Assigns								
(i.6.1.1) Rita Gail Reynolds	<i>Pre-deceased</i>							
(i.6.1.2) Larry Wayne Reynolds Heirs, Devises, Successors or Assigns								
(i.6.1.2.1) Bobby Lee Reynolds 216 Hobbs Place, Apt 2 Princeton, WV 24740	0.0001 acres 1/1728 of 0.22 acres	0.0002%	0.00000%	0.00000%	0.00001%	0.00001%	0.00000%	n/a
(i.6.1.2.3) Carl Andrew Meade c/o Tammy R. Clark, Guardian 29 Cedar Grove Dr Copperas Cove, TX 76522	0.0001 acres 1/1728 of 0.22 acres	0.0002%	0.00000%	0.00000%	0.00001%	0.00001%	0.00000%	n/a
(i.6.1.3) Jerry Lee Reynolds 949 Purcell Rd Richlands, VA 24641	0.0004 acres 1/576 of 0.22 acres	0.0005%	0.00000%	0.00000%	0.00002%	0.00004%	0.00000%	n/a
(i.6.2) Nannie Lou Steele Slate Heirs, Devises, Successors or Assigns								
(i.6.2.1) Leon H. Slate 4611 Edgelawn Ave NW Roanoke, VA 24017	0.0008 acres 1/288 of 0.22 acres	0.0010%	0.00001%	0.00000%	0.00004%	0.00008%	0.00000%	n/a
(i.6.3) Bessie M. Reynolds 114 Bass Trail Crescent City, FL 32112	0.0008 acres 1/288 of 0.22 acres	0.0010%	0.00001%	0.00000%	0.00004%	0.00008%	0.00000%	n/a
(i.6.4) Myrtle Addison 4692 Grayson Tpk Crockett, VA 24323	0.0008 acres 1/288 of 0.22 acres	0.0010%	0.00001%	0.00000%	0.00004%	0.00008%	0.00000%	n/a
(i.7) Rosie Bell Davis Heirs, Devises, Successors or Assigns								
(i.7.1) Effie Lou Davis Lowe Heirs, Devises, Successors or Assigns								
(i.7.1.1) Louise Helen Jeler 172 Oxford St Richlands, VA 24641	0.0002 acres 1/1296 of 0.22 acres	0.0002%	0.00000%	0.00000%	0.00001%	0.00002%	0.00000%	n/a
(i.7.1.2) William S. Lowe, Sr Heirs, Devises, Successors or Assigns								
(i.7.1.2.1) James William Lowe Heirs, Devises, Successors or Assigns								

Exhibit EE  
 Unit W-35  
 Docket # VGOB 98-0324-0627-12  
 List of Conflicting Owners/Claimants with Royalty Split Agreements/Court Orders/HB2058

	Acres in Unit	Percent of Unit	Division of Interest in					Percent of Escrow
			5-East 0.54807%	6-East 0.28983%	13-East 3.6684%	14-East 8.1032%	15-East 0.4068%	
(i.7.1.2.1.1) Jessica Renee Salyer 1332 Peppers Ferry Rd NW Christiansburg, VA 24073	0.00001 acres ##### of 0.22 acres	0.0000%	0.00000%	0.00000%	0.00000%	0.00000%	0.00000%	n/a
(i.7.1.2.1.2) Joshua James William Neace 1095 Big Branch Rd Bluefield, VA 24605	0.00001 acres ##### of 0.22 acres	0.0000%	0.00000%	0.00000%	0.00000%	0.00000%	0.00000%	n/a
(i.7.1.2.1.3) James William Lowe, Jr PO Box 195 Jewell Ridge, VA 24622	0.00001 acres ##### of 0.22 acres	0.0000%	0.00000%	0.00000%	0.00000%	0.00000%	0.00000%	n/a
(i.7.1.2.2) William S. Lowe, Jr PO Box 2216 Cedar Bluff, VA 24609	0.00003 acres 1/7776 of 0.22 acres	0.0000%	0.00000%	0.00000%	0.00000%	0.00000%	0.00000%	n/a
(i.7.1.2.3) Tommy Wayne Lowe PO Box 865 Cedar Bluff, VA 24609	0.00003 acres 1/7776 of 0.22 acres	0.0000%	0.00000%	0.00000%	0.00000%	0.00000%	0.00000%	n/a
(i.7.1.2.4) Janet Lester 1443 Ravens Nest Branch Rd Cedar Bluff, VA 24609	0.00003 acres 1/7776 of 0.22 acres	0.0000%	0.00000%	0.00000%	0.00000%	0.00000%	0.00000%	n/a
(i.7.1.2.5) Tina Marie Justice PO Box 485 Cedar Bluff, VA 24609	0.00003 acres 1/7776 of 0.22 acres	0.0000%	0.00000%	0.00000%	0.00000%	0.00000%	0.00000%	n/a
(i.7.1.2.6) Crystal Gail Owens 172 Kenworth Dr Richlands, VA 24641	0.00003 acres 1/7776 of 0.22 acres	0.0000%	0.00000%	0.00000%	0.00000%	0.00000%	0.00000%	n/a
(i.7.1.3) Phyllis Ann Goss 114 Westfork Rd Richlands, VA 24641	0.0002 acres 1/1296 of 0.22 acres	0.0002%	0.00000%	0.00000%	0.00001%	0.00002%	0.00000%	n/a
(i.7.1.4) Maxine Marie Lowe 100 West St Richlands, VA 24641	0.0002 acres 1/1296 of 0.22 acres	0.0002%	0.00000%	0.00000%	0.00001%	0.00002%	0.00000%	n/a
(i.7.1.5) Roger Dale Lowe 983 Jabo Ln Richlands, VA 24641	0.0002 acres 1/1296 of 0.22 acres	0.0002%	0.00000%	0.00000%	0.00001%	0.00002%	0.00000%	n/a
(i.7.1.6) Teresa Mae Hill 1052 Maple Gap Rd Swords Creek, VA 24649	0.0002 acres 1/1296 of 0.22 acres	0.0002%	0.00000%	0.00000%	0.00001%	0.00002%	0.00000%	n/a
(i.7.2) Mattie Magdalene Davis Burke Heirs, Devises, Successors or Assigns								
(i.7.2.1) Thelma Jean Thomas 103 Indian Circle, Apt 4 Cedar Bluff, VA 24609	0.0001 acres 1/2376 of 0.22 acres	0.0001%	0.00000%	0.00000%	0.00000%	0.00001%	0.00000%	n/a
(i.7.2.2) Nora Ellen Fields PO Box 2578 Abingdon, VA 24210	0.0001 acres 1/2376 of 0.22 acres	0.0001%	0.00000%	0.00000%	0.00000%	0.00001%	0.00000%	n/a
(i.7.2.3) Wanda Faye Ganos 132 1st St Cedar Bluff, VA 24609	0.0001 acres 1/2376 of 0.22 acres	0.0001%	0.00000%	0.00000%	0.00000%	0.00001%	0.00000%	n/a
(i.7.2.4) Connie Jane Carver Heirs, Devises, Successors or Assigns								
(i.7.2.4.1) Roger D. Carver PO Box 123 Richlands, VA 24641	0.0001 acres 1/2376 of 0.22 acres	0.0001%	0.00000%	0.00000%	0.00000%	0.00001%	0.00000%	n/a
(i.7.2.5) Dabra Carol Barr 35054 Wildaner Valley Rd Glade Spring, VA 24340	0.0001 acres 1/2376 of 0.22 acres	0.0001%	0.00000%	0.00000%	0.00000%	0.00001%	0.00000%	n/a
(i.7.2.6) Carlos Matthew Burke Heirs, Devises, Successors or Assigns								
(i.7.2.6.1) Wanda Jean Carver 495 Redwood Dr Raven, VA 24639	0.00003 acres 1/7128 of 0.22 acres	0.0000%	0.00000%	0.00000%	0.00000%	0.00000%	0.00000%	n/a
(i.7.2.6.2) Junior Darrell Burke PO Box 815 Pounding Mill, VA 24637	0.00003 acres 1/7128 of 0.22 acres	0.0000%	0.00000%	0.00000%	0.00000%	0.00000%	0.00000%	n/a
(i.7.2.7) Hassell Robert Burke 19 Cardinal Dr Bristol, TN 37620	0.0001 acres 1/2376 of 0.22 acres	0.0001%	0.00000%	0.00000%	0.00000%	0.00001%	0.00000%	n/a

Exhibit EE  
 Unit W-35  
 Docket # VGOB 98-0324-0627-12  
 List of Conflicting Owners/Claimants with Royalty Split Agreements/Court Orders/HB2058

	Acres in Unit	Percent of Unit	Division of Interest in					Percent of Escrow
			5-East 0.54807%	6-East 0.28983%	13-East 3.6684%	14-East 8.1032%	15-East 0.4068%	
(i.7.2.8) Chester Lewis Burke Heirs, Devisees, Successors or Assigns								
(i.7.2.8.1) David Allen Burke 2812 Bloomingdale Rd Kingsport, TN 37660	0.00005 acres 1/4752 of 0.22 acres	0.0001%	0.00000%	0.00000%	0.00000%	0.00000%	0.00000%	n/a
(i.7.2.8.2) Adam Lae Burke 905 S Sherbrooke Cir Mt Carmel, TN 37645	0.00005 acres 1/4752 of 0.22 acres	0.0001%	0.00000%	0.00000%	0.00000%	0.00000%	0.00000%	0.0001% HB2058
(i.7.2.9) Larry Wayne Burke 4387 Sablan Ln Milton, FL 32583	0.0001 acres 1/2376 of 0.22 acres	0.0001%	0.00000%	0.00000%	0.00000%	0.00001%	0.00000%	n/a
(i.7.2.10) Michael Lee Burke 76 & 24th St Bristol, TN 37620	0.0001 acres 1/2376 of 0.22 acres	0.0001%	0.00000%	0.00000%	0.00000%	0.00001%	0.00000%	n/a
(i.7.2.11) Darrell McQue Burke 19073 Huron Ln Abingdon, VA 24210	0.0001 acres 1/2376 of 0.22 acres	0.0001%	0.00000%	0.00000%	0.00000%	0.00001%	0.00000%	0.0003% HB2058
(i.7.3) Hattie V. Davis Heirs, Devisees, Successors or Assigns								
(i.7.3.1) Jackie Wilma Chapman 905 E. 1st St Richlands, VA 24641	0.0005 acres 1/432 of 0.22 acres	0.0006%	0.00000%	0.00000%	0.00002%	0.00005%	0.00000%	n/a
(i.7.3.2) Zelda Gay Patrick PO Box 836 Cedar Bluff, VA 24609	0.0005 acres 1/432 of 0.22 acres	0.0006%	0.00000%	0.00000%	0.00002%	0.00005%	0.00000%	n/a
<b>Total tract acres</b>	<b>0.1196</b>							
<b>Total tract percent</b>	<b>0.1495%</b>							

**TOTAL CONFLICTS RESOLVED:**

Acres in Unit	41.28
Percentage of Unit	51.5959%

INSTRUMENT 170002564  
 RECORDED IN THE CLERK'S OFFICE OF  
 BUCHANAN COUNTY CIRCUIT COURT ON  
 December 11, 2017 AT 09:19 AM  
 BEVERLY S. TILLER, CLERK  
 RECORDED BY: CXE