

Instrument prepared by:

VIRGINIA GAS AND OIL BOARD

Order recorded under:

**CODE OF VIRGINIA
§ 45.2-1628**

BEFORE THE VIRGINIA GAS AND OIL BOARD

RELIEF SOUGHT: An Order for Disbursement of Escrowed Funds

JURISDICTION: Code of Virginia § 45.2-1600 (et seq)

UNIT/WELL NAME: U15

TRACT(S): 3, A portion of 4

LOCATION: BUCHANAN County, Virginia

DOCKET NUMBER: VGOB-93-0622-0380-04

APPLICANTS: Pocahontas Gas LLC on behalf of Danny Branham, Elvetta Wood Hawkins

HEARING DATE AND LOCATION: On June 16, 2015, the Virginia Gas and Oil Board, on its own motion, granted the Gas and Oil Director the authority to process coal owner dismissal disbursements that have no pending deficiencies or issues. Code of Virginia Section 45.2-1624 Effective date: July 1, 2015.

APPEARANCES: Mark A. Swartz on behalf of Pocahontas Gas LLC

PRIOR PROCEEDINGS:

1. Original Pooling Order Executed 08/10/1993, Recorded on 08/18/1993, Deed Book/Instrument No. 412, Page 725, County BUCHANAN.
2. Supplemental Order Executed 08/25/1997, Recorded on 09/03/1997, Deed Book/Instrument No. 466, Page 356, County BUCHANAN.
3. Disbursement Order -01 Executed 10/26/2016, Recorded on 11/08/2016, Deed Book/Instrument No. 160002062, County BUCHANAN.
4. Disbursement Order -02 Executed 04/18/2018, Recorded on 05/01/2018, Deed Book/Instrument No. 180000747, County BUCHANAN.

5. Disbursement Order -03 Executed 12/28/2018, Recorded on 01/14/2019, Deed Book/Instrument No. 190000046, County BUCHANAN.

NOTICE:

- (1) Amend the Pooling Order to provide for the disbursement of funds on deposit in the Escrow Account attributable to Tract(s) 3, A portion of 4 identified in the attached petition.
- (2) Delete the requirement that the Unit Operator place future royalties attributable to Tract(s) 3, A portion of 4 relative to the interests of the Applicants identified in the attached petition.
- (3) Continue the escrow account under this docket number.

FINDINGS: Code of Virginia § 45.2-1622 AND § 45.2-1624.

Applicant has certified and represented to the Board that:

- a. Elvetta Wood Hawkins and Danny Branham are the gas claimant(s) in Tracts: 3 and a portion of 4. As such Elvetta Wood Hawkins and Danny Branham are entitled to 100% of the CBM royalties now in escrow and as may be hereafter payable. See Va. Code Ann. § 45.2-1624.A.
- b. That Pocahontas Gas LLC (formerly CNX Gas Company LLC) has previously given the notice(s) required by § 45.2-1624.A to all conflicting coal claimants identified in the above referenced pooling Order and any supplemental Orders pertaining thereto.
- c. That when the Board granted Petitioner's Miscellaneous Petition in VGOB 92-0721-0237-02, it dismissed the coal claimant(s) Harrison-Wyatt LLC as a Respondent to these proceedings. Accordingly, Harrison-Wyatt LLC was not provided further notice under § 45.2-1618 and 1624 of the hearing set on this Petition.
- d. That a detailed accounting in accordance with the applicable provisions of § 45.2-1624 is submitted herewith and identified as Exhibit J.
- e. That an Exhibit identified as Table 1 is annexed hereto, and it specifies how the disbursement(s) is to be calculated and paid by the escrow agent.
- f. That Va. Code Ann. § 45.2-1624.A. further provides that the Operator shall pay such royalties as may hereafter be payable directly to the gas claimant Elvetta Wood Hawkins and Danny Branham and not escrow same. See Exhibit EE annexed hereto.

RELIEF GRANTED:

VGOB Disbursement
Unit U15

VGOB-93-0622-0380-04

Table 1

Tracts: 3, A portion of 4

Item	Tract	Disbursement Table	Fractional Ownership	Net Acreage Ownership	Royalty Split	Escrowed Acres	Percent of Escrowed Funds Disbursed	Adjustment Amount
		Total acreage in escrow before disbursement				5.78310		
3		Tract 3 (total acreage)	7.4900					
1	3	Elvetta Wood Hawkins\5843 Fairhill Lane Knoxville TN 37918	1/44	0.1702	100.00%	0.1702	2.9435%	
4		Tract 4 (total acreage)	16.3200					
1	4	Elvetta Wood Hawkins\5843 Fairhill Lane Knoxville TN 37918	1/1716	0.0095	100.00%	0.0095	0.1645%	
2	4	Danny Branham\19664 Powers Road Defiance OH 43512	1/858	0.0190	100.00%	0.0190	0.3289%	
3	4	Danny Branham\19664 Powers Road Defiance OH 43512	1/13728	0.0012	100.00%	0.0012	0.0206%	

Adjustment Comments:

1. The Escrow Agent is ordered, to within ten (10) days of receipt of this executed order, disburse funds for the unit and applicants detailed in Table 1.
2. The Escrow Agent is ordered to continue the Escrow Account for the Subject Drilling unit based on the attached Revised Exhibit E which replaces all prior Exhibit E's recorded for the Subject Drilling Unit.

CONCLUSION:

Therefore, the requested relief and all terms and provisions set forth above be and hereby are granted and IT IS SO ORDERED.

APPEALS:

Appeals of this Order are governed by the provisions of the Code of Virginia § 45.2-1609 which provides that any order or decision of the Board may be appealed to the appropriate circuit court and that whenever a coal owner, coal operator, gas owner, gas operator, or operator of a gas storage field certificated by the State Corporation Commission is a party in such action, the court shall hear such appeal de novo.

220000744

DONE AND EXECUTED this 31 day of May, 2022 by a majority of the Virginia Gas and Oil Board.

Interim Chairman, Donald L. Ratliff

DONE AND PERFORMED this 31 day of May, 2022 by Order of the Virginia Gas and Oil Board.

James P. Skorupa
Principal Executive to the staff,
Virginia Gas and Oil Board

COMMONWEALTH OF VIRGINIA
COUNTY OF RUSSELL

Acknowledged on this 31st day of May, 2022, personally before me a notary public in and for the Commonwealth of Virginia, appeared Donald L. Ratliff, being duly sworn did depose and say that he is the Interim Chairman of the Virginia Gas and Oil Board and appeared James P. Skorupa, being duly sworn did depose and say that he is Principal Executive to the staff of the Virginia Gas and Oil Board, that they executed the same and was authorized to do so.

Sarah Jessee Gilmer, Notary Public
262946

My Commission expires: July 31, 2025



BEFORE THE VIRGINIA GAS AND OIL BOARD

PETITIONER: Pocahontas Gas LLC

GAS AND OIL PROGRAM

DOCKET NO: VGOB

93-0622-0380-04

RELIEF SOUGHT: (1) DISBURSEMENT FROM ESCROW REGARDING TRACT(S) 3, A portion of 4 (2) AND DISMISSAL OF COAL OWNERS PURSUANT TO CODE OF VIRGINIA SECTION 45.2-1624.

HEARING DATE: On June 16, 2015, the Virginia Gas and Oil Board, on its own motion, granted the Gas and Oil Director the authority to process coal owner dismissal disbursements that have no pending deficiencies or issues. Code of Virginia Section 45.2-1624. Effective date: July 1, 2015.

DRILLING UNIT: U15

BUCHANAN COUNTY, VIRGINIA

PETITION FOR ORDER OF DISBURSEMENT OF ESCROW FUNDS

1. Petitioner and its counsel

Petitioner is Pocahontas Gas LLC, PO Box 570, Pounding Mill, VA 24637, 276-596-5075.
Petitioner's counsel is Mark A. Swartz, Hillard & Swartz, LLP, 122 Capital Street, Suite 201,
Charleston, WV 25301.

2. Relief Sought

(1) the disbursement of escrowed funds heretofore deposited with the Board's Escrow Agent(s) attributable to Tract(s) 3 and a portion of 4 as depicted upon the annexed table; and (2) authorization to begin paying royalties directly to Elvetta Wood Hawkins and Danny Branham (Royalties currently being paid under VP8SGU3 VGOB# 06-0321-1598).

3. Legal Authority

Va. Code Ann. § 45.2-1600 et seq., 4 VAC 25-160-140., and relevant Virginia Gas and Oil Board Orders ("Board") heretofore promulgated pursuant to law.

4. Type of Well(s)

Coalbed Methane

5. Factual basis for relief requested

- a. Elvetta Wood Hawkins and Danny Branham are the gas claimant(s) in Tracts: 3 and a portion of 4. As such Elvetta Wood Hawkins and Danny Branham are entitled to 100% of the CBM royalties now in escrow and as may be hereafter payable. See Va. Code Ann. § 45.2-1624.A.
- b. That Pocahontas Gas LLC (formerly CNX Gas Company LLC) has previously given the notice (s) required by § 45.2-1624.A to all conflicting coal claimants identified in the above referenced pooling Order and any supplemental Orders pertaining thereto.
- c. That when the Board granted Petitioner's Miscellaneous Petition in VGOB 92-0721-0237-02, it dismissed the coal claimant(s) Harrison-Wyatt LLC as a Respondent to these proceedings. Accordingly, Harrison-Wyatt LLC was not provided further notice under § 45.2-1618 and 1624 of the hearing set on this Petition.
- d. That a detailed accounting in accordance with the applicable provisions of § 45.2-1624 is submitted herewith and identified as Exhibit J.
- e. That an Exhibit identified as Table 1 is annexed hereto, and it specifies how the disbursement (s) is to be calculated and paid by the escrow agent.
- f. That Va. Code Ann. § 45.2-1624.A. further provides that the Operator shall pay such royalties as may hereafter be payable directly to the gas claimant Elvetta Wood Hawkins and Danny Branham and not escrow same. See Exhibit EE annexed hereto.

6. Attestation

The foregoing Petition to the best of my knowledge, information, and belief is true and correct.

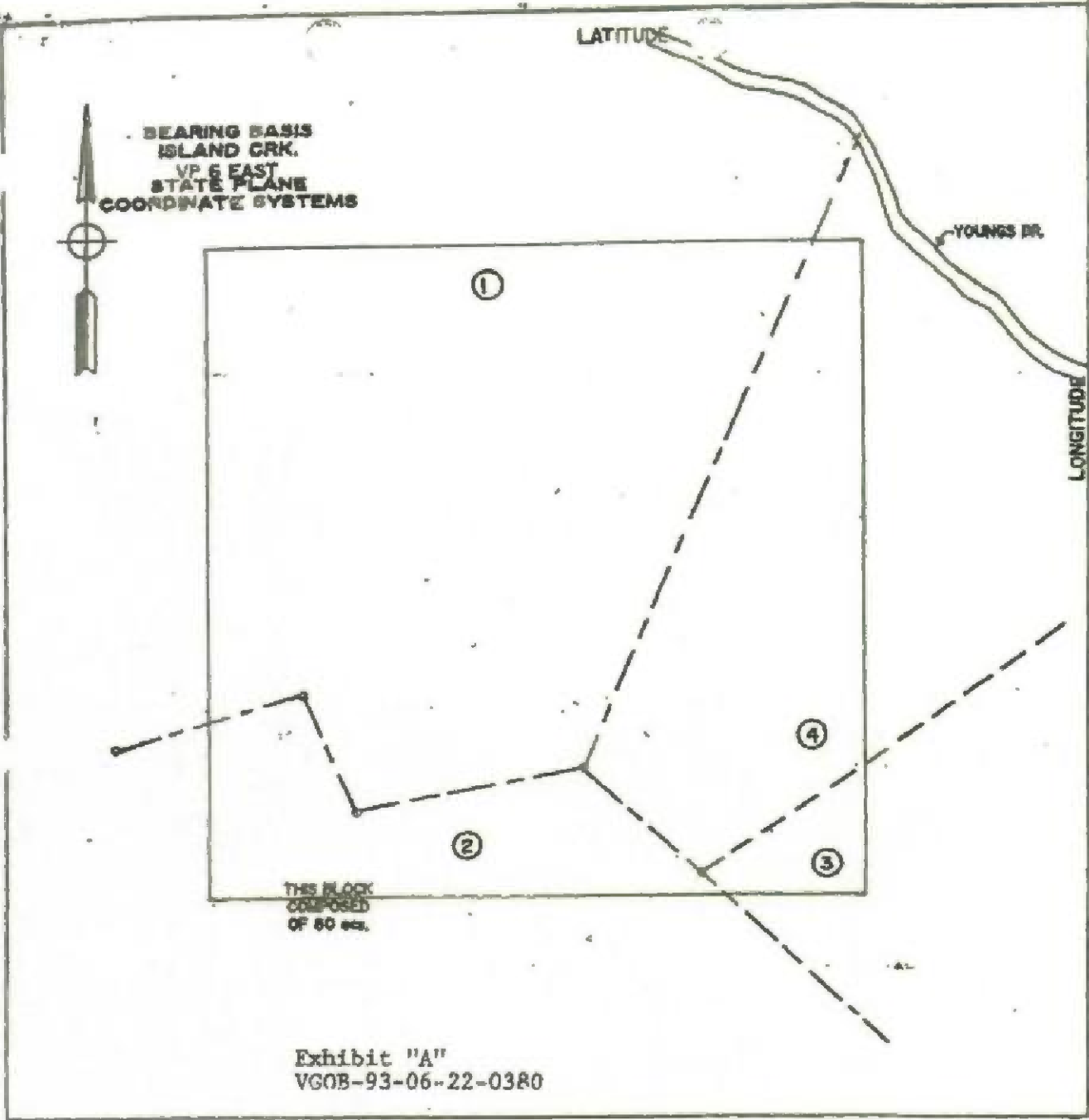

WELL LOCATION PLAT

COMPANY OXY USA INC. WELL NAME and No. UNIT U15
 TRACT No. NA ELEVATION NA QUADRANGLE VANSANT
 COUNTY BUCHANAN DISTRICT SOUTH GRUND SCALE: 1"=400' DATE 11/2/92

THIS PLAT IS A NEW PLAT X; AN UPDATED PLAT _____; OR A REVISIONAL LOCATION PLAT _____

+ DENOTES THE LOCATION OF A WELL ON UNITED STATES TOPOGRAPHIC MAPS, SCALE 1 TO 24,000, LATITUDE AND LONGITUDE LINES BEING REPRESENTED BY BORDER LINES AS SHOWN

HC Van Meter

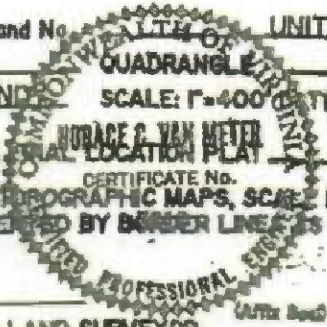

CONSOL Inc.**Well Plat Legend
Property and Lease Information
Well No. CBM U-15B**

- 1A. **Jacqueline Sykes, et al - Surface**
- 1B. **B.F. & Annie McGlothlin - Surface**
1. **Big Axe Tr. 3 - Coal, Oil & Gas**
Wayles E. Harrison & Landon R. Wyatt, Jr., Trustees
NONE OF RECORD - Oil & Gas Lease
Island Creek Coal Company - Coal Lease
Beatrice Pochostas Company
Jewell Smokeless Coal Corporation
Buchanan Production Company - CBM Lease
43.80 acres - 34.74%
- 2A. **Tommie Egan - Surface**
- 2B. **Buchanan Production Company - Surface**
2. **Big Axe Tr. 7 - Coal, Oil & Gas**
Wayles E. Harrison & Landon R. Wyatt, Jr., Trustees
NONE OF RECORD - Oil & Gas Lease
Island Creek Coal Company - Coal Lease
Beatrice Pochostas Company
Jewell Smokeless Coal Corporation
Buchanan Production Company - CBM Lease
12.39 acres - 15.49%
3. **Jessie Chedrus Hain - Surface, Oil & Gas**
Big Axe Tr. 4 - Coal
Wayles E. Harrison & Landon R. Wyatt, Jr., Trustees
NONE OF RECORD - Oil & Gas Lease
Island Creek Coal Company - Coal Lease
Beatrice Pochostas Company
Jewell Smokeless Coal Corporation
Buchanan Production Company - CBM Lease
7.49 acres - 9.36%
4. **B.F. & Annie McGlothlin - Surface, Oil & Gas**
Big Axe Tr. 4 - Coal
Wayles E. Harrison & Landon R. Wyatt, Jr., Trustees
NONE OF RECORD - Oil & Gas Lease
Island Creek Coal Company - Coal Lease
Beatrice Pochostas Company
Jewell Smokeless Coal Corporation
Buchanan Production Company - CBM Lease
16.32 acres - 20.41%

Exhibit E
Unit U-15/B
Docket # VGOB-93-0622-0380-04
List of all Owners/Claimants in escrow

	Acres in Unit	Percent of Unit	Division of Interest in		
			1 East 15.4930%	2 East 26.8990%	
Tract No. 4, 16.32 Acres					
COAL OWNERSHIP					
(1) H-W Financial, LLC, Big Axe Tr.4 P.O. Box 11000 Danville, VA 24543	16.32 acres	20.4000%	3.16057%	5.48740%	Dismissed under -01 petition
OIL & GAS OWNERSHIP					
Unresolved Heirship & Outstanding W9/Affidavits					
Vicey McGlothlin Heirs, Devisees, Successors or Assigns, et al.	16.32 acres	20.4000%	3.16057%	5.48740%	
(1) John P. McGlothlin Heirs, Devisees, Successors, or Assigns					
(a) Sherman Benjamin McGlothlin Heirs, Devisee <i>Pre-Deceased</i> Successors, or Assigns					
(a.1) John E. McGlothlin Heirs, Devisees, Successors, or Assigns					
(a.1.1) Ruby McGlothlin Heirs, Devisees, Successors, or Assigns					
(a.1.1.1) Gary M. McGlothlin Heirs, Devisees, Successors, or Assigns					
(a.1.1.1.1) Gary M. McGlothlin, Jr. Heir Devisees, Successors, or <i>(Documentation requested 4/16/18)</i>	0.0174 acres 1/936 of 16.32 acres	0.0218%	0.00338%	0.00586%	
(a.1.1.1.1.1) Heather McGlothlin 116 E. Washington Avenue Vinton, VA 24179					
(a.1.1.2) Kay E. Yarrow 4 Rappidan Rd Locust Grove, VA 22508	0.0174 acres 1/936 of 16.32 acres	0.0218%	0.00338%	0.00586%	
(a.1.1.3) Edward A. McGlothlin 608 Harrison Circle Locust Grove, VA 22508	0.0174 acres 1/936 of 16.32 acres	0.0218%	0.00338%	0.00586%	
(b) Sally Starkey Heirs, Devisees, Successors, or Assigns					
(b.1) Lillian Darnell Heirs, Devisees, <i>Pre-Deceased</i> Successors, or Assigns					
(b.1.1) Pamela Jones 1054 S. Palomino Place Payson, AZ 85541	0.0131 acres 1/1248 of 16.32 acres	0.0163%	0.00253%	0.00440%	
(b.1.2) Carol Barnett 11219 E Mercury Dr, Apt 219 Apache Junction, AZ 85120	0.0131 acres 1/1248 of 16.32 acres	0.0163%	0.00253%	0.00440%	
(b.4) Glen Arthur Starkey Heirs, Devisees, Successors, or Assigns					
(b.4.1) Nila Jean Starkey 11132 W Southern Ave Tolleson, AZ 85353	0.0262 acres 1/624 of 16.32 acres	0.0327%	0.00507%	0.00879%	
(d) Luther J. McGlothlin Heirs, Devisees, Successors, or Assigns					

Exhibit E
Unit U-15/B
Docket # VGOB-93-0622-0380-04
List of all Owners/Claimants in escrow

	Acres in Unit	Percent of Unit	Division of Interest in	
			1 East 15.4930%	2 East 26.8990%
(d.1) Carrie McGlothlin Heirs, Devisees, Successors, or Assigns				
(d.1.2) Luther H. McGlothlin Heirs, Devisees, Successors or Assigns				
(d.1.2.1) Melissa Ann Kugler 196 McGlothlin Rd Conowingo, MD 21918	0.0523 acres 1/312 of 16.32 acres	0.0654%	0.01013%	0.01759%
(f) George W. McGlothlin Heirs, Devisees, Successors, or Assigns				
(f.1) Mae McGlothlin Heirs, Devisees, Successors or Assigns	<i>Life Estate extinguished</i>			
(f.1.4) Stephen C. McGlothlin Heirs, Devisees, Successors, or Assigns <i>(Documentation Pending)</i>	0.0209 acres 1/780 of 16.32 acres	0.0262%	0.00405%	0.00704%
(f.1.4.1) Naia McGlothlin 1860 E Broadway Rd Mesa, AZ 85204				
(g) Ralph Sidney McGlothlin Heirs, Devisees, Successors, or Assigns				
(g.1) Louise McGlothlin Heirs, Devisees, Successors, or Assigns				
(g.1.8) Orpha J. Schlarbaum Heirs, Devisees, Successors or Assigns				
(g.1.9.2) George M. Schlarbaum Baker Correctional Institution (Sanderson, FL 32087	0.0010 acres 1/16848 of 16.32 acres	0.0012%	0.00019%	0.00033%
(g.1.9.4) Ty Cobb Schlarbaum 9806 Buncome Road Jacksonville, FL 32246	0.0010 acres 1/16848 of 16.32 acres	0.0012%	0.00019%	0.00033%
<i>Removed from (03) petition due to notification failure</i>				
(g.10) Orpha J. Schlarbaum Heirs, Devisees, Successors or Assigns				
(g.10.2) George M. Schlarbaum Baker Correctional Institution (in Sanderson, FL 32087	0.0017 acres 1/9360 of 16.32 acres	0.0022%	0.00034%	0.00059%
(g.10.4) Ty Cobb Schlarbaum 9806 Buncome Road Jacksonville, FL 32246	0.0017 acres 1/9360 of 16.32 acres	0.0022%	0.00034%	0.00059%
<i>Removed from (03) petition due to notification failure</i>				
(g.11) Nancy M. Griffin Heirs, Devisees, Successors, or Assigns				
(g.11.1) Richard J. Spivey 3229 E. Nutree Salt Lake City, UT 84121	0.0023 acres 1/7020 of 16.32 acres	0.0029%	0.00045%	0.00078%
(g.11.3) Darren E. Griffin 5746 Firestone Road Jacksonville, FL 32224	0.0023 acres 1/7020 of 16.32 acres	0.0029%	0.00045%	0.00078%
(h) Leonard Shaw McGlothlin Heirs, Devisees, Successors, or Assigns				
(h.1) Doris C. McGlothlin, Heirs, Devisees, Successors or Assigns <i>(Documentation pending)</i>	0.1046 acres 1/158 of 16.32 acres	0.1308%	0.02026%	0.03518%

Exhibit E
Unit U-15/B
Docket # VGOB-93-0622-0380-04
List of all Owners/Claimants in escrow

220000744

	Acres in Unit	Percent of Unit	Division of Interest in	
			1 East 15.4830%	2 East 26.8990%
(h.1.1) Roger McGlothlin Heirs, Devisees, Successors, or Assigns				
(h.1.1.1) Roseanne McGlothlin 833 14th Avenue N Jacksonville Beach, FL 32250				
(j) Virginia I. Shinault Heirs, Devisees, Successors or Assigns				
(j.1) Charles F. Jones Heirs, Devisees, Successors, or Assigns				
(j.1.1) Betty Lou Jones 223 McGlothlin Road Conowingo, MD 21918	0.0349 acres 1/468 of 16.32 acres	0.0436%	0.00675%	0.01173%
(2) Polly Jane McGlothlin Heirs, Devisees, Successors, or Assigns				
(a) Rosa Childress Heirs, Devisees, Successors or Assigns	0.3138 acres 1/52 of 16.32 acres	0.3923%	0.06078%	0.10553%
(a.1) Ruby White Heirs, Devisees, Successors, or Assigns <i>(Documentation Pending)</i>				
(a.2) Jessie Childress Heirs, Devisees, Successors, or Assigns <i>(Documentation Pending)</i>				
(a.3) Mary A. Miller Heirs, Devisees, Successors, or Assigns				
(a.3.1) David C. Miller Heirs, Devisees, Successors, or Assigns				
(a.3.1.1) Claudette Miller 1315 SW 3rd Ave Okeechobee, FL 34974				
(a.3.2) Sue Childress <i>Address Unknown</i>				
(a.4) Robert Childress Heirs, Devisees, Successors or Assigns				
(a.4.1) Pauline M. Childress Heirs, Devisees, Successors, or Assigns				
(a.4.1.1) Steven M. Childress 3777 Peachtree Rd NE, Apt 330 Brookhaven, GA 30319				
(a.4.1.2) Patricia Claudine Blankenship PO Box 881 Tazewell, VA 24651				
(a.4.1.3) Robert Childress, Jr. Heirs, Devisees, Successors, or Assigns				
(a.4.1.3.1) Nancy C. Childress 247 Arch Barrett Dr Rosedale, VA 24280				
(3) Louisa McGlothlin Childress Vandyke Heirs, <i>Pre-Deceased</i> Devisees, Successors, or Assigns				
(a) Jessie Grover Childress Heirs, Devisees, Successors, or Assigns				

Exhibit E
Unit U-15/B
Docket # VGOB-93-0622-0380-04
List of all Owners/Claimants in escrow

220000744

	Acres in Unit	Percent of Unit	Division of Interest in	
			1 East 15.4930%	2 East 26.8990%
(a.1) Virginia Childress Heirs, Devisees, Successors, or Assigns <i>Life Estate Extinguished</i>				
(a.1.1) Emory Childress Heirs, Devisees, Successors, or Assigns				
(a.1.1.2) Raymond Childress 870 Grandview Drive Hampstead, NC 28443	0.0095 acres 1/1716 of 16.32 acres	0.0119%	0.00184%	0.00320%
(a.1.3) Beatrice Raleigh Heirs, Devisees, Successors, or Assigns				
(a.1.3.3) Linda Osborne Heirs, Devisees, Successors, or Assigns <i>(Documentation Pending)</i>	0.0095 acres 1/1716 of 16.32 acres	0.0119%	0.00184%	0.00320%
(a.1.3.3.1) Pamela Salyer 595 N Holston River Dr Kingsport, TN 37660				
(a.1.3.3.2) Kenneth Osborne 595 N. Holston River Dr. Kingsport, TN 37660				
(a.1.3.3.3) Randall Osborne, Jr. 2412 Rivermont Drive Kingsport, TN 37660				
(a.1.6) Wanda Cochran Heirs, Devisees, Successors, or Assigns <i>(Documentation Pending)</i>	0.0285 acres 1/572 of 16.32 acres	0.0357%	0.00553%	0.00959%
(a.1.6.1) Jeffrey Cochran Heirs, Devisees, Successors, or Assigns <i>(Documentation Pending)</i>				
(a.1.6.1.1) Jenna N. Cochran 948 Gravelly Road Kingsport, TN 37660				
(a.1.6.1.2) Jarrett Cochran 77216 Cobblestone Drive Yulee, FL 32097				
(a.1.6.2) Jenna N. Cochran 948 Gravelly Road Kingsport, TN 37660				
(a.1.9) Eula Hensdill Heirs, Devisees, Successors, or Assigns				
(a.1.9.3) Shirley Carlson 382 Sunset Drive Abingdon, VA 24210	0.0048 acres 1/3432 of 16.32 acres	0.0059%	0.00092%	0.00160%
(a.1.9.5) John Hensdill Heirs, Devisees, Successors, or Assigns				
(a.1.9.5.2) John D. Hensdill 4513 Rebecca Road Fredericksburg, VA 22408	0.00238 acres 1/6864 of 16.32 acres	0.00297%	0.00046%	0.00080%
(b) May Childress Vandyke Heirs, Devisees, Successors, or Assigns				
(b.1) Pearl Runyon Heirs, Devisees, Successors, or Assigns				
(b.1.1) Dorothy Jacobson 821 Arctic Avenue Virginia Beach, VA 23451	0.0075 acres 1/2184 of 16.32 acres	0.0093%	0.00145%	0.00251%

Exhibit E
Unit U-15/B
Docket # VGOB-93-0622-0380-04
List of all Owners/Claimants in escrow

	Acres in Unit	Percent of Unit	Division of Interest in	
			1 East 15.4930%	2 East 26.8990%
(b.1.3) Charles L. Runyon 4233 Cardinal Lane Suffolk, VA 23437	0.0075 acres 1/2184 of 16.32 acres	0.0093%	0.00145%	0.00251%
(b.1.4) Kenneth Runyon 4233 Cardinal Lane Suffolk, VA 23437	0.0075 acres 1/2184 of 16.32 acres	0.0093%	0.00145%	0.00251%
(b.1.6) Donna Cleveland 116 Burnetts Court Suffolk, VA 23434	0.0075 acres 1/2184 of 16.32 acres	0.0093%	0.00145%	0.00251%
(b.2) Perry Vandyke Heirs, Devisees, Successors, or Assigns				
(b.2.1) Pearl Runyon Heirs, Devisees, Successors, or Assigns				
(b.2.1.1) Dorothy Jacobson 821 Arctic Avenue Virginia Beach, VA 23451	0.00149 acres 1/10920 of 16.32 acres	0.00187%	0.00029%	0.00050%
(b.2.1.3) Charles L. Runyon 4233 Cardinal Lane Suffolk, VA 23437	0.00149 acres 1/10920 of 16.32 acres	0.00187%	0.00029%	0.00050%
(b.2.1.4) Kenneth Runyon 4233 Cardinal Lane Suffolk, VA 23437	0.00149 acres 1/10920 of 16.32 acres	0.00187%	0.00029%	0.00050%
(b.2.1.6) Donna Cleveland 116 Burnetts Court Suffolk, VA 23434	0.00149 acres 1/10920 of 16.32 acres	0.00187%	0.00029%	0.00050%
(b.2.4) Mary Vandyke Cook PO Box 250 Vansant, VA 24656	0.0090 acres 1/1820 of 16.32 acres	0.0112%	0.00174%	0.00302%
(b.5) Mary Vandyke Cook PO Box 250 Vansant, VA 24656	0.0448 acres 1/364 of 16.32 acres	0.0560%	0.00868%	0.01508%
(b.7) Lucy Suttle Heirs, Devisees, Successors, or Assigns				
(b.7.1) James C. Suttle Heirs, Devisees, Successors, or Assigns				
(b.7.1.1) Inez Pillsbury 1302 Old Cox Road Asheboro, NC 27205				
(b.7.1.2) Irma Rahr 26410 S Beech Creek Dr Sun Lakes, AZ 85248				
(b.7.1.3) Eleanor Jones 302 Pitcher Lane Syracuse, NY 13212				
(b.7.1.4) Francis Suttle Heirs, Devisees, Successors, or Assigns				
(b.7.1.4.1) Amorc Rosicrucian Order 1342 Naglee Ave San Jose, CA 95191				
(b.7.1.4.2) Colchester Community Church Main Street Downsville, NY 13755				

Exhibit E
Unit U-15/B
Docket # VGOB-93-0622-0380-04
List of all Owners/Claimants in escrow

220000744

	Acres in Unit	Percent of Unit	Division of Interest in	
			1 East 15.4930%	2 East 26.8990%
(b.7.1.4.3) N.Y. State Grange 100 Grange Place Cortland, NY 13045				
(b.7.1.4.4) Alyse Carson 1929 Staleys Farm Rd Asheboro, NC 27205				
(b.7.1.4.5) Irma Rahr 26410 S Beech Creek Dr Sun Lakes, AZ 85248				
(b.7.1.4.6) Christine Marascaichi 3694 Everts Rd Cato, NY 13033				
(b.7.1.5) Mary McDonald Heirs, Devisees, Successors, or Assigns				
(b.7.1.5.1) Inez Pillsbury 1302 Old Cox Road Asheboro, NC 27205				
(b.7.1.5.2) Irma Rahr 26410 S Beech Creek Dr Sun Lakes, AZ 85248				
(b.7.1.5.3) Eleanor Jones 302 Pitcher Lane Syracuse, NY 13212				
(b.7.1.5.4) George C. Suttle Heirs, De <i>Pre-Deceased</i> Successors, or Assigns				
(b.7.1.5.4.1) Donald Palmer Suttle Heirs, Devisees, Successors, or Assigns <i>(Heirs Unknown)</i>				
(b.7.1.5.4.2) Joan Banks PO Box 7860 Indian Lake Estates, FL 33855				
(b.7.1.5.5) Floyd Suttle Heirs, Devisee <i>Pre-Deceased</i> Successors, or Assigns				
(b.7.1.5.5.1) Richard Suttle 1065 Skalkaho Rd Hamilton, MT 59840				
(b.7.1.6) George C. Suttle Heirs, Devisees, Successors, or Assigns				
(b.7.1.6.1) Donald Palmer Suttle Heirs, Devisees, Successors, or Assigns <i>(Heirs Unknown)</i>				
(b.7.1.6.2) Joan Banks PO Box 7860 Indian Lake Estates, FL 33855				
(b.7.1.7) Floyd Suttle Heirs, Devisees, <i>Pre-Deceased</i> Successors, or Assigns				
(b.7.1.7.1) Richard Suttle 1065 Skalkaho Rd Hamilton, MT 59840				
(c) Vacey Vandyke Looney Heirs, Devisees, Successors, or Assigns				
(c.2) Jennings Vandyke Heirs, Devisees, Successors, or Assigns				

Exhibit E
Unit U-15/B
Docket # VGOB-93-0622-0380-04
List of all Owners/Claimants in escrow

	Acres in Unit	Percent of Unit	Division of Interest in	
			1 East 15.4930%	2 East 26.8990%
(c.2.1) Jack D. Vandyke 1524 Bishop Drive Troy, MO 63379	0.0049 acres 1/3328 of 16.32 acres	0.0061%	0.00095%	0.00165%
(c.4) Clarence Looney Heirs, Devisees, Successors, or Assigns				
(c.4.3) Clarence B. Looney, Jr. PO Box 881 War, WV 24892	0.0098 acres 1/1664 of 16.32 acres	0.0123%	0.00190%	0.00330%
(c.6) Faye L. Stevens Heirs, Devisees, Successors, or Assigns <i>(Documentation pending)</i>	0.0392 acres 1/416 of 16.32 acres	0.0490%	0.00760%	0.01319%
(c.6.1) Darrell L. Boyd 15133 Inspiration Drive Abingdon, VA 24210				
(c.6.2) Wilma S. Aldrick 6683 Echo Glen Court Magalia, VA 95954				
(c.7) Edna L. Hale Heirs, Devisees, Successors, or Assigns				
(c.7.6) Joy Breeding Brown Heirs, Devisees, Successors, or Assigns				
(c.7.6.1) Benjamin Brown PO Box 171 Ruidoso Downs, NM 88346	0.00327 acres 1/4992 of 16.32 acres	0.0041%	0.00063%	0.00110%
(c.8) Clyde Henry Looney Heirs, Devisees, Successors, or Assigns				
(c.8.1) Juanita Price 1939 Old Kentucky Turnpike Raven, VA 24639	0.00560 acres 1/2912 of 16.32 acres	0.0070%	0.00109%	0.00188%
(c.8.5) Janice Carol Looney Heirs, Devisees, Successors, or Assigns <i>(Documentation Pending)</i>	0.00560 acres 1/2912 of 16.32 acres	0.0070%	0.00109%	0.00188%
(c.8.5.1) Juanita Price 1939 Old Kentucky Turnpike Raven, VA 24639				
(c.8.5.2) Don C. Looney 10444 Greene Drive Lorton, VA 22079				
(c.8.5.3) Warren Looney Heirs, Devisees, Successors, or Assigns				
(c.8.5.3.1) Martha Looney 102 Lecta Drive Hendersville, TN 37075				
(c.8.5.4) Roger Paul Looney Heirs, Devisees, Successors, or Assigns				
(8.5.4.1) Michael Looney 10806 Green Drive Lorton, VA 22079				
(8.5.4.2) Terry Looney 107 Stafford Stone Drive Stafford, VA 22554				

Exhibit E
Unit U-15/B
Docket # VGOB-93-0622-0380-04
List of all Owners/Claimants in escrow

220000744

	Acres in Unit	Percent of Unit	Division of Interest in		
			1 East	2 East	
			15.4930%	26.8990%	
(c.8.5.5) Gary Lawrence Looney Heirs, Devisees, Successors, or Assigns					
(c.8.5.5.1) Gary P. Looney 153 Carson Ave, Apt 17 Richlands, VA 24641					
(c.8.5.5.2) Keith Looney 109 Bragg Rd Richlands, VA 24641					
(c.8.5.5.3) Debra L. King PO Box 454 Keen Mountain, VA 24624					
(c.8.5.6) Loretta Joyce Looney Stacy PO Box 58 Wolford, VA 24658					
(c.8.6) Gary Lawrence Looney Heirs, Devisees, Successors, or Assigns					
(c.8.6.1)	Gary P. Looney 153 Carson Ave, Apt 17 Richlands, VA 24641	0.00187 acres 1/8736 of 16.32 acres	0.00234%	0.00036%	0.00063%
(c.8.6.3)	Debra L. King PO Box 454 Keen Mountain, VA 24624	0.00187 acres 1/8736 of 16.32 acres	0.00234%	0.00036%	0.00063%
(c.8.7)	Loretta Joyce Stacy PO Box 58 Wolford, VA 24658	0.00560 acres 1/2912 of 16.32 acres	0.0070%	0.00109%	0.00188%
(d) Clarence Childress Heirs, Devisees, Successors, or Assigns					
(d.1) Ethel Childress Heirs, Devisees, Successors, or Assigns					
(d.1.1)	William Emerson 22 Washington Ave Leonardo, NJ 07737	0.0697 acres 1/234 of 16.32 acres	0.0872%	0.01351%	0.02345%
(d.1.3)	Gerald Childress 10105 Winchester Ave Bunker Hill, WV 25413	0.0087 acres 1/1872 of 16.32 acres	0.0109%	0.00169%	0.00293%
(d.1.4) Royce Childress Heirs, Devisees, Successors, or Assigns					
(d.1.4.1) Jean E. Childress Heirs, Devisees, Successors, or Assigns					
(d.1.4.1.1)	Todd Childress 14537 Waters Shore Dr Midlothian, VA 23112	0.00291 acres 1/5616 of 16.32 acres	0.0036%	0.00056%	0.00098%
(d.1.4.1.2)	Christina Schulz 4322 Penwood Drive Alexandria, VA 22310	0.00291 acres 1/5616 of 16.32 acres	0.0036%	0.00056%	0.00098%
(d.1.4.1.3)	Tanya C. Ljungholm 806 Bellview Ct NE Leesburg, VA 20176	0.00291 acres 1/5616 of 16.32 acres	0.0036%	0.00056%	0.00098%
(d.1.5)	Ardith Burdick 17199 Fresh Meadow Trail Dumfries, VA 22025	0.0087 acres 1/1872 of 16.32 acres	0.0109%	0.00169%	0.00293%

Exhibit E
Unit U-15/B
Docket # VGOB-93-0622-0380-04
List of all Owners/Claimants in escrow

	Acres in Unit	Percent of Unit	Division of Interest in	
			1 East 15.4930%	2 East 26.8990%
(d.3) Gerald Childress 10105 Winchester Ave Bunker Hill, WV 25413	0.0523 acres 1/312 of 16.32 acres	0.0654%	0.01013%	0.01759%
(d.4) Royce Childress Heirs, Devisees, Successors, or Assigns				
(d.4.1) Jean E. Childress Heirs, Devisees, Successors, or Assigns				
(d.4.1.1) Todd Childress 14537 Waters Shore Dr Midlothian, VA 23112	0.0174 acres 1/936 of 16.32 acres	0.0218%	0.00338%	0.00586%
(d.4.1.2) Christina Schulz 4322 Penwood Drive Alexandria, VA 22310	0.0174 acres 1/936 of 16.32 acres	0.0218%	0.00338%	0.00586%
(d.4.1.3) Tanya C. Ljunholm 806 Bellview Ct NE Leesburg, VA 20176	0.0174 acres 1/936 of 16.32 acres	0.0218%	0.00338%	0.00586%
(d.5) Ardith Burtick 17199 Fresh Meadow Trail Dumfries, VA 22025	0.0523 acres 1/312 of 16.32 acres	0.0654%	0.01013%	0.01759%
(4) Lydia Childress Heirs, Devisees, Successors, or Assigns				
(a) Jesse Childress Heirs, Devisees, Successors, or Assigns				
(a.2) Kay Childress Heirs, Devisees, Successors, or Assigns <i>(Documentation pending)</i>	0.0228 acres 1/715 of 16.32 acres	0.0285%	0.00442%	0.00767%
(a.4) Ancl Childress Heirs, Devisees, Successors, or Assigns				
(a.4.1) Kathleen Horne Childress Heirs, Devisees, Successors, or Assigns				
(a.4.1.2) Anns R. Belcher 2700 Breden Branch Rd Rowe, VA 24646	0.0076 acres 1/2145 of 16.32 acres	0.0095%	0.00147%	0.00256%
(a.4.1.3) Judy N. Street 1326 Watkins Street Grundy, VA 24614	0.0076 acres 1/2145 of 16.32 acres	0.0095%	0.00147%	0.00256%
(b) Lottie Childress Fields Heirs, Devisees, Successors or Assigns				
(b.1) John A. Fields Heirs, Devisees, Successors, or Assigns				
(b.1.1) Otis G. Fields Heirs, Devisees, Successors, or Assigns				
(b.1.1.1) Patricia Hurt Heirs, Devisees, Successors, or Assigns				
(b.1.1.1.1) Clarence Hurt, Jr. 101 Hurt Drive Richlands, VA 24641	0.0007 acres 1/23595 of 16.32 acres	0.0009%	0.00013%	0.00023%
(b.1.1.10) Janet Fields Patterson Heirs, Devisees, Successors, or As <i>(Heirs Unknown)</i>	0.0007 acres 1/23595 of 16.32 acres	0.0009%	0.00013%	0.00023%
(b.1.1.11) Jenkie Fields <i>Address Unknown</i>	0.0007 acres 1/23595 of 16.32 acres	0.0009%	0.00013%	0.00023%

Exhibit E
Unit U-15/B
Docket # VGOB-93-0622-0380-04
List of all Owners/Claimants in escrow

	Acres in Unit	Percent of Unit	Division of Interest In	
			1 East 15.4930%	2 East 26.8990%
(b.1.2) Virginia Fields Wampler Heirs, Devisees, Successors, or Assigns				
(b.1.2.1) Regina Wampler Heirs, Devisees, Successors, or Assigns <i>(Heirs Unknown)</i>	0.0076 acres 1/2145 of 16.32 acres	0.0095%	0.00147%	0.00256%
(b.1.3) Edith Fields Baldwin Heirs, Devisees, Successors, or Assigns				
(b.1.3.1) Alice Street 1883 E. Main Street Lebanon, VA 24266	0.0013 acres 1/12870 of 16.32 acres	0.0016%	0.00025%	0.00043%
(b.1.3.3) Donald B. Baldwin PO Box 1492 Honaker, VA 24260	0.0013 acres 1/12870 of 16.32 acres	0.0016%	0.00025%	0.00043%
(b.1.3.5) Ned L. Baldwin PO Box 993 Honaker, VA 24260	0.0013 acres 1/12870 of 16.32 acres	0.0016%	0.00025%	0.00043%
(b.1.3.6) George A. Baldwin Heirs, Devisees, Successors, or Assigns <i>Documentation Pending</i>	0.0013 acres 1/12870 of 16.32 acres	0.0016%	0.00025%	0.00043%
(b.1.5) George P. Fields Heirs, Devisees, Successors, or Assigns				
(b.1.5.1) Wallace Steve Fields Heirs, Devisees, Successors, or Assigns				
(b.1.5.1.1) Billy Dean Fields Heirs, Devisees, Successors, or Assigns				
(b.1.5.1.1.1) Melissa Fields 1895 New Orleans Way McDonough, GA 30252	0.0010 acres 1/17160 of 16.32 acres	0.0012%	0.00018%	0.00032%
<i>Removed from (03) petition due to notification failure</i>				
(b.1.5.1.1.2) Jimmy Dean Fields PO Box 14 Clewiston, FL 33440	0.0010 acres 1/17160 of 16.32 acres	0.0012%	0.00018%	0.00032%
(b.1.5.2) Billy Dean Fields Heirs, Devisees, Successors, or Assigns				
(b.1.5.2.1) Melissa Fields 1895 New Orleans Way McDonough, GA 30252	0.0010 acres 1/17160 of 16.32 acres	0.0012%	0.00018%	0.00032%
<i>Removed from (03) petition due to notification failure</i>				
(b.1.5.2.2) Jimmy Dean Fields PO Box 14 Clewiston, FL 33440	0.0010 acres 1/17160 of 16.32 acres	0.0012%	0.00018%	0.00032%
(b.2) Otis G. Fields Heirs, Devisees, Successors, or Assigns				
(b.2.1) Patricia Hurt Heirs, Devisees, Successors, or Assigns				
(b.2.1.1) Clarence Hurt, Jr. 101 Hurt Drive Richlands, VA 24641	0.0014 acres 2/23595 of 16.32 acres	0.0017%	0.00027%	0.00047%
(b.2.10) Janet Fields Patterson Heirs, Devisees, Successors, or Assigns <i>(Heirs Unknown)</i>	0.0014 acres 2/23595 of 16.32 acres	0.0017%	0.00027%	0.00047%

Exhibit E
Unit U-15/B
Docket # VGOB-93-0622-0380-04
List of all Owners/Claimants in escrow

	Acres in Unit	Percent of Unit	Division of interest in	
			1 East 15.4930%	2 East 26.8990%
(b.2.11) Jenkie Fields <i>Address Unknown</i>	0.0014 acres 2/23595 of 16.32 acres	0.0017%	0.00027%	0.00047%
(b.3) Virginia Fields Wampler Heirs, Devisees, Successors, or Assigns				
(b.3.1) Nathan Wampler Heirs, Devisees, Successors, or Assigns	0.0152 acres 2/2145 of 16.32 acres	0.0190%	0.00295%	0.00512%
(b.3.1.1) Ethel Wampler Heirs, Devisees, Successors, or Assigns <i>(Heirs Unknown)</i>				
(b.3.1.2) Regina Wampler Heirs, Devisees, Successors, or Assigns <i>(Heirs Unknown)</i>				
(b.3.2) Regina Wampler Heirs, Devisees, Successors, or Assigns <i>(Heirs Unknown)</i>				
(b.4) Edith Fields Baldwin Heirs, Devisees, Successors, or Assigns				
(b.4.1) Alice Street 1883 E. Main Street Lebanon, VA 24266	0.0025 acres 1/6435 of 16.32 acres	0.0032%	0.00049%	0.00085%
(b.4.3) Donald B. Baldwin PO Box 1492 Honaker, VA 24260	0.0025 acres 1/6435 of 16.32 acres	0.0032%	0.00049%	0.00085%
(b.4.5) Ned L. Baldwin PO Box 993 Honaker, VA 24260	0.0025 acres 1/6435 of 16.32 acres	0.0032%	0.00049%	0.00085%
(b.4.6) George A. Baldwin Heirs, Devisee: Successors, or Assigns <i>Documentation Pending</i>	0.0025 acres 1/6435 of 16.32 acres	0.0032%	0.00049%	0.00085%
(b.6) George P. Fields Heirs, Devisees, Successors, or Assigns				
(b.6.1) Wallace Steve Fields Heirs, Devisees, Successors, or Assigns				
(b.6.1.1) Billy Dean Fields Heirs, Devisees, Successors, or Assigns				
(b.6.1.1.1) Melissa Fields 1895 New Orleans Way McDonough, GA 30252 <i>Removed from (03) petition due to notification failure</i>	0.0019 acres 1/8580 of 16.32 acres	0.0024%	0.00037%	0.00064%
(b.6.1.1.2) Jimmy Dean Fields PO Box 14 Clewiston, FL 33440	0.0019 acres 1/8580 of 16.32 acres	0.0024%	0.00037%	0.00064%
(b.6.2) Billy Dean Fields Heirs, Devisees, Successors, or Assigns				
(b.6.2.1) Melissa Fields 1895 New Orleans Way McDonough, GA 30252 <i>Removed from (03) petition due to notification failure</i>	0.0019 acres 1/8580 of 16.32 acres	0.0024%	0.00037%	0.00064%
(b.6.2.2) Jimmy Dean Fields PO Box 14 Clewiston, FL 33440	0.0019 acres 1/8580 of 16.32 acres	0.0024%	0.00037%	0.00064%
(c) Lillie Childress Bailey Heirs, Devisees, Successors, or Assigns	0.1141 acres 1/143 of 16.32 acres Page 11 of 38	0.1427%	0.02210%	0.03837%

Exhibit E
Unit U-15/B
Docket # VGOB-93-0622-0380-04
List of all Owners/Claimants in escrow

	Acres in Unit	Percent of Unit	Division of Interest in	
			1 East 15.4930%	2 East 26.8990%
(c.1) June Virginia Sherman Heirs, Devisees, Successors, or Assigns <i>(Heirs Unknown)</i>				
(d) John B. Childress Heirs, Devisees, Successors or Assigns				
(d.1) Mary Belle McGlothlin				
(d.1.1) Reves Childress Heirs, Devisees, Successors, or Assigns				
(d.1.1.1) Dorothy R. Childress 6525 Kelly Road Warrenton, VA 20187	0.0114 acres 1/1430 of 16.32 acres	0.0143%	0.00221%	0.00384%
(d.1.4) Arbutus Childress Heirs, Devisees, Successors, or Assigns				
(d.1.4.1) Reves Childress Heirs, Devisees, Successors, or Assigns				
(d.1.4.1.1) Dorothy R. Childress 6525 Kelly Road Warrenton, VA 20187	0.00143 acres 1/11440 of 16.32 acres	0.00178%	0.00028%	0.00048%
(d.1.4.5) John R. Childress Heirs, Devisees, Successors, or Assigns				
(d.1.4.5.1) Candace Childress 16400 N Naegel Dr Surprise, AZ 85374	0.000285 acres 1/57200 of 16.32 acres	0.00036%	0.00006%	0.00010%
(d.1.4.5.3) Joan S. Gaver 11905 Smithfield Rd Manassas, VA 20112	0.000285 acres 1/57200 of 16.32 acres	0.00036%	0.00006%	0.00010%
(d.1.4.5.4) Lisa Childress Schaier 6229 Alistair Dr Manassas, VA 20112	0.000285 acres 1/57200 of 16.32 acres	0.00036%	0.00006%	0.00010%
(d.1.6) John R. Childress Heirs, Devisees, Successors, or Assigns				
(d.1.6.1) Candace Childress 16400 N Naegel Dr Surprise, AZ 85374	0.00228 acres 1/7150 of 16.32 acres	0.00285%	0.00044%	0.00077%
(d.1.6.3) Joan S. Gaver 11905 Smithfield Rd Manassas, VA 20112	0.00228 acres 1/7150 of 16.32 acres	0.00285%	0.00044%	0.00077%
(d.1.6.4) Lisa Childress Schaier 6229 Alistair Dr Manassas, VA 20112	0.00228 acres 1/7150 of 16.32 acres	0.00285%	0.00044%	0.00077%
(e) Louise Childress Hughes Heirs, Devisees, Successors or Assigns				
(e.2) Thurman Hughes Heirs, Devisees, Successors, or Assigns <i>(Documentation Pending)</i>	0.0285 acres 1/572 of 16.32 acres	0.0357%	0.00563%	0.00959%
(e.2.1) Thelma Hughes 4612 New Garden Ave Portsmouth, OH 45662				
(e.3) Lee Hughes Heirs, Devisees, Successors, or Assigns				

Exhibit E
Unit U-15/B
Docket # VGOB-93-0622-0380-04
List of all Owners/Claimants in escrow

	Acres in Unit	Percent of Unit	Division of Interest in	
			1 East 15.4930%	2 East 26.8990%
(e.3.1) Faye Hughes PO Box 444 Doran, VA 24612	0.0285 acres 1/572 of 16.32 acres	0.0357%	0.00553%	0.00959%
(e.4) Ernest Hughes Heirs, Devisees, Successors, or Assigns	<i>Pre-Deceased</i>			
(e.4.1) Gary Hughes 1023 Old Home Creek Rd Grundy, VA 24614	0.0285 acres 1/572 of 16.32 acres	0.0357%	0.00553%	0.00959%
(f) Ida Childress Greer Heirs, Devisees, Successors, or Assigns				
(f.1) Jesse Childress Heirs, Devisees, Successors, or Assigns				
(f.1.2) Kay Childress Heirs, Devisees, Successors, or Assigns <i>(Documentation Pending)</i>	0.00228 acres 1/7150 of 16.32 acres	0.00285%	0.00044%	0.00077%
(f.1.4) Ancil Childress Heirs, Devisees, Successors, or Assigns				
(f.1.4.1) Kathleen Home Childress Heirs, Devisees, Successors, or Assigns				
(f.1.4.1.2) Anna R. Belcher 2700 Breeden Branch Rd Rowe, VA 24646	0.00076 acres 1/21450 of 16.32 acres	0.00095%	0.00015%	0.00026%
(f.1.4.1.3) Judy N. Street 1326 Watkins Street Grundy, VA 24614	0.00076 acres 1/21450 of 16.32 acres	0.00095%	0.00015%	0.00026%
(f.2) Lottie Childress Fields Heirs, Devisees, Successors or Assigns				
(f.2.1) John A. Fields Heirs, Devisees, Successors, or Assigns				
(f.2.1.1) Otis G. Fields Heirs, Devisees, Successors, or Assigns				
(f.2.1.1.1) Patricia Hurt Heirs, Devisees, Successors, or Assigns				
(f.2.1.1.1.1) Clarence Hurt, Jr. 101 Hurt Drive Richlands, VA 24641	0.00007 acres 1/235950 of 16.32 acres	0.00009%	0.00001%	0.00002%
(f.2.1.1.10) Janet Fields Patterson He- Devisees, Successors, or <i>(Heirs Unknown)</i>	0.00007 acres 1/235950 of 16.32 acres	0.00009%	0.00001%	0.00002%
(f.2.1.1.11) Jankie Fields <i>Address Unknown</i>	0.00007 acres 1/235950 of 16.32 acres	0.00009%	0.00001%	0.00002%
(f.2.1.2) Virginia Fields Wampler Heirs, Devisees, Successors, or Assigns				
(f.2.1.21) Regina Wampler Heirs, Dev Successors, or Assigns <i>(Heirs Unknown)</i>	0.00076 acres 1/21450 of 16.32 acres	0.00095%	0.00015%	0.00026%
(f.2.1.3) Edith Fields Baldwin Heirs, Devisees, Successors, or Assigns				
(f.2.1.3.1) Alice Street 1883 E. Main Street Lebanon, VA 24266	0.00013 acres 1/128700 of 16.32 acres	0.00016%	0.00002%	0.00004%

Exhibit E
Unit U-15/B
Docket # VGOB-93-0622-0380-04
List of all Owners/Claimants in escrow

	Acres in Unit	Percent of Unit	Division of Interest in	
			1 East 15.4930%	2 East 26.8990%
(f.2.1.3.3) Donald B. Baldwin PO Box 1492 Honaker, VA 24260	0.00013 acres 1/128700 of 16.32 acres	0.00016%	0.00002%	0.00004%
(f.2.1.3.5) Ned L. Baldwin PO Box 993 Honaker, VA 24260	0.00013 acres 1/128700 of 16.32 acres	0.00016%	0.00002%	0.00004%
(f.2.1.3.6) George A. Baldwin Heirs, Devises, Successors, or Assigns <i>Documentation Pending</i>	0.00013 acres 1/128700 of 16.32 acres	0.00016%	0.00002%	0.00004%
(f.2.1.5) George P. Fields Heirs, Devises, Successors, or Assigns				
(f.2.1.5.1) Wallace Steve Fields Heirs, Devises, Successors, or Assigns				
(f.2.1.5.1.1) Billy Dean Fields Heirs, Devises, Successors, or Assigns				
(f.2.1.5.1.1.1) Melissa Fields 1895 New Orleans McDonough, GA 30252 <i>Removed from (03) petition due to notification failure</i>	0.00010 acres 1/171600 of 16.32 acres	0.00012%	0.00002%	0.00003%
(f.2.1.5.1.1.2) Jimmy Dean Fields PO Box 14 Clewiston, FL 33440	0.00010 acres 1/171600 of 16.32 acres	0.00012%	0.00002%	0.00003%
(f.2.1.5.2) Billy Dean Fields Heirs, Devises, Successors, or Assigns				
(f.2.1.5.2.1) Melissa Fields 1895 New Orleans Wa McDonough, GA 30252 <i>Removed from (03) petition due to notification failure</i>	0.00010 acres 1/171600 of 16.32 acres	0.00012%	0.00002%	0.00003%
(f.2.1.5.2.2) Jimmy Dean Fields PO Box 14 Clewiston, FL 33440	0.00010 acres 1/171600 of 16.32 acres	0.00012%	0.00002%	0.00003%
(f.2.2) Otis G. Fields Heirs, Devises, Successors, or Assigns				
(f.2.2.1) Patricia Hurt Heirs, Devises, Successors, or Assigns				
(f.2.2.1.1) Clarence Hurt, Jr. 101 Hurt Drive Richlands, VA 24641	0.00014 acres 1/117975 of 16.32 acres	0.00017%	0.00003%	0.00005%
(f.2.2.10) Janet Fields Patterson Heirs, Devises, Successors, or Ass <i>(Heirs Unknown)</i>	0.00014 acres 1/117975 of 16.32 acres	0.00017%	0.00003%	0.00005%
(f.2.2.11) Jenkie Fields <i>Address Unknown</i>	0.00014 acres 1/117975 of 16.32 acres	0.00017%	0.00003%	0.00005%
(f.2.3) Virginia Fields Wampler Heirs, Devises, Successors, or Assigns				
(f.2.3.1) Nathan Wampler Heirs, Devises, Successors, or Assigns	0.00152 acres 1/10725 of 16.32 acres	0.00190%	0.00029%	0.00051%
(f.2.3.1.1) Ethel Wampler Heirs, Devises, Successors, or Assigns <i>(Heirs Unknown)</i>				

220000744

Exhibit E
 Unit U-15/B
 Docket # VG0B-93-0622-0380-04
 List of all Owners/Claimants in escrow

	Acres in Unit	Percent of Unit	Division of Interest in	
			1 East 15.4930%	2 East 26.8998%
(f.2.3.1.2) Regina Wampler Heirs, Devisees, Successors, or Assigns <i>(Heirs Unknown)</i>				
(f.2.3.2) Regina Wampler Heirs, Devisees, Successors, or Assigns <i>(Heirs Unknown)</i>				
(f.2.4) Edith Fields Baldwin Heirs, Devisees, Successors, or Assigns				
(f.2.4.1) Alica Street 1883 E. Main Street Lebanon, VA 24266	0.00025 acres 1/84350 of 16.32 acres	0.00032%	0.00005%	0.00009%
(f.2.4.3) Donald B. Baldwin PO Box 1492 Honaker, VA 24260	0.00025 acres 1/84350 of 16.32 acres	0.00032%	0.00005%	0.00009%
(f.2.4.5) Ned L. Baldwin PO Box 993 Honaker, VA 24260	0.00025 acres 1/84350 of 16.32 acres	0.00032%	0.00005%	0.00009%
(f.2.4.6) George A. Baldwin Heirs, Devisees, Successors, or Assi <i>Documentation Pending</i>	0.00025 acres 1/84350 of 16.32 acres	0.00032%	0.00005%	0.00009%
(f.2.6) George P. Fields Heirs, Devisees, Successors, or Assigns				
(f.2.6.1) Wallace Steve Fields Heirs, Devisees, Successors, or Assigns				
(f.2.6.1.1) Billy Dean Fields Heirs, Devisees, Successors, or Assigns				
(f.2.6.1.1.1) Melissa Fields 1895 New Orleans Wa McDonough, GA 30252	0.00019 acres 1/85800 of 16.32 acres	0.00024%	0.00004%	0.00006%
<i>Removed from (03) petition due to notification failure</i>				
(f.2.6.1.1.2) Jimmy Dean Fields PO Box 14 Clewiston, FL 33440	0.00019 acres 1/85800 of 16.32 acres	0.00024%	0.00004%	0.00006%
(f.2.6.2) Billy Dean Fields Heirs, Devisees, Successors, or Assigns				
(f.2.6.2.1) Melissa Fields 1895 New Orleans Way McDonough, GA 30252	0.00019 acres 1/85800 of 16.32 acres	0.00024%	0.00004%	0.00006%
<i>Removed from (03) petition due to notification failure</i>				
(f.2.6.2.2) Jimmy Dean Fields PO Box 14 Clewiston, FL 33440	0.00019 acres 1/85800 of 16.32 acres	0.00024%	0.00004%	0.00006%
(f.3) Lillie Childress Bailey Heirs, Devisees, Successors, or Assigns	0.0114 acres 1/1430 of 16.32 acres	0.0143%	0.00221%	0.00384%
(f.3.1) June Virginia Sherman Heirs, Devisees, Successors, or Assigns <i>(Heirs Unknown)</i>				
(f.4) John B. Childress Heirs, Devisees, Successors or Assigns				
(f.4.1) Mary Belle McGiothlin	<i>Life Estate extinguished</i>			
(f.4.1.1) Reves Childress Heirs, Devisees, Successors, or Assigns				

Exhibit E
Unit U-15/B
Docket # VG0B-93-0622-0380-04
List of all Owners/Claimants in escrow

	Acres in Unit	Percent of Unit	Division of Interest in	
			1 East 15.4930%	2 East 26.8990%
(f.4.1.1.1) Dorothy R. Childress 6525 Kelly Road Warrenton, VA 20187	0.00114 acres 1/14300 of 16.32 acres	0.00143%	0.00022%	0.00038%
(f.4.1.4) Arbutus Childress Heirs, Devisees, Successors, or Assigns				
(f.4.1.4.1) Revas Childress Heirs, Devisees, Successors, or Assigns				
(f.4.1.4.1.1) Dorothy R. Childress 6525 Kelly Road Warrenton, VA 20187	0.000143 acres 1/114400 of 16.32 acres	0.000178%	0.00003%	0.00005%
(f.4.1.4.5) John R. Childress Heirs, Devisees, Successors, or Assigns				
(f.4.1.4.5.1) Candace Childress 16400 N Naegel Dr Surprise, AZ 85374	0.0000285 acres 1/572000 of 16.32 acres	0.000036%	0.00001%	0.00001%
(f.4.1.4.5.3) Joan S. Gaver 11905 Smithfield Rd Manassas, VA 20112	0.0000285 acres 1/572000 of 16.32 acres	0.000036%	0.00001%	0.00001%
(f.4.1.4.5.4) Lisa Childress Schaier 6229 Alistair Dr Manassas, VA 20112	0.0000285 acres 1/572000 of 16.32 acres	0.000036%	0.00001%	0.00001%
(f.4.1.6) John R. Childress Heirs, Devisees, Successors, or Assigns				
(f.4.1.6.1) Candace Childress 16400 N Naegel Dr Surprise, AZ 85374	0.000228 acres 1/71500 of 16.32 acres	0.000285%	0.00004%	0.00008%
(f.4.1.6.3) Joan S. Gaver 11905 Smithfield Rd Manassas, VA 20112	0.000228 acres 1/71500 of 16.32 acres	0.000285%	0.00004%	0.00008%
(f.4.1.6.4) Lisa Childress Schaier 6229 Alistair Dr Manassas, VA 20112	0.000228 acres 1/71500 of 16.32 acres	0.000285%	0.00004%	0.00008%
(f.5.2) Thurman Hughes Heirs, Devisees, Successors, or Assigns <i>(Documentation Pending)</i>	0.00285 acres 1/5720 of 16.32 acres	0.0036%	0.00055%	0.00096%
(f.5.2.1) Thelma Hughes 4612 New Garden Ave Portsmouth, OH 45862				
(f.5.3) Lee Hughes Heirs, Devisees, Successors, or Assigns				
(f.5.3.1) Faye Hughes PO Box 444 Doran, VA 24612	0.00285 acres 1/5720 of 16.32 acres	0.0036%	0.00055%	0.00096%
(f.5.4) Ernest Hughes Heirs, Devisees, Successors, or Assigns	<i>Pre-Deceased</i>			
(f.5.4.1) Gary William Hughes 1023 Old Home Creek Rd Grundy, VA 24614	0.00285 acres 1/5720 of 16.32 acres	0.0036%	0.00055%	0.00096%
(f.6) Vida C. Murphy Heirs, Devisees, Successors, or Assigns <i>(Documentation Pending)</i>	0.0114 acres 1/1430 of 16.32 acres	0.0143%	0.00221%	0.00384%
(f.6.1) Alonzo Murphy Heirs, Devisees, Successors, or Assigns				

Exhibit E
Unit U-15/B
Docket # VGOB-93-0622-0380-04
List of all Owners/Claimants in escrow

	Acres in Unit	Percent of Unit	Division of Interest in	
			1 East 15.4939%	2 East 26.8990%
(f.6.1.1) Virgil Coxton <i>Address Unknown</i>				
(f.6.1.2) Ruth Coxton Wallace <i>Address Unknown</i>				
(f.6.1.3) Harold R. Murphy Heirs, Devisees, Successors, or Assigns				
(f.6.1.3.1) Juanita D. Murphy PO Box 403 Haysi, VA 24256				
(f.6.1.4) Bobby G. Murphy Heirs, Devisees, Successors, or Assigns				
(f.6.1.4.1) Alice Faye Murphy 436 South Prospect Ave Waco, GA 30182				
(f.6.1.4.2) Lisa Strause 2501 Stoner Rd La Grange, KY 40031				
(f.6.1.5) Alice Faye Doty 4725 St. Simons Lane Cumming, GA 30040				
(f.6.1.6) Helen Clevinger 1931 Elkhorn Creek Rd Elkhorn City, KY 41522				
(f.7) Julia Childress Lowe Heirs, Devisees, Successors, or Assigns				
(f.7.1) Lucille Blankenship Heirs, Devisees, Successors, or Assigns				
(f.7.1.3) Patty Martin 15 S. 3rd St, Apt 308 Newark, OH 43055	0.000238 acres 1/68640 of 16.32 acres	0.000297%	0.00006%	0.00008%
(f.7.3) Laura Smith Heirs, Devisees, Succ or Assigns <i>(Heirs Unknown)</i>	0.00095 acres 1/17160 of 16.32 acres	0.00119%	0.00018%	0.00032%
(f.7.4) Shirley Wyatt Heirs, Devisees, Successors, or Assigns				
(f.7.4.1) Claude Wyatt Heirs, Devisees, Successors, or Assigns				
(f.7.4.1.1) Marvin Keith Wyatt Heirs, C <i>Pre-Deceased</i> Successors, or Assigns				
(f.7.4.1.1.1) James K. Wyatt 326 Hendrix Blvd Lagrange, OH 44050	0.000053 acres 1/308880 of 16.32 acres	0.000066%	0.00001%	0.00002%
(f.7.4.1.1.2) Deana Kunz 17740 Harvest Lane Grafton, OH 44044	0.000053 acres 1/308880 of 16.32 acres	0.000066%	0.00001%	0.00002%
(f.7.5) Eula B. Baldwin Heirs, Devisees, Successors, or Assigns				
(f.7.5.1) James Dewey Baldwin Heirs, Devisees, Successors, or Assigns				
(f.7.5.1.1) Geneva Baldwin Heirs, Devisees, Successors, or Assigns				

Exhibit E
Unit U-15/B
Docket # VGOB-93-0622-0380-04
List of all Owners/Claimants in escrow

	Acres in Unit	Percent of Unit	Division of Interest in	
			1 East 15.4830%	2 East 26.8990%
(f.7.5.1.1.4) Roger Hess 1568 Miller Creek Rd Swords Creek, VA 24649	0.0000238 acres 1/686400 of 16.32 acres	0.0000297%	0.00000%	0.00001%
(f.7.5.1.1.5) Cellie L. Hess c/o Pamela Baldwin 567 Smoots Branch Rd Cleveland, VA 24225	0.0000238 acres 1/686400 of 16.32 acres	0.0000297%	0.00000%	0.00001%
(f.7.5.5) Rebecca Counts Heirs, Deviser Successors, or Assigns <i>(Documentation Pending)</i>	0.000119 acres 1/137280 of 16.32 acres	0.000149%	0.00002%	0.00004%
(f.7.5.5.1) Stephanie Lynn Maxwell 15113 Colville Court Victorville, CA 92394				
(f.7.5.6) Junior Baldwin PO Box 861 Rosedale, VA 24280	0.000119 acres 1/137280 of 16.32 acres	0.000149%	0.00002%	0.00004%
(f.7.7) Linda Sue Meade 6314 Drill Road Honaker, VA 24260	0.00095 acres 1/17160 of 16.32 acres	0.00119%	0.00018%	0.00032%
(f.7.8) Fred Luther Lowe Heirs, Devises, Successors, or Assigns				
(f.7.8.1) Connie Hess 7255 Dresden Adamsville Rd Adamsville, OH 43802	0.000106 acres 1/154440 of 16.32 acres	0.000132%	0.00002%	0.00004%
(f.7.10) Henry J. Lowe Heirs, Devises, Successors, or Assigns				
(f.7.10.1) Linda G. Wilson 2641 Lewis Creek Rd Honaker, VA 24260	0.000238 acres 1/68640 of 16.32 acres	0.000297%	0.00005%	0.00008%
(f.7.10.3) Ronnie K. Lowe PO Box 1214 Honaker, VA 24260	0.000238 acres 1/68640 of 16.32 acres	0.000297%	0.00005%	0.00008%
(f.7.10.4) Michael Lowe PO Box 1718 Honaker, VA 24260	0.000238 acres 1/68640 of 16.32 acres	0.000297%	0.00005%	0.00008%
(f.7.12) Paul Dexter Lowe Heirs, Devises, Successors, or Assigns				
(f.7.12.1) Paul Dexter Lowe RR 2 Box 532 Honaker, VA 24260	0.00095 acres 1/17160 of 16.32 acres	0.00119%	0.00018%	0.00032%
(f.9) Ron K. Childress Heirs, Devises, Successors, or Assigns				
(f.9.1) Thelma Childress Heirs, Devises, Successors, or Assigns				
(f.9.1.1) Gay Presley 9223 Brentsville Rd Manassas, VA 20112	0.00127 acres 1/12870 of 16.32 acres	0.00158%	0.00025%	0.00043%
(f.9.1.7) Joe Harvey Childress 1083 Tepee Rd Vansant, VA 24656	0.00127 acres 1/12870 of 16.32 acres	0.00158%	0.00025%	0.00043%
(f.9.1.8) Henry Childress 1401 Harris Ridge Honaker, VA 24260	0.00127 acres 1/12870 of 16.32 acres	0.00158%	0.00025%	0.00043%

Exhibit E
Unit U-15/B
Docket # VGOB-93-0622-0380-04
List of all Owners/Claimants in escrow

	Acres in Unit	Percent of Unit	Division of Interest in	
			1 East 15.4930%	2 East 26.8990%
(f.9.1.9) Myrtle Childress Heirs, Devisees, Successors, or Assigns				
(f.9.1.9.1) Fate Compton Heirs, Devisees, Successors, or Assigns				
(f.9.1.9.1.1) Janice A Compton Ocala, FL	0.000211 acres 1/77220 of 16.32 acres	0.000264%	0.00004%	0.00007%
(f.9.1.9.1.2) Wesley E. Compton 615 Liberator St Gwinn, MI 49841	0.000211 acres 1/77220 of 16.32 acres	0.000264%	0.00004%	0.00007%
(f.9.1.9.1.4) Jeffrey G. Compton 18320 Chestnut Street Dumfries, VA 22171	0.000211 acres 1/77220 of 16.32 acres	0.000264%	0.00004%	0.00007%
(f.9.1.9.1.5) Kim F. Compton 23 Parkside Lane Stafford, VA 22556	0.000211 acres 1/77220 of 16.32 acres	0.000264%	0.00004%	0.00007%
(f.9.1.9.1.6) Tammy Janke 16003 Normandy Court Woodbridge, VA 22191	0.000211 acres 1/77220 of 16.32 acres	0.000264%	0.00004%	0.00007%
(f.10) Allen Childress Heirs, Devisees, Successors, or Assigns <i>(Documentation Pending)</i>	0.0114 acres 1/1430 of 16.32 acres	0.0143%	0.00221%	0.00384%
(g) Vida C. Murphy Heirs, Devisees, Successors, or Assigns <i>(Documentation Pending)</i>	0.1141 acres 1/143 of 16.32 acres	0.1427%	0.02210%	0.03837%
(g.1) Alonzo Murphy Heirs, Devisees, Successors, or Assigns				
(g.1.1) Virgil Coxton <i>Address Unknown</i>				
(g.1.2) Ruth Coxton Wallace <i>Address Unknown</i>				
(g.1.3) Harold R. Murphy Heirs, Devisees, Successors, or Assigns				
(g.1.3.1) Juanita D. Murphy PO Box 403 Haysi, VA 24256				
(g.1.4) Bobby G. Murphy Heirs, Devisees, Successors, or Assigns				
(g.1.4.1) Alice Faye Murphy 436 South Prospect Ave Waco, GA 30182				
(g.1.4.2) Lisa Strause 2501 Stoner Rd La Grange, KY 40031				
(g.1.5) Alice Faye Doty 4725 St. Simons Lane Cumming, GA 30040				
(g.1.6) Helen Clevinger 1931 Elkhorn Creek Rd Elkhorn City, KY 41522				
(h) Julia Childress Lowe Heirs, Devisees, Successors, or Assigns				

Exhibit E
Unit U-15/B
Docket # VGOB-93-0622-0380-04
List of all Owners/Claimants in escrow

	Acres in Unit	Percent of Unit	Division of Interest in	
			1 East 15.4930%	2 East 26.8990%
(h.1) Lucille Blankenship Heirs, Devisees, Successors, or Assigns				
(h.1.3) Patty Martin 15 S 3rd St, Apt 308 Newark, OH 43055	0.00238 acres 1/6864 of 16.32 acres	0.00297%	0.00046%	0.00080%
(h.3) Laura Smith Heirs, Devisees, Successors or Assigns <i>(Heirs Unknown)</i>	0.0095 acres 1/1716 of 16.32 acres	0.01189%	0.00184%	0.00320%
(h.4) Shirley Wyatt Heirs, Devisees, Successors, or Assigns				
(h.4.1) Claude Wyatt Heirs, Devisees, Successors, or Assigns				
(h.4.1.1) Marvin Keith Wyatt Heirs, <i>Devi Pre-Deceased</i> Successors, or Assigns				
(h.4.1.1.1) James K. Wyatt 326 Hendrix Blvd Lagrange, OH 44050	0.00053 acres 1/30888 of 16.32 acres	0.00066%	0.00010%	0.00018%
(h.4.1.1.2) Deana Kunz 17740 Harvest Lane Grafton, OH 44044	0.00053 acres 1/30888 of 16.32 acres	0.00066%	0.00010%	0.00018%
(h.5) Eula B. Baldwin Heirs, Devisees, Successors, or Assigns				
(h.5.1) James Dewey Baldwin Heirs, Devisees, Successors, or Assigns				
(h.5.1.1) Geneva Baldwin Heirs, Devisees, Successors, or Assigns				
(h.5.1.1.4) Roger Hess 1568 Miller Creek Rd Swords Creek, VA 24649	0.000238 acres 1/68640 of 16.32 acres	0.000297%	0.00005%	0.00008%
(h.5.1.1.5) Callie L. Hess c/o Pamela Baldwin 567 Smoots Branch Rd Cleveland, VA 24225	0.000238 acres 1/68640 of 16.32 acres	0.000297%	0.00005%	0.00008%
(h.5.5) Rebecca Counts Heirs, Devisees, Successors, or Assigns <i>(Documentation Pending)</i>	0.00119 acres 1/13728 of 16.32 acres	0.00149%	0.00023%	0.00040%
(h.5.5.1) Stephanie Lynn Maxwell 15113 Colville Court Victorville, CA 92394				
(h.5.6) Junior Baldwin PO Box 861 Rosedale, VA 24280	0.00119 acres 1/13728 of 16.32 acres	0.00149%	0.00023%	0.00040%
(h.7) Linda Sue Meade 6314 Drill Road Honaker, VA 24260	0.0095 acres 1/1716 of 16.32 acres	0.0119%	0.00184%	0.00320%
(h.8) Fred Luther Lowe Heirs, Devisees, Successors, or Assigns				
(h.8.1) Connie Hess 7255 Dresden Adamsville Rd Adamsville, OH 43802	0.00106 acres 1/15444 of 16.32 acres	0.00132%	0.00020%	0.00036%
(h.10) Henry J. Lowe Heirs, Devisees, Successors, or Assigns				

Exhibit E
Unit U-15/B
Docket # VGOB-93-0622-0380-04
List of all Owners/Claimants in escrow

	Acres in Unit	Percent of Unit	Division of Interest in	
			1 East 15.4930%	2 East 26.6990%
(h.10.1) Linda G. Wilson 2641 Lewis Creek Rd Honaker, VA 24260	0.00238 acres 1/6864 of 16.32 acres	0.00297%	0.00046%	0.00080%
(h.10.3) Ronnie K. Lowe PO Box 1214 Honaker, VA 24260	0.00238 acres 1/6864 of 16.32 acres	0.00297%	0.00046%	0.00080%
(h.10.4) Michael Lowe PO Box 1718 Honaker, VA 24260	0.00238 acres 1/6864 of 16.32 acres	0.00297%	0.00046%	0.00080%
(h.12) Paul Dexter Lowe Heirs, Devisees, Successors, or Assigns				
(h.12.1) Paul Dexter Lowe RR 2 Box 532 Honaker, VA 24260	0.0095 acres 1/1716 of 16.32 acres	0.0119%	0.00184%	0.00320%
(j) Ron K. Childress Heirs, Devisees, Successors, or Assigns				
(j.1) Thelma Childress Heirs, Devisees, Successors, or Assigns				
(j.1.1) Gay Presley 9223 Brentsville Rd Manassas, VA 20112	0.0127 acres 1/1287 of 16.32 acres	0.0159%	0.00246%	0.00426%
(j.1.7) Joe Harvey Childress 1083 Tepee Rd Vansant, VA 24656	0.0127 acres 1/1287 of 16.32 acres	0.0159%	0.00246%	0.00426%
(j.1.8) Henry Childress 1401 Harris Ridge Honaker, VA 24260	0.0127 acres 1/1287 of 16.32 acres	0.0159%	0.00246%	0.00426%
(j.1.9) Myrtle Childress Heirs, Devisees, Successors, or Assigns				
(j.1.9.1) Fate Compton Heirs, Devisees, Successors, or Assigns				
(j.1.9.1.1) Janice A Compton Ocala, FL	0.00211 acres 1/7722 of 16.32 acres	0.00264%	0.00041%	0.00071%
(j.1.9.1.2) Wesley E. Compton 615 Liberator St Gwinn, MI 49841	0.00211 acres 1/7722 of 16.32 acres	0.00264%	0.00041%	0.00071%
(j.1.9.1.4) Jeffrey G. Compton 18320 Chestnut Street Dumfries, VA 22171	0.00211 acres 1/7722 of 16.32 acres	0.00264%	0.00041%	0.00071%
(j.1.9.1.5) Kim F. Compton 23 Parkside Lane Stafford, VA 22556	0.00211 acres 1/7722 of 16.32 acres	0.00264%	0.00041%	0.00071%
(j.1.9.1.6) Tammy Janke 16003 Normandy Court Woodbridge, VA 22191	0.00211 acres 1/7722 of 16.32 acres	0.00264%	0.00041%	0.00071%
(k) Allen Childress Heirs, Devisees, Successors Assigns <i>(Documentation Pending)</i>	0.1141 acres 1/143 of 16.32 acres	0.1427%	0.02210%	0.03837%
(5) Thomas Hanford McGlothlin Heirs, Devisees Successors, or Assigns				

Exhibit E
Unit U-15/B
Docket # VGOB-93-0622-0380-04
List of all Owners/Claimants in escrow

220000744

	Acres in Unit	Percent of Unit	Division of Interest in	
			1 East 15.4930%	2 East 26.8990%
(a) Laura B. McGlothlin Heirs, Devisees, Successors, or Assigns				
(a.2) Vicky Anders Heirs, Devisees, Successors, or Assigns				
(a.2.1) William F. Anders, Sr. Heirs, Devisees, Successors, or Assigns				
(a.2.1.1) William F. Anders, Jr. 223 Jefferson Ave North Pulaski, VA 24301	0.0190 acres 1/858 of 16.32 acres	0.0238%	0.00368%	0.00640%
(a.2.4) Robert William Wilson Heirs, <i>Pre-Deceased</i> Devisees, Successors, or Assigns				
(a.2.4.1) Melissa Belcher 25780 Interlechen Drive Sun City, CA 92586	0.0152 acres 2/2145 of 16.32 acres	0.0190%	0.00295%	0.00512%
(a.2.5) William F. Anders, Jr. 223 Jefferson Ave North Pulaski, VA 24301	0.0152 acres 2/2145 of 16.32 acres	0.0190%	0.00295%	0.00512%
(a.3) Curtis McGlothlin Heirs, Devisees, Successors, or Assigns				
(a.3.1) Thomas E. McGlothlin 1911 McCoy Road Bear, DE 19701	0.0285 acres 1/572 of 16.32 acres	0.0357%	0.00553%	0.00959%
(a.3.4) Barbara A. McGlothlin Heirs, Devisees, Successors, or Assigns				
(a.3.4.1) Davis Deibert 2 Horseshoe Court Middletown, DE 19709	0.0095 acres 1/1716 of 16.32 acres	0.0119%	0.00184%	0.00320%
(a.3.4.2) Kelly Chytrenko 2 Horseshoe Court Middletown, DE 19709	0.0095 acres 1/1716 of 16.32 acres	0.0119%	0.00184%	0.00320%
(a.3.4.3) Lisa Thomas 79 Kings Way Drive North East, MD 21901	0.0095 acres 1/1716 of 16.32 acres	0.0119%	0.00184%	0.00320%
(a.4) George H. McGlothlin Heirs, Devisees, Successors, or Assigns				
(a.4.1) Candace L. Artim 6865 Wagon Wheel Circle Sarasota, FL 34243	0.1141 acres 1/143 of 16.32 acres	0.1427%	0.02210%	0.03837%
(a.7) Ernest Paul McGlothlin Heirs, Devisee Successors, or Assigns <i>(Documentation Pending)</i>				
(a.7.1) Marlene McGlothlin 19385 Cypress Ridge Terrace, Unit 309 Leesburg, VA 20176				
(a.8) Dorothy McCardell Heirs, Devisees, Successors, or Assigns				
(a.8.1) Melvin McCardell, Jr. Heirs, Devisees, Successors, or Assigns				
(a.8.1.3) Dennis McCardell 1791 Colora Rd Colora, MD 21917	0.0190 acres 1/858 of 16.32 acres	0.0238%	0.00368%	0.00640%

Exhibit E
Unit U-15/B
Docket # VG08-93-0622-0380-04
List of all Owners/Claimants in escrow

220000744

	Acres in Unit	Percent of Unit	Division of Interest in	
			1 East 15.4930%	2 East 26.8990%
(a.8.1.5) Helen Cullen Heirs, Devisees, <i>Pre-Deceased</i> Successors, or Assigns				
(a.8.1.5.1) David Cullen 84 Peppermint Drive Port Deposit, MD 21904	0.0190 acres 1/858 of 16.32 acres	0.0238%	0.00368%	0.00640%
(a.8.1.5.2) Michelle Cullen 16 Clover Road Port Deposit, MD 21904	0.0190 acres 1/858 of 16.32 acres	0.0238%	0.00368%	0.00640%
(a.9) Thomas H. McGlothlin Heirs, Devisees, Successors, or Assigns				
(a.9.1) Roni McGlothlin (2nd wife, 1/3 fee) 485 E. Grand Blvd Ypsilanti, MI 48198	0.0380 acres 1/429 of 16.32 acres	0.0476%	0.00737%	0.01279%
(a.9.6) Tippi Andrews 114 Cascade Court Greenville, SC 29611	0.0152 acres 2/2145 of 16.32 acres	0.0190%	0.00295%	0.00512%
(a.10) Jessie L. McGlothlin Heirs, Devisees, <i>Pre-Deceased</i> Successors, or Assigns				
(a.10.1) Jesse Lee McGlothlin Heirs, Devisees, Successors, or Assigns				
(a.10.1.1) Sandra J. McGlothlin 1433 Perryville Road Perryville, MD 21903	0.0571 acres 1/286 of 16.32 acres	0.0713%	0.01105%	0.01919%
(a.10.2) Evelyn J. Smeltzer 110 134th Street Ocean City, MD 21842	0.0571 acres 1/286 of 16.32 acres	0.0713%	0.01105%	0.01919%
(6) Annie R. McGlothlin Shortridge Heirs, Devisees, Successors, or Assigns				
(a) John M. Shortridge Sr. Heirs, Devisees, Successors, or Assigns				
(a.1) Ellis Shortridge Heirs, Devisees, Successors, or Assigns				
(a.1.1) Ethel Shortridge Heirs, Devisees, Successors, or Assigns				
(a.1.1.1) Shelby S. Dougherty Heirs, De Successors, or Assigns <i>(Documentation Pending)</i>	0.0131 acres 1/1248 of 16.32 acres	0.0163%	0.00253%	0.00440%
(a.1.1.1.1) Raelene Brumbaugh 4401 Roosevelt Blvd Dearborn Heights, MI 48125				
(a.1.1.2) Larry E. Shortridge, Sr. Heirs, Devisees, Successors, or Assigns				
(a.1.1.2.1) Tina L. Grundy 25328 Goddard Rd Taylor, MI 48180	0.0044 acres 1/3744 of 16.32 acres	0.0054%	0.00084%	0.00147%
(a.1.1.2.2) Larry Shortridge, Jr. 9642 Grayfield Redford, MI 48239	0.0044 acres 1/3744 of 16.32 acres	0.0054%	0.00084%	0.00147%
(a.1.1.2.3) Tanya Oakes 411 W Mill Street Oscoda, MI 48750	0.0044 acres 1/3744 of 16.32 acres	0.0054%	0.00084%	0.00147%

Exhibit E
Unit U-15/B
Docket # VGOB-93-0622-0380-04
List of all Owners/Claimants in escrow

	Acres in Unit	Percent of Unit	Division of Interest in	
			1 East 15.4930%	2 East 26.8990%
(a.1.1.3) Bill E. Shortridge 3754 McIntosh Lane Carleton, MI 48117	0.0131 acres 1/1248 of 16.32 acres	0.0163%	0.00253%	0.00440%
(a.1.1.5) Samuel K. Shortridge 11031 Dorchesler St, Apt 114 Southgate, MI 48195	0.0131 acres 1/1248 of 16.32 acres	0.0163%	0.00253%	0.00440%
(a.1.1.6) Mary Tackett 40045 Cambridge St Canton, MI 48187	0.0131 acres 1/1248 of 16.32 acres	0.0163%	0.00253%	0.00440%
(a.1.1.7) Martha Smith 1903 N. High Street 1 Lansing, MI 48906	0.0131 acres 1/1248 of 16.32 acres	0.0163%	0.00253%	0.00440%
(a.1.1.8) Patricia Petty 39597 Cadborough Drive Clinton Township, MI 48038	0.0131 acres 1/1248 of 16.32 acres	0.0163%	0.00253%	0.00440%
(a.2) Ledna Bea Johnson Heirs, Devisees, Successors, or Assigns				
(a.2.1) Butch Allen Looney 288 Pine Brook Lane Baskerville, VA 23915	0.0523 acres 1/312 of 16.32 acres	0.0654%	0.01013%	0.01759%
(a.2.2) Audrey Tacket (JTWROS with a.2.) 1601 Gampoint Court Virginia Beach, VA 23454	0.0262 acres 1/624 of 16.32 acres	0.0327%	0.00507%	0.00879%
(a.2.3) Jeremy D. Looney (JTWROS with 305 Edgewood Road Portsmouth, VA 23701	0.0262 acres 1/624 of 16.32 acres	0.0327%	0.00507%	0.00879%
(a.7) Carl Shortridge Heirs, Devisees, Successors, or Assigns				
(a.7.2) Keith Shortridge 7083 Warden Court Fairlawn, VA 24141	0.0523 acres 1/312 of 16.32 acres	0.0654%	0.01013%	0.01759%
(a.8) Faye Delrosario Heirs, Devisees, Successors, or Assigns				
(a.8.1) Juanito Delrosario 1809 Skyline Drive Norfolk, VA 23518	0.0349 acres 1/468 of 16.32 acres	0.0436%	0.00675%	0.01173%
(a.8.3) Veronica McClanahan 1431 Sangaree Circle Virginia Beach, VA 23464	0.0087 acres 1/1872 of 16.32 acres	0.0109%	0.00169%	0.00293%
(a.8.4) Sandra Ann Johnson 9317 Morin St., Apt A Norfolk, VA 23503	0.0087 acres 1/1872 of 16.32 acres	0.0109%	0.00169%	0.00293%
(a.8.8) Timothy Heath Belcher 1531 Aspin Street Norfolk, VA 23518	0.0087 acres 1/1872 of 16.32 acres	0.0109%	0.00169%	0.00293%
(a.9) Paul Shortridge Heirs, Devisees, Successors, or Assigns				
(a.9.1) Martha Shortridge 204 Watts Avenue London, KY 40741	0.0349 acres 1/468 of 16.32 acres	0.0436%	0.00675%	0.01173%
(7) William Howard McGlothlin Heirs, Devisees, Successors, or Assigns				

Exhibit E
Unit U-15/B
Docket # VGOB-93-0622-0380-04
List of all Owners/Claimants in escrow

	Acres in Unit	Percent of Unit	Division of Interest in	
			1 East 15.4930%	2 East 26.8990%
(a) Pearl McGlothlin Heirs, Devisees, Successors, or Assigns				
(a.1) Wallace Melvin Horne Heirs, Devisees Successors, or Assigns <i>(Documentation pending)</i>	0.1395 acres 1/117 of 16.32 acres	0.1744%	0.02701%	0.04690%
(a.1.1) Jeanette Horne 2801 Bluefield St Hopewell, VA 23860				
(a.2) Edith Mae Horne Deel Heirs, Devisees, Successors, or Assigns				
(a.2.1) Loretta Sue Willis Heirs, Devisees, <i>Pre-Deceased</i> Successors, or Assigns				
(a.2.1.2) Kimberly Willis 6719 Arbor Lake Drive, Apt 1C Chester, VA 23831	0.0058 acres 1/2808 of 16.32 acres	0.0073%	0.00113%	0.00195%
<i>Removed from (03) petition due to notification failure</i>				
(a.3) John Cecil Horne Heirs, Devisees, Successors, or Assigns				
(a.3.1) Virginia Faye Horne Heirs, Devisees, Successors, or Assigns				
(a.3.1.1) Rodney Dean Horne 1115 Buskirk Rd Grundy, VA 24614	0.1395 acres 1/117 of 16.32 acres	0.1744%	0.02701%	0.04690%
(c) Franklin P. McGlothlin RR5 Box 547 Grundy, VA 24614	0.0761 acres 2/429 of 16.32 acres	0.0951%	0.01473%	0.02558%
(d) Vernie S. Baldridge Heirs, Devisees, Successors or Assigns				
(d.2) Helen Meade Heirs, Devisees, Successors, or Assigns <i>(Documentation pending)</i>	0.0109 acres 2/3003 of 16.32 acres	0.0136%	0.00210%	0.00365%
(d.2.1) Float O. Meade Heirs, Devisees, Successors, or Assigns				
(d.2.1.1) Larna Meade 700 Ralston Ave, Apt 103 Defiance, OH 43512				
(d.2.1.2) Donna Dettling 7331 Webbs Landing Gragory, MI 48137				
(d.2.1.3) Tricia Peoples 600 E High Street Defiance, OH 43512				
(d.2.1.4) Kartha Ray 818 E Tori Circle Springerville, AZ 85938				
(d.2.1.5) Velda Freund 401 Pinabluff Drive Loveland, OH 45140				
(d.2.1.6) Joe Meade 6331 Orchard Lake Dr Fort Wayne, IN 46814				

Exhibit E
Unit U-15/B
Docket # VGOB-93-0622-0380-04
List of all Owners/Claimants in escrow

	Acres in Unit	Percent of Unit	Division of Interest in	
			1 East 15.4930%	2 East 26.8990%
(d.3) Billie Baldrige Heirs, Devisees, Successors, or Assigns <i>(Documentation pending)</i>	0.0109 acres 2/3003 of 16.32 acres	0.0136%	0.00210%	0.00365%
(d.3.1) Dean E. Baldrige 5270 US Highway 20A Delta, OH 43515				
(d.3.2) Carrie Baldrige 14382 Road B Apt 2 Leipsic, OH 45856				
(d.3.3) Danny Ray Baldrige C 431 Rd 12 Holgata, OH 43527				
(d.3.4) Cheryl Sayen 7608 Paisley Lane Corryton, TN 37721				
(d.5) Opal Coleman Heirs, Devisees, Successors, or Assigns				
(d.5.3) Ron Coleman 11807 N Lane Dr, Apt 4 Lakewood, OH 44107	0.00181 acres 1/9009 of 16.32 acres	0.00226%	0.00035%	0.00061%
(d.6) Lillian Griffith 245 W Rosewood Ave, Suite 115 Defiance, OH 43512	0.0109 acres 2/3003 of 16.32 acres	0.0136%	0.00210%	0.00365%
(d.7) Buddy Baldrige Heirs, Devisees, Successors, or Assigns				
(d.7.2) Helen Meade Heirs, Devisees, Successors, or Assigns <i>(Documentation pending)</i>				
(d.7.2.1) Float O. Meade Heirs, Devisee Successors, or Assigns <i>(Documentation pending)</i>	0.00217 acres 2/15015 of 16.32 acres	0.00272%	0.00042%	0.00073%
(d.7.2.1.1) Larna Meade 700 Ralston Ave, Apt 103 Defiance, OH 43512				
(d.7.2.1.2) Donna Dettling 7331 Webbs Landing Gregory, MI 48137				
(d.7.2.1.3) Tricia Peoples 600 E High Street Defiance, OH 43512				
(d.7.2.1.4) Kartha Ray 818 E Tori Circle Springerville, AZ 85938				
(d.7.2.1.5) Velda Freund 401 Pinebluff Drive Loveland, OH 45140				
(d.7.2.1.6) Joe Meade 6331 Orchard Lake Dr Fort Wayne, IN 46814				
(d.7.3) Opal Coleman Heirs, Devisees, Successors, or Assigns				
(d.7.3.3) Ron Coleman 11807 N Lane Dr, Apt 4 Lakewood, OH 44107	0.00036 acres 1/45045 of 16.32 acres	0.00045%	0.00007%	0.00012%

Exhibit E
Unit U-15/B
Docket # VGOB-93-0622-0380-04
List of all Owners/Claimants in escrow

220000744

	Acres in Unit	Percent of Unit	Division of Interest in	
			1 East 15.4930%	2 East 26.8999%
(d.7.5) Lillian Griffith 245 W Rosewood Ave, Suite 115 Defiance, OH 43512	0.00217 acres 2/15015 of 16.32 acres	0.00272%	0.00042%	0.00073%
(e) Ora M. Baldrige Heirs, Devisees, Successors, or Assigns				
(e.1) Mary B. Thomas 2453 Evenglow Ave Spring Hill, FL 34609	0.0152 acres 2/2145 of 16.32 acres	0.0190%	0.00295%	0.00512%
(e.2) Betty Gamer Heirs, Devisees, Successors, or Assigns				
(e.2.1) Gerald Gamer Heirs, Devisees, Successors, or Assigns				
(e.2.1.1) Jerry Gamer 5100 Rainbow Lake Rd Perrinton, MI 48871	0.00507 acres 2/6435 of 16.32 acres	0.0063%	0.00098%	0.00171%
(e.2.1.2) Debbie Straub 501 Sherden Rd Lansing, MI 48906	0.00507 acres 2/6435 of 16.32 acres	0.0063%	0.00098%	0.00171%
(e.2.1.3) Lisa Fenby 7501 South Wise Rd Shepherd, MI 48883	0.00507 acres 2/6435 of 16.32 acres	0.0063%	0.00098%	0.00171%
(g) Roy B. McGlothlin Heirs, Devisees, Successors, or Assigns				
(g.1) Gertrude McGlothlin Heirs, Devisees, Successors, or Assigns				
(g.1.3) Kathy McGlothlin Cole Heirs, Devisee <i>Pre-Deceased</i> Successors, or Assigns				
(g.1.3.1) Jim Frazier <i>Address Unknown</i>	0.0063 acres 1/2574 of 16.32 acres	0.0079%	0.00123%	0.00213%
(g.1.3.2) Mike Rutherford <i>Address Unknown</i>	0.0063 acres 1/2574 of 16.32 acres	0.0079%	0.00123%	0.00213%
(g.1.3.3) Ginnie Rutherford <i>Address Unknown</i>	0.0063 acres 1/2574 of 16.32 acres	0.0079%	0.00123%	0.00213%
(g.1.3.4) Becky Rutherford <i>Address Unknown</i>	0.0063 acres 1/2574 of 16.32 acres	0.0079%	0.00123%	0.00213%
(h) Nell K. Branham Heirs, Devisees, Successors, or Assigns				
(h.2) Darrell Branham 1830 Tiffin Court Defiance, OH 43512	0.0190 acres 1/858 of 16.32 acres	0.0238%	0.00368%	0.00640%
(h.3) Shirley Ball PO Box 235 Pounding Mill, VA 24637	0.0190 acres 1/858 of 16.32 acres	0.0238%	0.00368%	0.00640%
(h.4) Linda Branham 714 Buskill Richlands, VA 24641	0.0190 acres 1/858 of 16.32 acres	0.0238%	0.00368%	0.00640%
(k) Juanita McGlothlin Heirs, Devisees, Successors, or Assigns				
(k.1) Wallace Melvin Home Heirs, Devisees Successors, or Assigns <i>(Documentation pending)</i>	0.0048 acres 1/3432 of 16.32 acres	0.0059%	0.00092%	0.00160%

Exhibit E
Unit U-15/B
Docket # VGOB-93-0622-0380-64
List of all Owners/Claimants in escrow

220000744

	Acres in Unit	Percent of Unit	Division of Interest in	
			1 East 15.4930%	2 East 26.8980%
(k.1.1) Jeanelle Horne 2801 Bluefield St Hopewell, VA 23860				
(k.2) Edith Mae Horne Deel Heirs, Devisees, Successors, or Assigns				
(k.2.1) Loretta Sue Willis Heirs, Devisees, <i>Pre-Deceased</i> Successors, or Assigns				
(k.2.1.2) Kimberly Willis 6719 Arbor Lake Drive, Apt 1C Chester, VA 23831	0.0002 acres 1/82368 of 16.32 acres	0.0002%	0.00004%	0.00007%
<i>Removed from (03) petition due to notification failure</i>				
(k.3) John Cecil Horne Heirs, Devisees, Successors, or Assigns				
(k.3.1) Virginia Faye Horne Heirs, Devisees, Successors, or Assigns				
(k.3.1.1) Rodney Dean Horne 1115 Buskirk Rd Grundy, VA 24614	0.0048 acres 1/3432 of 16.32 acres	0.0059%	0.00092%	0.00160%
(k.4) Vernie S. Baldridge Heirs, Devisees, Successors or Assigns				
(k.4.2) Helen Meade Heirs, Devisees, Successors, or Assigns <i>(Documentation pending)</i>	0.0010 acres 1/17160 of 16.32 acres	0.0012%	0.00018%	0.00032%
(k.4.2.1) Float O. Meade Heirs, Devisees, Successors, or Assigns <i>(Documentation pending)</i>				
(k.4.2.1.1) Lama Meade 700 Ralston Ave, Apt 103 Defiance, OH 43512				
(k.4.2.1.2) Donna Dettling 7331 Webbs Landing Gregory, MI 48137				
(k.4.2.1.3) Tricia Peoples 800 E High Street Defiance, OH 43512				
(k.4.2.1.4) Kartha Ray 818 E Tori Circle Springerville, AZ 85938				
(k.4.2.1.5) Velda Freund 401 Pinebluff Drive Loveland, OH 45140				
(k.4.2.1.6) Joe Meade 6331 Orchard Lake Dr Fort Wayne, IN 46814				
(k.4.3) Lillian Griffith 245 W Rosewood Ave, Suite 115 Defiance, OH 43512	0.0010 acres 1/17160 of 16.32 acres	0.0012%	0.00018%	0.00032%
(k.4.5) Opal Coleman Heirs, Devisees, Successors, or Assigns				
(k.4.5.3) Ron Coleman 11807 N Lane Dr, Apt 4 Lakewood, OH 44107	0.0002 acres 1/102960 of 16.32 acres	0.0002%	0.00003%	0.00005%

Exhibit E
Unit U-15/B
Docket # VGOB-93-0622-0380-04
List of all Owners/Claimants in escrow

220000744

	Acres in Unit	Percent of Unit	Division of Interest in	
			1 East 15.4930%	2 East 26.8990%
(k.4.6) Lillian Griffith 245 W Rosewood Ave, Suite 115 Defiance, OH 43512				
(k.5) Ora M. Baldridge Heirs, Devisees, Successors, or Assigns				
(k.5.1) Mary B. Thomas 2453 Evenglow Ave Spring Hill, FL 34609	0.0010 acres 1/17160 of 16.32 acres	0.0012%	0.00018%	0.00032%
(k.5.2) Betty Garner Heirs, Devisees, Successors, or Assigns				
(k.5.2.1) Gerald Garner Heirs, Devisees, Successors, or Assigns				
(k.5.2.1.1) Jerry Garner 5100 Rainbow Lake Rd Perrinton, MI 48871	0.0003 acres 1/51480 of 16.32 acres	0.0004%	0.00006%	0.00011%
(k.5.2.1.2) Debbie Straub 501 Sherden Rd Lansing, MI 48906	0.0003 acres 1/51480 of 16.32 acres	0.0004%	0.00006%	0.00011%
(k.5.2.1.3) Lisa Fenby 7501 South Wise Rd Shepherd, MI 48883	0.0003 acres 1/51480 of 16.32 acres	0.0004%	0.00006%	0.00011%
(k.6) Effie Looney Shortridge Heirs, Devisees, Successors or Assigns <i>(corrected documentation pending)</i>	0.0048 acres 1/3432 of 16.32 acres	0.0059%	0.00092%	0.00160%
(k.6.1) Roger Lee Shortridge 895 Long Level Rd., SW Floyd, VA 24091				
(k.6.2) Lois S. Home Heirs, Devisees, Successors or Assigns				
(k.6.2.1) Larry V. Home 645 Long Level Rd., SW Floyd, VA 24091				
(k.6.2.2) Keith D. Home 5349 Fairview Ct Dublin, VA 24084				
(k.6.2.3) Sharon H. Beasley 168 Snake Creek Rd Hillsville, VA 24343				
(k.7) Neil K. Branham Heirs, Devisees, Successors, or Assigns				
(k.7.2) Darrell Branham 1830 Tiffin Court Defiance, OH 43512	0.0012 acres 1/13728 of 16.32 acres	0.0015%	0.00023%	0.00040%
(k.7.3) Shirley Ball PO Box 235 Pounding Mill, VA 24637	0.0012 acres 1/13728 of 16.32 acres	0.0015%	0.00023%	0.00040%
(k.7.4) Linda Branham 714 Buskill Richlands, VA 24641	0.0012 acres 1/13728 of 16.32 acres	0.0015%	0.00023%	0.00040%
(k.8) Roy B. McGlothlin Heirs, Devisees, Successors, or Assigns				
(k.8.1) Gertrude McGlothlin Heirs, Devisees, Successors, or Assigns				

Exhibit E
Unit U-15/B
Docket # VGOB-93-0622-0380-04
List of all Owners/Claimants in escrow

	Acres in Unit	Percent of Unit	Division of Interest in	
			1 East 15.4930%	2 East 26.8990%
(k.8.1.2) Ned D. McGlothlin 4128 Old Jonesboro Rd Bristol, TN 37620	0.0016 acres 1/10296 of 16.32 acres	0.0020%	0.00031%	0.00053%
Removed from (03) petition due to notification failure				
(k.8.1.3) Kathy McGlothlin Cole Heirs, <i>D Pre-Deceased</i> Successors, or Assigns				
(k.8.1.3.1) Jim Frazier <i>Address Unknown</i>	0.0004 acres 1/41184 of 16.32 acres	0.0005%	0.00008%	0.00013%
(k.8.1.3.2) Mike Rutherford <i>Address Unknown</i>	0.0004 acres 1/41184 of 16.32 acres	0.0005%	0.00008%	0.00013%
(k.8.1.3.3) Ginnie Rutherford <i>Address Unknown</i>	0.0004 acres 1/41184 of 16.32 acres	0.0005%	0.00008%	0.00013%
(k.8.1.3.4) Becky Rutherford <i>Address Unknown</i>	0.0004 acres 1/41184 of 16.32 acres	0.0005%	0.00008%	0.00013%
(k.12) Franklin P. McGlothlin RR5 Box 547 Grundy, VA 24614	0.0095 acres 1/1716 of 16.32 acres	0.0118%	0.00184%	0.00320%
(B) Jefferson C. McGlothlin Heirs, Devisees, Successors, or Assigns				
(a) Rosa Elswick McGlothlin Heirs, Devisees, <i>Life Estate extinguished</i> Successors, or Assigns				
(a.1) Nuland H. McGlothlin Heirs, Devisees, <i>Pre-Deceased</i> Successors, or Assigns				
(a.1.1) Virginia McGlothlin Lister Heirs, Devisees, Successors, or Assigns <i>(Documentation Pending)</i>	0.0251 acres 1/650 of 16.32 acres	0.0314%	0.00486%	0.00844%
(a.1.2) Milton T. McGlothlin Heirs, Devisee Successors, or Assigns <i>(Documentation Pending)</i>	0.0251 acres 1/650 of 16.32 acres	0.0314%	0.00486%	0.00844%
(a.1.2.1) Tim McGlothlin 2324 Torrance Blvd Torrance, CA 90501				
(a.1.2.2) Brent McGlothlin <i>Address Unknown</i>				
(a.1.3) Jack Denzil McGlothlin Heirs, Devisee Successors, or Assigns <i>Heirs/Addresses Unknown</i>	0.0251 acres 1/650 of 16.32 acres	0.0314%	0.00486%	0.00844%
(a.3) John Milton McGlothlin Heirs, Devisees, Successors, or Assigns				
(a.3.1) Mary Christine McGlothlin Heirs, Devisees, Successors, or Assigns				
(a.3.1.1) Theodore W. McGlothlin Heirs, <i>Pre-Deceased</i> Devisees, Successors, or Assigns				
(a.3.1.1.1) Anna Jane Robinson 37 Hickory Nut Lane Staunton, VA 24401	0.0139 acres 1/1170 of 16.32 acres	0.0174%	0.00270%	0.00469%
(a.3.1.1.2) Stephen R. McGlothlin 932 Bridge Avenue Waynesboro, VA 22980	0.0279 acres 1/585 of 16.32 acres	0.0349%	0.00540%	0.00938%

Exhibit E
Unit U-15/B
Docket # VG0B-93-0622-0380-04
List of all Owners/Claimants in escrow

220000744

	Acres in Unit	Percent of Unit	Division of Interest in	
			1 East 15.4930%	2 East 26.8990%
(a.3.2) Edward M. McGlothlin 17870 Main Street Dumfries, VA 22026	0.0418 acres 1/390 of 16.32 acres	0.0523%	0.00810%	0.01407%
(a.3.3) Sidney Jones 91 Humphrey Lane Falling Waters, WV 25419	0.0418 acres 1/390 of 16.32 acres	0.0523%	0.00810%	0.01407%
(a.4) Sallie McGlothlin Hatfield Heirs, Devisees, Successors, or Assigns				
(a.4.3) Gallie Charles Sr. Heirs, Devisees, Successors, or Assigns				
(a.4.3.2) Gallie Charles, Jr. 402 Saint Renee Dr Paragould, AR 72450	0.00232 acres 1/7020 of 16.32 acres	0.00291%	0.00045%	0.00078%
(a.4.3.4) Kimberly Smith PO Box 674 Wrightsville Beach, NC 26480	0.00232 acres 1/7020 of 16.32 acres	0.00291%	0.00045%	0.00078%
(a.4.3.5) William Jack Charles 827 Hawthorne Terrace Manitowec, WI 54220	0.00232 acres 1/7020 of 16.32 acres	0.00291%	0.00045%	0.00078%
(a.4.4) Paul Charles Heirs, Devisees, Successors, or Assigns				
(a.4.4.1) Paula Cline 70 Ed Drive Wharndcliffe, WV 25651	0.0209 acres 1/780 of 16.32 acres	0.0262%	0.00405%	0.00704%
(a.4.5) Helen C. Pennington PO Box 341 West Liberty, KY 41472	0.0209 acres 1/780 of 16.32 acres	0.0262%	0.00405%	0.00704%
(a.7) Victoria Scott PO Box 3 Kennard, TX 75847	0.1255 acres 1/130 of 16.32 acres	0.1569%	0.02431%	0.04221%
(9) Rosa Looney Heirs, Devisees, Successors, or Assigns				
(a) Virgie Looney Dotson Heirs, Devisees, Successors, or Assigns				
(a.1) Blanche Ratliff Heirs, Devisees, Successors, or Assigns				
(a.1.1) Fred Ratliff 1046 Parkside Drive Georgetown, KY 40324	0.0523 acres 1/312 of 16.32 acres	0.0654%	0.01013%	0.01759%
(a.1.2) Brandon S. Dotson 1046 Parkside Drive Georgetown, KY 40324	0.0523 acres 1/312 of 16.32 acres	0.0654%	0.01013%	0.01759%
(a.1.3) Vicki Moore 731 Pisgah Church Rd Stony Point, NC 28678	0.0523 acres 1/312 of 16.32 acres	0.0654%	0.01013%	0.01759%
(a.2) James E. Dotson 24916 S Levisa Rd Mouthcard, KY 41548	0.1589 acres 1/104 of 16.32 acres	0.1962%	0.03039%	0.05276%
(10) Rachel B. Shortridge Heirs, Devisees, Successors, or Assigns				
(a) Stewart Shortridge Heirs, Devisees, Successors, or Assigns				

Exhibit E
Unit U-15/B
Docket # VGOB-93-0622-0380-04
List of all Owners/Claimants in escrow

	Acres in Unit	Percent of Unit	Division of Interest in	
			1 East 15.4930%	2 East 26.8990%
(a.1.4) Judith Stiltner 6290 Clearfork Rd Bastian, VA 24314	0.0697 acres 1/234 of 16.32 acres	0.0872%	0.01351%	0.02345%
(a.1.5) Connie S. Sluder <i>Address Unknown</i>	0.0697 acres 1/234 of 16.32 acres	0.0872%	0.01351%	0.02345%
(b) Thurman Shortridge, Heirs, Devisees, Successors or Assigns				
(b.1) Stewart Shortridge Heirs, Devisees Successors, or Assigns <i>Pre-Deceased</i>				
(b.1.4) Judith Stiltner 6290 Clearfork Rd Bastian, VA 24314	0.0349 acres 1/468 of 16.32 acres	0.0436%	0.00675%	0.01173%
(b.1.5) Connie S. Sluder <i>Address Unknown</i>	0.0349 acres 1/468 of 16.32 acres	0.0436%	0.00675%	0.01173%
(b.2) Hettie Elswick Hess Heirs, Devisees, Successors or Assigns <i>Pre-Deceased</i>				
(b.2.1) Johnnie Elswick Heirs, Devisees, Successors, or Assigns <i>Pre-Deceased</i>				
(b.2.1.1) Johnny Elswick, Jr. 16341 Rockford School Rd Hurt, VA 24563	0.0087 acres 1/1872 of 16.32 acres	0.0109%	0.00169%	0.00293%
(b.2.1.3) Wanda Walker 6141 E. Decatur St Mesa, AZ 85205	0.0087 acres 1/1872 of 16.32 acres	0.0109%	0.00169%	0.00293%
(b.2.4) Nell Whitt Heirs, Devisees, Successors, or Assigns <i>Pre-Deceased</i>				
(b.2.4.2) Lilly Yates PO Box 664 Vansant, VA 24656	0.0065 acres 1/2496 of 16.32 acres	0.0082%	0.00127%	0.00220%
(b.2.4.3) Nola Whitt PO Box 76 Mavisdale, VA 24627	0.0065 acres 1/2496 of 16.32 acres	0.0082%	0.00127%	0.00220%
(b.2.4.4) Johnny Whitt <i>Address Unknown</i>	0.0065 acres 1/2496 of 16.32 acres	0.0082%	0.00127%	0.00220%
(b.2.5) Gladys Elswick Heirs, Devisees, Successors, or Assigns <i>Pre-Deceased</i>				
(b.2.5.3) Sandra Soffine Heirs, Devisees, Successors, or Assigns				
(b.2.5.3.3) Christopher Harr 275 Cascade St Lander, WY 82520	0.00163 acres 1/9984 of 16.32 acres	0.00204%	0.00032%	0.00055%
(11) Victoria Murphy Heirs, Devisees, Successors, or Assigns				
(a) Ada Lee Willis Heirs, Devisees, Successors, or Assigns				
(a.1) Karen Fleming 824 Wagon Trail Haysi, VA 24256	0.0837 acres 1/195 of 16.32 acres	0.1046%	0.01621%	0.02814%
(a.3) LaCretta Mullins 4520 Big Ridge Road Haysi, VA 24256	0.0837 acres 1/195 of 16.32 acres	0.1046%	0.01621%	0.02814%

Exhibit E
Unit U-15/B
Docket # VG08-93-0622-0380-04
List of all Owners/Claimants in escrow

	Acres in Unit	Percent of Unit	Division of Interest in	
			1 East 15.4930%	2 East 26.8990%
(b) Estie Murphy Heirs, Devisees, Successors, or Assigns				
(b.2) Iva Hamden Heirs, Devisees, Successors, or Assigns				
(b.2.1) Todd Hamden <i>Address Unknown</i>	0.0314 acres 1/520 of 16.32 acres	0.0392%	0.00608%	0.01055%
(b.2.2) Fred Murphy <i>Address Unknown</i>	0.0314 acres 1/520 of 16.32 acres	0.0392%	0.00608%	0.01055%
(b.3) Shirley Kowalski 8259 Katie Lane Buffalo, NY 14221	0.0628 acres 1/260 of 16.32 acres	0.0785%	0.01216%	0.02111%
(b.4) Willa Mercer Heirs, Devisees, Successors, or Assigns				
(b.4.1) Scarlett Small 8205 New Hope Road Bluefield, WV 24701	0.0628 acres 1/260 of 16.32 acres	0.0785%	0.01216%	0.02111%
(c) Earl Murphy Heirs, Devisees, Successors, or Assigns				
(c.1) Juanita Murphy <i>Address Unknown</i>	0.0837 acres 1/195 of 16.32 acres	0.1046%	0.01621%	0.02814%
(c.2) Jerry O'Neill <i>Address Unknown</i>	0.0558 acres 2/585 of 16.32 acres	0.0697%	0.01081%	0.01876%
(c.3) Larry Earl Murphy Heirs, Devisees, Successors, or Assigns				
(c.3.1) Kimberly McGill 73 Boundary Blvd B Rotonda West, FL 33947	0.0186 acres 2/1755 of 16.32 acres	0.0232%	0.00360%	0.00625%
(c.3.2) Wendi Sianna 8571 Amberjack Circle, Unit 102 Englewood, FL 34223	0.0186 acres 2/1755 of 16.32 acres	0.0232%	0.00360%	0.00625%
(c.3.3) Robert Murphy 23 Hard Rock Rd Morgantown, WV 26508	0.0186 acres 2/1755 of 16.32 acres	0.0232%	0.00360%	0.00625%
(d) Hobert Murphy Heirs, Devisees, Successors, or Assigns <i>Pre-Deceased</i>				
(d.1) Evelyn Short Heirs, Devisees, Successors, or Assigns				
(d.1.3) Wendall Todd Short Heirs, Devisees, Successors, or Assigns				
(d.1.3.1) Cindy Short 4614 East Old Trail Road, Lot Columbia City, IN 46725	0.0209 acres 1/780 of 16.32 acres	0.0262%	0.00405%	0.00704%
(e) Lonzo Murphy, Heirs, Devisees, Successors or Assigns				
(e.3) Harold Murphy Heirs, Devisees, Successors, or Assigns				
(e.3.1) Wilma Murphy PO Box 403 Haysi, VA 24256	0.0628 acres 1/260 of 16.32 acres	0.0785%	0.01216%	0.02111%
(12) Julia McGlothlin Jackson Heirs, Devisees, Successors or Assigns				

Exhibit E
Unit U-15/B
Docket # VGOB-93-0622-0380-04
List of all Owners/Claimants in escrow

220000744

	Acres in Unit	Percent of Unit	Division of Interest in	
			1 East 15.4930%	2 East 26.8990%
(a) Bessie J. Hammonds, Heirs, Devisees, Successors or Assigns				
(a.1) Dillard Robinson Heirs, Devisees, Successors, or Assigns				
(a.1.1) Alvia Robinson PO Box 592 Pickens, SC 29671	0.0209 acres 1/760 of 16.32 acres	0.0262%	0.00405%	0.00704%
(a.3) Arvel J. Robinson Heirs, Devisees, Successors, or Assigns (Documentation Pending)	0.0209 acres 1/780 of 16.32 acres	0.0262%	0.00405%	0.00704%
(a.3.1) Frances D. Robinson 998 W. Union Rd West Union, SC 29696				
(a.3.2) Russell Robinson 107 Eastview St Honea Path, SC 29654				
(a.3.3) Donita Hogsed 912 Roxeywood Dr Winder, GA 30680				
(a.3.4) Mary Shedd 941 W. Pine Grove Rd Seneca, SC 29678				
(a.3.5) Martha Wilbanks 425 Kenneth St Walhalla, SC 29691				
(c) Earl Lundy Jackson Heirs, Devisees, Successors, or Assigns				
(c.1.2) Carlous Jackson Heirs, Devisees, Successors, or Assigns (Documentation Pending)				
(c.1.2.1) Dallas Detaine Jackson Heirs, Devisees, Successors, or Assigns	0.0418 acres 1/390 of 16.32 acres	0.0523%	0.00810%	0.01407%
(c.1.2.1.1) Patsy Coleman 135 Lori Circle Chuckey, TN 37641				
(e) Jeff Jackson, Heirs, Devisees, Successors or Assigns (Documentation Pending)	0.1255 acres 1/130 of 16.32 acres	0.1569%	0.02431%	0.04221%
(e.1) Carlous Jackson Heirs, Devisees, Successors, or Assigns				
(e.1.1) Marie Jackson (DOD 10/10/15) <i>Life Estate Extinguished</i>				
(e.1.1.1) Janet Fletcher PO Box 303 Oakwood, VA 24631				
(e.1.1.2) Barbara Blankenship 24 Vandyke Circle Swords Creek, VA 24648				
(e.1.1.3) Ricky Jackson PO Box 181 Mavisdale, VA 24627				

Exhibit E
Unit U-15/B
Docket # VGOB-93-0622-0380-04
List of all Owners/Claimants in escrow

220000744

	Acres in Unit	Percent of Unit	Division of Interest in	
			1 East 15.4930%	2 East 26.8990%
(e.1.1.4) Raymond Jackson PO Box 259 Mavisdale, VA 24627				
(g) William Jackson Heirs, Devisees, Successors, or Assigns				
(g.5) Truby Sweatt Heirs, Devisees, Successors, or Assigns				
(g.5.2) Belinda Davis 232 Woodville Rd Pelzer, SC 29669	0.00322 acres 1/5070 of 16.32 acres	0.0040%	0.00062%	0.00108%
(g.9) William Hershel Jackson Heirs, Devisee Successors, or Assigns <i>(Documentation Pending)</i>	0.00966 acres 1/1690 of 16.32 acres	0.0121%	0.00187%	0.00325%
(g.9.1) Daniel Jackson 13 Sunset Terrace Warwick, NY 10990				
(g.9.2) Sherry Jackson 325 Ocean Blvd, Apt 9A Long Branch, NJ 07740				
(h) Ocie Robinson, Heirs, Devisees, Successors or Assigns				
(h.1) Dillard Robinson Heirs, Devisees, Successors, or Assigns				
(h.1.1) Alvia Lorine Robinson Heirs, Devisees, Successors, or Assigns				
(h.1.1.1) Daryl Robinson 549 Campground Rd Liberty, SC 29657	0.00314 acres 1/5200 of 16.32 acres	0.0039%	0.00061%	0.00106%
(h.1.1.2) Dennis P. Robinson 242 Boggs Road Central, SC 29630	0.00314 acres 1/5200 of 16.32 acres	0.0039%	0.00061%	0.00106%
(h.2) Arvel Robinson Heirs, Devisees, Successors, or Assigns <i>(Documentation Pending)</i>	0.0126 acres 1/1300 of 16.32 acres	0.0157%	0.00243%	0.00422%
(h.2.1) Frances Ruth Robinson 999 W Union Rd West Union, SC 29696				
(h.2.2) Russell Robinson 107 Eastview St Honea Path, SC 29654				
(h.2.3) Donita Hogsed 912 Roxeywood Dr Winder, GA 30680				
(h.2.4) Mary Shedd 941 W. Pine Grove Rd Seneca, SC 29678				
(h.2.5) Martha Wilbanks 425 Kenneth St Waihalla, SC 29691				
(h.3) Alvin Robinson Heirs, Devisees, Successors, or Assigns <i>(Heirs Unknown)</i>	0.0126 acres 1/1300 of 16.32 acres	0.0157%	0.00243%	0.00422%

Exhibit E
Unit U-15/B
Docket # VGOB-93-0622-0380-04
List of all Owners/Claimants in escrow

	Acres in Unit	Percent of Unit	Division of Interest in	
			1 East 15.4930%	2 East 26.8990%
(h.4) Donald Robinson Heirs, Devisees, Successors, or Assigns				
(h.4.1) Linda Robinson 130 Tall Oaks Lane Pickens, SC 29671	0.0063 acres 1/2600 of 16.32 acres	0.0078%	0.00122%	0.00211%
(h.4.2) Kathy R. Sortell Address Unknown	0.0063 acres 1/2600 of 16.32 acres	0.0078%	0.00122%	0.00211%
(h.7) Joyce Latour PO Box 625 Pickens, SC 29671	0.0126 acres 1/1300 of 16.32 acres	0.0157%	0.00243%	0.00422%
(j) Mary Jackson Justus, Heirs, Devisees, Successors or Assigns Heirs/Addresses Unknown	0.1255 acres 1/130 of 16.32 acres	0.1569%	0.02431%	0.04221%
(13) B.F. McGlothlin Heirs, Devisees, Successors, or Assigns				
(b) Henry Lewis McGlothlin Heirs, Devisees, Successors, or Assigns				
(b.1) Robert McGlothlin Heirs, Devisees, Successors, or Assigns				
(b.1.1) Patricia S. McGlothlin Heirs, Devisees, Successors, or Assigns (Documentation Pending)	0.0571 acres 1/286 of 16.32 acres	0.0713%	0.01105%	0.01919%
(b.1.1.1) Karen Hall 4862 W Grey Fox Rd Gum Spring, VA 23065				
(b.1.1.2) Daniel McGlothlin 4776 Caddell Lane Dublin, VA 24084				
(b.2) Harold L. McGlothlin Heirs, Devisees, Successors, or Assigns				
(b.2.1) Ruby McGlothlin Heirs, Devisees, Successors, or Assigns				
(b.2.1.1) Anne M. Lilly Conveyed all RTI 12/10/2012, Instr #120002839				
(b.2.1.1.1) Patricia S. McGlothlin Heirs, Devisees, Successors, or Assigns (Documentation Pending)	0.0571 acres 1/286 of 16.32 acres	0.0713%	0.01105%	0.01919%
(b.2.1.1.1.1) Karen Hall 4862 W Grey Fox Rd Gum Spring, VA 23065				
(b.2.1.1.1.2) Daniel McGlothlin 4776 Caddell Lane Dublin, VA 24084				
(c) Jacob S. McGlothlin Heirs, Devisees, Successors, or Assigns				
(c.1) Evelyn McGlothlin Life Estate Extinguished				
(c.1.1) Donald A. McGlothlin, Sr. Heirs, Devisees, Successors, or Assigns				
(c.1.1.1) Mary L. McGlothlin Heirs, Devisees, Successors, or Assigns				

Exhibit E
Unit U-15/B
Docket # VGOB-93-0622-0380-04
List of all Owners/Claimants in escrow

	Acres in Unit	Percent of Unit	Division of Interest in	
			1 East 15.4930%	2 East 26.8990%
(c.1.1.1.3) Leah Ann McGlothlin PO Box 342 Oakwood, VA 24631	0.0095 acres 1/1716 of 16.32 acres	0.0119%	0.00184%	0.00320%
(e) Woodrow & Sally McGlothlin Heirs, Devisees, Successors or Assigns				
(e.1) Woodrow McGlothlin Trust (correspondence to all individuals belk	0.11413 acres 1/143 of 16.32 acres	0.1427%	0.02210%	0.03837%
c/o James W. McGlothlin, Trustee 1005 Glenway Ave. Bristol, VA 24201				
c/o Thomas D. McGlothlin, Trustee 112 Phlox Creek Bristol, TN 37620				
c/o Michael G. McGlothlin, Trustee PO Drawer 810 Grundy, VA 24614				
(f) John W. McGlothlin Heirs, Devisees, Successors or Assigns				
(f.1) N. Kathleen McGlothlin	<i>Life Estate Extinguished</i>			
(f.1.1) John Herman McGlothlin Heirs, Devisees, Successors, or Assigns	<i>Pre-Deceased</i>			
(f.1.1.1) John Thurman McGlothlin	<i>Conveyed all RTI 10/10/1968 in DB 184/172</i>			
(f.1.1.1.1) Ernest McGlothlin Heirs, Devisees, Successors, or Assigns				
(f.1.1.1.1.1) Doris Ann McGlothlin	<i>Conveyed all RTI 4/11/1991 in DB 619/393 to Frances Ann Borkey, et al</i>			
(f.1.1.1.1.5) Cecil E. McGlothlin Heirs, Devisees, Successors or Assigns				
(f.1.1.1.1.5.1) McGlothlin Living Trust-Joyce McGlothlin-Trustee (deceased)				
(f.1.1.1.1.5.1.1) McGlothlin L c/o Shawn 11648 Cookeville Boatdock Rd Baxter, TN 38544	0.00136 acres 1/12012 of 16.32 acres	0.00170%	0.00026%	0.00046%
(f.1.1.2) Cassie Lenora McGlothlin	<i>Conveyed all RTI 2/19/1964 in DB 184/176</i>			
(f.1.1.2.1) Ernest McGlothlin Heirs, Devisees, Successors, or Assigns				
(f.1.1.2.1.1) Doris Ann McGlothlin	<i>Conveyed all RTI 4/11/1991 in DB 619/393 to Frances Ann Borkey, et al</i>			
(f.1.1.2.1.5) Cecil E. McGlothlin Heirs, Devisees, Successors or Assigns				
(f.1.1.2.1.5.1) McGlothlin Living Trust-Joyce McGlothlin-Trustee (deceased)				
(f.1.1.2.1.5.1.1) McGlothlin L c/o Shawn 11648 Cookeville Boatdock Rd Baxter, TN 38544	0.00136 acres 1/12012 of 16.32 acres	0.00170%	0.00026%	0.00046%
(f.1.5) Cecil E. McGlothlin Heirs, Devisees, Successors or Assigns				
(f.1.5.1) McGlothlin Living Trust-Joyce McGlothlin-Trustee (deceased)				

Exhibit E
 Unit U-15/B
 Docket # VGOB-83-0622-0380-04
 List of all Owners/Claimants in escrow

	Acres in Unit	Percent of Unit	Division of Interest in	
			1 East 15.4930%	2 East 26.8990%
(f.1.5.1.1) McGlothlin Living Trust c/o Shawn McGlothlin-Trus 11648 Cookeville Boatdock Rd Baxter, TN 38544	0.0163 acres 1/1001 of 16.32 acres	0.0204%	0.00316%	0.00548%
(g) Harvey G. McGlothlin Heirs, Devisees, Successors, or Assigns				
(g.3) Gladys Jesseo Heirs, Devisees, Successors, or Assigns				
(g.3.2) Virginia Peterson 106 Chisholm Court Cary, NC 27511	0.0127 acres 1/1287 of 16.32 acres	0.0159%	0.00246%	0.00426%
(k) Nannie P. Lockhart Heirs, Devisees, Successors or Assigns				
(k.1) Violet Doris Smith Heirs, Devisees, Successors, or Assigns				
(k.1.1) James H. Smith Heirs, Devisees, Successors, or Assigns				
(k.1.1.1) St. Jude's Children Research F 501 St. Jude Place Memphis, TN 38105	0.0285 acres 1/572 of 16.32 acres	0.0357%	0.00553%	0.00959%
	Acres	5.5832		
	Percent	6.9789%		
TOTALS:				
	Acres Remaining in Escrow	5.5832		
	Percentage Remaining in Escrow	6.9789%		

Exhibit EE
Unit U-15/B
Docket # VGOB-93-0622-0380-04
List of Owners with Royalty Splits/Court Orders/HB2058

		Acres in Unit	Percent of Unit	1 East 15.4030%	2 East 26.8990%	Division of Interest in Percent of Escrow
Tract #3, 7.49 Acres						
COAL OWNERSHIP						
(1)	Harrison-Wyatt, LLC P.O. Box 11000 Danville, VA 24543	7.49 acres	9.3625%	1.45053%	2.51842%	n/a
OIL & GAS OWNERSHIP						
(1)	Jessie Childress Heirs, et al. (33.34 Acres Tract)	7.49 acres	9.3625%	1.45053%	2.51842%	
(a)	Virginia H. Childress	Conveyed to BPC 10/21/94 DB 429/385				
(b)	Nellie Fay Couch	Conveyed to BPC 9/27/94 DB 429/429				
(b.1)	Buchanan Production Company	Merger with CNX Gas Co LLC 3/31/03 DB 617/576				
(b.1.1)	Pocahontas Gas LLC 1000 Consol Energy Dr Ste 400 Canonsburg, PA 15317 (previously Buchanan Production Company)	0.511 acres 3/44 of 7.49 acres	0.6384%	0.09890%	0.17171%	n/a
(c)	Eula Childress Hensdill	Conveyed to BPC 10/3/94 DB 429/431				
(c.1)	Buchanan Production Company	Merger with CNX Gas Co LLC 3/31/03 DB 617/576				
(c.1.1)	Pocahontas Gas LLC 1000 Consol Energy Dr Ste 400 Canonsburg, PA 15317 (previously Buchanan Production Company)	0.511 acres 3/44 of 7.49 acres	0.6384%	0.09890%	0.17171%	n/a
(d)	Madeline Childress Tucker	Conveyed to BPC 10/14/94 DB 429/389				
(d.1)	Buchanan Production Company	Merger with CNX Gas Co LLC 3/31/03 DB 617/576				
(d.1.1)	Pocahontas Gas LLC 1000 Consol Energy Dr Ste 400 Canonsburg, PA 15317 (previously Buchanan Production Company)	0.511 acres 3/44 of 7.49 acres	0.6384%	0.09890%	0.17171%	n/a
(e)	Eleanor Hankins Heirs, devisees, Successors or Assigns					
(e.1)	Robert B. Hawkins, Jr., Heirs, devisees, Successors or Assigns					
(e.1.1)	Elvetta Wood Hawkins 5843 Fairhill Lane Knoxville, TN 37918	0.1702 acres 1/44 of 7.49 acres	0.2128%	0.03297%	0.05724%	2.9435% HB2058
(e.1.2)	Joyce Hawkins Jones 840 Fairview School Rd Blountville, TN 37617	0.170 acres 1/44 of 7.49 acres	0.2128%	0.03297%	0.05724%	n/a
(e.1.3)	Charles Hawkins 343 Glasgow Ln Blountville, TN 37617	0.170 acres 1/44 of 7.49 acres	0.2128%	0.03297%	0.05724%	n/a
(f)	Wanda Childress Cochran	Conveyed to Virginia H. Childress 10/11/94 DB 429/381				
(f.1)	Virginia H. Childress	Conveyed to BPC 10/11/94 DB 429/385				
(f.1.1)	Buchanan Production Company	Merger with CNX Gas Co LLC 3/31/03 DB 617/576				
(f.1.1.1)	Pocahontas Gas LLC 1000 Consol Energy Dr Ste 400 Canonsburg, PA 15317 (previously Buchanan Production Company)	0.511 acres 3/44 of 7.49 acres	0.6384%	0.09890%	0.17171%	n/a

Exhibit EE
Unit U-15/B
Docket # VGOB-83-0622-0380-04
List of Owners with Royalty Splits/Court Orders/HB2058

	Acres in Unit	Percent of Unit	1 East 15.4930%	2 East 26.8990%	Division of Interest in Percent of Escrow
(g) Edith Virginia Presnell	<i>Conveyed to BPC 10/24/94 DB 429/391</i>				
(g.1) Buchanan Production Company	<i>Merger with CNX Gas Co LLC 3/31/03 DB 617/576</i>				
(g.1.1) Pocahontas Gas LLC 1000 Consol Energy Dr Ste 400 Canonsburg, PA 15317 <i>(previously Buchanan Production Company)</i>	0.511 acres 3/44 of 7.49 acres	0.6384%	0.09890%	0.17171%	n/a
(h) Phyllis Everett McKeon 4472 Dike Road Winter Park, FL 32792	0.511 acres 3/44 of 7.49 acres	0.6384%	0.09890%	0.17171%	n/a
(i) Beatrice Childress Raleigh	<i>Conveyed to BPC 9/29/94 DB 428/433</i>				
(i.1) Buchanan Production Company	<i>Merger with CNX Gas Co LLC 3/31/03 DB 617/576</i>				
(i.1.1) Pocahontas Gas LLC 1000 Consol Energy Dr Ste 400 Canonsburg, PA 15317 <i>(previously Buchanan Production Company)</i>	0.511 acres 3/44 of 7.49 acres	0.6384%	0.09890%	0.17171%	n/a
(j) Carl C. Childress	<i>Conveyed to BPC 9/29/94 DB 428/433</i>				
(j.1) Buchanan Production Company	<i>Merger with CNX Gas Co LLC 3/31/03 DB 617/576</i>				
(j.1.1) Pocahontas Gas LLC 1000 Consol Energy Dr Ste 400 Canonsburg, PA 15317 <i>(previously Buchanan Production Company)</i>	0.511 acres 3/44 of 7.49 acres	0.6384%	0.09890%	0.17171%	n/a
(k) Emory Childress	<i>Conveyed to Virginia H. Childress 10/11/94 DB 429/381</i>				
(k.1) Virginia H. Childress	<i>Conveyed to BPC 10/11/94 DB 429/385</i>				
(k.1.1) Buchanan Production Company	<i>Merger with CNX Gas Co LLC 3/31/03 DB 617/576</i>				
(k.1.1.1) Pocahontas Gas LLC 1000 Consol Energy Dr Ste 400 Canonsburg, PA 15317 <i>(previously Buchanan Production Company)</i>	0.511 acres 3/44 of 7.49 acres	0.6384%	0.09890%	0.17171%	n/a
(l) Pinkie Edna Kitts Heirs, devisees, Successors or Assigns					
(l.1) Verna Taylor	<i>Conveyed to BPC 10/21/94 DB 430/26</i>				
(l.1.1) Buchanan Production Company	<i>Merger with CNX Gas Co LLC 3/31/03 DB 617/576</i>				
(l.1.1.1) Pocahontas Gas LLC 1000 Consol Energy Dr Ste 400 Canonsburg, PA 15317 <i>(previously Buchanan Production Company)</i>	0.102 acres 3/220 of 7.49 acres	0.1277%	0.01978%	0.03434%	n/a
(l.2) Louise Agee 7601 Bull Run Road Manassas, VA 22110	0.102 acres 3/220 of 7.49 acres	0.1277%	0.01978%	0.03434%	n/a
(l.3) Straley D. Kitts	<i>Conveyed to BPC 10/6/94 DB 428/437</i>				
(l.3.1) Buchanan Production Company	<i>Merger with CNX Gas Co LLC 3/31/03 DB 617/576</i>				
(l.3.1.1) Pocahontas Gas LLC 1000 Consol Energy Dr Ste 400 Canonsburg, PA 15317 <i>(previously Buchanan Production Company)</i>	0.102 acres 3/220 of 7.49 acres	0.1277%	0.01978%	0.03434%	n/a
(l.4) R. Warren Kitts	<i>Conveyed to BPC 10/6/94 DB 428/435</i>				
(l.4.1) Buchanan Production Company	<i>Merger with CNX Gas Co LLC 3/31/03 DB 617/576</i>				

Exhibit EE
Unit U-15/B
Docket # VGOB-93-0622-0380-84
List of Owners with Royalty Splits/Court Orders/HB2058

220000744

	Acres in Unit	Percent of Unit	1 East 15.4830%	2 East 26.8990%	Division of interest in Percent of Escrow
(I.4.1.1) Pocahontas Gas LLC 1000 Consol Energy Dr Ste 400 Canonsburg, PA 15317 <i>(previously Buchanan Production Company)</i>	0.102 acres 3/220 of 7.49 acres	0.1277%	0.01978%	0.03434%	n/a
(I.5) George Wendell Kitts	<i>Conveyed to BPC 10/6/94 DB 429/357</i>				
(I.5.1) Buchanan Production Company	<i>Merger with CNX Gas Co LLC 3/31/03 DB 617/576</i>				
(I.5.1.1) Pocahontas Gas LLC 1000 Consol Energy Dr Ste 400 Canonsburg, PA 15317 <i>(previously Buchanan Production Company)</i>	0.102 acres 3/220 of 7.49 acres	0.1277%	0.01978%	0.03434%	n/a
(c) Pocahontas Gas LLC 1000 Consol Energy Dr Ste 400 Canonsburg, PA 15317 <i>(previously Buchanan Production Company)</i>	1.873 acres 1/4 of 7.49 acres	2.3406%	0.36263%	0.62960%	n/a
Total Tract Acres		7.4900			
Total Tract Percentage		9.3625%			

Tract No. 4, 16.32 Acres

COAL OWNERSHIP

(1) Harrison-Wyatt, LLC P.O. Box 11000 Danville, VA 24543	16.32 acres	20.4000%	3.16057%	5.48740%	n/a
---	-------------	----------	----------	----------	-----

OIL & GAS OWNERSHIP

Vioey McGlothlin Heirs, Devisees, Successors or Assigns, et al.	16.32 acres	20.4000%	3.16057%	5.48740%	
(1) John P. McGlothlin Heirs, Devisees, Successors, or Assigns					
(a) Sherman Benjamin McGlothlin Heirs, Devisee <i>Pre-Deceased</i> Successors, or Assigns					
(a.2) Chrystoon Pevny Heirs, Devisees, Successors, or Assigns					
(a.2.1) John Pevny, Jr. Estate 13036 Sheffield Drive Pickerington, OH 43147	0.0523 acres 1/312 of 16.32 acres	0.0654%	0.01013%	0.01759%	n/a
(b) Sally Starkey Heirs, Devisees, Successors, or Assigns					
(b.2) Anna Hammer 4247 E Modoc Drive Phoenix, AZ 85044	0.0262 acres 1/624 of 16.32 acres	0.0327%	0.00507%	0.00879%	n/a
(b.3) Lendley R. Starkey Heirs, Devisees, Successors, or Assigns					
(b.3.1) Marilyn Starkey 123 N Shamrock Ave Monrovia, CA 91016	0.0262 acres 1/624 of 16.32 acres	0.0327%	0.00507%	0.00879%	n/a
(c) Julia Stella McCoy Heirs, Devisees, Successors, or Assigns					
(c.1) Nellie B. Crothers 550 Basin Run Road Conowingo, MD 21918	0.1046 acres 1/156 of 16.32 acres	0.1308%	0.02026%	0.03518%	n/a
(d) Luther J. McGlothlin Heirs, Devisees, Successors, or Assigns					

Exhibit EE
Unit U-15/B
Docket # VGOB-93-0622-0380-04
List of Owners with Royalty Splits/Court Orders/HB2058

220000744

	Acres in Unit	Percent of Unit	1 East 15.4930%	2 East 26.8990%	Division of Interest in Percent of Escrow
(d.1) Carrie McGlothlin Heirs, Devisees, Successors, or Assigns					
(d.1.1) Warren McGlothlin Heirs Devisees, Successors or Assigns					
(d.1.1.1) Carol J. McGlothlin 39 McGlothlin Road Conowingo, MD 21918	0.0523 acres 1/312 of 16.32 acres	0.0654%	0.01013%	0.01759%	n/a
(e) Jacob Jesse McGlothlin Heirs, Devisees, Successors, or Assigns					
(e.1) Arbutus McGlothlin Heirs, Devisees, Successors or Assigns					
(e.1.1) Cynthia McGlothlin 20 Robinson Drive New Castle, DE 19720	0.1048 acres 1/156 of 16.32 acres	0.1308%	0.02028%	0.03518%	n/a
(f) George W. McGlothlin Heirs, Devisees, Successors, or Assigns					
(f.1) Mae McGlothlin Heirs, Devisees, Successors or Assigns	<i>Life Estate extinguished</i>				
(f.1.1) Janet McGrath Heirs, Devisees, Successors, or Assigns					
(f.1.1.1) John McGrath 9027 East Broadway Mesa, AZ 85208	0.0209 acres 1/780 of 16.32 acres	0.0262%	0.00405%	0.00704%	n/a
(f.1.2) George McGlothlin, Jr. 6473 County Road 218 Jacksonville, FL 32234	0.0209 acres 1/780 of 16.32 acres	0.0262%	0.00405%	0.00704%	n/a
(f.1.3) Lois Donaldson Heirs, Devisees, Successors, or Assigns					
(f.1.3.1) Donald Donaldson 1273 Carr Avenue Memphis, TN 38104	0.0209 acres 1/780 of 16.32 acres	0.0262%	0.00405%	0.00704%	n/a
(f.1.5) Iva Marlene Pardi 8711 E Pinnacle Peak Rd PMB#2 Scottsdale, AZ 85255	0.0209 acres 1/780 of 16.32 acres	0.0262%	0.00405%	0.00704%	n/a
(g) Ralph Sidney McGlothlin Heirs, Devisees, Successors, or Assigns					
(g.1) Louise McGlothlin Heirs, Devisees, Successors, or Assigns					
(g.1.1) John Marvin McGlothlin Heirs, Devisees, Successors, or Assigns					
(g.1.1.1) John Marcus McGlothlin 2710 Robinette Drive Orange Park, FL 32073	0.0013 acres 1/12636 of 16.32 acres	0.0016%	0.00025%	0.00043%	n/a
(g.1.1.2) Penny M. Courtney 7870 Morse Avenue Jacksonville, FL 32244	0.0013 acres 1/12636 of 16.32 acres	0.0016%	0.00025%	0.00043%	n/a
(g.1.1.3) Sandra Rohman 1003 Victory Lake Drive Jacksonville, FL 32221	0.0013 acres 1/12636 of 16.32 acres	0.0016%	0.00025%	0.00043%	n/a

Exhibit EE
Unit U-15/B
Docket # VGOB-93-0622-0380-04
List of Owners with Royalty Splits/Court Orders/HB2058

	Acres in Unit	Percent of Unit	1 East 15.4930%	2 East 26.8990%	Division of Interest in Percent of Escrow
(g.1.2) Herman Tolby McGlothlin 975 Flagg Springs Road Lynnville, TN 38472	0.0039 acres 1/4212 of 16.32 acres	0.0048%	0.00075%	0.00130%	n/a
(g.1.3) Jacob L. McGlothlin 860 Tookie Road Jacksonville, FL 32234	0.0039 acres 1/4212 of 16.32 acres	0.0048%	0.00075%	0.00130%	n/a
(g.1.4) Kenneth P. McGlothlin Heirs, Devisees, Successors or Assigns					
(g.1.4.1) Christine L. McGlothlin 1651 Alexander Lane Grants Pass, OR 97527	0.0039 acres 1/4212 of 16.32 acres	0.0048%	0.00075%	0.00130%	n/a
(g.1.5) David A. McGlothlin 181 Sonja Ellen Drive Jacksonville, FL 32234	0.0039 acres 1/4212 of 16.32 acres	0.0048%	0.00075%	0.00130%	n/a
(g.1.6) Nelson E. McGlothlin 16486 Campbellsville Road Lynnville, TN 38472	0.0039 acres 1/4212 of 16.32 acres	0.0048%	0.00075%	0.00130%	n/a
(g.1.7) Phyllis D. Cline 424 Woodland Drive St. Albans, WV 25177	0.0039 acres 1/4212 of 16.32 acres	0.0048%	0.00075%	0.00130%	n/a
(g.1.8) Carol E. Lynch 43180 Oyster Bay Drive Hollywood, MD 20636	0.0039 acres 1/4212 of 16.32 acres	0.0048%	0.00075%	0.00130%	n/a
(g.1.9) Orpha J. Schlarbaum Heirs, Devisees, Successors or Assigns					
(g.1.9.1) Jessie L. Schlarbaum 1550 W 9th Street Jacksonville, FL 32209	0.0010 acres 1/16848 of 16.32 acres	0.0012%	0.00019%	0.00033%	n/a
(g.1.9.3) Emery J. Schlarbaum 16410 Village Green Drive N Baldwin, FL 32234	0.0010 acres 1/16848 of 16.32 acres	0.0012%	0.00019%	0.00033%	n/a
(g.2) John Marvin McGlothlin Heirs, Devisees, Successors, or Assigns					
(g.2.1) John Marcus McGlothlin 2710 Robinette Drive Orange Park, FL 32073	0.0023 acres 1/7020 of 16.32 acres	0.0029%	0.00045%	0.00078%	n/a
(g.2.2) Penny M. Courtney 7870 Morse Avenue Jacksonville, FL 32256	0.0023 acres 1/7020 of 16.32 acres	0.0029%	0.00045%	0.00078%	n/a
(g.2.3) Sandra Rehman 1003 Victory Lake Drive Jacksonville, FL 32221	0.0023 acres 1/7020 of 16.32 acres	0.0029%	0.00045%	0.00078%	n/a
(g.3) Herman Tolby McGlothlin 975 Flagg Springs Road Lynnville, TN 38472	0.0070 acres 1/2340 of 16.32 acres	0.0087%	0.00135%	0.00235%	n/a
(g.4) Jacob L. McGlothlin 860 Tookie Road Jacksonville, FL 32234	0.0070 acres 1/2340 of 16.32 acres	0.0087%	0.00135%	0.00235%	n/a
(g.5) Kenneth P. McGlothlin Heirs, Devisees, Successors or Assigns					
(g.5.1) Christine L. McGlothlin 1651 Alexander Lane Grants Pass, OR 97527	0.0070 acres 1/2340 of 16.32 acres	0.0087%	0.00135%	0.00235%	n/a

Exhibit EE
Unit U-15/B
Docket # VGOB-93-0622-0380-04
List of Owners with Royalty Splits/Court Orders/HB2058

	Acres in Unit	Percent of Unit	1 East 15.4930%	2 East 26.8990%	Division of Interest in Percent of Escrow
(g.6) David A. McGlothlin 181 Sonja Ellen Drive Jacksonville, FL 32234	0.0070 acres 1/2340 of 16.32 acres	0.0087%	0.00135%	0.00235%	n/a
(g.7) Nelson E. McGlothlin 16486 Campbellsville Road Lynnville, TN 38472	0.0070 acres 1/2340 of 16.32 acres	0.0087%	0.00135%	0.00235%	n/a
(g.8) Phyllis D. Cline 424 Woodland Drive St. Albans, WV 25177	0.0070 acres 1/2340 of 16.32 acres	0.0087%	0.00135%	0.00235%	n/a
(g.9) Carol E. Lynch 43180 Oyster Bay Drive Hollywood, MD 20636	0.0070 acres 1/2340 of 16.32 acres	0.0087%	0.00135%	0.00235%	n/a
(g.10) Orpha J. Schlarbaum Heirs, Devises, Successors or Assigns					
(g.10.1) Jessie L. Schlarbaum 1550 W. 9th Street Jacksonville, FL 32209	0.0017 acres 1/9360 of 16.32 acres	0.0022%	0.00034%	0.00059%	n/a
(g.10.3) Emery J. Schlarbaum 16410 Village Green Drive Baldwin, FL 32234	0.0017 acres 1/9360 of 16.32 acres	0.0022%	0.00034%	0.00059%	n/a
(g.11) Nancy M. Griffin Heirs, Devises, Successors, or Assigns					
(g.11.2) Terri L. Swanson PO Box 41 Manton, MI 49663	0.0023 acres 1/7020 of 16.32 acres	0.0029%	0.00045%	0.00078%	n/a
(i) Delford Wilson McGlothlin	<i>Interest was purchased by Buchanan Production Company by deed dated 9/15/94 (DB 427-246).</i>				
(i.1) CNX Gas Company LLC 1000 Consol Energy Drive Canonsburg, PA 15317	0.1046 acres 1/156 of 16.32 acres	0.1308%	0.02028%	0.03518%	n/a
(j) Virginia I. Shinault Heirs, Devises, Successors or Assigns					
(j.2) Malony McMullen Heirs, Devises, Successors, or Assigns					
(j.2.1) Anthony Richard, III 903 Kenmore Street NW Palm Bay, FL 32907	0.0349 acres 1/468 of 16.32 acres	0.0436%	0.00675%	0.01173%	n/a
(j.3) Patricia Edler 4345 Fairfax Street Cocoa, FL 32927-3901	0.0349 acres 1/468 of 16.32 acres	0.0436%	0.00675%	0.01173%	n/a
(k) Orpha J. Shmal Heirs, Devises, Successors, or Assigns					
(k.1) Paula Rinkerman 144 Middlecroft Road Elkton, MD 21921	0.0262 acres 1/624 of 16.32 acres	0.0327%	0.00507%	0.00879%	n/a
(k.2) Sharon Webb 49 Mason Dixon Drive Rising Sun, MD 21911	0.0262 acres 1/624 of 16.32 acres	0.0327%	0.00507%	0.00879%	n/a
(k.3) Nicholas M. Shmel, Jr. 3700 Blue Ball Road Elkton, MD 21921	0.0262 acres 1/624 of 16.32 acres	0.0327%	0.00507%	0.00879%	n/a

Exhibit EE
Unit U-15/B
Docket # VGOB-93-0622-0380-04
List of Owners with Royalty Splits/Court Orders/HB2058

220000744

	Acres in Unit	Percent of Unit	1 East 15.4930%	Division of Interest in 2 East 26.8990%	Percent of Escrow
(k.4) Richard D. Shmel 3005 SW Calm Ridge Rd Bentonville, AR 72712	0.0262 acres 1/624 of 16.32 acres	0.0327%	0.00507%	0.00879%	n/a
(l) John Dewey McGlothlin Heirs, Devisees, Successors, or Assigns					
(l.1) Diane L. Allen 50 Marble Arch Colora, MD 21917	0.1046 acres 1/156 of 16.32 acres	0.1308%	0.02026%	0.03518%	n/a
(2) Polly Jane McGlothlin Heirs, Devisees, Successors, or Assigns					
(b) John C. Looney Heirs, Devisees, Successors, or Assigns					
(b.1) Marceline Krause 2920 Bradley St. NE Roanoke, VA 24012	0.0628 acres 1/260 of 16.32 acres	0.0785%	0.01216%	0.02111%	n/a
(b.2) Harold Looney Heirs, Devisees, Successors, or Assigns					
(b.2.1) Marceline Krause 2920 Bradley St. NE Roanoke, VA 24012	0.0157 acres 1/1040 of 16.32 acres	0.0196%	0.00304%	0.00528%	n/a
(b.2.2) Jimmy B. Looney 2053 Lower Mill Branch Rd Grundy, VA 24614	0.0157 acres 1/1040 of 16.32 acres	0.0196%	0.00304%	0.00528%	n/a
(b.2.3) Larry Q. Looney PO Box 125 Grundy, VA 24614	0.0157 acres 1/1040 of 16.32 acres	0.0196%	0.00304%	0.00528%	n/a
(b.2.4) Dollie Sue Grace 272 Tanglewood Drive North Tazewell, VA 24630	0.0157 acres 1/1040 of 16.32 acres	0.0196%	0.00304%	0.00528%	n/a
(b.3) Jimmy B. Looney 2053 Lower Mill Branch Rd Grundy, VA 24614	0.0628 acres 1/260 of 16.32 acres	0.0785%	0.01216%	0.02111%	n/a
(b.4) Larry Q. Looney PO Box 125 Grundy, VA 24614	0.0628 acres 1/260 of 16.32 acres	0.0785%	0.01216%	0.02111%	n/a
(b.5) Dollie Sue Grace 272 Tanglewood Dr North Tazewell, VA 24630	0.0628 acres 1/260 of 16.32 acres	0.0785%	0.01216%	0.02111%	n/a
(c) Thomas R. Looney Heirs, Devisees, Successors, or Assigns					
(c.1) Ruth A. Looney	<i>Interest was purchased by Buchanan Production Company by deed dated 10/27/94 (DB 429-393).</i>				
(c.1.1) CNX Gas Company LLC 1800 Consol Energy Drive Canonsburg, PA 15317	0.3138 acres 1/52 of 16.32 acres	0.3923%	0.06078%	0.10553%	n/a
(d) Daniel J. Looney Heirs, Devisees, Successors or Assigns	<i>Pro-Deceased</i>				
(d.1) Estel Looney	<i>Interest was purchased by Buchanan Production Company by deed dated 8/23/94 (DB 426-408).</i>				
(d.1.1) CNX Gas Company LLC 1000 Consol Energy Drive Canonsburg, PA 15317	0.1046 acres 1/156 of 16.32 acres	0.1308%	0.02026%	0.03518%	n/a

Exhibit EE
Unit U-15/B
Docket # VGOB-93-0622-0380-04
List of Owners with Royalty Splits/Court Orders/HB2058

220000744

	Acres in Unit	Percent of Unit	1 East 15.4930%	2 East 26.8990%	Division of Interest in Percent of Escrow
(d.2) Elmer Looney Heirs, Devisees, Successors, or Assigns					
(d.2.1) Evelyn Looney <i>Life Estate extinguished</i>					
(d.2.1.1) Donald Charles Looney 350 Fairway Drive Spearfish, SD 57783	0.10462 acres 1/156 of 16.32 acres	0.1308%	0.02026%	0.03518%	<i>n/a</i>
(d.3) Eules Looney Heirs, Devisees, Successors, or Assigns					
(d.3.1) Nyrell V. Looney 100 John Knox Rd, Room 230 Tallahassee, FL 32303	0.10462 acres 1/156 of 16.32 acres	0.1308%	0.02026%	0.03518%	<i>n/a</i>
(3) Louisa McGlothlin Childress Vandyke Heirs, <i>Pre-Deceased</i> Devisees, Successors, or Assigns					
(a) Jessie Grover Childress Heirs, Devisees, Successors, or Assigns					
(a.1) Virginia Childress Heirs, Devisees, Successors, or Assigns <i>Life Estate Extinguished</i>					
(a.1.1) Emory Childress Heirs, Devisees, Successors, or Assigns					
(a.1.1.1) Ronald Childress PO Box 906 Hurricane, WV 255226	0.0095 acres 1/1716 of 16.32 acres	0.0119%	0.00184%	0.00320%	<i>n/a</i>
(a.1.1.3) Alan Richard Childress 1740 Drift Falls Lane Wendell, NC 27591	0.0095 acres 1/1716 of 16.32 acres	0.0119%	0.00184%	0.00320%	<i>n/a</i>
(a.1.2) Carl Childress <i>Interest was purchased by Buchanan Production Company by deed dated 2/1/95 (DB 432-463).</i>					
(a.1.2.1) CNX Gas Company LLC 1000 Consol Energy Drive Canonsburg, PA 15317	0.0285 acres 1/572 of 16.32 acres	0.0357%	0.00553%	0.00959%	<i>n/a</i>
(a.1.3) Beatrice Raleigh Heirs, Devisees, Successors, or Assigns					
(a.1.3.1) Charlie Wayne Cooper PO Box 729 Castlewood, VA 24224	0.0095 acres 1/1716 of 16.32 acres	0.0119%	0.00184%	0.00320%	<i>n/a</i>
(a.1.3.2) Betty C Horn 489 Carolina Street Churchill, TN 37842	0.0095 acres 1/1716 of 16.32 acres	0.0119%	0.00184%	0.00320%	<i>n/a</i>
(a.1.4) Phyllis McKeon 4472 Dike Road Winter Park, FL 32792	0.0285 acres 1/572 of 16.32 acres	0.0357%	0.00553%	0.00959%	<i>n/a</i>
(a.1.5) Edith O'Brien 3341 Timbers Edge Drive Marietta, GA 30064	0.0285 acres 1/572 of 16.32 acres	0.0357%	0.00553%	0.00959%	<i>n/a</i>
(a.1.7) Eleanor Hawkins Heirs, Devisees, Successors, or Assigns					
(a.1.7.1) Robert B. Hawkins, Jr. Heirs, Devisees, Successors, or Assigns					
(a.1.7.1.1) Elvella Sue Hawkins 5843 Fairhill Lane Knoxville, TN 37918	0.0095 acres 1/1716 of 16.32 acres	0.0119%	0.00184%	0.00320%	0.1645% HB2058

Exhibit EE
Unit U-15/B
Docket # VGOB-93-0622-0380-04
List of Owners with Royalty Splits/Court Orders/HB2058

	Acres in Unit	Percent of Unit	1 East 15.4930%	2 East 26.8990%	Division of Interest in Percent of Escrow
(a.1.7.1.2) Charles Hawkins 343 Glasgow Lane Blountville, TN 37617	0.0095 acres 1/1716 of 16.32 acres	0.0119%	0.00184%	0.00320%	n/a
(a.1.7.1.3) Joyce Hawkins Jones 840 Fairview School Rd Blountville, TN 37617	0.0095 acres 1/1716 of 16.32 acres	0.0119%	0.00184%	0.00320%	n/a
(a.1.8) Madeline Tucker 2300 Fripp Overlook NW Acworth, GA 30101	0.0285 acres 1/572 of 16.32 acres	0.0357%	0.00553%	0.00959%	n/a
(a.1.9) Eula Hensdill Heirs, Devisees, Successors, or Assigns					
(a.1.9.1) Dennis Hensdill PO Box 11 Castlewood, VA 24224	0.0048 acres 1/3432 of 16.32 acres	0.0059%	0.00092%	0.00160%	n/a
(a.1.9.2) Jeweldine Hodges PO Box 204 Castlewood, VA 24224	0.0048 acres 1/3432 of 16.32 acres	0.0059%	0.00092%	0.00160%	n/a
(a.1.9.4) Earnestine Castle 902 Mountainview Rd Erwin, TN 37650	0.0048 acres 1/3432 of 16.32 acres	0.0059%	0.00092%	0.00160%	n/a
(a.1.9.5) John Hensdill Heirs, Devisees, Successors, or Assigns					
(a.1.9.5.1) Norma Hensdill Heirs, Devisees, Successors, or Assigns					
(a.1.9.5.1.1) Patrick Ridge 139 Strawberry Creek Callands, VA 24530	0.00079 acres 1/20592 of 16.32 acres	0.0010%	0.00015%	0.00027%	n/a
(a.1.9.5.1.2) Grainne Hanks 3036 Sandy Creek Rd Dry Fork, VA 24549	0.00079 acres 1/20592 of 16.32 acres	0.0010%	0.00015%	0.00027%	n/a
(a.1.9.5.1.3) Janel McCann 2131 Meherrin Road Meherrin, VA 23954	0.00079 acres 1/20592 of 16.32 acres	0.0010%	0.00015%	0.00027%	n/a
(a.1.9.6) Leon Hensdill Heirs, Devisees, Successors, or Assigns					
(a.1.9.6.1) Betty Hensdill PO Box 3003 Radford, VA 24143	0.00476 acres 1/3432 of 16.32 acres	0.0059%	0.00092%	0.00160%	n/a
(a.1.10) Fay Couch Heirs, Devisees, Successors, or Assigns					
(a.1.10.1) Jackie F. Couch 5668 Highway 421 N Bedford, KY 40006	0.0095 acres 1/1716 of 16.32 acres	0.0119%	0.00184%	0.00320%	n/a
(a.1.10.2) David Couch 4225 Desiree Drive New Albany, IN 47150	0.0095 acres 1/1716 of 16.32 acres	0.0119%	0.00184%	0.00320%	n/a
(a.1.10.3) Alice Shinn 950 GA Hwy 247 South Kathleen, GA 31047	0.0095 acres 1/1716 of 16.32 acres	0.0119%	0.00184%	0.00320%	n/a
(a.1.11) Pinkie Edna Kitts Heirs, Devisees, Successors, or Assigns					

Exhibit EE
Unit U-15/B
Docket # VGOB-83-0622-0380-04
List of Owners with Royalty Splits/Court Orders/HB2058

	Acres in Unit	Percent of Unit	Division of Interest in		
			1 East 15.4930%	2 East 26.8990%	Percent of Escrow
(a.1.11.1) Verna Taylor 8703 Long Pine Rd Richmond, VA 23294	0.0057 acres 1/2860 of 16.32 acres	0.0071%	0.00111%	0.00192%	n/a
(a.1.11.2) Louise Agee 7601 Bull Run Road Manassas, VA 20111	0.0057 acres 1/2860 of 16.32 acres	0.0071%	0.00111%	0.00192%	n/a
(a.1.11.3) Straley Kitts 2114 Colonial Highway Rustburg, VA 24588	0.0057 acres 1/2860 of 16.32 acres	0.0071%	0.00111%	0.00192%	n/a
(a.1.11.4) Ralph Warren Kitts 2730 Cottage Rose Lane Roanoke, VA 24012	0.0057 acres 1/2860 of 16.32 acres	0.0071%	0.00111%	0.00192%	n/a
(a.1.11.5) George Wendell Kitts PO Box 53 Bastian, VA 24314	0.0057 acres 1/2860 of 16.32 acres	0.0071%	0.00111%	0.00192%	n/a
(b) May Childress Vandyke Heirs, Devisees, Successors, or Assigns					
(b.1) Pearl Runyon Heirs, Devisees, Successors, or Assigns					
(b.1.2) Vonda K. Phillips 137 Vaughan Lane Currituck, NC 27929	0.0075 acres 1/2184 of 16.32 acres	0.0093%	0.00145%	0.00251%	n/a
(b.1.5) Brenda Armentrout 340 Shawnee Trail Edenton, NC 27932	0.0075 acres 1/2184 of 16.32 acres	0.0093%	0.00145%	0.00251%	n/a
(b.2) Perry Vandyke Heirs, Devisees, Successors, or Assigns					
(b.2.1) Pearl Runyon Heirs, Devisees, Successors, or Assigns					
(b.2.1.2) Vonda K. Phillips 137 Vaughan Lane Currituck, NC 27929	0.00149 acres 1/10920 of 16.32 acres	0.0018%	0.00029%	0.00050%	n/a
(b.2.1.5) Brenda Armentrout 340 Shawnee Trail Edenton, NC 27932	0.00149 acres 1/10920 of 16.32 acres	0.00187%	0.00029%	0.00050%	n/a
(b.2.2) Claude Vandyke Heirs, Devisees, Successors, or Assigns					
(b.2.2.1) Verna Allen Vandyke Heirs, Devisees, Successors, or Assigns					
(b.2.2.1.1) Teresa J. Moore PO Box 525 Haysi, VA 24256	0.00448 acres 1/3640 of 16.32 acres	0.0056%	0.00087%	0.00151%	n/a
(b.2.2.1.2) Dennis Vandyke PO Box 86 Rose Hill, VA 24281	0.00448 acres 1/3640 of 16.32 acres	0.0056%	0.00087%	0.00151%	n/a
(b.2.3) Granville Vandyke 944 Spring Hill Road Cedar Bluff, VA 24609	0.0090 acres 1/1820 of 16.32 acres	0.0112%	0.00174%	0.00302%	n/a
(b.2.5) Fred Vandyke 1069 Cox Avenue Chesapeake, VA 23323	0.0090 acres 1/1820 of 16.32 acres	0.0112%	0.00174%	0.00302%	n/a

Exhibit EE
Unit U-15/B
Docket # VGOB-93-0622-0380-04
List of Owners with Royalty Splits/Court Orders/HB2058

	Acres in Unit	Percent of Unit	Division of interest in		
			1 East 15.4930%	2 East 26.8990%	Percent of Escrow
(b.3) Claude Vandyke Heirs, Devisees, Successors, or Assigns					
(b.3.1) Verna Allen Vandyke Heirs, Devisees, Successors, or Assigns					
(b.3.1.1) Teresa J. Moore PO Box 525 Haysi, VA 24256	0.0224 acres 1/728 of 16.32 acres	0.0280%	0.00434%	0.00754%	n/a
(b.3.1.2) Dennis Vandyke PO Box 86 Rose Hill, VA 24281	0.0224 acres 1/728 of 16.32 acres	0.0280%	0.00434%	0.00754%	n/a
(b.4) Granville Vandyke 944 Spring Hill Road Cedar Bluff, VA 24609	0.0448 acres 1/364 of 16.32 acres	0.0560%	0.00868%	0.01508%	n/a
(b.6) Fred Vandyke 1069 Cox Avenue Chesapeake, VA 23323	0.0448 acres 1/364 of 16.32 acres	0.0560%	0.00868%	0.01508%	n/a
(c) Vicoy Vandyke Looney Heirs, Devisees, Successors, or Assigns					
(c.1) Tivis Boyd Heirs, Devisees, Successors, or Assigns					
(c.1.1) Hettie Boyd (DOD 10/7/1981)	<i>Life Estate Extinguished</i>				
(c.1.1.1) Tivis Boyd, Jr. PO Box 62 Davenport, VA 24238	0.0131 acres 1/1248 of 16.32 acres	0.0163%	0.00253%	0.00440%	n/a
(c.1.1.2) Wanda Boyd 2036 Hurricane Road Vansant, VA 24656	0.0131 acres 1/1248 of 16.32 acres	0.0163%	0.00253%	0.00440%	n/a
(c.1.1.3) Raymond G. Boyd PO Box 541 Honaker, VA 24280	0.0131 acres 1/1248 of 16.32 acres	0.0163%	0.00253%	0.00440%	n/a
(c.2) Jennings Vandyke Heirs, Devisees, Successors, or Assigns					
(c.2.2) Janet Willis 142 University Dr, Apt 245 Chillicothe, OH 45601	0.0049 acres 1/3328 of 16.32 acres	0.0061%	0.00095%	0.00165%	n/a
(c.2.3) Oleta Ann Leeth 600 Schrage Road Chillicothe, OH 45601	0.0049 acres 1/3328 of 16.32 acres	0.0061%	0.00095%	0.00165%	n/a
(c.2.4) Doris Sue Blais 5809 Corporal Jones Ct. Mount Airy, MD 21771	0.0049 acres 1/3328 of 16.32 acres	0.0061%	0.00095%	0.00165%	n/a
(c.2.5) Ellen Gayle Thomas 50420 Bigley Ridge Rd Long Bottom, OH 45743	0.0049 acres 1/3328 of 16.32 acres	0.0061%	0.00095%	0.00165%	n/a
(c.2.6) Jane Lenyk 67 History Hills Court Latham, NY 12110	0.0049 acres 1/3328 of 16.32 acres	0.0061%	0.00095%	0.00165%	n/a
(c.2.7) June Vandyke 7183 Grantham Way Cincinnati, OH 45230	0.0049 acres 1/3328 of 16.32 acres	0.0061%	0.00095%	0.00165%	n/a

Exhibit EE
Unit U-15/B

Docket # VGOB-93-0622-0380-04

List of Owners with Royalty Splits/Court Orders/HB2058

	Acres in Unit	Percent of Unit	1 East 15.4930%	2 East 26.8990%	Division of Interest in Percent of Escrow
(c.2.8) Vicki Abraham 3403 Main Avenue Sheboygan, WI 53083	0.0049 acres 1/3328 of 16.32 acres	0.0081%	0.00695%	0.00165%	n/a
(c.3) Arthur H. Looney 10328 Sager Ave. Unit 417 Fairfax, VA 22030	0.0392 acres 1/416 of 16.32 acres	0.0490%	0.00760%	0.01316%	n/a
(c.4) Clarence Looney Heirs, Devisees, Successors, or Assigns					
(c.4.1) Melba Shoun 159 Slater Hill Drive Lexington, SC 29073	0.0098 acres 1/1664 of 16.32 acres	0.0123%	0.00190%	0.00330%	n/a
(c.4.2) Rita C. Hatmaker 123 Dogwood Lane Elkin, NC 28621	0.0098 acres 1/1664 of 16.32 acres	0.0123%	0.00190%	0.00330%	n/a
(c.4.4) Vickie Click 1100 Walden Legacy Way, Apt. 8 Knoxville, TN 37931	0.0098 acres 1/1664 of 16.32 acres	0.0123%	0.00190%	0.00330%	n/a
(c.5) Elsie L. Ratliff 2219 Rock House Branch Rd Vansant, VA 24656	0.0392 acres 1/416 of 16.32 acres	0.0490%	0.00760%	0.01319%	n/a
(c.7) Edna L. Hale Heirs, Devisees, Successors, or Assigns					
(c.7.1) Harriet Owens PO Box 13 Davenport, VA 24239	0.00654 acres 1/2496 of 16.32 acres	0.0082%	0.00127%	0.00220%	n/a
(c.7.2) Annette Compton 14311 Aden Road Nokesville, VA 20181	0.00654 acres 1/2496 of 16.32 acres	0.0082%	0.00127%	0.00220%	n/a
(c.7.3) Ransome Breeding PO Box 14 Davenport, VA 24239	0.00654 acres 1/2496 of 16.32 acres	0.0082%	0.00127%	0.00220%	n/a
(c.7.4) Benny H. Breeding 775 Peppers Ferry Road NW Christiansburg, VA 24073	0.00654 acres 1/2496 of 16.32 acres	0.0082%	0.00127%	0.00220%	n/a
(c.7.5) P. Scarlett Breeding 1 Shipwright Hbr Annapolis, MD 21401	0.00654 acres 1/2496 of 16.32 acres	0.0082%	0.00127%	0.00220%	n/a
(c.7.6) Joy Breeding Brown Heirs, Devisees, Successors, or Assigns					
(c.7.6.2) Andrew Brown 11727 Elizabeth Court Pine Hurst, TX 77362	0.00327 acres 1/4992 of 16.32 acres	0.0041%	0.00063%	0.00110%	n/a
(c.8) Clyde Henry Looney Heirs, Devisees, Successors, or Assigns					
(c.8.2) Don C. Looney 10444 Greene Drive Lorton, VA 22079	0.00560 acres 1/2912 of 16.32 acres	0.0070%	0.00109%	0.00188%	n/a
(c.8.3) Warran Looney Heirs, Devisees, Successors, or Assigns					
(c.8.3.1) Martha Looney 102 Leota Drive Hendersville, TN 37075	0.00560 acres 1/2912 of 16.32 acres	0.0070%	0.00109%	0.00188%	n/a

Exhibit EE
Unit U-15/B
Docket # VGOB-93-0622-0380-04
List of Owners with Royalty Splits/Court Orders/HB2058

220000744

	Acres in Unit	Percent of Unit	1 East 15.4930%	2 East 26.9990%	Division of Interest in Percent of Escrow
(c.8.4) Roger Paul Looney Heirs, Devisees, Successors, or Assigns					
(c.8.4.1) Patricia Looney 7756 Pohick River Dr Lorton, VA 22079	0.00560 acres 1/2912 of 16.32 acres	0.0070%	0.00109%	0.00188%	n/a
(c.8.6) Gary Lawrence Looney Heirs, Devisees, Successors, or Assigns					
(c.8.6.2) Keith Looney PO Box 492 Richlands, VA 24641	0.00187 acres 1/8736 of 16.32 acres	0.00234%	0.00036%	0.00063%	n/a
(d) Clarence Childress Heirs, Devisees, Successors, or Assigns					
(d.1) Ethel Childress Heirs, Devisees, Successors, or Assigns					
(d.1.2) Alma Puckett 8584 Lazelle Village Dr Lewis Center, OH 43045	0.0087 acres 1/1872 of 16.32 acres	0.0109%	0.00169%	0.00293%	n/a
(d.2) Alma Puckett 8584 Lazelle Village Dr Lewis Center, OH 43045	0.0523 acres 1/312 of 16.32 acres	0.0654%	0.01013%	0.01758%	n/a
(4) Lydia Childress Heirs, Devisees, Successors, or Assigns					
(a) Jesse Childress Heirs, Devisees, Successors, or Assigns					
(a.1) Janis Hodock 136 Cottage Street Bluefield, VA 24605	0.0228 acres 1/715 of 16.32 acres	0.0285%	0.00442%	0.00767%	n/a
(a.3) L.C. Childress Heirs, Devisees, Successors, or Assigns					
(a.3.1) Annette Childress P.O. Box 301 Honaker, VA 24260	0.0228 acres 1/715 of 16.32 acres	0.0285%	0.00442%	0.00767%	n/a
(a.4) Ancil Childress Heirs, Devisees, Successors, or Assigns					
(a.4.1) Kathleen Home Childress Heirs, Devisees, Successors, or Assigns					
(a.4.1.1) Ronald J. Childress 5205 Compton Mountain Rd Pilgrims Knob, VA 24634	0.0076 acres 1/2145 of 16.32 acres	0.0095%	0.00147%	0.00256%	n/a
(a.5) James H. Childress Heirs, Devisees, Successors, or Assigns					
(a.5.1) Jacqueline S. Childress 3615 Lewis Creek Road Honaker, VA 24260	0.0228 acres 1/715 of 16.32 acres	0.0285%	0.00442%	0.00767%	n/a
(b) Lottie Childress Fields Heirs, Devisees, Successors or Assigns					
(b.1) John A. Fields Heirs, Devisees, Successors, or Assigns					
(b.1.1) Otis G. Fields Heirs, Devisees, Successors, or Assigns					

Exhibit EE
Unit U-15/B
Docket # VGOB-93-0622-0380-04
List of Owners with Royalty Splits/Court Orders/HB2058

220000744

	Acres in Unit	Percent of Unit	1 East 15.4930%	2 East 26.8990%	Division of Interest in Percent of Escrow
(b.1.1.2) Lottie Randolph Heirs, Devisees, Successors, or Assigns					
(b.1.1.2.1) Ford Randolph 9271 Hidden Valley Rd Abingdon, VA 24210	0.0007 acres 1/23595 of 16.32 acres	0.0009%	0.00013%	0.00023%	n/a
(b.1.1.3) Barbara Sue Adams 2684 Huff Hill Rd. Hillsville, VA 24343	0.0007 acres 1/23595 of 16.32 acres	0.0009%	0.00013%	0.00023%	n/a
(b.1.1.4) Evelyn Marie Nygaard 971 Ramsey Mountain Rd Max Meadows, VA 24360	0.0007 acres 1/23595 of 16.32 acres	0.0009%	0.00013%	0.00023%	n/a
(b.1.1.5) Hazel Good 904 Blue Ridge Dr. Blue Ridge, VA 24064	0.0007 acres 1/23595 of 16.32 acres	0.0009%	0.00013%	0.00023%	n/a
(b.1.1.6) Virginia Austin 904 Blue Ridge Dr. Blue Ridge, VA 24064	0.0007 acres 1/23595 of 16.32 acres	0.0009%	0.00013%	0.00023%	n/a
(b.1.1.7) Otis John Fields 938 Miller Creek Rd Rowe, VA 24646	0.0007 acres 1/23595 of 16.32 acres	0.0009%	0.00013%	0.00023%	n/a
(b.1.1.8) Robert C. Fields 1066 Miller Creek Rd. Rowe, VA 24646	0.0007 acres 1/23595 of 16.32 acres	0.0009%	0.00013%	0.00023%	n/a
(b.1.1.9) Ronald J. Fields Heirs, Devisees, Successors or Assigns					
(b.1.1.9.1) Samantha J. Fields PO Box 151 Rowe, VA 24646	0.0007 acres 1/23595 of 16.32 acres	0.0009%	0.00013%	0.00023%	n/a
(b.1.3) Edith Fields Baldwin Heirs, Devisees, Successors, or Assigns					
(b.1.3.2) Larry B. Baldwin 1703 Old Grissom Creek Rd Honaker, VA 24260	0.0013 acres 1/12870 of 16.32 acres	0.0016%	0.00025%	0.00043%	n/a
(b.1.3.4) Sidney W. Baldwin PO Box 912 Honaker, VA 24260	0.0013 acres 1/12870 of 16.32 acres	0.0016%	0.00025%	0.00043%	n/a
(b.1.4) Hazel Keen Heirs, Devisees, Successors, or Assigns					
(b.1.4.1) Ernest Keen, Jr. 265 Travetts Private Dr Bristol, TN 37620	0.0019 acres 1/8580 of 16.32 acres	0.0024%	0.00037%	0.00064%	n/a
(b.1.4.2) Jack Keen 1885 E. Main Street Lebanon, VA 24266	0.0019 acres 1/8580 of 16.32 acres	0.0024%	0.00037%	0.00064%	n/a
(b.1.4.3) John Keen 186 Oak Avenue Spruce Pine, NC 28777	0.0019 acres 1/8580 of 16.32 acres	0.0024%	0.00037%	0.00064%	n/a
(b.1.4.4) Benny Keen 436 High Circle Bristol, TN 37620	0.0019 acres 1/8580 of 16.32 acres	0.0024%	0.00037%	0.00064%	n/a
(b.1.5) George P. Fields Heirs, Devisees, Successors, or Assigns					

Exhibit EE
Unit U-15/B
Docket # VGOB-93-0622-0380-04
List of Owners with Royalty Splits/Court Orders/HB2058

220000744

	Acres in Unit	Percent of Unit	1 East 15.4930%	Division of Interest in	
				2 East 26.8990%	Percent of Escrow
(b.1.5.1) Wallace Steve Fields Heirs, Devises, Successors, or Assigns					
(b.1.5.1.1) Billy Dean Fields Heirs, Devises, Successors, or Assigns					
(b.1.5.1.1.3) Loura Jean Gonzalez 3108 Haddon Place McDonough, GA 30253	0.0010 acres 1/17160 of 16.32 acres	0.0012%	0.00018%	0.00032%	n/a
(b.1.5.1.2) Glenna Kay Cardin 220 Bida Street Clewiston, FL 33440	0.0010 acres 1/17160 of 16.32 acres	0.0012%	0.00018%	0.00032%	n/a
(b.1.5.2) Billy Dean Fields Heirs, Devises, Successors, or Assigns					
(b.1.5.2.3) Loura Jean Gonzalez 3108 Haddon Place McDonough, GA 30253	0.0010 acres 1/17160 of 16.32 acres	0.0012%	0.00018%	0.00032%	n/a
(b.1.5.3) Glenna Kay Cardin 220 Bida Street Clewiston, FL 33440	0.0010 acres 1/17160 of 16.32 acres	0.0012%	0.00018%	0.00032%	n/a
(b.2) Otis G. Fields Heirs, Devises, Successors, or Assigns					
(b.2.2) Lottie Randolph Heirs, Devises, Successors, or Assigns					
(b.2.2.1) Ford Randolph 8271 Hidden Valley Rd Abingdon, VA 24210	0.0014 acres 2/23595 of 16.32 acres	0.0017%	0.00027%	0.00047%	n/a
(b.2.3) Barbara Sue Adams 2684 Huff Hill Rd. Hillsville, VA 24343	0.0014 acres 2/23595 of 16.32 acres	0.0017%	0.00027%	0.00047%	n/a
(b.2.4) Evelyn Marie Nygaard 971 Ramsey Mountain Rd Max Meadows, VA 24360	0.0014 acres 2/23595 of 16.32 acres	0.0017%	0.00027%	0.00047%	n/a
(b.2.5) Hazel Goad 904 Blue Ridge Dr. Blue Ridge, VA 24064	0.0014 acres 2/23595 of 16.32 acres	0.0017%	0.00027%	0.00047%	n/a
(b.2.6) Virginia Austin 904 Blue Ridge Dr. Blue Ridge, VA 24064	0.0014 acres 2/23595 of 16.32 acres	0.0017%	0.00027%	0.00047%	n/a
(b.2.7) Otis John Fields 938 Miller Creek Rd Rowe, VA 24646	0.0014 acres 2/23595 of 16.32 acres	0.0017%	0.00027%	0.00047%	n/a
(b.2.8) Robert C. Fields 1066 Miller Creek Rd. Rowe, VA 24646	0.0014 acres 2/23595 of 16.32 acres	0.0017%	0.00027%	0.00047%	n/a
(b.2.9) Ronald J. Fields Heirs, Devises, Successors or Assigns					
(b.2.9.1) Samantha J. Fields PO Box 151 Rowe, VA 24646	0.0014 acres 2/23595 of 16.32 acres	0.0017%	0.00027%	0.00047%	n/a
(b.4) Edith Fields Baldwin Heirs, Devises, Successors, or Assigns					

Exhibit EE
Unit U-15/B
Docket # VGOB-93-0622-0380-04
List of Owners with Royalty Splits/Court Orders/HB2058

	Acres in Unit	Percent of Unit	1 East 15.4930%	2 East 26.8990%	Division of Interest in Percent of Escrow
(b.4.2) Larry B. Baldwin 1703 Old Grissom Creek Rd Honaker, VA 24260	0.0025 acres 1/6435 of 16.32 acres	0.0032%	0.00049%	0.00085%	n/a
(b.4.4) Sidney W. Baldwin PO Box 912 Honaker, VA 24260	0.0025 acres 1/6435 of 16.32 acres	0.0032%	0.00049%	0.00085%	n/a
(b.5) Hazel Keen Heirs, Devisees, Successors, or Assigns					
(b.5.1) Ernest Keen, Jr. 265 Trivetts Private Dr Bristol, TN 37620	0.0038 acres 1/4290 of 16.32 acres	0.0048%	0.00074%	0.00128%	n/a
(b.5.2) Jack Keen 1885 E. Main Street Lebanon, VA 24266	0.0038 acres 1/4290 of 16.32 acres	0.0048%	0.00074%	0.00128%	n/a
(b.5.3) John Keen 186 Oak Avenue Spruce Pine, NC 28777	0.0038 acres 1/4290 of 16.32 acres	0.0048%	0.00074%	0.00128%	n/a
(b.5.4) Benny Keen 436 High Circle Bristol, TN 37620	0.0038 acres 1/4290 of 16.32 acres	0.0048%	0.00074%	0.00128%	n/a
(b.6) George P. Fields Heirs, Devisees, Successors, or Assigns					
(b.6.1) Wallace Steve Fields Heirs, Devisees, Successors, or Assigns					
(b.6.1.1) Billy Dean Fields Heirs, Devisees, Successors, or Assigns					
(b.6.1.1.3) Laura Jean Gonzalez 3108 Haddon Place McDonough, GA 30253	0.0019 acres 1/8580 of 16.32 acres	0.0024%	0.00037%	0.00064%	n/a
(b.6.1.2) Glenna Kay Cardin 220 Brida Street Clewiston, FL 33440	0.0019 acres 1/8580 of 16.32 acres	0.0024%	0.00037%	0.00064%	n/a
(b.6.2) Billy Dean Fields Heirs, Devisees, Successors, or Assigns					
(b.6.2.3) Laura Jean Gonzalez 3108 Haddon Place McDonough, GA 30253	0.0019 acres 1/8580 of 16.32 acres	0.0024%	0.00037%	0.00064%	n/a
(b.6.3) Glenna Kay Cardin 220 Brida Street Clewiston, FL 33440	0.0019 acres 1/8580 of 16.32 acres	0.0024%	0.00037%	0.00064%	n/a
(d) John B. Childress Heirs, Devisees, Successors or Assigns					
(d.1) Mary Belle McGlothlin	<i>Life Estate extinguished</i>				
(d.1.2) Gertrude Muddiman 8503 Thomas Drive Manassas, VA 22110	0.0114 acres 1/1430 of 16.32 acres	0.0143%	0.00221%	0.00384%	n/a
(d.1.3) Robert E. Childress 1872 Strasburg Road Front Royal, VA 22630	0.0114 acres 1/1430 of 16.32 acres	0.0143%	0.00221%	0.00384%	n/a
(d.1.4) Arbutus Childress Heirs, Devisees, Successors, or Assigns					

Exhibit EE
Unit U-15/B
Docket # VGOB-93-0622-0380-04
List of Owners with Royalty Splits/Court Orders/HB2058

220000744

	Acres in Unit	Percent of Unit	1 East 15.4830%	2 East 26.8990%	Division of Interest in Percent of Escrow
(d.1.4.2) Gertrude Muddiman 8503 Thomas Drive Manassas, VA 22110	0.00143 acres 1/11440 of 16.32 acres	0.0018%	0.00028%	0.00048%	n/a
(d.1.4.3) Robert E. Childress 1872 Strasburg Road Front Royal, VA 22630	0.00143 acres 1/11440 of 16.32 acres	0.0018%	0.00028%	0.00048%	n/a
(d.1.4.4) Donald R. Childress 4948 San Lorenzo Dr Sebring, FL 33872	0.00143 acres 1/11440 of 16.32 acres	0.0018%	0.00028%	0.00048%	n/a
(d.1.4.5) John R. Childress Heirs, Devisees, Successors, or Assigns					
(d.1.4.5.2) Brenda C. Ellington 6840 Stockard Rd, Lot 32 Graham, NC 27253	0.000285 acres 1/57200 of 16.32 acres	0.00036%	0.00006%	0.00010%	n/a
(d.1.4.5.5) Teena Iliff 1926 W Belmont Ave Phoenix, AZ 85021	0.000285 acres 1/57200 of 16.32 acres	0.00036%	0.00006%	0.00010%	n/a
(d.1.4.6) Betty F. Clayborn Heirs, Devisees <i>Pre-Deceased</i> Successors, or Assigns					
(d.1.4.6.1) Joseph M. Clayborn 4171 Jackson Glen Dr The Plains, VA 20198	0.000238 acres 1/68640 of 16.32 acres	0.0003%	0.00005%	0.00008%	n/a
(d.1.4.6.2) Steven James Clayborn 10260 Battlefield Dr Manassas, VA 20110	0.000238 acres 1/68640 of 16.32 acres	0.0003%	0.00005%	0.00008%	n/a
(d.1.4.6.3) Jeffrey Clayborn 14117 Walton Dr Manassas, VA 20110	0.000238 acres 1/68640 of 16.32 acres	0.0003%	0.00005%	0.00008%	n/a
(d.1.4.6.4) Timothy Clayborn 4237 Bear Bug Lane Bealeton, VA 22712	0.000238 acres 1/68640 of 16.32 acres	0.0003%	0.00005%	0.00008%	n/a
(d.1.4.6.5) Regina F. Clayborn 6525 Kelly Rd Warronton, VA 20187	0.000238 acres 1/68640 of 16.32 acres	0.0003%	0.00005%	0.00008%	n/a
(d.1.4.6.6) Anthony Clayborn 4237 Bear Bug Lane Bealeton, VA 22712	0.000238 acres 1/68640 of 16.32 acres	0.0003%	0.00005%	0.00008%	n/a
(d.1.4.7) Zed L. Childress 13989 Dancing Twig Dr Gainesville, VA 20155	0.00143 acres 1/11440 of 16.32 acres	0.0018%	0.00028%	0.00048%	n/a
(d.1.4.8) Medilee Childress Wnek 8006 Rugby Road Manassas, VA 22111	0.00143 acres 1/11440 of 16.32 acres	0.0018%	0.00028%	0.00048%	n/a
(d.1.5) Donald R. Childress 4948 San Lorenzo Dr Sebring, FL 33872	0.0114 acres 1/1430 of 16.32 acres	0.0143%	0.00221%	0.00384%	n/a
(d.1.6) John R. Childress Heirs, Devisees, Successors, or Assigns					
(d.1.6.2) Brenda C. Ellington 6840 Stockard Rd, Lot 32 Graham, NC 27253	0.00228 acres 1/7150 of 16.32 acres	0.00285%	0.00044%	0.00077%	n/a

Exhibit EE
Unit U-15/B

220000744

Docket # VGOB-93-0622-0380-04

List of Owners with Royalty Splits/Court Orders/HB2058

	Acres in Unit	Percent of Unit	1 East 15.4930%	Division of Interest in 2 East 26.8990%	Percent of Escrow
(d.1.6.5) Teena Iliff 1926 W Belmont Ave Phoenix, AZ 85021	0.002283 acres 1/7150 of 16.32 acres	0.00285%	0.00044%	0.00077%	n/a
(d.1.7) Betty F. Clayborn Heirs, Devisees, Successors, or Assigns					
(d.1.7.1) Joseph M. Clayborn 4171 Jackson Glen Dr The Plains, VA 20198	0.00190 acres 1/8580 of 16.32 acres	0.0024%	0.00037%	0.00064%	n/a
(d.1.7.2) Steven James Clayborn 10260 Battlefield Dr Manassas, VA 20110	0.00190 acres 1/8580 of 16.32 acres	0.0024%	0.00037%	0.00064%	n/a
(d.1.7.3) Jeffrey Clayborn 14117 Walton Dr Manassas, VA 20110	0.00190 acres 1/8580 of 16.32 acres	0.0024%	0.00037%	0.00064%	n/a
(d.1.7.4) Timothy Clayborn 4237 Bear Bug Lane Bealeton, VA 22712	0.00190 acres 1/8580 of 16.32 acres	0.0024%	0.00037%	0.00064%	n/a
(d.1.7.5) Regina F. Clayborn 6525 Kelly Rd Warrenton, VA 20187	0.00190 acres 1/8580 of 16.32 acres	0.0024%	0.00037%	0.00064%	n/a
(d.1.7.6) Anthony Clayborn 4237 Bear Bug Lane Bealeton, VA 22712	0.00190 acres 1/8580 of 16.32 acres	0.0024%	0.00037%	0.00064%	n/a
(d.1.8) Zed L. Childress 13989 Dancing Twig Drive Gainesville, VA 20155	0.0114 acres 1/1430 of 16.32 acres	0.0143%	0.00221%	0.00384%	n/a
(d.1.8) Madilee C. Wnek 8006 Rugby Rd Manassas Park, VA 20111	0.0114 acres 1/1430 of 16.32 acres	0.0143%	0.00221%	0.00384%	n/a
(d.1.10) Diane Blair Heirs, Devisees, Successors, or Assigns					
(d.1.10.1) Juan Ayala 1959 Purchase St, Apt E30E New Bedford, MA 02740	0.0114 acres 1/1430 of 16.32 acres	0.0143%	0.00221%	0.00384%	n/a
(e) Louise Childress Hughes Heirs, Devisees, Successors or Assigns					
(e.1) Alice Coleman Heirs, Devisees, Successors, or Assigns					
(e.1.1) Edmond Coleman Heirs, Devisees, Successors, or Assigns					
(e.1.1.1) Sue Edwards 101 Saint Andrews Dr Bristol, VA 24202	0.0143 acres 1/1144 of 16.32 acres	0.0178%	0.00276%	0.00480%	n/a
(e.1.1.2) Judy Fuller 17391 Cleveland Rd Abingdon, VA 24211	0.0143 acres 1/1144 of 16.32 acres	0.0178%	0.00276%	0.00480%	n/a
(f) Ida Childress Greer Heirs, Devisees, Successors, or Assigns					
(f.1) Jessee Childress Heirs, Devisees, Successors, or Assigns					

Exhibit EE
Unit U-15/B

220000744

Docket # VG0B-93-0622-0380-04
List of Owners with Royalty Splits/Court Orders/HB2058

	Acres in Unit	Percent of Unit	1 East 15.4930%	Division of Interest in 2 East 26.8990%	Percent of Escrow
(f.1.1) Janis Hodock 136 Cottage Street Bluefield, VA 24605	0.00228 acres 1/7150 of 16.32 acres	0.0029%	0.00044%	0.00077%	n/a
(f.1.3) L. C. Childress Heirs, Devisees, Successors, or Assigns					
(f.1.3.1) Annette Childress P.O. Box 301 Honaker, VA 24260	0.00228 acres 1/7150 of 16.32 acres	0.0029%	0.00044%	0.00077%	n/a
(f.1.4) Ancil Childress Heirs, Devisees, Successors, or Assigns					
(f.1.4.1) Kathleen Home Childress Heirs, Devisees, Successors, or Assigns					
(f.1.4.1.1) Ronald J. Childress 5205 Compton Mountain R Pilgrims Knob, VA 24634	0.00076 acres 1/21450 of 16.32 acres	0.0010%	0.00015%	0.00026%	n/a
(f.1.5) James H. Childress Heirs, Devisees, Successors, or Assigns					
(f.1.5.1) Jacqueline S. Childress 3615 Lewis Creek Road Honaker, VA 24260	0.00228 acres 1/7150 of 16.32 acres	0.0029%	0.00044%	0.00077%	n/a
(f.2) Lottie Childress Fields Heirs, Devisees, Successors or Assigns					
(f.2.1) John A. Fields Heirs, Devisees, Successors, or Assigns					
(f.2.1.1) Otis G. Fields Heirs, Devisees, Successors, or Assigns					
(f.2.1.1.2) Lottie Randolph Heirs, Devisees, Successors, or Assigns					
(f.2.1.1.2.1) Ford Randolph 8271 Hidden Valley Rd Abingdon, VA 24210	0.00007 acres 1/235950 of 16.32 acres	0.00009%	0.00001%	0.00002%	n/a
(f.2.1.1.3) Barbara Sue Adams 2684 Huff Hill Rd. Hillsville, VA 24343	0.00007 acres 1/235950 of 16.32 acres	0.00009%	0.00001%	0.00002%	n/a
(f.2.1.1.4) Evelyn Marie Nygaard 971 Ramsey Mountain Rd Max Meadows, VA 24360	0.00007 acres 1/235950 of 16.32 acres	0.00009%	0.00001%	0.00002%	n/a
(f.2.1.1.5) Hazel Goad 904 Blue Ridge Dr. Blue Ridge, VA 24064	0.00007 acres 1/235950 of 16.32 acres	0.00009%	0.00001%	0.00002%	n/a
(f.2.1.1.6) Virginia Austin 904 Blue Ridge Dr. Blue Ridge, VA 24064	0.00007 acres 1/235950 of 16.32 acres	0.00009%	0.00001%	0.00002%	n/a
(f.2.1.1.7) Otis John Fields 938 Miller Creek Rd Rowe, VA 24646	0.00007 acres 1/235950 of 16.32 acres	0.00009%	0.00001%	0.00002%	n/a
(f.2.1.1.8) Robert C. Fields 1066 Miller Creek Rd. Rowe, VA 24646	0.00007 acres 1/235950 of 16.32 acres	0.00009%	0.00001%	0.00002%	n/a
(f.2.1.1.9) Ronald J. Fields Heirs, Devisees, Successors or Assigns					

Exhibit EE
Unit U-15/B
Docket # VGOB-93-0622-0380-04
List of Owners with Royalty Splits/Court Orders/HB2058

220000744

	Acres in Unit	Percent of Unit	1 East 15.4930%	2 East 26.8990%	Division of Interest in Percent of Escrow
(f.2.1.1.9.1) Samantha J. Fields PO Box 151 Rowe, VA 24646	0.00007 acres 1/235950 of 16.32 acres	0.00009%	0.00001%	0.00002%	n/a
(f.2.1.3) Edith Fields Baldwin Heirs, Devisees, Successors, or Assigns					
(f.2.1.3.2) Larry B. Baldwin 1703 Old Grissom Creek R Honaker, VA 24260	0.00013 acres 1/128700 of 16.32 acres	0.00016%	0.00002%	0.00004%	n/a
(f.2.1.3.4) Sidney W. Baldwin PO Box 912 Honaker, VA 24260	0.00013 acres 1/128700 of 16.32 acres	0.00016%	0.00002%	0.00004%	n/a
(f.2.1.4) Hazel Keen Heirs, Devisees, Successors, or Assigns					
(f.2.1.4.1) Ernest Keen, Jr. 265 Trivetts Private Dr Bristol, TN 37620	0.00019 acres 1/85800 of 16.32 acres	0.00024%	0.00004%	0.00006%	n/a
(f.2.1.4.2) Jack Keen 1885 E. Main Street Lebanon, VA 24266	0.00019 acres 1/85800 of 16.32 acres	0.00024%	0.00004%	0.00006%	n/a
(f.2.1.4.3) John Keen 186 Oak Avenue Spruce Pine, NC 28777	0.00019 acres 1/85800 of 16.32 acres	0.00024%	0.00004%	0.00006%	n/a
(f.2.1.4.4) Benny Keen 436 High Circle Bristol, TN 37620	0.00019 acres 1/85800 of 16.32 acres	0.00024%	0.00004%	0.00006%	n/a
(f.2.1.5) George P. Fields Heirs, Devisees, Successors, or Assigns					
(f.2.1.5.1) Wallace Steve Fields Heirs, Devisees, Successors, or Assigns					
(f.2.1.5.1.1) Billy Dean Fields Heirs, Devisees, Successors, or Assigns					
(f.2.1.5.1.1.3) Laura Jean Gonzalez 3108 Haddon Place McDonough, GA 30253	0.00010 acres 1/171600 of 16.32 acres	0.00012%	0.00002%	0.00003%	n/a
(f.2.1.5.1.2) Glenna Kay Cardin 220 Brida Street Clewiston, FL 33440	0.00010 acres 1/171600 of 16.32 acres	0.00012%	0.00002%	0.00003%	n/a
(f.2.1.5.2) Billy Dean Fields Heirs, Devisees, Successors, or Assigns					
(f.2.1.5.2.3) Laura Jean Gonzalez 3108 Haddon Place McDonough, GA 30253	0.00010 acres 1/171600 of 16.32 acres	0.00012%	0.00002%	0.00003%	n/a
(f.2.1.5.3) Glenna Kay Cardin 220 Brida Street Clewiston, FL 33440	0.00010 acres 1/171600 of 16.32 acres	0.00012%	0.00002%	0.00003%	n/a
(f.2.2) Otis G. Fields Heirs, Devisees, Successors, or Assigns					
(f.2.2.2) Lottie Randolph Heirs, Devisees, Successors, or Assigns					
(f.2.2.2.1) Ford Randolph 8271 Hidden Valley Rd Abingdon, VA 24210	0.00014 acres 1/117975 of 16.32 acres	0.00017%	0.00003%	0.00005%	n/a

Exhibit EE
Unit U-15/B
Docket # VGOB-93-0622-0380-04
List of Owners with Royalty Splits/Court Orders/HB2058

	Acres in Unit	Percent of Unit	Division of Interest in		
			1 East 15.4930%	2 East 26.8990%	Percent of Escrow
(f.2.2.3) Barbara Sue Adams 2884 Huff Hill Rd. Hillsville, VA 24343	0.00014 acres 1/117975 of 16.32 acres	0.00017%	0.00003%	0.00005%	n/a
(f.2.2.4) Evelyn Marie Nygaard 971 Ramsey Mountain Rd Max Meadows, VA 24360	0.00014 acres 1/117975 of 16.32 acres	0.00017%	0.00003%	0.00005%	n/a
(f.2.2.5) Hazel Goad 904 Blue Ridge Dr. Blue Ridge, VA 24064	0.00014 acres 1/117975 of 16.32 acres	0.00017%	0.00003%	0.00005%	n/a
(f.2.2.6) Virginia Austin 904 Blue Ridge Dr. Blue Ridge, VA 24064	0.00014 acres 1/117975 of 16.32 acres	0.00017%	0.00003%	0.00005%	n/a
(f.2.2.7) Otis John Fields 938 Miller Creek Rd Rowe, VA 24646	0.00014 acres 1/117975 of 16.32 acres	0.00017%	0.00003%	0.00005%	n/a
(f.2.2.8) Robert C. Fields 1066 Miller Creek Rd. Rowe, VA 24646	0.00014 acres 1/117975 of 16.32 acres	0.00017%	0.00003%	0.00005%	n/a
(f.2.2.9) Ronald J. Fields Heirs, Devisees, Successors or Assigns					
(f.2.2.9.1) Samantha J. Fields PO Box 151 Rowe, VA 24646	0.00014 acres 1/117975 of 16.32 acres	0.00017%	0.00003%	0.00005%	n/a
(f.2.4) Edith Fields Baldwin Heirs, Devisees, Successors, or Assigns					
(f.2.4.2) Larry B. Baldwin 1703 Old Grissom Creek Rd Honaker, VA 24260	0.00025 acres 1/64350 of 16.32 acres	0.00032%	0.00005%	0.00009%	n/a
(f.2.4.4) Sidney W. Baldwin PO Box 912 Honaker, VA 24260	0.00025 acres 1/64350 of 16.32 acres	0.00032%	0.00005%	0.00009%	n/a
(f.2.5) Hazel Kean Heirs, Devisees, Successors, or Assigns					
(f.2.5.1) Ernest Keen, Jr. 265 Trivetts Private Dr Bristol, TN 37620	0.00038 acres 1/42900 of 16.32 acres	0.00048%	0.00007%	0.00013%	n/a
(f.2.5.2) Jack Keen 1885 E. Main Street Lanahan, VA 24266	0.00038 acres 1/42900 of 16.32 acres	0.00048%	0.00007%	0.00013%	n/a
(f.2.5.3) John Keen 186 Oak Avenue Spruce Pine, NC 28777	0.00038 acres 1/42900 of 16.32 acres	0.00048%	0.00007%	0.00013%	n/a
(f.2.5.4) Benny Keen 436 High Circle Bristol, TN 37620	0.00038 acres 1/42900 of 16.32 acres	0.00048%	0.00007%	0.00013%	n/a
(f.2.6) George P. Fields Heirs, Devisees, Successors, or Assigns					
(f.2.6.1) Wallace Steve Fields Heirs, Devisees, Successors, or Assigns					
(f.2.6.1.1) Billy Dean Fields Heirs, Devisees, Successors, or Assigns					

Exhibit EE
Unit U-15/B
Docket # YGOB-93-0622-0380-04
List of Owners with Royalty Splits/Court Orders/HB2058

	Acres in Unit	Percent of Unit	1 East 15.4930%	Division of Interest in 2 East 26.8990%	Percent of Escrow
(f.2.6.1.1.3) Loura Jean Gonzalez 3108 Haddon Place McDonough, GA 30253	0.00019 acres 1/85800 of 16.32 acres	0.00024%	0.00004%	0.00006%	n/a
(f.2.6.1.2) Glenna Kay Cardin 220 Brida Street Clewiston, FL 33440	0.00019 acres 1/85800 of 16.32 acres	0.00024%	0.00004%	0.00006%	n/a
(f.2.6.2) Billy Dean Fields Heirs, Devisees, Successors, or Assigns					
(f.2.6.2.3) Loura Jean Gonzalez 3108 Haddon Place McDonough, GA 30253	0.00019 acres 1/85800 of 16.32 acres	0.00024%	0.00004%	0.00006%	n/a
(f.2.6.3) Glenna Kay Cardin 220 Brida Street Clewiston, FL 33440	0.00019 acres 1/85800 of 16.32 acres	0.00024%	0.00004%	0.00006%	n/a
(f.4) John B. Childress Heirs, Devisees, Successors or Assigns					
(f.4.1) Mary Belle McGlothlin	<i>Life Estate extinguished</i>				
(f.4.1.2) Gertrude Mudiman 8503 Thomas Drive Manassas, VA 22110	0.00114 acres 1/14300 of 16.32 acres	0.0014%	0.00022%	0.00038%	n/a
(f.4.1.3) Robert E. Childress 1872 Strasburg Road Front Royal, VA 22630	0.00114 acres 1/14300 of 16.32 acres	0.0014%	0.00022%	0.00038%	n/a
(f.4.1.4) Arbutus Childress Heirs, Devisees, Successors, or Assigns					
(f.4.1.4.2) Gertrude Mudiman 8503 Thomas Drive Manassas, VA 22110	0.000143 acres 1/114400 of 16.32 acres	0.0002%	0.00003%	0.00005%	n/a
(f.4.1.4.3) Robert E. Childress 1872 Strasburg Road Front Royal, VA 22630	0.000143 acres 1/114400 of 16.32 acres	0.0002%	0.00003%	0.00005%	n/a
(f.4.1.4.4) Donald R. Childress 4948 San Lorenzo Dr Sebring, FL 33872	0.000143 acres 1/114400 of 16.32 acres	0.0002%	0.00003%	0.00005%	n/a
(f.4.1.4.5) John R. Childress Heirs, Devisees, Successors, or Assigns					
(f.4.1.4.5.2) Brenda C. Ellington 6840 Stockard Rd, Lot Graham, NC 27253	0.0000285 acres 1/572000 of 16.32 acres	0.000036%	0.00001%	0.00001%	n/a
(f.4.1.4.5.5) Teena Liff 1926 W Belmont Ave Phoenix, AZ 85021	0.0000285 acres 1/572000 of 16.32 acres	0.000036%	0.00001%	0.00001%	n/a
(f.4.1.4.6) Betty F. Clayborn Heirs, De <i>Pre-Deceased</i> Successors, or Assigns					
(f.4.1.4.6.1) Joseph M. Clayborn 4171 Jackson Glen Dr The Plains, VA 20198	0.0000238 acres 1/686400 of 16.32 acres	0.0000%	0.00000%	0.00001%	n/a
(f.4.1.4.6.2) Steven James Clayborn 10260 Battlefield Dr Manassas, VA 20110	0.0000238 acres 1/686400 of 16.32 acres	0.0000%	0.00000%	0.00001%	n/a

Exhibit EE
Unit U-15/B
Docket # VGOB-93-0622-0380-04
List of Owners with Royalty Splits/Court Orders/HB2058

	Acres in Unit	Percent of Unit	1 East 15.4930%	2 East 26.8990%	Division of Interest in Percent of Escrow
(f.4.1.4.6.3) Jeffrey Clayborn 14117 Walton Dr Manassas, VA 20110	0.000238 acres 1/686400 of 16.32 acres	0.0000%	0.00000%	0.00001%	n/a
(f.4.1.4.6.4) Timothy Clayborn 4237 Bear Bug Lane Bealeton, VA 22712	0.000238 acres 1/686400 of 16.32 acres	0.0000%	0.00000%	0.00001%	n/a
(f.4.1.4.6.5) Regina F. Clayborn 6525 Kelly Rd Warrenton, VA 20187	0.000238 acres 1/686400 of 16.32 acres	0.0000%	0.00000%	0.00001%	n/a
(f.4.1.4.6.6) Anthony Clayborn 4237 Bear Bug Lane Bealeton, VA 22712	0.000238 acres 1/686400 of 16.32 acres	0.0000%	0.00000%	0.00001%	n/a
(f.4.1.4.7) Zed L. Childress 13989 Dancing Twig Dr Gainesville, VA 20155	0.000143 acres 1/114400 of 16.32 acres	0.0002%	0.00003%	0.00005%	n/a
(f.4.1.4.8) Madilee Childress Wnek 8006 Rugby Road Manassas, VA 22111	0.000143 acres 1/114400 of 16.32 acres	0.0002%	0.00003%	0.00005%	n/a
(f.4.1.5) Donald R. Childress 4948 San Lorenzo Dr Sebring, FL 33872	0.00114 acres 1/14300 of 16.32 acres	0.0014%	0.00022%	0.00038%	n/a
(f.4.1.6) John R. Childress Heirs, Devisees, Successors, or Assigns					
(f.4.1.6.2) Brenda C. Ellington 6840 Stockard Rd, Lot 32 Graham, NC 27253	0.000228 acres 1/71500 of 16.32 acres	0.000285%	0.00004%	0.00008%	n/a
(f.4.1.6.5) Taena Iloff 1926 W Belmont Ave Phoenix, AZ 85021	0.000228 acres 1/71500 of 16.32 acres	0.000285%	0.00004%	0.00008%	n/a
(f.4.1.7) Betty F. Clayborn Heirs, Devisee <i>Pre-Decesed</i> Successors, or Assigns					
(f.4.1.7.1) Joseph M. Clayborn 4171 Jackson Glen Dr The Plains, VA 20198	0.000190 acres 1/85800 of 16.32 acres	0.0002%	0.00004%	0.00006%	n/a
(f.4.1.7.2) Steven James Clayborn 10280 Battlefield Dr Manassas, VA 20110	0.000190 acres 1/85800 of 16.32 acres	0.0002%	0.00004%	0.00006%	n/a
(f.4.1.7.3) Jeffrey Clayborn 14117 Walton Dr Manassas, VA 20110	0.000190 acres 1/85800 of 16.32 acres	0.0002%	0.00004%	0.00006%	n/a
(f.4.1.7.4) Timothy Clayborn 4237 Bear Bug Lane Bealeton, VA 22712	0.000190 acres 1/85800 of 16.32 acres	0.0002%	0.00004%	0.00006%	n/a
(f.4.1.7.5) Regina F. Clayborn 6525 Kelly Rd Warrenton, VA 20187	0.000190 acres 1/85800 of 16.32 acres	0.0002%	0.00004%	0.00006%	n/a
(f.4.1.7.6) Anthony Clayborn 4237 Bear Bug Lane Bealeton, VA 22712	0.000190 acres 1/85800 of 16.32 acres	0.0002%	0.00004%	0.00006%	n/a
(f.4.1.8) Zed L. Childress 13989 Dancing Twig Dr Gainesville, VA 20155	0.00114 acres 1/14300 of 16.32 acres	0.0014%	0.00022%	0.00038%	n/a

Exhibit EE
Unit U-15/B

Docket # VGOB-93-0622-0380-04

List of Owners with Royalty Splits/Court Orders/HB2058

	Acres in Unit	Percent of Unit	1 East 15.4930%	2 East 26.8990%	Division of Interest in Percent of Escrow
(f.4.1.9) Madilee Childress Wnek 8006 Rugby Road Manassas, VA 22111	0.00114 acres 1/14300 of 16.32 acres	0.0014%	0.00022%	0.00038%	n/a
(f.4.1.10) Diane Blair Heirs, Devisees, Successors, or Assigns					
(f.4.1.10.1) Juan Ayala 1959 Purchase St, Apt E3 New Bedford, MA 02740	0.00114 acres 1/14300 of 16.32 acres	0.00143%	0.00022%	0.00038%	n/a
(f.5) Louise Childress Hughes Heirs, Devisees, Successors or Assigns					
(f.5.1) Alice Coleman Heirs, Devisees, Successors, or Assigns					
(f.5.1.1) Edmond Coleman Heirs, Devisees, Successors, or Assigns					
(f.5.1.1.1) Sue Edwards 101 Saint Andrews Dr Bristol, VA 24202	0.00143 acres 1/11440 of 16.32 acres	0.0018%	0.00028%	0.00048%	n/a
(f.5.1.1.2) Judy Fuller 17391 Cleveland Rd Abingdon, VA 24211	0.00143 acres 1/11440 of 16.32 acres	0.0018%	0.00028%	0.00048%	n/a
(f.7) Julia Childress Lowe Heirs, Devisees, Successors, or Assigns					
(f.7.1) Lucille Blankenship Heirs, Devisees, Successors, or Assigns					
(f.7.1.1) Christine Lester PO Box 1526 Honaker, VA 24260	0.000238 acres 1/68640 of 16.32 acres	0.0003%	0.00005%	0.00008%	n/a
(f.7.1.2) Wanda Miller 8535 Croton Rd Johnstown, OH 43031	0.000238 acres 1/68640 of 16.32 acres	0.0003%	0.00005%	0.00008%	n/a
(f.7.1.4) Earl Wilson 111 Cambria St Newark, OH 43055	0.000238 acres 1/68640 of 16.32 acres	0.0003%	0.00005%	0.00008%	n/a
(f.7.2) Betty Lou Thomas Heirs, Devisees, Successors, or Assigns					
(f.7.2.1) Graden Lawrence Thomas 11529 Pleasant Valley Rd Frazeyburg, OH 43822	0.00095 acres 1/17160 of 16.32 acres	0.0012%	0.00018%	0.00032%	n/a
(f.7.4) Shirley Wyatt Heirs, Devisees, Successors, or Assigns					
(f.7.4.1) Claude Wyatt Heirs, Devisees, Successors, or Assigns					
(f.7.4.1.2) Donna K. Johnson 239 York Rd Raven, VA 24639	0.000106 acres 1/154440 of 16.32 acres	0.0001%	0.00002%	0.00004%	n/a
(f.7.4.1.3) Joyce W. Deem 129 25th Street SW Barberton, OH 44203	0.000106 acres 1/154440 of 16.32 acres	0.0001%	0.00002%	0.00004%	n/a
(f.7.4.2) Denny R. Wyatt 141 Russell St North Wilkesboro, NC 28659	0.000317 acres 1/51480 of 16.32 acres	0.0004%	0.00006%	0.00011%	n/a

Exhibit EE
Unit U-15/B
Docket # VGOB-93-0622-0380-04
List of Owners with Royalty Splits/Court Orders/HB2058

	Acres in Unit	Percent of Unit	1 East 15.4930%	2 East 26.8990%	Division of Interest in Percent of Escrow
(f.7.4.3) Kimberly Wyatt 181 Russell St North Wilkesboro, NC 28659	0.000317 acres 1/51480 of 16.32 acres	0.0004%	0.00006%	0.00011%	n/a
(f.7.5) Eula B. Baldwin Heirs, Devisees, Successors, or Assigns					
(f.7.5.1) James Dewey Baldwin Heirs, Devisees, Successors, or Assigns					
(f.7.5.1.1) Geneva Baldwin Heirs, Devisees, Successors, or Assigns					
(f.7.5.1.1.1) Diane Gillion 1769 Oxner Rd Newberry, SC 29108	0.0000238 acres 1/686400 of 16.32 acres	0.0000%	0.00000%	0.00001%	n/a
(f.7.5.1.1.2) Pamela Baldwin 567 Smoots Branch Rd Cleveland, VA 24225	0.0000238 acres 1/686400 of 16.32 acres	0.0000%	0.00000%	0.00001%	n/a
(f.7.5.1.1.3) Ricky Hess 27903 US Highway 76 Kinard, SC 29355	0.0000238 acres 1/686400 of 16.32 acres	0.0000%	0.00000%	0.00001%	n/a
(f.7.5.2) Joyce A. Blankenship Heirs, Devisees, Successors, or Assigns					
(f.7.5.2.1) Lucas Blankenship 8022 Drill Road Rowe, VA 24646	0.000119 acres 1/137280 of 16.32 acres	0.0001%	0.00002%	0.00004%	n/a
(f.7.5.3) Mary Sue Rasnake PO Box 4 Abingdon, VA 24212	0.000119 acres 1/137280 of 16.32 acres	0.0001%	0.00002%	0.00004%	n/a
(f.7.5.4) Lois J. Whited PO Box 1862 Richlands, VA 24641	0.000119 acres 1/137280 of 16.32 acres	0.0001%	0.00002%	0.00004%	n/a
(f.7.5.7) Donald Baldwin PO Box 316 Rosedale, VA 24280	0.000119 acres 1/137280 of 16.32 acres	0.0001%	0.00002%	0.00004%	n/a
(f.7.5.8) Dallas Baldwin 252 Bear Hollow Rd Bristol, TN 37620	0.000119 acres 1/137280 of 16.32 acres	0.0001%	0.00002%	0.00004%	n/a
(f.7.6) Nevada Shepherd Heirs, Devisees, Successors, or Assigns					
(f.7.6.1) Barbara Ray 5437 Drill Rd Honaker, VA 24260	0.000136 acres 1/120120 of 16.32 acres	0.0002%	0.00003%	0.00005%	n/a
(f.7.6.2) Jennifer Roark PO Box 37 Rosedale, VA 24280	0.000136 acres 1/120120 of 16.32 acres	0.0002%	0.00003%	0.00005%	n/a
(f.7.6.3) Lois Israel Heirs, Devisees, Successors, or Assigns					
(f.7.6.3.1) Leslie Israel 743 Hubbard Town Rd Honaker, VA 24260	0.000136 acres 1/120120 of 16.32 acres	0.0002%	0.00003%	0.00005%	n/a
(f.7.6.4) Brenda Baldwin 105 Castle Ave Churchhill, TN 37642	0.000136 acres 1/120120 of 16.32 acres	0.0002%	0.00003%	0.00005%	n/a

Exhibit EE
Unit U-15/B
Docket # VGOB-93-0622-0380-04
List of Owners with Royalty Splits/Court Orders/HB2058

	Acres in Unit	Percent of Unit	Division of Interest in		
			1 East 15.4930%	2 East 26.8990%	Percent of Escrow
(f.7.6.5) Phyllis J. Lester PO Box 618 Keen Mountain, VA 24624	0.000136 acres 1/120120 of 16.32 acres	0.0002%	0.00003%	0.00005%	n/a
(f.7.6.6) Douglas Shepherd 1221 Wycor Valley Rd Honaker, VA 24260	0.000136 acres 1/120120 of 16.32 acres	0.0002%	0.00003%	0.00005%	n/a
(f.7.6.7) Edward Shepherd Heirs, Devisees Successors, or Assigns					
(f.7.6.7.1) Barbara Ray 5437 Drill Rd Honaker, VA 24260	0.0000226 acres 1/720720 of 16.32 acres	0.0000%	0.00000%	0.00001%	n/a
(f.7.6.7.2) Jennifer Roark PO Box 37 Rosedale, VA 24280	0.0000226 acres 1/720720 of 16.32 acres	0.0000%	0.00000%	0.00001%	n/a
(f.7.6.7.3) Lois Israel Heirs, Devisees, <i>Pre-Deceased</i> Successors, or Assigns					
(f.7.6.7.3.1) Lisa K. Ball PO Box 1603 Honaker, VA 24260	0.0000075 acres 1/2162160 of 16.32 acres	0.0000%	0.00000%	0.00000%	n/a
(f.7.6.7.3.2) Lee Ann Stoots 743 Hubbard Town Rd Honaker, VA 24260	0.0000075 acres 1/2162180 of 16.32 acres	0.0000%	0.00000%	0.00000%	n/a
(f.7.6.7.3.3) Michael Israel 501 Edgewood Lane Ripplemead, VA 24150	0.0000075 acres 1/2162160 of 16.32 acres	0.0000%	0.00000%	0.00000%	n/a
(f.7.6.7.4) Brenda Baldwin 105 Castle Ave Churchhill, TN 37642	0.0000226 acres 1/720720 of 16.32 acres	0.0000%	0.00000%	0.00001%	n/a
(f.7.6.7.5) Phyllis J. Lester PO Box 618 Keen Mountain, VA 24624	0.0000226 acres 1/720720 of 16.32 acres	0.0000%	0.00000%	0.00001%	n/a
(f.7.6.7.6) Douglas Shepherd 1221 Wycor Valley Rd Honaker, VA 24260	0.0000226 acres 1/720720 of 16.32 acres	0.0000%	0.00000%	0.00001%	n/a
(f.7.8) Fred Luther Lowe Heirs, Devisees, Successors, or Assigns					
(f.7.8.2) Freddie Lowe 3479 Van Winkle Road Frazeyburg, OH 43822	0.000106 acres 1/154440 of 16.32 acres	0.0001%	0.00002%	0.00004%	n/a
(f.7.8.3) Eddie Lowe 18119 Township Rd 284 Coshocton, OH 43812	0.000106 acres 1/154440 of 16.32 acres	0.0001%	0.00002%	0.00004%	n/a
(f.7.8.4) Keith Lowe 30 West 12th Street Dresden, OH 43821	0.000106 acres 1/154440 of 16.32 acres	0.0001%	0.00002%	0.00004%	n/a
(f.7.8.5) Kevin Lowe 152 Overhill Dr Jonesborough, TN 37659	0.000106 acres 1/154440 of 16.32 acres	0.0001%	0.00002%	0.00004%	n/a
(f.7.8.6) Terry Lowe 1222 Drill Rd Honaker, VA 24260	0.000106 acres 1/154440 of 16.32 acres	0.0001%	0.00002%	0.00004%	n/a

Exhibit EE
Unit U-15/B
Docket # VGOB-93-0622-0380-04
List of Owners with Royalty Splits/Court Orders/HB2056

	Acres in Unit	Percent of Unit	1 East 15.4930%	2 East 26.8990%	Division of Interest in Percent of Escrow
(f.7.8.7) Sonya Lowe 156 Lawndale Dr Smyrna, DE 19977	0.000106 acres 1/154440 of 16.32 acres	0.0001%	0.00002%	0.00004%	n/a
(f.7.8.8) Mike Lowe 12645 Alpino Highway Frazeyburg, OH 43822	0.000106 acres 1/154440 of 16.32 acres	0.0001%	0.00002%	0.00004%	n/a
(f.7.8.9) Michelle Hedges 156 Lawndale Drive Smyrna, DE 19977	0.000106 acres 1/154440 of 16.32 acres	0.0001%	0.00002%	0.00004%	n/a
(f.7.9) James Bill Lowe 8315 Martinsburg Rd Mount Vernon, OH 43050	0.00095 acres 1/17160 of 16.32 acres	0.0012%	0.00018%	0.00032%	n/a
(f.7.10) Henry J. Lowe Heirs, Devisees, Successors, or Assigns					
(f.7.10.2) Melissa J. Kiser 536 Franks Hollow Rd Swords Creek, VA 24649	0.000238 acres 1/68640 of 16.32 acres	0.0003%	0.00005%	0.00008%	n/a
(f.7.11) Ira E. Lowe 6615 Drill Rd Honaker, VA 24260	0.00095 acres 1/17160 of 16.32 acres	0.0012%	0.00018%	0.00032%	n/a
(f.8) Farley Benjamin Childress Heirs, Devisees, Successors, or Assigns					
(f.8.1) Dora Short Childress Heirs, Devisees, Successors, or Assigns					
(f.8.1.1) Linda Stern Heirs, Devisees, Successors, or Assigns					
(f.8.1.1.1) George Stern 13680 Foresmand Blvd Port Charlotte, FL 33981	0.00228 acres 1/7150 of 16.32 acres	0.0029%	0.00044%	0.00077%	n/a
(f.8.1.2) Buford Childress 520 NE 130th St Seattle, WA 98125	0.00228 acres 1/7150 of 16.32 acres	0.0029%	0.00044%	0.00077%	n/a
(f.8.1.3) Edward Childress PO Box 1204 Honaker, VA 24260	0.00228 acres 1/7150 of 16.32 acres	0.0029%	0.00044%	0.00077%	n/a
(f.8.1.4) Firl Childress Heirs, Devisees, Successors, or Assigns					
(f.8.1.4.1) Donna Puckett Heirs, Devisees, Successors, or Assigns					
(f.8.1.4.1.1) Marcus William Puckett 170 Imperial Heights R. Statesville, NC 28625	0.00076 acres 1/21450 of 16.32 acres	0.0010%	0.00015%	0.00026%	n/a
(f.8.1.4.2) Wendell Childress PO Box 971 Raven, VA 24639	0.00076 acres 1/21450 of 16.32 acres	0.0010%	0.00015%	0.00026%	n/a
(f.8.1.4.3) Burley Childress PO Box 82 Raven, VA 24639	0.00076 acres 1/21450 of 16.32 acres	0.0010%	0.00015%	0.00026%	n/a
(f.8.1.5) Ralph Childress 4729 Seagrove Plank Rd Asheboro, NC 27205	0.00228 acres 1/7150 of 16.32 acres	0.0029%	0.00044%	0.00077%	n/a

Exhibit EE
Unit U-15/B
Docket # VGOB-93-0622-0380-04
List of Owners with Royalty Splits/Court Orders/HB2058

	Acres in Unit	Percent of Unit	Division of Interest in		
			1 East 15.4930%	2 East 26.8990%	Percent of Escrow
(f.9) Ron K. Childress Heirs, Devisees, Successors, or Assigns					
(f.9.1) Thelma Childress Heirs, Devisees, Successors, or Assigns					
(f.9.1.2) Lillie S. Ray 34 Clifton Chapel Ln Stafford, VA 22554	0.00127 acres 1/12870 of 16.32 acres	0.0016%	0.00025%	0.00043%	n/a
(f.9.1.3) Jeanne L. Tiller 1693 Sullivan Branch Rd Bee, VA 24217	0.00127 acres 1/12870 of 16.32 acres	0.0016%	0.00025%	0.00043%	n/a
(f.9.1.4) Linda Childress 4621 Hurricane Creek Rd Vansant, VA 24656	0.00127 acres 1/12870 of 16.32 acres	0.0016%	0.00025%	0.00043%	n/a
(f.9.1.5) Patsy Ann Sutherland 1969 Sullivan Branch Rd Bee, VA 24217	0.00127 acres 1/12870 of 16.32 acres	0.0016%	0.00025%	0.00043%	n/a
(f.9.1.6) Hurshel Childress Heirs, Devisees, Successors, or Assigns					
(f.9.1.6.1) Velma Presley Childress 4579 Hurricane Creek Rd Vansant, VA 24656	0.00127 acres 1/12870 of 16.32 acres	0.0016%	0.00025%	0.00043%	n/a
(f.9.1.9) Myrtle Childress Heirs, Devisees, Successors, or Assigns					
(f.9.1.9.1) Fate Compton Heirs, Devisees, Successors, or Assigns					
(f.9.1.9.1.3) Debbie DeSandro 1028 Thomas Street Monongahela, PA 15063	0.000211 acres 1/77220 of 16.32 acres	0.0003%	0.00004%	0.00007%	n/a
(h) Julia Childress Lowe Heirs, Devisees, Successors, or Assigns					
(h.1) Lucille Blankenship Heirs, Devisees, Successors, or Assigns					
(h.1.1) Christine Leater PO Box 1526 Honaker, VA 24280	0.00238 acres 1/6864 of 16.32 acres	0.0030%	0.00046%	0.00080%	n/a
(h.1.2) Wanda Miller 8535 Croton Rd Johnstown, OH 43031	0.00238 acres 1/6864 of 16.32 acres	0.0030%	0.00046%	0.00080%	n/a
(h.1.4) Earl Wilson 111 Cambria St Newark, OH 43055	0.00238 acres 1/6864 of 16.32 acres	0.0030%	0.00046%	0.00080%	n/a
(h.2) Betty Lou Thomas Heirs, Devisees, Successors, or Assigns					
(h.2.1) Graden Lawrence Thomas 11529 Pleasant Valley Rd Frazeyburg, OH 43822	0.0095 acres 1/1716 of 16.32 acres	0.0119%	0.00184%	0.00320%	n/a
(h.4) Shirley Wyatt Heirs, Devisees, Successors, or Assigns					
(h.4.1) Claude Wyatt Heirs, Devisees, Successors, or Assigns					

Docket # VGOB-93-0622-0380-04
List of Owners with Royalty Splits/Court Orders/HB2058

	Acres in Unit	Percent of Unit	1 East 15.4930%	2 East 26.8990%	Division of Interest in Percent of Escrow
(h.4.1.2) Donna K. Johnson 239 York Rd Raven, VA 24639	0.00106 acres 1/15444 of 16.32 acres	0.0013%	0.00020%	0.00036%	n/a
(h.4.1.3) Joyce W. Deem 129 25th Street SW Barberton, OH 44203	0.00106 acres 1/15444 of 16.32 acres	0.0013%	0.00020%	0.00036%	n/a
(h.4.2) Danny R. Wyatt 141 Russell St North Wilkesboro, NC 28659	0.00317 acres 1/5148 of 16.32 acres	0.0040%	0.00061%	0.00107%	n/a
(h.4.3) Kimberly Wyatt 161 Russell St North Wilkesboro, NC 28659	0.00317 acres 1/5148 of 16.32 acres	0.0040%	0.00061%	0.00107%	n/a
(h.5) Eula B. Baldwin Heirs, Devisees, Successors, or Assigns					
(h.5.1) James Dewey Baldwin Heirs, Devisees, Successors, or Assigns					
(h.5.1.1) Geneva Baldwin Heirs, Devisees, Successors, or Assigns					
(h.5.1.1.1) Diane Gillion 1769 Oxner Rd Newberry, SC 29108	0.000238 acres 1/68640 of 16.32 acres	0.0003%	0.00005%	0.00008%	n/a
(h.5.1.1.2) Pamela Baldwin 587 Smoots Branch Rd Cleveland, VA 24225	0.000238 acres 1/68640 of 16.32 acres	0.0003%	0.00005%	0.00008%	n/a
(h.5.1.1.3) Ricky Hess 27903 US Highway 76 Kinard, SC 29355	0.000238 acres 1/68640 of 16.32 acres	0.0003%	0.00005%	0.00008%	n/a
(h.5.2) Joyce A. Blankenship Heirs, Devisees, Successors, or Assigns					
(h.5.2.1) Lucas Blankenship 8022 Drill Road Rowe, VA 24646	0.00119 acres 1/13728 of 16.32 acres	0.0015%	0.00023%	0.00040%	n/a
(h.5.3) Mary Sue Rasnake PO Box 4 Abingdon, VA 24212	0.00119 acres 1/13728 of 16.32 acres	0.0015%	0.00023%	0.00040%	n/a
(h.5.4) Lois J. Whited PO Box 1862 Richlands, VA 24641	0.00119 acres 1/13728 of 16.32 acres	0.0015%	0.00023%	0.00040%	n/a
(h.5.7) Donald Baldwin PO Box 316 Rosedale, VA 24280	0.00119 acres 1/13728 of 16.32 acres	0.0015%	0.00023%	0.00040%	n/a
(h.5.8) Dallas Baldwin 252 Bear Hollow Rd Bristol, TN 37620	0.00119 acres 1/13728 of 16.32 acres	0.0015%	0.00023%	0.00040%	n/a
(h.6) Nevada Shepherd Heirs, Devisees, Successors, or Assigns					
(h.6.1) Barbara Ray 5437 Drill Rd Honaker, VA 24280	0.00136 acres 1/12012 of 16.32 acres	0.0017%	0.00026%	0.00046%	n/a
(h.6.2) Jennifer Roark PO Box 37 Rosedale, VA 24280	0.00136 acres 1/12012 of 16.32 acres	0.0017%	0.00026%	0.00046%	n/a

220000744

Exhibit EE
Unit U-15/B
Docket # VGOB-93-0622-0380-04
List of Owners with Royalty Splits/Court Orders/HB2058

	Acres in Unit	Percent of Unit	Division of Interest in		
			1 East 15.4930%	2 East 26.8990%	Percent of Escrow
(h.6.3) Lois Israel Heirs, Devisees, Successors, or Assigns					
(h.6.3.1) Leslie Israel 743 Hubbard Town Rd Honaker, VA 24260	0.00136 acres 1/12012 of 16.32 acres	0.0017%	0.00026%	0.00046%	n/a
(h.6.4) Brenda Baldwin 105 Castle Ave Church Hill, TN 37642	0.00136 acres 1/12012 of 16.32 acres	0.0017%	0.00026%	0.00046%	n/a
(h.6.5) Phyllis J. Lester PO Box 618 Keen Mountain, VA 24624	0.00136 acres 1/12012 of 16.32 acres	0.0017%	0.00026%	0.00046%	n/a
(h.6.6) Douglas Shepherd 1221 Wysor Valley Rd Honaker, VA 24260	0.00136 acres 1/12012 of 16.32 acres	0.0017%	0.00026%	0.00046%	n/a
(h.6.7) Edward Shepherd Heirs, Devisees Successors, or Assigns					
(h.6.7.1) Barbara Ray 5437 Drill Rd Honaker, VA 24260	0.000226 acres 1/72072 of 16.32 acres	0.0003%	0.00004%	0.00008%	n/a
(h.6.7.2) Jennifer Roark PO Box 37 Rosedale, VA 24280	0.000226 acres 1/72072 of 16.32 acres	0.0003%	0.00004%	0.00008%	n/a
(h.6.7.3) Lois Israel Heirs, Devisees, Successors, or Assigns	<i>Pre-Deceased</i>				
(h.6.7.3.1) Lisa K. Ball PO Box 1603 Honaker, VA 24260	0.000075 acres 1/216216 of 16.32 acres	0.0001%	0.00001%	0.00003%	n/a
(h.6.7.3.2) Lee Ann Stoots 743 Hubbard Town Rd Honaker, VA 24260	0.000075 acres 1/216216 of 16.32 acres	0.0001%	0.00001%	0.00003%	n/a
(h.6.7.3.3) Michael Israel 501 Edgewood Lane Ripplemead, VA 24150	0.000075 acres 1/216216 of 16.32 acres	0.0001%	0.00001%	0.00003%	n/a
(h.6.7.4) Brenda Baldwin 105 Castle Ave Churchhill, TN 37642	0.000226 acres 1/72072 of 16.32 acres	0.0003%	0.00004%	0.00008%	n/a
(h.6.7.5) Phyllis J. Lester PO Box 618 Keen Mountain, VA 24624	0.000226 acres 1/72072 of 16.32 acres	0.0003%	0.00004%	0.00008%	n/a
(h.6.7.6) Douglas Shepherd 1221 Wysor Valley Rd Honaker, VA 24260	0.000226 acres 1/72072 of 16.32 acres	0.0003%	0.00004%	0.00008%	n/a
(h.8) Fred Luther Lowe Heirs, Devisees, Successors, or Assigns					
(h.8.2) Freddie Lowe 3479 Van Winkle Road Frazeyburg, OH 43822	0.00106 acres 1/15444 of 16.32 acres	0.0013%	0.00020%	0.00036%	n/a
(h.8.3) Eddie Lowe 18119 Township Rd 284 Coshocton, OH 43812	0.00106 acres 1/15444 of 16.32 acres	0.0013%	0.00020%	0.00036%	n/a
(h.8.4) Keith Lowe 30 West 12th Street Dresden, OH 43821	0.00106 acres 1/15444 of 16.32 acres	0.0013%	0.00020%	0.00036%	n/a

Exhibit EE
Unit U-15/B
Docket # VGOB-93-0622-0380-04
List of Owners with Royalty Splits/Court Orders/HB2058

	Acres in Unit	Percent of Unit	1 East 15.4930%	2 East 26.8990%	Division of interest in Percent of Escrow
(h.8.5) Kevin Lowe 152 Overhill Dr Jonesborough, TN 37659	0.00106 acres 1/15444 of 16.32 acres	0.0013%	0.00020%	0.00036%	n/a
(h.8.6) Terry Lowe 1222 Drill Rd Honaker, VA 24260	0.00106 acres 1/15444 of 16.32 acres	0.0013%	0.00020%	0.00036%	n/a
(h.8.7) Sonya Lowe 156 Lawndale Dr Smyrna, DE 19977	0.00106 acres 1/15444 of 16.32 acres	0.0013%	0.00020%	0.00036%	n/a
(h.8.8) Mike Lowe 12645 Alpine Highway Frazeyburg, OH 43822	0.00106 acres 1/15444 of 16.32 acres	0.0013%	0.00020%	0.00036%	n/a
(h.8.9) Michelle Hedges 156 Lawndale Drive Smyrna, DE 19977	0.00106 acres 1/15444 of 16.32 acres	0.0013%	0.00020%	0.00036%	n/a
(h.9) James Bill Lowe 8315 Martinsburg Rd Mount Vernon, OH 43050	0.0095 acres 1/1716 of 16.32 acres	0.0119%	0.00184%	0.00320%	n/a
(h.10) Henry J. Lowe Heirs, Devisees, Successors, or Assigns					
(h.10.2) Melissa J. Kiser 536 Franks Hollow Rd Swords Creek, VA 24649	0.00238 acres 1/6864 of 16.32 acres	0.0030%	0.00046%	0.00080%	n/a
(h.11) Ira E. Lowe 8615 Drill Rd Honaker, VA 24260	0.0095 acres 1/1716 of 16.32 acres	0.0119%	0.00184%	0.00320%	n/a
(i) Farley Benjamin Childress Heirs, Devisees, Successors, or Assigns					
(i.1) Dora Short Childress Heirs, Devisees, Successors, or Assigns					
(i.1.1) Linda Stern Heirs, Devisees, Successors, or Assigns					
(i.1.1.1) George Stern 13680 Foresmand Blvd Port Charlotte, FL 33981	0.0228 acres 1/715 of 16.32 acres	0.0285%	0.00442%	0.00767%	n/a
(i.1.2) Buford Childress 520 NE 130th St Seattle, WA 98125	0.0228 acres 1/715 of 16.32 acres	0.0285%	0.00442%	0.00767%	n/a
(i.1.3) Edward Childress PO Box 1204 Honaker, VA 24260	0.0228 acres 1/715 of 16.32 acres	0.0285%	0.00442%	0.00767%	n/a
(i.1.4) Firt Childress Heirs, Devisees, Successors, or Assigns					
(i.1.4.1) Donna Puckett Heirs, Devisees, Successors, or Assigns					
(i.1.4.1.1) Marcus William Puckett 170 Imperial Heights Rd Statesville, NC 28625	0.0076 acres 1/2145 of 16.32 acres	0.0095%	0.00147%	0.00256%	n/a
(i.1.4.2) Wendell Childress PO Box 971 Raven, VA 24639	0.0076 acres 1/2145 of 16.32 acres	0.0095%	0.00147%	0.00256%	n/a

Exhibit EE
Unit U-15/B
Docket # VGOB-93-0622-0388-04
List of Owners with Royalty Splits/Court Orders/HB2058

	Acres in Unit	Percent of Unit	1 East 15.4930%	Division of Interest in 2 East 26.8990%	Percent of Escrow
(l.1.4.3) Burley Childress PO Box 82 Raven, VA 24639	0.0076 acres 1/2145 of 16.32 acres	0.0095%	0.00147%	0.00256%	n/a
(l.1.5) Ralph Childress 4729 Seagrove Plank Rd Asheboro, NC 27205	0.0228 acres 1/715 of 16.32 acres	0.0285%	0.00442%	0.00767%	n/a
(j) Ron K. Childress Heirs, Devisees, Successors, or Assigns					
(j.1) Thaima Childress Heirs, Devisees, Successors, or Assigns					
(j.1.2) Lillie S. Ray 34 Clifton Chapel Ln Stafford, VA 22554	0.0127 acres 1/1287 of 16.32 acres	0.0159%	0.00246%	0.00426%	n/a
(j.1.3) Jeanne L. Tiller 1693 Sullivan Branch Rd Bee, VA 24217	0.0127 acres 1/1287 of 16.32 acres	0.0159%	0.00246%	0.00426%	n/a
(j.1.4) Linda Childress 4621 Hurricane Creek Rd Vansant, VA 24656	0.0127 acres 1/1287 of 16.32 acres	0.0159%	0.00246%	0.00426%	n/a
(j.1.5) Patsy Ann Sutherland 1969 Sullivan Branch Rd Bee, VA 24217	0.0127 acres 1/1287 of 16.32 acres	0.0159%	0.00246%	0.00426%	n/a
(j.1.6) Hurshei Childress Heirs, Devisees, Successors, or Assigns					
(j.1.6.1) Velma Presley Childress 4579 Hurricane Creek Rd Vansant, VA 24656	0.0127 acres 1/1287 of 16.32 acres	0.0159%	0.00246%	0.00426%	n/a
(j.1.9) Myrte Childress Heirs, Devisees, Successors, or Assigns					
(j.1.9.1) Fate Compton Heirs, Devisees, Successors, or Assigns					
(j.1.9.1.3) Debbie DelSandro 1028 Thomas Street Monongahela, PA 15063	0.00211 acres 1/7722 of 16.32 acres	0.0026%	0.00041%	0.00071%	n/a
(5) Thomas Hanford McGlothlin Heirs, Devisees Successors, or Assigns					
(a) Laura B. McGlothlin Heirs, Devisees, Successors, or Assigns					
(a.1) Cloe E. Collins Heirs, Devisees, Successors, or Assigns					
(a.1.1) Patricia H. Jensen 3401 Northwind Road Baltimore, MD 21234	0.1141 acres 1/143 of 16.32 acres	0.1427%	0.02210%	0.03837%	n/a
(a.2) Vicy Anders Heirs, Devisees, Successors, or Assigns					
(a.2.1) William F. Anders, Sr. Heirs, Devisees, Successors, or Assigns					
(a.2.1.2) Linda DeAnda 100 Trinity Drive Kyle, TX 78640	0.0190 acres 1/858 of 16.32 acres	0.0238%	0.00368%	0.00640%	n/a

Exhibit EE
Unit U-15/B
Docket # VGOB-03-0622-0380-04
List of Owners with Royalty Splits/Court Orders/HB2058

	Acres in Unit	Percent of Unit	1 East 15.4930%	2 East 26.8990%	Division of Interest in Percent of Escrow
(a.2.2) Norman Wilson 4112 128th St W, Unit 601 Cortez, FL 34215	0.0152 acres 2/2145 of 16.32 acres	0.0190%	0.00295%	0.00512%	n/a
(a.2.3) Lois Bagby 135 Addington Drive Kathleen, GA 31047	0.0152 acres 2/2145 of 16.32 acres	0.0190%	0.00295%	0.00512%	n/a
(a.2.6) Linda DeAnda 100 Trinity Drive Kyle, TX 78640	0.0152 acres 2/2145 of 16.32 acres	0.0190%	0.00295%	0.00512%	n/a
(a.3) Curtis McGlothlin Heirs, Devisees, Successors, or Assigns					
(a.3.2) Janet M. Scully 1 Maplewood Drive Lewes, DE 19958	0.0285 acres 1/572 of 16.32 acres	0.0357%	0.00553%	0.00959%	n/a
(a.3.3) Vicki Lynn Johnson 3916 N Potsdam Ave #1070 Sioux Falls, SD 57104	0.0285 acres 1/572 of 16.32 acres	0.0357%	0.00553%	0.00959%	n/a
(a.5) Eva Virginia MacCauley Heirs, Devisee Successors, or Assigns	0.1141 acres 1/143 of 16.32 acres	0.1427%	0.02210%	0.03837%	n/a
(a.5.1) The Eva Virginia & Francis Echels MacCauley Revocable Living Trust Carole S. King, Sandra McClure, & Patricia Jemigan, Trustees 2080 Wickham Road Bumpass, VA 23024					
(a.6) Otis McGlothlin, Sr. Heirs, Devisees, Successors, or Assigns					
(a.6.1) Otis McGlothlin, Jr. 145 Spring Hill Road Rising Sun, MD 21911	0.0380 acres 1/429 of 16.32 acres	0.0476%	0.00737%	0.01279%	n/a
(a.6.2) Richard McGlothlin 62 Maric Heights Drive Holtwood, PA 17532	0.0380 acres 1/429 of 16.32 acres	0.0476%	0.00737%	0.01279%	n/a
(a.6.3) Theresa Grevis 169 Riverview Rd Delta, PA 17314	0.0380 acres 1/429 of 16.32 acres	0.0476%	0.00737%	0.01279%	n/a
(a.8) Dorothy McCardell Heirs, Devisees, Successors, or Assigns					
(a.8.1) Melvin McCardell, Jr. Heirs, Devisees, Successors, or Assigns					
(a.8.1.1) Melvin R. McCardell, III 105 Concho Street, Apt B Tye, TX 79563	0.0190 acres 1/858 of 16.32 acres	0.0238%	0.00368%	0.00640%	n/a
(a.8.1.2) Gregory B. McCardell 904 Hopewell Rd Port Deposit, MD 21904	0.0190 acres 1/858 of 16.32 acres	0.0238%	0.00368%	0.00640%	n/a
(a.8.1.4) Scott A. McCardell 214 Mike Drive Elkton, MD 21921	0.0190 acres 1/858 of 16.32 acres	0.0238%	0.00368%	0.00640%	n/a
(a.9) Thomas H. McGlothlin Heirs, Devisees, Successors, or Assigns					
(a.9.2) Melanie Kohler 147 Pilotown Road Peach Bottom, PA 17563	0.0152 acres 2/2145 of 16.32 acres	0.0190%	0.00295%	0.00512%	n/a

Exhibit EE
Unit U-15/B
Docket # VGOB-23-0622-0380-04
List of Owners with Royalty Splits/Court Orders/HB2058

220000744

		Acres in Unit	Percent of Unit	1 East 15.4930%	Division of Interest in 2 East 26.8990%	Percent of Escrow
(a.8.3)	Valerie D. McGlothlin 901 8530 Road, #1308 Montrose, CO 81401	0.0152 acres 2/2145 of 16.32 acres	0.0190%	0.00295%	0.00512%	n/a
(a.8.4)	Terry Young 3209 Lucky Drive Street, MD 21154	0.0152 acres 2/2145 of 16.32 acres	0.0190%	0.00295%	0.00512%	n/a
(a.8.5)	Trudy Dare McGlothlin 804 S Church Ace #8 Olathe, CO 81425	0.0152 acres 2/2145 of 16.32 acres	0.0190%	0.00295%	0.00512%	n/a
(a.11)	Gaynell M. Ewing Heirs, Devisees, Successors, or Assigns <i>Pre-Deceased</i>					
(a.11.1)	David L. Ewing Heirs, Devisees, Successors, or Assigns					
(a.11.1.1)	Susan Eshleman 395 Joseph Biggs Memorial I Rising Sun, MD 21911	0.0285 acres 1/572 of 16.32 acres	0.0357%	0.00553%	0.00959%	n/a
(a.11.2)	Bruce Ewing 19112 Golden Cocoon Place Lutz, FL 33558	0.0285 acres 1/572 of 16.32 acres	0.0357%	0.00553%	0.00959%	n/a
(a.11.3)	Karen Williams 1621 Liberty Grove Road Conowingo, MD 21918	0.0285 acres 1/572 of 16.32 acres	0.0357%	0.00553%	0.00959%	n/a
(a.11.4)	Laura Revere Heirs, Devisees, Successors, or Assigns					
(a.11.4.1)	Robert Revere 927 Leeds Avenue Baltimore, MD 21229	0.0285 acres 1/572 of 16.32 acres	0.0357%	0.00553%	0.00959%	n/a
(6)	Annie R. McGlothlin Shortridge Heirs, Devisees, Successors, or Assigns					
(a)	John M. Shortridge Sr. Heirs, Devisees, Successors, or Assigns					
(a.1)	Ellis Shortridge Heirs, Devisees, Successors, or Assigns					
(a.1.1)	Ethel Shortridge Heirs, Devisees, Successors, or Assigns					
(a.1.1.4)	Daniel R. Shortridge 311 S. College St Dallas, NC 28034	0.0131 acres 1/1248 of 16.32 acres	0.0163%	0.00253%	0.00440%	n/a
(a.3)	Mary June Shortridge Armes 24404 Green Spring Road Abingdon, VA 24211	0.1046 acres 1/156 of 16.32 acres	0.1308%	0.02026%	0.03518%	n/a
(a.4)	Edd Harold Shortridge Heirs, Devisees, Successors, or Assigns					
(a.4.1)	Beulah Mae Shortridge 21281 Riverside Drive Grundy, VA 24614	0.1046 acres 1/156 of 16.32 acres	0.1308%	0.02026%	0.03518%	n/a
(a.5)	Hassel Shortridge 1218 Stringer Rd. Belton, SC 29627	0.1046 acres 1/156 of 16.32 acres	0.1308%	0.02026%	0.03518%	n/a

Exhibit EE
Unit U-15/B
Docket # VGOB-93-0622-0380-04
List of Owners with Royalty Splits/Court Orders/HB2058

	Acres in Unit	Percent of Unit	1 East 15.4930%	Division of interest in 2 East 26.8990%	Percent of Escrow
(a.6) Lola Skeens 902 Hammonds Lane Baltimore, MD 21225-3337	0.1046 acres 1/156 of 16.32 acres	0.1308%	0.02026%	0.03518%	n/a
(a.7) Carl Shortridge Heirs, Devisees, Successors, or Assigns					
(a.7.1) Linda MacDonald 610 Battery Creek Road Beaufort, SC 29902	0.0523 acres 1/312 of 16.32 acres	0.0654%	0.01013%	0.01759%	n/a
(a.8) Faye Delrosario Heirs, Devisees, Successors, or Assigns					
(a.8.2) Oma Sue Rollins 4745 Thoroughgood Drive Virginia Beach, VA 23455	0.0087 acres 1/1872 of 16.32 acres	0.0109%	0.00169%	0.00293%	n/a
(a.8.5) Rebecca Jean Moore 7708 Wildwood Drive Norfolk, VA 23518	0.0087 acres 1/1872 of 16.32 acres	0.0109%	0.00169%	0.00293%	n/a
(a.8.6) Joel Steve McClanahan 208 Hill Creek Road Richlands, VA 24641	0.0087 acres 1/1872 of 16.32 acres	0.0109%	0.00169%	0.00293%	n/a
(a.8.7) Caudle B. Belcher 1804 Skyline Drive Norfolk, VA 23518	0.0087 acres 1/1872 of 16.32 acres	0.0109%	0.00169%	0.00293%	n/a
(a.8.9) Jackie Deyarmon 1252 Course View Circle Virginia Beach, VA 23455	0.0087 acres 1/1872 of 16.32 acres	0.0109%	0.00169%	0.00293%	n/a
(a.9) Paul Shortridge Heirs, Devisees, Successors, or Assigns					
(a.9.2) Michael Wayne Shortridge 48 Green Field Court London, KY 40741	0.0349 acres 1/468 of 16.32 acres	0.0436%	0.00875%	0.01173%	n/a
(a.9.3) Barbara Flannery 1520 McWhorter Road London, KY 40741	0.0349 acres 1/468 of 16.32 acres	0.0436%	0.00875%	0.01173%	n/a
(a.10) Martene Rife 4533 Hale Creek Road Pilgrim Knob, VA 24634	0.1046 acres 1/156 of 16.32 acres	0.1308%	0.02026%	0.03518%	n/a
(a.11) John M. Shortridge Jr. 17619 Riverside Drive Vansant, VA 24656	0.1046 acres 1/156 of 16.32 acres	0.1308%	0.02026%	0.03518%	n/a
(a.12) Donald Frederic Shortridge 807 East Fincastle Turnpike Tazewell, VA 24651	0.1046 acres 1/156 of 16.32 acres	0.1308%	0.02026%	0.03518%	n/a
(7) William Howard McGlothlin Heirs, Devisees, Successors, or Assigns					
(a) Pearl McGlothlin Heirs, Devisees, Successors, or Assigns					
(a.2) Edith Mae Home Deal Heirs, Devisees, Successors, or Assigns					
(a.2.1) Loretta Sue Willis Heirs, Devisees, <i>Pre-Deceased</i> Successors, or Assigns					

Exhibit EE
Unit U-15/B

Docket # VGOB-93-0622-0380-04

List of Owners with Royalty Splits/Court Orders/HB2058

	Acres in Unit	Percent of Unit	1 East 15.4930%	Division of Interest in 2 East 26.8990%	Percent of Escrow
(a.2.1.1) Allen Lane Willis 3406 Rolling Road High Point, NC 27265	0.0058 acres 1/2808 of 16.32 acres	0.0073%	0.00113%	0.00195%	n/a
(a.2.1.3) Timothy Wade Willis 835 Morning Star Road Appomattox, VA 24522	0.0058 acres 1/2808 of 16.32 acres	0.0073%	0.00113%	0.00195%	n/a
(a.2.1.4) Billy Willis Heirs, Devisees, Successors, or Assigns	<i>Pre-Deceased</i>				
(a.2.1.4.1) Brooke Wengard 145 Gibson Drive Christiansburg, VA 24073	0.0058 acres 1/2808 of 16.32 acres	0.0073%	0.00113%	0.00195%	n/a
(a.2.2) James Edward Deel 303 Vaden Drive Gretna, VA 24557	0.0232 acres 1/702 of 16.32 acres	0.0291%	0.00450%	0.00782%	n/a
(a.2.3) Wanda Lizotte 1435 Taylor Wood Rd Simpsonville, KY 40067	0.0232 acres 1/702 of 16.32 acres	0.0291%	0.00450%	0.00782%	n/a
(a.2.4) Ruth D. Hix 21137 Rogers Clark Blvd Ruther Glen, VA 22546	0.0232 acres 1/702 of 16.32 acres	0.0291%	0.00450%	0.00782%	n/a
(a.2.5) Diana Dillard 1264 Stone Mill Rd Hurt, VA 24563	0.0232 acres 1/702 of 16.32 acres	0.0291%	0.00450%	0.00782%	n/a
(a.2.6) Elma Deel Osborne Heirs, Devisee Successors, or Assigns	<i>Pre-Deceased</i>				
(a.2.6.1) Tammy Osborne 3748 Rockford School Rd Gretna, VA 24557	0.0232 acres 1/702 of 16.32 acres	0.0291%	0.00450%	0.00782%	n/a
(b) Etta Ruth Justus 397 Terry Drive Richlands, VA 24641	0.0761 acres 2/429 of 16.32 acres	0.0951%	0.01473%	0.02558%	n/a
(d) Vernie S. Baldrige Heirs, Devisees, Successors or Assigns					
(d.1) Wilmer Baldrige Heirs, Devisees, Successors, or Assigns					
(d.1.1) Carol Baldrige 2033 Westwood Drive Defiance, OH 43512	0.0109 acres 2/3003 of 16.32 acres	0.0136%	0.00210%	0.00365%	n/a
(d.4) Elmer Baldrige 26134 Arena Ave Defiance, OH 43512	0.0109 acres 2/3003 of 16.32 acres	0.0136%	0.00210%	0.00365%	n/a
(d.5) Opal Coleman Heirs, Devisees, Successors, or Assigns					
(d.5.1) Howard Coleman, Jr. 18905 Road E16 Continental, OH 45831	0.00181 acres 1/9009 of 16.32 acres	0.0023%	0.00035%	0.00061%	n/a
(d.5.2) Robert Coleman 101 Maple St Dupont, OH 45837	0.00181 acres 1/9009 of 16.32 acres	0.0023%	0.00035%	0.00061%	n/a
(d.5.4) Teresa Jones 6625 Road 21 Continental, OH 45831	0.00181 acres 1/9009 of 16.32 acres	0.0023%	0.00035%	0.00061%	n/a

Exhibit EE
Unit U-15/B
Docket # VGOB-93-0622-0380-04
List of Owners with Royalty Splits/Court Orders/HB2058

	Acres in Unit	Percent of Unit	1 East 15.4930%	2 East 26.8990%	Division of Interest in Percent of Escrow
(d.5.5) Wanda Winkle PO Box 76 Continental, OH 45831	0.00181 acres 1/9009 of 16.32 acres	0.0023%	0.00035%	0.00061%	n/a
(d.5.6) Brenda Thedford 100 John Deere Dr Spring City, TN 37381	0.00181 acres 1/9009 of 16.32 acres	0.0023%	0.00035%	0.00061%	n/a
(d.7) Buddy Baldrige Heirs, Devisees, Successors, or Assigns					
(d.7.1) Wilmer N. Baldrige Heirs, Devisees, Successors, or Assigns					
(d.7.1.1) Carol Baldrige 2033 Westwood Drive Defiance, OH 43512	0.00217 acres 2/15015 of 16.32 acres	0.0027%	0.00042%	0.00073%	n/a
(d.7.3) Opal Coleman Heirs, Devisees, Successors, or Assigns					
(d.7.3.1) Howard Coleman, Jr. 18905 Road E16 Continental, OH 45831	0.00036 acres 1/45045 of 16.32 acres	0.0005%	0.00007%	0.00012%	n/a
(d.7.3.2) Robert Coleman 101 Maple St Dupont, OH 45837	0.00036 acres 1/45045 of 16.32 acres	0.0005%	0.00007%	0.00012%	n/a
(d.7.3.4) Teresa Jones 6625 Road 21 Continental, OH 45831	0.00036 acres 1/45045 of 16.32 acres	0.0005%	0.00007%	0.00012%	n/a
(d.7.3.5) Wanda Winkle PO Box 76 Continental, OH 45831	0.00036 acres 1/45045 of 16.32 acres	0.0005%	0.00007%	0.00012%	n/a
(d.7.3.6) Brenda Thedford 100 John Deere Dr Spring City, TN 37381	0.00036 acres 1/45045 of 16.32 acres	0.0005%	0.00007%	0.00012%	n/a
(d.7.4) Elmer Baldrige 26134 Arena Ave Defiance, OH 43512	0.00217 acres 2/15015 of 16.32 acres	0.0027%	0.00042%	0.00073%	n/a
(e) Ora M. Baldrige Heirs, Devisees, Successors, or Assigns					
(e.3) Tivis Baldrige Heirs, Devisees, Successors, or Assigns					
(e.3.1) Wanda Faye Baldrige 6668 Old Blacksmith Dr Burke, VA 22015	0.0152 acres 2/2145 of 16.32 acres	0.0190%	0.00295%	0.00512%	n/a
(e.4) Mavis B. Grinnell PO Box 477 Perry, MI 48872	0.0152 acres 2/2145 of 16.32 acres	0.0190%	0.00295%	0.00512%	n/a
(e.5) Denny Sparks Heirs, Devisees, Successors, or Assigns					
(e.5.1) Karen Sparks 20399 County Rd 10 Defiance, OH 43512	0.0152 acres 2/2145 of 16.32 acres	0.0190%	0.00295%	0.00512%	n/a
(f) Effie Looney Shortridge Heirs, Devisees, Successors or Assigns					

Exhibit EE
Unit U-15/B
Docket # VGOB-23-0622-0380-04
List of Owners with Royalty Splits/Court Orders/HB2058

	Acres in Unit	Percent of Unit	Division of Interest in		
			1 East 15.4930%	2 East 26.8990%	Percent of Escrow
(f.1) Roger Lee Shortridge 695 Long Level Rd., SW Floyd, VA 24091	0.0380 acres 1/429 of 16.32 acres	0.0476%	0.00737%	0.01279%	n/a
(f.2) Lois S. Home Heirs, Devisees, Successors or Assigns					
(f.2.1) Larry V. Home 645 Long Level Rd., SW Floyd, VA 24091	0.0127 acres 1/1287 of 16.32 acres	0.0159%	0.00246%	0.00426%	n/a
(f.2.2) Keith D. Home 5348 Fairview Ct Dublin, VA 24084	0.0127 acres 1/1287 of 16.32 acres	0.0159%	0.00246%	0.00426%	n/a
(f.2.3) Sharon H. Beasley PO Box 1525 Hillsville, VA 24343	0.0127 acres 1/1287 of 16.32 acres	0.0159%	0.00246%	0.00426%	n/a
(g) Roy B. McGlothlin Heirs, Devisees, Successors, or Assigns					
(g.1) Gertrude McGlothlin Heirs, Devisees, Successors, or Assigns					
(g.1.1) Jesse Ray McGlothlin 365 Old Stage Trail Bristol, TN 37620	0.0254 acres 2/1287 of 16.32 acres	0.0317%	0.00491%	0.00853%	n/a
(g.1.2) Ned D. McGlothlin 4128 Old Jonesboro Rd Bristol, TN 37620	0.0254 acres 2/1287 of 16.32 acres	0.0317%	0.00491%	0.00853%	n/a
(h) Neil K. Branham Heirs, Devisees, Successors, or Assigns					
(h.1) Danny Branham 19664 Powers Road Defiance, OH 43512	0.0190 acres 1/858 of 16.32 acres	0.0238%	0.00368%	0.00640%	0.3289% HB2058
(i) Jesse H. McGlothlin Heirs, Devisees, Successors, or Assigns					
(i.1) Barbara Jones 136 Watersedge Dr, E5 Pawleys Island, SC 29585	0.0761 acres 2/429 of 16.32 acres	0.0951%	0.01473%	0.02558%	n/a
(j) Edward Howard McGlothlin Heirs, Devisees Successors, or Assigns					
(j.1) Myrtle McGlothlin Heirs, Devisees, Successors, or Assigns					
(j.1.1) Ronnie Edd McGlothlin 7312 Ridsen Rd Vermilion, OH 44089	0.0380 acres 1/429 of 16.32 acres	0.0476%	0.00737%	0.01279%	n/a
(j.1.2) Tommie Clyde McGlothlin 308 Altamont Road Vermilion, OH 44089	0.0380 acres 1/429 of 16.32 acres	0.0476%	0.00737%	0.01279%	n/a
(k) Juanita McGlothlin Heirs, Devisees, Successors, or Assigns					
(k.2) Edith Mae Home Deel Heirs, Devisees, Successors, or Assigns					
(k.2.1) Loretta Sue Willis Heirs, Devisees, <i>Pre-Deceased</i> Successors, or Assigns					

Docket # VGOB-93-0622-0380-04
List of Owners with Royalty Splits/Court Orders/HB2058

	Acres in Unit	Percent of Unit	1 East 15.4930%	2 East 26.8990%	Division of Interest in Percent of Escrow
(k.2.1.1) Allen Lane Willis 3406 Rolling Road High Point, NC 27265	0.0002 acres 1/82368 of 16.32 acres	0.0002%	0.00004%	0.00007%	n/a
(k.2.1.3) Timothy Wade Willis 835 Morning Star Road Appomattox, VA 24522	0.0002 acres 1/82368 of 16.32 acres	0.0002%	0.00004%	0.00007%	n/a
(k.2.1.4) Billy Willis Heirs, devisees, Successors, or Assigns	<i>Pre-Deceased</i>				
(k.2.1.4.1) Brooke Wengard 145 Gibson Drive Christiansburg, VA 24073	0.0002 acres 1/82368 of 16.32 acres	0.0002%	0.00004%	0.00007%	n/a
(k.2.2) James Edward Deel 303 Vaden Drive Gretna, VA 24557	0.0008 acres 1/20592 of 16.32 acres	0.0010%	0.00015%	0.00027%	n/a
(k.2.3) Wanda Lizotte 1435 Taylor Wood Rd Simpsonville, KY 40067	0.0008 acres 1/20592 of 16.32 acres	0.0010%	0.00015%	0.00027%	n/a
(k.2.4) Ruth D. Hix 21137 Rogers Clark Blvd Ruther Glen, VA 22546	0.0008 acres 1/20592 of 16.32 acres	0.0010%	0.00015%	0.00027%	n/a
(k.2.5) Diana Dillard 1264 Stone Mill Rd Hurt, VA 24563	0.0008 acres 1/20592 of 16.32 acres	0.0010%	0.00015%	0.00027%	n/a
(k.2.6) Elma Deel Osborne Heirs, devisees Successors, or Assigns	<i>Pre-Deceased</i>				
(k.2.6.1) Tammy Osborne 3748 Rockford School Rd Gretna, VA 24557	0.0008 acres 1/20592 of 16.32 acres	0.0010%	0.00015%	0.00027%	n/a
(k.4) Vernie S. Baldrige Heirs, devisees, Successors or Assigns					
(k.4.1) Wilmer Baldrige Heirs, devisees, Successors, or Assigns					
(k.4.1.1) Carol Baldrige 2033 Westwood Drive Defiance, OH 43512	0.0010 acres 1/17160 of 16.32 acres	0.0012%	0.00018%	0.00032%	n/a
(k.4.4) Elmer Baldrige 26134 Arena Ave Defiance, OH 43512	0.0010 acres 1/17160 of 16.32 acres	0.0012%	0.00018%	0.00032%	n/a
(k.4.5) Opal Coleman Heirs, devisees, Successors, or Assigns					
(k.4.5.1) Howard Coleman, Jr. 18905 Road E16 Continental, OH 45831	0.0002 acres 1/102960 of 16.32 acres	0.0002%	0.00003%	0.00005%	n/a
(k.4.5.2) Robert Coleman 101 E Maple St Continental, OH 45831	0.0002 acres 1/102960 of 16.32 acres	0.0002%	0.00003%	0.00005%	n/a
(k.4.5.4) Teresa Jones 6625 Road 21 Continental, OH 45831	0.0002 acres 1/102960 of 16.32 acres	0.0002%	0.00003%	0.00005%	n/a
(k.4.5.5) Wanda Winkle 21736 Road D, Apt 76 Continental, OH 45831	0.0002 acres 1/102960 of 16.32 acres	0.0002%	0.00003%	0.00005%	n/a

Exhibit EE
Unit U-15/B
Docket # VGOB-93-0622-0380-04
List of Owners with Royalty Splits/Court Orders/HB2058

	Acres in Unit	Percent of Unit	1 East 15.4930%	2 East 26.8990%	Division of Interest in Percent of Escrow
(k.4.5.6) Brenda Thadford 100 John Deere Dr Spring City, TN 37381	0.0002 acres 1/102960 of 16.32 acres	0.0002%	0.00003%	0.00005%	n/a
(k.5.3) Tivis Baldrige Heirs, Devisees, Successors, or Assigns					
(k.5.3.1) Wanda Faye Baldrige 6668 Old Blacksmith Dr Burke, VA 22015	0.0010 acres 1/17160 of 16.32 acres	0.0012%	0.00018%	0.00032%	n/a
(k.5.4) Mavis B. Grinnell PO Box 477 Perry, MI 48872	0.0010 acres 1/17160 of 16.32 acres	0.0012%	0.00018%	0.00032%	n/a
(k.5.5) Denny Sparks Heirs, Devisees, Successors, or Assigns					
(k.5.5.1) Karen Sparks 20399 Def Paulding Co Line R Defiance, OH 43512	0.0010 acres 1/17160 of 16.32 acres	0.0012%	0.00018%	0.00032%	n/a
(k.7) Nell K. Branham Heirs, Devisees, Successors, or Assigns					
(k.7.1) Danny Branham 19664 Powers Road Defiance, OH 43512	0.0012 acres 1/13728 of 16.32 acres	0.0015%	0.00023%	0.00040%	0.0206% HB2058
(k.8) Roy B. McGlothlin Heirs, Devisees, Successors, or Assigns					
(k.8.1) Gertrude McGlothlin Heirs, Devisees, Successors, or Assigns					
(k.8.1.1) Jesse Ray McGlothlin 365 Old Stage Trail Bristol, TN 37620	0.0016 acres 1/10296 of 16.32 acres	0.0020%	0.00031%	0.00053%	n/a
(k.9) Jesse H. McGlothlin Heirs, Devisees, Successors, or Assigns					
(k.9.1) Barbara Jones 136 Watersedge Dr, E5 Pawleys Island, SC 29585	0.0048 acres 1/3432 of 16.32 acres	0.0059%	0.00092%	0.00160%	n/a
(k.10) Edward Howard McGlothlin Heirs, Devisees Successors, or Assigns					
(k.10.1) Myrtle McGlothlin Heirs, Devisees, Successors, or Assigns					
(k.10.1.1) Ronnie Edd McGlothlin 7312 Risden Rd Vermilion, OH 44089	0.0024 acres 1/6864 of 16.32 acres	0.0030%	0.00046%	0.00080%	n/a
(k.10.1.2) Tommie Clyde McGlothlin 308 Altamont Road Vermilion, OH 44089	0.0024 acres 1/6864 of 16.32 acres	0.0030%	0.00046%	0.00080%	n/a
(k.11) Elta Ruth Justus 387 Terry Drive Richlands, VA 24641	0.0095 acres 1/1716 of 16.32 acres	0.0119%	0.00184%	0.00320%	n/a
(k.13) Dale R. McGlothlin 1184 Sycamore Rd Grundy, VA 24614	0.0095 acres 1/1716 of 16.32 acres	0.0119%	0.00184%	0.00320%	n/a
(l) Dale R. McGlothlin 1184 Sycamore Rd Grundy, VA 24614	0.0761 acres 2/429 of 16.32 acres	0.0951%	0.01473%	0.02558%	n/a

Exhibit EE
Unit U-15/B
Docket # VGOB-93-0622-0380-04
List of Owners with Royalty Splits/Court Orders/HB2058

	Acres in Unit	Percent of Unit	Division of Interest in		
			1 East 15.4930%	2 East 26.8990%	Percent of Escrow
(B) Jefferson G. McGlothlin Heirs, Devisees, Successors, or Assigns					
(a) Rosa Elswick McGlothlin Heirs, Devisees, Successors, or Assigns <i>Life Estate extinguished</i>					
(a.1) Nuland H. McGlothlin Heirs, Devisees, Successors, or Assigns <i>Pre-Deceased</i>					
(a.1.4) William McGlothlin Heirs, Devisees, Successors, or Assigns					
(a.1.4.1) Nancy Lee Moore 9728 Taylor Court Pickerington, OH 43147	0.0251 acres 1/650 of 16.32 acres	0.0314%	0.00486%	0.00844%	n/a
(a.1.5) Nancy Lee Moore 9728 Taylor Court Pickerington, OH 43147	0.0251 acres 1/650 of 16.32 acres	0.0314%	0.00486%	0.00844%	n/a
(a.2) Mattie Pearl Keen Heirs, Devisees, Successors, or Assigns					
(a.2.1) Lee Roy Matney Heirs, Devisees, Successors, or Assigns					
(a.2.1.1) Delford Matney Heirs, Devisees, Successors, or Assigns					
(a.2.1.1.1) Helen Matney Heirs, Devisees, Successors, or Assigns					
(a.2.1.1.1.1) Gary Matney 480 Maid St Pounding Mill, VA 24637	0.0209 acres 1/780 of 16.32 acres	0.0262%	0.00405%	0.00704%	n/a
(a.2.1.1.1.2) Victoria Looney PO Box 125 Grundy, VA 24514	0.0209 acres 1/780 of 16.32 acres	0.0262%	0.00405%	0.00704%	n/a
(a.2.1.1.1.3) Bobby J. Matney 1095 Boggy Creek Rr Raven, VA 24639	0.0209 acres 1/780 of 16.32 acres	0.0262%	0.00405%	0.00704%	n/a
(a.2.1.1.1.4) Johnny Lee Matney 155 Greenway Hill Rd Chuckey, TN 37641	0.0209 acres 1/780 of 16.32 acres	0.0262%	0.00405%	0.00704%	n/a
(a.2.1.1.1.5) Billy Earl Matney 1896 US Hwy 23 N Weber City, VA 24290	0.0209 acres 1/780 of 16.32 acres	0.0262%	0.00405%	0.00704%	n/a
(a.2.1.1.1.6) Betty Sue Gibson 204 Woodland Circle Bristol, TN 37620	0.0209 acres 1/780 of 16.32 acres	0.0262%	0.00405%	0.00704%	n/a
(a.4) Sallie McGlothlin Hatfield Heirs, Devisees, Successors, or Assigns					
(a.4.1) Jess Charles Heirs, Devisees, Successors, or Assigns					
(a.4.1.1) Jennifer Stone 178 Red Oak Hill Pikeville, KY 41501	0.0070 acres 1/2340 of 16.32 acres	0.0087%	0.00135%	0.00235%	n/a
(a.4.1.2) Carol Mullins 4010 Foundry Hill Rd Puryear, TN 38251	0.0070 acres 1/2340 of 16.32 acres	0.0087%	0.00135%	0.00235%	n/a

Exhibit EE
Unit U-15/B
Docket # VGOB-93-0622-0380-04
List of Owners with Royalty Splits/Court Orders/HB2058

220000744

	Acres in Unit	Percent of Unit	1 East 15.4930%	2 East 26.8990%	Division of Interest in Percent of Escrow
(a.4.1.3) Jessica Coleman 1555 Ratliff Creek Rd Pikeville, KY 41501	0.0070 acres 1/2340 of 16.32 acres	0.0087%	0.00135%	0.00235%	n/a
(a.4.2) Mildred C. Gilliam 3236 Hackworth St Ashland, KY 41101	0.0209 acres 1/780 of 16.32 acres	0.0262%	0.00405%	0.00704%	n/a
(a.4.3) Gallie Charles Sr. Heirs, Devisees, Successors, or Assigns					
(a.4.3.1) Mary E. Charles 707 E Darling St Paragould, AR 72450	0.0070 acres 1/2340 of 16.32 acres	0.0087%	0.00135%	0.00235%	n/a
(a.4.3.3) Craig Hudson Charles 402 Saint Renee Dr Paragould, AR 72450	0.00232 acres 1/7020 of 16.32 acres	0.0028%	0.00045%	0.00078%	n/a
(a.4.3.6) Jeffery Franklin Charles 3107 Canterbury Paragould, AR 72450	0.00232 acres 1/7020 of 16.32 acres	0.0029%	0.00045%	0.00078%	n/a
(a.4.3.7) Benjamin P. Charles 707 E Darling St Paragould, AR 72450	0.00232 acres 1/7020 of 16.32 acres	0.0028%	0.00045%	0.00078%	n/a
(a.4.8) Judy Charles Robinson Heirs, Devisees, Successors, or Assigns					
(a.4.8.1) William G. Robinson 248 West Halfway Branch Rd Wahafia, SC 29691	0.0209 acres 1/780 of 16.32 acres	0.0262%	0.00405%	0.00704%	n/a
(a.5) Roy Jessie McGlothlin Heirs, Devisees, Successors or Assigns					
(a.5.1) Elsie McGlothlin Heirs, Devisees, <i>Life Estate extinguished</i> Successors, or Assigns					
(a.5.1.1) James B. McGlothlin Heirs, Devisees, Successors, or Assigns					
(a.5.1.1.1) Norma Sue Bowlin 2466 Brights Pike Morristown, TN 37814	0.0209 acres 1/780 of 16.32 acres	0.0262%	0.00405%	0.00704%	n/a
(a.5.1.1.2) Ronnie Lee McGlothlin PO Box 127 Richlands, VA 24641	0.0209 acres 1/780 of 16.32 acres	0.0262%	0.00405%	0.00704%	n/a
(a.5.1.2) Norma Sue Bowlin 2466 Brights Pike Morristown, TN 37814	0.0418 acres 1/390 of 16.32 acres	0.0523%	0.00810%	0.01407%	n/a
(a.5.1.3) Ronnie Lee McGlothlin PO Box 127 Richlands, VA 24641	0.0418 acres 1/390 of 16.32 acres	0.0523%	0.00810%	0.01407%	n/a
(a.6) Simmie G. McGlothlin, Heirs, Devisees, Successors or Assigns					
(a.6.1) Ernestina McGlothlin Heirs, Devisees, Successors, or Assigns					
(a.6.1.1) Donald G. McGlothlin 5625 Wheatmore Ct Mason, OH 45040	0.0418 acres 1/390 of 16.32 acres	0.0523%	0.00810%	0.01407%	n/a

Exhibit EE
Unit U-15/B
Docket # VGOB-93-0622-0380-04
List of Owners with Royalty Splits/Court Orders/HB2058

	Acres in Unit	Percent of Unit	1 East 15.4930%	2 East 26.8990%	Division of Interest in Percent of Escrow
(a.6.1.2) Dan McGlothlin 1630 Marilyn Lane Cincinnati, OH 45231	0.0418 acres 1/390 of 16.32 acres	0.0523%	0.00810%	0.01407%	n/a
(a.6.1.3) Joy Hermes 5730 Buckwheat Road Milford, OH 45150	0.0418 acres 1/390 of 16.32 acres	0.0523%	0.00810%	0.01407%	n/a
(a.8) Buford Lee McGlothlin 349 Granny's Rd Pounding Mill, VA 24637	0.1255 acres 1/130 of 16.32 acres	0.1569%	0.02431%	0.04221%	n/a
(a.9) Kermit McGlothlin 3442 Dry Fork Road Vansant, VA 24656	0.1255 acres 1/130 of 16.32 acres	0.1569%	0.02431%	0.04221%	n/a
(a.10) Leonard Ray McGlothlin PO Box 674 Vansant, VA 24656	0.1255 acres 1/130 of 16.32 acres	0.1569%	0.02431%	0.04221%	n/a
(9) Rosa Looney Heirs, Devisees, Successors, or Assigns					
(a) Virgie Looney Dotson Heirs, Devisees, Successors, or Assigns					
(a.3) Joyce Dotson Owens PO Box 214 Vansant, VA 24656	0.1569 acres 1/104 of 16.32 acres	0.1962%	0.03039%	0.05276%	n/a
(a.4) Edward Dotson 1040 Vance Branch Rd Vansant, VA 24656	0.1569 acres 1/104 of 16.32 acres	0.1962%	0.03039%	0.05276%	n/a
(b) Edd Looney Heirs, Devisees, Successors, or Assigns					
(b.1) Eleanor W. Looney PO Box 726 Vansant, VA 24656	0.6277 acres 1/26 of 16.32 acres	0.7846%	0.12156%	0.21105%	n/a
(10) Rachel B. Shortridge Heirs, Devisees, Successors, or Assigns					
(a) Stewart Shortridge Heirs, Devisees, Successors, or Assigns					
(a.1) Jettie Lee Shortridge 244 Sun Valley St. Cedar Bluff, VA 24609	Life Estate				
(a.1.1) Mabel Mullins 261 Holston Drive Lane Weber City, VA	0.0697 acres 1/234 of 16.32 acres	0.0872%	0.01351%	0.02345%	n/a
(a.1.2) Ferrell W. Shortridge 820 Big Creek Rd Richlands, VA 24641	0.0697 acres 1/234 of 16.32 acres	0.0872%	0.01351%	0.02345%	n/a
(a.1.3) Frazier A. Shortridge 244 Sun Valley St. Cedar Bluff, VA 24609	0.0697 acres 1/234 of 16.32 acres	0.0872%	0.01351%	0.02345%	n/a
(a.1.6) Harold Shortridge Heirs, Devisees, Successors, or Assigns					
(a.1.6.1) Clayton Shortridge PO Box 564 Cedar Bluff, VA 24609	0.0697 acres 1/234 of 16.32 acres	0.0872%	0.01351%	0.02345%	n/a

Exhibit EE
Unit U-15/B
Docket # VGOB-93-0622-0380-04
List of Owners with Royalty Splits/Court Orders/HB2058

	Acres in Unit	Percent of Unit	Division of Interest in		
			1 East 15.4930%	2 East 26.8990%	Percent of Escrow
(b) Thurman Shortridge, Heirs, Devisees, Successors or Assigns					
(b.1) Stewart Shortridge Heirs, Devisees Successors, or Assigns <i>Pre-Deceased</i>					
(b.1.1) Mabel Mullins 261 Holston Drive Lane Weber City, VA 24290	0.0349 acres 1/468 of 16.32 acres	0.0436%	0.00675%	0.01173%	n/a
(b.1.2) Ferrell W. Shortridge 820 Big Creek Rd Richlands, VA 24641	0.0349 acres 1/468 of 16.32 acres	0.0436%	0.00675%	0.01173%	n/a
(b.1.3) Frazier A. Shortridge 244 Sun Valley St Cedar Bluff, VA 24609	0.0349 acres 1/468 of 16.32 acres	0.0436%	0.00675%	0.01173%	n/a
(b.1.6) Harold Shortridge Heirs, Devisees, Successors, or Assigns					
(b.1.6.1) Clayton Shortridge PO Box 584 Cedar Bluff, VA 24609	0.0349 acres 1/468 of 16.32 acres	0.0436%	0.00675%	0.01173%	n/a
(b.2) Hettie Elswick Hess Heirs, Devisees, Successors or Assigns <i>Pre-Deceased</i>					
(b.2.1) Johnnie Elswick Heirs, Devisees, Successors, or Assigns <i>Pre-Deceased</i>					
(b.2.1.2) Rita C. Hale 5119 Dismal River Rd Oakwood, VA 24631	0.0087 acres 1/1872 of 16.32 acres	0.0109%	0.00168%	0.00293%	n/a
(b.2.2) Beecher Elswick Heirs, Devisees, Successors, or Assigns <i>Pre-Deceased</i>					
(b.2.2.1) Elaine Clevinger 1251 Ray Clevinger Rd Grundy, VA 24614	0.0131 acres 1/1248 of 16.32 acres	0.0163%	0.00253%	0.00440%	n/a
(b.2.2.2) Beecher W. Elswick 624 Henson Hill Rd Bristol, TN 37620	0.0131 acres 1/1248 of 16.32 acres	0.0163%	0.00253%	0.00440%	n/a
(b.2.3) Fay E. Ramey Heirs, Devisees, Successors, or Assigns <i>Pre-Deceased</i>					
(b.2.3.1) Engie Rose 286 Geese Ln Clintwood, VA 24228	0.0065 acres 1/2496 of 16.32 acres	0.0082%	0.00127%	0.00220%	n/a
(b.2.3.2) Ersel Dexter Ramey PO Box 446 Abingdon, VA 24211	0.0065 acres 1/2496 of 16.32 acres	0.0082%	0.00127%	0.00220%	n/a
(b.2.3.3) Elizabeth Ann Sweeney PO Box 285 Hamilton, VA 22068	0.0065 acres 1/2496 of 16.32 acres	0.0082%	0.00127%	0.00220%	n/a
(b.2.3.4) Johnny Ramey Heirs, Devisees Successors, or Assigns <i>Pre-Deceased</i>					
(b.2.3.4.1) Jeremiah Ramey PO Box 422 Alma, WI 54610	0.00327 acres 1/4992 of 16.32 acres	0.0041%	0.00063%	0.00110%	n/a
(b.2.3.4.2) Talitha Cornell 5960 W Sample Rd, #10C Coral Springs, FL 33067	0.00327 acres 1/4992 of 16.32 acres	0.0041%	0.00063%	0.00110%	n/a

Exhibit EE
Unit U-15/B
Docket # VGOB-93-0622-0380-04
List of Owners with Royalty Splits/Court Orders/HB2058

	Acres in Unit	Percent of Unit	Division of Interest in		
			1 East 15.4930%	2 East 26.8990%	Percent of Escrow
(b.2.4) Neil Whitt Heirs, Devisees, Successors, or Assigns	<i>Pre-Deceased</i>				
(b.2.4.1) Teena Street PO Box 76 Mavisdale, VA 24627	0.0065 acres 1/2496 of 16.32 acres	0.0082%	0.00127%	0.00220%	n/a
(b.2.5) Gladys Elswick Heirs, Devisees, Successors, or Assigns	<i>Pre-Deceased</i>				
(b.2.5.1) Scotty Sollien 6401 Lovers Gap Rd Vansant, VA 24656	0.0065 acres 1/2496 of 16.32 acres	0.0082%	0.00127%	0.00220%	n/a
(b.2.5.2) Gladiola Compton 6500 S Magnolia Ave Ocala, FL 34471	0.0065 acres 1/2496 of 16.32 acres	0.0082%	0.00127%	0.00220%	n/a
(b.2.5.3) Sandra Solline Heirs, Devisees, Successors, or Assigns					
(b.2.5.3.1) Valerie Ringstaff 17294 Ashley Hills Circle Abingdon, VA 24211	0.00163 acres 1/9984 of 16.32 acres	0.0020%	0.00032%	0.00055%	n/a
(b.2.5.3.2) Morrisa Nagel 9809 Leslieshire Dr Raleigh, NC 27615	0.00163 acres 1/9984 of 16.32 acres	0.0020%	0.00032%	0.00055%	n/a
(b.2.5.3.4) Adam Harr 33 W Main Street Canton, NY 13617	0.00163 acres 1/9984 of 16.32 acres	0.0020%	0.00032%	0.00055%	n/a
(b.2.5.4) Casey Solline Heirs, Devisees, Successors, or Assigns					
(b.2.5.4.1) Mary Sollien 23153 Bowman Road Abingdon, VA 24211	0.0065 acres 1/2496 of 16.32 acres	0.0082%	0.00127%	0.00220%	n/a
(b.2.6) Arbutus Baldauf Heirs, Devisees, Successors, or Assigns	<i>Pre-Deceased</i>				
(b.2.6.1) Robert Baldauf 1607 Hempstead Ct Joppa, MD 21085	0.0087 acres 1/1872 of 16.32 acres	0.0109%	0.00169%	0.00293%	n/a
(b.2.6.2) William Baldauf 4049 Robin Hood Dr York, PA 17408	0.0087 acres 1/1872 of 16.32 acres	0.0109%	0.00169%	0.00293%	n/a
(b.2.6.3) Sharon Montgomery 715 White Oak Drive Bel Air, MD 21014	0.0087 acres 1/1872 of 16.32 acres	0.0109%	0.00169%	0.00293%	n/a
(b.2.7) Bernard Elswick Heirs, Devisees, Successors or Assigns					
(b.2.7.1) Nara Elswick 11 South Meadow Drive Glen Burnie, MD 21060	0.0262 acres 1/624 of 16.32 acres	0.0327%	0.00507%	0.00879%	n/a
(b.2.8) Corina E. Nuckles Heirs, Devisees, Successors, or Assigns					
(b.2.8.1) Don Nuckles 7366 Woodlawn Ln Warrenton, VA 20187	0.0262 acres 1/624 of 16.32 acres	0.0327%	0.00507%	0.00879%	n/a

Exhibit EE
Unit U-15/B
Docket # VGOB-93-0622-0388-04
List of Owners with Royalty Splits/Court Orders/HB2058

	Acres in Unit	Percent of Unit	Division of Interest in		
			1 East 15.4930%	2 East 26.8990%	Percent of Escrow
(c) Hattie Hess Heirs, Devisees, Successors, or Assigns					
(c.1) Corina E. Nuckles Heirs, Devisees, Successors, or Assigns					
(c.1.1) Don Nuckles 7366 Woodlawn Ln Warrenton, VA 20187	0.1395 acres 1/117 of 16.32 acres	0.1744%	0.02701%	0.04690%	n/a
(c.2) Arbutus Baldauf Heirs, Devisees, Successors, or Assigns					
(c.2.1) Louis Baldauf Heirs, Devisees, Successors, or Assigns					
(c.2.1.1) Robert Baldauf 1807 Hempstead Ct Joppa, MD 21085	0.0465 acres 1/351 of 16.32 acres	0.0581%	0.00900%	0.01563%	n/a
(c.2.1.2) William Baldauf 4049 Robin Hood Dr York, PA 17408	0.0465 acres 1/351 of 16.32 acres	0.0581%	0.00900%	0.01563%	n/a
(c.2.1.3) Sharon Montgomery 715 White Oak Drive Bel Air, MD 21014	0.0465 acres 1/351 of 16.32 acres	0.0581%	0.00900%	0.01563%	n/a
(c.3) Bernard Elswick Heirs, Devisees, Successors or Assigns					
(c.3.1) Nara Elswick 11 South Meadow Drive Glen Burnie, MD 21060	0.1395 acres 1/117 of 16.32 acres	0.1744%	0.02701%	0.04690%	n/a
(11) Victoria Murphy Heirs, Devisees, Successors, or Assigns					
(a) Ada Lee Willis Heirs, Devisees, Successors, or Assigns					
(a.2) Donna Owens 247 Willis Hideaway Rd Haysi, VA 24256	0.0837 acres 1/195 of 16.32 acres	0.1046%	0.01621%	0.02814%	n/a
(b) Estle Murphy Heirs, Devisees, Successors, or Assigns					
(b.1) Dorothy Mabry Heirs, Devisees, Successors, or Assigns					
(b.1.1) Richard Mabry Heirs, Devisees, Successors, or Assigns					
(b.1.1.1) Pamela Mabry 505 Edgewood Rd Bluefield, VA 24605	0.0628 acres 1/260 of 16.32 acres	0.0785%	0.01216%	0.02111%	n/a
(c) Earl Murphy Heirs, Devisees, Successors, or Assigns					
(c.4) Billy Darrell Murphy Heirs, Devisees, Successors, or Assigns					
(c.4.1) Tonya Davis 705 37th Street Vienna, WV 26105	0.0279 acres 1/585 of 16.32 acres	0.0349%	0.00540%	0.00938%	n/a
(c.4.2) The Brady Thomas Anderson Trus 705 37th Street Vienna, WV 26105	0.0279 acres 1/585 of 16.32 acres	0.0349%	0.00540%	0.00938%	n/a

Exhibit EE
Unit U-15/B
Docket # VGOB-93-0622-0380-04
List of Owners with Royalty Splits/Court Orders/HB2058

220000744

	Acres in Unit	Percent of Unit	Division of Interest in		
			1 East 15.4930%	2 East 26.8990%	Percent of Escrow
(d) Hobert Murphy Heirs, Devises, Successors, or Assigns	<i>Pre-Deceased</i>				
(d.1) Evelyn Short Heirs, Devises, Successors, or Assigns					
(d.1.1) Martha Eichman 1142 Park Blvd New Haven, IN 46774	0.0209 acres 1/780 of 16.32 acres	0.0262%	0.00405%	0.00704%	n/a
(d.1.2) Bonnie DeBoit 5133 W 625 N Wawaka, IN 46794	0.0209 acres 1/780 of 16.32 acres	0.0262%	0.00405%	0.00704%	n/a
(d.2) Barbara Ellen Roberts Heirs, Devises, Successors, or Assigns					
(d.2.1) Deanna B. May Heirs, Devises, Successors, or Assigns					
(d.2.1.1) John H. May 97 North Hodgens Circle Travelers Rest, SC 29690	0.0314 acres 1/520 of 16.32 acres	0.0392%	0.00608%	0.01055%	n/a
(d.2.2) Sandra Gail Mullins 5916 Redbud Lane Tuscaloosa, AL 35405	0.0314 acres 1/520 of 16.32 acres	0.0392%	0.00608%	0.01055%	n/a
(d.3) Hobert Murphy, Jr. Heirs, Devises, Successors, or Assigns					
(d.3.1) Tyrone Murphy 2460 S. Simonson Street Columbia City, IN 46725	0.0209 acres 1/780 of 16.32 acres	0.0262%	0.00405%	0.00704%	n/a
(d.3.2) Danny Murphy 2695 E. Beach Ave Columbia City, IN 46725	0.0209 acres 1/780 of 16.32 acres	0.0262%	0.00405%	0.00704%	n/a
(d.3.3) Fawn Murphy 1439 Wall Street Fort Wayne, IN 46802	0.0209 acres 1/780 of 16.32 acres	0.0262%	0.00405%	0.00704%	n/a
(d.4) James Murphy Heirs, Devises, Successors, or Assigns					
(d.4.1) Shirley Ann Murphy Heirs, Devises, Successors, or Assigns					
(d.4.1.1) James Michael Murphy 4125 West 750 North Columbia City, IN 46725	0.0126 acres 1/1300 of 16.32 acres	0.0157%	0.00243%	0.00422%	n/a
(d.4.1.2) Jody L. Grabner 4784 Malcolm Court Columbia City, IN 46725	0.0126 acres 1/1300 of 16.32 acres	0.0157%	0.00243%	0.00422%	n/a
(d.4.1.3) Zella Annette Melvin 2828 East Staff Rd Columbia City, IN 46725	0.0126 acres 1/1300 of 16.32 acres	0.0157%	0.00243%	0.00422%	n/a
(d.4.1.4) Kelly J. Shoda 525 East Van Buren Street Columbia City, IN 46725	0.0126 acres 1/1300 of 16.32 acres	0.0157%	0.00243%	0.00422%	n/a
(d.4.1.5) Joseph Charles Murphy 475 South Wolf Road Columbia City, IN 46725	0.0126 acres 1/1300 of 16.32 acres	0.0157%	0.00243%	0.00422%	n/a

Exhibit EE
Unit U-15/B

Docket # VGOB-03-0622-0380-04

List of Owners with Royalty Splits/Court Orders/HB2058

	Acres in Unit	Percent of Unit	Division of Interest in		
			1 East 15.4830%	2 East 26.8990%	Percent of Escrow
(a) Lonzo Murphy, Heirs, Devisees, Successors or Assigns					
(e.1) Alice Doty 4725 St Simons Lane Cumming, GA 30040	0.0628 acres 1/260 of 16.32 acres	0.0785%	0.01216%	0.02111%	n/a
(e.2) Helen Clevinger 1931 Elkhorn Creek Road Elkhorn City, KY 41522	0.0628 acres 1/260 of 16.32 acres	0.0785%	0.01216%	0.02111%	n/a
(e.4) Bobby Murphy Heirs, Devisees, Successors, or Assigns					
(e.4.1) Steven Murphy PO Box 672 Mt. Zion, GA 30150	0.0314 acres 1/520 of 16.32 acres	0.0392%	0.00608%	0.01055%	n/a
(e.4.2) Lisa Strause 2501 Stoner Road La Grange, KY 40031	0.0314 acres 1/520 of 16.32 acres	0.0392%	0.00608%	0.01055%	n/a
(12) Julia McGlothlin Jackson Heirs, Devisees, Successors or Assigns					
(a) Bessie J. Hammonds, Heirs, Devisees, Successors or Assigns					
(a.2) Geneva Lovell Heirs, Devisees, Successors, or Assigns					
(a.2.1) Judy Crabtree 228 Hunt Lane Benton, TN 37307	0.0209 acres 1/780 of 16.32 acres	0.0262%	0.00405%	0.00704%	n/a
(a.4) Eula Agnes Robinson Moss Heirs, Devisees, Successors, or Assigns					
(a.4.1) Janette Fay Brown 138 Wellington St. Anderson, SC 29624-4750	0.0105 acres 1/1560 of 16.32 acres	0.0131%	0.00203%	0.00352%	n/a
(a.4.2) Ricky Ray Masters 402-C Curtis Rd Greenville, SC 29611	0.0105 acres 1/1560 of 16.32 acres	0.0131%	0.00203%	0.00352%	n/a
(a.5) Alivia Jean Phillips Heirs, Devisees, Successors, or Assigns					
(a.5.1) Linda Beach Wall 141 Holly Hill Road Princeton, WV 24740	0.0070 acres 1/2340 of 16.32 acres	0.0087%	0.00135%	0.00235%	n/a
(a.5.2) Bonita Costello 1050 Shelbyville Rd Taylorsville, KY 40071	0.0070 acres 1/2340 of 16.32 acres	0.0087%	0.00135%	0.00235%	n/a
(a.5.3) Hershel Lester CMR 469 Box 410 APO-AE 09227	0.0070 acres 1/2340 of 16.32 acres	0.0087%	0.00135%	0.00235%	n/a
(a.6) Harold Fred Rife 3080 N River Rd NE, Apt J1 Warren, OH 44483	0.0209 acres 1/780 of 16.32 acres	0.0262%	0.00405%	0.00704%	n/a
(b) Myrtle Jackson Hale Heirs, Devisees, Successors or Assigns					
(b.1) Darrell Gene Hale 211 Majestic Valley Rd Lebanon, VA 24268	0.1255 acres 1/130 of 16.32 acres	0.1569%	0.02431%	0.04221%	n/a

Exhibit EE
Unit U-15/B
Docket # VGOB-93-0622-0380-04
List of Owners with Royalty Splits/Court Orders/HB2058

220000744

	Acres in Unit	Percent of Unit	1 East 15.4930%	Division of interest in 2 East 26.8990%		Percent of Escrow
(c) Earl Lundy Jackson Heirs, Devisees, Successors, or Assigns						
(c.1) Hassie Jackson Heirs, Devisees, Successors, or Assigns						
(c.1.1) Dallas Delaine Jackson Heirs, Devisees, Successors, or Assigns						
(c.1.1)	Patsy Coleman 135 Lori Circle Chuckey, TN 37641	0.0418 acres 1/390 of 16.32 acres	0.0523%	0.00810%	0.01407%	n/a
(c.1.3)	Patsy Coleman 135 Lori Circle Chuckey, TN 37641	0.0418 acres 1/390 of 16.32 acres	0.0523%	0.00810%	0.01407%	n/a
(d) Gracie Jackson Hale Heirs, Devisees, Successors, or Assigns						
(d.1)	Emery Hale 11391 N Panda Bear Terrace Dunnellon, FL 34433	0.0157 acres 1/1040 of 16.32 acres	0.0196%	0.00304%	0.00528%	n/a
(d.2) Tavis Hale Heirs, Devisees, Successors, or Assigns						
(d.2.1)	Michelle Wallace 101 Fortune St. Rome, GA 30165	0.0078 acres 1/2080 of 16.32 acres	0.0098%	0.00152%	0.00264%	n/a
(d.2.2)	Brenda Fricks 224 Hennon Dr., Apt. E Rome, GA 30165	0.0078 acres 1/2080 of 16.32 acres	0.0098%	0.00152%	0.00264%	n/a
(d.3)	James Hale 7377 Noble Road Windsor, OH 44099	0.0157 acres 1/1040 of 16.32 acres	0.0196%	0.00304%	0.00528%	n/a
(d.4)	Nelson Hale 12575 Kendall Rd Orange, VA 22960	0.0157 acres 1/1040 of 16.32 acres	0.0196%	0.00304%	0.00528%	n/a
(d.5)	Larry Hale 209 Bishop Rd Cartersville, GA 30121	0.0157 acres 1/1040 of 16.32 acres	0.0196%	0.00304%	0.00528%	n/a
(d.6)	Beatrice Baier 5051 US Route 322 Williamsfield, OH 44093	0.0157 acres 1/1040 of 16.32 acres	0.0196%	0.00304%	0.00528%	n/a
(d.7)	Maudine Cooper 53960 Drake Rd Pleasant City, OH 43772	0.0157 acres 1/1040 of 16.32 acres	0.0196%	0.00304%	0.00528%	n/a
(d.8)	Shelby Deskina 6972 Riverside Drive Reven, VA 24639	0.0157 acres 1/1040 of 16.32 acres	0.0196%	0.00304%	0.00528%	n/a
(f) Curtis Jackson, Heirs, Devisees, Successors or Assigns						
(f.1) Margie Jackson Heirs, Devisees, Successors, or Assigns						
(f.1.1)	Wilma Fiorentino 9958 Highland Way Streetsboro, OH 44241	0.0179 acres 1/910 of 16.32 acres	0.0224%	0.00347%	0.00603%	n/a

Exhibit EE
Unit U-15/B
Docket # VGOB-93-0622-0380-04
List of Owners with Royalty Splits/Court Orders/HB2058

	Acres in Unit	Percent of Unit	1 East 15.4930%	Division of interest in	
				2 East 26.8990%	Percent of Escrow
(f.1.2) Vesta Jackson 8309 Vineyard Avenue Cleveland, OH 44105	0.0179 acres 1/910 of 16.32 acres	0.0224%	0.00347%	0.00603%	n/a
(f.1.3) Cathy M. Jackson 4227 E 71st Street Cleveland, OH 44105	0.0179 acres 1/910 of 16.32 acres	0.0224%	0.00347%	0.00603%	n/a
(f.1.4) Barbara Tackett 3441 E 50th Street Cleveland, OH 44127	0.0179 acres 1/910 of 16.32 acres	0.0224%	0.00347%	0.00603%	n/a
(f.1.5) James Jackson 8309 Vineyard Avenue Cleveland, OH 44105	0.0179 acres 1/910 of 16.32 acres	0.0224%	0.00347%	0.00603%	n/a
(f.1.6) Timothy Jackson 9202 Vineyard Avenue Cleveland, OH 44105	0.0179 acres 1/910 of 16.32 acres	0.0224%	0.00347%	0.00603%	n/a
(f.1.7) Michael Dean Jackson 8309 Vineyard Avenue Cleveland, OH 44105	0.0179 acres 1/910 of 16.32 acres	0.0224%	0.00347%	0.00603%	n/a
(g) William Jackson Heirs, Devisees, Successors, or Assigns					
(g.1) Avery Clint Jackson 491 Christian Fork Loop Princeton, WV 24740	0.0097 acres 1/1690 of 16.32 acres	0.0121%	0.00187%	0.00325%	n/a
(g.2) Arvil Jackson Heirs, Devisees, Successors, or Assigns					
(g.2.1) Juanita Jackson 221 Garfield Street Beckley, WV 25801	0.0097 acres 1/1690 of 16.32 acres	0.0121%	0.00187%	0.00325%	n/a
(g.3) Dora Vanover 165 Rocky Mt Road Pipestem, WV 25979	0.0097 acres 1/1690 of 16.32 acres	0.0121%	0.00187%	0.00325%	n/a
(g.4) Glada Cline 304 Nancy Avenue Diamond, WV 25015	0.0097 acres 1/1690 of 16.32 acres	0.0121%	0.00187%	0.00325%	n/a
(g.5) Truby Sweat Heirs, Devisees, Successors, or Assigns					
(g.5.1) Lavinia Gilliam 517 Oaklawn Road Simpsonville, SC 29680	0.00322 acres 1/5070 of 16.32 acres	0.0040%	0.00062%	0.00108%	n/a
(g.5.3) Tarita M. Dilly 6314 Wedgewood St., Unit F Myrtle Beach, SC 29572	0.00322 acres 1/5070 of 16.32 acres	0.0040%	0.00062%	0.00108%	n/a
(g.6) Rebecca Carol East 405 N 680 E Darlington, IN 47940	0.00966 acres 1/1690 of 16.32 acres	0.0121%	0.00187%	0.00325%	n/a
(g.7) Gleason Jackson 5929 Old Meadow Rd Charlotte, NC 28227	0.00966 acres 1/1690 of 16.32 acres	0.0121%	0.00187%	0.00325%	n/a
(g.8) Acie Jackson 909 Piano Road Florence, SC 29501	0.00966 acres 1/1690 of 16.32 acres	0.0121%	0.00187%	0.00325%	n/a

Exhibit EE
Unit U-15/B
Docket # VGOB-93-0622-0380-04
List of Owners with Royalty Splits/Court Orders/HB2058

	Acres in Unit	Percent of Unit	1 East 15.4930%	2 East 26.8990%	Division of interest in Percent of Escrow
(g.10) Emma Sue Addair 634 23rd Avenue NE Hickory, NC 28601	0.0097 acres 1/1690 of 16.32 acres	0.0121%	0.00187%	0.00325%	n/a
(g.11) Clelis Jackson PO Box 181 laeger, WV 24844	0.0097 acres 1/1690 of 16.32 acres	0.0121%	0.00187%	0.00325%	n/a
(g.12) Debra Jackson PO Box 270 Ikes Fork, WV 24845	0.0097 acres 1/1690 of 16.32 acres	0.0121%	0.00187%	0.00325%	n/a
(g.13) Lennis Jackson 2104 Coal Heritage Road laeger, WV 24844	0.0097 acres 1/1690 of 16.32 acres	0.0121%	0.00187%	0.00325%	n/a
(h) Ocie Robinson, Heirs, Devisees, Successors or Assigns					
(h.1) Dillard Robinson Heirs, Devisees, Successors, or Assigns	<i>Life Estate Extinguished</i>				
(h.1.1) Alvia Lonne Robinson Heirs, Devisees, Successors, or Assigns					
(h.1.1.3) Kyle C. Robinson PO Box 592 Pickens, SC 29671	0.00314 acres 1/5200 of 16.32 acres	0.0039%	0.00061%	0.00106%	n/a
(h.1.1.4) Rebekah Stewart PO Box 1437 Pickens, SC 29671	0.00314 acres 1/5200 of 16.32 acres	0.0039%	0.00061%	0.00106%	n/a
(h.5) Geneva R. Lovell Heirs, Devisees, Successors, or Assigns					
(h.5.1) Judy Crabtree 228 Hunt Lane Benton, TN 37307	0.0126 acres 1/1300 of 16.32 acres	0.0157%	0.00243%	0.00422%	n/a
(h.6) Eula Agnes Robinson Moss Heirs, Devisees, Successors, or Assigns					
(h.6.1) Janette Fay Brown 138 Wellington St. Anderson, SC 29624	0.0063 acres 1/2600 of 16.32 acres	0.0078%	0.00122%	0.00211%	n/a
(h.6.2) Ricky Ray Masters 402-C Curtis Rd Greenville, SC 29611	0.0063 acres 1/2600 of 16.32 acres	0.0078%	0.00122%	0.00211%	n/a
(h.8) Myrtle Kitchel Heirs, Devisees, Successors, or Assigns					
(h.8.1) Judy Crabtree 228 Hunt Lane Benton, TN 37307	0.0126 acres 1/1300 of 16.32 acres	0.0157%	0.00243%	0.00422%	n/a
(h.9) Julie Mosley 2339 Stames Rd Edgmoor, SC 29712	0.0126 acres 1/1300 of 16.32 acres	0.0157%	0.00243%	0.00422%	n/a
(h.10) Ralph C. Robinson 179 Independent Lane Pickens, SC 29671	0.0126 acres 1/1300 of 16.32 acres	0.0157%	0.00243%	0.00422%	n/a
(i) Lydia Jackson, Heirs, Devisees, Successors or Assigns					

Exhibit EE
Unit U-15/B
Docket # VGOB-93-0622-0380-04
List of Owners with Royalty Splits/Court Orders/HB2058

220000744

	Acres in Unit	Percent of Unit	1 East 15.4930%	2 East 26.8990%	Division of Interest in Percent of Escrow
(i.1) Edcel Clair Rowe 2886 Pinoak Lane NW Warren, OH 44485	0.0418 acres 1/390 of 16.32 acres	0.0523%	0.00810%	0.01407%	n/a
(i.2) Betty J. Magnuson 1331 Hobson Avenue Butte, MT 59701	0.0418 acres 1/390 of 16.32 acres	0.0523%	0.00810%	0.01407%	n/a
(i.3) Carlos Jackson 2417 Tongas Ave, Ste 111 Ketchikan, AK 99901	0.0418 acres 1/390 of 16.32 acres	0.0523%	0.00810%	0.01407%	n/a
(13) B.F. McGlothlin Heirs, Devisees, Successors, or Assigns					
(a) E.P. McGlothlin Heirs, Devisees, Successors, or Assigns					
(a.1) Benjamin McGlothlin Heirs, Devisees, Successors, or Assigns					
(a.1.1) Phyllis McGlothlin	<i>Life Estate Extinguished</i>				
(a.1.1.1) Benny McGlothlin Heirs, Devisees, Successors, or Assigns					
(a.1.1.1.1) Shauna McGlothlin 1041 Amersham Rd Kingsport, TN 37660	0.0127 acres 1/1287 of 16.32 acres	0.0159%	0.00246%	0.00426%	n/a
(a.1.1.1.2) Jon McGlothlin 866 W Carters Valley Rd, Kingsport, TN 37660	0.0127 acres 1/1287 of 16.32 acres	0.0159%	0.00246%	0.00426%	n/a
(a.1.1.1.3) Logan McGlothlin 424 Creekside Drive Mt. Carmel, TN 37645	0.0127 acres 1/1287 of 16.32 acres	0.0159%	0.00246%	0.00426%	n/a
(a.1.1.2) Bonnie McGlothlin 2267 Robert Creek Rd. Hilton, VA 24258	0.0380 acres 1/429 of 16.32 acres	0.0478%	0.00737%	0.01279%	n/a
(a.1.1.3) Ralph Edward McGlothlin 282 Collins Crest Cedar Bluff, VA 24609	0.0380 acres 1/429 of 16.32 acres	0.0478%	0.00737%	0.01279%	n/a
(c) Jacob S. McGlothlin Heirs, Devisees, Successors, or Assigns					
(c.1) Evelyn McGlothlin	<i>Life Estate Extinguished</i>				
(c.1.1) Donald A. McGlothlin, Sr. Heirs, Devisees, Successors, or Assigns					
(c.1.1.1) Mary L. McGlothlin Heirs, Devisees, Successors, or Assigns					
(c.1.1.1.1) Donald A. McGlothlin, Jr. PO Box 580 Lebanon, VA 24266	0.0095 acres 1/1716 of 16.32 acres	0.0119%	0.00184%	0.00320%	n/a
(c.1.1.1.2) Kevin T. McGlothlin 2285 Clifton Farm Rd Honaker, VA 24260	0.0095 acres 1/1716 of 16.32 acres	0.0119%	0.00184%	0.00320%	n/a
(c.1.1.1.4) Mary Burton Heirs, Devisees, Successors, or Assigns					
(c.1.1.1.4.1) Wayne Burton, Sr. 1010 N. Martintown R McCormick, SC 29835	0.00317 acres 1/5148 of 16.32 acres	0.0040%	0.00061%	0.00107%	n/a

Docket # VGOB-93-0622-0380-04
List of Owners with Royalty Splits/Court Orders/HB2058

	Acres in Unit	Percent of Unit	1 East 15.4930%	2 East 26.8990%	Division of Interest in Percent of Escrow
(c.1.1.1.4.2) Joseph LaPerta 3123 Patrick Henry Dr, A Falls Church, VA 22044	0.00317 acres 1/5148 of 16.32 acres	0.0040%	0.00061%	0.00107%	n/a
(c.1.1.1.4.3) Mary LaPerta 516 Glenwood Ave Baltimore, MD 21212	0.00317 acres 1/5148 of 16.32 acres	0.0040%	0.00061%	0.00107%	n/a
(c.1.2) Billy Sue Dixon Heirs, Devisees, Successors or Assigns					
(c.1.2.1) Hobart Dixon Heirs, Devisees, Successors or Assigns					
(c.1.2.1.1) Kenna Dixon Moose 146 E Vermont Ave Sebring, OH 44672	0.0190 acres 1/858 of 16.32 acres	0.0238%	0.00368%	0.00640%	n/a
(c.1.2.1.2) Michael McKinley Dixon 21045 Campground Rd. Bristol, VA 24202	0.0190 acres 1/858 of 16.32 acres	0.0238%	0.00368%	0.00640%	n/a
(c.1.3) Peggy Durham 607 S. Westland Ave., #6 Tampa, FL 33606	0.03804 acres 1/429 of 16.32 acres	0.0476%	0.00737%	0.01279%	n/a
(d) Rose Myrtle Wampler Heirs, Devisees, Successors or Assigns					
(d.1) Sherry W. Bennett 155 Mountain Ave Rocky Mount, VA 24151	0.0380 acres 1/429 of 16.32 acres	0.0476%	0.00737%	0.01279%	n/a
(d.2) Pauline W. Shortridge 64 Kyle Circle Millsboro, DE 19966	0.0380 acres 1/429 of 16.32 acres	0.0476%	0.00737%	0.01279%	n/a
(d.3) F.E. Wampler 5124 Garden Place Court Rock Hill, SC 29732	0.0380 acres 1/429 of 16.32 acres	0.0476%	0.00737%	0.01279%	n/a
(f) John W. McGlothlin Heirs, Devisees, Successors or Assigns					
(f.1) N. Kathleen McGlothlin	<i>Life Estate Extinguished</i>				
(f.1.1) John Herman McGlothlin Heirs, Devisees, Successors, or Assigns	<i>Pre-Deceased</i>				
(f.1.1.1) John Thurman McGlothlin	<i>Conveyed all RTI 10/10/1968 in DB 184/172</i>				
(f.1.1.1.1) Ernest McGlothlin Heirs, Devisees, Successors, or Assigns					
(f.1.1.1.1.1) Doris Ann McGlothlin	<i>Conveyed all RTI 4/11/1991 in DB 619/393 to Frances Ann Borkey, et al</i>				
(f.1.1.1.1.1.1) Doris Ann McGlothlin 104 Uphill Drive Swords Creek, VA 24649	0.00136 acres 1/12012 of 16.32 acres	0.0017%	0.00026%	0.00046%	n/a
(f.1.1.1.1.1.2) Frances Ann Borkey Heirs, Devisees, Successors, or Assigns					
(f.1.1.1.1.1.2.1) Anne Borkey Fa 9608 Gaslight P Richmond, VA 23229	0.00068 acres 1/24024 of 16.32 acres	0.0008%	0.00013%	0.00023%	n/a
(f.1.1.1.1.1.2.2) Sharon Borkey Pa 322 Wickham Gl Richmond, VA 23238	0.00068 acres 1/24024 of 16.32 acres	0.0008%	0.00013%	0.00023%	n/a

Exhibit EE
Unit U-15/B
Docket # VGOB-93-0622-0380-04
List of Owners with Royalty Splits/Court Orders/HB2058

	Acres in Unit	Percent of Unit	1 East 15.4930%	2 East 26.8990%	Division of Interest in Percent of Escrow
(f.1.1.1.1.3) James L. McGlothlin Heirs, Devises, Successors, or Assigns					
(f.1.1.1.1.3.1) Betty McGlothlin 998 Glenwood E Cedar Bluff, VA 24609	0.00136 acres 1/12012 of 16.32 acres	0.0017%	0.00026%	0.00046%	n/a
(f.1.1.1.1.4) Una Lee Mulligan B. PO Box 51 Richlands, VA 24641	0.00136 acres 1/12012 of 16.32 acres	0.0017%	0.00026%	0.00046%	n/a
(f.1.1.1.1.6) Norman McGlothlin 6239 Oak Leaf Lane Fayetteville, PA 17222	0.00136 acres 1/12012 of 16.32 acres	0.0017%	0.00026%	0.00046%	n/a
(f.1.1.2) Cassie Lenora McGlothlin <i>Conveyed all RTI 2/19/1964 in DB 184/176</i>					
(f.1.1.2.1) Ernest McGlothlin Heirs, Devises, Successors, or Assigns					
(f.1.1.2.1.1) Dons Ann McGlothlin <i>Conveyed all RTI 4/11/1991 in DB 619/393 to Frances Ann Borkey, et al</i>					
(f.1.1.2.1.1.1) Dons Ann McGlothlin 104 Uphill Drive Swords Creek, VA 24649	0.00136 acres 1/12012 of 16.32 acres	0.0017%	0.00026%	0.00046%	n/a
(f.1.1.2.1.1.2) Frances Ann Borkey Heirs, Devises, Successors, or Assigns					
(f.1.1.2.1.1.2.1) Anne Borkey Fa 9608 Gaslight P Richmond, VA 23229	0.00068 acres 1/24024 of 16.32 acres	0.0008%	0.00013%	0.00023%	n/a
(f.1.1.2.1.1.2.2) Sharon Borkey Par 322 Wickham Gle Richmond, VA 23238	0.00068 acres 1/24024 of 16.32 acres	0.0008%	0.00013%	0.00023%	n/a
(f.1.1.2.1.1.3) James L. McGlothlin Heirs, Devises, Successors, or Assigns					
(f.1.1.2.1.1.3.1) Betty McGlothlin 998 Glenwood E Cedar Bluff, VA 24609	0.00136 acres 1/12012 of 16.32 acres	0.0017%	0.00026%	0.00046%	n/a
(f.1.1.2.1.1.4) Una Lee Mulligan B. PO Box 51 Richlands, VA 24641	0.00136 acres 1/12012 of 16.32 acres	0.0017%	0.00026%	0.00046%	n/a
(f.1.1.2.1.1.6) Norman McGlothlin 6239 Oak Leaf Lane Fayetteville, PA 17222	0.00136 acres 1/12012 of 16.32 acres	0.0017%	0.00026%	0.00046%	n/a
(f.1.2) Frances Ann Borkey Heirs, Devises, Successors, or Assigns					
(f.1.2.1) Anne Borkey Fath 9608 Gaslight Place Richmond, VA 23229	0.0082 acres 1/2002 of 16.32 acres	0.0102%	0.00158%	0.00274%	n/a
(f.1.2.2) Sharon Borkey Parsons 322 Wickham Glen Dr Richmond, VA 23238	0.0082 acres 1/2002 of 16.32 acres	0.0102%	0.00158%	0.00274%	n/a
(f.1.3) James L. McGlothlin Heirs, Devises, Successors, or Assigns					
(f.1.3.1) Betty McGlothlin 998 Glenwood St Cedar Bluff, VA 24609	0.0183 acres 1/1001 of 16.32 acres	0.0204%	0.00316%	0.00548%	n/a

Exhibit EE
Unit U-15/B
Docket # VGOB-93-0622-0380-04
List of Owners with Royalty Splits/Court Orders/HB2058

	Acres in Unit	Percent of Unit	1 East 15.4930%	Division of Interest in	
				2 East 26.8990%	Percent of Escrow
(f.1.4) Una Lee Mulligan Bailey PO Box 51 Richlands, VA 24641	0.0163 acres 1/1001 of 16.32 acres	0.0204%	0.00316%	0.00548%	n/a
(f.1.6) Norman McGlothlin 6239 Oak Leaf Lane N Fayetteville, PA 17222	0.0163 acres 1/1001 of 16.32 acres	0.0204%	0.00316%	0.00548%	n/a
(f.1.7) Ernest McGlothlin Heirs, Devisees, Successors, or Assigns					
(f.1.7.1) Doris Ann McGlothlin 104 Uphill Drive Swords Creek, VA 24649	0.0163 acres 1/1001 of 16.32 acres	0.0204%	0.00316%	0.00548%	n/a
(g) Harvey G. McGlothlin Heirs, Devisees, Successors, or Assigns					
(g.1) Dorothy Mullins Heirs, Devisees, Successors, or Assigns					
(g.1.1) Ann Mullins Washburn 3343 Notingham Drive Tallahassee, FL 32312	0.0190 acres 1/858 of 16.32 acres	0.0238%	0.00368%	0.00640%	n/a
(g.1.2) Mike Mullins 1445 Wesley Terrace Los Angeles, CA 90026	0.0190 acres 1/858 of 16.32 acres	0.0238%	0.00368%	0.00640%	n/a
(g.2) Helen M. Dixon Heirs, Devisees, Successors, or Assigns					
(g.2.1) Charles Robert Dixon Heirs, Devisees, Successors or Assigns					
(g.2.1.1) Charleen Dixon Seale 2853 Suffolk St. Kingsport, TN 37660	0.0380 acres 1/429 of 16.32 acres	0.0476%	0.00737%	0.01279%	n/a
(g.3) Gladys Jessee Heirs, Devisees, Successors, or Assigns					
(g.3.1) Patricia Wade 2670 Wardell Road Pounding Mill, VA 24639	0.0127 acres 1/1287 of 16.32 acres	0.0159%	0.00246%	0.00426%	n/a
(g.3.3) Paula J. Morrow 113 Wood Shires Drive Boiling Springs, SC 29316	0.0127 acres 1/1287 of 16.32 acres	0.0159%	0.00246%	0.00426%	n/a
(h) Frankie Mae Street Heirs, Devisees, Successors or Assigns					
(h.1) W.A. Street Family Trust PO Box 1475 Grundy, VA 24614	0.1141 acres 1/143 of 16.32 acres	0.1427%	0.02210%	0.03837%	n/a
(i) Helen E. Counts Heirs, Devisees, Successors or Assigns					
(i.1) Bascom Matney 4841 25th Road N Arlington, VA 22207	0.0380 acres 1/429 of 16.32 acres	0.0476%	0.00737%	0.01279%	n/a
(i.2) Helen Carol Mamone 600 Alexander Circle Bluefield, VA 24605-9241	0.0380 acres 1/429 of 16.32 acres	0.0476%	0.00737%	0.01279%	n/a
(i.3) Ann C. Rauhauser PO Box 863 Sharon, CT 06069	0.0380 acres 1/429 of 16.32 acres	0.0476%	0.00737%	0.01279%	n/a

Exhibit EE
 Unit U-15/B
 Docket # VGOB-93-0622-0380-04
 List of Owners with Royalty Splits/Court Orders/HB2058

	Acres in Unit	Percent of Unit	Division of Interest in		
			1 East 15.4930%	2 East 26.8990%	Percent of Escrow
(j) B.F. McGlothlin, Jr. Heirs, Devisees, Successors, or Assigns					
(j.1) Louise Graham McGlothlin Heirs, Devisees, Successors, or Assigns					
(j.1.1) Joseph Blair McGlothlin PO Box 71 Cedar Bluff, VA 24609	0.0571 acres 1/286 of 16.32 acres	0.0713%	0.01105%	0.01919%	n/a
(j.1.2) Katherine M. Warren 2208 Wingfield Road Charlottesville, VA 22901	0.0571 acres 1/286 of 16.32 acres	0.0713%	0.01105%	0.01919%	n/a
(k) Nannie P. Lockhart Heirs, Devisees, Successors or Assigns					
(k.1) Violet Doris Smith Heirs, Devisees, Successors, or Assigns					
(k.1.1) James H. Smith Heirs, Devisees, Successors, or Assigns					
(k.1.1.2) Children's Hospital of Richmon 2924 Brook Road Richmond, VA 23220	0.0285 acres 1/572 of 16.32 acres	0.0357%	0.00553%	0.00959%	n/a
(k.2) Fred Presley Heirs, Devisees, Successors, or Assigns					
(k.2.1) Shirley Presley 6814 Pounding Mill Branch Rd Pounding Mill, VA 24637	0.0571 acres 1/286 of 16.32 acres	0.0713%	0.01105%	0.01919%	n/a
Total Tract Acres			10.7212		
Total Tract Percentage			13.4211%		
TOTAL CONFLICT RESOLVED					
Acres			18.2112		
Percent			22.7836%		

INSTRUMENT 220000744
 RECORDED IN THE CLERK'S OFFICE OF
 BUCHANAN COUNTY CIRCUIT COURT ON
 JUNE 24, 2022 AT 12:42 PM
 BEVERLY S. TILLER, CLERK
 RECORDED BY: CXE