



therewith (hereafter "Subject Formation") in Subject Drilling Unit underlying and comprised of Subject Lands; (2) represented it has given notice to those parties (hereafter sometimes "person(s)" whether referring to individuals, corporations, partnerships, associations, companies, businesses, trusts, joint ventures or other legal entities) entitled by Va. Code §§ 45.2-1618 and 45.2-1622, to notice of the Application filed herein; and (3) that the persons set forth in their Application and Notice of Hearing have been identified by Applicant through its due diligence as Owners of Claimants of Coalbed Methane Gas interests in Subject Formation, in Subject Drilling Unit and that the persons identified in **Exhibit B-3** attached hereto are persons identified by Applicant who may be Owners or Claimants of Coalbed Methane Gas interests in Subject Formation who have not heretofore agreed to lease or sell to the Applicant and/or voluntarily re-pool their Gas interests. Conflicting Gas Owners/Claimants in Subject Drilling Unit are listed on **Exhibit E**. Further, the Board has caused notice of this hearing to be published as required by Va. Code § 45.2-1618.B. Whereupon, the Board hereby finds that the notices given herein satisfy all statutory requirements, Board rule requirements and the minimum standards of due process.

4. Amendments: None

5. Dismissals: None

6. Relief Requested: Applicant requests (1) that pursuant to Va. Code § 45.2-1622, including the applicable portions of Va. Code § 45.2-1617, the Board re-pool all the rights, interests and estates in and to the Gas in Subject Drilling Unit, including the re-pooling of the interests of the Applicant and of the known and unknown persons named in Exhibit B-3 hereto and that of their known and unknown heirs, executors, administrators, devisees, trustees, assigns and successors, both immediate and remote, for the drilling and operation, including production, of Coalbed Methane Gas, produced from or allocated to the Subject Drilling Unit established for the Subject Formation underlying and comprised of the Subject Lands, (hereafter sometimes collectively identified and referred to as "Well Development and/or Operation in the Subject Drilling Unit"), and (2) that the Board designate Pocahontas Gas LLC as Unit Operator.

7. Relief Granted: The Applicant's requested relief in this cause shall be and hereby is granted: (1) Pursuant to Va. Code § 45.2-1620.C.3, Pocahontas Gas LLC (hereafter "Unit Operator") is designated as the Unit Operator authorized to drill and operate the Coalbed Methane Gas well in the Subject Drilling Unit at the location depicted on the plat attached hereto as **Exhibit A**, subject to the permit provisions contained in Va. Code §§ 45.2-1629 et seq.; to the Oakwood Coalbed Methane Gas Field II Order docket number VGOB 91-1119-162, effective December 17, 1991; to §§ 4 VAC 25-150 et seq., Gas and Oil Regulations; and to §§ 4 VAC 25-160 et seq., Virginia Gas and Oil Board Regulations, all as amended from time to time, and (2) all the interests and estates in and to the Gas in Subject Drilling Unit, including that of the Applicant and of the known and unknown persons listed on **Exhibit B-3**, attached hereto and made a part hereof, and their known and unknown heirs, executors, administrators, devisees, trustees, assigns and successors, both immediate and remote, be and hereby are pooled in the Subject Formation in the Subject Drilling Unit underlying and comprised of the Subject Lands.

Pursuant to the Oakwood II Field Rules promulgated under the authority of Va. Code § 45.2-1619, the Board has adopted the following method for the calculation of production and revenue and allocation of allowable costs for the production of Coalbed Methane Gas, dependent on the particular long wall mining plan applicable to each 80-acre drilling unit. The Designated Operator of any 80-acre drilling unit or units within the boundaries, of which any long wall panel which has been isolated by the driving of entries is located and from which Unsealed Gob Gas, Short Hole Gas or Gas from any Well authorized by the Code of Virginia is produced, shall calculate production and revenue based upon the mine plan as implemented within each affected 80-acre drilling unit and in particular, based upon the mineral acreage, as platted upon the surface, in each 80-acre drilling unit actually contained within a long wall panel as depicted by said mine plan. Except as otherwise provided herein, a copy of the pertinent portion of the mine plan being utilized to calculate production, revenue and costs from any affected 80-acre drilling unit shall be filed of record with the Board prior to the payment of any revenue based upon such calculations.

The formula or division of interest for production from any 80-acre drilling unit affected by a long wall panel and from any; separately owned tract in any such 80-acre unit shall be calculated as follows:

- 7.1 For Short Hole Gas - The amount of production produced from and attributed to each 80-acre drilling unit shall be the ratio (expressed as a percentage) that the amount of mineral acreage, when platted on the surface, which is both in the affected unit and the long wall panel, bears to the total mineral acreage, when platted on the surface, contained within the entire long wall panel affecting such 80-acre drilling unit.
- 7.2 For Unsealed Gob Gas - The amount of production produced from and attributed to each 80-acre drilling unit shall be the ratio (expressed as a percentage) that the amount of mineral acreage, when platted on the surface, which is both in the affected unit and the long wall panel, bears to the total mineral acreage, when platted on the surface, contained within the entire long wall panel affecting such 80-acre drilling unit.
- 7.3 a. For Gas from Any Well Located in a Long Wall Panel - After actual commencement of coal mining operations by the driving of entries and completion of isolation of a long wall panel, the amount of Gas produced from such a well and attributed to each 80-acre drilling unit shall be the ratio (expressed as a percentage) that the amount of mineral acreage, when platted on the surface, which is both in the affected 80-acre drilling unit and the isolated long wall panel, bears to the total mineral acreage, when platted on the surface, contained within the entire long wall panel affecting such 80-acre drilling unit.

b. For Frac Well Gas - Prior to the actual commencement of coal mining operations by the driving of entries and completion of isolation of a long wall panel, Gas from any well located in a proposed long wall panel shall be produced from and allocated to only the 80-acre drilling unit in which the well is located according to the undivided interests of each Owner/Claimant within the unit, which undivided interest shall be the ratio (expressed as a percentage) that the amount of mineral acreage within each separate tract that is within the Subject Drilling Unit, when platted on the surface, bears to the total mineral acreage, when platted on the surface, contained within the entire 80-acre drilling unit in the manner set forth in the Oakwood I Field Rules.

8. Election and Election Period: In the event any Owner or Claimant named in **Exhibit B-3** hereto does not reach a voluntary agreement to share in the operation of the well located in the Subject Drilling Unit, at a rate of payment mutually agreed to by said Gas Owner or Claimant and the Unit Operator, then such person named may elect one of the options set forth in Paragraph 9 below and must give written notice of his election of the option selected under Paragraph 9 to the designated Unit Operator at the address shown below within thirty (30) days from the date of receipt of a copy of this Order. A timely election shall be deemed to have been made if, on or before the last day of said 30-day period, such electing person has delivered his written election to the designated Unit Operator at the address shown below or has duly postmarked and placed its written election in first class United States mail, postage prepaid, addressed to the Unit Operator at the address shown below.

9. Election Options:

9.1 Option 1 - To Participate In The Well Development and Operation of the Drilling Unit: Any Gas Owner or Claimant named in **Exhibit B-3** who does not reach a voluntary agreement with the Unit Operator may elect to participate in the Well Development and Operation in the Subject Drilling Unit (hereafter "Participating Operator") by agreeing to pay the estimate of such Participating Operator's proportionate part of the actual and reasonable costs of the Well Development contemplated by this Order for Gas produced pursuant to the Oakwood II Field Rules, including a reasonable supervision fee, as more particularly set forth in Virginia Gas and Oil Board Regulation 4 VAC 25-160-100 (herein "Completed-for-Production Costs"). Further, a Participating Operator agrees to pay the estimate of such Participating Operator's proportionate part of the Completed-for-Production Cost as set forth below to the Unit Operator within forty-five (45) days from the later of the date of mailing or the date of recording of this Order. The Completed-for-Production Cost for the Subject Drilling Unit is as follows:

Completed-for-Production Cost:

|                              |                     |
|------------------------------|---------------------|
| <b>Allocated Panel Costs</b> | <b>\$362,066.00</b> |
|------------------------------|---------------------|



Any gas owner and/or claimants named in Exhibit B-3, who elect this option (Option 1) understand and agree that their initial payment under this option is for their proportionate share of the Applicant's estimate of actual costs and expenses. It is also understood by all persons electing this option that they are agreeing to pay their proportionate share of the actual costs and expenses as determined by the Operator named in this Board Order.

A Participating Operator's proportionate cost hereunder shall be the result obtained by multiplying the Participating Operators' "Interest in Unit" times the Completed-for-Production Cost set forth above. Provided, however, that in the event a Participating Operator elects to participate and fails or refuses to pay the estimate of his proportionate part of the Completed-for-Production Cost as set forth above, all within the time set forth herein and in the manner prescribed in Paragraph 8 of this Order, then such Participating Operator shall be deemed to have elected not to participate and to have elected compensation in lieu of participation pursuant to Paragraph 9.2 herein.

9.2 Option 2 - To Receive A Cash Bonus Consideration: In lieu of participating in the Well Development and Operation in Subject Drilling Unit under Paragraph 9.1 above, any Gas Owner or Claimant named in **Exhibit B-3** hereto who does not reach a voluntary agreement with the Unit Operator may elect to accept a cash bonus consideration of **\$5.00** per net mineral acre owned by such person, commencing upon entry of this Order and continuing annually until commencement of production from Subject Drilling Unit, and thereafter a royalty of 1/8th of 8/8ths [twelve and one-half percent (12.5%)] of the net proceeds received by the Unit Operator for the sale of the Coalbed Methane Gas produced from any Well Development and Operation covered by this Order multiplied by that person's Interest in Unit or proportional share of said production [for purposes of this Order, net proceeds shall be actual proceeds received less post-production costs incurred downstream of the wellhead, including, but not limited to, gathering, compression, treating, transportation and marketing costs, whether performed by Unit Operator or a third person] as fair, reasonable and equitable compensation to be paid to said Gas Owner or Claimant. The initial cash bonus shall become due and owing when so elected and shall be tendered, paid or escrowed within one hundred twenty (120) days of recording of this Order. Thereafter, annual cash bonuses, if any, shall become due and owing on each anniversary of the date of recording of this order in the event production from Subject Drilling Unit has not theretofore commenced, and once due, shall be tendered, paid or escrowed within sixty (60) days of said anniversary date. Once the initial cash bonus and the annual cash bonuses, if any, are so paid or escrowed, subject to a final legal determination of ownership, said payment(s) shall be satisfaction in full for the right, interests, and claims of such electing person in and to the Gas produced from Subject Formation in the Subject Lands, except, however, for the 1/8th royalties due hereunder.

Subject to a final legal determination of ownership, the election made under this Paragraph 9.2, when so made, shall be satisfaction in full for the right, interests, and claims of such electing person in any Well Development and Operation covered hereby and such electing person shall be deemed to and hereby does lease and assign, its right, interests, and claims in and to the Gas produced from Subject Formation in the Subject Drilling Unit to the Applicant.

- 9.3. Option 3 - To Share In The Well Development And Operation As A Non-Participating Person On A Carried Basis And To Receive Consideration In Lieu Of Cash: In lieu of participating in the Well Development and Operation in Subject Drilling Unit under Paragraph 9.1 above and in lieu of receiving a Cash Bonus Consideration under Paragraph 9.2 above, any Gas Owner or Claimant named in **Exhibit B-3** hereto who does not reach a voluntary agreement with the Unit Operator may elect to share in the Well Development and Operation of Subject Drilling Unit on a carried basis (as a "Carried Well Operator") so that the proportionate part of the Completed-for-Production Cost hereby allocable to such Carried Well Operator's interest is charged against such Carried Well Operator's share of production from Subject Drilling Unit. Such Carried Well Operator's rights, interests, and claims in and to the Gas in Subject Drilling Unit shall be deemed and hereby are assigned to the Applicant until the proceeds from the sale of such Carried Well Operator's share of production from Subject Drilling Unit (exclusive of any royalty, excess or overriding royalty, or other non-operating or non cost-bearing burden reserved in any lease, assignment thereof or agreement relating thereto covering such interest) equals three hundred percent (300%) for a leased interest or two hundred percent (200%) for an unleased interest (whichever is applicable) of such Carried Well Operator's share of the Completed-for-Production Cost allocable to the interest of such Carried Well Operator. When the Applicant recoups and recovers from such Carried Well Operator's assigned interest the amounts provided for above, then, the assigned interest of such Carried Well Operator shall automatically revert back to such Carried Well Operator, and from and after such reversion, such Carried Well Operator shall be treated as if it had participated initially under Paragraph 9.1 above; and thereafter, such participating person shall be charged with and shall pay his proportionate part of all further costs of such Well Development and Operation.

Subject to a final legal determination of ownership, the election made under this Paragraph 9.3, when so made, shall be satisfaction in full for the rights, interests, and claims of such electing person in any Well Development and Operation covered hereby and such electing person shall be deemed to have and hereby does assign its rights, interests, and claims in and to the Gas produced from Subject Formation in the Subject Drilling Unit to the Applicant for the period of time during which its interest is carried as above provided prior to its reversion back to such electing person.

10. Failure to Properly Elect: In the event a person named in **Exhibit B-3** hereto does not reach a voluntary agreement with the Unit Operator and fails to elect within the time, in the manner and in accordance with the terms of this Order, one of the alternatives set forth in Paragraph 9 above for which his interest qualifies, then such person shall be deemed to have elected not to participate in the proposed Well Development and Operation in Subject Drilling Unit and shall be deemed, subject to a final legal determination of ownership, to have elected to accept as satisfaction in full for such person's right, interests, and claims in and to the Gas the consideration provided in Paragraph 9.2 above for which its interest qualifies and shall be deemed to have leased and/or assigned his right, interests, and claims in and to the Gas produced from Subject Formation in the Subject Drilling Unit to the Applicant. Persons who fail to properly elect shall be deemed, subject to a final legal determination of ownership, to have accepted the compensation and terms set forth herein at Paragraph 9.2 in satisfaction in full for the right, interests, and claims of such person in and to the Gas produced from the Subject Formation underlying Subject Lands.

11. Default By Participating Person: In the event a person named in **Exhibit B-3** elects to participate under Paragraph 9.1, but fails or refuses to pay, to secure the payment or to make an arrangement with the Unit Operator for the payment of such person's proportionate part of the Completed-for-Production Cost as set forth herein, all within the time and in the manner as prescribed in this Order, then such person shall be deemed to have withdrawn his election to participate and shall be deemed to have elected to accept as satisfaction in full for such person's right, interest, and claims in and to the Gas the consideration provided in Paragraph 9.2 above for which his interest qualifies depending on the excess burdens attached to such interest. Whereupon, any cash bonus consideration due as a result of such deemed election shall be tendered, paid or escrowed by Unit Operator within one hundred twenty (120) days after the last day on which such defaulting person under this Order should have paid his proportionate part of such cost or should have made satisfactory arrangements for the payment thereof. When such cash bonus consideration is paid or escrowed, it shall be satisfaction in full for the right, interests, and claims of such person in and to the Gas underlying Subject Drilling Unit in the Subject Lands covered hereby, except, however, for any royalties which would become due pursuant to Paragraph 9.2 hereof.

12. Assignment of Interest: In the event a person named in **Exhibit B-3** is unable to reach a voluntary agreement to share in the Well Development and Operation contemplated by this Order at a rate of payment agreed to mutually by said Owner or Claimant and the Unit Operator, or fails to make an election under Paragraph 9.1 above, then subject to a final legal determination of ownership, such person shall be deemed to have and shall have assigned unto Applicant such person's right, interests, and claims in and to said well, and other share in production to which such person may be entitled by reason of any election or deemed election hereunder in accordance with the provisions of this Order governing said election.

13. Unit Operator (or Operator): **Pocahontas Gas LLC** shall be and hereby is designated as Unit Operator authorized to drill and operate the Coalbed Methane Well in Subject Formation in Subject Drilling Unit, all



subject to the permit provisions contained in Va. Code §§ 45.2-1629 et seq.; §§ 4 VAC 25-150 et seq., Gas and Oil Regulations; §§ 4 VAC 25-160 et seq., Virginia Gas and Oil Board Regulations; the Oakwood Coalbed Gas Field II Order Docket Number VGOB 91-1119-162, all as amended from time to time, and all elections required by this Order shall be communicated to Unit Operator in writing at the address shown below:

Pocahontas Gas LLC  
 PO Box 570  
 Pounding Mill, VA 24637  
 Attn: Sherri R. Scott

14. Commencement of Operations: Unit Operator shall commence or cause to commence operations for the drilling of the well(s) within the Subject Drilling Unit and/or the well(s) outside the Subject Drilling Unit but from which production is allocated to the Subject Drilling Unit within Seven Hundred and Thirty (730) days from the date of the Order and shall prosecute same with due diligence. If Unit Operator shall not have so commenced and/or prosecuted, then this Order shall terminate, except for any cash sums then payable hereunder; otherwise, unless sooner terminated by Order of the Board, this Order shall expire at 12:00 P.M. on the date on which all wells covered by the Order and/or all wells from which production is allocated to the Subject Drilling Unit are permanently abandoned and plugged. However, in the event an appeal is taken from this Order, then the time between the filing of the petition for appeal and the final Order of the Circuit Court shall be excluded in calculating the two-year period referred to herein.

15. Operator's Lien: Unit Operator, in addition to the other rights afforded hereunder, shall have a lien and a right of set off on the Gas estates, rights, and interests owned by any person subject hereto who elects to participate under Paragraph 9.1 in the Subject Drilling Unit to the extent that costs incurred in the drilling or operation on the Subject Drilling Unit are chargeable against such person's interest. Such liens and right of set off shall be separable as to each separate person and shall remain liens until the Unit Operator drilling or operating any well covered hereby has been paid the full amounts due under the terms of this Order.

16. Escrow Provisions:

The Applicant represented to the Board that there **are no** unknown or unlocatable claimants in Subject Drilling Unit whose payments are subject to the provisions of Paragraph 16.1 hereof in the Subject Drilling Unit; and, the Unit Operator has represented to the Board that there **are NO** conflicting claimants in the Subject Drilling Unit whose payments are subject to the provisions of Paragraph 16.2 hereof. Therefore, by this Order, the Escrow Agent named herein or any successor named by the Board, **is NOT** required to establish an interest-bearing escrow account for the Subject Drilling Unit (herein "Escrow Account"), and to receive and account to the Board pursuant to its agreement for the escrowed funds hereafter described in Paragraphs 16.1 and 16.2:

First Bank & Trust Company  
 667 West Main Street  
 Bristol, VA 24201



- 16.1. Escrow Provisions For Unknown or Unlocatable Persons: If any payment of bonus, royalty payment or other payment due and owing under this Order cannot be made because the person entitled thereto cannot be located or is unknown, then such cash bonus, royalty payment, or other payment shall not be commingled with any funds of the Unit Operator and, pursuant to Va. Code § 45.2-1620.D, said sums shall be deposited by the Unit Operator into the Escrow Account, commencing within one hundred twenty (120) days of recording of this Order, and continuing thereafter on a monthly basis with each deposit to be made, by use of a report format approved by the Inspector, by a date which is no later than sixty (60) days after the last day of the month being reported and/or for which funds are being deposited. Such funds shall be held for the exclusive use of, and sole benefit of the person entitled thereto until such funds can be paid to such person(s) or until the Escrow Agent relinquishes such funds as required by law or pursuant to Order of the Board in accordance with Va. Code § 45.2-1620.D.
- 16.2 Escrow Provisions For Conflicting Claimants: If any payment of bonus, royalty payment, proceeds in excess of ongoing operational expenses, or other payment due and owing under this Order cannot be made because the person entitled thereto cannot be made certain due to conflicting claims of ownership and/or a defect or cloud on the title, then such cash bonus, royalty payment, proceeds in excess of ongoing operational expenses, or other payment, together with Participating Operator's Proportionate Costs paid to Unit Operator pursuant to Paragraph 9.1 hereof, if any, (1) shall not be commingled with any funds of the Unit Operator; and (2) shall, pursuant to Va. Code §§ 45.2-1622.2, 45.2-1622.3 and 45.2-1622.4, be deposited by the Operator into the Escrow Account within one hundred twenty (120) days of recording of this Order, and continuing thereafter on a monthly basis with each deposit to be made by a date which is no later than sixty (60) days after the last day of the month being reported and/or for which funds are subject to deposit. Such funds shall be held for the exclusive use of, and sole benefit of, the person entitled thereto until such funds can be paid to such person(s) or until the Escrow Agent relinquishes such funds as required by law or pursuant to Order of the Board.
17. Special Findings: The Board specifically and specially finds:
- 17.1. **Pocahontas Gas LLC**, a Virginia limited liability company is duly authorized and qualified to transact business in the Commonwealth of Virginia;
- 17.2. **Pocahontas Gas LLC** has the authority to explore, develop and maintain the properties and assets, now owned or hereafter acquired, consented to serve as Coalbed Methane Gas Unit Operator for Subject Drilling Unit and to faithfully discharge the duties imposed upon it as Unit Operator by statute and regulations;

- 17.3. **Pocahontas Gas LLC** is an operator in the Commonwealth of Virginia, and has satisfied the Board's requirements for operations in Virginia;
- 17.4 **Pocahontas Gas LLC** claims ownership of gas leases, Coalbed Methane Gas leases, and/or coal leases representing **99.9506** percent of the oil and gas interest/claims in and to Coalbed Methane Gas and **100.0000** percent of the coal interest/claims in and to Coalbed Methane Gas in Subject Drilling Unit; and, Applicant claims the right to explore for, develop and produce Coalbed Methane Gas from Subject Formations in Subject Drilling Unit in **Buchanan County, Virginia**, which Subject Lands are more particularly described in **Exhibit A**;
- 17.5. The estimated total production from Subject Drilling Unit is **125 MMCF to 550 MMCF**. The estimated amount of reserves from the Subject Drilling Unit is **125 MMCF to 550 MMCF**;
- 17.6. Set forth in **Exhibit B-3**, is the name and last known address of each Owner or Claimant identified by the Applicant as having or claiming an interest in the Coalbed Methane Gas in Subject Formation in Subject Drilling Unit underlying and comprised of Subject Lands, who has not, in writing, leased to the Applicant or the Unit Operator or agreed to voluntarily pool his interests in Subject Drilling Unit for its development. The interests of the Respondents listed in **Exhibit B-3** comprise **0.0494** percent of the oil and gas interests/claims in and to Coalbed Methane Gas and **0.0000** percent of the coal interests/claims in and to Coalbed Methane Gas in Subject Drilling Unit;
- 17.7 Applicant's evidence established that the fair, reasonable and equitable compensation to be paid to any person in lieu of the right to participate in the Wells are those options provided in Paragraph 9 above;
- 17.8 The relief requested and granted is just and reasonable, is supported by substantial evidence and will afford each person listed and named in **Exhibit B-3** hereto the opportunity to recover or receive, without unnecessary expense, such person's just and fair share of the production from Subject Drilling Unit. The granting of the Application and relief requested therein will ensure to the extent possible the greatest ultimate recovery of Coalbed Methane Gas, prevent or assist in preventing the various types of waste prohibited by statute and protect or assist in protecting the correlative rights of all persons in the subject common sources of supply in the Subject Lands. Therefore, the Board is entering an Order granting the relief herein set forth.
18. Mailing Of Order And Filing Of Affidavit: Applicant or its Attorney shall file an affidavit with the Secretary of the Board within sixty (60) days after the date of recording of this Order stating that a true and correct copy of said Order was mailed within seven (7) days from the date of its receipt by Unit Operator to each Respondent named in Exhibit B-3 pooled by this Order and whose address is known.

19. Availability of Unit Records: The Director shall provide all persons not subject to a lease with reasonable access to all records for Subject Drilling Unit which are submitted by the Unit Operator to said Director and/or his Inspector(s).

20. Conclusion: Therefore, the requested relief and all terms and provisions set forth above be and hereby are granted and IT IS SO ORDERED.

21. Appeals: Appeals of this Order are governed by the provisions of Va. Code Ann. § 45.2-1609 which provides that any order or decision of the Board may be appealed to the appropriate circuit court.

22. Effective Date: This Order shall be effective as of the date of the Board's approval of this Application, which is set forth at Paragraph 1 above.

DONE AND EXECUTED this 22 day of April, 2022 by a majority of the Virginia Gas and Oil Board.

220000551

Interim Chairman, Donald L. Ratliff

COMMONWEALTH OF VIRGINIA  
COUNTY OF RUSSELL

Acknowledged on this 22nd day of April, 2022, personally before me a notary public in and for the Commonwealth of Virginia, appeared Donald L. Ratliff, being duly sworn did depose and say that he is the Interim Chairman of the Virginia Gas and Oil Board, that he executed the same and was authorized to do so.

Sarah Jessee Gilmer, Notary Public  
262946



My Commission expires: July 31, 2025

DONE AND PERFORMED this 25 day of April, 2022 by Order of the Virginia Gas and Oil Board.

James P. Skorupa  
Principal Executive to the staff,  
Virginia Gas and Oil Board

COMMONWEALTH OF VIRGINIA  
COUNTY OF RUSSELL

Acknowledged on this 25th day of April, 2022, personally before me a notary public in and for the Commonwealth of Virginia, appeared James P. Skorupa, being duly sworn did depose and say that he is the Principal Executive to the staff of the Virginia Gas and Oil Board, that he executed the same and was authorized to do so.

Sarah Jessee Gilmer, Notary Public  
262946



My Commission expires: July 31, 2025



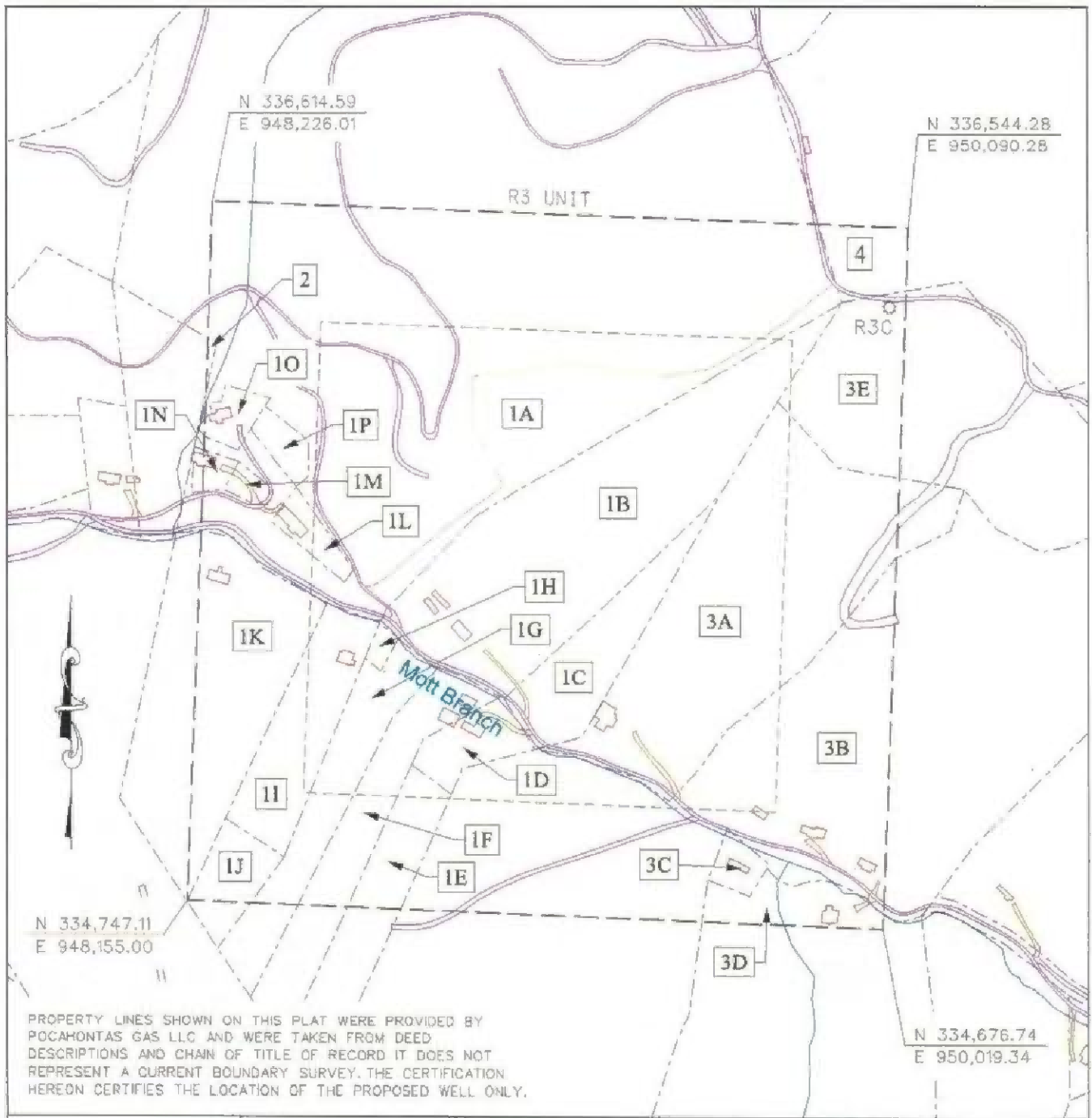

PROPERTY LINES SHOWN ON THIS PLAT WERE PROVIDED BY POCAHONTAS GAS LLC AND WERE TAKEN FROM DEED DESCRIPTIONS AND CHAIN OF TITLE OF RECORD IT DOES NOT REPRESENT A CURRENT BOUNDARY SURVEY. THE CERTIFICATION HEREON CERTIFIES THE LOCATION OF THE PROPOSED WELL ONLY.

CBM WELL  
 PROPOSED CBM WELL

EXHIBIT A  
 OAKWOOD FIELD  
 UNIT R3  
 FORCE POOLING  
 VGGB-92-0915-0263-01

Company POCAHONTAS GAS LLC Well Name and Number UNIT R3

Tract No. \_\_\_\_\_ Quadrangle Vansant

County Buchanan District \_\_\_\_\_ Project \_\_\_\_\_ Scale: 1" = 400' Date \_\_\_\_\_

This plat is a new plat  on updated plat \_\_\_\_\_ or a \_\_\_\_\_

Form DGO-60-7  
Rev. 9/91

ALLEN MITCHELL  
 Lic. No. 002289  
 Licensed Professional Engineer or Licensed Land Surveyor

Digitally signed by  
**ALLEN MITCHELL**  
 Date: 2022.03.24  
 12:14:37 -04'00'

**Pocahontas Gas LLC**  
**UNIT R3**  
**Tract Identifications**  
**(80-acre unit)**

1. Levisa Coal Company (87.23 Acre Tract) – All Coal except Coal Below Tiller Seam  
 Buchanan Mining Company LLC – Coal Below Tiller Seam  
 Revelation Energy, LLC – Coal in Tiller Seam and Above Leased  
 John W. Pobst, Jr., et al – Oil and Gas  
 Pocahontas Gas LLC – Oil, Gas & CBM Leased  
 52.88 Acres                      66.1000%
  - 1A. Jeffery Todd Vanmeter – Surface
  - 1B. Unknown Surface Owner
  - 1C. Unknown Surface Owner
  - 1D. Unknown Surface Owner
  - 1E. Unknown Surface Owner
  - 1F. Unknown Surface Owner
  - 1G. Unknown Surface Owner
  - 1H. Unknown Surface Owner
  - 1I. Unknown Surface Owner
  - 1J. Unknown Surface Owner
  - 1K. Unknown Surface Owner
  - 1L. Unknown Surface Owner
  - 1M. Unknown Surface Owner
  - 1N. Unknown Surface Owner
  - 1O. Unknown Surface Owner
  - 1P. Unknown Surface Owner
  
2. CONSOL Mining Company LLC, et al Tract 81 (162.91 Acre Tract) – All Coal except Coal Below Tiller Seam  
 Buchanan Mining Company LLC – Coal Below Tiller Seam (2/5)  
 Revelation Energy, LLC – Coal in Tiller Seam and Above Leased  
 John W. Pobst, Jr., et al – Oil and Gas  
 Pocahontas Gas LLC – CBM 60.50% Interest Leased  
 0.10 Acres                      0.1250%
  
3. Levisa Coal Company (110.19 Acre Tract) – All Coal except Coal Below Tiller Seam  
 Buchanan Mining Company LLC – Coal Below Tiller Seam  
 Revelation Energy, LLC – Coal in Tiller Seam and Above Leased  
 John W. Pobst, Jr., et al – Oil and Gas  
 Pocahontas Gas LLC – Oil, Gas & CBM Leased  
 26.25 Acres                      32.8125%

(This title block is for general informational purposes only and does not reflect an analysis of the severance deed and its effect upon coalbed methane ownership and should not be relied upon for such purpose.)

**Pocahontas Gas LLC**  
**UNIT R3**  
**Tract Identifications**  
**(80-acre unit)**

- 3A. Unknown Surface Owner
- 3B. Unknown Surface Owner
- 3C. Unknown Surface Owner
- 3D. Unknown Surface Owner
- 3E. Unknown Surface Owner
  
- 4. Levisa Coal Company, Tract 13 (330.13 Acre Tract) -- All Coal except Coal Below Tiller Seam  
 Buchanan Mining Company LLC -- Coal Below Tiller Seam  
 Revelation Energy, LLC -- Coal in Tiller Seam and Above Leased  
 John W. Pobst, Jr., et al -- Oil and Gas  
 Pocahontas Gas LLC -- Oil, Gas & CBM Leased  
 Pocahontas Gas LLC - Surface  
 0.77 Acres                                      0.9625%

(This title block is for general informational purposes only and does not reflect an analysis of the severance deed and its effect upon coalbed methane ownership and should not be relied upon for such purpose.)

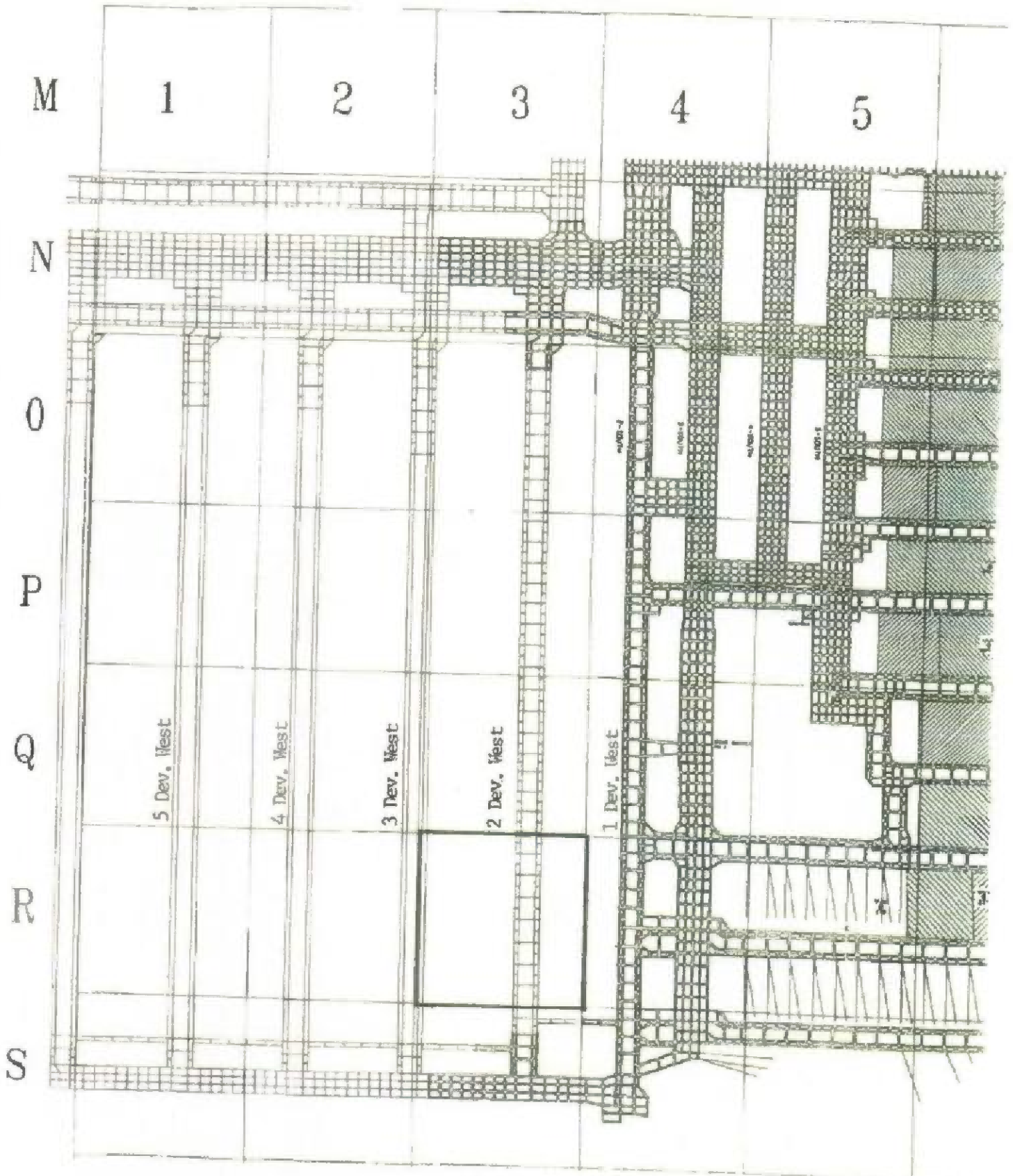



Exhibit B  
Unit R-3  
Docket #VGOB 92-0915-0263-01  
List of all Owners/Claimants

| Acres in Unit | Percent in Unit | Division of Interest in |                    |
|---------------|-----------------|-------------------------|--------------------|
|               |                 | 1-West<br>14.2308%      | 2-West<br>24.8713% |

**L COAL OPERATING**

**Tract #1 - 52.88 acres**

All coal except coal below Tiller seam:

|                                                                                                                    |             |          |         |          |
|--------------------------------------------------------------------------------------------------------------------|-------------|----------|---------|----------|
| (1) Levisa Coal Company<br>(87.23 Acre Tract)<br>c/o John C. Irvin<br>4710 Hunterwood Circle<br>Richmond, TX 77406 | 52.88 acres | 86.1000% | 8.4068% | 16.4480% |
|--------------------------------------------------------------------------------------------------------------------|-------------|----------|---------|----------|

Coal below Tiller seam:

|                                                                     |             |          |         |          |
|---------------------------------------------------------------------|-------------|----------|---------|----------|
| (1) Buchanan Mining Company LLC<br>PO Drawer L<br>Oakwood, VA 24831 | 52.88 acres | 86.1000% | 8.4068% | 16.4400% |
|---------------------------------------------------------------------|-------------|----------|---------|----------|

**Tract #2 - 0.10 acres**

|                                                   |            |         |         |         |
|---------------------------------------------------|------------|---------|---------|---------|
| Levisa Coal Company, et al<br>(152.91 Acre Tract) | 0.10 acres | 0.1250% | 0.0178% | 0.0311% |
|---------------------------------------------------|------------|---------|---------|---------|

|                                                                   |                                   |         |         |         |
|-------------------------------------------------------------------|-----------------------------------|---------|---------|---------|
| (1) CONSOL Mining Co LLC<br>PO Box 488<br>Pounding Mill, VA 24837 | 0.0400 acres<br>2/5 of 0.10 acres | 0.0500% | 0.0071% | 0.0124% |
|-------------------------------------------------------------------|-----------------------------------|---------|---------|---------|

(2) Margaret M. Williams Heirs, Devises,  
Successors, or Assigns

(a) E. Stuart Harris Heirs, Devises, Successors,  
or Assigns

(a.1) Florence Harris Curtis Heirs, Devises, Successors,  
or Assigns

(a.1.1) Humphrey W. Curtis Jr. Heirs, Devises,  
Successors, or Assigns

(a.1.1.1) Sovran Bank, NA - Trustee

conveyed a Life Estate in 1/2 Interest by deed dated 2/25/1997 to Carol C. Welch, remainder to Mark Welch Instrument# 080003068  
by Letter Agreement dated 7/22/2008, also Instrument# 080003966, Carol Welch is to receive 1/2 of royalties for life regardless of production date

|                                                                              |                                    |         |         |         |
|------------------------------------------------------------------------------|------------------------------------|---------|---------|---------|
| (a.1.1.1.1) Carol C. Welch<br>134 Little John Road<br>Williamsburg, VA 23185 | 0.0021 acres<br>1/48 of 0.10 acres | 0.0028% | 0.0004% | 0.0006% |
|------------------------------------------------------------------------------|------------------------------------|---------|---------|---------|

|                                                                         |                                    |         |         |         |
|-------------------------------------------------------------------------|------------------------------------|---------|---------|---------|
| (a.1.1.1.2) Mark Welch<br>113 Holdsworth Road<br>Williamsburg, VA 23185 | 0.0021 acres<br>1/48 of 0.10 acres | 0.0028% | 0.0004% | 0.0006% |
|-------------------------------------------------------------------------|------------------------------------|---------|---------|---------|

(b) John G. Harris Heirs, Devises, Successors, or Assigns

(b.1) May S. Harris Heirs, Devises, Successors, or Assigns

|                                                                                                      |                                    |         |         |         |
|------------------------------------------------------------------------------------------------------|------------------------------------|---------|---------|---------|
| (b.1.1) May S. Harris Trust<br>c/o Michael Kauble, Trustee<br>PO Box 1527<br>Lakeport, CA 95453-1527 | 0.0042 acres<br>1/24 of 0.10 acres | 0.0052% | 0.0007% | 0.0013% |
|------------------------------------------------------------------------------------------------------|------------------------------------|---------|---------|---------|

(c) E. Stuart Harris Heirs, Devises, Successors, or Assigns

(c.1) Florence Harris Curtis Heirs, Devises, Successors, or Assigns (see (a.1.1) above)

(c.2) John G. Harris Heirs, Devises, Successors, or Assigns (see (b) above)

(c.3) Marjorie Leo Harris Lindsay

Conveyed by deed dated 1/28/1982, DB 100/532

(c.3.1) The Lindsay Trust - Edward W. Lindsay  
Conveyed by Instrument# 09000412

|                                                                        |                                     |         |         |         |
|------------------------------------------------------------------------|-------------------------------------|---------|---------|---------|
| (c.3.1.1) Lindsay Manufacturing<br>PO Box 1708<br>Ponce City, OK 74602 | 0.0003 acres<br>1/360 of 0.10 acres | 0.0003% | 0.0000% | 0.0001% |
|------------------------------------------------------------------------|-------------------------------------|---------|---------|---------|

|                                                                     |                                      |         |         |         |
|---------------------------------------------------------------------|--------------------------------------|---------|---------|---------|
| (c.3.1.2) Cindy Lindsay<br>PO Box 578<br>Laytonville, CA 95454-0578 | 0.0001 acres<br>1/1080 of 0.10 acres | 0.0001% | 0.0000% | 0.0000% |
|---------------------------------------------------------------------|--------------------------------------|---------|---------|---------|

|                                                                                            |                                      |         |         |         |
|--------------------------------------------------------------------------------------------|--------------------------------------|---------|---------|---------|
| (c.3.1.3) James D. Lindsay, Jr.<br>5455 Lions Gate Lane<br>Colorado Springs, CO 80919-3583 | 0.0001 acres<br>1/1080 of 0.10 acres | 0.0001% | 0.0000% | 0.0000% |
|--------------------------------------------------------------------------------------------|--------------------------------------|---------|---------|---------|

**Exhibit B  
Unit R-3  
Booklet #VGOB 92-0915-0263-01  
List of all Owners/Claimants**

220000551

|                                                                                                                                                       | Acres in Unit                       | Percent in Unit | Division of Interest in |                    |
|-------------------------------------------------------------------------------------------------------------------------------------------------------|-------------------------------------|-----------------|-------------------------|--------------------|
|                                                                                                                                                       |                                     |                 | 1-West<br>14.2308%      | 2-West<br>24.8713% |
| (c.3.1.4) John T. Lindsay, Sr.<br>1285 Kittery Street<br>Castle Rock, CO 80104-3289                                                                   | 0.0004 acres<br>1/270 of 0.10 acres | 0.0005%         | 0.0001%                 | 0.0001%            |
| (c.4) George Ben Harris<br><i>Conveyed by deed dated 1/21/1964, DB 101/151</i>                                                                        |                                     |                 |                         |                    |
| (c.4.1) Winston S. Lindsey<br><i>Conveyed by deed dated 6/26/1964, DB 182/308</i>                                                                     |                                     |                 |                         |                    |
| (c.4.1.1) George Benton Harris Heirs, Devisees, Successors, or Assigns                                                                                |                                     |                 |                         |                    |
| (c.4.1.1.1) George Benton Harris, Jr.<br>11 Luzarvie Circle<br>San Anselmo, CA 94960-1005                                                             | 0.0003 acres<br>1/360 of 0.10 acres | 0.0003%         | 0.0000%                 | 0.0001%            |
| (c.4.1.1.2) Patricia Ruanke Heim, Devisees, Successors, or Assigns                                                                                    |                                     |                 |                         |                    |
| (c.4.1.1.2.1) Alfred H. Ruanke III<br>14008 Puerto Drive<br>Ocean Springs, MS 39564-2588                                                              | 0.0003 acres<br>1/360 of 0.10 acres | 0.0003%         | 0.0000%                 | 0.0001%            |
| (c.4.1.1.3) Margeurite Whyte Heirs, Devisees, Successors, or Assigns                                                                                  |                                     |                 |                         |                    |
| (c.4.1.1.3.1) Margeurite Whyte Revocable Trust<br>Crispin Whyte - Trustee<br>129 Euclid Avenue<br>San Leandro, CA 94577                               | 0.0003 acres<br>1/360 of 0.10 acres | 0.0003%         | 0.0000%                 | 0.0001%            |
| (3) Amy Lee Powers<br><i>Conveyed 1/13/1975 (DB 232/562) and 12/10/1976 (DB 236/463), individually and as Executrix of the Estate of J.H. Stinson</i> |                                     |                 |                         |                    |
| (a) Florence Walker<br><i>Conveyed Coal and Minerals 12/31/1996, DB 400/225</i>                                                                       |                                     |                 |                         |                    |
| (a.1) Walker Trust Indentures<br>28 1/2 Mowery Lane NW<br>Charleston, TN 37310                                                                        | 0.0063 acres<br>1/16 of 0.10 acres  | 0.0076%         | 0.0016%                 | 0.0019%            |
| (b) Lois C. Bowie<br><i>Conveyed by deed dated 1/25/2006 (DB 621/619)</i>                                                                             |                                     |                 |                         |                    |
| (b.1) Bran Investments, LLC<br>518 Holston Avenue, Ste 100<br>Bristol, TN 37620                                                                       | 0.0063 acres<br>1/16 of 0.10 acres  | 0.0078%         | 0.0011%                 | 0.0019%            |
| (c) Erna Runals<br><i>Conveyed Gas and Minerals 12/5/1990 (DB 368/421)</i>                                                                            |                                     |                 |                         |                    |
| (c.1) Runals Trust<br>c/o Andrew Runals, Trustee<br>11453 Davis Road<br>Middleville, MI 49333                                                         | 0.0063 acres<br>1/16 of 0.10 acres  | 0.0078%         | 0.0011%                 | 0.0019%            |
| (d) Robert S. Powers Heirs, Devisees, Successors, or Assigns                                                                                          |                                     |                 |                         |                    |
| (d.1) John Powers<br>436 Cypress Street<br>Mount Carmel, TN 37845-3911                                                                                | 0.0021 acres<br>1/48 of 0.10 acres  | 0.0026%         | 0.0004%                 | 0.0006%            |
| (d.2) Peggy Powers<br>PO Box 31393<br>Jerusalem, Israel 91313                                                                                         | 0.0021 acres<br>1/48 of 0.10 acres  | 0.0026%         | 0.0004%                 | 0.0006%            |
| (d.3) Lucy Wetherington<br>3222 Dewine Road<br>Knoxville, TN 37921-4208                                                                               | 0.0021 acres<br>1/48 of 0.10 acres  | 0.0028%         | 0.0004%                 | 0.0006%            |
| (4) Buchanan Realty LP<br>c/o John Irvin<br>4710 Hunterwood Circle<br>Richmond, TX 77408                                                              | 0.0075 acres<br>3/40 of 0.10 acres  | 0.0094%         | 0.0013%                 | 0.0023%            |
| (5) James Robert Yates Heirs, Devisees, Successors, or Assigns                                                                                        |                                     |                 |                         |                    |
| (a) Maye J. Nichols<br><i>Life Estate Extinguished</i>                                                                                                |                                     |                 |                         |                    |
| (a.1) Hettie Coleman Heirs, Devisees, Successors, or Assigns                                                                                          |                                     |                 |                         |                    |
| (a.1.1) Donalhy Cantrell<br>123 Parkdale Drive<br>Salem, VA 24153                                                                                     | 0.0001 acres<br>1/770 of 0.10 acres | 0.0002%         | 0.0000%                 | 0.0000%            |

**Exhibit B  
Unit R-3  
Docket #VGOB 92-0915-0263-01  
List of all Owners/Claimants**

|                                                                                                       | Acres in Unit                            | Percent in Unit | Division of Interest in |                    |
|-------------------------------------------------------------------------------------------------------|------------------------------------------|-----------------|-------------------------|--------------------|
|                                                                                                       |                                          |                 | 1-West<br>14.2398%      | 2-West<br>24.8713% |
| (a.1.2) Onice Cook<br>110 Hart Drive<br>Salem, VA 24153                                               | 0.0001 acres<br>1/770 of 0.10 acres      | 0.0002%         | 0.0000%                 | 0.0000%            |
| (a.1.3) Diana Feazelle<br>1150 Forest Lawn Drive<br>Salem, VA 24153                                   | 0.0001 acres<br>1/770 of 0.10 acres      | 0.0002%         | 0.0000%                 | 0.0000%            |
| (a.1.4) Pauline Nuckels<br>PO Box 155<br>Mansdale, VA 24027                                           | 0.0001 acres<br>1/770 of 0.10 acres      | 0.0002%         | 0.0000%                 | 0.0000%            |
| (a.1.5) Billy Stuart Coleman Heirs, Devisees, Successors, or Assigns                                  |                                          |                 |                         |                    |
| (a.1.5.1) Betty Jo Coleman<br>609 Gayle Street<br>Princeton, WV 24740                                 | 0.0001 acres<br>1/770 of 0.10 acres      | 0.0002%         | 0.0000%                 | 0.0000%            |
| (a.1.6) Sammy Mack Coleman Heirs, Devisees, Successors, or Assigns                                    |                                          |                 |                         |                    |
| (a.1.6.1) Mary Helen Coleman<br>496 Harbor Landing Drive<br>Moneta, VA 24121                          | 0.0001 acres<br>1/770 of 0.10 acres      | 0.0002%         | 0.0000%                 | 0.0000%            |
| (a.1.7) Carlos Lenburg Coleman Heirs, Devisees, Successors, or Assigns                                |                                          |                 |                         |                    |
| (a.1.7.1) Rita S. Carter<br>7920 Pierpoint Lane<br>Alpharetta, GA 30005                               | 0.0000 acres<br>1/3850 of 0.10 acres     | 0.0000%         | 0.0000%                 | 0.0000%            |
| (a.1.7.2) Gehora H. Robinson<br>1700 Webb Street, Unit 3F<br>Asbury Park, NJ 07712                    | 0.0000 acres<br>1/3850 of 0.10 acres     | 0.0000%         | 0.0000%                 | 0.0000%            |
| (a.1.7.3) Gary Coleman<br>1857 Capri Drive 5721<br>Aurora, IL 60503                                   | 0.0000 acres<br>1/3850 of 0.10 acres     | 0.0000%         | 0.0000%                 | 0.0000%            |
| (a.1.7.4) Carla Robinson<br>1382 Viers Ridge<br>Birchleaf, VA 24220                                   | 0.0000 acres<br>1/3850 of 0.10 acres     | 0.0000%         | 0.0000%                 | 0.0000%            |
| (a.1.7.5) Larry Coleman                                                                               | <i>Pre-Deceased</i>                      |                 |                         |                    |
| (a.1.7.5.1) Joshua Coleman<br>1721 Chapman Ave SW<br>Roanoke, VA 24016                                | 0.0000 acres<br>1/7700 of 0.10 acres     | 0.0000%         | 0.0000%                 | 0.0000%            |
| (a.1.7.5.2) Seth Coleman<br>206 Buckskin Drive<br>Summerville, SC 29486                               | 0.0000 acres<br>1/7700 of 0.10 acres     | 0.0000%         | 0.0000%                 | 0.0000%            |
| (a.2) Sidney Ralph Yates Heirs, Devisees, Successors, or Assigns                                      |                                          |                 |                         |                    |
| (a.2.1) Daisy Viola Yates                                                                             | <i>Life Estate extinguished at death</i> |                 |                         |                    |
| (a.2.1.1) Leona Omilean Viers Heirs, Devisees, Successors, or Assigns                                 |                                          |                 |                         |                    |
| (a.2.1.1.1) Avon Viers<br>3067 Lovers Gap Road<br>Vansant, VA 24656                                   | 0.0002 acres<br>1/660 of 0.10 acres      | 0.0002%         | 0.0000%                 | 0.0000%            |
| (a.2.2) Juanita Metz Heirs, Devisees, Successors, or Assigns                                          |                                          |                 |                         |                    |
| (a.2.2.1) Glade Martin Metz Heirs, Devisees, Successors, or Assigns<br><i>(Documentation Pending)</i> | 0.0002 acres<br>1/660 of 0.10 acres      | 0.0002%         | 0.0000%                 | 0.0000%            |
| (a.2.3) Inez Pugh<br>PO Box 1277<br>Grundy, VA 24014                                                  | 0.0002 acres<br>1/660 of 0.10 acres      | 0.0002%         | 0.0000%                 | 0.0000%            |
| (a.2.4) Paul Roben Yates Heirs, Devisees, Successors, or Assigns<br><i>(Documentation Pending)</i>    | 0.0002 acres<br>1/660 of 0.10 acres      | 0.0002%         | 0.0000%                 | 0.0000%            |
| (a.2.5) Sonny Joe Yates Heirs, Devisees, Successors, or Assigns                                       |                                          |                 |                         |                    |
| (a.2.5.1) Judy Diane Yates<br>1015 Tear Drop Road<br>Grundy, VA 24014                                 | 0.0002 acres<br>1/660 of 0.10 acres      | 0.0002%         | 0.0000%                 | 0.0000%            |

Exhibit B  
Unit R-3  
Docket #VGOB 92-0015-0263-01  
List of all Owners/Claimants

220000551

|                                                                                                              | Acres in Unit                        | Percent in Unit | Division of Interest in |                    |
|--------------------------------------------------------------------------------------------------------------|--------------------------------------|-----------------|-------------------------|--------------------|
|                                                                                                              |                                      |                 | 1-West<br>14.2308%      | 2-West<br>24.8713% |
| (a.2.6) Ralph Yates<br>PO Box 335<br>Vansant, VA 24658                                                       | 0.0092 acres<br>1/680 of 0.10 acres  | 0.0002%         | 0.0000%                 | 0.0000%            |
| (a.3) Julia Hagy Heirs, Devises, Successors, or Assigns                                                      |                                      |                 |                         |                    |
| (a.3.1) Jacob Hagy Heirs, Devises, Successors, or Assigns                                                    |                                      |                 |                         |                    |
| (a.3.1.1) Ruby H. Modlin Heirs, Devises,<br>Successors, or Assigns<br><i>(Documentation Pending)</i>         | 0.0001 acres<br>1/770 of 0.10 acres  | 0.0002%         | 0.0000%                 | 0.0000%            |
| (a.3.1.2) Ada Haden Heirs, Devises, Successors, or Assigns                                                   |                                      |                 |                         |                    |
| (a.3.1.2.1) Robert M. Haden Heirs, Devises,<br>Successors, or Assigns                                        |                                      |                 |                         |                    |
| (a.3.1.2.1.1) Iris Pollard Heirs, Devises, Successors,<br>or Assigns                                         |                                      |                 |                         |                    |
| (a.3.1.2.1.1.1) Robert B. Pollard<br>212 Colony Lake Drive<br>Richmond, VA 23238                             | 0.0000 acres<br>1/2310 of 0.10 acres | 0.0001%         | 0.0000%                 | 0.0000%            |
| (a.3.1.2.2) Georgia Janette Lombardi<br>5205 Huckleberry Street NW<br>North Canton, OH 44720                 | 0.0000 acres<br>1/3465 of 0.10 acres | 0.0000%         | 0.0000%                 | 0.0000%            |
| (a.3.1.2.3) Mellie Ilene Rowe Heirs, Devises,<br>Successors, or Assigns<br><i>(Documentation Pending)</i>    | 0.0000 acres<br>1/3465 of 0.10 acres | 0.0000%         | 0.0000%                 | 0.0000%            |
| (a.3.1.2.4) Bobby Glen Looney Heirs,<br>Devises, Successors, or Assigns<br><i>(Documentation Pending)</i>    | 0.0000 acres<br>1/3465 of 0.10 acres | 0.0000%         | 0.0000%                 | 0.0000%            |
| (a.3.1.3) Donald Hagy Heirs, Devises, Successors,<br>or Assigns                                              |                                      |                 |                         |                    |
| (a.3.1.3.1) Steve P. Hagy<br>21400 Mandatay Lane<br>Abingdon, VA 24211                                       | 0.0000 acres<br>1/4620 of 0.10 acres | 0.0000%         | 0.0000%                 | 0.0000%            |
| (a.3.1.3.2) Michael H. Hagy<br>2745 Leemaster Drive<br>Vansant, VA 24658                                     | 0.0000 acres<br>1/4620 of 0.10 acres | 0.0000%         | 0.0000%                 | 0.0000%            |
| (a.3.1.3.3) Susan Coleman<br>3229 Leemaster Drive<br>Vansant, VA 24658                                       | 0.0000 acres<br>1/4620 of 0.10 acres | 0.0000%         | 0.0000%                 | 0.0000%            |
| (a.3.1.3.4) McDonald Hagy<br>1085 Spicewood Branch Rd<br>Vansant, VA 24658                                   | 0.0000 acres<br>1/4620 of 0.10 acres | 0.0000%         | 0.0000%                 | 0.0000%            |
| (a.3.1.3.5) Tracy Owens Sprinkle Heirs,<br>Devises, Successors, or Assigns<br><i>(Documentation Pending)</i> | 0.0000 acres<br>1/4620 of 0.10 acres | 0.0000%         | 0.0000%                 | 0.0000%            |
| (a.3.1.3.6) Glen Kiser, Jr. Heirs, Devises, Successors,<br>or Assigns                                        |                                      |                 |                         |                    |
| (a.3.1.3.6.1) Teresa Kiser<br>PO Box 223<br>Maxie, VA 24628                                                  | 0.0000 acres<br>1/4620 of 0.10 acres | 0.0000%         | 0.0000%                 | 0.0000%            |
| (a.3.1.4) Jesse Hagy<br>2847 Olympia Drive NW<br>Canton, OH 44708                                            | 0.0001 acres<br>1/770 of 0.10 acres  | 0.0002%         | 0.0000%                 | 0.0000%            |
| (a.3.1.5) John Hagy<br>8206 Westwood Lane<br>Myrtle Beach, SC 29558                                          | 0.0001 acres<br>1/770 of 0.10 acres  | 0.0002%         | 0.0000%                 | 0.0000%            |
| (a.3.1.6) Geneva Deet Heirs, Devises, Successors,<br>or Assigns                                              |                                      |                 |                         |                    |
| (a.3.1.6.1) Karen Lee Bostic<br>1140 Red Dirt Road<br>Vansant, VA 24658                                      | 0.0001 acres<br>1/1540 of 0.10 acres | 0.0001%         | 0.0000%                 | 0.0000%            |
| (a.3.1.6.2) Gina Marie Ramey<br>2730 Lynn Camp Branch Rd<br>Grundy, VA 24614                                 | 0.0001 acres<br>1/1540 of 0.10 acres | 0.0001%         | 0.0000%                 | 0.0000%            |



Exhibit B  
Unit R-3  
Docket #VGOB 92-0915-0263-01  
List of all Owners/Claimants

220000551

|                                                                                                    | Acres in Unit                            | Percent in Unit | Division of Interest in |                    |
|----------------------------------------------------------------------------------------------------|------------------------------------------|-----------------|-------------------------|--------------------|
|                                                                                                    |                                          |                 | 1-Weat<br>14.2308%      | 2-Weat<br>24.8713% |
| (a.3.1.7) Paul Hegy<br>3161 Leemasier Drive<br>Vansant, VA 24656                                   | 0.0001 acres<br>1/770 of 0.10 acres      | 0.0002%         | 0.0000%                 | 0.0000%            |
| (a.4) Mary Looney Heirs, Devisees, Successors, or Assigns                                          |                                          |                 |                         |                    |
| (a.4.1) Ransome Looney                                                                             | <i>Life Estate extinguished at death</i> |                 |                         |                    |
| (a.4.1.1) Nova Elswick Heirs, Devisees, Successors, or Assigns                                     |                                          |                 |                         |                    |
| (a.4.1.1.1) Samuel Elswick<br>29072 Chestnut Ridge<br>Meadowview, VA 24361                         | 0.0002 acres<br>1/440 of 0.10 acres      | 0.0003%         | 0.0000%                 | 0.0001%            |
| (a.4.1.1.2) Tammy Sue Beicher<br>114 Grimm Road<br>Kingsport, TN 37683                             | 0.0002 acres<br>1/440 of 0.10 acres      | 0.0003%         | 0.0000%                 | 0.0001%            |
| (a.4.1.1.3) Phillip Elswick<br>29078 Chestnut Ridge<br>Meadowview, VA 24361                        | 0.0002 acres<br>1/440 of 0.10 acres      | 0.0003%         | 0.0000%                 | 0.0001%            |
| (a.4.1.1.4) James Adam Elswick <i>Pre-Deceased</i>                                                 |                                          |                 |                         |                    |
| (a.4.1.1.4.1) Josae James Elswick<br>29072 Chestnut Ridge<br>Meadowview, VA 24361                  | 0.0002 acres<br>1/440 of 0.10 acres      | 0.0003%         | 0.0000%                 | 0.0001%            |
| (a.5) Lee Milford Yates Heirs, Devisees, Successors, or Assigns                                    |                                          |                 |                         |                    |
| (a.5.1) Flora Deal Yates Heirs, Devisees, Successors, or Assigns                                   |                                          |                 |                         |                    |
| (a.5.1.1) Jerry Yates<br>2807 Winding River Road<br>North Myrtle Beach, SC 29582-8421              | 0.0002 acres<br>1/440 of 0.10 acres      | 0.0003%         | 0.0000%                 | 0.0001%            |
| (a.5.1.2) Steve D. Yates<br>658 Old Highway 52 E<br>Bethpage, TN 37022-9166                        | 0.0002 acres<br>1/440 of 0.10 acres      | 0.0003%         | 0.0000%                 | 0.0001%            |
| (a.5.1.3) John A. Yates<br>3718 Sapphire Court<br>Franklinton, NC 27525                            | 0.0002 acres<br>1/440 of 0.10 acres      | 0.0003%         | 0.0000%                 | 0.0001%            |
| (a.5.1.4) Eddie Yates<br>689 Cresswood Drive<br>Richlands, VA 24641                                | 0.0002 acres<br>1/440 of 0.10 acres      | 0.0003%         | 0.0000%                 | 0.0001%            |
| (a.6) Paul M. Yates Heirs, Devisees, Successors, or Assigns                                        |                                          |                 |                         |                    |
| (a.6.1) Jacqueline Yates Heirs, Devisees, Successors, or Assigns<br><i>(Documentation Pending)</i> | 0.0008 acres<br>1/110 of 0.10 acres      | 0.0011%         | 0.0002%                 | 0.0003%            |
| (a.7) Dewey E. Yates Heirs, Devisees, Successors, or Assigns                                       |                                          |                 |                         |                    |
| (a.7.1) Helen Pearl Yates<br>185 Chest Lane<br>Cedar Bluff, VA 24609                               | 0.0008 acres<br>1/110 of 0.10 acres      | 0.0011%         | 0.0002%                 | 0.0003%            |
| (a.8) James Robert Yates, Jr. Heirs, Devisees, Successors, or Assigns                              |                                          |                 |                         |                    |
| (a.8.1) Ola Gay Cook Yates Heirs, Devisees, Successors, or Assigns                                 |                                          |                 |                         |                    |
| (a.8.1.1) Lesia Mosley<br>4510 SW 46th Street<br>Ocala, FL 34477-4383                              | 0.0005 acres<br>1/220 of 0.10 acres      | 0.0006%         | 0.0001%                 | 0.0001%            |
| (a.8.1.2) Rena Thompson<br>PO Box 757<br>Anthony, FL 32617                                         | 0.0005 acres<br>1/220 of 0.10 acres      | 0.0006%         | 0.0001%                 | 0.0001%            |
| (a.9) Rush Jennings Yates Heirs, Devisees, Successors, or Assigns                                  |                                          |                 |                         |                    |
| (a.9.1) Geraldine Yates Heirs, Devisees, Successors, or Assigns                                    |                                          |                 |                         |                    |
| (a.9.1.1) Rita Michelle Long<br>92 Deerwood Lane<br>Hayesville, NC 28904                           | 0.0008 acres<br>1/110 of 0.10 acres      | 0.0011%         | 0.0002%                 | 0.0003%            |

Exhibit B  
Unit R-3  
Docket #VGOB 92-0915-0263-01  
List of all Owners/Claimants

220000551

|                                                                                                              | Acres in Unit                         | Percent in Unit | Division of Interest in |                    |
|--------------------------------------------------------------------------------------------------------------|---------------------------------------|-----------------|-------------------------|--------------------|
|                                                                                                              |                                       |                 | 1-West<br>14.2308%      | 2-West<br>24.8713% |
| (a.10) Myrtle Yates Coleman<br>465 Timber Ridge<br>Fincastle, VA 24090                                       | 0.0009 acres<br>1/110 of 0.10 acres   | 0.0011%         | 0.0002%                 | 0.0003%            |
| (a.11) John H. Yates Heirs, Devises, Successors, or Assigns                                                  |                                       |                 |                         |                    |
| (a.11.1) Maye Nichols Yates Heirs, Devises, Successors, or Assigns                                           |                                       |                 |                         |                    |
| (a.11.1.1) Hatlie Coleman Heirs, Devises, Successors, or Assigns                                             |                                       |                 |                         |                    |
| (a.11.1.1.1) Dorothy Canbell<br>123 Parkdale Drive<br>Salem, VA 24153                                        | 0.0000 acres<br>1/7700 of 0.10 acres  | 0.0000%         | 0.0000%                 | 0.0000%            |
| (a.11.1.1.2) Orice Cook<br>110 Hart Drive<br>Salem, VA 24153                                                 | 0.0000 acres<br>1/7700 of 0.10 acres  | 0.0000%         | 0.0000%                 | 0.0000%            |
| (a.11.1.1.3) Diana Feszalis<br>1150 Forest Lawn Drive<br>Salem, VA 24153                                     | 0.0000 acres<br>1/7700 of 0.10 acres  | 0.0000%         | 0.0000%                 | 0.0000%            |
| (a.11.1.1.4) Pauline Nuckols<br>PO Box 155<br>Maviedale, VA 24627                                            | 0.0000 acres<br>1/7700 of 0.10 acres  | 0.0000%         | 0.0000%                 | 0.0000%            |
| (a.11.1.1.5) Billy Stuart Coleman Heirs, Devises, Successors, or Assigns                                     |                                       |                 |                         |                    |
| (a.11.1.1.5.1) Betty Jo Coleman<br>609 Gayle Street<br>Princeton, WV 24740                                   | 0.0000 acres<br>1/7700 of 0.10 acres  | 0.0000%         | 0.0000%                 | 0.0000%            |
| (a.11.1.1.6) Sammy Mack Coleman Heirs, Devises, Successors, or Assigns                                       |                                       |                 |                         |                    |
| (a.11.1.1.6.1) Mary Helen Coleman<br>495 Harbor Landing Drive<br>Moneta, VA 24121                            | 0.0000 acres<br>1/7700 of 0.10 acres  | 0.0000%         | 0.0000%                 | 0.0000%            |
| (a.11.1.1.7) Carlos Lanburg Coleman Heirs, Devises, Successors, or Assigns                                   |                                       |                 |                         |                    |
| (a.11.1.1.7.1) Rita S. Carter<br>7920 Pierpoint Lane<br>Alpharetta, GA 30005                                 | 0.0000 acres<br>1/38500 of 0.10 acres | 0.0000%         | 0.0000%                 | 0.0000%            |
| (a.11.1.1.7.2) Genora H. Robinson<br>1700 Webb Street, Unit 3F<br>Asbury Park, NJ 07712                      | 0.0000 acres<br>1/38500 of 0.10 acres | 0.0000%         | 0.0000%                 | 0.0000%            |
| (a.11.1.1.7.3) Gary Coleman<br>1857 Capri Drive 5721<br>Aurora, IL 60503                                     | 0.0000 acres<br>1/38500 of 0.10 acres | 0.0000%         | 0.0000%                 | 0.0000%            |
| (a.11.1.1.7.4) Carla Robinson<br>1382 Viers Ridge<br>Birchleaf, VA 24220                                     | 0.0000 acres<br>1/38500 of 0.10 acres | 0.0000%         | 0.0000%                 | 0.0000%            |
| (a.11.1.1.7.5) Larry Coleman <i>Pro-Deceased</i>                                                             |                                       |                 |                         |                    |
| (a.11.1.1.7.5.1) Joshua Coleman<br>1721 Chapman Ave SW<br>Roanoke, VA 24016                                  | 0.0000 acres<br>1/77000 of 0.10 acres | 0.0000%         | 0.0000%                 | 0.0000%            |
| (a.11.1.1.7.5.2) Seth Calansa<br>208 Buckskin Drive<br>Summerville, SC 29466                                 | 0.0000 acres<br>1/77000 of 0.10 acres | 0.0000%         | 0.0000%                 | 0.0000%            |
| (a.11.1.2) Sidney Ralph Yates Heirs, Devises, Successors, or Assigns                                         |                                       |                 |                         |                    |
| (a.11.1.2.1) Daisy Viola Yates <i>Life Estate extinguished at death</i>                                      |                                       |                 |                         |                    |
| (a.11.1.2.1.1) Leona Onileent Viers Heirs, Devises, Successors, or Assigns                                   |                                       |                 |                         |                    |
| (a.11.1.2.1.1.1) Aven Viers<br>9067 Lovers Gap Road<br>Vansant, VA 24556                                     | 0.0000 acres<br>1/6600 of 0.10 acres  | 0.0000%         | 0.0000%                 | 0.0000%            |
| (a.11.1.2.2) Juanita Metz Heirs, Devises, Successors, or Assigns                                             |                                       |                 |                         |                    |
| (a.11.1.2.2.1) Glade Martin Metz Heirs,<br>Devises, Successors, or Assigns<br><i>(Documentation Pending)</i> | 0.0000 acres<br>1/6600 of 0.10 acres  | 0.0000%         | 0.0000%                 | 0.0000%            |

Exhibit B  
Unit R-3  
Docket #YGOB 92-0913-0263-01  
List of all Owners/Claimants

|                                                                                                                    | Acres in Unit                         | Percent in Unit | Division of Interest in |                    |
|--------------------------------------------------------------------------------------------------------------------|---------------------------------------|-----------------|-------------------------|--------------------|
|                                                                                                                    |                                       |                 | 1-West<br>14.2308%      | 2-West<br>24.8713% |
| (a.11.1.2.3) Inez Pugh<br>PO Box 1277<br>Grundy, VA 24614                                                          | 0.0000 acres<br>1/6600 of 0.10 acres  | 0.0000%         | 0.0000%                 | 0.0000%            |
| (a.11.1.2.4) Paul Robert Yates Heirs, Devisees,<br>Successors, or Assigns<br><i>(Documentation Pending)</i>        | 0.0000 acres<br>1/6600 of 0.10 acres  | 0.0000%         | 0.0000%                 | 0.0000%            |
| (a.11.1.2.5) Sonny Joe Yates Heirs, Devisees, Successors,<br>or Assigns                                            |                                       |                 |                         |                    |
| (a.11.1.2.5.1) Judy Diane Yates<br>1015 Tear Drop Road<br>Grundy, VA 24614                                         | 0.0000 acres<br>1/6600 of 0.10 acres  | 0.0000%         | 0.0000%                 | 0.0000%            |
| (a.11.1.2.6) Ralph Yates<br>PO Box 335<br>Vansant, VA 24650                                                        | 0.0000 acres<br>1/6600 of 0.10 acres  | 0.0000%         | 0.0000%                 | 0.0000%            |
| (a.11.1.3) Julia Hagy Heirs, Devisees, Successors, or Assigns                                                      |                                       |                 |                         |                    |
| (a.11.1.3.1) Jacob Hagy Heirs, Devisees, Successors, or Assigns                                                    |                                       |                 |                         |                    |
| (a.11.1.3.1.1) Ruby H. Modlin Heirs,<br>Devisees, Successors, or Assigns<br><i>(Documentation Pending)</i>         | 0.0000 acres<br>1/7700 of 0.10 acres  | 0.0000%         | 0.0000%                 | 0.0000%            |
| (a.11.1.3.1.2) Ada Haden Heirs, Devisees, Successors, or Assigns                                                   |                                       |                 |                         |                    |
| (a.11.1.3.1.2.1) Robert M. Haden Heirs, Devisees,<br>Successors, or Assigns                                        |                                       |                 |                         |                    |
| (a.11.1.3.1.2.1.1) Iris Pollard Heirs, Devisees, Successors,<br>or Assigns                                         |                                       |                 |                         |                    |
| (a.11.1.3.1.2.1.1.1) Robert B. Pollard<br>212 Colony Lake Drive<br>Richmond, VA 23238                              | 0.0000 acres<br>1/23100 of 0.10 acres | 0.0000%         | 0.0000%                 | 0.0000%            |
| (a.11.1.3.1.2.2) Georgia Janette Lombardi<br>5205 Huckleberry Street NW<br>North Canton, OH 44720                  | 0.0000 acres<br>1/34650 of 0.10 acres | 0.0000%         | 0.0000%                 | 0.0000%            |
| (a.11.1.3.1.2.3) Mollie Ilana Rowe Heirs, Devisee<br>Successors, or Assigns<br><i>(Documentation Pending)</i>      | 0.0000 acres<br>1/34650 of 0.10 acres | 0.0000%         | 0.0000%                 | 0.0000%            |
| (a.11.1.3.1.2.4) Bobby Glen Looney Heirs,<br>Devisees, Successors, or Assigns<br><i>(Documentation Pending)</i>    | 0.0000 acres<br>1/34650 of 0.10 acres | 0.0000%         | 0.0000%                 | 0.0000%            |
| (a.11.1.3.1.3) Donald Hagy Heirs, Devisees, Successors,<br>or Assigns                                              |                                       |                 |                         |                    |
| (a.11.1.3.1.3.1) Steve P. Hagy<br>21400 Mandalay Lane<br>Abingdon, VA 24211                                        | 0.0000 acres<br>1/46200 of 0.10 acres | 0.0000%         | 0.0000%                 | 0.0000%            |
| (a.11.1.3.1.3.2) Michael H. Hagy<br>2745 Leemaster Drive<br>Vansant, VA 24656                                      | 0.0000 acres<br>1/46200 of 0.10 acres | 0.0000%         | 0.0000%                 | 0.0000%            |
| (a.11.1.3.1.3.3) Susan Coleman<br>3229 Leemaster Drive<br>Vansant, VA 24656                                        | 0.0000 acres<br>1/46200 of 0.10 acres | 0.0000%         | 0.0000%                 | 0.0000%            |
| (a.11.1.3.1.3.4) McDonald Hagy<br>1065 Spicewood Branch Rd<br>Vansant, VA 24656                                    | 0.0000 acres<br>1/46200 of 0.10 acres | 0.0000%         | 0.0000%                 | 0.0000%            |
| (a.11.1.3.1.3.5) Tracy Owens Sprinkle Heirs,<br>Devisees, Successors, or Assigns<br><i>(Documentation Pending)</i> | 0.0000 acres<br>1/46200 of 0.10 acres | 0.0000%         | 0.0000%                 | 0.0000%            |
| (a.11.1.3.1.3.6) Glen Kiser, Jr. Heirs, Devisees, Successors,<br>or Assigns                                        |                                       |                 |                         |                    |
| (a.11.1.3.1.3.6.1) Teresa Kiser<br>PO Box 223<br>Maxie, VA 24628                                                   | 0.0000 acres<br>1/46200 of 0.10 acres | 0.0000%         | 0.0000%                 | 0.0000%            |
| (a.11.1.3.1.4) Jesse Hagy<br>2847 Olympia Drive NW<br>Canton, OH 44708                                             | 0.0000 acres<br>1/7700 of 0.10 acres  | 0.0000%         | 0.0000%                 | 0.0000%            |

Exhibit B  
Unit R-3  
Docket #VGOB 92-0915-0263-01  
List of all Owners/Claimants

220000551

|                                                                                                           | Acres in Unit                            | Percent in Unit | Division of Interest in |                    |
|-----------------------------------------------------------------------------------------------------------|------------------------------------------|-----------------|-------------------------|--------------------|
|                                                                                                           |                                          |                 | 1-West<br>14.2303%      | 2-West<br>24.8713% |
| (a.11.1.3.1.5) John Hagy<br>6208 Westwood Lane<br>Myrtle Beach, SC 29588                                  | 0.0000 acres<br>1/7700 of 0.10 acres     | 0.0000%         | 0.0000%                 | 0.0000%            |
| (a.11.1.3.1.6) Geneva Deel Heirs, Devises, Successors,<br>or Assigns                                      |                                          |                 |                         |                    |
| (a.11.1.3.1.6.1) Karen Lee Bostic<br>1140 Red Dirt Road<br>Vansant, VA 24656                              | 0.0000 acres<br>1/15400 of 0.10 acres    | 0.0000%         | 0.0000%                 | 0.0000%            |
| (a.11.1.3.1.6.2) Gina Maria Ramay<br>2730 Lynn Camp Branch Rd<br>Grundy, VA 24614                         | 0.0000 acres<br>1/15400 of 0.10 acres    | 0.0000%         | 0.0000%                 | 0.0000%            |
| (a.11.1.3.1.7) Paul Hagy<br>3161 Leemaster Drive<br>Vansant, VA 24656                                     | 0.0000 acres<br>1/7700 of 0.10 acres     | 0.0000%         | 0.0000%                 | 0.0000%            |
| (a.11.1.4) Mary Looney Heirs, Devises, Successors, or Assigns                                             |                                          |                 |                         |                    |
| (a.11.1.4.1) Ransome Looney                                                                               | <i>Life Estate extinguished at death</i> |                 |                         |                    |
| (a.11.1.4.1.1) Nova Elswick Heirs, Devises, Successors,<br>or Assigns                                     |                                          |                 |                         |                    |
| (a.11.1.4.1.1.1) Samuel Elswick<br>29072 Chestnut Ridge<br>Meadowview, VA 24361                           | 0.0000 acres<br>1/4400 of 0.10 acres     | 0.0000%         | 0.0000%                 | 0.0000%            |
| (a.11.1.4.1.1.2) Tammy Sue Balcher<br>114 Grimm Road<br>Kingsport, TN 37683                               | 0.0000 acres<br>1/4400 of 0.10 acres     | 0.0000%         | 0.0000%                 | 0.0000%            |
| (a.11.1.4.1.1.3) Phillip Elswick<br>29078 Chestnut Ridge<br>Meadowview, VA 24361                          | 0.0000 acres<br>1/4400 of 0.10 acres     | 0.0000%         | 0.0000%                 | 0.0000%            |
| (a.11.1.4.1.1.4) James Adam Elswick                                                                       | <i>Pre-Deceased</i>                      |                 |                         |                    |
| (a.11.1.4.1.1.4.1) Jesse James Elswick<br>29072 Chestnut Ridge<br>Meadowview, VA 24361                    | 0.0000 acres<br>1/4400 of 0.10 acres     | 0.0000%         | 0.0000%                 | 0.0000%            |
| (a.11.1.5) Lee Milford Yates Heirs, Devises, Successors, or Assigns                                       |                                          |                 |                         |                    |
| (a.11.1.5.1) Flora Daul Yates Heirs, Devises, Successors,<br>or Assigns                                   |                                          |                 |                         |                    |
| (a.11.1.5.1.1) Jerry Yates<br>2807 Winding River Road<br>North Myrtle Beach, SC 29582-0421                | 0.0000 acres<br>1/4400 of 0.10 acres     | 0.0000%         | 0.0000%                 | 0.0000%            |
| (a.11.1.5.1.2) Steve D. Yates<br>888 Old Highway 52 E<br>Bethpage, TN 37022-9166                          | 0.0000 acres<br>1/4400 of 0.10 acres     | 0.0000%         | 0.0000%                 | 0.0000%            |
| (a.11.1.5.1.3) John A. Yates<br>3716 Sapphire Court<br>Franklinton, NC 27525                              | 0.0000 acres<br>1/4400 of 0.10 acres     | 0.0000%         | 0.0000%                 | 0.0000%            |
| (a.11.1.5.1.4) Eddie Yates<br>889 Crosswood Drive<br>Richlands, VA 24641                                  | 0.0000 acres<br>1/4400 of 0.10 acres     | 0.0000%         | 0.0000%                 | 0.0000%            |
| (a.11.1.6) Paul M. Yates Heirs, Devises, Successors, or Assigns                                           |                                          |                 |                         |                    |
| (a.11.1.6.1) Jacqueline Yates Heirs, Devises,<br>Successors, or Assigns<br><i>(Documentation Pending)</i> | 0.0001 acres<br>1/1100 of 0.10 acres     | 0.0001%         | 0.0000%                 | 0.0000%            |
| (a.11.1.7) Dewey E. Yates Heirs, Devises, Successors, or Assigns                                          |                                          |                 |                         |                    |
| (a.11.1.7.1) Helen Pearl Yates<br>185 Chest Lane<br>Cedar Bluff, VA 24609                                 | 0.0001 acres<br>1/1100 of 0.10 acres     | 0.0001%         | 0.0000%                 | 0.0000%            |
| (a.11.1.8) James Robert Yates, Jr. Heirs, Devises, Successors, or Assigns                                 |                                          |                 |                         |                    |
| (a.11.1.8.1) Ola Gay Cook Yates Heirs, Devises,<br>Successors, or Assigns                                 |                                          |                 |                         |                    |
| (a.11.1.8.1.1) Lesia Mesley<br>4510 SW 46th Street<br>Ocala, FL 34477-4353                                | 0.0000 acres<br>1/2200 of 0.10 acres     | 0.0001%         | 0.0000%                 | 0.0000%            |



Exhibit B  
Unit R-3  
Docket #VGOB 92-0015-0263-01  
List of all Owners/Claimants

220000551

|                                                                                                                                              | Acres in Unit                        | Percent in Unit | Division of Interest in |                    |
|----------------------------------------------------------------------------------------------------------------------------------------------|--------------------------------------|-----------------|-------------------------|--------------------|
|                                                                                                                                              |                                      |                 | 1-West<br>14.2308%      | 2-West<br>24.8713% |
| (a.11.1.8.1.2) Renia Thompson<br>PO Box 757<br>Anthony, FL 32617                                                                             | 0.0000 acres<br>1/2200 of 0.10 acres | 0.0001%         | 0.0000%                 | 0.0000%            |
| (a.11.1.9) Ruth Jennings Yates Heirs, Devisees, Successors, or Assigns                                                                       |                                      |                 |                         |                    |
| (a.11.1.9.1) Geraldino Yates Heirs, Devisees, Successors, or Assigns                                                                         |                                      |                 |                         |                    |
| (a.11.1.9.1.1) Rita Michelle Long<br>92 Deerwood Lane<br>Hayesville, NC 28904                                                                | 0.0001 acres<br>1/1100 of 0.10 acres | 0.0001%         | 0.0000%                 | 0.0000%            |
| (a.11.1.10) Myrtle Yates Coleman<br>465 Timber Ridge<br>Pincastle, VA 24090                                                                  | 0.0001 acres<br>1/1100 of 0.10 acres | 0.0001%         | 0.0000%                 | 0.0000%            |
| <b>(B) George Belcher Heirs, Devisees, Successors, or Assigns</b><br><i>George Belcher Heirs conveyed by deed dated 7/5/1960, DB 147/567</i> |                                      |                 |                         |                    |
| (a) George Belcher Trust<br>c/o John H. Belcher<br>324 Maxfield Road<br>Big Stone Gap, VA 24210                                              | 0.0075 acres<br>3/40 of 0.10 acres   | 0.0094%         | 0.0013%                 | 0.0023%            |
| <b>Tract #3 - 26.25 acres</b>                                                                                                                |                                      |                 |                         |                    |
| <i>All coal except coal below Tiller seam:</i>                                                                                               |                                      |                 |                         |                    |
| (1) Levisa Coal Company<br><i>(110.19 Acre Tract)</i><br>c/o John C. Irvin<br>4710 Hunterwood Circle<br>Richmond, TX 77406                   | 26.25 acres                          | 32.8125%        | 4.6695%                 | 8.1609%            |
| <i>Coal below Tiller seam:</i>                                                                                                               |                                      |                 |                         |                    |
| (1) Buchanan Mining Company LLC<br>PO Drawer L<br>Oakwood, VA 24631                                                                          | 26.25 acres                          | 32.8125%        | 4.6695%                 | 8.1609%            |
| <b>Tract #4 - 0.77 acres</b>                                                                                                                 |                                      |                 |                         |                    |
| <i>All coal except coal below Tiller seam:</i>                                                                                               |                                      |                 |                         |                    |
| (1) Levisa Coal Company<br><i>(330.19 Acre Tract)</i><br>c/o John C. Irvin<br>4710 Hunterwood Circle<br>Richmond, TX 77406                   | 0.77 acres                           | 0.0625%         | 0.1370%                 | 0.2394%            |
| <i>Coal below Tiller seam:</i>                                                                                                               |                                      |                 |                         |                    |
| (1) Buchanan Mining Company LLC<br>PO Drawer L<br>Oakwood, VA 24631                                                                          | 0.77 acres                           | 0.0625%         | 0.1370%                 | 0.2394%            |
| <b>II. OIL &amp; GAS OWNERSHIP</b>                                                                                                           |                                      |                 |                         |                    |
| <b>Tract #1 - 52.88 acres</b>                                                                                                                |                                      |                 |                         |                    |
| (1) John W. Pabst, Jr., et al.<br><i>(87.23 Acre Tract)</i>                                                                                  | 52.88 acres                          | 86.1000%        | 9.4068%                 | 16.4400%           |
| (a) Fairview Limited Partnership<br>c/o John C. Irvin, Managing Partner<br>4710 Hunterwood Circle<br>Richmond, TX 77406                      | 13.220 acres<br>1/4 of 52.88 acres   | 16.5250%        | 2.3518%                 | 4.1100%            |
| (b) CIPL, LP<br>c/o John Irvin<br>4710 Hunterwood Circle<br>Richmond, TX 77406                                                               | 4.407 acres<br>1/12 of 52.88 acres   | 5.5083%         | 0.7839%                 | 1.3700%            |
| (c) F.H. Combs Testamentary Trust<br>c/o Amy of Eric Combs, Trustee(s)<br>PO Box 841<br>Tazewell, VA 24651                                   | 4.407 acres<br>1/12 of 52.88 acres   | 5.5083%         | 0.7839%                 | 1.3700%            |
| (d) Martha E. Combs Trust<br>PO Box 1404<br>Abingdon, VA 24212                                                                               | 4.407 acres<br>1/12 of 52.88 acres   | 5.5083%         | 0.7839%                 | 1.3700%            |

Exhibit B  
Unit R-3  
Docket #VG08 92-0015-0263-01  
List of all Owners/Claimants

|                                                                                                                         | Acres in Unit                       | Percent in Unit | Division of Interest in |                    |
|-------------------------------------------------------------------------------------------------------------------------|-------------------------------------|-----------------|-------------------------|--------------------|
|                                                                                                                         |                                     |                 | 1-West<br>14.2308%      | 2-West<br>24.8713% |
| (e) John W. Pobst, Jr.<br>PO Box 86<br>Revere, PA 18953                                                                 | 4.407 acres<br>1/12 of 52.88 acres  | 5.5083%         | 0.7839%                 | 1.3700%            |
| (f) Virginia Lee Linwick<br>4324 South Ball Road<br>Veradale, WA 99037                                                  | 4.407 acres<br>1/12 of 52.88 acres  | 5.5083%         | 0.7839%                 | 1.3700%            |
| (g) W. Kent Pobst Trust                                                                                                 | <i>Terminated February 24, 2004</i> |                 |                         |                    |
| (g.1) Richard K. Pobst Heirs, devisees,<br>Successors, or Assigns                                                       |                                     |                 |                         |                    |
| (g.1.1) Mary Katherine Pobst<br>39 Waterside Drive SE<br>Carterville, GA 30121                                          | 4.407 acres<br>1/12 of 52.88 acres  | 5.5083%         | 0.7839%                 | 1.3700%            |
| (g.2) Nancy C. Pobst Heirs, devisees,<br>Successors, or Assigns                                                         |                                     |                 |                         |                    |
| (g.2.1) Richard K. Pobst Heirs, devisees<br>Successors, or Assigns                                                      |                                     |                 |                         |                    |
| (g.2.1.1) Mary Katherine Pobst<br>39 Waterside Drive SE<br>Carterville, GA 30121                                        | 4.407 acres<br>1/12 of 52.88 acres  | 5.5083%         | 0.7839%                 | 1.3700%            |
| (h) Meredith E. Jennings<br>3110 Spyglass Drive<br>Marysville, TN 37801                                                 | 8.813 acres<br>1/6 of 52.88 acres   | 11.0167%        | 1.5678%                 | 2.7400%            |
| <b>Tract #2 - 0.10 acres</b>                                                                                            |                                     |                 |                         |                    |
| (1) John W. Pobst, Jr., et al.<br>(162.91 Acre Tract)                                                                   | 0.10 acres                          | 0.1250%         | 0.0178%                 | 0.0311%            |
| (a) Fairview Limited Partnership<br>c/o John C. Irvin, Managing Partner<br>4710 Hunterwood Circle<br>Richmond, TX 77406 | 0.0100 acres<br>1/10 of 0.10 acres  | 0.0125%         | 0.0018%                 | 0.0031%            |
| (b) CIPL, LP<br>c/o John Irvin<br>4710 Hunterwood Circle<br>Richmond, TX 77406                                          | 0.0033 acres<br>1/30 of 0.10 acres  | 0.0042%         | 0.0006%                 | 0.0010%            |
| (c) F.H. Combs Testamentary Trust<br>c/o Amy or Eric Combs, Trustee(s)<br>PO Box 841<br>Tazewell, VA 24651              | 0.0033 acres<br>1/30 of 0.10 acres  | 0.0042%         | 0.0006%                 | 0.0010%            |
| (d) Martha E. Combs Trust<br>PO Box 1404<br>Abingdon, VA 24212                                                          | 0.0033 acres<br>1/30 of 0.10 acres  | 0.0042%         | 0.0006%                 | 0.0010%            |
| (e) John W. Pobst, Jr.<br>PO Box 86<br>Revere, PA 18953                                                                 | 0.0033 acres<br>1/30 of 0.10 acres  | 0.0042%         | 0.0006%                 | 0.0010%            |
| (f) Virginia Lee Linwick<br>4324 South Ball Road<br>Veradale, WA 99037                                                  | 0.0033 acres<br>1/30 of 0.10 acres  | 0.0042%         | 0.0006%                 | 0.0010%            |
| (g) W. Kent Pobst Trust                                                                                                 | <i>Terminated February 24, 2004</i> |                 |                         |                    |
| (g.1) Richard K. Pobst Heirs, devisees,<br>Successors, or Assigns                                                       |                                     |                 |                         |                    |
| (g.1.1) Mary Katherine Pobst<br>39 Waterside Drive SE<br>Carterville, GA 30121                                          | 0.0033 acres<br>1/30 of 0.10 acres  | 0.0042%         | 0.0006%                 | 0.0010%            |
| (g.2) Nancy C. Pobst Heirs, devisees,<br>Successors, or Assigns                                                         |                                     |                 |                         |                    |
| (g.2.1) Richard K. Pobst Heirs, devisees<br>Successors, or Assigns                                                      |                                     |                 |                         |                    |
| (g.2.1.1) Mary Katherine Pobst<br>39 Waterside Drive SE<br>Carterville, GA 30121                                        | 0.0033 acres<br>1/30 of 0.10 acres  | 0.0042%         | 0.0006%                 | 0.0010%            |
| (h) Meredith E. Jennings<br>3110 Spyglass Drive<br>Marysville, TN 37801                                                 | 0.0067 acres<br>1/15 of 0.10 acres  | 0.0083%         | 0.0012%                 | 0.0021%            |

Exhibit B  
Unit R-3  
Docket #VGOB 92-0915-0263-01  
List of all Owners/Claimants

|                                                                                                                                                                                                                                                                                                                                             | Acres in Unit                        | Percent in Unit | Division of Interest in |                    |
|---------------------------------------------------------------------------------------------------------------------------------------------------------------------------------------------------------------------------------------------------------------------------------------------------------------------------------------------|--------------------------------------|-----------------|-------------------------|--------------------|
|                                                                                                                                                                                                                                                                                                                                             |                                      |                 | 1-West<br>14.2308%      | 2-West<br>24.8713% |
| (2) Margaret M. Williams Heirs, Devisees, Successors, or Assigns                                                                                                                                                                                                                                                                            |                                      |                 |                         |                    |
| (a) E. Stuart Harris Heirs, Devisees, Successors, or Assigns                                                                                                                                                                                                                                                                                |                                      |                 |                         |                    |
| (a.1) Florence Harris Curtis Heirs, Devisees, Successors, or Assigns                                                                                                                                                                                                                                                                        |                                      |                 |                         |                    |
| (a.1.1) Humphrey W. Curtis Jr. Heirs, Devisees, Successors, or Assigns                                                                                                                                                                                                                                                                      |                                      |                 |                         |                    |
| (a.1.1.1) <b>Sowran Bank, NA - Trustee</b><br><i>conveyed a Life Estate in 1/2 interest by deed dated 2/26/1997 to Carol C. Welch, remainder to Mark Welch Instrument# 090003068<br/>by Letter Agreement dated 7/22/2008, also Instrument# 090003066, Carol Welch is to receive 1/2 of royalties for life regardless of production date</i> |                                      |                 |                         |                    |
| (a.1.1.1.1) Carol C. Welch<br>134 Little John Road<br>Williamsburg, VA 23185                                                                                                                                                                                                                                                                | 0.0010 acres<br>1/96 of 0.10 acres   | 0.0013%         | 0.0002%                 | 0.0003%            |
| (a.1.1.1.2) Mark Welch<br>113 Holdsworth Road<br>Williamsburg, VA 23185                                                                                                                                                                                                                                                                     | 0.0010 acres<br>1/96 of 0.10 acres   | 0.0013%         | 0.0002%                 | 0.0003%            |
| (b) John G. Harris Heirs, Devisees, Successors, or Assigns                                                                                                                                                                                                                                                                                  |                                      |                 |                         |                    |
| (b.1) May S. Harris Heirs, Devisees, Successors, or Assigns                                                                                                                                                                                                                                                                                 |                                      |                 |                         |                    |
| (b.1.1) May S. Harris Trust<br>c/o Michael Kaublo, Trustee<br>PO Box 1527<br>Lakeport, CA 95453-1527                                                                                                                                                                                                                                        | 0.0021 acres<br>1/48 of 0.10 acres   | 0.0025%         | 0.0004%                 | 0.0006%            |
| (c) E. Stuart Harris Heirs, Devisees, Successors, or Assigns                                                                                                                                                                                                                                                                                |                                      |                 |                         |                    |
| (c.1) Florence Harris Curtis Heirs, Devisees, Successors, or Assigns (see (a.1.1) above)                                                                                                                                                                                                                                                    |                                      |                 |                         |                    |
| (c.2) John G. Harris Heirs, Devisees, Successors, or Assigns (see (b) above)                                                                                                                                                                                                                                                                |                                      |                 |                         |                    |
| (c.3) <b>Marjorie Lee Harris Lindsay</b><br><i>Conveyed by deed dated 1/26/1962, DB 199/532</i>                                                                                                                                                                                                                                             |                                      |                 |                         |                    |
| (c.3.1) <b>The Lindsay Trust - Edward W. Lindsay</b><br><i>Conveyed by Instrument# 090004412</i>                                                                                                                                                                                                                                            |                                      |                 |                         |                    |
| (c.3.1.1) Lindsay Manufacturing<br>PO Box 1708<br>Ponca City, OK 74602                                                                                                                                                                                                                                                                      | 0.0001 acres<br>1/720 of 0.10 acres  | 0.0002%         | 0.0000%                 | 0.0000%            |
| (c.3.1.2) Cindy Lindsay<br>PO Box 578<br>Laytonville, CA 95464-0578                                                                                                                                                                                                                                                                         | 0.0000 acres<br>1/2160 of 0.10 acres | 0.0001%         | 0.0000%                 | 0.0000%            |
| (c.3.1.3) James D. Lindsay, Jr.<br>5455 Lions Gate Lane<br>Colorado Springs, CO 80919-3563                                                                                                                                                                                                                                                  | 0.0000 acres<br>1/2160 of 0.10 acres | 0.0001%         | 0.0000%                 | 0.0000%            |
| (c.3.1.4) John T. Lindsay, Sr.<br>1285 Killary Street<br>Castle Rock, CO 80104-3289                                                                                                                                                                                                                                                         | 0.0002 acres<br>1/540 of 0.10 acres  | 0.0002%         | 0.0000%                 | 0.0001%            |
| (c.4) <b>George Ben Harris</b><br><i>Conveyed by deed dated 1/21/1964, DB 101/151</i>                                                                                                                                                                                                                                                       |                                      |                 |                         |                    |
| (c.4.1) <b>Winston S. Lindsay</b><br><i>Conveyed by deed dated 6/28/1964, DB 162/308</i>                                                                                                                                                                                                                                                    |                                      |                 |                         |                    |
| (c.4.1.1) <b>George Benton Harris Heirs, Devisees, Successors, or Assigns</b>                                                                                                                                                                                                                                                               |                                      |                 |                         |                    |
| (c.4.1.1.1) George Benton Harris, Jr.<br>11 Luzanne Circle<br>San Anselmo, CA 94960-1005                                                                                                                                                                                                                                                    | 0.0001 acres<br>1/720 of 0.10 acres  | 0.0002%         | 0.0000%                 | 0.0000%            |
| (c.4.1.1.2) <b>Patricia Ruenke Heirs, Devisees, Successors, or Assigns</b>                                                                                                                                                                                                                                                                  |                                      |                 |                         |                    |
| (c.4.1.1.2.1) Alfred H. Ruenke III<br>14008 Puerto Drive<br>Ocean Springs, MS 39564-2586                                                                                                                                                                                                                                                    | 0.0001 acres<br>1/720 of 0.10 acres  | 0.0002%         | 0.0000%                 | 0.0000%            |
| (c.4.1.1.3) <b>Margeurite Whyte Heirs, Devisees, Successors, or Assigns</b>                                                                                                                                                                                                                                                                 |                                      |                 |                         |                    |

**Exhibit B  
Unit R-3  
Docket #VGOB 92-0015-0263-01  
List of all Owners/Claimants**

220000551

|                                                                                                                                                               | Acres in Unit                       | Percent in Unit | Division of Interest in |                    |
|---------------------------------------------------------------------------------------------------------------------------------------------------------------|-------------------------------------|-----------------|-------------------------|--------------------|
|                                                                                                                                                               |                                     |                 | 1-West<br>14.2308%      | 2-West<br>24.8713% |
| (c.4.1.1.3.1) Margeurita Whyte Revocable Trust<br>Crispin Whyte - Trustee<br>129 Euclid Avenue<br>San Leandro, CA 94577                                       | 0.0001 acres<br>1/720 of 0.10 acres | 0.0002%         | 0.0000%                 | 0.0000%            |
| <b>(3) Amy Lee Powers</b><br><i>Conveyed 11/3/1975 (DB 232/552) and 12/10/1976 (DB 236/463), individually and as Executrix of the Estate of J.H. Sinson</i>   |                                     |                 |                         |                    |
| (a) Florence Walker<br><i>Conveyed Coal and Minerals 12/31/1980, DB 400/225</i>                                                                               |                                     |                 |                         |                    |
| (a.1) James S. Thompson<br>284 Mowery Lane NW<br>Charleston, TN 37310                                                                                         | 0.0050 acres<br>1/20 of 0.10 acres  | 0.0063%         | 0.0009%                 | 0.0016%            |
| (b) Lois C. Bowie<br><i>Conveyed by deed dated 1/25/2005 (DB 621/619)</i>                                                                                     |                                     |                 |                         |                    |
| (b.1) Bran Investments, LLC<br>518 Holston Avenue, Ste 100<br>Bristol, TN 37620                                                                               | 0.0050 acres<br>1/20 of 0.10 acres  | 0.0063%         | 0.0009%                 | 0.0016%            |
| (c) Erna Runals<br><i>Conveyed Coal and Minerals 12/8/1000 (DB 389/421)</i>                                                                                   |                                     |                 |                         |                    |
| (c.1) Runals Trust<br>c/o Andrew Runals, Trustee<br>11453 Davis Road<br>Middleville, MI 49333                                                                 | 0.0050 acres<br>1/20 of 0.10 acres  | 0.0063%         | 0.0009%                 | 0.0016%            |
| (d) Robert S. Powers Heirs, devisees, Successors, or Assigns                                                                                                  |                                     |                 |                         |                    |
| (d.1) John Powers<br>438 Cypress Street<br>Mount Carmel, TN 37645-3811                                                                                        | 0.0017 acres<br>1/60 of 0.10 acres  | 0.0021%         | 0.0003%                 | 0.0005%            |
| (d.2) Peggy Powers<br>PO Box 31393<br>Jerusalem, Israel 91313                                                                                                 | 0.0017 acres<br>1/60 of 0.10 acres  | 0.0021%         | 0.0003%                 | 0.0005%            |
| (d.3) Lucy Wetherington<br>3222 Dewine Road<br>Knoxville, TN 37921-4208                                                                                       | 0.0017 acres<br>1/60 of 0.10 acres  | 0.0021%         | 0.0003%                 | 0.0005%            |
| (4) Buchanan Realty LP**<br>c/o John Irvin<br>4710 Hunterwood Circle<br>Richmond, TX 77406<br><i>**Oil and Gas lease held by Range Resources - Appalachia</i> | 0.0075 acres<br>3/40 of 0.10 acres  | 0.0094%         | 0.0013%                 | 0.0023%            |
| (5) James Robert Yates Heirs, devisees, Successors, or Assigns                                                                                                |                                     |                 |                         |                    |
| (a) Mayo J. Nichols<br><i>Life Estate Extinguished</i>                                                                                                        |                                     |                 |                         |                    |
| (a.1) Hettie Coleman Heirs, devisees, Successors, or Assigns                                                                                                  |                                     |                 |                         |                    |
| (a.1.1) Dorothy Cantrell<br>123 Parkdale Drive<br>Salem, VA 24153                                                                                             | 0.0001 acres<br>1/770 of 0.10 acres | 0.0002%         | 0.0000%                 | 0.0000%            |
| (a.1.2) Onice Cook<br>110 Hart Drive<br>Salem, VA 24153                                                                                                       | 0.0001 acres<br>1/770 of 0.10 acres | 0.0002%         | 0.0000%                 | 0.0000%            |
| (a.1.3) Diana Fazzelle<br>1150 Forest Lawn Drive<br>Salem, VA 24153                                                                                           | 0.0001 acres<br>1/770 of 0.10 acres | 0.0002%         | 0.0000%                 | 0.0000%            |
| (a.1.4) Pauline Nuckles<br>PO Box 155<br>Mavisdale, VA 24527                                                                                                  | 0.0001 acres<br>1/770 of 0.10 acres | 0.0002%         | 0.0000%                 | 0.0000%            |
| (a.1.5) Billy Stuart Coleman Heirs, devisees, Successors, or Assigns                                                                                          |                                     |                 |                         |                    |
| (a.1.5.1) Beky Jo Coleman<br>809 Gayle Street<br>Princeton, WV 24740                                                                                          | 0.0001 acres<br>1/770 of 0.10 acres | 0.0002%         | 0.0000%                 | 0.0000%            |
| (a.1.6) Semmy Mack Coleman Heirs, devisees, Successors, or Assigns                                                                                            |                                     |                 |                         |                    |
| (a.1.6.1) Mary Helen Coleman<br>496 Harbor Landing Drive<br>Moneta, VA 24121                                                                                  | 0.0001 acres<br>1/770 of 0.10 acres | 0.0002%         | 0.0000%                 | 0.0000%            |
| (a.1.7) Carlos Lenburg Coleman Heirs, devisees, Successors, or Assigns                                                                                        |                                     |                 |                         |                    |

Exhibit B  
Unit R-3  
Docket #YGOB 92-0915-0263-01  
List of all Owners/Claimants

220000551

|                                                                                                          | Acres in Unit                            | Percent in Unit | Division of Interest in |                    |
|----------------------------------------------------------------------------------------------------------|------------------------------------------|-----------------|-------------------------|--------------------|
|                                                                                                          |                                          |                 | 1-West<br>14.2308%      | 2-West<br>24.8713% |
| (a.1.7.1) Rita S. Carter<br>7920 Pierpoint Lane<br>Alpharetta, GA 30005                                  | 0.0000 acres<br>1/3850 of 0.10 acres     | 0.0000%         | 0.0000%                 | 0.0000%            |
| (a.1.7.2) Genora H. Robinson<br>1700 Webb Street, Unit 3F<br>Asbury Park, NJ 07712                       | 0.0000 acres<br>1/3850 of 0.10 acres     | 0.0000%         | 0.0000%                 | 0.0000%            |
| (a.1.7.3) Gary Coleman<br>1857 Capri Drive 5721<br>Aurora, IL 60503                                      | 0.0000 acres<br>1/3850 of 0.10 acres     | 0.0000%         | 0.0000%                 | 0.0000%            |
| (a.1.7.4) Carla Robinson<br>1382 Viera Ridge<br>Birchleaf, VA 24220                                      | 0.0000 acres<br>1/3850 of 0.10 acres     | 0.0000%         | 0.0000%                 | 0.0000%            |
| (a.1.7.5) Larry Coleman                                                                                  | <i>Pro-Deceased</i>                      |                 |                         |                    |
| (a.1.7.5.1) Joshua Coleman<br>1721 Chapman Ave SW<br>Roanoke, VA 24018                                   | 0.0000 acres<br>1/7700 of 0.10 acres     | 0.0000%         | 0.0000%                 | 0.0000%            |
| (a.1.7.5.2) Seth Coleman<br>206 Buckskin Drive<br>Summerville, SC 29486                                  | 0.0000 acres<br>1/7700 of 0.10 acres     | 0.0000%         | 0.0000%                 | 0.0000%            |
| (a.2) Sidney Ralph Yates Heirs, Devisees, Successors, or Assigns                                         |                                          |                 |                         |                    |
| (a.2.1) Daisy Viola Yates                                                                                | <i>Life Estate extinguished at death</i> |                 |                         |                    |
| (a.2.1.1) Leona Omileen Viers Heirs, Devisees,<br>Successors, or Assigns                                 |                                          |                 |                         |                    |
| (a.2.1.1.1) Aven Viers<br>9067 Lovers Gap Road<br>Vansant, VA 24656                                      | 0.0002 acres<br>1/660 of 0.10 acres      | 0.0002%         | 0.0000%                 | 0.0000%            |
| (a.2.2) Juanita Metz Heirs, Devisees, Successors, or Assigns                                             |                                          |                 |                         |                    |
| (a.2.2.1) Glade Martin Metz Heirs, Devisees,<br>Successors, or Assigns<br><i>(Documentation Pending)</i> | 0.0002 acres<br>1/660 of 0.10 acres      | 0.0002%         | 0.0000%                 | 0.0000%            |
| (a.2.3) Inez Pugh<br>PO Box 1277<br>Grundy, VA 24614                                                     | 0.0002 acres<br>1/660 of 0.10 acres      | 0.0002%         | 0.0000%                 | 0.0000%            |
| (a.2.4) Paul Robert Yates Heirs, Devisees,<br>Successors, or Assigns<br><i>(Documentation Pending)</i>   | 0.0002 acres<br>1/660 of 0.10 acres      | 0.0002%         | 0.0000%                 | 0.0000%            |
| (a.2.5) Sonny Joe Yates Heirs, Devisees, Successors,<br>or Assigns                                       |                                          |                 |                         |                    |
| (a.2.5.1) Judy Diane Yates<br>1015 Tear Drop Road<br>Grundy, VA 24614                                    | 0.0002 acres<br>1/660 of 0.10 acres      | 0.0002%         | 0.0000%                 | 0.0000%            |
| (a.2.6) Ralph Yates<br>PO Box 336<br>Vansant, VA 24656                                                   | 0.0002 acres<br>1/660 of 0.10 acres      | 0.0002%         | 0.0000%                 | 0.0000%            |
| (a.3) Julia Hagy Heirs, Devisees, Successors, or Assigns                                                 |                                          |                 |                         |                    |
| (a.3.1) Jacob Hagy Heirs, Devisees, Successors, or Assigns                                               |                                          |                 |                         |                    |
| (a.3.1.1) Ruby H. Modlin Heirs, Devisees,<br>Successors, or Assigns<br><i>(Documentation Pending)</i>    | 0.0001 acres<br>1/770 of 0.10 acres      | 0.0002%         | 0.0000%                 | 0.0000%            |
| (a.3.1.2) Ada Haden Heirs, Devisees, Successors, or Assigns                                              |                                          |                 |                         |                    |
| (a.3.1.2.1) Robert M. Haden Heirs, Devisees,<br>Successors, or Assigns                                   |                                          |                 |                         |                    |
| (a.3.1.2.1.1) Iris Pollard Heirs, Devisees, Successors,<br>or Assigns                                    |                                          |                 |                         |                    |
| (a.3.1.2.1.1.1) Robert B. Pollard<br>212 Colony Lake Drive<br>Richmond, VA 23238                         | 0.0000 acres<br>1/2310 of 0.10 acres     | 0.0001%         | 0.0000%                 | 0.0000%            |



Exhibit B  
Unit R-3  
Docket #VGOB 92-0915-0263-01  
List of all Owners/Claimants

|                                                                                                           | Acres in Unit                            | Percent in Unit | Division of Interest in |                    |
|-----------------------------------------------------------------------------------------------------------|------------------------------------------|-----------------|-------------------------|--------------------|
|                                                                                                           |                                          |                 | 1-West<br>14.2309%      | 2-West<br>24.8713% |
| (a.3.1.2.2) Georgia Janette Lombardi<br>5205 Huckleberry Street NW<br>North Canton, OH 44720              | 0.0000 acres<br>1/3465 of 0.10 acres     | 0.0000%         | 0.0000%                 | 0.0000%            |
| (a.3.1.2.3) Mallie Irene Rowe Heirs, Devises, Successors, or Assigns<br><i>(Documentation Pending)</i>    | 0.0000 acres<br>1/3465 of 0.10 acres     | 0.0000%         | 0.0000%                 | 0.0000%            |
| (a.3.1.2.4) Bobby Glen Looney Heirs, Devises, Successors, or Assigns<br><i>(Documentation Pending)</i>    | 0.0000 acres<br>1/3465 of 0.10 acres     | 0.0000%         | 0.0000%                 | 0.0000%            |
| (a.3.1.3) Donald Hagy Heirs, Devises, Successors, or Assigns                                              |                                          |                 |                         |                    |
| (a.3.1.3.1) Steve P. Hagy<br>21400 Mandalay Lane<br>Abingdon, VA 24211                                    | 0.0000 acres<br>1/4620 of 0.10 acres     | 0.0000%         | 0.0000%                 | 0.0000%            |
| (a.3.1.3.2) Michael H. Hagy<br>2745 Leemaster Drive<br>Vansant, VA 24656                                  | 0.0000 acres<br>1/4620 of 0.10 acres     | 0.0000%         | 0.0000%                 | 0.0000%            |
| (a.3.1.3.3) Susan Coleman<br>3229 Leemaster Drive<br>Vansant, VA 24656                                    | 0.0000 acres<br>1/4620 of 0.10 acres     | 0.0000%         | 0.0000%                 | 0.0000%            |
| (a.3.1.3.4) McDonald Hagy<br>1065 Spicewood Branch Rd<br>Vansant, VA 24656                                | 0.0000 acres<br>1/4620 of 0.10 acres     | 0.0000%         | 0.0000%                 | 0.0000%            |
| (a.3.1.3.5) Tracy Owens Sprinkle Heirs, Devises, Successors, or Assigns<br><i>(Documentation Pending)</i> | 0.0000 acres<br>1/4620 of 0.10 acres     | 0.0000%         | 0.0000%                 | 0.0000%            |
| (a.3.1.3.6) Glen Kiser, Jr. Heirs, Devises, Successors, or Assigns                                        |                                          |                 |                         |                    |
| (a.3.1.3.6.1) Teresa Kiser<br>PO Box 223<br>Maxie, VA 24626                                               | 0.0000 acres<br>1/4620 of 0.10 acres     | 0.0000%         | 0.0000%                 | 0.0000%            |
| (a.3.1.4) Jesse Hagy<br>2847 Olympia Drive NW<br>Canton, OH 44708                                         | 0.0001 acres<br>1/770 of 0.10 acres      | 0.0002%         | 0.0000%                 | 0.0000%            |
| (a.3.1.5) John Hagy<br>6206 Westwood Lane<br>Myrtle Beach, SC 29588                                       | 0.0001 acres<br>1/770 of 0.10 acres      | 0.0002%         | 0.0000%                 | 0.0000%            |
| (a.3.1.6) Geneva Deel Heirs, Devises, Successors, or Assigns                                              |                                          |                 |                         |                    |
| (a.3.1.6.1) Karen Lee Bostic<br>1140 Red Dirt Road<br>Vansant, VA 24656                                   | 0.0001 acres<br>1/1540 of 0.10 acres     | 0.0001%         | 0.0000%                 | 0.0000%            |
| (a.3.1.6.2) Gina Marie Ramey<br>2730 Lynn Camp Branch Rd<br>Grundy, VA 24614                              | 0.0001 acres<br>1/1540 of 0.10 acres     | 0.0001%         | 0.0000%                 | 0.0000%            |
| (a.3.1.7) Paul Hagy<br>3161 Leemaster Drive<br>Vansant, VA 24656                                          | 0.0001 acres<br>1/770 of 0.10 acres      | 0.0002%         | 0.0000%                 | 0.0000%            |
| (a.4) Mary Looney Heirs, Devises, Successors, or Assigns                                                  |                                          |                 |                         |                    |
| (a.4.1) Ransome Looney                                                                                    |                                          |                 |                         |                    |
|                                                                                                           | <i>Life Estate extinguished at death</i> |                 |                         |                    |
| (a.4.1.1) Nova Elswick Heirs, Devises, Successors, or Assigns                                             |                                          |                 |                         |                    |
| (a.4.1.1.1) Samuel Elswick<br>29072 Chestnut Ridge<br>Meadowview, VA 24361                                | 0.0002 acres<br>1/440 of 0.10 acres      | 0.0003%         | 0.0000%                 | 0.0001%            |
| (a.4.1.1.2) Tammy Sue Belcher<br>114 Grimm Road<br>Kingsport, TN 37683                                    | 0.0002 acres<br>1/440 of 0.10 acres      | 0.0003%         | 0.0000%                 | 0.0001%            |
| (a.4.1.1.3) Phillip Elswick<br>29078 Chestnut Ridge<br>Meadowview, VA 24361                               | 0.0002 acres<br>1/440 of 0.10 acres      | 0.0003%         | 0.0000%                 | 0.0001%            |
| (a.4.1.1.4) James Adam Elswick                                                                            |                                          |                 |                         |                    |
|                                                                                                           | <i>Pro-Deceased</i>                      |                 |                         |                    |

Exhibit B  
Unit R-3  
Docket #VGOB 92-0915-0263-01  
List of all Owners/Cleimants

|                                                                                                       | Acres in Unit                        | Percent in Unit | Division of Interest in |                    |
|-------------------------------------------------------------------------------------------------------|--------------------------------------|-----------------|-------------------------|--------------------|
|                                                                                                       |                                      |                 | 1-West<br>14.2308%      | 2-West<br>24.8713% |
| (a.4.1.1.4.1) Jesse James Elswick<br>29072 Chestnut Ridge<br>Meadowview, VA 24381                     | 0.0002 acres<br>1/440 of 0.10 acres  | 0.0003%         | 0.0000%                 | 0.0001%            |
| (a.5) Lee Milford Yates Heirs, Devisees, Successors, or Assigns                                       |                                      |                 |                         |                    |
| (a.5.1) Flora Dee! Yates Heirs, Devisees, Successors,<br>or Assigns                                   |                                      |                 |                         |                    |
| (a.5.1.1) Jerry Yates<br>2807 Winding River Road<br>North Myrtle Beach, SC 29582-9421                 | 0.0002 acres<br>1/440 of 0.10 acres  | 0.0003%         | 0.0000%                 | 0.0001%            |
| (a.5.1.2) Steve D. Yates<br>668 Old Highway 52 E<br>Bethpage, TN 37022-9186                           | 0.0002 acres<br>1/440 of 0.10 acres  | 0.0003%         | 0.0000%                 | 0.0001%            |
| (a.5.1.3) John A. Yates<br>3718 Sapphire Court<br>Franklinton, NC 27525                               | 0.0002 acres<br>1/440 of 0.10 acres  | 0.0003%         | 0.0000%                 | 0.0001%            |
| (a.5.1.4) Eddie Yates<br>889 Crosswood Drive<br>Richlands, VA 24641                                   | 0.0002 acres<br>1/440 of 0.10 acres  | 0.0003%         | 0.0000%                 | 0.0001%            |
| (a.6) Paul M. Yates Heirs, Devisees, Successors, or Assigns                                           |                                      |                 |                         |                    |
| (a.6.1) Jacqueline Yates Heirs, Devisees,<br>Successors, or Assigns<br><i>(Documentation Pending)</i> |                                      |                 |                         |                    |
|                                                                                                       | 0.0008 acres<br>1/110 of 0.10 acres  | 0.0011%         | 0.0002%                 | 0.0003%            |
| (a.7) Dewey E. Yates Heirs, Devisees, Successors, or Assigns                                          |                                      |                 |                         |                    |
| (a.7.1) Helen Pearl Yates<br>185 Chest Lane<br>Cedar Bluff, VA 24609                                  | 0.0008 acres<br>1/110 of 0.10 acres  | 0.0011%         | 0.0002%                 | 0.0003%            |
| (a.8) James Robert Yates, Jr. Heirs, Devisees, Successors, or Assigns                                 |                                      |                 |                         |                    |
| (a.8.1) Ole Gay Cook Yates Heirs, Devisees,<br>Successors, or Assigns                                 |                                      |                 |                         |                    |
| (a.8.1.1) Lesia Wosley<br>4610 SW 46th Street<br>Ocala, FL 34477-4353                                 | 0.0005 acres<br>1/220 of 0.10 acres  | 0.0006%         | 0.0001%                 | 0.0001%            |
| (a.8.1.2) Renia Thompson<br>PO Box 757<br>Anthony, FL 32617                                           | 0.0005 acres<br>1/220 of 0.10 acres  | 0.0006%         | 0.0001%                 | 0.0001%            |
| (a.9) Rush Jennings Yates Heirs, Devisees, Successors, or Assigns                                     |                                      |                 |                         |                    |
| (a.9.1) Geraldine Yates Heirs, Devisees, Successors, or Assigns                                       |                                      |                 |                         |                    |
| (a.9.1.1) Rita Michelle Long<br>92 Deerwood Lane<br>Hayesville, NC 28904                              | 0.0009 acres<br>1/110 of 0.10 acres  | 0.0011%         | 0.0002%                 | 0.0003%            |
| (a.10) Myrtle Yates Coleman<br>465 Timber Ridge<br>Fincastle, VA 24090                                | 0.0009 acres<br>1/110 of 0.10 acres  | 0.0011%         | 0.0002%                 | 0.0003%            |
| (a.11) John H. Yates Heirs, Devisees, Successors, or Assigns                                          |                                      |                 |                         |                    |
| (a.11.1) Mays Nichols Yates Heirs, Devisees,<br>Successors, or Assigns                                |                                      |                 |                         |                    |
| (a.11.1.1) Nellie Coleman Heirs, Devisees, Successors, or Assigns                                     |                                      |                 |                         |                    |
| (a.11.1.1.1) Dorothy Cantrell<br>123 Parkdale Drive<br>Salem, VA 24153                                | 0.0000 acres<br>1/7700 of 0.10 acres | 0.0000%         | 0.0000%                 | 0.0000%            |
| (a.11.1.1.2) Onice Cook<br>110 Hart Drive<br>Salem, VA 24153                                          | 0.0000 acres<br>1/7700 of 0.10 acres | 0.0000%         | 0.0000%                 | 0.0000%            |
| (a.11.1.1.3) Diana Peazzelle<br>1150 Forest Lawn Drive<br>Salem, VA 24153                             | 0.0000 acres<br>1/7700 of 0.10 acres | 0.0000%         | 0.0000%                 | 0.0000%            |
| (a.11.1.1.4) Pauline Nuckels<br>PO Box 155<br>Mavisdale, VA 24627                                     | 0.0000 acres<br>1/7700 of 0.10 acres | 0.0000%         | 0.0000%                 | 0.0000%            |

Exhibit B  
Unit R-3  
Docket #YGOB 92-0915-0263-01  
List of all Owners/Claimants

|                                                                                                            | Acres in Unit                         | Percent in Unit | Division of Interest in |                    |
|------------------------------------------------------------------------------------------------------------|---------------------------------------|-----------------|-------------------------|--------------------|
|                                                                                                            |                                       |                 | 1-West<br>14.2308%      | 2-West<br>24.8713% |
| (a.11.1.1.5) Billy Stuart Coleman Heirs, Devisees, Successors, or Assigns                                  |                                       |                 |                         |                    |
| (a.11.1.1.5.1) Betty Jo Coleman<br>609 Gayle Street<br>Princeton, WV 24740                                 | 0.0000 acres<br>1/7700 of 0.10 acres  | 0.0000%         | 0.0000%                 | 0.0000%            |
| (a.11.1.1.6) Sammy Mack Coleman Heirs, Devisees, Successors, or Assigns                                    |                                       |                 |                         |                    |
| (a.11.1.1.6.1) Mary Helen Coleman<br>496 Harbor Landing Drive<br>Moneta, VA 24121                          | 0.0000 acres<br>1/7700 of 0.10 acres  | 0.0000%         | 0.0000%                 | 0.0000%            |
| (a.11.1.1.7) Carlos Lenburg Coleman Heirs, Devisees, Successors, or Assigns                                |                                       |                 |                         |                    |
| (a.11.1.1.7.1) Rita S. Carter<br>7920 Pierpoint Lane<br>Alpharetta, GA 30005                               | 0.0000 acres<br>1/38500 of 0.10 acres | 0.0000%         | 0.0000%                 | 0.0000%            |
| (a.11.1.1.7.2) Genora H. Robinson<br>1700 Webb Street, Unit 3F<br>Asbury Park, NJ 07712                    | 0.0000 acres<br>1/38500 of 0.10 acres | 0.0000%         | 0.0000%                 | 0.0000%            |
| (a.11.1.1.7.3) Gary Coleman<br>1867 Capri Drive 5721<br>Aurora, IL 60503                                   | 0.0000 acres<br>1/38500 of 0.10 acres | 0.0000%         | 0.0000%                 | 0.0000%            |
| (a.11.1.1.7.4) Carla Robinson<br>1382 Viers Ridge<br>Birchleaf, VA 24220                                   | 0.0000 acres<br>1/38500 of 0.10 acres | 0.0000%         | 0.0000%                 | 0.0000%            |
| (a.11.1.1.7.5) Larry Coleman <i>Pre-Deceased</i>                                                           |                                       |                 |                         |                    |
| (a.11.1.1.7.5.1) Joshua Coleman<br>1721 Chapman Ave SW<br>Roanoke, VA 24016                                | 0.0000 acres<br>1/77000 of 0.10 acres | 0.0000%         | 0.0000%                 | 0.0000%            |
| (a.11.1.1.7.5.2) Seth Coleman<br>206 Buckskin Drive<br>Summerville, SC 29486                               | 0.0000 acres<br>1/77000 of 0.10 acres | 0.0000%         | 0.0000%                 | 0.0000%            |
| (a.11.1.2) Sidney Ralph Yates Heirs, Devisees, Successors, or Assigns                                      |                                       |                 |                         |                    |
| (a.11.1.2.1) Daisy Viola Yates <i>Life Estate extinguished at death</i>                                    |                                       |                 |                         |                    |
| (a.11.1.2.1.1) Leona Omilean Viers Heirs, Devisees, Successors, or Assigns                                 |                                       |                 |                         |                    |
| (a.11.1.2.1.1.1) Aven Viers<br>9067 Lovers Gap Road<br>Vansant, VA 24656                                   | 0.0000 acres<br>1/6600 of 0.10 acres  | 0.0000%         | 0.0000%                 | 0.0000%            |
| (a.11.1.2.2) Juanita Metz Heirs, Devisees, Successors, or Assigns                                          |                                       |                 |                         |                    |
| (a.11.1.2.2.1) Glade Martin Metz Heirs, Devisees, Successors, or Assigns<br><i>(Documentation Pending)</i> | 0.0000 acres<br>1/6600 of 0.10 acres  | 0.0000%         | 0.0000%                 | 0.0000%            |
| (a.11.1.2.3) Inez Pugh<br>PO Box 1277<br>Grundy, VA 24614                                                  | 0.0000 acres<br>1/6600 of 0.10 acres  | 0.0000%         | 0.0000%                 | 0.0000%            |
| (a.11.1.2.4) Paul Robert Yates Heirs, Devisees, Successors, or Assigns<br><i>(Documentation Pending)</i>   |                                       |                 |                         |                    |
| (a.11.1.2.5) Sonny Joe Yates Heirs, Devisees, Successors, or Assigns                                       |                                       |                 |                         |                    |
| (a.11.1.2.5.1) Judy Diane Yates<br>1015 Tear Drop Road<br>Grundy, VA 24614                                 | 0.0000 acres<br>1/6600 of 0.10 acres  | 0.0000%         | 0.0000%                 | 0.0000%            |
| (a.11.1.2.6) Ralph Yates<br>PO Box 335<br>Vansant, VA 24656                                                | 0.0000 acres<br>1/6600 of 0.10 acres  | 0.0000%         | 0.0000%                 | 0.0000%            |
| (a.11.1.3) Julia Hagy Heirs, Devisees, Successors, or Assigns                                              |                                       |                 |                         |                    |
| (a.11.1.3.1) Jacob Hagy Heirs, Devisees, Successors, or Assigns                                            |                                       |                 |                         |                    |
| (a.11.1.3.1.1) Ruby H. Modlin Heirs, Devisees, Successors, or Assigns<br><i>(Documentation Pending)</i>    | 0.0000 acres<br>1/7700 of 0.10 acres  | 0.0000%         | 0.0000%                 | 0.0000%            |

Exhibit B  
Unit R-3  
Docket #VGOB 92-0915-0263-01  
List of all Owners/Claimants

|                                                                                                                 | Acres in Unit                         | Percent in Unit | Division of Interest in |                                          |
|-----------------------------------------------------------------------------------------------------------------|---------------------------------------|-----------------|-------------------------|------------------------------------------|
|                                                                                                                 |                                       |                 | 1-West<br>14.2308%      | 2-West<br>24.8713%                       |
| (a.11.1.3.1.2) Ada Haden Heirs, Devisees, Successors, or Assigns                                                |                                       |                 |                         |                                          |
| (a.11.1.3.1.2.1) Robert M. Haden Heirs, Devisees, Successors, or Assigns                                        |                                       |                 |                         |                                          |
| (a.11.1.3.1.2.1.1) Iris Pollard Heirs, Devisees, Successors, or Assigns                                         |                                       |                 |                         |                                          |
| (a.11.1.3.1.2.1.1.1) Robert B. Pollard<br>212 Colony Lake Drive<br>Richmond, VA 23238                           | 0.0000 acres<br>1/23100 of 0.10 acres | 0.0000%         | 0.0000%                 | 0.0000%                                  |
| (a.11.1.3.1.2.2) Georgia Janelle Lombardi<br>5205 Huckleberry Street NW<br>North Canton, OH 44720               | 0.0000 acres<br>1/34650 of 0.10 acres | 0.0000%         | 0.0000%                 | 0.0000%                                  |
| (a.11.1.3.1.2.3) Mallie Ilene Rowe Heirs, Devisees, Successors, or Assigns<br><i>(Documentation Pending)</i>    | 0.0000 acres<br>1/34650 of 0.10 acres | 0.0000%         | 0.0000%                 | 0.0000%                                  |
| (a.11.1.3.1.2.4) Bobby Glen Looney Heirs, Devisees, Successors, or Assigns<br><i>(Documentation Pending)</i>    | 0.0000 acres<br>1/34650 of 0.10 acres | 0.0000%         | 0.0000%                 | 0.0000%                                  |
| (a.11.1.3.1.3) Donald Hagy Heirs, Devisees, Successors, or Assigns                                              |                                       |                 |                         |                                          |
| (a.11.1.3.1.3.1) Steve P. Hagy<br>21400 Mandalay Lane<br>Abingdon, VA 24211                                     | 0.0000 acres<br>1/48200 of 0.10 acres | 0.0000%         | 0.0000%                 | 0.0000%                                  |
| (a.11.1.3.1.3.2) Michael H. Hagy<br>2745 Leemaster Drive<br>Vansant, VA 24656                                   | 0.0000 acres<br>1/48200 of 0.10 acres | 0.0000%         | 0.0000%                 | 0.0000%                                  |
| (a.11.1.3.1.3.3) Susan Coleman<br>3229 Leemaster Drive<br>Vansant, VA 24656                                     | 0.0000 acres<br>1/48200 of 0.10 acres | 0.0000%         | 0.0000%                 | 0.0000%                                  |
| (a.11.1.3.1.3.4) McDonald Hagy<br>1065 Spicewood Branch Rd<br>Vansant, VA 24656                                 | 0.0000 acres<br>1/46200 of 0.10 acres | 0.0000%         | 0.0000%                 | 0.0000%                                  |
| (a.11.1.3.1.3.5) Tracy Dwana Sprinkle Heirs, Devisees, Successors, or Assigns<br><i>(Documentation Pending)</i> | 0.0000 acres<br>1/46200 of 0.10 acres | 0.0000%         | 0.0000%                 | 0.0000%                                  |
| (a.11.1.3.1.3.6) Glen Kiser, Jr. Heirs, Devisees, Successors, or Assigns                                        |                                       |                 |                         |                                          |
| (a.11.1.3.1.3.6.1) Terasa Kiser<br>PO Box 223<br>Maxie, VA 24628                                                | 0.0000 acres<br>1/48200 of 0.10 acres | 0.0000%         | 0.0000%                 | 0.0000%                                  |
| (a.11.1.3.1.4) Jesse Hagy<br>2847 Olympia Drive NW<br>Canton, OH 44708                                          | 0.0000 acres<br>1/7700 of 0.10 acres  | 0.0000%         | 0.0000%                 | 0.0000%                                  |
| (a.11.1.3.1.5) John Hagy<br>6208 Westwood Lane<br>Myrtle Beach, SC 29588                                        | 0.0000 acres<br>1/7700 of 0.10 acres  | 0.0000%         | 0.0000%                 | 0.0000%                                  |
| (a.11.1.3.1.8) Geneva Deel Heirs, Devisees, Successors, or Assigns                                              |                                       |                 |                         |                                          |
| (a.11.1.3.1.8.1) Karen Lee Bostic<br>1140 Red Dirt Road<br>Vansant, VA 24656                                    | 0.0000 acres<br>1/15400 of 0.10 acres | 0.0000%         | 0.0000%                 | 0.0000%                                  |
| (a.11.1.3.1.8.2) Gina Marie Ramey<br>2730 Lynn Camp Branch Rd<br>Grundy, VA 24614                               | 0.0000 acres<br>1/15400 of 0.10 acres | 0.0000%         | 0.0000%                 | 0.0000%                                  |
| (a.11.1.3.1.7) Paul Hagy<br>3161 Leemaster Drive<br>Vansant, VA 24656                                           | 0.0000 acres<br>1/7700 of 0.10 acres  | 0.0000%         | 0.0000%                 | 0.0000%                                  |
| (a.11.1.4) Mary Looney Heirs, Devisees, Successors, or Assigns                                                  |                                       |                 |                         |                                          |
| (a.11.1.4.1) Ransome Looney                                                                                     |                                       |                 |                         | <i>Life Estate extinguished at death</i> |
| (a.11.1.4.1.1) Nova Elswick Heirs, Devisees, Successors, or Assigns                                             |                                       |                 |                         |                                          |

Exhibit B  
Unit R-3  
Docket #VGOB 92-0915-0263-01  
List of all Owners/Claimants

|                                                                                                                                       | Acres in Unit                        | Percent in Unit | Division of Interest in |                    |
|---------------------------------------------------------------------------------------------------------------------------------------|--------------------------------------|-----------------|-------------------------|--------------------|
|                                                                                                                                       |                                      |                 | 1-West<br>14.2308%      | 2-West<br>24.8713% |
| (a.11.1.4.1.1.1) Samuel Elswick<br>29072 Chestnut Ridge<br>Meadowview, VA 24361                                                       | 0.0008 acres<br>1/4400 of 0.10 acres | 0.0000%         | 0.0000%                 | 0.0000%            |
| (a.11.1.4.1.1.2) Tammy Sue Belcher<br>114 Grimm Road<br>Kingsport, TN 37663                                                           | 0.0000 acres<br>1/4400 of 0.10 acres | 0.0000%         | 0.0000%                 | 0.0000%            |
| (a.11.1.4.1.1.3) Phillip Elswick<br>29078 Chestnut Ridge<br>Meadowview, VA 24361                                                      | 0.0000 acres<br>1/4400 of 0.10 acres | 0.0000%         | 0.0000%                 | 0.0000%            |
| (a.11.1.4.1.1.4) James Adam Elswick                                                                                                   | <i>Pre-Deceased</i>                  |                 |                         |                    |
| (a.11.1.4.1.1.4.1) Jesse James Elswick<br>29072 Chestnut Ridge<br>Meadowview, VA 24361                                                | 0.0000 acres<br>1/4400 of 0.10 acres | 0.0000%         | 0.0000%                 | 0.0000%            |
| (a.11.1.5) Lee Milford Yates Heirs, devisees, Successors, or Assigns                                                                  |                                      |                 |                         |                    |
| (a.11.1.5.1) Flora Deel Yates Heirs, devisees, Successors,<br>or Assigns                                                              |                                      |                 |                         |                    |
| (a.11.1.5.1.1) Jerry Yates<br>2807 Winding River Road<br>North Myrtle Beach, SC 29582-9421                                            | 0.0000 acres<br>1/4400 of 0.10 acres | 0.0000%         | 0.0000%                 | 0.0000%            |
| (a.11.1.5.1.2) Steve D. Yates<br>688 Old Highway 52 E<br>Bethpage, TN 37022-9166                                                      | 0.0000 acres<br>1/4400 of 0.10 acres | 0.0000%         | 0.0000%                 | 0.0000%            |
| (a.11.1.5.1.3) John A. Yates<br>3716 Sapphire Court<br>Franklinton, NC 27525                                                          | 0.0000 acres<br>1/4400 of 0.10 acres | 0.0000%         | 0.0000%                 | 0.0000%            |
| (a.11.1.5.1.4) Eddie Yates<br>689 Creswood Drive<br>Richlands, VA 24641                                                               | 0.0000 acres<br>1/4400 of 0.10 acres | 0.0000%         | 0.0000%                 | 0.0000%            |
| (a.11.1.6) Paul M. Yates Heirs, devisees, Successors, or Assigns                                                                      |                                      |                 |                         |                    |
| (a.11.1.6.1) Jacqueline Yates Heirs, devisees,<br>Successors, or Assigns<br><i>(Documentation Pending)</i>                            | 0.0001 acres<br>1/1100 of 0.10 acres | 0.0001%         | 0.0000%                 | 0.0000%            |
| (a.11.1.7) Dewey E. Yates Heirs, devisees, Successors, or Assigns                                                                     |                                      |                 |                         |                    |
| (a.11.1.7.1) Helen Pearl Yates<br>185 Chest Lane<br>Cedar Bluff, VA 24609                                                             | 0.0001 acres<br>1/1100 of 0.10 acres | 0.0001%         | 0.0000%                 | 0.0000%            |
| (a.11.1.8) James Robert Yates, Jr. Heirs, devisees, Successors, or Assigns                                                            |                                      |                 |                         |                    |
| (a.11.1.8.1) Ole Gay Cook Yates Heirs, devisees,<br>Successors, or Assigns                                                            |                                      |                 |                         |                    |
| (a.11.1.8.1.1) Lesia Mosley<br>4510 SW 48th Street<br>Ocala, FL 34477-4353                                                            | 0.0000 acres<br>1/2200 of 0.10 acres | 0.0001%         | 0.0000%                 | 0.0000%            |
| (a.11.1.8.1.2) Renia Thompson<br>PO Box 757<br>Anthony, FL 32917                                                                      | 0.0000 acres<br>1/2200 of 0.10 acres | 0.0001%         | 0.0000%                 | 0.0000%            |
| (a.11.1.9) Rush Jennings Yates Heirs, devisees, Successors, or Assigns                                                                |                                      |                 |                         |                    |
| (a.11.1.9.1) Geraldine Yates Heirs, devisees, Successors, or Assigns                                                                  |                                      |                 |                         |                    |
| (a.11.1.9.1.1) Rila Michelle Long<br>92 Deerwood Lane<br>Hayesville, NC 28904                                                         | 0.0001 acres<br>1/1100 of 0.10 acres | 0.0001%         | 0.0000%                 | 0.0000%            |
| (a.11.1.10) Myrtle Yates Coleman<br>485 Timber Ridge<br>Fincastle, VA 24090                                                           | 0.0001 acres<br>1/1100 of 0.10 acres | 0.0001%         | 0.0000%                 | 0.0000%            |
| (6) George Belcher Heirs, devisees, Successors, or Assigns<br><i>George Belcher Heirs conveyed by deed dated 7/9/1960, DB 147/587</i> |                                      |                 |                         |                    |
| (e) George Belcher Trust<br>c/o John H. Balcher<br>524 Maxfield Road<br>Big Stone Gap, VA 24219                                       | 0.0075 acres<br>340 of 0.10 acres    | 0.0094%         | 0.0013%                 | 0.0023%            |
| (7) Rosa Yates Heirs, devisees, Successors, or Assigns                                                                                |                                      |                 |                         |                    |



Exhibit B  
Unit R-3  
Docket #VGOB 92-0915-0263-01  
List of all Owners/Claimants

220000551

|                                                                                                      | Acres in Unit                        | Percent in Unit | Division of Interest in |                    |
|------------------------------------------------------------------------------------------------------|--------------------------------------|-----------------|-------------------------|--------------------|
|                                                                                                      |                                      |                 | 1-West<br>14.2308%      | 2-West<br>24.8713% |
| (a) Naomi Yates Baldwin Heirs, devisees, Successors, or Assigns                                      |                                      |                 |                         |                    |
| (a.1) Coretta Evans<br>7508 Shadow Lands Court<br>Mechanicville, VA 23111                            | 0.0003 acres<br>1/400 of 0.10 acres  | 0.0003%         | 0.0000%                 | 0.0001%            |
| (a.2) Madeline McCarthy Heirs, devisees, Successors,<br>or Assigns<br><i>(Documentation Pending)</i> | 0.0003 acres<br>1/400 of 0.10 acres  | 0.0003%         | 0.0000%                 | 0.0001%            |
| (a.3) Thelma Baldwin Smith Heirs, devisees, Successors, or Assigns                                   |                                      |                 |                         |                    |
| (a.3.1) Edward W. Smith<br>5710 El Dorado Avenue<br>Lakeland, FL 22809                               | 0.0001 acres<br>1/800 of 0.10 acres  | 0.0002%         | 0.0000%                 | 0.0000%            |
| (a.3.2) Daniel C. Smith, Jr.<br>123 Laguna Forest Trail<br>Palm Coast, FL 32164                      | 0.0001 acres<br>1/800 of 0.10 acres  | 0.0002%         | 0.0000%                 | 0.0000%            |
| (a.4) Ernest F. Baldwin <i>Pre-Deceased</i>                                                          |                                      |                 |                         |                    |
| (a.4.1) Darin Ray Baldwin<br>8738 Hollyhedge Lane<br>Mechanicville, VA 23116                         | 0.0001 acres<br>1/800 of 0.10 acres  | 0.0002%         | 0.0000%                 | 0.0000%            |
| (a.4.2) Duane Scott Baldwin<br>8005 Deikin Court<br>Mechanicville, VA 23116                          | 0.0001 acres<br>1/800 of 0.10 acres  | 0.0002%         | 0.0000%                 | 0.0000%            |
| (b) Glen Yates Heirs devisees, Successors, or Assigns                                                |                                      |                 |                         |                    |
| (b.1) Lindell Ray Yates<br>148 Baytree Blvd<br>Tavares, FL 32778                                     | 0.0010 acres<br>1/100 of 0.10 acres  | 0.0013%         | 0.0002%                 | 0.0003%            |
| (c) Myrtle Fay Yates Raysor Heirs, devisees, Successors, or Assigns                                  |                                      |                 |                         |                    |
| (c.1) Chalmers Raysor Heirs, devisees, Successors, or Assigns                                        |                                      |                 |                         |                    |
| (c.1.1) Robert Raysor<br>805 Sandusky Drive<br>Lynchburg, VA 24502                                   | 0.0002 acres<br>1/600 of 0.10 acres  | 0.0002%         | 0.0000%                 | 0.0001%            |
| (c.1.2) Patricia Ann McCain<br>PO Box 222<br>Cleveland, SC 29835                                     | 0.0001 acres<br>1/1800 of 0.10 acres | 0.0001%         | 0.0000%                 | 0.0000%            |
| (c.1.3) Pauline Elizabeth Hales<br>1638 Sapping Way<br>Randolman, NC 27317                           | 0.0001 acres<br>1/1800 of 0.10 acres | 0.0001%         | 0.0000%                 | 0.0000%            |
| (c.1.4) Lorna May Walker Dobson<br>2511 Autumn Ash Drive SE<br>Grand Rapids, MI 49512                | 0.0001 acres<br>1/1800 of 0.10 acres | 0.0001%         | 0.0000%                 | 0.0000%            |
| (c.2) Roseana Krieger Heirs, devisees, Successors, or Assigns                                        |                                      |                 |                         |                    |
| (c.2.1) Robert Krieger<br>3807 El Segundo Court<br>Naples, FL 34109                                  | 0.0003 acres<br>1/300 of 0.10 acres  | 0.0004%         | 0.0001%                 | 0.0001%            |
| (c.3) Calvin Edwin Neeley Heirs, devisees, Successors, or Assigns                                    |                                      |                 |                         |                    |
| (c.3.1) Doria Neeley<br>420 Blue Haven Drive<br>Kingsport, TN 27663                                  | 0.0003 acres<br>1/300 of 0.10 acres  | 0.0004%         | 0.0001%                 | 0.0001%            |
| (d) Alia Mae Yates Lindsay Heirs, devisees, Successors, or Assigns                                   |                                      |                 |                         |                    |
| (d.1) Joan Lindsay Holt <i>Pre-Deceased</i>                                                          |                                      |                 |                         |                    |
| (d.1.1) Cynthia Jill Miller<br>1014 Rampart Ridge Road<br>Woodland Park, CO 80863                    | 0.0001 acres<br>1/1000 of 0.10 acres | 0.0001%         | 0.0000%                 | 0.0000%            |
| (d.1.2) Diane Loraine Calcatera<br>11035 Ravenna Avenue<br>Mesa, AZ 85212                            | 0.0001 acres<br>1/1000 of 0.10 acres | 0.0001%         | 0.0000%                 | 0.0000%            |
| (d.2) Jerry Martin Lindsay<br>1045 Graceland Road<br>Vansant, VA 24656                               | 0.0002 acres<br>1/500 of 0.10 acres  | 0.0003%         | 0.0000%                 | 0.0001%            |

Exhibit B  
Unit R-3  
Docket #VGOB 92-0815-0283-01  
List of all Owners/Claimants

220000551

|                                                                                                                         | Acres in Unit                       | Percent in Unit | Division of Interest in |                    |
|-------------------------------------------------------------------------------------------------------------------------|-------------------------------------|-----------------|-------------------------|--------------------|
|                                                                                                                         |                                     |                 | 1-West<br>14.2308%      | 2-West<br>24.8713% |
| (d.3) Eddie Keith Lindsay<br>1034 Graceland Road<br>Vansant, VA 24656                                                   | 0.0002 acres<br>1/500 of 0.10 acres | 0.0003%         | 0.0000%                 | 0.0001%            |
| (d.4) Lawrence Powell Lindsay<br>2831 Leemaster Drive<br>Vansant, VA 24656                                              | 0.0002 acres<br>1/500 of 0.10 acres | 0.0003%         | 0.0000%                 | 0.0001%            |
| (d.5) Phyllis Watkins<br>18046 Calle Este Pona<br>San Diego, CA 92128                                                   | 0.0002 acres<br>1/500 of 0.10 acres | 0.0003%         | 0.0000%                 | 0.0001%            |
| (e) Clyde Harvey Yates Heirs, devisees, Successors, or Assigns                                                          |                                     |                 |                         |                    |
| (e.1) Ruth Yates Heirs, devisees, Successors, or Assigns                                                                |                                     |                 |                         |                    |
| (e.1.1) Larry D. Yates<br>111 Devil's Backbone Overlook<br>Stephenson, VA 22658                                         | 0.0005 acres<br>1/200 of 0.10 acres | 0.0006%         | 0.0001%                 | 0.0002%            |
| (e.1.2) Brenda Y. Ferguson<br>15 Doolin Road<br>New City, NY 10958                                                      | 0.0005 acres<br>1/200 of 0.10 acres | 0.0006%         | 0.0001%                 | 0.0002%            |
| (f) Leah Rachel Keene Heirs, devisees, Successors, or Assigns                                                           |                                     |                 |                         |                    |
| (f.1) Ralph C. Keene Heirs, devisees, Successors, or Assigns<br><i>(Documentation Pending)</i>                          | 0.0010 acres<br>1/100 of 0.10 acres | 0.0013%         | 0.0002%                 | 0.0003%            |
| (g) Estelle Ornick Heirs, devisees, Successors, or Assigns                                                              |                                     |                 |                         |                    |
| (g.1) Trust of Ornick Heirs, devisees, Successors, or Assigns<br><i>(Documentation Pending)</i>                         | 0.0010 acres<br>1/100 of 0.10 acres | 0.0013%         | 0.0002%                 | 0.0003%            |
| (h) Gaynell Medcalf<br>450 Rockwell Church Rd. NE<br>Winder, GA 30680-3011                                              | 0.0010 acres<br>1/100 of 0.10 acres | 0.0013%         | 0.0002%                 | 0.0003%            |
| (i) Mary Flossie Baldwin<br>1038 Spicewood Branch Road<br>Vansant, VA 24658                                             | 0.0010 acres<br>1/100 of 0.10 acres | 0.0013%         | 0.0002%                 | 0.0003%            |
| (j) Frank Tyler Yates Heirs, devisees, Successors, or Assigns                                                           |                                     |                 |                         |                    |
| (j.1) Peggy Yates Heirs, devisees, Successors, or Assigns<br><i>(Documentation Pending)</i>                             | 0.0010 acres<br>1/100 of 0.10 acres | 0.0013%         | 0.0002%                 | 0.0003%            |
| <b>Tract #3 - 24.85 acres</b>                                                                                           |                                     |                 |                         |                    |
| (1) John W. Pobst, Jr., et al.<br><i>(110.19 Acre Tract)</i>                                                            | 24.85 acres                         | 30.812500%      | 4.384864%               | 7.663483%          |
| (a) Fairview Limited Partnership<br>c/o John C. Irvin, Managing Partner<br>4710 Hunterwood Circle<br>Richmond, TX 77406 | 6.1825 acres<br>1/4 of 24.85 acres  | 7.7031%         | 1.0962%                 | 1.8158%            |
| (b) CIPL, LP<br>c/o John Irvin<br>4710 Hunterwood Circle<br>Richmond, TX 77406                                          | 2.0542 acres<br>1/12 of 24.85 acres | 2.5677%         | 0.3654%                 | 0.6386%            |
| (c) F.H. Combs Testamentary Trust<br>c/o Amy or Eric Combs, Trustees(s)<br>PO Box 84f<br>Tazewell, VA 24851             | 2.0542 acres<br>1/12 of 24.85 acres | 2.5677%         | 0.3654%                 | 0.6386%            |
| (d) Martha E. Combs Trust<br>PO Box 1404<br>Abingdon, VA 24212                                                          | 2.0542 acres<br>1/12 of 24.85 acres | 2.5677%         | 0.3654%                 | 0.6386%            |
| (e) John W. Pobst, Jr.<br>PO Box 88<br>Revere, PA 18953                                                                 | 2.0542 acres<br>1/12 of 24.85 acres | 2.5677%         | 0.3654%                 | 0.6386%            |
| (f) Virginia Lee Linwick<br>4324 South Ball Road<br>Veradale, WA 99037                                                  | 2.0542 acres<br>1/12 of 24.85 acres | 2.5677%         | 0.3654%                 | 0.6386%            |
| (g) W. Kent Pobst Trust                                                                                                 | <i>Terminated February 24, 2004</i> |                 |                         |                    |
| (g.1) Richard K. Pobst Heirs, devisees, Successors, or Assigns                                                          |                                     |                 |                         |                    |

**Exhibit B**  
**Unit R-3**  
**Docket #VG06 92-0915-0263-01**  
**List of all Owners/Claimants**

220000551

|                                                                                                                         | Acres in Unit                       | Percent in Unit | Division of Interest in |                    |
|-------------------------------------------------------------------------------------------------------------------------|-------------------------------------|-----------------|-------------------------|--------------------|
|                                                                                                                         |                                     |                 | 1-West<br>14.2308%      | 2-West<br>24.8713% |
| (g.1.1) Mary Katherine Pobst<br>39 Waterside Drive SE<br>Cartersville, GA 30121                                         | 2.0542 acres<br>1/12 of 24.65 acres | 2.5677%         | 0.3654%                 | 0.6386%            |
| (g.2) Nancy C. Pobst Heirs, Devises,<br>Successors, or Assigns                                                          |                                     |                 |                         |                    |
| (g.2.1) Richard K. Pobst Heirs, Devises<br>Successors, or Assigns                                                       |                                     |                 |                         |                    |
| (g.2.1.1) Mary Katherine Pobst<br>39 Waterside Drive SE<br>Cartersville, GA 30121                                       | 2.0542 acres<br>1/12 of 24.65 acres | 2.5677%         | 0.3654%                 | 0.6386%            |
| (h) Meredith E. Jennings<br>3110 Spyglass Drive<br>Marysville, TN 37801                                                 | 4.1083 acres<br>1/6 of 24.65 acres  | 5.1354%         | 0.7308%                 | 1.2772%            |
| <b>Tract #4 - 0.77 acres</b>                                                                                            |                                     |                 |                         |                    |
| (i) John W. Pobst, Jr., et al.<br>(330.13 Acre Tract)                                                                   | 0.77 acres                          | 0.9625%         | 0.1370%                 | 0.2394%            |
| (a) Fairview Limited Partnership<br>c/o John C. Irvin, Managing Partner<br>4710 Hunterwood Circle<br>Richmond, TX 77406 | 0.0825 acres<br>1/4 of 0.77 acres   | 0.2406%         | 0.0342%                 | 0.0588%            |
| (b) CIPL, LP<br>c/o John Irvin<br>4710 Hunterwood Circle<br>Richmond, TX 77406                                          | 0.0642 acres<br>1/12 of 0.77 acres  | 0.0802%         | 0.0114%                 | 0.0199%            |
| (c) F.H. Combs Testamentary Trust<br>c/o Amy or Eric Combs, Trustee(s)<br>PO Box 841<br>Tazewell, VA 24661              | 0.0642 acres<br>1/12 of 0.77 acres  | 0.0802%         | 0.0114%                 | 0.0189%            |
| (d) Martha E. Combs Trust<br>PO Box 1404<br>Abingdon, VA 24212                                                          | 0.0642 acres<br>1/12 of 0.77 acres  | 0.0802%         | 0.0114%                 | 0.0189%            |
| (e) John W. Pobst, Jr.<br>PO Box 88<br>Revere, PA 18963                                                                 | 0.0642 acres<br>1/12 of 0.77 acres  | 0.0802%         | 0.0114%                 | 0.0189%            |
| (f) Virginia Lee Linwick<br>4324 South Ball Road<br>Veradale, WA 98037                                                  | 0.0642 acres<br>1/12 of 0.77 acres  | 0.0802%         | 0.0114%                 | 0.0189%            |
| (g) W. Kent Pobst Trust                                                                                                 | <i>Terminated February 24, 2004</i> |                 |                         |                    |
| (g.1) Richard K. Pobst Heirs, Devises,<br>Successors, or Assigns                                                        |                                     |                 |                         |                    |
| (g.1.1) Mary Katherine Pobst<br>39 Waterside Drive SE<br>Cartersville, GA 30121                                         | 0.0642 acres<br>1/12 of 0.77 acres  | 0.0802%         | 0.0114%                 | 0.0189%            |
| (g.2) Nancy C. Pobst Heirs, Devises,<br>Successors, or Assigns                                                          |                                     |                 |                         |                    |
| (g.2.1) Richard K. Pobst Heirs, Devises<br>Successors, or Assigns                                                       |                                     |                 |                         |                    |
| (g.2.1.1) Mary Katherine Pobst<br>39 Waterside Drive SE<br>Cartersville, GA 30121                                       | 0.0642 acres<br>1/12 of 0.77 acres  | 0.0802%         | 0.0114%                 | 0.0189%            |
| (h) Meredith E. Jennings<br>3110 Spyglass Drive<br>Marysville, TN 37801                                                 | 0.1283 acres<br>1/6 of 0.77 acres   | 0.1604%         | 0.0228%                 | 0.0389%            |

220000551

Exhibit B-3  
Unit R-3  
Docket #VGOB 92-0915-0263-01  
List of Unleased Owners/Claimants

|                                                                                                                                                | Acres in Unit                       | Percent in Unit | Division of interest in |                                 |
|------------------------------------------------------------------------------------------------------------------------------------------------|-------------------------------------|-----------------|-------------------------|---------------------------------|
|                                                                                                                                                |                                     |                 | 1-West<br>14.2308%      | 2-West<br>24.8713%              |
| <b>II. OIL &amp; GAS OWNERSHIP</b>                                                                                                             |                                     |                 |                         |                                 |
| <b>Tract #2 - 0.10 acres</b>                                                                                                                   |                                     |                 |                         |                                 |
| (1) John W. Pobel, Jr., et al.<br>(162.91 Acre Tract)                                                                                          | 0.10 acres                          | 0.1250%         | 0.0178%                 | 0.0311%                         |
| (3) Amy Lee Powers<br>Conveyed 11/3/1975 (DB 232/552) and 12/10/1975 (DB 238/463), individually and as Executrix of the Estate of J.H. Stinson |                                     |                 |                         |                                 |
| (a) Florence Walker<br>Conveyed Coal and Minerals 12/31/1990, DB 400/226                                                                       |                                     |                 |                         |                                 |
| (a.1) James S. Thompson<br>284 Mowbray Lane NW<br>Charleston, TN 37310                                                                         | 0.0050 acres<br>1/20 of 0.10 acres  | 0.0063%         | 0.0009%                 | 0.0016%                         |
| (b) Lois C. Bowie<br>Conveyed by deed dated 1/29/2005 (DB 621/815)                                                                             |                                     |                 |                         |                                 |
| (b.1) Bran Investments, LLC<br>516 Holston Avenue, Ste 100<br>Bristol, TN 37620                                                                | 0.0050 acres<br>1/20 of 0.10 acres  | 0.0063%         | 0.0009%                 | 0.0016%                         |
| (c) Erma Runals<br>Conveyed Coal and Minerals 12/6/1950 (DB 369/421)                                                                           |                                     |                 |                         |                                 |
| (c.1) Runals Trust<br>c/o Andrew Runals, Trustee<br>11453 Davis Road<br>Middleville, MI 49333                                                  | 0.0050 acres<br>1/20 of 0.10 acres  | 0.0063%         | 0.0009%                 | 0.0016%                         |
| (d) Robert S. Powers Heirs, Devisees, Successors, or Assigns                                                                                   |                                     |                 |                         |                                 |
| (d.1) John Powers<br>439 Cypress Street<br>Mount Carmel, TN 37645-3911                                                                         | 0.0017 acres<br>1/50 of 0.10 acres  | 0.0021%         | 0.0003%                 | 0.0005%                         |
| (d.2) Peggy Powers<br>PO Box 31393<br>Jerusalem, Israel 91313                                                                                  | 0.0017 acres<br>1/50 of 0.10 acres  | 0.0021%         | 0.0003%                 | 0.0005%                         |
| (d.3) Lucy Wetherington<br>3222 Dewine Road<br>Knoxville, TN 37921-4208                                                                        | 0.0017 acres<br>1/60 of 0.10 acres  | 0.0021%         | 0.0003%                 | 0.0005%                         |
| (4) Buchanan Realty LP<br>c/o John Irvin<br>4710 Hunterwood Circle<br>Richmond, TX 77408                                                       | 0.0075 acres<br>3/40 of 0.10 acres  | 0.0094%         | 0.0013%                 | 0.0023%                         |
| (5) James Robert Yates Heirs, Devisees, Successors, or Assigns                                                                                 |                                     |                 |                         |                                 |
| (a) Maye J. Nichols                                                                                                                            |                                     |                 |                         | <i>Life Estate Extinguished</i> |
| (a.1) Hettie Coleman Heirs, Devisees, Successors, or Assigns                                                                                   |                                     |                 |                         |                                 |
| (a.1.1) Dorothy Cantrell<br>123 Parkdale Drive<br>Salem, VA 24153                                                                              | 0.0001 acres<br>1/770 of 0.10 acres | 0.0002%         | 0.0000%                 | 0.0000%                         |
| (a.1.2) Orice Cook<br>110 Hart Drive<br>Salem, VA 24153                                                                                        | 0.0001 acres<br>1/770 of 0.10 acres | 0.0002%         | 0.0000%                 | 0.0000%                         |
| (a.1.3) Diane Feazelle<br>1150 Forest Lawn Drive<br>Salem, VA 24153                                                                            | 0.0001 acres<br>1/770 of 0.10 acres | 0.0002%         | 0.0000%                 | 0.0000%                         |
| (a.1.4) Pauline Nuckels<br>PO Box 155<br>Mavisdale, VA 24627                                                                                   | 0.0001 acres<br>1/770 of 0.10 acres | 0.0002%         | 0.0000%                 | 0.0000%                         |
| (a.1.5) Billy Stuart Coleman Heirs, Devisees, Successors, or Assigns                                                                           |                                     |                 |                         |                                 |

220000551

Exhibit B-3  
Unit R-3  
Docket #VGDB 92-0915-0263-01  
List of Unleased Owners/Claimants

|                                                                                                       | Acres in Unit                            | Percent in Unit | Division of interest in |                    |
|-------------------------------------------------------------------------------------------------------|------------------------------------------|-----------------|-------------------------|--------------------|
|                                                                                                       |                                          |                 | 1-West<br>14.2308%      | 2-West<br>24.8713% |
| (a.1.5.1) Betty Jo Coleman<br>609 Gayle Street<br>Princeton, WV 24740                                 | 0.0001 acres<br>1/770 of 0.10 acres      | 0.0002%         | 0.0000%                 | 0.0000%            |
| (a.1.6) Sammy Mack Coleman Heirs, Devisees, Successors, or Assigns                                    |                                          |                 |                         |                    |
| (a.1.6.1) Mary Helen Coleman<br>496 Harbor Landing Drive<br>Moneta, VA 24121                          | 0.0001 acres<br>1/770 of 0.10 acres      | 0.0002%         | 0.0000%                 | 0.0000%            |
| (a.1.7) Carlos Lanburg Coleman Heirs, Devisees, Successors, or Assigns                                |                                          |                 |                         |                    |
| (a.1.7.1) Rita S. Carter<br>7920 Pierpoint Lane<br>Alpharetta, GA 30005                               | 0.0000 acres<br>1/3850 of 0.10 acres     | 0.0000%         | 0.0000%                 | 0.0000%            |
| (a.1.7.2) Genora H. Robinson<br>1700 Webb Street, Unit 3F<br>Asbury Park, NJ 07712                    | 0.0000 acres<br>1/3850 of 0.10 acres     | 0.0000%         | 0.0000%                 | 0.0000%            |
| (a.1.7.3) Gary Coleman<br>1857 Capri Drive 5721<br>Aurora, IL 60503                                   | 0.0000 acres<br>1/3850 of 0.10 acres     | 0.0000%         | 0.0000%                 | 0.0000%            |
| (a.1.7.4) Carla Robinson<br>1382 Viers Ridge<br>Birchleaf, VA 24220                                   | 0.0000 acres<br>1/3850 of 0.10 acres     | 0.0000%         | 0.0000%                 | 0.0000%            |
| (a.1.7.5) Larry Coleman                                                                               | <i>Pre-Deceased</i>                      |                 |                         |                    |
| (a.1.7.5.1) Joshua Coleman<br>1721 Chapman Ave SW<br>Roanoke, VA 24016                                | 0.0000 acres<br>1/7700 of 0.10 acres     | 0.0000%         | 0.0000%                 | 0.0000%            |
| (a.1.7.5.2) Seth Coleman<br>208 Buckskin Drive<br>Summerville, SC 29486                               | 0.0000 acres<br>1/7700 of 0.10 acres     | 0.0000%         | 0.0000%                 | 0.0000%            |
| (a.2) Sidney Ralph Yates Heirs, Devisees, Successors, or Assigns                                      |                                          |                 |                         |                    |
| (a.2.1) Daisy Viola Yates                                                                             | <i>Life Estate extinguished at death</i> |                 |                         |                    |
| (a.2.1.1) Leone Omlen Viers Heirs, Devisees, Successors, or Assigns                                   |                                          |                 |                         |                    |
| (a.2.1.1.1) Aven Viers<br>8067 Lovers Gap Road<br>Vansant, VA 24656                                   | 0.0002 acres<br>1/660 of 0.10 acres      | 0.0002%         | 0.0000%                 | 0.0000%            |
| (a.2.2) Juanita Metz Heirs, Devisees, Successors, or Assigns                                          |                                          |                 |                         |                    |
| (a.2.2.1) Glade Martin Metz Heirs, Devisees, Successors, or Assigns<br><i>(Documentation Pending)</i> | 0.0002 acres<br>1/660 of 0.10 acres      | 0.0002%         | 0.0000%                 | 0.0000%            |
| (a.2.3) Inez Pugh<br>PO Box 1277<br>Grundy, VA 24614                                                  | 0.0002 acres<br>1/660 of 0.10 acres      | 0.0002%         | 0.0000%                 | 0.0000%            |
| (a.2.4) Paul Robert Yates Heirs, Devisees, Successors, or Assigns<br><i>(Documentation Pending)</i>   | 0.0002 acres<br>1/660 of 0.10 acres      | 0.0002%         | 0.0000%                 | 0.0000%            |
| (a.2.5) Sonny Joe Yates Heirs, Devisees, Successors, or Assigns                                       |                                          |                 |                         |                    |
| (a.2.5.1) Judy Diane Yates<br>1015 Tear Drop Road<br>Grundy, VA 24614                                 | 0.0002 acres<br>1/660 of 0.10 acres      | 0.0002%         | 0.0000%                 | 0.0000%            |
| (a.2.6) Ralph Yates<br>PO Box 335<br>Vansant, VA 24656                                                | 0.0002 acres<br>1/660 of 0.10 acres      | 0.0002%         | 0.0000%                 | 0.0000%            |
| (a.3) Julia Hagy Heirs, Devisees, Successors, or Assigns                                              |                                          |                 |                         |                    |



Exhibit B-3  
Unit R-3  
Docket #VGOB 92-0915-0263-01  
List of Unleased Owners/Claimants

|                                                                                                            | Acres in Unit                        | Percent in Unit | Division of Interest in |                    |
|------------------------------------------------------------------------------------------------------------|--------------------------------------|-----------------|-------------------------|--------------------|
|                                                                                                            |                                      |                 | 1-West<br>14.2308%      | 2-West<br>24.8713% |
| (a.3.1) Jacob Hagy Heirs, Devisees, Successors, or Assigns                                                 |                                      |                 |                         |                    |
| (a.3.1.1) Ruby H. Modlin Heirs, Devisees, Successors, or Assigns<br><i>(Documentation Pending)</i>         | 0.0001 acres<br>1/770 of 0.10 acres  | 0.0002%         | 0.0000%                 | 0.0000%            |
| (a.3.1.2) Ada Haden Heirs, Devisees, Successors, or Assigns                                                |                                      |                 |                         |                    |
| (a.3.1.2.1) Robert M. Haden Heirs, Devisees, Successors, or Assigns                                        |                                      |                 |                         |                    |
| (a.3.1.2.1.1) Iris Pollard Heirs, Devisees, Successors, or Assigns                                         |                                      |                 |                         |                    |
| (a.3.1.2.1.1.1) Robert B. Pollard<br>212 Colony Lake Drive<br>Richmond, VA 23238                           | 0.0000 acres<br>1/2310 of 0.10 acres | 0.0001%         | 0.0000%                 | 0.0000%            |
| (a.3.1.2.2) Georgia Janelle Lombardi<br>5205 Huckleberry Street NW<br>North Canton, OH 44720               | 0.0000 acres<br>1/3485 of 0.10 acres | 0.0000%         | 0.0000%                 | 0.0000%            |
| (a.3.1.2.3) Mallefiona Rowe Heirs, Devisees, Successors, or Assigns<br><i>(Documentation Pending)</i>      | 0.0000 acres<br>1/3485 of 0.10 acres | 0.0000%         | 0.0000%                 | 0.0000%            |
| (a.3.1.2.4) Bobby Glen Looney Heirs, Devisees, Successors, or Assigns<br><i>(Documentation Pending)</i>    | 0.0000 acres<br>1/3485 of 0.10 acres | 0.0000%         | 0.0000%                 | 0.0000%            |
| (a.3.1.3) Donald Hagy Heirs, Devisees, Successors, or Assigns                                              |                                      |                 |                         |                    |
| (a.3.1.3.1) Steve P. Hagy<br>21400 Mandatay Lane<br>Abingdon, VA 24211                                     | 0.0000 acres<br>1/4620 of 0.10 acres | 0.0000%         | 0.0000%                 | 0.0000%            |
| (a.3.1.3.2) Michael H. Hagy<br>2745 Loemaster Drive<br>Vansant, VA 24656                                   | 0.0000 acres<br>1/4620 of 0.10 acres | 0.0000%         | 0.0000%                 | 0.0000%            |
| (a.3.1.3.3) Susan Coleman<br>3229 Loemaster Drive<br>Vansant, VA 24656                                     | 0.0000 acres<br>1/4620 of 0.10 acres | 0.0000%         | 0.0000%                 | 0.0000%            |
| (a.3.1.3.4) McDonald Hagy<br>1065 Spicewood Branch Rd<br>Vansant, VA 24656                                 | 0.0000 acres<br>1/4620 of 0.10 acres | 0.0000%         | 0.0000%                 | 0.0000%            |
| (a.3.1.3.5) Tracy Owens Sprinkle Heirs, Devisees, Successors, or Assigns<br><i>(Documentation Pending)</i> | 0.0000 acres<br>1/4620 of 0.10 acres | 0.0000%         | 0.0000%                 | 0.0000%            |
| (a.3.1.3.6) Glen Kiser, Jr. Heirs, Devisees, Successors, or Assigns                                        |                                      |                 |                         |                    |
| (a.3.1.3.6.1) Teresa Kiser<br>PO Box 223<br>Maxie, VA 24628                                                | 0.0000 acres<br>1/4620 of 0.10 acres | 0.0000%         | 0.0000%                 | 0.0000%            |
| (a.3.1.4) Jesse Hagy<br>2847 Olympia Drive NW<br>Canton, OH 44708                                          | 0.0001 acres<br>1/770 of 0.10 acres  | 0.0002%         | 0.0000%                 | 0.0000%            |
| (a.3.1.5) John Hagy<br>6206 Westwood Lane<br>Myrtle Beach, SC 29588                                        | 0.0001 acres<br>1/770 of 0.10 acres  | 0.0002%         | 0.0000%                 | 0.0000%            |
| (a.3.1.6) Geneva Deel Heirs, Devisees, Successors, or Assigns                                              |                                      |                 |                         |                    |
| (a.3.1.6.1) Karen Lee Bostic<br>1148 Red Dirt Road<br>Vansant, VA 24656                                    | 0.0001 acres<br>1/1540 of 0.10 acres | 0.0001%         | 0.0000%                 | 0.0000%            |

220000551

Exhibit B-3  
Unit R-3  
Docket #VGOB 92-0915-0263-01  
List of Unleased Owners/Claimants

|                                                                                                    | Acres in Unit                            | Percent in Unit | Division of Interest in |                    |
|----------------------------------------------------------------------------------------------------|------------------------------------------|-----------------|-------------------------|--------------------|
|                                                                                                    |                                          |                 | 1-West<br>14.2308%      | 2-West<br>24.3713% |
| (a.3.1.6.2) Gina Marie Ramey<br>2738 Lynn Camp Branch Rd<br>Grundy, VA 24614                       | 0.0001 acres<br>1/1540 of 0.10 acres     | 0.0001%         | 0.0000%                 | 0.0000%            |
| (a.3.1.7) Paul Hagy<br>3161 Laemaster Drive<br>Varsant, VA 24656                                   | 0.0001 acres<br>1/770 of 0.10 acres      | 0.0002%         | 0.0000%                 | 0.0000%            |
| (a.4) Mary Looney Heirs, Devisees, Successors, or Assigns                                          |                                          |                 |                         |                    |
| (a.4.1) Ransome Looney                                                                             | <i>Life Estate extinguished at death</i> |                 |                         |                    |
| (a.4.1.1) Nova Elswick Heirs, Devisees, Successors, or Assigns                                     |                                          |                 |                         |                    |
| (a.4.1.1.1) Samuel Elswick<br>29072 Chestnut Ridge<br>Meadowview, VA 24361                         | 0.0002 acres<br>1/440 of 0.10 acres      | 0.0003%         | 0.0000%                 | 0.0001%            |
| (a.4.1.1.2) Tammy Sue Belcher<br>114 Grimm Road<br>Kingsport, TN 37663                             | 0.0002 acres<br>1/440 of 0.10 acres      | 0.0003%         | 0.0000%                 | 0.0001%            |
| (a.4.1.1.3) Phillip Elswick<br>29078 Chestnut Ridge<br>Meadowview, VA 24361                        | 0.0002 acres<br>1/440 of 0.10 acres      | 0.0003%         | 0.0000%                 | 0.0001%            |
| (a.4.1.1.4) James Adam Elswick                                                                     | <i>Pre-Deceased</i>                      |                 |                         |                    |
| (a.4.1.1.4.1) Jesse James Elswick<br>29072 Chestnut Ridge<br>Meadowview, VA 24361                  | 0.0002 acres<br>1/440 of 0.10 acres      | 0.0003%         | 0.0000%                 | 0.0001%            |
| (a.5) Lee Milford Yates Heirs, Devisees, Successors, or Assigns                                    |                                          |                 |                         |                    |
| (a.5.1) Flora Deel Yates Heirs, Devisees, Successors, or Assigns                                   |                                          |                 |                         |                    |
| (a.5.1.1) Jerry Yates<br>2807 Winding River Road<br>North Myrtle Beach, SC 29582-9421              | 0.0002 acres<br>1/440 of 0.10 acres      | 0.0003%         | 0.0000%                 | 0.0001%            |
| (a.5.1.2) Steve D. Yates<br>888 Old Highway 52 E<br>Bethpage, TN 37022-9166                        | 0.0002 acres<br>1/440 of 0.10 acres      | 0.0003%         | 0.0000%                 | 0.0001%            |
| (a.5.1.3) John A. Yates<br>3716 Sapphire Court<br>Franklinton, NC 27525                            | 0.0002 acres<br>1/440 of 0.10 acres      | 0.0003%         | 0.0000%                 | 0.0001%            |
| (a.5.1.4) Eddie Yates<br>889 Cresswood Drive<br>Richlands, VA 24641                                | 0.0002 acres<br>1/440 of 0.10 acres      | 0.0003%         | 0.0000%                 | 0.0001%            |
| (a.6) Paul M. Yates Heirs, Devisees, Successors, or Assigns                                        |                                          |                 |                         |                    |
| (a.6.1) Jacqueline Yates Heirs, Devisees, Successors, or Assigns<br><i>(Documentation Pending)</i> | 0.0009 acres<br>1/110 of 0.10 acres      | 0.0011%         | 0.0002%                 | 0.0003%            |
| (a.7) Deway E. Yates Heirs, Devisees, Successors, or Assigns                                       |                                          |                 |                         |                    |
| (a.7.1) Helen Pearl Yates<br>185 Chest Lane<br>Cedar Bluff, VA 24609                               | 0.0009 acres<br>1/110 of 0.10 acres      | 0.0011%         | 0.0002%                 | 0.0003%            |
| (a.8) James Robert Yates, Jr. Heirs, Devisees, Successors, or Assigns                              |                                          |                 |                         |                    |
| (a.8.1) Ola Gay Cook Yates Heirs, Devisees, Successors, or Assigns                                 |                                          |                 |                         |                    |
| (a.8.1.1) Leslie Moeley<br>4518 SW 48th Street<br>Ocala, FL 34477-4353                             | 0.0005 acres<br>1/220 of 0.10 acres      | 0.0006%         | 0.0001%                 | 0.0001%            |

Exhibit B-3  
Unit R-3  
Docket #VGOB 92-0915-0263-01  
List of Unleased Owners/Claimants

|                                                                                         | Acres in Unit                         | Percent in Unit | Division of Interest in |                    |
|-----------------------------------------------------------------------------------------|---------------------------------------|-----------------|-------------------------|--------------------|
|                                                                                         |                                       |                 | 1-West<br>14.2308%      | 2-West<br>24.8713% |
| (a.8.1.2) Renia Thompson<br>PO Box 757<br>Anthony, FL 32617                             | 0.0005 acres<br>1/220 of 0.10 acres   | 0.0005%         | 0.0001%                 | 0.0001%            |
| (a.9) Rush Jennings Yates Heirs, Devisees, Successors, or Assigns                       |                                       |                 |                         |                    |
| (a.9.1) Geraldine Yates Heirs, Devisees, Successors, or Assigns                         |                                       |                 |                         |                    |
| (a.9.1.1) Rita Michelle Long<br>92 Deenwood Lane<br>Hayesville, NC 28904                | 0.0009 acres<br>1/110 of 0.10 acres   | 0.0011%         | 0.0002%                 | 0.0003%            |
| (a.10) Myrtle Yates Coleman<br>465 Timber Ridge<br>Fincastle, VA 24090                  | 0.0009 acres<br>1/110 of 0.10 acres   | 0.0011%         | 0.0002%                 | 0.0003%            |
| (a.11) John H. Yates Heirs, Devisees, Successors, or Assigns                            |                                       |                 |                         |                    |
| (a.11.1) Maye Nichols Yates Heirs, Devisees, Successors, or Assigns                     |                                       |                 |                         |                    |
| (a.11.1.1) Hattie Coleman Heirs, Devisees, Successors, or Assigns                       |                                       |                 |                         |                    |
| (a.11.1.1.1) Dorothy Cantrell<br>123 Parkdale Drive<br>Salem, VA 24153                  | 0.0000 acres<br>1/7700 of 0.10 acres  | 0.0000%         | 0.0000%                 | 0.0000%            |
| (a.11.1.1.2) Onica Cook<br>110 Hart Drive<br>Salem, VA 24153                            | 0.0000 acres<br>1/7700 of 0.10 acres  | 0.0000%         | 0.0000%                 | 0.0000%            |
| (a.11.1.1.3) Diana Feazelle<br>1150 Forest Lawn Drive<br>Salem, VA 24153                | 0.0000 acres<br>1/7700 of 0.10 acres  | 0.0000%         | 0.0000%                 | 0.0000%            |
| (a.11.1.1.4) Pauline Nuckels<br>PO Box 155<br>Mavedale, VA 24627                        | 0.0000 acres<br>1/7700 of 0.10 acres  | 0.0000%         | 0.0000%                 | 0.0000%            |
| (a.11.1.1.5) Billy Stuart Coleman Heirs, Devisees, Successors, or Assigns               |                                       |                 |                         |                    |
| (a.11.1.1.5.1) Betty Jo Coleman<br>609 Gayle Street<br>Princeton, WV 24740              | 0.0000 acres<br>1/7700 of 0.10 acres  | 0.0000%         | 0.0000%                 | 0.0000%            |
| (a.11.1.1.6) Sammy Mack Coleman Heirs, Devisees, Successors, or Assigns                 |                                       |                 |                         |                    |
| (a.11.1.1.6.1) Mary Helen Coleman<br>496 Harbor Landing Drive<br>Moneta, VA 24121       | 0.0000 acres<br>1/7700 of 0.10 acres  | 0.0000%         | 0.0000%                 | 0.0000%            |
| (a.11.1.1.7) Carlos Lenburg Coleman Heirs, Devisees, Successors, or Assigns             |                                       |                 |                         |                    |
| (a.11.1.1.7.1) Rita S. Carter<br>7920 Pierpoint Lane<br>Alpharetta, GA 30005            | 0.0000 acres<br>1/38500 of 0.10 acres | 0.0000%         | 0.0000%                 | 0.0000%            |
| (a.11.1.1.7.2) Genora H. Robinson<br>1700 Webb Street, Unit 3F<br>Asbury Park, NJ 07712 | 0.0000 acres<br>1/38500 of 0.10 acres | 0.0000%         | 0.0000%                 | 0.0000%            |
| (a.11.1.1.7.3) Gary Coleman<br>1857 Capri Drive 5721<br>Aurora, IL 60503                | 0.0000 acres<br>1/38500 of 0.10 acres | 0.0000%         | 0.0000%                 | 0.0000%            |
| (a.11.1.1.7.4) Carla Robinson<br>1382 Viers Ridge<br>Birchleaf, VA 24220                | 0.0000 acres<br>1/38500 of 0.10 acres | 0.0000%         | 0.0000%                 | 0.0000%            |
| (a.11.1.1.7.5) Lerry Coleman                                                            | <i>Pre-Deceased</i>                   |                 |                         |                    |
| (a.11.1.1.7.5.1) Joshua Coleman<br>1721 Chapman Ave SW<br>Roanoke, VA 24016             | 0.0000 acres<br>1/77000 of 0.10 acres | 0.0000%         | 0.0000%                 | 0.0000%            |

Exhibit B-3  
Unit R-3  
Docket #VGOB 92-0915-0263-01  
List of Unleased Owners/Claimants

|                                                                                                                 | Acres in Unit                         | Percent in Unit | Division of Interest in |                    |
|-----------------------------------------------------------------------------------------------------------------|---------------------------------------|-----------------|-------------------------|--------------------|
|                                                                                                                 |                                       |                 | 1-Weat<br>14.2308%      | 2-Weat<br>24.8713% |
| (a.11.1.1.7.5.2) Seth Coleman<br>206 Buckskin Drive<br>Summerville, SC 29486                                    | 0.0000 acres<br>1/77000 of 0.10 acres | 0.0000%         | 0.0000%                 | 0.0000%            |
| (a.11.1.2) Sidney Ralph Yates Heirs, Devisees, Successors, or Assigns                                           |                                       |                 |                         |                    |
| (a.11.1.2.1) Daisy Viola Yates <i>Life Estate extinguished at death</i>                                         |                                       |                 |                         |                    |
| (a.11.1.2.1.1) Leona Omileen Viers Heirs, Devisees,<br>Successors, or Assigns                                   |                                       |                 |                         |                    |
| (a.11.1.2.1.1.1) Avan Viers<br>9087 Lovers Gap Road<br>Vansant, VA 24656                                        | 0.0000 acres<br>1/6600 of 0.10 acres  | 0.0000%         | 0.0000%                 | 0.0000%            |
| (a.11.1.2.2) Juanita Metz Heirs, Devisees, Successors, or Assigns                                               |                                       |                 |                         |                    |
| (a.11.1.2.2.1) Glade Martin Metz Heirs,<br>Devisees, Successors, or Assigns<br><i>(Documentation Pending)</i>   | 0.0000 acres<br>1/6600 of 0.10 acres  | 0.0000%         | 0.0000%                 | 0.0000%            |
| (a.11.1.2.3) Inez Pugh<br>PO Box 1277<br>Grundy, VA 24614                                                       | 0.0000 acres<br>1/6600 of 0.10 acres  | 0.0000%         | 0.0000%                 | 0.0000%            |
| (a.11.1.2.4) Paul Robert Yates Heirs, Devisees,<br>Successors, or Assigns<br><i>(Documentation Pending)</i>     | 0.0000 acres<br>1/6600 of 0.10 acres  | 0.0000%         | 0.0000%                 | 0.0000%            |
| (a.11.1.2.5) Sonny Joe Yates Heirs, Devisees, Successors,<br>or Assigns                                         |                                       |                 |                         |                    |
| (a.11.1.2.5.1) Judy Diane Yates<br>1015 Tear Drop Road<br>Grundy, VA 24614                                      | 0.0000 acres<br>1/6600 of 0.10 acres  | 0.0000%         | 0.0000%                 | 0.0000%            |
| (a.11.1.2.6) Ralph Yates<br>PO Box 325<br>Vansant, VA 24656                                                     | 0.0000 acres<br>1/6600 of 0.10 acres  | 0.0000%         | 0.0000%                 | 0.0000%            |
| (a.11.1.3) Julia Hagy Heirs, Devisees, Successors, or Assigns                                                   |                                       |                 |                         |                    |
| (a.11.1.3.1) Jacob Hagy Heirs, Devisees, Successors, or Assigns                                                 |                                       |                 |                         |                    |
| (a.11.1.3.1.1) Ruby H. Modlin Heirs,<br>Devisees, Successors, or Assigns<br><i>(Documentation Pending)</i>      | 0.0000 acres<br>1/7700 of 0.10 acres  | 0.0000%         | 0.0000%                 | 0.0000%            |
| (a.11.1.3.1.2) Ada Haden Heirs, Devisees, Successors, or Assigns                                                |                                       |                 |                         |                    |
| (a.11.1.3.1.2.1) Robert M. Haden Heirs, Devisees,<br>Successors, or Assigns                                     |                                       |                 |                         |                    |
| (a.11.1.3.1.2.1.1) Iris Pollard Heirs, Devisees, Successors,<br>or Assigns                                      |                                       |                 |                         |                    |
| (a.11.1.3.1.2.1.1.1) Robert B. Pollard<br>212 Colony Lake Drive<br>Richmond, VA 23238                           | 0.0000 acres<br>1/23100 of 0.10 acres | 0.0000%         | 0.0000%                 | 0.0000%            |
| (a.11.1.3.1.2.2) Georgia Janette Lombardi<br>8205 Huckleberry Street NW<br>North Canton, OH 44720               | 0.0000 acres<br>1/34650 of 0.10 acres | 0.0000%         | 0.0000%                 | 0.0000%            |
| (a.11.1.3.1.2.3) Mattie Ilene Rowe Heirs, Devisees,<br>Successors, or Assigns<br><i>(Documentation Pending)</i> | 0.0000 acres<br>1/34650 of 0.10 acres | 0.0000%         | 0.0000%                 | 0.0000%            |
| (a.11.1.3.1.2.4) Bobby Glen Looney Heirs,<br>Devisees, Successors, or Assigns<br><i>(Documentation Pending)</i> | 0.0000 acres<br>1/34650 of 0.10 acres | 0.0000%         | 0.0000%                 | 0.0000%            |
| (a.11.1.3.1.3) Donald Hagy Heirs, Devisees, Successors,<br>or Assigns                                           |                                       |                 |                         |                    |

Exhibit B-3  
 Unit R-3  
 Docket #VGOB 92-0815-0263-01  
 List of Unleased Owners/Claimants

220000551

|                                                                                                                   | Acres In Unit                            | Percent in Unit | Division of Interest in |                    |
|-------------------------------------------------------------------------------------------------------------------|------------------------------------------|-----------------|-------------------------|--------------------|
|                                                                                                                   |                                          |                 | 1-West<br>14.2308%      | 2-West<br>24.8713% |
| (a.11.1.3.1.3.1) Steve P. Hagy<br>21400 Mandalay Lane<br>Abingdon, VA 24211                                       | 0.0000 acres<br>1/46200 of 0.10 acres    | 0.0000%         | 0.0000%                 | 0.0000%            |
| (a.11.1.3.1.3.2) Michael H. Hagy<br>2745 Leemaster Drive<br>Vansant, VA 24656                                     | 0.0000 acres<br>1/46200 of 0.10 acres    | 0.0000%         | 0.0000%                 | 0.0000%            |
| (a.11.1.3.1.3.3) Susan Coleman<br>3229 Leemaster Drive<br>Vansant, VA 24656                                       | 0.0000 acres<br>1/46200 of 0.10 acres    | 0.0000%         | 0.0000%                 | 0.0000%            |
| (a.11.1.3.1.3.4) McDonald Hagy<br>1065 Spicewood Branch Rd<br>Vansant, VA 24656                                   | 0.0000 acres<br>1/46200 of 0.10 acres    | 0.0000%         | 0.0000%                 | 0.0000%            |
| (a.11.1.3.1.3.5) Tracy Owens Sprinkle Heirs,<br>Devises, Successors, or Assigns<br><i>(Documentation Pending)</i> | 0.0000 acres<br>1/46200 of 0.10 acres    | 0.0000%         | 0.0000%                 | 0.0000%            |
| (a.11.1.3.1.3.6) Glen Kiser, Jr. Heirs, Devises, Successors,<br>or Assigns                                        |                                          |                 |                         |                    |
| (a.11.1.3.1.3.6.1) Teresa Kiser<br>PO Box 223<br>Maxie, VA 24628                                                  | 0.0000 acres<br>1/46200 of 0.10 acres    | 0.0000%         | 0.0000%                 | 0.0000%            |
| (a.11.1.3.1.4) Jesse Hagy<br>2847 Olympia Drive NW<br>Canton, OH 44708                                            | 0.0000 acres<br>1/7700 of 0.10 acres     | 0.0000%         | 0.0000%                 | 0.0000%            |
| (a.11.1.3.1.5) John Hagy<br>6206 Westwood Lane<br>Myrtle Beach, SC 29558                                          | 0.0000 acres<br>1/7700 of 0.10 acres     | 0.0000%         | 0.0000%                 | 0.0000%            |
| (a.11.1.3.1.6) Geneva Daal Heirs, Devises, Successors,<br>or Assigns                                              |                                          |                 |                         |                    |
| (a.11.1.3.1.6.1) Karen Lee Boatic<br>1140 Red Dirt Road<br>Vansant, VA 24656                                      | 0.0000 acres<br>1/15400 of 0.10 acres    | 0.0000%         | 0.0000%                 | 0.0000%            |
| (a.11.1.3.1.6.2) Gina Marie Ramey<br>2730 Lynn Camp Branch Rd<br>Grundy, VA 24614                                 | 0.0000 acres<br>1/15400 of 0.10 acres    | 0.0000%         | 0.0000%                 | 0.0000%            |
| (a.11.1.3.1.7) Paul Hagy<br>3161 Leemaster Drive<br>Vansant, VA 24656                                             | 0.0000 acres<br>1/7700 of 0.10 acres     | 0.0000%         | 0.0000%                 | 0.0000%            |
| (a.11.1.4) Mary Looney Heirs, Devises, Successors, or Assigns                                                     |                                          |                 |                         |                    |
| (a.11.1.4.1) Ransome Looney                                                                                       | <i>Life Estate extinguished at death</i> |                 |                         |                    |
| (a.11.1.4.1.1) Nova Elswick Heirs, Devises, Successors,<br>or Assigns                                             |                                          |                 |                         |                    |
| (a.11.1.4.1.1.1) Samuel Elswick<br>29072 Chestnut Ridge<br>Meadowview, VA 24361                                   | 0.0000 acres<br>1/4400 of 0.10 acres     | 0.0000%         | 0.0000%                 | 0.0000%            |
| (a.11.1.4.1.1.2) Tammy Sue Belcher<br>114 Grimm Road<br>Kingsport, TN 37663                                       | 0.0000 acres<br>1/4400 of 0.10 acres     | 0.0000%         | 0.0000%                 | 0.0000%            |
| (a.11.1.4.1.1.3) Phillip Elswick<br>29078 Chestnut Ridge<br>Meadowview, VA 24361                                  | 0.0000 acres<br>1/4400 of 0.10 acres     | 0.0000%         | 0.0000%                 | 0.0000%            |
| (a.11.1.4.1.1.4) James Adam Elswick                                                                               | <i>Pre-Deceased</i>                      |                 |                         |                    |
| (a.11.1.4.1.1.4.1) Jesse James Elswick<br>29072 Chestnut Ridge<br>Meadowview, VA 24361                            | 0.0000 acres<br>1/4400 of 0.10 acres     | 0.0000%         | 0.0000%                 | 0.0000%            |
| (a.11.1.5) Les Milford Yates Heirs, Devises, Successors, or Assigns                                               |                                          |                 |                         |                    |



Exhibit B-3  
 Unit R-3  
 Docket #VGOB 92-0915-0263-01  
 List of Unleased Owners/Claimants

220000551

|                                                                                                         | Acres in Unit                        | Percent in Unit | Division of Interest in |                    |
|---------------------------------------------------------------------------------------------------------|--------------------------------------|-----------------|-------------------------|--------------------|
|                                                                                                         |                                      |                 | 1-West<br>14.2308%      | 2-West<br>24.8713% |
| (a.11.1.5.1) Flora Deet Yates Heirs, devisees, Successors, or Assigns                                   |                                      |                 |                         |                    |
| (a.11.1.5.1.1) Jerry Yates<br>2807 Winding River Road<br>North Myrtle Beach, SC 29582-9421              | 0.0000 acres<br>1/4400 of 0.10 acres | 0.0000%         | 0.0000%                 | 0.0000%            |
| (a.11.1.5.1.2) Steve D. Yates<br>666 Old Highway 52 E<br>Bethpage, TN 37022-9166                        | 0.0000 acres<br>1/4400 of 0.10 acres | 0.0000%         | 0.0000%                 | 0.0000%            |
| (a.11.1.5.1.3) John A. Yates<br>3716 Sapphire Court<br>Franklinton, NC 27525                            | 0.0000 acres<br>1/4400 of 0.10 acres | 0.0000%         | 0.0000%                 | 0.0000%            |
| (a.11.1.5.1.4) Eddie Yates<br>889 Cresswood Drive<br>Richlands, VA 24841                                | 0.0000 acres<br>1/4400 of 0.10 acres | 0.0000%         | 0.0000%                 | 0.0000%            |
| (a.11.1.6) Paul M. Yates Heirs, devisees, Successors, or Assigns                                        |                                      |                 |                         |                    |
| (a.11.1.6.1) Jacqueline Yates Heirs, devisees, Successors, or Assigns<br><i>(Documentation Pending)</i> | 0.0001 acres<br>1/1100 of 0.10 acres | 0.0001%         | 0.0000%                 | 0.0000%            |
| (a.11.1.7) Dewey E. Yates Heirs, devisees, Successors, or Assigns                                       |                                      |                 |                         |                    |
| (a.11.1.7.1) Helen Pearl Yates<br>185 Chest Lane<br>Cedar Bluff, VA 24809                               | 0.0001 acres<br>1/1100 of 0.10 acres | 0.0001%         | 0.0000%                 | 0.0000%            |
| (a.11.1.8) James Robert Yates, Jr. Heirs, devisees, Successors, or Assigns                              |                                      |                 |                         |                    |
| (a.11.1.8.1) Ola Gay Cook Yates Heirs, devisees, Successors, or Assigns                                 |                                      |                 |                         |                    |
| (a.11.1.8.1.1) Lesia Mosley<br>4510 SW 46th Street<br>Ocala, FL 34477-4353                              | 0.0000 acres<br>1/2200 of 0.10 acres | 0.0001%         | 0.0000%                 | 0.0000%            |
| (a.11.1.8.1.2) Renie Thompson<br>PO Box 757<br>Anthony, FL 32617                                        | 0.0000 acres<br>1/2200 of 0.10 acres | 0.0001%         | 0.0000%                 | 0.0000%            |
| (a.11.1.9) Rush Jannings Yates Heirs, devisees, Successors, or Assigns                                  |                                      |                 |                         |                    |
| (a.11.1.9.1) Geraldine Yates Heirs, devisees, Successors, or Assigns                                    |                                      |                 |                         |                    |
| (a.11.1.9.1.1) Rita Michelle Long<br>62 Deerwood Lane<br>Hayesville, NC 28904                           | 0.0001 acres<br>1/1100 of 0.10 acres | 0.0001%         | 0.0000%                 | 0.0000%            |
| (a.11.1.10) Myrtle Yates Coleman<br>465 Timber Ridge<br>Fincastle, VA 24090                             | 0.0001 acres<br>1/1100 of 0.10 acres | 0.0001%         | 0.0000%                 | 0.0000%            |
| (7) Rosa Yates Heirs, devisees, Successors, or Assigns                                                  |                                      |                 |                         |                    |
| (b) Glen Yates Heirs, devisees, Successors, or Assigns                                                  |                                      |                 |                         |                    |
| (b.1) Lindell Ray Yates<br>148 Baytree Blvd<br>Tavares, FL 32778                                        | 0.0010 acres<br>1/100 of 0.10 acres  | 0.0013%         | 0.0002%                 | 0.0003%            |
| (c) Myrtle Fay Yates Raysor Heirs, devisees, Successors, or Assigns                                     |                                      |                 |                         |                    |
| (c.1) Chalmers Raysor Heirs, devisees, Successors, or Assigns                                           |                                      |                 |                         |                    |
| (c.1.1) Robert Raysor<br>806 Sandusky Drive<br>Lynchburg, VA 24502                                      | 0.0002 acres<br>1/800 of 0.10 acres  | 0.0002%         | 0.0000%                 | 0.0004%            |
| (c.1.2) Patricia Ann McCain<br>PO Box 222<br>Cleveland, SC 29635                                        | 0.0001 acres<br>1/1800 of 0.10 acres | 0.0001%         | 0.0000%                 | 0.0000%            |

Exhibit B-3  
 Unit R-3  
 Docket #VGOB 92-0915-0263-01  
 List of Released Owners/Claimants

|                                                                                      | Acres in Unit                        | Percent in Unit | Division of Interest in |                    |
|--------------------------------------------------------------------------------------|--------------------------------------|-----------------|-------------------------|--------------------|
|                                                                                      |                                      |                 | 1-West<br>14.2308%      | 2-West<br>24.8713% |
| (c.1.3) Pauline Elizabeth Hales<br>1838 Sapling Way<br>Randleman, NC 27317           | 0.0001 acres<br>1/1800 of 0.10 acres | 0.0001%         | 0.0000%                 | 0.0000%            |
| (c.1.4) Loma May Walker Dobson<br>2511 Autumn Ash Drive SE<br>Grand Rapids, MI 49512 | 0.0001 acres<br>1/1800 of 0.10 acres | 0.0001%         | 0.0000%                 | 0.0000%            |
| (c.2) Roseann Krieger Heirs, Devisees, Successors, or Assigns                        |                                      |                 |                         |                    |
| (c.2.1) Robert Krieger<br>3607 El Segundo Court<br>Naples, FL 34109                  | 0.0003 acres<br>1/300 of 0.10 acres  | 0.0004%         | 0.0001%                 | 0.0001%            |
| (c.3) Calvin Edwin Neeley Heirs, Devisees, Successors, or Assigns                    |                                      |                 |                         |                    |
| (c.3.1) Dorla Neeley<br>420 Blue Haven Drive<br>Kingsport, TN 27863                  | 0.0003 acres<br>1/300 of 0.10 acres  | 0.0004%         | 0.0001%                 | 0.0001%            |
| <b><u>TOTAL UNLEASED OIL &amp; GAS ESTATE</u></b>                                    |                                      |                 |                         |                    |
|                                                                                      |                                      | Acres           | 0.0395                  |                    |
|                                                                                      |                                      | Percentage      | 0.0494%                 |                    |

Exhibit E  
Unit R-3  
Docket #VGOB 92-0915-0263-01  
List of Owners/Claimants that require escrow

|                                                                                                                                                                                                                                                                                                                             | Acres in Unit                        | Percent in Unit | Division of Interest in |                    |
|-----------------------------------------------------------------------------------------------------------------------------------------------------------------------------------------------------------------------------------------------------------------------------------------------------------------------------|--------------------------------------|-----------------|-------------------------|--------------------|
|                                                                                                                                                                                                                                                                                                                             |                                      |                 | 1-West<br>14.2308%      | 2-West<br>24.8713% |
| <b>Tract #2 - 0.10 acres</b>                                                                                                                                                                                                                                                                                                |                                      |                 |                         |                    |
| <b>GOAL OWNERSHIP</b>                                                                                                                                                                                                                                                                                                       |                                      |                 |                         |                    |
| Levisa Coal Company, et al<br>(162.91 Acre Tract)                                                                                                                                                                                                                                                                           | 0.10 acres                           | 0.1250%         | 0.0178%                 | 0.0311%            |
| (1) CONSOL Mining Co LLC<br>PO Box 488<br>Pounding Mill, VA 24637                                                                                                                                                                                                                                                           | 0.0400 acres<br>2/5 of 0.10 acres    | 0.0500%         | 0.0071%                 | 0.0124%            |
| (2) Margaret M. Williams Heirs, Devisees,<br>Successors, or Assigns                                                                                                                                                                                                                                                         |                                      |                 |                         |                    |
| (a) E. Stuart Harris Heirs, Devisees, Successors,<br>or Assigns                                                                                                                                                                                                                                                             |                                      |                 |                         |                    |
| (a.1) Florence Harris Curtis Heirs, Devisees, Successors,<br>or Assigns                                                                                                                                                                                                                                                     |                                      |                 |                         |                    |
| (a.1.1) Humphrey W. Curtis Jr. Heirs, Devisees,<br>Successors, or Assigns                                                                                                                                                                                                                                                   |                                      |                 |                         |                    |
| (a.1.1.1) Sovran Bank, NA - Trustee<br><i>Conveyed a Life Estate in 1/2 interest by deed dated 2/26/1997 to Carol C. Welch, remainder to Mark Welch instrument# 080003066,<br/>by Letter Agreement dated 7/22/2008, instrument# 080003066, Carol Welch receives 1/2 of royalties for life regardless of production date</i> |                                      |                 |                         |                    |
| (a.1.1.1.1) Carol C. Welch<br>134 Little John Road<br>Williamsburg, VA 23185                                                                                                                                                                                                                                                | 0.0021 acres<br>1/48 of 0.10 acres   | 0.0026%         | 0.0004%                 | 0.0006%            |
| (a.1.1.1.2) Mark Welch<br>113 Holdsworth Road<br>Williamsburg, VA 23185                                                                                                                                                                                                                                                     | 0.0021 acres<br>1/48 of 0.10 acres   | 0.0026%         | 0.0004%                 | 0.0006%            |
| (b) John G. Harris Heirs, Devisees, Successors, or Assigns                                                                                                                                                                                                                                                                  |                                      |                 |                         |                    |
| (b.1) May S. Harris Heirs, Devisees, Successors, or Assigns                                                                                                                                                                                                                                                                 |                                      |                 |                         |                    |
| (b.1.1) May S. Harris Trust<br>c/o Michael Kauble, Trustee<br>PO Box 1527<br>Lakeport, CA 95453-1527                                                                                                                                                                                                                        | 0.0042 acres<br>1/24 of 0.10 acres   | 0.0052%         | 0.0007%                 | 0.0013%            |
| (c) E. Stuart Harris Heirs, Devisees, Successors, or Assigns                                                                                                                                                                                                                                                                |                                      |                 |                         |                    |
| (c.1) Florence Harris Curtis Heirs, Devisees, Successors, or Assigns <i>(see (a.1.1) above)</i>                                                                                                                                                                                                                             |                                      |                 |                         |                    |
| (c.2) John G. Harris Heirs, Devisees, Successors, or Assigns <i>(see (b) above)</i>                                                                                                                                                                                                                                         |                                      |                 |                         |                    |
| (c.3) Marjorie Lee Harris Lindsay<br><i>Conveyed by deed dated 1/28/1962, DB 199/532</i>                                                                                                                                                                                                                                    |                                      |                 |                         |                    |
| (c.3.1) The Lindsay Trust - Edward W. Lindsay<br><i>Conveyed by instrument# 090000412</i>                                                                                                                                                                                                                                   |                                      |                 |                         |                    |
| (c.3.1.1) Lindsay Manufacturing<br>PO Box 1708<br>Ponce City, OK 74602                                                                                                                                                                                                                                                      | 0.0003 acres<br>1/360 of 0.10 acres  | 0.0003%         | 0.0000%                 | 0.0001%            |
| (c.3.1.2) Cindy Lindsay<br>PO Box 578<br>Laytonville, CA 95454-0578                                                                                                                                                                                                                                                         | 0.0001 acres<br>1/1080 of 0.10 acres | 0.0001%         | 0.0000%                 | 0.0000%            |
| (c.3.1.3) James D. Lindsay, Jr.<br>5455 Lions Gate Lane<br>Colorado Springs, CO 80819-3563                                                                                                                                                                                                                                  | 0.0001 acres<br>1/1080 of 0.10 acres | 0.0001%         | 0.0000%                 | 0.0000%            |

Exhibit E  
Unit R-3  
Docket #VGOB 92-0915-0263-01  
List of Owners/Claimants that require escrow

|                                                                                                                                                       | Acres in Unit                       | Percent in Unit | Division of Interest in |                    |
|-------------------------------------------------------------------------------------------------------------------------------------------------------|-------------------------------------|-----------------|-------------------------|--------------------|
|                                                                                                                                                       |                                     |                 | 1-West<br>14.2308%      | 2-West<br>24.8713% |
| (c.3.1.4) John T. Lindsay, Sr.<br>1285 Kittery Street<br>Castle Rock, CO 80104-3289                                                                   | 0.0004 acres<br>1/270 of 0.10 acres | 0.0005%         | 0.0001%                 | 0.0001%            |
| (c.4) George Ben Harris<br><i>Conveyed by deed dated 1/21/1984, DB 161/151</i>                                                                        |                                     |                 |                         |                    |
| (c.4.1) Winston S. Lindsey<br><i>Conveyed by deed dated 6/26/1964, DB 162/308</i>                                                                     |                                     |                 |                         |                    |
| (c.4.1.1) George Benton Harris Heirs, Devisees, Successors, or Assigns                                                                                |                                     |                 |                         |                    |
| (c.4.1.1.1) George Benton Harris, Jr.<br>11 Luzanne Circle<br>San Anselmo, CA 94960-1005                                                              | 0.0003 acres<br>1/360 of 0.10 acres | 0.0003%         | 0.0000%                 | 0.0001%            |
| (c.4.1.1.2) Patricia Ruenke Heirs, Devisees, Successors, or Assigns                                                                                   |                                     |                 |                         |                    |
| (c.4.1.1.2.1) Alfred H. Ruenke III<br>14008 Puerto Drive<br>Ocean Springs, MS 39564-2586                                                              | 0.0003 acres<br>1/360 of 0.10 acres | 0.0003%         | 0.0000%                 | 0.0001%            |
| (c.4.1.1.3) Margeurite Whyte Heirs, Devisees, Successors, or Assigns                                                                                  |                                     |                 |                         |                    |
| (c.4.1.1.3.1) Margeurite Whyte Revocable Trust<br>Crispin Whyte - Trustee<br>129 Euclid Avenue<br>San Leandro, CA 94577                               | 0.0003 acres<br>1/360 of 0.10 acres | 0.0003%         | 0.0000%                 | 0.0001%            |
| (3) Amy Lee Powers<br><i>Conveyed 11/3/1975 (DB 232/552) and 12/10/1975 (DB 236/463), individually and as Executrix of the Estate of J.H. Stinson</i> |                                     |                 |                         |                    |
| (a) Florence Walker<br><i>Conveyed Coal and Minerals 12/31/1980, DB 400/225</i>                                                                       |                                     |                 |                         |                    |
| (a.1) Walker Trust Indentures<br>284 Mowery Lane NW<br>Charleston, TN 37310                                                                           | 0.0063 acres<br>1/16 of 0.10 acres  | 0.0078%         | 0.0011%                 | 0.0019%            |
| (b) Lois C. Bowie<br><i>Conveyed by deed dated 1/25/2005 (DB 621/619)</i>                                                                             |                                     |                 |                         |                    |
| (b.1) Bran Investments, LLC<br>516 Holston Avenue, Ste 100<br>Bristol, TN 37620                                                                       | 0.0063 acres<br>1/16 of 0.10 acres  | 0.0078%         | 0.0011%                 | 0.0019%            |
| (c) Erna Runals<br><i>Conveyed Coal and Minerals 12/6/1980 (DB 369/421)</i>                                                                           |                                     |                 |                         |                    |
| (c.1) Runals Trust<br>c/o Andrew Runals, Trustee<br>11453 Davis Road<br>Middleville, MI 49333                                                         | 0.0063 acres<br>1/16 of 0.10 acres  | 0.0078%         | 0.0011%                 | 0.0019%            |
| (d) Robert S. Powers Heirs, Devisees, Successors, or Assigns                                                                                          |                                     |                 |                         |                    |
| (d.1) John Powers<br>439 Cypress Street<br>Mount Carmel, TN 37645-3911                                                                                | 0.0021 acres<br>1/48 of 0.10 acres  | 0.0026%         | 0.0004%                 | 0.0006%            |
| (d.2) Peggy Powers<br>PO Box 31393<br>Jerusalem, Israel 91313                                                                                         | 0.0021 acres<br>1/48 of 0.10 acres  | 0.0026%         | 0.0004%                 | 0.0006%            |
| (d.3) Lucy Wetherington<br>3222 Dewline Road<br>Knoxville, TN 37921-4208                                                                              | 0.0021 acres<br>1/48 of 0.10 acres  | 0.0026%         | 0.0004%                 | 0.0006%            |

Exhibit E  
Unit R-3  
Docket #VGOB 92-0915-0263-01  
List of Owners/Claimants that require escrow

220000551

|                                                                                                                                       | Acres in Unit                        | Percent in Unit | Division of Interest in |                    |
|---------------------------------------------------------------------------------------------------------------------------------------|--------------------------------------|-----------------|-------------------------|--------------------|
|                                                                                                                                       |                                      |                 | 1-West<br>14.2308%      | 2-West<br>24.8713% |
| (4) Buchanan Realty LP<br>c/o John Irvin<br>4710 Hunterwood Circle<br>Richmond, TX 77406                                              | 0.0075 acres<br>3/40 of 0.10 acres   | 0.0094%         | 0.0013%                 | 0.0023%            |
| (6) George Belcher Heirs, Devisees, Successors, or Assigns<br><i>George Belcher Heirs conveyed by deed dated 7/9/1960, DB 147/567</i> |                                      |                 |                         |                    |
| (a) George Belcher Trust<br>c/o John H. Belcher<br>524 Maxfield Road<br>Big Stone Gap, VA 24219                                       | 0.0075 acres<br>3/40 of 0.10 acres   | 0.0094%         | 0.0013%                 | 0.0023%            |
| <b><u>OIL &amp; GAS OWNERSHIP</u></b>                                                                                                 |                                      |                 |                         |                    |
| John W. Pabst, Jr., et al.<br><i>(162.91 Acre Tract)</i>                                                                              | 0.10 acres                           | 0.1250%         | 0.0178%                 | 0.0311%            |
| (5) James Robert Yates Heirs, Devisees, Successors, or Assigns                                                                        |                                      |                 |                         |                    |
| (a) Maye J. Nichols<br><i>Life Estate Extinguished</i>                                                                                |                                      |                 |                         |                    |
| (a.1) Hettie Coleman Heirs, Devisees, Successors, or Assigns                                                                          |                                      |                 |                         |                    |
| (a.1.1) Dorothy Cantrell<br>123 Parkdale Drive<br>Salem, VA 24153                                                                     | 0.0001 acres<br>1/770 of 0.10 acres  | 0.0002%         | 0.0000%                 | 0.0000%            |
| (a.1.2) Ornice Cook<br>110 Hart Drive<br>Salem, VA 24153                                                                              | 0.0001 acres<br>1/770 of 0.10 acres  | 0.0002%         | 0.0000%                 | 0.0000%            |
| (a.1.3) Diana Feazelle<br>1150 Forest Lawn Drive<br>Salem, VA 24153                                                                   | 0.0001 acres<br>1/770 of 0.10 acres  | 0.0002%         | 0.0000%                 | 0.0000%            |
| (a.1.4) Pauline Nuckels<br>PO Box 155<br>Mavisdale, VA 24627                                                                          | 0.0001 acres<br>1/770 of 0.10 acres  | 0.0002%         | 0.0000%                 | 0.0000%            |
| (a.1.5) Billy Stuart Coleman Heirs, Devisees, Successors, or Assigns                                                                  |                                      |                 |                         |                    |
| (a.1.5.1) Betty Jo Coleman<br>609 Gayle Street<br>Princeton, WV 24740                                                                 | 0.0001 acres<br>1/770 of 0.10 acres  | 0.0002%         | 0.0000%                 | 0.0000%            |
| (a.1.6) Sammy Mack Coleman Heirs, Devisees, Successors, or Assigns                                                                    |                                      |                 |                         |                    |
| (a.1.6.1) Mary Helen Coleman<br>496 Harbor Landing Drive<br>Moneta, VA 24121                                                          | 0.0001 acres<br>1/770 of 0.10 acres  | 0.0002%         | 0.0000%                 | 0.0000%            |
| (a.1.7) Carlos Lenburg Coleman Heirs, Devisees, Successors, or Assigns                                                                |                                      |                 |                         |                    |
| (a.1.7.1) Rita S. Carter<br>7920 Pierpoint Lane<br>Alpharetta, GA 30005                                                               | 0.0000 acres<br>1/3850 of 0.10 acres | 0.0000%         | 0.0000%                 | 0.0000%            |
| (a.1.7.2) Genore H. Robinson<br>1700 Webb Street, Unit 3F<br>Asbury Park, NJ 07712                                                    | 0.0000 acres<br>1/3850 of 0.10 acres | 0.0000%         | 0.0000%                 | 0.0000%            |
| (a.1.7.3) Gary Coleman<br>1857 Capri Drive 5721<br>Aurora, IL 60693                                                                   | 0.0000 acres<br>1/3850 of 0.10 acres | 0.0000%         | 0.0000%                 | 0.0000%            |
| (a.1.7.4) Carla Robinson<br>1382 Viers Ridge<br>Birchleaf, VA 24220                                                                   | 0.0000 acres<br>1/3850 of 0.10 acres | 0.0000%         | 0.0000%                 | 0.0000%            |

Exhibit E  
Unit R-3  
Docket #VGOB 92-0915-0263-01  
List of Owners/Claimants that require escrow

|                                                                                                          | Acres in Unit                            | Percent in Unit | Division of Interest in |                    |
|----------------------------------------------------------------------------------------------------------|------------------------------------------|-----------------|-------------------------|--------------------|
|                                                                                                          |                                          |                 | 1-West<br>14.2308%      | 2-West<br>24.8713% |
| (a.1.7.5) Larry Coleman                                                                                  | <i>Pre-Deceased</i>                      |                 |                         |                    |
| (a.1.7.5.1) Joshua Coleman<br>1721 Chapman Ave SW<br>Roanoke, VA 24016                                   | 0.0000 acres<br>1/7700 of 0.10 acres     | 0.0000%         | 0.0000%                 | 0.0000%            |
| (a.1.7.5.2) Seth Coleman<br>206 Buckskin Drive<br>Summerville, SC 29486                                  | 0.0000 acres<br>1/7700 of 0.10 acres     | 0.0000%         | 0.0000%                 | 0.0000%            |
| (a.2) Sidney Ralph Yates Heirs, Devisees, Successors, or Assigns                                         |                                          |                 |                         |                    |
| (a.2.1) Daisy Viola Yates                                                                                | <i>Life Estate extinguished at death</i> |                 |                         |                    |
| (a.2.1.1) Leona Omleen Viers Heirs, Devisees,<br>Successors, or Assigns                                  |                                          |                 |                         |                    |
| (a.2.1.1.1) Aven Viers<br>9067 Lovers Gap Road<br>Vansant, VA 24656                                      | 0.0002 acres<br>1/660 of 0.10 acres      | 0.0002%         | 0.0000%                 | 0.0000%            |
| (a.2.2) Juanita Metz Heirs, Devisees, Successors, or Assigns                                             |                                          |                 |                         |                    |
| (a.2.2.1) Glade Martin Metz Heirs, Devisees,<br>Successors, or Assigns<br><i>(Documentation Pending)</i> | 0.0002 acres<br>1/660 of 0.10 acres      | 0.0002%         | 0.0000%                 | 0.0000%            |
| (a.2.3) Inez Pugh<br>PO Box 1277<br>Grundy, VA 24614                                                     | 0.0002 acres<br>1/660 of 0.10 acres      | 0.0002%         | 0.0000%                 | 0.0000%            |
| (a.2.4) Paul Robert Yates Heirs, Devisees,<br>Successors, or Assigns<br><i>(Documentation Pending)</i>   | 0.0002 acres<br>1/660 of 0.10 acres      | 0.0002%         | 0.0000%                 | 0.0000%            |
| (a.2.5) Sonny Joe Yates Heirs, Devisees, Successors,<br>or Assigns                                       |                                          |                 |                         |                    |
| (a.2.5.1) Judy Diane Yates<br>1015 Tear Drop Road<br>Grundy, VA 24614                                    | 0.0002 acres<br>1/660 of 0.10 acres      | 0.0002%         | 0.0000%                 | 0.0000%            |
| (a.2.6) Ralph Yates<br>PO Box 335<br>Vansant, VA 24656                                                   | 0.0002 acres<br>1/660 of 0.10 acres      | 0.0002%         | 0.0000%                 | 0.0000%            |
| (a.3) Julia Hagy Heirs, Devisees, Successors, or Assigns                                                 |                                          |                 |                         |                    |
| (a.3.1) Jacob Hagy Heirs, Devisees, Successors, or Assigns                                               |                                          |                 |                         |                    |
| (a.3.1.1) Ruby H. Modlin Heirs, Devisees,<br>Successors, or Assigns<br><i>(Documentation Pending)</i>    | 0.0001 acres<br>1/770 of 0.10 acres      | 0.0002%         | 0.0000%                 | 0.0000%            |
| (a.3.1.2) Ada Haden Heirs, Devisees, Successors, or Assigns                                              |                                          |                 |                         |                    |
| (a.3.1.2.1) Robert M. Haden Heirs, Devisees,<br>Successors, or Assigns                                   |                                          |                 |                         |                    |
| (a.3.1.2.1.1) Iris Pollard Heirs, Devisees, Successors,<br>or Assigns                                    |                                          |                 |                         |                    |
| (a.3.1.2.1.1.1) Robert B. Pollard<br>212 Colony Lake Drive<br>Richmond, VA 23238                         | 0.0000 acres<br>1/2310 of 0.10 acres     | 0.0001%         | 0.0000%                 | 0.0000%            |
| (a.3.1.2.2) Georgia Janette Lombardi<br>5205 Huckleberry Street NW<br>North Canton, OH 44720             | 0.0000 acres<br>1/3485 of 0.10 acres     | 0.0000%         | 0.0000%                 | 0.0000%            |



Exhibit E  
Unit R-3  
Docket #VGOB 92-0915-0263-01  
List of Owners/Claimants that require escrow

|                                                                                                            | Acres in Unit                        | Percent in Unit                          | Division of Interest in |                    |
|------------------------------------------------------------------------------------------------------------|--------------------------------------|------------------------------------------|-------------------------|--------------------|
|                                                                                                            |                                      |                                          | 1-West<br>14.2308%      | 2-West<br>24.8713% |
| (a.3.1.2.3) Mallie Ilene Rowe Heirs, Devisees, Successors, or Assigns<br><i>(Documentation Pending)</i>    | 0.0000 acres<br>1/3465 of 0.10 acres | 0.0000%                                  | 0.0000%                 | 0.0000%            |
| (a.3.1.2.4) Bobby Glen Looney Heirs, Devisees, Successors, or Assigns<br><i>(Documentation Pending)</i>    | 0.0000 acres<br>1/3465 of 0.10 acres | 0.0000%                                  | 0.0000%                 | 0.0000%            |
| (a.3.1.3) Donald Hagy Heirs, Devisees, Successors, or Assigns                                              |                                      |                                          |                         |                    |
| (a.3.1.3.1) Steve P. Hagy<br>21400 Mandalay Lane<br>Abingdon, VA 24211                                     | 0.0000 acres<br>1/4620 of 0.10 acres | 0.0000%                                  | 0.0000%                 | 0.0000%            |
| (a.3.1.3.2) Michael H. Hagy<br>2745 Leemaster Drive<br>Vansant, VA 24656                                   | 0.0000 acres<br>1/4620 of 0.10 acres | 0.0000%                                  | 0.0000%                 | 0.0000%            |
| (a.3.1.3.3) Susan Coleman<br>3229 Leemaster Drive<br>Vansant, VA 24656                                     | 0.0000 acres<br>1/4620 of 0.10 acres | 0.0000%                                  | 0.0000%                 | 0.0000%            |
| (a.3.1.3.4) McDonald Hagy<br>1066 Spicewood Branch Rd<br>Vansant, VA 24656                                 | 0.0000 acres<br>1/4620 of 0.10 acres | 0.0000%                                  | 0.0000%                 | 0.0000%            |
| (a.3.1.3.5) Tracy Owens Sprinkle Heirs, Devisees, Successors, or Assigns<br><i>(Documentation Pending)</i> | 0.0000 acres<br>1/4620 of 0.10 acres | 0.0000%                                  | 0.0000%                 | 0.0000%            |
| (a.3.1.3.6) Glen Kiser, Jr. Heirs, Devisees, Successors, or Assigns                                        |                                      |                                          |                         |                    |
| (a.3.1.3.6.1) Teresa Kiser<br>PO Box 223<br>Maxie, VA 24628                                                | 0.0000 acres<br>1/4620 of 0.10 acres | 0.0000%                                  | 0.0000%                 | 0.0000%            |
| (a.3.1.4) Jesse Hagy<br>2847 Olympia Drive NW<br>Canton, OH 44708                                          | 0.0001 acres<br>1/770 of 0.10 acres  | 0.0002%                                  | 0.0000%                 | 0.0000%            |
| (a.3.1.5) John Hagy<br>6206 Westwood Lane<br>Myrtle Beach, SC 29588                                        | 0.0001 acres<br>1/770 of 0.10 acres  | 0.0002%                                  | 0.0000%                 | 0.0000%            |
| (a.3.1.6) Geneva Deal Heirs, Devisees, Successors, or Assigns                                              |                                      |                                          |                         |                    |
| (a.3.1.6.1) Karen Lee Bostic<br>1140 Red Dirt Road<br>Vansant, VA 24656                                    | 0.0001 acres<br>1/1540 of 0.10 acres | 0.0001%                                  | 0.0000%                 | 0.0000%            |
| (a.3.1.6.2) Gina Marie Ramey<br>2730 Lynn Camp Branch Rd<br>Grundy, VA 24614                               | 0.0001 acres<br>1/1540 of 0.10 acres | 0.0001%                                  | 0.0000%                 | 0.0000%            |
| (a.3.1.7) Paul Hagy<br>3161 Leemaster Drive<br>Vansant, VA 24656                                           | 0.0001 acres<br>1/770 of 0.10 acres  | 0.0002%                                  | 0.0000%                 | 0.0000%            |
| (a.4) Mary Looney Heirs, Devisees, Successors, or Assigns                                                  |                                      |                                          |                         |                    |
| (a.4.1) Ransome Looney                                                                                     |                                      | <i>Life Estate extinguished at death</i> |                         |                    |
| (a.4.1.1) Nova Elswick Heirs, Devisees, Successors, or Assigns                                             |                                      |                                          |                         |                    |

Exhibit E  
Unit R-3  
Docket #VGOB 92-0915-0263-01  
List of Owners/Claimants that require escrow

|                                                                                                    | Acres in Unit                       | Percent in Unit | Division of Interest in |                    |
|----------------------------------------------------------------------------------------------------|-------------------------------------|-----------------|-------------------------|--------------------|
|                                                                                                    |                                     |                 | 1-West<br>14.2398%      | 2-West<br>24.8713% |
| (a.4.1.1.1) Samuel Elswick<br>29072 Chestnut Ridge<br>Meadowview, VA 24361                         | 0.0002 acres<br>1/440 of 0.10 acres | 0.0003%         | 0.0000%                 | 0.0001%            |
| (a.4.1.1.2) Tammy Sue Belcher<br>114 Grimm Road<br>Kingsport, TN 37663                             | 0.0002 acres<br>1/440 of 0.10 acres | 0.0003%         | 0.0000%                 | 0.0001%            |
| (a.4.1.1.3) Phillip Elswick<br>29078 Chestnut Ridge<br>Meadowview, VA 24361                        | 0.0002 acres<br>1/440 of 0.10 acres | 0.0003%         | 0.0000%                 | 0.0001%            |
| (a.4.1.1.4) James Adam Elswick                                                                     | <i>Pre-Deceased</i>                 |                 |                         |                    |
| (a.4.1.1.4.1) Jesse James Elswick<br>29072 Chestnut Ridge<br>Meadowview, VA 24361                  | 0.0002 acres<br>1/440 of 0.10 acres | 0.0003%         | 0.0000%                 | 0.0001%            |
| (a.5) Lee Milford Yates Heirs, Devisees, Successors, or Assigns                                    |                                     |                 |                         |                    |
| (a.5.1) Flora Deel Yates Heirs, Devisees, Successors, or Assigns                                   |                                     |                 |                         |                    |
| (a.5.1.1) Jerry Yates<br>2807 Winding River Road<br>North Myrtle Beach, SC 29582-9421              | 0.0002 acres<br>1/440 of 0.10 acres | 0.0003%         | 0.0000%                 | 0.0001%            |
| (a.5.1.2) Steve D. Yates<br>668 Old Highway 52 E<br>Bethpage, TN 37022-9166                        | 0.0002 acres<br>1/440 of 0.10 acres | 0.0003%         | 0.0000%                 | 0.0001%            |
| (a.5.1.3) John A. Yates<br>3716 Sapphire Court<br>Franklinton, NC 27525                            | 0.0002 acres<br>1/440 of 0.10 acres | 0.0003%         | 0.0000%                 | 0.0001%            |
| (a.5.1.4) Eddie Yates<br>689 Cresswood Drive<br>Richlands, VA 24641                                | 0.0002 acres<br>1/440 of 0.10 acres | 0.0003%         | 0.0000%                 | 0.0001%            |
| (a.6) Paul M. Yates Heirs, Devisees, Successors, or Assigns                                        |                                     |                 |                         |                    |
| (a.6.1) Jacqueline Yates Heirs, Devisees, Successors, or Assigns<br><i>(Documentation Pending)</i> | 0.0009 acres<br>1/110 of 0.10 acres | 0.0011%         | 0.0002%                 | 0.0003%            |
| (a.7) Dewey E. Yates Heirs, Devisees, Successors, or Assigns                                       |                                     |                 |                         |                    |
| (a.7.1) Helen Pearl Yates<br>185 Chest Lane<br>Cedar Bluff, VA 24609                               | 0.0009 acres<br>1/110 of 0.10 acres | 0.0011%         | 0.0002%                 | 0.0003%            |
| (a.8) James Robert Yates, Jr. Heirs, Devisees, Successors, or Assigns                              |                                     |                 |                         |                    |
| (a.8.1) Ola Gay Cook Yates Heirs, Devisees, Successors, or Assigns                                 |                                     |                 |                         |                    |
| (a.8.1.1) Lesia Mosley<br>4510 SW 46th Street<br>Ocala, FL 34477-4353                              | 0.0005 acres<br>1/220 of 0.10 acres | 0.0006%         | 0.0001%                 | 0.0001%            |
| (a.8.1.2) Renia Thompson<br>PO Box 757<br>Anthony, FL 32617                                        | 0.0005 acres<br>1/220 of 0.10 acres | 0.0006%         | 0.0001%                 | 0.0001%            |
| (a.9) Rush Jennings Yates Heirs, Devisees, Successors, or Assigns                                  |                                     |                 |                         |                    |
| (a.9.1) Geraldine Yates Heirs, Devisees, Successors, or Assigns                                    |                                     |                 |                         |                    |

Exhibit E  
Unit R-3  
Docket #VGOB 92-0915-0263-01  
List of Owners/Claimants that require escrow

|                                                                                         | Acres in Unit                         | Percent in Unit | Division of Interest in |                    |
|-----------------------------------------------------------------------------------------|---------------------------------------|-----------------|-------------------------|--------------------|
|                                                                                         |                                       |                 | 1-West<br>14.2308%      | 2-West<br>24.8713% |
| (a.9.1.1) Rita Michelle Long<br>92 Deerwood Lane<br>Hayesville, NC 28904                | 0.0009 acres<br>1/110 of 0.10 acres   | 0.0011%         | 0.0002%                 | 0.0003%            |
| (a.10) Myrtle Yates Coleman<br>465 Timber Ridge<br>Fincastle, VA 24090                  | 0.0009 acres<br>1/110 of 0.10 acres   | 0.0011%         | 0.0002%                 | 0.0003%            |
| (a.11) John H. Yates Heirs, Devisees, Successors, or Assigns                            |                                       |                 |                         |                    |
| (a.11.1) Maye Nichols Yates Heirs, Devisees, Successors, or Assigns                     |                                       |                 |                         |                    |
| (a.11.1.1) Hettie Coleman Heirs, Devisees, Successors, or Assigns                       |                                       |                 |                         |                    |
| (a.11.1.1.1) Dorothy Cantrell<br>123 Parkdale Drive<br>Salem, VA 24153                  | 0.0000 acres<br>1/7700 of 0.10 acres  | 0.0000%         | 0.0000%                 | 0.0000%            |
| (a.11.1.1.2) Ornice Cook<br>110 Hart Drive<br>Salem, VA 24153                           | 0.0000 acres<br>1/7700 of 0.10 acres  | 0.0000%         | 0.0000%                 | 0.0000%            |
| (a.11.1.1.3) Diana Feazelle<br>1150 Forest Lawn Drive<br>Salem, VA 24153                | 0.0000 acres<br>1/7700 of 0.10 acres  | 0.0000%         | 0.0000%                 | 0.0000%            |
| (a.11.1.1.4) Pauline Nuckles<br>PO Box 155<br>Mavisdale, VA 24627                       | 0.0000 acres<br>1/7700 of 0.10 acres  | 0.0000%         | 0.0000%                 | 0.0000%            |
| (a.11.1.1.5) Billy Stuart Coleman Heirs, Devisees, Successors, or Assigns               |                                       |                 |                         |                    |
| (a.11.1.1.5.1) Betty Jo Coleman<br>609 Gayle Street<br>Princeton, WV 24740              | 0.0000 acres<br>1/7700 of 0.10 acres  | 0.0000%         | 0.0000%                 | 0.0000%            |
| (a.11.1.1.6) Sammy Mack Coleman Heirs, Devisees, Successors, or Assigns                 |                                       |                 |                         |                    |
| (a.11.1.1.6.1) Mary Helen Coleman<br>496 Harbor Landing Drive<br>Moneta, VA 24121       | 0.0000 acres<br>1/7700 of 0.10 acres  | 0.0000%         | 0.0000%                 | 0.0000%            |
| (a.11.1.1.7) Carlos Lanburg Coleman Heirs, Devisees, Successors, or Assigns             |                                       |                 |                         |                    |
| (a.11.1.1.7.1) Rita S. Carter<br>7920 Pierpoint Lane<br>Alpharetta, GA 30005            | 0.0000 acres<br>1/38500 of 0.10 acres | 0.0000%         | 0.0000%                 | 0.0000%            |
| (a.11.1.1.7.2) Genora H. Robinson<br>1700 Webb Street, Unit 3F<br>Asbury Park, NJ 07712 | 0.0000 acres<br>1/38500 of 0.10 acres | 0.0000%         | 0.0000%                 | 0.0000%            |
| (a.11.1.1.7.3) Gary Coleman<br>1857 Capri Drive 5721<br>Aurora, IL 60503                | 0.0000 acres<br>1/38500 of 0.10 acres | 0.0000%         | 0.0000%                 | 0.0000%            |
| (a.11.1.1.7.4) Carla Robinson<br>1382 Viers Ridge<br>Birchleaf, VA 24220                | 0.0000 acres<br>1/38500 of 0.10 acres | 0.0000%         | 0.0000%                 | 0.0000%            |
| (a.11.1.1.7.5) Larry Coleman                                                            | <i>Pre-Deceased</i>                   |                 |                         |                    |
| (a.11.1.1.7.5.1) Joshua Coleman<br>1721 Chapman Ave SW<br>Roanoke, VA 24016             | 0.0000 acres<br>1/77000 of 0.10 acres | 0.0000%         | 0.0000%                 | 0.0000%            |
| (a.11.1.1.7.5.2) Seth Coleman<br>206 Buckskin Drive<br>Summerville, SC 29486            | 0.0000 acres<br>1/77000 of 0.10 acres | 0.0000%         | 0.0000%                 | 0.0000%            |

Exhibit E  
Unit R-3  
Docket #VGOB 92-0915-0263-01  
List of Owners/Claimants that require escrow

|                                                                                                              | Acres in Unit                         | Percent in Unit | Division of Interest in |                    |
|--------------------------------------------------------------------------------------------------------------|---------------------------------------|-----------------|-------------------------|--------------------|
|                                                                                                              |                                       |                 | 1-West<br>14.2308%      | 2-West<br>24.8713% |
| (a.11.1.2) Sidney Ralph Yates Heirs, Devisees, Successors, or Assigns                                        |                                       |                 |                         |                    |
| (a.11.1.2.1) Daisy Viola Yates <i>Life Estate extinguished at death</i>                                      |                                       |                 |                         |                    |
| (a.11.1.2.1.1) Leona Omiteen Viers Heirs, Devisees, Successors, or Assigns                                   |                                       |                 |                         |                    |
| (a.11.1.2.1.1.1) Aven Viers<br>9067 Lovers Gap Road<br>Vansant, VA 24656                                     | 0.0000 acres<br>1/6800 of 0.10 acres  | 0.0000%         | 0.0000%                 | 0.0000%            |
| (a.11.1.2.2) Juanita Metz Heirs, Devisees, Successors, or Assigns                                            |                                       |                 |                         |                    |
| (a.11.1.2.2.1) Glade Martin Metz Heirs, Devisees, Successors, or Assigns<br><i>(Documentation Pending)</i>   |                                       |                 |                         |                    |
| (a.11.1.2.2.1) Glade Martin Metz Heirs, Devisees, Successors, or Assigns<br><i>(Documentation Pending)</i>   | 0.0000 acres<br>1/6600 of 0.10 acres  | 0.0000%         | 0.0000%                 | 0.0000%            |
| (a.11.1.2.3) Inez Pugh                                                                                       |                                       |                 |                         |                    |
| (a.11.1.2.3) Inez Pugh<br>PO Box 1277<br>Grundy, VA 24614                                                    | 0.0000 acres<br>1/6600 of 0.10 acres  | 0.0000%         | 0.0000%                 | 0.0000%            |
| (a.11.1.2.4) Paul Robert Yates Heirs, Devisees, Successors, or Assigns<br><i>(Documentation Pending)</i>     |                                       |                 |                         |                    |
| (a.11.1.2.4) Paul Robert Yates Heirs, Devisees, Successors, or Assigns<br><i>(Documentation Pending)</i>     | 0.0000 acres<br>1/6600 of 0.10 acres  | 0.0000%         | 0.0000%                 | 0.0000%            |
| (a.11.1.2.5) Sonny Joe Yates Heirs, Devisees, Successors, or Assigns                                         |                                       |                 |                         |                    |
| (a.11.1.2.5.1) Judy Diane Yates                                                                              |                                       |                 |                         |                    |
| (a.11.1.2.5.1) Judy Diane Yates<br>1015 Tear Drop Road<br>Grundy, VA 24614                                   | 0.0000 acres<br>1/6600 of 0.10 acres  | 0.0000%         | 0.0000%                 | 0.0000%            |
| (a.11.1.2.6) Ralph Yates                                                                                     |                                       |                 |                         |                    |
| (a.11.1.2.6) Ralph Yates<br>PO Box 335<br>Vansant, VA 24656                                                  | 0.0000 acres<br>1/6600 of 0.10 acres  | 0.0000%         | 0.0000%                 | 0.0000%            |
| (a.11.1.3) Julia Hagy Heirs, Devisees, Successors, or Assigns                                                |                                       |                 |                         |                    |
| (a.11.1.3.1) Jacob Hagy Heirs, Devisees, Successors, or Assigns                                              |                                       |                 |                         |                    |
| (a.11.1.3.1.1) Ruby H. Modlin Heirs, Devisees, Successors, or Assigns<br><i>(Documentation Pending)</i>      |                                       |                 |                         |                    |
| (a.11.1.3.1.1) Ruby H. Modlin Heirs, Devisees, Successors, or Assigns<br><i>(Documentation Pending)</i>      | 0.0000 acres<br>1/7700 of 0.10 acres  | 0.0000%         | 0.0000%                 | 0.0000%            |
| (a.11.1.3.1.2) Ada Haden Heirs, Devisees, Successors, or Assigns                                             |                                       |                 |                         |                    |
| (a.11.1.3.1.2.1) Robert M. Haden Heirs, Devisees, Successors, or Assigns                                     |                                       |                 |                         |                    |
| (a.11.1.3.1.2.1.1) Iris Pollard Heirs, Devisees, Successors, or Assigns                                      |                                       |                 |                         |                    |
| (a.11.1.3.1.2.1.1.1) Robert B. Pollard<br>212 Colony Lake Drive<br>Richmond, VA 23238                        | 0.0000 acres<br>1/23100 of 0.10 acres | 0.0000%         | 0.0000%                 | 0.0000%            |
| (a.11.1.3.1.2.2) Georgia Janelte Lombardi                                                                    |                                       |                 |                         |                    |
| (a.11.1.3.1.2.2) Georgia Janelte Lombardi<br>5205 Huckleberry Street NW<br>North Canton, OH 44720            | 0.0000 acres<br>1/34650 of 0.10 acres | 0.0000%         | 0.0000%                 | 0.0000%            |
| (a.11.1.3.1.2.3) Mallie Ilene Rowe Heirs, Devisees, Successors, or Assigns<br><i>(Documentation Pending)</i> |                                       |                 |                         |                    |
| (a.11.1.3.1.2.3) Mallie Ilene Rowe Heirs, Devisees, Successors, or Assigns<br><i>(Documentation Pending)</i> | 0.0000 acres<br>1/34650 of 0.10 acres | 0.0000%         | 0.0000%                 | 0.0000%            |
| (a.11.1.3.1.2.4) Bobby Glen Looney Heirs, Devisees, Successors, or Assigns<br><i>(Documentation Pending)</i> |                                       |                 |                         |                    |
| (a.11.1.3.1.2.4) Bobby Glen Looney Heirs, Devisees, Successors, or Assigns<br><i>(Documentation Pending)</i> | 0.0000 acres<br>1/34650 of 0.10 acres | 0.0000%         | 0.0000%                 | 0.0000%            |

Exhibit E  
Unit R-3  
Docket #VGOB 92-0915-0263-01  
List of Owners/Claimants that require escrow

|                                                                                                                   | Acres in Unit                            | Percent in Unit | Division of Interest in |                    |
|-------------------------------------------------------------------------------------------------------------------|------------------------------------------|-----------------|-------------------------|--------------------|
|                                                                                                                   |                                          |                 | 1-West<br>14.2308%      | 2-West<br>24.8713% |
| (a.11.1.3.1.3) Donald Hagy Heirs, Devises, Successors,<br>or Assigns                                              |                                          |                 |                         |                    |
| (a.11.1.3.1.3.1) Steve F. Hagy<br>21400 Mandalay Lane<br>Abingdon, VA 24211                                       | 0.0000 acres<br>1/46200 of 0.10 acres    | 0.0000%         | 0.0000%                 | 0.0000%            |
| (a.11.1.3.1.3.2) Michael H. Hagy<br>2745 Leemaster Drive<br>Vansant, VA 24656                                     | 0.0000 acres<br>1/46200 of 0.10 acres    | 0.0000%         | 0.0000%                 | 0.0000%            |
| (a.11.1.3.1.3.3) Susan Coleman<br>3229 Leemaster Drive<br>Vansant, VA 24656                                       | 0.0000 acres<br>1/46200 of 0.10 acres    | 0.0000%         | 0.0000%                 | 0.0000%            |
| (a.11.1.3.1.3.4) McDonald Hagy<br>1065 Spicewood Branch Rd<br>Vansant, VA 24656                                   | 0.0000 acres<br>1/46200 of 0.10 acres    | 0.0000%         | 0.0000%                 | 0.0000%            |
| (a.11.1.3.1.3.5) Tracy Owens Sprinkle Heirs,<br>Devises, Successors, or Assigns<br><i>(Documentation Pending)</i> | 0.0000 acres<br>1/46200 of 0.10 acres    | 0.0000%         | 0.0000%                 | 0.0000%            |
| (a.11.1.3.1.3.6) Glen Kiser, Jr. Heirs, Devises, Successors,<br>or Assigns                                        |                                          |                 |                         |                    |
| (a.11.1.3.1.3.6.1) Teresa Kiser<br>PO Box 223<br>Maxie, VA 24628                                                  | 0.0000 acres<br>1/46200 of 0.10 acres    | 0.0000%         | 0.0000%                 | 0.0000%            |
| (a.11.1.3.1.4) Jesse Hagy<br>2847 Olympia Drive NW<br>Canton, OH 44708                                            | 0.0000 acres<br>1/7700 of 0.10 acres     | 0.0000%         | 0.0000%                 | 0.0000%            |
| (a.11.1.3.1.5) John Hagy<br>6206 Westwood Lane<br>Myrtle Beach, SC 29588                                          | 0.0000 acres<br>1/7700 of 0.10 acres     | 0.0000%         | 0.0000%                 | 0.0000%            |
| (a.11.1.3.1.6) Geneva Deel Heirs, Devises, Successors,<br>or Assigns                                              |                                          |                 |                         |                    |
| (a.11.1.3.1.6.1) Karen Lee Bostic<br>1140 Red Dirt Road<br>Vansant, VA 24656                                      | 0.0000 acres<br>1/15400 of 0.10 acres    | 0.0000%         | 0.0000%                 | 0.0000%            |
| (a.11.1.3.1.6.2) Gina Marie Ramey<br>2730 Lynn Camp Branch Rd<br>Grundy, VA 24614                                 | 0.0000 acres<br>1/15400 of 0.10 acres    | 0.0000%         | 0.0000%                 | 0.0000%            |
| (a.11.1.3.1.7) Paul Hagy<br>3161 Leemaster Drive<br>Vansant, VA 24656                                             | 0.0000 acres<br>1/7700 of 0.10 acres     | 0.0000%         | 0.0000%                 | 0.0000%            |
| (a.11.1.4) Mary Looney Heirs, Devises, Successors, or Assigns                                                     |                                          |                 |                         |                    |
| (a.11.1.4.1) Ransome Looney                                                                                       | <i>Life Estate extinguished at death</i> |                 |                         |                    |
| (a.11.1.4.1.1) Nova Elswick Heirs, Devises, Successors,<br>or Assigns                                             |                                          |                 |                         |                    |
| (a.11.1.4.1.1.1) Samuel Elswick<br>29072 Chestnut Ridge<br>Meadowview, VA 24361                                   | 0.0000 acres<br>1/4400 of 0.10 acres     | 0.0000%         | 0.0000%                 | 0.0000%            |
| (a.11.1.4.1.1.2) Tammy Sue Belcher<br>114 Grimm Road<br>Kingsport, TN 37663                                       | 0.0000 acres<br>1/4400 of 0.10 acres     | 0.0000%         | 0.0000%                 | 0.0000%            |

Exhibit E  
Unit R-3  
Docket #VGOB 92-0915-0263-01  
List of Owners/Claimants that require escrow

|                                                                                                            | Acres in Unit                        | Percent in Unit | Division of Interest in |                    |
|------------------------------------------------------------------------------------------------------------|--------------------------------------|-----------------|-------------------------|--------------------|
|                                                                                                            |                                      |                 | 1-West<br>14.2308%      | 2-West<br>24.8713% |
| (a.11.1.4.1.1.3) Phillip Elswick<br>29078 Chestnut Ridge<br>Meadowview, VA 24361                           | 0.0000 acres<br>1/4400 of 0.10 acres | 0.0000%         | 0.0000%                 | 0.0000%            |
| (a.11.1.4.1.1.4) James Adam Elswick                                                                        | <i>Pre-Deceased</i>                  |                 |                         |                    |
| (a.11.1.4.1.1.4.1) Jesse James Elswick<br>29072 Chestnut Ridge<br>Meadowview, VA 24361                     | 0.0000 acres<br>1/4400 of 0.10 acres | 0.0000%         | 0.0000%                 | 0.0000%            |
| (a.11.1.5) Lee Milford Yates Heirs, Devisees, Successors, or Assigns                                       |                                      |                 |                         |                    |
| (a.11.1.5.1) Flora Deel Yates Heirs, Devisees, Successors,<br>or Assigns                                   |                                      |                 |                         |                    |
| (a.11.1.5.1.1) Jerry Yates<br>2807 Winding River Road<br>North Myrtle Beach, SC 29582-9421                 | 0.0000 acres<br>1/4400 of 0.10 acres | 0.0000%         | 0.0000%                 | 0.0000%            |
| (a.11.1.5.1.2) Steve D. Yates<br>668 Old Highway 52 E<br>Bethpage, TN 37022-0166                           | 0.0000 acres<br>1/4400 of 0.10 acres | 0.0000%         | 0.0000%                 | 0.0000%            |
| (a.11.1.5.1.3) John A. Yates<br>3716 Sapphire Court<br>Franklinton, NC 27525                               | 0.0000 acres<br>1/4400 of 0.10 acres | 0.0000%         | 0.0000%                 | 0.0000%            |
| (a.11.1.5.1.4) Eddie Yates<br>689 Cresswood Drive<br>Richlands, VA 24641                                   | 0.0000 acres<br>1/4400 of 0.10 acres | 0.0000%         | 0.0000%                 | 0.0000%            |
| (a.11.1.6) Paul M. Yates Heirs, Devisees, Successors, or Assigns                                           |                                      |                 |                         |                    |
| (a.11.1.6.1) Jacqueline Yates Heirs, Devisees,<br>Successors, or Assigns<br><i>(Documentation Pending)</i> | 0.0001 acres<br>1/1100 of 0.10 acres | 0.0001%         | 0.0000%                 | 0.0000%            |
| (a.11.1.7) Dewey E. Yates Heirs, Devisees, Successors, or Assigns                                          |                                      |                 |                         |                    |
| (a.11.1.7.1) Helen Pearl Yates<br>185 Chest Lane<br>Cedar Bluff, VA 24609                                  | 0.0001 acres<br>1/1100 of 0.10 acres | 0.0001%         | 0.0000%                 | 0.0000%            |
| (a.11.1.8) James Robert Yates, Jr. Heirs, Devisees, Successors, or Assigns                                 |                                      |                 |                         |                    |
| (a.11.1.8.1) Ola Gay Cook Yates Heirs, Devisees,<br>Successors, or Assigns                                 |                                      |                 |                         |                    |
| (a.11.1.8.1.1) Lesia Mosley<br>4510 SW 48th Street<br>Ocala, FL 34477-4353                                 | 0.0000 acres<br>1/2200 of 0.10 acres | 0.0001%         | 0.0000%                 | 0.0000%            |
| (a.11.1.8.1.2) Renia Thompson<br>PO Box 757<br>Anthony, FL 32617                                           | 0.0000 acres<br>1/2200 of 0.10 acres | 0.0001%         | 0.0000%                 | 0.0000%            |
| (a.11.1.9) Rush Jennings Yates Heirs, Devisees, Successors, or Assigns                                     |                                      |                 |                         |                    |
| (a.11.1.9.1) Geraldine Yates Heirs, Devisees, Successors, or Assigns                                       |                                      |                 |                         |                    |
| (a.11.1.9.1.1) Rita Michelle Long<br>92 Deerwood Lane<br>Hayesville, NC 28904                              | 0.0001 acres<br>1/1100 of 0.10 acres | 0.0001%         | 0.0000%                 | 0.0000%            |
| (a.11.1.10) Myrtle Yates Coleman<br>465 Timber Ridge<br>Fincastle, VA 24090                                | 0.0001 acres<br>1/1100 of 0.10 acres | 0.0001%         | 0.0000%                 | 0.0000%            |
| (7) Rosa Yates Heirs, Devisees, Successors, or Assigns                                                     |                                      |                 |                         |                    |



Exhibit E  
Unit R-3  
Docket #VGOB 92-0915-0263-01  
List of Owners/Claimants that require escrow

220000551

|                                                                                                      | Acres in Unit                        | Percent in Unit | Division of Interest in |                    |
|------------------------------------------------------------------------------------------------------|--------------------------------------|-----------------|-------------------------|--------------------|
|                                                                                                      |                                      |                 | 1-West<br>14.2308%      | 2-West<br>24.8713% |
| (a) Naomi Yates Baldwin Heirs, Devisees, Successors, or Assigns                                      |                                      |                 |                         |                    |
| (a.1) Coretta Evens<br>7508 Shadow Lands Court<br>Mechanicsville, VA 23111                           | 0.0003 acres<br>1/400 of 0.10 acres  | 0.0003%         | 0.0000%                 | 0.0001%            |
| (a.2) Madeline McCarthy Heirs, Devisees, Successors,<br>or Assigns<br><i>(Documentation Pending)</i> | 0.0003 acres<br>1/400 of 0.10 acres  | 0.0003%         | 0.0000%                 | 0.0001%            |
| (a.3) Thelma Baldwin Smith Heirs, Devisees, Successors, or Assigns                                   |                                      |                 |                         |                    |
| (a.3.1) Edward W. Smith<br>5710 El Dorado Avenue<br>Lakeland, FL 22809                               | 0.0001 acres<br>1/800 of 0.10 acres  | 0.0002%         | 0.0000%                 | 0.0000%            |
| (a.3.2) Daniel C. Smith, Jr.<br>123 Laguna Forest Trail<br>Palm Coast, FL 32164                      | 0.0001 acres<br>1/800 of 0.10 acres  | 0.0002%         | 0.0000%                 | 0.0000%            |
| (a.4) Ernest F. Baldwin <i>Pre-Deceased</i>                                                          |                                      |                 |                         |                    |
| (a.4.1) Darin Ray Baldwin<br>8738 Hollyhedge Lane<br>Mechanicsville, VA 23116                        | 0.0001 acres<br>1/800 of 0.10 acres  | 0.0002%         | 0.0000%                 | 0.0000%            |
| (a.4.2) Duane Scott Baldwin<br>8005 Delkin Court<br>Mechanicsville, VA 23116                         | 0.0001 acres<br>1/800 of 0.10 acres  | 0.0002%         | 0.0000%                 | 0.0000%            |
| (b) Glen Yates Heirs Devisees, Successors, or Assigns                                                |                                      |                 |                         |                    |
| (b.1) Lindell Ray Yates<br>148 Baytree Blvd<br>Tavares, FL 32778                                     | 0.0010 acres<br>1/100 of 0.10 acres  | 0.0013%         | 0.0002%                 | 0.0003%            |
| (c) Myrtle Fay Yates Raysor Heirs, Devisees, Successors, or Assigns                                  |                                      |                 |                         |                    |
| (c.1) Chalmers Raysor Heirs, Devisees, Successors, or Assigns                                        |                                      |                 |                         |                    |
| (c.1.1) Robert Raysor<br>805 Sandusky Drive<br>Lynchburg, VA 24502                                   | 0.0002 acres<br>1/600 of 0.10 acres  | 0.0002%         | 0.0000%                 | 0.0001%            |
| (c.1.2) Patricia Ann McCain<br>PO Box 222<br>Cleveland, SC 29635                                     | 0.0001 acres<br>1/1800 of 0.10 acres | 0.0001%         | 0.0000%                 | 0.0000%            |
| (c.1.3) Pauline Elizabeth Hales<br>1638 Sapling Way<br>Randleman, NC 27317                           | 0.0001 acres<br>1/1800 of 0.10 acres | 0.0001%         | 0.0000%                 | 0.0000%            |
| (c.1.4) Loma May Walker Dobson<br>2511 Autumn Ash Drive SE<br>Grand Rapids, MI 49512                 | 0.0001 acres<br>1/1800 of 0.10 acres | 0.0001%         | 0.0000%                 | 0.0000%            |
| (c.2) Roseann Krieger Heirs, Devisees, Successors, or Assigns                                        |                                      |                 |                         |                    |
| (c.2.1) Robert Krieger<br>3607 El Segundo Court<br>Naples, FL 34109                                  | 0.0003 acres<br>1/300 of 0.10 acres  | 0.0004%         | 0.0001%                 | 0.0001%            |
| (c.3) Calvin Edwin Neeley Heirs, Devisees, Successors, or Assigns                                    |                                      |                 |                         |                    |
| (c.3.1) Doris Neeley<br>420 Blue Haven Drive<br>Kingsport, TN 27663                                  | 0.0003 acres<br>1/300 of 0.10 acres  | 0.0004%         | 0.0001%                 | 0.0001%            |
| (d) Alta Mae Yates Lindsay Heirs, Devisees, Successors, or Assigns                                   |                                      |                 |                         |                    |

Exhibit E  
Unit R-3  
Docket #VGOB 92-0915-0263-01  
List of Owners/Claimants that require escrow

220000551

|                                                                                                | Acres in Unit                        | Percent in Unit | Division of Interest In |                    |
|------------------------------------------------------------------------------------------------|--------------------------------------|-----------------|-------------------------|--------------------|
|                                                                                                |                                      |                 | 1-West<br>14.2308%      | 2-West<br>24.8713% |
| (d.1) Joan Lindsay Holt                                                                        | <i>Pre-Deceased</i>                  |                 |                         |                    |
| (d.1.1) Cynthia Jill Miller<br>1014 Rampart Ridge Road<br>Woodland Park, CO 80863              | 0.0001 acres<br>1/1000 of 0.10 acres | 0.0001%         | 0.0000%                 | 0.0000%            |
| (d.1.2) Diane Loraine Calcaterra<br>11035 Ravenna Avenue<br>Mesa, AZ 85212                     | 0.0001 acres<br>1/1000 of 0.10 acres | 0.0001%         | 0.0000%                 | 0.0000%            |
| (d.2) Jerry Martin Lindsay<br>1045 Graceland Road<br>Vansant, VA 24656                         | 0.0002 acres<br>1/500 of 0.10 acres  | 0.0003%         | 0.0000%                 | 0.0001%            |
| (d.3) Eddie Keith Lindsay<br>1034 Graceland Road<br>Vansant, VA 24656                          | 0.0002 acres<br>1/500 of 0.10 acres  | 0.0003%         | 0.0000%                 | 0.0001%            |
| (d.4) Lawrence Powell Lindsay<br>2831 Leemaster Drive<br>Vansant, VA 24656                     | 0.0002 acres<br>1/500 of 0.10 acres  | 0.0003%         | 0.0000%                 | 0.0001%            |
| (d.5) Phyllis Watkins<br>18046 Calle Este Pona<br>San Diego, CA 92128                          | 0.0002 acres<br>1/500 of 0.10 acres  | 0.0003%         | 0.0000%                 | 0.0001%            |
| (e) Clyde Harvey Yates Heirs, Devisees, Successors, or Assigns                                 |                                      |                 |                         |                    |
| (e.1) Ruth Yates Heirs, Devisees, Successors, or Assigns                                       |                                      |                 |                         |                    |
| (e.1.1) Larry D. Yates<br>111 Devil's Backbone Overlook<br>Stephenson, VA 22656                | 0.0005 acres<br>1/200 of 0.10 acres  | 0.0006%         | 0.0001%                 | 0.0002%            |
| (e.1.2) Brenda Y. Ferguson<br>15 Doolin Road<br>New City, NY 10956                             | 0.0005 acres<br>1/200 of 0.10 acres  | 0.0006%         | 0.0001%                 | 0.0002%            |
| (f) Leah Rachel Keene Heirs, Devisees, Successors, or Assigns                                  |                                      |                 |                         |                    |
| (f.1) Ralph C. Keene Heirs, Devisees, Successors, or Assigns<br><i>(Documentation Pending)</i> | 0.0010 acres<br>1/100 of 0.10 acres  | 0.0013%         | 0.0002%                 | 0.0003%            |
| (g) Estelle Orrick Heirs, Devisees, Successors, or Assigns                                     |                                      |                 |                         |                    |
| (g.1) Truett Orrick Heirs, Devisees, Successors, or Assigns<br><i>(Documentation Pending)</i>  | 0.0010 acres<br>1/100 of 0.10 acres  | 0.0013%         | 0.0002%                 | 0.0003%            |
| (h) Gaynell Medcalf<br>450 Rockwell Church Rd. NE<br>Winder, GA 30680-3011                     | 0.0010 acres<br>1/100 of 0.10 acres  | 0.0013%         | 0.0002%                 | 0.0003%            |
| (i) Mary Flossie Baldwin<br>1038 Spicewood Branch Road<br>Vansant, VA 24656                    | 0.0010 acres<br>1/100 of 0.10 acres  | 0.0013%         | 0.0002%                 | 0.0003%            |
| (j) Frank Tyler Yates Heirs, Devisees, Successors, or Assigns                                  |                                      |                 |                         |                    |
| (j.1) Peggy Yates Heirs, Devisees, Successors, or Assigns<br><i>(Documentation Pending)</i>    | 0.0010 acres<br>1/100 of 0.10 acres  | 0.0013%         | 0.0002%                 | 0.0003%            |
|                                                                                                | <b>TOTAL ACRES</b>                   | 0.019998        |                         |                    |
|                                                                                                | <b>TOTAL PERCENTAGE</b>              | 0.0250%         |                         |                    |

Exhibit EE  
Unit R-3  
Docket #VGOB 92-0915-0263-01  
List of all Respondents with Royalty Split/Court Order/HB2058

|                                                                                                                           | Acres in Unit                       | Percent In Unit | Division of Interest In |                    |
|---------------------------------------------------------------------------------------------------------------------------|-------------------------------------|-----------------|-------------------------|--------------------|
|                                                                                                                           |                                     |                 | 1-West<br>14.2308%      | 2-West<br>24.8713% |
| <b><u>Tract #1 - 52.88 acres</u></b>                                                                                      |                                     |                 |                         |                    |
| <b><u>COAL OWNERSHIP</u></b>                                                                                              |                                     |                 |                         |                    |
| <i>All coal except coal below Tiller seam:</i>                                                                            |                                     |                 |                         |                    |
| (1) Levisa Coal Company<br><i>(87.23 Acre Tract)</i><br>c/o John C. Irvin<br>4710 Hunterwood Circle<br>Richmond, TX 77406 | 52.88 acres                         | 66.1000%        | 9.4066%                 | 16.4400%           |
| <b><u>OIL &amp; GAS OWNERSHIP</u></b>                                                                                     |                                     |                 |                         |                    |
| (1) John W. Pobst, Jr., et al.<br><i>(87.23 Acre Tract)</i>                                                               | 52.88 acres                         | 66.1000%        | 9.4066%                 | 16.4400%           |
| (a) Fairview Limited Partnership<br>c/o John C. Irvin, Managing Partner<br>4710 Hunterwood Circle<br>Richmond, TX 77406   | 13.220 acres<br>1/4 of 52.88 acres  | 16.5250%        | 2.3516%                 | 4.1100%            |
| (b) CIPL, LP<br>c/o John Irvin<br>4710 Hunterwood Circle<br>Richmond, TX 77406                                            | 4.407 acres<br>1/12 of 52.88 acres  | 5.5083%         | 0.7839%                 | 1.3700%            |
| (c) F.H. Combs Testamentary Trust<br>c/o Amy or Eric Combs, Trustee(s)<br>PO Box 841<br>Tazewell, VA 24651                | 4.407 acres<br>1/12 of 52.88 acres  | 5.5083%         | 0.7839%                 | 1.3700%            |
| (d) Martha E. Combs Trust<br>PO Box 1404<br>Abingdon, VA 24212                                                            | 4.407 acres<br>1/12 of 52.88 acres  | 5.5083%         | 0.7839%                 | 1.3700%            |
| (e) John W. Pobst, Jr.<br>PO Box 86<br>Revere, PA 18953                                                                   | 4.407 acres<br>1/12 of 52.88 acres  | 5.5083%         | 0.7839%                 | 1.3700%            |
| (f) Virginia Lee Linwick<br>4324 South Ball Road<br>Veradale, WA 99037                                                    | 4.407 acres<br>1/12 of 52.88 acres  | 5.5083%         | 0.7839%                 | 1.3700%            |
| (g) W. Kent Pobst Trust                                                                                                   | <i>Terminated February 24, 2004</i> |                 |                         |                    |
| (g.1) Richard K. Pobst Heirs, Devisees,<br>Successors, or Assigns                                                         |                                     |                 |                         |                    |
| (g.1.1) Mary Katherine Pobst<br>39 Waterside Drive SE<br>Cartersville, GA 30121                                           | 4.407 acres<br>1/12 of 52.88 acres  | 5.5083%         | 0.7839%                 | 1.3700%            |
| (g.2) Nancy C. Pobst Heirs, Devisees,<br>Successors, or Assigns                                                           |                                     |                 |                         |                    |
| (g.2.1) Richard K. Pobst Heirs, Devisees<br>Successors, or Assigns                                                        |                                     |                 |                         |                    |
| (g.2.1.1) Mary Katherine Pobst<br>39 Waterside Drive SE<br>Cartersville, GA 30121                                         | 4.407 acres<br>1/12 of 52.88 acres  | 5.5083%         | 0.7839%                 | 1.3700%            |
| (h) Meredith E. Jennings<br>3110 Spyglass Drive<br>Marysville, TN 37601                                                   | 8.813 acres<br>1/6 of 52.88 acres   | 11.0167%        | 1.5678%                 | 2.7400%            |

Exhibit EE  
Unit R-3  
Docket #VGOB 92-0915-0263-01  
List of all Respondents with Royalty Split/Court Order/HB2058

|                                                                                                                         | Acres in Unit                       | Percent in Unit | Division of Interest in |                    |
|-------------------------------------------------------------------------------------------------------------------------|-------------------------------------|-----------------|-------------------------|--------------------|
|                                                                                                                         |                                     |                 | 1-West<br>14.2308%      | 2-West<br>24.8713% |
| <b>Tract #3 - 26.25 acres</b>                                                                                           |                                     |                 |                         |                    |
| <b>COAL OWNERSHIP</b>                                                                                                   |                                     |                 |                         |                    |
| <i>All coal except coal below Tiller seam:</i>                                                                          |                                     |                 |                         |                    |
| (f) Levisa Coal Company<br>(110.19 Acre Tract)<br>c/o John C. Irvin<br>4710 Hunterwood Circle<br>Richmond, TX 77406     | 26.25 acres                         | 32.8125%        | 4.6695%                 | 8.1609%            |
| <b>OIL &amp; GAS OWNERSHIP</b>                                                                                          |                                     |                 |                         |                    |
| (f) John W. Pobst, Jr., et al.<br>(110.19 Acre Tract)                                                                   | 24.65 acres                         | 30.8125%        | 4.3849%                 | 7.6635%            |
| (a) Fairview Limited Partnership<br>c/o John C. Irvin, Managing Partner<br>4710 Hunterwood Circle<br>Richmond, TX 77406 | 6.1625 acres<br>1/4 of 24.65 acres  | 7.7031%         | 1.0862%                 | 1.9159%            |
| (b) CIPL, LP<br>c/o John Irvin<br>4710 Hunterwood Circle<br>Richmond, TX 77406                                          | 2.0542 acres<br>1/12 of 24.65 acres | 2.5677%         | 0.3654%                 | 0.6386%            |
| (c) F.H. Combs Testamentary Trust<br>c/o Amy or Eric Combs, Trustee(s)<br>PO Box 841<br>Tazewell, VA 24651              | 2.0542 acres<br>1/12 of 24.65 acres | 2.5677%         | 0.3654%                 | 0.6386%            |
| (d) Martha E. Combs Trust<br>PO Box 1404<br>Abingdon, VA 24212                                                          | 2.0542 acres<br>1/12 of 24.65 acres | 2.5677%         | 0.3654%                 | 0.6386%            |
| (e) John W. Pobst, Jr.<br>PO Box 86<br>Revere, PA 18953                                                                 | 2.0542 acres<br>1/12 of 24.65 acres | 2.5677%         | 0.3654%                 | 0.6386%            |
| (f) Virginia Lee Linwick<br>4324 South Ball Road<br>Veradale, WA 99037                                                  | 2.0542 acres<br>1/12 of 24.65 acres | 2.5677%         | 0.3654%                 | 0.6386%            |
| (g) W. Kent Pobst Trust                                                                                                 | <i>Terminated February 24, 2004</i> |                 |                         |                    |
| (g.1) Richard K. Pobst Heirs, Devisees,<br>Successors, or Assigns                                                       |                                     |                 |                         |                    |
| (g.1.1) Mary Katherine Pobst<br>39 Waterside Drive SE<br>Cartersville, GA 30121                                         | 2.0542 acres<br>1/12 of 24.65 acres | 2.5677%         | 0.3654%                 | 0.6386%            |
| (g.2) Nancy C. Pobst Heirs, Devisees,<br>Successors, or Assigns                                                         |                                     |                 |                         |                    |
| (g.2.1) Richard K. Pobst Heirs, Devisees<br>Successors, or Assigns                                                      |                                     |                 |                         |                    |
| (g.2.1.1) Mary Katherine Pobst<br>39 Waterside Drive SE<br>Cartersville, GA 30121                                       | 2.0542 acres<br>1/12 of 24.65 acres | 2.5677%         | 0.3654%                 | 0.6386%            |
| (h) Meredith E. Jennings<br>3110 Spyglass Drive<br>Marysville, TN 37801                                                 | 4.1083 acres<br>1/6 of 24.65 acres  | 5.1364%         | 0.7308%                 | 1.2772%            |

Exhibit EE  
Unit R-3  
Docket #VGOB 92-0915-0263-01  
List of all Respondents with Royalty Split/Court Order/HB2058

|                                                                                                                         | Acres in Unit                       | Percent In Unit | Division of Interest in |                    |
|-------------------------------------------------------------------------------------------------------------------------|-------------------------------------|-----------------|-------------------------|--------------------|
|                                                                                                                         |                                     |                 | 1-West<br>14.2308%      | 2-West<br>24.8713% |
| <b>Tract #4 - 0.77 acres</b>                                                                                            |                                     |                 |                         |                    |
| <b>COAL OWNERSHIP</b>                                                                                                   |                                     |                 |                         |                    |
| <i>All coal except coal below Tiller seam:</i>                                                                          |                                     |                 |                         |                    |
| (1) Levisa Coal Company<br>(330.13 Acre Tract)<br>c/o John C. Irvin<br>4710 Hunterwood Circle<br>Richmond, TX 77406     | 0.77 acres                          | 0.9625%         | 0.1370%                 | 0.2394%            |
| <b>OIL &amp; GAS OWNERSHIP</b>                                                                                          |                                     |                 |                         |                    |
| (1) John W. Pobst, Jr., et al.<br>(330.13 Acre Tract)                                                                   | 0.77 acres                          | 0.9625%         | 0.1370%                 | 0.2394%            |
| (a) Fairview Limited Partnership<br>c/o John C. Irvin, Managing Partner<br>4710 Hunterwood Circle<br>Richmond, TX 77406 | 0.1925 acres<br>1/4 of 0.77 acres   | 0.2406%         | 0.0342%                 | 0.0598%            |
| (b) C/PL, LP<br>c/o John Irvin<br>4710 Hunterwood Circle<br>Richmond, TX 77406                                          | 0.0642 acres<br>1/12 of 0.77 acres  | 0.0802%         | 0.0114%                 | 0.0199%            |
| (c) F.H. Combs Testamentary Trust<br>c/o Amy or Eric Combs, Trustee(s)<br>PO Box 841<br>Tazewell, VA 24651              | 0.0642 acres<br>1/12 of 0.77 acres  | 0.0802%         | 0.0114%                 | 0.0199%            |
| (d) Martha E. Combs Trust<br>PO Box 1404<br>Abingdon, VA 24212                                                          | 0.0642 acres<br>1/12 of 0.77 acres  | 0.0802%         | 0.0114%                 | 0.0199%            |
| (e) John W. Pobst, Jr.<br>PO Box 86<br>Revere, PA 18953                                                                 | 0.0642 acres<br>1/12 of 0.77 acres  | 0.0802%         | 0.0114%                 | 0.0199%            |
| (f) Virginia Lee Linwick<br>4324 South Ball Road<br>Veradale, WA 99037                                                  | 0.0642 acres<br>1/12 of 0.77 acres  | 0.0802%         | 0.0114%                 | 0.0199%            |
| (g) W. Kent Pobst Trust                                                                                                 | <i>Terminated February 24, 2004</i> |                 |                         |                    |
| (g.1) Richard K. Pobst Heirs, Devisees,<br>Successors, or Assigns                                                       |                                     |                 |                         |                    |
| (g.1.1) Mary Katherine Pobst<br>39 Waterside Drive SE<br>Cartersville, GA 30121                                         | 0.0642 acres<br>1/12 of 0.77 acres  | 0.0802%         | 0.0114%                 | 0.0199%            |
| (g.2) Nancy C. Pobst Heirs, Devisees,<br>Successors, or Assigns                                                         |                                     |                 |                         |                    |
| (g.2.1) Richard K. Pobst Heirs, Devisees<br>Successors, or Assigns                                                      |                                     |                 |                         |                    |
| (g.2.1.1) Mary Katherine Pobst<br>39 Waterside Drive SE<br>Cartersville, GA 30121                                       | 0.0642 acres<br>1/12 of 0.77 acres  | 0.0802%         | 0.0114%                 | 0.0199%            |
| (h) Meredith E. Jennings<br>3110 Spyglass Drive<br>Marysville, TN 37801                                                 | 0.1283 acres<br>1/6 of 0.77 acres   | 0.1604%         | 0.0228%                 | 0.0399%            |

\$71  
AC ✓

220000551

INSTRUMENT 220000551  
RECORDED IN THE CLERK'S OFFICE OF  
BUCHANAN COUNTY CIRCUIT COURT ON  
MAY 23, 2022 AT 01:07 PM  
BEVERLY S. TILLER, CLERK  
RECORDED BY: CXE