

DUTCH COUNTRY AUCTIONS

The Stamp Center

Presents

PUBLIC AUCTION #330

Now In Our 42nd Year



#458



#1192



#1222



#487

Tuesday, September 15, 2020 – 10 am ET
Wednesday, September 16, 2020 – 10 am ET
Thursday, September 17, 2020 – 10 am ET

302-478-8740

www.dutchcountryauctions.com

4115 Concord Pike • Wilmington, DE 19803

CONDITIONS OF SALE

Bidding

1. The placing of a bid will constitute acceptance of the conditions of sale.
2. All bids are per lot as numbered in the catalog. The right is reserved to withdraw any lot or lots and to group two or more lots.
3. Lots are sold to the highest bidder at one advance over the second highest bid. The auctioneer shall regulate the bidding and in the event of any dispute the auctioneer's decision shall be final.
4. The auctioneer shall not be liable for errors and omissions in executing instructions to bid.
5. Unlimited bids and bids believed not to be made in good faith will be respectfully declined.
6. Minimum bid on any lot is \$50.00.
7. All lots will be sold at the price for which they are knocked down by the auctioneer, plus a commission of 15%.

Payment of Purchases

8. Successful bidders will be notified of lots purchased and must remit before lots are delivered. Persons who are known to us may, at our option, have purchases forwarded for immediate payment.
9. Terms are immediate payment in U.S. funds on receipt of the invoice. Payment by credit card will be subject to a 2% service charge.
10. The mode of shipment shall be at our option unless we are given specific instructions. A minimum charge of \$1.50 will be made in addition to postage, insurance, and handling.
11. Successful bidders agree to pay for lots as specified above and no credit is extended. For overdue accounts a late charge of 5% per month (minimum \$30.00) will be charged. Accounts are considered overdue after (30) days.

Quality

12. Any lot, the description of which is incorrect, is returnable within ten (10) days of receipt and must be received within four weeks from the date of the auction. All disputed lots must be returned intact in the condition received. The following lots may not be returned without prior approval: lots containing ten or more stamps; lots from buyers who have had the opportunity to examine them before the sale; lots described as having defects or faults may not be returned because of faults; and, lots in which the buyer has bid more than double our estimate. No illustrated lot may be returned because of centering, margins, or other factors shown in the illustrations.

Authenticity

13. All lots are sold as genuine, but should any lot be proved otherwise by written opinion of any responsible authority acceptable to us, immediate refund of the full purchase price will be made, provided we are notified in writing within 14 days from date of sale that an opinion is being sought. If claim is not made within this period, no lots are returnable for any reason at any time. We will not be responsible for any charges incurred by the buyer for expertization fees and costs unless the opinion states the item is not genuine, in which case we will pay actual costs up to a maximum of \$100.00. In the event an item is proved "not as described" it is returnable for a full refund. Any lot which has a certificate dated within the last five years is sold in accordance with the certificate and is not returnable for any reason including an opinion obtained in a new certificate after the sale.

Russell W. Eggert

Owner

Licensed & Bonded Auctioneer

Member



“CUSTOMER SATISFACTION IS OUR PLEDGE”

CALL: 302-478-8740 • CLICK: www.dutchcountryauctions.com

Dutch Country Auctions

PUBLIC AUCTION #330

INDEX OF SALE

IMPORTANT NOTICE

15% buyers commission is added to the hammer price of all lots.

1st Session: Tuesday, September 15, 2020 – 10:00 am ET

LOTS

1-86	United States Covers & Stationery
87-115	U.S. First Day Covers
116-144	Deltiology
145-358	Worldwide Covers
359-362	USPS Products
363-366	United Nations
367-390	Autographs, Americana & Ephemera
391	Sports Cards & Related
392-396	Supplies & Philatelic Reference
397-458	U.S. 19th & 20th Century Stamps
459-481	U.S. Airmail & Back-of-the-Book
482-487	U.S. Proofs, Essays & Specimens
488-492	U.S. Errors, Freaks & Oddities
493-509	Confederate States & U.S. Possessions

2nd Session: Wednesday, September 16, 2020 – 10:00 am ET

510-520	U.S. Selections & Small Lots
521-594	U.S. Accumulations & Bulk Lots
595-670	U.S. Collections & Large Lots
671-1076	Countries of the World: Abu Dhabi to Ireland

3rd Session: Thursday, September 17, 2020 – 10:00 am ET

1077-1380	Countries of the World: Israel to Zululand
1381-1491	Regional & Topical Collections
1492-1647	Worldwide Collections & Large Lots

INSPECTION OF LOTS

Lots will be available for inspection during store hours up until 30 minutes prior to the start of the floor auction. To aid the inspection, the code in the margin is as follows:

A=Album

LE=Large Envelope

L=Large Lots

B=Box

SE=Small Envelope

HWC=Ask to See

1st Session: Tuesday, September 15, 2020 – 10 am ET**U.S. Stampless Covers**

1 (5) stampless covers: 1810 F/L Wilmington, DE to Bloomfield, NJ w/ "WILMIN DE" red pmk (heavy inking) & ms rate; 1845 blue Troy NH pmk & DC "V" handstamps; Old Point Comfort, VA (raised A), black "5" and "SHIP"; (2) orange covers to same address in Perry City, NY, one w/ Havana merchant's oval & "Steamship/10", other w/ "Steamship/20" markings; each w/ typical wear, markings gen strong, F+ EST WP 150-200 SE

U.S. Covers

2 1 1847 5¢ brown four margins, tied on 9/26/47 F/L to New Jersey by red square grid, matching red New York cds, stamp w/ trivial margin nick (not affecting design), light cover toning, VF stamp, F-VF cover EST P 300-400 SE

3 25, 25A (9) covers, all on pages & IDed by plate position, incl #25, position 66L4, 34L6, 1R7, 100R7; #25A incl (5) diff positions from plate 5 late: 8L5, 93L5, 3R5, 19R5, 40R5, gen F-VF, couple minor flaws, ideal for specialist, CV \$5510 EST P 1,000-1,200 LE

4 35 (10¢) strip/3, 36B (12¢) sgl: 10¢ strip w/ HZ crease across top, all tied together by matching grid cancels, tied on 1859 outer F/L to France, New York "9" 11/23/(59) cds, French transits & receivers on back, F-VF cover CV WP 1,315.00 SE

U.S. Covers by State

5 Accum State Flag issues on commercial cover, incl (10) bundles of full sets of (50), plus stack (300++) sorted by state, all appear from archives of one business, mailed from all over the US, period usage; some faults possible, gen F-VF EST 150-200 L

Advertising Covers

6 Attractive all-over design of communion chalice from Benziger Brothers of NYC, traders in "Church Goods," back side filled w/ text about being agents for the French firm Froc-Robert et Fils, mentions Centennial Expo; franked w/ #156 (or less likely #182); F-VF EST WP 80-120 SE

7 Group (140) on plastic pages, covers & postal cards w/ attractive graphic & topical advertising, corner cards, some all-over postal card adv, 1870s-1940s, a few enclosures, fancy cancels; interesting group, gen F+ EST WP 200-300 B

Air Covers

8 Legal size Aerial League of America cover to Cleveland, franked w/ C2 tied by Air Mail Service July 15, 1918 New York pmk, July 16 receiver on back; cover unclaimed and returned Aug 13; some stains on front, backflap removed, pencil marks CV WP 800.00 LE

9 Scarce Pan Am "Gooney bird" flight cover, return leg of San Francisco-Honolulu-Midway Island test flight, cachet showing plane, map & gooney bird, "First Flight PAA Midway 35" on primitive cachet carved from woodblock on Midway, only abt (100) exist, Pan Am corner card, mailed Honolulu to HQ in NYC 6/18/35, tear at bottom, minor faults, similar sold online a few years ago for \$525! EST WP 350-450 LE

10 CM4 R.F. Overprint 1945 w/ few mark/wrinkles, gen F-VF CV WP 500.00 SE

11 1986 Autographed Voyager Around the World flight cover signed by Dick Rutan & Jeana Yeagar, (No. 145 of 750) EST WP 250-350 LE

12 (13) covers on pages, 1929-49 incl first flight Hong Kong to San Francisco, one from HK one from Canton, China; several airmails US to Germany, Juneau to Whitehorse first flight; Bermuda to NYC on Imperial Airways flying boat; Christmas card from Operation Deep Freeze USS Glacier pmk; 1941 B-19 flight cover from March Field, CA, then largest airplane; Byrd cover, more; a few faults, gen F-VF EST WP 70-90 LE

13 ROCKET MAIL group of covers & stamps, incl (E-Z cat #) 5D2, 2a; 8C1 green stamp; 9D1 silver 50¢ stamp, 16C4, 16C4a, 16C8, 20C3, 20C5, 23C3a, 30C1, more; gen F-VF [see addl web photos] EST P 150-200 SE

14 Accum abt (125) covers & postcards 1930s-90s w/ balloon related stamps, pictorial or slogan cancels & cachets, air races, balloon events, some pilot signed, festivals etc, cachets from hand stamped up to "silk" & handpainted, attractive group, bonus hardcover "The Eagle Aloft: Two Centuries of the Balloon in America" by Tom Crouch, nice coffee table book EST WP 175-225 L

15 Accum abt (800) mainly 1930s-60s w/ some earlier/later much first flights & dedications w/ scattered events & others, varied cond, gen F-VF+ EST 250-350 L

16 & SPACE COVERS Accum abt (400+) mainly 1960s-70s w/ some 1980s-90s incl missiles/rockets fired from Cape Canaveral & Vandenberg plus Sky Lab, Apollo-Soyuz, Minuteman, Gemini, few Macon/Akron w/ dup, (5) 1983 Challenger covers & related items, varied cond gen VF EST 250-350 L

17 Accum abt (1200+) 1930s-70s w/ much 1940s-60s assorted first/inaugural flights, various routes, 1st jet service, helicopter, many Pan Am plus TWA, Boeing, Eastern Air & others plus some HPO, varied cond gen VF EST 300-400 L

18 Accum abt (1300) considerable 1930s w/ some earlier & many 1940s-60s & few others much first flights & inaugural 1st flights w/ some dedications, air events & related abt 80% nice cachets varied cond gen F-VF+ EST 350-500 L

LOT	U.S. COVERS & STATIONERY		VALUE	
19	AKRON/MACON Accum abt (160) mainly 1932-35 much in memoriam plus training flights, anniversaries & others Akron OH, Macon GA plus Lakehurst, Moffett Field & other cancels, most nice cachets gen VF	EST P	400-500	B
20	Collection USS Akron (12) and Macon (118) covers, about half of which were produced in quantities less than (100); in plastic pages, ea labeled w/ Ullmann catalog number and CV \$5000+, some annotated w/ quantity or other info; all different, gen F-VF+	EST WP	1,000-1,200	B
Civil War & Related				
21	(3) Covers w/ 3¢ Washington, all addressed to Capt then Major Horatio Rogers of the 3rd Rhode Island Artillery, Company H, addressed to Hilton Head and Port Royal, SC; one postmarked Providence & Worcester Railroad; some typical faults, F+	EST WP	125-175	LE
22	Albino embossed patriotic cover w/ Gen McClellan holding flag (Weiss GM-45), hand carried letter from one soldier to another, Feb 8, 1863, addressed to New Bern, NC, which had been occupied by the Union since 1862; F-VF	EST WP	150-200	LE
Event Covers				
23	DOG TEAM MAIL (46) covers 1947-49, various attractive cachets and small town cancels (12) are Canadian from Quebec and one from Yukon; some signed by local postmasters; gen F-VF [see addl web photos]	EST P	250-350	B
Fancy Cancels				
24	Cover w/ enclosure from Corry, PA to Dundee, NY, franked w/ 3¢ Washington & tied by scarcer 6-bar Eagle & Shield fancy cancel, Oct 1 postmark upside down as sometimes found; enclosure dated Sept 29, 1866 & discusses a potential land purchase; minor cover faults from opening at top repaired w/ hinges; F-VF (Skinner-Eno PT-E 1)	EST P	400-500	SE
25	Group (144) covers & postal cards 1860s-90s, in plastic pages, ea w/ fancy cancels such as various black cork geometrics, target, star, and grid; most w/ accompanying town cancel from all over the country; expect some typical period cover faults, F+	EST WP	200-300	B
Local Covers				
26	15L13, 1 1850 Folded letter Philadelphia to Ayres Stockly, Esq of Smyrna, Delaware (future president of Bank of Smyrna); 3-margin #1 tied by blue grid, 1¢ bronze Blood's local acid tied at UL; F-VF	CV P	2,000.00	SE
Military Covers				
27	Collection in (3) full cover albums, most are one collector's homemade cachets honoring the 65th anniv of the dropping of atomic bombs on Japan; cachets relate to the Enola Gay and other aircraft, their manufacture & pilots, esp Tibbets; other related as air force, atomic scientists, Truman, Tinian Island and more; large number postmarked Aug 6, 2010 at Tinian and Wendover, UT (location of crew training); others dated in other years, some FDCs w/ add-on cachets; interesting group, gen VF (Proceeds benefit the APS)	EST WP	250-350	L
Naval Covers				
28	Accum abt (425) mainly 1940s-80s commissioning, launching, keel laying & some others, most nice cachets, varied cond, gen VF	EST	175-250	L
29	Accum over (300+) cacheted covers for various US nuclear submarines, mostly 1960s, cachets range from simple text to multicolor designs, incl launching, patrols, ports of call, honoring name sakes (ie Grant, Bolivar, Webster), some signatures, some flap marks, gen F-VF, great lot for naval & ship lover	EST WP	250-350	B
30	Accum (400+) cacheted covers of various kinds, ships & postmarks, Welcome to Norfolk, Armed Forces Day, anniversaries, ports of call, few signed by officers, launchings, some related PPC & ephemera (programs, stickers, photos), nice selection, a must see, gen F-VF	EST WP	300-400	L
Space Covers				
31	Accum over (100) covers & over (40) photographs from the US Space Program, incl pictorial postmarks from Kennedy Space Center, STADAN Tracking Stations, various NASA facilities & ships, photos incl Gemini 8 crew & backups & sev Navy Blue Angels pilots & air crafts in air, sev soft cover publications incl X15, Blue Angels, NASA Tracking Center, gen F-VF, space lovers delight w/ this lot	EST WP	200-250	B
Topical Covers				
32	BANK TAGS (3) diff, 1937-38, "First National Bank-Boston" registered tags, various 4th Bureau issues: (2) franked w/ \$2 & \$5 (#572, 573) & lower values, other w/ Blk/5 #572 & other lower values, (6¢ w/ piece out) all w/ "perfans," some card wrinkling, o/w VF & scarce, legitimate usages, owner retail \$350	EST P	200-300	LE
Zeppelin Covers / Cards				
33	1928 Graf Zeppelin First Flight Lakehurst to Friedrichshafen, 1¢ postal card additionally franked w/ #693, C2, C6 making appropriate 53¢ rate to Hungary all tied by Varick Sta. duplexes, appropriate US flight cachet & German receiver, VF card, nice usage	EST	200-250	SE

LOT	U.S. COVERS & STATIONERY	EST P	VALUE	SE
34	C13 1930 South America Flight, Friedrichshafen to Lakehurst, blank card w/ pair C13, proper cachets, one perf fault, F-VF	EST P	100-150	SE
35	C13 1930 South America Flight, Lakehurst to Friedrichshafen, card w/ C13 tied by 5/31 Lakehurst flag machine cancel, F-VF (Sieger 64F)	EURO P	375	SE
36	(3) covers for C13-15: Newark, NJ PPC to Germany w/ C13; 1¢ postal card w/ C14 for Friedrichshafen to Lakehurst; envelope Friedrichshafen to Lakehurst w/ C15; ea w/ proper flight cachets & markings, gen F-VF	CV WP	1,110.00	LE
37	C13-C14 1930 South America Flight cover Friedrichshafen to Lakehurst franked w/ pair C13 and single C14, proper cachets, stamps F-VF (Sieger 64B var A650)	EST P	250-350	SE
38	C14 1930 South America Flight, Friedrichshafen to Lakehurst, card franked w/ F-VF C14, proper cachets (Sieger 64B)	EURO P	650	SE
39	C14 1930 South America Flight, Lakehurst to Friedrichshafen, cover w/ C14 tied by Lakehurst 5/31 flag machine cancel, proper cachets, some stray cancel ink, F-VF (Sieger 64G)	EURO WP	650	SE
40	(2) Flown Graf Zeppelin covers, (1) Hindenburg, on PPC showing Los Angeles over hangar, all w/ appropriate cachets, incl C18 FDC (New York), gen F-VF, C18 cover w/ photo mount stains, useful group	EST P	300-400	SE
41	(14) Zepps franked w/ C18, incl NYC FDC flown to Pernambuco; NYC FDC w/ (3) stamps Friedrichshafen to Chicago; NYC round-trip cover w/ (4) stamps; gen F-VF	EST WP	600-800	LE
Cover Selection				
42	(3) interesting covers (all shown on website): c.1869 2¢ Pictorial single use on local corner card for Philadelphia surveyor, Station F pmk & cork cancel; 1890 2¢ entire uprated w/ 4¢ Large Banknote to Leipzig, Germany, a Detroit milling company corner card, duplex cancels; 1911 unsealed cover Detroit to Lansing, machine cancel ties "One Cent" Franklin Type III Schermack; F-VF	EST WP	125-175	SE
43	Abt (52) 19/20th Cent incl (19) 1820s-50s stampless, abt (19) mourning covers mainly 1880s-1920s w/ (2) Great Britain, some 1917//1950s soldiers mail, carrier 5LB1 & unused reply UY5, varied cond some marks/wear, gen F-VF+	EST P	250-350	B
44	Quality selection abt (75) interesting covers, most sleeved, for example 1909 oversize registered to Switz w/ FX-NY1 a(iv), (3) Columbians, 10¢ 2nd Bureau and others (\$100+); #552 FDC, 834 FDC w/ Crosby photo cachet, E14 FDC (\$175), several Zeppelin or Akron covers, 1863 cover from Union occupied Memphis w/ #69; c.1871 all-over adv Mound City Commercial College (St. Louis); (3) Union patriotics; 1918 June 3 First Trip Boston NYC w/ C3 (AAMC #104b); Ladies covers w/ #9; 1892 E2 tied by RPO (\$135); 1850 stampless ms Namozine, VA and "10" ladies cover w/ "I Never Flatter" small red seal on backflap; C2 on 1920 First LA-SF flight (AAMC #127); Westtown local #145L1 w/ #26 tied by Street Road ms pmk, roughly opened; more; F+	EST WP	400-500	LE
19th Century Covers				
45	Accum (200+) mostly last 3rd of 19th Cent, large & small Bknts, several Columbians (stamps & entires) few older, good selection of postmarks (many from New England), few cards, CC, enclosures, couple registered but mostly common usages, gen F-F+	EST	175-225	B
Cover Accumulations				
46	Abt (500+) 19/20th Cent w/ much 1920s-50s considerable air first flights/helicopter, plus censored, FDC, stationery, PPC some UN & misc other, varied cond gen F-VF+	EST	100-150	B
47	Eclectic group of covers, incl (11) adv covers for produce, pencils, feed, tailor, others 1880s-1900s; Blood's Local 15L15 cover; (2) Confederates w/ VA cancels, NZ Marine Post Office cancel on US postcard, VJ Day cover w/ MacArthur cachet, others; gen F+	EST WP	150-200	SE
48	Abt (400+) mainly 19/20th Cent comml, stationery, Bknts, couple stampless incl 1799 faulty Worchester, MA w/ letter, much 1930s plus assorted documents, many 1898/1900 checks & odds/ends w/ few WW/UN, varied cond gen F-VF	EST	150-250	L
49	Abt (1700+) 19/20th Cent w/ much 1930s-80s FDC, stationery, events & odds/ends, varied cond & not much order, loose & in (7) albums, gen F-VF	EST	175-250	L (2)
50	Abt (2100) 19/20th Cent w/ much 1920s-70s widely assorted Naval, 1st flights/air events, stationery, anniversaries/events/Byrd Exped/Deep Freeze, FDC, some earlies w/ few Bknts & many others, varied cond gen F-VF+	EST	200-300	L (2)
51	Abt (1500+) mainly 20th Cent much US comml, FDC mainly 1930s-80s w/ many AC, FW & others, stationery, air some WW w/ many Australia plus Germany, Europe & others, also some scattered stamps incl #803-34 & misc odds/ends, varied cond gen F-VF	EST	200-300	L (3)
52	Abt (2600+) 19/20th Cent w/ many FDC mainly 1940s-80s AC, AM FW, Golden Replica, Colorano & many others plus assorted 19th Cent, (3) Challenger covers, some events, PPC, Inauguration, shows & misc odds & ends, varied cond faults & wear to VF	EST	200-300	L (2)

LOT	U.S. COVERS & STATIONERY		VALUE	
53	Abt (2200) 19/20th Cent scattered earlies much 1930s-90s comml, stationery, censored/WWII/free, air, Naval, FDC, events w/ some shows, Bicentennial, Presidents, US history w/ some misc WW/UN & some letters, varied cond in (10) albums & loose, gen F-VF	EST	250-350	L (4)
54	(1000s) incl event, comml & FDCs, great lot for \$1 table	EST	250-300	L (3)
55	Abt (2000) most 20th Cent w/ much 1920s-80s comml, wide variety of events, stationery, FDC, some possessions, shows, UN, 1953 Coronation & more, varied cond, loose & in (4) albums, gen F-VF+	EST	250-350	L (3)
56	Abt (3000) 19/20th Cent w/ much 1930s-80s assorted events, stationery, FDC, Naval, inauguration, shows, air, PPC, some UN/WW & various others, varied cond gen F-VF+	EST	250-400	L (2)
57	Abt (800+) 19/20th Cent w/ much 1880s-1930s illus, adv items, cards many w/ letters, many 1950s RPO/HPO First Trip, some FDC & misc other, varied cond gen F-VF, also (1200) 1981-88 National Stamp Collection Month up to (100++) ea year COPO cachet & abt (500) #2721 Elvis FDC AC, VF UA (Proceeds benefit the APS)	EST	275-400	L (2)
58	(4000++) Mainly 20th Cent FDC, comml, stationery, PPC, Presidents, First Ladies other philatelic productions & misc odds/ends w/ UN, souv cards, some stamps etc, varied cond & no order in (8) albums & loose, gen F-VF+	EST	300-450	L (5)
59	Abt (3600+) most 20th Cent w/ much 1930s-90s comml, stationery, FDC, air/rocket mail, various events, anniversaries, celebrations, some Washington plus few souv cards, American Revolution & misc odds/ends, varied cond in (8) albums & loose, gen F-VF+	EST	300-500	L (4)
60	Abt (8000+) 19/20th Cent w/ much 1920s-80s wide variety comml w/ few Bknts, stationery, FDC, air, space, PPC & more incl (3) Challenger covers, some UN & scattered WW & misc others, varied cond most loose & no order w/ abt (10) albums, gen F-VF	EST	450-650	L (6)
61	(400+) Oversize covers 1890s-1990s, ea in annotated dealer sleeve; interesting variety of cover types, from business mail, periodicals, philatelic dealer mail, many to overseas addressed w/ high value frankings, Official Mail (govt agencies, military recruiters) also w/ some \$1 values, registered, special delivery, Priority or Express Mail stamps (\$2.90, \$3, \$9.35, \$10.75), Fourth Bureau, Prexies, Liberties, Great Americans, WWII era airmails, USPOD Registered Package envelopes 1890s, precancels, more; F+	EST WP	500-600	L (2)
62	Accum abt (500) nearly all 1926-29 first flights, first flight inaugurations some CAMs w/ few FAMs many Sesquicentennial routes, many other routes, some dedications/Days/shows, few races, maneuvers & more, some early air frankings C1 (5) & C4 (4), varied cond gen F-VF+	EST P	500-800	B
63	Abt (50+) 19/20th Cent w/ much early w/ many stampless, Lincoln 2nd Inauguration March 4, 1865, earlies, few patriotics, early air w/ C3, C4 & C5, stationery, JH Glenn autograph on #1193 FDC & more, varied cond w/ some wear/faults, gen F-VF	EST P	600-800	LE
64	Accum abt (1000) business size (mostly #10) covers, 1890s-2010s, ea sleeved on well-annotated dealer cards, wide variety most grouped by type or stamp issue, noted much business mail, advertising, corner cards, multi-franking incl dollar value stamps, registered, postage due, many to foreign destinations, some meters, pictorial cancels, postal stationery (mailed), Prexies, commemoratives, airmail, govt mail, also some UN, CZ and Trust Territories; lots of modern postal history	EST WP	600-800	L (2)
65	Mega estate holding of covers in (32) albums or binders plus abt (4) shoe boxes' worth of loose; vast majority are FDCs, both official and collector made (addressed) from 1930s-90s, noted a small group hand-drawn homemade cachets and a binder of homemade cachets made from newspaper clippings; also special events, mostly patriotic or Americana, golden replicas (only a couple binders), numerous covers related to US Constitution Bicentennial and those series of stamps, couple binders of WWII themed FDCs and covers, State Birds/Flowers, few older here and there, adv, comml, PPC, more; some NZ philatelic agency mail; some foxing found as typical for period, gen F-VF	EST	600-800	L (4)

U.S./ Foreign Covers

66	Showgard and Harco cover albums w/ abt (220) covers incl late 19th Cent (AVG to F) incl postal cards, UN FDCs w/ flap marks, a few foreign covers, PPC incl nice artistic series from Rome, some corner cards, more; gen F	EST	100-150	B
67	Accum */O (100s) mostly used 19/20th Cent, stamps, covers, & more, most value in covers, WW incl small group in glassines, & few German covers, US incl some revenues on piece, couple telegraph related items, (8) Maryland stampless covers, group of over (30) 19th Cent covers (mostly #65s) incl (2) w/ green cancels & enclosures; (3) unused 1860s patriotic env incl (Walcott W-782) w/ front & back overall design in blue, another (#W-1146) w/ "Jeff & his pet" (snake), plus few WWI soldiers mail, cond varies widely, faults to sound, gen Fine	EST WP	150-200	HWC-L

LOT	U.S. COVERS & STATIONERY	VALUE	
68	TRANS-ATLANTIC Mail covers on annotated exhibit pages; (12) folded letters w/ ms & postal markings explained, ships identified, many w/ period engravings included, such as steamers Arctic, Asia, Monongahela, Russia, Arago and Persia; to and from US, one from Benares, India, to Troy, NY; 1853 Valparaiso to Bordeaux w/ scarce "Via Panama = Inglaterra" boxed handstamp; nice group, F+	EST WP	150-200 LE
69	Accum abt (1500) 19/20/21st Cent w/ much US 1890s-1940s comml, stationery, cancels, censored & later to 2000, FDCs/etc w/ many PCS, along w/ many (100) WW Australia, Great Britain, Canada, Israel & many others w/ much 1980s FDCs & assorted more, varied cond gen F-VF	EST	150-250 L (2)
70	Accum abt (150) most 20th Cent w/ much 1930s-80s incl some foreign Zepp topicals, 1930s Naval, air week, plus comml & assorted others, varied cond, gen F-VF+	EST P	150-200 B
71	Accum abt (750) late 19th to 20th Cent, US incl comml, */O stationery, FDC, events, flights, naval, foreign mostly Australia & New Zealand plus few other countries incl comml, FDCs, */O stationery, gen F-VF	EST	150-200 L
72	Abt (350) covers of various types, noted US 1860s stamped covers, some stampless, 20th Cent from early to 1980s, WWII era mail w/ censor, US military, PPC & adv cards, Iran and other Middle East, post-war Germany, more; some faults, F+	EST	150-200 B
73	Accum abt (940) US/UN FDCs most 1960s-90s AC/PCS addr along w/ abt (95) Crosby UA Naval covers w/ wrinkles most 1951-53 sub/battleships plus abt (175) WW 1977-81 much FW FDC of the month in (20) albums w/ few misc, VF UA	EST	350-450 L (4)
74	Group of over (300) covers, better FDC & comml w/ British, Asia, Europe & many more, incl nice Philippines, a US patriotic cover w/ stated #64?-will need Cert, cut on end, rough on bottom (see web photo), also incl over (100) postal & picture postcards w/ WW & US, look closely	EST WP	400-500 L
75	Group (450+) on annotated dealer sleeves, all business size (#10 or slightly bigger) covers from US & WW, wide variety w/ some groupings incl Libya, WWII era US w/ censors & Prexies (insurance size); many airmails, registered, Philippines, Western Airmailer, government offices, high values, airline flights, Scandinavia, naval cancels, more; eclectic & valuable grouping	EST WP	600-800 L
Postal Stationery			
76	POSTAL CARDS Fabulous used accum several (100) from UX3 to about UX40 w/ dup, all are sleeved, IDed & annotated incl card stock & printing varieties (fly speck), shades, cancels incl fancies & much more, a wonderful lot for the specialist gen F-VF	EST WP	175-225 B
77	Accum abt (2500) */O postal cards, envs & few replies, 19/20th Cent to 1990s up to (100++) of some, varied cond gen VF	EST	175-250 L (2)
78	(1000s) of unused US incl envs & postal cards mostly into the 15¢ period w/ some to 32¢, large face value	EST	200-300 L (2)
79	Accum abt (400+) envs most unused 19/20th Cent w/ much 1870s-1920s, considerable surcharges w/ many varieties of dies, knives, sizes, wmk etc w/ much IDed & dup plus some used/unused cut sq, loose & in old album gen F-VF+	EST	200-300 L
CSA Covers			
80	1, 7 (2) Georgia covers: single 5¢ Davis poorly cut T and R, tied by (Colum?)bus GA pmk, to state capital Milledgeville, faults, not checked for varieties; VF brown cover franked w/ H pair #7 poorly cut at T, tied by clear Savannah pmk, to Hamilton, Ga.	EST WP	70-90 SE
81	2a Small cover w/ contents, stamp w/ four margins w/ small corner nick well away from design, tied by Feb 5 (1863) Madison, GA black pmk; pristine enclosure w/ letter between female cousins, w/ gossip such as "it is said that a good many of the Madison girls are to be married soon," F-VF	CV P	325.00 SE
82	8 Small brown cover, franked w/ single 2¢ Jackson paying the drop letter rate, scarce red Raleigh, NC pmk; some oxidation to postmark as typical, addressed to Mrs. Kimbrough Jones, a known name in the area and whose plantation had a Confederate training post and was looted by Sherman's troops; HR & pencil marks on back, F-VF and scarce	CV P	1,725.00 SE
Danish West Indies Covers			
83	7c (7) local 1903 covers franked w/ 4¢ bisect, tied by (3) diff town postmarks, (5) w/ receivers on back, all likely philatelic, couple file folds, one w/ large tear, F+	CV WP	980.00 SE
84	DWI Postal History Collection (74) items 1840s-1917 mounted on pages, (3) stampless, (18) covers, (22) */O postal stationery, (31) PPCs most mailed, incl 1851 stampless to NY w/ Boyds City Express Post cancel, #19, 10c, 5c on registered cover, also #6, 10, 24, 29, 45, several each 31s, 32s, 43s, 44s on PPCs, (CV over \$1,500) plus #9 bisects (6) (not counted); stationery used U1, U2, UX3, UX5, UX11-13, Unused UX2-4, UY3-5, UY6 & UY7 (2), UY8, UY9 (2), UY10-12, cond varies, Fine to VF	EST WP	250-350 L

LOT	U.S. COVERS & STATIONERY	VALUE	
Philippines Covers			
85	U43 var (2) diff 2c red entires w/ violet "VICTORY" handstamps, both w/ 2020 PSAG Certs, w/ pre-printed "return to" message as corner card wmk 36, one w/ added "Money Order" text (UPSS #121a, 121b CV \$265)	EST WP 100-125	SE
86	UX20 Unused, genuine 2c green postal card w/ violet local handstamp Type II "VICTORY," tiny tropical stain at UR corner, pencil marks on back, still VF (2020 PSAG Cert) Higgins & Gage #42 states only (190) produced	CV P 225.00	SE

FIRST DAY COVERS

First Day Covers

87	725 3¢ Daniel Webster, V pair tied by "New York, NY, Federal Hall Sta./Oct 15, 1932" duplex on pre-date FDC to Allentown PA typed, w/ violet cachet of the George Washington Bicentennial, VF, this is the second pre-date FDC of this stamp we could ever find, first cover sold for \$190 in 2009 NY auction	EST P 300-400	SE
88	834, 1053 VF both w/ plate blocks, #834 \$5 Coolidge w/ Clarence Reid cachet, UA; #1053 \$5 Hamilton w/ Artmaster cachet UA, (Mellone CV \$575)	EST WP 125-150	SE
89	C15 Registered cover, DC to Long Island, C15 w/ oval cancel, numerous transit marks on back indicate mailed on first day on Roessler checkerboard cover, F-VF+	CV P 1,000.00	SE
90	(6) diff C18 FDCs incl (2) NYC, one is flown; then one ea Akron, Washington (not flown), Miami and Chicago; F-VF [see adtl web photos]	CV P 1,375.00	LE

FDC CACHET MAKERS

FDC Cachet Makers

91	ARTCRAFT Accum abt (1550) mainly 1940s-80s commem, regs & BOB, varied cond, nice variety, addr/UA, gen VF	EST 100-150	L
92	ARTCRAFT Abt (1300) 1962-76 cacheted UA, gen F-VF	EST 150-200	L
93	COLORANO SILK Collection abt (860+) diff 1976-92 in (8) binders plus misc other items incl Challenger cover, VF UA	EST 275-350	L (2)
94	First COLORANO cachet #1423 6¢ American Wool	EST P 75-100	SE
95	COLORANO SILK Bicentennial S/S #1686-89 (100) sheets all Colorano silk w few extra, VF UA & fresh!	CV 2,500.00	L (2)
96	FLEETWOOD Accum abt (940) mainly 1960s-90s commems, regs & BOB, varied cond abt 95% UA, gen VF	EST 75-125	L
97	FLEETWOOD Collection abt (1275) diff 1989-2007 mostly commems w/ some regs etc in (11) nice albums, VF+ UA (Proceeds benefit the APS)	EST 250-325	L (4)
98	GOLDEN REPLICA Abt (325+) most 1980s-90s, (2) ea of some, varied cond, abt 80% UA, gen VF	EST 75-125	L
99	PUGH Accum abt (550) 1983-98 mainly 1988-95 virtually all diff commems, regs, air, S/S, high values & BOB w/ (14) Ducks, beautiful handpainted, VF+ UA	EST P 700-900	L

FDC COLLECTIONS & LOTS

FDC Accumulations

100	Abt (2575) uncacheted mainly 1930s-80s commems, regs, air, stationery etc, w/ some dup, varied cond, addr/UA, gen VF	EST 75-125	L
101	Small accum FDCs, best is (2) examples ArtCraft #1909a \$9.35 booklet pane w/ tab, other incl 1970s aerogrammes, 1960s-70s commems incl many Postal People covers, a few space or other events & some foreign; gen VF	EST 100-125	B
102	Abt (2050) mostly 1940s-90s assorted incl AM, Anderson, Cachet Craft, Cover Craft, AC, Colorano & others w/ some proof cards, varied cond, addr & UA, gen VF	EST 125-200	L
103	Abt (800) items oversized FDCs, proof cards, many ceremony programs, panels, portfolios & more, most 1950s-2014 w/ much 1980s & after, FW, AC, AM, PCS, USPS etc, most UA, VF & fresh (Proceeds benefit the APS)	EST 175-250	L (3)
104	Abt (2500+) considerable diff mainly 1940s-90s Golden Replicas, AM, AC, PCS & others, varied cond & not much order in (6) albums & loose, gen F-VF+ addr/UA	EST 200-300	L (3)
105	Abt (1800+) mainly 1930s-90s abt 90% cacheted incl Golden Replicas, AC, FW, PCS, Colorano, AM, Tudor, Aristocrat, Fluegel & many others, wide variety commems w/ #859-893, regs & BOB w/ few UN/WW addr/UA in (20) albums & loose, varied cond, gen F-VF+	EST 250-350	L (4)
106	(1000s) mostly common cachets or no cachets, addr/UA	EST 300-400	L (5)
107	Many (100s) all w/ PBKs 1950s-2000s, most are UA w/ #1051, 1400, 1608, 1610, 1611, 1757, just to name a few, many airs, all are clean & ready for eBay or tables sales, really hard to find this many PBK FDCs in one lot	EST 300-400	B

LOT	FDC COLLECTIONS & LOTS		VALUE	
108	(1000s) 1940-2000s w/ some dup expected w/ Artcraft, Art Master, incl Bicentennial, Pacific 97 & many, many more, most are UA but some are addr, nice lot for eBay or retail, all clean covers	EST	400-500	L
109	Abt (2200) mainly 1950s-90s wide variety w/ most diff incl many Colorano & FW plus abt (175) Golden Replicas, AC, HF, Mystic & others w/ sgls, Blks, PBK, combos etc, also abt (200) uncached & few programs/misc, gen VF UA	EST	400-500	L (3)
110	Abt (3700+) 1940s-2000 nearly all UA considerable diff w/ some dup much AC, FW, AM, plus HF, Aristocrat, Colorano & many others, most sgls plus some combos, PBKS, Blks etc, commems, regs & BOB, gen VF (Proceeds benefit the APS)	EST	450-600	L (3)
111	Abt (3500) mainly 1940s-90s w/ few others, wide variety incl AC, FW, AM, HF, Colorano, Golden Replica & some others w/ abt (100+) proof cards & some maxi cards, varied cond abt 70% UA in (23) albums, gen VF & fresh	EST	450-650	L (5)
112	Abt (450) most diff much 1930s-40s w/ some 1950s-60s many Crosby plus Linprint, Grimsland, Pentarts, loor, Fidelity, HF, Anderson, AC, AM & more sgls, Blks & PBKS, much sleeved & IDed commems, regs, air & BOB, gen F-VF+	EST P	500-750	B
113	Abt (3100+) 1940s-2000s considerable diff w/ varieties, much sgls plus PBKS, Blks & misc others HF, FW, AC, Colorano & others, commems, regs & BOB, gen VF UA (Proceeds benefit the APS)	EST	500-750	L (2)
114	Abt (500+) Uncached mainly 1926-30 w/ many 2¢ reds plus abt (700+) 1930s-40s cached Fairway, loor, Fidelity, HF, Linprint, Rice, AC, AM & others incl #735 (5), 750 (6), 751 (17), Parks, A/N, Prexy w/ #834, F/A & others w/ dup, varied cond gen F-VF	EST P	500-750	L
115	Abt (4500+) 1930s-2000s abt 90%+ cached incl FW, AC, HF, AM, Sarzin, Metallic, Colorano, loor & others sgls, Blks, combos, se-tenants few 2¢ reds & abt (100+) inauguration most 1960s-90s w/ (2) 1949 Truman & couple lkes, varied cond in (23) albums & loose, gen F-VF+ addr/UA	EST	600-1,000	L (5)

POSTCARDS

Advertising

116	(68) diff vintage advertising cards, some regular cards w/ company logos or info pre-printed on mailing side, others are full adv for clothing, breakfast cereal, medicines, Bell Telephone and others; great period art, several are mailed, some sleeved, some typical wear, gen F-VF	EST WP	125-175	B
-----	---	--------	---------	---

Christmas

117	Abt (500) mostly vintage cards, mostly general greetings, flowers, holly, snow-covered scenes, some children, some religious, some embossed / fancy, noted (2) HTL; gen F-VF w/ typical wear expected	EST	150-200	L
-----	---	-----	---------	---

Fairs & Expositions

118	(89) diff Alaska-Yukon Exposition 1909 cards in UltraPro pages in binder, mostly expo buildings or scenes of the grounds, some allegories; some are mailed, gen F-VF w/ some typical wear	EST WP	175-225	A
119	Collection 1939 Fair postcards in plastic pages, incl (44) diff Golden Gate Expo and (142) diff New York World's Fair; great period design w/ photographs or artwork of various fair buildings, attractions, bird's-eye views, most in bright colors, one NY souvenir pack of (18); VF to XF condition	EST WP	250-350	A
120	1933 Chicago World's Fair Century of Progress (222) diff in BCW pages in binder, incl fair buildings at day or night, views of the grounds, from the water; most full color, some mailed, gen VF+	EST WP	300-400	A

Foreign

121	GREAT BRITAIN (100s) PHQ cards up to year 2015, very high issued price w/ high retail price, many in unopened packs	EST	150-200	L
122	(3) Large old postcard albums w/ vintage collection of unmailed cards; one traveler's "photo album" of a grand c.1905 European Tour, incl England, Scotland, Netherlands, Belgium, France, Germany, Switzerland, Austria and Italy down to Pompeii; good selection of scenery, famous cities, towns & buildings, churches, monuments, Royals, local people & costume and art; (600+) beautiful cards, most undivided backs, B&W, colorized, sepia, strong color, some fancy; some light foxing from age but overall well preserved; gen VF	EST WP	250-350	L

Halloween

123	Bobbing for Apples (9) diff sleeved cards (all shown on website photos); two have apples on a string, others floating in buckets of water, ladies & children, incl International Art (unsigned Wall, corner crease), Gibson, Lounsbury, others; most mailed, gen F-VF w/ some typical edge wear	EST P	125-150	SE
124	How to Find a Husband on Hallowe'en cards (11) diff, most involve mirrors and candlelight, also dripping wax into water, filling mouth with water, breaking an egg; for balance, one shows cigar smoking bachelor staring into the fireplace seeing his bride to be; incl Conwell, G.D.&D., Rose, Hofmann, others unmarked; some typical wear or foxing, gen F-VF [all shown on website]	EST P	150-200	SE

LOT	POSTCARDS	VALUE		
125	BLACK CAT (13) diff vintage cards, sleeved, most mailed, scary and cute cats w/ witches, children, brooms and other scenes, one sitting w/ owl on crescent moon; names incl Brundage (2), Wolf & Co (appears Clapsaddle but not signed), most not signed; nice selection w/ minor typical faults possible, gen F-VF it wouldn't be Hallowe'en without some black cats! [all shown on website]	EST P	200-250	B
126	A Coven of WITCHES (13) diff, scary and humorous, making potions, sitting by steaming pots, with brooms, black cats and mice; one undivided back, several mailed (one from Salem, Mass.), a few minor typical faults, gen F-VF, you will cackle with delight if you bid a price that's right [all shown on website]	EST P	250-350	B
Hold-to-Light				
127	(40) diff Christmas Hold-to-Light, ea sleeved, no Santas, mostly rural scenes w/ snow-covered cottages & churches, (3) w/ windmills, several w/ children; some mailed, some typical minor wear, gen F-VF	EST WP	300-400	B
Patriotic				
128	Selection (49) cards honoring President McKinley, incl (23) vintage showing Temple of Music (assassination site), couple embossed, couple dupes; then (26) diff showing monuments, birthplace, house where he died, tomb, etc., some are later early chrome but most vintage, some mailed, undivided backs; some minor typical wear, gen F-VF	EST WP	100-125	LE
Railroad				
129	(336) diff vintage to linen cards showing locomotives, tracks, railway stations, streetcars and factories (w/ or w/o rail); mostly US, good variety of large & small town stations, a couple Ford Motor Co, gen F-VF [see addl web photos]	EST P	600-700	L
Ships				
130	BATTLESHIP UTAH Collection 1914-1915 group of (49) RPC on the ship taken on cruise to Guantanamo & elsewhere, ship was later sunk at Pearl Harbor, all unused, nice group	EST WP	200-300	A
Topicals				
131	FASHION Abt (165) in plastic sleeved pages, mostly vintage showing various fashions, hats, children, actresses, some foreign, artwork, RPC; a great period selection, gen F-VF w/ some foxing noted	EST WP	250-350	A
132	HATS & FASHION (140) vintage cards w/ drawings, artist signed & mostly real photos of period fashions, particularly hats; several in series of humor poking fun at the fad of ostentatious Merry Widow hats, also regular clothing, a few foreign, men, children, brides; great stylish selection, gen F-VF	EST WP	300-350	A
133	LARGE LETTER LINEN Collection (275) diff in BCW pages in binder, most sorted by State, incl states, cities and regions (Ozarks, Indian Country); some smaller towns, too; gen VF+	EST WP	350-450	A
Transportation				
134	MARITIME (180) cards in 3-ring photo album w/ vintage to modern, noted fisherman & "old salts," monuments, scenes of the sea, ships & boats, artwork, RPC, mermaids, shells, some foreign, good selection, gen F-VF	EST WP	100-150	L
U.S./ Foreign				
135	Disorganized accum (1350+) in (3) like new cover boxes; all sorts of cards possible, majority mailed 1930s-80s w/ some vintage; incl holiday greetings, travel scenes, humor, advertising, oversize, souvenir packs, embossed, Florida, art, hotels, more; gen F-VF [Proceeds benefit the APS]	EST	250-350	L
Accumulations				
136	Abt (800) vintage to early chrome, mostly US w/ a few Europe, groups of vintage holiday embossed greetings, other topics incl bridges, travel scenes, San Francisco, churches, more; gen F-VF	EST WP	150-200	B
137	(850+) loose cards, some vintage but mostly linen to modern chrome, mostly travel scenes, some foreign (Europe), cities, hotels, beaches, nature & parks, more; gen F-VF	EST	150-200	B
138	Abt (800) cards, abt half are early chrome views of historical sites & cities (esp NYC), others incl some vintage, greetings, linens and couple RPC, souvenir packs, foreign & modern; gen F-VF	EST	150-200	B
139	Abt (160) WW mostly better cards incl some US, large number of RPCs, holiday, street scenes & many others, most unused, great for internet or retail sales	EST WP	150-200	B
140	Many (100s) PPCs in shoe box sorted by US States, incl town scenes, buildings, churches, few humor, children, others incl WW & other US w/ embossed cards, city, rural view, reply & postal cards, interesting group, gen F-VF	EST	200-300	L
141	One ctn dealer accum random US & WW PPC w/ a few covers & ephemera as well; all types noted incl vintage, RPC, greetings, linen, white border, souvenir packs, early & later chrome, modern Continentals; mostly travel scenes but also QSL, adv, humor, art; many mailed, condition from mild faults to crisp new; noted PA & Poconos, West Europe, Great Lakes, Bermuda, out West, more; gen F-VF	EST	250-350	L

LOT	POSTCARDS	VALUE	
142	Many (1000) all types & eras, not sorted by topics, vintage, private mailings, PPCs, undivided backs, linen, art cards, humor, business reply cards, postal cards, US & WW, nice selection, gen F-VF	EST 250-350	L
143	Accum abt (900) in two new cover boxes, a wide variety but disorganized, large percent are vintage, also linen, white border, early chrome and a few more recent; some foreign but mostly US travel scenes of beaches, mountains, cities, buildings; some vintage holiday greetings, RPC, humor, art; gen F-VF w/ some typical faults expected	EST 300-400	L
144	Accum abt (900) in two new cover boxes, a wide variety but not sorted, large number are vintage & linen, also white border, early chrome and a few more recent; some foreign but mostly US, incl greetings, travel scenes, humor, RPC, souvenir packs, art; gen F-VF w/ some typical faults expected	EST WP 300-400	L

UN COVERS

UN Covers

145	Many (100s) FDCs in (22) diff albums w/ (14) of them UNICEF albums some w/ cover & some just pgs, loose covers also, nice album that could be used for more, most covers clean & F-VF, high CV	EST 200-300	L (3)
-----	--	-------------	-------

WORLDWIDE COVERS

Worldwide Air Covers

146	GERMANY 1934 Gerhard Zucker flown cover w/ (3) diff rocket mail stamps & (3) German postage stamps (B49-50, B52) tied by 1/29/34 Thale pmk, proper purple rocket & red Nazi handstamps, signed Zucker; only 300 flown (E-Z #6C1a) ex-Barnes	EST P 100-150	SE
147	GERMANY (45) diff rocket mail covers & cards 1933-63 (E-Z #2 then #47 // 66) incl proofs, proper cachets, crash (62C1a), #64C1 signed Barnes, more; nice selection, gen VF	EST WP 150-200	SE
148	GERMANY Group (110) Zucker rocket mail covers & cards ranging from E-Z #12 // 91, only a couple of dupes, variety of stamps, cachets, signatures, most IDed by EZ number, also Baustein postal cards P1-20 most unused; gen VF ex-Barnes	EST P 150-200	B
149	GERMANY (3) flown 1933 rocket mail covers: E-Z #5C2 card franked w/ Hindenburg 3pf stamp, 1m black on red paper rocket stamp (4A3), proper cachets; two covers E-Z #6C1a, one w/ imperf set of (3) rocket stamps, other w/ perf, one franked w/ 6pf Frederick the Great gutter pair, other w/ 12pf Hindenburg tete beche gutter pair, both canceled Thale and signed Zucker; VF	EST WP 200-250	SE
150	HONDURAS Special green flight cachet for first flight San Pedro Sula to Tegucigalpa, additional violet handstamp stating it went on an "ordinary flight," still franked w/ full set C13C, CB1-4 tied by "Use Air Mail" cancels and numerous Sept 3, 1929, pmks from both towns; signed by pilot Lisandro Garay and a postal official; attractive, VF	EST WP 100-150	LE
151	HONG KONG (14) & MACAO (9) 1937 First flight covers, incl Macao-US addressed to US or Philippines, variety of frankings; Hong Kong to Honolulu, San Francisco, Guam or Manila; variety of cachets & handstamps; some typical flap marks, gen F-VF	EST WP 125-175	SE
152	ROCKET MAIL Collection WW (36) covers plus several stamps; some of the commonly seen ones but also some less so (E-Z catalog numbers): Australia 2C1, 3C1; Andorra 1962 Zucker flight with label; Belgium 18A1; Cuba 5C1 (2) w/ diff stamps; England several 1977-78 Jubilee experiments, one w/ crash burns; Germany many 1934 covers & cards w/ Thale pmk; 1933 covers, 20C2; India 1937 Behala cover 31C1 and stamps 30A1, 36A1, 39A1a; Italy 1934 Trieste cover & card w/ both stamps 1C1b, 2b; Netherlands 1935 error 4C2d, 10C1a, 11C1, 77A1a; Switzerland 5C1 w/ sheet of stamps; also some covers w/ rocket themed cachets or cancellations; gen F-VF+	EST WP 400-500	LE

Worldwide Zeppelin Covers

153	AUSTRIA 1929 Mediterranean flight Seville drop cover, Austria C24 (2), C25, C29, all tied on cover to Madrid by Wien 4/19/29 cds, Friedrichshafen 4/22/29 transit, appropriate German flight cachets, Seville 4/24/29 roller backstamp, Madrid receiver, VF cover	EST P 150-200	SE
154	AUSTRIA 1930 Baltic Flight card to England, franked w/ Austria C25 (3) & C26 (2), all tied by Wien 8/8/30 cds, appropriate green pictorial flight cachet, additional Berlin pictorial cachet, VF card	EST P 300-400	SE
155	BRAZIL 4CL9 1930 overprint on 10,000r special stamp for flights (semi-official), only (8100) issued, boldly tied on cover to Texas by Condor Syndicate 5/24/30 cds, additionally franked w/ 300r (#250), additional large RECIFE cds, "By Condor airmail in Brazil" label, green pictorial Lakehurst 5/31/30 transit backstamp, VF cover, undervalued by Scott	EST P 300-400	SE
156	BRAZIL-SOUTH AMERICAN ZEPPELIN FLIGHTS Incl (6) covers, (2) cards, mostly franked w/ various Brazil Zeppelin or airmail issues, incl 1931 2nd Flight (2), 1933 Condor Flights (3) etc, gen F-VF, good mix issues, all appropriate cachets, mostly colorful & attractive, suggested retail \$535	EST P 450-600	SE

LOT	WORLDWIDE COVERS	VALUE	
157	DANZIG 1931 Luposta-Danzig flight w/ Danzig #C27, C31-35 (set) tied on registered cover to Germany by multiple "Internationale Luftpost Ausstellung" 7/30/32 cds, appropriate green pictorial boxed cachet, appropriate backstamps, VF cover	EST P 300-400	SE
158	DANZIG 1931 Luposta-Danzig flight w/ Danzig C27, C29, C31-5 (set) tied on registered cover to Danzig by multiple "Internationale Luftpost Ausstellung" 7/28/32 cds, appropriate & well struck green boxed pictorial flight cachet, appropriate backstamps, VF cover	EST 300-400	SE
159	DANZIG 1931 Hungary Flight (Danzig Dispatch) flight card to Germany, Danzig C26, C28 & C29, all tied by Danzig Luftpost 3/21/31 ovals, Budapest 3/29 cds, appropriate red pictorial cachets, green boxed "Mit Luftpost Graf Zeppelin" hs w/ pencil endorsement, VF card	EST P 300-400	SE
160	GERMANY 1924 ZRIII FIRST NORTH AMERICAN FLIGHT Early Zeppelin Trans-Atlantic flight Germany C24 tied on cover to Brooklyn, NY by Friedrichshafen 9/15/24 Luftpost cds, lovely printed cachet at left, appropriate purple oval cachet, backstamps incl red "carried by ZR-3 on her maiden trip..." hs, appropriate backstamps, VF & attractive cover	EST P 150-200	SE
161	GERMANY 1930 South America Flight, round trip cover franked w/ (3) C39 (Scott CV \$900 for used), proper flight cachets, minor crease from stiffener, F-VF (Sieger 57H)	EURO P 600	SE
162	GERMANY ZEPPELIN COVER BALANCE (12) covers/cards, all franked w/ various German issues, flights incl 1929 1st America Flight (2), 1933 1st S.A. Flight; 1934 4th S.A. Flight, 10th S.A. flight, 1936 4th North Am. Flight, 1936 Olympic Flight etc, German issues incl C35, C36, C37 (2), C56, B82-89 etc, all w/ appropriate cachets & backstamps, F-VF, useful balance, suggested retail \$900	EST P 800-1,000	SE
163	HUNGARY 1931 flight (2) post cards (one postal) ea w/ C25, both tied by 2nd day Budapest cancels, ea w/ appropriate green pictorial cachets, appropriate 3/31 receivers, F-VF, VF covers	EST P 250-300	SE
164	ICELAND Neat registered cover 1931 Iceland flight to Naples w/ Iceland C9, C11 both tied by Reykjavik 6/30/31 cancels, bold & well struck triangular green pictorial cachet, Friedrichshafen 7/3/31 backstamp, XF cover	EST P 400-500	SE
165	LIECHTENSTEIN 1936 North American Hindenburg flight w/ C15-16 tied on registered cover to Washington DC by Triesenberg 5/2/36 cds, red Zeppelin pictorial flight cachet, appropriate backstamped forwarding transits & receiving, VF cover	EST P 200-300	SE
166	NETHERLANDS 1932 Netherland Flight registered postal card to NY, additionally tied by Netherlands B22, B24, C4 by Rotterdam 6/17/32 cds, appropriate blue pictorial Friedrichshafen 6/19/32 transit, appropriate NY receivers, gem card	EST 150-250	SE
167	NETHERLANDS 1936 8th North American Hindenburg flight w/ sgl Netherlands C9 on flight cover to St. Petersburg FL by Numegeen 9/15/36 cds, appropriate German flight cachet, additional "Flug-und Luftschiffhafen Rhein-Main" 9/17/36 cds, light paper toning (flap gum bleed through) o/w VF, scarce	EST P 200-250	SE
168	PARAGUAY 1937 7th S. American Flight w/ Paraguay C75-6 & #288, 323 all tied on cover to Germany by green pictorial flight cachets, purple "Scio. Aereo-Postal Paraguay" 9/24/32 cds, purple Paraguay pictorial cachet, red Berlin "Postamt" cachet, appropriate backstamps, attractive & VF cover	EST P 150-250	SE
169	SPAIN 1930 Pan Am Flight, Seville-Rio loor cachet, various Spanish issues tied by Sevilla 5/19/30 cds, on cover to Brazil, appropriate backstamps & receiver, VF & attractive cover	EST 150-200	SE
170	URUGUAY 1934 Zeppelin-Condor Flight w/ Uruguay #C32, C34 & #357, 370 all tied on cover to Germany by Montevideo 8/21/34 cds, appropriate Condor German pictorial flight cachets & label, appropriate backstamp, VF cover	EST P 150-200	SE
171	Selection (5) Zeppelin covers & (3) w/ Zeppelin themes; incl Sieger #57A PPC to Seville; #125A Brazil to Amsterdam; #406F Stuttgart to California; #408A/B both stamps; #456 Sudetenland flight; others are 1951 Leipzig Fair cachet w/ Zepp & Eckener w/ helicopter flight cancel; 1978 Mannheim special cancel for 1908 LZ4 flight anniv, 1947 corner card for hardware business in Cucuta, Colombia, showing Zeppelin; gen F-VF	EURO WP 435	SE
172	(8) covers/cards, incl Germany (6) incl 1929 "Weltbunndfahrt" "Friedrichshafen-Los Angeles," w/ 4m (C37), on PPC; C37 on 1930 S.A. flight, 1911 PPC showing Parseval Airship VI (unrigged system); (3) other S.A. flights w/ various frankings (No Zepp issues); Hungary C25 on Hungary flight w/ blue flight cachet; 1933 Condor-Zeppelin; gen F-VF, few small cover/stamp flaws/faults, owner retail CV \$625	EST WP 300-350	SE

Worldwide Covers

173	ADEN (54) 1902-67 covers in dealer annotated sleeves, early covers are PPC or ship cancels on India or GB stamps, also paquebot, British military mail, censor, some philatelic; gen F-VF	EST WP 125-175	B
174	AFGHANISTAN (74) dealer annotated & sleeved covers 1936-72, mostly comml stamped mail, banks, some diplomatic, couple FDC; expect some roughly opened or toned covers, gen F+	EST WP 80-100	B

LOT	WORLDWIDE COVERS	VALUE	
175	ALGERIA Abt (325) in dealer annotated sleeves, 1863-1966, (7) from 19th Cent w/ some faults expected; 20th Cent incl French stamps & postal stationery to mid-1920s, then Algerian stamps, on comml covers, many early PPC, postage due, registered, airmail, military (FM), censor, POW (Italian), Red Cross, a few souvenir covers, Civil War era, a few post-independence; good selection, some minor wear as typical, gen F-VF	EST WP	500-700 B
176	ANTIGUA Abt (150) dealer sleeved & annotated, 1891-1983, incl used postal stationery, covers to US & GB, religious, travel promotion cancels, official, US military, group produced by collector of diff town cancels, more; gen F-VF	EST WP	125-175 B
177	ARGENTINA Abt (550) dealer annotated & sleeved covers, 1866-2003 (vast majority 1890s-1950s) w/ abt (50) from 19th Cent, mostly used postal stationery incl wrappers; 20th Cent has more postal stationery of all kinds, numerous early PPC incl on government postal cards, commercial mail domestic & Europe; postage due, airmail, "via Condor," adv, censor, meter, more; variety of frankings, some military, gen F-VF	EST WP	600-800 L
178	AUSTRALIAN STATES (61) using States postage 1890-1913, NSW, SA, TAS, VIC; postal stationery incl wrappers, (33) PPC incl paquebot, postage due, comml & personal mail; gen F-VF	EST WP	125-175 B
179	AUSTRALIA Accum abt (550+) mainly 1950s-80s much stationery w/ considerable unused plus comml, FDC & misc, varied cond gen VF	EST	125-175 B
180	AUSTRALIA BCOF Japan set of (7) on philatelic cover to US, CV for used M1-7 \$278.50	EST P	150-200 SE
181	AUSTRALIA 1916- Abt (1000) dealer sleeved & annotated covers, wide variety incl stampless WWI, comml, PPC, airmail incl domestic & international first flights, meters, commemorative stamps, used postal stationery, registered, WWII censor, pictorial & slogan cancels, paquebot, variety of rates and postmark types, diplomatic, more; gen F-VF	EST WP	500-700 L (2)
182	AUSTRIA #380 10s Dollfuss along w/ #354 (6), 356 (4) & 375 (2) all canceled by Wien 8.1.37 cds on large registered cover to Prague, stamp F-VF, cvr some light wrinkling & soiling, still a rare usage!	CV P	1,750.00 SE
183	AUSTRIA C1-3 ea tied by 10/14/18 Vienna 1 pmk plus #169, to Cracow w/ airmail receiver on back, postmarked the day the Empire asked for Armistice; minor wear, F-VF	EST WP	100-125 SE
184	AUSTRIA Abt (140) stampless F/L in dealer annotated sleeves, 1800-1850, good variety of manuscript & handstamp, some fancy, rate markings, town cancels from Austria, Czech, Slovak, Polish, Italian & Hungarian areas; good selection, only some typical minor wear, gen F-VF	EST WP	200-300 B
185	AUSTRIA (38) better covers in deluxe Lindner binder; incl Austrian Empire & Republic, Austrian Hungary, Offices in Turkey; incl business corresp, souvenir covers & stationery, several PPC; noted 1902 Trabzon to Tabriz, Persia w/ Offices #34, B146-51 FDC, stampless sent to secretary to King of Spain, nice PPC views of diff cities of the Empire, more; F+	EST WP	300-400 A
186	AUSTRIA Abt (150) folded letters franked w/ First Issue Coat of Arms of both Austria & Lombardy-Venetia; 1850-59, each in dealer annotated sleeve, also a few stampless; noted 3kr, 6kr, 9kr, 15c and 45c; town postmarks cds or straightlines from around the Empire, not just Vienna; good selection of rates, stamps not checked for paper types, expect some typical faults (edge wear, file folds), gen F-VF	EST WP	500-600 B
187	AUSTRIA Dealer stock abt (825) sleeved and annotated F/L and covers from 19th Cent Austria and Lombardy-Venetia, 1859-99 does not include first issue design; incl stampless, stamped comml mail, cancels of various types and from large & small towns around the Empire, entities & numerous postal cards, a few registered, postage dues, mostly domestic addresses, few postal forms w/ stamps, PPC, more; gen F+	EST WP	1,000-1,250 L (2)
188	AUSTRIA Giant dealer stock abt (1800) covers & postal stationery 1900-18, ea in dealer annotated sleeves, incl much commercial mail, many PPC, numerous postal cards & other stationery, corner cards, Jubilee stamps & souvenir cards, postal form w/ stamps, registered, WWI censored & Feldpost cards, semi-postals, POW, Bosnia, more; postmarks from all corners & languages of the Empire; gen F-VF	EST WP	2,000-2,500 L (3)
189	AUSTRIAN OFFICES Abroad abt (100) in dealer annotated sleeves, 1850-1914, incl couple stampless (Salonich to Trieste 1850 & Smirne to Genoa 1866); incl stamped commercial mail, used postal stationery (Michel K2, P5, P12, P26, P28, S2), many PPC (mostly Constantinople or Egypt mailed from Mersina); registered to England w/ Scott #51 (CV \$110); 1902 postal card w/ "I.R. Sped. Post Presso Lloyd/Smirne" postmark (creased), more; gen F-VF [see addl web photos]	EST P	250-350 B
190	AZORES (50) covers in dealer annotated sleeves, 1897-1958, earlier w/ Azores franking, later w/ Portuguese stamps, various town & island cancels, selection PPC, airmail, commercial mail to US & Europe, first flights, used postal stationery, more; gen F-VF [see addl web photos]	EST P	125-150 B

LOT	WORLDWIDE COVERS		VALUE	
191	BAHAMAS Abt (750) dealer sleeved & annotated covers 1888-1981, incl used postal stationery, comml, PPC, some philatelic, registered, airmail, slogan cancels, war tax, Williamson Photosphere, official mail, resorts, Machin usage on reply cards, more; gen F-VF	EST WP	300-400	L
192	BANGLADESH (11) Covers from early Independence, franked w/ Pakistan stamps locally handstamped, numerous types on definitives and commens, mostly philatelic but some did move through the mails to US & India; gen F-VF	EST WP	80-100	LE
193	BARBADOS Abt (275) dealer sleeved & annotated covers 1887-1978, incl used postal stationery (cards, wrappers, entires); PPC, sea mail, official mail, slogan cancels, comml, personal & philatelic; good selection, gen F-VF	EST WP	150-200	B
194	BELGIUM German Occupation N25 tied to registered cover Brussels to Berlin, label, censor, CV for overfranked cover	CV P	425.00	SE
195	BERMUDA Abt (300) dealer sleeved & annotated covers 1890-1973; some comml mail, but loads of postcards, ship mail, censor, FDC, registered airmail, early postal cards, US military, slogan cancels, good selection for periods, gen F-VF [see addl web photos]	EST	250-300	B
196	BHUTAN (137) dealer sleeved & annotated covers 1964-99 (mostly 1960s-70s); majority are local or domestic covers, government, school or commercial usage, some to India or beyond, some philatelic, commemorative usages, interesting selection to contribute to your Gross National Happiness; gen F-VF	EST WP	200-250	B
197	BRAZIL Abt (350) sleeved annotated covers mostly mid-1940s to mid-1950s w/ some to 1965, majority business mail w/ corner cards or advertising, multi-franking airmail to US or Europe, some Pan Am flights, charity or religious, registered, more; gen F-VF	EST WP	300-400	B
198	BRAZIL Full dealer tray w/ abt (550) sleeved & annotated covers 1930-46, lots of commercial mail, via airmail to Europe or America (Air France, Condor, Lufthansa, Pan Am), multi-frankings, commemorative stamps, corner cards, registered, a few PPC, meters, souvenir covers, censor, diplomatic, more; gen F+	EST WP	500-600	L
199	BRITISH COMMONWEALTH (150+) covers of all types, incl FDC, PPC, souvenir covers, stamp show cachets, flights & a few commercial; incl 1953 Coronation Omnibus FDCs lacking only Falkland Dependencies; much GB but also Canada, Nfld, Tangier, Mauritius, South Pacific, strike mail, more; gen F-VF	EST WP	150-200	B
200	BRITISH COMMONWEALTH Dealer stock abt (600) covers in annotated sleeves, from variety of countries and territories, ea w/ from just a couple (Ascension, Qatar) up to x50 (Cook Is, St Vincent); incl registered, airmail, censor, comml & personal mail, PPC, some philatelic; good variety, mostly 1920s-60s, incl Basutoland, Cayman, Gambia, Montserrat, Muscat, New Hebrides, Niue, North Borneo, Pakistan, Pitcairn, St Helena, Sarawak, Swaziland, Western Samoa, Zanzibar, others; gen F-VF	EST WP	450-600	L
201	BRITISH GUIANA Abt (175) dealer sleeved & annotated covers from 1887 wrapper up to 1964 comml cover; (13) 19th Cent items all used postal stationery; 20th Cent stationery, stamped covers, war tax, homemade FDC #232a, US military WWII, academic, registration labels, philatelic; gen F-VF	EST WP	200-300	B
202	BRITISH OFFICES IN MOROCCO (55) in annotated sleeves, 1905-56 from all three currencies, up to Tangier Wildings, many PPC, also postal cards, comml and philatelic mail to Europe & US; gen F-VF	EST WP	125-175	B
203	BRITISH OFFICES IN TURKEY (20) 1889-1921 covers, postal cards & PPC in dealer annotated sleeves, pmks incl Constantinople, Smyrna, Salonica; some faults, F+	EST WP	80-100	SE
204	BRUNEI (80+) in dealer annotated sleeves, 1948-80, incl airmail, registered, mostly comml to regional addresses, some philatelic, personal, most stamped w/ multi-frankings; some minor typical faults as marked, gen F-VF	EST WP	125-175	B
205	BURMA Dealer stock in annotated sleeves, abt (275) covers 1899-1964, much comml to India or within Burma, Indian postal stationery & stamped covers w/ Burmese town cancels (abt 75% of covers pre-WWII), registered, local covers, some to US, later Burmese stamps and Independence era covers (no Jap Occup), religious & comml addresses, airmail; good selection however expect some tropical toning or rough opening on earlier covers; F+	EST WP	300-400	B
206	CANADA (2) immaculate stampless US cross border, 1852 cover w/ "Canada 10 cts" S/L hs, numeral "10" in circle, red Quebec 12/2/52 split ring cds, red Montreal transit backstamp; 1854 arc "Canada," ms "10" rate, large numeral "6," "10" in circle, Quebec 2/23/54 split ring cds, both colors VF	EST WP	150-250	SE
207	CANADA 19th Cent abt (150) sleeved & annotated covers 1849-1900, incl (21) stampless to 1973, numerous Small Queens, only (2) Jubilees, many Leafs & Numerals, used postal stationery, registered, variety of town cancels, corner cards domestic & US addresses; good selection for period but expect some typical faults; gen F+	EST WP	250-300	B

LOT	WORLDWIDE COVERS	VALUE		
208	CANADA - NEWFOUNDLAND Abt (190) dealer sleeved & annotated covers 1894-1949, incl used postal cards, early PPC, comml to Canada & US, official mail, diff pmk types, many WWII American forces special cachets & cancels, censor, philatelic trade, trans-Atlantic flights; gen F-VF	EST WP	200-250	B
209	CHINA Accum of over (100) mostly diff comml mail all to the same addressee in NYC, most circa 1946, mainly airmail but some registered & surface as well most from Shanghai but also Tientsin & Tsingtao, cond varies tears, stains etc typical of the period to F-VF	EST WP	200-300	B
210	CHINA (54) covers 1903-85, good selection of all periods, couple Empire #103, Hong Kong #167, much 1930s-40s multi-franking religious or business mail to US, 1936 airmail Wuhan to Shanghai then ship to Vancouver then on to NYC; early ROC incl #1151 FDC; Taiwan #35-39 on souvenir card (FDC?); PRC #115 strip of (5), #1859-63 FDCs, Pan Am Nixon Visit cover w/ #841; lots of etiquettes, corner cards and postal markings, expect faults on earlier covers, F+	EST WP	300-400	LE
211	COOK ISLANDS Scarce cover to Wales franked w/ complete first set (Scott 5-8/SG #1-4), ea tied by black dateless postmark, nearby Rarotonga 6/7/93 mark, violet "Government of the Cook Islands" handstamp (one also on back), 6/16 Auckland & 7/19 London registered pmks, plus 7/20 Cardiff receiver on back; HR on back and pressed light fold, otherwise VF; Gibbons values covers at least five times used CV (Scott \$270, SG £200)	EST P	400-500	SE
212	CUBA (160+) covers from US & Republic eras, comml, PPC, diplomatic, souvenir & FDC, US Naval, more; some rough openings, gen F+	EST	80-100	B
213	CYPRUS Abt (85) dealer sleeved & annotated covers 1903-66 (most are 1940s-50s), incl used postal stationery, much comml, some philatelic, printed matter, military, airmail, gen F-VF	EST WP	125-175	B
214	TURKISH REP OF NORTHERN CYPRUS Abt (110) covers in dealer annotated sleeves, 1976-2002, incl stamped mail, military free franks, some comml, many obviously philatelic, most to Turkey but some to US; gen F-VF	EST WP	125-175	B
215	CZECH-BOHEMIA & MORAVIA (21) covers, many registered w/ interesting frankings, mostly IDeed by Michel numbers, incl few Dienstmarke, gen VF, nice group	EST WP	350-400	A
216	DOMINICA Abt (110) in dealer annotated sleeves, from 1907 PPC up to 1978 philatelic agency cover; numerous comml (Montgomery Ward, Continental Oil), religious, radio, philatelic incl town cancel collector, official stampless, Machins on reply cards to Britian, more; gen F-VF	EST WP	150-250	B
217	EGYPT (5) Stampless F/L from Alexandria, ea w/ ms rate, (2) to Marseilles, (3) to Malta; transit marks & receivers, years 1852-54, 1858-59, four w/ merchant ovals; F+	EST WP	80-100	SE
218	FIJI Abt (280) dealer sleeved & annotated covers 1904-88, incl PPC, comml mail, personal, religious, philatelic trade, town cancel collection, paquebot, flights, more; gen F-VF	EST WP	200-250	B
219	FINLAND Abt (150) oversize postal forms in annotated sleeves, Russian Empire era domestic parcel address cards w/ Arms issues 1907-14, variety of town cancels, several postal form types w/ diff combinations of languages; F-VF+	EST WP	150-200	L
220	FRANCE 1923 Rouen Aviation Meeting souvenir cover w/ complete set of (6) plus 25c Sower all tied by 9/23/23 "Rouen/Aviation" pmks, Sanabria S28-33, AAMC #29	EST WP	70-90	SE
221	FRANCE #246 on Bordeaux Philatelic Exposition souvenir cover, 6/21/23 show pmk ties, F-VF	CV P	750.00	SE
222	FRANCE #329a-d heartspiece of PEXIP S/S tied to registered cover by Expo hexagonal pmks, VF	EST WP	150-200	SE
223	FSAT (8) attractive covers 1960-83, numerous stamps, diff island postmarks, cachets & handstamps for various expeditions or ships (all shown on website photos), incl Scott #7, 15, 18, 21, 76, C4, C5; gen VF	EST WP	100-150	SE
224	GERMAN COLONY - KIAUCHAU #10-22 full set on philatelic cover, tied by 1915 Tsingtau pmks, signed Richter and 2009 Steuer BPP Cert, 5m on cover valued at \$1250, VF	EST P	600-700	HWC-SE
225	GERMANY 1930 IPOSTA S/S tied to large cover, pmk 9/20/30 Expo machine cancel, to Berlin; file fold not affecting S/S, some toning as typical and partially detached from cover at bottom; still scarce and not valued on cover by Scott or Michel (CV for used A2000), F-VF	CV WP	1,500.00	LE
226	GERMANY Flemish Legion set of (4) on likely philatelic cover, plus pair Scott B295, all tied by 1942 Brussels pmks, Michel I-IV not valued on cover, A220 for used	EST P	100-150	SE
227	GERMANY Concentration Camp Mail Printed FLS w/ instructions by Commandant, "Konzentrationslager Mauthausen/Gussen Oberdonau" (Mauthausen Oblit) franked w/ 12pf Hitler issue (creased), tied by Posen 9/27/44 cds, control hs (censor) at bottom, overall cond is acceptable for this tragic bit of history, scarce	EST P	150-200	LE
228	GERMANY Concentration Camp Mail printed FLS w/ instructions Konzentrationslager Dachau 3K stamp missing (most probably 12pf Hitler issue), lengthy letter ms dated 12/13/42, base censor hs, F-VF for these, scarce	EST	150-200	LE

LOT	WORLDWIDE COVERS	EST	VALUE	
229	GERMANY Concentration Camp Mail 12/1/40 dated letter w/ printed Konzentrationslager Weimar-Buchenwald letterhead w/ cover franked w/ 12pf Hindenburg tied by 12/7/40 Weimar cds w/ pictorial 2 Kriegs WHW hs, purple boxed censor, LL corner trimmed away, still F-VF, letter in need of translation	EST	150-200	LE
230	GERMANY Concentration Camp Mail 5/30/43 dated letter w/ printed Konzentrationslager Auschwitz w/ printed instructions, 12pf Hitler issue tied by Auschwitz 6/1/43 cds, red Geprüft 12 K.L. Auschwitz censor marking, remarkable cond, VF	EST	150-200	LE
231	GERMANY Concentration Camp Mail 1941 letter w/ printed instructions, cover w/ addl printed instructions and Konzentrationslager Auschwitz, 12pf Hindenburg issue tied by Auschwitz 7/18/41 cds red boxed camp censor stamp, cover roughly opened at right, (2) hole punches at left o/w F-VF	EST	150-200	LE
232	GERMANY (15) post-WWII locals, fantasies & fakes, interesting group incl Grossraeschen Michel #1-12 on one cover; Bad Saarow private issues, tiny Spremberg fakes; Meissen 35B-38B imperfs on registered cover w/ receiver; card w/ (5) diff Fredersdorf "FM" signed Richter; Thuringia Scott 16N1-8a on favor cover w/ Erfurt cancels; Mecklenburg 12N1//25 across (3) covers; gen F-VF	EST WP	200-250	SE
233	GERMANY 1936 Olympic themed covers, incl (11) PPC mailed during the games, couple are RPC, stadium scenes, flags; several pictorial cancels; one 6pf postal card w/ Kiel pictorial cancel, mailed to Danzig; group of (14) diff pictorial cds tying B82 to souvenir cards, from Olympic village, other locations, student center, exhibition, etc; gen VF	EST WP	200-250	LE
234	GERMANY Accum (100s) abt 20% FDC or ETBs, others incl personal & business mail, used postal cards, mail to US, a few meters, incl both West & East, a few Saar, PPC & more, gen F-VF, nice value	EST	200-300	L
235	GERMANY (800+) covers of all types, from States era stationery to 1990s stamped comml mail, also Third Reich, 1950s mail incl Posthorns, Bavaria, Inflatons, meters, Frama, unused stationery, FDCs, more; some sleeved, gen F+ (Proceeds benefit the APS)	EST	250-350	L
236	GERMANY Selection (56) items in Lindner pages in deluxe binder, 19th Cent postal cards, couple PPC, Germanias, WWI Poland, censor, Feldpost, 1932 Bremen catapult, WWII incl camp card, ration card; gen F-VF	EST WP	300-400	L
237	GERMANY (1000s) incl DDR & Berlin w/ detail for each cover, very clean, others unsorted w/ most in the 1900s to present, most small envs w/ few larger, sgl franking & multiple stamps, many comml & business type, many others personal type, great CVs for stamps alone, could be gems for you	EST	300-400	L (2)
238	GERMANY Lindner binder w/ abt (125) better covers & cards in Lindner pages, majority postal cards 1880s Empire to 1940s Zones; also 1893 Leipzig local card, mailed, railroad cancels, Germania postal cards, unused 3rd Reich cards, some pictorial (Olympics, propaganda); a few modern special covers incl Reunification and last day DDR post office; gen F-VF	EST	350-450	L
239	GERMANY WWI era covers in dealer annotated sleeves, abt (600) 1914-19, numerous postal cards & postcards, mostly Germanias or free frank, plenty of auxiliary markings, some covers & comml mail w/ corner cards, also incl occupations Belgium, Warsaw, Ob Ost; great selection of this turbulent period; gen F-VF	EST WP	600-800	L
240	GERMANY Weimar Republic era covers, abt (750) 1920-33 in chrono order, ea in dealer annotated sleeves; wide variety of covers reflects the era full of history: Germanias, Inflatons, Hindenburgs, commems and airmail, a few late Bavaria, Plebiscites Saar, Upper Silesia, Schleswig; postal cards & other stationery (used), registered, comml mail w/ corner cards, printed matter, COD, foreign destinations, pictorial cancels, multi-frankings as the rates go up, more; gen F-VF	EST WP	700-900	L
241	GERMAN EMPIRE Abt (550) pre-WWI covers in annotated dealer sleeves, 1879-1914 in chrono order, stamped & free frank, entires & cards, PPC, advertising corner cards, pneumatic, perfin, Locals, foreign destinations, more; interesting selection of cancels as well, w/ various types cds of large & small towns, straightline, railway, maritime, pictorial; obviously a huge number of Germania frankings, but also some earlier Numerals and Eagles, Bavaria stamps & postal stationery; auxiliary markings as well for free frank, postage due, transit and receivers; gen F-VF	EST WP	800-1,000	L
242	GERMANY Third Reich pre-war covers, abt (1100) ea in dealer annotated sleeves, Jan. 1933 to Aug. 1939, wide variety of covers, franked w/ Hindenburg, commems, semi-postals, airmails, a few stampless & meters, PPC, propaganda, pictorial cancels on regular & souvenir covers, much comml domestic & foreign addresses, Official mail, pictorial postal cards incl Olympics, Saar plebiscite, Anschluss incl mixed frankings, Sudetenland commem covers incl special cancels, Wir Sind Frei stamps & mixed frankings; few faults, gen F-VF+	EST WP	1,000-1,250	L (2)

LOT	WORLDWIDE COVERS	VALUE	
243	GERMANY Post-War Germany & Area covers, abt (1200) in dealer annotated sleeves in chrono order, from May 1945 to May 1949; all cover types from local stampless Provisionals, postal cards, Hitler Head oblit, AMG, Soviet Zone, Bezirks, Band & Network, Berlin, meters, censored, Red Cross, Numerals, some commems, regular mail, comml, printed matter, registered, French Zones, Notopfer, single use, multi-franking, mixed franking, souvenir covers, pictorial cancels; some items will be philatelic but most not; gen F-VF	EST WP 1,000-1,500	L (2)
244	GERMANY WWII Abt (300) covers/cards, 1940-45, mostly German 3rd Reich issues, others war related, all w/ diff & unusual markings, all priced & sleeved (realistically) at abt \$2,000, gen F-VF, many unusual & interesting	EST WP 1,000-1,500	B
245	GERMANY WWII IRON CROSS RECEIPTIENTS (42) diff postcards all w/ winners of Iron Cross, all IDed, several w/ small back flaws, o/w VF & scarce, interesting group, seldom offered	EST WP 1,200-1,400	SE
246	GERMANY Third Reich wartime covers 1939-45, huge dealer stock of approx (1600) sleeved w/ annotations, in chrono order, regular personal & comml mail, Hindenburgs, commems, semi-postals, Hitler Heads, Danzig, Bohemia & Moravia, occupied areas (Poland, Alsace, Ostland), domestic, occupied areas & foreign destinations, souvenir covers, Feldpost, pictorial cancels, meters, PPC & greetings, censor, POW camp cards to several countries, postal forms, official mail, more! gen F-VF	EST WP 1,500-2,000	L (2)
247	GERMANY & AREA Huge dealer stock abt (2200) in annotated sleeves, 1949-2000 sorted chronologically, not by type, so West & East Germany together; half are 1949-57 and small amount past 1980; first years still use Allied Zones issues, also commems, semi-postals, airmail, registered, comml, PPC, postal stationery (used), special event, some FDC, pictorial cancels, Notopfer, Posthorns, West Berlin, more; great selection, gen F-VF	EST WP 2,000-2,500	L (4)
248	GERMANY POSTAL HISTORY 1946-50 The Good Years, abt (130) covers, in cover album incl locals (many signed "GPSY"), unusual combinations & colorful frankings, many "Bezirk" issues, all appear postally used, incl 5m Blk & sgl etc, gen F-VF	EST WP 3,500-4,250	HWC-B
249	GERMAN OFFICES & COLONIES (45) in annotated dealer cards, incl stamped covers, postcards, surcharged postal cards; incl Offices in Morocco #26, Offices in Turkey #10, 14 on PPC, 32 on PPC; several philatelic, couple Feldpost; good selection of town cancels: Fez, Smyrna, Tangier, Dar-es-Salaam, Karibib, Lome, Rabat; some faults as marked, gen F-VF	EST WP 125-150	B
250	GERMAN OFFICES IN TURKEY #57 wmked surcharged 5m tied to registered cover Fez to Stettin 12/29/11 receiver on back 1/11/12; 2011 Jaeschke-Lantelme BPP Cert (Michel #58 I A a A750)	CV P 575.00	SE
251	GIBRALTAR Abt (130) dealer sleeved & annotated covers, 1889-1982 incl used postal stationery, numerous early PPC, paquebot, several diff USS naval cancels, cruise covers, registered, WWII censor, some early cards postmarked Tangier, more; gen F-VF	EST WP 200-250	B
252	GILBERT & ELLICE (68) dealer sleeved & annotated, 1923-83 (mostly 1940s-60s); many philatelic but also personal, official, some town cancel examples addressed to Proud, airmail, cruise ships, more; gen F-VF	EST WP 100-150	B
253	GOLD COAST Abt (375) dealer sleeved & annotated covers 1893-1958; earliest are postal cards, PPC, 1910s fronts only w/ registration labels to US; US military WWII, censor, religious org, comml, registered, postage due, more; expect rough opening, stains, some are fronts only, gen F+ [see addl web photos]	EST WP 125-175	B
254	GREAT BRITAIN Stampless F/L group (110) ea in dealer annotated sleeve, 1804-60, (40) are post-1840, most domestic, one ea to France, Canada, US; good variety of straight line or circular postmarks, rate markings, destinations; gen F+	EST WP 150-250	B
255	GREAT BRITAIN STAMPLESS Abt (40) F/Ls 1776-1863 mostly Great Britain many great S/L towns, rates, destinations, abt half w/ retails \$5-\$25, gen F-VF, many with very attractive S/L towns, research should prove rewarding	EST WP 400-500	B
256	GREECE Selection abt (100) covers & cards to 1919, ea in dealer annotated sleeve, incl (22) 19th Cent mostly postal cards or PPC; 20th Cent incl postal cards, comml mail to Europe, many PPC, censor, postal tax, corner cards, multi-frankings; some faults as marked, gen F-VF	EST WP 200-300	B
257	GREECE Dealer accum covers 1920-78 in annotated sleeves, abt (1200) of which abt one third are pre-1946; numerous examples of commercial mail, PPC, registered, airmail, postal tax, German Occup, multi-frankings, commemoratives, various postal markings, a few FDC or souvenir covers, more; some minor faults as marked, gen F-VF [see addl web photos]	EST P 700-900	L (2)
258	GREENLAND Abt (375) dealer annotated & sleeved covers 1938-89, most are philatelic, either FDC, souvenir cover or collector made; also US military APO, PPC, scientific expeditions, more; gen F-VF	EST WP 200-300	L
259	GRENADA Abt (120) in dealer annotated sleeves, 1896-1980 incl PPC, comml, registered, war tax, official stampless, paquebot, nice variety, gen F-VF	EST WP 150-200	B

LOT	WORLDWIDE COVERS	VALUE	
260	GUADELOUPE (90) covers in dealer annotated sleeves, incl one 1863 stampless, Guadeloupe stamped covers 1897-1948, then French stamps or official stampless to 1976; incl PPC, some are souvenir, stamped but not mailed, comml to France or US, ship covers, registered, a few philatelic, gen F-VF	EST WP 150-200	B
261	INDIA Abt (550) dealer sleeved & annotated covers (one full cover long box) 1938-57 incl comml mail, used postal stationery, censor, military free frank, corner cards, airmail & few first flights; expect some foxing, gen F-VF [see addl web photos]	EST P 350-450	L
262	IRAQ Abt (225) dealer sleeved & annotated covers 1920-69 incl stamped personal mail, much comml w/ corner cards, airmail, censor, academic, multi-franking, a few domestic covers; interesting grouping (Basrah to Ozona, TX; Baghdad to Iceland); gen F-VF	EST WP 200-300	B
263	IRELAND Abt (330) dealer annotated & sleeved covers 1848-1969, incl (2) stampless, (13) 19th Cent stamped, 20th Cent mostly 1920s-50s w/ PPC, personal & comml stamped, used postal stationery, registered, domestic, Europe & US addresses, first flights, WWII era censor, airmail, many diff slogan cancels, more; gen F-VF	EST WP 300-400	B
264	ISRAEL Accum abt (950) Post Office Openings cacheted covers 1950s-60s, both officially and locally produced, franked w/ Coins and commems, also some 1970s FDCs; gen F-VF+ [Proceeds benefit the APS]	EST 200-300	L
265	ISRAEL Several (100) mostly official FDCs 1950s-90s, abt half w/ tabs incl some early 1950s; others incl event covers, anniversaries, varieties, Framas, show cards; gen F-VF+	EST 200-300	L
266	ISRAEL Few (1000s) FDCs & comml most 1980-2010, very high retail value w/ most diff, worth a look	EST 250-350	L
267	ISRAEL Collection/accum perhaps (3000) 1940s to 1990s majority are military or occupation related, many in binders relating to various wars 1967-1973 w/ material from Gaza, Sinai, Golan Heights, Judea, West Bank etc incl cards, registration, PO openings, Mobile POs, commemorative covers, documents & more, great lot for the specialist, mixed cond most F-VF	EST 300-400	L (2)
268	ITALIAN COLONIES #23-31 complete set on overfranked philatelic cover (Scott \$725), staple holes in envelope, F-VF	EST WP 300-400	SE
269	ITALY - NISIRO #17-26 complete set on overfranked philatelic cover to Rome (Scott CV \$650), vertical crease misses stamps, F-VF	EST P 250-300	SE
270	ITALY STATES Over (300) stampless covers from early to mid 1800s from Alexandria, Angona, Agosto, Botogna, Bagnacavallo, Cingolia, Coni, Gonfaloniere, Modena, Turin & others, cond mostly F-VF for age of these covers	EST WP 400-500	L
271	ITALY STATES Over (300) stampless covers from the mid 1800s w/ many nice postmarks, Bologna, Montevicchio, Perugia, few military & many more, most F-VF for this period, great value to be found here	EST WP 450-550	L
272	ITALY C100-05 on second day cover, Scott CV for overfranked cover \$525	EST P 200-250	SE
273	ITALY (115) documents 1779-1960 on revenue stamped paper, handwritten & typed, sev w/ revenue stamps added, gen F-VF, seldom seen in a group like this	EST 125-175	B
274	ITALY Accum abt (270) covers/cards, mostly 1920s, many colorful frankings, some registered, many towns, interesting PPCs, etc, F-VF, priced & sleeved, mostly \$2.50-\$20, approx retail at \$1,350, review suggested	EST WP 1,200-1,400	B
275	JAMAICA Abt (700) dealer sleeved & annotated covers 1881-1975, incl used postal cards, PPC, much comml mail, registered, war tax, missionary mail, hotel or ship stationery, postage due, variety of slogan cancels, more; gen F-VF	EST WP 500-700	L
276	JAPAN Abt (250) intriguing early period covers w/ variety of diff cancels, very attractive selection that should appeal to the keen fans of Japanese philately, especially since quite a high number of envs still have the original correspondence inside, see a few in web photos	EST WP 300-400	L
277	KENYA and Area Abt (800) dealer annotated & sleeved covers 1896-1976 (mostly 1920s-60s) sorted chronologically so incl Kenya, KUT, K&U, Tanganyika, Tanzania; plenty of personal & commercial stamped mail, registered and airmail to Europe and US, WWII censored, PPC, colorful frankings, expect some wear as marked (crease, rough open); gen F-VF	EST WP 700-900	L (2)
278	KUWAIT Abt (180) dealer sleeved & annotated covers 1957-2002, more than half are 1970s-90s comml mail or greeting card size envelopes franked w/ current commemoratives; much airmail to US, gen F-VF	EST WP 200-300	B
279	LATVIA (175+) covers 1920-40 in annotated dealer sleeves, mostly comml or PPC incl city scenes, art or greetings; many corner cards, multi-frankings, domestic, Europe & US, couple philatelic, several postal forms (parcel, money transfer), a few commems; good selection of inter-war period; gen F-VF	EST WP 200-300	B
280	LIBYA #64G on cover to New Jersey, couple small tone spots, F-VF	CV P 650.00	SE
281	LIBYA B5-10 and EB1-2 on overfranked cover (Scott CV \$450 for B and \$325 for EB1, EB2 not priced); F-VF	EST P 400-500	SE

LOT	WORLDWIDE COVERS	VALUE	
282	LIBYA 1932 6th Tripoli Fair, B40, B43-45, C4-7 mixed across (4) covers, one w/ poster stamp of fair, Scott values overfranked cover for airmails only at \$950; VF [see addl web photos]	EST P 400-500	SE
283	MALAYA & Area abt (525) dealer sleeved & annotated covers 1908-84 (mostly 1920s-60s), sorted chronologically with Malaya, several States, Straits Settlements, Malaysia; variety of destinations local & foreign, comml covers, airmail, postage due, more; many local early covers are toned or w/ faults due to nature of the paper used; gen F+	EST WP 300-400	L
284	MALTA Abt (250) dealer sleeved & annotated 1879-1973, incl used postal cards, registered envelopes, PPC, lots of comml mail, airmail; some foxing on earlier covers, gen F-VF	EST WP 250-350	B
285	MAURITIUS Abt (170) dealer sleeved & annotated covers 1891-1976, incl used postal stationery, registered, local & Europe destinations, personal & comml, radio program cards, more; gen F-VF	EST WP 200-300	B
286	NEW ZEALAND Abt (550) in dealer annotated sleeves, 1900-69, incl used postal cards, many early PPC, postage due, personal stamped mail, paquebot, slogan cancels, couple FDC, first flights, WWII era forces stampless and censored, postage due, more; gen F-VF	EST WP 350-450	L
287	NIGERIA Huge dealer stock of abt (900) covers in annotated sleeves, 1893-1973, sorted chronologically so has Lagos, No. Nigeria, Oil Rivers, Niger Coast Prot., So. Nigeria and Nigeria proper; many early PPC, used postal stationery, comml, many postage due, registered envelopes, covers & labels, censored, religious orgs, more; some tropical toning on earlys, gen F+ [see addl web photos]	EST P 600-700	L (2)
288	PAPUA NEW GUINEA Abt (220) in dealer annotated sleeves, 1932-77 incl a few New Guinea, many w/ Australian stamps, then PNG issues; incl airmail, philatelic FDC and examples of town cancels, destinations to Aus, NZ, GB and US, registered, comml, religious org, more; gen F-VF	EST WP 200-250	B
289	RHODESIA & Area abt (200) dealer sleeved & annotated covers 1892-1971 in Br So Africa, So Rhodesia, No Rhodesia, Rhodesia & Nyasaland and Rhodesia; incl early PPC, comml stamped mail to England & US, slogan cancels, personal, military, censor, few FDCs, more; gen F-VF	EST WP 200-300	B
290	RUSSIA Abt (90) covers/cards 1872-1914, many attractive usages, few w/ addl frankings, later group of PPCs, unusual towns, incl St. Petersburg "8" fancy etc, gen F-VF, expect some flaws/faults, overall attractive & unusual, priced at approx retail \$1,490	EST WP 1,250-1,500	A
291	ST KITTS & Area abt (110) 1896-1986 dealer sleeved & annotated covers incl Leeward Islands, St. Kitts-Nevis and Anguilla frankings on personal, philatelic and commercial mail, airmail, radio requests, more; gen F-VF	EST WP 100-150	B
292	ST LUCIA Abt (175) dealer sleeved & annotated covers 1894-1982 incl used postal cards, comml & personal stamped mail, registered, airmail, PPC, town cancel examples, gen F-VF	EST WP 125-175	B
293	SCANDINAVIA Accum abt (700) mainly 1940s-80s w/ few others much FDC most nice cachets, much UA plus some comml, stationery, PPC etc, Norway, Denmark, Greenland, Sweden & more, varied cond gen VF	EST 250-350	L
294	SIERRA LEONE Abt (150) dealer sleeved & annotated covers 1899-1979 incl used postal cards, comml, early PPC, registration envelopes, covers & labels, religious orgs, 1960s die cut stamps, more; gen F-VF	EST WP 150-250	B
295	STRAITS SETTLEMENTS & SINGAPORE Abt (160) dealer sleeved & annotated covers 1893-1972, much comml mail locally & regionally, censor, airmail, PPC, registered; many to 1930 are toned from topical conditions or poor quality paper, modern F-VF	EST WP 100-125	B
296	SOLOMON ISLANDS Abt (80) 1926-81 covers in dealer annotated sleeves, incl official, military, philatelic, comml, religious org and souvenir covers; variety of town postmarks; gen F-VF	EST WP 100-125	B
297	SOUTH AFRICA Abt (125) dealer sleeved & annotated covers 1887-1913, sorted chronologically w/ pre-Union stamps of Cape of Good Hope, Natal, Orange Free State & Transvaal; incl used postal cards, wrappers & entires; comml mail, many PPC w/ earliest 1901, censor, postage due, domestic & international addresses, more; some foxing or minor faults as noted, gen F-VF	EST WP 200-300	B
298	SOUTH AFRICA Abt (800) dealer sleeved & annotated covers 1914-85, incl used postal cards, PPC, comml, military stampless & POW, censored, personal mail domestic, Europe and beyond, registered envelopes, covers & labels, airmail, multi-frankings, more; gen F-VF	EST WP 500-700	L
299	SOUTH WEST AFRICA (69) dealer sleeved & annotated covers 1926-66, personal & comml mail, PPC, airmail, registered, official mail; some written in German, postal stationery, more; gen F-VF	EST WP 100-150	B
300	SPAIN Large cover w/ corner card "Agencia Filatelica Oficial," complete set of (6) Submarines (Scott #605A-F) tied by 14 Aug 1938 Mahon (Minorca) pmks w/ 19 Aug Barcelona receiver on back; minor wrinkle to cover F-VF, CV just for used set \$340 & Michel A550	EST P 350-450	LE
301	STAMPLESS (116) mostly from Great Britian, France, Italy, Danzig & few US	EST WP 400-500	B

LOT	WORLDWIDE COVERS	VALUE	
302	SUDAN 1899-1969 Abt (150) in dealer annotated sleeves, incl early PPC, comml, airmail, philatelic, multi-franking; some typical faults as marked, gen F-VF	EST WP 150-250	B
303	SURINAM C8-14 on DO-X Pan Am flight cover, used stamps alone CV \$264.50, VF	EST P 200-250	SE
304	SWITZERLAND Registered cover mailed from next-to-last day of NABA Expo, show label, canceled S/S #226, VF (1990 APS Cert)	CV P 700.00	SE
305	TONGA (80+) dealer sleeved & annotated covers 1910-75; most are philatelic covers, official mail, Tin Can Canoe Mail or FDCs, but a few commercial as well, even a French "Dear Doctor" postcard; gen F-VF	EST WP 125-175	B
306	TRINIDAD & TOBAGO Abt (600) dealer sleeved & annotated covers 1886-1975, incl stamped mail, used postal stationery, registered envelopes, early PPC, semi-postal, war tax, comml & philatelic mail, airmail, censor, US military WWII, first flights, couple meters, postage due, souvenir covers, more; gen F-VF	EST WP 600-800	L
307	TRISTAN da CUNHA (11) covers in dealer sleeves, incl one stampless Type I handstamp & "1 1/2 d" rate hs; 1949 Edinburgh boxed hs w/ 1 1/2d postage due British stamps, KGV high values on registered philatelic cover, 1955-56 Gough Island scientific survey; 1957 visit of Duke of Edinburgh, paquebot and FDC (see website photos); gen F-VF+	EST WP 70-90	SE
308	TRISTAN DA CUNHA Selection (14) covers 1930s-50s, diff Tristan cachets as described in Stanley Gibbons, on British stamps, St. Helena stamps, covers w/ postage due stamps of South Africa, NZ & GB, also #1-5 as FDC; good variety incl (2) coil strips w/ leaders [all shown on website photos] gen F-VF	EST P 200-300	SE
309	TURKS & CAICOS (80) mostly philatelic covers in dealer annotated sleeves, 1892 postal card to London up to 1980 Fish definitives on souvenir covers; also some town cancel examples on UA covers, war tax, airmail; gen F-VF	EST WP 80-100	B
310	UNITED ARAB EMIRATES 1977-2003 (63) stamped covers, mostly airmail business correspondence to US, good selection of used commems, gen F-VF+	EST WP 80-100	B
311	VATICAN CITY Abt (145) 1939-83 official presentation folders or notifications, all w/ cplt sets canceled w/ FD cancels, some useful dup, VF & unusual group	EST 500-600	B
312	VATICAN CITY Abt (170) covers/cards many registered & comml, some FDCs incl some early, all priced realistically w/ abt (20) in the \$50-\$250 range incl #1-13, E1-2 on (4) registered covers & card, gen F-VF a most unusual grouping, approx retail estimate \$3560	EST WP 3,000-3,500	HWC-B
313	VENEZUELA #20a bisect tied to FLS by pen cancel, to Puerto Cabello, fragile w/ minor faults, F	CV P 500.00	SE
314	VIRGIN ISLANDS Abt (100) dealer sleeved & annotated covers 1918-90, incl registered, war tax, 1937 Coronation and other FDCs, PPC, souvenir covers, comml mail, more; gen F-VF	EST WP 80-100	B
315	Accum of abt (500) many FDC mostly diff many oversize incl Bhutan 3D, foil & metal, maximum cards, FDC incl Botswana #182-86 WWF, various post cards, many space related incl 3D & more gen F-VF	EST 100-150	L
316	Accum abt (700) diff mainly 20th Cent pre 1960 incl US FDC, stationery, Canada First Flight w/ C1, Italy & Spain post war, Middle East & much Latin America w/ comml mail to the US & more, mixed cond to F-VF	EST 125-175	L
317	(6) binders w/ eclectic group (150+) covers in plastic sleeves, incl adv covers w/ enclosures (invoice, etc), pen-pal letters, stamp dealer correspondence, postal forms, some FDCs, (3) DPO Garland, CO covers w/ enclosures (scarce pmk but weak strikes); stamp show items, souvenir cards w/ stamps tied by pictorial cancels; more, gen F-VF [Proceeds benefit the APS]	EST 125-175	L
318	Couple (100) OVERSIZE covers, medium to large size, much academic or business mail, philatelic services, mail to APS, etc; mostly stamped w/ a few meters, WW selection w/ some US; gen F-VF [Proceeds benefit the APS]	EST 125-175	L
319	(900+) WW covers & stationery, some sleeved & organized, others loose, mostly FDCs and used & unused postal cards & aerogrammes, also some comml covers, special events, regular mail; noted Palau, Israel, Australia, Switz, Mexico, many others; gen F+	EST 150-250	L
320	(100s) of WW covers from all corners of the world, nice clean lot w/ many worthwhile for eBay or table sales	EST 150-200	L
321	Accum several (100) large size WW covers & FDCs; large stack (abt 1/3 total) are oversize mailers, either business or philatelic, mostly GB to US, covered w/ commems, S/S, Machins and Regionals, also Germany & UN; others are FDCs, many modern all-over official cachets, w/ full sets or S/S, much Brit Comm but also Europe, Mexico, others; gen F-VF (Proceeds benefit the APS)	EST 200-300	L
322	Many (100s) of all kinds and sizes, some first half 20th Cent comml mail, also many late 20th Cent comml, philatelic, or souvenir covers & FDCs (much US Bicentennial topical), postal stationery, more; gen F-VF (Proceeds benefit the APS)	EST WP 200-300	L

LOT	WORLDWIDE COVERS		VALUE	
323	Ctn accum about (2000) mainly diff 1950s to abt 1970 incl many cacheted FDC incl Japan, Czech, Netherlands, Poland, Hungary, Germany, GDR, Spain, Pakistan, Belgium, Switzerland & others plus Eastern Europe, Abbott Labs Dear Dr cards & more, mixed cond to gen F-VF	EST	200-250	L
324	Couple (100) WW covers of all types, personal mail, adv, souvenir covers, aerogrammes, a couple stampless, PPC, FDC; also couple documents, DDR 15th anniv imperf sheet of stamps, more; gen F-VF a real mixture	EST	200-300	B
325	Abt (125) incl many better items w/ some US adv, RPOs & cancels, best being a group of (41) Middle East incl Palestine & Egypt, worth a close look	EST	200-300	B
326	(100s) WW & US incl some FDC but most business or personal type, many US Space P/M from Houston, Sunspot NM, White Sands etc, nice group of V-mail, see web photo for Zepp cover from Germany to NY, plus a hockey cover from Russia, album of picture postcards WW & US scenic, topicals w/ some comics & many boats, expect some faults but mostly F-VF	EST WP	200-300	L (2)
327	Accum incl (2) albums FDC, covers & few postcards of Switzerland, (2) albums PCS of 1992 & 1994 Olympic games, few (100) covers of Germany, box of few (100) WW & US business & personal covers & abt (75) envs w/ sorted US used stamps	EST	200-300	L
328	Abt (550) WW covers, not sleeved or organized, early 20th Cent to 1960s incl airmails, censor, couple FDCs, used & unused postal stationery, commercial w/ corner cards, PPC, wide variety of countries and destinations, very little US, expect some edge wear or flap marks as typical for period mail; F+	EST WP	250-350	L
329	Abt (750+) mainly 1950s-2000s incl many FDC Falkland Is, Guatemala, Kiribati, Israel, S. Africa, SWA, Namibia, much Ryukyu w/ some unused stationery, 1950s New Year events w/ dup, plus US/Mexico 1996 Endangered Species & more, varied cond mainly VF UA (Proceeds benefit the APS)	EST	300-400	L (2)
330	Many (1000s) incl (5) albums of Canadian covers some FDC, WW group of topical, British & Europe, mostly in the 1920-2000 era, comml, many on air mail envs, airs, events, shows, fair & just abt all types of covers, must see to appreciate, gen F-VF	EST	300-400	L (3)
331	(1000s) covers some business & personal, many large size envs w/ many stamps on abt half, high value for stamps themselves, nice grouping, take your time w/ this one, incl all parts of the world	EST	300-400	L
332	(1000s) mostly WW w/ Europe, Asia, British etc, incl (12) albums w/ (1) American Bicentennial covers, (3) albums of Israel clean covers, (8) albums of diff countries incl some British Ireland etc, shoe box of nice like new Liechtenstein art & others, high value w/ these UA, many others w/ FDCs, special events, comml, souv covers, airmails & postal stationery, great to look for gems, gen F-VF+	EST	350-450	L (3)
333	Accum abt (2500) much 1950s-80s GB/British, Canada, Israel, Russia, Germany, Austria, Switzerland, Scandinavia, more Europe, Asia, Africa & others plus UN, nearly all FDCs much w/ nice cachets, abt 80% UA, gen VF	EST	350-500	L (2)
334	Accum couple (1000) WW covers of all kinds, abt 1/3 are souvenir topical covers on US Bicentennial, Statue of Liberty, Flight and other foreign topical FDCs; balance are mostly personal & business correspondence 1940s-80s w/ a few modern, also PPC, philatelic mail, post-war France & Germany, modern airline first flights, oversize comml covers, airmail, some FDC or special event; noted some better Germany 90pf Posthorn single use (A100), Morocco TB seal on returned cover, Yugoslavia 1949 UPU set FDC (A50), Japan, Israel, Greece, much more; a real mixture of condition from worn or roughly opened to VF	EST WP	400-600	L (2)
335	Several (1000) WW covers, mostly boxed by country in groups of abt (50) to (100s) for most; incl Australia, Finland FDC, GB stationery, Mexico FDC, Spain, PRC, Japan postal cards, British Commonwealth 1980s-90s topicals & S/S FDCs, Uruguay FDC, French Area FDC or events (Polynesia, FSAT); more; some sleeved, some duplication, gen F-VF [Proceeds benefit the APS]	EST	400-600	L (4)
336	(1000s) incl (16) FDC albums & stkbk from all corners of the world, incl Luxembourg #329-331 FDC CV A85, group of Declaration papers from France, plus covers of British, Latin America, Europe etc, comml, nice registered covers, special events, topicals, stationery & business size envs, bonus "Look" (2) magazines dated 1/24/1967 & 2/7/1967 concerning "The Day JFK died," very interesting reading	EST P	400-550	L (3)
337	Accum abt (2350) 19/20th Cent w/ much 1920s-70s comml, stationery & others GB/British, Canada, Israel, France, Poland, Czech, Vatican, Austria, L. America, Asia & more w/ many UN, varied cond & no order, gen F-VF+	EST	450-650	L (2)
338	Many (100s) Oversize WW covers 1880s-1980s, each in annotated dealer sleeve, wide variety incl academic, commercial and philatelic mail, printed matter, postal forms w/ stamps, diplomatic, airmail, registered, few privately produced philatelic (w/ S/S or full sets); some less common countries, but larger groups of Brazil, Cuba, Czech, France, Germany, Mexico, South Africa; postal forms from Bahrain, Egypt, Italy, Kuwait, Netherlands, Sweden; interesting former dealer stock, gen F-VF	EST WP	500-700	L (3)

LOT	WORLDWIDE COVERS	EST	VALUE	
339	Many (1000s) w/ some UN covers from all corners of the world, most UA incl albums of Israel, World Wildlife Fund, UN flags & (4) albums & stkpgs w/ world travels of the Pope, many beautiful covers of Sweden & Switzerland, very high retail value, also w/ nice Germany, few Palau, Greece, Canada, Great Britain, take your time with this nice group	EST	600-750	L (3)
340	Four carton accum WW covers of all kinds, mostly 1940s-2000s; tons of comml mail to US, also some personal mail, academic, FDC, souvenir & special event incl US Bicentennial, plus a large group incoming stamped mail to an amateur radio operator; gen F-VF [Proceeds benefit the APS]	EST	700-900	L (4)
341	Valuable accum (800+) covers in black or clear plastic cover pages, all types from around the world, very few "regular" items, mostly interesting censored, commercial mail w/ adv & corner cards, less common first flights (e.g. Trinidad to Leopoldville), registered, auxiliary markings, unused postal cards esp Latin America, large amounts of Canada & Latin America, much correspondence related to patents & lawyers; also Turkey, Estonia, Honduras, Brazil, Hungary, Dom Rep, Colombia, more; quality group w/ much for researcher and/or Internet seller; gen F-VF	EST WP	1,500-2,000	L
Worldwide FDC				
342	FRANCE 1964 Paris International Philatelic Exhibition items, incl #1100 FDC w/ half sheet of (4)(A100); similar show cover but not first day pmk; attractive show souvenir booklet (serial #000390) w/ #1078, 1088a, 1100 (2) half sheets w/ diff cancels plus pair all affixed inside along w/ artwork; VF [Proceeds benefit the APS]	EST WP	100-150	LE
343	FSAT Accum (200+) mostly FDCs in plastic sleeves, IDed by Scott number; 1960s-90s; incl wide variety of postmark "towns," special cachets or pictorial cancellations, ships, expeditions, registration labels, airmail, paquebot, FDC, more; incl European and business size; some minor dup, gen VF (Proceeds benefit the APS)	EST WP	250-350	B
344	HUNGARY C81 1950 UPU perf S/S on registered FDC to Stolow, some faint foxing to envelope, VF (Michel Block 18A)	EURO P	750	SE
345	ISRAEL Accum of abt (2000) 1950s to 1990s incl a collection of over (1200) diff maximum card style in binders with tabbed issues 1954 to 1992 in binders, also others incl PBK & non FDC material, gen F-VF	EST	175-225	L (2)
346	ISRAEL Selection of better large FDCs mostly bklt & S/S type, inventory list by Bale Cat, seldom seen covers like these, take a look	EST	300-400	B
347	ISRAEL Over (100) FDCs all signed by artist w/ each incl the number of covers that were signed like 30/50, most modern, most in the range \$25 ea, they were originally sold by Mosden/Marlen, must take a close look at these, nice & clean	EST WP	600-750	L
348	ITALY - TRIESTE Zone A (57) covers in plastic pages or on blank Bush pages, virtually all official or privately made FDCs of BOB incl (Scott # w/ Sassone CV) C1-6 (x2 A125 ea), C7-12 (A220), C13-15 (x2 A650 ea), C21, C24-26, J16-29 on individual FDC (not valued in Sassone), Q13-24 over several covers, EY5; also C26 on cover to US and several others; couple dupes, some unaddressed, others mailed; F-VF+	EST WP	600-700	A
349	ITALY - TRIESTE Zone A (2) first day covers, one w/ C13-15 the other C16, ea w/ handstamp cachet of airplane, addressed to Milan w/ receiver on back, VF (Sassone A13-16)	EURO P	2,250	LE
350	PITCAIRN Islands abt (300) covers, most are official FDCs and sleeved for retail; 1970s-90s many business size w/ full sets, also incl stamp show covers, Frama, tourist covers & PPC, a few personal covers as well as a couple Norfolk Is; gen F-VF+ (Proceeds benefit the APS)	EST	150-200	L
351	POLAND C26Cd Freedom S/S on 12/30/48 FDC to NYC, 1/2/49 receiver on back (Fischer Block 11 CV 2500zl = \$635)	EST P	250-300	SE
352	VATICAN CITY (10) diff First Day Presentation sheets 1931-53 as issued by Philatelic Bureau, all w/ FD cancels incl #1-13, E1-2, 19-34, E3-4, 41-46, 47-54, 55-60, B1-4, C16-17, C18-19, all VF & scarce better issues	EST WP	800-1,000	LE
353	Eclectic group of covers, majority are FDC; incl St Pierre & Miquelon (51) sleeved covers IDed by Scott #, all are philatelic, FDC or special event covers; 1947-2005, attractive cachets & clear cancels, abt (50) from Polynesia, Wallis & Futuna & New Caledonia FDCs and special; some USSR pictorial entires; stack interesting sleeved covers, incl Pan Am Basra to Gander air mail flight, Argentina Antarctic cover, French Africa and Iceland FDCs, more; gen F-VF+ [Proceeds benefit the APS]	EST WP	250-350	L
354	Accum of WW official FDCs. large groups of Iceland (1970s-90s w/ dup), GB (1979-2005), Switzerland (1970s-90s), Liechtenstein (mid-1970s to mid-90s), Marshall Islands (1990s), Australia (1990s) and East Germany (1950s-70s); quantities from abt (50) to abt (500) w/ some dup, gen VF (Proceeds benefit the APS)	EST	350-450	L (2)
Worldwide Stationery				
355	AUSTRIA (56) mostly used postal stationery 1880s-1930s, incl postally used, some non-Vienna cancels, a few unused incl pictorial postal cards, several PPC (greetings, Gruss aus Prag), used w/ special events such as WIPA, more; in Lindner cover pages in deluxe album; gen F-VF	EST WP	150-200	A

LOT	WORLDWIDE COVERS	VALUE
356	GERMANY West Berlin 10pf green postal card w/ black Berlin overprint, pmk 1/31/49 (month of issue), cream thin card, only valid for three months; typewritten note from property management about next rent collection date (Michel P1 d A300)	EST WP 100-125 SE
357	JAPAN Many (100s) early 1980s Echo-postcards, 40 Buildings card w/ various company advertising on them, sold at a slight discount; most appear different, many bundled into groups or sets; all unmailed, VF (Proceeds benefit the APS)	EST 150-200 B
358	LITHUANIA Abt (350) items unused postal stationery, mostly USSR pictorial entires w/ provisional meter-like surcharges for Independent Lithuania c.1990-91; others are USSR pictorial entires or postal cards w/ Lithuanian SSR themes such as people, towns, monuments or greetings in the language; nice selection, little if any dup, gen VF (Proceeds benefit the APS)	EST 100-125 B

USPS PRODUCTS

Souvenir Pages

359	Accum abt (600) most diff 1974//2005 w/ many high values & some se-tenants in (4) binders & env gen VF	EST 200-300 L
-----	--	---------------

Ceremony Programs

360	& RELATED Accum sev (100) items considerable ceremony programs plus show/exhibition/reception folders, some oversized FDC & more, mainly 1960s-2000 w/ some dup, varied cond much in (4) albums & loose, gen VF & fresh (Proceeds benefit the APS)	EST 200-300 L (2)
-----	--	-------------------

USPS Products

361	POSTAL CARD SETS accum unused 1990s-2010s, abt (100) sets in unopened packs, useful dup, incl Legends West, Civil War, Comic Strips, Star Wars, Olympics, Disney, Legends Baseball, Lighthouses, Early TV Memories & more, couple sets w/ FD cancels, gen VF	EST 200-250 L
-----	--	---------------

Philatelic Productions

362	Abt (800+) covers & panels, US, British & more w/ some stamps Bicentennial, Famous Americans, Presidents, Civil War, Shirley Temple, Royal Wedding, Queen Silver Jubilee, Lighthouses, Historic America & others, some US FDC mainly 1970s-90s in (24) albums, gen VF	EST 100-175 L (4)
-----	---	-------------------

UNITED NATIONS

United Nations

363	Unused accum (100s) of S/S, & oversize w/ dup on cards incl NY, Geneva & Vienna issues incl #1-11 (2) sets, inscription Blks, 38, plus bklets etc to abt 2006, gen F-VF NH	EST 100-150 B
364	W/A album complete NH NY collection to 1973 (pages to 1975), plus addl binder w/ NH issues on stkpgs, 1980-93 incl many Flag sheets, Endangered Species and other topical sets & S/S, all Offices; gen VF	EST 200-250 L
365	(100s) unused most NY w/ Flag sheets, Endangered Species, We the People, space etc, most still in plastic or folders from the UN, very high CV, F-VF	EST 200-300 L
366	(3) Collections & stock, incl White Ace Inscription block pages 1951-64 appears complete (no #38) plus some souvenir cards; Another White Ace album fairly complete NH, some hinged, some used, to 1977 plus Flags singles & Geneva; Minkus album, pages to 1972 w/ H/NH issues to about 1974 plus some Flags, stationery & philatelic agency covers; green dealer counter book w/ more inscription blocks, multiples & S/S; F-VF+	EST 200-300 L

AUTOGRAPHS & AMERICANA

Autographs

367	Photo of US Supreme Court, Rehnquist (class 1986-90) signed by all (9) Justices, 14"x11" photo matted to a 18"x15" board, less common version w/ Justices in business attire, signatures of all on mat below photo, incl signatures of Wm Rehnquist, Thurgood Marshall, Sandra Day O'Connor, Wm Brennan Jr, Byron White, Harry Blackmun, Antonin Scalia, John Paul Stevens & Anthony Kennedy, some soiling to board, few mild abrasions to photo along right side, (internet search reveals recent auction sales of \$750 to \$880)	EST WP 750-1,000 HWC-FLAT
-----	---	---------------------------

Cigarette Cards

368	MOVIE STARS Over (160) cards all of famous stars or movie scenes, very clean	EST WP 150-200 B
369	GERMANY (2) cigarette card albums & one photo book: "Waldorf-Astoria Uniformen der Alten Armee," spaces for (312) cards w/ only (9) missing; Kur Mark "Wappenschau," coats of arms of German Area regions & towns, plus the rest of the world, all spaces filled; "Album vom Rhein von Mainz bis Koeln" w/ photos of sights along the Rhine; all intact, some minor wear to covers	EST 150-200 L
370	GERMANY (743) tobacco cards (not in albums), grouped by topic or series, some still bundled in original packaging; appear mid-1930s incl sport, Olympics, Hitler and other propaganda; additional baggie (600+) vouchers for tobacco cards; all appear in VF condition	EST 200-300 B

LOT	AUTOGRAPHS & AMERICANA		VALUE	
371	GERMANY (4) diff tobacco card books on 1936 Olympic Games, less common publications (see website for photos of each cover), one w/ B&W cards, others brightly colored with various WW athletes, action shots, personalities and stadia; appear complete, only a few minor faults to covers or pages	EST WP	350-450	L
Civil War				
372	General McClellan CDV 2 1/4" x 4" tiny corner chip o/w F-VF strong image	EST WP	100-150	SE
Documents				
373	Couple (100) documents of all types, many sorted by decade or years in manila folders 1720s-1860s, plus unsorted w/ possible older (one vellum noted); various deeds, agreements, some pre-printed forms, unfolded letters w/ or w/o postal markings, some indications of revenue paid, receipts and others; condition varies but expect some faults due to age and paper types; F+	EST	125-175	L
374	Documents collection abt (400-500) 1810s-1920s most 1860s-1880s, in page protectors in (9) binders, handwritten & preprinted, abt half w/ revenue stamps (1st, 2nd, 3rd, & battleships to \$10 face), many Ohio & midwest, incl checks & drafts, marriage certs, promissory notes, deeds & mortgages, few stock certs, naturalization, insurance policies & receipts, railroad & express receipts, summons, IRS receipts, probate/ wills, receipts for wide variety of products & sellers, many interesting vignettes, signatures not researched, expect usual file folds, edge faults, toning, gen F-VF	EST	300-400	L
375	JUDAICA Collection abt (20) documents, incl 1943 Jewish Agency receipts incl one Palestine 10m revenue; 1939 letter inviting German Jew to teach in Tel Aviv; 1942 Hungarian document showing family tree w/o Jews; 1943 German declaration of "pure blood;" 1939 Breslau police document stating no criminal record for lady w/ likely Jewish surname; an Arbeitsbuch, several 1942-43 cards & letters from Auschwitz, Dachau & Sachsenhausen; more; gen F-VF	EST WP	300-400	LE
376	ENGRAVINGS Group (47) diff engraved vignettes, 19th Cent portraits & allegories, most from BEP but also Continental & National Bank Note, most persons identified from Presidents, generals and other political, authors; most sunk on card, expect some typical age spots, F-VF	EST WP	300-400	A
EPHEMERA				
377	Several interesting items of ephemera, trade cards, postcards and the like; VF condition 1918 Keystone Emery Mills calendar w/ pretty lady; several vintage French postcards w/ art or WWI scenes; photo marked 1935 as Japanese actor dressed as samurai; 1909 postcard w/ pretty lady artwork by J. Knowles Hare; several early 20th Cent trade cards or adv items (Blue Bonnet, Hoyt's Cologne)	EST WP	80-100	LE
378	Accum (100s) of items incl WW & US, incl book w/ (46) Tibetan or Mongolian manuscript leaves, cigar bands, cigar box labels, seals, documents, stamps, package of V-mail & much more, great fun & lots of finds	EST WP	400-500	B
379	Accum (100s) incl group of damaged by post office items, postal history, letters, seals, labels & few postcards, worth a look	EST	200-300	L
380	PACKARD Attractive sales portfolios for the 1930 Packard Custom Eight 7-40 and the Packard De Luxe Eight 7-45, each with "Mechanical Superiorities" or "Mechanical Features" pamphlet inside along with various prints of available models (Phaeton, Roadster, Touring etc); a few dings to outer flocked cover, prints and pamphlets inside are in excellent condition (only one noted w/ crease) with rich original colors; excellent period art & automotive history, scarce items which retail around \$400 ea	EST WP	500-600	L
Military				
381	Plate block of (6) postage stamps showing the iconic image of Marines planting the flag on Iwo Jima, signed by John H. Bradley, for years erroneously named as one in the photograph, however he was involved in the first, smaller flag raising and was present when the famous photograph was taken on Mt Suribachi; a few separations to the perfs, o/w VF	EST P	125-175	SE
Photographs				
382	Abt (78) signed B&W photos, creations of Hideaki Nakano w/ relevant postage stamps affixed and postmarked to official press photos signed by the actors, actresses or groups; mostly known or well-known personalities incl Jane Fonda, Mary Tyler Moore, Tippi Hedren (2 diff, one w/ raven), Betty White, Farrah Fawcett, Doris Day, Jean Stapleton (2), Barbara Eden as Jeannie, Beverly Hillbillies, Carol Burnett, Brady Bunch, Charo, Chuck Norris, Woody Allen, Nick Nolte, Bill Cosby, Bob Hope, John Travolta; in plastic sleeves, gen VF	EST WP	300-400	B
Political				
383	(2) binders w/ various autographs and documents related to various minor to obscure political or governmental figures, incl signed photos, handwritten letters, signed typewritten letters on letterhead (some secretarial), signature cuts, more; incl congressmen, secretaries, state level and a couple foreign; F-VF	EST WP	100-125	L

LOT	EPHEMERA	VALUE
Trade Cards		
384	(94) cards in plastic pages, vast majority are late 19th Cent series of children representing various countries, incl clothing, music, activities or symbolism, incl flags, some in the form of then-current postage stamps; some w/ company names on front or adv on back, others are blank samples; a few faults, gen F-VF	EST WP 80-120 A
385	ARBUCKLES' Coffee trade cards, complete set of (50) in small binder, "Fifty Views from a Trip Around the World," some minor faults, gen F-VF	EST P 150-200 B
386	Scarce Arbuckles' Illustrated Atlas of Fifty Principal Nations of the World, a book to accompany the coffee company's set of trade cards showing map, scenes and people from major countries and nationalities (in 1889); some corner creases and damage to back corner of cover, inside pages w/ strong colors, some foxing	EST WP 200-300 LE
387	ARBUCKLE Coffee trade cards, complete set (50) "Pictorial History of the United States and Territories," c.1892, the majority of cards show Native Americans, mostly in confrontation; in small binder, only some minor faults, good colors; F-VF+	EST WP 200-250 B
388	ARBUCKLES' Coffee trade cards, complete set of (50) "Pictorial History of the Sports and Pastimes of all Nations," from 1893; US shows baseball, France w/ billiards & tennis, Scotland w/ golf; card #24 is the more common Alaska card; nice condition & colors, gen F-VF+	EST WP 200-250 B
389	(115) interesting & colorful trade & adv cards from late 19th to early 20th Cent all sizes w/ stores, products for health, food & clothing, few minor faults as normal, gen F-VF	EST WP 400-500 B

Valentines

390	Lovely collection of (88) vintage Valentines in plastic sleeves, incl couple c.1859 mailed w/ stamped envelope; many large fancy Victorian type, cut-outs, early 20th Cent and several post cards, one mechanical, also some articles on vintage Valentines; great selection, gen F-VF	EST WP 300-400 A
-----	--	------------------

SPORTS CARDS & RELATED

Sports Collectibles & Related

391	Accum abt (25) items incl medals, postcards, programs & some special coins one of Michael Jordan, 2007 Michigan vs Ohio State limited edition coin, set of 1997 Detroit Red Wings Stanley Cup medals & other material	EST WP 150-200 B
-----	---	------------------

SUPPLIES & REFERENCE MATERIALS

Reference Materials

392	Popular literature, incl American Air Mail Catalogue 5th ed. set of (5) plus 1990 supplement; complete set soft cover Planty FDC catalogs vol I - XVIII plus all the smaller size 1940s-60s volumes; and selection (7) diff Postcard price guides or handbooks incl Mashburn, artist-signed, antique, advertising, etc; all gently used but in VF+ condition	EST 200-300 L
-----	--	---------------

Supplies

393	VINTAGE REPRODUCTION Comprising Parts 1A-1B reproduction of old brown Scott Intl 19th Cent 1840-1900 in (2) volumes each w/ a slip case, couple (100) */O too but albums virtually unused, Gen F-VF (Proceeds benefit the APS)	EST 100-125 L
394	Estate accum of supplies, with some stamp material sprinkled in as received; large accum mounts small to large size, many in unopened packaging, also hinge packets, tools, stacks of new or previously used album pages incl US or WW from Scott, Minkus & Harris (not organized), stock cards, more; Linn's Introduction to US Revenue Stamps by Friedberg; a real mixture w/ some stamps mixed in (even some US face)	EST 100-150 L (2)
395	ALBUMS US pristine unused set of (4) KA-BE hingeless albums w/ cpld hingeless pages for US 1847 to 1999 regular & commemorative issues only, current retail for this combination would be well over \$1000! (Proceeds benefit the APS)	EST 150-200 L
396	Nice clean lot of material many still in plastic incl (24) packs of (1000) Klebefalz hinges, (20) small stkcards, (10) packs sports card protector sleeves, (1) ea of H.E. Harris starter kit w/ traveler album, Scott Pony Express kit w/ album, H.E. Harris Statesman kit, HE Harris Adventure III kit & HE Harris How to Collect Stamps, plus (5) small new stkbks, all ready for resale, profit to be made	EST 200-300 L

US 19TH & 20TH CENTURY STAMPS

US 19th & 20th Century Stamps

397	1 O F-VF pale brown, ample margins to barely in at UL, attractive blue "Philadelphia / JUL 5" cds	CV P 390.00
398	24 ** VF-XF NH, 1¢ blue Franklin left margin single, 2001 PF Cert "OG never hinged", NH unlisted by Scott, CV is for LH, (SMQ for NH VF-XF \$675)	EST P 350-400
399	37 * F+ VLH 24¢ gray lilac, (3) large margins to just in at top, VF-XF for this small margin issue, w/ 2000 PF Cert	CV P 1,450.00

LOT	U.S. 19TH & 20TH CENTURY STAMPS	VALUE		
400	64 O VF 3¢ pink, "one toned perf tip at LL" per 2020 PSE Cert	CV P	600.00	
401	101 O F 90¢ blue Washington, left side reperfed, rare stamp	CV P	2,250.00	
402	112-122 O VF+ to Fine, complete set (11) 1869 issue, in mounts on part album page, nice eye appeal & light cancels but small faults & repairs	CV WP	4,431.00	SE
403	118 O F 15¢ type 1 brown & blue, black cork cancel	CV P	800.00	
404	138 O F-VF 7¢ vermilion Stanton w/ H grill, open star in circle fancy cancel	CV P	500.00	
405	217 O XF 30¢ orange brown Hamilton, bold cancel, large margins (CV for XF \$175)	CV P	90.00	
406	232//239 F-VF Small Columbian stock, incl 3¢ SE sgl & Blk w/ (1) NH; 4¢ sgl DG & Blk w/ (1) NH; 15¢ thin; 30¢ LH; some F	CV P	1,002.50	
407	234 ** F-VF+ NH, 5¢ brown Columbian, sharp impression nice color	CV P	140.00	
408	240 O F-VF+ 50¢ slate blue Columbian issue, registered cancel	CV P	175.00	
409	240 O F-VF 50¢ Columbian, fresh appearance	CV P	175.00	
410	241 O AVG-F \$1 Columbian, deep rich color	CV P	525.00	
411	250 ** F-VF NH, 2¢ carmine Washington, right plate strip/3, pl# 79 & impt	CV WP	290.00	
412	256 * VF LH, 6¢ brown Garfield	CV P	160.00	
413	271 ** F-VF+ NH, 6¢ claret brown Garfield	CV P	325.00	
414	272a O VF 8¢ Sherman watermarked "USIR", "genuine w/ a shallow hinge thin" per 2020 PSE Cert	CV P	950.00	
415	274 ** F-VF NH, 15¢ dark blue Henry Clay, PMG	CV P	600.00	
416	276 O VF \$1 Perry, PSE Cert graded VF 80, select appearance	CV P	95.00	
417	287 ** F-VF+ NH, 4¢ orange, Indian hunting Buffalo, light NGC, rich color	CV P	330.00	
418	287 ** F-VF+ NH, 4¢ orange Indian hunting Buffalo, vivid color	CV P	330.00	
419	291 * F-VF H, 50¢ sage green, small thin in top margin, rich color	CV P	600.00	
420	292 "Western Cattle in Storm" engraving by Edward J. Dillon "After Painting by McWhirter," die sunk on 252 x 177 mm card, although not technically a proof, still a period work, great collateral item for a Trans-Mississippi collector or exhibitor	EST WP	250-300	LE
421	293 * F-VF H/DG, \$2 orange brown Trans-Miss Expo issue	CV P	1,900.00	
422	294-299 * VF H, Pan Am Expo issue, complete set	CV WP	381.00	
423	300, 328 ** AVG to F-VF, NH #300 Blocks of (20) & (18) & #328 Blocks of (20) & (28), HZ crease on #300 on top Blk/20	APX CV WP	4,500.00	LE
424	303 * F-VF LH, NH, Bottom imprint pair, (NH on right, LH on left) 4¢ Grant, well centered for issue	CV WP	195.00	
425	305 ** F NH, Pair w/ imprint & initials at left, 6¢ Garfield, rich color	CV WP	300.00	
426	308 ** F NH, Blk/3, 13¢ Harrison, (bottom pair NH, top slight DG), rich purple black color	CV WP	240.00	
427	348 * F+ H, Line Pair, "one cent" green Franklin w/ 2014 Weiss Cert	CV P	300.00	
428	348 ** F NH Line Pair, "one cent" green Franklin w/ 2019 PSE graded Cert, seems harshly graded at Fine (graded CV \$300)	CV P	650.00	
429	373 ** VF NH, PBK/6 2¢ Hudson Fulton, left pl# 5393 w/ impt & initials along entire margin	CV P	375.00	
430	412 ** XF NH Line Pair, 1¢ green (CV for XF \$425)	CV P	260.00	
431	412 ** VF-XF NH Line Pair, 1¢ green (CV for VF-XF \$325)	CV P	260.00	
432	444 ** XF NH Line Pair, 2¢ carmine (CV for XF \$1,500)	CV P	650.00	
433	447 * XF LH Line Pair, 5¢ blue Washington w/ 1976 PF Cert (CV for XF \$315)	CV P	240.00	
434	452 ** XF NH Line Pair, 1¢ green w/ 1976 PF Cert (CV for XF \$275)	CV P	160.00	
435	487 * XF LH Line Pair, 2¢ carmine w/ 1976 PF Cert (CV for XF \$180)	CV P	120.00	
436	488 ** F-VF Coil accum incl (9) line pairs & (42) pairs	CV WP	1,545.00	LE
437	493 ** VF NH Line Pair, 3¢ violet w/ 1976 PF Cert	CV P	230.00	
438	494 ** XF NH Line Pair, 3¢ violet w/ 1976 PF Cert (CV for XF \$290)	CV P	160.00	
439	497 ** XF NH Line Pair, 10¢ orange yellow Franklin (CV for XF \$375)	CV P	260.00	
440	510 ** SUP NH, 10¢ orange yellow w/ 2020 PSE Cert graded 98J... (SMQ value)	CV P	1,200.00	
441	518 * XF VLH, Plate Block/6, \$1 violet brown Franklin, VLH in bottom margin-stamps NH, pl#5782 bottom, (Est Scott CV for XF \$2000)	CV P	1,300.00	
442	537 ** F-VF R margin plate block/8 #9429, (CV for PBK/6 + (2) NH sgls)	CV WP	390.00	
443	538a, 540a */** VF, Blocks/4 imperf horizontal, 1¢ hinged, 2¢ NH	CV WP	405.00	
444	571 ** VF NH, plate strip of 16, \$1 Lincoln Memorial, pl# 18681 top, incl PBK/6, arrow Blk, Blk/4 w/ pl# & (2) margin sgls, rich color	CV P	1,275.00	LE
445	581-591 ** F-VF to VF, NH, perf 10 complete set (11)	CV WP	371.25	
446	599A ** F-VF NH Coil pair 2¢ Washington type II	CV P	425.00	
447	658-668 ** F-VF NH, complete set (11) Kans. ovpts, attractive centering	CV WP	431.50	
448	658-679 * F-VF Kans-Nebr Blks w/ (2) of ea NH & (2) LH except the 10¢ Nebraska w/ (1) NH & (3) LH	CV P	2,797.00	SE
449	673 ** VF NH, PBK 4¢ yellow brown Martha Washington, Nebr ovpt, LL pl#18038	CV P	375.00	

LOT	U.S. 19TH & 20TH CENTURY STAMPS	VALUE
450	679 ** F-VF NH, 10¢ orange yellow w/ Nebr ovpt, bright color	CV P 180.00
451	679 ** F-VF NH Block/4, 10¢ orange yellow w/ Nebr. ovpt, UR margin block...(CV for singles)	CV WP 720.00
452	701 ** XF-SUP NH Plate Block UR pl# 20553, 50¢ lilac Arlington (Est CV for XF-S grade \$700)	CV P 230.00
453	834 ** VF NH PBK \$5 carmine & black Coolidge, top pl# 22166, red #22168	CV P 325.00
454	905b O VF Block/4, 3¢ reddish purple w/ Fremont Ohio precancels, w/ 2020 PSE Cert...(CV for (4) singles)	CV P 2,000.00
455	1053 ** VF NH, UL PBK pl# 25367, couple tiny specks on gum, fresh	CV P 210.00
456	2890 ** VF-VF+ NH, strip of (5), 32¢ blue "C", pl# A4435, select	CV P 190.00
457	2915A ** VF-VF+ NH, strip of (6) pl# 89899, 32¢ Flag Over Porch bright, fresh & select	CV P 350.00
458	3260 VAR O F-VF UNISSUED yellow H postcard rate, (see Scott footnote 3269), on piece, perfs trimmed at top (abt 230 known)	CV P 1,750.00

U.S. AIRMAIL & BACK-OF-THE-BOOK

U.S. Airmail & Back-of-the-Book

459	E5 ** F-VF+ NH, 10¢ deep blue w/ bottom margin & part inscription	CV P 475.00
460	E6 * F-VF+ H, 10¢ ultramarine bicycle messenger	CV P 225.00
461	E6 * AVG-F VLH, 10¢ ultra, bottom margin str/3 w/ pl#5240-09 & impt, "engravers" initials at LL, rich color	CV P 825.00
462	J75 ** F-VF NH 30¢ carmine perf 11	CV P 275.00
463	O33 * F+ H/DC, 30¢ purple Justice Dept, (3) large & equal margins to close at top, scissor trimmed perfs on right, rich color	CV P 1,300.00
464	O96 ** F-VF+ NH, 1¢ vermilion Dept Interior	CV P 550.00
465	O98 * F+ LH, Blk/6 w/ pl# 27 at bottom, 3¢ Interior soft paper, hinge reinforced in bottom margin, vivid color	EST WP 125-150
466	O110 **/* Fine H/NH Blk/6, HZ reinforced seps, small adhesions on back, NGC not mentioned on 2014 APS Cert, (3 H, 3 NH)	CV WP 1,950.00
467	Dead Letter Office package tracking seal, type 5, red, perf 10 1/2 x 11, LL corner margin example on piece, c.1890, w/ 2012 Weiss Cert, rarely seen item, XF, not yet listed by Scott	EST P 150-200
468	PR5 (*) F-VF+ NGAI, 5¢ blue Newspaper	CV P 225.00
469	PR114-PR125 * VF to Fine, H/LH 1¢ to \$100 (5¢ hinge thin, 10¢ SE) complete set	CV WP 384.50
470	PS9 * F-VF LH, Plate Block/6, top pl# 22544, 50¢ dark blue green postal savings	CV P 700.00
471	R49a O VF Imperf pair, 25¢ red Protest, Mar 20 1863 ms cancel	CV P 200.00
472	R101c O F \$50 green, CCr, couple nibbed perfs, ms cancel	CV P 210.00
473	RB5b O VF 5¢ green & black Proprietary w/ purple Jul 20 1878 cds hs cancel	CV P 250.00
474	RB11c O VF 1¢ green rouletted Proprietary, lightly cancelled	CV P 175.00
475	RB13c O F Pair, rouletted, w/ purple "T & Co 1880" printed cancel	CV P 350.00
476	RD23a O VF \$500 blue Hamilton, red ovpt, light cut cancel, numerals in orange, double transfer at top	CV P 300.00
477	RJA48a O VF Imperf 3¢ violet Narcotic, rejoined L & R w/ archival tape, red "Endo Aug. 1970" precancel	CV P 750.00
478	RK10 O F-VF \$1 dark violet perf 10 Consular Service w/ hs & embossed cancels	CV P 750.00
479	RK14 O F-VF 25¢ dark green perf 11 Consular Service, (10) copies on document piece, ms Jan 14 1939 hs cancels, used in Saigon	CV WP 1,400.00
480	RW3-RW6 H & RW30-RW32 NH, F-VF	CV WP 905.00
481	U66 (*) VF 9¢ lemon on buff paper, 37x 36mm	CV P 375.00

U.S. PROOFS, ESSAYS & SPECIMENS

U.S. Proofs, Essays & Specimens

482	79-E65P5a Top margin Blk, imperf decalomania essay on goldbeater's skin paper, rose color, minimal flaking, F-VF CV for singles	CV P 200.00
483	Lincoln vignette (similar to 206-E5) 1894 ABNCo engraved by Schlecht, for currency (see Scott footnote for 206-E5), signed in pencil Charles Schlecht, large die proof on ivory paper (57x69 mm), on card (86x105 mm), dark blue, VF	EST P 150-200
484	279BjS * F-VF+ H, Booklet pane of 6, position D w/ pl# 990, "Specimen." hs type E ovpt in purple, few hinge reinforced perf seps UR,	CV P 1,100.00
485	PR2TC5a-PR4TC5a TC F-VF Set of (3) trial color proofs in black, on thin paper w/ couple thins	CV WP 255.00
486	PR2TC5c-PR4TC5c TC F+ Set of (3) trial color proofs in blue green, HR & shallow thins	CV P 255.00
487	R142P4a P VF-XF 60¢ orange & black INVERTED CENTER plate proof on card	CV P 2,250.00

LOT	U.S. ERRORS, FREAKS & ODDITIES		VALUE	
U.S. Errors, Freaks & Oddities				
488	726 ** F-VF+ Bottom margin plate strip of (20) w/o plate number, listed but not valued by Scott	EST WP	500-600	LE
489	1737c (*) VF IMPERF booklet pane of 8, NG, light wrinkles, (1 of 9 known)	CV P	2,250.00	
490	(128) EFOs on 102 cards, mostly misperfs minor & major, also color shifts, under & over inkings; good selection 1940s-80s, F-VF+	EST	125-150	B
491	Group of (41) unused (16) diff 1960s-80s #1297a//2280c all Scott listed imperf coil pairs, plus #1597e Blk, CVs to \$75, most (1-3) each, (total CV over \$1,000) gen VF NH	EST WP	150-200	LE
492	IMPERFS Group of (25) unused #899b//2281a, incl 899b, 901a, 1856c (2) pairs imperf between, all others imperf coil pairs, gen VF NH	CV WP	572.50	SE

CONFEDERATE STATES

Confederate States

493	Accum */O group of (25) plus reprints & facsimiles in sgls, pairs, Blks & sheets, incl Unused #6 (4), 7 Blk/8, 8 (3), 11 (8), 11 Blk, 13, Used incl 6 (2), 6 pair, 11 (2), cond mixed, faults to sound, usual gum problems/ stains, Avg to XF, gen F-VF	EST WP	150-200	LE
494	Accum */O (20) items on approval cards w/ cat# & retail, incl Used #1 (3), 1 pair, 4, 6 pair, 11c, Unused incl 8 (2), 8 pair, 11 margin Blk, 11b Blk, 11d Blk, 12 pair DG, 12 Blk, 12 Blk/6, 13 pair, 13 Blk/8, 14, cond mixed, Avg to VF-XF, gen F-VF, H/HR/DG/NG/NH	CV WP	2,814.00	SE

U.S. POSSESSIONS

Canal Zone

495	Dealers stock dozens of sets & singles */O w/ dup in a counter book incl used #14, 18, CO11, J2-3, O3 & unused 4, 6, 13, 49-51, 88, 96, 97, 98-99, 117a, J21-24 & others, mixed cond faults incl usual gum issues to F-VF H/NH	EST	150-200	B
496	Collection */O over (200) 1904-1975 mounted/ hinged on Scott pages, Used incl #7, 9a, 12a, 47, 48, 57, 58, 67, Unused incl 19, 41, 42-4, 77-8, 80, 97-9, 120-35, C6-20, CO1-7, (total CV over \$2,700); plus small group Ryukyu on album pages, cond varies, couple faults & Avg to gen F-VF most H	EST WP	300-400	LE

Danish West Indies (U.S. Virgin Islands)

497	Abt (180) */O on Scott album or stock pages, some duplication, mostly numerals & Kings, but also #2, postage dues; expect some faults, no gums or HR, gen F+	EST	150-200	A
498	Collection of over (65) diff */O w/ varieties on Scott pages incl used #1-3, 10, 11, 15, 19-20, 29, 30, 37 & unused 7, 31-36, 38, 40-42, 43-52, J1-8 & others, cond varies few faults to F-VF H	EST WP	175-225	LE
499	Collection */O abt (70) diff 1855-1916, mounted on Lighthouse pages, mostly unused, incl Used #1, 2, 4, Unused 3, 7-13, 14, 15, 16-20, 31-39, 43-58, J1-8, virtually complete, plus (20) British stamps w/ St Thomas or "C51" cancels, most sound, gen F-VF to VF H/NH	EST WP	250-300	LE

Micronesia

500	51a Two variety blocks, block of (4) has two widely placed surcharges & several ghost prints near normal value; vertical block of (8) w/ double surcharge, one light & some shifting to left at top, unlisted in Scott	EST WP	200-300	LE
-----	--	--------	---------	----

Palau

501	Unused accum of S/S & mini-sheets 1985 to 2011 w/ dup on cards loads of topicals incl space, flora, fauna, art, fish, royalty & more, w/ many \$2 face S/S gen F-VF NH	FACE	1,150.00	B
-----	--	------	----------	---

Ryukyu Islands

502	Specialized collection of parallel */O, some blocks too incl unused #1-7, 8-13, 14-15, 18-39, C1-3, C9-13, E1 & used 8-16, 16B, 18-39, 44-53, C1-3, C4-23, also special studies of #90 & 190, stamp designers autographs & photos, TB seals & more gen F-VF H/NH	EST WP	150-200	L
503	Used dealers stock dozens of better sets & singles w/ qty of (1-5) ea in a counter book incl #8-13, 14, 15, 18, 19-26, 44-53, C1-3 (3 sets), C3, C9-13, C14-18, E1 (5) & others gen F-VF	EST WP	200-250	B
504	(12) dealer pgs w/ better unused incl #14-16, 18, 44b, C1-3 & C9-13, mostly NH	EST	200-300	SE
505	Collection */O group of (65) 1946//1971 mounted on album pages, incl (39) Provisional (#3X25//31) & revenue (#3XR1-R7) overprints (w/o gum as issued), Mihons NH (#91S//139S) (CV over \$3,800); & (26) postal stationery (most summer greet & New Years postal cards-unused & FDC), F-VF to VF, NGAI or NH	EST WP	350-450	A
506	Dealer Stock unused many (100s) 1946-1972, mostly imprint Blks/6 or 10 incl 1//228, C5//C30 & xmas seals, contains retail stock w/ ID & CV plus backup stock w/ ID in glassines w/ dup (some to 50 each), incl 35 NH, 72-3 NH, 103 NH (6), C5 NH, C6 NH (2), C8 NH, C9 NH (2), C10-13 NH, C23 NH, plus few Philippine PBK, gen F-VF to VF, well worth review!	EST	400-500	L

LOT	U.S. POSSESSIONS	VALUE	
U.S. Trust Territories			
507	Unused accum of sets, S/S, mini-sheets, booklets all diff from abt the last 25 years in new issue glassines incl Marshall Is, Micronesia & Palau, all topicals, over \$380 Face, gen F-VF NH	EST 100-150	B
U.S. Possessions Groups/ Collections			
508	Accum dozens of */O sets & singles few dup on cards & dlr pages incl unused CZ 134, C15-20, DWI 14c, 15, 24-25, 40-41, Ryukyu Is 19-26, C19-23c & used 14-15, 18	EST WP 150-200	SE
509	Accum */O (100s) 19/20th Cent sorted on stkpgs, Canal Zone, Cuba, DWI, Guam, Hawaii, Philippines, Puerto Rico, Ryukyu, useful dup, incl Hawaii 29 used, Ryukyu C9-13 NH (4), cond mixed, some faults to most sound, Avg to VF-XF, gen F-VF LH/HH/NH	EST WP 200-250	LE

2nd Session: Wednesday, September 16, 2020 – 10 am ET

U.S. SELECTIONS & SMALL LOTS

Unused Selection

510	300//306 **/* Fine+ to VF, NH/LH, Group of (6) incl #300 & 301 Blks LH, 301 pair w/ impt NH, 302 w/ impt NH, 303 Blk (2 NH 2 LH), 306 pair (1 LH, 1 NH)	CV WP 868.00	SE
511	679 (4) ** F-VF NH, group of (4), 10¢ orange yellow w/ Nebr. ovpt, bright color	CV WP 720.00	SE
512	COILS group of (32) unused #314//851 (24) diff incl #314 LP str/4 w/ Schermack type III vending perfs VF-XF; 601 LP in str/4 w/ coil leader strip; group of (6) LPs 597//603 w/ partial pl#s; group of (7) #600 LPs NH; 656 LP; 686 str/4 w/ LP & part pl# NH; 723 LP NH; 839-51 LPs NH except 847; interesting group, F-VF to VF-XF LH/NH	EST WP 150-200	LE
513	Group of (33) unused 1880s-1890s, (16) diff on 102 or approval cards w/ ID, incl #210 (3), 227, 228 (3), 229 (2), PR114-125 (2), appears these were partially stuck down, about half have minor to major thins, almost all w/ HRs, DG, gen F-VF to VF-XF, worth review!!	CV WP 2,824.00	SE
514	GRILLS incl #89, 93, 94, 95, 97 & 98 all nice appearing w/ small faults, F	CV WP 6,090.00	SE

Used Selection

515	Incl #17, 69, 93, 98, 116, 117, 119, 153, 154, 163, 218 & 278, varied cond few short perf & minor faults AVG-VF, gen F-VF	CV P 2,565.00	SE
-----	---	---------------	----

U.S. Mixed Selection

516	Selection of over (30) */O BOB mainly diff items on lot pages incl used E2, Q8, Q10, R96c, RW7 & unused C4, C7-12, RW65 & others, mixed cond to F-VF H/NH	EST WP 100-150	SE
517	Group of (4) */O 1859-1931 on dealer pages w/ ID, incl used #35 w/ huge margins on sides, 76 XF for issue, 95 Avg-F & unused 701 XF NH & sound, all used items attractive but RP, worth review!	EST WP 150-200	SE
518	(32) Dealer pages */O #311//586 w/ unused 328, 329, 390, coil pair 450 & 494, 514, 550, 557, 569, 584 w/ a few NH, incl used 311, 325 SE, 326, 327, 371, 400A, clean selections, gen F-VF	CV 1,250.00	SE
519	(31) Dealer pages */O incl #11//298, unused 209, 246, 285, 296-98, used 63, 113, 135, 187, 190, 238 & 259, attractive group w/ owner's 2018 CV \$1400, gen F, F-VF	CV P 1,400.00	SE
520	(18) Items: unused most NH incl C3, C4 pair, C5, C6, Q7, Q8 & used #404, C4 Blk, Q12, R40a, R52a, R76a, R78a (2), R125, R149 on paper & creased, few more, varied cond, AVG to F-VF	CV P 1,565.00	SE

U.S. ACCUMULATIONS & BULK LOTS

19th Century

521	CLASSIC FANCY CANCELS Group w/ diff cancels incl geometric, stars incl #24, 35, 68, 68a, 69, 70a, 150 pr, 151, 163, 178, 182 strip of (3), 186 (2), 187 & 206, all fine appearance, F-VF, premium not figured for cancels	CV WP 1,196.00	LE
522	CANCELS Accum (750+) on stkpgs, ea w/ fancy & other cancels of various kinds on 3¢ 1861 Issues and many diff Large Banknotes; incl targets, geometrics, cork, some SOTN town postmarks, "PAID," registered ovals, letters & numerals, more; AVG to F-VF w/ many bold strikes	EST 350-450	B
523	Classic group of (22) used items mounted on album page some better incl #32, 36, 71, 72, 117, 119, 121 & 122, CV over \$5000, mixed cond, worth a look	EST WP 400-500	LE

Accumulations

524	Estate balance lot w/ several (100) Precancels on pages, from Fourth Bureau to Americana; selection old documents & ephemera in large album, mostly 19th Cent but couple older, noted old adv, letters, receipts and a Spanish-American War veteran ribbon; some Canada Duck stamp booklets & US Turkey Fed. labels; gen F+	EST 100-125	L
-----	---	-------------	---

LOT	U.S. ACCUMULATIONS & BULK LOTS		VALUE	
525	Accum used (1000s) 19th/21st Cent, commems, regs, & some BOB sorted on dealer cards, glassines, stkpgs, year sets in glassines 1936//2011, plus empty (new) Liberty album (owners CV over \$2,000) cond varies, faults to sound, Avg to VF	EST	150-180	L
526	Accum (100s) */O 19/20th Cent to the 1940s w/ dup on album & stock page incl used #113-15, 228, 294-99, 330, E2-3 & unused 230-35, 537, 548-50, 614-21, 669-78, 697-701, 723 LP, 803-33, C18 stain, QE1-4, U351 entire etc, mixed cond faults to F-VF H few NH	EST	125-175	B
527	Accum */O (1000s) 19/20th Cent mostly used, hinged on pages, dealer pages & cards, glassines, bags, wide range of material, commems, regs, BOB & revenues, little bit of everything, cond varies widely, faults to sound, Avg to VF, gen Fine (Proceeds benefit the APS)	EST	150-200	L
528	(1000s) & (1000s) nearly all 20th Cent w/ considerable 1930s-60s commems, regs, air etc, used mostly sgls w/ scattered Blks in huge assortment of glassines, varied cond & no order gen F-VF+	EST	150-250	L
529	Accum unused (100s) 1920s-1940s sorted/unsorted in glassines, album pages, common to better commems & S/S, sgls, Blks, PBKs, coils & LPs, incl 730-1, 735, 750-1, 834, 1053, 2¢ reds, Parks & Farleys, Prexy, Famous Americans, plus CSA 6, 8, 12, 13, 14, cond mixed, most sound, gen F-VF H/ NH /NG/NGAI	EST	150-200	B
530	CANCELS Accum used (100s) 19/20th Cent on stkpgs, interesting & fancy cancels, one group on 19th Cent regs & commems, second group has printed, hs & ms cancels on 1st issue & battleship revenue stamps, cond varies, most sound gen F-VF	EST WP	150-200	LE
531	Accum unused (100s) 20th Cent sorted in glassines on manila pages, sgls, PBKs, bklt panes, regulars & BOB, Prexies to \$5 w/ coils, Liberty to \$5, incl 834 PBK NH, 1053 PBK NH; 899b, 900a, 901a imperf between pairs, few dues, special delivery & postal notes, gen F-VF H/NH	EST WP	150-200	A
532	Accum */O (1000s) 19/20th Cent mostly used, hinged on album pages, stkbks, dealer pages & cards, glassines, boxes & bags, loose, wide range of items, commems, regs, airs, little BOB, saw small groups of 19th Cent fancy cancels, precancels, perfins, scattered foreign, cond varies widely, faults to sound, Avg to VF, gen Fine (Proceeds benefit the APS)	EST	170-220	L
533	(100s) & (100s) */O most 20th Cent w/ much unused 1920s-70s sgls & plates commems, regs, air & BOB on stockcards in sets, remainder albums, pages etc, varied cond gen VF NH	EST	175-275	L (2)
534	Accum */O many (100s) 19/20th Cent hinged/mounted in (6) albums & stkbk, one Scott Natl album w/ unused commem sgls & Blks 1893-1957 incl sgls #233-236, 285-6, 294-8, 326, 397-400, 548-50, 614-21, 730-1, 750-1, Blks incl 286, 294-5, 328-9, 371, 397, 610-11, 2¢ reds, 704-15, Parks & Farleys, Prexy to 50¢, 859-93 PBKs, stkbk w/ */O 19/20th Cent incl used 238, 299, R124 on mortgage, few other BOB, state & fed revs, cond mixed, faults to most sound, Avg to VF, gen Fine & better	EST	200-250	L
535	Accum */O (1000s) 19th/21st Cent mainly used hinged/mounted in albums & pages, stkbks & pages, glassines, boxes, bags, scattered 19th Cent, BOB & revenues, saw group of Bknts w/ numeral, target & fancy cancels, few covers & FDCs, some precancels & perfins, souvenir pages, some recent issues not yet soaked off paper, even little foreign, cond varies widely, expect faults, Avg to VF-XF, gen F-VF, will require time to reveal full value	EST	200-250	L (2)
536	Accum */O many (100s) 19/20th Cent hinged/mounted in (6) albums, album pages, stkbks, boxes, bags; commems, regs, BOB, incl few classics, Bknts, Bureaus, Columbians to 10¢, Wash/Frank, Parks & Farleys, Prexy & much face, cond varies widely, faults to sound, Avg to VF gen Fine	EST	200-250	L
537	Collection */O on Minkus pages, several earlier issues, more Large Banknotes, early commems, just a few unused up to 1940s, modern well filled to mid-1980s */O, BOB Q1-11 used, a few revenues and used Ducks; best set CZ #120-35 NH; expect faults in earlies, some minor dup, gen F+ H/NH	EST	200-300	B
538	Accum */O mostly used (100s) 19/20th Cent in (3) Scott albums, one Natl album w/ used #68, 96, 149, 219-26, Columbians to 10¢, 246-56, 300//311, Wash/Frank, 479, to 1970s; 2nd Natl album w/ BOB - C, E, J, few Ducks, w/ used E4; 3rd is American album w/ used 116, Bknts to 10¢, Bureaus to 50¢, Wash/Frank & coils, 480, 551-73, unused 178, Farleys & pairs, Prexy to \$2, RW4 NG, incl */O airs, dues, parcel, cut sqs, revenues; cond mixed, faults to most sound, gen Fine to F-VF	EST	200-250	L
539	(3) Groups of US material, incl Mystic Heirloom album 1880s-1940s; White Ace pages w/ (160) commem PBKs 1940-58, well filled; stack of blank pages w/ Blk and FDC for various 1930s-40s issues incl most Famous Americans, couple flight covers; some foxing, gen F+	EST	200-300	L
540	Accum */O (100s) 19/20th Cent mainly unused, on stkpgs, dealer pages & cards, glassines, album pages, incl unused #568 NH, 667, 694-8 NH, 730-1, 735, 750-1, C18, O35 NG, 16799-103, plus PBKs 828 NH, 830 NH, 831 NH, 832 NH, C30 NH (8), used incl 9, 22, 68 (2), 69, C3, F1, O58, PR114-17 w/ hs cancels, RW7, RW14, RW17, plus groups of cut squares (some w/ fancy cancels), Western Airltetter, locals (most reprints), savings, & few 1970s imperf coil pairs, cond varies, early faults to most sound, Avg to XF, gen F-VF	EST	200-250	B

LOT	U.S. ACCUMULATIONS & BULK LOTS		VALUE	
541	(12) medium size counter books w/ variety of issues on pages, appears to be 20th Cent definitives & commems & BOB; incl used & unused pairs or strips, unused 1960s & 1980s-90s issues and PBKs, some revenues & similar; used stock to modern face value, gen F-VF	EST	200-300	L
542	Accum */O many (100s) 19/20th Cent on stkpgs, dealer cards, glassines, commems, regs, BOB & revs, some Possessions, incl used classics, Bknts & Bureaus to 15¢, Columbians, Trans-Miss, */O Pan Ams, Wash/Frank w/ coils, 2¢ reds, Parks & Farley w/ gutter pairs, incl Unused #461 & 595 (both need Certs), 656 LP, C1-6, C7-11, C12 PBK NH, O55 NG, Used incl 113, 135, 310 (2), 311, 397-400A, 479, 524, E1, E2, E3 (4), E4, E10, O102 (flt), O118, plus promissory note w/ R1a, R5b, R25a, R36a (stamps CV \$613), also mortgage w/ R81c, R88c, small group of Bknts w/ fancy cancels & locals (fantasies), cond varies widely, early faults & Avg to most sound, gen Fine to F-VF	EST WP	250-300	B
543	Few (1000) */O 19/20th Cent commems, regs, air & BOB scattered earlier, Bknts, reds, Farleys & misc odds/ends in varied cond in (7) binders of remainders, gen F-VF	EST	250-350	L
544	Accum unused (1000s) 19/20th Cent hinged/mounted in albums & pages, stkbks & pages, glassines, boxes, bags, scattered 19th Cent to mostly 1940s-90s, sgls, Blks, PBKs, sheets, bkltts, S/S, few commems panels, USPS year sets & books, Xmas & charity seals, little BOB & revenues, minor to major moisture damage scattered throughout, which incl group of \$3 & \$5 ducks, \$5 Moore pair, still much face good enough for postage, cond varies, faults from moisture or poor storage to much sound, Avg to VF, gen F-VF	EST	250-350	L (2)
545	(3) stkbks packed w/ various US material, good selection */O stamps, multiples & PBKs; incl some Classics, commems, mid-20th Cent definitives, used high values, BOB incl airs, dues, modern officials, revenues and some labels, CZ and Canada; some dup, gen F+ H/NH	EST	250-350	L
546	Accum */O (1000s) 19/20th Cent w/ some later, sorted/unsorted on album & stkpgs, folios, glassines, dealer pages & cards, wide range of items, commems, regs, BOB, revenues, possessions, perfin, precancels, souv cards (most numismatic) souv pages, some stationery, few large FDCs (1686-9 etc), saw used #112, 115, 116, & few other 19th Cent, unused 548-50, Prexy, airmails, savings, locals, incl */O Wash/Frank, scattered foreign mixed in, cond varies widely, faults to most sound, Avg to VF, gen Fine to F-VF	EST	250-300	L
547	(4) carton conglomeration (1000s) & (1000s) mainly used incl (7000++) cancels on corner cuts much 1930s-80s many by State, more used loose on/off paper, in bundles & much in glassines w/ abt (2000) bullseye cancels mainly 1930s-60s on pages, some seals, loose precancels, few (1000) more in boxes, bags, stkpgs etc, scattered unused w/ much 1991-95 WWII sheets (face \$150+) & misc other, varied cond & not much order, gen F-VF	EST	250-400	L (4)
548	(1000s) mainly US w/ some WW */O, on/off paper, great for packet maker or collector to fill your empty spaces, many sorted into glassines, a have fun lot!	EST	300-400	L (4)
549	Accum (1000s) */O 19/20th Cent in (4) binders & albums & a glassine box incl used #239 (3), 288-89, 297, 299, 310 (3), 323-27 (2), 330, 674-79 & unused 314, 368 (5), 373, 397-98, 397-98, 617-19 (2), 679, 697-700, 704-15 (15) sets, also line pairs w/ 602, 603, 656, 687, 721-22, 839-47 plus PBKs & BOB w/ U218-19, U523-28 & more incl a postal card collection, mixed cond but much F-VF H/NH	EST	300-400	L
550	Accum */O (1000s) 19th/21st Cent hinged/mounted in albums, stkbks, on/off paper in cigar boxes & bags, Unused incl #372 Blk NH, 537 Blk NH, 553 PBK NH, 571 Blk w/ pl#, 621 arrow Blk NH, 756-65 imperf Blks, C1 arrow Blk NH, C7-9 PBK, C11 PBK, set of Kans-Nebr (stuck down), 1686-9 S/S NH (5), PNCs, 3072-6 sheet signed by artist, Used incl precancel collection of (1600) plus dup & accum, */O incl Possessions collection w/ Canal Zone, Philippines & UN, some BOB, cut sqs, revenues, cond widely mixed, scattered stuck down, faults to sound, gen Fine to F-VF	EST	300-400	L (2)
551	Accum (1000s) */O 19/20th Cent in glassines, cards, pages etc accumulated over decades incl better used like #37a, 73, 112-14, 275-76, 310-11, 323-27, 614-19, C1-6, RW1 & unused 217, 237, 239, 240, 287, 289, 614-21, U219 entire, plus partial rolls of imperf flat plate coils 408V, 409V, Canal Zone 120-35, C15-20 & other possessions, various BOB incl Revenues, Telegraphs, cvrs, turn of the century post cards & more, just about anything might turn up incl well over \$100 in face! Cond quite mixed faults to F-VF H/NH	EST WP	350-450	L (2)
552	(1000s) & (1000s) */O nearly all 20th Cent in loads of glassines w/ much lDed for stock incl regs, commems, air & BOB plus few seals & misc odds/ends in (3) albums, varied cond w/ much F-VF+	EST	400-600	L (3)
553	(1000s) */O incl (1) H.E. Harris album well filled 1960-81 plus nice airs, w/ #1610-12, (1) Denhof's US album 1870-1966 w/ airs nice #730-1, 735, 750, 751, 859-93, 1682a full sheet etc, shoe box w/ \$100 face in bkltts & over \$25 face in PBKs, but all w/ sticking problems from storage & many glassines w/ used, over (250) US souv pgs, Harris 1988-93 supplements, (5) sm stkbks */O, abt (50) small stk cards filled w/ BOB & reds, expect faults not mentioned but gen F-VF	EST	400-500	L



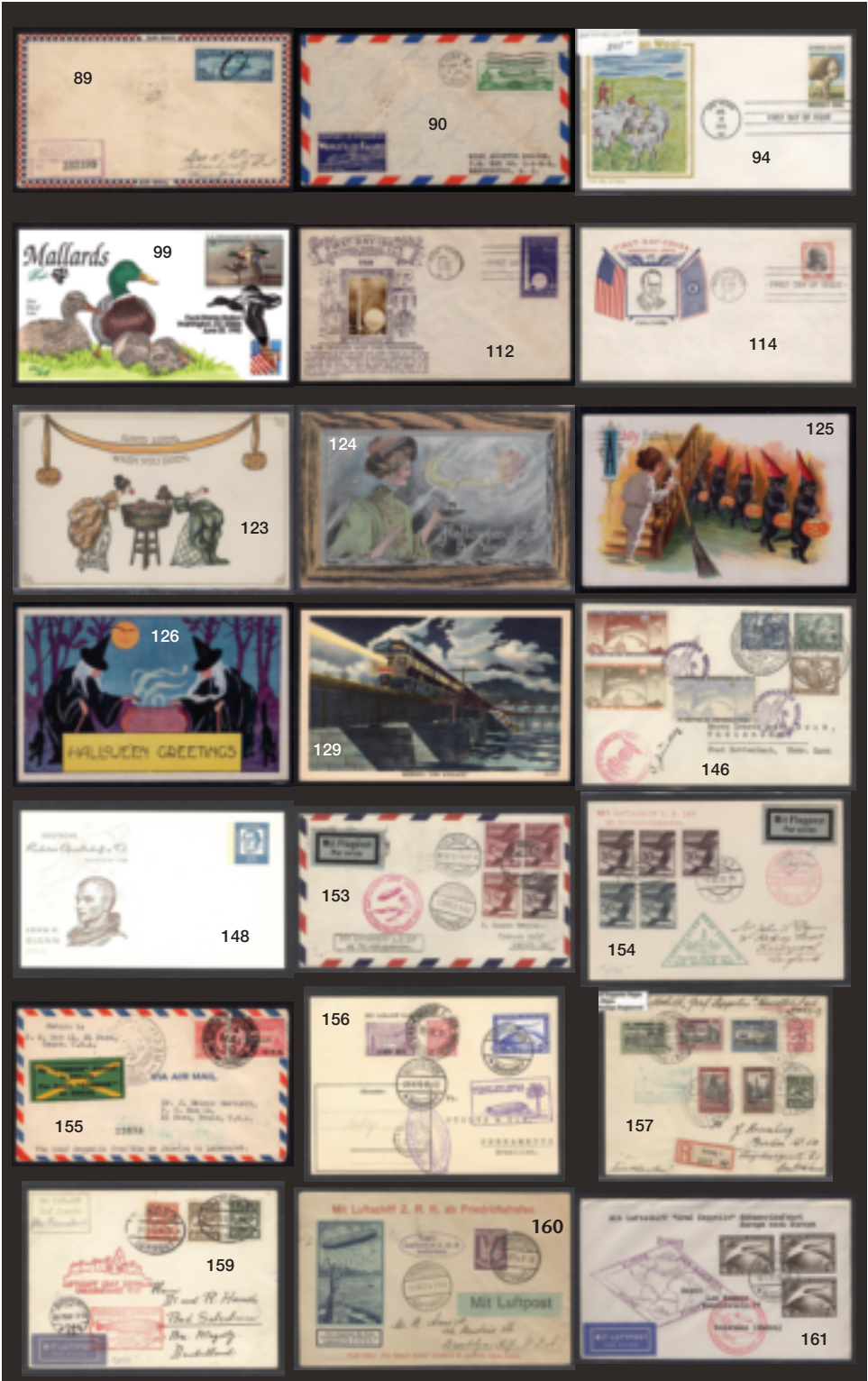









441



444



448



446



450



449



452



453



454



455



458



456



459

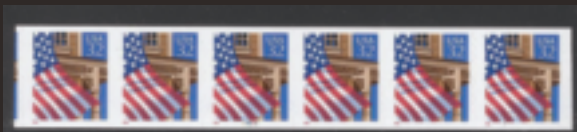

457



460

















LOT	U.S. ACCUMULATIONS & BULK LOTS	VALUE	
554	Accum unused (1000s) mostly 20th Cent w/ few earlier, better hidden throughout this mainly postage/face accum, incl some non postage (officials, dues, special delivery), most in large glassines w/ sgls, Blks, PBKs & strips, bkltts, S/S, sheets, many, many \$100s in face incl dollar values, some unused on paper or NG, saw Lewis & Clark, Old Glory bkltts, Bicentennial, Mars, BEP, space, Columbus & other S/S, sheets from 1930s to 2000s, incl 6¢ flags (50), 13¢ flags (5) & other premium, cond mixed, some faults or gum issues, gen F-VF, postage value alone should be worth our estimate!	EST 400-500	L
555	Many (100s) */O 19/20th Cent w/ much 1920s-40s plus many modern unused sgls, varied cond along w/ many forever/unused in sheets & sheetlets w/ \$375+ face, most in (2) binders of stkpqs, much interesting & useful	EST 450-600	L
556	(225+) retired APS circuit books, large percent are 19th & early 20th Cent, abt 10% unused; noted some used modern issues, airmail, other BOB, Hawaii; gen F+	EST 500-600	L
557	Accum */O many (100s) most late 20th to 21st Cent, sheets, bkltts, sgls, PBKs, press sheets, postal card sets, USPS yearbooks & related hard & soft cover books, few commem panels, recent airmail PBKs, group of FDCs, group of unused foreign post office packs (most GB & Col), press sheets incl Star Wars (2) & space S/S, much in original packaging, (owners face \$1026), gen F-VF to VF NH	FACE 1,000.00	L (2)
558	Accum used (40) items incl #63 (18), 92 (13), 93 (4), 165 (2), 190 (3), few nice cancels, cond mixed, faults, SP to sound most Avg	APX CV WP 7,000.00	SE
559	Estate accumulation in (33) albums & binders of various kinds, ranging from decently filled Harris album (2 vol) w/ tons of 1950s-90s face value singles, se-tenants, full panes & booklet panes; also some 1960s-80s FDCs (most addressed), several binders packed w/ used stock on black stock pages, mostly 1920s-70s definitives & commems, souvenir cards & event covers, USPS products, souvenir pages, unused postal stationery, Scott Modern old albums w/ commons, (3) Liberty plate block albums w/ stamps removed (clear mounts still on pages); booklets, WWII anniv boxed set, some UN, loads of material	EST 1,500-2,000	L (4)
560	Dealer stock */O (100s) 19/20th Cent sorted on 102 cards w/ ID & CV, incl used #11A (8), 25 (4), 26A (4), 63 (7), 68 (3), 70, 76, 77, 87, 93 (3), 113 (3), 146 (11), 148 (4), 149 SE, 151, 152 (2), 208 thin, 227-8 (2), 229, 238 (3), 239, 260, 275 (2), 291, 298-9 (2), 310 (2), 404, 480, E2 (5), E3 (7), E4 (4), E7 (2), E10 (3), J4 (5), J5 (2), J6 (2), J7 (2), J15 Blk/6, J18 (2), J19 (6), J20, J26 (4), J28, J47 (3), J50, J54 (4), J60 (2), R12c, R110, Unused incl 26 (2), 207, 233, 256, 297, 302 (2), 303-4, 307, 308, 336-7, 407, 428 NH, 443 NH, 457 LP, 483 Blk, 501b, 517 NH, 573, C1 Blk NH, C5, C6, C10a NH, Q6 NH, JQ2, U211, (owners CV over \$23,000), cond mixed, early faults to most sound, Avg to XF, gen F-VF	EST 2,500-3,000	HWC-B
561	(1600-2000) */O 19/20th Cent to 1930s w/ #1 (2), earlies, 63s, 73s, grills, cancels, Bknts, commems incl 292, regs, Kans-Nebr, 730 (9), 731 (10), 735 (12), 750 (8), 751 (14), varied cond w/ faults, NG, DG to considerable desirable, many (15-50++) ea on stkpqs in binder, Avg to F-VF+, well worth close review	EST P 5,000-7,000	HWC-B
562	(100s) */O mostly from classics to early 1900s, all IDed incl many w/ faults, many better items to be found as these were all handpicked out of collections, CV is over \$155,000 to mention some incl used #7 (4), 9 (12), 14 (5), 20 (2), 27, 29 (3), 32 (4), 33 (5), 36 (5), 38 (7), 71 (9), 72 (5), 92 (8), many other grills, many pictorial issues incl 118 (4), 121 (11), 122 (3), 155 (8), 166 (6), 191 (7), 218 (9), Columbians incl 241 (3) & 242, 312 (4) & some unused incl Pan Am, Trans-Miss to 50¢, 323-27, 573 (4), 579 (9), 834 (5), 1053 (8) & much more, great lot for breakdown into stock or for internet sales	EST WP 15,000-18,000	HWC-LE

Booklets & Booklet Panes

563	Booklets & Panes Accum (168) 32¢ to 41¢ appears all self adhesive, most in qty of (1-5), incl Xmas, & many Love (owners face \$1237.12) most in original USPS packaging, gen VF NH	FACE WP 1,230.00	B
-----	--	------------------	---

Plate Blocks & Related

564	Accum unused PBKs & S/S (1000s) incl #551//934 PBKs & (100s) 797, 948, 1311 S/S, plus stkbk w/ better PBKs incl #627 NH, 654 NH, 696, 711 (2), Parks & Farleys, Prexy to 50¢ w/ dup, 832 NH (6), 833 NH (3), 834, gen F-VF NH/LH	EST WP 200-250	L
565	Accum PBKs and S/S on album pages; good selection PBKs 1928-39 incl Valley Forge, Edison (both), other Reds, Baseball; S/S incl 1930s, stamp shows, Bicentennial, Presidents, Columbian, 89 Expo, \$2 BEP, others; owner's CV abt \$1000; gen F-VF H/NH	EST 200-300	B
566	(26) PBKs on dealer pages #565//R734 incl 565, 646, 669, 714, 1052 wet, J79, PS13, R734, gen F-VF, a few faults, owner's 2018 CV \$850	CV P 850.00	SE
567	Unused in (2) albums mostly NH PBKs, 1st album 1940-59 incl #859-93 cpltd Famous Americans, 909-21, 1030-1053 incl \$5 PBK & 2nd album US PBKs 1932-63 w/ BOB, 637-42, 649-50, 655, 740-49, 803-31, 859-93, 909-21, expect a few faults but mostly F-VF	EST 250-350	L

LOT	U.S. ACCUMULATIONS & BULK LOTS	VALUE	
568	(34) Diff incl #561, 610, 644, 648, 650, 654, 680, 683, 699, 711, 713, 756-62, 764, 771, C4, C5 (DG) & few others, varied cond H/NH/DG, Avg to F-VF	APX CV P 2,889.00	SE
569	Accum sev (1000) mainly 1940s-60s commems, regs & air up to (60++) ea in glassines/envs, gen F-VF+ NH (Proceeds benefit the APS)	APX FACE 975.00	L (2)
570	Collection sheets & PBKs on stock or album pages, 1924-58 incl Huguenot-Walloon, Lexington-Concord, #627, 628, 644, 649-50, Washington Bicentennial (2 sets), National Parks imperf, Army-Navy, Famous Americans, Overrun Nations; sheets incl White Plains UL #18770 hinged in margin, plus several Farleys; most are NH, a couple minor faults as marked, owner's recent CV \$3500+	EST 1,250-1,500	B
Postage/Face			
571	Group of high face values, sheets, PBKs, S/S, sgls, 58¢ to \$18.30 incl priority & express mail, space S/S (#3409-13), Jenny S/S (#4806), Mars S/S (2), Polar Year S/S (3), Washington 2006 S/S (3), most in original USPS packaging, (owners face \$533.75) gen F-F to VF NH	FACE WP 530.00	B
572	Accum of unused 3¢, 33¢ to 40¢, bulk of value 3¢ & 33¢, sgls, pairs, strips, gen F-VF NH	FACE 550.00	B
573	Accum of unused sgls, pairs, & some strips mostly 32¢ w/ some 11¢, 12¢ & 14¢, gen F-VF NH	FACE 625.00	B
574	Accum of unused 29¢ values, singles, pairs, strips, gen F-VF NH	FACE 725.00	B
575	Accum of unused, bulk of value 8¢ to 45¢, does incl C9, C10, C21 in 10¢ env, sgls, pairs, strips, gen F-VF NH	FACE 745.00	L
576	Accum of unused, bulk of value in 5¢, 15¢ & 22¢, also has other values, sgls, pairs, strips, gen F-VF NH	FACE 810.00	L
577	Accum of unused 4¢, 6¢ & 25¢ (bulk of value), also 35¢ & 37¢, sgls, pairs, strips, gen F-VF NH	FACE 870.00	L
Sheets			
578	752-771 (*) F-VF+ Complete set of (20) uncut Farley sheets, stored flat in large (25" x 25") G&K album, cond varies, some selvage wrinkles, small tears (#752 & 753 w/ few perf seps, #754 w/ UL corner missing) gen F-VF NGAI (Brookman CV \$6750)	EST 1,500-2,000	HWC-FLAT
579	UNCUT PRESS SHEETS of (60), Bugs Bunny 32¢ #3137, one top position sheet & one bottom position sheet w/ pl#s V01254-57, laid flat in USPS mailer, VF NH	CV 700.00	HWC-FLAT
580	(2) mint sheet files & (1) mint sheet album full of 1929-97 panes, incl #653, 716, 725, 732, 737, 809, 836, 856, 867, 905, 929, 968, 1475, 1712-15, 1912-19, 1942-45, 2335a (2), 2537, 3139-40; not all checked but could be wrinkles or minor selvage perf seps, esp in earlies; F-VF	EST 350-450	L
581	Accum unused abt (95) sheets & few Blks, 32¢ to 42¢, sheets incl imperf Looney Tunes pane/10 #3138, 3205 (2), 3307, 3397, 3535 (3), plus CTC set, Hollywood Legends, Baseball & Stadiums, Chinese New Year, Star Wars, Nature America, Greetings (2), plus stamps.com photo stamps (3 sheets), most (1-2) each in page protectors in binder, gen F-VF to VF NH	FACE WP 590.00	A
582	Abt (175+) mainly 1940s-70s commems w/ some regs, some dup, gen F-VF+ NH (Proceeds benefit the APS)	APX FACE 645.00	L
583	Accum unused (84) sheets plus coil, plate strips & Blks, 29¢ to 32¢, in page protectors in binder, incl WWII, Chinese New Year, Indian Dances, Hollywood & Music Legends, Civil War, quantities of (1-3) each, some self adhesive, (owners face \$707.44) gen F-VF to VF NH	FACE WP 700.00	A
584	Accum unused (90) Forever sheets/ bklets 1998//2018 appears all diff, incl Hollywood Legends, Harry Potter, Chinese New Year, in original USPS packaging, gen F-VF to VF NH	FACE WP 930.00	B
585	(3) Paramount Clear-Vu Mint Sheet Albums w/ owner's marked total face value \$968 for full panes ranging from Scott #1129 to 3610a, all commemoratives or airmails, plus O129A; popular items as Flags, Butterflies, Lou Gehrig, Love, Circus, Marilyn Monroe, Pacific 97, more; appears VF NH	FACE 960.00	L
586	Accum unused over (100) sheets & bklets, 1998//2018 almost all Forever self adhesives, incl Hollywood Legends, Baseball, Love, Harry Potter, Lunar New Year, in original USPS packaging, quantities of (1-5) each, (owners face \$1151.15) gen F-VF to VF NH	FACE WP 1,100.00	L
587	Accum unused (168) sheets, bklets & panes, S/S, 39¢ to 44¢, appears all self adhesive, almost all in original USPS packaging, incl 39¢ wonders (4), Disney, Love, Legends of Hollywood, Baseball, Super Heroes, Star Wars, Nature of America, Chinese New Year, (consignors face \$1,272.06) gen F-VF to VF NH	FACE WP 1,270.00	L
588	Accum unused (200) sheets, bklets & S/S all 37¢, most in original USPS packaging, incl aviation, Hollywood Legends, Disney, lighthouses, photography, nature of America, Lunar New Year, some Xmas, quantities of (1-10) each (owners face \$1361.23), F-VF to VF NH	FACE WP 1,350.00	L

LOT	U.S. ACCUMULATIONS & BULK LOTS	VALUE	
Souvenir Sheets			
589	Group of (101) #1686-89 Bicentennial S/S, all w/ issued env, we did not check for varieties, misperfs or missing colors/tagging, (face \$434) gen F-VF NH	CV	1,717.00 L
U.S. / Foreign			
590	US/UN Accum much UN unused in no order mix of large glassines w/ some souv cards, stationery & FDC, along w/ some US on pages, few covers & abt 35 lb loose off paper incl #1035, 1036 & 1057, gen F-VF	EST	125-200 L (3)
591	Estate balance w/ US & WW material, incl shoe box of used stock in envelopes, US on paper in baggie, Canada Centennial stamp box, Minkus & Whitman children's albums w/ mostly commons, small manila page stkbk w/ WW sets incl some better incl full unused topical sets, Canada \$2 & \$8 bears NH; shoe box w/ WW by country in envelopes or glassines; wide variety, F+	EST	150-200 L
592	Accum */O (100s) 1920s-2000s, (3) groups; 1st is plate strip file w/ PBKs & strips, Blks, US commems & regs, 1940s to most 1970s (owners face over \$250); 2nd is WW topical collection of airmails in stkbk, incl US C10a bklt pane NH; 3rd is WW topical collection of trains in stkbk w/ some covers; all we checked were NH, gen F-VF to VF	EST WP	160-200 B
593	Many (1000) */O most WW much in assorted glassines Great Britain/ British, France, Germany, Europe, Asia, some US sets & sgl's mainly 20th Cent plus abt (700) covers most US FDCs 1930s-2000s w/ much 1960s-2010s AC, Aristocrat & others w/ misc, addr/UA, gen VF	EST	225-350 L (2)
594	Accum (1000s) */O w/ dup w/ values to abt \$20 in (4) similar nice stock books plus a Minkus album of Poland & a loose leaf binder stock of Canada, also abt C\$100 face in booklets incl used US #73, 573 & unused 750-51, 1686-89 (4), 2216-19 (4), 2433 (4) & others plus Canada S/S & other material, mixed cond faults incl no gum, tape stains etc to most F-VF H/NH	EST	250-300 L

U.S. COLLECTIONS & LARGE LOTS

Back of the Book			
595	AIRMAILS Group of (16) unused early incl C1 NH (2), C1 NH (2) light crease, C1 H (4), C4 NH (3), C4 H (3), C5 H (2), F-VF to VF	CV WP	937.50 SE
596	NEWSPAPERS (28) diff on stkpg, ea marked for Scott #, condition and CV; incl OG hinged, no gum & used w/ some faults as noted; incl PR71 H, PR86 H, PR121 used, PR125 used; owner's CV \$4000+ F+	EST WP	600-800 LE
597	OFFICIALS Group (108) diff on stkpgs, O1 // O126; most used, (24) hinged or no gum, ea marked w/ Scott #, condition, several faults as indicated, CV totaling abt \$11,000; F+	EST WP	1,000-1,250 HWC-LE
598	POSTAGE DUE Collection */O abt (90) 1879-1985 mounted on Harris pages, only (6) empty spaces, mainly used w/ some unused H/NH & NG (owners CV \$2400), cond mixed, faults to most sound, Avg-F to VF, gen F-VF	EST WP	300-400 LE
599	POSTAGE DUES Collection on stkpgs, J1 // J104 lacking only J8-14 & J30; most used w/ some NH or H, ea marked w/ Scott #, condition, faults if any and 2020 CV of abt \$6,000; noted a precancel and used J67 PBK; F+	EST WP	600-800 LE
600	Stock */O in medium counter book w/ abt (150) BOB stamps E, F, JQ, O, Q, QE, PN, PS, S, WS; most used, minor dup, expect faults or poor centering, gen F+	EST	100-150 B
601	Accum */O (100s) 19/20th Cent in stkbk, album pages, sorted/ unsorted in glassines, dealer cards, incl Used E1 (2), E2 (5), E3 (2), J18 (2), J26, O59, RW3, RW22-26, parcels, officials, some revs, M&Ms & taxpaid; plus J17 (needs Cert), Unused incl C1//C6, C7-12, C18 H thin, C31 PBK NH, C46 PBK NH (5), E13 NH, RW37 NH, incl */O Canal Zone, Hawaii, cond mixed, most sound, gen F-VF H/NH	EST	150-200 B
602	Collection */O abt (70) 19th to early 20th Cent mostly locals incl few proofs #65P3, 76P3, O88P3, O91P3, some M&Ms, abt (50) locals (genuine & reprints) cond mixed, most sound, gen Fine & better	EST WP	150-200 LE
603	Collection */O (100s) 19/20th Cent mounted/hinged in Scott Natl album, incl O, PR, Q, QE, JQ, cut sqs, R, RB, RC, RD, & few RK, RV, mostly used ducks RW8//RW40, Confed States, incl Used O83-O93, R72c, R76c, R105 cc, R110 uncut, R113 uncut, R114 cc, R148 uncut, few dated reds & greens, Unused incl PR114-119, RY5 NH, plus */O Confederate; cond mixed, Avg to VF, faults to sound, some cut cancels (cc), hs & printed cancels, gen F-VF	EST WP	200-250 A
604	Used stock of BOB issues on various pages, incl Airmails C10 // C100 plus a few modern, Special Delivery, Postage Dues, also airmail FDC, several first flights, WWII era military, plus a few cut squares, revenues, labels, NJ meters & ephemera; dup gen light to moderate, F+	EST	250-350 A

LOT	U.S. COLLECTIONS & LARGE LOTS	VALUE	
605	Dealer Stock */O many (100s) 19/20th Cent on pages w/ ID in (9) 5"x7" binders incl C, E, F, J, K, O, OX, PR, Q, QE, CVP, vending coils, few locals, cut sqs, R, RB, RC, RD, RE, REA, RF, RI, RJA, RK, RL, RO, RS, RT, RV, RW, savings, telegraph, few proofs, WX, test coils, & CSA, IDed by owner, incl Used C1-5, E1 (2), E3 (3), E4 (2), E10 (2), J7 (2), J18 (2), J21, J26 (4), J54 (2), J59, J60 (4), K2, O4 (2), O76 (3), O112, PR13, PR121, Q10 (3), Q12 (3), R8c, R12c, R14c, R41c (2), R45a&b, R50c (4), R52b, R68a, R74a, R76c (2), R79c, R82a, R83c (2), R86c (5), R87c (2), R98c (2), R110 uncut, RB5a, RW1, Unused incl E1 RG, E3, E6, E7 (2), E13 NH, F1 (3), J3 (2), J19 DG, J20 thin, J25, J26, J33, J41, J46 NH, J47 (3), J49 NH, J55 Blk, J57, J60, J66 (2), J67, J75, J76, K3 (2), K12, K14, O23, O35, O77, O79 NG, O83, O90 (2), O91 (2), O118, O125 (5), O125-6 NH, PR16 NG, PR102, PR104, PR124-5, Q4 NH (3), Q7, JQ2 (3), U89, U104; plus PR94 or 62, U190b & R3b that need Certs, cond mixed, faults, repairs, RG, RP, to most sound, Avg to VF-XF, gen F-VF	EST WP 600-800	L
Booklets & Panes			
606	Accum unused (190) complete bklt (9) diff, incl BK103 (2), BK104a (3), BK131 (14), BK134 (6), BK138 (106), BK139 (9), BK140 (8), BK153 (25), BKC22 (17), gen F-VF to VF	CV 880.00	B
Cut Squares			
607	Collection/accum sev (100) much diff */O 1850s-1970s w/ air & officials on pages, varied cond, gen F-VF+ (Proceeds benefit the APS)	EST 75-125	LE
608	Collection abt (650+) */O 19/20th Cent in old Scott album considerable unused incl U12, W55, U66, U67a, U69, U71, U72, U73, U94, U107, U186, U208, U209, U212, U224, U344 & many more, varied cond few cut to shape, cut close & minor wrinkles/faults, few oddities, many surcharges w/ air & some officials & few entires & few full corners, gen VF	EST P 650-1,000	B
Federal Duck Stamps			
609	RW1//RW39 * F-VF Unused missing only RW28, RW1 LH, RW2-3 & RW37-38 H, RW23 NG, the remaining NH	EST WP 500-600	LE
610	Group of (20) diff ** RW3//RW37 on stkpg, incl RW3 slight DG, RW6, RW7, RW8, RW9 LH, RW10, RW14-17, RW26-7, RW29-30, RW32-5, gen F-VF to VF	EST WP 300-350	LE
611	Accum unused group of (76) RW35//RW83, sgls, pl# sgls, PBKs, on stkpgs sorted by face value, incl (3) s/a, RW17 unsigned on license, couple state hunt/fish, appears all NH, gen F-VF to VF	FACE WP 735.00	LE
612	Accum unused group of (79) RW39//RW68, sgls, pl# sgls, Blks, PBKs, \$5 to \$15 face values, no s/a, quantities of (1-8) each, gen F-VF to VF, scattered LH, mainly NH	FACE WP 955.00	LE
613	Collection unused (35) diff RW39-RW73 on stkpgs, no self adhesive, (face \$380) all NH (except RW43 slight DG), F-VF to VF-XF	CV WP 784.50	LE
614	RW39//RW66 ** VF NH w/ some light dup	FACE 2,410.00	SE
615	RW40//RW68 ** VF NH w/ small amount of dup, great lot for internet or retail sales	FACE 640.00	SE
616	(16) unused w/ #RW45-58, RW65, RW67, all VF NH	FACE WP 155.00	LE
617	Small group unused incl RW61//RW78 (14 diff CV \$402.50), Junior Ducks JDS9//19 (12 items, 9 diff, CV \$287.50) & RW70 FD program, most in original USPS packaging, (8) are packed w/ appreciation cards; F-VF to VF NH	CV WP 690.00	LE
618	RW66A//RW80A ** VF Self adhesive accum (18) total, couple w/ some dup	FACE 270.00	SE
619	Selection (25) on dealer cards, incl RW15, 27, 39 NH; RW31 LH; RW7 & 10 used pl# singles; other used, no gum, dist gum or hinged, expect some faults as marked; F+	APX CV 857.50	SE
620	Accum (114) Duck plate number singles, incl NH, hinged, no gum and used, arranged by Scott and plate number RW20, RW23-43, RW45, dup often in diff or complete corner positions; gen F-VF	EST 300-400	LE
621	Collection unused NH (56) diff 1934-89 RW1-RW56 complete for time period, all NH, few w/ usual NGS, mounted in (2) Stearns & Fink albums (pages to 1991) w/ cover, (15) are plate # singles incl RW3, RW4, most VF	CV WP 6,320.00	A
Duck Stamp Remarques			
622	RW3 XF original hand drawn preparatory artwork by Richard Bishop (RW3 artist) for his 1936 duck stamp (separated from larger piece with copy/ certification included, signed by Bob Dumaine)	EST WP 200-300	SE
623	RW39 ** VF NH, remarque on LR plate # single, in tribute to Arthur Cook (RW39 artist) by Ken Michaelsen (RW46 artist)	EST P 170-200	SE
624	RW46 ** VF-XF NH, remarque of dog on plate # single by Ken Michaelsen (RW46 artist)	EST P 200-250	SE
625	RW51 ** VF NH, remarque on plate # single by William C Morris (RW51 artist)	EST P 170-200	SE
State Duck & Game Stamps			
626	State Ducks Collection unused (100s) 1971-1994 many 1989-94, most artist signed, some Governors editions w/ some Governor signed, most 1-2 each, few to 5, on stkpgs, (none from CT or Hawaii), plus some foreign & few conservation, face value (for states only) over \$4500, CV higher, added value of signed items leads to even higher retail, gen VF, all appear NH	EST WP 2,000-2,500	HWC-L

LOT	U.S. COLLECTIONS & LARGE LOTS	VALUE	
Duck Stamps Mixed Groups			
627	Collection Fed & State Ducks on stkpgs, most used RW1 // RW55, (12) hinged, several no gum; also (37) NH state ducks and some labels (Audubon Soc, Sam Houston stamp show); high CV but expect some faults in earlies; F+	EST 100-150	LE
Plate Blocks			
628	PLATE NUMBERS Accum abt (1400+) used mainly 1930s-1990s most diff w/ varieties mainly sgls w/ some pairs, PBKs etc, commems, regs & BOB, varied cond on stkpgs in binder, gen F-VF+ (Proceeds benefit the APS)	EST 100-150	A
629	Harris plate block album (3 vol) pages 1901-94 for commems & defins; earlies incl #551, 611, 627-28, 630 White Plains w/ nat V gum skip over (5) stamps, 633, 635-42, 646, other 2¢ Reds; then almost complete 1930-95 incl imperf Parks, Famous Americans, large 1970s blocks (lacks \$5 Prexy & Liberty and \$14 Express Mail) w/ a few later commems as well (no BOB); spot checked and both hinged and NH (all in mounts); gen F-VF	EST 800-1,000	L
Precancels			
630	Accum (8,000-10,000+) mainly 1930s-80s on pages, in stkbks, loose, boxes etc, varied cond, most not organized, gen F-VF+	EST 150-250	L
631	Collection & Accum used (1000s) 1890s-1980s (most 1902-1940s) in (15) albums & stkbks, bureau & local precancels, most sorted by Scott #, state & town, most regular issues but some commems, airs (incl C1//C6), special delivery, dues, parcels; wide variety of both stamps & precancels, useful dup, cond mixed, faults to most sound, Avg to VF	EST 200-250	L
Proofs, Essays & Specimens			
632	Selection of Proofs: #157P3, 158TC4a "Atlanta," 215P4, (2) sets O47P4-56P4, one toned, F-VF+	CV WP 345.00	SE
633	Group of (16) diff 19th Cent on stkcards, incl #79E8a pairs w/ margins (3 colors), 79E30n light yellow green, 206P3, 207P3, O47P4-O56P4 set, gen VF	CV WP 390.00	SE
Revenues			
634	R129, R149 O F-VF Used on 1872 Deed along w/ R115, R144 all w/ ms cancels, plus R137 on attached affidavit, Westchester County NY, paying tax of \$31.50 on \$3,150 sale for (21) lots in Mott Haven (Bronx) near Morris & Rider Aves at 144th St, between Wm E Rider, Theodore H Conkling & wives to David Whiting, stamps uncut, sound & clear of file folds, minor soiling & edge faults on document	CV WP 1,300.00	LE
635	(7) double sided stkpgs w/ couple (100) revenues, incl some earlies, Battleships, dated Reds & Greens, playing cards, some states & fishing; several on document or check; minor dup, gen F+	EST WP 150-200	LE
636	(4) medium counter books w/ used stock from R1 to RD46, plus some Wines and (3) Beer stamps incl REA9; minor dup, expect some faults or poor centering, F+	EST 200-300	B
637	Accum */O many (100s) 19/20th Cent mainly used, sorted in glassines w/ ID, w/ dup to (50) each, CVs to \$11, mainly 1st issue w/ some imperf & silk papers, battleships, dated reds, RB, RD, RJ, good group for varieties, some hs & printed cancels, cond mixed, most sound, gen F-VF	EST 250-300	B
638	Accum mainly used few (100) 1850s-1910s in (6) binders, documents/ephemera most w/ revenue stamps incl R, RNs, checks, drafts, promissory notes, receipts, protests, telegraph, naturalization, marriage certs, deeds, mortgages, estate, stock certs, one binder w/ medical/ patent medicine related, few covers w/ adv enclosures, many attractive vignettes, much Ohio, w/ groups of PA, Tenn, Texas, W Va, Wash, Wisc, & others, cond mixed, faults to sound, expect file folds, tears, edge faults, gen F-VF	EST 250-300	L
639	MATCH & MEDICINE Accum abt (250+) widely assorted incl some oleo, narcotics, customs, tobacco, beer, snuff, cigarettes & more, much IDed, varied cond w/ faults on stkpgs, gen F-VF	EST P 300-500	LE
640	REVENUES ON DOCUMENT many (100s) 1820s-1900s, most 1860s-1870s, incl checks, receipts, promissory notes, disability certs (all 1865 Ohio), marriage certs (1838-1892), some (abt 10%) unused railroad receipts & checks, much from Ohio, some w/ pairs, strips, Blks, cond mixed but better than most groups like this, expect file folds, edge faults, toning, to sound, gen F-VF	EST 300-400	L
641	REVENUES ON DOCUMENT few (100) 1850s-1870s w/ few to 1920s, many from Ohio, incl affidavits, agreements, guardian bonds, deeds (some to 1920s), mortgages/ leases, power of attorney, protests, road bonds, summons, wills, most w/ imperf, part perf & perf 1st issue revenues, some w/ pairs, strips or blocks, saw one w/ R24b pair on promissory note, cond varies, usual file folds, creases, edge faults, toning to sound, gen Fine & better	EST 300-400	L
642	Collection abt (200) 1st, 2nd & 3rd issues & abt (350) documentary values to \$200+ incl R76a, R79c, R80c, R91a, R94c, R97c, R101c, R116 & more w/ some pairs, Blks & multiples, varied cond w/ some faults & minor dup in old Scott album, gen F+	EST P 300-400	B

LOT	U.S. COLLECTIONS & LARGE LOTS	EST	VALUE	
643	Collection / Exhibit few (100) revenues w/ customs & related hand cancels mounted on large (12" x 18") pages, mostly 1st issue w/ few 2nd & 3rd issue, imperf, part perf, perf & silk, incl R28c, R37b Blk, R45a Blk, str/3, pair (3), R47a, R54b pair, R58a (2), R62a, R67a (9), R70a (4), R72a, R76c, R86a, R86c (4), R88a, scattered faults, Avg to XF gen F-VF	EST	400-500	L
644	Collection used over (100) 1860s-1870s imperf, part perf, perf 1st issue plus 2nd & almost complete 3rd issue mounted on Scott Natl pages, incl R68a, R71a, R75a, R76a, R113, R114, R116, R117, R119 cut cnl, R122 cut cnl, R136, R138, R147, R149, (owners CV \$3150), cond mixed, few cut cancels, some hs cancels, Fine to XF, most F-VF to VF	EST WP	450-600	LE
645	Group of (20) 19th Cent to 1943, revenues on checks, stocks, bonds, receipts, deeds, mortgages, incl mortgage of Cincinnati & Springfield Railway w/ RN-P5 (2) & RN-W2, 1870 NY Customs House whse entry forms (3) w/ RN-W2 (stains), 1935 stock cert w/ \$285 in rev stamps (R246(2), R248 (2), R245 (2), R244 w/ cut cancels), 1869 Belmont County \$500. road bond w/ coupons, 1942 Western Paper Goods stock cert w/ ms cancelled R333 (9) & others paying \$940.65 tax & another w/ ms cancelled R330, R338 (2), & more, cond mixed, file folds, small tears, edge faults, staining to VF	EST WP	500-750	LE
Seals & Labels				
646	Accum mainly unused (1000s) 20th Cent, wide range of labels, seals, cinderellas, poster stamps, useful dup, incl charity, stamp shows, expositions, adv, Olympic, political, airmail etiquettes, & little related ephemera, few state revenues, taxpays, in glassines, stkpgs, dealer cards, cond mixed, faults to sound, gen F-VF	EST	200-300	L
20th Century				
647	PLATE # COILS (7) items: unused #1901a strip of (3) pl# 5, 1901a strip of (3) pl# 6, 1903 strip of (3) pl# 5, used 1900 strip of (3) pl# 3, 1900 pair pl# 3, 1903 pair pl# 5 & 1903 pair pl# 6	APX CV P	795.00	SE
Collections				
648	Collection (100s) */O 1851 to 1977 in (2) Scott's American albums incl used #73, 96, 154, 211, 227, 287, 290, 294-99, 326, 679 & unused 232, 235, 236, 288, 614-21 & others, mixed cond to F-VF H	EST	100-125	B
649	CANCELS Abt (90+) 3¢ Bknts w/ assorted fancy cancels incl stars, targets, crosses, numerals, letters, wedges & more, varied cond w/ scattered faults gen F-VF	EST WP	100-150	LE
650	Collection used many (100s) 19th/21st Cent hinged/mounted in (4) Mystic Heirloom albums, commems, regs, some BOB, scattered to 1920s then fairly complete w/ many recent hard to find to 2007, cond varies, most sound, gen F-VF	EST	150-200	L
651	Collection */O (100s) 19th Cent to 1981 mounted in Liberty album, scattered unused to 1920s, most unused after 1930, incl used #9, 63, 112, Columbians to 10¢, 290, 299, 327, 328-30, 400A, C1, C6, C18 (filler), E2, E7, early dues, 1st issue & other */O revenues, RW1 (filler) & some other ducks, incl */O Q1//Q9, cond mixed many early faults to later most sound, Avg to VF, gen Fine & better	EST	150-200	A
652	Collection used abt (65) 1870s-1890s, most large Banknote issues #134//229, little dup, incl (4) 90¢ issues, mounted on album pages (owners CV \$2800), cond mixed, mis IDed, repaired, SP, CCr, to sound, Avg to VF, gen F-VF	EST WP	200-250	LE
653	(100s) mostly unused, many NH in Scott Natl album Part 1, pages for 1845-1934 & then added pages to 1976, album is empty to 1920 but up to 1976 many unused, nice face value, mainly F-VF	EST	200-250	A
654	Collection */O (100s) 1894-1920s, mostly used mounted on Harris pages w/ few empty spaces, little dup, #246//613, few commems most regulars, many Wash/Frank & coils, (owners CV over \$3,000), cond mixed, faults to sound, mis IDed, some questionable Wash/Frank, Avg to VF, gen Fine to F-VF	EST WP	250-300	LE
655	Collection */O (1000s) 20th Cent unused in (4) Lindner hingeless albums w/ cases for periods 1969-77, 1990-94, 1995-98, 1999-2000, plus used 19/20th Cent in (2) stkbks, much face (apx \$705) albums w/ few empty spaces plus many used on piece w/ full postmark, albums alone retail for over \$1000, cond varies, faults to most sound, gen F-VF to VF	EST	250-300	L
656	Remainder collection unused 19/20th Cent in Scott hingeless album for BOB, incl unused NH E7, E12, E13, F1, J77-8, Q4, Q5, RW3, RW38-60, recent Officials, incl J3 NG, Q11, QE1-4, U523-28, U529-31, (owners CV \$2356 plus \$185 face ducks) nice clean collection, appears all sound, gen F-VF to VF LH/NH	EST	250-300	A
657	Collection */O (100s) 1851-1970 in album on Scott hingeless pages, unused incl #26 NG, 230-8 NG, 285-7, 328-30, 548-50, 656 LP, Prexy to \$2, 1053 NH, C18, Q1-5, used incl 69, 76, 78, 96, 97, 115, 149, 163, 165 SE, 214, 220-8, 240 thin, 275, 288-90, 296-9, 310-11, 325-7, many Wash/Frank, E1-5, Q6-12, incl */O 658//679 Kans-Nebr, cond varies, mis IDed, faults, NG, RG, to sound, Avg to VF, gen Fine to F-VF, H/NH	EST WP	300-350	A

LOT	U.S. COLLECTIONS & LARGE LOTS	VALUE	
658	Collection remainder */O abt (475) 19/20th Cent, mounted on album pages, stkpgs, commems, regs, air, dues, sgls, pairs, Blks, (17) bktl panes & (27) covers 1900-80s (most 1910-30s), incl Used # 20, 25, 35, 35 str/3, 69, 70, 71, 76, 77, 78, 92, 95 repair, 112-17, 145//154, 156//163, 182//189, 219-29, 230-7, 246-59, 275, 310, 323-30, 479, C6, J1-5, J16-20, Unused incl 73, 147 NG, 210, 217, C1, C4, E7, (owners CV \$6100) cond mixed, mis IDed, faults, repairs, SP, SE, DG, RG, Avg to VF, gen Fine, review suggested	EST	300-400 B
659	Few (100) */O 19/20th Cent w/ much 1890s-1940s incl early commems, #614-621, redds, 658-679, 692-701, 730//751, early air, dues, other BOB, varied cond H/NH w/ faults on pgs, much F+	EST	300-400 LE
660	Collection */O (1000s) 19th Cent to 2000s mounted in (3) Scott Natl albums, scattered 19th Cent, commems, regs, BOB, singles, bkls & panes, PNCs, recent sheets & S/S, most value in face & should be worth our estimate, cond mixed, early faults & Avg to later sound & F-VF	EST	300-350 L
661	Small collection unused (88) diff 1912-1968 mounted on album pages, coil line pairs incl BOB & 1278//1293 sgls, incl NH LPs #390, 410, 411, 442, 448, 489, 495-6, 600, 723, 839-51 most NH, 1054-59A, C37//C73, WS12-13 & LH 492, gen VF to XF	CV WP	1,294.00 LE
662	Collections & extras, incl Scott American Album, unused to 1976, some 19th Cent but mostly regums and/or faulty, does have Kans-Nebr complete w/ HR, noted one thin; some BOB as well; complete set of Famous Americans PBKs in glassines, spot checked and most NH, 10c Bell has faint sweated gum area; unused Ryukyus collection (not complete) hinged on Japanese album pages; Harris Liberty album w/ another collection to 1985, mostly unused 1930s-80s, modern well filled, best is Federal Duck collection complete, however early ones are mostly faulty used, 1976-85 appear NH, also 1970s Texas White-winged Dove stamps, other BOB; gen F+	EST	400-500 L
663	19/20th Cent to 2000 mostly unused incl #297, 323-25, 328-30, 548-50, 614-21, 658//668, 692-701, 730//751, 834, 1053, C1-C6, C18 & more w/ overlapping 1920s-90s, few used incl few early/Bknts in (5) nice albums, much NH F-VF+	EST	550-750 L (2)
664	Collection & Accum unused (1000s) 19th Cent to 1980s incl remainder collection in (2) Scott Natl albums, plus accum in glassines #26 to 800s, collection mostly hinged, incl #239 NG, 286 NH, 288 DG, 298 SE, 299, 308 NH, 309 VLH, 325, 573 DG, 658-67 Kans, C18, Q8, few Ducks RW14//58, most value in stock of glassines w/ ID incl 26, 147 NG, 205, 206, 235 (2), 238 DG, 251, 288, 289, 290 DG, 328 Blk, 330, 336 Blk, 382, 399 (2), 400, 507 (8), 526 (6), 551//570, 600-606 sgls & pairs w/ dup, 617-19 (6+), Kans-Nebr, 2c redds, 692-701 (4+), 740-9 (abt 20), Farleys & gutter pairs, Prexy to \$2, plus 519 & 578 need Certs, incl NH 210 (2), 230 (5), 231 Blk, 233 (2), 286 (5), 294 (3), 297, 323, 328, 329 (5), 417 (2), 452 LP, 510 Blk (3), 510 (6), 528A (3), 537 (34), 537 (34), 550 Blk, 550 (3), 584 (10), 612 (5), 621 (14), 621 (14), 622 (8), 623 (8), 650 (17), 656 pair (3), incl many plate # singles, cond mixed, early Avg & scattered faults to later most sound & F-VF to VF	EST WP	600-800 L
665	Group of (63) */O 1847-1980 (59) diff on stkpgs w/ ID, incl Used #1, 83 thin, 96, 100, 122 repair, 133, 276A, 311, Unused incl 117 repair, 119 NG, 119 RG, 124 RG, 133 NG, 158, 190 flts, 233, 237, 238, 290, 295 (w/ vignette shift), 297, 326 DG, 452 LP NH, 464 NH, 497 LP, plus 1305g imperf str/4 NH & 1856c imperf between str/4 NH, (owners CV over \$12,000), cond mixed, some faults, repairs, still would make good space fillers for some of the high CV items, few Avg to XF, gen F-VF	EST WP	600-750 LE
666	Collection */O (100s) 19th Cent to 1970s, mounted/hinged in Scott Natl album, commems, regs, some BOB, incl Unused #268 NH, 283, 284, 287, 326, Wash/Frank w/ coils, 630 NH White Plains S/S, some Kans-Nebr, J15, J32, J53, Used incl 1, 15, 26A, 76, 77, 78, 151, 152, 155, 208, 239, 288-91, C2-4, C6; plus used (need Certs) 445, 447 pair, 500 & unused J29; (owner ID & CV (to 1930s) over \$8000), cond varies, scattered faults, RG, SE, mis IDed, few Avg to gen F-VF H/NH	EST WP	800-1,000 A
667	Collection balance used on album pgs, 1851-1926, most mounted w/ photo corners, expect usual flaws/faults, best being 1926 White Plains S/S (OG, LH in selvage), all pgs neatly cataloged, incl some revs, small Canada Collection (Scott \$2295), also incl group of multiples 1920s commems (CV \$1403) and small group face issues, total CV abt \$3900	CV	3,900.00 B

LOT	U.S. COLLECTIONS & LARGE LOTS	VALUE		
668	(5) vol Harris Liberty album, pages to 1999 but some new issues going to 2015; 19th Cent sparse, up to 1930 gets better w/ some unused commems & used defins; from 1932-99 virtually complete unused, NH when it should be, although Prexy dollar values used, this being Harris pages modern se-tenants incl the block and the singles, also most 1990s issues w/ full booklet panes, early self-adhesive panes, panes of (20) or similar, also some full panes, coil strips, Express Mail high values, etc; many 2000s issues in full panes of (20) from 33¢ up to Forever stamps, by no means complete but many popular topicals; also good selection airmails, postage dues and modern officials, pictorial postal cards from 1972 Tourism, 1984 Olympics maximum cards, then 1990s stamped cards (Legends, Civil War, Comics), plus a little UN; great modern collection to build on w/ plenty of face value	EST	1,500-2,000	HWC-L
669	Dealer Stock unused (1000s) 19th/21st Cent, commems, regs, airmails & booklets, on dealer pages in (20) 7"x9" binders, marked w/ owners ID & retail, incl #24 NG, 26, 73 DG, 86 RP, 113, 119 DG, 133a, 145, 146, 147, 152, 157 DG, 163, 178, 179 RG, 182 DG, 186 NG, 189, 209, 214 (2), 216, 226, 227, 228, 229, 230-3, 234 NH, 235 (3), 236-7, 240, 251 DG, 255 DG, 258 DG, 260 RG, 266 pair w/ types II & III, 282C, 287, 288 DG, 290 DG, 324 NH, 327, 330 (2), many Wash/Frank w/ coils & LPs, Farley Blks & gutter pairs, Prexy & Liberty to \$5, PNCs, C1-6, C18, C18 NH, scattered EFOs, cond widely mixed, early faults, RP, RG, CCR, SPs, mis IDed to later sound, Avg to XF, gen F-VF to VF, most NH after 1930	EST WP	2,000-2,500	HWC-L
670	Dealer Stock used (1000s) 19/20th Cent on dealer pages w/ ID & retail in (12) 5"x7" binders, incl #7, 9 (2), 26A, 69 (2), 70 (4), 71 (4), 76, 77 (2), 78 (3), 88 (20), 90, 92, 96, 98 (2), 113 (4), 115, 117 (2), 119, 120, 135 (3), 149 (3), 151 (7), 152 (4), 153 (3), 154 (3), 160 (3), 162 (2), 165, 190 (4), more Bknts, Bureaus, Columbians to 15¢, Trans-Miss to 50¢, Pan-Am, 323-29, many Wash/Frank & coils, 404 (4), 523, 524 (2), 547 (2), commems & regs to 34¢ era, plus (not counted) #85 & 124 need Certs, scattered fancy cancels, just the first binder CV over \$17,000, cond mixed, faults, repairs on early to later most sound, Avg to XF, gen F-VF to VF	EST WP	3,000-4,000	HWC-L

COUNTRIES OF THE WORLD

ABU DHABI

671	Mostly unused collection to 1971 most in mounts on Scott pages incl #1-51 & some others gen F-VF most NH	CV WP	700.00	LE
-----	--	-------	--------	----

ADEN

672	Virtually complete collection on stkpgs (lacks only 11-12, 52b), mostly unused, incl #10 single & Blk, two are NH but toned; 16-27a some NH, 36-46 H, 45 used Blk, 48-61A w/ most shade or perf vars, some NH; some parallel */O (157 stamps total); gen F-VF	EST	200-300	LE
-----	---	-----	---------	----

673	Mostly unused collection to 1963 in mounts on Scott pages incl #1-10, 16-27, 30-31, 36-46, Kathiri 1-41, Quaiti 1-52 & others gen F-VF H/NH	CV WP	830.00	LE
-----	---	-------	--------	----

ALGERIA

674	13a * F-VF Full booklet pane of (2) panes of (10) 25c blue Sower with central gutter and Evian adv in selvage, full gum, Yvert values single w/ adv at A35 each; disturbed spot in top corners from previously being affixed to album	EURO WP	700	LE
-----	---	---------	-----	----

ANDORRA-FRENCH

675	1-20 * F+ Set of (20) up to 5fr, some HR	CV WP	520.00	
-----	--	-------	--------	--

ANTIGUA

676	1 * F Small part OG, typical centering for issue	CV P	950.00	
677	42-57 * F-VF H #47 is used KGV definitives	CV P	258.50	

678	Collection (100s) */O 1863 to 1977 on Scott pages some in mounts incl used #2-4, 5, 10-11, 14, 73-74 & unused 13, 19, 31-37, 52-57, 62, 77-80, 84-95, 107-21, 167-82, 241-57, Barbuda 6 & others, cond varies but gen F-VF H/NH	EST WP	175-225	LE
-----	---	--------	---------	----

ARGENTINA

679	Accum couple (100) mainly used 19th Cent w/ dup on stock pages incl #5, 6, 21-13, 24-26, 58, 62, 65-67, 90-91 & others incl reference material, mixed cond faults to Fine or better	EST WP	100-150	LE
-----	---	--------	---------	----

ASCENSION

680	1-9 * VF LH cplt set, fresh & well centered	CV P	438.00	
681	1-9 * F-VF LH	CV P	438.00	
682	10-21 * F-VF LH	CV P	436.25	
683	10-21 * F-VF LH cplt set, fresh, 2d w/ torn flag	CV P	436.25	
684	Unused collection of abt (175) diff some in mounts on Minkus pages 1922 to 1974 incl #7-9, 19-20, 23-31, 33-36, 40-49, 52-53, 62-74 etc mostly cplt 1950 through 1974 gen F-VF H/NH	EST WP	200-250	LE

AUSTRALIA

685	102 O F-VF	CV P	800.00	
-----	------------	------	--------	--

LOT	COUNTRIES OF THE WORLD	VALUE	
686	ANTARTIC TERRITORY Collection appears to be cpltd to 2017 w/ a little dup in nice album & dust case, all appear to be NH, great lot to expand	CV WP 1,105.00	A
687	J1-J8 * F-VF H Postage Dues	CV P 582.75	
688	M1-M7 ** F-VF NH Japanese Occupation, 5sh thick paper	CV P 373.25	
689	Accum couple (100) pre 1960 */O w/ dup on a stock page incl used #6, 9, 10, 37 & many other Kangaroos, 48a, 52, 144, 177-79, 218-21 & unused 30, 117, 122, 139, 141, 163-65, 220-21 SPECIMEN ovpt, CO1 & others gen F-VF H	EST WP 125-175	LE
690	Accum dozens */O on Scott IDed cards & lot pages incl unused #1-2, 45, 49, 75, 97, 122, L1-6 & used 6, 7, 11, 144a, 184-87, O4, O12-13 & others incl a few States, mixed cond to F-VF H/NH	EST 125-175	SE
691	Dealers stock */O from States w/ used to the 2000s for AAT incl unused C3-5, L3-5, L19-34, L83-93, L196-200a, over A\$350 in face, also States incl Tasmania 89 & other used, gen F-VF most NH	EST 150-200	B
692	Collection (100s) */O 1913 to 1998 in a Scott specialty album incl unused #149, 154, C2-3, J86-89 & others along with some used plus over A\$500 in face incl booklets, S/S & high values, gen F-VF H/NH	EST WP 175-225	A
693	Unused accum dozens of booklets & S/S 1970 to 2008 w/ dup incl #482a (9), 1563a-h, 1727d-28d, L97b (7), L97c (10) & other better gen F-VF NH	EST WP 200-250	LE
694	Collection */O (100s) 1913-1960s hinged on album pages & few stkpgs, minor dup, incl good selection used Roos & KGV, some perfins, owners ID & recent CV, gen F-VF	CV WP 2,150.00	LE
695	Unused dealers stock w/ dup (2-3) of each in (4) counter books incl sets, S/S & booklets 1996 to 2016 gen F-VF NH ... A\$	FACE 1,250.00	B
696	Collection (100s) */O 1913 to 1974 on Scott pages incl used #4-11, 40-3, 47-54, 126-27, J9-14, OB54-55 & unused 1-3, 17-18, 19-26, 35-36, 71-74, 95a, 98-99, 141-65, 166-79, 218-21, 314-31, 365-79, C1-8, CO1, J45, J71-83, L1-34 & others gen F-VF H/NH	EST WP 500-600	LE
AUSTRALIAN STATES			
697	Collection (100s) */O on Scott pages incl unused NSW #61-63, 104-104b, 114, O24-27, Queensland 116-17, S Australia 64, 121, 139, O57, Victoria 179-81, J3-5, J21-22, W Australia, Tasmania 109-10 & used 86-93 & more, mixed cond to F-VF H	EST 175-225	LE
AUSTRALIAN STATES-NEW SOUTH WALES			
698	9 O F-VF Used 3p, (4) margins	CV P 325.00	
699	Selection of over (90) */O on (2) stock pages some dup incl used #23, 24 & unused 59, 77-82, 92-94, 96, 97, 105, 108, 109//119 & others incl shade, perf & wmk varieties, nice for the specialist, mixed cond incl few no gum to F-VF H	EST WP 150-200	LE
700	Collection (100s) */O on Scott pages incl lots of better though some may be mis-IDed incl used #5, 5a, 5h, 13, 14, 29, 44, 58, 101, 107, 119, O11b plus unused 59, 93, 94, 97a, 105-106C, 114a, 115, B1-2, O16, O18, O24-29 & others, cond varies few faults to F-VF H	EST WP 300-400	LE
701	Collection 1850-1924 abt (121) mostly used issues on Scott pgs, incl 1b, 2b, 14, 16, 18, 27, 33, 40 (NG), 44e, perf vars of 1882-91 issues, B1-2 (OG) interesting "OS" perfin issues, F3 etc, gen F or better, most early imperf issues w/ decent margins, expect usual small flaws/faults, overall quite attractive & interesting	CV 3,900.00	LE
AUSTRALIAN STATES-QUEENSLAND			
702	3 O F Used, part of adjacent stamp visible, some soiling on back, scissor cut at R margin	CV P 1,050.00	
703	Collection of abt (120) */O on Scott pages incl a good range of used early engraved Victorias & later like #51, 53, 87, 96, 122, F3 & unused 52, 66-70, 77, 90-95, 113-121, 125 & others, cond varies some faults on earlier to later F-VF H	EST WP 200-300	LE
AUSTRALIAN STATES-SOUTH AUSTRALIA			
704	Collection of over (120) */O on Scott pages incl used #7, 11, 12, 44, 52, 81 & unused 94-95, 103, 118-20, 124A-126 & others incl a nice range of Officials, mixed cond few faults to F-VF H	EST WP 150-200	LE
AUSTRALIAN STATES-TASMANIA			
705	Collection of over (80) */O on Scott pages incl used #6, 11-13, 14-16, 25-27, 30-31, 64 & unused 32, 34, 52b, 60-62, 70, 73, 90-92, 95-98, 107, 115-116 & others, cond varies but much F-VF H	EST WP 200-250	LE
AUSTRALIAN STATES-VICTORIA			
706	Collection of over (175) */O on Scott pages incl used #4 & a pair, 16, 17, 25-27, 30, 118, 125, 139b, 229 & unused 162-65, 168, 192-93, 204, AR32, AR38, J15-19 & many others, mixed cond faults to F-VF H	EST WP 250-300	LE
AUSTRALIAN STATES-WESTERN AUSTRALIA			
707	Collection of over (70) */O on Scott pages w/ used #1, 16, 20-21, 28 & unused 57, 59, 62-68, 69-70, 81-82, 92-93, 95 & others, cond varies on some to F-VF H	EST WP 200-300	LE

LOT	COUNTRIES OF THE WORLD	VALUE	
AUSTRIA			
708	45 ** XF Coat of Arms 20kr perf 10 (Michel 48B), fresh & "pracht" per copy of Ferchenbauer Cert (he has signed stamp)	EURO P 230	
709	86-105 ** VF NH Complete set of (20), fresh, just a couple F-VF	CV WP 650.00	
710	128-144 O F-VF+ Complete Jubilee set of (17) w/ matching Trieste postmarks (10 days after issue); most VF (Michel 161-77 A1100)	CV P 914.10	LE
711	520-556 ** VF NH, Fresh complete set Costumes	CV WP 292.00	
712	Collection (100s) */O 19/20th Cent in a stock book & on pages incl regulars, commems & some BOB, strength in post WWII unused to the 1970s, mixed cond to F-VF H/NH	EST 100-125	A
713	Group of over (25) better */O items mainly 20th Cent & diff on auction pages incl unused #496-99, 958-76, B185a-188a & used B140-41, B260-63, B269-71, B273-76, B277-79, C1-3, C58 & others gen F-VF H/NH	EST WP 125-175	SE
714	Several (100s) Austria, Levant and Bosnia, stock from 1860s-1930s on Lindner T-pages, some unused in typical period (1920s) but lots of used incl much BOB, dup light to moderate, expect some faults, gen F+	EST 150-200	L
715	Unused accum dozens of S/S & mini-sheets 1997 to 2008 many Stamp Day related incl #B368-70 (12), B370a (7), B371 etc incl about A230 in face gen F-VF NH	EST WP 150-200	SE
716	Accum (100s) */O 19/20th Cent w/ dup mainly on stock pages incl used #46 (2), 199, B118-21, C2-3 & unused 85, 499, 514-15, 569 (part sheet of 45), B118-21, B128-31, J72-74, Off in Turkey J12-14 & other BOB, also some Bosnia & Switzerland, mixed cond to F-VF H/NH	EST WP 200-300	LE
717	Accum many (100s) */O in useful to somewhat heavy dup, mostly early to 1930s; in (5) stkbks, unchecked for better cancels, gen F-VF, useful for specialist or Bourse/eBay dealer	EST 200-300	L
718	Accum (100s) */O w/ dup on dealer pages incl unused #500-515, 536-37, 552, 595 (2), 599-603, 608 (5), B260-63 (2), C56, C60 & used #1-2, C54-60, C58 (3), C59 (2) plus some Lombardy Venetia & Bosnia incl 30-45, cond varies gen F-VF H/NH	EST WP 250-300	B
719	Collection in Lindner T-blank hingeless album, pages 1922-37, well-filled */O incl unused #378-79, B50-56, B87-92, B93-98, B99, B100-05, B112-17, B118-21, B138-41; used #340-53, B106-09, B110, B110a; also airs, dues & newspapers; some faults or HR expected, gen F-VF	APX CV 1,884.00	A
720	Dealers stock (100s) of */O sets 1936 to 1949 in (3) stock books, majority are unused incl #496-9 (4), 500-515 (2), 539 (34), 565-67 (20), B235-44 (26), B245-51 (19), B260-63 (50), B264-67 (34) & others, gen F-VF H/ some NH, considerable total CV!	EST WP 450-600	L
721	(100s) */O 1850-1921 in Lindner T-blank hingeless album; good selection earliest Classics, incl duplication for shades & cancels, even some cut squares, Italian town cancels, perfin, revenues; incl #127 used, Jubilees */O to 1kr, C1-3, lots of used Dues & Newspapers, P7 used w/ APS Cert, P8 used w/ Feldpost cancel, Diena Cert; officials, semis and some Italian Occupations; duplication throughout, gen F+	EST WP 650-750	A
722	Valuable collection (1000s) */O 1850 to 1980 in a Scott album incl used #1-5, 6-11, 12-13, 17-21, 46, 378-79, B106-9, J157 & unused 51-62, 70-85, 128-41, 145-63, 303-24, 326-39, 354-73, 398-402, 405-27, 520-56, B50-86, B93-98, B99-105, B110, B118-64, C32-46, C54-60, J1-21, M1-21 & other BOB incl various Offices, Lombardy Venetia, used #3-6, 7-8, 10-12, 13-14, 17-19, 21-24 & others, cond varies on some earlier o/w mostly F-VF H/NH	EST WP 800-1,000	A
723	Specialized collection on Scott pgs, extensive & desirable 1850-1920 incl used #1, 2, 4, 6-9, 11, 18-21, unused incl 34-39 NH, 40 OG, 41-46, 51-65, 66-85, 86-105, 110-27, 128-44, M1-21, M35-46, M69-82 NH, P5, P7, N1-16, N18, N33-6, N38-45, N52-74, Offices in Crete 1-22, Offices in Turkey near cplt, Lombardy Venetia 4-6 used, 7-14 used, 15-19 mixed, also incl decent Bosnia-Herzegovina, gen clean & impressive, VF fresh, CV \$14,700	EST WP 3,000-3,500	HWC-LE
724	AUSTRIAN AREA Collections several (100) on Lindner T-blank pages, incl Lombardy-Venetia (1 stamp), Military Post, Occup of Italy and Bosnia which has the most value, */O, some full sets, varieties and reprints as marked; expect some typical faults, CV is owner's, gen F+	APX CV 1,927.00	LE
AUSTRIA OCCUPATIONS			
725	AUSTRIAN Occupation of Italy 1918: Complete set of (72) unissued local Authorized Delivery stamps, (4) each for (18) different towns, overprinted on Italian fiscal stamps; without gum as produced, some HR, handwritten signed note indicating authenticity by Sismondo; Sassone #1-72, VF	EURO P 2,250	LE
AUSTRIA-OFFICES			
726	OFFICES IN CRETE (16) diff on Lindner T-blank pages: unused #8a, 18; used #2-4, 7, 9, 9a, 10, 12, 14, 15-17, 19-20, 22; gen F-VF	CV WP 1,242.25	LE
727	OFFICES IN TURKEY (63) */O on Lindner T-blank pages, incl used #8-13 (#12 thin), 14-19, 25, 31; few dupes, some typical faults, gen F+	APX CV WP 1,172.00	LE

LOT	COUNTRIES OF THE WORLD	VALUE	
BAHAMAS			
728	Unused stock of (110) S/S, blocks & oversize, 1937 to about 2000 on cards w/ dup incl #634-35 (2), 365a (4), 373a (2), 644 (10), 692 (10), 708a, 729 (10) & others gen F-VF NH	EST 125-175	SE
729	Several (100) in 104 cards marked w/ Scott, condition & recent CV; ranges from #16 // 728 plus some B, C, MR; some used, mostly QV to KGV; modern issues mostly NH in full QEII or topical sets; good selection, little dup, gen F-VF	APX CV 1,345.00	B
730	Collection (100s) */O 19/20th Cent to 1977 many in mounts on Scott pages incl used #8, 12-14, 16-19, 20-22, 24-25, 31, 32 pen & unused 11, 23, 27-30, 37-41, 49-50, 83, 92-96, 100-113, 116-29, 132-49, 158-73, 185-200, 252-66, 313-330 & others w/ S/S, mixed cond on earlier to later F-VF H/NH	EST WP 300-400	LE
BAHRAIN			
731	Collection of about (200) diff 1933 to 1974 on Scott pages incl used #33-37 & unused 13, 28, 38-51, 52-61A, 72-80, 96-98 & varieties, 119-140, 141-52, 153-79, 190-213 & others gen F-VF H/NH	EST WP 200-250	LE
BANGKOK			
732	Used collection of (4) diff #12, 14, 17, 18 all appear legit! gen F-VF	CV WP 340.00	LE
BARBADOS			
733	43 O VF Light cancel, good color & well centered !	CV P 375.00	
734	81-89 * VF H Victoria Jubilee	CV P 362.50	
735	90-101 * F-VF H #98 no gum	CV P 400.50	
736	Collection (100s) */O 1852 to 1977 some in mounts on Scott pages incl used #6, 8, 13-14, 21, 42, 101 & unused 2, 17, 63, 63a, 67, 69a, 70-79, 89, 102-12, 126, 127-39, 150, 193-201A, 210-27, 235-45, 396-411 & others gen F-VF H/NH	EST WP 250-300	LE
BASUTOLAND			
737	Unused collection (100s) some in mounts on Minkus pages 1933 to 1974 (Lesotho) incl #1-8, 18-28, 39-40, 46-56, 61-71, 71b, 72-82, Lesotho 1-169 etc, gen F-VF H/NH	EST WP 150-200	LE
BECHUANALAND			
738	Collection (100s) */O 1885 to 1974 (Botswana) on Minkus page incl unused #1-3, 33-37, 61, 69-74, 75-79, 105-12, 124-36, 147-48, 154-65, 169-79, 179a, 180-93, Botswana 19-32, 114-27 & others gen F-VF H some NH	EST 150-200	LE
739	Collection useful 1885-1938 of mostly used sgls on Scott pgs, incl #1, 3, 4 (unused NG), 8, 12a (OG), 15 (OG), 16 (OG), 18 etc, gen F-VF, nice group, CV \$1061	EST WP 300-400	LE
BELGIUM			
740	221 ** F-VF NH, usual natural slight margin wrinkles	CV WP 600.00	SE
741	451-468 ** F-VF+ Set of (18), 2fr #452 hinged F-VF o/w fresh NH VF	CV WP 337.80	
742	B69-B77 * F-VF OG, no faults, w/ overprint, 2005 Pierre Kaiser Cert	CV P 650.00	
743	COB PUC4 unused combination of tete-beche & interpane, VF NH	EURO P 680	
744	SOUVENIR SHEETS Group of (10) incl unouved B178-179, B199, B466B, B605a (2), B662a (3) & used B605a gen VF H/NH	CV 1,105.00	SE
BERMUDA			
745	118-128 * F-VF+ KGVI set w/ varieties #118a, 119a, 120Ab, 121Ac, 123a-b, 124a, 125a, 126a, 127c, 128b; several HR, a few NH	CV WP 896.25	
746	& FALKLAND BOOKLETS Unused (7) Bermuda incl 121Ac (2), 523a, 575 a (2), 726b plus (10) Falkland Islands bklets, NH, owner's CV	CV 550.00	SE
747	Collection (100s) */O 1865 to 1977 some in mounts on Scott pages incl used #3, 6, 7, 15 & unused 1-2, 5, 8, 9, 18-25, 28-30, 38, 39, 40-50, 65-79, 85-95, 105-114, 118-28, 123a-127a, 128b, 133-34, 143-62, 255-71 & later material, cond varies but much F-VF H/NH	EST WP 300-400	LE
748	Outstanding album w/ unused issues incl #1, 2, 5, 6 rounded corner, 7-9, 20, 21, 22, 23, 24, 25, 25a, 28-30, 31-9, 55-69, 71-9, 93, 94-6, 123-8 w/ dup & var, 125a, 126b, 118-21 bklet, 133-4, 143-63, 175-91, Gibbons 5B1, 5B2, 117a, 117b, many KGV & KGVI 2sh to £1, on computer made pages 1865-1980, many cpltd from 1963-80 all in mounts, expect H/NH, all mostly F-VF	EST WP 1,250-1,500	HWC-A
BHUTAN			
749	SOUVENIR SHEETS Unused accum dozens mainly diff on cards Many 3D incl #91m-n, 95h-i/04h-i, 105E (2), 118m-n, 240-46, 786-97, 834-45, 966-79 & others gen F-VF NH	CV 700.00	SE
BOSNIA & HERZEGOVINA			
750	Collection (100s) */O 1879 to 1918 on Scott pages incl used #83-85, 104 & unused 30-45, 46-61, 65-82, 86-103, 105-22, B13-15 imperf, j14-26 & others incl perf varieties, mostly F-VF H	EST WP 100-125	LE

LOT	COUNTRIES OF THE WORLD	VALUE		
BRAZIL				
751	1 O F-VF+ (4) nice margins, Late Printing, signed A Roig	CV P	550.00	
752	2 O F-VF (4) margins, early printing, light ironed out crease	CV P	275.00	
BRITISH ANTARCTIC TERRITORY				
753	Unused collection of over (50) diff 1963 to 1974 many in mounts on Scott pages incl #1-15, 16-19, 39-42, 45A-59A & others gen F-VF H/NH	CV	475.00	LE
BRITISH CENTRAL AFRICA				
754	Collection of (39) diff on Minkus pages incl used #4, 27, 38 & unused 1-3, 5, 6, 8, 11, 20, 24-25, 32-35, 48-50, 60-65 & others gen F-VF H	EST WP	150-200	LE
BRITISH EAST AFRICA				
755	59 var * F-VF Vertical pair, unissued UPU specimens, stamps have different surcharge types (Scott a and b), genuine, scarce, top HR, bottom NH (2011 Sismondo Cert)	EST P	250-350	SE
756	98 ** F-VF NH 2020 Sismondo Cert "double surcharge one albino, genuine full OG fault free" (SG #89 footnoted var, normal CV £130)	EST P	400-500	
757	Collection of (34) diff on Minkus pages incl used #26 & unused 27-30, 42, 48, 64, 72-73, 75-83, 87 & others gen F-VF H	EST WP	150-200	LE
BRITISH GUIANA				
758	Collection (100s) */O some in mounts on Scott pages to 1976 w/ #27-28, 31, 33, 34, 44b, 46-49, 52-54, 60, 79, 103, 106 & unused 30, 50-51, 64, 77, 78, 93-95, 143-44, 152-56, 167, 187, 191-201, 230-41, 241a, 245, 253-67 & Guyana 1-19, 32-32T, gen F-VF	EST WP	300-400	LE
759	Collection 1862-1940 of well over (100) diff, mostly used on Scott pgs, incl #34, 66, 99, 144, 146, 147 (OG), 148-51B (OG), 152-6 (OG incl var), 165, 205-9 (OG) etc, gen F-VF, several attractive cancels, CV abt \$1650	EST WP	400-600	LE
BRITISH HONDURAS				
760	Collection (100s) */O 1866 to 1977 some in mounts on Scott pages incl used #7, 22-24, 101 & unused 1, 4, 8, 20, 28-31, 38-45, 47-50, 115-26, 129-30, 144-55, 167-78, Belize 345-60 & other gen F-VF H	EST WP	150-160	LE
BRUNEI				
761	43-58 * F-VF H 1c to \$1	CV P	242.80	
762	Collection of over (150) diff 1906 to 1971 many in mounts on Scott pages incl used #37, 56 & unused 7-8, 31-32, 14b-37a, 43-55, 57, 62-75, 83-96 & others gen F-VF H/some NH	EST WP	1,100.00	LE
BULGARIA				
763	J4-J5 * F-VF H, scarce	CV P	925.00	
BURMA				
764	Collection (100s) */O 1937 to abt 1974 on Scott pages incl used #15-16, 32-33 & unused 1-14, 18A-31, 51-65, 70-84, 90-115, 122-52, 176-87, 197-206, 224a, O1-12, O26, O28-89, O94-115, 2N1 & other Japanese Occupations gen F-VF H/NH	EST WP	200-300	LE
CANADA				
765	1TCi P VF Proof on India paper in brown red w/ SPECIMEN optmt...C\$	CV P	300.00	
766	34//87, E1 * F-VF H some w/ HR incl #34-37, 43, 53, 55, 57, 77, 80, 82-83, 85-87 & E1, all w/ good color, attractive	CV WP	2,299.50	
767	46-47 * F-VF H, nice color	CV P	850.00	
768	50-61 */** F-VF to VF Jubilee issue to \$1, (1¢, 6¢, 10¢, 20¢ NH, 3¢ & 20¢ light creases)	CV WP	4,152.50	
769	60-62 O F-VF	CV WP	1,390.00	
770	65 O F-VF \$5 Jubilee	CV WP	1,000.00	
771	73 ** F Horizontal NH pair, internal wrinkle on R stamp, large margins, fresh	CV P	3,000.00	
772	94 * VF LH, great color & large margins	CV WP	800.00	
773	149-159 * F-VF H some HR, cplt set of (11)	CV WP	744.15	
774	157 ** F-VF Stamps NH, PBK/6, pl# 3 some weak perfs	CV WP	875.00	
775	158 ** F-VF NH, 50¢ Bluenose, rich color	CV P	425.00	
776	158-159 * F-VF+ Two popular high values, Bluenose small HR & small paper adherence; Parliament H	CV P	525.00	
777	174 ** F-VF NH LL PBK pl# 1	CV WP	340.00	
778	Unused accum (1000s) incl PBKs, S/S, bklt, presentation packs, special & year packs etc w/ dup 1970s to 2000s easily C\$300 in face gen F-VF NH	EST	100-150	L
779	Unity Canada Stamp Album, color pages 1859-1992, holding */O collection; unfortunately, someone in the past decided to place both the used and mint stamps in the album by strongly affixing the top half of each stamp to the page, does not appear to be stained w/ old glue, so it's possible all can be soaked; mostly used incl #15, Small Queens, Admirals, 1930s issues, modern commems; sold as-is!	EST	100-150	L

LOT	COUNTRIES OF THE WORLD	VALUE	
780	Selection of (15) better */O on stock cards incl used #15, 18, 47, 177 & unused 52, 80, 81, 105, 112, 117, 156, 176, 198, E3, MR1, cond varies gen F-VF few NH	EST WP 125-175	SE
781	Group of over (25) mainly used & better 1859 to 1929 all diff on lot pages incl #18a, 21, 23, 24, 40, 47, 54, 57, 81-84, 100, 101, 159 & others gen F-VF	EST WP 150-200	SE
782	& BNA Accum dozens */O few dup, sets & singles on cards & lot pages incl unused #53, 65, 86, 174-176, 241-45, 272-73, 302, C4, E1, E2, E4, E8, EO1-2, F2 & used O10, O25, Nfld 27, 72, 113, 131-43 & others, mixed cond to F-VF H/NH	EST 175-225	SE
783	Accum (100s) */O 19/20th Cent w/ dup on stock pages incl used #14 (3), 15 (10), 25, 45 (2), 54, 94 (3), 99-100, 158-59 (2), 176-77 (2), C2 (2), E1-3 & unused 36, 39 no gum, 41, 70, 71 (2), 73, 83, 91, 99, 111, 116, 119, E1, OX3 & other BOB, mixed cond faults to F-VF H/NH	EST WP 200-300	LE
784	ANNUAL COLLECTIONS Group from the 1970s to 1990s (21) diff comprises 1977 to 1984, 1986-1989, 1991-1999, gen F-VF NH (Unitrade CV C\$1205)	EST 200-250	L
785	Unused accum (1000s) w/ dup in glassines & cards w/ material 1920s to 2000s incl better like #209, 211-16, 217-27 & others along with some Provinces mainly Nfld, (16) Federal Duck Stamp bklets & (17) provincial along with over C\$300 in face incl PBKs, sheets, S/S, \$ values & more, mixed cond gen F-VF H much NH	EST 200-300	B
786	Accum many (100s) most unused w/ Canadian face value well over \$400 w/ values to \$5, many PBKs w/ most matched, some full sheets, few covers incl Christmas issues 1965//1981, all look unused NH, matched Blks incl some officials	EST 200-250	L
787	Medium dealer counter book w/ Classic stock */O, good selection #14 // 273 w/ some no gum, faults or poor centering in earlyies; several Small Queens, Jubilees, Admirals, some BOB, plus (16) Provinces; F-	EST 200-300	B
788	Selection */O Classics: #18 regum cleaned cancel, F; #20 used off center jumbo; #46 used, thin; #93 H F-VF; #162-75 NH F-VF	CV 1,354.00	
789	Unused grp of PBK & Blks on dealer pages comprises PBK #143, 199, 302, EO1-2, O32 & Blks for 156, 211-16, 226-27 & 262 gen VF most NH	CV 2,000.00	SE
790	Accum of unused (abt 67) on stk pgs 1890s-1940s, incl #66-8, 70, 72-3, 76, 111-15, 119-20, 151-2, 154-6, 168, 176-7, 217-27, 268-73, 294, C1-5, CE1-4, E1-10, EO1-2, gen F-VF H	CV WP 3,287.00	LE
791	Valuable accum (1000s) */O in glassines, stock cards etc somewhat disorganized but possessing great value incl used #14-15, 17-19, Large Queens, Small Queens, 45, 46 (10), 47, 58-60, 66-84, 94, 158-159, C1-6, E1-6 & unused 50-60, 99-102, 198-201, 241-45 (4), 249-62 (4), 302 (3), C1-6, E1-6, plus load of Admirals, coils, used dollar values, extensive BOB, much BNA w/ Nfld etc & more, mixed cond faults to F-VF H/NH	EST WP 750-1,000	B
792	FACE Recent issues incl sgls, Blks, NH...C\$	FACE 1,000.00	B
793	& PROVINCES Impressive collection 1897-1963 unused in Scott specialty binder incl Canada #60, 84, 94, 102, decent Admirals, 131-34 (NH), 159 (NG), 176, 178-83, 1930s pictorials cplt, airs & special delivery cplt, etc, Nfld incl 18-19, 36, Cabot cplt to 10¢, 98 (NH), 102, 145-59 etc, gen F-VF w/ many fresh & well centered	APX CV WP 9,800.00	HWC-A
CANADA PROVINCES-NEWFOUNDLAND			
794	Group unused incl H #61-74, 104-114 & NH 253a pair	CV WP 995.00	SE
CANADA PROVINCES-PRINCE EDWARD ISLAND			
795	7P Complete set of (10) die reprints produced by HR Harmer in 1960s, using the original die; footnoted in Unitrade at C\$20 ea; Bileski insert incl, fresh & VF	EST WP 100-125	SE
CAPE OF GOOD HOPE			
796	63-71 * F-VF H KEVII definitives	CV P 285.75	
797	178 O VF Used Sgt Major Goodyear	CV P 425.00	
798	178 O F Used Sgt Major Goodyear, several clipped perfs at T & perf thin	CV P 425.00	
799	Collection dozens of */O on Minkus pages incl used #1 pair, 2, 3-6, 4 pair, 12 (2), 13, 14, 20-22, 23-28, 32a & unused 16, 41-46, 51, 54, 55-61 & others, cond varies faults to F-VF H	EST WP 200-300	LE
800	Selection of the ever popular Triangles, a nice used group of (24) comprising #1 (2), 2 (2), 3 (4), 4 (5), 6 (2), 9 Woodblock (1), 12, 13 (2), 14, 15, incl many shades etc, mixed cond faults to Fine or better (CV over \$6000!)	EST WP 400-500	SE
801	Triangles */O group of (35) w/ (2) forgeries, #1//15 w/ dup, huge CV & great lot for specialist	EST WP 500-600	LE
CASTELLORIZO			
802	Unused collection in mounts on Scott pages incl #51-59, 60-74, 75-79, 80-89 & Dalmatia 2-8, J1-4 gen F-VF H	CV WP 715.00	LE
CAYMAN ISLANDS			
803	69-80 * VF VLH Centenary set	CV P 564.65	

LOT	COUNTRIES OF THE WORLD	VALUE	
804	85-96 * F-VF H KGV Pictorials	CV P	255.60
805	Unused collection (100s) some in mounts 1900 to 1977 incl #1-4, 8-11, 32-42, 69-77, 81-84, 100-111, 116-17, 122-34 & others gen F-VF H/NH	EST	175-225
CEYLON			
806	103 * F-VF H w/ wide left wing margin	CV P	450.00
807	Collection (100s) */O 1857 to 1972 on Scott pages incl used w/ over (40) early engraved Victorias incl #3, 4, 6A, 9, 11, 46d//58a & others also 61-62, 63-73, 115, 216 Revenue & unused 109-10, 122-23, 132-42, 161, 163, 254-56, 264-74, 278-89A, 319-20, 340-50 & others w/ BOB, mixed cond faults to F-VF H/NH	EST WP	300-400
CHINA			
808	344-346 ** VF NH \$1-\$5 type I, pristine initial corner margin Blks	CV P	1,010.00
809	1064-1069 (*) XF NH NGAI, imperf Chiang's 3rd Anniversary	CV P	990.00
810	1900, 1987a (40) Armed Forces Day sheet of (9) NGAI; and (36) Postal Service Anniv S/S NH; VF	CV	797.50
811	Offices in Tibet #9, OG, toning at hinge, shallow hinge thin along some top perfs, signed in pencil, well centered	CV P	325.00
812	Couple hundred */O 1900s to 1970s on stock pages incl #1043, 1049 imperf, 1061, B4-6 & unused 243-45, 255 SPECIMEN ovpt, 364-67, 1261-64 & PRC 1095-98, cond mixed faults to F-VF H/NH	EST WP	150-200
813	Accum (1000s) */O in provisionally Scott IDed glassines incl over (100) used Coiling Dragons plus Junks, Martyrs, Suns, overprints, Nationalist Issues, BOB plus PRC w/ earlier reprints, CTO, commems & unused post 1990 running to abt 2012, cond varies but much F-VF H/NH	EST WP	300-400
814	Unused dealers stock (1000s) w/ dup in (17) counter books mainly PRC mainly dup sets & Blks which run from abt #2000 through #3660, (3) of the books are Taiwan which incl S/S & bklets from the 1960s on, gen F-VF NH	EST	350-450
CHINA PRC			
815	1645a//1889a ** NH cplt bklets incl #1645a, 1646a, 1664a, 1789a, 1863a & 1889a	CV WP	360.00
816	1647a ** NH cplt bklet New Years, 1981 Year of the Cock	CV P	300.00
817	1764a//2258a ** NH, incl #1764a, 1832a, 1900a, 2019a, 2258a all cplt bklets, year of issues	CV WP	393.00
818	Accum (100s) */CTO in a stock book & a sheet file mainly pre 1970 incl CTO #620, 708-10, 713-15, 969-70, also CTO sheets of (120) for 317-18, unused early issues mainly reprint sets w/ 31-34, 105-7, 1L133 Blk/40 & others, gen F-VF H/NH	EST	150-200
819	Unused accum (100s) 1980s to 2000s w/ set, S/S, mini-sheets, folders etc incl #2068-75 Blks, 2568a (3), 3258a, 3260a, 3262-65 sheets of (10), 3338 sheet of (6) plus 2775 FDC & others, gen F-VF NH	EST	150-200
820	Abt (200) sets on 102 cards, 1985-95 commems, minor duplication, no S/S, gen VF NH	EST	200-300
821	Unused collection (100s) of sets, S/S, special S/S, booklets etc in mounts 2009 to 2012 in (4) albums, highly cplt with better to \$30+ attractive & gen F-VF NH	EST	200-250
822	Dealer stock unused NH (1000s) to 2006 on #04 dealer pages in (8) red binders, all w/ ID, CV, & retail, mostly complete sets w/ dup, sgls, sets, many Blk, some S/S, CVs to \$30. select stock gen VF NH	EST	500-600
COLOMBIA			
823	421-436 * F-VF H cplt set, unused #421-435, 436 used w/ small fault	CV P	1,250.00
824	C68-C79 * VF H International Airmail	CV P	255.25
825	C68-C79, CF3 * F-VF International airmails plus registration stamp, couple HR	CV P	261.75
826	C83-C95 * VF H Govt Issue	CV P	303.05
827	Mostly unused & diff collection of (100s) of 20th Cent to the 1990s in (2) stock books incl #335-36, 445-50, 457-63, 475-84, 644-65, C11, C13, C14, C15, C80-82, C96-144, C175-98, C200-16, C317-18, C239-53, C635, O6-8 & others, gen F-VF H/NH	EST WP	200-300
828	Collection sev (100), mostly used, 1865-1969 on Scott Specialty pages, classics incl #37 (unused), 38-40, attractive airmails, postal tax issues, some States etc, gen F-VF, useful collection	CV WP	1,100.00
829	Collection 1863-1983 many (100s) both */O in Scott specialty binder, virtually unpicked, good coverage 1860 onward, incl interesting, airs, dues, late fee, locals, postal tax, better states incl Antioquia, Bolivar, Boyaca, Santander, Tolima, incl among airs SCADTA issues incl A & L issues, good unused throughout, most post war in mounts appearing mostly NH, gen F-VF	CV	2,900.00
COOK ISLANDS			
830	Unused accum S/S, mini-sheets & oversize, dozens w/ dup on IDed cards incl #407a (2), 445-46 sheets, 480-82 sheets, 499-501 sheets, 710-31, 982 sheet, 1209-22 sheets, 1198 sheet, B103-4, Penrhyn 322A & others Gen F-VF NH	EST WP	150-200

LOT	COUNTRIES OF THE WORLD	VALUE		
831	Mostly unused collection (100s) to 1974 on Scott pages incl #1, 5, 21-24, 27-38, 39-44, 48-66, 112-24, 131-40, 199-220, C1-9, Aitutaki 1-5, 19-27, 37-47, 82-95, Niue 10-12, 35-44, 77-85, Penrhyn 1-11, 17-30 & later material, gen F-VF H/NH	EST WP	200-300	LE
CUBA				
832	346-347 P VF 1937 Costa Rica & Cuba spectacular gutter plate proof sheet of (100) in dark blue	EST WP	2,500-3,000	HWC-FLAT
833	SOUVENIR SHEETS & Oversize mostly unused accum of over (100) w/ dup 1930s to 1990s on cards incl #646-662a (2), 690a-700a, C33 (2), C39a (10), C43a, C149a (3), C221a (2) & others incl cross gutter Blk, gen F-VF H most NH	EST	150-200	B
834	Green stkbk w/ */O stock of Republic issues to 1961, incl #262 HR, C18-21 perf & imperf, 1951 Chess set NH, 539-42/C110-13 NH, many others; dup gen light incl some blocks incl C182-84; expect some minor faults (corner bend, HR), earlies F+ modern F-VF+	APX CV	3,250.00	L
835	HUGE NH stock 1964-2010 in (3) large binders w/ stkpks plus a stkbk; owner incl inventory w/ Scott numbers and total CV abt \$18,400+; plenty of full sets, S/S, some in multiples up to x10, topicals; likely all NH, gen VF	EST	2,000-2,500	HWC-L
CYPRUS				
836	15 * F-VF H, nice copy	CV P	1,900.00	
837	72-86 * F-VF H KGV definitives	CV P	618.25	
838	110 ** VF NH...CV is for H	CV P	350.00	
839	114-123 * VF LH 50th Anniversary	CV P	412.00	
840	Collection (100s) */O 1880 to 1975 many in mounts on Scott pages incl used #11-13, 16, 17, 24-25, 68-70, 106-7, 155, 181-82 & unused 19-23, 34-35, 45, 48-58, 125-35, 158-59, 183-97, 229-31 & others, cond varies on some earlier to later F-VF H/NH	EST WP	250-350	LE
841	Collection 1880-1938 abt (140) diff */O on Scott pgs, incl #1, 2, 2 (NG, p# 208), 35-36, 45-6, 58-9 (OG), 70, 83-4 (OG) etc, incl decent early pictorials, GVI Silver Wedding etc, all mostly OG, CV abt \$2500	EST WP	500-600	LE
CYRENAICA				
842	J1-J7 * VF LH Postage Dues	CV P	542.50	
843	Unused collection over a hundred diff most in mounts on Scott pages incl #1-4, 17-77, B1-33, C1-29 & others gen F-VF H	CV WP	1,000.00	LE
CZECHOSLOVAKIA				
844	Accum (1000s) */O/CTO in (3) binders & a Minkus album incl material 1918 to the 1980s w/ dup incl sets, S/S, couple covers, few better throughout like #1134 & others w/ topicals, gen F-VF most H (Proceeds benefit the APS)	EST	125-175	L
DENMARK				
845	97//131 * F-VF Set of Christian X, lacks #117 but does incl #122a, most w/ HR	CV WP	1,119.50	
846	131 ** VF NH Christian X high value, faint crease visible on back	CV P	975.00	
847	C1-C5 O F-VF+ First airmails	CV WP	847.50	
848	*/O incl #57//J3 on (53) dealer pages mostly middle range CV, (25) unused bklt, #892b//B88 many w/ high face value, owner's 2018 CV \$1080	CV	1,080.00	B
849	Collection of (100s) */O BOB issues on Scott pages incl used C4, J20-24, O1-2, O22-24, P1-10 & unused B1-5, C1-3, C5, C6-10, J1-8, J14, O3, Q1-6, Q12-14 & many more, cond varies but gen F-VF H/NH	EST WP	250-300	LE
850	Collection (100s) definitives & commems 1851 to 1980 on Scott pages incl used #1 (faults), 2, 2a, 2b, 5, 8, 11-15, 16-20, 24, 25-34, 35, 37, 65-69, 82, 131, 135 & unused 3, 7, 27, 63-64, 79-81, 110, 121, 123, 128, 142-54, 164-75, 167a-177a, & others w/ inverted frame & other varieties, mixed cond few faults to F-VF H/NH	EST WP	400-500	LE
DOMINICA				
851	Collection (100s) */O 1874 to 1977 some in mounts on Scott pages incl used #1-3, 31, 54 & unused 4-6, 9, 15, 18, 34, 97-111, 122-36, 143-60, 164-80 & others w/ S/S, gen F-VF H/NH	EST WP	200-300	LE
EAST AFRICA & UGANDA PROTECTORATE				
852	Collection of */O 1903 to 1918 on Minkus pages incl used #25, 51, 53-56 Revenue cancels & unused 7-9, 12, 17-24, 31-39, 40-50 & others gen F-VF H	EST WP	100-150	LE
EGYPT				
853	(100s) in Scott Specialty album w/ pgs 1866-1958 */O w/ many earlies plus nice used which incl #61-74, 90-91, 92-103, 105-107, 114, 291a, 294a, 343-60, C1-2, C5-25, E1 & many more, also incl album w/ pgs 1865-1950 w/ Dominican Republic w/ nice */O, just a bonus for you, nice & useful issue in both countries	EST	250-300	A

LOT	COUNTRIES OF THE WORLD	VALUE	
EL SALVADOR			
854	Collection (100s) */O 19/20th Cent to abt 1940 on Scott pages incl the usual early reprints & reference material as well as good later w/ unused #516-19, 538-42, 543-47, C15-18, C20-23, C36-40, C41-45, C60-70, also similar Honduras incl 128-30, C51-55, C99-100 plus Ovppt postal cards & BOB gen F-VF H	EST WP	150-200 LE
EQUATORIAL GUINEA			
855	Unused collection (100s) of sets & S/S in a Minkus album 1970 most are non Scott but are mentioned & described, loads of art, sport, space, animal topicals etc gen F-VF H	EST WP	150-200 A
ERITREA			
856	47 ** F T margin single, NH w/ faint toning	CV P	1,250.00
857	Collection (100s) */O 1892 to 1937 on Scott pgs incl unused #1-10, 47a, 58-64, 81-87, 99-101, 119-24, 129-33, 134-36, 169-72, 176-80, B1-27, C16, CB1-6, E4-8, J1-4 & others gen F-VF H	EST WP	300-400 LE
ESTONIA			
858	Unused collection (100s) 1918 to 2012 in mounts on Minkus & Scott pages incl #27-37, 58-74, 81-82, 102-104, 108-11, 134-53, 147a, B46-49, N3-5, contains an excellent range of modern (post 1990) issues fairly cplt w/ S/S gen F-VF, modern are NH	EST WP	150-200 LE
859	Collection of over (150) diff pre 1940 on Scott pages incl unused #27-37, 58-64, 76-78, 82, 105, 107, 127, 131, B1-14, B36-39a, B41-B44a & others incl some questionable early overprinted & airs like C4-8, gen F-VF H	EST WP	150-200 LE
ETHIOPIA			
860	Extensive dup unused dealer stock of (100s) of sets 1936 to 1975 on Scott IDED dealer pages in (8) well organized counter books most in varying qty of from (1-29) ea incl #263-67, 268-72, 273-77, 278/C22, 285-96, 286a (29), 386-90, 476-80, B6-10, B11-15, B16-20, N1-7 & others, lots of topical incl flora/fauna, costumes, UN etc, gen F-VF abt 90% NH (owner states a CV of \$7500!)	EST WP	500-750 B
FALKLAND ISLANDS			
861	20-21 * F LH	CV WP	550.00
862	36-37 O F-VF	CV WP	220.00
863	74 * F-VF LH King Penguin	CV P	950.00
864	75 * F-VF H Coat of Arms	CV P	850.00
865	84-96, 101-102 * F-VF LH cplt set	CV P	375.45
866	1L19-1L33 * VF LH	CV WP	238.25
867	Mainly unused collection of over (200) diff many in mounts on Scott pages 1878 to 1976 incl used #3, 8, 19 & unused 4, 5, 6, 7, 15, 16, 18, 30-35, 41-47, 54-60, 65-69, 77-80, 99-100, 107-20, 128-42, post 1960 highly cplt through 1976 gen F-VF H/NH	EST WP	300-400 LE
868	DEPENDENCIES Unused collection in mounts on Scott pages contains cplt issues 1944 to 1956 on Scott pages 1L1-37 plus 2nd printing of 1L1-8 & 2L1-5L8 gen F-VF H/NH	CV WP	500.00 LE
869	Small dup grp of better on cards comprises used #2, 6, unused 3, 15, 100, 107-120 (5), cond varies on earlier, later gen F-VF H	CV WP	1,500.00 SE
FAROE ISLANDS			
870	1-2 O F-VF Postally used surcharges, one perf fault	CV WP	585.00
871	Mostly unused stock over (100) of booklets & S/S w/ dup 1983 to 2007 with catalog values to \$18 gen F-VF NH	CV WP	1,300.00 B
872	Unused collection nearly cplt 1975 through 2012 in mounts on Minkus & Scott pages over (550) diff w/ S/S gen F-VF NH	CV WP	1,870.00 LE
873	(2) collections on hingeless pages (Safe & Lindner), both fairly complete to 1986 or 1989; stack of full panes 1980s commems in sleeves & a few booklets; owner's recent CV, pages like new incl one binder	APX CV	2,400.00 L
FIJI			
874	Collection (100s) */O 1871 to 1972 many in mounts on Scott pages incl used #17, 77, 89 & unused 15, 18, 43-44, 49, 51, 52, 59-60, 75, 90, 117-31D, 147-62, 163-75, 176-89, 240-56, 260-76, J7-19 & others, cond varies some faults to F-VF H/NH	EST WP	200-300 LE
FINLAND			
875	57 * F-VF H 3 1/2 rubles	CV P	325.00
876	58 O F-VF 7 rubles	CV P	350.00
877	69 O F-VF 10m	CV P	350.00
878	C1 O F-VF	CV P	290.00
879	Unused collection of BOB issues highly cplt & in mounts on Scott pages incl cplt semi-postals to 1980, C1-10, Q1-13 & others plus Karelia gen F-VF H/NH	EST WP	125-175 LE

LOT	COUNTRIES OF THE WORLD	VALUE	
880	Unused accum (100s) of S/S, bklets, sheetlets & oversize material w/ dup 1952 to the early 2000s incl #836a, 839a, 1127 (7), 1132a (5), B113a & others, also incl some Aland gen F-VF NH	EST 250-300	B
881	Collection (100s) of regular issues & commems 1850s to 1980 on Scott pages incl used #2, 4-5, 6-11, 13, 19, 19a, 20-24, 25-30, 35, 44-45, 75 (2) & unused 12, 13, 17, 46-55, 56, 83-110, 111-18, 127-40, 153-54, 158-76, 178, 291-96, 312-23, 390-415 & others, post 1940 apparently cplt, cond varies on some earlier o/w much F-VF H/NH	EST WP 300-400	LE
882	Stkbk w/ couple (100) unused stock 1928-63, incl Arms, commems, semi-postals incl B8 Blk NH, also Q6-9 NH and complete booklets #402b (2) and 402c; duplication light to moderate, both H & NH, owner's recent CV	APX CV 1,478.00	L
FIUME			
883	Collection (100s) */O on Scott pages, bulk are probable forgeries incl used #4a, 6b, 8b, 102-3 & unused 3-23, 24-26, 27-43, 46-53, 58-70, 73-84, 86-99, 100-101, 172-207, E2-3, E10-12, E12-17b & others, gen F-VF, examine with care SOLD AS IS	EST WP 150-200	LE
FRANCE			
884	21 O F-VF Gros Points Cancel, (4) nice margins, (2) thins, attractive example!	CV P 2,475.00	
885	329 * F-VF+ PEXIP S/S, not hinged but 329b has small gum dist and around it light paper fibers (possibly lightly stuck in past to black paper page), light corner crease at UR (CV as single stamps)	APX CV WP 310.00	LE
886	C15 * VF LH	CV P 625.00	
887	Accum (100s) */O 19/20th Cent to abt 1960 w/ dup on stock pages incl used #3, 7, 9, 46, 54, 66, 96, 254A, 348, C22, C27, C31-32 & unused 29-31, 127, 198-201, 315-20, 414, 624, B1-2, B42-43 (2), B238-43, C5-7 & others, incl some Colonies, mixed cond w/ faults to F-VF H, considerable total catalog value!	EST WP 200-300	LE
888	Accum (100s) */O 19/20th Cent slight dup on Scott IDed cards & lot pages incl used #6a, 11, 13, 19, 64, 79, 96, 348, B16-18 & unused 119, 347, 348, B1-2, B3-6, B18, B22, C35-36 & others, cond varies but gen F-VF H/NH	EST WP 200-250	B
889	SAGE types unused accum comprising #70, 78 (9), 82 (3), 84 (2), 91 (5), 92 (2), 95 (5), 98 (4), 99, 100 (8), 101-102 (2), mixed cond but all have gum, few faults to F-VF H (CV \$3900)	EST WP 200-300	LE
890	Accum of */O 19th Cent Classics on stock pages incl some used imperf Napoleons with private perms #37 (2), 63 (2) Blks & unused 22 (3), 23, 30, 31, 33 (Blk/6), 50-51, 53, 56, 58 & others, mixed cond faults to F-VF H/NG	EST WP 200-300	LE
891	Used accum of abt (500) classic 19th Cent w/ Ceres, Napoleon & Sages on album pages & a small stock book incl #18 (50), 28 (56), 39, 46 pair, 47, 48, 52 (2), 89, 93 (2), 94(2), 96 (3), 102 (3), 108 & others w/ pairs, strips, cancels, shades etc, nice lot for the specialist, mixed cond faults to F-VF	EST WP 200-250	LE
892	Unused accum of over (150) Red Cross & Stamp Day booklets plus S/S & strip 1940s to 1990s w/ dup on cards incl B157a (2), B282a, B291a, B309a, B318a, B347a, B365a, gen F-VF	EST WP 200-250	B
893	BOOKLETS Group of early booklets comprises Ceres #18 (only one pane), 51, 60, 91, 124, 125, 138, 141 Smile of Reims w/ (4) NH stamps, 145, 218, 250 (2) & others, most with faults (moisture), few stuck, still many quite rare appear F-VF H/NH	EURO WP 2,000	SE
894	Accum dozens of */O early 20th Cent w/ dup on a stock page incl unused #119 Blk, 122 (2), 130, 140 (2), B5, B11 (2), B19, B21 & used B11, B17-18 (2) & others, mixed cond to F-VF H	CV WP 1,580.00	LE
895	Small group of various issues #308//B166 all VF NH incl 308 (5), 314 (5), 322 (5), 327-28 (5), 344-45 (5), 615a (5), B112-13 (5), B117-28 (8), B161-66 (5), useful amount for dealer stock	CV 996.00	SE
896	(2) vol Davo album, pages to 1979; good selection */O w/ 19th Cent mostly used, modern w/ many full unused sets, post-war era virtually complete; owner's 2020 Scott CV \$4229; expect some faults or condition issues in earlies, gen F+ H/NH	EST 350-450	L
897	Accum (1000s) */O 19/20th Cent w/ dup in glassines & cards incl used #3, 28, 30, 64, 93, 94, 96, 126, C27, C32 & unused 198-201, 301, 306, 308, 624, 752a, 1100, B48-59, B66-67, B249-54, B258-63 plus others, many semi-postal art stamps, BOB & more gen F-VF H/NH	EST WP 400-600	B
898	Mostly unused collection (100s) 1860s to 1959 in a cased Lighthouse hingeless specialty album incl unused #29, 46, 51-52, 54, 55, 57, 58, 83, 84, 95, 163a, 255-62, 264-83, 302, 342-48, 624, 700-705, B3-6, B12-19, B42-43, B48-59, B68-102, B117-152, B258-81, B303-8, C1-2, C14 crease, C16-17, C29-36 plus used #10 & some others, cond varies but gen F-VF H/NH	EST WP 600-700	A

LOT	COUNTRIES OF THE WORLD	VALUE		
899	Collection 1853-1996 few (1000) mostly unused w/ many NH in (2) albums, used mostly restricted to the early classics, incl much better than usually seen, great strength from 1900 onward, we note sev sets/sgls previously removed, still loaded w/ decent, unused (mostly NH) incl #143-54 (w/ couple var), 185-96, 198-201, 249-50, 258-61, 301, 306-9, 311-14 etc, very cplt thereafter, semi-postals appear cplt NH 1961 onward, airs cplt NH 1954 onward, also incl early pre-cancels, gutter pairs & other exotics, gen F-VF or better, decent overall CV	EST	3,000-4,000	HWC-L
FRANCE & AREA				
900	Accum couple hundred w/ many better incl used #C22 (2), C25 (1), C27 (10), C36 (3) & unused 1100, B294-99, C40, Diego Suarez 36, Obock 56, Ivory Coast Q6 & others, mixed cond faults to F-VF H	EST	150-200	SE
901	Accum (1000s) */O 19/21st Cent in glassine w/ dup incl defins, commems & BOB as well as many unused Euro denominated to abt 2014 also a wide range of Colonies incl more recent like FSAT #402-404, Monaco 2744 (5), Fr Polynesia & more, mixed cond to F-VF H/NH	EST	200-250	L
902	Unused accum (100s) 19/20th Cent few dup & some Blks on Scott IDed cards incl material from about \$3 to \$20 in cat value incl China PRC #1607, FSAT C60, Bulgaria C30 & others, gen F-VF NH (owner states CV of \$3700!)	EST WP	200-300	B
903	Accum (100s) */O mainly diff on album pages, circuit books etc incl used France #13, 19, 96 & unused 411-14, B157a, C36, Fr Polynesia C24-27, Senegal 3-4 (faults), St Pierre Miquelon C23-24, C31, Andorra w/ good EUROPA sets plus Monaco, new Caledonia & others, mixed cond to F-VF H	EST WP	250-350	L
904	Accum (100s) */O 19/20th Cent few dup & many better on Scott IDed cards incl used FSAT #24, C8, France 9, C16-17 & unused B66-67, FSAT C1-2, Congo 208-213 Mushrooms, Comoro 39, C1-4, Andorra C1, Somali Coast C20, Afars Issas 400-407, Madagascar C54 (2) & many more, mixed cond but much F-VF H/NH	EST WP	400-600	B
905	Abt (125) stkcards, cataloged & priced, 1930s-2000s, many modern S/S, sheetlets, bklets, etc, mostly France & Monaco, better unused incl Cameroun C199 signed die proof, France 157a, B301 cplt bklt; French Polynesia 462-64 proof sheets, etc, note decent value in euro face (not counted) gen F-VF, much NH	EST	1,000-1,200	HWC-B
FRENCH OFFICES IN CHINA				
906	J22a, J23a O F+ Sage ovpted "Chine" w/ additional postage due handstamp in purple, listed but not valued in Scott, both on piece tied by October, 1903 pmks; Y&T #15a, 16a	EURO P	240	
907	J28a, J29a O F-VF Rights of Man 10c & 15c, tied to pieces by October, 1903 pmks, 10c handstamp inverted, backstamped twice Thiaude Paris; not valued in Scott; Y&T #18a var & 19a	EURO P	156	
FRENCH OFFICES IN EGYPT ALEXANDRIA				
908	44-45 * F-VF H	CV P	600.00	
FRENCH COLONIES				
909	Accum/stock (100s) */O sets & singles w/ few dup on Scott IDed cards & pages incl unused Alaouites C17-19, Andorra 143-53, Guadeloupe 142-45, C10-12, Martinique 173-76, Fr Polynesia 954 Blk, Libya 3NC1-2, New Hebrides 78, J11-15, J16-20, Syria 166-69 & many others gen F-VF H/NH	EST WP	250-350	B
FRENCH MOROCCO				
910	11-22 * F-VF H, small adhesion on #22	CV P	508.55	
FRENCH POLYNESIA				
911	PROOFS & IMPERFS from the 1960s-70s in a stkbk, diff proofs in sets incl #292-95, C43-44, C48, C52-53, C71-73, C112-14, C172-76b & (13) imperfs incl 267-69 (8), Color Proofs incl C45-47 (2) sets, some other material, gen VF NH	EST WP	175-225	LE
912	Small group on 104 cards incl unused #205-6, 210-16, 223-7, 233-40, 253-60, 292-5, C21, C24-7, C34-6, C37 (2), C38-9 (2), C45-7, C54, C78-82, C85, gen VF NH	CV	993.40	SE
913	(34) Unused sets on dealer pages incl Fr. Polynesia #292-5, C45-8, C55-6, C74-7, C88, C98-9, C112-14, FSAT 36-44, 46-51, 58-63, New Caledonia 356-60, 370, C55-60, 374-8, C65-7, New Hebrides 174-85, cond gen VF NH	CV WP	1,308.00	SE
914	Unused accum dozens of S/S, strips, blocks, bklets & S/S 1937 to 2007 w/ dup on cards incl #123 (2), 306a (3), 760, 804a (5), 848a (5), 885g (4 bklets), C88 proof, C136a (3) & others gen F-VF most NH	CV WP	1,330.00	B
FSAT				
915	NH selection on stkpgs, incl #1-10, 21, 23-24 (2), 25, 28, 29, 30, 37-44, 52-53, C1-2, C4, C6, C10a, C13, C17; also C47-48 full panes of (10) and 1989 French Revolution folio w/ C107 NH & used; minor dup, gen VF	CV	1,587.85	LE
916	Small group on cards incl #16-19, 21, 23-4, 28, 30, C1-4, C6-7, C12-14, C17, C19-22, C26-8 & others, VF NH	CV	1,795.00	SE

LOT	COUNTRIES OF THE WORLD	VALUE	
GAMBIA			
917	Collection (100s) */O 1869 to 1973 many in mounts on Scott pages incl used #1, 9 & unused 12-19, 20-27, 33, 34, 60, 70-85, 102-19, 132-143, 162, 175-87, 253-65 & others gen F-VF H/NH	EST WP 200-250	LE
918	Unused collection (100s) of sets & S/S 1991 to 1995 w/ scattered later to 2004 in a Minkus album loads of topicals incl Disney, entertainers, art, flora/fauna, sports, dinosaurs etc incl #1158-61, 1162-71, 1538-41, 1567-76, 1587-90, 1690-77 etc gen F-VF H/NH	EST WP 200-300	A
GERMAN STATES GROUPS			
919	Collection in brown deluxe Lindner album on T-blank pages; (100s) */O issues w/ some varieties as marked, minor dup, diff cancel types, several w/ certificates (Baden 14, Brunswick 3, 6, Hanover 9, 9a, Oldenburg 20 unused, others); incl Heligoland but lacks Bavaria or Wurttemberg; mostly used, some typical faults, gen F+ owner's CV approx \$8000	EST WP 2,500-3,000	HWC-A
GERMAN STATES-BAVARIA			
920	1 Genuine w/ full original gum, huge margins, fresh, 1952 A Diena & 1991 E Diena certs, both have signed, backstamped Ressel & others	CV P 1,000.00	LE
921	212-230 O VF Complete imperf set with favor cancels, HR	CV WP 493.50	
922	Collection */O stamps & covers in Lindner T-blank album w/ slipcase; good selections of all periods, Numerals, Arms, King, Pictorials, ovpts & Officials; some minor dup for cancels, covers incl #10, 15 strip/3, 16, many used postal cards, couple PPC, booklet panes & tete beche (#78b), unused blocks, more; gen F+ a few NH	APX CV WP 2,978.00	A
GERMAN STATES-THURN & TAXIS			
923	& NGC Collection */O on Scott pages incl used #1-7, 42-46, 53-55 & many unused along w/ North German Confederation unused #1-4, 7, 9, 11, 13-18, 20-23, O2-9 & used 25-26 pen cancels, O1 & others, mixed cond faults to F-VF H	EST WP 100-150	LE
GERMAN STATES-WURTEMBERG			
924	Couple (100) */O on Lindner T-blank pages, many earlies mostly used, incl #29 F+, some dupes incl shades & town cancel types; also 41a trimmed perfs at L, 1895 postal card, unused Officials incl O33-39, O53-58, O136-45; some faults or HR, gen F+ CV is owner's	APX CV WP 2,900.00	LE
GERMANY			
925	9 (*) F Unused, regummed, old paper hinge remnant	CV P 490.00	
926	65e * F Type I, white retouched, LR corner perfs gone, HR	CV WP 575.00	
927	309 O VF 2020 Sismondo Cert "genuine in all respects, postally used"	CV P 675.00	
928	593A-599 ** VF Numerals w/ Network ovpt, couple w/ selvage	CV WP 600.00	
929	670-685 ** VF NH, Posthorns set	CV P 1,700.00	
930	670-685 ** F-VF NH, Posthorns cplt	CV WP 1,700.00	
931	702-721 ** VF NH, complete Heuss set of (20)	CV WP 225.00	
932	B49-B57 Wagner set, B50-51 NH, others VLH; incl B53a-55a; B57 appears to have some doubling	CV P 375.75	
933	B320-B323 ** F-VF NH Blks, cplt set, unblemished OG	CV P 480.00	
934	C46-C56 ** VF Complete NH set (11), 3m not hinged but small spot no gum	CV P 600.00	
935	Used accum (1000s) w/ much dup (abt 7 pounds total weight) mainly from the last 30 years or so, many commems & high values, all off paper, also some GDR & Hungary, gen F-VF (Proceeds benefit the APS)	EST 75-100	B
936	Grp of better */O on (23) dealer pages incl unused B294, B314-15 & used 667-68, B8-11, B44-48, B314-15, B318-19, B327-30, B34-37, C46-56 & others gen F-VF	EST 100-150	SE
937	Selection of better items */O all diff on over (30) lot pages incl used #1-3, 14, 665-66, 698-701 & unused 669, 2206-16 & others gen F-VF H/NH	EST WP 100-150	SE
938	COIL ROLLS group of swastika sealed coil rolls of (500) mainly Hitler Heads comprises #417, 507, 509, 511, 513, 514, 516, plus abt (300) Hindenburg Zusammendrucke strips of six, an interesting Third Reich relic! Gen F-VF NH	EST WP 125-175	B
939	Unused collection (100s) 1978 to 1999 w/ Berlin arranged in a stock book appears highly cplt for the period incl definitives, semi-postal etc, gen F-VF NH	EST WP 200-300	A
940	Collection in (2) albums: (1) w/ DDR 1965-82 pages mostly filled w/ unused in mounts, (1) Germany w/ pgs 1852-1969 w/ sgls, cplt sgls, sets incl unused NH #452-53, 470-71, 479-80, 502-5, 506-27, 600-16, 617-33, 691, 694, 727, many BOB issues w/ B194-7, B231-6, nice starter collection	EST 200-250	L
941	Selection on (100+) dealer cards, incl States, some Third Reich, post-war Zones, West Germany; some pricey items if genuine in States, also 1970s coil strips, group of S/S from 1930s-70s; potentially high CV, did note some obvious fakes but others genuine, some faults, used, hinged & modern NH, gen F+	EST 300-400	LE

LOT	COUNTRIES OF THE WORLD	VALUE	
942	Binders of stock pages, packed w/ mostly used stock Germany, from 1889 Numerals up to 1990s Cultural Series; vast majority are used definitives; also incl Bavaria, Berlin, DDR, others; Second binder w/ mint or used Blks, Costumes set on piece w/ special cancel, unused inflations (singles & blocks), some unused definitive sets & BOB; more; dup gen moderate, F+	EST 300-400	L
943	Nice promotion lot w/unused NH S/S B489//502 also incl unused NH S/S #982 (100), B489, B490 & B502 ea w/ (200) NH plus (100) used of ea, all in original PO bands, excellent topic, great lot for "buy it now" on eBay, high profit here	CV 4,065.00	B
944	Wonderful array of (5) stkbks w/ few (1000) */O, 1889-2000, most all later issues NH, most later incl parallel used, few stkbks w/ individual pgs showing CVs, some used Berlin & unused other zones, gen F-VF, approx CV in excess of \$2,500, ideal for specialist, bourse or eBay dealer	EST 450-500	L
945	Accum (1000s) */O 1949 to 1997 w/ dup in a large stock book incl good early Berlin w/ used #9N35-41, 9N61-63 (3), 9N68 (5), 9N69 (4), 9NB1-3, 9NB4-7 (2) & unused 9N35-41 (2), 9N61-63, 9NB1-3, 9NB3a & others, mainly unused Germany proper post 1958 incl #804 (10) & later S/S & Blks ranging up to the late 1990s, gen F-VF H/NH	EST WP 600-750	B
946	Collection few (100) Third Reich nearly all choice NH sgls, sets in Borek hingeless album, better incl #444-5, 448-51, 456-58, 469, B69-78, B79-89, C57-8 etc, Michel CV A3312 (about \$2200 Scott)	EST WP 750-1,000	A
947	Attractive collection few (100) in Lighthouse hingeless album 1933-45, mostly OG, some NH, a few used, incl OG unless specified: #398-400 (used), 432-5, 442-55, 456-68 (all NH), B59-67, B69-78, B79-89 (NH), B91-92 (NH), B105, C36-7 (used), C46-56, C59-60, also good showing of Polish Gen Gov incl N51-5, N56-71, NB8-11 etc, gen F-VF, few sm flaws/faults, CV abt \$3100 (A3882)	EST 800-1,000	A
948	(8) Diff stkbks w/ few (1000) issues OG, NH, attractively used, much in useful quantities, 1872-1980, incl nice group Shield types, decent Germania, impressive Inflation mostly Blks/strips, NH many tab sgls or inscriptions, later NH Berlin in useful quantities & other zones, stkbk w/ used Bavaria, NH 530//56 in quantities, many tabs, etc, gen F-VF, useful for dealer or specialist	EST 800-1,000	L
949	Germany Republic 1949-78 appears very cplt, a few early LH most others NH, incl NH (unless specified) #667-8, 669, 670-85 (OG), 686-96 (mostly NH), 715 (sm corner flaw), B310-13 (OG), B316-17, B327-30, B334-37 etc, gen F-VF or better, clean & attractive collection	EURO WP 3,600	A
950	Loaded collection (1000s) */O 1872 to 1982 in a Scott specialty album incl used #2-5, 10-11, 13, 25, 36b, 64, 77, B41, C25-26, C38, C40, C44 & unused 1, 6, 12 pen, 15a, 21-24, 28, 45-51, 57-61, 330-49, 351-62, 363-65, 366-84, 391-414, 585A/599, 634-61, 670-85, 686-701, 702-21, B1-32, B59-67, B68 faulty, B69-173, B309-347, C27-37, C46-60 & others, cond varies few faults in earlier to later mostly F-VF H some NH	EST WP 1,000-1,250	A
951	Collection 1852-1991 sev (1000) */O in overly full Scott 3" specialty binder, collection w/ large part parallel */O, decent amount NH, incl Thurn & Taxis cplt (less 2), solid N. German Confederation, Empire (used unless noted): #3 (NG CV \$1,100), #6 strip/5, very cplt "Large Shield" (many */O), unused #27-28 (unused w/ 28 NH), 29-35, 75-9, fairly cplt thereafter w/ majority unused, 684 (unused), attractive 3rd Reich semi postals incl OG unless specified: 1934 Workers, 1935 OSTROPA (margin faults), 1935 Costumes, 1935 Olympics, 1935-7 S/S appearing cplt, etc, C3-26, C36-7, C43-5, C46-56, C59-60 (NH Blks) etc, also incl good zones, Berlin issues very cplt, etc, gen F-VF, a very useful & attractive collection, CV abt A30,000	APX CV WP 24,000.00	HWC-A
GERMANY-BERLIN			
952	9N35-9N41 ** F-VF+ UPU	CV P 575.00	
953	Collection virtually complete & NH from Scott #9N192-592 & 9NB33-285, lacking only a handful; in clear mounts on computer generated pages; gen VF	EST 150-200	LE
954	Unused collection (100s) in mounts 1948 to 1982 on Scott pages appears cplt (no souvenir sheets) w/ overprints, definitives, commemoratives & semi-postals, gen F-VF H/NH	EST WP 250-300	LE
955	Sev (100), very few earlier issues, mostly 1960s-70s in very useful quantities, mostly NH but incl desirable parallel used section, all early organized in attractive stkbk, gen VF, high CV, ideal for bourse or eBay dealer or specialist looking for varieties	EST 300-350	A
956	Collection to 1974 mostly cplt, earlier mixed OG/NH, later nearly all NH, incl H unless specified: 9N1-9N34, 9N35-41, 9N42-60, 9N70-74 (NH), 9N75-79, 9N84-93 (NH), 9N94-98 (NH) etc, gen fresh & VF, nice collection, CV approx \$3,100	EST 600-800	A
GERMANY & AREA			
957	German Occupation of Zara, 75c and 80c Italian airmails overprinted, both tied to piece by 1943 Barcagno pmk; genuine per 1990 Krischke BPP Cert	EURO P 735	

LOT	COUNTRIES OF THE WORLD	VALUE	
958	Selection Occupation Zone IMPERFS: Baden 5N4, 5N11 (2), 5N15 (2), 5N22-24; Rhine Palatinate 6N2, 6N4, 6N9, 6N11-12, 6N16, 6N19, 6N21, 6N24, 6N26; Wurttemberg 8N4, 8N10, 8N15, 8N17, 8N22-23; all without gum, some selvage markings, NG VF	EST WP	100-125
959	Selection of over (45) */O BOB & Bavaria all diff on lot pages incl used B173, B325-26, B334-37, B338-41, B347, Bavaria #5-6, 9, 13 & others gen F-VF H	EST	100-125 SE
960	Mostly used grp of (25) diff better on dlr pages incl #5N41, 8N28-36, Berlin 9N38-39, 9N41, 9N68-69, 9N94-98, 9NB4-7, GDR 82-84, B21a, B35a, Danzig 241-53 & others gen F-VF	EST	125-175 SE
961	Collection (1000s) */O 1872 to 1998 in a home made album incl Shields & other Empire, Inflation, Third Reich, Bund, Berlin & GDR, few sets values to \$20, mixed cond to F-VF H	EST WP	125-175 A
962	Collection/accum (1000s) */O to about 1978 in (3) Scott albums incl few States, Empire, Third Reich Occupations, Plebiscites, Bund, Berlin, GDR etc, few dup, values to abt \$20, mixed cond incl some sticking to F-VF H	EST	150-200 L
963	OCCUPATIONS Unused collection in mounts of Allied & French issues on Scott pages incl 3N1-8NB11 (no souvenir sheets) mostly F-VF NH	EST WP	150-200 LE
964	Unused dup stock of better S/S, bklt& & oversize on cards incl #5NB4a (2), 5NB8b, GDR 144a (3), 146a (2), 243a (4), 264a (3), 634 (4), B35a (9), 10NB11 & others, gen F-VF H/NH	EST WP	150-200 SE
965	Accum dozens of mainly better 19/20th Cent w/ dup on IDed cards & dealer pages incl used #64 (2), 76, unused 73, Danzig 241-54, GDR 78-79 Blks, plus used Baden 6, Wurttemberg 19-22, 44, 45, 47-52, Saxony 9-13, Saar B54-55, C9-11 & others, mixed cond to F-VF H/NH	EST WP	200-300 B
966	Stock of dozens of better */O sets & singles in a counter book mainly all diff incl #2-3, 8, 10, 19, 27, 669, B316-19, B323, C35-37, C46-56, 9N38, 9N40, GDR 82-84 & unused Germany 363-65, 665-66, 667-68, 141-43, B310-13 & others incl used States w/ good Bavaria & Wurttemberg, mixed cond but mostly F-VF H	EST WP	250-350 A
967	Accum of collection duplicates and remainders on Lindner stock pages or loose album pages, incl German Empire 2nd issue onward, Germanias, Inflation, Officials, Bavaria & Wurttemberg, Bohemia & Moravia, Third Reich, Zones; light to moderate dup, gen F-VF	EST	250-300 LE
968	Accum (100s) */O w/ dup from States & Shields through Third Reich to Bund, Berlin & GDR w/ Colonies etc incl used #665-66, 669, 686, 688, 693, 695, 701, B310-15, B316, B320-23, B330, B337, B338-41, C36-37, C44-45, C55-56, 9N17, 9N19, 9N35-39, 9N41, 9N61-63, 9N68-69, 9N80, 9NB1-3, 9NB5 & unused 667-68, B313, B314-15, B316-17, B323, also much Berlin & GDR used 81, 84 & many more, mixed cond faults to F-VF H/NH	EST WP	300-400 LE
969	Accum (1000s) */O in jumbled glassines & cards, good value readily apparent & w/ dup incl States, Empire, Third Reich, Bund, Berlin, GDR, Occupations, Plebiscites, Colonies etc, some better incl unused #665-66, 669, B69-78, B292-93, B318-19, GDR 82-84 & used Germany 1, 8, 398-400, B324-26, B316-17, B332-33, B344-47, C46-56, 9N20, 9N33-34 & so many more, mixed cond faults to F-VF H/NH	EST WP	500-600 B
970	Interesting accum (1000s) */O 19/20th Cent to the 1970s w/ dup haphazardly arranged in scores of glassines w/ States, Empire, Third Reich, Zusammendrucke, Occupations incl French, Berlin, Bund, GDR, Offices, Colonies, Plebiscites etc incl better used like #27 & other Shields, 398-400, 667-69, B55a, B310-13, B314-15, C55-59, 9NB42-60, Bells etc & unused 634-61, 664, B141-43, B310-13, C46-56, 9N20, GDR B82-84 & many others, considerable total cat value, faults to F-VF H/NH	EST WP	600-750 B
GERMANY OFFICES GROUPS			
971	Small grouping (30) stamps from all three Offices, */O incl China #24-35 H, 54 used, Morocco #32 H, 56 used; Turkey #2, 24d used; others; gen F+	APX CV	1,700.00 SE
GERMANY-OFFICES IN CHINA			
972	Collection of abt (40) */O on Scott pages incl unused #1-3, 5-6, 28-29, 45a, 54, 56 & used 4-6, 30-33, 43, 53 & others gen F-VF H	CV WP	430.00 LE
973	(86) items on quadrille pages, incl (7) Forerunners on Reichspost Eagles or 2m Numeral, balance are various surcharges on Germanias w/ readable cancels sorted by town, some on piece, some complete, gen F+	EST WP	250-350 A
GERMANY-OFFICES IN MOROCCO			
974	Collection of (47) diff */O on Scott pages incl used #16-17 & unused 1-6, 7-15, 19b, 28, 30, 33-36, 45-57, cond varies appears F-VF H	CV WP	670.00 LE
GERMANY-OFFICES IN TURKEY			
975	Collection of abt (50) diff 1884 to 1912 on Scott pages incl used #26, 38-41, 43-52 & unused 1-2, 5-6, 10-12, 13-19, 21, 24B, 25-27, 54, 57-59 & others, cond varies gen F-VF H	CV WP	1,300.00 LE

LOT	COUNTRIES OF THE WORLD	VALUE	
GERMAN COLONIES GROUPS			
976	Nice selection German Colonial stamps w/ readable cancels on Kaiser Yacht issues (abt 100), in mounts on quadrille pages and IDed by town cancel for German East Africa, SW Africa, Cameroun, Kiauchau and Togo; several on piece, gen F-VF	EST WP 200-300	A
977	German Offices and Colonies unused collection on Schaubek album pages, incl China #1-6, 47-56, Morocco 1-6, 32, 45-57, Turkey 55-59, East Africa 1-10, Kiauchau 10-18, 20; also Cameroun, SW Africa and a few used here and there; gen F-VF H	EST 400-600	LE
GERMANY-MEMEL			
978	Collection of (221) stamps & varieties, each marked w/ Michel number, consigned from a Memel specialist, incl */O w/ very little dup, incl (104) mark period & (129) Lithuanian period; best is used Michel #12c blackish blue shade of Scott #16 (CV A700); also (12) gutter pairs of Sower issue, overprint types and varieties, fly specking; gen F+ H/NH	EST WP 250-350	LE
979	Blue stkbk w/ many (100s) */O stock, sorted by Michel # w/ Scott # also included, ranging from #1 // 233 (Scott #1 // N90); any varieties also noted, plus hinged or NH, some used on piece; also incl 1939 Memelland locals & (4) Wir Sind Frei fantasies; moderate duplication gen x2 to x7, most issues incl mint & used, compiled by Memel specialist, gen F-VF	EST 400-500	B
GERMANY-SAAR			
980	Used collection (100s) of issues 1920 to 1934 on pages incl #1-15, 17, 24-32, 35-37, 41-58, 68-83, 99-116, 154, B7, B32-36, C5-8 & others incl Officials gen F-VF	EST WP 175-225	LE
981	Attractive collection to 1956 in Lighthouse hingeless album, mostly unused OG, later issues NH, nice dup section of used issues, better unused incl #68-80, 116, 120-135 (NH) w/ no #134, B1-4, B9-14, B16-21, B41, B47-53, C1-4, C12 (NH), O1-15 (NH), all fresh & VF	CV 3,880.00	A
GHANA			
982	Unused collection (100s) sets & S/S 1957 to 1983 much in mounts on Minkus pages, incl ovpts, imperfs, surcharges etc, better like #621-25 etc, loads of topicals incl sports & flora/fauna gen F-VF H/NH	EST 150-200	LE
GIBRALTAR			
983	Small selection of KGVI & QEII better on cards comprises #108-18 (2), 111a (2), 116a & 132-45 gen F-VF H	CV 572.00	SE
984	Collection (100s) */O 1886 to 1977 many in mounts on Scott pages incl used #12, 16, 35-36, 56-57, 91 & unused 1-2, 27-28, 31-31A, 38, 39-42, 44, 50-57, 66-73, 76-87, 94-103, 107-18, 115a-117a, 132-45, 147-59 & so on, gen F-VF H/NH	EST WP 300-350	LE
GILBERT & ELLICE ISLANDS			
985	Mostly unused collection of over (150) diff many in mounts 1911 to 1974 on Scott pages incl used #3, 23 & unused 8-11, 14-22, 33-36, 40-51, 54-55, 61-72, 89-103, 173-87, 174a-182a, J1-8 & others gen F-VF H/NH	EST 100-125	LE
GOLD COAST			
986	Collection of over (150) diff */O some in mounts on Minkus pages incl used #6-8, 10, 20, 25, 28, 34, 76a & unused 4-5, 13-19, 38-45, 69-79, 98-107, 115-160, J1-4 & others gen F-VF H	EST WP 175-225	LE
GRAND COMORO			
987	Unused collection almost cplt on a page incl #1-14, 16-19, 20-29 gen F-VF H	CV WP 385.00	LE
GREAT BRITAIN			
988	1 O VF Sgl (4) margin, black Maltese cross, w/ presentation folder (Mystic Stamp Co), incl Mystic Cert	EST P 375.00	LE
989	3 O Group of (12) diff numbered Maltese Cross cancels (1-12) each w/ nice clear impression of numeral, stamps faults to Fine POUNDS	WP 3,045.00	
990	85 * F-VF H, fresh	CV P 725.00	
991	96 * VF H 2sh6d Queen Victoria	CV P 625.00	
992	111-122, 125-126 * F-VF H Jubilee Issue	CV P 722.50	
993	127-138 * F-VF H KEVII definitives	CV P 631.75	
994	141 * VF LH, fresh	CV P 875.00	
995	142 O VF Neat SON Guernsey cancel, nice margins & outstanding color!	CV P 825.00	
996	183 ** XF NH 9d olive green, Royal Cypher wmk w/ interpane	CV WP 250.00	
997	249-251A, 275 ** VF NH KGVI high values	CV P 487.00	
998	Selection modern commemoratives on stkpgs, abt (150) stamps in full sets or S/S, noted Beatles, Harry Potter, Royal Family, Football, aircraft, Peter Pan, more; also Isle of Man bird sheet #1142f and Christmas pack 1172-77; gen VF NH	CV 273.50	LE
999	Accum dozens mainly better */O on cards & lot pages incl used #85, 139-49 & unused 125-26, O79, Guernsey J1-7 (2), Jersey 17-21, J1-6 (3), IOM J25 (8), gen F-VF	EST 100-150	SE

LOT	COUNTRIES OF THE WORLD	VALUE	
1000	Unused accum of (100) diff Presentation Packs from the period 1988 to 2000 in (2) official binders, gen F-VF NH	EST 100-150	L
1001	Used selection of better on cards mostly all diff w/ #4, 47, 80-81, 94-95, 96, 104 107, 179-80 & others, cond varies gen appear F-VF	EST WP 100-125	SE
1002	Mainly used accum of Victorian, Edwardian & Georgian issues in glassines w/ dup incl #3 (125), 53, 85, 95, 117 (7), 120 (4), 121 (4), 137 (2), 139-40, 180 & others, mixed cond faults to F	EST WP 150-200	B
1003	OFFICIAL YEAR BOOKS Set of (19) diff 1984 to 2002 set for commemorative issues, hard bound & each slip cased, gen F-VF NH... Gibbons (Proceeds benefit the APS)	POUNDS 520.00	B (2)
1004	(16) Pristine bkls incl BK158, BK159, BK160, BK163, BK164, BK165, BK166, BK167, BK170, BK171 & more, nice clean group, all unused	CV 690.00	B
1005	BACK OF THE BOOK Collection (100s) */O on Scott pages incl Dues, Officials & Regionals w/ used J1-8, O7, O35-36, O49-50, O67-68 & unused J11, J14-15, J18-24, J34-38, J39-44, J47-52, J54, J55-67, J79-91, plus regional issues, cond varies to F-VF H/NH	EST WP 175-225	LE
1006	High Catalog value accum (100s) mainly used on vinyl stock pages loads of premium many w/ dup incl #1, 3-4, 26, 28, 55, 57, 70, 85, 96, 98-105, 107, 108, 111-22, 126, 127-38, 139, 140, 159-72, 179-80, 185-86, 222-23, 251, 275, 289, 313 etc, loads of bicolor Victoria & Edward, dozens of Sea Horses etc also unused 170-72, 185-86, 198-200, 268 & others, mixed cond w/ faults incl thins, creases, fading, heavy cancels etc to F-VF H	EST WP 200-300	LE
1007	Group of (18) mainly better pre 1920 on dealer pages incl #1 (close margins at sides), 57 light tone spot, 90 V crease & thin (CV \$5000!) & others incl 94, 121-22, 136-38, mixed cond faults to Fine	EST WP 200-250	SE
1008	Unused accum (100s) 1950s to 2000s incl over (370) First Class NVIs many in Smiler Sheets or bkls also #387p-89p, 390p-91p, MH18-21, MH175-76, plus Regionals, commems, a couple Prestige bkls & more gen F-VF NH	EST 200-300	L
1009	(2) Attempted re-constructions of full plate of (240) for perforated Penny Reds, from positions AA to LT, one is missing only (35), the other has (97) stamps (302 total), hinged to page; a few extras as well, condition not as important so expect some faults or poor centering, many readable numeral cancels; AVG++	EST WP 200-300	HWC-FLAT
1010	Unused accum dozens of S/S, Prestige & First & Second Class Christmas booklets (over A200 face) etc 1980s on incl #1889 ovpt, 1942 (4), MH 279a (9), BK148 (2), BK149, BK152 (5), BK163 (2), BK164, BK165 & more, incl some Channel Is gen F-VF NH	EST WP 200-300	B
1011	(1000s) mostly used in (6) boxes all sorted in glassines w/ 2013 CV for each, total CV for all (3) boxes is over \$3500, plus another (3) boxes all sorted in glassines w/ inventory sheet CV total over \$4,800 many w/ normal cancels for early issues, (2) albums w/ Great Britain FDCs, from 1979-2004, (1) album w/ Jersey FDCs 1984-85, (1) album Isle of Man FDCs 1973-80, all covers F-VF & clean, all CVs are owner's	EST 300-400	L
1012	Collection (100s) of 20th Cent from KEVII to QEII 1977 many in mounts on Scott pages incl used #139-41, 173-75, 179-81, 222-24 & unused 159-72, 187-200, 203-4, 267-68, 286-89, 292-308, 310, 312 & others w/ various Wilding varieties cpl commem phosphors etc, cond varies but gen F-VF H/NH	EST WP 350-450	LE
1013	Used stock to 1980s, incl (2) med boxes full of glassines, labeled & in Scott # order, one box definitives from late Victoria to Machins, 2nd box commems decimal period to 1992; (2) stkbks packed w/ definitives, mostly Machins but a few Victorias and Wildings, plus Regionals; finally (2) cover albums w/ 1970s-80s official commem FDCs plus a few special event covers; stamps have moderate to heavy duplication; gen F-VF	EST 400-600	L
1014	(29) Dealer pages #3//275 mostly used incl 43, 49, 51a, 62, 80, 96, 120-22, 179, 223, 268 plus (2) covers, nice group & a few better than normal cancels, lightly canceled, gen F, F-VF	CV 1,900.00	SE
1015	Accum (100s) */O w/ dup on cards & glassines 19/20th Cent most to the 1960s w/dup incl used #3, 26, 27-28, 52, 55, 57, 78-87, 96, 108, 139-41, 179-81, 222-224, 251 Blks, 286-89, 309-12 & unused 127-36, 138, 313-16 Blks & many more, mixed cond faults to F-VF H/NH, with a huge total catalog value	EST WP 500-750	B
1016	QUEEN VICTORIA Used collection (100s) from her reign w/ dup & plate #'s on Scott pages incl #1-2, 3-4, 5-7, 22, 26, 27-28, 37-42, 44-46, 48, 49-55, 57, 59-62, 69-71, 73, 78-87, 94-95, 98-107, 108, 109 & others, mixed cond faults to Fine with a huge total CV!	EST WP 500-750	LE
1017	Accum (1000s) */O 19/20th Cent to the 1980s casually arranged in glassines, stock cards etc w/ dup incl used #1 (2), 4, 7, 96, 105, 107, 108, 109, 120-22, 139-41, 179-81, 185-86, 222-24, 249-51a, 275, 286-89, 309-12 & unused 139, 267-68, 292-308 (4) & many more w/ dues & Offices, huge variety with tremendous total catalog value, mixed cond from faults to F-VF H/NH	EST WP 600-750	B

LOT	COUNTRIES OF THE WORLD	VALUE	
GREAT BRITAIN CHANNEL ISLANDS			
1018	Unused collection (100s) in mounts in (3) White Ace album appears highly cplt to 1982 incl Guernsey #8-23, J1-7, Jersey 7-21, J1-6 & IOM J1-8 & other sets & S/S Gen F-VF NH	EST 100-150	L
GREAT BRITAIN OFFICES IN AFRICA			
1019	Unused collection some in mounts on pages mainly sets incl MEF #1-15, Eritrea 1-33, J6-10, Somalia 1-31, Tripolitania 1-13, J1-10 & others gen F-VF H/NH	CV WP 980.00	LE
GREAT BRITAIN OFFICES IN CHINA			
1020	Collection of over (20) diff mainly unused on a Scott page incl #1-11, 21-23, 27 & others gen F-VF H	CV WP 460.00	LE
GREAT BRITAIN OFFICES IN MOROCCO			
1021	Collection (100s) */O 1898 to 1957 w/ many in mounts on Minkus pages incl used #31, 205-7, 218 & unused 15-19, 32, 93-94, 208, 246-62, 263-69, 439-611 & others gen F-VF H	EST WP 200-300	LE
GREAT BRITAIN OFFICES IN TURKEY			
1022	Collection dozens */O on Scott pages incl used #51-54, 63-64 & unused 3-5, 7, 12, 13-14, 27-31, 35-39, 45, 62 & others, mixed cond to F-VF H	EST WP 700.00	LE
GREECE			
1023	Accum dozens of */O sets & singles, few dup on cards & dlr pages incl used #125, 339-43, 380, 545-48, C22-30 & unused 123, 173, 349-52, 371, 542, 618-23 (3) plus BOB & some Crete & Epirus, mixed cond to F-VF H/NH	EST WP 125-175	SE
GREENLAND			
1024	10-18 ** VF NH pictorials, cplt set	CV P 325.00	
1025	19-27 * VF LH Liberation ovpt	CV P 795.00	
1026	22a-27a * VF Complete set of (6) "American Issues" w/ diff color ovpts	CV P 1,375.00	
1027	Mostly unused collection of abt (150) diff on Scott pages to 1980 incl unused #1-9, 10-18, 28-38, 39-40, 48-65, Q8 & used 20, Q6, Faroe Is 3-4 gen F-VF H much NH	EST WP 100-150	LE
GRENADA			
1028	Collection (100s) */O 1861 to 1977 mainly mounts on Scott pages incl used #4-5, 5b-5D, 6-7A, 11-13, 15a & unused 1, 3, 8-9, 20-25, 27-28, 32, 34, 35, 36-38, 39-46, 49-88, 91-111, 123, 131-42, 145-6, 151-63, 171-83, 294-304, C3-19 & strong post independent issues, cond varies on some earlier but mainly F-VF H/NH	EST WP 350-450	LE
HONG KONG			
1029	66 * F-VF H, 1891 Jubilee ovpt	CV P 375.00	
1030	105 * VF H \$2 KEVII	CV P 350.00	
1031	105 * F H	CV P 350.00	
1032	106 * F-VF LH	CV P 300.00	
1033	107 * F-VF LH	CV WP 425.00	
1034	129-145 * F-VF H 1c to \$3	CV P 538.00	
1035	154-66A ** F-VF NH	CV P 1,200.00	
1036	178-179 * VF LH KGVI Silver Jubilee	CV P 225.00	
1037	Accum (100s) */O to the 1970s on stock pages w/ dup incl shades, cancels, incl Treaty Port w/ used #9, 47, 63, 79, 101, 103, 151-53, 166A, 180-83 & unused 45, 151-53, 165 & QEll issues, cond varies but gen F-VF H	EST WP 100-150	LE
1038	Collection (100s) */O 1862 to 1974 on Scott pages incl used #2-5 faults, 17-22, 30, 31-35, 53, 55, 61-64, 66, 67, 69, 70, 81-82, 122, 124, 146, 166 & unused 1, 10, 11-12 (faults), 36-41, 44-45, 78, 86-93, 95-99, 102, 117, 147, 153, 143-65A, 166A, 185-97, 203-17, 218-74, 275-88, J5, J6-12 & others, cond mixed on some earlies to later F-VF H/NH	EST WP 750-1,000	LE
HUNGARY			
1039	Collection (1000s) */O 19/20th Cent to the 1990s mainly in a Minkus album incl used #12, 462-65 & unused 511-27, 917-19, 1202a, B50-51, B80-87, B108-9, C1-5, C12-27, C80, C81, CB2 & others gen F-VF H/NH	EST WP 200-300	A
1040	(1000) */O in (2) Briefmarken albums w/ pages for 1871-1980, many earlies incl #13//46, 47-66 incl high values #64 & 66 used, many issues w/ ovpts from 1909-20, #528 S/S used, B195-B198, B198A-D, CB1-CB1c, C12-C23 & many many more issues, well worth close look	EST 400-500	L
ICELAND			
1041	C9-C11 O F-VF C10 w/ nibbed corner perf	CV P 440.00	
1042	Accum couple hundred */O pre 1960 on stock pages incl used #95, 285 & unused 1 (no gum), 183, 203-08B, 252 (2), C3 (8), CO1 & others, mixed cond to F-VF H	EST WP 125-175	LE
1043	Selection dozens of mainly better */O on stock pages w/ a few dup incl used #10, 17-18, 28, 138 & unused 2, 144-45, 147, 164-66, 213-16, 232-35, C2-3, C9-11, O20a, O47 & others, mixed cond few faults to F-VF	EST WP 150-200	LE

LOT	COUNTRIES OF THE WORLD	VALUE	
1044	Collection */O abt (250) 1930-1960s hinged on homemade pages, incl unused #152-61, 170//174, 176-82, 193-8, 203-208B, 217-31, 240-52, 264-8, 274-7, 278-82 (2), 284-6, 289-96, 302-5, B5, C1-8, C9-11, C15-20, C27-9, few 1930s used, plus 246-52 & C21-6 FDCs, little postal stationery, gen F-VF	EST WP 200-250	LE
1045	Collection of BOB issues on Scott pages incl used O2-3, O7-8, O50 & unused B1-24, C1-11, C15-31, CO1, O4, O13-19, O20b, O21b, O28-30, O31-38, O49, O53-58, O68-71 & others, cond varies on some early Officials o/w gen F-VF H	EST WP 200-300	LE
1046	Collection of abt (500) diff regular & commm issues to 1980 on Scott pages incl used #7, 12, 13a, 14, 17-18, 44B, 68, 84, 96, 97, 138, 149-50 & unused 2, 10, 15-16, 29, 34-37, 77-83, 92-95, 98, 137, 144-48, 152-66, 170-75, 193-208B, 213-16, 217-28, 229-31, 232-35, 240-45, 273, 278-305 & so on, apparently cplt 1940 on gen F-VF H/NH	EST WP 500-600	LE
1047	Collection sev (100s) in Scott specialty binder, 1873-1990, most early used, then mostly OG, some NH most later NH, incl used #9, 12, 28 (2), incl unused 34-40, 86-91, 92-8, 124-5, 144-8, 152-6, 169-84, C1-2, C3 (NH), C4-8, C9-11, decent Officials, many issues both */O, gen F-VF, nice clean collection	CV 13,900.00	HWC-A
INDIA			
1048	150-167 ** VF NH KGV1 Definitives, outstanding fresh set!	CV P 620.00	
1049	203-206 * VF H Gandhi, CV for NH	CV P 557.50	
1050	207-222 * VF H Definitives, #207-220 are NH	CV P 348.70	
INDIA - CONVENTION STATES			
1051	Collection (100s) */O on Scott pages w/ many scarce issues throughout incl unused Chamba #50-59, 75, 107, O1-10, O45, O50, Gwalior 4, 26-28, 35-48, 114, O27, O37, Jind 49-57, 97, 155-58, O55, Nabha 69-83, 100-112, Patiala 28-40, 102-113 & others gen F-VF H	EST WP 350-450	LE
INDIA - FEUDATORY STATES			
1052	Collection (100s) */O Indian Feudatory States on homemade pages, stamps, revenues and labels organized by State, could be some fakes or reprints, a few items on piece; one page of French & Portuguese India; F+	EST 125-175	LE
1053	Collection (100s) */O on Scott pages incl unused Alwar #1-2, Bhor 1-2, Bijawar 1-3, 7-9, Cochin 92, Indore 1-2, 19-20, 31-33, Las Bela 5-6, Sirmoor 1, Soruth 36, Travancore 32-35 & many others, lots of scarce issues throughout, mixed cond to gen F-VF H	EST WP 300-400	LE
INDONESIA			
1054	Unused collection (100s) some in mounts 1950 to 1976 on Scott pages incl #335-54, 356, 359-67, 795-96, 810-12, 834-36, 859-61, 863-88, B69-76, B210a, B223-25, Riau 1-22 & others gen F-VF H/NH	EST WP 250-300	LE
IRAN			
1055	667//680 ** F-VF (10) diff NH Blks, incl 1c, 6c, 9c and all kran values; perf seps on 3k, couple w/ selvage, Scott CV for hinged	CV WP 764.00	
1056	723-734 * VF H Shah	CV P 371.00	
1057	928-930 * VF H high values	CV P 595.00	
1058	1453-1455 (*) VF Set of (3) in full panes of (50), some rows & columns of perfs missing, creating (10) imperf between blocks of (4) and (5) imperf between pairs per pane as footnoted in Scott; special printing w/o gum, folded for storage	CV 675.00	LE
1059	C34-C50 * VF H Eagle airmails	CV P 415.00	
1060	C51-C67 * VF H "Iran" ovpts on Eagle Airmails	CV P 515.00	
1061	Selection of better unused sets w/ #935-40, 1052-3, 1073, 1097, 1101-2, 1130-2, 1107, 1110-15, 1488-90, 1924-40, F-VF H	CV 600.00	SE
1062	Dealers stock (100s) */O 19/20th Cent to the 1970s w/ dup in (2) counter books incl used #18, 20, 27-30, 428-45, 744-59, 988-89, C51-67 & unused 871-75 (5), 931-32, 933-34, 935-40, 941-46, 1074-78, 1609-12 (4), 1671-76 (2), B16, B28-30, C91-96, also incl reprints & reference material some of which may be OK, gen F-VF H/NH examine!	EST 200-300	B
1063	Complete for years 1977-84, almost all are in blocks of (4), on manila stkpgs, couple w/ sweated gum, o/w fresh NH	EST WP 200-300	LE
1064	(3) binders w/ (100s) unused 1955-81 abt 90% complete for commems, defin sets post-1962, housed on Farahbakhsh hingeless pages & extra stock pages, incl #1015-19, 1052-53, 1074-76 H, 1103-04, 1130-32, 1209-22, 1290-93, 1453-55 special blocks imperf between; 1488-90, 1615-26, 1650-61B, 1961-72, 1827a error, more; some earlier issues w/ typical toned gum for period, owner's CV for just the 1955-66 issues \$1560; gen F-VF H/NH	EST 500-600	L

LOT	COUNTRIES OF THE WORLD	VALUE	
1065	Excellent */O collection couple (1000) in mounts 1870 to 1975 in a Scott album incl the usual early reprint & reference material with used #12, 18, 19, 27-30, 33, 41-46, 66-72, 757-59, 785, 904-8, 1082-98 & unused 3, 54-57, 59, 428-45, 697, 702, 744-56, 771-78, 786-94, 903, 910-14, 931-34, 935-40, 978-82, 995-98, 1015-22, 1041-55, 1209-22, B1-21, C79-82 & other gen F-VF H/NH	EST WP 900-1,000	A
IRAQ			
1066	O39-O54 * F-VF H	CV P 603.00	
1067	Collection (100s) */O to 1974 on Scott pages incl used #41, 61-78, O11 & unused 14, 15-24, 44-57, 96-99, 101, 110-29, 133-38, 141A-59, 195-209, 210-25, 331-32, 506-9, 674-79, C1-36, O10, O13-22, O52, O70 & others gen F-VF H/NH	EST WP 200-300	LE
IRELAND			
1068	58 * F-VF H 10 shilling	CV P 200.00	
1069	Small bound souvenir book of Irish stamps, produced by Dollard c.1950, includes first definitives series plus most commems from #80 // 144 plus C1-3, C5; hingd onto pages, defins or St Patrick not checked for wmk, assumed the cheaper versions; attractive book, gen F-VF (Proceeds benefit the APS)	APX CV WP 325.75	SE
1070	Accum (100s) */O 1920s to 1990s w/ dup in a stock book incl unused #1-8, 10-11, 17-18, 74-75, 121-23, 147-48, 658-59, J1-4, J5 & used 65-76, 120-76, C1-7 & others, gen F-VF H/NH	EST WP 150-200	LE
1071	(100s) mostly used on album service papers w/ cat # & cat prices, many issues from earlies to air mails, mostly lower values, take a close look, many diff postmarks	EST 150-200	B
1072	(28) Dealer pages w/ mostly used sets incl #11, 105, 117, 147-48, 161-62, 1369 & more, owner's CV \$550, most F-VF	CV 550.00	SE
1073	Accum/stock (100s) */O 1922 to the 1980s in cards, glassines etc, also a circa 1951 presentation book, others incl used #65-72, 78b (3) & unused 74-76, 106-17 (2), 118-19, 121-23 (2), 147-48 (2), 151-52 Blks, 175-76 (2) & many more along with later & BOB, gen F-VF H/NH	EST WP 200-250	B
1074	Collection (100s) mostly unused 1922 to 1988 mainly in mounts in a Scott album incl used #56, 96-98 & unused 1-11A, 15-22, 23-35, 44-55, 65-76, 91-92, 105-119, J21 post 1940 issues are apparently cpltd, gen F-VF H many NH	EST WP 400-500	A
1075	Unused accum commemoratives (100s) consisting of S/S, mini-sheets, bkltts with many prestige types, self stick coil strips & more w/ dup 1970 to 2008 incl #748a-d, 800a (10) sheets, 1111a, 1265a (35), 1273a (48), 1339a (48), 1694a, 1779b (3) & others gen F-VF NH	EST WP 400-500	B
1076	Unused collection (100s) 1978 to 1998 w/ a few earlier & some later in a large stock book incl commem & definitive sets, S/S, mini-sheets, bkltts, prestige bkltts etc incl #554, 638-45, 762-94 & many more gen F-VF NH, Owner's 2020 CV...	CV WP 1,900.00	A

3rd Session: Thursday, September 17, 2020 – 10 am ET

ISRAEL

1077	10-14 var * F-VF Complete set of Scrolls, #10-13 w/ extra vertical column of perfs in design, #14 with extra horiz row, H/LH (Bale #10L-14L)	CV P 205.00	
1078	927 ** F-VF+ V strip of (4) w/ tab acting as gutter between pairs, previously folded at gutter (Bale SB14.ep1)	CV WP 400.00	
1079	930v, 1015v ** VF Both 1985 unissued Archeology Series stamps, originally with denominations in old shekels, 1000s with design used for Scott #930 and 1500s with design used for #1015;(Bale 921x, 1027x)	CV P 250.00	
1080	Unadopted essay in rose, soldier in helmet, "135" and "Test Stamp," left margin single, NH (Bale ESA.v), VF	CV P 300.00	
1081	PLATE BLOCKS Unused collection blocks of (4 or 6) in glassines between #509//977 missing only about six for completion mainly commems gen F-VF NH	EST 100-150	B
1082	Unused collection (100s) of tabs in (2) W/A albums most in mounts w/ issues 1948-1984 incl #1-6, 10-14, 15, 27, 66-72 etc, some better early partial tabs too like #55, gen F-VF H/NH	EST 100-150	L
1083	(100s) NH "new issue" glassines w/ mostly 1987-2006 commems, also some older 60s-70s issues, on manila stkpgs, likely all NH VF	EST 125-175	B
1084	EPHEMERA & RELATED Accum (100s) of cvrs, photos, famous rabbis w/ autographs, political figures, play bills, newspaper clipping etc, postcards etc many NYC related, also a Holocaust related collection of unused & FDC incl GDR B35a & others, mixed cond to F-VF H/NH	EST WP 150-200	L
1085	REVENUES Collection/accum (100s) */O w/ dup in a binder & a stock book incl unused BALE revenue #1-14, 15-18, 28-33, 34-47, 48-53, WREV 15-21, WREV 22-31 & others incl Insurance, Navy etc, some on documents incl travel permits, gen F-VF H/much NH	EST WP 150-200	B

LOT	COUNTRIES OF THE WORLD	VALUE	
1086	Accum (1000s) mainly unused tabs, S/S etc in various nice albums many hingeless some to about 2000 incl Scott, Davo, Lighthouse & Lindner, some better incl #16, 62-74 tab blocks, 241a (4), O1-4 (12) sets of tabs & other material incl booklets & sheets w/ a little Syria & UAR thrown in gen F-VF NH	EST 200-250	L (2)
1087	JEWISH NATIONAL FUND accum (1000s) w/ dup mainly 1930s to 1990 some apparently earlier in binder, stock book, acetates etc incl singles, blocks, sheets, booklets, booklet panes, contribution tags & other ephemera illustrating various charitable activities incl tree planting, medicine, orphans, famous personalities & more, many IDed w/ Rochlin numbers, gen F-VF H most NH	EST 200-300	L
1088	(100s) unused NH in (3) Leuchtturm albums, hingeless w/ pages 1948-89 w/ (2) album pages 1980-89, (2) slip cases w/ many nice issues, albums alone retail for more than starting bid	EST 200-250	L
1089	SOUVENIR SHEETS also mini-sheets, booklets, oversize etc w/ dup on cards 1949 to 2006 incl #16 (6), 197a, 241a (2), 954-55 sheet, 1041 imperf & many others in varying qty gen F-VF most NH	EST WP 200-300	B
1090	Unused bklets (65) unused w/ values to \$320 w/ #1709-11, 1749a 1st printing, 1834-5, 1846-60, 1877a, 1891a, 1905-7, 1955a, 1999a & (2) bklets of Birds of Israel, all in excellent cond ready for your collection or resale	EST WP 300-400	A
1091	Wonderful specialized collection in stkbk unused w/ most NH, highlights incl Bale Cat MS29xa-31xa CV \$600, IRS 45c error sheet CV \$250, DS04-06 CV \$300, PB1 w/ MS63x1a CV \$320, PB1 CV \$125, IRS 35 CV \$125, B12 CV \$65, BPR1 CV \$120, MS95b CV \$200, MIN03 CV \$240, MN08-12 CV \$120, DS01-03 CV \$120, DS14-17 CV \$240 & many more, outstanding collection, must see to appreciate, inventory list included & all material marked w/ cat number & values	EST WP 750-1,000	A
1092	Outstanding specialized collection w/ mostly unused NH sgls, tab sgls, sheetlets, sheet, year sets, errors, a lifetime collection w/ #10-14 tabs, 24 tab, 25 tab, 28-30 tab, 48-50 tabs (2), 55 tab, 935 color missing, Bale #517a color missing & many more odds & ends seldom seen, year sets 2009-10 plus issues in later year, owner Bale CV \$7500 (see many web photos) take a close look at this excellent collection	EST P 750-1,000	L
1093	Specialized collection of many unused most NH w/ Bale cat listed unused #39G CV \$160, 39H CV \$160, SB1 CV \$680, 14-15 CV \$275, Scott #15 tab, #27 tabs (2), 31-2 tabs, 46-7 tabs, used 55 tab, many more in this outstanding collection, owner's CV \$6160, cond mainly F-VF, inventory list incl	CV WP 6,160.00	A
ITALY			
1094	Selection (8) diff essays for newly unified Italy, c. 1863 by Luigi Ronchi of Milan, many types produced, all show King Victor Emmanuel II w/ diff borders for each denomination; incl here are 5c gray, 10c rose, 10c black, 15c black on blue, 60c brown, 60c black, 2L black on green and 2L black; several w/ thins, likely removed from card, F+	EST P 150-200	
1095	100g O F Used 25c + Tagliacozzo label	CV P 1,150.00	
1096	174A-174G O F-VF	CV P 1,228.00	
1097	486-488 ** F-VF NH	CV P 450.00	
1098	REVENUE Accum in stkbk filled w/ over (800) mostly used revenue stamps, some in multiples & some minor dup	EST WP 150-200	A
1099	Small group of stamps */O w/ adv labels (18) incl #96, b & c; 100c, 105b (2), 105c, f, g, h, i (pulled perf) & j, gen F	EST WP 150-200	SE
1100	1930-34 airmail sheets, NH but w/ usual toned gum, incl C12-17, C18, CE2, all in sheets of (100) or (200) (total sgls x 200 ea value, total CV \$780), ideal for mail order approval service or eBay	CV 780.00	LE
1101	Selection better Classics, best is #57 genuine used w/ tiny pinhole & few blunted perfs, 2007 Sismondo Cert (CV \$1075); also unused #78-79, 81, 83, 140-42, 265-67, 535-36; used #115-16, 515-17, 518; typical condition, F+ H	CV WP 2,605.00	LE
1102	Accum unused on cards & pages incl #201-210, 232-38, 242-46, 359-66, C28-33, D1-8, D9-14 & more, few minor faults, F-VF H/NH	EST WP 250-300	SE
1103	POLISH CORPS (Corpo Polacco) dup group of S/S comprises Sassone #27 (2), 28 (3), 29 (5) & Foglietta 1, gen F-VF NH... Sassone	EURO WP 2,100	LE
1104	BACK OF THE BOOK Collection (100s) */O (No airs) on Scott pages incl used Q6, QY10 & unused B1-4, B17-46, D1-16, E1-18, J1, J21-23, J25, J54-64, O1-7, Q1-2, Q24-60, QY1-4, 1LN1-1LN2 others gen F-VF H	EST WP 300-400	LE
1105	AIRMAILS Unused collection nearly cplt many in mounts on Scott pages incl C26, C28-47, C52-128, CE1-8 & others gen F-VF H few maybe NH	CV WP 1,650.00	LE
1106	Collection (1000s) */O 1850s to 2000 in (3) cased Davo albums incl States plus used #24-33, 37-44, 50-63, 64-66, 118, 518, 538-39, 544-46, 572-73, C35-37, CE1-2, Q2-5 & unused 115-16, 117-18, 124-28, 140-42, 164, 165-68, 209, 232-38, 279, 347, 505-6, 515-17, 526-27, 560 pair, 582-83, 661-62, C9-10, C23-26, C65, C83, C95-99, C127 & others, cond varies faults to F-VF H/NH	EST 400-500	L

LOT	COUNTRIES OF THE WORLD	VALUE	
1107	Abt (5000) used stamps in stkbk, 1946-58 specialized study of perf varieties, colors, papers (florescence) etc, handful of issues #477//689, all large quantities, gen F-VF, useful to specialist, CV abt \$10,000	EST WP 400-500	A
1108	Collection 1862-1972 several (100) */O in Scott Specialty album, mixed to abt 1962 then OG thereafter, incl #24-33, 37-44 (less #43) etc, gen fresh & F-VF, couple flaws/faults on some earlier, CV \$2,162	EST WP 400-500	A
1109	Collection of regular issues & commems only to abt 1980 in a Scott album, abt (1400) diff incl used #32-33, 518, 527a & unused 24-27, 48, 49, 51, 56, 57, 58-63, 66, 67, 72, 81, 83, 115-17, 119-28, 165-69, 170 (tear), 201-10, 232-67, 268-341, 347-48, 349-54, 359-409, 495-500, 533-83 & later material, cond varies on some earlier to later much F-VF H/NH	EST WP 1,000-1,250	HWC-A
ITALIAN OFFICES ABROAD			
1110	Collection of over (100) diff */O on Scott pages incl unused #8-11, Peking 12-16, Crete 17, E1, Africa E1-2, Jerusalem 106, Salonika 7 & others, cond varies gen F-VF H	EST WP 175-225	LE
ITALY AEGEAN IS			
1111	31-35 * F-VF H Soccer	CV P 530.00	
1112	47 * VF H 15c Slate RARE!	CV P 500.00	
1113	Mostly unused collection (100s) many in mounts on Scott pages incl used C21-25 & unused 1-2, 10-11, C1-14, C30-32 plus cpl't Ferucci sets for the various islands & Coo 1-9, Lero 6, 22-24, Patmo 9-10, Piscopi 9-10, Rhodes 9-14, J1-9, Simi 9-10, Stampalia 17-22, 24-26 & others gen F-VF H	EST WP 300-400	LE
ITALIAN COLONIES			
1114	Unused collection of over (60) diff 1932 to 1934 many in mounts on Scott pages incl #1-22, 31, C13-19, C20-28, CE1-2 & others gen F-VF H	CV WP 575.00	LE
1115	Accum */O on cards incl unused #32-41, 46-50, C13-18, used 23-31, 32-41, C13-19 & C20-27, gen F-VF, some w/ minor faults	CV WP 1,934.00	SE
ITALIAN EAST AFRICA			
1116	Unused collection of over (65) diff on Scott pages incl #1-20, 21-40, C1-22, CE1-2, E1-2 & others gen F-VF H	CV WP 590.00	LE
ITALIAN STATES-TUSCANY			
1117	4 * F+ Genuine, original gum, margin just in at LR, owner's mark in red on back, 1980 Enzo Diena Cert (Sassone #4 A16,000) Scarce	CV P 8,800.00	HWC-SE
1118	Nice group of (42) from #2//21 w/ dup, high CV & would be good study lot, most appear to be good	EST WP 400-500	LE
ITALIAN STATES-TWO SICILIES			
1119	7 O F 2020 Sismondo Cert "Genuine, postally used, clear but narrow margins, somewhat faded, shallow thinning along left margin, corner crease at LR"	CV P 2,400.00	
ITALY- ITALIAN SOCIAL REP			
1120	Q1-Q12 * F-VF H	CV P 1,065.00	
ITALIAN STATES			
1121	Collection dozens of popular old Classics */O on Scott pages incl unused Modena #6, 8, 9, 10, 12-14, PR2, PR4 & used Parma 1, 3-5, 9, 11, many Roman States, Two Sicilies 1-5, 12-13, 16, Tuscany 4-5, 7-8, 12-13, 17-22, Sardinia 2, 3, 8 & others, cond varies faults to F-VF	EST WP 300-400	LE
ITALY TRIESTE			
1122	EY5 var O F-VF Authorized Delivery 20L rose violet w/ 1954 ovpt variety (smaller hyphen) wmk Type III, partial 1954 postmark (Sassone 5A)	EURO P 500	
1123	J26 var O VF Postage Due 25L w/ 1954 ovpt variety (smaller hyphen) only in use for a few months (Sassone 25A)	EURO P 900	
1124	Q1-Q26 * F-VF LH, Parcel Post complete (26) pairs, on Bush pages	CV WP 461.25	LE
1125	Selection (62) gutter pairs on stock pages, incl (13) w/ Natale Triestino ovpt, Etruscan Coin, (4) Revenues, EY5, #126-27, 178-80, Italy at Work, C23 and other commems & BOB; spot checked only one hinged & one is "broken"; most NH gen F-VF+	EST WP 200-250	LE
1126	Mostly unused large collection (100s) 1947 to 1954 some in mounts on Scott pages incl #1-208, C1-15, C20-26, E1-7, EY1-5, J1-6, J16-29, Q1-12 & others, gen F-VF H/NH	EST WP 300-400	LE
1127	Many (100s) in glassines, stock cards or Bush album pages; incl definitives, commems, airmails & other BOB, several varieties noted incl full offset of ovpt, ovpt types on Italy at Work 100L & 200L, some used blocks, used #14 (4), #41 H/NH (3), C20-26 H, E1-7 H, J1-29 H (CV \$914 for NH), Q13-26 H, Q26 NH; Natale Triestino ovpt on 20L postal card (H&G #37, CEI #21 A400); also couple revenues, "AMG, VG" gum varieties & closed "G" flaw on #1LN11-12 (Sassone 19n, 20n A140); some dup in glassines, gen F-VF H/NH	EST 600-800	B

LOT	COUNTRIES OF THE WORLD	VALUE	
1128	Collection & small stock (57) corner blocks of (5) which incl (4) labels; Sassone numbers & values incl #1 (A800 but hinged), 3 hinged, 8 NH, 10 (2), 14-28 (dup x1 to x5); several of the less expensive later blocks w/ hinge remnants at top, earlier ones spot checked and are NH; also #1, 8 w/ selvaige removed (not counted); gen F-VF H/NH	EURO WP 5,660	A
ITALY & AREA			
1129	Accum (100s) */O on stock pages few dup incl used #60-62, 506, 515-17, 538-39, Q3-5 & unused 124-25, 140-42, 164, 165-68, 367-75, 574-76, plus States & Colonies w/ Ethiopia N1-7, Tripolitania 73//C48 & others, mixed cond faults to F-VF H	EST WP 150-200	LE
1130	Accum (100s) */O 19/20th Cent w/ dup in mainly Scott IDed glassines & cards incl used #142, 409, 506, 534, 595 (3), C113 (5), J18 & unused 68, 413-18, 611, Somalia 116-17, B29-31, Cyrenaica 59-64 & used Nisiro 16, Fiume 73-84 & others incl Offices, Colonies, Aegean Is, overprints, varieties & more, mixed cond faults to F-VF H	EST WP 200-300	B
1131	Selection of a couple hundred mainly better in a small stock book incl used Italy #58-63, 539, 569, 573 (2), 583, C127-28, CE1-2 & unused 78, 92, 93, 133a-35a, 290-305, Trieste 14, 18-29, 36-39, 72-75, 77-78, Cyrenaica 65-77, Italian E Africa C2, C9, Somalia 156-67, 164/C6, 242/C69, Vatican E11-12 & others, cond varies on some earlier used o/w gen F-VF H	EST WP 300-400	LE
1132	Dealers stock/accum (100s) */O 19/20th Cent w/ slight dup on Scott IDed cards & dlr pages incl unused Italy #124-25, 518, C1-2, San Marino 336-44, Libya B17-21, Vatican 1-3 & E1-2, 41-44, 47-54, 55-60, C9-15, J1-6 & used Italy C127-28, Vatican 28-30, San Marino 143-48, C90 & others, cond varies gen F-VF H	EST WP 350-450	B
IVORY COAST			
1133	1-17 * F-VF H, cplt set, some values w/ typical small thins	CV WP 580.75	
JAMAICA			
1134	Collection (100s) */O 1860 to 1977 many in mounts on Scott pages incl used #3-6, 29, 70, 99 & unused 1-2, 7, 9, 12, 14, 24-26, 33-36, 34a, 88-98, 100, 103-12, 116-28, 138-41, 159-74, B1-3, O1-4 etc post independence issues highly cplt, cond varies on a few earlier o/w gen F-VF H/NH	EST WP 200-300	LE
JAPAN			
1135	Accum of over (130) */O on stock pages w/ slight dup incl used #525-26, C1 & unused 150-51, 157-58, 167-70, 200, 230-33, 418-21, 422 (2), 473a (2), 479, 517 & others, cond varies but gen F-VF H few NH	EST WP 125-175	LE
1136	Group of better */O on stock cards incl unused #134, 136, 141, 143, 167-70, 213-217, 279, 422, 473a, 479, 561-64, C9 & used 505-508 & others gen F-VF H	CV WP 1,065.00	SE
1137	Accum (1000s) */O in dozens of glassines & cards 19/20th Cent to the 1970s w/ dup incl used #148-51, 158, 422, 479 & unused 151, 158, 223-26, 396, 400a, 421a, 422, 473a (2), 479, 565 Blks, 703, plus blocks, Mihons & more, mixed cond to F-VF H/NH	EST WP 250-350	B
JORDAN			
1138	Collection (100s) mainly unused to 1974 on Scott pages incl #9-11, 36, 113-21, 122-29, 130-44, 145-54, 169-84, 195, 199-206, 218-20, 270-86, 291-318, 352-67, 576-90, B1-10, C1-21, C43-56, J12-23, J24-43, J47-63, RA23-33, N2-17, N15a & others gen F-VF H/NH	EST WP 275-325	LE
KENYA, UGANDA & TANGANYIKA			
1139	Collection (100s) */O 1921 to 1977 many in mounts on Minkus pages incl KUT #1-6, 46-56, 82a, 83-85, 86-97, 103-17, 120-35, J7-12, Kenya 20-35, 98-112, Tanganyika 6, 29-40, Tanzania 5-34, 50-53 & others gen F-VF H/NH	EST 200-300	LE
KOREA			
1140	80-84 ** VF NH Election	CV P 250.00	
1141	132-173 * F-VF H Flags, incl both Italy	CV WP 400.00	LE
1142	AIRMAILS Mostly unused collection in mounts on Scott pages incl unused C1-28, C32-42 & used C29-C30 gen F-VF H most NH	CV WP 715.00	LE
1143	Mainly unused stock of over (100) S/S & booklets 1969 to about 1990 w/ dup on cards incl #290a (marginal thin), 293a, 301a, 304a, 439a-43a, 493a-504a, 663a (2), 718a-20a perf & imperf, 781-86a, 844a, 859a-68a, 922a, 1597a-1600a gen F-VF NH	EST WP 175-225	B
1144	Mostly unused collection (100s) 1884 to 1996 many in mounts in a Scott album incl used #27, 79 & unused 1-5, 6-9, 20B-22, 24-26, 39-42, 46, 55-77, 87-89, 91-92, 95, 106-8, 203A-E, 227-28, 232-39, 249-62, 353-57, 373-75, 417-27, 434-43, 582-84, 617b-23b, 635-53, 664-83, 780a, 1101-3, 1201, B1-17 & others but few S/S, gen F-VF H many NH	EST WP 700-800	A
1145	SOUVENIR SHEETS Unused collection (100s) in mounts 1958 to 1980 in a Minkus album incl #287a-89a, 292a-97a, 298a-300a, 304a, 305a, 353a-55a, 353b-55b, 433a, 439a-43a, 579a, 664a-83a, 713a, 715a-23a, 795a, 798a-99a, 804a-5a, 844a & others gen VF NH	CV WP 3,300.00	A

LOT	COUNTRIES OF THE WORLD	VALUE	
KOREA NORTH			
1146	22 (*) F-VF+ Full pane of (100) folded in half for storage, rouletted 12, without gum as issued, a few seps & aging	CV WP 2,000.00	LE
1147	Modern IMPERF stock of S/S, mini-sheets and booklets, some late 1970s up to early 2000s, dup to x5 (inventory incl); topicals, gen VF NH	APX CV 1,363.00	B
KUWAIT			
1148	763 O F-VF Used (54) copies w/ nice circular cancels, high value of the set	CV P 2,700.00	
1149	Unused collection (100s) 1923 to 1974 on Scott pages incl #17//27, 29-32, 45-54, 59-81A, 117-19, 129-72, 225-43, O1-11, O17-27 & others gen F-VF H/NH	EST WP 200-300	LE
LABUAN			
1150	87-94 * F-VF H 4¢ Surcharges	CV P 351.25	
1151	Collection of over (100) diff */O on Scott pages incl unused #4, 5-6, 10, 14, 17, 19, 20-21, 36-39, 46-48, 49-57, 66-71, 78-80, 99A-109, 110-118, J1-6, J8 & others gen F-VF H	EST WP 250-350	LE
LAGOS			
1152	40-49 * F-VF LH	CV WP 755.75	
1153	Collection of over (45) diff */O on Minkus pages incl used #2, 4-6, 9-11 & unused 1, 7, 14, 24-32, 34, 36, 38, 40-47, 50-56 & others, cond varies gen F-VF H	EST WP 125-175	LE
LATVIA			
1154	Collection (100s) */O 1918 to 1939 on Scott pages incl used B87-91 & unused 25-51, 95-99, 101-12, 124-27, 152-54, B1-65, B96-97, CB3-5a & others gen F-VF H	EST WP 150-200	LE
1155	Unused collection (100s) 1918 to 2012 in mounts on Scott & Minkus pages incl #153, 300-333, B29-33, C1-C2a, C3-8, CB1-2 & extensive modern post 1990 over 90% cpltd w/ S/S gen F-VF H modern are NH	EST WP 175-225	LE
LEEWARD ISLANDS			
1156	46-57 * F-VF+ First KGV issue w/ wmk 3 (Scott & Gibbons #46-57), plus listed shade varieties, some only in Gibbons; abt (5) are hinged, others incl high values NH (CV for hinged), SG approx CV £280, H/NH	APX CV P 220.00	SE
1157	54, 54a, 54b ** F-VF+ (3) shade varieties of KGV 1sh wmk 3 Die I, ea in NH block of (4) (SG 54, 54a, 54b £448) both CVs for hinged	CV WP 445.00	
1158	Unused collection of abt (130) diff 1890 to 1954 many in mounts on Scott pages incl #1-8, 9-11, 14-15, 20-27, 29-39, 46-57, 61-77, 81, 103-115, 115b, 133-47 & others gen F-VF H	CV WP 1,650.00	LE
LIBERIA			
1159	Interesting accum of unused, proofs, imperfs, SPECIMENS sheets, S/S etc from the Tubman era, many were acquired from K Bileski all arranged in a stockbook incl Flag issue, Arthur Szyk Ashmun issue, plus better like #345 inverted center, gen F-VF most NH	EST WP 175-225	A
LIBYA			
1160	B17-B22 * F-VF H 3rd Sample Fair w/ marginal tabs	CV WP 195.00	
1161	Mainly unused collection (100s) 1912 to 1943 on Scott pages incl used 329-31 & unused 10-12, 16, 20-21, 64A-G, B1-16, B17-21, B23-29, B38-47, C1-4, E1-2, EY1-3, J4, Q5-9 plus Fezzan 2N1-23, 3N1-3NC2 & more gen F-VF H	EST WP 300-400	LE
LIECHTENSTEIN			
1162	Unused accum (100s) 1917 to the 1990s w/ dup in a stockbook incl #59a, 157-59, 222, 261-63, 266-69, 270-73, 274-76, 277-80, 281-83, 284-86, 289-92, 353-56, B4-6, B19-21, C34-37, J13-20 & others gen F-VF H/NH	EST WP 150-200	LE
1163	Mostly diff accum (100s) */O sets, S/S, sheets & cvrs incl used #105, 151, 222, 247-56, 287-88, 356, B1-3, B14, C2-4 & unused 238, B18, 55 sheet & others gen F-VF H/NH	EST WP 175-225	LE
LITHUANIA			
1164	Collection (100s) */O 1918 to 1939 on Scott pages incl used #254-55 & unused 20-26, 70-80, 97-113, 122, 126 (? signed), 136-60, 173, 176-88, 216-17, 264-77K, B40-42, B43-54, C1-41, C47-78 & others w/ many elusive issues along w/ Central Lithuania, cond varies but gen F-VF H	EST WP 250-350	LE
LUXEMBOURG			
1165	Accum of (100s) most unused in glassines 19/20th Cent to the 1970s, incl defins, commems, many semi-postals w/ sets plus BOB w/ officials & dues, cond varies but much F-VF H/NH	EST 125-175	B
1166	Collection (100s) */O to 1974 in a Scott album incl used #1, 1a, 2, 3, 25, 26, 27 & other early Classics, 59, 92, O73-74, O98 & unused 11, 69, 86, 93, 217, 272-79, 315-320, B30-54, B65A-M, B151, B156-61, C16-20, O19 & others, highly cpltd mainly in mounts for post 1950 issues, mixed cond on earlier to later F-VF H/NH	EST WP 300-400	A

LOT	COUNTRIES OF THE WORLD	VALUE	
MALAYA			
1167	77-79 * VF H \$1-\$5 Tigers	CV P	371.50
1168	Collection abt (125) diff */O 1900 to abt 1950 on Scott pages incl unused #1-3, 9, 16 (thin), 18-22, 26-33, 38-48, 49-74, J1-27, N30-43 & others, also used #8, 34-37 & 75 Revenue cancels, gen F-VF H	EST WP	200-300 LE
1169	PERLIS Unused collection of (39) diff #1-39 in mounts on Scott pages gen F-VF H/NH	CV	230.00 LE
1170	MALACCA Unused collection of (66) diff in mounts on Scott pages incl #1-66 gen F-VF H/NH	CV WP	320.00 LE
1171	SUNGEI UJONG Collection of (14) diff on a Scott page incl unused #19, 20, 23, 24, 26A-B, 31-36 & used 25, 29 gen F-VF H	CV WP	765.00 LE
MALAYA & AREA			
1172	Selection of (24) better */O on cards incl unused Malacca #32, Negri Sembilan 37, Pahang 16, Johor 1A, 70-71, 149-50, Kedah 80-81 & others incl used some w/ Revenue cancels, cond varies gen F-VF H	EST WP	125-175 SE
MALAYA-JOHOR			
1173	101-121 * F-VF H 1c to \$5 Sultan Ibrahim	CV P	396.55
1174	Collection of over (130) diff 1884 to 1960 on Scott pages incl unused #1a, 5, 8, 9, 12, 16, 30-36, 30a-35a, 76-83, 85, 127, 128-50, 158-68, j6-10 & used 2, 7, 17 & Revenue cancelled used #73-75, 97-98, 100, 122 & others gen F-VF H	EST WP	200-300 LE
MALAYA-KEDAH			
1175	Collection of over (115) diff */O on Scott pages incl used high values #20, 43-45 all Revenue cancels & unused 1-18, 23-43, 46-54, 58-59, 61-80, 83-105 & others gen F-VF H	EST WP	200-300 LE
MALAYA-KELANTAN			
1176	Collection of over (150) diff 1911 to 1962 on Scott pages incl #7-8, 20, 27, 29-41, 44-45, 50-63, 72-90 & others gen F-VF H	EST	150-200 LE
MALAYA-NEGRI SEMBILAN			
1177	Collection of abt (80) */O on Scott pages incl used #13-14 Revenue, 35, 57 & unused 1-4, 15, 21-34, 36-37, 38-56, 61-74, N1 & others gen F-VF	EST	100-150 LE
1178	Collection of abt (75) diff */O on Scott pages incl used #18A & unused 4, 11-14A, 16, 29-41, 43, 44-45, 50-70, 72-82, N16-19 & others gen F-VF H	EST WP	100-150 LE
MALAYA-PENANG			
1179	Unused collection of over (75) diff 1948 to 1960 many in mounts on Scott pages incl #1-66, N1-11 gen F-VF H/NH	CV WP	440.00 LE
MALAYA-PERAK			
1180	Collection of over (130) diff */O on Scott pages incl unused #2, 5, 10, 47-53, 67, 69-80, 93-95, 99-100, 105-25, 127-37 & used #3, 23, 27, 29, 34, 55, 59, 68, 81-83, 98 & others some higher values w/ Revenue cancels gen F-VF H	EST WP	200-300 LE
MALAYA-TRENGGANU			
1181	Collection of over (90) diff 1910 to 1963 on Scott pages, some in mounts incl #8a-15a, 36-37, 42, 44, 47-48, 75-85, 85a, J1-4 & others gen F-VF H few NH	EST WP	175-225 LE
MALAYA-SELANGOR			
1182	Collection over (115) diff 1881 to 1961 some in mounts on Scott pages incl used #6, 36-37 & 40-41 & 59 Revenue cancels plus unused 5, 7, 9, 9A, 11-12, 24-28, 42-44, 45-58, 73, 74-75, 80-100, 102-20, N25, N27-42 & others gen F-VF H few NH	EST WP	200-300 LE
MALAYSIA			
1183	Unused collection (100s) in mounts 1963 to 1974 on Scott pages incl #20-27, 66-73, J1-8a plus orchid & butterfly sets of the States, gen F-VF much NH	EST WP	100-150 LE
MALDIV E ISLANDS			
1184	Unused collection (100s) of sets in mounts on Scott pages incl #7-19, 20-28, 59-68, 172-86, 201-6, 207-28, 266-73 & others, many topicals some later w/ S/S gen F-VF H many NH	EST WP	125-175 LE
MALTA			
1185	Collection (100s) */O 1863 to 1977 many in mounts on Scott pages incl used #3B, 3C, 14, 18 & unused 1, 3, 5-7, 8-13, 9a, 17, 42-45, 49-59, 77-81, 98-113, 131-46, 148-63, 166, 184-87, 191-205, 208-22, 223-24, 246-62, 312-30, J11-20 & others gen F-VF H many NH	EST WP	300-400 LE
MANCHUKUO			
1186	Collection of over (150) */O some slight dup or parallel on stock pages incl mainly unused w/ #5-18, 19-22, 23-29, 31, 32-35, 36, 36a, 37-54, C1-4 & others gen F-VF H	EST WP	150-200 LE
1187	Mostly unused collection of over (150) diff on Scott pages incl #1-18, 19-22, 23-27, 32-35, 37-50, 54-55, 57-58, 71-74, 74a, 79-82, 83-100, 101-109, 110-26, C1-4 & others gen F-VF H	EST WP	200-300 LE

LOT	COUNTRIES OF THE WORLD	VALUE	
MAURITIUS			
1188	4b O AVG Genuine 2d blue, thin yellowish paper, intermediate to worn impressions w/ most diagonal lines present; lettering worn, target cancel, top margin fault & hinge thin	CV P	3,600.00
1189	Collection (100s) *O 1849 to 1977 many in mounts on Minkus pages incl used #11, 18, 29-30, 37-41 & much unused w #7-8, 10, 20, 22, 32-33, 35, 50-53, 55-58, 59-61, 67, 68-75, 83-84, 85-90, 91-111, 112-122, 136, 204-7, 235-49 & much QELL w/ 251-65, 276-90 etc, cond varies on some earlier to later F-VF H/NH	EST WP	400-500 LE
MESOPOTAMIA			
1190	Collection of over (45) diff *O 1917 to 1922 on Scott pages incl used #N12, NO1-13 (few unused) & used N28-41, N42-49, N50-52 gen F-VF	EST WP	125-175 LE
MEXICO			
1191	698-704 O F-VF 5c to 1p University	CV WP	429.50
1192	C54-C61 * F-VF H University airmails	CV P	2,685.00
MONACO			
1193	245 P NH, UPU issue (2) special proofs w/ full gum	EURO WP	460 SE
1194	Accum dozens *O sets, singles & S/S 19/20th Cent w/ a few dup on Scott IDed cards & lot pages incl used B3-4, C36-39 & unused 13, 15, 24, 32, 90-92, 170, 328-32, C53-54, C81-88 & others gen F-VF H/NH	EST WP	125-175 SE
1195	Unused accum (100s) in a stock book w/ dup 1918 to the 2000s incl #40-49, 90, 428-29, B1-3, B5, B14-15, B61-75, C21-26, C45, C53-54, C81-87, CB11-13 & others, many nice topicals gen F-VF H/NH	EST WP	150-200 LE
1196	Manila pages full of new issue stamps, sets and S/S (1579, 1680, 1681, 1697); mostly 1970s to early 1990s incl many full panes (1180a, 1228a, 1279a, 1330a, 1465a, 1564a, 1624a, 1778-81, 1862a, B99a and others); gen VF NH	EST	200-300 L
MONGOLIA			
1197	Extensive unused collection (1000s) mainly 1958 to 1984 on Minkus pages incl loads of attractive topical sets & S/S & appears to be about 98% complete for the period incl some earlier #1, 19, 32, 62-74 gen F-VF H	EST WP	250-300 B
MONTSERRAT			
1198	Mostly unused collection (100s) 1876 to 1977 many in mounts on Scott pages incl used #4 & unused 1-2, 8, 12-19, 43-52, 92-103, 92a-101a, 114-26, 128-42, 231-43A & others gen F-VF H/NH	EST WP	175-225 LE
NATAL			
1199	Collection of abt (90) diff *O on Minkus pages incl used #8, 9, 10, 12, 13, 15-16, 17, 18-19, 36, 38-40, 43-44, 46, 56, 59, 62-63, 95, 114 & unused 16a, 48, 61, 65, 68-71, 81-92 & others, cond varies gen F-VF H	EST WP	200-250 LE
NAURU			
1200	Unused collection of over (75) diff most in mounts on Scott pages incl #1-12, 2c, 17-28, 31-85 gen F-VF H/NH	CV	270.00 LE
NEPAL			
1201	Collection (100s) *O 1881 to 1974 many in mounts on Scott pages incl used #10a, 15a, 38-42 & unused 26-28, 30-35, 44-49, 60-71, 84-88, 90-101, 134 & others gen F-VF H/NH	EST WP	150-200 LE
NETHERLANDS			
1202	PRESTIGE BOOKLETS Group of (13) diff issued between 2005 & 2017 new issue prices were over \$20 each, gen F-VF NH	EST WP	100-125 B
1203	Manila stkpgs w/ several (100) NH defins & commems c.1980-96, incl mini-sheets & booklets, gen VF NH	EST	150-200 B
1204	(100s) *O in Scott Specialty album w/ pgs 1852-1967 incl Dutch Indies, Dutch New Guinea, Netherlands Antilles, Surinam, Netherlands issues incl unused B6-B8, B9-B11, B16-20, B21-24, B33-6, B37-40, B41-43, B44-47, B50-53, B66-69, B70-72, B73-76 & many more "Bs," used B4-5, B25-32, B58-61, B62-65, most in mounts (not sure how many NH), clean album & worth a serious look	EST	300-400 A
1205	Collection 1852-1920 (63) earlies mostly used, many fresh w/ attractive cancels, incl 1, 1a, 1c, 2, 3 (2, shades), 4 (2), 5 (2), 6, 6a, 9-11, 33, 51-54, 53b, 105 (OG), etc, gen F-VF or better, fresh & attractive collection	CV WP	2,147.00 LE
NETHERLANDS COLONIES			
1206	Unused accum of over (30) sets, S/S & mini-sheets from Aruba, St Martin, Neth Antilles, Curacao & Surinam from the last 20 years in new issue glassines with original pricing to \$30+ many nice topicals gen F-VF NH	EST	100-125 LE
1207	Unused collection (100s) mostly from the 1980s to late 1990s arranged in a stock book incl Aruba, Netherlands Antilles & Surinam (back to the 1960s) with sets, S/S & some blocks too, lots of attractive topicals gen F-VF NH	EST WP	200-250 A
NEVIS			
1208	Collection of (16) diff *O on a Scott page incl unused #2, 5, 9, 14A, 19, 22, 25, 27 & used 6, 7, 10, 12, 14, 26 & others, cond varies gen Fine or better	EST WP	125-175 LE

LOT	COUNTRIES OF THE WORLD	VALUE	
NEW GUINEA			
1209	J6 * F-VF H 6p on 71/2 p Postage Due, typical light tropical toning at B	CV P	1,100.00
1210	Mostly unused collection of abt (90) some in mounts on Scott pages incl #1-10, 7b, 40-43, C1-9, C14-23, C25, C54, O1-9 & other gen F-VF H	CV WP	700.00 LE
NEW HEBRIDES-BRITISH			
1211	Mainly unused collection of (175) diff to 1974 many in mounts on Scott pages incl #17-24, 33-40, 41-49, 50-61, 66-92, 96-107, J6-20 & others gen F-VF H/NH	CV WP	675.00 LE
NEW ZEALAND			
1212	121a * F-VF H KEVII Land ovpt, Shackleton Expedition, signed	CV P	800.00
1213	B1-B2 ** VF NH Laughing Boy	CV P	200.00
1214	O40 * F-VF LH, PO fresh	CV P	1,000.00
1215	Accum (100s) */O 19/20th Cent w/ few dup on Scott IDed cards & lot pages incl used #33, 119, 165-70 & unused 73, 89, 93, 122-23, 201, 229-41, B1, B14-17 & others, cond varies gen F-VF H/NH	EST	100-150 SE
1216	(100s) in Stanley Gibbons album w/ pgs 1855-1972 */O w/many unused sets #229-241, 258-68, 306-12, 333-52, 382-409, 438-58, B54a-55a, B59a-60a, B69-70a, OY38-42, nice clean album	EST	200-250 A
1217	Unused collection/accum (100s) mainly 1969 to 1995 few earlier in glassines incl sets, S/S, Health sheet & booklets & prestige booklets w/ commems, defins & semi-postals gen F-VF NH	CV WP	1,500.00 B
1218	Unused stock of S/S & prestige booklets w/ dup mainly Health sheets 1960 to 1974 incl #434a (10), 2143c (3) bkltts, B63a-64a (4), B65a-66aa (4), B67a-68a, B73a-74a (5), B75a-76a (4), B80a-81a (5), B90a (10) & others gen F-VF NH	CV WP	1,550.00 B
1219	Collection (100s) */O 19/20th Cent to 1974 & starts off w/ over (30) classics Full Face Queens incl #8, 12-14, 14d, 31-37, 39-41, 51-56, 59, 77-81, 107-20, 183, O33-38 & unused 63, 122-24, 126, 165-70, 179-81, 182, 185-98, 203-16, 229-41, 288-301, 333-352, 382-404, B1-2, B5-8, C1-8, J6-7, O53, O58-60, O76-81, O111 & others, cond varies on some earlier o/w gen F-VF H later NH	EST WP	500-750 LE
NIGER			
1220	NH issues still in "new issue" glassines, 1960s-70s topicals like space, birds, Olympics, incl #103 (2), 184-89, C112, C159-61 Blks; gen NH VF	EST	75-90 LE
NIGERIA			
1221	Collection (100s) */O to 1977 on Minkus pages incl #1-10, 13-16, 53-68, 80-91, 101-13, 184-97, Cameroons 66-77, Niger Coast 1-5, 37-42, 43-48, 55-61 plus some Southern Nigeria & Biafra gen F-VF H/NH	EST WP	200-250 LE
NORTH BORNEO			
1222	B30 * VF H \$10 Red Cross ovpt, RARE!	CV P	475.00
1223	Loaded mainly unused collection (100s) some in mounts on Scott pages w/ issues to 1964 incl #1-3, 10, 13, 15, 23, 24-30, 35-41, 52, 66-67, 74-78, 86-87, 91-102, 120-21, 122, 124-35, 136a-153c, 146-49, 153-54, 172-77, 185-89, 193-204, 223-39, 244-58, 261-75, 280-95, B14-26, B31-42, J18, J40, J51-54, N16-27, N32-42, N47 & Sabah 1-30, gen F-VF H some NH	EST WP	600-700 LE
NORTHERN NIGERIA			
1224	Unused collection of (39) diff on Minkus pages incl #1-6, 10-17, 19-24, 28-37, 40-49 gen F-VF H	CV	390.00 LE
NORTHERN RHODESIA			
1225	Collection (100s) */O many in mounts on Minkus pages 1925 to 1977 (Zambia) incl used #12-14, 16 & unused 1-11, 25-41, 48-49, 61-74, 75-88, J1-10 & Zambia almost cplt to 1977 gen F-VF H/NH	EST WP	200-250 LE
NORTH WEST PACIFIC ISLANDS			
1226	Mainly unused collection of abt (25) diff on Scott pages incl used #13 & unused 1-3, 6, 17-20, 29-35, 47-48 & others gen F-VF H	CV	370.00 LE
NORWAY			
1227	Collection of BOB issues */O on Scott pages to 1980 incl unused B1-67, O9-21, O22-82 & others gen F-VF H/NH	EST WP	100-150 LE
1228	RETURNED LETTER STAMPS (RETURNMARKEN) group of (7) on cards incl Facit #RM1 (2 unused, 1 canceled & another pen canceled), also RM2 (1 used & 1 unused) plus RM2b (Dark Green) unused part OG, mixed cond small faults to F-VF H (Facit CV over SEK 22,000)	EST WP	200-250
1229	Collection (100s) */O regular & commem issues 1855 to 1980 on Scott pages incl used #1, 2-5, 6-10, 11-15, 16-18, 20, 28, 41-44, 59-60 & unused 16-17, 29-34, 39a, 44-45, 104-10, 123, 129-86, 187-202A, 220-38, 246, 275-78, 279-89, 310-17, 340-42, 360-74, 416-30 & others, cond varies on some earlier o/w gen F-VF H/NH	EST WP	400-500 LE
1230	Collection 1855-1914 (53) mostly diff early issues on Scott page, incl #1 (2), 2, 3 (2, shades), 4, 5, 7, 9, 10, 11-14, 18a etc, incl decent cancels,		

LOT	COUNTRIES OF THE WORLD	VALUE	
	earlier mostly fresh & many well centered, gen F-VF	CV WP	1,544.00 LE
1231	(33) Dealer pages #3//O53 mostly used incl 3, 5, 10, 13, 64a, 207-17, 219-32, 239, 246, B1-B2, B24-B27, B54-B56, gen F-VF owner's 2018 CV \$1900	CV	1,900.00 SE
NYASALAND PROTECTORATE			
1232	Mostly unused collection (100s) 1908 to 1977 (Malawi) many in mounts on Minkus pages incl used #20 & unused 1-6, 12-19, 25-32, 38-50, 54-66, 69-81, 97-134, J5 & Malawi 37-40a, 51, 148-60 & others, gen F-VF H/NH	EST WP	175-225 LE
OLTRE GIUBA			
1233	Unused collection of over (50) diff most in mounts on Scott pages incl #1-10, 12-14, 16-35, B1-6, E1-2, J1-4, J6, Q1-4, Q9 gen F-VF H	CV WP	920.00 LE
OMAN			
1234	Collection of abt (150) diff */O 1944 to 1974 many in mounts on Scott pages incl used #130-32, 139-150 & unused 1-121, 134-37, B1 & others gen F-VF H/NH	CV WP	1,060.00 LE
ORANGE RIVER COLONY			
1235	Collection of over (80) */O on Minkus pages incl unused #1-8, 10-11, 39, 41, 61-68, 70-72 & used 15, 69, 73 & many overprints w/ a few varieties, cond varies but gen F-VF H	EST WP	125-175 LE
PAKISTAN			
1236	BAHAWALPUR Collection */O of over (50) diff some in mounts on Scott pages incl unused #1-29, O1-7, O11-28 & used O8-9 gen F-VF H/NH	CV	375.00 LE
1237	Collection (100s) practically all unused 1947 to 1974 many in mounts on Scott pages incl #1-15, 24-41, 41b-43b, 47-54, 127-44, O5-13, O14-26, O26a-b, O27-31, O43 & many others gen F-VF H/NH	EST WP	200-300 LE
PALESTINE			
1238	Collection of over (100) mainly diff w/ varieties on Scott pages incl used #14, 23-25, 79 & unused 2-13, 22, 46, 59-62, 80-84, J1-20 & others gen F-VF H	EST WP	100-150 LE
PAPUA NEW GUINEA			
1239	Stk bk w/ */O stock PNG, one page of earlier New Guinea & Papua issues, balance 1950s-90s, dup gen light w/ some in NH Blks, plenty of used modern as well a few Niue, gen F-VF	EST WP	200-300 L
1240	Collection (100s) mainly unused & in mounts 1901 to 1974 on Scott pages incl used #6, 16-17, 105-6 & unused 1-4, 12-14, 48a, 50-59, 74-79, 94-104, 122-36, 139-46, 153-63, C1-15, J1-5 & others gen F-VF H/NH	EST WP	200-300 LE
1241	Collection 1952-2007 almost cplt in (2) albums mostly NH incl #122-36 (used), 153-63 (NH) etc, many colorful & attractive sets, sure to please the country collector or topical collector, useful collection	EST	600-800 L
PHILIPPINES			
1242	Wholesale amounts of various 1960s topical sets, in blocks or S/S, some still in wrapped bundles; incl #821-22/C85-86, then numerous Scott unlisted 1968 Olympics and Kennedy sets & S/S incl imperf versions, dup in the (100s); appear NH VF	EST	250-350 B
PITCAIRN ISLANDS			
1243	Mostly complete unused collection #1 // 414 on stkpgs, some hinged, plus (50) cacheted FDCs 1953-92; F-VF+	EST	100-150 B
1244	Unused collection cplt 1940 through 1974 #1-145 in mounts on Scott pages gen F-VF NH	APX CV	350.00 LE
POLAND			
1245	C26cd ** VF NH	CV WP	325.00 SE
1246	NB27P P Copernicus regular myrtle green stamp (NB23), re-issue in rose lake w/ ovpt (NB27), and imperf Proof w/o gum on yellowish paper, rose lake stamp w/o ovpt (Michel 104 P2 A250), top margin single w/ larger size imprint; VF	EURO P	253
1247	Extensive collection (1000s) */O to 1974 in a Scott specialty album, loads of better throughout incl used #1, 27a-29a inverted ovpts & unused 31-42, 81-132, 251, 275-78, 314-16, 341-43, 412, B11-28, B29, B29c, B31, B105-7, C1-11, C26A-C, 3K1-3KB1 & others, virtually cplt post 1950 save for some S/S gen F-VF H many NH	EST WP	750-1,000 A
PORTUGAL & COLONIES			
1248	Accum (100s) */O on Scott IDed cards & dlr pages incl unused #167-69, 575-78, 650-57, 667 Blk, 669, 713-16, 860-65, Macao 32-34, 37-38, 366-67, 578-79, Nyassa 194-200 & others, mixed cond to F-VF H/NH	EST	125-175 B
1249	Group of mainly better on stock pages incl used #33, 39, 40, 43 & unused 420, 528-33, 668, 800-803, 818-821, 824-27, Macao 7, 9, 12, 13, 15, Azores 75, Madeira 45-65 & others, mixed cond faults to F-VF H	EST WP	200-250 LE
QATAR			
1250	Collection (100s) */O 1957 to 1974 some in mounts on Scott pages incl unused #1-85, 68a, 158-59, 223a, 238-43, 279-86 & other nice topical sets & better gen F-VF H/NH	CV WP	2,000.00 LE

LOT	COUNTRIES OF THE WORLD	VALUE	
REUNION			
1251	C39-C41 ** VF NH	CV WP 525.00	
RHODESIA			
1252	76-81 * VF H Victoria Falls Bridge	CV P 434.50	
1253	76-81 * F-VF HR, some tone spots	CV WP 434.50	
1254	82-98 * VF H Ovpts	CV P 388.25	
1255	101//111 * F-VF (11) stamps, incl #101 shallow perf thins, 101a, 102 used, 103-09, 111, most w/ hinge remnants	CV P 652.00	
1256	113 * F-VF H, vibrant color, small thin	CV P 400.00	
1257	Collection (100s) */O 1890 to 1970 many in mounts on Minkus pages incl used #6, 19 REV, 69-70, 75 REV & unused 1-5, 7-8, 10-11, 13, 17, 26-33, 36, 39, 43-49, 60, 71, 101-108, 109a, 110-11, 114-15 NG, 158-71, 208-36, 223a-236a & others, cond varies but much F-VF H/NH	EST WP 500-600	LE
ROMANIA			
1258	Accum (1000s) */O/CTO on a variety of album & stock pages w/ dup incl material 19/20th Cent to the 1970s w/ BOB as well as many topicals, mixed cond to F-VF H (Proceeds benefit the APS)	EST 75-100	L
1259	Collection */O on Scott pages, 1870s-1970s w/ a few more recent, plenty of Classics, modern mostly CTO, also BOB, earliest F+ modern F-VF+	EST 150-200	L
1260	Collection (100s) */O w/ some dup in a binder 19/20th Cent to 1955 incl used #33, 36b, 40 (8), 41 (5), 43-44, 52 & unused 31-32, 52, 166-70, 176-85, 329-42, 347-59, 396-99, 436-60, B13-30, C1-12, C13-21, C71, CB1-5 & others gen F-VF H	EST WP 200-300	A
1261	Stock of NH Romanian S/S: #469 (60 CV \$9 is for H), 488A-C (60), B174 (2), B178A (8), B206 (10), B210 (2), B237-38 (8) and B244 (1); gen F-VF+	CV 1,600.00	L
RUSSIA			
1262	606a-609a * F-VF+ Scarce IMPERF set of (4), HR, hinge thin on 10k, small surface scrape on 80k (Zagorsky 469Pa-72Pa \$8000)	CV P 6,000.00	HWC-SE
1263	619b ** VF IMPERF 40k indigo Lenin, faint small bend (not crease) from previous storage, o/w fresh	CV P 600.00	
1264	1028 var O VF V pair, imperf between and at top, CTO cancel as valued in Zagorsky #934 Pa	CV P 980.00	
1265	USSR (329) modern commems in NH multiples or full panes, in mint sheet file, Scott #3754 // 4780 w/ owner's inventory & recent CV \$300.75; ships, trains, birds; gen VF	EST WP 80-120	LE
1266	(100s) */O sets, sgls, S/S & covers incl Russia related space topicals, Olympics, nature in (9) binders, most 1960-90s, values to \$25 & some useful modern sets, gen F-VF H/NH	EST 150-200	L
1267	& Area mainly unused accum dozens w/ some dup on cards incl Russia proper & other post 1990 from Armenia to Uzbekistan incl Armenia #431 (3), Azerbaijan 394b, Russia 6389b, 6443a, Kazakhstan 103-4, 116-21, 131-36 sheets, 227-28 sheets, 240-45 sheets, Ukraine 880-880b & others gen F-VF NH	EST WP 200-250	B
1268	Accum (100s) */O w/ slight dup on Scott IDed cards & lot pages incl unused #1624-27, B1-4, C95-96 & used 536-39, 551-54, 555-58, 856, 1261-64, 1508-9, 1532-33, 1605-9, E1-3 & many others gen F-VF H	EST WP 250-350	B
1269	Unused collection of (1000s) 1959 to 1996 about 90% complete in mounts in (3) excellent condition Scott specialty albums, loads of nice topical sets & S/S gen F-VF NH	EST 250-350	L
1270	(1000s) */O mostly unused NH in (7) boxes in glassines, all w/ Scott CVs, very organized group & clean, incls from about #700//6050, B1//B184, C6//C125, would be hard to find an unmounted collection like this, well worth your time, values to be found, all F-VF	EST 400-550	L
1271	Collection (100s) */O 1858-1968 in Scott specialty album, few early Czarist issues, good showing of 1890-1910 issues, mostly post/WWII, incl some earlie issues (Armenia, Azerbaijan, White Russia, Tannu Tuva etc, gen F-VF, good base for expansion, CV \$1890	EST WP 500-600	A
1272	(2) Scott Specialty albums for Russia & Area to 1979; well filled all periods */O some in mounts, others hinged; Russia incl many Arms issues w/ some marked varieties (22a, 25a, 79b) and unused (33, 46-52); Romanov set unused, RSFSR issues w/ vars, #237a in pane of (25) Zagorsky \$190 for NH: unused #242-49, 265-72, 336-41, 375-81, 402-05, 438-54, 456-67 (464 used), 529-30, 531-32, 569-72, 590-95, 597-604, 603a, 643-46, 647-58, 659-65, 666-77, 678-86, 698-705, 706-12, 724-33, 789-93, 852-55, 857 (used), 858, 859, 970 (used), 1104-20, 1230-33, 1261-64 NH but 1r w/ CCr; 1284-88 H, 1360a used, 1767a w/ 1962 ovpt, 2631A imperf, then appears fairly complete from 1940s-70s, mostly unused (much NH) but some CTO sprinkled throughout; B1-12, B21a, C1-13, C15-19, C53-57 (used), C58-67 (used), E2, L1-2, L4 (used); Area collections incl numerous non-certified overprints, surcharges & pictorials from Armenia, Azerbaijan, Batum, Far Eastern Republic, Georgia, Karelia, Occupied Latvia, North Ingermanland, Offices in China & Turkey, Siberia, South Russia #10, 52, Tuva 1-34, Transcaucasia & Ukraine; a few faults noted in earlies, gen F-VF H/NH	EST WP 2,000-2,500	HWC-L

LOT	COUNTRIES OF THE WORLD	VALUE	
1273	ZEMSTVO Collection (153) on stkpqs, little if any duplication, great selection, (3) are marked as essays on back (Proba); expect faults (tear, crease, thin) or poor centering, a couple unused or remainders, mostly used, many w/ penciled numbers on back (likely Chuchin); F-	EST WP 200-300	LE
ST CHRISTOPHER			
1274	Collection of (16) diff */O on a page incl used #2-3, 6-7, 10, 11, 13, 17 & unused 16, 18, 21 gen F-VF H	EST WP 75-100	LE
ST HELENA			
1275	Collection (100s) */O 1856 to 1973 many in mounts on Minkus pages incl used #1, 4, 22, 25, 27-28 & unused 24, 40-42, 52-54, 61-68, 71-77, 79-91, 95-97, 101-8, 130-31, 140-52, 159-72 & later material gen F-VF H/NH	EST WP 200-300	LE
1276	Collection (69) diff 1856-1935 on Scott pages, early mostly used, later unused OG, used incl #1, 2B, 5-7, 10 (NG), 15, 23, 38, unused OG incl 50-55, 60, 61-70, 95-98 etc, gen F-VF useful collection, CV abt \$3,800	EST WP 1,000-2,000	HWC-LE
ST KITTS & NEVIS			
1277	64 * VF H £1 Caravel	CV P 825.00	
1278	Unused collection (100s) 1903 to 1977 many in mounts on Scott pages incl #5-8, 11-20, 24-34, 50, 79-90, 87a, 107-18, 120-34, 143-60 & others gen F-VF H/NH	EST WP 125-175	LE
ST LUCIA			
1279	Collection (100s) */O 1863 to 1977 some in mounts on Scott pages incl used #7-10, 13-14, 15, 21-22, 24 & unused 4, 17, 19, 35a, 88, 95-108, 110-26, 129-30, 261-74, 387-402, J1-2 & others gen F-VF H/NH	EST WP 175-225	LE
ST MARIE DE MADAGASCAR			
1280	1-13 * F-VF H, the cpl't colony!	CV WP 370.00	LE
ST VINCENT			
1281	Unused collection (100s) mainly topical sets & S/S most in mounts 1985 to 1993 in a Scott album incl Disney, sports, art etc incl #1204-10, 1224-26, 1308-18, 1486-94, 1559, 1711-12, 1713-27, 1773-76C, 1782-1807F & many more gen F-VF NH	EST WP 150-200	A
1282	Collection (100s) */O 1863 to 1977 some in mounts on Scott pages incl used #6, 9, 13, 14, 15, 16-17, 28A, 46, MR1d & unused 54, 70, 95-107, 118-30, 141-51, 154-67, 186-97, 226-40, 279-94 & others gen F-VF H/NH	EST WP 200-300	LE
SAMOA			
1283	Collection (100s) */O to 1974 many in mounts on Scott pages incl used #22, 108 & unused 31-38, 101-2, 127-153, 154-55, 175-78, 196-97, 265-74B & others gen F-VF H/NH	EST WP 150-200	LE
SAN MARINO			
1284	15 * F-VF H	CV WP 925.00	
1285	15, 17 * F-VF H part OG 30c & 50c	CV P 1,850.00	
1286	150 O VF Used scarce Garibaldi high value	CV P 400.00	
1287	Collection (100s) */O in a Scott specialty album w/ issues 1877 to 1980 incl used #13, 15, 25 & unused 1-9, 11, 16, 29-31, 40-50, 75, 78-79, 84-92, 108-14, 134-35, 155-58, 169-80, 181-87, 239 (2), 291, 308/C80, B3-20, C1-3, C56-71, C87, C90, C117, J17, J51, J59, Q1-15 & others gen F-VF H/NH	EST WP 500-600	A
SARAWAK			
1288	Mostly unused collection of over (150) diff many in mounts on Scott pages incl #1-7, 8-11, 13-16, 19-21, 26-27, 28-31, 50-66, 68-70, 77-78, 109-28, 159-79, 180-212 & others plus a few used gen F-VF H	EST WP 2,000.00	LE
SAUDI ARABIA			
1289	323 * VF H 10p Redrawn Tank Farm	CV P 650.00	
1290	461 O VF 1p Wadi Hanifa Dam type II w/ wmk	CV P 300.00	
1291	SOUVENIR SHEETS Unused accum comprising #730 (2), 778, 915-16 (2), 1168c, 1278-81, 1314a gen F-VF NH	CV 497.00	SE
1292	Mostly unused collection 1980 to 2002 on vinyl stock pages incl better S/S with #1066a, 1082a, 1115-17, 1143-1146, 1173 & many nice elusive sets plus a cache of abt (40) diff FDC & cvrs of the period gen F-VF NH	EST WP 150-200	B
1293	Collection (100s) */O 1916 to 1974 on Scott pages incl #L2-3, L4-13, L15-17, L19, L32-40, L42, L55, L116, 1-2, 18-20, 23, 27, 28, 35, 50, 53, 107-11, 119, 180-84, 189-91, 192-207, 225, 254a, 344-92, 621-28, C18-19, C30-36, C99, O7-15, O16-20, O30, O33-34 & many others, doubtless some early reference material incl gen F-VF H/NH EXAMINE!	EST WP 400-500	LE
SEYCHELLES			
1294	Mainly unused collection (100s) many in mounts 1890 to 1974 on Minkus pages incl used #15 & unused 1-13, 16, 21, 27-28, 33-35, 61, 74-88, 110-12, 145-48, 173-90, 198-212, 255-71, 299-304a & others gen F-VF H/NH	EST WP 150-200	LE

LOT	COUNTRIES OF THE WORLD	VALUE	
SIERRA LEONE			
1295	Collection (100s) */O many in mounts to 1977 on Minkus pages incl used #8, 10, 136 & unused 6, 7, 17, 26, 27, 31, 34-44, 70-72, 77-87, 90-100, 122-35, 153-61, 173-89, 195-207, 382//C105 & other QELL material, gen F-VF H/NH	EST WP 300-400	LE
1296	Collection 1859-1964 few (100) on Scott pgs, earlier mostly used, later unused in mounts, incl #1, 6, 8 (2), 9, 11-13 OG, 14-17, 18-19 OG, 20, 21 OG, 116 OG, 134 OG, etc gen F-VF, CV \$1,335 to 1940 only	EST WP 300-400	LE
SINGAPORE			
1297	Unused collection of over (50) diff 1948 to 1963 on pages incl #1a-20a, 21-22, 23-26, 28-42 & others gen F-VF H	CV WP 540.00	LE
1298	SOUVENIR SHEETS Unused stock dozens on cards 1970 to 2004 w/ dup incl #115a (4), 143, 166a, 188a, 221a (3), 242a, 258a, 755a-g (3), 1021A (3) & later gen F-VF NH	CV WP 900.00	SE
1299	Collection (100s) */O many in mounts on Scott pages 1948 to 1974 incl unused #1-20, 19a-20a, 21-26, 62-69, 86-95a, 101-6, 142-43, 144-49 & other nice sets gen F-VF H/NH	CV WP 1,600.00	LE
SOLOMON ISLANDS			
1300	Mainly unused collection couple (100) 1907 to 1974 many in mounts on Scott pages incl #1-7, 8-15, 39, 43-55, 60-63, 67-79, 89-105, 128-42, J1-8 & others gen F-VF H/NH	EST WP 175-225	LE
SOMALIA			
1301	Collection of (100s) */O 1903 to 1960 on Scott pages many in mounts incl used #10, 103, C14-16, J19 & unused 1, 10-15, 19-20, 22-50, 61-64, 70-77, 97-99, 100, 111-36, 150-62, 170-80, B1-31, C124, E5-11, J1-6, J12-18, J13a, J16, J17a, J31-34, J42-52, J55-60 & others gen F-VF	EST WP 400-500	LE
SOMALILAND PROTECTORATE			
1302	Mainly unused collection dozens 1903 to 1960 on Minkus pages incl #27-35, 64-73, 84-95, 96-143, O1-2, O6-10 & others gen F-VF H	EST WP 100-150	LE
SOUTH AFRICA			
1303	15 ** F+ KGV 10sh	CV P 450.00	
1304	& AREA Accum of unused & FDC on vinyl pages, glassines & folders (1000s) 1970s to 1990s incl S Africa, SWA, Namibia, Bophuthatswana, Ciskei, Transkei, Venda, many topicals incl flora & fauna, fishing flies etc, FDC from abt 1939 incl S Africa #200-213, B9-11 & later material, gen F-VF mostly NH (Proceeds benefit the APS)	EST 150-200	L
1305	Collection (100s) */O 1910 to 1976 many in mounts on Minkus pages incl mainly unused with #1-13, 17-19, 23-25, 31a, 44, 53, 68-71, 81-99, 200-213, 254-66, B1-11, C1-6, J30-33, J34-51, O7-11, O18-20 & others gen F-VF H/NH	EST WP 300-400	LE
SOUTH GEORGIA			
1306	Unused collection of over (50) diff 1963 to 1977 most in mounts on Scott pages incl #1-50 & others gen F-VF H many NH	EST WP 75-100	LE
SOUTH-WEST AFRICA			
1307	Collection (100s) mainly unused 1923 to 1974 some in mounts on Minkus pages incl #85-89, 99-103, 106-7, 108-10, 135-43, 249-60, 266-80, B1-11, C1-6, J86-101, O23-26 & other later material gen F-VF H/NH	EST WP 200-300	LE
SOUTHERN RHODESIA			
1308	Mostly unused collection of over (100) diff in mounts on Minkus pages incl #1-14, 16-30, 33-36, 42-54, 81-94, 95-108 & others w/ some perforation varieties & more gen F-VF H few NH	EST WP 150-200	LE
SPAIN			
1309	Accum dozens */O on Scott IDed cards & lot pages w/ dup incl used #1 (2), C124, C145 strip/3, & unused 268, 284, 317, 555, C12-17, Sp Andorra 48-49 & others, mixed cond to F-VF H/NH	EST 100-125	SE
1310	SOUVENIR SHEETS Unused dup stock dozens on cards 1938 to 2001 incl #585c (17), 877a-78a, 983a-86a & later plus some Portugal incl 1918-23 (9) gen F-VF H most NH	EST 150-200	B
1311	Collection (100s) */O 1860s to abt 1940 in a Lighthouse hingeless album incl used #218-19, 269, 285, 292, 309, 571 & unused 178, 224, 227, 278, 293, 327, 345-46, 386-402, 511, B46, B64-65, B74-105, C18-49, C83-87, E2 & others, mixed cond faults to F-VF H	EST WP 200-300	A
1312	Abt (38) classics mostly diff on Scott Specialty pgs, many imperfs w/ (4) margins, all attractive, incl #1, 1a, 1b, 2, 3, 6, 6a, 12a, 15, 19, 19a, 25, 25a, 26 (2), 29, 29a, 30 etc, gen F-VF w/ few faults, CV \$2245	EST WP 400-500	LE
STRAITS SETTLEMENTS			
1313	134A-144 * F-VF H Overprints on Labuan	CV P 676.25	
1314	Collection (100s) */O 1867 to 1948 on Scott pages incl used #1, 6, 10-18, 19, 59, 72 & unused 73-81, 87, 93-102, 124, 126, 167, 179D-199d, 238-52, 256-71, J1-6, N20a, N22a & others gen F-VF H	EST WP 300-400	LE

LOT	COUNTRIES OF THE WORLD	VALUE		
SUDAN				
1315	Collection (100s) mainly unused 1897 to abt 1954 on Minkus pages incl #1-5, 15-16, 17-27, 29-50a, 78, 79-94, 98-114, C122, J1-15, MO3-4 pair, O1-9, O17-24, O44-60 & others gen F-VF H	EST WP	175-225	LE
SWAZILAND				
1316	Unused collection of over (200) diff 1889 to 1974 some in mounts on Minkus pages incl #27-37, 48-49, 55-66, 67-79, 79b, 80-107 & later material gen F-VF H/NH	EST WP	125-175	LE
SWEDEN				
1317	213-227 ** VF NH UPU issue, a lovely pristine set!	CV P	1,500.00	
1318	Accum (100s) */O 19/20th Cent w/ dup in a stock book incl used #229, 262-63 & unused 262-3, 592, B32-36 (2), C1-3 & others incl over SEK 1000 in face w/ many bklt panes, gen F-VF H/NH	EST	100-150	LE
1319	Limited edition art print on handmade paper, sold by Sweden Post in 2008, showing Parnassius apollo butterfly, in conjunction with the stamp Scott #2589; signed by artist Ann Andren and numbered 44/150; rolled in original mailing tube; sold for 1500 SEK (abt US\$180 at the time)	EST WP	125-150	HWC-TUBE
1320	Accum (100s) */O 19/20th Cent to the 1940s w/ dup in a stock book incl used #2, 6, 7, 10, 11, 14, 18, 24, 26, 44, 194-96, B16, C3 & unused 43, 44, 60, 61, 63-64, 145-46, 152, 167-71, 190-93, B12-15, B21 & others, mixed cond few faults to F-VF H	EST WP	150-200	B
1321	Several (100) modern commemoratives (2000s) in booklets, sheetlets and S/S, minor duplication, total face value approx 4092 SEK (abt \$455) which counts "Brev" as current 11kr rate; gen VF	EST	150-200	LE
1322	Collection about (1400) diff */O 1855 to 1980 in a Scott album incl used #2, 4, 6-12, 11a, 12a, 14, 17-27, 60, 66, 197-210, 213-22, B1-10, B12-17, J19, O1-4, O6-11 & unused 31, 32, 41-48, 72, 77-87, 139-41, 146-49, 151-59, 168-76, 194-96, 239-63, 326-328, C1-3, C8c, O25-27, post 1940 highly cplt, cond varies on some earlier 19th Cent to much F-VF H/NH	EST WP	500-600	A
1323	Stock well over (1000) 1970s-90s mostly NH sgls/sets in useful quantities, in (4) stkbks, great topicals etc, VF, a scattering of used present, ideal dealer stock, face abt \$500	EST	500-600	B
SWITZERLAND				
1324	Forerunner semi-postals of 1912 O F-VF 10 rappen red brown, 10 rappen light green (Zumstein I-II CV CHF825)	EST WP	200-250	
1325	B227//B249 ** NH 1953-1955 Pro Juventute (3) diff cplt bklt...CHF	CV WP	320.00	
1326	Zumstein II * F-VF H 1913 Basel 50c semi-official airmail, signed, tiny brownish facial stain...CHF	CV P	750.00	
1327	Zumstein VIII * VF H 1913 30c Liestal semi-official air mail, signed...CHF	CV P	900.00	
1328	3O47 O VF CTO 3fr Intl Labor Bureau	CV P	175.00	
1329	Used selection dozens mainly better & diff on a stock page incl #10, 22, 40, 54, 98-100, J18, 3O57-59, 3O80-82, 3O83-93 & others, mixed cond to F-VF	EST WP	100-150	LE
1330	Used selection of over (30) mainly diff & better airmail & postage due items on lot pages incl #C2, C3-12, C13-15, C13a-15a, C16-18, C41-45, J1-8 & others gen F-VF	EST WP	125-175	SE
1331	Used collection (100s) of regular issues & commems 1862 to 2003 arranged in a stock book incl #46-48, 50, 69-76, 88, 92, 100, 181-85, 242, 244-46, 301, 304, 352 & others, mixed cond faults to F-VF	EST WP	150-200	A
1332	Mostly used selection of over (30) better & diff 19/20th Cent Regular & Commem issues on lot pages incl #36b, 40, 42, 98-100, 111, 256-67, 301, 303, 352a, cond varies gen F-VF	EST WP	150-200	SE
1333	Selection of over (30) better & diff */O semi-postal items on lot pages incl used B3, B4-6, B7-9 & unused B80, B116, B143, B144 & others gen F-VF H	EST WP	150-200	SE
1334	Accum (100s) */O 20th Cent to the 1990s w/ dup in a stock book incl used C15a (15) & unused 189, 210-15, B10-11 (5), C5-7, C11, C34, C41 (5), C42 (8), C45 (2), 4O23-39 & loads of various semi-postal sets gen F-VF H/NH	EST WP	175-225	LE
1335	Accum (1000s) */O 19/20th Cent to the 1980s in glassines many unsorted but incl sets, tete-beche pairs, loads of semi-postals, sets, airmails, Officials, Dues & more w/ dup, some better incl used Strubels, Standing & Seated Helvetias #98-100, 244-46, C13-14 & unused 98-100, 376-77, B1-11, C27-34, C40-42 & many more with considerable total CV, cond varies on some earlier o/w much F-VF H/NH	EST WP	400-500	B
1336	Accum (100s) */O 19/20th Cent to the 1970s in glassines & cards w/ dup used Classics w/ Strubels, engraved Standing Helvetias plus unused #100, 141, 145, 210-15, 219-25, 270-78, 328-39, C2, C16-25, C40-42, C45 & loads of semi-postals, cond varies but gen F-VF H/NH	EST WP	400-500	B
1337	Swiss Soldier accum of (580) */O w/ some minor dups, great lot for breakdown	EST WP	500-600	LE

LOT	COUNTRIES OF THE WORLD	VALUE	
1338	Loaded collection (100s) */O to about 1980 in a Scott album incl used #7, 8, 10, 11-13, 15, 19, 20-23, 24-31, 36-40, 89, 90, 93, 181-85, 303-5 & unused 98-100, 189, 200a-203a, 242, 301-2, 352a, 406-9, B1-11, B105, B116, B119, B130-32, B143-44, C1-15, C27-40, O37-47, 109-16, 3083-93, 601-8 & others, cond varies on some earlier to much F-VF H/NH	EST WP 750-1,000	A
1339	Extensive & valuable collection (1000s) */O frequently parallel 19/20th Cent to 1968 in a Lighthouse hingeless album incl used #2, 7, 8, 8a, 8b, 10, 11-13, 20-23, 31, 35-40, 42, 50, 50b, 81, 89-90, 92-93, 181-85, 301-2, B1-11, B105, B131, B206, C2, C3-15, C13a-14a, J15-20, 3062-93, 601-8, 701-20 & unused 29, 35, 36, 38, 84, 87-88, 88a, 98-100, 102, 141, 200-203, 293-305, B1-11, B132, B206, C1-2, C3-15, 1011-16, 401-48 & many more, cond varies on some few faults particularly on earlier to later F-VF H/NH w/ considerable total catalog value!	EST WP 1,750-2,250	A
1340	Collection 1850-1983 several (100s) on Scott Specialty pages, incl impressive classics & early issues, extensive Officials, used incl #7, 8, 19, 20, 22, 24-31, 32, 32a, 33, 34, 35-40, 41-59, 77-81, 201-26, 301-25, 2027-30, 2047-67, better unused incl 60-76, 82a, 84a, 86a, 110-11, 94-97, 108a, 109a, 120, 122, 124-25, 149-63 (all NH), 181-85, 193-205 (note 199 tete-beche), 206-15, 243-59, 101-16, 501-25 (high values NH), 701-20 (all NH), an impressive & attractive collection, some early are figured at a percentage of CV, still CV \$13,725+	CV WP 13,725.00	HWC-LE
1341	Collection 1850-1975 sev (100s) */O in Scott specialty binder, incl used #7-8, 12, 13, 24-9, 40, 42, 48-50, 84, many attractive cancels, semi-postals unused cplt to 1966 w/ parallel used, airmails cplt unused (no C2) to 1963, again w/ parallel used, sev bklt, S/S (incl B132, B297), both NH, gen F-VF or better, attractive & useful	CV 19,400.00	HWC-A
SYRIA			
1342	Collection (100s) */O 1919 to 1990 in a Scott specialty album (pages to 1999) incl unused #8, 51, 173-85, 282-87, 1071-80, B1-12, C26-56, C141a, C143a, C154-55, m1-10, mc1-6 & other BOB incl UAR, gen F-VF H/NH	EST WP 250-300	A
TAHITI			
1343	Small but useful group */O, incl unused LH #29a, 29b, 30a & J1 H, plus used J11	CV WP 1,340.00	SE
THAILAND			
1344	125-138 * F-VF H 1909 Surcharges	CV P 366.50	
1345	271-273 ** VF NH 5b to 20b King Bhumibol high values	CV P 895.00	
1346	295 * VF H 20 Baht	CV P 350.00	
1347	397-411 ** VF NH 5s to 40b King Bhumibol	CV P 408.25	
1348	B38-B40 ** VF NH Red Cross	CV P 325.00	
1349	SOUVENIR SHEETS Unused accum on cards 1972 to 2000 w/ dup incl #632a, 679a (2), 684a, 710a (3), 717a, 748a (3), 756a (3), 777a (2), 1160A, 1389 bklt, 1923-26 & others gen F-VF NH	CV 765.00	LE
1350	Collection (100s) */O 1883 to 1974 on Scott pages unused #1-5, 11-17, 27, 86, 90-91, 139-44, 225-231, 270, 275-82, 292-93, 304-8, 309-19, 321-29, 358-62, 442-49, 460-84, 632a, B34-37 & used 87-89, 92-105, 120, 151-55, 202, 204, B15, B33 & others gen F-VF H/NH	EST WP 750-1,000	LE
TIMOR			
1351	350-351 ** VF+ UN Transitional Authority Issue, (3) sets in corner multiples	CV WP 247.50	SE
TOBAGO			
1352	Collection of over (20) diff */O on a Scott pages incl used #10, 19, 31 & unused 2, 8, 12, 13, 24, 25, 27, 29, 30 & others gen F-VF H	EST WP 100-150	LE
TOGO			
1353	Mostly unused (few CTO) collection (1000s) from Independence in 1957 to abt 1984 in a Minkus album incl #461-72, 756/C140, 780A, 780b, B12-14a, C21-30, C36-40, C166a, loads of popular topical sets & S/S incl Disney, gen F-VF H many NH	EST WP 250-300	A
TONGA			
1354	Unused stock dozens w/ dup 1960s to 2000s on cards incl #502-3 (2), 601, 607 (2), 616-17, 646-47, 672, 814 (34), 870 (2) & others gen F-VF NH	EST 175-225	SE
1355	NIUAFOOU Unused stock of dozens of S/S & overstock w/ dup on cards 1980s to 2000s incl #17-22 (2), 23-26 (2), 27-41 (2), 60-63 (2), 64-65 (2), 66-73 (2), 81-84, 103, 133, 148 (39) & others gen F-VF NH	EST 175-225	SE
1356	Mainly unused collection (100s) in a Scott album 1886 to 1974 incl #1-2, 4, 6, 7, 10, 11, 13, 17-20, 25, 27, 30-32, 35, 38-50, 68, 73-81, 100-113, C130-139, CO69-74, CO78-95 & many more, cond varies on some earlier o/w much F-VF H/NH	EST WP 200-300	A
TRANSVAAL			
1357	Collection of over (160) */O on Minkus pages incl used #62, 63, 72, 75, 98-101 & unused 97, 118, 121, 136, 143-47, 148-52, 153-61, 252-61, 268-79, J1-7 plus some New Republic, Griqualand West & Stellaland, cond varies some mis-IDed o/w F-VF H	EST WP 200-250	LE

LOT	COUNTRIES OF THE WORLD	VALUE		
TRINIDAD				
1358	Collection of abt (75) diff */O on Scott pages incl used #15, 23, 65 & unused 3, 3a, 57, 62, 67, 68-69, 71-73, 78-80, 92-96, J1-3, J7, J12-14 & others gen F-VF H	EST WP	150-200	LE
TRINIDAD & TOBAGO				
1359	Collection over (250) diff mainly unused most in mounts on Scott pages incl used #30 & unused 1-7, 34-42, 34a-37a, 50-61, 72-83, 89-102, B1, J1-4, J9-16 & others gen F-VF H/NH	EST WP	150-200	LE
TRIPOLITANIA				
1360	Unused collection of over (145) diff many in mounts on Scott pages incl #1-10, 11-15, 17-78, B1-52, C1-40, CB1-6 & others gen F-VF H	CV WP	970.00	LE
TRISTAN DU CUNHA				
1361	Unused collection of almost (200) diff most in mounts on Minkus pages incl #1-9, J1-5 & apparently cplt 1953 to 1974 gen F-VF H/NH	EST WP	100-125	LE
TURKEY				
1362	Turkey in Asia #78-89 * F-VF LH to HR, #88 light bend from HR	CV P	460.00	
TURKS ISLANDS				
1363	Collection of (19) diff on Scott pages incl used #2 & unused 1, 3, 5, 44-47, 48-53, 48a, 55, 57 gen F-VF H	EST WP	100-125	LE
TURKS & CAICOS				
1364	Unused collection (100s) 1900 to 1977 many in mounts on Scott pages incl #1-7, 25-35, 78-85, 92-100, 105-17, 121-35, 265-79 & others gen F-VF H/NH	EST WP	125-175	LE
1365	Unused stock couple hundred S/S & bklt 1970s to 1990 w/ dup on cards incl #572, 777-78, 834-35, 1043-44, 1281-83, 1318-19, 1490-91 plus over (20) Disney gen F-VF NH	EST	175-225	B
1366	Unused collection (100s) most in mounts 1960 to 1982 on Minkus pages fairly high degree of completion for the period incl #71-88, 11-26, 146-61, 244-49, C1-3, C20, C68 & others w/ S/S, even some imperf, loads of attractive thematic material, gen F-VF H much NH	EST WP	200-250	LE
TUVALU				
1367	SOUVENIR SHEETS Unused stock (100s) w/ dup 1970s to 2000s on cards incl #496 perf & imperf, 527a (2), 837-40, 1124-26, 1173-74, 1175-78, 1275-76, 1288-89 & others gen F-VF NH	EST	150-200	B
UGANDA				
1368	Unused collection 1898 to 1977 on Minkus pages incl #69-75, 97-110, 115-132 & others w/ some S/S incl #158a imperf gen F-VF H/NH	CV	315.00	LE
UNITED ARAB EMIRATES				
1369	1-24 * F-VF LH	CV P	949.00	
VATICAN CITY				
1370	C16-C17 * VF LH Raphael & Tobias	CV P	440.00	
1371	C16-C17 ** F-VF NH Raphael & Tobias	CV P	640.00	
1372	C18-C19, C20-C21 ** F-VF NH, UPU & Gratianus	CV P	575.00	
VENEZUELA				
1373	C500-C508 ** VF Amazonas airmail set of (9), 25c w/ tone spot	CV WP	437.10	
VIETNAM				
1374	20-26 ** F-VF NH (brownish gum) (41) sets Crown Prince Bao Long	CV	922.50	SE
1375	Collection (100s) mainly unused though few parallel used on Scott pages incl used #1-13, 33, 35 & unused 30-35, 39-50, 51-67, 54 Blk, 108-11, 420a, 424a, 496-500, C1-14, J1-24, M3 plus N Vietnam 17-31, 47-49, O8-25 & others gen F-VF H	EST WP	200-300	LE
VIETNAM SOUTH				
1376	Selection (200) unused on stkpgs, most NH w/ several hinged, stamps & full sets, BOB, owner's recent CV over \$300	EST	80-120	LE
VIRGIN ISLANDS				
1377	Mostly unused collection of abt (300) diff 1866 to 1977 on Scott pages incl #1, 2, 9, 10, 16-17, 19-20, 21-27, 29-36, 49-72, 76-91, 102-13, 115-27, 144-58 & others mostly cplt from about 1930 to 1977 gen F-VF H/NH	EST WP	200-300	LE
WALLIS & FUTUNA				
1378	Unused selection abt (80) 1970s-90s incl #159-64, C31-5, C42-5, C69, C73, C175-6 & much more, cond gen VF NH	CV	633.00	SE
ZANZIBAR				
1379	Mainly unused collection (100s) many in mounts on Minkus pages w/ issues 1895 to 1967 incl #8-9, 52, 56-60A, 62-73, 79-90, 99-107, 141-54, 184-94, 201-13, 224-25, J9-11 & complete 1950 on gen F-VF H/NH	EST WP	300-400	LE

LOT	COUNTRIES OF THE WORLD	VALUE	
ZULULAND			
1380	Collection of (15) diff incl unused #1-4, 6, 12, 14, 15-20 & used 5 & 8 gen F-VF H	CV WP 375.00	LE
REGIONAL COLLECTIONS			
Africa			
1381	INDEPENDENT "S" COUNTRIES Unused collection (100s) 1950s to approx 1980 incl Somalia #242, 323-35, 430-35, 484a, C68-69, Sudan 146-59, O62-75 & others gen F-VF H many NH	EST WP 100-150	LE
1382	Accum (100s) */O mainly 20th Cent sets & singles few dup on Scott IDed cards & dealer pages incl unused Ivory Coast #299, Algeria 344-47, 362-64, 365-68, C13-15, Mali C2-4, Togo 461-72, C36-40, Malagasy C56, Ethiopia C33, N1-2, N6-7 & used Liberia C26, C48 pair & others, gen F-VF H/NH	EST WP 200-250	B
1383	Unused stock (100s) of souvenir sheets & oversize w/ dup 1960s to 1990s on Scott IDed cards incl Chad #171, 181-204 sheets of (8), Cameroun 433b, Egypt 291a (7), Gabon C54a-55a, Liberia C56a, Ivory Coast 210a (2), Rwanda 1267-68, Togo 789Ab, 983-84, 1658-59 gen F-VF NH	EST 200-300	B
1384	NORTH AFRICA Unused collection (1000s) of post independence issues to about 1984 mainly in mounts in a Minkus album fairly cplt for the period incl Tunisia #312-14, 338-363B, C21-24, C25-32, Libya 135-46, 153-67, 206, 225, 291-95, 441-60, 1023, O5-8, Morocco 1-21, 169-88, C1-17, N Zone 6-8 & others, gen F-VF H many NH	EST WP 300-400	A
Asia			
1385	(150+) Selection on quadrille or manila pages, from Mongolia, Nepal, Tibet and Tuva; incl Mongolia #3 used, 32 H, 59 used, 61 used; 74 unused & CTO; Tuva #1-10 H, 29-34 H, 54-70 H; early Nepal mostly telegraph cancels, modern to 1960s; gen F+	EST WP 125-175	LE
1386	Accum (100s) */O w/ dup on vinyl pages incl unused Japan 323-26, C43 pair, China 1261-64 pairs, 1471-74, China PRC 538-39, 759 & used 546-59 & others, gen F-VF H/NH	EST WP 150-200	LE
1387	Accum (100s) */O sets, singles & S/S slight dup on Scott IDed cards & dlr pages incl used Japan #148-51, 422 & unused 308-11, 421a, 474-77, Korea 411a-b, 610-14, Vietnam 420a, 424a, Indonesia 797-802, B213a, Laos 27-29 & others, cond varies but gen F-VF H/NH	EST 200-300	B
Baltic States			
1388	Collection (100s) pre 1940 */O w/ Central Lithuania, Estonia, Latvia & Lithuania w/ used #81-91 & unused 116-119c, B52-54 & others few dup gen F-VF	EST 100-150	A
Benelux			
1389	Unused accum (100s) S/S & booklets w/ dup 1930s to 2000s incl bulk of value in Belgium w/ B106, B169, B199 (2), B605a, B662a (14), Netherlands B144a, Surinam 263a & others gen F-V H much NH	EST WP 300-400	B
1390	Accum (100s) */O 19/20th Cent sets & singles, some slight dup on Scott IDed cards & dealer pages incl used Belgium #1-2, N25 & unused 119, 134, 136, 189-90, 251-53, B69-77, B99-105, B162, B495-97, B567-72, B662a, Belgian Congo 57-58, Burundi 593a, Lux B67-72, Netherlands 195, 196-99, B90-102, B214-18, Neth Indies 246, 248 & others, mixed cond to much F-VF H/NH	EST WP 350-400	B
British Empire			
1391	Accum mainly unused in (2) binders consisting of Kiribati & Tuvalu to 1982 w/ Tuvalu #1-15, O1-19 Blks & other British incl Malaya 74, Hong Kong 252, Cook Is 91-97, C1-9, Vanuatu 280-92 & others gen F-VF H/NH	EST 125-175	B
1392	(46) New Issue packages from English dealer to monthly standing order customer in US 1975-78, in original packaging incl sets in glassines, S/S, mini-sheets, dealer price list, mailed in multi-franked registered airmail envelopes w/ commems and Machins incl large size & Regionals; much Caribbean & South Pacific, other islands & a few Africa, expect Bicentennial topicals; everything appears NH & VF (Proceeds benefit the APS)	EST 150-250	L
1393	Unused accum dozens & all diff in Scott IDed cards mainly pre 1980 20th Cent w/ CV \$3 to \$20 incl Falkland #127, SL6, SWA 139-41, NZ C4, OY32, Fiji 119, Gibraltar 98-99, 108b & others gen F-VF H much NH	EST WP 150-200	B
1394	Several (100) in stbkb mostly GVI & early QEII lower values from long sets, mostly NH, unchecked for color or perf varieties, useful dup, colonies incl Antigua, Barbados (birds), Bahamas, Bermuda, Br. Honduras, Cayman Is, Falklands (GVI), Fiji, Malta, Montserrat etc, gen VF & NH, useful for specialist or eBay dealer	EST 150-200	A
1395	Accum (100s) */O on dealer pages & in glassines w/ dup incl unused Tristan da Cunha #1-12, Belize 538-44, Canada 157, 209, Hong Kong 15-53 (4), St Kitts 120-34, Botswana 19-32, Rhodesia & Nyasaland 158-71 & others gen F-VF H/NH	EST WP 150-200	B

LOT	REGIONAL COLLECTIONS	VALUE	
1396	SOUTH ATLANTIC Unused accum (100s) of S/S & booklets 1970s to 2000s w/ dup incl Ascension #169A (3), S Georgia 230 (2), 279-80, Falkland 653 (4), Tristan da Cunha 677 (2) & others gen F-VF NH	EST	150-200 B
1397	Accum (100s) */O w/ some dup in albums & stock books incl GB w/ cplt commems (lacks #209) from 1924 to 1970 incl all Phosphor types, also used #309-12 plus Omnibus material incl a used 1937 KGV Coronation Omnibus I, as well as used 1953 QEII, plus other material incl Bermuda #175-91, 255-71, 363-79, Nfld 233-43 & more, gen F-VF H/NH	EST	200-250 B
1398	Unused group of over (30) mainly \$25 up better QEII sets w/ dup on dealer pages incl Bahamas #158-73 (4), 1007-1022, BAT 102-16, Br Guiana 253-67, Br Honduras 167-78, Fiji 163-75, Gambia 175-87, Gibraltar 186-99, KUT 120-35, Malawi 51, Turks & Caicos 121-35, Tristan 14-27, 28-41, Uganda 97-110 & others gen F-VF H/NH	EST WP	200-250 SE
1399	Accum (100s) */O sets & singles 19/20th Cent on vinyl stock pages incl used Aden #36-46, Bahamas 148-49, Australia 52-53, 142-44, 150-51 & unused 177-79, 218-21, Brunei N17, Bechuanaland 124-36, Hong Kong 147-50, Jamaica 129a, 141, NZ 333//352, B2, N Borneo 223-37 & others, cond varies but gen F-VF H	EST WP	250-300 B
1400	1935 Jubilee collection unused cplt mounted in special album made for this issue, F-VF	CV WP	1,322.00 A
1401	Accum (1000s) */O 19/20th Cent w/ dup on vinyl stock pages in a binder incl unused Falkland Is #107-20, Gold Coast 123-27, Grenada 132-42, Ceylon 289, New Hebrides J1-5, NZ B6, North Borneo 70-71, Tobago 13, Bahamas 112-13, Fiji J12-19, incl Australian & S African States, Ireland & others, mixed cond faults to F-VF H	EST WP	300-400 A
1402	Dealers stock (1000s) */O w/ dup 19/21st Cent Scott IDed in #3 glassines held in (3) double metal glassine files bulk of value in post 2000, unused incl Australia, Canada w/ "P" stamps, Ireland, HK, much GB w/ commems & Machins incl unused St Helena #898-9 (2), BAT 72-75, NZ 1750-55 (10) etc, cond varies faults to mainly F-VF H/NH	EST	300-400 L (2)
1403	Unused selection of abt (90) better pre 1950 on stock pages incl Barbados #45, Basutoland 27-28, Br Guiana 153-54, Br Honduras 55, 130, Brunei 1, 4, 21, 29, 34, Nfld 72-73, 92, 121, 138, NZ E1, Singapore 19a, Zanzibar 22, Grenada 91-112, Montserrat 75-84 & others gen F-VF H	EST WP	300-400 LE
1404	Small stock GB and Omnibus issues in stkpss & dealer cards; incl 1947 Silver Wedding (incl better hinged sets Aden, Bahamas, Basutoland, Falkland), 1953 Coronation and 1972 Silver Wedding; GB mostly used has many used high values (Seahorses, KGVII) also Victorias in typical condition; gen F+ H/NH	EST	300-400 L
1405	Many (100s) on dealer cards, glassines or stkpss, incl BAT #1-15 NH, 15 used, 24 NH; Falkland Islands sets & small stock, some on Lindner hingeless pages, incl KGVII island ovpts; AAT incl #8-18; many Brit Carib topical sets & S/S 1970s-80s incl Disney; much modern St. Kitts; some Classics incl Natal & Jamaica; gen F+	EST	350-450 L
1406	Accum (100s) */O on cards & stock cards 19/20th Cent, also some blocks mainly pre 1975 incl unused Basutoland #82, Nfld 72, Swaziland 92-107 & used Nfld 31, Jamaica 45, Hong Kong 21, Cyprus 84, Brunei 74-75, Antigua 13, Bermuda 3, Australia 9, 149, 179, Zululand 6 & others, mixed cond to F-VF H	EST WP	350-450 B
1407	Many (100s) mostly unused on stock pages or dealer cards, lots of full unused sets incl Br Honduras #167-78, Falkland 128-42, St Helena 118-27, 159-72 H, So Georgia 17-30, many others; also much Nfld, GB 222-23 used, Australia, Cape Triangles, Pitcairn, BAT, more; most unused is hinged; gen F-VF	EST	350-450 B
1408	OMNIBUS Collections in stkbk & manila stkpss, incl 1935 Jubilee (245) stamps, VF most NH, several H and Canada issue is stuck, there is some light toning to gum on several issues; 1937 Coronation (2) complete sets plus some extras, one set is all NH, others mixed ***/w/ some toning, Canada issue here is also stuck; overall F-VF H/NH w/ toning	APX CV	2,625.00 B
1409	Great Britain & Canada wholesale/bulk abt (300,000) used sgls on pgs, usually (50) per page, at 10¢ ea would be \$30,000, at 1¢ ea would be \$3,000, at 1/10¢ ea would be \$300, this is a packet maker delight all arranged for you, gen F-VF	EST WP	400-500 L (3)
1410	(6) binders of stock pages or circuit style pages loaded w/ British Area stamps, half a red box of Canada on 102 cards, small box of more British 102 cards, cigar box, small stkbks, lots of loose glassines all w/ more */O stamps, some organized, others not so much; appears mostly 20th Cent, good variety KGV up to modern new issues & booklets; F+	EST	400-600 L (2)
1411	(5) binders or stock books, incl GB stock of used definitives KGV to Machins plus some commemoratives, also some other WW (Brit Comm, sports topical); NZ 1991 Year Set still wrapped, plus selection NZ decimal booklets; binder half full stkpss of used Canada stock definites & commems, other half FDC; (2) W/A NZ binders w/ stock pages of used stock and modern postal souvenirs & FDCs; gen F+	EST	400-600 L

LOT	REGIONAL COLLECTIONS	VALUE	
1412	Dealers stock */O w/ (100s) of mainly better sets & singles w/ few dup on Scott IDed cards & lot pages, many better incl Bahamas #604-18A, 709-24, Christmas Is 23-33, Cocos 1-6, Cook Is 199-220, Ireland 147-48, 175-76, J5, J11-14, Malaysia 27, New Hebrides 17-24, Pitcairn 13-16, Qatar 83-85, Singapore 144-49, S Africa 81-89, SWA 249-60, Tonga 80-81 & others, mixed cond to F-VF H/NH	EST WP 500-600	B
1413	Accum (1000s) */O w/ dup 19/20th Cent to the 1980s, values to \$50+ most roughly sorted into glassines & stock cards (No GB or Canada) useful Australia & States, good range of Ceylon with engraved issues, Malaya & Area w/ States & Straits Settlements along w/ North Borneo, good NZ w/ 19th Cent Classics, South Africa & States incl SWA pairs, Omnibus material incl Coronations, UPU etc & topicals like Cyprus EUROPA & more, mixed cond faults to F-VF H/NH	EST WP 500-750	B
1414	Many (1000s) on loose album pages, bundled by country or region, majority are unused 20th Cent sets hinged to Minkus pages, but also good selection of */O Classics, also S/S, booklets, Omnibus; well-filled pages, better stamps throughout, also an old WW album w/ few stamps, some Dunes, more; gen F-VF H	EST 600-800	L
British Africa			
1415	Unused stock (100s) of souvenir sheets & oversize w/ dup in Scott IDed cards incl Gambia #1358-59, 1601-3, Ghana 263a & 268a (5), Sierra Leone 1167-70 (2), C100-105(2), Malawi 40a, Swaziland 405 & other topical sheets gen F-VF NH	EST WP 200-300	B
1416	ASCENSION, ST. HELENA & TRISTAN DA CUNHA (100s) in hingeless Palo Album, mostly unused w/ some classic in St. Helena used w/ scattered unused to 1950s then mostly cplt to 1970, Ascension mostly cplt from 1946 to 1970 & Tristan da Cunha cplt 1954 to 1970 mostly NH, great collection for expansion	CV WP 2,500.00+	A
British America			
1417	WEST INDIES Accum (100s) */O 19/20th Cent to abt 1960 on cards & glassines w/ slight dup incl used Montserrat #92-10, Jamaica 6a, 88-99, 127-28, B1-3 & unused 33-36, 88-104, B1-3, Bahamas 65-69, Dominica 97-110, 122-36, Br Honduras 26, 115-26, 144-55, Virgin Is 76-87, Leeward 133-47, Cayman 100-111, Turks & Caicos 78-89, 105-17 & others, cond varies on some but gen F-VF H	EST WP 200-300	B
1418	SOUVENIR SHEETS etc stock of (100s) w/ dup mainly 1970s to 1990s on Scott IDed cards incl Barbuda #664, 773, 1361-62, Belize 488-89, 500-502, 1615, Bermuda 575a, 726b, Grenada 3824-31 sheets, St Vincent 1693-1704, Trinidad & Tobago 244a (3), lots of topicals incl Disney gen F-VF NH	EST WP 250-350	B
British Middle East			
1419	SOUVENIR SHEETS Unused accum dozens w/ dup incl Bahrain #336-37, Bangladesh 68a (5), 364, Jordan 453, 527e, Maldive Is 592, 700 (2), 1737-52, Qatar 60 (2), 919, 923-24, UAE 46a (4), 230a (2) & others gen F-VF NH	EST WP 200-250	B
British Pacific			
1420	Unused collection in mounts on Scott pages comprises Christmas Is #1-63, Cocos B1-7 & Norfolk Is 1-180 gen F-VF NH	CV 380.00	LE
1421	SOUVENIR SHEETS Unused accum (100s) w/ dup 1970s to 2000s on Scott IDed cards incl Norfolk Is #194a, Pitcairn Is 140a (3), 150a (5), 321 (2), 347 (2), Solomon Is 992-95, plus Papua, Fiji & Tokelau gen F-VF NH	EST 150-200	B
Eastern Europe			
1422	RUSSIA & ROMANIA */CTO (1000s) 1960s-1990s, mainly sets w/ S/S & few sgl, sorted in glassines w/ cat#, most in quantity of (5 to 10) sets, Russia mainly S/S, plus Turkmenistan & Kyrgyzstan in sets & mini sheets, good variety, many topicals, gen VF NH	EST 150-200	L
1423	Accum (100s) */O mainly better sets, singles & S/S w/ slight dup on Scott IDed cards & lot pages incl unused Albania C8-14, C46, Croatia B18, Czech 707-710, 1134, Hungary 841, 917-19, 1035, 1336a imperf, C81, C81a, Poland 3K17-20, Yugoslavia C33a & others, cond varies but gen F-VF H/NH	EST WP 250-300	B
1424	SOUVENIR SHEETS Mainly unused stock (100s) w/ dup incl Albania #1226, Bulgaria 1046a, 1049a (2), Czech 556 (3), 719 (2), 1080, 1134a (3) various Art sheets, Poland B31, C34, Romania 1337-38 (7), C57, Serbia 2NB27, Slovakia B27a (2) & others gen F-VF NH	EST WP 250-350	B
1425	Collections on Scott or quadrille pages, incl Austria (2) collections, one to 1934 second to early 1950s; Austrian Bosnia, Czechoslovakia to 1938, Slovakia and Yugoslavia 1921-39; not complete but well filled, mostly used but some mint hinged, full sets, BOB, minor dup esp Austria w/ (2) collections; gen F+	EST 300-400	L

LOT	REGIONAL COLLECTIONS	VALUE	
Europe			
1426	CENTRAL EUROPE Accum (100s) of */O better sets, sgls on Scott IDed cards & lot pages, few slight dup incl unused Austria #595, B50-56, B260-63, Liech 1-2, 243-45, 266-69, 353-55, C24-33, Switz 242, B4-6, B206 & used 185, 242, 303, B131-32, B178 & others gen F-VF H few NH	EST WP 300-400	B
1427	CENTRAL EUROPE Collection many (100s) to 1965, */O in Scott Specialty album, good early issues, early 20th Cent, some later topicals, incl Hungary, Italy, Poland, Latvia, Lithuania, gen F-VF, useful to WW collector, uncataloged	EST 500-600	A
Latin America			
1428	Collection on old Scott pages, many (100s) */O from Central & South America, plus Haiti and Dom Rep; noted Colombian States incl Tolima G13-14, G16-17 unused; good selection of Classic period, gen F+	EST 150-200	L
1429	COLOMBIA & PERU Collections incl Colombia #445-47, 448-50, 543-44, 546-51, 592-93, C80-82, C111-14, C134-44, C151-63, C166-74, C175-85 & C186-98, Peru incl 324-31, 332-38, 341-51, 356-73, 375-84 & C6-12, F-VF NH, CV is for hinged	CV WP 832.00	LE
1430	Accum (100s) mainly used 19/20th Cent pre-1910 w/ dup in a stock book incl used Argentina #7c, 11, 11B, 13, 19, 37, 142, Bolivia 21-23, 51-53, Brazil 7-10, 23-26, 28, 40, 76, 78, Chile 8, 11-14, Haiti 2-6, Peru 9, 10, 13, 140 & others, cond varies but gen F-VF H	EST WP 200-250	B
1431	Accum of "B" countries w/ dup on dealer pages incl unused Bolivia #45-46, 274-80, 450, C261-74 Brazil 59, 66, 68, 72, 1176-79, 1190a, C14, C50-52, C55-59 & used #7-9, 26, 27, 28, 39, 60 (6), 73-74, 77 (5), 78 (2), 98, 129 & others, cond varies but much F-VF H few NH	EST WP 200-250	B
1432	Accum (100s) 19/20th Cent w/ slight dup on Scott IDed cards & dealer pages, many better like used Argentina #139-41, Brazil 28, 73-75, 77, 98, C27, Mexico 25, Venezuela C78 & unused Brazil 456, 1060a, Colombia C250-53, Haiti CB3-6, Mexico 774-76 (3), Uruguay 388-90 (3) & others, cond varies but mainly F-VF H/NH	EST WP 250-300	B
1433	SOUVENIR SHEETS Unused stock (100s) w/ dup 1930s to 1990s on cards incl Argentina #452, Bolivia 358, 573, Brazil 1147 (10), 1179 (5), 1181(3), 1222 (7), Chile 267a (3), Paraguay C472, Peru C81a, Uruguay C418 (4), Venezuela 388 & many more, much topical appeal gen F-VF H most NH	EST WP 300-400	B
1434	CENTRAL & SOUTH AMERICA Sev (1000) mostly 19th Cent to earlier 20th Cent, some later, in (4) large stkbks sorted by country & issue, some very useful dup, cancels etc, countries incl Brazil, Columbia (incl some States), Costa Rica, Haiti, Mexico, Panama (incl Canal), Salvador, Uruguay, Venezuela etc, gen F-VF, expect useful dup	EST 500-700	L
1435	CENTRAL & SOUTH AMERICA Few (1000) in (2) Scott Specialty binders & (2) stkbks */O, great selection incl better sections of Ecuador, Peru, Uruguay, countries incl Cuba, Dominican Republic, Ecuador, Guatemala, Haiti, Honduras, Mexico, Nicaragua, Panama, Salvador, Uruguay, Venezuela, gen F-VF, few flaws/faults on some earlier issues but overall a pleasing & useful collection	EST WP 700-800	L
1436	Impressive Central America collection in (3) Scott Specialty binders 1862-1976, most countries with strength in early issues, often w/ 1st & 2nd issues near cplt unused, 1900-20 issues show well, 1920s onward w/ many NH, Costa Rica incl perf & imperf semi postals, good dues, postal tax issues, Guatemala V strip/3 #198 (type V, VII, VI), Honduras #O20 imperf pairs etc, virtually unpicked, total CV abt \$13,450, great opportunity here	EST 3,000-3,500	HWC-L
Middle East			
1437	SOUVENIR SHEETS Unused stock of over (100) w/ dup 1950s to 1990s on IDed cards incl Lebanon #474a, C285a (2), C437a, CB149, Syria UAR C9 (4), Turkey 915a, 1054a (5), 1101a, Yemen 102a etc many with nice topical appeal gen F-VF H most NH	EST WP 175-225	B
1438	Accum (100s) */O sets, sgls, S/S etc on IDed dlr cards & pages incl unused Turkey #593-98, 785-86, 789-98, 841, 1127-29, C18, Turkish Cyprus 127, Egypt 339-40, Lebanon 453-58, 471-74, C148-49, CB1-3, Syria C22-25, Saudi Arabia 1172 & others, cond varies gen F-VF H/NH	EST WP 200-300	B
Scandinavia			
1439	Unused accum consisting of booklets & S/S w/ dup on IDed cards 1960s to 2000s incl Faroe #120a, 451 (2), Iceland 967a, 974a, 1109a (2), Greenland 446a-47a, 451a, 480a, 485a plus Norway & extensive dup Sweden	EST WP 250-350	B
1440	Collection (1000s) */O 19/20th Cent all diff in (2) Scott specialty albums most countries running to about 1998, few are later strength in post 1970 unused w/ sets incl Denmark #720A, Faroe Is, Greenland 42-56, B1-15, Iceland, Norway 1020 & nice Sweden, considerable face value gen F-VF H/NH	EST WP 350-450	L
1441	Dealers stock/accum (100s) of better singles & sets 19/20th Cent on cards & dlr pages incl used Denmark #2, 65-69, 80, 164-75, B2, C1-2, Iceland 18, 29, 142, Norway 1, 2-5 & unused B1-8, B54-56, Denmark 121, Finland 719, Greenland 7-9, 11, 17, 136-41, Iceland C1-2, C11, C15-20 & many more, mixed cond but mainly F-VF H few NH	EST WP 400-500	B

LOT	REGIONAL COLLECTIONS	VALUE	
1442	1970-2000 dealer stock of (200+) manila stkcards, neatly IDed & priced, mostly modern S/S & bklt, many better in \$20-\$40 range (much higher face value), incl Finland #836a-45a cplt bklt, 1009 sheetlet, Greenland 91a-130a bklt, Iceland B5 etc, much topical, mostly F-VF NH (a few OG), pleasing & useful inventory, est CV \$6,000, excellent lot for both dealer & collector	EST	1,500-2,000 HWC-B

TOPICAL COLLECTIONS

Topicals

1443	ANIMALS Unused New Issues accum (100s) all diff in priced new issue glassines (to \$25) from abt the last 25 years incl singles, sets, S/S, mini sheets etc w/ cats, dogs, butterflies, dinosaurs, reptiles, birds & more, quite a menagerie! Gen F-VF NH	EST	300-400 B
1444	AVIATION Accum few (100) items FDC, show covers, card, stamps, photos/publications & misc relating to Hindenburg, Zepps, balloon flights/ races & more, Germany, US, Russia & others mainly 1970s-90s & few earlier, varied cond in (3) albums etc, gen F-VF+	EST	125-200 L
1445	BIRDS Unused New Issue accum (100s) of all diff singles, sets, S/S, mini-sheets etc in priced (to \$15) new issue glassines from abt the last 25 years incl parrots, ducks, chickens, eagles & many others, feather your nest with these! Gen F-VF NH	EST	250-300 B
1446	BIRDS Unused new issue accum from the last 25 years all diff in original glassines w/ prices to \$25 incl singles, sets, S/S, mini-sheets, booklets etc with a flock of geese, parrots, ducks, cranes, hawks, sea birds, owls, also WWF, Audubon & more gen F-VF NH	EST	300-400 B
1447	BOOKLETS Over (50) cplt w/ Belgium B534a CV \$80, B745a CV \$18, China #1678a CV \$23, 1764a CV \$85, 1789a CV \$45, GB BK144 CV \$60, BK145 (5), BK146, BK150 plus Canada, Dahomey, Gambia Space, Macau Year of the Dog, Mauritius Space, Papua New Guinea, Sierra Leone, some dup, gen F-VF	EST	150-200 B
1448	BOOKLETS Unused accum of over (80) w/ some dup 1950s to 2000s incl Greenland #217b & 257b, Norway 1799-1800, Israel 237a (3) & many British Empire incl Prestige type w/ Gibbons #'s incl Tristan da Cunha SB2-3, Solomon Is SB2 (2) & others gen F-VF NH	EST WP	200-250 B
1449	BOOKLETS Many (100s) cplt bklt incl Australia, France w/ Red Cross 1953, 1955, 1959-80 & other recent France, Germany w/ some high values, GB Prestige incl Breaking Barriers etc, Malta, many Netherlands, New Zealand, Sweden, Tanzania & many more, very high face value, F-VF	EST	350-450 L
1450	BOOKLETS Mainly Scandinavia 1970s to 1990s about (350) all diff w/ values from abt \$2 to \$55 w/ good Denmark, Finland, Greenland, Iceland, Norway & Sweden, also a few Germany & Netherlands, high face value too! Gen F-VF NH... Owners CV	CV WP	4,300.00 B
1451	BUTTERFLIES & MOTHS Unused mainly new issue accum of over (70) diff sets, S/S, mini-sheets mainly from the last 25 years in original glassines (to \$24+) gen F-VF NH	EST	150-200 B
1452	CANCEL collection sev (100), early 19th to mid 20th Cent in (2) albums & pgs etc, attractive early Austria, Germany, mixed Europe & some 19th Cent US, many attractive cancels, gen F-VF, much of interest	EST	400-500 L
1453	CARS New Issue accum of abt (70) diff sets, S/S & mini-sheets etc from the last 25 years in priced (to \$17) new issue glassines incl race cars, trucks, Ferraris, Cadillacs, Corvettes, Mercedes & more, gen F-VF NH	EST	150-200 B
1454	CINDERELLAS etc Accum of abt (1800) *O w/ dup 19/20th Cent arranged in a large stock book incl Revenues, Telegraphs, Seals, Labels, Locals such as charity, Spanish Civil War, Fantasies & more, mixed cond to F-VF H/NH	EST WP	150-200 A
1455	CINDERELLAS, seals & labels of various kinds, WW selection in glassines, dealer cards & pages; Xmas seals (Denmark, DWI), philatelic expo stamps (US, GB, other foreign), poster stamps, German govt seals, charity stamps, fantasies, political, WWI, "Aide aux Artistes / Paris 1942" perf & imperf sheets; Spanish Civil War, merchant seals, non-Scott listed items (Sopron, Polish Corps in Italy, etc), Ukrainian Camp, Swiss military labels, Sabena airline booklet of labels, Lorin-Maury complete set of (6) labels 1871, Norwegian locals, postal labels, reprints, fakes, some revenues incl NH blocks of Italian; 1911 Firenze air festival labels, 1911 APS 25th anniv sheets of (1) of George Washington all (5) colors; 1940 Naples fair labels, other Italy; Juan de Fuca Despatch, Canada Strikes, more more more; gen F-VF	EST WP	600-800 L
1456	COLUMBUS Collection unused (100s) 20th Cent, sgls, sets, S/S, in (2) Edifil hingeless albums w/ cases, incl US, Portugal, Spain, Italy Columbus S/S & many more, gen VF, probably all NH	EST	250-300 L
1457	DISNEY Unused accum (100s) w/ dup of mainly later material 1990 on comprising sets, S/S, mini sheets etc incl Mickey Mouse & some more obscure Disney characters & movies incl St Vincent, Uganda, Tanzania, Mongolia, Turks, Dominica, Gambia, Grenada, Sierra Leone etc gen F-VF NH	EST WP	300-400 L

LOT	TOPICAL COLLECTIONS		VALUE	
1458	EURO DENOMINATED Unused acccum (100s) all diff in new issue glassines (priced to \$25) incl singles, sets, S/S, mini sheets, bkltts etc from abt the last 15 years incl Belgium, Greece, Italy, Monaco, Spain & others gen F-VF NH	EST	200-250	B
1459	FISH & SEA LIFE Unused all diff new issue acccum (100s) sets, S/S, mini-sheets, bkltts etc in original glassines w/ prices to \$45 from about the last 25 years incl sharks, dolphins, rays, whales, crabs, barracuda, corals etc, gen F-VF NH	EST	300-400	B
1460	FLORA & FAUNA Red stkbk w/ (100s) of CUBA topical issues 1960-2010, full sets, se-tenants, S/S; no dup, owner's inventory & recent CV	APX CV	1,509.00	B
1461	FLOWERS Unused all diff new issue acccum over (115) diff from the last 25 years w/ original pricing to \$24 incl sets, S/S, mini-sheets, booklets incl orchids, roses etc gen F-VF NH	EST	150-200	B
1462	FLOWERS Unused all diff new issue acccum (100s) of sets, S/S, mini-sheets etc from abt the last 25 years in priced (to \$28) glassines incl roses, hibiscus, orchids, tulips, cactus, lilies & others, a whole garden full, gen F-VF NH	EST	250-300	B
1463	FLOWERS Unused all diff new issue acccum (100s) sets, S/S, mini-sheets, bkltts etc in priced glassines to \$18 from abt the last 25 years incl orchids, peonies, sunflowers, heliconias, lilacs, proteas, asters, water lilies & more, quite a bouquet! Gen F-VF NH	EST	300-400	B
1464	FORGERIES, FAKES & REPRINTS Oh my! US & WW grouping of many (100s) fakes, reprints, labels and fantasies, on stock pages or dealer cards; large amount (over half) are reprints & fakes of US Locals, incl multiples & full panes; also Confederates, German Colonial official reprint postal cards, IPSA, political labels, German & Italian States, other foreign marked as fake; maybe a real stamp has slipped through the cracks, hours of fun (Proceeds benefit the APS)	EST	300-400	L
1465	FORGERIES (150+) I'm sure you all know the feeling of euphoria when you find a stamp you think, at first glance, is worth a fortune, then reality comes crashing down and you realize that it's probably fake; this conignor knows that feeling well and has decided to let the winning bidder share the love; items incl the painfully obvious fake stamps & overprints, Nachdrucke or primitive reproductions, others are less obvious, and it's theoretically possible you could get a genuine issue or reprint in here (you can thank us later); WW incl usual suspects of German States, Canada Provinces and other British, Japan, Greece, more; US material mostly Locals or fake coils; a couple w/ certificates; kept in little wooden clasp chest; this lot is a great research opportunity full of teachable moments	EST WP	500-600	B
1466	MUSHROOMS & fungi unused new issue acccum of over (50) sets, S/S, mini-sheets etc from about the last 25 years in priced (to abt \$14) new issue glassines gen F-VF NH	EST	100-125	B
1467	MUSIC Unused new issue acccum (100s) in glassines from the last 25 years incl Hayden, Handel, Elvis, Wagner, Bob Dylan, Mozart, instruments etc w/ sets, S/S, mini sheets etc original prices to \$12+ gen F-VF NH	EST	150-200	B
1468	PAINTINGS-ART Unused new issue acccum many hundreds all diff in priced glassines (to abt \$15) from the last 25 years incl singles, sets, S/S, mini sheets, bkltts etc from Cave Paintings to Abstracts & everything in-between! gen F-VF NH	EST	300-400	B
1469	REVENUES, LABELS & other similar, (100s) on dealer cards, incl WW Revenues (mostly Canada & Prov), foreign Xmas Seals, locals, labels, fantasies, (380) cigarette cards, appear mostly England and not full sets: animals, coats of arms, actors, real photo and autos; a few trade cards & product labels round it out; F+	EST	200-300	B
1470	ROCKET MAIL - GERMANY (110) items of Zucker related rocket mail stamps, proofs, mini-sheets, souvenirs; some stamps on piece, maybe some official reprints, ranges from E-Z #11 // 54, signatures, minor dup, gen VF ex-Barnes	EST WP	250-350	LE
1471	ROYALTY (BRITISH) Unused acccum (100s) sets, S/S, mini sheets etc all diff in priced new issue glassines celebrating various anniversaries & events, some go back to 1977, majority are QEII related though some Queen Mother, Diana & Charles, Kate & William etc gen F-VF NH	EST	200-250	B
1472	SEA LIFE Unused acccum of over (50) diff new issues in priced (to \$20) glassines w/ sets, S/S, mini sheets & bkltts from about the last 25 years incl sharks, whales, octopus, turtles & more gen F-VF NH	EST	125-175	B
1473	SEALS & LABELS Acccum (1000s) */O 19/20th Cent w/ dup in a stock book, glassines etc incl much worldwide w/ Revenues, Telegraphs, Parcel Post, Charity Issues, Fair, Expos, Trade Shows advertising labels, Philatelic seals, Locals, Cinderellas & other concoctions, highly interesting & gen F-VF H/NH	EST	150-200	B
1474	SHIPS Unused new issue acccum (100s) all diff in new issue glassines prices to \$15 incl singles, sets, S/S, mini-sheets etc from the last 25 years incl sailing, ships, war ships, canoes, submarines & just about anything that floats gen F-VF NH	EST	200-300	B

LOT	TOPICAL COLLECTIONS		VALUE	
1475	SOUVENIR SHEETS mostly unused accum of dozens 1930s to 2000s some dup incl Netherlands B144a (8), NZ 434a, B90a, B93a, Spain 585c (2), B108A-B108E, Japan 396, 408, 409-11, 437, 522a & others, cond varies gen F-VF H most NH	EST WP	150-200	LE
1476	SOUVENIR SHEETS & OVERSIZE Mainly unused accum (100s) w/ dup 1940s to 200s also some booklets w/ values to abt \$15 incl Europe, Br Empire, French Africa & others many topicals incl sports, space, art, Disney, entertainers, dinosaurs, birds, flowers etc gen F-VF H most NH	EST	200-300	L
1477	SOUVENIR SHEETS & OVERSIZE Unused stock (100s) w/ dup 1930s to 1990s on cards incl Cyprus #226a Boy Scouts, FSAT C10a, C16a, Libya 217a, Monaco 159, B94, San Marino 239 perf & imperf, C127a-28a, Uganda 1124, Wallis & Futuna 228a (7) & others gen F-VF H most NH	EST WP	200-300	B
1478	SOUVENIR SHEETS Mainly unused accum (100s) w/ dup 1930s to 1990s incl Angola #330a, GDR 144a, 146a, Hungary 1336, C95, Iceland B5, Lebanon C222a, Singapore 287a (5), Spain 877a-78a, Switzerland B297, UN 38, Turkey 1054a & others, many with topical appeal gen F-VF H much NH	EST	350-450	B
1479	SOUVENIR SHEETS & some sheets, mini-sheets & oversize too, most unused few dup from the 1930s to 2000s & alpha arranged in (2) large stock books incl Japan #407, 422, 606, Kuwait 1151, Liech 151, Monaco 962a, NZ B69a-B93a, Spain 877a-78a, Sweden 1748a & much other Scandinavia, Germany & area, Ireland & others gen F-VF or better, much NH (owner's 2020 CV \$5700)	EST WP	500-750	B
1480	SOUVENIR SHEET Stock (1000s) mostly unused all worked up on sales cards mostly in \$3 to \$10 range, many topicals & incl most all countries, some minor dup, great lot for show or internet dealer	CV	31,508.00	L
1481	SPACE Unused new issue accum from the last 25 years w/ original prices to \$13 in glassines over (150) diff incl John Glenn, Star Trek, rockets, eclipse, comets, satellites, astronomers & more gen F-VF NH	EST	150-200	B
1482	SPECIMENS WW group many (100s) specimens or similar; larger groups of Ecuador, Haiti (incl revenues) & Japan 1940s-70s Mihons (abt 160 some hinged); also Germany "Muster," Belgian Congo, Austria telegraphs, Curacao CB1-8, CB13-18, Nicaragua C339-45, Switzerland 3053-56, Paraguay, Mexico, Honduras, others; also a couple of trial color proofs, printing firm labels and a few of unknown origin; great selection, several printers identified, gen F-VF	EST WP	400-500	L
1483	SPORTS Collection (100s) CUBA in green stkbk, 1964-2010, full sets, S/S; owner's inventory & recent CV, no dup, gen VF NH	APX CV	659.00	B
1484	SPORTS Mainly unused collection/accum (100s) in (4) albums incl baseball mini-sheets from Grenada & St Vincent plus sets, S/S celebrating the 1980, 1988 & 1992 Olympic Games, gen F-VF most NH	EST	100-150	L
1485	SPORTS Unused new issue accum (100s) from about the last 25 years in priced (to \$30) new issue glassines incl sets, S/S, mini-sheets, bkltts etc w/ soccer, World Cup, Olympics, Boxing, Ali, rugby, tennis, basketball, baseball etc gen F-VF NH	EST	250-300	B
1486	TRANSPORTATION Unused new issue accum of abt (100) diff sets, S/S, mini sheets etc in priced (to \$15) glassines incl planes, Concorde, Zepps, cars, trucks, trains etc gen F-VF NH	EST	150-200	B
1487	UPU 1949 unused collection, NH on pages appears cplt except for Australia	CV WP	460.00	LE
1488	WILDLIFE groups of Wildlife stamps & labels, incl few duck stamps from UK, USSR, NZ, Australia, Canada, & US (Maine); incl Cape Breton game stamp (Van Dam #NSG1, 1b) pair w/ missing feather variety (C\$245); (4) full panes of (100) 1967 Winnipeg conservation stamp w/ Canada Goose (C\$1600); plus group of (US) Natl Wildlife Federation stamp books 1943-1981 (few later) w/ label sheets inside (not affixed), some w/ extra label sheets, books like new, gen F-VF	EST	400-600	L
1489	(2) large binders full of WW stamps, sets, S/S, mini-sheets and FDCs, issued at or to honor the Hong Kong '94 and '97 Stamp Expos; lots of topicals, incl views of Hong Kong, Guyana gold & silver foils, birds, Disney, cats, dogs, Chinese culture, more; gen VF [Proceeds benefit the APS]	EST	200-250	L
1490	Collections on stock pages for Malaria and Freedom from Hunger issues, WW selection w/ stamps, sets, imperf, S/S and regional Omnibus, better issues as Albania Malaria, Chile ovpt on C221, Saudi, Hungary, Libya; Hunger set British Omnibus lacking only New Hebrides, Iran, Maldives, others; gen F-VF+ likely virtually all NH	APX CV	1,050.00	L
1491	Medium ctn accum (1000s) of all diff new issue, sgls, sets, S/S, mini sheets, booklets etc in original glassines w/ prices to \$25 + topics incl rocks & minerals, Pops, mushrooms, sports, costumes, lighthouses & other non specified topics, many of the topical lots in this sale & previous ones were pulled from this "mother" lode, \$1000s spent! Gen F-VF NH	EST WP	800-1,000	L

LOT	WORLDWIDE COLLECTIONS & LARGE LOTS	VALUE	
Worldwide Mixture			
1492	Abt 3 lbs off paper */O/CTO 19/20th Cent incl much Switzerland incl semi-postals, airmails, high values, used Blks, as well as a wide variety of material from other countries gen F-VF H/NH, days of sorting fun!	EST 100-150	B
1493	Many many (1000s) WW stamps in glassines, no organization so a packet maker's dream come true. Additional (22) philatelic passports, many appear full, incl Interphil 76 (8), Bicentennial USPS (8), Ameripex 86 (3), World Stamp Expo 89 (1) and Columbian 92 (2); F-VF (Proceeds benefit the APS)	EST 125-175	B
1494	Over 60 lbs used on paper w/ some in plastic bags ready for stamp show tables, others for your 5¢ box, very high profit w/ this lot, or for the collector just to have fun	EST 150-200	L (5)
1495	(1000s) */O on/off paper w/ most on, w/ 35 lbs total mission mix, completely unpicked for the most part, a few packs of WW, clean material	EST 200-300	L (2)
Worldwide Collections & Large Lots			
1496	Collection many (100s) to 1960 in Scott Specialty album */O, countries incl Chile, Finland, Fiume, Peru, Romania, Syria, Switzerland, Yugoslavia, gen F-VF, CV abt \$1750, useful collection for WW collector w/ some early of interest cancels, etc	CV 1,750.00	A
1497	Group of over (40) unused NH sets all diff most in the \$20 to \$100+ catalog value range on vinyl stock pages incl Albania C1-7, Austria B264-67, FSAT 2-7, Germany B314-15, B318-19, B327-30, B338-41, Greenland 136-41, Iceland 213-16, NZ 199-201 & others gen F-VF NH	CV WP 1,790.00	LE
1498	Accum of sets & sgls on (27) cards w/ many better mostly unused items incl Iceland C1-3, C4-8, Bahamas #33-36, Canada 85-86 NH, 217-227, North Borneo 85 Blk & many others, good for internet or retail sales	CV WP 1,868.00	SE
1499	Unused accum of abt (360) diff sets 1940s to 2000s mostly all diff on Scott IDED 102 cards most valued from abt \$3 to \$20 incl W Europe, Middle East, Latin America, Africa & Asia incl Andorra (Fr) #196-97, 219-20, Austria B167-70, Monaco 2636-40, NZ 435-58, Belgium 335-53, Faroe Is 7-20 & others gen F-VF NH Owner's CV...	APX CV WP 2,700.00	B
1500	Collection few (1000) */O C-G countries to 1960 in Scott Intl binder, some British Colonies & S.A. but great strength in early France, Offices & Colonies, a close review is needed to appreciate many of these elusive 19th Cent issues, gen F-VF, CV in excess of \$3,600	CV WP 3,600.00+	A
1501	Group of abt (100) better */O sets in a stockbook mostly in the \$25 to \$200 range & mainly diff from Albania to Uruguay incl unused Albania C15-21, Austria B260-63, Belgium B515-20, Brazil 172-73, Finland 398-415, Greece C8-15, Liech B1-3, C15-16, Saudi Arabia 645-47, Tannu Tuva 15-28 & used Austria B112-17, Ecuador C32-34, Norway B1-3 & others, cond varies but gen F-VF...Owner's CV	APX CV WP 5,300.00	LE
1502	(16) medium & (6) small size dealer counter books w/ WW */O items grouped by country; a few Classics, mostly 20th Cent, some full unused sets, topical; counter books in good shape	EST 80-100	L
1503	Accum (1000s) */O in (7) albums & binders, (2) of which are Scott Intl Part I, some better incl used US #73, 114, 230-38, 572-73, 617-21, C4, Canada 15, C4 & unused Iceland C15-20, plus some Japan & Russia, mixed cond faults to F-VF H (Proceeds benefit the APS)	EST 100-150	L
1504	Accum (1000s) */O w/ dup in (6) albums, (4) Scott incl (3) Intl Jrs & (2) Minkus Globals, some better incl used GB #179, Ireland 147-50, Iran 935-40 & unused Ethiopia 1-7, Italy 143-46 & others, mixed cond faults to F-VF H (Proceeds benefit the APS)	EST 100-150	L
1505	Accum (1000s) */O in (11) albums w/ material 19/20th Cent to the 1960s incl a Brown Scott Intl 1901-20, a nice collection of various "S" countries, some Russia & others, mixed cond to F-VF H (Proceeds benefit the APS)	EST 100-150	L (2)
1506	Mid size carton mish/mash (1000) */O w/ dup in glassines, envelopes & poly bags, wide ranging with US, Germany & British plus intact approval sets in original glassines & more, mixed cond faults to F-VF H/NH (Proceeds benefit the APS)	EST 100-125	L
1507	Collection (1000s) */O/CTO in (4) large Harris albums, (2) of each for Citation & Standard incl material 19/20th Cent to the 1970s, mixed cond perfect for expansion gen F-VF H (Proceeds benefit the APS)	EST 100-125	L
1508	Accum (100s) */O w/ dup incl used Greenland #1-9 (6) & most unused GB w/ presentation packs & year sets, Japan, Sweden w/ booklets, various Br Empire incl NZ & more, gen F-VF H/NH	EST 100-150	B
1509	Accum (100s) */O 19/20th Cent w/ a few dup on stock pages incl Andorra (Fr) #6-8, 10, 16, Cuba C31 (2), Saar B76, Israel 15 Tab block, Pakistan 42, 43A, some Liberia, Latin America & more, mixed cond to F-VF H/NH	EST 125-175	LE
1510	Accum (100s) */O 19/20th Cent w/ dup in a stock book incl unused Finland C3, Austria B109, Belgium 122, used 2, 10-12, Netherlands 1-3, 4-5, plus Latin America & Ethiopia, mixed cond faults to F-VF H/NH	EST 125-175	LE

LOT	WORLDWIDE COLLECTIONS & LARGE LOTS	EST	VALUE	
1511	Accum (100s) */O on album & stock pages, retired circuit books etc, incl better unused w/ Portugal #298T, Thailand 679 S/S, Sp Sahara B1/B12 "Muestra" ovypts, Cape Juby B2/EB1 "Muestra" ovypts plus BENELUX & Canada C1 (540) flight cvrs & more, mixed cond to F-VF H/NH	EST	125-175	L
1512	Accum (1000s) */O mid size ctn in glassines, pages, baggies etc incl used GB #121-22, 127-39, 179-80, 222, US 165, 311, Neth 1, Luxembourg 329-31 & unused China C11-20, Chad 252-56, Iceland 319-23, US C20-22 & others plus off paper mixture, old approvals, topicals & more, mixed cond to F-VF H/NH	EST	125-175	L
1513	Estate balance lot w/ variety of material; several 1970s-80s USPS year sets & beginner packets incl State Birds/Flower pane & folder; UN Flags & Coins issues; shoe boxes of WW packet material incl some modern used; European stock book and other supplies, journals, Scott supplements; package fronts from USA & pre-euro Lithuania; small box of US & WW covers; stamp pins; other random material; F-VF	EST	125-150	L (3)
1514	Scott Intl Jr collection (1000s) */O 19/20th Cent to abt 1949 incl unused Iceland C3, Italy 159-64, 232-38, 324-28, 377-86, C35-39 & others, mixed cond to F-VF H	EST	125-175	B
1515	Unused accum (1000s) w/ dup in glassines & envelopes incl Austria, Switzerland & UN plus some sports topical sheets & other material alphabetically organized in large manila envelopes, gen F-VF most NH	EST	150-200	L
1516	Scott Intl collection alphabetically divided into (5) albums to 1955 w/ (1000s) */O incl useful Scandinavia, France & area, Italy & more, perfect for expansion, mixed cond to F-VF H	EST	150-200	L
1517	Accum/collection (1000s) */O arranged on album & stock pages in folders few dup incl used Singapore #1-20, 21-22 & unused Australia 120, 184-87, Vietnam J15-20, North Vietnam 32-35, plus Russia, Germany & more, mixed cond to F-VF H/NH (Proceeds benefit the APS)	EST	150-200	L
1518	SCOTT INTERNATIONAL Collection (1000s) */O scattered through (6) lightly used albums running to 1968 (the albums alone would run close to \$2000 new!), still contains some useful Germany, British & China, gen F-VF, excellent expansion potential!	EST	150-200	L (2)
1519	Accum (1000s) */O in (5) albums, binders & a stock book incl useful British w/ used GB #179-80, India 167, useful Pacific Area w/ Fiji, good used Portugal w/ 19th Cent & Ceres types, Greece, Turkey & others, mixed cond faults to F-VF H	EST	150-200	L
1520	Hodge-podge ctn accum incl several Scott Intl Jrs, some packets, on/off paper mixture & more better used incl Denmark #2, France 93, 94, 102, GB 102, 104-5, 179, China with (12) Coiling Dragons & an unused PRC 2976 sheet, should prove useful, mixed cond faults to F-VF H/NH	EST	150-200	L
1521	Accum (1000s) */O in glassines, cards etc w/ dup incl better unused like Thailand #321-29, Brazil 1147, Manchukuo 76 (58), 115 (103), China PRC 2976 (folded) plus topicals, S/S, Germany, Vatican used high values & other interesting material, mixed cond to F-VF H/NH	EST WP	150-200	B
1522	Accum (1000s) */O w/ dup in stock books, stock pages, glassines etc incl a used Japan stock plus Switzerland w/ semis, airs & officials, some used Canada HVs incl #245 (50+), plus a Spain & colonies stock, mixed cond to F-VF H/NH	EST WP	150-200	B
1523	Accum (1000s) */O wide scope w/ dup on album & stock pages incl Sweden, Germany & area, Netherlands Colonies, Russia, Eastern Europe, Latin America & more, cond varies but gen F-VF H/NH	EST WP	150-200	L
1524	Misc accum (1000s) */O in glassines, cards etc w/ dup incl much Scandinavia, Monaco, Liechtenstein, Andorra, Switzerland C41 & C42 on cvrs, German & Austrian Notgeld, Fr India, various Blks, S/S, British bklt, fantasies, reference material & more, mixed cond to F-VF H/NH	EST	150-200	B
1525	Collection (1000s) */O 19/20th Cent in (4) large Harris albums w/ pages to the 1980s useful Scandinavia, Germany, France, GB & Colonies & more values to abt \$20, mixed cond to F-VF great for expansion!	EST	150-200	L (2)
1526	Accum (1000s) */O on pages, albums, cards etc w/ dup 19/20th Cent incl used Sweden #7, 11, 12, 18, 20, 27 & unused Colombia 457-63, China PRC 1547-54, Mexico 633 (12 NH) & others incl A-B Scott Intl 1950-75 & more, mixed cond faults to F-VF H/NH	EST WP	150-250	L
1527	SHEETS unused accum (100s) w/ dup in sheet files best is Cuba #280-82 (CV \$1000), also much Mexico w/ Exporta & earlier definitives & airs plus commems incl 1388a (9), Germany Inflation #298 (3), UN w/ Flags & Human Rights & more, gen F-VF NH	EST	150-200	L
1528	(1000s) */O in glassines, plastic bags, envelopes, on/off paper, many diff but probably dupps also, value to be found, packet maker delight, check it out	EST	150-200	L (2)
1529	Balance lot mish-mash albums, folders, loose album or stock pages, glassines & loose stamps; some groups of Bulgaria, Third Reich, used modern GB commems, couple old US albums w/ commons & modern face, o/w much loose random material to keep your sorting inclinations satisfied	EST	150-200	L (2)

LOT	WORLDWIDE COLLECTIONS & LARGE LOTS		VALUE	
1530	(1000) */O mainly in glassines from British Colonies, Germany, Greenland, Hungary, Iceland, Norway, Russia & many more, spend some time to see the value, gen F-VF	EST	150-200	B
1531	(100s) * most in sheets incl Monaco #1178-1180, 1180a, 1680-96, 1683a, 1465a, 1620-24, 1624a, Mozambique 1729-32, Netherlands B444-9, B455a, B468a, B448-50 sheet/ticket, New Zealand 434a, 875a-b, 879a, B57a-60a, B63a-64a, B65a & others, all seem to be NH F-VF	EST	150-200	SE
1532	Hodge-podge of (1000s) */O w/ dup in binders, pages, glassines, cards etc incl useful Russia, Romania, Egypt, Czechoslovakia & others, few S/S, covers & more, mixed cond faults to F-VF H/NH	EST	175-225	L (2)
1533	Sev (1000) much used in glassines & loose Great Britain, Israel, Australia, Denmark, Austria etc along w/ sev (100) covers much 1940s-2000, varied cond, gen F-VF+	EST	175-275	L
1534	Ctn mish/mash (1000s) */O 19/20th Cent w/ dup in glassines, cards, an album etc incl quite a bit of mainly used Ireland w/ high values & commems etc like #65-76, other used incl various high value like Trieste C15 (2), Ethiopia C32-33, Australia 218-21 (2), Philippines 495-96 (2), various used Switzerland & unused Italy C1-2 & others, mixed cond faults to F-VF H	EST	200-300	L
1535	A real mish/mash (1000s) */O 19/20th Cent w/ dup in glassines, cigar boxes etc incl lots of Germany & area, older Switzerland, extensive Scandinavia, some earlier Thailand & a Manchukuo accum, who knows what else may be in here! mixed cond faults to F-VF H/NH	EST	200-250	L
1536	Interesting ctn accum (1000s) */O w/ dup in glassines, cards, bags etc incl useful Germany & area w/ Danzig & Saar, Israel, Russia & area incl Tannu Tuva, Netherlands & Colonies, NZ, Australia & other British, Italy & area, better bundle stock topicals & more, mixed cond faults to F-VF H/NH	EST WP	200-300	L
1537	Carton accum (1000s) */O/CTO mainly from the 1950s to 1970s w/ much dup in binders, sheet files & stock books incl used Belgium B178 (marginal tear), much Korea w/ unused S/S incl #579a, 664a-683a, Romania B40, Russia 596 plus CTO Korea, Sand Dunes, Independent French Africa, Eastern Europe, Afghanistan etc, many topicals, mixed cond faults to F-VF H/NH	EST	200-300	L
1538	Mostly unused accum (1000s) w/ dup, much is post Soviet Russian area incl "CIS" states & various crudely printed issues of fantasy republics in the Caucasus & beyond the Urals, also various topical S/S, some unlisted from the Middle East & elsewhere, gen F-VF most NH	EST	200-300	L
1539	Accum (1000s) */O/CTO incl IGPC productions from the 1980s w/ dup incl many sports topicals w/ unused St Vincent #1235 (150) baseball mini sheets, Montserrat unissued 1986 World Cup soccer in sheets of (25), various Leaders of the World sets & S/S (many stuck down), Romania S/S, Canada, a Russia collection & more, mixed cond faults to F-VF NH	EST	200-300	L
1540	(12) retired APS circuit books, total remaining "net value" of \$768.83 from France, Scandinavia, US Classics, GB incl modern commem sets, Falklands, Portugal, others; gen F-VF	EST	200-250	B
1541	Accum (1000s) mainly used about 3 Lbs off paper representing an advanced collector/hoarder's dups incl 19th Cent classics, imperfs, Br Empire & European high values, France & area w/ obscure colonies, Scandinavia w/ Iceland & much more, will take weeks of careful sorting! Mixed cond to F-VF	EST	200-300	B
1542	Mostly unused accum (1000s) w/ dup, lots of topicals incl Statue of Liberty, American Revolution Bicentennial, Flora & Fauna incl many sheets, S/S etc from Marshall Is, Slovakia, GB w/ presentation packs, Channel Is, Japan, various British, French independent Africa & more, gen F-VF H most NH (Proceeds benefit the APS)	EST	200-300	L
1543	Accum */O of (100s) of lower price (under \$25) auction lots on auction pages from the 1990s, minimal dup incl many better like used Canada #29, 45, 80-81, 83, France C29-32, GB 286-89 & unused Egypt C144, Norfolk is 256-70, France 220-225, San Marino 11 & others, cond varies but gen F-VF H/NH (Proceeds benefit the APS)	EST WP	250-350	L
1544	Accum of approx (65,000) */O arranged by country into hundreds of envelopes A-Z 19/21st Cent w/ dup incl imperfs, high values, commems, BOB etc, supposed values to abt \$10, mixed cond to F-VF H/NH	EST	200-250	L (2)
1545	Accum (100s) of */O sets to \$25 on Scott IDed cards w/dup incl unused GDR #137-46, Falkland 260-74, 1L14-17, Albania 324-30, Hong Kong 151-53, Switzerland C42 & others mostly F-VF H/NH	EST WP	200-300	B
1546	Unused accum, (100s) mainly pre 1970 & diff, CVs to \$25, alpha arranged in a small stock book incl Br Guiana #245, 286-87, NZ 138, Singapore 18a, France 306, 311-12, 321, Germany 9N80, Greece C4-5, Mexico B1 etc gen F-VF H	EST WP	200-300	LE
1547	Accum (100s) */O sets on Scott IDed w/ a few dup mainly CVs from \$3 to abt \$25 incl used Angola #274-91, China 1037-40, Ireland 142-44 & unused Antigua 77-80, Cayman 81-84, Falkland 260-74, 3L1-5L8, Hong Kong 151-53, Nfld 226-29, NZ C6-8, Pitcairn 13-17, 39-51 & others gen F-VF	EST WP	200-300	B

LOT	WORLDWIDE COLLECTIONS & LARGE LOTS	VALUE	
1548	Used accum (100s) 19/20th Cent w/ dup on Scott I DEd cards wide ranging all between abt \$3 & \$25 in catalog value incl Australia, Canada, Germany & Area, GB, Switzerland & others, mixed cond faults to F-VF	EST WP	200-300 L
1549	Accum (100s) incl quite a bit of unused UN incl over \$140 face in Flag sheets also some better foreign w/ unused Canada #156 (3), Germany C44, GDR 80-81 & used Germany B325-26, B344-47, 9N40, Vatican 44 & others, mixed cond faults to F-VF H/NH	EST	200-250 B
1550	Accum diverse mish/mash of many (1000s) */O w/ dup in glassines, envelopes of all sorts, candy boxes, baggies, stock & album pages, cigar boxes etc incl UN, Russia Year sets, packets, on/off paper mixture, old approval sets & who knows what else, mixed cond faults to F-VF, a packrat's paradise!	EST	200-300 L (7)
1551	SCOTT INTL COLLECTION in (5) nice condition alpha-combined formats to 1961 (1000s) */O incl used Japan #576, Germany 665-66, 669, 696, 701, B326, France C29-32, Neth B295 & unused Japan C16, New Caledonia 219-22 & others incl many China, cond varies but gen F-VF H	EST	200-300 L
1552	Accum (100s) mainly unused & diff w/ better sets & S/S incl France #786-89 imperf, 1100 sheet, Korea 353a-55a, Liberia C67a, Hungary C128, Laos 27-29 & C20-21, Virgin Is 115-27, Vietnam 50 & others incl some early US Souvenir pages like Laguardia, Yellowstone etc gen F-VF H most NH	EST WP	200-300 L
1553	Mostly used dup accum (100s) of mainly higher cat 19th Cent classics, the star being GB loaded w/ engraved & surface printed better Victorians & Edwards like #4 (9), Switzerland w/ (11) imperf Strubels, France imperf Ceres & Napoleons, cond mainly Faulty to Fine (owner claims an adjusted (?) CV of over \$15000! EXAMINE!	EST WP	200-300 LE
1554	Accum abt (5500) */O 19/20th Cent nice foreign in (5) baggies w/ slight dup, owner claims each stamp catalogs from \$1-\$15 ea, we noted classic France w/ Ceres, Napoleons & Sages, Switz semi-postals, GB classic, Australian States & more, mixed cond faults to F-VF H	EST	200-300 B
1555	Accum dozens of better \$20 up */O all diff 19/20th Cent on 102 cards incl used Argentina #13, Jordan 30, Neth Indies 30, Spain C145, Yugoslavia C33 & unused Finland 40, India 205, Nfld 124, 126, Liech C14, Russia 104, Ryukyu Is 18, Sp Guinea C14, Sweden 152, Sudan 16, 78, Victoria 152 & others, mixed cond to F-VF H	EST WP	200-300 SE
1556	Accum */O abt (4500) classics to modern in (3) stkbks & folio, abt (2200) US, Canada, Mexico & Latin America, little (if any) dup; also WWV mixture w/ possible dup, also sheets & multiples, (42) S/S, few covers, incl commems, gen F-VF	EST	200-300 L
1557	Couple (100) on 102 cards, marked by country, Scott # and retail price; */O much British from Victoria era up to 1970s, also Italian Colonies, other Europe; gen F-VF H/NH	EST	200-300 B
1558	(1000s) */O in sets, sgls, S/S in (10) albums plus glassines w/ many new issue types, albums incl Arab states, Barbuda, British Colonies, Cuba, Greenland, Hungary, Iceland, Trinidad & Tobago, Ukraine, UN on pages, most up to \$15 issues, clean, lot & gen F-VF but expect some faults	EST	200-300 L (2)
1559	Collection sev (100s) to 1947 in Scott album, mostly used, incl useful classics & early Austria, Bavaria, Belgium, France, Germany, Great Britain, good showing of Central & South America, gen F-VF, some mixed cond on some earlier, etc	EST WP	200-300 A
1560	(1000s) */O in glassines, 102 cards, in cplt sets & sgls incl sea life, wild animals, horses, birds, flowers, snakes & many more topicals, issues from Africa, Bahamas, Belize, Bermuda, Brunei, Christmas Is, Grenada, St Helena, St Vincent & many more, most nice clean issues that are VF	EST	200-250 B
1561	(100s) mostly unused NH in glassines w/ nice S/S group w/ Romania, Germany & British Colonies plus sets & sgls from Argentina, Faroe, Fiji, Finland, France, Ireland, Italy, Lithuania, Nfld, Nyassa, Spain, UN, many attractive issues, gen F-VF	EST	200-250 B
1562	Accum (1000s) incl a German States collection (Borek Production), album of GDR */O 1974-79, scattered unused Austria in a Lindner album 1945 to 1967, nice stkbk of Switzerland most used from #64//945 plus many later, most all F-VF	EST	225-275 L
1563	Accum (1000s) */O incl Statesman Deluxe album packed full, many (1000s) in (3) Senior Statesman albums, some stamps, (1) Ambassador album w/ few stamps, (2) New World albums w/ few stamps, (1) stkbk w/ topicals, (3) small Captain Tim's albums, (3) small Pensupreme albums & (1) small box of goodies, expect faults but mainly F-VF	EST	225-250 L (2)
1564	Accum (1000s) */O 19/20th Cent in glassines, stock books, pages etc incl used GB #120, 127-36, 179, 185-86, 249-51a, 309-12 & unused W lrian 1-19, Australia 377-78, 403-17, Philippines 174-80 & a nice group of S/S w/ Spain #585c, Japan 630 sheet, Monaco 291a sheet of (4) panes, San Marino 239a perf & imperf (2), Switz 242, Liech B14, also Argentina proofs, Hungary Occupations & more, mixed cond faults to F-VF H/NH	EST	250-350 L

LOT	WORLDWIDE COLLECTIONS & LARGE LOTS	VALUE	
1565	Brown Safe binder w/ gray plastic stkbks, (100s) */O WW issues, Classics to 1970s, singles, broken & full sets, some light duplication; noted Brit Comm, Trieste A, Austria, Liechtenstein, early West Germany, early Switz, Port Col, Thailand, Saar, others; also some labels, fantasies, fakes, revenues; variety of material, gen F+	EST 250-350	L
1566	Accum (1000s) */O 19/20th Cent mainly diff arranged by country into glassines incl much British w/ unused Tristan #222-233, Turks 265-79, 279A, 360-74, S Georgia 109-23, Falkland 237-240, plus Thailand 513-16, Greece C1-4, Saar 222-24, Greenland Thule locals & used India 2-4, Ireland 161-68 & more waiting to be discovered! Cond varies but gen F-VF H/NH	EST WP 250-350	L
1567	Consignor balance w/ many (1000s) incl British Colonies, WW, US in albums, stkbks, stkbks, many nice values, albums are for housing issues but not usable for collections or collectors, some cplt sets	EST 250-350	L
1568	Accum (1000s) */O in (18) albums & binders mainly diff 19/20th Cent w/ scattered better incl used France #126-31, Japan 113-14, 147-51, 480-97, plus credible China, Egypt, Australia, NZ, Portugal, Netherlands, Belgium & colonies, Poland, Hungary & others, mixed cond faults to F-VF H	EST 250-350	L (2)
1569	SCOTT INTL accum in (5) albums & on pages consisting of duplicated parts I & II (1840-1949) incl much useful material w/ used China w/ many Coiling Dragons, 14, 131-133, Canada 51-54, 854, France 126 & unused Finland 45, Italy 133-36, 140-42, Portugal 438-52, Nyassa 94-125, good Spain, Scandinavia, Switzerland & others, mixed cond faults to F-VF H	EST 250-350	L
1570	Accums (1000s) */O 19/20th Cent in an interesting & nostalgic range of over (80) juvenile albums from soft bound such as Captain Tim to hard bound Scott Modern & Jr Scott Intls as well as various Minkus, Harris, Grossman & other producers, most range from the 1920s to 1970s, contents vary but apparent values to over \$20 may be found like unused Tripolitania #73-78 plus China Coiling Dragons & other interesting material, mixed cond faults to Fine or better H	EST 250-350	L (7)
1571	Accum (1000s) in albums, binders, stock books etc 19/20th Cent mainly diff incl used NZ #14a, Netherlands 1-2, GB 53, Germany 27, Austria P1 & unused Ireland 1-8, Trinidad & Tobago 21-30, 34-42, Falkland Is 2L1-5L8, Bermuda 158-62 plus a used stock w/ high values from the 1980s, a 1947 Italy presentation book, Russia, Germany GDR & more, cond varies faults to F-VF H	EST 250-350	L (2)
1572	(1000s) */O in glassines mostly used WW w/ (100) WW FDCs & other covers in (2) albums, shoe box of US FDC, (3) stkbks w/ British & British Colonies, China, France, Germany, Hungary, Italy, Japan, Korea, Mexico, Russia & many more, gen F-VF	EST 250-300	L
1573	(1000s) */O in (14) albums or stkbks w/ Australia, Belgium, Denmark, France, Germany, Hungary, Ireland, Monaco, Mongolia, Peru, Poland, Romania, US & others, also new group of US FDCs w/ album & pages, some attractive WW covers w/ value in the used stamps alone, great lot for your collection or packet maker	EST 250-300	L (3)
1574	Accum (1000s) on album or blank pages, in glassines, manila stock pages, 102 cards, etc; some groupings of Spain, Eastern Europe, NZ new issues; much is random WW issues of all kinds, late 19th to 20th Cent; lots of variety, gen F-VF	EST 250-350	L
1575	(100s) */O in over (75) brown 6 x 9 envs w/ British, Europe, African in sgls, sets & S/S, small stkbk of Bhutan, over (100) unused UN stationery items, over (100) WW covers some FDC, PPCs over (500) w/ waterways, bridges, monuments that may not be standing any more, hotels, buildings, roadways plus many more, also over (200) comic cards sure to put a smile on your face	EST 250-350	L
1576	Over (1000) */O many in new issue glassines & others packaged for retail sales in hard plastic, issues from Andorra, BAT, British Colonies, Cocos Is, France, Germany, GB, Iran, Italy, Solomon Is, Sweden & many more, nice clean issues to add to your collection	EST 250-300	B
1577	Accum (100s) */O on dealer pages few dup incl used Cambodia #1-17, St Settlements 10-18, Wurttemberg 50-52, Tuscany 4-6, 8 & unused Andorra (FR) C1, China Manchuria 32, France C56-59, FSAT C1-2, Japan 517a, 746-54 (3), Monaco 225-34, C69-C72A, J39-56 & others, mixed cond to F-VF H/NH	EST WP 250-300	B
1578	Accum in (10) albums w/ (5) Supreme Global, Master Global & album w/ Scott page lightly filled, (1) album w/ Netherlands loaded w/ */O, (2) albums up to 1961 nicely filled, (1) Citation album nicely filled & (1) WW album w/ C to H countries filled w/ (1000s), nice group	EST 250-300	L (2)
1579	Hodge-podge (1000s) */O w/ dup all periods & areas lots of good stuff throughout incl used Belgium #75 (5), Canada 159, Denmark 12, Switzerland J1-9 & unused Belgium B76-77, Denmark 167a-175a Blks, France 308, Germany B40-41, Tete 9-16, Tristan 141-52, 191-94, J1-5 (2), Vatican 47-54 (2), B1-4 & others, mixed cond w/ faults to F-VF H/NH	EST WP 300-400	L

LOT	WORLDWIDE COLLECTIONS & LARGE LOTS	EST	VALUE	
1580	Six ctn mish/mash (1000s) */O 19/20th Cent w/ US incl on/off paper mix, country collection on pages, glassine stocks, stock books, binders etc incl better used w/ Brazil #7-10, 21-28, 39-40, 48, 53-60, 61-67, 172-73, 342-55, 364-71, 446-49, 496-98, France 64, 66, 68, 86-96, 102, 108, plus Israel, UN, US Trust Territories, topicals incl Disney, ships & more, mixed cond faults etc to F-VF H/NH	EST	300-400	L (6)
1581	WW accum on dealer cards, incl (100+) large pages w/ mostly unused S/S and sets, incl USSR, San Marino, Liechtenstein, Lithuania, Belgium S/S, Spain, others; abt (70) WW remainders or printer's waste, mostly Paraguay part perf pairs but also Argentina, Honduras & Romania; abt (300) Belgium precancels 1905-50 w/ diff cities, minor dup; gen F-VF	EST	300-400	B
1582	Dealers stock many (1000s) */O 19/21st Cent in Scott IDed #3 glassines housed in (5) double wide metal files incl some better incl used Germany #683 (4), 693, Iceland 37 (2), 92-93 (2) but strength in modern post 2000 issues from Scandinavia, Austria, Korea & others, mixed cond on earlier to later F-VF H/NH	EST	300-400	L (3)
1583	Accum (100s) */O 19/20th Cent mainly pre 1956 in a stock book, loads of better throughout w/ used Switz #303, B4-6, Lux 272-77, 318-20, Russia 535-38, 569-72, Greenland 17-18 & unused San Marino 29-31, 149, 172, Greece 536-38, C1-4, Egypt 168-71, Portugal 167-69, 575-78, Sweden 59-62, Neth 97-98 & many more, mixed cond faults to F-VF H	EST WP	300-400	A
1584	Medium sized box packed w/ misc WW stamps in glassines, loose album or stock pages, APS sales sheets, envelopes and dealer cards; everything from Classics to 2000s commems; noted mini-sheets, S/S, full & broken sets, packet material, new issues, foreign revenues, not much US except White Ace pages for airmails w/ some PBK, more (Proceeds benefit the APS)	EST	300-400	L
1585	Accum (1000s) */O in albums, stkbks & many glassines & envs, on/off paper incl Argentina, Austria, Australia, Bulgaria, Chile, France & Colonies, Germany, Indonesia, Switzerland, nice clean Senior Statesman album w/ pages to 1975 w/ no stamps, well worth the time to review	EST	300-400	L (2)
1586	Consignor balance many (1000s) mostly 1900s w/ US, British Colonies, WW, both on/off paper, album pages, stkppts etc, values to be found here	EST	300-400	L
1587	(1000s) interesting group on pgs, glassines, stkppts, many on/off paper w/ issues from Canada, China, Germany, Great Britain, Italy, Laos, Netherlands, also some US w/ some face, values to be found w/ each look, need time to carefully go through this one	EST	300-400	L
1588	(1000s) on pages, glassines, stkppts, many on/off paper w/ US w/ \$115 in face (w/o gum), Canada, China, Germany, Italy, Netherlands, Poland, Sweden, Switzerland, many issues w/ value which can be found at every turn of pages	EST	300-400	L
1589	Mainly unused accum (1000s) w/ dup mainly 20th Cent w/ dup in (5) large stock books, an album & (6) counter books incl Canada #104 (16), Turkey C9-11, Iceland C3, Greece C1-4, GB BK162, BK165, France 1869 Utrillo (imperf), plus Germany & area, Italy & area 1966 to 1985, much Turkey, topical sets & S/S & other material gen F-VF H many NH	EST WP	300-400	L
1590	Many (1000s) */O in albums, pages, glassines etc, w/ nice clean Davo Album Belgium w/ pgs 1849-1975 & BOB, Minkus Canadian album pgs 1851-1971 plus Newfoundland pgs etc, (3) stkbks w/ Sweden, France, Germany, Hungary & many more, Scott British Colonies album pages to 1972, a few older & well used albums, many stamps in glassines WW & some bkts, needs a close review to see the value, incl Japan 1978 issues, group of China, also used Switzerland #29, 46, 47, 54, 56, 59, C15	EST	300-400	L (3)
1591	Scott Junior International c.1943, bound, pages to 1940, incl several US used 19th Cent, couple low value Kans/Nebr, some BOB incl Q and R; better filled countries incl Algeria, Austria, Brazil, Cameroons & other Fr Colonies, Chile, Germany, other Latin America, Italian Colonial large size commems unused, NZ, more; good selection, some full sets, gen F+	EST	300-400	L
1592	Varied & disorganized ctn accum (1000s) */O 19/20th Cent w/dup in glassines, cards, approval books etc incl useful Malay & area incl some 1950s Sarawak mix w/ #192(125), also useful Japan incl used #479 & unused 473a & others plus much Scandinavia, useful Ethiopia, Switzerland & much more, lots to pour over! mixed cond faults to F-VF H/NH	EST WP	300-400	L
1593	Unused accum (100s) of sets mostly 1930s to 1980s & diff in Scott IDed cards mainly valued btw \$3 - \$20 incl Belgium B432-36, B447-50, B492-94, GDR 78-79, Germany C61-64, Liechtenstein C34-37, Portugal 642-49, Spain 787-91 & others, gen F-VF H (Owner's CV over \$4200)	EST WP	350-450	B
1594	Accum (1000s) */O in glassines, stkppts, dealer pgs & folders, glassines w/ Chile, Argentina, Paraguay looks like all NH, Indonesia, 1992-5 Denmark Year sets cplt in folder, Liechtenstein, large glassine bag w/ Austria, Nicaragua, Niger, stkbk of used Japan, pages w/ Great Britain & New Zealand, Great Britain PO packs, dig into this lot & find the treasures	EST	350-450	L

LOT	WORLDWIDE COLLECTIONS & LARGE LOTS	VALUE	
1595	Accum (1000s) */O in glassines & 102 cards w/ nice British Colonies, values up to \$100 in sets & sgls, incl unused Canada #89 pair NH, San Marino 79 H, used Belgium 22, Finland 10, France 52, C27, New Brunswick 9, Portugal 9, also incl issues from Austria, British Colonies, Canada, France & Colonies, Germany, Great Britain, Korea, Monaco & many more, great night time project, expect few faults but mainly F-VF	EST WP 350-400	B
1596	(1000s) */O on 102 cards & stkcards sets & sgls incl Canada, France & Colonies, Germany, Greece, Italy, Liechtenstein, Portugal, Romania, San Marino, Switzerland, Turkey & many more, take your time w/ this lot, expect few faults but mainly F-VF	EST 350-400	B
1597	(1000s) */O in glassines, 102 cards w/ issues to \$75 incl items from Australia, Belgium, Canada, Germany, GB, Hong Kong, Japan, Paraguay, Poland, San Marino, South Africa, Switzerland, Vatican City, Virgin Is etc, many nice sets & sgls w/ total high CV, mostly F-VF	EST 350-450	B
1598	Scott Blue Internationals (14) binders, one of which is a bound Part I w/ some US, Austria, several French colonies, Germany, Hungary; one c.1934 Junior that's decently filled */O; others range from Part II up to around 1969 w/ some duplication of pages, most sorted by country rather than by Part; generally sparse, pages are in great condition, binders just need some dusting but are sound; finally one tattered Scott Modern well filled w/ US & WW commons to 1960s	EST 350-450	L (3)
1599	Many (1000s) on pages, in glassines, in envs by countries, nice collection of mostly used Canadian all sorted, some cplt sets of WW, many on/ off paper, treasures to be found in this lot, if you like to sort, this lots is a must for you, many hours will be needed, best mish mash found for quite awhile, enjoy	EST 400-600	L (2)
1600	Accum (1000s) */O 19/20th Cent to the 1980s w/ dup mainly in glassines, loads of better sets & singles w/ much in the \$2 to \$20 range incl France & Colonies, Latin America, BENELUX, topicals incl sports & EUROPA, Eastern Europe, Middle East, British Empire, Portugal & Spain & their Colonies & more, gen F-VF H/NH	EST WP 400-500	L
1601	Hundreds of unused 19/20th Cent all diff mainly \$3-\$20 catalog value items in Scott IDed cards incl Australia #107, Bahamas 103, 105, Comoro Is 42, Egypt O30, France 306, 308, Italy C87, C88, Monaco 25-26 & many more, cond varies but gen F-VF H (Owner's CV over \$8000!)	EST WP 400-500	L
1602	Sev collections incl nice Brazil NH stk 1968-88 commems, many Blks in stkbk w/ CV over \$900, Cuba 1961 Christmas (3) full panes #686-700, nice West Germany & Berlin mostly used collection H on homemade pages, stkbk w/ used US postage dues w/ over (1000), some multiples, mostly all red small type, get your color gauge ready	EST 400-500	L
1603	Stock (1000s) */O mainly 20th Cent some to abt 1970 w/ dup in glassines in (2) large cnts better unused incl Cyprus #219-22 & 229-31 (10 sets), Hong Kong 218, Switz 352a, Belgium Q385-87, Q410-12, France 1100, B328a, C35, FSAT 21, Liech 356 & others, many EUROPA sets w/ dup throughout, plus Japan, Korea & more, gen F-VF H most NH	EST WP 400-500	L (2)
1604	Many (1000s) */O in sets, sgls, S/S & few covers in all sorted glassines from Arab countries, Belgium, Guinea, Indonesia, Laos, Liberia, Mexico, Nigeria, Paraguay, Poland, Spain, Togo, Tuvalu, Uganda, Vietnam, Zambia & many more, most IDed w/ Scott numbers, some packet material, nice selection for collector and/or dealer, expect few faults but gen F-VF	EST 400-500	L
1605	(10,000+) */O mostly in glassines many made up in country packets w/ (25) up to (500) in ea from a long time packet dealer w/ many Australia, Belgium, Finland, Italy, Mexico, Netherlands, New Zealand, Norfolk, Nicaragua, Romania, many Russian packets, St. Vincent, Sweden & many more countries, plus a bonus (4) sales books w/ between (900-1,000) stamps in ea incl Canada, France, Germany, Great Britain, Hungary, India, Romania, Russia etc, expect few faults but mainly F-VF, high CV w/ this group	EST 400-500	L
1606	Many (1000s) */O in sgls, sets, S/S, w/ many country packets from (25-500) stamps ea, w/ Australia, Belgium, Brazil, Bulgaria, Canada, Germany, Japan, Korea, Malaysia, Maldives, Mongolia, North Korea, Philippines, Romania, Russia & many more, also some topical incl sea shells, car, animals & birds, some sheets & stk cards w/ S/S, gen F-VF	EST 400-500	L
1607	(1000s) */O packets galore in glassines all marked w/ (25) to (100) ea, many topicals incl art, cars, birds, Olympics & more, all work done for a packet dealer, WW w/ more countries than we have space to list, nice lot even for collector, expect some faults but most F-VF	EST 400-500	L
1608	Abt (150) retired APS circuit books, majority Germany & Area, also Iceland, Austria, Canada; owner states no faults CV abt \$11,000 not counting items less than \$1, abt 15% are unused; gen F+	EST 400-500	L
1609	WW Accum (1000s) */O housed in (46) albums, stock books & binders of stock pages; incl Scott, Minkus, some European; several with circuit style pages which ID the stamps and (older) CV; some International w/ nice pages but few stamps, others packed w/ issues, usually sorted by country; lots of stamps w/ lots of weight in binders, from well worn to like new; F+	EST 400-500	L (5)

LOT	WORLDWIDE COLLECTIONS & LARGE LOTS	VALUE	
1610	(100s) */O in 102 cards, large display cards & glassines w/ values to \$75 in sets & sgls incl used Ascension #62//72, Germany C36, C37, Great Britain 137 (nice cancel), Iceland 71-83, 86-91, 92-94, O31-38, Palestine 79, also incl issues of Australia, Belgium, British Colonies, Denmark, France & Colonies, Germany, Iceland & many more, expect faults but mostly F-VF	EST WP 400-500	B
1611	(1000s) */O in glassines, on cards, many sorted by countries w/ over (200) S/S & some Disney issues, incl Argentina, Australia, Austria, Bavaria, Belgium, Brazil, Bulgaria, Canada, Ceylon, China, Danzig, France, French Colonies, Israel, Russia, Tonga, Vatican & many more, gen F-VF, may be a few faults	EST 400-500	L
1612	(1000s) mostly unused NH in sets & sgls w/ Arab, Bermuda, Cyprus, France, Gambia (over \$350 CV), Germany, GB, some Korea, Mongolia (over 200 sets), New Zealand, Turkey, Wallis & Futuna (Over \$250 CV), most all w/ old CVs, wonderful lot for collector or dealer	EST 400-500	B
1613	(1000s) */O in glassines, envs, few stkbks from Afghanistan, Austria, Belgium, Bohemia-Moravia, Bolivia, Cuba, France, Germany nice group of sgls & blocks, Gold Foil stamps, many Israel (better look), Poland, Romania, album of Spain, many Vatican City, also some nice British Australia, Bermuda, Canada, GB w/ mint set from PO packs, Malaya, Nepal, Pakistan, Tonga, great lot for eBay seller	EST 400-500	L
1614	Accum (1000s) */O small stkbk of Philippines, over (50) British revenues & cut squares, Puerto Rico on album pgs, French Colonies NY Worlds Fair cplt, (8) sets cplt Mozambique #165-74, Hungary B148a-150a imperf S/S CV \$82.50, Falkland Islands Dep 2L1 to 5L8 unused, nice run of 1949 UPU issues (no Hong Kong) plus Arab, Austria, Denmark, Egypt, Germany, Israel, Italy & more	EST 425-500	L
1615	Accum (1000s) */O w/ 102 cards, stkcards, glassines w/ many \$5 to \$25 some up to \$150 ea, incl unused Bahamas #104//110, Bermuda 76-78, 143//160 (2), British Guiana 253//266, Brunei, N10 (8) CV \$100, Newfoundland #84, 149, 260-6, J2, J4-5, France 319 (2), Iceland 261 NH, 266 NH, used Canada 102, Finland 1, Great Britain 121, India 96, Netherlands 83, 83A, also many British Colonies, Cuba, France, Germany, Hawaii, Indonesia, Mongolia, Netherlands, expect a few faults but gen F-VF	EST 425-500	B
1616	Accum (11) albums w/ (1000s) */O most after 1940s incl nice Great Britain album w/ some BOB & dues plus (2) albums loaded w/ */O issues, Fr. Morocco 1902-55, nice Malaysia, German & States, Nyassa, many India & States revenues w/ many useful items for the India collector, many British from A-Z w/ nice S. Africa, album of Egypt & UAR	EST 450-550	L
1617	(1000s) & (1000s) */O mainly in country packets of (25) to (300) ea from every corner of the world plus many topicals incl animals, art, auto, aviation, birds, butterflies, dinosaurs, fish & sea life, flowers, ships etc, all work done for a dealer in nice clean packets, gen F-VF	EST 450-550	L
1618	Many (1000s) */O in glassines most in country packets from (25) to (500) ea, nice variety of countries & topicals from old time packet dealer, incl packs from Belgium, Brazil, Ceylon, Czech, Egypt, France, Ghana, Guyana & many, many more plus topicals incl art, aviation, birds, butterflies, cars, fish & sea life, flowers, ships etc expect some faults but mainly F-VF	EST 450-550	L
1619	(1000s) */O w/ (25) sheets incl Burundi Beetle issues, nice Canadian sheets, S/S, Spain B74-B125 cplt unused, NAACP Christmas seals 1962 (29) & 1968 (7) seldom seen, Iran early issues, also African countries, Arab, China, Germany, Greece, India, Japan, Luxembourg, Mexico, Netherlands, New Zealand, Malaya, Philippines, Poland & many more, Cinderellas, locals, fair & expos, something for everyone here	EST 450-550	L
1620	Accum (1000s) */O on 102 cards, dealer pages & in glassines WW issues, many higher values to \$150 plus incl used Antigua #19, Tasmania 16 revenue cancel, Australia 147-9, Belgium 9, Canada 15 w/ nice paid cancel, Chile 15-19, Denmark 12, Egypt 148-9, Great Britain 96, Iran 986//95?, Tuscany 18, 20, Venezuela 1, unused Cuba 1, partial gum, Ethiopia 150 NG, 268-72, Iran 617-21?, S. Nigeria 22 Blk, Switzerland 60-68 & many more, expect faults but gen F-VF	EST WP 450-550	B
1621	(1000s) */O w/ over (200) #102 cards, glassines, 5 x 6 display cards, high values w/ unused Italy #133-35 (10) H, Spain 441 (25) NH, used Great Britain 251 (20), Iceland C3, Israel 16 S/S, Italy 539 (2), C127-8 (3), Switzerland 371a (5), also Austria, Belgium, Brazil, Canal Zone, many China, Germany, Great Britain, Hungary, Iran, Monaco & many other British, Asia, Europe, expect faults but mainly F-VF	EST WP 450-550	B
1622	Accum (1000s) mainly unused arranged on vinyl page mainly pre 1970 20th Cent incl unused Italy C42-43, C45-47, Cyrenaica C1-17, C20-29, CB1-10, Tripolitania C21-26, Russia C12-13, France B7, B42-43, Argentina 452, C20-22, Austria C55-58 Blks, Brazil C73A, Iceland C9-11 & used Germany C35-37 & others, gen F-VF H few NH	EST 500-600	L

LOT	WORLDWIDE COLLECTIONS & LARGE LOTS	VALUE	
1623	Used dealer stock of (1300) all diff 19/20th Cent from Afghanistan to Zululand & all \$3 to about \$20 CV on Scott IDed cards incl Australia #178, C3, Belgium C12, Canada C2, China 1061, Cuba C16, Germany B331, C33, Ireland 76, Italy 506, J24, Monaco C1, Sweden 38 & others, mixed cond to mainly F-VF (Owner's CV over \$11500)	EST WP	500-600 L
1624	NEW ISSUE ACCUM (1000s) of sets, S/S & mini-sheets w/ dup most from the 1990s in glassines mainly British incl mainly West Indies & West Africa like St Vincent, Nevis, Grenada, Antigua, Gambia, Ghana, Sierra Leone etc, chock full of topicals incl birds, dinosaurs, dogs & cats, butterflies, trains, fish & sea life, Queen Mother, WWII, mushrooms, sports & more gen F-VF NH	EST WP	500-750 L
1625	(1000s) */O most neatly in glassines IDed w/ Scott number incl Belgium, Belgian Congo, Brazil, Burundi, Cambodia, Ceylon, Czech, Dominican, Egypt, France & Colonies, Ghana, Greece, Guyana, Tanzania, Trinidad & Tobago, Tuvalu, Zambia, box of Japan #100//2100 mostly used, box of (1000s) UN mostly unused, some nice British sgls Barbados, British Guiana, Cyprus etc, few (100) country packets already for resale, few starter kits, worth a real close look, expect some faults, gen F-VF	EST	500-600 L
1626	(10,000+) */O in packets, glassines all marked as sgl or packets of (25), (50) or (100), many countries in the WW section plus US in sets & sgls from 1969-78, all sorted & clean glassines, WW packets are ready to sell, expect some faults but most are F-VF, value here	EST	500-600 L (2)
1627	Sev (100s), mostly classics to early 20th Cent, mostly used, nearly all w/ flaws/faults, many elusive issues w/ decent CV & missing from many collections, cond is very mixed but still many attractive "seconds," this lot needs close scrutiny, high CV	EST	500-600 B
1628	(1000s) */O in glassines many made up into packets of (25), (50), (100) or more, ready for resale (saved many hours of work for you), ready made packets incl Argentina, Barbados, Brazil, Belgium, Cayman, Congo, France, French Colonies, Luxembourg, New Zealand & then some topicals: animals, art, balloons, birds, cars, dirigibles, space & many more, plus some US face, best packet maker lot seen for long time, look closely	EST	550-700 L
1629	Accum (1000s) */O 19/20th Cent w/dup in glassines, cards etc many high catalog items through incl used Brazil #21-28, Canada 18, 158, Cape of Good Hope 4, Denmark 69, Gambia 1, Norway B3, Portugal 298T, Sweden 27 & unused Albania C15-18, Gibraltar 241-72, Iran 933-34 (7), Japan 293, 479, Poland 3K9-16, San Marino C80, Sweden 328 (2), Switz B7-9, Syria C114-16, C117-23 & so many more, cond varies from faults to F-VF H/NH so inspection essential, still the total cat value is HUGE!	EST WP	600-750 L
1630	Esoteric accum (100s) */O 19/20th Cent w/ many better in glassines & cards incl used Norway #1, Sweden 37, Finland 2, GB 28, 140, 180, Austria 6, France 9b, Shanghai J16a (thins), Romania 40-42, 43, 44, 47, CGOH 3, Costa Rica 33-34, Denmark 5, 6, 12, Manchukuo 86a, Chile 58b, Portugal 33, 476 & unused France 247, W Irian 1-19, Sweden B18 (2), Estonia N2, Russia C45-47, Philippines NO2 & more incl Cinderellas, Revenues, Specimens & other unusual material, mixed cond faults to F-VF H/NH considerable total cat value, examine carefully!	EST WP	600-800 B
1631	Collection of several countries couple (1000) */O on Scott pgs, abt 50% Russia, 1950-66, early cplt, other countries incl Hungary, Colombia, Egypt etc, gen F-VF, useful to Russia collector or WW collector, mostly uncataloged	EST WP	600-800 B
1632	Large estate balance lot of WW stamps in (26) albums or binders of various kinds & sizes plus extras, variety of material incl (100s) of stock pages w/ WW used stock, mostly Europe; binder w/ used Latin America, WW S/S, full panes WW in W/A mint sheet album; old children albums w/ WW commons, NH UN stamps, some US FDC, baggies of packet material; WW stamps in small glassines, all sorts of stuff, just no straight up country collections and not much US or Brit Comm; gen F+	EST	600-800 L (3)
1633	(10) large WW style albums from Harris, Scott or Minkus, not all creating full sets (Grand Award, Supreme Global, Standard, etc); a couple sparse or w/ just commons, most however have a good selection of WW Classics, mid 20th Cent issues and late 20th Cent commons & topicals, some full sets, unlisted items (noted Persia postage dues, over \$200 in Sadri); variety of countries from UN NH to N Vietnam CTO Blks, Dunes, Hungary, French colonies, even some US; a few covers & S/S as well; also a Senior Statesman, pages to 1970 empty and like new; gen F+	EST	700-900 L (3)
1634	Dealers accum (10s of 1000s) */O incl covers, autographs, loose, on pages, in albums, bundleware, incl (5) Scott Brown albums, postage & much more, should be lots of fun & enough to fill hours looking for treasures	EST	800-900 L (9)
1635	Nice group of collections includes, Russia S/S #3188//6029 mostly unused w/ minor dup CV \$2000, (2) stkbks of mostly unused topicals mostly NH, Spain collection in (2) Davo hingeless albums w/ */O 1882 to 1970 w/ CV \$1389, Portugal & Colonies w/ mostly unused sets CV \$1200, France collection of */O 1870 to 1976 w/ CV \$1583 & France unused cplt from 1970 to 1994 & some to 1997 w/ CV \$2255, great for internet or retail sales	EST	900-1,000 L

LOT	WORLDWIDE COLLECTIONS & LARGE LOTS	VALUE	
1636	(1000) */O in (8) diff stkbks or albums, incl (2) stkbks w/ diff countries, Canada album w/ mostly used incl better items, Jubilees, Tercentenary set & more, Iceland */O in Davo hingeless album from 1876 to 1980s w/ CV \$1197, Scandinavia collection in hingeless albums w/ CV \$971, */O France collection 1900 to 1979 w/ CV \$3665, unused Princess Diana collection w/ CV \$971 & unused Jersey collection from 1969 to 1984 & appears cplt for period, great lot for retail or internet sales	EST 1,000-1,500	L
1637	Collection sev (1000s) A-Z countries to 1960 in (2) blue Scott Intl albums, */O sgls, sets, more cplt 1949-60, still many interesting earlier, most countries well represented, gen F-VF, much to pick, not cataloged but should be fairly high	EST WP 1,500-2,000	HWC-L
1638	Dealers stock (100s) of mainly better 19/20th Cent \$10 to \$150+ singles & sets in IDed, cataloged & priced cards incl unused Australia #O1, Belgium 74, Denmark 79-80, B3-5, FSAT C1-2, Greece C22-30, Italy 164, Japan 422, Liech 3, Monaco B35, B45-50, Mongolia 41, San Marino B12-17, Vatican 45-46, 51 & used CZ 95, Australia 18, Canada 159, Germany B323, C55-56, GB 70, 140, India 125 & others, mixed cond few faults to F-VF H (Owner's CV abt \$34,500)	EST WP 2,000-3,000	L
1639	Collection few (1000s) A-C countries to 1960, mostly used in Scott Intl album, CV to 1940 w/ some earlier not counted, most 1941 onward not counted, incl decent Br. Comm, early Austria, early Belgium, classic Brazil, Bulgaria, Canal Zone, early Chile, Cuba, etc, gen an impressive & clean collection, CV abt \$8,000	EST WP 2,000-3,000	HWC-A
1640	Collection few (1000) M-S countries to 1960, mostly used in Scott Intl album, CV to 1940 only w/ some early not counted, most 1941 onward not counted, better countries incl New Caledonia (incl inverted overprints), attractive Oldenburg, early Peru, Peru Chilean Occup of Lima & Callao, impressive Romania classics, early Russia, some airmails etc, gen F-VF, should CV in excess of \$10,000	EST WP 2,000-2,500	HWC-A
1641	Accum incl */O Denmark from 1871 to 1970, used Canada 1859 to 1977 w/ owner CV \$4500, stkbk of mostly unused topicals w/ lots of value, New Zealand */O 1874 to 1989 owners CV \$2000, Canada */O w/ CV \$1500, British America collection in Scott album & couple of US books (1) w/ unused line prs mostly of Prexy issues, great lot for retail internet sales	EST 2,500-3,000	HWC-L
1642	Collection few (1000) mostly used H-M countries to 1960 in Scott Intl album mostly not cataloged w/ some early not counted, better countries (mostly cataloged) incl early Hungary, early India, mostly unused early Ireland, classic used Italy, early Liberia, early Luxembourg Officials, early Mauritius etc, gen F-VF, attractive collection w/ CV abt \$15,000	EST WP 2,500-3,000	HWC-A
1643	Valuable ready to go dealers stock (100s) */O 19/20th Cent on Scott IDed & priced dealer cards some dup but all are better in a long red box \$10 up to \$100s incl unused Australia #152-54, Nfld 92A, France B66-67, Germany B310-13, Greece 196-97, Iran 933-34, Italy B17-19, Syria 166-69, Vatican 47-54, B1-4 & used Argentina 389, Belgium 2, GB 1 (5), Germany B317, C25, Hong Kong 4, 24, Liechtenstein 356, NW Pacific Is 27, Russia 531-32, C12-13 & others, cond varies few faults to F-VF H/ few NH (Owner's CV abt \$42500!)	EST WP 3,000-4,000	HWC-L
1644	Mostly unused sgls/sets on #102 cards in (5) red boxes, impressive array of countries mostly sgls/sets under \$20 CV, total CV abt \$17,000, very useful inventory, clean, ready for resale	EST 3,000-3,500	HWC-L
1645	Over (10,000) */O in glassines sgls, sets, packets, in (36) long black dealer boxes w/ (100s) in ea & (5) glassine boxes full, incl Belgium, Czechoslovakia, Denmark, Finland, Germany, Hungary, Italy, Russia & many others, big dealer stk w/ sgls for packets already made up for dealer to eBay, spend some time w/ this one	EST 3,500-4,000	L (4)
1646	Collection few (1000) S-Z countries to 1960, */O in Scott Intl album best countries incl Straits Settlements (CV \$1600), Sweden (CV \$700), Switzerland (CV \$5099), Tasmania (CV \$450) etc, gen F-VF, worthwhile collection, CV abt \$18,500 w/ nothing counted 1940 onward	EST WP 4,000-4,500	HWC-A
1647	Collection abt (55,000) used WW sgls, early to abt 1960, some useful dup, all hinged to older ledger pgs by country, choice lot for collector, Bourse or eBay dealer, approx CV \$25,000, clean lot	EST 4,000-5,000	HWC-L

DESCRIPTIONS

*	Unused	FLS	Folded Letter Sheet	pmk	Postmark
**	Unused, Never Hinged	flt	Fault	PNC	Plate Number Coil
(*)	No Gum	FPO	Fleet Post Office	PPC	Picture Postcard
addr	Addressed	H	Hinged	Prexy	Presidents
adv	Advertising	hs	Handstamp	PSAG	Philatelic Stamp Authentication & Grading
APO	Army Post Office	HC	Heavy Cancel	PSE	Professional Stamp Experts
APS	American Philatelic Society	HH	Heavy Hinged	qty	Quantity
ASDA	American Stamp Dealers Association	HR	Hinge Remnant	R/S	Rubber Stamp
Avg	Average	illus	Illustrated	RPC	Real Photo Postcard
bklt	Booklet	incl	Includes	s/a	Self Adhesive
Bknts	Banknotes	LH	Lightly Hinged	S/L	Straight Line
Blk	Block (of 4 unless o/w noted)	LL	Lower Left	SE	Straight Edge
BOB	Back of the Book	LP	Line Pair	SEK	Swedish Kronor
CAM	Contract Airmail	LR	Lower Right	SG	Stanley Gibbons
CC	Corner Card	M&M	Match & Medicine	sgl	Single
CCr	Corner Crease	ms	Manuscript	sht	Sheet
cds	Circular Date Stamp	MC	Machine Cancel	SON	Socked on Nose
Cent	Century	mgns	Margins	souv	Souvenir
Cert	Certificate	MI	Michel	SP	Short Perf
comml	Commerical	MP	Missing Perf	stk	Stock
cond	Condition	MTA	Matched Type Address	stkbk	Stockbook
cpit	Complete	mult	Multiples	stkpgs	Stock Pages
CTC	Celebrate the Century	NG	No Gum	UA	Unaddressed
ctn	Carton	NGAI	No Gum As Issued	UL	Upper Left
CTO	Cancelled to Order	NGC	Natural Gum Crease	UR	Upper Right
cut sq	Cut Square	NGS	Natural Gum Skip	US	United States
CV	Catalog Value	NH	Never Hinged	V	Vertical
cvr	Cover	O	Used	var	Variety
diff	Different	OG	Original Gum	VF	Very Fine
dup	Duplication	orig	Original	virt	Virtually
EFO	Errors, Freaks & Oddities	ovpt	Overprint	VLH	Very Lightly Hinged
env	Envelope	P	Photo in Catalog	W/A	White Ace
EST	Estimate Fair Value	P	Proof	wmk	Watermark
F	Fine	PBK	Plate Block (of 4 unless o/w noted)	WP	Web Photo
F/L	Folded Letter	pcs	Pieces	WWV	Worldwide
FAM	Foreign Airmail	PF	Philatelic Foundation	XF	Extra Fine
FD	First Day	pgs	Pages	Zum	Zumstein
FDC	First Day Cover	PMG	Pencil Marks on Gum		

EXPANDED DESCRIPTIONS

If you desire more information about any lot our staff would be happy to provide additional details & scans—as much as practical; just call (or write) at least 10 days or more before the sale.

AUCTION AGENTS

If you desire the services of an agent we suggest:

Bill Clark • 2 Dobb Court, New Castle, DE 19720 • Cell Phone: 302-650-2062

• Phone: 302-322-2719 • Email: kmc4076@aol.com

J. Reeves & Company • PO Box 407, Huntingdon, PA 16652 • Phone: 814-599-9546 • Email:

JReevesAndCompany@hotmail.com • Fax: 814-643-0866 • Phone during week of auction: 814-641-1464

NOTES

(1) Minor separations in multiples and sheets are to be expected in older issues; a few open parts do not adversely affect value and do not constitute reason for return.

(2) Gum line and lt. gum creases are normal characteristics of U.S. flat plate issues; these will be described only when unusually pronounced.

AUCTION RESULTS

To obtain Prices Realized visit our website at www.dutchcountryauctions.com and **Click** on *Current Auction* or for other information please call after 11 a.m. the Tuesday after the auction (302-478-8740).

CALL: 302-478-8740 • CLICK: www.dutchcountryauctions.com

DUTCH COUNTRY AUCTIONS

The Stamp Center

4115 Concord Pike
Wilmington, DE 19803-1483

Change Service Requested

PRSR STD
US POSTAGE
PAID
WILMINGTON, DE
PERMIT #751

Dated Material Please Deliver on or before August 21st 2020.

Inspection

Inspection of Auction 330 will begin on Tuesday, August 18 by APPOINTMENT ONLY. Please call us at 302-478-8740 or email at auctions@dutchcountryauctions.com to schedule an appointment.

COVID-19 Update

At the time of catalog production we are still under statewide restrictions which prevent us from having in-person attendance at our auctions. The auction has been moved to a **live online auction** on Stamp Auction Network. Please stay tuned to your email as well as our Facebook and Instagram pages for any changes in these restrictions.

We have been working extremely hard to add more photos and videos of as many of the lots as we can. We will also give buyers the opportunity to have expanded descriptions and video viewing so that, even from a distance, they can bid with confidence.

During these changing times we are doing our best to bring the hobby to collectors and give sellers an outlet to sell product. We will continue to adapt as we find new ways to serve both. Thank you for your continued support over the years and during this time.

Catalog Values

Values are taken from the latest catalogs available. For the September auction the 2020 Scott Vol. 1-6 and Specialized have been used unless otherwise indicated. For U.S. singles and sets with graded certs, values are from the U.S. Specialized section by grade.

Auction Schedule (subject to change)

Auction	Date of Sale	Approx. Consignment Deadline
Coin & Currency Sale #13	October 15, 2020	July 22, 2020
331	November 17-19, 2020	August 26, 2020
Coin & Currency Sale #14	December 17, 2020	September 23, 2020

Hours (ET)

Sunday: Closed • Monday: By Appointment Only
Tuesday - Friday: 9:30 am - 5:30 pm • Saturday: 9:30 am - 2 pm