

Eby-Brown

Delivering Solutions Daily



To locate the manufacturer information page: Press Ctrl-F, then enter the name of the manufacturer you are looking for code dating information.

To locate the additional information item list: Press Ctrl-F, then enter the manufacturer number to go to the page with item list.

Code Date Catalog

SHELF LIFE INDEX – ALPHABETICAL BY VENDOR NAME

<u>VENDOR NAME</u>	<u>SAP VENDOR #</u>
3 SPRINGS WATER	300000
21 ST CENTURY BRANDS	302383
A & I CONCENTRATES	302504
ABBOTT	301393
ABBOTT	301392
ABSOPURE WATER	300010
AC HUMKO	300004
ACH FOOD CO	301864,300013
ADVANCED SEASONAL INNOVATIONS	303161
AFTERGLOW	302548
ALBANESE CONFECTION	300025
ALCON LABS	300027
ALTADIS	300035
AMAZON BEVERAGES	302596
AMERICAN BEVERAGE	300053
AMERICAN DAIRY – BORDEN	300041
AMERICAN IMPORTING	302720
AMERICAN ITALIAN PASTA	300043
AMERICAN LICORICE COMPANY	300048
AMERICAN POPCORN	300054
AMERICAN SNUFF	300372
AMERICAN SUGAR REFINERY	300055
AMERILAB TECH	300058
ANDRE PROST	302259
ANGIES KETTLECORN	302792
ANSELL HEALTHCARE	300069
APPLE BAKING	300071
ARCH IMPORTS	303067
ARCOBASSO FOODS	302784
ARGO TEA	302826
ARIZONA BEVERAGE	300075
ATKINSON CANDY	300085
AUSOME CANDY	300090
AWREY'S BAKERY	300093
AZAR NUT CO.	300094
B & G FOODS	300096
B & G FOODSERVICE	300099
B C BUNDT	300097
BACK TO NATURE FOODS CO.	303094
BAGEL BY BELL	302030

BAKERY CORP	302216
BALANCE BAR	302201
BARCELONA	301843
BARE FRUIT	302793
BARJAN	302561
BARKMAN	301923
BARRY'S GOURMET BROWNIES	303175
BAUDUCCO FOODS	302298
BAUMER FOODS	300117
BAUSCH & LOMB	300118
BAWLS	302240
BAYER CORP	300120
BEE BEE QUE INC	300125
BEE INTERNATIONAL	302274
BEER NUTS	300126
BEFORE AND AFTER CANDY	300127
BELLMARK INC SSA	300132
BELLMARK STRAPS	300132
BELTON FOODS	300133
BERNER FOODS	300139
BERNER FOODS BEVERAGE	300139
BEST BRANDS	300143
BEST MAID COOKIE	300146
BEST SHOT	302475
BETCO	302375
BESTFOODS	300381
BESTFOODS SOUP	300381
BETTER BAKED FOODS	301230
BEVERAGE INNOVATIONS	303102
BIG SKY BRANDS	300155
BISCOMERICA	300157
BLACK SHEEP	302210
BLISTEX	300160
BLUE DIAMOND	300168
BOB EVANS FOODSERVICE	300173
BOEHRINGER	300174
BON APPETIT CO	300175
BONGARDS CREAMERIES	300176
BORA BORA LTD	302387
BOSCO PIZZA	302522
BOYER CANDY	300183
BRIDGFORD MARKETING	300186
BRIGFORD CORP	300187
BROOKWOOD FARMS	301860

BROWNIE BRITTLE LLC	302995
BUBBA BRANDS	302580
BUDS BEST COOKIE	300196
BUG JUICE	300197
BUMBLE BEE SEAFOODS	300199
BUNGE	302716
BURGER'S OZARK COUNTRY CURED HAMS	302867
BURRY FOODSERVICE	301876
BUSH BROTHERS INC	300210
BUSKEN BAKERY	302033
BUTTERBALL LLC	303096
BUTTERFIELD FOODS	300212
C HOWARD CO	300214
CADBURY MOTTS	300218
CAGLES	300220
CAMINO REAL FOODS	300225
CAMPBELLS	300227
CANADA DRY	301397
CANDY DYNAMICS	300232
CANDYRIFIC	300233
CANDYRIFIC HELICOPTER	300233
CARGILL	302025
CARGILL/SUNNY FRESH	301543
CARIBBEAN CRÈME	300243
CARRIAGE HOUSE	301877
CASCADES TISSUE GROUP	303104
CASTELLINI GROUP	300323
CATALLIA MEXICAN FOODS LLC	303061
CB FLEET	300257
CE DE CANDY	300261
CELESTIAL SEASONING	300264
CENTRAL SALES	300266
CF SAUER	301842
CHAIN DRUG MKTG ASSN	300268
CHALET DESSERTS	302494
CHARMS CANDY	300271
CHATTANOOGA BAKERY	300273
CHATTEM LAB	300274
CHEESE MERCHANTS	302930
CHELESEA MILLING	300279
CHESTERS INTERNATIONAL	300282
CHEYENNE	300284
CHIQUITA FRESH	300291
CHOBANI YOGURT	301467

CHOICE FOODS	302377
CHRISTIES COOKIES	302855
CHURCH & DWIGHT	300297,300298
CIGIREX	302487
CLASSIC DELIGHT	300307
CLEAN CONTROL CORP	300310
CLIF BAR	300315
CLIFFSTAR CORPORATION	300316
CLOROX HOUSEHOLD	300320
CMC GROUP	302700
COCA COLA	300329
COCA COLA CONSOLIDATED	302810
COCA COLA SIMPLY	300328
CODY KRAMER IMPORTS	300333
COFFEE BEAN INTERNATIONAL	300334
COLES QUALITY FOODS	301882
COLGATE 2% - DOT FOODS	301779
COLGATE HEALTH INFANT	300339
COMMONWEALTH	300343
COMPACT INDUSTRIES	302750
CONAGRA DAIRY FOODS	300349
CONAGRA FOODS	300349
CONAGRA FOODS FROZEN	300349
CONAGRA HUNT WESSON	300354
CONCORD CONFECTIONS	300363
COOKIE SPECIALITIES	300375
COOKIES N MILK	300374
COUNTRY FRESH MEATS	303156
COUNTRY HOME BAKERS	300380
CREATIVE FOODS	301991
CREATIVE MKTG – SONY	300324
CRISPY BAGEL	302151
CROSSFIRE CORP	300399
CRUNCHIES FOOD	302840
CRUNCH PAK	302143
CSM BAKERY PRODUCTS	302436
CURTIS FARMS	302350
CUSTOM BEVERAGE CONCEPTS	302515
D & W FINE PACK	302906
DADS PET CARE	300404
DAISY BAKERY	301858
DAISY BAKERY – CALENDAR	301858
DAKOTA STYLE	302307
DALE AND THOMAS POPCORN	301261

DALLAS GROUP OF AMERICA	300407
DANONE WATERS OF AMERICA INC.	303075
DAWN FOODS – FROZEN, SHORTENING	300414,300415
DAWN FOODS ICING	300414
DBI DISTRIBUTION	300100
DEARBORN SAUSAGE	302938
DEBAUFRE BAKERIES	300419
DEL MONTE – FOODS	300424
DEL MONTE – FOODS	300423
DEL MONTE – PET	300420
DELI EXPRESS	300471
DELIZZA	302509
DEMETS	300428
DIAL CORPORATION	300432
DIAMOND CRYSTAL BRANDS	300434
DIAMOND FOODS	300433
DICKEY CONSUMER PRODUCTS	303066
DISPLAYS NOW	302334
DISPENSING SOLUTIONS	300436
DISTINCTIVE BRANDS	302329
DNA DISTRIBUTORS – CIGALECTRIC	302420
DOLE PACKAGED FOODS	300443
DON MIGUEL	301182
DONATOS PIZZERIA	302009
DOT HIGH RIDGE	302445
DOUGHPRO	302514
DR PEPPER	300460
DUTCH FARMS	300469
DWS INC – NECTAR LLC	300470
EAGLE FAMILY	300474
EARTHGRAINS	301588
EIEIO	300486
EMERSON HC – CROSSMARK	300495
EMERSON HEALTHCARE	300495
ENERGIZER PERSONAL CARE	300496
ESSENTIAL ELEMENTS	302042
ESSKAY	300644
EVEREADY BATTERY	300504
F & F FOODS	300507
FAMILY BRANDS	302798
FARLEY’S AND SATHERS	300510
FATHERS TABLE	301589
FERRARA	300519
FERRERO CONTD	300518

FERRERO USA INC	300518
FFR-DSI	302479
FIELD PACKING	300522
FILLED BAGEL INDUSTRIES	302761
FIN BRANDING GROUP	302583
FIRST SOURCE	303093
FISCHER PAPER	302198
FLOWERS BAKERY SNACKS	300527
FOOD SHOULD TASTE GOOD, INC	302150
FOREIGN CANDY CONFECTIONS	300531
FORWARD FOODS	300540
FOSTER FARMS	300541
FRANKFORD CANDY	300546
FREAL FOODS	300547
FRESH MARK	302936
FRESH START VITAMIN	300550
FRESHWAY FOODS	302507
FRITO LAY INC WD	302293
FRITO LAY – SNACK MULTI	300558
FRUITZEN	302565
FSI BEVERAGE	300559
FUJI FILM	300562
FURMANO FOODS	302003
G CEFALU & BRO INC	300566
GAZZU	302486
GEHLS GUERNSEY FARMS	300579
GENERAL CIGAR	302685
GENERAL MILLS – GROCERY	300583
GENERAL MILLS – PIZZA	300583
GENERAL MILLS – REFRIGERATED	300582
GENERAL TOBACCO	300586
GENISOY FOODS	300588
GHIRADELLI CHOCOLATE	300598
GIANT SNACKS	300599
GIELOW PICKLES	300601
GILLETTE DURACELL	302007
GILSTER MARY LEE	300607
GINOS	302816
GLAXXO SMITH KLINE	300610
GLOBAL PERFORMANCE GROUP	302892
GODSHALLS	3029474
GOETZE'S CANDY CO	300613
GOLD STANDARD BAKING	300616
GOO GOO CLUSTER	302819

GOOD TIMES	302510
GONNELLA BAKING	300621
GONNELLA VIENNA	300621
GOODWEST	300622
GOURMET PRODUCTS	301443
GRAND BRANDS/TRUE CITRUS	302797
GRAND PRAIRIE FOODS	300626
GRASSLAND	300629
GREAT LAKES CHEESE	300631
HADLEY FARMS	300649
HALF A SANDWICH	302777
HARIBO OF AMERICA INC	300658
HATFIELD	302211
HEALTHGUARD WELLNESS	302497
HEINZ	300673
HEINZ – FROZEN	300673
HEINZ – PPI	301265
HELUVA GOOD LLC	300677
HERSHEY	300682
HOLTEN MEAT	301831
HOME MARKET FOODS	300696
HORMEL FOOD – BACON/PEPPERONI	300706
HORMEL FOOD – CANNED	300704
HOT N SPICEY	300711
HOUSE AUTRY MILLS	300712
HUBBARD & CRAVENS COFFEE	300961
HUDSON TEA	300720
ICELAND SEAFOOD	301832
IDELLE LABS	302222
ILTACO FOODS	300730
IMAGINGS 3	300732
IMBIBE	302027
IMMACULATE BAKING COMPANY	302185
IMPACT CONFECTIONS	300736
INNOASIAN	302948
INNOVATIVE BRANDS	300752
INNOVATIVE CANDY CONCEPTS	300750
INNOVATIVE CLN COL	300753
INSIGHT BEVERAGES	300757
INTERCONTINENTAL CIGAR	300759
INTERNATIONAL FOOD ASSOCIATES	302124
INTERSTATE BRANDS	300765
J & J SALES & LOGISTICS	300779
J & J SNACKS	300780

JACK LINKS	300786
JACQUIL	302832
JARRAL INC.	302658
JAVO BEVERAGE	300796
JC NEWMAN CIGAR	300783
JEFF DISTRIBUTION	301993
JELLY BELLY CANDY	300797
JIMMY DEAN FOODS	301430
JM SMUCKER CO	300784
JM SMUCKER FOOD	300803
JM SMUCKERS	302213
JOE & ROSS DIST	300948
JOHANNA FOODS	301983
JOHN B SANFILIPPO & SON	300808
JOHN MIDDLETON	300809
JOHNSONVILLE FOODS	300811
JONES DAIRY FARM	300813
JONNY ALMOND NUT CO	302221
JOY CONE	300814
JTM	300818
JTM FOODS INC	302308
JUST BORN	300819
JVM SALES	302230
KAISER PICKLES	302028
KAL KAN – PET FOOD	301199
KAN PAK	301970
KANDY KASTLE	300830
KARS NUTS	300832
KATHY KAYE FOODS	302261
KAYEM FOODS	302934
KEEBLER/KELLOGG CO	300835
KELLY EISENBERG GOURMET PRODUCTS	300841
KENLAKE FOODS	302141
KENNYS CANDY	300844
KENS FOODS	300845
KETTLE CHIPS	300846
KICTEAM	300848
KIDS MANIA	300849
KIKKOMAN	302823
KIMBERLY CLARK RETAIL	300850
KIND LLC	302220
KING JUICE COMPANY	303155
KING’S COMMAND	302330
KINGS DELIGHT	300853

KLEEN RITE	301938
KLEMENTS SAUSAGE	300856
KLOSTERMAN BAKING CO.	302763
KODAK	300860
KRAFT – NAB CONFECT	300868
KRAFT – OSCAR MAYER	300868
KRAFT – PIZZA CO	300868
KRAFT FOODS INTERNTL	300866
KRAFT FOODSERVICE	300868
KRAFT GENERAL FOODS – COOL WHIP	300868
KRAFT/NABISCO BISCUIT	300868
KRETEK INTERNATIONAL	302260
KROEGER MIDATLANTIC	300877
KROGER	300879
KUNZLER MEAT	300882
L. FRANCES CARAMEL COMPANY	302393
LAKEVIEW FARMS	300886
LAMB – WESTON	300887
LANCE	300888
LAND MARK PRODUCTS	300889
LAND O LAKES	300890
LONDON FOODS	303100
LARRY THOMASON EGG FARM	300893
LERAMO COFFEE CORPORATION	300905
LETTIERIS	300908
LEWIS BAKERIES	303080
LIBERTY GOLD FRUIT	300911
LIBERTY RICHTER	303069
LIGGETT SNUS	301948
LIL DRUGSTORE HEALTH	300920
LINDT & SPRUNGLI	300923
LITEHOUSE	302505
LIVING ESSENTIALS	300924
LL DISTRIBUTING	302121
LMG INC	300925
LOEC	302706
LOVE AND QUICHES	300939
LUDO INC	300942
LUIGINOS INC	300943
M & M MARS	300967
MALT-O-MEAL	302280
MAMA COLAS	302891
MAMA ROSAS	300954
MAPLEHURST BAKERIES	300955

MARIANA	300959
MARIO CAMACHO FOODS INC	302943
MARKET BEVERAGE GROUP	300383
MARUCHAN	300972
MASSIMO ZANETTI	300975
MAVERICK BRANDS	302666
MAXIM MFG & MKT	302205
MC IHENRY	301904
MCCAIN FOODS	300985
MCCALL FARMS	300987
MCCORMICK	300988
MDS FOODS	300991
MECHANICAL SERVANTS	300996
MEDIA CONSUMER HEALTHCARE	302382
MEDTECH PRODUCTS	300998
MICHAEL FOODS	300384
MICHIGAN SUGAR	302126
MIDWAY PRODUCE	301013
MILL CREEK ENTERTAINMENT	303117
MINUTE MAID DRY	301906
MIRAB USA INC	301021
MODERN AIDS	301027
MOM AND POP COUNTRY HAM	301849
MONARCH COMPANY	301028
MONOGRAM SNACKS	301742
MONSTER ENERGY	303111
MORRIS NATIONAL INC	301039
MORTON SALT	301040
MORTON SALT	301040
MRS FIELDS	301045
MT FRANKLIN (DBA SUNRISE CONF)	302671
MUELLER SPORTS	301049
MURRYS INC	301051
NATIONAL CHOICE BAKERY	302292
NATIONAL CIGAR	301061
NATIONAL PRETZEL	300063
NATIONAL TOBACCO	301059
NECCO	301075
NEMOS BAKERY	301077
NESTLE – COFFEE/TEA/HOT CHOCOLATE	301080
NESTLE – FOOD SVC HHFG	301080
NESTLE – FROZEN FOODS	301085
NESTLE – GROCERY	301085
NESTLE – PURINA WET	301082

NESTLE CANADA	301078
NESTLE CONFECTIONS	301085
NESTLE WATERS N AMERICA	301078
NEW IMAGE GLOBAL	302736
NEW BLOOMER CANDY CO.	302949
NEW WORLD PASTA	301098
NHA INC	302264
NISSIN FOODS	301108
NITRO2GO, INC	302495
NJOY	302618
NONNIES FOOD	301110
NORDIC AMERICAN	301113
NORTHERN SALES AND MARKETING	300277
NOSTALGIC SPECIALTY	301122
NOVARTIS	301126
NUPAK LLC	302051
NVE PHARMACUETICALS	301129
OCEAN SPRAY	301136
ODWALLA	301140
OLD TRAPPER SMKD	301144
OLD WISCONSIN	301145
OLD WISCONSIN BUDDING	301145
OLD WORLD ENTERPRISE	301147
ON DISTRIBUTION	301987
ORIGINAL GOURMET FOOD	302503
OSI OAKLAND	302800
OTIS SPUNKMEYER	301164
OUHLALA GOURMET	302410
PALMER CANDY	302270
PAPER SYSTEMS	301184
PARAMONT FARMS	302355
PARODI CIGARS	301192
PAR-WAY/TRYSON	301193
PEARSON CANDY	301203
PENABSCOT	301206
PENNANT FOODS	301204
PEPPERIDGE FARM	301207
PEPSICO – QTG	301318
PEPSICO CHILLED	301052
PERDUE	302926
PERFETTI VAN MELLE	301209
PERVINE FOODS LLC	303060
PEYTONS NORTHERN	300875
PEZ	301213

PFIZER ADAMS/CADBURY	300217
PHOENIX WHOLESAL FS	302856
PHILIP MORRIS RYO	301942
PHILIP MORRIS SNUS	301942
PHOENIX RESEARCH	301241
PIERRE FOODS	301244
PILGRIMS PRIDE	301246
PINNACLE – VLASIC	301249
PLAYBOY CONDOMS	302605
PINNACLE FOODS FROZEN	301250
PLOOM INC	303063
POM WONDERFUL	301852
POP CHIPS	302646
POP'BOX LLC	303052
POP ROCKS INC	301260
POPPEES POPCORN	301263
POST LLC	301856
POWERMAX BATTERY USA	303107
PRAIRIE CITY BAKERY	301269
PRAIRIE FARMS DAIRY	301862
PRIME TIME INTERNATIONAL	301673
PRO BALANCE	303055
PROCESSORS CO-OP	302231
PROCTER & GAMBLE - IAMS	301285
PROCTER & GAMBLE – GROCERY	301285
PROCTER & GAMBLE – HBC	301285
PROF SUPPLY CLEANING	301297
PROMAX NUTRITION CORP	302773
PROMOTION IN MOTION	301300
PROTEIN20, INC	303081
PROVIEW FOODS	302120
PURLIV BRANDS	303070
QUAKER MAID MEATS INC	301320
QUAKER OATS – GATORADE	301316
QUAKER OATS – GROCERY	301933
QUALITY DAIRY	300088
RC OWEN	301331
R.L. ALBERTS	301329
R.S. HANLINE	302961
R.W. BAKERS COL	302342
R.W. SAUDER	301328
RECKITT BENCKISER CO	301342
RED RIVER TEA	301343
REGAL TRADING	301346

REICHEL FOODS	301347
REILY FOODS	301348
REILY FOODS CO	301349
REINHARDT FOODSERVICE	301350
REKRETE HQ	301351
REPUBLIC TOBACCO PIPE	301353
RESER FINE FOODS	301354
REVOLYMER	302472
RICELAND	301916
RICHS PRODUCTS	301362
RICKLAND ORCHARD	302664
RICOLA	301364
RISING DOUGH BAKERY	301366
RIVIANA FOODS INC	301367
RJ REYNOLDS SNUS	301944
ROBERT ROTHSCHILD FARM	301848
ROCKSTAR INC	302236
ROFSON ASSOCIATES	302415
ROLLYS CONVENIENT FOODS	300733
ROMA VILLA	301384
ROSELYN RECIPE	302739
ROYAL BLUNTS	301395
RSB TOBACCO	302094
RUIZ FOOD PRODUCTS INC	301399
RUSSELL STOVERS	301402
S & D COFFEE	301407
SANDT PRODUCTS	301418
SANECK	303064
SANTA FE	301422
SARA LEE BAKERY	301430
SARA LEE COFFEE – TEA CREAM	301960
SARGENTO	301438
SAVORY FOODS	302536
SCHERING CORP	301440
SCHREIBER FOODS	301444
SCHWAN’S FOOD SERVICE	301446
SCHWARTZ	302204
SENECA FOODS	301834
SENSIBLE FOODS	302315
SH FOODS	302252
SHEARER’S FOOD	302254
SHOCK COFFEE	301468
SHURFINE – CLEMENTS	301923
SHURFINE – KELLEY BEAN	301923

SKINNY GIRL NUTRITIONAL	302965
SURE SHOT DISPENSING SYSTEM	302857
SILVER EAGLE	302578
SIMEKS	300491
SIOUX HONEY	301458
SMOKERS 1 CHOICE	302544
SNACK FACTORY	301483
SNACK PATROL	302034
SNACK KING	302278
SNACKCLUB	301484
SNYDERS OF HANOVER	301485
SOMA BEVERAGE	301492
SOMITOMO MISTUI	301043
SOUTH BEACH DIET BARS	302860
SOUTHERN BEVERAGE PAK	301504
SOUTHERN QUALITY MEATS	301502
SPANGLER CANDY	301506
SPARTAN CHEMICAL	301855
SPIC AND SPAN	301513
SPICE GALORE	301926
SPORTS LINE DISTRIBUTORS	302956
SPRING GLEN FRESH FOOD	301517
SSL INTERNATIONAL	301520
STAR TOBACCO	301522
STARKIST	300423
STERMAN MASSER	302100
STEWART CANDY COMPANY	301851
STG-LANE	302460
STORCK USA	301527
STREET KING	302575
SUGAR FOODS – CREAMER	301532
SUN DIAMOND	301537
SUNBURST	302711
SUNNY DELIGHT	301542
SUNNY SKY PRODUCTS	301544
SUNSHINE TOBACCO	302235
SUNSTAR AMERICAS	302200
SUPERMOMS	301551
SUPPLY ONE BEST SANITIZER	301128
SUPPLY ONE CARROLL	301128
SUPPLY ONE ECOLAB	301128
SUPPLY ONE KIMBERLY CLARK	300851
SUPPLY ONE LAMOTTE	301128
SUPREME PROTEIN	301555

SUZANNA'S KITCHEN INC	301558
SWEDISH MATCH CIGAR	301559
SWEDISH MATCH TOB	301559
SWEET STREET DESSERTS	302869
SWEET WORKS	301562
SWISHER TOBACCO	301566
SWISHER TOBACCO SNUFF	301566
T MARZETTI CO	301571
TASTE 1 TWIST BAKERS	300427
TASTE OF NATURE	301574
TAYLOR FARMS	301576
TENNESSEE BUN CO.	302805
THANASI FOODS	301585
THE INVENTURE GROUP	301591
THRUSHWOOD FARMS	301601
TIERRA NUEVA	302821
TIPPINS GOURMET PIES	302029
TOBACCO HOLDINGS	302525
TODAYS CHOICE	301606
TONE PRODUCTS	301609
TOOTSIE ROLL	301610
TOPCO SF - AUNT NELLIES	301611
TOPCO SF - DEAN FOODS PICKLE	301611
TOPCO SF - DEANS CREAMS	301611
TOPCO SF - HBC	301611
TOPCO SF - IMC	301611
TOPCO SF - INTERNATIONAL	301611
TOPCO SF - MID CONT	301611
TOPCO SF - RED GOLD	301611
TOPCO/AARON	301611
TOPPS-CONFECTIONARY	301595
TORANI	302287
TRADEWINDS BEVERAGE CO	301615
TRINIDAD BENHAM	301934
TRION INDUSTRIES	302501
TROPHY NUT	301627
TROPICANA	301628
TSN – AMERISOURCE/SANFACON VIRGINIA	301630
TSN – FLOOR CHURCH & DWIGHT	301630
TURKEY CREEK SNACKS	301633
TW GARNER FOOD CO	301635
TWIN OAKS	302868
TWINCO ROMAX	301715
TWINCO ROMAX – MINN	301637

TYSON FOOD SERVICE	300171
UNCLE CHARLIES	302827
U.S. NUTRITION	301941
UNILEVER BESTFOODS	301648
UNILEVER BESTFOODS – SOUP	300381
UNILEVER BESTFOODS REFRIGERATED	301650
UNILEVER HBC	301649
UNILEVER SLIMFAST BARS	301647
UNILEVER SLIMFAST FOODS INC	301479
UNITED FAST FOOD & BEVERAGE	302890
UNITED FOOD GROUP	302333
UNITED PET FOODS	301656
UNITED TOBACCO VAPOR GROUP	302553
UPSTATE NIAGRA	301666
US SMOKELESS TOBACCO	301669
USA TOBACCO	301673
VALUE QUEST FOODS	302985
VAN HOLTENS	300782
VAPOR CORP	302266
VENTURA FOODS	301685
VIENNA BEEF	301690
VINTAGE ITALIA LLC	302990
WALLINGFORD COFFEE	301703
WARREN OIL	301708
WATSON PHARMA	301713
WELCHS	301720
WELLS BLUE BUNNY	301722
WENNER BREAD PRODUCTS	301723
WESTERN SUGAR	301597
WHITE CASTLE	301740
WHITE LILY FOODS CO	301732
WHITEWAVE	302142
WHITEWAVE	301737
WILD HARE FOODS	302187
WING ENTERPRISES	302492
WISESNACKS	302833
WM WRIGLEY JR COMPANY	302066
WOODLEAF CORPORATION	302815
WORLD CONFECTIONS	301753
WORLD GOURMET	301754
WORLD KITCHENS	301755
WORLDWIDE	302627
WORTHY'S	301757
WYETH HEALTHCARE	301761

YOO HOO
ZATARAINS

300218
302073



3 SPRINGS WATER

VENDOR #:	300000
DATE:	01/10
DATING POLICY:	CALENDAR YEAR DATING WITH EXPIRATION DATE – OPEN CODED
SAMPLE CODE:	EXP11/102609
INTERPRETATION:	EXPYR/MODAYR
DECIPHERED CODE:	Product was packaged on October 26, 2009 and will expire on October 26, 2011
COMMENTS:	



21ST CENTURY BRANDS, LLC

VENDOR #:	302383
DATE:	03/13
DATING POLICY:	2 YEARS
SAMPLE CODE:	1246-H2
INTERPRETATION:	<p>The 124 denotes the day the product was run in this case 8-29-12 (Julian date code that counts down from Jan 1 starting at 365, as of Aug 29 there are 124 days left in the year)</p> <p>The 6 denotes the batch in the day specific to each job based on what is running on a daily basis, internal number that follows all the batch cards, C of A etc..</p> <p>The H represents the month in which it was made in this case H = August (Jan = A, Feb = B, etc.)</p> <p>The 2 represents the year in which the product was produced, in this case 2 = 2012 (3 = 2013, 4 = 2014)</p> <p>**The basic thing to remember is the last two characters. H2 is August of 2012 (H-August, 2-2012) and is good for 2 years.**</p>
DECIPHERED CODE:	Made 8/29/12, Batch #6, Expires August 2014
COMMENTS:	



A & I CONCENTRATES

VENDOR #:	302504
DATE:	03/13
DATING POLICY:	JULIAN
SAMPLE CODE:	
INTERPRETATION:	
DECIPHERED CODE:	AAA JJ YY AAA = Production facility JJJ = Julian date YY = Year product was manufactured
COMMENTS:	A&I Concentrates Arizona sticks are manufactured with 24 months code dating



ABBOTT

VENDOR #:	301393
DATE:	01/10
DATING POLICY:	USE BY DATE
SAMPLE CODE:	USE BY 1 NOV 2010
INTERPRETATION:	1 – DAY NOV – MONTH 2010 – YEAR
DECIPHERED CODE:	Product will expire on November 1, 2010
COMMENTS:	



ABBOTT

VENDOR #:	301392
DATE:	01/10
DATING POLICY:	USE BY DATE
SAMPLE CODE:	USE BY 1 NOV 2010
INTERPRETATION:	1 – DAY NOV – MONTH 2010 – YEAR
DECIPHERED CODE:	Product will expire on November 1, 2010
COMMENTS:	



ABSOPURE WATER

VENDOR #:	300010
DATE:	01/10
DATING POLICY:	BEST BY DATE – OPEN CODED
SAMPLE CODE:	BEST BY: 011812
INTERPRETATION:	01 – MONTH 18 – DAY 12 – LAST TWO DIGITS OF YEAR
DECIPHERED CODE:	Product is best by January 18, 2012
COMMENTS:	



A C HUMKO

VENDOR #:	300004
DATE:	01/10
DATING POLICY:	CODE DATE OF PACKAGING
SAMPLE CODE:	0C
INTERPRETATION:	0 – YEAR(2000) C- MARCH
DECIPHERED CODE:	Product was produced in March of 2000 – there are remaining numbers and letters that represent internal information about where the product was packaged
COMMENTS:	<u>PLEASE SEE SUPPLEMENTAL ITEM DETAIL FOR SHELF LIFE DETAILS</u>



ACH FOOD CO.

VENDOR #:	301864, 300013
DATE:	01/10
DATING POLICY:	BEST BY DATE
SAMPLE CODE:	Best By Sep 17 2010 – Karo Best By Sep 17 2010D - Argo
INTERPRETATION:	Sep – Month 17 – Day 2010 – Year
DECIPHERED CODE:	Item is best before September 17, 2010
COMMENTS:	



ADVANCED SEASONAL INNOVATIONS

VENDOR #:	303161
DATE:	01/15
DATING POLICY:	Standard Calendar
SAMPLE CODE:	01/01/2014
INTERPRETATION:	January 1, 2014
DECIPHERED CODE:	Product shipped on January 1, 2015
COMMENTS:	
SHELF LIFE:	Product does not have a shelf life
GUARANTEED SHELF LIFE:	



AFTERGLOW

VENDOR #:	302548
DATE:	02/13
DATING POLICY:	EXPIRATION DATE AS LISTED
SAMPLE CODE:	EXP 12/12
INTERPRETATION:	EXPIRES 12/12
DECIPHERED CODE:	
COMMENTS:	



ALBANESE CONFECTION

VENDOR #:	300025
DATE:	01/10
DATING POLICY:	MANUFACTURING CODE DATE
SAMPLE CODE:	10077
INTERPRETATION:	1st 2 numbers = year - last three = day
DECIPHERED CODE:	Manufactured on the 77th day of 2010
COMMENTS:	<u>PLEASE SEE SUPPLEMENTAL ITEM DETAIL FOR SHELF LIFE DETAILS</u>



ALCON LABS

VENDOR #:	300027
DATE:	01/10
DATING POLICY:	OPEN CODED – EXPIRATION DATE
SAMPLE CODE:	EXP: 2011/09
INTERPRETATION:	2011 – year 09 – month
DECIPHERED CODE:	Product Expires in Sept of 2011
COMMENTS:	



ALTADIS

VENDOR #:	300035
DATE:	01/10
DATING POLICY:	NO DATING OR CODING – CLOSE CODE DATE
SAMPLE CODE:	
INTERPRETATION:	PRODUCT IS GUARANTEED
DECIPHERED CODE:	
COMMENTS:	<u>PLEASE SEE SUPPLEMENTAL ITEM DETAIL FOR SHELF LIFE DETAILS</u>



AMAZON BEVERAGES

VENDOR #:	302596
DATE:	03/13
DATING POLICY:	PRODUCTION JULIAN DATE AND 24H CODING
SAMPLE CODE:	1106
INTERPRETATION:	First 1 = last digit of the year 2011 Next three numbers = 106 refers to the 106th day of the year or April 16 in a regular year (not a Leap Year)
DECIPHERED CODE:	Product packaged on April 18, 2011
COMMENTS:	Shelf Life = 12 months



AMERICAN BEVERAGE

VENDOR #:	300053
DATE:	01/10
DATING POLICY:	Julian Coding – CLOSED CODED
SAMPLE CODE:	9210 1125 V
INTERPRETATION:	9-last digit of the year produced, 210 is the day of the year, 1125 is the time of day in military time, V is for the Verona Plant it was made in.
DECIPHERED CODE:	Product made at 11:25 am on the 210th day of 2009 in the Verona PA plant.
COMMENTS:	<u>PLEASE SEE SUPPLEMENTAL ITEM DETAIL FOR SHELF LIFE DETAILS</u>



AMERICAN DAIRY - BORDEN

VENDOR #:	300041
DATE:	01/10
DATING POLICY:	OPEN
SAMPLE CODE:	APR 25 10
INTERPRETATION:	Calendar date: APR=month; 25=day; 10=year
DECIPHERED CODE:	Product to be used by or before the listed date.
COMMENTS:	



AMERICAN IMPORTING

VENDOR #:	302720
DATE:	02/13
DATING POLICY:	OPEN DATING
SAMPLE CODE:	Best by 03-09-13
INTERPRETATION:	Sell by 03-09-13
DECIPHERED CODE:	N/A
COMMENTS:	Shelf life based on proper cold chain management. Should not be exposed to extreme heat or cold, never frozen. Also, product does not go bad when this date is reached.



AMERICAN ITALIAN PASTA

VENDOR #:	300043
DATE:	01/10
DATING POLICY:	JULIAN CODE
SAMPLE CODE:	10015_
INTERPRETATION:	First two digits represent year of production. Next three digits represent Julian code date.
DECIPHERED CODE:	Product produced on January 15, 2010 will read 10015_ Underlined space being a letter designation of the plant where product was made.
COMMENTS:	<u>PLEASE SEE SUPPLEMENTAL ITEM DETAIL FOR SHELF LIFE DETAILS</u>



AMERICAN LICORICE COMPANY

VENDOR #:	300048												
DATE:	01/10												
DATING POLICY:	OPEN CODED PULL DATES												
SAMPLE CODE:	04016												
INTERPRETATION:	<p>04 = Month * 01 = Day of Month 6 = Year +</p> <p>* Month</p> <table><tr><td>01 = Jan</td><td>07 = Jul</td></tr><tr><td>02 = Feb</td><td>08 = Aug</td></tr><tr><td>03 = Mar</td><td>09 = Sept</td></tr><tr><td>04 = Apr</td><td>10 = Oct</td></tr><tr><td>05 = May</td><td>11 = Nov</td></tr><tr><td>06 = Jun</td><td>12 = Dec</td></tr></table> <p>+ Year</p> <p>6 = 1996 7 = 1997 8 = 1998 etc.</p> <p>Approximate date of manufacture/packaging can be determined by subtracting shelf life of specific product. Consult company to determine shelf life of specific product.</p>	01 = Jan	07 = Jul	02 = Feb	08 = Aug	03 = Mar	09 = Sept	04 = Apr	10 = Oct	05 = May	11 = Nov	06 = Jun	12 = Dec
01 = Jan	07 = Jul												
02 = Feb	08 = Aug												
03 = Mar	09 = Sept												
04 = Apr	10 = Oct												
05 = May	11 = Nov												
06 = Jun	12 = Dec												
DECIPHERED CODE:	Product should be pulled from shelf by April 1, 1996												
COMMENTS:													



AMERICAN POPCORN

VENDOR #:	300054
DATE:	01/10
DATING POLICY:	JULIAN CODE DATING
SAMPLE CODE:	4025
INTERPRETATION:	4 = Last digit of Year 025 = Julian Date
DECIPHERED CODE:	Item packed on January 25, 2004
COMMENTS:	<u>PLEASE SEE SUPPLEMENTAL ITEM DETAIL FOR SHELF LIFE DETAILS</u>



AMERICAN SNUFF

VENDOR #:	300372																																																				
DATE:	01/10																																																				
DATING POLICY:	CODE DATE OF MANUFACTURE																																																				
SAMPLE CODE:	SEE BELOW																																																				
INTERPRETATION:	<table border="0"> <tr> <td><u>RYO Foil Pouch</u></td> <td><u>RYO Cans</u></td> </tr> <tr> <td>5YF201</td> <td>YT21</td> </tr> <tr> <td>5 – Machine #</td> <td>Y - 2004</td> </tr> <tr> <td>Y – 2004</td> <td>T - May</td> </tr> <tr> <td>F – July</td> <td>21 - Day</td> </tr> <tr> <td>20 – Day</td> <td></td> </tr> <tr> <td>1 – shift</td> <td></td> </tr> <tr> <td><u>RYO Zip Lock Bags</u></td> <td><u>Pipe Cans</u></td> </tr> <tr> <td>1YD142</td> <td>SC056</td> </tr> <tr> <td>1 – Machine #</td> <td>S - 2003</td> </tr> <tr> <td>Y – 2004</td> <td>C - November</td> </tr> <tr> <td>D – October</td> <td>05 - Day</td> </tr> <tr> <td>14 – Day</td> <td>6 – Sir Walter Raleigh</td> </tr> <tr> <td>2 – Shift</td> <td></td> </tr> <tr> <td><u>Poly Pipe Pouches</u></td> <td><u>Little Cigars</u></td> </tr> <tr> <td>2YC091</td> <td>4YF261</td> </tr> <tr> <td>2 – Machine #</td> <td>4 – Machine #</td> </tr> <tr> <td>Y – 2004</td> <td>Y - 2004</td> </tr> <tr> <td>C – November</td> <td>F - July</td> </tr> <tr> <td>09 – Day</td> <td>26 - Day</td> </tr> <tr> <td>1 – shift</td> <td>1 – shift</td> </tr> <tr> <td><u>Bulk Tobacco</u></td> <td></td> </tr> <tr> <td>YO30</td> <td></td> </tr> <tr> <td>Y – 2004</td> <td></td> </tr> <tr> <td>O – June</td> <td></td> </tr> <tr> <td>30 – Day</td> <td></td> </tr> </table> <p>Letters contained in the mfg code are based on the following: E A S Y T O F I N D C B 1 2 3 4 5 6 7 8 9 10 11 12</p>	<u>RYO Foil Pouch</u>	<u>RYO Cans</u>	5YF201	YT21	5 – Machine #	Y - 2004	Y – 2004	T - May	F – July	21 - Day	20 – Day		1 – shift		<u>RYO Zip Lock Bags</u>	<u>Pipe Cans</u>	1YD142	SC056	1 – Machine #	S - 2003	Y – 2004	C - November	D – October	05 - Day	14 – Day	6 – Sir Walter Raleigh	2 – Shift		<u>Poly Pipe Pouches</u>	<u>Little Cigars</u>	2YC091	4YF261	2 – Machine #	4 – Machine #	Y – 2004	Y - 2004	C – November	F - July	09 – Day	26 - Day	1 – shift	1 – shift	<u>Bulk Tobacco</u>		YO30		Y – 2004		O – June		30 – Day	
<u>RYO Foil Pouch</u>	<u>RYO Cans</u>																																																				
5YF201	YT21																																																				
5 – Machine #	Y - 2004																																																				
Y – 2004	T - May																																																				
F – July	21 - Day																																																				
20 – Day																																																					
1 – shift																																																					
<u>RYO Zip Lock Bags</u>	<u>Pipe Cans</u>																																																				
1YD142	SC056																																																				
1 – Machine #	S - 2003																																																				
Y – 2004	C - November																																																				
D – October	05 - Day																																																				
14 – Day	6 – Sir Walter Raleigh																																																				
2 – Shift																																																					
<u>Poly Pipe Pouches</u>	<u>Little Cigars</u>																																																				
2YC091	4YF261																																																				
2 – Machine #	4 – Machine #																																																				
Y – 2004	Y - 2004																																																				
C – November	F - July																																																				
09 – Day	26 - Day																																																				
1 – shift	1 – shift																																																				
<u>Bulk Tobacco</u>																																																					
YO30																																																					
Y – 2004																																																					
O – June																																																					
30 – Day																																																					
DECIPHERED CODE:	See above																																																				
COMMENTS:	<u>PLEASE SEE SUPPLEMENTAL ITEM DETAIL FOR SHELF LIFE DETAILS</u>																																																				



AMERICAN SUGAR REFINERY

VENDOR #:	300055
DATE:	01/10
DATING POLICY:	BLIND CODED DATE OF MANUFACTURE
SAMPLE CODE:	27014B3
INTERPRETATION:	<p>2 = Refinery Code* 7 = Last digit of Year 01 = Week of Year 4 = Day of Week + B = Shift (A = 1st, B = 2nd, C = 3rd) 3 = Machine</p> <p>*Refinery 2 = Brooklyn 4 = Baltimore 5 = Chalmette 6 = Chicago</p> <p>+Week A = Monday B = Tuesday C = Wednesday, etc.</p>
DECIPHERED CODE:	Product was manufactured on Thursday, January 4, 1997
COMMENTS:	<u>PLEASE SEE SUPPLEMENTAL ITEM DETAIL FOR SHELF LIFE DETAILS</u>



AMERILAB TECH

VENDOR #:	300058
DATE:	01/10
DATING POLICY:	PRODUCTION DATE – CLOSE CODED
SAMPLE CODE:	10A001
INTERPRETATION:	10 = last two digits of the year in which the lot was issued, A = Letter that indicates the month of lot issuance (A = Jan, B= Feb, etc. skipping the letter I), 001 = unique sequential number of the batch produced in the indicated month and year.
DECIPHERED CODE:	Lot was issued in January of 2010
COMMENTS:	<u>PLEASE SEE SUPPLEMENTAL ITEM DETAIL FOR SHELF LIFE DETAILS</u>



ANDRE PROST

VENDOR #:	302259
DATE:	03/13
DATING POLICY:	BEST BEFORE 2 YEARS
SAMPLE CODE:	Best Before Jan 20/2013
INTERPRETATION:	Production date would have been Jan 20 / 2011
DECIPHERED CODE:	
COMMENTS:	Shelf life of product based on 2 year shelf life from date of production



ANGIES KETTLECORN

VENDOR #:	302792
DATE:	02/13
DATING POLICY:	JULIAN CODE
SAMPLE CODE:	09103 08 51
INTERPRETATION:	09=year produced, 103=day of year, 08 51=military hour
DECIPHERED CODE:	Sell by October 10, 2009
COMMENTS:	Shelf Life = 180 days post production



ANSELL HEALTHCARE

VENDOR #:	300069
DATE:	01/10
DATING POLICY:	OPEN DATING WITH EXPIRATION DATE /OPEN DATING WITH MFG DATE
SAMPLE CODE:	EXP: 02/2011 - LOT# 080312P16
INTERPRETATION:	PRODUCT EXPIRES IN FEBRUARY OF 2011 08= LAST 2 DIGITS OF YEAR 03= MONTH MANUFACTURE DATE NOTED IN ALL LOT#'S LOT# 080312P16 (MANUFACTURE DATE LOCATED IN 1ST 4 DIGITS OF LOT#)
DECIPHERED CODE:	Product expires in February of 2011 Product packaged March of 2008
COMMENTS:	



APPLE BAKING CO.

VENDOR #:	300071
DATE:	01/10
DATING POLICY:	PRODUCTION DATE – EXPIRATION CODE IF REQUESTED – CLOSE CODED
SAMPLE CODE:	Z21
INTERPRETATION:	Z – MONTH 21 – DAY OF MONTH 1 Letter = month, followed by a number{s} = actual day of month Z = January Y = February X = March W = April V = May U = June T = July S = August E = September Q = October P = November O = December
DECIPHERED CODE:	Product produced on January 21st
COMMENTS:	<u>PLEASE SEE SUPPLEMENTAL ITEM DETAIL FOR SHELF LIFE DETAILS</u>



ARCH IMPORTS

VENDOR #:	303067
DATE:	5/14
DATING POLICY:	None
SAMPLE CODE:	None
INTERPRETATION:	None
DECIPHERED CODE:	None
COMMENTS:	No Codes used



ARCOBASSO FOODS

VENDOR #:	302784
DATE:	02/13
DATING POLICY:	CALENDAR DATING
SAMPLE CODE:	11/29/12
INTERPRETATION:	First two digits are the month/next two digits are the day/last two digits are the year
DECIPHERED CODE:	
COMMENTS:	Storage: Dry – All sauces have ph of 4.6 or lower and do not require refrigeration after opening. Shelf Life = 6 months unopened – 15 days opened



ARGO TEA

VENDOR #:	302826
DATE:	02/13
DATING POLICY:	READABLE DATE CODING
SAMPLE CODE:	PJAN142012 EXP JAN 142013
INTERPRETATION:	JAN = Month, 14 = Day, 2012 = Year
DECIPHERED CODE:	Product packaged on January 14, 2012 Product expires on January 14, 2013
COMMENTS:	Shelf life of product is based on best freshness when kept in an ambient state.



ARIZONA BEVERAGE CO.

VENDOR #:	300075
DATE:	01/10
DATING POLICY:	CLOSED CODED DATE OF MANUFACTURE
SAMPLE CODE:	JB03201 1703
INTERPRETATION:	JB = Production Center (Juice Bowl) 01 = Year (4th & 5th digit) 032 = Julian date 1703 = Military Time
DECIPHERED CODE:	Product was manufactured at Juice Bowl on February 1, 2001 at 5:03 pm
COMMENTS:	<u>PLEASE SEE SUPPLEMENTAL ITEM DETAIL FOR SHELF LIFE DETAILS</u>



ATKINSON CANDY

VENDOR #:	300085
DATE:	01/10
DATING POLICY:	CLOSE CODED DATE OF MFG
SAMPLE CODE:	06-15-96
INTERPRETATION:	MM-DD-YY
DECIPHERED CODE:	Item produced on June 15, 1996
COMMENTS:	<u>PLEASE SEE SUPPLEMENTAL ITEM DETAIL FOR SHELF LIFE DETAILS</u>



AUSOME CANDY

VENDOR #:	300090
DATE:	01/10
DATING POLICY:	OPEN CODED EXPIRATION DATE
SAMPLE CODE:	12012
INTERPRETATION:	12 = MONTH 01 = DAY 12 = YEAR
DECIPHERED CODE:	Expiration date on the product – product expires on December 1, 2012
COMMENTS:	



AWREY'S BAKERY

VENDOR #:	300093
DATE:	01/10
DATING POLICY:	BLIND CODED DATE OF MANUFACTURE
SAMPLE CODE:	080604 006704 11
INTERPRETATION:	08 = Month of Manufacture 06 = Day of Manufacture 04 = Year of Manufacture 07 = Month (1st and 4th digit) 06 = Day 04 = Year 11 = Hour in military time
DECIPHERED CODE:	Product manufactured on July 6, 2004
COMMENTS:	<u>PLEASE SEE SUPPLEMENTAL ITEM DETAIL FOR SHELF LIFE DETAILS</u>



AZAR NUT CO.

VENDOR #:	300094
DATE:	01/10
DATING POLICY:	OPEN CODED MANUFACTURE DATE
SAMPLE CODE:	1369
INTERPRETATION:	1 – Monday 36 – 36th week of the year 9 – Year
DECIPHERED CODE:	Product was produced on Monday the 36th week of 2009
COMMENTS:	<u>PLEASE SEE SUPPLEMENTAL ITEM DETAIL FOR SHELF LIFE DETAILS</u>



BACK TO NATURE FOODS COMPANY, LLC

VENDOR NAME:	303094
DATE:	6/14
DATING POLICY:	GREGORIAN DATE CODE
SAMPLE CODE:	24 NOV 2014
INTERPRETATION:	24th Day of November 2014
DECIPHERED CODE:	Best if used by date
COMMENTS:	Shelf Life of product is based on freshness when kept in Ambient shipping and storage.
SHELF LIFE:	Varies from 180 days to 270 days depending on the item



BAGEL BY BELL

VENDOR #:	302030
DATE:	01/10
DATING POLICY:	SELL BY DATE
SAMPLE CODE:	SELL BY JAN 20 10
INTERPRETATION:	JAN – JANUARY 20 – DAY 2010 – YEAR
DECIPHERED CODE:	Product expires on January 20, 2010
COMMENTS:	



BAKERY CORP

VENDOR #:	302216
DATE:	08/10
DATING POLICY:	Bakery Corp uses a born on date and their product is good for 180 days from that date
SAMPLE CODE:	Product produced today would have the code 08/12/2010 stamped on the outside of their master case
INTERPRETATION:	None needed
DECIPHERED CODE:	N/A
COMMENTS:	As long as the product is kept properly it has 180 life from when it was produced.



BALANCE BAR
NOW WITH US NUTRITION

VENDOR #:	Balance Bar 302201 / US Nutrition 301941
DATE:	03/13
DATING POLICY:	OPEN CODED
SAMPLE CODE:	07/11/2013
INTERPRETATION:	Expires July 11, 2013
DECIPHERED CODE:	Product produced July 12, 2012
COMMENTS:	Returns/reclamation valid on out of date product only. USN reserves the right to inspect any reclamation for Balance over \$2000.00.



B & G FOODS

VENDOR #:	300096
DATE:	01/10
DATING POLICY:	Closed Coded Date of Manufacture – CLOSE DATED
SAMPLE CODE:	B9F01 1255 126A1 05010S1 0815
INTERPRETATION:	<p> B = Month* 05 = two digit day 9 = Last digit of year 01 = two digit month F = Plant 0 = one digit year 01 = Day of pack S = plant code 1255 = Military Time 1 = line number 126 = Product Description 0815 = military time A = Shift L = Line </p> <p> *Month A = Jan E = May I = Sept B = Feb F = June J = Oct C = March G = July K = Nov D = April H = Aug L = Dec </p>
DECIPHERED CODE:	Item produced on February 1, 2009 / Item produced on January 5, 2010
COMMENTS:	PLEASE SEE SUPPLEMENTAL ITEM DETAIL FOR SHELF LIFE DETAILS



B & G FOODSERVICE

VENDOR #:	300099
DATE:	01/10
DATING POLICY:	CLOSED CODED PRODUCTION DATE
SAMPLE CODE:	01099 M-3 1255
INTERPRETATION:	01 = Day of Month 09 = Month 9 = Year M = Plant 3 = Line 1255 = Military Time
DECIPHERED CODE:	Item produced on September 1, 1999
COMMENTS:	<u>PLEASE SEE SUPPLEMENTAL ITEM DETAIL FOR SHELF LIFE DETAILS</u>



BARCELONA

VENDOR #:	301843
DATE:	01/10
DATING POLICY:	BEST BY DATING – OPEN CODED
SAMPLE CODE:	BEST BY OCT1910
INTERPRETATION:	OCT – Month produced, 19 – Day produced, 10 next year after production
DECIPHERED CODE:	Product must be sold by October 19, 2010
COMMENTS:	



BARE FRUIT, LLC

VENDOR #:	302793
DATE:	02/13
DATING POLICY:	BEST BY
SAMPLE CODE:	EM12CO1
INTERPRETATION:	EM (Operator), 12 (Year), C (March), 01 (Day)
DECIPHERED CODE:	Best By Date (Best by March 1 2012)
COMMENTS:	13 months from packing



BARJAN

VENDOR #:	302561
DATE:	02/13
DATING POLICY:	YEAR/MONTH CODE DATING
SAMPLE CODE:	201308
INTERPRETATION:	2013 = Expiration Year 08 = Expiration Month
DECIPHERED CODE:	Product expires August 2013
COMMENTS:	Shelf life is 2 years from completed production date



BARKMAN

VENDOR #:	301923
DATE:	01/10
DATING POLICY:	BEST BY DATE
SAMPLE CODE:	Best by Mar 2010
INTERPRETATION:	Mar – Month 2010 – Year Honey is good indefinitely if kept in a sealed container at room temperature.
DECIPHERED CODE:	Product is Best By March of 2010
COMMENTS:	



BARRY'S GOURMET BROWNIES

VENDOR #:	303175																								
DATE:	01/15																								
DATING POLICY:	Julian Code Dating																								
SAMPLE CODE:	43221114 09:15																								
INTERPRETATION:	4 Size 322 Day 1 Batch 1 Flavor 14 Year 9:15 Time																								
DECIPHERED CODE:	Product packaged on November 18, 2004																								
COMMENTS:	Shelf life of product is based on best freshness when kept in frozen state.																								
SHELF LIFE:	<table border="0"> <thead> <tr> <th>Product Type</th> <th>Freezer</th> <th>Refrigerated</th> <th>Room Temp</th> </tr> </thead> <tbody> <tr> <td>2z – 4z IW</td> <td>180 days</td> <td>90 days</td> <td>90 days</td> </tr> <tr> <td>Cups</td> <td>180 days</td> <td>90 days</td> <td>90 days</td> </tr> <tr> <td>Sheets</td> <td>180 days</td> <td>10 days</td> <td>7 days</td> </tr> <tr> <td>Filled IW</td> <td>180 days</td> <td>90 days</td> <td>90 days</td> </tr> <tr> <td>Filled Sheets</td> <td>180 days</td> <td>14 days</td> <td>7 days</td> </tr> </tbody> </table>	Product Type	Freezer	Refrigerated	Room Temp	2z – 4z IW	180 days	90 days	90 days	Cups	180 days	90 days	90 days	Sheets	180 days	10 days	7 days	Filled IW	180 days	90 days	90 days	Filled Sheets	180 days	14 days	7 days
Product Type	Freezer	Refrigerated	Room Temp																						
2z – 4z IW	180 days	90 days	90 days																						
Cups	180 days	90 days	90 days																						
Sheets	180 days	10 days	7 days																						
Filled IW	180 days	90 days	90 days																						
Filled Sheets	180 days	14 days	7 days																						
GUARANTEED SHELF LIFE:	No, but will work with each situation																								



BAUDUCCO FOODS

VENDOR #:	302298
DATE:	03/13
DATING POLICY:	OPEN DATE CODE
SAMPLE CODE:	08/08/11
INTERPRETATION:	MM/DD/YY
DECIPHERED CODE:	Best before August 8, 2011
COMMENTS:	Shelf Life is based on best freshness when kept in a dry shelf stable environment – 365 days.



BAUMER FOODS INC.

VENDOR #:	300117
DATE:	01/10
DATING POLICY:	BLIND CODED DATE OF MANUFACTURE
SAMPLE CODE:	04002 1705B
INTERPRETATION:	04 = Year 002 = Julian Date 1705 = Military Time of Production B = Shift
DECIPHERED CODE:	Product was manufactured on January 2, 2004
COMMENTS:	<u>PLEASE SEE SUPPLEMENTAL ITEM DETAIL FOR SHELF LIFE DETAILS</u>



BAUSCH & LOMB

VENDOR #:	300118
DATE:	01/10
DATING POLICY:	EXPIRATION DATE
SAMPLE CODE:	EXP 2009 -05
INTERPRETATION:	2009 – YEAR 05- MONTH
DECIPHERED CODE:	Product expires in May of 2009
COMMENTS:	



BAWLS

VENDOR #:	302240
DATE:	08/10
DATING POLICY:	JULIAN CODE DATING
SAMPLE CODE:	012707:45EP2
INTERPRETATION:	0 IS YEAR, 0=2010, 1=2011, 2=2012 127 IS DAY OF THE YEAR 001-365 7:45 TIME OF PRODUCTION, 24/HR EP2 IS HUNTSVILLE, AL, 2ND LINE
DECIPHERED CODE:	Product born on May 7th 2010 7:45 am
COMMENTS:	PRODUCT SHOULD BE STORED COOL AND DRY. SHELF LIFE = 18 MONTHS



BAYER CORP

VENDOR #:	300120
DATE:	01/10
DATING POLICY:	EXPIRATION DATE – OPEN CODED
SAMPLE CODE:	Exp 1/12
INTERPRETATION:	Exp = Expiration 1/12 = January, 2012
DECIPHERED CODE:	Product expires on January 31, 2012
COMMENTS:	



B C BUNDT

VENDOR #:	300097
DATE:	01/10
DATING POLICY:	CODE DATE OF PACKAGING
SAMPLE CODE:	14:01 2659 0201 1B
INTERPRETATION:	14:01 = TIME CASE PACKED (2:01PM) 2659 – 265 DAY OF THE YEAR, 9 FOR 1999 0201 = NUMBER OF CASES PACKED 1B = SHIFT AND PLANT THIS CODE IS LISTED ON THE CARTON
DECIPHERED CODE:	Product was packaged on September 22, 2009
COMMENTS:	<u>PLEASE SEE SUPPLEMENTAL ITEM DETAIL FOR SHELF LIFE DETAILS</u>



BEE BEE QUE INC.

VENDOR #:	300125
DATE:	01/10
DATING POLICY:	Blind Coded Manufacture Date – CLOSE DATED
SAMPLE CODE:	4023452007
INTERPRETATION:	4 = Last digit of Year 188 = Julian Date 4520 = Packer Code 07 = Hour Packed
DECIPHERED CODE:	Item was manufactured on January 23, 2004
COMMENTS:	<u>PLEASE SEE SUPPLEMENTAL ITEM DETAIL FOR SHELF LIFE DETAILS</u>



BEE INTERNATIONAL

VENDOR #:	302274
DATE:	03/13
DATING POLICY:	JULIAN DATE CODING
SAMPLE CODE:	02530612
INTERPRETATION:	1st Digit – Last digit of Year 2nd, 3rd, 4th Digit – Julian Date 5th, 6th, 7th, 8th Digit – Mfg Code
DECIPHERED CODE:	Product packaged Sept 10, 2010
COMMENTS:	Shelf Life 9 months Best freshness when kept cool – do not expose to heat.



BEER NUTS

VENDOR #:	300126
DATE:	01/10
DATING POLICY:	OPEN CODED DATE OF EXPIRATION
SAMPLE CODE:	01 JAN 05
INTERPRETATION:	01 = Day of Month JAN = Month 05 = Year
DECIPHERED CODE:	Product is best if consumed by January 1, 2005
COMMENTS:	



BEFORE AND AFTER CANDY

VENDOR #:	300127
DATE:	01/10
DATING POLICY:	CLOSE DATE CODED WITH BEST BEFORE DATE
SAMPLE CODE:	20120130
INTERPRETATION:	Year/month/day
DECIPHERED CODE:	Best before January 30, 2012
COMMENTS:	<u>PLEASE SEE SUPPLEMENTAL ITEM DETAIL FOR SHELF LIFE DETAILS</u>



BELLMARK INC SSA

VENDOR #:	300132
DATE:	01/10
DATING POLICY:	NO DATING OR CODING - LABELS
SAMPLE CODE:	
INTERPRETATION:	
DECIPHERED CODE:	
COMMENTS:	



BELLMARK STRAPS

VENDOR #:	300132
DATE:	01/10
DATING POLICY:	NO DATING OR CODING
SAMPLE CODE:	
INTERPRETATION:	
DECIPHERED CODE:	
COMMENTS:	<u>PLEASE SEE SUPPLEMENTAL ITEM DETAIL FOR SHELF LIFE DETAILS</u>



BELTON FOODS

VENDOR #:	300133
DATE:	01/10
DATING POLICY:	PACKAGING DATE – CONCURRENT – CLOSE CODED
SAMPLE CODE:	102609 21 C
INTERPRETATION:	10 – MONTH 26 – DAY 09- YEAR 21 – BATCH C – TANK USED
DECIPHERED CODE:	Product was packaged on October 26, 2009
COMMENTS:	<u>PLEASE SEE SUPPLEMENTAL ITEM DETAIL FOR SHELF LIFE DETAILS</u>



BERNER FOODS

VENDOR #:	300139
DATE:	01/10
DATING POLICY:	BEST BY DATE
SAMPLE CODE:	Best By MMM DD YY BF
INTERPRETATION:	Best By JAN 25 10 BF (Berner Foods)
DECIPHERED CODE:	Product is best by January 25, 2010
COMMENTS:	



BERNER FOODS BEVERAGE

VENDOR #:	300139
DATE:	01/10
DATING POLICY:	BEST BY DATE
SAMPLE CODE:	Best By MMM DD YY BF
INTERPRETATION:	Best By JAN 25 10 BF (Berner Foods)
DECIPHERED CODE:	Product Best By January 25, 2010
COMMENTS:	



BEST BRANDS

VENDOR #:	300143
DATE:	01/10
DATING POLICY:	JULIAN DATE CODING OF MANUFACTURE – CLOSE DATED
SAMPLE CODE:	02141
INTERPRETATION:	021 = Julian Date 4 = Last digit of Year 1 = Shift
DECIPHERED CODE:	Item was produced on January 21, 2004
COMMENTS:	<u>PLEASE SEE SUPPLEMENTAL ITEM DETAIL FOR SHELF LIFE DETAILS</u>



BESTFOODS

VENDOR #:	300381
DATE:	01/10
DATING POLICY:	EXPIRATION DATE, PRODUCTION DATE, BEST BY DATE – CLOSE DATED
SAMPLE CODE:	A2S2634, 4-C-03, BEST BY APR 23 04
INTERPRETATION:	<p><u>Ragu Sauces</u> Code: A2S2634 14:33 1104 A = Plant 2 = Line B = Product Family 263 = Julian Date Produced 4 = Last digit of Year 14:33 = Military Time 11 = Month of Expiration 04 = Year of Expiration</p> <p><u>Hellmanns / Dressings/</u> <u>Mazola Oil / Skippy Peanut Butter</u> Code: BEST BY: APR 23 04 P APR = Month 23 = Day of Month 04 = Year P = Plant</p> <p><u>Beverage & Foods</u> Code: 4-C-03 4 = Last digit of Year C = Month Produced* 03 = Day of Month Produced</p> <p>*Month A = Jan E = May I = Sept B = Feb F = June J = Oct C = March G = July K = Nov D = April H = Aug L = Dec</p>
DECIPHERED CODE:	<p>A2S2634 14:33 1104 – produced on September 20, 2004 and expires in November 2004 4-C-03 – produced on March 3, 2004 BEST BY APR 23 04 – best if used by April 23, 2004</p>
COMMENTS:	<u>PLEASE SEE SUPPLEMENTAL ITEM DETAIL FOR SHELF LIFE DETAILS</u>



BESTFOODS - SOUP

VENDOR #:	300381
DATE:	01/10
DATING POLICY:	MDDYZ – PACKAGING DATE
SAMPLE CODE:	101NVA
INTERPRETATION:	M=MONTH, DD=DATE, Y=YEAR IN ALPHA FORM (I, O, AND Q ARE NOT USED)
DECIPHERED CODE:	Product packaged January 01, 2009
COMMENTS:	<u>PLEASE SEE SUPPLEMENTAL ITEM DETAIL FOR SHELF LIFE DETAILS</u>



BEST MAID COOKIE

VENDOR #:	300146
DATE:	01/10
DATING POLICY:	JULIAN CODE DATING OF PACKAGING
SAMPLE CODE:	10123
INTERPRETATION:	10=year 123=Julian Date
DECIPHERED CODE:	Product packaged on May 3, 2010
COMMENTS:	<u>PLEASE SEE SUPPLEMENTAL ITEM DETAIL FOR SHELF LIFE DETAILS</u>



BEST SHOT, LLC

VENDOR #:	302475
DATE:	02/13
DATING POLICY:	DATE CODED
SAMPLE CODE:	1/1/11
INTERPRETATION:	January 1, 2011
DECIPHERED CODE:	Product expires 1/1/11
COMMENTS:	



BETCO CORPORATION

VENDOR #:	302375
DATE:	03/13
DATING POLICY:	JULIAN DATE CALENDAR
SAMPLE CODE:	13080
INTERPRETATION:	1st two digits is the year, 2nd 3 is the day of the year
DECIPHERED CODE:	March 21, 2013
COMMENTS:	



BETTER BAKED FOODS

VENDOR #:	301230
DATE:	01/10
DATING POLICY:	Julian Code Dating – CLOSE DATED
SAMPLE CODE:	P20014
INTERPRETATION:	P2 = Plant Number 0 = last digit of year 014= Julian date
DECIPHERED CODE:	Product manufactured on January 14, 2010
COMMENTS:	<u>PLEASE SEE SUPPLEMENTAL ITEM DETAIL FOR SHELF LIFE DETAILS</u>



BIG SKY BRANDS

VENDOR #:	300155
DATE:	01/10
DATING POLICY:	NONE – CLOSE DATED
SAMPLE CODE:	
INTERPRETATION:	All of our product lines sold to Eby-Brown are packaged in sealed tin containers and have shelf lives exceeding 3 years. As such, these items are not date coded.
DECIPHERED CODE:	
COMMENTS:	<u>PLEASE SEE SUPPLEMENTAL ITEM DETAIL FOR SHELF LIFE DETAILS</u>



BISCOMERICA

VENDOR #:	300157
DATE:	01/10
DATING POLICY:	BLIND CODED PULL DATE
SAMPLE CODE:	CB062002
INTERPRETATION:	C = Shift B = Biscomerica 06 = June 20 = Day 02 = Year
DECIPHERED CODE:	Pull item from shelf on June 20, 2002
COMMENTS:	



BLACK SHEEP

VENDOR #:	302210
DATE:	07/10
DATING POLICY:	JULIAN CODE DATING
SAMPLE CODE:	0130
INTERPRETATION:	0130 = the product was made the 130th day of the year 2010.
DECIPHERED CODE:	Product packaged on May 10, 2010
COMMENTS:	Shelf Life = 6 months



BLISTEX

VENDOR #:	300160
DATE:	01/10
DATING POLICY:	MFG DATE – CLOSE DATED
SAMPLE CODE:	100907
INTERPRETATION:	10 – MONTH PRODUCT WAS MFG 09 – YEAR PRODUCT WAS MFG 07 – BATH #
DECIPHERED CODE:	Product was mfg in October of 2009
COMMENTS:	<u>PLEASE SEE SUPPLEMENTAL ITEM DETAIL FOR SHELF LIFE DETAILS</u>



BLUE DIAMOND

VENDOR #:	300168
DATE:	01/10
DATING POLICY:	BLIND CODED DATE OF MANUFACTURE
SAMPLE CODE:	0120435830123
INTERPRETATION:	012 = Julian Date 04 = Year 3583 = Cost Center (Account Code / Production Line) 0123 = Pallet #
DECIPHERED CODE:	Item was produced on January 12, 2004
COMMENTS:	<u>PLEASE SEE SUPPLEMENTAL ITEM DETAIL FOR SHELF LIFE DETAILS</u>



BOB EVANS-FOODSERVICE

VENDOR #:	300173
DATE:	01/10
DATING POLICY:	JULIAN CODE DATING OF PRODUCTION – CLOSE DATED
SAMPLE CODE:	4233
INTERPRETATION:	4 = LAST DIGIT OF YEAR 233 = JULIAN DATE
DECIPHERED CODE:	Item produced on August 10, 2004
COMMENTS:	<u>PLEASE SEE SUPPLEMENTAL ITEM DETAIL FOR SHELF LIFE DETAILS</u>



BOEHRINGER

VENDOR #:	300174
DATE:	01/10
DATING POLICY:	EXPIRATION DATE
SAMPLE CODE:	NOV2009
INTERPRETATION:	NOV – MONTH 2009 – YEAR
DECIPHERED CODE:	Product will expire in November of 2009
COMMENTS:	



BON APPETIT CO.

VENDOR #:	300175
DATE:	01/10
DATING POLICY:	CLOSE CODED PRODUCTION DATE – REVERSE JULIAN CODE DATE
SAMPLE CODE:	4312
INTERPRETATION:	4 – INTERNAL INFORMATION 312 – DAYS REMAINING TO THE END OF THE YEAR
DECIPHERED CODE:	
COMMENTS:	<u>PLEASE SEE SUPPLEMENTAL ITEM DETAIL FOR SHELF LIFE DETAILS</u>



BONGARDS CREAMERIES

VENDOR #:	300176
DATE:	01/10
DATING POLICY:	PULL DATE MONTH DAY YEAR
SAMPLE CODE:	DEC 21 10
INTERPRETATION:	FIRST THREE LETTERS - MONTH NEXT TWO NUMBERS - DAY OF MONTH LAST TWO NUMBERS - YEAR
DECIPHERED CODE:	Product manufactured December 22, 2009
COMMENTS:	<u>PLEASE SEE SUPPLEMENTAL ITEM DETAIL FOR SHELF LIFE DETAILS</u>



BORA BORA LTD

VENDOR #:	302387
DATE:	03/13
DATING POLICY:	THE DATING IS REFLECTED ON PACKAGE WITH AN "ENJOY BY" (BEST BY) DATE FOR ALL ITEMS.
SAMPLE CODE:	11 FEB 2012
INTERPRETATION:	Feb 11, 2012
DECIPHERED CODE:	Best By 02/11/2012
COMMENTS:	12 months freshness from the date of manufacturer for all bars and drink shakes. Bora Bora guarantees a minimum of 6 months dating on all products shipped from their warehouse.



BOSCO PIZZA

VENDOR #:	302522
DATE:	03/13
DATING POLICY:	MFG DATE STAMPED ON BOX
SAMPLE CODE:	10/12/11
INTERPRETATION:	
DECIPHERED CODE:	
COMMENTS:	6 months shelf life frozen



BOYER CANDY

VENDOR #:	300183
DATE:	01/10
DATING POLICY:	OPEN DATING WITH BEST BY DATE
SAMPLE CODE:	BEST BY 8 1 2010
INTERPRETATION:	BEST WHEN USED BY AUG. 1, 2010
DECIPHERED CODE:	Product is best if used by August 1, 2010
COMMENTS:	



BRIDGFORD MARKETING

VENDOR #:	300186
DATE:	01/10
DATING POLICY:	BEST BEFORE BY DATE – OPEN CODED
SAMPLE CODE:	06Oct11
INTERPRETATION:	EXPIRES OCTOBER 6, 2011
DECIPHERED CODE:	Product good until October 6, 2011
COMMENTS:	



BRIGFORD CORP

VENDOR #:	300187
DATE:	01/10
DATING POLICY:	BEST USE BY DATE
SAMPLE CODE:	BEST BY 3/9/10
INTERPRETATION:	BEST USE BY MONTH-DAY-YEAR MILITARY TIME PACKED
DECIPHERED CODE:	Best use by 3/09/10 12:54 d (packed in Dallas TX)
COMMENTS:	



BROOKWOOD FARMS

VENDOR #:	301860
DATE:	01/10
DATING POLICY:	JULIAN CODE DATING – CLOSE DATED
SAMPLE CODE:	9001
INTERPRETATION:	001=JULIAN DATE 9=LAST DIGIT OF THE YEAR
DECIPHERED CODE:	Product packaged on January 1, 2009
COMMENTS:	<u>PLEASE SEE SUPPLEMENTAL ITEM DETAIL FOR SHELF LIFE DETAILS</u>



BROWNIE BRITTLE LLC

VENDOR #:	302995
DATE:	1/10/14
DATING POLICY:	Manufactured at 1 year Product will have a minimum of 9 months upon delivery
SAMPLE CODE:	Best Buy SEP 29 14A1
INTERPRETATION:	Product is best if consumed by September 29, 2014. The A! is for plant use
DECIPHERED CODE:	Product package Sept 29 2013
COMMENTS:	Ambient
SHELF LIFE:	Manufactured at 1 year Product will have a minimum of 9 months upon delivery



BUBBA BRANDS

VENDOR #:	302580
DATE:	02/13
DATING POLICY:	N/A
SAMPLE CODE:	
INTERPRETATION:	
DECIPHERED CODE:	
COMMENTS:	



BUDS BEST COOKIE

VENDOR #:	300196
DATE:	01/10
DATING POLICY:	SELL BY DATE
SAMPLE CODE:	07170831
INTERPRETATION:	MONTH DAY YEAR AND 3 = 3RD DAY OF WEEK 1 = FIRST SHIFT
DECIPHERED CODE:	July 17th 2008 (180 days after manufactured) The code dating system used by Bud's Best Cookies, Inc. (including Uncle Al's) is a sell by date from the date of manufacture.
COMMENTS:	



BUG JUICE

VENDOR #:	300197
DATE:	01/10
DATING POLICY:	JULIAN CODE DATING OF MANUFACTURE – CLOSE DATED
SAMPLE CODE:	40218:31OB
INTERPRETATION:	4 = Last digit of Year 021 = Julian Date 8:31 = Military Time OB = Production Plant
DECIPHERED CODE:	Item was produced on January 21, 2004
COMMENTS:	<u>PLEASE SEE SUPPLEMENTAL ITEM DETAIL FOR SHELF LIFE DETAILS</u>



BUMBLE BEE SEAFOODS

VENDOR #:	300199
DATE:	01/10
DATING POLICY:	JULIAN CODE DATING – CLOSE DATED
SAMPLE CODE:	4200XXQBB2
INTERPRETATION:	4 = Last digit of Year 200 = Julian Date XXQ = Plant ID BB = Product Variety Code* 2 = Retort No. *Product Variety Code BB = Bumble Bee Original Tuna BL = Bumble Bee Fat Free Tuna BC = Bumble Bee Chicken Salad SB = Bumble Bee Seafood Salad BT = Bumble Bee Tuna Kit ES = Bumble Bee Egg Salad HS = Bumble Bee Ham Salad SJ = Bumble Bee Sloppy Joe BQ = Bumble Bee BBQ Chicken BX = Clover Leaf Classic Tuna Salad BY = Clover Leaf Low Fat Tuna Salad LK = Louis Kemp Crab Louie Seafood Salad LD = Louis Kemp Garden Dill Seafood Salad
DECIPHERED CODE:	Product was manufactured on July 19, 2004
COMMENTS:	<u>PLEASE SEE SUPPLEMENTAL ITEM DETAIL FOR SHELF LIFE DETAILS</u>



BUNGE

VENDOR #:	302716
DATE:	03/13
DATING POLICY:	JULIAN CODE DATING
SAMPLE CODE:	2047
INTERPRETATION:	2 IS LAST DIGIT OF YEAR 047 IS THE JULIAN DATE
DECIPHERED CODE:	47th day of 2012 or Feb 16, 2012
COMMENTS:	Package shelf life is 7 months from the date of manufacture when stored at recommended temperatures in unopened containers.



BURGER'S OZARK COUNTRY CURED HAMS INC.

VENDOR #:	302867
DATE:	03/13
DATING POLICY:	30412 (PACKAGING DATE)
SAMPLE CODE:	2992 (Cook Lot #)
INTERPRETATION:	
DECIPHERED CODE:	October 30, 2012
COMMENTS:	March 29, 2013 Use/Freeze by 150 days



BURRY FOODSERVICE

VENDOR #:	301876
DATE:	01/10
DATING POLICY:	JULIAN DATE OF PRODUCTION
SAMPLE CODE:	9031
INTERPRETATION:	9 = YEAR 031 = JULIAN DATE
DECIPHERED CODE:	Product was produced on January 31, 2009
COMMENTS:	<u>PLEASE SEE SUPPLEMENTAL ITEM DETAIL FOR SHELF LIFE DETAILS</u>



BUSH BROTHERS INC.

VENDOR #:	300210
DATE:	01/10
DATING POLICY:	Best By Date – OPEN DATED
SAMPLE CODE:	BAKED_3304A_1025 BEST_BY_MAR_2007
INTERPRETATION:	<u>Top Line</u> Product Identifier – “BAKED” = Baked Beans 3 = Month 30 = Day of month 4 = Last digit of year A = Plant Location 1025 = Shift & Production Line Identifier <u>Bottom Line</u> Best By Usage Date
DECIPHERED CODE:	Product made on March 30, 2004 and product will expire in March of 2007
COMMENTS:	



BUSKEN BAKERY

VENDOR #:	302033
DATE:	01/10
DATING POLICY:	JULIAN CODE DATING
SAMPLE CODE:	10076
INTERPRETATION:	10 = YEAR, 2010 76 = JULIAN DATE
DECIPHERED CODE:	Product packaged on March 17, 2010
COMMENTS:	<u>PLEASE SEE SUPPLEMENTAL ITEM DETAIL FOR SHELF LIFE DETAILS</u>



BUTTERBALL LLC

VENDOR #:	303096
DATE:	07/14
DATING POLICY:	JULIAN DATE CODING
SAMPLE CODE:	4182
INTERPRETATION:	4 = last digit of year 182 = Julian date
DECIPHERED CODE:	Product packed on 7/1/14
COMMENTS:	Shelf life of product is based on best freshness when kept in frozen state.
SHELF LIFE:	365 days



BUTTERFIELD FOODS

VENDOR #:	300212
DATE:	01/10
DATING POLICY:	LOT CODE AND “USE BY” DATE PRINTED ON FRESH PRODUCT; LOT CODE PRINTED ON FROZEN PRODUCT – OPEN DATED
SAMPLE CODE:	L1003300874024 USE BY: FEBRUARY 30, 2010
INTERPRETATION:	LYYJJJXXXXXXXXXX L INDICATES LOT CODE YY= TWO DIGIT YEAR JJJ= THREE DIGIT JULIAN CODE XXX=REMAINDER OF LOT CODE USE BY: MONTH, DAY, YEAR
DECIPHERED CODE:	Product manufactured on 33rd day of 2010 (Feb 3)
COMMENTS:	



C. HOWARD CO.

VENDOR #:	300214
DATE:	01/10
DATING POLICY:	No Date Coding at this time – CLOSE DATED
SAMPLE CODE:	
INTERPRETATION:	
DECIPHERED CODE:	
COMMENTS:	<u>PLEASE SEE SUPPLEMENTAL ITEM DETAIL FOR SHELF LIFE DETAILS</u>



CADBURY MOTTS

VENDOR #:	300218
DATE:	01/10
DATING POLICY:	OPEN DATING WITH BEST BY DATE
SAMPLE CODE:	107234A1230
INTERPRETATION:	1 = Plant 07 = Month 23 = Day of Month 4 = Last digit of Year A = Shift 1230 = Military Time Motts, Clamato, Hawaiian Punch, Real Lemon/Realime CT#MMDDYYPL TT: TT Best By MMM DD YY Example w/CT#: CT49041204WG 08:00 Best By Apr 12, 08 Example w/o CT#: MMDDYYPL TT: TT Best By MMMDDYY Mexico: LOTE# MMDDYYPL TT:TT CAD DD/MM/YY Example: LOTE#022709TA 00:00 CAD 27/APR/10
DECIPHERED CODE:	Product will expire July 23, 2004
COMMENTS:	



CAGLES

VENDOR #:	300220
DATE:	01/10
DATING POLICY:	OPEN DATE CODE WITH SELL BY DATE
SAMPLE CODE:	OPEN CODES WITH SELL BY DATE
INTERPRETATION:	Sell –by 14 days from production day with a guarantee of 10 days to first receiver
DECIPHERED CODE:	
COMMENTS:	



CAMINO REAL FOODS

VENDOR #:	300225
DATE:	01/10
DATING POLICY:	CLOSE CODED DATE OF MFG
SAMPLE CODE:	7JAN2010
INTERPRETATION:	Day-Jan-Year
DECIPHERED CODE:	Product mfg on January 7, 2010
COMMENTS:	<u>PLEASE SEE SUPPLEMENTAL ITEM DETAIL FOR SHELF LIFE DETAILS</u>



CAMPBELL'S

VENDOR #:	300227
DATE:	1/10
DATING POLICY:	OPEN CODED DATE OF EXPIRATION
SAMPLE CODE:	FEB 2006 / FEB06
INTERPRETATION:	FEB = Month of Expiration 2006 = Year of Expiration
DECIPHERED CODE:	Product will expire in February 2006
COMMENTS:	



CANADA DRY

VENDOR #:	301397
DATE:	2/13
DATING POLICY:	JULIAN CODE DATING
SAMPLE CODE:	1734
INTERPRETATION:	173 = Julian Date 4 = Last Digit
DECIPHERED CODE:	Produced 6/22/04
COMMENTS:	Shelf Life = 1 year after production



CANDY DYNAMICS

VENDOR #:	300232
DATE:	01/10
DATING POLICY:	CODED IN LOT NUMBER – DATE OF MANUFACTURE – CLOSE CODED
SAMPLE CODE:	9174A
INTERPRETATION:	YEAR/DAY OF YEAR- JULIAN DATE/SHIFT ID
DECIPHERED CODE:	Product produced on June 23, 2009
COMMENTS:	<u>PLEASE SEE SUPPLEMENTAL ITEM DETAIL FOR SHELF LIFE DETAILS</u>



CANDYRIFIC

VENDOR #:	300233
DATE:	1/10
DATING POLICY:	JULIAN CODE MFG DATE – CLOSE CODED
SAMPLE CODE:	3389SF
INTERPRETATION:	338 = JULIAN DATE 9 = LAST DIGIT OF YEAR SF=FACTORY PRODUCT WAS PRODUCED AT
DECIPHERED CODE:	Product produced/packaged on December 4, 2009 at the SF factory of Sweet and Fun
COMMENTS:	<u>PLEASE SEE SUPPLEMENTAL ITEM DETAIL FOR SHELF LIFE DETAILS</u>



CANDYRIFIC HELICOPTER

VENDOR #:	300233
DATE:	01/15
DATING POLICY:	Julian Coding
SAMPLE CODE:	L11514ZY
INTERPRETATION:	Product was made in the 115th day of 2014
DECIPHERED CODE:	Product will be good until the 115th day of 2016
COMMENTS:	
SHELF LIFE:	730 Days
GUARANTEED SHELF LIFE:	680 Days



CARGILL

VENDOR #:	302025
DATE:	1/10
DATING POLICY:	JULIAN DATE OF PRODUCTION – CLOSE CODED
SAMPLE CODE:	13 = DAY OF THE YEAR 10= YEAR
INTERPRETATION:	January 13, 2010
DECIPHERED CODE:	Product was produced on January 13, 2010
COMMENTS:	<u>PLEASE SEE SUPPLEMENTAL ITEM DETAIL FOR SHELF LIFE DETAILS</u>



CARGILL/SUNNY FRESH

VENDOR #:	301543
DATE:	1/10
DATING POLICY:	JULIAN CODE DATING OF MANUFACTURE – CLOSE DATED
SAMPLE CODE:	1804
INTERPRETATION:	18 = Julian Date 04 = Last digits of year
DECIPHERED CODE:	Production date of product is January 18, 2009
COMMENTS:	<u>PLEASE SEE SUPPLEMENTAL ITEM DETAIL FOR SHELF LIFE DETAILS</u>



CARIBBEAN CREME

VENDOR #:	300243
DATE:	1/10
DATING POLICY:	DATE OF MANUFACTURE – CLOSE DATED
SAMPLE CODE:	09.14.12
INTERPRETATION:	Year - Date - Month
DECIPHERED CODE:	Product manufactured on December 14, 2009
COMMENTS:	<u>PLEASE SEE SUPPLEMENTAL ITEM DETAIL FOR SHELF LIFE DETAILS</u>



CARRIAGE HOUSE

VENDOR #:	301877
DATE:	1/10
DATING POLICY:	OPEN CODE DATE
SAMPLE CODE:	BEST BY 12 31 10 F10
INTERPRETATION:	Best By MM DD YY followed by plant ID and internal code – location on top of cap
DECIPHERED CODE:	Product is best by December 31, 2010
COMMENTS:	



CASCADES TISSUE GROUP

VENDOR #:	303104
DATE:	01/15
DATING POLICY:	Julian Code Dating
SAMPLE CODE:	A T1 A 301 11 13:46
INTERPRETATION:	301 = Julian Date 11 = Year
DECIPHERED CODE:	A = Arizona (Manufacturing Plant) T1 = Towel Line 1 A = Team A 301 = Julian Production Date 11 = Year 13:46 = Production time/hour
COMMENTS:	
SHELF LIFE:	N/A



CASTELLINI GROUP

VENDOR #:	300323
DATE:	1/10
DATING POLICY:	JULIAN CODE DATING – OPEN DATE
SAMPLE CODE:	1734
INTERPRETATION:	173 = Julian Date 4 = Last digit of year
DECIPHERED CODE:	Product should be used by June 22, 2004
COMMENTS:	



CATALLIA MEXICAN FOODS, LLC

VENDOR #:	303061
DATE:	April 17th, 2014
DATING POLICY:	Use By Date
SAMPLE CODE:	“Use Thru 26 May 2011 14:02 MN1”
INTERPRETATION:	Use thru date, (150 days frozen) military time, line produced on immediate packaging and shipping container.
DECIPHERED CODE:	
COMMENTS:	



CB FLEET

VENDOR #:	300257
DATE:	1/10
DATING POLICY:	JULIAN DATE SYSTEM OF MANUFACTURE
SAMPLE CODE:	0708836
INTERPRETATION:	The first 2 digits (07) represent the last two digits of the year (2007). The next 3 digits (088) represent the Julian (calendar) day when the lot number was created (the 88th consecutive date of the year). The last two digits of the code represent the number of batches made on that day (36).
DECIPHERED CODE:	The batch is the 36th batch made on the 88th day of 2007 (March 29, 2007)
COMMENTS:	<u>PLEASE SEE SUPPLEMENTAL ITEM DETAIL FOR SHELF LIFE DETAILS</u>



CE DE CANDY

VENDOR #:	300261
DATE:	1/10
DATING POLICY:	OPEN CODED DATE OF EXPIRATION
SAMPLE CODE:	“BEST BY APR 12 07”
INTERPRETATION:	This product will expire by April 12, 2007
DECIPHERED CODE:	
COMMENTS:	



CELESTIAL SEASONING

VENDOR #:	300264
DATE:	1/10
DATING POLICY:	OPEN CODING WITH EXPIRATION DATE
SAMPLE CODE:	JUL 9 2006
INTERPRETATION:	JUL = Month 9 = Day 2006 = Year
DECIPHERED CODE:	Product expires on July 9, 2006
COMMENTS:	



CENTRAL SALES

VENDOR #:	300266
DATE:	1/10
DATING POLICY:	NO DATING OR CODING
SAMPLE CODE:	
INTERPRETATION:	
DECIPHERED CODE:	
COMMENTS:	



CF SAUER

VENDOR #:	301842
DATE:	1/10
DATING POLICY:	JULIAN CODE DATING
SAMPLE CODE:	10021R
INTERPRETATION:	10 – YEAR OF PRODUCTION 021 – JULIAN DATE OF MANUFACTURE R – PLANT
Deciphered code:	Product was produced on January 21, 2010
COMMENTS:	<u>PLEASE SEE SUPPLEMENTAL ITEM DETAIL FOR SHELF LIFE DETAILS</u>



CHAIN DRUG MKTG ASSN

VENDOR #:	300268
DATE:	1/10
DATING POLICY:	OPEN DATING WITH EXPIRATION DATE
SAMPLE CODE:	8/2011
INTERPRETATION:	8 = MONTH, 2011 = YEAR
DECIPHERED CODE:	Product will expire on August 1, 2011
COMMENTS:	



CHARMS COMPANY

VENDOR #:	300271
DATE:	1/10
DATING POLICY:	BLIND CODED DATE OF MANUFACTURE
SAMPLE CODE:	B152AA
INTERPRETATION:	B = Month* 15 = Day of Month 2 = Last digit of Year AA = Not specified *Month A = January E = May I = September B = February F = June J = October C = March G = July K = November D = April H = August L = December
DECIPHERED CODE:	Item produced on February 15, 2002
COMMENTS:	<u>PLEASE SEE SUPPLEMENTAL ITEM DETAIL FOR SHELF LIFE DETAILS</u>



CHALET DESSERTS

VENDOR #:	302494
DATE:	5/13
DATING POLICY:	JULIAN CODE DATING
SAMPLE CODE:	124131
INTERPRETATION:	124TH DAY, 2013, FIRST SHIFT
DECIPHERED CODE:	Product produced May 4, 2013, 1st Shift
COMMENTS:	Shelf life is based on keeping frozen until at store



CHATTANOOGA BAKERY

VENDOR #:	300273
DATE:	1/10
DATING POLICY:	SELL BY DATES STAMPED ON EVERY PIE AND CASE
SAMPLE CODE:	100104B
INTERPRETATION:	10 = Month 01 = Date 04 = Year B = shift that product was produced (A = 1st shift B = 2nd shift)
DECIPHERED CODE:	Product should be removed from shelf after October 1, 2004
COMMENTS:	



CHATTEMLAB

VENDOR #:	300274
DATE:	1/10
DATING POLICY:	EXPIRATION DATE - OPEN CODED
SAMPLE CODE:	EXP 10/11
INTERPRETATION:	Product expires October, 2011
DECIPHERED CODE:	Not coded – actual expiration date
COMMENTS:	



CHEESE MERCHANTS

VENDOR #:	302930
DATE:	04/13
DATING POLICY:	PACK DATE
SAMPLE CODE:	A APRIL 09 13
INTERPRETATION:	Cheese was packed on April 9, 2013
DECIPHERED CODE:	April 9, 2013
COMMENTS:	Pack date is used for lot code



CHELESEA MILLING

VENDOR #:	300279
DATE:	1/10
DATING POLICY:	OPEN CODED DATING & JULIAN
SAMPLE CODE:	Best if used by 7/15/10 & H 9135 A
INTERPRETATION:	L = Line 4 = Last digit of Year 028 = Julian Date A = Shift
DECIPHERED CODE:	Item was produced on May 15th, 2009
COMMENTS:	



CHESTERS INTERNATIONAL

VENDOR #:	300282
DATE:	1/10
DATING POLICY:	JULIAN CODE DATING – PACKAGE DATE
SAMPLE CODE:	042810306
INTERPRETATION:	0428 (42nd date of 2008) / 1 (blender 1 of 2 blenders) / 03 batch # for that particular blender (3rd batch from blender #1) / 06 (total batches at that point in the day 06 – 6th batch of the day
DECIPHERED CODE:	Product packaged date February 11, 2008
COMMENTS:	<u>PLEASE SEE SUPPLEMENTAL ITEM DETAIL FOR SHELF LIFE DETAILS</u>



CHEYENNE

VENDOR #:	300284
DATE:	1/10
DATING POLICY:	None – lot numbers traceable to production date – CLOSE DATED
SAMPLE CODE:	7822
INTERPRETATION:	CONTACT MANUFACTURER FOR DATE OF PRODUCTION
DECIPHERED CODE:	Not a decipherable code
COMMENTS:	<u>PLEASE SEE SUPPLEMENTAL ITEM DETAIL FOR SHELF LIFE DETAILS</u>



CHIQUITA FRESH

VENDOR #:	300291
DATE:	1/10
DATING POLICY:	BEST IF USED BY DATING – OPEN CODED
SAMPLE CODE:	Best If Used By: January 20th
INTERPRETATION:	MONTH / DAY
DECIPHERED CODE:	Product is best if used by January 20th
COMMENTS:	



CHOICE FOODS

VENDOR #:	302377
DATE:	3/13
DATING POLICY:	
SAMPLE CODE:	1124210 - ON PACKAGES 0102 – ON CASE LABEL
INTERPRETATION:	ON PACKAGES: THE 1 & 1 INDICATE THE SHIFT AND PRODUCTION LINE, THE 242 INDICATES THE DAY OF THE YEAR PRODUCT EXPIRES, THE 10 INDICATES THE YEAR 2010 ON LABELS: THE 0 INDICATES THE YEAR 2010, THE 102 INDICATES THE DAY THE PRODUCTS WAS MANUFACTURED.
DECIPHERED CODE:	
COMMENTS:	



CHRISTIES COOKIES

VENDOR #:	302855
DATE:	2/13
DATING POLICY:	182 DAYS FROM PRODUCTION
SAMPLE CODE:	Best if used by: Sep 0912-A
INTERPRETATION:	Month, day, year – Shift #
DECIPHERED CODE:	Best if used by Sept 9, 2012 when kept frozen
COMMENTS:	Shelf Life = 182 days (frozen)



CHOBANI YOGURT

VENDOR #:	301467
DATE:	3/13
DATING POLICY:	OPEN CODED
SAMPLE CODE:	NOV 08 11
INTERPRETATION:	Best By Nov 8, 2011
DECIPHERED CODE:	
COMMENTS:	Product much be kept refrigerated



CHURCH & DWIGHT

VENDOR #:	300297
DATE:	1/10
DATING POLICY:	N/A
SAMPLE CODE:	N/A
INTERPRETATION:	N/A
DECIPHERED CODE:	No code dates on package for household products.
COMMENTS:	<u>PLEASE SEE SUPPLEMENTAL ITEM DETAIL FOR SHELF LIFE DETAILS</u>



CHURCH & DWIGHT

VENDOR #:	300298
DATE:	1/10
DATING POLICY:	N/A
SAMPLE CODE:	N/A
INTERPRETATION:	N/A
DECIPHERED CODE:	No code dates on package for household products.
COMMENTS:	<u>PLEASE SEE SUPPLEMENTAL ITEM DETAIL FOR SHELF LIFE DETAILS</u>



CIGIREX

VENDOR #:	302487
DATE:	2/13
DATING POLICY:	CALENDAR DATE
SAMPLE CODE:	3-05-2013
INTERPRETATION:	Month, Date, Year
DECIPHERED CODE:	Code tells you when the product expires
COMMENTS:	Product to be maintained at room temperature



CLASSIC DELIGHT

VENDOR #:	300307
DATE:	1/10
DATING POLICY:	JULIAN CODE DATING OF PACKAGING – CLOSE CODED
SAMPLE CODE:	0020 08:13
INTERPRETATION:	0020: 20th day of 2010; 8:13 is the time the product ran through the sealer- so it is 8:13 a.m.
DECIPHERED CODE:	Product ran on January 20, 2010 @ 8:13 a.m.
COMMENTS:	<u>PLEASE SEE SUPPLEMENTAL ITEM DETAIL FOR SHELF LIFE DETAILS</u>



CLEAN CONTROL CORP

VENDOR #:	300310
DATE:	1/10
DATING POLICY:	PRODUCTION DATE – CLOSE DATED
LOT NUMBER:	<i>Lots Numbers covering orders in 2009 for product number 10005-8Z15</i> 8221C6443 9194C7203
INTERPRETATION:	1st Digit = Last digit in the year Next 3 Digits = Julian date Next Digit = Manufacturing plant Last 4 Digits = Batch number. <i>Example:</i> 8221C6443 8221C6443 = Year – 2008 8221C6443 = Day – August 8 8221C6443 = Manufacturing Plant 8221C6443 = Batch # – 6443
DECIPHERED CODE:	Product does not have to be pulled from shelf due to shelf life. Product does not have an expiration date.
COMMENTS:	<u>PLEASE SEE SUPPLEMENTAL ITEM DETAIL FOR SHELF LIFE DETAILS</u>



CLIF BAR

VENDOR #:	300315
DATE:	1/10
DATING POLICY:	OPEN CODED DATE OF EXPIRATION
SAMPLE CODE:	Sell by 06Dec10
INTERPRETATION:	Sell by day, month, year
DECIPHERED CODE:	Pull from shelf after December 6, 2010
COMMENTS:	



CLIFFSTAR CORPORATION

VENDOR #:	300316
DATE:	1/10
DATING POLICY:	BEST BY DATE – OPEN CODED
SAMPLE CODE:	BEST BY 120110
INTERPRETATION:	12 – MONTH 01 – DATE 10 – LAST TWO DIGITS OF THE YEAR
DECIPHERED CODE:	Product is best by December 01, 2010
COMMENTS:	



CLOROX HOUSEHOLD

VENDOR #:	300320
DATE:	1/10
DATING POLICY:	HOUSEHOLD ITEMS DO NOT HAVE A CODE DATING SYSTEM
SAMPLE CODE:	
INTERPRETATION:	
DECIPHERED CODE:	
COMMENTS:	<u>PLEASE SEE SUPPLEMENTAL ITEM DETAIL FOR SHELF LIFE DETAILS</u>



CMC GROUP, INC.

VENDOR #:	302700
DATE:	2/13
DATING POLICY:	DATE OF PRODUCTION FORMAT IS UTILIZED
SAMPLE CODE:	112438
INTERPRETATION:	Standard item code for a non-day of the week – label
DECIPHERED CODE:	N/A
COMMENTS:	Dissolve Mark labels have a 365 day shelf life



COCA-COLA

VENDOR #:	300329
DATE:	1/10
DATING POLICY:	ENJOY BY DATE – OPEN DATED
SAMPLE CODE:	ENJOY BY 01 24 10
INTERPRETATION:	01 - MONTH 24 - DAY 10 – LAST TWO DIGITS OF YEAR
DECIPHERED CODE:	Product is best by January 24, 2010
COMMENTS:	



COCA-COLA CONSOLIDATED

VENDOR #:	302810
DATE:	2/13
DATING POLICY:	N/A
SAMPLE CODE:	
INTERPRETATION:	
DECIPHERED CODE:	
COMMENTS:	NO DATE CODES FOR CUPS & LIDS



COCA COLA SIMPLY

VENDOR #:	300328
DATE:	1/10
DATING POLICY:	OPEN CODED
SAMPLE CODE:	“Enjoy By APR 13 10”
INTERPRETATION:	Product is in code and consumable thru April 13, 2010
DECIPHERED CODE:	
COMMENTS:	



CODY KRAMER IMPORTS

VENDOR #:	300333
DATE:	1/10
DATING POLICY:	BEST BEFORE DATE
SAMPLE CODE:	03-01-2011
INTERPRETATION:	MM-DD-YYYY, March 1, 2011
DECIPHERED CODE:	Product is best when used before March 1, 2011
COMMENTS:	



COFFEE BEAN INTERNATIONAL

VENDOR #:	300334
DATE:	1/10
DATING POLICY:	BEST IF USED BY DATE – OPEN CODED
SAMPLE CODE:	2010 01 12 0129
INTERPRETATION:	YEAR 2010 month 01 day 12 Random lot# is used internally
DECIPHERED CODE:	Best if used by: 10/09/10 appears on case label and should be on the individual bags
COMMENTS:	



COLGATE 2% - DOT FOODS

VENDOR #:	301779
DATE:	7/12
DATING POLICY:	JULIAN CODE DATING
SAMPLE CODE:	174125 – 9297US561A
INTERPRETATION:	Y = Year JJJ = Julian Day of Year PPPP = Plant Designation LL = Production Line #
DECIPHERED CODE:	SKU – 174125 Year – 9 (2009) Julian Day of Code Production – 297 (October 24, 2009) Plant – US56 Production Line – 1A
COMMENTS:	



COLGATE HEALTH INFANT

VENDOR #:	300339
DATE:	1/10
DATING POLICY:	JULIAN CODE DATING OF MANUFACTURE – CLOSE DATED
SAMPLE CODE:	174125 – 9297US561A
INTERPRETATION:	Y = Year JJJ = Julian Day of Year PPPP = Plant Designation LL = Production Line # 174125 – 9297US561A SKU – 174125 Year – 9 (2009) Julian day Code of Production – 297 (October 24, 2009) Plant – US56 Production Line – 1A
DECIPHERED CODE:	Product manufactured on October 24, 2009
COMMENTS:	<u>PLEASE SEE SUPPLEMENTAL ITEM DETAIL FOR SHELF LIFE DETAILS</u>



COLES QUALITY FOODS

VENDOR #:	301882
DATE:	1/10
DATING POLICY:	BEST IF USED BY – EXPIRATION DATE
SAMPLE CODE:	BEST IF USED BY 032206 0
INTERPRETATION:	03 – MONTH 22 – DAY 06 – YEAR 0 – SHIFT
DECIPHERED CODE:	Product is best by March 22, 2006
COMMENTS:	



COMMONWEALTH

VENDOR #:	300343																																																				
DATE:	1/10																																																				
DATING POLICY:	PICKUP DATE																																																				
SAMPLE CODE:	A5																																																				
INTERPRETATION:	JANUARY 2006 <table border="1"><thead><tr><th>Year</th><th>Jan.</th><th>Feb.</th><th>Mar.</th><th>Apr.</th><th>May</th><th>Jun.</th><th>Jul.</th><th>Aug.</th><th>Sep.</th><th>Oct.</th><th>Nov.</th><th>Dec.</th></tr></thead><tbody><tr><td>2006</td><td>A5</td><td>B5</td><td>C5</td><td>D5</td><td>E5</td><td>F5</td><td>G5</td><td>H5</td><td>I5</td><td>J5</td><td>K5</td><td>L5</td></tr><tr><td>2007</td><td>A6</td><td>B6</td><td>C6</td><td>D6</td><td>E6</td><td>F6</td><td>G6</td><td>H6</td><td>I6</td><td>J6</td><td>K6</td><td>L6</td></tr><tr><td>2008</td><td>A7</td><td>B7</td><td>C7</td><td>D7</td><td>E7</td><td>F7</td><td>G7</td><td>H7</td><td>I7</td><td>J7</td><td>K7</td><td>L7</td></tr></tbody></table>	Year	Jan.	Feb.	Mar.	Apr.	May	Jun.	Jul.	Aug.	Sep.	Oct.	Nov.	Dec.	2006	A5	B5	C5	D5	E5	F5	G5	H5	I5	J5	K5	L5	2007	A6	B6	C6	D6	E6	F6	G6	H6	I6	J6	K6	L6	2008	A7	B7	C7	D7	E7	F7	G7	H7	I7	J7	K7	L7
Year	Jan.	Feb.	Mar.	Apr.	May	Jun.	Jul.	Aug.	Sep.	Oct.	Nov.	Dec.																																									
2006	A5	B5	C5	D5	E5	F5	G5	H5	I5	J5	K5	L5																																									
2007	A6	B6	C6	D6	E6	F6	G6	H6	I6	J6	K6	L6																																									
2008	A7	B7	C7	D7	E7	F7	G7	H7	I7	J7	K7	L7																																									
DECIPHERED CODE:	PRODUCT SHOULD BE PICKED UP IN JANUARY 2006																																																				
COMMENTS:	PLEASE SEE SUPPLEMENTAL ITEM DETAIL FOR SHELF LIFE DETAILS																																																				



COMPACT INDUSTRIES

VENDOR #:	302750
DATE:	3/13
DATING POLICY:	JULIAN
SAMPLE CODE:	Code Date: YDDDHS Ex: 30013A
INTERPRETATION:	Y = Last digit of year DDD = Day of year H = Hayssen number S = Shift (A=1st, B=2nd, C=3rd)
DECIPHERED CODE:	Produced January 1, 2013
COMMENTS:	



CONAGRA DAIRY FOODS

VENDOR #:	300349
DATE:	1/10
DATING POLICY:	OPEN CODED DATE OF EXPIRATION
SAMPLE CODE:	SELL BY: 25 AUG 2004
INTERPRETATION:	SELL BY: DAY, MONTH, YEAR
DECIPHERED CODE:	Product expires on August 25, 2004
COMMENTS:	



CONAGRA FOODS

VENDOR #:	300349
DATE:	1/10
DATING POLICY:	SELL BY DATE, DATE OF PRODUCTION – CLOSE DATED
SAMPLE CODE:	2176 2 123 MM – DAVID SEEDS 110203 A 2324 – PEMMICAN MEAT STICK
INTERPRETATION:	B. 2176 = PLANT 2 = LAST DIGIT OF YEAR 123 = JULIAN DATE MM = LINE NUMBER C. 11= MONTH 02 = DAY 03 = YEAR A = SHIFT 2324 = MEAT LOT
DECIPHERED CODE:	B. CODE INDICATES DATE OF PRODUCTION C. ITEM PRODUCED ON NOVEMBER 2, 2003
COMMENTS:	<u>PLEASE SEE SUPPLEMENTAL ITEM DETAIL FOR SHELF LIFE DETAILS</u>



CONAGRA FOODS FROZEN

VENDOR #:	300349
DATE:	1/10
DATING POLICY:	FROZEN PRODUCTS - OPEN CODED DATE OF EXPIRATION REFRIGERATED MEATS - OPEN CODED DATE OF EXPIRATION
SAMPLE CODE:	Frozen Example: Best by Jul 18 2010 Refrigerated Example: Best By 25 AUG 2004
INTERPRETATION:	Jul – Month 18 – Day of Month 2010 – Year 25 – Day of Month Aug – Month 2004 - Year
DECIPHERED CODE:	Frozen: Product will expire July 18, 2010 Refrigerated: Product expires on August 25, 2004
COMMENTS:	



CONAGRA HUNT WESSON

VENDOR #:	300354
DATE:	1/10
DATING POLICY:	BLIND CODED DATE OF MANUFACTURE
SAMPLE CODE:	123480020001 10:15
INTERPRETATION:	1234 – PLANT THAT MANUFACTURED PRODUCT 8 – YEAR PRODUCT WAS PRODUCED 002 – JULIAN DATE 0001 – ONLY USED FOR THE PLANT 10:15 – MILITARY TIME THE PRODUCT WAS PRODUCED
DECIPHERED CODE:	Item was produced on January 2, 2008
COMMENTS:	<u>PLEASE SEE SUPPLEMENTAL ITEM DETAIL FOR SHELF LIFE DETAILS</u>



CONCORD CONFECTIONS

VENDOR #:	300363
DATE:	1/10
DATING POLICY:	BLIND CODED DATE OF MANUFACTURER
SAMPLE CODE:	15C28A
INTERPRETATION:	15 = Add numbers together to get the Year C = Month* 28 = Day of Month A = Shift *Month A = January E = May I = September B = February F = June J = October C = March G = July K = November D = April H = August L = December
DECIPHERED CODE:	Item produced on March 28, 2006
COMMENTS:	<u>PLEASE SEE SUPPLEMENTAL ITEM DETAIL FOR SHELF LIFE DETAILS</u>



CONTINENTAL MILLS

VENDOR #:	302641
DATE:	3/13
DATING POLICY:	OPEN CODING SYSTEM
SAMPLE CODE:	12/31/09 DGS 15:07
INTERPRETATION:	Letter #1 = Plan ID (A-Z; “D” for Kent Dry Mix Plant) Letter #2 = Production line (A-Z) or (for GM: production line is a number) Letter #3 = Shift (D=Day, S=Swing, G=Grave)
DECIPHERED CODE:	
COMMENTS:	



COOKIE SPECIALTIES, INC.

VENDOR #:	300375
DATE:	1/10
DATING POLICY:	PULL DATE OPEN CODED ON PRODUCT
SAMPLE CODE:	Sell by Feb 01, 98
INTERPRETATION:	98 = Year * Feb = Month * Year 98 = 1998, 97 = 1997, 96 = 1996
DECIPHERED CODE:	Product should be pulled from the shelf on February 1, 1998
COMMENTS:	



COOKIES N MILK

VENDOR #:	300374
DATE:	1/10
DATING POLICY:	JULIAN DATE CODE OF MANUFACTURE
SAMPLE CODE:	012302
INTERPRETATION:	0=year date 123=Julian date 02=batch #
DECIPHERED CODE:	Batch #2 made on May 3, 2010
COMMENTS:	<u>PLEASE SEE SUPPLEMENTAL ITEM DETAIL FOR SHELF LIFE DETAILS</u>



COUNTRY FRESH MEATS

VENDOR #:	303156
DATE:	01/15
DATING POLICY:	Sell by date
SAMPLE CODE:	Jan 23 15 Month, date, year
INTERPRETATION:	Jan 23, 15 this product expires on this date
DECIPHERED CODE:	Jan 23 15
COMMENTS:	
SHELF LIFE:	74 Days
GUARANTEED SHELF LIFE:	69 Days



COUNTRY HOME BAKERS

VENDOR #:	300380
DATE:	1/10
DATING POLICY:	BEST IF USED BY – OPEN DATED
SAMPLE CODE:	“BEST IF USED BY 10/9/10 256W03”
INTERPRETATION:	Date then Julian date (256) – Shift (W) – Batch (03)
DECIPHERED CODE:	Product expires on October 9, 2010
COMMENTS:	



CREATIVE FOODS

VENDOR #:	301991
DATE:	1/10
DATING POLICY:	STRAIGHT DATE OF PRODUCTION
SAMPLE CODE:	Jan 28 10
INTERPRETATION:	Produced on Jan 28 2010
DECIPHERED CODE:	Produced on Jan 28 2010
COMMENTS:	<u>PLEASE SEE SUPPLEMENTAL ITEM DETAIL FOR SHELF LIFE DETAILS</u>



CREATIVE MKTG - SONY

VENDOR #:	300324
DATE:	1/10
DATING POLICY:	BEST IF USED BY DATES – OPEN CODED
SAMPLE CODE:	2016
INTERPRETATION:	ACTUAL YEAR PRODUCT EXPIRES
DECIPHERED CODE:	Best if used by the year 2016
COMMENTS:	



CRISPY BAGEL

VENDOR #:	302151
DATE:	7/10
DATING POLICY:	Julian Code Dating on enclosure / each 6 pack Cases coded with the day of production (ex. 07/19/2010)
SAMPLE CODE:	0200 (on enclosure – each pack) & 07/19/2010 on the outer case
INTERPRETATION:	0200 = 0 for yr. 2010 & 200 =Julian Code
DECIPHERED CODE:	Product produced / packaged 2010 / July 19
COMMENTS:	Cases are coded with the day of production on outside of case along with an identification label (product description, case count, UPC code). Product is delivered fresh to Eby-Brown’s freezer. If handled properly customer can expect a six (6) month frozen shelf life at a desired holding temperature of 0-10 degrees F. After thaw product will have a 5-7 day shelf life; again depending on how it’s handled.



CROSSFIRE CORP

VENDOR #:	300399
DATE:	1/10
DATING POLICY:	CODE DATE OF PRODUCTION DATE – CLOSE DATED
SAMPLE CODE:	100118-1
INTERPRETATION:	10 – YEAR 01 – MONTH 18 – DAY 1 – BATCH
DECIPHERED CODE:	Product packaged January 18, 2010, batch #1
COMMENTS:	<u>PLEASE SEE SUPPLEMENTAL ITEM DETAIL FOR SHELF LIFE DETAILS</u>



CRUNCHIES FOOD

VENDOR #:	302840
DATE:	2/13
DATING POLICY:	BEST BY DATE
SAMPLE CODE:	Exp: 09/15/2014
INTERPRETATION:	09: Month of expiration 15: Day of expiration 2014: Year of expiration
DECIPHERED CODE:	Product expires on September 15th of 2014
COMMENTS:	Shelf Life = 24 Months



CRUNCH PAK

VENDOR #:	302143
DATE:	7/10
DATING POLICY:	SHOWN ON BACK SIDE OF ALL PACKAGES BY INGREDIENTS
SAMPLE CODE:	USE BY 07-28-10
INTERPRETATION:	Product best if used by July 28, 2010
DECIPHERED CODE:	
COMMENTS:	Toll Free number on package for concerns. 21 days Shelf Life from pack date.



CSM BAKERY PRODUCTS

VENDOR #:	302436
DATE:	3/13
DATING POLICY:	JULIAN
SAMPLE CODE:	5AF 10 071 12345 001
INTERPRETATION:	5AF = Plant Identifier 10 = Year 071 = Julian Date 12345 = ERP-Generated tracking number 001 = Pallet order
DECIPHERED CODE:	
COMMENTS:	See attached



CURTIS FARMS

VENDOR #:	302350
DATE:	06/13
DATING POLICY:	N/A
SAMPLE CODE:	
INTERPRETATION:	
DECIPHERED CODE:	
COMMENTS:	There is no expiration date – product is bundled firewood



CUSTOMER BEVERAGE CONCEPTS

VENDOR #:	302515
DATE:	3/13
DATING POLICY:	
SAMPLE CODE:	A12312
INTERPRETATION:	1st digit = Room # 2nd,3rd,4th digit = Day of year 5th digit= Shift 6th digit = Year
DECIPHERED CODE:	Room A, 123 day of year, 1 is the shift, 2 is the year
COMMENTS:	



D & W FINE PACK

VENDOR #:	302906
DATE:	3/13
DATING POLICY:	N/A
SAMPLE CODE:	
INTERPRETATION:	
DECIPHERED CODE:	
COMMENTS:	All of our products are dry – nothing frozen



DADS PET CARE

VENDOR #:	300404
DATE:	1/10
DATING POLICY:	OPEN DATING
SAMPLE CODE:	BEST BY FEB 19 11
INTERPRETATION:	Best if used by that date
DECIPHERED CODE:	Product is best if used by February 19, 2011
COMMENTS:	



DAISY BAKERY

VENDOR #:	301858
DATE:	1/10
DATING POLICY:	BAKERY DATING CODE – CLOSE DATED
SAMPLE CODE:	42210
INTERPRETATION:	26 day of February 2010
DECIPHERED CODE:	Product packaged on 2/26/10 – see attached calendar
COMMENTS:	<u>PLEASE SEE SUPPLEMENTAL ITEM DETAIL FOR SHELF LIFE DETAILS</u>

DAISY BAKERY

January 2010

Sunday	Monday	Tuesday	Wednesday	Thursday	Friday	Saturday	
					1 <small>New Year's Day</small>	2 367	
3 368	4 369	5 370	6 371	7 372	8 373	9 374	
10 375	11 376	12 377	13 378	14 379	15 380	16 381	
17 382	18 <small>Martin Luther King Jr. Day</small> 383	19 384	20 385	21 386	22 387	23 388	
24 389	396 31	25 390	26 391	27 392	28 393	29 394	30 395

DAISY BAKERY

February 2010

Sunday	Monday	Tuesday	Wednesday	Thursday	Friday	Saturday
	1 397	2 Groundhog Day 398	3 399	4 400	5 401	6 402
7 403	8 404	9 405	10 406	11 407	12 Lincoln's Birthday 408	13 409
14 St. Valentine's Day Chinese New Year 410	15 Presidents' Day 411	16 412	17 Ash Wednesday 413	18 414	19 415	20 416
21 417	22 Washington's Birthday 418	23 419	24 420	25 421	26 422	27 Purim 423
28 424						

DAISY BAKERY

March 2010

Sunday	Monday	Tuesday	Wednesday	Thursday	Friday	Saturday
	1	2	3	4	5	6
	425	426	427	428	429	430
7	8	9	10	11	12	13
431	432	433	434	435	436	437
14	15	16	17	18	19	20
Daylight Savings Time begins	439	440	St. Patrick's Day 441	442	443	Spring begins 444
21	22	23	24	25	26	27
445	446	447	448	449	450	451
28	29	30	31			
Palm Sunday 452	Passover begins 453	454	455			

DAISY BAKERY

April 2010

Sunday	Monday	Tuesday	Wednesday	Thursday	Friday	Saturday
				1 <small>April Fool's Day</small> 456	2 <small>Good Friday</small> 457	3 458
4 <small>Easter Sunday</small> 459	5 460	6 461	7 462	8 463	9 464	10 465
11 466	12 467	13 468	14 469	15 470	16 471	17 472
18 473	19 474	20 475	21 476	22 <small>Earth Day</small> 477	23 478	24 479
25 480	26 481	27 482	28 483	29 484	30 485	

DAISY BAKERY

May 2010

Sunday	Monday	Tuesday	Wednesday	Thursday	Friday	Saturday
						1 May Day 486
2 487	3 488	4 489	5 Cinco de Mayo 490	6 491	7 492	8 493
9 Mother's Day 494	10 495	11 496	12 497	13 498	14 499	15 Armed Forces Day 500
16 501	17 502	18 503	19 504	20 505	21 506	22 507
23 508	24 509	25 510	26 511	27 512	28 513	29 514
	30 515					
		31 516				

DAISY BAKERY

June 2010

Sunday	Monday	Tuesday	Wednesday	Thursday	Friday	Saturday
		1	2	3	4	5
		517	518	519	520	521
6	7	8	9	10	11	12
522	523	524	525	526	527	528
13	14	15	16	17	18	19
529	Flag Day 530	531	532	533	534	535
20	21	22	23	24	25	26
Father's Day 536	Summer begins 537	538	539	540	541	542
27	28	29	30			
543	544	545	546			

DAISY BAKERY

July 2010

Sunday	Monday	Tuesday	Wednesday	Thursday	Friday	Saturday
				1 Canada Day 547	2 548	3 549
4 Independence Day 550	5 551	6 552	7 553	8 554	9 555	10 556
11 557	12 558	13 559	14 560	15 561	16 562	17 563
18 564	19 565	20 566	21 567	22 568	23 569	24 570
25 571	26 572	27 573	28 574	29 575	30 576	31 577

DAISY BAKERY

August 2010

Sunday	Monday	Tuesday	Wednesday	Thursday	Friday	Saturday
1	2	3	4	5	6	7
578	579	580	581	582	583	584
8	9	10	11	12	13	14
585	586	587	588	589	590	591
15	16	17	18	19	20	21
592	593	594	595	596	597	598
22	23	24	25	26	27	28
599	600	601	602	603	604	605
29	30	31				
606	607	608				

DAISY BAKERY

September 2010

Sunday	Monday	Tuesday	Wednesday	Thursday	Friday	Saturday
			1 609	2 610	3 611	4 612
5 613	6 Labor Day 614	7 615	8 Rosh Hashanah 616	9 617	10 618	11 619
12 Grandparents Day 620	13 621	14 622	15 623	16 624	17 Yom Kippur 625	18 626
19 627	20 628	21 629	22 630	23 Autumn begins 631	24 632	25 633
26 634	27 635	28 636	29 637	30 638		

DAISY BAKERY

October 2010

Sunday	Monday	Tuesday	Wednesday	Thursday	Friday	Saturday
					1	2
					639	640
3	4	5	6	7	8	9
641	642	643	644	645	646	647
10	11	12	13	14	15	16
648	Columbus Day 649	650	651	652	653	654
17	18	19	20	21	22	23
655	656	657	658	659	660	661
24	25	26	27	28	29	30
662	31	663	664	665	666	667
					667	668

DAISY BAKERY

November 2010

Sunday	Monday	Tuesday	Wednesday	Thursday	Friday	Saturday
	1	2	3	4	5	6
	670	671	672	673	674	675
7 Daylight Savings ends	8	9	10	11 Veteran's Day	12	13
676	677	678	679	680	681	682
14	15	16	17	18	19	20
683	684	685	686	687	688	689
21	22	23	24	25 Thanksgiving	26	27
690	691	692	693	694	695	696
28	29	30				
697	698	699				

DAISY BAKERY

December 2010

Sunday	Monday	Tuesday	Wednesday	Thursday	Friday	Saturday
			1 Hanukkah begins 700	2 701	3 702	4 703
5 704	6 705	7 706	8 706	9 707	10 708	11 709
12 710	13 711	14 712	15 713	16 714	17 715	18 716
19 717	20 718	21 Winter begins 719	22 720	23 721	24 Christmas Eve 722	25 Christmas Day 723
26 Kwanzaa 724	27 725	28 726	29 727	30 728	31 New Year's Eve 729	



DAKOTA STYLE

VENDOR #:	302307
DATE:	3/13
DATING POLICY:	OPEN DATING
SAMPLE CODE:	GOOD BY 11/1/11
INTERPRETATION:	Product is fresh until 11/1/11
DECIPHERED CODE:	
COMMENTS:	Shelf life: Kettle Chips = 5 Months Sunflower Seeds = 12 Months



DALE AND THOMAS POPCORN

VENDOR #:	301261
DATE:	1/10
DATING POLICY:	OPEN CODE BEST BY DATE
SAMPLE CODE:	30/MAY/2010
INTERPRETATION:	BEST BY MAY 30, 2010
DECIPHERED CODE:	
COMMENTS:	



DALLAS GROUP OF AMERICA

VENDOR #:	300407
DATE:	1/10
DATING POLICY:	NO DATING OR CODING – CLOSE DATED
SAMPLE CODE:	
INTERPRETATION:	ALL PRODUCTS HAVE AN INDEFINITE SHELF LIFE
DECIPHERED CODE:	
COMMENTS:	<u>PLEASE SEE SUPPLEMENTAL ITEM DETAIL FOR SHELF LIFE DETAILS</u>



DANONE WATERS OF AMERICA, INC.

VENDOR #:	303075
DATE:	2/14
DATING POLICY:	CLOSED CODED WITH EXPIRATION DATE
SAMPLE CODE:	PRD 02 19 12 09:29 EXP 02 19 2014
INTERPRETATION:	02 – FEBRUARY 19 – DAY OF MONTH 2014 – YEAR EXP MM DD YYYY – Exp month day year
DECIPHERED CODE:	Product packaged on 2/19/12, expires on 2/19/14
COMMENTS:	



DAWN FOODS
(Frozen, Shortening)

VENDOR #:	300414, 300415
DATE:	1/10
DATING POLICY:	USE BY DATE – OPEN DATED
SAMPLE CODE:	USE BY 12 24 10
INTERPRETATION:	<p><u>Crown Point facility</u> Code: USE BY 12 24 10 MFG X XXX XX XX XX MFG = Lot Code 0 = Year 021 = Julian Date 05 = Manufacturing facility number 33 = Line & shift number 12 = Hour USE BY MM DD YY = Expiration Date</p> <p><u>Mexmo facility</u> Code: USE BY 12 24 10 MFG X XXX XX XX MFG = Lot Code 0 = Year 021 = Julian Date 05 = Manufacturing facility number 01 = Batch number USE BY MM DD YY = Expiration Date</p> <p><u>Louisville facility</u> Code: USE BY 12 24 10 MFG X XXX XX XX XX MFG = Lot Code 0 = Year 021 = Julian Date 05 = Manufacturing facility number 01 = Batch number 12 = Line number USE BY MM DD YY = Expiration Date</p>
DECIPHERED CODE:	Product will expire on December 24, 2010
COMMENTS:	



DAWN FOODS ICING

VENDOR #:	300414
DATE:	1/10
DATING POLICY:	JULIAN CODE DATING – CLOSE DATED
SAMPLE CODE:	9 100 01 12
INTERPRETATION:	<p>9 - Is the year (2009)</p> <p>100 - Is the Julian Date (April 10 is the 100th day of the year)</p> <p>01 - Manufacturing Site Plant Number</p> <p>12 - Is the batch number</p> <p>Additional numbers may follow the first 8 digits, but those numbers are for internal use only.</p>
DECIPHERED CODE:	<p>Product was manufactured on April 10, 2009</p> <p>Produced in Plant #1 and it is from Batch #12</p>
COMMENTS:	<p><u>PLEASE SEE SUPPLEMENTAL ITEM DETAIL FOR SHELF LIFE DETAILS</u></p>



DBI DISTRIBUTION

VENDOR #:	300100
DATE:	1/10
DATING POLICY:	Product marked with lot number that is not date coded – CLOSE DATED
SAMPLE CODE:	810186
INTERPRETATION:	Contact Vendor for Manufactured Date 317-228-5022
DECIPHERED CODE:	
COMMENTS:	<u>PLEASE SEE SUPPLEMENTAL ITEM DETAIL FOR SHELF LIFE DETAILS</u>



DEARBORN SAUSAGE

Remington Trail Steaks

VENDOR #:	302938
DATE:	8/14/13
DATING POLICY:	Best By Dating
SAMPLE CODE:	Best By 12/03/2014
INTERPRETATION:	Freshest before 12/03/2014
DECIPHERED CODE:	Freshest before 12/03/2014
COMMENTS:	
SHELF LIFE:	Shelf life of product is based on best freshness when kept at room temperature. The manufactured shelf life for our beef items is 18 months, 12 months for the pork sausage stick items. The shelf life guarantee for when our snacks arrive at Eby Brown would be 14 months for the beef items, 9 months for the pork sausage stick items.



DEBAUFRE BAKERIES

VENDOR #:	300419
DATE:	1/10
DATING POLICY:	EXPIRATION DATE – OPEN DATED
SAMPLE CODE:	FEB 2
INTERPRETATION:	EXPIRATION DATE IS 5 WEEKS FROM THE DAY THEY ARE PACKED
DECIPHERED CODE:	Product will expire on February 2
COMMENTS:	



DEL MONTE-PET

VENDOR #:	300420
DATE:	1/10
DATING POLICY:	OPEN CODED DATE OF EXPIRATION BLIND CODED DATE OF MANUFACTURE
SAMPLE CODE:	JAN 01 06 BC3A01H1SSP12:34
INTERPRETATION:	JAN = Month of Expiration 01 = Day of Expiration 06 = Year of Expiration BC = Plant 3 = Last digit of Year of Manufacture A = Month of Manufacture* 01 = Day of Manufacture H1 = Line SSP = Variety 12:34 = Military Time of Production *Month A = January E = May I = September B = February F = June J = October C = March G = July K = November D = April H = August L = December
DECIPHERED CODE:	Item was produced on January 1, 2003 and will expire on January 1, 2006
COMMENTS:	



DEL MONTE FOODS

VENDOR #:	300424
DATE:	1/10
DATING POLICY:	PRIMARY CODE FORMAT
SAMPLE CODE:	9250
INTERPRETATION:	9= last digit of year, 250=Julian Date
DECIPHERED CODE:	Product packaged on Sept. 7, 2009
COMMENTS:	<u>PLEASE SEE SUPPLEMENTAL ITEM DETAIL FOR SHELF LIFE DETAILS</u>



DEL MONTE FOODS

VENDOR #:	300423
DATE:	1/10
DATING POLICY:	PRIMARY CODE FORMAT
SAMPLE CODE:	9250
INTERPRETATION:	9= last digit of year, 250=Julian Date
DECIPHERED CODE:	Product packaged on Sept. 7, 2009
COMMENTS:	<u>PLEASE SEE SUPPLEMENTAL ITEM DETAIL FOR SHELF LIFE DETAILS</u>



DELI EXPRESS

VENDOR #:	300471
DATE:	1/10
DATING POLICY: Individual Sandwich	JULIAN CODE DATING (DATE OF MANUFACTURE) IS PRINTED ON EVERY PACKAGE.
SAMPLE CODE:	8BK100421
INTERPRETATION:	8= Eden Prairie Plant BK = Production Line (Brown Bear in this example) 10= Last digit of year (2010) 042 = Julian date 1 = Period of day produced(1-8 periods/day)
DECIPHERED CODE:	Produced in Eden Prairie, MN on the Brown Bear line on February 11th during Period 1.
COMMENTS:	<u>PLEASE SEE SUPPLEMENTAL ITEM DETAIL FOR SHELF LIFE DETAILS</u>



DELIZZA

VENDOR #:	302509
DATE:	06/13
DATING POLICY:	OPEN CODING
SAMPLE CODE:	L32K1111 EXP 09/12 15:45
INTERPRETATION:	LOT EXP MM/YY TIME
DECIPHERED CODE:	Lot = Line, Shift, Week, Year Exp = 18 months from production Time = Military
COMMENTS:	Shelf Life = 18 Months from date of production frozen



DEMETS

VENDOR #:	300428
DATE:	1/10
DATING POLICY:	PRODUCTION DATES – CLOSE DATED
SAMPLE CODE:	7183MN140 / 90580641
INTERPRETATION:	7 = YEAR 183 = JULIAN DATE OF PRODUCTION MN = MANUFACTURING LOCATION 140 = PRODUCTION CODE 9 = YEAR 058 = JULIAN DATE OF PRODUCTION 0641 = PLANT #0641
DECIPHERED CODE:	Product was mfg on July 2, 2007 Product was mfg on February 27, 2009
COMMENTS:	<u>PLEASE SEE SUPPLEMENTAL ITEM DETAIL FOR SHELF LIFE DETAILS</u>



DIAL CORPORATION

VENDOR #:	300432
DATE:	1/10
DATING POLICY:	NO DATE CODING
SAMPLE CODE:	
INTERPRETATION:	
DECIPHERED CODE:	
COMMENTS:	



DIAMOND CRYSTAL BRANDS

VENDOR #:	300434																																				
DATE:	1/10																																				
DATING POLICY:	JULIAN CODE DATING OF MANUFACTURE – CLOSE DATED																																				
SAMPLE CODE:	S015B-14LDW																																				
INTERPRETATION:	<p>S = Plant Code* 015 = Julian Date B = Year** 14LDW = Internal Use Only</p> <p>*Plant</p> <table border="0"> <tr> <td>S = Savannah Sugar Refinery</td> <td>O = Fremont</td> </tr> <tr> <td>C = Colonial Sugar Refinery</td> <td>A = Findley</td> </tr> <tr> <td>E = Everglades Sugar Refinery</td> <td>N = Caro</td> </tr> <tr> <td>I = Imperial Sugar Refinery</td> <td>F = Crosswell</td> </tr> <tr> <td>L = Ludlow Melt Station</td> <td>H = Carrollton</td> </tr> <tr> <td>G = DCB Savannah</td> <td>J = Sebewaing</td> </tr> <tr> <td>V = DCB Visalia</td> <td>B = Brawley</td> </tr> <tr> <td>P = DCB Perrysburg</td> <td>M = Mendota</td> </tr> <tr> <td>(Blank) = DCB Mitchelville</td> <td>Q = Tracy</td> </tr> <tr> <td>D = Open</td> <td>R = Woodland</td> </tr> <tr> <td>U = Hereford</td> <td>T = Torrington</td> </tr> <tr> <td>Y = Worland</td> <td>Z = Sydney</td> </tr> </table> <p>**Year</p> <table border="0"> <tr> <td>A = 2000</td> <td>G = 2006</td> </tr> <tr> <td>B = 2001</td> <td>H = 2007</td> </tr> <tr> <td>C = 2002</td> <td>J = 2008</td> </tr> <tr> <td>D = 2003</td> <td>K = 2009</td> </tr> <tr> <td>E = 2004</td> <td>A = 2010</td> </tr> <tr> <td>F = 2005</td> <td>B = 2011</td> </tr> </table>	S = Savannah Sugar Refinery	O = Fremont	C = Colonial Sugar Refinery	A = Findley	E = Everglades Sugar Refinery	N = Caro	I = Imperial Sugar Refinery	F = Crosswell	L = Ludlow Melt Station	H = Carrollton	G = DCB Savannah	J = Sebewaing	V = DCB Visalia	B = Brawley	P = DCB Perrysburg	M = Mendota	(Blank) = DCB Mitchelville	Q = Tracy	D = Open	R = Woodland	U = Hereford	T = Torrington	Y = Worland	Z = Sydney	A = 2000	G = 2006	B = 2001	H = 2007	C = 2002	J = 2008	D = 2003	K = 2009	E = 2004	A = 2010	F = 2005	B = 2011
S = Savannah Sugar Refinery	O = Fremont																																				
C = Colonial Sugar Refinery	A = Findley																																				
E = Everglades Sugar Refinery	N = Caro																																				
I = Imperial Sugar Refinery	F = Crosswell																																				
L = Ludlow Melt Station	H = Carrollton																																				
G = DCB Savannah	J = Sebewaing																																				
V = DCB Visalia	B = Brawley																																				
P = DCB Perrysburg	M = Mendota																																				
(Blank) = DCB Mitchelville	Q = Tracy																																				
D = Open	R = Woodland																																				
U = Hereford	T = Torrington																																				
Y = Worland	Z = Sydney																																				
A = 2000	G = 2006																																				
B = 2001	H = 2007																																				
C = 2002	J = 2008																																				
D = 2003	K = 2009																																				
E = 2004	A = 2010																																				
F = 2005	B = 2011																																				
DECIPHERED CODE:	Product was manufactured on January 15, 2001																																				
COMMENTS:	<u>PLEASE SEE SUPPLEMENTAL ITEM DETAIL FOR SHELF LIFE DETAILS</u>																																				



DIAMOND FOODS

VENDOR #:	300433
DATE:	1/10
DATING POLICY:	CODE DATE OF MANUFACTURE
SAMPLE CODE:	06159D349S
INTERPRETATION:	06 – YEAR CODE 159 – JULIAN DAY CODE D – SHIFT 349 – WORK CENTER S – PLANT
DECIPHERED CODE:	Product was produced on August 1, 2006
COMMENTS:	<u>PLEASE SEE SUPPLEMENTAL ITEM DETAIL FOR SHELF LIFE DETAILS</u>



DICKY CONSUMER PRODUCTS

VENDOR #:	303066
DATE:	4/14
DATING POLICY:	IDENTITY
SAMPLE CODE:	Exp 6/16
INTERPRETATION:	Expires end of 6th month of 2016
DECIPHERED CODE:	
SHELF LIFE:	Storage of medicines at appropriate conditions as specified on the label will assure the product is safe and efficacious as intended.



DISPENSING SOLUTIONS

VENDOR #:	300436
DATE:	1/10
DATING POLICY:	JULIAN DATE WITH BEST BY DATE – CLOSE DATED
SAMPLE CODE:	9355 & 3559 (powder)
INTERPRETATION:	PRODUCT PRODUCED ON THE 355TH DAY OF 2009
DECIPHERED CODE:	Product produced on December 21, 2009
COMMENTS:	<u>PLEASE SEE SUPPLEMENTAL ITEM DETAIL FOR SHELF LIFE DETAILS</u>



DISPLAYS NOW

VENDOR #:	302334
DATE:	3/13
DATING POLICY:	NONE
SAMPLE CODE:	
INTERPRETATION:	
DECIPHERED CODE:	
COMMENTS:	RACKS ONLY



DISTINCTIVE BRANDS

VENDOR #:	302329
DATE:	3/13
DATING POLICY:	OPEN DATE
SAMPLE CODE:	01/01/11
INTERPRETATION:	January 1st 2011
DECIPHERED CODE:	The dating is a use by date and the product should be destroyed after this date
COMMENTS:	Product good for 18 months



DNA DISTRIBUTORS - CIGALECTRIC

VENDOR #:	302420
DATE:	3/13
DATING POLICY:	CIGALECTRIC PRODUCTS RE CODED WITH A MANUFACTURE DATE
SAMPLE CODE:	C3
INTERPRETATION:	Manufactured in March 2013
DECIPHERED CODE:	Alpha character represents month, Numeric character represents the year when the product was manufactured.
COMMENTS:	Shelf Life = 2 years from date of manufacture



DOLE PACKAGED FOODS

VENDOR #:	300443
DATE:	1/10
DATING POLICY:	OPEN CODED EXPIRATION DATE BLIND CODED MANUFACTURE DATE
SAMPLE CODE:	BEST BY: Jan 12 2004 B3012
INTERPRETATION:	BEST BY: MMM DD YYYY B = Plant 3 = Last digit of Year 012 = Julian Date
DECIPHERED CODE:	Item was produced on January 12, 2003 and will expire on January 12, 2004
COMMENTS:	



DON MIGUEL

VENDOR #:	301182
DATE:	1/10
DATING POLICY:	JULIAN DATE OF MANUFACTURE – CLOSE DATED
SAMPLE CODE:	D0 025 A3
INTERPRETATION:	D = Production Location* 0 = Last digit of Year 025 = Julian Date A = Time + 3 = Line *Production Location D = Dallas +Time A = 7am-9am B = 9am-11am C = 11am-1pm, etc.
DECIPHERED CODE:	Product was manufactured on January 25, 2010
COMMENTS:	<u>PLEASE SEE SUPPLEMENTAL ITEM DETAIL FOR SHELF LIFE DETAILS</u>



DONATOS PIZZERIA

VENDOR #:	302009
DATE:	1/10
DATING POLICY:	USE BY DATE – OPEN DATED
SAMPLE CODE:	USE BY 11/20/09
INTERPRETATION:	11- MONTH 20 – DAY 09- YEAR
DECIPHERED CODE:	Use before November 20, 2009 Product was produced 90 days prior to date
COMMENTS:	



DOT HIGH RIDGE

VENDOR #:	302514
DATE:	3/13
DATING POLICY:	NO EXPIRATION
SAMPLE CODE:	N/A
INTERPRETATION:	
DECIPHERED CODE:	
COMMENTS:	This product has no expiration/code date



DOUGHPRO

VENDOR #:	302445
DATE:	2/13
DATING POLICY:	N/A
SAMPLE CODE:	
INTERPRETATION:	
DECIPHERED CODE:	
COMMENTS:	NO SHELF LIFE



DR. PEPPER

VENDOR #:	300460
DATE:	1/10
DATING POLICY:	OPEN CODED DATE OF MANUFACTURE OPEN CODED DATE OF EXPIRATION
SAMPLE CODE:	MANUF 06/17/02 BIUB 09/17/02
INTERPRETATION:	MANUF = Manufacture Date BIUB = Best If Used By Date MM/DD/YY
DECIPHERED CODE:	Product was manufactured on June 17, 2002 and expired on September 17, 2002
COMMENTS:	



DUTCH FARMS

VENDOR #:	300469
DATE:	1/10
DATING POLICY:	OPEN CODED DATE OF EXPIRATION
SAMPLE CODE:	Sell By: Sept 15
INTERPRETATION:	Sell By: Month, Day of Month
DECIPHERED CODE:	Item expires on September 15 of the current year
COMMENTS:	



DWS INC – NECTAR LLC

VENDOR #:	300470
DATE:	1/10
DATING POLICY:	CLOSE CODING WITH MFG DATE
SAMPLE CODE:	9241016
INTERPRETATION:	9= YR (2009), 241=DAY PRODUCED, 016=BATCH NUMBER
DECIPHERED CODE:	Item was produced on August 29, 2009
COMMENTS:	<u>PLEASE SEE SUPPLEMENTAL ITEM DETAIL FOR SHELF LIFE DETAILS</u>



EAGLE FAMILY

VENDOR #:	300474
DATE:	1/10
DATING POLICY:	CLOSE CODED DATE OF PRODUCTION
SAMPLE CODE:	7244577 17:51 01A
INTERPRETATION:	7 – YEAR PRODUCED 244 – JULIAN DATE 577 – PLANT CODE 17:51 – MILITARY TIME 01 – PRODUCT ID A – SHIFT
DECIPHERED CODE:	Product was produced on September 1, 2007
COMMENTS:	<u>PLEASE SEE SUPPLEMENTAL ITEM DETAIL FOR SHELF LIFE DETAILS</u>



EARTHGRAINS

VENDOR #:	301588
DATE:	1/10
DATING POLICY:	EXPIRATION DATE
SAMPLE CODE:	18- APR – 10
INTERPRETATION:	18 – DAY APR – MONTH 10 – YEAR
DECIPHERED CODE:	Product will expire on April 10, 2010
COMMENTS:	



EIEIO

VENDOR #:	300486
DATE:	1/10
DATING POLICY:	CALENDAR DATE WITH USE BY DATE – OPEN DATED
SAMPLE CODE:	USE BY: 01/31/2010
INTERPRETATION:	MM/DD/YYYY
DECIPHERED CODE:	Product expires on January 31, 2010
COMMENTS:	



EMERSON HC - CROSSMARK

VENDOR #:	300495
DATE:	7/10
DATING POLICY:	OPEN
SAMPLE CODE:	EXP: 12/2010
INTERPRETATION:	MM/YYYY
DECIPHERED CODE:	
COMMENTS:	



EMERSON HEALTHCARE

VENDOR #:	300495
DATE:	1/10
DATING POLICY:	EXPIRATION DATE – OPEN CODED
SAMPLE CODE:	EXP 02/12
INTERPRETATION:	EXP = expires 02/12 = Feb. 2012
DECIPHERED CODE:	Product expires in February 2012
COMMENTS:	



ENERGIZER PERSONAL CARE

VENDOR #:	300496
DATE:	1/10
DATING POLICY:	Expiration Dates are written on product. Ex. EXP 11/2011. Manufacturing codes are blind. – OPEN DATED
SAMPLE CODE:	08338JF
INTERPRETATION:	1st 2 digits = year of manuf (2008) Last digits – day of year manufactured – 338th day of year
DECIPHERED CODE:	08338JF – product was manufactured on 338th day of 2008. 09174AC – product was manufactured on 174th day of 2009. Expiration date is written on every product
COMMENTS:	



ESSENTIAL ELEMENTS

VENDOR #:	302042
DATE:	1/10
DATING POLICY:	OPEN DATING WITH BEST BY DATE
SAMPLE CODE:	1/1/2010
INTERPRETATION:	BEST IF USED BY JANUARY 1, 2010
DECIPHERED CODE:	
COMMENTS:	



ESSKAY INC.

VENDOR #:	300644		
DATE:	1/10		
DATING POLICY:	SELL BY DATE / PACKED DATE / DATE OF MANUFACTURE – CLOSED DATED		
SAMPLE CODE:	A1EN / 1464 / 4166 / SELL BY MAY 1, 2004		
INTERPRETATION:	<p><u>Frozen Franks / Smokes*</u> Code: AIEN A = Shift I = Week of Year (9th Week) E = Day of Week (Friday) N = Year (2004) Packed: Feb. 20, 2004</p> <table><tr><td><u>Sausage Patties***</u> Code: 1464 146 = Julian Date 4 = Last digit of Year Date of Mfg.: May 25, 2004</td><td><u>Round Bacon****</u> Code: 4166 4 = Last digit of Year 166 = Julian Date Date of Mfg.: June 14, 2004</td></tr></table> <p><u>Misc.+</u> Open Coded Code: Sell-by May 1, 2004</p>	<u>Sausage Patties***</u> Code: 1464 146 = Julian Date 4 = Last digit of Year Date of Mfg.: May 25, 2004	<u>Round Bacon****</u> Code: 4166 4 = Last digit of Year 166 = Julian Date Date of Mfg.: June 14, 2004
<u>Sausage Patties***</u> Code: 1464 146 = Julian Date 4 = Last digit of Year Date of Mfg.: May 25, 2004	<u>Round Bacon****</u> Code: 4166 4 = Last digit of Year 166 = Julian Date Date of Mfg.: June 14, 2004		
DECIPHERED CODE:	<p>A1EN – PACKED ON FEBRUARY 20,2004</p> <p>1464 – MANUFACTURED ON MAY 25, 2004</p> <p>4166 – MANUFACTURED ON JUNE 14, 2004</p> <p>SELL BY MAY 1, 2004 – PRODUCT WILL EXPIRE ON MAY 1, 2004</p>		
COMMENTS:	<p><u>PLEASE SEE SUPPLEMENTAL ITEM DETAIL FOR SHELF LIFE DETAILS</u></p>		



EVEREADY BATTERY

VENDOR #:	300504
DATE:	1/10
DATING POLICY:	PRODUCTION DATING/EXPIRATION DATE – CLOSE DATED
SAMPLE CODE:	PD0608 – ED0611
INTERPRETATION:	PD – PLANT INDENTIFIER 06 – MONTH PRODUCED 08 – YEAR ED – EXPIRATION CODE 06 – MONTH OF EXPIRATION 11 – YEAR OF EXPIRATION
DECIPHERED CODE:	PD0608 – Product produced in June of 2008 ED0611 – Product will expire in June of 2011
COMMENTS:	<u>PLEASE SEE SUPPLEMENTAL ITEM DETAIL FOR SHELF LIFE DETAILS</u>



F & F FOODS

VENDOR #:	300507
DATE:	1/10
DATING POLICY:	BLIND CODED DATE OF MANUFACTURE
SAMPLE CODE:	1(146)
INTERPRETATION:	1 = 2001 146 = Julian Date
DECIPHERED CODE:	Product packaged May 25, 2001
COMMENTS:	<u>PLEASE SEE SUPPLEMENTAL ITEM DETAIL FOR SHELF LIFE DETAILS</u>



FAMILY BRANDS

VENDOR #:	302798
DATE:	2/13
DATING POLICY:	JULIAN CODE DATING / USE BY FREEZE
SAMPLE CODE:	2337 (Use or freeze by Jan 2, 2013)
INTERPRETATION:	2 = Last digit of year 337 = Julian Date
DECIPHERED CODE:	Dec 2, 2012
COMMENTS:	



FARLEY'S AND SATHERS

VENDOR #:	300510
DATE:	1/10
DATING POLICY:	OPEN CODED DATE OF EXPIRATION
SAMPLE CODE:	4020RX0401
INTERPRETATION:	4 = YEAR OF EXPIRATION(2004) 020 = JULIAN CALENDAR DAY OF EXPIRATION R = ROUND LAKE FACILITY PACKAGED THE PRODUCT X = ALWAYS AN "X" ALTHOUGH OTHER PLANTS PROVIDE MEANING TO THIS POSITION 04 = LINE NUMBER ON WHICH THE PRODCUT WAS PACKAGED 01 = PRODUCTION SEQUENCE
DECIPHERED CODE:	Expiration date is January 20, 2004
COMMENTS:	



FATHERS TABLE

VENDOR #:	301589
DATE:	1/10
DATING POLICY:	CODE DATE OF MANUFACTURE / PACKAGING
SAMPLE CODE:	1501011 / 1511011
INTERPRETATION:	MFG CODE – 150 – JULIAN DATE 10 – YEAR 11 – LINE / SHIFT PKG CODE – 151 – JULIAN DATE 10 – YEAR 11 – SHIFT
DECIPHERED CODE:	PRODUCT WAS MANUFACTURED ON MAY 30, 2010
COMMENTS:	<u>PLEASE SEE SUPPLEMENTAL ITEM DETAIL FOR SHELF LIFE DETAILS</u>



FERRARA

VENDOR #:	300519
DATE:	1/10
DATING POLICY:	BLIND CODED DATE OF MANUFACTURE
SAMPLE CODE:	See Below
INTERPRETATION:	<p>(1) = 7L052301 7 = REPRESENT PRODUCTION YEAR L = PRODUCT MONTH (A-L) 05 = DAY OF MONTH PRODUCT WAS PRODUCED 23 = PACKING LINE NUMBER 0 = PACKING LINE TUBE NUMBER 1 = SHIFT</p> <p>(2) = 120599231 12 = MONTH OF YEAR (01 to 12 inclusive) 05 = DAY IN MONTH (01 to 31 inclusive) 99 = USING EXPECTED PRODUCT SHELF LIFE YEAR DESIGNATION 23 = LINE NUMBER (01 to 40 inclusive) 1 – INDICATES SHIFT NUMBER</p>
DECIPHERED CODE:	Produced on December 5, 2007
COMMENTS:	<u>PLEASE SEE SUPPLEMENTAL ITEM DETAIL FOR SHELF LIFE DETAILS</u>

FERRERO USA INC – page 2

Nutella – Sept 09-Aug 10

Sell By Production Week

Aug 31 02M
Sept 07 03M
Sept 14 04M
Sept 21 05M
Sept 28 06M
Oct 05 07M
Oct 12 08M
Oct 19 09M
Oct 26 10M
Nov 02 11M
Nov 09 12M
Nov 16 13M
Nov 23 14M
Nov 30 15M
Dec 07 16M
Dec 14 17M
Dec 21 18M
Dec 28 19M ETC...

DECIPHERED CODE:

Pull item from shelf on November 18, 2010

COMMENTS:



FFR-DSI

VENDOR #:	302479
DATE:	3/13
DATING POLICY:	N/A
SAMPLE CODE:	
INTERPRETATION:	
DECIPHERED CODE:	
COMMENTS:	



FIELD PACKING

VENDOR #:	300522
DATE:	1/10
DATING POLICY:	Reverse Julian Pack On Code Dating (YYDDD) – CLOSE DATED
SAMPLE CODE:	10120
INTERPRETATION:	10 = last 2 digits of year 120 = Julian Date
DECIPHERED CODE:	Product packaged on April 30, 2010
COMMENTS:	<u>PLEASE SEE SUPPLEMENTAL ITEM DETAIL FOR SHELF LIFE DETAILS</u>



FILLED BAGEL INDUSTRIES INC.

VENDOR #:	302761
DATE:	3/13
DATING POLICY:	JULIAN CODE DATE
SAMPLE CODE:	01/01/14
INTERPRETATION:	Month Day Year
DECIPHERED CODE:	
COMMENTS:	Delivered frozen with 2 weeks refrigerated shelf life Shelf Life = 12 months from manufacture



FIN BRANDING GROUP, LLC

VENDOR #:	302583
DATE:	3/13
DATING POLICY:	NO DATE CODE
SAMPLE CODE:	
INTERPRETATION:	
DECIPHERED CODE:	
COMMENTS:	No code dates on new packaged products



FIRST SOURCE, LLC

VENDOR NAME:	303093															
TODAY'S DATE:	7/14															
DATING POLICY:	Best By & Julian Code Dating															
SAMPLE CODE:	Best By Feb 3 2015 Julian Date: 10140342															
INTERPRETATION:	1st & 2nd Digits=Line 3rd & 4th Digit=Year 5th, 6th and 7th Digits=Julian Day 8th Digit=Shift															
DECIPHERED CODE:	Product packaged on Line 10, Year 2014, Day 34 = February 3, 2nd shift															
COMMENTS:	If produced on Lines 1 through 9 the Julian Date will only be seven digits. Best By and Julian Code Date are printed on the back of the bag															
SHELF LIFE:	<table border="1"> <tr><td>Cherry Sours – 12 months</td></tr> <tr><td>Sour Neon Worms – 12 months</td></tr> <tr><td>Peach Rings – 12 months</td></tr> <tr><td>Gummi Bears – 12 months</td></tr> <tr><td>Gummi Worms – 12 months</td></tr> <tr><td>Strawberry Red Twists – 12 months</td></tr> <tr><td>Gummi Sharks – 12 months</td></tr> <tr><td>Orange Jellies - 12 months</td></tr> <tr><td>Pepp. Starlight Mints – 18 months</td></tr> <tr><td>Sour Watermelon Slices – 12 months</td></tr> <tr><td>Atomic Fireballs – 18 months</td></tr> <tr><td>Dark Choc. Almonds – 9 months</td></tr> <tr><td>Milk Choc. Almonds – 9 months</td></tr> <tr><td>Milk Choc DD Peanuts – 9 months</td></tr> <tr><td>Milk Choc Raisins – 9 months</td></tr> </table>	Cherry Sours – 12 months	Sour Neon Worms – 12 months	Peach Rings – 12 months	Gummi Bears – 12 months	Gummi Worms – 12 months	Strawberry Red Twists – 12 months	Gummi Sharks – 12 months	Orange Jellies - 12 months	Pepp. Starlight Mints – 18 months	Sour Watermelon Slices – 12 months	Atomic Fireballs – 18 months	Dark Choc. Almonds – 9 months	Milk Choc. Almonds – 9 months	Milk Choc DD Peanuts – 9 months	Milk Choc Raisins – 9 months
Cherry Sours – 12 months																
Sour Neon Worms – 12 months																
Peach Rings – 12 months																
Gummi Bears – 12 months																
Gummi Worms – 12 months																
Strawberry Red Twists – 12 months																
Gummi Sharks – 12 months																
Orange Jellies - 12 months																
Pepp. Starlight Mints – 18 months																
Sour Watermelon Slices – 12 months																
Atomic Fireballs – 18 months																
Dark Choc. Almonds – 9 months																
Milk Choc. Almonds – 9 months																
Milk Choc DD Peanuts – 9 months																
Milk Choc Raisins – 9 months																
GUARANTEED SHELF LIFE:	Minimum six months															



FISCHER PAPER

VENDOR #:	302198
DATE:	3/13
DATING POLICY:	PRODUCTION DATE INK STAMPED ON EACH INDIVIDUAL CARTON
SAMPLE CODE:	Mar 20 2013
INTERPRETATION:	Month/day/year
DECIPHERED CODE:	N/A
COMMENTS:	



FLOWERS BAKERY SNACKS

VENDOR #:	300527
DATE:	1/10
DATING POLICY:	JULIAN CODE
SAMPLE CODE:	YXXX 0365
INTERPRETATION:	YXXX = Plant 0 = Year; 201(0) 365 = Day of year product was produced
DECIPHERED CODE:	Product manufactured on December 31, 2010
COMMENTS:	



FOOD SHOULD TASTE GOOD, INC

VENDOR #:	302150
DATE:	7/10
DATING POLICY:	LINE 1: BEST BEFORE LINE 2: BEST BEFORE DATE LINE 3: PRODUCTION CODE
SAMPLE CODE:	BEST BEFORE 15- MAR-2008 7351 H1A 1007
INTERPRETATION:	Line 1: BEST BEFORE Line 2: Best Before Date: (ddMMMyyyy) Line 3: Production Code: Julian Day Code: (ydd) Plant ID: Initial, Line # Bag Machine Letter Military Time: hhmm
DECIPHERED CODE:	Best Before March 15, 2008 Produced on day 351 of 2007 (December 16, 2007) Plant ID / Line Number 10:07am
COMMENTS:	Shelf life is 180 days from date of manufacture.



FOREIGN CANDY-CONFECTIONS

VENDOR #:	300531
DATE:	1/10
DATING POLICY:	JULIAN CODE DATING
SAMPLE CODE:	4024
INTERPRETATION:	1st digit – Year 2nd, 3rd, & 4th Digit – Julian Date
DECIPHERED CODE:	Manufactured on January 24, 2004
COMMENTS:	<u>PLEASE SEE SUPPLEMENTAL ITEM DETAIL FOR SHELF LIFE DETAILS</u>



FORWARD FOODS

VENDOR #:	300540
DATE:	1/10
DATING POLICY:	EXPIRATION DATE – OPEN DATED
SAMPLE CODE:	DEC 24 10 BA1 (month-day-year) (facility,shift,line)
INTERPRETATION:	For the above sample code, the expiration date for the product is December 24, 2010.
DECIPHERED CODE:	Product manufactured in December 2009 at Facility B, Shift A on Product Wrapper 1 with an expected shelf life of one year.
COMMENTS:	



FOSTER FARMS

VENDOR #:	300541
DATE:	1/10
DATING POLICY:	Blind Coded Date of Manufacture – CLOSE DATED
SAMPLE CODE:	12-4023-1234
INTERPRETATION:	12 = Plant 4 = Last digit of Year 023 = Julian Date 1234 = Batch
DECIPHERED CODE:	Product manufactured on January 23, 2004
COMMENTS:	<u>PLEASE SEE SUPPLEMENTAL ITEM DETAIL FOR SHELF LIFE DETAILS</u>



FRANKFORD CANDY

VENDOR #:	300546
DATE:	1/10
DATING POLICY:	BLIND CODED DATE OF MANUFACTURE
SAMPLE CODE:	3234F1
INTERPRETATION:	3 = LAST DIGIT OF YEAR 23 = WEEK OF YEAR 4 = DAY (RANGES FROM 1 TO 7, MONDAY – SUNDAY) F = PLANT 1 = SHIFT (RANGES FROM 1 TO 3)
DECIPHERED CODE:	Product was manufactured on June 6, 2003 at plant F on shift 1
COMMENTS:	<u>PLEASE SEE SUPPLEMENTAL ITEM DETAIL FOR SHELF LIFE DETAILS</u>



FREAL FOODS

VENDOR #:	300547
DATE:	1/10
DATING POLICY:	BEST BY DATE – CLOSE DATED
SAMPLE CODE:	12/22/2010
INTERPRETATION:	Calculate 18 months (or 547 days) from listed date
DECIPHERED CODE:	Cup produced 6/23/2009
COMMENTS:	<u>PLEASE SEE SUPPLEMENTAL ITEM DETAIL FOR SHELF LIFE DETAILS</u>



FRESH MARK, INC DBA SUGARDALE FOODSERVICE

VENDOR #:	302936
DATE:	04/13
DATING POLICY:	PACKAGE: 6 DIGIT PACKED ON, LOT #, HOUR CODE (OR MILITARY TIME), LINE #, EST, CASE LABEL: 6 DIGIT PACKED ON, LOT #, EST 31
SAMPLE CODE:	PACKAGE: PACKED ON 4/17/13, LOT #9595, 0600, L4, EST 31 CASE LABEL: PACKED ON 4/17/2013, M9595A, EST 31 IN LEGEND AND IN CODE DATE
INTERPRETATION:	
DECIPHERED CODE:	
COMMENTS:	SHELF LIFE OF 270 DAYS FROZEN



FRESH START VITAMIN

VENDOR #:	300550
DATE:	1/10
DATING POLICY:	STANDARD EXPIRATION DATE – OPEN DATED
SAMPLE CODE:	MAR 8 12
INTERPRETATION:	MARCH 8 2012
DECIPHERED CODE:	All of our products are stamped with a minimum 26 month expiration date
COMMENTS:	



FRESHWAY FOODS

VENDOR #:	302507
DATE:	3/13
DATING POLICY:	JULIAN DATE CODE
SAMPLE CODE:	2381Z2
INTERPRETATION:	First 3: Julian Date, 4th digit: Year, Alpha code: production line, Last digit: Shift
DECIPHERED CODE:	August 26, 2011, Queen Anne Line, 2nd shift
COMMENTS:	15 months shelf life – do not freeze



FRITO LAY INC. WD

VENDOR #:	302293
DATE:	3/13
DATING POLICY:	JULIAN CODING
SAMPLE CODE:	20120020701
INTERPRETATION:	D: Date of production (1=Monday, etc.) PP: Plant S: Shift (1, 2 or 3) JJJ: Julian Date of Production (January 1st = 001, January 2nd = 002, etc.) MM: Packaging Machine Number (required, numbered, ex: 07) OO = Packaging Machine Operator (ex: 01) XXX Optonal
DECIPHERED CODE:	
COMMENTS:	9 Months Shelf Life



FRITO LAY-SNACK MULTI

VENDOR #:	300558
DATE:	1/10
DATING POLICY:	OPEN CODED EXPIRATION DATE
SAMPLE CODE:	Guaranteed Fresh By: AUG 11
INTERPRETATION:	Guaranteed Fresh By: Month, Day of Month
DECIPHERED CODE:	Product is freshest when consumed on or before August 11 of the current year
COMMENTS:	



FRUITZEN

VENDOR #:	302565
DATE:	3/13
DATING POLICY:	JULIAN CODE DATING
SAMPLE CODE:	11-188
INTERPRETATION:	11 = Year 188 = Day of Year
DECIPHERED CODE:	Product packaged on July 7th, 2011
COMMENTS:	Shelf life = 3 years minimum



FSI BEVERAGE

VENDOR #:	300559
DATE:	1/10
DATING POLICY:	OPEN & CLOSED
SAMPLE CODE:	OPEN = 041410 CLOSED = JULIAN ==9034
INTERPRETATION:	Open: 04=month;14=day;10=year Closed: 034 = Julian Date 9 = Last digit of year
DECIPHERED CODE:	Open: "use by" date. Example: 041410 would be, use by April 14, 2010. Closed: Julian date code that is stamped on our shaker products are the date the product was produced and is stated: Year/day of year. Example: 9034, would be 02/03/2009
COMMENTS:	<u>PLEASE SEE SUPPLEMENTAL ITEM DETAIL FOR SHELF LIFE DETAILS</u>



FUJI FILM

VENDOR #:	300562
DATE:	1/10
DATING POLICY:	OPEN CODE DATING WITH USE BY DATE
SAMPLE CODE:	2009-06
INTERPRETATION:	Year & Month
DECIPHERED CODE:	USE PRODUCT BY JUNE 2006
COMMENTS:	



FURMANO FOODS

VENDOR #:	302003
DATE:	1/10
DATING POLICY:	DATE OF MANUFACTURE – CLOSE DATED
SAMPLE CODE:	FTC 3365A 4001B
INTERPRETATION:	3 – LAST DIGIT OF YEAR 365- JULIAN DATE 4 – LAST DIGIT OF YEAR 001 – JULIAN DATE
DECIPHERED CODE:	FTC 3365A – December 31, 2003 (Can code) 4001B – January 1, 2004 (Case code)
COMMENTS:	<u>PLEASE SEE SUPPLEMENTAL ITEM DETAIL FOR SHELF LIFE DETAILS</u>



G CEFALU & BRO INC

VENDOR #:	300566
DATE:	1/10
DATING POLICY:	USDA IDENTIFICATION
SAMPLE CODE:	ID 27-036
INTERPRETATION:	ID 27 – USDA INSPECTION NUMBER 036 – JULIAN CODE DATE OF INSPECTION
DECIPHERED CODE:	Product inspected on February 5, 2010
COMMENTS:	<u>PLEASE SEE SUPPLEMENTAL ITEM DETAIL FOR SHELF LIFE DETAILS</u>



GAZZU ENERGY

VENDOR #:	302486
DATE:	3/13
DATING POLICY:	JULIAN CODE
SAMPLE CODE:	0250 L1 1311 CBMO
INTERPRETATION:	0 = Year 2010 250 = 250th day of the year (approx. Aug 10th) L1 = Production Line #1 (needed for recall purposes) CBMO = Manufacturer's Code
DECIPHERED CODE:	
COMMENTS:	Shelf Life = 18 Months from date of production



GEHLS GUERNSEY FARMS

VENDOR #:	300579
DATE:	1/10
DATING POLICY:	BEST BEFORE DATE – CHILI & CHEESE USE BY DATE – CHIPS - OPEN DATED
SAMPLE CODE:	BEST BEFORE JAN 15/2011 USE BY JAN 15 11
INTERPRETATION:	Jan= Month 15 = Day 2011 = Year
DECIPHERED CODE:	Product will expire on January 15, 2011
COMMENTS:	



GENERAL CIGAR COMPANY, INC.

VENDOR #:	302685
DATE:	2/13
DATING POLICY:	PRODUCTION CODE DATING
SAMPLE CODE:	7DA
INTERPRETATION:	Year/Manufacturing location/Month
DECIPHERED CODE:	2012/Santiago Dom Republic/January
COMMENTS:	Shelf Life = 1 year



GENERAL MILLS-GROCERY

VENDOR #:	300583
DATE:	1/10
DATING POLICY:	OPEN CODED DATE OF EXPIRATION
SAMPLE CODE:	Sell By: 18 AUG 2004
INTERPRETATION:	18 = Day of Month AUG = Month 2004 = Year
DECIPHERED CODE:	Item is freshest when used by August 18, 2004
COMMENTS:	



GENERAL MILLS-PIZZA

VENDOR #:	300583
DATE:	1/10
DATING POLICY:	OPEN CODED EXPIRATION DATE
SAMPLE CODE:	Best if Used By: 27SEP4 MS
INTERPRETATION:	27 = Day of Month SEP = Month 4 = Last digit of Year MS = Plant
DECIPHERED CODE:	Item is best if used by September 27, 2004
COMMENTS:	



GENERAL MILLS-REFRIGERATED

VENDOR #:	300582
DATE:	1/10
DATING POLICY:	OPEN CODED EXPIRATION DATE
SAMPLE CODE:	Best if Used By: 27SEP4 MS
INTERPRETATION:	27 = Day of Month SEP = Month 4 = Last digit of Year MS = Plant
DECIPHERED CODE:	Item is best if used by September 27, 2004
COMMENTS:	



GENERAL TOBACCO

VENDOR #:	300586
DATE:	1/10
DATING POLICY:	NONE – CLOSE DATED
SAMPLE CODE:	NONE
INTERPRETATION:	No coding on filtered cigars
DECIPHERED CODE:	
COMMENTS:	<u>PLEASE SEE SUPPLEMENTAL ITEM DETAIL FOR SHELF LIFE DETAILS</u>



GENISOY FOODS

VENDOR #:	300588
DATE:	1/10
DATING POLICY:	BEST BY DATES – OPEN DATED
SAMPLE CODE:	09/02/10
INTERPRETATION:	MONTH/DAY/YEAR - SEPTEMBER 2, 2010
DECIPHERED CODE:	Product expires September 2, 2010
COMMENTS:	



GHIRARDELLI CHOCOLATE

VENDOR #:	300598
DATE:	1/10
DATING POLICY:	LOT CODE WHICH CAN BE TRANSLATED INTO THE DAY OF MANUFACTURE. BEST-BEFORE DATE PRINTED ON PACKAGE
SAMPLE CODE:	G59924
INTERPRETATION:	G = Disregard 5 = Day of Week (1 = Monday, 7 = Sunday) 99 = Week of Year Manufactured when subtracted from 100 2 = Last digit of Year 4 = Disregard
DECIPHERED CODE:	Day of Manufacture: January 4, 2002
COMMENTS:	



GIANT SNACKS

VENDOR #:	300599
DATE:	1/10
DATING POLICY:	JULIAN CODE DATING
SAMPLE CODE:	9035
INTERPRETATION:	9=prod expires yr 2009 035=35th day of yr 2009 prod expires
DECIPHERED CODE:	Product expires on Feb 4th, 2009
COMMENTS:	



GIELOW PICKLES

VENDOR #:	300601
DATE:	1/10
DATING POLICY:	JULIAN CODE DATING OF PACKAGING BEST IF USED BY DATE – CLOSE DATED
SAMPLE CODE:	1734 BEST IF USED BY APRIL 1, 2010 1011:47011
INTERPRETATION:	173 = JULIAN DATE 4 = LAST DIGIT OF YEAR BEST IF USED BY MONTH, DAY, YEAR 10 – YEAR PACKED 11:47 – MILITARY TIME 011 – DAY OF YEAR
DECIPHERED CODE:	Product was packaged on June 22, 2004 Product will expire on April 2, 2010 Product was packaged on January 11, 2010
COMMENTS:	<u>PLEASE SEE SUPPLEMENTAL ITEM DETAIL FOR SHELF LIFE DETAILS</u>



GILLETTE DURACELL

VENDOR #:	302007
DATE:	1/10
DATING POLICY:	JULIAN DATE OF MANUFACTURE
SAMPLE CODE:	8297TN
INTERPRETATION:	8= year of manufacture 297= Julian date
DECIPHERED CODE:	Manufactured on October 23, 2008 in the TN plant If the product has an expiration date, it is clearly noted on the package
COMMENTS:	<u>PLEASE SEE SUPPLEMENTAL ITEM DETAIL FOR SHELF LIFE DETAILS</u>



GILSTER MARY LEE

VENDOR #:	300607
DATE:	3/10
DATING POLICY:	MMMDDYYSL
SAMPLE CODE:	MAR1611A21
INTERPRETATION:	Month, Day, Expiration Year, Shift/Plant letter, Line
DECIPHERED CODE:	Best By March 16, 2011
COMMENTS:	



GINOS

VENDOR #:	302816
DATE:	2/13
DATING POLICY:	BATCH – MONTH, DAY, YEAR
SAMPLE CODE:	L1412
INTERPRETATION:	L (December) 14th, 2012 Batch – Date of Production
DECIPHERED CODE:	Product packed on December 14th, 2012
COMMENTS:	Shelf Life = 1 year frozen. 14 day after tempering order refrigeration.



GLAXXO SMITH KLINE

VENDOR #:	300610
DATE:	1/10
DATING POLICY:	OPEN CODING OF EXPIRATION DATE
SAMPLE CODE:	EXP 02/11
INTERPRETATION:	02 – MONTH 11 – YEAR
DECIPHERED CODE:	Product will expire in February of 2011
COMMENTS:	



GLOBAL PERFORMANCE GROUP

VENDOR #:	302892
DATE:	04/13
DATING POLICY:	PACKED ON DATE: MNTH/DAY/YEAR
SAMPLE CODE:	Packed on: 4/1/13
INTERPRETATION:	Packed on: April 1, 2013
DECIPHERED CODE:	
COMMENTS:	Shelf life is 1 year after packed date



GODSHALLS

VENDOR #:	302947
DATE:	7/13
DATING POLICY:	Open coded, sell by, 180 days at manufacture
SAMPLE CODE:	Sell by 01/31/13
INTERPRETATION:	Sell by January 31, 2013
DECIPHERED CODE:	n/a
COMMENTS:	



GOETZE'S CANDY CO.

VENDOR #:	300613
DATE:	1/10
DATING POLICY:	OPEN DATING WITH EXPIRATION
SAMPLE CODE:	BEST IF USED BY 07-06-05
INTERPRETATION:	07 = MONTH 06 = DAY 05 = YEAR
DECIPHERED CODE:	Best if used by July 6, 2005
COMMENTS:	



GOLD STANDARD BAKING

VENDOR #:	300616
DATE:	1/10
DATING POLICY:	DATE OF PRODUCTION IS USED
SAMPLE CODE:	Mar 08 2008
INTERPRETATION:	Mar – MONTH 08 – DAY 2008 - YEAR
DECIPHERED CODE:	Product was produced on March 8, 2008 and has 6 months frozen shelf life
COMMENTS:	<u>PLEASE SEE SUPPLEMENTAL ITEM DETAIL FOR SHELF LIFE DETAILS</u>



GOO GOO CLUSTER, LLC

VENDOR #:	302819
DATE:	2/13
DATING POLICY:	BEST BY 12 MONTHS FROM DATE OF PRODUCTION
SAMPLE CODE:	Best by 121713 A
INTERPRETATION:	Month 12; Date 17; Year 13
DECIPHERED CODE:	Product was made on 12/17/12, "A" Shift; Best by 12/17/13
COMMENTS:	



GOOD TIMES

VENDOR #:	302510
DATE:	2/13
DATING POLICY:	
SAMPLE CODE:	08G06T1
INTERPRETATION:	08=Day/G=Good/06=Month/T=Time's/1 year
DECIPHERED CODE:	Product packed and marked June 8, 2011
COMMENTS:	Shelf Life = 6 Months



GONNELLA BAKING

VENDOR #:	300621
DATE:	1/10
DATING POLICY:	OPEN CODED PRODUCTION DATE AND EXPIRATION DATE
SAMPLE CODE:	5-22-00 4 4321 12:30 BEST IF USED BY: 8-22-00
INTERPRETATION:	5-22-00 = MM/DD/YY of Production 4 = Line 4321 = Case Number 12:30 = Production Run Time
DECIPHERED CODE:	Item was produced on May 22, 2000 and expired on August 22, 2000.
COMMENTS:	



GONNELLA VIENNA

VENDOR #:	300621
DATE:	1/10
DATING POLICY:	USE BY DATE – OPEN DATED
SAMPLE CODE:	Use by Date: 12/31/2010
INTERPRETATION:	12 – MONTH 31 – DAY 2010 – YEAR
DECIPHERED CODE:	Product will expire on December 31, 2010
COMMENTS:	



GOODWEST

VENDOR #:	300622
DATE:	1/10
DATING POLICY:	BEST BY CALENDAR DATING – OPEN CODED
SAMPLE CODE:	JUNE 1, 2010
INTERPRETATION:	Best By: JUNE 1, 2010
DECIPHERED CODE:	The product is best by June 1, 2010
COMMENTS:	



GOURMET PRODUCTS

VENDOR #:	301443
DATE:	1/10
DATING POLICY:	JULIAN CODE DATING ON 2Z CHEESE – EXPIRATION DATE ON 1Z CHEESE – CLOSE DATED
SAMPLE CODE:	FEB0910L – 18709L
INTERPRETATION:	FEB = February 09 = 2 digit date 10 = 2 digit year L = Plant 187 = Ordinal Date 09 = 2 digit year L = Plant where manufactured
DECIPHERED CODE:	Product expires on February 9, 2010 Product manufactured on July 6, 2009
COMMENTS:	<u>PLEASE SEE SUPPLEMENTAL ITEM DETAIL FOR SHELF LIFE DETAILS</u>



GRAND BRANDS/TRUE CITRUS

VENDOR #:	302797
DATE:	2/13
DATING POLICY:	BEST USE BY
SAMPLE CODE:	0103131055
INTERPRETATION:	Production date (plus 2 years for “best by” date), line # and blend batch #
DECIPHERED CODE:	Product produced on January 3, 2011; produce good until January 3, 2013
COMMENTS:	Citrus blend used to make the finished product should contain raw materials with a minimum of 1/2 of their shelf life remaining, and no cases less than 3 months remaining.



GRAND PRAIRIE FOODS

VENDOR #:	300626
DATE:	1/10
DATING POLICY:	JULIAN CODE DATING – CLOSE DATED
SAMPLE CODE:	9364
INTERPRETATION:	9 = LAST DIGIT OF THE YEAR 364 = JULIAN DATE
DECIPHERED CODE:	Product produced on December 30, 2009
COMMENTS:	<u>PLEASE SEE SUPPLEMENTAL ITEM DETAIL FOR SHELF LIFE DETAILS</u>



GRASSLAND

VENDOR #:	300629
DATE:	1/10
DATING POLICY:	BEST BUY DATE
SAMPLE CODE:	020-10-09:28-31504-555-304 - XXXXXX Best By Oct 10 2010
INTERPRETATION:	020 = Julian Date 10 = machine number 09:28 = military time 31504 = 555-304 = plant Xxxxxx – certification number
DECIPHERED CODE:	Product is best by October 10, 2010
COMMENTS:	



GREAT LAKES CHEESE CO.

VENDOR #:	300631
DATE:	1/10
DATING POLICY:	USE BY DATE – OPEN DATED
SAMPLE CODE:	2/17/2010
INTERPRETATION:	Use By Date is in the upper left hand corner of the sticker on the master case
DECIPHERED CODE:	Use by February 17, 2010
COMMENTS:	



HADLEY FARMS

VENDOR #:	300649
DATE:	1/10
DATING POLICY:	JULIAN CODE DATING – CLOSE DATED
SAMPLE CODE:	4710 1439
INTERPRETATION:	47 – JULIAN DATE 10 – LAST TWO DIGITS OF YEAR 1439 – TIME
DECIPHERED CODE:	Product packaged on February 16, 2010 at 2:39 pm
COMMENTS:	<u>PLEASE SEE SUPPLEMENTAL ITEM DETAIL FOR SHELF LIFE DETAILS</u>



HALF A SANDWICH

VENDOR #:	302777
DATE:	2/13
DATING POLICY:	N/A
SAMPLE CODE:	
INTERPRETATION:	
DECIPHERED CODE:	
COMMENTS:	Our products are not currently code dated. Shelf Life = 1 year



HARIBO OF AMERICA, INC.

VENDOR #:	300658
DATE:	1/10
DATING POLICY:	BBE DATING(BEST BEFORE END)
SAMPLE CODE:	BEST BEFORE 01.2010
INTERPRETATION:	01 – MONTH 2010 – YEAR
DECIPHERED CODE:	Best before January 2010
COMMENTS:	



HATFIELD - FROZEN

VENDOR #:	302211
DATE:	7/10
DATING POLICY:	FROZEN – PACK - ON
SAMPLE CODE:	MM/DD/YY
INTERPRETATION:	July 15, 2010
DECIPHERED CODE:	
COMMENTS:	

HATFIELD - REFRIGERATED

VENDOR #:	302211
DATE:	July 15, 2010
DATING POLICY:	Refrigerated – Sell By
SAMPLE CODE:	MM/DD/YY
INTERPRETATION:	July 15, 2010
DECIPHERED CODE:	
COMMENTS:	



HEALTHGUARD WELLNESS, LLC

VENDOR #:	302497
DATE:	2/13
DATING POLICY:	OPEN
SAMPLE CODE:	
INTERPRETATION:	
DECIPHERED CODE:	
COMMENTS:	Will replace outdated merchandise with new product. Shelf Life = 2 Years



HEINZ

VENDOR #:	300673
DATE:	1/10
DATING POLICY:	BLIND CODED DATE OF MANUFACTURE
SAMPLE CODE:	MU1G25 13:47
INTERPRETATION:	<p>MU –MUSCATINE FACTORY 1 – YEAR PRODUCED IS 2001 G – MONTH PRODUCED IS JULY 25 – DAY PRODUCED IS 25TH DAY OF THE MONTH 13:47 – MILITARY TIME OF PACK</p> <p>*Month A = January D = April G = July K= October B = February E = May H = August L= November C = March F = June J September M= December</p>
DECIPHERED CODE:	Product produced on July 25, 2001
COMMENTS:	<u>PLEASE SEE SUPPLEMENTAL ITEM DETAIL FOR SHELF LIFE DETAILS</u>



HEINZ-FROZEN

VENDOR #:	300673
DATE:	1/10
DATING POLICY:	BLIND CODED DATE OF MANUFACTURE
SAMPLE CODE:	ON2M20CG3
INTERPRETATION:	<p>ON – ONTARIO FACTORY 2 – YEAR PRODUCED IS 2002 M – MONTH PRODUCED IS DECEMBER 20 – DAY PRODUCED IS 20TH DAY OF THE MONTH C – LINE DESIGNATOR G – SHIFT IS GRAVEYARD 3 – HOUR PERIOD WITHIN SHIFT *Month A = January D = April G = July K= October B = February E = May H = August L= November C = March F = June J= September M= December</p>
DECIPHERED CODE:	Product was manufactured on December 20, 2002
COMMENTS:	<u>PLEASE SEE SUPPLEMENTAL ITEM DETAIL FOR SHELF LIFE DETAILS</u>



HEINZ PPI

VENDOR #:	301265
DATE:	1/10
DATING POLICY:	BLIND CODED DATE OF MANUFACTURE
SAMPLE CODE:	00/04/27/1/02/A
INTERPRETATION:	00 = Year 04 = Month 27 = Day of Month 1 = Shift 02 = Machine A = Plant
DECIPHERED CODE:	Item was produced on April 27, 2000
COMMENTS:	<u>PLEASE SEE SUPPLEMENTAL ITEM DETAIL FOR SHELF LIFE DETAILS</u>



HELUVA GOOD LLC

VENDOR #:	300677
DATE:	1/10
DATING POLICY:	OPEN DATING WITH BEST IF USED BY DATE
SAMPLE CODE:	MAR12 2010 – or – 11/23/10
INTERPRETATION:	Best if used by March 12, 2010
DECIPHERED CODE:	
COMMENTS:	



HERSHEY

VENDOR #:	300682												
DATE:	1/10												
DATING POLICY:	1.BEST BEFORE DATE - EXPIRATION 2. EXPIRATION DATE – OPEN CODED												
SAMPLE CODE:	1. BEST BEFORE JAN 04 2. 56LLV4 4E												
INTERPRETATION:	1. PRODUCT EXPIRES IN JANUARY 2004 2. THE FIRST TWO CHARRACTERS OF THE SECOND LINE ARE ALL THAT ARE VALID 4 = LAST DIGIT OF YEAR E = MONTH* *Month - <table><tr><td>A = Jan</td><td>E = May</td><td>I = Sept</td></tr><tr><td>B = Feb</td><td>F = June</td><td>J = Oct</td></tr><tr><td>C = March</td><td>G = July</td><td>K = Nov</td></tr><tr><td>D = April</td><td>H = Aug</td><td>L = Dec</td></tr></table>	A = Jan	E = May	I = Sept	B = Feb	F = June	J = Oct	C = March	G = July	K = Nov	D = April	H = Aug	L = Dec
A = Jan	E = May	I = Sept											
B = Feb	F = June	J = Oct											
C = March	G = July	K = Nov											
D = April	H = Aug	L = Dec											
DECIPHERED CODE:	1. Expiration date is January 2004 2. Expiration date is May 2004												
COMMENTS:													



HOLTEN MEAT

VENDOR #:	301831
DATE:	1/10
DATING POLICY:	ITEM NUMBER PLUS MANUFACTURE DATE PLUS TIME STAMP
SAMPLE CODE:	12539 Born: 03/12/10 14:52
INTERPRETATION:	Holten Item Number 12539 Manufacture Date March 12, 2010 at 2:52 pm
DECIPHERED CODE:	Item 12539 Thick 'N Juicy Beef Pattie 3-1 manufactured on March 12, 2010 at 2:52pm
COMMENTS:	<u>PLEASE SEE SUPPLEMENTAL ITEM DETAIL FOR SHELF LIFE DETAILS</u>



HOME MARKET FOODS

VENDOR #:	300696
DATE:	1/10
DATING POLICY:	JULIAN CODE DATING OF MANUFACTURE – CLOSE DATED
SAMPLE CODE:	15341
INTERPRETATION:	153 = Julian date of manufacture 4 = Last digit of year 1 = Shift number (1=1st shift, 2=2nd shift)
DECIPHERED CODE:	Product was manufactured on June 2, 2004
COMMENTS:	<u>PLEASE SEE SUPPLEMENTAL ITEM DETAIL FOR SHELF LIFE DETAILS</u>



HORMEL FOOD – COOKED BACON

VENDOR #:	300706
DATE:	05/14
DATING POLICY:	PACK DATE PRINTED ON BOX / 180 DAY SHELF LIFE
SAMPLE CODE:	03/05/14
INTERPRETATION:	MARCH – 5TH - 2014
DECIPHERED CODE:	NONE
COMMENTS:	Product is in sellable condition for 180 days from pack date



HORMEL FOOD - PEPPERONI

VENDOR #:	300706
DATE:	05/14
DATING POLICY:	PACK DATE PRINTED ON BOX / 90 DAY SHELF LIFE
SAMPLE CODE:	03/05/14
INTERPRETATION:	MARCH – 5TH - 2014
DECIPHERED CODE:	NONE
COMMENTS:	Product is in sellable condition for 90 days from pack date



HORMEL FOOD - CANNED

VENDOR #:	300704
DATE:	1/10
DATING POLICY:	BEST BY DATE
SAMPLE CODE:	BEST BY JAN 2010
INTERPRETATION:	JAN – MONTH 2010 – YEAR
DECIPHERED CODE:	Product will expire in January 2010
COMMENTS:	



HOT N SPICEY

VENDOR #:	300711
DATE:	1/10
DATING POLICY:	JULIAN CODE DATING
SAMPLE CODE:	04017
INTERPRETATION:	04 = Year 017 = Julian Date
DECIPHERED CODE:	Item was produced on January 17, 2004
COMMENTS:	<u>PLEASE SEE SUPPLEMENTAL ITEM DETAIL FOR SHELF LIFE DETAILS</u>



HOUSE AUTRY MILLS

VENDOR #:	300712
DATE:	1/10
DATING POLICY:	OPEN CODE DATING WITH BEST BY DATE
SAMPLE CODE:	BEST BY 01/14/10 006243 0001 A
INTERPRETATION:	BEST BY DATE – I YEAR FROM PRODUCTION DATE 006243 – 6 DIGIT BATCH NUMBER 0001 – 4 DIGIT BAG NUMBER A – SHIFT LETTER
DECIPHERED CODE:	Product is best by January 14, 2010
COMMENTS:	



HUBBARD & CRAVENS COFFEE CO.

VENDOR #:	300961
DATE:	1/10
DATING POLICY:	JULIAN CODE DATING – CLOSE DATED
SAMPLE CODE:	436509-189
INTERPRETATION:	436509 = Product Code 189 = Julian Date
DECIPHERED CODE:	Item produced on July 7, 2004
COMMENTS:	<u>PLEASE SEE SUPPLEMENTAL ITEM DETAIL FOR SHELF LIFE DETAILS</u>



HUDSON TEA

VENDOR #:	300720
DATE:	1/10
DATING POLICY:	JULIAN CODE DATING
SAMPLE CODE:	10063
INTERPRETATION:	10 = last two digits of year 063 = Julian date
DECIPHERED CODE:	Produced on March 4, 2010
COMMENTS:	<u>PLEASE SEE SUPPLEMENTAL ITEM DETAIL FOR SHELF LIFE DETAILS</u>



ICELAND SEAFOOD

VENDOR #:	301832
DATE:	1/10
DATING POLICY:	CLOSE DATE OF PRODUCTION
SAMPLE CODE:	0144:28N307 N1 Y1234--
INTERPRETATION:	01 – LINE PRODUCT WAS PRODUCED 14:28 - MILITARY TIME N – YEAR WHICH PRODUCT WAS PRODUCED (N = 2008, 0 = 2009, ETC.) 307 – JULIAN DATE OF PRODUCTION N1 – INDICATES SHIFT OF PRODUCTION Y1234 – UNIQUE, INDIVIDUAL PRODUCTION WORK ORDER ASSIGNED TO A SINGLE PRODUCTION RUN
DECIPHERED CODE:	Product was produced on November 2, 2008
COMMENTS:	<u>PLEASE SEE SUPPLEMENTAL ITEM DETAIL FOR SHELF LIFE DETAILS</u>



IDELLE LABS

VENDOR #:	302222
DATE:	3/10
DATING POLICY:	JULIAN CODE DATING
SAMPLE CODE:	(L) 0062B3
INTERPRETATION:	L=Filling designator O=Year filled=2010 062=Julian date filled=March 3rd B=Contractor=Body Blue 3=sequential batch made on the Julian date noted above
DECIPHERED CODE:	Product packaged on March 03, 2010
COMMENTS:	For Pert plus



ILTACO FOODS

VENDOR #:	300730
DATE:	1/10
DATING POLICY:	USE BY DATE
SAMPLE CODE:	Jan 01 2011
INTERPRETATION:	Jan – Month 01 – Day 2011 - Year
DECIPHERED CODE:	Product Packed on Jan 01 2010 and will expire on January 1, 2011
COMMENTS:	



IMAGINGS 3

VENDOR #:	300732
DATE:	1/10
DATING POLICY:	BLIND CODED DATE OF MANUFACTURE
SAMPLE CODE:	030724
INTERPRETATION:	03 = Year 07 = Month 24 = Day of Month
DECIPHERED CODE:	Item was produced on July 24, 2003
COMMENTS:	<u>PLEASE SEE SUPPLEMENTAL ITEM DETAIL FOR SHELF LIFE DETAILS</u>



IMBIBE

VENDOR #:	302027
DATE:	1/10
DATING POLICY:	JULIAN CODE DATING – CLOSE DATED
SAMPLE CODE:	20010
INTERPRETATION:	200= Julian Date 10=Year
DECIPHERED CODE:	Packaged on July 19th 20010
COMMENTS:	<u>PLEASE SEE SUPPLEMENTAL ITEM DETAIL FOR SHELF LIFE DETAILS</u>



IMMACULATE BAKING COMPANY

VENDOR #:	302185
DATE:	7/10
DATING POLICY:	EXPIRATION DATE
SAMPLE CODE:	NOV2210B5
INTERPRETATION:	NOV2210 = Best by Nov 22 2010 B = Richmond 5 = the bagger #
DECIPHERED CODE:	Best by date Nov 22 2010 produced by Richmond by bagger #5
COMMENTS:	Shelf Life = 7 months

THIS IS FOR THE CASE LABEL:

VENDOR #:	302185
DATE:	7/10
DATING POLICY:	Item code, best buy date, code, Richmond code, Julian date
SAMPLE CODE:	SBC24 07/03/10 B2340
INTERPRETATION:	SBC24 = immaculate item number 07/03/10 = best buy date B = Richmond 2 = Shift 320 = Julian Date YDDD
DECIPHERED CODE:	
COMMENTS:	Shelf Life = 7 months



IMPACT CONFECTIONS

VENDOR #:	300736
DATE:	1/10
DATING POLICY:	JULIAN BASED LOT CODE
SAMPLE CODE:	4xx001
INTERPRETATION:	1st digit – Last digit of current year 2nd digit – the shift product is packed on 3rd digit – the line product is packed on 4th, 5th, & 6th digit – Julian date
DECIPHERED CODE:	Product manufactured on January 1, 2004
COMMENTS:	<u>PLEASE SEE SUPPLEMENTAL ITEM DETAIL FOR SHELF LIFE DETAILS</u>



INNOASIAN CUISINE

VENDOR #:	302948
DATE:	7/13
DATING POLICY:	BEST BUY OR USE BY DATES
SAMPLE CODE:	USE BY 7-29-2014
INTERPRETATION:	7 = MONTH 29 = DAY 2014 = YEAR
DECIPHERED CODE:	Product packaged on July 29, 2013
SHELF LIFE:	Shelf Life is (1) year of day of production



INNOVATIVE BRANDS

VENDOR #:	300752
DATE:	1/10
DATING POLICY:	CLOSE DATING WITH MFG DATE
SAMPLE CODE:	L7099T1(PERT AND SURE INVISIBLE SOLID, ORIGINAL SOLID, SURE MAX) – 82111458SD(SURE AEROSOL)
INTERPRETATION:	L7099T1 L – LOT CODE MAY OR MAY NOT BE PRECEDED BY L 7 – LAST DIGIT OF YEAR OF MFG 099 – JULIAN DATE OF MFG T – MFG LOCATION (T = TRITECH, B = BODYBLUE, K = LEK/KNOWLTON) 1 – BATCH NUMBER ON THAT DAY 82111458SD 8 –LAST DIGIT OF YEAR OF MFG 211 – JULIAN DATE OF MFG 1458 – KIK DANVILLE DESIGNATION CODE FOR ANTIPERSPIRANT(ALWAYS 1458) S – LINE # D – START UP HOUR
DECIPHERED CODE:	L7099T1 – Manufactured on April 9, 2007 82111458SD – Manufactured on July 30, 2008
COMMENTS:	<u>PLEASE SEE SUPPLEMENTAL ITEM DETAIL FOR SHELF LIFE DETAILS</u>



INNOVATIVE CANDY CONCEPTS

VENDOR #:	300750
DATE:	1/10
DATING POLICY:	BEST BY DATE ON PACKAGING
SAMPLE CODE:	Best by MARCH 2013
INTERPRETATION:	Best by date ***** **** is calculated by added the shelf life of the particular product to the date of manufacture. Example: Best by March 2013 (if product has 3 year date code, it was produced in March 2010.
DECIPHERED CODE:	Product is best before March of 2013
COMMENTS:	



INNOVATIVE CLN COL

VENDOR #:	300753
DATE:	1/10
DATING POLICY:	NO DATING OR CODING
SAMPLE CODE:	
INTERPRETATION:	
DECIPHERED CODE:	
COMMENTS:	<u>PLEASE SEE SUPPLEMENTAL ITEM DETAIL FOR SHELF LIFE DETAILS</u>



INSIGHT BEVERAGES

VENDOR #:	300757
DATE:	1/10
DATING POLICY:	JULIAN CODE DATE – CLOSE DATED
SAMPLE CODE:	0470P06:30
INTERPRETATION:	Julian day of year, last digit of year, plant, hour and minute
DECIPHERED CODE:	Product packed on 02/16/10
COMMENTS:	<u>PLEASE SEE SUPPLEMENTAL ITEM DETAIL FOR SHELF LIFE DETAILS</u>



INTERCONTINENTAL CIGAR

VENDOR #:	300759
DATE:	1/10
DATING POLICY:	ICC (Our own coding) – CLOSE DATED
SAMPLE CODE:	13709TDD
INTERPRETATION:	1 Day of week (Monday being 1), 37 week of production, 09 year of production TDD location of production.
DECIPHERED CODE:	Product packaged on Monday week 37 year 2009 packaged at Honduras.
COMMENTS:	<u>PLEASE SEE SUPPLEMENTAL ITEM DETAIL FOR SHELF LIFE DETAILS</u>



INTERNATIONAL FOOD ASSOCIATES

VENDOR #:	302124
DATE:	7/10
DATING POLICY:	BEST BEFORE
SAMPLE CODE:	24 Nov 2011
INTERPRETATION:	Day/month/year
DECIPHERED CODE:	
COMMENTS:	Best before when stored at 50 to 75 degrees F Shelf life = 13 months from date of manufacture



INTERSTATE BRANDS

VENDOR #:	300765
DATE:	1/10
DATING POLICY:	BEST BY DATE
SAMPLE CODE:	52 063 12:25 B MAR 22
INTERPRETATION:	52 – PRODUCING BAKER 063 JULIAN CODE 12:25 – 24 HOUR TIME B – PRODUCTION LINE MAR 22 – BEST BY DATE
DECIPHERED CODE:	Product is best by March 22
COMMENTS:	



JACK LINKS

VENDOR #:	300786												
DATE:	1/10												
DATING POLICY:	CLOSED CODED DATE OF PRODUCTION												
SAMPLE CODE:	A 15 B												
INTERPRETATION:	<p>A = Month* 15 = Day of Month B = Year**</p> <p>*Month</p> <table><tr><td>A = Jan</td><td>E = May</td><td>I = Sept</td></tr><tr><td>B = Feb</td><td>F = June</td><td>J = Oct</td></tr><tr><td>C = March</td><td>G = July</td><td>K = Nov</td></tr><tr><td>D = April</td><td>H = Aug</td><td>L = Dec</td></tr></table> <p>**Year</p> <p>A = 2000, B = 2001, C = 2002 , etc...</p> <p>If note coded, product will have a sell by or use by date.</p>	A = Jan	E = May	I = Sept	B = Feb	F = June	J = Oct	C = March	G = July	K = Nov	D = April	H = Aug	L = Dec
A = Jan	E = May	I = Sept											
B = Feb	F = June	J = Oct											
C = March	G = July	K = Nov											
D = April	H = Aug	L = Dec											
DECIPHERED CODE:	Item produced on January 15, 2001												
COMMENTS:	<u>PLEASE SEE SUPPLEMENTAL ITEM DETAIL FOR SHELF LIFE DETAILS</u>												



JACQUI, LLC

VENDOR #:	302832
DATE:	2/13
DATING POLICY:	N/A
SAMPLE CODE:	BEST BEFORE 9/2014
INTERPRETATION:	Eat before September 2014 for best flavor
DECIPHERED CODE:	Product packaged June 2011
COMMENTS:	Shelf Life = 3 years



JAVO BEVERAGE

VENDOR #:	300796
DATE:	1/10
DATING POLICY:	JULIAN CODE DATING – CLOSE DATED
SAMPLE CODE:	J73209216
INTERPRETATION:	732 = Iced Mocha Latte 7:1 216 = Julian Date 09 = Last digits of year
DECIPHERED CODE:	Product packaged on Aug 4, 2009
COMMENTS:	<u>PLEASE SEE SUPPLEMENTAL ITEM DETAIL FOR SHELF LIFE DETAILS</u>



JC NEWMAN CIGAR

VENDOR #:	300783
DATE:	1/10
DATING POLICY:	PRODUCTS ARE NOT DATED OR CODED
SAMPLE CODE:	
INTERPRETATION:	
DECIPHERED CODE:	
COMMENTS:	<u>PLEASE SEE SUPPLEMENTAL ITEM DETAIL FOR SHELF LIFE DETAILS</u>



JEFF DISTRIBUTION

VENDOR #:	301993
DATE:	7/10
DATING POLICY:	OPEN CODED
SAMPLE CODE:	SELL BY 6/25/11
INTERPRETATION:	Recommended date to sell product by and the date
DECIPHERED CODE:	Pull item from shelf after marked date
COMMENTS:	Typically item will have 12 months of sales life when arriving in store.



JELLY BELLY CANDY

VENDOR #:	300797
DATE:	1/10
DATING POLICY:	JULIAN CODE DATING
SAMPLE CODE:	4021
INTERPRETATION:	4 = Last digit of Year 021 = Julian Date
DECIPHERED CODE:	Product was manufactured on January 21, 2004
COMMENTS:	<u>PLEASE SEE SUPPLEMENTAL ITEM DETAIL FOR SHELF LIFE DETAILS</u>



JIMMY DEAN FOODS

VENDOR #:	301430
DATE:	1/10
DATING POLICY:	Manufacture Date Blind Coded on case/package – CLOSE DATED
SAMPLE CODE:	10020
INTERPRETATION:	10 – YEAR 020 – JULIAN DATE
DECIPHERED CODE:	Item produced on January 20, 2010
COMMENTS:	PLEASE SEE SUPPLEMENTAL ITEM DETAIL FOR SHELF LIFE DETAILS



J&J SALES & LOGISTICS

VENDOR #:	300779
DATE:	1/10
DATING POLICY:	OPEN CODING WITH EXPIRATION DATE
SAMPLE CODE:	07/2010
INTERPRETATION:	07- MONTH 2010 - YEAR
DECIPHERED CODE:	Product will expire in July of 2010
COMMENTS:	



J & J SNACKS

VENDOR #:	300780
DATE:	1/10
DATING POLICY:	OPEN CODED DATE OF MANUFACTURE
SAMPLE CODE:	07/19/04 11:32
INTERPRETATION:	<p>MM/DD/YY 11:32 = Military Time</p> <p>ICEE uses Julian Code Dating <u>Example (Lid Code):</u> 0156 07:55 M13 0156 = Julian date 07:55 = Military Time produced M13 = Machine product was produced on</p> <p><u>Example (Case Code):</u> MFG 07/19/04 08:55 3857 MFG = Manufacturing 07/19/04 = Date of Manufacture (MM/DD/YY) 08:55 = Military Time produced 3857 = Product code</p>
DECIPHERED CODE:	Product was manufactured on July 19, 2004 at 11:32am
COMMENTS:	<u>PLEASE SEE SUPPLEMENTAL ITEM DETAIL FOR SHELF LIFE DETAILS</u>



JARRAL INC.

VENDOR #:	302658
DATE:	3/13
DATING POLICY:	CALENDAR DATE
SAMPLE CODE:	BEST BY 12/15/2013
INTERPRETATION:	
DECIPHERED CODE:	Product best if used by 12/15/13
COMMENTS:	Shelf Life for best quality is 18 months



J.M. SMUCKER CO.

VENDOR #:	300784												
DATE:	1/10												
DATING POLICY:	BLIND CODED DATE OF MANUFACTURE												
SAMPLE CODE:	See Below												
INTERPRETATION:	<p><u>Crisco</u> Code: 8122A 8 = Last digit of Year 122 = Julian Date A = Plant code</p> <p><u>Smuckers</u> Code: 14C14 16:42 1 = Plant Code* 4 = Last digit of Year C = Month** 14 = Day of Month 16:42 = Military Time</p> <p><u>Jif</u> Code: 1122Y320 1 = Last digit of Year 122 = Julian Date Y320 = Plant Code</p> <p>**Month</p> <table><tr><td>A = Jan</td><td>E = May</td><td>I = Sept</td></tr><tr><td>B = Feb</td><td>F = June</td><td>J = Oct</td></tr><tr><td>C = March</td><td>G = July</td><td>K = Nov</td></tr><tr><td>D = April</td><td>H = Aug</td><td>L = Dec</td></tr></table> <p>*Plant Code 1 = Orrville 2 = Salinas 4 = N. Bethlehem 6 = Memphis 7 = Ripon</p>	A = Jan	E = May	I = Sept	B = Feb	F = June	J = Oct	C = March	G = July	K = Nov	D = April	H = Aug	L = Dec
A = Jan	E = May	I = Sept											
B = Feb	F = June	J = Oct											
C = March	G = July	K = Nov											
D = April	H = Aug	L = Dec											
DECIPHERED CODE:	Codes indicate manufacture date												
COMMENTS:	<u>PLEASE SEE SUPPLEMENTAL ITEM DETAIL FOR SHELF LIFE DETAILS</u>												



JM SMUCKER FOOD

VENDOR #:	300803
DATE:	1/10
DATING POLICY:	BEST IF USED BY DATE
SAMPLE CODE:	BEST IF USED BY APR 04 2007
INTERPRETATION:	APR – MONTH 04 – DAY 2007 – YEAR
DECIPHERED CODE:	Product is best before April 4, 2007
COMMENTS:	



JM SMUCKERS

VENDOR #:	302213
DATE:	7/10
DATING POLICY:	CASE IS STAMPED BEST IF USED BY INSIDE POUCH SHOWS JULIAN PRODUCTION DATE
SAMPLE CODE:	Case : Best if used by Feb 28, 2011 Pouch : 012546502:02 5B
INTERPRETATION:	Best if used by: MMMDDYY Pouch Julian Date: YDDPPPHH:MM LP
DECIPHERED CODE:	Best if Used By: Month/Day/Year Pouch Julian Date: Year, Julian day, Manufacturer location, Military Time, Manufacturing line and or production line
COMMENTS:	Shelf Life is 9 months frozen 48 hours refrigerated and 10 hours at room temp



JOE & ROSS DIST

VENDOR #:	300948
DATE:	1/10
DATING POLICY:	CLOSE CODED DATE OF MANUFACTURE
SAMPLE CODE:	804CABUR10
INTERPRETATION:	8 – YEAR 04 – WEEK OF THE YEAR C – DAY OF WEEK A – SHIFT BUR – BURR RIDGE PLANT 10 – LINE #
DECIPHERED CODE:	Product produced on January 23, 2008 in the Burr Ridge plant on shift a on line #10
COMMENTS:	<u>PLEASE SEE SUPPLEMENTAL ITEM DETAIL FOR SHELF LIFE DETAILS</u>



JOHANNA FOODS

VENDOR #:	301983
DATE:	1/10
DATING POLICY:	SELL BY DATE – OPEN DATED
SAMPLE CODE:	SELL BY: FEB 11 2010 D 8:40
INTERPRETATION:	FEB 11 2010 – EXPIRATION DATE FROM DATE PRODUCED ON DECEMBER 23, 2009 D – PRODUCTION LINE D FILLER 8:40 – PRODUCED AT 8:40 AM
DECIPHERED CODE:	Product will expire on February 11, 2010
COMMENTS:	



JOHN B SANFILIPPO & SON

VENDOR #:	300808
DATE:	1/10
DATING POLICY:	BEST BY DATE – OPEN DATED
SAMPLE CODE:	BEST BY 02 19 10 HO 2
INTERPRETATION:	CALENDAR OPEN CODED HO 2 = MANUFACTURING DATA
DECIPHERED CODE:	Product is best by February 19, 2010
COMMENTS:	



JOHN MIDDLETON

VENDOR #:	300809
DATE:	1/10
DATING POLICY:	NO CODE DATING
SAMPLE CODE:	
INTERPRETATION:	
DECIPHERED CODE:	
COMMENTS:	



JOHNSONVILLE FOODS CO.

VENDOR #:	300811
DATE:	1/10
DATING POLICY:	OPEN CODED DATE OF EXPIRATION
SAMPLE CODE:	Sell By: AUG 24 2004
INTERPRETATION:	Sell By: Month, Day, Year
DECIPHERED CODE:	Product expires on August 24, 2004
COMMENTS:	



JONES DAIRY FARM

VENDOR #:	300813
DATE:	1/10
DATING POLICY:	USE BY /FREEZE BY DATE – OPEN DATED
SAMPLE CODE:	01 31 10
INTERPRETATION:	01 – MONTH 31 – DAY 10 – YEAR
DECIPHERED CODE:	Use by or freeze by January 31, 2010
COMMENTS:	



JONNY ALMOND NUT CO

VENDOR #:	302221
DATE:	07/10
DATING POLICY:	SELL BY MONTH AND DATE
SAMPLE CODE:	03-21 printed on twist tie
INTERPRETATION:	Sell by March 21st
DECIPHERED CODE:	Packaged on 7-21, 2010
COMMENTS: SHELF LIFE:	Shelf life = 8 months Product must be sold by code date. Code dates changed once each week.



JOY CONE

VENDOR #:	300814
DATE:	1/10
DATING POLICY:	BEST IF USED BY DATE
SAMPLE CODE:	BEST IF USED BY 07/06/09 D 13:11
INTERPRETATION:	07 – MONTH 06 – DAY 09 – YEAR D – LINE DESIGNATION 13:11 – MILITARY TIME
DECIPHERED CODE:	Product will expire on July 6, 2009
COMMENTS:	

Eby-Brown

JTM

VENDOR #:	300818
DATE:	1/10
DATING POLICY:	JULIAN CODE DATING OF PACKAGING
SAMPLE CODE:	10031 09:30
INTERPRETATION:	10 = Last digit of year 031 = Julian Date 09:30 – Time it was packaged
DECIPHERED CODE:	Item packaged on January 31, 2010 at 9:30
COMMENTS:	<u>PLEASE SEE SUPPLEMENTAL ITEM DETAIL FOR SHELF LIFE DETAILS</u>



JTM FOODS INC.

VENDOR #:	302308
DATE:	3/13
DATING POLICY:	JULIAN CODE
SAMPLE CODE:	10085 12
INTERPRETATION:	10 = Year 2010 085 = 85th day of the year 12 = time stamp (military time)
DECIPHERED CODE:	
COMMENTS:	



JUST BORN

VENDOR #:	300819
DATE:	1/10
DATING POLICY:	OPEN CODED WITH BEST BY DATE
SAMPLE CODE:	BEST BY 09/2006
INTERPRETATION:	
DECIPHERED CODE:	Product is good before September 2006
COMMENTS:	



JVM SALES

VENDOR #:	302230
DATE:	7/10
DATING POLICY:	JULIAN CODE DATING
SAMPLE CODE:	1018704ZE-30515
INTERPRETATION:	187=Julian Date ; 10=Year ; 04=Product ; ZE=Packaging; 30515=invoice#
DECIPHERED CODE:	Parmesan canisters packed on July 6, 2010 billed on inv# 30515.
COMMENTS:	



KAISER PICKLES

VENDOR #:	302028
DATE:	1/10
DATING POLICY:	CODE DATE OF MANUFACTURE – CLOSE DATED
SAMPLE CODE:	011510
INTERPRETATION:	01 – MONTH 15 – DAY 10 – LAST 2 DIGITS OF YEAR
DECIPHERED CODE:	Product was produced on January 15, 2010
COMMENTS:	<u>PLEASE SEE SUPPLEMENTAL ITEM DETAIL FOR SHELF LIFE DETAILS</u>



KAL KAN-PET FOOD

VENDOR #:	301199
DATE:	1/10
DATING POLICY:	BLIND CODED DATE OF MFG – CLOSE DATED
SAMPLE CODE:	350
INTERPRETATION:	3 = LAST DIGIT OF YEAR 50 = WEEK OF YEAR
DECIPHERED CODE:	Item was produced in December 2003 and expires in December 2005
COMMENTS:	<u>PLEASE SEE SUPPLEMENTAL ITEM DETAIL FOR SHELF LIFE DETAILS</u>



KAN PAK

VENDOR #:	301970
DATE:	1/10
DATING POLICY:	PRODUCTION DATES – CLOSE DATED
SAMPLE CODE:	1A8G20A
INTERPRETATION:	1 = PRODUCTION SHIFT (1, 2 OR 3) A = PRODUCTION LINE 8 – PRODUCTION YEAR LAST DIGIT OF THE YEAR G = PRODUCTION MONTH (A = JANUARY, B=FEBRUARY, ETC.) 20 = PRODUCTION DAY A = PRODUCTION SEQUENCE
DECIPHERED CODE:	Product was produced on July 20, 2008
COMMENTS:	<u>PLEASE SEE SUPPLEMENTAL ITEM DETAIL FOR SHELF LIFE DETAILS</u>



KANDY KASTLE

VENDOR #:	300830
DATE:	1/10
DATING POLICY:	DATE OF MANUFACTURE – CLOSE DATED
SAMPLE CODE:	9345M1
INTERPRETATION:	9 – Year of Manufacture 34 – Week of Manufacture 5 – Day of Manufacture M – Manufacturing Plant 1 – Shift
DECIPHERED CODE:	Product produced on February 3, 2009
COMMENTS:	<u>PLEASE SEE SUPPLEMENTAL ITEM DETAIL FOR SHELF LIFE DETAILS</u>



KAR'S NUTS

VENDOR #:	300832
DATE:	1/10
DATING POLICY:	OPEN DATING WITH BEST BEFORE DATE
SAMPLE CODE:	BEST BEFORE 06/15/10
INTERPRETATION:	06 – MONTH 15 – DAY 10 = YEAR
DECIPHERED CODE:	BEST BEFORE JUNE 15, 2010 DATE MAY APPEAR WITHOUT “SLASH” IE: BEST BEFORE 061510
COMMENTS:	



KATHY KAYE FOODS

VENDOR #:	302261
DATE:	3/13
DATING POLICY:	JULIAN CODE
SAMPLE CODE:	090 11 01
INTERPRETATION:	090 = 90 day of the year – March 30th 11 = year 2011 01 = production/shift line
DECIPHERED CODE:	Product expires on March 30, 2011
COMMENTS:	This date is the actual expiration date. Shelf Life = 6 Months



KAYEM FOODS

VENDOR #:	302934
DATE:	08/13
DATING POLICY:	Julian Code Dating
SAMPLE CODE:	2543
INTERPRETATION:	254 = Julian pack date 3= last digit of year
DECIPHERED CODE:	Product packed on 9/11/2013
COMMENTS:	JULIAN PACK DATE FOR 180 DAYS SHELF LIFE FROZEN. -THAW AND USE WITHIN 4 DAYS AFTER OPENING.



KEEBLER/KELLOGG CO.

VENDOR #:	300835
DATE:	1/10
DATING POLICY:	BLIND CODED EXPIRATION DATE
SAMPLE CODE:	DD09151B74 or 09151 PMB74
INTERPRETATION:	DD = Plant code 09 = Month 15 = Day of Month 1 = Last digit of Year B = Shift (A = 1st, B = 2nd, C = 3rd) 74 = Packing Line or 09 = Month 15 = Day of Month 1 = Last digit of Year PM = Plant Code B = Shift 74 = Packing Line
DECIPHERED CODE:	Item expires September 15, 2001
COMMENTS:	



KELLY EISENBERG GOURMET PRODUCTS

VENDOR #:	300841
DATE:	1/10
DATING POLICY:	BLIND CODED DATE OF MANUFACTURE
SAMPLE CODE:	Hotdog & Bratwurst = 031804 Polish Sausage = 1140412 Smokey & Jalapeno Sausage = 04114
INTERPRETATION:	<u>Hotdog</u> MM DD YY <u>Polish</u> DDD(Julian) YY Line# Qtr <u>Smokey & Jalapeno</u> YY DDD (Julian)
DECIPHERED CODE:	Hotdog = Item produced on March 18, 2004 Polish = Item produced on April 23, 2004 Line 1 2nd Qtr. Smokey & Jalapeno = Item produced on April 23, 2004
COMMENTS:	<u>PLEASE SEE SUPPLEMENTAL ITEM DETAIL FOR SHELF LIFE DETAILS</u>



KENLAKE FOODS

VENDOR #:	302141
DATE:	7/10
DATING POLICY:	OPEN (SELL BY FORMAT)
SAMPLE CODE:	Sell by Apr 28 11 24
INTERPRETATION:	Apr 28 11 is sell by date 24 is shift (2) and production line (4)
DECIPHERED CODE:	Product run 7/28/10 on 2nd shift on Line 4
COMMENTS:	Shelf life is 9 months from produced date



KENNYS CANDY

VENDOR #:	300844
DATE:	1/10
DATING POLICY:	BEST IF SOLD BY DATE
SAMPLE CODE:	090110
INTERPRETATION:	BEST IF SOLD BY SEPTEMBER 1, 2010
DECIPHERED CODE:	090110 = product produced on January 1, 2010
COMMENTS:	



KENS FOODS

VENDOR #:	300845
DATE:	1/10
DATING POLICY:	JULIAN CODE DATING
SAMPLE CODE:	365 9M1
INTERPRETATION:	365=Julian date, 9=2009, M=Marlborough, 1=1st shift
DECIPHERED CODE:	Made on 12/31/2009 in Marlborough, MA
COMMENTS:	<u>PLEASE SEE SUPPLEMENTAL ITEM DETAIL FOR SHELF LIFE DETAILS</u>



KETTLE CHIPS

VENDOR #:	300846
DATE:	1/10
DATING POLICY:	OPEN DATING
SAMPLE CODE:	05MAY10
INTERPRETATION:	Day, month, year
DECIPHERED CODE:	Product will expire on May 5, 2010
COMMENTS:	



KICTEAM

VENDOR #:	300848
DATE:	1/10
DATING POLICY:	DATE EACH INNER AND OUTER BOX
SAMPLE CODE:	04102001
INTERPRETATION:	04= # of the roll of packaging mat'l being used 10= year 20= Day of month 01= month
DECIPHERED CODE:	Forth roll used on Jan. 20, 2010
COMMENTS:	<u>PLEASE SEE SUPPLEMENTAL ITEM DETAIL FOR SHELF LIFE DETAILS</u>



KIDS MANIA

VENDOR #:	300849
DATE:	1/10
DATING POLICY:	DATE OF MANUFACTURE
SAMPLE CODE:	000901200
INTERPRETATION:	00 – FACTORY CODE 09 – YEAR 01 – MONTH 20 – DAY O – LABEL
DECIPHERED CODE:	Product was manufactured on January 20, 2009
COMMENTS:	<u>PLEASE SEE SUPPLEMENTAL ITEM DETAIL FOR SHELF LIFE DETAILS</u>



KIKKOMAN

VENDOR #:	302823
DATE:	3/13
DATING POLICY:	LOT # DATE CODE
SAMPLE CODE:	046XW
INTERPRETATION:	046 = 46th day of the calendar year XW = Last 2 digits of the year product was made (ex – 09 = 2009, X, A, B, C, F, K, M, R, T, W correspond to 0,1,2,3,4,5,6,7,8,9 respectively)
DECIPHERED CODE:	February 15, 2009
COMMENTS:	



KIMBERLY CLARK RETAIL

VENDOR #:	300850
DATE:	1/10
DATING POLICY:	NO DATING ON ITEMS/NO EXPIRATION
SAMPLE CODE:	
INTERPRETATION:	
DECIPHERED CODE:	
COMMENTS:	



KIND LLC

VENDOR #:	302220
DATE:	7/10
DATING POLICY:	OPEN CODED WITH PRODUCT "GOOD UNTIL" CALENDAR DATE
SAMPLE CODE:	BB or Best Before 20 December 2010
INTERPRETATION:	Best Before December 20th, 2010
DECIPHERED CODE:	Expires 12/20/10
COMMENTS:	Shelf life is 12 months minimum; 14 months is average. Should be easy for consumers to decipher. Codes are located near end seals of packages.



KIND LLC

VENDOR #:	302220
DATE:	7/10
DATING POLICY:	OPEN CODED WITH PRODUCT "GOOD UNTIL" CALENDAR DATE
SAMPLE CODE:	BB or Best Before 20 December 2010
INTERPRETATION:	Best Before December 20th, 2010
DECIPHERED CODE:	Expires 12/20/10
COMMENTS:	Shelf life is 12 months minimum; 14 months is average. Should be easy for consumers to decipher. Codes are located near end seals of packages.



KING JUICE COMPANY, INC.

VENDOR #:	303155
DATE:	01/15
DATING POLICY:	Julian
SAMPLE CODE:	14289 12:32 KJ 2
INTERPRETATION:	Day, Time and Facility of production
DECIPHERED CODE:	289th Day of 2014 at 12:32 PM at King Juice Facility Line #2
COMMENTS:	
SHELF LIFE:	1 Year



KINGS COMMAND

VENDOR #:	302330
DATE:	3/13
DATING POLICY:	PRODUCTION CODE DATING
SAMPLE CODE:	A01009A (day) or A01109A (night)
INTERPRETATION:	A = January 01 = Day 0 = Day shift 1 = Night shift 09 = Year A = Batch letter
DECIPHERED CODE:	January 1, 2009
COMMENTS:	Shelf Life = 12 Months



KINGS DELIGHT

VENDOR #:	300853
DATE:	1/10
DATING POLICY:	JULIAN CODE DATING – CLOSE DATED
SAMPLE CODE:	30809
INTERPRETATION:	308= Julian Date 09 = two digit year code
DECIPHERED CODE:	Product produced on October 4, 2009
COMMENTS:	<u>PLEASE SEE SUPPLEMENTAL ITEM DETAIL FOR SHELF LIFE DETAILS</u>



KLEEN RITE

VENDOR #:	301938
DATE:	1/10
DATING POLICY:	THIS PRODUCT HAS NO DATE CODING
SAMPLE CODE:	
INTERPRETATION:	
DECIPHERED CODE:	
COMMENTS:	



KLEMENTS SAUSAGE

VENDOR #:	300856
DATE:	1/10
DATING POLICY:	USE BY DATE – OPEN CODED
SAMPLE CODE:	03/23/10
INTERPRETATION:	03=month, 23=day, 10=year
DECIPHERED CODE:	Product best consumed by this date
COMMENTS:	



KLOSTERMAN BAKING CO.

VENDOR #:	302763
DATE:	3/13
DATING POLICY:	Outer case dated with expiration date of product and a time stamp (bake date plus 6 months). Inner product is dated with a 3 digit Julian code and a time stamp (bake date).
SAMPLE CODE:	Case: 8/26/13 11:11 Package: 057 11:11
INTERPRETATION:	Case: Expiration date of product Package: Bake date and time of production
DECIPHERED CODE:	Case: Product expires on 8/26/13 Package: Product was produced on Julian date 057 (February 26th) at 11:11 AM (military time stamp)
COMMENTS:	All items into Eby-Brown will have this coding



KODAK

VENDOR #:	300860
DATE:	1/10
DATING POLICY:	DEVELOP BY DATE – EXPIRATION
SAMPLE CODE:	MARCH 2010
INTERPRETATION:	MARCH – MONTH 2010 – YEAR
DECIPHERED CODE:	Product will expire in March of 2010
COMMENTS:	



KRAFT FOODS INTERNTL

VENDOR #:	300866
DATE:	1/10
DATING POLICY:	OPEN CODE DATING USE BY DATE
SAMPLE CODE:	2010 JN 17
INTERPRETATION:	YEAR MONTH DAY
DECIPHERED CODE:	USE BY June 17, 2010
COMMENTS:	



KRAFT FOODSERVICE

VENDOR #:	300868
DATE:	1/10
DATING POLICY:	CODE DATE OF MANUFACTURE
SAMPLE CODE:	10 21 07
INTERPRETATION:	10 – MONTH 21 – DAY 07- YEAR
DECIPHERED CODE:	Product was manufactured on October 21, 2007
COMMENTS:	<u>PLEASE SEE SUPPLEMENTAL ITEM DETAIL FOR SHELF LIFE DETAILS</u>



KRAFT GENERAL FOODS – COOL WHIP

VENDOR #:	300868
DATE:	1/10
DATING POLICY:	OPEN CODED DATE OF EXPIRATION PRINTED ON THE PACKAGE
SAMPLE CODE:	16AUG2004
INTERPRETATION:	16 = Day of Month AUG = Month 2004 = Year
DECIPHERED CODE:	Product expires on August 17, 2004
COMMENTS:	



KRAFT/NABISCO BISCUIT

VENDOR #:	300868
DATE:	1/10
DATING POLICY:	OPEN CODED DATE OF EXPIRATION PRINTED ON THE PACKAGE
SAMPLE CODE:	16AUG2004
INTERPRETATION:	16 = Day of Month AUG = Month 2004 = Year
DECIPHERED CODE:	Product expires on August 17, 2004
COMMENTS:	



KRAFT – NAB CONFECT

VENDOR #:	300868
DATE:	1/10
DATING POLICY:	OPEN CODED DATE OF EXPIRATION PRINTED ON THE PACKAGE
SAMPLE CODE:	16AUG2004
INTERPRETATION:	16 = Day of Month AUG = Month 2004 = Year
DECIPHERED CODE:	Product expires on August 17, 2004
COMMENTS:	



KRAFT-OSCAR MAYER

VENDOR #:	300868
DATE:	1/10
DATING POLICY:	OPEN CODED DATE OF EXPIRATION PRINTED ON THE PACKAGE
SAMPLE CODE:	16AUG2004
INTERPRETATION:	16 = Day of Month AUG = Month 2004 = Year
DECIPHERED CODE:	Product expires on August 17, 2004
COMMENTS:	



KRAFT-PIZZA CO.

VENDOR #:	300868
DATE:	1/10
DATING POLICY:	JULIAN CODE DATING WITH EXPIRATION DATE – OPEN CODED
SAMPLE CODE:	4012
INTERPRETATION:	4 = LAST DIGIT OF YEAR 012 = JULIAN DATE
DECIPHERED CODE:	Product expires on January 12, 2004
COMMENTS:	



KRETEK INTERNATIONAL INC.

VENDOR #:	302260
DATE:	3/13
DATING POLICY:	EXPIRATION DATE (MONTH/YEAR)
SAMPLE CODE:	EXP 09/2014
INTERPRETATION:	
DECIPHERED CODE:	
COMMENTS:	ExTenze Brands



KROEGER MIDATLANTIC

VENDOR #:	300877
DATE:	1/10
DATING POLICY:	EXPIRATION DATES
SAMPLE CODE:	EXP JAN 2010
INTERPRETATION:	PRODUCT WILL EXPIRE IN JANUARY 2010
DECIPHERED CODE:	
COMMENTS:	



KROGER

VENDOR #:	234 – SAP VENDOR NUMBER
DATE:	1/10
DATING POLICY:	EXPIRATION DATES
SAMPLE CODE:	EXP JAN 2010
INTERPRETATION:	PRODUCT WILL EXPIRE IN JANUARY 2010
DECIPHERED CODE:	
COMMENTS:	



KUNZLER MEAT

VENDOR #:	300882
DATE:	1/10
DATING POLICY:	Open Coded Date of Expiration – OPEN DATED
SAMPLE CODE:	USE BY 07/22/04
INTERPRETATION:	USE BY MM/DD/YY
DECIPHERED CODE:	Use product by July 22, 2004
COMMENTS:	



L. FRANCES CAMEL COMPANY

VENDOR #:	302393
DATE:	3/13
DATING POLICY:	“BEST WHEN USED BY” DATE
SAMPLE CODE:	Best When Used by 01/01/2012
INTERPRETATION:	
DECIPHERED CODE:	
COMMENTS:	Shelf Life = 90 Days



LAKEVIEW FARMS

Refrigerated Items:

VENDOR #:	300886
DATE:	1/10
DATING POLICY:	“Best By” coded with inkjet – OPEN CODED
SAMPLE CODE:	JAN 20 10
INTERPRETATION:	January 20, 2010
DECIPHERED CODE:	January 20, 2010
COMMENTS:	

Thaw-n-Sell Items – Ship and Store Frozen:

VENDOR #:	300886
DATE:	1/10
DATING POLICY:	Cases are coded with a “Best By” code and the units are coded using a Julian Code with the date of manufacture – OPEN CODED
SAMPLE CODE:	Case Label – Best By – MAR 20 10 Unit Label – 0200
INTERPRETATION:	Case Label – Best By – March 20, 2010 Unit Label – Represents the 20th day of the year in the year 2010 (Date of Manufacture)
DECIPHERED CODE:	Case Label – Best By – March 20, 2010 Unit Label – January 20, 2010 (Date of Manufacture)
COMMENTS:	



LAMB-WESTON

VENDOR #:	300887
DATE:	1/10
DATING POLICY:	BLIND CODED DATE OF MANUFACTURE
SAMPLE CODE:	123406007210842
INTERPRETATION:	1234 = Plant ID 06 = Current Year plus 2 007 = Julian Code 21 = Internal Production Code 08 = Hour 42 = Minutes
DECIPHERED CODE:	Item produced on July 21, 2004 at 8:42am
COMMENTS:	<u>PLEASE SEE SUPPLEMENTAL ITEM DETAIL FOR SHELF LIFE DETAILS</u>



LANCE

VENDOR #:	300888
DATE:	1/10
DATING POLICY:	Best If Used By” date (according to 180 or 240-day calendar) – OPEN CODED
SAMPLE CODE: Plant Code (Lance) → Machine Code → C	BEST IF USED BY JUL 25 10 L 0122 ← 4 digit production date (ex. Jan 22) C3 11:26 ← Military Time (00:00 - 23:59) ↙ Line Code 3
INTERPRETATION:	Product “best used” by Jul 25, 2010
DECIPHERED CODE:	PRODUCT WILL EXPIRE ON JULY 25, 2010
COMMENTS:	



LAND MARK PRODUCTS

VENDOR #:	300889
DATE:	1/10
DATING POLICY:	MFG DATE / PRODUCTION DATE / BEST BEFORE DATE – CLOSE DATED
SAMPLE CODE:	USE BY DATES
INTERPRETATION:	<p><u>Egg Patties</u> Code: Use by Mar/21/09 Mar = Month 21 = Day of Month 09 = Year *Item will expire on March 21, 2009</p> <p><u>Sub Dough / Cinnamon Rolls / Biscuits</u> Code: 11 Jul 8xxxxxx best before 12 Oct 8 *Item mfg on July 11, 2008 and will expire on October 12, 2008</p> <p><u>Pan Spray</u> Code: 071023 07 = Year 10 = Month 23 = Day *Item produced on October 23, 2007</p> <p><u>Pizza Sauce</u> Code: 1/18/2008 Use by January 18, 2008</p>
DECIPHERED CODE:	See Above
COMMENTS:	<u>PLEASE SEE SUPPLEMENTAL ITEM DETAIL FOR SHELF LIFE DETAILS</u>



LAND O LAKES

VENDOR #:	300890
DATE:	1/10
DATING POLICY:	Pull date printed on package – OPEN DATED
SAMPLE CODE:	Sept 04 06
INTERPRETATION:	Sept = Month 04 = Day 06 = Year
DECIPHERED CODE:	Pull item from shelf on September 4, 2006
COMMENTS:	



LANDON FOODS LLC

VENDOR #:	303100
DATE:	06/14
DATING POLICY:	JULIAN CODE DATING
SAMPLE CODE:	14030
INTERPRETATION:	030 = Julian Date 14 = First digits of year
DECIPHERED CODE:	Product packaged on Jan. 30, 2014
COMMENTS:	Shelf life of product is based on best freshness when kept in frozen state.
SHELF LIFE:	10 months



LARRY THOMASON EGG FARM

VENDOR #:	300893
DATE:	1/10
DATING POLICY:	JULIAN CODE DATING AND EXPIRATION DATE – OPEN CODED
SAMPLE CODE:	9186
INTERPRETATION:	9 = 2009 186 = JULIAN DATE
DECIPHERED CODE:	Eggs packed on July 5, 2009 and will expire on August 19, 2009
COMMENTS:	



LERAMO COFFEE CORPORATION

VENDOR #:	300905
DATE:	3/10
DATING POLICY:	Coffee (Yellow Items*) = Open Coded Date of Production Cappuccinos (Blue Items*) = Blind Coded Julian Dating Cappuccinos (Green Items*) = Julian Code Dating
SAMPLE CODE:	See Below
INTERPRETATION:	<u>Cappuccinos (Blue Items)</u> Code: 100572 10 = Last two digits of year 057 = Julian Date 2 = Shift <u>Cappuccinos (Green Items)</u> Code: 1774P14:30 177 = Julian Date 4 = Last digit of year P = Plant 14:30 = Military Time
DECIPHERED CODE:	Codes indicate date of production
COMMENTS:	<u>PLEASE SEE SUPPLEMENTAL ITEM DETAIL FOR SHELF LIFE DETAILS</u>



LETTIERI'S

VENDOR #:	300908
DATE:	1/10
DATING POLICY:	JULIAN CODE DATING OF MANUFACTURE – CLOSE DATED
SAMPLE CODE:	4023 01
INTERPRETATION:	4 = Year 023 = Julian Date 01 = Pallet
DECIPHERED CODE:	Item was manufactured on January 23, 2004
COMMENTS:	<u>PLEASE SEE SUPPLEMENTAL ITEM DETAIL FOR SHELF LIFE DETAILS</u>



LEWIS BAKERIES

VENDOR #:	303080
DATE:	5/14
DATING POLICY:	BEST BY DATE ON BAG / JULIAN DATE AS WELL / BAKERY #
SAMPLE CODE:	BEST BY MAY 30TH
INTERPRETATION:	CONSUMER BEST BY DATE JULIAN 135
DECIPHERED CODE:	JULIAN DAY OF YEAR 135
COMMENTS:	03 on bag is bakery number of Murfreesboro
SHELF LIFE:	13 from production 12 from pick up (11 at store)



LIBERTY GOLD FRUIT

VENDOR #:	300911
DATE:	1/10
DATING POLICY:	JULIAN CODE
SAMPLE CODE:	10015_
INTERPRETATION:	First two digits represent year of production. Next three digits represent Julian code date.
DECIPHERED CODE:	Product produced on January 15, 2010 will read 10015_ Underlined space being a letter designation of the plant where product was made.
COMMENTS:	<u>PLEASE SEE SUPPLEMENTAL ITEM DETAIL FOR SHELF LIFE DETAILS</u>



LIBERTY RICHTER

VENDOR #:	303069
DATE:	1/14
DATING POLICY:	JULIAN CODE DATING
SAMPLE CODE:	BEST BY 15JAN2016 CS1408015
INTERPRETATION:	Best by January 15th, 2016 CS – Cold Spring Brewing Co. (Co-packer) 1408 – Military time 015 Julian Date
DECIPHERED CODE:	Product packaged on January 15th, 2014
COMMENTS:	<u>Best</u> by Date is 2 years from Mfg date
SHELF LIFE:	2 Years from Mfg date



LIGGETT SNUS

VENDOR #:	301948
DATE:	1/10
DATING POLICY:	MONTH/YEAR CODING – CLOSE DATED
SAMPLE CODE:	A8
INTERPRETATION:	A8 = Manufactured January 2008 Month codes as follows...A/Jan; B/Feb; D/Mar; E/Apr; G/May; H/Jun; J/Jul; K/Aug; L/Sep; M/Oct; P/Nov; S/Dec. Year is identified by year number.
DECIPHERED CODE:	Product was manufactured in January 2008
COMMENTS:	<u>PLEASE SEE SUPPLEMENTAL ITEM DETAIL FOR SHELF LIFE DETAILS</u>



LIL DRUGSTORE HEALTH

VENDOR #:	300920
DATE:	1/10
DATING POLICY:	EXPIRATION DATE – OPEN CODED
SAMPLE CODE:	03/2004
INTERPRETATION:	03- MARCH 2004- YEAR
DECIPHERED CODE:	Product expires March 2004
COMMENTS:	



LINDT & SPRUNGLI

VENDOR #:	300923
DATE:	1/10
DATING POLICY:	BLIND CODED DATE OF PRODUCTION
SAMPLE CODE:	L1934
INTERPRETATION:	L= Lindt 1 = Day of production, 1 Mon, 2 Tues, 3 Wed, 4 Thurs, 5 Fri 93 = Week of production 100 minus the number 100-93 = 7 Product was produced in business week 7 4 = Year 2004, 5 = 2005 etc.
DECIPHERED CODE:	Product was produced Feb. 9, 2004
COMMENTS:	<u>PLEASE SEE SUPPLEMENTAL ITEM DETAIL FOR SHELF LIFE DETAILS</u>



LITEHOUSE

VENDOR #:	302505
DATE:	3/13
DATING POLICY:	BEST BY: MONTH/DAY/YEAR
SAMPLE CODE:	Best By: June 03 13
INTERPRETATION:	
DECIPHERED CODE:	
COMMENTS:	



LIVING ESSENTIALS

VENDOR #:	300924
DATE:	1/10
DATING POLICY:	CLOSE CODED MANUFACTURE DATE
SAMPLE CODE:	W 333 08 1 E
INTERPRETATION:	W= Where manufactured 333= 333rd day of year it was made 08=2008 year it was made 1= line# E=What shift
DECIPHERED CODE:	Product was made on November 28, 2008
COMMENTS:	<u>PLEASE SEE SUPPLEMENTAL ITEM DETAIL FOR SHELF LIFE DETAILS</u>



LL DISTRIBUTING

VENDOR #:	302121
DATE:	8/10
DATING POLICY:	DAY, MONTH, YEAR
SAMPLE CODE:	MFG03APR10 & or EXP03MAY11
INTERPRETATION:	03=day, APR=month, 10=year, 03=day, MAY=month, 11=year
DECIPHERED CODE:	Product manufactured on APRIL 3, 2011, product expires on MAY 3, 2011
COMMENTS:	



LMG INC

VENDOR #:	300925
DATE:	1/10
DATING POLICY:	SELL BY DATE
SAMPLE CODE:	SELL BY MAY 4, 2010
INTERPRETATION:	MONTH, DAY, YEAR
DECIPHERED CODE:	SELL BY MAY 4, 2010
COMMENTS:	



LOEC, INC. dba BLUE E-CIGS

VENDOR #:	302706
DATE:	3/13
DATING POLICY:	N/A
SAMPLE CODE:	
INTERPRETATION:	
DECIPHERED CODE:	
COMMENTS:	There is no code dating to decipher



LOVE AND QUICHES

VENDOR #:	300939
DATE:	1/10
DATING POLICY:	JULIAN CODE OF MANUFACTURE
SAMPLE CODE:	9021MA
INTERPRETATION:	9021MA 9=Year, 021=Date, M=Line, A=Shift
DECIPHERED CODE:	Product produced on January 21, 2009
COMMENTS:	<u>PLEASE SEE SUPPLEMENTAL ITEM DETAIL FOR SHELF LIFE DETAILS</u>



LUDO INC.

VENDOR #:	300942
DATE:	1/10
DATING POLICY:	EXPIRATION DATE / PRODUCTION DATE
SAMPLE CODE:	EXP JULY 23, 2004 / A03104
INTERPRETATION:	<p><u>Candy Mobile Phone</u> Code = EXP: July 23, 2004 Product expires on July 23, 2004</p> <p><u>Candy Bubbles</u> Code: A03104 A = Shift (1st shift) 031 = Julian Date 04 = Year Item produced on January 31, 2004</p>
DECIPHERED CODE:	<p>Product expires on July 23, 2004 Product produced on January 31, 2004</p>
COMMENTS:	<p><u>PLEASE SEE SUPPLEMENTAL ITEM DETAIL FOR SHELF LIFE DETAILS</u></p>



LUIGINOS INC

VENDOR #:	300943
DATE:	1/10
DATING POLICY:	OPEN CODED DATE OF EXPIRATION
SAMPLE CODE:	Best By 10 Sep 2010
INTERPRETATION:	Best By September 10, 2010
DECIPHERED CODE:	Product is best by September 10, 2010
COMMENTS:	



MALT-O-MEAL

VENDOR #:	302280
DATE:	3/13
DATING POLICY:	EXPIRATION DATE FOLLOWED BY 3 ALPHNUMERIC CHARACTERS
SAMPLE CODE:	DEC2605 CGM
INTERPRETATION:	Dec = Month 26 = Day 05 = Year CGM = Plant code
DECIPHERED CODE:	Product expires December 26, 2005
COMMENTS:	



MAMA COLAS

VENDOR #:	302891
DATE:	3/13
DATING POLICY:	JULIAN CODE DATING
SAMPLE CODE:	213031
INTERPRETATION:	2 = Line 03 = Month 13 = Year 1 = Day
DECIPHERED CODE:	Product packaged on March 1, 2013 on Line 2
SHELF LIFE:	<u>Shelf</u> life of product is based on best freshness when kept in frozen state.



MAMA ROSAS

VENDOR #:	300954
DATE:	1/10
DATING POLICY:	OPEN JULIAN CODE DATING
SAMPLE CODE:	0053
INTERPRETATION:	1st digit represents year (0= 2010) the next 3 digits represent the day of the year (053 = Feb 22)
DECIPHERED CODE:	Product packaged on 02/22/10
COMMENTS:	<u>PLEASE SEE SUPPLEMENTAL ITEM DETAIL FOR SHELF LIFE DETAILS</u>



MAPLEHURST BAKERIES

VENDOR #:	300955
DATE:	1/10
DATING POLICY:	JULIAN CODE DATING/BEST BY DATE OF EXPIRATION – CLOSE DATED
SAMPLE CODE:	4002
INTERPRETATION:	4 = Last digit of Year 002 = Julian Date
DECIPHERED CODE:	Item manufactured on January 2, 2004
COMMENTS:	<u>PLEASE SEE SUPPLEMENTAL ITEM DETAIL FOR SHELF LIFE DETAILS</u>



MARIANI

VENDOR #:	300959
DATE:	1/10
DATING POLICY:	JULIAN CODE DATING
SAMPLE CODE:	0034
INTERPRETATION:	034 = Julian Date 0 = Last digit of year
DECIPHERED CODE:	Product Packaged on February 03, 2010
COMMENTS:	<u>PLEASE SEE SUPPLEMENTAL ITEM DETAIL FOR SHELF LIFE DETAILS</u>



MARIO CAMACHO FOODS INC.

VENDOR #:	302943
DATE:	8/13
DATING POLICY:	OPEN CODED
SAMPLE CODE:	1-31-2013
INTERPRETATION:	
DECIPHERED CODE:	
SHELF LIFE:	<u>24</u> MONTHS



MARKET BEVERAGE GROUP

VENDOR #:	300383
DATE:	1/10
DATING POLICY:	PRODUCTION DATE/BEST BY – OPEN DATED
SAMPLE CODE:	060509MV 15:39 BEST BY 060511
INTERPRETATION:	MONTH/DAY/YEAR/PLANT CODE MILITARY TIME STAMP – BEST BY DATE 2 YEARS LATER
DECIPHERED CODE:	Product was produced on June 5, 2009 and will expire June 5, 2011
COMMENTS:	



MARUCHAN

VENDOR #:	300972
DATE:	1/10
DATING POLICY:	BEST BY DATE – OPEN DATED
SAMPLE CODE:	102010 DV 13:55
INTERPRETATION:	10 – MONTH 20 DAY 10 – YEAR DV 13:55 – PLANT/SHIFT
DECIPHERED CODE:	Product will expire on October 20, 2010
COMMENTS:	



MASSIMO ZANETTI

VENDOR #:	300975
DATE:	1/10
DATING POLICY:	CLOSE CODE DATE OF EXPIRATION
SAMPLE CODE:	<u>100511v1</u>
INTERPRETATION:	<u>100511v1</u> 10 = October 05 = 5 th day 11 = year of expiration V = Virginia plant 1 = first shift.
DECIPHERED CODE:	Product will expire on October 5, 2011
COMMENTS:	



MAVERICK BRANDS

VENDOR #:	302666
DATE:	04//13
DATING POLICY:	Julian code dating
SAMPLE CODE:	BB-BEST BY
INTERPRETATION:	2013/04/04 YEAR/MONTH/DATE
DECIPHERED CODE:	
COMMENTS:	KEEP REFRIGERATED



MAXIM MFG & MKTG

VENDOR #:	302205
DATE:	7/10
DATING POLICY:	BEST BEFORE
SAMPLE CODE:	Best Before 01 25 11
INTERPRETATION:	Expiration date January 25, 2011
DECIPHERED CODE:	Expiration date January 25, 2011
COMMENTS:	Shelf life from date of manufacture 365 days



MCCAIN FOODS

VENDOR #:	300985	
DATE:	1/10	
DATING POLICY:	Open Code – Hashbrowns	Julian Code - Pizza
SAMPLE CODE:	B80610	2119
INTERPRETATION:	Burley, ID, June 10th, 2008	211 = Julian Date 9 = year
DECIPHERED CODE:	Product packed on 6/10/08	Product packed on 7/30/09
COMMENTS:	<u>PLEASE SEE SUPPLEMENTAL ITEM DETAIL FOR SHELF LIFE DETAILS</u>	



MCCALL FARMS

VENDOR #:	300987																														
DATE:	1/10																														
DATING POLICY:	CLOSED CODED DATE OF MANUFACTURE																														
SAMPLE CODE:	BLPE2 B10GXA																														
INTERPRETATION:	<p>BLPE = Product (BLACKEYE PEAS) 2 = BRINE* B = Month of Year 10 = Day of Month G = Year+ X = Period of the day A = Optional(Freezer) Manufacturing Code A, B, or C</p> <p>*Month</p> <table border="0"> <tr> <td>A = Jan</td> <td>E = May</td> <td>I = Sept</td> </tr> <tr> <td>B = Feb</td> <td>F = June</td> <td>J = Oct</td> </tr> <tr> <td>C = March</td> <td>G = July</td> <td>K = Nov</td> </tr> <tr> <td>D = April</td> <td>H = Aug</td> <td>L = Dec</td> </tr> </table> <p>+Year</p> <table border="0"> <tr> <td>A = 2000</td> <td>1 - No Salt</td> <td>7 - Reduced Salt</td> </tr> <tr> <td>B = 2001</td> <td>2- Salt</td> <td>8 - Seasoned(no msg)</td> </tr> <tr> <td>C = 2002</td> <td>3 - Seasoned</td> <td>0 - Frozen</td> </tr> <tr> <td>D = 2003</td> <td>4 - Light Syrup</td> <td></td> </tr> <tr> <td>E = 2004</td> <td>5 - Heavy Syrup</td> <td></td> </tr> <tr> <td>A = 2005</td> <td>6 - Garcia</td> <td></td> </tr> </table> <p>B = 2006* G = 2006* H = 2007 I = 2008 J = 2009 *changed 2-9-2006</p>	A = Jan	E = May	I = Sept	B = Feb	F = June	J = Oct	C = March	G = July	K = Nov	D = April	H = Aug	L = Dec	A = 2000	1 - No Salt	7 - Reduced Salt	B = 2001	2- Salt	8 - Seasoned(no msg)	C = 2002	3 - Seasoned	0 - Frozen	D = 2003	4 - Light Syrup		E = 2004	5 - Heavy Syrup		A = 2005	6 - Garcia	
A = Jan	E = May	I = Sept																													
B = Feb	F = June	J = Oct																													
C = March	G = July	K = Nov																													
D = April	H = Aug	L = Dec																													
A = 2000	1 - No Salt	7 - Reduced Salt																													
B = 2001	2- Salt	8 - Seasoned(no msg)																													
C = 2002	3 - Seasoned	0 - Frozen																													
D = 2003	4 - Light Syrup																														
E = 2004	5 - Heavy Syrup																														
A = 2005	6 - Garcia																														
DECIPHERED CODE:	Product manufactured on February 10, 2006																														
COMMENTS:	<u>PLEASE SEE SUPPLEMENTAL ITEM DETAIL FOR SHELF LIFE DETAILS</u>																														



MCCORMICK

VENDOR #:	300988
DATE:	1/10
DATING POLICY:	CLOSE DATE OF PRODUCTION
SAMPLE CODE:	See Below
INTERPRETATION:	<p><u>Spices/Extracts</u> Code: 7310AY 7 = (7 + 5 = 12) Last digit of sum is the year 310 = (310/50 = 6 remainder 10) 6 = # of complete months before production month 10 = Day of Month *Product was manufactured on July 10, 2002</p> <p><u>Spice Blends/Flavor Medleys/Dry Season Mix Packets</u> Code: MAR1501AH MAR = Month 15 = Day of Month 01 = Year AH = Not specified *Product is best by March 15, 2001</p> <p><u>Old Bay</u> Code for Jars/Bottles: 11JAN01 11 = Day of Month JAN = Month 01 = Year *Product was manufactured on January 11, 2001</p> <p><u>Old Bay</u> Code for Dry Seasoning Mixes/Products: 11209CH 11 = Month 20 = Day of Month 9 = Last digit of Year CH = Not specified *Product was manufactured on November 20, 1999</p>
DECIPHERED CODE:	See Above
COMMENTS:	<u>PLEASE SEE SUPPLEMENTAL ITEM DETAIL FOR SHELF LIFE DETAILS</u>



MC IHENRY

VENDOR #:	301904
DATE:	1/10
DATING POLICY:	JULIAN CODE DATING DATE OF PRODUCTION
SAMPLE CODE:	4262AR3 / 1645 12:00
INTERPRETATION:	42 = Julian date, 6 = last digit of the year, 2 = production line, A = batch designation, R= sauce code, and 3 = the crew that bottled the product 164=Julian date; 5=Year(2005); 12:00= time code
DECIPHERED CODE:	Product was produced on February 11, 2006 / Product was produced on June 13, 2005
COMMENTS:	<u>PLEASE SEE SUPPLEMENTAL ITEM DETAIL FOR SHELF LIFE DETAILS</u>



MDS FOODS

VENDOR #:	300991
DATE:	1/10
DATING POLICY:	USE BY DATE – OPEN CODED
SAMPLE CODE:	Use by Apr 01 02 11:30 4
INTERPRETATION:	APR – APRIL 01 – DAY 02 – LAST TWO DIGITS OF YEAR 11:30 – HOUR CODE 4 – LINE#
DECIPHERED CODE:	Use by April 1, 2010 – 11:30 in hour made in plant, on Line #4.
COMMENTS:	



MECHANICAL SERVANTS

VENDOR #:	300996
DATE:	1/10
DATING POLICY:	OPEN CODING – EXPIRATION DATE
SAMPLE CODE:	07/11 – EXP 12 11 / 08/2011 / BEST BEFORE 12/10
INTERPRETATION:	MONTH/YEAR
DECIPHERED CODE:	Product expiration dates
COMMENTS:	



MEDIA CONSUMER HEALTHCARE, INC.

VENDOR #:	302382
DATE:	04/13
DATING POLICY:	
SAMPLE CODE:	EXP 08/13
INTERPRETATION:	Expiration Date of Product
DECIPHERED CODE:	Month/Year
COMMENTS:	
SHELF LIFE:	Vivarin 16 Count - 48 Months Contac Cold & Flu Day 8 Count – 24 Months



MEDTECH PRODUCTS

VENDOR #:	300998
DATE:	1/10
DATING POLICY:	OPEN CODING EXPIRATION DATES
SAMPLE CODE:	EXP 2/2012 – EXP 01/13 –
INTERPRETATION:	MONTH/YEAR
DECIPHERED CODE:	Product will expire in February of 2012 Product will expire in January of 2013
COMMENTS:	



MICHAEL FOODS

VENDOR #:	300384
DATE:	1/10
DATING POLICY:	MFG DATE WITH EXPIRATION DATE
SAMPLE CODE:	0028W 1 06:00/LOT 10246G0645
INTERPRETATION:	<p><u>Hard Cooked Eggs</u> Code: 0028W 1 06:00 EXP 3 26 00 0 = Last digit of Year 028 = Julian Date W = Plant 1 = Shift 06:00 = Military Time EXP = Expiration Date 3 = Month 26 = Day of Month 00 = Year</p> <p><u>Patties</u> Code: Lot 1024G 0645 1 = Last digit of Year 024 = Julian Date G = Plant 0645 = Military Time</p>
DECIPHERED CODE:	<p>0028W 1 06:00 EXP 3 26 00 – ITEM WAS PRODUCED ON JANUARY 28, 2000 AND WILL EXPIRE ON MARCH 26, 2000</p> <p>Lot 1024G 0645 – ITEM WAS PRODUCED ON JANUARY 24, 2004</p>
COMMENTS:	<p><u>PLEASE SEE SUPPLEMENTAL ITEM DETAIL FOR SHELF LIFE DETAILS</u></p>



MICHIGAN SUGAR

VENDOR #:	302126
DATE:	7/10
DATING POLICY:	JULIAN CODE DATING
SAMPLE CODE:	Y210A
INTERPRETATION:	Y = Plant Bay City, MI 210 = Julian Date A = Year Packaged
DECIPHERED CODE:	Product packaged on July 29, 2010
COMMENTS:	Granulated Sugar has an unlimited expiration date if stored at the proper temperature and humidity. Industry standard for retail granulated sugar is 2 years from the date of packaging.



MIDWAY PRODUCE

VENDOR #:	301013
DATE:	1/10
DATING POLICY:	NO DATING ON PRODUCT
SAMPLE CODE:	
INTERPRETATION:	
DECIPHERED CODE:	
COMMENTS:	<u>PLEASE SEE SUPPLEMENTAL ITEM DETAIL FOR SHELF LIFE DETAILS</u>



MILL CREEK ENTERTAINMENT, LLC

VENDOR #:	303117
DATE:	01/15
DATING POLICY:	
SAMPLE CODE:	
INTERPRETATION:	
DECIPHERED CODE:	
COMMENTS:	
SHELF LIFE:	Lifetime



MINUTE MAID DRY

VENDOR #:	301906
DATE:	1/10
DATING POLICY:	OPEN DATING OF MANUFACTURE
SAMPLE CODE:	FEB2410
INTERPRETATION:	February 24, 2010
DECIPHERED CODE:	Product was produced on February 24, 2010
COMMENTS:	<u>PLEASE SEE SUPPLEMENTAL ITEM DETAIL FOR SHELF LIFE DETAILS</u>



MIRAB USA INC.

VENDOR #:	301021
DATE:	1/10
DATING POLICY:	OPEN CODED DATE OF EXPIRATION
SAMPLE CODE:	Best Before28OCT05 14:49 E042704 EST. 27373
INTERPRETATION:	28OCT05 = day, month, year 14:49 = Military time packaged E042704 = line packaged on & day/month/yr packaged EST. 27373 = establishment number
DECIPHERED CODE:	Pull from shelf after October 28, 2005
COMMENTS:	



M&M MARS

VENDOR #:	300967
DATE:	1/10
DATING POLICY:	Closed Coded Date of Manufacture – CLOSE DATED
SAMPLE CODE:	351
INTERPRETATION:	3 = Last digit of year 51 = Week of year
DECIPHERED CODE:	Product manufactured during week of December 18, 2003-December 24, 2003.
COMMENTS:	<u>PLEASE SEE SUPPLEMENTAL ITEM DETAIL FOR SHELF LIFE DETAILS</u>



MODERN AIDS

VENDOR #:	301027
DATE:	1/10
DATING POLICY:	OPEN DATING WITH EXPIRATION DATE
SAMPLE CODE:	EXPIRES MARCH 12, 2010
INTERPRETATION:	EXPIRES MARCH 12, 2010
DECIPHERED CODE:	EXPIRES MARCH 12, 2010
COMMENTS:	



MOM AND POP COUNTRY HAM

VENDOR #:	301849
DATE:	1/10
DATING POLICY:	JULIAN CODE DATING PRODUCT PACKAGED – CLOSE DATED
SAMPLE CODE:	0014
INTERPRETATION:	0 – last digit of the year (2010) 014 – day of the year (January 14)
DECIPHERED CODE:	Product packaged on January 14, 2010
COMMENTS:	<u>PLEASE SEE SUPPLEMENTAL ITEM DETAIL FOR SHELF LIFE DETAILS</u>



MONARCH COMPANY INC.

VENDOR #:	301028
DATE:	1/10
DATING POLICY:	BEST BY DATE / MANUFACTURE DATE
SAMPLE CODE:	GL9357 / 10011234 / BEST BY 06/03/10 SC1549 1344 01-15-10 01-15-11
INTERPRETATION:	GL9357 GL – PLANT 9 – LAST DIGIT OF YEAR 357 – 357TH DAY OF THE YEAR 10011234 01-15-10 01-15-11 FIRST ROW OF NUMBERS LOT CODE (FIRST TWO DIGITS,10,IS THE YEAR;SECOND TWO DIGITS, 01, IS THE MONTH; LAST 4 DIGITS, 1234, IS A SEQUENTIAL LOT NUMBER SPECIFIC FOR A BATCH) BEST BY 06/03/10 SC1549 1344 BEST BY JUNE 3, 2010 SC1549 – PLANT CODE 1344 – TIME PRODUCED
DECIPHERED CODE:	GL9357 – ITEM WAS MANUFACTURED ON DECEMBER 23, 2009 10011234 01-15-10 01-15-11 ITEM WAS MANUFACTURED ON JANUARY 15, 2010 AND WILL EXPIRE ON JANUARY 15, 2011 BEST BY 06/03/10 SC1549 1344 PRODUCT IS BEST BY JUNE 3, 2010 AND PRODUCED AT 1:44PM
COMMENTS:	PLEASE SEE SUPPLEMENTAL ITEM DETAIL FOR SHELF LIFE DETAILS



MONOGRAM SNACKS

VENDOR #:	301742
DATE:	1/10
DATING POLICY:	SELL BY DATE – OPEN DATED
SAMPLE CODE:	SELL BY 01-25-11
INTERPRETATION:	01- TWO DIGIT MONTH 25- TWO DIGIT DAY 11 – TWO DIGIT YEAR
DECIPHERED CODE:	Product will expire on January 25, 2011
COMMENTS:	



MONSTER ENERGY

VENDOR #:	303111
DATE:	01/15
DATING POLICY:	Container Code Format
SAMPLE CODE:	A1402M14:30
INTERPRETATION:	A = Month, 14 = Year, 02 = Day, M = Plant, 14:30 = Timestamp
DECIPHERED CODE:	Produced Jan 2, 2014 at Mooreseville, NC at 2:30 PM
COMMENTS:	
SHELF LIFE:	24 Months



MORRIS NATIONAL INC.

VENDOR #:	301039
DATE:	1/10
DATING POLICY:	JULIAN CODE DATING / OPEN DATE CODING (NUTTFLES)
SAMPLE CODE:	072071 / 10/01/10
INTERPRETATION:	07=Produced in 2007 207=Produced on July 26th 1= Produced on the 1st Shift Nutfles 10 – Month 01 – Day 10 - Year
DECIPHERED CODE:	Item was produced on July 26, 2007 / Item will expire on October 1, 2010
COMMENTS:	<u>PLEASE SEE SUPPLEMENTAL ITEM DETAIL FOR SHELF LIFE DETAILS</u>



MORTON SALT

VENDOR #:	301040
DATE:	1/10
DATING POLICY:	OPEN CODE DATING OF MANUFACTURE
SAMPLE CODE:	NOV259xxxx
INTERPRETATION:	NOV = Month 25 = Day of month 9 = Last digit of year Xxxx = Additional characters designating producing plant, shift, and other information
DECIPHERED CODE:	Product produced November 25, 2009
COMMENTS:	<u>PLEASE SEE SUPPLEMENTAL ITEM DETAIL FOR SHELF LIFE DETAILS</u>



MORTON SALT

VENDOR #:	301040																						
DATE:	1/10																						
DATING POLICY:	*BLIND CODED DATE OF MANUFACTURE																						
SAMPLE CODE:	23H4LC1																						
INTERPRETATION:	<p>23 = Day of Month H = Month* 4 = Last Digit of Year L = Plant + C = Shift (A = 1st, B = 2nd, C = 3rd) 1 = Line</p> <p>*Month</p> <table><tr><td>A = January</td><td>E = May</td><td>J = September</td></tr><tr><td>B = February</td><td>F = June</td><td>K = October</td></tr><tr><td>C = March</td><td>G = July</td><td>L = November</td></tr><tr><td>D = April</td><td>H = August</td><td>M = December</td></tr></table> <p>+Plant</p> <table><tr><td>A = Silver Springs</td><td>G = Grantsville</td></tr><tr><td>B = Rittman</td><td>H = Grand Saline</td></tr><tr><td>D = Manistee</td><td>J = Newark</td></tr><tr><td>E = Weeks</td><td>K = Elston Dock</td></tr><tr><td>F = Hutchinson</td><td>L = Fairport</td></tr></table>	A = January	E = May	J = September	B = February	F = June	K = October	C = March	G = July	L = November	D = April	H = August	M = December	A = Silver Springs	G = Grantsville	B = Rittman	H = Grand Saline	D = Manistee	J = Newark	E = Weeks	K = Elston Dock	F = Hutchinson	L = Fairport
A = January	E = May	J = September																					
B = February	F = June	K = October																					
C = March	G = July	L = November																					
D = April	H = August	M = December																					
A = Silver Springs	G = Grantsville																						
B = Rittman	H = Grand Saline																						
D = Manistee	J = Newark																						
E = Weeks	K = Elston Dock																						
F = Hutchinson	L = Fairport																						
DECIPHERED CODE:	Product was manufactured on August 23, 2004 in Fairport																						
COMMENTS:	<u>PLEASE SEE SUPPLEMENTAL ITEM DETAIL FOR SHELF LIFE DETAILS</u>																						

Eby-Brown

MRS FIELDS

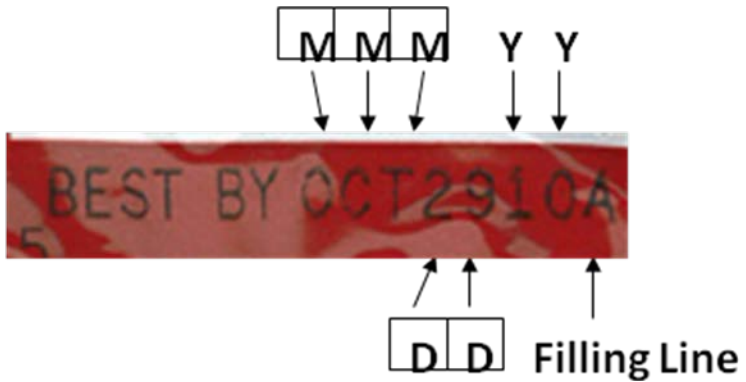
VENDOR #:	301045
DATE:	1/10
DATING POLICY:	OPEN CODED OF EXPIRATION DATE
SAMPLE CODE:	BEST BY OCT2910A
INTERPRETATION:	Best when consumed by October 29, 2010
DECIPHERED CODE:	
COMMENTS:	



MT FRANKLIN DBA SUNRISE CONFECTIONS

VENDOR #:	302671
DATE:	3/13
DATING POLICY:	JULIAN CODE DATING
SAMPLE CODE:	2730112 or G30112
INTERPRETATION:	27=Internal Code G = Internal code 3 = Last digit of year packed 2 = Shift packed 011 = Julian Date
DECIPHERED CODE:	Product packaged on January 11, 2013
SHELF LIFE:	Shelf life of products differ (see supplemental detail) Store at 75°F; Do not freeze
COMMENTS:	PLEASE SEE SUPPLEMENTAL ITEM DETAIL FOR SHELF LIFE DETAILS



MUELLER SPORTS

VENDOR #:	301049
DATE:	1/10
DATING POLICY:	BEST BY DATE – OPEN CODED
SAMPLE CODE:	02/2010
INTERPRETATION:	02 – MONTH 2010 – YEAR
DECIPHERED CODE:	Product is Best sold by Feb. 2010
COMMENTS:	



MURRY'S INC.

VENDOR #:	301051
DATE:	1/10
DATING POLICY:	CLOSED CODED DATE OF MFG
SAMPLE CODE:	123441-2 (ABCDE-F)
INTERPRETATION:	A+D=Month BC=Day E=Year F=Shift
DECIPHERED CODE:	Item 123441-2 was manufactured on May 23, 2004 shift #2
COMMENTS:	<u>PLEASE SEE SUPPLEMENTAL ITEM DETAIL FOR SHELF LIFE DETAILS</u>



NATIONAL CHOICE BAKERY

VENDOR #:	302292
DATE:	3/13
DATING POLICY:	120 DAYS EXPIRATION FROM DATE OF MANUFACTURING
SAMPLE CODE:	1358 ul 195 NC
INTERPRETATION:	Military time, Kwik Lok machine #, Julian, National Choice Bakery
DECIPHERED CODE:	
COMMENTS:	Thaw n Sell product – no expiration code on clip



NATIONAL CIGAR

VENDOR #:	301061
DATE:	1/10
DATING POLICY:	NO CODE DATES ON PRODUCT
SAMPLE CODE:	
INTERPRETATION:	
DECIPHERED CODE:	
COMMENTS:	<u>PLEASE SEE SUPPLEMENTAL ITEM DETAIL FOR SHELF LIFE DETAILS</u>



NATIONAL PRETZEL

VENDOR #:	300063
DATE:	1/10
DATING POLICY:	OPEN CODE DATING
SAMPLE CODE:	EXP: AUG 20 04 A5
INTERPRETATION:	AUG = Month 20 = Day of Month 04 = Year A=Shift 5=Day of week product produced
DECIPHERED CODE:	Product expires on August 20, 2004
COMMENTS:	



NATIONAL TOBACCO

VENDOR #:	301059
DATE:	1/10
DATING POLICY:	MFG DATE / PICK UP DATE – CLOSE DATED
SAMPLE CODE:	SEE BELOW:
INTERPRETATION:	<p><u>Moist Snuff</u> Code: 90 02 80 90 – Year 02 – Day 80 – Month Product mfg on August 20, 2009</p> <p><u>Smoking Tobacco</u> Code: W9 W – Month 9 – Year Product mfg in August 2009</p> <p><u>New Loose Leaf</u> Code: H200 H – Month 20 – Day 0 – Year Product needs to be picked up on August 20, 2010</p> <p><u>Cigarettes</u> Code: FSC 2329 FSC- Fire Safety Comp 232 - Day 9 - Year Product mfg on Aug 20, 09</p> <p><u>Prior Loose Leaf</u> Code: W9 W – Month 9 - Year Product mfg in August 09</p>
DECIPHERED CODE:	See above
COMMENTS:	<u>PLEASE SEE SUPPLEMENTAL ITEM DETAIL FOR SHELF LIFE DETAILS</u>



NECCO

VENDOR #:	301075
DATE:	1/10
DATING POLICY:	CLOSE DATING OF MANUFACTURER
SAMPLE CODE:	322832
INTERPRETATION:	3 = PLANT IDENTIFIER* 228 = JULIAN DATE 3 = LAST DIGIT OF THE YEAR 2 = SHIFT * PLANT 1 = WISCONSIN 2 = LOUISIANA 3 = REVERE
DECIPHERED CODE:	The above code reflects product made at plant 3 on August 16, 2003 second shift
COMMENTS:	<u>PLEASE SEE SUPPLEMENTAL ITEM DETAIL FOR SHELF LIFE DETAILS</u>



NEMOS BAKERY

VENDOR #:	301077
DATE:	1/10
DATING POLICY:	JULIAN CODE DATING
SAMPLE CODE:	20152
INTERPRETATION:	2 = Shift 0 = Last digit of Year 152 = Julian Date
DECIPHERED CODE:	Product manufactured on May 31, 2000
COMMENTS:	<u>PLEASE SEE SUPPLEMENTAL ITEM DETAIL FOR SHELF LIFE DETAILS</u>



NESTLE CANADA

VENDOR #:	301078
DATE:	1/10
DATING POLICY:	BLIND CODED DATE OF MANUFACTURE OPEN CODED DATE OF EXPIRATION
SAMPLE CODE:	081904 Best By: 081906
INTERPRETATION:	08 = Month 19 = Day of Month 04 = Year Best By: MMDDYY
DECIPHERED CODE:	Item was produced on August 19, 2004 and will expire on August 19, 2006
COMMENTS:	



NESTLE CONFECTIONS

VENDOR #:	301085
DATE:	1/10
DATING POLICY:	JULIAN CODE DATE OF MANUFACTURE
SAMPLE CODE:	0123500417
INTERPRETATION:	0 = Last digit of year 123 = Julian day of year 5004 = Manufacturing factory ID 1 = Lot 7 = Line number
DECIPHERED CODE:	Item produced on May 3rd, 2010
COMMENTS:	<u>PLEASE SEE SUPPLEMENTAL ITEM DETAIL FOR SHELF LIFE DETAILS</u>



NESTLE-COFFEE/TEA/HOT CHOCOLATE

VENDOR #:	301080
DATE:	1/10
DATING POLICY:	JULIAN CODE DATE OF MANUFACTURE
SAMPLE CODE:	0123500417
INTERPRETATION:	0 = Last digit of year 123 = Julian day of year 5004 = Manufacturing factory ID 1 = Lot 7 = Line number
DECIPHERED CODE:	Item produced on May 3rd, 2010
COMMENTS:	PLEASE SEE SUPPLEMENTAL ITEM DETAIL FOR SHELF LIFE DETAILS



NESTLE-FOOD SVC HHFG

VENDOR #:	301080
DATE:	1/10
DATING POLICY:	OPEN CODED DATE OF EXPIRATION
SAMPLE CODE:	Best Before OCT 2011
INTERPRETATION:	Nestle code example: 0123500417 where 0 = year last digit; 123 = Julian day; 5004 = factory ID; 1 = lot; 7 = line number
DECIPHERED CODE:	Nestle uses open best before code info as above
COMMENTS:	



NESTLE-FROZEN FOODS

VENDOR #:	301085
DATE:	1/10
DATING POLICY:	OPEN CODED DATE OF EXPIRATION
SAMPLE CODE:	Best Before OCT 2011
INTERPRETATION:	Nestle code example: 0123500417 where 0 = year last digit; 123 = Julian day; 5004 = factory ID; 1 = lot; 7 = line number
DECIPHERED CODE:	Nestle uses open best before code info as above
COMMENTS:	



NESTLE-GROCERY

VENDOR #:	301085
DATE:	1/10
DATING POLICY:	DATE OF MANUFACTURE/CLOSE DATED
SAMPLE CODE:	2021WW12:30 - 2243ML5PM1539 - 2029WW01A – 2029BCBS00212:45 – 2243MC101E
INTERPRETATION:	<p><u>Juicy Juice/Juicy Juice Score</u> Code: 2 021 WW12:30 2 = last digit of year 021 = Julian day of year WW = Manufacturing code 12:30 = hour, minute code</p> <p><u>Carnation Milk</u> Code: 2243 MC 101E 2 = last digit of year 021 = Julian day of year MC = Factory code 101E = Batch code</p> <p><u>Libby's Pumpkin</u> Code: 2243 ML5PM1539 2 = last digit of year 243 = Julian day of year ML5 = Factory code; 5= Period PM = Product (PM=pie mix, SP=solid pk) 1539 = Military time</p> <p><u>Carnation Instant Breakfast: Powder</u> Code: 2 029 WW 01A 2 = last digit of year 029 = Julian day of year WW01A= Manufacturing plant, line and hour</p> <p><u>Carnation Instant Breakfast: Ready-to-Drink</u> Code: 2 029 BC BS 002 12:45 2 = last digit of year 029 = Julian day of year BC= Manufacturing plant BS= Flavor code 002= Batch number 12:45= Military time of pack</p>
DECIPHERED CODE:	<p>2021WW12:30 – PRODUCT PRODUCED ON JANUARY 21, 2002</p> <p>2243ML5PM1539 – PRODUCT PRODUCED ON AUGUST 31, 2002</p> <p>2029WW01A – PRODUCT PRODUCED ON JANUARY 29, 2002</p> <p>2029BCBS002 12:45 – PRODUCT PRODUCED ON JANUARY 29, 2002</p> <p>2243MC101E – PRODUCT PRODUCED ON AUGUST 31, 2002</p>
COMMENTS:	<u>PLEASE SEE SUPPLEMENTAL ITEM DETAIL FOR SHELF LIFE DETAILS</u>



NESTLE PURINA WET

VENDOR #:	301082
DATE:	1/10
DATING POLICY:	DATE CODE FORMAT – OPEN DATED
SAMPLE CODE:	Y JJJ SSSS TTTT LLL 7320 1082 0011 L13
INTERPRETATION:	Y last digit in year of production J Julian date of production S factory identification code T international time L production line
DECIPHERED CODE:	Produced – Nov 16, 2007 Plant – Clinton, IA International time – 12:11am Production Line – L13 Shelf life is stamped on each product. Best if used by: Best before: Best by:
COMMENTS:	



NESTLE WATERS N AMERICA

VENDOR #:	301078
DATE:	1/10
DATING POLICY:	BLIND CODED DATE OF MANUFACTURE OPEN CODED DATE OF EXPIRATION
SAMPLE CODE:	081904 Best By: 081906
INTERPRETATION:	08 = Month 19 = Day of Month 04 = Year Best By: MMDDYY
DECIPHERED CODE:	Item was produced on August 19, 2004 and will expire on August 19, 2006
COMMENTS:	



NEW BLOOMER CANDY CO.

VENDOR #:	32949
DATE:	7/13
DATING POLICY:	JULIAN CODE DATING
SAMPLE CODE:	14913
INTERPRETATION:	149 = Julian Date 13 = Last 2 digits of year
DECIPHERED CODE:	Product packaged on May 29, 2013
SHELF LIFE:	<u>Shelf</u> life is 365 days



NEW IMAGE GLOBAL

VENDOR #:	302736
DATE:	2/13
DATING POLICY:	NEW IMAGE MEXICO CODE DATING
SAMPLE CODE:	E07
INTERPRETATION:	07 = Month E = 2012
DECIPHERED CODE:	Product packaged on July, 2012
COMMENTS:	Product is based on freshness when kept cool – 68 F degrees. Shelf Life = 18 Months



NEW WORLD PASTA

VENDOR #:	301098
DATE:	1/10
DATING POLICY:	BLIND CODED MANUFACTURE DATE
SAMPLE CODE:	3007HALT
INTERPRETATION:	3 = Last digit of Year 007 = Julian Date HALT = Internal Information
DECIPHERED CODE:	Product packed on January 7, 2003
COMMENTS:	<u>PLEASE SEE SUPPLEMENTAL ITEM DETAIL FOR SHELF LIFE DETAILS</u>



NHA INC.

VENDOR #:	302264
DATE:	4/13
DATING POLICY:	6 years shelf life for best freshness
SAMPLE CODE:	01/01/2018
INTERPRETATION:	01/01/2012 + 6 years = 01/01/2018
DECIPHERED CODE:	Product manufactured 6 years before date printed on bottom of box/unit
COMMENTS:	Shelf life of the cigars for best freshness is 6 year of manufactured date printed on bottom of every box/unit



NISSIN FOODS.

VENDOR #:	301108
DATE:	7/10
DATING POLICY:	OPEN CODED EXPIRATION DATE
SAMPLE CODE:	AUG 17 04
INTERPRETATION:	MONTH, DAY, YEAR
DECIPHERED CODE:	Item will expire on August 17, 2004
COMMENTS:	



NITRO2GO, INC.

VENDOR #:	302495
DATE:	2/13
DATING POLICY:	MM-DD-YY
SAMPLE CODE:	11-06-11
INTERPRETATION:	11=MONTH, 06=DAY, 11=YEAR
DECIPHERED CODE:	Product expires on November 6, 2011
COMMENTS:	Shelf life= 2 years from date of bottling



NJOY

VENDOR #:	302618
DATE:	2/13
DATING POLICY:	OPEN CODED
SAMPLE CODE:	SM 0711 EXP 0613
INTERPRETATION:	SM = Plant designation Exp = Expires
DECIPHERED CODE:	Product produced at the SM plant – July 2011 Product expires June 2013
COMMENTS:	The product is produced with a 24 month shelf life



NONNIES FOOD CO.

VENDOR #:	301110
DATE:	1/10
DATING POLICY:	OPEN CODED DATE OF EXPIRATION
SAMPLE CODE:	BEST BY: 27 FEB 05
INTERPRETATION:	27 = Day FEB = Month 05 = Year
DECIPHERED CODE:	Product should be pulled from shelf after February 27, 2005.
COMMENTS:	



NORDIC AMERICAN

VENDOR #:	301113
DATE:	1/10
DATING POLICY:	CALENDAR DATING & MACHINE CODE – CLOSE DATED
SAMPLE CODE:	9 4 1 6 D
INTERPRETATION:	9=Year / 4=Machine / 16=Week of Year / D = Month First Digit = Year Second Digit = Machine Third & Fourth Digit = Week of the Year Fifth Digit = Month of the Year (A-L:)
DECIPHERED CODE:	Product manufactured 16 Week of 2009 in April on Machine #4.
COMMENTS:	<u>PLEASE SEE SUPPLEMENTAL ITEM DETAIL FOR SHELF LIFE DETAILS</u>



NORTHERN SALES AND MARKETING

VENDOR #:	300277
DATE:	1/10
DATING POLICY:	EXPIRATION DATE - OPEN DATED
SAMPLE CODE:	122804
INTERPRETATION:	12 = MONTH 28 = DAY 04 = YEAR EXACT DATE OF MANUFACTURER CAN BE DETERMINED BY SUBTRACTING 6 MONTHS FROM THE CODE ON EACH PACKAGE
DECIPHERED CODE:	Product good until December 28, 2004
COMMENTS:	



NOSTALGIC SPECIALTY

VENDOR #:	301122
DATE:	1/10
DATING POLICY:	DATE OF MANUFACTURE
SAMPLE CODE:	24SEP2009
INTERPRETATION:	Day of month, month, YR
DECIPHERED CODE:	Product produced on September 24, 2009
COMMENTS:	<u>PLEASE SEE SUPPLEMENTAL ITEM DETAIL FOR SHELF LIFE DETAILS</u>



NOVARTIS

VENDOR #:	301126
DATE:	1/10
DATING POLICY:	OPEN CODED WITH EXPIRATION DATE
SAMPLE CODE:	EXP: JUNE 11
INTERPRETATION:	EXPIRATION MONTH YEAR
DECIPHERED CODE:	Product expires on June 1, 2011
COMMENTS:	



NUPAK LLC

VENDOR #:	302051
DATE:	1/10
DATING POLICY:	OPEN CODED DATE OF EXPIRATION
SAMPLE CODE:	EXP: 09/20/2011
INTERPRETATION:	MM-DD-YYYY
DECIPHERED CODE:	Item Expires on September 20, 2011
COMMENTS:	



NVE PHARMACUETICALS

VENDOR #:	301129
DATE:	1/10
DATING POLICY:	BEST BY DATE – OPEN DATED
SAMPLE CODE:	9/13/13 VB
INTERPRETATION:	Each code is best by date example 09/13/13 VB = Very Berry – OR = Orange
DECIPHERED CODE:	Product is best by September 13, 2013
COMMENTS:	



OCEAN SPRAY

VENDOR #:	301136
DATE:	1/10
DATING POLICY:	OPEN CODED EXPIRATION DATE
SAMPLE CODE:	BOTTLED JUICE - BEST BY 26APR05 CT7021420CS2 CANNED JUICE – 042605B1420 TPB 042605 SAUCE - BEST QUALITY BEFORE 12MAY05
INTERPRETATION:	26 = Day of Month APR = Month 05 = Year CT702 = Plant 1420 = Military Time CS = Flavor Designation 2 = Line (optional) 04 – MONTH 26 – DAY 05 – YEAR B – PLANT 1420 – MILITARY TIME 12 – DAY MAY – MONTH 05 - YEAR
DECIPHERED CODE:	Product is best by April 26, 2005 Product is best by May 12, 2005
COMMENTS:	



ODWALLA

VENDOR #:	301140
DATE:	1/10
DATING POLICY:	ENJOY BY DATING
SAMPLE CODE:	ENJOY BY 10 MAR 2010
INTERPRETATION:	10=Day MAR=Month 2010=Year
DECIPHERED CODE:	Product should not be consumed after March 10 2010
COMMENTS:	



OLD TRAPPER SMKD

VENDOR #:	301144
DATE:	1/10
DATING POLICY:	OPEN DATING WITH SELL BY DATE
SAMPLE CODE:	SELL BY 12/2010
INTERPRETATION:	SELL PRODUCT BY DECEMBER OF 2010
DECIPHERED CODE:	Sell product by December of 2010
COMMENTS:	



OLD WISCONSIN

VENDOR #:	301145
DATE:	1/10
DATING POLICY:	OPEN CODED EXPIRATION DATE
SAMPLE CODE:	5/22/03
INTERPRETATION:	MM/DD/YY
DECIPHERED CODE:	Product expires on May 22, 2003
COMMENTS:	



OLD WISCONSIN BUDDING

VENDOR #:	301145
DATE:	1/10
DATING POLICY:	OPEN CODED EXPIRATION DATE
SAMPLE CODE:	5/22/03
INTERPRETATION:	MM/DD/YY
DECIPHERED CODE:	Use by May 22, 2003
COMMENTS:	



OLD WORLD ENTERPRISE

VENDOR #:	301147
DATE:	1/10
DATING POLICY:	JULIAN CODE DATING – OPEN DATED
SAMPLE CODE:	PRG1208-BA365
INTERPRETATION:	BA = 2010 365 Date 2010 – YEAR 365 – JULIAN DATE
DECIPHERED CODE:	Sell by 12/31/2010
COMMENTS:	



ON DISTRIBUTION

VENDOR #:	301987
DATE:	1/10
DATING POLICY:	STANDARD DATE – CLOSE DATED
SAMPLE CODE:	06192010
INTERPRETATION:	MMDDYYYY
DECIPHERED CODE:	Product produced on June, 19th 2010
COMMENTS:	<u>PLEASE SEE SUPPLEMENTAL ITEM DETAIL FOR SHELF LIFE DETAILS</u>



ORIGINAL GOURMET FOOD COMPANY

VENDOR #:	302503
DATE:	3/13
DATING POLICY:	OPEN CODE
SAMPLE CODE:	BEST BY 07 JAN 2014
INTERPRETATION:	Product was produced on 07 Jan 2012
DECIPHERED CODE:	
COMMENTS:	This information pertains to Lollipops Shelf Life = 2 Years



OSI OAKLAND, LLC

VENDOR #:	302800
DATE:	2/13
DATING POLICY:	MMDDYY
SAMPLE CODE:	051612A
INTERPRETATION:	
DECIPHERED CODE:	Month, day, last two digits of year of date of pack. A,B,C, Etc. hour product was packed
COMMENTS:	Shelf Life = 180 days kept frozen



OTIS SPUNKMEYER

VENDOR #:	301164
DATE:	1/10
DATING POLICY:	CLOSED CODED DATE OF MANUFACTURE
SAMPLE CODE:	2A192 / 2A2192
INTERPRETATION:	<p><u>Cases</u> Code: 2A192 2 = year (2002) A = plant/shift identifier 192 = Julian date (July 11)</p> <p><u>Packages</u> Code: 2A2192 2 = year (2002) A = plant/shift identifier 2 = packaging machine # 192 = Julian date (July 11)</p>
DECIPHERED CODE:	Product manufactured on July 11, 2002
COMMENTS:	<u>PLEASE SEE SUPPLEMENTAL ITEM DETAIL FOR SHELF LIFE DETAILS</u>



OUHLALA GOURMET

VENDOR #:	302410
DATE:	06/13
DATING POLICY:	OPEN DATING
SAMPLE CODE:	10 13 2014
INTERPRETATION:	October 13 2014
DECIPHERED CODE:	Expires on 10/13/2014
COMMENTS:	Shelf Life = 12 months from production / 8 months guaranteed



PALMER CANDY

VENDOR #:	302270
DATE:	3/13
DATING POLICY:	INTERNAL CODE DATE AND BEST BY DATE
SAMPLE CODE:	G20101 and Best By 122013
INTERPRETATION:	G20101 = Produced January 1, 2012 (see attachment) Best by 122013 = December 20, 2013
DECIPHERED CODE:	The internal code date is read using our internal form. The date of the internal code date is the date of manufacture.
COMMENTS:	PLEASE SEE SUPPLEMENTAL ITEM DETAIL FOR SHELF LIFE DETAILS Shelf Life = 4-6 months for Bings; 9 months for Pretzels



PAPER SYSTEMS

VENDOR #:	301184
DATE:	1/10
DATING POLICY:	CENTURY CODED INTEGER – CLOSE DATED
SAMPLE CODE:	1100108
INTERPRETATION:	CYYMMDD C – YY – LAST 2 DIGITS OF THE YEAR MM – MONTH DD – DAY
DECIPHERED CODE:	Product produced on January 8, 2010
COMMENTS:	<u>PLEASE SEE SUPPLEMENTAL ITEM DETAIL FOR SHELF LIFE DETAILS</u>



PARAMONT FARMS

VENDOR #:	302355
DATE:	3/13
DATING POLICY:	OPEN CODED
SAMPLE CODE:	9/21/10
INTERPRETATION:	BEST IF USED BY SEPTEMBER 21, 2010
DECIPHERED CODE:	Expiration Date
COMMENTS:	Shelf Life = 12 Months Guaranteed to arrive with 4 months left.



PARODI CIGARS

VENDOR #:	301192
DATE:	1/10
DATING POLICY:	NO DATING OR CODING
SAMPLE CODE:	N/A
INTERPRETATION:	N/A
DECIPHERED CODE:	N/A
COMMENTS:	<u>PLEASE SEE SUPPLEMENTAL ITEM DETAIL FOR SHELF LIFE DETAILS</u>



PAR-WAY/TRYSON

VENDOR #:	301193
DATE:	1/10
DATING POLICY:	JULIAN CODE DATING
SAMPLE CODE:	4023
INTERPRETATION:	4 = Last digit of Year 023 = Julian Date
DECIPHERED CODE:	Product manufactured on January 23, 2004
COMMENTS:	<u>PLEASE SEE SUPPLEMENTAL ITEM DETAIL FOR SHELF LIFE DETAILS</u>



PEARSON CANDY

VENDOR #:	301203
DATE:	1/10
DATING POLICY:	“Best Before” date – OPEN DATED
SAMPLE CODE:	BEST BEFORE 4/11/05 E 1 or BEST BEFORE 04/11/05 11:25
INTERPRETATION:	“04” = month; “11” = day of month; “05” = year; “E” = time period; “1” = wrap machine And “11:25” = military time
DECIPHER CODE:	Product best before April 11, 2005
COMMENTS:	



PENABSCOT

VENDOR #:	301206
DATE:	1/10
DATING POLICY:	EXPIRATION DATE STAMPED ON MASTER CASE
SAMPLE CODE:	02171102
INTERPRETATION:	02 is Month/ 17 is Day/ 11 is Year/ 02 is Shift Regarding Shift it will be 01 or 02 only (2 shifts only)
DECIPHERED CODE:	Product was manufactured on February 17 2011
COMMENTS:	



PENNANT FOODS

VENDOR #:	301204
DATE:	1/10
DATING POLICY:	JULIAN CODE DATING OF MFG DATE – CLOSE DATED
SAMPLE CODE:	NL10004
INTERPRETATION:	NORTHLAKE PLANT 10- 2010 004-JANUARY 4TH
DECIPHERED CODE:	Product produced on January 4, 2010 from Northlake
COMMENTS:	<u>PLEASE SEE SUPPLEMENTAL ITEM DETAIL FOR SHELF LIFE DETAILS</u>



PEPPERIDGE FARM

VENDOR #:	301207
DATE:	1/10
DATING POLICY:	BEST IF USED BY DATING – OPEN DATED
SAMPLE CODE:	01/15/2010
INTERPRETATION:	01-MONTH 15- DAY 2010- YEAR
DECIPHERED CODE:	Product should be used by January 15, 2010
COMMENTS:	



PEPSICO CHILLED

VENDOR #:	301052
DATE:	1/10
DATING POLICY:	ENJOY BY DATE
SAMPLE CODE:	Enjoy by JUN 08 10 12EZ 1234
INTERPRETATION:	The finished product is good to be consumed by Jun 08, 2010
DECIPHERED CODE:	12EZ - 12 Code for City of industry facility EZ – Packaging line code 1234 - Military time
COMMENTS:	



PEPSICO-OTG

VENDOR #:	301318
DATE:	1/10
DATING POLICY:	DATE OF EXPIRATION
SAMPLE CODE:	MAR 01 03 0000 AA 01073
INTERPRETATION:	MAR – 3 LETTER MONTH OF EXPIRATION 01 - DAY OF EXPIRATION 03 – YEAR OF EXPIRATION 0000 – MILITARY TIME AA – PLANT DESIGNATOR 01 – MONTH OF PRODUCTION 07 – DAY OF PRODUCTION 3 – YEAR OF PRODUCTION
DECIPHERED CODE:	Product will expire on March 1, 2003 and was produced on January 7, 2003
COMMENTS:	



PERDUE

VENDOR #:	302926
DATE:	04/13
DATING POLICY:	Bag: Julian date of pack is printed on each bag in numeric DDDYY format, Plant's USDA establishment # ,Military time of pack is printed on each bag. Case end Label - Item code, Lot #, Military Time and Julian date of pack is printed on each scale label in numeric DDDYY format.
SAMPLE CODE:	Bag: 10913 – Julian date of pack P-9099 – USDA Est.# 14:54 – Military time Case end Label – 66123 – Item Code 14:54 – Military time 10913 – Julian date of pack & Lot#
INTERPRETATION:	
DECIPHERED CODE:	
COMMENTS:	



PERFETTI VAN MELLE

VENDOR #:	301209																				
DATE:	1/10																				
DATING POLICY:	CODE DATE OF PRODUCTION																				
SAMPLE CODE:	KYXXXXXX_MDDDT – MENTOS EYYJJJ – MENTOS LYWWD HH:MM – MENTOS GUM BEST BEFORE MMAAA – AIRHEAD POPS LYJJJ – AIRHEAD EXTREMES 10000000 – AIRHEADS																				
INTERPRETATION:	<p><u>Mentos</u> K – factory of production XXXXXX – numerical sequence of orders produced for the year M – Packing Machine Number DDD – Packing Date T – Packing Shift Identification Or E – factory of production YY – 2 digit year of production JJJ – production date(julian date)</p> <table border="0"> <tr> <td><u>Mentos Gum</u></td> <td><u>Air Head Pops</u></td> </tr> <tr> <td>L – factory of production</td> <td>Best Before</td> </tr> <tr> <td>Y – last digit of year</td> <td>MM - Month</td> </tr> <tr> <td>WW – week of production</td> <td>AAAA - Year</td> </tr> <tr> <td>D – day of week</td> <td></td> </tr> <tr> <td>HH:MM – military time</td> <td></td> </tr> </table> <table border="0"> <tr> <td><u>Airhead Extremes</u></td> <td><u>Airheads</u></td> </tr> <tr> <td>L – factory of production</td> <td>10000000</td> </tr> <tr> <td>Y – year of production</td> <td>There is no meaning to this number but can be tracked</td> </tr> <tr> <td>JJJ – Julian date</td> <td>Back to a line/flavor</td> </tr> </table>	<u>Mentos Gum</u>	<u>Air Head Pops</u>	L – factory of production	Best Before	Y – last digit of year	MM - Month	WW – week of production	AAAA - Year	D – day of week		HH:MM – military time		<u>Airhead Extremes</u>	<u>Airheads</u>	L – factory of production	10000000	Y – year of production	There is no meaning to this number but can be tracked	JJJ – Julian date	Back to a line/flavor
<u>Mentos Gum</u>	<u>Air Head Pops</u>																				
L – factory of production	Best Before																				
Y – last digit of year	MM - Month																				
WW – week of production	AAAA - Year																				
D – day of week																					
HH:MM – military time																					
<u>Airhead Extremes</u>	<u>Airheads</u>																				
L – factory of production	10000000																				
Y – year of production	There is no meaning to this number but can be tracked																				
JJJ – Julian date	Back to a line/flavor																				
DECIPHERED CODE:	See above																				
COMMENTS:	<u>PLEASE SEE SUPPLEMENTAL ITEM DETAIL FOR SHELF LIFE DETAILS</u>																				



PERVINE FOODS LLC

VENDOR #:	303060
DATE:	4/23/14
DATING POLICY:	Readable
SAMPLE CODE:	Best Buy MM/DD/YYYY
INTERPRETATION:	As written
DECIPHERED CODE:	Product was produced 18 months prior to Best Buy date.
COMMENTS:	N/A
SHELF LIFE:	18 Months Guaranteed at delivery 12 months



PEYTONS NORTHERN

VENDOR #:	300875
DATE:	1/10
DATING POLICY:	EXPIRATION DATE – OPEN DATED
SAMPLE CODE:	EXP 10/02/2009
INTERPRETATION:	10 – MONTH 02- DAY 2009 – YEAR
DECIPHERED CODE:	Product will expire on October 2, 2009
COMMENTS:	



PEZ

VENDOR #:	301213
DATE:	1/10
DATING POLICY:	JULIAN CODE DATING OF MANUFACTURE – CLOSE DATED
SAMPLE CODE:	249 2
INTERPRETATION:	249 = Julian Date 2 = Last digit of Year
DECIPHERED CODE:	Item produced on September 5, 2002
COMMENTS:	<u>PLEASE SEE SUPPLEMENTAL ITEM DETAIL FOR SHELF LIFE DETAILS</u>



PFIZER ADAMS/CADBURY

VENDOR #:	300217
DATE:	1/10
DATING POLICY:	BLIND CODED EXPIRATION DATE
SAMPLE CODE:	02354CI1M1033
INTERPRETATION:	023- DAY OF MONTH 5 – MONTH 4 – YEAR C – LOCATION ONLY FIRST 6 DIGITS ARE IMPORTANT
DECIPHERED CODE:	Product expires on May 23, 2004
COMMENTS:	



PHOENIX WHOLESALE FOODSERVICE

VENDOR #:	302856
DATE:	2/13
DATING POLICY:	JULIAN DATE
SAMPLE CODE:	0000362
INTERPRETATION:	Product Packed on Date
DECIPHERED CODE:	Produce packed on 1228
COMMENTS:	Keep product refrigerated for maximum shelf life



PHILIP MORRIS RYO

VENDOR #:	301942
DATE:	1/10
DATING POLICY:	PRODUCTION DATE – CLOSE DATED
SAMPLE CODE:	05/05/2009
INTERPRETATION:	May 5, 2009
DECIPHERED CODE:	Manufactured May 5, 2009
COMMENTS:	<u>PLEASE SEE SUPPLEMENTAL ITEM DETAIL FOR SHELF LIFE DETAILS</u>



PHILIP MORRIS SNUS

VENDOR #:	301942
DATE:	1/10
DATING POLICY:	JULIAN CODE DATING – CLOSE DATED
SAMPLE CODE:	Y 218 0606 09
INTERPRETATION:	218 = Julian Date 09 = Year
DECIPHERED CODE:	Manufactured August 6, 2009
COMMENTS:	PLEASE SEE SUPPLEMENTAL ITEM DETAIL FOR SHELF LIFE DETAILS



PHOENIX RESEARCH

VENDOR #:	301241
DATE:	1/10
DATING POLICY:	NO DATING OR CODING
SAMPLE CODE:	
INTERPRETATION:	
DECIPHERED CODE:	
COMMENTS:	<u>PLEASE SEE SUPPLEMENTAL ITEM DETAIL FOR SHELF LIFE DETAILS</u>



PIERRE FOODS

VENDOR #:	301244
DATE:	1/10
DATING POLICY:	CLOSE CODING WITH EXPIRATION DATE
SAMPLE CODE:	N1234567 317709 13:00
INTERPRETATION:	<p>A 7-digit computer traceable schedule number is printed on the individual sandwich package. Case is printed with letter "N" plus 7-digit schedule number, julian date of production, year, line, and military time.</p> <p>(N##### DDDYLL HH:MM</p>
DECIPHERED CODE:	November 13, 2007 on line 9 at 1:00 pm
COMMENTS:	<u>PLEASE SEE SUPPLEMENTAL ITEM DETAIL FOR SHELF LIFE DETAILS</u>



PILGRIMS PRIDE

VENDOR #:	301246
DATE:	7/10
DATING POLICY:	OPEN CODED MANUFACTURE DATE OPEN CODED EXPIRATION DATE
SAMPLE CODE:	Mfg. Date: 8/11/04 Use By: 8/21/04
INTERPRETATION:	MM/DD/YY
DECIPHERED CODE:	Product was manufactured on August 11, 2004 and will expire on August 21, 2004
COMMENTS:	



PINNACLE FOODS FROZEN

VENDOR #:	301250
DATE:	1/10
DATING POLICY:	OPEN CODE – EXPIRATION DATE
SAMPLE CODE:	MAR1011
INTERPRETATION:	MAR – MONTH 10 – DAY 11 – YEAR
DECIPHERED CODE:	Product will expire on March 10, 2011
COMMENTS:	



PINNACLE-VLASIC

VENDOR #:	301249
DATE:	1/10
DATING POLICY:	OPEN CODED DATE OF EXPIRATION
SAMPLE CODE:	Use By: JAN 2006 P04023
INTERPRETATION:	Use By: Month, Year P = Plant 04 = Production Year 023 = Julian Date of Production
DECIPHERED CODE:	Product was manufactured on January 23, 2004 and expires in January 2006
COMMENTS:	



PLAYBOY CONDOMS/THE PETERS GROUP

VENDOR #:	302605
DATE:	2/13
DATING POLICY:	OPEN CODED
SAMPLE CODE:	EXP 10/2015
INTERPRETATION:	Expires October of 2015
DECIPHERED CODE:	N/A
COMMENTS:	4 Year Minimum shelf life



PLOOM INC.

VENDOR #:	303063
DATE:	06/14
DATING POLICY:	NO CODE DATES APPEAR ON PRODUCT
SAMPLE CODE:	N/A
INTERPRETATION:	N/A
DECIPHERED CODE:	N/A
COMMENTS:	No code dates appear on product
SHELF LIFE:	Tobacco: 3 yrs, Devices: Forever (All in dry cool area)



POM WONDERFUL

VENDOR #:	301852
DATE:	1/10
DATING POLICY:	BEST BY DATE
SAMPLE CODE:	BEST BY MAY1510
INTERPRETATION:	MAY – MONTH 15 – DAY 10 – YEAR
DECIPHERED CODE:	Product best by May 15, 2010
COMMENTS:	



POP CHIPS

VENDOR #:	302646
DATE:	3/13
DATING POLICY:	OPEN DATED/CODED
SAMPLE CODE:	BEST BY MAR 28 13
INTERPRETATION:	Best by March 28th, 2013
DECIPHERED CODE:	
COMMENTS:	Shelf Life = 1 year from production



POP'BOX LLC

VENDOR #:	303052
DATE:	4/14
DATING POLICY:	Best By: Julian Code Dating
SAMPLE CODE:	Best by: PB039A 02-2015
INTERPRETATION:	PB= Pop Box 039= Julian Date A= Shift 1
DECIPHERED CODE:	Product packaged on February 8th, 2014
COMMENTS:	
SHELF LIFE:	365 DAYS 360 DAYS AT TIME OF DELIVERY



POP ROCKS, INC.

VENDOR #:	301260
DATE:	1/10
DATING POLICY:	OPEN CODED DATE OF EXPIRATION
SAMPLE CODE:	Exp 11 2006 374 332 MT
INTERPRETATION:	Exp = EXPIRATION DATE 11 = MONTH 2006 = YEAR 374 332 MT = INTERNAL PRODUCTION AND SHIFT INFORMATION
DECIPHERED CODE:	Product expires November 2006
COMMENTS:	



POPPEES POPCORN

VENDOR #:	301263
DATE:	1/10
DATING POLICY:	OPEN CODED EXPIRATION DATE
SAMPLE CODE:	JUL2204BG
INTERPRETATION:	EXP = EXPIRATION DATE MONTH, DAY, YEAR, DAY OF WEEK CODE, MACHINE CODE
DECIPHERED CODE:	Product expires on July 22, 2004. Was manufactured on Tuesday on Machine G.
COMMENTS:	



POST LLC

VENDOR #:	301856
DATE:	1/10
DATING POLICY:	OPEN (PRIMARYLY USED) JULIAN (OCCASIONALLY USED)
SAMPLE CODE:	Open: April 3, 02C Julian: 2 093 D51829
INTERPRETATION:	Open: April 3, 2002 Last number represents location of Plant/Shift Julian: Last digit of the year, 93rd day of 2002 or April 3, 2002; Last letters/numbers = location of plant/shift
DECIPHERED CODE:	Product is best if bought before April 3, 2002
COMMENTS:	



POWERMAX BATTERY USA

VENDOR #:	303107
DATE:	01/15
DATING POLICY:	MANUFACTURE 7 YEARS
SAMPLE CODE:	Month/Year N/A
INTERPRETATION:	N/A
DECIPHERED CODE:	
COMMENTS:	
SHELF LIFE:	7 Years
GUARANTEED SHELF LIFE:	5 Years



PRAIRIE CITY BAKERY

VENDOR #:	301269						
DATE:	1/10						
DATING POLICY:	JULIAN CODE DATING OF MANUFACTURE						
SAMPLE CODE:	14021 /						
INTERPRETATION:	<table border="0"> <tr> <td><u>Cookies</u> Code: 14021 1 = Shift 4 = Last digit of the year 021 = Julian Date</td> <td><u>Muffins/Cakes</u> Code: 04123 04 = Year 123 = Julian date</td> </tr> <tr> <td><u>Danish*/Cinn. Roll*/Pretzels</u> Code: 4002 4 = Last digit of year 002 = Julian date</td> <td><u>Brownies</u> Code: 9020 9 = Last digit of year 020 = Julian Date</td> </tr> <tr> <td><u>Bulk Coffee House Muffins</u> Code: 091020 09 = Year 1 = Shift 020 = Julian Date</td> <td><u>Six Pack Donuts</u> Code: XXXX9020 XXXX = Plant Code 9 = Year 020 = Year</td> </tr> </table> <p>*Inner 12 pack and master case include shift and batch #'s</p>	<u>Cookies</u> Code: 14021 1 = Shift 4 = Last digit of the year 021 = Julian Date	<u>Muffins/Cakes</u> Code: 04123 04 = Year 123 = Julian date	<u>Danish*/Cinn. Roll*/Pretzels</u> Code: 4002 4 = Last digit of year 002 = Julian date	<u>Brownies</u> Code: 9020 9 = Last digit of year 020 = Julian Date	<u>Bulk Coffee House Muffins</u> Code: 091020 09 = Year 1 = Shift 020 = Julian Date	<u>Six Pack Donuts</u> Code: XXXX9020 XXXX = Plant Code 9 = Year 020 = Year
<u>Cookies</u> Code: 14021 1 = Shift 4 = Last digit of the year 021 = Julian Date	<u>Muffins/Cakes</u> Code: 04123 04 = Year 123 = Julian date						
<u>Danish*/Cinn. Roll*/Pretzels</u> Code: 4002 4 = Last digit of year 002 = Julian date	<u>Brownies</u> Code: 9020 9 = Last digit of year 020 = Julian Date						
<u>Bulk Coffee House Muffins</u> Code: 091020 09 = Year 1 = Shift 020 = Julian Date	<u>Six Pack Donuts</u> Code: XXXX9020 XXXX = Plant Code 9 = Year 020 = Year						
DECIPHERED CODE:	<p>14021 – Product produced on January 21, 2004</p> <p>04123 – Product produced on May 2, 2004</p> <p>4002 – Product produced on January 2, 2004</p> <p>9020 – Product produced on January 20, 2009</p> <p>091020 – Product produced on January 20, 2009</p> <p>XXXX9020 – Product produced on January 20, 2009</p>						
COMMENTS:	PLEASE SEE SUPPLEMENTAL ITEM DETAIL FOR SHELF LIFE DETAILS						



PRAIRIE FARMS DAIRY

VENDOR #:	301862
DATE:	1/10
DATING POLICY:	CALENDAR DATING WITH SELL BY DATE – OPEN CODED
SAMPLE CODE:	SELL BY AUG/2009
INTERPRETATION:	SELL PRODUCT BY AUGUST 2009
DECIPHERED CODE:	Product must be sold by August 2009
COMMENTS:	



PRIME TIME INTERNATIONAL CO.

VENDOR #:	301673
DATE:	3/13
DATING POLICY:	N/A
SAMPLE CODE:	
INTERPRETATION:	
DECIPHERED CODE:	
COMMENTS:	



PRO BALANCE

VENDOR #:	303055
DATE:	4/14
DATING POLICY:	BEST BY DATE
SAMPLE CODE:	BEST BY 10/2015
INTERPRETATION:	Drink before October 2015
DECIPHERED CODE:	Product packaged in October 2015
SHELF LIFE:	<u>Shelf</u> life is two years from production



PROCESSORS CO-OP

VENDOR #:	302231
DATE:	3/13
DATING POLICY:	
SAMPLE CODE:	3 2 091 345
INTERPRETATION:	3 = 2013 2 = 2012 091 = April 1, 2013 345 = December 10, 2012
DECIPHERED CODE:	Original Production Date: December 10, 2012 Repack Pack Date: April 1, 2013
COMMENTS:	



PROCTER & GAMBLE-GROCERY

VENDOR #:	301285
DATE:	3/10
DATING POLICY:	JULIAN DATE OF MANUFACTURE
SAMPLE CODE:	8297TN
INTERPRETATION:	8= year of manufacture 297= Julian date
DECIPHERED CODE:	Manufactured on October 23, 2008 in the TN plant
COMMENTS:	<u>PLEASE SEE SUPPLEMENTAL ITEM DETAIL FOR SHELF LIFE DETAILS</u>



P&G HEALTH & BEAUTY

VENDOR #:	301285
DATE:	1/10
DATING POLICY:	JULIAN DATE OF MANUFACTURE
SAMPLE CODE:	8297TN
INTERPRETATION:	8= year of manufacture 297= Julian date
DECIPHERED CODE:	Manufactured on October 23, 2008 in the TN plant. If the product has an expiration date, it is clearly noted on the package.
COMMENTS:	<u>PLEASE SEE SUPPLEMENTAL ITEM DETAIL FOR SHELF LIFE DETAILS</u>



P&G IAMS

VENDOR #:	301285
DATE:	1/10
DATING POLICY:	JULIAN DATE OF MANUFACTURE
SAMPLE CODE:	8297TN
INTERPRETATION:	8= year of manufacture 297= Julian date
DECIPHERED CODE:	Manufactured on October 23, 2008 in the TN plant
COMMENTS:	PLEASE SEE SUPPLEMENTAL ITEM DETAIL FOR SHELF LIFE DETAILS



PROF SUPPLY CLEANING

VENDOR #:	301297
DATE:	1/10
DATING POLICY:	JULIAN CODE DATING – CLOSE DATED
SAMPLE CODE:	09349A
INTERPRETATION:	09 = YEAR 349 – JULIAN DATE
DECIPHERED CODE:	Product packaged on December 14, 2009
COMMENTS:	<u>PLEASE SEE SUPPLEMENTAL ITEM DETAIL FOR SHELF LIFE DETAILS</u>



PROMAX NUTRITION CORP

VENDOR #:	302773
DATE:	3/13
DATING POLICY:	BEST BUY
SAMPLE CODE:	BEST BY 01/08/2014
INTERPRETATION:	
DECIPHERED CODE:	
COMMENTS:	Shelf Life = 12 Months Product should be stored below 80°



PROMOTION IN MOTION

VENDOR #:	301300
DATE:	1/10
DATING POLICY:	NON WELCH ITEMS & WELCH ITEMS – PACKED DATE CODE ON BAG/POUCH ITEMS, CASE CODES ALSO HAVE EXPIRATION DATE
SAMPLE CODE:	NON WELCH BAG/POUCH CODE - P10409011 CASE CODE - EXP C10511 WELCH BAG/POUCH CODE - 1C01A2311 CASE CODE – ICOIA CASE CODE - ICOIA
INTERPRETATION:	<p>P10409011(Non Welch Bag/Pouch Code) P – Packing Plant(C = Ferrara, R = Superior, P = Somerset) EXP C10511(Non Welch Case Code) Exp – Expiration C – Packing Plant(C = Ferrara, R = Superior, P = Somerset) 1C01A2311(Welch Bag/Pouch Code) 1 – Year Produced C – Packing Plant(C = Ferrara, R = Superior, P = Somerset) 01 – Date of Packing A – Month of Packing (A = January, B = February, C = March, etc.) 23 – Packing line 1 – Packing tube number or pouching tube number 1 – Shift *Note: “x” = September instead of “I” because it appears to be a “1”. 1COIA (Welch Case Code) 1 -Year produced(2001) C -Packing Plant (C = Ferrara, R = Superior, P = Somerset) 01 – Day of Packing(I’’) A – Month of Packing (A = January, B = February, C = March, etc.) EXP 100802 4010001(Welch Case Code) EXP – expiration(1 year from mfg date) 100802 – expiration date (10/08/02) 40 – Line number 1- shift number 0001- case count</p>
DECIPHERED CODE:	P10409011 – product was packed on April 14 th 2009 at Somerset facility – EXP C10511 – product is expiring on April 15 th 2011. 1C01A2311 – packed on January 1, 2001 at Ferrara facility – 1C01A – packed on January 1 st 2001 at Ferrara - EXP 100802 4010001 – product is expiring on 10/8/02
COMMENTS:	<u>PLEASE SEE SUPPLEMENTAL ITEM DETAIL FOR SHELF LIFE DETAILS</u>



PROTEIN20, INC.

VENDOR #:	303081
DATE:	5/14
DATING POLICY:	“USE BY” DATING
SAMPLE CODE:	09/2015
INTERPRETATION:	September 2015
DECIPHERED CODE:	Product should be used by September 2015
SHELF LIFE:	<u>Shelf</u> life is 18 months when stored in dry, ambient conditions



PROVIEW FOODS

VENDOR #:	302120
DATE:	7/10
DATING POLICY:	DATE PRODUCED
SAMPLE CODE:	P31784 1 11:23 155 09 Lot#000091
INTERPRETATION:	Julian Date
DECIPHERED CODE:	P31784 – Plant Produced 1 – First shift 11:23 – Time Produced 155 – Day of Year 09 – Last digit of current year Lot # - Lot number
COMMENTS:	



PURLIV BRANDS

VENDOR #:	303070
DATE:	5/14
DATING POLICY:	OPEN CODE DATING
SAMPLE CODE:	EXP 09/14
INTERPRETATION:	Expires September 2014
DECIPHERED CODE:	Codes are open
SHELF LIFE:	<u>24</u> months at production, 20 months to Eby



QUAKER MAID MEATS INC.

VENDOR #:	301320
DATE:	1/10
DATING POLICY:	OPEN DATED PRODUCT
SAMPLE CODE:	Best if used by 2/27/10
INTERPRETATION:	2 – Month 27 – Day 10 – Year
DECIPHERED CODE:	Product best if used by February 27, 2010
COMMENTS:	



QUAKER OATS-GATORADE

VENDOR #:	301316
DATE:	1/10
DATING POLICY:	OPEN CODED DATE OF EXPIRATION
SAMPLE CODE:	Best Before: July 1, 2004
INTERPRETATION:	Best Before: Month, Day, Year
DECIPHERED CODE:	Product is freshest before July 1, 2004
COMMENTS:	



QUAKER OATS-GROCERY

VENDOR #:	301933												
DATE:	1/10												
DATING POLICY:	OPEN CODED DATE OF EXPIRATION – CLOSED CODED DATE OF MANUFACTURE												
SAMPLE CODE:	Open Code: JAN 02 03 LXXX Closed Code: 2L22E												
INTERPRETATION:	<p><u>Open Code</u> JAN = Month 02 = Day of Month 03 = Year L = Plant XXX = Line</p> <p><u>Closed Code</u> 2 = Last digit of Year L = Plant 22 = Day of Month E = Month+</p> <p>+Month</p> <table><tr><td>A = January</td><td>E = May</td><td>I = September</td></tr><tr><td>B = February</td><td>F = June</td><td>J = October</td></tr><tr><td>C = March</td><td>G = July</td><td>K = November</td></tr><tr><td>D = April</td><td>H = August</td><td>L = December</td></tr></table>	A = January	E = May	I = September	B = February	F = June	J = October	C = March	G = July	K = November	D = April	H = August	L = December
A = January	E = May	I = September											
B = February	F = June	J = October											
C = March	G = July	K = November											
D = April	H = August	L = December											
DECIPHERED CODE:	Open Code: Product expires on January 2, 2003 Closed Code: Product manufactured on May 22, 2002												
COMMENTS:	<u>PLEASE SEE SUPPLEMENTAL ITEM DETAIL FOR SHELF LIFE DETAILS</u>												



QUALITY DAIRY

VENDOR #:	300088
DATE:	1/10
DATING POLICY:	JULIAN CODE DATING OF PACKAGING – CLOSE DATED
SAMPLE CODE:	10019
INTERPRETATION:	10 – LAST TWO DIGITS OF THE YEAR 019 – JULIAN DATE
DECIPHERED CODE:	Product was packaged on January 19, 2010
COMMENTS:	<u>PLEASE SEE SUPPLEMENTAL ITEM DETAIL FOR SHELF LIFE DETAILS</u>



RC OWEN

VENDOR #:	301331
DATE:	1/10
DATING POLICY:	DATE OF PRODUCTION
SAMPLE CODE:	01/20/2010
INTERPRETATION:	01 – MONTH 20 – DAY 2010 – YEAR
DECIPHERED CODE:	Product was produced on January 20, 2010
COMMENTS:	<u>PLEASE SEE SUPPLEMENTAL ITEM DETAIL FOR SHELF LIFE DETAILS</u>



RECKITT BENCKISER CO.

VENDOR #:	301342
DATE:	1/10
DATING POLICY:	OPEN CODED BESY BY DATE
SAMPLE CODE:	BEST BY DEC 04 2011
INTERPRETATION:	DEC – MONTH 04 – DAY 2011 – YEAR
DECIPHERED CODE:	Product is best by December 4, 2011
COMMENTS:	



RED RIVER TEA

VENDOR #:	301343
DATE:	1/10
DATING POLICY:	JULIAN DATING/PRODUCTION DATE
SAMPLE CODE:	025
INTERPRETATION:	0 – YEAR 25 – JULIAN DATE
DECIPHERED CODE:	Product was produced on January 25, 2010
COMMENTS:	<u>PLEASE SEE SUPPLEMENTAL ITEM DETAIL FOR SHELF LIFE DETAILS</u>



REGAL TRADING

VENDOR #:	301346
DATE:	1/10
DATING POLICY:	CLOSE DATE CODE OF MANUFACTURE
SAMPLE CODE:	010710
INTERPRETATION:	01-MONTH PRODUCED 07 – DAY PRODUCED 10- LAST TWO DIGITS OF YEAR PRODUCED
Deciphered code:	Product was produced on January 7, 2010
COMMENTS:	<u>PLEASE SEE SUPPLEMENTAL ITEM DETAIL FOR SHELF LIFE DETAILS</u>



REICHEL FOODS

VENDOR #:	301347
DATE:	1/10
DATING POLICY:	OPEN DATING
SAMPLE CODE:	Use By 11Apr2010 057 21:00
INTERPRETATION:	Use By date/Julian date/military time
DECIPHERED CODE:	Product manufactured on Feb 26th 2010
COMMENTS:	



REILY FOODS

VENDOR #:	301348
DATE:	1/10
DATING POLICY:	BEST BY DATE
SAMPLE CODE:	Nov 2010
INTERPRETATION:	Nov – Month 2010 – Year
DECIPHERED CODE:	Product is best by November 2010
COMMENTS:	



REILY FOODS CO.

VENDOR #:	301349
DATE:	1/10
DATING POLICY:	OPEN CODED EXPIRATION DATE
SAMPLE CODE:	Mar 29 05 10
INTERPRETATION:	Mar = Month 29 = Day of Month 05 = Year 10 = Internal Use Only
DECIPHERED CODE:	Product will expire on March 29, 2005
COMMENTS:	

Eby-Brown

REINHARDT FOODSERVICE

VENDOR #:	301350
DATE:	1/10
DATING POLICY:	PACKED ON DATE – CLOSE DATED
SAMPLE CODE:	PACKED ON DEC 03 09
INTERPRETATION:	MONTH DAY YEAR
DECIPHERED CODE:	PRODUCT PACKED ON DECEMBER 3, 2009
COMMENTS:	<u>PLEASE SEE SUPPLEMENTAL ITEM DETAIL FOR SHELF LIFE DETAILS</u>

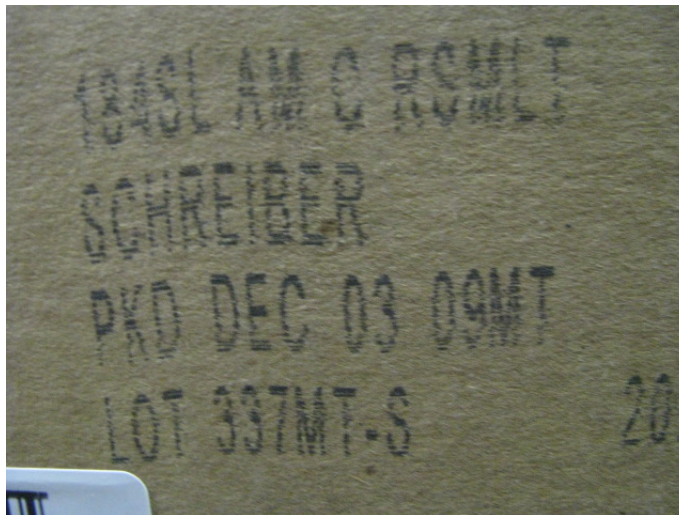



REKRETE HQ

VENDOR #:	301351
DATE:	1/10
DATING POLICY:	NO DATING OR CODING
SAMPLE CODE:	
INTERPRETATION:	
DECIPHERED CODE:	
COMMENTS:	<u>PLEASE SEE SUPPLEMENTAL ITEM DETAIL FOR SHELF LIFE DETAILS</u>



REPUBLIC TOBACCO PIPE

VENDOR #:	301353
DATE:	1/10
DATING POLICY:	Internal Code Dating – CLOSE DATED
SAMPLE CODE:	0920A
INTERPRETATION:	1st 2 #'s=Year, 2nd 2 #'s=week of year, letter= line
DECIPHERED CODE:	09=2009, 20=20th week, A=line
COMMENTS:	<u>PLEASE SEE SUPPLEMENTAL ITEM DETAIL FOR SHELF LIFE DETAILS</u>



RESER FINE FOODS

VENDOR #:	301354
DATE:	1/10
DATING POLICY:	SELL BY DATE – OPEN DATED
SAMPLE CODE:	Sell by Date: 1/1/10
INTERPRETATION:	Sell by Date: January 1, 2010
DECIPHERED CODE:	Product will expire on January 1, 2010
COMMENTS:	



REVOLYMER

VENDOR #:	302472
DATE:	3/13
DATING POLICY:	SELL BY DATE
SAMPLE CODE:	112212
INTERPRETATION:	MMDDYY
DECIPHERED CODE:	Sell by Nov 12 2012
COMMENTS:	Shelf Life = 2 Years from manufacturing date



RICELAND

VENDOR #:	301916
DATE:	1/10
DATING POLICY:	CLOSED CODE DATE OF PRODUCTION - JULIAN
SAMPLE CODE:	3249 SA 1 2
INTERPRETATION:	324th day 2009 Stuttgart, Arkansas Plant pack line 1 second shift
DECIPHERED CODE:	Product was produced on November 20, 2009
COMMENTS:	<u>PLEASE SEE SUPPLEMENTAL ITEM DETAIL FOR SHELF LIFE DETAILS</u>



RICHS PRODUCTS

VENDOR #:	301362
DATE:	1/10
DATING POLICY:	JULIAN DATE OF MANUFACTURE WITH A USE BY DATE
SAMPLE CODE:	1020 8005 1501 FRZN USE BY 05 JAN 09
INTERPRETATION:	1020 – PRODUCING PLANT 8 – YEAR 005 – JULIAN CALENDAR DAY 1501 – TIME PRODUCED
DECIPHERED CODE:	Product was produced on January 5, 2008 Product will expire on January 5, 2009
COMMENTS:	



RICKLAND ORCHARD

VENDOR #:	302664
DATE:	3/13
DATING POLICY:	OPEN CODE DATING/EXPIRATION
SAMPLE CODE:	NOV 02 13
INTERPRETATION:	Date of Expiration
DECIPHERED CODE:	Product goes out of date on Nov. 13, 2013
COMMENTS:	Best Buy Date



RICOLA

VENDOR #:	301364
DATE:	1/10
DATING POLICY:	PRODUCTION BATCH CODE – CLOSE DATED
SAMPLE CODE:	U0642555501J
INTERPRETATION:	U – United States 06 –Year produced in Switzerland 42- Week Produced in Switzerland 5 - Day produced in Switzerland 5 – Production Line Identified in Switzerland 50 - Week Bagged in US 1 – Day Bagged in US J – Bagging Machine identifier in US
DECIPHERED CODE:	Product produced on October 19, 2006
COMMENTS:	<u>PLEASE SEE SUPPLEMENTAL ITEM DETAIL FOR SHELF LIFE DETAILS</u>



RISING DOUGH BAKERY

VENDOR #:	301366
DATE:	1/10
DATING POLICY:	JULIAN CODE POLICY – CLOSE DATED
SAMPLE CODE:	019 10
INTERPRETATION:	019=Julian Code 10= Year
DECIPHERED CODE:	Date of manufacture January 19, 2010
COMMENTS:	<u>PLEASE SEE SUPPLEMENTAL ITEM DETAIL FOR SHELF LIFE DETAILS</u>



RIVIANA FOODS INC.

VENDOR #:	301367
DATE:	1/10
DATING POLICY:	JULIAN CODE
SAMPLE CODE:	10015_
INTERPRETATION:	First two digits represent year of production. Next three digits represent Julian code date.
DECIPHERED CODE:	Product produced on January 15, 2010 will read 10015_ Underlined space being a letter designation of the plant where product was made.
COMMENTS:	<u>PLEASE SEE SUPPLEMENTAL ITEM DETAIL FOR SHELF LIFE DETAILS</u>



RJ REYNOLDS - SNUS

VENDOR #:	301944
DATE:	1/10
DATING POLICY:	BEST SOLD BEFORE DATE – OPEN DATED
SAMPLE CODE:	Best Sold Before 06 May 10
INTERPRETATION:	May 6 2010
DECIPHERED CODE:	Product best before May 6, 2010
COMMENTS:	



R.L. ALBERTS

VENDOR #:	301329
DATE:	1/10
DATING POLICY:	JULIAN CODE DATING
SAMPLE CODE:	L 9 321 18:45 03
INTERPRETATION:	<p>Products from China will either have a WHITE SUGAR code (W = 1, H = 2, I = 3, T = 4, E = 5, S = 6, U = 7, G = 8, A = 9, R = 0) or open code dating (day/month/year) BB or PD before code stands for Best By or Production Date</p> <p>Products from South America and Mexico have a julian code dating with L standing for Lot followed by year, day of year, shift (time) and machine number</p>
DECIPHERED CODE:	Product was produced on November 17, 2009 at 6:45 pm on machine # 3
COMMENTS:	<u>PLEASE SEE SUPPLEMENTAL ITEM DETAIL FOR SHELF LIFE DETAILS</u>



ROBERT ROTHSCHILD FRM

VENDOR #:	301848
DATE:	1/10
DATING POLICY:	OPEN DATE CODE FORMAT
SAMPLE CODE:	BEST BY 12/14/10 609a
INTERPRETATION:	Best by mm/dd/yy 609=item a=time of production
DECIPHERED CODE:	Product is best by December 14, 2010
COMMENTS:	



ROCKSTAR INC - GUM

VENDOR #:	302236
DATE:	7/10
DATING POLICY:	JULIAN CODE DATING
SAMPLE CODE:	CB 9031 1425
INTERPRETATION:	CB = Factory Code 9 = Year 031 = Day of Manufacture, 31st day of the year 1425 = Time of production (Military Time); 2:25pm
DECIPHERED CODE:	Product produced on January 31st, 2009 at 2:25pm
COMMENTS:	<ul style="list-style-type: none">- Some Manufacturers may change the order of the information printed on the can. All Manufacturers will include date, time, and place of Manufacturer.- Shelf Life of product is 18 months



ROFSON ASSOCIATES, INC.

VENDOR #:	302415
DATE:	2/13
DATING POLICY:	All product is made on contract in China. The PO number (5 digit) indicates all manufacturing data including date.
SAMPLE CODE:	12493
INTERPRETATION:	Manufactured on Rofson's PO 12493
DECIPHERED CODE:	Manufacturing plant provides all data relevant to PO. This is tracked from China to shipping to distributors.
COMMENTS:	Shelf Life = 1 year when kept in dry warehouse



ROLLY'S CONVENIENT FOODS

VENDOR #:	300733
DATE:	1/10
DATING POLICY:	JULIAN CODE DATING – CLOSE DATED
SAMPLE CODE:	4104
INTERPRETATION:	4 = Last digit of Year 104 = Julian date
DECIPHERED CODE:	Product manufactured on April 14, 2004
COMMENTS:	<u>PLEASE SEE SUPPLEMENTAL ITEM DETAIL FOR SHELF LIFE DETAILS</u>



ROMA VILLA

VENDOR #:	301384
DATE:	1/10
DATING POLICY:	BEST BY IS STAMPED ON CIRCLE ON THE BACK OF THE PIZZA
SAMPLE CODE:	A1007
INTERPRETATION:	<p>On the outside of the box is the date the pizzas are made.</p> <ul style="list-style-type: none">A JanuaryB FebruaryC MarchD AprilE MayF JuneG JulyH AugustI SeptemberJ OctoberK NovemberL December <p>Numerical dates represent the actual calendar day the product was produced on. Examples: A1007 Product was produced on Jan 10, 2007 D0209 Product was produced on April 2, 2009 K2810 Product was produced on November 28, 2010</p>
DECIPHERED CODE:	A1007 Product was produced on January 10, 2007
COMMENTS:	



ROSELYN RECIPE

VENDOR #:	302739
DATE:	3/13
DATING POLICY:	24 WEEKS SHELF LIFE
SAMPLE CODE:	EXPIRATION DATE 03.21.2013
INTERPRETATION:	Date that the product expires
DECIPHERED CODE:	Calendar date
COMMENTS:	A production lot code is also on each case



ROYAL BLUNTS

VENDOR #:	301395
DATE:	1/10
DATING POLICY:	NO DATE CODING ON THIS PRODUCT
SAMPLE CODE:	
INTERPRETATION:	
DECIPHERED CODE:	
COMMENTS:	



RSB TOBACCO INC

VENDOR #:	302094
DATE:	7/10
DATING POLICY:	
SAMPLE CODE:	
INTERPRETATION:	
DECIPHERED CODE:	
COMMENTS:	There is no expiration date on this product



RUIZ FOOD PRODUCTS, INC.

VENDOR #:	301399
DATE:	1/10
DATING POLICY:	Best if Used By Dating – OPEN DATED
SAMPLE CODE:	06/27/2006
INTERPRETATION:	Best if used by June 27, 2006
DECIPHERED CODE:	Best if used by dating
COMMENTS:	



RUSSELL STOVER CANDIES

VENDOR #:	301402
DATE:	1/10
DATING POLICY:	OPEN CODED DATE OF EXPIRATION
SAMPLE CODE:	28FEB05
INTERPRETATION:	28 = Day of Month FEB = Month 05 = Year
DECIPHERED CODE:	Product expires on February 28, 2005
COMMENTS:	



R.S. HANLINE

VENDOR #:	302961
DATE:	8/13
DATING POLICY:	Date of Expiration
SAMPLE CODE:	091813
INTERPRETATION:	09 = Month 18 = Day 13 = Year
DECIPHERED CODE:	Product will expire on September 18, 2013
COMMENTS:	Order Friday for Tuesday Delivery Order Monday for Thursday Delivery



R W BAKERS CO.

VENDOR #:	302342
DATE:	3/13
DATING POLICY:	MANUFACTURED DATE AND SHIFT
SAMPLE CODE:	03-25-13 3
INTERPRETATION:	March 25th of 2013 3rd Shift
DECIPHERED CODE:	
COMMENTS:	All requests for product challenges and/or concerns must include date codes on case label(s) of specified product(s)



R.W. SAUDER

VENDOR #:	301328
DATE:	1/10
DATING POLICY:	BLIND CODED DATE OF EXPIRATION
SAMPLE CODE:	P1296 190
INTERPRETATION:	P1296 = Plant ID 190 = Julian Date
DECIPHERED CODE:	Sell By: Aug 11 Use By: Aug 18
COMMENTS:	



S&D COFFEE

VENDOR #:	301407
DATE:	1/10
DATING POLICY:	DATE OF PRODUCTION
SAMPLE CODE:	03/12/2005
INTERPRETATION:	03 – MONTH 12- DAY 2005 – YEAR
DECIPHERED CODE:	Product was produced on March 12, 2005
COMMENTS:	<u>PLEASE SEE SUPPLEMENTAL ITEM DETAIL FOR SHELF LIFE DETAILS</u>



S&D COFFEE

VENDOR #:	301407
DATE:	1/10
DATING POLICY:	PRODUCTION DATE
SAMPLE CODE:	29799OXA2 – BIGELOW TEA 03/12/2005
INTERPRETATION:	29799 – SHOP ORDER # O – MACHINE X – DAY A – MONTH 2 – YEAR 03 – MONTH 12 – DAY 2005 – YEAR
DECIPHERED CODE:	Product produced on January 24, 2002 Product produced on March 12, 2005
COMMENTS:	<u>PLEASE SEE SUPPLEMENTAL ITEM DETAIL FOR SHELF LIFE DETAILS</u>



SANDT PRODUCTS

VENDOR #:	301418
DATE:	1/10
DATING POLICY:	INKING RIBBONS AND CARTRIDGES ARE NOT DATED
SAMPLE CODE:	N/A
INTERPRETATION:	
DECIPHERED CODE:	
COMMENTS:	<u>PLEASE SEE SUPPLEMENTAL ITEM DETAIL FOR SHELF LIFE DETAILS</u>



SANECK

VENDOR #:	303064
DATE:	06/14
DATING POLICY:	N/A
SAMPLE CODE:	N/A
INTERPRETATION:	
DECIPHERED CODE:	
COMMENTS:	DISPOSABLE PRODUCTS



SANTA FE

VENDOR #:	301422
DATE:	1/10
DATING POLICY:	JULIAN CODE DATING OF MANUFACTURE – CLOSE DATED
SAMPLE CODE:	25583
INTERPRETATION:	255 = Julian Date 8 = Last digit of year 3 = Machine #
DECIPHERED CODE:	Product packaged on September 11, 2008 on Machine #3
COMMENTS:	<u>PLEASE SEE SUPPLEMENTAL ITEM DETAIL FOR SHELF LIFE DETAILS</u>



SARA LEE-BAKERY

VENDOR #:	301430
DATE:	1/10
DATING POLICY:	JULIAN CODE DATING – CLOSE DATED
SAMPLE CODE:	3001
INTERPRETATION:	3 = Last digit of year 001 = Julian Date
DECIPHERED CODE:	Item produced on January 1, 2003
COMMENTS:	<u>PLEASE SEE SUPPLEMENTAL ITEM DETAIL FOR SHELF LIFE DETAILS</u>



SARA LEE COFFEE-TEA CREAM

VENDOR #:	301960
DATE:	1/10
DATING POLICY:	JULIAN CODE DATING – CLOSE DATED
SAMPLE CODE:	9260
INTERPRETATION:	9 = Last digit of year 260 = Julian date
DECIPHERED CODE:	Item produced on September 17, 1999
COMMENTS:	<u>PLEASE SEE SUPPLEMENTAL ITEM DETAIL FOR SHELF LIFE DETAILS</u>



SARGENTO

VENDOR #:	301438
DATE:	1/10
DATING POLICY:	OPEN CODED EXPIRATION DATE
SAMPLE CODE:	25DEC04
INTERPRETATION:	25 = Day of Month DEC = Month 04 = Year String cheese has "Sell by" Date
DECIPHERED CODE:	Product expires on December 25, 2004
COMMENTS:	



SAVORY FOODS

VENDOR #:	302536
DATE:	3/13
DATING POLICY:	OPEN DATING
SAMPLE CODE:	10-17-11
INTERPRETATION:	OCTOBER 17 2011
DECIPHERED CODE:	Date of expiration
COMMENTS:	Shelf Life = 90 days or 3 months



SCHERING CORP

VENDOR #:	301440
DATE:	1/10
DATING POLICY:	EXPIRATION DATE – OPEN DATED
SAMPLE CODE:	EXP. DEC 11
INTERPRETATION:	EXPIRES END OF DECEMBER 2011
DECIPHERED CODE:	Expires end of December 2011
COMMENTS:	



SCHREIBER FOODS

VENDOR #:	301444
DATE:	1/10
DATING POLICY:	OPEN DATING OF EXPIRATION DATE
SAMPLE CODE:	031010
INTERPRETATION:	MT/DA/YR 03= Month, 10=Day, 10= Last two digit of year
DECIPHERED CODE:	Product will expire on March 10, 2010
COMMENTS:	



SCHWAN'S FOOD SERVICE

VENDOR #:	301446
DATE:	1/10
DATING POLICY:	JULIAN CODE DATING
SAMPLE CODE:	3101460710 15:35
INTERPRETATION:	31 = Plant Identity (Salina is 31, KY is 35) 0146 = Julian Date 71 = Production Location (Blast 7, line 1) 15:35 = Military Time (3:35 p.m.)
DECIPHERED CODE:	Item Produced on May 26, 2000
COMMENTS:	<u>PLEASE SEE SUPPLEMENTAL ITEM DETAIL FOR SHELF LIFE DETAILS</u>



SCHWARTZ

VENDOR #:	302204
DATE:	7/10
DATING POLICY:	JULIAN CODE: (3 DIGIT)
SAMPLE CODE:	650-195
INTERPRETATION:	650 = Schwartz Brothers Bakery Location 195 = Julian Date
DECIPHERED CODE:	Product packaged at Schwartz Brothers Bakery Vancouver Location on July 14, 2010
COMMENTS:	Best By Date = Production + 180 days is based on best freshness when kept in frozen state.



SENECA FOODS

VENDOR #:	301834
DATE:	1/10
DATING POLICY:	PRODUCTION DATE
SAMPLE CODE:	A9TB20Z1455
INTERPRETATION:	A- Month+ 9 – Year TB – Plant 20 – Day of the month 2 = Period Z – Line designator 1455 – military time + A – January B – February C – March D – April E – May F – June G – July H – August I – September J – October K – November L - December
DECIPHERED CODE:	Product was produced on January 20, 2009
COMMENTS:	<u>PLEASE SEE SUPPLEMENTAL ITEM DETAIL FOR SHELF LIFE DETAILS</u>



SENSIBLE FOODS, LLC

VENDOR #:	302315
DATE:	3/13
DATING POLICY:	STAMPED ON BAGS
SAMPLE CODE:	10 08 BEST BY 10 2012
INTERPRETATION:	Produced on 8/10 Best by 2 year shelf life, 2012
DECIPHERED CODE:	
COMMENTS:	Shelf Life = 2 year on all products except Edamame which is 1 year. Very dry, stable product



SH FOODS

VENDOR #:	302252
DATE:	3/13
DATING POLICY:	JULIAN CODE DATING
SAMPLE CODE:	080210
INTERPRETATION:	0802 = Julian Date 10 = Last digits of year
DECIPHERED CODE:	Product fresh until August 02, 2010
COMMENTS:	Shelf Life of product is based on best freshness when kept in temps lower than 75 degrees. Shelf Life = 120-150 Days



SHEARER'S FOOD

VENDOR #:	302254
DATE:	3/13
DATING POLICY:	SELL BY DATE PLANT. SHIFT. JULIAN. BAGGER. MILIARY TIME
SAMPLE CODE:	Oct 11 2010 1221506 12:45
INTERPRETATION:	Line 1 = MMM DD YYYY Line 2 = P S JJJ BB Line 3 = TT:TT
DECIPHERED CODE:	Product packaged on Aug 3, 2010
COMMENTS:	Product is recommended to be stored at 35 – 95 degrees F out of direct sunlight and in areas of low humidity. Shelf Life = 70 Days



SHOCK COFFEE

VENDOR #:	301468
DATE:	1/10
DATING POLICY:	JULIAN CODE DATING – CLOSE DATED
SAMPLE CODE:	01235A
INTERPRETATION:	0 – LAST DIGIT OF YEAR 123- JULIAN DATE 5 – MACHINE # A – SHIFT
DECIPHERED CODE:	Product was manufactured on May 3, 2010 on machine 5 during 1st shift
COMMENTS:	<u>PLEASE SEE SUPPLEMENTAL ITEM DETAIL FOR SHELF LIFE DETAILS</u>



SHURFINE-CLEMENTS

VENDOR #:	301923
DATE:	1/10
DATING POLICY:	OPEN CODED DATE OF EXPIRATION
SAMPLE CODE:	08:20/01-02-06F
INTERPRETATION:	08:20 = Military Time 01 = Month 02 = Day 06 = Year F = Not specified
DECIPHERED CODE:	Item expires on January 2, 2006
COMMENTS:	



SHURFINE-KELLEY BEAN

VENDOR #:	301923
DATE:	1/10
DATING POLICY:	OPEN CODED DATE OF EXPIRATION
SAMPLE CODE:	Feb 10 06 KA
INTERPRETATION:	Feb = Month 10 = Day of Month 06 = Year KA = Not specified
DECIPHERED CODE:	Item will expire on February 10, 2006
COMMENTS:	



SURE SHOT DISPENSING SYSTEM

VENDOR #:	302857
DATE:	4/7/2013
DATING POLICY:	18 months
SAMPLE CODE:	Oct/2014 N3740
INTERPRETATION:	“Best Taste Before” If flavor is used before the date listed
DECIPHERED CODE:	Oct/2014 Lot code
COMMENTS:	No health issues. Consistency of the flavor taste may be slightly reduced after 18 months



SILVER EAGLE

VENDOR #:	302578
DATE:	2/13
DATING POLICY:	MONTH/YEAR
SAMPLE CODE:	05 2013
INTERPRETATION:	END OF MAY 2013
DECIPHERED CODE:	Product packaged on 31 May 2011
COMMENTS:	Shelf life is based on stability testing which indicates that longer shelf life is possible. Best freshness at room temperature.



SIMEKS

VENDOR #:	300491
DATE:	1/10
DATING POLICY:	JULIAN CODE DATING – CLOSE DATED
SAMPLE CODE:	01904
INTERPRETATION:	019 = JULIAN DATE 04 = YEAR
DECIPHERED CODE:	Product was produced on January 19, 2004
COMMENTS:	<u>PLEASE SEE SUPPLEMENTAL ITEM DETAIL FOR SHELF LIFE DETAILS</u>



SIOUX HONEY

VENDOR #:	301458
DATE:	1/10
DATING POLICY:	BEST BY DATE
SAMPLE CODE:	Best by Mar 2010
INTERPRETATION:	Mar – Month 2010 – Year Honey is good indefinitely if kept in a sealed container at room temperature.
DECIPHERED CODE:	Product is Best By March of 2010
COMMENTS:	



SKINNY GIRL NUTRITIONAL

VENDOR NAME:	302965
DATE:	09/13
DATING POLICY:	Open - Best by OCT/2014
SAMPLE CODE:	OCT/2014
INTERPRETATION:	October 2014
DECIPHERED CODE:	Product best by October 2014
COMMENTS:	Shelf life of products is based on freshness when kept in a cool, dry place.
SHELF LIFE:	18 months



SMOKERS 1 CHOICE, INC.

VENDOR #:	302544
DATE:	2/13
DATING POLICY:	BATCH DATE WITH EXPIRATION DATE
SAMPLE CODE:	010111
INTERPRETATION:	MMDDYY
DECIPHERED CODE:	January 01, 2011
COMMENTS:	Expiration is 12 months from batch date



SNACK FACTORY

VENDOR #:	301483
DATE:	1/10
DATING POLICY:	BEST BY DATE
SAMPLE CODE:	BEST BY MAR 10 09
INTERPRETATION:	MAR – MONTH 10 – DAY 09 – YEAR
DECIPHERED CODE:	Product is best by March 10, 2009
COMMENTS:	



SNACK PATROL

VENDOR #:	302034
DATE:	1/10
DATING POLICY:	SELL BY DATE
SAMPLE CODE:	15 Feb 2010
INTERPRETATION:	February 15, 2010 is the sell by date
DECIPHERED CODE:	Sell by February 15, 2010
COMMENTS:	<u>PLEASE SEE SUPPLEMENTAL ITEM DETAIL FOR SHELF LIFE DETAILS</u>



SNAK KING

VENDOR #:	302278
DATE:	3/13
DATING POLICY:	OPEN CODED
SAMPLE CODE:	SELL BY 3/9/11
INTERPRETATION:	PRODUCT BEST IF USED BY 3/9/2011
DECIPHERED CODE:	PRODUCT WILL EXPIRE ON 3/9/2011
COMMENTS:	Shelf Life = 150 Days Guaranteed shelf life from Manufacturer = 120 Days



SNAKCLUB

VENDOR #:	301484
DATE:	1/10
DATING POLICY:	EXPIRATION DATE – OPEN DATED
SAMPLE CODE:	1 2 JAN 01 10
INTERPRETATION:	1=Machine #1 2=Shift #2 JAN 01 10=January 1, 2010
DECIPHERED CODE:	The bag was packaged on Machine #1 in Shift #2. It has an <u>expiration</u> date of January 1, 2010.
COMMENTS:	



SNYDER'S OF HANOVER

VENDOR #:	301485
DATE:	1/10
DATING POLICY:	OPEN / BEST BY
SAMPLE CODE:	JUN062010
INTERPRETATION:	Month(Jun)/day(06)/year(2010)
DECIPHERED CODE:	Product is best before June 6, 2010
COMMENTS:	



SOMA BEVERAGE

VENDOR #:	301492
DATE:	1/10
DATING POLICY:	BEST BEFORE DATE – OPEN DATED
SAMPLE CODE:	Best Before 2011/07/21 13:45
INTERPRETATION:	BEST BEFORE JULY 21, 2011
DECIPHERED CODE:	Best before July 21, 2011
COMMENTS:	



SOMITOMO MISTUI

VENDOR #:	301043
DATE:	1/10
DATING POLICY:	OPEN CODING
SAMPLE CODE:	Use by 06-08-10
INTERPRETATION:	Date derived from 6 months after date of production.
DECIPHERED CODE:	Product will expire on June 8, 2010
COMMENTS:	



SOUTH BEACH DIET BARS

VENDOR #:	302860
DATE:	2/13
DATING POLICY:	OPEN CODED
SAMPLE CODE:	JULY4,2012
INTERPRETATION:	Good until July 4, 2012
DECIPHERED CODE:	Good until July 4, 2012
COMMENTS:	Shelf Life = 1 Year



SOUTHERN BEVERAGE PAK

VENDOR #:	301504
DATE:	1/10
DATING POLICY:	OPEN CODED DATE OF EXPIRATION
SAMPLE CODE:	08-11-04
INTERPRETATION:	MM-DD-YY
DECIPHERED CODE:	Item expires on August 11, 2004
COMMENTS:	



SOUTHERN QUALITY MEATS

VENDOR #:	301502
DATE:	1/10
DATING POLICY:	JULIAN CODE DATING OF PACKAGING
SAMPLE CODE:	1734
INTERPRETATION:	173 = Julian Date 4 = Last digit of year
DECIPHERED CODE:	Product packaged on June 22, 2004
COMMENTS:	<u>PLEASE SEE SUPPLEMENTAL ITEM DETAIL FOR SHELF LIFE DETAILS</u>



SPANGLER CANDY

VENDOR #:	301506
DATE:	1/10
DATING POLICY:	Manufacture Date on all shipping cartons. Best by date on all bags, boxes, candy cane cradles – CLOSE DATED
SAMPLE CODE:	42121
INTERPRETATION:	4 = Last Digit of Year 212 = Julian Date 1 = Production shift
DECIPHERED CODE:	Item produced on July 30, 2004, 1st shift
COMMENTS:	<u>PLEASE SEE SUPPLEMENTAL ITEM DETAIL FOR SHELF LIFE DETAILS</u>



SPARTAN CHEMICAL

VENDOR #:	301855
DATE:	1/10
DATING POLICY:	Date of manufacture is stamped on each container. – CLOSE DATED
SAMPLE CODE:	02/15/10
INTERPRETATION:	02 – Month 15 – Day of Month 10 - Year
DECIPHERED CODE:	Product mfg on February 15, 2010
COMMENTS:	



SPIC AND SPAN

VENDOR #:	301513
DATE:	1/10
DATING POLICY:	NO DATING OR CODING
SAMPLE CODE:	
INTERPRETATION:	
DECIPHERED CODE:	
COMMENTS:	<u>PLEASE SEE SUPPLEMENTAL ITEM DETAIL FOR SHELF LIFE DETAILS</u>



SPICE GALORE

VENDOR #:	301926
DATE:	1/10
DATING POLICY:	MFG DATE
SAMPLE CODE:	4160
INTERPRETATION:	To obtain the year, add 5 to the first digit (4+5=9) and take the last digit of this number for the year, so the year of manufacture is 2009. To obtain the month and day, divide the last three digits by 50 (160/50=3) with 10 remaining). The 3 indicates the number of complete months before the production month, January, February, March, April is the month of the production and the remaining 10 is the day of the month.
DECIPHERED CODE:	April 10, 2009
COMMENTS:	<u>PLEASE SEE SUPPLEMENTAL ITEM DETAIL FOR SHELF LIFE DETAILS</u>



SPORTS LINE DISTRIBUTORS

VENDOR #:	302956
DATE:	6/14
DATING POLICY:	
SAMPLE CODE:	
INTERPRETATION:	
DECIPHERED CODE:	
COMMENTS:	<u>Packaged</u> Sporting Goods



SPRING GLEN FRESH FOOD

VENDOR #:	301517
DATE:	1/10
DATING POLICY:	OPEN CODE DATE OF EXPIRATION
SAMPLE CODE:	USE BY AUG 17 2004
INTERPRETATION:	AUG – MONTH 17 – DAY 2004 – YEAR
DECIPHERED CODE:	Product expires on August 17, 2004
COMMENTS:	



SSL INTERNATIONAL

VENDOR #:	301520
DATE:	1/10
DATING POLICY:	EXPIRATION DATE – OPEN DATED
SAMPLE CODE:	EXP 2013-09
INTERPRETATION:	2013- YEAR 09 – MONTH
DECIPHERED CODE:	Product expires in September of 2013
COMMENTS:	



STAR TOBACCO

VENDOR #:	301522
DATE:	1/10
DATING POLICY:	LOT NUMBER
SAMPLE CODE:	000143 or 100103 or 200102 or 300102 or 400102
INTERPRETATION:	<p>First three digits are for product code. Last three digits are for the lot number within a product code.</p> <p>First three numbers:</p> <p>000 – Ariva Wintergreen</p> <p>100 – Ariva Java</p> <p>200 – Ariva Mint</p> <p>300 – Ariva Cinnamon</p> <p>400 – Ariva Citrus</p>
DECIPHERED CODE:	<p>Please contact Star manufacturing facility at (434) 372-0910 to determine born on date for particular lot number.</p>
COMMENTS:	<p><u>PLEASE SEE SUPPLEMENTAL ITEM DETAIL FOR SHELF LIFE DETAILS</u></p>



STARKIST

VENDOR #:	300423
DATE:	1/10
DATING POLICY:	JULIAN DATE OF MANUFACTURE
SAMPLE CODE:	032L
INTERPRETATION:	032 – Julian Date L – 2002 Each can has a manufacturing code printed or embossed on the lid or bottom of the can. The manufacturing code consists of two rows of letters and numbers. The bottom row of the code ends with a letter of the alphabet, which stands for the year in which the product was packed. M = 2003 L = 2002 K = 2001 J = 2000
DECIPHERED CODE:	Product was manufactured on February 1, 2002
COMMENTS:	<u>PLEASE SEE SUPPLEMENTAL ITEM DETAIL FOR SHELF LIFE DETAILS</u>



STERMAN MASSER

VENDOR #:	302100
DATE:	7/10
DATING POLICY:	STERMAN MASSER DATE CODE
SAMPLE CODE:	166307
INTERPRETATION:	16 = Day packed 63 = Shed # 07 = Month
DECIPHERED CODE:	Product packed on July 16, 2010
COMMENTS:	Shelf life of product is based on proper handling after it's received.



STEWART CANDY COMPANY

VENDOR #:	301851
DATE:	1/10
DATING POLICY:	OPEN DATING WITH BEST BEFORE DATE
SAMPLE CODE:	120111
INTERPRETATION:	BEST BEFORE DEC 1, 2011
DECIPHERED CODE:	MMDDYY
COMMENTS:	



STG-LANE

VENDOR #:	302460
DATE:	3/13
DATING POLICY:	SEE BELOW
SAMPLE CODE:	
INTERPRETATION:	
DECIPHERED CODE:	

Lane Limited Product Codes

CODE	E	A	S	Y	T	O	F	I	N	D	C	B
Corresponding #	1	2	3	4	5	6	7	8	9	0	1	2

How to Read Code Dates

RYO Pouch (Bugler, Kite, Midnight Special & Roll Rich)	
RYO Zip-Lock Bags	
Pipe Pouches (Captain Black & Sir Walter Raleigh)	
Little Cigars (Captain Black & Winchester)	
2nd Letter	Last digit of the year
3rd Letter	Month
4th & 5th Number	Day of Month

RYO Cans & Bulk Tobaccos	
1st Letter	Last digit of the year
2nd Letter	Month
3rd & 4th Number	Day of Month

Samson	
3rd Number	Last digit of the year
4th, 5th & 6th Number	Day of Year



STORCK USA

VENDOR #:	301527
DATE:	1/10
DATING POLICY:	PULL DATES – CLOSE DATED
SAMPLE CODE:	6B14A
INTERPRETATION:	6 = Year * B = Manufacturing Data 14 = Week of Year + A = Manufacturing Data * Year 6 = 1996 7 = 1997 8 = 1998 etc. + Week 14 = 14th Week of Year or week beginning April 1 Exact date of manufacture/packaging can be determined by subtracting ten (10) days from each day of the week
DECIPHERED CODE:	Product packaged ten (10) days prior to week of April 1 - April 5, 1996
COMMENTS:	<u>PLEASE SEE SUPPLEMENTAL ITEM DETAIL FOR SHELF LIFE DETAILS</u>



STREET KING

VENDOR #:	302575
DATE:	2/13
DATING POLICY:	BEST BY DATE COLOR CODED BY CLOSED DATE INDICATES TIME AT PRODUCTION
SAMPLE CODE:	BB 10/28/12 28KLL1228
INTERPRETATION:	Day of month, Letter of month, last digits of military time
DECIPHERED CODE:	Product was produced Oct 28, 2011 at 12:28pm
COMMENTS:	Product is coded for 1 day shelf life from date of manufacture.



SUGAR FOODS-CREAMER

VENDOR #:	301532
DATE:	1/10
DATING POLICY:	CLOSE CODE DATING
SAMPLE CODE:	1500104
INTERPRETATION:	15 = Plant 0 = Last digit of the year (201<u>0</u>) 01 = Month 04 = Day of the Month
DECIPHERED CODE:	Item produced on January 4, 2010
COMMENTS:	<u>PLEASE SEE SUPPLEMENTAL ITEM DETAIL FOR SHELF LIFE DETAILS</u>



SUN DIAMOND

VENDOR #:	301537
DATE:	1/10
DATING POLICY:	Open Coded Expiration Date
SAMPLE CODE:	21 04JAN02
INTERPRETATION:	21 = Military Hour 04 = Day of Month JAN = Month 02 = Year
DECIPHERED CODE:	Product expires on January 4, 2002
COMMENTS:	



SUNBURST

VENDOR #:	302711
DATE:	2/13
DATING POLICY:	6 FIGURES = YEAR/MONTH/DAY
SAMPLE CODE:	120807
INTERPRETATION:	Year = 2012 Month = 08 Day = 07
DECIPHERED CODE:	Packaged 8/7/2012
COMMENTS:	Shelf Life = 1 Year



SUNNY DELIGHT

VENDOR #:	301542
DATE:	1/10
DATING POLICY:	BEST IF USED BY DATE
SAMPLE CODE:	BEST IF USED BY FEBRUARY 28, 2010
INTERPRETATION:	MONTH, DAY, YEAR
DECIPHERED CODE:	Product will expire on February 28, 2010
COMMENTS:	



SUNNY SKY PRODUCTS NORTH AMERICA

VENDOR #:	301544
DATE:	01/2015
DATING POLICY:	
SAMPLE CODE:	13A18A
INTERPRETATION:	First two digits = year Third digit is the letter of the alphabet corresponding to the month (A = Jan; B = Feb; C = March...) Next set of numbers is the day
DECIPHERED CODE:	January 18, 2013
SHELF LIFE:	24 Months



SUNSHINE TOBACCO CO.

VENDOR #:	302235
DATE:	7/10
DATING POLICY:	JULIAN CODE
SAMPLE CODE:	UUAQQQ
INTERPRETATION:	U = Month, UA = Day, Q = Year, Q = Machine, Q = Shift
DECIPHERED CODE:	Product Packed Date
COMMENTS:	Product Shelf Life 24 months



SUNSTAR AMERICAS

VENDOR #:	302200
DATE:	3/13
DATING POLICY:	N/A
SAMPLE CODE:	
INTERPRETATION:	
DECIPHERED CODE:	
COMMENTS:	No dating on package



SUPERMOMS

VENDOR #:	301551
DATE:	1/10
DATING POLICY:	JULIAN CODE DATING – CLOSE DATED
SAMPLE CODE:	030-10
INTERPRETATION:	Julian Date, Year
DECIPHERED CODE:	Manufactured on January 30th, 2010
COMMENTS:	<u>PLEASE SEE SUPPLEMENTAL ITEM DETAIL FOR SHELF LIFE DETAILS</u>



SUPPLY ONE BEST SANITIZER

VENDOR #:	301128
DATE:	1/10
DATING POLICY:	EXPIRATION DATE – OPEN DATED
SAMPLE CODE:	0212
INTERPRETATION:	Month and year of expiration
DECIPHERED CODE:	Product expires 2/28 or 29 of 2012
COMMENTS:	



SUPPLY ONE CARROLL

VENDOR #:	301128
DATE:	1/10
DATING POLICY:	JULIAN – PRODUCTION DATE
SAMPLE CODE:	07263
INTERPRETATION:	07 year 263 day of the year
DECIPHERED CODE:	11-20-2007
COMMENTS:	<u>PLEASE SEE SUPPLEMENTAL ITEM DETAIL FOR SHELF LIFE DETAILS</u>



SUPPLY ONE ECOLAB

VENDOR #:	301128
DATE:	1/10
DATING POLICY:	Date of manufacture is stamped on each container – CLOSE DATED
SAMPLE CODE:	J030851
INTERPRETATION:	Location Month Date Year Shift
DECIPHERED CODE:	Joliet, IL March 8th 2005 First Shift
COMMENTS:	<u>PLEASE SEE SUPPLEMENTAL ITEM DETAIL FOR SHELF LIFE DETAILS</u>



SUPPLY ONE KIMBERLY CLARK

VENDOR #:	300851
DATE:	1/10
DATING POLICY:	JULIAN CODE DATING – CLOSE DATED
SAMPLE CODE:	SA9123ANA
INTERPRETATION:	SA= Mill San Antonio 0= year 001= Julian date ANA= production line and shift
DECIPHERED CODE:	Product packaged on January 1, 2010 on the All N 1 Line on the A shift
COMMENTS:	PLEASE SEE SUPPLEMENTAL ITEM DETAIL FOR SHELF LIFE DETAILS



SUPPLY ONE LAMOTTE

VENDOR #:	301128
DATE:	1/10
DATING POLICY:	STRAIGHT FORWARD EXP. DATE
SAMPLE CODE:	03/01/2010
INTERPRETATION:	Product expires 03/01/2010
DECIPHERED CODE:	Product expires March 1, 2010
COMMENTS:	



SUPREME PROTEIN

VENDOR #:	301555
DATE:	1/10
DATING POLICY:	OPEN DATING WITH BEST BY DATE
SAMPLE CODE:	BEST BY AUG 9 2009
INTERPRETATION:	PRODUCT IS BEST BEFORE AUGUST 9, 2009
DECIPHERED CODE:	Product is best before August 9, 2009
COMMENTS:	



SUZANNA'S KITCHEN INC.

VENDOR #:	301558
DATE:	1/10
DATING POLICY:	JULIAN CODE DATING – CLOSE DATED
SAMPLE CODE:	403013452
INTERPRETATION:	4 = Last digit of Year 030 = Julian Date 13 = Military Hour 452 = Case Count for Production Line
DECIPHERED CODE:	This product was produced on January 30, 2004 at 1:00pm
COMMENTS:	<u>PLEASE SEE SUPPLEMENTAL ITEM DETAIL FOR SHELF LIFE DETAILS</u>



SWEDISH MATCH CIGAR

VENDOR #:	301559
DATE:	1/10
DATING POLICY:	NO DATING OR CODING
SAMPLE CODE:	
INTERPRETATION:	
DECIPHERED CODE:	
COMMENTS:	<u>PLEASE SEE SUPPLEMENTAL ITEM DETAIL FOR SHELF LIFE DETAILS</u>



SWEDISH MATCH TOB

VENDOR #:	301559
DATE:	1/10
DATING POLICY:	EXPIRATION DATE
SAMPLE CODE:	K076 – K026 – L246(POUCH) – B11026(CAN) – L047D1251 – G196 1329
INTERPRETATION:	K076 K – Month (Alphabetic Sequence A-L) 07 – represents day of the month 6 – represents year B11026 B – Month 11 – represents the day of the month 02 – represents the month 6 – represents year L047D1251 L – Month 04 – represents the day of the month 7 – represents the year D – represent the packing line 1251 – represents packaging time G196 1329 G – month 19 – represents the day of the month 6 – represents the year 1329 – represents packaging time
DECIPHERED CODE:	K076 – Expires on November 2, 2006 B11026 – Expires on February 11, 2006 L047d1251 – Expires on December 4, 2007 G196 1329 – Expires on July 19, 2006
COMMENTS:	



SWEET STREET DESSERTS

VENDOR #:	302869
DATE:	2/13
DATING POLICY:	CLOSED CODE
SAMPLE CODE:	B122A1
INTERPRETATION:	B = Month 2nd letter, 2nd month 12th day of month, 2 = year, A = 1st shift, 1 = line 1
DECIPHERED CODE:	Product packed: February 12, 2012; 1st Shift, Line 1
COMMENTS:	Shelf life based on frozen state



SWEET WORKS

VENDOR #:	301562
DATE:	1/10
DATING POLICY:	JULIAN CODE DATING OF MANUFACTURE – CLOSE DATED
SAMPLE CODE:	1013T1
INTERPRETATION:	1 = LAST DIGIT OF THE YEAR 013 = JULIAN DATE T = PLANT CODE 1 = SHIFT* *SHIFT 1 = DAY 2 = AFTERNOON 3 = NIGHT
DECIPHERED CODE:	Item was produced on January 13, 2001
COMMENTS:	<u>PLEASE SEE SUPPLEMENTAL ITEM DETAIL FOR SHELF LIFE DETAILS</u>



SWISHER TOBACCO

VENDOR #:	301566
DATE:	1/10
DATING POLICY:	ALL CIGARS HAVE A 1 YEAR SHELF LIFE
SAMPLE CODE:	21K6
INTERPRETATION:	First and second digit refer to the day of the month. Third digit refers to the month, fourth digit refers to the year.
DECIPHERED CODE:	Made the 21 day of February 2006
COMMENTS:	<u>PLEASE SEE SUPPLEMENTAL ITEM DETAIL FOR SHELF LIFE DETAILS</u>



SWISHER TOBACCO SNUFF

VENDOR #:	301566
DATE:	1/10
DATING POLICY:	PACKAGING CODE
SAMPLE CODE:	June 16, 1994
INTERPRETATION:	Means the product was packed between 6/13 and 6/17
DECIPHERED CODE:	
COMMENTS:	<u>PLEASE SEE SUPPLEMENTAL ITEM DETAIL FOR SHELF LIFE DETAILS</u>



T. MARZETTI CO.

VENDOR #:	301571
DATE:	1/10
DATING POLICY:	BLIND CODED DATE OF EXPIRATION – OPEN DATED
SAMPLE CODE:	BB041000W
INTERPRETATION:	BB = Best By 04 = Month 10 = Day of Month 00 = Year W = Plant Code
DECIPHERED CODE:	Item is best by April 10, 2000
COMMENTS:	



TASTE 1 TWIST BAKERS

VENDOR #:	300427
DATE:	1/10
DATING POLICY:	We follow a production date and batch number dating policy – CLOSE DATED
SAMPLE CODE:	Prod Date: 2/17/10 Batch: 1
INTERPRETATION:	Date is actual production date and batch is listed and separated for each run.
DECIPHERED CODE:	Product is produced on Feb. 17th and is the first batch of that SKU produced
COMMENTS:	PLEASE SEE SUPPLEMENTAL ITEM DETAIL FOR SHELF LIFE DETAILS



TASTE OF NATURE

VENDOR #:	301574
DATE:	1/10
DATING POLICY:	JULIAN CODE DATING MFG – CLOSE DATED
SAMPLE CODE:	900231
INTERPRETATION:	9 = LAST DIGIT OF THE YEAR 002 = JULIAN DATE 31 = PRODUCTION LINE
DECIPHERED CODE:	Item produced on January 2, 2009
COMMENTS:	<u>PLEASE SEE SUPPLEMENTAL ITEM DETAIL FOR SHELF LIFE DETAILS</u>



TAYLOR FARMS

VENDOR #:	301576
DATE:	1/10
DATING POLICY:	BEST IF USED BY DATE
SAMPLE CODE:	BEST IF USED BY 11/24/07
INTERPRETATION:	11 = MONTH 24 = DAY OF MONTH 07 = YEAR
DECIPHERED CODE:	Best if used by November 24, 2007
COMMENTS:	



TENNESSEE BUN CO., LLC

VENDOR #:	302805
DATE:	2/13
DATING POLICY:	GRGORIAN
SAMPLE CODE:	Package/Case: Produced Date & Time Use by 180 days
INTERPRETATION:	Example: Pro 08/08/11 08:49 Use by 02/01/12
DECIPHERED CODE:	
COMMENTS:	Shelf Life: Frozen – 180 days Thawed – 48 hours



THANASI FOODS

VENDOR #:	301585
DATE:	1/10
DATING POLICY:	OPEN CODED WITH BEST BY DATE
SAMPLE CODE:	SEEDS: 28 JUL 09 / JERKY: DEC 03 09
INTERPRETATION:	SEEDS: DAY/MONTH/YEAR JERKY: MONTH DAY YEAR
DECIPHERED CODE:	Seeds: Best by July 28, 2009 Jerky: Best by December 3, 2009
COMMENTS:	



THE INVENTURE GROUP

VENDOR #:	301591
DATE:	1/10
DATING POLICY:	JULIAN CODE DATING EXPIRATION DATE PRINTED ON LABEL ON OUTSIDE OF BOX – OPEN DATED
SAMPLE CODE:	192 03A 310 (on bag) Sell By: July 10, 2004 (outside case label)
INTERPRETATION:	192 = Julian date 03 = Year A = Shift 3 10 = Line #, Packaging machine #
DECIPHERED CODE:	Item expired on July 10, 2003
COMMENTS:	



THRUSHWOOD FARMS

VENDOR #:	301601
DATE:	1/10
DATING POLICY:	OPEN DATING WITH BEST BY DATE
SAMPLE CODE:	BEST BY 12 29 10
INTERPRETATION:	PRODUCT IS BEST IF USED BY DATE INDICATED
DECIPHERED CODE:	Product is best if used by December 29, 2010
COMMENTS:	



TIERRA NUEVA

VENDOR #:	302821
DATE:	2/13
DATING POLICY:	BEST BUY / LOT #
SAMPLE CODE:	07 13 L1 199
INTERPRETATION:	Best before 07/13/2013
DECIPHERED CODE:	Product packaged on July 17, 2012
COMMENTS:	Best stored in cool, dry environment Shelf Life = 12 Months



TIPPINS GOURMET PIES

VENDOR #:	302029
DATE:	1/10
DATING POLICY:	PRODUCTION DATE – CLOSE DATED
SAMPLE CODE:	1/08/2010
INTERPRETATION:	Month/day/year
DECIPHERED CODE:	Product produced on the 8th day of January in the year 2010
COMMENTS:	PLEASE SEE SUPPLEMENTAL ITEM DETAIL FOR SHELF LIFE DETAILS



TOBACCO HOLDINGS

VENDOR #:	302525
DATE:	02/13
DATING POLICY:	N/A
SAMPLE CODE:	
INTERPRETATION:	
DECIPHERED CODE:	
COMMENTS:	



TODAYS CHOICE

VENDOR #:	301606
DATE:	1/10
DATING POLICY:	CODED WITH EXPIRATION DATE
SAMPLE CODE:	EXP DEC 17 08
INTERPRETATION:	PRODUCT EXPIRES ON DECEMBER 17, 2008
DECIPHERED CODE:	
COMMENTS:	



TONE PRODUCTS

VENDOR #:	301609
DATE:	1/10
DATING POLICY:	JULIAN CODE OF PRODUCTION
SAMPLE CODE:	9123
INTERPRETATION:	9 – Last digit of the year (2009) 123 day of that year
DECIPHERED CODE:	Product was produced on May 3, 2009
COMMENTS:	<u>PLEASE SEE SUPPLEMENTAL ITEM DETAIL FOR SHELF LIFE DETAILS</u>



TOOTSIE ROLL

VENDOR #:	301610
DATE:	1/10
DATING POLICY:	BLIND CODED DATE OF MANUFACTURE
SAMPLE CODE:	B271
INTERPRETATION:	B = Month* 27 = Day of Month 1 = Last digit of Year Double letters are a factory shift code *Month A = January E = May I = September B = February F = June J = October C = March G = July K = November D = April H = August L = December
DECIPHERED CODE:	Product was manufactured on February 27, 2001
COMMENTS:	<u>PLEASE SEE SUPPLEMENTAL ITEM DETAIL FOR SHELF LIFE DETAILS</u>



TOPCO/AARON

VENDOR #:	301611
DATE:	1/10
DATING POLICY:	OPEN DATE OF EXPIRATION
SAMPLE CODE:	EXP 5/14
INTERPRETATION:	PRODUCT WILL EXPIRE IN MAY OF 2014
DECIPHERED CODE:	
COMMENTS:	



TOPCO SF-AUNT NELLIES

VENDOR #:	301611
DATE:	1/10
DATING POLICY:	BEST BY DATE
SAMPLE CODE:	Best By 11/17/2012
INTERPRETATION:	Product is best by November 17, 2012
DECIPHERED CODE:	
COMMENTS:	



TOPCO SF – DEANS CREAMS

VENDOR #:	301611
DATE:	1/10
DATING POLICY:	OPEN CODED DATE OF EXPIRATION
SAMPLE CODE:	Sell by Jan 2005
INTERPRETATION:	<u>Expiration Date:</u> Sell by Jan 2005
DECIPHERED CODE:	Product expires in January 2005
COMMENTS:	



TOPCO SF – DEAN FOODS PICKLE

VENDOR #:	301611
DATE:	1/10
DATING POLICY:	EXPIRATION DATE
SAMPLE CODE:	10/2/2012
INTERPRETATION:	10 – MONTH 2 – DAY 2012 – YEAR
DECIPHERED CODE:	Product will expire on October 2, 2012
COMMENTS:	



TOPCO SF-HBC

VENDOR #:	301611
DATE:	1/10
DATING POLICY:	OPEN CODED WITH EXPIRATION DATE
SAMPLE CODE:	EXP 9/12
INTERPRETATION:	PRODUCT WILL EXPIRE IN SEPTEMBER OF 2012
DECIPHERED CODE:	
COMMENTS:	



TOPCO SF - IMC

VENDOR #:	301611
DATE:	1/10
DATING POLICY:	JULIAN PACKED DATE
SAMPLE CODE:	L92X45A
INTERPRETATION:	L – PLANT CODE 9 – YEAR PRODUCT WAS PACKED 2X45 – 245 IS THE JULIAN DATE WITH X ONLY BEING A SEPARATOR A – SHIFT
DECIPHERED CODE:	Product was packed on September 2, 2009
COMMENTS:	<u>PLEASE SEE SUPPLEMENTAL ITEM DETAIL FOR SHELF LIFE DETAILS</u>



TOPCO SF-INTERNATIONAL

VENDOR #:	301611
DATE:	1/10
DATING POLICY:	BEST BY DATE
SAMPLE CODE:	Best by 7/1/13
INTERPRETATION:	Product is best by July 1, 2013
DECIPHERED CODE:	
COMMENTS:	



TOPCO SF-MID CONT

VENDOR #:	301611
DATE:	1/10
DATING POLICY:	EXPIRATION DATE
SAMPLE CODE:	5-20-11
INTERPRETATION:	5 – MONTH 20 – DAY 11 – YEAR
DECIPHERED CODE:	Product will expire on May 20, 2011
COMMENTS:	



TOPCO SF - RED GOLD

VENDOR #:	301611
DATE:	1/10
DATING POLICY:	JULIAN CODE DATING OF MANUFACTURE
SAMPLE CODE:	See Below
INTERPRETATION:	<p><u>Tomato Sauce</u> Code: 3SO/030/0829 3 = Last digit of Year 030 = Julian Date</p> <p><u>Whole Tomatoes</u> Code: 3TO/0301 3 = Last digit of Year 030 = Julian Date</p> <p><u>Stewed Tomatoes</u> Code: STEWED/3TO/030 3 = Last digit of Year 030 = Julian Date</p>
DECIPHERED CODE:	All Codes represent date of manufacture
COMMENTS:	<u>PLEASE SEE SUPPLEMENTAL ITEM DETAIL FOR SHELF LIFE DETAILS</u>



TOPPS-CONFECTIONARY

VENDOR #:	301595
DATE:	1/10
DATING POLICY:	CODED DATE OF MFG – CLOSE DATED
SAMPLE CODE:	SEE BELOW
INTERPRETATION:	<p><u>Bubble Juice Gum</u> Code: 05 11 03 05 – Day of the week 11 – Week of the year 03 – Year</p> <p><u>Ring Pops-indiv.</u> Code: 0419212A 04---month 19---day 2---year 12---hour of day A---wrapper I.D., A/1&B/2-line #1 --- (Wrapper A nearest cooker)</p> <p><u>Bazooka Gum</u> Code: M10601 M---Location (M=Memphis & C= Chile) 1---Year (2001) 060---Day of Year (60th) 1---Shift (1st)</p> <p><u>Juicy Drop Chews</u> Code: 03.192 08:44 B3 03---year 192---day of year 08:44---time it was packed B3---machine code</p> <p><u>Juicy Bugs</u> Code: 7L3205 7---machine # L---indicates lot 3---year of manufacture 205---day of year</p> <p><u>All Other Products</u> Code: 65 01 05 01 65---internal code 01---day of week 05---week of year 01---year</p>
DECIPHERED CODE:	<p>Ring Pops Translation: April 19, 2002 at 12 PM on wrapper A Bazooka Gum Translation – February 29, 2000- 1st shift</p>
COMMENTS:	<u>PLEASE SEE SUPPLEMENTAL ITEM DETAIL FOR SHELF LIFE DETAILS</u>



TORANI

VENDOR #:	302287
DATE:	3/13
DATING POLICY:	
SAMPLE CODE:	<u>NEW BOTTLE CODE</u> 10Y345121525 BEST BY: 10-DEC-2015 <u>NEW CASE CODE</u> 10Y34512 BEST BY: 10=DEC-2015
INTERPRETATION:	First 3 digits (10Y) = Product specific information Next 3 digits (345) = Julian Date Next 2 digits (12) = Year (last 2 digits of the year) Last 4 digits (1525) = Military Time
DECIPHERED CODE:	
COMMENTS:	



TRADEWINDS BEVERAGE CO.

VENDOR #:	301615
DATE:	1/10
DATING POLICY:	20 oz. PET Bottle = Blind coded on outside of bottle* Gallon plastic = "BEST BY" date printed 2" below cap - CLOSE DATED
SAMPLE CODE:	SEE BELOW
INTERPRETATION:	<p><u>20oz PET - 10 Month Shelf-life</u> Code: CYJJJ HH:MM C0000 C = Carlisle Production Facility Y = last digit of year JJJ = Julian date HH:MM = Military time C = Carlisle Production Facility 0000 = Batch code identification number</p> <p><u>Gallon Plastic - 1 Year Shelf-Life</u> Code: C0000 HH:MM BB MM/DD/YY C = Carlisle Production Facility 0000 = Batch code identification number HH:MM = Military time MM/DD/YY = Month/Day/Year</p>
DECIPHERED CODE:	*20oz PET bottle Codes represent date of production in Julian Date format
COMMENTS:	<u>PLEASE SEE SUPPLEMENTAL ITEM DETAIL FOR SHELF LIFE DETAILS</u>



TRIFECTA FOODS, LLC

VENDOR #:	302778
DATE:	2/13
DATING POLICY:	OPEN CODED BEST BUY DATE
SAMPLE CODE:	07 28 13
INTERPRETATION:	July 28, 2013
DECIPHERED CODE:	
COMMENTS:	Shelf Life = FreshPak In-Shell Peanuts – 6 months



TRINIDAD BENHAM

VENDOR #:	301934
DATE:	1/10
DATING POLICY:	DATE OF EXPIRATION
SAMPLE CODE:	11 – NOV – 10
INTERPRETATION:	11 – DAY NOV – MONTH 10 – YEAR
DECIPHERED CODE:	Product will expire on November 11, 2010
COMMENTS:	



TRION INDUSTRIES

VENDOR #:	302501
DATE:	2/13
DATING POLICY:	N/A
SAMPLE CODE:	
INTERPRETATION:	
DECIPHERED CODE:	
COMMENTS:	



TROPHY NUT

VENDOR #:	301627
DATE:	1/10
DATING POLICY:	BEST BY DATING – OPEN DATED
SAMPLE CODE:	BEST BY : 092510
INTERPRETATION:	BEST BY SEPTEMBER 25, 2009
DECIPHERED CODE:	Product best by September 25, 2009
COMMENTS:	



TROPICANA

VENDOR #:	301628
DATE:	1/10
DATING POLICY:	OPEN CODED EXPIRATION DATE
SAMPLE CODE:	Best If Used By: JAN 02 03 LXXX
INTERPRETATION:	JAN = Month 02 = Day of Month 03 = Year L = Plant XXX = Line
DECIPHERED CODE:	Product expires on / best if used by January 2, 2003
COMMENTS:	



TSN – AMERISOURCE/SANFACON VIRGINIA

VENDOR #:	301630
DATE:	3/13
DATING POLICY:	NO DATE CODE
SAMPLE CODE:	
INTERPRETATION:	
DECIPHERED CODE:	
COMMENTS:	Item #753574 – Alcohol prep Pads are DNR



TSN – FLOOR-CHURCH & DWIGHT

VENDOR #:	301630
DATE:	1/10
DATING POLICY:	NO DATE ON HOUSEHOLD PRODUCTS – CLOSE DATED
SAMPLE CODE:	N/A
INTERPRETATION:	N/A
DECIPHERED CODE:	N/A
COMMENTS:	<u>PLEASE SEE SUPPLEMENTAL ITEM DETAIL FOR SHELF LIFE DETAILS</u>



TURKEY CREEK SNACKS

VENDOR #:	301633
DATE:	1/10
DATING POLICY:	OPEN CODED EXPIRATION DATE
SAMPLE CODE:	OCT0204
INTERPRETATION:	OCT = Month 02 = Day of Month 04 = Year
DECIPHERED CODE:	Product expires on October 2, 2004
COMMENTS:	



TW GARNER FOOD CO.

VENDOR #:	301635
DATE: 2-26-10	1/10
DATING POLICY:	BEST BEFORE OR BEST USED BY OPEN CODED EXPIRATION DATE
SAMPLE CODE:	Best Used By 10 12 11
INTERPRETATION:	Exp. MM/DD/YY
DECIPHERED CODE:	Product expires Oct 12, 2011
COMMENTS:	



TWIN OAKS

VENDOR #:	302868
DATE:	3/13
DATING POLICY:	JULIAN CODE DATING
SAMPLE CODE:	E <u>12</u> <u>310</u> 110212
INTERPRETATION:	12 = Year 310 = Julian Day
DECIPHERED CODE:	Product packed on November 5, 2012
COMMENTS:	Keep product frozen at 0° Shelf Life = 180 days from production



TWINCO ROMAX

VENDOR #:	301715
DATE:	1/10
DATING POLICY:	JULIAN CODE DATING – CLOSE DATED
SAMPLE CODE:	34309
INTERPRETATION:	343 = JULIAN DATE 09= YEAR
DECIPHERED CODE:	Product packaged on December 9th 2009
COMMENTS:	<u>PLEASE SEE SUPPLEMENTAL ITEM DETAIL FOR SHELF LIFE DETAILS</u>



TWINCO ROMAX - MINN

VENDOR #:	301637
DATE:	1/10
DATING POLICY:	JULIAN CODE DATING – CLOSE DATED
SAMPLE CODE:	34309
INTERPRETATION:	343 = JULIAN DATE 09= YEAR
DECIPHERED CODE:	Product packaged on December 9th 2009
COMMENTS:	<u>PLEASE SEE SUPPLEMENTAL ITEM DETAIL FOR SHELF LIFE DETAILS</u>



TYSON FOOD SERVICE

VENDOR #:	300171
DATE:	1/10
DATING POLICY:	JULIAN CODE DATING OF MANUFACTURE – CLOSE DATED
SAMPLE CODE:	0773WFS1145
INTERPRETATION:	077 = Julian date 3 = Last digit of year WFS = Plant 1145 = Military Time
DECIPHERED CODE:	Item produced March 17, 2003
COMMENTS:	<u>PLEASE SEE SUPPLEMENTAL ITEM DETAIL FOR SHELF LIFE DETAILS</u>



UNCLE CHARLIES

VENDOR #:	302827
DATE:	2/13
DATING POLICY:	JULIAN CODE DATING
SAMPLE CODE:	363
INTERPRETATION:	12/28/12
DECIPHERED CODE:	Product packaged on December 28, 2012
COMMENTS:	This product, stored constantly at 0 degrees F, will be safe to use for a minimum of 180 days.



UNILEVER HBC

VENDOR #:	301649
DATE:	1/10
DATING POLICY:	NO CODE DATING
SAMPLE CODE:	
INTERPRETATION:	
DECIPHERED CODE:	
COMMENTS:	



UNILEVER BESTFOODS - SOUP

VENDOR #:	300381
DATE:	1/10
DATING POLICY:	MDDYZ – PACKAGING DATE
SAMPLE CODE:	101NVA
INTERPRETATION:	M=MONTH, DD=DATE, Y=YEAR IN ALPHA FORM (I, O, AND Q ARE NOT USED)
DECIPHERED CODE:	Product packaged January 01, 2009
COMMENTS:	<u>PLEASE SEE SUPPLEMENTAL ITEM DETAIL FOR SHELF LIFE DETAILS</u>



UNILEVER BESTFOODS

VENDOR #:	301648
DATE:	1/10
DATING POLICY:	EXPIRATION DATE, PRODUCTION DATE, BEST BY DATE
SAMPLE CODE:	A2S2634, 4-C-03, BEST BY APR 23 04
INTERPRETATION:	<p><u>Ragu Sauces</u> Code: A2S2634 14:33 1104 A = Plant 2 = Line B = Product Family 263 = Julian Date Produced 4 = Last digit of Year 14:33 = Military Time 11 = Month of Expiration 04 = Year of Expiration</p> <p><u>Hellmanns / Dressings/ Mazola Oil / Skippy Peanut Butter</u> Code: BEST BY: APR 23 04 P APR = Month 23 = Day of Month 04 = Year P = Plant</p> <p><u>Beverage & Foods</u> Code: 4-C-03 4 = Last digit of Year C = Month Produced* 03 = Day of Month Produced</p> <p>*Month A = Jan E = May I = Sept B = Feb F = June J = Oct C = March G = July K = Nov D = April H = Aug L = Dec</p>
DECIPHERED CODE:	<p>A2S2634 14:33 1104 – produced on September 20, 2004 and expires in November 2004</p> <p>4-C-03 – produced on March 3, 2004</p> <p>BEST BY APR 23 04 – best if used by April 23, 2004</p>
COMMENTS:	<u>PLEASE SEE SUPPLEMENTAL ITEM DETAIL FOR SHELF LIFE DETAILS</u>



UNILEVER BESTFOODS REFRIGERATED

VENDOR #:	301650
DATE:	1/10
DATING POLICY:	OPEN CODED DATE OF EXPIRATION
SAMPLE CODE:	SEP 14 02F B
INTERPRETATION:	SEP = Month 14 = Day of Month 02 = Year F = Plant* B = Shift** *Plant A = Atlanta F = Baltimore R = Elgin K = Olathe W = Sunnyvale **Shift A or 1 = 12:00am-7:00am B or 2 = 7:00am-4:00pm C or 3 = 4:00pm-12:00am
DECIPHERED CODE:	Product will expire on September 14, 2005
COMMENTS:	



UNILEVER SLIMFAST FOODS INC.

VENDOR #:	301479
DATE:	1/10
DATING POLICY:	BEST BY DATE
SAMPLE CODE:	BEST BY APR 10
INTERPRETATION:	APR – MONTH 10 – YEAR
DECIPHERED CODE:	Product is best by April 2010
COMMENTS:	



UNILEVER SLIMFAST BARS

VENDOR #:	301647
DATE:	1/10
DATING POLICY:	OPEN CODED DATE OF EXPIRATION
SAMPLE CODE:	Use By JUL 04
INTERPRETATION:	Use By MMM YY
DECIPHERED CODE:	Use product by July 2004
COMMENTS:	



UNITED FAST FOOD & BEVERAGE SERVICE

VENDOR #:	302890
DATE:	3/13
DATING POLICY:	JULIAN CODE DATING
SAMPLE CODE:	LOT CODE: 123456
INTERPRETATION:	1 = Year 234 = Julian Date 56 = Sequence batch #
DECIPHERED CODE:	Product made: 2011 – August 21 – 56 batch of day
COMMENTS:	“Best By Date” also available upon request Shelf Life = 6 months



UNITED FOOD GROUP

VENDOR #:	032333
DATE:	3/13
DATING POLICY:	DATE CODED
SAMPLE CODE:	0240411
INTERPRETATION:	024 = Julian Date, January 24 04 = Blend of the day 11 = Year
DECIPHERED CODE:	Expiration date would be 18 months from Julian date and year.
COMMENTS:	



UNITED PET FOODS

VENDOR #:	301656
DATE:	1/10
DATING POLICY:	BLIND CODED DATE OF EXPIRATION
SAMPLE CODE:	071205
INTERPRETATION:	<u>CHAMPION DOG FOOD 20LB / WAGS TO RICHES 5#</u> Code: 071205 07 = Month 12 = Day of Month 05 = Year
DECIPHERED CODE:	5LB, 20LB, 25LB = Product is best if used by July 12, 2005.
COMMENTS:	



UNITED TOBACCO VAPOR GROUP

VENDOR #:	302553
DATE:	2/13
DATING POLICY:	OPEN CODE
SAMPLE CODE:	Best By Date
INTERPRETATION:	
DECIPHERED CODE:	Expiration Date
COMMENTS:	Shelf Life = 2 Years



UPSTATE NIAGRA

VENDOR #:	301666
DATE:	1/10
DATING POLICY:	OPEN CODE DATING WITH BEST BY DATE
SAMPLE CODE:	BEST BY 04/18/10 11:10 D3 36-9865
INTERPRETATION:	FOR BEST RESULTS CONSUME PRODUCT BY DATE LISTED APRIL 18TH, 2010
DECIPHERED CODE:	1st line: Open code Best By date (consume by). Unopened product that has been properly refrigerated is good for 7 days beyond listed date 2nd line: military time of packaging followed by vat or tank designation. 36-9865 is IMS Plant code
COMMENTS:	



U.S. NUTRITION

VENDOR #:	301941
DATE:	1/10
DATING POLICY:	OPEN CODED EXPIRATION DATING
SAMPLE CODE:	Best If Used By July 31 10
INTERPRETATION:	Best If Used By: Month, Date, Year
DECIPHERED CODE:	The product expires on July 31, 2010
COMMENTS:	



US SMOKELESS TOBACCO

VENDOR #:	301669
DATE:	1/10
DATING POLICY:	SELL BY DATE / PRODUCTION DATE
SAMPLE CODE:	SELL BY DEC 6 09 / 139
INTERPRETATION:	SELL BY DECEMBER 6, 2009 139 – PRODUCED THE 13TH WEEK OF 2009
DECIPHERED CODE:	Produced March 22, 2009
COMMENTS:	<u>PLEASE SEE SUPPLEMENTAL ITEM DETAIL FOR SHELF LIFE DETAILS</u>



USA TOBACCO

VENDOR #:	301673
DATE:	1/10
DATING POLICY:	None – CLOSE DATED
SAMPLE CODE:	N/A
INTERPRETATION:	
DECIPHERED CODE:	
COMMENTS:	<u>PLEASE SEE SUPPLEMENTAL ITEM DETAIL FOR SHELF LIFE DETAILS</u>



VALUE QUEST FOODS

VENDOR #:	302985
DATE:	12/13
DATING POLICY:	BEST BEFORE
SAMPLE CODE:	BEST BEFORE 10.31.14 OR 09.30.14
INTERPRETATION:	
DECIPHERED CODE:	Produced on 10.31.14 or 09.30.14
SHELF LIFE:	Marshmallows = 365 Days after production Chocolate = 300 Days after production



VAN HOLTEN'S

VENDOR #:	300782
DATE:	1/10
DATING POLICY:	OPEN CODED DATE OF EXPIRATION
SAMPLE CODE:	Best By 3/26/2003
INTERPRETATION:	Best By MM/DD/YY
DECIPHERED CODE:	Product expires on March 26, 2003
COMMENTS:	



VAPOR CORPORATION

VENDOR #:	302266
DATE:	3/13
DATING POLICY:	
SAMPLE CODE:	#F140921
INTERPRETATION:	#F = Vendor Factory Code, 14 = 2 digit year, 09 = 2 digit month, 21 = 21 digit day (Date = 18 months from date of production)
DECIPHERED CODE:	Factory "F" produced product on Mach 21, 2013 – 18 months from Sept (09) 21 (21), 2014 (14)
COMMENTS:	



VENTURA FOODS

VENDOR #:	301685
DATE:	1/10
DATING POLICY:	BLIND CODED DATE OF MANUFACTURE
SAMPLE CODE:	J 123 0 / H 02620
INTERPRETATION:	J= Plant ST. JOSEPH, MO M – ALBERT LEA, MN 0 = Last digit of Year 123 = Julian Date H – WAUKESHA, WI DRESSING PLANT 0 = Last digit of Year 0262= BLIND CODE – 1ST & 4 DIGITS ARE MONTH AND 2ND & 3RD DIGITS ARE DAY OF MONTH
DECIPHERED CODE:	Production is 123rd day of 2010 Production above for Feb 26, 2010
COMMENTS:	<u>PLEASE SEE SUPPLEMENTAL ITEM DETAIL FOR SHELF LIFE DETAILS</u>



VIENNA BEEF

VENDOR #:	301690
DATE:	1/10
DATING POLICY:	YEAR AND JULIAN CODE DATING
SAMPLE CODE:	0010
INTERPRETATION:	0=Year 2010 010=Julian Date =10th day of the year = January 10th
DECIPHERED CODE:	Product packaged on January 10th, 2010
COMMENTS:	<u>PLEASE SEE SUPPLEMENTAL ITEM DETAIL FOR SHELF LIFE DETAILS</u>



VINTAGE ITALIA LLC

VENDOR #:	302990
DATE:	1/10/14
DATING POLICY:	Manufactured at 1 year Product will have a minimum of 9 months upon delivery
SAMPLE CODE:	Best Buy SEP 29 14A1
INTERPRETATION:	Product is best if consumed by September 29, 2014. The A! is for plant use
DECIPHERED CODE:	Product package Sept 29 2013
COMMENTS:	Ambient
SHELF LIFE:	Manufactured at 1 year Product will have a minimum of 9 months upon delivery



WALLINGFORD COFFEE

VENDOR #:	301703
DATE:	1/10
DATING POLICY:	CODE DATE OF PRODUCTION
SAMPLE CODE:	334 9 P 07:05
INTERPRETATION:	334 – JULIAN DATE 9 – YEAR P – LINE # 07:05 – MILITARY TIME
DECIPHERED CODE:	Product was produced on November 30, 2009
COMMENTS:	<u>PLEASE SEE SUPPLEMENTAL ITEM DETAIL FOR SHELF LIFE DETAILS</u>



WARREN OIL

VENDOR #:	301708
DATE:	1/10
DATING POLICY:	JULIAN CODE DATING – CLOSE DATED
SAMPLE CODE:	3110AL
INTERPRETATION:	31 Julian date 10 Year produced AL Location of producing plant
DECIPHERED CODE:	Product packaged on January 31, 2010 at Alabama plant
COMMENTS:	<u>PLEASE SEE SUPPLEMENTAL ITEM DETAIL FOR SHELF LIFE DETAILS</u>



WATSON PHARMA

VENDOR #:	301713
DATE:	1/10
DATING POLICY:	OPEN DATING
SAMPLE CODE:	EXP: 01/12
INTERPRETATION:	Month/Year
DECIPHERED CODE:	Product expires January, 2012
COMMENTS:	



WELCH'S

VENDOR #:	301720
DATE:	1/10
DATING POLICY:	OPEN CODED - BEST BY DATE
SAMPLE CODE:	BESTBYDEC0810
INTERPRETATION:	Product is best if consumed by December 8, 2010
DECIPHERED CODE:	
COMMENTS:	



WELLS BLUE BUNNY

VENDOR #:	301722
DATE:	1/10
DATING POLICY:	JULIAN CODE DATE OF PRODUCTION/PACKAGED ICE CREAM BEST IF USED BY DATE – CLOSE DATED
SAMPLE CODE:	19115 4180 13:25 AB
INTERPRETATION:	19115 = Federal Plant ID 4 = Last digit of year 180 = Julian date 13:25 = Military time AB = Machine operator's initials
DECIPHERED CODE:	Item produced on June 28, 2004 at 1:25pm
COMMENTS:	<u>PLEASE SEE SUPPLEMENTAL ITEM DETAIL FOR SHELF LIFE DETAILS</u>



WENNER BREAD PRODUCTS

VENDOR #:	301723
DATE:	1/10
DATING POLICY:	CLOSE CODED DATE OF MANUFACTURE
SAMPLE CODE:	MFG. 4-20-01
INTERPRETATION:	MFG. MM-DD-YY
DECIPHERED CODE:	Product was manufactured on April 20, 2001
COMMENTS:	<u>PLEASE SEE SUPPLEMENTAL ITEM DETAIL FOR SHELF LIFE DETAILS</u>



WESTERN SUGAR

VENDOR #:	301597
DATE:	1/10
DATING POLICY:	PACKAGED DATE – CLOSE DATED
SAMPLE CODE:	F0W31B5
INTERPRETATION:	F – FACTORY DESIGNATION(F = SCOTTSBLUFF, NE, B = BILLINGS, MT, M = FT MORGAN, CO, N = TORRINGTON, WY) 0W31 – JULIAN PACKAGE DATE WITH A W FOR WESTERN SUGAR INSERTED BETWEEN THE FIRST AND SECOND DIGIT OF 3 DIGIT PACKAGE DATE B – SHIFT DESIGNATION 5 – YEAR PACKAGED
DECIPHERED CODE:	Product was packaged on January 31, 2005
COMMENTS:	<u>PLEASE SEE SUPPLEMENTAL ITEM DETAIL FOR SHELF LIFE DETAILS</u>



WHITE CASTLE

VENDOR #:	301740
DATE:	1/10
DATING POLICY:	OPEN DATING WITH BEST BY DATES – CLOSED CODE DATING
SAMPLE CODE:	Best By June 10, 2010 (6 packs and 8/2 packs) outer cases and inner sleeve and individual 6 packs. H0551492 (for individual 2 packs)
INTERPRETATION:	H = Item Identifier* 092 = Day of year produced on 14 = Military Time produced 9 = Last digit of Year 2 = Line produced on <u>*Item ID</u> H=Hamburger C = Cheeseburger J = Jalapeno Cheeseburger K = Grilled Chicken B = Sausage, Egg and Cheese Breakfast Sandwich <u>+Line</u> 1 = Line #1 Louisville KY Plant 2 = Line #2 Covington KY Plant 3 = Line #3 Louisville KY Plant 4 = Line #4 Covington KY Plant 5 = Line #5 Louisville KY Plant
DECIPHERED CODE:	Hamburger was manufactured on February 24, 2009 at 2pm in Covington KY.
COMMENTS:	<u>PLEASE SEE SUPPLEMENTAL ITEM DETAIL FOR SHELF LIFE DETAILS</u>



WHITE LILY FOODS CO.

VENDOR #:	301732
DATE:	1/10
DATING POLICY:	OPEN CODED EXPIRATION DATE
SAMPLE CODE:	BEST BY: NOV 02 05
INTERPRETATION:	NOV = Month 02 = Day 05 = Year
DECIPHERED CODE:	Item is best if used by November 2, 2005
COMMENTS:	



WHITEWAVE

VENDOR #:	301737
DATE:	1/10
DATING POLICY:	OPEN CODED DATE OF EXPIRATION
SAMPLE CODE:	OCT124R005
INTERPRETATION:	OCT = Month 12 = Day of Month 9 = Last digit of Year R = Plant 005 = Product ID
DECIPHERED CODE:	Product 005 will expire on October 12, 2009
COMMENTS:	



WHITE WAVE

VENDOR #:	302142
DATE:	8/10
DATING POLICY:	Case: Mfg. Date Expires Date Product: Use By Dating
SAMPLE CODE:	Case: Mfg. Date-7/08/09 Expires-01/08/11 Product: Use By: 1 8 2011
INTERPRETATION:	Use by: January 8, 2011
DECIPHERED CODE:	Best if used by "USE BY" date
COMMENTS:	Virtuoso flavor pouches guaranteed to Eby-Brown with 180 day minimum shelf life



WILD HARE FOODS

VENDOR #:	302187
DATE:	7/10
DATING POLICY:	JULIAN CODE
SAMPLE CODE:	000194
INTERPRETATION:	194= Julian Date Leading 0 = Year 2010
DECIPHERED CODE:	Product Packaged on July 13, 2010
COMMENTS:	Shelf Life of Product 12 Months from date of manufacture.



WISESNACKS

VENDOR #:	302833
DATE:	3/13
DATING POLICY:	BEST USED BY
SAMPLE CODE:	APR02 12
INTERPRETATION:	Not to be sold after date on bag
DECIPHERED CODE:	
COMMENTS:	Shelf Life = 16 to 20 weeks



WING ENTERPRISES

VENDOR #:	302492
DATE:	2/13
DATING POLICY:	STANDARD CALENDAR
SAMPLE CODE:	07/27/2011
INTERPRETATION:	07 – Month, 27 – Day, 2011 - Year
DECIPHERED CODE:	Product packaged July 23, 2011
COMMENTS:	



WM WRIGLEY JR. COMPANY

VENDOR #:	302066
DATE:	1/10
DATING POLICY:	EXPIRATION DATE – OPEN DATED
SAMPLE CODE:	L311206013
INTERPRETATION:	L = Place holder in SAP 31 = Expiration day of month 12 = Expiration month 06 = Expiration year 013 = Manufacturing plant Product expires on December 31, 2006
DECIPHERED CODE:	Product will expire on December 31, 2006
COMMENTS:	



WOODLEAF CORPORATION

VENDOR #:	302815
DATE:	2/13
DATING POLICY:	N/A
SAMPLE CODE:	
INTERPRETATION:	
DECIPHERED CODE:	
COMMENTS:	Shelf Life = Indefinite – no dating required or special storage conditions



WORLD CONFECTIONS, INC.

VENDOR #:	301753																								
DATE:	1/10																								
DATING POLICY:	BLIND CODED DATE OF MANUFACTURE																								
SAMPLE CODE:	U 001 – U/Y069E6																								
INTERPRETATION:	<table><tr><td><u>Stick Candy</u></td><td><u>Gummies</u></td></tr><tr><td>Code: U 001 – U</td><td>Code: Y069E6</td></tr><tr><td>U = Year*</td><td>Y = Year*</td></tr><tr><td>001 = Julian date</td><td>069 = Julian date</td></tr><tr><td>U = Production line</td><td>E6 = Production line</td></tr><tr><td colspan="2">*Year</td></tr><tr><td colspan="2"> U = 2000</td></tr><tr><td colspan="2"> V = 2001</td></tr><tr><td colspan="2"> W = 2002</td></tr><tr><td colspan="2"> X = 2003</td></tr><tr><td colspan="2"> Y = 2004</td></tr><tr><td colspan="2"> Z = 2005</td></tr></table>	<u>Stick Candy</u>	<u>Gummies</u>	Code: U 001 – U	Code: Y069E6	U = Year*	Y = Year*	001 = Julian date	069 = Julian date	U = Production line	E6 = Production line	*Year		U = 2000		V = 2001		W = 2002		X = 2003		Y = 2004		Z = 2005	
<u>Stick Candy</u>	<u>Gummies</u>																								
Code: U 001 – U	Code: Y069E6																								
U = Year*	Y = Year*																								
001 = Julian date	069 = Julian date																								
U = Production line	E6 = Production line																								
*Year																									
U = 2000																									
V = 2001																									
W = 2002																									
X = 2003																									
Y = 2004																									
Z = 2005																									
DECIPHERED CODE:	Product produced on January 1, 2000 Product produced on March 9, 2004																								
COMMENTS:	<u>PLEASE SEE SUPPLEMENTAL ITEM DETAIL FOR SHELF LIFE DETAILS</u>																								



WORLD GOURMET

VENDOR #:	301754
DATE:	1/10
DATING POLICY:	EXPIRATION DATE, OPEN CODED
SAMPLE CODE:	MAR0310215BG
INTERPRETATION:	March 03 2010, Julian date of manufacture,-215, shift B (second shift), packing line (G)
DECIPHERED CODE:	Product will expire on March 3, 2010
COMMENTS:	



WORLD KITCHENS

VENDOR #:	301755
DATE:	1/10
DATING POLICY:	OPEN DATING WITH BEST BY DATE
SAMPLE CODE:	BEST BY DEC 23 10
INTERPRETATION:	BEST BY DECEMBER 23RD 2010
DECIPHERED CODE:	
COMMENTS:	



WORLDWIDE

VENDOR #:	302627
DATE:	2/13
DATING POLICY:	PRODUCTION DATING
SAMPLE CODE:	2801
INTERPRETATION:	2801 are the last 4 digits of PI #
DECIPHERED CODE:	Product packaged on Nov. 15, 2011
COMMENTS:	Shelf Life = 18 months from production date



WORTHYS INC

Hand Sanitizer and Lotion:

VENDOR #:	301757
DATE:	1/10
DATING POLICY:	MONTH AND YEAR OF EXPIRATION ALONG WITH LOT NUMBER
SAMPLE CODE:	LOT10714 EXP03/13
INTERPRETATION:	Lot Number: 10714 Expiration Date of March 2013
DECIPHERED CODE:	Product Expires in March of 2013
COMMENTS:	

Lip Balm:

DATING POLICY:	Month and year of expiration along with lot number
SAMPLE CODE:	2329MM 08/11
INTERPRETATION:	Lot Number: 2329MM Expiration Date of August 2011
DECIPHERED CODE:	Product expires in August of 2011
COMMENTS:	



WYETH HEALTHCARE

VENDOR #:	301761
DATE:	1/10
DATING POLICY:	OPEN CODE CALENDAR DATING WITH EXPIRATION
SAMPLE CODE:	07/11
INTERPRETATION:	July 2011
DECIPHERED CODE:	Product will expire in July 2011
COMMENTS:	



YOO HOO

VENDOR #:	300218
DATE:	1/10
DATING POLICY:	PRODUCTION DATE
SAMPLE CODE:	CT897 23H07X1506
INTERPRETATION:	CT897 – LICENSE PLATE # 23 – DAY H – MONTH 07 – YEAR X – PRODUCTION LINE 1506 – MILITARY TIME
DECIPHERED CODE:	Product produced on August 23, 2007
COMMENTS:	<u>PLEASE SEE SUPPLEMENTAL ITEM DETAIL FOR SHELF LIFE DETAILS</u>



ZATARAINS

VENDOR #:	302073
DATE:	1/10
DATING POLICY:	JULIAN DATE CODE AND BEST BY DATE
SAMPLE CODE:	098815 BEST BY 04 07 12
INTERPRETATION:	098 = Julian date (April 7) 8 = year (2008) 15 = military time (3 PM) BEST BY = best used by: 04 07 12 = shelf life expiration date (April 7, 2012)
DECIPHERED CODE:	Product is best by April 7, 2012
COMMENTS:	

VENDOR	VENDOR NAME	ITEM #	ITEM DESCRIPTION	EAN/UPC	ORDLIFE	MFGLIFE
300004	AC HUMKO	107409	FLAV VEGETABLE OIL24Z	041130002960	365	245
300025	ALBANESE CONFECTION	987800	ALBANESE 40CT SHPR	10634418533859	730	240
300025	ALBANESE CONFECTION	704858	ALBANESE ARMY PEG	634418521194	540	365
300025	ALBANESE CONFECTION	950378	ALBANESE ASST DEAL	642984950379	0	0
300025	ALBANESE CONFECTION	987818	ALBANESE BEARS BAG 9Z	634418523808	730	240
300025	ALBANESE CONFECTION	925362	ALBANESE DBL SD RCK	00634418533555	999	999
300025	ALBANESE CONFECTION	912063	ALBANESE FRT SLICES	634418523518	540	365
300025	ALBANESE CONFECTION	912105	ALBANESE FRT WORMS	634418523501	540	365
300025	ALBANESE CONFECTION	912097	ALBANESE GMY BEAR PEG	634418523488	540	365
300025	ALBANESE CONFECTION	712778	ALBANESE GMY BEAR THR	634418526007	360	300
300025	ALBANESE CONFECTION	704841	ALBANESE JET FITR PEG	634418522306	540	365
300025	ALBANESE CONFECTION	912113	ALBANESE MINI BTRFLY	634418523525	540	365
300025	ALBANESE CONFECTION	987859	ALBANESE MINI WORM 9Z	634418523815	730	240
300025	ALBANESE CONFECTION	987834	ALBANESE PEACH RINGS 8Z	634418523839	730	240
300025	ALBANESE CONFECTION	912071	ALBANESE PEACHRINGS	634418523495	540	365
300025	ALBANESE CONFECTION	912220	ALBANESE PEG SHPR	10634418533569	540	365
300025	ALBANESE CONFECTION	912055	ALBANESE SF GMI BEAR	634418523549	540	365
300025	ALBANESE CONFECTION	987842	ALBANESE SR NEON MNWRM	634418523846	730	240
300025	ALBANESE CONFECTION	855742	ALBANESE SR NEON WRM	634418523174	540	365
300025	ALBANESE CONFECTION	912089	ALBANESE SR NEON WRM	634418523532	540	365
300025	ALBANESE CONFECTION	704833	ALBANESE SR WORMS TH	634418526014	540	365
300035	ALTADIS	28480	3-STAR BLU PT PCH	071610236790	240	210
300035	ALTADIS	3046	AYC CORONA DARK 4PK	00071610757653	240	210
300035	ALTADIS	3038	AYC CORONA LITE 4PK	071610757547	240	210
300035	ALTADIS	108373	AYC CORONA LT BX	071610755987	240	210
300035	ALTADIS	15586	AYC GREN CGRLO LT 5PK	071610759558	240	210
300035	ALTADIS	813568	AYC GREN DK 6PK	071610757486	240	210
300035	ALTADIS	3079	AYC GREN DR 6PK	071610757486	240	210
300035	ALTADIS	3061	AYC GREN LT 6PK	071610757400	240	210
300035	ALTADIS	813550	AYC GREN LT 6PK	071610757400	240	210
300035	ALTADIS	810804	AYC GREN LT B1G1F	071610757400	240	210
300035	ALTADIS	738203	AYC GRENADIER CMBO DS	00071610756267	240	210
300035	ALTADIS	5462	AYC GRENADIER DK BOX	00071610757455	240	210
300035	ALTADIS	5454	AYC GRENADIER LT BOX	00071610757387	240	210
300035	ALTADIS	3053	AYC MINI DARK 5PK	071610757783	240	210
300035	ALTADIS	7732	AYC WHIFFS 6PK	071610757929	240	210
300035	ALTADIS	2097	BACKWOODS BLACK 8PK	071610300064	365	335
300035	ALTADIS	747444	BACKWOODS BLKNSWT 5PK	071610301801	365	335
300035	ALTADIS	871582	BACKWOODS CMB B20G4FR	00071610302013	730	700
300035	ALTADIS	738211	BACKWOODS CMBO HBOSV	00071610301634	365	335
300035	ALTADIS	946152	BACKWOODS DEAL	642984946150	0	0
300035	ALTADIS	984666	BACKWOODS DEAL 2015	642984984664	0	0
300035	ALTADIS	666826	BACKWOODS GRAPE8PK	071610301351	240	180
300035	ALTADIS	983817	BACKWOODS HNY BRBN1PK	071610302297	365	335
300035	ALTADIS	983809	BACKWOODS HNY BRBN5PK	071610302266	365	335
300035	ALTADIS	923532	BACKWOODS HNY BRRY UP	071610302037	365	330
300035	ALTADIS	992495	BACKWOODS HON/BRRY3PK	071610299573	365	335
300035	ALTADIS	747428	BACKWOODS HON/BRRY5PK	071610301863	365	335
300035	ALTADIS	485847	BACKWOODS HON/BRRY8PK	071610300651	365	335
300035	ALTADIS	485854	BACKWOODS HONEY 8PK	071610300644	365	335
300035	ALTADIS	747436	BACKWOODS HONEY 5PK	071610301832	365	335
300035	ALTADIS	747410	BACKWOODS ORG 5PK	071610301894	365	335
300035	ALTADIS	3004	BACKWOODS ORIG 8PK	071610300019	365	335
300035	ALTADIS	871574	BACKWOODS ORIGINAL UP	071610301955	730	700
300035	ALTADIS	659771	BACKWOODS SW ARM TB25	071610301511	365	335
300035	ALTADIS	7633	BACKWOODS SW AROM 8PK	071610300026	365	335
300035	ALTADIS	871566	BACKWOODS SWT AROM UP	071610301986	730	700
300035	ALTADIS	992487	BACKWOODS SWT AROM3PK	071610299603	365	335

VENDOR	VENDOR NAME	ITEM #	ITEM DESCRIPTION	EAN/UPC	ORDLIFE	MFGLIFE
300035	ALTADIS	747451	BACKWOODS SWT AROM5PK	00071610301924	365	335
300035	ALTADIS	738989	BACKWOODS TB COMBO DS	00071610301733	365	335
300035	ALTADIS	684175	BACKWOODS TB GRP UP25	071610301504	365	335
300035	ALTADIS	738260	BACKWOODS TB SPT VN25	071610301481	240	210
300035	ALTADIS	738229	BACKWOODS VANILLA 8PK	071610301320	240	180
300035	ALTADIS	657122	BLACK MAX GRAPE UPR	070235001196	240	210
300035	ALTADIS	797563	BLACK MAX HMSW UP CMB	00070235505151	240	210
300035	ALTADIS	797571	BLACK MAX HNYBRRY UPR	070235000700	240	210
300035	ALTADIS	780510	BLACK MAX MD W/TIP5PK	070235128312	240	210
300035	ALTADIS	780569	BLACK MAX MD W/TIPUPR	070235008188	240	210
300035	ALTADIS	684217	BLACK MAX MENTHOL 5PK	070235128169	240	210
300035	ALTADIS	657130	BLACK MAX MLD UPR	070235000489	240	210
300035	ALTADIS	684225	BLACK MAX MNTHL UP30	070235001295	240	210
300035	ALTADIS	540781	BLACK MAX PEACH 5PK	070235128183	240	210
300035	ALTADIS	540799	BLACK MAX PEACH UPRT	070235000946	240	210
300035	ALTADIS	490698	BLACK MAX STRW UPRT	070235000694	240	210
300035	ALTADIS	780528	BLACK MAX SW W/TIP5PK	070235128329	240	210
300035	ALTADIS	780551	BLACK MAX SW W/TIPUPR	070235008195	240	210
300035	ALTADIS	784694	BLACK MAX WINE 5PK	070235128237	240	180
300035	ALTADIS	784686	BLACK MAX WINE UP30	070235001325	240	180
300035	ALTADIS	780536	BLACK MAX WN W/TIP5PK	070235128336	240	210
300035	ALTADIS	780544	BLACK MAX WN W/TIPUPR	070235008201	240	210
300035	ALTADIS	738245	BLACK MAX/SLS UP CMBO	00070235505038	240	210
300035	ALTADIS	1685	D/TREATS FULLFLV 20PK	071610510401	240	210
300035	ALTADIS	2212	D/TREATS MENTHOL 20PK	071610510425	240	210
300035	ALTADIS	797688	DM CGRL FF PALMA 2PK	071610499270	540	500
300035	ALTADIS	812099	DM CGRL FF PALMA 3FOR2	071610499492	540	500
300035	ALTADIS	796334	DM CGRL FF PALMA3FOR2	071610499492	540	500
300035	ALTADIS	781450	DM CGRL FF PPGW CMBO	00071610504332	540	500
300035	ALTADIS	608620	DM CGRLLO CHOC UP 30S	071610499010	240	210
300035	ALTADIS	732438	DM CGRLLO CHOCLAT 5PK	071610501409	240	210
300035	ALTADIS	654467	DM CGRLLO COGNAC TB25	071610499164	240	210
300035	ALTADIS	608646	DM CGRLLO COGNACUP30S	071610499027	240	180
300035	ALTADIS	797555	DM CGRLLO FF GRN 2PK	071610499249	540	500
300035	ALTADIS	796318	DM CGRLLO FF GRN3FOR2	071610499539	540	500
300035	ALTADIS	810283	DM CGRLLO FF GRN3FOR2	071610499539	540	500
300035	ALTADIS	796300	DM CGRLLO FF P6W	00071610499713	240	210
300035	ALTADIS	797670	DM CGRLLO FF WINE 2PK	071610499300	540	500
300035	ALTADIS	796326	DM CGRLLO FF WN 3FOR2	071610499454	540	500
300035	ALTADIS	810291	DM CGRLLO FF WN 3FOR2	071610499454	540	500
300035	ALTADIS	655621	DM CGRLLO GRAPE 5PK	071610503748	240	210
300035	ALTADIS	684233	DM CGRLLO GRAPE UPR30	071610503717	240	210
300035	ALTADIS	654459	DM CGRLLO GRP TUBE 25	071610499195	240	210
300035	ALTADIS	611889	DM CGRLLO HNY SPUP30S	071610499065	240	210
300035	ALTADIS	686733	DM CGRLLO STRW 5PK	071610504509	240	210
300035	ALTADIS	730515	DM CGRLLO STRW UP30	071610499218	240	210
300035	ALTADIS	738237	DM CGRLLO UPRT DSVSVG	00071610499775	240	210
300035	ALTADIS	816751	DM CGRLLO VANILLA 5PK	071610501331	240	210
300035	ALTADIS	654442	DM CGRLLO VN SPT TB25	071610499171	240	210
300035	ALTADIS	867119	DM CGRLLO WGRP UPR30	071610498273	240	210
300035	ALTADIS	992701	DM CGRLO COGNAC FF 3F2	071610496361	365	335
300035	ALTADIS	992685	DM CGRLO DELX FF 3F2	071610496323	365	335
300035	ALTADIS	812081	DM CGRLO FF CHOC 3 FOR 2	071610498532	540	500
300035	ALTADIS	923540	DM CGRLO FF SWT 3FOR2	071610497863	365	330
300035	ALTADIS	992693	DM CGRLO SWTGRN FF 3F2	071610496286	365	335
300035	ALTADIS	992719	DM CGRLO WGRP FF 3F2	071610496248	365	335
300035	ALTADIS	485540	DM CHOC PALMA COLL4PK	071610501461	240	210
300035	ALTADIS	625244	DM CIGARILLO VAN UPRT	071610499126	365	335

VENDOR	VENDOR NAME	ITEM #	ITEM DESCRIPTION	EAN/UPC	ORDLIFE	MFGLIFE
300035	ALTADIS	820191	DM COLL PALMA 55 + 12	071610498358	240	210
300035	ALTADIS	898478	DM COLL VAN 30UP .60	071610497894	365	335
300035	ALTADIS	216093	DM COLL VAN CIG 5PK	071610500440	240	210
300035	ALTADIS	216101	DM COLL VAN CIG UPRDS	071610499003	240	210
300035	ALTADIS	57836	DM COL-PALMA 4PK	071610500211	240	210
300035	ALTADIS	215475	DM COL-PALMA BX 55	071610499072	240	210
300035	ALTADIS	789628	DM COL-PALMA HON 2/25	071610499102	240	210
300035	ALTADIS	655357	DM COL-PALMA UPRT2/25	071610499072	240	210
300035	ALTADIS	789248	DM COMBO DISPLAY	00071610499843	240	210
300035	ALTADIS	1511	DM CORONA DELUXE 4PK	071610500372	240	210
300035	ALTADIS	777292	DM CORONA DELXE BOX55	071610500198	240	210
300035	ALTADIS	655365	DM CORONA DLV UP 2/25	071610500198	240	210
300035	ALTADIS	543132	DM CORONA GLDNHNY 4PK	071610501744	240	210
300035	ALTADIS	543140	DM CORONA GLDNHNY 55S	071610499034	240	210
300035	ALTADIS	655613	DM CORONA GRAPE 4PK	071610503786	240	210
300035	ALTADIS	776393	DM CORONA GRAPE BOX55	071610499157	240	210
300035	ALTADIS	655639	DM CORONA GRP UP 2/25	071610499157	240	210
300035	ALTADIS	530170	DM CORONA HNYSR 4PK	071610501751	240	210
300035	ALTADIS	530188	DM CORONA HNYSPT 55S	071610499041	240	210
300035	ALTADIS	777300	DM CORONA SPORT BOX55	071610500648	240	210
300035	ALTADIS	481739	DM CORONA SPRT NAT4PK	071610500686	240	210
300035	ALTADIS	655373	DM CORONA SPT UP 2/25	071610500648	240	210
300035	ALTADIS	777284	DM CORONA STRW BOX55	071610498990	240	210
300035	ALTADIS	686329	DM CORONA STRWBRRY4PK	071610504400	240	210
300035	ALTADIS	781971	DM CORONA STW UP 2/25	071610498990	240	210
300035	ALTADIS	625327	DM CORONA VAN UPRT2/25	071610502048	240	210
300035	ALTADIS	625301	DM CORONA VANILLA 4PK	071610502062	240	210
300035	ALTADIS	898460	DM CORONA WG 25UP1.00	071610498204	365	335
300035	ALTADIS	820159	DM CORONA WGRP 2/25	071610498358	240	210
300035	ALTADIS	785535	DM CORONA/PALMA PKCOM	00071610499751	365	355
300035	ALTADIS	783159	DM CORONA-PALMA DS	00071610502734	240	210
300035	ALTADIS	1628	DM ELITES 5PK	071610500129	240	210
300035	ALTADIS	898452	DM PALMA 25UP 1.00	071610498129	365	335
300035	ALTADIS	749994	DM PALMA FF BLU 2PK	071610499331	240	210
300035	ALTADIS	750000	DM PALMA FF GRN 2PK	071610499379	240	210
300035	ALTADIS	797654	DM PALMA FF WINE 2PK	071610499416	240	210
300035	ALTADIS	748467	DM PANATELA 2/5PK	071610500297	240	210
300035	ALTADIS	1586	DM PANATELA 5PK	071610500235	240	210
300035	ALTADIS	4580	DM PANATELA BOX	00071610500228	240	210
300035	ALTADIS	749986	DM PLMA FOIL CMBO PGW	00071610499690	240	210
300035	ALTADIS	748459	DM PRESIDENT 2/5PK	071610500389	240	210
300035	ALTADIS	1529	DM PRESIDENT 5PK	071610500280	240	210
300035	ALTADIS	4523	DM PRESIDENT BOX	00071610500273	240	210
300035	ALTADIS	625293	DM SPORT CIG VAN UPRT	071610499119	365	335
300035	ALTADIS	976621	DUTCH CGRL BRRY 2F99	071610496682	365	335
300035	ALTADIS	976647	DUTCH CGRL JAVA 2F99	071610496569	365	335
300035	ALTADIS	976639	DUTCH CGRL MINT 2F99	071610496606	365	335
300035	ALTADIS	984674	DUTCH MASTERS 2015	642984984671	0	0
300035	ALTADIS	1255	EP FINOS 5PK	071610800205	240	210
300035	ALTADIS	1339	EP LITTLE CORONAS 5PK	071610800021	240	210
300035	ALTADIS	3988	ERIK FILTER 7PK	070235009765	240	210
300035	ALTADIS	3996	ERIK MENTHOL 7PK	070235009864	240	210
300035	ALTADIS	924241	H UPMAN VNTG CAMEROON	071610894549	365	330
300035	ALTADIS	792275	HAVA/T JEWEL 2/5PKS	076452304003	240	210
300035	ALTADIS	3756	HAVA/T JEWEL 5PK	076452700201	240	210
300035	ALTADIS	754259	HAVA/T JEWEL B1G1F	076452700201	240	210
300035	ALTADIS	157263	HAVA/T JEWEL BGOLD PK	076452700324	240	210
300035	ALTADIS	165357	HAVA/T JEWEL REG UPRT	076452300364	240	210

VENDOR	VENDOR NAME	ITEM #	ITEM DESCRIPTION	EAN/UPC	ORDLIFE	MFGLIFE
300035	ALTADIS	3715	HAVA/T JEWEL SWT 5PK	076452700546	240	210
300035	ALTADIS	798371	HAVA/T JEWEL SWT B1G1	076452700546	240	210
300035	ALTADIS	165365	HAVA/T JEWEL SWT UPRT	076452300371	240	210
300035	ALTADIS	730556	HAVA/T JEWEL UP COMBO	00076452304775	240	180
300035	ALTADIS	199802	HAVA/T JEWEL VANIL5PK	076452700621	240	210
300035	ALTADIS	5330	HAVA/T JEWEL-SWT 50S	076452001209	240	210
300035	ALTADIS	820290	HAVA/T JWL SWT B1G1F	076452700546	240	210
300035	ALTADIS	655381	HONEY SPT UPRT2/25	071610499041	240	210
300035	ALTADIS	172809	MIAMI SUITE AMRTO6PK	071610305212	240	210
300035	ALTADIS	172320	MIAMI SUITE IRISH 6PK	071610305205	240	210
300035	ALTADIS	172338	MIAMI SUITE RUM 6PK	071610305229	240	210
300035	ALTADIS	7070	MIXT 79 PT PCH	071610610026	240	210
300035	ALTADIS	1818	MUR A/T P/AROMA 5PK	071610400290	240	210
300035	ALTADIS	4903	MUR A/T P/AROMA BOX	00071610400283	240	210
300035	ALTADIS	1891	MUR AIR TIPS 5PK	071610400085	240	210
300035	ALTADIS	4812	MUR AIR TIPS BOX	00071610400078	240	210
300035	ALTADIS	748475	MUR CORONELLA 2/5PK	071610401518	240	210
300035	ALTADIS	1883	MUR CORONELLA 5PK	071610400061	240	210
300035	ALTADIS	4804	MUR CORONELLA BOX	00071610400054	240	210
300035	ALTADIS	1925	MUR CORONELLA-SWT 5PK	071610400115	240	210
300035	ALTADIS	159475	MUR L/C BLKNSWT 20S	071610400269	240	210
300035	ALTADIS	29900	MUR L/C MENTHAL 20S	071610400122	240	210
300035	ALTADIS	1982	MUR L/C SWTNMLD 20S	071610400016	240	210
300035	ALTADIS	1800	MUR MAGNUM 5PK	071610400184	240	210
300035	ALTADIS	738997	PHIL MBLNT GR B70G100	070235111086	240	210
300035	ALTADIS	684720	PHIL MINI BLNT APL BX	070235000847	240	210
300035	ALTADIS	684761	PHIL MINI BLNT GRP BX	070235001202	240	210
300035	ALTADIS	493593	PHIL MINI BLNT PCH5PK	070235101124	240	180
300035	ALTADIS	493601	PHIL MINI BLNT STR5PK	070235101100	240	210
300035	ALTADIS	210849	PHILLES BL CHOC BOX55	070235000557	240	180
300035	ALTADIS	543777	PHILLIE BL PCH UP 25S	070235000793	240	210
300035	ALTADIS	748632	PHILLIE CG FF DSW CMB	00070235505380	0	0
300035	ALTADIS	752246	PHILLIE CG FF DSW CMB	00070235505380	240	210
300035	ALTADIS	750794	PHILLIE CG FFAP 3FOR2	070235129623	240	210
300035	ALTADIS	750786	PHILLIE CG FFST 3FOR2	070235129647	240	210
300035	ALTADIS	813717	PHILLIE CG SWT 3FOR2	070235129777	240	210
300035	ALTADIS	780254	PHILLIE CGFF DSWW CMB	070235505571	240	210
300035	ALTADIS	750802	PHILLIE CGWNGRP 3FOR2	070235129630	240	210
300035	ALTADIS	797589	PHILLIES 4DRW TUBE CM	00070235505243	240	210
300035	ALTADIS	543900	PHILLIES BAN CG UP30S	070235000977	240	210
300035	ALTADIS	483354	PHILLIES BERY CIG 5PK	070235109175	240	210
300035	ALTADIS	590026	PHILLIES BL APLUP2/25	070235000779	240	180
300035	ALTADIS	590018	PHILLIES BL BANUP2/25	070235000939	240	180
300035	ALTADIS	540708	PHILLIES BL MANGO 5PK	070235109786	240	180
300035	ALTADIS	543785	PHILLIES BL STRUP 25S	070235000588	240	210
300035	ALTADIS	218081	PHILLIES BL STRWB 50S	070235000588	240	210
300035	ALTADIS	218107	PHILLIES BL STW 5PK	070235109250	240	210
300035	ALTADIS	590000	PHILLIES BL UPRT 25S	070235000359	240	210
300035	ALTADIS	612762	PHILLIES BL WTMLN 25S	070235001134	240	210
300035	ALTADIS	3459	PHILLIES BLUNT 5PK	070235108512	240	210
300035	ALTADIS	5272	PHILLIES BLUNT BOX 55	070235000359	240	180
300035	ALTADIS	487454	PHILLIES BRY CGRLO30S	070235000670	240	210
300035	ALTADIS	657072	PHILLIES CGRLO TB DIS	00070235504710	240	210
300035	ALTADIS	217026	PHILLIES CHC BLNT 5PK	070235109106	240	210
300035	ALTADIS	820258	PHILLIES CHC CG B1G1F	070235109151	240	210
300035	ALTADIS	3467	PHILLIES CHEROOTS 5PK	070235111512	240	210
300035	ALTADIS	483081	PHILLIES CHOC CIG 30S	070235000748	240	210
300035	ALTADIS	248971	PHILLIES CHOC CIG 5PK	070235109151	240	210

VENDOR	VENDOR NAME	ITEM #	ITEM DESCRIPTION	EAN/UPC	ORDLIFE	MFGLIFE
300035	ALTADIS	865881	PHILLIES FCOMBO25%OFF	00070235505762	240	210
300035	ALTADIS	871442	PHILLIES FT 100 20PK	070235129784	730	700
300035	ALTADIS	976407	PHILLIES FT GD100 20PK	070235130117	365	330
300035	ALTADIS	871459	PHILLIES FT MN100 20PK	070235129807	730	700
300035	ALTADIS	871467	PHILLIES FT SW100 20PK	070235129791	730	700
300035	ALTADIS	506048	PHILLIES GRAPE CGUP30	070235001073	240	210
300035	ALTADIS	610287	PHILLIES GRAPE CIG5PK	070235109946	240	210
300035	ALTADIS	623918	PHILLIES GRP CG TB25S	070235001165	240	210
300035	ALTADIS	487447	PHILLIES HNY CGRL 30S	070235000724	240	210
300035	ALTADIS	923813	PHILLIES KRM BLK UP30	070235001622	365	335
300035	ALTADIS	928309	PHILLIES KRM BLKCG2PK	070235111369	365	335
300035	ALTADIS	871426	PHILLIES KRM SWB40G50	070235001585	730	700
300035	ALTADIS	923821	PHILLIES KRM SWT UP30	070235001585	365	335
300035	ALTADIS	924985	PHILLIES KRM SWTCG2PK	070235111314	365	335
300035	ALTADIS	871434	PHILLIES KRM WGB40G50	070235001592	730	700
300035	ALTADIS	923839	PHILLIES KRM WGR UP30	070235001592	365	335
300035	ALTADIS	924993	PHILLIES KRM WGRCG2PK	070235111338	365	335
300035	ALTADIS	955203	PHILLIES KRMDMDCG3F99	070235129975	365	335
300035	ALTADIS	955237	PHILLIES KRMJADCG3F99	070235111390	365	335
300035	ALTADIS	955245	PHILLIES KRMONXCG3F99	070235111383	365	335
300035	ALTADIS	955229	PHILLIES KRMRBYCG3F99	070235111376	365	335
300035	ALTADIS	955211	PHILLIES KRMTMZCG3F99	070235129982	365	335
300035	ALTADIS	81380	PHILLIES LC NAT 20PK	070235603017	240	180
300035	ALTADIS	540666	PHILLIES MANGO CG 5PK	070235109861	240	210
300035	ALTADIS	540674	PHILLIES MANGO CGUD30	070235000984	240	210
300035	ALTADIS	807149	PHILLIES MLD CIG 5PK	070235128480	240	210
300035	ALTADIS	808204	PHILLIES MLD CIG3FOR2	070235128619	240	210
300035	ALTADIS	808170	PHILLIES MLD STW 5PK	070235128497	240	210
300035	ALTADIS	808188	PHILLIES MLD STW3FOR2	070235128640	240	210
300035	ALTADIS	867598	PHILLIES MLD SWT3FOR2	070235128756	540	365
300035	ALTADIS	808162	PHILLIES MLD WINE 5PK	070235128503	240	210
300035	ALTADIS	808196	PHILLIES MLD WNE3FOR2	070235128534	240	210
300035	ALTADIS	623900	PHILLIES PCH CG TB25S	070235001172	240	210
300035	ALTADIS	495093	PHILLIES PEACH CGR5PK	070235109229	240	210
300035	ALTADIS	539189	PHILLIES PEACH CIG30S	070235000809	240	210
300035	ALTADIS	539171	PHILLIES SR APPLCIG30	070235000786	240	210
300035	ALTADIS	765776	PHILLIES SRAPL CIG5PK	070235109212	240	210
300035	ALTADIS	623835	PHILLIES STR CG TB25S	070235001158	240	210
300035	ALTADIS	483099	PHILLIES STRW CIG 30S	070235000762	240	210
300035	ALTADIS	776401	PHILLIES STW CG B1G1F	070235109205	240	210
300035	ALTADIS	249045	PHILLIES STW CIG 5PK	070235109205	240	210
300035	ALTADIS	3160	PHILLIES SWEET 5PK	070235128510	240	210
300035	ALTADIS	748483	PHILLIES TITAN 2/10PK	070235502068	240	210
300035	ALTADIS	3483	PHILLIES TITAN 5PK	070235103517	240	210
300035	ALTADIS	5181	PHILLIES TITAN BOX	00070235103500	240	210
300035	ALTADIS	765750	PHILLIES WTMLN CIG5PK	070235111048	240	210
300035	ALTADIS	623926	PHILLIES WTR CG TB25S	070235001189	240	210
300035	ALTADIS	924258	ROMEO Y JLT 1875 RBST	076452348496	365	330
300035	ALTADIS	747469	RSTLRS FOIL CGRL3FOR2	071610764880	540	500
300035	ALTADIS	659805	SLS CGRLLO GRAPE 5PK	070235111130	240	210
300035	ALTADIS	739060	SLS CGRLLO MNTHL UP30	070235001318	240	210
300035	ALTADIS	659813	SLS CGRLLO ORIG UP 30	070235001264	240	180
300035	ALTADIS	659839	SLS CGRLO GRAPE UP 30	070235001271	240	210
300035	ALTADIS	659789	SLS CGRLO ORIG 5PK	070235111123	240	180
300035	ALTADIS	659821	SLS CGRLO SWT UP 30S	070235001257	240	210
300035	ALTADIS	738971	SLS CGRLO UPRT COMBO	00070235504987	240	210
300035	ALTADIS	6874	SUP V BLK CAV 12Z	071610616639	240	210
300035	ALTADIS	2170	SUP V BLK&GLD 12Z	071610616905	240	210

VENDOR	VENDOR NAME	ITEM #	ITEM DESCRIPTION	EAN/UPC	ORDLIFE	MFGLIFE
300035	ALTADIS	6791	SUP V CHR CAV 12Z	071610616653	240	210
300035	ALTADIS	29991	SUP V CHR CAV PCH	071610616745	240	210
300035	ALTADIS	6742	SUP V NAT CAN 12Z	071610616660	240	210
300035	ALTADIS	7823	SUP V NATRL CAV PCH	071610616769	240	210
300035	ALTADIS	6072	SUP V VAN 12Z	071610616868	240	210
300035	ALTADIS	3400	SUPR/S CIGARILLO 5PK	071610851009	240	210
300035	ALTADIS	3244	SUPR/S PERFECTO 5PK	071610851245	240	210
300035	ALTADIS	397018	TAMPA NUGT PANT 5PK	076452000073	240	210
300035	ALTADIS	397042	TAMPA NUGT SUBLIME5PK	076452000059	240	210
300035	ALTADIS	765842	TAMPA SWT CGRLLO 10PK	076452600396	240	210
300035	ALTADIS	396994	TAMPA SWT CHRT 10PK	076452600501	240	210
300035	ALTADIS	3749	TAMPA SWT PER B1G15PK	076452600204	240	210
300035	ALTADIS	867093	WHITE CAT BGRP CGL2PK	070235111277	240	210
300035	ALTADIS	808667	WHITE CAT BLK BOX	070235001493	240	210
300035	ALTADIS	816801	WHITE CAT BLK CGRL2PK	070235111253	240	210
300035	ALTADIS	808659	WHITE CAT BUY40GET60	00070235505595	240	210
300035	ALTADIS	867994	WHITE CAT CMBO B40G60	00070235505663	540	365
300035	ALTADIS	756304	WHITE CAT REG CGRL2PK	070235111192	240	210
300035	ALTADIS	811984	WHITE CAT REGULAR BOX	070235001479	240	210
300035	ALTADIS	811992	WHITE CAT SWEET BOX	070235001486	240	210
300035	ALTADIS	756296	WHITE CAT SWT CGRL2PK	070235111208	240	210
300035	ALTADIS	867101	WHITE CAT WGRP CGL2PK	070235111260	240	210
300043	AMERICAN ITALIAN PASTA	53280	MUELLER ELBOWS 16Z	029200002133	998	998
300043	AMERICAN ITALIAN PASTA	49619	MUELLER MED NDLS 16Z	00047325301979	998	998
300043	AMERICAN ITALIAN PASTA	396192	MUELLER THIN SPAG 8Z	00029200001044	998	998
300043	AMERICAN ITALIAN PASTA	51185	MUELLER WDE NDLS 16Z	00047325301986	998	998
300053	AMERICAN BEVERAGE	516997	BIG HUG BLU RASPBRY	074806001615	365	270
300053	AMERICAN BEVERAGE	516989	BIG HUG CHERRY BERRY	074806001660	365	270
300053	AMERICAN BEVERAGE	921494	BIG HUG CITRUS PNCH	074806001691	365	270
300053	AMERICAN BEVERAGE	516872	BIG HUG FRUIT PUNCH	074806001608	365	270
300053	AMERICAN BEVERAGE	516955	BIG HUG GRAPE	074806001592	365	270
300053	AMERICAN BEVERAGE	516963	BIG HUG KIWI STRWBRY	074806001622	365	270
300053	AMERICAN BEVERAGE	675363	LIQUID LIZZARD ASSTD	00074806010754	365	270
300054	AMERICAN POPCORN	814541	JTIME HEALTHY POPCORN	00028190007814	360	320
300054	AMERICAN POPCORN	658179	JTIME MW BTR POPCORN	028190007593	365	320
300054	AMERICAN POPCORN	526624	JTIME POPCORN BLSRSTR	028190009849	365	320
300054	AMERICAN POPCORN	637504	JTIME YELLOW 1LB POLY	028190001379	540	480
300055	AMERICAN SUGAR REFIN	57638	DOM DOT SUGARCUBE 1LB	049200040409	365	245
300055	AMERICAN SUGAR REFIN	846345	DOM SUGAR 2LB	00049200043509	360	320
300055	AMERICAN SUGAR REFIN	846394	DOM SUGAR CANISTER 64Z	00049200045701	360	320
300055	AMERICAN SUGAR REFIN	786566	DOM SUGAR PKTS 1/10	00049200005057	730	660
300058	AMERILAB TECH	730499	DRINKIN MATE HANGO2PK	616408830004	730	610
300071	APPLE BAKING	458604	HOME MAID BLBRY UGLY	00034893000106	180	30
300071	APPLE BAKING	458612	HOME MAID CCHIP UGLY	00034893000205	180	120
300071	APPLE BAKING	458620	HOME MAID RSNHNY UGLY	00034893000304	180	120
300071	APPLE BAKING	458596	HOME MAID UGLY APPLE	00034893000014	180	30
300075	ARIZONA BEVERAGE	744136	AZ 20Z 3 CASE DEAL	00642984744138	0	0
300075	ARIZONA BEVERAGE	961417	AZ 20Z GB PINK LMND	613008736910	730	700
300075	ARIZONA BEVERAGE	744151	AZ 20Z GL ASIA PLUM	613008714758	0	0
300075	ARIZONA BEVERAGE	744144	AZ 20Z GL EX ENERGY	613008715939	0	0
300075	ARIZONA BEVERAGE	777615	AZ 20Z GLASS ASIA PLUM	613008714758	365	270
300075	ARIZONA BEVERAGE	777649	AZ 20Z GLASS ENERGY	613008715939	365	270
300075	ARIZONA BEVERAGE	601625	AZ 20Z GLASS GREEN TEA	00073360710162	730	685
300075	ARIZONA BEVERAGE	909937	AZ 20Z GLASS GREEN TEA	613008735579	730	660
300075	ARIZONA BEVERAGE	601658	AZ 20Z GLASS LEMON	00613008715083	730	685
300075	ARIZONA BEVERAGE	602292	AZ 20Z GLASS POMGRANTE	613008720773	730	685
300075	ARIZONA BEVERAGE	777631	AZ 20Z GLASS RASP TEA	613008717797	365	270
300075	ARIZONA BEVERAGE	602276	AZ 20Z GLASS SWT TEA	613008720223	730	685

VENDOR	VENDOR NAME	ITEM #	ITEM DESCRIPTION	EAN/UPC	ORDLIFE	MFGLIFE
300075	ARIZONA BEVERAGE	860262	AZ 20Z PET SW APL	613008733261	730	685
300075	ARIZONA BEVERAGE	662833	AZ 20Z PLMR ORIG HH	613008723460	365	300
300075	ARIZONA BEVERAGE	860304	AZ 20Z TBOY ENRGY	613008733315	730	685
300075	ARIZONA BEVERAGE	742932	AZ 20Z TBOY FRT PCH	613008725754	730	685
300075	ARIZONA BEVERAGE	742940	AZ 20Z TBOY GRN TEA	613008725716	730	685
300075	ARIZONA BEVERAGE	915470	AZ 20Z TBOY LMN TEA	613008725693	730	660
300075	ARIZONA BEVERAGE	742957	AZ 20Z TBOY LMN/LIME	613008725815	730	685
300075	ARIZONA BEVERAGE	860270	AZ 20Z TBOY MANGO	613008725792	730	685
300075	ARIZONA BEVERAGE	860403	AZ 20Z TBOY PALMER	613008730895	730	685
300075	ARIZONA BEVERAGE	860288	AZ 20Z TBOY PNA COLDA	613008731045	730	685
300075	ARIZONA BEVERAGE	860296	AZ 20Z TBOY RASP	613008732288	730	685
300075	ARIZONA BEVERAGE	860312	AZ 20Z TBOY STR COLDA	613008732585	730	685
300075	ARIZONA BEVERAGE	742924	AZ 20Z TBOY SWT TEA	613008725730	730	685
300075	ARIZONA BEVERAGE	915462	AZ 20Z TBOY WLMN TEA	613008725778	730	660
300075	ARIZONA BEVERAGE	881128	AZ 23Z GB HNY LMND	613008733988	730	716
300075	ARIZONA BEVERAGE	881110	AZ 23Z GB MGO LMND	613008734022	730	716
300075	ARIZONA BEVERAGE	961391	AZ 23Z GB PINK LMND	613008736323	730	700
300075	ARIZONA BEVERAGE	881136	AZ 23Z GB STR LMND	613008734008	730	716
300075	ARIZONA BEVERAGE	777656	AZ 23Z PP BLK&WHT TEA	613008722869	730	716
300075	ARIZONA BEVERAGE	905760	AZ 23Z PP CHR LIME	613008735012	730	716
300075	ARIZONA BEVERAGE	733782	AZ 23Z PP CRAN TEA	613008727826	730	716
300075	ARIZONA BEVERAGE	733774	AZ 23Z PP DIET GRTEA	00613008720711	730	716
300075	ARIZONA BEVERAGE	601591	AZ 23Z PP FRUIT PUNCH	613008718763	730	716
300075	ARIZONA BEVERAGE	601617	AZ 23Z PP GRAPEADE	613008719296	730	716
300075	ARIZONA BEVERAGE	602250	AZ 23Z PP GREEN TEA	613008715267	730	716
300075	ARIZONA BEVERAGE	601641	AZ 23Z PP LEMON TEA	088130994635	730	716
300075	ARIZONA BEVERAGE	909911	AZ 23Z PP LEMON TEA	613008735159	730	716
300075	ARIZONA BEVERAGE	601666	AZ 23Z PP MUCHO MANGO	073360709258	730	716
300075	ARIZONA BEVERAGE	909903	AZ 23Z PP MUCHO MANGO	613008735418	730	716
300075	ARIZONA BEVERAGE	744516	AZ 23Z PP PEACH TEA	613008719524	730	716
300075	ARIZONA BEVERAGE	717520	AZ 23Z PP PLMR ORIG	613008719302	730	716
300075	ARIZONA BEVERAGE	860320	AZ 23Z PP PLMR PEACH	613008731434	730	716
300075	ARIZONA BEVERAGE	802330	AZ 23Z PP PLMR PINK	613008730390	730	716
300075	ARIZONA BEVERAGE	905752	AZ 23Z PP PLMR STRBRY	613008735302	730	716
300075	ARIZONA BEVERAGE	741074	AZ 23Z PP PLMR ZEROHH	00613008728571	730	716
300075	ARIZONA BEVERAGE	601674	AZ 23Z PP RASP TEA	088130994642	730	716
300075	ARIZONA BEVERAGE	909895	AZ 23Z PP RASP TEA	613008735470	730	716
300075	ARIZONA BEVERAGE	602243	AZ 23Z PP RX ENERGY	613008718459	730	716
300075	ARIZONA BEVERAGE	601633	AZ 23Z PP STRAW-KIWI	00073360709494	730	716
300075	ARIZONA BEVERAGE	909929	AZ 23Z PP STRAW-KIWI	613008735432	730	716
300075	ARIZONA BEVERAGE	601682	AZ 23Z PP SWT TEA	613008717711	730	716
300075	ARIZONA BEVERAGE	601690	AZ 23Z PP WATERMELON	613008720209	730	716
300075	ARIZONA BEVERAGE	961409	AZ 23Z STRAWBERRY TEA	613008735944	730	700
300075	ARIZONA BEVERAGE	914788	AZ 25Z VAPOR H2O SPT	613008726195	730	660
300075	ARIZONA BEVERAGE	663245	AZ 34Z PET GREEN TEA	613008721770	365	300
300075	ARIZONA BEVERAGE	663252	AZ 34Z PET LEMON TEA	613008721756	365	300
300075	ARIZONA BEVERAGE	741330	AZ 34Z PET MANGO H/H	613008727130	730	660
300075	ARIZONA BEVERAGE	741322	AZ 34Z PET PLMR H/H	613008727000	730	660
300075	ARIZONA BEVERAGE	664557	AZ 34Z PET SWEET TEA	613008722210	365	300
300075	ARIZONA BEVERAGE	674705	AZ GAL DIET GREEN TEA	613008717810	365	320
300075	ARIZONA BEVERAGE	674713	AZ GAL GREEN TEA	613008715120	365	320
300075	ARIZONA BEVERAGE	674721	AZ GAL LEMON TEA	073360709890	365	320
300075	ARIZONA BEVERAGE	909887	AZ GAL LEMON TEA	613008735135	730	660
300075	ARIZONA BEVERAGE	715607	AZ GAL PALMER ORIG	613008720858	365	320
300075	ARIZONA BEVERAGE	914796	AZ GAL PALMER ZERO	613008730444	730	660
300075	ARIZONA BEVERAGE	715615	AZ GAL SWEET TEA	613008719791	365	320
300085	ATKINSON CANDY	714824	ALL STAR BAG SHPR	10041168004001	180	135
300085	ATKINSON CANDY	967828	BLACK COW BAR 1.5Z	041168032007	400	365

VENDOR	VENDOR NAME	ITEM #	ITEM DESCRIPTION	EAN/UPC	ORDLIFE	MFGLIFE
300085	ATKINSON CANDY	714964	BRNY SIX PACK COMBO	10041168006005	180	135
300085	ATKINSON CANDY	701805	CHICK O STICK 4Z PEG	041168610403	210	185
300085	ATKINSON CANDY	713073	CHICK O STICK TW PK	041168006206	180	135
300085	ATKINSON CANDY	22897	CHICK-O-STICK	041168006404	210	180
300085	ATKINSON CANDY	12351	CHICK-O-STICK 1Z	041168006312	210	180
300085	ATKINSON CANDY	900613	CHICK-O-STICK 3Z PEG	041168610304	365	340
300085	ATKINSON CANDY	702977	CHICK-O-STICK DSP	00041168106401	210	180
300085	ATKINSON CANDY	360404	CHICK-O-STICK PP25	041168006251	180	135
300085	ATKINSON CANDY	743690	COCONUT SLICE PEG	041168007517	365	335
300085	ATKINSON CANDY	531376	LONG BOY BX	00041168075233	365	335
300085	ATKINSON CANDY	531384	LONG BOY TUB	642984007202	360	315
300085	ATKINSON CANDY	757591	LONG BUY JR COCONUT	041168720041	365	335
300085	ATKINSON CANDY	320010	OLD-FASH PEANUT BRITL	041168001508	0	0
300085	ATKINSON CANDY	50419	PB BAR	00041168003403	180	135
300085	ATKINSON CANDY	701797	PB BARS 4Z PEG	041168110408	365	335
300085	ATKINSON CANDY	900621	PB BARS PEG 3Z	041168110309	365	340
300085	ATKINSON CANDY	900639	PB/CHICK O STICK 3Z DS	10041168796487	365	340
300085	ATKINSON CANDY	565432	PECO BRITTLE	041168002406	180	135
300085	ATKINSON CANDY	713099	PEPPERMINT TWISTS	041168080558	360	315
300085	ATKINSON CANDY	565440	RAINBOW COCONUT BARS	041168007500	360	315
300085	ATKINSON CANDY	967810	SLO POKE BAR 1.5Z	041168031000	400	365
300085	ATKINSON CANDY	970467	SOPHIE MAE BRTL BTS	041168154044	400	365
300085	ATKINSON CANDY	970459	SOPHIE MAE BRTL WING	10041168154799	400	365
300088	QUALITY DAIRY	758342	AUNT EM ASST MUFFINS	008441442533	180	120
300088	QUALITY DAIRY	758417	AUNT EM ASST STUF MUF	008441442540	180	120
300088	QUALITY DAIRY	758441	AUNT EM CHERRY HOLES	008441770308	180	120
300088	QUALITY DAIRY	758458	AUNT EM CHOC HOLES	008441770292	180	120
300088	QUALITY DAIRY	758276	AUNT EM CRM/CH CIN RL	008441770698	180	120
300088	QUALITY DAIRY	759027	AUNT EM DONUT MIX 800	008441442496	180	120
300088	QUALITY DAIRY	758409	AUNT EM DONUT MIX 801	008441442502	180	120
300088	QUALITY DAIRY	722249	AUNT EM DONUT SR CRM	00008441442243	180	150
300088	QUALITY DAIRY	776484	AUNT EM GLAZD YEAST	00008441342697	180	150
300088	QUALITY DAIRY	758433	AUNT EM GLZD DN HOLES	008441770261	180	120
300088	QUALITY DAIRY	722264	AUNT EM JELLY BISMURK	00008441441888	180	150
300088	QUALITY DAIRY	722256	AUNT EM LONG JOHN CHO	00008441342703	180	150
300088	QUALITY DAIRY	758300	AUNT EM LONGJ W/SPRNG	008441441697	180	120
300088	QUALITY DAIRY	758425	AUNT EM PLAIN HOLES	008441770254	180	120
300093	AWREY'S BAKERY	766972	AWREY BISC RND 2OZ	00079729010256	270	240
300094	AZAR NUT CO.	177261	PEANUT GRANULS	750903451910	365	30
300094	AZAR NUT CO.	908350	SPRINKLES CHOCOLATE	00613103042848	365	30
300094	AZAR NUT CO.	882654	SPRINKLES RAINBOW 6#	642984886258	365	30
300096	B & G FOODS	646331	ACCENT FLVR ENHNCR 2Z	047800000526	365	320
300096	B & G FOODS	394395	BULL HOT SAUCE 6Z	748159117520	998	998
300096	B & G FOODS	994400	CHOC BLBRY BITES 6.5Z	819944010507	450	180
300096	B & G FOODS	930925	GREEK YGRT ALMONDS	819944010002	450	180
300096	B & G FOODS	999284	GREEK YGRT DCH ALMD	819944010019	365	180
300096	B & G FOODS	999276	GREEK YGRT DCH PRTZL	819944010040	365	180
300096	B & G FOODS	930933	GREEK YGRT PRETZELS	819944010033	450	180
300096	B & G FOODS	930917	MANGO GRANOLA BITES	858411003451	450	180
300096	B & G FOODS	930909	MXBERRY GRANOLA BITES	858411003420	450	180
300096	B & G FOODS	646745	ORTG REFRIED BEANS	039000010924	999	999
300096	B & G FOODS	836007	ORTG SALSA ORG MED 16Z	00039000565233	365	320
300096	B & G FOODS	835991	ORTG SALSA ORG MILD 16Z	00039000567565	365	320
300096	B & G FOODS	646604	ORTG TACO DINNER	039000008051	450	405
300096	B & G FOODS	69385	ORTG TACO SCE MED 8Z	039000018920	998	998
300096	B & G FOODS	49528	ORTG TACO SCE MILD 8Z	039000008907	998	998
300096	B & G FOODS	94029	ORTG TACO SHELL 12S	039000008006	998	998
300096	B & G FOODS	574038	TRAPPEY JALAPENOS 12Z	748159416678	730	90

VENDOR	VENDOR NAME	ITEM #	ITEM DESCRIPTION	EAN/UPC	ORDLIFE	MFGLIFE
300096	B & G FOODS	70607	UNDRWD CHICKEN SPRD4Z	047800000212	720	630
300096	B & G FOODS	380261	UNDRWD DEVEILED HAM 2Z	047800000113	720	675
300096	B & G FOODS	85969	UNDRWD DEVEILED HAM 4Z	047800000151	720	675
300097	B C BUNDT	719914	7UP POUND CAKE 3Z	016289930525	180	120
300097	B C BUNDT	719906	ORNGE CRSH PD CAKE 3Z	016289930471	180	120
300097	B C BUNDT	674341	PARFAIT BOSTON CREME	016289096023	180	120
300097	B C BUNDT	674358	PARFAIT KEY LIME	016289096078	180	120
300097	B C BUNDT	674333	PARFAIT MANGO 6Z	016289096061	180	120
300097	B C BUNDT	632414	PARFAIT STRAWBERRY 6Z	016289096030	180	120
300097	B C BUNDT	719898	STRAW CRSH PD CAKE 3Z	016289930112	180	120
300099	B & G FOODSERVICE	828525	BG LAS PALM GRN CHILI	642984828524	365	300
300099	B & G FOODSERVICE	864785	BG MED CHK SALSA5G	642984864782	365	180
300099	B & G FOODSERVICE	995894	BG ORTEGA CHK SALSA1G	642984995899	730	100
300100	DBI DISTRIBUTION	786830	MINI THIN RSH LQD BRY	010684420018	730	600
300100	DBI DISTRIBUTION	786848	MINI THIN RSH LQD MCH	010684440016	730	600
300100	DBI DISTRIBUTION	786855	MINI THIN RSH RK 48CT	00010684442485	730	600
300117	BAUMER FOODS	106716	CRYSTAL HOT SAUCE 6Z	048400000022	730	640
300117	BAUMER FOODS	87031	CRYSTAL HOT SAUCE 12Z	048400000107	730	640
300125	BEE BEE QUE INC	652164	CHUCKWGN PORK BBQ 4Z	00642984652167	180	135
300127	BEFORE AND AFTER CANDY	704239	B4 & AFTR CTR DSP	00891673001971	365	180
300127	BEFORE AND AFTER CANDY	706747	B4 & AFTR MINT CHOC	891673000691	365	180
300127	BEFORE AND AFTER CANDY	706606	B4 & AFTR MINT CHRY	891673000417	365	180
300127	BEFORE AND AFTER CANDY	706044	B4 & AFTR MINT CINN	891673000028	365	180
300127	BEFORE AND AFTER CANDY	704379	B4 & AFTR MINT FISHBW	642984704378	365	180
300127	BEFORE AND AFTER CANDY	706184	B4 & AFTR MINT LEMON	891673000059	365	180
300127	BEFORE AND AFTER CANDY	707307	B4 & AFTR MINT LICOR	891673002084	365	180
300127	BEFORE AND AFTER CANDY	706887	B4 & AFTR MINT MANGO	891673002053	365	180
300127	BEFORE AND AFTER CANDY	707026	B4 & AFTR MINT POMOGR	891673002114	365	180
300127	BEFORE AND AFTER CANDY	707166	B4 & AFTR MINT RASBRY	894167300208	365	180
300127	BEFORE AND AFTER CANDY	706325	B4 & AFTR MINT TANG	891673000066	365	180
300127	BEFORE AND AFTER CANDY	706465	B4 & AFTR MINT WG	891673000271	365	180
300132	BELLMARK INC SSA	634709	7TH ST CN SNACK LBL	00642984634668	999	999
300132	BELLMARK INC SSA	905844	BELMARK INSERT CARTON	00642984905843	365	330
300132	BELLMARK INC SSA	633842	CLASSIC HAL HTG SLEEV	00642984633845	999	999
300132	BELLMARK INC SSA	806331	CLEAR CIRCLE 1.5#	00642984806331	999	999
300132	BELLMARK INC SSA	842534	F/O WRAP SGE GRVY BSC	642984842537	999	999
300132	BELLMARK INC SSA	634899	HTG ITALIAN SLEEVE	00642984634897	999	999
300132	BELLMARK INC SSA	829200	LABEL 2/250 OR 1.79	00642984829200	999	999
300132	BELLMARK INC SSA	829226	LABEL 2/3.00 OR 1.99	00642984829224	999	999
300132	BELLMARK INC SSA	984914	LABEL 3MEAT CLUSUB 6IN	00642984984916	365	330
300132	BELLMARK INC SSA	699140	LABEL BACK POP CHICKN	00642984699148	999	999
300132	BELLMARK INC SSA	934976	LABEL BAG IN BOX	00642984934973	999	999
300132	BELLMARK INC SSA	921700	LABEL BEST VALUE BLLT	00642984921706	365	330
300132	BELLMARK INC SSA	921767	LABEL BOL/AM CHS BUN	052894120968	365	330
300132	BELLMARK INC SSA	728725	LABEL CHIC POT PIE	00052894120272	999	999
300132	BELLMARK INC SSA	902361	LABEL CHIC SLD CRSN	642984902361	365	330
300132	BELLMARK INC SSA	764738	LABEL CHIX FRIES BACK	00642984764730	999	999
300132	BELLMARK INC SSA	765974	LABEL CHIX FRIES FRNT	00642984765973	999	999
300132	BELLMARK INC SSA	991513	LABEL CHOC PB PARFAIT	642984991518	999	999
300132	BELLMARK INC SSA	902304	LABEL COLD CUT CMBO12IN	642984902309	365	330
300132	BELLMARK INC SSA	902320	LABEL COLD CUT CMBO6IN	642984902323	365	330
300132	BELLMARK INC SSA	902379	LABEL EG SLD CRSNT	642984902378	365	330
300132	BELLMARK INC SSA	997338	LABEL FSTR FRM CRNDG	763913871722	999	999
300132	BELLMARK INC SSA	863522	LABEL GARLC PRM BRST	642984863525	999	999
300132	BELLMARK INC SSA	921759	LABEL HAM/AM CHS BUN	052894120982	365	330
300132	BELLMARK INC SSA	634378	LABEL ITALIAN	00642984634378	999	999
300132	BELLMARK INC SSA	902312	LABEL ITALIAN 12IN	642984902316	365	330
300132	BELLMARK INC SSA	902296	LABEL ITALIAN SUB 6IN	642984902293	365	330

VENDOR	VENDOR NAME	ITEM #	ITEM DESCRIPTION	EAN/UPC	ORDLIFE	MFGLIFE
300132	BELLMARK INC SSA	984922	LABEL ITLN PASTASALAD	00642984984923	365	330
300132	BELLMARK INC SSA	728709	LABEL NACHO CH BTS	642984728701	999	999
300132	BELLMARK INC SSA	908566	LABEL NEW LWR PR OVL	00642984908561	365	330
300132	BELLMARK INC SSA	839407	LABEL NTR CHOC CHIP	642984839407	999	999
300132	BELLMARK INC SSA	839399	LABEL NTR OAT RSN	642984839391	999	999
300132	BELLMARK INC SSA	861351	LABEL NTR PCORN CHICKN	642984861354	999	999
300132	BELLMARK INC SSA	861567	LABEL NTR PIZZA ROLL	642984861569	999	999
300132	BELLMARK INC SSA	991679	LABEL ORELDA HSH BRWN	072714005893	365	330
300132	BELLMARK INC SSA	863530	LABEL PEPRONI ROLL	642984863532	999	999
300132	BELLMARK INC SSA	699108	LABEL POPCORN CHICKEN	00052894120012	999	999
300132	BELLMARK INC SSA	853515	LABEL POPCORN CHICKEN	642984853519	999	999
300132	BELLMARK INC SSA	943662	LABEL PRICE 1.99	00642984943661	365	330
300132	BELLMARK INC SSA	902924	LABEL PRICE 2.99	00642984902927	365	330
300132	BELLMARK INC SSA	902916	LABEL PRICE 3.49	00642984902910	365	330
300132	BELLMARK INC SSA	902908	LABEL PRICE 3.99	00642984902903	365	330
300132	BELLMARK INC SSA	902890	LABEL PRICE 5.99	00642984902897	365	330
300132	BELLMARK INC SSA	934984	LABEL RCD/PLD/GD THRU	00642984934980	999	999
300132	BELLMARK INC SSA	902338	LABEL RST BF AMER 6IN	642984902330	365	330
300132	BELLMARK INC SSA	902270	LABEL RST BF CHS WWT	642984902279	365	330
300132	BELLMARK INC SSA	959742	LABEL SPDCAF CH CHP	00763913097504	365	330
300132	BELLMARK INC SSA	959759	LABEL SPDCAF OATRSN	00763913303056	365	330
300132	BELLMARK INC SSA	959767	LABEL SPDCAF SNCKRDL	00052894120814	365	330
300132	BELLMARK INC SSA	844126	LABEL SPDY BF TRNOVR	642984844128	999	999
300132	BELLMARK INC SSA	857805	LABEL SPDY BR BITE	642984857807	999	999
300132	BELLMARK INC SSA	827329	LABEL SPDY BRNIE BITE	642984827329	999	999
300132	BELLMARK INC SSA	855171	LABEL SPDY CC COKIE	642984855179	999	999
300132	BELLMARK INC SSA	806349	LABEL SPDY CH CHIP CK	642984806348	999	999
300132	BELLMARK INC SSA	827303	LABEL SPDY CHCHP CK	642984827305	999	999
300132	BELLMARK INC SSA	728212	LABEL SPDY CHIC QUES	642984728213	999	999
300132	BELLMARK INC SSA	827287	LABEL SPDY CINN DNTHL	642984827282	999	999
300132	BELLMARK INC SSA	728261	LABEL SPDY CINN-A-TRT	642984728268	999	999
300132	BELLMARK INC SSA	884205	LABEL SPDY CNRL CKE	642984884209	999	999
300132	BELLMARK INC SSA	902973	LABEL SPDY FR TOAST	642984902972	365	330
300132	BELLMARK INC SSA	826776	LABEL SPDY HOT WING	00642984826773	999	999
300132	BELLMARK INC SSA	827295	LABEL SPDY HSH BRWN STK	642984827299	999	999
300132	BELLMARK INC SSA	855189	LABEL SPDY OAT RS CK	642984855186	999	999
300132	BELLMARK INC SSA	827311	LABEL SPDY OAT RSN CK	642984827312	999	999
300132	BELLMARK INC SSA	803056	LABEL SPDY OAT/RSN	642984803057	999	999
300132	BELLMARK INC SSA	884197	LABEL SPDY PB CKIE	642984884193	999	999
300132	BELLMARK INC SSA	902767	LABEL SPDY PIZZA	642984902767	365	330
300132	BELLMARK INC SSA	852947	LABEL SPDY SAUG GR BWL	00642984852949	999	999
300132	BELLMARK INC SSA	900472	LABEL SPDY SGE PIZA	00642984900473	365	320
300132	BELLMARK INC SSA	884213	LABEL SPDY SNKRDL CK	642984884216	999	999
300132	BELLMARK INC SSA	844134	LABEL SPDY SPCY BF TRNOVR	642984844135	999	999
300132	BELLMARK INC SSA	960419	LABEL SPDY STF BR SCR	052894121286	365	330
300132	BELLMARK INC SSA	960393	LABEL SPDY STF H/C	052894121279	365	330
300132	BELLMARK INC SSA	960401	LABEL SPDY STF ORG	052894121217	365	330
300132	BELLMARK INC SSA	960385	LABEL SPDY STF PH STK	052894121262	365	330
300132	BELLMARK INC SSA	902353	LABEL TUNA SLD CRSN	642984902354	365	330
300132	BELLMARK INC SSA	902346	LABEL TURK AMER 6IN	642984902347	365	330
300132	BELLMARK INC SSA	902288	LABEL TURK AMER WWT	642984902286	365	330
300132	BELLMARK INC SSA	921726	LABEL TURK/AMCHS WHT	052894120999	365	330
300132	BELLMARK INC SSA	921742	LABEL TURK/LET BUN	052894120951	365	330
300132	BELLMARK INC SSA	997320	LABEL TYSON CH TENDR	763913871708	999	999
300132	BELLMARK INC SSA	713818	LABEL USE BY 2IN	00642984713813	999	999
300132	BELLMARK INC SSA	921734	LABEL WH CHC SLD BUN	052894120975	365	330
300132	BELLMARK INC SSA	921718	LABEL YOGURT PARFAIT	052894121002	365	330
300132	BELLMARK INC SSA	942011	LABEL YOGURT PARFAIT	00642984942015	999	999

VENDOR	VENDOR NAME	ITEM #	ITEM DESCRIPTION	EAN/UPC	ORDLIFE	MFGLIFE
300132	BELLMARK INC SSA	902981	STRAP CBCN/E/CH MFN	00642984902989	365	330
300132	BELLMARK INC SSA	943928	STRAP F/O B/E/C CR	00642984943920	365	330
300132	BELLMARK INC SSA	729079	STRAP F/O B/E/C CRS	642984729074	999	999
300132	BELLMARK INC SSA	842542	STRAP F/O B/E/C CRS	642984842544	999	999
300132	BELLMARK INC SSA	943951	STRAP F/O B/S/E/CH CR	00642984943951	365	330
300132	BELLMARK INC SSA	905398	STRAP F/O B/S/SC CRS	00642984905393	365	330
300132	BELLMARK INC SSA	943241	STRAP F/O BBQ RIB HGI	642984943241	365	330
300132	BELLMARK INC SSA	996033	STRAP F/O BCN CHSBRGR	052894122429	999	999
300132	BELLMARK INC SSA	943944	STRAP F/O BCN DB CHBR	00642984943944	365	330
300132	BELLMARK INC SSA	741637	STRAP F/O BCN DBL CHS	642984741632	999	999
300132	BELLMARK INC SSA	944314	STRAP F/O BISCUIT	00642984944316	365	330
300132	BELLMARK INC SSA	905372	STRAP F/O BNLS BBQ HGI	00642984905379	365	330
300132	BELLMARK INC SSA	944298	STRAP F/O BNLS BBQ HGI	00642984944293	365	330
300132	BELLMARK INC SSA	944306	STRAP F/O CB/E/C CRSNT	00642984944309	365	330
300132	BELLMARK INC SSA	943894	STRAP F/O CB/E/CH MN	00642984943890	365	330
300132	BELLMARK INC SSA	885640	STRAP F/O CBCN/E/CHS	00642984885640	365	330
300132	BELLMARK INC SSA	806323	STRAP F/O CH/BCN/SWS	642984806324	999	999
300132	BELLMARK INC SSA	842567	STRAP F/O CHC/CH BSC	642984842568	999	999
300132	BELLMARK INC SSA	741645	STRAP F/O CHIC/BCN/SW	642984741649	999	999
300132	BELLMARK INC SSA	943936	STRAP F/O CHIC/CH BIS	00642984943937	365	330
300132	BELLMARK INC SSA	800201	STRAP F/O CHKN/CH BIS	00642984800209	999	999
300132	BELLMARK INC SSA	853499	STRAP F/O CHS BURGER	00642984853496	999	999
300132	BELLMARK INC SSA	967638	STRAP F/O CHSBURGER	00642984967636	365	330
300132	BELLMARK INC SSA	996025	STRAP F/O CHSBURGER	052894122412	999	999
300132	BELLMARK INC SSA	728667	STRAP F/O FRTST S/E/C	00052894120203	999	999
300132	BELLMARK INC SSA	842575	STRAP F/O H/E/C CRS	642984842575	999	999
300132	BELLMARK INC SSA	905380	STRAP F/O HAM SWS HGI	00642984905386	365	330
300132	BELLMARK INC SSA	713388	STRAP F/O HM/EG/CH CR	642984713387	999	999
300132	BELLMARK INC SSA	853481	STRAP F/O HMGRLCHC	00642984853489	999	999
300132	BELLMARK INC SSA	967612	STRAP F/O HNY MU CHC	00642984967612	365	330
300132	BELLMARK INC SSA	991240	STRAP F/O JL CH GRDL	00642984991242	999	999
300132	BELLMARK INC SSA	728634	STRAP F/O MPL SGE BSC	00052894120173	999	999
300132	BELLMARK INC SSA	944322	STRAP F/O MUFFIN	00642984944323	365	330
300132	BELLMARK INC SSA	728626	STRAP F/O S/E/C BSC	00052894120142	999	999
300132	BELLMARK INC SSA	842559	STRAP F/O S/E/C BSC	642984842551	999	999
300132	BELLMARK INC SSA	944348	STRAP F/O S/E/C FR TST	00642984944347	365	330
300132	BELLMARK INC SSA	842583	STRAP F/O S/E/C MFN	642984842582	999	999
300132	BELLMARK INC SSA	729103	STRAP F/O SEC MFN	00052894120180	999	999
300132	BELLMARK INC SSA	944330	STRAP F/O SGE BISC	00642984944330	365	330
300132	BELLMARK INC SSA	969949	STRAP F/O SGE/CHS/MUF	00642984969944	365	330
300132	BELLMARK INC SSA	729095	STRAP F/O SGGRV BSC	00052894120180	999	999
300132	BELLMARK INC SSA	967620	STRAP F/O SP CHIC CHS	00642984967629	365	330
300132	BELLMARK INC SSA	853507	STRAP F/O SPCY CH&SWS	00642984853502	999	999
300132	BELLMARK INC SSA	955765	STRAP F/O STEAK/EC BSC	642984955763	365	330
300132	BELLMARK INC SSA	728675	STRAP F/O WSTRN OMLT	642984728671	999	999
300132	BELLMARK INC SSA	905406	STRAP F/O ZSTY MLOAF	00642984905409	365	330
300132	BELLMARK INC SSA	932822	STRAP FO SPCY CHKN/CHS	00642984932825	365	330
300132	BELLMARK INC SSA	768648	STRAP MAPLE SGE BSC	00052894120173	999	999
300132	BELLMARK INC SSA	942912	STRAP MFN CN BC/E/CH	00642984942916	365	330
300132	BELLMARK INC SSA	942888	STRAP MFN H/E/C CRST	00642984942886	365	330
300132	BELLMARK INC SSA	885913	STRAP MFN HEC CRS	00642984885916	365	330
300132	BELLMARK INC SSA	942896	STRAP MFN S/E/C BSCT	00642984942893	365	330
300132	BELLMARK INC SSA	942904	STRAP MFN S/E/C MFFIN	00642984942909	365	330
300132	BELLMARK INC SSA	885921	STRAP MFN SEC BSC	00642984885923	365	330
300132	BELLMARK INC SSA	885905	STRAP MFN SEC MUFFIN	00642984885909	365	330
300132	BELLMARK INC SSA	959775	STRAP SPD CAF SEC BSC	00642984959778	365	330
300132	BELLMARK INC SSA	986398	STRAP SPDCAF BEC CRST	052894121293	365	330
300132	BELLMARK INC SSA	959809	STRAP SPDCAF CAD BEC	00642984959808	365	330

VENDOR	VENDOR NAME	ITEM #	ITEM DESCRIPTION	EAN/UPC	ORDLIFE	MFGLIFE
300132	BELLMARK INC SSA	986406	STRAP SPDCAF CBEC MUF	00642984986408	365	330
300132	BELLMARK INC SSA	959783	STRAP SPDCAF HEC CRST	00642984959785	365	330
300132	BELLMARK INC SSA	959791	STRAP SPDCAF SEC MUF	00642984959792	365	330
300132	BELLMARK INC SSA	986380	STRAP SPDCAF SEC MUF	00642984986385	365	330
300132	BELLMARK INC SSA	984450	STRAP SSG/E/CHS GRDL	00642984984459	365	330
300133	BELTON FOODS	716589	BNB FLVR SHOT BL RSP 3G	00642984716586	365	320
300133	BELTON FOODS	583807	BNB FLVR SHOT CHRY 3G	10024436221546	365	320
300133	BELTON FOODS	716597	BNB FLVR SHOT ENGY 3G	00642984716593	365	320
300133	BELTON FOODS	920181	BNB FLVR SHOT GRP 3G	642984920181	365	330
300133	BELTON FOODS	583823	BNB FLVR SHOT LIME 3G	10024436221744	365	320
300133	BELTON FOODS	583815	BNB FLVR SHOT LMN 3G	10024436221447	365	320
300133	BELTON FOODS	629840	BNB FLVR SHOT RASP 3G	00642984629848	365	270
300133	BELTON FOODS	716571	BNB FLVR SHOT SF CHRY	00642984716579	365	320
300133	BELTON FOODS	583799	BNB FLVR SHOT VAN 3G	10024436222345	365	320
300143	BEST BRANDS	761486	BB MINI APPLE TURNOVR	642984761487	270	60
300143	BEST BRANDS	761478	BB MINI CHERRY TURNVR	642984761470	270	60
300146	BEST MAID COOKIE	720128	BM BL WIRE RACK	00642984123452	998	998
300146	BEST MAID COOKIE	765669	BM BULK CHOC CHIP 2Z	642984765669	365	180
300146	BEST MAID COOKIE	972919	BM BULK CHOC CHIP 2Z	642984972913	365	270
300146	BEST MAID COOKIE	765628	BM BULK M&M 2Z	642984765621	365	180
300146	BEST MAID COOKIE	972950	BM BULK M&M COKIE 2Z	642984972951	365	270
300146	BEST MAID COOKIE	986448	BM BULK MACADAMIA 2Z	642984986446	365	180
300146	BEST MAID COOKIE	765651	BM BULK OAT RSN 2Z	642984765652	365	180
300146	BEST MAID COOKIE	972984	BM BULK OATML RAISIN 2Z	642984972982	365	270
300146	BEST MAID COOKIE	765677	BM BULK PNUT BTR 2Z	642984765676	365	180
300146	BEST MAID COOKIE	765644	BM BULK SUGAR 2Z	642984765645	365	180
300146	BEST MAID COOKIE	958405	BM CH CHP HMSTYL 2Z	642984958405	365	180
300146	BEST MAID COOKIE	958439	BM CH/CHP M&M 2Z	642984958436	365	45
300146	BEST MAID COOKIE	972976	BM DOUGH CHOC CHIP 2Z	642984972975	365	270
300146	BEST MAID COOKIE	985127	BM DOUGH CHOC M&M 2Z	642984985128	365	270
300146	BEST MAID COOKIE	985143	BM DOUGH PB REESES 2Z	642984985142	365	270
300146	BEST MAID COOKIE	985135	BM DOUGH SNICKERDL 2Z	642984985135	365	270
300146	BEST MAID COOKIE	972968	BM DOUGH TURTLE 2Z	642984972968	365	270
300146	BEST MAID COOKIE	909614	BM FRTY MIN CRISPY	00086478710757	365	180
300146	BEST MAID COOKIE	885145	BM I/W CHOC CHIP 3Z	086478708037	365	275
300146	BEST MAID COOKIE	885111	BM I/W M&M COOKIE 3Z	086478708044	365	275
300146	BEST MAID COOKIE	885129	BM I/W PB REESE 3Z	086478708068	365	275
300146	BEST MAID COOKIE	885137	BM I/W WHT MACDMIA 3Z	086478708082	365	275
300146	BEST MAID COOKIE	706127	BM MARSHMLW CRSP TRAY	00086478701977	365	180
300146	BEST MAID COOKIE	909598	BM MMLow CRISPY	00086478710733	365	180
300146	BEST MAID COOKIE	958447	BM PB CUP DOUGH 2Z	642984958443	365	45
300146	BEST MAID COOKIE	958397	BM PB CUP REESE 2Z	642984958399	365	30
300146	BEST MAID COOKIE	909606	BM PB MINI CRISPY	00086478710740	365	180
300146	BEST MAID COOKIE	706119	BM PNUT BRE CR 2X3	00086478534148	365	30
300146	BEST MAID COOKIE	958413	BM SNICKRDDL DGH 2Z	642984958412	365	45
300146	BEST MAID COOKIE	688325	BM TRAY PB CRSPY	642984688326	365	180
300146	BEST MAID COOKIE	958421	BM WH CHK MACDMA 2Z	642984958429	365	45
300146	BEST MAID COOKIE	719963	BW I/W CRISPY MALOW 3Z	086478452138	180	90
300146	BEST MAID COOKIE	842153	BW I/W FRT MALLOW 3.7Z	086478705586	365	275
300146	BEST MAID COOKIE	719971	BW I/W M&M MALLOW 2.4Z	086478702004	180	90
300146	BEST MAID COOKIE	719989	BW I/W PB MALLOW 3Z	086478452145	180	90
300146	BEST MAID COOKIE	706101	BW I/W PB MALLOW 5Z	00086478552166	365	275
300155	BIG SKY BRANDS	575688	JONES SODA CDY FF/BRY	683595992228	730	685
300155	BIG SKY BRANDS	575696	JONES SODA CDY GR/APL	683595993331	730	685
300155	BIG SKY BRANDS	644880	JONES SODA CND CRM/SD	683595990385	998	998
300155	BIG SKY BRANDS	644898	JONES SODA CND GRAPE	683595990392	998	998
300155	BIG SKY BRANDS	644906	JONES SODA CND OR&CRM	683595990408	998	998
300155	BIG SKY BRANDS	575670	JONES SODA CNDY BR/LM	683595991115	730	685

VENDOR	VENDOR NAME	ITEM #	ITEM DESCRIPTION	EAN/UPC	ORDLIFE	MFGLIFE
300155	BIG SKY BRANDS	742627	SUNKIST ASST CITRSCTR	00683595150079	730	540
300160	BLISTEX	481317	BLISTEX ASST TUB DISP	642984481316	998	998
300160	BLISTEX	81083	BLISTEX BALM	041388220611	998	998
300160	BLISTEX	730739	BLISTEX BLM RSBY LEM	041388002057	998	998
300160	BLISTEX	666131	BLISTEX COMP MOIS.15Z	041388220550	999	730
300160	BLISTEX	150128	BLISTEX DISPLAY	041388210216	998	998
300160	BLISTEX	752576	BLISTEX LIP MED .15Z	642984752577	999	999
300160	BLISTEX	529032	BLISTEX LIP MEDEX.25Z	041388000091	998	998
300160	BLISTEX	898049	BLISTEX MED 2TIER DIS	00041388332604	999	999
300160	BLISTEX	686519	BLISTEX MED BLM&RSPDS	00041388332505	998	720
300160	BLISTEX	752584	BLISTEX MED BRRY .15Z	642984752584	999	999
300160	BLISTEX	752592	BLISTEX MED MINT .15Z	642984752591	999	999
300160	BLISTEX	81075	BLISTEX OINTMENT	041388210216	998	998
300160	BLISTEX	622746	BLISTEX ONT/BALM DISP	00041388332406	998	720
300160	BLISTEX	916973	BLISTEX SLK N SHN.13Z	041388000220	999	999
300160	BLISTEX	745596	STRIDEX MAX MED PADS	041388097091	998	998
300168	BLUE DIAMOND	883876	BLU DIA HAB BBQ 4Z	041570099322	0	0
300168	BLUE DIAMOND	883868	BLU DIA RST SLTD4Z	041570099278	0	0
300168	BLUE DIAMOND	883850	BLU DIA SMKHS 4Z	041570099186	0	0
300168	BLUE DIAMOND	914721	BLUE DIA 1.5Z CTR	20041570056169	540	365
300168	BLUE DIAMOND	880278	BLUE DIA ALM 1.5Z CTR	20041570056145	365	320
300168	BLUE DIAMOND	858688	BLUE DIA ASST 1.5Z DS	20041570053786	545	500
300168	BLUE DIAMOND	826180	BLUE DIA ASST CTR	20041570056138	545	500
300168	BLUE DIAMOND	913913	BLUE DIA BBRY ALM	041570094754	540	365
300168	BLUE DIAMOND	912691	BLUE DIA COFFEE ALM	041570094716	540	365
300168	BLUE DIAMOND	912808	BLUE DIA CRM MCHTO	041570094730	540	365
300168	BLUE DIAMOND	913897	BLUE DIA FLVR ALM DS	20041570109254	540	365
300168	BLUE DIAMOND	735043	BLUE DIA HAB BBQ 1.5	041570055120	365	320
300168	BLUE DIAMOND	858621	BLUE DIA HAB BBQ 4Z	041570099322	730	685
300168	BLUE DIAMOND	567339	BLUE DIA JALAPENO 1.5	041570052273	365	320
300168	BLUE DIAMOND	994749	BLUE DIA LIGHT SLT 1.5Z	041570110232	540	365
300168	BLUE DIAMOND	567321	BLUE DIA LIMECHILI1.5	041570052297	365	320
300168	BLUE DIAMOND	595363	BLUE DIA MAUI ON&GARL	041570053768	365	320
300168	BLUE DIAMOND	912790	BLUE DIA MCHA ALM	041570094723	540	365
300168	BLUE DIAMOND	881904	BLUE DIA NAT ALM 12Z	041570059173	540	365
300168	BLUE DIAMOND	913905	BLUE DIA RASP ALM	041570094778	540	365
300168	BLUE DIAMOND	567479	BLUE DIA RST ALMD 1.5	041570051801	365	320
300168	BLUE DIAMOND	858647	BLUE DIA RST SLTD 4Z	041570099278	730	685
300168	BLUE DIAMOND	664185	BLUE DIA SLT N VINGER	041570055762	365	330
300168	BLUE DIAMOND	881920	BLUE DIA SLTD ALM12Z	041570059241	540	365
300168	BLUE DIAMOND	881912	BLUE DIA SMK ALM 12Z	041570059227	540	365
300168	BLUE DIAMOND	858654	BLUE DIA SMKHS 4Z	041570099186	730	685
300168	BLUE DIAMOND	858670	BLUE DIA SMKHSE CL	00041570094259	545	500
300168	BLUE DIAMOND	912709	BLUE DIA STRWBRY ALM	041570094761	540	365
300168	BLUE DIAMOND	858639	BLUE DIA WAS SOY 4Z	041570099315	730	685
300168	BLUE DIAMOND	980284	BLUE DIA WAS SOY 4Z	041570099315	0	0
300168	BLUE DIAMOND	858662	BLUE DIA WAS SOY CL	00041570094266	545	500
300168	BLUE DIAMOND	567313	BLUE DIA WASABISOY1.5	041570052303	365	320
300168	BLUE DIAMOND	595223	BLUE DIA WHOLE NAT AL	041570051818	998	998
300168	BLUE DIAMOND	504514	BLUE DIAMOND SMKHSE 1.5Z	041570051795	545	500
300168	BLUE DIAMOND	14456	SMOKEHOUSE ALMOND	00041570073353	545	500
300168	BLUE DIAMOND	17335	SMOKEHOUSE ALMOND 2Z	041570065228	545	500
300171	TYSON FOOD SERVICE	881870	TYSON PEPPERONI 14Z	031400042376	180	30
300171	TYSON FOOD SERVICE	934034	TYSON 8PC PEP CHIC	00642984934034	365	180
300171	TYSON FOOD SERVICE	757674	TYSON BF TIPS N GRVY	027182901062	90	60
300171	TYSON FOOD SERVICE	718767	TYSON BNLS BFLO WYNGS	023700996107	365	270
300171	TYSON FOOD SERVICE	729046	TYSON BNLS BRST FRTR	00023700019509	365	270
300171	TYSON FOOD SERVICE	922096	TYSON BOLOGNA 1Z	642984922093	65	45

VENDOR	VENDOR NAME	ITEM #	ITEM DESCRIPTION	EAN/UPC	ORDLIFE	MFGLIFE
300171	TYSON FOOD SERVICE	922286	TYSON BOLOGNA 1Z	642984922093	0	0
300171	TYSON FOOD SERVICE	739821	TYSON BOLOGNA 2#	031400042901	77	45
300171	TYSON FOOD SERVICE	522359	TYSON BREAST FRITTER	00023700538666	365	270
300171	TYSON FOOD SERVICE	524363	TYSON BUFFALO FRITTER	00023700607461	365	270
300171	TYSON FOOD SERVICE	922393	TYSON CH BRST TNRD	642984922390	365	90
300171	TYSON FOOD SERVICE	863688	TYSON CHC BR FILET	00023700312051	365	330
300171	TYSON FOOD SERVICE	863662	TYSON CHC BR FRTR	00023700548344	365	330
300171	TYSON FOOD SERVICE	853044	TYSON CHIC SAND RACK	00642984853045	999	999
300171	TYSON FOOD SERVICE	715953	TYSON CHIKN FRIES	023700000699	365	120
300171	TYSON FOOD SERVICE	863670	TYSON CHNK CHC BR	00023700023773	365	330
300171	TYSON FOOD SERVICE	741835	TYSON CKD CHIC BRST	023700206411	365	180
300171	TYSON FOOD SERVICE	678201	TYSON CN BRST W/GRILL	00023700303011	365	270
300171	TYSON FOOD SERVICE	971234	TYSON CR BRD CHIC BR	642984971237	365	180
300171	TYSON FOOD SERVICE	921338	TYSON DELI CHICKEN .5Z	031400031738	70	45
300171	TYSON FOOD SERVICE	926311	TYSON DELI CHICKEN .5Z	031400031738	0	0
300171	TYSON FOOD SERVICE	863795	TYSON DELI CKD HAM .5	031400023603	77	50
300171	TYSON FOOD SERVICE	935213	TYSON DELI HAM 2LB	642984935062	0	0
300171	TYSON FOOD SERVICE	805226	TYSON DELI HNY HAM .75	031400023641	77	45
300171	TYSON FOOD SERVICE	882118	TYSON DELI RST BF .5Z	031400023672	63	45
300171	TYSON FOOD SERVICE	737734	TYSON DELI SMKD HAM .5	031400023658	77	45
300171	TYSON FOOD SERVICE	739482	TYSON DELI TURKEY .5Z	031400023597	70	45
300171	TYSON FOOD SERVICE	935221	TYSON DELI TURKEY 2LB	642984935079	0	0
300171	TYSON FOOD SERVICE	864348	TYSON GENOA SLMI 5#	031400044417	180	150
300171	TYSON FOOD SERVICE	995753	TYSON GLD CRSP TNDRLN	642984995752	365	30
300171	TYSON FOOD SERVICE	863712	TYSON GR CHC TLOIN 5#	00023700443328	365	90
300171	TYSON FOOD SERVICE	739805	TYSON HARD SALAMI 5#	031400044455	180	60
300171	TYSON FOOD SERVICE	629170	TYSON HNY BBQ WINGS	00023700010605	270	180
300171	TYSON FOOD SERVICE	914648	TYSON HNY WHEAT WRP	00031400030885	365	60
300171	TYSON FOOD SERVICE	739177	TYSON HONEY HAM 2#	031400049306	77	45
300171	TYSON FOOD SERVICE	922401	TYSON HTNSPC CHC BRST	642984922406	365	90
300171	TYSON FOOD SERVICE	851188	TYSON ICE GLZD CH TNDRLN	642984851188	365	180
300171	TYSON FOOD SERVICE	851162	TYSON ICE GLZD GIZZRD 5#	642984851164	365	180
300171	TYSON FOOD SERVICE	851170	TYSON ICE GLZD LIVERS 5#	642984851171	365	180
300171	TYSON FOOD SERVICE	699454	TYSON IQF 8PC CHICKEN	00023700093431	365	270
300171	TYSON FOOD SERVICE	757914	TYSON IQF DRUMSTICK	00023700317902	365	270
300171	TYSON FOOD SERVICE	757880	TYSON MPLNBRSUGAR HAM	027182909013	90	60
300171	TYSON FOOD SERVICE	739631	TYSON PEPERONI 5#	031400049207	180	60
300171	TYSON FOOD SERVICE	934042	TYSON PEPRD SP CH BRST	00642984934041	365	180
300171	TYSON FOOD SERVICE	934059	TYSON PEPRD WINGS	00642984934058	365	180
300171	TYSON FOOD SERVICE	739813	TYSON ROAST BEEF 2#	031400049269	63	45
300171	TYSON FOOD SERVICE	922195	TYSON RST BEEF PRM2LB	031400023528	63	45
300171	TYSON FOOD SERVICE	757666	TYSON RST BF N BRN GR	027182901017	90	60
300171	TYSON FOOD SERVICE	914671	TYSON SD TOM BSL WRP	00031400030861	365	60
300171	TYSON FOOD SERVICE	921957	TYSON SLCD BOLOGNA5LB	642984921959	65	45
300171	TYSON FOOD SERVICE	980540	TYSON SPICY CHKN WNG	023700004475	365	180
300171	TYSON FOOD SERVICE	914663	TYSON SPINACH WRAP	00031400030878	365	60
300171	TYSON FOOD SERVICE	907709	TYSON STKHSE TDNRLOIN FR	00023700505354	365	60
300171	TYSON FOOD SERVICE	971184	TYSON SWT BBQ DRUMSTK	642984971183	365	180
300171	TYSON FOOD SERVICE	923060	TYSON THIGH/LEG COMBO	642984923069	365	250
300171	TYSON FOOD SERVICE	851196	TYSON UNCKD BRST FRTR 4Z	642984851195	365	180
300171	TYSON FOOD SERVICE	958603	TYSON UNCKD CHIC NGT	642984958603	365	90
300171	TYSON FOOD SERVICE	914655	TYSON WH FLR TORTILLA	00023700010933	365	60
300171	TYSON FOOD SERVICE	826750	TYSON WINGS O FIRE 5LB	642984826759	365	180
300171	TYSON FOOD SERVICE	526897	TYSON WINGS O FIRE-VP	00023700052100	365	270
300173	BOB EVANS FOODSERVICE	631796	B EVANS BISC SLICED3Z	175900047537	0	0
300173	BOB EVANS FOODSERVICE	654046	B EVANS BISC SLICED3Z	175900047537	365	50
300173	BOB EVANS FOODSERVICE	717603	B EVANS BISCUIT BOWL	00075900047592	365	50
300173	BOB EVANS FOODSERVICE	519215	B EVANS BRAT WURST	075900043570	365	320

VENDOR	VENDOR NAME	ITEM #	ITEM DESCRIPTION	EAN/UPC	ORDLIFE	MFGLIFE
300173	BOB EVANS FOODSERVICE	548073	B EVANS BREAKFST BAKE	075900047394	365	180
300173	BOB EVANS FOODSERVICE	519207	B EVANS COUNTRY LINK	075900043532	365	320
300173	BOB EVANS FOODSERVICE	717595	B EVANS DIS SSG GRAVY	00075900043853	365	180
300173	BOB EVANS FOODSERVICE	519231	B EVANS HOT DOG 5-1	075900043822	365	320
300173	BOB EVANS FOODSERVICE	863274	B EVANS ITAL SG LK	075900043594	180	108
300173	BOB EVANS FOODSERVICE	519223	B EVANS JALPNO HOT	075900043617	365	320
300173	BOB EVANS FOODSERVICE	92908	B EVANS SAU/BISCT 2PK	075900047516	365	180
300173	BOB EVANS FOODSERVICE	525808	B EVANS SAU/EGG/CHBUR	075900047578	365	180
300173	BOB EVANS FOODSERVICE	459008	B EVANS SAU/EGG/CHSBS	075900047622	365	180
300173	BOB EVANS FOODSERVICE	525816	B EVANS SAU/EGG/CHSBS	075900047622	0	0
300173	BOB EVANS FOODSERVICE	110197	B EVANS SAUS & GRAVY	075900047295	365	320
300173	BOB EVANS FOODSERVICE	678243	B EVANS SLCD MAPLE BS	075900047561	180	90
300173	BOB EVANS FOODSERVICE	715532	B EVANS SSA PATTY	075900042467	180	100
300175	BON APPETIT CO	213058	BON AP APL TRNOVER	00035751111064	180	120
300175	BON APPETIT CO	840553	BON AP BAN CKE SLC	00035751114256	180	120
300175	BON APPETIT CO	213231	BON AP BAN NUT MUF	035751113044	180	120
300175	BON APPETIT CO	213066	BON AP BEAR CLAW	00035751111071	180	120
300175	BON APPETIT CO	600585	BON AP BLUBRY CRMDNSH	00035751111149	180	120
300175	BON APPETIT CO	213371	BON AP BLUBRY MUFN	035751113051	180	120
300175	BON APPETIT CO	840587	BON AP CHEESE CAKE	00035751114270	180	120
300175	BON APPETIT CO	600577	BON AP CHEESE CROISNT	00035751111132	180	120
300175	BON APPETIT CO	600635	BON AP CHOC CHP MUF	035751113099	180	120
300175	BON APPETIT CO	633586	BON AP CHOC HNY BUN	00035751117059	180	120
300175	BON APPETIT CO	600650	BON AP CHS COFFE CAKE	00035751114300	180	120
300175	BON APPETIT CO	213074	BON AP CHS&BRY DNSH	00035751111095	180	120
300175	BON APPETIT CO	600627	BON AP CHS/STR MUF	035751113020	180	120
300175	BON APPETIT CO	972679	BON AP CINN ROLL	035751112016	365	330
300175	BON APPETIT CO	934711	BON AP CONCHAS	035751117004	365	330
300175	BON APPETIT CO	859652	BON AP EURA 3FT CAP	00642984859658	999	999
300175	BON APPETIT CO	600619	BON AP FRENCH CONCHA	035751117004	180	120
300175	BON APPETIT CO	633594	BON AP GLZD HNY BUN	00035751117035	180	120
300175	BON APPETIT CO	633602	BON AP ICED HNY BUN	00035751117042	180	120
300175	BON APPETIT CO	840579	BON AP LEMON CAKE	00035751114287	180	120
300175	BON APPETIT CO	600668	BON AP MAMTH CINNROLL	035751117028	180	120
300175	BON APPETIT CO	633610	BON AP MAPLE HNY BUN	00035751117066	180	120
300175	BON APPETIT CO	607077	BON AP MINI CHOC 8PK	00035751118056	180	120
300175	BON APPETIT CO	607093	BON AP MINI CRUMB 8PK	00035751118070	180	120
300175	BON APPETIT CO	607085	BON AP MINI POWDR 8PK	00035751118063	180	120
300175	BON APPETIT CO	934703	BON AP PAN DE QUESO	00035751117202	365	330
300175	BON APPETIT CO	840561	BON AP PND CAKE SLC	00035751114263	180	120
300175	BON APPETIT CO	934695	BON AP SEMITAS	00035751117097	365	330
300175	BON APPETIT CO	213223	BON AP VIENA CRM DNSH	00035751111125	180	120
300176	BONGARDS CREAMERIES	698027	BGARD 1Z CHEDDAR	071078700000	150	120
300176	BONGARDS CREAMERIES	661439	BGARD 1Z MARBLE STK	071078700109	150	120
300176	BONGARDS CREAMERIES	661579	BGARD 1Z MOZERELLA	071078700307	150	120
300176	BONGARDS CREAMERIES	972836	BGARD AMER CHS 5#	642984972838	365	300
300176	BONGARDS CREAMERIES	993865	BGARD PEP JACK 1.5LB	642984993864	150	45
300176	BONGARDS CREAMERIES	863399	BGARD PEPR JACK 1.5#	00071078752528	150	90
300176	BONGARDS CREAMERIES	863548	BGARD PR AM SWISS 5#	00071078100435	365	265
300176	BONGARDS CREAMERIES	740944	BGARD PROVOLNE 1.5LB	00071078752474	150	60
300176	BONGARDS CREAMERIES	994053	BGARD SHR CHED 5LB	642984994052	90	45
300176	BONGARDS CREAMERIES	993907	BGARD SHR MOZZ PROV 5LB	642984993901	90	45
300176	BONGARDS CREAMERIES	995647	BGARD SHR MOZZ PROV 5LB	642984993901	0	0
300176	BONGARDS CREAMERIES	994202	BGARD SLCD MLD CHD1.5	642984994205	90	45
300176	BONGARDS CREAMERIES	993899	BGARD SLCD SWISS 1.5LB	00642984993895	150	45
300176	BONGARDS CREAMERIES	661561	BGARD SWISS 2.5#	00642984661565	150	90
300176	BONGARDS CREAMERIES	706671	BGARD YEL AMER 160CT	00071078901728	365	40
300176	BONGARDS CREAMERIES	653998	MTC SWISS 160CT 5#	10030900400393	120	45

VENDOR	VENDOR NAME	ITEM #	ITEM DESCRIPTION	EAN/UPC	ORDLIFE	MFGLIFE
300197	BUG JUICE	705400	BUG JUICE 10CS DEAL	00642984705405	0	0
300197	BUG JUICE	858449	BUG JUICE 6CS DEAL	642984858446	0	0
300197	BUG JUICE	674663	BUG JUICE 8CS DEAL	642984674664	270	180
300197	BUG JUICE	880567	BUG JUICE BARREL COLR	704982707055	999	998
300197	BUG JUICE	935429	BUG JUICE BBL GUM	704982301109	270	180
300197	BUG JUICE	108530	BUG JUICE BERRY RASP	704982301055	270	180
300197	BUG JUICE	147744	BUG JUICE COOLER RACK	642984147748	999	999
300197	BUG JUICE	935411	BUG JUICE DRAGN BRY	704982301093	270	180
300197	BUG JUICE	140947	BUG JUICE FRUITY PNCH	704982301017	270	180
300197	BUG JUICE	140764	BUG JUICE GRAPEY GRPE	704982301024	270	180
300197	BUG JUICE	982470	BUG JUICE LADY BUG	704982301123	270	180
300197	BUG JUICE	184044	BUG JUICE LEMN AID	704982301062	270	180
300197	BUG JUICE	140756	BUG JUICE LEMON LIME	704982301031	270	180
300197	BUG JUICE	585810	BUG JUICE LITE RASP	00704982347015	270	180
300197	BUG JUICE	585802	BUG JUICE LTE FRPUNCH	704982347022	270	180
300197	BUG JUICE	839738	BUG JUICE NAT BERRY	00704932321010	270	180
300197	BUG JUICE	839712	BUG JUICE NAT GRAPE	00704932321034	270	180
300197	BUG JUICE	839720	BUG JUICE NAT PN/BAN	00704932321041	270	180
300197	BUG JUICE	839746	BUG JUICE NAT ST/BAN	00704932321027	270	180
300197	BUG JUICE	140954	BUG JUICE ORANGE	704982301048	270	180
300197	BUG JUICE	798561	BUG JUICE SOUR APPLE	704982351012	270	180
300197	BUG JUICE	798579	BUG JUICE SOUR CHERRY	704982351029	270	180
300197	BUG JUICE	798587	BUG JUICE SOUR LEMON	704982351036	270	180
300197	BUG JUICE	982488	BUG JUICE SPIDER	704982301130	270	180
300197	BUG JUICE	635532	BUG JUICE STRAW/BANAN	00704982301086	270	180
300197	BUG JUICE	635540	BUG JUICE WHISTL WTRM	00704982301079	270	180
300199	BUMBLE BEE SEAFOODS	874826	B/CLF FH STK CH 3.75Z	020100000243	730	685
300199	BUMBLE BEE SEAFOODS	874800	B/CLF FH STK MS 3.75Z	020100000229	730	685
300199	BUMBLE BEE SEAFOODS	874792	B/CLF FISH STK 3.75Z	020100000250	730	685
300199	BUMBLE BEE SEAFOODS	118612	B/CLF FISH STK HTSC3Z	020100000250	0	0
300199	BUMBLE BEE SEAFOODS	874818	B/CLF SARD-HOT 3.75Z	020100000199	730	685
300199	BUMBLE BEE SEAFOODS	874784	B/CLF SARD-MUST 3.75Z	020100000076	730	685
300199	BUMBLE BEE SEAFOODS	874776	B/CLF SARD-OIL 3.75Z	020100000069	730	685
300199	BUMBLE BEE SEAFOODS	846105	BB LOTR CKN SLD MX KIT	086600707419	365	330
300199	BUMBLE BEE SEAFOODS	752303	BBEE CHNK LGHT OIL 5Z	086600000213	365	315
300199	BUMBLE BEE SEAFOODS	752295	BBEE CHNK LGHT WTR 5Z	086600000206	999	998
300199	BUMBLE BEE SEAFOODS	789156	BBEE CKN SALADKIT3.5Z	086600703503	365	315
300199	BUMBLE BEE SEAFOODS	385740	BBEE FNCYSMK OYSTR 3Z	086600700335	365	315
300199	BUMBLE BEE SEAFOODS	789149	BBEE LEM/PEP TUNA3.6Z	086600707365	365	315
300199	BUMBLE BEE SEAFOODS	464552	BBEE SEAFD SALAD 3.5Z	086600702216	365	315
300199	BUMBLE BEE SEAFOODS	752287	BBEE SLD WHITE TUNA 5Z	086600000053	999	998
300199	BUMBLE BEE SEAFOODS	791277	BBEE THAI/CH TUNA3.6Z	086600707358	365	315
300199	BUMBLE BEE SEAFOODS	791285	BBEE TOM/BSL TUNA3.6Z	086600707389	365	315
300199	BUMBLE BEE SEAFOODS	464495	BBEE TUNA SALAD 3.5Z	086600707778	365	315
300199	BUMBLE BEE SEAFOODS	748913	BBEE TUNA SLD KIT8.2Z	086600707402	365	182
300199	BUMBLE BEE SEAFOODS	103721	BRNSWK SARDNE-MUST 3Z	066613028619	998	998
300199	BUMBLE BEE SEAFOODS	874834	BRNSWK SARD-OIL 3.75Z	066613111038	730	685
300199	BUMBLE BEE SEAFOODS	106591	P BELT SMOKED SAUG 5Z	053400350411	720	675
300214	C HOWARD CO	724195	HOWARDS GUANA MNT	011642037019	360	360
300214	C HOWARD CO	9704	HOWARDS SCENTED GUM	011642030010	360	360
300214	C HOWARD CO	9712	HOWARDS VIOLET MINTS	011642031017	360	360
300218	CADBURY MOTTS	950444	CLAMATO DBL STACK RACK	00642984950447	999	999
300218	CADBURY MOTTS	950477	CLAMATO ORG 5.5Z	014800000511	600	60
300218	CADBURY MOTTS	950931	HAW PUNCH JCE RED 10Z	014800646696	270	30
300218	CADBURY MOTTS	872754	HAW PUNCH JCY RED	014800646702	365	290
300218	CADBURY MOTTS	781682	HAW PUNCH JCY RED 32Z	014800645118	365	280
300218	CADBURY MOTTS	846352	HAW PUNCH JCY RED 64Z	014800646009	365	270
300218	CADBURY MOTTS	872747	HAW PUNCH LEMON BERRY	00014800646665	365	290

VENDOR	VENDOR NAME	ITEM #	ITEM DESCRIPTION	EAN/UPC	ORDLIFE	MFGLIFE
300218	CADBURY MOTTS	781674	HAW PUNCH LEMONADE32Z	014800645156	365	280
300218	CADBURY MOTTS	950626	HAW PUNCH LMN BRY	014800646511	270	30
300218	CADBURY MOTTS	781666	HAW PUNCH ORANGE 32Z	014800645132	365	280
300218	CADBURY MOTTS	872739	HAW PUNCH ORNG OCEAN	00014800646092	365	290
300218	CADBURY MOTTS	950618	HAW PUNCH PLR BLST	014800646153	270	30
300218	CADBURY MOTTS	872721	HAW PUNCH RED PUNCH	00014800646085	365	290
300218	CADBURY MOTTS	950469	HP UNDRCARRIAGE RK	00642984950461	999	999
300218	CADBURY MOTTS	981340	IBC CREAM SODA 12Z	072796990100	360	60
300218	CADBURY MOTTS	981241	IBC ROOTBEER 12Z	072796022719	360	60
300218	CADBURY MOTTS	950485	MMT BLDY MARY 5.5Z	070655000120	600	60
300218	CADBURY MOTTS	950493	MMT MARGRITA 5.5Z	070655000137	600	60
300218	CADBURY MOTTS	63867	MOTTS APPLE JUICE 32Z	014800000320	365	305
300218	CADBURY MOTTS	953653	MOTTS APPLE JUICE 8Z	00014800002577	240	60
300218	CADBURY MOTTS	989491	MOTTS APPLE SAUCE PCH	148000016963	365	60
300218	CADBURY MOTTS	66365	MOTTS APPLESAUCE 6PK	014800000108	365	245
300218	CADBURY MOTTS	50351	MOTTS APPLESAUCE 16Z	014800000009	365	245
300218	CADBURY MOTTS	948083	MOTTS APPLESAUCE 24Z	014800001792	540	245
300218	CADBURY MOTTS	879775	MOTTS APPLESAUCE 3.2Z	014800001051	365	182
300218	CADBURY MOTTS	963363	MOTTS APPLSCE4PK 3.2Z	00014800001068	365	60
300218	CADBURY MOTTS	989228	MOTTS APPLSCE6PK 3.9Z	014800000078	365	60
300218	CADBURY MOTTS	641837	MOTTS CLAMATO JCE 16Z	00014800511758	365	270
300218	CADBURY MOTTS	93922	MOTTS CLAMATO JCE 32Z	00014800513240	365	305
300218	CADBURY MOTTS	953679	MOTTS FRUIT PUNCH 8Z	014800000085	240	60
300218	CADBURY MOTTS	961029	MOTTS STRWAPPLESC3.2Z	014800001082	365	165
300218	CADBURY MOTTS	964445	MOTTS SUCTION CUP RCK	00014800003116	999	999
300218	CADBURY MOTTS	879783	MOTTS SUCTIONCUP RACK	00642984879786	999	999
300218	CADBURY MOTTS	953661	MOTTS WLD GRAPE SRG8Z	014800000245	240	60
300218	CADBURY MOTTS	950451	REAL LMN/LM HOPR RK	00642984950454	999	999
300218	CADBURY MOTTS	64014	REALEMON JUICE 8Z	014800582222	365	245
300218	CADBURY MOTTS	93377	REALEMON JUICE 15Z	00014800582239	365	245
300218	CADBURY MOTTS	767855	REALEMON JUICE 8Z	014800582215	365	245
300218	CADBURY MOTTS	59592	REALEMON SQUEEZE 2Z	014800582154	365	245
300218	CADBURY MOTTS	59584	REALIME JUICE 8Z	00014800582048	365	245
300218	CADBURY MOTTS	55475	REALIME SQUEEZE 2Z	014800582000	365	245
300218	CADBURY MOTTS	232272	YOO HOO 16Z CHOC	072350000115	365	305
300218	CADBURY MOTTS	375527	YOO HOO CHOC 11Z	072350000078	365	305
300218	CADBURY MOTTS	722835	YOO HOO CHOC 11Z CAN	072350020564	365	305
300218	CADBURY MOTTS	722827	YOO HOO CHOC 12Z	072350020540	365	305
300225	CAMINO REAL FOODS	735670	TINAS BRKFAST WRAP	079606011949	365	360
300225	CAMINO REAL FOODS	97543	TINAS/B BEAN&CHSE 4Z	00079606010454	365	320
300225	CAMINO REAL FOODS	913558	TINAS/B BEAN&CHSE 10Z	00079606010409	365	275
300225	CAMINO REAL FOODS	97980	TINAS/B BEEF&BEAN 4Z	00079606010256	365	320
300225	CAMINO REAL FOODS	913566	TINAS/B BEEF&BEAN 10Z	00079606010201	365	275
300225	CAMINO REAL FOODS	97311	TINAS/B GRN CHILE 4Z	00079606010355	365	275
300225	CAMINO REAL FOODS	913533	TINAS/B GRN CHILE 10Z	00079606010300	365	275
300225	CAMINO REAL FOODS	218487	TINAS/B PIZZA 4Z	00079606011758	365	275
300225	CAMINO REAL FOODS	97998	TINAS/B RED HOT 4Z	00079606010157	365	275
300225	CAMINO REAL FOODS	913541	TINAS/B RED HOT 10Z	00079606010102	365	275
300225	CAMINO REAL FOODS	742353	TINAS/CHIC RC BN 4Z	079606011840	365	275
300232	CANDY DYNAMICS	644823	TOXIC WASTE DRUM	089894874102	720	675
300232	CANDY DYNAMICS	671883	TOXIC WASTE SR SPRAY	089894701019	730	600
300232	CANDY DYNAMICS	708453	TOXIC WSTE HIVOLT GUM	089894510031	720	675
300233	CANDYRIFIC	887463	CARS CHARACTER FAN	609454633415	730	680
300233	CANDYRIFIC	901694	CARS COOL FAN	609454633903	730	680
300233	CANDYRIFIC	935270	CARS FLASHLIGHT	609454634511	730	680
300233	CANDYRIFIC	901710	DISNEY ASST FAN SHP	10609454634754	730	680
300233	CANDYRIFIC	935569	DISNEY F/LIGHT PWR DS	10609454635669	730	680
300233	CANDYRIFIC	982629	DISNEY FROZEN CHR FAN	609454647290	400	365

VENDOR	VENDOR NAME	ITEM #	ITEM DESCRIPTION	EAN/UPC	ORDLIFE	MFGLIFE
300233	CANDYRIFIC	982611	DISNEY FRZN SPIN POP	609454644183	400	365
300233	CANDYRIFIC	972364	DISNEY JAKE SWORD	609454641076	720	650
300233	CANDYRIFIC	934398	DISNEY PHIN & FERB FAN	609454634665	730	680
300233	CANDYRIFIC	934158	DISNEY PLANES FAN	609454635259	730	680
300233	CANDYRIFIC	934380	DISNEY PRINCESS FAN	609454633477	730	680
300233	CANDYRIFIC	915736	GO FISH SQUIRT FUN	609454632814	730	680
300233	CANDYRIFIC	854984	LITE UP AIRPLANE	609454627292	730	680
300233	CANDYRIFIC	567057	LITE UP COOL POPS	609454320407	365	320
300233	CANDYRIFIC	727982	LITE UP ESTRBNNYCLPOP	609454616401	365	365
300233	CANDYRIFIC	921569	LITE UP FAN DISPLAY	10609454628838	730	680
300233	CANDYRIFIC	881318	LITE UP FLWR FAN	609454627377	730	680
300233	CANDYRIFIC	595322	LITE UP FLWR POP FN	609454612854	730	680
300233	CANDYRIFIC	839233	LITE UP HALLOWEEN FAN	609454613158	730	680
300233	CANDYRIFIC	860577	LITE UP HCOPTER W/CNDY	609454627445	730	680
300233	CANDYRIFIC	712786	LITE UP HLICPTR FAN	609454614773	365	320
300233	CANDYRIFIC	774927	LITE UP XMAS POPFN	609454612946	730	680
300233	CANDYRIFIC	773788	LITE UP XMAS POPS	609454612946	730	680
300233	CANDYRIFIC	972356	M&M AIRPLANE FAN	609454641892	720	650
300233	CANDYRIFIC	980334	M&M ASST DISPLAY	10609454641929	390	365
300233	CANDYRIFIC	853184	M&M CANDY BACKPACK	609454623249	365	300
300233	CANDYRIFIC	822924	M&M EASTER CNDY FAN	609454619587	365	320
300233	CANDYRIFIC	690644	M&M FAN	609454620088	420	365
300233	CANDYRIFIC	744425	M&M HALLOWEEN FAN	609454619075	420	180
300233	CANDYRIFIC	839241	M&M HALLOWEEN STK/STPR	609454619013	420	180
300233	CANDYRIFIC	853192	M&M KEY CHAIN F/LIGHT	609454625274	365	300
300233	CANDYRIFIC	850065	M&M NASCAR TRUCK	609454619938	420	365
300233	CANDYRIFIC	980342	M&M POP UP LIGHT	609454641540	390	365
300233	CANDYRIFIC	829051	M&M STAR WARS BANK	609454623423	420	180
300233	CANDYRIFIC	829044	M&M STAR WARS FAN	609454623393	420	180
300233	CANDYRIFIC	828889	M&M STR WARS LT SBR	609454623362	420	420
300233	CANDYRIFIC	980359	M&M WATCHES	609454641861	390	365
300233	CANDYRIFIC	841965	M&M XMAS 9IN DISPNSR	609454622013	365	180
300233	CANDYRIFIC	841932	M&M XMAS FAN	609454619167	365	180
300233	CANDYRIFIC	841924	M&M XMAS STKR/STMPR	609454619105	365	180
300233	CANDYRIFIC	773770	M&M XMAS TINS	609454617743	365	320
300233	CANDYRIFIC	704023	MADAGASGAR GIGGLE POP	609454616975	730	680
300233	CANDYRIFIC	993949	MARVEL AVENGERS W/CNDY	609454643636	400	365
300233	CANDYRIFIC	970954	MARVEL AVNGR SH FAN	609454642516	730	680
300233	CANDYRIFIC	935288	MICKEY & FRIENDS F/LIGHT	609454634214	730	680
300233	CANDYRIFIC	901702	MICKEY MOUSE COOL FAN	609454634153	730	680
300233	CANDYRIFIC	721076	MIKE&IKE TWS BRAS/STR	609454622822	365	270
300233	CANDYRIFIC	721068	MIKE&IKE TWS G APL/WMN	609454622853	365	270
300233	CANDYRIFIC	995928	MINIONS TALKER	609454647146	400	365
300233	CANDYRIFIC	915009	MONSTERS UNIV FAN	609454634634	730	680
300233	CANDYRIFIC	915025	MONSTERS UNIV FLSHLT	609454634900	730	680
300233	CANDYRIFIC	915033	MONSTERS UNIV SHPR	10609454635140	730	680
300233	CANDYRIFIC	915017	MONSTERS UNIV TALKR	609454634603	730	680
300233	CANDYRIFIC	935262	PHINEAS & FERB F/LIGHT	609454634696	730	680
300233	CANDYRIFIC	856062	SCOOBY DO MARSH POP	609454627483	365	320
300233	CANDYRIFIC	745422	SCOOBY DOO FAN	609454621771	730	680
300233	CANDYRIFIC	860213	SCOOBY DOO FAN	609454627117	730	680
300233	CANDYRIFIC	825463	SCOOBY DOO GIGL W/SD	609454624567	730	680
300233	CANDYRIFIC	736991	SHREK 4 GIGL HD POP	609454620606	360	330
300233	CANDYRIFIC	736983	SHREK 4 STKR STAMPR	609454620637	360	330
300233	CANDYRIFIC	740712	SKITTLES L/UP RBOW WND	609454619464	365	320
300233	CANDYRIFIC	851931	SKITTLES LITE UP SPRAY	609454618221	540	180
300233	CANDYRIFIC	773762	SKITTLES MESSAGE BRD	609454615015	365	320
300233	CANDYRIFIC	691196	SKITTLES SOUR SPRAY	609454615251	730	680

VENDOR	VENDOR NAME	ITEM #	ITEM DESCRIPTION	EAN/UPC	ORDLIFE	MFGLIFE
300233	CANDYRIFIC	801589	SLINKY DOG FAN	609454620866	730	680
300233	CANDYRIFIC	885046	STAR WARS FLASHLITE	609454628312	730	680
300233	CANDYRIFIC	934414	STARWARS KEYCHAIN	609454628312	730	680
300233	CANDYRIFIC	856070	STR SHORTCK MARSH POP	609454627513	365	320
300233	CANDYRIFIC	901686	TOY STORY COOL FAN	609454633873	730	680
300233	CANDYRIFIC	934406	TRASH PK L/UP SLM SW	609454638199	730	680
300243	CARIBBEAN CRÈME	650978	BNB C/CRM BLUE 2.5	00674018078223	365	120
300243	CARIBBEAN CRÈME	650960	BNB C/CRM DRMSCL2.5	00674018078216	365	120
300243	CARIBBEAN CRÈME	853762	BNB C/CRM FBC COLA	00067018078643	365	180
300243	CARIBBEAN CRÈME	838482	BNB C/CRM FCB BLRASP	00674018078612	365	180
300243	CARIBBEAN CRÈME	838474	BNB C/CRM FCB CHRY	00674018078629	365	180
300243	CARIBBEAN CRÈME	651026	BNB C/CRM LEMON 2.5	00674018078247	365	365
300243	CARIBBEAN CRÈME	651034	BNB C/CRM RSPLMN 2.5	00674018078254	365	365
300243	CARIBBEAN CRÈME	650952	BNB C/CRM STRAW 2.5	00674018078209	365	120
300243	CARIBBEAN CRÈME	737403	BNB C/CRM WH CHR2.5	00674018078278	365	365
300243	CARIBBEAN CRÈME	651042	BNB CC SHOT CHRRY 2.5	00674018078308	365	120
300243	CARIBBEAN CRÈME	651075	BNB CC SHOT LEMON 2.5	00674018078339	365	120
300243	CARIBBEAN CRÈME	651067	BNB CC SHOT LIME 2.5	00674018078322	365	120
300243	CARIBBEAN CRÈME	651059	BNB CC SHOT VANILA2.5	00674018078315	365	120
300243	CARIBBEAN CRÈME	698910	CARBN CRM 12Z CUPS	00049202551408	0	0
300243	CARIBBEAN CRÈME	825885	CARBN CRM 12Z CUPS	00049202551484	999	999
300243	CARIBBEAN CRÈME	825893	CARBN CRM 12Z CUPS	00049202551484	0	0
300243	CARIBBEAN CRÈME	698928	CARBN CRM 20Z CUPS	00049202551415	0	0
300243	CARIBBEAN CRÈME	825901	CARBN CRM 20Z CUPS	00049202551415	999	999
300243	CARIBBEAN CRÈME	825984	CARBN CRM 20Z CUPS	00049202551415	0	0
300243	CARIBBEAN CRÈME	678615	CARBN CRM 32 BLSPT.5G	00674018078179	365	365
300243	CARIBBEAN CRÈME	678623	CARBN CRM 32 BYEN.5G	00674018078605	365	365
300243	CARIBBEAN CRÈME	515585	CARBN CRM BANANA .5GL	00674018078018	365	365
300243	CARIBBEAN CRÈME	737411	CARBN CRM BL CHERY .5	00674018078070	365	365
300243	CARIBBEAN CRÈME	515593	CARBN CRM BL RSP .5GL	00674018078025	365	365
300243	CARIBBEAN CRÈME	985358	CARBN CRM CHOC HERSHY	642984985357	540	365
300243	CARIBBEAN CRÈME	515601	CARBN CRM DRMSLE .5GL	00674018078063	365	365
300243	CARIBBEAN CRÈME	737577	CARBN CRM EMB CUPS	642984737574	999	999
300243	CARIBBEAN CRÈME	860221	CARBN CRM FR VAN 1.75	00674018078704	365	180
300243	CARIBBEAN CRÈME	901892	CARBN CRM GR APL .5	00674018078148	365	330
300243	CARIBBEAN CRÈME	678631	CARBN CRM LEM .5	00674018078056	365	360
300243	CARIBBEAN CRÈME	825869	CARBN CRM LKC16/24LD	00049202014040	999	999
300243	CARIBBEAN CRÈME	825877	CARBN CRM LKC16/24LD	00049202014040	0	0
300243	CARIBBEAN CRÈME	905679	CARBN CRM MEGA CHLST	609224583735	999	999
300243	CARIBBEAN CRÈME	860239	CARBN CRM MOCHA 1.75	00674018078711	365	180
300243	CARIBBEAN CRÈME	925388	CARBN CRM MYS MTN .5G	00674018078186	365	360
300243	CARIBBEAN CRÈME	958264	CARBN CRM PINK SM CUP	642984958269	999	999
300243	CARIBBEAN CRÈME	881045	CARBN CRM PLR PIPE STR	609224583728	999	999
300243	CARIBBEAN CRÈME	678649	CARBN CRM RASP LEM .5	00674018078155	365	360
300243	CARIBBEAN CRÈME	943845	CARBN CRM SMTHI CUP	642984943845	999	999
300243	CARIBBEAN CRÈME	958272	CARBN CRM SR WMELON	642984958276	365	330
300243	CARIBBEAN CRÈME	515619	CARBN CRM STR .5GL	00674018078001	365	365
300243	CARIBBEAN CRÈME	698936	CARBN CTM LID 12/20Z	00049202002351	0	0
300257	CB FLEET	73601	SUMMER EVE REGULAR 4Z	041608087208	730	365
300257	CB FLEET	73668	SUMMER EVE XTR CL4.5Z	041608087277	730	365
300271	CHARMS CANDY	16287	ANDES CRM DEMNTH	041186000866	540	495
300271	CHARMS CANDY	17475	ANDES CRM DEMNTH 4Z	041186000415	540	495
300271	CHARMS CANDY	320796	ANDES CRM DEMNTH CHG	041186000255	540	495
300271	CHARMS CANDY	712265	ANDES CRM DEMNTH CHG	041186000255	360	240
300271	CHARMS CANDY	701680	ANDES CRM DEMNTH SH	00041186156013	540	495
300271	CHARMS CANDY	13078	BLOW POP APPLE	014200000692	720	675
300271	CHARMS CANDY	12310	BLOW POP ASST	014200000692	720	675
300271	CHARMS CANDY	63800	BLOW POP BLACK CHERRY	014200000883	720	675

VENDOR	VENDOR NAME	ITEM #	ITEM DESCRIPTION	EAN/UPC	ORLIFE	MFGLIFE
300271	CHARMS CANDY	315861	BLOW POP BLACK ICE	014200000869	720	675
300271	CHARMS CANDY	32870	BLOW POP BLUE RAZZBRY	014200000876	720	675
300271	CHARMS CANDY	724468	BLOW POP BRSTN BRY	014200000593	365	320
300271	CHARMS CANDY	13136	BLOW POP CHERRY	014200000692	720	675
300271	CHARMS CANDY	569038	BLOW POP CHERRY ICE	014200008667	730	630
300271	CHARMS CANDY	455113	BLOW POP KIWI BRY BLS	014200000647	720	675
300271	CHARMS CANDY	637207	BLOW POP MINI 2Z	014200013524	720	675
300271	CHARMS CANDY	708222	BLOW POP MINI 3.5 DSP	00014200725526	365	240
300271	CHARMS CANDY	668723	BLOW POP MINI 3.5Z	014200035526	365	240
300271	CHARMS CANDY	706317	BLOW POP MINI DISP	00014200096206	720	675
300271	CHARMS CANDY	815316	BLOW POP MINI THTR	014200035359	360	315
300271	CHARMS CANDY	560995	BLOW POP TANG/MANGO	014200000685	720	675
300271	CHARMS CANDY	360263	BLOW POP WATERMELON	014200000630	720	675
300271	CHARMS CANDY	253948	BLOW POP WAY2SR	014200000678	720	675
300271	CHARMS CANDY	13144	CHARM POP SWEET	014200007066	720	675
300271	CHARMS CANDY	12914	CHARM POP SWEET/SOUR	014200007080	720	675
300271	CHARMS CANDY	861997	CHARMS 24CT DEAL	642984861996	0	0
300271	CHARMS CANDY	861138	CHARMS ASST DEAL	642984861132	0	0
300271	CHARMS CANDY	886044	CHARMS ASST DEAL	642984886043	0	0
300271	CHARMS CANDY	988642	CHARMS BOUTIQUE CL	00014200055203	720	650
300271	CHARMS CANDY	988667	CHARMS BOUTIQUE POPS	014200005000	720	650
300271	CHARMS CANDY	988659	CHARMS BOUTIQUE PW	00014200055234	720	650
300271	CHARMS CANDY	497917	FLUFFY STF 2.5Z	014200003259	360	315
300271	CHARMS CANDY	570184	FLUFFY STF 2.5Z	014200003259	0	0
300271	CHARMS CANDY	856641	FLUFFY STF 2.5Z CL	10014200483256	360	315
300271	CHARMS CANDY	178186	FLUFFY STF COTTON CND	014200004409	360	315
300271	CHARMS CANDY	450452	FLUFFY STF CTN CND SH	00014200963256	360	315
300271	CHARMS CANDY	724443	FLUFFY STF CTN CNDY	014200003259	360	315
300271	CHARMS CANDY	856021	FLUFFY STF CTN TLS	014200003280	365	320
300271	CHARMS CANDY	773820	FLUFFY STF SNOBALLS	014200003303	360	315
300271	CHARMS CANDY	724435	MINI POPS	014200042807	365	320
300271	CHARMS CANDY	576124	SG BABIE CHOC 4.75	014200535446	360	315
300271	CHARMS CANDY	618744	SG BABIE CHOC 4.75	014200535446	0	0
300271	CHARMS CANDY	619163	SG BABIE CRM APPLE	014200533251	999	999
300271	CHARMS CANDY	679373	SG BABIE CRM APPLE SH	00014200533350	365	240
300271	CHARMS CANDY	727511	SG BABIE/DAD VCARD	014200533763	365	180
300271	CHARMS CANDY	806695	STARS N STRPS BLO POP	014200035304	365	315
300271	CHARMS CANDY	14415	SUGAR BABIES	014200533107	360	315
300271	CHARMS CANDY	503631	SUGAR BABIES THTR 6Z	014200535453	360	315
300271	CHARMS CANDY	566398	SUGAR BABIES THTR 6Z	014200535453	0	0
300271	CHARMS CANDY	988113	SUGAR BABY/BLOWPOP SH	00014200533749	720	650
300271	CHARMS CANDY	14431	SUGAR DADDY	014200532100	360	315
300271	CHARMS CANDY	815308	SUGAR DADDY 1LB	014200550166	365	180
300271	CHARMS CANDY	863746	SUGAR DADDY/BABY DEAL	642984863747	0	0
300271	CHARMS CANDY	859348	SUPER BLOW POP 4PK	014200000562	365	180
300271	CHARMS CANDY	862052	SUPER BLOW POP ASST	014200002566	720	650
300271	CHARMS CANDY	728253	SUPER BLOW POP BRY	014200004591	365	320
300271	CHARMS CANDY	724427	SUPER BLOW POP BRY DS	00014200334599	365	320
300271	CHARMS CANDY	708362	SUPER BLOW POP DISP	00014200318568	365	320
300271	CHARMS CANDY	724450	SUPER BLOW POP DSP	00014200034321	365	320
300271	CHARMS CANDY	727529	SUPER BLOWPOP ESTREGG	014200086078	365	320
300271	CHARMS CANDY	253930	SUPER BLW POP WAY2SOR	014200008575	720	675
300271	CHARMS CANDY	773135	TEAR JRKR SR CTN CNDY	014200240210	360	315
300282	CHESTERS INTERNATIONAL	860684	CF 8PC CHICKEN	00031400030076	365	320
300282	CHESTERS INTERNATIONAL	907386	CF BISCUIT WRP 12X12	00722332628768	999	999
300282	CHESTERS INTERNATIONAL	197111	CF BOIL OUT CHSTR CLN	642984197118	0	0
300282	CHESTERS INTERNATIONAL	844365	CF BONELESS CHIX WING	642984844364	365	60
300282	CHESTERS INTERNATIONAL	883553	CF BUFFALO SCE 2Z	642984883554	180	30

VENDOR	VENDOR NAME	ITEM #	ITEM DESCRIPTION	EAN/UPC	ORDLIFE	MFGLIFE
300282	CHESTERS INTERNATIONAL	967802	CF BUFFALO SCE 2Z	722332709740	180	30
300282	CHESTERS INTERNATIONAL	715896	CF CHICKEN DRUMMIES	642984715893	365	270
300282	CHESTERS INTERNATIONAL	901231	CF CUP/SCOOP 5.5Z	00722332604922	999	999
300282	CHESTERS INTERNATIONAL	196402	CF DINNER BOX SMALL	642984196401	0	0
300282	CHESTERS INTERNATIONAL	699660	CF GILES FILTER PAPER	642984699667	999	90
300282	CHESTERS INTERNATIONAL	689844	CF GIZZARDS	642984689842	365	360
300282	CHESTERS INTERNATIONAL	855080	CF LABEL 4TNRD OTF	00722332666470	999	999
300282	CHESTERS INTERNATIONAL	767731	CF LABEL 6 WEDGE	642984767731	999	999
300282	CHESTERS INTERNATIONAL	689851	CF LIVERS	642984689859	365	360
300282	CHESTERS INTERNATIONAL	901215	CF MENU 2TNRD 2WEDGE	00722332671313	999	999
300282	CHESTERS INTERNATIONAL	901223	CF MENU 3 TENDERS	00722332671320	999	999
300282	CHESTERS INTERNATIONAL	943365	CF NAPKIN PACK	00642984943364	999	999
300282	CHESTERS INTERNATIONAL	767764	CF OTF INSERT PAD	642984767762	999	999
300282	CHESTERS INTERNATIONAL	514448	CF PICNIC BOX	642984514441	999	999
300282	CHESTERS INTERNATIONAL	762302	CF SAUCE BBQ	00722332709597	180	30
300282	CHESTERS INTERNATIONAL	762278	CF SAUCE HONEY MUST	00722332709580	180	30
300282	CHESTERS INTERNATIONAL	966143	CF SAUCE ORIGINAL	722332709771	180	30
300282	CHESTERS INTERNATIONAL	762294	CF SAUCE RANCH	00722332709603	180	30
300282	CHESTERS INTERNATIONAL	762310	CF SAUCE SWT N SOUR	00722332709610	180	30
300282	CHESTERS INTERNATIONAL	194258	CF SNACK BOX	642984194254	999	999
300282	CHESTERS INTERNATIONAL	689828	CF TENDER 2Z	642984689828	365	360
300282	CHESTERS INTERNATIONAL	767756	CF WRAP BISCUIT	642984767755	999	999
300282	CHESTERS INTERNATIONAL	191932	CHESTER 3LB FOOD BOAT	642984191932	0	0
300282	CHESTERS INTERNATIONAL	699645	CHESTER 5LB FOOD BOAT	642984699452	180	150
300282	CHESTERS INTERNATIONAL	767772	CHESTER BISCUIT 3Z	642984767779	365	274
300282	CHESTERS INTERNATIONAL	699652	CHESTER BISCUIT WRAP	642984699650	999	999
300282	CHESTERS INTERNATIONAL	706077	CHESTER CHIPTLE SEASN	642984706075	365	30
300282	CHESTERS INTERNATIONAL	840595	CHESTER CN TENDER 2Z	642984840595	365	360
300282	CHESTERS INTERNATIONAL	187328	CHESTER FRD BATTERDIP	00722332801505	365	274
300282	CHESTERS INTERNATIONAL	187302	CHESTER FRD FILTER PW	00722332732762	0	90
300282	CHESTERS INTERNATIONAL	187310	CHESTER FRD MARINADE	00722332801406	360	320
300282	CHESTERS INTERNATIONAL	699900	CHESTER MICRO BAG	642984699902	999	999
300282	CHESTERS INTERNATIONAL	767780	CHESTER MRB POT WEDGE	642984767786	365	274
300282	CHESTERS INTERNATIONAL	197087	CHESTER NAPKIN 13X17	642984197088	999	999
300282	CHESTERS INTERNATIONAL	699611	CHESTER SANDWCH WRAP	642984699612	999	999
300282	CHESTERS INTERNATIONAL	197103	CHESTER SHORTENING	00722332758267	365	274
300282	CHESTERS INTERNATIONAL	193870	CHESTER WAX BAG	642984193875	0	90
300282	CHESTERS INTERNATIONAL	197228	CHESTER WEST BREADING	00722332802304	180	120
300282	CHESTERS INTERNATIONAL	838789	CHESTER/TYSON MRB TNDR	642984838783	365	60
300282	CHESTERS INTERNATIONAL	767707	OTF CLAMSHL BOX	642984767700	999	999
300284	CHEYENNE	899658	CHEY RYO GOLD PT16Z	874411004830	730	570
300284	CHEYENNE	899641	CHEY RYO MNTH PT16Z	874411004847	730	570
300284	CHEYENNE	899666	CHEY RYO RED PT 16Z	874411004823	730	570
300284	CHEYENNE	899724	CHEYENNE B5G1F DISP	00874411004458	730	540
300284	CHEYENNE	984559	CHEYENNE CGR DK&M 3F89	039517811762	365	270
300284	CHEYENNE	984567	CHEYENNE CGR PIN 3F89	039517817238	365	270
300284	CHEYENNE	984534	CHEYENNE CGR SWT 3F89	039517811700	365	270
300284	CHEYENNE	984542	CHEYENNE CGR WGRP 3F89	039517811793	365	270
300284	CHEYENNE	867770	CHEYENNE CLSSC HW CGR	874411002492	730	660
300284	CHEYENNE	872036	CHEYENNE CSHN TP MNTL	874411004649	730	540
300284	CHEYENNE	867796	CHEYENNE FF HW CGR	874411002485	730	660
300284	CHEYENNE	821082	CHEYENNE FLT CGL CHRY	874411003727	730	540
300284	CHEYENNE	821116	CHEYENNE FLT CGL DISP	00874411004465	730	540
300284	CHEYENNE	821090	CHEYENNE FLT CGL FULL	874411003642	730	540
300284	CHEYENNE	821074	CHEYENNE FLT CGL VNLA	874411003765	730	540
300284	CHEYENNE	821108	CHEYENNE FLT CGL WINE	874411003680	730	540
300284	CHEYENNE	784553	CHEYENNE FLTR CLSC100	874411000443	720	480
300284	CHEYENNE	791483	CHEYENNE FLTR DISPLAY	00874411000740	540	450

VENDOR	VENDOR NAME	ITEM #	ITEM DESCRIPTION	EAN/UPC	ORDLIFE	MFGLIFE
300284	CHEYENNE	784546	CHEYENNE FLTR FFVR100	874411000436	720	480
300284	CHEYENNE	784611	CHEYENNE FLTR GRP 100	874411001341	720	480
300284	CHEYENNE	784561	CHEYENNE FLTR MEN 100	874411000627	720	480
300284	CHEYENNE	784587	CHEYENNE FLTR PCH 100	874411000641	720	480
300284	CHEYENNE	791475	CHEYENNE FLTR SWT 100	874411001860	540	480
300284	CHEYENNE	784595	CHEYENNE FLTR VAN 100	874411000658	720	480
300284	CHEYENNE	784579	CHEYENNE FLTR WCHY100	874411000634	720	480
300284	CHEYENNE	784603	CHEYENNE FLTR XBRY100	874411000665	720	480
300284	CHEYENNE	784629	CHEYENNE FLTR XMNT100	874411001853	720	480
300284	CHEYENNE	969717	CHEYENNE GRP HW CGR	874411004601	365	270
300284	CHEYENNE	868505	CHEYENNE LC CLSC F100	857908000171	730	660
300284	CHEYENNE	868513	CHEYENNE LC FFLVR 100	857908000164	730	660
300284	CHEYENNE	868521	CHEYENNE LC GRAPE 100	874411000887	730	660
300284	CHEYENNE	868539	CHEYENNE LC MNTHL 100	857908000188	730	660
300284	CHEYENNE	868547	CHEYENNE LC PEACH 100	857908000966	730	660
300284	CHEYENNE	868554	CHEYENNE LC SWT TP100	874411001266	730	660
300284	CHEYENNE	868562	CHEYENNE LC VNLLA 100	857908000980	730	660
300284	CHEYENNE	868570	CHEYENNE LC WCHRY100	857908000195	730	660
300284	CHEYENNE	868588	CHEYENNE LC XBERRY100	874411000375	730	660
300284	CHEYENNE	868596	CHEYENNE LC XMNTHL100	874411000856	730	660
300284	CHEYENNE	867754	CHEYENNE MNTHL HW CGR	874411002508	730	660
300284	CHEYENNE	969725	CHEYENNE PCH HW CGR	874411004595	365	270
300284	CHEYENNE	984906	CHEYENNE RYO 27CT DS	00039517811823	365	270
300284	CHEYENNE	867762	CHEYENNE VNLLA HW CGR	874411002546	730	660
300284	CHEYENNE	867788	CHEYENNE WCHRY HW CGR	874411002515	730	660
300284	CHEYENNE	969899	DERNGR FLTR CHRY 100	874411002003	365	270
300284	CHEYENNE	969881	DERNGR FLTR CLSC 100	874411001976	365	270
300284	CHEYENNE	969873	DERNGR FLTR FF 100	874411001969	365	270
300284	CHEYENNE	969865	DERNGR FLTR MEN 100	874411001983	365	270
300297	CHURCH & DWIGHT P/C	746230	A&H ULT MAX PWDR FRSH	033200194705	730	545
300297	CHURCH & DWIGHT P/C	755405	ANSR ERLY PREG TST1CT	022600405122	998	998
300297	CHURCH & DWIGHT P/C	755397	FRST RSP PREG TST 2CT	022600901259	998	998
300297	CHURCH & DWIGHT P/C	73627	ORAJEL .25OZ	310310222406	998	998
300297	CHURCH & DWIGHT P/C	72322	ORAJEL BABY .33OZ	310310033132	998	998
300297	CHURCH & DWIGHT P/C	865899	ORAJEL MAX STR DISP	20310310321110	730	700
300297	CHURCH & DWIGHT P/C	160481	ORAJEL MAX-STR .25Z	310310283407	998	998
300297	CHURCH & DWIGHT P/C	865907	ORAJEL REG STR DISP	20310310321561	730	700
300297	CHURCH & DWIGHT P/C	871665	TROJAN 2012 3S CTR DS	00022600583677	730	700
300297	CHURCH & DWIGHT P/C	928796	TROJAN 2013 3S CTR DS	00022600583080	730	700
300297	CHURCH & DWIGHT P/C	983577	TROJAN 2015 3S CTR DS	00022600000181	999	999
300297	CHURCH & DWIGHT P/C	798843	TROJAN 2GO HER PLR2CT	022600973102	720	365
300297	CHURCH & DWIGHT P/C	798835	TROJAN 2GO ULT THN2CT	022600926108	720	365
300297	CHURCH & DWIGHT P/C	933903	TROJAN BARESKIN 3S	022600957058	730	700
300297	CHURCH & DWIGHT P/C	77271	TROJAN CONDOM 3S	022600920502	998	998
300297	CHURCH & DWIGHT P/C	680660	TROJAN CTR 2011 32CT	00022600583530	998	998
300297	CHURCH & DWIGHT P/C	660365	TROJAN CTR DISP 32CT	00022600585305	998	998
300297	CHURCH & DWIGHT P/C	904755	TROJAN ECSTSY ULT 3S	022600947219	730	700
300297	CHURCH & DWIGHT P/C	77297	TROJAN ENZYME LUBR 3S	022600930501	998	998
300297	CHURCH & DWIGHT P/C	733162	TROJAN FIRE & ICE 3S	022600960034	547	365
300297	CHURCH & DWIGHT P/C	77305	TROJAN GOLD RIBBED 3S	022600940500	998	998
300297	CHURCH & DWIGHT P/C	491779	TROJAN HER PLESURE 3S	022600973201	998	998
300297	CHURCH & DWIGHT P/C	898502	TROJAN INTNS CHRGD 3S	022600957010	730	700
300297	CHURCH & DWIGHT P/C	871657	TROJAN MAG ARMOR 3S	022600642053	730	700
300297	CHURCH & DWIGHT P/C	820035	TROJAN MAG ECSTASY 3S	022600647201	730	700
300297	CHURCH & DWIGHT P/C	755389	TROJAN MAG ULT TH 3CT	022600646037	998	998
300297	CHURCH & DWIGHT P/C	158667	TROJAN MAGNUM LUB 3S	022600642039	998	998
300297	CHURCH & DWIGHT P/C	983569	TROJAN MAGNUM RIB 3S	022600642084	999	999
300297	CHURCH & DWIGHT P/C	733147	TROJAN PLEASURE PK 3S	022600953210	547	365

VENDOR	VENDOR NAME	ITEM #	ITEM DESCRIPTION	EAN/UPC	ORDLIFE	MFGLIFE
300297	CHURCH & DWIGHT P/C	755363	TROJAN PLSR PK 3CT	022600953203	998	998
300297	CHURCH & DWIGHT P/C	611541	TROJAN SHARED PLSR3PK	022600978206	998	998
300297	CHURCH & DWIGHT P/C	156950	TROJAN SPERM LUBR 3S	022600931508	998	998
300297	CHURCH & DWIGHT P/C	625608	TROJAN TWST PLESR 3PK	022600976202	998	998
300297	CHURCH & DWIGHT P/C	755371	TROJAN TWSTD PLSR 3CT	022600976202	998	998
300297	CHURCH & DWIGHT P/C	380147	TROJAN ULTRA THNLUB3S	022600926207	998	998
300298	CHURCH & DWIGHT	118000	A&H BAKING SODA 8Z	033200011309	0	0
300298	CHURCH & DWIGHT	390948	A&H BAKING SODA 8Z	033200011309	998	998
300298	CHURCH & DWIGHT	55160	A&H BAKING SODA 16Z	033200011101	998	998
300298	CHURCH & DWIGHT	390922	PARSONS AMON LEMN 28Z	033200008552	999	999
300298	CHURCH & DWIGHT	90746	SNO-BOL LIQUID 16Z	033200130086	998	998
300298	CHURCH & DWIGHT	124776	XTRA MT RAIN LIQ 45Z	094514410523	999	999
300307	CLASSIC DELIGHT	716944	5IN BBQ RIB SUB	00642984716944	365	300
300307	CLASSIC DELIGHT	716985	5IN BOLOGNA/CHS SUB	00642984716982	365	300
300307	CLASSIC DELIGHT	716951	5IN HONEYHAM&CHS SUB	00642984716951	365	300
300307	CLASSIC DELIGHT	716969	5IN RST BEEF CHDR SUB	00642984716968	365	300
300307	CLASSIC DELIGHT	716977	5IN SUBMARINE	00642984716975	365	300
300307	CLASSIC DELIGHT	717033	7IN HAM/CHEDDAR SUB	00642984717033	365	300
300307	CLASSIC DELIGHT	716993	7IN HAM/TURKY/CHS SUB	00642984716999	365	300
300307	CLASSIC DELIGHT	717025	7IN ITALIAN SUBMARINE	00642984717026	365	300
300307	CLASSIC DELIGHT	717017	7IN SUBMARINE	00642984717019	365	300
300307	CLASSIC DELIGHT	717009	7IN TURKEY/CHEDAR SUB	00642984717002	365	300
300307	CLASSIC DELIGHT	716936	CHESEBURGER SESAME BN	00642984716937	180	120
300310	CLEAN CONTROL CORP	918599	ODO BAN ODOR ELIMINTR	732109917100	375	365
300320	CLOROX HOUSEHOLD	872960	ALL 2X LQ WATERFL CLN	00072613454952	999	999
300320	CLOROX HOUSEHOLD	849638	ALL DET 2X FREE 32Z	00072613450350	999	999
300320	CLOROX HOUSEHOLD	836783	ALL DET 2X STAINFGHTR	00072613450343	960	780
300320	CLOROX HOUSEHOLD	836775	ALL DET 2X ULTRAFRESH	00072613450367	960	780
300320	CLOROX HOUSEHOLD	836767	ALL DET FREE N CLEAR	00072613450350	960	780
300320	CLOROX HOUSEHOLD	836791	ALL DET OXI ACTIVE	00072613454952	960	780
300320	CLOROX HOUSEHOLD	892042	CLOROX BLEACH CNCT64Z	044600307695	999	998
300320	CLOROX HOUSEHOLD	892067	CLOROX BLEACH CNCT64Z	044600307695	0	0
300320	CLOROX HOUSEHOLD	793661	CLOROX CLNUP SPRY 32Z	044600012049	999	999
300320	CLOROX HOUSEHOLD	785816	CLOROX FSCNT WIPE35CT	044600015934	999	999
300320	CLOROX HOUSEHOLD	21667	CLOROX LIQ BLEACH 24Z	044600024509	0	0
300320	CLOROX HOUSEHOLD	890343	CLOROX LIQ BLEACH 30Z	044600307688	999	999
300320	CLOROX HOUSEHOLD	890665	CLOROX LIQ BLEACH 30Z	044600307688	0	0
300320	CLOROX HOUSEHOLD	21691	CLOROX LIQ BLEACH 60Z	044600025100	999	999
300320	CLOROX HOUSEHOLD	21709	CLOROX LIQ BLEACH 60Z	044600025100	0	0
300320	CLOROX HOUSEHOLD	21766	CLOROX LIQ BLEACH 96Z	044600024523	0	0
300320	CLOROX HOUSEHOLD	894287	CLOROX ULT LMNBLCH64Z	044600307794	999	999
300320	CLOROX HOUSEHOLD	894998	CLOROX ULTR FRSM DW64Z	044600307756	999	999
300320	CLOROX HOUSEHOLD	258228	CLOROX WIPES 35CT	044600015941	999	999
300320	CLOROX HOUSEHOLD	873208	CLOROX WIPES TO GO	044600016658	999	999
300320	CLOROX HOUSEHOLD	93062	FORMULA 409 SPRAY 32Z	044600008899	999	999
300320	CLOROX HOUSEHOLD	394254	FRSH STEP LITTER 7LB	044600020013	999	999
300320	CLOROX HOUSEHOLD	103689	GLAD CLING WRAP 100FT	012587000106	999	999
300320	CLOROX HOUSEHOLD	815118	GLAD CONTAINERS ENTREE	00012587607954	999	999
300320	CLOROX HOUSEHOLD	815100	GLAD CONTAINERS SP/SLD	00012587607961	999	999
300320	CLOROX HOUSEHOLD	724120	GLAD FORCEFLX BG 25CT	00012587703595	999	999
300320	CLOROX HOUSEHOLD	815092	GLAD GLDWRE BIG BOWL	00012587701102	999	999
300320	CLOROX HOUSEHOLD	815126	GLAD PRESS N SEAL 70FT	00012587704417	999	999
300320	CLOROX HOUSEHOLD	837583	GLAD TALL KTCH 13G 12CT	012587700341	999	999
300320	CLOROX HOUSEHOLD	78311	HANDY WIPES 6CT	012587031001	999	999
300320	CLOROX HOUSEHOLD	106567	HIDDENVALLEY RANCH 8Z	071100005509	480	360
300320	CLOROX HOUSEHOLD	59543	LIQUID PLUMBER 32Z	044600002033	999	999
300320	CLOROX HOUSEHOLD	874115	LIQUID PLUMER PIPE SN	044600002149	999	999
300320	CLOROX HOUSEHOLD	836171	PINE-SOL 48Z	00041294401258	999	999

VENDOR	VENDOR NAME	ITEM #	ITEM DESCRIPTION	EAN/UPC	ORDLIFE	MFGLIFE
300320	CLOROX HOUSEHOLD	836163	PINE-SOL LEMON 48Z	00041294401999	999	999
300320	CLOROX HOUSEHOLD	59550	PINE-SOL LIQ CLNR 15Z	041294401654	999	999
300320	CLOROX HOUSEHOLD	876532	PINE-SOL LIQ CLNR 24Z	041294973267	999	999
300320	CLOROX HOUSEHOLD	55277	S-O-S PADS 10S	016500980322	999	999
300320	CLOROX HOUSEHOLD	103242	S-O-S PADS 4CT	016500980414	999	999
300339	COLGATE HEALTH INFANT	655027	AJAX 3COMP SINK SNTZR	035110049632	999	999
300339	COLGATE HEALTH INFANT	92122	AJAX CLEANSER 14Z	035000053602	999	999
300339	COLGATE HEALTH INFANT	655019	AJAX D/SNT BATHRM CLN	035110041179	999	999
300339	COLGATE HEALTH INFANT	592816	AJAX DIS BOWL CLN 32Z	642984592814	999	999
300339	COLGATE HEALTH INFANT	872879	AJAX DISH LIQ LEMON	035000446114	999	999
300339	COLGATE HEALTH INFANT	894931	AJAX DISH LIQ LMN 14Z	00035000446275	999	999
300339	COLGATE HEALTH INFANT	592832	AJAX DP FAT FRYER CLN	642984592838	999	999
300339	COLGATE HEALTH INFANT	592790	AJAX GLASS CLEANER	035110041957	999	999
300339	COLGATE HEALTH INFANT	655035	AJAX GLASS CLEANER	035110041957	999	999
300339	COLGATE HEALTH INFANT	592824	AJAX HDUTY DEGREASER	642984592821	999	999
300339	COLGATE HEALTH INFANT	621557	AJAX HI PERF DGREASER	642984621552	999	999
300339	COLGATE HEALTH INFANT	592774	AJAX LIQUID SANITIZER	035110049632	999	999
300339	COLGATE HEALTH INFANT	592782	AJAX MLTI SURFACE CLN	035110049441	999	999
300339	COLGATE HEALTH INFANT	655001	AJAX NEUT FLOOR CLNR	035110049441	999	999
300339	COLGATE HEALTH INFANT	592840	AJAX OVEN/GRL CLN 32Z	642984592845	999	999
300339	COLGATE HEALTH INFANT	655050	AJAX PLMLIVE DISH SP	035100400436	999	999
300339	COLGATE HEALTH INFANT	150219	COLGATE T/B CL-FULL-M	035000551009	999	999
300339	COLGATE HEALTH INFANT	150227	COLGATE T/B CL-FULL-S	035000555007	999	999
300339	COLGATE HEALTH INFANT	996264	COLGATE T/B OPT WHTPN	035000556523	720	620
300339	COLGATE HEALTH INFANT	150235	COLGATE T/B PL-FULL-M	035000558008	999	999
300339	COLGATE HEALTH INFANT	118067	COLGATE T/B PL-FULL-S	035000553003	999	999
300339	COLGATE HEALTH INFANT	996256	COLGATE T/B XTR CL SFT	035000555007	720	620
300339	COLGATE HEALTH INFANT	945444	COLGATE T/P CVTY 1.3Z	035000503022	730	530
300339	COLGATE HEALTH INFANT	74427	COLGATE T/P LARGE 5Z	035000514004	730	550
300339	COLGATE HEALTH INFANT	933614	COLGATE T/P REG 4.6Z	035000514004	730	670
300339	COLGATE HEALTH INFANT	932202	COLGATE T/P TOTAL 4.2Z	035000740021	730	630
300339	COLGATE HEALTH INFANT	817163	COLGATE T/P TRVL 2.8Z	035000509093	730	730
300339	COLGATE HEALTH INFANT	933606	COLGATE T/P TRVL 2.8Z	035000509093	730	670
300339	COLGATE HEALTH INFANT	747279	COLGATE WISP MNT 2PK	00035000689634	0	0
300339	COLGATE HEALTH INFANT	732529	COLGATE WISP MNT 4PK	035000689283	720	620
300339	COLGATE HEALTH INFANT	754754	COLGATE WISP MNT8PCDY	00035000689634	720	720
300339	COLGATE HEALTH INFANT	796847	COLGATE WISP PEP 4PK	035000689108	720	620
300339	COLGATE HEALTH INFANT	796839	COLGATE WISP SPMT 4PK	035000689115	720	620
300339	COLGATE HEALTH INFANT	784298	COLGATE WISP TRVL 2PK	035000689238	730	730
300339	COLGATE HEALTH INFANT	798363	COLGATE WISP2PK CADDY	035000689238	730	730
300339	COLGATE HEALTH INFANT	846519	FABULOSO LAVENDAR CLN	035000530202	730	700
300339	COLGATE HEALTH INFANT	701714	IRISH SPRING SP 3.75Z	035000141071	730	700
300339	COLGATE HEALTH INFANT	587998	LADY SPDSTK PWDFR1.4Z	022200963695	999	999
300339	COLGATE HEALTH INFANT	74435	LADY SPDSTK SCNT 1.4Z	022200962995	999	999
300339	COLGATE HEALTH INFANT	956375	MENN SPDSTK DEO 1.8Z	022200940207	999	999
300339	COLGATE HEALTH INFANT	77131	MENN SPDSTK DEODNT 2Z	022200003247	999	999
300339	COLGATE HEALTH INFANT	389437	MENN SPDSTK FRESH 2Z	022200003308	999	999
300339	COLGATE HEALTH INFANT	71654	MENN SPDSTKGEL/AQUA3Z	022200951043	999	999
300339	COLGATE HEALTH INFANT	36954	PALMOLIVE DISH LQ 16Z	035000464385	999	999
300339	COLGATE HEALTH INFANT	752964	PALMOLIVE UL DISH 10Z	035000000590	999	999
300339	COLGATE HEALTH INFANT	592766	PALMOLIVE ULTRA DSHSP	035100400436	999	999
300339	COLGATE HEALTH INFANT	874511	PALMOLIVE ULTRA ORIG	035000461124	999	999
300339	COLGATE HEALTH INFANT	874529	PALMOLIVE ULTRA OXY	035000461179	999	999
300339	COLGATE HEALTH INFANT	592857	SFT SP ANTIBAC 800ML	642984592852	999	999
300349	CONAGRA DAIRY FOODS	909754	ACT 11 BTR LOVR PCORN	076150232486	360	120
300349	CONAGRA DAIRY FOODS	909747	ACT 11 BUTTER POPCORN	076150232233	360	120
300349	CONAGRA DAIRY FOODS	909762	ACT 11 LITE BTR PCORN	076150232493	360	120
300349	CONAGRA DAIRY FOODS	909739	ACT 11 REG POPCORN	076150232066	360	120

VENDOR	VENDOR NAME	ITEM #	ITEM DESCRIPTION	EAN/UPC	ORDLIFE	MFGLIFE
300349	CONAGRA DAIRY FOODS	29264	ACT II BTR LOVR PCORN	076150721041	320	90
300349	CONAGRA DAIRY FOODS	701623	ACT II BTR PCRN3PK SH	20076150075018	300	90
300349	CONAGRA DAIRY FOODS	28670	ACT II BUTTER POPCORN	076150721058	320	90
300349	CONAGRA DAIRY FOODS	769869	ACT II POPCRN BALL 5Z	00076150402285	300	90
300349	CONAGRA DAIRY FOODS	28662	ACT II REG POPCORN	076150075748	320	90
300349	CONAGRA DAIRY FOODS	942870	ANDERSON ALL NAT HKA PB	070271003888	270	90
300349	CONAGRA DAIRY FOODS	905422	ANDERSON HMO PRTZ PC	070271001310	150	50
300349	CONAGRA DAIRY FOODS	909879	ANDERSON HMO PRTZ PC	070271001310	0	0
300349	CONAGRA DAIRY FOODS	905455	ANDERSON HW BRAID	070271006391	150	50
300349	CONAGRA DAIRY FOODS	905463	ANDERSON MINI TWST	070271206364	150	50
300349	CONAGRA DAIRY FOODS	909861	ANDERSON MINI TWST	070271206364	0	0
300349	CONAGRA DAIRY FOODS	691618	ANDERSON PB FILL PRTZ	070271003949	180	150
300349	CONAGRA DAIRY FOODS	905430	ANDERSON PB NUGT 2.5	070271003789	270	90
300349	CONAGRA DAIRY FOODS	966689	ANDERSON PB NUGT 2.5	070271003789	0	0
300349	CONAGRA DAIRY FOODS	905448	ANDERSON THIN STIX	070271006414	150	50
300349	CONAGRA DAIRY FOODS	920611	ANDY CAP FRIES SHPR	00026200499956	270	90
300349	CONAGRA DAIRY FOODS	806273	ANDYCAP BBQ FRIES	026200471358	315	300
300349	CONAGRA DAIRY FOODS	804807	ANDYCAP BBQ PP99	026200471341	0	0
300349	CONAGRA DAIRY FOODS	823443	ANDYCAP BBQ PP99	026200471341	210	165
300349	CONAGRA DAIRY FOODS	944454	ANDYCAP CHD/HOT SHP	00026200471853	270	90
300349	CONAGRA DAIRY FOODS	728956	ANDYCAP CHED FRIES	026200471587	315	90
300349	CONAGRA DAIRY FOODS	775668	ANDYCAP CHED FRIES PP	026200499895	0	0
300349	CONAGRA DAIRY FOODS	310037	ANDYCAP CHED FRS PP99	026200471600	165	90
300349	CONAGRA DAIRY FOODS	321422	ANDYCAP CHED FRS PP99	026200471600	0	0
300349	CONAGRA DAIRY FOODS	617936	ANDYCAP HOT CHLCHS PP	026200471570	300	90
300349	CONAGRA DAIRY FOODS	618504	ANDYCAP HOT CHLCHS PP	026200471570	0	0
300349	CONAGRA DAIRY FOODS	775643	ANDYCAP HOT CHLCHS PP	026200493862	0	0
300349	CONAGRA DAIRY FOODS	728964	ANDYCAP HOT FRIES	026200471594	300	90
300349	CONAGRA DAIRY FOODS	703843	ANDYCAP HOT FRIES PP	026200495804	165	165
300349	CONAGRA DAIRY FOODS	775627	ANDYCAP HOT FRIES PP	026200499918	0	0
300349	CONAGRA DAIRY FOODS	250530	ANDYCAP HOT FRS PP99	026200471617	165	90
300349	CONAGRA DAIRY FOODS	321430	ANDYCAP HOT FRS PP99	026200471617	0	0
300349	CONAGRA DAIRY FOODS	801555	ANDYCAP PP SHPR	00026200499857	210	165
300349	CONAGRA DAIRY FOODS	765099	ANDYCAP TRAY	642984765096	999	999
300349	CONAGRA DAIRY FOODS	775601	ANDYCAP WH CHDR PP	026200493855	0	0
300349	CONAGRA DAIRY FOODS	618074	ANDYCAP WH CHED PP	026200471563	300	90
300349	CONAGRA DAIRY FOODS	643304	ANDYCAP WH CHED PP	026200471563	0	0
300349	CONAGRA DAIRY FOODS	925974	ANDYCAP/DAVID PP DEAL	00642984925971	0	0
300349	CONAGRA DAIRY FOODS	994681	ANDYCAP 56CT WING	00026200471853	270	90
300349	CONAGRA DAIRY FOODS	804666	ANDYCAP BBIG SHPR	00026200464114	270	160
300349	CONAGRA DAIRY FOODS	994707	ANDYCAP CHDR FRIES	642984994700	270	90
300349	CONAGRA DAIRY FOODS	804682	ANDYCAP CHED FRIES 8Z	026200471815	270	160
300349	CONAGRA DAIRY FOODS	855361	ANDYCAP CHED FRIES 8Z	026200471815	270	90
300349	CONAGRA DAIRY FOODS	994699	ANDYCAP HOT FRIES	642984994694	270	90
300349	CONAGRA DAIRY FOODS	804674	ANDYCAP HOT FRIES 8Z	026200471808	270	160
300349	CONAGRA DAIRY FOODS	855353	ANDYCAP HOT FRIES 8Z	026200471808	270	90
300349	CONAGRA DAIRY FOODS	103374	BANQ BEEF POT PIE 7Z	031000101022	547	487
300349	CONAGRA DAIRY FOODS	938894	BANQ BF TACO QSDL 26Z	031000111120	270	90
300349	CONAGRA DAIRY FOODS	848051	BANQ BR&SRV SAUS LINKS	031000307448	360	120
300349	CONAGRA DAIRY FOODS	99432	BANQ CHICKEN DNR 9Z	031000109011	547	487
300349	CONAGRA DAIRY FOODS	632174	BANQ CHICKEN FINGERS	031000109004	547	487
300349	CONAGRA DAIRY FOODS	77974	BANQ CHKN NUGGETS 15Z	031000120269	547	487
300349	CONAGRA DAIRY FOODS	103382	BANQ CHKN POT PIE 7Z	031000101015	547	487
300349	CONAGRA DAIRY FOODS	753657	BANQ CHKNPTTY BX14.4Z	031000120252	360	320
300349	CONAGRA DAIRY FOODS	97006	BANQ FRIEDCHKN 28Z	031000115609	547	487
300349	CONAGRA DAIRY FOODS	747691	BANQ FRT PIE CHRRY 7Z	031000101244	540	360
300349	CONAGRA DAIRY FOODS	99416	BANQ HOT/SPCY CHKN28Z	031000115630	365	330
300349	CONAGRA DAIRY FOODS	631978	BANQ MEATLOAF MEAL	031000109073	547	487

VENDOR	VENDOR NAME	ITEM #	ITEM DESCRIPTION	EAN/UPC	ORDLIFE	MFGLIFE
300349	CONAGRA DAIRY FOODS	938902	BANQ PEPPR BRDSTK 26Z	031000111090	270	90
300349	CONAGRA DAIRY FOODS	99440	BANQ SALISBURY STK 9Z	031000109059	547	487
300349	CONAGRA DAIRY FOODS	631937	BANQ SOFRIED CHKN DNR	031000115616	547	487
300349	CONAGRA DAIRY FOODS	103390	BANQ TRKY POT PIE 7Z	031000101039	547	487
300349	CONAGRA DAIRY FOODS	89052	BANQ TURKEY DINNER 9Z	031000109035	547	487
300349	CONAGRA DAIRY FOODS	263293	BIG MAMA SAUSAGE	026200392905	195	90
300349	CONAGRA DAIRY FOODS	97501	BLUBNT MARG STICKS1LB	029000008229	210	150
300349	CONAGRA DAIRY FOODS	63206	CBA ABC&123 15Z	064144041664	675	90
300349	CONAGRA DAIRY FOODS	63388	CBA ABC&123 MTBL 15Z	064144041640	675	90
300349	CONAGRA DAIRY FOODS	55129	CBA BEEF RAVIOLI 15Z	064144043156	675	90
300349	CONAGRA DAIRY FOODS	55137	CBA BEEFARONI 15Z	064144043026	675	90
300349	CONAGRA DAIRY FOODS	941617	CBA BFRNI CSNCK11.84Z	064144021611	270	90
300349	CONAGRA DAIRY FOODS	941609	CBA BFRNI VSNCK11.84Z	064144021604	270	90
300349	CONAGRA DAIRY FOODS	741876	CBA BFRNI WHGRN 15Z	064144041336	365	330
300349	CONAGRA DAIRY FOODS	102319	CBA CHS RAVIOLI 15Z	064144043095	675	90
300349	CONAGRA DAIRY FOODS	67363	CBA LASAGNA 15Z	064144043040	675	90
300349	CONAGRA DAIRY FOODS	741868	CBA LASAGNE WHGRN 15Z	064144041343	365	330
300349	CONAGRA DAIRY FOODS	667949	CBA MAC&CHEESE 15Z	064144040759	270	90
300349	CONAGRA DAIRY FOODS	669754	CBA MAC&CHS MICRO 14Z	064144863709	270	90
300349	CONAGRA DAIRY FOODS	97535	CBA MINI RAVIOLI 15Z	064144043064	675	90
300349	CONAGRA DAIRY FOODS	671263	CBA MINI RAVIOLI MICR	064144863594	420	90
300349	CONAGRA DAIRY FOODS	78212	CBA MW BEEFARONI 7Z	064144047024	345	90
300349	CONAGRA DAIRY FOODS	115485	CBA MW BEEFARONI 14Z	064144863556	345	90
300349	CONAGRA DAIRY FOODS	759506	CBA MW BEEFARONI 14Z	064144863556	0	0
300349	CONAGRA DAIRY FOODS	97949	CBA MW BF RAVIOLI 7Z	064144047093	345	90
300349	CONAGRA DAIRY FOODS	115501	CBA MW BF RAVIOLI 14Z	064144863587	345	90
300349	CONAGRA DAIRY FOODS	759514	CBA MW BF RAVIOLI 14Z	064144863587	0	0
300349	CONAGRA DAIRY FOODS	759480	CBA MW BF RAVIOLI 7Z	064144047093	0	0
300349	CONAGRA DAIRY FOODS	69310	CBA MW LASAGNA 7Z	064144047307	395	90
300349	CONAGRA DAIRY FOODS	97972	CBA MW SPAG&MTBALL 7Z	064144047178	345	90
300349	CONAGRA DAIRY FOODS	759498	CBA MW SPAG&MTBALL 7Z	064144047178	0	0
300349	CONAGRA DAIRY FOODS	703454	CBA MW SPINNER RACK	00642984703456	999	999
300349	CONAGRA DAIRY FOODS	873083	CBA RINGS W MEAT MICR	064144047079	730	610
300349	CONAGRA DAIRY FOODS	55145	CBA SPAG&MEATBALL 15Z	064144043224	675	90
300349	CONAGRA DAIRY FOODS	759472	CBA/HC ASSD RACK	642984759477	390	90
300349	CONAGRA DAIRY FOODS	733840	CON 3FT END CAP RK	00642984733842	999	999
300349	CONAGRA DAIRY FOODS	743914	CONAGRA 2FT 2TIER RK	00642984743919	999	999
300349	CONAGRA DAIRY FOODS	743922	CONAGRA 2FT 2TIER RK	00642984743926	999	999
300349	CONAGRA DAIRY FOODS	668434	CONAGRA 2FT RK	00026200680309	999	999
300349	CONAGRA DAIRY FOODS	703793	CONAGRA 3-4 ADJ 3TIER	00642984703791	999	999
300349	CONAGRA DAIRY FOODS	534784	CONAGRA 3FT FLOOR RK	00642984534784	999	999
300349	CONAGRA DAIRY FOODS	668293	CONAGRA 3FT RK	00026200680361	999	999
300349	CONAGRA DAIRY FOODS	758573	CONAGRA SJ 2FT RACK	642984758579	998	998
300349	CONAGRA DAIRY FOODS	851808	CRUNCHMNCH CARAMEL 3.5Z	064144106264	270	90
300349	CONAGRA DAIRY FOODS	881599	CRUNCHMNCH TOFFEE 2Z	064144106288	270	90
300349	CONAGRA DAIRY FOODS	768549	CURIOS GEORGE CTR	075436100112	300	90
300349	CONAGRA DAIRY FOODS	902585	DAVID ALMONDS DK CHC	026200238838	270	90
300349	CONAGRA DAIRY FOODS	913962	DAVID ALMONDS DK CHC	026200238838	0	0
300349	CONAGRA DAIRY FOODS	902577	DAVID ALMONDS SLTD	026200238814	270	90
300349	CONAGRA DAIRY FOODS	913947	DAVID ALMONDS SLTD	026200238814	0	0
300349	CONAGRA DAIRY FOODS	902569	DAVID ALMONDS WAS/SY	026200238821	270	90
300349	CONAGRA DAIRY FOODS	913954	DAVID ALMONDS WAS/SY	026200238821	0	0
300349	CONAGRA DAIRY FOODS	854224	DAVID BBQ TUBE 1.6Z	026200002354	270	90
300349	CONAGRA DAIRY FOODS	774869	DAVID CHL LIM SFS5.25	026200467917	225	90
300349	CONAGRA DAIRY FOODS	982637	DAVID CLASSIC 60CTSHP	00026200014678	270	100
300349	CONAGRA DAIRY FOODS	598979	DAVID DILL PICKLE SFS	026200464626	240	90
300349	CONAGRA DAIRY FOODS	770347	DAVID HEX BIN	00642984770342	999	999
300349	CONAGRA DAIRY FOODS	862359	DAVID JUMBO 6Z SHPR	00026200300375	270	240

VENDOR	VENDOR NAME	ITEM #	ITEM DESCRIPTION	EAN/UPC	ORDLIFE	MFGLIFE
300349	CONAGRA DAIRY FOODS	908319	DAVID JUMBO ASST SH	20026200300386	270	90
300349	CONAGRA DAIRY FOODS	801084	DAVID JUMBO BFLO RCH	026200461878	270	240
300349	CONAGRA DAIRY FOODS	985648	DAVID JUMBO BFLO RCH	026200238937	270	90
300349	CONAGRA DAIRY FOODS	902726	DAVID JUMBO CRKD PEP	026200423883	270	90
300349	CONAGRA DAIRY FOODS	909853	DAVID JUMBO CRKD PEP	026200423883	0	0
300349	CONAGRA DAIRY FOODS	985630	DAVID JUMBO CRKD PEP	026200238913	270	90
300349	CONAGRA DAIRY FOODS	985788	DAVID JUMBO CRKD PEP	026200238913	0	0
300349	CONAGRA DAIRY FOODS	801092	DAVID JUMBO HT/SPCY	026200461885	270	240
300349	CONAGRA DAIRY FOODS	985655	DAVID JUMBO SUNFLR	026200238920	270	90
300349	CONAGRA DAIRY FOODS	801001	DAVID JUMBO SUNFLR 6Z	026200461861	270	240
300349	CONAGRA DAIRY FOODS	854232	DAVID ORIG TUBE 1.6Z	026200002347	270	90
300349	CONAGRA DAIRY FOODS	768556	DAVID OZ RANCH 13Z	026200463841	225	90
300349	CONAGRA DAIRY FOODS	883447	DAVID PKIN SD 5Z	026200463780	0	0
300349	CONAGRA DAIRY FOODS	921312	DAVID PKIN SD 5Z	026200463780	365	120
300349	CONAGRA DAIRY FOODS	921320	DAVID PKIN SD 5Z	026200463780	0	0
300349	CONAGRA DAIRY FOODS	926931	DAVID PKIN SD 5Z CL	00026200463711	360	120
300349	CONAGRA DAIRY FOODS	944355	DAVID PKIN SD RANCH	026200462301	270	120
300349	CONAGRA DAIRY FOODS	944546	DAVID PKIN SD RANCH	026200462301	0	0
300349	CONAGRA DAIRY FOODS	967851	DAVID PP30 ORG SNFLRSD	026200006147	270	90
300349	CONAGRA DAIRY FOODS	861203	DAVID PP59 BBQ TUBE	026200002385	270	90
300349	CONAGRA DAIRY FOODS	861211	DAVID PP59 ORG TUBE	026200002378	270	90
300349	CONAGRA DAIRY FOODS	861195	DAVID PP59 RCH TUBE	026200002392	270	90
300349	CONAGRA DAIRY FOODS	861229	DAVID PP59 TUBE SHP	00026200772400	270	90
300349	CONAGRA DAIRY FOODS	14001	DAVID PUMPKIN SEED	026200006369	320	90
300349	CONAGRA DAIRY FOODS	18077	DAVID PUMPKIN SEED 2Z	026200463728	320	90
300349	CONAGRA DAIRY FOODS	322602	DAVID PUMPKIN SEED 2Z	026200463728	0	0
300349	CONAGRA DAIRY FOODS	854216	DAVID RANCH TUBE 1.6Z	026200002361	270	90
300349	CONAGRA DAIRY FOODS	768564	DAVID SD/SHLD 14.5Z	026200007106	225	90
300349	CONAGRA DAIRY FOODS	710913	DAVID SF HEX BIN ASST	20026200555663	240	90
300349	CONAGRA DAIRY FOODS	735696	DAVID SF HEX BIN ASST	00026200555676	270	225
300349	CONAGRA DAIRY FOODS	594416	DAVID SF SD 5.25 SHPR	00026200300313	240	90
300349	CONAGRA DAIRY FOODS	643288	DAVID SF SD 5.25 SHPR	026200461724	0	0
300349	CONAGRA DAIRY FOODS	995563	DAVID SNFLR SD RD 5.25	026200461359	270	90
300349	CONAGRA DAIRY FOODS	999425	DAVID SNFLR SD RD 5.25	026200461359	0	0
300349	CONAGRA DAIRY FOODS	915223	DAVID SNFLR SD SHP	00026200467696	270	90
300349	CONAGRA DAIRY FOODS	860148	DAVID SNFLR SD5.25 SH	00026200300351	240	90
300349	CONAGRA DAIRY FOODS	745497	DAVID SPINNER RACK	00642984745494	999	999
300349	CONAGRA DAIRY FOODS	303545	DAVID SUNFLWR BBQ	026200006567	240	90
300349	CONAGRA DAIRY FOODS	32763	DAVID SUNFLWR BBQ5.25	026200465722	240	90
300349	CONAGRA DAIRY FOODS	287045	DAVID SUNFLWR BBQ5.25	026200465722	0	0
300349	CONAGRA DAIRY FOODS	771444	DAVID SUNFLWR BBQ5.25	026200465722	0	0
300349	CONAGRA DAIRY FOODS	667733	DAVID SUNFLWR DS RNCH	026200555713	330	90
300349	CONAGRA DAIRY FOODS	7112	DAVID SUNFLWR JAL5.25	026200464725	240	90
300349	CONAGRA DAIRY FOODS	307314	DAVID SUNFLWR JAL5.25	026200464725	0	0
300349	CONAGRA DAIRY FOODS	771428	DAVID SUNFLWR JAL5.25	026200464725	0	0
300349	CONAGRA DAIRY FOODS	18051	DAVID SUNFLWR KRNL 4Z	026200460727	240	90
300349	CONAGRA DAIRY FOODS	322586	DAVID SUNFLWR KRNL 4Z	026200460727	0	0
300349	CONAGRA DAIRY FOODS	66506	DAVID SUNFLWR NCH5.25	026200468723	0	0
300349	CONAGRA DAIRY FOODS	270348	DAVID SUNFLWR NCH5.25	026200468723	240	90
300349	CONAGRA DAIRY FOODS	328245	DAVID SUNFLWR RNC5.25	026200467726	270	240
300349	CONAGRA DAIRY FOODS	328252	DAVID SUNFLWR RNC5.25	026200467726	240	90
300349	CONAGRA DAIRY FOODS	18069	DAVID SUNFLWR SD 5.25	026200461724	240	90
300349	CONAGRA DAIRY FOODS	28274	DAVID SUNFLWR SD 5.25	026200461724	0	0
300349	CONAGRA DAIRY FOODS	771477	DAVID SUNFLWR SD 5.25	026200461724	0	0
300349	CONAGRA DAIRY FOODS	702472	DAVID SUNFLWR SD 9.25	026200461762	240	90
300349	CONAGRA DAIRY FOODS	737338	DAVID SUNFLWR SD CL	00026200466125	270	240
300349	CONAGRA DAIRY FOODS	28571	DAVID SUNFLWR SEED 3Z	026200461694	240	90
300349	CONAGRA DAIRY FOODS	325811	DAVID SUNFLWR SEED 3Z	026200461694	0	0

VENDOR	VENDOR NAME	ITEM #	ITEM DESCRIPTION	EAN/UPC	ORDLIFE	MFGLIFE
300349	CONAGRA DAIRY FOODS	970053	DAVID SUNFLWR SHPR	00026200555751	270	90
300349	CONAGRA DAIRY FOODS	692632	DAVID SUNFLWRSEED1.75	026200006161	240	90
300349	CONAGRA DAIRY FOODS	982645	DAVID SWEET 60CT SHP	00026200014685	270	100
300349	CONAGRA DAIRY FOODS	972331	DAVID SWT N SALTY	026200464633	270	90
300349	CONAGRA DAIRY FOODS	980771	DAVID SWT N SALTY	026200464633	0	0
300349	CONAGRA DAIRY FOODS	972323	DAVID SWT N SPICY	026200464640	270	90
300349	CONAGRA DAIRY FOODS	980763	DAVID SWT N SPICY	026200464640	0	0
300349	CONAGRA DAIRY FOODS	902593	DAVID TRLMX CLASSIC	026200238845	270	90
300349	CONAGRA DAIRY FOODS	913970	DAVID TRLMX CLASSIC	026200238845	0	0
300349	CONAGRA DAIRY FOODS	905513	DAVID TRLMX CLSC CL	00026200238890	270	90
300349	CONAGRA DAIRY FOODS	902601	DAVID TRLMX FRT/NUT	026200238869	270	90
300349	CONAGRA DAIRY FOODS	913996	DAVID TRLMX FRT/NUT	026200238869	0	0
300349	CONAGRA DAIRY FOODS	908186	DAVID TRLMX SHPR	00026200238883	270	90
300349	CONAGRA DAIRY FOODS	944611	DAVID TRLMX SHPR	00026200238906	270	90
300349	CONAGRA DAIRY FOODS	902619	DAVID TRLMX SW/SLTY	026200238852	270	90
300349	CONAGRA DAIRY FOODS	913988	DAVID TRLMX SW/SLTY	026200238852	0	0
300349	CONAGRA DAIRY FOODS	649467	END CAP 28 RACK	00642984649464	999	999
300349	CONAGRA DAIRY FOODS	649475	END CAP 28 RK-NO WING	00642984649471	999	999
300349	CONAGRA DAIRY FOODS	78246	GULDEN MUSTARD GAL	064144871407	135	90
300349	CONAGRA DAIRY FOODS	908517	GULDEN SPICY MUSTD 8Z	064144322862	210	70
300349	CONAGRA DAIRY FOODS	693697	HC CHICKEN NOODLE 14Z	050100171735	320	90
300349	CONAGRA DAIRY FOODS	759522	HC CHICKEN NOODLE 14Z	050100171735	0	0
300349	CONAGRA DAIRY FOODS	693713	HC CHICKEN W/RICE 14Z	050100171704	320	90
300349	CONAGRA DAIRY FOODS	814673	HC CHKN MARG STEAMER	00072655405028	360	300
300349	CONAGRA DAIRY FOODS	814681	HC CHKN MARINATED DNR	00072655405035	360	300
300349	CONAGRA DAIRY FOODS	741850	HC CHS TORTLNI 14Z	050100171926	365	320
300349	CONAGRA DAIRY FOODS	5355	HC CNTRY HERB CHKN11Z	050100459659	547	487
300349	CONAGRA DAIRY FOODS	658187	HC CRMY GARLIC SHRIMP	072655458314	547	487
300349	CONAGRA DAIRY FOODS	938886	HC CRSTL CHCKPP10.25Z	072655405875	540	270
300349	CONAGRA DAIRY FOODS	702597	HC FRESH MIXER SDKICK	00050100600600	320	90
300349	CONAGRA DAIRY FOODS	748103	HC LNH STMR CHKN RMNO	072655405523	540	360
300349	CONAGRA DAIRY FOODS	748095	HC LNH STMR GAR SHRMP	072655405462	540	360
300349	CONAGRA DAIRY FOODS	658195	HC MSHRM ROAST BEEF	072655458307	547	487
300349	CONAGRA DAIRY FOODS	874750	HC PMPKN SQSH RAVIOLI	072655405271	540	395
300349	CONAGRA DAIRY FOODS	700807	HC ROTINI&ZESTY 6.95Z	050100600419	320	90
300349	CONAGRA DAIRY FOODS	834002	HC SWT ASN POTSTICKER	072655405615	540	60
300349	CONAGRA DAIRY FOODS	741843	HC TOMATO BASIL 14Z	050100171841	365	320
300349	CONAGRA DAIRY FOODS	995902	HUNTS DICED TOMATO15Z	027000392218	630	315
300349	CONAGRA DAIRY FOODS	85621	HUNTS KETCHUP SQZ 24Z	027000382493	585	90
300349	CONAGRA DAIRY FOODS	736454	HUNTS KETCHUP SQZ13.5	027000382462	630	585
300349	CONAGRA DAIRY FOODS	859637	HUNTS MANWICH 15Z	027000442128	630	315
300349	CONAGRA DAIRY FOODS	814459	HUNTS SNK PK BAN CRM PIE	00027000411155	360	320
300349	CONAGRA DAIRY FOODS	842591	HUNTS SNK PK BLBRY 4PK	027000419236	540	270
300349	CONAGRA DAIRY FOODS	814483	HUNTS SNK PK BUTSCOTCH	00027000411407	360	320
300349	CONAGRA DAIRY FOODS	814467	HUNTS SNK PK CHO CARM SWL	00027000410882	360	320
300349	CONAGRA DAIRY FOODS	839597	HUNTS SNK PK CHOC 4PK	027000419007	540	270
300349	CONAGRA DAIRY FOODS	814491	HUNTS SNK PK CHOC SWL	00027000410868	360	320
300349	CONAGRA DAIRY FOODS	839571	HUNTS SNK PK TAP 4PK	027000419021	540	270
300349	CONAGRA DAIRY FOODS	814475	HUNTS SNK PK TRP CHO/VAN	00027000415863	360	320
300349	CONAGRA DAIRY FOODS	839589	HUNTS SNK PK VAN 4PK	027000419014	540	270
300349	CONAGRA DAIRY FOODS	61556	HUNTS STEW TOMATO 14Z	027000379134	585	90
300349	CONAGRA DAIRY FOODS	721456	HUNTS STW TOMATO14.5Z	027000379134	630	585
300349	CONAGRA DAIRY FOODS	860197	HUNTS TOMATO PASTE 6Z	027000388150	630	315
300349	CONAGRA DAIRY FOODS	102707	HUNTS TOMATO SAUCE 8Z	027000390054	585	90
300349	CONAGRA DAIRY FOODS	395780	HUNTS TOMATO SAUCE15Z	027000390146	585	90
300349	CONAGRA DAIRY FOODS	720300	HUNTS WHL TOMATO14.5Z	027000380109	630	585
300349	CONAGRA DAIRY FOODS	61549	HUNTS WHOLE TOMATO14Z	027000380109	585	90
300349	CONAGRA DAIRY FOODS	77891	LCHOY CHKN EGG ROLL7Z	00044300128156	547	487

VENDOR	VENDOR NAME	ITEM #	ITEM DESCRIPTION	EAN/UPC	ORDLIFE	MFGLIFE
300349	CONAGRA DAIRY FOODS	97816	LCHOY SHRMP EGG/RL 7Z	00044300128125	547	487
300349	CONAGRA DAIRY FOODS	49908	LCHOY SOY SAUCE 5Z	044300125155	998	90
300349	CONAGRA DAIRY FOODS	669614	LIBBY CORNED BEEF 12Z	039000081047	330	90
300349	CONAGRA DAIRY FOODS	667931	LIBBY CORNED BF HASH	039000085687	330	90
300349	CONAGRA DAIRY FOODS	469205	LIBBY POTD MEAT 3Z	039000085946	855	90
300349	CONAGRA DAIRY FOODS	908509	LIBBY VIENNA CHIC 4Z	039000086691	900	360
300349	CONAGRA DAIRY FOODS	908491	LIBBY VIENNA SAU BBQ4Z	039000086677	900	360
300349	CONAGRA DAIRY FOODS	908483	LIBBY VIENNA SAUS 4Z	039000086639	900	360
300349	CONAGRA DAIRY FOODS	58982	LUCKS PINTO BEANS 15Z	064144061013	675	90
300349	CONAGRA DAIRY FOODS	631929	MCALENDAR CHKN POTPIE	021131501112	547	487
300349	CONAGRA DAIRY FOODS	864090	ORVILLE BBQ 5Z	027000523230	180	90
300349	CONAGRA DAIRY FOODS	902718	ORVILLE BRNSGR CINN	027000823200	300	100
300349	CONAGRA DAIRY FOODS	921528	ORVILLE BRSGR CIN CL	00027000882252	300	100
300349	CONAGRA DAIRY FOODS	921510	ORVILLE CHDMX CR CL	00027000882245	240	80
300349	CONAGRA DAIRY FOODS	902700	ORVILLE CHDMX CRNCH	027000823217	240	80
300349	CONAGRA DAIRY FOODS	839860	ORVILLE CHEESE SNGLS	027000882337	360	120
300349	CONAGRA DAIRY FOODS	864132	ORVILLE CLSC KTL 1.5Z	027000523254	270	90
300349	CONAGRA DAIRY FOODS	864116	ORVILLE CLSC KTL 5Z	027000523216	180	90
300349	CONAGRA DAIRY FOODS	864108	ORVILLE FARM CHED 5Z	027000523223	180	90
300349	CONAGRA DAIRY FOODS	943746	ORVILLE MV TH BTR 1Z	027000892343	180	60
300349	CONAGRA DAIRY FOODS	943753	ORVILLE MV TH BTR 4Z	027000892329	180	60
300349	CONAGRA DAIRY FOODS	864157	ORVILLE MXD 1.5Z SHP	20027000523319	180	90
300349	CONAGRA DAIRY FOODS	914762	ORVILLE POP CR CHD CRM	027000823255	240	80
300349	CONAGRA DAIRY FOODS	914770	ORVILLE POP CR CHDMX	027000823224	240	80
300349	CONAGRA DAIRY FOODS	839852	ORVILLE SLT/VINGAR	027000882320	360	120
300349	CONAGRA DAIRY FOODS	839845	ORVILLE WH CHEDDAR	027000882313	360	120
300349	CONAGRA DAIRY FOODS	864140	ORVILLE WHT CHD 1.5Z	027000523247	180	90
300349	CONAGRA DAIRY FOODS	864124	ORVILLE WHT CHED 5Z	027000523209	180	90
300349	CONAGRA DAIRY FOODS	744680	PAM SPRAY 6Z	064144030217	720	675
300349	CONAGRA DAIRY FOODS	96313	PARKAY STICKS 1LB	029000650206	210	150
300349	CONAGRA DAIRY FOODS	835827	PARKAY TABLE SPRD 13.4Z	027000311448	210	90
300349	CONAGRA DAIRY FOODS	499830	PEM 4Z MT PEG RACK	00642984499830	999	999
300349	CONAGRA DAIRY FOODS	707828	PEM PREM TRY JRKY3.65	026200584607	315	90
300349	CONAGRA DAIRY FOODS	885160	PENROSE BIG MAMA	026200392905	210	90
300349	CONAGRA DAIRY FOODS	454892	PENROSE FIRECRKE2/100	026200321103	195	90
300349	CONAGRA DAIRY FOODS	322677	POPPY ALM/PEC 3.5	754918081032	320	90
300349	CONAGRA DAIRY FOODS	851824	POPPY CASHEW LVRS 7Z	754918082022	270	90
300349	CONAGRA DAIRY FOODS	851832	POPPY ORIG 7Z	754918082015	270	90
300349	CONAGRA DAIRY FOODS	851816	POPPY PECAN DLIGHT 7Z	754918082039	270	90
300349	CONAGRA DAIRY FOODS	814921	PP CREAMY PB 16.3Z	045300005492	360	280
300349	CONAGRA DAIRY FOODS	919993	PP CREAMY PB 16.3Z	045300005492	0	0
300349	CONAGRA DAIRY FOODS	814913	PP CRUNCHY PB 16.3Z	045300005409	360	280
300349	CONAGRA DAIRY FOODS	919985	PP CRUNCHY PB 16.3Z	045300005409	0	0
300349	CONAGRA DAIRY FOODS	814905	PP SMTCHCRMYPEANUTBTR	00045300005447	360	280
300349	CONAGRA DAIRY FOODS	814897	PP SMTCRMYPWHPEANUTBTR	00045300005102	360	280
300349	CONAGRA DAIRY FOODS	814699	QKR INS GRITS WBTR 24Z	00030000037904	365	275
300349	CONAGRA DAIRY FOODS	846063	REDI WHIP AEROS 6.5Z	070272232027	210	70
300349	CONAGRA DAIRY FOODS	855593	SJ 2/\$1 GRAVITY FD	00026200615097	240	90
300349	CONAGRA DAIRY FOODS	855585	SJ 2/\$1 STICK	026200115092	240	90
300349	CONAGRA DAIRY FOODS	761007	SJ 3FT RED RACK	00067000000300	999	999
300349	CONAGRA DAIRY FOODS	860130	SJ ASST JRK 2.9Z SH	00026200183251	270	240
300349	CONAGRA DAIRY FOODS	936666	SJ BACN JRK HCKY	026200172361	360	120
300349	CONAGRA DAIRY FOODS	936724	SJ BACN JRK HCKY	026200172361	0	0
300349	CONAGRA DAIRY FOODS	936658	SJ BACN JRK MPL	026200172354	360	120
300349	CONAGRA DAIRY FOODS	936732	SJ BACN JRK MPL	026200172354	0	0
300349	CONAGRA DAIRY FOODS	942094	SJ BACON JRK SHP	00026200172392	360	120
300349	CONAGRA DAIRY FOODS	986968	SJ BACON JRK TOWER	00026200172453	180	60
300349	CONAGRA DAIRY FOODS	995209	SJ BACON/DAVID 3CS DL	642984995202	0	0

VENDOR	VENDOR NAME	ITEM #	ITEM DESCRIPTION	EAN/UPC	ORDLIFE	MFGLIFE
300349	CONAGRA DAIRY FOODS	58750	SJ BEEF N CHEESE	026200112008	165	90
300349	CONAGRA DAIRY FOODS	702712	SJ BEEF STK ORIG 2Z	026200173108	320	90
300349	CONAGRA DAIRY FOODS	315648	SJ BEEF STK TERIYAKI	026200170107	300	255
300349	CONAGRA DAIRY FOODS	702720	SJ BF PPR ORIG 2Z	026200173207	320	90
300349	CONAGRA DAIRY FOODS	702738	SJ BF TRKI ORIG 2Z	026200173009	320	90
300349	CONAGRA DAIRY FOODS	857391	SJ BIG G1 DEAL	642984857395	0	0
300349	CONAGRA DAIRY FOODS	857409	SJ BIG G1 STKHSE DL	642984857401	0	0
300349	CONAGRA DAIRY FOODS	671925	SJ CANISTER MILD	026200160214	300	90
300349	CONAGRA DAIRY FOODS	671776	SJ CANISTER ORG	026200160016	300	90
300349	CONAGRA DAIRY FOODS	853572	SJ CARNE ASADA 3Z	026200762357	360	270
300349	CONAGRA DAIRY FOODS	479287	SJ CHILI BF N CHEESE	026200161310	165	90
300349	CONAGRA DAIRY FOODS	826628	SJ DARE 72CT WING	20026200140760	240	120
300349	CONAGRA DAIRY FOODS	823948	SJ DARE ASST CTR	20026200140562	240	120
300349	CONAGRA DAIRY FOODS	857375	SJ DARE ASST DEAL	642984857371	0	0
300349	CONAGRA DAIRY FOODS	826891	SJ DARE ASST SHIP	20026200140913	240	120
300349	CONAGRA DAIRY FOODS	854372	SJ DARE ASST WING	00026200693040	240	120
300349	CONAGRA DAIRY FOODS	823922	SJ DARE CHILI PEPR	026200140537	240	120
300349	CONAGRA DAIRY FOODS	854356	SJ DARE HABNERO 2.9Z	026200172330	270	240
300349	CONAGRA DAIRY FOODS	854349	SJ DARE JALP 2.9Z	026200172316	270	240
300349	CONAGRA DAIRY FOODS	853648	SJ DARE JRK CHILI PEP	026200172323	360	270
300349	CONAGRA DAIRY FOODS	857367	SJ DARE MNSTR DEAL	642984857364	0	0
300349	CONAGRA DAIRY FOODS	854364	SJ DARE MNSTR JALP	026200231549	240	120
300349	CONAGRA DAIRY FOODS	450726	SJ DELI STICK ORG HCK	026200140100	255	90
300349	CONAGRA DAIRY FOODS	450734	SJ DELI STICK TERIY	026200140407	255	90
300349	CONAGRA DAIRY FOODS	497644	SJ DELI STK PEP	026200140308	255	90
300349	CONAGRA DAIRY FOODS	883959	SJ GABLE TOP ORG	026200162362	240	90
300349	CONAGRA DAIRY FOODS	944371	SJ GIANT 3BX DEAL	00642984944378	0	0
300349	CONAGRA DAIRY FOODS	944363	SJ GIANT 3BX DEAL2	00642984944361	0	0
300349	CONAGRA DAIRY FOODS	936609	SJ GIANT 96CT SHP	00026200117140	240	80
300349	CONAGRA DAIRY FOODS	801316	SJ GIANT 96CT WING	00026200165417	240	195
300349	CONAGRA DAIRY FOODS	926899	SJ GIANT BBQ	026200230641	240	80
300349	CONAGRA DAIRY FOODS	641829	SJ GIANT CHILI STICK	026200161358	270	90
300349	CONAGRA DAIRY FOODS	329441	SJ GIANT CTR	00026200687605	195	90
300349	CONAGRA DAIRY FOODS	823930	SJ GIANT HABANERO	026200140551	240	120
300349	CONAGRA DAIRY FOODS	598888	SJ GIANT HOT	026200113876	195	90
300349	CONAGRA DAIRY FOODS	823914	SJ GIANT JALAPENO	026200140544	240	120
300349	CONAGRA DAIRY FOODS	801100	SJ GIANT JAMAICAN JRK	026200117027	240	195
300349	CONAGRA DAIRY FOODS	29959	SJ GIANT JRKY	026200187006	195	90
300349	CONAGRA DAIRY FOODS	972315	SJ GIANT LAYDN SHPR	00026200117270	240	80
300349	CONAGRA DAIRY FOODS	995829	SJ GIANT LAYDOWN	026200171227	300	100
300349	CONAGRA DAIRY FOODS	29629	SJ GIANT MILD	026200117508	195	90
300349	CONAGRA DAIRY FOODS	636282	SJ GIANT MIXED CTR	20026200610515	195	90
300349	CONAGRA DAIRY FOODS	21550	SJ GIANT NACHO	026200117409	195	90
300349	CONAGRA DAIRY FOODS	926907	SJ GIANT PEPPER	026200230627	240	80
300349	CONAGRA DAIRY FOODS	568907	SJ GIANT PEPPERONI	026200117706	195	90
300349	CONAGRA DAIRY FOODS	985218	SJ GIANT REG CTR	20026200117298	240	80
300349	CONAGRA DAIRY FOODS	920769	SJ GIANT REG SHPR	00026200116990	240	80
300349	CONAGRA DAIRY FOODS	970004	SJ GIANT REG SKNY DSP	20026200117182	240	80
300349	CONAGRA DAIRY FOODS	29942	SJ GIANT REGULAR	026200117003	195	90
300349	CONAGRA DAIRY FOODS	636142	SJ GIANT SHIPPER	20026200610867	195	90
300349	CONAGRA DAIRY FOODS	555904	SJ GIANT SLIM DISP	00026200611600	195	90
300349	CONAGRA DAIRY FOODS	317826	SJ GIANT SLIM TWIN	026200115900	195	90
300349	CONAGRA DAIRY FOODS	594531	SJ GIANT SLIM TWIN SH	00026200610276	195	90
300349	CONAGRA DAIRY FOODS	951830	SJ GIANT SLM TWN WG	20026200119124	240	80
300349	CONAGRA DAIRY FOODS	926881	SJ GIANT SWT/HOT	026200230665	240	80
300349	CONAGRA DAIRY FOODS	569046	SJ GIANT SWT/SPCY	026200117607	195	90
300349	CONAGRA DAIRY FOODS	704502	SJ GIANT TERMINATOR	026200117003	195	90
300349	CONAGRA DAIRY FOODS	21402	SJ GIANT TOBASCO	026200117300	195	90

VENDOR	VENDOR NAME	ITEM #	ITEM DESCRIPTION	EAN/UPC	ORDLIFE	MFGLIFE
300349	CONAGRA DAIRY FOODS	944629	SJ GIANT TWIN CTR	00026200119113	240	80
300349	CONAGRA DAIRY FOODS	922716	SJ GIANT TWN 1.94Z	642984922710	240	80
300349	CONAGRA DAIRY FOODS	728105	SJ GIANT WWE TIN	00026200131092	195	90
300349	CONAGRA DAIRY FOODS	995787	SJ HANDI PACK RACK	00642984995783	999	999
300349	CONAGRA DAIRY FOODS	327221	SJ HOT BEEF N CHEESE	026200112503	165	90
300349	CONAGRA DAIRY FOODS	692855	SJ JALP JRKY 1.8Z	00026200140933	330	90
300349	CONAGRA DAIRY FOODS	742361	SJ JRK TERI 2.9Z	026200183237	270	240
300349	CONAGRA DAIRY FOODS	769836	SJ KIPPERED PWR WING	20026200131058	300	90
300349	CONAGRA DAIRY FOODS	857383	SJ MES STKHS TRIAL SZ	026200762371	360	270
300349	CONAGRA DAIRY FOODS	706440	SJ MIXD JRK 2.92 SH	00026200183190	270	240
300349	CONAGRA DAIRY FOODS	856757	SJ MIXED SHIPPER	00026200183305	360	270
300349	CONAGRA DAIRY FOODS	803320	SJ MONSTER 54CT MUG	20026200140159	240	195
300349	CONAGRA DAIRY FOODS	853556	SJ MONSTER HABANERO	026200231556	240	120
300349	CONAGRA DAIRY FOODS	702746	SJ MONSTER HONEY BBQ	026200140391	320	90
300349	CONAGRA DAIRY FOODS	995811	SJ MONSTER LAYDOWN	026200140582	240	80
300349	CONAGRA DAIRY FOODS	618215	SJ MONSTER ORIGINAL	026200140605	240	90
300349	CONAGRA DAIRY FOODS	970210	SJ MONSTER RDHS CHLI	026200119298	240	80
300349	CONAGRA DAIRY FOODS	970228	SJ MONSTER SAVG SALSA	026200119274	240	80
300349	CONAGRA DAIRY FOODS	694505	SJ MONSTER STK WING	20026200140524	240	90
300349	CONAGRA DAIRY FOODS	726877	SJ MONSTER STK WING	20026200140722	225	90
300349	CONAGRA DAIRY FOODS	618355	SJ MONSTER TABASCO	026200140506	240	90
300349	CONAGRA DAIRY FOODS	972307	SJ MONSTER WING	00026200140650	240	80
300349	CONAGRA DAIRY FOODS	801118	SJ MONSTER ZSTY GARLC	026200140131	240	195
300349	CONAGRA DAIRY FOODS	906081	SJ MSQTE STKHSE CL	00026200762265	360	270
300349	CONAGRA DAIRY FOODS	692822	SJ ORG GRAB N GO	026200160238	330	90
300349	CONAGRA DAIRY FOODS	742387	SJ ORG JRK 2.9Z	026200183183	270	240
300349	CONAGRA DAIRY FOODS	496174	SJ ORIG 4PK	026200014623	195	90
300349	CONAGRA DAIRY FOODS	999169	SJ ORIG 4PK W/RK	642984999163	0	0
300349	CONAGRA DAIRY FOODS	742403	SJ ORIG JRK 1.8Z	026200140889	365	300
300349	CONAGRA DAIRY FOODS	733642	SJ PALLET MOD	00026200131108	365	90
300349	CONAGRA DAIRY FOODS	56580	SJ PEN FIRECRACKER	026200020808	165	90
300349	CONAGRA DAIRY FOODS	66159	SJ PEN HOT SAUSAGE	026200120003	195	90
300349	CONAGRA DAIRY FOODS	360438	SJ PEN HOT SAUSAGE	026200120003	0	0
300349	CONAGRA DAIRY FOODS	21295	SJ PENROSE FIRECRKRGT	026200322001	165	90
300349	CONAGRA DAIRY FOODS	303404	SJ PEPRNI & CHEESE	026200114200	165	90
300349	CONAGRA DAIRY FOODS	733832	SJ PWING RACK	642984733835	999	999
300349	CONAGRA DAIRY FOODS	905802	SJ SG BITE ORG 4Z	026200792347	180	90
300349	CONAGRA DAIRY FOODS	905810	SJ SG BITE ORG 4Z	026200792347	0	0
300349	CONAGRA DAIRY FOODS	906149	SJ SG BITE ORG CL	00026200792385	180	90
300349	CONAGRA DAIRY FOODS	905828	SJ SG BITE PEP 4Z	026200792330	180	90
300349	CONAGRA DAIRY FOODS	905836	SJ SG BITE PEP 4Z	026200792330	0	0
300349	CONAGRA DAIRY FOODS	906156	SJ SG BITE PEP CL	00026200792378	180	90
300349	CONAGRA DAIRY FOODS	15685	SJ SLIM JIM PP35	026200101927	195	90
300349	CONAGRA DAIRY FOODS	901520	SJ SLIM JIM PP35	026200101927	240	90
300349	CONAGRA DAIRY FOODS	853564	SJ SMOKING MESQUITE	026200762340	360	270
300349	CONAGRA DAIRY FOODS	908848	SJ STKHSE ASST SHP	00026200762258	360	120
300349	CONAGRA DAIRY FOODS	905927	SJ STKHSE BL PEP 3Z	026200762319	360	270
300349	CONAGRA DAIRY FOODS	967059	SJ STKHSE SKNY SHP	00026200762609	360	120
300349	CONAGRA DAIRY FOODS	905935	SJ STKHSE TERI 3Z	026200762326	360	270
300349	CONAGRA DAIRY FOODS	906131	SJ STKHSE TERI CL	00026200762272	180	90
300349	CONAGRA DAIRY FOODS	742395	SJ TABASCO JRK 1.8Z	026200140872	365	300
300349	CONAGRA DAIRY FOODS	742379	SJ TABASCO JRK 2.9Z	026200183282	270	240
300349	CONAGRA DAIRY FOODS	742411	SJ TERI JRKY 1.8Z	026200140896	365	300
300349	CONAGRA DAIRY FOODS	696484	SJ TWIN PACK 1.28Z	026200115702	195	90
300349	CONAGRA DAIRY FOODS	972349	SJ TWIN PK MILD 1Z	026200119243	240	80
300349	CONAGRA DAIRY FOODS	694323	SJ TWO TIER RK	00642984694327	998	998
300349	CONAGRA DAIRY FOODS	692830	SJ VAR GRAB N GO	026200160221	330	90
300349	CONAGRA DAIRY FOODS	759233	SJ/ANDY CAPP PW	00026200131023	195	90

VENDOR	VENDOR NAME	ITEM #	ITEM DESCRIPTION	EAN/UPC	ORDLIFE	MFGLIFE
300349	CONAGRA DAIRY FOODS	921841	STAR WARS FRT SNK4.5	075436102314	360	180
300349	CONAGRA DAIRY FOODS	921833	STAR WARS JEDI GL4.5	075436102291	360	180
300349	CONAGRA DAIRY FOODS	943266	STAR WARS JEDI GL4.5	075436102291	0	0
300349	CONAGRA DAIRY FOODS	841072	SWISMIS COCOA 10PK	070920474496	720	675
300349	CONAGRA DAIRY FOODS	841080	SWISMIS COCOA/MM 10PK	070920474502	720	675
300349	CONAGRA DAIRY FOODS	321802	TIJUANA MAMA PKLD SSG	026200391908	195	30
300349	CONAGRA DAIRY FOODS	995084	TIJUANA/BIG MAMA WING	00026200392752	210	70
300349	CONAGRA DAIRY FOODS	395830	VANCMF BBQ BEAN WN 7Z	052000312478	675	90
300349	CONAGRA DAIRY FOODS	61697	VANCMF BEENE WIENE 7Z	052000012484	675	90
300349	CONAGRA DAIRY FOODS	395814	VANCMF BKD BEAN WN 7Z	052000312508	675	90
300349	CONAGRA DAIRY FOODS	395806	VANCMF CHILEE WIENE7Z	052000012491	675	90
300349	CONAGRA DAIRY FOODS	395707	VANCMF CHILI&BEANS15Z	052000012927	675	90
300349	CONAGRA DAIRY FOODS	395897	VANCMF PORK&BEANS 8Z	052000011722	675	90
300349	CONAGRA DAIRY FOODS	69609	VANCMF PORK&BEANS 15Z	052000011227	675	90
300349	CONAGRA DAIRY FOODS	667790	WESSON CANOLA OIL 24Z	027000690260	700	90
300349	CONAGRA DAIRY FOODS	61523	WESSON OIL 16Z	027000612163	495	90
300349	CONAGRA DAIRY FOODS	85548	WESSON OIL 24Z	027000612262	395	90
300349	CONAGRA DAIRY FOODS	84046	WESSON OIL 48Z	027000612866	395	90
300349	CONAGRA DAIRY FOODS	232751	WOLF HOT DOG SCE 11Z	014900051901	675	90
300349	CONAGRA DAIRY FOODS	741926	WOLF NO BEAN CHILI15Z	014900012704	365	330
300354	CONAGRA HUNT WESSON	912881	ANGELA MIA PZA SCE 10#	027000388662	630	90
300354	CONAGRA HUNT WESSON	920496	GULDEN SPCY MSTD .32Z	642984920495	300	30
300354	CONAGRA HUNT WESSON	192104	JHS CHERRY	642984192106	365	30
300354	CONAGRA HUNT WESSON	915116	JHS CHOC SYRUP 1GL	642984915118	365	30
300354	CONAGRA HUNT WESSON	511113	JHS STRAWBERRY	00027000230008	365	30
300354	CONAGRA HUNT WESSON	192096	JHS VANILLA	642984192090	365	30
300354	CONAGRA HUNT WESSON	971382	ORVILLE BULK PCORN 35LB	642984971381	180	135
300354	CONAGRA HUNT WESSON	633883	WESSON CANOLA TRANSFF	10027000633356	540	365
300363	CONCORD CONFECTIONS	15404	BIG CHOICE B/GUM CIGR	059642003702	730	700
300363	CONCORD CONFECTIONS	912899	CANDY BLOX 4.5Z	059642203096	540	510
300363	CONCORD CONFECTIONS	804351	CRY BABY FILD EST EGG	059642000503	540	495
300363	CONCORD CONFECTIONS	713255	CRY BABY SR 9 BALLTUB	059642094007	730	700
300363	CONCORD CONFECTIONS	949693	CRY BABY SR MINI DR	059642741215	730	540
300363	CONCORD CONFECTIONS	730879	CRY BABY THEATER BOX	059642913919	730	700
300363	CONCORD CONFECTIONS	802363	CRY BABY WAX BTL PEG	059642740201	540	500
300363	CONCORD CONFECTIONS	912907	CRY BABY XTR SR CHWY	059642913964	540	510
300363	CONCORD CONFECTIONS	912915	CRY BABY XTR SR SHP	00059642913988	540	510
300363	CONCORD CONFECTIONS	333591	CRYBABY EXTRA SOUR	059642006420	730	700
300363	CONCORD CONFECTIONS	479790	CRYBABY XTRM SOUR GUM	059642006710	730	700
300363	CONCORD CONFECTIONS	643684	DBLBUBBLE TWST THRE	059642192864	730	700
300363	CONCORD CONFECTIONS	480111	DOUBLE BBL 12BL TUBE	059642002019	540	495
300363	CONCORD CONFECTIONS	766980	DOUBLE BBL 12PC TUBE	059642015262	540	495
300363	CONCORD CONFECTIONS	815415	DOUBLE BBL 3Z BAR	059642180502	540	500
300363	CONCORD CONFECTIONS	823245	DOUBLE BBL ASST TW TB	00059642164007	540	500
300363	CONCORD CONFECTIONS	993196	DOUBLE BBL D/OUT CL/CS	00059642921587	730	540
300363	CONCORD CONFECTIONS	993212	DOUBLE BBL DGPUT PCH	059642921570	730	540
300363	CONCORD CONFECTIONS	993204	DOUBLE BBL DUGOUT SH	00059642921594	730	540
300363	CONCORD CONFECTIONS	949560	DOUBLE BBL FIZZ GBL	059642139050	730	540
300363	CONCORD CONFECTIONS	881755	DOUBLE BBL GBALL BOX	059642193939	540	510
300363	CONCORD CONFECTIONS	694968	DOUBLE BBL MINITUB	059642161273	730	700
300363	CONCORD CONFECTIONS	881748	DOUBLE BBL PEG 5Z	059642310855	540	510
300363	CONCORD CONFECTIONS	815282	DOUBLE BBL TWST FLAG	059642932484	540	500
300363	CONCORD CONFECTIONS	729848	GLD ROCKS BBL GUM 3Z	059642905235	730	700
300363	CONCORD CONFECTIONS	856575	GLD ROCKS CLTH PCH	059642905228	540	500
300363	CONCORD CONFECTIONS	823252	H/R BBALL BAT GUM FLD	059642917665	540	500
300363	CONCORD CONFECTIONS	815290	H/R BBALL BAT SHP	00059642947662	540	500
300363	CONCORD CONFECTIONS	772780	ITS A BOY 5PK FRT FLV	059642003917	730	700
300363	CONCORD CONFECTIONS	773192	ITS A GIRL 5PK FRNFLV	059642003900	730	700

VENDOR	VENDOR NAME	ITEM #	ITEM DESCRIPTION	EAN/UPC	ORDLIFE	MFGLIFE
300363	CONCORD CONFECTIONS	269811	NIK L NIP	059642740003	730	700
300363	CONCORD CONFECTIONS	709485	NIK L NIP SHPR	00059642740720	730	700
300363	CONCORD CONFECTIONS	802371	NIK L NIP WAX BL PEG	059642740256	540	500
300363	CONCORD CONFECTIONS	861757	NIK L NIP/CRNY DEAL	642984861750	0	0
300363	CONCORD CONFECTIONS	862664	NIK L NIP/RZ/GR DL	642984862665	0	0
300363	CONCORD CONFECTIONS	949685	OUT OF THIS WLD SHPR	00059642901459	730	540
300363	CONCORD CONFECTIONS	15545	RAZZLES REG	059642008288	730	700
300363	CONCORD CONFECTIONS	724476	RAZZLES SHIPPER	00059642908229	730	700
300363	CONCORD CONFECTIONS	691204	RAZZLES SOUR 1.4Z	059642008271	730	700
300363	CONCORD CONFECTIONS	691345	RAZZLES TROPCL 1.4Z	059642008295	730	700
300363	CONCORD CONFECTIONS	709345	REACH 4 STAR SHPR	10059642901449	730	700
300363	CONCORD CONFECTIONS	949479	WACK O WAX LIPS	059642742243	730	540
300363	CONCORD CONFECTIONS	949891	WACK O WAX SHPR	00059642745282	730	540
300363	CONCORD CONFECTIONS	531871	WAX FANGS	059642741246	730	700
300363	CONCORD CONFECTIONS	773051	WAX MUSTACHE	059642745244	730	700
300372	AMERICAN SNUFF	784413	CAMEL DARK MILLED DIP	04210000290	180	170
300372	AMERICAN SNUFF	749820	CAMEL DARK MILLED TRL	04210000580	180	170
300372	AMERICAN SNUFF	785238	CAMEL DK&WNTGN DIP DS	0004210000634	180	170
300372	AMERICAN SNUFF	785352	CAMEL DRK MILLED DP1Z	04210000580	180	170
300372	AMERICAN SNUFF	749812	CAMEL WG WIDECT TRIAL	04210000597	180	170
300372	AMERICAN SNUFF	784405	CAMEL WINTERGREEN DIP	04210000344	180	170
300372	AMERICAN SNUFF	749838	CAMEL WN POUCH TRIAL	042100001549	180	170
300372	AMERICAN SNUFF	785360	CAMEL WNTGRN DIP 1Z	04210000597	180	170
300372	AMERICAN SNUFF	6551	CANNON BALL PLUG	042100004670	365	335
300372	AMERICAN SNUFF	165324	COUGAR L/C NATURAL	042100008401	183	168
300372	AMERICAN SNUFF	162255	COUGAR NATURAL SNUFF	042100008166	183	168
300372	AMERICAN SNUFF	924464	CUMBERLAND TWIST	042100006452	365	180
300372	AMERICAN SNUFF	6114	GARRETT REG SNUFF CAN	04210000221	548	488
300372	AMERICAN SNUFF	6122	GARRETT SWEET SNF CAN	042100001020	548	488
300372	AMERICAN SNUFF	796136	GRIZZLY 1900L/C.50OFF	04210000726	183	168
300372	AMERICAN SNUFF	752758	GRIZZLY 1900LC\$10FFDS	042100002515	180	140
300372	AMERICAN SNUFF	946004	GRIZZLY DK WNTGRN LC	042100011227	180	120
300372	AMERICAN SNUFF	946012	GRIZZLY DK WNTGRN PCH	042100011258	180	120
300372	AMERICAN SNUFF	956607	GRIZZLY DKWGNLC.50OFF	042100011579	180	120
300372	AMERICAN SNUFF	956615	GRIZZLY DKWGNPC.50OFF	042100011609	180	120
300372	AMERICAN SNUFF	623454	GRIZZLY EXTRA LC NAT	042100009163	183	168
300372	AMERICAN SNUFF	731521	GRIZZLY FC NATRL DS	042100008739	180	170
300372	AMERICAN SNUFF	215970	GRIZZLY FC NATURAL	042100008739	183	168
300372	AMERICAN SNUFF	543157	GRIZZLY FC WINTERGRN	042100008982	183	168
300372	AMERICAN SNUFF	731539	GRIZZLY FC WNTGRN DS	042100008982	183	168
300372	AMERICAN SNUFF	794107	GRIZZLY FCN MTL LD	042100001389	180	170
300372	AMERICAN SNUFF	540138	GRIZZLY LC MINT	042100009101	183	168
300372	AMERICAN SNUFF	957886	GRIZZLY LC MINT MB	042100010749	180	120
300372	AMERICAN SNUFF	933333	GRIZZLY LC MNT.50OFF	042100011197	180	120
300372	AMERICAN SNUFF	968594	GRIZZLY LC NAT.50OFF	042100011494	180	120
300372	AMERICAN SNUFF	731505	GRIZZLY LC NATRL DS	042100009163	180	170
300372	AMERICAN SNUFF	933622	GRIZZLY LC STR .50OFF	042100011135	180	120
300372	AMERICAN SNUFF	494203	GRIZZLY LC STRAIGHT	042100008869	183	168
300372	AMERICAN SNUFF	957878	GRIZZLY LC STRGHT MB	042100010770	180	120
300372	AMERICAN SNUFF	957852	GRIZZLY LC WG MB	042100010688	180	120
300372	AMERICAN SNUFF	215988	GRIZZLY LC WNTRGRN	042100008715	183	168
300372	AMERICAN SNUFF	794057	GRIZZLY LCM MTL LD	042100001037	180	170
300372	AMERICAN SNUFF	799387	GRIZZLY LCM MTLTIN DS	00042100001884	180	170
300372	AMERICAN SNUFF	794065	GRIZZLY LCS MTL LD	042100001129	180	170
300372	AMERICAN SNUFF	799411	GRIZZLY LCS MTLTIN DS	00042100001846	180	170
300372	AMERICAN SNUFF	903476	GRIZZLY LCW .50 OFF	042100010893	180	120
300372	AMERICAN SNUFF	968222	GRIZZLY LCW MB .50OFF	042100011630	180	120
300372	AMERICAN SNUFF	794073	GRIZZLY LCW MTL LD	042100000870	180	170

VENDOR	VENDOR NAME	ITEM #	ITEM DESCRIPTION	EAN/UPC	ORDLIFE	MFGLIFE
300372	AMERICAN SNUFF	799395	GRIZZLY LCW MTLTIN DS	00042100001792	180	170
300372	AMERICAN SNUFF	748392	GRIZZLY MINT PCH .60Z	042100006797	183	168
300372	AMERICAN SNUFF	730754	GRIZZLY MINT POUCH	042100000047	183	168
300372	AMERICAN SNUFF	730770	GRIZZLY MNT PCH SV.50	042100000085	183	168
300372	AMERICAN SNUFF	933325	GRIZZLY MNT PCH.50OFF	042100011166	180	120
300372	AMERICAN SNUFF	748616	GRIZZLY POUCH TRL DS	00042100006834	150	130
300372	AMERICAN SNUFF	796128	GRIZZLY PREM LC NAT	042100000641	183	168
300372	AMERICAN SNUFF	752766	GRIZZLY SNPCH \$1OFFDS	042100002409	180	140
300372	AMERICAN SNUFF	791558	GRIZZLY SNPCH .50OFFDS	042100009927	183	173
300372	AMERICAN SNUFF	657551	GRIZZLY SNUFF	042100005523	183	168
300372	AMERICAN SNUFF	752741	GRIZZLY SNUFF \$1OFFDS	042100002423	180	140
300372	AMERICAN SNUFF	799445	GRIZZLY SNUFF MTL DS	00042100001938	180	170
300372	AMERICAN SNUFF	685453	GRIZZLY SNUFF POUCHES	042100009903	183	173
300372	AMERICAN SNUFF	968602	GRIZZLY SNUFF.50OFF	042100011548	180	120
300372	AMERICAN SNUFF	686659	GRIZZLY SNUFF.50OFFDS	042100000023	180	173
300372	AMERICAN SNUFF	730788	GRIZZLY STR PCH SV.50	042100000108	183	168
300372	AMERICAN SNUFF	730762	GRIZZLY STRGHT POUCH	042100000061	183	168
300372	AMERICAN SNUFF	748376	GRIZZLY STRGT PCH.60Z	042100006773	183	168
300372	AMERICAN SNUFF	924613	GRIZZLY WC WNTGN50OFF	042100011104	180	120
300372	AMERICAN SNUFF	917872	GRIZZLY WC WNTRGRN	042100010473	180	120
300372	AMERICAN SNUFF	957860	GRIZZLY WG PCH MB	042100010862	180	120
300372	AMERICAN SNUFF	955187	GRIZZLY WNT PCH.50OFF	042100011289	180	120
300372	AMERICAN SNUFF	748384	GRIZZLY WNTGN PCH.60Z	042100006780	183	168
300372	AMERICAN SNUFF	731513	GRIZZLY WNTGRN PCH DS	042100005431	180	170
300372	AMERICAN SNUFF	799403	GRIZZLY WNTPCH MTL DS	00042100001730	180	170
300372	AMERICAN SNUFF	656207	GRIZZLY WNTRGRN POUCH	042100005431	183	168
300372	AMERICAN SNUFF	794081	GRIZZLY WPCH MTL LD	042100001181	180	170
300372	AMERICAN SNUFF	5900	HAWKEN SNUFF	042100002898	183	168
300372	AMERICAN SNUFF	924852	KNTCKY KING TWIST	042100005578	365	180
300372	AMERICAN SNUFF	799379	KODIAK LCW .75 OFF DS	00042100001945	180	168
300372	AMERICAN SNUFF	170944	KODIAK MINT	042100008494	183	168
300372	AMERICAN SNUFF	2865	KODIAK STRAIGHT SNUFF	042100007930	183	168
300372	AMERICAN SNUFF	5884	KODIAK WINTERGREEN	042100002942	183	168
300372	AMERICAN SNUFF	683599	KODIAK WNTGRN POUCHES	042100009644	183	168
300372	AMERICAN SNUFF	789636	KODIAK WNTPCH \$1OFFDS	042100000825	180	168
300372	AMERICAN SNUFF	799569	KODIAK WNTPCH \$1OFFDS	00042100001983	180	168
300372	AMERICAN SNUFF	799437	LEVI GARRETT \$1OFF DS	00042100001679	365	335
300372	AMERICAN SNUFF	7583	LEVI GARRETT CHEW	042100007718	365	335
300372	AMERICAN SNUFF	682906	LEVI GARRETT.60 FLRDS	042100009194	365	335
300372	AMERICAN SNUFF	924472	MAMMOTH CAVE TWST LG	042100005875	365	180
300372	AMERICAN SNUFF	924480	MAMMOTH CAVE TWST SM	042100005776	365	180
300372	AMERICAN SNUFF	924498	MOORE RED LEAF TSWTLG	042100005424	365	180
300372	AMERICAN SNUFF	164350	MORGANS LOOSE LF CHEW	042100007732	365	335
300372	AMERICAN SNUFF	389635	PEACH CAN SNUFF PKT	042100001273	548	488
300372	AMERICAN SNUFF	945295	ROUGH CNTRY LG TWIST	042100006872	180	120
300372	AMERICAN SNUFF	683672	TAYLORS PRIDE .60 OFF	042100009309	365	335
300372	AMERICAN SNUFF	730838	TAYLORS PRIDE .60OFF	042100009309	365	335
300372	AMERICAN SNUFF	5058	TAYLORS PRIDE CHEW	042100007787	365	335
300372	AMERICAN SNUFF	819151	TUBE ROSE POCKET CAN	042210000203	365	240
300372	AMERICAN SNUFF	924506	WARREN CNTY TWIST LG	042100004922	365	180
300372	AMERICAN SNUFF	924514	WARREN CNTY TWIST SM	042100004823	365	180
300374	COOKIES N MILK	859660	COOKIE BRNI BTE 5Z	00091428690010	180	120
300374	COOKIES N MILK	886135	COOKIE BRNI BTE 5Z	00091428690010	180	120
300374	COOKIES N MILK	859686	COOKIE C/CHP CK CP 5Z	00091428605014	180	120
300374	COOKIES N MILK	886150	COOKIE C/CHP CK CP5Z	00091428605014	180	120
300374	COOKIES N MILK	860544	COOKIE CCHP MFN CP5Z	00091428670012	180	120
300374	COOKIES N MILK	886184	COOKIE CCHP MFN CP5Z	00091428670012	180	120
300374	COOKIES N MILK	860536	COOKIE CH DNT HLCP5Z	00091428680080	180	120

VENDOR	VENDOR NAME	ITEM #	ITEM DESCRIPTION	EAN/UPC	ORDLIFE	MFGLIFE
300374	COOKIES N MILK	886176	COOKIE CH DNT HLCP5Z	00091428680080	180	120
300374	COOKIES N MILK	635417	COOKIE CHOC CHIP 1Z	00642984635412	180	160
300374	COOKIES N MILK	703819	COOKIE CHOC CHIP 4Z	642984703814	180	120
300374	COOKIES N MILK	769190	COOKIE CHOC CHP PRBKD	00642984769193	180	160
300374	COOKIES N MILK	886358	COOKIE CIN CHP MFNCP	00091428600071	180	120
300374	COOKIES N MILK	860528	COOKIE GLD DNT HLCP5Z	00091428680011	180	120
300374	COOKIES N MILK	886168	COOKIE GLD DNT HLCP5Z	00091428680011	180	120
300374	COOKIES N MILK	635425	COOKIE OAT RSN 12	00642984635429	180	160
300374	COOKIES N MILK	886366	COOKIE PMK/CCHP MFCP	00091428600064	180	120
300374	COOKIES N MILK	859678	COOKIE RC CRSPY CP5Z	00091428660013	180	120
300374	COOKIES N MILK	886143	COOKIE RC CRSPY CP5Z	00091428660013	180	120
300374	COOKIES N MILK	886341	COOKIE RV DNT HL CP	00091428600088	180	120
300374	COOKIES N MILK	635433	COOKIE SUGAR 1Z	00642984635436	180	160
300374	COOKIES N MILK	458067	ROYAL FARM COOKIE DSP	00642984458066	365	320
300381	BESTFOODS	246058	HELLMANS MAYONNAISE	00048001265370	180	135
300381	BESTFOODS	836346	HELLMANS RL MAYOEZSQZ	00048001025950	360	320
300381	BESTFOODS	836353	HELLMANS RLLTMAYOEZSQ	00048001025981	360	320
300381	BESTFOODS	63701	LEG BEEF BARLEY N10	00037500739673	730	685
300381	BESTFOODS	63925	LEG C/S BEEF STEW N10	00037500808676	730	685
300381	BESTFOODS	63784	LEG CHICKEN NDLE N10	00037500728677	730	685
300381	BESTFOODS	66167	LEG CHICKEN RICE #10	00037500738676	730	685
300381	BESTFOODS	63727	LEG CHILI CONCARNE	642984063727	730	685
300381	BESTFOODS	63776	LEG MINESTRONE N10	00037500726673	730	685
300381	BESTFOODS	63792	LEG VEGTABLE BEEF N10	00037500727670	730	685
300381	BESTFOODS	716423	LEGOUT BEEF GRAVE #5	137500599632	730	365
300384	MICHAEL FOODS	632836	ALL DAY CAFE EGG 2PK	746025862048	70	35
300384	MICHAEL FOODS	715326	ALL DAY CAFE EGG 2PK	046025862049	0	0
300384	MICHAEL FOODS	900175	CINN SUGR FT STX	642984900176	365	180
300384	MICHAEL FOODS	843268	CRACK + SNACK EGG 2PK	046025652039	0	0
300384	MICHAEL FOODS	844886	CRACK + SNACK EGG 2PK	046025652039	75	35
300384	MICHAEL FOODS	716522	EGG 3.5 ROUND 1.5Z	642984716524	365	270
300384	MICHAEL FOODS	855346	EGG FRITATA CH/VG/HM	642984855346	365	180
300384	MICHAEL FOODS	882571	EGG HARD W SHELL 2PK	046205652057	70	40
300384	MICHAEL FOODS	727230	EGG PATTY FRIED	746025700609	365	180
300384	MICHAEL FOODS	865089	EGG PATTY SCRM 1.75Z	642984865086	365	180
300384	MICHAEL FOODS	906826	EGG PATY NAT SHP 1.75Z	642984906826	365	180
300384	MICHAEL FOODS	798884	FRENCH TOAST 1.5Z	746025858027	365	210
300384	MICHAEL FOODS	958967	NIBBLR SMKY BBQ1.5Z	075925307022	150	75
300399	CROSSFIRE CORP	676072	CHARLE&BARNY CHILI 5#	00047037036244	365	320
300399	CROSSFIRE CORP	717793	CHARLE&BNY SSG GRAVY	00047037037241	365	270
300407	DALLAS GRP OF AMERICA	182147	MAGNASOL SHMNG SVR	642984182145	999	954
300414	DAWN FOODS ICING	960260	DAWN BAV CRM BSMRK	642984960262	180	30
300414	DAWN FOODS ICING	972729	DAWN BLUBRY MUFIN RAW	00642984972722	180	160
300414	DAWN FOODS ICING	602490	DAWN CHOC ICING DIP	00029519098537	180	135
300414	DAWN FOODS ICING	913657	DAWN FDG BRNI 1/2 SHT	00029519176877	180	90
300414	DAWN FOODS ICING	632588	DAWN ICING DK/GLOSSY	00029519006877	180	120
300414	DAWN FOODS ICING	522904	DAWN MAPLE ICING	00029519007065	180	135
300414	DAWN FOODS ICING	561720	DAWN VP DONUT GLAZE	00029519085384	120	75
300414	DAWN FOODS ICING	186585	DAWN WHITE DIP ICING	00029519112745	120	90
300414	DAWN FOODS ICING	979161	DAWN WHITE ICING 24LB	642984979165	180	90
300423	DEL MONTE - FOODS	93518	CONT TOMATO PASTE 12Z	024000044161	998	998
300423	DEL MONTE - FOODS	93526	CONT TOMATO SAUCE 15Z	024000343462	998	998
300423	DEL MONTE - FOODS	58651	DEL CHNK PINEAPPLE 8Z	024000001683	998	998
300423	DEL MONTE - FOODS	61481	DEL CREAM CORN 14Z	024000163015	998	998
300423	DEL MONTE - FOODS	58669	DEL CRSH PINEAPPLE 8Z	024000001706	998	998
300423	DEL MONTE - FOODS	61168	DEL FRENCH GRNBNS 14Z	024000162896	998	998
300423	DEL MONTE - FOODS	82370	DEL FRUIT COCKTAIL 8Z	024000021407	998	998
300423	DEL MONTE - FOODS	61408	DEL FRUIT COCKTAIL15Z	024000167044	0	0

VENDOR	VENDOR NAME	ITEM #	ITEM DESCRIPTION	EAN/UPC	ORDLIFE	MFGLIFE
300423	DEL MONTE -- FOODS	930024	DEL FRUIT CTAIL 15.25Z	024000167044	365	182
300423	DEL MONTE -- FOODS	930032	DEL FRUIT CTAIL 15.25Z	024000167044	0	0
300423	DEL MONTE -- FOODS	61473	DEL GREEN BEANS 14Z	024000162865	998	998
300423	DEL MONTE -- FOODS	783647	DEL HRVST BF&VEG10.5Z	024000393115	365	320
300423	DEL MONTE -- FOODS	783639	DEL HRVST ITPSTA10.5Z	024000393078	365	320
300423	DEL MONTE -- FOODS	61499	DEL KERNEL CORN 15Z	024000163022	998	998
300423	DEL MONTE -- FOODS	466474	DEL MAND ORNG LT 4PK	00024000050445	270	240
300423	DEL MONTE -- FOODS	929950	DEL MANDRN ORANGE 11Z	00024000011484	365	182
300423	DEL MONTE -- FOODS	794230	DEL MIX VEGETABLE 14Z	024000163190	998	998
300423	DEL MONTE -- FOODS	86942	DEL MIXFRUIT CUP 4PK	024000002192	998	998
300423	DEL MONTE -- FOODS	466458	DEL MXD FRUIT LT 4PK	00024000034100	270	240
300423	DEL MONTE -- FOODS	814715	DEL MXD FRUIT 4PK	00024000034100	270	240
300423	DEL MONTE -- FOODS	814830	DEL NSA PEACHES 4PK	00024000393429	270	240
300423	DEL MONTE -- FOODS	466466	DEL PCH/STR/BANSRP4PK	00024000034117	270	240
300423	DEL MONTE -- FOODS	929968	DEL PEACH HALVES15.25	024000167143	365	182
300423	DEL MONTE -- FOODS	814822	DEL PEACHES GEL 4PK	00024000051978	270	240
300423	DEL MONTE -- FOODS	61432	DEL PEAR HALVES 15Z	024000167259	0	0
300423	DEL MONTE -- FOODS	929976	DEL PEAR HALVES15.25Z	024000167259	365	182
300423	DEL MONTE -- FOODS	929984	DEL PEAR HALVES15.25Z	024000167259	0	0
300423	DEL MONTE -- FOODS	63818	DEL PINEAPPLE JCE 46Z	024000012535	998	998
300423	DEL MONTE -- FOODS	61416	DEL SLCD PEACHES 15Z	024000167174	0	0
300423	DEL MONTE -- FOODS	930040	DEL SLCD PEACHES 15Z	024000167136	365	182
300423	DEL MONTE -- FOODS	930057	DEL SLCD PEACHES 15Z	024000167136	0	0
300423	DEL MONTE -- FOODS	82321	DEL SLCD PEACHES 8Z	024000021421	998	998
300423	DEL MONTE -- FOODS	58677	DEL SLCD PINEAPPLE 8Z	00024000001669	998	998
300423	DEL MONTE -- FOODS	67116	DEL SPINACH 13Z	024000163176	998	998
300423	DEL MONTE -- FOODS	61515	DEL SWEET PEAS 15Z	024000163084	998	998
300423	DEL MONTE -- FOODS	930016	DEL WHOLE POTATO14.5Z	024000163138	365	182
300423	DEL MONTE -- FOODS	827147	P/APPLE TID BITS 10#	642984827145	990	30
300423	DEL MONTE -- FOODS	814723	QKR OLD FASHION OATS 18Z	00030000013212	300	270
300423	DEL MONTE -- FOODS	814798	STRKST CHK LT TUNA OIL PCH	00080000495266	360	240
300423	DEL MONTE -- FOODS	814780	STRKST CHK LT TUNA WAT PCH	00080000495242	360	240
300423	DEL MONTE -- FOODS	721753	STRKST LT TUNA OIL12Z	00080000003096	360	240
300423	DEL MONTE -- FOODS	799312	STRKST LT TUNA WTR12Z	00080000003348	360	240
300424	DEL MONTE -- FOODS	863415	CONTADINA SPG SCE 106Z	024000356738	730	680
300424	DEL MONTE -- FOODS	706309	FRT NARTL MXD BERRY	024000579625	180	90
300424	DEL MONTE -- FOODS	706291	FRT NATRL BLUBERRY	024000579649	180	90
300424	DEL MONTE -- FOODS	745141	FRT NATRL GRPFRUIT 7Z	00024000507857	541	90
300424	DEL MONTE -- FOODS	728923	FRT NATRL MAN ORNG 6Z	024000507918	631	90
300424	DEL MONTE -- FOODS	745117	FRT NATRL MIX CHRY 7Z	024000507864	360	90
300424	DEL MONTE -- FOODS	745125	FRT NATRL PEACH 7Z	024000507871	180	90
300424	DEL MONTE -- FOODS	745133	FRT NATRL PINEAPPLE 7Z	00024000507888	180	90
300424	DEL MONTE -- FOODS	745158	FRT NATRL TROPICAL 7Z	024000507895	180	90
300428	DEMETS	267385	DEMETS TURTLES	872181005101	365	320
300428	DEMETS	949511	FLIPZ ASST SHIPPER	00872181000502	300	250
300428	DEMETS	702845	FLIPZ BUTTERFINGER 4Z	872181001103	300	255
300428	DEMETS	279430	FLIPZ CHOC 2Z	872181000014	300	255
300428	DEMETS	598771	FLIPZ CHOC 5Z	872181000069	0	0
300428	DEMETS	908525	FLIPZ CHOC 5Z	872181000069	300	250
300428	DEMETS	909630	FLIPZ CHOC 5Z	872181000069	0	0
300428	DEMETS	339606	FLIPZ CHOC 7.5Z	872181000021	300	255
300428	DEMETS	900415	FLIPZ CHOC MNT S/U 4Z	872181001608	300	270
300428	DEMETS	575274	FLIPZ CHOC SWIRL 5Z	872181002414	300	255
300428	DEMETS	598912	FLIPZ CHOC SWIRL 5Z	872181002414	0	0
300428	DEMETS	775692	FLIPZ CHOC SWIRL 5Z	872181002414	0	0
300428	DEMETS	712406	FLIPZ CHOC/WHFDG FLRST	00872181000502	300	255
300428	DEMETS	638585	FLIPZ DK CHOC 4Z	872181004067	300	255
300428	DEMETS	859272	FLIPZ M/CH & W/FDG SHP	10872181000790	300	180

VENDOR	VENDOR NAME	ITEM #	ITEM DESCRIPTION	EAN/UPC	ORDLIFE	MFGLIFE
300428	DEMETS	713776	FLIPZ MINIS CHOC PRTZ	872181000113	300	255
300428	DEMETS	765164	FLIPZ PB/MK CHOC 6.5Z	872181001219	300	255
300428	DEMETS	702837	FLIPZ PEANUTBUTTER 4Z	872181001202	300	255
300428	DEMETS	775700	FLIPZ PEANUTBUTTER 4Z	872181001202	300	255
300428	DEMETS	859587	FLIPZ WH FUDGE 3Z	872181000618	300	180
300428	DEMETS	279448	FLIPZ WHITE 2Z	872181000519	300	255
300428	DEMETS	283796	FLIPZ WHITE 7.5Z	872181000526	300	255
300428	DEMETS	339598	FLIPZ WHITE 7.5Z	872181000526	300	255
300428	DEMETS	669531	FLIPZ WHITE FUDGE 5Z	872181000540	0	0
300428	DEMETS	669549	FLIPZ WHITE FUDGE 5Z	872181000540	0	0
300428	DEMETS	908533	FLIPZ WHITE FUDGE 5Z	872181000540	300	250
300428	DEMETS	909622	FLIPZ WHITE FUDGE 5Z	872181000540	0	0
300428	DEMETS	922328	FLIPZ WHT FDG 4Z	872181000557	365	180
300428	DEMETS	908012	FLIPZ/DMTS ASST DEAL	642984908011	0	0
300428	DEMETS	859298	GRAB N GO M/CHOC 2Z	872181000182	300	180
300428	DEMETS	859280	GRAB N GO M/FDGE 2Z	872181000687	300	180
300428	DEMETS	669887	NES TRES GOLD CAPPU3Z	028000073237	365	330
300428	DEMETS	669747	NES TRES GOLD DARK 3Z	028000073213	365	330
300428	DEMETS	859322	TN ALM/PCAN CRUNCH	872181004326	300	180
300428	DEMETS	882050	TN ALM/PCAN CRUNCH	872181004326	0	0
300428	DEMETS	859306	TN CASHEW CRUNCH	872181004364	300	180
300428	DEMETS	859314	TN CHOC NUT CRNCH	872181004357	300	180
300428	DEMETS	882043	TN CHOC NUT CRUNCH	872181004357	0	0
300428	DEMETS	907980	TN CRNCH ASST DEAL	642984907984	0	0
300428	DEMETS	859330	TN Pnut CRUNCH	872181004401	300	180
300428	DEMETS	883041	TN Pnut CRUNCH	872181004401	0	0
300428	DEMETS	922336	TURTLE 3 PC HZLNUT	872181005507	300	180
300428	DEMETS	263350	TURTLE 3PC	872181005019	365	320
300428	DEMETS	721472	TURTLE 3PC DISP	00872181005002	365	320
300428	DEMETS	826537	TURTLE BITE SIZE .4Z	872181005736	300	250
300428	DEMETS	682351	TURTLE BONUS BAR	872181005040	365	320
300428	DEMETS	682344	TURTLE BONUS BAR CTR	00872181005071	365	320
300428	DEMETS	720383	TURTLE GIANT 1.5Z	872181006504	300	255
300428	DEMETS	943720	TURTLE KS SEA SALT	872181005910	300	255
300428	DEMETS	993618	TURTLE MINI DAL PCH 5Z	872181005521	300	270
300428	DEMETS	994673	TURTLE MINI PCH WING	10872181003500	300	270
300428	DEMETS	993667	TURTLE MINIS MXD DS	10872181003524	300	270
300428	DEMETS	994475	TURTLE MINIS POUCH 5Z	872181005583	365	330
300428	DEMETS	861989	TURTLE ORIG BOX 6.4Z	872181005651	300	270
300428	DEMETS	960435	TURTLE PEG 4.7Z	872181005170	300	240
300428	DEMETS	943712	TURTLE SHIPPER	00872181005903	300	240
300428	DEMETS	960773	TURTLES ORG MINIS 2.25Z	872181005590	300	270
300433	DIAMOND FOODS	806497	EMERALD 5 BOX DEAL	642984806492	0	0
300433	DIAMOND FOODS	909945	EMERALD 72CT SHPR	40010300064525	360	180
300433	DIAMOND FOODS	639286	EMERALD APL/CIN WL&AL	010300849810	365	180
300433	DIAMOND FOODS	647404	EMERALD BBQ DR PEANUT	010300843818	365	180
300433	DIAMOND FOODS	703561	EMERALD BBQ DR PEANUT	010300843818	0	0
300433	DIAMOND FOODS	840991	EMERALD BERY NUT BL 1.5	010300586197	180	90
300433	DIAMOND FOODS	639302	EMERALD BRKFAST BLEND	010300889311	365	180
300433	DIAMOND FOODS	841007	EMERALD BRKFST BL 1.5Z	010300583196	180	90
300433	DIAMOND FOODS	639278	EMERALD BRY TRLMX2.25	010300884316	365	180
300433	DIAMOND FOODS	807214	EMERALD CASH HLVS1.25	010300940197	270	180
300433	DIAMOND FOODS	647388	EMERALD CHIPLT DR PNT	010300846819	365	180
300433	DIAMOND FOODS	807198	EMERALD CINN ALM 1.5Z	010300303190	270	180
300433	DIAMOND FOODS	836817	EMERALD CINN RSTD ALM	00010300303015	365	320
300433	DIAMOND FOODS	777680	EMERALD COCA RST ALM	010300843894	365	180
300433	DIAMOND FOODS	806489	EMERALD COCA RST ALM	010300843894	0	0
300433	DIAMOND FOODS	807206	EMERALD COCO ALM 1.5Z	010300843191	270	180

VENDOR	VENDOR NAME	ITEM #	ITEM DESCRIPTION	EAN/UPC	ORDLIFE	MFGLIFE
300433	DIAMOND FOODS	836825	EMERALD COCOA ALMD	00010300863014	365	320
300433	DIAMOND FOODS	691493	EMERALD COCOA RST ALM	010300843894	0	0
300433	DIAMOND FOODS	814426	EMERALD DLX MIX NT CAN	00010300536215	360	320
300433	DIAMOND FOODS	701870	EMERALD DLX MIX NT2.5	010300546818	365	180
300433	DIAMOND FOODS	806596	EMERALD DLX MIX NT2.5	010300546818	0	0
300433	DIAMOND FOODS	597583	EMERALD DLX MIX NT4.5	010300536598	365	180
300433	DIAMOND FOODS	703587	EMERALD DLX MXNT 2.5Z	010300546818	0	0
300433	DIAMOND FOODS	649442	EMERALD DR RST ALM CL	00010300063353	365	180
300433	DIAMOND FOODS	701227	EMERALD DR RST ALM CL	010300346814	0	0
300433	DIAMOND FOODS	814434	EMERALD DRY RST ALM	00010300336013	360	320
300433	DIAMOND FOODS	691568	EMERALD GLZD PECANPIE	010300142812	365	180
300433	DIAMOND FOODS	710202	EMERALD HNY RST PNTS	010300847113	365	180
300433	DIAMOND FOODS	639294	EMERALD PEC PIE 2.50	010300142812	0	0
300433	DIAMOND FOODS	777672	EMERALD PEC PIE 2.50	010300142812	365	180
300433	DIAMOND FOODS	807180	EMERALD RST ALM 1.5Z	010300840190	270	180
300433	DIAMOND FOODS	701854	EMERALD RST ALM 2.5	010300346814	365	180
300433	DIAMOND FOODS	806463	EMERALD RST ALM 2.5	010300346814	0	0
300433	DIAMOND FOODS	703579	EMERALD RST ALM 2.5Z	010300346814	0	0
300433	DIAMOND FOODS	597567	EMERALD RST ALM 4.5Z	010300336495	365	180
300433	DIAMOND FOODS	807172	EMERALD RST PNUT 1.5Z	010300846192	270	180
300433	DIAMOND FOODS	691477	EMERALD RSTD PSTCHIOS	010300683896	365	180
300433	DIAMOND FOODS	836809	EMERALD SEA SLT ALMD	00010300936213	365	320
300433	DIAMOND FOODS	691485	EMERALD SLTNPPRCHSH2Z	010300946892	0	0
300433	DIAMOND FOODS	777342	EMERALD SLTNPPRCHSH2Z	010300946892	365	180
300433	DIAMOND FOODS	806471	EMERALD SLTNPPRCHSH2Z	010300946892	0	0
300433	DIAMOND FOODS	807164	EMERALD SLTPP CSH1.25	010300938194	270	180
300433	DIAMOND FOODS	701052	EMERALD SMK ALM 2.5Z	010300346111	365	180
300433	DIAMOND FOODS	806455	EMERALD SMK ALM 2.5Z	010300346111	0	0
300433	DIAMOND FOODS	814442	EMERALD SMK ALM CAN	00010300333012	360	320
300433	DIAMOND FOODS	649301	EMERALD SMK ALM CL	00010300063384	365	180
300433	DIAMOND FOODS	701243	EMERALD SMK ALM CL	010300346111	0	0
300433	DIAMOND FOODS	840983	EMERALD SMORES BL 1.5Z	010300580195	180	90
300433	DIAMOND FOODS	696591	EMERALD SPCY SW MIX	010300063797	365	180
300433	DIAMOND FOODS	807461	EMERALD SWT&SLTCH01.5	010300930198	270	180
300433	DIAMOND FOODS	765131	EMERALD TRLMX BRBLD5Z	010300889342	365	180
300433	DIAMOND FOODS	725226	EMERALD TRLMX CHC/CHR	010300886341	365	180
300433	DIAMOND FOODS	725218	EMERALD TRLMX SMRS 5Z	010300883340	365	180
300433	DIAMOND FOODS	765149	EMERALD TRLMX TROP 6Z	010300888345	365	180
300433	DIAMOND FOODS	639385	EMERALD TROP BLND2.25	010300888314	365	180
300433	DIAMOND FOODS	647396	EMERALD WASABI DR PNT	010300847816	365	180
300433	DIAMOND FOODS	701862	EMERALD WHL CASH 2Z	010300943815	365	180
300433	DIAMOND FOODS	703595	EMERALD WHL CASH 2Z	010300943815	0	0
300433	DIAMOND FOODS	814418	EMERALD WHL CASH CAN	00010300933014	360	320
300433	DIAMOND FOODS	597575	EMERALD WHL CASHW 4.5	010300933595	365	180
300433	DIAMOND FOODS	881631	POP SCRT MTHTR BTR	023896421995	180	90
300433	DIAMOND FOODS	881623	POP SCRT PCRN HMSTYL	023896421971	180	90
300434	DIAMOND CRYSTAL	825968	BEAN BROS BLUE PKT	719098115410	720	365
300434	DIAMOND CRYSTAL	826354	BEAN BROS NDC CAN	719098132844	365	320
300434	DIAMOND CRYSTAL	825976	BEAN BROS PINK PKT	719098114604	720	365
300434	DIAMOND CRYSTAL	826347	BEAN BROS SUGAR CAN	719098293224	365	320
300434	DIAMOND CRYSTAL	826461	BEAN BROS SUGAR PKT	719098243427	720	365
300434	DIAMOND CRYSTAL	767921	Café Delight SUGAR PKT 2000CT	642984767922	998	998
300434	DIAMOND CRYSTAL	966101	CAFE DLT SUGAR 20Z	719098240037	730	680
300434	DIAMOND CRYSTAL	845230	CIR K BLUE PREM	642984845231	730	685
300434	DIAMOND CRYSTAL	845198	CIR K DIXIE SUGAR 20Z	642984845194	365	320
300434	DIAMOND CRYSTAL	845248	CIR K PINK PREM	642984845248	730	685
300434	DIAMOND CRYSTAL	845164	CIR K PREM NDC 12Z	642984845170	0	0
300434	DIAMOND CRYSTAL	845172	CIR K PREM NDC 12Z	642984845170	365	320

VENDOR	VENDOR NAME	ITEM #	ITEM DESCRIPTION	EAN/UPC	ORDLIFE	MFGLIFE
300434	DIAMOND CRYSTAL	845180	CIR K SUGAR 20Z	642984845194	0	0
300434	DIAMOND CRYSTAL	845206	CIR K SUGAR PREM	642984845200	730	685
300434	DIAMOND CRYSTAL	767962	DC BLUE PACKTS 2000CT	642984767960	998	998
300434	DIAMOND CRYSTAL	915652	DC GARLIC SCE 1.5Z	642984915651	180	120
300434	DIAMOND CRYSTAL	915645	DC HONEY 9G	642984915644	180	120
300434	DIAMOND CRYSTAL	915637	DC LEMON JCE 4G	642984915637	180	120
300434	DIAMOND CRYSTAL	915660	DC MARINARA SCE 1.5Z	642984915668	180	120
300434	DIAMOND CRYSTAL	767954	DC NON DAIRY CRM 2.5G	719098118138	998	998
300434	DIAMOND CRYSTAL	767913	DC NONDRY CREMR 12Z	642984767915	998	998
300434	DIAMOND CRYSTAL	767947	DC PINK PACKET 2500CT	642984767946	998	998
300434	DIAMOND CRYSTAL	915629	DC SUGAR GLD/NAT	642984915620	730	180
300434	DIAMOND CRYSTAL	831032	SPLENDA 50CT	722776200018	999	999
300434	DIAMOND CRYSTAL	825935	VILLAGE CAFE PEPR PCT	642984825936	720	365
300434	DIAMOND CRYSTAL	826453	VILLAGE CAFE SALT PKT	642984826452	720	365
300436	DISPENSING SOLUTIONS	629915	DSI 500ML SANITIZER	00891324001190	548	365
300436	DISPENSING SOLUTIONS	629873	DSI STMR 500ML CARMEL	00891324001138	548	365
300436	DISPENSING SOLUTIONS	629907	DSI STMR 500ML ESPRSO	00891324001183	548	365
300436	DISPENSING SOLUTIONS	629899	DSI STMR 500ML MOCHA	00891324001114	548	365
300436	DISPENSING SOLUTIONS	675744	DSI STMR 500ML STRAW	00891324001121	548	365
300436	DISPENSING SOLUTIONS	629881	DSI STMR FLVR VAN	00891324001107	548	365
300436	DISPENSING SOLUTIONS	629923	DSI STMR LATE BASE	00891324001091	548	365
300470	DWS INC - NECTAR LLC	698621	CAP SF CARMEL PECAN	616653210385	720	630
300470	DWS INC - NECTAR LLC	862607	CARAMEL BUTTERSCOTCH2#	642984862603	548	365
300470	DWS INC - NECTAR LLC	837898	NTR CARMEL LATTE	642984837892	365	320
300470	DWS INC - NECTAR LLC	837880	NTR MOCHA LATTE	642984837885	365	320
300470	DWS INC - NECTAR LLC	824524	OAT APL & CIN 2LB	642984824526	365	320
300470	DWS INC - NECTAR LLC	824516	OAT MAPL & BRN SUGR	642984824519	365	320
300470	DWS INC - NECTAR LLC	824508	OAT ORIGINAL 2LB	642984824502	365	320
300470	DWS INC - NECTAR LLC	824490	OAT TOPR BRWN SGR	642984824496	365	320
300470	DWS INC - NECTAR LLC	824482	OAT TOPR CINN	642984824489	365	320
300470	DWS INC - NECTAR LLC	824474	OAT TOPR GRANOLA	642984824472	365	320
300470	DWS INC - NECTAR LLC	824466	OAT TOPR RAISIN	642984824465	365	320
300470	DWS INC - NECTAR LLC	803924	RF CAP BR SUGR/CINN	642984803927	365	320
300470	DWS INC - NECTAR LLC	726620	RF CAP CARMLMACCHIATO	642984726622	365	320
300470	DWS INC - NECTAR LLC	675454	RF CAP CHOC BANANA	642984675456	365	320
300470	DWS INC - NECTAR LLC	777565	RF CAP CINN COF CK	642984777563	365	320
300470	DWS INC - NECTAR LLC	675173	RF CAP ENGLISH TOFFEE	642984675173	365	320
300470	DWS INC - NECTAR LLC	675306	RF CAP FF FRNCH VANIL	642984675302	365	320
300470	DWS INC - NECTAR LLC	675199	RF CAP FR VAN SUP 21	642984675197	365	320
300470	DWS INC - NECTAR LLC	675314	RF CAP HOT CHOCOLATE	642984675319	365	320
300470	DWS INC - NECTAR LLC	726612	RF CAP MOCHAMACCHIATO	642984726615	365	320
300470	DWS INC - NECTAR LLC	675462	RF CAP PUMPKIN SPC	642984675463	365	320
300470	DWS INC - NECTAR LLC	705707	RF CAP SF FRNCH VANIL	642984705702	365	180
300470	DWS INC - NECTAR LLC	775023	SPDWY SPDY CAFE CARM	642984775026	365	320
300470	DWS INC - NECTAR LLC	775015	SPDWY SPDY CAFE MOCHA	642984775019	365	320
300470	DWS INC - NECTAR LLC	650481	SYRUP HAZELNUT	616653752274	365	270
300470	DWS INC - NECTAR LLC	650572	SYRUP IR CREAM	616653752267	365	270
300470	DWS INC - NECTAR LLC	842351	SYRUP PEPMINT W/SPT	00616653752298	365	270
300470	DWS INC - NECTAR LLC	650499	SYRUP SF CARAMEL	616653752281	365	270
300470	DWS INC - NECTAR LLC	650473	SYRUP VANILLA	616653752250	365	270
300470	DWS INC - NECTAR LLC	678516	TASTYKAKE CAP BUTRSCH	642984678518	550	548
300470	DWS INC - NECTAR LLC	678508	TASTYKAKE CAP PBUTR	642984678501	550	548
300470	DWS INC - NECTAR LLC	650929	TOPPER CHOC	642984650927	730	630
300470	DWS INC - NECTAR LLC	650309	TOPPER CINN	642984650309	730	630
300470	DWS INC - NECTAR LLC	678672	TOPPER COOKNCRM	642984678679	730	630
300470	DWS INC - NECTAR LLC	650317	TOPPER M/MLOW	642984650316	999	999
300470	DWS INC - NECTAR LLC	650283	TOPPER VANILLA	642984650286	730	630
300471	DELI EXPRESS	526376	DELI EX 1/4 CHSBRGR	041433000243	0	0

VENDOR	VENDOR NAME	ITEM #	ITEM DESCRIPTION	EAN/UPC	ORDLIFE	MFGLIFE
300471	DELI EXPRESS	676114	DELI EX BAN NUT CAKE	041433005828	270	225
300471	DELI EXPRESS	580415	DELI EX BBQ DELUX	041433000960	270	220
300471	DELI EXPRESS	886457	DELI EX BC/E/C BaGeL	000400040088	270	150
300471	DELI EXPRESS	580472	DELI EX BCN/EG/CH BG	041433008850	270	225
300471	DELI EXPRESS	606913	DELI EX BN/CHS BURITO	041433008812	270	220
300471	DELI EXPRESS	580464	DELI EX BOMB RD CHIL	041433410967	270	220
300471	DELI EXPRESS	651117	DELI EX BR-SGR/TRK-CH	00041433005156	180	165
300471	DELI EXPRESS	580449	DELI EX BW B/E/C BUR	041433004333	270	220
300471	DELI EXPRESS	580746	DELI EX BW H/E/C CROS	041433001806	270	225
300471	DELI EXPRESS	607184	DELI EX BW ITAL SUB	041433004715	180	165
300471	DELI EXPRESS	607168	DELI EX BW OMLET SAND	041433004739	180	165
300471	DELI EXPRESS	607176	DELI EX BW PHILLY SUB	041433004708	180	165
300471	DELI EXPRESS	580357	DELI EX BW S/E/ MUF	041433000977	270	225
300471	DELI EXPRESS	580373	DELI EX BW S/E/C BIS	041433000670	270	225
300471	DELI EXPRESS	651091	DELI EX BW S/E/C CROS	041433005439	180	165
300471	DELI EXPRESS	583054	DELI EX BW S/E/C PANK	041433008584	270	225
300471	DELI EXPRESS	518449	DELI EX CHEESEBURGER	041433000243	180	165
300471	DELI EXPRESS	757898	DELI EX CHEESEBURGER	041433000243	0	0
300471	DELI EXPRESS	142216	DELI EX CHK SALAD WDG	041433001202	0	0
300471	DELI EXPRESS	518480	DELI EX CHK SLD WDGE	041433001202	180	30
300471	DELI EXPRESS	518464	DELI EX CHKN/SWISS	041433001820	180	165
300471	DELI EXPRESS	676106	DELI EX CINNAMON ROLL	041433005569	270	225
300471	DELI EXPRESS	757963	DELI EX CINNAMON ROLL	041433005569	0	0
300471	DELI EXPRESS	676130	DELI EX COFFEE CAKE	041433005811	270	225
300471	DELI EXPRESS	758011	DELI EX COFFEE CAKE	041433005811	0	0
300471	DELI EXPRESS	676197	DELI EX CREAM CHS DAN	041433005583	270	225
300471	DELI EXPRESS	676213	DELI EX CREAM CHS TUR	041433005606	270	225
300471	DELI EXPRESS	176271	DELI EX DBL CHAR DLX	041433000878	0	0
300471	DELI EXPRESS	518415	DELI EX DBL CHAR/CHSE	041433000878	180	165
300471	DELI EXPRESS	518456	DELI EX DELI STACKER	041433001103	270	225
300471	DELI EXPRESS	580720	DELI EX EGG SALAD	041433001264	270	225
300471	DELI EXPRESS	676080	DELI EX G/Z JUMBO HNY	041433004722	270	225
300471	DELI EXPRESS	580456	DELI EX GR CH BUR	041433411001	270	225
300471	DELI EXPRESS	518431	DELI EX HAM/CH WDG 4Z	041433001240	180	30
300471	DELI EXPRESS	524488	DELI EX HAM/CHEESE	041433001455	180	165
300471	DELI EXPRESS	518506	DELI EX HAM/CHS BUN	041433000342	180	165
300471	DELI EXPRESS	142232	DELI EX HAM/SW WEDGE	041433001226	0	0
300471	DELI EXPRESS	580712	DELI EX HAM/SW WEDGE	041433001226	270	225
300471	DELI EXPRESS	142257	DELI EX HM/CH WDG 4Z	041433001240	0	0
300471	DELI EXPRESS	142315	DELI EX HM/CHS SUB 6Z	041433001691	180	165
300471	DELI EXPRESS	886424	DELI EX HM/E/C PRETZ	000400040019	270	150
300471	DELI EXPRESS	886432	DELI EX HM/E/CH CRois	000400040057	270	150
300471	DELI EXPRESS	580340	DELI EX HM/EG/CHS MUF	041433000953	270	225
300471	DELI EXPRESS	518530	DELI EX ITALIAN SUB	041433001660	180	165
300471	DELI EXPRESS	676122	DELI EX MAR PND CAKE	041433020500	270	225
300471	DELI EXPRESS	580407	DELI EX MEGA HAM&CH	041433001165	270	225
300471	DELI EXPRESS	518548	DELI EX MUFALETTA	041433001141	180	165
300471	DELI EXPRESS	717892	DELI EX MUFFIN BANNUT	041433021149	270	225
300471	DELI EXPRESS	758003	DELI EX MUFFIN BANNUT	041433021149	0	0
300471	DELI EXPRESS	717884	DELI EX MUFFIN BLUBRY	041433021132	270	225
300471	DELI EXPRESS	757989	DELI EX MUFFIN BLUBRY	041433021132	0	0
300471	DELI EXPRESS	717900	DELI EX MUFFIN CHOCLT	041433021163	270	225
300471	DELI EXPRESS	757997	DELI EX MUFFIN CHOCLT	041433021163	0	0
300471	DELI EXPRESS	651125	DELI EX PASTRAMI/SWIS	00041433005132	180	165
300471	DELI EXPRESS	676205	DELI EX RASP CHS TURN	041433005590	270	225
300471	DELI EXPRESS	757971	DELI EX RASP CHS TURN	041433005590	0	0
300471	DELI EXPRESS	886416	DELI EX SG/E PANCKE	000400040064	270	150
300471	DELI EXPRESS	886465	DELI EX SG/E/C BiSC	000400040026	270	150

VENDOR	VENDOR NAME	ITEM #	ITEM DESCRIPTION	EAN/UPC	ORDLIFE	MFGLIFE
300471	DELI EXPRESS	757906	DELI EX SG/EG/CH BIS	041433000670	0	0
300471	DELI EXPRESS	886440	DELI EX SGE BiSC	000400040033	270	150
300471	DELI EXPRESS	651109	DELI EX SMK HAM/CHZ	00041433005163	180	165
300471	DELI EXPRESS	518563	DELI EX SMKD TURK/CHS	041433001158	180	165
300471	DELI EXPRESS	606921	DELI EX SPCY BF/BN	041433008829	180	165
300471	DELI EXPRESS	758029	DELI EX SPCY BF/BN	041433008829	0	0
300471	DELI EXPRESS	652172	DELI EX STUFF-ITZ PEP	041433005446	270	225
300471	DELI EXPRESS	142224	DELI EX TRK/CHS WDG	041433001219	0	0
300471	DELI EXPRESS	518472	DELI EX TRK/CHS WHEAT	041433001219	180	30
300471	DELI EXPRESS	549709	DELI EX TUNA SLD WDG	041433001233	270	225
300474	EAGLE FAMILY	133793	EAGLE CONDEN MILK 14Z	652729101133	365	320
300491	SIMEKS	652354	SIMEK 2CH SHD/POT 2LB	739063470207	365	270
300491	SIMEKS	652487	SIMEK BBQ SAUSE 16OZ	00739063290720	540	365
300491	SIMEKS	652339	SIMEK CHKN CD/BLU 4PK	739063130927	365	300
300491	SIMEKS	800029	SIMEK CHKN KIEV	739063130606	365	300
300491	SIMEKS	800011	SIMEK CKN CD/BLU	739063130620	365	300
300491	SIMEKS	652495	SIMEK EXLEAN BEEF 1LB	739063030081	365	180
300491	SIMEKS	652362	SIMEK ITAL MTBL 2.5LB	739063040301	540	365
300491	SIMEKS	652313	SIMEK LASAGNA 2LB	739063472003	365	330
300491	SIMEKS	652321	SIMEK LASAGNA 5LB	739063492001	365	270
300491	SIMEKS	652388	SIMEK MEAT LASGNA 10Z	739063484501	365	270
300491	SIMEKS	652420	SIMEK MTBLS .5Z 2LB	739063040059	540	365
300491	SIMEKS	652370	SIMEK SLCD BEEF AUJUS	00739063040110	365	180
300491	SIMEKS	652412	SIMEK TEX GARLIC TOST	00739063440408	365	180
300491	SIMEKS	652461	SIMEK VEG LASAGNA 2LB	739063472508	540	180
300504	EVEREADY BATTERY	147173	EV 6VOLT FLT UTLTY LT	039800057112	998	998
300504	EVEREADY BATTERY	524983	EV 93PC DISPLAY	00039800065773	998	998
300504	EVEREADY BATTERY	680397	EV ADV LITH AA 2PK	039800056092	998	998
300504	EVEREADY BATTERY	848564	EV ADV LITH AA 2PK	039800056092	365	330
300504	EVEREADY BATTERY	848887	EV ADV LITH AAA 2PK	039800056115	999	999
300504	EVEREADY BATTERY	918193	EV BUTTON 357	039800109590	999	999
300504	EVEREADY BATTERY	605030	EV CELL CHARGE MOTO	039800022936	999	999
300504	EVEREADY BATTERY	606293	EV CELL CHARGE NOKIA	039800023780	999	999
300504	EVEREADY BATTERY	614040	EV CELL CHARGE SPRSAM	039800023797	999	999
300504	EVEREADY BATTERY	605857	EV CELL CHARGE USB	039800023773	999	999
300504	EVEREADY BATTERY	617134	EV COUNTER DSP	00039800069122	999	999
300504	EVEREADY BATTERY	617142	EV COUNTER DSP	00039800069146	999	999
300504	EVEREADY BATTERY	507905	EV E2 AA 4PK	00039800027078	998	998
300504	EVEREADY BATTERY	616391	EV E2 LITH AA-2 CLPSP	039800034083	999	999
300504	EVEREADY BATTERY	549394	EV E2 LITHM AA 2PK	039800034083	998	998
300504	EVEREADY BATTERY	523514	EV E2 LITHM AAA 2PK	039800079305	998	998
300504	EVEREADY BATTERY	547430	EV E2 LITHM PHOTO 1PK	00039800041098	998	998
300504	EVEREADY BATTERY	894394	EV ENERGIZER 2032COIN	039800066114	999	999
300504	EVEREADY BATTERY	894600	EV ENERGIZER 2032COIN	039800066114	0	0
300504	EVEREADY BATTERY	53462	EV ENERGIZER 9V 1PK	039800013613	998	998
300504	EVEREADY BATTERY	53421	EV ENERGIZER AA 2PK	039800015464	998	998
300504	EVEREADY BATTERY	53405	EV ENERGIZER AA 4PK	039800011329	998	998
300504	EVEREADY BATTERY	834812	EV ENERGIZER AA 4PKCS	00398000067186	998	998
300504	EVEREADY BATTERY	931196	EV ENERGIZER AA DSP	00039800067180	999	999
300504	EVEREADY BATTERY	584607	EV ENERGIZER AA-4 72#	039800011329	998	998
300504	EVEREADY BATTERY	53439	EV ENERGIZER AAA 2PK	039800014009	998	998
300504	EVEREADY BATTERY	226191	EV ENERGIZER AAA 4PK	039800099099	998	998
300504	EVEREADY BATTERY	53363	EV ENERGIZER C 2PK	039800011367	999	999
300504	EVEREADY BATTERY	941294	EV ENERGIZER CNTR DSP	039800066626	999	999
300504	EVEREADY BATTERY	832741	EV ENERGIZER CNTUN DSP	00039800062659	999	999
300504	EVEREADY BATTERY	890673	EV ENERGIZER D 2PK	039800011398	999	999
300504	EVEREADY BATTERY	222935	EV ENERGIZER DISPLAY	00398000677842	998	998
300504	EVEREADY BATTERY	930198	EV ENERGIZER FLR DSP	00039800085115	999	999

VENDOR	VENDOR NAME	ITEM #	ITEM DESCRIPTION	EAN/UPC	ORDLIFE	MFGLIFE
300504	EVEREADY BATTERY	642660	EV ENERGIZER LITH DSP	00039800064134	998	998
300504	EVEREADY BATTERY	642678	EV ENERGIZER LTHAA CS	039800056092	998	998
300504	EVEREADY BATTERY	894402	EV ENERGIZER MAXAA8PK	039800107978	999	999
300504	EVEREADY BATTERY	894592	EV ENERGIZER MAXAA8PK	039800107978	0	0
300504	EVEREADY BATTERY	962274	EV ENERGIZER PCKT LGH	039800102010	999	999
300504	EVEREADY BATTERY	510263	EV ENERGIZER RACK	00642984510269	999	999
300504	EVEREADY BATTERY	794339	EV ENG LTHAA 2PK CLPS	039800056092	998	998
300504	EVEREADY BATTERY	184010	EV GOLD 9V 1PK	039800028907	998	998
300504	EVEREADY BATTERY	693747	EV GOLD 9V 1PK	039800028907	0	0
300504	EVEREADY BATTERY	183970	EV GOLD AA 4PK	039800028891	998	998
300504	EVEREADY BATTERY	688671	EV GOLD AA 4PK	039800028891	0	0
300504	EVEREADY BATTERY	183988	EV GOLD AAA 4PK	039800030078	998	998
300504	EVEREADY BATTERY	188243	EV GOLD AAA 4PK	039800030078	0	0
300504	EVEREADY BATTERY	183996	EV GOLD C 2PK	039800028884	998	998
300504	EVEREADY BATTERY	688663	EV GOLD C 2PK	039800028884	0	0
300504	EVEREADY BATTERY	184002	EV GOLD D 2PK	039800028853	998	998
300504	EVEREADY BATTERY	53181	EV HEAVY DUTY 9V 1PK	039800059390	998	998
300504	EVEREADY BATTERY	53173	EV HEAVY DUTY AA 4PK	039800040008	998	998
300504	EVEREADY BATTERY	57679	EV HEAVY DUTY AAA 4PK	039800040015	998	998
300504	EVEREADY BATTERY	53207	EV HEAVY DUTY C 2PK	039800059154	998	998
300504	EVEREADY BATTERY	53215	EV HEAVY DUTY D 2PK	039800059352	998	998
300504	EVEREADY BATTERY	930941	EV LED FLASHLIGHT	039800120946	999	999
300504	EVEREADY BATTERY	547422	EV RECHARGE AA 2PK	039800008688	998	998
300504	EVEREADY BATTERY	547414	EV RECHARGE AA 4PK	039800016362	998	998
300504	EVEREADY BATTERY	547265	EV VALUE RECHARGER	039800074010	998	998
300504	EVEREADY BATTERY	584854	EV WEDGE 68CT E2+EV	00039800062604	998	998
300504	EVEREADY BATTERY	642470	EV WEDGE LITHIUM 68CT	00039800064110	998	998
300507	F & F FOODS	839670	DAILY C 30CT	00072560058838	730	685
300507	F & F FOODS	12013	DAILY-C	072560058272	730	685
300507	F & F FOODS	316356	DAILY-C CTR	00072560058265	730	685
300507	F & F FOODS	11387	SEN SEN	072560088125	998	950
300507	F & F FOODS	772988	SMITH BROS BAG SHIP	00072560080518	730	685
300507	F & F FOODS	901652	SMITH BROS DT CHR CAF	072560085001	730	680
300507	F & F FOODS	757948	SMITH BROS HNY/LEMON	072560080372	730	685
300507	F & F FOODS	901660	SMITH BROS NT HNYLM MLT	072560085018	730	680
300507	F & F FOODS	839688	SMITH BROS PCH N CRM	00072560080709	730	685
300507	F & F FOODS	839696	SMITH BROS STR N CRM	00072560080693	730	685
300507	F & F FOODS	757930	SMITH BROS WILD CHERY	072560080365	730	685
300507	F & F FOODS	949875	SMITH BROS WLD CHRY	072560079109	730	680
300507	F & F FOODS	837955	SMITH BROS WLD CHY CL	60072560080367	730	685
300507	F & F FOODS	837963	SMITH BROS WRM/APL CL	60072560080398	730	685
300507	F & F FOODS	757955	SMITH BROS WRM/APLPIE	072560080396	730	685
300507	F & F FOODS	950360	SMITH BROS ZINC BST	072560058432	730	680
300507	F & F FOODS	950675	WILD CHRY/DAILY C CTR	00072560058784	730	680
300519	FERRARA	907865	BLK FOREST ASST GMI SH	00041420746451	365	240
300519	FERRARA	936989	BLK FOREST BR/WRM	041420746581	365	240
300519	FERRARA	988444	BLK FOREST BR/WRM5.4	041420756580	730	640
300519	FERRARA	943837	BLK FOREST BRY/MGO4Z	041420351594	365	240
300519	FERRARA	857722	BLK FOREST FRT SNK	041420182464	365	240
300519	FERRARA	906925	BLK FOREST FRT SNK	041420182464	0	0
300519	FERRARA	838599	BLK FOREST GLOWRM 40Z	041420745645	540	365
300519	FERRARA	883983	BLK FOREST GLOWRM 40Z	041420745645	0	0
300519	FERRARA	949610	BLK FOREST GMI BR SU	041420746499	540	365
300519	FERRARA	959049	BLK FOREST GMI BR SU	041420746499	0	0
300519	FERRARA	305755	BLK FOREST GMI GLW WR	041420744037	730	685
300519	FERRARA	324889	BLK FOREST GMI GLW WR	041420744037	0	0
300519	FERRARA	944264	BLK FOREST GMI WM CL	00642984944262	365	240
300519	FERRARA	949628	BLK FOREST GMI WM SU	041420746512	540	365

VENDOR	VENDOR NAME	ITEM #	ITEM DESCRIPTION	EAN/UPC	ORDLIFE	MFGLIFE
300519	FERRARA	959031	BLK FOREST GMI WM SU	041420746512	0	0
300519	FERRARA	838615	BLK FOREST GMI WRM 48Z	041420746031	540	365
300519	FERRARA	883991	BLK FOREST GMI WRM 48Z	041420746031	0	0
300519	FERRARA	566190	BLK FOREST GMY SHARKS	041420744099	730	685
300519	FERRARA	778563	BLK FOREST GMY SHPR	00041420746505	730	685
300519	FERRARA	375162	BLK FOREST GUMI BEAR	041420744006	0	0
300519	FERRARA	383232	BLK FOREST GUMI BEAR	041420744006	730	685
300519	FERRARA	987438	BLK FOREST GUMI BEAR	041420754005	730	640
300519	FERRARA	987453	BLK FOREST GUMI BEAR	041420754005	0	0
300519	FERRARA	838607	BLK FOREST GUMI BR 48Z	041420745638	540	365
300519	FERRARA	884007	BLK FOREST GUMI BR 48Z	041420745638	0	0
300519	FERRARA	944108	BLK FOREST GUMI BR CL	00642984944101	365	240
300519	FERRARA	944116	BLK FOREST GUMI DSP	00041420746680	365	240
300519	FERRARA	927673	BLK FOREST GUMI SHPR	00041420746451	365	240
300519	FERRARA	5603	BLK FOREST GUMI WORMS	041420744020	0	0
300519	FERRARA	310011	BLK FOREST GUMI WORMS	041420744020	730	685
300519	FERRARA	987420	BLK FOREST GUMI WORMS	041420754029	730	640
300519	FERRARA	987446	BLK FOREST GUMI WORMS	041420754029	0	0
300519	FERRARA	907105	BLK FOREST LQFLD FRT SNK	041420746253	365	240
300519	FERRARA	921387	BLK FOREST LQFLD FRT SNK	041420746253	0	0
300519	FERRARA	304584	BLK FOREST MELLO PCH	041420744129	0	0
300519	FERRARA	310029	BLK FOREST MELLO PCH	041420744129	730	685
300519	FERRARA	770149	BLK FOREST OOZER BUGS	041420744082	730	685
300519	FERRARA	389239	BLK FOREST SRGMI LBUG	041420744044	0	0
300519	FERRARA	640516	BLK FOREST SW GMY BR	041420744013	730	685
300519	FERRARA	857714	BLK FOREST TRP FR SNK	041420182471	365	240
300519	FERRARA	9084	BNUT 17STK FRT STRIPE	041623015019	270	225
300519	FERRARA	842468	BOBS CANDY CANE TUB 280 CT	070538375796	365	180
300519	FERRARA	840355	BOBS CANDY CNE BCKT	070538075269	365	240
300519	FERRARA	479873	BOBS SWT STRP MNTS.5Z	070538011847	998	998
300519	FERRARA	902221	BR 2FL SWRL FISH	011300453786	365	240
300519	FERRARA	721316	BR ALM SUPREME 5Z	011300397332	245	200
300519	FERRARA	885756	BR CANDY CORN 3.5 CTR	10011300660709	365	180
300519	FERRARA	885749	BR CANDY CORN 3.5Z	011300660702	365	180
300519	FERRARA	959122	BR CANDY CORN THTR	011300660825	540	365
300519	FERRARA	944132	BR CH CRM PRTZL BTS	041420102561	365	240
300519	FERRARA	959007	BR CH CRM PRTZL BTS	041420102561	0	0
300519	FERRARA	721167	BR CHOC BRIDGEMX 6Z	011300397172	0	0
300519	FERRARA	721324	BR CHOC BRIDGEMX 6Z	011300397172	245	200
300519	FERRARA	252452	BR CHOC BRIDGEMX IM7Z	00011300747175	0	0
300519	FERRARA	960088	BR CHOC COV SANTA	011300098284	365	180
300519	FERRARA	860155	BR CHOC FAV SHPR	00011300970108	245	200
300519	FERRARA	252460	BR CHOC MALTBALL IM7Z	011300387166	0	0
300519	FERRARA	721175	BR CHOC PEANUT 6Z	011300397011	245	200
300519	FERRARA	721183	BR CHOC PNTCLUST 6Z	011300397066	245	200
300519	FERRARA	721308	BR CHOC RAISIN 6Z	011300397059	245	200
300519	FERRARA	252445	BR CHOC STAR IM7Z	00011300747106	0	0
300519	FERRARA	705244	BR CINN IMPERIAL SR	00011300741135	365	240
300519	FERRARA	927210	BR CONVRSTION HEARTS	041420519604	365	240
300519	FERRARA	927202	BR CONVRSTION HRT SHP	00041420020032	365	240
300519	FERRARA	944157	BR DK CHOC ACAI BBY	041420102516	365	240
300519	FERRARA	959064	BR DK CHOC ACAI BBY	041420102516	0	0
300519	FERRARA	902205	BR GUMI BR WLD/FRTY	011300503900	365	240
300519	FERRARA	902171	BR GUMI WORM WLD/FRTY	011300503931	365	240
300519	FERRARA	927855	BR GUMMI BEANS	041420214714	365	240
300519	FERRARA	971077	BR GUMMI BEANS	041420214714	730	600
300519	FERRARA	825612	BR H/PUNCH JLY BN	011300741067	365	240
300519	FERRARA	902213	BR JCY BERRY GUMIS	011300453809	365	240

VENDOR	VENDOR NAME	ITEM #	ITEM DESCRIPTION	EAN/UPC	ORDLIFE	MFGLIFE
300519	FERRARA	728063	BR JELLY BEAN SHPR	10011300641449	315	270
300519	FERRARA	728055	BR JELLY BEANS	011300051449	315	270
300519	FERRARA	927848	BR JELLY BIRD EGG 16Z	011300081446	365	240
300519	FERRARA	971093	BR JELLY BIRD EGG 3.5Z	041420214868	730	600
300519	FERRARA	927806	BR JELLY BIRD EGG 9Z	011300071447	365	240
300519	FERRARA	902189	BR JELLY BN CHLI FSTA	011300701207	365	240
300519	FERRARA	927830	BR JLY BIRD EGG16Z SH	00011300871443	365	240
300519	FERRARA	971085	BR JUMBO JELLY BN	041420214684	730	600
300519	FERRARA	802504	BR MAND ORG SLICE	011300391996	365	240
300519	FERRARA	745208	BR MLK MAID CARM SH	10011300102285	365	240
300519	FERRARA	827279	BR NUT GOODIES 4Z	011300180217	365	240
300519	FERRARA	290783	BR NUT GOODIES IM7Z	011300380211	245	200
300519	FERRARA	802496	BR PB POPPINS	011300397837	245	200
300519	FERRARA	855833	BR PNUT CARM CLSTR	011300127090	365	180
300519	FERRARA	840363	BR SLC CHOC RABBIT	011300108914	365	240
300519	FERRARA	851204	BR SLD CHOC RABBIT CT	10011300108911	365	240
300519	FERRARA	865071	BR SR GUMI BEAR8Z	011300120282	365	180
300519	FERRARA	815654	BR SUGR FAV SHIP	00011300979330	365	240
300519	FERRARA	714691	BR THEATER BX SHPR	10011300875707	395	100
300519	FERRARA	902197	BR WUNDR JELLY BN	011300701221	365	240
300519	FERRARA	944140	BR YOG STR CR GMI	041420102554	365	240
300519	FERRARA	959072	BR YOG STR CR GMI	041420102554	0	0
300519	FERRARA	944165	BR YOG STR GR BTS	041420102509	365	240
300519	FERRARA	959056	BR YOG STR GR BTS	041420102509	0	0
300519	FERRARA	13565	CHUCKLES	041601708544	365	320
300519	FERRARA	927665	CHUCKLES CTR	00041420171055	365	240
300519	FERRARA	944124	CHUCKLES MINI ORG10Z	041420171031	365	240
300519	FERRARA	927939	CHUCKLES MINI THTR 5Z	041420171017	365	180
300519	FERRARA	804385	CHUCKLES THTR	041601187172	365	320
300519	FERRARA	926139	DBL DIP PNUT BULK 20LB	642984926138	365	180
300519	FERRARA	829275	FERRARA ASST BOX SHP	00041420005626	730	660
300519	FERRARA	856310	FERRARA BAKED BEANS	041420015540	720	540
300519	FERRARA	827477	FERRARA BKD BEANS PP25	041420003875	730	685
300519	FERRARA	823732	FERRARA BSTN BKD TH5Z	041420127151	730	685
300519	FERRARA	827402	FERRARA CHERRY HD PP25	041420003790	730	685
300519	FERRARA	711309	FERRARA CHWY ATMC FBL	041420005572	720	600
300519	FERRARA	856336	FERRARA CHWY LMNHEADS	041420015564	720	540
300519	FERRARA	927798	FERRARA ESTR CHC BALL	041420064104	365	240
300519	FERRARA	827469	FERRARA GRAPEHD PP25	041420003851	730	685
300519	FERRARA	827436	FERRARA JAWBRKR PP25	041420003837	730	685
300519	FERRARA	827444	FERRARA L/HD TROP CH PP25	041420003844	730	685
300519	FERRARA	827485	FERRARA L/HEAD CHWY PP25	041420003899	730	685
300519	FERRARA	907097	FERRARA LEMONHD&FRD SHP	00041420005619	365	240
300519	FERRARA	823757	FERRARA LEMONHD BRY6Z	041420125881	730	660
300519	FERRARA	823716	FERRARA LEMONHD CH 6Z	041420125850	730	660
300519	FERRARA	672501	FERRARA LEMONHD CH 8Z	041420122224	730	660
300519	FERRARA	823724	FERRARA LEMONHD TH 6Z	041420125843	730	685
300519	FERRARA	767368	FERRARA LEMONHD TR 6Z	041420124877	730	685
300519	FERRARA	823708	FERRARA LEMONHD TR 6Z	041420125874	730	660
300519	FERRARA	827410	FERRARA LEMONHEAD PP25	041420003813	730	685
300519	FERRARA	856328	FERRARA LEMONHEADS	041420015519	720	540
300519	FERRARA	934141	FERRARA LMNHD ANN TIN	041420166204	365	240
300519	FERRARA	927228	FERRARA M/C STR HEART BL	041420064098	365	240
300519	FERRARA	701722	FERRARA MK CHOC CHMKR	041420065606	365	300
300519	FERRARA	857730	FERRARA PP25 SHPR	00041420005763	730	685
300519	FERRARA	823740	FERRARA RED HOT TH 6Z	041420125126	730	685
300519	FERRARA	827428	FERRARA RED HOTS PP25	041420003820	730	685
300519	FERRARA	829283	FERRARA REDHEAD CHWY	041420125898	730	660

VENDOR	VENDOR NAME	ITEM #	ITEM DESCRIPTION	EAN/UPC	ORDLIFE	MFGLIFE
300519	FERRARA	802439	H/PUNCH FRT SNKS	011300323348	365	240
300519	FERRARA	802421	H/PUNCH SPLASH FRT SNK	011300742866	365	240
300519	FERRARA	62760	JUJUBES THTR 6.5Z	041601022855	455	410
300519	FERRARA	722488	JUJYFRUITS TBOX SHPR	041601021896	455	410
300519	FERRARA	495598	JUJYFRUITS THTR 6Z	041601021889	455	410
300519	FERRARA	758243	JUJYFRUITS THTR 7.8Z	041601021896	0	0
300519	FERRARA	855437	NOW N LATER ASST CTR	00093922990016	735	685
300519	FERRARA	251405	NOW N LATER CLASS 7Z	093922510801	735	685
300519	FERRARA	987115	NOWNLATER 96CT DISP	00041420900419	728	638
300519	FERRARA	839613	NOWNLATER CLASSIC	093922500666	735	685
300519	FERRARA	926980	NOWNLATER FRT BAR	041420518942	365	240
300519	FERRARA	926972	NOWNLATER ORIG BAR SFT	041420518935	365	240
300519	FERRARA	842658	NOWNLATER PP25 APPLE	093922520084	365	240
300519	FERRARA	842641	NOWNLATER PP25 BANANA	093922520077	365	240
300519	FERRARA	842633	NOWNLATER PP25 CHERRY	093922520039	365	240
300519	FERRARA	842666	NOWNLATER PP25 GRAPE	093922520107	365	240
300519	FERRARA	842625	NOWNLATER PP25 STRAWBERRY	093922520022	365	240
300519	FERRARA	842617	NOWNLATER PP25 WATRMELON	093922520008	365	240
300519	FERRARA	926964	NOWNLATER SFT ASST	041420519079	365	240
300519	FERRARA	713727	NOWNLATER SHIPPER	00093922500642	735	685
300519	FERRARA	840447	NOWNLATER SHIPPER	10093922500717	775	685
300519	FERRARA	927780	NOWNLATER SOFT CTR	00041420519093	365	240
300519	FERRARA	839605	NOWNLATER WILD FRUIT	093922500680	735	685
300519	FERRARA	882027	PAM HAW PCH JLYBN	011300031069	365	240
300519	FERRARA	883173	PAM JELLY NOUGAT	011300552106	365	240
300519	FERRARA	837872	PAM STRBRT PMINT	011300064364	365	240
300519	FERRARA	960104	RAINBLO JMBO H/DAY	041623381541	365	180
300519	FERRARA	978684	RAP ASST CTR	00041420809392	365	180
300519	FERRARA	960112	RAP CITRUS	041420809286	365	180
300519	FERRARA	960138	RAP MXD BERRY	041420809316	365	180
300519	FERRARA	960120	RAP STRAWBRY	041420809347	365	180
300519	FERRARA	824276	SA 24 PRONG SPN RCK	00642984824274	999	999
300519	FERRARA	83246	SA 3414 PEG HOOKS	075602034135	999	999
300519	FERRARA	801506	SA 40 PRNG SPINR TREE	00642984801503	999	999
300519	FERRARA	290122	SA ATOMIC FIREBALL 4Z	075602232869	0	0
300519	FERRARA	290031	SA BIT-O-HONEY 3Z	075602234108	0	0
300519	FERRARA	274274	SA BOSTON BKD BEAN 4Z	075602234573	0	0
300519	FERRARA	506899	SA BOSTON BKD BEAN 4Z	075602234573	365	320
300519	FERRARA	290064	SA BURNT PEANUT 4Z	075602234559	0	0
300519	FERRARA	274258	SA CANDY NECKLACE 2Z	075602132497	0	0
300519	FERRARA	290023	SA CARAMEL CREME 3Z	075602234047	0	0
300519	FERRARA	290015	SA CAMELS 4Z	075602234023	0	0
300519	FERRARA	274381	SA CHERRY SOURS 5Z	075602234696	0	0
300519	FERRARA	290130	SA COCONUT STACS 4.5Z	075602233040	0	0
300519	FERRARA	290114	SA DOUBL BUBBL GUM 5Z	075602132770	0	0
300519	FERRARA	71464	SA FIG BAR CK 6Z	075602030755	180	135
300519	FERRARA	250704	SA FIG BAR CK 6Z	075602030755	0	0
300519	FERRARA	496885	SA FRSTSNK CHR5.25	073093045111	0	0
300519	FERRARA	496877	SA FRSTSNK STR5.25	073093045128	0	0
300519	FERRARA	958900	SA FSHR HR PNUT	075602380027	365	180
300519	FERRARA	958892	SA FSHR HTNSPC PNT	075602380034	365	180
300519	FERRARA	958884	SA FSHR MXD NUTS	075602380072	365	180
300519	FERRARA	958876	SA FSHR PEANUT	075602380003	365	180
300519	FERRARA	958868	SA FSHR PISTACHIO	075602380089	365	180
300519	FERRARA	959080	SA FSHR WHL CASHEW	075602380065	365	180
300519	FERRARA	958918	SA FSHR YOG PRETZL	075602380119	365	180
300519	FERRARA	71423	SA GRAHAM CK 3.25Z	075602030205	270	225
300519	FERRARA	290205	SA GUM DROPS 10Z	075602231107	0	0

VENDOR	VENDOR NAME	ITEM #	ITEM DESCRIPTION	EAN/UPC	ORDLIFE	MFGLIFE
300519	FERRARA	926121	SA GUMI WORM BULK 30LB	642984926121	365	180
300519	FERRARA	551499	SA GUMMI APPLE RINGS	075602231497	0	0
300519	FERRARA	290239	SA GUMMI BEAR 4Z	075602231367	0	0
300519	FERRARA	336776	SA GUMMI BLU SHRK3.75	075602231633	0	0
300519	FERRARA	274340	SA GUMMI SOUR BEAR 4Z	075602231473	0	0
300519	FERRARA	290247	SA GUMMI WORM 4Z	075602231374	0	0
300519	FERRARA	28456	SA HOT DOG! GUM	041623966090	365	320
300519	FERRARA	290072	SA JELLY BEANS 7Z	075602234658	0	0
300519	FERRARA	290106	SA KIDDIE MIX 4Z	075602232739	0	0
300519	FERRARA	290379	SA KIDDIE MIX 4Z	075602232739	420	375
300519	FERRARA	853796	SA LIQUIDTN DUMP BIN	00642984853793	999	999
300519	FERRARA	841031	SA LOTSА POPS	073093267605	365	240
300519	FERRARA	290197	SA ORANGE SLICE 10Z	075602231022	0	0
300519	FERRARA	905273	SA ORANGE SLICE BULK	00041420008221	730	100
300519	FERRARA	852251	SA PAL BUTTRSCCTCH DSC	075602250016	360	315
300519	FERRARA	852632	SA PAL BUTTRSCCTCH DSC	075602250016	0	0
300519	FERRARA	852269	SA PAL CANDY CORN	075602250023	360	315
300519	FERRARA	852640	SA PAL CANDY CORN	075602250023	0	0
300519	FERRARA	852277	SA PAL CARAMEL CRM	075602250030	360	315
300519	FERRARA	852657	SA PAL CARAMEL CRM	075602250030	0	0
300519	FERRARA	852285	SA PAL CARAMELS	075602250047	360	315
300519	FERRARA	852665	SA PAL CARAMELS	075602250047	0	0
300519	FERRARA	852293	SA PAL CHERRY SLICE	075602250054	360	315
300519	FERRARA	852673	SA PAL CHERRY SLICE	075602250054	0	0
300519	FERRARA	852301	SA PAL CHERRY SOUR	075602250061	360	315
300519	FERRARA	852681	SA PAL CHERRY SOUR	075602250061	0	0
300519	FERRARA	852319	SA PAL CINN BEARS	075602250078	360	315
300519	FERRARA	852699	SA PAL CINN BEARS	075602250078	0	0
300519	FERRARA	852327	SA PAL CINN DISC	075602250085	360	315
300519	FERRARA	852707	SA PAL CINN DISC	075602250085	0	0
300519	FERRARA	852335	SA PAL CIRCUS PNUT	075602250092	360	315
300519	FERRARA	852715	SA PAL CIRCUS PNUT	075602250092	0	0
300519	FERRARA	852533	SA PAL DBL BBL GUM	075602250290	360	315
300519	FERRARA	852913	SA PAL DBL BBL GUM	075602250290	0	0
300519	FERRARA	852343	SA PAL FRUIT RUNTS	075602250108	360	315
300519	FERRARA	852723	SA PAL FRUIT RUNTS	075602250108	0	0
300519	FERRARA	852350	SA PAL FRUIT SLICE	075602250115	360	315
300519	FERRARA	852731	SA PAL FRUIT SLICE	075602250115	0	0
300519	FERRARA	852368	SA PAL GUMI APL RNG	075602250122	360	315
300519	FERRARA	852749	SA PAL GUMI APL RNG	075602250122	0	0
300519	FERRARA	852376	SA PAL GUMI BLU SHRK	075602250139	360	315
300519	FERRARA	852756	SA PAL GUMI BLU SHRK	075602250139	0	0
300519	FERRARA	852400	SA PAL GUMMI BEAR	075602250160	360	315
300519	FERRARA	852780	SA PAL GUMMI BEAR	075602250160	0	0
300519	FERRARA	852418	SA PAL GUMMI WORM	075602250177	360	315
300519	FERRARA	852798	SA PAL GUMMI WORM	075602250177	0	0
300519	FERRARA	852426	SA PAL JELLY BEANS	075602250184	360	315
300519	FERRARA	852806	SA PAL JELLY BEANS	075602250184	0	0
300519	FERRARA	852434	SA PAL LEMON DROPS	075602250191	360	315
300519	FERRARA	852814	SA PAL LEMON DROPS	075602250191	0	0
300519	FERRARA	852384	SA PAL MELON RING	075602250146	360	315
300519	FERRARA	852764	SA PAL MELON RING	075602250146	0	0
300519	FERRARA	852442	SA PAL ORANGE SLCE	075602250207	360	315
300519	FERRARA	852822	SA PAL ORANGE SLCE	075602250207	0	0
300519	FERRARA	852459	SA PAL PB BARS	075602250214	360	315
300519	FERRARA	852830	SA PAL PB BARS	075602250214	0	0
300519	FERRARA	852392	SA PAL PEACH RINGS	075602250153	360	315
300519	FERRARA	852772	SA PAL PEACH RINGS	075602250153	0	0

VENDOR	VENDOR NAME	ITEM #	ITEM DESCRIPTION	EAN/UPC	ORDLIFE	MFGLIFE
300519	FERRARA	852467	SA PAL PEPERMINT TWST	075602250221	360	315
300519	FERRARA	852848	SA PAL PEPERMINT TWST	075602250221	0	0
300519	FERRARA	852855	SA PAL RED LIC TWIST	075602250238	0	0
300519	FERRARA	852475	SA PAL RED LIC TWST	075602250238	360	315
300519	FERRARA	852483	SA PAL SMARTIES	075602250245	360	315
300519	FERRARA	852863	SA PAL SMARTIES	075602250245	0	0
300519	FERRARA	852509	SA PAL SPICE DROPS	075602250269	360	315
300519	FERRARA	852889	SA PAL SPICE DROPS	075602250269	0	0
300519	FERRARA	852517	SA PAL SR BRITE CRWLR	075602250276	360	315
300519	FERRARA	852897	SA PAL SR BRITE CRWLR	075602250276	0	0
300519	FERRARA	852491	SA PAL SR GUMI BEAR	075602250252	360	315
300519	FERRARA	852871	SA PAL SR GUMI BEAR	075602250252	0	0
300519	FERRARA	852525	SA PAL STARLIGHT MNT	075602250283	360	315
300519	FERRARA	852905	SA PAL STARLIGHT MNT	075602250283	0	0
300519	FERRARA	852541	SA PAL TOOTSIE ROLL	075602250306	360	315
300519	FERRARA	852921	SA PAL TOOTSIE ROLL	075602250306	0	0
300519	FERRARA	275206	SA PEACH RINGS	075602231480	0	0
300519	FERRARA	290262	SA PIXY STIX 1.3Z	075602232579	0	0
300519	FERRARA	882522	SA PP 2/5 GUM BEAR	075602260022	365	180
300519	FERRARA	884023	SA PP 2/5 GUM BEAR	075602260022	0	0
300519	FERRARA	882548	SA PP 2/5 GUMI WRM	075602260015	365	180
300519	FERRARA	884015	SA PP 2/5 GUMI WRM	075602260015	0	0
300519	FERRARA	882530	SA PP 2/5 ORG SLC	075602260084	365	180
300519	FERRARA	884064	SA PP 2/5 ORG SLC	075602260084	0	0
300519	FERRARA	882498	SA PP 2/5 PEACH RG	075602260077	365	180
300519	FERRARA	884056	SA PP 2/5 PEACH RG	075602260077	0	0
300519	FERRARA	882506	SA PP 2/5 SR NT CRWL	075602260060	365	180
300519	FERRARA	884049	SA PP 2/5 SR NT CRWL	075602260060	0	0
300519	FERRARA	882514	SA PP 2/5 STRLT MNT	075602260039	365	180
300519	FERRARA	884031	SA PP 2/5 STRLT MNT	075602260039	0	0
300519	FERRARA	851527	SA PP2/1.50 APPLE RGS	075602101325	365	320
300519	FERRARA	851246	SA PP2/1.50 RED TWIST	075602101011	365	320
300519	FERRARA	851287	SA PP2/1.50 ATOMC FBL	075602101059	365	320
300519	FERRARA	851311	SA PP2/1.50 BITOHONEY	075602101080	365	320
300519	FERRARA	851576	SA PP2/1.50 BL SHARKS	075602101370	365	320
300519	FERRARA	851758	SA PP2/1.50 BST BKD BNS	075602101578	365	320
300519	FERRARA	851659	SA PP2/1.50 BTRSTCH DSC	075602101479	365	320
300519	FERRARA	851741	SA PP2/1.50 BURNT PNUTS	075602101561	365	320
300519	FERRARA	851733	SA PP2/1.50 CANDY CORN	075602101554	365	320
300519	FERRARA	851337	SA PP2/1.50 CANDY NCK	075602101134	365	320
300519	FERRARA	851691	SA PP2/1.50 CARAMELS	075602101516	365	320
300519	FERRARA	851584	SA PP2/1.50 CDY LPSTCK	075602101394	365	320
300519	FERRARA	851899	SA PP2/1.50 CDY LPSTCK	075602101394	0	0
300519	FERRARA	851717	SA PP2/1.50 CHICK O STIX	075602101530	365	320
300519	FERRARA	851261	SA PP2/1.50 CHRY SLICE	075602101035	365	320
300519	FERRARA	851774	SA PP2/1.50 CHRY SOURS	075602101592	365	320
300519	FERRARA	851428	SA PP2/1.50 CINN BEAR	075602101226	365	320
300519	FERRARA	851782	SA PP2/1.50 CIRCUS PNUT	075602101608	365	320
300519	FERRARA	851642	SA PP2/1.50 CNN DISC	075602101462	365	320
300519	FERRARA	851626	SA PP2/1.50 CNUT STACKS	075602101448	365	320
300519	FERRARA	851535	SA PP2/1.50 COLA BTLS	075602101332	365	320
300519	FERRARA	851709	SA PP2/1.50 CRML CREAM	075602101523	365	320
300519	FERRARA	851568	SA PP2/1.50 DRLN MRLIN	075602101363	365	320
300519	FERRARA	851618	SA PP2/1.50 DUMDUMPOP	075602101424	365	320
300519	FERRARA	851279	SA PP2/1.50 FRT RUNTS	075602101042	365	320
300519	FERRARA	936997	SA PP2/1.50 FUN BUG	041420102721	365	240
300519	FERRARA	851394	SA PP2/1.50 GUM DROP	075602101196	365	320
300519	FERRARA	851436	SA PP2/1.50 GUMI BEAR	075602101233	365	320

VENDOR	VENDOR NAME	ITEM #	ITEM DESCRIPTION	EAN/UPC	ORDLIFE	MFGLIFE
300519	FERRARA	851493	SA PP2/1.50 GUMI DINSR	075602101288	365	320
300519	FERRARA	851444	SA PP2/1.50 GUMI RING	075602101240	365	320
300519	FERRARA	851451	SA PP2/1.50 GUMI WRM	075602101257	365	320
300519	FERRARA	851485	SA PP2/1.50 HOT TAMLS	075602101295	365	320
300519	FERRARA	851766	SA PP2/1.50 JELLY BEANS	075602101585	365	320
300519	FERRARA	851469	SA PP2/1.50 JUJU FISH	075602101264	365	320
300519	FERRARA	851634	SA PP2/1.50 LMN DROPS	075602101455	365	320
300519	FERRARA	851550	SA PP2/1.50 MELON RING	075602101356	365	320
300519	FERRARA	851543	SA PP2/1.50 MINI GMI BR	075602101349	365	320
300519	FERRARA	851329	SA PP2/1.50 NOWNLATR	075602101097	365	320
300519	FERRARA	851253	SA PP2/1.50 ORG SLICE	075602101028	365	320
300519	FERRARA	851378	SA PP2/1.50 P/MINT PUFF	075602101172	365	320
300519	FERRARA	851295	SA PP2/1.50 P/MINT TWS	075602101066	365	320
300519	FERRARA	851303	SA PP2/1.50 PB BARS	075602101073	365	320
300519	FERRARA	851519	SA PP2/1.50 PEACH RGS	075602101318	365	320
300519	FERRARA	851600	SA PP2/1.50 PIXY STIK	075602101417	365	320
300519	FERRARA	851345	SA PP2/1.50 RAINBLOPOP	075602101141	365	320
300519	FERRARA	851360	SA PP2/1.50 RANBLOGBL	075602101165	365	320
300519	FERRARA	851667	SA PP2/1.50 RB BARREL	075602101486	365	320
300519	FERRARA	851386	SA PP2/1.50 RED LACES	075602101189	365	320
300519	FERRARA	851410	SA PP2/1.50 S/MINT LVS	075602101219	365	320
300519	FERRARA	851683	SA PP2/1.50 S/MNT STRLT	075602101509	365	320
300519	FERRARA	851592	SA PP2/1.50 SMARTIES	075602101400	365	320
300519	FERRARA	851402	SA PP2/1.50 SPC DROP	075602101202	365	320
300519	FERRARA	851501	SA PP2/1.50 SR GMI BR	075602101301	365	320
300519	FERRARA	851477	SA PP2/1.50 SR NT CRLR	075602101271	365	320
300519	FERRARA	942003	SA PP2/1.50 SRNEONBR	041420102707	365	240
300519	FERRARA	851675	SA PP2/1.50 STARLT MINT	075602101493	365	320
300519	FERRARA	851352	SA PP2/1.50 SUPR BUBBL	075602101158	365	320
300519	FERRARA	851725	SA PP2/1.50 TOOTSIE ROLL	075602101547	365	320
300519	FERRARA	852046	SA PP2/3 APPLE RINGS	075602230124	360	315
300519	FERRARA	852053	SA PP2/3 BLU SHARKS	075602230131	360	315
300519	FERRARA	851956	SA PP2/3 BTRSTCH DISC	075602230018	360	315
300519	FERRARA	851964	SA PP2/3 CANDY CORN	075602230025	360	315
300519	FERRARA	852178	SA PP2/3 CARAMEL CRM	075602230032	360	315
300519	FERRARA	852558	SA PP2/3 CARAMEL CRM	075602230032	0	0
300519	FERRARA	851972	SA PP2/3 CARAMELS	075602230049	360	315
300519	FERRARA	851980	SA PP2/3 CHERRY SLICE	075602230056	360	315
300519	FERRARA	851998	SA PP2/3 CHERRY SOUR	075602230063	360	315
300519	FERRARA	852004	SA PP2/3 CINN BEARS	075602230070	360	315
300519	FERRARA	852012	SA PP2/3 CINN DISCS	075602230087	360	315
300519	FERRARA	852186	SA PP2/3 CIRCUS PNUT	075602230094	360	315
300519	FERRARA	852566	SA PP2/3 CIRCUS PNUT	075602230094	0	0
300519	FERRARA	852020	SA PP2/3 FRUIT RUNTS	075602230100	360	315
300519	FERRARA	852038	SA PP2/3 FRUIT SLICES	075602230117	360	315
300519	FERRARA	852202	SA PP2/3 GUMI BEARS	075602230162	360	315
300519	FERRARA	852582	SA PP2/3 GUMI BEARS	075602230162	0	0
300519	FERRARA	852210	SA PP2/3 GUMI WORMS	075602230179	360	315
300519	FERRARA	852590	SA PP2/3 GUMI WORMS	075602230179	0	0
300519	FERRARA	852079	SA PP2/3 JELLY BEANS	075602230186	360	315
300519	FERRARA	852087	SA PP2/3 LEMON DROP	075602230193	360	315
300519	FERRARA	852061	SA PP2/3 MELON RINGS	075602230148	360	315
300519	FERRARA	852236	SA PP2/3 NEON CRWLR	075602230278	360	315
300519	FERRARA	852616	SA PP2/3 NEON CRWLR	075602230278	0	0
300519	FERRARA	852228	SA PP2/3 ORG SLICE	075602230209	360	315
300519	FERRARA	852608	SA PP2/3 ORG SLICE	075602230209	0	0
300519	FERRARA	852095	SA PP2/3 PB BARS	075602230216	360	315
300519	FERRARA	852194	SA PP2/3 PEACH RING	075602230155	360	315

VENDOR	VENDOR NAME	ITEM #	ITEM DESCRIPTION	EAN/UPC	ORDLIFE	MFGLIFE
300519	FERRARA	852574	SA PP2/3 PEACH RING	075602230155	0	0
300519	FERRARA	852103	SA PP2/3 PMINT TWIST	075602230223	360	315
300519	FERRARA	852160	SA PP2/3 RED TWISTS	075602230230	360	315
300519	FERRARA	852111	SA PP2/3 SMARTIES	075602230247	360	315
300519	FERRARA	852137	SA PP2/3 SPICE DROPS	075602230261	728	630
300519	FERRARA	852129	SA PP2/3 SR GUMI BEAR	075602230254	360	315
300519	FERRARA	852244	SA PP2/3 STARLIGHT MNT	075602230285	360	315
300519	FERRARA	852624	SA PP2/3 STARLIGHT MNT	075602230285	0	0
300519	FERRARA	852145	SA PP2/3 SUPER BUBBLE	075602230292	360	315
300519	FERRARA	852152	SA PP2/3 TOOTSIE ROLLS	075602230308	360	315
300519	FERRARA	12930	SA RAINBLO JUMBLO	041623815411	545	500
300519	FERRARA	290098	SA RAINBLO POPS 4Z	075602132626	0	0
300519	FERRARA	18507	SA RAINBLO TUBE	041623803395	545	500
300519	FERRARA	290189	SA RED LIC TWIST 6Z	075602230575	0	0
300519	FERRARA	290221	SA SOUR BRITE CRWL 4Z	075602231152	0	0
300519	FERRARA	71431	SA SUGAR WAFR CK 3.5Z	075602030618	210	165
300519	FERRARA	250670	SA SUGAR WAFR CK 3.5Z	075602030618	0	0
300519	FERRARA	360610	SA SUPR BBL GM PAIL	010700005083	365	320
300519	FERRARA	290049	SA TOOTSIE MIDGET 3Z	075602234146	0	0
300519	FERRARA	959858	SA TRLMX CALI 6.75Z	075602380140	365	180
300519	FERRARA	959833	SA TRLMX CLASC 6.75	075602380157	365	180
300519	FERRARA	959825	SA TRLMX HEAT 6.75	075602380133	365	180
300519	FERRARA	959841	SA TRLMX TRLBZR 6.75	075602380126	365	180
300519	FERRARA	250738	SA VAN SUG WAF 3.5Z	075602030632	0	0
300519	FERRARA	274027	TROLLI APPLE OS 4.25Z	020709002624	545	500
300519	FERRARA	335497	TROLLI APPLE OS 4.25Z	020709012623	0	0
300519	FERRARA	978908	TROLLI ASST PEG DISP	00041420076961	546	456
300519	FERRARA	907535	TROLLI ASST SHIPPER	00020709005656	365	240
300519	FERRARA	806091	TROLLI ASST WING	00020709990020	999	999
300519	FERRARA	722199	TROLLI BOLD BEARS 5Z	020709110442	365	240
300519	FERRARA	944090	TROLLI BR CRWLR EG CL	00642984944095	365	240
300519	FERRARA	770529	TROLLI BR SG/LGM SHP	00020709172112	365	330
300519	FERRARA	771568	TROLLI BR CRWL/OCT SHP	00020709172037	545	500
300519	FERRARA	251231	TROLLI BRITE CRWL 5Z	020709012302	545	500
300519	FERRARA	944082	TROLLI BRITE CRWL CL	00642984944088	365	240
300519	FERRARA	840421	TROLLI BRITE CRWL CTR	30020709012303	545	500
300519	FERRARA	978650	TROLLI BRITE/SR BTS DS	00041420100987	546	456
300519	FERRARA	635631	TROLLI BRT CRWLR EGGS	020709012081	365	320
300519	FERRARA	36889	TROLLI BRT OCTPS 5Z	020709012319	545	500
300519	FERRARA	253096	TROLLI CLASS BEARS	020709002402	545	500
300519	FERRARA	858050	TROLLI CLSC BEAR 36Z	020709484000	365	180
300519	FERRARA	530766	TROLLI CLSC BEAR THTR	020709476104	365	320
300519	FERRARA	901512	TROLLI EVIL TWINS	020709100160	365	240
300519	FERRARA	978676	TROLLI EXTRM SR BTS	041420076923	546	456
300519	FERRARA	857607	TROLLI FAVORITE SHP	00020709990051	545	500
300519	FERRARA	960096	TROLLI GAMEBOOK 3Z	020709476197	365	180
300519	FERRARA	842609	TROLLI GUMI BRITCRWL2Z	020709014702	365	240
300519	FERRARA	986778	TROLLI GUMI BRITCRWL2Z	041420110993	609	90
300519	FERRARA	648600	TROLLI GUMI SHP	10020709172089	365	320
300519	FERRARA	260968	TROLLI GUMI SQUIG 5Z	020709012043	545	500
300519	FERRARA	855213	TROLLI GUMIBRT CRWL CTR	00020709990037	365	240
300519	FERRARA	717306	TROLLI GUMMI HEARTS	020709808134	365	240
300519	FERRARA	177626	TROLLI MELON PATCH BG	020709012579	545	500
300519	FERRARA	251223	TROLLI PEACHIOS 4Z	020709002532	545	500
300519	FERRARA	722181	TROLLI SODA POPRS 5Z	020709110435	365	240
300519	FERRARA	530774	TROLLI SQSLES THTR	020709476111	365	320
300519	FERRARA	978668	TROLLI SR BITES PEG	041420100956	546	456
300519	FERRARA	949768	TROLLI SR BR CRWLR SU	041420100215	540	365

VENDOR	VENDOR NAME	ITEM #	ITEM DESCRIPTION	EAN/UPC	ORDLIFE	MFGLIFE
300519	FERRARA	959015	TROLLI SR BR CRWLR SU	041420100215	0	0
300519	FERRARA	927863	TROLLI SR BR EGG	041420100390	365	240
300519	FERRARA	949636	TROLLI SR BR EGG S/U	041420100239	540	365
300519	FERRARA	959023	TROLLI SR BR EGG S/U	041420100239	0	0
300519	FERRARA	927236	TROLLI SR BR HEART	041420808166	365	240
300519	FERRARA	801456	TROLLI SR BRITE EGG	020709112088	365	240
300519	FERRARA	943357	TROLLI SR BRT CRW THR	041420100253	365	240
300519	FERRARA	858068	TROLLI SR BRT CRWL 36Z	020709484109	365	180
300519	FERRARA	985382	TROLLI SR BRT CRWLR 8Z	020709212306	609	90
300519	FERRARA	692749	TROLLI SR BRT ROCKS	020709012357	365	320
300519	FERRARA	555458	TROLLI SR CHRY BOMB	020709708021	365	320
300519	FERRARA	177634	TROLLI STRWBRY PUFF	020709012562	545	500
300519	FERRARA	978643	TROLLI WMLN SHARK	041420100826	728	638
300519	FERRARA	978635	TROLLI WMLN SHARK DS	00041420100864	728	638
300519	FERRARA	839423	TROLLI XMAS SANTA COAL	020709101365	365	240
300522	FIELD PACKING	720664	FIELD BEEF FRANK	642984720668	210	180
300522	FIELD PACKING	967026	FIELD BEEF FRANK	642984967025	240	120
300522	FIELD PACKING	386367	FIELD WEINER 50CT	00035600055211	180	135
300522	FIELD PACKING	386086	FIELD WIENER 40CT	00035600055983	180	135
300522	FIELD PACKING	827204	FIELD WIENER 10/1	642984827206	210	30
300522	FIELD PACKING	720672	FISCHER CHED/JALP SAUG	642984720675	210	180
300522	FIELD PACKING	720367	FISCHER POLISH SAUG	642984720361	210	180
300531	FOREIGN CANDY CONF	712018	AFTERSHOCK POPNCANDY	048014008377	365	320
300531	FOREIGN CANDY CONF	711879	BEACH BCKT TOY N TRTS	048014007530	365	320
300531	FOREIGN CANDY CONF	966481	BLOOD DRP LIQ CNDY	048014009336	730	540
300531	FOREIGN CANDY CONF	966499	BLOOD DRP LIQ CNDY CL/CS	00048014381869	730	540
300531	FOREIGN CANDY CONF	944652	CAJILLION BL RASP	048014010226	540	450
300531	FOREIGN CANDY CONF	944660	CAJILLION GR APPLE	048014010233	540	450
300531	FOREIGN CANDY CONF	944678	CAJILLION STRAWBRY	048014010219	540	450
300531	FOREIGN CANDY CONF	944686	CAJILLION W/MELON	048014010240	540	450
300531	FOREIGN CANDY CONF	803221	CINNAMON LOVE BITES	048014008599	540	365
300531	FOREIGN CANDY CONF	839282	COFFIN CRPR LOLIPOP	048014009312	999	360
300531	FOREIGN CANDY CONF	724179	DARE DEVIL XTRME SOUR	048014008940	840	800
300531	FOREIGN CANDY CONF	920314	DARE DVL SR SPRAY	048014009640	999	720
300531	FOREIGN CANDY CONF	912147	EASTER JMP JK RBT MLWCL	00048014359547	999	730
300531	FOREIGN CANDY CONF	912154	EASTER JMPN JK RBT MLW	048014006540	999	730
300531	FOREIGN CANDY CONF	909846	EDIBLE EASTER GRASS	048014008681	999	730
300531	FOREIGN CANDY CONF	912865	EDIBLE EASTER GRASS DS	00048014382156	999	730
300531	FOREIGN CANDY CONF	815589	EIFFEL BON BON APL PEG	048014007578	720	365
300531	FOREIGN CANDY CONF	667303	EIFFEL BON BON APPLE	048014007554	365	320
300531	FOREIGN CANDY CONF	815571	EIFFEL BON BON PEG SH	00048014362936	720	365
300531	FOREIGN CANDY CONF	816298	EIFFEL BON BON STR PEG	048014007561	720	365
300531	FOREIGN CANDY CONF	667162	EIFFEL BON BON STRW	048014007516	365	320
300531	FOREIGN CANDY CONF	773796	ELFWORKS CANDY N CANE	048014008445	730	540
300531	FOREIGN CANDY CONF	727560	FRUITY LOVE BITES	048014008483	730	540
300531	FOREIGN CANDY CONF	724161	GUMMY SNAKE STND	048014006045	840	800
300531	FOREIGN CANDY CONF	828517	GUMMY SNAKE STND	048014006045	0	0
300531	FOREIGN CANDY CONF	826875	GUMMY SNAKE STND WNG	00048014379378	840	800
300531	FOREIGN CANDY CONF	712158	HISSIEFIT SNAKE POP	048014007813	365	320
300531	FOREIGN CANDY CONF	816348	HISSY FIT GUMI SNK	048014006038	720	365
300531	FOREIGN CANDY CONF	816330	HISSY FIT GUMI SNK SP	048014008308	720	540
300531	FOREIGN CANDY CONF	815563	KIDS ZONE FLOORSTD	00048014381937	720	365
300531	FOREIGN CANDY CONF	822916	LOTS A BUNNIES LPOP	048014007905	730	540
300531	FOREIGN CANDY CONF	727578	LOTS A LOLLI POP	048014007912	730	540
300531	FOREIGN CANDY CONF	773804	LOTS A SANTAS LLIPOPS	048014007899	730	540
300531	FOREIGN CANDY CONF	724187	LOTS OF FRUTTI CHEWS	048014008698	840	800
300531	FOREIGN CANDY CONF	727552	LOVE LOLLIES LOLLIPOP	048014007288	730	540
300531	FOREIGN CANDY CONF	826925	POWER POWDER LEG DSP	00048014379699	720	180

VENDOR	VENDOR NAME	ITEM #	ITEM DESCRIPTION	EAN/UPC	ORDLIFE	MFGLIFE
300531	FOREIGN CANDY CONF	826917	POWER POWDER LEGS	048014008292	720	180
300531	FOREIGN CANDY CONF	711598	RIP ROLL SHIP	00009060362912	365	320
300531	FOREIGN CANDY CONF	958256	RIP ROLLS 1.4Z DSP	00048014345274	540	450
300531	FOREIGN CANDY CONF	711317	RIP ROLLS BL RASPBR	009060000036	365	320
300531	FOREIGN CANDY CONF	455535	RIP ROLLS GRNAPL 1.4Z	009060000043	365	320
300531	FOREIGN CANDY CONF	711739	RIP ROLLS RAINBW 1.4Z	009060000081	365	320
300531	FOREIGN CANDY CONF	503508	RIP ROLLS STRWBY 1.4Z	009060000029	365	320
300531	FOREIGN CANDY CONF	711457	RIP ROLLS WATERMELON	009060000074	365	320
300531	FOREIGN CANDY CONF	920322	RIPS ASST PEG SHPR	00048014349661	999	720
300531	FOREIGN CANDY CONF	944272	RIPS ASST SHIPPER	00048014345243	540	365
300531	FOREIGN CANDY CONF	310755	RIPS BITE SZ PEG 4Z	048014004157	365	320
300531	FOREIGN CANDY CONF	476408	RIPS BITE SZ PEG 4Z	048014004157	0	0
300531	FOREIGN CANDY CONF	912642	RIPS BITE SZ PEG DS	00048014349609	900	730
300531	FOREIGN CANDY CONF	944645	RIPS BITE SZ PEG DS	00048014345250	540	450
300531	FOREIGN CANDY CONF	563437	RIPS BITE SZ THTR BOX	048014006311	365	320
300531	FOREIGN CANDY CONF	912634	RIPS BITE WMLN 4Z	048014009916	900	730
300531	FOREIGN CANDY CONF	730226	RIPS BITS FILD LICRIC	048014008995	365	320
300531	FOREIGN CANDY CONF	912626	RIPS RIPN RED PCE	048014009909	900	730
300531	FOREIGN CANDY CONF	730234	RIPS WHIPS	048014008957	365	320
300531	FOREIGN CANDY CONF	886655	RIPS WHIPS	048014008957	0	0
300531	FOREIGN CANDY CONF	724153	RIPS WHIPS & BITS FLS	642984724154	840	800
300531	FOREIGN CANDY CONF	863357	RIPS WHIPS/BITS DS	00048014374892	365	320
300531	FOREIGN CANDY CONF	816355	THE BABA	048014006052	720	365
300531	FOREIGN CANDY CONF	856559	UP NEXT CUBE GUMI 4Z	048014009350	730	365
300531	FOREIGN CANDY CONF	912659	UP NEXT WMLN WEDGE	048014009367	900	730
300531	FOREIGN CANDY CONF	854695	VALENTINE TWST L/POP	048014009169	730	365
300531	FOREIGN CANDY CONF	827220	W/MELON FARMS L/POP	048014008926	720	360
300531	FOREIGN CANDY CONF	827238	W/MELON FARMS L/POP CT	00048014381166	720	360
300531	FOREIGN CANDY CONF	839290	WITCHES FINGER L/POP	048014008964	999	360
300531	FOREIGN CANDY CONF	863118	WORLDS LARGEST LOLIPOP	048014009404	720	365
300531	FOREIGN CANDY CONF	912667	YARD STK DISPLAY	00048014375233	900	730
300531	FOREIGN CANDY CONF	912675	YARD STK ORIG 3Z	048014002252	999	730
300531	FOREIGN CANDY CONF	912683	YARD STK SOUR 3Z	048014008216	999	730
300531	FOREIGN CANDY CONF	345454	YARDSTICK BBLGUM DSP	048014002252	540	495
300541	FOSTER FARMS	999391	FSTR FARM CHN POP DG5LB	642984999392	365	119
300541	FOSTER FARMS	987024	FSTR FRM BC/E/CH WRP	642984987023	365	180
300541	FOSTER FARMS	864975	FSTR FRM BUF CH WRP	642984864973	365	90
300541	FOSTER FARMS	864942	FSTR FRM CHC BBQ WRP	642984864942	365	340
300541	FOSTER FARMS	864967	FSTR FRM CHC CHL WRP	642984864966	365	340
300541	FOSTER FARMS	162057	FSTR FRM CHILCHS CD	642984162055	365	320
300541	FOSTER FARMS	862219	FSTR FRM CHILI LVR 2Z	642984862214	365	340
300541	FOSTER FARMS	162040	FSTR FRM CHN CRN2.67Z	642984162048	365	320
300541	FOSTER FARMS	125609	FSTR FRM CHN CRNDG 4Z	075278961513	365	90
300541	FOSTER FARMS	861724	FSTR FRM JALCH CDG2Z	642984861729	365	340
300541	FOSTER FARMS	512582	FSTR FRM JALCHS CRNDG	075278961520	365	320
300541	FOSTER FARMS	864959	FSTR FRM JLP BF WRP	642984864959	365	90
300541	FOSTER FARMS	633305	FSTR FRM MEAT CDOG 4Z	642984633302	365	270
300541	FOSTER FARMS	765685	FSTR FRM PK PANCK WRP	00075278960851	365	320
300541	FOSTER FARMS	987032	FSTR FRM SG/E/CH WRP	642984987030	365	180
300546	FRANKFORD CANDY	842070	KRABBY PATTY CANE	041376402234	365	240
300546	FRANKFORD CANDY	823799	KRABBY PATTY CHGMKR	041376102103	540	365
300546	FRANKFORD CANDY	855718	KRABBY PATTY SR THTR	041376101762	365	320
300546	FRANKFORD CANDY	530683	KRABBY PATTY THTR BX	041376102325	365	320
300546	FRANKFORD CANDY	567909	KRABBY PATTY THTR BX	041376102325	0	0
300546	FRANKFORD CANDY	855726	LIGHTNING BUGS	872635001178	730	480
300546	FRANKFORD CANDY	842062	SPONGEBOB XMAS DISPNSR	041376402005	365	240
300546	FRANKFORD CANDY	913509	WELCH FLD LIC SHPR	10041376110945	730	600
300546	FRANKFORD CANDY	881938	WELCH GRP FLD LIC	041376110986	365	270

VENDOR	VENDOR NAME	ITEM #	ITEM DESCRIPTION	EAN/UPC	ORDLIFE	MFGLIFE
300546	FRANKFORD CANDY	900118	WELCH GRP FLD LIC	041376110924	720	600
300546	FRANKFORD CANDY	881946	WELCH STR FLD LIC	041376110962	365	270
300546	FRANKFORD CANDY	900100	WELCH STR FLD LIC	041376110900	720	600
300547	FREAL FOODS	735472	FREAL BL RASP/PMGRNT	813993004692	547	240
300547	FREAL FOODS	855635	FREAL BROWNIE SHAKE	813993001899	547	500
300547	FREAL FOODS	826610	FREAL BTRFINGER MSHK	813993001691	547	270
300547	FREAL FOODS	906735	FREAL CAKE BATTER SHKE	813993001998	540	420
300547	FREAL FOODS	862326	FREAL CARM CHOC CRCH	813993002094	540	365
300547	FREAL FOODS	906412	FREAL CH CHIP CK DGH	813993005491	720	420
300547	FREAL FOODS	678904	FREAL CHOC MALT	813993001493	547	270
300547	FREAL FOODS	583948	FREAL CHOC MILKSHAKE	813993001196	547	270
300547	FREAL FOODS	583963	FREAL COFFEE BLEND	813993003190	547	270
300547	FREAL FOODS	599431	FREAL COOKIE N CRM16Z	813993005293	547	270
300547	FREAL FOODS	988022	FREAL CT CANDY SHAKE 16Z	813993002896	540	240
300547	FREAL FOODS	907261	FREAL ECOLAB SANITIZR	00813993009277	999	999
300547	FREAL FOODS	598052	FREAL LID W LOGO	00813993009123	999	999
300547	FREAL FOODS	842203	FREAL LID W/ LOGO	00813993009123	0	0
300547	FREAL FOODS	735571	FREAL MANGO	813993004593	547	270
300547	FREAL FOODS	698720	FREAL MINT CHIP 16Z	813993005194	547	270
300547	FREAL FOODS	678912	FREAL MOCHA	813993003299	547	270
300547	FREAL FOODS	967968	FREAL PKIN CHSCAKE	813993002797	547	547
300547	FREAL FOODS	741371	FREAL REESE CUP SHAKE	813993005699	547	180
300547	FREAL FOODS	728766	FREAL SANITIZER KT	813993009215	999	999
300547	FREAL FOODS	949487	FREAL SMORES	813993002698	540	420
300547	FREAL FOODS	583922	FREAL STRAW MILKSHAKE	813993001295	547	270
300547	FREAL FOODS	735597	FREAL STRW/BANANA	813993004494	547	270
300547	FREAL FOODS	583930	FREAL VAN MILKSHAKE	813993001394	365	270
300559	FSI BEVERAGE	657767	BNB 2.5G ALERT	00619140002494	365	320
300559	FSI BEVERAGE	652784	BNB 2.5G BALANCE	00619140002517	365	320
300559	FSI BEVERAGE	652776	BNB 2.5G ENERGY	00619140002500	365	60
300559	FSI BEVERAGE	652750	BNB 2.5G IMMUNE	00619140002487	365	320
300559	FSI BEVERAGE	676775	BNB 2XE ENERGY 2.5G	00619140003859	365	30
300559	FSI BEVERAGE	604991	SEBASTNO CARMEL SYRUP	00619140001701	540	495
300559	FSI BEVERAGE	604959	SEBASTNO CHOC TOPPING	00619140000940	540	495
300559	FSI BEVERAGE	604967	SEBASTNO CIN TOPPING	00619140000933	540	495
300559	FSI BEVERAGE	901397	SEBASTNO FR VAN SYRUP	00619140003699	730	90
300559	FSI BEVERAGE	604983	SEBASTNO HAZNUT SYRUP	00619140001749	540	495
300559	FSI BEVERAGE	605006	SEBASTNO IR CRM SYRUP	00619140001756	540	495
300559	FSI BEVERAGE	699306	SEBASTNO MARSH TOPPNG	00619140001015	540	495
300559	FSI BEVERAGE	604942	SEBASTNO NUTMEG TOP	00619140000919	360	315
300559	FSI BEVERAGE	908988	SEBASTNO SF VAN SYRUP	00619140005921	730	60
300559	FSI BEVERAGE	900043	SEBASTNO SYRUP CHERRY	00619140005914	730	90
300559	FSI BEVERAGE	661132	SEBASTNO SYRUP ENERGY	00619140002364	365	320
300559	FSI BEVERAGE	716274	SEBASTNO SYRUP RASP	00619140004016	120	30
300559	FSI BEVERAGE	763979	SEBASTNO TEA SWETNR	00619140003446	360	320
300559	FSI BEVERAGE	604934	SEBASTNO VAN TOPPING	00619140000926	540	495
300566	G CEFALU & BRO INC	768978	LEMONS 16CT	00642984768974	14	8
300566	G CEFALU & BRO INC	768986	LIMES 16CT	00642984768981	14	8
300616	GOLD STANDARD BAKING	654061	MTC ENG MUF SLCD 2Z	00087745077771	180	50
300616	GOLD STANDARD BAKING	927335	MTC ENG MUF SLCD 2Z	642984927333	365	270
300626	GRAND PRAIRIE FOODS	978742	GR PRAIRIE BISC W/SSGRVY	642984978748	270	180
300626	GRAND PRAIRIE FOODS	654079	MTC BISC W/SAUSGRAVY	850284001299	180	90
300644	ESSKAY	60970	EA HAM 12.5#	00027300703578	180	135
300644	ESSKAY	184408	ES ITALIAN COMBO 12Z	00027300143213	180	135
300644	ESSKAY	75960	ES JUMBO HOT DOG 10LB	027300123178	180	135
300644	ESSKAY	76612	ES POLISH SAUSAGE 10L	00027300823276	180	135
300644	ESSKAY	727503	ES ROAST BEEF 12/1#	00027300742270	240	150
300644	ESSKAY	81299	ES ROAST BF SLICED2.5	642984081295	240	150

VENDOR	VENDOR NAME	ITEM #	ITEM DESCRIPTION	EAN/UPC	ORDLIFE	MFGLIFE
300644	ESSKAY	82347	ES TURKEY BRST 2-9LB	00027300124403	80	60
300644	ESSKAY	184416	ESKY AMERICAN COMBO	00027300143206	180	135
300644	ESSKAY	184325	ESKY BACON 1LB	00027300902179	80	30
300644	ESSKAY	183145	ESKY MLD PRK SAUS 1LB	00027300120245	55	30
300644	ESSKAY	76273	ESKY ORIOLE FRANK 1LB	00027300128104	60	30
300644	ESSKAY	716050	SMITH/GWAL BF FRNK4/1	00078533108432	180	90
300649	HADLEY FARMS	117713	CROISSANTS	00070565031818	210	165
300673	HEINZ	14670	BGL BITES PEPPRONI 7Z	070085060121	270	210
300673	HEINZ	14605	BGL BITES SGE/PEP 7Z	070085060138	270	210
300673	HEINZ	267856	BGL BITES THRE CHS 7Z	070085060107	270	210
300673	HEINZ	721936	CLASSICO SC DI PARMA	00041129077627	270	143
300673	HEINZ	721928	CLASSICO SC DIABUZZI	00041129077023	270	143
300673	HEINZ	721910	CLASSICO SC TOMBASIL	00041129077122	270	143
300673	HEINZ	92338	HEINZ 57 SAUCE 5Z	013000002691	998	998
300673	HEINZ	661652	HEINZ BLSMC VNGRTE19Z	00013000445108	180	75
300673	HEINZ	574293	HEINZ BRNMUSTDSQZ 17Z	013000006453	720	675
300673	HEINZ	102327	HEINZ BROWN GRAVY 12Z	013000798006	540	495
300673	HEINZ	661645	HEINZ BTRMLK RANCH18Z	00013000445122	180	75
300673	HEINZ	61770	HEINZ CDR VINEGAR 16Z	013000008129	720	660
300673	HEINZ	519868	HEINZ CHICKEN GRAVY	013000798204	540	495
300673	HEINZ	472829	HEINZ COCKTAIL SCE12Z	013000001137	540	420
300673	HEINZ	661637	HEINZ HNYMSTDAISE 19Z	00013000445139	180	75
300673	HEINZ	668756	HEINZ JDANIELS BBQ19Z	013000009614	270	180
300673	HEINZ	615013	HEINZ KETCH EZSQ 20OZ	013000006408	270	225
300673	HEINZ	119198	HEINZ KETCHUP IND SRV	00013000980104	270	225
300673	HEINZ	564013	HEINZ KETCHUP SQZ 14Z	013000001243	450	405
300673	HEINZ	37085	HEINZ KETCHUP SQZ 24Z	013000001052	450	390
300673	HEINZ	64121	HEINZ KETCHUP TDWN14Z	013000001243	450	390
300673	HEINZ	785063	HEINZ KNGSFRD GRILLST	00001234567895	999	999
300673	HEINZ	679712	HEINZ KOSH BYDILL 16Z	013000005586	720	180
300673	HEINZ	574285	HEINZ MUSTARD SQZ 17Z	013000006484	720	675
300673	HEINZ	661660	HEINZ PARM CAESAR 18Z	00013000445153	180	75
300673	HEINZ	661686	HEINZ PBLNO RANCH 18Z	00013000445115	180	75
300673	HEINZ	473090	HEINZ RELISH SQZ 12Z	013000006163	720	600
300673	HEINZ	564039	HEINZ RELISH SQZ 12Z	013000006163	0	0
300673	HEINZ	661678	HEINZ SW CHIPOTLE 18Z	00013000445146	180	75
300673	HEINZ	78295	HEINZ SWEET RELISH10Z	013000006293	900	840
300673	HEINZ	64071	HEINZ WHT VINEGAR 16Z	013000008525	998	998
300673	HEINZ	78261	HEINZ WHT VINEGAR 32Z	013000008549	998	998
300673	HEINZ	989004	HEINZ YELLOW MUST 8Z	013000002110	630	270
300673	HEINZ	893586	HEINZ YELLOW MUSTD 9Z	013000425070	630	270
300673	HEINZ	982991	HEINZ YLW MUSTARD 14Z	013000002127	630	270
300673	HEINZ	814509	KEN L RATION BAL BITE	00030000083901	360	320
300673	HEINZ	814525	KEN L RATION BFY BITS	00030000084908	360	320
300673	HEINZ	814517	KEN L RATION BITS N BITS	00030000082706	360	320
300673	HEINZ	545921	ORE IDA PATTIES 2.25Z	00013120005893	365	320
300673	HEINZ	636985	ORE IDA PATTIES 9CT	013130000802	630	585
300673	HEINZ	544544	ORE MW EASY FRIES 5Z	013120012518	540	480
300673	HEINZ	392696	ORE PRM GLDN CRNKL2LB	013120002861	540	450
300673	HEINZ	14266	ORE PRM GLDN FRIES2LB	013120002588	540	450
300673	HEINZ	97832	ORE TATER TOTS 2LB	013120000829	540	450
300673	HEINZ	97634	ORE ZESTIE FRIES 32Z	013120004841	540	480
300673	HEINZ	752998	SMT ONE 3 CHS ZITI 9Z	025800023769	720	360
300673	HEINZ	98434	TGIF BUFFALO WING 10Z	046704068304	365	305
300673	HEINZ	940783	TGIF BUFFALO WINGS 9Z	046704098448	450	390
300673	HEINZ	752923	TGIF CHN&CHS QUE RL9Z	046704086308	450	270
300673	HEINZ	931972	TGIF HONEY BBQWING10Z	046704064306	360	300
300673	HEINZ	260018	TGIF JALAPENO POPR 8Z	046704089101	365	305

VENDOR	VENDOR NAME	ITEM #	ITEM DESCRIPTION	EAN/UPC	ORDLIFE	MFGLIFE
300673	HEINZ	756676	TGIF JALEPENO POPR 8Z	046704063316	450	270
300673	HEINZ	931980	TGIF MEX CHCK QUESO8Z	046704069059	360	300
300673	HEINZ	259788	TGIF MOZZA CHS STK11Z	046704068502	365	305
300673	HEINZ	98095	TGIF POTATO SKINS7.6Z	046704068403	365	305
300673	HEINZ	470237	TGIF STHWSTRN ROLLS9Z	00046704067505	450	405
300673	HEINZ	49817	VL KOSH BABY DILL 16Z	054100004000	730	610
300673	HEINZ	93963	WORCESTER SAUCE 5Z	013000002851	998	998
300673	HEINZ	836361	WW SMART ZONEBACONMFN	00025800020317	365	320
300673	HEINZ	836379	WW SMART ZONECHICCHQO	025800026609	365	320
300673	HEINZ	61291	WYLER BEEF BOULN 15CT	041258751047	998	998
300673	HEINZ	61309	WYLER CHKN BOULN 15CT	041258751023	998	998
300696	HOME MARKET FOODS	184697	BEEF SHAVED STEAK 4Z	00036669060130	365	240
300696	HOME MARKET FOODS	966861	BUF RCH CHIC PTY 3.4Z	642984966868	365	125
300696	HOME MARKET FOODS	722744	ITLN MEATBAL W/MAR 4Z	036669062127	365	240
300696	HOME MARKET FOODS	884312	ROLLRBITE BCN/CHS CHC	642984884315	365	125
300696	HOME MARKET FOODS	869297	ROLLRBITE BF CHK SW	642984869299	365	125
300696	HOME MARKET FOODS	713396	ROLLRBITE BF/CHS 4Z	036669022688	365	200
300696	HOME MARKET FOODS	884304	ROLLRBITE BRKFST SCRUM	642984884308	365	125
300696	HOME MARKET FOODS	840959	ROLLRBITE BUF CHC SLM	036669021216	365	180
300696	HOME MARKET FOODS	699413	ROLLRBITE BUF CHIC 2.9Z	036669064978	365	240
300696	HOME MARKET FOODS	715243	ROLLRBITE BUF CHIC 4Z	036669063971	365	200
300696	HOME MARKET FOODS	706952	ROLLRBITE BUF CHIC2.5	036669065975	365	200
300696	HOME MARKET FOODS	979351	ROLLRBITE CH HBRN/SGE	642984979356	365	125
300696	HOME MARKET FOODS	949016	ROLLRBITE CH LM CHIC	642984949014	365	125
300696	HOME MARKET FOODS	844944	ROLLRBITE CH/JLP CHC	036669064480	365	30
300696	HOME MARKET FOODS	699421	ROLLRBITE CHICKN CLUB	036669064503	365	30
300696	HOME MARKET FOODS	739698	ROLLRBITE CHS BURGER	642984738991	365	240
300696	HOME MARKET FOODS	907295	ROLLRBITE CHS TACO	642984907298	365	125
300696	HOME MARKET FOODS	217117	ROLLRBITE CHSBRG2.5Z	000120024115	365	240
300696	HOME MARKET FOODS	719070	ROLLRBITE CN CHIPOTLE	642984719075	365	240
300696	HOME MARKET FOODS	844936	ROLLRBITE ITAL CHIC 2.9Z	036669064435	365	30
300696	HOME MARKET FOODS	739581	ROLLRBITE JALP CHSBGR	642984739585	365	280
300696	HOME MARKET FOODS	884999	ROLLRBITE JLP CHSBRG	642984884995	365	180
300696	HOME MARKET FOODS	729012	ROLLRBITE MJCK CHIC	036669064404	365	300
300696	HOME MARKET FOODS	884320	ROLLRBITE MNTJK CHC	642984884322	365	125
300696	HOME MARKET FOODS	717942	ROLLRBITE MONT J CHKN	036669064404	365	240
300696	HOME MARKET FOODS	986760	ROLLRBITE MTBL SUB 3Z	642984986767	365	125
300696	HOME MARKET FOODS	949024	ROLLRBITE ORG CHIC	642984949021	365	125
300696	HOME MARKET FOODS	935312	ROLLRBITE ROLLR RIB 3Z	642984935314	365	125
300696	HOME MARKET FOODS	886572	ROLLRBITE ROLR RIB	642984886579	365	125
300696	HOME MARKET FOODS	507954	ROLLRBITE SAUS/EGG	00036669024248	365	125
300696	HOME MARKET FOODS	743435	ROLLRBITE SG/EG/CH	036669064053	365	30
300696	HOME MARKET FOODS	922526	ROLLRBITE SPD RLR RIB	642984922529	365	125
300696	HOME MARKET FOODS	825844	ROLLRBITE SSA CHS BRGR	642984825844	365	180
300696	HOME MARKET FOODS	722751	SMOKED PULLED PORK 4Z	036669060307	365	240
300711	HOT N SPICEY	960922	B/MAMA 5/1	789267018569	365	180
300711	HOT N SPICEY	764209	B/MAMA HOT DOGS 6/1	00789267003169	365	270
300711	HOT N SPICEY	214478	B/MAMA N CHEDDAR 6/1	00078926718262	365	270
300711	HOT N SPICEY	92304	B/MAMA SAUSG 4/1 10LB	642984092307	365	270
300711	HOT N SPICEY	92312	B/MAMA SAUSG 6/1 10LB	642984092314	365	270
300711	HOT N SPICEY	182048	B/MAMA SIZLINBACN SSG	00078926718354	365	270
300720	HUDSON TEA	764167	BNB HUDSON ENERGY	00688134005643	365	180
300720	HUDSON TEA	764258	BNB HUDSON GRN MIXBRY	00898919002051	365	180
300720	HUDSON TEA	719344	BNB HUDSON GRNTEA HLG	00183540000188	365	180
300720	HUDSON TEA	719351	BNB HUDSON PASSON TEA	00898919002020	365	180
300720	HUDSON TEA	719336	BNB HUDSON PNK LEMON	00688134005759	365	180
300720	HUDSON TEA	901611	BNB HUDSON STR LMND3G	00898919002365	365	320
300720	HUDSON TEA	560573	BNB HUDSON SWTEA 3G	00183540000980	365	320

VENDOR	VENDOR NAME	ITEM #	ITEM DESCRIPTION	EAN/UPC	ORDLIFE	MFGLIFE
300720	HUDSON TEA	560581	BNB HUDSON TEA 3G	00183540000997	275	230
300720	HUDSON TEA	840868	BNB HUDSON TEA SWTNR	00811568012493	365	180
300720	HUDSON TEA	901629	BNB HUDSON TEA/LMD3G	00898919002396	365	320
300720	HUDSON TEA	652941	BNB PEACH GRN TEA 3G	00183540000171	365	320
300720	HUDSON TEA	926014	HUDSON FR BRW TEA 2Z	642984926015	90	60
300720	HUDSON TEA	864082	HUDSON LEMNADE 1/2G	00811568015081	270	180
300720	HUDSON TEA	739649	HUDSON MAJESTIC TEA	642984739646	365	320
300720	HUDSON TEA	823609	HUDSON SWT TEA SWTNR16	00811568013308	365	320
300720	HUDSON TEA	823591	HUDSON TEA SWEETNER	811568013315	365	320
300720	HUDSON TEA	741439	HUDSON URN LINERS	642984741434	999	999
300732	IMAGINGS 3	887455	ANGRY BIRDS CNDY FAN	038252399009	730	600
300732	IMAGINGS 3	301788	BIG STUFF SR PACF POP	038252336004	720	600
300732	IMAGINGS 3	926204	KLONDIKE BAR ASST WING	00038252398033	270	250
300732	IMAGINGS 3	926212	KLONDIKE CARMEL BAR	038252398019	270	250
300732	IMAGINGS 3	926220	KLONDIKE MT CH CHP BAR	038252398002	270	250
300733	ROLLYS CONV FOODS	757732	ROLLY PIZZA RWAP PRNI	642984757732	365	120
300733	ROLLYS CONV FOODS	757740	ROLLY PIZZA WRAP SSG	642984757749	365	120
300736	IMPACT CONFECTIONS	724138	CARSL POPS 108CT SHP	032134000052	840	800
300736	IMPACT CONFECTIONS	723981	CARSL POPS 24CT UPBOX	032134000052	840	800
300736	IMPACT CONFECTIONS	766014	LOLLI POP PAINT SHOP	032134530009	730	685
300736	IMPACT CONFECTIONS	768903	SUSAN G KOMEN LPOP	032134000090	240	180
300736	IMPACT CONFECTIONS	724146	WARHEAD 240CT TUB	642984724147	840	800
300736	IMPACT CONFECTIONS	949867	WARHEAD CG DISP	10032134299378	999	730
300736	IMPACT CONFECTIONS	841023	WARHEAD COMBO 78CT SH	10032134299149	730	540
300736	IMPACT CONFECTIONS	764886	WARHEAD COMBO PACK	10032134299088	730	540
300736	IMPACT CONFECTIONS	887372	WARHEAD COOLERS 1.5OZ	032134241004	730	365
300736	IMPACT CONFECTIONS	690107	WARHEAD CUBE 2.5OZ CG	032134232200	998	998
300736	IMPACT CONFECTIONS	765925	WARHEAD CUBE PEG 5OZ	032134232217	730	540
300736	IMPACT CONFECTIONS	765917	WARHEAD CUBE TBOX 4OZ	032134232248	730	540
300736	IMPACT CONFECTIONS	949743	WARHEAD CUBE TBOX SH	10032134299347	999	730
300736	IMPACT CONFECTIONS	740225	WARHEAD CUBE TRIAL PK	032134232279	720	540
300736	IMPACT CONFECTIONS	764878	WARHEAD DBL DROPS	032134228005	730	540
300736	IMPACT CONFECTIONS	856807	WARHEAD DIPPERS 1.6OZ	032134240007	998	730
300736	IMPACT CONFECTIONS	727537	WARHEAD FILLED HEART	032134215012	730	540
300736	IMPACT CONFECTIONS	743864	WARHEAD HARD 1.56Z	032134000083	999	900
300736	IMPACT CONFECTIONS	263624	WARHEAD HC PEG 20Z	00032134215029	998	998
300736	IMPACT CONFECTIONS	841015	WARHEAD PEG 72CT SH	10032134299132	998	998
300736	IMPACT CONFECTIONS	764852	WARHEAD QB2 TRIAL PK	00032134232170	720	540
300736	IMPACT CONFECTIONS	829267	WARHEAD QBZ 5Z CL	642984829262	730	540
300736	IMPACT CONFECTIONS	993303	WARHEAD SC CUBE PEG 8Z	032134232224	365	275
300736	IMPACT CONFECTIONS	723999	WARHEAD SPRAY 24CT PK	10032134217174	840	800
300736	IMPACT CONFECTIONS	987768	WARHEAD SR JLY BN 5Z	032134235072	730	365
300736	IMPACT CONFECTIONS	987776	WARHEAD SR PCKR .85Z	032134242032	999	730
300736	IMPACT CONFECTIONS	949784	WARHEAD SR PCKR PK	032134240052	999	730
300736	IMPACT CONFECTIONS	988733	WARHEAD SR PCKR SHP	10032134299484	999	730
300736	IMPACT CONFECTIONS	712240	WARHEAD SR SPR CAND	032134217009	998	998
300736	IMPACT CONFECTIONS	934174	WARHEAD SR TWIST 4Z	032134238059	0	0
300736	IMPACT CONFECTIONS	741793	WARHEAD SRGUM FLD POP	032134000083	900	730
300736	IMPACT CONFECTIONS	765909	WARHEAD THEATER BX	032134215302	730	540
300736	IMPACT CONFECTIONS	840397	WARHEAD TWIST 20OZ CG	032134238004	480	365
300736	IMPACT CONFECTIONS	934166	WARHEAD TWIST PEG 4OZ	032134238059	540	300
300736	IMPACT CONFECTIONS	764860	WARHEAD XTRM SR 1Z	032134233030	730	540
300753	INNOVATIVE CLN COL	917971	CLEANING CARD STRPRDR	00642984917976	730	365
300757	INSIGHT BEVERAGES	861641	CAP CARM MACHIATO	00753681800024	365	180
300757	INSIGHT BEVERAGES	828327	CAP CARMEL APPLE	642984828326	365	180
300757	INSIGHT BEVERAGES	921270	CAP CK CARM CREME 2LB	642984921270	365	180
300757	INSIGHT BEVERAGES	935791	CAP CK PEPMINT MOCHA2LB	642984935796	365	180
300757	INSIGHT BEVERAGES	927814	CAP CK PUMPKIN SPICE 2LB	642984927814	365	180

VENDOR	VENDOR NAME	ITEM #	ITEM DESCRIPTION	EAN/UPC	ORDLIFE	MFGLIFE
300757	INSIGHT BEVERAGES	902858	CAP CK RASP CARAMEL	00753681800154	365	180
300757	INSIGHT BEVERAGES	861633	CAP FF FR VANILLA	00753681800031	365	180
300757	INSIGHT BEVERAGES	861658	CAP FR VANILLA ALERT	00753681800048	365	180
300757	INSIGHT BEVERAGES	861625	CAP HAZELNUT	00753681800055	365	180
300757	INSIGHT BEVERAGES	861591	CAP HERSHEY MOCHA	00753681800079	365	180
300757	INSIGHT BEVERAGES	862334	CAP HI ENGY MOCHA	00753681800109	365	180
300757	INSIGHT BEVERAGES	861609	CAP MOCHA CINNAMON	00753681800062	365	180
300757	INSIGHT BEVERAGES	884189	CAP PUMPKIN SPICE	00753681800147	365	180
300757	INSIGHT BEVERAGES	861617	CAP SF FR VANILLA	00753681800086	365	180
300757	INSIGHT BEVERAGES	861575	CAP WH CHOC CARM	00753681800093	365	180
300757	INSIGHT BEVERAGES	985341	HOT CHOC FROZEN 2LB	642984985340	365	180
300757	INSIGHT BEVERAGES	839365	SMORES COCOA	00753681307158	365	180
300757	INSIGHT BEVERAGES	735845	SSA BAN FSTR CAPP	642984735846	365	180
300757	INSIGHT BEVERAGES	740977	SSA CHRY CHCKE CAPP	642984740970	365	180
300757	INSIGHT BEVERAGES	712851	SSA WLD BLBRY COCOA	00753681307073	365	360
300757	INSIGHT BEVERAGES	883611	VP BAN FOSTER CAPP	00753681307547	365	180
300759	INTERCONTINENTAL CIGAR	924845	AL CAP 320 PREPACK	00717519101141	365	335
300759	INTERCONTINENTAL CIGAR	799007	AL CAP JMCN BLZ FLT MNBWL	717519011716	365	305
300759	INTERCONTINENTAL CIGAR	924837	AL CAP JMCNBLZ FLT2PK	717519011716	365	330
300759	INTERCONTINENTAL CIGAR	813964	AL CAP MENTHOL 10PK	717519000734	365	365
300759	INTERCONTINENTAL CIGAR	813956	AL CAP MNTHL MINI BWL	717519000680	365	365
300759	INTERCONTINENTAL CIGAR	104240	AL CAP SLIM RUM 10PK	717519001113	240	180
300759	INTERCONTINENTAL CIGAR	898585	AL CAP SW CGNC PSH	717519011013	365	335
300759	INTERCONTINENTAL CIGAR	898577	AL CAP SW CGNCFLT PSH	717519011419	365	335
300759	INTERCONTINENTAL CIGAR	104109	AL CAP SW COGNAC 10PK	717519001106	240	180
300759	INTERCONTINENTAL CIGAR	203257	AL CAP SW COGNACFLT10S	717519001144	240	180
300759	INTERCONTINENTAL CIGAR	924811	AL CAP SWT 2PK	717519011013	365	330
300759	INTERCONTINENTAL CIGAR	731075	AL CAP SWT CGNC MNBWL	717519011013	365	305
300759	INTERCONTINENTAL CIGAR	924829	AL CAP SWT FLT 2PK	717519011419	365	330
300759	INTERCONTINENTAL CIGAR	731349	AL CAP SWT FLTR MNBWL	717519011419	365	305
300759	INTERCONTINENTAL CIGAR	542282	AL CAPONE 10PK TER DS	00717519101134	240	180
300759	INTERCONTINENTAL CIGAR	794503	AL CAPONE JAMAICN BLZ FLT	717519008815	240	180
300759	INTERCONTINENTAL CIGAR	854398	KAGI CHOCOLATE WAFER	851048002590	365	270
300759	INTERCONTINENTAL CIGAR	885632	KAGI BAR 25GR	093874000252	365	180
300759	INTERCONTINENTAL CIGAR	885269	KAGI BAR 25GR DSP	00093874330250	365	180
300759	INTERCONTINENTAL CIGAR	905265	KAGI BAR 25GR DSP	00093874330250	365	180
300759	INTERCONTINENTAL CIGAR	854406	KAGI CHOC WAFER DISP	00851048012599	365	270
300780	J & J SNACKS	935510	BAVARIAN TWISTS	642984935512	365	365
300780	J & J SNACKS	860007	ORIG TWST PRTL CNSGR	00007332103737	365	365
300780	J & J SNACKS	854711	PHILLY I/W SOFT PRETZEL	073321072773	365	330
300780	J & J SNACKS	935502	PRETZEL JALP FILLERS	642984935505	365	365
300780	J & J SNACKS	859991	PRETZEL TOPPNG KIT	00642984859993	999	999
300780	J & J SNACKS	84186	SUPER SOFT PRETZEL13Z	073321000189	365	320
300783	JC NEWMAN CIGAR	5595	RIG BLACKJACK 4PK	076622461000	240	180
300784	JM SMUCKER CO	50054	CRISCO SHORTENING 1LB	051500239131	998	998
300784	JM SMUCKER CO	398313	CRISCO SHORTENING 3LB	051500242346	998	998
300784	JM SMUCKER CO	50062	CRISCO VEG OIL 16Z	051500243923	730	610
300784	JM SMUCKER CO	91157	CRISCO VEG OIL 32Z	051500251621	730	610
300784	JM SMUCKER CO	466573	CRISCO VEG OIL 48Z	00051500253625	999	999
300784	JM SMUCKER CO	836494	CRISCO VEG OIL PALLET	00051500706206	365	270
300784	JM SMUCKER CO	788802	FOLG CAF CLROAST33.9Z	025500003672	720	630
300784	JM SMUCKER CO	963421	FOLG CAF CLSRST 11.3Z	025500003658	365	273
300784	JM SMUCKER CO	963439	FOLG CAF CLSRST 11.3Z	025500003658	0	0
300784	JM SMUCKER CO	50922	FOLG CAF CLSRST 22.6Z	025500003665	720	630
300784	JM SMUCKER CO	398115	FOLG CAF CR BAG 11.3Z	025500002279	720	630
300784	JM SMUCKER CO	467282	FOLG CAF FRCHRST10.3Z	025500003979	720	630
300784	JM SMUCKER CO	963637	FOLG CAF GR COL 10.3Z	025500003849	365	273
300784	JM SMUCKER CO	889907	FOLG CAF INST REG 3Z	025500200835	365	325

VENDOR	VENDOR NAME	ITEM #	ITEM DESCRIPTION	EAN/UPC	ORDLIFE	MFGLIFE
300784	JM SMUCKER CO	66571	FOLG CAF INST REG 4Z	025500000336	720	630
300784	JM SMUCKER CO	963462	FOLG CAF SPRST 10.3Z	025500900155	365	273
300784	JM SMUCKER CO	756064	FOLG CAF SPRT BG 10.3	025500900452	365	345
300784	JM SMUCKER CO	833996	FOLG CLSRST 11.3Z	025500003658	0	0
300784	JM SMUCKER CO	889899	FOLG DECAF INSTREG 3Z	025500200859	365	325
300784	JM SMUCKER CO	963413	FOLG DECAFCLSRST11.3Z	025500003719	365	273
300784	JM SMUCKER CO	77339	HJ INST POTATOS 15.3Z	018000871025	365	320
300784	JM SMUCKER CO	49890	JIF CREAMY PNTBTR 12Z	051500241912	730	670
300784	JM SMUCKER CO	918607	JIF CREAMY PNTBTR 16Z	051500255162	730	700
300784	JM SMUCKER CO	470518	JIF CREAMY PNTBTR 40Z	051500720011	730	670
300784	JM SMUCKER CO	918615	JIF CRUNCH PNTBTR 16Z	051500255377	730	700
300784	JM SMUCKER CO	981696	JIF TO GO DPPR CHCSLK	051500210192	999	999
300784	JM SMUCKER CO	981688	JIF TO GO DPPR CRMYPB	051500210185	120	90
300784	JM SMUCKER CO	388876	MW SR FLOUR 2LB	00013300055014	540	495
300784	JM SMUCKER CO	61242	SMKR BTRSCTCH TOP 12Z	051500000205	730	685
300784	JM SMUCKER CO	63016	SMKR CARAMEL TOP 12Z	051500000212	730	685
300784	JM SMUCKER CO	61267	SMKR CHOC FUDGE 12Z	051500000229	730	685
300784	JM SMUCKER CO	62026	SMKR GRAPE JELLY 12Z	051500022085	730	610
300784	JM SMUCKER CO	470153	SMKR GRAPE JELLY 48Z	051500013151	730	610
300784	JM SMUCKER CO	836924	SMKR GRAPE SQUZ JELLY	00051500057117	360	320
300784	JM SMUCKER CO	794420	SMKR GRP JELLY GL 48Z	051500102510	730	610
300784	JM SMUCKER CO	63198	SMKR HOT FUDGE 11Z	051500000489	730	685
300784	JM SMUCKER CO	836965	SMKR SQZE STRWBRY JAM	00051500027226	360	270
300784	JM SMUCKER CO	61820	SMKR STRAW JELLY 12Z	051500022153	730	610
300784	JM SMUCKER CO	61804	SMKR STRAW PRESRV 12Z	051500000953	730	610
300784	JM SMUCKER CO	61283	SMKR STRAWBRY TOP 11Z	051500000267	730	685
300784	JM SMUCKER CO	645598	SMKR WALNUT TOPPING5Z	051500000090	365	320
300784	JM SMUCKER CO	878694	SMUCKERS GRPE JLY 32Z	00051500001622	730	685
300786	JACK LINKS	347542	JACKS 3FT ENDCAP RACK	00642984347544	999	999
300786	JACK LINKS	551648	JACKS HOT HEAD SAUSG	017082000668	365	270
300786	JACK LINKS	777383	JL 2FT END CAP	00642984777389	999	999
300786	JACK LINKS	951640	JL 2SD PEG GUARD ROF	00642984951642	999	999
300786	JACK LINKS	951632	JL 36IN END CAP ROF	00642984951635	999	999
300786	JACK LINKS	735779	JL 3FT 2 TIER RACK	00642984735778	999	999
300786	JACK LINKS	951657	JL 3SD CADDY ROF	00642984951659	999	999
300786	JACK LINKS	668327	JL 3SHELF BACKPACK RK	017082011091	999	999
300786	JACK LINKS	571984	JL 4BX COMBO DS	00017082020215	365	320
300786	JACK LINKS	499822	JL 4Z MT PEG RACK	00642984499823	999	999
300786	JACK LINKS	598599	JL A1 STK SC NGT3.25	017082112378	365	270
300786	JACK LINKS	598581	JL A1 STK SCE JRK3.25	017082007865	540	445
300786	JACK LINKS	315143	JL ALL AMER TWIN 1.2Z	017082000392	365	270
300786	JACK LINKS	702415	JL ALL AMER TWIN DSP	00017082025371	365	270
300786	JACK LINKS	943480	JL ASST JRK SHPR	00017082874863	365	270
300786	JACK LINKS	759241	JL ASST SHPR	00017082026224	365	320
300786	JACK LINKS	728360	JL B2G1 SHPR	642984728367	365	270
300786	JACK LINKS	828863	JL BACN BLTZ HAM SH	00017082027405	365	270
300786	JACK LINKS	995571	JL BACON JRK CL/CS	10017082876932	540	480
300786	JACK LINKS	71019	JL BBQ JRKY 1.5Z	017082480453	540	365
300786	JACK LINKS	827253	JL BCN BLZ HAM STK 2Z	017082600479	365	270
300786	JACK LINKS	38794	JL BEEFSTEAK ORIG 1Z	017082000033	365	270
300786	JACK LINKS	840041	JL BF COTE JRK DSP	00017082027382	360	300
300786	JACK LINKS	908814	JL BF JERK DISP	10017082027488	540	480
300786	JACK LINKS	720508	JL BF JERKY FLOOR SHP	00017082026910	365	365
300786	JACK LINKS	993675	JL BF JRK 2.85Z CL/CS	00017082877840	540	480
300786	JACK LINKS	861047	JL BF JRK 3.25 SHP	00017082027467	540	445
300786	JACK LINKS	995399	JL BF ORG TENDR 1.25Z	017082878052	540	480
300786	JACK LINKS	995183	JL BF ORG TENDR 2.85	017082877369	365	270
300786	JACK LINKS	345090	JL BF ORG TENDR 3.25	017082112071	365	270

VENDOR	VENDOR NAME	ITEM #	ITEM DESCRIPTION	EAN/UPC	ORDLIFE	MFGLIFE
300786	JACK LINKS	703983	JL BF OT TENDR CL	00017082464613	365	270
300786	JACK LINKS	838342	JL BF OT TENDR CL	00017082074119	365	320
300786	JACK LINKS	713685	JL BF OT TENDR FS	00017082025753	365	270
300786	JACK LINKS	995191	JL BF PEP TENDR 2.85	017082878243	365	270
300786	JACK LINKS	313007	JL BF PEP TENDR 3.25	017082112194	365	270
300786	JACK LINKS	697045	JL BF STCK BULK	017082890405	365	270
300786	JACK LINKS	701326	JL BF STK ORIG GRV FD	00017082891778	0	0
300786	JACK LINKS	741546	JL BF STK ORIG GRV FD	00017082025777	365	270
300786	JACK LINKS	712810	JL BF STX MXD DISP	00017082026194	365	320
300786	JACK LINKS	706424	JL BF SWHT TENDR 3.25	017082112606	365	270
300786	JACK LINKS	978973	JL BF TENDR SHPR	00017082876249	540	360
300786	JACK LINKS	995407	JL BF TER TENDR 1.25Z	017082877543	540	480
300786	JACK LINKS	995175	JL BF TER TENDR 2.85	017082877352	365	270
300786	JACK LINKS	345108	JL BF TER TENDR 3.25	017082112774	365	270
300786	JACK LINKS	838656	JL BF TER TENDR CL	00017082461605	365	270
300786	JACK LINKS	776716	JL BF/CHS COMBO CTR	00017082026255	365	270
300786	JACK LINKS	38885	JL BLK PPR STK 1Z	017082000231	365	270
300786	JACK LINKS	767194	JL BLZ ORNG BEEF JRK	017082007872	540	365
300786	JACK LINKS	767186	JL BLZORNG TERI JRK	017082007957	540	365
300786	JACK LINKS	536045	JL BULK BF STCK	017082890047	180	120
300786	JACK LINKS	935924	JL BURRITO BF JRK CL	00017082874658	365	300
300786	JACK LINKS	935940	JL BURRITO BF JRK3.25	017082874603	365	300
300786	JACK LINKS	733634	JL CARNE SECA BFJR1.5	017082480446	540	365
300786	JACK LINKS	995696	JL CARNE SECA JRK2.85Z	017082876287	540	300
300786	JACK LINKS	455014	JL CARNE SECA JRK3.25	017082470171	540	445
300786	JACK LINKS	778464	JL CH BUF TENDR 1.5	017082460684	365	270
300786	JACK LINKS	995167	JL CH BUF TENDR 2.85	017082877383	365	270
300786	JACK LINKS	695072	JL CH BUF TENDR 3.25	017082112170	365	270
300786	JACK LINKS	706861	JL CH BUF TENDR CL	00017082464576	365	330
300786	JACK LINKS	766006	JL CH ORG TENDR 1.5	017082460653	365	320
300786	JACK LINKS	993261	JL CH ORIG JRK 3.25Z	017082874825	540	480
300786	JACK LINKS	765990	JL CH TER TENDR 1.5	017082460677	365	320
300786	JACK LINKS	900019	JL CHEW RACK-RED	642984900015	999	999
300786	JACK LINKS	993311	JL CHIC ORIG STK .8Z	017082874818	540	480
300786	JACK LINKS	993659	JL CHIC ORIG STK .8Z	017082874818	0	0
300786	JACK LINKS	988865	JL CHLM BF JRK 2.85Z	017082877215	540	480
300786	JACK LINKS	993279	JL CHLM BF JRK CL	00017082878199	540	480
300786	JACK LINKS	827246	JL CHOLULA BF JRK 3.25	017082470379	360	300
300786	JACK LINKS	840264	JL CHOLULA MIXD CL	00017082464699	360	300
300786	JACK LINKS	736884	JL CLR PLASTIC DISP	00642984736881	999	999
300786	JACK LINKS	856609	JL CLSC ORIG 1.2Z DS	00017082027160	365	330
300786	JACK LINKS	823989	JL CLSC PP99 ORIG1.02Z	017082897749	365	330
300786	JACK LINKS	844639	JL CLSC PP99 STK 1.02Z	017082897749	365	330
300786	JACK LINKS	642520	JL DELI CUT BITE PEPN	017082890719	365	270
300786	JACK LINKS	642512	JL DELI CUTS BITE ORG	017082890702	365	270
300786	JACK LINKS	902403	JL DIPPRS ALL AMER 3.5	017082870018	540	480
300786	JACK LINKS	907626	JL DIPPRS ASST CL	00017082873149	540	480
300786	JACK LINKS	908806	JL DIPPRS ASST DISP	10017082873061	540	480
300786	JACK LINKS	905521	JL DIPPRS ASST DSP	10017082873047	540	480
300786	JACK LINKS	902429	JL DIPPRS BBQ 3.5Z	017082870032	540	480
300786	JACK LINKS	902411	JL DIPPRS BFLO CHIC	017082870025	540	480
300786	JACK LINKS	863589	JL DUMP BIN	00642984863587	999	999
300786	JACK LINKS	778480	JL GLZD HAM NGT 3.25Z	017082112163	365	270
300786	JACK LINKS	995688	JL HCK SMK JRK 2.85Z	017082876300	540	300
300786	JACK LINKS	995423	JL HICK SMK JRK 1.25Z	017082877321	540	480
300786	JACK LINKS	71027	JL HICK SMK JRK 1.5	017082480460	540	445
300786	JACK LINKS	71068	JL HICK SMKJRK 3.25Z	017082007858	540	445
300786	JACK LINKS	261727	JL HKRY BF JRK 1Z	017082000330	365	270

VENDOR	VENDOR NAME	ITEM #	ITEM DESCRIPTION	EAN/UPC	ORDLIFE	MFGLIFE
300786	JACK LINKS	713115	JL HOT N SPCY 1.5Z	017082880635	365	270
300786	JACK LINKS	995415	JL JALP CARNE JRK 1.25Z	017082877581	540	480
300786	JACK LINKS	250399	JL JALPNO TWN 1.2Z	017082000408	365	270
300786	JACK LINKS	960682	JL JERK 3.25Z DISP	00017082875365	540	480
300786	JACK LINKS	978023	JL JERK 3.25Z SHPR	00017082876157	540	360
300786	JACK LINKS	724708	JL JERKY 1.5Z CTR	00017082026712	365	300
300786	JACK LINKS	67389	JL JERKY CHEW ORIG	017082000453	365	270
300786	JACK LINKS	534727	JL JERKY CHEW TERIYKI	017082000484	365	270
300786	JACK LINKS	707653	JL JERKY DISP 3.25Z	00017082025715	540	445
300786	JACK LINKS	696500	JL JKY STRIPS ORG 12Z	017082493415	540	445
300786	JACK LINKS	696534	JL JKY STRIPS SMK 12Z	017082493446	540	445
300786	JACK LINKS	267112	JL JMBO HCK STK	017082006332	365	270
300786	JACK LINKS	988816	JL JRK 2.85Z DBLTWR SH	00017082878434	540	480
300786	JACK LINKS	921304	JL JRK 3.25Z SHIPPER	00017082874238	540	480
300786	JACK LINKS	985598	JL JRK 32CT 3.25 DSP	00017082875877	540	480
300786	JACK LINKS	979534	JL JRK CHLI LIME	017082876447	540	365
300786	JACK LINKS	982736	JL JRK CHLI LIME CL	00017082876522	547	486
300786	JACK LINKS	979542	JL JRK KUNG PAO	017082876454	540	365
300786	JACK LINKS	995142	JL JRK KUNG PAO CL	00017082876539	540	480
300786	JACK LINKS	999151	JL JRKY 2.85Z SHPR	00017082878311	540	365
300786	JACK LINKS	900548	JL JRKY 3.25Z DSP	00017082873316	540	445
300786	JACK LINKS	985564	JL JRKY BACON 2.5Z	017082876744	540	480
300786	JACK LINKS	985663	JL JRKY BACON 2.5Z	017082876744	0	0
300786	JACK LINKS	669119	JL JRKY CHEW ORIG DSP	00017082025197	365	270
300786	JACK LINKS	828566	JL JRKY CHEW RK	00642984828562	999	999
300786	JACK LINKS	849950	JL JRKY ORIG DSP 3.25 DSP	00017082071873	540	445
300786	JACK LINKS	994558	JL JRKY TOWR SHP	00017082878502	540	480
300786	JACK LINKS	722553	JL JUMBO BFSTK MUG 2Z	00017082026620	365	270
300786	JACK LINKS	336800	JL JUMBO BFSTK ORIG2Z	017082600035	365	270
300786	JACK LINKS	971994	JL JUMBO JRK ORG 6Z	017082008497	540	480
300786	JACK LINKS	995373	JL JUMBO JRK ORG5.85Z	017082877055	540	480
300786	JACK LINKS	995381	JL JUMBO JRK PEP 5.85Z	017082877079	540	480
300786	JACK LINKS	971986	JL JUMBO JRK PEP 6Z	017082008503	540	480
300786	JACK LINKS	995365	JL JUMBO JRK TER 5.85Z	017082877307	540	480
300786	JACK LINKS	972000	JL JUMBO JRK TERI 6Z	017082008510	540	480
300786	JACK LINKS	261735	JL JUMBO KCM BBQ 2Z	017082600837	365	270
300786	JACK LINKS	803478	JL JUMBO STK ASST SH	00017082027092	365	270
300786	JACK LINKS	706275	JL JUMBO STK AST SH	00017082027023	365	270
300786	JACK LINKS	966853	JL JUMBO STK DISP	00017082875808	365	270
300786	JACK LINKS	336818	JL JUMBO STK PEPPER2Z	017082600233	365	270
300786	JACK LINKS	250506	JL JUMBO STK TERKYI2Z	017082600738	365	270
300786	JACK LINKS	364638	JL JUMBO SWT/HOT 2Z	017082600134	365	270
300786	JACK LINKS	264663	JL KC BBQ JERKY 3.25Z	017082707758	540	445
300786	JACK LINKS	995704	JL KC BBQ JERKY2.85Z	017082876294	540	300
300786	JACK LINKS	995431	JL KC BBQ JRKY 1.25Z	017082877604	540	480
300786	JACK LINKS	39008	JL KC BBQ STK 1Z	017082000835	365	270
300786	JACK LINKS	340968	JL KICKN CAJUN 1Z	017082000545	365	270
300786	JACK LINKS	988857	JL KNG PAO BF JRK2.85Z	017082877260	540	480
300786	JACK LINKS	705657	JL L/T SALLY PEPRNI	017082890924	365	330
300786	JACK LINKS	705640	JL L/T SALLY TERI	017082890931	365	330
300786	JACK LINKS	724641	JL LIL CHUB SAUSAGE	017082880130	365	180
300786	JACK LINKS	970012	JL MDLN JRK HOT	017082493118	540	365
300786	JACK LINKS	855312	JL MDLN JRK ORG	017082493552	365	330
300786	JACK LINKS	855320	JL MDLN JRK PEP	017082493569	365	330
300786	JACK LINKS	855338	JL MDLN JRK TERI	017082493576	365	330
300786	JACK LINKS	696609	JL MEDALLIONS ORG 14Z	017082493514	540	445
300786	JACK LINKS	696625	JL MEDALLIONS TKY 14Z	017082493538	540	445
300786	JACK LINKS	828533	JL MEGA ASST 10Z SH	00017082027375	540	445

VENDOR	VENDOR NAME	ITEM #	ITEM DESCRIPTION	EAN/UPC	ORDLIFE	MFGLIFE
300786	JACK LINKS	855254	JL MEGA JRK HOT	017082493118	365	330
300786	JACK LINKS	970038	JL MEGA JRK ORG	017082493101	540	365
300786	JACK LINKS	970020	JL MEGA JRK TERI	017082493125	540	365
300786	JACK LINKS	769349	JL MEGA PEPRD 10Z	017082702463	540	365
300786	JACK LINKS	883843	JL MEGA PEPRD 10Z	017082702463	0	0
300786	JACK LINKS	640375	JL MEGA PK ORIG 10Z	017082702456	0	0
300786	JACK LINKS	697300	JL MEGA PK ORIG 10Z	017082702456	540	445
300786	JACK LINKS	640797	JL MEGA PK TERIYAK10Z	017082702470	0	0
300786	JACK LINKS	697318	JL MEGA PK TERIYAK10Z	017082702470	540	445
300786	JACK LINKS	705723	JL MEGA SMKHS ORG 24Z	017082493019	365	330
300786	JACK LINKS	705715	JL MEGA SMKHS TER 24Z	017082493033	365	330
300786	JACK LINKS	705665	JL MEGA SNKHS HOT 24Z	017082890931	365	330
300786	JACK LINKS	935973	JL MIXD BF 3.25 SHP	00017082874726	365	270
300786	JACK LINKS	736751	JL MIXD JRK 3.25 STK	642984736751	540	445
300786	JACK LINKS	828855	JL MIXD JRK 3.25Z CL	00017082464439	540	445
300786	JACK LINKS	926279	JL MIXD JRK 3.25Z DS	00017082874672	540	480
300786	JACK LINKS	766998	JL MIXD JRK CLIP 1.5Z	00017082476517	540	365
300786	JACK LINKS	943506	JL MIXD JRK DISP	00017082027542	540	365
300786	JACK LINKS	733626	JL MIXD JRK SHPR	00017082026200	540	365
300786	JACK LINKS	739490	JL MIXD JRK STACK3.25	00017082500854	540	445
300786	JACK LINKS	706432	JL MIXD NUGT SHP	00017082026958	365	270
300786	JACK LINKS	908947	JL MIXD TURK SH	00017082873712	540	480
300786	JACK LINKS	760009	JL MIXED JERK 3.25 CL	00017082464422	540	445
300786	JACK LINKS	703876	JL MIXED JRK 2Z SHPR	00017082026156	365	320
300786	JACK LINKS	711051	JL MIXED JRK SHIP	00017082026125	365	320
300786	JACK LINKS	598573	JL MPL/BRN/SG HAM3.25	017082470560	540	445
300786	JACK LINKS	861732	JL MXD BF 1Z SHP	00017082027474	365	270
300786	JACK LINKS	735787	JL MXD BF STK SHP	00017082026675	365	270
300786	JACK LINKS	993220	JL MXD JRK 1.25Z CL	642984993222	540	480
300786	JACK LINKS	722439	JL MXD JRK SHP	00017082025883	540	445
300786	JACK LINKS	741934	JL MXD STK 1Z SHP	00017082026699	365	270
300786	JACK LINKS	908798	JL OR/PEP/TERI CL/CS	00017082476524	540	480
300786	JACK LINKS	337972	JL ORG BF JRKY 1.5Z	017082480408	540	445
300786	JACK LINKS	815928	JL ORG GRV FEED .45Z	017082897879	365	270
300786	JACK LINKS	993238	JL ORG JRK 1.25Z	017082877451	540	480
300786	JACK LINKS	692707	JL ORG SMKHS JRK 3.25	017082700100	540	445
300786	JACK LINKS	884114	JL ORG STIX 2Z	017082890092	0	0
300786	JACK LINKS	40477	JL ORG TWNPK W/CH1.2Z	017082000415	365	270
300786	JACK LINKS	988824	JL ORIG BF JRK 2.85Z	017082876317	540	480
300786	JACK LINKS	724658	JL ORIG JKY CHWSTKR	017082000453	365	180
300786	JACK LINKS	737288	JL ORIG STIX 2Z	017082890092	365	300
300786	JACK LINKS	250423	JL ORIGINAL 3.25Z	017082007872	540	445
300786	JACK LINKS	804906	JL ORIGINAL 3.52A STR	00017082461506	0	0
300786	JACK LINKS	309633	JL ORIGINAL STICK 1.5	017082880604	365	270
300786	JACK LINKS	767160	JL ORNG/CAMO SHPR	00017082026545	540	365
300786	JACK LINKS	988832	JL PEP BF JRK 2.85Z	017082876324	540	480
300786	JACK LINKS	668913	JL PEP BULK PLEXI DSP	00017082012470	999	999
300786	JACK LINKS	993246	JL PEP JRK 1.25Z	017082877475	540	480
300786	JACK LINKS	309641	JL PEPPERONI STICK1.5	017082880611	365	270
300786	JACK LINKS	829457	JL PEPRD JRK 3.25 CL	00017082461513	540	445
300786	JACK LINKS	737296	JL PIZZA STIX 2Z	017082890146	365	300
300786	JACK LINKS	728154	JL PIZZA STXBF&CHS1.2	017082000422	365	270
300786	JACK LINKS	908897	JL PP99 ORG TNRD STR	017082482402	540	365
300786	JACK LINKS	908889	JL PP99 ORG TNRD STR SH	00017082025029	540	365
300786	JACK LINKS	340372	JL PPR BF JRKY 1.5Z	017082480415	540	445
300786	JACK LINKS	914044	JL PPR JRKY 3.25 DS	00017082071897	540	480
300786	JACK LINKS	250449	JL PPR JRKY 3.25Z	017082007896	540	445
300786	JACK LINKS	972406	JL RACK OF FUTURE EC	00642984972401	999	999

VENDOR	VENDOR NAME	ITEM #	ITEM DESCRIPTION	EAN/UPC	ORDLIFE	MFGLIFE
300786	JACK LINKS	497289	JL REG JRK CHW RFL	017082000453	365	270
300786	JACK LINKS	855965	JL SAS POWER RK	00642984855964	999	999
300786	JACK LINKS	551630	JL SCRUM DEMON SAUG	017082000682	365	270
300786	JACK LINKS	695635	JL SESM TRY CH NG3.25	017082112187	365	270
300786	JACK LINKS	966804	JL SM ASST SHPR	00017082875532	365	270
300786	JACK LINKS	967422	JL SM BTCH JRK ORG	017082874689	365	270
300786	JACK LINKS	934208	JL SM JRK 2.5 SHPR	00017082874740	365	180
300786	JACK LINKS	934216	JL SM ORG JRK 2.5	017082874689	365	180
300786	JACK LINKS	942045	JL SM ORG JRK 2.5	017082874689	0	0
300786	JACK LINKS	934232	JL SM PEP JRK 2.5	017082874702	365	180
300786	JACK LINKS	942037	JL SM PEP JRK 2.5	017082874702	0	0
300786	JACK LINKS	934224	JL SM TERI JRK 2.5	017082874696	365	180
300786	JACK LINKS	942029	JL SM TERI JRK 2.5	017082874696	0	0
300786	JACK LINKS	942854	JL SM TERI JRK CL	00017082874764	365	270
300786	JACK LINKS	900597	JL SMKHSE BULK BAG	072045920773	999	999
300786	JACK LINKS	712935	JL SMKHSE BULK RFLBAG	00072045620765	999	999
300786	JACK LINKS	942276	JL SNK SMTR SHP	00017082874948	365	270
300786	JACK LINKS	902759	JL SOUTHRN PORK JRK	017082873842	540	480
300786	JACK LINKS	692715	JL SPCY THAI JRK 3.25	017082700117	540	445
300786	JACK LINKS	823534	JL SQTCH BIG STK SH	00017082027238	365	270
300786	JACK LINKS	825042	JL SQTCH BIG STK SH	00017082027191	365	270
300786	JACK LINKS	966846	JL SQTCH BOGO SHP	00017082876164	270	210
300786	JACK LINKS	949230	JL SQTCH END CAP DS	00017082874412	270	210
300786	JACK LINKS	823526	JL SQTCH HOT STK 2.2Z	017082897923	365	270
300786	JACK LINKS	902015	JL SQTCH HOT STX 1Z	017082873835	540	480
300786	JACK LINKS	777326	JL SQTCH MILD STK	017082897800	365	270
300786	JACK LINKS	950865	JL SQTCH MILD STX 1Z	017082874993	270	210
300786	JACK LINKS	943498	JL SQTCH ORG MUG	00017082875389	365	270
300786	JACK LINKS	921197	JL SQTCH ORG STK 1Z	017082873828	540	480
300786	JACK LINKS	777664	JL SQTCH ORG STK 2.2Z	017082897817	365	270
300786	JACK LINKS	803759	JL SQTCH ORG STK 2.4	017082601001	365	330
300786	JACK LINKS	733097	JL SQTCH ORG STK MUG	00017082026835	365	270
300786	JACK LINKS	908251	JL SQTCH ORG STK SH	10017082026801	540	480
300786	JACK LINKS	902007	JL SQTCH ORG STX 1Z	017082873828	540	480
300786	JACK LINKS	922492	JL SQTCH ORG STX DSP	20017082873280	540	480
300786	JACK LINKS	926717	JL SQTCH ORG STX DSP	10017082873825	540	480
300786	JACK LINKS	999433	JL SQTCH ORG STX DSP	00017082874023	540	480
300786	JACK LINKS	825299	JL SQTCH PENNY TR DSP	00017082027221	365	270
300786	JACK LINKS	925958	JL SQTCH STK	017082873965	540	480
300786	JACK LINKS	777334	JL SQTCH STK SHPR	00017082026767	365	270
300786	JACK LINKS	815910	JL SQTCH STK SHPR	00017082027214	365	330
300786	JACK LINKS	824532	JL SQTCH STK SHPR	00017082027115	365	330
300786	JACK LINKS	825018	JL SQTCH STK SHPR	00017082027207	365	330
300786	JACK LINKS	950170	JL SQTCH STK SHPR	00017082875358	540	480
300786	JACK LINKS	926048	JL SQTCH STX 1Z WNG	00017082874313	540	480
300786	JACK LINKS	970202	JL SQTCH STX CTR	00017082875815	270	210
300786	JACK LINKS	960690	JL SQTCH STX DISP	00017082875396	270	240
300786	JACK LINKS	943514	JL SQTCH STX WING	00017082874016	270	180
300786	JACK LINKS	803767	JL SQTCH TER STK 2.4	017082601018	365	330
300786	JACK LINKS	925198	JL SQTCH/JTK SHP	00017082873910	540	480
300786	JACK LINKS	844282	JL SQTCH/MIXD JRK SH	00017082027450	365	270
300786	JACK LINKS	935916	JL SRCHA/BUR JRK CL	00642984935918	365	300
300786	JACK LINKS	935957	JL SRCHA BF JRK 3.25	017082874627	365	300
300786	JACK LINKS	935932	JL SRCHA BF JRK CL	00017082874665	365	300
300786	JACK LINKS	995654	JL SRCHA BF JRKY2.85	017082877147	540	300
300786	JACK LINKS	978940	JL STIK HOT SMKHS	017082894953	540	365
300786	JACK LINKS	978965	JL STIK PEPERONI	017082894960	540	365
300786	JACK LINKS	978957	JL STIK TERIYAKI	017082894977	540	365

VENDOR	VENDOR NAME	ITEM #	ITEM DESCRIPTION	EAN/UPC	ORDLIFE	MFGLIFE
300786	JACK LINKS	995670	JL STKHS BF JRK 2.85	017082876348	540	300
300786	JACK LINKS	736793	JL STKHS BF JRK 3.25	017082700124	540	445
300786	JACK LINKS	737049	JL STKHS BF JRK3.25CL	00017082464392	540	445
300786	JACK LINKS	823518	JL STKHSE 2Z CTR	00017082027108	365	270
300786	JACK LINKS	803775	JL STKHSE BF STK 2Z	017082600875	365	270
300786	JACK LINKS	950873	JL SW TERI TURK 3.25	017082875112	540	180
300786	JACK LINKS	826594	JL SWT/HOT JRK CL	00017082461537	540	445
300786	JACK LINKS	849968	JL SWT/HOT JRKDS	00017082071866	540	445
300786	JACK LINKS	995449	JL SWT/HOT JRKY 1.25Z	017082877444	540	480
300786	JACK LINKS	340364	JL SWT/HOT JRKY 1.5Z	017082480439	540	445
300786	JACK LINKS	995712	JL SWT/HOT JRKY 2.85Z	017082876331	540	300
300786	JACK LINKS	250498	JL SWT/HOT JRKY 3.25Z	017082007889	540	445
300786	JACK LINKS	321547	JL SWT/HOT STK 1Z	017082000132	365	270
300786	JACK LINKS	988840	JL TERI BF JRK 2.85Z	017082876355	540	480
300786	JACK LINKS	823062	JL TERIYAKI 3.25 CL	00017082461544	540	445
300786	JACK LINKS	849976	JL TERIYAKI 3.25 DS	00017082071958	540	445
300786	JACK LINKS	250522	JL TERIYAKI 3.25Z	017082007957	540	445
300786	JACK LINKS	336750	JL TERIYAKI STEAK 10Z	017082000736	365	270
300786	JACK LINKS	536870	JL TERIYAKI STK 1.5Z	017082880628	365	270
300786	JACK LINKS	566513	JL TERY JRKY CHW	017082000484	365	270
300786	JACK LINKS	993253	JL TERYKI JRK 1.25Z	017082877499	540	480
300786	JACK LINKS	586792	JL TNDR CUT PRIME 3.0	017082470478	365	270
300786	JACK LINKS	778472	JL TNDR PRIME 1.5Z	017082470577	365	270
300786	JACK LINKS	340356	JL TRYKI JRKY 1.5Z	017082480422	540	445
300786	JACK LINKS	995159	JL TU OV TENDR 2.85	017082877390	365	270
300786	JACK LINKS	778498	JL TU OV TENDR 3.25	017082112156	365	270
300786	JACK LINKS	914036	JL TURK STK 2Z	017082873699	540	480
300786	JACK LINKS	902627	JL TURK STK 9CT	017082873668	540	480
300786	JACK LINKS	902635	JL TURK STK 9CT	017082873668	0	0
300786	JACK LINKS	902387	JL TURK/CHS COMBO	017082873675	540	480
300786	JACK LINKS	261743	JL TURKEY BFSTK	017082600639	365	270
300786	JACK LINKS	995662	JL TURKEY JRKY 2.85Z	017082876362	540	300
300786	JACK LINKS	882662	JL TURKEY JRKY 3.25Z	017082873293	540	480
300786	JACK LINKS	39024	JL TURKEY STEAK1Z	017082000637	365	270
300786	JACK LINKS	902395	JL TURKEY STK 1.5Z	017082873729	540	480
300786	JACK LINKS	726240	JL VA TBOR TENDR FS	00017082026729	540	365
300786	JACK LINKS	902544	JL VAC PK STRP ORG	017082490605	540	480
300786	JACK LINKS	902528	JL VAC PK STRP SHPR	00017082027443	540	480
300786	JACK LINKS	902536	JL VAC PK STRP SWT/SP	017082490612	540	480
300786	JACK LINKS	988808	JL WILD SIDE JRK SHPR	00017082878014	540	480
300786	JACK LINKS	839191	JL WLD SR OF POKR SH	00017082027085	365	180
300786	JACK LINKS	745562	JL WLD SRS OF PKR CHW	00017082026989	365	270
300786	JACK LINKS	764605	JL XTRA SCAN HOOKS	00642984764600	999	999
300786	JACK LINKS	570994	JL XTREME BCNCHD STK	017082890443	365	270
300786	JACK LINKS	477869	JL XTREME STICK	017082890306	365	270
300786	JACK LINKS	966796	JL/PEARSON ASST SHP	00017082875891	365	270
300786	JACK LINKS	567743	LINKS 2/100 PLEXI DSP	00017082012432	999	999
300786	JACK LINKS	920280	WLD KTCHN ASST JRK SH	00044596130109	540	450
300786	JACK LINKS	859611	WLD KTCHN BF JRK CL	00044596129790	540	365
300786	JACK LINKS	908038	WLD KTCHN BR SGR 7Z	044596130017	540	450
300786	JACK LINKS	908046	WLD KTCHN HTNSPC 7Z	044596130048	540	450
300786	JACK LINKS	859629	WLD KTCHN JRK SHPR	00044596129875	540	365
300786	JACK LINKS	908061	WLD KTCHN OLD FSH 7Z	044596130000	540	450
300786	JACK LINKS	908053	WLD KTCHN PEPRD7Z	044596130024	540	450
300786	JACK LINKS	859603	WLD KTCHN TERI CL	00044596129776	540	365
300786	JACK LINKS	908079	WLD KTCHN TRI JRK7Z	044596130031	540	450
300796	JAVO BEVERAGE	967521	JAVO BLACK ICD COF 1G	50812058003569	240	90
300796	JAVO BEVERAGE	967513	JAVO CARAMEL LATTE 1G	50812058007345	240	90

VENDOR	VENDOR NAME	ITEM #	ITEM DESCRIPTION	EAN/UPC	ORDLIFE	MFGLIFE
300796	JAVO BEVERAGE	699553	JAVO FR VAN ICED LATE	00812058007210	182	63
300796	JAVO BEVERAGE	705921	JAVO FR VAN LATE 7TO1	50812058007338	0	0
300796	JAVO BEVERAGE	720045	JAVO FR VAN LATE 7TO1	50812058007338	182	90
300796	JAVO BEVERAGE	742338	JAVO FR VAN LATE 7TO1	50812058007338	0	0
300796	JAVO BEVERAGE	758599	JAVO FR VAN LATE 7TO1	50812058007338	0	0
300796	JAVO BEVERAGE	699546	JAVO MOCHA ICED LATE	00812058007227	182	63
300796	JAVO BEVERAGE	705939	JAVO MOCHA LATE 7TO1	50812058007321	0	0
300796	JAVO BEVERAGE	720052	JAVO MOCHA LATE 7TO1	50812058007321	182	90
300796	JAVO BEVERAGE	742346	JAVO MOCHA LATE 7TO1	50812058007321	0	0
300796	JAVO BEVERAGE	758607	JAVO MOCHA LATE 7TO1	50812058007321	0	0
300797	JELLY BELLY CANDY	452037	JELLY BELLY 5Z	071567201605	540	365
300797	JELLY BELLY CANDY	725101	JELLY BELLY ASST	642984725106	540	365
300797	JELLY BELLY CANDY	944843	JELLY BELLY ASST 1.45	071567991575	540	365
300797	JELLY BELLY CANDY	839225	JELLY BELLY ASST 1.45Z	071567991575	540	365
300797	JELLY BELLY CANDY	943050	JELLY BELLY ASST 2.6Z	071567988223	540	365
300797	JELLY BELLY CANDY	712109	JELLY BELLY ASST 3.5Z	071567661096	540	365
300797	JELLY BELLY CANDY	770305	JELLY BELLY ASST 3.5Z	071567661096	0	0
300797	JELLY BELLY CANDY	479402	JELLY BELLY ASST 7Z	071567950077	540	365
300797	JELLY BELLY CANDY	770321	JELLY BELLY ASST W/RK	642984770328	540	365
300797	JELLY BELLY CANDY	712091	JELLY BELLY IC PARLOR	071567988834	540	365
300797	JELLY BELLY CANDY	770313	JELLY BELLY IC PARLOR	071567988834	0	0
300797	JELLY BELLY CANDY	943043	JELLY BELLY KIDS 2.6Z	071567992350	540	365
300797	JELLY BELLY CANDY	909713	JELLY BELLY KIDS MIX	071567989138	540	365
300797	JELLY BELLY CANDY	858571	JELLY BELLY LBEAN RK	00071567880428	999	999
300797	JELLY BELLY CANDY	860122	JELLY BELLY LOL/BN DEAL	642984860128	0	0
300797	JELLY BELLY CANDY	858563	JELLY BELLY LOLLIBEANS	071567986939	540	365
300797	JELLY BELLY CANDY	725168	JELLY BELLY RIPPLE RK	00642984725168	0	0
300797	JELLY BELLY CANDY	770255	JELLY BELLY RIPPLE RK	00642984770250	999	999
300797	JELLY BELLY CANDY	909705	JELLY BELLY SNAPPLE	071567992725	540	365
300797	JELLY BELLY CANDY	920017	JELLY BELLY SNKST FRT	071567992817	540	365
300797	JELLY BELLY CANDY	770263	JELLY BELLY SODA POP	071567986861	540	365
300797	JELLY BELLY CANDY	770271	JELLY BELLY SODA POP	071567986861	0	0
300797	JELLY BELLY CANDY	452029	JELLY BELLY SOUR 5Z	071567953191	540	365
300797	JELLY BELLY CANDY	770230	JELLY BELLY TROP MIX	071567661140	540	365
300797	JELLY BELLY CANDY	770248	JELLY BELLY TROP MIX	071567661140	0	0
300818	JTM	733519	JTM APLWD BCN BF PTY	642984733514	365	300
300818	JTM	887364	JTM BEEF HOAGIE 6CT	049485680505	365	270
300818	JTM	943878	JTM BEEF STEW 5LB	642984943876	730	709
300818	JTM	972661	JTM BF PATTY MESQUITE	642984972661	365	270
300818	JTM	884346	JTM BNLS PORK RIB	049485682202	365	330
300818	JTM	958983	JTM BRKFST BURTO FLG	642984958986	730	720
300818	JTM	714071	JTM BUNS 24CT	00049485920304	180	135
300818	JTM	900571	JTM BUNS 24CT	00049485920304	0	0
300818	JTM	761767	JTM BURGER PATTY	642984761760	365	270
300818	JTM	943860	JTM CHIC NDL 5LB	642984943869	548	527
300818	JTM	633826	JTM GARLIC&HERB ROLL	642984633821	180	160
300818	JTM	854737	JTM GEN TSO SCE 5#	00049485730507	365	270
300818	JTM	970442	JTM HOAGIE BUN ITALN	00642984970445	180	150
300818	JTM	971135	JTM HOAGIE BUN ITALN	00642984970445	0	0
300818	JTM	970434	JTM HOAGIE BUN WHEAT	00642984970438	180	150
300818	JTM	971127	JTM HOAGIE BUN WHEAT	00642984970438	0	0
300818	JTM	801662	JTM HOT DOG CHILI 3LB	642984801664	365	270
300818	JTM	707067	JTM HOT DOG CHILI 8LB	642984707065	365	270
300818	JTM	633818	JTM ITAL HOAGIE ROLL	642984633814	180	160
300818	JTM	935494	JTM JALAPNO BF PATTY	642984935499	365	270
300818	JTM	717348	JTM JALAPNO BF PATY	642984717347	365	270
300818	JTM	960856	JTM MAC N CHS 5LB	642984960859	548	365
300818	JTM	884353	JTM ORG BEEF PTY	049485685302	365	330

VENDOR	VENDOR NAME	ITEM #	ITEM DESCRIPTION	EAN/UPC	ORDLIFE	MFGLIFE
300818	JTM	884338	JTM PULD PORK BBQ	049485484905	365	330
300818	JTM	994061	JTM PULD PORK BBQ 14Z	049485480402	730	548
300818	JTM	633800	JTM STEAK HOAGIE #301	642984633807	180	160
300818	JTM	66183	JTM STEAK HOAGIE #374	642984066186	270	180
300818	JTM	958975	JTM SW CHICKEN	642984958979	730	720
300818	JTM	881722	JTM TACO BEEF PTY	00049485636403	365	340
300818	JTM	921619	JTM WHEAT HOAGY 12IN	00049485920502	180	120
300818	JTM	921676	JTM WHEAT HOAGY 12IN	00049485920502	0	0
300818	JTM	900589	JTM WHEAT HOAGY BUN	00049485920403	0	0
300830	KANDY KASTLE	682088	BLINK N BEANS	872635001147	360	330
300830	KANDY KASTLE	778670	GATOR POP	041376190025	999	999
300830	KANDY KASTLE	724377	HELLO KITTY CANDY BR	872635001321	730	630
300830	KANDY KASTLE	778688	HELLO KITTY COMPACT	041376110702	999	999
300830	KANDY KASTLE	778696	HELLO KITTY CONTAINER	041376190018	999	999
300830	KANDY KASTLE	669523	HELLO KITTY DOLPN FAN	872635001765	998	998
300830	KANDY KASTLE	724385	HELLO KITTY HDLT POP	872635001802	730	630
300830	KANDY KASTLE	724369	HELLO KITTY LIP GLS	872635001307	730	630
300830	KANDY KASTLE	682070	HELLO KITTY LIPSTICK	872635001895	360	330
300830	KANDY KASTLE	597500	HELLO KITTY MARSH POP	872635001246	730	630
300830	KANDY KASTLE	587188	LIGHTNING BUG	872635001178	730	630
300830	KANDY KASTLE	648030	LIGHTNING BUG SHIPPER	00872635006036	730	665
300830	KANDY KASTLE	682229	NASCAR RACING GUMMY	872635001956	730	630
300841	KELLY EISENBERG	958850	CHICAGO ST RELISH	625596664308	365	300
300841	KELLY EISENBERG	182907	GOURMET BEEFRK 5-10LB	00035596221065	365	90
300841	KELLY EISENBERG	182915	GOURMET BEEFRK 8-10LB	00035596221089	365	90
300841	KELLY EISENBERG	905281	GOURMET BF FRK 10TO1	00635596221357	365	270
300841	KELLY EISENBERG	513374	GOURMET BRATWURST 5-1	00035596221195	365	90
300841	KELLY EISENBERG	883249	GOURMET BRKST SGE 5/1	00635596221227	365	330
300841	KELLY EISENBERG	860452	GOURMET C/S SPORT PEP 1G	642984860456	365	180
300841	KELLY EISENBERG	182931	GOURMET CHDR/JAL SSG	00035596242053	365	320
300841	KELLY EISENBERG	602334	GOURMET HOT DOG BAG	00042984602337	999	999
300841	KELLY EISENBERG	602326	GOURMET HOT DOG BUNS	00035595224203	365	90
300841	KELLY EISENBERG	604470	GOURMET HOTDOG 4-1	00078926703060	365	270
300841	KELLY EISENBERG	182923	GOURMET POLISH SSG5/1	00035596221010	365	320
300841	KELLY EISENBERG	914184	GOURMET RUEBEN W CHS	00635596221722	365	240
300841	KELLY EISENBERG	182949	GOURMET SMKY CHDR 5/1	00035596241056	365	320
300845	KENS FOODS	733543	KEN FF HONEY DIJON1.5	041335060093	150	105
300845	KENS FOODS	582346	KENS BLUE CHEESE 1.5Z	141335081392	150	105
300845	KENS FOODS	995001	KENS CA FF FRENCH 1.5Z	642984995004	180	118
300845	KENS FOODS	915405	KENS CAESAR DRS 1.5Z	642984915408	180	150
300845	KENS FOODS	915397	KENS CHPTL RANCH 1G	642984915392	180	150
300845	KENS FOODS	650804	KENS COCKTAIL CUP 2Z	642984650804	150	105
300845	KENS FOODS	915413	KENS DLX BL CHS 2Z	642984915415	180	150
300845	KENS FOODS	995027	KENS DLX BLUE CHS 1.5Z	642984995028	150	99
300845	KENS FOODS	582353	KENS FF ITALIAN 1.5Z	041335080794	150	105
300845	KENS FOODS	582361	KENS FF RANCH 1.5Z	041335068990	150	105
300845	KENS FOODS	605717	KENS FRENCH 1.5Z	041335003397	150	105
300845	KENS FOODS	881052	KENS HNY MUST DIP 12Z	013409515648	300	180
300845	KENS FOODS	994996	KENS HNYCMB MUST CP 2Z	642984994991	180	118
300845	KENS FOODS	995308	KENS ITAL DRESSING 1G	642984995301	150	60
300845	KENS FOODS	650754	KENS ITALIAN 1.5	413350858953	150	105
300845	KENS FOODS	650770	KENS LITE ITAL 1.5	642984650774	150	105
300845	KENS FOODS	995035	KENS MERO BALSMC VIN 1.5Z	642984995035	150	99
300845	KENS FOODS	582379	KENS RANCH 1.5Z	041335078999	150	105
300845	KENS FOODS	915421	KENS RANCH 2Z	642984915422	180	150
300845	KENS FOODS	995019	KENS RANCH POUCH 1.5Z	642984995011	180	118
300845	KENS FOODS	915389	KENS RST RD PEP SC1G	642984915385	180	150
300845	KENS FOODS	907410	KENS SW BABY RY 2Z	642984907410	300	180

VENDOR	VENDOR NAME	ITEM #	ITEM DESCRIPTION	EAN/UPC	ORDLIFE	MFGLIFE
300845	KENS FOODS	881086	KENS SWTNSR DIP 12Z	013409515655	300	180
300845	KENS FOODS	650762	KENS THOUS LSL 1.5	642984650767	150	105
300845	KENS FOODS	995126	SWT BABY RAY ORGBBQ18Z	013409918104	540	150
300845	KENS FOODS	995332	SWT BABY RAY ORGBBQ18Z	013409918104	0	0
300845	KENS FOODS	836858	SWT BABY RAYS HICKORY	00013409351505	365	320
300845	KENS FOODS	836841	SWT BABY RAYS HONEYBBQ	00013409341155	365	320
300845	KENS FOODS	986588	SWT BABY RAYS ORGBBQ	642984986583	365	244
300845	KENS FOODS	836833	SWT BABY RAYS SPICY	00013409351000	365	320
300845	KENS FOODS	881060	SWT BBY RAY CRMY BUF SCE 12Z	013409515624	300	180
300845	KENS FOODS	999201	SWT BBY RAY CRMY BUF SCE14Z	013409516256	300	200
300845	KENS FOODS	999193	SWT BBY RAY HRSRDSH 12Z	013409516263	300	200
300845	KENS FOODS	881078	SWT BBY RAY SIGN SCE 12Z	013409515631	300	180
300848	KICTEAM	924522	CLEANING CARDS CRINDS	642984924523	999	999
300848	KICTEAM	865816	LUCKY STP BILL CLN CD	642984865819	999	999
300849	KIDS MANIA	639104	BABY FLSH POP DSP	686464493000	540	510
300849	KIDS MANIA	759175	BEARZ ATHLETES CTR	686464300001	540	510
300849	KIDS MANIA	587204	BLINK POP	686464480000	540	510
300849	KIDS MANIA	912246	CRAZY BULL	686464821001	730	365
300849	KIDS MANIA	949750	CYCLOPS RUNNERS	686464562003	540	365
300849	KIDS MANIA	587196	DBL BBL MINI GUM MACH	686464101110	730	700
300849	KIDS MANIA	679803	FLASH COMBO	00686464017503	540	510
300849	KIDS MANIA	587345	FLASH POP	686464455008	540	510
300849	KIDS MANIA	912238	GARFIELD GOT FISH	686464527002	730	365
300849	KIDS MANIA	736967	HAPPY VAN CTR DSP	686464525008	999	999
300849	KIDS MANIA	691386	HOMERUN SHPR	642984691388	540	365
300849	KIDS MANIA	912253	ICU CYCLOPS MONSTER	686464544009	730	365
300849	KIDS MANIA	777359	I-ZREAM DIP	686464473002	540	365
300849	KIDS MANIA	770354	LASER POP	686464528009	540	510
300849	KIDS MANIA	664672	QUICK BLAST DSP	686464497008	540	510
300849	KIDS MANIA	587055	SLOT MACHINE CNDY DSP	686464100618	730	700
300849	KIDS MANIA	639146	SODA CAN DSP	686464485005	540	510
300849	KIDS MANIA	708644	SPORTS BALLS SHPR/PP	00686464911511	540	510
300849	KIDS MANIA	949420	SWEET BUGGY	686464554008	540	365
300849	KIDS MANIA	759183	SWEET RACER CTR	686464516006	540	510
300849	KIDS MANIA	645291	SWEET SOAKER	686464495004	730	700
300849	KIDS MANIA	644245	SWEET SOAKER SHPR	00686464495509	730	700
300849	KIDS MANIA	949438	SWEET TRUCK	686464563000	540	365
300849	KIDS MANIA	842013	XMAS FLSH ICLE DSP	686464511001	540	510
300849	KIDS MANIA	842021	XMAS FLSH POP DSP	686464460002	540	510
300853	KINGS DELIGHT	768598	CLUX BRD CHIKN CHUNKS	073586580037	365	270
300853	KINGS DELIGHT	767863	CLUX BRD CHKN BRST 4Z	073586141054	365	270
300868	KRAFT - NAB CONFECT	891655	4 WIDE COOLER RACKMIO	00642984891658	999	999
300868	KRAFT - NAB CONFECT	61192	A-1 STEAK SAUCE 5Z	054400000092	990	780
300868	KRAFT - NAB CONFECT	782698	BAGEL-FULS B2G2FREE	642984782697	365	30
300868	KRAFT - NAB CONFECT	528240	BAGEL-FULS CINN 3.5Z	021000015276	365	300
300868	KRAFT - NAB CONFECT	689299	BAGEL-FULS CINN WRAPD	021000017065	365	30
300868	KRAFT - NAB CONFECT	782714	BAGEL-FULS CINN WRAPD	021000017065	0	0
300868	KRAFT - NAB CONFECT	528257	BAGEL-FULS ORIG 3.5Z	021000015269	365	300
300868	KRAFT - NAB CONFECT	689281	BAGEL-FULS ORIG WRAPD	021000017041	365	30
300868	KRAFT - NAB CONFECT	782706	BAGEL-FULS ORIG WRAPD	021000017041	0	0
300868	KRAFT - NAB CONFECT	272617	BEEMANS 5STK GUM	012546400305	540	360
300868	KRAFT - NAB CONFECT	272625	BLACK JACK 5STK GUM	012546400503	540	360
300868	KRAFT - NAB CONFECT	544437	BRKSTN CTGDBL PINE 5Z	021000003372	60	40
300868	KRAFT - NAB CONFECT	662981	BRKSTN SOUR CREAM 8Z	00021000151356	70	30
300868	KRAFT - NAB CONFECT	847780	BRKSTN SOUR CREAM 8Z	00021000151356	0	0
300868	KRAFT - NAB CONFECT	702183	CADBURY 8+1 CTR	00012546675703	540	360
300868	KRAFT - NAB CONFECT	721001	CADBURY B19G1 FOR 1C	642984721009	0	0
300868	KRAFT - NAB CONFECT	739763	CADBURY B8G2 @ 1C	00642984739769	0	0

VENDOR	VENDOR NAME	ITEM #	ITEM DESCRIPTION	EAN/UPC	ORDLIFE	MFGLIFE
300868	KRAFT – NAB CONFECT	766253	CADBURY MIXD BRD DISP	00012546610049	540	360
300868	KRAFT – NAB CONFECT	769752	CADBURY MULTI 8+1 CTR	00012546610094	540	360
300868	KRAFT – NAB CONFECT	816322	CADBURY NEW ITEM DEAL	642984816323	0	0
300868	KRAFT – NAB CONFECT	55178	CALMT BAKINGPOWDER 7Z	043000289303	549	360
300868	KRAFT – NAB CONFECT	876631	CAPRISN FRT PNCH 10PK	00087684001073	360	315
300868	KRAFT – NAB CONFECT	876623	CAPRISN WLDCHRRY 10PK	087684001004	360	315
300868	KRAFT – NAB CONFECT	10348	CHICLET PPMNT PP	012546101288	540	360
300868	KRAFT – NAB CONFECT	845917	CIR K #5 OM JUMBO HOTDOG	642984845910	130	85
300868	KRAFT – NAB CONFECT	845925	CIR K 5/6 IN JLPNO&CHS	642984845927	130	85
300868	KRAFT – NAB CONFECT	845909	CIR K 9/6IN OM HOTDOG	642984845903	130	85
300868	KRAFT – NAB CONFECT	851915	CIRCLE K MIO 2 TIER RK	00642984851911	999	999
300868	KRAFT – NAB CONFECT	851907	CIRCLE K MIO 3 TIER RK	00642984851904	999	999
300868	KRAFT – NAB CONFECT	272633	CLOVE GUM	012546400701	540	360
300868	KRAFT – NAB CONFECT	97626	COOL WHIP 8Z	043000009536	360	60
300868	KRAFT – NAB CONFECT	935841	CORNNUTS 28CT CTR	00071159001286	290	145
300868	KRAFT – NAB CONFECT	708966	CORNNUTS 4Z SHIPPER	10071159073105	300	255
300868	KRAFT – NAB CONFECT	914390	CORNNUTS 4Z SHIPR	00071159001095	240	120
300868	KRAFT – NAB CONFECT	986018	CORNNUTS 4Z SHPR	00071159001323	240	120
300868	KRAFT – NAB CONFECT	925107	CORNNUTS ASST 4Z SHP	00071159001095	240	120
300868	KRAFT – NAB CONFECT	769638	CORNNUTS ASST SHPR	00071159000241	300	255
300868	KRAFT – NAB CONFECT	769695	CORNNUTS ASST SHPR	071159073115	0	0
300868	KRAFT – NAB CONFECT	838573	CORNNUTS ASST SHPR	00071159073108	300	255
300868	KRAFT – NAB CONFECT	11577	CORNNUTS BARBEQUE	071159001347	300	255
300868	KRAFT – NAB CONFECT	21436	CORNNUTS BBQ	071159078240	300	255
300868	KRAFT – NAB CONFECT	858290	CORNNUTS BOGOCPN SHP	00071159000883	200	90
300868	KRAFT – NAB CONFECT	670844	CORNNUTS CALIENTE2.7Z	071159000012	360	45
300868	KRAFT – NAB CONFECT	302273	CORNNUTS CHILE PICANT	071159076550	300	255
300868	KRAFT – NAB CONFECT	11684	CORNNUTS CHILIPICANTI	071159001750	300	255
300868	KRAFT – NAB CONFECT	736801	CORNNUTS CHIP SHPR	00071159000586	300	90
300868	KRAFT – NAB CONFECT	724781	CORNNUTS CHP HS/LIMON	071159000449	0	0
300868	KRAFT – NAB CONFECT	725176	CORNNUTS CHP HS/LIMON	071159000449	0	0
300868	KRAFT – NAB CONFECT	729475	CORNNUTS CHP HS/LIMON	071159000449	300	90
300868	KRAFT – NAB CONFECT	724765	CORNNUTS CHP ORIG	071159000432	0	0
300868	KRAFT – NAB CONFECT	729483	CORNNUTS CHP ORIG	071159000432	300	90
300868	KRAFT – NAB CONFECT	735084	CORNNUTS CHP ORIG	071159000432	0	0
300868	KRAFT – NAB CONFECT	724773	CORNNUTS CHP SF RANCH	071159000463	0	0
300868	KRAFT – NAB CONFECT	729491	CORNNUTS CHP SF RANCH	071159000463	300	90
300868	KRAFT – NAB CONFECT	735092	CORNNUTS CHP SF RANCH	071159000463	0	0
300868	KRAFT – NAB CONFECT	724815	CORNNUTS CHRZ CHPT 4Z	071159000036	300	60
300868	KRAFT – NAB CONFECT	858282	CORNNUTS HEAT 4Z	071159000869	200	90
300868	KRAFT – NAB CONFECT	864934	CORNNUTS HEAT 4Z	071159000869	0	0
300868	KRAFT – NAB CONFECT	935858	CORNNUTS JALP CHED	071159001231	240	120
300868	KRAFT – NAB CONFECT	701607	CORNNUTS LIMON 4Z	071159000029	300	90
300868	KRAFT – NAB CONFECT	900126	CORNNUTS MXD CL	00071159000890	240	120
300868	KRAFT – NAB CONFECT	11908	CORNNUTS NACHO CHEESE	071159001354	300	255
300868	KRAFT – NAB CONFECT	38240	CORNNUTS NACHO CHEESE	071159078387	300	255
300868	KRAFT – NAB CONFECT	770172	CORNNUTS ORIGINAL	071159078196	300	90
300868	KRAFT – NAB CONFECT	16659	CORNNUTS RANCH	071159000197	300	255
300868	KRAFT – NAB CONFECT	91413	CORNNUTS RANCH	071159073115	300	255
300868	KRAFT – NAB CONFECT	325324	CORNNUTS RANCH 4Z	071159073115	300	255
300868	KRAFT – NAB CONFECT	11593	CORNNUTS REGULAR	071159001330	300	255
300868	KRAFT – NAB CONFECT	495929	CORNNUTS REGULAR	071159001330	300	255
300868	KRAFT – NAB CONFECT	21444	CORNNUTS REGULAR 4Z	071159078196	300	255
300868	KRAFT – NAB CONFECT	714147	CORNNUTS SHIPPER	00071159000067	180	90
300868	KRAFT – NAB CONFECT	779173	C-PAK MILK CARTON	00642984779178	999	999
300868	KRAFT – NAB CONFECT	246793	CRST LT OTG 4BX DR RK	642984246793	999	999
300868	KRAFT – NAB CONFECT	726364	CRST LT OTG 4FLVR DSP	00043000035566	450	60
300868	KRAFT – NAB CONFECT	474601	CRST LT OTG CNTR RACK	642984474608	999	999

VENDOR	VENDOR NAME	ITEM #	ITEM DESCRIPTION	EAN/UPC	ORDLIFE	MFGLIFE
300868	KRAFT – NAB CONFECT	474593	CRST LT OTG DOOR RACK	642984474592	999	999
300868	KRAFT – NAB CONFECT	531939	CRST LT OTG FLEX RACK	00642984531936	999	999
300868	KRAFT – NAB CONFECT	661512	CRST LT OTG FLEX RACK	00642984661510	999	999
300868	KRAFT – NAB CONFECT	803528	CRST LT OTG FRT PNCH	043000000069	540	380
300868	KRAFT – NAB CONFECT	474544	CRST LT OTG LEMON PKT	043000007969	450	380
300868	KRAFT – NAB CONFECT	573212	CRST LT OTG ORANGE PKT	043000005040	450	200
300868	KRAFT – NAB CONFECT	474536	CRST LT OTG PEACH PKT	043000007976	540	380
300868	KRAFT – NAB CONFECT	474528	CRST LT OTG RASP PKT	043000007983	540	380
300868	KRAFT – NAB CONFECT	823088	CRST LT OTG SHPR	00043000040935	450	380
300868	KRAFT – NAB CONFECT	703397	CRST LT OTG WLDSTRW	043000009260	540	380
300868	KRAFT – NAB CONFECT	769000	CRST LT RASP CE BNB3G	10043000840303	270	150
300868	KRAFT – NAB CONFECT	772905	DENTYNE 144CT DIS	00012546310949	540	360
300868	KRAFT – NAB CONFECT	707935	DENTYNE 6+1 CTR	00012546310581	540	360
300868	KRAFT – NAB CONFECT	773358	DENTYNE 6+1 CTR	00012546670180	540	360
300868	KRAFT – NAB CONFECT	644328	DENTYNE BLAST WNT CHL	012546314022	365	180
300868	KRAFT – NAB CONFECT	644336	DENTYNE BLS COOL LIME	012546314107	365	180
300868	KRAFT – NAB CONFECT	816264	DENTYNE BONUS BTL CHL	012546310697	540	360
300868	KRAFT – NAB CONFECT	816256	DENTYNE BONUS BTL PEP	012546310673	540	360
300868	KRAFT – NAB CONFECT	617506	DENTYNE ICE ARTIC CHL	012546302302	540	360
300868	KRAFT – NAB CONFECT	690438	DENTYNE ICE MINT MEDL	012546312097	540	360
300868	KRAFT – NAB CONFECT	500934	DENTYNE ICE PEP TWIN	012546302241	540	360
300868	KRAFT – NAB CONFECT	502039	DENTYNE ICE SPR TWIN	012546302289	540	360
300868	KRAFT – NAB CONFECT	555573	DENTYNE ICE VAN CHILL	012546302814	540	360
300868	KRAFT – NAB CONFECT	740811	DENTYNE PMT/SWNMT BTL	012546310925	365	180
300868	KRAFT – NAB CONFECT	776575	DENTYNE PURE 4+1 CTR	00012546308533	540	360
300868	KRAFT – NAB CONFECT	816140	DENTYNE PURE BTL MT/HB	012546308212	540	180
300868	KRAFT – NAB CONFECT	829747	DENTYNE PURE CITRUS	012546308090	0	0
300868	KRAFT – NAB CONFECT	776567	DENTYNE PURE DSP	00012546308526	540	360
300868	KRAFT – NAB CONFECT	758862	DENTYNE SPRMINT BOTL	012546310796	365	180
300868	KRAFT – NAB CONFECT	740829	DENTYNE SWTMNT/MNTBTL	012546310970	365	180
300868	KRAFT – NAB CONFECT	773044	DENTYNE VTLE 60CT DIS	00012546310932	365	180
300868	KRAFT – NAB CONFECT	803353	DENTYNE/PURE 6+1 CTR	00012546312264	540	360
300868	KRAFT – NAB CONFECT	743658	DENTYNE/TRID WHT BOGO	00012546312455	540	360
300868	KRAFT – NAB CONFECT	713297	DENTYNE/TRIDENT BOGO	00012546310475	540	360
300868	KRAFT – NAB CONFECT	737239	GEN FDS CAPP CARM	642984737239	180	60
300868	KRAFT – NAB CONFECT	744078	GEN FDS CAPP CHURRO	642984744077	180	60
300868	KRAFT – NAB CONFECT	806240	GEN FDS CAPP HAZLNT	043000888513	180	60
300868	KRAFT – NAB CONFECT	200600	GLDN ITALIAN DRESSING	642984200603	180	135
300868	KRAFT – NAB CONFECT	714287	HALLS 3FLV 6BX CTR	00312546637221	720	360
300868	KRAFT – NAB CONFECT	760389	HALLS 60CT CTR W/COUP	00312546636088	720	540
300868	KRAFT – NAB CONFECT	694406	HALLS 6-FLVR 8+1 CTR	00312546637214	720	600
300868	KRAFT – NAB CONFECT	740290	HALLS 8+1 CTR	00312546636415	720	540
300868	KRAFT – NAB CONFECT	762021	HALLS 8+2 CTR	00312546637481	720	540
300868	KRAFT – NAB CONFECT	771188	HALLS BAG 72CT WING	00312546637955	720	540
300868	KRAFT – NAB CONFECT	475863	HALLS DEFENS C WTRMLN	312546631564	720	540
300868	KRAFT – NAB CONFECT	649640	HALLS GINGER ALE	312546633339	720	540
300868	KRAFT – NAB CONFECT	649780	HALLS GINGER ALE BAG	312546633278	720	540
300868	KRAFT – NAB CONFECT	844738	HALLS NATRL CHRY BAG	312546634015	730	180
300868	KRAFT – NAB CONFECT	14993	HALLS PLUS MENTHOL	312546637603	720	540
300868	KRAFT – NAB CONFECT	17707	HALLS PLUS MENTHOL BG	312546627192	720	540
300868	KRAFT – NAB CONFECT	640821	HALLS SF ASST MINT BG	312546632639	720	540
300868	KRAFT – NAB CONFECT	594846	HALLS SF KIWI APPLE	312546632578	720	540
300868	KRAFT – NAB CONFECT	58446	HALLS STRAWBERRY BAG	312546623804	720	540
300868	KRAFT – NAB CONFECT	475855	HALLS TROP FRT	312546631526	720	540
300868	KRAFT – NAB CONFECT	639898	HALLS TROP FRT BAG	312546631540	0	0
300868	KRAFT – NAB CONFECT	744821	HERSH/KRAFT SMORE MOD	00043000163030	390	365
300868	KRAFT – NAB CONFECT	96552	HICKORYCNTRY BACON16Z	00044700020869	75	25
300868	KRAFT – NAB CONFECT	285775	HNY RSTD PNUT BG 6Z	029000012578	0	0

VENDOR	VENDOR NAME	ITEM #	ITEM DESCRIPTION	EAN/UPC	ORDLIFE	MFGLIFE
300868	KRAFT – NAB CONFECT	801472	ID V/PAK 8+1 CTR	00012546610261	540	360
300868	KRAFT – NAB CONFECT	961193	JELLO CHOC PUD 2PK	043000059005	90	45
300868	KRAFT – NAB CONFECT	49924	JELLO CHOC PUDDING 4Z	043000204313	720	400
300868	KRAFT – NAB CONFECT	681015	JELLO SF CHOCVAN PUD	043000008775	120	90
300868	KRAFT – NAB CONFECT	919050	JELLO SS CHOC PUD3.88Z	043000053416	90	45
300868	KRAFT – NAB CONFECT	919035	JELLO SS SF STRW3.14Z	043000052648	90	45
300868	KRAFT – NAB CONFECT	919084	JELLO SS STRWBRY3.39Z	043000052693	90	45
300868	KRAFT – NAB CONFECT	919043	JELLO SS VAN PUD3.88Z	043000053409	90	45
300868	KRAFT – NAB CONFECT	49916	JELLO STRAWBERRY 3Z	043000200018	720	400
300868	KRAFT – NAB CONFECT	49932	JELLO VAN PUDDING 3Z	043000204337	720	400
300868	KRAFT – NAB CONFECT	961185	JELLO VAN PUD 2PK	043000059012	90	45
300868	KRAFT – NAB CONFECT	92205	K/BURST BLUE MOON 6Z	00043000953891	360	305
300868	KRAFT – NAB CONFECT	92213	K/BURST CHERRY 6Z	043000953938	360	305
300868	KRAFT – NAB CONFECT	475301	K/BURST GRAPE 6Z	043000946060	360	305
300868	KRAFT – NAB CONFECT	109165	K/BURST KIWI LIME 6Z	043000956045	360	305
300868	KRAFT – NAB CONFECT	565036	K/BURST RACK SNGL ROW	00642984565030	999	999
300868	KRAFT – NAB CONFECT	92221	K/BURST TROP PUNCH 6Z	043000953921	360	305
300868	KRAFT – NAB CONFECT	760330	K/BURST WATER W/RACK	642984760336	365	305
300868	KRAFT – NAB CONFECT	772699	KOOL-AID CHERRY .13Z	00043000955628	720	400
300868	KRAFT – NAB CONFECT	981795	KOOL-AID CHRYLIME 16Z	043000064771	290	145
300868	KRAFT – NAB CONFECT	981662	KOOL-AID GRAPE 16Z	043000064757	290	145
300868	KRAFT – NAB CONFECT	772954	KOOL-AID TR PNCH .13Z	00043000955437	720	400
300868	KRAFT – NAB CONFECT	981670	KOOL-AID TRP PNCH 16Z	043000064764	290	145
300868	KRAFT – NAB CONFECT	705251	KR 2TIER CTR RACK	00642984705252	999	999
300868	KRAFT – NAB CONFECT	775569	KR 3TIER CTR RK	00642984775569	999	999
300868	KRAFT – NAB CONFECT	883413	KR ALM CONF RACK	00642984883417	999	999
300868	KRAFT – NAB CONFECT	223834	KR AMER CHEESE 5LB	021000603145	150	105
300868	KRAFT – NAB CONFECT	73874	KR AMER SINGLE 8Z	021000604739	210	45
300868	KRAFT – NAB CONFECT	73528	KR AMER SINGLE WT 12Z	021000604654	210	145
300868	KRAFT – NAB CONFECT	989863	KR BBQ HCKY SMK 17.5Z	021000052295	290	145
300868	KRAFT – NAB CONFECT	881326	KR BBQ HCKY SMK 17Z	021000038725	180	90
300868	KRAFT – NAB CONFECT	862441	KR BBQ SAUCE 17.5Z	00021000038749	180	90
300868	KRAFT – NAB CONFECT	989855	KR BBQ SAUCE 18Z	021000052288	290	145
300868	KRAFT – NAB CONFECT	524017	KR BBQ SAUCE PACKET	642984524013	180	135
300868	KRAFT – NAB CONFECT	89565	KR BBQ THICKNSPICY18Z	021000679164	450	280
300868	KRAFT – NAB CONFECT	883421	KR BLK CONF RACK	00642984883424	999	999
300868	KRAFT – NAB CONFECT	878298	KR C/B SHARPSTICK 8Z	021000009008	150	45
300868	KRAFT – NAB CONFECT	989848	KR CH CHS BIG STK 2Z	021000007929	120	60
300868	KRAFT – NAB CONFECT	990416	KR CH CHS BIG STK 2Z	021000007929	150	60
300868	KRAFT – NAB CONFECT	981647	KR CHD PEPJAL STK 1.6Z	021000007493	90	45
300868	KRAFT – NAB CONFECT	981654	KR CHD SALM STK 1.6Z	021000007486	90	45
300868	KRAFT – NAB CONFECT	990424	KR CHD SALM STK 1.6Z	021000007486	120	45
300868	KRAFT – NAB CONFECT	61119	KR CHEESE WHIZ 15Z	021000626793	210	180
300868	KRAFT – NAB CONFECT	99077	KR CHNK MLD CHDR 8Z	021000001941	180	90
300868	KRAFT – NAB CONFECT	99069	KR CHNK MLD COLBY 8Z	021000001903	150	60
300868	KRAFT – NAB CONFECT	99085	KR CHNK SHRP CHDR 8Z	021000002016	210	145
300868	KRAFT – NAB CONFECT	542431	KR CHS SAUCE CUP 1.8Z	021000017645	150	45
300868	KRAFT – NAB CONFECT	982512	KR CHSY BWL BAC M&C9Z	021000052592	120	105
300868	KRAFT – NAB CONFECT	982520	KR CHSY BWL BCHCK 9Z	021000052585	120	105
300868	KRAFT – NAB CONFECT	982496	KR CHSY BWL BURITO 9Z	021000052608	120	105
300868	KRAFT – NAB CONFECT	982504	KR CHSY BWL LASGN 9Z	021000042555	120	105
300868	KRAFT – NAB CONFECT	989830	KR CLBY JK BIG STK 2Z	021000007936	120	60
300868	KRAFT – NAB CONFECT	990408	KR CLBY JK BIG STK 2Z	021000007936	150	60
300868	KRAFT – NAB CONFECT	660969	KR CLBY/JK CUBES 1.5Z	021000005819	150	45
300868	KRAFT – NAB CONFECT	637876	KR CLBYJACK CHUNK 8Z	021000002917	150	45
300868	KRAFT – NAB CONFECT	729558	KR CRACKR BARRL STK1Z	021000002320	150	45
300868	KRAFT – NAB CONFECT	920553	KR CRMY ITAL DR 1GL	021000643042	150	30
300868	KRAFT – NAB CONFECT	61846	KR DELUXE MAC&CHS 14Z	021000658862	300	190

VENDOR	VENDOR NAME	ITEM #	ITEM DESCRIPTION	EAN/UPC	ORDLIFE	MFGLIFE
300868	KRAFT – NAB CONFECT	287623	KR EASY MAC&CHESE 13Z	021000671489	240	190
300868	KRAFT – NAB CONFECT	659243	KR EASYMAC ITAL ALFDO	021000014019	240	60
300868	KRAFT – NAB CONFECT	248278	KR EASYMAC ORIG CUP	021000010875	240	200
300868	KRAFT – NAB CONFECT	615575	KR EASYMAC RACK	00642984615575	999	999
300868	KRAFT – NAB CONFECT	247890	KR EASYMAC TRPLCHSCUP	021000010882	240	200
300868	KRAFT – NAB CONFECT	726406	KR FLOOR STAND RACK	00642984726400	999	999
300868	KRAFT – NAB CONFECT	112631	KR FR ONION DIP 8Z	00021000613830	150	25
300868	KRAFT – NAB CONFECT	893255	KR FRENCH DRESSING 8Z	021000642700	180	90
300868	KRAFT – NAB CONFECT	865055	KR GOLDN ITALIAN 1G	00021000643035	150	120
300868	KRAFT – NAB CONFECT	76364	KR GRATED PARM 1LB	021000010868	270	180
300868	KRAFT – NAB CONFECT	112649	KR GRN ONION DIP 8Z	00021000613854	150	80
300868	KRAFT – NAB CONFECT	524025	KR HONEY DIJON PCKTS	642984524020	120	75
300868	KRAFT – NAB CONFECT	534750	KR HOTPEP CHS STK 1Z	021000005772	90	45
300868	KRAFT – NAB CONFECT	661058	KR JALAPENO CH STK 1Z	021000005796	150	45
300868	KRAFT – NAB CONFECT	918656	KR JALPNO STRNG CHS	021000007264	90	45
300868	KRAFT – NAB CONFECT	964007	KR JALPNO STRNG CHS	021000007264	0	0
300868	KRAFT – NAB CONFECT	892562	KR JET PUF MALMINI10Z	600699001540	120	60
300868	KRAFT – NAB CONFECT	58941	KR JET PUF MARSH 10Z	600699661027	210	150
300868	KRAFT – NAB CONFECT	858167	KR JET PUF MM STK 8Z	600699001069	180	90
300868	KRAFT – NAB CONFECT	687160	KR LONG MOZTWST 1.13Z	021000005789	120	45
300868	KRAFT – NAB CONFECT	61838	KR MACARONI&CHEESE 7Z	021000658831	300	190
300868	KRAFT – NAB CONFECT	544379	KR MAYO EASY SQUEZ18Z	021000645077	210	60
300868	KRAFT – NAB CONFECT	914705	KR MAYO LT 1GAL	021000643011	150	90
300868	KRAFT – NAB CONFECT	733410	KR MAYONNAISE 15Z	021000026968	210	60
300868	KRAFT – NAB CONFECT	733402	KR MIR WHIP SQEZE 12Z	021000026883	210	60
300868	KRAFT – NAB CONFECT	510388	KR MIRACLE WHIP 200CT	00021000663712	0	0
300868	KRAFT – NAB CONFECT	733428	KR MIRCLE WHIP 15Z	021000026937	210	60
300868	KRAFT – NAB CONFECT	657999	KR MLD CHDR STK CSTR	021000005321	180	105
300868	KRAFT – NAB CONFECT	687319	KR MLD CHDR STK CSTR	021000005321	180	180
300868	KRAFT – NAB CONFECT	540864	KR NCHODIP SAUCE 1.8Z	021000017638	150	45
300868	KRAFT – NAB CONFECT	877621	KR PARMESAN CHEESE 3Z	00021000615421	270	180
300868	KRAFT – NAB CONFECT	475673	KR PC MAYO 7/16Z	642984475674	150	120
300868	KRAFT – NAB CONFECT	564195	KR PC MIR WHIP 7/16Z	00021000663712	150	120
300868	KRAFT – NAB CONFECT	95810	KR PH CREAM CHEESE 3Z	021000000012	150	90
300868	KRAFT – NAB CONFECT	95802	KR PH CREAM CHEESE 8Z	00021000612239	180	90
300868	KRAFT – NAB CONFECT	95851	KR PH LITE CRM CHSE8Z	00021000000289	150	90
300868	KRAFT – NAB CONFECT	948075	KR PH SOFT CRM CHSE8Z	00021000000142	210	60
300868	KRAFT – NAB CONFECT	744490	KR PHILLY CR CHS	642984744497	210	30
300868	KRAFT – NAB CONFECT	906362	KR PHL CRM CHS 1Z	642984906369	120	30
300868	KRAFT – NAB CONFECT	893271	KR RANCH DRESSING 8Z	021000643592	180	90
300868	KRAFT – NAB CONFECT	907287	KR RANCH DRNG 1GL	021000643547	180	30
300868	KRAFT – NAB CONFECT	877639	KR SHARP CHEDDAR 8Z	021000625048	85	30
300868	KRAFT – NAB CONFECT	534396	KR SHARP CHS STICK 1Z	021000005765	90	45
300868	KRAFT – NAB CONFECT	508564	KR SHRD CHEDDAR 5LB	00210007013402	150	105
300868	KRAFT – NAB CONFECT	13094	KR SHRD CLBY/MONTJK8Z	021000632350	150	45
300868	KRAFT – NAB CONFECT	96081	KR SHRD MOZZARELLA 8Z	021000638673	150	60
300868	KRAFT – NAB CONFECT	658328	KR SHRD PIZZA CHDMZ8Z	021000638550	150	75
300868	KRAFT – NAB CONFECT	96099	KR SHRD SHRP CHDR 8Z	021000625031	180	75
300868	KRAFT – NAB CONFECT	19307	KR SHRD TACO 8Z	021000638734	150	60
300868	KRAFT – NAB CONFECT	96008	KR SL AMER SINGLE 6Z	021000604593	210	130
300868	KRAFT – NAB CONFECT	96016	KR SL AMER SINGLE 12Z	021000604647	210	130
300868	KRAFT – NAB CONFECT	95984	KR SL DLX AMERICAN 8Z	021000602513	240	145
300868	KRAFT – NAB CONFECT	95950	KR SL VELV SINGLE 12Z	00021000611447	210	145
300868	KRAFT – NAB CONFECT	205435	KR SLCD SWISS CHSE5LB	00021000602971	150	105
300868	KRAFT – NAB CONFECT	733394	KR SQUEZE MAYO 12Z	021000026876	210	60
300868	KRAFT – NAB CONFECT	96040	KR STRING CHEESE 1Z	021000000227	120	60
300868	KRAFT – NAB CONFECT	524504	KR STRING CHEESE 1Z	021000000227	0	0
300868	KRAFT – NAB CONFECT	687202	KR STRING CHEESE 1Z	021000000227	0	0

VENDOR	VENDOR NAME	ITEM #	ITEM DESCRIPTION	EAN/UPC	ORDLIFE	MFGLIFE
300868	KRAFT – NAB CONFECT	786244	KR STRING CHEESE 1Z	021000000227	0	0
300868	KRAFT – NAB CONFECT	524009	KR SWT/SOUR PACKET	642984524006	150	105
300868	KRAFT – NAB CONFECT	733386	KR TARTAR SCE SQZ 12Z	021000026890	210	60
300868	KRAFT – NAB CONFECT	659318	KR TB BOWLS CNTR RACK	00642984659319	999	999
300868	KRAFT – NAB CONFECT	893263	KR THOUSAND ISLAND 8Z	021000644551	180	90
300868	KRAFT – NAB CONFECT	115469	KR TWIST-UM CHSE .75Z	021000003983	0	0
300868	KRAFT – NAB CONFECT	524892	KR TWIST-UM CHSE .75Z	021000003983	0	0
300868	KRAFT – NAB CONFECT	615385	KR TWIST-UM CHSE .75Z	021000003983	120	60
300868	KRAFT – NAB CONFECT	687301	KR TWIST-UM CHSE .75Z	021000003983	0	0
300868	KRAFT – NAB CONFECT	786251	KR TWIST-UM CHSE .75Z	021000003983	0	0
300868	KRAFT – NAB CONFECT	95968	KR VELVEETA 8Z	00021000616909	210	145
300868	KRAFT – NAB CONFECT	763748	KR VELVEETA CUP 2.39Z	021000023226	180	60
300868	KRAFT – NAB CONFECT	67413	KR VELVEETA SHELL 12Z	021000658930	300	190
300868	KRAFT – NAB CONFECT	953224	KR VLVTCHBL CHCKALF9Z	021000042548	120	60
300868	KRAFT – NAB CONFECT	963124	KR VLVTCHBL CHSBRG 9Z	021000043293	120	60
300868	KRAFT – NAB CONFECT	953232	KR VLVTCLBL CHLCHS 9Z	021000042562	120	60
300868	KRAFT – NAB CONFECT	249706	KR XHVY MAYO GAL	00021000642182	150	105
300868	KRAFT – NAB CONFECT	893248	KR ZESTY ITALIAN 8Z	021000644216	180	90
300868	KRAFT – NAB CONFECT	966242	KR/HERSH SMORES SHP	00043000060377	180	90
300868	KRAFT – NAB CONFECT	786236	KRAFT CHEESE ASST	642984786251	90	60
300868	KRAFT – NAB CONFECT	687186	KRAFT COOLER DOOR PRG	642984687183	999	999
300868	KRAFT – NAB CONFECT	718932	KRAFT CR TARTAR SC1GL	021000648870	150	75
300868	KRAFT – NAB CONFECT	102954	LR VARIETY PACK 12Z	00071871546225	85	45
300868	KRAFT – NAB CONFECT	929935	MAXHSE ACM COFEHZ11.5	043000029220	300	145
300868	KRAFT – NAB CONFECT	929927	MAXHSE ACM MSTRBD11.5	043000705902	300	145
300868	KRAFT – NAB CONFECT	394551	MAXHSE COF AD BG 11.5	043000029459	365	225
300868	KRAFT – NAB CONFECT	929943	MAXHSE DECAF 11.5Z	043000029237	300	145
300868	KRAFT – NAB CONFECT	63347	MAXHSE INSTANT CFE 2Z	043000794005	365	315
300868	KRAFT – NAB CONFECT	50989	MAXHSE INSTANT CFE 4Z	043000794500	365	315
300868	KRAFT – NAB CONFECT	103184	MAXHSE MB ACD BG 11Z	043000708651	365	225
300868	KRAFT – NAB CONFECT	895144	MIO & CRYSTAL LT RACK	00642984895144	999	999
300868	KRAFT – NAB CONFECT	941880	MIO ASST SHPR 36CT	00043000060599	150	60
300868	KRAFT – NAB CONFECT	918631	MIO BASE COUNTER UNT	00043000056127	150	60
300868	KRAFT – NAB CONFECT	882365	MIO BASE ORG TGN	043000005576	150	60
300868	KRAFT – NAB CONFECT	882431	MIO BASE STR/WLN	043000000564	150	60
300868	KRAFT – NAB CONFECT	889139	MIO COMBO SHPR 36CT	00043000054581	150	60
300868	KRAFT – NAB CONFECT	853770	MIO COOLER RACK	00642984853779	999	999
300868	KRAFT – NAB CONFECT	930529	MIO ENERGY ACAI BERRY	043000005811	150	60
300868	KRAFT – NAB CONFECT	828137	MIO ENERGY BLK CHRY	043000000670	150	60
300868	KRAFT – NAB CONFECT	918839	MIO ENERGY COUNTERUNT	00043000056110	150	60
300868	KRAFT – NAB CONFECT	828145	MIO ENERGY GRN THND	043000000632	150	60
300868	KRAFT – NAB CONFECT	854331	MIO ENERGY SHIPPER	00043000047910	150	60
300868	KRAFT – NAB CONFECT	982603	MIO ENERGY SHPR 36CT	00043000066119	240	120
300868	KRAFT – NAB CONFECT	981332	MIO ENERGY STRWPNPPL	043000006597	145	60
300868	KRAFT – NAB CONFECT	931105	MIO ENERGY TROPASFRT	043000005828	150	60
300868	KRAFT – NAB CONFECT	981324	MIO ENERGY WCKDBLCTRS	043000006559	145	60
300868	KRAFT – NAB CONFECT	981746	MIO ENGY CNT UNT 18CT	00043000065754	240	120
300868	KRAFT – NAB CONFECT	891036	MIO FIT ARTIC GRAPE	043000005514	180	90
300868	KRAFT – NAB CONFECT	892323	MIO FIT ASST	642984892327	0	0
300868	KRAFT – NAB CONFECT	891028	MIO FIT BERRY BLAST	043000005538	180	90
300868	KRAFT – NAB CONFECT	918623	MIO FIT COUNTER UNT	00043000056103	150	60
300868	KRAFT – NAB CONFECT	931113	MIO FIT LEMON LIME	043000005835	150	60
300868	KRAFT – NAB CONFECT	931121	MIO FIT ORANGE	043000005842	150	60
300868	KRAFT – NAB CONFECT	892158	MIO FIT&ENGY SHPR36CT	00043000055595	150	60
300868	KRAFT – NAB CONFECT	853788	MIO GRV FD SPNR RK	00642984853786	999	999
300868	KRAFT – NAB CONFECT	647347	MR PNT HEAD BUNDLE	642984647347	999	999
300868	KRAFT – NAB CONFECT	645952	MR PNT HEAD CTR DSPLY	00642984645954	999	999
300868	KRAFT – NAB CONFECT	757013	MULTI BRND COOLR RACK	00642984757015	999	999

VENDOR	VENDOR NAME	ITEM #	ITEM DESCRIPTION	EAN/UPC	ORDLIFE	MFGLIFE
300868	KRAFT – NAB CONFECT	726547	NAB 16 PRONG SPNR RK	00642984726547	999	999
300868	KRAFT – NAB CONFECT	726760	NAB 3TIER RACK	00642984726769	999	999
300868	KRAFT – NAB CONFECT	637850	NAB 4CT MNT OREO CHOC	044000011123	180	135
300868	KRAFT – NAB CONFECT	824805	NAB ASST 48CT SH	00044000026448	180	90
300868	KRAFT – NAB CONFECT	743021	NAB BB CRKR SHPR	00044000025106	270	225
300868	KRAFT – NAB CONFECT	855460	NAB BELVITA CTR W/CPN	00044000029630	180	90
300868	KRAFT – NAB CONFECT	642447	NAB BG&SFT CHC CHUNK	044000014315	180	135
300868	KRAFT – NAB CONFECT	648774	NAB BG&SFT NTR BUTTER	044000016555	180	135
300868	KRAFT – NAB CONFECT	779918	NAB BIG BAG ASST	642984779918	270	90
300868	KRAFT – NAB CONFECT	827782	NAB CHIPSAHOY CPK 5Z	044000024918	0	0
300868	KRAFT – NAB CONFECT	619619	NAB CHOC OREO CAKEST	044000014988	180	135
300868	KRAFT – NAB CONFECT	806208	NAB CHP AHOY/REESE PB	044000026387	180	90
300868	KRAFT – NAB CONFECT	554253	NAB CHPAHOY 100CAL 6S	044000006105	180	135
300868	KRAFT – NAB CONFECT	858357	NAB CHY CA W/RS CTR	00044000029609	180	90
300868	KRAFT – NAB CONFECT	726984	NAB CINN TEDDYGRAM	044000000615	0	0
300868	KRAFT – NAB CONFECT	694372	NAB FRUIT CRISP APPLE	00044000018740	180	45
300868	KRAFT – NAB CONFECT	694380	NAB FRUIT CRISP BERRY	00044000018764	180	45
300868	KRAFT – NAB CONFECT	775809	NAB GLDN OREO CAKESTR	044000017729	0	0
300868	KRAFT – NAB CONFECT	102152	NAB HON TED GRAHM 10Z	044000045586	180	135
300868	KRAFT – NAB CONFECT	14365	NAB KRFT MACNCHS CRKR	044000011000	180	90
300868	KRAFT – NAB CONFECT	700104	NAB MAC & CHZ 2.5Z BB	044000021191	180	90
300868	KRAFT – NAB CONFECT	14894	NAB MINI CHIPAHOY	044000008390	270	225
300868	KRAFT – NAB CONFECT	726034	NAB MINI CHP AHY 3Z	044000006792	0	0
300868	KRAFT – NAB CONFECT	775841	NAB MINI CHP AHY 3Z	044000006792	0	0
300868	KRAFT – NAB CONFECT	701979	NAB MINI NILLA PEG	044000017644	0	0
300868	KRAFT – NAB CONFECT	696013	NAB MINI NILLA WFR	044000017644	180	90
300868	KRAFT – NAB CONFECT	775858	NAB NUTERBUTER	044000003067	0	0
300868	KRAFT – NAB CONFECT	725887	NAB NUTERBUTTER	044000003067	0	0
300868	KRAFT – NAB CONFECT	554261	NAB OREO 100 CAL 6S	044000006174	180	135
300868	KRAFT – NAB CONFECT	858324	NAB OREO 100TH BD CTR	00044000029623	180	90
300868	KRAFT – NAB CONFECT	723239	NAB OREO BRWNIE DEAL	642984723232	180	90
300868	KRAFT – NAB CONFECT	824177	NAB OREO CREME CTR	00044000026424	180	90
300868	KRAFT – NAB CONFECT	706135	NAB OREO FUDGE CRM SH	00044000025687	180	90
300868	KRAFT – NAB CONFECT	741033	NAB OREO GOLDEN 5Z	044000024901	180	135
300868	KRAFT – NAB CONFECT	692525	NAB OREO MINI GOLD 8Z	044000014858	270	135
300868	KRAFT – NAB CONFECT	725531	NAB OREO SS	019320015434	180	90
300868	KRAFT – NAB CONFECT	24562	NAB OYSTERETTES 10Z	044000005016	180	135
300868	KRAFT – NAB CONFECT	744722	NAB RITZ BB ASST WG	00044000025700	180	90
300868	KRAFT – NAB CONFECT	802769	NAB RITZ BB WING	00044000026332	270	225
300868	KRAFT – NAB CONFECT	726950	NAB RITZ BITZ CHS 3Z	044000006778	0	0
300868	KRAFT – NAB CONFECT	775833	NAB RITZ BITZ CHS 3Z	044000006778	0	0
300868	KRAFT – NAB CONFECT	735555	NAB RITZ BITZ JALP 3Z	044000024604	270	225
300868	KRAFT – NAB CONFECT	726885	NAB RITZ BITZ PB 3Z	044000006785	0	0
300868	KRAFT – NAB CONFECT	775866	NAB RITZ BITZ PB 3Z	044000006785	0	0
300868	KRAFT – NAB CONFECT	726752	NAB RITZ BUTRPTRZ BB	044000025526	0	0
300868	KRAFT – NAB CONFECT	743591	NAB RITZ BUTRPTRZ BB	044000025526	180	90
300868	KRAFT – NAB CONFECT	551598	NAB RITZ CHP CHDR 8.1	044000015701	0	0
300868	KRAFT – NAB CONFECT	552695	NAB RITZ CHP CHDR 8.1	044000015701	270	225
300868	KRAFT – NAB CONFECT	533950	NAB RITZ CHP ORG 8.1Z	044000015596	270	225
300868	KRAFT – NAB CONFECT	726737	NAB RITZ SC CHS BB	044000025533	0	0
300868	KRAFT – NAB CONFECT	743583	NAB RITZ SC CHS BB	044000025533	180	90
300868	KRAFT – NAB CONFECT	24307	NAB SW VAN CREME 7Z	044000048884	180	135
300868	KRAFT – NAB CONFECT	664045	NAB TRISCUIT BIG BAG	044000016418	0	0
300868	KRAFT – NAB CONFECT	668608	NAB TRISCUIT BIG BAG	044000016418	180	90
300868	KRAFT – NAB CONFECT	663906	NAB WHEAT THIN BG BAG	044000016388	0	0
300868	KRAFT – NAB CONFECT	670612	NAB WHEAT THIN BG BAG	044000016388	180	90
300868	KRAFT – NAB CONFECT	550731	NAB WHEAT THINS	044000001797	180	135
300868	KRAFT – NAB CONFECT	706176	NOSTALGIA LTDEDCT CTR	00012546400398	540	360

VENDOR	VENDOR NAME	ITEM #	ITEM DESCRIPTION	EAN/UPC	ORDLIFE	MFGLIFE
300868	KRAFT – NAB CONFECT	935817	NUTRITION ENG CTR	00029000019546	290	145
300868	KRAFT – NAB CONFECT	935825	NUTRITION SE CHC/NUT	029000019195	290	145
300868	KRAFT – NAB CONFECT	935833	NUTRITION SE HNY/NUT	029000019171	290	145
300868	KRAFT – NAB CONFECT	935866	NUTRITION TRL MX CTR	00029000019560	290	145
300868	KRAFT – NAB CONFECT	858373	NUTRITION TRL MX HRT	029000017177	200	90
300868	KRAFT – NAB CONFECT	858365	NUTRITION TRL MX MENS	029000017153	200	90
300868	KRAFT – NAB CONFECT	858381	NUTRITION W/BOGO CP DS	10029000017228	200	90
300868	KRAFT – NAB CONFECT	40915	OM 06668 CLAMSHL SBOX	642984040919	999	999
300868	KRAFT – NAB CONFECT	97196	OM 105 BEEF FRANK 4/1	00044700001059	130	85
300868	KRAFT – NAB CONFECT	99168	OM 167 WIENER 5/1	00044700001677	130	85
300868	KRAFT – NAB CONFECT	795625	OM 328 BRKFST SAUSAGE	642984795628	130	60
300868	KRAFT – NAB CONFECT	96941	OM 361 WIENER 8/1	00044700003619	130	85
300868	KRAFT – NAB CONFECT	96057	OM 391 BEEF FRANK 5/1	00044700003916	130	85
300868	KRAFT – NAB CONFECT	689463	OM 394 BEEF FRANK	642984689460	130	45
300868	KRAFT – NAB CONFECT	845941	OM 4.25 JAL CHEDCRNDG	642984845941	130	30
300868	KRAFT – NAB CONFECT	121137	OM 430 CHSBRGR LNK6/1	642984121137	130	85
300868	KRAFT – NAB CONFECT	473900	OM 486 HOT DOG 5/1	642984473908	130	85
300868	KRAFT – NAB CONFECT	85605	OM 496 JALAP/CHS 5/1	00044700004968	220	175
300868	KRAFT – NAB CONFECT	85704	OM 506 SSA HOTDOG 5/1	00044700005064	130	85
300868	KRAFT – NAB CONFECT	781351	OM 636 CORN/DOUGH DOG	642984781355	120	30
300868	KRAFT – NAB CONFECT	752675	OM 664 BRAT/CHS 5/1	642984751112	120	30
300868	KRAFT – NAB CONFECT	93393	OM 6669 CLAMSHL D BOX	642984093397	999	999
300868	KRAFT – NAB CONFECT	791509	OM 726 FIRE DOG 5/1	00044700007266	120	30
300868	KRAFT – NAB CONFECT	22921	OM ADJST LUNCHABLE RK	00642984022922	999	999
300868	KRAFT – NAB CONFECT	96511	OM BACON 8Z	044700019764	75	25
300868	KRAFT – NAB CONFECT	96503	OM BACON 16Z	00044700019887	75	25
300868	KRAFT – NAB CONFECT	982330	OM BC&CH CRN DGH DOG	642984982332	150	30
300868	KRAFT – NAB CONFECT	96560	OM BEEF BOLOGNA 8Z	00044700008850	110	25
300868	KRAFT – NAB CONFECT	118299	OM BEEF BOLOGNA 12Z	00044700008782	110	60
300868	KRAFT – NAB CONFECT	776534	OM BEEF FRANK 4/1	642984776535	130	85
300868	KRAFT – NAB CONFECT	919431	OM BEEF FRANK 5/10.5	642984919437	130	30
300868	KRAFT – NAB CONFECT	765420	OM BEEF FRANK 8/1	642984765423	130	45
300868	KRAFT – NAB CONFECT	975649	OM BEEF FRANKS 15Z	044700075050	90	25
300868	KRAFT – NAB CONFECT	889055	OM BLUBRYPNCKSAUS2.6Z	642984889051	130	30
300868	KRAFT – NAB CONFECT	96610	OM BOLOGNA 8Z	00044700008652	130	25
300868	KRAFT – NAB CONFECT	96602	OM BOLOGNA 12Z	00044700008676	130	25
300868	KRAFT – NAB CONFECT	888586	OM BRATWURST	642984888580	120	10
300868	KRAFT – NAB CONFECT	880096	OM BRKFST SAUSAGE SCR	642984880096	130	30
300868	KRAFT – NAB CONFECT	963447	OM CHEESE BACON DOG	642984963447	130	30
300868	KRAFT – NAB CONFECT	929299	OM CHOPPED HAM 8Z	00044700011607	60	30
300868	KRAFT – NAB CONFECT	746958	OM CHSE SMKIE DOG 5/1	642984746958	220	160
300868	KRAFT – NAB CONFECT	747675	OM CHSE SMKY DOG 6/1	642984747672	220	160
300868	KRAFT – NAB CONFECT	845933	OM CORN DOUGH DOG SML	642984845934	150	30
300868	KRAFT – NAB CONFECT	96651	OM COTTO SALAMI 8Z	00044700009864	130	25
300868	KRAFT – NAB CONFECT	833871	OM DELI COMBO TKY CKN	044700360996	130	25
300868	KRAFT – NAB CONFECT	833863	OM DELI COMBO TKY HAM	044700360989	130	25
300868	KRAFT – NAB CONFECT	641555	OM DELI CRTNS HAMSWIS	044700023525	80	30
300868	KRAFT – NAB CONFECT	641696	OM DELI CRTNS STKCHDR	044700023532	80	30
300868	KRAFT – NAB CONFECT	797001	OM DELI OVEN TURKEY9Z	044700030509	90	25
300868	KRAFT – NAB CONFECT	680447	OM GOWICH PULLED PORK	044700000144	180	90
300868	KRAFT – NAB CONFECT	929281	OM HAM & CHEESE 8Z	00044700011836	60	30
300868	KRAFT – NAB CONFECT	96669	OM HARD SALAMI 8Z	00044700010907	120	25
300868	KRAFT – NAB CONFECT	876664	OM HONEY HAM 2Z	044700061220	85	30
300868	KRAFT – NAB CONFECT	929273	OM HONEY HAM 6Z	044700064535	60	30
300868	KRAFT – NAB CONFECT	794602	OM HOTNSPCY HOTDOGS	642984794607	220	120
300868	KRAFT – NAB CONFECT	68262	OM HVC-16 COOLER RACK	00642984068265	999	999
300868	KRAFT – NAB CONFECT	688762	OM HVC-16 COOLER RACK	00642984688760	0	0
300868	KRAFT – NAB CONFECT	918888	OM INFERNO DOUGH DOG	642984918881	150	30

VENDOR	VENDOR NAME	ITEM #	ITEM DESCRIPTION	EAN/UPC	ORDLIFE	MFGLIFE
300868	KRAFT – NAB CONFECT	756585	OM JALPNO/CHDR HOTDOG	044700006672	80	30
300868	KRAFT – NAB CONFECT	807693	OM KIELBASA 5/1	642984807697	130	85
300868	KRAFT – NAB CONFECT	90761	OM L/FUN BOLOGNA-M&MS	044700361153	95	25
300868	KRAFT – NAB CONFECT	113506	OM L/FUN CH/SA NACHOS	044700360361	100	45
300868	KRAFT – NAB CONFECT	75457	OM L/FUN CHEESE PIZZA	044700024430	90	45
300868	KRAFT – NAB CONFECT	94961	OM L/FUN HAM	044700006771	95	25
300868	KRAFT – NAB CONFECT	90142	OM L/FUN HAM&CDR-PDNG	044700361177	95	25
300868	KRAFT – NAB CONFECT	90100	OM L/FUN HAM&SWS-ROLL	00044700024416	90	45
300868	KRAFT – NAB CONFECT	86918	OM L/FUN PEPRNI PIZZA	044700361139	90	25
300868	KRAFT – NAB CONFECT	47076	OM L/FUN TURKEY	044700006740	95	25
300868	KRAFT – NAB CONFECT	102939	OM L/FUN TURKY&CHDR	00044700024867	90	45
300868	KRAFT – NAB CONFECT	755041	OM LNCHABLE TRAY 22IN	00642984755042	999	999
300868	KRAFT – NAB CONFECT	94615	OM LUNCH BOL/AM/CRKR	00044700360026	95	25
300868	KRAFT – NAB CONFECT	90126	OM LUNCH CHEESE PIZZA	00044700024119	100	25
300868	KRAFT – NAB CONFECT	113480	OM LUNCH CHZ/SAL NACH	00044700360354	100	25
300868	KRAFT – NAB CONFECT	94706	OM LUNCH HAM & SWISS	044700024546	95	25
300868	KRAFT – NAB CONFECT	95752	OM LUNCH HAM&CHEDDAR	00044700024584	95	25
300868	KRAFT – NAB CONFECT	948687	OM LUNCH PEPRNI MZZLL	044700070925	120	60
300868	KRAFT – NAB CONFECT	14779	OM LUNCH PEPRNI PIZZA	00044700024102	90	25
300868	KRAFT – NAB CONFECT	94714	OM LUNCH TURKY&CHDR	044700024553	90	25
300868	KRAFT – NAB CONFECT	658005	OM MERCH 8PRG2SHLF RK	00642984658008	999	999
300868	KRAFT – NAB CONFECT	102871	OM OVEN RST TURKEY 6Z	00044700064108	0	0
300868	KRAFT – NAB CONFECT	876672	OM OVENRSTD TURKEY 2Z	044700061251	85	30
300868	KRAFT – NAB CONFECT	929307	OM P&P LOAF 8Z	00044700010419	60	30
300868	KRAFT – NAB CONFECT	961318	OM P3 CHCK MCHD PNT2Z	044700070765	75	30
300868	KRAFT – NAB CONFECT	961326	OM P3 CHCK MCHD PNT2Z	044700070765	0	0
300868	KRAFT – NAB CONFECT	982454	OM P3 CHCK MNT CSH 2Z	044700074299	75	30
300868	KRAFT – NAB CONFECT	961334	OM P3 SHAM SCHD ALM2Z	044700070772	75	30
300868	KRAFT – NAB CONFECT	961342	OM P3 SHAM SCHD ALM2Z	044700070772	0	0
300868	KRAFT – NAB CONFECT	982462	OM P3 SHM SCHD CSH 2Z	044700074275	75	30
300868	KRAFT – NAB CONFECT	961359	OM P3RTRKY MCHD PNT2Z	044700072059	75	30
300868	KRAFT – NAB CONFECT	961367	OM P3RTRKY MCHD PNT2Z	044700072059	0	0
300868	KRAFT – NAB CONFECT	961375	OM P3STRKY CLBY ALM2Z	044700070758	75	30
300868	KRAFT – NAB CONFECT	961383	OM P3STRKY CLBY ALM2Z	044700070758	0	0
300868	KRAFT – NAB CONFECT	893131	OM PANCAKE MPLE SAUS	642984893133	150	30
300868	KRAFT – NAB CONFECT	876656	OM ROTISSERIE CHCK 2Z	044700061268	85	30
300868	KRAFT – NAB CONFECT	794313	OM SAUEGGCHZ SRMIN GW	044700000281	180	90
300868	KRAFT – NAB CONFECT	661256	OM SHVD MSQT TKY 2.5Z	044700100233	90	30
300868	KRAFT – NAB CONFECT	876649	OM SMOKED HAM 2Z	044700061237	85	30
300868	KRAFT – NAB CONFECT	929265	OM SMOKED HAM 6Z	044700019108	60	30
300868	KRAFT – NAB CONFECT	754549	OM SNK CMB PEP S&C CR	044700032848	150	25
300868	KRAFT – NAB CONFECT	754770	OM SNK CMBO S&CHS CRK	044700032909	150	25
300868	KRAFT – NAB CONFECT	661173	OM SNK2GO TKY/CHCUBES	044700100356	75	30
300868	KRAFT – NAB CONFECT	880005	OM SPD JALPNO/CHS	642984880003	130	30
300868	KRAFT – NAB CONFECT	98442	OM TURKEY BREAST 6Z	00044700064108	85	45
300868	KRAFT – NAB CONFECT	961227	OM UPLD HAM AMER SUB	044700070093	90	45
300868	KRAFT – NAB CONFECT	961201	OM UPLD NACHOS	044700069608	90	45
300868	KRAFT – NAB CONFECT	961219	OM UPLD TRKY CHED SUB	044700069561	90	45
300868	KRAFT – NAB CONFECT	96529	OM WIENERS 1LB	00044700000632	90	25
300868	KRAFT – NAB CONFECT	794305	OM WSTN SCRMIN GWICH	044700000236	180	90
300868	KRAFT – NAB CONFECT	775783	OREO BROWNIE	044000023447	0	0
300868	KRAFT – NAB CONFECT	769109	OREO BROWNIE SHPR	00044000023935	180	90
300868	KRAFT – NAB CONFECT	779926	OREO BROWNIE W/RK	642984779925	180	90
300868	KRAFT – NAB CONFECT	764050	OREO BROWNIES	044000023447	180	90
300868	KRAFT – NAB CONFECT	775791	OREO CAKESTER 3Z	044000016319	0	0
300868	KRAFT – NAB CONFECT	773747	OREO CAKESTER W/RK	642984773749	180	90
300868	KRAFT – NAB CONFECT	759290	OREO CAKESTERS PB	044000022983	210	135
300868	KRAFT – NAB CONFECT	775817	OREO CAKESTERS PB	044000022983	0	0

VENDOR	VENDOR NAME	ITEM #	ITEM DESCRIPTION	EAN/UPC	ORDLIFE	MFGLIFE
300868	KRAFT – NAB CONFECT	760405	OREO CAKESTERS WING	00044000023201	180	135
300868	KRAFT – NAB CONFECT	762708	OREO CHOC FUN STIX 5Z	044000022594	180	90
300868	KRAFT – NAB CONFECT	734905	OREO CSTR/BRWN SHP	00044000024833	180	135
300868	KRAFT – NAB CONFECT	762690	OREO GLDN FUN STIX 5Z	044000022587	180	90
300868	KRAFT – NAB CONFECT	815159	PL 5 ALRM PNUT 6Z	029000015456	200	90
300868	KRAFT – NAB CONFECT	724823	PL ASST TRAIL MIX	00642984724826	240	120
300868	KRAFT – NAB CONFECT	724922	PL B1G1 SHPR	642984724925	300	60
300868	KRAFT – NAB CONFECT	985820	PL BIG BAG 36CT SHPR	00029000020283	360	145
300868	KRAFT – NAB CONFECT	759282	PL BIG BAG SHIP	00029000013674	300	270
300868	KRAFT – NAB CONFECT	771659	PL BOLD NUT SHPR	00029000014169	180	90
300868	KRAFT – NAB CONFECT	887521	PL BOLD SNK MIX	029000017801	210	120
300868	KRAFT – NAB CONFECT	921239	PL BOLD SNK MIX	029000017801	0	0
300868	KRAFT – NAB CONFECT	971689	PL BRITTLE NUT MX 6Z	029000019935	240	120
300868	KRAFT – NAB CONFECT	764068	PL BUFFALO WNG PNUTS	029000014121	180	90
300868	KRAFT – NAB CONFECT	882753	PL BUY COKE FRTUBE SH	00029000017252	200	90
300868	KRAFT – NAB CONFECT	265538	PL CASHEW	029000075382	300	270
300868	KRAFT – NAB CONFECT	18226	PL CASHEW FANCY TN 6Z	029000074415	720	270
300868	KRAFT – NAB CONFECT	988394	PL CHILILM PNUT 6Z TN	029000019485	290	145
300868	KRAFT – NAB CONFECT	988386	PL CHIPTL PNUT 6Z TN	029000019645	290	145
300868	KRAFT – NAB CONFECT	994384	PL CHL LM PNUT 2.25Z	029000020450	290	145
300868	KRAFT – NAB CONFECT	506246	PL CHOC CASH 3.5Z	029000078536	360	270
300868	KRAFT – NAB CONFECT	501395	PL CHOC PNUT 3.5Z	029000078543	360	270
300868	KRAFT – NAB CONFECT	506105	PL CHOC PNUT 3.5Z	029000078543	0	0
300868	KRAFT – NAB CONFECT	690099	PL CHPOLTE PNUT BB 6Z	029000012639	360	270
300868	KRAFT – NAB CONFECT	814590	PL CKTAIL PNUT CN 16Z	00029000072107	360	320
300868	KRAFT – NAB CONFECT	17509	PL CKTAIL PNUT TN 12Z	029000072121	720	270
300868	KRAFT – NAB CONFECT	18002	PL CKTAIL PNUT TN 6Z	029000072206	720	270
300868	KRAFT – NAB CONFECT	988360	PL CLASSIC PNUT 6Z TN	029000019461	290	145
300868	KRAFT – NAB CONFECT	815555	PL CLR DOOR STRP	00642984815555	999	999
300868	KRAFT – NAB CONFECT	988402	PL COCOA PNUT 6Z TN	029000019492	290	145
300868	KRAFT – NAB CONFECT	706879	PL DBL PEANUT BAR 8.1	043000027295	0	0
300868	KRAFT – NAB CONFECT	251587	PL DR PEANUT 12Z	029000073180	630	270
300868	KRAFT – NAB CONFECT	18309	PL DR PEANUT JAR 8Z	029000073265	630	270
300868	KRAFT – NAB CONFECT	18945	PL DR SUNFLOWER 7Z	029000073371	630	270
300868	KRAFT – NAB CONFECT	814582	PL DRY RSTD PNUT 16Z	00029000073258	360	320
300868	KRAFT – NAB CONFECT	836676	PL DRY RSTD PNUT SLTD	00029000076501	360	320
300868	KRAFT – NAB CONFECT	836684	PL DRY RSTD PNUT UNSLTD	00029000073241	360	320
300868	KRAFT – NAB CONFECT	815167	PL DRY RSTD PNUT6Z	029000015449	200	90
300868	KRAFT – NAB CONFECT	838540	PL EXTENDR RACK 48"	00642984838547	999	999
300868	KRAFT – NAB CONFECT	802751	PL FLVR GROVE SHPR	00029000015548	200	90
300868	KRAFT – NAB CONFECT	722504	PL GENERIC BEV NUT SH	00029000014633	300	60
300868	KRAFT – NAB CONFECT	53413	PL HNY RST PNUT BG6Z	029000012578	360	270
300868	KRAFT – NAB CONFECT	298190	PL HNY RSTD CASH3Z	029000074491	360	270
300868	KRAFT – NAB CONFECT	283200	PL HNY RSTD CASHEW	029000075399	300	270
300868	KRAFT – NAB CONFECT	814574	PL HNY RSTD DRY NUTS 16Z	00029000073456	360	320
300868	KRAFT – NAB CONFECT	971663	PL HOLIDAY NUTMX SHP	00029000019980	240	120
300868	KRAFT – NAB CONFECT	18085	PL HR PEANUT TIN 12Z	029000072800	630	270
300868	KRAFT – NAB CONFECT	690214	PL KET RSTD PNT SL7.5	029000012363	270	270
300868	KRAFT – NAB CONFECT	814566	PL LGHT SALTED PNUT 16Z	00029000010024	360	320
300868	KRAFT – NAB CONFECT	18556	PL MIXED NUT PEG	029000078321	360	270
300868	KRAFT – NAB CONFECT	17624	PL MIXED NUT TIN 6Z	029000073678	720	270
300868	KRAFT – NAB CONFECT	18366	PL MIXED NUT TIN 6Z	029000073678	0	0
300868	KRAFT – NAB CONFECT	17608	PL MIXED NUT TIN 12Z	029000073708	720	270
300868	KRAFT – NAB CONFECT	840132	PL MIXED NUT TIN 8.75Z	029000016200	720	145
300868	KRAFT – NAB CONFECT	770883	PL NASCAR CUP W/NUTS	029000013780	300	270
300868	KRAFT – NAB CONFECT	770537	PL NASCAR TB NUT SHPR	00029000013797	300	270
300868	KRAFT – NAB CONFECT	914408	PL NUTRITION SHPR	00029000018846	290	145
300868	KRAFT – NAB CONFECT	909267	PL NUTRITN ENERGY MX	029000018877	290	145

VENDOR	VENDOR NAME	ITEM #	ITEM DESCRIPTION	EAN/UPC	ORDLIFE	MFGLIFE
300868	KRAFT – NAB CONFECT	887513	PL ORIG SNK MIX	029000017795	210	120
300868	KRAFT – NAB CONFECT	921247	PL ORIG SNK MIX	029000017795	0	0
300868	KRAFT – NAB CONFECT	14209	PL PEANUT BAR	029000071582	270	270
300868	KRAFT – NAB CONFECT	706739	PL PEANUT BAR ASST	642984706730	365	320
300868	KRAFT – NAB CONFECT	18515	PL PECAN HALVE PEG 2Z	029000078550	450	270
300868	KRAFT – NAB CONFECT	801126	PL PIST GROVE JALP	029000015418	200	90
300868	KRAFT – NAB CONFECT	801134	PL PIST GROVE SS/PEP	029000015401	200	90
300868	KRAFT – NAB CONFECT	691030	PL PIST TUBE NUT	029000012745	300	60
300868	KRAFT – NAB CONFECT	690487	PL PISTACHIO BB 2.7Z	029000012622	360	270
300868	KRAFT – NAB CONFECT	50310	PL PNUT SLT BG 6Z	029000012585	360	270
300868	KRAFT – NAB CONFECT	285825	PL PNUT SLT BG 6Z	029000012585	0	0
300868	KRAFT – NAB CONFECT	979096	PL PNUT SLTD CARML	029000019997	290	145
300868	KRAFT – NAB CONFECT	979104	PL PNUT SSLT VINGR	029000020016	290	145
300868	KRAFT – NAB CONFECT	985952	PL PNUT TUBE CNTR	00029000020306	290	145
300868	KRAFT – NAB CONFECT	815472	PL PP 2/1 B2G2	642984815470	0	0
300868	KRAFT – NAB CONFECT	802181	PL PP ALM PEP/ON/GLC	029000014817	200	90
300868	KRAFT – NAB CONFECT	806174	PL PP DLX JMB CASH	029000010260	200	90
300868	KRAFT – NAB CONFECT	806182	PL PP DLX MXD NUT	029000010253	200	90
300868	KRAFT – NAB CONFECT	14183	PL PP DRYRST PNT	029000076259	300	270
300868	KRAFT – NAB CONFECT	14373	PL PP HONRST PNT 3/99	029000076235	300	270
300868	KRAFT – NAB CONFECT	735068	PL PP OLV OIL/SS ALM	029000014800	300	90
300868	KRAFT – NAB CONFECT	735076	PL PP PEP/ON/GRLC ALM	029000014817	300	90
300868	KRAFT – NAB CONFECT	700047	PL PP SUNFLWR KRN 99	029000012714	360	270
300868	KRAFT – NAB CONFECT	704577	PL PP TUB NUT SHPR	00029000013407	0	0
300868	KRAFT – NAB CONFECT	701896	PL PP TUBE NUT SHPR	00029000013407	0	0
300868	KRAFT – NAB CONFECT	708669	PL PP TUBE NUT SHPR	642984708666	300	60
300868	KRAFT – NAB CONFECT	858175	PL PP59 DRY RST PNUT	029000017078	200	90
300868	KRAFT – NAB CONFECT	265504	PL PP59 HEAT PNUT	029000075375	300	270
300868	KRAFT – NAB CONFECT	265512	PL PP59 HON RST PNUT	029000075368	300	270
300868	KRAFT – NAB CONFECT	265496	PL PP59 PNUT	029000075351	300	270
300868	KRAFT – NAB CONFECT	707158	PL RACING SHIPPER	00029000013391	300	270
300868	KRAFT – NAB CONFECT	664490	PL ROASTED IS PNT 8Z	029000010888	180	60
300868	KRAFT – NAB CONFECT	690081	PL RSDT PEPITAS BB2.5	029000012615	360	270
300868	KRAFT – NAB CONFECT	596759	PL RSTD IS PNUT 8Z	029000010888	0	0
300868	KRAFT – NAB CONFECT	283382	PL SALT CASHEW 3Z	029000074361	360	270
300868	KRAFT – NAB CONFECT	298208	PL SALT CASHEW 3Z	029000074361	360	270
300868	KRAFT – NAB CONFECT	988378	PL SLT&VN PNUT 6Z TN	029000019478	290	145
300868	KRAFT – NAB CONFECT	988410	PL SLTCRML PNUT 6Z TN	029000019454	290	145
300868	KRAFT – NAB CONFECT	536953	PL SMKD ALMD TUBE	029000075412	300	270
300868	KRAFT – NAB CONFECT	763946	PL SMKY BACON PNUTS	029000014138	180	90
300868	KRAFT – NAB CONFECT	988352	PL SMOKED PNUT 6Z TN	029000019614	290	145
300868	KRAFT – NAB CONFECT	994038	PL SMORE/NUT MX 6.25Z	029000020580	120	60
300868	KRAFT – NAB CONFECT	994020	PL SMORE/NUT SHPR	00029000020634	120	60
300868	KRAFT – NAB CONFECT	906107	PL SNK MIX 3CS DEAL	642984906109	0	0
300868	KRAFT – NAB CONFECT	914879	PL SNK MIX SHP	00029000018839	210	120
300868	KRAFT – NAB CONFECT	859983	PL SPCY NUT/C STX 6Z	029000072190	200	90
300868	KRAFT – NAB CONFECT	275701	PL SUNFLWR SD 7Z	029000071575	360	270
300868	KRAFT – NAB CONFECT	887539	PL SWTNSLT MIX	029000017818	210	120
300868	KRAFT – NAB CONFECT	922583	PL SWTNSLT MIX	029000017818	0	0
300868	KRAFT – NAB CONFECT	697201	PL TAVERN PNUT 2/100	029000012646	365	45
300868	KRAFT – NAB CONFECT	396564	PL TRAIL MIX 1.7Z	029000074460	300	270
300868	KRAFT – NAB CONFECT	766956	PL TRAIL MIX SHPR	00029000013636	245	90
300868	KRAFT – NAB CONFECT	707018	PL TRIPLE NUT BAR 8.1	043000027271	0	0
300868	KRAFT – NAB CONFECT	801464	PL TRL MIX ASST SH	00029000015531	240	100
300868	KRAFT – NAB CONFECT	551002	PL TRL MIX GLD NT CRN	029000010079	180	60
300868	KRAFT – NAB CONFECT	298414	PL TRL MIX NT/CH 6Z	029000078628	240	60
300868	KRAFT – NAB CONFECT	373183	PL TRL MIX NT/SD/RS	029000078789	240	60
300868	KRAFT – NAB CONFECT	373605	PL TRL MIX NUT/RAIS	029000078796	240	60

VENDOR	VENDOR NAME	ITEM #	ITEM DESCRIPTION	EAN/UPC	ORDLIFE	MFGLIFE
300868	KRAFT – NAB CONFECT	672816	PL TRL MIX SHPR	00029000012295	240	45
300868	KRAFT – NAB CONFECT	550749	PL TRL MIX SWT/NUTTY	029000010062	270	270
300868	KRAFT – NAB CONFECT	985812	PL TRL MX 36CT SHP	00029000020276	240	60
300868	KRAFT – NAB CONFECT	801142	PL TRL MX ALASKN WLD	029000015395	200	90
300868	KRAFT – NAB CONFECT	802470	PL TRL MX ALASKN WLD	029000015395	0	0
300868	KRAFT – NAB CONFECT	801159	PL TRL MX APPALCN BL	029000015388	200	90
300868	KRAFT – NAB CONFECT	802488	PL TRL MX APPALCN BL	029000015388	0	0
300868	KRAFT – NAB CONFECT	298422	PL TRL MX FRT/NT 6Z	029000078802	240	60
300868	KRAFT – NAB CONFECT	298430	PL TRL MX FRT/NT 6Z	029000078802	0	0
300868	KRAFT – NAB CONFECT	732933	PL TRL MX FRT/NT 6Z	029000078802	0	0
300868	KRAFT – NAB CONFECT	315770	PL TRL MX HNYNT/CAR	029000072176	180	60
300868	KRAFT – NAB CONFECT	732917	PL TRL MX HNYNT/CAR	029000072176	0	0
300868	KRAFT – NAB CONFECT	858845	PL TUBE CASHW 2Z	029000016460	130	30
300868	KRAFT – NAB CONFECT	841064	PL TUBE HONRST CASH 2Z	029000016484	200	90
300868	KRAFT – NAB CONFECT	858829	PL TUBE HONRST PNUT	029000016521	130	30
300868	KRAFT – NAB CONFECT	858837	PL TUBE PNUT SLT 2.5Z	029000016507	130	30
300868	KRAFT – NAB CONFECT	18374	PL WALNUT PEG 2Z	029000078024	450	240
300868	KRAFT – NAB CONFECT	764076	PL WASABI PEANUTS	029000014114	180	90
300868	KRAFT – NAB CONFECT	971671	PL WINTER SPC NUT MX	029000019942	240	120
300868	KRAFT – NAB CONFECT	670919	PP SNFLWR SD TUBE	029000012257	240	45
300868	KRAFT – NAB CONFECT	259473	RITZ BITZ CHSE 7.5	044000019310	180	135
300868	KRAFT – NAB CONFECT	24489	RITZ BITZ PB 7.5	044000018955	180	135
300868	KRAFT – NAB CONFECT	21014	RITZ BITZ PNTBUTR	044000020330	270	225
300868	KRAFT – NAB CONFECT	200402	SALTINE CRACKER 2-PK	642984200405	182	30
300868	KRAFT – NAB CONFECT	63370	SANKA INSTANT CFE 2Z	043000793336	365	90
300868	KRAFT – NAB CONFECT	787374	SMOKIE LINKS 483	00044700004838	220	120
300868	KRAFT – NAB CONFECT	661546	SNACKABLES HIVIS RACK	00642984661541	999	999
300868	KRAFT – NAB CONFECT	58008	SNFLWR SD BIGBAG	029000072756	360	270
300868	KRAFT – NAB CONFECT	285841	SNFLWR SD BIGBAG	029000072756	0	0
300868	KRAFT – NAB CONFECT	563825	SOUTH BCH CHOC BAR	750049002748	270	235
300868	KRAFT – NAB CONFECT	563817	SOUTH BCH CHOC PB BAR	750049002786	270	235
300868	KRAFT – NAB CONFECT	563809	SOUTH BCH CINN BAR	750049598623	280	235
300868	KRAFT – NAB CONFECT	758854	SR PATCH CHILLERZ PEG	070462433401	360	180
300868	KRAFT – NAB CONFECT	777078	SR PATCH KIDS THTR5.5	070462433647	360	318
300868	KRAFT – NAB CONFECT	816207	SR PATCH W/MLN 8Z	070462036008	365	180
300868	KRAFT – NAB CONFECT	806844	SR PATCH/SWD FSH CTR	00012546432610	360	318
300868	KRAFT – NAB CONFECT	773150	SR PTCH/SWD FISH DISP	00070462432039	360	318
300868	KRAFT – NAB CONFECT	714253	SRPTCH/SWDFISH 2Z DSP	00070462433913	360	318
300868	KRAFT – NAB CONFECT	714394	SRPTCH/SWDFISH 5Z DSP	00070462433920	365	320
300868	KRAFT – NAB CONFECT	825695	STRIDE 192CT FSW	00012546682282	540	360
300868	KRAFT – NAB CONFECT	776542	STRIDE 4+1 CTR	00012546682329	365	180
300868	KRAFT – NAB CONFECT	702092	STRIDE 6+1 CTR	00012546681346	540	360
300868	KRAFT – NAB CONFECT	760280	STRIDE 6+1 CTR	00012546681445	540	360
300868	KRAFT – NAB CONFECT	773333	STRIDE 8+1 CTR	00012546681872	365	180
300868	KRAFT – NAB CONFECT	804468	STRIDE 8+1 CTR	00012546682398	540	360
300868	KRAFT – NAB CONFECT	693515	STRIDE ALWAYS MANDARN	012546680783	540	360
300868	KRAFT – NAB CONFECT	763409	STRIDE DISPLAY 144CT	00012546681391	540	360
300868	KRAFT – NAB CONFECT	776559	STRIDE DSP W/BOGO CPN	00012546682305	365	180
300868	KRAFT – NAB CONFECT	777011	STRIDE ETERNAL MELON	012546681827	540	360
300868	KRAFT – NAB CONFECT	773036	STRIDE FSW 192CT DISP	00012546683005	540	360
300868	KRAFT – NAB CONFECT	721027	STRIDE MEGA MYSTERY	012546682510	0	0
300868	KRAFT – NAB CONFECT	777029	STRIDE MEGA MYSTERY	012546682510	540	360
300868	KRAFT – NAB CONFECT	720896	STRIDE SHIFT BERRY	012546682022	0	0
300868	KRAFT – NAB CONFECT	776245	STRIDE SHIFT BERRY	012546682022	365	180
300868	KRAFT – NAB CONFECT	720904	STRIDE SHIFT CITRUS	012546682077	0	0
300868	KRAFT – NAB CONFECT	776252	STRIDE SHIFT CITRUS	012546682077	365	180
300868	KRAFT – NAB CONFECT	802389	STRIDE SPK 4+1 CTR	00012546684514	365	180
300868	KRAFT – NAB CONFECT	802249	STRIDE SPK FWS W/BOGO	00012546684521	365	180

VENDOR	VENDOR NAME	ITEM #	ITEM DESCRIPTION	EAN/UPC	ORDLIFE	MFGLIFE
300868	KRAFT – NAB CONFECT	664854	STRIDE SPMNT SLAB	012546680042	0	0
300868	KRAFT – NAB CONFECT	739789	STRIDE SPMNT SLAB	012546680042	0	0
300868	KRAFT – NAB CONFECT	666594	STRIDE SWT PEPMNTSLAB	012546680196	0	0
300868	KRAFT – NAB CONFECT	739920	STRIDE SWT PEPMNTSLAB	012546680196	0	0
300868	KRAFT – NAB CONFECT	664995	STRIDE WNTBLUE SLAB	012546680028	0	0
300868	KRAFT – NAB CONFECT	739946	STRIDE WNTBLUE SLAB	012546680028	0	0
300868	KRAFT – NAB CONFECT	729467	STRIDE/SHIFT 8+1 CTR	00012546683029	540	360
300868	KRAFT – NAB CONFECT	892968	STVTP STUF CHKN 6Z	043000285213	240	120
300868	KRAFT – NAB CONFECT	777086	SWEDISH FISH 5.5Z	070462433760	360	318
300868	KRAFT – NAB CONFECT	535419	SWEDISH FISH ASST 5Z	070462098662	0	0
300868	KRAFT – NAB CONFECT	572594	SWEDISH FSH AQUA THTR	070462431957	360	318
300868	KRAFT – NAB CONFECT	709303	TAPATIO HOT SAUCE 10Z	077885882007	730	30
300868	KRAFT – NAB CONFECT	801308	TRID FAMILY 192CT FSW	00012546610254	540	360
300868	KRAFT – NAB CONFECT	842278	TRID LYRS 144CT DSP	00012546600651	540	360
300868	KRAFT – NAB CONFECT	770206	TRID LYRS 4+1 CTR	00012546600514	540	360
300868	KRAFT – NAB CONFECT	725234	TRID LYRS 6+1 CTR	00012546600576	365	180
300868	KRAFT – NAB CONFECT	739961	TRID LYRS APPL/PNAPPL	012546600088	0	0
300868	KRAFT – NAB CONFECT	739771	TRID LYRS STRBRY/CTRS	012546600026	0	0
300868	KRAFT – NAB CONFECT	778753	TRID SPR PK 6+1 CTR	00012546610186	365	180
300868	KRAFT – NAB CONFECT	721118	TRID SUPR TROP/WATRML	012546610544	0	0
300868	KRAFT – NAB CONFECT	838649	TRID V/PAK 192CT DSP	00012546610292	540	360
300868	KRAFT – NAB CONFECT	721357	TRID VIT 6+1 CTR	00012546670951	540	360
300868	KRAFT – NAB CONFECT	703363	TRID WHT MNGOBRY TWPK	012546675871	540	360
300868	KRAFT – NAB CONFECT	703371	TRID WHT PEPMNT TWPK	012546675857	540	360
300868	KRAFT – NAB CONFECT	703389	TRID WHT SPRMNT TWPK	012546675369	540	360
300868	KRAFT – NAB CONFECT	764662	TRIDENT 8+1 CTR	00012546610063	540	360
300868	KRAFT – NAB CONFECT	773341	TRIDENT 8+1 CTR	00012546610162	540	360
300868	KRAFT – NAB CONFECT	773176	TRIDENT ESW 192CT DIS	00012546610155	540	360
300868	KRAFT – NAB CONFECT	714113	TRIDENT FAMILY 8+1CTR	00012546675055	540	360
300868	KRAFT – NAB CONFECT	575175	TRIDENT GR APPLE FUSH	012546671552	540	360
300868	KRAFT – NAB CONFECT	772764	TRIDENT LYRS 144CT DS	00012546600552	540	360
300868	KRAFT – NAB CONFECT	638692	TRIDENT SPLSH APL/RAS	012546672016	365	185
300868	KRAFT – NAB CONFECT	670968	TRIDENT SPLSH CIT/BRY	012546673624	365	180
300868	KRAFT – NAB CONFECT	644195	TRIDENT SPLSH SMR/SPM	012546672412	365	180
300868	KRAFT – NAB CONFECT	777060	TRIDENT SPLSH STR/LME	012546610438	540	360
300868	KRAFT – NAB CONFECT	555425	TRIDENT STRW FUSHION	012546671514	540	360
300868	KRAFT – NAB CONFECT	740266	TRIDENT V/PAK 8+1 CTR	00012546610179	540	360
300868	KRAFT – NAB CONFECT	853002	TRIDENT V/PAK 8+1 CTR	00012526676355	365	330
300868	KRAFT – NAB CONFECT	742882	TRIDENT V/PAK DISP	00012546670630	540	360
300868	KRAFT – NAB CONFECT	777268	TRIDENT V/PAK DISPLAY	00012546675796	540	360
300868	KRAFT – NAB CONFECT	721043	TRIDENT V/PAK PEPERMT	012546612296	0	0
300868	KRAFT – NAB CONFECT	739938	TRIDENT V/PAK PEPERMT	012546612296	0	0
300868	KRAFT – NAB CONFECT	721035	TRIDENT V/PAK SPRMT	012546615310	0	0
300868	KRAFT – NAB CONFECT	739797	TRIDENT V/PAK TRP TWS	012546619592	0	0
300868	KRAFT – NAB CONFECT	739953	TRIDENT V/PAK WTM TWS	012546615952	0	0
300868	KRAFT – NAB CONFECT	721340	TRIDENT VIT FLR W/BOGO	00012546670890	540	360
300868	KRAFT – NAB CONFECT	553008	TRIDENT WHT CINN TNGL	012546617604	540	360
300868	KRAFT – NAB CONFECT	638700	TRIDENT WHT CL COLADA	012546671316	365	185
300868	KRAFT – NAB CONFECT	670893	TRIDENT WHT CL COLDA	012546673518	365	180
300868	KRAFT – NAB CONFECT	702076	TRIDENT WHT CLRSH BTL	012546675642	540	360
300868	KRAFT – NAB CONFECT	638718	TRIDENT WHT COOL BBL	012546671576	365	185
300868	KRAFT – NAB CONFECT	700757	TRIDENT WHT COOL MNGO	012546674379	540	360
300868	KRAFT – NAB CONFECT	776294	TRIDENT WHT MICRO CIT	012546610612	540	360
300868	KRAFT – NAB CONFECT	776286	TRIDENT WHT MICROSPKL	00012546610582	540	360
300868	KRAFT – NAB CONFECT	702068	TRIDENT WHT SPMNT BTL	012546675666	540	360
300868	KRAFT – NAB CONFECT	759225	TRIDENT XTRA 4+1 CTR	00012546610025	365	180
300868	KRAFT – NAB CONFECT	701953	TRIDENT XTRA B1G1	00012546675079	365	180
300868	KRAFT – NAB CONFECT	758953	TRIDENT XTRA COOLCTRS	012546675161	365	180

VENDOR	VENDOR NAME	ITEM #	ITEM DESCRIPTION	EAN/UPC	ORDLIFE	MFGLIFE
300868	KRAFT – NAB CONFECT	721134	TRIDENT XTRA PEPRMINT	012546673716	0	0
300868	KRAFT – NAB CONFECT	721126	TRIDENT XTRA SPRMNT	012546674737	0	0
300868	KRAFT – NAB CONFECT	770073	TRIDLRS STR/APPL DS	00012546600507	540	360
300868	KRAFT – NAB CONFECT	732925	ZZPL TRL MIX NT/CH 6Z	029000078628	0	0
300887	LAMB – WESTON	602482	LW DELI CRINKLE WEDGE	144979004178	720	675
300887	LAMB – WESTON	972653	LW FRNCH FRY W/SKIN	642984972654	730	365
300887	LAMB – WESTON	515973	LW HASHBROWN 1QF 3LB	00044979019694	365	320
300887	LAMB – WESTON	651661	LW NATURAL CHIPS 5LB	642984651665	365	90
300887	LAMB – WESTON	523522	LW POTATO RNDABTS 5LB	144979001269	365	60
300887	LAMB – WESTON	935528	LW SW CHDR STF POT3LB	642984935529	720	90
300887	LAMB – WESTON	207209	TATER BABE WD CUTS5LB	642984207206	270	180
300889	LAND MARK PRODUCTS	705954	DAY/NITE BBQ RIB HOAG	685060084674	270	60
300889	LAND MARK PRODUCTS	705962	DAY/NITE CHICKN BACON	685060084568	270	60
300889	LAND MARK PRODUCTS	741561	DAY/NITE CHSBRGR 5.25	685060084681	270	60
300889	LAND MARK PRODUCTS	705970	DAY/NITE HAM&SWS SAND	685060084575	270	60
300889	LAND MARK PRODUCTS	705947	DAY/NITE HAM/E/C WRAP	685060084629	270	60
300889	LAND MARK PRODUCTS	741603	DAY/NITE S/E/C HOTCKE	685060084728	270	60
300889	LAND MARK PRODUCTS	741595	DAY/NITEHAM/EG/CHCROS	685060084711	270	60
300889	LAND MARK PRODUCTS	741553	DAY/NITESSG/EGG BURTO	685060084094	365	60
300889	LAND MARK PRODUCTS	741579	DAY/NITESSG/EGGCHBISC	685060084698	270	60
300889	LAND MARK PRODUCTS	741587	DAY/NITESSG/EGGCHCROS	685060084704	270	60
300889	LAND MARK PRODUCTS	514588	LM 11IN PIZZA CRUST30	642984514588	180	120
300889	LAND MARK PRODUCTS	514596	LM 13IN PIZZA CRUST30	642984514595	180	120
300889	LAND MARK PRODUCTS	514604	LM 15IN PIZZA CRUST30	642984514601	180	120
300889	LAND MARK PRODUCTS	515981	LM BACON PIECES 2-5LB	642984515981	270	120
300889	LAND MARK PRODUCTS	514463	LM BEEF TOPPING 2-5LB	642984514465	270	210
300889	LAND MARK PRODUCTS	514737	LM BL OLIVE-EMBROSIA	046274169142	365	250
300889	LAND MARK PRODUCTS	675330	LM BOLLOGNA SLICES 2#	031400675338	365	250
300889	LAND MARK PRODUCTS	605741	LM BONLESS BUF WING	00685060011670	365	60
300889	LAND MARK PRODUCTS	527366	LM BREAKFAST BOX 300	642984527366	365	250
300889	LAND MARK PRODUCTS	561779	LM BREAKFAST PIZZA	685060011427	180	60
300889	LAND MARK PRODUCTS	699207	LM BREAKFAST PIZZA	642984699209	180	60
300889	LAND MARK PRODUCTS	514513	LM CANADIAN BAC4/2.5L	00642984514519	270	210
300889	LAND MARK PRODUCTS	629592	LM CHEESEBURGER	799847757634	365	270
300889	LAND MARK PRODUCTS	526962	LM CHICKEN WING 10#	00642984526963	270	120
300889	LAND MARK PRODUCTS	605758	LM CHICKN TENDLN 10#	00685060011687	365	60
300889	LAND MARK PRODUCTS	514380	LM CHIX FAJITA STRIP	00642984514380	270	210
300889	LAND MARK PRODUCTS	514703	LM CHOP ONIONS1QF12/2	642984514700	365	250
300889	LAND MARK PRODUCTS	514646	LM CIN ROLL 60Z 72CT	642984514649	84	45
300889	LAND MARK PRODUCTS	653733	LM CINNA BLAST BOX	00685060011786	999	999
300889	LAND MARK PRODUCTS	678433	LM COLE CHEESTICK2.9Z	642984678433	180	90
300889	LAND MARK PRODUCTS	521740	LM CREAM CHS ICNG 12Z	00685060011007	180	120
300889	LAND MARK PRODUCTS	514687	LM CROISSANT 2Z	642984514687	180	120
300889	LAND MARK PRODUCTS	828418	LM DNB 12" PIZZA BOX	642984828418	365	30
300889	LAND MARK PRODUCTS	883603	LM DNB 12IN 5MEAT PIZA	685060084988	180	60
300889	LAND MARK PRODUCTS	828434	LM DNB 12IN BKFST PIZA	685060012103	180	60
300889	LAND MARK PRODUCTS	828475	LM DNB 12IN CHESE PIZA	685060012066	180	60
300889	LAND MARK PRODUCTS	828442	LM DNB 12IN COMBO PIZA	685060012097	180	60
300889	LAND MARK PRODUCTS	828467	LM DNB 12IN PEPNI PIZA	685060012073	180	60
300889	LAND MARK PRODUCTS	828459	LM DNB 12IN SAUS PIZZA	685060012080	180	60
300889	LAND MARK PRODUCTS	546879	LM DNB 7IN CHEESE PIZA	642984546879	180	60
300889	LAND MARK PRODUCTS	547042	LM DNB 7IN COMBO PIZA	642984547043	180	60
300889	LAND MARK PRODUCTS	546895	LM DNB 7IN IT SAUS PIZA	642984546893	180	60
300889	LAND MARK PRODUCTS	883595	LM DNB 7IN MEAT PIZA	642984883592	180	60
300889	LAND MARK PRODUCTS	546887	LM DNB 7IN PEPNI PIZA	642984546886	180	60
300889	LAND MARK PRODUCTS	925826	LM DNB CLZNE 5 MEAT	685060085022	365	60
300889	LAND MARK PRODUCTS	925834	LM DNB CLZNE CHSSTK	685060085008	365	60
300889	LAND MARK PRODUCTS	925818	LM DNB CLZNE PEPRNI	685060084995	365	60

VENDOR	VENDOR NAME	ITEM #	ITEM DESCRIPTION	EAN/UPC	ORDLIFE	MFGLIFE
300889	LAND MARK PRODUCTS	882621	LM DNB JALP CHSBGR	685060084964	270	60
300889	LAND MARK PRODUCTS	828400	LM DNB SLICE PIZZA BX	642984828401	999	999
300889	LAND MARK PRODUCTS	828426	LM DNB SLICE TRAY	642984828425	365	320
300889	LAND MARK PRODUCTS	716431	LM EGG PATTY 1.5 100	642984716432	270	210
300889	LAND MARK PRODUCTS	514638	LM EGG PATTY 200CT1.5	642984514632	180	120
300889	LAND MARK PRODUCTS	547034	LM FAMILY 5Z CHS PIZA	642984547036	180	60
300889	LAND MARK PRODUCTS	521724	LM FTO BREADSTICKS	642984521722	180	120
300889	LAND MARK PRODUCTS	521732	LM GARLIC SALT 26Z	00642984521739	365	250
300889	LAND MARK PRODUCTS	675322	LM GENOA SALAMI SL 5#	031400044417	365	250
300889	LAND MARK PRODUCTS	514695	LM GRPEPPER DCD-FVRPK	642984514694	365	250
300889	LAND MARK PRODUCTS	596031	LM HAM/EGG/CHS CROIS	642984596034	270	225
300889	LAND MARK PRODUCTS	674168	LM MEATBALL .5Z 10#	642984674169	180	120
300889	LAND MARK PRODUCTS	653725	LM MINI CIN ROLL	00685060011649	180	120
300889	LAND MARK PRODUCTS	514836	LM MINI PIZZA BOX	642984514830	999	30
300889	LAND MARK PRODUCTS	514570	LM MINI PIZZA CRUST	00685060011175	180	120
300889	LAND MARK PRODUCTS	514745	LM MUSHRM 1 0#-AMBRSA	642984514748	365	250
300889	LAND MARK PRODUCTS	514729	LM PAN SPRAY 14OZ 6CT	642984514724	365	250
300889	LAND MARK PRODUCTS	514505	LM PEPPERONI 10LB	00685060011212	270	210
300889	LAND MARK PRODUCTS	514778	LM PICADLY 11IN BOX	00642984514779	999	999
300889	LAND MARK PRODUCTS	514786	LM PICADLY 13IN BOX	00642984514786	999	999
300889	LAND MARK PRODUCTS	514794	LM PICADLY 15IN BOX	00642984514793	999	999
300889	LAND MARK PRODUCTS	514802	LM PICADLY NAPKIN	642984514809	999	999
300889	LAND MARK PRODUCTS	514828	LM PICADLY SUB BAG	642984514823	999	999
300889	LAND MARK PRODUCTS	514810	LM PICADLY SUB WRAP	00642984514816	999	999
300889	LAND MARK PRODUCTS	514455	LM PIZZA CHEESE 15LB	00642984514458	365	250
300889	LAND MARK PRODUCTS	514711	LM PIZZA SAUCE 4 10LB	00642984514717	365	320
300889	LAND MARK PRODUCTS	514471	LM PORK TOPPING	00685060011298	270	210
300889	LAND MARK PRODUCTS	549725	LM PREBAKED WHEAT SUB	00685060011403	84	45
300889	LAND MARK PRODUCTS	549634	LM PREBAKED WHITE SUB	00685060011397	84	45
300889	LAND MARK PRODUCTS	927186	LM RICHS BISCT DOUGH	642984927180	150	90
300889	LAND MARK PRODUCTS	582296	LM ROAST BF 1.5#	00685060011441	270	210
300889	LAND MARK PRODUCTS	987339	LM SA BRKFST PIZA 12IN	685060012103	180	120
300889	LAND MARK PRODUCTS	987347	LM SA PEP PIZZA 12IN	685060012073	180	120
300889	LAND MARK PRODUCTS	596049	LM SAUS/EGG PANCAKE	642984596041	270	225
300889	LAND MARK PRODUCTS	596023	LM SAUS/EGG/CH CROIS	642984596027	270	225
300889	LAND MARK PRODUCTS	514497	LM SAUSAGE TOPPING	642984514496	270	210
300889	LAND MARK PRODUCTS	514372	LM SAUSG PATTY 107CT	642984514373	365	250
300889	LAND MARK PRODUCTS	514752	LM SLICE BOX 200CT	00685060011137	999	999
300889	LAND MARK PRODUCTS	582288	LM SMOKED HAM 1.5#	00685060011434	270	210
300889	LAND MARK PRODUCTS	602524	LM SNACK CARTON	00685060011656	365	30
300889	LAND MARK PRODUCTS	514521	LM TACO MEAT 2 5LB	642984514526	270	210
300889	LAND MARK PRODUCTS	582304	LM TURKEY 1.5#	00685060011458	270	210
300889	LAND MARK PRODUCTS	673210	PCP SAUS/EGG PANCKE	685060083073	270	210
300889	LAND MARK PRODUCTS	652305	PCP SUB CLUB COMBO	685060084209	180	120
300889	LAND MARK PRODUCTS	652271	PCP SUB HAM & CHEDDAR	685060084186	180	120
300889	LAND MARK PRODUCTS	652289	PCP SUB SPICY ITAL	685060084193	180	120
300889	LAND MARK PRODUCTS	652263	PCP SUB TURK & SWISS	685060084179	180	120
300905	LERAMO COFFEE CORP	777805	DAVINCI AMARET SYRUP	642984777808	999	954
300905	LERAMO COFFEE CORP	778183	DAVINCI CARAMEL SYRUP	642984777815	999	954
300905	LERAMO COFFEE CORP	777821	DAVINCI CHERRY SYRUP	00737384001063	730	365
300905	LERAMO COFFEE CORP	777870	DAVINCI CHOC SYRUP	642984777877	999	954
300905	LERAMO COFFEE CORP	777854	DAVINCI HAZLNT SYRUP	642984777853	999	954
300905	LERAMO COFFEE CORP	652610	DAVINCI SF FR VAN	642984546565	365	320
300905	LERAMO COFFEE CORP	915181	DAVINCI SF HZLNT SYRP	642984915187	730	90
300905	LERAMO COFFEE CORP	777862	DAVINCI STRWBRY SYRUP	642984777860	999	954
300905	LERAMO COFFEE CORP	777839	DAVINCI SYRUP CINNMN	642984777839	999	954
300905	LERAMO COFFEE CORP	653071	GOURMET CAP ENG TOF	00183540000591	0	0
300905	LERAMO COFFEE CORP	920025	GOURMET CAP FF FR VAN	642984920020	365	180

VENDOR	VENDOR NAME	ITEM #	ITEM DESCRIPTION	EAN/UPC	ORDLIFE	MFGLIFE
300905	LERAMO COFFEE CORP	197244	LER DK RST 84/1 75OZ	00642984197248	365	320
300905	LERAMO COFFEE CORP	546614	LER PWDR TOP COCONT	00047255626302	999	954
300905	LERAMO COFFEE CORP	546440	LERAMO CAP BLBRY WFL	00183540000751	365	305
300905	LERAMO COFFEE CORP	653048	LERAMO CAP BLBRY WFL	00183540000751	0	0
300905	LERAMO COFFEE CORP	720011	LERAMO CAP BUTR CAKE	616653000283	365	180
300905	LERAMO COFFEE CORP	720086	LERAMO CAP BUTR CAKE	616653000283	0	0
300905	LERAMO COFFEE CORP	562447	LERAMO CAP BUTTRD RUM	00642984562442	365	305
300905	LERAMO COFFEE CORP	653030	LERAMO CAP BUTTRD RUM	00183540000928	0	0
300905	LERAMO COFFEE CORP	231233	LERAMO CAP ENG TOF	642984231232	365	180
300905	LERAMO COFFEE CORP	915140	LERAMO CAP FR VAN 2LB	00183540000508	365	180
300905	LERAMO COFFEE CORP	927582	LERAMO CAP STLD CRML	642984927586	365	180
300905	LERAMO COFFEE CORP	632992	LERAMO CAP XXX FR VAN	00642984632992	365	180
300905	LERAMO COFFEE CORP	653014	LERAMO CAP XXX FR VAN	00183540000904	0	0
300905	LERAMO COFFEE CORP	231050	LERAMO COCOA 2LB	642984231058	365	180
300905	LERAMO COFFEE CORP	653022	LERAMO COCOA 2LB	00183540000423	0	0
300905	LERAMO COFFEE CORP	915173	LERAMO COL FR RST 2.25	00183540000645	180	90
300905	LERAMO COFFEE CORP	763375	LERAMO COL FR RST.25	00183540000256	365	320
300905	LERAMO COFFEE CORP	230961	LERAMO DECAF 1.75OZ	642984230969	365	320
300905	LERAMO COFFEE CORP	652883	LERAMO DECAF 2.25	00183540000416	365	320
300905	LERAMO COFFEE CORP	915132	LERAMO DECAF 2Z	00183540000232	180	90
300905	LERAMO COFFEE CORP	652875	LERAMO HOUSE 2.25	00183540000263	365	320
300905	LERAMO COFFEE CORP	915199	LERAMO HYPER CAFF 2.5Z	00018350001578	180	90
300905	LERAMO COFFEE CORP	915157	LERAMO PREM BL 2Z	00183540000348	180	90
300905	LERAMO COFFEE CORP	175869	LERAMO PUMP SPIC6/2LB	00642984175864	998	998
300905	LERAMO COFFEE CORP	675157	LERAMO PUMP SPIC6/2LB	00642984675159	0	0
300905	LERAMO COFFEE CORP	915165	LERAMO STEAMR BASE2LB	00183540000485	365	30
300905	LERAMO COFFEE CORP	673269	LERAMO STMR ORANG CRM	00183540000386	0	0
300905	LERAMO COFFEE CORP	763367	LERAMO TURBO 2.5Z	00183540000447	365	320
300905	LERAMO COFFEE CORP	562322	LERAMO URN PAC 8Z	00642984562329	365	305
300905	LERAMO COFFEE CORP	735886	LERAMO WHCHOC/HZLNT	642984735884	365	180
300905	LERAMO COFFEE CORP	737247	LERAMO WHCHOC/HZLNT	642984737246	0	0
300908	LETTIERIS	778365	LERTI CHKN/CHS BISC	799847862062	270	240
300908	LETTIERIS	707539	LERTI RT SG/EG/CH CRST	799847861232	270	180
300908	LETTIERIS	689703	LERTI STACKER SEC	799847008002	200	180
300908	LETTIERIS	803080	LET BRSTX PEP 2.75	799847866947	270	120
300908	LETTIERIS	801019	LET BRSTX PH STK 2.75	799847866954	270	120
300908	LETTIERIS	830000	LET MOZZ CHS 2.75Z	799847866923	270	180
300908	LETTIERIS	829994	LET SG/EG/CH 2.75Z	799847866978	270	180
300908	LETTIERIS	512632	LETRI ANGS BF CHSBRGR	00799847307631	365	120
300908	LETTIERIS	516112	LETRI BBQ BF BAUQUETE8	00799847308850	365	120
300908	LETTIERIS	844399	LETRI BRSTX SGE/PEP	799847866961	270	120
300908	LETTIERIS	557264	LETRI CBAC/EGG/CH MUF	00799847009627	365	320
300908	LETTIERIS	734632	LETRI CBAC/EGG/CH MUF	00799847009627	365	120
300908	LETTIERIS	516120	LETRI CHIXCESARCALZON	00799847302841	365	320
300908	LETTIERIS	512681	LETRI CHXBRST FIL SND	00799847307648	365	120
300908	LETTIERIS	734665	LETRI EGG/SGE PANCKE	00799847009771	365	320
300908	LETTIERIS	520148	LETRI EGG/SUS PANCKE	00799847009771	365	320
300908	LETTIERIS	512616	LETRI FIVE CHS CALZNE	00799847302834	365	320
300908	LETTIERIS	526756	LETRI FRENCH TST/SAUS	00799847009702	365	320
300908	LETTIERIS	734673	LETRI FRENCH TST/SAUS	00799847009702	365	320
300908	LETTIERIS	778357	LETRI FRSTK/CH BISC	799847862055	270	240
300908	LETTIERIS	512657	LETRI HAM & CHS CRS	00799847009634	365	320
300908	LETTIERIS	735662	LETRI HAM & CHS CRS	00799847009634	270	180
300908	LETTIERIS	512624	LETRI HAM&CHS BAGUT8Z	00799847308867	365	120
300908	LETTIERIS	906727	LETRI MPL SGE BRSTK	799847872733	270	120
300908	LETTIERIS	950279	LETRI PEP ROLL UPZ	799847874836	200	120
300908	LETTIERIS	512756	LETRI PEPNI CALZNE7.5	00799847302810	365	120
300908	LETTIERIS	844415	LETRI PEPRNI CALZNE 6Z	799847863496	270	120

VENDOR	VENDOR NAME	ITEM #	ITEM DESCRIPTION	EAN/UPC	ORDLIFE	MFGLIFE
300908	LETTIERIS	844860	LETRI PHILY STEAK 6Z	799847863472	270	120
300908	LETTIERIS	557272	LETRI PHILY STEAK 8Z	00799847308874	365	120
300908	LETTIERIS	707505	LETRI RT BC/EG/CH BIS	799847861263	270	180
300908	LETTIERIS	707463	LETRI RT BF CHSBGR	799847861324	270	180
300908	LETTIERIS	859645	LETRI RT HM/EG/CH CRSN	799847868064	270	90
300908	LETTIERIS	707521	LETRI RT PEPPERONI	799847861317	270	180
300908	LETTIERIS	707489	LETRI RT PHILLY STK	799847968870	270	180
300908	LETTIERIS	707471	LETRI RT SG/EG/CH BIS	799847969600	270	180
300908	LETTIERIS	707497	LETRI RT SG/EG/CH MFN	799847861256	270	180
300908	LETTIERIS	719567	LETRI SAUS/GRVY BISC	799847053309	365	320
300908	LETTIERIS	999367	LETRI SG/EG/CHS BISC	799847009559	270	240
300908	LETTIERIS	844407	LETRI SG/PEP CALZNE 6OZ	799847863502	270	120
300908	LETTIERIS	519157	LETRI SG/PEP CALZNE 7.5Z	00799847302803	365	120
300908	LETTIERIS	734681	LETRI SGE/EG/CH CROS	799847009658	365	320
300908	LETTIERIS	906842	LETRI SGE/MPL/BBRY/BRSTK	799847872740	270	120
300908	LETTIERIS	512665	LETRI SSG EGG&CHS MFN	00799847009610	365	320
300908	LETTIERIS	734657	LETRI SSG EGG&CHS MFN	00799847009610	365	320
300908	LETTIERIS	512673	LETRI SSG&CHS BISCUIT	00799847009603	365	320
300908	LETTIERIS	734640	LETRI SSG&CHS BISCUIT	00799847009603	365	320
300908	LETTIERIS	950287	LETRI STACKER CH/EG	799847875222	200	120
300908	LETTIERIS	950295	LETRI STACKER HEC	799847008019	200	120
300908	LETTIERIS	844852	LETRI STFRZ BBQ PORK	799847867319	270	120
300908	LETTIERIS	844845	LETRI STFRZ SPICY CHIC	799847867296	270	30
300911	LIBERTY GOLD FRUIT	385880	DAUFUSKI OYSTERS8Z	041438000125	998	998
300923	LINDT & SPRUNGLI	618207	EXCELLENCE COCOA MINI	037466020532	365	320
300923	LINDT & SPRUNGLI	681510	EXCELLENCE CRMY MILK	037466020549	365	320
300923	LINDT & SPRUNGLI	856625	LINDOR M3 MINI 1.3Z	037466047348	540	365
300923	LINDT & SPRUNGLI	27276	LINDOR MILK CHOC	037466000053	365	320
300923	LINDT & SPRUNGLI	51540	LINDOR TRFL DARK BALL	037466000060	365	320
300923	LINDT & SPRUNGLI	926956	LINDOR TRFL JACKOLTRN	008810000050	365	270
300923	LINDT & SPRUNGLI	926949	LINDOR TRFL PKIN SHP	00642984926947	365	270
300923	LINDT & SPRUNGLI	934448	LINDOR TRFL PKIN SHP	00037466062235	365	270
300923	LINDT & SPRUNGLI	967299	LINDOR TRFL SEA SLT	008810000012	365	270
300923	LINDT & SPRUNGLI	934463	LINDOR TRFL SNOWMAN	008810000074	365	270
300923	LINDT & SPRUNGLI	934455	LINDOR TRFL SNOWMAN SH	00037466054537	365	270
300923	LINDT & SPRUNGLI	967281	LINDOR TRFL STRACTLA	008810000043	365	270
300923	LINDT & SPRUNGLI	51516	LINDOR TRFL WHITE BAL	037466000077	365	320
300923	LINDT & SPRUNGLI	681502	LINDOR TRUFFLE ASST	037466015859	365	320
300923	LINDT & SPRUNGLI	667196	LINDOR TRUFFLE PNTBTR	009542000059	365	270
300923	LINDT & SPRUNGLI	921825	LINDT CARM PREM	009542000066	365	270
300923	LINDT & SPRUNGLI	935692	LINDT EX 70% COCOA BR	037466017631	365	270
300923	LINDT & SPRUNGLI	935668	LINDT EX 85%COCOA BR	037466016450	365	270
300923	LINDT & SPRUNGLI	936617	LINDT EX BAR CL	00642984936618	365	270
300923	LINDT & SPRUNGLI	935643	LINDT EX BAR CL/CS	00037466063553	365	270
300923	LINDT & SPRUNGLI	935650	LINDT EX CHILI BAR	037466083315	365	270
300923	LINDT & SPRUNGLI	935684	LINDT EX ORG BAR	037466023427	365	270
300923	LINDT & SPRUNGLI	935676	LINDT EX SEA SLT BR	037466039411	365	270
300923	LINDT & SPRUNGLI	920975	LINDT HORIZNTL STK	037466056258	365	270
300923	LINDT & SPRUNGLI	860247	LINDT SPRING TRUFFLE	009549000007	540	365
300923	LINDT & SPRUNGLI	900696	LINDT TRFL DK CHOC	037466014005	420	365
300923	LINDT & SPRUNGLI	900704	LINDT TRFL M/CHOC	037466015842	420	365
300923	LINDT & SPRUNGLI	900654	LINDT TRFL PNUTBTR	037466033990	420	365
300923	LINDT & SPRUNGLI	900662	LINDT TRFL STRCTLA	037466039442	420	365
300923	LINDT & SPRUNGLI	900647	LINDT TRFL VANILLA	037466062082	420	365
300923	LINDT & SPRUNGLI	900688	LINDT TRFL WHT CHC	037466018553	420	365
300923	LINDT & SPRUNGLI	900670	LINDT TRFL XDK CHC	037466030777	420	365
300923	LINDT & SPRUNGLI	501783	LINDT TRUFFLE CTR	10037466020836	365	270
300923	LINDT & SPRUNGLI	994830	LINDT VERTICAL STK	037466056258	365	270

VENDOR	VENDOR NAME	ITEM #	ITEM DESCRIPTION	EAN/UPC	ORDLIFE	MFGLIFE
300923	LINDT & SPRUNGLI	912295	LINDT/LINDOR TRFL SHP	00037466062228	540	365
300924	LIVING ESSENTIALS	957134	5HR 3 TIER MIX RK72CT	10719410906532	540	365
300924	LIVING ESSENTIALS	981563	5HR 3TIER MIX PK 72CT	10719410915282	540	365
300924	LIVING ESSENTIALS	749283	5HR 3TIER MIXED RACK	10719410920729	730	600
300924	LIVING ESSENTIALS	903138	5HR AVON PK LM RFL KT	719410140014	540	365
300924	LIVING ESSENTIALS	957142	5HR BRST CAN PNK LEM	719410140113	540	365
300924	LIVING ESSENTIALS	957126	5HR BRST CANCER 120DS	10719410141223	540	365
300924	LIVING ESSENTIALS	957159	5HR BRSTCNCR PLEM72DS	10719410146129	540	365
300924	LIVING ESSENTIALS	733923	5HR ENERGY 120CT FLDS	10719410921337	545	365
300924	LIVING ESSENTIALS	933226	5HR ENERGY 12BX CMB RK	10719410931299	540	365
300924	LIVING ESSENTIALS	933234	5HR ENERGY 12BX CMB RK+4PK	10719410931251	540	365
300924	LIVING ESSENTIALS	981597	5HR ENERGY 12BX CMBRK	10719410915299	540	365
300924	LIVING ESSENTIALS	955153	5HR ENERGY 12BX RFLKT	10719410931121	540	365
300924	LIVING ESSENTIALS	981621	5HR ENERGY 12BX RFLKT	10719410915220	540	365
300924	LIVING ESSENTIALS	981639	5HR ENERGY 12N4 PKCMB	10719410915350	540	365
300924	LIVING ESSENTIALS	923417	5HR ENERGY 144 DS	10719410931282	540	365
300924	LIVING ESSENTIALS	923409	5HR ENERGY 192 12+4PK	10719410931244	540	365
300924	LIVING ESSENTIALS	738484	5HR ENERGY 3TIER MIX	10719410993570	730	630
300924	LIVING ESSENTIALS	981589	5HR ENERGY 3TIER MXRK	10719410915657	540	365
300924	LIVING ESSENTIALS	796961	5HR ENERGY 3TR EXS RK	10719410905276	540	500
300924	LIVING ESSENTIALS	738492	5HR ENERGY 3TR FLVR	10719410903128	730	630
300924	LIVING ESSENTIALS	752816	5HR ENERGY 3TR MIX RK	10719410925335	540	500
300924	LIVING ESSENTIALS	796953	5HR ENERGY 3TR MIX RK	10719410912847	540	500
300924	LIVING ESSENTIALS	981605	5HR ENERGY 4PK CNT DS	10719410915572	540	365
300924	LIVING ESSENTIALS	816231	5HR ENERGY 4PK CNTRDS	10719410940574	540	450
300924	LIVING ESSENTIALS	903500	5HR ENERGY 4PK CTR DS	10719410914575	540	365
300924	LIVING ESSENTIALS	866657	5HR ENERGY 4PK CTR RK	10719410975347	540	450
300924	LIVING ESSENTIALS	911610	5HR ENERGY 4PK FLR DS	10719410914384	540	365
300924	LIVING ESSENTIALS	865311	5HR ENERGY 4PK VRT RK	10719410957480	540	510
300924	LIVING ESSENTIALS	797035	5HR ENERGY 9BOX RK	10719410901087	540	500
300924	LIVING ESSENTIALS	819904	5HR ENERGY 9BOX RK	10719410972087	540	450
300924	LIVING ESSENTIALS	897496	5HR ENERGY 9BX CMB RK	10719410962088	730	540
300924	LIVING ESSENTIALS	903575	5HR ENERGY 9BX CMB RK	10719410962149	540	365
300924	LIVING ESSENTIALS	933218	5HR ENERGY 9BX CMB RK	10719410962163	540	365
300924	LIVING ESSENTIALS	748319	5HR ENERGY 9BX RFL KT	10719410992696	540	510
300924	LIVING ESSENTIALS	819912	5HR ENERGY 9BX RFL KT	10719410972698	540	450
300924	LIVING ESSENTIALS	903526	5HR ENERGY 9BX RFL KT	10719410972148	540	365
300924	LIVING ESSENTIALS	933176	5HR ENERGY 9BX RFL KT	10719410972155	540	365
300924	LIVING ESSENTIALS	544023	5HR ENERGY BERRY	719410500016	730	600
300924	LIVING ESSENTIALS	622720	5HR ENERGY BERRY	719410500016	365	335
300924	LIVING ESSENTIALS	749580	5HR ENERGY BERRY	719410500016	0	0
300924	LIVING ESSENTIALS	755231	5HR ENERGY BERRY	719410500016	0	0
300924	LIVING ESSENTIALS	822700	5HR ENERGY BERRY	719410500016	0	0
300924	LIVING ESSENTIALS	807966	5HR ENERGY BERRY 4PK	719410500047	540	510
300924	LIVING ESSENTIALS	933929	5HR ENERGY CHERRY	719410160012	540	365
300924	LIVING ESSENTIALS	816249	5HR ENERGY COOLER DS	10719410978485	540	450
300924	LIVING ESSENTIALS	684977	5HR ENERGY DECAF	719410600013	730	630
300924	LIVING ESSENTIALS	685131	5HR ENERGY DECAF	719410600013	730	630
300924	LIVING ESSENTIALS	797019	5HR ENERGY DUMP DISP	10719410926615	540	500
300924	LIVING ESSENTIALS	895581	5HR ENERGY EMPTY RK 9	642984895588	999	999
300924	LIVING ESSENTIALS	871939	5HR ENERGY EMPTY RK12	642984871933	999	999
300924	LIVING ESSENTIALS	903542	5HR ENERGY ES FLR DIS	10719410915206	540	365
300924	LIVING ESSENTIALS	684944	5HR ENERGY EX STR BRY	719410700010	730	630
300924	LIVING ESSENTIALS	685149	5HR ENERGY EX STR BRY	719410700010	0	0
300924	LIVING ESSENTIALS	749622	5HR ENERGY EX STR BRY	719410700010	0	0
300924	LIVING ESSENTIALS	755272	5HR ENERGY EX STR BRY	719410700010	0	0
300924	LIVING ESSENTIALS	813881	5HR ENERGY EX STR GRP	719410720018	730	600
300924	LIVING ESSENTIALS	924910	5HR ENERGY EXSTRSRAPL	719410730017	540	365

VENDOR	VENDOR NAME	ITEM #	ITEM DESCRIPTION	EAN/UPC	ORDLIFE	MFGLIFE
300924	LIVING ESSENTIALS	981555	5HR ENERGY EXSTRSTRWT	719410740016	540	365
300924	LIVING ESSENTIALS	749598	5HR ENERGY GRAPE	719410200015	0	0
300924	LIVING ESSENTIALS	755249	5HR ENERGY GRAPE	719410200015	0	0
300924	LIVING ESSENTIALS	792267	5HR ENERGY GRAPE	719410200015	730	600
300924	LIVING ESSENTIALS	816371	5HR ENERGY GRAVITY DUO	10719410975965	540	450
300924	LIVING ESSENTIALS	752618	5HR ENERGY GRP FLR DS	719410200015	540	500
300924	LIVING ESSENTIALS	865246	5HR ENERGY GRV FD DUO	10719410957725	540	450
300924	LIVING ESSENTIALS	903211	5HR ENERGY HLDY 48 DS	10719410958258	540	365
300924	LIVING ESSENTIALS	625541	5HR ENERGY LEMON LIME	719410400019	730	600
300924	LIVING ESSENTIALS	625640	5HR ENERGY LEMON LIME	719410400019	0	0
300924	LIVING ESSENTIALS	749606	5HR ENERGY LEMON LIME	719410400019	0	0
300924	LIVING ESSENTIALS	755256	5HR ENERGY LEMON LIME	719410400019	0	0
300924	LIVING ESSENTIALS	807941	5HR ENERGY MIXD4PK DS	10719410957046	540	510
300924	LIVING ESSENTIALS	964296	5HR ENERGY MIXED FLDS	10719410915381	547	365
300924	LIVING ESSENTIALS	789701	5HR ENERGY MIXED SHPR	10719410911208	540	510
300924	LIVING ESSENTIALS	816363	5HR ENERGY NASCAR DS	10719410937482	540	450
300924	LIVING ESSENTIALS	865329	5HR ENERGY NEW FLV DS	10719410982963	540	450
300924	LIVING ESSENTIALS	903534	5HR ENERGY NSCR 120DS	10719410923584	540	365
300924	LIVING ESSENTIALS	903567	5HR ENERGY NSCR 168DS	10719410914582	540	365
300924	LIVING ESSENTIALS	866046	5HR ENERGY NSCR FL DS	10719410915589	540	450
300924	LIVING ESSENTIALS	683490	5HR ENERGY ORANGE	719410300012	730	630
300924	LIVING ESSENTIALS	684332	5HR ENERGY ORANGE	719410300012	0	0
300924	LIVING ESSENTIALS	749614	5HR ENERGY ORANGE	719410300012	0	0
300924	LIVING ESSENTIALS	755264	5HR ENERGY ORANGE	719410300012	0	0
300924	LIVING ESSENTIALS	808386	5HR ENERGY ORANGE 4PK	719410300043	540	510
300924	LIVING ESSENTIALS	903518	5HR ENERGY PINK LMN4PK	00719410140045	540	365
300924	LIVING ESSENTIALS	903559	5HR ENERGY PINK LMND	719410140113	540	365
300924	LIVING ESSENTIALS	903682	5HR ENERGY PNK LMN DS	10719410971141	540	365
300924	LIVING ESSENTIALS	796441	5HR ENERGY POMEGRANTE	719410800017	540	450
300924	LIVING ESSENTIALS	808394	5HR ENERGY POMGRN 4PK	719410800048	540	510
300924	LIVING ESSENTIALS	928572	5HR ENERGY RSBY BBCDS	10719410150904	540	365
300924	LIVING ESSENTIALS	924886	5HR ENERGY RSPBRY	719410150013	540	365
300924	LIVING ESSENTIALS	796938	5HR ENERGY SHIPPER	10719410908536	540	500
300924	LIVING ESSENTIALS	869370	5HR ENERGY X/GRP/POM	10719410907287	540	365
300924	LIVING ESSENTIALS	865253	5HR ENERGY XS 4PK DIS	10719410972445	540	510
300924	LIVING ESSENTIALS	822197	5HR ENERGY XS WKND DS	10719410972483	540	450
300924	LIVING ESSENTIALS	933937	5HR ENERGY XS WKND DS	10719410973480	540	365
300924	LIVING ESSENTIALS	981571	5HR ENERGY XS WKND DS	10719410915688	540	365
300924	LIVING ESSENTIALS	933945	5HR ENERGY XSTR 120DS	10719410970120	540	365
300924	LIVING ESSENTIALS	817270	5HR ENERGY XSTR CTRDS	10719410972964	540	450
300924	LIVING ESSENTIALS	817262	5HR ENERGY XSTR FLRDS	10719410971202	540	450
300924	LIVING ESSENTIALS	820878	5HR ENERGY XTRAGRP 4PK	719410720049	540	450
300924	LIVING ESSENTIALS	781799	5HR ENERGY XTRASTR DS	719410700010	730	630
300924	LIVING ESSENTIALS	807958	5HR ENERGY XTRSTR 4PK	719410700041	540	510
300924	LIVING ESSENTIALS	797043	5HR ENERY 2-3TRMX RK	10719410921443	540	500
300924	LIVING ESSENTIALS	981753	5HR ENRGY XSTSTRWT DS	10719410915725	547	365
300924	LIVING ESSENTIALS	962902	5HR EXST 2SD FL DS	10719410973206	547	365
300924	LIVING ESSENTIALS	933960	5HR EXST SRAPL 4PK	00719410730048	540	365
300924	LIVING ESSENTIALS	924936	5HR EXST SRAPL120CTDS	10719410731202	540	365
300924	LIVING ESSENTIALS	924928	5HR EXSTR SRAPL72CTDS	10719410732728	540	365
300924	LIVING ESSENTIALS	933952	5HR MIX 4PK CTR DS	10719410917576	540	365
300924	LIVING ESSENTIALS	870493	5HR MIXED 3-TIER RACK	10719410907539	540	365
300924	LIVING ESSENTIALS	975441	5HR NASCAR MIX CNTDSP	10719410915961	547	365
300924	LIVING ESSENTIALS	981613	5HR NASCAR XSTR 120DS	10719410915404	540	365
300924	LIVING ESSENTIALS	933978	5HR PAT CHRY DS 120CT	10719410161207	540	365
300924	LIVING ESSENTIALS	933994	5HR PAT CHRY DS 60CT	10719410160606	540	365
300924	LIVING ESSENTIALS	933986	5HR PAT CHRY DS 72CT	10719410160965	540	365
300924	LIVING ESSENTIALS	896282	5HR PINK LEMONADE	719410140014	999	999

VENDOR	VENDOR NAME	ITEM #	ITEM DESCRIPTION	EAN/UPC	ORDLIFE	MFGLIFE
300924	LIVING ESSENTIALS	896258	5HR PNK LMN CNTR DISP	10719410145962	540	365
300924	LIVING ESSENTIALS	896266	5HR PNK LMN FLR DISP	719410140014	540	365
300924	LIVING ESSENTIALS	924894	5HR RSPBRY BC 120CTDS	10719410151208	540	365
300924	LIVING ESSENTIALS	924902	5HR RSPBRY BC 72CT DS	10719410150966	540	365
300924	LIVING ESSENTIALS	871814	5HR/STRT KNG ISORT	642984871810	0	0
300924	LIVING ESSENTIALS	621771	CHASER 4CT	719410010003	0	0
300924	LIVING ESSENTIALS	927376	SLIMFUL ASST CTR	10719410012349	540	365
300924	LIVING ESSENTIALS	927343	SLIMFUL COCOA BRNI	719410018009	540	365
300924	LIVING ESSENTIALS	927392	SLIMFUL HNY ALM	719410038007	540	365
300924	LIVING ESSENTIALS	927350	SLIMFUL ORG TANG	719410028008	540	365
300924	LIVING ESSENTIALS	927384	SLIMFUL VRY BERRY	719410048006	540	365
300939	LOVE AND QUICHES	775718	LOVE 100 CAL BROWNIE	032011005712	999	999
300939	LOVE AND QUICHES	803031	LOVE BLONDIE W/CASE	032011006054	180	30
300939	LOVE AND QUICHES	908954	LOVE COKIES N CREAM	642984908950	365	30
300939	LOVE AND QUICHES	716209	LOVE OATMEAL CHEWE 3Z	032011004517	180	120
300939	LOVE AND QUICHES	921908	LOVE RAINBOW BROWNIE	032011009475	365	180
300939	LOVE AND QUICHES	675280	LOVE SLSC WAL BROW 3Z	032011003527	180	120
300939	LOVE AND QUICHES	675272	LOVE TRP CHOC BROW 3Z	032011003497	180	120
300942	LUDO INC	562454	BOXING GLOVE CANDY	831366003103	540	495
300942	LUDO INC	480038	CANDY FLIP PHONE	831366003202	540	495
300948	JOE & ROSS DIST	963819	SNICKERS BIG I/C BAR	047677482487	547	517
300948	JOE & ROSS DIST	963801	SNICKERS BIG I/C CONE	047677071155	547	517
300954	MAMA ROSAS	761262	MAMA ROSA MEGAMET PIZ	077387823010	180	150
300955	MAPLEHURST BAKERIES	825315	MF ICED PATRT COKIE	642984825318	270	30
300955	MAPLEHURST BAKERIES	632570	MH 1/2 BROWNIE W/NUT	642984632572	180	60
300955	MAPLEHURST BAKERIES	972711	MH APPLE CAKE DONUT	042636044058	270	60
300955	MAPLEHURST BAKERIES	725259	MH APPLE FRITTER	642984725250	270	90
300955	MAPLEHURST BAKERIES	967752	MH ASST DONUT HOLES	642984967759	180	60
300955	MAPLEHURST BAKERIES	838748	MH BAT / PKIN / GHOST	642984838745	270	30
300955	MAPLEHURST BAKERIES	907360	MH BAVRN BISMARK	642984907366	270	135
300955	MAPLEHURST BAKERIES	935809	MH BBRY FLD BISMARK	642984935802	270	60
300955	MAPLEHURST BAKERIES	583039	MH BLUEBERRY DONUT	642984583034	270	90
300955	MAPLEHURST BAKERIES	987214	MH BSMK STRBRY MNG FL	042636023664	270	60
300955	MAPLEHURST BAKERIES	915108	MH CANDY COOKIE 3Z	642984915101	270	90
300955	MAPLEHURST BAKERIES	993881	MH CARAMEL FLAKY ROLL	059327154064	120	60
300955	MAPLEHURST BAKERIES	967745	MH CHEESE STRP DNSH	642984967742	180	60
300955	MAPLEHURST BAKERIES	852939	MH CHERRY CAKE DONUT	642984852932	360	330
300955	MAPLEHURST BAKERIES	944991	MH CHERRY CAKE DONUT	642984944996	270	60
300955	MAPLEHURST BAKERIES	182972	MH CHERRY HEART DONUT	00042636041804	270	230
300955	MAPLEHURST BAKERIES	884429	MH CHOC BSMK W/CH FLF	642984884421	270	60
300955	MAPLEHURST BAKERIES	583062	MH CHOC CAKE DONUT	642984583065	270	90
300955	MAPLEHURST BAKERIES	827196	MH CHOC CHUNK CKIE 3Z	642984827190	270	90
300955	MAPLEHURST BAKERIES	986422	MH CHOC DELIGHT CUPCK	010995301174	270	60
300955	MAPLEHURST BAKERIES	995472	MH CHOC ICED YST RING	642984995479	180	30
300955	MAPLEHURST BAKERIES	582981	MH CHOC YEAST DONUT	642984582983	270	225
300955	MAPLEHURST BAKERIES	986463	MH CHRY CORDIAL CUPCK	010995301136	270	60
300955	MAPLEHURST BAKERIES	842161	MH CINN SWT ROLL	642984842162	180	30
300955	MAPLEHURST BAKERIES	967778	MH CINN SWT ROLL	642984967773	180	60
300955	MAPLEHURST BAKERIES	582882	MH CINNAMON FRIES	642984582884	270	90
300955	MAPLEHURST BAKERIES	999342	MH CRM CHS LONG JOHN	642984999347	270	90
300955	MAPLEHURST BAKERIES	966119	MH DULCE DE LECH BMK	642984966110	270	60
300955	MAPLEHURST BAKERIES	862276	MH FLF FLD DNT HL	642984862276	270	90
300955	MAPLEHURST BAKERIES	907352	MH FLUFF FLD BAR	642984907359	270	135
300955	MAPLEHURST BAKERIES	583088	MH FRENCH CRUELLERS	642984583089	270	225
300955	MAPLEHURST BAKERIES	967760	MH GLZD OLD FSH DNTHL	642984967766	180	60
300955	MAPLEHURST BAKERIES	959478	MH GLZD YST DNT	642984959471	180	30
300955	MAPLEHURST BAKERIES	583013	MH JUMBO FLUFF BAR 3.5Z	642984583010	270	90
300955	MAPLEHURST BAKERIES	925222	MH LMN FLD LG JOHN	642984925223	270	60

VENDOR	VENDOR NAME	ITEM #	ITEM DESCRIPTION	EAN/UPC	ORDLIFE	MFGLIFE
300955	MAPLEHURST BAKERIES	990440	MH MINI LEMONAD CUPCK	010995005836	270	90
300955	MAPLEHURST BAKERIES	986455	MH MINI RDVLVT CUPCK	010995005812	270	60
300955	MAPLEHURST BAKERIES	990432	MH MINI STRWBRY CUPCK	010995301112	270	90
300955	MAPLEHURST BAKERIES	995464	MH MXD RING/DNT 3.25Z	642984995462	180	30
300955	MAPLEHURST BAKERIES	995456	MH MXD W/FRT HNY BUN	642984995455	180	30
300955	MAPLEHURST BAKERIES	967992	MH ORG CRM LG JOHN	642984967995	270	60
300955	MAPLEHURST BAKERIES	927327	MH P/KIN CAKE DNUT	642984927326	270	60
300955	MAPLEHURST BAKERIES	838755	MH P/KIN CK PRE FRD	642984838752	270	30
300955	MAPLEHURST BAKERIES	583781	MH PEAN BUTR FLUFF	642984583782	270	90
300955	MAPLEHURST BAKERIES	907345	MH PERSIAN 2.5Z	642984907342	270	135
300955	MAPLEHURST BAKERIES	959486	MH PF BAV CRM L/JN	642984959488	180	30
300955	MAPLEHURST BAKERIES	959544	MH PF CHOC YST DNT	642984959549	180	30
300955	MAPLEHURST BAKERIES	959510	MH PF CUST BSMRK	642984959518	180	30
300955	MAPLEHURST BAKERIES	959536	MH PF GLD YST DNT	642984959532	180	30
300955	MAPLEHURST BAKERIES	959528	MH PF RSP BSMRK	642984959525	180	30
300955	MAPLEHURST BAKERIES	959502	MH PF UNFLD LN JHN	642984959501	180	30
300955	MAPLEHURST BAKERIES	959494	MH PF WHT CRM L/JN	642984959495	180	30
300955	MAPLEHURST BAKERIES	583047	MH PLAIN CAKE DONUT	642984583041	270	90
300955	MAPLEHURST BAKERIES	585091	MH PUMPKIN CAKE DNT	642984585090	180	120
300955	MAPLEHURST BAKERIES	967737	MH RASP STRP DNSH	642984967735	180	60
300955	MAPLEHURST BAKERIES	699439	MH RASPBRY DONUT HOLE	642984699438	270	90
300955	MAPLEHURST BAKERIES	925214	MH ROCKY RD CKIE	642984925216	270	90
300955	MAPLEHURST BAKERIES	583005	MH ROUND BAVN CREAM	642984583003	270	90
300955	MAPLEHURST BAKERIES	582908	MH ROUND RASP BISMK	642984582907	270	90
300955	MAPLEHURST BAKERIES	907337	MH SC CAKE DONUT 3Z	642984907335	270	135
300955	MAPLEHURST BAKERIES	838730	MH SNOWMAN / FLK / MTN	642984838738	270	30
300955	MAPLEHURST BAKERIES	583070	MH SOUR CRM CKE DONUT	642984583072	270	90
300955	MAPLEHURST BAKERIES	698662	MH STAR DONUT	642984698660	270	225
300955	MAPLEHURST BAKERIES	999334	MH STAR DONUT W/BOX	642984999330	270	90
300955	MAPLEHURST BAKERIES	907378	MH STRW FLD LNGJHN	642984907373	270	60
300955	MAPLEHURST BAKERIES	827188	MH SUGAR CKIE 3Z	642984827183	270	90
300955	MAPLEHURST BAKERIES	886028	MH TRAIL MIX CKIE	642984886029	270	90
300955	MAPLEHURST BAKERIES	582973	MH TWIST DONUT	642984582976	270	90
300955	MAPLEHURST BAKERIES	582890	MH UNFILLED BARS	642984582891	270	90
300955	MAPLEHURST BAKERIES	934992	MH WHT UNICED CUPCK	642984934997	180	60
300955	MAPLEHURST BAKERIES	745471	MH XMAS TREE DONUT	642984745470	270	30
300955	MAPLEHURST BAKERIES	883033	MH YEAST RING 6CT	642984883035	180	90
300955	MAPLEHURST BAKERIES	960740	MH YEAST RING DNT	642984960743	270	90
300961	HUBBARD & CRAVENS	559476	LLAND 100% COLUM WB1#	00830074001876	90	60
300961	HUBBARD & CRAVENS	559492	LLAND COLM DEC 1.75	00830074002095	90	60
300961	HUBBARD & CRAVENS	559518	LLAND HZLNT 1.75	00830074002163	90	60
300961	HUBBARD & CRAVENS	632455	LLAND WIRED COFFEE 3Z	642984632459	90	60
300961	HUBBARD & CRAVENS	559658	M LYNN ENG TOFFEE	642984559657	365	305
300961	HUBBARD & CRAVENS	559583	M LYNN SUGAR	526744000408	365	320
300961	HUBBARD & CRAVENS	722397	QIKNEZ 16/20Z LID	642984722396	999	999
300961	HUBBARD & CRAVENS	722389	QIKNEZ 16Z COLD CUP	642984722389	999	999
300961	HUBBARD & CRAVENS	729293	QIKNEZ 20Z CLR CUP	642984729296	999	999
300967	M & M MARS	927616	3 MUSKETEER KS BTS	040000422471	365	300
300967	M & M MARS	972299	3 MUSKETEER KS MINT BTS	040000489696	365	300
300967	M & M MARS	985069	COMBOS 32 CT DEAL	642984985067	0	0
300967	M & M MARS	921551	COMBOS 6.3Z 7FLV DEAL	00642984921553	0	0
300967	M & M MARS	936815	COMBOS 6.3Z 84BG DL	00642984936816	0	0
300967	M & M MARS	921189	COMBOS 6.3Z CL/CS	00041419780244	365	300
300967	M & M MARS	935031	COMBOS 6.3Z SHIPPER	00041419420157	365	300
300967	M & M MARS	986836	COMBOS 6FLV 72CT SHP	00041419780893	365	330
300967	M & M MARS	909531	COMBOS 6Z ASST DEAL	642984909537	0	0
300967	M & M MARS	920272	COMBOS 7 LYR DIP 1.5Z	041419420027	365	300
300967	M & M MARS	915553	COMBOS 7 LYR DIP 6.3z	041419420010	0	0

VENDOR	VENDOR NAME	ITEM #	ITEM DESCRIPTION	EAN/UPC	ORDLIFE	MFGLIFE
300967	M & M MARS	915561	COMBOS 7 LYR DIP 6.3z	041419420010	365	300
300967	M & M MARS	908442	COMBOS 72CT SHPR	10041419420147	365	300
300967	M & M MARS	882068	COMBOS 7BOX DEAL	642984882069	0	0
300967	M & M MARS	852970	COMBOS 7Z SHIPPER	00041419458358	365	320
300967	M & M MARS	857631	COMBOS 7Z SHIPPER	00041419473665	365	320
300967	M & M MARS	854729	COMBOS 84CT DEAL	642984854721	0	0
300967	M & M MARS	920777	COMBOS ASST 6Z CL/CS	00041419780237	365	300
300967	M & M MARS	850032	COMBOS ASST DEAL	00642984850037	0	0
300967	M & M MARS	704213	COMBOS B36G6	642984704217	365	320
300967	M & M MARS	770123	COMBOS B36G6	642984770120	365	320
300967	M & M MARS	759415	COMBOS B5G1	642984759415	365	320
300967	M & M MARS	855775	COMBOS B6 DEAL	642984855773	0	0
300967	M & M MARS	803668	COMBOS B60 G24 FOR 1C	642984803668	0	0
300967	M & M MARS	857615	COMBOS BUF BLCH 1.8Z	041419474303	365	300
300967	M & M MARS	908137	COMBOS BUF BLCH 6.3Z	041419420119	365	300
300967	M & M MARS	908244	COMBOS BUF BLCH 6.3Z	041419420119	0	0
300967	M & M MARS	842229	COMBOS BUF BLCH 7Z	00041419439272	0	0
300967	M & M MARS	815423	COMBOS BUF BLCH SH	00041419441459	365	320
300967	M & M MARS	340497	COMBOS CHC CRK 13Z	041419162897	365	320
300967	M & M MARS	912717	COMBOS CHD CH PRTL13Z	041419162880	365	300
300967	M & M MARS	341248	COMBOS CHD PRT 13Z	041419162880	365	320
300967	M & M MARS	801183	COMBOS CHEDR CHEZ 7Z	041419162842	365	320
300967	M & M MARS	801191	COMBOS CHEDR CHEZ 7Z	041419162842	0	0
300967	M & M MARS	908103	COMBOS CHEDR CHEZ6.3Z	041419420058	365	300
300967	M & M MARS	806794	COMBOS CHEDR CHZ 7Z	041419162842	0	0
300967	M & M MARS	801167	COMBOS CHEZ CRKR 7Z	041419162873	365	320
300967	M & M MARS	801175	COMBOS CHEZ CRKR 7Z	041419162873	0	0
300967	M & M MARS	806786	COMBOS CHEZ CRKR 7Z	041419162873	0	0
300967	M & M MARS	908095	COMBOS CHEZ CRKR6.3Z	041419420072	365	300
300967	M & M MARS	906545	COMBOS CORR SHELF ARR	00642984906543	999	999
300967	M & M MARS	9464	COMBOS CRACKRS CHEDDR	041419714744	365	320
300967	M & M MARS	639906	COMBOS CRACKRS CHEDDR	041419714744	0	0
300967	M & M MARS	702647	COMBOS JALAPENO 1.6Z	040000009276	365	320
300967	M & M MARS	759423	COMBOS JALAPENO 1.6Z	040000009276	0	0
300967	M & M MARS	801241	COMBOS JALAPENO 6.3Z	041419300817	365	320
300967	M & M MARS	806737	COMBOS JALAPENO 6.3Z	041419300817	0	0
300967	M & M MARS	711903	COMBOS JALP/SALSA SHP	00041419326046	365	320
300967	M & M MARS	639062	COMBOS MIXED 7Z SHPR	00041419223659	365	320
300967	M & M MARS	770040	COMBOS NACHO CHEZ 7Z	041419162859	0	0
300967	M & M MARS	801233	COMBOS NACHO CHEZ 7Z	041419162859	0	0
300967	M & M MARS	806760	COMBOS NACHO CHEZ 7Z	041419162859	0	0
300967	M & M MARS	908087	COMBOS NACHO CHEZ6.3Z	041419420096	365	300
300967	M & M MARS	908111	COMBOS PEP PIZZA6.3Z	041419420089	365	300
300967	M & M MARS	7484	COMBOS PEPPERONI PIZA	041419714737	365	320
300967	M & M MARS	640326	COMBOS PEPPERONI PIZA	041419714737	0	0
300967	M & M MARS	912725	COMBOS PIZA PRTZL 13Z	041419398661	365	300
300967	M & M MARS	908129	COMBOS PIZZA CHEZ6.3Z	041419420065	365	300
300967	M & M MARS	9647	COMBOS PRETZEL CHEDDR	041419714713	365	320
300967	M & M MARS	9811	COMBOS PRETZEL NACHO	041419714720	365	320
300967	M & M MARS	640185	COMBOS PRETZEL NACHO	041419714720	0	0
300967	M & M MARS	9670	COMBOS PRETZEL PIZZA	041419714751	365	320
300967	M & M MARS	823153	COMBOS PRETZL CHED CL	00041419444511	365	320
300967	M & M MARS	823146	COMBOS PRETZL PIZA CL	00041419444474	365	320
300967	M & M MARS	640466	COMBOS SALSA TORL SS	041419228678	0	0
300967	M & M MARS	642215	COMBOS SALSA TORL SS	041419228678	365	320
300967	M & M MARS	647883	COMBOS SALSA TORTL BG	041419227916	365	320
300967	M & M MARS	801282	COMBOS SALSA TORTL BG	041419227916	365	320
300967	M & M MARS	801290	COMBOS SALSA TORTL BG	041419227916	0	0

VENDOR	VENDOR NAME	ITEM #	ITEM DESCRIPTION	EAN/UPC	ORDLIFE	MFGLIFE
300967	M & M MARS	806745	COMBOS SALSA TORTL BG	041419227916	0	0
300967	M & M MARS	972596	COMBOS SHELF ARRANGRS	00642984972593	999	999
300967	M & M MARS	859561	COMBOS SHP/BCHS DEAL	642984859566	0	0
300967	M & M MARS	681775	COMBOS SINGLES SHPR	00041419320839	365	320
300967	M & M MARS	712182	COMBOS SNGLS B4G1	642984712182	365	320
300967	M & M MARS	972117	COMBOS SWT/SLT CRM PTL	041419780879	365	300
300967	M & M MARS	972257	COMBOS SWT/SLT CRM PTL	041419780879	0	0
300967	M & M MARS	971812	COMBOS SWT/SLT VAN PRL	041419780855	365	300
300967	M & M MARS	972018	COMBOS SWT/SLT VAN PRL	041419780855	0	0
300967	M & M MARS	691139	DOVE ALMOND	040000005629	365	320
300967	M & M MARS	764985	DOVE ALMOND	040000005629	0	0
300967	M & M MARS	744417	DOVE ASST CTR	040000419464	365	320
300967	M & M MARS	884221	DOVE COOKIES N CRM	040000467052	365	300
300967	M & M MARS	853424	DOVE DARK	040000459859	365	320
300967	M & M MARS	712885	DOVE DARK CHNGMKR	040000004172	999	999
300967	M & M MARS	777938	DOVE DARK CHNGMKR	040000004127	0	0
300967	M & M MARS	979039	DOVE DARK W/BBRY	040000491637	365	300
300967	M & M MARS	994590	DOVE DARK W/BBRY	040000491637	0	0
300967	M & M MARS	979021	DOVE DARK W/CRNBRY	040000491651	365	300
300967	M & M MARS	993501	DOVE DARK W/CRNBRY	040000491651	0	0
300967	M & M MARS	986307	DOVE DK CH W/BBRY S/U	040000490982	365	300
300967	M & M MARS	986299	DOVE DK CH W/CHER S/U	040000491187	365	300
300967	M & M MARS	986315	DOVE DK CH W/CRNB S/U	040000490968	365	300
300967	M & M MARS	900845	DOVE DK CHC W/ALM SU	040000160144	365	300
300967	M & M MARS	648956	DOVE DK LG BAR 3.53	040000575900	365	320
300967	M & M MARS	994962	DOVE FRUIT SHIPPER	00040000492160	365	300
300967	M & M MARS	853416	DOVE MILK	040000459842	365	320
300967	M & M MARS	712745	DOVE MILK CHNGMKR	040415000080	365	320
300967	M & M MARS	777920	DOVE MILK CHNGMKR	040000004158	0	0
300967	M & M MARS	649095	DOVE MILK LG BAR 3.53	040000575894	365	320
300967	M & M MARS	713164	DOVE MIXED SHIP	00040000334187	365	320
300967	M & M MARS	900852	DOVE MK CHC W/ALM SU	040000160151	365	300
300967	M & M MARS	804849	DOVE MLK CHOC BUNNY	040000411857	365	300
300967	M & M MARS	672378	DOVE MLK W/ALM LG BAR	040000575917	365	320
300967	M & M MARS	711481	DOVE PEANUT BUTTER	040000001485	365	320
300967	M & M MARS	764977	DOVE PEANUT BUTTER	040000001485	0	0
300967	M & M MARS	882894	DOVE PEPPERMINT	040000475330	365	300
300967	M & M MARS	843128	DOVE ROSES .75Z	040000447597	365	300
300967	M & M MARS	842898	DOVE SINGLES SHIPPER	00040000418528	365	320
300967	M & M MARS	722421	DOVE TRUFFLE EGG	040000000426	365	320
300967	M & M MARS	936047	DOVE VDAY HEART 6.5Z	040000473145	365	300
300967	M & M MARS	37713	M&M ALMOND	040000001287	300	255
300967	M & M MARS	735704	M&M ALMOND	040000001287	0	0
300967	M & M MARS	850966	M&M ALMOND KS	040000474173	365	300
300967	M & M MARS	935718	M&M B/DAY CAKE	040000486633	365	300
300967	M & M MARS	828541	M&M B1G1 TEAR PAD SH	00040000460961	300	255
300967	M & M MARS	970095	M&M BDAY CK SHPR	00040000488835	365	300
300967	M & M MARS	999102	M&M CANDY CORN	040000497936	365	300
300967	M & M MARS	778589	M&M CHAR ELEC KS	040000009788	300	255
300967	M & M MARS	778605	M&M CHAR ELEC KS CT	00040000379942	300	255
300967	M & M MARS	774216	M&M CHAR ELEC KS SH	00040000379966	300	255
300967	M & M MARS	774208	M&M CHAR ELEC PB KS	040000009849	300	255
300967	M & M MARS	778597	M&M CHAR ELEC PNUT KS	040000009771	300	255
300967	M & M MARS	915231	M&M CHOC BAR	040000422709	365	300
300967	M & M MARS	915694	M&M CHOC BAR	040000422709	0	0
300967	M & M MARS	915546	M&M CHOC BAR SHPR	00040000422952	365	300
300967	M & M MARS	804831	M&M CHOC FILLED EGGS	040000406457	365	300
300967	M & M MARS	700021	M&M CHRISTMAS CTR SGL	00040000321712	365	320

VENDOR	VENDOR NAME	ITEM #	ITEM DESCRIPTION	EAN/UPC	ORDLIFE	MFGLIFE
300967	M & M MARS	711028	M&M COCONUT	040000005865	300	255
300967	M & M MARS	778928	M&M COCONUT	040000005865	300	255
300967	M & M MARS	778936	M&M COCONUT	040000005865	0	0
300967	M & M MARS	706036	M&M COCONUT CTR UNIT	00040000325727	300	255
300967	M & M MARS	712984	M&M COCONUT SHIPPER	00040000325734	300	255
300967	M & M MARS	979336	M&M CRISPY	040000494805	365	300
300967	M & M MARS	985267	M&M CRSPY/PNUT KS CTR	00040000496106	365	300
300967	M & M MARS	599621	M&M DARK KS	040000004646	365	320
300967	M & M MARS	850982	M&M DARK MINT	040000473671	365	300
300967	M & M MARS	645770	M&M DARK PNT	040000006138	0	0
300967	M & M MARS	647305	M&M DARK PNT	040000006138	0	0
300967	M & M MARS	649012	M&M DARK PNT	040000006138	300	255
300967	M & M MARS	648873	M&M DARK PNT KS	040000006121	300	255
300967	M & M MARS	887489	M&M DK CHC MINT 8Z	040000470694	365	300
300967	M & M MARS	887471	M&M DK CHC RASP 8Z	040000470687	365	300
300967	M & M MARS	855528	M&M EASTER CTR	00040000456667	300	255
300967	M & M MARS	855510	M&M EASTER PLAIN	040000450887	300	255
300967	M & M MARS	855502	M&M EASTER PNUT	040000450894	300	255
300967	M & M MARS	726802	M&M FILD FIGURNE ESTR	040000002697	365	365
300967	M & M MARS	839928	M&M FUN SZ 8PK	040000439059	365	270
300967	M & M MARS	979344	M&M KS CRISPY	040000494836	365	300
300967	M & M MARS	907634	M&M KS EVENT SHPR	00040000481010	365	300
300967	M & M MARS	927632	M&M KS MINI H/WEEEN TB	040000481850	365	300
300967	M & M MARS	942284	M&M KS MIXD SHPR	00040000484318	365	300
300967	M & M MARS	863266	M&M KS MRS BRN DS	00040000458432	300	255
300967	M & M MARS	986851	M&M KS MXD 168CT SHP	00040000495734	365	300
300967	M & M MARS	825547	M&M KS PP2/222	040000442721	365	320
300967	M & M MARS	908160	M&M KS PP2/3	040000482581	365	300
300967	M & M MARS	920231	M&M KS R W & B MK CHC	040000420248	365	300
300967	M & M MARS	920223	M&M KS R W & B PNUT	040000420231	365	300
300967	M & M MARS	920215	M&M KS R W & B SHPR	00040000420316	365	300
300967	M & M MARS	825703	M&M KS REUNITE SH	00040000424499	365	320
300967	M & M MARS	760249	M&M KS SUSAN KMN CTR	10040000312687	360	320
300967	M & M MARS	758797	M&M KS SUSN G KMN MLK	040000002659	365	320
300967	M & M MARS	758805	M&M KS SUSN G KMN PNT	040000002680	365	320
300967	M & M MARS	649855	M&M MARS MIXED SHIP	00040000455882	300	255
300967	M & M MARS	701516	M&M MARS MIXED SHP KS	00040000328179	300	255
300967	M & M MARS	936468	M&M MEGA	040000485919	365	300
300967	M & M MARS	936443	M&M MEGA SHPR	00040000486091	365	300
300967	M & M MARS	838888	M&M MILK CH 19.2Z	040000249085	365	300
300967	M & M MARS	854117	M&M MILK FUN SZ 6PK	040000467083	365	270
300967	M & M MARS	671602	M&M MILK FUN SZ 8PK	040000234562	365	270
300967	M & M MARS	701821	M&M MILK KS NASCAR	040000003984	365	320
300967	M & M MARS	843094	M&M MILK VALENTINE	040000447054	300	255
300967	M & M MARS	882696	M&M MINI HWEEN TUBE	040000456926	365	300
300967	M & M MARS	884122	M&M MINI KS XMAS TB	040000005377	365	300
300967	M & M MARS	934257	M&M MINI MEGA EASTER	040000483588	365	300
300967	M & M MARS	886093	M&M MINI MEGA TUBES	040000476528	365	300
300967	M & M MARS	269852	M&M MINI TUBES	040000002376	365	320
300967	M & M MARS	882886	M&M MINT	040000475323	365	300
300967	M & M MARS	726380	M&M MIXD SINGLES CTR	00040000317272	365	320
300967	M & M MARS	972281	M&M MIXD SNGL SHP	00040000492511	365	300
300967	M & M MARS	774265	M&M MIXED COUNTER	10040000387494	300	255
300967	M & M MARS	887497	M&M MK CHOC 8Z	040000470700	365	300
300967	M & M MARS	804856	M&M MLK CHC BUNNY	040000416456	365	300
300967	M & M MARS	720789	M&M MOVIE CASH CTR	00040000424277	300	255
300967	M & M MARS	804864	M&M MOVIE CASH SHP	00040000424260	300	255
300967	M & M MARS	822940	M&M MOVIE CSH 1/4 PLT	00040000424253	300	255

VENDOR	VENDOR NAME	ITEM #	ITEM DESCRIPTION	EAN/UPC	ORDLIFE	MFGLIFE
300967	M & M MARS	806141	M&M MS BROWN CU	00040000424468	365	320
300967	M & M MARS	862128	M&M MS BROWN KS SH	00040000457831	365	320
300967	M & M MARS	774224	M&M NASCAR SHPR	00040000286158	365	320
300967	M & M MARS	838896	M&M PB 18.4Z	040000264279	365	300
300967	M & M MARS	838839	M&M PB BOX 3.2Z	040000437857	365	300
300967	M & M MARS	927640	M&M PB S/UP	040000483632	365	300
300967	M & M MARS	13904	M&M PEANUT	040000000327	300	255
300967	M & M MARS	566182	M&M PEANUT	040000000327	0	0
300967	M & M MARS	994079	M&M PEANUT 11.4Z	040000496021	365	300
300967	M & M MARS	18705	M&M PEANUT 12.6OZ	040000248873	300	255
300967	M & M MARS	758078	M&M PEANUT 3.4Z	040000294801	0	0
300967	M & M MARS	18564	M&M PEANUT 8.2OZ	040000249108	300	255
300967	M & M MARS	735738	M&M PEANUT BOX 3.4Z	040000294801	0	0
300967	M & M MARS	20222	M&M PEANUT KS 3Z	040000004325	300	255
300967	M & M MARS	569087	M&M PEANUT KS 3Z	040000004325	0	0
300967	M & M MARS	701839	M&M PEANUT KS NASCAR	040000003977	365	320
300967	M & M MARS	762567	M&M PEANUT KS PP2/222	040000005315	300	255
300967	M & M MARS	29801	M&M PEANUT PEG 5.3Z	040000017325	300	255
300967	M & M MARS	252262	M&M PEANUT PEG 5.3Z	040000017325	0	0
300967	M & M MARS	702563	M&M PEANUT PP 2/\$1	040000009313	300	255
300967	M & M MARS	672774	M&M PEANUT THTR 3.4Z	040000294801	365	270
300967	M & M MARS	843102	M&M PEANUT VALENTINE	040000447061	300	255
300967	M & M MARS	13920	M&M PLAIN	040000000310	365	320
300967	M & M MARS	566042	M&M PLAIN	040000000310	0	0
300967	M & M MARS	994087	M&M PLAIN 11.4Z	040000495963	365	300
300967	M & M MARS	18697	M&M PLAIN 12.6OZ	040000249061	365	320
300967	M & M MARS	18531	M&M PLAIN 8.2Z	040000249092	365	320
300967	M & M MARS	672329	M&M PLAIN BOX 3.4Z	040000294764	365	270
300967	M & M MARS	735720	M&M PLAIN BOX 3.4Z	040000294764	0	0
300967	M & M MARS	599761	M&M PLAIN DARK CHOC	040000004585	365	320
300967	M & M MARS	20214	M&M PLAIN KS 3Z	040000004318	365	320
300967	M & M MARS	568790	M&M PLAIN KS 3Z	040000004318	0	0
300967	M & M MARS	667683	M&M PLAIN KS 3Z	040000004318	0	0
300967	M & M MARS	29405	M&M PLAIN PEG 5.3Z	040000017318	365	320
300967	M & M MARS	252254	M&M PLAIN PEG 5.3Z	040000017318	0	0
300967	M & M MARS	854125	M&M PNT FUN SZ 6PK	040000467076	365	270
300967	M & M MARS	671750	M&M PNT FUN SZ 8PK	040000234579	365	270
300967	M & M MARS	839910	M&M PNT FUN SZ 8PK	040000439455	365	270
300967	M & M MARS	994095	M&M PNTBTR 10.2Z	040000496045	365	300
300967	M & M MARS	838904	M&M PNUT 19.2Z	040000249290	365	300
300967	M & M MARS	914051	M&M PNUT 8Z	040000420729	365	300
300967	M & M MARS	825539	M&M PNUT KS PP2/222	040000442691	365	320
300967	M & M MARS	972166	M&M PNUT KS PP2/250	040000494102	365	300
300967	M & M MARS	908152	M&M PNUT KS PP2/3	040000482574	365	300
300967	M & M MARS	13003	M&M PNUTBTR	040000001447	300	255
300967	M & M MARS	452185	M&M PNUTBTR	040000001447	0	0
300967	M & M MARS	17459	M&M PNUTBTR 11.4OZ	040000250104	300	255
300967	M & M MARS	770446	M&M PNUTBTR KS	040000002239	300	255
300967	M & M MARS	778795	M&M PNUTBTR KS	040000002239	0	0
300967	M & M MARS	779603	M&M PNUTBTR KS	040000002239	0	0
300967	M & M MARS	779611	M&M PNUTBTR KS B1G1	642984779611	300	255
300967	M & M MARS	252270	M&M PNUTBTR PEG 5.1Z	040000017448	300	255
300967	M & M MARS	744342	M&M PP 3/2.00	040000416920	300	255
300967	M & M MARS	681635	M&M PREM CH ALM 6Z	040000284758	365	320
300967	M & M MARS	768796	M&M PREM CTR	00040000349266	365	320
300967	M & M MARS	712323	M&M PREM DARK CHOC	040000007012	365	320
300967	M & M MARS	712463	M&M PREM TRIP CHOC	040000006930	365	320
300967	M & M MARS	681627	M&M PREM TRIPLE CH 6Z	040000284505	365	320

VENDOR	VENDOR NAME	ITEM #	ITEM DESCRIPTION	EAN/UPC	ORDLIFE	MFGLIFE
300967	M & M MARS	775510	M&M PRETZEL	040000402657	300	255
300967	M & M MARS	838912	M&M PRETZEL 15.4Z	040000380955	365	300
300967	M & M MARS	827584	M&M PRETZEL 9.9Z	040000395300	365	300
300967	M & M MARS	825182	M&M PRETZEL BOX 2.83Z	040000389477	365	270
300967	M & M MARS	729723	M&M PRETZEL CTR	00040000381051	300	255
300967	M & M MARS	850040	M&M PRETZEL KS	040000446514	300	255
300967	M & M MARS	855205	M&M PRETZEL KS CTR	00040000446712	300	255
300967	M & M MARS	850941	M&M PRETZEL KS SHPR	00040000446866	300	255
300967	M & M MARS	775528	M&M PRETZEL WING	00040000381082	300	255
300967	M & M MARS	922302	M&M SINGLES CTR	00040000422983	365	300
300967	M & M MARS	927244	M&M SINGLES SHP	00040000483304	365	300
300967	M & M MARS	857664	M&M SNK MIX DARK	040000457572	365	300
300967	M & M MARS	857649	M&M SNK MIX M/CHOC	040000457459	365	300
300967	M & M MARS	857656	M&M SNK MIX PNUT	040000457640	365	300
300967	M & M MARS	857672	M&M SNK MIX SHPR	00040000458081	365	300
300967	M & M MARS	860643	M&M SUMR MOVIE CTR	00040000472766	365	300
300967	M & M MARS	906321	M&M SUPRBWL SNGL CTR	00040000422617	365	300
300967	M & M MARS	704056	M&M TRANSFORMER SHPR	00040000325413	300	255
300967	M & M MARS	843110	M&M VALENTINE DISPLAY	00040000465492	300	255
300967	M & M MARS	927525	M&M VALNTINE KS MINI TB	040000483762	365	300
300967	M & M MARS	908426	M&M W/CHC CANDY CRN	040000421092	365	300
300967	M & M MARS	778902	M&M WILD CHERRY	040000001874	300	255
300967	M & M MARS	778910	M&M WILD CHERRY	040000001874	0	0
300967	M & M MARS	842054	M&M XMAS ASST DSP	00040000456698	365	300
300967	M & M MARS	842039	M&M XMAS MILK CH	040000440710	365	300
300967	M & M MARS	970335	M&M XMAS MINI MGA	040000482239	365	300
300967	M & M MARS	841999	M&M XMAS PLSTC CHAR	040000004875	365	300
300967	M & M MARS	842047	M&M XMAS PNUT	040000444732	365	300
300967	M & M MARS	778803	MARATHON B2G1	642984778805	365	302
300967	M & M MARS	839811	MARATHON B3G1 FOR 1C	642984839810	0	0
300967	M & M MARS	942177	MARATHON CHWY CHC PNT	040000485636	365	300
300967	M & M MARS	942201	MARATHON HGH PRO CHNT	040000485674	365	300
300967	M & M MARS	942193	MARATHON HGH PRO CRNT	040000485650	365	300
300967	M & M MARS	942185	MARATHON MULTIGRAIN	040000485575	365	300
300967	M & M MARS	942169	MARATHON PNT BUTTER	040000485599	365	300
300967	M & M MARS	838441	MARATHON TR/MIX CHOC CR	00040000442882	365	300
300967	M & M MARS	838458	MARATHON TR/MIX HNY GR	00040000442875	365	300
300967	M & M MARS	838433	MARATHON TR/MIX M/GRN	00040000442899	365	300
300967	M & M MARS	838466	MARATHON TR/MIX SMSTF	00040000442851	365	300
300967	M & M MARS	815449	MARS 6 BOX DEAL	642984815449	0	0
300967	M & M MARS	942938	MARS 6 BOX DEAL	00642984942930	0	0
300967	M & M MARS	927293	MARS 6BX ASST DEAL	00642984927296	0	0
300967	M & M MARS	861740	MARS 6BX DEAL	642984861743	0	0
300967	M & M MARS	915041	MARS 6BX DEAL	00642984915040	0	0
300967	M & M MARS	949495	MARS 6BX DEAL	00642984949496	0	0
300967	M & M MARS	840777	MARS 7BX DEAL	642984840779	0	0
300967	M & M MARS	729616	MARS 7BX DEAL W/RK	00642984729616	0	0
300967	M & M MARS	764993	MARS ASSD 7+1 W/DISP	642984764990	365	320
300967	M & M MARS	901314	MARS ASST 6BX DEAL	642984901319	0	0
300967	M & M MARS	920330	MARS ASST 6BX DEAL	00642984920334	0	0
300967	M & M MARS	880328	MARS ASST CG DEAL	642984880324	0	0
300967	M & M MARS	770156	MARS ASST CG W/DSP	642984770151	300	255
300967	M & M MARS	760348	MARS ASST DISP	642984760343	365	320
300967	M & M MARS	908475	MARS ASST HWEEN DEAL	642984908479	0	0
300967	M & M MARS	915827	MARS ASST KS 6BX DEAL	00642984915828	0	0
300967	M & M MARS	861112	MARS ASST KS DEAL	642984861118	0	0
300967	M & M MARS	729681	MARS ASST KS W/RK	642984729685	300	255
300967	M & M MARS	803502	MARS ASST KS/SNGL/CTR	642984803507	0	0

VENDOR	VENDOR NAME	ITEM #	ITEM DESCRIPTION	EAN/UPC	ORDLIFE	MFGLIFE
300967	M & M MARS	988675	MARS ASST PB SINGLE DS	00040000493341	365	300
300967	M & M MARS	850735	MARS ASST SINGLES DEAL	642984850730	0	0
300967	M & M MARS	728220	MARS ASST SINGLES SHP	00040000326380	365	320
300967	M & M MARS	729665	MARS ASST W/RK	00642984729661	300	255
300967	M & M MARS	826214	MARS ASST W/RK	642984826216	0	0
300967	M & M MARS	838847	MARS B18G6 FOR 1C EA	642984838844	0	0
300967	M & M MARS	823328	MARS B6G1 FOR 1C	00642984823321	0	0
300967	M & M MARS	884908	MARS CG 6BX DEAL	642984884292	0	0
300967	M & M MARS	859918	MARS CG 8BX DEAL	642984859917	0	0
300967	M & M MARS	882878	MARS CHRISTMAS CTR	00040000420422	365	300
300967	M & M MARS	901249	MARS CORR POPUP SMRK	00642984901241	999	999
300967	M & M MARS	926147	MARS CORR POPUP SMRK	00642984926145	999	999
300967	M & M MARS	772814	MARS DOVE/SNICKER CHG	642984772810	365	320
300967	M & M MARS	853622	MARS EASTER CTR	00040000452362	365	300
300967	M & M MARS	971044	MARS EASTER SNGL DISP	00040000489443	365	300
300967	M & M MARS	905232	MARS KS 6BOX DEAL	642984905232	0	0
300967	M & M MARS	966473	MARS KS 6BOX DEAL	642984966479	0	0
300967	M & M MARS	883322	MARS KS 6BX DEAL	642984883325	0	0
300967	M & M MARS	944975	MARS KS 6BX DEAL	00642984944972	0	0
300967	M & M MARS	971101	MARS KS 6BX DEAL	642984971107	0	0
300967	M & M MARS	978858	MARS KS 6BX DEAL	00642984978854	0	0
300967	M & M MARS	859900	MARS KS 7BX DEAL	642984859900	0	0
300967	M & M MARS	850057	MARS KS ASST DEAL	642984850051	0	0
300967	M & M MARS	761239	MARS KS ASST W/RK	642984761234	300	255
300967	M & M MARS	770115	MARS KS ASTD W/DISP	642984770113	300	255
300967	M & M MARS	815456	MARS KS B2G1 FOR 1C	642984815456	0	0
300967	M & M MARS	706549	MARS KS B3 G1 FOR 1C	00642984706549	0	0
300967	M & M MARS	726638	MARS KS B3G1 FOR 1C	642984726639	0	0
300967	M & M MARS	708289	MARS KS B5G1	642984708284	999	999
300967	M & M MARS	729624	MARS KS B5G1 FOR 1C	642984729623	0	0
300967	M & M MARS	802959	MARS KS B5G1 FOR 1C	642984802951	0	0
300967	M & M MARS	840769	MARS KS B5G1 FOR 1C	642984840762	0	0
300967	M & M MARS	824870	MARS KS B5G1 FOR1C	642984824878	0	0
300967	M & M MARS	729640	MARS KS B5G1 W/RACK	00642984729647	0	0
300967	M & M MARS	971796	MARS KS BITES SHP	00040000491378	365	300
300967	M & M MARS	936435	MARS KS BITES SHPR	00040000484684	365	300
300967	M & M MARS	985259	MARS KS BTS 6BX DL	642984985258	0	0
300967	M & M MARS	971804	MARS KS BTS MOVIE SHP	00040000491361	365	300
300967	M & M MARS	925057	MARS KS CARM LVR SHP	10040000421280	365	300
300967	M & M MARS	999003	MARS KS NFL SHPR	00040000492641	365	300
300967	M & M MARS	762583	MARS KS PP2/222 SHPR	00040000373865	300	255
300967	M & M MARS	972141	MARS KS PP2/250 SHP	00040000493686	365	300
300967	M & M MARS	838532	MARS KS RNDM ACT CH SH	00040000461371	300	255
300967	M & M MARS	743997	MARS KS SHPR W/COUP	10040000411595	300	255
300967	M & M MARS	743047	MARS LTNG MXD SHPR	00040000409052	300	255
300967	M & M MARS	722603	MARS LTNING MIXD SHP	00040000387657	300	255
300967	M & M MARS	723544	MARS LTNING MIXD SHP	00040000387657	300	255
300967	M & M MARS	775577	MARS LTNING MIXD SHP	00040000387657	300	255
300967	M & M MARS	971762	MARS MIXD H/DAY SHP	00040000492542	365	300
300967	M & M MARS	841478	MARS MIXD MOD CTR	00040000468189	365	320
300967	M & M MARS	971754	MARS MIXD SNGL SHP	00040000492153	365	300
300967	M & M MARS	729715	MARS MIXD SINGLS DEAL	00642984729715	300	255
300967	M & M MARS	994244	MARS MIXD SNGL DISP	00040000491613	365	300
300967	M & M MARS	838359	MARS MIXD SNGL MOD	00040000454656	365	320
300967	M & M MARS	936427	MARS MIXD SNGL SHPR	00040000484424	365	300
300967	M & M MARS	949735	MARS MIXD SNGL WNG	00040000484554	365	300
300967	M & M MARS	943761	MARS MULTI BR HEX BN	00642984943760	999	999
300967	M & M MARS	986844	MARS MXD SNGL SHPR	00040000491552	365	300

VENDOR	VENDOR NAME	ITEM #	ITEM DESCRIPTION	EAN/UPC	ORDLIFE	MFGLIFE
300967	M & M MARS	722595	MARS NASCAR MIXD SHPR	00040000384090	365	320
300967	M & M MARS	855445	MARS NASCAR MOD	00040000460893	300	255
300967	M & M MARS	778894	MARS NEW ITEM DEAL	642984778898	300	255
300967	M & M MARS	853895	MARS NEW ITEM DEAL	00642984853892	0	0
300967	M & M MARS	709410	MARS NEW ITEMS B4G1	642984719419	999	999
300967	M & M MARS	802637	MARS PB LOVERS CTR	00040000426868	365	300
300967	M & M MARS	828715	MARS PICK UR CARML CTR	00040000437284	300	255
300967	M & M MARS	857334	MARS PICK UR PB SH	00040000461692	365	300
300967	M & M MARS	744359	MARS PP 3/2.00 SHPR	00040000417453	300	255
300967	M & M MARS	838524	MARS RANDOM ACT CH SH	00040000461388	300	255
300967	M & M MARS	842799	MARS RANDOM ACT CH SH	00040000461357	365	320
300967	M & M MARS	723585	MARS SINGLES DEAL	642984723584	365	320
300967	M & M MARS	967331	MARS SNGL 6BX DEAL	642984967339	0	0
300967	M & M MARS	971028	MARS SNGL 6BX DEAL	642984971022	0	0
300967	M & M MARS	971747	MARS SNGL SKNY TOWR	00040000492481	365	300
300967	M & M MARS	883090	MARS SUMMR MOVIE SH	642984883097	365	300
300967	M & M MARS	882274	MARS SUMR MOV MANIA CT	00040000467953	300	255
300967	M & M MARS	864165	MARS SUMR MOVIE SHP	00040000467915	300	255
300967	M & M MARS	854208	MARS SUPER BOWL CTR	10040000460296	365	300
300967	M & M MARS	852962	MARS SUPER BOWL KS SHP	00040000461050	300	255
300967	M & M MARS	722165	MILKWAY B3G1 FOR 1C	642984722167	0	0
300967	M & M MARS	943829	MILKY WAY BTS S/U	040000422518	365	300
300967	M & M MARS	853580	MILKY WAY BUNNY 1.1Z	040000449300	365	300
300967	M & M MARS	901447	MILKY WAY BUNNY 1.1Z	040000449300	365	300
300967	M & M MARS	959130	MILKY WAY CRM SNWMN	040000472520	365	300
300967	M & M MARS	915579	MILKY WAY FR VAN CTR	00642984915576	365	300
300967	M & M MARS	913939	MILKY WAY FR VAN SHPR	10040000421471	365	300
300967	M & M MARS	950998	MILKY WAY FR VANILA	040000421337	365	300
300967	M & M MARS	913921	MILKY WAY FR VANILLA	040000421337	365	300
300967	M & M MARS	16717	MILKY WAY KS 3Z	040000004011	365	320
300967	M & M MARS	478214	MILKY WAY KS 3Z	040000004011	0	0
300967	M & M MARS	715375	MILKY WAY KS 3Z	040000004011	0	0
300967	M & M MARS	720581	MILKY WAY KS 3Z	040000004011	0	0
300967	M & M MARS	914861	MILKY WAY KS BITES	040000422501	365	300
300967	M & M MARS	986943	MILKY WAY MARSH CARML	040000492320	365	300
300967	M & M MARS	986927	MILKY WAY MARSHCARM SH	00040000492399	365	300
300967	M & M MARS	994251	MILKY WAY MSH CRML CTR	00040000498773	365	300
300967	M & M MARS	943787	MILKY WAY S/C BTS7Z	040000485834	365	300
300967	M & M MARS	927624	MILKY WAY S/C KS BTS	040000485841	365	300
300967	M & M MARS	882860	MILKY WAY SNOWMAN	040000472520	365	300
300967	M & M MARS	922310	MILKY WAY/3 MSKTR 6FL CT	00040000481553	365	300
300967	M & M MARS	720607	MILKYWAY	040000001010	0	0
300967	M & M MARS	886127	MILKYWAY	040000422068	365	300
300967	M & M MARS	252239	MILKYWAY PEG	040000015017	365	320
300967	M & M MARS	14217	MILKYWAY DARK	040000001041	365	320
300967	M & M MARS	770024	MILKYWAY DARK	040000001041	0	0
300967	M & M MARS	671222	MILKYWAY FUN SZ 11.24	040000151241	365	270
300967	M & M MARS	854075	MILKYWAY FUN SZ 6PK	040000464266	365	270
300967	M & M MARS	671909	MILKYWAY FUN SZ 8PK	040000234524	365	270
300967	M & M MARS	807123	MILKYWAY KS SMPL CARM	040000442059	365	300
300967	M & M MARS	829754	MILKYWAY KS SMPL CARM	040000442509	0	0
300967	M & M MARS	778969	MILKYWAY SMPLY CARM	040000006947	300	255
300967	M & M MARS	778977	MILKYWAY SMPLY CARM	040000006947	0	0
300967	M & M MARS	722496	MILKYWAY SMPLYCAR CTR	00040000387459	300	255
300967	M & M MARS	720722	MUSKETEER	040000000037	0	0
300967	M & M MARS	721621	MUSKETEER	040000000037	0	0
300967	M & M MARS	886119	MUSKETEER	040000422082	365	300
300967	M & M MARS	722173	MUSKETEER B3G1 FOR 1C	642984722174	0	0

VENDOR	VENDOR NAME	ITEM #	ITEM DESCRIPTION	EAN/UPC	ORDLIFE	MFGLIFE
300967	M & M MARS	943795	MUSKETEER BTS S/U6Z	040000485568	365	300
300967	M & M MARS	850974	MUSKETEER COCONUT	040000473633	365	300
300967	M & M MARS	713677	MUSKETEER DARK MINT	040000422075	365	320
300967	M & M MARS	720748	MUSKETEER DARK MINT	040000422075	0	0
300967	M & M MARS	823310	MUSKETEER DARK MINT	040000422075	0	0
300967	M & M MARS	671362	MUSKETEER FUN SZ 11Z	040000151227	365	270
300967	M & M MARS	854083	MUSKETEER FUN SZ 6PK	040000464112	365	270
300967	M & M MARS	664193	MUSKETEER FUN SZ 8PK	040000234500	365	270
300967	M & M MARS	322784	MUSKETEER KS	040000006039	365	320
300967	M & M MARS	579128	MUSKETEER KS	040000006039	0	0
300967	M & M MARS	586677	MUSKETEER KS	040000006039	0	0
300967	M & M MARS	720755	MUSKETEER KS	040000006039	0	0
300967	M & M MARS	663740	MUSKETEER MINT KS	040000007456	365	320
300967	M & M MARS	760843	MUSKETEER MINT KS	040000007456	0	0
300967	M & M MARS	720714	MUSKETEER TRFL CRSP	040000007005	0	0
300967	M & M MARS	774356	MUSKETEER TRFL CRSP	040000007005	300	255
300967	M & M MARS	778944	MUSKETEER TRFL CRSP	040000007005	300	255
300967	M & M MARS	778951	MUSKETEER TRFL CRSP	040000007005	0	0
300967	M & M MARS	803494	MUSKETEER TRFL CRSP	040000007005	0	0
300967	M & M MARS	774364	MUSKETEER TRL CRP CTR	00040000387565	999	999
300967	M & M MARS	774380	MUSKETEER TRL CSP SH	00040000387534	365	320
300967	M & M MARS	855890	NASCAR KS MODULE	00040000460350	300	255
300967	M & M MARS	815969	NASCAR KS PP2/222 SH	00040000441656	365	320
300967	M & M MARS	908236	NASCAR KS PP2/3 SHPR	00040000482659	365	300
300967	M & M MARS	907154	NASCAR KS SHIPPER	00040000421764	365	300
300967	M & M MARS	723528	NASCAR MIXD KS SHP	00040000250289	300	255
300967	M & M MARS	701524	NASCAR SHPR KS	00040000343516	365	320
300967	M & M MARS	907147	NASCAR SINGLES SHPR	00040000421672	365	300
300967	M & M MARS	913350	NASCAR SINGLES SHPR	00040000421542	365	300
300967	M & M MARS	806117	PEANUT BTTR LVR SHPR	00040000426875	365	300
300967	M & M MARS	722611	SNACKONOMICS KS SHPR	00040000382928	365	320
300967	M & M MARS	886101	SNICKERS	040000424314	365	300
300967	M & M MARS	252247	SNICKERS PEG 4Z	040000015024	0	0
300967	M & M MARS	29223	SNICKERS PEG 4Z	040000015024	300	255
300967	M & M MARS	13946	SNICKERS ALM BAR	040000001058	300	255
300967	M & M MARS	452706	SNICKERS ALM BAR	040000001058	0	0
300967	M & M MARS	566463	SNICKERS ALM BAR	040000001058	0	0
300967	M & M MARS	476002	SNICKERS ALM KS 2PC	040000006275	300	255
300967	M & M MARS	760835	SNICKERS ALM KS 2PC	040000006275	0	0
300967	M & M MARS	907139	SNICKERS ASST SHIP	00040000483199	365	300
300967	M & M MARS	800540	SNICKERS B2G1 FOR 1C	642984800544	0	0
300967	M & M MARS	823658	SNICKERS BAR HNGR CTR	00040000426479	365	300
300967	M & M MARS	826867	SNICKERS BAR HNGR SH	00040000426516	365	300
300967	M & M MARS	861534	SNICKERS BAR HNGR SH	00040000459699	300	255
300967	M & M MARS	943811	SNICKERS BITES S/U	040000422549	365	300
300967	M & M MARS	900092	SNICKERS COUNTER	00040000443506	365	300
300967	M & M MARS	722413	SNICKERS CREME EGG	040000001812	300	255
300967	M & M MARS	644716	SNICKERS DARK	040000007937	300	270
300967	M & M MARS	640631	SNICKERS DARK LE	040000007937	300	255
300967	M & M MARS	853614	SNICKERS EGG 1.1Z	040000449270	365	300
300967	M & M MARS	901439	SNICKERS EGG 1.1z	040000449270	365	300
300967	M & M MARS	901454	SNICKERS EGG PB1.1Z	040000449287	365	300
300967	M & M MARS	777458	SNICKERS FS CHNGMKR	040000005742	0	0
300967	M & M MARS	777722	SNICKERS FS CHNGMKR	040000005742	300	255
300967	M & M MARS	792325	SNICKERS FS CHNGMKR	040000005742	0	0
300967	M & M MARS	758490	SNICKERS FUDGE BAR	040000000907	300	251
300967	M & M MARS	758508	SNICKERS FUDGE CTR	00040000311201	300	251
300967	M & M MARS	758516	SNICKERS FUDGE SHPR	00040000311119	300	251

VENDOR	VENDOR NAME	ITEM #	ITEM DESCRIPTION	EAN/UPC	ORDLIFE	MFGLIFE
300967	M & M MARS	670471	SNICKERS FUN SZ 11.18	040000151401	365	270
300967	M & M MARS	854109	SNICKERS FUN SZ 6PK	040000464082	365	270
300967	M & M MARS	672055	SNICKERS FUN SZ 8PK	040000234548	365	270
300967	M & M MARS	967943	SNICKERS FUN SZ CHMKR	040000005742	365	300
300967	M & M MARS	843136	SNICKERS HEARTS 1Z	040000004745	365	300
300967	M & M MARS	16675	SNICKERS KS 2PC 3Z	040000002635	300	255
300967	M & M MARS	760827	SNICKERS KS 2PC 3Z	040000002635	0	0
300967	M & M MARS	770032	SNICKERS KS 2PC 3Z	040000002635	0	0
300967	M & M MARS	914853	SNICKERS KS BITES	040000422525	365	300
300967	M & M MARS	901470	SNICKERS KS EGG	040000420125	365	300
300967	M & M MARS	934273	SNICKERS KS EGG	040000483557	365	300
300967	M & M MARS	901462	SNICKERS KS EGG PB	040000420101	365	300
300967	M & M MARS	934265	SNICKERS KS EGG PB	040000483601	365	300
300967	M & M MARS	966358	SNICKERS KS HWEEN BTS	040000490418	365	300
300967	M & M MARS	971788	SNICKERS KS NFL SHP	00040000491583	365	300
300967	M & M MARS	758979	SNICKERS KS NFL SHPR	00040000324904	300	255
300967	M & M MARS	970319	SNICKERS KS NUTCRKR	040000487746	365	300
300967	M & M MARS	858407	SNICKERS KS PBSQ SH	00040000441892	300	255
300967	M & M MARS	966374	SNICKERS KS PKIN	040000488880	365	300
300967	M & M MARS	762575	SNICKERS KS PP2/222	040000005728	300	255
300967	M & M MARS	825562	SNICKERS KS PP2/222	040000442660	365	320
300967	M & M MARS	972158	SNICKERS KS PP2/250	040000494072	365	300
300967	M & M MARS	908178	SNICKERS KS PP2/3	040000482604	365	300
300967	M & M MARS	882704	SNICKERS KS PUMPKINS	040000420347	365	300
300967	M & M MARS	971770	SNICKERS KS SPRBWL SH	00040000491590	365	300
300967	M & M MARS	994186	SNICKERS KS TREE	040000493839	365	300
300967	M & M MARS	987685	SNICKERS KS XTRM SHPR	00040000494645	365	300
300967	M & M MARS	664334	SNICKERS MINIATURE 8Z	040000067023	365	270
300967	M & M MARS	986877	SNICKERS MIX NUT	040000492474	365	300
300967	M & M MARS	11833	SNICKERS MUNCH BAR	040000001102	300	255
300967	M & M MARS	986935	SNICKERS MXD NUT SHP	00040000492962	365	300
300967	M & M MARS	765610	SNICKERS NOGABOT SHPR	00040000326298	300	255
300967	M & M MARS	712877	SNICKERS NOOGABOT WG	00040000325055	300	255
300967	M & M MARS	713016	SNICKERS NOUGABOT	040000005087	300	255
300967	M & M MARS	773390	SNICKERS NUTCRACKER	040000004721	300	265
300967	M & M MARS	882845	SNICKERS NUTCRACKER	040000472513	365	300
300967	M & M MARS	920249	SNICKERS NUTCRAKER	040000472513	365	300
300967	M & M MARS	853606	SNICKERS PB EGG 1.1Z	040000449287	365	300
300967	M & M MARS	908434	SNICKERS PB PMPKIN KS	040000481898	365	300
300967	M & M MARS	882852	SNICKERS PB SANTA	040000472506	365	300
300967	M & M MARS	920256	SNICKERS PB SANTA	040000472506	365	300
300967	M & M MARS	706069	SNICKERS PB SQRD	040000394129	365	300
300967	M & M MARS	800532	SNICKERS PB SQRD	040000394129	0	0
300967	M & M MARS	720615	SNICKERS PB SQRD CTR	00040000395294	365	330
300967	M & M MARS	850693	SNICKERS PB SQRD KS 3.56Z	040000441489	365	300
300967	M & M MARS	850701	SNICKERS PB SQRD KS CTR	00040000441861	365	300
300967	M & M MARS	800219	SNICKERS PB SQRD SHP	040000395478	300	255
300967	M & M MARS	702548	SNICKERS PP 2/\$1	040000009337	300	255
300967	M & M MARS	744334	SNICKERS PP 3/2.00	040000416883	300	255
300967	M & M MARS	882720	SNICKERS PUMPKIN CTR	10040000459665	365	300
300967	M & M MARS	882712	SNICKERS PUMPKINS	040000459194	365	300
300967	M & M MARS	944850	SNICKERS PUMPKINS	040000459194	365	300
300967	M & M MARS	927657	SNICKERS RCKN NUT	040000485070	365	300
300967	M & M MARS	934745	SNICKERS RCKN NUT SH	00040000485254	365	300
300967	M & M MARS	857623	SNICKERS RTA SHPR	00040000467809	365	300
300967	M & M MARS	768176	SNICKERS SHIPPER	00040000246268	300	255
300967	M & M MARS	645051	SNICKERS SINGLES CTR	00040000217848	300	255
300967	M & M MARS	925966	SNICKERS SLC N SHR	040000460084	365	300

VENDOR	VENDOR NAME	ITEM #	ITEM DESCRIPTION	EAN/UPC	ORDLIFE	MFGLIFE
300967	M & M MARS	926006	SNICKERS SLC N SHR	040000460084	0	0
300967	M & M MARS	994194	SNICKERS TREE	040000493792	365	300
300967	M & M MARS	850958	SNICKERS TRPL CHOC KS	040000474098	365	300
300967	M & M MARS	927533	SNICKERS VALNTINE HEART	040000473275	365	300
300967	M & M MARS	763037	SNICKERS WING&CLR RAK	040000001027	300	255
300967	M & M MARS	722629	SNICKERS XTREME	040000006626	300	255
300967	M & M MARS	740506	SNICKERS XTREME	040000006626	300	255
300967	M & M MARS	729590	SNICKERS XTREME CTR	00040000387688	300	255
300967	M & M MARS	979591	SNICKERS XTREME KS	040000494546	365	330
300967	M & M MARS	722587	SNICKERS XTREME SHPR	00040000388272	300	255
300967	M & M MARS	762856	SNICKERS/M&M PP2/100	00040000373810	300	255
300967	M & M MARS	914846	SNICKERS/MILKY WAY KS BTDS	00040000483045	365	300
300967	M & M MARS	934240	SNICKERS/MILKY WAY SC CTR	00040000481126	365	300
300967	M & M MARS	702530	SNICKERS/MM SHPR 2/\$1	00040000339281	300	255
300967	M & M MARS	921221	SNICKERS/MWAY BTS CTR	00040000480877	365	300
300967	M & M MARS	934000	SNICKERS/TWIX KS DEAL	00642984934003	0	0
300967	M & M MARS	907121	SNICKERS/TWIX KS SHP	00040000467311	365	300
300967	M & M MARS	704189	SNICR/M&M Pnut KS CTR	00040000409717	300	255
300967	M & M MARS	839969	TAKE UR CARM PK SHP	00040000435907	365	320
300967	M & M MARS	14514	TWIX	040000004356	365	320
300967	M & M MARS	638247	TWIX	040000000235	0	0
300967	M & M MARS	960427	TWIX BITES S/UP 7Z	040000484325	365	300
300967	M & M MARS	902643	TWIX CARML EGG 1Z	040000481348	365	300
300967	M & M MARS	804401	TWIX COCONUT	040000411680	365	320
300967	M & M MARS	856211	TWIX COCONUT	040000420590	365	300
300967	M & M MARS	804393	TWIX COCONUT CTR	00040000418863	365	320
300967	M & M MARS	824706	TWIX COCONUT SHPR	00040000418887	365	320
300967	M & M MARS	936955	TWIX ESTR C/PCE EGG	040000483649	365	300
300967	M & M MARS	883827	TWIX EXPERIENCE SHP	00040000422631	365	300
300967	M & M MARS	842211	TWIX FUN SZ 11Z	040000151784	365	270
300967	M & M MARS	854091	TWIX FUN SZ 6PK	040000464105	365	270
300967	M & M MARS	664052	TWIX FUN SZ 8PK	040000234555	365	270
300967	M & M MARS	944868	TWIX GHOSTS	040000486725	365	300
300967	M & M MARS	729509	TWIX JAVA	040000006954	0	0
300967	M & M MARS	774331	TWIX JAVA	040000006954	300	255
300967	M & M MARS	41665	TWIX KS	040000004059	365	320
300967	M & M MARS	478198	TWIX KS	040000004059	0	0
300967	M & M MARS	586248	TWIX KS	040000004059	0	0
300967	M & M MARS	936450	TWIX KS BITES	040000484332	365	300
300967	M & M MARS	979047	TWIX KS CARML HEART	040000486831	365	300
300967	M & M MARS	971069	TWIX KS EASTER EGG	040000487432	365	300
300967	M & M MARS	966366	TWIX KS GHOST	040000486756	365	300
300967	M & M MARS	762559	TWIX KS PP2/222	040000005759	365	320
300967	M & M MARS	825554	TWIX KS PP2/222	040000442677	365	320
300967	M & M MARS	972174	TWIX KS PP2/250	040000494041	365	300
300967	M & M MARS	908145	TWIX KS PP2/3	040000482611	365	300
300967	M & M MARS	729749	TWIX MIXED CTR	00040000387473	300	255
300967	M & M MARS	774349	TWIX MIXED SHPR	00040000387527	365	320
300967	M & M MARS	62778	TWIX PB	040000004196	300	255
300967	M & M MARS	506030	TWIX PB	040000000211	0	0
300967	M & M MARS	566604	TWIX PB	040000000211	0	0
300967	M & M MARS	681650	TWIX PB	040000000211	0	0
300967	M & M MARS	972042	TWIX PB	040000490845	365	300
300967	M & M MARS	302547	TWIX PB KS	040000004349	300	255
300967	M & M MARS	578856	TWIX PB KS	040000004219	0	0
300967	M & M MARS	972422	TWIX PB KS	040000490876	365	300
300967	M & M MARS	826032	TWIX PICK UR PS CTR	00040000437499	365	320
300967	M & M MARS	829168	TWIX PICK UR PS KS CT	00040000436904	365	320

VENDOR	VENDOR NAME	ITEM #	ITEM DESCRIPTION	EAN/UPC	ORDLIFE	MFGLIFE
300967	M & M MARS	828244	TWIX PICK UR PSE KS SH	00040000435631	365	320
300967	M & M MARS	920264	TWIX SANTA	040000482819	365	300
300967	M & M MARS	970327	TWIX SANTA KS	040000485933	365	300
300967	M & M MARS	972554	TWIX SNGL SHIPPER	00040000484073	365	300
300967	M & M MARS	778548	TWIX TRPL CHOC	040000009696	365	320
300967	M & M MARS	778530	TWIX TRPL CHOC CTR	00040000380054	365	320
300967	M & M MARS	728246	TWIX TRPL CHOC SHPR	00040000380276	365	320
300967	M & M MARS	927541	TWIX VALNTINE HEART	040000484059	365	300
300967	M & M MARS	639765	ZZCOMBOS PRETZEL CHEDDR	041419714713	0	0
300967	M & M MARS	640045	ZZCOMBOS PRETZEL PIZZA	041419714751	0	0
300985	MCCAIN FOODS	605923	ANCHOR MAC/CHS BITS3#	642984605927	365	320
300985	MCCAIN FOODS	864850	ANCHOR PROV CH STK2.5	072714103803	365	180
300985	MCCAIN FOODS	560037	ELLIOS CHEESE PZAPSLC	00041118009028	120	80
300985	MCCAIN FOODS	959098	MCCAIN B/E/C POT PTY	642984959099	360	90
300985	MCCAIN FOODS	207969	MCCAIN BATD MUSH 2.5#	642984207961	270	225
300985	MCCAIN FOODS	864843	MCCAIN BTR ONION RG2.5	072714801631	365	180
300985	MCCAIN FOODS	935171	MCCAIN CHDR CHS NGT	642984935178	365	90
300985	MCCAIN FOODS	935189	MCCAIN CHDR STF JALP	642984935185	365	30
300985	MCCAIN FOODS	966978	MCCAIN CHDR STF JALP	072714001246	365	60
300985	MCCAIN FOODS	516674	MCCAIN CRCHS JALPNO	064298451661	270	225
300985	MCCAIN FOODS	864868	MCCAIN CRINKL WEDG 5#	642984864867	365	180
300985	MCCAIN FOODS	966986	MCCAIN DBL CHOC BRMI	072714001321	365	60
300985	MCCAIN FOODS	864876	MCCAIN FR FRY 5#	642984864874	365	180
300985	MCCAIN FOODS	915058	MCCAIN GLD POTATO PTY	642984915057	540	450
300985	MCCAIN FOODS	546713	MCCAIN HASH BRN STIX	642984546695	365	90
300985	MCCAIN FOODS	935155	MCCAIN HASH BRN STIX	642984935154	365	90
300985	MCCAIN FOODS	967786	MCCAIN HMST BKAES3LB	642984967780	730	90
300985	MCCAIN FOODS	935197	MCCAIN MAC N CHS WDG	642984935192	365	90
300985	MCCAIN FOODS	980235	MCCAIN MOZZLA STK 2LB	642984980239	365	90
300985	MCCAIN FOODS	980243	MCCAIN ONION RING 2LB	642984980246	365	90
300985	MCCAIN FOODS	733733	MCCAIN SNCK HSHBRNSTK	642984733736	365	320
300985	MCCAIN FOODS	986430	ORE IDA GOLDEN PATTY	642984986439	540	180
300985	MCCAIN FOODS	920504	ORE IDA VERSITOT 5LB	072714002151	540	90
300987	MCCALL FARMS	28795	MRGT HM CAJN PNUT #10	00041443116828	998	998
300987	MCCALL FARMS	28803	MRGT HM ORIG PNUT #10	00041443110925	998	998
300987	MCCALL FARMS	773093	MRGT HM PNUT CUP LID	642984773091	999	999
300987	MCCALL FARMS	773184	MRGT HM PNUT CUPS 16Z	071290069138	999	999
300987	MCCALL FARMS	773234	MRGT HM PNUT CUPS 32Z	071290069145	999	999
300987	MCCALL FARMS	383000	PNT PATCH BOIL PNT 8Z	00075200007005	998	998
300987	MCCALL FARMS	267500	PNT PATCH CAJN PNT 8Z	00075200007258	998	998
300987	MCCALL FARMS	875500	PNT PATCH CAJN PNUT4Z	041443312732	365	275
300987	MCCALL FARMS	875492	PNT PATCH FRID PNUT4Z	041443312831	365	275
300988	MCCORMICK	790618	LAWRY SEASON SALT 4Z	021500000574	181	181
300988	MCCORMICK	46722	MC BROWN GRAVY MIX 1Z	052100098609	720	630
300988	MCCORMICK	46714	MC CHILI MIX 1.25Z	052100091501	720	630
300988	MCCORMICK	48249	MC CHILI POWDER 1Z	052100002118	720	630
300988	MCCORMICK	893495	MC CINNSUGAR 29Z	052100323374	730	365
300988	MCCORMICK	895045	MC FAJITA SESN&MAR24Z	052100320755	730	365
300988	MCCORMICK	48173	MC FOOD COLOR KIT 4PK	052100071077	998	998
300988	MCCORMICK	48264	MC GARLIC SALT 5Z	052100005935	998	998
300988	MCCORMICK	48181	MC GRD BLK PEPR 2Z	052100050201	998	998
300988	MCCORMICK	985200	MC GROUND BLK PEP 18Z	052100010663	999	180
300988	MCCORMICK	36566	MC OLD BAY SEASON 6Z	070328005230	365	245
300988	MCCORMICK	895003	MC OREGANO LVS .75Z	052100007168	730	365
300988	MCCORMICK	116178	MC PURE VANILLA 1Z	052100070865	998	998
300988	MCCORMICK	895052	MC RED CRSHD PEPR 13Z	052100010786	730	365
300988	MCCORMICK	48447	MC SEASON ALL 3Z	052100063102	998	998
300988	MCCORMICK	46664	MC TACO MIX 1Z	052100091709	720	720

VENDOR	VENDOR NAME	ITEM #	ITEM DESCRIPTION	EAN/UPC	ORDLIFE	MFGLIFE
300988	MCCORMICK	880104	OLD BAY SEASON 16Z	070328820468	365	320
301013	MIDWAY PRODUCE	717488	APPLES 3LB BAG	00033383080413	24	23
301013	MIDWAY PRODUCE	716340	CARMEL APPLES 24CT	00078951500122	60	45
301013	MIDWAY PRODUCE	523472	CHERRY TOMATOES	00642984523474	14	13
301013	MIDWAY PRODUCE	926113	CLAMSHELL GRP TOMATO	00642984926114	9	7
301013	MIDWAY PRODUCE	887026	GREEN PEPPER 5LB	00642984887026	12	8
301013	MIDWAY PRODUCE	676064	ONION DICED 5#	642984676064	8	7
301013	MIDWAY PRODUCE	676056	ONION SLICED #5	642984676057	8	7
301013	MIDWAY PRODUCE	174375	RED DELICIOUS APPLE	00642984174379	24	23
301013	MIDWAY PRODUCE	887042	RED ONION 5LB	00642984887040	14	10
301013	MIDWAY PRODUCE	840504	SALAD MIX 2-1/2LB	00642984840502	12	7
301013	MIDWAY PRODUCE	523506	SALAD MIX 5LB	00642984523504	8	7
301013	MIDWAY PRODUCE	525287	SHRED LETTUCE 5# 3/8	00642984525287	8	7
301013	MIDWAY PRODUCE	676049	SLICED TOMATO 5#	00642984676040	8	7
301013	MIDWAY PRODUCE	862011	SLICED TOMATOES 6#	00642984862016	9	6
301013	MIDWAY PRODUCE	887034	TOMATO 10LB	00642984887033	7	5
301039	MORRIS NATIONAL INC	772327	BUBBLE QUBES	055415035345	720	675
301039	MORRIS NATIONAL INC	843441	GUMMY ZONE HOT DOGS	055415321103	365	330
301039	MORRIS NATIONAL INC	535476	GUMMY ZONE LUNCH BAG	055415326108	720	675
301039	MORRIS NATIONAL INC	843458	GUMMY ZONE LUNCH PIZZA	055415328102	365	330
301039	MORRIS NATIONAL INC	843433	GUMMY ZONE MINI BURGER	055415320106	365	330
301039	MORRIS NATIONAL INC	843466	GUMMY ZONE SOUR MINI BURGR	055415320151	365	300
301039	MORRIS NATIONAL INC	760256	GUMMYZONE LUNCH BG CL	00055415326412	720	675
301039	MORRIS NATIONAL INC	768515	NUTFFLES 3PK ALMOND	013413088770	365	335
301039	MORRIS NATIONAL INC	768523	NUTFFLES 3PK HZLNUT	013413088787	365	335
301039	MORRIS NATIONAL INC	768150	NUTFFLES 3PK PEANUT	013413188791	365	335
301039	MORRIS NATIONAL INC	901504	NUTFFLES RD VELVT 4PK	013413095464	300	180
301039	MORRIS NATIONAL INC	934653	NUTFFLES RD VLVT CL	00013413195669	540	180
301039	MORRIS NATIONAL INC	914382	NUTFFLES RED VLVT CL	00013413195669	540	180
301039	MORRIS NATIONAL INC	776807	NUTFFLES SHIPPER	00013413089005	365	320
301039	MORRIS NATIONAL INC	778647	NUTFFLES SNGL Pnut	013413388825	365	320
301039	MORRIS NATIONAL INC	853432	NUTFL NTRL SGL ALMOND	013413088800	365	320
301039	MORRIS NATIONAL INC	853440	NUTFL NTRL SGL HAZLNT	013413288811	365	320
301039	MORRIS NATIONAL INC	906115	NUTFL NTRL SGL RDVLVT	013413095471	300	240
301039	MORRIS NATIONAL INC	856856	NUTTFLES 4PK DISP	00013413895415	300	180
301039	MORRIS NATIONAL INC	856864	NUTTFLES 4PK SHPR	00013413895408	300	180
301039	MORRIS NATIONAL INC	856849	NUTTFLES ALMD 4PK	013413189408	300	180
301039	MORRIS NATIONAL INC	856831	NUTTFLES HZLNUT 4PK	013413089418	300	180
301039	MORRIS NATIONAL INC	922104	NUTTFLES RD VELVT CTR	00013413895583	540	180
301039	MORRIS NATIONAL INC	823104	TANGY ZANGY ASTD SHP	00055415898704	720	675
301039	MORRIS NATIONAL INC	776815	TANGY ZANGY BLU RASP	055415893372	365	270
301039	MORRIS NATIONAL INC	912139	TANGY ZANGY BLU RASP	055415893372	0	0
301039	MORRIS NATIONAL INC	824557	TANGY ZANGY CUBES	055415891453	540	365
301039	MORRIS NATIONAL INC	776831	TANGY ZANGY GRN APL	055415893396	720	675
301039	MORRIS NATIONAL INC	859231	TANGY ZANGY SR STR ST	055415091532	365	300
301039	MORRIS NATIONAL INC	856948	TANGY ZANGY SR TR SQZ	055415091372	365	300
301039	MORRIS NATIONAL INC	914192	TANGY ZANGY SR WLBRY	055415198194	540	500
301039	MORRIS NATIONAL INC	856963	TANGY ZANGY STK BRP	055415091525	365	300
301039	MORRIS NATIONAL INC	856971	TANGY ZANGY STK FRT	055415891415	365	300
301039	MORRIS NATIONAL INC	856955	TANGY ZANGY STK GAPL	055415091549	365	300
301039	MORRIS NATIONAL INC	824540	TANGY ZANGY STRIPS	055415091396	540	365
301039	MORRIS NATIONAL INC	776823	TANGY ZANGY STRWBRY	055415893389	365	270
301039	MORRIS NATIONAL INC	912121	TANGY ZANGY STRWBRY	055415893389	0	0
301039	MORRIS NATIONAL INC	772590	TANGY ZANGY TWIST	055415891422	720	675
301039	MORRIS NATIONAL INC	907204	TANGY ZANGY TWIST	055415891422	0	0
301039	MORRIS NATIONAL INC	804880	TANGY ZANGY TWIST SH	00055415691435	720	675
301040	MORTON SALT	64196	MORT IODIZED SALT 26Z	024600010030	998	998
301040	MORTON SALT	95042	MORT SALT PELLTS 40LB	00024600015004	998	998

VENDOR	VENDOR NAME	ITEM #	ITEM DESCRIPTION	EAN/UPC	ORDLIFE	MFGLIFE
301040	MORTON SALT	889345	MORT SALT&PEPPER 2PK	024600010986	999	999
301040	MORTON SALT	753483	MORT SEASON SALT 8Z	024600017565	998	998
301040	MORTON SALT	930800	MORTON ACTION MELT10LB	00024600080095	365	335
301040	MORTON SALT	687442	MORTON BLEND 12LB JUG	024600078702	999	999
301040	MORTON SALT	688630	MORTON BLEND 12LB JUG	024600078702	0	0
301040	MORTON SALT	893073	MORTON CALC CLRDR 50LB	00024600078924	530	485
301040	MORTON SALT	687426	MORTON CALCIUM 20LB	024600078788	999	999
301040	MORTON SALT	688655	MORTON CALCIUM 20LB	024600078788	0	0
301040	MORTON SALT	687327	MORTON SAFET SALT10LB	024600046619	999	999
301040	MORTON SALT	687335	MORTON SAFE-T-SLT25LB	024600046589	999	999
301040	MORTON SALT	919746	MORTON WS PELLETS25LB	024600014991	365	335
301051	MURRYS INC	123562	HASH BROWN PATTY 2.5L	00073744040014	365	320
301059	NATIONAL TOBACCO	686014	BEECHNUT \$1.99 FLR DS	035106107049	270	225
301059	NATIONAL TOBACCO	732081	BEECHNUT MOONSHN CHEW	035106053940	270	225
301059	NATIONAL TOBACCO	928655	BEECHNUT ORG 2.79 DS	035106167043	365	335
301059	NATIONAL TOBACCO	166439	BEECHNUT REG BONUS3PK	035106017041	270	225
301059	NATIONAL TOBACCO	6361	BEECHNUT REG CHEW	035106057047	270	225
301059	NATIONAL TOBACCO	6619	BEECHNUT WINTERGREEN	035106056941	270	225
301059	NATIONAL TOBACCO	6627	BEECHNUT WINTERGREEN	035106056941	0	0
301059	NATIONAL TOBACCO	172445	DURANGO CHEW	646695008046	450	405
301059	NATIONAL TOBACCO	12336	OLD HIL RYO REG 6Z	799953845614	260	215
301059	NATIONAL TOBACCO	682872	OLIVER TWIST 6 FLV DS	10050999302002	365	305
301059	NATIONAL TOBACCO	683045	OLIVER TWIST CITRUS	100050999795	365	305
301059	NATIONAL TOBACCO	683094	OLIVER TWIST MINT	100050999863	365	305
301059	NATIONAL TOBACCO	683078	OLIVER TWIST ORIGINAL	100009543581	365	305
301059	NATIONAL TOBACCO	683052	OLIVER TWIST SUNBERRY	100050999559	365	305
301059	NATIONAL TOBACCO	683037	OLIVER TWIST TROPICAL	100050999627	365	305
301059	NATIONAL TOBACCO	683060	OLIVER TWIST WNTRGRN	100009543727	365	305
301059	NATIONAL TOBACCO	813493	RD CP RYO 7BLND .75Z	784762560377	365	365
301059	NATIONAL TOBACCO	813485	RD CP RYO 7BLND 16Z	784762560773	365	365
301059	NATIONAL TOBACCO	813477	RD CP RYO 7BLND 6Z	784762560575	365	365
301059	NATIONAL TOBACCO	813501	RD CP RYO REG .75Z	784762550378	365	365
301059	NATIONAL TOBACCO	813451	RD CP RYO REG 16Z	784762550774	365	365
301059	NATIONAL TOBACCO	813469	RD CP RYO REG 6Z	784762550576	365	365
301059	NATIONAL TOBACCO	910075	SMKR FR LCS	799953133247	180	170
301059	NATIONAL TOBACCO	910067	SMKR FR LCW	799953113249	180	170
301059	NATIONAL TOBACCO	685495	STOKER 24C 1.79	799953001409	180	165
301059	NATIONAL TOBACCO	205476	STOKER 24-C 16Z	799953001102	260	215
301059	NATIONAL TOBACCO	898858	STOKER 24-M LL CHW16Z	799953002109	365	335
301059	NATIONAL TOBACCO	903880	STOKER 2TUB/20CAN DIS	00799953210979	180	170
301059	NATIONAL TOBACCO	869388	STOKER 707 WNTGRN 16Z	799953003106	365	335
301059	NATIONAL TOBACCO	682427	STOKER APPLE 1.79	799953010401	180	165
301059	NATIONAL TOBACCO	205583	STOKER APPLE 16Z	799953010104	260	215
301059	NATIONAL TOBACCO	205807	STOKER BLK WLD CHY16Z	799953011101	260	215
301059	NATIONAL TOBACCO	540161	STOKER CHEW L-50 16Z	799953020103	165	135
301059	NATIONAL TOBACCO	682138	STOKER DISC FLV1.79DS	10799953054365	365	345
301059	NATIONAL TOBACCO	783597	STOKER FCN .99 CAN	799953209409	180	165
301059	NATIONAL TOBACCO	761791	STOKER FCN 10CT TWRDS	799953299400	365	265
301059	NATIONAL TOBACCO	753905	STOKER FCN TUB 12Z	799953209300	180	165
301059	NATIONAL TOBACCO	753913	STOKER FCW TUB 12Z	799953210306	180	165
301059	NATIONAL TOBACCO	205609	STOKER FREDSCOICE16Z	799953037101	260	215
301059	NATIONAL TOBACCO	682419	STOKER L50 1.79	799953020400	180	165
301059	NATIONAL TOBACCO	820407	STOKER LCM CAN 1.2Z	799953321248	180	165
301059	NATIONAL TOBACCO	753780	STOKER LCM TUB 12Z	799953221203	180	165
301059	NATIONAL TOBACCO	820399	STOKER LCN CAN 1.2Z	799953309246	180	165
301059	NATIONAL TOBACCO	753921	STOKER LCN TUB 12Z	799953209201	180	165
301059	NATIONAL TOBACCO	820381	STOKER LCS CAN 1.2Z	799953331247	180	165
301059	NATIONAL TOBACCO	754044	STOKER LCS TUB 12Z	799953231202	180	165

VENDOR	VENDOR NAME	ITEM #	ITEM DESCRIPTION	EAN/UPC	ORDLIFE	MFGLIFE
301059	NATIONAL TOBACCO	783605	STOKER LCW .99 CAN	799953210269	180	165
301059	NATIONAL TOBACCO	903872	STOKER LCW .99	799953210948	180	170
301059	NATIONAL TOBACCO	761866	STOKER LCW 20CT TWRDS	799953290261	365	265
301059	NATIONAL TOBACCO	820373	STOKER LCW CAN 1.2Z	799953310242	180	165
301059	NATIONAL TOBACCO	754051	STOKER LCW TUB 12Z	799953210207	180	165
301059	NATIONAL TOBACCO	820415	STOKER MST 40 CAN DISP	00799953300274	180	165
301059	NATIONAL TOBACCO	754143	STOKER MST SNF 4-40DS	10799953209475	365	345
301059	NATIONAL TOBACCO	793281	STOKER MST SNF 4-40DS	10799953209468	180	165
301059	NATIONAL TOBACCO	783613	STOKER MST SNF 4-60DS	10799953209437	180	165
301059	NATIONAL TOBACCO	732131	STOKER MST SNF 8-80DS	10799953209413	180	165
301059	NATIONAL TOBACCO	682401	STOKER PEACH 1.79 3Z	799953024408	180	165
301059	NATIONAL TOBACCO	205575	STOKER PEACH 16Z	799953024101	260	215
301059	NATIONAL TOBACCO	12765	STOKER RYO 2 REG TOB	799953523000	260	215
301059	NATIONAL TOBACCO	205484	STOKER TENN CHEW 16Z	799953034100	260	215
301059	NATIONAL TOBACCO	928648	STOKER TN CHEW 1.99 DS	799953034919	365	335
301059	NATIONAL TOBACCO	755140	STOKER TN CHEW\$1.79DS	642984755141	365	325
301059	NATIONAL TOBACCO	199166	STOKR PT 24C 8Z	799953001201	0	0
301059	NATIONAL TOBACCO	493049	TENNESSEE CHEW3Z	799953034308	270	225
301059	NATIONAL TOBACCO	898833	TENNESSEE CHEW 8Z	799953034209	365	335
301059	NATIONAL TOBACCO	898841	TENNESSEE CHW MSHN16Z	799953034407	365	335
301059	NATIONAL TOBACCO	169821	TROPHY CHEW BONUS 2PK	035106004744	450	405
301059	NATIONAL TOBACCO	928879	V2 ECIG MEN CRTG 9.99	849349002333	730	700
301059	NATIONAL TOBACCO	928838	V2 ECIG MEN DISP 5.99	849349002210	730	700
301059	NATIONAL TOBACCO	928853	V2 ECIG MEN EX KIT 12.99	849349002272	730	700
301059	NATIONAL TOBACCO	928861	V2 ECIG RED CRTG 9.99	849349002302	730	700
301059	NATIONAL TOBACCO	928820	V2 ECIG RED DISP 5.99	849349002180	730	700
301059	NATIONAL TOBACCO	928846	V2 ECIG RED EX KIT 12.99	849349002241	730	700
301059	NATIONAL TOBACCO	5611	ZIG ZAG 1-1/2	008660000033	999	999
301059	NATIONAL TOBACCO	93823	ZIG ZAG 1-1/2 B1G1F	00008660027443	999	999
301059	NATIONAL TOBACCO	756965	ZIG ZAG 1-1/2 BL ULTH	008660097354	999	999
301059	NATIONAL TOBACCO	5520	ZIG ZAG 1-1/4 ORANGE	008660000026	999	999
301059	NATIONAL TOBACCO	660167	ZIG ZAG 1-1/4 ULT THN	008660007322	999	999
301059	NATIONAL TOBACCO	969642	ZIG ZAG BRZE 10ML 1.8%	840439161213	730	700
301059	NATIONAL TOBACCO	899906	ZIG ZAG CGL B/CN 2F99	784762077646	730	700
301059	NATIONAL TOBACCO	899914	ZIG ZAG CGL B/ST 2F99	784762077547	730	700
301059	NATIONAL TOBACCO	899948	ZIG ZAG CGL BK/GRN DS	00784762077974	730	700
301059	NATIONAL TOBACCO	899930	ZIG ZAG CGL G/KB 2F99	784762077844	730	700
301059	NATIONAL TOBACCO	899922	ZIG ZAG CGL G/KM 2F99	784762077745	730	700
301059	NATIONAL TOBACCO	904268	ZIG ZAG CGR WRP FXTR	00642984904266	999	999
301059	NATIONAL TOBACCO	899898	ZIG ZAG CGRL .59 DIS	00784762079978	730	700
301059	NATIONAL TOBACCO	899872	ZIG ZAG CGRL GRAPE.59	784762079053	730	700
301059	NATIONAL TOBACCO	899849	ZIG ZAG CGRL MANGO.59	784762079459	730	700
301059	NATIONAL TOBACCO	899864	ZIG ZAG CGRL STRT .59	784762079251	730	700
301059	NATIONAL TOBACCO	899856	ZIG ZAG CGRL STRWB.59	784762079350	730	700
301059	NATIONAL TOBACCO	899880	ZIG ZAG CGRL SWEET.59	784762079657	730	700
301059	NATIONAL TOBACCO	899831	ZIG ZAG CGRL WGRP .59	784762079558	730	700
301059	NATIONAL TOBACCO	821942	ZIG ZAG CGRLO 2CT DIS	00784762074942	730	700
301059	NATIONAL TOBACCO	751677	ZIG ZAG CGRLO DISPLAY	00784762074980	360	345
301059	NATIONAL TOBACCO	968552	ZIG ZAG CGRLO DRG3F99	784762071378	730	360
301059	NATIONAL TOBACCO	751651	ZIG ZAG CGRLO GRAPE	784762072504	360	345
301059	NATIONAL TOBACCO	968529	ZIG ZAG CGRLO GRN3F99	784762071446	730	360
301059	NATIONAL TOBACCO	903005	ZIG ZAG CGRLO GRP SL	784762079046	730	700
301059	NATIONAL TOBACCO	898767	ZIG ZAG CGRLO GRP2F99	784762090942	365	335
301059	NATIONAL TOBACCO	933374	ZIG ZAG CGRLO GRP3F99	784762071309	730	360
301059	NATIONAL TOBACCO	751636	ZIG ZAG CGRLO MANGO	784762072542	360	345
301059	NATIONAL TOBACCO	968545	ZIG ZAG CGRLO MAR3F99	784762071385	730	360
301059	NATIONAL TOBACCO	898775	ZIG ZAG CGRLO MNG2F99	784762094940	365	335
301059	NATIONAL TOBACCO	933408	ZIG ZAG CGRLO MNG3F99	784762071347	730	360

VENDOR	VENDOR NAME	ITEM #	ITEM DESCRIPTION	EAN/UPC	ORDLIFE	MFGLIFE
301059	NATIONAL TOBACCO	822023	ZIG ZAG CGRLO MNGO SL	784762074447	365	335
301059	NATIONAL TOBACCO	903013	ZIG ZAG CGRLO MNGO SL	784762079442	730	700
301059	NATIONAL TOBACCO	898783	ZIG ZAG CGRLO PCH2F99	784762091949	365	335
301059	NATIONAL TOBACCO	933382	ZIG ZAG CGRLO PCH3F99	784762071316	730	360
301059	NATIONAL TOBACCO	751669	ZIG ZAG CGRLO PEACH	784762072511	360	345
301059	NATIONAL TOBACCO	822056	ZIG ZAG CGRLO SNGL DS	642984822058	365	335
301059	NATIONAL TOBACCO	898791	ZIG ZAG CGRLO STR2F99	784762092946	365	335
301059	NATIONAL TOBACCO	898676	ZIG ZAG CGRLO STR3F99	784762071323	360	345
301059	NATIONAL TOBACCO	751644	ZIG ZAG CGRLO STRTUP	784762072528	360	345
301059	NATIONAL TOBACCO	822049	ZIG ZAG CGRLO STRW SL	784762074348	365	335
301059	NATIONAL TOBACCO	903039	ZIG ZAG CGRLO STRW SL	784762079343	730	700
301059	NATIONAL TOBACCO	821165	ZIG ZAG CGRLO STRWBRRY	784762072535	730	700
301059	NATIONAL TOBACCO	822015	ZIG ZAG CGRLO STUP SL	784762074249	365	335
301059	NATIONAL TOBACCO	903021	ZIG ZAG CGRLO STUP SL	784762079244	730	700
301059	NATIONAL TOBACCO	898809	ZIG ZAG CGRLO STW2F99	784762093943	365	335
301059	NATIONAL TOBACCO	933390	ZIG ZAG CGRLO STW3F99	784762071330	730	360
301059	NATIONAL TOBACCO	821140	ZIG ZAG CGRLO SWEET	784762072566	730	700
301059	NATIONAL TOBACCO	903047	ZIG ZAG CGRLO SWT SL	784762079640	730	700
301059	NATIONAL TOBACCO	898817	ZIG ZAG CGRLO SWT2F99	784762096951	365	335
301059	NATIONAL TOBACCO	898650	ZIG ZAG CGRLO SWT3F99	784762071361	360	345
301059	NATIONAL TOBACCO	968537	ZIG ZAG CGRLO TAN3F99	784762071392	730	360
301059	NATIONAL TOBACCO	898825	ZIG ZAG CGRLO WGP2F99	784762095947	365	335
301059	NATIONAL TOBACCO	898668	ZIG ZAG CGRLO WGP3F99	784762071354	360	345
301059	NATIONAL TOBACCO	903054	ZIG ZAG CGRLO WGRP SL	784762079541	730	700
301059	NATIONAL TOBACCO	821157	ZIG ZAG CGRLO WT GRP	784762072559	730	700
301059	NATIONAL TOBACCO	783449	ZIG ZAG CGWRP APPLE	784762071026	730	700
301059	NATIONAL TOBACCO	783191	ZIG ZAG CGWRP BLBRRY	784762071019	730	700
301059	NATIONAL TOBACCO	783423	ZIG ZAG CGWRP CHERRY	784762071040	730	700
301059	NATIONAL TOBACCO	983171	ZIG ZAG CGWRP DRGNBRY	784762071149	730	700
301059	NATIONAL TOBACCO	783431	ZIG ZAG CGWRP GRAPE	784762071002	730	700
301059	NATIONAL TOBACCO	747709	ZIG ZAG CGWRP MANGO	784762071064	730	700
301059	NATIONAL TOBACCO	983163	ZIG ZAG CGWRP MARACUJA	784762071132	730	700
301059	NATIONAL TOBACCO	783456	ZIG ZAG CGWRP MELON	784762071057	730	700
301059	NATIONAL TOBACCO	821124	ZIG ZAG CGWRP ORANGE	784762071101	730	700
301059	NATIONAL TOBACCO	783415	ZIG ZAG CGWRP PEACH	784762071033	730	700
301059	NATIONAL TOBACCO	747725	ZIG ZAG CGWRP STRGHT	784762071088	730	700
301059	NATIONAL TOBACCO	747717	ZIG ZAG CGWRP STRWB	784762071071	730	700
301059	NATIONAL TOBACCO	821132	ZIG ZAG CGWRP VANILLA	784762071118	730	700
301059	NATIONAL TOBACCO	783787	ZIG ZAG CIGAR BL PCH	784762071507	450	405
301059	NATIONAL TOBACCO	747733	ZIG ZAG CIGAR WRP DS	00784762072894	730	700
301059	NATIONAL TOBACCO	783464	ZIG ZAG CIGAR WRP DS	00784762072986	730	700
301059	NATIONAL TOBACCO	969709	ZIG ZAG CLEAROMZR 2PK	840439164078	730	700
301059	NATIONAL TOBACCO	969634	ZIG ZAG CLVE 10ML 1.8%	840439161121	730	700
301059	NATIONAL TOBACCO	969659	ZIG ZAG DBRY 10ML 1.8%	840439161244	730	700
301059	NATIONAL TOBACCO	217588	ZIG ZAG FLTTUBE 100	784762007728	999	999
301059	NATIONAL TOBACCO	20230	ZIG ZAG FLTTUBE KS	784762007483	999	999
301059	NATIONAL TOBACCO	955401	ZIG ZAG ISLAND WRP2CT	784762071163	730	700
301059	NATIONAL TOBACCO	544080	ZIG ZAG KS FRNCH ORNG	008660000071	999	999
301059	NATIONAL TOBACCO	4945	ZIG ZAG KUT CORNERS	008660000040	999	999
301059	NATIONAL TOBACCO	969667	ZIG ZAG MNGO 10ML 1.8%	840439161510	730	700
301059	NATIONAL TOBACCO	969626	ZIG ZAG MNLT 10ML 1.8%	840439161039	730	700
301059	NATIONAL TOBACCO	590653	ZIG ZAG ORNG LT 1-1/4	008660007827	999	999
301059	NATIONAL TOBACCO	955419	ZIG ZAG PINAPL WRP2CT	784762071187	730	700
301059	NATIONAL TOBACCO	969618	ZIG ZAG TRAD 10ML 1.8%	840439161008	730	700
301059	NATIONAL TOBACCO	976316	ZIG ZAG VAP PP NSS DS	00840439164108	730	700
301059	NATIONAL TOBACCO	969600	ZIG ZAG VAPOR BLK	840439164016	730	700
301059	NATIONAL TOBACCO	969592	ZIG ZAG VAPOR SLVR	840439164047	730	700
301059	NATIONAL TOBACCO	6221	ZIG ZAG WHITE GUM	008660000019	999	999

VENDOR	VENDOR NAME	ITEM #	ITEM DESCRIPTION	EAN/UPC	ORDLIFE	MFGLIFE
301059	NATIONAL TOBACCO	217562	ZIG ZAG WTIP TUBE 100	784762006370	999	999
301059	NATIONAL TOBACCO	20206	ZIG ZAG WTIP TUBE KS	784762006479	999	999
301059	NATIONAL TOBACCO	267294	ZIGZ RYO BLU PCH.65Z	784762990921	450	405
301059	NATIONAL TOBACCO	20255	ZIGZ RYO BLUE 5Z	784762990518	450	405
301059	NATIONAL TOBACCO	20289	ZIGZ RYO CLSC BLD 6Z	784762990419	450	405
301059	NATIONAL TOBACCO	267278	ZIGZ RYO MNTL .75Z	784762990877	450	405
301059	NATIONAL TOBACCO	20297	ZIGZ RYO MNTL BLD 6Z	784762990464	450	405
301059	NATIONAL TOBACCO	267260	ZIGZ RYO RED .65Z	784762990822	450	405
301061	NATIONAL CIGAR	5637	IBOLD BLACK PETE 5PK	00078938161117	240	180
301075	NECCO	857904	BAN SPLIT CHEW	011215096368	540	365
301075	NECCO	735837	CLARK BAR	011215340133	540	495
301075	NECCO	803635	CLARK BAR DARK	011215340157	540	495
301075	NECCO	857896	CLARK BAR DSP	00011215540137	540	495
301075	NECCO	858142	CLARK BAR MINI THTR	011215340164	540	365
301075	NECCO	803627	CLARK BAR SHPR	00011215340287	540	495
301075	NECCO	862821	CLARK BAR WING	00011215340263	540	495
301075	NECCO	907055	CLARK BAR WING	00011215340294	540	365
301075	NECCO	993352	CLARK BITES 2Z	011215356233	730	540
301075	NECCO	908327	CLARK CHANGEMAKER	011215018254	540	365
301075	NECCO	993337	CLARK COMBO SHPR	00011215345237	730	540
301075	NECCO	864371	HAVILAND DBL DIP CHC THR	011215604327	365	300
301075	NECCO	864363	HAVILAND NONPARIEL THTR	011215604341	365	300
301075	NECCO	16741	MARY JANE BARS CHGMKR	011215307631	365	320
301075	NECCO	858134	MARY JANE THTR 3.5Z	011215381457	540	365
301075	NECCO	858118	NECCO CANDY BUTTONS	011215412281	730	365
301075	NECCO	855536	NECCO CARM APL POP	011211004510	730	365
301075	NECCO	314427	NECCO CHOC WAFER	011215012979	730	685
301075	NECCO	855544	NECCO COMBO PACK	00011215343639	730	365
301075	NECCO	857920	NECCO COMBO PACK 1	00011215343615	730	685
301075	NECCO	857938	NECCO COMBO PACK 2	00011215343622	730	685
301075	NECCO	858126	NECCO COMBO PACK#4	00011215343653	730	365
301075	NECCO	907659	NECCO NOSTALGIA SHP	00011215343646	540	365
301075	NECCO	735647	NECCO SKY BAR	011215000051	365	320
301075	NECCO	993360	NECCO SKY BAR	011215000051	730	540
301075	NECCO	857870	NECCO SKY BAR DS	00011215509622	365	320
301075	NECCO	856088	NECCO SKY BAR WING	00011215309635	365	320
301075	NECCO	993345	NECCO SKY BAR WING	00011215309635	730	540
301075	NECCO	908830	NECCO SWEETHEART SHP	00011215326410	730	540
301075	NECCO	769208	NECCO SWEETHEARTS 1Z	011215326403	730	685
301075	NECCO	858159	NECCO THTR SHPR	00011215381525	540	365
301075	NECCO	943555	NECCO TROP WAFER	011215013518	730	365
301075	NECCO	943563	NECCO TROP WING	00011215013556	730	365
301075	NECCO	830141	NECCO WAFER ASST	011215900900	730	685
301075	NECCO	857888	NECCO WAFER ASST DS	00011215512523	730	685
301075	NECCO	841155	NECCO WAFER ASST SH	642984841158	730	685
301075	NECCO	853374	NECCO WAFER ASST WING	00011215012764	785	730
301075	NECCO	993329	NECCO WAFER ASST WING	00011215012757	730	540
301075	NECCO	881730	NECCO WAFER ASST WNG	00011215012757	730	685
301075	NECCO	837831	NECCO WAFER CHOC	011215900917	730	685
301075	NECCO	594788	NECCO WAFER COMBO	00011215026761	730	685
301075	NECCO	724419	NECCO WAFER SHPR	00011215012474	730	685
301075	NECCO	805424	NECCO WAFER SHPR	00011215012443	730	685
301075	NECCO	857912	NECCO WAFER SNKSZ	011215512639	540	365
301077	NEMOS BAKERY	188995	NEMO BANANA BREAD 4Z1	00076064083129	180	30
301077	NEMOS BAKERY	824151	NEMO BANANA CAKE 3Z	00076064003042	180	30
301077	NEMOS BAKERY	854588	NEMO BBRY CRM CK 3Z	076064001208	270	240
301077	NEMOS BAKERY	184440	NEMO BLBRY CH DAN4.5Z	00076064006210	0	0
301077	NEMOS BAKERY	549261	NEMO BLBRY CH DAN4.5Z	00076064006210	180	120

VENDOR	VENDOR NAME	ITEM #	ITEM DESCRIPTION	EAN/UPC	ORDLIFE	MFGLIFE
301077	NEMOS BAKERY	824128	NEMO BLK/WHT CAKE	076064010668	180	30
301077	NEMOS BAKERY	801951	NEMO BROOKIES 3Z	076064070013	270	180
301077	NEMOS BAKERY	190447	NEMO CARROT BREAD 40Z	00076064082122	180	120
301077	NEMOS BAKERY	824110	NEMO CARROT CAKE 3.6Z	00076064002045	180	30
301077	NEMOS BAKERY	546804	NEMO CHOC BUNT CAKE	076064011122	180	120
301077	NEMOS BAKERY	824136	NEMO CHOC CAKE	076064001048	180	30
301077	NEMOS BAKERY	184424	NEMO CHRY CHS DAN4.5Z	00076064006319	0	0
301077	NEMOS BAKERY	549253	NEMO CHRY CHS DAN4.5Z	00076064006319	180	120
301077	NEMOS BAKERY	190462	NEMO CHSE COFFEE CAKE	00076064086120	180	120
301077	NEMOS BAKERY	142471	NEMO CINN ROLL 4Z	076064013713	0	0
301077	NEMOS BAKERY	549246	NEMO CINN ROLL 4Z	076064013713	270	30
301077	NEMOS BAKERY	142489	NEMO COFFEE CAKE 4Z	076064087127	0	0
301077	NEMOS BAKERY	129759	NEMO COFFEE CAKE 4Z	076064087127	180	30
301077	NEMOS BAKERY	727206	NEMO CUTIE PIE APPLE	038817203314	180	120
301077	NEMOS BAKERY	727214	NEMO CUTIE PIE CHERRY	038817203338	180	120
301077	NEMOS BAKERY	184457	NEMO DANISH APLE 4.5Z	00076064007217	0	0
301077	NEMOS BAKERY	549238	NEMO DANISH APLE 4.5Z	00076064007217	180	120
301077	NEMOS BAKERY	184432	NEMO DANISH CHSE 4.5Z	00076064006418	0	0
301077	NEMOS BAKERY	549360	NEMO DANISH CHSE 4.5Z	00076064006418	180	120
301077	NEMOS BAKERY	546812	NEMO KYLM BUNT CAKE	076064012129	180	30
301077	NEMOS BAKERY	142497	NEMO LEM PND CAKE 4Z	00076064090127	0	0
301077	NEMOS BAKERY	549378	NEMO LEM PND CAKE 4Z	00076064090127	180	30
301077	NEMOS BAKERY	549386	NEMO LEMON BREAD 4Z	076064080128	180	120
301077	NEMOS BAKERY	117218	NEMO LEMON BREAD 4Z	076064080128	0	0
301077	NEMOS BAKERY	854570	NEMO LMN RASP CR CK3Z	076064001215	270	240
301077	NEMOS BAKERY	115626	NEMO MARBLE PD 2Z	076064009532	180	120
301077	NEMOS BAKERY	546820	NEMO ORG DRESWL BUNDT	076064014123	270	225
301077	NEMOS BAKERY	237792	NEMO POUND CAKE 2Z	076064009631	270	225
301077	NEMOS BAKERY	824144	NEMO RED VELVET CAKE	00076064004087	180	30
301077	NEMOS BAKERY	761403	NEMO SPICE CAKE	076064006043	180	120
301077	NEMOS BAKERY	190454	NEMO WILD BLUEBRY BRD	00076064088124	180	120
301085	NESTLE – FROZEN FOODS	727495	100 GRAND KS 2/250	028000522360	365	320
301085	NESTLE – FROZEN FOODS	714550	100 GRAND PP69	028000333454	365	320
301085	NESTLE – FROZEN FOODS	13466	BABY RUTH	028000010775	240	195
301085	NESTLE – FROZEN FOODS	20396	BABY RUTH BIG BAR 3.7	028000001414	240	198
301085	NESTLE – FROZEN FOODS	727479	BABY RUTH CR PP2/250	028000247447	365	320
301085	NESTLE – FROZEN FOODS	768143	BABY RUTH CRISP	028000911379	365	330
301085	NESTLE – FROZEN FOODS	768135	BABY RUTH CRISP KS	028000211370	365	320
301085	NESTLE – FROZEN FOODS	703967	BABY RUTH KS 2/222	028000547950	365	300
301085	NESTLE – FROZEN FOODS	727420	BABY RUTH KS PP2/250	028000811396	365	320
301085	NESTLE – FROZEN FOODS	853812	BABY RUTH KS PP2/3	028000482312	300	270
301085	NESTLE – FROZEN FOODS	714139	BABY RUTH PP	028000407957	365	320
301085	NESTLE – FROZEN FOODS	853903	BABY RUTH PP79	028000992781	300	270
301085	NESTLE – FROZEN FOODS	912550	BOTTLE CAP THTR	079200358860	360	300
301085	NESTLE – FROZEN FOODS	71530	BOTTLE CAPS ROLL	079200000660	720	675
301085	NESTLE – FROZEN FOODS	251728	BUNCHACRUNCH THTR 3.2	028000236601	365	320
301085	NESTLE – FROZEN FOODS	703660	BUTERFNGR BUZZ KS DSP	00028000987114	300	255
301085	NESTLE – FROZEN FOODS	13482	BUTTERFINGER	028000011598	300	255
301085	NESTLE – FROZEN FOODS	935387	BUTTERFINGER	028000202033	360	300
301085	NESTLE – FROZEN FOODS	91009	BUTTERFINGER PEG 5Z	00028000113209	300	255
301085	NESTLE – FROZEN FOODS	256636	BUTTERFINGER PEG 5Z	00028000113209	0	0
301085	NESTLE – FROZEN FOODS	942144	BUTTERFINGER ASST DS	00028000295974	360	300
301085	NESTLE – FROZEN FOODS	804336	BUTTERFINGER ASST SDKCK	00028000393335	300	255
301085	NESTLE – FROZEN FOODS	913467	BUTTERFINGER BART S DS	00028000936778	360	300
301085	NESTLE – FROZEN FOODS	20388	BUTTERFINGER BIG 3.7Z	028000001421	300	255
301085	NESTLE – FROZEN FOODS	926261	BUTTERFINGER BIG 3.7Z SH	00028000737863	365	300
301085	NESTLE – FROZEN FOODS	887745	BUTTERFINGER BTS KS	028000965853	360	300
301085	NESTLE – FROZEN FOODS	887380	BUTTERFINGER BTS S/U BG	028000348472	360	300

VENDOR	VENDOR NAME	ITEM #	ITEM DESCRIPTION	EAN/UPC	ORDLIFE	MFGLIFE
301085	NESTLE – FROZEN FOODS	920058	BUTTERFINGER BTS THTR	028000130008	360	300
301085	NESTLE – FROZEN FOODS	802124	BUTTERFINGER BUNNY	028000599775	360	300
301085	NESTLE – FROZEN FOODS	727461	BUTTERFINGER CR 2/250	028000666224	365	320
301085	NESTLE – FROZEN FOODS	703918	BUTTERFINGER CR KS2/222	028000990121	365	300
301085	NESTLE – FROZEN FOODS	537555	BUTTERFINGER CRISP	028000532116	300	255
301085	NESTLE – FROZEN FOODS	570796	BUTTERFINGER CRISP KS	028000210540	300	255
301085	NESTLE – FROZEN FOODS	901496	BUTTERFINGER EASTR EGG	028000250164	360	300
301085	NESTLE – FROZEN FOODS	719120	BUTTERFINGER HEARTS	028000384876	360	300
301085	NESTLE – FROZEN FOODS	703942	BUTTERFINGER KS 2/222	028000109929	365	330
301085	NESTLE – FROZEN FOODS	727446	BUTTERFINGER KS 2/250	028000512118	365	320
301085	NESTLE – FROZEN FOODS	913459	BUTTERFINGER KS BARTS DS	00028000262815	360	300
301085	NESTLE – FROZEN FOODS	905505	BUTTERFINGER KS CTR	00028000648695	360	300
301085	NESTLE – FROZEN FOODS	935759	BUTTERFINGER KS CTR	00028000383404	365	300
301085	NESTLE – FROZEN FOODS	972463	BUTTERFINGER KS MINI CTR	00028000827298	300	240
301085	NESTLE – FROZEN FOODS	934661	BUTTERFINGER KS PB CUP	028000007881	360	300
301085	NESTLE – FROZEN FOODS	972489	BUTTERFINGER KS PBCUPMN	028000539702	300	240
301085	NESTLE – FROZEN FOODS	853804	BUTTERFINGER KS PP2/3	028000411039	300	270
301085	NESTLE – FROZEN FOODS	883744	BUTTERFINGER MEDL XMAS	028000003616	360	300
301085	NESTLE – FROZEN FOODS	934679	BUTTERFINGER PB CUP	028000003555	360	300
301085	NESTLE – FROZEN FOODS	935403	BUTTERFINGER PB CUP DS	00028000418809	360	300
301085	NESTLE – FROZEN FOODS	942243	BUTTERFINGER PB CUP DS	00028000616960	360	300
301085	NESTLE – FROZEN FOODS	972521	BUTTERFINGER PB CUP S/U	028000372859	300	240
301085	NESTLE – FROZEN FOODS	995118	BUTTERFINGER PBCP 3+1DS	00028000828875	360	300
301085	NESTLE – FROZEN FOODS	714410	BUTTERFINGER PP69	028000223991	300	255
301085	NESTLE – FROZEN FOODS	853960	BUTTERFINGER PP79	028000541491	300	270
301085	NESTLE – FROZEN FOODS	935775	BUTTERFINGER PP79	028000916220	360	300
301085	NESTLE – FROZEN FOODS	844621	BUTTERFINGER PUMPKIN	028000248727	360	320
301085	NESTLE – FROZEN FOODS	721548	BUTTERFINGER SNCKRS KS	028000988845	360	300
301085	NESTLE – FROZEN FOODS	922138	BUTTERFINGER XL	028000547783	360	300
301085	NESTLE – FROZEN FOODS	742320	BUTTERFINGER/SNKR SGL	028000978747	360	300
301085	NESTLE – FROZEN FOODS	742312	BUTTERFINGER/SNKR SHP	00028000559212	360	300
301085	NESTLE – FROZEN FOODS	966887	CARN BRBAR PB CHOC	050000933266	360	300
301085	NESTLE – FROZEN FOODS	389825	CARN EVAP MILK 5Z	050000010110	450	405
301085	NESTLE – FROZEN FOODS	59667	CARN EVAPOR MILK 12Z	050000010110	450	360
301085	NESTLE – FROZEN FOODS	875468	CARN INST BFAS VARTY	00050000530526	365	270
301085	NESTLE – FROZEN FOODS	830554	CER APPLESAUCE 2NDFD4Z	015000004316	730	700
301085	NESTLE – FROZEN FOODS	55004	CHEWY SPREE PEG 7Z	079200139254	365	320
301085	NESTLE – FROZEN FOODS	69716	CHEWY SPREE PEG 7Z	079200139254	0	0
301085	NESTLE – FROZEN FOODS	13581	CHUNKY ORIGINAL	028000084004	365	320
301085	NESTLE – FROZEN FOODS	20743	CHUNKY ORIGINAL KS 2Z	028000083908	365	320
301085	NESTLE – FROZEN FOODS	64162	COFFEMATE 11Z	050000301522	720	660
301085	NESTLE – FROZEN FOODS	564070	COFFEMATE 11Z	050000301522	0	0
301085	NESTLE – FROZEN FOODS	70383	COFFEMATE 16Z	050000301621	720	660
301085	NESTLE – FROZEN FOODS	64147	COFFEMATE 6Z	050000300624	720	660
301085	NESTLE – FROZEN FOODS	808261	COFFEMATE FF FVAN 15Z	050000642496	720	660
301085	NESTLE – FROZEN FOODS	236976	COFFEMATE FRVAN 15Z	050000207084	730	670
301085	NESTLE – FROZEN FOODS	846485	COFFEMATE HAZELNUT15Z	050000314744	720	660
301085	NESTLE – FROZEN FOODS	476101	CRUNCH CARM KS	028000492366	365	320
301085	NESTLE – FROZEN FOODS	703926	CRUNCH CRISP KS 2/222	028000110086	365	330
301085	NESTLE – FROZEN FOODS	727453	CRUNCH CRSP KS 2/250	028000366780	365	320
301085	NESTLE – FROZEN FOODS	727438	CRUNCH KS PP2/250	079200947705	365	320
301085	NESTLE – FROZEN FOODS	883751	CRUNCH MEDALN XMAS	028000003982	360	300
301085	NESTLE – FROZEN FOODS	714279	CRUNCH PP69	028000211448	365	320
301085	NESTLE – FROZEN FOODS	15644	FRUIT RUNTS	079200231002	720	675
301085	NESTLE – FROZEN FOODS	912493	FRUIT RUNTS THTR	079200472146	360	300
301085	NESTLE – FROZEN FOODS	798876	FUN DIP EASTER 8Z	079200320256	540	495
301085	NESTLE – FROZEN FOODS	12534	FUN DIP SUPER	079200350260	540	495
301085	NESTLE – FROZEN FOODS	641282	GDSTART DHA CONC 13Z	050000216697	365	320

VENDOR	VENDOR NAME	ITEM #	ITEM DESCRIPTION	EAN/UPC	ORDLIFE	MFGLIFE
301085	NESTLE – FROZEN FOODS	874925	GDSTART GENTLE 12.7Z	050000216673	547	365
301085	NESTLE – FROZEN FOODS	790865	GDSTART PLUS RTF8.45Z	050000568505	456	270
301085	NESTLE – FROZEN FOODS	874917	GDSTART PROTECT 12.4Z	050000625505	547	365
301085	NESTLE – FROZEN FOODS	874933	GDSTART SOY 12.9Z	050000035304	547	365
301085	NESTLE – FROZEN FOODS	62547	GER APPLE JUICE 4Z	015000021016	0	0
301085	NESTLE – FROZEN FOODS	104430	GER APPLE JUICE 4Z	015000021016	456	228
301085	NESTLE – FROZEN FOODS	62273	GER APPLESAUCE 2PK	015000073312	0	0
301085	NESTLE – FROZEN FOODS	105502	GER APPLESAUCE 2PK	015000073312	456	228
301085	NESTLE – FROZEN FOODS	830562	GER BANANA 2ND FOOD4Z	015000004354	730	700
301085	NESTLE – FROZEN FOODS	62299	GER BANANAS 2PK	015000073350	0	0
301085	NESTLE – FROZEN FOODS	105486	GER BANANAS 2PK	015000073350	456	228
301085	NESTLE – FROZEN FOODS	830539	GER BEEF/GRY2NDFD2.5Z	015000012144	730	700
301085	NESTLE – FROZEN FOODS	830588	GER CARROT 2ND FOOD4Z	015000004118	730	700
301085	NESTLE – FROZEN FOODS	63487	GER CHICKEN NOODLE 4Z	015000004088	730	365
301085	NESTLE – FROZEN FOODS	830547	GER CHKN/GRY2NDFD2.5Z	015000012120	730	700
301085	NESTLE – FROZEN FOODS	62372	GER MIXED CEREAL 8Z	015000007010	0	0
301085	NESTLE – FROZEN FOODS	105288	GER MIXED CEREAL 8Z	015000007010	365	182
301085	NESTLE – FROZEN FOODS	62455	GER OATMEAL CEREAL 8Z	015000007027	365	305
301085	NESTLE – FROZEN FOODS	62349	GER PEACHES 2PK	015000073305	456	228
301085	NESTLE – FROZEN FOODS	830570	GER PEAR 2ND FOOD 4Z	015000004163	730	700
301085	NESTLE – FROZEN FOODS	62463	GER RICE CEREAL 8Z	015000007041	0	0
301085	NESTLE – FROZEN FOODS	105262	GER RICE CEREAL 8Z	015000007041	365	305
301085	NESTLE – FROZEN FOODS	63511	GER VEG/BEEF 4Z	015000004040	0	0
301085	NESTLE – FROZEN FOODS	105379	GER VEG/BEEF 4Z	015000004040	730	365
301085	NESTLE – FROZEN FOODS	86272	GOBSTOPPER CHEWY	079200230500	360	315
301085	NESTLE – FROZEN FOODS	14944	GOBSTOPPER MDGETS	079200230401	720	675
301085	NESTLE – FROZEN FOODS	912485	GOBSTOPPER THTR 5Z	079200619091	360	300
301085	NESTLE – FROZEN FOODS	13730	GOOBERS	028000081003	300	255
301085	NESTLE – FROZEN FOODS	296137	GOOBERS THTR 3.5Z	028000081409	300	255
301085	NESTLE – FROZEN FOODS	584649	HOTPKCT 2PK MTBALL 9Z	043695058109	540	270
301085	NESTLE – FROZEN FOODS	757021	HOTPKCT BCN EGG&CH2PK	043695062007	540	510
301085	NESTLE – FROZEN FOODS	224550	HOTPKCT HAM&CHS 2PK	043695071122	540	270
301085	NESTLE – FROZEN FOODS	753038	HOTPKCT MINI BUFF CHK	043695103588	540	510
301085	NESTLE – FROZEN FOODS	753020	HOTPKCT MINI CHSBURGR	043695103564	540	510
301085	NESTLE – FROZEN FOODS	889600	HOTPKCT PEP PIZZA 2PK	043695071115	420	360
301085	NESTLE – FROZEN FOODS	894964	HOTPKCT PHILCHZSTK2PK	00043695071078	425	360
301085	NESTLE – FROZEN FOODS	584656	HOTPKCT SUB PHILY 2PK	043695058130	540	270
301085	NESTLE – FROZEN FOODS	22822	JUICY JCE APPLE 46Z	028000008406	0	0
301085	NESTLE – FROZEN FOODS	835751	JUICY JCE APPLE 48Z	028000275259	180	150
301085	NESTLE – FROZEN FOODS	835769	JUICY JCE APPLE 48Z	028000275259	0	0
301085	NESTLE – FROZEN FOODS	872762	JUICY JCE APPLE PLSTC	028000008246	365	290
301085	NESTLE – FROZEN FOODS	63644	JUICY JCE CHERRY 46Z	028000008505	0	0
301085	NESTLE – FROZEN FOODS	872770	JUICY JCE PUNCH PLST	002000008208	365	290
301085	NESTLE – FROZEN FOODS	723379	L/TAFF CHRY&STR SDKCK	00079200658977	540	495
301085	NESTLE – FROZEN FOODS	727339	L/TAFF CHRY&STR SDKCK	00079200658977	540	495
301085	NESTLE – FROZEN FOODS	727289	L/TAFF FN DIP CARD KIT	079200299101	540	495
301085	NESTLE – FROZEN FOODS	287771	L/TAFFY ASST 6Z	028000194802	450	405
301085	NESTLE – FROZEN FOODS	722223	L/TAFFY ASST FLR	00079200545741	540	495
301085	NESTLE – FROZEN FOODS	741686	L/TAFFY BANANA	079200562106	540	495
301085	NESTLE – FROZEN FOODS	838185	L/TAFFY BANANA	028000287108	450	405
301085	NESTLE – FROZEN FOODS	838193	L/TAFFY CHERRY JR	028000479763	450	405
301085	NESTLE – FROZEN FOODS	853929	L/TAFFY CHERRY PP79	079200256982	300	270
301085	NESTLE – FROZEN FOODS	741694	L/TAFFY CHR/BAN FLR	00079200521028	540	495
301085	NESTLE – FROZEN FOODS	19653	L/TAFFY FRUITPUNCH JR	028000004279	450	405
301085	NESTLE – FROZEN FOODS	839977	L/TAFFY GRAPE JR	028000002770	450	405
301085	NESTLE – FROZEN FOODS	900068	L/TAFFY PP ASST DISP	00028000422240	360	300
301085	NESTLE – FROZEN FOODS	709667	L/TAFFY ROPE 3/99 SHP	00028000998325	450	405
301085	NESTLE – FROZEN FOODS	251074	L/TAFFY ROPE BANA PP	028000652265	0	0

VENDOR	VENDOR NAME	ITEM #	ITEM DESCRIPTION	EAN/UPC	ORDLIFE	MFGLIFE
301085	NESTLE - FROZEN FOODS	453084	L/TAFFY ROPE BANA PP	028000652265	450	405
301085	NESTLE - FROZEN FOODS	334888	L/TAFFY ROPE BLRSP PP	028000666675	450	405
301085	NESTLE - FROZEN FOODS	333427	L/TAFFY ROPE CHRY PP	028000822262	450	405
301085	NESTLE - FROZEN FOODS	681486	L/TAFFY ROPE MYSTSWRL	028000562267	450	405
301085	NESTLE - FROZEN FOODS	325217	L/TAFFY ROPE SRAPL PP	028000778965	360	315
301085	NESTLE - FROZEN FOODS	305920	L/TAFFY ROPE SRGRP PP	028000242268	450	405
301085	NESTLE - FROZEN FOODS	305938	L/TAFFY RP STRWBRY PP	028000688776	450	405
301085	NESTLE - FROZEN FOODS	838219	L/TAFFY SR APPLE JR	028000721213	450	405
301085	NESTLE - FROZEN FOODS	838227	L/TAFFY SR WATERMELON JR	028000650414	450	405
301085	NESTLE - FROZEN FOODS	838201	L/TAFFY STRAWBERRY JR	028000321628	450	405
301085	NESTLE - FROZEN FOODS	536631	L/TAFFY STRT TANGY VR	079200142360	450	405
301085	NESTLE - FROZEN FOODS	894972	LEANPKT MEATBALL 2PK	00043695083163	425	360
301085	NESTLE - FROZEN FOODS	87866	LIBBYS PUMPKIN 15Z	039000045049	900	855
301085	NESTLE - FROZEN FOODS	58131	MINI CHWY SWEETART	079200218447	365	320
301085	NESTLE - FROZEN FOODS	342360	MINI CHWY SWEETART 6Z	079200222888	365	320
301085	NESTLE - FROZEN FOODS	499806	MINI CHWY SWEETART 6Z	079200222888	0	0
301085	NESTLE - FROZEN FOODS	619890	MINI CHWY SWTART DISP	079200002404	365	330
301085	NESTLE - FROZEN FOODS	926774	NERDS BIRDFDR DSP	00079200643645	360	300
301085	NESTLE - FROZEN FOODS	671800	NERDS CHEWY GIANT	079200122249	365	330
301085	NESTLE - FROZEN FOODS	711200	NERDS CHEWY GIANT PP	079200918446	365	320
301085	NESTLE - FROZEN FOODS	726893	NERDS GIANT CHWY PP	079200918842	365	320
301085	NESTLE - FROZEN FOODS	323154	NERDS GRAPE/STRWBRY	079200003364	720	675
301085	NESTLE - FROZEN FOODS	912501	NERDS RAINBOW THTR	079200558338	360	300
301085	NESTLE - FROZEN FOODS	301614	NERDS ROPE	079200173067	365	320
301085	NESTLE - FROZEN FOODS	711341	NERDS ROPE PP	079200990220	365	320
301085	NESTLE - FROZEN FOODS	853911	NERDS ROPE PP79	079200509644	300	270
301085	NESTLE - FROZEN FOODS	578369	NERDS SOUR	079200007393	720	675
301085	NESTLE - FROZEN FOODS	863597	NERDS SURF N TURF	079200002893	300	270
301085	NESTLE - FROZEN FOODS	12948	NERDS WATERMLN/CHERRY	079200003395	720	675
301085	NESTLE - FROZEN FOODS	14100	NES 100 GRAND	028000206307	365	320
301085	NESTLE - FROZEN FOODS	28407	NES 100 GRAND KS	028000206604	365	320
301085	NESTLE - FROZEN FOODS	853838	NES 100 GRAND KS PP2/3	028000887216	300	270
301085	NESTLE - FROZEN FOODS	853952	NES 100 GRAND PP79	028000496647	300	270
301085	NESTLE - FROZEN FOODS	703934	NES 100GRAND KS 2/222	028000277475	365	330
301085	NESTLE - FROZEN FOODS	829069	NES 3-D ASST FLR	00028000100643	360	300
301085	NESTLE - FROZEN FOODS	985929	NES ASST BAR FLRSTAND	00079200285814	360	300
301085	NESTLE - FROZEN FOODS	723403	NES ASST CHOC DISP	00028000567453	365	320
301085	NESTLE - FROZEN FOODS	860742	NES ASST CHOC SHPR	00028000286392	300	255
301085	NESTLE - FROZEN FOODS	770974	NES ASST CRISP SDKICK	00028000901141	300	255
301085	NESTLE - FROZEN FOODS	704015	NES ASST KS 2/222 SHP	00028000447953	365	300
301085	NESTLE - FROZEN FOODS	637934	NES ASST KS CTR	00028000601263	240	198
301085	NESTLE - FROZEN FOODS	645804	NES ASST KS CTR	00028000601263	300	255
301085	NESTLE - FROZEN FOODS	722470	NES ASST KS CTR	00028000962548	300	255
301085	NESTLE - FROZEN FOODS	728972	NES ASST KS CTR	00028000855796	300	255
301085	NESTLE - FROZEN FOODS	999458	NES ASST KS FLRSTND	00028000839918	360	300
301085	NESTLE - FROZEN FOODS	853846	NES ASST KS PP2/3	00028000573324	300	270
301085	NESTLE - FROZEN FOODS	667907	NES ASST KS SHPR	00028000191115	365	320
301085	NESTLE - FROZEN FOODS	770453	NES ASST KS SHPR	00028000790011	365	320
301085	NESTLE - FROZEN FOODS	735761	NES ASST KS STAND	00028000951245	365	320
301085	NESTLE - FROZEN FOODS	805036	NES ASST PP 2/250 FLR	00028000575441	365	320
301085	NESTLE - FROZEN FOODS	853994	NES ASST PP79 FLRSTD	00028000838867	300	270
301085	NESTLE - FROZEN FOODS	935379	NES ASST SHPR	00028000882617	360	300
301085	NESTLE - FROZEN FOODS	670752	NES ASST SIDEKICK	00028000142544	240	198
301085	NESTLE - FROZEN FOODS	913483	NES ASST SNGL CTR	00028000644802	360	300
301085	NESTLE - FROZEN FOODS	935361	NES ASST SNGL DS	00028000930769	360	300
301085	NESTLE - FROZEN FOODS	887794	NES ASST SNGL DSP	00028000846336	360	300
301085	NESTLE - FROZEN FOODS	758037	NES ASST SNGLS SKICK	00028000113339	300	255
301085	NESTLE - FROZEN FOODS	728196	NES CHOC/SUGAR SDKCK	642984728190	300	255

VENDOR	VENDOR NAME	ITEM #	ITEM DESCRIPTION	EAN/UPC	ORDLIFE	MFGLIFE
301085	NESTLE – FROZEN FOODS	850677	NES CHOCOLATE CONC FLR	00028000939595	365	320
301085	NESTLE – FROZEN FOODS	14084	NES CRUNCH	00028000131708	365	320
301085	NESTLE – FROZEN FOODS	999300	NES CRUNCH BAR 1LB	028000389284	360	300
301085	NESTLE – FROZEN FOODS	645408	NES CRUNCH CRISP	028000984410	365	330
301085	NESTLE – FROZEN FOODS	668046	NES CRUNCH CRISP KS	028000388928	365	320
301085	NESTLE – FROZEN FOODS	942151	NES CRUNCH FLT EGG	028000222260	360	300
301085	NESTLE – FROZEN FOODS	21394	NES CRUNCH GIANT 4.4Z	028000546786	360	315
301085	NESTLE – FROZEN FOODS	719138	NES CRUNCH HEARTS	028000384722	360	300
301085	NESTLE – FROZEN FOODS	20578	NES CRUNCH KING 2Z	028000173104	365	320
301085	NESTLE – FROZEN FOODS	703959	NES CRUNCH KS 2/222	028000947958	365	330
301085	NESTLE – FROZEN FOODS	853820	NES CRUNCH KS PP2/3	028000602888	300	270
301085	NESTLE – FROZEN FOODS	84632	NES CRUNCH PEG	028000137700	365	320
301085	NESTLE – FROZEN FOODS	256610	NES CRUNCH PEG 5Z	028000137700	0	0
301085	NESTLE – FROZEN FOODS	853978	NES CRUNCH PP79	028000575380	300	270
301085	NESTLE – FROZEN FOODS	887711	NES CRUNCH S/U BAG	028000260385	360	300
301085	NESTLE – FROZEN FOODS	909655	NES CRUNCH S/U BAG	028000260385	0	0
301085	NESTLE – FROZEN FOODS	995340	NES GS ASST DISP	00028000873486	300	240
301085	NESTLE – FROZEN FOODS	859090	NES GS BAR DISP	00028000900724	360	300
301085	NESTLE – FROZEN FOODS	859082	NES GS CARM/CNUT BR	028000006426	360	300
301085	NESTLE – FROZEN FOODS	921783	NES GS CRML/CNUT	028000244026	360	300
301085	NESTLE – FROZEN FOODS	883397	NES GS CRUNCH SHP	00028000280253	300	240
301085	NESTLE – FROZEN FOODS	931998	NES GS CRUNCH SHP2013	00028000322939	360	300
301085	NESTLE – FROZEN FOODS	966028	NES GS KS CRML CNT	028000008550	360	300
301085	NESTLE – FROZEN FOODS	966010	NES GS KS SHPR	00028000940591	360	300
301085	NESTLE – FROZEN FOODS	966036	NES GS KS THN MNT	028000004224	360	300
301085	NESTLE – FROZEN FOODS	859074	NES GS PB CRM BAR	028000005429	360	300
301085	NESTLE – FROZEN FOODS	859066	NES GS T/MINT BAR	028000003258	360	300
301085	NESTLE – FROZEN FOODS	921775	NES GS THIN MINT	028000300777	360	300
301085	NESTLE – FROZEN FOODS	294520	NES HOT CHOC MAR 10PK	050000111930	810	765
301085	NESTLE – FROZEN FOODS	905497	NES HOT CHOC MAT SH	00050000200306	360	300
301085	NESTLE – FROZEN FOODS	207688	NES HOT COCOA 10PK	050000111626	810	765
301085	NESTLE – FROZEN FOODS	721902	NES HOT DARK COCOA	00050000157914	270	143
301085	NESTLE – FROZEN FOODS	953703	NES HOT MILK CHOC 6PK	050000397587	820	730
301085	NESTLE – FROZEN FOODS	985911	NES KS ASST CTR	00079200751630	365	300
301085	NESTLE – FROZEN FOODS	887786	NES KS ASST DISP	00028000254346	360	300
301085	NESTLE – FROZEN FOODS	860759	NES KS ASST FLRST	00028000905552	240	198
301085	NESTLE – FROZEN FOODS	822858	NES KS ASST FLRSTD	00028000630126	240	198
301085	NESTLE – FROZEN FOODS	921858	NES KS ASST SHPR	00028000324278	360	300
301085	NESTLE – FROZEN FOODS	999292	NES KS ASST SHPR	00028000669645	365	300
301085	NESTLE – FROZEN FOODS	723395	NES KS CHOC 2/250	00028000211363	365	320
301085	NESTLE – FROZEN FOODS	972448	NES KS CHOC ASST CTR	00028000296810	300	240
301085	NESTLE – FROZEN FOODS	972430	NES KS CHOC ASST SHP	00028000558550	300	240
301085	NESTLE – FROZEN FOODS	852954	NES KS COUNTER	00028000246426	240	198
301085	NESTLE – FROZEN FOODS	935395	NES KS DISPLAY	00028000296810	360	300
301085	NESTLE – FROZEN FOODS	900050	NES PP 2/3 ASST KS DS	00028000924201	360	300
301085	NESTLE – FROZEN FOODS	803569	NES PP69 ASST FLR	00028000225742	365	320
301085	NESTLE – FROZEN FOODS	713990	NES PP69 CHOC SHP	00028000658779	365	320
301085	NESTLE – FROZEN FOODS	887802	NES PP79 ASST DISP	00028000781392	360	300
301085	NESTLE – FROZEN FOODS	935767	NES PP79 DISPLAY	00028000949471	360	300
301085	NESTLE – FROZEN FOODS	887752	NES SKNY COW CARML	028000008574	360	300
301085	NESTLE – FROZEN FOODS	824672	NES SKNY COW CLSTR	028000116514	360	300
301085	NESTLE – FROZEN FOODS	824680	NES SKNY COW CRISP	028000005870	360	300
301085	NESTLE – FROZEN FOODS	858936	NES SKNY COW CTR	00028000717735	360	300
301085	NESTLE – FROZEN FOODS	905158	NES SKNY COW CTR	00028000807733	360	300
301085	NESTLE – FROZEN FOODS	824698	NES SKNY COW DISP	00028000544119	360	300
301085	NESTLE – FROZEN FOODS	905489	NES SKNY COW DISP	00028000527815	360	300
301085	NESTLE – FROZEN FOODS	825711	NES SKNY COW FLR	00028000322687	360	300
301085	NESTLE – FROZEN FOODS	858928	NES SKNY COW PB CRP	028000009588	360	300

VENDOR	VENDOR NAME	ITEM #	ITEM DESCRIPTION	EAN/UPC	ORLIFE	MFGLIFE
301085	NESTLE – FROZEN FOODS	905471	NES SKNY COW PB DIVN	028000001490	360	300
301085	NESTLE – FROZEN FOODS	37796	NES SS MORSELS 12Z	028000215804	730	685
301085	NESTLE – FROZEN FOODS	64139	NES SS MORSELS 6Z	028000215200	730	685
301085	NESTLE – FROZEN FOODS	913368	NES SUGAR PEG DISP	00079200787851	360	300
301085	NESTLE – FROZEN FOODS	884890	NES SWEEPSTAKES SHPR	00028000914615	300	240
301085	NESTLE – FROZEN FOODS	920041	NES THTR FLOORSTND	00028000117023	360	300
301085	NESTLE – FROZEN FOODS	81950	NESQUICK CHOC PWDR11Z	028000679903	720	675
301085	NESTLE – FROZEN FOODS	14126	OH HENRY	028000089009	300	255
301085	NESTLE – FROZEN FOODS	31567	PEARSON CARAMEL NIP	028000442439	450	405
301085	NESTLE – FROZEN FOODS	28035	PEARSON CHOC PARFAIT	028000642433	450	405
301085	NESTLE – FROZEN FOODS	28019	PEARSON COFFEE NIP	028000242428	450	405
301085	NESTLE – FROZEN FOODS	258343	POWER BAR APPLE-CINN	097421000047	300	255
301085	NESTLE – FROZEN FOODS	936526	POWER BAR BAN/BRY	097421857856	365	300
301085	NESTLE – FROZEN FOODS	290858	POWER BAR BANANA	097421000054	300	255
301085	NESTLE – FROZEN FOODS	994517	POWER BAR CRM NT BRWN	097421176261	300	150
301085	NESTLE – FROZEN FOODS	579458	POWER BAR FRT N NUTS	097421240030	300	255
301085	NESTLE – FROZEN FOODS	647479	POWER BAR HARVEST CTR	00097421980547	300	240
301085	NESTLE – FROZEN FOODS	284778	POWER BAR OATMEAL RSN	097421000078	300	255
301085	NESTLE – FROZEN FOODS	647750	POWER BAR PERF CTR	00097421952889	300	240
301085	NESTLE – FROZEN FOODS	723429	POWER BAR PR&SUP CTR	00097421964004	300	255
301085	NESTLE – FROZEN FOODS	936534	POWER BAR PRF APL/M/S	097421294606	365	300
301085	NESTLE – FROZEN FOODS	936518	POWER BAR PRF SHPR	00097421148879	365	300
301085	NESTLE – FROZEN FOODS	670562	POWER BAR PRO-PLS CTR	00097421499629	365	330
301085	NESTLE – FROZEN FOODS	742288	POWER BAR PROTN CTR	00097421444445	300	255
301085	NESTLE – FROZEN FOODS	970392	POWER BAR PROTN CTR	00097421525793	300	240
301085	NESTLE – FROZEN FOODS	773325	POWER BAR RASPBRY GEL	097421130034	999	999
301085	NESTLE – FROZEN FOODS	778415	POWER BAR STR/BAN GEL	097421150056	365	320
301085	NESTLE – FROZEN FOODS	779371	POWER BAR STR/BAN GEL	00097421185003	999	999
301085	NESTLE – FROZEN FOODS	569426	POWER BAR TRPL CHCCAR	097421090055	300	255
301085	NESTLE – FROZEN FOODS	569145	POWER BAR TRPL CRMPNT	097421090048	300	255
301085	NESTLE – FROZEN FOODS	587386	POWER BAR TRPL CTR	00097421952780	300	255
301085	NESTLE – FROZEN FOODS	671552	POWER BAR TRPL SMORES	097421090093	300	240
301085	NESTLE – FROZEN FOODS	56382	POWER BAR VAN CRISP	097421030037	300	255
301085	NESTLE – FROZEN FOODS	479857	POWERBAR LOWCARB CHPB	097421440041	300	255
301085	NESTLE – FROZEN FOODS	579599	POWERBAR TRAIL MIX	097421240023	300	255
301085	NESTLE – FROZEN FOODS	740837	POWERBAR TRPL HRT CTR	00097421725018	300	255
301085	NESTLE – FROZEN FOODS	758227	RAISENETS THTR LGE	028000080402	0	0
301085	NESTLE – FROZEN FOODS	759852	RAISENETS THTR LGE	028000080402	0	0
301085	NESTLE – FROZEN FOODS	14332	RAISINETS	028000080006	365	320
301085	NESTLE – FROZEN FOODS	664136	RAISINETS 11Z	028000114701	365	330
301085	NESTLE – FROZEN FOODS	769679	RAISINETS CRAN PEG5Z	028000620011	365	320
301085	NESTLE – FROZEN FOODS	767806	RAISINETS CRANBERRY	028000500146	365	320
301085	NESTLE – FROZEN FOODS	642231	RAISINETS DARK THTR	028000178253	365	323
301085	NESTLE – FROZEN FOODS	21154	RAISINETS KS 2Z	028000079307	365	320
301085	NESTLE – FROZEN FOODS	46201	RAISINETS PEG 5Z	00028000078706	365	320
301085	NESTLE – FROZEN FOODS	286955	RAISINETS PEG 5Z	00028000078706	0	0
301085	NESTLE – FROZEN FOODS	767814	RAISINETS SHIPPER	00028000962012	305	305
301085	NESTLE – FROZEN FOODS	281063	RAISINETS THTR 3.5Z	028000080402	365	320
301085	NESTLE – FROZEN FOODS	13110	RUNTS CHEWY	079200814441	365	320
301085	NESTLE – FROZEN FOODS	648790	SHOCK TARTS SQUEEZ	079200001322	365	330
301085	NESTLE – FROZEN FOODS	22392	SHOCKERS ROLL	079200002053	365	320
301085	NESTLE – FROZEN FOODS	281055	SNO-CAPS THTR LGE	028000004484	365	320
301085	NESTLE – FROZEN FOODS	711069	SPREE CHEWY PP	079200990190	365	320
301085	NESTLE – FROZEN FOODS	853937	SPREE CHEWY PP79	079200268626	300	270
301085	NESTLE – FROZEN FOODS	663690	SPREE CHWY MIXED BRY	079200414443	365	330
301085	NESTLE – FROZEN FOODS	87452	SPREE CHWY POUCH	079200002367	365	320
301085	NESTLE – FROZEN FOODS	14878	SPREE ROLLS	079200001650	540	495
301085	NESTLE – FROZEN FOODS	912477	SPREE THTR	079200983710	360	300

VENDOR	VENDOR NAME	ITEM #	ITEM DESCRIPTION	EAN/UPC	ORDLIFE	MFGLIFE
301085	NESTLE – FROZEN FOODS	756593	STF 3CHS/HAM TMTO SP	013800555519	360	330
301085	NESTLE – FROZEN FOODS	96776	STF CHKN&NDLS 12Z	013800447869	720	360
301085	NESTLE – FROZEN FOODS	990150	STF CHSBURGER MAC 2PK	013800748478	365	304
301085	NESTLE – FROZEN FOODS	756619	STF CKN BCN RN POT SP	013800555694	360	330
301085	NESTLE – FROZEN FOODS	93682	STF CRMD CHIPBEEF 11Z	013800100184	300	150
301085	NESTLE – FROZEN FOODS	96438	STF F/B CHSE PIZA 10Z	00013800151704	300	150
301085	NESTLE – FROZEN FOODS	119511	STF F/B DLX PIZZA 10Z	00013800151827	180	90
301085	NESTLE – FROZEN FOODS	100073	STF F/B PEPR PIZA 10Z	00013800151735	180	90
301085	NESTLE – FROZEN FOODS	96446	STF F/B SAUG PIZA 12Z	013800151766	300	150
301085	NESTLE – FROZEN FOODS	97691	STF FETTUCINI 11.5Z	013800120069	420	210
301085	NESTLE – FROZEN FOODS	23002	STF HOMESTYLE MTLOAF	013800100726	300	150
301085	NESTLE – FROZEN FOODS	96800	STF LASAGNA SS 10Z	013800103215	720	360
301085	NESTLE – FROZEN FOODS	106393	STF MAC&BF W/TOM12.75	013800447845	540	270
301085	NESTLE – FROZEN FOODS	96792	STF MACARONI&CHSE 12Z	013800103406	720	360
301085	NESTLE – FROZEN FOODS	888602	STF MBALL ITLIANO SUB	013800448217	360	300
301085	NESTLE – FROZEN FOODS	990085	STF MEATLOAF 12X16Z	013800448316	365	305
301085	NESTLE – FROZEN FOODS	23010	STF SALISBURY STEAK	00013800100702	365	60
301085	NESTLE – FROZEN FOODS	103424	STF SPAG&MEATBL 12.6Z	013800103932	360	180
301085	NESTLE – FROZEN FOODS	990168	STF SSAGE EGG SCRMBL	013800618382	365	304
301085	NESTLE – FROZEN FOODS	756601	STF STK/SW BRC CHS SP	013800555533	360	330
301085	NESTLE – FROZEN FOODS	22996	STF STUFFED GRN PEPPR	013800100672	720	360
301085	NESTLE – FROZEN FOODS	96461	STF SWED MEATBALL 11Z	013800120090	720	360
301085	NESTLE – FROZEN FOODS	97279	STF TUNA&NOODLES 12Z	013800447883	540	270
301085	NESTLE – FROZEN FOODS	753012	STF-CRBS PHILLY SUB	013800143921	360	330
301085	NESTLE – FROZEN FOODS	753004	STF-CRBS ZESTY IT SUB	013800447012	360	330
301085	NESTLE – FROZEN FOODS	632893	STF-LC BAKED CHKN	013800166890	360	180
301085	NESTLE – FROZEN FOODS	96420	STF-LC CHKN CHOWMN 9Z	013800166159	420	210
301085	NESTLE – FROZEN FOODS	633545	STF-LC CKNCLUB PANINI	013800170002	360	180
301085	NESTLE – FROZEN FOODS	96248	STF-LC GLZ CHKN 8Z	013800166104	720	360
301085	NESTLE – FROZEN FOODS	65961	STF-LC MACRNI&CHSE 9Z	013800188052	420	210
301085	NESTLE – FROZEN FOODS	632919	STF-LC SESAME CHKN	013800654557	540	270
301085	NESTLE – FROZEN FOODS	96453	STF-LC SPAG&BEEF 11Z	013800166357	420	210
301085	NESTLE – FROZEN FOODS	632687	STF-LC SPAGMTBALL 9Z	013800103901	365	320
301085	NESTLE – FROZEN FOODS	633537	STF-LC STK&CHS PANINI	013800446954	360	180
301085	NESTLE – FROZEN FOODS	22954	STF-LC SWTSHMEATBAL	013800188076	540	270
301085	NESTLE – FROZEN FOODS	637066	STF-LC TKYCLUB PANINI	013800143914	365	320
301085	NESTLE – FROZEN FOODS	972455	SWEETART ASST PEG SH	00079200403041	365	300
301085	NESTLE – FROZEN FOODS	16212	SWEETART CHEWY	079200131166	365	320
301085	NESTLE – FROZEN FOODS	972513	SWEETART CHW/SR S/U	079200395155	365	300
301085	NESTLE – FROZEN FOODS	826883	SWEETART CHWY KS MINI	079200035341	360	300
301085	NESTLE – FROZEN FOODS	972471	SWEETART CHWY KS SOUR	079200649937	365	300
301085	NESTLE – FROZEN FOODS	912451	SWEETART CHWY MINI	079200504588	360	300
301085	NESTLE – FROZEN FOODS	761924	SWEETART CHWY ROPE	079200912338	300	240
301085	NESTLE – FROZEN FOODS	972505	SWEETART CHWY SOUR	079200433611	365	300
301085	NESTLE – FROZEN FOODS	858944	SWEETART GUMI PEG	079200615840	300	270
301085	NESTLE – FROZEN FOODS	861765	SWEETART GUMI PEG	079200615840	0	0
301085	NESTLE – FROZEN FOODS	887760	SWEETART GUMMY KS	079200939304	360	300
301085	NESTLE – FROZEN FOODS	740860	SWEETART KS CHWY ROPE	079200235444	360	300
301085	NESTLE – FROZEN FOODS	710921	SWEETART PP SINGLES	079200990169	365	320
301085	NESTLE – FROZEN FOODS	853945	SWEETART PP79	079200312862	300	270
301085	NESTLE – FROZEN FOODS	14571	SWEETART ROLL	079200001643	540	495
301085	NESTLE – FROZEN FOODS	972497	SWEETART ROPE PEG	079200249113	365	300
301085	NESTLE – FROZEN FOODS	599076	SWEETART SQZ TUBE	079200003845	365	323
301085	NESTLE – FROZEN FOODS	912469	SWEETART THTR	079200928391	360	300
301085	NESTLE – FROZEN FOODS	23531	TANGY SPARK CHERRY	079200145361	540	495
301085	NESTLE – FROZEN FOODS	720763	TANGY TAFFY CHERRY	079200143367	360	300
301085	NESTLE – FROZEN FOODS	15438	TANGY TAFFY GRAPE	079200144364	540	495
301085	NESTLE – FROZEN FOODS	987479	TANGY TAFFY GRAPE	079200144364	540	480

VENDOR	VENDOR NAME	ITEM #	ITEM DESCRIPTION	EAN/UPC	ORDLIFE	MFGLIFE
301085	NESTLE – FROZEN FOODS	987461	TANGY TAFFY SPK CHRY	079200145361	540	480
301085	NESTLE – FROZEN FOODS	58172	TANGY TAFFY STR/BAN	079200141363	540	495
301085	NESTLE – FROZEN FOODS	720771	TANGY TAFFY STRAW	079200149369	360	300
301085	NESTLE – FROZEN FOODS	20479	TANGY TAFFY WTRMLN	079200142360	540	495
301085	NESTLE – FROZEN FOODS	880740	WONKA ASST CG DISP	00079200180782	300	255
301085	NESTLE – FROZEN FOODS	720326	WONKA ASST FLR ST	00028000787547	540	495
301085	NESTLE – FROZEN FOODS	801696	WONKA ASST FLRSTND	00079200952440	540	495
301085	NESTLE – FROZEN FOODS	960757	WONKA ASST PEG DS	00079200213053	360	300
301085	NESTLE – FROZEN FOODS	858951	WONKA ASST PEG SHP	00079200166335	300	270
301085	NESTLE – FROZEN FOODS	913376	WONKA ASST POD CTR	00079200750534	360	300
301085	NESTLE – FROZEN FOODS	949941	WONKA ASST S/U DSP	00028000746315	360	300
301085	NESTLE – FROZEN FOODS	736736	WONKA ASST SHPR	00079200625412	365	330
301085	NESTLE – FROZEN FOODS	804898	WONKA ASST SINGLES SH	00079200301248	360	300
301085	NESTLE – FROZEN FOODS	972273	WONKA ASST SNGL FLRDS	00079200395049	300	240
301085	NESTLE – FROZEN FOODS	912923	WONKA ASST THTR SHP	00079200273422	365	300
301085	NESTLE – FROZEN FOODS	762203	WONKA ASTD GMY PG SDK	00079200911225	365	320
301085	NESTLE – FROZEN FOODS	714667	WONKA ASTD SIDEKICK	00079200918828	365	320
301085	NESTLE – FROZEN FOODS	67017	WONKA BAR KS 2.6Z	079200350079	365	320
301085	NESTLE – FROZEN FOODS	714808	WONKA BRANDS SHPR	00079200918835	365	320
301085	NESTLE – FROZEN FOODS	887729	WONKA CH SPRE S/U BG	079200298487	360	300
301085	NESTLE – FROZEN FOODS	921999	WONKA CH SPRE S/U BG	079200298487	0	0
301085	NESTLE – FROZEN FOODS	740886	WONKA CHOC ASST FLR	00079200257712	360	300
301085	NESTLE – FROZEN FOODS	734608	WONKA CHOC WFALL BAR	079200210090	360	300
301085	NESTLE – FROZEN FOODS	900134	WONKA CHWY SWTART PP79	079200548216	360	300
301085	NESTLE – FROZEN FOODS	723361	WONKA CONC BOX FLR	00079200302573	720	685
301085	NESTLE – FROZEN FOODS	926287	WONKA CONC DUMP BIN	642984926282	365	300
301085	NESTLE – FROZEN FOODS	734624	WONKA DOMED DARK BAR	079200117726	360	300
301085	NESTLE – FROZEN FOODS	922500	WONKA DUMP BIN	642984922505	360	300
301085	NESTLE – FROZEN FOODS	802132	WONKA EGG HUNT	079200164799	360	300
301085	NESTLE – FROZEN FOODS	723684	WONKA GUMMIES DISP	00079200321529	365	320
301085	NESTLE – FROZEN FOODS	909838	WONKA JELLY BN PEG	079200330644	360	300
301085	NESTLE – FROZEN FOODS	761940	WONKA KAZOZLE CTR	00079200014575	300	240
301085	NESTLE – FROZEN FOODS	882829	WONKA KAZOZLE CTR	00079200561567	360	300
301085	NESTLE – FROZEN FOODS	761916	WONKA KAZOZLE PK LMND	079200222338	300	240
301085	NESTLE – FROZEN FOODS	761932	WONKA KAZOZLE SDKICK	00079200992361	300	240
301085	NESTLE – FROZEN FOODS	882811	WONKA KAZOZLE STR/WLM	079200141011	360	300
301085	NESTLE – FROZEN FOODS	950071	WONKA KS ASST CTR	00079200795757	360	300
301085	NESTLE – FROZEN FOODS	726901	WONKA LAFFY CHRY PP69	079200397524	365	320
301085	NESTLE – FROZEN FOODS	887737	WONKA MNI CH SWRT S/U	079200717834	360	300
301085	NESTLE – FROZEN FOODS	921981	WONKA MNI CH SWRT S/U	079200717834	0	0
301085	NESTLE – FROZEN FOODS	723387	WONKA PP69 SHPR	00079200652142	365	320
301085	NESTLE – FROZEN FOODS	805515	WONKA PP69 SHPR	00079200325749	360	300
301085	NESTLE – FROZEN FOODS	710780	WONKA PP69 SUGAR SHP	00079200990152	365	365
301085	NESTLE – FROZEN FOODS	900142	WONKA PP79 ASST DISP	00079200630201	360	300
301085	NESTLE – FROZEN FOODS	853986	WONKA PP79 FLRSTND	00079200122683	300	270
301085	NESTLE – FROZEN FOODS	762187	WONKA PUCKROOM PEG6.5	079200999391	365	320
301085	NESTLE – FROZEN FOODS	949966	WONKA RNDM GUMI S/U	079200789343	360	300
301085	NESTLE – FROZEN FOODS	970426	WONKA RNDM GUMI S/U	079200789343	0	0
301085	NESTLE – FROZEN FOODS	949461	WONKA RNDM GUMMY PEG	079200530297	360	300
301085	NESTLE – FROZEN FOODS	966606	WONKA RNDM GUMMY PEG	079200530297	0	0
301085	NESTLE – FROZEN FOODS	950089	WONKA RNDM KS GUMI	079200325725	365	300
301085	NESTLE – FROZEN FOODS	950972	WONKA S/U ASST DSP	00028000411954	360	300
301085	NESTLE – FROZEN FOODS	734590	WONKA SDDLUMPTUS BAR	079200333218	360	300
301085	NESTLE – FROZEN FOODS	762195	WONKA SLUGGIES PEG6.5	079200899882	365	320
301085	NESTLE – FROZEN FOODS	727396	WONKA SPLSHBRY GMI	079200788810	365	320
301085	NESTLE – FROZEN FOODS	719146	WONKA SWEETHARTS	079200007300	360	300
301085	NESTLE – FROZEN FOODS	949958	WONKA SWHRT GUMI S/U	079200105600	360	300
301085	NESTLE – FROZEN FOODS	970418	WONKA SWHRT GUMI S/U	079200105600	0	0

VENDOR	VENDOR NAME	ITEM #	ITEM DESCRIPTION	EAN/UPC	ORDLIFE	MFGLIFE
301085	NESTLE – FROZEN FOODS	853523	WONKA THTR BOX SHPR	00079200963743	720	685
301085	NESTLE – FROZEN FOODS	647198	WONKA THTR SHP	00079200429102	360	318
301085	NESTLE – FROZEN FOODS	777706	WONKA THTR SHP	00079200444570	360	315
301085	NESTLE – FROZEN FOODS	693689	WONKA TINGLERZ	079200132255	365	320
301085	NESTLE – FROZEN FOODS	727388	WONKA WINGERS GMI	079200777661	365	320
301085	NESTLE – FROZEN FOODS	599696	WONKAZOID	00079200073367	365	323
301098	NEW WORLD PASTA	49635	CRMETE EB MACARONI 7Z	015100000010	998	998
301098	NEW WORLD PASTA	107516	CRMETE EGG NDL XWD16Z	015100000270	720	600
301098	NEW WORLD PASTA	846360	CRMETE MACRNI ELB 16Z	015100000072	365	270
301098	NEW WORLD PASTA	637363	CRMETE RIGATONI 16Z	015100000416	999	939
301098	NEW WORLD PASTA	637264	CRMETE SHELLS 7Z	015100000041	999	939
301098	NEW WORLD PASTA	102335	CRMETE SPAGHET THN16Z	015100001635	998	998
301098	NEW WORLD PASTA	103176	CRMETE SPAGHETTI 16Z	015100000430	720	600
301098	NEW WORLD PASTA	49684	PRINCE SPAGHETTI 16Z	041129010037	998	998
301098	NEW WORLD PASTA	797647	ROSSI ELBO MACARON16Z	074400361016	999	999
301098	NEW WORLD PASTA	76638	SAN GIO 9 SPAG THIN	033400601096	998	998
301113	NORDIC AMERICAN	686261	KLONDIKE F/C PEPMINT	893272002021	180	180
301113	NORDIC AMERICAN	686154	KLONDIKE F/C SNUS DS	00893272002410	180	180
301113	NORDIC AMERICAN	686279	KLONDIKE F/C STRAIGHT	893272002014	180	180
301113	NORDIC AMERICAN	686253	KLONDIKE F/C WNTRGRN	893272002007	180	180
301113	NORDIC AMERICAN	686683	KLONDIKE L/C PEPMINT	893272002052	180	180
301113	NORDIC AMERICAN	686162	KLONDIKE L/C SNUS DS	00893272002427	180	180
301113	NORDIC AMERICAN	686691	KLONDIKE L/C STRAIGHT	893272002045	180	180
301113	NORDIC AMERICAN	686287	KLONDIKE L/C WNTRGRN	893272002038	180	180
301113	NORDIC AMERICAN	686725	KLONDIKE PCH CHERRY	893272002076	180	180
301113	NORDIC AMERICAN	686717	KLONDIKE PCH PEPMINT	893272002083	180	180
301113	NORDIC AMERICAN	686709	KLONDIKE PCH WNTRGRN	893272002069	180	180
301113	NORDIC AMERICAN	686246	KLONDIKE POUCHES DS	00893272002434	180	180
301113	NORDIC AMERICAN	686824	NORDIC ICE CHERRY	893272002113	180	180
301113	NORDIC AMERICAN	686816	NORDIC ICE FRSTD MINT	893272002106	180	180
301113	NORDIC AMERICAN	686295	NORDIC ICE SNUS DS	00893272002441	180	180
301113	NORDIC AMERICAN	686808	NORDIC ICE WNTRGRN	893272002090	180	180
301122	NOSTALGIC SPECIALTY	762716	CINNABON CRISPS	751237880155	210	180
301128	SUPPLY ONE	819110	ALCOHOL WIPES 100CT	642984819119	999	999
301128	SUPPLY ONE	482901	ALPET DS SANITZER QT	642984482900	730	685
301128	SUPPLY ONE	540393	ARIEL ODOR REFL S-AIR	642984540396	720	630
301128	SUPPLY ONE	219030	CARROLL PNK DISHDETGL	074948211026	365	335
301128	SUPPLY ONE	219022	CARROLL PNK LOTSOAPGL	074948285645	365	335
301128	SUPPLY ONE	219014	CARROLL QUAT SANTZRGL	074948270122	365	335
301128	SUPPLY ONE	734301	CLN&SMPL KIT W/TOTE	00642984734306	730	685
301128	SUPPLY ONE	493304	EDISFT ANTIMC FM SOAP	642984493302	540	315
301128	SUPPLY ONE	820548	EPISOFT FM SOAP DISP	00642984820542	999	999
301128	SUPPLY ONE	539437	FIRST PL S/STL POLISH	642984539437	720	630
301128	SUPPLY ONE	627760	HAWK FRY/FLT CLNR 6L	642984627769	999	999
301128	SUPPLY ONE	482927	POUR PACK 510 2Z	642984482924	720	675
301128	SUPPLY ONE	482919	QACOD TEST STRIP#2951	00642984482917	365	320
301128	SUPPLY ONE	219121	QUIKFILL PK BTHRM DIS	642984219124	360	315
301128	SUPPLY ONE	219105	QUIKFILL PK GLASS CLN	642984219100	720	675
301128	SUPPLY ONE	219097	QUIKPAK TOILET BWLCLN	642984219094	360	320
301128	SUPPLY ONE	542936	RECEPTACLE PAPER LNR	642984542932	999	999
301128	SUPPLY ONE	219089	SUREPAK NEUTRAL CLNR	642984219087	360	315
301128	SUPPLY ONE	588392	TH DCT STNL CLNR SS	00642984588398	720	630
301128	SUPPLY ONE	623959	TRIVET CLEANER 16Z	642984623952	999	999
301128	SUPPLY ONE	730655	VP AROMIST FRSHREF4PK	00642984730650	999	999
301128	SUPPLY ONE	730606	VP DISH DET 2GAL	642984730605	999	999
301128	SUPPLY ONE	730622	VP GLSS/MULTI CLNR1LT	642984730629	999	999
301128	SUPPLY ONE	730630	VP HD DEGREASER 1LTR	642984730636	999	999
301128	SUPPLY ONE	730663	VP KAY LTN SOAP 750ML	642984730667	999	999

VENDOR	VENDOR NAME	ITEM #	ITEM DESCRIPTION	EAN/UPC	ORDLIFE	MFGLIFE
301128	SUPPLY ONE	730614	VP SANITZR KQUAT 2GAL	642984730612	999	999
301128	SUPPLY ONE	730648	VP TILE FLR CLNR 1LTR	00642984730643	999	999
301128	SUPPLY ONE	730580	VP TORK JUMBO TP 2PLY	00642984730582	999	999
301128	SUPPLY ONE	730598	VP TORK ROLL TWL 8	00642984730599	999	999
301164	OTIS SPUNKMEYER	654053	CROIS MARG 1.75 SLCD	046012163074	180	150
301164	OTIS SPUNKMEYER	726323	CROIS MRG 1.75SLC SSA	00642984726325	180	150
301164	OTIS SPUNKMEYER	605097	CROISSANT-MARGERINE	046012163074	180	120
301164	OTIS SPUNKMEYER	745521	OTIS APL/CIN/PCN MFN	113087062455	180	35
301164	OTIS SPUNKMEYER	652834	OTIS BAKERY DISPLAY	00130879218401	999	999
301164	OTIS SPUNKMEYER	920520	OTIS BANANA BRD MFN	642984920525	183	30
301164	OTIS SPUNKMEYER	65102	OTIS BANANA NT MUFFIN	091752001056	365	35
301164	OTIS SPUNKMEYER	828632	OTIS BAR 3 BERRY 3Z	113087446101	184	30
301164	OTIS SPUNKMEYER	828624	OTIS BAR TRL MIX 3X	113087446200	184	30
301164	OTIS SPUNKMEYER	920512	OTIS BLBRY CRCK MFN	642984920518	183	30
301164	OTIS SPUNKMEYER	745513	OTIS BLBRY CRM CK MFN	113087062011	180	35
301164	OTIS SPUNKMEYER	65094	OTIS BLUEBERRY MUFFIN	091752001001	365	35
301164	OTIS SPUNKMEYER	94276	OTIS CHOC CHIP DOUGH	013087588002	365	35
301164	OTIS SPUNKMEYER	921452	OTIS CHOC CHK CKI DGH2Z	642984921454	365	90
301164	OTIS SPUNKMEYER	561142	OTIS CINROLL PSTRY	00013087803204	270	225
301164	OTIS SPUNKMEYER	65110	OTIS DBL CHOC CHP MFN	091752001209	365	35
301164	OTIS SPUNKMEYER	205369	OTIS MACADM NUT DOUGH	013087588071	365	320
301164	OTIS SPUNKMEYER	828608	OTIS MUF BANANA BRD	113087010029	183	30
301164	OTIS SPUNKMEYER	828616	OTIS MUF CHOC CHNK	113087062202	183	30
301164	OTIS SPUNKMEYER	719005	OTIS MUF GUAVA 4Z	113087001010	365	270
301164	OTIS SPUNKMEYER	719013	OTIS MUF LEMON PPY 4Z	091752001490	365	270
301164	OTIS SPUNKMEYER	719039	OTIS MUF ORG CRAN2.25	091752001315	365	305
301164	OTIS SPUNKMEYER	719021	OTIS MUF STR SHORTCKE	013087091236	365	270
301164	OTIS SPUNKMEYER	595611	OTIS MUFFIN RACK	00642984595617	999	999
301164	OTIS SPUNKMEYER	652826	OTIS MUFFIN WIRE RACK	00130879218302	999	999
301164	OTIS SPUNKMEYER	94342	OTIS OATML-RSN DOUGH	013087588033	365	35
301164	OTIS SPUNKMEYER	94359	OTIS PEANT-BTR DOUGH	013087588057	365	35
301164	OTIS SPUNKMEYER	561001	OTIS REESES DOUGH	00013087588187	365	320
301164	OTIS SPUNKMEYER	247387	OTIS SUG COOKIE DOUGH	642984247387	365	35
301164	OTIS SPUNKMEYER	745539	OTIS WHL GRN BRY MFN	113087062455	180	35
301164	OTIS SPUNKMEYER	971697	ROMA MAPLE HOTCKES	00642984971695	270	180
301164	OTIS SPUNKMEYER	828558	SUGAR DONUT SNO KTE 50#	642984828555	180	30
301182	DON MIGUEL	825497	DON/M 3PK TACO BF/CH	027086261644	365	320
301182	DON MIGUEL	825505	DON/M 3PK TACO CHIC	027086261651	365	320
301182	DON MIGUEL	743138	DON/M BCN/EG/CH BUR	027086184318	365	320
301182	DON MIGUEL	129379	DON/M BEAN 3CHS BUR7Z	027086184035	365	320
301182	DON MIGUEL	39859	DON/M BEEF/CHS BUR 7Z	027086183120	365	182
301182	DON MIGUEL	215301	DON/M BEEF/CHS BUR 7Z	027086183120	0	0
301182	DON MIGUEL	762419	DON/M BF CHIMI 10Z	070496172109	365	320
301182	DON MIGUEL	762401	DON/M BF&BN GRN 10Z	070496060697	365	320
301182	DON MIGUEL	762393	DON/M BF&BN RED 10Z	070496060680	365	320
301182	DON MIGUEL	762377	DON/M BF&BN SPICY 10Z	070496061120	365	320
301182	DON MIGUEL	913020	DON/M BF/BN/CHS/CH 5Z	642984913022	365	320
301182	DON MIGUEL	771600	DON/M BFST S/E/G BOAT	027086078525	365	182
301182	DON MIGUEL	762385	DON/M BN&CHS 10Z	070496061137	365	320
301182	DON MIGUEL	349811	DON/M BOMB BEEF GRN CHL	00070496171836	0	0
301182	DON MIGUEL	144592	DON/M BOMB BEEF&CHEESE	070496171829	0	0
301182	DON MIGUEL	144337	DON/M BOMB BF&BN BURITO	070496171805	0	0
301182	DON MIGUEL	148098	DON/M BOMB BF&BN RED	070496171805	365	182
301182	DON MIGUEL	148114	DON/M BOMB BF&CHS HOT	070496171829	365	182
301182	DON MIGUEL	463216	DON/M BOMB GRN/CHILI/BF	00070496171836	365	182
301182	DON MIGUEL	907071	DON/M BULK EG/SG/3CH	642984907076	365	182
301182	DON MIGUEL	362343	DON/M BUR CHCKN 7Z	027086184028	365	320
301182	DON MIGUEL	913038	DON/M CH/BN/RC BUR 5Z	642984913039	365	320

VENDOR	VENDOR NAME	ITEM #	ITEM DESCRIPTION	EAN/UPC	ORDLIFE	MFGLIFE
301182	DON MIGUEL	236158	DON/M CHCK CHMICHGN7Z	00027086183359	0	0
301182	DON MIGUEL	39925	DON/M CHCK CHMINHGN7Z	00027086183359	365	182
301182	DON MIGUEL	604140	DON/M CHILI CHS DOG	227086172500	365	182
301182	DON MIGUEL	717504	DON/M CHILI CHS DOG 4	027086172537	365	270
301182	DON MIGUEL	39875	DON/M CHKN&CHS BUR 7Z	027086183137	365	182
301182	DON MIGUEL	211672	DON/M CHKN&CHS BUR 7Z	027086183137	0	0
301182	DON MIGUEL	944231	DON/M CHPTL CHK SQ	642984944231	365	182
301182	DON MIGUEL	39891	DON/M EGG&SAUG BUR 7Z	027086184325	365	182
301182	DON MIGUEL	211698	DON/M EGG&SAUG BUR 7Z	027086184325	0	0
301182	DON MIGUEL	211680	DON/M HAM&EGG BUR 7Z	027086184301	0	0
301182	DON MIGUEL	39958	DON/M HAM&EGG BUR 7Z	027086184301	365	182
301182	DON MIGUEL	944249	DON/M MEAT LVR SQ	642984944248	365	182
301182	DON MIGUEL	913632	DON/M MINI BF TACO 3LB	20027086078826	365	182
301182	DON MIGUEL	705608	DON/M QUESA BF/BN/CH	027086185025	365	270
301182	DON MIGUEL	725903	DON/M QUESA CHIX&CHS	642984725908	365	320
301182	DON MIGUEL	705582	DON/M QUESA CN&CHS	027086185032	365	270
301182	DON MIGUEL	705590	DON/M QUESA SG/EG/CH	027086185001	365	270
301182	DON MIGUEL	913046	DON/M S/E/C HBRN BUR5Z	642984913046	365	320
301182	DON MIGUEL	944256	DON/M SG/MAPLE SQ	642984944255	365	182
301182	DON MIGUEL	39909	DON/M STEAK BURITO 7Z	027086184011	365	182
301182	DON MIGUEL	211656	DON/M STEAK BURITO 7Z	027086184011	0	0
301182	DON MIGUEL	39941	DON/M STK CHIMICHGN7Z	00027086183342	365	182
301182	DON MIGUEL	236141	DON/M STK CHIMICHGN7Z	00027086183342	0	0
301182	DON MIGUEL	39917	DON/M STK&JALA BUR 7Z	027086184042	365	182
301182	DON MIGUEL	211664	DON/M STK&JALA BUR 7Z	027086184042	0	0
301182	DON MIGUEL	743070	DON/M WHL 9 YARD BURR	027086184509	365	182
301182	DON MIGUEL	913012	DON/M WORKS BR BUR 5Z	642984913015	365	320
301182	DON MIGUEL	99101	DON/M-BURRITO RACK	642984099108	999	999
301182	DON MIGUEL	761742	LV WINKY SF BLKCHY GL	044276025411	80	65
301182	DON MIGUEL	914077	TAQUITO BCN CHSBRGR	642984914074	365	270
301182	DON MIGUEL	720177	TAQUITO BEEF/BN	027086078488	365	320
301182	DON MIGUEL	824417	TAQUITO BLUEBERRY	027086079430	365	270
301182	DON MIGUEL	913061	TAQUITO BN/CHS/JLP 3Z	642984913060	365	30
301182	DON MIGUEL	838425	TAQUITO BUF CHIC 3Z	027086078365	365	182
301182	DON MIGUEL	720318	TAQUITO CHICKN/CHS	027086078433	365	182
301182	DON MIGUEL	778100	TAQUITO CHILI DOG	027086078570	365	182
301182	DON MIGUEL	768374	TAQUITO CHK POT PIE	027086078440	365	320
301182	DON MIGUEL	913053	TAQUITO CHPTL CHIC 3Z	642984913053	365	30
301182	DON MIGUEL	807479	TAQUITO CKN&CHS GRN CHL	027086078792	365	30
301182	DON MIGUEL	913079	TAQUITO EG/SLSA/CH 3Z	642984913077	365	320
301182	DON MIGUEL	762435	TAQUITO EGG&BACON	027086078501	365	182
301182	DON MIGUEL	558775	TAQUITO EGG/SSG	00027086078747	365	320
301182	DON MIGUEL	838409	TAQUITO MAC N CH 3Z	027086078136	365	300
301182	DON MIGUEL	906271	TAQUITO MINI CH PTPIE	642984906277	365	270
301182	DON MIGUEL	838391	TAQUITO PEP PIZA 3Z	027086078143	365	182
301182	DON MIGUEL	720458	TAQUITO PEPR JACK	027086078457	365	182
301182	DON MIGUEL	761965	TAQUITO PORK VERDE	027086078471	365	320
301182	DON MIGUEL	720599	TAQUITO SG EG CHS	027086078464	365	182
301182	DON MIGUEL	838417	TAQUITO SG/FRTST 3Z	027086078174	365	182
301182	DON MIGUEL	762427	TAQUITO STK RANCH	027086078495	365	182
301182	DON MIGUEL	824425	TAQUITO STRAWB	027086079447	365	270
301182	DON MIGUEL	761973	TAQUITO SW CHICKN	027086078563	365	182
301184	PAPER SYSTEMS	686568	LEXMARK OPTRA S1625	00642984686568	180	170
301184	PAPER SYSTEMS	660332	OKI42102801 DRUMB4100	10842730000977	365	335
301184	PAPER SYSTEMS	684712	OKI43640301 TNR B2200	00642984684717	999	999
301184	PAPER SYSTEMS	684910	OKI43650301 DRUMB2200	00642984684915	999	999
301184	PAPER SYSTEMS	660324	OKI46103001 TNR B4100	10842730000960	365	335
301184	PAPER SYSTEMS	158287	RUBY PRINTR PAPR 1PLY	00642984158287	999	999

VENDOR	VENDOR NAME	ITEM #	ITEM DESCRIPTION	EAN/UPC	ORDLIFE	MFGLIFE
301184	PAPER SYSTEMS	529222	THERM ROLL 2.25X975	00642984529223	999	999
301184	PAPER SYSTEMS	660340	THRML PPR 3-1/8X6INHW	00642984660346	999	999
301184	PAPER SYSTEMS	660357	THRML PPR 3-1/8X900FT	00642984660353	999	999
301192	PARODI CIGARS	4200	AVANTI CIGAR 5PK	086409423930	240	180
301192	PARODI CIGARS	4226	PARODI AMEZZATI 5PK	00086409123458	240	180
301192	PARODI CIGARS	2592	PARODI KINGS 5PK	00086409123564	240	180
301193	PAR-WAY/TRYSON	913624	VEGALENE BTR CK SP 17Z	10080378172605	730	90
301193	PAR-WAY/TRYSON	462358	VEGALENE PAN 14Z	642984462353	730	90
301199	KAL KAN – PET FOOD	789057	CESAR K9 BFTEND 3.5Z	023100235301	720	675
301199	KAL KAN – PET FOOD	789040	CESAR K9 FLTMGN 3.5Z	023100017792	720	675
301199	KAL KAN – PET FOOD	789065	CESAR K9 W/BEEF 3.5Z	023100014012	720	675
301199	KAL KAN – PET FOOD	757146	PEDIGREE BEEF	00023100015279	730	685
301199	KAL KAN – PET FOOD	81018	PEDIGREE CH BF/BA/CH	023100010175	730	670
301199	KAL KAN – PET FOOD	113365	PEDIGREE CHCE/BF 13Z	00023100015279	730	685
301199	KAL KAN – PET FOOD	113399	PEDIGREE CHCE/BF 22Z	023100015309	730	670
301199	KAL KAN – PET FOOD	82842	PEDIGREE CHCE/BF 13Z	00023100015279	0	0
301199	KAL KAN – PET FOOD	113381	PEDIGREE CHCE/CHK 13Z	023100015736	730	685
301199	KAL KAN – PET FOOD	102483	PEDIGREE CHK CHKN 13Z	00023100010731	730	685
301199	KAL KAN – PET FOOD	757120	PEDIGREE CHK/RICE 13Z	023100019079	730	685
301199	KAL KAN – PET FOOD	70722	PEDIGREE CHKY BEEF13Z	00023100010274	730	685
301199	KAL KAN – PET FOOD	118273	PEDIGREE CHKY BEEF22Z	023100010304	730	670
301199	KAL KAN – PET FOOD	70847	PEDIGREE CHOP BEEF13Z	00023100010045	730	685
301199	KAL KAN – PET FOOD	757138	PEDIGREE CNTRY STW13Z	023100015088	730	685
301199	KAL KAN – PET FOOD	117770	PEDIGREE COMBO 13Z	023100010779	730	685
301199	KAL KAN – PET FOOD	113373	PEDIGREE LAMB/VGT 13Z	023100015651	730	685
301199	KAL KAN – PET FOOD	113407	PEDIGREE PUPPY 13Z	00023100013015	730	685
301199	KAL KAN – PET FOOD	888628	PEDIGREE SM BITE3.5LB	023100103631	480	60
301199	KAL KAN – PET FOOD	894733	PEDIGREE SMLBRD 3.5LB	023100103648	730	685
301199	KAL KAN – PET FOOD	70862	PEDIGREE TRKY/BCN 13Z	023100011080	730	685
301199	KAL KAN – PET FOOD	124487	WHISKAS HR CHICKEN 3Z	00023100019260	730	670
301199	KAL KAN – PET FOOD	879122	WHISKAS TND CHKN 3.45Z	023100104157	720	675
301209	PERFETTI VAN MELLE	800581	AIRHEAD 4 BOX DEAL	642984800582	0	0
301209	PERFETTI VAN MELLE	317735	AIRHEAD 6 PAK	073390014315	730	685
301209	PERFETTI VAN MELLE	800839	AIRHEAD 6 PAK	073390014315	0	0
301209	PERFETTI VAN MELLE	587451	AIRHEAD ASST 6BR THTR	073390020620	730	685
301209	PERFETTI VAN MELLE	664607	AIRHEAD ASST PEG 6.4Z	073390006709	730	700
301209	PERFETTI VAN MELLE	598920	AIRHEAD B8G2	00073390670283	730	685
301209	PERFETTI VAN MELLE	778209	AIRHEAD B8G2	642984778201	0	0
301209	PERFETTI VAN MELLE	922294	AIRHEAD BIG BAR DSP	00073390623272	730	365
301209	PERFETTI VAN MELLE	972943	AIRHEAD BIG BAR FRT PCH	073390007928	730	180
301209	PERFETTI VAN MELLE	827998	AIRHEAD BIG BAR LMN/ORG	073390010560	540	365
301209	PERFETTI VAN MELLE	827980	AIRHEAD BIG BAR RSP/CHR	073390010553	540	365
301209	PERFETTI VAN MELLE	827972	AIRHEAD BIG BAR STR/WML	073390010546	540	365
301209	PERFETTI VAN MELLE	837815	AIRHEAD BIG BAR WING	00073390622879	540	365
301209	PERFETTI VAN MELLE	914515	AIRHEAD BITES BERRY	073390014377	730	365
301209	PERFETTI VAN MELLE	980508	AIRHEAD BITES BERRY	073390014377	730	365
301209	PERFETTI VAN MELLE	915710	AIRHEAD BITES CTR	00073390668068	730	365
301209	PERFETTI VAN MELLE	972927	AIRHEAD BITES DISP	00073390672102	730	365
301209	PERFETTI VAN MELLE	988436	AIRHEAD BITES FRT 9Z	073390014537	730	365
301209	PERFETTI VAN MELLE	914507	AIRHEAD BITES FRUIT	073390014360	730	365
301209	PERFETTI VAN MELLE	980516	AIRHEAD BITES FRUIT	073390014360	730	365
301209	PERFETTI VAN MELLE	10561	AIRHEAD BLUE RASBERRY	073390002206	730	685
301209	PERFETTI VAN MELLE	800615	AIRHEAD BLUE RASBERRY	073390002206	0	0
301209	PERFETTI VAN MELLE	680058	AIRHEAD CHECKSTND CTR	00073390670399	730	685
301209	PERFETTI VAN MELLE	8904	AIRHEAD CHERRY	073390002015	730	685
301209	PERFETTI VAN MELLE	800557	AIRHEAD CHERRY	073390002015	0	0
301209	PERFETTI VAN MELLE	502641	AIRHEAD EXTREME STRW	073390005191	730	685
301209	PERFETTI VAN MELLE	680066	AIRHEAD EXTRM SOURCT	00073390678166	730	685

VENDOR	VENDOR NAME	ITEM #	ITEM DESCRIPTION	EAN/UPC	ORDLIFE	MFGLIFE
301209	PERFETTI VAN MELLE	723759	AIRHEAD GRAVITY	00073390071011	730	685
301209	PERFETTI VAN MELLE	12492	AIRHEAD GREEN APPLE	073390002077	730	685
301209	PERFETTI VAN MELLE	971150	AIRHEAD KS XTREME BTS	073390009045	540	180
301209	PERFETTI VAN MELLE	980482	AIRHEAD MENTOS SMR CTR	00073390672157	730	365
301209	PERFETTI VAN MELLE	914531	AIRHEAD MINI PEG 6Z	073390008970	730	365
301209	PERFETTI VAN MELLE	915728	AIRHEAD MINI/XTRM DSP	00073390668082	730	365
301209	PERFETTI VAN MELLE	704122	AIRHEAD ORANGE	073390002022	730	180
301209	PERFETTI VAN MELLE	800573	AIRHEAD ORANGE	073390002022	0	0
301209	PERFETTI VAN MELLE	704007	AIRHEAD PINK LEMONADE	073390004118	730	180
301209	PERFETTI VAN MELLE	800565	AIRHEAD PINK LEMONADE	073390004118	0	0
301209	PERFETTI VAN MELLE	712687	AIRHEAD POPS	076350612538	730	685
301209	PERFETTI VAN MELLE	828731	AIRHEAD SNGLS DUMP BIN	00073390671235	730	685
301209	PERFETTI VAN MELLE	12500	AIRHEAD STRAWBERRY	073390002053	730	685
301209	PERFETTI VAN MELLE	9340	AIRHEAD WATERMELON	073390002039	730	685
301209	PERFETTI VAN MELLE	8466	AIRHEAD WHITE MYSTERY	073390002213	730	685
301209	PERFETTI VAN MELLE	859538	AIRHEAD XTREME 3BX DL	642984859535	0	0
301209	PERFETTI VAN MELLE	587170	AIRHEAD XTREME BELTS	073390008383	730	685
301209	PERFETTI VAN MELLE	800847	AIRHEAD XTREME BELTS	073390008383	0	0
301209	PERFETTI VAN MELLE	980524	AIRHEAD XTREME BITES	073390009038	730	365
301209	PERFETTI VAN MELLE	906966	AIRHEAD XTREME BL DS	00073390678395	730	365
301209	PERFETTI VAN MELLE	805366	AIRHEAD XTREME DSP	00073390678289	730	686
301209	PERFETTI VAN MELLE	825802	AIRHEAD XTREME WMLN	073390006877	730	685
301209	PERFETTI VAN MELLE	839902	AIRHEAD XTRME ASST DS	00073390678357	730	685
301209	PERFETTI VAN MELLE	710467	AIRHEAD XTRME BELT CT	00073390670726	730	685
301209	PERFETTI VAN MELLE	988345	AIRHEAD XTRME BITE 9Z	073390009021	540	180
301209	PERFETTI VAN MELLE	777797	AIRHEAD XTRME BL RASP	073390008277	730	685
301209	PERFETTI VAN MELLE	800854	AIRHEAD XTRME BL RASP	073390008277	0	0
301209	PERFETTI VAN MELLE	840306	AIRHEAD XTRME CTR	00073390678340	730	685
301209	PERFETTI VAN MELLE	706242	AIRHEAD XTRME DISP	00073390678265	730	685
301209	PERFETTI VAN MELLE	772368	AIRHEAD XTRME DISP	00073390678241	730	685
301209	PERFETTI VAN MELLE	914523	AIRHEAD XTRME RBOW 6Z	073390008185	730	365
301209	PERFETTI VAN MELLE	987073	AIRHEAD XTRME RBW DS	00073390678463	540	365
301209	PERFETTI VAN MELLE	376962	AIRHEAD XTRME STRWBRY	073390007003	730	685
301209	PERFETTI VAN MELLE	980490	AIRHEAD/MENTOS SMR DISP	00073390672133	730	365
301209	PERFETTI VAN MELLE	802892	MENTOS 3BOX ASST DEAL	642984802890	0	0
301209	PERFETTI VAN MELLE	760306	MENTOS 4+1 VERT DSP	00073390802745	730	685
301209	PERFETTI VAN MELLE	859546	MENTOS 6 BOX DEAL	642984859542	0	0
301209	PERFETTI VAN MELLE	803916	MENTOS 81CT CTR	00073390803155	730	685
301209	PERFETTI VAN MELLE	883389	MENTOS 93CT DISPLAY	00073390803391	540	365
301209	PERFETTI VAN MELLE	825240	MENTOS ASST 60CT DSP	00073390803162	730	685
301209	PERFETTI VAN MELLE	944751	MENTOS ASST CTR	00073390827403	999	270
301209	PERFETTI VAN MELLE	774000	MENTOS B5G1	642984774005	998	998
301209	PERFETTI VAN MELLE	260745	MENTOS CINNAMON	073390000141	730	685
301209	PERFETTI VAN MELLE	827725	MENTOS COCKTAIL DSP	00073390803223	730	685
301209	PERFETTI VAN MELLE	12021	MENTOS FRUIT	073390000165	730	685
301209	PERFETTI VAN MELLE	777987	MENTOS FRUIT	073390000165	0	0
301209	PERFETTI VAN MELLE	800904	MENTOS FRUIT	073390000165	0	0
301209	PERFETTI VAN MELLE	802876	MENTOS FRUIT	073390000165	0	0
301209	PERFETTI VAN MELLE	764696	MENTOS FRUIT GUM CTR	00073390637019	998	998
301209	PERFETTI VAN MELLE	772426	MENTOS FRUIT GUM CTR	00073390637071	998	998
301209	PERFETTI VAN MELLE	905877	MENTOS FRUIT THTR	073390026479	999	365
301209	PERFETTI VAN MELLE	695601	MENTOS GREEN APPLE	073390001834	998	998
301209	PERFETTI VAN MELLE	735613	MENTOS GUM 120CT DSP	00073390637064	998	998
301209	PERFETTI VAN MELLE	806372	MENTOS GUM 40CT DSP	00073390637408	998	998
301209	PERFETTI VAN MELLE	859553	MENTOS GUM 6BX DL	642984859559	0	0
301209	PERFETTI VAN MELLE	680082	MENTOS GUM BTL ASST	00073390636296	998	998
301209	PERFETTI VAN MELLE	702050	MENTOS GUM CHUTE	00073390636814	998	998
301209	PERFETTI VAN MELLE	713263	MENTOS GUM CHUTE	00073390636814	998	998

VENDOR	VENDOR NAME	ITEM #	ITEM DESCRIPTION	EAN/UPC	ORDLIFE	MFGLIFE
301209	PERFETTI VAN MELLE	769828	MENTOS GUM CTR	00073390637002	998	998
301209	PERFETTI VAN MELLE	710194	MENTOS GUM CTR DISPLY	00073390636418	998	998
301209	PERFETTI VAN MELLE	703009	MENTOS GUM DSP	00073390636487	998	998
301209	PERFETTI VAN MELLE	664615	MENTOS GUM FRT/LM BTL	073390003937	998	998
301209	PERFETTI VAN MELLE	777961	MENTOS GUM FRT/LM BTL	073390003937	0	0
301209	PERFETTI VAN MELLE	759746	MENTOS GUM FRUIT DSP	00073390636463	998	998
301209	PERFETTI VAN MELLE	766154	MENTOS GUM MINT DS	00073390636470	998	998
301209	PERFETTI VAN MELLE	780239	MENTOS GUM MINT DS	00073390636470	998	998
301209	PERFETTI VAN MELLE	679670	MENTOS GUM PEPMNT BTL	073390003913	998	998
301209	PERFETTI VAN MELLE	664474	MENTOS GUM SPRMNT BTL	073390003920	998	998
301209	PERFETTI VAN MELLE	710475	MENTOS GUM WMELN BTL	073390013929	998	998
301209	PERFETTI VAN MELLE	905869	MENTOS MINI FRUIT PEG	073390026462	999	365
301209	PERFETTI VAN MELLE	501965	MENTOS MIXED FRT BOX	073390001551	998	998
301209	PERFETTI VAN MELLE	11999	MENTOS PEPPERMINT	073390000110	730	685
301209	PERFETTI VAN MELLE	777979	MENTOS PEPPERMINT	073390000110	0	0
301209	PERFETTI VAN MELLE	800896	MENTOS PEPPERMINT	073390000110	0	0
301209	PERFETTI VAN MELLE	802868	MENTOS PEPPERMINT	073390000110	0	0
301209	PERFETTI VAN MELLE	887778	MENTOS PP69 GUM CTR	00073390638085	999	365
301209	PERFETTI VAN MELLE	886317	MENTOS PP69 PMT GM	073390014087	999	270
301209	PERFETTI VAN MELLE	886325	MENTOS PP69 TROP GM	073390013851	999	270
301209	PERFETTI VAN MELLE	880823	MENTOS PRFRSH BUBBLE	073390013981	540	365
301209	PERFETTI VAN MELLE	772384	MENTOS PRFRSH CTR	00073390637118	998	998
301209	PERFETTI VAN MELLE	802918	MENTOS PRFRSH DEAL	642984802913	0	0
301209	PERFETTI VAN MELLE	980755	MENTOS PRFRSH GUM DISP	00073390638276	999	365
301209	PERFETTI VAN MELLE	704049	MENTOS PRFRSH GUM DS	00073390636425	998	998
301209	PERFETTI VAN MELLE	710335	MENTOS PRFRSH GUM DS	00073390636425	998	998
301209	PERFETTI VAN MELLE	772392	MENTOS PRFRSH GUM DSP	00073390637101	998	998
301209	PERFETTI VAN MELLE	804435	MENTOS PRFRSH GUM DSP	00073390637361	998	998
301209	PERFETTI VAN MELLE	706259	MENTOS PRFRSH LMNADE	073390013974	998	998
301209	PERFETTI VAN MELLE	702340	MENTOS PRFRSH MNT GUM	073390013936	998	998
301209	PERFETTI VAN MELLE	777946	MENTOS PRFRSH MNT GUM	073390013936	0	0
301209	PERFETTI VAN MELLE	802926	MENTOS PRFRSH MNT GUM	073390013936	0	0
301209	PERFETTI VAN MELLE	800862	MENTOS PRFRSH MNTGUM	073390013936	0	0
301209	PERFETTI VAN MELLE	772434	MENTOS PRFRSH SPRMNT	073390013875	998	998
301209	PERFETTI VAN MELLE	800870	MENTOS PRFRSH SPRMNT	073390013875	0	0
301209	PERFETTI VAN MELLE	802934	MENTOS PRFRSH SPRMNT	073390013875	0	0
301209	PERFETTI VAN MELLE	702357	MENTOS PRFRSH WG GUM	073390013943	998	998
301209	PERFETTI VAN MELLE	777953	MENTOS PRFRSH WG GUM	073390013943	0	0
301209	PERFETTI VAN MELLE	772418	MENTOS PRFRSH WHT CTR	00073390637088	998	998
301209	PERFETTI VAN MELLE	772376	MENTOS PRFRSH WHTMNT	073390013882	998	998
301209	PERFETTI VAN MELLE	800888	MENTOS PRFRSH WHTMNT	073390013882	0	0
301209	PERFETTI VAN MELLE	802942	MENTOS PRFRSH WHTMNT	073390013882	0	0
301209	PERFETTI VAN MELLE	745109	MENTOS RAINBOW	073390026424	730	685
301209	PERFETTI VAN MELLE	800912	MENTOS RAINBOW	073390026424	0	0
301209	PERFETTI VAN MELLE	802884	MENTOS RAINBOW	073390026424	0	0
301209	PERFETTI VAN MELLE	694513	MENTOS ROLL B4G1	00073390802738	730	685
301209	PERFETTI VAN MELLE	885798	MENTOS ROLLS 60CT DS	00073390803285	730	685
301209	PERFETTI VAN MELLE	711473	MENTOS ROLLS CTR	00073390803124	730	685
301209	PERFETTI VAN MELLE	758896	MENTOS ROLLS CTR	00073390803148	730	685
301209	PERFETTI VAN MELLE	743625	MENTOS ROLLS DISP	00073390803100	730	685
301209	PERFETTI VAN MELLE	772400	MENTOS RPFRSH SMT CTR	00073390637095	998	998
301209	PERFETTI VAN MELLE	906057	MENTOS SEMI PERM DSP	00073390803322	730	365
301209	PERFETTI VAN MELLE	915702	MENTOS SF COUNTER	00073390827014	730	365
301209	PERFETTI VAN MELLE	914549	MENTOS SF ORG MINT	073390006662	730	365
301209	PERFETTI VAN MELLE	914564	MENTOS SF PEPPRMINT	073390006655	730	365
301209	PERFETTI VAN MELLE	914556	MENTOS SF WINTERGRN	073390006679	730	365
301209	PERFETTI VAN MELLE	944074	MENTOS SPEARMINT	073390007805	999	270
301209	PERFETTI VAN MELLE	19646	MENTOS STRAWBERRY	073390026349	730	685

VENDOR	VENDOR NAME	ITEM #	ITEM DESCRIPTION	EAN/UPC	ORDLIFE	MFGLIFE
301209	PERFETTI VAN MELLE	792341	MENTOS STRAWBERRY	073390026349	0	0
301209	PERFETTI VAN MELLE	884627	MENTOS STRW/LIME	073390003586	540	365
301209	PERFETTI VAN MELLE	884635	MENTOS STRW/LIME DSP	00073390803308	540	365
301209	PERFETTI VAN MELLE	702662	MENTOS TROPICAL GUM	073390013912	998	998
301209	PERFETTI VAN MELLE	801407	PERFETTI 9 BOX DEAL	642984800827	0	0
301209	PERFETTI VAN MELLE	321406	SMINT ORIGINAL	076350190005	540	495
301209	PERFETTI VAN MELLE	859512	UP2U 3 BOX DEAL	642984859511	0	0
301209	PERFETTI VAN MELLE	859520	UP2U 4 BOX DEAL	642984859528	0	0
301209	PERFETTI VAN MELLE	908301	UP2U ASST COUNTER	00073390638191	730	365
301209	PERFETTI VAN MELLE	856815	UP2U ASST DISPLAY	00073390637835	540	365
301209	PERFETTI VAN MELLE	829804	UP2U BBL/SWT MINT	073390014018	540	365
301209	PERFETTI VAN MELLE	887158	UP2U BTL PEP/SPR	073390014254	999	365
301209	PERFETTI VAN MELLE	887141	UP2U BTL STR/BBRY	073390014261	999	365
301209	PERFETTI VAN MELLE	829796	UP2U DAY/NITE MINT	073390014162	540	365
301209	PERFETTI VAN MELLE	856732	UP2U ENGY/CHILX MNT	073390013745	540	365
301209	PERFETTI VAN MELLE	837823	UP2U GUM 48CT DSP	00073390637606	540	365
301209	PERFETTI VAN MELLE	829465	UP2U GUM DISPLAY	00073390637613	540	365
301209	PERFETTI VAN MELLE	829812	UP2U MINT/BERRY/WTRMN	073390014001	540	365
301209	PERFETTI VAN MELLE	829820	UP2U SPR/MAND/STRAW	073390013998	540	365
301209	PERFETTI VAN MELLE	856740	UP2U SPRFR/TROP MXR	073390013752	540	365
301209	PERFETTI VAN MELLE	856823	UP2U STR/STMT DISP	00073390637798	540	365
301209	PERFETTI VAN MELLE	856724	UP2U STRW/STR MINT	073390013677	540	365
301209	PERFETTI VAN MELLE	838045	UP2U VERT 96CT DSP	00073390637736	540	365
301213	PEZ	669598	PEZ ASST CHRISTMAS	073621002333	998	998
301213	PEZ	668194	PEZ ASST HALLOWEEN	073621003033	998	998
301213	PEZ	703421	PEZ ASST STARWARS	073621008205	998	998
301213	PEZ	695452	PEZ BALT ORIOLES DISP	073621099616	998	998
301213	PEZ	695809	PEZ BATMAN DISP	073621095083	998	998
301213	PEZ	695817	PEZ CARDINALS DISP	073621099678	998	998
301213	PEZ	695825	PEZ CUBS DISP	073621099623	998	998
301213	PEZ	574954	PEZ DISNEY PRINCESSES	073621002197	998	998
301213	PEZ	912873	PEZ EASTER ASST	073621002432	999	999
301213	PEZ	311100	PEZ FAVORITES	073621090026	998	998
301213	PEZ	844647	PEZ FAVORITES ASST	073621090033	998	998
301213	PEZ	774679	PEZ TOY STORY CTR	073621091092	998	998
301213	PEZ	691287	PEZ VAL ASST DSP	073621002142	998	998
301213	PEZ	842005	PEZ XMAS CANE	073621052338	998	998
301230	BETTER BAKED FOODS	763607	PHILIFE BUFLO CN PIZA	072047002873	180	135
301230	BETTER BAKED FOODS	511998	PHILIFE CHEESE PIZZA	072047002903	270	135
301230	BETTER BAKED FOODS	512012	PHILIFE DELUXE PIZZA	00072047002897	180	135
301230	BETTER BAKED FOODS	519355	PHILIFE MEAT LVS PIZA	072047002927	270	135
301230	BETTER BAKED FOODS	512004	PHILIFE PEPRNI PIZZA	072047002910	270	135
301241	PHOENIX RESEARCH	787481	#9 PURPL PWR DGRSR32Z	642984787487	999	999
301241	PHOENIX RESEARCH	787473	#9 PURPL PWR MT BOTTL	187551000793	999	999
301241	PHOENIX RESEARCH	492918	AERO BLUE HAND SOAP	642984492916	999	999
301241	PHOENIX RESEARCH	493007	ALL PURP BROOM CORN	00642984493005	999	999
301241	PHOENIX RESEARCH	897991	B-GONE FLY REPELLENT	642984897995	999	999
301241	PHOENIX RESEARCH	787499	BLUE CLASS CONCNT 32Z	793985014857	999	999
301241	PHOENIX RESEARCH	787465	BLUE GLASS MT BOTTLE	187551000694	999	999
301241	PHOENIX RESEARCH	611855	C/LNR CL 33 40 33GAL	642984611850	999	999
301241	PHOENIX RESEARCH	610824	C/LNR CL 385860GL	642984610822	999	999
301241	PHOENIX RESEARCH	684019	CELLYSOFT JUMBO RL TS	642984684014	999	999
301241	PHOENIX RESEARCH	492835	DAILY MOP CONCNTRT 2L	00642984492831	999	999
301241	PHOENIX RESEARCH	817031	DELI WRAP HT RES 15X15	642984817030	999	999
301241	PHOENIX RESEARCH	655480	DISH BRITE	00793985001277	365	335
301241	PHOENIX RESEARCH	787507	GREEN BTHRM CONCNT32Z	642984787500	999	999
301241	PHOENIX RESEARCH	787440	GREEN BTHRM MT BTL QT	187551000786	999	999
301241	PHOENIX RESEARCH	194340	GUARD BATH CLNR 2LT	00642984194346	999	999

VENDOR	VENDOR NAME	ITEM #	ITEM DESCRIPTION	EAN/UPC	ORDLIFE	MFGLIFE
301241	PHOENIX RESEARCH	789362	HIC POINT CLR 16Z CUP	642984789368	999	999
301241	PHOENIX RESEARCH	789354	HIC POINT CLR 24Z CUP	642984789351	999	999
301241	PHOENIX RESEARCH	895987	HI-DOME LID 16/24	642984895984	999	999
301241	PHOENIX RESEARCH	787069	MARCAL 12X10.75DELISH	00642984787067	999	999
301241	PHOENIX RESEARCH	792291	MYLAR 15X15	642984792290	999	999
301241	PHOENIX RESEARCH	787457	NEUTRAL MOP SOLTN 32Z	642984787456	999	999
301241	PHOENIX RESEARCH	787424	PAN LINER EZ RELEASE	642984787425	999	999
301241	PHOENIX RESEARCH	897231	PHOENIX CSFT CTPL TWL	642984897230	999	999
301241	PHOENIX RESEARCH	731430	PHOENIX HD DGRSRBUTYL	642984731435	999	999
301241	PHOENIX RESEARCH	895524	PHOENIX HD DGRSRBUTYL	642984895526	999	999
301241	PHOENIX RESEARCH	731315	PINE SOLVE CLNR 32Z	642984731312	999	999
301241	PHOENIX RESEARCH	725739	QUARRY TITLE CLNR PCH	642984725731	999	999
301241	PHOENIX RESEARCH	655472	QUAT CLN FS SNTZR GAL	793985008924	999	999
301241	PHOENIX RESEARCH	790584	RELOC DELI WRAP 5X5	642984790586	999	999
301241	PHOENIX RESEARCH	790576	RELOC DELI WRAP 7X7	642984790579	999	999
301241	PHOENIX RESEARCH	620864	ROLL NAPKIN 9X17	00642984620869	999	999
301241	PHOENIX RESEARCH	787432	SANITIZER MT BOTTL QT	187551000687	999	999
301241	PHOENIX RESEARCH	494351	SINGLE FOLD TOWEL	642984494286	999	999
301241	PHOENIX RESEARCH	756577	SPKY MNKY PUMP CLN32Z	642984756575	998	998
301241	PHOENIX RESEARCH	194324	ST LOUIE BL GLSCLN2LT	00642984194322	999	999
301241	PHOENIX RESEARCH	655506	TIMEMIST DSPNSR	00642984655502	999	999
301241	PHOENIX RESEARCH	903609	TIMST AER AIR FRM MNG	642984903603	999	999
301241	PHOENIX RESEARCH	492975	WALL BLOCK AIR FRSHNR	00642984492978	999	999
301241	PHOENIX RESEARCH	787515	WRAPPED FORK WHITE	642984787517	999	999
301244	PIERRE FOODS	561928	ADVANCE CHICKN/BISCUT	00880760008733	365	60
301244	PIERRE FOODS	559328	ADVANCE STK FOR BISCT	00880760000881	365	320
301244	PIERRE FOODS	680728	BARBER CHCKN STRIPS	073461907720	360	330
301244	PIERRE FOODS	878413	BARBER CORDON BLEU2PK	073461905672	450	405
301244	PIERRE FOODS	878405	BARBER STUF BROCC2PK	073461905665	450	405
301244	PIERRE FOODS	915785	PS ANGUS FLMBRL STK 3Z	00071421094718	455	270
301244	PIERRE FOODS	509570	PS BACON CHESEBRGR 6Z	071421001501	270	210
301244	PIERRE FOODS	853028	PS BACON CHSBURGER	071421104547	270	250
301244	PIERRE FOODS	97865	PS BACON CHSBURGER 6Z	071421001501	0	0
301244	PIERRE FOODS	212514	PS BBQ CHICKEN	071421001075	270	210
301244	PIERRE FOODS	122085	PS BBQ CHKN BRST 6Z	071421001075	0	0
301244	PIERRE FOODS	886994	PS BBQ P/RIB W/SC	00071421018981	360	255
301244	PIERRE FOODS	764001	PS BBQ PORK RIBLETS	00071421008487	270	210
301244	PIERRE FOODS	862672	PS BEEF BURGER 3Z	00071421095111	360	320
301244	PIERRE FOODS	717819	PS BEEF PATTY 2.1OZ	00071421092202	270	180
301244	PIERRE FOODS	994210	PS BEEF PATTY 2.7Z	642984994212	365	330
301244	PIERRE FOODS	914010	PS BEEF TACO MEAT2Z	00880760029707	365	270
301244	PIERRE FOODS	164293	PS BF CHRBRWL W/BBQ 8Z	071421113914	0	0
301244	PIERRE FOODS	942219	PS BF STK PATTY 2Z	642984942213	270	180
301244	PIERRE FOODS	972398	PS BIG AZ ANGS CHSBGR	071421014754	365	270
301244	PIERRE FOODS	921890	PS BIG AZ BCNLV CHSBGR	071421146608	270	240
301244	PIERRE FOODS	675652	PS BIG AZ BW CHICKEN	071421110005	0	0
301244	PIERRE FOODS	764118	PS BIG AZ BW CHICKEN	071421110005	270	180
301244	PIERRE FOODS	675785	PS BIG AZ BW CHSBGR	071421109474	270	180
301244	PIERRE FOODS	804310	PS BIG AZ BW JLP CHSBRG	00071421106046	270	180
301244	PIERRE FOODS	675777	PS BIG AZ BW OMLET	071421110746	270	180
301244	PIERRE FOODS	972380	PS BIG AZ CHKN CLUB	071421014778	365	270
301244	PIERRE FOODS	515189	PS BIG AZ CL BF BBQ	071421113914	270	210
301244	PIERRE FOODS	675660	PS BIG AZ CLO BBQ RB	071421117349	270	180
301244	PIERRE FOODS	677476	PS BIG AZ CLO BBQ RB	071421117349	0	0
301244	PIERRE FOODS	184192	PS BIG AZ CLO CHSBGR	071421114430	0	0
301244	PIERRE FOODS	515197	PS BIG AZ CLO CHSBGR	071421114430	270	210
301244	PIERRE FOODS	995597	PS BIG AZ CLO CHSBGR	071421598643	365	185
301244	PIERRE FOODS	463109	PS BIG AZ CLO CHX/CHS	071421114447	0	0

VENDOR	VENDOR NAME	ITEM #	ITEM DESCRIPTION	EAN/UPC	ORDLIFE	MFGLIFE
301244	PIERRE FOODS	515213	PS BIG AZ CLO CHX/CHS	071421114447	270	210
301244	PIERRE FOODS	804302	PS BIG AZ CLO JLP CHSBRG	071421106053	270	180
301244	PIERRE FOODS	682161	PS BIG AZ RACKORIB	071421100907	270	180
301244	PIERRE FOODS	842757	PS BIG BOY DBL DECK CHSBRGR	071421105605	270	250
301244	PIERRE FOODS	927400	PS BR BEEF CHK BRGR 3Z	642984927401	365	270
301244	PIERRE FOODS	906289	PS BR CHC BRST 3Z	00031602060833	365	270
301244	PIERRE FOODS	857300	PS BR P/CORN CHIC	075901336220	270	240
301244	PIERRE FOODS	905331	PS BRD CHIC OVAL 3Z	00031602062066	365	270
301244	PIERRE FOODS	713081	PS BRD CK BRST FILET	00031602060734	365	300
301244	PIERRE FOODS	461947	PS BUBBA TWIN CHILIDG	071421015768	0	0
301244	PIERRE FOODS	676015	PS BUBBA TWIN CHILIDG	071421015768	270	210
301244	PIERRE FOODS	980318	PS BULK POPCRN CHICKN	642984980314	455	270
301244	PIERRE FOODS	972851	PS CANBCN/EGWHT FLTBRD	071421097764	270	260
301244	PIERRE FOODS	824185	PS CHIC BRST PATTY	00071421098204	270	180
301244	PIERRE FOODS	985671	PS CHICK BRST FNGR 1Z	642984985678	455	425
301244	PIERRE FOODS	980409	PS CHICKEN BRST FRTR 1Z	642984980406	455	420
301244	PIERRE FOODS	914002	PS CHP BF STEAK 3Z	00071421095524	455	270
301244	PIERRE FOODS	857326	PS CHSY BF BITES	00880760087080	270	240
301244	PIERRE FOODS	975961	PS CK BAC/EG/CH BSC	071421564785	274	182
301244	PIERRE FOODS	979476	PS CK CANBAC/EG/CH CR	071421568790	270	180
301244	PIERRE FOODS	921643	PS CK CANBAC/EG/CH CROIS	071421216073	270	180
301244	PIERRE FOODS	986240	PS CK CBCN/EGG/CHS PR	071421117073	180	150
301244	PIERRE FOODS	993691	PS CK HNYBT CHC SNDWCH	071421077339	365	180
301244	PIERRE FOODS	922427	PS CK PP149 SAUG BSC	071421315073	270	180
301244	PIERRE FOODS	950923	PS CK PP150 CHC BISC	071421819076	270	180
301244	PIERRE FOODS	921635	PS CK PP179 B/E/C BGL	071421414073	270	180
301244	PIERRE FOODS	927129	PS CK PP179 S/E/C BGL	071421163148	270	180
301244	PIERRE FOODS	979450	PS CK SAUS BISCUIT	071421587968	270	180
301244	PIERRE FOODS	921627	PS CK SGS/EG/CH BSC	071421110777	270	180
301244	PIERRE FOODS	922278	PS CK SSG/EG PANCKE	071421018073	270	180
301244	PIERRE FOODS	979559	PS CK SSG/EG/CH BGL	00071421214789	270	180
301244	PIERRE FOODS	921882	PS CK SSG/EG/CH CROIS	071421510171	270	180
301244	PIERRE FOODS	979468	PS CK SSG/EG/CH CRS	071421868760	270	180
301244	PIERRE FOODS	979484	PS CK SSG/EG/CHS BISC	071421589634	270	180
301244	PIERRE FOODS	994806	PS CK WESTERN OMELET	071421773453	365	180
301244	PIERRE FOODS	212480	PS COUNTRY FRD STK	071421001303	270	210
301244	PIERRE FOODS	908202	PS CRSPY STK FRTR 2Z	642984908202	365	330
301244	PIERRE FOODS	99010	PS DOUBLE CHSBURGR 8Z	00071421013405	0	0
301244	PIERRE FOODS	676577	PS DOUBLE CHSBURGR 8Z	00071421013405	270	210
301244	PIERRE FOODS	98749	PS DOUBLE PORKCHOP 8Z	00071421013504	270	210
301244	PIERRE FOODS	927418	PS EZ SIRLN BFSTK 4Z	642984927418	180	165
301244	PIERRE FOODS	927970	PS EZE CHICKEN 4Z	642984927975	365	270
301244	PIERRE FOODS	859355	PS FAST FXN BF PATTY	642984859351	270	250
301244	PIERRE FOODS	859371	PS FAST FXN BRD CHKN	642984859375	270	250
301244	PIERRE FOODS	921403	PS FAST FXN BUF CHC	642984921409	365	270
301244	PIERRE FOODS	921411	PS FAST FXN GRIL CHKN	642984921416	365	270
301244	PIERRE FOODS	921395	PS FAST FXN MEATLOAF	642984921393	365	270
301244	PIERRE FOODS	859363	PS FAST FXN PORK RIB	642984859368	270	250
301244	PIERRE FOODS	943381	PS FLBR BEEF PATY 4Z	642984943388	455	270
301244	PIERRE FOODS	970376	PS FLBR TURK PATTY3.5	642984970360	365	270
301244	PIERRE FOODS	994392	PS FLMBRL BF PATTY 3Z	642984994397	455	365
301244	PIERRE FOODS	927434	PS FST BITE B/E/C BN	00071421003130	270	250
301244	PIERRE FOODS	913087	PS FST BITE CHIC BISC	071421110111	270	240
301244	PIERRE FOODS	913095	PS FST BITE SG BISC	071421110333	270	240
301244	PIERRE FOODS	913111	PS FST BITE SG BISC	071421110326	270	240
301244	PIERRE FOODS	913103	PS FST BITE SG CHS	071421103328	270	240
301244	PIERRE FOODS	927426	PS FST BITE SG MAPLE	071421021134	270	250
301244	PIERRE FOODS	912386	PS FST BITE SPCY CHIC	071421101058	270	230

VENDOR	VENDOR NAME	ITEM #	ITEM DESCRIPTION	EAN/UPC	ORDLIFE	MFGLIFE
301244	PIERRE FOODS	942540	PS FST CHC BBQ CHIC	071421011371	365	270
301244	PIERRE FOODS	942532	PS FST CHC BBQ RIB	071421011388	365	270
301244	PIERRE FOODS	942334	PS FST CHC BC CHBR	071421013375	365	270
301244	PIERRE FOODS	942326	PS FST CHC CHSBR	071421023374	365	270
301244	PIERRE FOODS	942318	PS FST CHC CRSP CHIC	071421012378	365	270
301244	PIERRE FOODS	942342	PS FST CHC JLP CHBR	071421011364	365	270
301244	PIERRE FOODS	942359	PS FST CHC SPCY CHIC	071421010626	365	270
301244	PIERRE FOODS	972794	PS GRIL CHKN TERYKI3.2	642984972791	455	270
301244	PIERRE FOODS	915298	PS GRLD CHIC BR 4Z	00880760012808	455	270
301244	PIERRE FOODS	988030	PS HNR BCN CHSBGR LNK	642984988037	365	330
301244	PIERRE FOODS	520676	PS HNR CHEESEBURGER	071421109955	270	210
301244	PIERRE FOODS	960534	PS HNR EG/CH CROS	071421108729	365	270
301244	PIERRE FOODS	960518	PS HNR H/E/C CROS	071421108705	365	270
301244	PIERRE FOODS	520684	PS HNR HONEY MUST CK	00071421009965	270	180
301244	PIERRE FOODS	960542	PS HNR S/E PCKE	071421109658	365	270
301244	PIERRE FOODS	960526	PS HNR S/E/C CROS	071421108712	365	270
301244	PIERRE FOODS	520528	PS HNR SPICY BRD CHIK	071421109931	270	180
301244	PIERRE FOODS	980250	PS HNR SPLT SSG BISC	071421478525	270	240
301244	PIERRE FOODS	674069	PS HNY MST GR CHC 3Z	00071421098709	365	270
301244	PIERRE FOODS	698779	PS HTG 7TH HNY MST CHC	071421100594	270	180
301244	PIERRE FOODS	513069	PS HTG BAC/EGG BISC	071421109924	270	210
301244	PIERRE FOODS	513093	PS HTG BAC/EGG/CH MUF	071421109863	180	90
301244	PIERRE FOODS	184812	PS HTG BAC/EGG/CHS MF	071421109863	0	0
301244	PIERRE FOODS	165738	PS HTG BACON/EG BISCT	071421109924	0	0
301244	PIERRE FOODS	513085	PS HTG SAUS BISC	071421109900	270	210
301244	PIERRE FOODS	164327	PS HTG SAUS BISCT	071421109900	0	0
301244	PIERRE FOODS	513077	PS HTG SAUS/EG BISC	071421109917	270	210
301244	PIERRE FOODS	164335	PS HTG SAUS/EG/BISCT	071421109917	0	0
301244	PIERRE FOODS	184820	PS HTG SG/EG/CH BAGEL	071421109870	180	90
301244	PIERRE FOODS	915082	PS IT PORK&BF MTBL	00880760079788	365	270
301244	PIERRE FOODS	99572	PS JUMBO CHSBURGER 7Z	071421001082	0	0
301244	PIERRE FOODS	520650	PS JUMBO CHSBURGER 7Z	071421001082	270	210
301244	PIERRE FOODS	95505	PS MEATBALL SUB 7Z	071421011654	270	210
301244	PIERRE FOODS	164301	PS MEATLF W/CATSUP 8Z	071421114072	0	0
301244	PIERRE FOODS	901173	PS MEATLOAF W/KTCHP	00071421044331	360	255
301244	PIERRE FOODS	967976	PS MEATLOAF W/KTCHP	642984967971	365	270
301244	PIERRE FOODS	769463	PS MINI BAC/EGG/CHS	071421103014	270	210
301244	PIERRE FOODS	730135	PS MINI BBQ PORK SAND	071421102987	0	0
301244	PIERRE FOODS	972745	PS MINI BBQ PORK SAND	071421102987	270	230
301244	PIERRE FOODS	730093	PS MINI CHEESEBURGER	00071421102932	0	0
301244	PIERRE FOODS	769471	PS MINI CHEESEBURGER	00071421102932	270	210
301244	PIERRE FOODS	730119	PS MINI GR CHIKN CLUB	00071421102963	0	0
301244	PIERRE FOODS	769489	PS MINI GR CHIKN CLUB	00071421102963	270	210
301244	PIERRE FOODS	730143	PS MINI SG/EG/CH 6.3Z	071421102994	0	0
301244	PIERRE FOODS	769455	PS MINI SG/EG/CH 6.3Z	071421102994	270	210
301244	PIERRE FOODS	744060	PS MINI SGE/PJACK BSC	071421109085	270	210
301244	PIERRE FOODS	730101	PS MINI SOUTHERN CHKN	00071421002942	0	0
301244	PIERRE FOODS	769448	PS MINI SOUTHERN CHKN	071421102949	270	210
301244	PIERRE FOODS	730127	PS MINI SPICY BRD CHK	071421102970	0	0
301244	PIERRE FOODS	769497	PS MINI SPICY BRD CHK	071421102970	270	210
301244	PIERRE FOODS	921460	PS NATHAN HOT DOG	071421106718	270	180
301244	PIERRE FOODS	921478	PS NATHAN POLISH	071421106725	270	180
301244	PIERRE FOODS	674622	PS PB JAMWCH GRAPE	071421921205	270	210
301244	PIERRE FOODS	987164	PS PB JAMWCH GRAPE	071421921205	270	240
301244	PIERRE FOODS	674630	PS PB JAMWCH STRWBY	071421921212	270	210
301244	PIERRE FOODS	863704	PS PHILLY FLT STK 3Z	00880760047367	180	90
301244	PIERRE FOODS	915074	PS PK SGE PATTY 2Z	00880760027024	365	270
301244	PIERRE FOODS	630517	PS PORK BBQ RIB	00071421093742	270	180

VENDOR	VENDOR NAME	ITEM #	ITEM DESCRIPTION	EAN/UPC	ORDLIFE	MFGLIFE
301244	PIERRE FOODS	98129	PS PORK RIB BBQ 6Z	071421001068	0	0
301244	PIERRE FOODS	676569	PS PORK RIB BBQ 6Z	071421001068	270	210
301244	PIERRE FOODS	907311	PS PUB STEAK BRGR4Z	642984907311	270	210
301244	PIERRE FOODS	803064	PS RIB PATTY W/BBQ SC	00071421092677	365	270
301244	PIERRE FOODS	972786	PS ROLGRIL BBQ PORK	071421135121	350	270
301244	PIERRE FOODS	987149	PS ROLGRIL CHEESBRG	642984987146	365	335
301244	PIERRE FOODS	987156	PS ROLGRIL JLPCHSBRG	642984987153	365	335
301244	PIERRE FOODS	853010	PS S/FRD CHIC N CHS	071421104554	270	250
301244	PIERRE FOODS	765826	PS SOUTH CHICKN BISC	071421109078	270	210
301244	PIERRE FOODS	676585	PS SOUTHERN FRIED CHN	071421001334	270	210
301244	PIERRE FOODS	93997	PS SOUTHERN FRIED CKN	071421001334	0	0
301244	PIERRE FOODS	853036	PS SPCY CHIC BISC	071421103984	270	250
301244	PIERRE FOODS	634022	PS SPICY CHICKEN	10037638110693	365	320
301244	PIERRE FOODS	972844	PS SSG/EGG/CHS FLTBRD	071421097757	270	260
301244	PIERRE FOODS	99226	PS STK SUB SNDWH 6.6Z	071421110517	270	135
301244	PIERRE FOODS	676411	PUB STYLE BURGER 3Z	00880760152306	365	300
301244	PIERRE FOODS	767665	PUB STYLE BURGER 4Z	00880760031076	365	300
301265	HEINZ - PPI	715003	BELORTO PIZZA SAUCE	013000568005	999	30
301265	HEINZ - PPI	886531	HEINZ 1000 ISLD 1.5Z	013000750202	270	160
301265	HEINZ - PPI	886507	HEINZ BALS VINAGRTE	013000542234	270	180
301265	HEINZ - PPI	119172	HEINZ BBQ SAUCE 1GAL	00013000539401	630	60
301265	HEINZ - PPI	922476	HEINZ BBQ SCE CUP 1Z	642984922475	240	160
301265	HEINZ - PPI	886473	HEINZ BL CHEESE DRSG	013000750400	270	120
301265	HEINZ - PPI	959593	HEINZ CAJN CHC/SG GMBO	642984959594	730	60
301265	HEINZ - PPI	886549	HEINZ CEASAR 1.5Z	013000532341	270	160
301265	HEINZ - PPI	993683	HEINZ CH PPIE FILL 8LB	642984993680	730	640
301265	HEINZ - PPI	959577	HEINZ CHC POT PIE FLG	642984959570	730	60
301265	HEINZ - PPI	958470	HEINZ CHILI TMBRLN 8#	642984958474	730	90
301265	HEINZ - PPI	958512	HEINZ CHILI W/BN8#	642984958511	730	90
301265	HEINZ - PPI	524033	HEINZ CHPD ONION PKT	642984524037	210	165
301265	HEINZ - PPI	959601	HEINZ CHS CHC TORT8LB	642984959600	730	60
301265	HEINZ - PPI	934331	HEINZ DIJON SS 7GR	642984934331	270	180
301265	HEINZ - PPI	886523	HEINZ FRENCH 1.5Z	013000750301	270	160
301265	HEINZ - PPI	845958	HEINZ FS MUSTARD 13Z	642984845958	365	335
301265	HEINZ - PPI	847285	HEINZ FS MUSTARD 13Z	130000073107	0	0
301265	HEINZ - PPI	922450	HEINZ HNY MUST 1.5Z	642984922451	300	200
301265	HEINZ - PPI	922484	HEINZ HNY MUST CUP 1Z	642984922482	240	160
301265	HEINZ - PPI	560029	HEINZ HORSERADISH 12G	642984560028	270	225
301265	HEINZ - PPI	857490	HEINZ ITAL DRS 12G	642984857494	300	240
301265	HEINZ - PPI	886481	HEINZ ITAL DRSG	013000750103	270	160
301265	HEINZ - PPI	994574	HEINZ JALP KETCH 14Z	642984994571	450	270
301265	HEINZ - PPI	988311	HEINZ KETCH W/JALAPN 9G	642984988310	270	90
301265	HEINZ - PPI	988329	HEINZ KETCH W/SIRACHA 9G	642984988327	270	90
301265	HEINZ - PPI	509828	HEINZ KETCHUP #10-JUG	013000514910	365	360
301265	HEINZ - PPI	906453	HEINZ KETCHUP .75 GL	642984906451	360	180
301265	HEINZ - PPI	527051	HEINZ KETCHUP 1.5GAL	013000515504	450	300
301265	HEINZ - PPI	574277	HEINZ KETCHUP SQZ 20Z	642984574278	450	405
301265	HEINZ - PPI	959585	HEINZ LASGNA SP 8LB	642984959587	455	60
301265	HEINZ - PPI	886499	HEINZ LT ITAL DRSG	013000534345	270	180
301265	HEINZ - PPI	922468	HEINZ LT RANCH 1.5Z	642984922468	300	200
301265	HEINZ - PPI	959627	HEINZ MAC N BF 7LB	642984959624	455	60
301265	HEINZ - PPI	986604	HEINZ MACNCHS 6-7LB	642984986606	720	640
301265	HEINZ - PPI	959569	HEINZ MACNCHS 7LB	642984959563	730	60
301265	HEINZ - PPI	906446	HEINZ MAYO .75 GL	642984906444	360	180
301265	HEINZ - PPI	765073	HEINZ MAYO .75GL PCH	642984765072	240	200
301265	HEINZ - PPI	509836	HEINZ MUSTARD #10-JUG	013000652209	270	270
301265	HEINZ - PPI	906438	HEINZ MUSTARD .75GL	642984906437	360	180
301265	HEINZ - PPI	527069	HEINZ MUSTARD 1.5GAL	013000652001	360	30

VENDOR	VENDOR NAME	ITEM #	ITEM DESCRIPTION	EAN/UPC	ORLIFE	MFGLIFE
301265	HEINZ – PPI	839779	HEINZ PIZZA SAUCE	013000560405	540	540
301265	HEINZ – PPI	765024	HEINZ RANCH .75GL PCH	642984765027	240	200
301265	HEINZ – PPI	886515	HEINZ RANCH 1.5Z	013000750509	270	160
301265	HEINZ – PPI	842682	HEINZ RANCH 12GR	013000533102	240	120
301265	HEINZ – PPI	922617	HEINZ RANCH CUP .75Z	642984922611	180	120
301265	HEINZ – PPI	825653	HEINZ RANCH DIP CUP 2Z	013000544306	180	120
301265	HEINZ – PPI	713354	HEINZ RED WINE VIN 1G	013000008341	450	180
301265	HEINZ – PPI	950022	HEINZ RELISH DISP 96Z	642984950027	270	180
301265	HEINZ – PPI	725986	HEINZ SEAFOOD DIP 1Z	642984725984	150	90
301265	HEINZ – PPI	994566	HEINZ SIRACH KETCH 14Z	642984994564	450	270
301265	HEINZ – PPI	959619	HEINZ SLP JOE FLG6LB	642984959617	730	60
301265	HEINZ – PPI	958488	HEINZ SOUP BAKEDPOT8#	642984958481	730	90
301265	HEINZ – PPI	958561	HEINZ SOUP BROCC CHS 8#	642984958566	730	90
301265	HEINZ – PPI	958553	HEINZ SOUP CALI MDLY 8#	642984958559	730	90
301265	HEINZ – PPI	958546	HEINZ SOUP CHIC NDL 8#	642984958542	730	90
301265	HEINZ – PPI	958538	HEINZ SOUP CHIC RICE 8#	642984958535	730	90
301265	HEINZ – PPI	958504	HEINZ SOUP CLAM CHDR8#	642984958504	730	90
301265	HEINZ – PPI	958579	HEINZ SOUP TOM BASIL 8#	642984958573	450	90
301265	HEINZ – PPI	958587	HEINZ SOUP VEG BF 8#	642984958580	720	90
301265	HEINZ – PPI	958496	HEINZ SOUP WIS CHED 8#	642984958498	730	90
301265	HEINZ – PPI	934349	HEINZ SPCY BRN MUST SS 9G	642984934348	270	180
301265	HEINZ – PPI	603480	HEINZ SS BBQ SAUCE	00013000533805	270	180
301265	HEINZ – PPI	603456	HEINZ SS KETCHUP	00013000983204	270	210
301265	HEINZ – PPI	680777	HEINZ SS MAYO	013000531702	195	195
301265	HEINZ – PPI	925867	HEINZ SS MAYO CHIPTLE	642984925865	120	80
301265	HEINZ – PPI	925875	HEINZ SS MAYO GRCL HRB	642984925872	180	120
301265	HEINZ – PPI	925859	HEINZ SS MAYO HORSRDSH	642984925858	180	120
301265	HEINZ – PPI	603464	HEINZ SS MUSTARD	00013000530606	270	225
301265	HEINZ – PPI	603498	HEINZ SS RED DEVILPPR	00013000714204	270	225
301265	HEINZ – PPI	603472	HEINZ SS RELISH	00013000531801	270	180
301265	HEINZ – PPI	606400	HEINZ SS SPCY BRWN MT	00013000543408	270	225
301265	HEINZ – PPI	603506	HEINZ SS TACO SAUCE	00013000532402	270	225
301265	HEINZ – PPI	857425	HEINZ SW CHPTL 12G	642984857425	240	180
301265	HEINZ – PPI	801050	HEINZ SYRUP 1.5Z	013000533508	270	180
301265	HEINZ – PPI	844357	HEINZ TABASCO SS 3GR	642984844357	240	200
301265	HEINZ – PPI	958595	HEINZ TACO FILL 8#	642984958597	730	90
301265	HEINZ – PPI	205518	HEINZ WHT VINEGR 128Z	00013000007542	900	900
301265	HEINZ – PPI	934802	HEINZ WLCH GRP JLY.5Z	642984934805	270	180
301265	HEINZ – PPI	716498	LEA&PERRINS WORTH GL	642984716494	730	365
301265	HEINZ – PPI	178558	PPI 1000 ISLAND 1.5Z	716037259846	150	90
301265	HEINZ – PPI	804708	PPI BANANA PEPR TRAY PK	00716037603885	120	90
301265	HEINZ – PPI	189357	PPI BBQ SAUCE 1Z	00716037279455	150	90
301265	HEINZ – PPI	178533	PPI BUTRMLK/RNCH 1.5Z	716037229849	120	72
301265	HEINZ – PPI	804690	PPI DILL CHIPS TRAY PK	00716037600662	120	90
301265	HEINZ – PPI	804716	PPI DILL RELISH TRAY PK	00716037600341	120	90
301265	HEINZ – PPI	715177	PPI FRANKS SAURK 1.5Z	034300000156	120	80
301265	HEINZ – PPI	178426	PPI FRENCH DRSG 1.5Z	716037000158	150	90
301265	HEINZ – PPI	585471	PPI GRAPE JELLY 1/2OZ	00716037468507	120	72
301265	HEINZ – PPI	40931	PPI HON MUST SCE 1Z	00716037089450	180	120
301265	HEINZ – PPI	201509	PPI HONEY PACKS	00716037115203	180	108
301265	HEINZ – PPI	880609	PPI HOT MUSTARD 9G	00716037730857	240	180
301265	HEINZ – PPI	95620	PPI HOT SAUCE 3G	00716037301255	150	90
301265	HEINZ – PPI	865113	PPI JALP TRAY 8 PR	00716037600334	90	60
301265	HEINZ – PPI	189464	PPI KETCHUP 7G	716037015008	270	220
301265	HEINZ – PPI	201566	PPI KETCHUP 7G	00716037014803	270	220
301265	HEINZ – PPI	827493	PPI LEMON JCE PCK	00716037311605	180	30
301265	HEINZ – PPI	988303	PPI MARINARA SAUCE 1Z	642984988303	120	80
301265	HEINZ – PPI	95729	PPI MAYONNAISE 9G	00716037215705	120	72

VENDOR	VENDOR NAME	ITEM #	ITEM DESCRIPTION	EAN/UPC	ORDLIFE	MFGLIFE
301265	HEINZ – PPI	201574	PPI MUSTARD 5G	00716037053802	270	162
301265	HEINZ – PPI	96396	PPI ONION PACKET 9G	00716037955700	240	144
301265	HEINZ – PPI	521492	PPI RANCH 10 DIP CUP	00716037229450	120	72
301265	HEINZ – PPI	668285	PPI RED CAL MAYO 12G	00716037978105	160	120
301265	HEINZ – PPI	95711	PPI RELISH PACKET 9G	00716037395209	240	144
301265	HEINZ – PPI	950030	PPI SALSA 1.66LB	642984950034	120	80
301265	HEINZ – PPI	863514	PPI SALSA DSOL JALP 9G	00716037608064	180	180
301265	HEINZ – PPI	805176	PPI SAUERKRAUT TRAYPK	00716037600365	120	90
301265	HEINZ – PPI	771667	PPI SOY SAUCE 9GR	00716037733650	120	90
301265	HEINZ – PPI	87585	PPI SWEETNSOUR SCE 1Z	00716037429454	240	72
301265	HEINZ – PPI	880591	PPI SWT N SR 12G	00716037607340	240	80
301265	HEINZ – PPI	95737	PPI TACO SCE MILD	00716037415709	210	126
301265	HEINZ – PPI	95109	PPI TARTAR SAUCE 12G	00716037438104	120	72
301285	PROCTER & GAMBLE - IAMS	232421	IAMS MINICHNK DOG 4LB	019014111046	480	320
301285	PROCTER & GAMBLE - IAMS	872838	IAMS WEIGHT CNTL HRBL	019014250042	999	999
301297	PROF SUPPLY CLEANING	197046	ATTACK 4 X-ST CLNR 2Z	642984197040	365	365
301297	PROF SUPPLY CLEANING	813311	C/LINER 16 GAL 250CT	642984813315	999	999
301297	PROF SUPPLY CLEANING	813329	C/LNR 16 GAL 500CT	642984813322	999	999
301297	PROF SUPPLY CLEANING	813337	C/LNR 33 GAL	642984813339	999	999
301297	PROF SUPPLY CLEANING	813345	C/LNR 45 GAL	642984813346	999	999
301297	PROF SUPPLY CLEANING	813352	C/LNR 60 GAL	642984813353	999	999
301297	PROF SUPPLY CLEANING	813378	COFFEE CLEAN 15	00071206108821	999	999
301297	PROF SUPPLY CLEANING	158691	DAWN POT/PAN DET REG	037000010838	999	999
301297	PROF SUPPLY CLEANING	38802	DEV WOW CLEANER GAL	613278021860	999	999
301297	PROF SUPPLY CLEANING	787846	DISPOS POLY GLOV500CT	642984787845	999	999
301297	PROF SUPPLY CLEANING	786301	FLYING INSCT KLR SPRY	00723783206710	999	999
301297	PROF SUPPLY CLEANING	197145	FORMULA 200 7 STZR 1Z	642984197149	365	365
301297	PROF SUPPLY CLEANING	626952	GAS ISL HAND SANITZER	00642984626953	365	365
301297	PROF SUPPLY CLEANING	205823	GAS ISLAND WNDWWSHCNT	00642984205820	365	365
301297	PROF SUPPLY CLEANING	197186	GLASS & STNLESSCLNR2Z	00642984197187	365	365
301297	PROF SUPPLY CLEANING	626887	GLOVES-LATEX LARGE	642984626885	999	999
301297	PROF SUPPLY CLEANING	626945	GOJO LUX HNDWSH ANBAC	642984626946	365	365
301297	PROF SUPPLY CLEANING	782607	GREEN ALL PURP CLEANR	00723783200138	365	365
301297	PROF SUPPLY CLEANING	622340	GRIME GONE #12 PSPC12	642984622344	365	365
301297	PROF SUPPLY CLEANING	626960	MOLE 2Z	642984626960	365	365
301297	PROF SUPPLY CLEANING	38729	MOP HANDLE 60IN	613278070875	999	999
301297	PROF SUPPLY CLEANING	202770	PAIL PLASTIC 10QT	729661130603	999	999
301297	PROF SUPPLY CLEANING	37432	POLY GLOVE-MEDIUM	642984037438	999	999
301297	PROF SUPPLY CLEANING	688275	POLY GLOVE-MEDIUM	642984688272	999	999
301297	PROF SUPPLY CLEANING	739847	POT AND PAN CLNR 2Z	642984739844	999	999
301297	PROF SUPPLY CLEANING	622357	POT AND PAN DSH DTR2Z	642984622351	999	999
301297	PROF SUPPLY CLEANING	684027	PRETTY PUMP PMPCLNKIT	00071206108845	365	365
301297	PROF SUPPLY CLEANING	955476	PRTY PMP SANTIZ DISP	00642984955473	999	999
301297	PROF SUPPLY CLEANING	786293	PUMP UP SPRAYER 64Z	841688001626	999	999
301297	PROF SUPPLY CLEANING	197384	PURE MAGIC BL CLNR.5Z	00071206108791	365	365
301297	PROF SUPPLY CLEANING	249425	RAYON MOP HEAD 24Z	613278071421	999	999
301297	PROF SUPPLY CLEANING	209536	SANITIZER TEST STRIPS	613278040137	365	365
301297	PROF SUPPLY CLEANING	537902	SANITZR QUAT TEST TP	00642984537907	999	999
301297	PROF SUPPLY CLEANING	153346	SIGN CHG 4IN CUP ONLY	00642984153343	999	999
301297	PROF SUPPLY CLEANING	150003	SIGN CHNGR PL W/ CUP	00642984150007	999	999
301297	PROF SUPPLY CLEANING	153320	SIGN CHNGR PL W/2 CUP	00642984153329	999	999
301297	PROF SUPPLY CLEANING	153338	SIGN CHNGR POLE ONLY	00642984153336	999	999
301297	PROF SUPPLY CLEANING	782599	STERAMINE SANITIZER	071206003331	365	365
301297	PROF SUPPLY CLEANING	245415	SYNERGY AIR/LOT CLNR	00642984245413	999	999
301297	PROF SUPPLY CLEANING	245423	SYNERGY DISPENSER	642984245420	999	999
301297	PROF SUPPLY CLEANING	626929	THANK YOU BAG	00642984626922	999	999
301297	PROF SUPPLY CLEANING	923557	TOILET TISSUE LRG1PLY	642984923557	999	999
301297	PROF SUPPLY CLEANING	813360	TORKMATIC HNDTWL NAT	642984813360	999	999

VENDOR	VENDOR NAME	ITEM #	ITEM DESCRIPTION	EAN/UPC	ORDLIFE	MFGLIFE
301297	PROF SUPPLY CLEANING	626911	TORKMATIC NAT HANDTWL	642984626915	999	999
301297	PROF SUPPLY CLEANING	627588	T-TORK ADV TISS 2 PLY	642984627585	999	999
301297	PROF SUPPLY CLEANING	232983	URINAL SCREEN CHERRY	00642984232987	999	999
301297	PROF SUPPLY CLEANING	38984	WIDE MOUTH SPRY BTL	00642984038985	999	999
301297	PROF SUPPLY CLEANING	903963	WINDOW WSH 5G MIX PL	00642984903962	999	999
301297	PROF SUPPLY CLEANING	626937	WINDSHIELD TOWL BLUE	642984626939	999	999
301297	PROF SUPPLY CLEANING	626986	WNDW WASH MIXING JUG	00642984626984	999	999
301300	PROMOTION IN MOTION	706580	ASST THTR PACK ISORT	642984706587	0	0
301300	PROMOTION IN MOTION	706572	CHOC CHP CKIE DGH THT	034856006916	0	0
301300	PROMOTION IN MOTION	744433	CHOC CHP CKIE DGH THT	034856006916	720	365
301300	PROMOTION IN MOTION	533224	FISHER CH PNTS THTR	034856006947	365	320
301300	PROMOTION IN MOTION	706556	FISHER CH PNTS THTR	034856006947	0	0
301300	PROMOTION IN MOTION	906222	NUCLEAR NEON WRMS 2Z	034856246343	720	630
301300	PROMOTION IN MOTION	906255	SOUR JACK ORG 2Z	034856246237	365	270
301300	PROMOTION IN MOTION	641332	SOUR JACK THTR	034856090038	365	320
301300	PROMOTION IN MOTION	949990	SOUR JACK W/MLN S/U	034856806233	730	630
301300	PROMOTION IN MOTION	950204	SOUR JACK W/MLN S/U	034856806233	0	0
301300	PROMOTION IN MOTION	906230	SOUR JACK WMLN 2Z	034856246459	720	630
301300	PROMOTION IN MOTION	856393	SOUR JACK/SQWORM DS	10034856066726	365	320
301300	PROMOTION IN MOTION	906263	SOUR JACK/WELCH/GMI DSS	10034856424113	365	270
301300	PROMOTION IN MOTION	641613	SOUR JACKS WATRMLTHTR	034856006169	365	320
301300	PROMOTION IN MOTION	856344	SQWORMS NUC SR WRM	034856006305	365	320
301300	PROMOTION IN MOTION	907196	SR JACK/SNMD/WLCH SHP	10034856244018	720	620
301300	PROMOTION IN MOTION	641472	SUNMAID CHC/RSN THTR	034856006954	365	320
301300	PROMOTION IN MOTION	706564	SUNMAID CHC/RSN THTR	034856006954	0	0
301300	PROMOTION IN MOTION	906206	SUNMAID CHOC RSN 1.7Z	034856248125	720	630
301300	PROMOTION IN MOTION	967398	SUNMAID CHOC RSN S/U	034856806301	730	600
301300	PROMOTION IN MOTION	967588	SUNMAID CHOC RSN S/U	034856806301	0	0
301300	PROMOTION IN MOTION	856369	SUNMAID/FISHER DISP	10034856357220	365	320
301300	PROMOTION IN MOTION	967380	TUXEDO DK CH ALM S/U	034856806400	730	600
301300	PROMOTION IN MOTION	967570	TUXEDO DK CH ALM S/U	034856806400	0	0
301300	PROMOTION IN MOTION	712695	TUXEDO MILK CHOC ALM	034856126911	365	320
301300	PROMOTION IN MOTION	967372	TUXEDO MK CH ALM S/U	034856806394	730	600
301300	PROMOTION IN MOTION	967562	TUXEDO MK CH ALM S/U	034856806394	0	0
301300	PROMOTION IN MOTION	759324	TUXEDO MK CHC ALM 3.5	034856120391	365	320
301300	PROMOTION IN MOTION	987123	WELCH 5Z SHIPPER	10034856507304	365	270
301300	PROMOTION IN MOTION	986950	WELCH APL ORCH MD 5Z	034856050797	365	270
301300	PROMOTION IN MOTION	987099	WELCH APL ORCH MD 5Z	034856050797	0	0
301300	PROMOTION IN MOTION	906214	WELCH BRY N CHRY 1.7Z	034856017929	365	270
301300	PROMOTION IN MOTION	641035	WELCH BRY&CHRY SNACK	034856050926	0	0
301300	PROMOTION IN MOTION	856351	WELCH FRT SNK SHP	10034856507212	365	320
301300	PROMOTION IN MOTION	978999	WELCH FRT SNK SHPR	10034856050732	365	270
301300	PROMOTION IN MOTION	679910	WELCH FRTNYOGURT BLBR	034856425809	365	320
301300	PROMOTION IN MOTION	679928	WELCH FRTNYOGURT CHRY	034856425816	365	320
301300	PROMOTION IN MOTION	679936	WELCH FRTNYOGURT STRW	034856425861	365	320
301300	PROMOTION IN MOTION	901835	WELCH FRUIT WAVE 1.75Z	034856017738	270	180
301300	PROMOTION IN MOTION	560318	WELCH GRAPE FRT SNK5Z	034856050940	0	0
301300	PROMOTION IN MOTION	844662	WELCH ISLND FRT SNK 5Z	034856050919	730	365
301300	PROMOTION IN MOTION	915249	WELCH JCEFL BRY MAN 4Z	034856412717	365	270
301300	PROMOTION IN MOTION	859249	WELCH MIXD FRT SNK 1.7Z	034856017981	730	365
301300	PROMOTION IN MOTION	942268	WELCH MIXD FRT SNK SH	00034856726982	365	270
301300	PROMOTION IN MOTION	905083	WELCH MIXD FRT SNK.9Z	034856001751	365	270
301300	PROMOTION IN MOTION	856377	WELCH MIXFRT CL	10034856512988	365	320
301300	PROMOTION IN MOTION	566794	WELCH MIXFRT SNK 5Z	034856050988	365	320
301300	PROMOTION IN MOTION	587352	WELCH MIXFRT SNK 5Z	034856050988	0	0
301300	PROMOTION IN MOTION	905091	WELCH MXD FRT SNK SH	00034856472988	365	270
301300	PROMOTION IN MOTION	978411	WELCH PBJ FRT SN STR	034856122357	270	180
301300	PROMOTION IN MOTION	970145	WELCH PBJ FRT SNK	034856122364	270	180

VENDOR	VENDOR NAME	ITEM #	ITEM DESCRIPTION	EAN/UPC	ORDLIFE	MFGLIFE
301300	PROMOTION IN MOTION	978403	WELCH PBJ SHIPPER	10034856507359	270	180
301300	PROMOTION IN MOTION	978981	WELCH S/U ASST SHPR	10034856854019	365	270
301300	PROMOTION IN MOTION	950006	WELCH S/U BRY/CHRY	034856806929	365	270
301300	PROMOTION IN MOTION	950196	WELCH S/U BRY/CHRY	034856806929	0	0
301300	PROMOTION IN MOTION	966416	WELCH S/U ISLND FRT	034856806912	365	270
301300	PROMOTION IN MOTION	966671	WELCH S/U ISLND FRT	034856806912	0	0
301300	PROMOTION IN MOTION	950014	WELCH S/U MXD FRT	034856806981	365	270
301300	PROMOTION IN MOTION	950188	WELCH S/U MXD FRT	034856806981	0	0
301300	PROMOTION IN MOTION	966408	WELCH S/U STRAWBRY	034856806967	365	270
301300	PROMOTION IN MOTION	966663	WELCH S/U STRAWBRY	034856806967	0	0
301300	PROMOTION IN MOTION	560284	WELCH STRW FRT SNK 5Z	034856050964	0	0
301300	PROMOTION IN MOTION	566943	WELCH STRW FRT SNK 5Z	034856050964	365	320
301300	PROMOTION IN MOTION	856385	WELCH STW FRT CL	10034856512964	365	320
301300	PROMOTION IN MOTION	858597	WELCH TANGY FRT CL	10034856512179	730	365
301300	PROMOTION IN MOTION	858589	WELCH TANGY FRT SNK	034856050971	730	365
301300	PROMOTION IN MOTION	906248	WELCH TANGY FRUIT 1.7Z	034856017974	365	270
301300	PROMOTION IN MOTION	906198	WELCH/SUNMAID DISP	10034856424137	365	270
301300	PROMOTION IN MOTION	644468	WELCHS BRY/CHR FRT SK	034856050926	365	320
301300	PROMOTION IN MOTION	566802	WELCHS GRAPE FRT SK5Z	034856050940	365	320
301329	R.L. ALBERTS	711580	ALL STAR SPORTS KABOB	072084003086	365	330
301329	R.L. ALBERTS	696997	BEACH BUGGY	072084003949	730	300
301329	R.L. ALBERTS	743831	BIKE HEROES	072084002645	720	180
301329	R.L. ALBERTS	856872	BL RASP WEDGE POP	072084003017	365	300
301329	R.L. ALBERTS	649533	BUBBLE BALLS CLIP	072084134827	730	180
301329	R.L. ALBERTS	691782	CAMO GUM	072084003116	730	300
301329	R.L. ALBERTS	815753	CAR GO DISPLAY	10072084133001	365	300
301329	R.L. ALBERTS	825786	CAR GO GMI PEACH RNG	072084033038	365	300
301329	R.L. ALBERTS	825778	CAR GO GUMMY BEAR	072084033021	365	300
301329	R.L. ALBERTS	825794	CAR GO NEON GMI WRM	072084033014	365	300
301329	R.L. ALBERTS	646323	CEMENT TRUCK	072084002089	730	685
301329	R.L. ALBERTS	16691	CHEWS STRAWBERRY	00072084018226	365	180
301329	R.L. ALBERTS	856914	CHOC BUBBLE BRKR	072084002072	365	340
301329	R.L. ALBERTS	815696	CLICKER LICKERS	072084002157	365	300
301329	R.L. ALBERTS	772772	CRAZY CUBES	072084002423	400	180
301329	R.L. ALBERTS	863449	CREEPY COST HAL KBOB	072084006179	365	320
301329	R.L. ALBERTS	691923	DAISY POPS	072084003147	730	300
301329	R.L. ALBERTS	880427	DECOR MMALLOW POPS	072084007664	400	365
301329	R.L. ALBERTS	742866	FISH KABOBS	072084003239	720	180
301329	R.L. ALBERTS	856906	FLOWER SHOP POP	072084002096	365	340
301329	R.L. ALBERTS	856880	GRN APPLE WEDGE POP	072084003024	365	300
301329	R.L. ALBERTS	711721	GUMMY MUMMY	072084003970	365	180
301329	R.L. ALBERTS	863456	HALLOWEEN POPS	072084006919	365	320
301329	R.L. ALBERTS	880419	HOLIDAY KABOBS	072084007374	400	365
301329	R.L. ALBERTS	579151	ICE CUBE COMBO WSTEIN	10072084013525	400	180
301329	R.L. ALBERTS	743849	ICE CUBES 3Z	072084125184	365	120
301329	R.L. ALBERTS	16295	ICE CUBES BUCKET	072084000061	400	180
301329	R.L. ALBERTS	815597	ICE CUBES CHG MKR	072084000061	365	300
301329	R.L. ALBERTS	863464	ICED HAL POPS STR	072084061994	365	320
301329	R.L. ALBERTS	880435	ICED HOLIDAY POPS	072084071948	400	365
301329	R.L. ALBERTS	690263	JELLY FISH KABOBS	072084003239	730	300
301329	R.L. ALBERTS	827634	MARPOLES	072084135121	365	300
301329	R.L. ALBERTS	815738	MARPOLES CLIP STRIP	00072084134957	365	300
301329	R.L. ALBERTS	856922	MEGA BUBBLE BRKR	072084002041	365	340
301329	R.L. ALBERTS	815613	MEGA SR BUBBLE BRK	072084002058	365	300
301329	R.L. ALBERTS	691642	OFF ROAD CAMO CAR	072084003956	730	300
301329	R.L. ALBERTS	815704	PARTY BALLOON LPOP	072084003291	365	300
301329	R.L. ALBERTS	815712	PARTY BEADS 2PK	072084003758	365	300
301329	R.L. ALBERTS	743682	PINK PANTHER KABOB	072084003451	720	180

VENDOR	VENDOR NAME	ITEM #	ITEM DESCRIPTION	EAN/UPC	ORDLIFE	MFGLIFE
301329	R.L. ALBERTS	760132	POP PHONE	072084003772	365	320
301329	R.L. ALBERTS	857011	POP TOYS .88Z	072084003185	365	340
301329	R.L. ALBERTS	646182	RACE CAR	072084002300	730	300
301329	R.L. ALBERTS	759068	RAINBOW STRINGS	072084037593	365	230
301329	R.L. ALBERTS	759191	RAINBOW TRACKS	072084037586	365	230
301329	R.L. ALBERTS	759076	RAINBOW TWISTERS	072084037609	365	230
301329	R.L. ALBERTS	856898	SANDAL SUCKERS	072084002836	365	340
301329	R.L. ALBERTS	815621	SEA BITE KABOBS	072084002676	365	300
301329	R.L. ALBERTS	690123	SHARK ATTACK	072084002980	720	300
301329	R.L. ALBERTS	663856	SIX PACK SOUR SHPR	072084003505	730	300
301329	R.L. ALBERTS	760124	SIX PACK SR PWDR SIP	072084003505	730	300
301329	R.L. ALBERTS	827642	SNO CONES	072084135138	365	300
301329	R.L. ALBERTS	815746	SNO CONES CLIPSTRIP	00072084134964	365	300
301329	R.L. ALBERTS	743302	SOUR RED STRINGS	072084037647	600	180
301329	R.L. ALBERTS	743310	SOUR RED TWISTERS	072084037654	600	180
301329	R.L. ALBERTS	649673	SWEET SQUIRTER	072084002584	730	300
301329	R.L. ALBERTS	815720	SWIRL POPS W/ STD	072084002461	365	300
301329	R.L. ALBERTS	856930	TRIPLE DIPPERS 1.5Z	072084001167	365	340
301329	R.L. ALBERTS	880401	TWIST POP CANDY TOPR	072084007268	400	365
301329	R.L. ALBERTS	743328	WATERMELON WEDGE POP	072084003062	600	180
301329	R.L. ALBERTS	857003	ZOO KABOBS 2Z	072084002249	365	340
301331	RC OWEN	4713	KING BEE TWIST GIANT	026192000000	365	320
301343	RED RIVER TEA	559138	TEAZZER BLACK TEA 1#	00644065052019	730	540
301343	RED RIVER TEA	762799	TEAZZER BLACK TEA 2OZ	642984762798	730	540
301343	RED RIVER TEA	558163	TEAZZER BREWER CLEANR	00644065024061	999	999
301343	RED RIVER TEA	558189	TEAZZER GREAN TEA 1#	00644065052026	730	540
301343	RED RIVER TEA	558197	TEAZZER LEMON 1#	00644065052033	365	270
301343	RED RIVER TEA	558064	TEAZZER PEACH #1	00644065052064	365	270
301343	RED RIVER TEA	558205	TEAZZER RASPBERRY #1	00644065052071	365	270
301343	RED RIVER TEA	558213	TEAZZER SWEET FLAVR#1	00644065052095	365	270
301343	RED RIVER TEA	762807	TEAZZER SWETNER 16Z	642984762804	365	270
301343	RED RIVER TEA	558221	TEAZZER T100 WASTEBAG	644065063053	999	999
301346	REGAL TRADING	719237	RF 100% COL DK RST	423737555344	365	365
301346	REGAL TRADING	855882	RF 100% COL SUP16Z	00716335004902	720	685
301346	REGAL TRADING	742726	RF BRAZ DK RST 2.25	00642984742721	90	90
301346	REGAL TRADING	719252	RF COF KONA BLEND	00423737555337	365	365
301346	REGAL TRADING	719153	RF COF SUMATRA	423737555351	365	365
301346	REGAL TRADING	733808	RF COLMBN NSTNT COF	00423737555672	720	685
301346	REGAL TRADING	881995	RF COSTA RCN TARR2U	00642984881994	120	100
301346	REGAL TRADING	742734	RF GOURMET 2.25Z	00642984742738	90	90
301346	REGAL TRADING	855874	RF GOURMET COF 16Z	423737555788	720	685
301346	REGAL TRADING	742213	RF GRMET DECAF 2.25OZ	00642984742219	90	75
301346	REGAL TRADING	742205	RF JAMAICAN 2.25Z	00642984742202	90	75
301346	REGAL TRADING	719245	RF JAMAICAN BLEND	423737555320	365	365
301346	REGAL TRADING	887000	RF PUMPKIN SPICE 2.25	00642984887002	120	120
301350	REINHARDT FOODSERVICE	713370	MIA MOZ/PROV DICED 5#	021185904006	120	50
301350	REINHARDT FOODSERVICE	884965	MIA MOZ/PROV DICED 5#	021185904006	0	0
301350	REINHARDT FOODSERVICE	678227	MTC PIZZA BX PRSNL PN	00642984678228	270	180
301353	REPUBLIC TOBACCO PIPE	795930	24 WIRE RACK DISPLAY	10077170767344	999	999
301353	REPUBLIC TOBACCO PIPE	659649	4 ACES RYO TOB16Z	077170633048	270	225
301353	REPUBLIC TOBACCO PIPE	790485	4ACE RYO MLW PT 16Z	077170633628	270	225
301353	REPUBLIC TOBACCO PIPE	790451	4ACE RYO MLW PT 6Z	077170633727	270	225
301353	REPUBLIC TOBACCO PIPE	790477	4ACE RYO MNT PT 16Z	077170633611	270	225
301353	REPUBLIC TOBACCO PIPE	790444	4ACE RYO MNT PT 6Z	077170633710	270	225
301353	REPUBLIC TOBACCO PIPE	790469	4ACE RYO REG PT 16Z	077170633604	270	225
301353	REPUBLIC TOBACCO PIPE	790436	4ACE RYO REG PT 6Z	077170633703	270	225
301353	REPUBLIC TOBACCO PIPE	899476	4ACE RYO TK 2PK 1.5Z	00642984899470	365	270
301353	REPUBLIC TOBACCO PIPE	899344	4ACE RYO TK 2PK1.5Z DS	10077170104309	365	270

VENDOR	VENDOR NAME	ITEM #	ITEM DESCRIPTION	EAN/UPC	ORDLIFE	MFGLIFE
301353	REPUBLIC TOBACCO PIPE	899336	4ACE RYO TK PT 8Z	077170101677	365	270
301353	REPUBLIC TOBACCO PIPE	970780	4ACE RYO TRK PT.75Z	077170101271	365	365
301353	REPUBLIC TOBACCO PIPE	932509	4ACE TK PT B1G1 PCH	077170101271	365	270
301353	REPUBLIC TOBACCO PIPE	983957	ALTESSE KS TUBE 200CT	00077170104883	999	999
301353	REPUBLIC TOBACCO PIPE	991216	ALTESSE KS TUBE 250CT	00077170109901	999	999
301353	REPUBLIC TOBACCO PIPE	795914	BLK CSTORE MINI DISPL	10077170767078	999	999
301353	REPUBLIC TOBACCO PIPE	795906	CLEAR STACKABLE DISPL	00642984795901	999	999
301353	REPUBLIC TOBACCO PIPE	945493	DRUM RYO B15G18 PCHDS	00077170107396	999	999
301353	REPUBLIC TOBACCO PIPE	865170	DRUM RYO GLD CAN 5.29Z	077170100816	365	335
301353	REPUBLIC TOBACCO PIPE	970855	DRUM RYO GLD PCH 1.14Z	077170100496	365	335
301353	REPUBLIC TOBACCO PIPE	970699	DRUM RYO PCH	077170460019	270	225
301353	REPUBLIC TOBACCO PIPE	211243	DRUM RYO PREM TOB CAN	077170460026	270	225
301353	REPUBLIC TOBACCO PIPE	739334	DRUM RYO WBLD TK PCH	077170460132	270	225
301353	REPUBLIC TOBACCO PIPE	755025	GAMB RYO FF BG 6Z	077170632065	365	325
301353	REPUBLIC TOBACCO PIPE	755033	GAMB RYO GLD BG6Z	077170632089	365	325
301353	REPUBLIC TOBACCO PIPE	745950	GAMB RYO MLW CAN 6Z	077170632492	365	325
301353	REPUBLIC TOBACCO PIPE	755108	GAMB RYO MLW PT 6Z	077170632867	365	325
301353	REPUBLIC TOBACCO PIPE	755132	GAMB RYO MLW PT 16Z	077170632898	365	325
301353	REPUBLIC TOBACCO PIPE	745968	GAMB RYO MNT CAN 6Z	077170632485	365	325
301353	REPUBLIC TOBACCO PIPE	755090	GAMB RYO MNT PT 6Z	077170632850	365	325
301353	REPUBLIC TOBACCO PIPE	755124	GAMB RYO MNT PT 16Z	077170632881	365	325
301353	REPUBLIC TOBACCO PIPE	755017	GAMB RYO MNTL BG 6Z	077170632072	365	325
301353	REPUBLIC TOBACCO PIPE	970731	GAMB RYO MNTL PK.65Z	077170632188	270	225
301353	REPUBLIC TOBACCO PIPE	755116	GAMB RYO REG PT 16Z	077170632874	365	325
301353	REPUBLIC TOBACCO PIPE	755082	GAMB RYO REG PT 6Z	077170632843	365	325
301353	REPUBLIC TOBACCO PIPE	745976	GAMB RYO RG CAN 6Z	077170632478	365	325
301353	REPUBLIC TOBACCO PIPE	707208	GAMB RYO SILV PTOB 16Z	077170103817	365	335
301353	REPUBLIC TOBACCO PIPE	707455	GAMB RYO SILV PTOB 6Z	077170103794	365	335
301353	REPUBLIC TOBACCO PIPE	945527	GAMB RYO TC B15G18 DS	00077170765589	999	999
301353	REPUBLIC TOBACCO PIPE	785378	GAMB RYO TC FF 1.5Z	077170632744	365	340
301353	REPUBLIC TOBACCO PIPE	491134	GAMB RYO TC FFLAV 3Z	077170632522	365	340
301353	REPUBLIC TOBACCO PIPE	491167	GAMB RYO TC FFLAV 8Z	077170632539	365	340
301353	REPUBLIC TOBACCO PIPE	970632	GAMB RYO TC FFPCH.35Z	077170632508	270	225
301353	REPUBLIC TOBACCO PIPE	970806	GAMB RYO TC GLD .7Z	077170634168	365	330
301353	REPUBLIC TOBACCO PIPE	770057	GAMB RYO TC GLD 1.5Z	077170632768	365	340
301353	REPUBLIC TOBACCO PIPE	785386	GAMB RYO TC GLD 1.5Z	077170632768	365	340
301353	REPUBLIC TOBACCO PIPE	491159	GAMB RYO TC GLD 3Z	077170632720	365	340
301353	REPUBLIC TOBACCO PIPE	491183	GAMB RYO TC GLD 8Z	077170632737	365	340
301353	REPUBLIC TOBACCO PIPE	970673	GAMB RYO TC GLDPCH.35Z	077170632706	270	225
301353	REPUBLIC TOBACCO PIPE	970640	GAMB RYO TC MNPCH.35Z	077170632607	270	225
301353	REPUBLIC TOBACCO PIPE	770164	GAMB RYO TC MNTL 1.5Z	077170632751	365	340
301353	REPUBLIC TOBACCO PIPE	785394	GAMB RYO TC MNTL 1.5Z	077170632751	365	340
301353	REPUBLIC TOBACCO PIPE	491142	GAMB RYO TC MNTL 3Z	077170632621	365	340
301353	REPUBLIC TOBACCO PIPE	491175	GAMB RYO TC MNTL 8Z	077170632638	365	340
301353	REPUBLIC TOBACCO PIPE	769851	GAMB RYO TC REG 1.5Z	077170632744	365	340
301353	REPUBLIC TOBACCO PIPE	511865	GAMB RYO TC SLV 3Z	077170632829	365	340
301353	REPUBLIC TOBACCO PIPE	512038	GAMB RYO TC SLV 8Z	077170632836	365	340
301353	REPUBLIC TOBACCO PIPE	793802	GAMB RYO TC SLV.35Z	077170632805	270	225
301353	REPUBLIC TOBACCO PIPE	770339	GAMB RYO TC SLV1.5Z	077170632775	365	340
301353	REPUBLIC TOBACCO PIPE	793794	GAMB RYO TC SLV1.5Z	077170632775	365	340
301353	REPUBLIC TOBACCO PIPE	770016	GAMB RYO TC TK 1.5Z	077170632782	365	340
301353	REPUBLIC TOBACCO PIPE	686105	GAMB RYO TC TK 3Z	077170632928	365	340
301353	REPUBLIC TOBACCO PIPE	970681	GAMB RYO TC TKPCH.35Z	077170632904	270	225
301353	REPUBLIC TOBACCO PIPE	970798	GAMB RYO TC TURK .7Z	077170634182	365	330
301353	REPUBLIC TOBACCO PIPE	785402	GAMB RYO TC TURK 1.5Z	077170632782	365	340
301353	REPUBLIC TOBACCO PIPE	970723	GAMB RYO TOB PKT .65Z	077170632164	270	225
301353	REPUBLIC TOBACCO PIPE	657387	GAMBLER 100MM FLT TB	077170260640	270	240
301353	REPUBLIC TOBACCO PIPE	657395	GAMBLER 100MM GLDFLTB	077170260664	270	240

VENDOR	VENDOR NAME	ITEM #	ITEM DESCRIPTION	EAN/UPC	ORDLIFE	MFGLIFE
301353	REPUBLIC TOBACCO PIPE	657403	GAMBLER 100MM INJ MCH	077170260688	999	999
301353	REPUBLIC TOBACCO PIPE	797738	GAMBLER ASSTD CIG DIS	10077170765807	365	325
301353	REPUBLIC TOBACCO PIPE	945519	GAMBLER B78G88 TB DS	10077170107744	999	999
301353	REPUBLIC TOBACCO PIPE	795179	GAMBLER FFVR FLT CGR	077170480000	365	325
301353	REPUBLIC TOBACCO PIPE	795146	GAMBLER FLT SHP CIGAR	10077170480007	365	325
301353	REPUBLIC TOBACCO PIPE	539981	GAMBLER GOLD FLTTB200	077170260237	270	240
301353	REPUBLIC TOBACCO PIPE	540013	GAMBLER INJECT MACHNE	077170260398	999	999
301353	REPUBLIC TOBACCO PIPE	739300	GAMBLER INJTR TBL TOP	077170260596	999	999
301353	REPUBLIC TOBACCO PIPE	795161	GAMBLER LIGHT FLT CGR	077170480024	365	325
301353	REPUBLIC TOBACCO PIPE	795153	GAMBLER MENTH FLT CGR	077170480048	365	325
301353	REPUBLIC TOBACCO PIPE	796540	GAMBLER MENTHOL KS TB	077170260626	999	999
301353	REPUBLIC TOBACCO PIPE	794164	GAMBLER MTL CIG CASE	077170260855	999	999
301353	REPUBLIC TOBACCO PIPE	539973	GAMBLER REG FLT TB200	077170260220	270	240
301353	REPUBLIC TOBACCO PIPE	923292	GAMBLER TBCUT LG SHPR	10077170766989	365	325
301353	REPUBLIC TOBACCO PIPE	793778	GAMBLER TC 100FFLV TB	077170260725	270	240
301353	REPUBLIC TOBACCO PIPE	793745	GAMBLER TC 100GOLD TB	077170260763	270	240
301353	REPUBLIC TOBACCO PIPE	794735	GAMBLER TC CIG INJ MC	077170260848	999	999
301353	REPUBLIC TOBACCO PIPE	793760	GAMBLER TC FFLV KS TB	077170260701	270	240
301353	REPUBLIC TOBACCO PIPE	793752	GAMBLER TC GOLD KS TB	077170260749	270	240
301353	REPUBLIC TOBACCO PIPE	793737	GAMBLER TC KS INJ MCH	077170260787	999	999
301353	REPUBLIC TOBACCO PIPE	784215	GAMBLER TC MENTHOL KS	077170261012	999	999
301353	REPUBLIC TOBACCO PIPE	793729	GAMBLER TC100MM INJMC	077170260800	999	999
301353	REPUBLIC TOBACCO PIPE	969576	HICARD RYO GLD PT 12Z	077170100137	365	325
301353	REPUBLIC TOBACCO PIPE	969543	HICARD RYO GLD PT 5Z	077170100076	365	325
301353	REPUBLIC TOBACCO PIPE	969568	HICARD RYO MNT PT 12Z	077170100113	365	325
301353	REPUBLIC TOBACCO PIPE	969535	HICARD RYO MNT PT 5Z	077170100052	365	325
301353	REPUBLIC TOBACCO PIPE	969584	HICARD RYO REG PT 12Z	077170100090	365	325
301353	REPUBLIC TOBACCO PIPE	969550	HICARD RYO REG PT 5Z	077170100038	365	325
301353	REPUBLIC TOBACCO PIPE	8839	JOB 1.0 WHITE PAPER	077170000086	999	999
301353	REPUBLIC TOBACCO PIPE	8979	JOB 1.25 FRENCH WHITE	077170000048	999	999
301353	REPUBLIC TOBACCO PIPE	509737	JOB 1.25 ORANGE PAPER	086400000888	999	999
301353	REPUBLIC TOBACCO PIPE	865378	JOB 1.25 ORG .99 B96G100	00077170101875	999	999
301353	REPUBLIC TOBACCO PIPE	509802	JOB 1.25 ORNG PPR JAR	086400000833	999	999
301353	REPUBLIC TOBACCO PIPE	8854	JOB 1.25 WHITE PAPER	079083000054	999	999
301353	REPUBLIC TOBACCO PIPE	898866	JOB 1.25ORG JR RFL.99	086400000833	999	999
301353	REPUBLIC TOBACCO PIPE	8631	JOB 1.5 WHITE PAPER	079083000061	999	999
301353	REPUBLIC TOBACCO PIPE	798199	JOB 1.5 SLIM PAPER	086400000604	999	999
301353	REPUBLIC TOBACCO PIPE	659607	JOB 5 BX MERCHANDSR	00077170800433	999	999
301353	REPUBLIC TOBACCO PIPE	751339	JOB 7BOX CIG PAPER DS	00086400900690	999	999
301353	REPUBLIC TOBACCO PIPE	755827	JOB 7BOX CIG PAPER DS	00077170800495	999	999
301353	REPUBLIC TOBACCO PIPE	798181	JOB 7BOX2FREE PAPR DS	00086400900485	999	999
301353	REPUBLIC TOBACCO PIPE	739284	JOB FR WHT JAR \$1.49	771708641030	999	999
301353	REPUBLIC TOBACCO PIPE	996330	JOB GOLD 1.5 B3G1F	00077170110563	999	999
301353	REPUBLIC TOBACCO PIPE	996348	JOB GOLD 1.5 B3G1F1.25	00077170110587	999	999
301353	REPUBLIC TOBACCO PIPE	819797	JOB GOLD BRICK B4G5	00077170234214	999	999
301353	REPUBLIC TOBACCO PIPE	896241	JOB PAPER PREPACK	00077170800297	999	999
301353	REPUBLIC TOBACCO PIPE	625665	JOB SNGL WIDE JAR .99	086400000284	999	999
301353	REPUBLIC TOBACCO PIPE	924407	JOB SNGL WIDE JAR .99	086420000028	999	999
301353	REPUBLIC TOBACCO PIPE	625657	JOB SNGL WIDE PAPERS	086400000291	999	999
301353	REPUBLIC TOBACCO PIPE	917302	JOB TOP 4BX PAPER DS	00077170107341	999	999
301353	REPUBLIC TOBACCO PIPE	968081	JOB TOP 6BX PAPER DS	00077170109277	999	999
301353	REPUBLIC TOBACCO PIPE	945469	JOB TOP 7BX PAPER DS	00086400900126	999	999
301353	REPUBLIC TOBACCO PIPE	933317	JOB TOP CL 3T DS	00077170108041	999	999
301353	REPUBLIC TOBACCO PIPE	932517	JOB TOP PAPER B4G7 DS	00077170107761	999	999
301353	REPUBLIC TOBACCO PIPE	869206	JOB/TOP 4BX ASST DS	00077170103862	999	999
301353	REPUBLIC TOBACCO PIPE	903898	JOB/TOP B2G3BX PPR DS	00077170800501	999	999
301353	REPUBLIC TOBACCO PIPE	903286	JOB/TOP B5G7 HRZ DIS	00086400900164	999	999
301353	REPUBLIC TOBACCO PIPE	903294	JOB/TOP B5G7 VERT DIS	00077170107280	999	999

VENDOR	VENDOR NAME	ITEM #	ITEM DESCRIPTION	EAN/UPC	ORDLIFE	MFGLIFE
301353	REPUBLIC TOBACCO PIPE	809061	JOB/TOP PAPER B5G7 DS	00077170800518	999	999
301353	REPUBLIC TOBACCO PIPE	818732	JOB/TOP PPR B5G2 FREE PPK	00077170234191	999	999
301353	REPUBLIC TOBACCO PIPE	962340	KWIK KLEER LENS WIPES	086400000475	999	999
301353	REPUBLIC TOBACCO PIPE	962357	KWIK KLEER LENS WP DS	00086400108065	999	999
301353	REPUBLIC TOBACCO PIPE	932483	LARGO GOLD PT B1G1 PCH	077170100434	365	270
301353	REPUBLIC TOBACCO PIPE	932491	LARGO MNTL PT B1B1 PCH	077170100410	365	270
301353	REPUBLIC TOBACCO PIPE	932475	LARGO REG PT B1G1 PCH	077170460408	365	270
301353	REPUBLIC TOBACCO PIPE	945501	LARGO RYO B18G24 PCHD	00077170101950	999	999
301353	REPUBLIC TOBACCO PIPE	955344	LARGO RYO BLD PT .75Z	077170108195	365	335
301353	REPUBLIC TOBACCO PIPE	955351	LARGO RYO BLD PT 12Z	077170108218	365	335
301353	REPUBLIC TOBACCO PIPE	955336	LARGO RYO BLD PT 5Z	077170108232	365	335
301353	REPUBLIC TOBACCO PIPE	956979	LARGO RYO BLDB1G1 PCH	077170108379	365	270
301353	REPUBLIC TOBACCO PIPE	970715	LARGO RYO MLW .75Z	077170100434	365	325
301353	REPUBLIC TOBACCO PIPE	797084	LARGO RYO MLW PT 12Z	077170633819	365	325
301353	REPUBLIC TOBACCO PIPE	797191	LARGO RYO MLW PT 5Z	077170633871	365	325
301353	REPUBLIC TOBACCO PIPE	970707	LARGO RYO MNT .75Z	077170100410	365	325
301353	REPUBLIC TOBACCO PIPE	797076	LARGO RYO MNT PT 12Z	077170633826	365	325
301353	REPUBLIC TOBACCO PIPE	796565	LARGO RYO MNT PT 5Z	077170633888	365	325
301353	REPUBLIC TOBACCO PIPE	820522	LARGO RYO NAT PT 12Z	077170101738	365	325
301353	REPUBLIC TOBACCO PIPE	820514	LARGO RYO NAT PT 5Z	077170101714	365	325
301353	REPUBLIC TOBACCO PIPE	970814	LARGO RYO NAT PT.75Z	077170101691	365	325
301353	REPUBLIC TOBACCO PIPE	865659	LARGO RYO PT B3G4 PCH	00077170101936	365	240
301353	REPUBLIC TOBACCO PIPE	984633	LARGO RYO PT B3G4 PCH	00077170101936	365	240
301353	REPUBLIC TOBACCO PIPE	899294	LARGO RYO PT LRG DIS	10077170101636	365	270
301353	REPUBLIC TOBACCO PIPE	899310	LARGO RYO PT MED DIS	10077170101643	365	270
301353	REPUBLIC TOBACCO PIPE	970772	LARGO RYO REG PT .75Z	077170460408	365	325
301353	REPUBLIC TOBACCO PIPE	797209	LARGO RYO REG PT 12Z	077170633802	365	325
301353	REPUBLIC TOBACCO PIPE	797217	LARGO RYO REG PT 5Z	077170633864	365	325
301353	REPUBLIC TOBACCO PIPE	820530	MIKROMATIC CIG MACH	077170262002	999	999
301353	REPUBLIC TOBACCO PIPE	976597	OCB HEMP 3 SKU .99 DS	00077170109390	999	999
301353	REPUBLIC TOBACCO PIPE	976563	OCB HMP 1.25 .99	086400000048	999	999
301353	REPUBLIC TOBACCO PIPE	976589	OCB HMP KS .99	086400000062	999	999
301353	REPUBLIC TOBACCO PIPE	976571	OCB HMP SWD .99	086400000055	999	999
301353	REPUBLIC TOBACCO PIPE	983932	OCB HMP1.25 .99 JAR	00086400109833	999	999
301353	REPUBLIC TOBACCO PIPE	946467	POWEROLL KSZ CIG MACH	077170107327	999	999
301353	REPUBLIC TOBACCO PIPE	968628	REAL 90CT DS W/DIVD	00750037002262	730	700
301353	REPUBLIC TOBACCO PIPE	968610	REAL 90CT DS WO/DIV	00750037002248	730	700
301353	REPUBLIC TOBACCO PIPE	957357	REAL AM FF 10ML 2.4%	750037001388	730	700
301353	REPUBLIC TOBACCO PIPE	957373	REAL AM GLD 10ML 1.8%	750037001401	730	700
301353	REPUBLIC TOBACCO PIPE	957365	REAL AM MTL 10ML 1.8%	750037001425	730	700
301353	REPUBLIC TOBACCO PIPE	957381	REAL AM SLV 10ML 1.1%	750037001449	730	700
301353	REPUBLIC TOBACCO PIPE	968636	REAL E-LIQ 72CT DS	00750037002224	730	700
301353	REPUBLIC TOBACCO PIPE	968131	REAL PREC SPARE BATT	750037109336	999	999
301353	REPUBLIC TOBACCO PIPE	968123	REAL PREC TANKS 3PK	750037109374	999	999
301353	REPUBLIC TOBACCO PIPE	968149	REAL PREC VAPOR DEV	750037109350	999	999
301353	REPUBLIC TOBACCO PIPE	957399	REAL TK FF 10ML 2.4%	750037001463	730	700
301353	REPUBLIC TOBACCO PIPE	957415	REAL TK GLD 10ML 1.8%	750037001487	730	700
301353	REPUBLIC TOBACCO PIPE	957407	REAL TK MTL 10ML 1.8%	750037001500	730	700
301353	REPUBLIC TOBACCO PIPE	957423	REAL TK SLV 10ML 1.1%	750037001524	730	700
301353	REPUBLIC TOBACCO PIPE	957431	REAL VA FF 10ML 2.4%	750037001548	730	700
301353	REPUBLIC TOBACCO PIPE	957456	REAL VA GLD 10ML 1.8%	750037001562	730	700
301353	REPUBLIC TOBACCO PIPE	957449	REAL VA MTL 10ML 1.8%	750037001586	730	700
301353	REPUBLIC TOBACCO PIPE	957464	REAL VA SLV 10ML 1.1%	750037001609	730	700
301353	REPUBLIC TOBACCO PIPE	685560	RYO MT WIRE RACK	10077170766859	999	999
301353	REPUBLIC TOBACCO PIPE	969774	RYO POG 14 LOCKIN 24	642984969777	0	0
301353	REPUBLIC TOBACCO PIPE	969790	RYO POG 14 NONSS 48	642984969791	0	0
301353	REPUBLIC TOBACCO PIPE	969782	RYO POG 14 SLFSV 24	642984969784	0	0
301353	REPUBLIC TOBACCO PIPE	910026	SMKR FR PTOB MINT 16Z	077170481021	365	270

VENDOR	VENDOR NAME	ITEM #	ITEM DESCRIPTION	EAN/UPC	ORDLIFE	MFGLIFE
301353	REPUBLIC TOBACCO PIPE	910059	SMKR FR PTOB MINT 6Z	077170481052	365	270
301353	REPUBLIC TOBACCO PIPE	910018	SMKR FR PTOB MLLW 16Z	077170481014	365	270
301353	REPUBLIC TOBACCO PIPE	910042	SMKR FR PTOB MLLW 6Z	077170481045	365	270
301353	REPUBLIC TOBACCO PIPE	910000	SMKR FR PTOB REG 16Z	077170481007	365	270
301353	REPUBLIC TOBACCO PIPE	910034	SMKR FR PTOB REG 6Z	077170481038	365	270
301353	REPUBLIC TOBACCO PIPE	820571	SWIFT KNG SZ CIG MACH	077170101134	999	999
301353	REPUBLIC TOBACCO PIPE	899682	TN ST RYO GD PT B1G1	077170104036	365	270
301353	REPUBLIC TOBACCO PIPE	871996	TN ST RYO GD PT LRG	077170104159	365	300
301353	REPUBLIC TOBACCO PIPE	871954	TN ST RYO GD PT MED	077170104098	365	300
301353	REPUBLIC TOBACCO PIPE	871988	TN ST RYO MEN PT LRG	077170104135	365	300
301353	REPUBLIC TOBACCO PIPE	871962	TN ST RYO MEN PT MED	077170104074	365	300
301353	REPUBLIC TOBACCO PIPE	899674	TN ST RYO MN PT B1G1	077170104012	365	270
301353	REPUBLIC TOBACCO PIPE	899286	TN ST RYO PT LRG DIS	10077170104354	365	270
301353	REPUBLIC TOBACCO PIPE	899302	TN ST RYO PT MED DIS	10077170104347	365	270
301353	REPUBLIC TOBACCO PIPE	871970	TN ST RYO REG PT LRG	077170104111	365	300
301353	REPUBLIC TOBACCO PIPE	872002	TN ST RYO REG PT MED	077170104050	365	300
301353	REPUBLIC TOBACCO PIPE	899690	TN ST RYO RG PT B1G1	077170103992	365	270
301353	REPUBLIC TOBACCO PIPE	539999	TOP 100M FFLV TB 200	077170260312	270	240
301353	REPUBLIC TOBACCO PIPE	540005	TOP 100MM GOLDFLTB200	077170260336	270	240
301353	REPUBLIC TOBACCO PIPE	11338	TOP CIG INJECTOR MACH	00077170260046	999	999
301353	REPUBLIC TOBACCO PIPE	611574	TOP CIGARTE FLTR TIP	077170260107	999	999
301353	REPUBLIC TOBACCO PIPE	6239	TOP CIGT PAPERS	077170510004	999	999
301353	REPUBLIC TOBACCO PIPE	955674	TOP GLDKNGTB 250CT2.49	00077170108300	999	999
301353	REPUBLIC TOBACCO PIPE	955682	TOP GLDTB 200CT2.49	00077170108188	999	999
301353	REPUBLIC TOBACCO PIPE	903450	TOP GOLD KNG TB 250CT	00077170260282	999	999
301353	REPUBLIC TOBACCO PIPE	220012	TOP GOLD PPR FLT TUBE	077170260091	999	999
301353	REPUBLIC TOBACCO PIPE	923284	TOP KS TUBE B60G72DIS	10077170107362	999	999
301353	REPUBLIC TOBACCO PIPE	955690	TOP MENKNGTB 250CT2.49	00077170108324	999	999
301353	REPUBLIC TOBACCO PIPE	623611	TOP MENTHOL FLT TB200	077170260428	999	999
301353	REPUBLIC TOBACCO PIPE	924415	TOP MENTHOL FLT TB250	00077170104685	999	999
301353	REPUBLIC TOBACCO PIPE	794636	TOP MENTHOL TOB POUCH	077170466028	270	225
301353	REPUBLIC TOBACCO PIPE	20362	TOP PAPER FILTER TUBE	077170260053	999	999
301353	REPUBLIC TOBACCO PIPE	903906	TOP PPR B1G1 JAR DISP	642984903900	999	999
301353	REPUBLIC TOBACCO PIPE	481275	TOP REG FLT TUBE 200S	077170260190	999	999
301353	REPUBLIC TOBACCO PIPE	903468	TOP REG KNG TB 250CT	00077170260275	999	999
301353	REPUBLIC TOBACCO PIPE	932103	TOP REG TB 250CT 1.99	077170107709	999	999
301353	REPUBLIC TOBACCO PIPE	955658	TOP REGKNGTB 250CT2.49	00077170108287	999	999
301353	REPUBLIC TOBACCO PIPE	955666	TOP REGTB 200CT2.49	00077170108164	999	999
301353	REPUBLIC TOBACCO PIPE	9480	TOP ROLL MACHINE 70MM	086400000024	999	999
301353	REPUBLIC TOBACCO PIPE	5223	TOP RYO MNTL CAN 6Z	077170466523	270	225
301353	REPUBLIC TOBACCO PIPE	970483	TOP RYO MNTL PCH .6Z	077170466028	270	225
301353	REPUBLIC TOBACCO PIPE	734194	TOP RYO PCH .25C SHPR	10077170766071	270	225
301353	REPUBLIC TOBACCO PIPE	786749	TOP RYO SPRL GLD 3Z	077170462617	365	340
301353	REPUBLIC TOBACCO PIPE	786772	TOP RYO SPRL GLD 8Z	077170462716	365	340
301353	REPUBLIC TOBACCO PIPE	793828	TOP RYO SPRL GLD CAN	077170462013	365	340
301353	REPUBLIC TOBACCO PIPE	769794	TOP RYO SPRL GLD1.5Z	077170462518	365	340
301353	REPUBLIC TOBACCO PIPE	786715	TOP RYO SPRL GLD1.5Z	077170462518	365	340
301353	REPUBLIC TOBACCO PIPE	970749	TOP RYO SPRL GLPCH.4Z	077170460323	365	340
301353	REPUBLIC TOBACCO PIPE	786723	TOP RYO SPRL MNL 1.5Z	077170462525	365	340
301353	REPUBLIC TOBACCO PIPE	970756	TOP RYO SPRL MNLPCH.4Z	077170460347	365	340
301353	REPUBLIC TOBACCO PIPE	769786	TOP RYO SPRL MNTL 1.5Z	077170462525	365	340
301353	REPUBLIC TOBACCO PIPE	786756	TOP RYO SPRL MNTL 3Z	077170462624	365	340
301353	REPUBLIC TOBACCO PIPE	793836	TOP RYO SPRL MNTL CAN	077170462020	365	340
301353	REPUBLIC TOBACCO PIPE	786780	TOP RYO SPRL MTHL 8Z	077170462723	365	340
301353	REPUBLIC TOBACCO PIPE	945477	TOP RYO SPRL PCH DS	00077170765763	999	999
301353	REPUBLIC TOBACCO PIPE	769646	TOP RYO SPRL REG 1.5Z	077170462501	365	340
301353	REPUBLIC TOBACCO PIPE	786707	TOP RYO SPRL REG 1.5Z	077170462501	365	340
301353	REPUBLIC TOBACCO PIPE	786731	TOP RYO SPRL REG 3Z	077170462600	365	340

VENDOR	VENDOR NAME	ITEM #	ITEM DESCRIPTION	EAN/UPC	ORDLIFE	MFGLIFE
301353	REPUBLIC TOBACCO PIPE	786764	TOP RYO SPRL REG 8Z	077170462709	365	340
301353	REPUBLIC TOBACCO PIPE	793844	TOP RYO SPRL REG CAN	077170462006	365	340
301353	REPUBLIC TOBACCO PIPE	970764	TOP RYO SPRL RGPCH.4Z	077170460309	365	340
301353	REPUBLIC TOBACCO PIPE	19794	TOP RYO STARTER KIT	077170260060	270	240
301353	REPUBLIC TOBACCO PIPE	8045	TOP RYO TOB CAN 6Z	077170469272	270	225
301353	REPUBLIC TOBACCO PIPE	211227	TOP RYO TOB GLD CAN6Z	077170460040	270	225
301353	REPUBLIC TOBACCO PIPE	970608	TOP RYO TOB GLD PCH	077170460033	270	225
301353	REPUBLIC TOBACCO PIPE	794644	TOP RYO TOB PCH	077170465373	270	225
301353	REPUBLIC TOBACCO PIPE	970590	TOP RYO TOB PCH .6Z	077170465373	270	225
301353	REPUBLIC TOBACCO PIPE	593475	TOP-O-MATIC CIG MACH	077170260411	999	999
301353	REPUBLIC TOBACCO PIPE	734269	TOP-O-MATIC MACH DSB7G1	077170260411	999	999
301353	REPUBLIC TOBACCO PIPE	797746	TOP-O-MATIC T2 CIG DS	10077170767405	999	999
301353	REPUBLIC TOBACCO PIPE	797605	TOP-O-MATIC T2 CIG MA	077170260893	999	999
301353	REPUBLIC TOBACCO PIPE	795922	WIRE RACK DISPLAY 3	10077170767085	999	999
301353	REPUBLIC TOBACCO PIPE	923458	WSHNGTN RYO GLD LRG	077170106498	365	270
301353	REPUBLIC TOBACCO PIPE	923425	WSHNGTN RYO GLD MD	077170106412	365	270
301353	REPUBLIC TOBACCO PIPE	923474	WSHNGTN RYO MN LRG	077170106474	365	270
301353	REPUBLIC TOBACCO PIPE	923433	WSHNGTN RYO MN MD	077170106399	365	270
301353	REPUBLIC TOBACCO PIPE	945535	WSHNGTN RYO TOB LG DS	10077170107584	999	999
301353	REPUBLIC TOBACCO PIPE	923466	WSHNGTN RYO TOB LRG	077170106450	365	270
301353	REPUBLIC TOBACCO PIPE	923441	WSHNGTN RYO TOB MD	077170106375	365	270
301353	REPUBLIC TOBACCO PIPE	945485	WSHNGTN RYO TOB MD DS	10077170107591	999	999
301364	RICOLA	670125	RICOLA 3-TIER STK CTR	00036602301573	998	998
301364	RICOLA	695056	RICOLA 3-TIER STK CTR	00036602301573	998	998
301364	RICOLA	672402	RICOLA BONUS BG SHP	00036602301603	998	998
301364	RICOLA	251215	RICOLA CHRY HONEY BAG	036602072909	998	998
301364	RICOLA	669986	RICOLA HNYHERB BNS BG	036602300903	998	998
301364	RICOLA	670141	RICOLA HNYLMN BNS BAG	036602301115	998	998
301364	RICOLA	670489	RICOLA ORG HERB MINI	036602302600	998	998
301364	RICOLA	669846	RICOLA ORGHERB BNS BG	036602301016	998	998
301364	RICOLA	251207	RICOLA ORIG DRP BAG	036602079175	998	998
301364	RICOLA	639054	RICOLA SF CHERRY BAG	036602073449	998	998
301364	RICOLA	556282	RICOLA SF LEM-MNT BAG	036602192102	998	998
301366	RISING DOUGH BAKERY	698589	RISING AMRETO BISCOTI	809354117101	180	120
301366	RISING DOUGH BAKERY	698597	RISING CH AMRTO BSCTI	809354117118	180	120
301367	RIVIANA FOODS INC	890962	MAHATMA RCE LNG G 2LB	017400106751	730	685
301367	RIVIANA FOODS INC	82628	MINUTE RICE 14Z	017400118051	440	320
301407	S & D COFFEE	921114	AROMA BAY 100% COL2.5	642984921119	120	60
301407	S & D COFFEE	921122	AROMA BAY DECAF 2.25Z	642984921126	120	60
301407	S & D COFFEE	921130	AROMA BAY DK RST 2.5Z	642984921133	120	60
301407	S & D COFFEE	971416	AROMA BAY HOUSE BL2.5	642984971411	120	60
301407	S & D COFFEE	677542	BIGELO TEA ENGLISH DE	00072310003576	365	185
301407	S & D COFFEE	677534	BIGELO TEA GREEN 28CT	00072310003880	365	185
301407	S & D COFFEE	699330	BIGELO TEA RACK	00072310005587	999	999
301407	S & D COFFEE	827881	BNB S&D FR VAN 2.5G	00818228002405	180	90
301407	S & D COFFEE	827873	BNB S&D MOCHA COF2.5	00818228002306	180	90
301407	S & D COFFEE	920827	BNB S&D TEA PCH 1.5G	10728225025277	365	185
301407	S & D COFFEE	920850	BNB S&D TEA RASP1.5G	10728225025260	365	185
301407	S & D COFFEE	920835	BNB S&D UNSWT TEA 1.5	10728225025253	365	185
301407	S & D COFFEE	920843	BNB SWT TEA 1.5G	10728225025246	365	185
301407	S & D COFFEE	936005	CK 100% COLMBIAN 2.5	642984936007	120	60
301407	S & D COFFEE	864900	CK CAP BLBRY CRMBL	642984864904	365	322
301407	S & D COFFEE	860973	CK CAP ENG TOFFEE	642984860975	365	185
301407	S & D COFFEE	860965	CK CAP FR VANILLA	642984860968	365	185
301407	S & D COFFEE	972034	CK CAP PUMPKIN SPICE	642984972036	365	182
301407	S & D COFFEE	935981	CK COL DK WHLBN 2LB	642984935987	120	60
301407	S & D COFFEE	935999	CK EXPRSO RST 2.75	642984935994	120	60
301407	S & D COFFEE	861013	CK PREM DECAF 2.25	642984861019	120	60

VENDOR	VENDOR NAME	ITEM #	ITEM DESCRIPTION	EAN/UPC	ORDLIFE	MFGLIFE
301407	S & D COFFEE	861021	CK PREM HOUSE BLD	642984861026	120	60
301407	S & D COFFEE	861781	CK PREM HSE BL 2.5Z	642984861781	120	60
301407	S & D COFFEE	762518	COF CAP CARMEL CRUNCH	642984762514	365	185
301407	S & D COFFEE	716639	COF CAP CHOC CNDY CAN	642984716630	548	365
301407	S & D COFFEE	677898	COF CAP CIN ROLL	642984677894	365	365
301407	S & D COFFEE	677864	COF CAP ENG TOFFEE	642984677863	548	368
301407	S & D COFFEE	677856	COF CAP FF FR VAN	642984677856	548	368
301407	S & D COFFEE	678797	COF CAP FLUFR NUTTER	642984678792	548	368
301407	S & D COFFEE	677849	COF CAP FR VAN	642984677849	548	368
301407	S & D COFFEE	678706	COF CAP ORIGINAL	642984678709	548	368
301407	S & D COFFEE	886408	COF CAP SUGAR COOKIE	642984886401	365	185
301407	S & D COFFEE	677880	COF CAP WH CHOC CRML	642984677887	548	368
301407	S & D COFFEE	677989	COF CNTRL DEC HSE1.75	642984677986	120	60
301407	S & D COFFEE	677997	COF CNTRL DKRST 2.25Z	642984677993	120	60
301407	S & D COFFEE	677930	COF CNTRL FR VAN 2.25	642984677931	120	60
301407	S & D COFFEE	678003	COF CNTRL HSE BL 1.75	642984678006	120	60
301407	S & D COFFEE	677922	COF CNTRL HZLNUT 2.25	642984677924	120	60
301407	S & D COFFEE	762500	COF COCA BAN SPLIT	642984762507	547	274
301407	S & D COFFEE	885202	KRO COFFEE DISPLAY	00642984885206	999	999
301407	S & D COFFEE	920728	S&D 100% COL 2.5Z	642984920723	120	60
301407	S & D COFFEE	920652	S&D ABC CAP ENG TOFFEE	642984920655	365	185
301407	S & D COFFEE	944280	S&D ANTIGUA BL 2.75	642984944286	120	60
301407	S & D COFFEE	966093	S&D BOGOTA SNRSE 2.75	642984966097	120	60
301407	S & D COFFEE	986596	S&D BRY CRM BRLE 2.5Z	642984986590	120	60
301407	S & D COFFEE	958207	S&D CAP ALM AMRTO	642984958207	365	185
301407	S & D COFFEE	966507	S&D CAP ALMOND JOY	642984966509	365	182
301407	S & D COFFEE	921049	S&D CAP AM FR VAN	642984921041	365	185
301407	S & D COFFEE	699777	S&D CAP BAN FOSTER	642984699773	548	274
301407	S & D COFFEE	862888	S&D CAP BBRY CRMBL	642984862887	365	185
301407	S & D COFFEE	986687	S&D CAP BBRY GRK YGT	642984986682	540	270
301407	S & D COFFEE	921080	S&D CAP CCHP CKE DGH	642984921089	548	274
301407	S & D COFFEE	920918	S&D CAP CHOC BAN	642984920914	548	274
301407	S & D COFFEE	958165	S&D CAP CHOC BAN	642984958160	548	274
301407	S & D COFFEE	736108	S&D CAP CHOC MINT	642984736102	365	185
301407	S & D COFFEE	986539	S&D CAP CHURRO	642984986538	540	270
301407	S & D COFFEE	803304	S&D CAP CIN BRN SGR	642984803309	548	274
301407	S & D COFFEE	906578	S&D CAP CIN VAN NUT	642984906574	365	182
301407	S & D COFFEE	958181	S&D CAP CINN ROLL	642984958184	365	185
301407	S & D COFFEE	966077	S&D CAP CKIE N CRM	642984966073	365	182
301407	S & D COFFEE	986471	S&D CAP COCONUT CRML	642984986477	365	185
301407	S & D COFFEE	926758	S&D CAP DBL MOCHA	642984926756	365	185
301407	S & D COFFEE	944512	S&D CAP DULCE DE LECHE	642984944514	365	182
301407	S & D COFFEE	699710	S&D CAP ENG TOFFEE	642984699711	365	185
301407	S & D COFFEE	699751	S&D CAP EXT CAF FRVAN	642984699759	548	274
301407	S & D COFFEE	926766	S&D CAP FF FR VAN	642984926763	365	185
301407	S & D COFFEE	944504	S&D CAP FF FR VAN	642984944507	365	182
301407	S & D COFFEE	699744	S&D CAP FR VAN SUPRME	642984699742	548	274
301407	S & D COFFEE	920645	S&D CAP FR VANILLA	642984920648	365	185
301407	S & D COFFEE	926741	S&D CAP HAZELNUT	642984926749	365	185
301407	S & D COFFEE	944538	S&D CAP HC CRM CRNC	642984944538	365	182
301407	S & D COFFEE	920900	S&D CAP ITL CRM CKE	642984920907	548	274
301407	S & D COFFEE	761437	S&D CAP JAMAICAN CRZY	642984761432	548	274
301407	S & D COFFEE	699694	S&D CAP MOCHA EXTREME	642984699698	365	180
301407	S & D COFFEE	985226	S&D CAP MUDSLIDE	642984985227	365	183
301407	S & D COFFEE	958199	S&D CAP OAML CKIE	642984958191	365	60
301407	S & D COFFEE	920637	S&D CAP ORIGINAL	642984920631	365	185
301407	S & D COFFEE	926477	S&D CAP PMKIN SPICE	642984926473	365	180
301407	S & D COFFEE	906859	S&D CAP SF CRM PCN	642984906857	548	274

VENDOR	VENDOR NAME	ITEM #	ITEM DESCRIPTION	EAN/UPC	ORDLIFE	MFGLIFE
301407	S & D COFFEE	764613	S&D CAP SF FR VAN	642984764433	548	274
301407	S & D COFFEE	951038	S&D CAP SKNY VANLA	642984951031	365	185
301407	S & D COFFEE	777557	S&D CAP SMORES	642984777556	365	185
301407	S & D COFFEE	716233	S&D CAP WALNT BROWNIE	642984716234	365	183
301407	S & D COFFEE	944520	S&D CAP WH CHC CRM	642984944521	365	182
301407	S & D COFFEE	699686	S&D CAP WH CHOC CRML	642984699681	365	185
301407	S & D COFFEE	943423	S&D CAPP SMORES	642984943425	365	182
301407	S & D COFFEE	760181	S&D CARMEL DLGHT 2.75	642984760183	120	60
301407	S & D COFFEE	926170	S&D CHOCO RASP 2Z	642984926176	120	60
301407	S & D COFFEE	986489	S&D CHURRO COFF 2.5Z	642984986484	120	60
301407	S & D COFFEE	944496	S&D CK HOT CHOCOLATE	642984944491	365	182
301407	S & D COFFEE	908400	S&D CLEANR URN1Z	642984908400	1825	913
301407	S & D COFFEE	699728	S&D COCOA	642984699728	365	185
301407	S & D COFFEE	920629	S&D COCOA 2LB	642984920624	365	180
301407	S & D COFFEE	921072	S&D COCOA CHLAVA CAKE	642984921072	365	180
301407	S & D COFFEE	719260	S&D COCOA CHOC PEPRMT	642984719266	365	183
301407	S & D COFFEE	719864	S&D COCOA HERSHEY	642984719860	365	185
301407	S & D COFFEE	727610	S&D COCOA PPMINT	642984727612	548	274
301407	S & D COFFEE	922047	S&D COCOA SLT CRML	642984922048	365	183
301407	S & D COFFEE	951046	S&D COCOA TSTD MMLow	642984951048	365	185
301407	S & D COFFEE	770222	S&D COF HRVST SPC 2Z	642984770229	120	60
301407	S & D COFFEE	906594	S&D COL GMT DCF 2Z	642984906598	120	60
301407	S & D COFFEE	920744	S&D COL GOUR DECAF2Z	642984920747	120	60
301407	S & D COFFEE	920710	S&D COLMBIAN WB 2LB	642984920716	120	60
301407	S & D COFFEE	699876	S&D COLUM GMT DCF RWB	642984699872	120	60
301407	S & D COFFEE	699868	S&D COLUMB GMT 1.75OZ	642984699865	120	60
301407	S & D COFFEE	944181	S&D COSTA RICAN 2.75Z	642984944187	120	60
301407	S & D COFFEE	906628	S&D CR SWR DECAF 2.5Z	642984906628	120	60
301407	S & D COFFEE	959189	S&D DECAF FILTER 1.5Z	642984959181	120	60
301407	S & D COFFEE	966515	S&D DK CHOC CHRY3.25	642984966516	120	60
301407	S & D COFFEE	959981	S&D DK SKY DECAF	642984959983	120	60
301407	S & D COFFEE	966085	S&D EAST AFRICA BL 2.75	642984966080	120	60
301407	S & D COFFEE	942623	S&D ETHIOPIA SIDAMO	642984942626	180	90
301407	S & D COFFEE	907964	S&D ETHPN SIDAMO 2.6Z	642984907960	180	90
301407	S & D COFFEE	699942	S&D EURO CLASIC 1.5#	642984699940	120	60
301407	S & D COFFEE	967315	S&D EURO FR VAN 2LB	642984967315	365	182
301407	S & D COFFEE	920736	S&D EURO SEL COF 2Z	642984920730	120	60
301407	S & D COFFEE	907949	S&D EURO SELCT 2.5Z	642984907946	120	60
301407	S & D COFFEE	699884	S&D EURO SELECT RWB2#	642984699889	120	60
301407	S & D COFFEE	908392	S&D FILTER TEA 4Z	642984908394	999	999
301407	S & D COFFEE	706903	S&D FP TEA 1Z	728225161909	365	185
301407	S & D COFFEE	706911	S&D FP TEA 4Z	728225479806	365	185
301407	S & D COFFEE	699835	S&D FR ROAST RWB 2#	642984699834	120	60
301407	S & D COFFEE	920892	S&D FR VAN COFE 2.5Z	642984920891	120	60
301407	S & D COFFEE	699892	S&D FRENCH ROAST 20Z	642984699896	120	60
301407	S & D COFFEE	699827	S&D FRENCH VANILA 2Z	642984699827	120	60
301407	S & D COFFEE	920694	S&D GOUR W/BEAN 2LB	642984920693	120	60
301407	S & D COFFEE	920686	S&D GOURMET COCOA	642984920686	365	185
301407	S & D COFFEE	908376	S&D GUAT HUEHUE	642984908370	120	60
301407	S & D COFFEE	700005	S&D HAZELNUT 2.5Z	642984699858	120	60
301407	S & D COFFEE	861039	S&D HAZLNUT 2.25Z	642984861033	120	60
301407	S & D COFFEE	920876	S&D HAZLNUT CRM 2Z	642984920877	120	60
301407	S & D COFFEE	906602	S&D HAZLNUT CRM2.5	642984906604	120	60
301407	S & D COFFEE	949578	S&D HERSH COKINCRM CAP	642984949571	365	185
301407	S & D COFFEE	699959	S&D HIGH CAF 2.75 OZ	642984699957	120	60
301407	S & D COFFEE	727602	S&D HOLIDAY TRAD 2.5	642984727605	120	60
301407	S & D COFFEE	994533	S&D HOT CHOC CKSNCRM	642984994533	365	183
301407	S & D COFFEE	906867	S&D HOT CHOC RD 2LB	642984906864	365	182

VENDOR	VENDOR NAME	ITEM #	ITEM DESCRIPTION	EAN/UPC	ORDLIFE	MFGLIFE
301407	S & D COFFEE	960849	S&D HOT CHOC SALT CRML	642984960842	365	182
301407	S & D COFFEE	920934	S&D ICED TEA 4Z	642984920938	365	185
301407	S & D COFFEE	959205	S&D IN ROOM EURO .75	642984959204	120	60
301407	S & D COFFEE	972372	S&D INROOM EURO DECAF	642984972371	120	60
301407	S & D COFFEE	699819	S&D IRISH CRM 2Z	642984699810	120	60
301407	S & D COFFEE	958751	S&D JAM ME CRZY 2LB	642984958757	365	185
301407	S & D COFFEE	699843	S&D JAMAICA CRAZY 2.5Z	642984699841	120	60
301407	S & D COFFEE	906909	S&D KENYA RESRV 2.5	642984906901	120	60
301407	S & D COFFEE	926162	S&D KONA CLASSIC 2.5Z	642984926169	120	60
301407	S & D COFFEE	967661	S&D KONA MACDMIA NUT	642984967667	120	60
301407	S & D COFFEE	971242	S&D LINCOLNSHIRE 2.5	642984971244	120	60
301407	S & D COFFEE	920801	S&D LIQUID DECAF .5G	642984920808	365	180
301407	S & D COFFEE	987198	S&D LIQUID DECAF .5G	642984987191	120	60
301407	S & D COFFEE	920793	S&D LIQUID EURO .5G	642984920792	365	180
301407	S & D COFFEE	920819	S&D LIQUID GOURMET .5G	642984920815	365	180
301407	S & D COFFEE	987206	S&D LIQUID ITAL .5G	642984987207	120	60
301407	S & D COFFEE	987180	S&D LIQUID TRAD .5G	642984987184	120	60
301407	S & D COFFEE	906586	S&D MANGRV BAY PCHTEA	642984906581	365	274
301407	S & D COFFEE	906784	S&D MANGRV BAY RSP	642987906786	365	185
301407	S & D COFFEE	906776	S&D MANGRV MANGO	642987906779	365	185
301407	S & D COFFEE	908418	S&D MANGRV PAS FRT	642984908417	365	185
301407	S & D COFFEE	908368	S&D MARSLS FR RST	642984908363	120	60
301407	S & D COFFEE	949586	S&D MOCHA MUDSLID 2.5Z	642984949588	120	60
301407	S & D COFFEE	862250	S&D ORGANIC PERU 3.25	642984862252	150	77
301407	S & D COFFEE	936674	S&D PECN STKY BUN2.5	642984936670	120	60
301407	S & D COFFEE	994665	S&D PEPRMNT BARK 2.5Z	642984994663	120	91
301407	S & D COFFEE	770008	S&D PMKIN SPICE CAPP	642984770007	548	274
301407	S & D COFFEE	706010	S&D PUMPKIN SPICE 2.5	642984706013	270	135
301407	S & D COFFEE	907972	S&D RAINFRST 100COL2.5	642984907977	180	90
301407	S & D COFFEE	966523	S&D RD VLVT CK 3.25Z	642984966523	120	60
301407	S & D COFFEE	959999	S&D RED SKY 2.25	642984959990	120	60
301407	S & D COFFEE	959197	S&D REG FILTER 1.5Z	642984959198	120	60
301407	S & D COFFEE	839035	S&D REV 6BX RACK	642984839032	999	999
301407	S & D COFFEE	907956	S&D SA BLEND 2.5Z	642984907953	120	60
301407	S & D COFFEE	921973	S&D SANTA WHT XMAS2.5	642984921973	270	135
301407	S & D COFFEE	972869	S&D SPCD EGGNOG COF2.5	642984972869	120	60
301407	S & D COFFEE	966531	S&D STH PACIFIC 2.75Z	642984966530	120	60
301407	S & D COFFEE	920868	S&D STHRN PECAN 2Z	642984920860	120	60
301407	S & D COFFEE	906875	S&D SYRUP HZLNUT 1L	738337060731	548	274
301407	S & D COFFEE	906883	S&D SYRUP RASP 1L	738337060908	548	274
301407	S & D COFFEE	906891	S&D SYRUP SFVAN 1L	738337061332	548	274
301407	S & D COFFEE	908384	S&D TEA 3Z	642984908387	365	185
301407	S & D COFFEE	744524	S&D TEA LINER	642984744527	999	999
301407	S & D COFFEE	770180	S&D TEA SWETNR 32Z	642984770182	365	185
301407	S & D COFFEE	986414	S&D TFFEE NT BRW 2.5Z	642984986415	120	60
301407	S & D COFFEE	920884	S&D TOASTD ALMOND 2Z	642984920884	120	60
301407	S & D COFFEE	827675	S&D TOPPER CHOC 4.75Z	00619899124737	365	185
301407	S & D COFFEE	827667	S&D TOPPER CINN 4.5Z	00619899124706	365	185
301407	S & D COFFEE	827659	S&D TOPPER VAN 5.5Z	00619899124713	365	185
301407	S & D COFFEE	960070	S&D VAN CRM LATTE 2.5	642984960071	120	60
301407	S & D COFFEE	987172	S&D WHL BN ESPRS 1LB	642984987177	120	60
301407	S & D COFFEE	716530	SP SEASONAL CAP	00642984716531	0	0
301407	S & D COFFEE	716548	SP SEASONAL COCOA	00642984716548	0	0
301407	S & D COFFEE	716555	SP SEASONAL COFFEE	00642984716555	0	0
301407	S & D COFFEE	886960	SPDWY FRAP MCHA 2G	10072730278766	180	90
301407	S & D COFFEE	886952	SPDWY FRAP VAN 2G	10072730278773	180	90
301407	S & D COFFEE	967448	TEA REV BOMBAY CHAI	672145002432	720	540
301407	S & D COFFEE	967646	TEA REV BOMBAY CHAI	672145002432	0	0

VENDOR	VENDOR NAME	ITEM #	ITEM DESCRIPTION	EAN/UPC	ORDLIFE	MFGLIFE
301407	S & D COFFEE	882779	TEAREV CITRS SPICE	00672145002517	730	640
301407	S & D COFFEE	715425	TEAREV DRAGON EYE	672145002265	730	550
301407	S & D COFFEE	715383	TEAREV EARL GREY LAV	672145002241	730	550
301407	S & D COFFEE	715417	TEAREV ENGLISH BRKFST	672145002210	730	550
301407	S & D COFFEE	970368	TEAREV GEN III RK	00672145003231	999	999
301407	S & D COFFEE	860999	TEAREV GENIII RACK	00672145002579	999	999
301407	S & D COFFEE	860924	TEAREV GLD CHAMLE	642984860920	730	640
301407	S & D COFFEE	860932	TEAREV GNR PEACH	642984860937	730	640
301407	S & D COFFEE	715391	TEAREV HNY CARML HERB	672145002234	730	550
301407	S & D COFFEE	860908	TEAREV MINT	642984860906	730	640
301407	S & D COFFEE	860957	TEAREV ORG CHOC	642984860951	730	640
301407	S & D COFFEE	860916	TEAREV ORG GREEN	642984860913	730	640
301407	S & D COFFEE	715367	TEAREV TROPCL GRN TEA	672145002258	730	550
301407	S & D COFFEE	715409	TEAREV WHITE TEA	672145002227	730	550
301407	S & D COFFEE	860940	TEAREV WHT POMGRT	642984860944	730	640
301418	SANDT PRODUCTS	198978	ERC 23 PURPLE	00642984198979	999	999
301418	SANDT PRODUCTS	482067	HP 1100 TONER CART	00642984482061	999	999
301418	SANDT PRODUCTS	494989	HP51604A INKJT CAR/BL	642984494989	999	999
301418	SANDT PRODUCTS	490250	PANASONIC RBN KXP3200	00642984490257	999	999
301418	SANDT PRODUCTS	193383	SUPER RUBY/EPSONERC31	642984193387	999	999
301418	SANDT PRODUCTS	591743	THERM PPR2-7/16X3-516	00642984591749	999	999
301418	SANDT PRODUCTS	148718	VERIFONE 900R RIB R&B	642984148714	999	999
301422	SANTA FE	219204	NAS RYO ORG MRN PCH	047995000820	180	140
301422	SANTA FE	219238	NAS RYO ORIG BLU CAN	047995100100	180	135
301422	SANTA FE	811877	NAS RYO ORIG BLU CAN	047995100100	180	135
301422	SANTA FE	219196	NAS RYO ORIG BLU PCH	047995000806	180	135
301422	SANTA FE	753376	NAS RYO PERQ BLK PCH	047995000844	180	140
301422	SANTA FE	811885	NAS RYO USGR RBLU CAN	047995100131	180	135
301422	SANTA FE	753384	NAS RYO USGR RBLU PCH	047995000837	180	140
301430	JIMMY DEAN FOODS	959676	BPARK ANGUS H/DOG 5/1	642984959679	180	60
301430	JIMMY DEAN FOODS	853242	BPARK BACON CHSBRGR	054500514352	210	60
301430	JIMMY DEAN FOODS	906032	BPARK BBQ CHIC SND	054500514451	210	120
301430	JIMMY DEAN FOODS	906024	BPARK BBQ PL PRK SND	054500514390	210	60
301430	JIMMY DEAN FOODS	905984	BPARK BCN DBL CHSBR	054500514420	210	60
301430	JIMMY DEAN FOODS	546192	BPARK BEEF FRANK 8-1	154500167197	180	60
301430	JIMMY DEAN FOODS	557629	BPARK BEEF FRANKS 5/1	154500167180	180	60
301430	JIMMY DEAN FOODS	525840	BPARK BF FRANK 4TO1	00075971167489	180	60
301430	JIMMY DEAN FOODS	860445	BPARK BF FRANK 6/1	642984860449	180	60
301430	JIMMY DEAN FOODS	853226	BPARK CHEESBRGR	054500514345	210	60
301430	JIMMY DEAN FOODS	913590	BPARK CK BF FRNK 5/1	642984913596	180	60
301430	JIMMY DEAN FOODS	913608	BPARK CK MEAT FRK 5/1	642984913602	180	60
301430	JIMMY DEAN FOODS	980532	BPARK CK MEAT FRK 6/1	642984980536	180	60
301430	JIMMY DEAN FOODS	905992	BPARK DBL CHS BRGR	054500514413	210	60
301430	JIMMY DEAN FOODS	906008	BPARK DBL SPC CHC SND	054500514437	210	60
301430	JIMMY DEAN FOODS	858985	BPARK H/DOG ON BUN	054500514307	120	90
301430	JIMMY DEAN FOODS	853234	BPARK HAMBURGER	054500514338	210	60
301430	JIMMY DEAN FOODS	943340	BPARK HOT DOG 15Z	054500193526	84	60
301430	JIMMY DEAN FOODS	177691	BPARK MEAT FRANKS 5/1	545001672103	180	60
301430	JIMMY DEAN FOODS	862268	BPARK MEAT FRK 10/1	642984862269	180	60
301430	JIMMY DEAN FOODS	860437	BPARK MEAT FRK 6/1	642984860432	180	60
301430	JIMMY DEAN FOODS	524066	BPARK MEAT FRK 8/1	075971167205	180	60
301430	JIMMY DEAN FOODS	906016	BPARK PT RST SNDWCH	054500514406	210	60
301430	JIMMY DEAN FOODS	906495	BPARK SPCY CHC SNDWCH	054500514444	210	60
301430	JIMMY DEAN FOODS	882076	BPARK STRN CHKN SAND	054500514369	210	60
301430	JIMMY DEAN FOODS	672998	BPARK TWIN CHILI CHS	154500100811	120	60
301430	JIMMY DEAN FOODS	580613	BRYAN SMOKED SAUS	153400230215	180	60
301430	JIMMY DEAN FOODS	527705	HF CHEESEBURGER	00044500514148	180	135
301430	JIMMY DEAN FOODS	527697	HF PORK BBQ SANDWICH	044500514131	180	135

VENDOR	VENDOR NAME	ITEM #	ITEM DESCRIPTION	EAN/UPC	ORDLIFE	MFGLIFE
301430	JIMMY DEAN FOODS	527770	HF POTROAST/CHS SAND	00044500514179	180	135
301430	JIMMY DEAN FOODS	902239	HILSHIRE APL PIE 8SL	032100008792	455	120
301430	JIMMY DEAN FOODS	521997	HILSHIRE CHDRWST 5/1	044500321029	180	60
301430	JIMMY DEAN FOODS	829259	HILSHIRE CHORIZO	044500322187	180	60
301430	JIMMY DEAN FOODS	913574	HILSHIRE CK CHDWRST 5/1	642984913572	180	60
301430	JIMMY DEAN FOODS	913582	HILSHIRE CK PRJK SG5/1	642984913589	180	60
301430	JIMMY DEAN FOODS	882787	HILSHIRE HNY HAM .67z	044500056228	77	60
301430	JIMMY DEAN FOODS	884536	HILSHIRE HNY HAM .67z	044500056228	0	0
301430	JIMMY DEAN FOODS	905323	HILSHIRE HOT BF LNK5/1	044500321340	180	60
301430	JIMMY DEAN FOODS	839076	HILSHIRE ITAL SGE 5TO1	642984839070	180	60
301430	JIMMY DEAN FOODS	174912	HILSHIRE MEQ SG 5TO1	077900113949	180	60
301430	JIMMY DEAN FOODS	739706	HILSHIRE MIILBRAT6/1	044500312508	180	60
301430	JIMMY DEAN FOODS	887018	HILSHIRE ML BEER BRT5/1	044500321333	180	60
301430	JIMMY DEAN FOODS	729020	HILSHIRE PJ CH SG 6/1	044500152586	180	60
301430	JIMMY DEAN FOODS	736256	HILSHIRE PJKCHSSGE	044500215465	180	60
301430	JIMMY DEAN FOODS	174953	HILSHIRE PLSH SG 5TO1	077900248962	180	60
301430	JIMMY DEAN FOODS	902247	HILSHIRE PMPKN PIE 8SL	032100071666	365	120
301430	JIMMY DEAN FOODS	999359	HILSHIRE POL SG SKLS 5/1	642984999354	180	30
301430	JIMMY DEAN FOODS	864017	HILSHIRE POLISH SG6/1	044500321227	180	60
301430	JIMMY DEAN FOODS	860429	HILSHIRE POLSH SGE 6#	642984860425	180	60
301430	JIMMY DEAN FOODS	882803	HILSHIRE RST BF SLC .9z	044500056327	77	60
301430	JIMMY DEAN FOODS	884569	HILSHIRE RST BF SLC .9z	044500056327	0	0
301430	JIMMY DEAN FOODS	840082	HILSHIRE SKNLS BRAT 6T01	044500321203	180	90
301430	JIMMY DEAN FOODS	921965	HILSHIRE SKNLS CHDWRST6TO1	00044500321210	180	60
301430	JIMMY DEAN FOODS	884395	HILSHIRE SMK HAM .67z	044500056235	77	30
301430	JIMMY DEAN FOODS	884544	HILSHIRE SMK HAM .67z	044500056235	0	0
301430	JIMMY DEAN FOODS	521088	HILSHIRE SMKSG/CHSSND	044500513646	180	90
301430	JIMMY DEAN FOODS	881417	HILSHIRE SPC ITLSG5/1	044500321357	180	60
301430	JIMMY DEAN FOODS	737387	HILSHIRE SPL SMK SAUG	044500052565	180	60
301430	JIMMY DEAN FOODS	944173	HILSHIRE SS LINK FAJTA	642984944170	180	60
301430	JIMMY DEAN FOODS	882795	HILSHIRE TRKY SLC .67z	044500056259	77	30
301430	JIMMY DEAN FOODS	884551	HILSHIRE TRKY SLC .67z	044500056259	0	0
301430	JIMMY DEAN FOODS	521054	JD BAC/EGG/CHS BISC	077900513626	210	60
301430	JIMMY DEAN FOODS	906354	JD BACON ROUND	077900316234	180	30
301430	JIMMY DEAN FOODS	717967	JD BIG CAJN SAUS SAND	077900118869	180	135
301430	JIMMY DEAN FOODS	717975	JD BIG CHORIZO SAUSGE	077900118876	180	135
301430	JIMMY DEAN FOODS	717983	JD BIG SAGE SAUS SAND	077900118883	180	135
301430	JIMMY DEAN FOODS	717959	JD BIG SMKD SAUS SAND	077900118852	180	135
301430	JIMMY DEAN FOODS	675488	JD BOWL BRKFST BACON	077900471315	180	60
301430	JIMMY DEAN FOODS	675496	JD BOWL BRKFST SSG	077900471322	180	60
301430	JIMMY DEAN FOODS	675470	JD BOWL PANCKE & SSG	077900471308	365	320
301430	JIMMY DEAN FOODS	720060	JD BRKFST SAUSGE 6TO1	077900167935	180	60
301430	JIMMY DEAN FOODS	729004	JD CAN B/E/C MFN	077900513329	210	60
301430	JIMMY DEAN FOODS	844381	JD DLITE CAN BCN/EGG MFN	077900513343	210	60
301430	JIMMY DEAN FOODS	850800	JD DLITE SAUG/EG WH/CHS MFN	077900513350	210	60
301430	JIMMY DEAN FOODS	850925	JD DLITE TKY SGE/EG WH/CHS MFN	077900513367	210	60
301430	JIMMY DEAN FOODS	986208	JD DLTE TSG/EW/CHS MF	077900513350	210	60
301430	JIMMY DEAN FOODS	986232	JD EGG CHEESE BGL	077900514982	210	60
301430	JIMMY DEAN FOODS	986224	JD EGG/CHEESE MUFFIN	077900514999	210	60
301430	JIMMY DEAN FOODS	521062	JD FR TST & SAUS	077900513664	210	60
301430	JIMMY DEAN FOODS	521047	JD HAM/EGG/CH MUF	077900513688	210	60
301430	JIMMY DEAN FOODS	728998	JD HM/E/CH CR	077900513312	210	60
301430	JIMMY DEAN FOODS	987289	JD HOT SMOKSGE CROIS	077900513299	210	30
301430	JIMMY DEAN FOODS	987271	JD Hot SSG/E/CHS BISC	077900513282	210	30
301430	JIMMY DEAN FOODS	987297	JD HOTNSPICY S BISC	077900513275	210	30
301430	JIMMY DEAN FOODS	521120	JD JMBO SSG BSCT 3.5	00077900116117	210	60
301430	JIMMY DEAN FOODS	376582	JD JMBO SSG BSCT 3.5Z	00077900116117	0	0
301430	JIMMY DEAN FOODS	943639	JD MAPLE SKNLS 6/1	642984943630	180	60

VENDOR	VENDOR NAME	ITEM #	ITEM DESCRIPTION	EAN/UPC	ORDLIFE	MFGLIFE
301430	JIMMY DEAN FOODS	986174	JD ORIG FC SKLNK 6/1	642984986170	180	60
301430	JIMMY DEAN FOODS	950527	JD PCKE SGE W/BG	077900514951	270	60
301430	JIMMY DEAN FOODS	855643	JD PEP SMKD SGE 5/1	642984855643	180	60
301430	JIMMY DEAN FOODS	63933	JD PORK SGE 16Z	00077900115738	180	60
301430	JIMMY DEAN FOODS	851154	JD SAUG/BBRY PCAKE 2.5Z	642984851157	270	60
301430	JIMMY DEAN FOODS	779793	JD SAUS BISC 3.5Z	077900513787	210	60
301430	JIMMY DEAN FOODS	583559	JD SAUS/EGG PANCAKE	077900118562	210	60
301430	JIMMY DEAN FOODS	521021	JD SAUS/EGG/CH BISC	077900513749	210	60
301430	JIMMY DEAN FOODS	583567	JD SAUS/EGG/CH CROIS	077900118593	210	60
301430	JIMMY DEAN FOODS	521039	JD SAUS/EGG/CHS BAGEL	077900513725	210	60
301430	JIMMY DEAN FOODS	728980	JD SG/E/CH MFN	077900513336	210	60
301430	JIMMY DEAN FOODS	882985	JD SGE LINK REG	00077900192456	180	60
301430	JIMMY DEAN FOODS	865030	JD SGE PATTY MLD2Z	642984865031	180	60
301430	JIMMY DEAN FOODS	855650	JD SOUTH CHIC BISC	642984855650	210	60
301430	JIMMY DEAN FOODS	184705	JD SSG BSCT 3.4Z	00077900219757	210	60
301430	JIMMY DEAN FOODS	986216	JD TSG/EG/WH/CHS/BGL	077900513367	210	60
301430	JIMMY DEAN FOODS	57828	KAHNS MEAT WIENER 16Z	00044500050219	84	30
301430	JIMMY DEAN FOODS	915124	SL APPLE DANISH	00032100083386	365	60
301430	JIMMY DEAN FOODS	107938	SL APPLE FRITTER	00032100087117	180	60
301430	JIMMY DEAN FOODS	886853	SL CHEF PIER APL PIE	032100093736	365	180
301430	JIMMY DEAN FOODS	886846	SL CHEF PIER BBRY PIE	032100008891	365	60
301430	JIMMY DEAN FOODS	886838	SL CHEF PIER PKIN PIE	032100093767	365	180
301430	JIMMY DEAN FOODS	653600	SL CINN SUPREME 4.25Z	642984653607	365	60
301430	JIMMY DEAN FOODS	241778	SL CROISSANT SLCD 2Z	00032100084031	365	60
301430	JIMMY DEAN FOODS	906800	SL DANISH B/FLY CHS 4Z	642984906802	365	60
301430	JIMMY DEAN FOODS	653576	SL DANISH LG BLUBRY	642984653577	365	60
301430	JIMMY DEAN FOODS	653584	SL DANISH LG RASPBRY	642984653584	365	60
301430	JIMMY DEAN FOODS	653592	SL DONUT VARIETY 48CT	642984653591	180	60
301430	JIMMY DEAN FOODS	958801	SL IW PIE TRAY	00642984958801	999	999
301430	JIMMY DEAN FOODS	733964	SL IW APPLE DNSH 3.25	032100075589	365	60
301430	JIMMY DEAN FOODS	859819	SL IW BAN CKE 2.5Z	032100086479	365	60
301430	JIMMY DEAN FOODS	859769	SL IW BRAN MFN 4Z	032100086264	365	60
301430	JIMMY DEAN FOODS	859793	SL IW CCHP CDGH MFN	032100075893	365	60
301430	JIMMY DEAN FOODS	859785	SL IW CCHP LOAF 4Z	032100413138	365	60
301430	JIMMY DEAN FOODS	733998	SL IW CH STR MUF 4Z	032100086493	365	60
301430	JIMMY DEAN FOODS	606285	SL IW CHOC CHUNK MUF	032100086547	180	120
301430	JIMMY DEAN FOODS	734020	SL IW CHS DNSH 3.25	032100083546	365	60
301430	JIMMY DEAN FOODS	733972	SL IW CINN RL 3.875	032100086325	365	60
301430	JIMMY DEAN FOODS	859801	SL IW CN/PCN CCAKE4Z	00032100075800	365	60
301430	JIMMY DEAN FOODS	527549	SL IW CRM CHS CINROLL	032100079051	365	60
301430	JIMMY DEAN FOODS	97428	SL IW DANISH ASSTD 3Z	00032100083492	365	60
301430	JIMMY DEAN FOODS	185090	SL IW DANISH CHEESE3Z	00032100075596	365	60
301430	JIMMY DEAN FOODS	859777	SL IW ICD BRNI 2.5Z	032100086400	365	60
301430	JIMMY DEAN FOODS	733980	SL IW MUF BAN/NT 4Z	032100086271	365	60
301430	JIMMY DEAN FOODS	733949	SL IW MUFFIN BBERRY4Z	032100086257	365	60
301430	JIMMY DEAN FOODS	188078	SL IW PASTRY CHS 4.75	00032100088688	365	60
301430	JIMMY DEAN FOODS	944439	SL IW PIE APPLE	032100050975	455	60
301430	JIMMY DEAN FOODS	944447	SL IW PIE LMN MRG	032100089814	270	60
301430	JIMMY DEAN FOODS	944421	SL IW PIE PECAN	032100051118	365	60
301430	JIMMY DEAN FOODS	97600	SL IW POUND CAKE 3Z	032100086127	365	60
301430	JIMMY DEAN FOODS	733956	SL IW RASP DANISH3.25	032100083553	365	60
301430	JIMMY DEAN FOODS	855015	SL MINI BAN NUT MFN	032100086653	365	60
301430	JIMMY DEAN FOODS	854992	SL MINI BLBRY MUFN	032100086660	365	60
301430	JIMMY DEAN FOODS	855007	SL MINI STRSL/CHS MFN	032100086684	365	60
301430	JIMMY DEAN FOODS	886895	SL SHT CAKE CARROT	032100082464	365	60
301430	JIMMY DEAN FOODS	886879	SL SHT CAKE CHOC	032100082440	365	60
301430	JIMMY DEAN FOODS	886903	SL SHT CAKE RDVELVT	032100082525	365	60
301430	JIMMY DEAN FOODS	886887	SL SHT CAKE WH/YLW	032100082518	365	60

VENDOR	VENDOR NAME	ITEM #	ITEM DESCRIPTION	EAN/UPC	ORDLIFE	MFGLIFE
301430	JIMMY DEAN FOODS	839662	SL SML WIRE RACK	00642984839667	999	999
301430	JIMMY DEAN FOODS	376012	SL VRTY PK PASTRY	00032100083447	365	60
301430	JIMMY DEAN FOODS	216762	SL YEAST DONUT-ASSTD	00032100087261	180	60
301430	JIMMY DEAN FOODS	882480	SPDWY BP HOT DOG6/1	00054500167367	180	60
301430	JIMMY DEAN FOODS	882472	SPDWY HF POLISH 6/1	044500321241	180	60
301430	JIMMY DEAN FOODS	857458	ST FAIR C/DOG JAPL CH	642984857456	270	60
301430	JIMMY DEAN FOODS	59170	ST FAIR CDOG MEAT 4Z	642984059171	270	60
301430	JIMMY DEAN FOODS	767558	ST FAIR CORNDG W/BLBG	642984767557	180	120
301430	JIMMY DEAN FOODS	767566	ST FAIR CORNDG W/BLBG	642984767564	270	60
301430	JIMMY DEAN FOODS	858811	ST FAIR CORNDOG MT 2Z	642984858811	270	60
301443	GOURMET PRODUCTS	793513	SCHNDR CHDR CHS 1Z	030257000010	180	120
301443	GOURMET PRODUCTS	793562	SCHNDR CHDR CHS 2Z	030257009952	180	120
301443	GOURMET PRODUCTS	793521	SCHNDR COJACK CHS 1Z	030257000027	180	120
301443	GOURMET PRODUCTS	793570	SCHNDR COJACK CHS 2Z	030257009945	180	120
301443	GOURMET PRODUCTS	793539	SCHNDR NAT STRNGCHS12	030257000041	180	120
301443	GOURMET PRODUCTS	793588	SCHNDR NATSTR CHS 2Z	030257009969	180	120
301443	GOURMET PRODUCTS	793547	SCHNDR PEPJACK CHS 1Z	030257000003	180	120
301443	GOURMET PRODUCTS	793596	SCHNDR PEPJACK CHS 2Z	030257009938	180	120
301443	GOURMET PRODUCTS	793554	SCHNDR SMKD STRCHS 1Z	030257000058	180	120
301443	GOURMET PRODUCTS	877134	SCHNDR STRNG CHS DISP	00895347001014	180	120
301446	SCHWAN'S FD SERVICE	823823	FRESHETA 3 MEAT FLTZ	072180789136	150	35
301446	SCHWAN'S FD SERVICE	600072	FRESHETA 8 CLAMSHELL	00072180731210	999	999
301446	SCHWAN'S FD SERVICE	823815	FRESHETA BUF CHC FLTZ	072180789143	150	120
301446	SCHWAN'S FD SERVICE	585273	FRESHETA BULK CHEESE	642984585274	270	35
301446	SCHWAN'S FD SERVICE	585265	FRESHETA BULK PEP	642984585267	270	35
301446	SCHWAN'S FD SERVICE	585299	FRESHETA BULK SUPREME	642984585298	270	35
301446	SCHWAN'S FD SERVICE	843359	FRESHETA SAUG/EG/CHS FLATZ	072180789051	270	240
301446	SCHWAN'S FD SERVICE	802660	FRESHETA TAKENBAKECHS	172180788815	270	240
301446	SCHWAN'S FD SERVICE	802652	FRESHETA TAKENBAKEPEP	172180788822	270	240
301446	SCHWAN'S FD SERVICE	652735	MINH CHSBRGR EGGROLL	00007218069409	300	265
301446	SCHWAN'S FD SERVICE	715698	MINH DLX BRKFST EGGRL	00035367690908	300	265
301446	SCHWAN'S FD SERVICE	218453	MINH EGGROL CHKN BULK	035367691004	300	35
301446	SCHWAN'S FD SERVICE	210674	MINH EGGROLL PORKBULK	035367567118	300	35
301446	SCHWAN'S FD SERVICE	950543	MINH MINI PZA EGRL	00642984950546	300	35
301446	SCHWAN'S FD SERVICE	950535	MINH MINI SP PK EGRL	00642984950539	300	35
301446	SCHWAN'S FD SERVICE	218446	MINH PORK&VEG EGRL IW	035367690823	300	265
301446	SCHWAN'S FD SERVICE	596122	MINH PORK&VEG EGRLI/W	035367690823	0	0
301446	SCHWAN'S FD SERVICE	631986	MINH PORK/VEG IW EGGR	035367690823	0	0
301446	SCHWAN'S FD SERVICE	631994	MINH SW CHICKEN EGGRL	072180692740	300	30
301446	SCHWAN'S FD SERVICE	697680	MINH SWT/SOUR SAUCE	00035367697372	365	35
301446	SCHWAN'S FD SERVICE	757781	MINH TERIYAKI CN ROLL	072180695604	300	265
301446	SCHWAN'S FD SERVICE	563049	R/BARON MEAT TRIO	072180730688	0	0
301446	SCHWAN'S FD SERVICE	227512	R/BARON MEAT TRIO PIZ	072180730688	300	35
301446	SCHWAN'S FD SERVICE	227538	R/BARON PEPPERONI PIZ	072180730695	300	35
301446	SCHWAN'S FD SERVICE	561100	R/BARON PEPPERONI PIZ	072180730695	0	0
301446	SCHWAN'S FD SERVICE	913442	SCHW CKIE N CRM CHCK	072180708014	270	240
301446	SCHWAN'S FD SERVICE	853077	SCHW HERSH CH CRM PIE	041458707141	270	35
301446	SCHWAN'S FD SERVICE	582551	SCHW REESES PIE 2.5Z	141458107412	270	35
301446	SCHWAN'S FD SERVICE	950550	SCHWN MINI MPI PCKBTS	00642984950553	365	35
301446	SCHWAN'S FD SERVICE	769281	SCHWN PORKROLL	642984769285	300	265
301446	SCHWAN'S FD SERVICE	737700	SPCY CHIX EGG ROLL	072180695598	300	265
301446	SCHWAN'S FD SERVICE	779124	SPCY CHIX EGG ROLL	642984779123	300	180
301446	SCHWAN'S FD SERVICE	943670	TONYS IW BACN SCRMBLE	072180785329	300	35
301446	SCHWAN'S FD SERVICE	99622	TONYS PEP PIZZA	072180635273	0	0
301446	SCHWAN'S FD SERVICE	209486	TONYS PEP PIZZA	072180635273	300	265
301446	SCHWAN'S FD SERVICE	99556	TONYS SAUS PIZZA	072180635266	0	0
301446	SCHWAN'S FD SERVICE	602730	TONYS SAUS PIZZA	072180635266	300	265
301446	SCHWAN'S FD SERVICE	99689	TONYS SUPREME PIZZA	072180635280	0	0

VENDOR	VENDOR NAME	ITEM #	ITEM DESCRIPTION	EAN/UPC	ORDLIFE	MFGLIFE
301446	SCHWAN'S FD SERVICE	209494	TONYS SUPREME PIZZA	072180635280	300	265
301446	SCHWAN'S FD SERVICE	979583	WRAPSTR BBQ PLD PORK	642984979585	300	60
301446	SCHWAN'S FD SERVICE	943621	WRAPSTR PEP/SGE	642984943623	365	35
301446	SCHWAN'S FD SERVICE	943613	WRAPSTR PH CHS STK	642984943616	365	35
301446	SCHWAN'S FD SERVICE	943605	WRAPSTR SG/EG/CH	642984943609	365	35
301468	SHOCK COFFEE	697623	SHOCKWAVE CAP MOCHA	642984697625	365	270
301502	SOUTHERN QUALITY MEATS	369371	SAUSAGE PAT PRE CKD3Z	00085771182643	180	160
301506	SPANGLER CANDY	16337	DUM DUM POPS	030800000665	999	998
301506	SPANGLER CANDY	828897	DUM DUMS 4Z PEG	030800003215	540	365
301506	SPANGLER CANDY	695999	R&W CANES	030800009736	720	690
301506	SPANGLER CANDY	696138	R&W JUMBO PEPMNT STKS	030800009453	720	690
301506	SPANGLER CANDY	742478	R&W MINI CANES	030800009200	720	690
301506	SPANGLER CANDY	618926	R&W MINI-CANES	00030800009620	730	690
301506	SPANGLER CANDY	16865	SAF-T-POP	030800000443	999	998
301513	SPIC AND SPAN	397158	CHORE BOY PADS 1S	00811435002145	999	999
301513	SPIC AND SPAN	89060	CHORE BOY PADS 2S	811435002152	999	999
301513	SPIC AND SPAN	873240	COMET BATH CLEANER	678112195862	999	999
301513	SPIC AND SPAN	873257	COMET CLEANSER POWDR	678112194902	999	999
301513	SPIC AND SPAN	918177	COMET PINE POWDR 25Z	678112444151	999	999
301513	SPIC AND SPAN	55228	COMET POWDER REG 14Z	678112194926	999	999
301522	STAR TOBACCO	783381	STONEWALL INTRO KIT	00000610550131	720	540
301522	STAR TOBACCO	783407	STONEWALL JAVA 20PK	000610504004	720	540
301522	STAR TOBACCO	783365	STONEWALL JAVA CLPSTP	000610005556	720	540
301522	STAR TOBACCO	783332	STONEWALL JAVA CRDHL D	000610005556	720	540
301522	STAR TOBACCO	783357	STONEWALL NAT CLPSTRP	000610005549	720	540
301522	STAR TOBACCO	783324	STONEWALL NAT CRD HLD	000610005549	720	540
301522	STAR TOBACCO	783316	STONEWALL NATURAL20PK	000610101180	720	540
301522	STAR TOBACCO	783340	STONEWALL WG CRD HLD	000610005549	720	540
301522	STAR TOBACCO	783373	STONEWALL WG CLP STRP	000610005532	720	540
301522	STAR TOBACCO	783399	STONEWALL WNTGRN 20PK	000610000186	720	540
301527	STORCK USA	646067	MAMBA 2.65Z CTR	00072799111656	365	320
301527	STORCK USA	697193	MAMBA 4.5OZ	072799111809	0	0
301527	STORCK USA	950410	MAMBA CHW 2BX DEAL	642984950416	0	0
301527	STORCK USA	574996	MAMBA FRUIT CHEW CHMK	072799030148	365	335
301527	STORCK USA	14837	MAMBA FRUIT CHEWS	072799035136	365	335
301527	STORCK USA	985721	MAMBA FRUIT CHW DSP	00072799036171	300	180
301527	STORCK USA	672519	MAMBA MIXED 2.65Z CTR	00072799111786	365	335
301527	STORCK USA	857979	MAMBA PEG	072799036157	240	90
301527	STORCK USA	858001	MAMBA PEG	072799036157	0	0
301527	STORCK USA	670042	MAMBA SOUR CHNGMAKER	072799111700	365	335
301527	STORCK USA	619031	MAMBA SOUR FRUIT CHEW	072799111670	365	335
301527	STORCK USA	313627	RIESEN	072799050146	365	320
301527	STORCK USA	10322	RIESEN CHOCOLATE 3OZ	072799398248	0	0
301527	STORCK USA	311571	RIESEN CHOCOLATE 5.5Z	072799050276	365	335
301527	STORCK USA	857987	RIESEN CHOCOLATE PEG	072799035938	240	90
301527	STORCK USA	857995	RIESEN CHOCOLATE PEG	072799035938	0	0
301527	STORCK USA	14688	TOFFIFAY	072799000080	365	335
301527	STORCK USA	645713	TOFFIFAY 4.3Z	072799017378	365	335
301527	STORCK USA	950162	WERTHER CRML PCORN	072799036843	300	180
301527	STORCK USA	985705	WERTHERS /RIESEN 60CT DS	00072799035907	300	180
301527	STORCK USA	724484	WERTHERS 3Z FLR SD	00072799036263	365	335
301527	STORCK USA	988683	WERTHERS ASST DISP	00072799038427	300	180
301527	STORCK USA	14613	WERTHERS BUTTER	072799008666	365	335
301527	STORCK USA	712760	WERTHERS BUTTER 3.5Z	072799008604	365	320
301527	STORCK USA	842377	WERTHERS BUTTER 2.65Z	072799035426	365	335
301527	STORCK USA	842385	WERTHERS BUTTER 2.65Z	072799035426	0	0
301527	STORCK USA	993444	WERTHERS BUTTER 2BX DL	642984993444	0	0
301527	STORCK USA	711572	WERTHERS BUTTER 3.5Z	072799008604	0	0

VENDOR	VENDOR NAME	ITEM #	ITEM DESCRIPTION	EAN/UPC	ORDLIFE	MFLIFE
301527	STORCK USA	10165	WERTHERS BUTTER 3OZ	072799399467	0	0
301527	STORCK USA	22020	WERTHERS BUTTER 5.5Z	072799008611	365	335
301527	STORCK USA	711192	WERTHERS CARM CHOC DS	00072799490812	365	335
301527	STORCK USA	856500	WERTHERS CARM FLD 2.65	072799763398	240	90
301527	STORCK USA	772913	WERTHERS CARM FLD 5.5	072799490164	365	335
301527	STORCK USA	985580	WERTHERS CARM GFD 1.34Z	072799038199	365	180
301527	STORCK USA	862649	WERTHERS CARM SH SHP	00072799064488	365	335
301527	STORCK USA	696807	WERTHERS CFEE SF 1.48	072799763596	365	335
301527	STORCK USA	555367	WERTHERS CHWY CAR 3OZ	072799433987	0	0
301527	STORCK USA	857961	WERTHERS CHWY CARM	072799063948	240	90
301527	STORCK USA	858019	WERTHERS CHWY CARM	072799063948	0	0
301527	STORCK USA	985697	WERTHERS CHWY CARM 2.4Z	072799037208	300	180
301527	STORCK USA	993493	WERTHERS CHWY CARM 2.4Z	072799037208	0	0
301527	STORCK USA	922815	WERTHERS CRM APL 2.65Z	072799065126	365	240
301527	STORCK USA	925008	WERTHERS CRM APL 2.65Z	072799065126	0	0
301527	STORCK USA	691527	WERTHERS CRM CH DK 7Z	072799490751	365	335
301527	STORCK USA	691808	WERTHERS CRM CH MLK7Z	072799490744	365	335
301527	STORCK USA	696815	WERTHERS MINT SF 1.48	072799763626	365	335
301527	STORCK USA	988709	WERTHERS ORG CHWY 5Z	072799037222	300	180
301527	STORCK USA	712257	WERTHERS ORG CML 5.5Z	072799032159	365	335
301527	STORCK USA	695320	WERTHERS ORIG SF 1.48	072799763565	365	335
301527	STORCK USA	694885	WERTHERS SF ORG 2.75Z	072799831400	365	335
301527	STORCK USA	988691	WERTHERS SFT CML 2.22Z	072799038168	300	180
301527	STORCK USA	988717	WERTHERS SLT CML 4.51Z	072799037987	300	180
301527	STORCK USA	993469	WERTHERS/RIESEN 48CT DL	642984993468	0	0
301527	STORCK USA	993816	WERTHERS/RIESEN 48CT DL	642984993819	0	0
301527	STORCK USA	705012	WERTHERS/RIESEN DISP	00072799036263	365	335
301532	SUGAR FOODS – CREAMER	633701	3M N JOY PEPPER PKTS	642984633708	730	660
301532	SUGAR FOODS – CREAMER	633719	3M N JOY SALT PACKETS	642984633715	730	660
301532	SUGAR FOODS – CREAMER	827519	COFFEE ST CREAMER 12Z	186331908687	365	183
301532	SUGAR FOODS – CREAMER	906479	COFFEE ST CREAMER 12Z	186331908687	0	0
301532	SUGAR FOODS – CREAMER	827527	COFFEE ST SUGAR 20Z	186631904150	730	365
301532	SUGAR FOODS – CREAMER	906487	COFFEE ST SUGAR 20Z	186631904150	0	0
301532	SUGAR FOODS – CREAMER	650119	JAVA WAVE SUGAR PKT	642984650118	730	660
301532	SUGAR FOODS – CREAMER	885020	N JOY BR SGR TOPPNG	00086631943589	180	120
301532	SUGAR FOODS – CREAMER	707034	N JOY CR RED PEPR 1G	642984707034	365	240
301532	SUGAR FOODS – CREAMER	737791	NATRA TASTE GOLD 2000	00044800460015	720	690
301532	SUGAR FOODS – CREAMER	967166	NJOY BLUE ASPRTM 2000	642984967162	999	540
301532	SUGAR FOODS – CREAMER	967158	NJOY GREEN STEVIA 1000	642984967155	999	540
301532	SUGAR FOODS – CREAMER	967141	NJOY PINK SACCHRN 2000	642984967148	999	540
301532	SUGAR FOODS – CREAMER	967174	NJOY YELLOW SUCRLS 2000	642984967179	999	540
301532	SUGAR FOODS – CREAMER	850081	OATMEAL CRUNCHY NUT 2.33	086631407753	270	135
301532	SUGAR FOODS – CREAMER	850073	OATMEAL HRVST SPC 2.54	086631407739	270	135
301532	SUGAR FOODS – CREAMER	850099	OATMEAL MRNG HRVST 3.08	086631407715	270	135
301532	SUGAR FOODS – CREAMER	527010	SF CREAMER 12Z	086631908045	365	320
301532	SUGAR FOODS – CREAMER	650127	SF CREAMER 12Z	086631908045	0	0
301532	SUGAR FOODS – CREAMER	527119	SF CREAMER PACKETS	642984527113	365	320
301532	SUGAR FOODS – CREAMER	885004	SF DRIED FRT BLD 1Z	642984885008	270	120
301532	SUGAR FOODS – CREAMER	885012	SF HRVST NUT BLD.5Z	642984885015	180	120
301532	SUGAR FOODS – CREAMER	845362	SF OATMEAL CUP RACK	00642984845361	999	999
301532	SUGAR FOODS – CREAMER	527002	SF SUGAR 20Z	00086631905624	730	660
301532	SUGAR FOODS – CREAMER	650135	SF SUGAR 20Z	00086631905624	0	0
301532	SUGAR FOODS – CREAMER	527028	SF SUGAR PACKETS	642984527021	998	928
301532	SUGAR FOODS – CREAMER	673459	SGR FOODS/SUGAR 1/10	642984673452	730	660
301532	SUGAR FOODS – CREAMER	880542	SPDWY ND CRMER 24/16Z	642984880546	730	365
301532	SUGAR FOODS – CREAMER	880559	SPDWY SUGAR 24/22Z	642984880553	730	365
301532	SUGAR FOODS – CREAMER	201855	SPDWY SUGAR PACK	00086631904993	730	660
301532	SUGAR FOODS – CREAMER	201863	SSA NONDAIRY CRM PKT	00086631923079	365	320

VENDOR	VENDOR NAME	ITEM #	ITEM DESCRIPTION	EAN/UPC	ORDLIFE	MFGLIFE
301532	SUGAR FOODS – CREAMER	972703	TURBINADO SUGAR 1200 CT	642984972708	999	400
301532	SUGAR FOODS – CREAMER	885251	VP BTR CHIP DISPLAY	10787359559157	270	150
301532	SUGAR FOODS – CREAMER	885210	VP BTR CHP CORN	00787359558894	270	150
301532	SUGAR FOODS – CREAMER	885244	VP BTR CHP JALP	00787359558528	270	150
301532	SUGAR FOODS – CREAMER	885236	VP BTR CHP ONION	00787359558511	270	150
301532	SUGAR FOODS – CREAMER	885228	VP BTR CHP RD PEP	00787359558504	270	150
301543	CARGILL/SUNNY FRESH	970079	EGG 3IN SQUARE 1.5Z	642984970070	270	56
301543	CARGILL/SUNNY FRESH	205567	EGG PATTY SCR SQ 1.5Z	642984205561	180	56
301543	CARGILL/SUNNY FRESH	377143	EGG PATTY SCRMBLD SQ	642984205561	180	135
301543	CARGILL/SUNNY FRESH	778126	FRITTATA CHDR/HAM	642984778126	120	90
301543	CARGILL/SUNNY FRESH	715805	HRD COOK EGG PEEL 6CT	642984715800	70	49
301543	CARGILL/SUNNY FRESH	528497	SNY EGG PATTY GRILL	642984528493	180	160
301543	CARGILL/SUNNY FRESH	972588	SNY EGG WHITE W/PPR1.5Z	642984972586	180	56
301543	CARGILL/SUNNY FRESH	560979	SNY FRSH HRDBOIL2PK	038057500624	70	49
301543	CARGILL/SUNNY FRESH	720953	SNY FRSH SCR EGG 20LB	642984720958	183	30
301543	CARGILL/SUNNY FRESH	927269	SPDY EGG PATTY 1.25Z	642984927265	180	56
301551	SUPERMOMS	776476	CFD SAMPLE CASE	00642984776474	45	43
301551	SUPERMOMS	774067	CFO APPLE DANISH	00763913150063	180	150
301551	SUPERMOMS	774125	CFO BAN NUT MUF	00763913150292	180	150
301551	SUPERMOMS	774174	CFO BAN WALNT CAKE	00763913150193	180	150
301551	SUPERMOMS	774059	CFO BLUBRY CRM DANISH	00763913150117	150	150
301551	SUPERMOMS	774117	CFO BLUBRY MUF	00763913150315	180	150
301551	SUPERMOMS	774182	CFO CHEESE CAKE	00763913150216	180	150
301551	SUPERMOMS	774083	CFO CHEESE DANISH	00763913150032	180	150
301551	SUPERMOMS	774109	CFO CHOC CHIP MUF	00763913150360	180	150
301551	SUPERMOMS	826842	CFO CHOC DANISH	00763913157109	180	150
301551	SUPERMOMS	774042	CFO CHS & BERY DANISH	00763913150018	180	150
301551	SUPERMOMS	774190	CFO CHS COFFEE CAKE	00763913150261	180	150
301551	SUPERMOMS	774562	CFO COUNTER RACK	00642984774562	999	999
301551	SUPERMOMS	774133	CFO DBL CHOC CHIP MUF	00763913150339	180	150
301551	SUPERMOMS	774570	CFO FLOOR RACK	00642984774579	999	999
301551	SUPERMOMS	774158	CFO LEMON CAKE	00763913150162	180	150
301551	SUPERMOMS	774166	CFO POUND CAKE	00763913150230	180	150
301551	SUPERMOMS	774091	CFO STRAW CRM DANISH	00763913150131	180	150
301551	SUPERMOMS	774075	CFO VIENNA CRM DANISH	00763913150094	180	150
301551	SUPERMOMS	599969	HOT DOG BUN I.W.	642984599967	180	120
301551	SUPERMOMS	677062	KIKIS CONCHA	00725106213764	180	150
301551	SUPERMOMS	677096	KIKIS MANTECADAS	00725106213856	180	150
301551	SUPERMOMS	677088	KIKIS PANQSTO W/PCNS	00725106231874	180	150
301551	SUPERMOMS	677070	KIKIS PANQSTO W/RSNS	00725106213887	180	150
301551	SUPERMOMS	677104	KIKIS SEMITAS	00725106213917	180	150
301551	SUPERMOMS	676619	PH APPLE DANISH 294	00763913130294	180	45
301551	SUPERMOMS	676668	PH BAN WALNUT CAKE 119	00763913130119	180	45
301551	SUPERMOMS	676650	PH BAN WALNUT MUFFIN 218	00763913130218	180	45
301551	SUPERMOMS	676593	PH BERRY&CHEESE DANSH 010	00763913130010	180	45
301551	SUPERMOMS	676643	PH BLUE&CHEESE DANISH 058	00763913130058	180	45
301551	SUPERMOMS	676700	PH BLUEBERRY MUFFIN 232	00763913130232	180	45
301551	SUPERMOMS	676676	PH CHEESE CAKE 133	00763913130133	180	45
301551	SUPERMOMS	676734	PH CHEESE COFFEE CAKE 171	00763913130171	180	45
301551	SUPERMOMS	676601	PH CHEESE DANISH 034	00763913130034	180	45
301551	SUPERMOMS	676718	PH CHOC CHIP MUFFIN 270	00763913130270	180	45
301551	SUPERMOMS	826446	PH CHOCOLATE DANISH 194	00763913140194	180	45
301551	SUPERMOMS	769687	PH DBL CHOC CHIP MUFN 287	00763913130287	180	45
301551	SUPERMOMS	676692	PH LEMON CAKE 096	00763913130096	180	45
301551	SUPERMOMS	676684	PH POUND CAKE 157	00763913130157	180	45
301551	SUPERMOMS	739664	PH RASPBRY DANISH	00763913130089	180	45
301551	SUPERMOMS	676627	PH STRAW&CREAM DANISH 317	00763913130317	180	45
301551	SUPERMOMS	725812	SMOM 12PK CHOC COOKIE	00763913181296	90	70

VENDOR	VENDOR NAME	ITEM #	ITEM DESCRIPTION	EAN/UPC	ORDLIFE	MFGLIFE
301551	SUPERMOMS	725861	SMOM 12PK CNDY COOKIE	00763913181289	90	70
301551	SUPERMOMS	725853	SMOM 12PK OTML COOKIE	00763913181302	90	70
301551	SUPERMOMS	943399	SMOM ANGS CHSBURGR	642984943395	180	120
301551	SUPERMOMS	767269	SMOM BAV BISMILK CHOC	642984767267	90	70
301551	SUPERMOMS	775460	SMOM BAV BISMILK CHOC	642984775460	90	70
301551	SUPERMOMS	915959	SMOM BBQ PK SNDWCH	642984915958	180	120
301551	SUPERMOMS	863431	SMOM BBQ RIB SWICH	00763913942439	180	150
301551	SUPERMOMS	934596	SMOM BBQ RIB SWICH	642984934591	180	120
301551	SUPERMOMS	901124	SMOM BCN CHSBURGER	00763913942170	180	150
301551	SUPERMOMS	742189	SMOM BCN DBL CHSBR	00763913750430	180	120
301551	SUPERMOMS	861914	SMOM BCN/EG/CH WRP	00763913942200	180	150
301551	SUPERMOMS	926246	SMOM BLKF H/E/C BAGL	00763913940923	180	120
301551	SUPERMOMS	934612	SMOM BRKFST BURRITO	642984934614	180	120
301551	SUPERMOMS	883306	SMOM BUF CHIC SDWCH	00763913942156	180	160
301551	SUPERMOMS	725754	SMOM BULK APL TRNVR	00763913180084	90	70
301551	SUPERMOMS	767343	SMOM BULK BAN WLNT	642984767342	90	70
301551	SUPERMOMS	767335	SMOM BULK BLUBRY	642984767335	90	70
301551	SUPERMOMS	725762	SMOM BULK BROWNIE	00763913180275	90	70
301551	SUPERMOMS	767319	SMOM BULK CHOC CHIP	642984767311	90	70
301551	SUPERMOMS	725788	SMOM BULK CIN ROLL	00763913180015	90	70
301551	SUPERMOMS	725770	SMOM BULK CIN SGR HLS	00763913180138	90	70
301551	SUPERMOMS	725796	SMOM BULK ICED DNSH	00763913180053	90	70
301551	SUPERMOMS	767327	SMOM BULK M&M	642984767328	90	70
301551	SUPERMOMS	883314	SMOM CBCN/EG/CH MFN	00763913940800	180	160
301551	SUPERMOMS	861880	SMOM CH/EG/CHS WRP	00763913942224	180	150
301551	SUPERMOMS	861898	SMOM CHICKEN BISCUIT	00763913941029	180	150
301551	SUPERMOMS	718148	SMOM CHOC CHIP CKE2PK	00763913097504	180	150
301551	SUPERMOMS	767244	SMOM CHOC ICE YEAST	642984767243	90	70
301551	SUPERMOMS	775437	SMOM CHOC ICE YEAST	642984775439	90	70
301551	SUPERMOMS	910562	SMOM CHUCKWAGON MELT	00763913942378	182	180
301551	SUPERMOMS	910646	SMOM CIN/MPL SSG BGL	00763913940930	182	180
301551	SUPERMOMS	775494	SMOM GLZD OLD FASHN	642984775491	90	70
301551	SUPERMOMS	767236	SMOM GLZD YEAST RING	642984767236	90	70
301551	SUPERMOMS	775486	SMOM GLZD YEAST RING	642984775484	90	70
301551	SUPERMOMS	857821	SMOM HAM N CHS MLT	642984857821	180	120
301551	SUPERMOMS	715169	SMOM HNY MUST CHICKEN	00071421000597	180	150
301551	SUPERMOMS	993576	SMOM HTSP S/E/C BSC	642984993574	180	120
301551	SUPERMOMS	767301	SMOM ICED OLD FASHN	642984767304	90	70
301551	SUPERMOMS	775452	SMOM ICED OLD FASHN	642984775453	90	70
301551	SUPERMOMS	926238	SMOM ITALIAN MELT	00763913942392	180	120
301551	SUPERMOMS	775445	SMOM OLD FASHION	642984775446	90	70
301551	SUPERMOMS	733337	SMOM OT/RSN CK 2PK	00763913303056	180	150
301551	SUPERMOMS	993584	SMOM RST BF CHD MLT	642984993581	180	120
301551	SUPERMOMS	994863	SMOM S/E PANCAK SWICH	642984994861	180	120
301551	SUPERMOMS	915967	SMOM SG/E/CH BR BAKE	642984915965	180	120
301551	SUPERMOMS	840074	SMOM SLOPPY JOE	00763913942309	180	150
301551	SUPERMOMS	840066	SMOM STEAK BAGEL	00763913941142	180	150
301551	SUPERMOMS	901132	SMOM STF BSC W/GRVY	00763913941050	180	150
301551	SUPERMOMS	934604	SMOM SW CHIC BURR	642984934607	180	120
301551	SUPERMOMS	725820	SMOM TAKE HM CH KRSP	00763913181333	90	70
301551	SUPERMOMS	725846	SMOM TAKE HM FLD DNSH	00763913181050	90	70
301551	SUPERMOMS	725747	SMOM TAKE HM KRSP	00763913181319	180	150
301551	SUPERMOMS	943373	SMOM TSG/E/SWCH MFN	642984943371	180	120
301551	SUPERMOMS	857839	SMOM TSG/EG/CH MN	642984857838	180	120
301551	SUPERMOMS	767251	SMOM WH ICE YEAST	642984767250	90	70
301551	SUPERMOMS	775478	SMOM WH ICE YEAST	642984775477	90	70
301551	SUPERMOMS	742155	SMOM WI 7TH ST FR TST	00763913750393	180	150
301551	SUPERMOMS	823559	SMOM WI B/EG/CH CR	00763913940206	180	150

VENDOR	VENDOR NAME	ITEM #	ITEM DESCRIPTION	EAN/UPC	ORDLIFE	MFGLIFE
301551	SUPERMOMS	823567	SMOM WI B/EG/CH CR	00763913940206	0	0
301551	SUPERMOMS	742171	SMOM WI BCN DBL CHSBR	763913742053	180	120
301551	SUPERMOMS	715151	SMOM WI CHEESEBRGR	00763913942163	180	150
301551	SUPERMOMS	717827	SMOM WI CHORIZO WRAP	00763913942224	180	150
301551	SUPERMOMS	716159	SMOM WI HEC CROIS	00763913940701	180	150
301551	SUPERMOMS	717835	SMOM WI MAPLE SSGBISC	00763913730258	240	180
301551	SUPERMOMS	764746	SMOM WI OMLET/CROS	00763913941128	180	120
301551	SUPERMOMS	970269	SMOM WI OMLET/CROS	00763913941128	180	120
301551	SUPERMOMS	716134	SMOM WI SEC BISC	00763913941104	180	150
301551	SUPERMOMS	716142	SMOM WI SEC MUF	00763913940602	180	150
301551	SUPERMOMS	762872	SMOM WI SPCY CHK&SWIS	00763913942033	180	150
301551	SUPERMOMS	779546	SMOM WI STED BISC	00763913750379	180	150
301551	SUPERMOMS	994855	SMOM WSTRN BBQ BURGER	642984994854	180	120
301558	SUZANNA'S KITCHEN INC	765818	SUZNE BREAST CKD	642984765812	365	120
301558	SUZANNA'S KITCHEN INC	768259	SUZNE CAJN CHICBR CKD	642984768257	365	120
301558	SUZANNA'S KITCHEN INC	765800	SUZNE WING CKD BBQ	642984765805	365	120
301558	SUZANNA'S KITCHEN INC	765792	SUZNE WING CRD HOT	642984765799	365	120
301559	SWEDISH MATCH CIGAR	6593	B/RIFF ULT LT PCH	073947004875	270	255
301559	SWEDISH MATCH CIGAR	8193	B/RIFF WHISKEY 7Z MED	073947005155	270	255
301559	SWEDISH MATCH CIGAR	6536	DAYS WORK PLUG	070195354004	365	320
301559	SWEDISH MATCH CIGAR	996900	GAME BLUE/LF SWT 2F99	031700050330	730	700
301559	SWEDISH MATCH CIGAR	923847	GAME CGRL 10% .69 DS	00031700121108	730	710
301559	SWEDISH MATCH CIGAR	903310	GAME CGRL ACR PP SHPR	00642984903313	730	700
301559	SWEDISH MATCH CIGAR	821843	GAME CGRL B5G6 DISPLY	00031700121078	240	180
301559	SWEDISH MATCH CIGAR	897678	GAME CGRL BLACK 3F2	031700049112	365	335
301559	SWEDISH MATCH CIGAR	946194	GAME CGRL BLACK PP79	031700045268	730	700
301559	SWEDISH MATCH CIGAR	969923	GAME CGRL BLCHRY 2F99	031700050125	999	999
301559	SWEDISH MATCH CIGAR	955856	GAME CGRL BLK 2CT	031700049747	999	999
301559	SWEDISH MATCH CIGAR	928531	GAME CGRL BLK 2F99	031700049204	730	700
301559	SWEDISH MATCH CIGAR	897686	GAME CGRL BLKFF .69UP	031700054130	365	335
301559	SWEDISH MATCH CIGAR	955831	GAME CGRL BLU 2CT	031700049709	999	999
301559	SWEDISH MATCH CIGAR	928523	GAME CGRL BLUE 2F99	031700049235	730	700
301559	SWEDISH MATCH CIGAR	752154	GAME CGRL BLUE 3F2	031700048290	365	335
301559	SWEDISH MATCH CIGAR	869974	GAME CGRL BLUE PP79	031700045015	365	335
301559	SWEDISH MATCH CIGAR	821827	GAME CGRL BLUE UP25	031700044834	240	180
301559	SWEDISH MATCH CIGAR	812362	GAME CGRL FF.69TWRDS	00031700121061	180	180
301559	SWEDISH MATCH CIGAR	869982	GAME CGRL FLVD PP79DS	00031700121092	365	335
301559	SWEDISH MATCH CIGAR	732354	GAME CGRL FOIL B3G1F	00031700120323	180	150
301559	SWEDISH MATCH CIGAR	955864	GAME CGRL GLD 2CT	031700049754	999	999
301559	SWEDISH MATCH CIGAR	910943	GAME CGRL GLDFF .69UP	031700045107	365	335
301559	SWEDISH MATCH CIGAR	928549	GAME CGRL GOLD 2F99	031700049198	730	700
301559	SWEDISH MATCH CIGAR	910935	GAME CGRL GOLD 3F2	031700049068	365	335
301559	SWEDISH MATCH CIGAR	946186	GAME CGRL GOLD PP79	031700045251	730	700
301559	SWEDISH MATCH CIGAR	821819	GAME CGRL GRAPE 25UP	031700044827	530	180
301559	SWEDISH MATCH CIGAR	773416	GAME CGRL GRAPE 3F2	031700048337	365	335
301559	SWEDISH MATCH CIGAR	869941	GAME CGRL GRAPE PP79	031700045008	365	335
301559	SWEDISH MATCH CIGAR	821553	GAME CGRL GREEN 25UP	031700044803	240	180
301559	SWEDISH MATCH CIGAR	928564	GAME CGRL GREEN 2F99	031700049242	730	700
301559	SWEDISH MATCH CIGAR	752170	GAME CGRL GREEN 3F2	031700048306	365	335
301559	SWEDISH MATCH CIGAR	869958	GAME CGRL GREEN PP79	031700044995	365	335
301559	SWEDISH MATCH CIGAR	955823	GAME CGRL GRN 2CT	031700049693	999	999
301559	SWEDISH MATCH CIGAR	659904	GAME CGRL GRN FOIL2S	031700048054	365	335
301559	SWEDISH MATCH CIGAR	783035	GAME CGRL GRN TUBE	031700044490	180	150
301559	SWEDISH MATCH CIGAR	773382	GAME CGRL GRNFF.69UP	031700043295	365	335
301559	SWEDISH MATCH CIGAR	955815	GAME CGRL GRP 2CT	031700049716	999	999
301559	SWEDISH MATCH CIGAR	932277	GAME CGRL GRP 2F99	031700049211	730	700
301559	SWEDISH MATCH CIGAR	773317	GAME CGRL GRPFF.69UP	031700043301	365	335
301559	SWEDISH MATCH CIGAR	984203	GAME CGRL MANGO 2CT	031700050149	999	999

VENDOR	VENDOR NAME	ITEM #	ITEM DESCRIPTION	EAN/UPC	ORDLIFE	MFGLIFE
301559	SWEDISH MATCH CIGAR	984211	GAME CGRL MANGO 2F99	031700049976	999	999
301559	SWEDISH MATCH CIGAR	946202	GAME CGRL MD .79DS	00031700120552	120	90
301559	SWEDISH MATCH CIGAR	783175	GAME CGRL M-FLV B3G1	00031700903742	180	150
301559	SWEDISH MATCH CIGAR	686402	GAME CGRL PCH FOIL2S	031700044414	365	335
301559	SWEDISH MATCH CIGAR	752162	GAME CGRL PCHFF 3FOR2	031700048320	365	335
301559	SWEDISH MATCH CIGAR	783183	GAME CGRL PEACH TUBE	031700044483	180	150
301559	SWEDISH MATCH CIGAR	917427	GAME CGRL PNPL .79UP	031700045145	998	998
301559	SWEDISH MATCH CIGAR	957522	GAME CGRL PNPL 2CT	031700049969	999	999
301559	SWEDISH MATCH CIGAR	917435	GAME CGRL PNPL 2F119	031700049150	998	998
301559	SWEDISH MATCH CIGAR	955880	GAME CGRL PNPL 2F99	031700049174	999	999
301559	SWEDISH MATCH CIGAR	955872	GAME CGRL RED 2CT	031700049761	999	999
301559	SWEDISH MATCH CIGAR	928580	GAME CGRL RED 2F99	031700049389	730	700
301559	SWEDISH MATCH CIGAR	928499	GAME CGRL RED PP79UP	031700045282	730	700
301559	SWEDISH MATCH CIGAR	869560	GAME CGRL SILV 2F1.39	031700048702	365	335
301559	SWEDISH MATCH CIGAR	870725	GAME CGRL SILV 3FOR2	031700048726	365	335
301559	SWEDISH MATCH CIGAR	946178	GAME CGRL SILVER PP79	031700045022	730	700
301559	SWEDISH MATCH CIGAR	955849	GAME CGRL SLV 2CT	031700049723	999	999
301559	SWEDISH MATCH CIGAR	928556	GAME CGRL SLVR 2F99	031700049181	730	700
301559	SWEDISH MATCH CIGAR	659912	GAME CGRL VAN FOIL2S	031700048047	365	335
301559	SWEDISH MATCH CIGAR	783043	GAME CGRL VAN TUBE	031700044513	180	150
301559	SWEDISH MATCH CIGAR	869511	GAME CGRL WG/SV2F1.39	00031700009383	365	335
301559	SWEDISH MATCH CIGAR	955807	GAME CGRL WGP 2CT	031700049730	999	999
301559	SWEDISH MATCH CIGAR	821561	GAME CGRL WGRAPE UP25	031700044810	530	180
301559	SWEDISH MATCH CIGAR	773374	GAME CGRL WGRFF.69UP	031700043288	365	335
301559	SWEDISH MATCH CIGAR	869578	GAME CGRL WGRP 2F1.39	031700048719	365	335
301559	SWEDISH MATCH CIGAR	789479	GAME CGRL WHGRP 3FOR2	031700048238	365	335
301559	SWEDISH MATCH CIGAR	869966	GAME CGRL WHT GRP PP79	031700044988	365	335
301559	SWEDISH MATCH CIGAR	932285	GAME CGRL WHTGRP 2F99	031700049228	730	700
301559	SWEDISH MATCH CIGAR	660589	GAME CGRL WINE FOIL	031700048078	365	335
301559	SWEDISH MATCH CIGAR	783118	GAME CGRL WINE TUBE	031700044506	180	150
301559	SWEDISH MATCH CIGAR	752147	GAME CGRL WN FF 3FOR2	031700048313	365	335
301559	SWEDISH MATCH CIGAR	773432	GAME CGRLFF25%OFF 3F2	00031700901717	365	335
301559	SWEDISH MATCH CIGAR	996892	GAME GRP/LF WBRY 2F99	031700050354	730	700
301559	SWEDISH MATCH CIGAR	992834	GAME LF 10% 2F99 DS	00031700232811	999	999
301559	SWEDISH MATCH CIGAR	992800	GAME LF COGNAC 2F99	031700050187	999	999
301559	SWEDISH MATCH CIGAR	992768	GAME LF COGNAC 2PK	031700050316	999	999
301559	SWEDISH MATCH CIGAR	992792	GAME LF NATURAL 2F99	031700050163	999	999
301559	SWEDISH MATCH CIGAR	992750	GAME LF NATURAL 2PK	031700050323	999	999
301559	SWEDISH MATCH CIGAR	992826	GAME LF SWT AROM 2F99	031700050156	999	999
301559	SWEDISH MATCH CIGAR	992784	GAME LF SWT AROM 2PK	031700050279	999	999
301559	SWEDISH MATCH CIGAR	992818	GAME LF WILD BRY 2F99	031700050170	999	999
301559	SWEDISH MATCH CIGAR	992776	GAME LF WILD BRY 2PK	031700050262	999	999
301559	SWEDISH MATCH CIGAR	745786	GAME PALMA FF GN.99DS	031700043264	365	335
301559	SWEDISH MATCH CIGAR	821850	GAME PALMA FF GRP 1.29 DS	031700044650	240	180
301559	SWEDISH MATCH CIGAR	745794	GAME PALMA FF VN.99DS	031700043271	365	335
301559	SWEDISH MATCH CIGAR	745802	GAME PALMA FF WG.99DS	031700043257	365	335
301559	SWEDISH MATCH CIGAR	789545	GAME PALMA FF WNE BOX	031700044551	365	365
301559	SWEDISH MATCH CIGAR	785097	GAME PALMA FFWINE 4PK	031700011294	180	160
301559	SWEDISH MATCH CIGAR	686436	GAME PALMA FOIL B3G1F	00031700903629	365	335
301559	SWEDISH MATCH CIGAR	686394	GAME PALMA FOIL PCH30	031700044391	365	335
301559	SWEDISH MATCH CIGAR	660738	GAME PALMA FOIL VAN30	031700048122	365	335
301559	SWEDISH MATCH CIGAR	660746	GAME PALMA FOIL WIN30	031700048108	365	335
301559	SWEDISH MATCH CIGAR	811018	GAME PALMA G/WG25%OFF	00031700901854	180	180
301559	SWEDISH MATCH CIGAR	808022	GAME PALMA GRAPE 25UP	031700044698	180	150
301559	SWEDISH MATCH CIGAR	620963	GAME PALMA GREEN 25UP	031700044247	365	335
301559	SWEDISH MATCH CIGAR	620930	GAME PALMA GREEN 4PK	031700008973	365	335
301559	SWEDISH MATCH CIGAR	789537	GAME PALMA GRN 40BX	031700044247	365	335
301559	SWEDISH MATCH CIGAR	785782	GAME PALMA PCH UP25S	031700044568	365	335

VENDOR	VENDOR NAME	ITEM #	ITEM DESCRIPTION	EAN/UPC	ORDLIFE	MFGLIFE
301559	SWEDISH MATCH CIGAR	620914	GAME PALMA VANILLA4PK	031700008959	365	335
301559	SWEDISH MATCH CIGAR	620948	GAME PALMA VANLA 25UP	031700044223	365	335
301559	SWEDISH MATCH CIGAR	789552	GAME PALMA VANLA 40BX	031700044223	365	335
301559	SWEDISH MATCH CIGAR	784439	GAME PALMA WG TB UP20	031700044537	180	170
301559	SWEDISH MATCH CIGAR	754580	GAME PALMA WGRAPE 4PK	031700011300	180	160
301559	SWEDISH MATCH CIGAR	789594	GAME PALMA WGRP 25UP	031700048221	365	335
301559	SWEDISH MATCH CIGAR	754598	GAME PALMA WGRPE 40BX	031700048221	365	335
301559	SWEDISH MATCH CIGAR	784421	GAME PALMA WN TB UP20	031700044452	180	170
301559	SWEDISH MATCH CIGAR	784447	GAME PALMA WN UP25S	031700044551	180	170
301559	SWEDISH MATCH CIGAR	789461	GAME PALMAFF 25%OFFUP	00031700120347	365	335
301559	SWEDISH MATCH CIGAR	754572	GAME PALMAFF 33%OFFBX	00031700120460	365	335
301559	SWEDISH MATCH CIGAR	789453	GAME PALMAFF 33%OFFBX	00031700120330	365	335
301559	SWEDISH MATCH CIGAR	867382	GAME PALMAFF WGRP1.29	031700044841	365	335
301559	SWEDISH MATCH CIGAR	808030	GAME PLMA FF GRP.99DS	031700044643	365	335
301559	SWEDISH MATCH CIGAR	903617	GEN SNUS 2.0 CLSC SQ	609249690029	182	168
301559	SWEDISH MATCH CIGAR	816579	GEN SNUS 2.0 CLSC TRL	609249690012	180	180
301559	SWEDISH MATCH CIGAR	903625	GEN SNUS 2.0 NRDC SQ	609249680020	182	168
301559	SWEDISH MATCH CIGAR	816561	GEN SNUS 2.0 NRDC TRL	609249680013	180	180
301559	SWEDISH MATCH CIGAR	816595	GEN SNUS CLSSC BLEND	609249690005	180	180
301559	SWEDISH MATCH CIGAR	911297	GEN SNUS LOOSE RND	609249620002	180	165
301559	SWEDISH MATCH CIGAR	911271	GEN SNUS MINI MNT RND	609249660008	180	165
301559	SWEDISH MATCH CIGAR	813774	GEN SNUS MINT RND	609249670007	180	180
301559	SWEDISH MATCH CIGAR	911263	GEN SNUS MINT RND	609249670007	180	165
301559	SWEDISH MATCH CIGAR	816587	GEN SNUS NORDIC MINT	00609249680501	180	180
301559	SWEDISH MATCH CIGAR	813758	GEN SNUS ORG RND	00609249600004	180	180
301559	SWEDISH MATCH CIGAR	911289	GEN SNUS ORG RND	00609249600004	180	165
301559	SWEDISH MATCH CIGAR	813741	GEN SNUS WHT RND	609249610003	180	180
301559	SWEDISH MATCH CIGAR	911255	GEN SNUS WHT RND	609249610003	180	165
301559	SWEDISH MATCH CIGAR	911248	GEN SNUS WNTGRN RND	609249640000	180	165
301559	SWEDISH MATCH CIGAR	775882	GENERAL SNUS CHILLER	00642984775880	999	999
301559	SWEDISH MATCH CIGAR	775916	GENERAL SNUS ORG	609249670007	180	140
301559	SWEDISH MATCH CIGAR	687038	GENERAL SNUS TRL PACK	609249600219	180	140
301559	SWEDISH MATCH CIGAR	775940	GENERAL SNUS WHITE	609249610003	180	140
301559	SWEDISH MATCH CIGAR	775965	GENERAL SNUS WINTRGRN	609249640000	180	140
301559	SWEDISH MATCH CIGAR	957084	GRANGER CHEW 16Z PCH	070195597654	270	240
301559	SWEDISH MATCH CIGAR	379347	GRANGER SELECT	00070195597166	270	225
301559	SWEDISH MATCH CIGAR	957100	GYV 1882 .82 DS	00031700232101	365	335
301559	SWEDISH MATCH CIGAR	957092	GYV 1882 3F1.82 DS	00031700232217	365	335
301559	SWEDISH MATCH CIGAR	957050	GYV 1882 BOURB .82	031700049877	365	335
301559	SWEDISH MATCH CIGAR	956896	GYV 1882 BOURB 3F1.82	031700049945	365	335
301559	SWEDISH MATCH CIGAR	956920	GYV 1882 BOURB 5F4	031700049860	365	335
301559	SWEDISH MATCH CIGAR	957035	GYV 1882 HNY BRY .82	031700045411	365	335
301559	SWEDISH MATCH CIGAR	956946	GYV 1882 HNY BRY 5F4	031700049075	365	335
301559	SWEDISH MATCH CIGAR	957001	GYV 1882 HNYBRY 3F1.82	031700049921	365	335
301559	SWEDISH MATCH CIGAR	957043	GYV 1882 SWT ARO .82	031700049167	365	335
301559	SWEDISH MATCH CIGAR	957118	GYV 1882 SWTARO 5F4	031700048665	365	335
301559	SWEDISH MATCH CIGAR	956938	GYV 1882 SWTARO3F1.82	031700048658	365	335
301559	SWEDISH MATCH CIGAR	957068	GYV 1882 WHT GRP .82	031700049839	365	335
301559	SWEDISH MATCH CIGAR	957019	GYV 1882 WHT GRP 5F4	031700049822	365	335
301559	SWEDISH MATCH CIGAR	957027	GYV 1882 WHTGRP 3F1.82	031700049938	365	335
301559	SWEDISH MATCH CIGAR	809103	GYV CGRL 25CT PP99UP	031700044520	365	335
301559	SWEDISH MATCH CIGAR	955799	GYV CGRL BRN 25UPP79	031700045275	120	90
301559	SWEDISH MATCH CIGAR	955773	GYV CGRL BRN 3F2	031700049358	999	999
301559	SWEDISH MATCH CIGAR	956474	GYV CGRL BRN/GRN 3F2	00031700120576	730	700
301559	SWEDISH MATCH CIGAR	790899	GYV CGRL GREEN 3F2	031700048245	365	335
301559	SWEDISH MATCH CIGAR	910950	GYV CGRL PP79 25UP	031700045152	365	335
301559	SWEDISH MATCH CIGAR	93484	GYV CIGARILLOS BOX	031700044520	365	335
301559	SWEDISH MATCH CIGAR	1537	GYV CIGARILLOS 5PK	031700000519	365	335

VENDOR	VENDOR NAME	ITEM #	ITEM DESCRIPTION	EAN/UPC	ORDLIFE	MFGLIFE
301559	SWEDISH MATCH CIGAR	1487	GYV ELEGANTES 6PK	031700008171	365	335
301559	SWEDISH MATCH CIGAR	1479	GYV ENGLISH CORONA 4PK	031700008362	365	335
301559	SWEDISH MATCH CIGAR	165993	GYV ENGLISH CORONA UP	031700000854	365	335
301559	SWEDISH MATCH CIGAR	869479	GYV FF CGRL SLV25 .69	031700044896	365	335
301559	SWEDISH MATCH CIGAR	1495	GYV GALENTES 6PK	031700008188	365	335
301559	SWEDISH MATCH CIGAR	11882	GYV MADURO 4PK	031700008287	365	335
301559	SWEDISH MATCH CIGAR	1610	GYV MINATURE 5PK	031700008225	365	335
301559	SWEDISH MATCH CIGAR	1453	GYV PANATELLA DLX 5PK	031700008119	365	335
301559	SWEDISH MATCH CIGAR	2063	GYV PRESIDENTE 4PK	031700008409	365	335
301559	SWEDISH MATCH CIGAR	488387	GYV SWT/MIL CR POP UP	031700044056	365	335
301559	SWEDISH MATCH CIGAR	1560	GYV WHIFF NATURAL 5PK	031700008348	365	335
301559	SWEDISH MATCH CIGAR	6759	HALF&HALFPT PCH	070195113199	270	255
301559	SWEDISH MATCH CIGAR	945915	JCKPT CGRL BBRY 3F99	031700049563	730	700
301559	SWEDISH MATCH CIGAR	945980	JCKPT CGRL BLBRY .49	031700045329	730	700
301559	SWEDISH MATCH CIGAR	945899	JCKPT CGRL CGNC 3F99	031700049792	730	700
301559	SWEDISH MATCH CIGAR	945956	JCKPT CGRL CHRY 3F99	031700049600	730	700
301559	SWEDISH MATCH CIGAR	945964	JCKPT CGRL GSWT 3F99	031700049778	730	700
301559	SWEDISH MATCH CIGAR	945949	JCKPT CGRL MANGO 3F99	031700049594	730	700
301559	SWEDISH MATCH CIGAR	945931	JCKPT CGRL PNPL 3F99	031700049587	730	700
301559	SWEDISH MATCH CIGAR	945907	JCKPT CGRL SLVR 3F99	031700049808	730	700
301559	SWEDISH MATCH CIGAR	945998	JCKPT CGRL SWT .49	031700045442	730	700
301559	SWEDISH MATCH CIGAR	945972	JCKPT CGRL SWT 3F99	031700049785	730	700
301559	SWEDISH MATCH CIGAR	955591	JCKPT CGRL TROP 3F99	031700049891	730	700
301559	SWEDISH MATCH CIGAR	955583	JCKPT CGRL WGRP 3F99	031700049884	730	700
301559	SWEDISH MATCH CIGAR	945923	JCKPT CGRL WTRM 3F99	031700049570	730	700
301559	SWEDISH MATCH CIGAR	100131	JDS BLEND	762446500000	270	255
301559	SWEDISH MATCH CIGAR	753590	JDS BLEND 1.59 DS	762446500086	365	335
301559	SWEDISH MATCH CIGAR	745810	JDS BLEND 1.99DS	762446500116	180	165
301559	SWEDISH MATCH CIGAR	821751	JDS BLEND 16Z 8.99 DS	762446500147	270	210
301559	SWEDISH MATCH CIGAR	928465	JDS BLEND 2.29	762446500192	270	240
301559	SWEDISH MATCH CIGAR	745828	JDS BLEND 3.79 DS	762446500093	180	165
301559	SWEDISH MATCH CIGAR	911149	JDS BLEND PCH 16Z9.49	762446500178	270	240
301559	SWEDISH MATCH CIGAR	819862	JDS BLEND POUCH 16Z	762446500031	365	335
301559	SWEDISH MATCH CIGAR	787911	LONGHORN \$1.50 IRC DS	00762446400393	180	165
301559	SWEDISH MATCH CIGAR	487538	LONGHORN FC NT	762446410002	180	165
301559	SWEDISH MATCH CIGAR	592162	LONGHORN FC WNTGRN	762446430000	180	165
301559	SWEDISH MATCH CIGAR	787887	LONGHORN FCN \$1.49 DS	762446410057	180	165
301559	SWEDISH MATCH CIGAR	797928	LONGHORN FCN \$1.99 DS	00762446410408	180	165
301559	SWEDISH MATCH CIGAR	745877	LONGHORN FCN \$2.49 DS	762446410095	180	165
301559	SWEDISH MATCH CIGAR	932889	LONGHORN FCN \$2.79 DS	762446410170	180	165
301559	SWEDISH MATCH CIGAR	625152	LONGHORN FCN .99 DISP	762446410033	180	165
301559	SWEDISH MATCH CIGAR	626135	LONGHORN FCN 1.19 DIS	762446410040	180	165
301559	SWEDISH MATCH CIGAR	821637	LONGHORN FCN 1.29 DIS	762446410125	180	120
301559	SWEDISH MATCH CIGAR	789412	LONGHORN FCN 1.50 IRC	00762446410200	180	165
301559	SWEDISH MATCH CIGAR	821645	LONGHORN FCN 1.59 DIS	762446410149	180	120
301559	SWEDISH MATCH CIGAR	871152	LONGHORN FCN 1.79 DIS	762446410163	180	150
301559	SWEDISH MATCH CIGAR	866921	LONGHORN FCN 2.29 DIS	762446410132	180	120
301559	SWEDISH MATCH CIGAR	956755	LONGHORN FCN 2F1.99 DS	762446410187	180	120
301559	SWEDISH MATCH CIGAR	924696	LONGHORN FCN MINI TB	762446414321	180	120
301559	SWEDISH MATCH CIGAR	867986	LONGHORN FCN TUB14.4Z	762446414000	210	180
301559	SWEDISH MATCH CIGAR	928044	LONGHORN FCW MINI TB	762446434329	180	120
301559	SWEDISH MATCH CIGAR	899427	LONGHORN FCW TUB14.4Z	762446434008	180	150
301559	SWEDISH MATCH CIGAR	542019	LONGHORN LC MINT	762446440009	180	165
301559	SWEDISH MATCH CIGAR	611558	LONGHORN LC NATURAL	762446450008	180	165
301559	SWEDISH MATCH CIGAR	494625	LONGHORN LC STRAIGHT	762446420001	180	165
301559	SWEDISH MATCH CIGAR	487520	LONGHORN LC WNT	762446400003	180	165
301559	SWEDISH MATCH CIGAR	787903	LONGHORN LCM \$1.49 DS	762446440054	180	165
301559	SWEDISH MATCH CIGAR	797803	LONGHORN LCM \$1.99 DS	00762446440405	180	165

VENDOR	VENDOR NAME	ITEM #	ITEM DESCRIPTION	EAN/UPC	ORDLIFE	MFGLIFE
301559	SWEDISH MATCH CIGAR	745869	LONGHORN LCM \$2.49 DS	762446440092	180	165
301559	SWEDISH MATCH CIGAR	788034	LONGHORN LCM \$2.69 DS	762446440061	180	165
301559	SWEDISH MATCH CIGAR	932905	LONGHORN LCM \$2.79 DS	762446440177	180	165
301559	SWEDISH MATCH CIGAR	731927	LONGHORN LCM .99 DISP	762446440030	180	165
301559	SWEDISH MATCH CIGAR	731919	LONGHORN LCM 1.19 DIS	762446440047	180	165
301559	SWEDISH MATCH CIGAR	821652	LONGHORN LCM 1.29 DIS	762446440122	180	120
301559	SWEDISH MATCH CIGAR	821660	LONGHORN LCM 1.59 DIS	762446440139	180	120
301559	SWEDISH MATCH CIGAR	871145	LONGHORN LCM 1.79 DIS	762446440160	180	150
301559	SWEDISH MATCH CIGAR	991117	LONGHORN LCM 2F1.99DS	762446440184	180	120
301559	SWEDISH MATCH CIGAR	924670	LONGHORN LCM MINI TB	762446444328	180	120
301559	SWEDISH MATCH CIGAR	899435	LONGHORN LCM TUB14.4Z	762446444007	180	150
301559	SWEDISH MATCH CIGAR	932913	LONGHORN LCN \$1.19 DS	762446450046	180	165
301559	SWEDISH MATCH CIGAR	820605	LONGHORN LCN .99 DISP	762446450039	180	165
301559	SWEDISH MATCH CIGAR	821678	LONGHORN LCN 1.29 DIS	762446450121	180	120
301559	SWEDISH MATCH CIGAR	821629	LONGHORN LCN 1.59 DIS	762446450138	180	120
301559	SWEDISH MATCH CIGAR	871137	LONGHORN LCN 1.79 DS	762446450169	180	150
301559	SWEDISH MATCH CIGAR	866939	LONGHORN LCN 2.29 DIS	762446450145	180	120
301559	SWEDISH MATCH CIGAR	928051	LONGHORN LCN MINI TB	762446454327	180	120
301559	SWEDISH MATCH CIGAR	787895	LONGHORN LCS \$1.49 DS	762446420056	180	165
301559	SWEDISH MATCH CIGAR	797795	LONGHORN LCS \$1.99 DS	00762446420407	180	165
301559	SWEDISH MATCH CIGAR	745893	LONGHORN LCS \$2.49 DS	762446420094	180	165
301559	SWEDISH MATCH CIGAR	788026	LONGHORN LCS \$2.69 DS	762446420063	180	165
301559	SWEDISH MATCH CIGAR	932897	LONGHORN LCS \$2.79 DS	762446420179	180	165
301559	SWEDISH MATCH CIGAR	625160	LONGHORN LCS .99 DISP	762446420032	180	165
301559	SWEDISH MATCH CIGAR	626127	LONGHORN LCS 1.19 DIS	762446420049	180	165
301559	SWEDISH MATCH CIGAR	821611	LONGHORN LCS 1.29 DIS	762446420124	180	120
301559	SWEDISH MATCH CIGAR	821603	LONGHORN LCS 1.59 DIS	762446420148	180	120
301559	SWEDISH MATCH CIGAR	871160	LONGHORN LCS 1.79 DIS	762446420162	180	150
301559	SWEDISH MATCH CIGAR	866913	LONGHORN LCS 2.29 DIS	762446420131	180	120
301559	SWEDISH MATCH CIGAR	956763	LONGHORN LCS 2F1.99 DS	762446420186	180	120
301559	SWEDISH MATCH CIGAR	924688	LONGHORN LCS MINI TB	762446424320	180	120
301559	SWEDISH MATCH CIGAR	867960	LONGHORN LCS TUB14.4Z	762446424009	210	180
301559	SWEDISH MATCH CIGAR	787879	LONGHORN LCW \$1.49 DS	762446400058	180	165
301559	SWEDISH MATCH CIGAR	797787	LONGHORN LCW \$1.99 DS	00762446400409	180	165
301559	SWEDISH MATCH CIGAR	745885	LONGHORN LCW \$2.49 DS	762446400096	180	165
301559	SWEDISH MATCH CIGAR	788018	LONGHORN LCW \$2.69 DS	762446400065	180	165
301559	SWEDISH MATCH CIGAR	932871	LONGHORN LCW \$2.79 DS	762446400171	180	165
301559	SWEDISH MATCH CIGAR	625145	LONGHORN LCW .99 DISP	762446400034	180	165
301559	SWEDISH MATCH CIGAR	625939	LONGHORN LCW 1.19 DIS	762446400041	180	165
301559	SWEDISH MATCH CIGAR	821587	LONGHORN LCW 1.29 DIS	762446400126	180	120
301559	SWEDISH MATCH CIGAR	789404	LONGHORN LCW 1.50 IRC	00762446400201	180	165
301559	SWEDISH MATCH CIGAR	821595	LONGHORN LCW 1.59 DIS	762446400140	180	120
301559	SWEDISH MATCH CIGAR	871178	LONGHORN LCW 1.79 DIS	762446400164	180	150
301559	SWEDISH MATCH CIGAR	866947	LONGHORN LCW 2.29 DIS	762446400133	180	120
301559	SWEDISH MATCH CIGAR	956748	LONGHORN LCW 2F1.99 DS	762446400188	180	120
301559	SWEDISH MATCH CIGAR	924704	LONGHORN LCW MINI TB	762446404322	180	120
301559	SWEDISH MATCH CIGAR	867978	LONGHORN LCW TUB14.4Z	762446404001	210	180
301559	SWEDISH MATCH CIGAR	933911	LONGHORN MINI TUB DS	00762446460007	180	120
301559	SWEDISH MATCH CIGAR	991000	LONGHORN PCH MNT.50OFF	762446493579	180	165
301559	SWEDISH MATCH CIGAR	983015	LONGHORN PCH MNT.99DS	762446493562	180	150
301559	SWEDISH MATCH CIGAR	984989	LONGHORN PCH NAT.50OFF	762446491575	180	165
301559	SWEDISH MATCH CIGAR	983007	LONGHORN PCH NAT.99DS	762446491568	180	150
301559	SWEDISH MATCH CIGAR	984997	LONGHORN PCH STR.50OFF	762446492145	180	165
301559	SWEDISH MATCH CIGAR	747576	LONGHORN PCH STR.99DS	762446492077	180	165
301559	SWEDISH MATCH CIGAR	789396	LONGHORN PCH STRT .99	762446492015	180	165
301559	SWEDISH MATCH CIGAR	932442	LONGHORN PCH STRT 1.29	762446492138	180	165
301559	SWEDISH MATCH CIGAR	871053	LONGHORN PCH STRT2.69	762446492107	180	150
301559	SWEDISH MATCH CIGAR	932434	LONGHORN PCH WNT 1.29	762446490134	180	165

VENDOR	VENDOR NAME	ITEM #	ITEM DESCRIPTION	EAN/UPC	ORDLIFE	MFGLIFE
301559	SWEDISH MATCH CIGAR	871061	LONGHORN PCH WNT 2.69	762446490103	180	150
301559	SWEDISH MATCH CIGAR	984971	LONGHORN PCH WNT.50OFF	762446490141	180	165
301559	SWEDISH MATCH CIGAR	747584	LONGHORN PCH WNT.99DS	762446490073	180	165
301559	SWEDISH MATCH CIGAR	747568	LONGHORN PH STR.50OFF	762446492060	180	165
301559	SWEDISH MATCH CIGAR	747550	LONGHORN PH WNT.50OFF	762446490066	180	165
301559	SWEDISH MATCH CIGAR	787929	LONGHORN POUCH .99 DS	00762446490356	180	165
301559	SWEDISH MATCH CIGAR	977835	LONGHORN POUCH MINT	762446493555	180	165
301559	SWEDISH MATCH CIGAR	977827	LONGHORN POUCH NAT	762446491551	180	165
301559	SWEDISH MATCH CIGAR	747543	LONGHORN POUCH STRGHT	762446492053	180	165
301559	SWEDISH MATCH CIGAR	789388	LONGHORN POUCH WNT.99	762446490011	180	165
301559	SWEDISH MATCH CIGAR	747535	LONGHORN POUCH WNTGRN	762446490059	180	165
301559	SWEDISH MATCH CIGAR	983270	LONGHORN WNT B1T1FDS	762446470105	180	150
301559	SWEDISH MATCH CIGAR	821421	MACANUDO MINI 8PK	689674013334	999	999
301559	SWEDISH MATCH CIGAR	899732	MST SNFF ACR EMPTY DS	00642984899739	999	999
301559	SWEDISH MATCH CIGAR	7211	RED MAN LG 3Z PCH	070195590167	270	255
301559	SWEDISH MATCH CIGAR	626317	REDMAN .30 OFF DISP	070195591089	270	255
301559	SWEDISH MATCH CIGAR	911438	REDMAN .40 OFF	070195591362	270	240
301559	SWEDISH MATCH CIGAR	924282	REDMAN 25% MORE	070195591447	270	225
301559	SWEDISH MATCH CIGAR	821728	REDMAN 4.29 DS	070195591065	270	210
301559	SWEDISH MATCH CIGAR	735118	REDMAN CHEW \$3.99 DS	070195591157	270	255
301559	SWEDISH MATCH CIGAR	655118	REDMAN FCN MST SNUFF	762446820009	270	255
301559	SWEDISH MATCH CIGAR	745760	REDMAN FCN SNF1.00OFF	762446820085	180	150
301559	SWEDISH MATCH CIGAR	745737	REDMAN FCN SNUFF.99DS	762446820054	180	150
301559	SWEDISH MATCH CIGAR	924290	REDMAN GB 25% MORE	070195599337	270	225
301559	SWEDISH MATCH CIGAR	626341	REDMAN GLDN .30 OFF	070195599078	270	255
301559	SWEDISH MATCH CIGAR	911446	REDMAN GOLD .40 OFF	070195599153	270	240
301559	SWEDISH MATCH CIGAR	7468	REDMAN GOLDEN	070195599269	270	255
301559	SWEDISH MATCH CIGAR	735753	REDMAN GOLDEN \$3.99DS	070195599092	270	255
301559	SWEDISH MATCH CIGAR	821736	REDMAN GOLDEN 4.29 DS	070195599108	270	210
301559	SWEDISH MATCH CIGAR	655126	REDMAN LCS MST SNUFF	762446830008	270	255
301559	SWEDISH MATCH CIGAR	745745	REDMAN LCS SNF1.00OFF	762446830084	180	165
301559	SWEDISH MATCH CIGAR	745729	REDMAN LCS SNUFF.99DS	762446830053	180	150
301559	SWEDISH MATCH CIGAR	655100	REDMAN LCW MST SNUFF	762446810000	270	255
301559	SWEDISH MATCH CIGAR	745752	REDMAN LCW SNF1.00OFF	762446810086	180	165
301559	SWEDISH MATCH CIGAR	745711	REDMAN LCW SNUFF.99DS	762446810055	180	150
301559	SWEDISH MATCH CIGAR	626333	REDMAN LG .30 OFF	070195591089	270	255
301559	SWEDISH MATCH CIGAR	871103	REDMAN MST FCN 1.29DS	762446820016	180	150
301559	SWEDISH MATCH CIGAR	734111	REDMAN MST FCN 1.49DS	762446820030	270	255
301559	SWEDISH MATCH CIGAR	734145	REDMAN MST FCN 1.99DS	762446820047	180	150
301559	SWEDISH MATCH CIGAR	732321	REDMAN MST FCN 2.99DS	762446820061	180	165
301559	SWEDISH MATCH CIGAR	787945	REDMAN MST FCN 2.99DS	762446820061	180	165
301559	SWEDISH MATCH CIGAR	660407	REDMAN MST FCN B1S.40	762446820023	270	255
301559	SWEDISH MATCH CIGAR	871111	REDMAN MST LCS 1.29DS	762446830015	180	150
301559	SWEDISH MATCH CIGAR	734129	REDMAN MST LCS 1.49DS	762446830039	180	150
301559	SWEDISH MATCH CIGAR	734152	REDMAN MST LCS 1.99DS	762446830046	180	150
301559	SWEDISH MATCH CIGAR	732339	REDMAN MST LCS 2.99DS	762446830060	180	150
301559	SWEDISH MATCH CIGAR	787952	REDMAN MST LCS 2.99DS	762446830060	180	165
301559	SWEDISH MATCH CIGAR	660415	REDMAN MST LCS B1S.40	762446830022	180	150
301559	SWEDISH MATCH CIGAR	871129	REDMAN MST LCW 1.29DS	762446810017	180	150
301559	SWEDISH MATCH CIGAR	734103	REDMAN MST LCW 1.49DS	762446810031	180	150
301559	SWEDISH MATCH CIGAR	734137	REDMAN MST LCW 1.99DS	762446810048	180	150
301559	SWEDISH MATCH CIGAR	732347	REDMAN MST LCW 2.99DS	762446810062	180	150
301559	SWEDISH MATCH CIGAR	787937	REDMAN MST LCW 2.99DS	762446810062	180	165
301559	SWEDISH MATCH CIGAR	660423	REDMAN MST LCW B1S.40	762446810024	180	150
301559	SWEDISH MATCH CIGAR	100149	REDMAN SELECT	070195590037	270	255
301559	SWEDISH MATCH CIGAR	984229	REDMAN SILVER .40 OFF	070195595070	270	240
301559	SWEDISH MATCH CIGAR	589143	REDMAN SILVER BLND	070195595001	270	255
301559	SWEDISH MATCH CIGAR	789750	REDMAN SILVER TRL1.49	070195595056	270	255

VENDOR	VENDOR NAME	ITEM #	ITEM DESCRIPTION	EAN/UPC	ORDLIFE	MFGLIFE
301559	SWEDISH MATCH CIGAR	745778	REDMAN SLVR \$1.99 DS	070195595063	180	165
301559	SWEDISH MATCH CIGAR	749846	REDMAN SLVR BL 1.49DS	070195595056	180	140
301559	SWEDISH MATCH CIGAR	911420	REDMAN SLVR BLN PP2.49	070195595551	270	240
301559	SWEDISH MATCH CIGAR	819961	REDMAN SLVR TRIAL 1.99	070195595063	180	165
301559	SWEDISH MATCH CIGAR	5918	RENEGADE SNUFF .75OFF	070195621021	195	165
301559	SWEDISH MATCH CIGAR	661140	SEBASTNO SYRUP LIME	00619140003798	540	495
301559	SWEDISH MATCH CIGAR	380097	SOUTHERN PRDE CHEW	762446522019	270	255
301559	SWEDISH MATCH CIGAR	924274	SOUTHERN PRIDE .30OFF	762446522071	270	225
301559	SWEDISH MATCH CIGAR	656140	SOUTHERN PRIDE .40OFF	762446522040	270	225
301559	SWEDISH MATCH CIGAR	957076	SOUTHERN PRIDE 16ZPCH	762446522682	270	240
301559	SWEDISH MATCH CIGAR	821744	SOUTHERN PRIDE 3.49 DS	762446522064	270	210
301559	SWEDISH MATCH CIGAR	656132	SOUTHRN PRD .40OFF DS	762446522040	270	225
301559	SWEDISH MATCH CIGAR	163576	T/WOLF COOL WINTERGRN	762446703005	180	165
301559	SWEDISH MATCH CIGAR	163725	T/WOLF FC WNTRGRN	762446708000	180	165
301559	SWEDISH MATCH CIGAR	735944	T/WOLF FCN \$1.49 DS	762446702138	180	165
301559	SWEDISH MATCH CIGAR	737437	T/WOLF FCN \$2.99 DS	762446702145	185	165
301559	SWEDISH MATCH CIGAR	821512	T/WOLF FCN .79PP TRIAL	762446702107	180	120
301559	SWEDISH MATCH CIGAR	991042	T/WOLF FCN 1.00FF DS	762446702169	180	165
301559	SWEDISH MATCH CIGAR	871194	T/WOLF FCN 1.69 DS	762446702015	180	150
301559	SWEDISH MATCH CIGAR	821694	T/WOLF FCN 1.79 DS	762446702183	180	120
301559	SWEDISH MATCH CIGAR	866707	T/WOLF FCN 1.99 DS	762446702176	180	120
301559	SWEDISH MATCH CIGAR	501940	T/WOLF FCN 2 FOR \$299	762446702084	180	165
301559	SWEDISH MATCH CIGAR	594200	T/WOLF FCN 2 FOR \$349	762446702046	195	165
301559	SWEDISH MATCH CIGAR	687129	T/WOLF FCN 2FOR \$2.49	762446702022	180	165
301559	SWEDISH MATCH CIGAR	626085	T/WOLF FCN B1S.50	762446702039	180	165
301559	SWEDISH MATCH CIGAR	660613	T/WOLF FCW B1S\$.50	762446708109	180	165
301559	SWEDISH MATCH CIGAR	7716	T/WOLF FINE CUT	762446000012	180	165
301559	SWEDISH MATCH CIGAR	588756	T/WOLF LC APPLE	762446730001	180	165
301559	SWEDISH MATCH CIGAR	244483	T/WOLF LC MINT	762446706006	180	165
301559	SWEDISH MATCH CIGAR	798058	T/WOLF LC MNT .50OFF	762446706105	180	165
301559	SWEDISH MATCH CIGAR	480863	T/WOLF LC NATURAL	762446705016	180	165
301559	SWEDISH MATCH CIGAR	538728	T/WOLF LC PEACH	762446710003	180	165
301559	SWEDISH MATCH CIGAR	734087	T/WOLF LC PEACHB1S.50	762446710102	180	165
301559	SWEDISH MATCH CIGAR	8003	T/WOLF LC WNTRGRN	762446000029	180	165
301559	SWEDISH MATCH CIGAR	736231	T/WOLF LCM \$1.49 DS	762446706136	180	165
301559	SWEDISH MATCH CIGAR	991067	T/WOLF LCM 1.00OFF DS	762446706174	180	165
301559	SWEDISH MATCH CIGAR	871186	T/WOLF LCM 1.69 DS	762446706013	180	150
301559	SWEDISH MATCH CIGAR	821702	T/WOLF LCM 1.79 DS	762446706181	180	120
301559	SWEDISH MATCH CIGAR	734004	T/WOLF LCM 2FOR \$2.49	762446706167	180	165
301559	SWEDISH MATCH CIGAR	735928	T/WOLF LCS \$1.49 DS	762446704132	180	165
301559	SWEDISH MATCH CIGAR	737460	T/WOLF LCS \$2.99 DS	762446704149	185	165
301559	SWEDISH MATCH CIGAR	991075	T/WOLF LCS 1.00OFF DS	762446704163	180	165
301559	SWEDISH MATCH CIGAR	871202	T/WOLF LCS 1.69 DS	762446704064	180	150
301559	SWEDISH MATCH CIGAR	821710	T/WOLF LCS 1.79 DS	762446704187	180	120
301559	SWEDISH MATCH CIGAR	866699	T/WOLF LCS 1.99 DS	762446704170	180	120
301559	SWEDISH MATCH CIGAR	594051	T/WOLF LCS 2 FOR \$299	762446704088	180	165
301559	SWEDISH MATCH CIGAR	594218	T/WOLF LCS 2 FOR \$349	762446704040	195	165
301559	SWEDISH MATCH CIGAR	731190	T/WOLF LCS 2FOR \$2.49	762446704026	180	165
301559	SWEDISH MATCH CIGAR	625863	T/WOLF LCS B1S.50	762446704057	180	165
301559	SWEDISH MATCH CIGAR	735936	T/WOLF LCW \$1.49 DS	762446707133	180	165
301559	SWEDISH MATCH CIGAR	737429	T/WOLF LCW \$2.99 DS	762446707140	185	165
301559	SWEDISH MATCH CIGAR	821504	T/WOLF LCW .79PP TRIAL	762446707102	180	120
301559	SWEDISH MATCH CIGAR	991059	T/WOLF LCW 1.00OFF DS	762446707164	180	165
301559	SWEDISH MATCH CIGAR	871210	T/WOLF LCW 1.69 DS	762446707010	180	150
301559	SWEDISH MATCH CIGAR	821686	T/WOLF LCW 1.79 DS	762446707188	180	120
301559	SWEDISH MATCH CIGAR	866715	T/WOLF LCW 1.99 DS	762446707171	180	120
301559	SWEDISH MATCH CIGAR	594044	T/WOLF LCW 2 FOR \$299	762446707089	180	165
301559	SWEDISH MATCH CIGAR	594101	T/WOLF LCW 2 FOR \$349	762446707041	195	165

VENDOR	VENDOR NAME	ITEM #	ITEM DESCRIPTION	EAN/UPC	ORDLIFE	MFGLIFE
301559	SWEDISH MATCH CIGAR	623579	T/WOLF LCW 2 FOR\$2.49	762446707027	180	150
301559	SWEDISH MATCH CIGAR	731182	T/WOLF LCW 2FOR \$2.49	762446707027	180	165
301559	SWEDISH MATCH CIGAR	625855	T/WOLF LCW B1S.50	762446707058	180	165
301559	SWEDISH MATCH CIGAR	753582	T/WOLF PACK PEACH1.29	762446724048	180	165
301559	SWEDISH MATCH CIGAR	736330	T/WOLF PACK PEACH1.49	762446724062	180	165
301559	SWEDISH MATCH CIGAR	736462	T/WOLF PACK WNTGN1.49	762446721061	180	165
301559	SWEDISH MATCH CIGAR	787986	T/WOLF PACKS MNT 1.29	762446723041	180	165
301559	SWEDISH MATCH CIGAR	736538	T/WOLF PACKS MNT 1.49	762446723065	180	165
301559	SWEDISH MATCH CIGAR	787978	T/WOLF PACKS NAT 1.29	762446720040	180	165
301559	SWEDISH MATCH CIGAR	737080	T/WOLF PACKS NAT 1.49	762446720064	180	165
301559	SWEDISH MATCH CIGAR	787960	T/WOLF PACKS WNT 1.29	762446721047	180	165
301559	SWEDISH MATCH CIGAR	871079	T/WOLF PCH MINT .99	762446723027	180	150
301559	SWEDISH MATCH CIGAR	991091	T/WOLF PCH MNT .50OFF	762446723072	180	165
301559	SWEDISH MATCH CIGAR	991034	T/WOLF PCH NAT .50OFF	762446720071	180	165
301559	SWEDISH MATCH CIGAR	871087	T/WOLF PCH NATRL .99	762446720033	180	150
301559	SWEDISH MATCH CIGAR	991083	T/WOLF PCH STR .50OFF	762446725038	180	165
301559	SWEDISH MATCH CIGAR	983023	T/WOLF PCH STRT.99DS	762446725021	180	150
301559	SWEDISH MATCH CIGAR	991109	T/WOLF PCH WNT .50OFF	762446721078	180	165
301559	SWEDISH MATCH CIGAR	871095	T/WOLF PCH WNTRGRN.99	762446721023	180	150
301559	SWEDISH MATCH CIGAR	797944	T/WOLF PK MNT 1.00OFF	00762446723256	180	165
301559	SWEDISH MATCH CIGAR	797936	T/WOLF PK NAT 1.00OFF	00762446720255	180	165
301559	SWEDISH MATCH CIGAR	797886	T/WOLF PK WNT 1.00OFF	00762446721252	180	165
301559	SWEDISH MATCH CIGAR	655340	T/WOLF POUCHES MINT	762446723003	180	165
301559	SWEDISH MATCH CIGAR	611228	T/WOLF POUCHES NATURL	762446720002	180	165
301559	SWEDISH MATCH CIGAR	754564	T/WOLF POUCHES PEACH	762446724000	180	165
301559	SWEDISH MATCH CIGAR	977819	T/WOLF POUCHES STRGHT	762446725007	180	165
301559	SWEDISH MATCH CIGAR	611236	T/WOLF POUCHS WNTRGRN	762446721009	180	165
301559	SWEDISH MATCH CIGAR	100164	T/WOLF STRAIGHT	762446704002	180	165
301559	SWEDISH MATCH CIGAR	2519	TIJUANA/S AROMTC 10PK	031700000533	365	335
301559	SWEDISH MATCH CIGAR	2493	TIJUANA/S CHERRY 10PK	031700000724	365	335
301559	SWEDISH MATCH CIGAR	2345	TIPARILLO AROMATC 5PK	031700001684	365	335
301559	SWEDISH MATCH CIGAR	2337	TIPARILLO MILD 5PK	031700000250	365	335
301559	SWEDISH MATCH CIGAR	2816	TIPARILLO SWEET 5PK	031700000922	365	335
301559	SWEDISH MATCH CIGAR	867648	W/OWL 25%OFF BNSBX DS	00031700079676	365	335
301559	SWEDISH MATCH CIGAR	904284	W/OWL 25%OFF BNSBX DS	00031700079775	730	700
301559	SWEDISH MATCH CIGAR	593913	W/OWL BL PNAPPL UP 25	031700044162	365	335
301559	SWEDISH MATCH CIGAR	610634	W/OWL BL WTRMLN UP25S	031700044209	365	335
301559	SWEDISH MATCH CIGAR	26930	W/OWL BLNT 50BOX	031700000472	365	335
301559	SWEDISH MATCH CIGAR	686527	W/OWL BLNT FFWHTGRP40	031700044346	365	335
301559	SWEDISH MATCH CIGAR	593822	W/OWL BLNT GRAPE 25UP	031700000847	365	335
301559	SWEDISH MATCH CIGAR	789578	W/OWL BLNT GRAPE 25UP	031700000847	365	335
301559	SWEDISH MATCH CIGAR	821785	W/OWL BLNT GRAPE 2F1.49	031700048566	365	335
301559	SWEDISH MATCH CIGAR	494146	W/OWL BLNT GRAPE 50BX	031700000847	365	335
301559	SWEDISH MATCH CIGAR	789511	W/OWL BLNT GRAPE 50BX	031700000847	365	335
301559	SWEDISH MATCH CIGAR	589390	W/OWL BLNT PAPPLE 5PK	031700008881	365	335
301559	SWEDISH MATCH CIGAR	593897	W/OWL BLNT PEACH 25UP	031700000649	365	335
301559	SWEDISH MATCH CIGAR	484329	W/OWL BLNT PEACH 50BX	031700000649	365	335
301559	SWEDISH MATCH CIGAR	488379	W/OWL BLNT PEACH 5PK	031700008782	365	335
301559	SWEDISH MATCH CIGAR	588319	W/OWL BLNT PNAPL50F40	031700044162	365	335
301559	SWEDISH MATCH CIGAR	589408	W/OWL BLNT STRAW 5PK	031700008904	365	335
301559	SWEDISH MATCH CIGAR	588293	W/OWL BLNT STRAW 50BX	031700044155	365	335
301559	SWEDISH MATCH CIGAR	789586	W/OWL BLNT STRW 25UP	031700044155	365	335
301559	SWEDISH MATCH CIGAR	593905	W/OWL BLNT STRWB 25UP	031700044155	365	335
301559	SWEDISH MATCH CIGAR	808154	W/OWL BLNT WGRP 2F1.49	031700048344	180	150
301559	SWEDISH MATCH CIGAR	686535	W/OWL BLNT WHTGRP 5PK	031700007815	365	335
301559	SWEDISH MATCH CIGAR	785089	W/OWL BLNT WTGRP 25UP	031700044322	180	160
301559	SWEDISH MATCH CIGAR	789529	W/OWL BLNT WTGRP 50BX	031700044322	365	335
301559	SWEDISH MATCH CIGAR	610907	W/OWL BLNT WTRMLN 5PK	031700008928	365	335

VENDOR	VENDOR NAME	ITEM #	ITEM DESCRIPTION	EAN/UPC	ORDLIFE	MFGLIFE
301559	SWEDISH MATCH CIGAR	794099	W/OWL BLNT X FLAV60CT	00031700120422	180	140
301559	SWEDISH MATCH CIGAR	494187	W/OWL BLNT X GRAPE UP	031700044124	365	335
301559	SWEDISH MATCH CIGAR	494195	W/OWL BLNT X PEACH UP	031700044100	365	335
301559	SWEDISH MATCH CIGAR	588301	W/OWL BLNT X PNAPL UP	031700044179	365	335
301559	SWEDISH MATCH CIGAR	666024	W/OWL BLNT X VAN UP	031700044292	365	335
301559	SWEDISH MATCH CIGAR	686428	W/OWL BLNT X WHTGRPUP	031700044384	365	335
301559	SWEDISH MATCH CIGAR	610626	W/OWL BLNT X WTRMLNUP	031700044216	365	335
301559	SWEDISH MATCH CIGAR	494641	W/OWL BLNT XTRA APPLE	031700044117	365	335
301559	SWEDISH MATCH CIGAR	488353	W/OWL BLNT XTRA STRUP	031700000335	365	335
301559	SWEDISH MATCH CIGAR	494633	W/OWL BLUNT GRAPE 5PK	031700008836	365	335
301559	SWEDISH MATCH CIGAR	26914	W/OWL BLUNTS 5PK	031700008539	365	335
301559	SWEDISH MATCH CIGAR	895342	W/OWL CGL BLACK 2F1.49	031700049129	999	999
301559	SWEDISH MATCH CIGAR	807925	W/OWL CGL GNSWT 2F1.49	031700044773	365	335
301559	SWEDISH MATCH CIGAR	895367	W/OWL CGL GOLD 2F1.49	031700049013	999	999
301559	SWEDISH MATCH CIGAR	821769	W/OWL CGL GRAPE 2F1.49	031700048573	365	335
301559	SWEDISH MATCH CIGAR	808725	W/OWL CGL GRN BX2F.99	031700044742	365	335
301559	SWEDISH MATCH CIGAR	807933	W/OWL CGL RDSWT 2F1.49	031700044735	365	335
301559	SWEDISH MATCH CIGAR	898874	W/OWL CGL SILVER 2F1.49	031700048979	999	999
301559	SWEDISH MATCH CIGAR	734699	W/OWL CGL WG/GR25%OFF	00031700901823	180	120
301559	SWEDISH MATCH CIGAR	808576	W/OWL CGL WG/GR25%OFF	00031700901847	180	120
301559	SWEDISH MATCH CIGAR	821777	W/OWL CGL WGRP 2F1.49	031700044704	365	335
301559	SWEDISH MATCH CIGAR	753731	W/OWL CGRL 60CT BX	031700044612	180	120
301559	SWEDISH MATCH CIGAR	969931	W/OWL CGRL BLCHRY2F99	031700050057	999	999
301559	SWEDISH MATCH CIGAR	932921	W/OWL CGRL BLK 2CT	031700049471	999	999
301559	SWEDISH MATCH CIGAR	897199	W/OWL CGRL BLK 2F.99	031700049099	365	335
301559	SWEDISH MATCH CIGAR	897223	W/OWL CGRL BLK 3F2	031700049105	365	335
301559	SWEDISH MATCH CIGAR	899112	W/OWL CGRL BLK 60UP	031700045114	730	700
301559	SWEDISH MATCH CIGAR	897215	W/OWL CGRL BLK BNS BX	031700045114	365	335
301559	SWEDISH MATCH CIGAR	904250	W/OWL CGRL BLK PP69UP	031700045121	730	700
301559	SWEDISH MATCH CIGAR	911156	W/OWL CGRL BLK PP99UP	031700045213	730	700
301559	SWEDISH MATCH CIGAR	897207	W/OWL CGRL BLK60 .69	031700045121	365	335
301559	SWEDISH MATCH CIGAR	955633	W/OWL CGRL BLU .69	031700045305	730	700
301559	SWEDISH MATCH CIGAR	955641	W/OWL CGRL BLU 2F1.49	031700049426	730	700
301559	SWEDISH MATCH CIGAR	955625	W/OWL CGRL BLU 2F99	031700049402	730	700
301559	SWEDISH MATCH CIGAR	731943	W/OWL CGRL FF 25% OFF	00031700120385	180	165
301559	SWEDISH MATCH CIGAR	796243	W/OWL CGRL FF 25%OFF	00031700120446	180	120
301559	SWEDISH MATCH CIGAR	745836	W/OWL CGRL FF TOWR DS	00031700120545	180	120
301559	SWEDISH MATCH CIGAR	796615	W/OWL CGRL FFGP 25UP	031700044605	180	150
301559	SWEDISH MATCH CIGAR	796599	W/OWL CGRL FFPC 25UP	031700044599	180	150
301559	SWEDISH MATCH CIGAR	796607	W/OWL CGRL FFSB 25UP	031700044582	180	150
301559	SWEDISH MATCH CIGAR	796623	W/OWL CGRL FFWG 25UP	031700044575	180	150
301559	SWEDISH MATCH CIGAR	932954	W/OWL CGRL GLD 2CT	031700049488	999	999
301559	SWEDISH MATCH CIGAR	910927	W/OWL CGRL GLD 60-BX	031700045060	730	700
301559	SWEDISH MATCH CIGAR	910810	W/OWL CGRL GLD PP69BX	031700045091	365	335
301559	SWEDISH MATCH CIGAR	904243	W/OWL CGRL GLD PP69UP	031700045091	730	700
301559	SWEDISH MATCH CIGAR	911214	W/OWL CGRL GLD PP99UP	031700045206	730	700
301559	SWEDISH MATCH CIGAR	904318	W/OWL CGRL GOLD 2F99	031700049037	999	999
301559	SWEDISH MATCH CIGAR	910885	W/OWL CGRL GOLD 3F2	031700049020	730	700
301559	SWEDISH MATCH CIGAR	904276	W/OWL CGRL GOLD 60UP	031700045060	730	700
301559	SWEDISH MATCH CIGAR	588277	W/OWL CGRL GRAPE UP	031700044131	365	335
301559	SWEDISH MATCH CIGAR	904326	W/OWL CGRL GRAPE 2F99	031700048184	999	999
301559	SWEDISH MATCH CIGAR	819870	W/OWL CGRL GRAPE 3F2	031700048252	180	120
301559	SWEDISH MATCH CIGAR	991612	W/OWL CGRL GRAPE 5F3	031700009161	999	999
301559	SWEDISH MATCH CIGAR	796235	W/OWL CGRL GRAPE 5F4	031700007846	180	120
301559	SWEDISH MATCH CIGAR	991661	W/OWL CGRL GRAPE 5PK	031700008935	999	999
301559	SWEDISH MATCH CIGAR	737213	W/OWL CGRL GRN2FOR.99	031700044759	365	335
301559	SWEDISH MATCH CIGAR	991596	W/OWL CGRL GRNSW 5F3	031700009222	999	999
301559	SWEDISH MATCH CIGAR	991646	W/OWL CGRL GRNSW 5PK	031700008447	999	999

VENDOR	VENDOR NAME	ITEM #	ITEM DESCRIPTION	EAN/UPC	ORDLIFE	MFGLIFE
301559	SWEDISH MATCH CIGAR	808618	W/OWL CGRL GRNSWT 3F2	031700048351	180	120
301559	SWEDISH MATCH CIGAR	812529	W/OWL CGRL GRNSWT60BX	031700044780	180	120
301559	SWEDISH MATCH CIGAR	932988	W/OWL CGRL GRP 2CT	031700049532	999	999
301559	SWEDISH MATCH CIGAR	867614	W/OWL CGRL GRP 2F1.19	031700048672	999	999
301559	SWEDISH MATCH CIGAR	795997	W/OWL CGRL GRP 60BX	031700044605	180	120
301559	SWEDISH MATCH CIGAR	899120	W/OWL CGRL GRP 60UP	031700044605	730	700
301559	SWEDISH MATCH CIGAR	869990	W/OWL CGRL GRP PP69 BX	031700044940	365	335
301559	SWEDISH MATCH CIGAR	904185	W/OWL CGRL GRP PP69UP	031700044940	730	700
301559	SWEDISH MATCH CIGAR	911164	W/OWL CGRL GRP PP99UP	031700045169	730	700
301559	SWEDISH MATCH CIGAR	683474	W/OWL CGRL GRPFOIL2S	031700048160	365	335
301559	SWEDISH MATCH CIGAR	896308	W/OWL CGRL GSW PP69BX	031700045046	365	335
301559	SWEDISH MATCH CIGAR	904235	W/OWL CGRL GSW PP69UP	031700045046	730	700
301559	SWEDISH MATCH CIGAR	911198	W/OWL CGRL GSW PP99UP	031700045183	730	700
301559	SWEDISH MATCH CIGAR	932962	W/OWL CGRL GSWT 2CT	031700048986	999	999
301559	SWEDISH MATCH CIGAR	899138	W/OWL CGRL GSWT 60UP	031700044780	730	700
301559	SWEDISH MATCH CIGAR	956458	W/OWL CGRL MGPNP 2F99	00031700420355	730	700
301559	SWEDISH MATCH CIGAR	984195	W/OWL CGRL MNGO 2CT	031700050026	999	999
301559	SWEDISH MATCH CIGAR	956292	W/OWL CGRL MNGO2F99	031700049907	730	700
301559	SWEDISH MATCH CIGAR	932996	W/OWL CGRL PCH 2CT	031700049549	999	999
301559	SWEDISH MATCH CIGAR	899401	W/OWL CGRL PCH 2F1.19	031700049006	999	999
301559	SWEDISH MATCH CIGAR	871046	W/OWL CGRL PCH 3FOR2	031700048276	365	335
301559	SWEDISH MATCH CIGAR	795989	W/OWL CGRL PCH 60BX	031700044599	180	120
301559	SWEDISH MATCH CIGAR	899146	W/OWL CGRL PCH 60UP	031700044599	730	700
301559	SWEDISH MATCH CIGAR	899591	W/OWL CGRL PCH PP69 BX	031700045084	730	700
301559	SWEDISH MATCH CIGAR	904219	W/OWL CGRL PCH PP69UP	031700045084	730	700
301559	SWEDISH MATCH CIGAR	683482	W/OWL CGRL PCHFOIL2S	031700048153	365	335
301559	SWEDISH MATCH CIGAR	904334	W/OWL CGRL PEACH 2F99	031700048177	999	999
301559	SWEDISH MATCH CIGAR	796227	W/OWL CGRL PEACH 5F4	031700007860	180	120
301559	SWEDISH MATCH CIGAR	609289	W/OWL CGRL PNAPPL UP	031700044186	365	335
301559	SWEDISH MATCH CIGAR	917419	W/OWL CGRL PNPL .69UP	031700044971	999	999
301559	SWEDISH MATCH CIGAR	957530	W/OWL CGRL PNPL 2CT	031700049952	999	999
301559	SWEDISH MATCH CIGAR	917443	W/OWL CGRL PNPL 2F149	031700049327	999	999
301559	SWEDISH MATCH CIGAR	917401	W/OWL CGRL PNPL 2F99	031700049136	999	999
301559	SWEDISH MATCH CIGAR	899153	W/OWL CGRL SILV 60UP	031700044612	730	700
301559	SWEDISH MATCH CIGAR	896290	W/OWL CGRL SILV PP69 BX	031700045053	365	335
301559	SWEDISH MATCH CIGAR	904193	W/OWL CGRL SILV PP69UP	031700045053	730	700
301559	SWEDISH MATCH CIGAR	991604	W/OWL CGRL SILVER 5F3	031700009215	999	999
301559	SWEDISH MATCH CIGAR	991653	W/OWL CGRL SILVER 5PK	031700008454	999	999
301559	SWEDISH MATCH CIGAR	866434	W/OWL CGRL SL REG 2F99	031700044902	365	335
301559	SWEDISH MATCH CIGAR	866442	W/OWL CGRL SL REG 3F2	031700044919	365	335
301559	SWEDISH MATCH CIGAR	932947	W/OWL CGRL SLVR 2CT	031700049501	999	999
301559	SWEDISH MATCH CIGAR	749721	W/OWL CGRL SLVR 5F4	031700007877	180	120
301559	SWEDISH MATCH CIGAR	911180	W/OWL CGRL SLVR PP99UP	031700045176	730	700
301559	SWEDISH MATCH CIGAR	899609	W/OWL CGRL STR PP69 BX	031700045077	730	700
301559	SWEDISH MATCH CIGAR	904201	W/OWL CGRL STR PP69UP	031700045077	730	700
301559	SWEDISH MATCH CIGAR	904342	W/OWL CGRL STRAW 2F99	031700048214	999	999
301559	SWEDISH MATCH CIGAR	933002	W/OWL CGRL STRW 2CT	031700049556	999	999
301559	SWEDISH MATCH CIGAR	753863	W/OWL CGRL STRW 3F2	031700048283	180	120
301559	SWEDISH MATCH CIGAR	797340	W/OWL CGRL STRW 5F4	031700007853	180	120
301559	SWEDISH MATCH CIGAR	796078	W/OWL CGRL STRW 60BX	031700044582	180	120
301559	SWEDISH MATCH CIGAR	899161	W/OWL CGRL STRW 60UP	031700044582	730	700
301559	SWEDISH MATCH CIGAR	899419	W/OWL CGRL STW 2F1.19	031700048993	999	999
301559	SWEDISH MATCH CIGAR	731877	W/OWL CGRL STWFOIL2S	031700048207	365	335
301559	SWEDISH MATCH CIGAR	991570	W/OWL CGRL SWEETS 5F3	031700009208	999	999
301559	SWEDISH MATCH CIGAR	991620	W/OWL CGRL SWEETS 5PK	031700008430	999	999
301559	SWEDISH MATCH CIGAR	932970	W/OWL CGRL SWT 2CT	031700049518	999	999
301559	SWEDISH MATCH CIGAR	745844	W/OWL CGRL SWT 2F.99	031700048559	365	335
301559	SWEDISH MATCH CIGAR	808733	W/OWL CGRL SWT 2FOR.99	031700044636	365	335

VENDOR	VENDOR NAME	ITEM #	ITEM DESCRIPTION	EAN/UPC	ORDLIFE	MFGLIFE
301559	SWEDISH MATCH CIGAR	753723	W/OWL CGRL SWT 3F2	031700048504	180	120
301559	SWEDISH MATCH CIGAR	746669	W/OWL CGRL SWT 5F4	031700007891	730	690
301559	SWEDISH MATCH CIGAR	899179	W/OWL CGRL SWT 60UP	031700044629	730	700
301559	SWEDISH MATCH CIGAR	896316	W/OWL CGRL SWT PP69BX	031700045039	365	335
301559	SWEDISH MATCH CIGAR	904177	W/OWL CGRL SWT PP69UP	031700045039	730	700
301559	SWEDISH MATCH CIGAR	911172	W/OWL CGRL SWT PP99UP	031700044797	730	700
301559	SWEDISH MATCH CIGAR	821835	W/OWL CGRL SWT/GRN 3F2	00031700901977	180	120
301559	SWEDISH MATCH CIGAR	808014	W/OWL CGRL SWT25UP.99	031700044797	180	150
301559	SWEDISH MATCH CIGAR	753749	W/OWL CGRL SWT60CT BX	031700044629	180	120
301559	SWEDISH MATCH CIGAR	904227	W/OWL CGRL WGP PP69UP	031700044957	730	700
301559	SWEDISH MATCH CIGAR	911206	W/OWL CGRL WGP PP99UP	031700045190	730	700
301559	SWEDISH MATCH CIGAR	932939	W/OWL CGRL WGR 2CT	031700049495	999	999
301559	SWEDISH MATCH CIGAR	870006	W/OWL CGRL WGR PP69BX	031700044957	365	335
301559	SWEDISH MATCH CIGAR	753855	W/OWL CGRL WGRP 3F2	031700048269	180	120
301559	SWEDISH MATCH CIGAR	797357	W/OWL CGRL WGRP 5F4	031700007839	180	120
301559	SWEDISH MATCH CIGAR	796086	W/OWL CGRL WGRP 60BX	031700044575	180	120
301559	SWEDISH MATCH CIGAR	899187	W/OWL CGRL WGRP 60UP	031700044575	730	700
301559	SWEDISH MATCH CIGAR	867622	W/OWL CGRL WGRP2F1.19	031700048689	999	999
301559	SWEDISH MATCH CIGAR	904359	W/OWL CGRL WHTGP 2F99	031700044377	999	999
301559	SWEDISH MATCH CIGAR	991588	W/OWL CGRL WHTGRP 5F3	031700009192	999	999
301559	SWEDISH MATCH CIGAR	991638	W/OWL CGRL WHTGRP 5PK	031700009048	999	999
301559	SWEDISH MATCH CIGAR	984187	W/OWL CGRL WTRML 2CT	031700049983	999	999
301559	SWEDISH MATCH CIGAR	984179	W/OWL CGRL WTRML 2F99	031700050132	999	999
301559	SWEDISH MATCH CIGAR	819888	W/OWL CGRLFF BNSBX DS	00031700120484	180	120
301559	SWEDISH MATCH CIGAR	686543	W/OWL CGRLWHTGRPFL2S	031700044360	365	335
301559	SWEDISH MATCH CIGAR	2253	W/OWL DEMI TIP 5PK	031700000090	365	335
301559	SWEDISH MATCH CIGAR	955609	W/OWL FF CGRL BLU 2CT	031700049525	730	700
301559	SWEDISH MATCH CIGAR	797639	W/OWL FF CGRL PEACH60	031700044599	0	0
301559	SWEDISH MATCH CIGAR	789446	W/OWL FFBLNT 25%OFFUP	00031700120378	365	335
301559	SWEDISH MATCH CIGAR	745851	W/OWL FFBLNT 33%OFFBX	00031700120958	365	335
301559	SWEDISH MATCH CIGAR	789107	W/OWL FFBLNT 33%OFFBX	00031700120354	365	335
301559	SWEDISH MATCH CIGAR	2246	W/OWL MINIATURES 5PK	031700000106	365	335
301559	SWEDISH MATCH CIGAR	120253	W/OWL NEWYORKER 5PK	031700000052	365	335
301559	SWEDISH MATCH CIGAR	4937	W/OWL NEWYORKER BOX	031700000311	365	335
301559	SWEDISH MATCH CIGAR	2428	W/PENN BRAVES 2-5PK	031700000373	365	335
301559	SWEDISH MATCH CIGAR	2394	W/PENN PERFECTO 2-5PK	031700000571	365	335
301562	SWEET WORKS	578799	BBALL GUM JR 200CT	642984578795	540	495
301562	SWEET WORKS	578211	BBL KING GUM JR 200CT	642984578214	540	495
301562	SWEET WORKS	805440	FOILED CHOC CHICK 3.5Z	012292502186	540	365
301562	SWEET WORKS	805432	FOILED CHOC CHICK DSP	10012292502183	540	365
301562	SWEET WORKS	805465	FOILED MLK CHC RABBIT	012292847485	540	365
301562	SWEET WORKS	805457	FOILED MLKCHC RABT DS	00012292847812	540	365
301562	SWEET WORKS	712273	NERDS GIANT GUMBALLS	629217130036	540	510
301562	SWEET WORKS	712711	NERDS GUM CHANGEMKR	00089669130020	540	500
301562	SWEET WORKS	710400	NERDS GUMBALLS 5	629217130012	730	700
301562	SWEET WORKS	884973	RAD PACK GUMBALLS 5	629217140066	730	540
301562	SWEET WORKS	721654	SEMI-SLD MKCHC NTCRKR	012292502315	730	180
301562	SWEET WORKS	721647	SEMI-SLD MKCHOC SANTA	012292502308	720	180
301562	SWEET WORKS	13755	SIXLETS 1.75Z	089669033659	540	495
301562	SWEET WORKS	16600	SIXLETS 20 BALL TUBE	089669000071	540	495
301562	SWEET WORKS	712430	SIXLETS FLIP TOP BX	089669000064	540	500
301562	SWEET WORKS	286278	SIXLETS PEG 6Z	089669035035	0	0
301562	SWEET WORKS	25882	SIXLETS PEG 6Z	089669035035	540	495
301562	SWEET WORKS	712299	SIXLETS THTR 4Z	089669037923	540	500
301562	SWEET WORKS	721530	SIXLETS/NERDS COMBO FLR	00089669131119	540	495
301566	SWISHER TOBACCO	968586	ACID BLOND 2PK W/DVT	818558010453	365	335
301566	SWISHER TOBACCO	910208	ACID CGR BLONDIE	876742008518	375	365
301566	SWISHER TOBACCO	933515	ACID CGR BLONDIE BLK	818558010170	365	335

VENDOR	VENDOR NAME	ITEM #	ITEM DESCRIPTION	EAN/UPC	ORDLIFE	MFGLIFE
301566	SWISHER TOBACCO	933499	ACID CGR BLONDIE BOLD	818558010194	365	335
301566	SWISHER TOBACCO	933507	ACID CGR BLONDIE SEL	818558010187	365	335
301566	SWISHER TOBACCO	933481	ACID CGR BLONDIE SWT	818558010163	365	335
301566	SWISHER TOBACCO	910190	ACID CGR KUBA KUBA	876742008525	375	365
301566	SWISHER TOBACCO	910216	ACID CGR PREM DISP	00818558010101	375	365
301566	SWISHER TOBACCO	945410	ACID G-FRESH BAR DS	00818558010125	365	335
301566	SWISHER TOBACCO	945428	ACID G-FRESH BLOND DS	00818558010156	365	335
301566	SWISHER TOBACCO	968206	ACID KRSH CB BLU 4PK	876742003018	365	335
301566	SWISHER TOBACCO	968214	ACID KRSH CB GLD 4PK	876742003025	365	335
301566	SWISHER TOBACCO	748988	BLKSTN FLTCCG CHRY20PK	025900207625	360	320
301566	SWISHER TOBACCO	748970	BLKSTN FLTCCG VAN 20PK	025900207687	360	320
301566	SWISHER TOBACCO	161331	BLKSTN TIP CGRLO CHRY	025900203436	240	180
301566	SWISHER TOBACCO	161349	BLKSTN TIP CGRLO VAN	025900203337	240	180
301566	SWISHER TOBACCO	780387	BLKSTN TIP CGRLO WINE	025900203603	360	180
301566	SWISHER TOBACCO	755645	BLKSTN TPCGR CHYIMPDS	00025900293390	365	345
301566	SWISHER TOBACCO	790733	BLKSTN TPCGRL CHY IMP	025900000417	360	320
301566	SWISHER TOBACCO	790741	BLKSTN TPCGRL PCH IMP	025900000486	360	320
301566	SWISHER TOBACCO	781112	BLKSTN TPCGRL WN IMP	025900000493	360	320
301566	SWISHER TOBACCO	609016	BOWIE CHEW B1G1	033300535361	180	180
301566	SWISHER TOBACCO	7435	CHATTANOOGACHW .50OFF	033300532155	225	180
301566	SWISHER TOBACCO	651208	CHATTNOGA CHEW B1G1	033300532254	225	180
301566	SWISHER TOBACCO	752485	CIG VRTY IMP5W DS	00025900295165	365	345
301566	SWISHER TOBACCO	7625	GOLD RIVER SNUFF	033300000180	180	170
301566	SWISHER TOBACCO	932392	GOLD STRIKE CHURCHILL 3CT	025900290016	365	335
301566	SWISHER TOBACCO	984526	GOLD STRIKE ROBST 3CT	025900280390	730	700
301566	SWISHER TOBACCO	932400	GOLD STRIKE TORO 3CT	025900290030	365	335
301566	SWISHER TOBACCO	688432	GOODIES CGRL GRP UPRT	025900208301	365	345
301566	SWISHER TOBACCO	688416	GOODIES CGRL NATL UPR	025900208271	365	345
301566	SWISHER TOBACCO	688424	GOODIES CGRL VAN UPRT	025900208295	365	345
301566	SWISHER TOBACCO	783761	K/EDW FILTERED CIGAR	025900201340	365	340
301566	SWISHER TOBACCO	2923	K/EDW IMPERIAL 5PK	025900201210	240	180
301566	SWISHER TOBACCO	5363	K/EDW INVINC BOX-BOY	00025900200206	240	180
301566	SWISHER TOBACCO	5694	K/EDW LITTLE CIGAR	025900201951	240	180
301566	SWISHER TOBACCO	996082	K/EDW NAT CGRL 3F2	025900200022	730	700
301566	SWISHER TOBACCO	2840	K/EDW SPECIALS 5PK	025900201517	240	180
301566	SWISHER TOBACCO	808402	K/EDW SPECIALS B1G1F	025900201524	365	325
301566	SWISHER TOBACCO	2949	K/EDW TIP CIGARLO 5PK	025900201715	240	180
301566	SWISHER TOBACCO	996074	K/EDW VAN CGRL B2G3	025900200039	730	700
301566	SWISHER TOBACCO	739466	KAYAK 4 WIDE COMBO	00033300714247	180	150
301566	SWISHER TOBACCO	790642	KAYAK 4WIDE COMBO	00033300922239	180	170
301566	SWISHER TOBACCO	797027	KAYAK 4WIDE COMBO	00033300714896	180	170
301566	SWISHER TOBACCO	747972	KAYAK 6WIDE COMBO DS	00033300922215	180	170
301566	SWISHER TOBACCO	738112	KAYAK 7WIDE COMBO DIS	00033300922222	180	150
301566	SWISHER TOBACCO	812412	KAYAK FC NAT 1.19 DS	033300000685	365	365
301566	SWISHER TOBACCO	817510	KAYAK FC NATRL .99 DS	033300000517	365	365
301566	SWISHER TOBACCO	489344	KAYAK FC NATURAL	033300000753	180	170
301566	SWISHER TOBACCO	869891	KAYAK FC NATURAL	033300000753	183	173
301566	SWISHER TOBACCO	812404	KAYAK FC WTGN 1.19 DS	033300000166	365	365
301566	SWISHER TOBACCO	867200	KAYAK FC WTGN 1.69 DS	033300000074	270	240
301566	SWISHER TOBACCO	817544	KAYAK FC WTGRN .99 DS	033300000395	365	365
301566	SWISHER TOBACCO	812396	KAYAK LC APL 1.19 DS	033300000371	365	365
301566	SWISHER TOBACCO	867184	KAYAK LC APL 1.69 DS	033300000067	270	240
301566	SWISHER TOBACCO	869933	KAYAK LC APPLE	033300000548	183	173
301566	SWISHER TOBACCO	817536	KAYAK LC APPLE .99 DS	033300000449	365	365
301566	SWISHER TOBACCO	817585	KAYAK LC GRAPE .99 DS	033300000425	365	365
301566	SWISHER TOBACCO	923805	KAYAK LC GRP	033300000500	210	180
301566	SWISHER TOBACCO	812016	KAYAK LC GRP 1.19 DS	033300000692	365	365
301566	SWISHER TOBACCO	867218	KAYAK LC GRP 1.69 DS	033300000326	270	240

VENDOR	VENDOR NAME	ITEM #	ITEM DESCRIPTION	EAN/UPC	ORDLIFE	MFGLIFE
301566	SWISHER TOBACCO	869925	KAYAK LC GRP 10CT DIS	033300100071	183	173
301566	SWISHER TOBACCO	790675	KAYAK LC MINT	033300000586	180	170
301566	SWISHER TOBACCO	869883	KAYAK LC MINT	033300000586	183	173
301566	SWISHER TOBACCO	817569	KAYAK LC MINT .99 DS	033300000647	365	365
301566	SWISHER TOBACCO	812420	KAYAK LC MINT 1.19 DS	033300000265	365	365
301566	SWISHER TOBACCO	867192	KAYAK LC MINT 1.69 DS	033300000234	270	240
301566	SWISHER TOBACCO	867242	KAYAK LC NAT 1.69 DS	033300000227	270	240
301566	SWISHER TOBACCO	812438	KAYAK LC PCH 1.19 DS	033300000463	365	365
301566	SWISHER TOBACCO	867226	KAYAK LC PCH 1.69 DS	033300000319	270	240
301566	SWISHER TOBACCO	611327	KAYAK LC PEACH	033300000951	180	170
301566	SWISHER TOBACCO	869917	KAYAK LC PEACH	033300000951	183	173
301566	SWISHER TOBACCO	817577	KAYAK LC PEACH .99 DS	033300000432	365	365
301566	SWISHER TOBACCO	869909	KAYAK LC STRAIGHT	033300000777	183	173
301566	SWISHER TOBACCO	817528	KAYAK LC STRT .99 DS	033300000937	365	365
301566	SWISHER TOBACCO	812024	KAYAK LC STRT 1.19 DS	033300000678	365	365
301566	SWISHER TOBACCO	867234	KAYAK LC STRT 1.69 DS	033300000388	270	240
301566	SWISHER TOBACCO	539130	KAYAK LC STRT VALUE	033300000777	180	170
301566	SWISHER TOBACCO	812008	KAYAK LC WGRN 1.19 DS	033300000661	365	365
301566	SWISHER TOBACCO	869875	KAYAK LC WINTERGREEN	033300000807	183	173
301566	SWISHER TOBACCO	867259	KAYAK LC WTGN 1.69 DS	033300000418	270	240
301566	SWISHER TOBACCO	489351	KAYAK LC WTGRN	033300000807	180	170
301566	SWISHER TOBACCO	817551	KAYAK LC WTGRN .99 DS	033300000524	365	365
301566	SWISHER TOBACCO	8110	LANCASTER CHEW .50OFF	033300532568	225	180
301566	SWISHER TOBACCO	542308	LANCASTER CHEW B1G1	033300532544	225	180
301566	SWISHER TOBACCO	6890	MAIL POUCH CHW .50OFF	033300531066	180	135
301566	SWISHER TOBACCO	923763	OPTIMO CGRL BLACK 2CT	025900407995	365	335
301566	SWISHER TOBACCO	916411	OPTIMO CGRL PEACH 2CT	025900407971	365	335
301566	SWISHER TOBACCO	923771	OPTIMO CGRL SWT 2CT	025900407988	365	335
301566	SWISHER TOBACCO	539908	OPTIMO CIG PEACH 5PK	025900417314	240	180
301566	SWISHER TOBACCO	539536	OPTIMO CIG PEACH IMP	025900000844	240	180
301566	SWISHER TOBACCO	814228	OPTIMO CIG PEACH IMP	025900000844	365	365
301566	SWISHER TOBACCO	240325	OPTIMO CORONA RUM DIS	025900000783	240	180
301566	SWISHER TOBACCO	945170	POM POM GRAPE 3F.99	025900200886	365	335
301566	SWISHER TOBACCO	810788	POM POM GRP OPRA 60BX	025900205898	365	365
301566	SWISHER TOBACCO	945162	POM POM OPERA 3F.99	025900200879	365	335
301566	SWISHER TOBACCO	682278	POM POM REG GRP PP.49	025900000325	365	345
301566	SWISHER TOBACCO	945188	POM POM WGRP 3F.99	025900200893	365	335
301566	SWISHER TOBACCO	911107	S/S 5WD CGRL 22506 DS	00025900295165	365	335
301566	SWISHER TOBACCO	911099	S/S 5WD CGRL 22508 DS	00025900295080	365	335
301566	SWISHER TOBACCO	666834	S/S 5WD CGRLO VAR DIS	00025900295080	240	180
301566	SWISHER TOBACCO	652768	S/S ACRYLC RACK	00642984652761	999	999
301566	SWISHER TOBACCO	819177	S/S BLBRRY CGRL B2G1F	025900205201	365	345
301566	SWISHER TOBACCO	866301	S/S BLBRY CIGRILLO 5PK	025900205249	365	335
301566	SWISHER TOBACCO	868273	S/S BLK CGRL BNS BX60	025900000424	365	335
301566	SWISHER TOBACCO	871616	S/S BLK CGRL IMP 25UP	025900000424	270	180
301566	SWISHER TOBACCO	809541	S/S BLK CHR TIP IMPDS	025900000714	365	345
301566	SWISHER TOBACCO	917807	S/S BLK CHRY TIP 2F99	025900227401	365	335
301566	SWISHER TOBACCO	933671	S/S BLK CHRY TIP 2PK	025900227449	365	335
301566	SWISHER TOBACCO	969477	S/S BLK CHRY/SMTH 2CT	00025900335458	730	700
301566	SWISHER TOBACCO	969469	S/S BLK CHRY/SMTH 2F99	00025900335441	730	700
301566	SWISHER TOBACCO	917815	S/S BLK SMTH TIP 2F99	025900227418	365	335
301566	SWISHER TOBACCO	933689	S/S BLK SMTH TIP 2PK	025900227432	365	335
301566	SWISHER TOBACCO	809533	S/S BLK SMTH TIPI MP DS	025900000707	365	345
301566	SWISHER TOBACCO	790683	S/S BLKSTN CGRL/TIPDS	00025900910136	240	180
301566	SWISHER TOBACCO	593400	S/S BLNT XL TB FLV DS	00025900691233	240	180
301566	SWISHER TOBACCO	917674	S/S BLUNT 5F3	025900247188	365	335
301566	SWISHER TOBACCO	158121	S/S BLUNT 5PK	025900202415	240	180
301566	SWISHER TOBACCO	491118	S/S BLUNT B1G1	025900254308	240	180

VENDOR	VENDOR NAME	ITEM #	ITEM DESCRIPTION	EAN/UPC	ORDLIFE	MFGLIFE
301566	SWISHER TOBACCO	158139	S/S BLUNT BOX	025900000097	240	180
301566	SWISHER TOBACCO	789321	S/S BLUNT GRAPE IMPLS	025900000349	365	335
301566	SWISHER TOBACCO	539163	S/S BLUNT IMPULSE	025900000097	240	180
301566	SWISHER TOBACCO	592634	S/S BLUNT XL GRPE IMP	025900000530	240	180
301566	SWISHER TOBACCO	592642	S/S BLUNT XL IMPULSE	025900000509	240	180
301566	SWISHER TOBACCO	592659	S/S BLUNT XL PCH IMP	025900000523	240	180
301566	SWISHER TOBACCO	592626	S/S BLUNT XL STRW IMP	025900000516	240	180
301566	SWISHER TOBACCO	819805	S/S BLUNTS BONUS BX60	025900000097	365	330
301566	SWISHER TOBACCO	821199	S/S CGRL 2CT .99	025900227265	365	335
301566	SWISHER TOBACCO	911651	S/S CGRL 2F.99	025900227265	365	335
301566	SWISHER TOBACCO	821959	S/S CGRL 2F1.49	025900206260	365	335
301566	SWISHER TOBACCO	955120	S/S CGRL 2F1.49	025900206260	730	700
301566	SWISHER TOBACCO	866327	S/S CGRL 2F1.69	025900227364	365	335
301566	SWISHER TOBACCO	798025	S/S CGRL 4FLR BX DS	00025900723910	240	180
301566	SWISHER TOBACCO	739425	S/S CGRL 4FLVR DIS	00025900755775	240	180
301566	SWISHER TOBACCO	794545	S/S CGRL 5PK DISPLY	00025900305055	240	180
301566	SWISHER TOBACCO	790667	S/S CGRL 600CT COMBO	00025900910099	240	180
301566	SWISHER TOBACCO	794495	S/S CGRL B1G1 DSPLY	00025900285128	365	335
301566	SWISHER TOBACCO	812578	S/S CGRL BL SMTH BX60	025900000707	365	365
301566	SWISHER TOBACCO	896845	S/S CGRL BLACK 2CT	025900228835	365	335
301566	SWISHER TOBACCO	899070	S/S CGRL BLACK 2F.99	025900204204	365	335
301566	SWISHER TOBACCO	896837	S/S CGRL BLACK 2F1.19	025900228804	365	335
301566	SWISHER TOBACCO	923698	S/S CGRL BLACK 2F1.49	025900228811	365	335
301566	SWISHER TOBACCO	896811	S/S CGRL BLACK 2F1.69	025900228828	365	335
301566	SWISHER TOBACCO	869289	S/S CGRL BLB 5PK B1G1	025900205348	365	335
301566	SWISHER TOBACCO	819185	S/S CGRL BLB 60 BX .59	025900151768	365	345
301566	SWISHER TOBACCO	819193	S/S CGRL BLB 60BX.69	025900151775	365	345
301566	SWISHER TOBACCO	969451	S/S CGRL BLB/STRW 2F99	00025900322298	730	700
301566	SWISHER TOBACCO	969436	S/S CGRL BLB/STRW CMB	00025900322243	730	700
301566	SWISHER TOBACCO	867168	S/S CGRL BLBRRY 2CT	025900207472	365	335
301566	SWISHER TOBACCO	821207	S/S CGRL BLBRRY 2CT .99	025900227296	365	335
301566	SWISHER TOBACCO	911636	S/S CGRL BLBRRY 2F.99	025900227296	365	335
301566	SWISHER TOBACCO	821934	S/S CGRL BLBRY 2F 1.49	025900227326	365	335
301566	SWISHER TOBACCO	923706	S/S CGRL BLBRY 2F1.49	025900227326	365	335
301566	SWISHER TOBACCO	866319	S/S CGRL BLBRY 2F1.69	025900227388	365	335
301566	SWISHER TOBACCO	822114	S/S CGRL BLBRY 5F3	025900247072	365	335
301566	SWISHER TOBACCO	819581	S/S CGRL BLBRY BX .89	025900151782	365	330
301566	SWISHER TOBACCO	866368	S/S CGRL BLBRY2F1.19	025900227357	365	335
301566	SWISHER TOBACCO	868281	S/S CGRL BLK 5F3	025900205300	365	335
301566	SWISHER TOBACCO	868307	S/S CGRL BLK 60BX .69	025900151805	365	335
301566	SWISHER TOBACCO	868323	S/S CGRL BLK 60BX .89	025900151812	365	335
301566	SWISHER TOBACCO	868349	S/S CGRL BLK 60BX .99	025900151829	365	335
301566	SWISHER TOBACCO	812560	S/S CGRL BLKCHR BOX60	025900000714	365	365
301566	SWISHER TOBACCO	977041	S/S CGRL BLZFIRE 2F99	025900230012	730	700
301566	SWISHER TOBACCO	813725	S/S CGRL BNS BX60 .89	025900151546	365	365
301566	SWISHER TOBACCO	797183	S/S CGRL BONUS BX DP	00025900723910	240	180
301566	SWISHER TOBACCO	810911	S/S CGRL BOX 60 .59	025900151508	365	365
301566	SWISHER TOBACCO	810325	S/S CGRL BOX 60 .69	025900151515	365	365
301566	SWISHER TOBACCO	992883	S/S CGRL CALY CRM2CT	025900235277	365	335
301566	SWISHER TOBACCO	992875	S/S CGRL CALY CRM2F99	025900235284	365	335
301566	SWISHER TOBACCO	957241	S/S CGRL CHOC 2F.99	025900203788	365	335
301566	SWISHER TOBACCO	957258	S/S CGRL CHOC 2F1.49	025900203795	365	335
301566	SWISHER TOBACCO	957233	S/S CGRL CHOC 2PK	025900203771	365	335
301566	SWISHER TOBACCO	819649	S/S CGRL CHOC B1G1F	025900226244	365	330
301566	SWISHER TOBACCO	984245	S/S CGRL DIC LCH 2F.99	025900235253	365	335
301566	SWISHER TOBACCO	984237	S/S CGRL DIC LCH 2PK	025900235246	365	335
301566	SWISHER TOBACCO	984252	S/S CGRL DMND 2CT	025900205355	365	335
301566	SWISHER TOBACCO	984260	S/S CGRL DMND 2F.99	025900205362	365	335

VENDOR	VENDOR NAME	ITEM #	ITEM DESCRIPTION	EAN/UPC	ORDLIFE	MFGLIFE
301566	SWISHER TOBACCO	984278	S/S CGRL DMND 2F1.49	025900205379	365	335
301566	SWISHER TOBACCO	977017	S/S CGRL FIRE 2CT	025900230005	730	700
301566	SWISHER TOBACCO	976993	S/S CGRL FR/ICE2CT DS	00025900430108	730	700
301566	SWISHER TOBACCO	977009	S/S CGRL FR/ICE2F99 DS	00025900430115	730	700
301566	SWISHER TOBACCO	811646	S/S CGRL GRAPE .59	025900151584	365	365
301566	SWISHER TOBACCO	867176	S/S CGRL GRAPE 2CT	025900207489	365	335
301566	SWISHER TOBACCO	911628	S/S CGRL GRAPE 2F.99	025900227272	365	335
301566	SWISHER TOBACCO	955062	S/S CGRL GRNSWT 1.49PCH2	025900204372	730	700
301566	SWISHER TOBACCO	916080	S/S CGRL GRNSWT 2CT	025900207502	365	335
301566	SWISHER TOBACCO	911644	S/S CGRL GRNSWT 2F.99	025900227395	365	335
301566	SWISHER TOBACCO	821173	S/S CGRL GRP 2CT .99	025900227272	365	335
301566	SWISHER TOBACCO	866343	S/S CGRL GRP 2F1.19	025900227340	365	335
301566	SWISHER TOBACCO	923722	S/S CGRL GRP 2F1.49	025900206277	365	335
301566	SWISHER TOBACCO	955138	S/S CGRL GRP 2F1.49	025900206277	730	700
301566	SWISHER TOBACCO	866335	S/S CGRL GRP 2F1.69	025900227371	365	335
301566	SWISHER TOBACCO	822098	S/S CGRL GRP 5F3	025900247010	365	335
301566	SWISHER TOBACCO	811612	S/S CGRL GRP 60BX .69	025900151591	365	365
301566	SWISHER TOBACCO	811653	S/S CGRL GRP 60BX .59	025900151584	365	365
301566	SWISHER TOBACCO	814020	S/S CGRL GRP BOX .89	025900151607	365	365
301566	SWISHER TOBACCO	812735	S/S CGRL GRP IMP .89	025900151607	365	365
301566	SWISHER TOBACCO	955542	S/S CGRL GRPTRP 1.49 DS	00025900320300	730	700
301566	SWISHER TOBACCO	946954	S/S CGRL GRPTRP FS DS	00025900287481	730	700
301566	SWISHER TOBACCO	946988	S/S CGRL GRPTRP2F99 DS	00025900322267	730	700
301566	SWISHER TOBACCO	977025	S/S CGRL ICE 2CT	025900230029	730	700
301566	SWISHER TOBACCO	977033	S/S CGRL ICE 2F99	025900230036	730	700
301566	SWISHER TOBACCO	820167	S/S CGRL IMP BLBRY .69	025900151775	365	335
301566	SWISHER TOBACCO	820175	S/S CGRL IMP BLBRY .89	025900151782	365	335
301566	SWISHER TOBACCO	821868	S/S CGRL IMP BLBRY UP25	025900000981	365	335
301566	SWISHER TOBACCO	867366	S/S CGRL IMP BLBRY.99	025900151799	270	240
301566	SWISHER TOBACCO	868315	S/S CGRL IMP BLK .69	025900151805	365	335
301566	SWISHER TOBACCO	868331	S/S CGRL IMP BLK .89	025900151812	365	335
301566	SWISHER TOBACCO	868356	S/S CGRL IMP BLK .99	025900151829	365	335
301566	SWISHER TOBACCO	811596	S/S CGRL IMP GRAPE.69	025900151591	365	365
301566	SWISHER TOBACCO	867333	S/S CGRL IMP GRAPE.99	025900151614	270	240
301566	SWISHER TOBACCO	867309	S/S CGRL IMP ORIG .99	025900151539	270	240
301566	SWISHER TOBACCO	866533	S/S CGRL IMP PEACH .69	025900151683	365	335
301566	SWISHER TOBACCO	866558	S/S CGRL IMP PEACH .89	025900151690	365	335
301566	SWISHER TOBACCO	867358	S/S CGRL IMP PEACH.99	025900151706	270	240
301566	SWISHER TOBACCO	866525	S/S CGRL IMP STRWB.69	025900151720	365	335
301566	SWISHER TOBACCO	866574	S/S CGRL IMP STRWB.89	025900151737	365	335
301566	SWISHER TOBACCO	867325	S/S CGRL IMP STRWB.99	025900151744	270	240
301566	SWISHER TOBACCO	867341	S/S CGRL IMP WGRP .99	025900151621	270	240
301566	SWISHER TOBACCO	866541	S/S CGRL IMP WINE .69	025900151645	365	335
301566	SWISHER TOBACCO	866566	S/S CGRL IMP WINE .89	025900151652	365	335
301566	SWISHER TOBACCO	867317	S/S CGRL IMP WINE .99	025900151669	270	240
301566	SWISHER TOBACCO	811687	S/S CGRL IMPLS .59	025900151508	365	365
301566	SWISHER TOBACCO	811588	S/S CGRL IMPLS .69	025900151515	365	365
301566	SWISHER TOBACCO	812727	S/S CGRL IMPLS .89	025900151546	365	365
301566	SWISHER TOBACCO	945121	S/S CGRL ISL MD 2F.99	025900227456	365	335
301566	SWISHER TOBACCO	945139	S/S CGRL ISL MD 2PK	025900207441	365	335
301566	SWISHER TOBACCO	955195	S/S CGRL MINI 3F2 DS	00025900280888	730	700
301566	SWISHER TOBACCO	992891	S/S CGRL MINI 3F2 DS	00025900280994	365	335
301566	SWISHER TOBACCO	738187	S/S CGRL PACK COMBO	00025900910082	240	180
301566	SWISHER TOBACCO	819664	S/S CGRL PCH B1G1F	00025900208967	365	330
301566	SWISHER TOBACCO	819763	S/S CGRL PCH BOX .69	025900151683	365	330
301566	SWISHER TOBACCO	819573	S/S CGRL PCH BOX .89	025900151690	365	330
301566	SWISHER TOBACCO	955096	S/S CGRL PEACH 1.49PCH2	025900204310	730	700
301566	SWISHER TOBACCO	916403	S/S CGRL PEACH 2CT	025900228859	365	335

VENDOR	VENDOR NAME	ITEM #	ITEM DESCRIPTION	EAN/UPC	ORDLIFE	MFGLIFE
301566	SWISHER TOBACCO	899088	S/S CGRL PEACH 2F.99	025900204242	365	335
301566	SWISHER TOBACCO	822122	S/S CGRL PEACH 5F3	025900247027	365	335
301566	SWISHER TOBACCO	957266	S/S CGRL R/BB/G 5F3 DS	00025900305130	365	335
301566	SWISHER TOBACCO	946947	S/S CGRL RDWGRP 2F99 DS	00025900322274	730	700
301566	SWISHER TOBACCO	946962	S/S CGRL RDWGRP CMB DS	00025900322229	730	700
301566	SWISHER TOBACCO	955559	S/S CGRL REGGRN 1.49 DS	00025900320294	730	700
301566	SWISHER TOBACCO	955534	S/S CGRL REGWG 1.49 DS	00025900320317	730	700
301566	SWISHER TOBACCO	946939	S/S CGRL RGRNSWT DS	00025900322205	730	700
301566	SWISHER TOBACCO	946970	S/S CGRL RGRNSWT2F99 DS	00025900322250	730	700
301566	SWISHER TOBACCO	957282	S/S CGRL SMR TWST 2F.99	025900247133	365	335
301566	SWISHER TOBACCO	957274	S/S CGRL SMR TWST 2PK	025900207137	365	335
301566	SWISHER TOBACCO	789743	S/S CGRL ST&GP B1G1DS	00025900285135	365	335
301566	SWISHER TOBACCO	933648	S/S CGRL STKY SW 2F.99	025900227630	365	335
301566	SWISHER TOBACCO	822130	S/S CGRL STRW 5F3	025900247034	365	335
301566	SWISHER TOBACCO	819599	S/S CGRL STRW BOX .69	025900151720	365	330
301566	SWISHER TOBACCO	819557	S/S CGRL STRW BOX .89	025900151737	365	330
301566	SWISHER TOBACCO	898437	S/S CGRL STRWB 2CT	025900228866	365	335
301566	SWISHER TOBACCO	899096	S/S CGRL STRWB 2F.99	025900204259	365	335
301566	SWISHER TOBACCO	955088	S/S CGRL STWBRY 1.49PCH2	025900204341	730	700
301566	SWISHER TOBACCO	822106	S/S CGRL SWEET 5F3	025900247003	365	335
301566	SWISHER TOBACCO	991687	S/S CGRL SWT/DMD 2F99	00025900528676	730	700
301566	SWISHER TOBACCO	991695	S/S CGRL SWT/DMND 2CT	00025900528669	730	700
301566	SWISHER TOBACCO	996884	S/S CGRL SWT/GR 2F99	00025900320379	730	700
301566	SWISHER TOBACCO	969444	S/S CGRL SWT/PCH 2F99	00025900322281	730	700
301566	SWISHER TOBACCO	969485	S/S CGRL SWT/PCH CMB	00025900322236	730	700
301566	SWISHER TOBACCO	969808	S/S CGRL SWTRP 2CT DS	00025900320348	730	700
301566	SWISHER TOBACCO	969816	S/S CGRL SWTRP2F.99DS	00025900320355	730	700
301566	SWISHER TOBACCO	969824	S/S CGRL SWTRP2F1.49DS	00025900320362	730	700
301566	SWISHER TOBACCO	903591	S/S CGRL TROP FSN 2CT	025900207496	365	335
301566	SWISHER TOBACCO	923789	S/S CGRL TROP FSN60BX	025900000431	365	335
301566	SWISHER TOBACCO	903583	S/S CGRL TRP FSN2F.99	025900227319	365	335
301566	SWISHER TOBACCO	955070	S/S CGRL TRPFSN 1.49PCH2	025900204365	730	700
301566	SWISHER TOBACCO	747964	S/S CGRL VRTY 60BXDS	00025900910174	365	340
301566	SWISHER TOBACCO	747980	S/S CGRL VRTY CMBODS	00025900910068	365	340
301566	SWISHER TOBACCO	738153	S/S CGRL VRTY IMP DS	00025900910105	365	335
301566	SWISHER TOBACCO	790758	S/S CGRL VRTY IMP DS	00025900910112	365	335
301566	SWISHER TOBACCO	898429	S/S CGRL WGRP 2CT	025900228842	365	335
301566	SWISHER TOBACCO	821181	S/S CGRL WGRP 2CT .99	025900227289	365	335
301566	SWISHER TOBACCO	899104	S/S CGRL WGRP 2F.99	025900227289	365	335
301566	SWISHER TOBACCO	896795	S/S CGRL WGRP 2F1.19	025900229085	365	335
301566	SWISHER TOBACCO	821967	S/S CGRL WGRP 2F1.49	025900206284	365	335
301566	SWISHER TOBACCO	955146	S/S CGRL WGRP 2F1.49	025900206284	730	700
301566	SWISHER TOBACCO	896787	S/S CGRL WGRP 2F1.69	025900229092	365	335
301566	SWISHER TOBACCO	822080	S/S CGRL WGRP 5F3	025900247041	365	335
301566	SWISHER TOBACCO	811695	S/S CGRL WGRP 60BX .59	025900151553	365	365
301566	SWISHER TOBACCO	811604	S/S CGRL WGRP 60BX .69	025900151560	365	365
301566	SWISHER TOBACCO	819672	S/S CGRL WGRP B1G1F	025900202569	365	330
301566	SWISHER TOBACCO	814012	S/S CGRL WGRP BOX .89	025900151577	365	365
301566	SWISHER TOBACCO	812743	S/S CGRL WGRP IMP .89	025900151577	365	365
301566	SWISHER TOBACCO	822072	S/S CGRL WINE 5F3	025900247058	365	335
301566	SWISHER TOBACCO	819656	S/S CGRL WINE B1G1F	025900207267	365	330
301566	SWISHER TOBACCO	819607	S/S CGRL WINE BOX .69	025900151645	365	330
301566	SWISHER TOBACCO	819565	S/S CGRL WINE BOX .89	025900151652	365	330
301566	SWISHER TOBACCO	811679	S/S CGRL WT GRP .59	025900151553	365	365
301566	SWISHER TOBACCO	811570	S/S CGRL WT GRP .69	025900151560	365	365
301566	SWISHER TOBACCO	738161	S/S CGRLO/TIP IMP DS	00025900910129	240	180
301566	SWISHER TOBACCO	748038	S/S CHOC CGRL 60FOR50	025900000127	240	180
301566	SWISHER TOBACCO	790717	S/S CHOC CGRLLO 5PK	025900206215	240	180

VENDOR	VENDOR NAME	ITEM #	ITEM DESCRIPTION	EAN/UPC	ORDLIFE	MFGLIFE
301566	SWISHER TOBACCO	814210	S/S CHOC CIG IMPULSE	025900000127	365	365
301566	SWISHER TOBACCO	112227	S/S CHOICE DISPLAY	00025900724238	0	0
301566	SWISHER TOBACCO	485813	S/S CHRY TIP CIG IMPL	025900000080	240	180
301566	SWISHER TOBACCO	683748	S/S CIG MENTH IMP DSP	025900000202	240	180
301566	SWISHER TOBACCO	2972	S/S CIGARILLO 5PK	025900202514	240	180
301566	SWISHER TOBACCO	5447	S/S CIGARILLO BOX	025900000059	240	180
301566	SWISHER TOBACCO	490474	S/S CIGARILLO IMPULSE	025900000059	240	180
301566	SWISHER TOBACCO	814319	S/S CIGARILLO IMPULSE	025900000059	365	365
301566	SWISHER TOBACCO	866376	S/S CIGARILLOS 2CT	025900207465	365	335
301566	SWISHER TOBACCO	866350	S/S CIGARILLOS 2F1.19	025900227333	365	335
301566	SWISHER TOBACCO	591800	S/S CIGARILLO BNS BX60	025900000059	240	180
301566	SWISHER TOBACCO	493163	S/S CIGARLO B1G1F	025900226749	240	180
301566	SWISHER TOBACCO	683565	S/S CIGRILLO MENTH 5PK	025900206116	240	180
301566	SWISHER TOBACCO	928663	S/S CORONELLA 5F3	025900247195	365	335
301566	SWISHER TOBACCO	3772	S/S CORONELLA 5PK	025900202118	240	180
301566	SWISHER TOBACCO	748574	S/S FLT CIG 2TIER DS	025900205591	365	345
301566	SWISHER TOBACCO	819680	S/S FLTR 2 TIER DISP	00025900405687	365	330
301566	SWISHER TOBACCO	819615	S/S FT MNTHL SLD BX 16	025900204679	365	330
301566	SWISHER TOBACCO	755637	S/S FT RED SLD BX 16	025900205591	365	345
301566	SWISHER TOBACCO	819623	S/S FT SILVR SLD BX 16	025900204655	365	330
301566	SWISHER TOBACCO	867945	S/S G/WG/BB/R .89 SE	00025900337599	365	335
301566	SWISHER TOBACCO	219717	S/S GIANTS 5PK	025900209711	240	180
301566	SWISHER TOBACCO	655332	S/S GRAPE BLNT 60F50	025900000349	240	180
301566	SWISHER TOBACCO	655324	S/S GRAPE BLUNT 5PK	025900305116	240	180
301566	SWISHER TOBACCO	622712	S/S GRAPE CGRILLO 5PK	025900205614	365	335
301566	SWISHER TOBACCO	623595	S/S GRAPE CGRLO 60F50	025900000356	365	335
301566	SWISHER TOBACCO	655076	S/S GRAPE CIG B1G1	025900205690	240	180
301566	SWISHER TOBACCO	626754	S/S GRAPE CIG IMPULSE	025900000356	240	180
301566	SWISHER TOBACCO	814301	S/S GRAPE CIG IMPULSE	025900000356	365	365
301566	SWISHER TOBACCO	622159	S/S GRP TIP CIG IMPL	025900000578	365	335
301566	SWISHER TOBACCO	746800	S/S GRPE CGRILLO B2G1F	025900205645	365	345
301566	SWISHER TOBACCO	811703	S/S IMPLS COM DISP.59	00025900285470	365	365
301566	SWISHER TOBACCO	811638	S/S IMPLS COM DISP.69	00025900285487	365	365
301566	SWISHER TOBACCO	812750	S/S IMPLS COM DISP.89	00025900285494	365	365
301566	SWISHER TOBACCO	2881	S/S KINGS 5PK	025900202019	240	180
301566	SWISHER TOBACCO	797142	S/S LIL CG REG/MLD DS	00025900284695	240	180
301566	SWISHER TOBACCO	167502	S/S LIL CGR CHRY 20PK	025900203207	240	180
301566	SWISHER TOBACCO	627612	S/S LIL CGR GRAPE 20S	025900205935	240	180
301566	SWISHER TOBACCO	539924	S/S LIL CGR PEACH20PK	025900209834	240	180
301566	SWISHER TOBACCO	539932	S/S LIL CGR STRW 20PK	025900209919	240	180
301566	SWISHER TOBACCO	819698	S/S LIL CIG HP44OCTRDS	00025900225247	365	330
301566	SWISHER TOBACCO	748012	S/S LIL CIG MTHBX20PK	025900225223	365	345
301566	SWISHER TOBACCO	748004	S/S LIL CIG SLVBX20PK	025900225216	365	345
301566	SWISHER TOBACCO	748020	S/S LIL CIG SWTBX20PK	025900225209	365	345
301566	SWISHER TOBACCO	819714	S/S LILCIG CM440CTRDS	00025900284800	365	330
301566	SWISHER TOBACCO	790691	S/S LITTLE CG VRTY DS	00025900911614	240	180
301566	SWISHER TOBACCO	1842	S/S LITTLE CIGAR 20PK	025900202712	240	180
301566	SWISHER TOBACCO	747998	S/S LITTLE CIGARS DS	00025900910044	365	340
301566	SWISHER TOBACCO	2014	S/S LITTLE MENTH 20PK	025900202798	240	180
301566	SWISHER TOBACCO	2634	S/S LITTLE MILD 20PK	025900202811	240	180
301566	SWISHER TOBACCO	867374	S/S LITTLE REG TWN PK	025900252717	270	240
301566	SWISHER TOBACCO	785477	S/S LITTLE VARIETY DS	00025900911690	365	335
301566	SWISHER TOBACCO	752477	S/S LITTLE VRTY 440DS	00025900284602	365	345
301566	SWISHER TOBACCO	686030	S/S MIN CGRL GRPB1G1F	025900286125	240	180
301566	SWISHER TOBACCO	917203	S/S MINI CGR 3F2	025900220808	365	335
301566	SWISHER TOBACCO	797779	S/S MINI CGR 5WCMB01F	00025900286071	240	180
301566	SWISHER TOBACCO	866293	S/S MINI CGR BLBRY 6PK	025900206772	365	335
301566	SWISHER TOBACCO	917187	S/S MINI CGR BLBRY3F2	025900220860	365	335

VENDOR	VENDOR NAME	ITEM #	ITEM DESCRIPTION	EAN/UPC	ORDLIFE	MFGLIFE
301566	SWISHER TOBACCO	917195	S/S MINI CGR GRP 3F2	025900220815	365	335
301566	SWISHER TOBACCO	798223	S/S MINI CGR GRP IMP	025900000394	240	180
301566	SWISHER TOBACCO	798215	S/S MINI CGR IMP 30CT	025900000554	240	180
301566	SWISHER TOBACCO	984500	S/S MINI CGR ISLD 3F2	025900220921	730	700
301566	SWISHER TOBACCO	655761	S/S MINI CGR PCH 6PK	025900209612	365	335
301566	SWISHER TOBACCO	798231	S/S MINI CGR PCH IMP	025900000585	240	180
301566	SWISHER TOBACCO	976688	S/S MINI CGR STKY 3F2	025900220907	730	700
301566	SWISHER TOBACCO	655753	S/S MINI CGR STRW 6PK	025900209513	240	180
301566	SWISHER TOBACCO	798249	S/S MINI CGR STRW IMP	025900000592	240	180
301566	SWISHER TOBACCO	984518	S/S MINI CGR TSTR 3F2	025900220914	730	700
301566	SWISHER TOBACCO	752543	S/S MINI CGR WINE IMP	025900000943	365	345
301566	SWISHER TOBACCO	752550	S/S MINI CGR WNE BX60	025900000943	365	345
301566	SWISHER TOBACCO	611186	S/S MINI CGRLLO 6PK	025900206017	240	180
301566	SWISHER TOBACCO	790709	S/S MINI CGRLLO 6PKDS	00025900911829	240	180
301566	SWISHER TOBACCO	797126	S/S MINI CGRLLO 6PKDS	00025900286101	240	180
301566	SWISHER TOBACCO	611194	S/S MINI CGRLLO BX 60	025900000554	240	180
301566	SWISHER TOBACCO	738179	S/S MINI CGRLLO PK DS	00025900910051	240	180
301566	SWISHER TOBACCO	627620	S/S MINI CGRLO GRP6PK	025900206819	240	180
301566	SWISHER TOBACCO	752535	S/S MINI CGRLO WNE6PK	025900206376	365	345
301566	SWISHER TOBACCO	789339	S/S MINI TPCGR GR IMP	025900000950	365	335
301566	SWISHER TOBACCO	684431	S/S MINICGRL 6PK B1G1	025900206048	240	180
301566	SWISHER TOBACCO	157065	S/S OUTLAW 8PK	025900202965	240	180
301566	SWISHER TOBACCO	747105	S/S OUTLAW 8PK	025900202965	365	345
301566	SWISHER TOBACCO	917823	S/S OUTLAW CANDELA2PK	025900203153	365	335
301566	SWISHER TOBACCO	896852	S/S OUTLAW DBL BRL2CT	025900203146	365	335
301566	SWISHER TOBACCO	757005	S/S OUTLAW DBL BRL8PK	025900203115	365	265
301566	SWISHER TOBACCO	896860	S/S OUTLAW ORIG 2CT	025900203030	365	335
301566	SWISHER TOBACCO	867952	S/S P/WN/STR/R .89 SE	00025900337605	365	335
301566	SWISHER TOBACCO	746792	S/S PCH CGRLLO B2G1F	025900208905	365	345
301566	SWISHER TOBACCO	589085	S/S PEACH BLUNT IMPUL	025900000332	240	180
301566	SWISHER TOBACCO	588046	S/S PEACH CGRLLO 5PK	025900208912	240	180
301566	SWISHER TOBACCO	588053	S/S PEACH CGRLO 60F50	025900000363	240	180
301566	SWISHER TOBACCO	590554	S/S PEACH CIG IMPULSE	025900000363	240	180
301566	SWISHER TOBACCO	814335	S/S PEACH CIG IMPULSE	025900000363	365	365
301566	SWISHER TOBACCO	610071	S/S PEACH CIG PK B1G1	00025900208967	240	180
301566	SWISHER TOBACCO	917666	S/S PERFECTO 5F3	025900247164	365	335
301566	SWISHER TOBACCO	2956	S/S PERFECTO 5PK	025900202217	240	180
301566	SWISHER TOBACCO	754242	S/S PERFECTO B1G1F	025900255404	365	345
301566	SWISHER TOBACCO	746818	S/S REG CGRLLO B2G1F	025900202484	365	345
301566	SWISHER TOBACCO	797167	S/S REG&GRP CGRLO CMB	00025900305062	365	335
301566	SWISHER TOBACCO	797159	S/S REG&TIP CGRLO CMB	00025900284619	365	335
301566	SWISHER TOBACCO	917641	S/S SLIMS 5F3	025900247171	365	335
301566	SWISHER TOBACCO	2964	S/S SLIMS 5PK	025900202316	240	180
301566	SWISHER TOBACCO	5629	S/S SLIMS BOX	025900000035	240	180
301566	SWISHER TOBACCO	490466	S/S STRAW BLUNT IMPLS	025900000134	240	180
301566	SWISHER TOBACCO	490458	S/S STRAW CIG IMPULSE	025900000158	240	180
301566	SWISHER TOBACCO	814236	S/S STRAW CIG IMPULSE	025900000158	365	365
301566	SWISHER TOBACCO	484154	S/S STRW BLUNT 5PK	025900206710	240	180
301566	SWISHER TOBACCO	484162	S/S STRW BLUNT BOX 50	025900000134	240	180
301566	SWISHER TOBACCO	746784	S/S STRW CGRLO B2G1F	025900206949	365	345
301566	SWISHER TOBACCO	493171	S/S STRW CIG B1G1	025900226947	240	180
301566	SWISHER TOBACCO	484196	S/S STRW CIGRLLO 5PK	025900206918	240	180
301566	SWISHER TOBACCO	484204	S/S STRW CIGRLLO BX50	025900000158	240	180
301566	SWISHER TOBACCO	483214	S/S STRW CIGRLO 60F50	025900000158	240	180
301566	SWISHER TOBACCO	996876	S/S SW/SMTWST CGL2F99	00025900320386	730	700
301566	SWISHER TOBACCO	996868	S/S SWT/GRP CGRL SV2	00025900320409	730	700
301566	SWISHER TOBACCO	996850	S/S SWT/SMR CGRL SV2	00025900320416	730	700
301566	SWISHER TOBACCO	587899	S/S TEQ CGRLLO 5PK	025900207915	240	180

VENDOR	VENDOR NAME	ITEM #	ITEM DESCRIPTION	EAN/UPC	ORDLIFE	MFGLIFE
301566	SWISHER TOBACCO	587865	S/S TEQ CGRLLLO IMPULS	025900000196	240	180
301566	SWISHER TOBACCO	898395	S/S TIP CGRL 5F3	025900247140	365	335
301566	SWISHER TOBACCO	752733	S/S TIP CGRLLLO B1G1F	00025900748241	365	345
301566	SWISHER TOBACCO	587873	S/S TIP CGRLLLO IMPULS	025900000066	240	180
301566	SWISHER TOBACCO	5322	S/S TIP CGRLO CHRY5PK	025900209117	240	180
301566	SWISHER TOBACCO	917658	S/S TIP CIGARILLO 5F3	025900247140	365	335
301566	SWISHER TOBACCO	2980	S/S TIP CIGARILLO 5PK	025900202613	240	180
301566	SWISHER TOBACCO	5587	S/S TIP CIGARILLO BOX	025900000066	240	180
301566	SWISHER TOBACCO	737833	S/S TIP MINI CGRLO6PK	025900202033	365	335
301566	SWISHER TOBACCO	737841	S/S TIP MINI GRCGR6PK	025900202095	365	335
301566	SWISHER TOBACCO	769596	S/S WG CGRLLLO B2G1F	025900202538	365	345
301566	SWISHER TOBACCO	769604	S/S WG CGRLLLO IMPULSE	025900000967	240	180
301566	SWISHER TOBACCO	814327	S/S WG CGRLLLO IMPULSE	025900000967	365	365
301566	SWISHER TOBACCO	747493	S/S WG CGRLO 5F4	025900202583	365	335
301566	SWISHER TOBACCO	773291	S/S WG CGRLO BNS BX60	025900000967	240	180
301566	SWISHER TOBACCO	791327	S/S WINE CGRLLLO 5PK	025900207229	240	180
301566	SWISHER TOBACCO	790907	S/S WINE CGRL 60FOR50	025900000974	240	180
301566	SWISHER TOBACCO	809301	S/S WINE CGRLLLO B2G1F	025900207274	365	345
301566	SWISHER TOBACCO	752493	S/S WINE CGRLLLO TWRDS	00025900307257	365	345
301566	SWISHER TOBACCO	791228	S/S WINE CIG IMPULSE	025900000974	240	180
301566	SWISHER TOBACCO	814202	S/S WINE CIG IMPULSE	025900000974	365	365
301566	SWISHER TOBACCO	898403	S/S WOOD TIP 5F3	025900247157	270	180
301566	SWISHER TOBACCO	794537	S/S WOOD TIP IMPULSE	025900000738	365	345
301566	SWISHER TOBACCO	3145	S/S WOODTIP CIGAR 5PK	025900202910	240	180
301566	SWISHER TOBACCO	752568	SANTA FE FLTR 600CTDS	00025900495732	365	345
301566	SWISHER TOBACCO	820282	SANTA FE FLTR CHERRY	025900405571	365	340
301566	SWISHER TOBACCO	790659	SANTA FE FLTR DISPLAY	00025900910037	365	340
301566	SWISHER TOBACCO	747956	SANTA FE FLTR FLR DS	00025900910037	365	340
301566	SWISHER TOBACCO	783704	SANTA FE FLTR GRAPE	025900405533	365	340
301566	SWISHER TOBACCO	783720	SANTA FE FLTR MENTHOL	025900405564	365	340
301566	SWISHER TOBACCO	783738	SANTA FE FLTR MILD	025900405519	365	340
301566	SWISHER TOBACCO	783746	SANTA FE FLTR MLDMNTH	025900405557	365	340
301566	SWISHER TOBACCO	783753	SANTA FE FLTR ORIGNAL	025900405502	365	340
301566	SWISHER TOBACCO	783712	SANTA FE FLTR PEACH	025900405526	365	340
301566	SWISHER TOBACCO	784512	SANTA FE FLTR STRAW	025900405540	365	335
301566	SWISHER TOBACCO	785501	SANTA FE FLTR VRTY DS	00025900910020	365	335
301566	SWISHER TOBACCO	790832	SANTA FE FLTR VRTY DS	00025900754273	365	340
301566	SWISHER TOBACCO	797134	SANTA FE FLTR VRTY DS	00025900445324	365	340
301566	SWISHER TOBACCO	27516	SANTA FE LIL CIG 20PK	025900404017	240	180
301566	SWISHER TOBACCO	626093	SANTA FE LIL MILD20PK	025900406011	240	180
301566	SWISHER TOBACCO	27540	SANTA FE LIL MNTH20PK	00025900405014	240	180
301566	SWISHER TOBACCO	626119	SANTA FE LIL PCH 20PK	025900408015	240	180
301566	SWISHER TOBACCO	819706	SF FLTR PRE PK ACR DS	00025900745974	365	340
301566	SWISHER TOBACCO	158147	SILVER CRK FC WINT	033300000135	180	170
301566	SWISHER TOBACCO	164970	SILVER CRK LC STRGHT	033300000159	180	170
301566	SWISHER TOBACCO	6064	SILVER CRK LC WINT	033300000197	180	170
301566	SWISHER TOBACCO	923987	SS ECGR DSP SWT	025900175184	365	335
301566	SWISHER TOBACCO	897108	SS ECIG COMBO UNIT	00025900775094	730	700
301566	SWISHER TOBACCO	928457	SS ECIG DISP DS	00025900275242	365	335
301566	SWISHER TOBACCO	923979	SS ECIG DSP MNTL	025900175177	365	335
301566	SWISHER TOBACCO	923961	SS ECIG DSP REG	025900175160	365	335
301566	SWISHER TOBACCO	897025	SS ECIG RC KT MN	025900175016	730	700
301566	SWISHER TOBACCO	897017	SS ECIG RC KT SM	025900175009	730	700
301566	SWISHER TOBACCO	897066	SS ECIG RF MNT12M	025900175054	730	700
301566	SWISHER TOBACCO	897058	SS ECIG RF MNT18M	025900175047	730	700
301566	SWISHER TOBACCO	897041	SS ECIG RF REG12M	025900175030	730	700
301566	SWISHER TOBACCO	897033	SS ECIG RF REG18M	025900175023	730	700
301566	SWISHER TOBACCO	928028	SS ECIG RF SWT 12M	025900175146	365	335

VENDOR	VENDOR NAME	ITEM #	ITEM DESCRIPTION	EAN/UPC	ORDLIFE	MFGLIFE
301566	SWISHER TOBACCO	928036	SS ECIG RF SWT 18M	025900175139	365	335
301566	SWISHER TOBACCO	928010	SS ECIG SWT RC KIT	025900175122	365	335
301566	SWISHER TOBACCO	910133	SS ECIG/ECGR COMBO DS	00025900275105	365	335
301566	SWISHER TOBACCO	483982	STARR B2G1 TOBACCO	00033300535859	225	180
301566	SWISHER TOBACCO	738120	STARR ORG/PCH B1G1 DS	00033300922246	225	180
301566	SWISHER TOBACCO	739474	STARR VALUE CHW B1G1	033300535903	225	180
301566	SWISHER TOBACCO	738138	STARR VALUE PCH B1G1	033300536177	225	180
301566	SWISHER TOBACCO	19695	STARR VALUE TOBACCO	033300535804	225	180
301574	TASTE OF NATURE	995639	CKY DGH BITES 1.745Z	655956000026	730	540
301574	TASTE OF NATURE	735126	CKY DGH BITES 4Z	00655956055514	365	320
301574	TASTE OF NATURE	950683	CKY DGH BITES 4Z	00655956055514	540	365
301574	TASTE OF NATURE	531228	CKY DGH BITES THTR	655956000019	365	320
301574	TASTE OF NATURE	857599	CUP CAKE BITES 3Z	655956001115	365	270
301574	TASTE OF NATURE	858456	GINORMOUS GUMI BEAR	655956001313	365	270
301574	TASTE OF NATURE	858043	GUMMI ASST THTR DS	00655956037206	365	180
301574	TASTE OF NATURE	858027	GUMMI CARE BEARS	655956001016	365	270
301574	TASTE OF NATURE	858464	GUMMI SNACK BITEZ	655956001214	365	270
301574	TASTE OF NATURE	858035	GUMMI SQGL SR WORM	655956010018	365	270
301574	TASTE OF NATURE	995621	HAW PUNCH CTN CANDY	655956001665	365	330
301574	TASTE OF NATURE	995605	HAW PUNCH CTNCDY SHP	00655956045485	365	330
301574	TASTE OF NATURE	995613	HAW PUNCH CTNCDYCL/CS	00655956045478	365	330
301574	TASTE OF NATURE	858084	MIKE & IKE COTTON CANDY	655956045058	270	180
301574	TASTE OF NATURE	531327	MUDDY BEARS GUMMI	655956020017	365	320
301574	TASTE OF NATURE	637595	SIMPSONS FRT SNACK	655956000958	365	320
301589	FATHERS TABLE	705467	FT ANGEL FD CK ROLL	010374210202	270	135
301589	FATHERS TABLE	736371	FT BRWNIE CHSCAKE	010374210165	365	180
301589	FATHERS TABLE	707059	FT CAKE ROLL COOLERDS	00010374998889	999	999
301589	FATHERS TABLE	841809	FT CARROT CK ROLL	010374361195	270	135
301589	FATHERS TABLE	707042	FT CHEESECK COOLER DS	00010374998902	999	999
301589	FATHERS TABLE	850644	FT CHOC CAKE ROLL W/BTRCRM	010374361171	270	135
301589	FATHERS TABLE	906990	FT CHSCKE ASST DEAL	642984906994	0	0
301589	FATHERS TABLE	907006	FT CKRL ASST DEAL	642984907007	0	0
301589	FATHERS TABLE	915215	FT MINI CL RL RACK	00642984915217	999	999
301589	FATHERS TABLE	736363	FT NY CHSCAKE	010374210141	365	180
301589	FATHERS TABLE	909564	FT PP199 CHOC CK RL	010374724815	270	135
301589	FATHERS TABLE	909572	FT PP199 CRT CK ROLL	010374724822	270	135
301589	FATHERS TABLE	909556	FT PP199 LMN CK ROLL	010374724808	270	135
301589	FATHERS TABLE	909580	FT PP199 RDVLVT CKRL	010374724846	270	135
301589	FATHERS TABLE	979609	FT PUMPKIN ROLL	010374499850	270	180
301589	FATHERS TABLE	841817	FT RED VELVET CK ROLL	010374361188	270	135
301589	FATHERS TABLE	736389	FT STRAW SWRL CHSCAKE	010374210158	365	180
301595	TOPPS-CONFECTIONARY	338020	BABY BOTTLE POP ASST	041116005954	730	685
301595	TOPPS-CONFECTIONARY	664839	BABY BOTTLE POP WING	00041116006333	730	685
301595	TOPPS-CONFECTIONARY	720912	BABY BOTTLE RATTLR POP	041116006531	730	685
301595	TOPPS-CONFECTIONARY	776138	BABY BTL/JCY DRPOP WG	10041116002172	730	685
301595	TOPPS-CONFECTIONARY	905885	BAZOOKA 19PC PARTY BOX	041116004094	720	180
301595	TOPPS-CONFECTIONARY	639856	BAZOOKA ASST TUB	041116202216	730	685
301595	TOPPS-CONFECTIONARY	766386	BAZOOKA ASST TUB	041116202216	730	685
301595	TOPPS-CONFECTIONARY	645424	BAZOOKA BUBBLE NUGGET	041116002946	730	685
301595	TOPPS-CONFECTIONARY	905893	BAZOOKA MULTI WLT 3PK	041116004056	720	180
301595	TOPPS-CONFECTIONARY	985077	BAZOOKA ORG TUB 225CT	642984985074	730	180
301595	TOPPS-CONFECTIONARY	452334	BAZOOKA ORIG PARTY BX	041116027536	730	685
301595	TOPPS-CONFECTIONARY	905901	BAZOOKA WALLET PK 10PC	041116002618	720	180
301595	TOPPS-CONFECTIONARY	980557	BAZOOKA WALLET PK WNG	10041116010467	730	180
301595	TOPPS-CONFECTIONARY	10686	BAZOOKA WRAP ASST BX	041116202216	730	685
301595	TOPPS-CONFECTIONARY	16378	BAZOOKA WRAP ORIG	041116202216	730	685
301595	TOPPS-CONFECTIONARY	962753	BB TFFY JCY DRP PW	10041116002509	730	182
301595	TOPPS-CONFECTIONARY	859850	BIGS 48CT DEAL	642984859856	0	0

VENDOR	VENDOR NAME	ITEM #	ITEM DESCRIPTION	EAN/UPC	ORDLIFE	MFGLIFE
301595	TOPPS-CONFECTIONARY	859892	BIGS SHPR/SNSD DEAL	642984859894	0	0
301595	TOPPS-CONFECTIONARY	979054	JUICY DROP DISP	10041116011105	540	180
301595	TOPPS-CONFECTIONARY	972935	JUICY DROP GUMMIES	041116018664	540	180
301595	TOPPS-CONFECTIONARY	994764	JUICY DROP GUMMIES	041116011184	540	180
301595	TOPPS-CONFECTIONARY	772350	JUICY DROP POP	041116005923	730	180
301595	TOPPS-CONFECTIONARY	505750	JUICY DROP POP CU	041116005923	730	685
301595	TOPPS-CONFECTIONARY	556183	JUICY DROP POP SNGL	041116005923	730	685
301595	TOPPS-CONFECTIONARY	9423	PUSH POP FRUIT FRENZY	041116005343	730	685
301595	TOPPS-CONFECTIONARY	671610	PUSH POP JUMBO	041116005275	730	700
301595	TOPPS-CONFECTIONARY	306514	PUSH POP JUMPING	041116005275	730	685
301595	TOPPS-CONFECTIONARY	693598	PUSH POP SLIDERZ	041116005282	720	675
301595	TOPPS-CONFECTIONARY	723866	PUSH POP/RING POP WNG	00041116002045	730	685
301595	TOPPS-CONFECTIONARY	772582	PUSH POP/RING POP WNG	10041116002042	730	685
301595	TOPPS-CONFECTIONARY	667964	PUSH/RING POP MINI PW	00041116005763	730	685
301595	TOPPS-CONFECTIONARY	944389	RING POP CUBS SH	10041116010542	730	180
301595	TOPPS-CONFECTIONARY	12658	RING POP FRUIT FEST	041116005190	730	685
301595	TOPPS-CONFECTIONARY	886275	RING POP GUMI 5Z	041116006449	365	180
301595	TOPPS-CONFECTIONARY	886283	RING POP GUMIS 1.7Z	041116001505	365	180
301595	TOPPS-CONFECTIONARY	944413	RING POP REDS	041116013867	730	180
301595	TOPPS-CONFECTIONARY	944397	RING POP REDS SH	10041116010559	730	180
301595	TOPPS-CONFECTIONARY	306340	RING POP TWISTED CRM	041116005640	730	685
301595	TOPPS-CONFECTIONARY	568212	RING POP/PUCH POP SHP	00041116006739	730	685
301595	TOPPS-CONFECTIONARY	944405	RING POPS CUBS	041116013263	730	180
301595	TOPPS-CONFECTIONARY	712448	TOPPS 09 BASEBALL SET	00041116099960	999	999
301595	TOPPS-CONFECTIONARY	777094	TOPPS 10 BASEBALL SET	00041116099960	999	999
301595	TOPPS-CONFECTIONARY	815522	TOPPS 11 BASEBALL SET	00041116009969	999	999
301595	TOPPS-CONFECTIONARY	905240	TOPPS 12 BASEBALL SET	00642984905249	999	999
301595	TOPPS-CONFECTIONARY	936369	TOPPS 13 BASEBALL SET	887521008940	999	999
301595	TOPPS-CONFECTIONARY	980706	TOPPS 14 BASEBALL SET	887521020331	999	999
301595	TOPPS-CONFECTIONARY	815514	TOPPS 2011 GRAND SLAM	10041116116022	730	685
301595	TOPPS-CONFECTIONARY	801530	TOPPS 2011 PRE PACK	10041116115100	730	685
301595	TOPPS-CONFECTIONARY	853887	TOPPS 2012 GRAND SLAM	10041116126021	730	685
301595	TOPPS-CONFECTIONARY	853879	TOPPS 2012 PRE PACK	10041116115100	730	685
301595	TOPPS-CONFECTIONARY	905257	TOPPS 2013 GRANDSLAM	10041116136020	720	180
301595	TOPPS-CONFECTIONARY	936351	TOPPS 2014 GRAND SLAM	10041116010283	730	180
301595	TOPPS-CONFECTIONARY	942060	TOPPS 2014 PREPACK	10041116010276	730	365
301595	TOPPS-CONFECTIONARY	979005	TOPPS 2015 PREPACK	10041116011143	730	365
301595	TOPPS-CONFECTIONARY	723882	TOPPS ASST SHPR	10041116005005	730	685
301595	TOPPS-CONFECTIONARY	862482	TOPPS BBTL/JCDRPOP WNG	10041116002196	730	685
301595	TOPPS-CONFECTIONARY	772343	TOPPS BEST PRE PACK	10041116105101	999	999
301595	TOPPS-CONFECTIONARY	901256	TOPPS BEST PRE PACK 2013	10041116115100	730	180
301595	TOPPS-CONFECTIONARY	730176	TOPPS ESTR BBY BTLPOP	041116094866	730	685
301595	TOPPS-CONFECTIONARY	730200	TOPPS ESTR PDQ DISP	10041116085014	730	685
301595	TOPPS-CONFECTIONARY	730184	TOPPS ESTR PUSH POP	041116025211	730	685
301595	TOPPS-CONFECTIONARY	730192	TOPPS ESTR RNGPOP EGG	041116065712	730	685
301595	TOPPS-CONFECTIONARY	712588	TOPPS GRANDSLAM 2009	00041116096020	730	685
301595	TOPPS-CONFECTIONARY	772335	TOPPS GRANDSLAM 2010	10041116106023	240	180
301595	TOPPS-CONFECTIONARY	761387	TOPPS ICEAGE SHPR	00041116302350	730	685
301595	TOPPS-CONFECTIONARY	712729	TOPPS ICEAGE WING	00041116302374	730	685
301595	TOPPS-CONFECTIONARY	855551	TOPPS JUICY DRP TAF	041116005824	730	540
301595	TOPPS-CONFECTIONARY	707760	TOPPS PREPK B4G1	10041116095105	730	685
301595	TOPPS-CONFECTIONARY	980698	TOPPS2015 GRAND SLAM	10041116011150	730	180
301595	TOPPS-CONFECTIONARY	776112	TWISTED RING POP	041116005640	730	685
301595	TOPPS-CONFECTIONARY	306431	TWISTED TRPL PUSH POP	041116004926	730	685
301595	TOPPS-CONFECTIONARY	712117	WAZOO CANDY BAR	041116004322	360	180
301597	WESTERN SUGAR	629162	GW GRAN SUGAR 2LB	023200000274	720	365
301597	WESTERN SUGAR	629576	GW GRAN SUGAR 5LB	023200000281	720	365
301597	WESTERN SUGAR	629832	GW GRAN SUGAR 5LB	023200000281	0	0

VENDOR	VENDOR NAME	ITEM #	ITEM DESCRIPTION	EAN/UPC	ORDLIFE	MFGLIFE
301597	WESTERN SUGAR	628826	GW LTBROWN SUGAR 1LB	023200000335	720	365
301597	WESTERN SUGAR	628818	GW POWDERED SUGAR 1LB	023200000342	720	365
301609	TONE PRODUCTS	728527	BNB SF CHRY SHT 3G	00788870003658	180	150
301609	TONE PRODUCTS	728519	BNB SF GRAPE SHT 3G	00788870003665	180	150
301609	TONE PRODUCTS	728501	BNB SF LIME SHT 3G	00788870003634	180	150
301609	TONE PRODUCTS	728493	BNB SF VAN SHOT 3G	00788870003641	180	150
301609	TONE PRODUCTS	650077	CELERY SALT 35Z	642984650071	730	90
301609	TONE PRODUCTS	733618	ENERGY BOOST GAL	00788870003672	180	150
301609	TONE PRODUCTS	765347	RED PEPPER FLK 12Z	047600547450	730	685
301609	TONE PRODUCTS	557454	TONE GARLIC SALT 40Z	00047600549652	730	90
301609	TONE PRODUCTS	764084	TONE GR CINNAMON 18Z	041351913717	730	90
301609	TONE PRODUCTS	767830	TONE OREG LEAF 1.5LB	10041351915466	730	685
301609	TONE PRODUCTS	806380	TONE SF GRAPE GAL	00788870003627	180	150
301610	TOOTSIE ROLL	950121	CARAMEL APPLE POP DS	00071720017869	365	270
301610	TOOTSIE ROLL	319251	CARAMEL APPLE POPS	071720000014	365	320
301610	TOOTSIE ROLL	11148	CELLA CHERRIES CHGMKR	011228000055	730	685
301610	TOOTSIE ROLL	333294	CELLA CHERRIES DARK	00011228721202	730	685
301610	TOOTSIE ROLL	773812	CELLA MLKCHOC XMAS BX	011228000482	365	320
301610	TOOTSIE ROLL	824086	CHAS CHEW 2PK PP100	071720531600	365	300
301610	TOOTSIE ROLL	13151	CHAS CHEW CHOCOLATE	071720531105	365	320
301610	TOOTSIE ROLL	909358	CHAS CHEW MIN THT SHP	00071720531952	730	685
301610	TOOTSIE ROLL	499996	CHAS CHEW MIN THTR 4Z	071720531938	365	320
301610	TOOTSIE ROLL	758169	CHAS CHEW MON THT 4Z	071720531938	0	0
301610	TOOTSIE ROLL	13169	CHAS CHEW STRAWBERRY	071720531204	365	320
301610	TOOTSIE ROLL	715433	CHAS CHEW VAN 2PK	071720531648	365	180
301610	TOOTSIE ROLL	14290	CHAS CHEW VANILLA	071720531303	365	320
301610	TOOTSIE ROLL	727636	CHAS CHEW VANILLA 2PK	071720531648	360	180
301610	TOOTSIE ROLL	727776	CHILDS PLAY EASTER	071720028315	365	180
301610	TOOTSIE ROLL	827378	DOT ORIG THTR SHPR	00071720950951	730	685
301610	TOOTSIE ROLL	727313	DOTS ASST SHPR	00071720850985	730	685
301610	TOOTSIE ROLL	856658	DOTS EDGE PK SHP	00071720950982	730	685
301610	TOOTSIE ROLL	764266	DOTS FLAG THTR	071720075012	365	320
301610	TOOTSIE ROLL	13631	DOTS FRUIT	071720049723	730	685
301610	TOOTSIE ROLL	950113	DOTS ORIG THR SHP	00071720952955	365	180
301610	TOOTSIE ROLL	758177	DOTS ORIG THTR 7.5OZ	071720850008	0	0
301610	TOOTSIE ROLL	451708	DOTS ORIG THTR 7.5Z	071720850008	0	0
301610	TOOTSIE ROLL	495564	DOTS ORIG THTR 7.5Z	071720850008	730	685
301610	TOOTSIE ROLL	759886	DOTS ORIG THTR 7.5Z	071720850008	0	0
301610	TOOTSIE ROLL	727321	DOTS SOUR THTR 7Z	071720850060	730	685
301610	TOOTSIE ROLL	727370	DOTS SR GRPFRTSLCE 7Z	071720850176	365	320
301610	TOOTSIE ROLL	727354	DOTS SR PEACHSLICE7Z	071720850169	365	320
301610	TOOTSIE ROLL	727347	DOTS SR SLCE THTR DS	00071720850992	365	320
301610	TOOTSIE ROLL	727362	DOTS SR WTRMLNSLCE 7Z	071720850152	365	320
301610	TOOTSIE ROLL	988790	DOTS SUPER SIZE 20.5Z	071720850206	730	685
301610	TOOTSIE ROLL	715086	DOTS THTR SHIPPER	00071720850961	730	685
301610	TOOTSIE ROLL	495572	DOTS TROP BOX 7.5OZ	071720850015	730	685
301610	TOOTSIE ROLL	672568	DOTS TROP BOX 7.5OZ	071720850015	0	0
301610	TOOTSIE ROLL	495499	DOTS TROP BOX 7.5Z	071720850015	0	0
301610	TOOTSIE ROLL	646430	DOTS YOGURT THTR 7.5Z	071720850053	365	240
301610	TOOTSIE ROLL	723015	DOTS/JR MNT THTR TRAY	00071720070505	730	685
301610	TOOTSIE ROLL	648352	FROOTIES GRN/APL BAR	071720009727	730	685
301610	TOOTSIE ROLL	648360	FROOTIES SR GRAPE BAR	071720009710	730	685
301610	TOOTSIE ROLL	648345	FROOTIES STRWBRY BAR	071720009734	730	685
301610	TOOTSIE ROLL	552323	JR CARAMELS THTR 3.6	071720534953	365	320
301610	TOOTSIE ROLL	566679	JR CARMEL THTR SHP	00071720534939	365	320
301610	TOOTSIE ROLL	54452	JR MINT THTR SHIP	00071720530221	365	320
301610	TOOTSIE ROLL	691816	JR MINTS DELX CHANGMK	071720000090	360	300
301610	TOOTSIE ROLL	768275	JR MINTS INSIDE OUT	071720530689	999	999

VENDOR	VENDOR NAME	ITEM #	ITEM DESCRIPTION	EAN/UPC	ORDLIFE	MFGLIFE
301610	TOOTSIE ROLL	950097	JUNIOR MINT THR CTR	00071720339480	365	180
301610	TOOTSIE ROLL	322628	JUNIOR MINT THTR 4Z	071720530467	365	320
301610	TOOTSIE ROLL	758151	JUNIOR MINT THTR 4Z	071720530467	0	0
301610	TOOTSIE ROLL	17970	JUNIOR MINTS	071720530207	365	320
301610	TOOTSIE ROLL	14597	JUNIOR MINTS 1.84Z	071720530153	365	320
301610	TOOTSIE ROLL	988782	JUNIOR MINTS BX 12Z	071720530832	730	685
301610	TOOTSIE ROLL	303347	JUNIOR MINTS KS	071720530405	365	320
301610	TOOTSIE ROLL	934646	JUNIOR MINTS THTR SHP	00071720530481	365	180
301610	TOOTSIE ROLL	759845	JUNIOR MINT THTR 4Z	071720530467	0	0
301610	TOOTSIE ROLL	825273	RASPBERRY CRM THTR 4Z	071720530962	365	320
301610	TOOTSIE ROLL	863753	TOOTSIE 5 ITEM DEAL	642984863754	0	0
301610	TOOTSIE ROLL	861120	TOOTSIE 5BX DEAL	642984861125	0	0
301610	TOOTSIE ROLL	881953	TOOTSIE CHGMKR DEAL	642984881956	0	0
301610	TOOTSIE ROLL	760686	TOOTSIE FLAG BANK	071720067055	360	180
301610	TOOTSIE ROLL	737593	TOOTSIE FLAG BANK 4Z	071720767153	360	180
301610	TOOTSIE ROLL	909077	TOOTSIE FROOTI BL RSP	071720078433	730	685
301610	TOOTSIE ROLL	909044	TOOTSIE FROOTI CRN/BBRY	071720078532	730	685
301610	TOOTSIE ROLL	909119	TOOTSIE FROOTI FR PCH	071720078006	730	685
301610	TOOTSIE ROLL	909085	TOOTSIE FROOTI GR APL	071720078426	730	685
301610	TOOTSIE ROLL	909101	TOOTSIE FROOTI GRAPE	071720078013	730	685
301610	TOOTSIE ROLL	909028	TOOTSIE FROOTI MIDGEE	071720078068	730	685
301610	TOOTSIE ROLL	909036	TOOTSIE FROOTI PSN FRT	071720078549	730	685
301610	TOOTSIE ROLL	909051	TOOTSIE FROOTI STR/LMN	071720078525	730	685
301610	TOOTSIE ROLL	909093	TOOTSIE FROOTI STRWBRY	071720078020	730	685
301610	TOOTSIE ROLL	909069	TOOTSIE FROOTI WMLN	071720078488	730	685
301610	TOOTSIE ROLL	988774	TOOTSIE FRT CHEWS5.8Z	071720006061	730	685
301610	TOOTSIE ROLL	534743	TOOTSIE FRT ROLL 5.8Z	071720006061	730	685
301610	TOOTSIE ROLL	727065	TOOTSIE GNT PP2/100OR	071720029343	365	300
301610	TOOTSIE ROLL	727057	TOOTSIE GNT PP2/100SH	00071720079300	365	300
301610	TOOTSIE ROLL	727073	TOOTSIE GNT PP2/100VN	071720029367	365	300
301610	TOOTSIE ROLL	740852	TOOTSIE MIDGE BANK11Z	071720067024	365	180
301610	TOOTSIE ROLL	726539	TOOTSIE POP BNCH ECAP	071720015803	730	685
301610	TOOTSIE ROLL	950105	TOOTSIE POP BNCH WG	00071720015858	730	685
301610	TOOTSIE ROLL	902049	TOOTSIE POP BUNCH	071720015810	730	685
301610	TOOTSIE ROLL	902056	TOOTSIE POP BUNCH SHPR	10071720015817	730	685
301610	TOOTSIE ROLL	690461	TOOTSIE POP DROP SHPR	00071720005163	365	240
301610	TOOTSIE ROLL	679357	TOOTSIE POP DROPS	071720005156	365	320
301610	TOOTSIE ROLL	760652	TOOTSIE POP DROPS	071720005132	365	320
301610	TOOTSIE ROLL	690131	TOOTSIE POP DROPS SHP	071720005156	0	0
301610	TOOTSIE ROLL	733105	TOOTSIE POP DROPS THR	071720035153	365	180
301610	TOOTSIE ROLL	335521	TOOTSIE POP GIANT POP	071720000083	730	685
301610	TOOTSIE ROLL	733113	TOOTSIE POP WLD BRY	071720000076	730	685
301610	TOOTSIE ROLL	17087	TOOTSIE POPS	071720000076	730	685
301610	TOOTSIE ROLL	39578	TOOTSIE ROLL JAR	071720009116	730	685
301610	TOOTSIE ROLL	925842	TOOTSIE ROLL KS PCH	071720009420	365	180
301610	TOOTSIE ROLL	532606	TOOTSIE ROLL MIDG 6.5	071720006054	730	685
301610	TOOTSIE ROLL	566216	TOOTSIE ROLL MINI4.5Z	071720030004	730	685
301610	TOOTSIE ROLL	11320	TOOTSIE ROLLS	071720005507	730	685
301610	TOOTSIE ROLL	14977	TOOTSIE ROLLS	071720009314	730	685
301610	TOOTSIE ROLL	881698	TOOTSIE ROLLS GIANT 3Z	071720009345	365	270
301610	TOOTSIE ROLL	862003	TOOTSIE THTR DEAL	642984862009	0	0
301611	TOPCO SF - AUNT NELLIES	480178	ERLY CAL GRNOLV STF6Z	00705814721126	540	495
301611	TOPCO SF - AUNT NELLIES	990093	ESSENTIAL OLV STFDMNZ	00041303010808	547	365
301611	TOPCO SF - AUNT NELLIES	818658	EYE DROPS ORIG FORMULA	036800036390	999	300
301611	TOPCO SF - AUNT NELLIES	133728	FLAV BLACK PEPPER 4Z	041130007644	600	400
301611	TOPCO SF - AUNT NELLIES	133702	FLAV BROWN GRAVY MIX	00041130019623	720	480
301611	TOPCO SF - AUNT NELLIES	134262	FLAV CREAMER 11Z	041130147289	365	305
301611	TOPCO SF - AUNT NELLIES	107367	FLAV CREAMER 22Z	041130147326	365	305

VENDOR	VENDOR NAME	ITEM #	ITEM DESCRIPTION	EAN/UPC	ORLIFE	MFGLIFE
301611	TOPCO SF - AUNT NELLIES	133652	FLAV GARLIC POWDER 3Z	041130067075	600	400
301611	TOPCO SF - AUNT NELLIES	133736	FLAV IMIT VANILLA 8Z	041130067167	600	400
301611	TOPCO SF - AUNT NELLIES	134049	FLAV MINI MMALLOW 10Z	00041130147425	240	195
301611	TOPCO SF - AUNT NELLIES	32458	FLAV OLIVE STF MNZ 5Z	041130002403	540	495
301611	TOPCO SF - AUNT NELLIES	496026	FLAV SPLIT PEA GRN16Z	00041130160806	730	610
301611	TOPCO SF - AUNT NELLIES	134726	FLAV STEW TOMATO 14Z	00041130001185	720	675
301611	TOPCO SF - AUNT NELLIES	133678	FLAV TACO SEASONING1Z	041130019661	600	400
301611	TOPCO SF - AUNT NELLIES	818666	HAND SANTZR WTRLSS 2Z	036800236707	730	300
301611	TOPCO SF - AUNT NELLIES	134692	HB CAT LITTER 10LB	00041130070303	999	999
301611	TOPCO SF - AUNT NELLIES	134106	NUTRIPLAN LMB&RCE 4LB	00041130067341	365	320
301611	TOPCO SF - AUNT NELLIES	134668	SF CHERRIES NO STM 6Z	00011161139003	540	480
301611	TOPCO SF - AUNT NELLIES	134635	SF CREAMY PNTBTR 12Z	00011161142256	365	305
301611	TOPCO SF - AUNT NELLIES	37929	SF EXTRA LRG SPNG 1PK	011161183310	999	999
301611	TOPCO SF - AUNT NELLIES	61903	SF FLEX STRAWS 40S	011161168911	999	999
301611	TOPCO SF - AUNT NELLIES	134213	SF FOAM CUP 6Z 51S	011161169468	999	999
301611	TOPCO SF - AUNT NELLIES	134130	SF FORKS/KNIVES/SPOON	00011161168430	999	999
301611	TOPCO SF - AUNT NELLIES	49858	SF LGE RIPE OLIVES 6Z	00011161141761	540	495
301611	TOPCO SF - AUNT NELLIES	133744	SF MUSHROOM PIECES 4Z	00011161123033	730	610
301611	TOPCO SF - AUNT NELLIES	49866	SF OLIVE STFD MANZ 3Z	00011161141631	540	495
301611	TOPCO SF - AUNT NELLIES	34652	SF OLIVE STFD MANZ 5Z	00011161141655	540	495
301611	TOPCO SF - AUNT NELLIES	134775	SF OLIVE STUFFED 5Z	00011161141525	540	495
301611	TOPCO SF - AUNT NELLIES	765883	SF PANCAKE SYRUP	011161021162	90	60
301611	TOPCO SF - AUNT NELLIES	107649	SF PANCAKE SYRUP 12Z	011161147008	540	495
301611	TOPCO SF - AUNT NELLIES	134700	SF SALT IODIZED 26Z	00011161152026	540	420
301611	TOPCO SF - AUNT NELLIES	133843	SF SOFTENER SHEET 40S	011161176077	999	999
301611	TOPCO SF - AUNT NELLIES	133876	SF TUNA IN WATER 6Z	011161135319	730	670
301611	TOPCO SF - AUNT NELLIES	133850	SF WINDOW SPRYCLNR32Z	00011161174202	999	999
301611	TOPCO SF - AUNT NELLIES	159665	TC ADH STRIPS 10S	036800188297	999	999
301611	TOPCO SF - AUNT NELLIES	159657	TC ADH STRIPS3/4IN30S	036800188280	999	999
301611	TOPCO SF - AUNT NELLIES	159640	TC ADH STRIPS3/4IN40S	036800010697	999	999
301611	TOPCO SF - AUNT NELLIES	107664	TC ADH TAPE 1/2X10YD	036800107113	999	999
301611	TOPCO SF - AUNT NELLIES	80580	TC ALCHOHOL 70PCT 16Z	036800917187	998	300
301611	TOPCO SF - AUNT NELLIES	28092	TC ALLERGY MED CP 24S	036800134454	730	685
301611	TOPCO SF - AUNT NELLIES	37325	TC AMBER MOUTHWASH 8Z	036800623866	730	670
301611	TOPCO SF - AUNT NELLIES	39214	TC ANTACID W/SIMET12Z	036800993204	730	700
301611	TOPCO SF - AUNT NELLIES	897611	TC ANTI-DRRHL TAB24CT	036800073845	999	999
301611	TOPCO SF - AUNT NELLIES	997239	TC ANTI-DRRHL TAB24CT	036800073845	720	300
301611	TOPCO SF - AUNT NELLIES	992479	TC ASPIRIN TAB 100S	036800104174	335	300
301611	TOPCO SF - AUNT NELLIES	49452	TC ASPRIN TAB 100S	036800104174	730	600
301611	TOPCO SF - AUNT NELLIES	76653	TC BABY OIL GEL 6.5Z	036800319196	730	700
301611	TOPCO SF - AUNT NELLIES	75176	TC BABY POWDER 4Z	036800670525	730	700
301611	TOPCO SF - AUNT NELLIES	39321	TC BIS MUTH LIQ	036800993303	730	700
301611	TOPCO SF - AUNT NELLIES	924399	TC CALAMINE LOTION 6Z	036800443419	999	999
301611	TOPCO SF - AUNT NELLIES	899484	TC CHRRY NOPSE 6HR 8Z	036800367234	420	300
301611	TOPCO SF - AUNT NELLIES	867846	TC CITRATE MAGNES LMN	036800348141	999	300
301611	TOPCO SF - AUNT NELLIES	623223	TC CLD/ALRG PE TB24S	036800118959	365	335
301611	TOPCO SF - AUNT NELLIES	955484	TC CLD/CGH DM 4Z	00036800147799	730	685
301611	TOPCO SF - AUNT NELLIES	956334	TC COLD&FLU PE 8Z	036800367326	300	240
301611	TOPCO SF - AUNT NELLIES	119917	TC COTTON PUFF 100CT	036800703360	999	999
301611	TOPCO SF - AUNT NELLIES	159624	TC COTTON SWABS 170S	036800788145	999	999
301611	TOPCO SF - AUNT NELLIES	159616	TC DENT FLOS WAX100YD	036800561076	999	999
301611	TOPCO SF - AUNT NELLIES	168500	TC DIS RZR SIN BLD 5S	036800041271	999	999
301611	TOPCO SF - AUNT NELLIES	50195	TC EPSOM SALT 16Z	036800259126	998	300
301611	TOPCO SF - AUNT NELLIES	5710	TC EXST N/ASP CAP 50S	036800127210	730	600
301611	TOPCO SF - AUNT NELLIES	2568	TC EXST N/ASP TAB 60S	036800128309	730	600
301611	TOPCO SF - AUNT NELLIES	923748	TC HYDRO PEROXIDE 16Z	036800267114	998	998
301611	TOPCO SF - AUNT NELLIES	764472	TC IBUPROFEN CAP 24CT	036800133099	365	300
301611	TOPCO SF - AUNT NELLIES	28555	TC IBUPROFEN CAP 50S	036800145245	730	600

VENDOR	VENDOR NAME	ITEM #	ITEM DESCRIPTION	EAN/UPC	ORDLIFE	MFGLIFE
301611	TOPCO SF - AUNT NELLIES	764670	TC IBUPROFEN TAB 24CT	036800129047	365	300
301611	TOPCO SF - AUNT NELLIES	45815	TC IBUPROFEN TAB 50S	036800144187	730	600
301611	TOPCO SF - AUNT NELLIES	27953	TC LIQUID ANTACID 12Z	036800922136	730	700
301611	TOPCO SF - AUNT NELLIES	73965	TC MOUTHWASH MNT 8.5Z	00036800038912	730	670
301611	TOPCO SF - AUNT NELLIES	26740	TC N/ASP ELIX GRP 4Z	036800145160	730	600
301611	TOPCO SF - AUNT NELLIES	820654	TC N/TM ORIG NOPSE 6Z	036800135826	700	300
301611	TOPCO SF - AUNT NELLIES	906347	TC N/TM ORIG NOPSE 8Z	036800367258	700	300
301611	TOPCO SF - AUNT NELLIES	7385	TC NASAL SPRAY 1Z	036800130050	730	685
301611	TOPCO SF - AUNT NELLIES	25387	TC NASL DECON PETB18S	036800118515	730	685
301611	TOPCO SF - AUNT NELLIES	911388	TC NT CLD/FLU SGEL 16	036800367357	310	300
301611	TOPCO SF - AUNT NELLIES	49445	TC PETROLEUMJELY3.75Z	036800081772	730	700
301611	TOPCO SF - AUNT NELLIES	36632	TC POLISH RMVR 6Z	036800683310	730	700
301611	TOPCO SF - AUNT NELLIES	45328	TC POLISH RMVR N/ACTN	036800059528	730	700
301611	TOPCO SF - AUNT NELLIES	808113	TC SNS&ALRG PE MAX24S	036800118942	540	180
301611	TOPCO SF - AUNT NELLIES	816769	TC STAY AWAKE TAB 40S	036800305274	730	670
301611	TOPCO SF - AUNT NELLIES	764506	TC STAY AWAKE TAB16CT	036800133082	365	300
301611	TOPCO SF - AUNT NELLIES	107706	TC TOOTHBRUSH ANG MED	036800037427	999	999
301611	TOPCO SF - AUNT NELLIES	120196	TC TOOTHBRUSH ANG SFT	036800042247	999	999
301611	TOPCO SF - AUNT NELLIES	28100	TC TUSSIN DM LIQ 4Z	036800134423	730	685
301611	TOPCO SF - AUNT NELLIES	923755	TC WNTGRN ALCOHOL	036800227125	998	998
301630	TSN - AMERISOURCE/SANF	756999	B&S LAWN MOWER OIL18Z	024847761450	730	700
301630	TSN - AMERISOURCE/SANF	543579	C/LNR 33X39 33GAL 5ML	642984543571	999	999
301630	TSN - AMERISOURCE/SANF	846709	DIAMOND BOOK MATCH 50 CT	048789091000	999	999
301630	TSN - AMERISOURCE/SANF	835728	REYNLDS FOIL 75FT	010900000154	999	999
301637	TWINCO ROMAX - MINN	740167	BAR & CHAIN OIL QT	009114750009	999	999
301637	TWINCO ROMAX - MINN	845883	BLAST 20 WIND WASH	00009114920006	999	999
301637	TWINCO ROMAX - MINN	582841	CENEX 10W40	045579040484	999	999
301637	TWINCO ROMAX - MINN	582817	CENEX 5W30	045579040088	999	999
301637	TWINCO ROMAX - MINN	582825	CENEX ATF DEX MER	045579049982	999	999
301637	TWINCO ROMAX - MINN	582833	CENEX GOLD 10W30	045579040187	999	999
301637	TWINCO ROMAX - MINN	680033	CHAIN SAW LUBRICANT	009114751006	999	999
301637	TWINCO ROMAX - MINN	95026	CHARCOL CHEF LTR FL32	00009114611003	999	999
301637	TWINCO ROMAX - MINN	69815	CITGO EZ POUR 10W40	033159000133	999	999
301637	TWINCO ROMAX - MINN	796433	HAVOLINE DXCL ANTIFRZ	076568049775	999	999
301637	TWINCO ROMAX - MINN	798546	IS032 5GL HYDRLIC FLD	043685401892	999	999
301637	TWINCO ROMAX - MINN	888594	JOHNSON OUTBOARD 16Z	745419363055	730	700
301637	TWINCO ROMAX - MINN	799114	POLARIS PRM SNWML OIL	00642984799114	365	325
301637	TWINCO ROMAX - MINN	847343	POLY ATE-A TRANS FLUID	009114678006	999	999
301637	TWINCO ROMAX - MINN	847350	POLY CYCLE OIL 8Z	009114752003	999	999
301637	TWINCO ROMAX - MINN	548347	POLY GRD 50/50 ANTFZ	00009114982004	999	999
301637	TWINCO ROMAX - MINN	187054	POLY GUARD ANTIFR GL	009114981007	999	999
301637	TWINCO ROMAX - MINN	584748	PRESTONE SUV FUEL INJ	797496872258	999	999
301637	TWINCO ROMAX - MINN	225581	RAIN X 6.77Z	079118112011	999	999
301637	TWINCO ROMAX - MINN	146357	ROTELLA 15W40 QT	021400560253	999	999
301637	TWINCO ROMAX - MINN	990788	ROTELLA 15W40 QT	021400560253	999	999
301637	TWINCO ROMAX - MINN	368969	SPARK PLUG CJ8	037551437931	999	999
301637	TWINCO ROMAX - MINN	799809	T-CAIR DSL EXH FL 1G	850727002036	365	325
301637	TWINCO ROMAX - MINN	799791	T-CAIR DSL EXHFL 2.5G	850727002500	365	325
301637	TWINCO ROMAX - MINN	222331	VALVOLINE 20W50RACING	074130002111	0	0
301637	TWINCO ROMAX - MINN	512434	VALVOLINE 20W50RACING	074130002111	0	0
301637	TWINCO ROMAX - MINN	94532	WINDSHIELD WASH FL GL	00009114920006	999	999
301637	TWINCO ROMAX - MINN	688812	WINDSHIELD WASH FL GL	00009114920006	999	999
301637	TWINCO ROMAX - MINN	521633	WINDSHIELD WASH GAL25	00009114925001	999	999
301637	TWINCO ROMAX - MINN	753368	WINSHIELD WASH FL GL	064307000804	720	700
301637	TWINCO ROMAX - MINN	847319	ZECOL 10W30 MOTOR OIL	009114810000	999	999
301637	TWINCO ROMAX - MINN	847327	ZECOL 10W40 MOTOR OIL	009114820009	999	999
301637	TWINCO ROMAX - MINN	847293	ZECOL 5W20 MOTOR OIL	009114825004	999	999
301637	TWINCO ROMAX - MINN	847301	ZECOL 5W30 MOTOR OIL	009114800001	999	999

VENDOR	VENDOR NAME	ITEM #	ITEM DESCRIPTION	EAN/UPC	ORDLIFE	MFGLIFE
301637	TWINCO ROMAX – MINN	847384	ZECOL BRAKE FLUID 12Z	009114127009	999	999
301637	TWINCO ROMAX – MINN	847368	ZECOL CARB/FUEL INJ 12Z	009114410002	999	999
301637	TWINCO ROMAX – MINN	847335	ZECOL DEXRON/MERCON ATE	009114890002	999	999
301637	TWINCO ROMAX – MINN	847426	ZECOL FIX IT TIRE IN FW/HS	009114531004	999	999
301637	TWINCO ROMAX – MINN	845982	ZECOL FUEL INJCLNR	009114425006	365	335
301637	TWINCO ROMAX – MINN	845974	ZECOL GAS TREATMENT	009114412006	365	335
301637	TWINCO ROMAX – MINN	632109	ZECOL MAX 1/2GAL ANTF	009114985005	999	999
301637	TWINCO ROMAX – MINN	632091	ZECOL MAX RTU ANTIFRZ	009114984008	999	999
301637	TWINCO ROMAX – MINN	847376	ZECOL OCTANE BOOST 12Z	009114411009	999	999
301637	TWINCO ROMAX – MINN	585257	ZECOL PRPL PWR WW-35	00009114935000	999	999
301637	TWINCO ROMAX – MINN	847392	ZECOL PWR STEER 12Z	009114421008	365	330
301637	TWINCO ROMAX – MINN	847400	ZECOL PWR STEER SL 12Z	009114405008	999	999
301637	TWINCO ROMAX – MINN	847418	ZECOL STARTING FLD 10.5Z	009114511006	999	999
301637	TWINCO ROMAX – MINN	786996	ZECOL TRANS STOP LEAK	009114406005	365	340
301648	UNILEVER BESTFOODS	907303	HELLMAN DIP CUP RK	00642984907304	240	240
301648	UNILEVER BESTFOODS	887596	HELLMANS BBQ CUP	048001256385	210	60
301648	UNILEVER BESTFOODS	887570	HELLMANS BL CHS CUP	048001256316	210	60
301648	UNILEVER BESTFOODS	887562	HELLMANS CHIPTLE CUP	048001256323	210	210
301648	UNILEVER BESTFOODS	887588	HELLMANS H/MUSTRD CUP	048001256309	210	210
301648	UNILEVER BESTFOODS	887554	HELLMANS MARINARA CUP	048001256361	210	60
301648	UNILEVER BESTFOODS	960914	HELLMANS MAYO SQZ 16.5	048001024946	300	60
301648	UNILEVER BESTFOODS	887547	HELLMANS RANCH CUP	048001256378	210	60
301648	UNILEVER BESTFOODS	915256	HELLMANS RD PEP BASL 1G	642984915255	240	60
301648	UNILEVER BESTFOODS	722959	HELMN 1000 ISL 1.5	642984722952	330	295
301648	UNILEVER BESTFOODS	993824	HELMN ANCH/CHPT SC16Z	048001256569	240	60
301648	UNILEVER BESTFOODS	722892	HELMN BLU CHS 1.5	642984722891	330	295
301648	UNILEVER BESTFOODS	722900	HELMN CAESAR 1.5Z	642984722907	330	295
301648	UNILEVER BESTFOODS	960732	HELMN DIJONNAISE	048001370487	270	30
301648	UNILEVER BESTFOODS	722975	HELMN FF ITAL 1.5	642984722976	330	295
301648	UNILEVER BESTFOODS	722967	HELMN FF RANCH 1.5	642984722969	330	295
301648	UNILEVER BESTFOODS	722918	HELMN FRENCH 1.5	642984722914	330	295
301648	UNILEVER BESTFOODS	722934	HELMN HNY MUST 1.5	642984722938	330	295
301648	UNILEVER BESTFOODS	722942	HELMN ITALIAN 1.5	642984722945	330	295
301648	UNILEVER BESTFOODS	523613	HELMN KETCHUP 9G	048001268586	180	60
301648	UNILEVER BESTFOODS	736116	HELMN MAYO 16.5Z	048001024946	720	540
301648	UNILEVER BESTFOODS	989624	HELMN MAYO SQZ 11.5Z	048001353664	304	122
301648	UNILEVER BESTFOODS	963116	HELMN MAYO SQZ 9Z	048001025813	240	200
301648	UNILEVER BESTFOODS	960831	HELMN MAYO STICK	642984960835	240	30
301648	UNILEVER BESTFOODS	523639	HELMN MAYONNAISE71/16Z	00048001265370	180	60
301648	UNILEVER BESTFOODS	61531	HELMN MAYONNAISE 8Z	048001265042	270	180
301648	UNILEVER BESTFOODS	49791	HELMN MAYONNAISE 15Z	048001213388	270	180
301648	UNILEVER BESTFOODS	722926	HELMN RANCH 1.5	642984722921	330	295
301648	UNILEVER BESTFOODS	837161	HELMN REAL MAYO 30Z	00048001213487	360	320
301648	UNILEVER BESTFOODS	523621	HELMN YELLOW MUSTRD5G	00048001259966	180	60
301648	UNILEVER BESTFOODS	970350	HORSERADISH DIJON SCE	048001256583	240	200
301648	UNILEVER BESTFOODS	87122	LAWRY SEASON SALT 8Z	021500000529	450	330
301648	UNILEVER BESTFOODS	779850	LEGOUT BEEF BASE 30#	10037500851709	365	320
301648	UNILEVER BESTFOODS	918862	LIPTON SPRG VEG SOUP	041000014888	365	240
301648	UNILEVER BESTFOODS	918854	LIPTON CHCK NDLE SOUP	041000014802	365	240
301648	UNILEVER BESTFOODS	61887	LIPTON CPSP CKNDL 4S	041000014802	365	245
301648	UNILEVER BESTFOODS	545111	LIPTON DCF GRNTEA 40S	041000008436	540	450
301648	UNILEVER BESTFOODS	873448	LIPTON DECAF TEA BAGS	041000002717	365	300
301648	UNILEVER BESTFOODS	718718	LIPTON ENGLSH BRKFST	041000001161	540	60
301648	UNILEVER BESTFOODS	718726	LIPTON GREEN W/LEMON	041000000997	540	60
301648	UNILEVER BESTFOODS	641175	LIPTON GTEA 2GO MANGO	041000008795	540	495
301648	UNILEVER BESTFOODS	720136	LIPTON ICE TEA SMOOTH	642984720132	540	365
301648	UNILEVER BESTFOODS	59493	LIPTON NDLE SP MX 2PK	041000003240	450	330
301648	UNILEVER BESTFOODS	61895	LIPTON ONION SP MX2PK	041000003622	450	330

VENDOR	VENDOR NAME	ITEM #	ITEM DESCRIPTION	EAN/UPC	ORDLIFE	MFGLIFE
301648	UNILEVER BESTFOODS	720151	LIPTON STARTER KIT	00642984720156	540	365
301648	UNILEVER BESTFOODS	64469	LIPTON TEA BAGS 50S	041000002861	540	450
301648	UNILEVER BESTFOODS	87502	LIPTON TEA BAGS 100S	041000002878	540	450
301648	UNILEVER BESTFOODS	564088	LIPTON TEA BAGS 100S	041000002878	0	0
301648	UNILEVER BESTFOODS	61853	LIPTON TEA BAGS 16S	041000002854	540	450
301648	UNILEVER BESTFOODS	982322	LIPTON TEA BAGS 20S	041000002854	547	90
301648	UNILEVER BESTFOODS	717405	LIPTON TEA BLACK	041000002915	540	365
301648	UNILEVER BESTFOODS	718692	LIPTON TEA BLACK	041000100451	540	60
301648	UNILEVER BESTFOODS	717397	LIPTON TEA CHAI	041000001062	540	60
301648	UNILEVER BESTFOODS	736504	LIPTON TEA CHAM	642984736508	540	365
301648	UNILEVER BESTFOODS	736512	LIPTON TEA DARJEELING	642984736713	540	365
301648	UNILEVER BESTFOODS	844878	LIPTON TEA EARL GREY	041000001178	540	365
301648	UNILEVER BESTFOODS	717371	LIPTON TEA GREEN	041000206658	540	60
301648	UNILEVER BESTFOODS	736520	LIPTON TEA LEMON LN	642984736522	540	365
301648	UNILEVER BESTFOODS	717389	LIPTON TEA ORG PSNFRT	041000102523	540	365
301648	UNILEVER BESTFOODS	717413	LIPTON TEA RACK	00642984717415	999	999
301648	UNILEVER BESTFOODS	718924	LIPTON TEA RACK-SSA	00642984717415	999	999
301648	UNILEVER BESTFOODS	720144	LIPTON TROP IC TEA	642984720149	540	365
301648	UNILEVER BESTFOODS	845032	LIPTON WH RASP TEA	041000003936	540	365
301648	UNILEVER BESTFOODS	770560	LIPTON WIRE RACK SSA	00642984770564	999	999
301648	UNILEVER BESTFOODS	55426	RAGU MUSH SPAGSC 14Z	036200001509	720	640
301648	UNILEVER BESTFOODS	85902	RAGU OWS MEATSC 26Z	036200003008	730	640
301648	UNILEVER BESTFOODS	393751	RAGU OWS SPAGSC 14Z	036200000502	730	640
301648	UNILEVER BESTFOODS	56333	RAGU PIZZA SAUCE 14Z	036200005507	720	675
301648	UNILEVER BESTFOODS	393744	RAGU TRAD MEATSC 14Z	036200001004	720	640
301648	UNILEVER BESTFOODS	71811	RAGU TRAD SPAGSC 26Z	036200002506	730	640
301648	UNILEVER BESTFOODS	61713	WESTERN DRESSING 16Z	041000301216	365	305
301648	UNILEVER BESTFOODS	645093	WISHBN BLUE CHEESE 8Z	041000006029	360	315
301648	UNILEVER BESTFOODS	644914	WISHBN RANCH 8OZ	041000005701	360	315
301669	US SMOKELESS TOBACCO	903252	BRUTON GIANT TMBLRS 6Z	073100002199	365	335
301669	US SMOKELESS TOBACCO	6106	BRUTON SNUFF CAN	073100002014	365	320
301669	US SMOKELESS TOBACCO	397646	CC SNUFF POCKET CAN	073100002557	365	320
301669	US SMOKELESS TOBACCO	654707	COPE LC HICKORY	073100005152	42	35
301669	US SMOKELESS TOBACCO	654681	COPE LC STRAIGHT	073100005138	42	35
301669	US SMOKELESS TOBACCO	654699	COPE LC WHISKEY	073100005145	42	35
301669	US SMOKELESS TOBACCO	747931	COPENHAGEN .50 OFF DS	00073100032615	28	28
301669	US SMOKELESS TOBACCO	932459	COPENHAGEN FC NF AL	073100006760	140	110
301669	US SMOKELESS TOBACCO	896324	COPENHAGEN FCN B2SV\$1	073100008665	84	77
301669	US SMOKELESS TOBACCO	872234	COPENHAGEN FCN1.00CPN	073100006289	42	42
301669	US SMOKELESS TOBACCO	748517	COPENHAGEN FCN1.00OFF	073100000188	28	28
301669	US SMOKELESS TOBACCO	867283	COPENHAGEN FCN5CNPLPK	073100050008	35	28
301669	US SMOKELESS TOBACCO	897546	COPENHAGEN FCNB2S1.50	073100034251	56	49
301669	US SMOKELESS TOBACCO	783969	COPENHAGEN LC BLACK	073100009969	28	28
301669	US SMOKELESS TOBACCO	798603	COPENHAGEN LC BLK DS	073100009969	28	28
301669	US SMOKELESS TOBACCO	932467	COPENHAGEN LC NF AL	073100006982	140	110
301669	US SMOKELESS TOBACCO	923656	COPENHAGEN LC SB50OFF	073100002854	120	90
301669	US SMOKELESS TOBACCO	896126	COPENHAGEN LC SO 1.85	073100004230	216	186
301669	US SMOKELESS TOBACCO	928127	COPENHAGEN LC SO 1.90	073100005268	140	110
301669	US SMOKELESS TOBACCO	896142	COPENHAGEN LC SO 2.05	073100003431	216	186
301669	US SMOKELESS TOBACCO	896167	COPENHAGEN LC SO 2.15	073100004193	216	186
301669	US SMOKELESS TOBACCO	910638	COPENHAGEN LC SO 2.19	073100005015	140	110
301669	US SMOKELESS TOBACCO	928143	COPENHAGEN LC SO 2.25	073100005404	140	110
301669	US SMOKELESS TOBACCO	896183	COPENHAGEN LC SO 3.15	073100003424	216	186
301669	US SMOKELESS TOBACCO	928192	COPENHAGEN LC SO 3.20	073100005435	140	110
301669	US SMOKELESS TOBACCO	946566	COPENHAGEN LC SO 4.45	073100005442	140	110
301669	US SMOKELESS TOBACCO	870899	COPENHAGEN LC SO BLND	073100002830	126	126
301669	US SMOKELESS TOBACCO	897462	COPENHAGEN LC SOB1G1F	00073100046506	140	110
301669	US SMOKELESS TOBACCO	896332	COPENHAGEN LCN B2SV\$1	073100008672	84	77

VENDOR	VENDOR NAME	ITEM #	ITEM DESCRIPTION	EAN/UPC	ORDLIFE	MFGLIFE
301669	US SMOKELESS TOBACCO	872226	COPENHAGEN LCN1.00CPN	073100006340	42	42
301669	US SMOKELESS TOBACCO	867291	COPENHAGEN LCN5CNPLPK	073100050015	35	28
301669	US SMOKELESS TOBACCO	897538	COPENHAGEN LCNB2S1.50	073100034275	56	49
301669	US SMOKELESS TOBACCO	751552	COPENHAGEN LCS	073100008825	112	105
301669	US SMOKELESS TOBACCO	817130	COPENHAGEN LCS .50 OFF	073100000317	90	90
301669	US SMOKELESS TOBACCO	747949	COPENHAGEN LCS .50OFF	073100000317	28	28
301669	US SMOKELESS TOBACCO	932566	COPENHAGEN LCS .50OFF	073100000317	140	110
301669	US SMOKELESS TOBACCO	968784	COPENHAGEN LCS .50OFF	073100000317	140	110
301669	US SMOKELESS TOBACCO	865196	COPENHAGEN LCS 1.69	073100003936	140	100
301669	US SMOKELESS TOBACCO	896662	COPENHAGEN LCS 1.85	073100009952	140	110
301669	US SMOKELESS TOBACCO	910588	COPENHAGEN LCS 1.85	073100009952	140	110
301669	US SMOKELESS TOBACCO	871277	COPENHAGEN LCS 1.89	073100003578	140	100
301669	US SMOKELESS TOBACCO	928119	COPENHAGEN LCS 1.90	073100005459	140	110
301669	US SMOKELESS TOBACCO	871913	COPENHAGEN LCS 1.99	073100003592	140	100
301669	US SMOKELESS TOBACCO	968750	COPENHAGEN LCS 1.99	073100000140	140	110
301669	US SMOKELESS TOBACCO	896449	COPENHAGEN LCS 2.05	073100009938	140	110
301669	US SMOKELESS TOBACCO	896456	COPENHAGEN LCS 2.15	073100000386	140	110
301669	US SMOKELESS TOBACCO	903187	COPENHAGEN LCS 2.19	073100004926	140	110
301669	US SMOKELESS TOBACCO	910596	COPENHAGEN LCS 2.19	073100004926	140	110
301669	US SMOKELESS TOBACCO	992545	COPENHAGEN LCS 2.19	073100003882	140	110
301669	US SMOKELESS TOBACCO	928150	COPENHAGEN LCS 2.25	073100005473	140	110
301669	US SMOKELESS TOBACCO	968727	COPENHAGEN LCS 2.35	073100001727	140	110
301669	US SMOKELESS TOBACCO	992552	COPENHAGEN LCS 2.55	073100003905	140	110
301669	US SMOKELESS TOBACCO	872424	COPENHAGEN LCS 2.99	073100003608	140	110
301669	US SMOKELESS TOBACCO	896464	COPENHAGEN LCS 3.15	073100000379	140	110
301669	US SMOKELESS TOBACCO	910604	COPENHAGEN LCS 3.15	073100000379	140	110
301669	US SMOKELESS TOBACCO	928200	COPENHAGEN LCS 3.20	073100005480	140	110
301669	US SMOKELESS TOBACCO	968719	COPENHAGEN LCS 3.39	073100000928	140	110
301669	US SMOKELESS TOBACCO	898007	COPENHAGEN LCS 3.49	073100004704	140	110
301669	US SMOKELESS TOBACCO	992560	COPENHAGEN LCS 3.59	073100004612	140	110
301669	US SMOKELESS TOBACCO	896670	COPENHAGEN LCS 4.15	073100000713	140	110
301669	US SMOKELESS TOBACCO	945824	COPENHAGEN LCS 4.45	073100005503	140	110
301669	US SMOKELESS TOBACCO	911750	COPENHAGEN LCS B2SV\$1	073100000317	140	110
301669	US SMOKELESS TOBACCO	911685	COPENHAGEN LCS W/CPN	073100008825	140	110
301669	US SMOKELESS TOBACCO	897454	COPENHAGEN LCSO5B1G1F	073100036507	140	110
301669	US SMOKELESS TOBACCO	794172	COPENHAGEN LCW	073100008764	28	28
301669	US SMOKELESS TOBACCO	820613	COPENHAGEN LCW .50 OFF	073100007163	112	105
301669	US SMOKELESS TOBACCO	911701	COPENHAGEN LCW .50OFF	073100007163	84	77
301669	US SMOKELESS TOBACCO	917922	COPENHAGEN LCW .50OFF	073100007163	140	110
301669	US SMOKELESS TOBACCO	968446	COPENHAGEN LCW .50OFF	073100007163	84	77
301669	US SMOKELESS TOBACCO	822304	COPENHAGEN LCW 1.69	073100003912	140	100
301669	US SMOKELESS TOBACCO	896407	COPENHAGEN LCW 1.85	073100000720	140	110
301669	US SMOKELESS TOBACCO	910570	COPENHAGEN LCW 1.85	073100000720	140	110
301669	US SMOKELESS TOBACCO	871269	COPENHAGEN LCW 1.89	073100003530	140	100
301669	US SMOKELESS TOBACCO	928101	COPENHAGEN LCW 1.90	073100005732	140	110
301669	US SMOKELESS TOBACCO	871251	COPENHAGEN LCW 1.99	073100003493	140	100
301669	US SMOKELESS TOBACCO	968503	COPENHAGEN LCW 1.99	073100001284	87	77
301669	US SMOKELESS TOBACCO	896134	COPENHAGEN LCW 2.05	073100000706	140	110
301669	US SMOKELESS TOBACCO	896159	COPENHAGEN LCW 2.15	073100000096	140	110
301669	US SMOKELESS TOBACCO	898957	COPENHAGEN LCW 2.19	073100004773	140	110
301669	US SMOKELESS TOBACCO	910612	COPENHAGEN LCW 2.19	073100004773	140	110
301669	US SMOKELESS TOBACCO	992412	COPENHAGEN LCW 2.19	073100002441	87	77
301669	US SMOKELESS TOBACCO	928168	COPENHAGEN LCW 2.25	073100005749	140	110
301669	US SMOKELESS TOBACCO	968487	COPENHAGEN LCW 2.35	073100001307	87	77
301669	US SMOKELESS TOBACCO	992420	COPENHAGEN LCW 2.55	073100002755	87	77
301669	US SMOKELESS TOBACCO	896175	COPENHAGEN LCW 3.15	073100000119	140	110
301669	US SMOKELESS TOBACCO	910620	COPENHAGEN LCW 3.15	073100000119	140	110
301669	US SMOKELESS TOBACCO	928218	COPENHAGEN LCW 3.20	073100005756	140	110

VENDOR	VENDOR NAME	ITEM #	ITEM DESCRIPTION	EAN/UPC	ORDLIFE	MFGLIFE
301669	US SMOKELESS TOBACCO	968479	COPENHAGEN LCW 3.39	073100001369	87	77
301669	US SMOKELESS TOBACCO	992438	COPENHAGEN LCW 3.59	073100003240	87	77
301669	US SMOKELESS TOBACCO	896399	COPENHAGEN LCW 4.15	073100000409	140	110
301669	US SMOKELESS TOBACCO	898015	COPENHAGEN LCW 4.39	073100004681	140	110
301669	US SMOKELESS TOBACCO	945832	COPENHAGEN LCW 4.45	073100005923	140	110
301669	US SMOKELESS TOBACCO	867440	COPENHAGEN LCW B1G1F	073100023088	84	77
301669	US SMOKELESS TOBACCO	911677	COPENHAGEN LCW B2SV\$1	073100005220	84	77
301669	US SMOKELESS TOBACCO	794180	COPENHAGEN LCW DISPLY	00073100025921	30	23
301669	US SMOKELESS TOBACCO	911669	COPENHAGEN LCW W/CPN	073100008764	84	77
301669	US SMOKELESS TOBACCO	754739	COPENHAGEN LCW.50 OFF	073100007163	28	28
301669	US SMOKELESS TOBACCO	809855	COPENHAGEN LCW.50 OFF	073100007163	140	100
301669	US SMOKELESS TOBACCO	817643	COPENHAGEN LCW/WG 1.69	00073100033926	112	105
301669	US SMOKELESS TOBACCO	753830	COPENHAGEN LCWB2G GLV	00073100026669	30	23
301669	US SMOKELESS TOBACCO	165621	COPENHAGEN LONG CUT	073100001215	28	28
301669	US SMOKELESS TOBACCO	817460	COPENHAGEN LONG CUT RSV	073100001215	28	28
301669	US SMOKELESS TOBACCO	751560	COPENHAGEN NEWBRND DS	00073100026270	30	23
301669	US SMOKELESS TOBACCO	928895	COPENHAGEN PCH WNT1.90	073100005930	84	77
301669	US SMOKELESS TOBACCO	976175	COPENHAGEN PCH WNT1.99	073100001772	140	110
301669	US SMOKELESS TOBACCO	928911	COPENHAGEN PCH WNT2.25	073100005992	84	77
301669	US SMOKELESS TOBACCO	976134	COPENHAGEN PCH WNT2.35	073100001789	140	110
301669	US SMOKELESS TOBACCO	928903	COPENHAGEN PCH WNT3.20	073100006067	84	77
301669	US SMOKELESS TOBACCO	976167	COPENHAGEN PCH WNT3.39	073100001987	140	110
301669	US SMOKELESS TOBACCO	945840	COPENHAGEN PCH WNT4.45	073100006074	140	110
301669	US SMOKELESS TOBACCO	799452	COPENHAGEN PCH\$1OFFDS	00073100025938	30	23
301669	US SMOKELESS TOBACCO	239046	COPENHAGEN POUCHES	073100003141	28	28
301669	US SMOKELESS TOBACCO	817478	COPENHAGEN POUCHES RSV	073100003141	28	28
301669	US SMOKELESS TOBACCO	5959	COPENHAGEN SNUFF	073100001079	28	28
301669	US SMOKELESS TOBACCO	817452	COPENHAGEN SNUFF RSV	073100001079	28	28
301669	US SMOKELESS TOBACCO	933143	COPENHAGEN VIN FCN DS	00073100051074	42	35
301669	US SMOKELESS TOBACCO	933416	COPENHAGEN VIN FCN RL	073100041075	42	35
301669	US SMOKELESS TOBACCO	933580	COPENHAGEN VIN LCN DS	00073100051210	42	35
301669	US SMOKELESS TOBACCO	933598	COPENHAGEN VIN LCN RL	073100041211	42	35
301669	US SMOKELESS TOBACCO	820621	COPENHAGEN WG .50OFF CM	00073100031717	112	105
301669	US SMOKELESS TOBACCO	896605	COPENHAGEN WG 5B1G1F	073100032011	140	110
301669	US SMOKELESS TOBACCO	896381	COPENHAGEN WG PCH1.85	073100000447	84	77
301669	US SMOKELESS TOBACCO	896092	COPENHAGEN WG PCH2.05	073100000539	84	77
301669	US SMOKELESS TOBACCO	896100	COPENHAGEN WG PCH2.15	073100000546	84	77
301669	US SMOKELESS TOBACCO	898965	COPENHAGEN WG PCH2.19	073100004797	84	77
301669	US SMOKELESS TOBACCO	992578	COPENHAGEN WG PCH2.19	073100003363	140	110
301669	US SMOKELESS TOBACCO	992586	COPENHAGEN WG PCH2.55	073100003370	140	110
301669	US SMOKELESS TOBACCO	896118	COPENHAGEN WG PCH3.15	073100000577	84	77
301669	US SMOKELESS TOBACCO	992594	COPENHAGEN WG PCH3.59	073100004162	140	110
301669	US SMOKELESS TOBACCO	896373	COPENHAGEN WG PCH4.15	073100001833	84	77
301669	US SMOKELESS TOBACCO	896613	COPENHAGEN WGPCHB1G1F	00073100042010	140	110
301669	US SMOKELESS TOBACCO	911719	COPENHAGEN WPCH.50OFF	073100000560	84	77
301669	US SMOKELESS TOBACCO	976183	COPENHAGEN WPCH.50OFF	073100000560	140	110
301669	US SMOKELESS TOBACCO	820639	COPENHAGEN WTGN .50 OFF	073100000560	112	105
301669	US SMOKELESS TOBACCO	868430	COPENHAGEN WTGN.50OFF	073100000560	84	70
301669	US SMOKELESS TOBACCO	817635	COPENHAGEN WTGRN 1.69	073100003929	112	105
301669	US SMOKELESS TOBACCO	868422	COPENHAGEN WTGRN 1.69	073100003929	84	70
301669	US SMOKELESS TOBACCO	871301	COPENHAGEN WTGRN 1.99	073100003646	84	77
301669	US SMOKELESS TOBACCO	812552	COPENHAGEN WTGRN PCH	073100000553	112	105
301669	US SMOKELESS TOBACCO	754747	COPENHAGEN XLCN.50OFF	073100007170	28	28
301669	US SMOKELESS TOBACCO	866855	COPENHAGEN XLCN.50OFF	073100007170	140	110
301669	US SMOKELESS TOBACCO	751545	COPENHAGEN XTRA LCN	073100008849	28	28
301669	US SMOKELESS TOBACCO	945253	COPENHGN VN FCN B2S\$1	073100008122	84	77
301669	US SMOKELESS TOBACCO	945261	COPENHGN VN LCN B2S\$1	073100008139	84	77
301669	US SMOKELESS TOBACCO	977306	COPNHGN LC BLK 1.00OFF	073100002458	140	110

VENDOR	VENDOR NAME	ITEM #	ITEM DESCRIPTION	EAN/UPC	ORDLIFE	MFGLIFE
301669	US SMOKELESS TOBACCO	977314	COPNHGN LC SB50OFF	073100002854	140	110
301669	US SMOKELESS TOBACCO	946558	COPNHGN VIN FCN 5RLAL	073100056765	42	35
301669	US SMOKELESS TOBACCO	946541	COPNHGN VIN LCN 5RLAL	073100056987	42	35
301669	US SMOKELESS TOBACCO	487637	HUSKY FC NAT	073100001130	56	49
301669	US SMOKELESS TOBACCO	588061	HUSKY FC WNTRGRN	073100001147	56	49
301669	US SMOKELESS TOBACCO	588079	HUSKY LC MINT	073100001178	112	105
301669	US SMOKELESS TOBACCO	590877	HUSKY LC NATURAL	073100001185	112	105
301669	US SMOKELESS TOBACCO	495366	HUSKY LC STRAIGHT	073100001161	112	105
301669	US SMOKELESS TOBACCO	487645	HUSKY LC WNTRGRN	073100001154	112	105
301669	US SMOKELESS TOBACCO	756155	RED SEAL .75 OFF DS	00073100026638	56	49
301669	US SMOKELESS TOBACCO	167130	RED SEAL FC NATURAL	073100001741	56	49
301669	US SMOKELESS TOBACCO	4598	RED SEAL FC WINTRGRN	073100001857	112	105
301669	US SMOKELESS TOBACCO	756346	RED SEAL FCN .75 OFF	00073100009273	56	49
301669	US SMOKELESS TOBACCO	819938	RED SEAL FCN \$1 OFF 2 CAN	073100003776	56	56
301669	US SMOKELESS TOBACCO	869123	RED SEAL FCN .75 OFF	00073100009273	140	110
301669	US SMOKELESS TOBACCO	924423	RED SEAL FCN .75 OFF	00073100009273	56	49
301669	US SMOKELESS TOBACCO	866889	RED SEAL FCN 1.00OFF2	073100003776	56	49
301669	US SMOKELESS TOBACCO	898973	RED SEAL FCN 2.19	073100005022	56	49
301669	US SMOKELESS TOBACCO	924456	RED SEAL FCN 2.19	073100005022	56	49
301669	US SMOKELESS TOBACCO	928275	RED SEAL FCN 2.25	073100006746	56	36
301669	US SMOKELESS TOBACCO	968776	RED SEAL FCN 2.39	073100008856	56	49
301669	US SMOKELESS TOBACCO	991471	RED SEAL FCN 2.39	073100008856	140	110
301669	US SMOKELESS TOBACCO	992669	RED SEAL FCN 2.55	073100004629	140	110
301669	US SMOKELESS TOBACCO	945857	RED SEAL FCN 2.99	073100005060	56	36
301669	US SMOKELESS TOBACCO	968693	RED SEAL FCN 3.19	073100008931	56	49
301669	US SMOKELESS TOBACCO	991489	RED SEAL FCN 3.19	073100008931	140	110
301669	US SMOKELESS TOBACCO	992677	RED SEAL FCN 3.39	073100004582	140	110
301669	US SMOKELESS TOBACCO	928440	RED SEAL FCN 3.75 OFFRL	073100029271	56	49
301669	US SMOKELESS TOBACCO	945865	RED SEAL FCN 3.99	073100005183	56	36
301669	US SMOKELESS TOBACCO	481044	RED SEAL LC MINT	073100004568	112	105
301669	US SMOKELESS TOBACCO	481051	RED SEAL LC NATURAL	073100004551	56	49
301669	US SMOKELESS TOBACCO	93617	RED SEAL LC STRAIGHT	073100001970	112	105
301669	US SMOKELESS TOBACCO	167148	RED SEAL LC WINTRGRN	073100001734	112	105
301669	US SMOKELESS TOBACCO	819946	RED SEAL LCW \$1 OFF 2 CAN	073100003769	56	56
301669	US SMOKELESS TOBACCO	756338	RED SEAL LCW .75 OFF	073100009280	999	999
301669	US SMOKELESS TOBACCO	869131	RED SEAL LCW .75 OFF	073100009280	140	110
301669	US SMOKELESS TOBACCO	924431	RED SEAL LCW .75 OFF	073100009280	112	105
301669	US SMOKELESS TOBACCO	866681	RED SEAL LCW 1.00OFF2	073100003769	56	49
301669	US SMOKELESS TOBACCO	898981	RED SEAL LCW 2.19	073100005039	140	110
301669	US SMOKELESS TOBACCO	924449	RED SEAL LCW 2.19	073100005039	112	105
301669	US SMOKELESS TOBACCO	928283	RED SEAL LCW 2.25	073100006753	140	110
301669	US SMOKELESS TOBACCO	968511	RED SEAL LCW 2.39	073100009242	87	77
301669	US SMOKELESS TOBACCO	991257	RED SEAL LCW 2.39	073100009242	87	77
301669	US SMOKELESS TOBACCO	992453	RED SEAL LCW 2.55	073100004636	87	77
301669	US SMOKELESS TOBACCO	945873	RED SEAL LCW 2.99	073100005176	56	36
301669	US SMOKELESS TOBACCO	968495	RED SEAL LCW 3.19	073100009303	87	77
301669	US SMOKELESS TOBACCO	991265	RED SEAL LCW 3.19	073100009303	87	77
301669	US SMOKELESS TOBACCO	992446	RED SEAL LCW 3.39	073100004599	87	77
301669	US SMOKELESS TOBACCO	945881	RED SEAL LCW 3.99	073100005213	56	36
301669	US SMOKELESS TOBACCO	928432	RED SEAL LCW3.75 OFFRL	073100029288	140	110
301669	US SMOKELESS TOBACCO	917211	RED SEAL POCKET CANS	007310000249	999	999
301669	US SMOKELESS TOBACCO	917229	RED SEAL TUMBLERS 12Z	007310000256	999	999
301669	US SMOKELESS TOBACCO	819953	RED SL FCN LCW B2G \$1 OFF	00073100042768	56	56
301669	US SMOKELESS TOBACCO	171348	ROOSTER LC MINT	073100001000	112	105
301669	US SMOKELESS TOBACCO	168195	ROOSTER LC WINTRGRN	073100001420	112	105
301669	US SMOKELESS TOBACCO	591719	SKOAL APPLE POUCHES	073100005916	112	105
301669	US SMOKELESS TOBACCO	5793	SKOAL BANDIT MINT-BLU	073100000904	168	161
301669	US SMOKELESS TOBACCO	6718	SKOAL BANDIT WINTRGRN	073100001901	168	161

VENDOR	VENDOR NAME	ITEM #	ITEM DESCRIPTION	EAN/UPC	ORDLIFE	MFGLIFE
301669	US SMOKELESS TOBACCO	483289	SKOAL BERRY POUCHES	073100003448	112	105
301669	US SMOKELESS TOBACCO	625418	SKOAL CITRUS POUCHES	073100004919	84	84
301669	US SMOKELESS TOBACCO	683326	SKOAL EDGE LC WNTGRN	073100007903	140	133
301669	US SMOKELESS TOBACCO	164087	SKOAL FC STRGHT	073100000515	112	105
301669	US SMOKELESS TOBACCO	6031	SKOAL FC WINTRGRN	073100001376	112	105
301669	US SMOKELESS TOBACCO	748434	SKOAL FC WTGN1.00OFF	073100000355	140	100
301669	US SMOKELESS TOBACCO	898221	SKOAL FCW COMBO W/CPN	00073100030680	140	110
301669	US SMOKELESS TOBACCO	898213	SKOAL FCW W/CPN	073100001376	140	110
301669	US SMOKELESS TOBACCO	5975	SKOAL KEY SNUFF	073100001239	84	77
301669	US SMOKELESS TOBACCO	495358	SKOAL LC APPLE	073100004803	112	105
301669	US SMOKELESS TOBACCO	214536	SKOAL LC BERRY	073100003134	112	105
301669	US SMOKELESS TOBACCO	870170	SKOAL LC BERRY B1G1F	073100026737	140	110
301669	US SMOKELESS TOBACCO	2543	SKOAL LC CHERRY	073100002861	112	105
301669	US SMOKELESS TOBACCO	625426	SKOAL LC CITRUS	073100004858	112	112
301669	US SMOKELESS TOBACCO	5876	SKOAL LC CLASSIC	073100005411	84	77
301669	US SMOKELESS TOBACCO	754507	SKOAL LC CR1.00OFFSH	642984754502	140	100
301669	US SMOKELESS TOBACCO	754465	SKOAL LC CRE.75OFFSH	00073100026249	140	100
301669	US SMOKELESS TOBACCO	754440	SKOAL LC MINT .75OFF	073100009150	140	100
301669	US SMOKELESS TOBACCO	898726	SKOAL LC MINT W/CPN	073100000881	84	77
301669	US SMOKELESS TOBACCO	932558	SKOAL LC MINT1.00OFF	073100009648	140	110
301669	US SMOKELESS TOBACCO	6858	SKOAL LC MINT-BLU	073100000881	112	105
301669	US SMOKELESS TOBACCO	754481	SKOAL LC MNT 1.00OFF	073100009648	140	100
301669	US SMOKELESS TOBACCO	809087	SKOAL LC MT 1.50OFF2PK	073100029158	140	100
301669	US SMOKELESS TOBACCO	588590	SKOAL LC PEACH	073100005893	112	105
301669	US SMOKELESS TOBACCO	2303	SKOAL LC SPEARMNT	073100002885	112	105
301669	US SMOKELESS TOBACCO	754473	SKOAL LC SRT 1.00OFF	073100009655	140	100
301669	US SMOKELESS TOBACCO	866905	SKOAL LC STR1.50OFF2	073100029165	140	100
301669	US SMOKELESS TOBACCO	6049	SKOAL LC STRGHT	073100000607	112	105
301669	US SMOKELESS TOBACCO	754432	SKOAL LC STRT .75OFF	073100009167	140	100
301669	US SMOKELESS TOBACCO	898734	SKOAL LC STRT W/CPN	073100000607	84	77
301669	US SMOKELESS TOBACCO	486209	SKOAL LC VANILLA	073100003332	112	105
301669	US SMOKELESS TOBACCO	809079	SKOAL LC WG1.50OFF2PK	073100029141	140	100
301669	US SMOKELESS TOBACCO	5801	SKOAL LC WINTRGRN	073100001482	112	105
301669	US SMOKELESS TOBACCO	754499	SKOAL LC WTG 1.00OFF	073100009631	140	100
301669	US SMOKELESS TOBACCO	754457	SKOAL LC WTGN .75OFF	073100009143	140	100
301669	US SMOKELESS TOBACCO	898742	SKOAL LC WTGN W/CPN	073100001482	84	77
301669	US SMOKELESS TOBACCO	956318	SKOAL LCM B2S\$1	073100009334	84	77
301669	US SMOKELESS TOBACCO	910406	SKOAL LCM B2S1.50	073100008153	84	77
301669	US SMOKELESS TOBACCO	956326	SKOAL LCM PCH B2S\$1	073100009365	84	77
301669	US SMOKELESS TOBACCO	903922	SKOAL LCM/RCM B1T1F	073100008719	140	110
301669	US SMOKELESS TOBACCO	903955	SKOAL LCM/RCM B2S2.50	00073100036033	140	110
301669	US SMOKELESS TOBACCO	903971	SKOAL LCM/RCM SV2.50	00642984903979	140	110
301669	US SMOKELESS TOBACCO	969196	SKOAL LCS .50OFF	073100008658	140	110
301669	US SMOKELESS TOBACCO	957910	SKOAL LCS .75OFF	073100009167	84	77
301669	US SMOKELESS TOBACCO	968735	SKOAL LCS .75OFF	073100009167	140	110
301669	US SMOKELESS TOBACCO	933119	SKOAL LCS 1.00OFF	073100009655	140	110
301669	US SMOKELESS TOBACCO	956961	SKOAL LCS B2S\$1	073100009341	84	77
301669	US SMOKELESS TOBACCO	968792	SKOAL LCS B2S1.00	073100028656	140	110
301669	US SMOKELESS TOBACCO	910414	SKOAL LCS B2S1.50	073100008160	84	77
301669	US SMOKELESS TOBACCO	968701	SKOAL LCS B2S1.50	073100034169	140	110
301669	US SMOKELESS TOBACCO	903948	SKOAL LCS/RCS B1T1F	073100008726	140	110
301669	US SMOKELESS TOBACCO	903997	SKOAL LCS/RCS B2S2.50	00073100036057	140	110
301669	US SMOKELESS TOBACCO	904011	SKOAL LCS/RCS SV2.50	00642984904013	140	110
301669	US SMOKELESS TOBACCO	968453	SKOAL LCW B2S1.50	073100034145	84	77
301669	US SMOKELESS TOBACCO	969188	SKOAL LCW .50OFF	073100008634	140	110
301669	US SMOKELESS TOBACCO	957928	SKOAL LCW .75OFF	073100009143	84	77
301669	US SMOKELESS TOBACCO	968438	SKOAL LCW .75OFF	073100009143	84	77
301669	US SMOKELESS TOBACCO	956300	SKOAL LCW B2S\$1	073100009327	84	77

VENDOR	VENDOR NAME	ITEM #	ITEM DESCRIPTION	EAN/UPC	ORDLIFE	MFGLIFE
301669	US SMOKELESS TOBACCO	968461	SKOAL LCW B2S1.00	073100028632	87	77
301669	US SMOKELESS TOBACCO	910422	SKOAL LCW BS21.50	073100005046	84	77
301669	US SMOKELESS TOBACCO	932541	SKOAL LCW WTGRN1.00OFF	073100009631	140	110
301669	US SMOKELESS TOBACCO	808881	SKOAL LCW/LCM B2S1.50	00073100039140	140	100
301669	US SMOKELESS TOBACCO	903930	SKOAL LCW/RCW B1T1F	073100008702	140	110
301669	US SMOKELESS TOBACCO	904029	SKOAL LCW/RCW B2S2.50	00073100036019	140	110
301669	US SMOKELESS TOBACCO	904045	SKOAL LCW/RCW SV2.50	00642984904044	140	110
301669	US SMOKELESS TOBACCO	866095	SKOAL MINT PCH IL	073100003059	84	77
301669	US SMOKELESS TOBACCO	539296	SKOAL MINT POUCHES	073100004575	112	105
301669	US SMOKELESS TOBACCO	748772	SKOAL MNT PCH 1.25OFF	073100000270	112	105
301669	US SMOKELESS TOBACCO	991455	SKOAL MNT PCH B2S1.00	073100038693	140	110
301669	US SMOKELESS TOBACCO	748764	SKOAL PCH \$1.25OFF DS	00073100030260	84	77
301669	US SMOKELESS TOBACCO	983940	SKOAL PCH MNT.75OFF	073100002267	140	110
301669	US SMOKELESS TOBACCO	933101	SKOAL PCH MNT1.00OFF	073100007095	84	77
301669	US SMOKELESS TOBACCO	933127	SKOAL PCH MNTB2S1.50	073100006708	84	77
301669	US SMOKELESS TOBACCO	976159	SKOAL PCH WNT .50OFF	073100008689	140	110
301669	US SMOKELESS TOBACCO	976126	SKOAL PCH WNT .75OFF	073100002250	140	110
301669	US SMOKELESS TOBACCO	976100	SKOAL PCH WNT B2S1.00	073100028687	140	110
301669	US SMOKELESS TOBACCO	928887	SKOAL PCH WNT B2S1.50	073100002847	84	77
301669	US SMOKELESS TOBACCO	932533	SKOAL PCH WTGRN1.00OFF	073100007118	140	110
301669	US SMOKELESS TOBACCO	872218	SKOAL RC MINT 1.00OFF	073100004056	84	84
301669	US SMOKELESS TOBACCO	871525	SKOAL RC MINT B1G1F	073100033438	140	110
301669	US SMOKELESS TOBACCO	870154	SKOAL RC MINT B1T1F	073100026713	140	110
301669	US SMOKELESS TOBACCO	872200	SKOAL RC STRT 1.00OFF	073100004063	84	84
301669	US SMOKELESS TOBACCO	871541	SKOAL RC STRT B1G1F	073100033520	140	110
301669	US SMOKELESS TOBACCO	870162	SKOAL RC STRT B1T1F	073100026720	140	110
301669	US SMOKELESS TOBACCO	871533	SKOAL RC WTGRN B1G1F	073100033421	140	110
301669	US SMOKELESS TOBACCO	870147	SKOAL RC WTGRN B1T1F	073100026706	140	110
301669	US SMOKELESS TOBACCO	872192	SKOAL RC WTGRN1.00OFF	073100004049	84	84
301669	US SMOKELESS TOBACCO	868380	SKOAL READY CUT MINT	073100000782	140	110
301669	US SMOKELESS TOBACCO	868372	SKOAL READY CUT STRT	073100000799	140	110
301669	US SMOKELESS TOBACCO	868398	SKOAL READY CUT WTGRN	073100000287	140	110
301669	US SMOKELESS TOBACCO	796193	SKOAL SLM CN PCH DISP	00073100025945	112	105
301669	US SMOKELESS TOBACCO	796177	SKOAL SLM MINT PCH	073100008801	112	105
301669	US SMOKELESS TOBACCO	798397	SKOAL SLM MINT PCH 1	073100008801	112	105
301669	US SMOKELESS TOBACCO	682245	SKOAL SLM PCH SHPPR	642984682249	112	105
301669	US SMOKELESS TOBACCO	798124	SKOAL SLM PCH SHPPR	00073100027185	112	105
301669	US SMOKELESS TOBACCO	796185	SKOAL SLM STRGHT PCH	073100008818	112	105
301669	US SMOKELESS TOBACCO	798538	SKOAL SLM WNTGN PCH 1	073100008795	112	105
301669	US SMOKELESS TOBACCO	796169	SKOAL SLM WNTRGRN PCH	073100008795	112	105
301669	US SMOKELESS TOBACCO	813014	SKOAL SNUS .50 OFF SHP	00073100032332	168	168
301669	US SMOKELESS TOBACCO	866673	SKOAL SNUS .50OFF SHP	00073100042331	168	138
301669	US SMOKELESS TOBACCO	917906	SKOAL SNUS MINT 2.29	073100005282	168	138
301669	US SMOKELESS TOBACCO	932616	SKOAL SNUS MINT 2.35	073100007453	168	138
301669	US SMOKELESS TOBACCO	725713	SKOAL SNUS MINT 2.59	073100001208	238	231
301669	US SMOKELESS TOBACCO	932632	SKOAL SNUS MINT 2.65	073100007477	168	138
301669	US SMOKELESS TOBACCO	917880	SKOAL SNUS MINT 3.69	073100005350	168	138
301669	US SMOKELESS TOBACCO	932657	SKOAL SNUS MINT 3.75	073100007491	168	138
301669	US SMOKELESS TOBACCO	729632	SKOAL SNUS MINT PCH	073100008900	112	105
301669	US SMOKELESS TOBACCO	812990	SKOAL SNUS MNT .50 OFF	073100002335	168	168
301669	US SMOKELESS TOBACCO	729806	SKOAL SNUS SM MNT PCH	073100008924	112	105
301669	US SMOKELESS TOBACCO	917948	SKOAL SNUS SM/MNT2.29	00073100035289	168	138
301669	US SMOKELESS TOBACCO	932673	SKOAL SNUS SM/MNT2.35	00073100037450	168	138
301669	US SMOKELESS TOBACCO	897520	SKOAL SNUS SM/MNT2.59	00073100051197	238	231
301669	US SMOKELESS TOBACCO	932681	SKOAL SNUS SM/MNT2.65	00073100037474	168	138
301669	US SMOKELESS TOBACCO	917955	SKOAL SNUS SM/MNT3.69	00073100035357	168	138
301669	US SMOKELESS TOBACCO	932699	SKOAL SNUS SM/MNT3.75	00073100037498	168	138
301669	US SMOKELESS TOBACCO	725721	SKOAL SNUS SMINT 2.59	073100001192	238	231

VENDOR	VENDOR NAME	ITEM #	ITEM DESCRIPTION	EAN/UPC	ORDLIFE	MFGLIFE
301669	US SMOKELESS TOBACCO	917914	SKOAL SNUS SMMINT2.29	073100005299	168	138
301669	US SMOKELESS TOBACCO	932624	SKOAL SNUS SMMINT2.35	073100007460	168	138
301669	US SMOKELESS TOBACCO	932640	SKOAL SNUS SMMINT2.65	073100007484	168	138
301669	US SMOKELESS TOBACCO	917898	SKOAL SNUS SMMINT3.69	073100005367	168	138
301669	US SMOKELESS TOBACCO	932665	SKOAL SNUS SMMINT3.75	073100007507	168	138
301669	US SMOKELESS TOBACCO	813006	SKOAL SNUS SMNT .50 OFF	073100002342	168	168
301669	US SMOKELESS TOBACCO	866087	SKOAL STRAIGHT PCH IL	073100003066	84	77
301669	US SMOKELESS TOBACCO	687145	SKOAL STRAIGHT POUCH	073100007699	84	84
301669	US SMOKELESS TOBACCO	748780	SKOAL WNT PCH 1.25OFF	073100000263	112	105
301669	US SMOKELESS TOBACCO	957902	SKOAL WNT PCH.75OFF	073100002250	84	77
301669	US SMOKELESS TOBACCO	957894	SKOAL WNT PCHB2S1.00	073100009358	84	77
301669	US SMOKELESS TOBACCO	866079	SKOAL WNTGRN PCH IL	073100003042	84	77
301669	US SMOKELESS TOBACCO	239665	SKOAL WNTGRN POUCHES	073100003196	84	77
301669	US SMOKELESS TOBACCO	808899	SKOAL XLC CRISP	073100002120	84	77
301669	US SMOKELESS TOBACCO	808949	SKOAL XLC MINT	073100002724	84	77
301669	US SMOKELESS TOBACCO	932574	SKOAL XLC MINT .50OFF	073100002915	140	110
301669	US SMOKELESS TOBACCO	808865	SKOAL XLC RICH	073100002090	84	77
301669	US SMOKELESS TOBACCO	808923	SKOAL XLC WINTERGRN	073100001703	84	77
301669	US SMOKELESS TOBACCO	817254	SKOAL XLC WTGR .50 OFF	073100002311	140	140
301669	US SMOKELESS TOBACCO	822320	SKOAL XLCM .50 OFF	073100002915	112	105
301669	US SMOKELESS TOBACCO	976142	SKOAL XLCM .50 OFF	073100002915	140	110
301669	US SMOKELESS TOBACCO	866871	SKOAL XLCM 1.00 OFF	073100003028	140	110
301669	US SMOKELESS TOBACCO	896076	SKOAL XLCM 1.85	073100003707	140	110
301669	US SMOKELESS TOBACCO	898999	SKOAL XLCM 1.85	073100003707	140	110
301669	US SMOKELESS TOBACCO	928077	SKOAL XLCM 1.90	073100006227	140	110
301669	US SMOKELESS TOBACCO	896688	SKOAL XLCM 2.05	073100003837	140	110
301669	US SMOKELESS TOBACCO	896696	SKOAL XLCM 2.15	073100003998	140	110
301669	US SMOKELESS TOBACCO	899005	SKOAL XLCM 2.19	073100004742	140	110
301669	US SMOKELESS TOBACCO	928184	SKOAL XLCM 2.25	073100006234	140	110
301669	US SMOKELESS TOBACCO	872390	SKOAL XLCM 2.99	073100003820	140	110
301669	US SMOKELESS TOBACCO	896704	SKOAL XLCM 3.15	073100004025	140	110
301669	US SMOKELESS TOBACCO	899013	SKOAL XLCM 3.15	073100004025	140	110
301669	US SMOKELESS TOBACCO	928234	SKOAL XLCM 3.20	073100006241	140	110
301669	US SMOKELESS TOBACCO	896084	SKOAL XLCM 4.15	073100003455	140	110
301669	US SMOKELESS TOBACCO	898023	SKOAL XLCM 4.39	073100003356	140	110
301669	US SMOKELESS TOBACCO	820597	SKOAL XLCM B1G .50 OFF	073100002915	112	105
301669	US SMOKELESS TOBACCO	867424	SKOAL XLCM B1G1 FREE	073100026676	84	77
301669	US SMOKELESS TOBACCO	911735	SKOAL XLCM B2S 1.00	073100002915	140	110
301669	US SMOKELESS TOBACCO	991422	SKOAL XLCM BLND 1.99	073100001451	140	110
301669	US SMOKELESS TOBACCO	996124	SKOAL XLCM BLND 2.19	073100004278	140	110
301669	US SMOKELESS TOBACCO	991430	SKOAL XLCM BLND 2.35	073100002618	140	110
301669	US SMOKELESS TOBACCO	996132	SKOAL XLCM BLND 2.55	073100002809	140	110
301669	US SMOKELESS TOBACCO	991448	SKOAL XLCM BLND 3.39	073100002939	140	110
301669	US SMOKELESS TOBACCO	996140	SKOAL XLCM BLND 3.59	073100004377	140	110
301669	US SMOKELESS TOBACCO	924951	SKOAL XLCM CHILL 1.90	073100006357	140	110
301669	US SMOKELESS TOBACCO	898700	SKOAL XLCM W/CPN	073100002724	84	77
301669	US SMOKELESS TOBACCO	896340	SKOAL XLCR 1.85	073100000638	112	105
301669	US SMOKELESS TOBACCO	896357	SKOAL XLCR 2.05	073100000645	112	105
301669	US SMOKELESS TOBACCO	896365	SKOAL XLCR 2.15	073100004452	112	105
301669	US SMOKELESS TOBACCO	868448	SKOAL XLCR B1G1F	073100026683	84	77
301669	US SMOKELESS TOBACCO	866392	SKOAL XLCW .50OFF	073100002311	140	110
301669	US SMOKELESS TOBACCO	911693	SKOAL XLCW .50OFF	073100002311	140	110
301669	US SMOKELESS TOBACCO	917930	SKOAL XLCW .50OFF	073100002311	140	110
301669	US SMOKELESS TOBACCO	976118	SKOAL XLCW .50OFF	073100002311	140	110
301669	US SMOKELESS TOBACCO	866632	SKOAL XLCW 1.00 OFF	073100002816	140	110
301669	US SMOKELESS TOBACCO	896712	SKOAL XLCW 1.85	073100003509	140	110
301669	US SMOKELESS TOBACCO	903153	SKOAL XLCW 1.85	073100003509	140	110
301669	US SMOKELESS TOBACCO	872432	SKOAL XLCW 1.89	073100003738	140	110

VENDOR	VENDOR NAME	ITEM #	ITEM DESCRIPTION	EAN/UPC	ORDLIFE	MFGLIFE
301669	US SMOKELESS TOBACCO	928093	SKOAL XLCW 1.90	073100006081	140	110
301669	US SMOKELESS TOBACCO	872655	SKOAL XLCW 10 B1G1F	073100026768	140	110
301669	US SMOKELESS TOBACCO	896415	SKOAL XLCW 2.05	073100003516	140	110
301669	US SMOKELESS TOBACCO	896423	SKOAL XLCW 2.15	073100003615	140	110
301669	US SMOKELESS TOBACCO	903161	SKOAL XLCW 2.19	073100005053	140	110
301669	US SMOKELESS TOBACCO	928176	SKOAL XLCW 2.25	073100006098	140	110
301669	US SMOKELESS TOBACCO	872440	SKOAL XLCW 2.99	073100003691	140	110
301669	US SMOKELESS TOBACCO	896431	SKOAL XLCW 3.15	073100003653	140	110
301669	US SMOKELESS TOBACCO	903179	SKOAL XLCW 3.15	073100003653	140	110
301669	US SMOKELESS TOBACCO	928226	SKOAL XLCW 3.20	073100006104	140	110
301669	US SMOKELESS TOBACCO	896720	SKOAL XLCW 4.15	073100003660	140	110
301669	US SMOKELESS TOBACCO	898031	SKOAL XLCW 4.39	073100001109	140	110
301669	US SMOKELESS TOBACCO	867432	SKOAL XLCW B1G1 FREE	073100026645	84	77
301669	US SMOKELESS TOBACCO	872465	SKOAL XLCW B1G1F SHPR	00073100036767	140	110
301669	US SMOKELESS TOBACCO	911743	SKOAL XLCW B2S 1.00	073100002311	140	110
301669	US SMOKELESS TOBACCO	991505	SKOAL XLCW BLND 1.99	073100001888	140	110
301669	US SMOKELESS TOBACCO	996157	SKOAL XLCW BLND 2.19	073100005541	140	110
301669	US SMOKELESS TOBACCO	991497	SKOAL XLCW BLND 2.35	073100002182	140	110
301669	US SMOKELESS TOBACCO	996165	SKOAL XLCW BLND 2.55	073100004537	140	110
301669	US SMOKELESS TOBACCO	991463	SKOAL XLCW BLND 3.39	073100002007	140	110
301669	US SMOKELESS TOBACCO	996173	SKOAL XLCW BLND 3.59	073100004834	140	110
301669	US SMOKELESS TOBACCO	898718	SKOAL XLCW W/CPN	073100001703	84	77
301669	US SMOKELESS TOBACCO	819466	SKOAL XLCW/PCH .50OFF	073100042317	84	77
301669	US SMOKELESS TOBACCO	896068	SKOAL XMINT PCH 1.85	073100004247	84	77
301669	US SMOKELESS TOBACCO	872416	SKOAL XMINT PCH 1.89	073100004032	84	77
301669	US SMOKELESS TOBACCO	924969	SKOAL XMINT PCH 1.90	073100006401	140	110
301669	US SMOKELESS TOBACCO	871285	SKOAL XMINT PCH 1.99	073100004001	84	77
301669	US SMOKELESS TOBACCO	896738	SKOAL XMINT PCH 2.05	073100003523	84	77
301669	US SMOKELESS TOBACCO	896746	SKOAL XMINT PCH 2.15	073100004414	84	77
301669	US SMOKELESS TOBACCO	899021	SKOAL XMINT PCH 2.19	073100004766	84	77
301669	US SMOKELESS TOBACCO	992644	SKOAL XMINT PCH 2.55	073100004360	140	110
301669	US SMOKELESS TOBACCO	872408	SKOAL XMINT PCH 2.99	073100004018	84	77
301669	US SMOKELESS TOBACCO	896753	SKOAL XMINT PCH 3.15	073100004650	84	77
301669	US SMOKELESS TOBACCO	992651	SKOAL XMINT PCH 3.59	073100004292	140	110
301669	US SMOKELESS TOBACCO	897512	SKOAL XMINT PCH 4.15	073100004421	84	77
301669	US SMOKELESS TOBACCO	898684	SKOAL XMINT PCH W/CPN	073100001680	84	77
301669	US SMOKELESS TOBACCO	928069	SKOAL XMNT PCH 1.90	073100006265	84	54
301669	US SMOKELESS TOBACCO	928259	SKOAL XMNT PCH 2.25	073100006272	84	54
301669	US SMOKELESS TOBACCO	924977	SKOAL XMNT PCH 3.20	073100006296	84	54
301669	US SMOKELESS TOBACCO	968685	SKOAL XPCH MNT .50OFF	073100002793	140	110
301669	US SMOKELESS TOBACCO	968768	SKOAL XPCH MNT 1.99	073100004117	140	110
301669	US SMOKELESS TOBACCO	968669	SKOAL XPCH MNT 2.35	073100000485	140	110
301669	US SMOKELESS TOBACCO	969204	SKOAL XPCH MNT 3.39	073100001017	140	110
301669	US SMOKELESS TOBACCO	968651	SKOAL XPCH WG .50OFF	073100002328	140	110
301669	US SMOKELESS TOBACCO	968677	SKOAL XPCH WG 1.99	073100004544	140	110
301669	US SMOKELESS TOBACCO	968743	SKOAL XPCH WG 2.35	073100005527	140	110
301669	US SMOKELESS TOBACCO	969212	SKOAL XPCH WNT 3.39	073100004070	140	110
301669	US SMOKELESS TOBACCO	808931	SKOAL XTRA CRSP POUCH	073100002137	84	77
301669	US SMOKELESS TOBACCO	928507	SKOAL XTRA LCM	073100005381	140	110
301669	US SMOKELESS TOBACCO	865303	SKOAL XTRA LCM 1.69	073100003967	140	100
301669	US SMOKELESS TOBACCO	871244	SKOAL XTRA LCM 1.89	073100003745	140	100
301669	US SMOKELESS TOBACCO	871236	SKOAL XTRA LCM 1.99	073100003813	140	100
301669	US SMOKELESS TOBACCO	819847	SKOAL XTRA LCW 1.00 OFF	073100002816	84	77
301669	US SMOKELESS TOBACCO	865287	SKOAL XTRA LCW 1.69	073100003943	140	100
301669	US SMOKELESS TOBACCO	871228	SKOAL XTRA LCW 1.99	073100003684	140	100
301669	US SMOKELESS TOBACCO	866848	SKOAL XTRA MINT .50OFF	073100002793	84	77
301669	US SMOKELESS TOBACCO	866897	SKOAL XTRA MINT 1.69	073100003011	84	77
301669	US SMOKELESS TOBACCO	808907	SKOAL XTRA MINT POUCH	073100001680	84	77

VENDOR	VENDOR NAME	ITEM #	ITEM DESCRIPTION	EAN/UPC	ORDLIFE	MFGLIFE
301669	US SMOKELESS TOBACCO	992636	SKOAL XTRA MNT PCH 2.19	073100004261	140	110
301669	US SMOKELESS TOBACCO	928515	SKOAL XTRA MT CHL PCH	073100005398	140	110
301669	US SMOKELESS TOBACCO	808915	SKOAL XTRA RICH POUCH	073100002175	84	77
301669	US SMOKELESS TOBACCO	808873	SKOAL XTRA WNTGRN PCH	073100001673	84	77
301669	US SMOKELESS TOBACCO	865295	SKOAL XTRA WTGRN 1.69	073100003950	84	77
301669	US SMOKELESS TOBACCO	911727	SKOAL XWNT PCH .50OFF	073100002328	84	77
301669	US SMOKELESS TOBACCO	928085	SKOAL XWNT PCH 1.90	073100006180	84	54
301669	US SMOKELESS TOBACCO	992602	SKOAL XWNT PCH 2.19	073100004841	140	110
301669	US SMOKELESS TOBACCO	928267	SKOAL XWNT PCH 2.25	073100006197	84	54
301669	US SMOKELESS TOBACCO	992610	SKOAL XWNT PCH 2.55	073100004353	140	110
301669	US SMOKELESS TOBACCO	928242	SKOAL XWNT PCH 3.20	073100006203	84	54
301669	US SMOKELESS TOBACCO	992628	SKOAL XWNT PCH 3.59	073100004094	140	110
301669	US SMOKELESS TOBACCO	822254	SKOAL XWNTGRN .50OFF	073100002328	84	77
301669	US SMOKELESS TOBACCO	872648	SKOAL XWTGN 5 B1G1F	073100031113	140	110
301669	US SMOKELESS TOBACCO	819854	SKOAL XWTGN CM 1.00 OFF	00073100032820	84	77
301669	US SMOKELESS TOBACCO	819474	SKOAL XWTGN PCH .50 OFF	073100002328	84	77
301669	US SMOKELESS TOBACCO	896761	SKOAL XWTGN PCH 1.85	073100004520	84	77
301669	US SMOKELESS TOBACCO	871293	SKOAL XWTGN PCH 1.99	073100003974	84	77
301669	US SMOKELESS TOBACCO	896472	SKOAL XWTGN PCH 2.05	073100003264	84	77
301669	US SMOKELESS TOBACCO	896480	SKOAL XWTGN PCH 2.15	073100006333	84	77
301669	US SMOKELESS TOBACCO	899039	SKOAL XWTGN PCH 2.19	073100000683	84	77
301669	US SMOKELESS TOBACCO	872457	SKOAL XWTGN PCH 2.99	073100003981	84	77
301669	US SMOKELESS TOBACCO	896498	SKOAL XWTGN PCH 3.15	073100003462	84	77
301669	US SMOKELESS TOBACCO	896779	SKOAL XWTGN PCH 4.15	073100003479	84	77
301669	US SMOKELESS TOBACCO	872473	SKOAL XWTGN PCH B1G1F	00073100043116	140	110
301669	US SMOKELESS TOBACCO	898692	SKOAL XWTGN PCH W/CPN	073100001673	84	77
301669	US SMOKELESS TOBACCO	819839	SKOAL XWTGNPCH 1.00OFF	073100002823	84	77
301669	US SMOKELESS TOBACCO	730424	VP USST 4 SHOW SHELF	00642984730421	999	999
301669	US SMOKELESS TOBACCO	7450	WB CUT	073100001338	165	120
301673	PRIME TIME INTERNATIONAL	738294	HAPPY HOUR L/C SNGLDS	00789502400654	240	180
301673	PRIME TIME INTERNATIONAL	738385	HAPPY HR L/C APPL 25S	789502410004	240	180
301673	PRIME TIME INTERNATIONAL	738393	HAPPY HR L/C BELI 25S	789502410035	240	180
301673	PRIME TIME INTERNATIONAL	738401	HAPPY HR L/C CSMO 25S	789502410011	240	180
301673	PRIME TIME INTERNATIONAL	738419	HAPPY HR L/C PINA 25S	789502410028	240	180
301673	PRIME TIME INTERNATIONAL	739169	PRIMETIME L/C 300 DS	00789502593004	240	180
301673	PRIME TIME INTERNATIONAL	984476	SMOK CHC FLTR ASST DS	00789502510001	365	335
301673	PRIME TIME INTERNATIONAL	790360	SMOK CHC FLTR CHRY100	789502447000	365	310
301673	PRIME TIME INTERNATIONAL	784637	SMOK CHC FLTR FFVR100	789502444009	365	310
301673	PRIME TIME INTERNATIONAL	977140	SMOK CHC FLTR HW BLUE	789502700310	365	335
301673	PRIME TIME INTERNATIONAL	984468	SMOK CHC FLTR HW DS	00789502999936	365	335
301673	PRIME TIME INTERNATIONAL	977165	SMOK CHC FLTR HW GRN	789502700327	365	335
301673	PRIME TIME INTERNATIONAL	977157	SMOK CHC FLTR HW RED	789502700303	365	335
301673	PRIME TIME INTERNATIONAL	784652	SMOK CHC FLTR LITE100	789502445006	365	310
301673	PRIME TIME INTERNATIONAL	784645	SMOK CHC FLTR MNTH100	789502446003	365	310
301673	PRIME TIME INTERNATIONAL	946830	SMOK CHC GRP CGRL3F99	789502903377	730	700
301673	PRIME TIME INTERNATIONAL	540369	SMOK CHC LCGR 100FFVR	789502510018	180	135
301673	PRIME TIME INTERNATIONAL	946863	SMOK CHC NAT CGRL3F99	789502903360	730	700
301673	PRIME TIME INTERNATIONAL	946855	SMOK CHC S&B CGRL3F99	789502903414	730	700
301673	PRIME TIME INTERNATIONAL	756825	SMOK CHC SWEETS CHRY	789502447000	365	310
301673	PRIME TIME INTERNATIONAL	748418	SMOK CHC SWEETS GRAPE	789502970027	365	310
301673	PRIME TIME INTERNATIONAL	899799	SMOK CHC SWEETS PEACH	789502970034	365	335
301673	PRIME TIME INTERNATIONAL	899807	SMOK CHC SWEETS STRWB	789502970041	365	335
301673	PRIME TIME INTERNATIONAL	748400	SMOK CHC SWEETS VANLA	789502448007	365	310
301673	PRIME TIME INTERNATIONAL	984609	SMOK CHC SWT 40+10 DS	00789502970058	365	335
301673	PRIME TIME INTERNATIONAL	946848	SMOK CHC WGP CGRL3F99	789502903407	730	700
301673	PRIME TIME INTERNATIONAL	822270	SPARW RYO BL23 PT 6Z	789502960011	365	335
301673	PRIME TIME INTERNATIONAL	869503	SPARW RYO BLD23 PT16Z	789502960110	365	335
301673	PRIME TIME INTERNATIONAL	983734	SPARW RYO MLD PT 16Z	789502960189	365	335

VENDOR	VENDOR NAME	ITEM #	ITEM DESCRIPTION	EAN/UPC	ORDLIFE	MFGLIFE
301673	PRIME TIME INTERNATIONAL	822262	SPARW RYO MLD PT 6Z	789502960165	365	335
301673	PRIME TIME INTERNATIONAL	869495	SPARW RYO ORIG PT 16Z	789502960103	365	335
301673	PRIME TIME INTERNATIONAL	822288	SPARW RYO ORIG PT 6Z	789502960004	365	335
301685	VENTURA FOODS	522383	MARGARINE LIQUID 17LB	026700195105	240	195
301685	VENTURA FOODS	758995	MAYONAISE GAL VENTURA	642984758999	150	90
301685	VENTURA FOODS	207324	MEL FRY 35LB	10026700400138	365	180
301685	VENTURA FOODS	942102	VENTURA BL CHS CUP1.5Z	026700144011	120	30
301685	VENTURA FOODS	854034	VENTURA GARLIC DIPN 1.5Z	026700114908	240	120
301685	VENTURA FOODS	661710	VENTURA MARG QURTR	010100034331	270	135
301685	VENTURA FOODS	661694	VENTURA MARGERINE3.5	126700681278	180	90
301685	VENTURA FOODS	854414	VENTURA MARINRA SCE 1.5Z	026700144073	180	90
301685	VENTURA FOODS	971341	VENTURA POPN LT BLND	642984971343	360	315
301685	VENTURA FOODS	942110	VENTURA RANCH CUP1.5Z	026700144066	150	30
301690	VIENNA BEEF	728899	BISRTO ASGO CHS TORT	00070723637548	290	150
301690	VIENNA BEEF	689554	BISTRO BBQ BEANS/SAUS	00070723638422	365	150
301690	VIENNA BEEF	843052	BISTRO BEEF BRISKET CHILI	00070723639511	365	180
301690	VIENNA BEEF	689562	BISTRO BEEF STEW	00070723636510	365	150
301690	VIENNA BEEF	943449	BISTRO BL BN PRK	642984943449	365	180
301690	VIENNA BEEF	549782	BISTRO BROC/CHEESE	00070723637517	365	320
301690	VIENNA BEEF	706804	BISTRO BUF CHIC SOUP	00070723636756	365	320
301690	VIENNA BEEF	943472	BISTRO CH DOG CHILI	642984943470	365	180
301690	VIENNA BEEF	943431	BISTRO CHC CHILI MGO	642984943432	365	180
301690	VIENNA BEEF	706788	BISTRO CHIC & DUMPLG	00070723638613	365	320
301690	VIENNA BEEF	843060	BISTRO CHIC ASPARAGUS CHWDR	00070723635926	365	180
301690	VIENNA BEEF	728907	BISTRO CHIC DIVAN	00070723638620	270	150
301690	VIENNA BEEF	706812	BISTRO CHIC FLRTNE	00070723636916	365	320
301690	VIENNA BEEF	689547	BISTRO CHICK CHILI	00070723636497	360	150
301690	VIENNA BEEF	689596	BISTRO CHICK ENCHILDA	00070723636749	360	150
301690	VIENNA BEEF	689695	BISTRO CHICK W/RICE	00070723637715	360	150
301690	VIENNA BEEF	689570	BISTRO CHICKEN GUMBO	00070723635919	360	150
301690	VIENNA BEEF	549790	BISTRO CHKN NOODLE	00070723635315	365	320
301690	VIENNA BEEF	943464	BISTRO CHPTL CH TRLA	642984943463	365	180
301690	VIENNA BEEF	549774	BISTRO CLAM CHOWDER	00070723638163	365	320
301690	VIENNA BEEF	843045	BISTRO CREAM OF BROCCOLI	00070723635841	365	180
301690	VIENNA BEEF	843003	BISTRO CREAM OF CHIC & RICE	00070723638200	365	180
301690	VIENNA BEEF	843011	BISTRO CREAM OF MUSHROOM	00070723639382	365	180
301690	VIENNA BEEF	676270	BISTRO FARMRS MKT VEG	00070723636114	365	150
301690	VIENNA BEEF	943456	BISTRO FR ONION	642984943456	365	180
301690	VIENNA BEEF	728881	BISTRO HRTY BEEF	00070723636213	270	150
301690	VIENNA BEEF	843029	BISTRO ITAL CHILI W/ BEANS	00070723635957	365	180
301690	VIENNA BEEF	676247	BISTRO ITAL WED MTBLS	00070723636268	180	150
301690	VIENNA BEEF	843037	BISTRO MEDITERANEAN LEMON C	00070723635384	365	180
301690	VIENNA BEEF	549808	BISTRO MINESTRONE	00070723635612	365	320
301690	VIENNA BEEF	842997	BISTRO MUSHROOM BEEF BARLE	00070723635933	365	180
301690	VIENNA BEEF	549766	BISTRO NRTHWDS CHILI	00070723637852	365	320
301690	VIENNA BEEF	728824	BISTRO OLD FSH BF NDL	00070723634813	270	150
301690	VIENNA BEEF	842989	BISTRO PASTA & CHICKEN	00070723635940	365	180
301690	VIENNA BEEF	943597	BISTRO PKIN BISQUE	642984943593	365	180
301690	VIENNA BEEF	689687	BISTRO POT/BACON/CHS	00070723634615	360	150
301690	VIENNA BEEF	728873	BISTRO PSTA FAGIOLI	00070723638606	270	150
301690	VIENNA BEEF	728865	BISTRO SPL PEA W/SGE	00070723635711	270	150
301690	VIENNA BEEF	728857	BISTRO STKPOT VEGGIE	00070723635216	270	150
301690	VIENNA BEEF	706820	BISTRO SWT CORN CHWDR	00070723638125	365	320
301690	VIENNA BEEF	676262	BISTRO TOMATO BISQUE	00070723638149	365	150
301690	VIENNA BEEF	843078	BISTRO TURK CHILI W/ PINAPLE	00070723635964	365	180
301690	VIENNA BEEF	689539	BISTRO TUSCAN VEGTBLE	00070723636251	360	150
301690	VIENNA BEEF	829218	VIENNA SPRT PEPR 12Z	00070723552520	720	680
301703	WALLINGFORD COFFEE	934919	BEAN BRO BBERRY COF1.75	642984934911	365	180

VENDOR	VENDOR NAME	ITEM #	ITEM DESCRIPTION	EAN/UPC	ORDLIFE	MFGLIFE
301703	WALLINGFORD COFFEE	934901	BEAN BRO CAP BBRY PCK	642984934904	364	180
301703	WALLINGFORD COFFEE	717041	BEAN BRO COFFEE 12Z	00067614010030	999	999
301703	WALLINGFORD COFFEE	597351	BEAN BRO FR VAN 1.75Z	00676714113147	180	170
301703	WALLINGFORD COFFEE	902742	BEAN BRO HAZLNUT 1.75Z	00033199701212	180	90
301703	WALLINGFORD COFFEE	726398	HOT CHOCOLATE 2LB	642984726394	730	690
301703	WALLINGFORD COFFEE	582601	VP CAP BAN FOSTER	00033199119949	730	690
301703	WALLINGFORD COFFEE	594630	VP CAP ENG TOFFEE 2LB	033199119819	730	690
301703	WALLINGFORD COFFEE	761890	VP CAP EURO FR VAN	642984761890	210	180
301703	WALLINGFORD COFFEE	594879	VP CAP FR VAN 2LB	00033199119802	730	690
301703	WALLINGFORD COFFEE	733535	VP CAPP PNUT BTR 2LB	642984733538	730	690
301703	WALLINGFORD COFFEE	597211	VP DARK ROAST 1.9Z	00033199110960	180	150
301703	WALLINGFORD COFFEE	597088	VP DECAF 1.5Z	00033199120358	180	150
301703	WALLINGFORD COFFEE	771634	VP EXAM CAFFIENE COF	00033199162334	180	150
301703	WALLINGFORD COFFEE	761882	VP FRENCH VAN 1.75Z	642984761883	180	150
301703	WALLINGFORD COFFEE	597005	VP HOUSE BLEND 1.9Z	00033199110977	180	150
301703	WALLINGFORD COFFEE	737742	VP ICED TEA 3z	642984737741	365	270
301703	WALLINGFORD COFFEE	737445	VP ICED TEA URN LNR	00893713001149	365	320
301703	WALLINGFORD COFFEE	661272	VP LARGE COFFEE FILTR	642984661275	999	999
301703	WALLINGFORD COFFEE	886622	VP TEA SWT SYRUP 16z	619140006256	540	360
301708	WARREN OIL	515908	ALL STAR 10W30	026948028128	999	999
301708	WARREN OIL	515494	ALL STAR 10W40	026948028104	999	999
301708	WARREN OIL	368472	AUTOGRD FLAT FIX W/HSE	073135011425	999	999
301708	WARREN OIL	368530	AUTOGRD CARB/FUEL INJ	073135701470	999	999
301708	WARREN OIL	745984	AUTOGRD ENGINE LK STP	073135701272	999	999
301708	WARREN OIL	605733	AUTOGUARD 32Z WWASH	073135012132	999	999
301708	WARREN OIL	377069	AUTOGUARD ANTIFRZ GAL	073135200263	999	999
301708	WARREN OIL	368126	AUTOGUARD BLD ANTIFRZ	073135200522	0	0
301708	WARREN OIL	688176	AUTOGUARD BLD ANTIFRZ	073135200522	999	999
301708	WARREN OIL	122283	AUTOGUARD BRAKE FLD	073135300017	999	999
301708	WARREN OIL	368498	AUTOGUARD BRAKE FLD	073135300017	0	0
301708	WARREN OIL	368589	AUTOGUARD CARB SPRAY	073135701173	999	999
301708	WARREN OIL	368555	AUTOGUARD DEGREASR16Z	073135701258	999	999
301708	WARREN OIL	368282	AUTOGUARD FLAT FIX	073135011449	999	999
301708	WARREN OIL	368464	AUTOGUARD FLAT FIX	073135011449	0	0
301708	WARREN OIL	185223	AUTOGUARD FUEL INJCLN	073135701197	999	999
301708	WARREN OIL	368480	AUTOGUARD FUEL INJCLN	073135701197	0	0
301708	WARREN OIL	368522	AUTOGUARD GAS TRT 12Z	073135701371	999	999
301708	WARREN OIL	137166	AUTOGUARD GAS/ANTI12Z	073135701319	0	0
301708	WARREN OIL	368506	AUTOGUARD OCTANE BOST	073135701333	999	999
301708	WARREN OIL	368514	AUTOGUARD OIL TRTMT	073135701357	999	999
301708	WARREN OIL	368217	AUTOGUARD PWR STR FLD	073135011289	999	999
301708	WARREN OIL	368571	AUTOGUARD START FLUID	073135701210	999	999
301708	WARREN OIL	688879	AUTOGUARD WW CONC 12Z	073135701517	999	999
301708	WARREN OIL	368233	ITASCA 2CYCLE 8Z	073135008166	999	999
301708	WARREN OIL	368431	ITASCA 2CYCLE 8Z	00073135008173	0	0
301708	WARREN OIL	368175	ITASCA BAR/CHAIN 1GAL	00073135008234	999	999
301708	WARREN OIL	368456	QUIKSIL OUTBRD2CYC16Z	745061038493	999	999
301708	WARREN OIL	688051	QUIKSIL SYN SNOWBLOIL	00745061708785	730	685
301708	WARREN OIL	635474	RF 10W30	00026948182653	999	999
301708	WARREN OIL	635466	RF 10W40	026948182752	999	999
301708	WARREN OIL	635458	RF 30 WT ND	026948182257	999	999
301708	WARREN OIL	635482	RF 5W30	026948182851	999	999
301708	WARREN OIL	635490	RF ATF	026948182158	999	999
301708	WARREN OIL	635508	RF WINDOW WASH -20	026948865167	999	999
301708	WARREN OIL	376533	WARREN 5W30	026948140523	999	999
301708	WARREN OIL	368241	WARREN 10W30	026948110311	999	999
301708	WARREN OIL	368258	WARREN 10W40 QT	026948104013	999	999
301708	WARREN OIL	368225	WARREN 20W50 QT	026948120501	999	999

VENDOR	VENDOR NAME	ITEM #	ITEM DESCRIPTION	EAN/UPC	ORDLIFE	MFGLIFE
301708	WARREN OIL	368209	WARREN ATF FORD QT	026948220010	999	999
301708	WARREN OIL	172551	WARREN CHRCL LT FL32Z	026948990241	999	999
301708	WARREN OIL	368274	WARREN HD30QT	026948139015	999	999
301708	WARREN OIL	368191	WARREN MULTIPURPATDEX	026948121003	999	999
301708	WARREN OIL	368050	WARREN ND 40 QT	026948140011	999	999
301708	WARREN OIL	368266	WARREN SAE ND 30	026948130012	999	999
301708	WARREN OIL	368159	WARREN TYPE A ATF QT	026948230019	999	999
301715	TWINCO ROMAX	50492	3-IN-ONE OIL 3Z	079567100355	999	999
301715	TWINCO ROMAX	102343	WD-40 SMART STRAW 8Z	079567110057	999	999
301715	TWINCO ROMAX	89987	WD-40 SPRAY LBRNT 3Z	079567110101	365	365
301722	WELLS BLUE BUNNY	239632	B PREM TURTLE BAR	070640450602	365	280
301722	WELLS BLUE BUNNY	895151	B/B ALL NAT VNLA1.7QT	070640034048	270	225
301722	WELLS BLUE BUNNY	953760	B/B BANANA SPLIT 56Z	070640010134	547	90
301722	WELLS BLUE BUNNY	895185	B/B BDAY PARTY 1.7QT	070640003112	270	225
301722	WELLS BLUE BUNNY	25361	B/B BIG ALASKA BAR	070640336111	365	280
301722	WELLS BLUE BUNNY	15305	B/B BIG BOPPER SAND	070640310814	365	280
301722	WELLS BLUE BUNNY	990184	B/B BIG BOPPER SAND	070640310814	365	90
301722	WELLS BLUE BUNNY	15461	B/B BIG MISIPMUD SAND	070640310500	365	280
301722	WELLS BLUE BUNNY	25312	B/B BIG NEAPOLTN SAND	070640310708	365	280
301722	WELLS BLUE BUNNY	25585	B/B BIG VANILLA SAND	070640310609	365	280
301722	WELLS BLUE BUNNY	962126	B/B BOMB POP 12PK	00070640006632	365	90
301722	WELLS BLUE BUNNY	953778	B/B BUNNY TRACKS 56Z	070640010165	547	90
301722	WELLS BLUE BUNNY	15479	B/B BUNNY TRACKS CONE	070640401239	365	280
301722	WELLS BLUE BUNNY	892729	B/B BUNNY TRACKS PINT	070640040582	270	225
301722	WELLS BLUE BUNNY	30536	B/B BUTTER PECAN 56Z	070640035304	365	280
301722	WELLS BLUE BUNNY	953786	B/B BUTTER PECAN 56Z	070640010189	547	90
301722	WELLS BLUE BUNNY	25403	B/B BUTTER PECAN PINT	070640040308	365	280
301722	WELLS BLUE BUNNY	894980	B/B CB CARMELLO BAR	070640008407	270	225
301722	WELLS BLUE BUNNY	892778	B/B CB CHOC ALMD .7Z	070640007158	275	225
301722	WELLS BLUE BUNNY	895136	B/B CD CARMLFUDG PINT	070640008018	270	225
301722	WELLS BLUE BUNNY	895177	B/B CD REDVELVT 1.7QT	070640004478	270	225
301722	WELLS BLUE BUNNY	15487	B/B CHAMP CARML CONE	070640400751	365	280
301722	WELLS BLUE BUNNY	752873	B/B CHAMP STRWCK KSCN	070640002993	365	90
301722	WELLS BLUE BUNNY	25627	B/B CHAMP VANILA CONE	070640400720	365	280
301722	WELLS BLUE BUNNY	496083	B/B CHAMP VARIETY	070640630073	365	280
301722	WELLS BLUE BUNNY	752113	B/B CHOC CHAMPN PINT	070640002948	365	90
301722	WELLS BLUE BUNNY	15453	B/B CHOC ECLAIR BAR	070640002474	365	280
301722	WELLS BLUE BUNNY	25858	B/B CHOC MALT CUP	070640325917	365	280
301722	WELLS BLUE BUNNY	830513	B/B CHOC W/ALMND S BAR	070640005369	365	182
301722	WELLS BLUE BUNNY	953794	B/B CHOCOLATE 56Z	070640010202	547	90
301722	WELLS BLUE BUNNY	15552	B/B COOKIE DGH PINT	070640040728	365	280
301722	WELLS BLUE BUNNY	953802	B/B COOKIE DOUGH 56Z	070640010233	547	90
301722	WELLS BLUE BUNNY	30585	B/B COOKIENCREAM PINT	070640040520	365	280
301722	WELLS BLUE BUNNY	15313	B/B COOKIENCREAM SAND	070640310852	365	280
301722	WELLS BLUE BUNNY	953810	B/B COOKIESNCRME 56Z	070640010240	547	90
301722	WELLS BLUE BUNNY	830505	B/B DARK CHOC RSP BAR	070640005352	365	182
301722	WELLS BLUE BUNNY	30551	B/B DOUBLE STRAW PINT	070640040759	365	280
301722	WELLS BLUE BUNNY	564229	B/B DOUBLE STRAW SAND	070640450381	365	280
301722	WELLS BLUE BUNNY	25619	B/B FUDGE BAR	070640300099	365	280
301722	WELLS BLUE BUNNY	25809	B/B HEATH BAR	010700015594	365	280
301722	WELLS BLUE BUNNY	15495	B/B HOT FUDGE BAR	070640450527	365	280
301722	WELLS BLUE BUNNY	752881	B/B JLLY RNCHR CLTUBE	070640002740	365	90
301722	WELLS BLUE BUNNY	953737	B/B JOLLY RANCHER POP	070640011568	547	90
301722	WELLS BLUE BUNNY	619551	B/B KS BROWNIE CONE	070640401314	365	280
301722	WELLS BLUE BUNNY	790550	B/B KS COOKIENCRM BAR	070640002481	365	280
301722	WELLS BLUE BUNNY	781153	B/B MILK CHOC VAN BAR	070640450138	365	280
301722	WELLS BLUE BUNNY	953836	B/B MINT CHOCCHIP 56Z	070640010318	547	90
301722	WELLS BLUE BUNNY	892760	B/B MINT CONDITN PINT	070640005963	275	225

VENDOR	VENDOR NAME	ITEM #	ITEM DESCRIPTION	EAN/UPC	ORDLIFE	MFGLIFE
301722	WELLS BLUE BUNNY	895169	B/B MNT CHOC CHP1.75QT	070640000500	270	225
301722	WELLS BLUE BUNNY	752121	B/B NATL VANILLA PINT	070640002924	365	90
301722	WELLS BLUE BUNNY	953752	B/B NEAPOLITAN 1GL	070640011582	547	90
301722	WELLS BLUE BUNNY	953828	B/B NEAPOLITAN 56Z	070640010325	547	90
301722	WELLS BLUE BUNNY	30601	B/B NUTT N BETTER BAR	070640314133	365	280
301722	WELLS BLUE BUNNY	25528	B/B ORANGE SHERB PINT	070640100903	365	280
301722	WELLS BLUE BUNNY	84442	B/B ORNGE COOL TUBES	070640305087	365	280
301722	WELLS BLUE BUNNY	892752	B/B PNTBTR PANIC PINT	070640043101	275	225
301722	WELLS BLUE BUNNY	892745	B/B RED VELVET PINT	070640006021	270	225
301722	WELLS BLUE BUNNY	962092	B/B SS BH STRW RHB PT	070640006977	365	90
301722	WELLS BLUE BUNNY	962100	B/B SS K TTL CRML PT	070640006946	365	90
301722	WELLS BLUE BUNNY	962118	B/B SS TRCKSTP FDGE PT	070640006861	365	90
301722	WELLS BLUE BUNNY	953844	B/B STRAWBERRY 56Z	070640010387	547	90
301722	WELLS BLUE BUNNY	892737	B/B STRW SHRT CKE PINT	070640006038	270	225
301722	WELLS BLUE BUNNY	15420	B/B STRW SHRTCKE BAR	070640002498	365	280
301722	WELLS BLUE BUNNY	465914	B/B TURTLE SUNDAEPINT	070640040735	365	280
301722	WELLS BLUE BUNNY	780791	B/B TWIRLIX FUDGE POP	070640001637	365	180
301722	WELLS BLUE BUNNY	752865	B/B TWIZZLER ICE POP	070640002658	365	90
301722	WELLS BLUE BUNNY	953745	B/B VANILLA 1GL	070640011575	547	90
301722	WELLS BLUE BUNNY	953851	B/B VANILLA 56Z	070640010400	547	90
301722	WELLS BLUE BUNNY	895201	B/B VANILLA CONE 6 PK	00070640400744	270	225
301722	WELLS BLUE BUNNY	15396	B/B VANILLA CRNCH BAR	070640002504	365	280
301722	WELLS BLUE BUNNY	895193	B/B VANLA SNDWCH 8PK	00070640007936	270	225
301722	WELLS BLUE BUNNY	962134	B/B VNLLA CRUNCH 6PK	00070640006588	365	90
301723	WENNER BREAD PRODUCTS	699017	HNY WHEAT SOFT SUB 7	642984669011	270	90
301723	WENNER BREAD PRODUCTS	699025	SOFT SUB 7	642984669028	270	120
301740	WHITE CASTLE	839027	WH CASTLE CHIX BR	082988040063	270	180
301740	WHITE CASTLE	775049	WH CASTLE CHIX FILET	082988040162	300	240
301740	WHITE CASTLE	108324	WH CASTLE CHSBRGR 2PK	082988010028	300	240
301740	WHITE CASTLE	74484	WH CASTLE CHSBRGR 6PK	082988010066	300	240
301740	WHITE CASTLE	215277	WH CASTLE HAMBGR 2PK	082988000029	300	240
301740	WHITE CASTLE	92692	WH CASTLE HAMBGR 6PK	082988000067	300	240
301740	WHITE CASTLE	232066	WH CASTLE JAL CHSB2PK	082988011025	300	240
301740	WHITE CASTLE	775031	WH CASTLE JALP CHBRGR	00082988011322	300	240
301740	WHITE CASTLE	722348	WH CASTLE SG/E/CH SND	082988050024	300	240
301753	WORLD CONFECTIONS	740100	CANDY BLOOD BAGS	041396010853	450	365
301753	WORLD CONFECTIONS	331702	CANDY STICKS KS	041396000977	730	685
301753	WORLD CONFECTIONS	740035	COMIX STIX W/TATOO	041396002216	450	365
301753	WORLD CONFECTIONS	740043	MARVEL HEROES LOLIPOP	041396007709	450	365
301753	WORLD CONFECTIONS	740027	SOUR DUDES STRW CTR	041396005804	450	365
301753	WORLD CONFECTIONS	887505	SPIDERMAN L/POP&CANDY	041396071229	400	350
301831	HOLTEN MEAT	559203	HOLTEN PORK LOIN 10#	00079821200050	210	165
301832	ICELAND SEAFOOD	914887	BR POLLAK FLT 4Z	00079149226480	540	30
301832	ICELAND SEAFOOD	562116	POLLAK FILLET 8Z	00079149238285	365	320
301834	SENECA FOODS	842724	LIBBY FANCY GRN BN #10	642984715541	0	0
301834	SENECA FOODS	715540	LIBBY FANCY GRN BN#10	642984715541	730	90
301834	SENECA FOODS	718205	LIBBY KERNAL CORN#10	00037100936632	730	365
301834	SENECA FOODS	190694	SAUERKRAUT/#10 TIN	00070222928864	730	685
301834	SENECA FOODS	780221	SENECA CINN APPLE CHP	018195701008	300	120
301834	SENECA FOODS	972026	SENECA CINN APPLE CHP	018195701008	0	0
301834	SENECA FOODS	838383	SENECA CORN 10#	642984838387	730	30
301834	SENECA FOODS	862599	SENECA CORN 10#	642984862597	730	90
301834	SENECA FOODS	901322	SENECA GBREAD APL CHP	018195710024	300	120
301834	SENECA FOODS	780213	SENECA RD APPLE CHIPS	018195700001	300	120
301834	SENECA FOODS	855429	SENECA RD APPLE CHIPS	018195700001	0	0
301834	SENECA FOODS	838375	SENECA WHL POTATO 10#	642984838370	999	90
301842	CF SAUER	778399	DUKES BBQ GAL	052500064983	120	90
301842	CF SAUER	387720	DUKES MAYONNAISE 8Z	00052500050016	400	280

VENDOR	VENDOR NAME	ITEM #	ITEM DESCRIPTION	EAN/UPC	ORDLIFE	MFGLIFE
301842	CF SAUER	778381	SAUR BROWN MUSTARD GL	052500066383	120	90
301849	MOM AND POP COUNTRY HA	766238	MOM N POP ROUND HAM	642984766239	180	160
301858	DAISY BAKERY	768283	RF DAISY APPLE DANISH	00683221107965	90	80
301858	DAISY BAKERY	768341	RF DAISY BAN NUT PDCK	00683221103912	90	80
301858	DAISY BAKERY	768382	RF DAISY BLUEBERRY MFN	00683221104902	90	80
301858	DAISY BAKERY	768408	RF DAISY BLUEBRY PDCK	00683221104919	90	80
301858	DAISY BAKERY	768291	RF DAISY CHEESE DANSH	00683221225966	90	80
301858	DAISY BAKERY	768325	RF DAISY CHERRY CH DN	00683221223962	90	80
301858	DAISY BAKERY	768416	RF DAISY CHOC CHP MFN	00683221108900	90	80
301858	DAISY BAKERY	768390	RF DAISY CHOCLAT PDCK	00683221111917	90	80
301858	DAISY BAKERY	768440	RF DAISY COFFEE CAKE	00683221207405	90	80
301858	DAISY BAKERY	768473	RF DAISY CREAM CHS CK	00683221225942	90	80
301858	DAISY BAKERY	701169	RF DAISY CRUMB CAKE	00683221225980	90	80
301858	DAISY BAKERY	768432	RF DAISY FDG MAR PDCK	00683221115915	90	80
301858	DAISY BAKERY	700286	RF DAISY GLZD HNYBUN	00683221223917	90	80
301858	DAISY BAKERY	768507	RF DAISY LEMON PND CK	00683221224914	90	80
301858	DAISY BAKERY	768317	RF DAISY PINAPL PD CK	00683221229919	90	80
301858	DAISY BAKERY	768465	RF DAISY PLAIN PND CK	00683221225911	90	80
301858	DAISY BAKERY	840967	RF PUMPKIN MUFFIN	00683221222996	90	80
301858	DAISY BAKERY	774604	RF STRAW CHS DANISH	00683221222798	90	80
301860	BROOKWOOD FARMS	768366	BROOK PORK BBQ 5LB	00072287120344	270	180
301860	BROOKWOOD FARMS	707406	BROOK TX PORK BBQ	00072287120337	270	180
301876	BURRY FOODSERVICE	915090	BAKERY DE FR CIAB PANINI	00048556024736	365	30
301876	BURRY FOODSERVICE	926436	BURRY APL PIE 4IN	011233077011	180	120
301876	BURRY FOODSERVICE	926428	BURRY CHOC PIE 4IN	011233077080	180	120
301876	BURRY FOODSERVICE	926410	BURRY CHRY PIE 4IN	011233077073	180	120
301876	BURRY FOODSERVICE	927137	BURRY PECAN PIE	011233077226	180	120
301876	BURRY FOODSERVICE	893297	EQUAL LOW CAL SWEETNR	00300258109310	999	999
301876	BURRY FOODSERVICE	988618	FREE OF CHARGE MATERIAL	00642984988617	0	0
301876	BURRY FOODSERVICE	909549	PURE VIA 1000CT	642984909544	730	90
301876	BURRY FOODSERVICE	863886	Q/BAKERY CRNCH ALMND	884724103489	180	30
301876	BURRY FOODSERVICE	863894	Q/BAKERY CRNCH BERRY	884724103502	180	30
301876	BURRY FOODSERVICE	863860	Q/BAKERY CRNCH CRNBY	884724104486	180	30
301876	BURRY FOODSERVICE	863878	Q/BAKERY CRNCH CSHW	884724103526	180	30
301876	BURRY FOODSERVICE	864728	Q/BAKERY NAT WFL W/CIN	642984864720	180	120
301876	BURRY FOODSERVICE	863852	Q/BAKERY WAFL W/CINN	642984863853	180	30
301876	BURRY FOODSERVICE	863845	Q/BAKERY WAFL W/MPL	642984863846	180	30
301876	BURRY FOODSERVICE	935148	Q/BAKERY WHET SB BUN	642984935147	180	120
301876	BURRY FOODSERVICE	935130	Q/BAKERY WHT SUB BN	642984935130	180	120
301876	BURRY FOODSERVICE	926402	T TALK PIE DISP RK	00642984926404	999	999
301904	MC IIHENRY	58636	MC TABASCO SAUCE 2Z	011210000018	480	360
301906	MINUTE MAID DRY	918516	MMAID LEMONADE RF 12Z	00025000025617	365	320
301906	MINUTE MAID DRY	929919	MMAID ORNG JCE RF 12Z	025000025198	396	360
301916	RICELAND	50914	RICELND LONG RICE 2LB	035200055123	360	240
301926	SPICE GALORE	231944	OREGANO 1.5 LB	00642984231942	0	0
301926	SPICE GALORE	756379	TC BLK SHKR PEPPR 16Z	642984756377	770	730
301933	QUAKER OATS – GROCERY	836429	AJ BUTTERMILK PNCK 2LB	00030000053003	365	275
301933	QUAKER OATS – GROCERY	71936	AJ COMP PANCAKE MX1LB	030000052907	360	315
301933	QUAKER OATS – GROCERY	55194	AJ COMP PANCAKE MX2LB	030000050705	360	315
301933	QUAKER OATS – GROCERY	836940	AJ PANCAKE LITE SYRUP	00030000058008	365	275
301933	QUAKER OATS – GROCERY	466524	AJ PANCAKE MIX 2LB	00030000050408	999	999
301933	QUAKER OATS – GROCERY	103044	AJ PANCAKE MIX REG16Z	030000050200	360	315
301933	QUAKER OATS – GROCERY	836932	AJ PANCAKE SYRUP 24Z	00030000059708	365	275
301933	QUAKER OATS – GROCERY	389163	AJ QUICK GRITS 18Z	030000042205	270	225
301933	QUAKER OATS – GROCERY	737635	BIG CHWY CC CK DG CDY	00030000311714	180	120
301933	QUAKER OATS – GROCERY	737650	BIG CHWY CHC SWRL CDY	00030000311707	180	120
301933	QUAKER OATS – GROCERY	808642	BIG CHWY CHOC CHP SHP	03000004081	240	120
301933	QUAKER OATS – GROCERY	54916	CAPTAIN CRUNCH 8Z	030000064504	270	210

VENDOR	VENDOR NAME	ITEM #	ITEM DESCRIPTION	EAN/UPC	ORDLIFE	MFGLIFE
301933	QUAKER OATS – GROCERY	84673	CAPTAIN CRUNCH 16Z	030000066102	270	210
301933	QUAKER OATS – GROCERY	814616	CAPTAIN CRUNCH 22Z	00030000063002	360	270
301933	QUAKER OATS – GROCERY	814608	CAPTAIN CRUNCHBERR 22Z	00030000061404	360	270
301933	QUAKER OATS – GROCERY	814392	CINNAMON LIFE CRL 21Z	00030000060803	365	300
301933	QUAKER OATS – GROCERY	91850	CORN MEAL-YELLOW 24Z	030000030509	270	150
301933	QUAKER OATS – GROCERY	847244	CPTAIN CRNCH/BRY 13Z	030000065679	270	210
301933	QUAKER OATS – GROCERY	811356	CRACKER JACK BS SHIPR	030000029138	180	60
301933	QUAKER OATS – GROCERY	811562	CRACKER JACK BS SHIPR	030000029138	0	0
301933	QUAKER OATS – GROCERY	915314	CRKR JACK BRY YOGRT	028400142540	182	182
301933	QUAKER OATS – GROCERY	912741	CRKR JACK CHD BBQ	028400142472	182	150
301933	QUAKER OATS – GROCERY	926295	CRKR JACK CHD BBQ	028400142472	0	0
301933	QUAKER OATS – GROCERY	912733	CRKR JACK COCOA JAVA	028400141994	182	150
301933	QUAKER OATS – GROCERY	953505	CRKR JACK HM CHCRM3Z	028400214889	182	90
301933	QUAKER OATS – GROCERY	919332	CRKR JACK MIX BUFRNCH	028400142557	182	90
301933	QUAKER OATS – GROCERY	925271	CRKR JACK MIX BUFRNCH	028400142557	0	0
301933	QUAKER OATS – GROCERY	975979	CRKR JACK MIX SHPR	00028400258746	182	90
301933	QUAKER OATS – GROCERY	918987	CRKR JACK MIXED SHP	00028400177801	182	90
301933	QUAKER OATS – GROCERY	918995	CRKR JACK MIXEDPB60CT	00028400177771	182	90
301933	QUAKER OATS – GROCERY	912758	CRKR JACK PB CHOC	028400142533	182	150
301933	QUAKER OATS – GROCERY	989913	CRKR JACK PROT DBL CH	028400282031	182	90
301933	QUAKER OATS – GROCERY	989921	CRKR JACK PROT DBL CH	028400282031	0	0
301933	QUAKER OATS – GROCERY	989939	CRKR JACK PROT PB CR	028400282017	182	90
301933	QUAKER OATS – GROCERY	989947	CRKR JACK PROT PB CR	028400282017	0	0
301933	QUAKER OATS – GROCERY	915330	CRKR JACK SPCY PIZA	028400142861	182	182
301933	QUAKER OATS – GROCERY	926303	CRKR JACK SPCY PIZA	028400142861	0	0
301933	QUAKER OATS – GROCERY	915322	CRKR JACK SWT CRM CLST	028400142885	182	182
301933	QUAKER OATS – GROCERY	912766	CRKR JACK VAN/MCHA	028400142892	182	150
301933	QUAKER OATS – GROCERY	753459	GATOR CCHIP ENRGY BAR	00030000123089	270	120
301933	QUAKER OATS – GROCERY	753608	GATOR OTRSN ENRGY BAR	00030000123096	270	120
301933	QUAKER OATS – GROCERY	753475	GATOR PB ENRGY BAR	00030000123102	270	120
301933	QUAKER OATS – GROCERY	889832	GATORADE BLUE CHEWS	052000134483	270	180
301933	QUAKER OATS – GROCERY	889816	GATORADE FRTPNH CHEWS	052000134469	270	180
301933	QUAKER OATS – GROCERY	889824	GATORADE ORANGE CHEWS	052000134476	270	180
301933	QUAKER OATS – GROCERY	953646	LAYS STAX MESQ BBQ 2Z	028400211932	182	90
301933	QUAKER OATS – GROCERY	953638	LAYS STAX ORIGINAL 2Z	028400219068	182	90
301933	QUAKER OATS – GROCERY	953620	LAYS STAX SRCRM ON 2Z	028400210973	182	90
301933	QUAKER OATS – GROCERY	837146	LIFE CEREAL 13Z	00030000063545	365	300
301933	QUAKER OATS – GROCERY	636944	LIFE CEREAL 15Z	030000063408	180	135
301933	QUAKER OATS – GROCERY	837153	LIFE CEREAL 18Z	00030000061190	365	300
301933	QUAKER OATS – GROCERY	814400	LIFE CEREAL 21Z	00030000061107	365	300
301933	QUAKER OATS – GROCERY	721787	LIFE CINNAMON CEREAL	00030000063200	180	135
301933	QUAKER OATS – GROCERY	689323	LOTTAGD CINGRM COOKIE	030000009536	280	235
301933	QUAKER OATS – GROCERY	689307	LOTTAGD DBLCH COOKIE	030000009826	280	235
301933	QUAKER OATS – GROCERY	689315	LOTTAGD VANCH COOKIE	030000009581	280	235
301933	QUAKER OATS – GROCERY	721795	OAT SQUARES CEREAL	00030000064306	360	270
301933	QUAKER OATS – GROCERY	50591	PANCAKE SYRUP 12Z	030000059500	360	315
301933	QUAKER OATS – GROCERY	953539	PSTARONI BTRGL CP2.15Z	015300200135	360	120
301933	QUAKER OATS – GROCERY	893578	QKR CAPTCRNHCUP 1.5Z	030000315972	270	210
301933	QUAKER OATS – GROCERY	878769	QKR CHCHP BIGDIPPS BR	030000005057	240	120
301933	QUAKER OATS – GROCERY	918649	QKR CHEWY CHOCCHP PW	030000004081	999	999
301933	QUAKER OATS – GROCERY	689331	QKR CHOCCHIP DIPPS BR	030000009598	270	240
301933	QUAKER OATS – GROCERY	893545	QKR CIN LIFE CUP2.29Z	030000315996	270	210
301933	QUAKER OATS – GROCERY	680835	QKR CRKRJCK TRIPLES	030000029121	182	120
301933	QUAKER OATS – GROCERY	893560	QKR CRNCHBRY CUP 1.3Z	030000315965	270	210
301933	QUAKER OATS – GROCERY	939397	QKR EXP APPLCIN CUP	030000319567	360	120
301933	QUAKER OATS – GROCERY	789495	QKR EXP BKDAPPLE CUP	030000263372	360	180
301933	QUAKER OATS – GROCERY	789347	QKR EXP BRNSUGAR CUP	030000263358	360	180
301933	QUAKER OATS – GROCERY	939389	QKR EXP BRNSUGAR CUP	030000319581	360	120

VENDOR	VENDOR NAME	ITEM #	ITEM DESCRIPTION	EAN/UPC	ORDLIFE	MFGLIFE
301933	QUAKER OATS – GROCERY	789487	QKR EXP CINNROLL CUP	030000263440	360	180
301933	QUAKER OATS – GROCERY	641415	QKR GRANBITES CHOC	030000001905	270	120
301933	QUAKER OATS – GROCERY	814707	QKR INS GRITS VARIETY	00030000044308	365	275
301933	QUAKER OATS – GROCERY	753111	QKR INS OTML APPLICIN	00030000013809	360	180
301933	QUAKER OATS – GROCERY	893511	QKR INS OTML AST 15.1Z	030000316849	360	240
301933	QUAKER OATS – GROCERY	754903	QKR INS OTML CINN SPC	00030000312087	360	180
301933	QUAKER OATS – GROCERY	753103	QKR INS OTML MPLBRSGR	00030000011904	360	180
301933	QUAKER OATS – GROCERY	836452	QKR IST OTML BRSGR	00030000011904	365	275
301933	QUAKER OATS – GROCERY	836445	QKR IST OTML FRTNCRMY	00030000018804	365	275
301933	QUAKER OATS – GROCERY	836460	QKR IST OTML O-PEACH	00030000018002	365	275
301933	QUAKER OATS – GROCERY	836437	QKR IST OTML REGULAR	00030000012109	365	275
301933	QUAKER OATS – GROCERY	878744	QKR KNG CHWY CHCHP BR	030000004081	240	120
301933	QUAKER OATS – GROCERY	878751	QKR KNG CHWY PBCHC BR	030000004098	240	120
301933	QUAKER OATS – GROCERY	893552	QKR LIFE CUP 2.29Z	030000316009	270	210
301933	QUAKER OATS – GROCERY	657619	QKR OATML CCHP COOKIE	030000007594	180	135
301933	QUAKER OATS – GROCERY	249391	QKR OATML RSN COOKIE	00030000271780	240	195
301933	QUAKER OATS – GROCERY	814731	QKR OATS 18Z PALLET MDLE	00030000540039	360	290
301933	QUAKER OATS – GROCERY	697169	QKR OATS PALLETMODULE	00030000635018	360	290
301933	QUAKER OATS – GROCERY	689398	QKR QUAKES CHDR 3.03Z	00030000169247	180	120
301933	QUAKER OATS – GROCERY	689125	QKR QUAKES CHDR CADDY	030000441176	180	120
301933	QUAKER OATS – GROCERY	689406	QKR QUAKES CRML 3.03Z	030000169209	180	120
301933	QUAKER OATS – GROCERY	689117	QKR QUAKES CRML CADDY	030000433812	180	120
301933	QUAKER OATS – GROCERY	91835	QKR QUICK GRITS 24Z	030000041703	270	225
301933	QUAKER OATS – GROCERY	54973	QKR QUICK OATS 18Z	030000011805	360	180
301933	QUAKER OATS – GROCERY	749085	QKR QUICK OATS 42Z	00030000012000	300	270
301933	QUAKER OATS – GROCERY	721886	QKR REGULAR GRITS 24Z	00030000040904	365	275
301933	QUAKER OATS – GROCERY	889436	QKR RM APPLE WALN2.6Z	030000315507	180	120
301933	QUAKER OATS – GROCERY	889733	QKR RM APPLE WALN2.6Z	030000315507	0	0
301933	QUAKER OATS – GROCERY	953547	QKR RM BLBY HZL 2.46Z	030000314210	180	90
301933	QUAKER OATS – GROCERY	953562	QKR RM BLBY HZL 2.46Z	030000314210	0	0
301933	QUAKER OATS – GROCERY	889766	QKR RM CHRY PIST2.5Z	030000315538	0	0
301933	QUAKER OATS – GROCERY	889469	QKR RM CHRY PISTC2.5Z	030000315538	180	120
301933	QUAKER OATS – GROCERY	918185	QKR RM OATMEAL RACK	00642984918188	999	999
301933	QUAKER OATS – GROCERY	889444	QKR RM PEACH ALMD2.6Z	030000315514	180	120
301933	QUAKER OATS – GROCERY	889741	QKR RM PEACH ALMD2.6Z	030000315514	0	0
301933	QUAKER OATS – GROCERY	889451	QKR RM SUMMR BRY 2.4Z	030000315521	180	120
301933	QUAKER OATS – GROCERY	889758	QKR RM SUMMR BRY 2.4Z	030000315521	0	0
301933	QUAKER OATS – GROCERY	634014	QKR SQBR/S/CIN CEREAL	030000061503	180	135
301933	QUAKER OATS – GROCERY	776377	QKR TOGO APPLE CINN	030000000038	360	180
301933	QUAKER OATS – GROCERY	796862	QKR TOGO BRW SGR CINN	030000008447	360	180
301933	QUAKER OATS – GROCERY	888230	QKR VARIETY PACK 64PK	642984888238	360	180
301933	QUAKER OATS – GROCERY	889881	QKR YGT BLUBRY BAR	030000000465	180	120
301933	QUAKER OATS – GROCERY	889873	QKR YGT STWBRY BAR	030000000410	180	75
301933	QUAKER OATS – GROCERY	50906	RICEARONI BEEF 6Z	00015300430280	360	240
301933	QUAKER OATS – GROCERY	953521	RICEARONI CHCKCP1.97Z	015300200012	180	120
301933	QUAKER OATS – GROCERY	953422	RICEARONI CHICKEN6.9Z	00015300430235	360	180
301942	PHILIP MORRIS RYO	786822	L&M RYO 1 PCH DEAL	097000413923	270	230
301942	PHILIP MORRIS RYO	786327	L&M RYO CANISTER 6Z	097000780926	270	230
301942	PHILIP MORRIS RYO	786335	L&M RYO PCHES 0.75Z	097000780827	270	230
301942	PHILIP MORRIS RYO	819219	MARLB SNUS MNT 1.00 OFF	097000000550	365	352
301942	PHILIP MORRIS RYO	822189	MARLB SNUS MNT 1.00 OFF	097000000550	365	352
301942	PHILIP MORRIS RYO	899369	MARLB SNUS MT.50OFFTN	097000000697	365	352
301942	PHILIP MORRIS RYO	739227	MARLBORO SNUS AMBER	097000000192	365	352
301942	PHILIP MORRIS RYO	819482	MARLBORO SNUS AMBR BX	097000000321	365	352
301942	PHILIP MORRIS RYO	819490	MARLBORO SNUS CMNT BX	097000000338	365	352
301942	PHILIP MORRIS RYO	739243	MARLBORO SNUS FL PMNT	097000000215	365	352
301942	PHILIP MORRIS RYO	739219	MARLBORO SNUS FL RICH	097000000185	365	352
301942	PHILIP MORRIS RYO	739235	MARLBORO SNUS FL SPR	097000000208	365	352

VENDOR	VENDOR NAME	ITEM #	ITEM DESCRIPTION	EAN/UPC	ORDLIFE	MFGLIFE
301942	PHILIP MORRIS RYO	730085	MARLBORO SNUS MNT TIN	097000000383	365	352
301942	PHILIP MORRIS RYO	729830	MARLBORO SNUS ORG TIN	097000000376	365	352
301942	PHILIP MORRIS RYO	783308	MARLBORO SNUS PM B1G1	097000000406	365	252
301942	PHILIP MORRIS RYO	819516	MARLBORO SNUS RICH BX	097000000314	365	352
301942	PHILIP MORRIS RYO	819508	MARLBORO SNUS SMNT BX	097000000345	365	352
301942	PHILIP MORRIS RYO	764688	MARLBORO SNUS SP B1G1	097000000390	365	352
301942	PHILIP MORRIS RYO	748525	MARLBORO SNUS VRTY PK	097000592628	365	352
301948	LIGGETT SNUS	684555	GRAND PRIX SNUS SPRMT	011000812050	365	270
301948	LIGGETT SNUS	684548	GRAND PRIX SNUS WNTGN	011000811053	365	270
301948	LIGGETT SNUS	684530	GRAND PRIX SNUS-ORIG	011000810056	365	270
301948	LIGGETT SNUS	684381	TOURNEY SNUS ORIGINAL	011000920052	365	270
301948	LIGGETT SNUS	684407	TOURNEY SNUS SPRMNT	011000922056	365	270
301948	LIGGETT SNUS	684399	TOURNEY SNUS WNTRGRN	011000921059	365	270
301960	SARA LEE COFFEE - TEA	805903	BNB SL PICKWCK SWT 1.5	10010461398681	365	320
301960	SARA LEE COFFEE - TEA	805895	BNB SL PICKWICK BLK 1.5	10010461398704	365	320
301960	SARA LEE COFFEE - TEA	926352	DE 100% COLUM LIQ REG	642984926350	365	60
301960	SARA LEE COFFEE - TEA	926345	DE 100% COLUM LQ DECF	642984926343	365	60
301960	SARA LEE COFFEE - TEA	840835	DE 20 OZ CUPS	642984840830	999	999
301960	SARA LEE COFFEE - TEA	512830	DE CAP ALM AMARTO	00070461664493	360	270
301960	SARA LEE COFFEE - TEA	561704	DE CAP MOCHA ALERT	00070461356923	365	270
301960	SARA LEE COFFEE - TEA	718221	DE CAP SF FR VAN 1.5	642984718221	365	270
301960	SARA LEE COFFEE - TEA	926329	DE EURO DARK RST 2LTR	642984926329	365	60
301960	SARA LEE COFFEE - TEA	926337	DE LIQUID PRSTG 2LTR	642984926336	365	60
301960	SARA LEE COFFEE - TEA	602995	DE RED RIBN DECF 2.5Z	00070461104883	180	90
301960	SARA LEE COFFEE - TEA	704510	DE VANILA FANTSIA2.5Z	00070461047098	210	120
301960	SARA LEE COFFEE - TEA	217315	NATRA TASTE 500	00044800405207	730	660
301960	SARA LEE COFFEE - TEA	217307	NATRA TASTE PACKS	00044800420002	730	660
301960	SARA LEE COFFEE - TEA	606491	SPDWY SWTNLOW 3000CT	00044800571865	998	928
301960	SARA LEE COFFEE - TEA	737783	SUGAR N THE RAW 1200	00044800504009	999	999
301960	SARA LEE COFFEE - TEA	967257	SWEET N LOW PK 3000CT	642984967254	365	320
301960	SARA LEE COFFEE - TEA	55269	SWEET-N-LOW BOX 100S	044800001027	998	928
301960	SARA LEE COFFEE - TEA	765008	SWEET-N-LOW PK 2000CT	00044800520504	365	320
301960	SARA LEE COFFEE - TEA	120006	SWEET-N-LOW PKT 50CT	044800001010	998	928
301970	KAN PAK	826420	BNB CREME BASE 2G	642984826421	180	90
301970	KAN PAK	824011	BNB FR VAN CAP 2GL	642984824014	180	90
301970	KAN PAK	843482	BNB FV ICED COFFEE 1.5G	00010594500282	270	90
301970	KAN PAK	825109	BNB HALF/HALF 2.5	10010594502115	180	90
301970	KAN PAK	824003	BNB MOCHA CAP 2GL	642984824007	180	90
301970	KAN PAK	843490	BNB MOCHA ICED 1.5G	00010594500275	270	90
301970	KAN PAK	826412	BNB STR BAN 2G	642984826414	180	90
301970	KAN PAK	826404	BNB WILDBERRY 2G	642984826407	180	90
301970	KAN PAK	770495	CJ FR VANILLA CAP 64Z	642984770496	180	60
301970	KAN PAK	770487	CJ MOCHA CAP 64Z	642984770489	180	60
301987	ON DISTRIBUTION	771253	HYPE ENERGY 16Z 24PK	812921005916	365	305
301987	ON DISTRIBUTION	771246	HYPE ENLITE 16Z 24PK	812921003073	365	305
301987	ON DISTRIBUTION	771238	HYPE MFP 16Z 24PK	812921000737	365	305
302007	GILLETTE DURACELL	833061	DURACEL 144CT DSP	00041333005355	999	999
302007	GILLETTE DURACELL	953554	DURACEL 24CT DSP	00041333023212	730	547
302007	GILLETTE DURACELL	509539	DURACEL 36CT DSP	00041333015866	998	998
302007	GILLETTE DURACELL	833053	DURACEL 36CT DSP	00041333074245	999	999
302007	GILLETTE DURACELL	34470	DURACEL 67PC DISPLAY	00041333004860	998	998
302007	GILLETTE DURACELL	462390	DURACEL AA 4PK 56CT	00041333029863	998	998
302007	GILLETTE DURACELL	55962	DURACEL ALKA 9V 1PK	041333116013	998	998
302007	GILLETTE DURACELL	50625	DURACEL ALKA AA 2PK	041333215013	998	998
302007	GILLETTE DURACELL	55830	DURACEL ALKA AA 2PK	041333215013	0	0
302007	GILLETTE DURACELL	50617	DURACEL ALKA AA 4PK	041333415017	998	998
302007	GILLETTE DURACELL	55541	DURACEL ALKA AA 4PK	041333415017	0	0
302007	GILLETTE DURACELL	50609	DURACEL ALKA AAA 2PK	041333224015	998	998

VENDOR	VENDOR NAME	ITEM #	ITEM DESCRIPTION	EAN/UPC	ORDLIFE	MFGLIFE
302007	GILLETTE DURACELL	55442	DURACEL ALKA AAA 2PK	041333224015	0	0
302007	GILLETTE DURACELL	118752	DURACEL ALKA AAA 4PK	041333424019	998	998
302007	GILLETTE DURACELL	55855	DURACEL ALKA C 2PK	041333214016	998	998
302007	GILLETTE DURACELL	55889	DURACEL ALKA D 2PK	041333213019	998	998
302007	GILLETTE DURACELL	930503	DURACEL DSP 75CT	00041333073248	730	547
302007	GILLETTE DURACELL	696989	DURACEL FSTD DSP145CT	00041333066240	998	998
302007	GILLETTE DURACELL	582700	DURACEL PENLIGHT	041333402642	998	998
302007	GILLETTE DURACELL	696971	DURACEL SKICK DSP75CT	00041333073248	998	998
302007	GILLETTE DURACELL	140350	DURACEL ULTRA AA 2PK	041333580012	998	998
302007	GILLETTE DURACELL	582718	DURACEL VOYAGR LIGHT	041333403649	998	998
302007	GILLETTE DURACELL	919753	DURACELL QUANT AA 4PK	00041333662176	730	547
302007	GILLETTE DURACELL	919761	DURACELL QUANT AA 4PK	00041333662176	0	0
302007	GILLETTE DURACELL	919779	DURACELL QUANT AAA2PK	041333662480	730	547
302007	GILLETTE DURACELL	919787	DURACELL QUANT AAA4PK	041333662497	730	547
302025	CARGILL	774752	ADVANTAGE PAN COATING	00781525651839	730	365
302025	CARGILL	774745	CLR VALEY CANOLA OIL	00781525651839	270	180
302025	CARGILL	907279	TRUVIA 1000CT BOX	642984907274	999	30
302025	CARGILL	774737	ULTIMA BTR FLVR OIL	781525632500	365	270
302028	KAISER PICKLES	775171	KAISR BNA PPR CRCT	040913063259	540	120
302028	KAISER PICKLES	775163	KAISR BNA PPR RNG4/1G	040913063235	270	120
302028	KAISER PICKLES	775155	KAISR CH HOT PPR 4/1G	040913063624	270	120
302028	KAISER PICKLES	775148	KAISR DIL PKL SL 4/1G	040913023192	365	180
302028	KAISER PICKLES	706960	KAISR DILL PCKL 1G	040913033139	270	150
302028	KAISER PICKLES	775130	KAISR JALP PPR 4/1G	040913063457	365	180
302028	KAISER PICKLES	775114	KAISR PPR STRP 4/1G	040913063761	365	180
302028	KAISER PICKLES	775106	KAISR RELISH MILD4/1G	040913043121	365	180
302028	KAISER PICKLES	775122	KAISR SR KRAUT 4/1G	040913093102	180	100
302033	BUSKEN BAKERY	775411	ICED COOKIE 2PK	00076310042054	90	60
302034	SNACK PATROL	794743	SNK PATROL CHS JERKY	798304014648	200	150
302034	SNACK PATROL	794750	SNK PATROL PEPCHS JRK	798304017694	200	150