

**CONF ALL**

AIRBUS

2, ROND POINT EMILE DEWOITINE

31700 BLAGNAC

FRANCE

The content of this document is the property of Airbus.

It is supplied in confidence and commercial security on its contents must be maintained.

It must not be used for any purpose other than that for which it is supplied, nor may information contained in it be disclosed to unauthorized persons.

It must not be reproduced in whole or in part without permission in writing from the owners of the copyright. Requests for reproduction of any data in this document and the media authorized for it must be addressed to Airbus.

ATA SYSTEM: 53

**TITLE: FUSELAGE - NOSE FORWARD FUSELAGE - REDESIGN OF THE DOUBLE JOGGLE AREA FRAME 16 LHS**

MODIFICATION No.:

160876P15989

ATA SYSTEM: 53

### TITLE: FUSELAGE - NOSE FORWARD FUSELAGE - REDESIGN OF THE DOUBLE JOGGLE AREA FRAME 16 LHS

#### REVISION TRANSMITTAL SHEET

This page transmits Revision No. 01 of Service Bulletin No. A320-53-1381.

#### A. ADDITIONAL WORK

No additional work is required by this revision.

#### B. REASON

Revision No. 01 issued to:

- Update the applicability
- Transform Service Bulletin data from ATA iSpec 2200 norm to ASD S1000D norm
- Remove the applicability note.

#### C. CHANGES

#### CONF 001

SERVICE BULLETIN	
General	Revised text and layout changes of this revision are not identified with revision bars Minor changes applied
SUMMARY	
REASON	Reason updated
APPLICABILITY	Applicability updated
PLANNING INFORMATION	
REASON	Reason updated
PUBLICATION AFFECTED	Publication affected updated
MATERIAL INFORMATION	
TOOLING	Quantity of aircraft standard tools updated
LIST OF NEW PARTS	
Part kit 531381A01R01	Cost and availability updated
Referenced parts for task set A320-A-53-XX-1381-01000-93AA-A Modification	Note added
ACCOMPLISHMENT INSTRUCTIONS	
Task set A320-A-53-XX-1381-01000-93AA-A Modification	
SAFETY INFORMATION	Note updated
PREPARATION	Note added

#### CONF 002

SERVICE BULLETIN	
General	Revised text and layout changes of this revision are not identified with revision bars

	Minor changes applied
SUMMARY	
REASON	Reason updated
APPLICABILITY	Applicability updated
PLANNING INFORMATION	
REASON	Reason updated
PUBLICATION AFFECTED	Publication affected updated
MATERIAL INFORMATION	
TOOLING	Quantity of aircraft standard tools updated
LIST OF NEW PARTS	
Part kit 531381A02R01	Cost and availability updated
Referenced parts for task set A320-A-53-XX-1381-01000-93AA-A Modification	Note added
ACCOMPLISHMENT INSTRUCTIONS	
Task set A320-A-53-XX-1381-01000-93AA-A Modification	
SAFETY INFORMATION	Note updated
PREPARATION	Note added

**CONF 003**

SERVICE BULLETIN	
General	Revised text and layout changes of this revision are not identified with revision bars Minor changes applied
SUMMARY	
REASON	Reason updated
APPLICABILITY	Applicability updated
PLANNING INFORMATION	
REASON	Reason updated
PUBLICATION AFFECTED	Publication affected updated
MATERIAL INFORMATION	
TOOLING	Quantity of aircraft standard tools updated
LIST OF NEW PARTS	
Part kit 531381A03R01	Cost and availability updated
Referenced parts for task set A320-A-53-XX-1381-01000-93AA-A Modification	Note added
ACCOMPLISHMENT INSTRUCTIONS	
Task set A320-A-53-XX-1381-01000-93AA-A Modification	
SAFETY INFORMATION	Note updated
PREPARATION	Note added

**CONF ALL****D. FILING INSTRUCTIONS**

This Service Bulletin has been generated electronically and is reissued as a complete document. Replace the complete document.

Put this Revision Transmittal Sheet in front of the Service Bulletin.

**E. HISTORY OF PREVIOUS REVISIONS**

No previous revision

**F. REVISION SEQUENCE**

ORIGINAL: Jun 14/18

REVISION No. : 01 - Sep 18/19

ATA SYSTEM: 53

**TITLE: FUSELAGE - NOSE FORWARD FUSELAGE - REDESIGN OF THE DOUBLE JOGGLE AREA FRAME 16 LHS****SUMMARY**

This summary is for information only and is not approved for modification of the aircraft.

**A. MODIFICATIONS****CONF 001**

MODIFICATION CLASSIFICATION	
MAJOR	None
MINOR	160876P15989

NOTE: As per EASA IR 21, a minor change is one that has no appreciable effect on the mass, balance, structural strength, reliability, operational characteristics affecting the airworthiness of the product. All other changes are major changes.

**CONF 002**

MODIFICATION CLASSIFICATION	
MAJOR	None
MINOR	160876P15989

NOTE: As per EASA IR 21, a minor change is one that has no appreciable effect on the mass, balance, structural strength, reliability, operational characteristics affecting the airworthiness of the product. All other changes are major changes.

**CONF 003**

MODIFICATION CLASSIFICATION	
MAJOR	None
MINOR	160876P15989

NOTE: As per EASA IR 21, a minor change is one that has no appreciable effect on the mass, balance, structural strength, reliability, operational characteristics affecting the airworthiness of the product. All other changes are major changes.

**CONF ALL****B. REASON****(1) History**

Following the amount and severity of in-service findings and the high finding rate in the double joggle area, the need for an in-service action has been identified.

Definition of a new harmonised and unique inspection program for both Frame 16 and Frame 20 double joggle area taking into account the in-service findings.

**(2) Objective/Action**

The modification consists in redesigning the double joggle area at Frame 16 Left Hand (LH) side. It implies to apply cold working at Frame 16 LH side and install moderate interference fit fasteners.

The procedure as described in this Service Bulletin is to be performed if no AIRBUS repair and/or repair improvement has been previously performed in the same area. In case of repairs performed previously, please contact AIRBUS repair support department for further instructions.

Prior to Service Bulletin accomplishment, specific attention must be paid to the preparation, refer to paragraph 3.B Preparation.

**(3) Advantages**

The modification will contribute to avoid new in-service findings in the double joggle area.

Accomplishment of this Service Bulletin cancels the requirements of Service Bulletin No. Ref. SB A320-53-1373 for LH side.

**(4) Operational/Maintenance Consequences**

None

**C. GENERAL EVALUATION**

EVALUATION TABLE			
COMPLIANCE	RECOMMENDED	COST SAVING	NO
A/C OPERATION AFFECTED	NO	VENDOR SB	NO
CANCELS INSPECTION SB	YES	ETOPS AFFECTED	NO
PAX COMFORT AFFECTED	NO	POTENTIAL AD	NO
RELIABILITY AFFECTED	NO	STRUCTURAL LIFE EXTENSION	NO
LIFE LIMIT	NO	LINE MAINTENANCE AFFECTED	NO

**NOTE:** Service Bulletin recommended to be accomplished to prevent significant operational disruptions.

**D. MAINTENANCE CONFIGURATION**

**CONF 001**

No specific aircraft maintenance configuration required.

**CONF 002**

No specific aircraft maintenance configuration required.

**CONF 003**

No specific aircraft maintenance configuration required.

**CONF ALL**

**E. MATERIAL PRICE INFORMATION**

**CONF 001**

**(1) Modification**

(a) Task set A320-A-53-XX-1381-01000-93AA-A Modification

MATERIAL PRICE INFORMATION TABLE			
MATERIAL SET	QTY PER A/C	PRICE PER A/C	MAIN PARTS
Part kit 531381A01R01	1	420.00 USD	Bolts, nuts
Aircraft standard tools	See SB	See Note	FTI cold working tools, WCI cold working tools

NOTE: Price information to be obtained from the given supplier.

**CONF 002**

**(1) Modification**

(a) Task set A320-A-53-XX-1381-01000-93AA-A Modification

<b>MATERIAL PRICE INFORMATION TABLE</b>			
<b>MATERIAL SET</b>	<b>QTY PER A/C</b>	<b>PRICE PER A/C</b>	<b>MAIN PARTS</b>
Part kit 531381A02R01	1	420.00 USD	Bolts, nuts
Aircraft standard tools	See SB	See Note	FTI cold working tools, WCI cold working tools

NOTE: Price information to be obtained from the given supplier.

**CONF 003**

**(1) Modification**

(a) Task set A320-A-53-XX-1381-01000-93AA-A Modification

<b>MATERIAL PRICE INFORMATION TABLE</b>			
<b>MATERIAL SET</b>	<b>QTY PER A/C</b>	<b>PRICE PER A/C</b>	<b>MAIN PARTS</b>
Part kit 531381A03R01	1	420.00 USD	Bolts, nuts
Aircraft standard tools	See SB	See Note	FTI cold working tools, WCI cold working tools

NOTE: Price information to be obtained from the given supplier.

**CONF ALL**

**F. APPLICABILITY**

This Service Bulletin is applicable to this (these) operator(s):

03Q 06R 10N 11K 11X 13Y 14S 15T 19R 20M 23R 25P 26L 28M 29S 31V 32Q 34L 36R 38W 39N 40N 40S 41N 41S 46L 46U 47P 48L 48O 49O 50T 56O 60U 61W 66X 68M 69X 72T 73W 76W 78X 82M 82U 83O 83Q 83V 84M 85T 86P 86Z 87Q 89Q 95V 95W 96O 96Q 96U 98W 98X 99W A1L AAF AAL AAR AAV AAW AAY ABL ABN ABQ ABY ACA ACI ADR AEE AFL AFR AHY AIC AIJ ALK AMC AMU AMV ANA ANR ANZ APJ ART ARU ASA ASL ASV ATR AUA AUH AVA AVJ AWC AWW AXM AZA AZU B2V BAV BAW BEC BEG BEL BGF BGH BKP BSX BTK BTN BUC C2C CBG CBJ CCA CCM CDC CEB CES CFG CGH CHB CLH CQH CQN CRK CSA CSC CSN CSZ CTB CTN CTV CYP DAL DKH DLH DNU DQA DRK DTR EAF EDW EIN ELB ERN ETD ETJ EVA EVE EWE EWG EYZ F2I FAD FBS FFT FHM FHY FIA FIN FLI FOO FRN G8E GAF GAP GBB GCR GFA GJT GLG GMI GOW GSW GWI GWR GZQ HDA HES HFM HFY HIM HKE HVN HXA I2L IAW IBE IBS IGO IND IRA IRB IRC IRM ISR IYE IZG JAD JAT JAV JBU JBU JCC JES JJP JOC JSA JST JZR KAC KHV KIS KKK KME KNE KZR LAA LAN LAO LBT LDM LFO LGW LKE LLM LMJ LMU LUR LWA LYX LZB MAC MAU MEA MJN MKR MLD MMA MMM MMO MRJ MSC MSR MXA MYX NIA NKS NMA NMB NVD NWK NWS O8K OHY OLY OMS ONE ORF OTC OTF OZW PAL PGT PIA PIC PKZ PTI QAF QDA QQE QSM QTR R1T RBA RBG RIH RJA RJD RNA ROT RSY RWZ RYL RYW RZO SAA SAS SAW SBI SDM SDR SEK SEY SFJ SFW SGQ SHJ SHU SKU SLK SND SNG SOL SSV SUD SVA SVR SWM SWR SYR SZN T2R TAE TAI TAM TAP TAR TBA TBZ TCN TCX TDR TGW THD THY TNA TSC TTW U6A UAL UEA UJX USA UZB VAW VIV VJC VKG VLG VNL VOE VOI VRE VTI VVC WHT WOW WRC WZZ

### G. CONCURRENT REQUIREMENTS

None

### H. NATURE OF THE WORK

#### CONF 001

##### (1) Modification

(a) Task set A320-A-53-XX-1381-01000-93AA-A Modification

AIRCRAFT	YES
EQUIPMENT	NO

#### CONF 002

##### (1) Modification

(a) Task set A320-A-53-XX-1381-01000-93AA-A Modification

AIRCRAFT	YES
EQUIPMENT	NO

#### CONF 003

##### (1) Modification

(a) Task set A320-A-53-XX-1381-01000-93AA-A Modification

AIRCRAFT	YES
EQUIPMENT	NO

#### CONF ALL

### I. MANPOWER

#### CONF 001

##### (1) Modification

(a) Task set A320-A-53-XX-1381-01000-93AA-A Modification

MANPOWER	
TOTAL MAN-HOURS	22.35 h
ELAPSED TIME (HOURS)	22.35 h

#### CONF 002

##### (1) Modification

(a) Task set A320-A-53-XX-1381-01000-93AA-A Modification

MANPOWER	
TOTAL MAN-HOURS	22.35 h
ELAPSED TIME (HOURS)	22.35 h

#### CONF 003

##### (1) Modification

(a) Task set A320-A-53-XX-1381-01000-93AA-A Modification

MANPOWER	
TOTAL MAN-HOURS	22.35 h



<b>MANPOWER</b>	
ELAPSED TIME (HOURS)	22.35 h

**CONF ALL**

### J. GENERAL OVERVIEW

**CONF ALL**

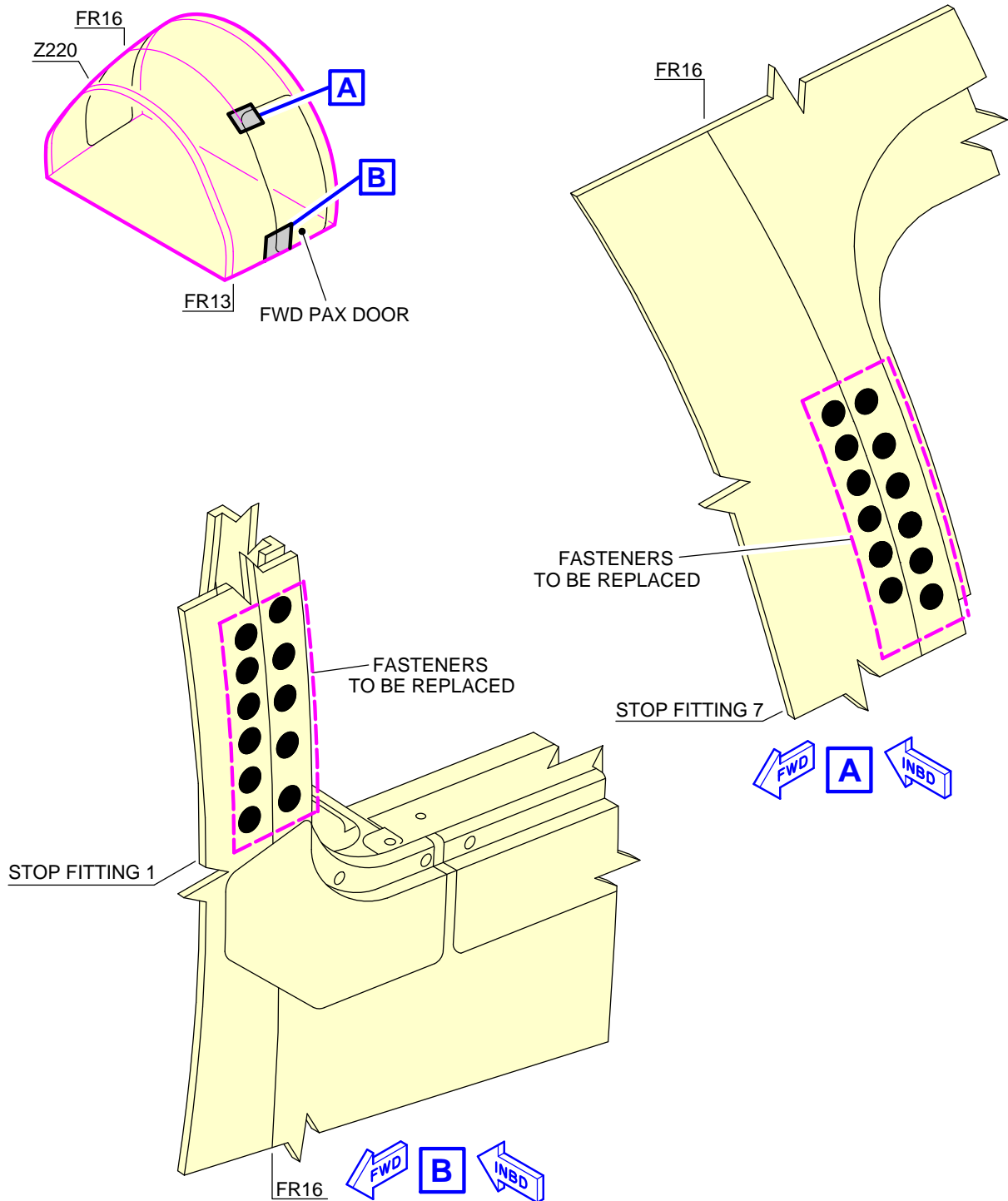

ICN-A320-A-53XX1381-A-FAPE3-00A39-A-001-01

Figure ICN-A320-A-53XX1381-A-FAPE3-00A39-A-001-01 SHEET 1/1

ATA SYSTEM: 53

**TITLE: FUSELAGE - NOSE FORWARD FUSELAGE - REDESIGN OF THE DOUBLE JOGGLE AREA FRAME 16 LHS****1. PLANNING INFORMATION****A. APPLICABILITY**

NOTE: This modification is applicable by Service Bulletin only.

NOTE: The intent of this modification is achieved in production on:

- A319 aircraft with MSN 09020 and subsequent
- A320 aircraft with MSN 08786 thru 08797, 08824 and subsequent
- A321 aircraft with MSN 08791, 08822 thru 08854, 08858 and subsequent through modification No. 160917P15988.

NOTE: This Service Bulletin is only applicable to aircraft on which MOD No. 160917P15988 (FUSELAGE - NOSE FORWARD FUSELAGE - REDESIGN THE DOUBLE JOGGLE AREA FRAME 16 AND 20 (SERIAL SOLUTION)) is not embodied.

NOTE: This Service Bulletin is not applicable to A319 CORPO JET and A318 ELITE.

**(1) Models**

***ON A/C 02035, 02059, 02071, 02081, 02100, 02109, 02317, 02328, 02333, 02344, 02350, 02358, 02367, 02377, 02582, 02601, 02686, 02750, 02918, 02931, 02951, 02955, 02967, 02972, 03009, 03220, 03225***

318-111

***ON A/C 02394, 02523, 02544, 02552, 02575, 04007, 04039***

318-112

***ON A/C 03635***

318-121

***ON A/C 03030, 03062, 03214, 03216, 03371, 03390, 03469, 03509, 03585, 03602, 03606, 03642***

318-122

***ON A/C 00750, 00755, 00763, 00790, 00821, 00837, 00906, 00917, 00933, 00938, 00979, 00985, 00998, 01000, 01020, 01025, 01034, 01036, 01100, 01106, 01120, 01127, 01151, 01165, 01169, 01176, 01180, 01190, 01201, 01216, 01247, 01267, 01271, 01344, 01362, 01404, 01415, 01444, 01449, 01471, 01488, 01505, 01524, 01560, 01583, 01616, 01622, 01640, 01645, 01654, 01677, 01679, 01684, 01699, 01733, 01743, 01753, 01759, 01761, 01803, 01841, 01851, 01863, 01876, 01890, 01938, 02010, 02030, 02037, 02043, 02050, 02052, 02053, 02062, 02069, 02072, 02091, 02093, 02103, 02119, 02120, 02129, 02170, 02176, 02179, 02181, 02184, 02196, 02213, 02214, 02222, 02228, 02230, 02236, 02240, 02241, 02243, 02245, 02249, 02251, 02253, 02258, 02260, 02264, 02279, 02283, 02287, 02289, 02300, 02311, 02318, 02332, 02353, 02360, 02365, 02370, 02380, 02382, 02385, 02392, 02400, 02402, 02412, 02436, 02456, 02460, 02463, 02465, 02471, 02477, 02481, 02492, 02495, 02497, 02503, 02512, 02514, 02516, 02527, 02528, 02538, 02548, 02556, 02565, 02578, 02586, 02588, 02605, 02625, 02636, 02638, 02646, 02677, 02681, 02691, 02700, 02702, 02715, 02716, 02727, 02735, 02742, 02744, 02751, 02754, 02763, 02765, 02769, 02777, 02779, 02782, 02786, 02788, 02790, 02795, 02803, 02806, 02812, 02818, 02821, 02827, 02829, 02831, 02843, 02852, 02854, 02860, 02866, 02870, 02873, 02876, 02884, 02889, 02897, 02923, 02938, 02946, 02959, 02961, 03003, 03036, 03041, 03053, 03059, 03061, 03078, 03082, 03084, 03088, 03090, 03118, 03122, 03134, 03137, 03176, 03179, 03184, 03209, 03255, 03281, 03298, 03320, 03336, 03380, 03411, 03413, 03426, 03432, 03442, 03443, 03466, 03537, 03544, 03555, 03569, 03571, 03608, 03615, 03634,***

03651, 03657, 03675, 03683, 03702, 03720, 03735, 03742, 03744, 03746, 03754, 03763, 03774, 03788, 03794, 03799, 03808, 03810, 03824, 03838, 03844, 03845, 03854, 03888, 03942, 03998, 04004, 04040, 04048, 04056, 04069, 04076, 04080, 04087, 04125, 04129, 04132, 04313, 04327, 04380, 04385, 04418, 04425, 04427, 04437, 04444, 04451, 04624, 04635, 04640, 04667, 04693, 04705, 04717, 04744, 04759, 04764, 04778, 04781, 04785, 04787, 04837, 04859, 04875, 04910, 05018, 05130, 05294, 05383, 05424

319-111

ON A/C 00578, 00612, 00621, 00629, 00646, 00654, 00713, 00727, 00734, 00767, 00794, 00833, 00885, 00890, 00896, 00904, 00922, 00929, 00946, 00949, 00972, 00997, 01016, 01018, 01019, 01029, 01033, 01038, 01040, 01046, 01048, 01051, 01055, 01069, 01073, 01077, 01084, 01086, 01089, 01095, 01097, 01102, 01107, 01109, 01122, 01124, 01135, 01136, 01147, 01155, 01160, 01170, 01172, 01182, 01184, 01203, 01205, 01209, 01245, 01252, 01254, 01263, 01265, 01269, 01275, 01277, 01283, 01285, 01287, 01289, 01297, 01301, 01303, 01309, 01311, 01313, 01315, 01317, 01319, 01326, 01328, 01331, 01336, 01340, 01342, 01348, 01352, 01354, 01358, 01360, 01364, 01369, 01371, 01377, 01378, 01382, 01388, 01389, 01391, 01393, 01429, 01494, 01515, 01562, 01577, 01579, 01592, 01598, 01601, 01603, 01612, 01618, 01625, 01630, 01634, 01668, 01673, 01706, 01718, 01722, 01740, 01742, 01745, 01750, 01756, 01765, 01770, 01778, 01779, 01781, 01786, 01791, 01805, 01808, 01846, 01853, 01866, 01872, 01882, 01884, 01886, 01901, 01916, 01925, 01936, 01963, 01980, 01997, 02012, 02019, 02033, 02057, 02066, 02074, 02078, 02083, 02086, 02101, 02113, 02122, 02124, 02126, 02127, 02131, 02174, 02186, 02198, 02209, 02224, 02262, 02265, 02266, 02271, 02319, 02378, 02387, 02398, 02406, 02416, 02420, 02427, 02442, 02446, 02448, 02450, 02483, 02494, 02518, 02547, 02593, 02607, 02611, 02617, 02624, 02628, 02629, 02632, 02644, 02652, 02662, 02709, 02729, 02733, 02746, 02762, 02773, 02774, 02811, 02836, 02849, 02857, 02878, 02879, 02905, 02907, 02913, 02925, 02935, 02954, 02985, 03019, 03024, 03028, 03043, 03054, 03094, 03096, 03102, 03108, 03139, 03169, 03171, 03181, 03188, 03202, 03204, 03245, 03271, 03285, 03288, 03300, 03305, 03309, 03324, 03331, 03344, 03346, 03347, 03364, 03377, 03385, 03388, 03403, 03406, 03407, 03415, 03417, 03436, 03445, 03447, 03452, 03533, 03551, 03560, 03564, 03586, 03589, 03604, 03620, 03660, 03661, 03684, 03686, 03687, 03689, 03700, 03704, 03727, 03728, 03733, 03790, 03818, 03822, 03834, 03853, 03865, 03872, 03874, 03892, 03895, 03905, 03918, 03950, 03970, 03983, 04020, 04029, 04038, 04052, 04071, 04089, 04121, 04127, 04141, 04164, 04182, 04258, 04268, 04275, 04332, 04455, 04511, 04663, 04691, 04713, 04734, 04756, 04796, 04841, 04871, 05005, 05085, 05097, 05239, 05284, 05293, 05366, 05400

319-112

ON A/C 00598, 00600, 00618, 00625, 00637, 00644, 00647, 00660

319-113

ON A/C 00546, 00572, 00609, 00610, 00616, 00623, 00627, 00634, 00636, 00639, 00641, 00649, 00651, 00656, 00670, 00672, 00679, 00682, 00688, 00689, 00691, 00693-00695, 00697, 00700, 00711, 00717, 00719, 00721, 00723, 00728, 00729, 00732, 00736, 00738, 00740, 00742, 00744, 00752, 00757, 00769, 00773, 00779, 00785, 00800, 00813, 00817, 00829, 00831, 00840, 00845, 00853, 00860, 00869, 00875, 00880, 01058, 01062, 01071, 01078, 01090, 01091, 01126, 01129, 01131, 01149, 01164, 01167, 01191, 01230, 01249, 01324, 01325, 01346, 01392, 01414, 01434, 01453, 01456, 01479, 01483, 01498, 01501, 01520, 01543, 01549, 01567, 01570, 01582, 01659, 01662, 01683, 01685, 01693, 01709, 01714, 01738, 01746, 01752, 01766, 01774, 01796, 01800, 01810, 01815, 01819, 01820, 01824, 01828, 01833, 01839, 01870, 01875, 01897, 01923, 01959, 01976, 01982, 01990, 02002, 02013, 02026, 02028, 02039, 02047, 02087, 02095, 02369, 02373, 02464, 02474, 02618, 02641

319-114

ON A/C 01541, 01551, 02237, 02269, 02285, 02293, 02298, 02306, 02346, 02499, 02508, 02519, 02525, 02532, 02541, 02545, 02546, 02551, 02554, 02555, 02557, 02558, 02561, 02581, 02672, 02684, 02693, 02757, 02805, 02819, 02825, 02839, 02841, 02847, 02890, 03065, 03168, 03186, 03226, 03250, 03467, 03518, 03647, 03691, 03828, 03903, 04200,

**04204, 04222, 04254, 04287, 04336, 04766, 04768, 04801, 04846, 05023, 05057, 05079, 05088, 05119, 05157, 05193, 05256, 05273, 05277, 05327, 05330, 05338, 05380, 05412, 05451, 05529, 05563, 05678, 05698, 05704, 05745, 05753, 05761, 05781, 05786, 05788, 05789, 05798, 05810, 05827, 05842, 05855, 05886, 05907, 05973, 06040, 06085, 06116, 06144, 06150, 06154, 06160, 06167, 06174, 06250, 06263, 06269, 06277, 06307, 06310, 06349, 06368, 06380, 06384, 06391, 06393, 06404, 06429, 06437, 06453, 06456, 06469, 06491, 06496, 06514, 06519, 06552, 06588, 06595, 06603, 06617, 06644, 06699, 06716, 06836, 06890, 07284, 07318, 07708, 07790, 07963, 07964, 07977, 08029, 08046, 08287, 08398, 08499, 08548, 08616, 08651, 08677, 08841**

319-115

**ON A/C 00686, 00690, 00748, 00759, 00783, 00788, 00798, 00804, 00825, 00843, 00847, 00850, 00858, 00862, 00867, 00871, 00873, 00882, 00893, 00898, 00944, 00948, 00952, 00965, 00980, 00989, 01022, 01031, 01082, 01115, 01118, 01142, 01193, 01197, 01211, 01222, 01225, 01232, 01236, 01239, 01243, 01258, 01261, 01279, 01291, 01295, 01321, 01329, 01338, 01380, 01384, 01401, 01420, 01423, 01426, 01440, 01445, 01460, 01466, 01474, 01477, 01507, 01510, 01513, 01522, 01529, 01537, 01545, 01558, 01569, 01573, 01574, 01581, 01585, 01590, 01594, 01600, 01604, 01606, 01627, 01647, 01649, 01653, 01664, 01671, 01688, 01731, 01737, 02000, 02007, 02015, 02098, 02172, 02188, 02194, 02202, 02205, 02268, 02281, 02308, 02326, 02355, 02375, 02379, 02389, 02418, 02429, 02438, 02454, 02466, 02469, 02501, 02559, 02614, 02621, 02643, 02694, 02697, 02720, 02981, 03049, 03195, 03200, 03231, 03292**

319-131

**ON A/C 00889, 00913, 00924, 00931, 00976, 01010, 01043, 01049, 01056, 01064, 01066, 01088, 01092, 01096, 01103, 01111, 01116, 01139, 01140, 01159, 01178, 01223, 01228, 01281, 01323, 01350, 01373, 01375, 01395, 01397, 01406, 01410, 01463, 01490, 01527, 01534, 01547, 01552, 01563, 01565, 01575, 01576, 01643, 01703, 01758, 01790, 01801, 01826, 01831, 01837, 01844, 01855, 01893, 01912, 01934, 01947, 01952, 01955, 01962, 02023, 02032, 02089, 02096, 02200, 02203, 02232, 02273, 02277, 02295, 02296, 02302, 02304, 02321, 02335, 02339, 02362, 02371, 02383, 02396, 02404, 02408, 02414, 02426, 02433, 02435, 02444, 02452, 02458, 02467, 02468, 02470, 02473, 02485, 02490, 02505, 02560, 02567, 02568, 02570, 02572, 02574, 02579, 02585, 02595, 02603, 02615, 02622, 02631, 02634, 02648, 02655, 02657, 02659, 02660, 02664, 02666, 02667, 02669, 02673, 02679, 02690, 02698, 02704, 02711, 02718, 02723, 02738, 02739, 02784, 02797, 02813, 02815, 02833, 02845, 02850, 02858, 02864, 02872, 02886-02888, 02892-02894, 02898, 02901, 02929, 02940, 02942, 02948, 02963, 02969, 02976, 02978, 02983, 02997, 03007, 03011, 03017, 03020, 03026, 03032, 03057, 03128, 03142, 03144, 03165, 03172, 03193, 03248, 03252, 03258, 03269, 03276, 03311, 03317, 03342, 03352, 03358, 03375, 03393, 03395, 03421, 03424, 03428, 03454, 03463, 03491, 03500, 03520, 03534, 03548, 03561, 03578, 03580, 03588, 03590, 03595, 03614, 03638, 03663, 03671, 03685, 03694, 03710, 03757, 03759, 03768, 03770, 03772, 03779, 03801, 03803, 03832, 03839, 03841, 03842, 03860, 03890, 03911, 03914, 03958, 03982, 04000, 04036, 04163, 04166, 04171, 04192, 04227, 04256, 04282, 04285, 04301, 04389, 04403, 04422, 04563, 04598, 04605, 04629, 04665, 04695, 04755, 04773, 04774, 04790, 04998, 05043, 05219, 05280, 05345, 05406, 05457, 05467, 05535, 05569, 05826, 05920, 05941, 05944, 05978, 06052, 06068, 06099, 06132, 06191, 06298, 06593**

319-132

**ON A/C 01971, 01986, 02004, 02008, 02313, 02348, 02431, 02510, 02534, 02597, 02639, 02771, 02780, 02979, 03045, 03069, 03077, 03114, 03116, 03124, 03175, 03253, 03279, 03450, 03680, 03705, 03836, 03849, 03851, 03876, 03901, 03962, 04018, 04215, 04259, 04262, 04410, 04452, 04522, 04529, 04660, 04995, 05105, 05208, 05267, 05286, 05376, 05389, 05439, 05609, 05623, 05650, 05700, 05765, 05868, 05910, 05953, 07711, 07738, 07814, 07827, 07880**

319-133

**ON A/C 00029, 00059, 00068-00073, 00078, 00083-00086, 00093, 00094, 00104, 00110-00112, 00115-00118, 00121, 00122, 00124-00127, 00135, 00137, 00138,**

**00140-00142, 00148-00150, 00152-00154, 00157, 00159-00162, 00171, 00172, 00174, 00175, 00183, 00185, 00192, 00197, 00200-00203, 00205, 00206, 00208-00211, 00213, 00216-00220, 00229, 00231, 00232, 00237, 00239, 00242, 00248, 00253-00255, 00262, 00263, 00265, 00267-00269, 00272, 00273, 00277, 00281, 00282, 00284, 00285, 00287, 00290, 00293, 00297, 00298, 00300-00303, 00306, 00307, 00309, 00311, 00312, 00318, 00319, 00324, 00328-00330, 00341, 00342, 00346, 00370, 00371, 00378, 00382, 00390, 00400-00404, 00426, 00438, 00491, 00511, 00554, 00622, 00658, 00662, 00669, 00685, 00958, 00975, 01187, 01337, 01365, 01367, 01700, 01973, 02054, 02061, 02082, 02092**

320-211

**ON A/C 00087, 00181, 00182, 00195, 00234, 00279, 00294, 00325, 00331, 00339, 00340, 00343, 00345, 00355, 00358, 00360, 00367, 00372, 00380, 00381, 00387, 00388, 00395, 00399, 00407-00410, 00417, 00418, 00420-00422, 00427, 00436, 00445, 00466, 00497, 00525, 00528, 00537, 00569, 00579, 00645, 00671, 00726, 00766, 00774, 00778, 00786, 00795, 00801, 00807, 00809, 00814, 00818, 00830, 00832, 00846, 00884, 00894, 00903, 00905, 00907, 00911, 00923, 00937, 00957, 00962, 00964, 00971, 00981, 00988, 00996, 01011, 01037, 01381, 01402, 01416, 01437, 01535, 01633, 01641, 01646, 01789, 01812, 02046**

320-212

**ON A/C 00533, 00548, 00553, 00559, 00566, 00574, 00577, 00585, 00596, 00603, 00607, 00611, 00617, 00619, 00630, 00635, 00643, 00648, 00650, 00653, 00657, 00665, 00673, 00681, 00701, 00703, 00706, 00714, 00716, 00724, 00730, 00735, 00737, 00745, 00749, 00754, 00764, 00768, 00776, 00782, 00797, 00828, 00838, 00844, 00854, 00861, 00863, 00868, 00870, 00876, 00879, 00883, 00888, 00897, 00909, 00914, 00921, 00925, 00936, 00939, 00942, 00945, 00947, 00951, 00960, 00967, 00973, 00982, 00984, 00986, 00992, 00994, 00999, 01005, 01009, 01026, 01028, 01030, 01041, 01047, 01052, 01054, 01059, 01061, 01063, 01065, 01067, 01070, 01072, 01081, 01087, 01093, 01099, 01101, 01108, 01112, 01114, 01119, 01121, 01125, 01130, 01132, 01134, 01137, 01138, 01141, 01148, 01150, 01152, 01162, 01168, 01171, 01175, 01179, 01181, 01189, 01198, 01200, 01206, 01208, 01210, 01213, 01217, 01221, 01224, 01226, 01229, 01231, 01237, 01242, 01244, 01255, 01259, 01262, 01264, 01268, 01286, 01288, 01292, 01294, 01296, 01298, 01306, 01308, 01310, 01312, 01314, 01316, 01318, 01320, 01322, 01330, 01345, 01347, 01357, 01361, 01370, 01372, 01379, 01385, 01387, 01390, 01394, 01396, 01405, 01413, 01430, 01439, 01441, 01443, 01448, 01450, 01454, 01457, 01461, 01467, 01470, 01473, 01478, 01480, 01484, 01489, 01493, 01502, 01504, 01516, 01530, 01532, 01540, 01542, 01544, 01550, 01553, 01564, 01571, 01578, 01588, 01597, 01605, 01615, 01637, 01639, 01655, 01657, 01667, 01674, 01678, 01686, 01692, 01694, 01712, 01717, 01719, 01725, 01735, 01736, 01744, 01747, 01751, 01757, 01762, 01767, 01769, 01775, 01777, 01780, 01787, 01793, 01797, 01799, 01806, 01809, 01816, 01838, 01852, 01860, 01864, 01867, 01873, 01874, 01879, 01885, 01889, 01894, 01900, 01906, 01911, 01913, 01920, 01924, 01929, 01931, 01937, 01940, 01942, 01949, 01951, 01954, 01961, 01964, 01965, 01968, 01975, 01981, 01983, 01989, 02001, 02003, 02009, 02011, 02018, 02022, 02024, 02034, 02036, 02048, 02049, 02056, 02065, 02068, 02104, 02106, 02114, 02116, 02123, 02133, 02134, 02140, 02142-02146, 02151, 02154, 02155, 02158, 02162, 02163, 02165, 02166, 02171, 02175, 02178, 02180, 02182, 02183, 02187, 02189, 02191, 02199, 02206, 02207, 02212, 02217, 02219, 02221, 02225, 02227, 02233, 02235, 02239, 02242, 02244, 02248, 02250, 02256, 02272, 02274, 02278, 02291, 02294, 02325, 02327, 02347, 02349, 02354, 02361, 02364, 02374, 02388, 02390, 02391, 02399, 02407, 02409, 02411, 02419, 02425, 02432, 02437, 02439, 02451, 02478, 02484, 02486, 02493, 02498, 02506, 02511, 02529, 02539, 02540, 02542, 02562, 02569, 02583, 02584, 02591, 02596, 02606, 02616, 02619, 02620, 02623, 02627, 02633, 02635, 02637, 02654, 02656, 02658, 02665, 02668, 02674, 02678, 02683, 02685, 02695, 02696, 02699, 02705, 02708, 02712, 02719, 02721, 02740, 02743, 02745, 02749, 02758, 02760, 02761, 02764, 02768, 02770, 02776, 02778, 02785, 02789, 02792, 02794, 02796, 02798, 02800, 02807, 02810, 02820, 02822, 02824, 02830, 02834, 02835, 02846, 02851, 02853, 02855, 02861, 02865, 02867, 02875, 02877, 02899, 02902, 02909, 02915, 02920, 02924, 02930, 02932, 02937, 02939, 02947, 02950, 02960, 02962, 02964, 02966, 02968, 02973, 02975, 02980, 02986, 02988, 02991,**

02993-02995, 02998, 03002, 03006, 03008, 03014, 03016, 03021, 03023, 03025, 03027, 03031, 03035, 03037, 03040, 03044, 03047, 03048, 03052, 03055, 03056, 03058, 03060, 03063, 03068, 03076, 03079, 03083, 03087, 03093, 03095, 03097, 03099, 03101, 03107, 03111, 03121, 03123, 03129, 03131, 03132, 03135, 03136, 03138, 03147-03149, 03152, 03153, 03155, 03157, 03160, 03161, 03164, 03170, 03174, 03180, 03187, 03189, 03197, 03199, 03205, 03206, 03211, 03215, 03218, 03221, 03224, 03230, 03234, 03236, 03240, 03242, 03246, 03256, 03266, 03268, 03272, 03273, 03278, 03282, 03284, 03286, 03289, 03293, 03304, 03306, 03310, 03312, 03313, 03318, 03321, 03323, 03337, 03345, 03349, 03359, 03361, 03366, 03368, 03373, 03374, 03383, 03389, 03391, 03396, 03398, 03408, 03410, 03420, 03422, 03425, 03431, 03433, 03435, 03440, 03444, 03446, 03455, 03456, 03460, 03461, 03465, 03470, 03472, 03473, 03475, 03476, 03480, 03485, 03487, 03490, 03492, 03494, 03501, 03503, 03506, 03508, 03511, 03514, 03516, 03528, 03529, 03540, 03545, 03553, 03559, 03565, 03574, 03579, 03594, 03596, 03597, 03599, 03601, 03605, 03611, 03616, 03626, 03627, 03630, 03631, 03640, 03644, 03646, 03652, 03656, 03658, 03662, 03664, 03667, 03670, 03690, 03696, 03698, 03699, 03706, 03711, 03723, 03731, 03739, 03747, 03750, 03755, 03756, 03758, 03762, 03767, 03769, 03777, 03778, 03780, 03781, 03786, 03787, 03789, 03791, 03795, 03798, 03802, 03805, 03809, 03817, 03819, 03823, 03825, 03827, 03831, 03833, 03835, 03840, 03843, 03848, 03852, 03855, 03857, 03859, 03861, 03866, 03868, 03871, 03880, 03883, 03887, 03889, 03891, 03894, 03896, 03898, 03900, 03907-03909, 03913, 03915, 03919, 03922, 03923, 03925, 03931, 03933, 03939, 03945, 03946, 03949, 03953, 03954, 03961, 03967, 03971, 03972, 03974, 03975, 03979, 03980, 03984, 03988, 03991, 03992, 03995, 04001, 04006, 04010-04015, 04021, 04026, 04028, 04030, 04032-04034, 04046, 04049, 04051, 04055, 04057, 04059, 04061, 04063, 04064, 04072, 04079, 04081, 04083, 04084, 04086, 04090, 04092, 04093, 04095, 04097, 04100-04102, 04104-04106, 04115, 04117, 04120, 04122, 04128, 04133, 04135, 04137, 04139, 04145, 04146, 04149, 04150, 04153, 04154, 04157-04162, 04167, 04168, 04172, 04175, 04179, 04187, 04188, 04190, 04191, 04193, 04196, 04199, 04201-04203, 04205, 04207, 04208, 04212, 04218, 04219, 04226, 04231, 04233-04237, 04241-04244, 04250, 04253, 04255, 04261, 04263, 04267, 04269, 04272, 04273, 04276, 04281, 04284, 04286, 04289, 04291, 04293-04295, 04298, 04304, 04307, 04310, 04314, 04316, 04320, 04322, 04324, 04325, 04329, 04331, 04335, 04337, 04344, 04345, 04347, 04349, 04357, 04362-04366, 04368, 04371, 04373, 04375, 04376, 04379, 04381, 04391-04399, 04401, 04402, 04405, 04408, 04411, 04414, 04415, 04417, 04419, 04429, 04432, 04433, 04438, 04441, 04442, 04446-04449, 04453, 04454, 04456, 04463, 04465, 04468, 04475, 04478, 04480, 04484, 04485, 04487, 04489, 04490, 04492, 04498, 04499, 04501, 04502, 04504, 04507, 04508, 04510, 04512, 04517, 04519, 04521, 04524, 04526, 04528, 04537, 04539, 04541, 04544, 04547, 04550, 04554-04556, 04558, 04559, 04562, 04564, 04565, 04567, 04568, 04572-04574, 04579, 04581, 04586-04589, 04591, 04594, 04596, 04599-04601, 04604, 04606, 04610, 04613, 04616, 04618, 04623, 04625, 04627, 04631, 04634, 04636, 04639, 04641, 04646, 04649, 04651, 04652, 04655, 04656, 04658, 04659, 04661, 04664, 04668, 04671, 04673-04676, 04678, 04680, 04681, 04684, 04685, 04688, 04689, 04692, 04694, 04699, 04702, 04704, 04708, 04709, 04711, 04712, 04714, 04715, 04718, 04720-04724, 04727, 04729, 04730, 04733, 04735, 04738, 04740, 04742, 04743, 04745, 04747-04750, 04758, 04760, 04763, 04765, 04767, 04769, 04770, 04776, 04777, 04780, 04789, 04794, 04795, 04799, 04800, 04803, 04805, 04806, 04808, 04809, 04814-04816, 04820, 04821, 04823, 04827, 04829, 04831, 04833, 04835, 04839, 04840, 04844, 04848, 04849, 04851, 04852, 04854, 04855, 04857, 04860-04862, 04865, 04867, 04869, 04870, 04876, 04877, 04880, 04886, 04887, 04890-04892, 04894-04896, 04900, 04903, 04907-04909, 04913, 04915, 04917, 04921, 04924, 04927, 04928, 04933, 04936-04939, 04941-04943, 04946, 04948, 04952, 04953, 04955, 04958, 04959, 04963, 04964, 04967, 04970, 04972, 04974, 04978, 04981, 04983-04985, 04987, 04988, 04991, 04993, 04999, 05001, 05003, 05004, 05006-05008, 05012-05017, 05019, 05020, 05022, 05026, 05031-05034, 05037, 05045-05048, 05051, 05052, 05056, 05058, 05063, 05064, 05066, 05067, 05069-05072, 05081, 05082, 05084, 05086, 05096, 05100-05104, 05106-05117, 05122, 05125, 05129, 05131, 05134, 05136, 05138, 05140, 05143, 05146, 05147, 05150, 05152, 05153, 05162, 05163, 05165-05167, 05171, 05172, 05174, 05175, 05178, 05179, 05181, 05184, 05187, 05189, 05191, 05195, 05200, 05201, 05203,



05204, 05206, 05209, 05213, 05216, 05220-05224, 05226, 05229, 05232, 05234, 05236, 05238, 05240, 05243, 05246, 05249, 05250, 05252, 05253, 05260, 05263, 05264, 05266, 05276, 05278, 05289, 05290, 05299, 05304, 05307, 05310, 05315, 05316, 05318-05320, 05324, 05325, 05329, 05331, 05333, 05339, 05341, 05342, 05344, 05351, 05356, 05358, 05360, 05364, 05369, 05371-05373, 05378, 05379, 05381, 05384, 05386, 05393, 05394, 05396, 05398, 05399, 05403, 05405, 05408, 05414-05416, 05419, 05421, 05423, 05425, 05434, 05440-05443, 05446, 05448, 05452-05455, 05463, 05464, 05466, 05471, 05474, 05477, 05483, 05487, 05491, 05493, 05494, 05497, 05498, 05502, 05511, 05512, 05514, 05515, 05518, 05521, 05522, 05525-05527, 05533, 05536, 05540-05542, 05544, 05548, 05550-05552, 05554, 05556, 05557, 05559, 05560, 05562, 05565, 05568, 05571, 05572, 05574, 05576, 05578, 05580, 05581, 05583, 05585-05587, 05589, 05591, 05592, 05597, 05601, 05607, 05610, 05614, 05616, 05621, 05622, 05625, 05626, 05630, 05632, 05635, 05638-05640, 05642, 05643, 05648, 05652-05654, 05656, 05658, 05661, 05664-05666, 05668, 05669, 05673, 05675, 05679, 05686-05688, 05690, 05691, 05693, 05694, 05702, 05707, 05710, 05716, 05718, 05719, 05722, 05724, 05726, 05730, 05731, 05735, 05737, 05739-05742, 05746, 05748, 05749, 05752, 05754, 05757, 05759, 05760, 05764, 05766, 05769, 05771-05773, 05777, 05778, 05785, 05799, 05801, 05802, 05809, 05811, 05816, 05818, 05822, 05830, 05831, 05833, 05841, 05844, 05845, 05848, 05859, 05862, 05867, 05869, 05873, 05874, 05878, 05879, 05883, 05889, 05891, 05901-05903, 05911, 05912, 05917, 05921, 05925-05927, 05929, 05931, 05933-05935, 05943, 05945, 05950, 05957, 05965, 05967, 05970, 05972, 05974, 05976, 05981, 05982, 05984, 05989, 05990, 05995, 05997, 06000, 06003, 06004, 06006, 06011, 06012, 06017, 06021, 06022, 06025, 06026, 06033, 06039, 06041, 06043-06045, 06047, 06048, 06050, 06051, 06054, 06055, 06057, 06060, 06061, 06064-06066, 06069, 06071-06073, 06075, 06079-06081, 06084, 06090, 06092, 06095, 06096, 06102, 06103, 06105, 06107, 06110-06112, 06117, 06118, 06124, 06125, 06127, 06135, 06139, 06141, 06149, 06151, 06153, 06157, 06158, 06164, 06166, 06169, 06171, 06173, 06176, 06177, 06183, 06184, 06188, 06192, 06202, 06204, 06206, 06207, 06209, 06213, 06215, 06216, 06218, 06220, 06224, 06225, 06231, 06234, 06239, 06242-06244, 06246, 06248, 06251, 06257-06260, 06262, 06265, 06267, 06270, 06274, 06280-06283, 06285, 06292, 06293, 06301, 06309, 06315, 06317, 06318, 06320, 06322, 06323, 06325, 06328, 06329, 06333, 06335, 06338, 06339, 06341, 06347, 06348, 06350, 06353, 06355-06358, 06361, 06365, 06367, 06369, 06372, 06373, 06375, 06378, 06379, 06386, 06392, 06397, 06403, 06408, 06410-06413, 06416, 06418, 06422, 06423, 06430, 06434, 06441, 06442, 06444, 06446, 06447, 06452, 06457, 06458, 06465-06467, 06476, 06481, 06485, 06492, 06494, 06497, 06498, 06500, 06502, 06503, 06505, 06509, 06516, 06521, 06524, 06525, 06528, 06529, 06536, 06538, 06540-06542, 06546, 06547, 06549, 06550, 06553, 06561, 06562, 06564, 06565, 06568, 06570, 06572, 06577, 06582, 06584, 06587, 06591, 06596-06598, 06600, 06605, 06606, 06608, 06619, 06622, 06626, 06628, 06633, 06634, 06636, 06637, 06640, 06646, 06648, 06651, 06654, 06661, 06664-06666, 06669, 06671, 06674, 06675, 06677, 06679-06681, 06686, 06689, 06690, 06692, 06695, 06697, 06704, 06708, 06710, 06712-06715, 06717, 06721, 06722, 06724, 06728, 06730, 06732, 06737-06739, 06741-06743, 06746, 06753, 06754, 06759, 06764, 06765, 06769, 06773, 06776, 06777, 06779, 06782, 06784, 06786-06789, 06800, 06803, 06805-06808, 06811, 06813, 06815, 06823, 06824, 06826, 06830, 06831, 06834, 06835, 06837, 06838, 06843, 06846, 06847, 06856, 06858, 06862, 06870, 06871, 06874, 06876-06878, 06881, 06885, 06889, 06892, 06893, 06896, 06902, 06911, 06918, 06922, 06924, 06925, 06927, 06929, 06931, 06937, 06939, 06941, 06942, 06944, 06947, 06950, 06951, 06953, 06954, 06958, 06959, 06962-06966, 06970, 06974, 06977, 06980-06982, 06985, 06986, 06991-06993, 06995-06997, 07002, 07004, 07012, 07016, 07019, 07022, 07024, 07025, 07027, 07035, 07038-07040, 07044, 07049, 07050, 07056, 07059, 07063, 07066-07068, 07070, 07071, 07077, 07080, 07082, 07087, 07091-07093, 07095, 07096, 07099, 07104, 07111, 07113, 07115, 07116, 07120-07122, 07132, 07138, 07145, 07148, 07151, 07158-07160, 07167-07170, 07174, 07177, 07178, 07183, 07189, 07200, 07201, 07207, 07210, 07211, 07215, 07216, 07219, 07221, 07223-07226, 07228, 07231, 07235, 07238, 07240, 07243, 07245, 07251, 07253, 07256, 07258, 07259, 07261, 07263, 07264, 07272, 07275, 07279, 07282, 07289, 07292, 07295, 07297, 07302, 07308, 07312, 07314, 07315, 07319, 07325, 07328, 07337, 07338, 07340, 07345, 07350, 07355, 07361, 07365, 07370,



07372, 07374, 07377, 07383, 07385, 07389, 07392-07394, 07397, 07398, 07404-07406, 07408, 07410-07412, 07414, 07421, 07425, 07426, 07431, 07432, 07437, 07439, 07444, 07447, 07450, 07452, 07453, 07456, 07458, 07460, 07463-07465, 07467, 07469, 07473, 07474, 07476, 07482, 07485, 07487, 07490, 07496, 07503, 07513, 07527, 07531, 07534, 07537, 07542, 07543, 07545, 07549, 07550, 07556, 07561, 07569, 07572, 07574, 07580, 07582, 07593, 07597, 07604, 07605, 07608, 07609, 07614, 07615, 07619, 07620, 07622, 07625, 07630, 07632, 07633, 07637, 07640, 07643, 07644, 07646, 07653, 07654, 07657, 07659, 07660, 07664-07666, 07669, 07670, 07673, 07681, 07683, 07685, 07687, 07693, 07696, 07699, 07701, 07704, 07712, 07713, 07716, 07718, 07728, 07730, 07740, 07742, 07743, 07745, 07747, 07748, 07750, 07762, 07766, 07767, 07772, 07773, 07779-07781, 07784, 07785, 07789, 07792, 07797, 07805, 07806, 07816, 07817, 07819, 07823, 07829, 07832, 07836, 07838, 07843, 07846, 07863, 07866-07869, 07873, 07883, 07886, 07889, 07890, 07893, 07900-07902, 07904-07906, 07910, 07913, 07916, 07927, 07932, 07935, 07937, 07938, 07954, 07966, 07971, 07975, 07987, 07989, 08007, 08009-08011, 08013, 08019, 08035, 08037, 08042, 08053, 08057, 08060, 08064-08068, 08070-08073, 08075, 08081-08083, 08116, 08119, 08124, 08125, 08127, 08132, 08133, 08149, 08161, 08162, 08165, 08177, 08179, 08188, 08189, 08201, 08211, 08213, 08220, 08222, 08230, 08234, 08263, 08276, 08285, 08298, 08299, 08313, 08315, 08319, 08321, 08329, 08334, 08343, 08344, 08346, 08352, 08354, 08358, 08379, 08381, 08385, 08390, 08394, 08396, 08418, 08427, 08428, 08435, 08438, 08439, 08442, 08448, 08452, 08457, 08462, 08466, 08479, 08481, 08485, 08504, 08509, 08519, 08522, 08555, 08561, 08582, 08585, 08590, 08595, 08597, 08604, 08634, 08646, 08652, 08657, 08663, 08667, 08671-08673, 08680, 08709, 08716, 08748, 08778, 08784, 08798, 08808

320-214

ON A/C 02612, 02816, 02826, 02842, 02869, 02881, 02885, 02926, 02944, 02956, 02989, 03000, 03018, 03064, 03080, 03109, 03115, 03117, 03140, 03145, 03151, 03154, 03173, 03178, 03182, 03194, 03201, 03203, 03213, 03223, 03232, 03237, 03261, 03277, 03291, 03295, 03299, 03325, 03327, 03328, 03338, 03343, 03353, 03362, 03370, 03376, 03394, 03400, 03404, 03412, 03427, 03448, 03464, 03477, 03482, 03486, 03489, 03502, 03505, 03515, 03521, 03532, 03536, 03549, 03563, 03568, 03576, 03582, 03598, 03609, 03610, 03628, 03643, 03666, 03679, 03695, 03701, 03715, 03729, 03732, 03765, 03776, 03813, 03815, 03846, 03875, 03882, 03885, 03906, 03921, 03952, 03956, 03963, 03976, 03978, 03997, 04019, 04035, 04070, 04075, 04088, 04098, 04108, 04119, 04126, 04143, 04147, 04152, 04195, 04249, 04278, 04302, 04333, 04346, 04361, 04367, 04386, 04390, 04404, 04426, 04458, 04462, 04477, 04486, 04520, 04523, 04536, 04557, 04571, 04582, 04793, 04797, 04807, 04882, 04889, 04969, 04979, 04980, 04989, 05098, 05137, 05149, 05215, 05272, 05283, 05347, 05353, 05359, 05397, 05420, 05428, 05430, 05431, 05468, 05486, 05501, 05505, 05547, 05570, 05590, 05593, 05619, 05627, 05657, 05692, 05703, 05706, 05729, 05762, 05812, 05815, 05824, 05839, 05846, 05851, 05863, 05866, 05887, 05888, 05897, 05905, 05906, 05908, 05914, 05918, 05959, 06015, 06034, 06088, 06145, 06170, 06178, 06240, 06405, 06428, 06676, 06702, 06972, 07030, 07057, 07136, 07164, 07583, 07624, 07911, 07958, 07978, 08022, 08033, 08252, 08317, 08324, 08384, 08391, 08422, 08424, 08463, 08477, 08532, 08746

320-216

ON A/C 00045, 00046, 00049-00057, 00064-00067, 00076, 00077, 00081, 00082, 00099, 00113, 00164-00166, 00168, 00169, 00178, 00194, 00198, 00230, 00243, 00249, 00251, 00252, 00256, 00259, 00260, 00275, 00276, 00291, 00292, 00296, 00308, 00314, 00316, 00317, 00320-00322, 00332, 00347, 00351, 00353, 00354, 00357, 00361, 00362, 00366, 00368, 00373, 00376, 00386, 00393, 00398, 00405, 00406, 00414-00416, 00423, 00424, 00428-00432, 00441, 00444, 00447, 00449, 00476, 00480, 00486, 00490, 00499

320-231

ON A/C 00435, 00439, 00442, 00448, 00450, 00452, 00454, 00456, 00457, 00462-00465, 00470, 00472, 00475, 00479, 00483, 00485, 00487, 00489, 00496, 00500, 00503, 00504, 00506, 00508, 00510, 00512, 00523, 00527, 00530, 00539, 00540, 00542, 00543, 00551, 00565, 00568, 00571, 00573, 00575, 00580, 00582, 00584, 00587, 00589, 00592, 00613,

00638, 00655, 00659, 00661, 00667, 00678, 00683, 00702, 00709, 00712, 00720, 00722, 00743, 00751, 00756, 00758, 00760, 00762, 00770, 00780, 00784, 00791, 00803, 00805, 00812, 00816, 00820, 00822, 00824, 00826, 00834, 00836, 00839, 00842, 00849, 00851, 00856, 00857, 00859, 00865, 00866, 00872, 00877, 00881, 00886, 00892, 00895, 00900, 00918, 00927, 00928, 00930, 00932, 00934, 00943, 00950, 00953, 00955, 00966, 00977, 00990, 01001, 01003, 01014, 01032, 01035, 01039, 01050, 01057, 01075, 01076, 01079, 01083, 01085, 01104, 01105, 01110, 01117, 01123, 01128, 01143, 01146, 01156, 01158, 01163, 01166, 01173, 01177, 01183, 01192, 01194, 01196, 01215, 01234, 01235, 01240, 01246, 01248, 01251, 01253, 01257, 01266, 01270, 01272, 01274, 01280, 01282, 01284, 01290, 01302, 01327, 01341, 01343, 01349, 01359, 01363, 01368, 01376, 01398, 01407, 01409, 01411, 01418, 01419, 01422, 01424, 01427, 01432, 01435, 01446, 01452, 01459, 01469, 01475, 01482, 01486, 01495, 01497, 01506, 01508, 01509, 01514, 01518, 01528, 01533, 01538, 01546, 01555, 01557, 01559, 01561, 01566, 01580, 01584, 01586, 01591, 01593, 01595, 01609, 01610, 01613, 01617, 01620, 01621, 01628, 01635, 01644, 01648, 01650, 01652, 01661, 01663, 01665, 01669, 01672, 01680, 01687, 01689, 01696, 01697, 01702, 01705, 01708, 01710, 01715, 01721, 01723, 01728, 01732, 01739, 01741, 01749, 01754, 01755, 01760, 01764, 01771, 01773, 01782, 01784, 01785, 01792, 01802, 01804, 01814, 01818, 01821, 01823, 01825, 01827, 01829, 01832, 01834, 01835, 01840, 01842, 01845, 01847, 01849, 01856, 01857, 01861, 01862, 01865, 01868, 01871, 01883, 01888, 01891, 01892, 01895, 01896, 01898, 01899, 01902, 01904, 01907, 01909, 01910, 01914, 01915, 01917, 01918, 01922, 01927, 01933, 01935, 01944, 01945, 01948, 01957, 01958, 01969, 01979, 01987, 01993, 01996, 01998, 02006, 02016, 02020, 02027, 02029, 02031, 02038, 02040, 02042, 02063, 02070, 02073, 02075, 02077, 02079, 02084, 02085, 02090, 02094, 02097, 02099, 02108, 02112, 02121, 02125, 02130, 02132, 02135-02139, 02141, 02147-02150, 02152, 02153, 02156, 02157, 02159-02161, 02164, 02167-02169, 02173, 02177, 02185, 02193, 02195, 02197, 02201, 02204, 02210, 02215, 02223, 02229, 02231, 02238, 02246, 02254, 02257, 02259, 02275, 02280, 02284, 02286, 02288, 02292, 02297, 02299, 02307, 02310, 02312, 02314, 02316, 02322, 02329, 02331, 02334, 02336, 02338, 02340, 02343, 02345, 02352, 02356, 02359, 02366, 02368, 02372, 02376, 02384, 02386, 02393, 02395, 02397, 02401, 02403, 02405, 02413, 02415, 02417, 02422, 02423, 02428, 02430, 02441, 02443, 02445, 02447, 02449, 02453, 02455, 02457, 02459, 02461, 02475, 02479, 02482, 02489, 02491, 02496, 02502, 02504, 02509, 02513, 02515, 02517, 02520, 02522, 02524, 02526, 02531, 02533, 02535, 02537, 02564, 02566, 02571, 02573, 02576, 02577, 02580, 02587, 02589, 02594, 02598, 02600, 02602, 02604, 02608, 02609, 02613, 02626, 02630, 02640, 02642, 02645, 02647, 02649, 02651, 02661, 02663, 02670, 02671, 02676, 02680, 02688, 02689, 02692, 02701, 02703, 02710, 02714, 02717, 02724, 02725, 02728, 02731, 02732, 02734, 02737, 02747, 02752, 02753, 02755, 02766, 02772, 02781, 02783, 02787, 02802, 02804, 02808, 02814, 02817, 02828, 02832, 02838, 02840, 02844, 02848, 02856, 02859, 02863, 02871, 02874, 02880, 02883, 02896, 02900, 02904, 02906, 02908, 02911, 02914, 02922, 02928, 02934, 02943, 02945, 02952, 02953, 02958, 02970, 02977, 02982, 02984, 02987, 02990, 02992, 03004, 03010, 03012, 03029, 03033, 03039, 03050, 03066, 03071, 03072, 03074, 03086, 03089, 03091, 03105, 03119, 03125, 03127, 03141, 03143, 03150, 03156, 03158, 03159, 03162, 03166, 03167, 03177, 03183, 03185, 03190, 03192, 03196, 03208, 03210, 03219, 03227, 03228, 03239, 03257, 03259, 03263, 03264, 03270, 03275, 03287, 03296, 03301, 03303, 03308, 03314, 03316, 03330, 03332, 03335, 03341, 03348, 03351, 03354, 03357, 03365, 03379, 03381, 03384, 03386, 03392, 03402, 03409, 03414, 03416, 03423, 03430, 03437, 03439, 03449, 03451, 03453, 03457, 03468, 03474, 03478, 03479, 03481, 03483, 03484, 03488, 03495-03497, 03499, 03517, 03519, 03526, 03531, 03541, 03547, 03550, 03554, 03558, 03562, 03567, 03572, 03577, 03581, 03591, 03603, 03607, 03613, 03618, 03621, 03622, 03641, 03649, 03650, 03654, 03659, 03668, 03672, 03674, 03676, 03677, 03692, 03693, 03697, 03703, 03707, 03709, 03713, 03714, 03716, 03718, 03719, 03721, 03724, 03726, 03734, 03736, 03741, 03743, 03745, 03748, 03753, 03760, 03771, 03773, 03775, 03782, 03783, 03785, 03793, 03797, 03800, 03804, 03807, 03811, 03812, 03829, 03837, 03850, 03863, 03870, 03873, 03877, 03902, 03904, 03910, 03912, 03917, 03927, 03929, 03935, 03937, 03941, 03943, 03947, 03959, 03965, 03968, 03986, 03990, 03999, 04003, 04008, 04017, 04023, 04027, 04037, 04043, 04053, 04065, 04066, 04068, 04077, 04094, 04109-04111, 04113, 04124, 04130,

04140, 04144, 04156, 04165, 04170, 04174, 04176-04178, 04181, 04183, 04185, 04186, 04197, 04206, 04210, 04214, 04216, 04220, 04223, 04225, 04229, 04232, 04238-04240, 04245-04248, 04252, 04257, 04260, 04264, 04265, 04270, 04279, 04288, 04290, 04296, 04297, 04300, 04303, 04305, 04306, 04308, 04309, 04312, 04317, 04321, 04323, 04326, 04328, 04339, 04340, 04342, 04343, 04348, 04350, 04351, 04354-04356, 04359, 04370, 04372, 04378, 04384, 04388, 04407, 04409, 04412, 04413, 04421, 04423, 04424, 04431, 04434-04436, 04440, 04443, 04445, 04459, 04460, 04464, 04466, 04469, 04471, 04473, 04474, 04479, 04481-04483, 04488, 04491, 04493, 04495-04497, 04505, 04506, 04509, 04513-04516, 04518, 04525, 04527, 04531-04533, 04535, 04540, 04546, 04548, 04549, 04551-04553, 04561, 04566, 04569, 04575, 04576, 04578, 04580, 04584, 04592, 04593, 04595, 04597, 04602, 04603, 04608, 04609, 04612, 04614, 04615, 04619-04621, 04628, 04630, 04632, 04633, 04637, 04642, 04644, 04645, 04647, 04657, 04666, 04670, 04677, 04683, 04686, 04687, 04696, 04697, 04700, 04707, 04716, 04725, 04726, 04736, 04739, 04751, 04752, 04754, 04757, 04762, 04772, 04775, 04782, 04784, 04786, 04791, 04802, 04804, 04810, 04812, 04813, 04817, 04818, 04825, 04836, 04845, 04853, 04858, 04864, 04866, 04868, 04872, 04874, 04879, 04883, 04884, 04888, 04897, 04899, 04902, 04904, 04905, 04911, 04912, 04914, 04918-04920, 04922, 04926, 04929-04931, 04934, 04947, 04951, 04954, 04961, 04965, 04968, 04973, 04975, 04977, 04982, 04986, 04990, 04996, 04997, 05000, 05002, 05010, 05011, 05021, 05024, 05027, 05029, 05030, 05036, 05039, 05041, 05042, 05053, 05055, 05060, 05061, 05073, 05075, 05076, 05078, 05080, 05090-05095, 05120, 05121, 05123, 05127, 05128, 05132, 05135, 05139, 05141, 05142, 05144, 05145, 05148, 05151, 05155, 05156, 05158, 05159, 05161, 05168, 05170, 05176, 05182, 05183, 05185, 05188, 05190, 05194, 05196, 05198, 05202, 05211, 05214, 05217, 05218, 05225, 05228, 05230, 05231, 05242, 05245, 05248, 05255, 05258, 05259, 05262, 05268, 05270, 05274, 05281, 05288, 05291, 05298, 05301, 05302, 05305, 05311-05313, 05323, 05326, 05334, 05335, 05348, 05349, 05352, 05355, 05361-05363, 05365, 05367, 05370, 05375, 05387, 05390, 05395, 05401, 05407, 05410, 05411, 05417, 05426, 05429, 05433, 05436, 05437, 05449, 05458, 05460, 05461, 05472, 05473, 05476, 05479, 05480, 05482, 05484, 05489, 05492, 05496, 05499, 05503, 05506-05508, 05516, 05517, 05520, 05524, 05530, 05532, 05537, 05539, 05553, 05561, 05564, 05566, 05577, 05579, 05596, 05598-05600, 05602, 05604, 05605, 05608, 05611-05613, 05615, 05617, 05618, 05620, 05624, 05628, 05629, 05631, 05634, 05637, 05641, 05645, 05646, 05649, 05660, 05662, 05671, 05672, 05676, 05677, 05680, 05682, 05683, 05685, 05695, 05697, 05701, 05708, 05711-05714, 05717, 05721, 05723, 05725, 05727, 05732, 05734, 05738, 05744, 05750, 05756, 05775, 05780, 05782, 05784, 05791, 05796, 05797, 05804-05807, 05813, 05814, 05817, 05821, 05823, 05828, 05829, 05832, 05835, 05837, 05847, 05850, 05852, 05853, 05856-05858, 05861, 05864, 05870, 05871, 05875, 05877, 05880, 05882, 05885, 05892-05894, 05896, 05898, 05900, 05915, 05923, 05924, 05928, 05930, 05937, 05940, 05942, 05948, 05951, 05952, 05954, 05956, 05962, 05964, 05968, 05971, 05977, 05979, 05985, 05986, 05992, 05993, 05999, 06001, 06007, 06008, 06010, 06018, 06019, 06023, 06028-06030, 06032, 06036, 06037, 06058, 06062, 06076-06078, 06082, 06086, 06091, 06093, 06098, 06106, 06113, 06115, 06120, 06123, 06128, 06129, 06131, 06134, 06136, 06137, 06140, 06142, 06147, 06155, 06180, 06182, 06187, 06189, 06193, 06195, 06197, 06198, 06200, 06208, 06212, 06217, 06223, 06226, 06228, 06229, 06235, 06237, 06247, 06254, 06275, 06278, 06284, 06287, 06289, 06290, 06296, 06297, 06300, 06302, 06304, 06306, 06311, 06327, 06331, 06336, 06340, 06343, 06345, 06352, 06360, 06362, 06370, 06374, 06377, 06381, 06383, 06388, 06394, 06400, 06402, 06417, 06421, 06424, 06426, 06431, 06436, 06439, 06449, 06450, 06455, 06460, 06462, 06463, 06471, 06474, 06478, 06480, 06483, 06486, 06487, 06489, 06506, 06507, 06510, 06513, 06518, 06522, 06527, 06530, 06533, 06535, 06544, 06551, 06557, 06559, 06566, 06571, 06574, 06576, 06578, 06580, 06583, 06586, 06589, 06594, 06602, 06604, 06607, 06611, 06612, 06614, 06616, 06624, 06631, 06635, 06643, 06645, 06655, 06659, 06662, 06668, 06683, 06688, 06694, 06700, 06706, 06733, 06735, 06749, 06750, 06752, 06755, 06771, 06775, 06785, 06792, 06794, 06795, 06816, 06820, 06832, 06841, 06851, 06854, 06857, 06865, 06875, 06882, 06883, 06886, 06888, 06898, 06900, 06901, 06917, 06919, 06921, 06932, 06934, 06943, 06955, 06961, 06971, 06978, 06984, 06989, 07006, 07008, 07014, 07017, 07020, 07026, 07028, 07041, 07043, 07062, 07075, 07086, 07100, 07109, 07110, 07134, 07153, 07156,

**07163, 07190, 07197, 07203, 07213, 07232, 07234, 07247, 07262, 07267, 07270, 07347, 07351, 07356, 07362, 07378, 07402, 07420, 07423, 07434, 07435, 07442, 07491, 07497, 07502, 07585, 07595, 07635, 07656, 07679, 07691, 07695, 07717, 07724, 07725, 07760, 07761, 07771, 07796, 07808, 07809, 07909, 07922, 07974, 07982, 07988, 08006, 08012, 08018, 08021, 08024, 08027, 08028, 08097, 08111, 08130, 08151, 08176, 08183, 08192, 08210, 08238, 08244, 08311, 08327, 08355, 08362, 08376, 08400, 08429, 08434, 08493, 08539, 08574, 08599, 08611, 08614, 08632, 08659, 08696, 08730**

320-232

**ON A/C 00460, 00556, 00558, 00561, 00696, 00698, 00704, 00705, 00718, 00733, 00739, 00741, 00902, 00912, 00916, 00919, 01007, 01013, 01300, 01304, 01332, 01334, 01339, 01351, 01353, 01355, 01400, 01491, 01500, 01512, 01523, 01526, 01548, 01568, 01624, 01626, 01730, 01854, 01858, 01877, 01903, 02014, 02044, 02102, 02118, 02252, 02282, 02301, 02434, 02775, 02791, 02917, 03042, 03103, 03113, 03280, 03319, 03378, 03418, 03510, 03524, 03535, 03538, 03543, 03556, 03570, 03624, 04118, 04383, 04400, 04439, 04457, 04476, 04543, 04653, 04690, 04701, 04741, 04798, 04828, 04832, 04906, 04944, 04950, 05050, 05062, 05068, 05089, 05207, 05212, 05296, 05308, 05322, 05337, 05391, 05488, 05510, 05531, 05595, 05651, 05776, 05793, 05794, 05819, 05840, 05988, 05996, 06014, 06109, 06161, 06288, 06321, 06332, 06445, 06470, 06555, 06610, 06705, 06778, 06906, 06948, 06969, 07000, 07088, 07118, 07123, 07376, 07457**

320-233

**ON A/C 00498, 00509, 00517, 00519-00522, 00529, 00535, 00541, 00544, 00552, 00570, 00581, 00642, 00664, 00987, 01144**

321-111

**ON A/C 00434, 00477, 00488, 00495, 00513, 00514, 00516, 00524, 00526, 00532, 00576, 00583, 00586, 00593, 00599, 00765, 00819, 00848, 00940, 00959, 01220**

321-112

**ON A/C 00364, 00385, 00412, 00458, 00468, 00473, 00474, 00484, 00493, 00502, 00505, 00518, 00538, 00550, 00555, 00560, 00563, 00564, 00567, 00591, 00595, 00597, 00604, 00614, 00620, 00631, 00652, 00692, 00699, 00731, 00746, 00887, 00901, 01356, 01511**

321-131

**ON A/C 00666, 00675, 00677, 00684, 00761, 00775, 00781, 00808, 00815, 00823, 00827, 00841, 00852, 00891, 00920, 00926, 00935, 00941, 00961, 00970, 00991, 00995, 01006, 01012, 01017, 01023, 01094, 01185, 01219, 01233, 01238, 01241, 01250, 01299, 01307, 01399, 01403, 01412, 01417, 01425, 01431, 01436, 01442, 01447, 01451, 01455, 01458, 01462, 01465, 01472, 01481, 01492, 01496, 01499, 01503, 01517, 01519, 01521, 01525, 01531, 01536, 01539, 01554, 01602, 01607, 01611, 01623, 01629, 01632, 01638, 01651, 01666, 01691, 01701, 01704, 01713, 01720, 01724, 01726, 01748, 01772, 01783, 01811, 01881, 01887, 01905, 01921, 01932, 01960, 01966, 01972, 01978, 01988, 01994, 02005, 02060, 02064, 02076, 02115, 02117, 02208, 02270, 02309, 02315, 02330, 02337, 02342, 02543, 02549, 02599, 02707, 02726, 02882, 02895, 02903, 02912, 02957, 02965, 03051, 03070, 03130, 03146, 03191, 03212, 03233, 03247, 03249, 03262, 03267, 03326, 03334, 03340, 03367, 03401, 03471, 03498, 03504, 03557, 03573, 03584, 03593, 03612, 03619, 03629, 03633, 03639, 03682, 03708, 03749, 03752, 03792, 03830, 03879, 03884, 03928, 03955, 04002, 04009, 04058, 04074, 04078, 04096, 04099, 04103, 04116, 04138, 04148, 04155, 04194, 04274, 04280, 04334, 04338, 04369, 04416, 04461, 04467, 04500, 04542, 04577, 04590, 04611, 04648, 04728, 04811, 04838, 04925, 04962, 05009, 05038, 05044, 05059, 05065, 05126, 05133, 05271, 05285, 05295, 05314, 05328, 05354, 05377, 05444, 05447, 05475, 05485, 05504, 05509, 05513, 05538, 05549, 05588, 05594, 05603, 05644, 05659, 05674, 05681, 05684, 05696, 05720, 05733, 05755, 05779, 05790, 05808, 05843, 05849, 05872, 05876, 05881, 05913, 05919, 05966, 05969, 06005, 06016, 06024, 06038, 06042, 06053, 06056, 06067, 06087, 06114, 06119, 06122, 06156, 06168, 06172, 06179, 06210, 06221, 06232, 06268, 06276, 06312, 06314, 06342, 06351, 06364, 06376, 06389, 06398, 06406, 06409, 06414, 06432, 06433, 06435, 06438, 06454, 06459, 06468, 06477, 06484, 06488, 06501, 06511, 06515, 06526, 06545, 06548, 06585, 06590, 06592, 06615,**

06627, 06629, 06632, 06639, 06653, 06658, 06670, 06678, 06685, 06696, 06698, 06701, 06707, 06718, 06719, 06726, 06729, 06747, 06756, 06762, 06767, 06780, 06793, 06797, 06798, 06814, 06817, 06825, 06844, 06845, 06852, 06855, 06872, 06873, 06884, 06891, 06894, 06895, 06899, 06905, 06923, 06926, 06935, 06936, 06945, 06949, 06957, 06960, 06968, 06979, 06999, 07003, 07005, 07010, 07023, 07031, 07036, 07037, 07042, 07048, 07054, 07055, 07061, 07064, 07072, 07073, 07081, 07084, 07090, 07097, 07098, 07101, 07112, 07117, 07119, 07127, 07128, 07130, 07137, 07142, 07143, 07149, 07165, 07171, 07176, 07179, 07184, 07187, 07193, 07194, 07198, 07202, 07204, 07212, 07214, 07222, 07227, 07233, 07237, 07239, 07241, 07244, 07250, 07254, 07255, 07260, 07265, 07268, 07271, 07276, 07278, 07281, 07286, 07287, 07293, 07294, 07298, 07300, 07304, 07306, 07311, 07313, 07317, 07320, 07327, 07332, 07339, 07342, 07344, 07346, 07348, 07358, 07360, 07364, 07366, 07369, 07371, 07373, 07379, 07381, 07382, 07400, 07413, 07418, 07424, 07427, 07430, 07433, 07436, 07441, 07446, 07454, 07461, 07478, 07479, 07481, 07493, 07498, 07506, 07524, 07536, 07546, 07551, 07558, 07573, 07575, 07586, 07592, 07601, 07628, 07641, 07645, 07650, 07652, 07655, 07658, 07667, 07672, 07675, 07678, 07680, 07684, 07689, 07707, 07709, 07715, 07720, 07726, 07736, 07749, 07758, 07759, 07765, 07769, 07777, 07782, 07787, 07793, 07801, 07810, 07818, 07830, 07833, 07840, 07845, 07852, 07865, 07878, 07879, 07884, 07885, 07888, 07894, 07896, 07898, 07903, 07919, 07933, 07934, 07940, 07943, 07953, 07962, 07970, 07973, 07976, 07998, 08026, 08032, 08034, 08036, 08040, 08049, 08054, 08061, 08063, 08076, 08078, 08080, 08104, 08128, 08134, 08147, 08153, 08159, 08171, 08180, 08190, 08191, 08200, 08205, 08207, 08215, 08227, 08232, 08233, 08245, 08250, 08251, 08254, 08258, 08269, 08279, 08281, 08283, 08316, 08322, 08332, 08339, 08359, 08363, 08370, 08378, 08388, 08393, 08423, 08447, 08502, 08530, 08536, 08549, 08577, 08579, 08592, 08605, 08606, 08640, 08670, 08676, 08694, 08695, 08697, 08713, 08734, 08763, 08765, 08809, 08810, 08812, 08856

321-211

ON A/C 00777, 00796, 01021, 01027, 01133, 01476, 01658, 01681, 01836, 01859, 02220, 02736, 02756, 02996, 03098, 03372, 03399, 03419, 03441, 03814, 03930, 04251, 04534, 04901, 05567, 07007

321-212

ON A/C 01572, 01716, 02357, 02381, 02472, 02488, 02563, 03307, 03329, 03523, 03623, 03653, 03655, 03665, 03678, 03722, 03725, 03766, 03806, 03940, 03973, 04022, 04031, 04062, 04091, 04131, 04180, 04221, 04283, 04318, 04377, 04472, 04494, 04538, 05435, 05573, 05743, 06013, 06196, 06319, 06567, 06579, 06641

321-213

ON A/C 00633, 00668, 00680, 00687, 00715, 00725, 00771, 00787, 00792, 00802, 00806, 00810, 00811, 00835, 00855, 00864, 00878, 00908, 00915, 00963, 00968, 00974, 00983, 00993, 01004, 01008, 01015, 01024, 01042, 01045, 01060, 01080, 01153, 01161, 01174, 01188, 01195, 01199, 01202, 01204, 01207, 01214, 01227, 01260, 01273, 01276, 01293, 01366, 01408, 01421, 01428, 01433, 01438, 01487, 01596, 01614, 01636, 01670, 01690, 01695, 01707, 01711, 01734, 01763, 01776, 01788, 01794, 01843, 01850, 01869, 01878, 01926, 01928, 01941, 01946, 01950, 01953, 01956, 01967, 01970, 01974, 01977, 01984, 01995, 02021, 02041, 02045, 02055, 02067, 02080, 02105, 02107, 02110, 02190, 02211, 02216, 02226, 02234, 02247, 02255, 02261, 02267, 02290, 02303, 02305, 02320, 02323, 02324, 02351, 02363, 02410, 02462, 02476, 02480, 02521, 02530, 02536, 02553, 02590, 02610, 02653, 02682, 02687, 02713, 02730, 02741, 02759, 02767, 02793, 02799, 02809, 02823, 02862, 02868, 02916, 02919, 02936, 02971, 02974, 02999, 03005, 03013, 03015, 03022, 03067, 03075, 03081, 03106, 03112, 03126, 03198, 03207, 03217, 03222, 03229, 03235, 03241, 03251, 03254, 03265, 03274, 03283, 03290, 03294, 03297, 03302, 03315, 03322, 03339, 03350, 03355, 03360, 03369, 03382, 03387, 03397, 03405, 03429, 03434, 03458, 03459, 03462, 03493, 03507, 03512, 03522, 03525, 03527, 03539, 03546, 03552, 03566, 03575, 03583, 03587, 03592, 03600, 03625, 03636, 03637, 03645, 03669, 03673, 03681, 03688, 03712, 03717, 03730, 03737, 03738, 03740, 03761, 03764, 03784, 03796, 03816, 03820, 03847, 03858, 03862, 03864, 03867, 03869, 03878, 03881, 03893, 03899, 03916, 03920, 03924, 03926, 03934, 03936, 03938, 03944, 03948, 03951, 03960, 03964,

03966, 03969, 03977, 03981, 03987, 03989, 03993, 03996, 04005, 04016, 04025, 04041, 04044, 04045, 04047, 04050, 04054, 04067, 04073, 04082, 04085, 04107, 04112, 04123, 04134, 04136, 04142, 04173, 04184, 04189, 04198, 04209, 04213, 04217, 04224, 04230, 04266, 04271, 04277, 04292, 04299, 04311, 04315, 04341, 04352, 04358, 04360, 04374, 04382, 04387, 04406, 04420, 04430, 04530, 04545, 04560, 04570, 04585, 04607, 04626, 04638, 04643, 04654, 04662, 04669, 04672, 04682, 04698, 04703, 04706, 04710, 04731, 04737, 04746, 04753, 04761, 04779, 04783, 04788, 04792, 04819, 04824, 04826, 04830, 04843, 04847, 04850, 04856, 04863, 04881, 04885, 04893, 04898, 04916, 04923, 04932, 04935, 04940, 04945, 04957, 04960, 04966, 04971, 04976, 04994, 05025, 05028, 05035, 05049, 05074, 05077, 05083, 05087, 05099, 05118, 05154, 05160, 05164, 05169, 05173, 05177, 05180, 05186, 05192, 05197, 05205, 05210, 05227, 05233, 05235, 05237, 05241, 05244, 05247, 05251, 05254, 05257, 05269, 05275, 05279, 05282, 05287, 05292, 05297, 05300, 05303, 05306, 05309, 05317, 05321, 05332, 05336, 05340, 05343, 05350, 05357, 05368, 05374, 05382, 05385, 05388, 05392, 05402, 05404, 05409, 05413, 05418, 05422, 05427, 05438, 05450, 05456, 05459, 05462, 05465, 05469, 05470, 05481, 05490, 05495, 05500, 05519, 05523, 05528, 05534, 05543, 05546, 05555, 05558, 05575, 05582, 05584, 05606, 05633, 05636, 05647, 05655, 05663, 05667, 05670, 05689, 05699, 05705, 05709, 05715, 05728, 05736, 05747, 05751, 05758, 05763, 05767, 05770, 05774, 05783, 05787, 05795, 05800, 05803, 05820, 05825, 05834, 05836, 05838, 05854, 05860, 05865, 05884, 05890, 05895, 05899, 05904, 05909, 05916, 05922, 05932, 05936, 05938, 05939, 05946, 05947, 05949, 05955, 05958, 05960, 05961, 05975, 05980, 05983, 05987, 05991, 05994, 05998, 06002, 06009, 06020, 06027, 06031, 06035, 06046, 06049, 06059, 06063, 06070, 06074, 06083, 06089, 06094, 06097, 06100, 06104, 06108, 06121, 06126, 06130, 06133, 06138, 06143, 06146, 06148, 06152, 06162, 06163, 06165, 06175, 06181, 06185, 06186, 06190, 06194, 06199, 06201, 06203, 06205, 06211, 06214, 06219, 06222, 06227, 06230, 06233, 06236, 06238, 06241, 06245, 06249, 06252, 06253, 06255, 06256, 06261, 06264, 06266, 06271, 06272, 06279, 06291, 06294, 06295, 06299, 06303, 06305, 06313, 06316, 06324, 06326, 06330, 06334, 06337, 06344, 06346, 06359, 06363, 06366, 06371, 06382, 06385, 06387, 06390, 06395, 06396, 06399, 06401, 06407, 06415, 06420, 06425, 06427, 06440, 06443, 06448, 06451, 06461, 06472, 06473, 06475, 06479, 06482, 06490, 06493, 06495, 06499, 06504, 06508, 06512, 06517, 06520, 06523, 06531, 06532, 06534, 06537, 06539, 06543, 06554, 06556, 06558, 06560, 06563, 06569, 06573, 06575, 06581, 06599, 06601, 06609, 06613, 06618, 06621, 06623, 06625, 06630, 06638, 06647, 06649, 06650, 06652, 06656, 06657, 06660, 06663, 06667, 06672, 06682, 06684, 06687, 06691, 06693, 06703, 06709, 06711, 06723, 06725, 06731, 06734, 06736, 06740, 06745, 06748, 06751, 06757, 06758, 06760, 06761, 06763, 06766, 06768, 06770, 06774, 06781, 06783, 06790, 06791, 06796, 06802, 06804, 06809, 06810, 06812, 06818, 06821, 06822, 06827, 06828, 06840, 06842, 06848, 06850, 06853, 06859, 06861, 06863, 06866, 06867, 06869, 06879, 06880, 06887, 06897, 06903, 06908-06910, 06912, 06913, 06915, 06916, 06928, 06930, 06933, 06938, 06940, 06956, 06973, 06976, 06983, 06987, 06988, 06990, 06994, 06998, 07009, 07013, 07015, 07018, 07021, 07029, 07032, 07034, 07045, 07046, 07052, 07058, 07065, 07069, 07076, 07079, 07085, 07089, 07105, 07106, 07108, 07114, 07125, 07131, 07133, 07135, 07139, 07144, 07146, 07152, 07154, 07155, 07157, 07166, 07173, 07180, 07182, 07188, 07191, 07196, 07199, 07206, 07208, 07217, 07218, 07220, 07229, 07230, 07242, 07246, 07257, 07266, 07274, 07280, 07285, 07288, 07296, 07299, 07301, 07303, 07305, 07307, 07310, 07316, 07322, 07326, 07335, 07336, 07349, 07353, 07357, 07363, 07368, 07375, 07384, 07388, 07390, 07395, 07403, 07407, 07415, 07416, 07419, 07422, 07438, 07440, 07443, 07445, 07448, 07451, 07455, 07462, 07471, 07488, 07492, 07500, 07509, 07515, 07516, 07518-07520, 07522, 07525, 07528, 07529, 07532, 07539, 07541, 07552, 07562, 07564, 07566, 07570, 07578, 07584, 07590, 07596, 07599, 07607, 07611, 07613, 07617, 07621, 07623, 07627, 07631, 07636, 07647, 07651, 07661, 07668, 07674, 07686, 07690, 07692, 07700, 07702, 07706, 07714, 07729, 07732, 07734, 07739, 07752, 07754, 07756, 07763, 07775, 07783, 07798, 07815, 07820, 07821, 07825, 07826, 07831, 07855, 07857, 07870, 07872, 07874, 07876, 07882, 07907, 07908, 07915, 07923, 07924, 07926, 07929, 07947, 07948, 07955-07957, 07969, 07981, 07985, 07993, 07994, 08041, 08044, 08045, 08047, 08055, 08062, 08069, 08114, 08115, 08141, 08143, 08160, 08163, 08169, 08174, 08178, 08185, 08216, 08223, 08236, 08241, 08271, 08293, 08295, 08296,



**08305, 08325, 08328, 08336, 08342, 08347, 08401, 08407, 08410, 08437, 08450, 08473, 08500, 08525, 08534, 08538, 08550, 08581, 08600, 08615, 08625, 08641, 08644, 08664, 08724**

321-231

**ON A/C 01587, 01619, 01642, 01675, 01798, 01807, 01817, 01848, 02927, 02933, 03034, 03120, 04617, 04719, 04771, 04834, 04873, 04949, 05054, 05124, 05199, 05265, 05346, 05432, 06159, 06273, 06308, 06354, 07161, 07248, 07324, 07468, 07511, 07557, 07722, 07741, 07774**

321-232

**CONF ALL**

**(2) Applicability by MSN**

00029 00045 00046 00049-00057 00059 00064-00073 00076-00078 00081-00087  
00093 00094 00099 00104 00110-00113 00115-00118 00121 00122 00124-00127  
00135 00137 00138 00140-00142 00148-00150 00152-00154 00157 00159-00162  
00164-00166 00168 00169 00171 00172 00174 00175 00178 00181-00183  
00185 00192 00194 00195 00197 00198 00200-00203 00205 00206 00208-00211  
00213 00216-00220 00229-00232 00234 00237 00239 00242 00243 00248  
00249 00251-00256 00259 00260 00262 00263 00265 00267-00269 00272 00273  
00275-00277 00279 00281 00282 00284 00285 00287 00290-00294 00296-00298  
00300-00303 00306-00309 00311 00312 00314 00316-00322 00324 00325  
00328-00332 00339-00343 00345-00347 00351 00353-00355 00357 00358  
00360-00362 00364 00366-00368 00370-00373 00376 00378 00380-00382  
00385-00388 00390 00393 00395 00398-00410 00412 00414-00418 00420-00424  
00426-00432 00434-00436 00438 00439 00441 00442 00444 00445 00447-00450  
00452 00454 00456-00458 00460 00462-00466 00468 00470 00472-00477 00479  
00480 00483-00491 00493 00495-00500 00502-00506 00508-00514 00516-00530  
00532 00533 00535 00537-00544 00546 00548 00550-00556 00558-00561  
00563-00587 00589 00591-00593 00595-00600 00603 00604 00607 00609-00614  
00616-00623 00625 00627 00629-00631 00633-00639 00641-00662 00664-00673  
00675 00677-00706 00709 00711-00746 00748-00752 00754-00771 00773-00788  
00790-00792 00794-00798 00800-00873 00875-00898 00900-00909 00911-00953  
00955 00957-00968 00970-00977 00979-01001 01003-01043 01045-01052  
01054-01067 01069-01073 01075-01097 01099-01112 01114-01144 01146-01153  
01155 01156 01158-01185 01187-01211 01213-01217 01219-01255 01257-01277  
01279-01304 01306-01332 01334 01336-01373 01375-01382 01384 01385  
01387-01463 01465-01467 01469-01484 01486-01555 01557-01588 01590-01598  
01600-01607 01609-01630 01632-01655 01657-01659 01661-01675 01677-01681  
01683-01697 01699-01726 01728 01730-01767 01769-01794 01796-01812  
01814-01821 01823-01829 01831-01879 01881-01907 01909-01918 01920-01929  
01931-01938 01940-01942 01944-01984 01986-01990 01993-01998 02000-02016  
02018-02024 02026-02050 02052-02057 02059-02087 02089-02110 02112-02127  
02129-02191 02193-02217 02219-02262 02264-02275 02277-02340 02342-02420  
02422 02423 02425-02439 02441-02486 02488-02499 02501-02506 02508-02549  
02551-02591 02593-02649 02651-02674 02676-02705 02707-02721 02723-02747  
02749-02800 02802-02836 02838-02890 02892-02909 02911-02920 02922-02940  
02942-02948 02950-03000 03002-03037 03039-03045 03047-03072 03074-03084  
03086-03091 03093-03099 03101-03103 03105-03109 03111-03132 03134-03162  
03164-03237 03239-03242 03245-03259 03261-03332 03334-03355 03357-03362  
03364-03437 03439-03512 03514-03529 03531-03541 03543-03616 03618-03631  
03633-03647 03649-03750 03752-03820 03822-03825 03827-03855 03857-03885  
03887-03896 03898-03931 03933-03956 03958-03984 03986-03993 03995-04023  
04025-04041 04043-04059 04061-04113 04115-04150 04152-04168 04170-04210  
04212-04227 04229-04318 04320-04329 04331-04352 04354-04427 04429-04449  
04451-04469 04471-04502 04504-04582 04584-04621 04623-04649 04651-04678  
04680-04731 04733-04821 04823-04841 04843-04877 04879-04955 04957-04991

04993-05039 05041-05260 05262-05444 05446-05477 05479-05544 05546-05767  
05769-05791 05793-05962 05964-06100 06102-06285 06287-06418 06420-06463  
06465-06619 06621-06641 06643-06672 06674-06719 06721-06726 06728-06743  
06745-06771 06773-06798 06800 06802-06818 06820-06828 06830-06832  
06834-06838 06840-06848 06850-06859 06861-06863 06865-06867 06869-06903  
06905 06906 06908-06913 06915-06919 06921-06945 06947-06951 06953-06966  
06968-06974 06976-07000 07002-07010 07012-07032 07034-07046 07048-07050  
07052 07054-07059 07061-07073 07075-07077 07079-07082 07084-07093  
07095-07101 07104-07106 07108-07123 07125 07127 07128 07130-07139  
07142-07146 07148 07149 07151-07161 07163-07171 07173 07174 07176-07180  
07182-07184 07187-07191 07193 07194 07196-07204 07206-07208 07210-07235  
07237-07248 07250 07251 07253-07268 07270-07272 07274-07276 07278-07282  
07284-07289 07292-07308 07310-07320 07322 07324-07328 07332 07335-07340  
07342 07344-07351 07353 07355-07358 07360-07366 07368-07379 07381-07385  
07388-07390 07392-07395 07397 07398 07400 07402-07408 07410-07416  
07418-07427 07430-07448 07450-07458 07460-07465 07467-07469 07471  
07473 07474 07476 07478 07479 07481 07482 07485 07487 07488 07490-07493  
07496-07498 07500 07502 07503 07506 07509 07511 07513 07515 07516  
07518-07520 07522 07524 07525 07527-07529 07531 07532 07534 07536 07537  
07539 07541-07543 07545 07546 07549-07552 07556-07558 07561 07562 07564  
07566 07569 07570 07572-07575 07578 07580 07582-07586 07590 07592 07593  
07595-07597 07599 07601 07604 07605 07607-07609 07611 07613-07615 07617  
07619-07625 07627 07628 07630-07633 07635-07637 07640 07641 07643-07647  
07650-07661 07664-07670 07672-07675 07678-07681 07683-07687 07689-07693  
07695 07696 07699-07702 07704 07706-07709 07711-07718 07720 07722  
07724-07726 07728-07730 07732 07734 07736 07738-07743 07745 07747-07750  
07752 07754 07756 07758-07763 07765-07767 07769 07771-07775 07777  
07779-07785 07787 07789 07790 07792 07793 07796-07798 07801 07805 07806  
07808-07810 07814-07821 07823 07825-07827 07829-07833 07836 07838 07840  
07843 07845 07846 07852 07855 07857 07863 07865-07870 07872-07874 07876  
07878-07880 07882-07886 07888-07890 07893 07894 07896 07898 07900-07911  
07913 07915 07916 07919 07922-07924 07926 07927 07929 07932-07935 07937  
07938 07940 07943 07947 07948 07953-07958 07962-07964 07966 07969-07971  
07973-07978 07981 07982 07985 07987-07989 07993 07994 07998 08006 08007  
08009-08013 08018 08019 08021 08022 08024 08026-08029 08032-08037  
08040-08042 08044-08047 08049 08053-08055 08057 08060-08073 08075 08076  
08078 08080-08083 08097 08104 08111 08114-08116 08119 08124 08125 08127  
08128 08130 08132-08134 08141 08143 08147 08149 08151 08153 08159-08163  
08165 08169 08171 08174 08176-08180 08183 08185 08188-08192 08200  
08201 08205 08207 08210 08211 08213 08215 08216 08220 08222 08223 08227  
08230 08232-08234 08236 08238 08241 08244 08245 08250-08252 08254 08258  
08263 08269 08271 08276 08279 08281 08283 08285 08287 08293 08295 08296  
08298 08299 08305 08311 08313 08315-08317 08319 08321 08322 08324 08325  
08327-08329 08332 08334 08336 08339 08342-08344 08346 08347 08352 08354  
08355 08358 08359 08362 08363 08370 08376 08378 08379 08381 08384 08385  
08388 08390 08391 08393 08394 08396 08398 08400 08401 08407 08410 08418  
08422-08424 08427-08429 08434 08435 08437-08439 08442 08447 08448 08450  
08452 08457 08462 08463 08466 08473 08477 08479 08481 08485 08493 08499  
08500 08502 08504 08509 08519 08522 08525 08530 08532 08534 08536 08538  
08539 08548-08550 08555 08561 08574 08577 08579 08581 08582 08585 08590  
08592 08595 08597 08599 08600 08604-08606 08611 08614-08616 08625 08632  
08634 08640 08641 08644 08646 08651 08652 08657 08659 08663 08664 08667  
08670-08673 08676 08677 08680 08694-08697 08709 08713 08716 08724 08730  
08734 08746 08748 08763 08765 08778 08784 08798 08808-08810 08812 08841  
08856

**(3) MSN by configuration**



**CONF 001**

MSN	CONFIGURATION
00029 00045 00046 00049 00050 00051 00052 00053 00054	001
00055 00056 00057 00059 00064 00065 00066 00067 00068	
00069 00070 00071 00072 00073 00076 00077 00078 00081	
00082 00083 00084 00085 00086 00087 00093 00094 00099	
00104 00110 00111 00112 00113 00115 00116 00117 00118	
00121 00122 00124 00125 00126 00127 00135 00137 00138	
00140 00141 00142 00148 00149 00150 00152 00153 00154	
00157 00159 00160 00161 00162 00164 00165 00166 00168	
00169 00171 00172 00174 00175 00178 00181 00182 00183	
00185 00192 00194 00195 00197 00198 00200 00201 00202	
00203 00205 00206 00208 00209 00210 00211 00213 00216	
00217 00218 00219 00220 00229 00230 00231 00232 00234	
00237 00239 00242 00243 00248 00249 00251 00252 00253	
00254 00255 00256 00259 00260 00262 00263 00265 00267	
00268 00269 00272 00273 00275 00276 00277 00279 00281	
00282 00284 00285 00287 00290 00291 00292 00293 00294	
00296 00297 00298 00300 00301 00302 00303 00306 00307	
00308 00309 00311 00312 00314 00316 00317 00318 00319	
00320 00321 00322 00324 00325 00328 00329 00330 00331	
00332 00339 00340 00341 00342 00343 00345 00346 00347	
00351 00353 00354 00355 00357 00358 00360 00361 00362	
00364 00366 00367 00368 00370 00371 00372 00373 00376	
00378 00380 00381 00382 00385 00386 00387 00388 00390	
00393 00395 00398 00399 00400 00401 00402 00403 00404	
00405 00406 00407 00408 00409 00410 00412 00414 00415	
00416 00417 00418 00420 00421 00422 00423 00424 00426	
00427 00428 00429 00430 00431 00432 00434 00435 00436	
00438 00439 00441 00442 00444 00445 00447 00448 00449	
00450 00452 00454 00456 00457 00458 00460 00462 00463	
00464 00465 00466 00468 00470 00472 00473 00474 00475	
00476 00477 00479 00480 00483 00484 00485 00486 00487	
00488 00489 00490 00491 00493 00495 00496 00497 00498	
00499 00500 00502 00503 00504 00505 00506 00508 00509	
00510 00511 00512 00513 00514 00516 00517 00518 00519	
00520 00521 00522 00523 00524 00525 00526 00527 00528	
00529 00530 00532 00533 00535 00537 00538 00539 00540	
00541 00542 00543 00544 00546 00548 00550 00551 00552	
00553 00554 00555 00556 00558 00559 00560 00561 00563	
00564 00565 00566 00567 00568 00569 00570 00571 00572	
00573 00574 00575 00576 00577 00578 00579 00580 00581	
00582 00583 00584 00585 00586 00587 00589 00591 00592	
00593 00595 00596 00597 00598 00599 00600 00603 00604	
00607 00609 00610 00611 00612 00613 00614 00616 00617	
00618 00619 00620 00621 00622 00623 00625 00627 00629	
00630 00631 00633 00634 00635 00636 00637 00638 00639	
00641 00642 00643 00644 00645 00646 00647 00648 00649	
00650 00651 00652 00653 00654 00655 00656 00657 00658	
00659 00660 00661 00662 00664 00665 00666 00667 00668	
00669 00670 00671 00672 00673 00675 00677 00678 00679	
00680 00681 00682 00683 00684 00685 00686 00687 00688	
00689 00690 00691 00692 00693 00694 00695 00696 00697	
00698 00699 00700 00701 00702 00703 00704 00705 00706	
00709 00711 00712 00713 00714 00715 00716 00717 00718	

MSN	CONFIGURATION
00719 00720 00721 00722 00723 00724 00725 00726 00727	
00728 00729 00730 00731 00732 00733 00734 00735 00736	
00737 00738 00739 00740 00741 00742 00743 00744 00745	
00746 00748 00749 00750 00751 00752 00754 00755 00756	
00757 00758 00759 00760 00761 00762 00763 00764 00765	
00766 00767 00768 00769 00770 00771 00773 00774 00775	
00776 00777 00778 00779 00780 00781 00782 00783 00784	
00785 00786 00787 00788 00790 00791 00792 00794 00795	
00796 00797 00798 00800 00801 00802 00803 00804 00805	
00806 00807 00808 00809 00810 00811 00812 00813 00814	
00815 00816 00817 00818 00819 00820 00821 00822 00823	
00824 00825 00826 00827 00828 00829 00830 00831 00832	
00833 00834 00835 00836 00837 00838 00839 00840 00841	
00842 00843 00844 00845 00846 00847 00848 00849 00850	
00851 00852 00853 00854 00855 00856 00857 00858 00859	
00860 00861 00862 00863 00864 00865 00866 00867 00868	
00869 00870 00871 00872 00873 00875 00876 00877 00878	
00879 00880 00881 00882 00883 00884 00885 00886 00887	
00888 00889 00890 00891 00892 00893 00894 00895 00896	
00897 00898 00900 00901 00902 00903 00904 00905 00906	
00907 00908 00909 00911 00912 00913 00914 00915 00916	
00917 00918 00919 00920 00921 00922 00923 00924 00925	
00926 00927 00928 00929 00930 00931 00932 00933 00934	
00935 00936 00937 00938 00939 00940 00941 00942 00943	
00944 00945 00946 00947 00948 00949 00950 00951 00952	
00953 00955 00957 00958 00959 00960 00961 00962 00963	
00964 00965 00966 00967 00968 00970 00971 00972 00973	
00974 00975 00976 00977 00979 00980 00981 00982 00983	
00984 00985 00986 00987 00988 00989 00990 00991 00992	
00993 00994 00995 00996 00997 00998 00999 01000 01001	
01003 01004 01005 01006 01007 01008 01009 01010 01011	
01012 01013 01014 01015 01016 01017 01018 01019 01020	
01021 01022 01023 01024 01025 01026 01027 01028 01029	
01030 01031 01032 01033 01034 01035 01036 01037 01038	
01039 01040 01041 01042 01043 01045 01046 01047 01048	
01049 01050 01051 01052 01054 01055 01056 01057 01058	
01059 01060 01061 01062 01063 01064 01065 01066 01067	
01069 01070 01071 01072 01073 01075 01076 01077 01078	
01079 01080 01081 01082 01083 01084 01085 01086 01087	
01088 01089 01090 01091 01092 01093 01094 01095 01096	
01097 01099 01100 01101 01102 01103 01104 01105 01106	
01107 01108 01109 01110 01111 01112 01114 01115 01116	
01117 01118 01119 01120 01121 01122 01123 01124 01125	
01126 01127 01128 01129 01130 01131 01132 01133 01134	
01135 01136 01137 01138 01139 01140 01141 01142 01143	
01144 01146 01147 01148 01149 01150 01151 01152 01153	
01155 01156 01158 01159 01160 01161 01162 01163 01164	
01165 01166 01167 01168 01169 01170 01171 01172 01173	
01174 01175 01176 01177 01178 01179 01180 01181 01182	
01183 01184 01185 01187 01188 01189 01190 01191 01192	
01193 01194 01195 01196 01197 01198 01199 01200 01201	
01202 01203 01204 01205 01206 01207 01208 01209 01210	
01211 01213 01214 01215 01216 01217 01219 01220 01221	
01222 01223 01224 01225 01226 01227 01228 01229 01230	
01231 01232 01233 01234 01235 01236 01237 01238 01239	

MSN	CONFIGURATION
01240 01241 01242 01243 01244 01245 01246 01247 01248	
01249 01250 01251 01252 01253 01254 01255 01257 01258	
01259 01260 01261 01262 01263 01264 01265 01266 01267	
01268 01269 01270 01271 01272 01273 01274 01275 01276	
01277 01279 01280 01281 01282 01283 01284 01285 01286	
01287 01288 01289 01290 01291 01292 01293 01294 01295	
01296 01297 01298 01299 01300 01301 01302 01303 01304	
01306 01307 01308 01309 01310 01311 01312 01313 01314	
01315 01316 01317 01318 01319 01320 01321 01322 01323	
01324 01325 01326 01327 01328 01329 01330 01331 01332	
01334 01336 01337 01338 01339 01340 01341 01342 01343	
01344 01345 01346 01347 01348 01349 01350 01351 01352	
01353 01354 01355 01356 01357 01358 01359 01360 01361	
01362 01363 01364 01365 01366 01367 01368 01369 01370	
01371 01372 01373 01375 01376 01377 01378 01379 01380	
01381 01382 01384 01385 01387 01388 01389 01390 01391	
01392 01393 01394 01395 01396 01397 01398 01399 01400	
01401 01402 01403 01404 01405 01406 01407 01408 01409	
01410 01411 01412 01413 01414 01415 01416 01417 01418	
01419 01420 01421 01422 01423 01424 01425 01426 01427	
01428 01429 01430 01431 01432 01433 01434 01435 01436	
01437 01438 01439 01440 01441 01442 01443 01444 01445	
01446 01447 01448 01449 01450 01451 01452 01453 01454	
01455 01456 01457 01458 01459 01460 01461 01462 01463	
01465 01466 01467 01469 01470 01471 01472 01473 01474	
01475 01476 01477 01478 01479 01480 01481 01482 01483	
01484 01486 01487 01488 01489 01490 01491 01492 01493	
01494 01495 01496 01497 01498 01499 01500 01501 01502	
01503 01504 01505 01506 01507 01508 01509 01510 01511	
01512 01513 01514 01515 01516 01517 01518 01519 01520	
01521 01522 01523 01524 01525 01526 01527 01528 01529	
01530 01531 01532 01533 01534 01535 01536 01537 01538	
01539 01540 01541 01542 01543 01544 01545 01546 01547	
01548 01549 01550 01551 01552 01553 01554 01555 01557	
01558 01559 01560 01561 01562 01563 01564 01565 01566	
01567 01568 01569 01570 01571 01572 01573 01574 01575	
01576 01577 01578 01579 01580 01581 01582 01583 01584	
01585 01586 01587 01588 01590 01591 01592 01593 01594	
01595 01596 01597 01598 01600 01601 01602 01603 01604	
01605 01606 01607 01609 01610 01611 01612 01613 01614	
01615 01616 01617 01618 01619 01620 01621 01622 01623	
01624 01625 01626 01627 01628 01629 01630 01632 01633	
01634 01635 01636 01637 01638 01639 01640 01641 01642	
01643 01644 01645 01646 01647 01648 01649 01650 01651	
01652 01653 01654 01655 01657 01658 01659 01661 01662	
01663 01664 01665 01666 01667 01668 01669 01670 01671	
01672 01673 01674 01675 01677 01678 01679 01680 01681	
01683 01684 01685 01686 01687 01688 01689 01690 01691	
01692 01693 01694 01695 01696 01697 01699 01700 01701	
01702 01703 01704 01705 01706 01707 01708 01709 01710	
01711 01712 01713 01714 01715 01716 01717 01718 01719	
01720 01721 01722 01723 01724 01725 01726 01728 01730	
01731 01732 01733 01734 01735 01736 01737 01738 01739	
01740 01741 01742 01743 01744 01745 01746 01747 01748	
01749 01750 01751 01752 01753 01754 01755 01756 01757	

MSN	CONFIGURATION
01758 01759 01760 01761 01762 01763 01764 01765 01766	
01767 01769 01770 01771 01772 01773 01774 01775 01776	
01777 01778 01779 01780 01781 01782 01783 01784 01785	
01786 01787 01788 01789 01790 01791 01792 01793 01794	
01796 01797 01798 01799 01800 01801 01802 01803 01804	
01805 01806 01807 01808 01809 01810 01811 01812 01814	
01815 01816 01817 01818 01819 01820 01821 01823 01824	
01825 01826 01827 01828 01829 01831 01832 01833 01834	
01835 01836 01837 01838 01839 01840 01841 01842 01843	
01844 01845 01846 01847 01848 01849 01850 01851 01852	
01853 01854 01855 01856 01857 01858 01859 01860 01861	
01862 01863 01864 01865 01866 01867 01868 01869 01870	
01871 01872 01873 01874 01875 01876 01877 01878 01879	
01881 01882 01883 01884 01885 01886 01887 01888 01889	
01890 01891 01892 01893 01894 01895 01896 01897 01898	
01899 01900 01901 01902 01903 01904 01905 01906 01907	
01909 01910 01911 01912 01913 01914 01915 01916 01917	
01918 01920 01921 01922 01923 01924 01925 01926 01927	
01928 01929 01931 01932 01933 01934 01935 01936 01937	
01938 01940 01941 01942 01944 01945 01946 01947 01948	
01949 01950 01951 01952 01953 01954 01955 01956 01957	
01958 01959 01960 01961 01962 01963 01964 01965 01966	
01967 01968 01969 01970 01971 01972 01973 01974 01975	
01976 01977 01978 01979 01980 01981 01982 01983 01984	
01986 01987 01988 01989 01990 01993 01994 01995 01996	
01997 01998 02000 02001 02002 02003 02004 02005 02006	
02007 02008 02009 02010 02011 02012 02013 02014 02015	
02016 02018 02019 02020 02021 02022 02023 02024 02026	
02027 02028 02029 02030 02031 02032 02033 02034 02035	
02036 02037 02038 02039 02040 02041 02042 02043 02044	
02045 02046 02047 02048 02049 02050 02052 02053 02054	
02055 02056 02057 02059 02060 02061 02062 02063 02064	
02065 02066 02067 02068 02069 02070 02071 02072 02073	
02074 02075 02076 02077 02078 02079 02080 02081 02082	
02083 02084 02085 02086 02087 02089 02090 02091 02092	
02093 02094 02095 02096 02097 02098 02099 02100 02101	
02102 02103 02104 02105 02106 02107 02108 02109 02110	
02112 02113 02114 02115 02116 02117 02118 02119 02120	
02121 02122 02123 02124 02125 02126 02127 02129 02130	
02131 02132 02133 02134 02135 02136 02137 02138 02139	
02140 02141 02142 02143 02144 02145 02146 02147 02148	
02149 02150 02151 02152 02153 02154 02155 02156 02157	
02158 02159 02160 02161 02162 02163 02164 02165 02166	
02167 02168 02169 02170 02171 02172 02173 02174 02175	
02176 02177 02178 02179 02180 02181 02182 02183 02184	
02185 02186 02187 02188 02189 02190 02191 02193 02194	
02195 02196 02197 02198 02199 02200 02201 02202 02203	
02204 02205 02206 02207 02208 02209 02210 02211 02212	
02213 02214 02215 02216 02217 02219 02220 02221 02222	
02223 02224 02225 02226 02227 02228 02229 02230 02231	
02232 02233 02234 02235 02236 02237 02238 02239 02240	
02241 02242 02243 02244 02245 02246 02247 02248 02249	
02250 02251 02252 02253 02254 02255 02256 02257 02258	
02259 02260 02261 02262 02264 02265 02266 02267 02268	
02269 02270 02271 02272 02273 02274 02275 02277 02278	

MSN	CONFIGURATION
02279 02280 02281 02282 02283 02284 02285 02286 02287	
02288 02289 02290 02291 02292 02293 02294 02295 02296	
02297 02298 02299 02300 02301 02302 02303 02304 02305	
02306 02307 02308 02309 02310 02311 02312 02313 02314	
02315 02316 02317 02318 02319 02320 02321 02322 02323	
02324 02325 02326 02327 02328 02329 02330 02331 02332	
02333 02334 02335 02336 02337 02338 02339 02340 02342	
02343 02344 02345 02346 02347 02348 02349 02350 02351	
02352 02353 02354 02355 02356 02357 02358 02359 02360	
02361 02362 02363 02364 02365 02366 02367 02368 02369	
02370 02371 02372 02373 02374 02375 02376 02377 02378	
02379 02380 02381 02382 02383 02384 02385 02386 02387	
02388 02389 02390 02391 02392 02393 02394 02395 02396	
02397 02398 02399 02400 02401 02402 02403 02404 02405	
02406 02407 02408 02409 02410 02411 02412 02413 02414	
02415 02416 02417 02418 02419 02420 02422 02423 02425	
02426 02427 02428 02429 02430 02431 02432 02433 02434	
02435 02436 02437 02438 02439 02441 02442 02443 02444	
02445 02446 02447 02448 02449 02450 02451 02452 02453	
02454 02455 02456 02457 02458 02459 02460 02461 02462	
02463 02464 02465 02466 02467 02468 02469 02470 02471	
02472 02473 02474 02475 02476 02477 02478 02479 02480	
02481 02482 02483 02484 02485 02486 02488 02489 02490	
02491 02492 02493 02494 02495 02496 02497 02498 02499	
02501 02502 02503 02504 02505 02506 02508 02509 02510	
02511 02512 02513 02514 02515 02516 02517 02518 02519	
02520 02521 02522 02523 02524 02525 02526 02527 02528	
02529 02530 02531 02532 02533 02534 02535 02536 02537	
02538 02539 02540 02541 02542 02543 02544 02545 02546	
02547 02548 02549 02551 02552 02553 02554 02555 02556	
02557 02558 02559 02560 02561 02562 02563 02564 02565	
02566 02567 02568 02569 02570 02571 02572 02573 02574	
02575 02576 02577 02578 02579 02580 02581 02582 02583	
02584 02585 02586 02587 02588 02589 02590 02591 02593	
02594 02595 02596 02597 02598 02599 02600 02601 02602	
02603 02604 02605 02606 02607 02608 02609 02610 02611	
02612 02613 02614 02615 02616 02617 02618 02619 02620	
02621 02622 02623 02624 02625 02626 02627 02628 02629	
02630 02631 02632 02633 02634 02635 02636 02637 02638	
02639 02640 02641 02642 02643 02644 02645 02646 02647	
02648 02649 02651 02652 02653 02654 02655 02656 02657	
02658 02659 02660 02661 02662 02663 02664 02665 02666	
02667 02668 02669 02670 02671 02672 02673 02674 02676	
02677 02678 02679 02680 02681 02682 02683 02684 02685	
02686 02687 02688 02689 02690 02691 02692 02693 02694	
02695 02696 02697 02698 02699 02700 02701 02702 02703	
02704 02705 02707 02708 02709 02710 02711 02712 02713	
02714 02715 02716 02717 02718 02719 02720 02721 02723	
02724 02725 02726 02727 02728 02729 02730 02731 02732	
02733 02734 02735 02736 02737 02738 02739 02740 02741	
02742 02743 02744 02745 02746 02747 02749 02750 02751	
02752 02753 02754 02755 02756 02757 02758 02759 02760	
02761 02762 02763 02764 02765 02766 02767 02768 02769	
02770 02771 02772 02773 02774 02775 02776 02777 02778	
02779 02780 02781 02782 02783 02784 02785 02786 02787	

MSN	CONFIGURATION
02788 02789 02790 02791 02792 02793 02794 02795 02796	
02797 02798 02799 02800 02802 02803 02804 02805 02806	
02807 02808 02809 02810 02811 02812 02813 02814 02815	
02816 02817 02818 02819 02820 02821 02822 02823 02824	
02825 02826 02827 02828 02829 02830 02831 02832 02833	
02834 02835 02836 02838 02839 02840 02841 02842 02843	
02844 02845 02846 02847 02848 02849 02850 02851 02852	
02853 02854 02855 02856 02857 02858 02859 02860 02861	
02862 02863 02864 02865 02866 02867 02868 02869 02870	
02871 02872 02873 02874 02875 02876 02877 02878 02879	
02880 02881 02882 02883 02884 02885 02886 02887 02888	
02889 02890 02892 02893 02894 02895 02896 02897 02898	
02899 02900 02901 02902 02903 02904 02905 02906 02907	
02908 02909 02911 02912 02913 02914 02915 02916 02917	
02918 02919 02920 02922 02923 02924 02925 02926 02927	
02928 02929 02930 02931 02932 02933 02934 02935 02936	
02937 02938 02939 02940 02942 02943 02944 02945 02946	
02947 02948 02950 02951 02952 02953 02954 02955 02956	
02957 02958 02959 02960 02961 02962 02963 02964 02965	
02966 02967 02968 02969 02970 02971 02972 02973 02974	
02975 02976 02977 02978 02979 02980 02981 02982 02983	
02984 02985 02986 02987 02988 02989 02990 02991 02992	
02993 02994 02995 02996 02997 02998 02999 03000 03002	
03003 03004 03005 03006 03007 03008 03009 03010 03011	
03012 03013 03014 03015 03016 03017 03018 03019 03020	
03021 03022 03023 03024 03025 03026 03027 03028 03029	
03030 03031 03032 03033 03034 03035 03036 03037 03039	
03040 03041 03042 03043 03044 03045 03047 03048 03049	
03050 03051 03052 03053 03054 03055 03056 03057 03058	
03059 03060 03061 03062 03063 03064 03065 03066 03067	
03068 03069 03070 03071 03072 03074 03075 03076 03077	
03078 03079 03080 03081 03082 03083 03084 03086 03087	
03088 03089 03090 03091 03093 03094 03095 03096 03097	
03098 03099 03101 03102 03103 03105 03106 03107 03108	
03109 03111 03112 03113 03114 03115 03116 03117 03118	
03119 03120 03121 03122 03123 03124 03125 03126 03127	
03128 03129 03130 03131 03132 03134 03135 03136 03137	
03138 03139 03140 03141 03142 03143 03144 03145 03146	
03147 03148 03149 03150 03151 03152 03153 03154 03155	
03156 03157 03158 03159 03160 03161 03162 03164 03165	
03166 03167 03168 03169 03170 03171 03172 03173 03174	
03175 03176 03177 03178 03179 03180 03181 03182 03183	
03184 03185 03186 03187 03188 03189 03190 03191 03192	
03193 03194 03195 03196 03197 03198 03199 03200 03201	
03202 03203 03204 03205 03206 03207 03208 03209 03210	
03211 03212 03213 03214 03215 03216 03217 03218 03219	
03220 03221 03222 03223 03224 03225 03226 03227 03228	
03229 03230 03231 03232 03233 03234 03235 03236 03237	
03239 03240 03241 03242 03245 03246 03247 03248 03249	
03250 03251 03252 03253 03254 03255 03256 03257 03258	
03259 03261 03262 03263 03264 03265 03266 03267 03268	
03269 03270 03271 03272 03273 03274 03275 03276 03277	
03278 03279 03280 03281 03282 03283 03284 03285 03286	
03287 03288 03289 03290 03291 03292 03293 03294 03295	
03296 03297 03298 03299 03300 03301 03302 03303 03304	

MSN	CONFIGURATION
03305 03306 03307 03308 03309 03310 03311 03312 03313	
03314 03315 03316 03317 03318 03319 03320 03321 03322	
03323 03324 03325 03326 03327 03328 03329 03330 03331	
03332 03334 03335 03336 03337 03338 03339 03340 03341	
03342 03343 03344 03345 03346 03347 03348 03349 03350	
03351 03352 03353 03354 03355 03357 03358 03359 03360	
03361 03362 03364 03365 03366 03367 03368 03369 03370	
03371 03372 03373 03374 03375 03376 03377 03378 03379	
03380 03381 03382 03383 03384 03385 03386 03387 03388	
03389 03390 03391 03392 03393 03394 03395 03396 03397	
03398 03399 03400 03401 03402 03403 03404 03405 03406	
03407 03408 03409 03410 03411 03412 03413 03414 03415	
03416 03417 03418 03419 03420 03421 03422 03423 03424	
03425 03426 03427 03428 03429 03430 03431 03432 03433	
03434 03435 03436 03437 03439 03440 03441 03442 03443	
03444 03445 03446 03447 03448 03449 03450 03451 03452	
03453 03454 03455 03456 03457 03458 03459 03460 03461	
03462 03463 03464 03465 03466 03467 03468 03469 03470	
03471 03472 03473 03474 03475 03476 03477 03478 03479	
03480 03481 03482 03483 03484 03485 03486 03487 03488	
03489 03490 03491 03492 03493 03494 03495 03496 03497	
03498 03499 03500 03501 03502 03503 03504 03505 03506	
03507 03508 03509 03510 03511 03512 03514 03515 03516	
03517 03518 03519 03520 03521 03522 03523 03524 03525	
03526 03527 03528 03529 03531 03532 03533 03534 03535	
03536 03537 03538 03539 03540 03541 03543 03544 03545	
03546 03547 03548 03549 03550 03551 03552 03553 03554	
03555 03556 03557 03558 03559 03560 03561 03562 03563	
03564 03565 03566 03567 03568 03569 03570 03571 03572	
03573 03574 03575 03576 03577 03578 03579 03580 03581	
03582 03583 03584 03585 03586 03587 03588 03589 03590	
03591 03592 03593 03594 03595 03596 03597 03598 03599	
03600 03601 03602 03603 03604 03605 03606 03607 03608	
03609 03610 03611 03612 03613 03614 03615 03616 03618	
03619 03620 03621 03622 03623 03624 03625 03626 03627	
03628 03629 03630 03631 03633 03634 03635 03636 03637	
03638 03639 03640 03641 03642 03643 03644 03645 03646	
03647 03649 03650 03651 03652 03653 03654 03655 03656	
03657 03658 03659 03660 03661 03662 03663 03664 03665	
03666 03667 03668 03669 03670 03671 03672 03673 03674	
03675 03676 03677 03678 03679 03680 03681 03682 03683	
03684 03685 03686 03687 03688 03689 03690 03691 03692	
03693 03694 03695 03696 03697 03698 03699 03700 03701	
03702 03703 03704 03705 03706 03707 03708 03709 03710	
03711 03712 03713 03714 03715 03716 03717 03718 03719	
03720 03721 03722 03723 03724 03725 03726 03727 03728	
03729 03730 03731 03732 03733 03734 03735 03736 03737	
03738 03739 03740 03741 03742 03743 03744 03745 03746	
03747 03748 03749 03750 03752 03753 03754 03755 03756	
03757 03758 03759 03760 03761 03762 03763 03764 03765	
03766 03767 03768 03769 03770 03771 03772 03773 03774	
03775 03776 03777 03778 03779 03780 03781 03782 03783	
03784 03785 03786 03787 03788 03789 03790 03791 03792	
03793 03794 03795 03796 03797 03798 03799 03800 03801	
03802 03803 03804 03805 03806 03807 03808 03809 03810	



MSN	CONFIGURATION
03811 03812 03813 03814 03815 03816 03817 03818 03819	
03820 03822 03823 03824 03825 03827 03828 03829 03830	
03831 03832 03833 03834 03835 03836 03837 03838 03839	
03840 03841 03842 03843 03844 03845 03846 03847 03848	
03849 03850 03851 03852 03853 03854 03855 03857 03858	
03859 03860 03861 03862 03863 03864 03865 03866 03867	
03868 03869 03870 03871 03872 03873 03874 03875 03876	
03877 03878 03879 03880 03881 03882 03883 03884 03885	
03887 03888 03889 03890 03891 03892 03893 03894 03895	
03896 03898 03899 03900 03901 03902 03903 03904 03905	
03906 03907 03908 03909 03910 03911 03912 03913 03914	
03915 03916 03917 03918 03919 03920 03921 03922 03923	
03924 03925 03926 03927 03928 03929 03930 03931 03933	
03934 03935 03936 03937 03938 03939 03940 03941 03942	
03943 03944 03945 03946 03947 03948 03949 03950 03951	
03952 03953 03954 03955 03956 03958 03959 03960 03961	
03962 03963 03964 03965 03966 03967 03968 03969 03970	
03971 03972 03973 03974 03975 03976 03977 03978 03979	
03980 03981 03982 03983 03984 03986 03987 03988 03989	
03990 03991 03992 03993 03995 03996 03997 03998 03999	
04000 04001 04002 04003 04004 04005 04006 04007 04008	
04009 04010 04011 04012 04013 04014 04015 04016 04017	
04018 04019 04020 04021 04022 04023 04025 04026 04027	
04028 04029 04030 04031 04032 04033 04034 04035 04036	
04037 04038 04039 04040 04041 04043 04044 04045 04046	
04047 04048 04049 04050 04051 04052 04053 04054 04055	
04056 04057 04058 04059 04061 04062 04063 04064 04065	
04066 04067 04068 04069 04070 04071 04072 04073 04074	
04075 04076 04077 04078 04079 04080 04081 04082 04083	
04084 04085 04086 04087 04088 04089 04090 04091 04092	
04093 04094 04095 04096 04097 04098 04099 04100 04101	
04102 04103 04104 04105 04106 04107 04108 04109 04110	
04111 04112 04113 04115 04116 04117 04118 04119 04120	
04121 04122 04123 04124 04125 04126 04127 04128 04129	
04130 04131 04132 04133 04134 04135 04136 04137 04138	
04139 04140 04141 04142 04143 04144 04145 04146 04147	
04148 04149 04150 04152 04153 04154 04155 04156 04157	
04158 04159 04160 04161 04162 04163 04164 04165 04166	
04167 04168 04170 04171 04172 04173 04174 04175 04176	
04177 04178 04179 04180 04181 04182 04183 04184 04185	
04186 04187 04188 04189 04190 04191 04192 04193 04194	
04195 04196 04197 04198 04199 04200 04201 04202 04203	
04204 04205 04206 04207 04208 04209 04210 04212 04213	
04214 04215 04216 04217 04218 04219 04220 04221 04222	
04223 04224 04225 04226 04227 04229 04230 04231 04232	
04233 04234 04235 04236 04237 04238 04239 04240 04241	
04242 04243 04244 04245 04246 04247 04248 04249 04250	
04251 04252 04253 04254 04255 04256 04257 04258 04259	
04260 04261 04262 04263 04264 04265 04266 04267 04268	
04269 04270 04271 04272 04273 04274 04275 04276 04277	
04278 04279 04280 04281 04282 04283 04284 04285 04286	
04287 04288 04289 04290 04291 04292 04293 04294 04295	
04296 04297 04298 04299 04300 04301 04302 04303 04304	
04305 04306 04307 04308 04309 04310 04311 04312 04313	
04314 04315 04316 04317 04318 04320 04321 04322 04323	



MSN	CONFIGURATION
04324 04325 04326 04327 04328 04329 04331 04332 04333	
04334 04335 04336 04337 04338 04339 04340 04341 04342	
04343 04344 04345 04346 04347 04348 04349 04350 04351	
04352 04354 04355 04356 04357 04358 04359 04360 04361	
04362 04363 04364 04365 04366 04367 04368 04369 04370	
04371 04372 04373 04374 04375 04376 04377 04378 04379	
04380 04381 04382 04383 04384 04385 04386 04387 04388	
04389 04390 04391 04392 04393 04394 04395 04396 04397	
04398 04399 04400 04401 04402 04403 04404 04405 04406	
04407 04408 04409 04410 04411 04412 04413 04414 04415	
04416 04417 04418 04419 04420 04421 04422 04423 04424	
04425 04426 04427 04429 04430 04431 04432 04433 04434	
04435 04436 04437 04438 04439 04440 04441 04442 04443	
04444 04445 04446 04447 04448 04449 04451 04452 04453	
04454 04455 04456 04457 04458 04459 04460 04461 04462	
04463 04464 04465 04466 04467 04468 04469 04471 04472	
04473 04474 04475 04476 04477 04478 04479 04480 04481	
04482 04483 04484 04485 04486 04487 04488 04489 04490	
04491 04492 04493 04494 04495 04496 04497 04498 04499	
04500 04501 04502 04504 04505 04506 04507 04508 04509	
04510 04511 04512 04513 04514 04515 04516 04517 04518	
04519 04520 04521 04522 04523 04524 04525 04526 04527	
04528 04529 04530 04531 04532 04533 04534 04535 04536	
04537 04538 04539 04540 04541 04542 04543 04544 04545	
04546 04547 04548 04549 04550 04551 04552 04553 04554	
04555 04556 04557 04558 04559 04560 04561 04562 04563	
04564 04565 04566 04567 04568 04569 04570 04571 04572	
04573 04574 04575 04576 04577 04578 04579 04580 04581	
04582 04584 04585 04586 04587 04588 04589 04590 04591	
04592 04593 04594 04595 04596 04597 04598 04599 04600	
04601 04602 04603 04604 04605 04606 04607 04608 04609	
04610 04611 04612 04613 04614 04615 04616 04617 04618	
04619 04620 04621 04623 04624 04625 04626 04627 04628	
04629 04630 04631 04632 04633 04634 04635 04636 04637	
04638 04639 04640 04641 04642 04643 04644 04645 04646	
04647 04648 04649 04651 04652 04653 04654 04655 04656	
04657 04658 04659 04660 04661 04662 04663 04664 04665	
04666 04667 04668 04669 04670 04671 04672 04673 04674	
04675 04676 04677 04678 04680 04681 04682 04683 04684	
04685 04686 04687 04688 04689 04690 04691 04692 04693	
04694 04695 04696 04697 04698 04699 04700 04701 04702	
04703 04704 04705 04706 04707 04708 04709 04710 04711	
04712 04713 04714 04715 04716 04717 04718 04719 04720	
04721 04722 04723 04724 04725 04726 04727 04728 04729	
04730 04731 04733 04734 04735 04736 04737 04738 04739	
04740 04741 04742 04743 04744 04745 04746 04747 04748	
04749 04750 04751 04752 04753 04754 04755 04756 04757	
04758 04759 04760 04761 04762 04763 04764 04765 04766	
04767 04768 04769 04770 04771 04772 04773 04774 04775	
04776 04777 04778 04779 04780 04781 04782 04783 04784	
04785 04786 04787 04788 04789 04790 04791 04792 04793	
04794 04795 04796 04797 04798 04799 04800 04801 04802	
04803 04804 04805 04806 04807 04808 04809 04810 04811	
04812 04813 04814 04815 04816 04817 04818 04819 04820	
04821 04823 04824 04825 04826 04827 04828 04829 04830	

MSN	CONFIGURATION
04831 04832 04833 04834 04835 04836 04837 04838 04839	
04840 04841 04843 04844 04845 04846 04847 04848 04849	
04850 04851 04852 04853 04854 04855 04856 04857 04858	
04859 04860 04861 04862 04863 04864 04865 04866 04867	
04868 04869 04870 04871 04872 04873 04874 04875 04876	
04877 04879 04880 04881 04882 04883 04884 04885 04886	
04887 04888 04889 04890 04891 04892 04893 04894 04895	
04896 04897 04898 04899 04900 04901 04902 04903 04904	
04905 04906 04907 04908 04909 04910 04911 04912 04913	
04914 04915 04916 04917 04918 04919 04920 04921 04922	
04923 04924 04925 04926 04927 04928 04929 04930 04931	
04932 04933 04934 04935 04936 04937 04938 04939 04940	
04941 04942 04943 04944 04945 04946 04947 04948 04949	
04950 04951 04952 04953 04954 04955 04957 04958 04959	
04960 04961 04962 04963 04964 04965 04966 04967 04968	
04969 04970 04971 04972 04973 04974 04975 04976 04977	
04978 04979 04980 04981 04982 04983 04984 04985 04986	
04987 04988 04989 04990 04991 04993 04994 04995 04996	
04997 04998 04999 05000 05001 05002 05003 05004 05005	
05006 05007 05008 05009 05010 05011 05012 05013 05014	
05015 05016 05017 05018 05019 05020 05021 05022 05023	
05024 05025 05026 05027 05028 05029 05030 05031 05032	
05033 05034 05035 05036 05037 05038 05039 05041 05042	
05043 05044 05045 05046 05047 05048 05049 05050 05051	
05052 05053 05054 05055 05056 05057 05058 05059 05060	
05061 05062 05063 05064 05065 05066 05067 05068 05069	
05070 05071 05072 05073 05074 05075 05076 05077 05078	
05079 05080 05081 05082 05083 05084 05085 05086 05087	
05088 05089 05090 05091 05092 05093 05094 05095 05096	
05097 05098 05099 05100 05101 05102 05103 05104 05105	
05106 05107 05108 05109 05110 05111 05112 05113 05114	
05115 05116 05117 05118 05119 05120 05121 05122 05123	
05124 05125 05126 05127 05128 05129 05130 05131 05132	
05133 05134 05135 05136 05137 05138 05139 05140 05141	
05142 05143 05144 05145 05146 05147 05148 05149 05150	
05151 05152 05153 05154 05155 05156 05157 05158 05159	
05160 05161 05162 05163 05164 05165 05166 05167 05168	
05169 05170 05171 05172 05173 05174 05175 05176 05177	
05178 05179 05180 05181 05182 05183 05184 05185 05186	
05187 05188 05189 05190 05191 05192 05193 05194 05195	
05196 05197 05198 05199 05200 05201 05202 05203 05204	
05205 05206 05207 05208 05209 05210 05211 05212 05213	
05214 05215 05216 05217 05218 05219 05220 05221 05222	
05223 05224 05225 05226 05227 05228 05229 05230 05231	
05232 05233 05234 05235 05236 05237 05238 05239 05240	
05241 05242 05243 05244 05245 05246 05247 05248 05249	
05250 05251 05252 05253 05254 05255 05256 05257 05258	
05259 05260 05262 05263 05264 05265 05266 05267 05268	
05269 05270 05271 05272 05273 05274 05275 05276 05277	
05278 05279 05280 05281 05282 05283 05284 05285 05286	
05287 05288 05289 05290 05291 05292 05293 05294 05295	
05296 05297 05298 05299 05300 05301 05302 05303 05304	
05305 05306 05307 05308 05309 05310 05311 05312 05313	
05314 05315 05316 05317 05318 05319 05320 05321 05322	
05323 05324 05325 05326 05327 05328 05329 05330 05331	

MSN	CONFIGURATION
05332 05333 05334 05335 05336 05337 05338 05339 05340	
05341 05342 05343 05344 05345 05346 05347 05348 05349	
05350 05351 05352 05353 05354 05355 05356 05357 05358	
05359 05360 05361 05362 05363 05364 05365 05366 05367	
05368 05369 05370 05371 05372 05373 05374 05375 05376	
05377 05378 05379 05380 05381 05382 05383 05384 05385	
05386 05387 05388 05389 05390 05391 05392 05393 05394	
05395 05396 05397 05398 05399 05400 05401 05402 05403	
05404 05405 05406 05407 05408 05409 05410 05411 05412	
05413 05414 05415 05416 05417 05418 05419 05420 05421	
05422 05423 05424 05425 05426 05427 05428 05429 05430	
05431 05432 05433 05434 05435 05436 05437 05438 05439	
05440 05441 05442 05443 05444 05446 05447 05448 05449	
05450 05451 05452 05453 05454 05455 05456 05457 05458	
05459 05460 05461 05462 05463 05464 05465 05466 05467	
05468 05469 05470 05471 05472 05473 05474 05475 05476	
05477 05479 05480 05481 05482 05483 05484 05485 05486	
05487 05488 05489 05490 05491 05492 05493 05494 05495	
05496 05497 05498 05499 05500 05501 05502 05503 05504	
05505 05506 05507 05508 05509 05510 05511 05512 05513	
05514 05515 05516 05517 05518 05519 05520 05521 05522	
05523 05524 05525 05526 05527 05528 05529 05530 05531	
05532 05533 05534 05535 05536 05537 05538 05539 05540	
05541 05542 05543 05544 05546 05547 05548 05549 05550	
05551 05552 05553 05554 05555 05556 05557 05558 05559	
05560 05561 05562 05563 05564 05565 05566 05567 05568	
05569 05570 05571 05572 05573 05574 05575 05576 05577	
05578 05579 05580 05581 05582 05583 05584 05585 05586	
05587 05588 05589 05590 05591 05592 05593 05594 05595	
05596 05597 05598 05599 05600 05601 05602 05603 05604	
05605 05606 05607 05608 05609 05610 05611 05612 05613	
05614 05615 05616 05617 05618 05619 05620 05621 05622	
05623 05624 05625 05626 05627 05628 05629 05630 05631	
05632 05633 05634 05635 05636 05637 05638 05639 05640	
05641 05642 05643 05644 05645 05646 05647 05648 05649	
05650 05651 05652 05653 05654 05655 05656 05657 05658	
05659 05660 05661 05662 05663 05664 05665 05666 05667	
05668 05669 05670 05671 05672 05673 05674 05675 05676	
05677 05678 05679 05680 05681 05682 05683 05684 05685	
05686 05687 05688 05689 05690 05691 05692 05693 05694	
05695 05696 05697 05698 05699 05700 05701 05702 05703	
05704 05705 05706 05707 05708 05709 05710 05711 05712	
05713 05714 05715 05716 05717 05718 05719 05720 05721	
05722 05723 05724 05725 05726 05727 05728 05729 05730	
05731 05732 05733 05734 05735 05736 05737 05738 05739	
05740 05741 05742 05743 05744 05745 05746 05747 05748	
05749 05750 05751 05752 05753 05754 05755 05756 05757	
05758 05759 05760 05761 05762 05763 05764 05765 05766	
05767 05769 05770 05771 05772 05773 05774 05775 05776	
05777 05778 05779 05780 05781 05782 05783 05784 05785	
05786 05787 05788 05789 05790 05791 05793 05794 05795	
05796 05797 05798 05799 05800 05801 05802 05803 05804	
05805 05806 05807 05808 05809 05810 05811 05812 05813	
05814 05815 05816 05817 05818 05819 05820 05821 05822	
05823 05824 05825 05826 05827 05828 05829 05830 05831	

MSN	CONFIGURATION
05832 05833 05834 05835 05836 05837 05838 05839 05840	
05841 05842 05843 05844 05845 05846 05847 05848 05849	
05850 05851 05852 05853 05854 05855 05856 05857 05858	
05859 05860 05861 05862 05863 05864 05865 05866 05867	
05868 05869 05870 05871 05872 05873 05874 05875 05876	
05877 05878 05879 05880 05881 05882 05883 05884 05885	
05886 05887 05888 05889 05890 05891 05892 05893 05894	
05895 05896 05897 05898 05899 05900 05901 05902 05903	
05904 05905 05906 05907 05908 05909 05910 05911 05912	
05913 05914 05915 05916 05917 05918 05919 05920 05921	
05922 05923 05924 05925 05926 05927 05928 05929 05930	
05931 05932 05933 05934 05935 05936 05937 05938 05939	
05940 05941 05942 05943 05944 05945 05946 05947 05948	
05949 05950 05951 05952 05953 05954 05955 05956 05957	
05958 05959 05960 05961 05962 05964 05965 05966 05967	
05968 05969 05970 05971 05972 05973 05974 05975 05976	
05977 05978 05979 05980 05981 05982 05983 05984 05985	
05986 05987 05988 05989 05990 05991 05992 05993 05994	
05995 05996 05997 05998 05999 06000 06001 06002 06003	
06004 06005 06006 06007 06008 06009 06010 06011 06012	
06013 06014 06015 06016 06017 06018 06019 06020 06021	
06022 06023 06024 06025 06026 06027 06028 06029 06030	
06031 06032 06033 06034 06035 06036 06037 06038 06039	
06040 06041 06042 06043 06044 06045 06046 06047 06048	
06049 06050 06051 06052 06053 06054 06055 06056 06057	
06058 06059 06060 06061 06062 06063 06064 06065 06066	
06067 06068 06069 06070 06071 06072 06073 06074 06075	
06076 06077 06078 06079 06080 06081 06082 06083 06084	
06085 06086 06087 06088 06089 06090 06091 06092 06093	
06094 06095 06096 06097 06098 06099 06100 06102 06103	
06104 06105 06106 06107 06108 06109 06110 06111 06112	
06113 06114 06115 06116 06117 06118 06119 06120 06121	
06122 06123 06124 06125 06126 06127 06128 06129 06130	
06131 06132 06133 06134 06135 06136 06137 06138 06139	
06140 06141 06142 06143 06144 06145 06146 06147 06148	
06149 06150 06151 06152 06153 06154 06155 06156 06157	
06158 06159 06160 06161 06162 06163 06164 06165 06166	
06167 06168 06169 06170 06171 06172 06173 06174 06175	
06176 06177 06178 06179 06180 06181 06182 06183 06184	
06185 06186 06187 06188 06189 06190 06191 06192 06193	
06194 06195 06196 06197 06198 06199 06200 06201 06202	
06203 06204 06205 06206 06207 06208 06209 06210 06211	
06212 06213 06214 06215 06216 06217 06218 06219 06220	
06221 06222 06223 06224 06225 06226 06227 06228 06229	
06230 06231 06232 06233 06234 06235 06236 06237 06238	
06239 06240 06241 06242 06243 06244 06245 06246 06247	
06248 06249 06250 06251 06252 06253 06254 06255 06256	
06257 06258 06259 06260 06261 06262 06263 06264 06265	
06266 06267 06268 06269 06270 06271 06272 06273 06274	
06275 06276 06277 06278 06279 06280 06281 06282 06283	
06284 06285 06287 06288 06289 06290 06291 06292 06293	
06294 06295 06296 06297 06298 06299 06300 06301 06302	
06303 06304 06305 06306 06307 06308 06309 06310 06311	
06312 06313 06314 06315 06316 06317 06318 06319 06320	
06321 06322 06323 06324 06325 06326 06327 06328 06329	

MSN	CONFIGURATION
06330 06331 06332 06333 06334 06335 06336 06337 06338	
06339 06340 06341 06342 06343 06344 06345 06346 06347	
06348 06349 06350 06351 06352 06353 06354 06355 06356	
06357 06358 06359 06360 06361 06362 06363 06364 06365	
06366 06367 06368 06369 06370 06371 06372 06373 06374	
06375 06376 06377 06378 06379 06380 06381 06382 06383	
06384 06385 06386 06387 06388 06389 06390 06391 06392	
06394 06395 06396 06397 06398 06399 06400 06401 06402	
06403 06404 06405 06406 06407 06408 06409 06410 06411	
06412 06413 06414 06415 06416 06417 06418 06420 06421	
06422 06423 06424 06425 06426 06427 06428 06429 06430	
06431 06432 06433 06434 06435 06436 06437 06438 06439	
06440 06441 06442 06443 06444 06445 06446 06447 06448	
06449 06450 06451 06452 06453 06454 06455 06456 06457	
06458 06459 06460 06461 06462 06463 06465 06466 06467	
06468 06469 06470 06471 06472 06473 06474 06475 06476	
06477 06478 06479 06480 06481 06482 06483 06484 06485	
06486 06487 06488 06489 06490 06491 06492 06493 06494	
06495 06496 06497 06498 06499 06501 06502 06503 06504	
06505 06506 06507 06508 06509 06510 06511 06512 06513	
06514 06515 06516 06517 06518 06519 06520 06521 06522	
06523 06524 06525 06526 06527 06528 06529 06530 06531	
06532 06533 06534 06535 06536 06537 06538 06539 06540	
06541 06542 06543 06544 06545 06546 06547 06548 06549	
06550 06551 06552 06553 06554 06555 06556 06557 06558	
06559 06560 06561 06562 06563 06564 06565 06566 06567	
06568 06569 06570 06571 06572 06573 06574 06575 06576	
06577 06578 06579 06580 06581 06582 06583 06584 06585	
06586 06587 06588 06589 06590 06591 06592 06593 06594	
06595 06596 06597 06598 06599 06600 06601 06602 06603	
06604 06605 06606 06607 06608 06609 06610 06611 06612	
06613 06614 06615 06616 06617 06618 06619 06621 06622	
06623 06624 06625 06626 06627 06628 06629 06630 06631	
06632 06633 06634 06635 06636 06637 06638 06639 06640	
06641 06643 06644 06645 06646 06647 06648 06649 06651	
06652 06653 06654 06655 06656 06657 06658 06659 06660	
06661 06662 06663 06664 06665 06666 06667 06668 06669	
06670 06671 06672 06674 06675 06676 06677 06678 06679	
06680 06681 06682 06683 06684 06685 06686 06687 06688	
06689 06690 06691 06692 06693 06694 06695 06696 06697	
06698 06699 06701 06702 06703 06704 06705 06706 06707	
06708 06709 06710 06711 06712 06713 06714 06715 06716	
06717 06718 06719 06721 06722 06723 06724 06725 06726	
06728 06729 06730 06731 06732 06733 06734 06735 06736	
06737 06738 06739 06740 06741 06742 06743 06745 06746	
06747 06748 06749 06750 06751 06752 06753 06754 06755	
06756 06757 06758 06759 06760 06761 06762 06763 06764	
06765 06766 06767 06768 06769 06770 06771 06773 06774	
06775 06776 06777 06778 06779 06780 06781 06782 06783	
06784 06785 06786 06787 06788 06789 06790 06791 06792	
06793 06794 06795 06796 06797 06798 06800 06802 06803	
06804 06805 06806 06807 06808 06809 06810 06811 06812	
06813 06814 06815 06816 06817 06818 06820 06821 06822	
06823 06824 06825 06826 06827 06828 06830 06831 06832	
06834 06835 06836 06837 06838 06840 06841 06842 06843	

MSN	CONFIGURATION
06844 06845 06846 06847 06848 06850 06851 06852 06853	
06854 06855 06856 06857 06858 06859 06861 06862 06863	
06865 06866 06867 06869 06870 06871 06872 06873 06874	
06875 06876 06877 06878 06879 06880 06881 06882 06883	
06884 06885 06886 06887 06888 06889 06890 06891 06892	
06893 06894 06895 06896 06897 06898 06899 06900 06901	
06902 06903 06905 06906 06908 06909 06910 06911 06912	
06913 06915 06916 06917 06918 06919 06921 06922 06923	
06924 06925 06926 06927 06928 06929 06930 06931 06932	
06933 06934 06935 06936 06937 06938 06939 06940 06941	
06942 06943 06944 06945 06947 06948 06949 06950 06951	
06953 06954 06955 06956 06957 06958 06959 06960 06961	
06962 06963 06964 06965 06966 06968 06969 06970 06971	
06972 06973 06974 06976 06977 06978 06979 06980 06981	
06982 06983 06984 06985 06986 06987 06988 06989 06990	
06991 06992 06993 06994 06995 06996 06997 06998 06999	
07000 07002 07003 07004 07005 07006 07007 07008 07009	
07010 07012 07013 07014 07015 07016 07017 07018 07019	
07020 07021 07022 07023 07024 07025 07026 07027 07028	
07029 07030 07031 07032 07034 07035 07036 07037 07038	
07039 07040 07041 07042 07043 07044 07045 07046 07048	
07049 07050 07052 07054 07055 07056 07057 07058 07059	
07061 07062 07063 07064 07065 07066 07067 07068 07069	
07070 07071 07072 07073 07075 07076 07077 07079 07080	
07081 07082 07084 07085 07086 07087 07088 07089 07090	
07091 07092 07093 07095 07096 07097 07098 07099 07100	
07101 07104 07105 07106 07108 07109 07110 07111 07112	
07113 07114 07115 07116 07117 07118 07119 07120 07121	
07122 07123 07125 07127 07128 07130 07131 07132 07133	
07134 07135 07136 07137 07138 07139 07142 07143 07144	
07145 07146 07148 07149 07151 07152 07153 07154 07155	
07156 07157 07158 07159 07160 07161 07163 07164 07165	
07166 07167 07168 07169 07170 07171 07173 07174 07176	
07177 07178 07179 07180 07182 07183 07184 07187 07188	
07189 07190 07191 07193 07194 07196 07197 07198 07199	
07200 07201 07202 07203 07204 07206 07207 07208 07210	
07211 07212 07213 07214 07215 07216 07217 07218 07219	
07220 07221 07222 07223 07224 07225 07226 07227 07228	
07229 07230 07231 07232 07233 07234 07235 07237 07238	
07240 07243 07245 07246 07251 07253 07256 07261	

**CONF 002**

MSN	CONFIGURATION
06393 06500 06650 06700	002

**CONF 003**

MSN	CONFIGURATION
07239 07241 07242 07244 07247 07248 07250 07254 07255	003
07257 07258 07259 07260 07262 07263 07264 07265 07266	
07267 07268 07270 07271 07272 07274 07275 07276 07278	
07279 07280 07281 07282 07284 07285 07286 07287 07288	
07289 07292 07293 07294 07295 07296 07297 07298 07299	
07300 07301 07302 07303 07304 07305 07306 07307 07308	

MSN	CONFIGURATION
07310 07311 07312 07313 07314 07315 07316 07317 07318	
07319 07320 07322 07324 07325 07326 07327 07328 07332	
07335 07336 07337 07338 07339 07340 07342 07344 07345	
07346 07347 07348 07349 07350 07351 07353 07355 07356	
07357 07358 07360 07361 07362 07363 07364 07365 07366	
07368 07369 07370 07371 07372 07373 07374 07375 07376	
07377 07378 07379 07381 07382 07383 07384 07385 07388	
07389 07390 07392 07393 07394 07395 07397 07398 07400	
07402 07403 07404 07405 07406 07407 07408 07410 07411	
07412 07413 07414 07415 07416 07418 07419 07420 07421	
07422 07423 07424 07425 07426 07427 07430 07431 07432	
07433 07434 07435 07436 07437 07438 07439 07440 07441	
07442 07443 07444 07445 07446 07447 07448 07450 07451	
07452 07453 07454 07455 07456 07457 07458 07460 07461	
07462 07463 07464 07465 07467 07468 07469 07471 07473	
07474 07476 07478 07479 07481 07482 07485 07487 07488	
07490 07491 07492 07493 07496 07497 07498 07500 07502	
07503 07506 07509 07511 07513 07515 07516 07518 07519	
07520 07522 07524 07525 07527 07528 07529 07531 07532	
07534 07536 07537 07539 07541 07542 07543 07545 07546	
07549 07550 07551 07552 07556 07557 07558 07561 07562	
07564 07566 07569 07570 07572 07573 07574 07575 07578	
07580 07582 07583 07584 07585 07586 07590 07592 07593	
07595 07596 07597 07599 07601 07604 07605 07607 07608	
07609 07611 07613 07614 07615 07617 07619 07620 07621	
07622 07623 07624 07625 07627 07628 07630 07631 07632	
07633 07635 07636 07637 07640 07641 07643 07644 07645	
07646 07647 07650 07651 07652 07653 07654 07655 07656	
07657 07658 07659 07660 07661 07664 07665 07666 07667	
07668 07669 07670 07672 07673 07674 07675 07678 07679	
07680 07681 07683 07684 07685 07686 07687 07689 07690	
07691 07692 07693 07695 07696 07699 07700 07701 07702	
07704 07706 07707 07708 07709 07711 07712 07713 07714	
07715 07716 07717 07718 07720 07722 07724 07725 07726	
07728 07729 07730 07732 07734 07736 07738 07739 07740	
07741 07742 07743 07745 07747 07748 07749 07750 07752	
07754 07756 07758 07759 07760 07761 07762 07763 07765	
07766 07767 07769 07771 07772 07773 07774 07775 07777	
07779 07780 07781 07782 07783 07784 07785 07787 07789	
07790 07792 07793 07796 07797 07798 07801 07805 07806	
07808 07809 07810 07814 07815 07816 07817 07818 07819	
07820 07821 07823 07825 07826 07827 07829 07830 07831	
07832 07833 07836 07838 07840 07843 07845 07846 07852	
07855 07857 07863 07865 07866 07867 07868 07869 07870	
07872 07873 07874 07876 07878 07879 07880 07882 07883	
07884 07885 07886 07888 07889 07890 07893 07894 07896	
07898 07900 07901 07902 07903 07904 07905 07906 07907	
07908 07909 07910 07911 07913 07915 07916 07919 07922	
07923 07924 07926 07927 07929 07932 07933 07934 07935	
07937 07938 07940 07943 07947 07948 07953 07954 07955	
07956 07957 07958 07962 07963 07964 07966 07969 07970	
07971 07973 07974 07975 07976 07977 07978 07981 07982	
07985 07987 07988 07989 07993 07994 07998 08006 08007	
08009 08010 08011 08012 08013 08018 08019 08021 08022	
08024 08026 08027 08028 08029 08032 08033 08034 08035	



MSN	CONFIGURATION
08036 08037 08040 08041 08042 08044 08045 08046 08047	
08049 08053 08054 08055 08057 08060 08061 08062 08063	
08064 08065 08066 08067 08068 08069 08070 08071 08072	
08073 08075 08076 08078 08080 08081 08082 08083 08097	
08104 08111 08114 08115 08116 08119 08124 08125 08127	
08128 08130 08132 08133 08134 08141 08143 08147 08149	
08151 08153 08159 08160 08161 08162 08163 08165 08169	
08171 08174 08176 08177 08178 08179 08180 08183 08185	
08188 08189 08190 08191 08192 08200 08201 08205 08207	
08210 08211 08213 08215 08216 08220 08222 08223 08227	
08230 08232 08233 08234 08236 08238 08241 08244 08245	
08250 08251 08252 08254 08258 08263 08269 08271 08276	
08279 08281 08283 08285 08287 08293 08295 08296 08298	
08299 08305 08311 08313 08315 08316 08317 08319 08321	
08322 08324 08325 08327 08328 08329 08332 08334 08336	
08339 08342 08343 08344 08346 08347 08352 08354 08355	
08358 08359 08362 08363 08370 08376 08378 08379 08381	
08384 08385 08388 08390 08391 08393 08394 08396 08398	
08400 08401 08407 08410 08418 08422 08423 08424 08427	
08428 08429 08434 08435 08437 08438 08439 08442 08447	
08448 08450 08452 08457 08462 08463 08466 08473 08477	
08479 08481 08485 08493 08499 08500 08502 08504 08509	
08519 08522 08525 08530 08532 08534 08536 08538 08539	
08548 08549 08550 08555 08561 08574 08577 08579 08581	
08582 08585 08590 08592 08595 08597 08599 08600 08604	
08605 08606 08611 08614 08615 08616 08625 08632 08634	
08640 08641 08644 08646 08651 08652 08657 08659 08663	
08664 08667 08670 08671 08672 08673 08676 08677 08680	
08694 08695 08696 08697 08709 08713 08716 08724 08730	
08734 08746 08748 08763 08765 08778 08784 08798 08808	
08809 08810 08812 08841 08856	

**CONF ALL**

**(4) Configuration definition**

**CONF 001**

**Configuration 001**

CONF 001 is applicable for all the aircraft on which MOD No. 155093P13407 and MOD No. 158520P15531 are not embodied.

CONF 001 retrofits following modifications: 160876P15989.

**CONF 002**

**Configuration 002**

CONF 002 is applicable for all the aircraft on which MOD No. 155093P13407 is embodied and on which MOD No. 158520P15531 is not embodied.

CONF 002 retrofits following modifications: 160876P15989.

**CONF 003**

**Configuration 003**

CONF 003 is applicable for all the aircraft on which MOD No. 155093P13407 is not embodied and on which MOD No. 158520P15531 is embodied.

CONF 003 retrofits following modifications: 160876P15989.



**CONF ALL****B. CONCURRENT REQUIREMENTS**

None

**C. REASON****(1) History**

Following the amount and severity of in-service findings and the high finding rate in the double joggle area, the need for an in-service action has been identified.

Definition of a new harmonised and unique inspection program for both Frame 16 and Frame 20 double joggle area taking into account the in-service findings.

**(2) Objective/Action**

The modification consists in redesigning the double joggle area at Frame 16 Left Hand (LH) side. It implies to apply cold working at Frame 16 LH side and install moderate interference fit fasteners.

The procedure as described in this Service Bulletin is to be performed if no AIRBUS repair and/or repair improvement has been previously performed in the same area. In case of repairs performed previously, please contact AIRBUS repair support department for further instructions.

Prior to Service Bulletin accomplishment, specific attention must be paid to the preparation, refer to paragraph 3.B Preparation.

**(3) Advantages**

The modification will contribute to avoid new in-service findings in the double joggle area.

Accomplishment of this Service Bulletin cancels the requirements of Service Bulletin No. Ref. SB A320-53-1373 for LH side.

**(4) Operational/Maintenance Consequences**

None

**D. DESCRIPTION**

To accomplish this Service Bulletin it is necessary to:

**(1) Modification**

(a) Task set A320-A-53-XX-1381-01000-93AA-A Modification

**CONF 001**

- 1 Remove the Fasteners from the Frame 16 Double Joggle Area, on the LH Side

**CONF 002**

- 1 Remove the Fasteners from the Frame 16 Double Joggle Area, on the LH Side

**CONF 003**

- 1 Remove the Fasteners from the Frame 16 Double Joggle Area, on the LH Side

**CONF ALL**

- 2 Do a Rotating Probe Inspection of the Fastener Holes of the Frame 16 Double Joggle Area, on the LH Side

**CONF 001**

- CONF 002**      3      Do a Cold Working of the Fastener Holes of the Frame 16 Double Joggle Area, on the LH Side
- CONF 003**      3      Do a Cold Working of the Fastener Holes of the Frame 16 Double Joggle Area, on the LH Side
- CONF 001**      3      Do a Cold Working of the Fastener Holes of the Frame 16 Double Joggle Area, on the LH Side
- CONF 002**      4      Install the Fasteners on the Frame 16 Double Joggle Area, on the LH Side
- CONF 003**      4      Install the Fasteners on the Frame 16 Double Joggle Area, on the LH Side
- CONF 003**      4      Install the Fasteners on the Frame 16 Double Joggle Area, on the LH Side
- CONF ALL**

**E. COMPLIANCE**

**(1) Classification**

RECOMMENDED: Service Bulletin recommended to be accomplished to prevent significant operational disruptions.

**(2) Accomplishment Timescale**

Accomplishment of this Service Bulletin is recommended at the earliest opportunity where manpower and facilities are available.

**F. APPROVAL**

The technical content of this document is approved under the authority of Design Organisation Approval No. EASA.21J.031.

If an aircraft listed in the applicability has a modification or repair embodied that is not of AIRBUS origin, and which affects the content of this Service Bulletin, the operator is responsible for obtaining approval by its airworthiness authority for any adaptation necessary before incorporation of the Service Bulletin.

**G. MANPOWER**

**CONF 001**

The manpower estimates given in this Service Bulletin are based on the direct labor cost to do the work. These estimates assume that the work will be done by experienced personnel, and may need to be revised upwards to suit operator’s circumstances. The estimates do not include the time to prepare, plan or inspect the work. Manufacture and procurement of parts and tools, drying times for paints, sealants, etc., and general administration work are also not included.

**(1) Modification**

- (a) Task set A320-A-53-XX-1381-01000-93AA-A Modification

PREPARATION		
Job Set-up	1.50 h	
PROCEDURE		
Remove the Fasteners from the Frame 16 Double Joggle Area, on the LH Side	4.00 h	

Do a Rotating Probe Inspection of the Fastener Holes of the Frame 16 Double Joggle Area, on the LH Side	1.00 h	
Do a Cold Working of the Fastener Holes of the Frame 16 Double Joggle Area, on the LH Side	4.00 h	
Install the Fasteners on the Frame 16 Double Joggle Area, on the LH Side	7.75 h	
<b>PREPARATION FOR TEST</b>		
None		
<b>TEST</b>		
Testing	0.10 h	
<b>CLOSE-UP</b>		
Close-up	4.00 h	
<b>TOTAL MAN-HOURS</b>	<b>22.35 h</b>	
<b>ELAPSED TIME (HOURS)</b>	<b>22.35 h</b>	

**NOTE:** If galleys or lavatories must be removed for access, additional man-hours can apply.

**CONF 002**

The manpower estimates given in this Service Bulletin are based on the direct labor cost to do the work. These estimates assume that the work will be done by experienced personnel, and may need to be revised upwards to suit operator’s circumstances. The estimates do not include the time to prepare, plan or inspect the work. Manufacture and procurement of parts and tools, drying times for paints, sealants, etc., and general administration work are also not included.

**(1) Modification**

(a) Task set A320-A-53-XX-1381-01000-93AA-A Modification

<b>PREPARATION</b>		
Job Set-up	1.50 h	
<b>PROCEDURE</b>		
Remove the Fasteners from the Frame 16 Double Joggle Area, on the LH Side	4.00 h	
Do a Rotating Probe Inspection of the Fastener Holes of the Frame 16 Double Joggle Area, on the LH Side	1.00 h	
Do a Cold Working of the Fastener Holes of the Frame 16 Double Joggle Area, on the LH Side	4.00 h	
Install the Fasteners on the Frame 16 Double Joggle Area, on the LH Side	7.75 h	
<b>PREPARATION FOR TEST</b>		
None		
<b>TEST</b>		
Testing	0.10 h	
<b>CLOSE-UP</b>		
Close-up	4.00 h	
<b>TOTAL MAN-HOURS</b>	<b>22.35 h</b>	
<b>ELAPSED TIME (HOURS)</b>	<b>22.35 h</b>	

**NOTE:** If galleys or lavatories must be removed for access, additional man-hours can apply.

### CONF 003

The manpower estimates given in this Service Bulletin are based on the direct labor cost to do the work. These estimates assume that the work will be done by experienced personnel, and may need to be revised upwards to suit operator's circumstances. The estimates do not include the time to prepare, plan or inspect the work. Manufacture and procurement of parts and tools, drying times for paints, sealants, etc., and general administration work are also not included.

#### (1) Modification

(a) Task set A320-A-53-XX-1381-01000-93AA-A Modification

PREPARATION		
Job Set-up	1.50 h	
PROCEDURE		
Remove the Fasteners from the Frame 16 Double Joggle Area, on the LH Side	4.00 h	
Do a Rotating Probe Inspection of the Fastener Holes of the Frame 16 Double Joggle Area, on the LH Side	1.00 h	
Do a Cold Working of the Fastener Holes of the Frame 16 Double Joggle Area, on the LH Side	4.00 h	
Install the Fasteners on the Frame 16 Double Joggle Area, on the LH Side	7.75 h	
PREPARATION FOR TEST		
None		
TEST		
Testing	0.10 h	
CLOSE-UP		
Close-up	4.00 h	
TOTAL MAN-HOURS	22.35 h	
ELAPSED TIME (HOURS)	22.35 h	

**NOTE:** If galleys or lavatories must be removed for access, additional man-hours can apply.

### CONF ALL

#### H. WEIGHT AND BALANCE

Not changed

#### I. ELECTRICAL LOAD DATA

Not changed

#### J. REFERENCES

### CONF 001

#### (1) Modification

(a) Task set A320-A-53-XX-1381-01000-93AA-A Modification

<b>AIRCRAFT MAINTENANCE MANUAL (AMM)</b>	
06-20-00, Page Block 001	06-31-53, Page Block 001
Task 12-34-24-869-002	Task 20-21-11-911-001
Task 25-23-45-000-002	25-31-00
Task 25-23-45-400-006	
25-41-00	Task 25-80-00-000-001
	Task 25-80-00-400-001
Task 52-10-00-010-001	
Task 52-10-00-410-001	
<b>ELECTRICAL STANDARD PRACTICES MANUAL (ESPM)</b>	
20-55-00	
<b>IN SERVICE INFORMATION (ISI)</b>	
51.48.00001	
<b>NON DESTRUCTIVE TEST MANUAL (NTM)</b>	
Task 51-10-01-250-801	
<b>SERVICE BULLETIN (SB)</b>	
A320-53-1373	
<b>STRUCTURAL REPAIR MANUAL (SRM)</b>	
51-24-00	51-40-00
51-42-00	51-43-00
51-44-00	51-46-00
51-48-00	51-75-12
<b>TECHNICAL FOLLOW UP (TFU)</b>	
53.11.00.022	

STANDARDS MANUAL (SM)

CONSUMABLE MATERIAL LIST (CML)

**CONF 002**

**(1) Modification**

(a) Task set A320-A-53-XX-1381-01000-93AA-A Modification

<b>AIRCRAFT MAINTENANCE MANUAL (AMM)</b>	
06-20-00, Page Block 001	06-31-53, Page Block 001
Task 12-34-24-869-002	Task 20-21-11-911-001
Task 25-23-45-000-002	25-31-00
Task 25-23-45-400-006	
25-41-00	Task 25-80-00-000-001
	Task 25-80-00-400-001

<b>AIRCRAFT MAINTENANCE MANUAL (AMM)</b>	
Task 52-10-00-010-001	
Task 52-10-00-410-001	
<b>ELECTRICAL STANDARD PRACTICES MANUAL (ESPM)</b>	
20-55-00	
<b>IN SERVICE INFORMATION (ISI)</b>	
51.48.00001	
<b>NON DESTRUCTIVE TEST MANUAL (NTM)</b>	
Task 51-10-01-250-801	
<b>SERVICE BULLETIN (SB)</b>	
A320-53-1373	
<b>STRUCTURAL REPAIR MANUAL (SRM)</b>	
51-24-00	51-40-00
51-42-00	51-43-00
51-44-00	51-46-00
51-48-00	51-75-12
<b>TECHNICAL FOLLOW UP (TFU)</b>	
53.11.00.022	

STANDARDS MANUAL (SM)  
CONSUMABLE MATERIAL LIST (CML)

**CONF 003**

**(1) Modification**

(a) Task set A320-A-53-XX-1381-01000-93AA-A Modification

<b>AIRCRAFT MAINTENANCE MANUAL (AMM)</b>	
06-20-00, Page Block 001	06-31-53, Page Block 001
Task 12-34-24-869-002	Task 20-21-11-911-001
Task 25-23-45-000-002	25-31-00
Task 25-23-45-400-006	
25-41-00	Task 25-80-00-000-001
	Task 25-80-00-400-001
Task 52-10-00-010-001	
Task 52-10-00-410-001	
<b>ELECTRICAL STANDARD PRACTICES MANUAL (ESPM)</b>	
20-55-00	
<b>IN SERVICE INFORMATION (ISI)</b>	
51.48.00001	

<b>NON DESTRUCTIVE TEST MANUAL (NTM)</b>	
Task 51-10-01-250-801	
<b>SERVICE BULLETIN (SB)</b>	
A320-53-1373	
<b>STRUCTURAL REPAIR MANUAL (SRM)</b>	
51-24-00	51-40-00
51-42-00	51-43-00
51-44-00	51-46-00
51-48-00	51-75-12
<b>TECHNICAL FOLLOW UP (TFU)</b>	
53.11.00.022	

STANDARDS MANUAL (SM)

CONSUMABLE MATERIAL LIST (CML)

**CONF ALL****K. PUBLICATION AFFECTED**

STRUCTURAL REPAIR MANUAL (SRM)

**L. INDUSTRY SUPPORT INFORMATION**

AIRBUS will not provide industry support for accomplishment of this Service Bulletin.



### 2. MATERIAL INFORMATION

#### A. MATERIAL APPLICABILITY

##### CONF 001

#### Material for task set A320-A-53-XX-1381-01000-93AA-A Modification

MATERIAL	QTY	SEE NOTES
Aircraft standard tools	See SB	
Referenced tools	See SB	
Consumables	See SB	
Part kit 531381A01R01	1	
Referenced parts	See SB	

##### CONF 002

#### Material for task set A320-A-53-XX-1381-01000-93AA-A Modification

MATERIAL	QTY	SEE NOTES
Aircraft standard tools	See SB	
Referenced tools	See SB	
Consumables	See SB	
Part kit 531381A02R01	1	
Referenced parts	See SB	

##### CONF 003

#### Material for task set A320-A-53-XX-1381-01000-93AA-A Modification

MATERIAL	QTY	SEE NOTES
Aircraft standard tools	See SB	
Referenced tools	See SB	
Consumables	See SB	
Part kit 531381A03R01	1	
Referenced parts	See SB	

##### CONF ALL

#### B. TOOLING

##### CONF 001

#### Aircraft standard tools for task set A320-A-53-XX-1381-01000-93AA-A Modification

Procurement address	51439	Fatigue Technology Inc. 401 Andover Park East SEATTLE, WA 98188-7605 USA Phone: (206) 2462010 Fax: (206) 2449886 Internet: <a href="http://www.fatiguetech.com">http://www.fatiguetech.com</a>
	66136	West Coast Industries Inc. 14900 Whitman Ave. N Seattle, Washington 98133 Phone: (206) 365-7513 Fax: (206) 365-7483 E-mail: <a href="mailto:info@coldwork.com">info@coldwork.com</a>

NOTE(S)
Operators interested in obtaining the Fatigue Technology Incorporated (FTI) tool kit part numbers listed below should contact FTI at the address given above.
WCI contact for Europe, Middle-East, Africa, India and Russia: Phone: +33 5 61 92 04 91 (France) E-mail: customer@capaero.com
Operators interested in obtaining the West Coast Industries (WCI) tool kit part numbers listed below should contact WCI at the address given above.

ITEM	PART No.	QTY (UM)	KEYWORD	DRAWING	SEE NOTES
	DKA3205313811 (51439) (66136)	2	TOOLKIT		(1) (2) (3) (4) (5)
	EKA3205313811 (51439) (66136)	2	TOOLKIT		(1) (2) (3) (4) (6)
	FTIA3205313811 (51439)	1	TOOLKIT		(1) (3) (7)
	WCIA3205313811 (66136)	1	TOOLKIT		(2) (4) (8)

NOTE(S)
(1): Procurement to be negotiated directly with Fatigue Technology Incorporated.
(2): Procurement to be negotiated directly with West Coast Industries.
(3): Fatigue Technology Incorporated (FTI) has allocated this tool kit part number for cold expansion: For the tooling definition, refer to Ref. ISI 51.48.00001.
(4): West Coast Industries (WCI) has allocated this tool kit part numbers for cold expansion: For the tooling definition, refer to Ref. ISI 51.48.00001.
(5): Durable tooling. Ref. DK-A320-53-1381-1 The durable tool kit contains the minimum quantity of durable tools necessary to accomplish the Service Bulletin on one aircraft. If the Service Bulletin is to be accomplished on more than one aircraft, the number of durable kits required can be established by reference to Ref. ISI 51.48.00001.
(6): Expendable tooling. Ref. EK-A320-53-1381-1 The expendable tool kit contains the quantity of expendable tools required to accomplish the Service Bulletin on one aircraft. Order one expendable tool kit for every aircraft on which this Service Bulletin is to be accomplished.
(7): Capital tooling. Ref. FTI-A320-53-1381-1 The capital tools provided in this kit are not specific to this Service Bulletin and are normally already available in operators' stock as a long-term investment or can be loaned from Fatigue Technology Incorporated (FTI).
(8): Capital tooling. Ref. WCI-A320-53-1381-1 The capital tools provided in this kit are not specific to this Service Bulletin and are normally already available in operators' stock as a long-term investment or can be loaned from West Coast Industries (WCI).

**CONF 002**

**Aircraft standard tools for task set A320-A-53-XX-1381-01000-93AA-A  
Modification**

Procurement address	51439	Fatigue Technology Inc. 401 Andover Park East SEATTLE, WA 98188-7605 USA Phone: (206) 2462010 Fax: (206) 2449886 Internet: <a href="http://www.fatiguetech.com">http://www.fatiguetech.com</a>
	66136	West Coast Industries Inc. 14900 Whitman Ave. N Seattle, Washington 98133 Phone: (206) 365-7513 Fax: (206) 365-7483 E-mail: <a href="mailto:info@coldwork.com">info@coldwork.com</a>

**NOTE(S)**

Operators interested in obtaining the Fatigue Technology Incorporated (FTI) tool kit part numbers listed below should contact FTI at the address given above.

WCI contact for Europe, Middle-East, Africa, India and Russia:  
Phone: +33 5 61 92 04 91 (France)  
E-mail: [customer@capaero.com](mailto:customer@capaero.com)

Operators interested in obtaining the West Coast Industries (WCI) tool kit part numbers listed below should contact WCI at the address given above.

ITEM	PART No.	QTY (UM)	KEYWORD	DRAWING	SEE NOTES
	DKA3205313811 (51439) (66136)	2	TOOLKIT		(1) (2) (3) (4) (5)
	EKA3205313811 (51439) (66136)	2	TOOLKIT		(1) (2) (3) (4) (6)
	FTIA3205313811 (51439)	1	TOOLKIT		(1) (3) (7)
	WCIA3205313811 (66136)	1	TOOLKIT		(2) (4) (8)

**NOTE(S)**

(1): Procurement to be negotiated directly with Fatigue Technology Incorporated.

(2): Procurement to be negotiated directly with West Coast Industries.

(3): Fatigue Technology Incorporated (FTI) has allocated this tool kit part number for cold expansion:  
For the tooling definition, refer to Ref. ISI 51.48.00001.

(4): West Coast Industries (WCI) has allocated this tool kit part numbers for cold expansion:  
For the tooling definition, refer to Ref. ISI 51.48.00001.

(5): Durable tooling. Ref. DK-A320-53-1381-1  
The durable tool kit contains the minimum quantity of durable tools necessary to accomplish the Service Bulletin on one aircraft. If the Service Bulletin is to be accomplished on more than one aircraft, the number of durable kits required can be established by reference to Ref. ISI 51.48.00001.

ITEM	PART No.	QTY (UM)	KEYWORD	DRAWING	SEE NOTES
(6):	Expendable tooling. Ref. EK-A320-53-1381-1 The expendable tool kit contains the quantity of expendable tools required to accomplish the Service Bulletin on one aircraft. Order one expendable tool kit for every aircraft on which this Service Bulletin is to be accomplished.				
(7):	Capital tooling. Ref. FTI-A320-53-1381-1 The capital tools provided in this kit are not specific to this Service Bulletin and are normally already available in operators' stock as a long-term investment or can be loaned from Fatigue Technology Incorporated (FTI).				
(8):	Capital tooling. Ref. WCI-A320-53-1381-1 The capital tools provided in this kit are not specific to this Service Bulletin and are normally already available in operators' stock as a long-term investment or can be loaned from West Coast Industries (WCI).				

**CONF 003**

**Aircraft standard tools for task set A320-A-53-XX-1381-01000-93AA-A Modification**

Procurement address	51439	Fatigue Technology Inc. 401 Andover Park East SEATTLE, WA 98188-7605 USA Phone: (206) 2462010 Fax: (206) 2449886 Internet: <a href="http://www.fatiguetech.com">http://www.fatiguetech.com</a>
	66136	West Coast Industries Inc. 14900 Whitman Ave. N Seattle, Washington 98133 Phone: (206) 365-7513 Fax: (206) 365-7483 E-mail: <a href="mailto:info@coldwork.com">info@coldwork.com</a>

**NOTE(S)**

Operators interested in obtaining the Fatigue Technology Incorporated (FTI) tool kit part numbers listed below should contact FTI at the address given above.
WCI contact for Europe, Middle-East, Africa, India and Russia: Phone: +33 5 61 92 04 91 (France) E-mail: <a href="mailto:customer@capaero.com">customer@capaero.com</a>
Operators interested in obtaining the West Coast Industries (WCI) tool kit part numbers listed below should contact WCI at the address given above.

ITEM	PART No.	QTY (UM)	KEYWORD	DRAWING	SEE NOTES
	DKA3205313811 (51439) (66136)	2	TOOLKIT		(1) (2) (3) (4) (5)
	EKA3205313811 (51439) (66136)	2	TOOLKIT		(1) (2) (3) (4) (6)
	FTIA3205313811 (51439)	1	TOOLKIT		(1) (3) (7)

ITEM	PART No.	QTY (UM)	KEYWORD	DRAWING	SEE NOTES
	WCIA3205313811 (66136)	1	TOOLKIT		(2) (4) (8)
<b>NOTE(S)</b>					
(1): Procurement to be negotiated directly with Fatigue Technology Incorporated.					
(2): Procurement to be negotiated directly with West Coast Industries.					
(3): Fatigue Technology Incorporated (FTI) has allocated this tool kit part number for cold expansion: For the tooling definition, refer to Ref. ISI 51.48.00001.					
(4): West Coast Industries (WCI) has allocated this tool kit part numbers for cold expansion: For the tooling definition, refer to Ref. ISI 51.48.00001.					
(5): Durable tooling. Ref. DK-A320-53-1381-1  The durable tool kit contains the minimum quantity of durable tools necessary to accomplish the Service Bulletin on one aircraft. If the Service Bulletin is to be accomplished on more than one aircraft, the number of durable kits required can be established by reference to Ref. ISI 51.48.00001.					
(6): Expendable tooling. Ref. EK-A320-53-1381-1  The expendable tool kit contains the quantity of expendable tools required to accomplish the Service Bulletin on one aircraft. Order one expendable tool kit for every aircraft on which this Service Bulletin is to be accomplished.					
(7): Capital tooling. Ref. FTI-A320-53-1381-1  The capital tools provided in this kit are not specific to this Service Bulletin and are normally already available in operators' stock as a long-term investment or can be loaned from Fatigue Technology Incorporated (FTI).					
(8): Capital tooling. Ref. WCI-A320-53-1381-1  The capital tools provided in this kit are not specific to this Service Bulletin and are normally already available in operators' stock as a long-term investment or can be loaned from West Coast Industries (WCI).					

**CONF 001**

**Referenced tools for task set A320-A-53-XX-1381-01000-93AA-A Modification**

NOTE: To accomplish this Service Bulletin it is necessary to use the tools listed in the subsequent referenced task:

Ref. AMM Task 52-10-00-010-001

Ref. NTM Task 51-10-01-250-801

**CONF 002**

**Referenced tools for task set A320-A-53-XX-1381-01000-93AA-A Modification**

NOTE: To accomplish this Service Bulletin it is necessary to use the tools listed in the subsequent referenced task:

Ref. AMM Task 52-10-00-010-001

Ref. NTM Task 51-10-01-250-801

**CONF 003**

**Referenced tools for task set A320-A-53-XX-1381-01000-93AA-A Modification**

NOTE: To accomplish this Service Bulletin it is necessary to use the tools listed in the subsequent referenced task:

Ref. AMM Task 52-10-00-010-001

Ref. NTM Task 51-10-01-250-801

**CONF ALL**

**C. CONSUMABLES**

**CONF 001**

**Consumables for task set A320-A-53-XX-1381-01000-93AA-A Modification**

ITEM	REFERENCE CML	DESCRIPTION	DRAWING	SEE NOTES
	04CMA2	Wash Primer - - - Structure		
	04EAC2	Primer Polyurethane Paint - - CorrosionInhibiting Structure		
	04JAA3	Top Coat Polyurethane - - - External Structure		
	04JME4	Top Coat Polyurethane - - Grey InternalStructure		
	06AAB1	Polysulfide Sealant - General Purpose Fillet		
	08BAA9	Non Aqueous Cleaner - General		
	12ABD1	Corrosion Preventive Compound - Water Displacing Ultra-thin Film		
	14SBA1	Textile - Lint free Cotton		

**CONF 002**

**Consumables for task set A320-A-53-XX-1381-01000-93AA-A Modification**

ITEM	REFERENCE CML	DESCRIPTION	DRAWING	SEE NOTES
	04CMA2	Wash Primer - - - Structure		
	04EAC2	Primer Polyurethane Paint - - CorrosionInhibiting Structure		
	04JAA3	Top Coat Polyurethane - - - External Structure		
	04JME4	Top Coat Polyurethane - - Grey InternalStructure		
	06AAB1	Polysulfide Sealant - General Purpose Fillet		
	08BAA9	Non Aqueous Cleaner - General		
	12ABD1	Corrosion Preventive Compound - Water Displacing Ultra-thin Film		
	14SBA1	Textile - Lint free Cotton		

**CONF 003**

**Consumables for task set A320-A-53-XX-1381-01000-93AA-A Modification**

ITEM	REFERENCE CML	DESCRIPTION	DRAWING	SEE NOTES
	04CMA2	Wash Primer - - - Structure		
	04EAC2	Primer Polyurethane Paint - - CorrosionInhibiting Structure		
	04JAA3	Top Coat Polyurethane - - - External Structure		
	04JME4	Top Coat Polyurethane - - Grey InternalStructure		
	06AAB1	Polysulfide Sealant - General Purpose Fillet		
	08BAA9	Non Aqueous Cleaner - General		
	12ABD1	Corrosion Preventive Compound - Water Displacing Ultra-thin Film		
	14SBA1	Textile - Lint free Cotton		

**CONF ALL**

**D. LIST OF NEW PARTS**

**CONF 001**

**Part kit 531381A01R01**

Cost	420.00 USD	
Availability	320 d (calendar days from receipt of order)	
NOTE(S)		
<p>The sales terms (costs and availability) are estimated in relation to economic conditions. The latest valid price and lead time for ordering purposes shall be obtained through the AIRBUS Spares portal or through a request for quotation to <a href="mailto:airbus.kit@airbus.com">airbus.kit@airbus.com</a>.</p> <p>The availability given above is the standard lead time from the date of your purchase order. If items are required before this time, please include a retrofit planning schedule with your order so that we can try to comply with your requirements.</p>		
Procurement address	D4296	<p>AIRBUS Material, Logistics and Suppliers ATP II B, Hein-Sass-Weg 24 21129 HAMBURG GERMANY Phone: +49 40 743 51660 E-mail: <a href="mailto:airbus.kit@airbus.com">airbus.kit@airbus.com</a> Internet: <a href="http://spares.airbus.com">http://spares.airbus.com</a></p>
NOTE(S)		
<p>Customers with aircraft shown in the applicability of this Service Bulletin should send a purchase order to AIRBUS at the address given above and quote the number of this Service Bulletin.</p>		



ITEM	PART No.	QTY (UM)	KEYWORD	DRAWING	SEE NOTES
1	EN6114K4Y13	2	BOLT		
2	ASNA2531-4	12	NUT		
3	EN6114K4Y11	6	BOLT		
4	EN6114K3A8	4	BOLT		
5	ASNA2531-3A	4	NUT		
6	EN6114K5Y14	2	BOLT		
7	ASNA2531-5	7	NUT		
8	EN6114K5Y12	5	BOLT		
9	EN6114K4Y10	4	BOLT		

**NOTE(S)**

Refer to the AIRBUS Ref. SM if you find part numbers of hardware components which you cannot identify. The SM will give you the correct part number to part number relationship.

**CONF 002**

**Part kit 531381A02R01**

Cost	420.00 USD
Availability	320 d (calendar days from receipt of order)

**NOTE(S)**

The sales terms (costs and availability) are estimated in relation to economic conditions. The latest valid price and lead time for ordering purposes shall be obtained through the AIRBUS Spares portal or through a request for quotation to [airbus.kit@airbus.com](mailto:airbus.kit@airbus.com).

The availability given above is the standard lead time from the date of your purchase order. If items are required before this time, please include a retrofit planning schedule with your order so that we can try to comply with your requirements.

Procurement address	D4296	AIRBUS Material, Logistics and Suppliers ATP II B, Hein-Sass-Weg 24 21129 HAMBURG GERMANY Phone: +49 40 743 51660 E-mail: <a href="mailto:airbus.kit@airbus.com">airbus.kit@airbus.com</a> Internet: <a href="http://spares.airbus.com">http://spares.airbus.com</a>
---------------------	-------	---

**NOTE(S)**

Customers with aircraft shown in the applicability of this Service Bulletin should send a purchase order to AIRBUS at the address given above and quote the number of this Service Bulletin.

ITEM	PART No.	QTY (UM)	KEYWORD	DRAWING	SEE NOTES
1	EN6114K4Y13	2	BOLT		
2	ASNA2531-4	12	NUT		
3	EN6114K4Y11	6	BOLT		
4	EN6114K3A8	4	BOLT		
5	ASNA2531-3A	4	NUT		
6	EN6114K5Y14	2	BOLT		

ITEM	PART No.	QTY (UM)	KEYWORD	DRAWING	SEE NOTES
7	ASNA2531-5	7	NUT		
8	EN6114K5Y12	5	BOLT		
9	EN6114K4Y10	1	BOLT		
12	EN6114K4Y9	3	BOLT		
NOTE(S)					
Refer to the AIRBUS Ref. SM if you find part numbers of hardware components which you cannot identify. The SM will give you the correct part number to part number relationship.					

**CONF 003**

**Part kit 531381A03R01**

Cost	420.00 USD	
Availability	320 d (calendar days from receipt of order)	
NOTE(S)		
<p>The sales terms (costs and availability) are estimated in relation to economic conditions. The latest valid price and lead time for ordering purposes shall be obtained through the AIRBUS Spares portal or through a request for quotation to <a href="mailto:airbus.kit@airbus.com">airbus.kit@airbus.com</a>.</p> <p>The availability given above is the standard lead time from the date of your purchase order. If items are required before this time, please include a retrofit planning schedule with your order so that we can try to comply with your requirements.</p>		
Procurement address	D4296	<p>AIRBUS Material, Logistics and Suppliers ATP II B, Hein-Sass-Weg 24 21129 HAMBURG GERMANY Phone: +49 40 743 51660 E-mail: <a href="mailto:airbus.kit@airbus.com">airbus.kit@airbus.com</a> Internet: <a href="http://spares.airbus.com">http://spares.airbus.com</a></p>
NOTE(S)		
Customers with aircraft shown in the applicability of this Service Bulletin should send a purchase order to AIRBUS at the address given above and quote the number of this Service Bulletin.		

ITEM	PART No.	QTY (UM)	KEYWORD	DRAWING	SEE NOTES
1	EN6114K4Y13	2	BOLT		
2	ASNA2531-4	12	NUT		
3	EN6114K4Y11	6	BOLT		
4	EN6114K3A8	4	BOLT		
5	ASNA2531-3A	4	NUT		
6	EN6114K5Y14	2	BOLT		
7	ASNA2531-5	7	NUT		
8	EN6114K5Y12	5	BOLT		

ITEM	PART No.	QTY (UM)	KEYWORD	DRAWING	SEE NOTES
12	EN6114K4Y9	4	BOLT		
NOTE(S)					
Refer to the AIRBUS Ref. SM if you find part numbers of hardware components which you cannot identify. The SM will give you the correct part number to part number relationship.					

**CONF 001**

**Referenced parts for task set A320-A-53-XX-1381-01000-93AA-A Modification**

NOTE: To accomplish this Service Bulletin it is necessary to use the expendable parts listed in the subsequent referenced tasks:

Ref. AMM 25-31-00

Ref. AMM 25-41-00

NOTE: The expendable parts mentioned above are only necessary if galleys or closets/stowages or lavatories are removed/installed for access, refer to paragraph "Component Location" in the applicable ATA 25 "Description/Operation": for the galleys, closets/stowages, refer to AMM 25-31-00; for the lavatories, refer to AMM 25-41-00. In this paragraph, you will find the cross references of the removal/installation task.

**CONF 002**

**Referenced parts for task set A320-A-53-XX-1381-01000-93AA-A Modification**

NOTE: To accomplish this Service Bulletin it is necessary to use the expendable parts listed in the subsequent referenced tasks:

Ref. AMM 25-31-00

Ref. AMM 25-41-00

NOTE: The expendable parts mentioned above are only necessary if galleys or closets/stowages or lavatories are removed/installed for access, refer to paragraph "Component Location" in the applicable ATA 25 "Description/Operation": for the galleys, closets/stowages, refer to AMM 25-31-00; for the lavatories, refer to AMM 25-41-00. In this paragraph, you will find the cross references of the removal/installation task.

**CONF 003**

**Referenced parts for task set A320-A-53-XX-1381-01000-93AA-A Modification**

NOTE: To accomplish this Service Bulletin it is necessary to use the expendable parts listed in the subsequent referenced tasks:

Ref. AMM 25-31-00

Ref. AMM 25-41-00

NOTE: The expendable parts mentioned above are only necessary if galleys or closets/stowages or lavatories are removed/installed for access, refer to paragraph "Component Location" in the applicable ATA 25 "Description/Operation": for the galleys, closets/stowages, refer to AMM 25-31-00; for the lavatories, refer to AMM 25-41-00. In this paragraph, you will find the cross references of the removal/installation task.

**CONF ALL**

**E. LIST OF EXISTING PARTS**

No parts

**3. ACCOMPLISHMENT INSTRUCTIONS**  
**Task set A320-A-53-XX-1381-01000-93AA-A**  
Modification

**WARNING: MAKE SURE THAT YOU OBEY ALL THE WARNINGS AND ALL THE CAUTIONS INCLUDED IN THE REFERENCED PROCEDURES.**

**CAUTION: ALWAYS OBEY THE PRECAUTIONS THAT FOLLOW TO KEEP ELECTRICAL WIRING IN A SATISFACTORY CONDITION (ELECTRICALLY AND MECHANICALLY SERVICEABLE). WHEN YOU DO MAINTENANCE WORK, REPAIRS OR MODIFICATIONS, ALWAYS KEEP ELECTRICAL WIRING, COMPONENTS AND THE WORK AREA AS CLEAN AS POSSIBLE. TO DO THIS:**

- **PUT PROTECTION, SUCH AS PLASTIC SHEETING, CLOTHS, ETC., AS NECESSARY ON WIRING AND COMPONENTS.**
- **REGULARLY REMOVE ALL SHAVINGS, UNWANTED MATERIAL AND OTHER CONTAMINATION.**

**THESE PRECAUTIONS WILL DECREASE THE RISK OF CONTAMINATION AND DAMAGE TO THE ELECTRICAL WIRING INSTALLATION. IF THERE IS CONTAMINATION, REFER TO Ref. ESPM 20-55-00.**

**NOTE:** The accomplishment instructions of this Service Bulletin include procedures given in other documents or in other sections of the Service Bulletin. When the words “refer to” are used and the operator has a procedure accepted by the local authority he belongs to, the accepted alternative procedure can be used. When the words “in accordance with” are used then the given procedure must be followed.

**NOTE:** The access and close-up instructions, not comprising return to service tests, in this Service Bulletin do not constitute or affect the technical intent of the Service Bulletin. Operators can therefore, as deemed necessary, omit or add access and/or close-up steps to add flexibility to their maintenance operations as long as the technical intent of the Service Bulletin is met within the set parameters.

**NOTE:** Manual titles given in the accomplishment instructions are referred to by acronyms. Refer to paragraph 1.J., References, for the definition of acronyms.

**NOTE:** This Service Bulletin contains the instructions for the on-aircraft maintenance necessary to ensure the continued airworthiness of the aircraft. For any deviations to the instructions, contact AIRBUS for further instructions and approval.

**NOTE:** Discarded parts must be managed at the operator's discretion.

**A. TASK SET ASSOCIATED INFORMATION**

**Task Manpower**

<b>CONF 001</b>	TOTAL MAN-HOURS	22.35 h
<b>CONF 002</b>	TOTAL MAN-HOURS	22.35 h
<b>CONF 003</b>	TOTAL MAN-HOURS	22.35 h
<b>CONF 001</b>	ELAPSED TIME (HOURS)	22.35 h
<b>CONF 002</b>	ELAPSED TIME (HOURS)	22.35 h
<b>CONF 003</b>	ELAPSED TIME (HOURS)	22.35 h

**CONF ALL**

**B. PREPARATION**

**(1) Task A320-A-53-XX-1381-01001-540A-A - Job Set-up**

**Job Set-Up Information**

**Manpower/Resources/Skills**

<b>Man-hours</b>	1.50 h
<b>Minimum Number of person</b>	1
<b>Elapsed Time</b>	1.50 h

**Referenced Information**

<b>Manuals/Drawings</b>	<b>References/Sheets</b>
AMM	Task 12-34-24-869-002 Task 25-23-45-000-002 25-31-00 25-41-00 Task 25-80-00-000-001 Task 52-10-00-010-001

**Procedure**

**NOTE:** For the basic Aircraft configuration, refer to AMM Chapter "Introduction - Aircraft status for maintenance" in Manual Front Matter section.

**NOTE:** This Service Bulletin is based on the aircraft configuration as known by AIRBUS (first aircraft delivery configuration and modified by the reported incorporation of AIRBUS Service Bulletins).  
Prior to Service Bulletin accomplishment, specific attention must be paid to structural damage which may exist and to repairs which were performed on the area defined, refer to Ref. Fig. General Overview, because they may be affected by the Service Bulletin. If any repairs were performed and prevent accomplishment of this Service Bulletin, contact AIRBUS Customer Services Repair Engineering Support department for instructions on how to proceed. AIRBUS disclaims any liability for the effect which the Service Bulletin may have on repairs performed on the aircraft before accomplishment of the Service Bulletin.  
If the post Service Bulletin repair status is not covered by the SRM and for repairs outside of the SRM covered by an RDAS issued by AIRBUS, AIRBUS Customer Services Repair, Engineering Support department should be contacted. Repair review will be done by AIRBUS at conditions of the Customer Services Catalogue.

- (a) Make sure that the aircraft is electrically grounded, refer to Ref. AMM Task 12-34-24-869-002.
- (b) Put an access platform in position at Door 831.
- (c) Open the passenger/crew Door 831, refer to Ref. AMM Task 52-10-00-010-001.
- (d) If installed, remove or displace the Forward (FWD) galleys and lavatories between Frame 15 and Frame 16. To do this, refer to the paragraph 'Component Location' in the applicable Air Transport Association (ATA) 25 'Description/ Operation': for the galleys, refer to Ref. AMM 25-31-00; for the lavatories, refer to Ref. AMM 25-41-00. In this paragraph you will find the cross-references of the removal task.

- (e) Remove the necessary lining panels at Frame 16 to get access to the modification areas, refer to Ref. AMM Task 25-23-45-000-002.
- (f) Remove the necessary insulation blankets at Frame 16 to get access to the modification areas, refer to Ref. AMM Task 25-80-00-000-001.
- (g) Remove or displace the necessary electrical wire harnesses at Frame 16 without unplugging the connections.

**C. PROCEDURE**

**CONF 001**

**(1) Task A320-A-53-XX-1381-01001-520A-A - Remove the Fasteners from the Frame 16 Double Joggle Area, on the LH Side**

**Job Set-Up Information**

**Working Area**

Impacted Zone	Access / Work Location	
220	Access	Door 831
	Work location	Frame 16

**Manpower/Resources/Skills**

<b>Man-hours</b>	4.00 h
<b>Minimum Number of person</b>	1
<b>Elapsed Time</b>	4.00 h
<b>Skills</b>	Airframe

**Material necessary to do the job**

Consumables				
ITEM	REFERENCE CML	DESCRIPTION	DRAWING	SEE NOTES
	08BAA9	Non Aqueous Cleaner - General		
	14SBA1	Textile - Lint free Cotton		

**Referenced Information**

Manuals/Drawings	References/Sheets
AMM	06-20-00, Page Block 001 06-31-53, Page Block 001
CML	CONSUMABLE MATERIAL LIST (CML)
SRM	51-42-00

**Procedure**

- (a) Standard practices given in this procedure:
  - 1 For the Frame (FR) identification, refer to Ref. AMM 06-31-53, Page Block 001.
  - 2 For the identification of zones, refer to Ref. AMM 06-20-00, Page Block 001.
  - 3 For the specification of Material application codes given in this Service Bulletin, refer to Ref. CML.
  - 4 Remove and install fasteners in accordance with Ref. SRM 51-42-00.

(b) Remove the fasteners from the Frame 16 double joggle area:  
Refer to Ref. Fig. Cold Working of the Fastener Holes of the Frame 16 Double Joggle Area, on the LH Side

2	Bolt	Item (1)	Discard
6	Bolt	Item (3)	Discard
4	Bolt	Item (4)	Discard
2	Bolt	Item (6)	Discard
5	Bolt	Item (8)	Discard
4	Bolt	Item (9)	Discard
12	Nut	Item (2)	Discard
7	Nut	Item (7)	Discard
4	Nut	Item (5)	Discard

(c) Remove the old sealant with a non metallic spatula.

(d) Clean the holes and area with:

Textile - Lint free Cotton 14SBA1  
and

Non Aqueous Cleaner - 08BAA9  
General



**CONF 001**

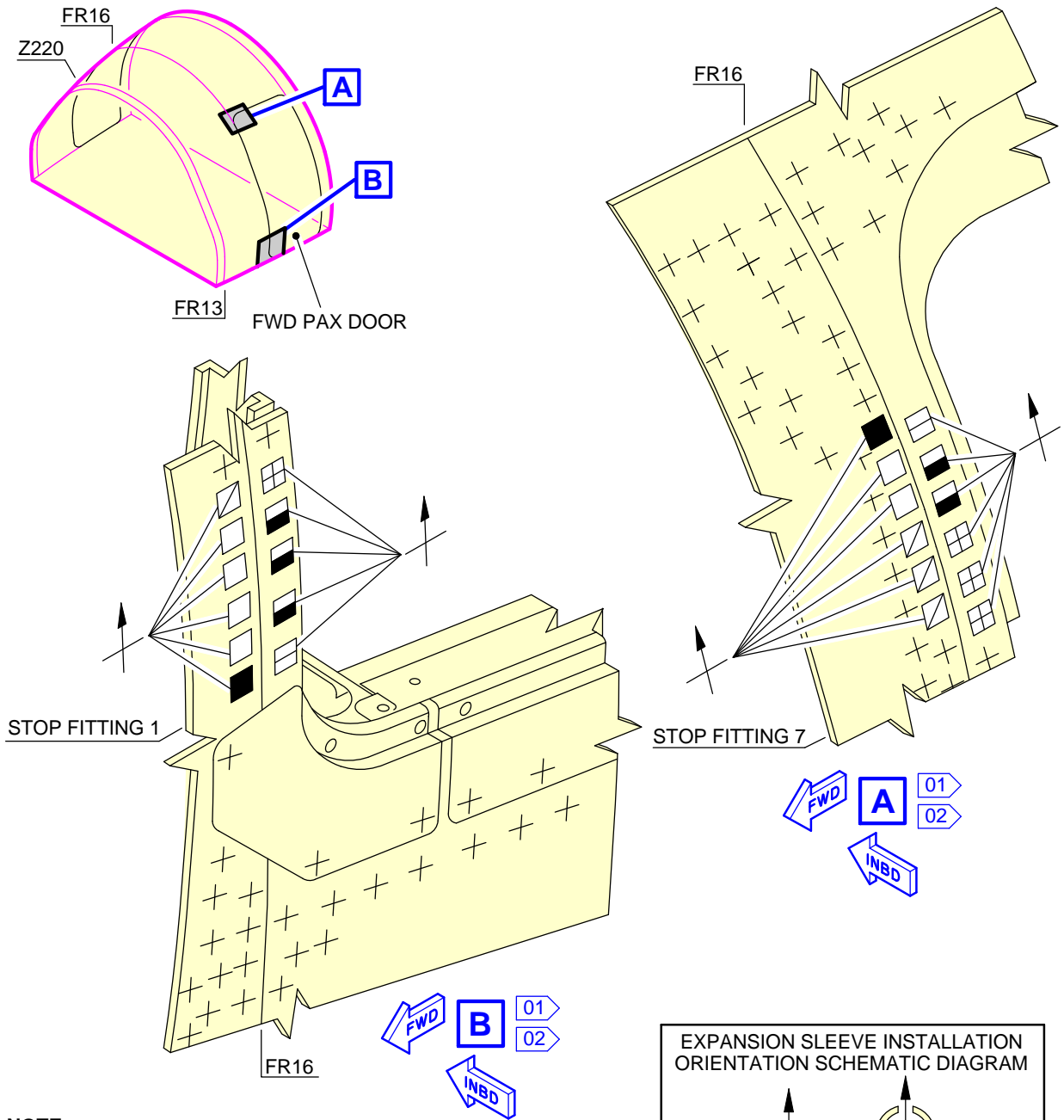

**NOTE:**  
REFER TO SHEET 02 FOR THE APPLICABLE FASTENERS.

+ FASTENERS NOT AFFECTED.

- 01** APPLY A NEW INTERNAL PROTECTIVE FINISH WITH MATERIAL No 04EAC2 AND MATERIAL No 04JME4. ON THE TOP OF THE INTERNAL PROTECTIVE FINISH, APPLY MATERIAL No 12ABD1.
- 02** APPLY A NEW EXTERNAL PROTECTIVE FINISH WITH MATERIAL No 04CMA2, MATERIAL No 04EAC2 AND MATERIAL No 04JAA3.

ICN-A320-A-53XX1381-A-FAPE3-00A32-A-001-01

Figure ICN-A320-A-53XX1381-A-FAPE3-00A32-A-001-01 SHEET 1/2

CONF 001

HOLE SYMBOL	OLD ITEM	NEW ITEM	PART NUMBER	DESCRIPTION	STDN	STARTING HOLE DIAMETER		FINAL HOLE DIAMETER		SIZE/FIT TYPE	NOTE
						MIN	MAX	MIN	MAX		
■ <sub>N</sub>	(1)	1	EN6114K4Y13	BOLT	8-1-N	6.400 mm (0.2520 in)	6.450 mm (0.2539 in)	7.050 mm (0.2776 in)	7.089 mm (0.2790 in)	SECOND OVERSIZE INTERFERENCE FIT	03
	(2)	2	ASNA2531-4	NUT							
□ <sub>N</sub>	(3)	3	EN6114K4Y11	BOLT	8-1-N	6.400 mm (0.2520 in)	6.450 mm (0.2539 in)	7.050 mm (0.2776 in)	7.089 mm (0.2790 in)	SECOND OVERSIZE INTERFERENCE FIT	03
	(2)	2	ASNA2531-4	NUT							
▧ <sub>N</sub>	(4)	4	EN6114K3A8	BOLT	6-1-N	4.920 mm (0.1937 in)	4.960 mm (0.1952 in)	5.467 mm (0.2153 in)	5.507 mm (0.2168 in)	NOMINAL SIZE INTERFERENCE FIT	03
	(5)	5	ASNA2531-3A	NUT							
▩ <sub>N</sub>	(6)	6	EN6114K5Y14	BOLT	10-1-N	7.950 mm (0.3130 in)	8.030 mm (0.3161 in)	8.636 mm (0.3400 in)	8.676 mm (0.3415 in)	SECOND OVERSIZE INTERFERENCE FIT	03
	(7)	7	ASNA2531-5	NUT							
■ <sub>N</sub>	(8)	8	EN6114K5Y12	BOLT	10-1-N	7.950 mm (0.3130 in)	8.030 mm (0.3161 in)	8.636 mm (0.3400 in)	8.676 mm (0.3415 in)	SECOND OVERSIZE INTERFERENCE FIT	03
	(7)	7	ASNA2531-5	NUT							
▩ <sub>N</sub>	(9)	9	EN6114K4Y10	BOLT	8-1-N	6.400 mm (0.2520 in)	6.450 mm (0.2539 in)	7.050 mm (0.2776 in)	7.089 mm (0.2790 in)	SECOND OVERSIZE INTERFERENCE FIT	03
	(2)	2	ASNA2531-4	NUT							

NOTE:

▩<sub>N</sub> HEAD ON NEAR SIDE.

03 WET-INSTALL THE FASTENERS WITH MATERIAL No 06AAB1.

ICN-A320-A-53XX1381-A-FAPE3-00A33-A-001-01

Figure ICN-A320-A-53XX1381-A-FAPE3-00A33-A-001-01 SHEET 2/2

Cold Working of the Fastener Holes of the Frame 16 Double Joggle Area, on the LH Side

**CONF 002**

**(1) Task A320-A-53-XX-1381-01002-520A-A - Remove the Fasteners from the Frame 16 Double Joggle Area, on the LH Side**

**Job Set-Up Information**

**Working Area**

Impacted Zone	Access / Work Location	
220	Access	Door 831
	Work location	Frame 16

**Manpower/Resources/Skills**

<b>Man-hours</b>	4.00 h
<b>Minimum Number of person</b>	1
<b>Elapsed Time</b>	4.00 h
<b>Skills</b>	Airframe

**Material necessary to do the job**

Consumables				
ITEM	REFERENCE CML	DESCRIPTION	DRAWING	SEE NOTES
	08BAA9	Non Aqueous Cleaner - General		
	14SBA1	Textile - Lint free Cotton		

**Referenced Information**

Manuals/Drawings	References/Sheets
AMM	06-20-00, Page Block 001 06-31-53, Page Block 001
CML	CONSUMABLE MATERIAL LIST (CML)
SRM	51-42-00

**Procedure**

- (a) Standard practices given in this procedure:
- 1 For the FR identification, refer to Ref. AMM 06-31-53, Page Block 001.
  - 2 For the identification of zones, refer to Ref. AMM 06-20-00, Page Block 001.
  - 3 For the specification of Material application codes given in this Service Bulletin, refer to Ref. CML.
  - 4 Remove and install fasteners in accordance with Ref. SRM 51-42-00.
- (b) Remove the fasteners from the Frame 16 double joggle area:  
Refer to Ref. Fig. Cold Working of the Fastener Holes of the Frame 16 Double Joggle Area, on the LH Side

2	Bolt	Item (1)	Discard
6	Bolt	Item (3)	Discard
4	Bolt	Item (4)	Discard
2	Bolt	Item (6)	Discard
5	Bolt	Item (8)	Discard

1	Bolt	Item (9)	Discard
3	Bolt	Item (12)	Discard
12	Nut	Item (2)	Discard
4	Nut	Item (5)	Discard
7	Nut	Item (7)	Discard

(c) Remove the old sealant with a non metallic spatula.

(d) Clean the holes and area with:

Textile - Lint free Cotton 14SBA1  
and

Non Aqueous Cleaner - 08BAA9  
General

**CONF 002**

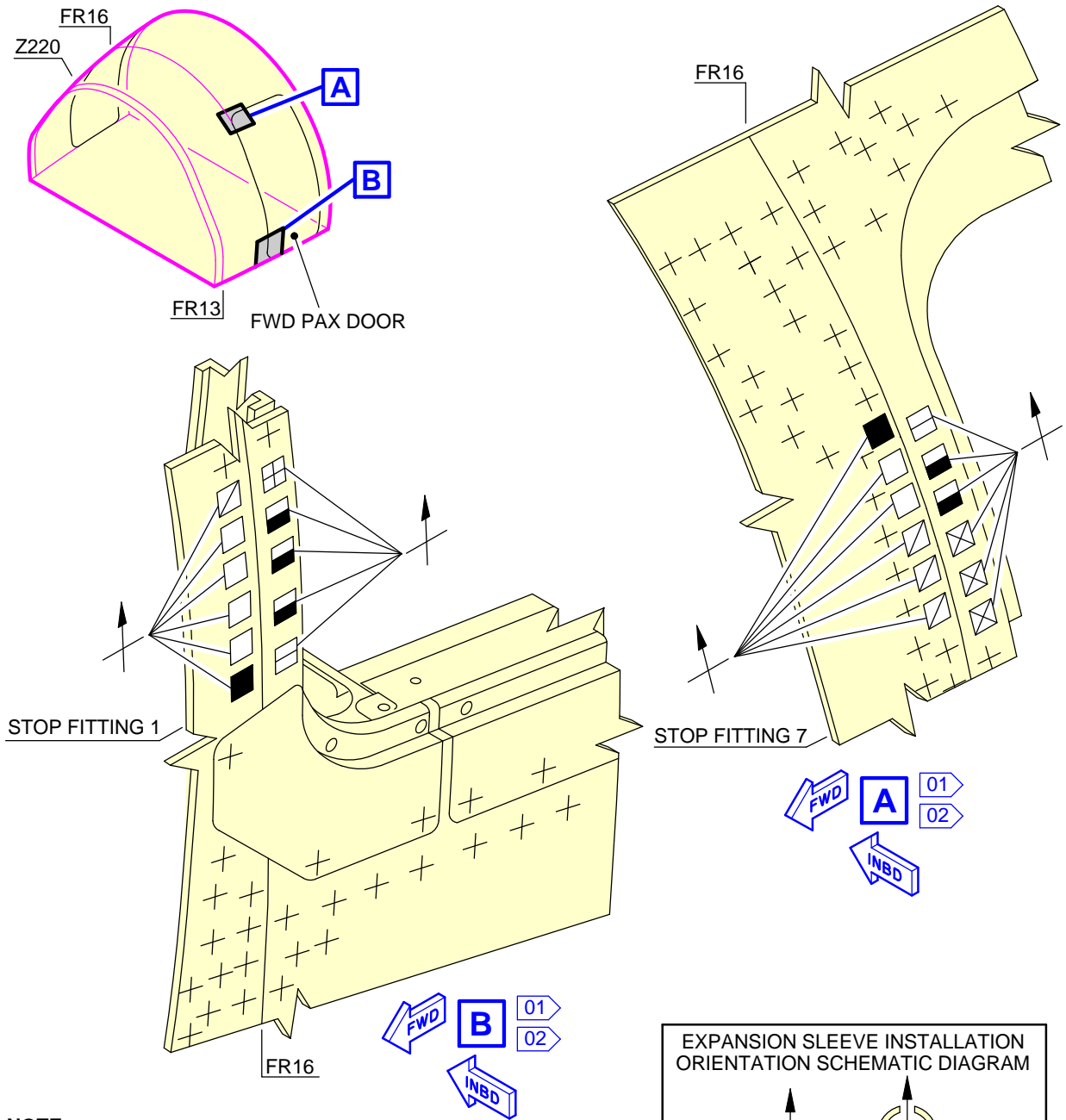

**NOTE:**  
REFER TO SHEET 02 FOR THE APPLICABLE FASTENERS.

+ FASTENERS NOT AFFECTED.

**01** APPLY A NEW INTERNAL PROTECTIVE FINISH WITH MATERIAL No 04EAC2 AND MATERIAL No 04JME4. ON THE TOP OF THE INTERNAL PROTECTIVE FINISH, APPLY MATERIAL No 12ABD1.

**02** APPLY A NEW EXTERNAL PROTECTIVE FINISH WITH MATERIAL No 04CMA2, MATERIAL No 04EAC2 AND MATERIAL No 04JAA3.

ICN-A320-A-53XX1381-A-FAPE3-00A34-A-001-01

Figure ICN-A320-A-53XX1381-A-FAPE3-00A34-A-001-01 SHEET 1/2

CONF 002

HOLE SYMBOL	OLD ITEM	NEW ITEM	PART NUMBER	DESCRIPTION	STDN	STARTING HOLE DIAMETER		FINAL HOLE DIAMETER		SIZE/FIT TYPE	NOTE
						MIN	MAX	MIN	MAX		
■ N	(1)	1	EN6114K4Y13	BOLT	8-1-N	6.400 mm (0.2520 in)	6.450 mm (0.2539 in)	7.050 mm (0.2776 in)	7.089 mm (0.2790 in)	SECOND OVERSIZE INTERFERENCE FIT	03
	(2)	2	ASNA2531-4	NUT							
□ N	(3)	3	EN6114K4Y11	BOLT	8-1-N	6.400 mm (0.2520 in)	6.450 mm (0.2539 in)	7.050 mm (0.2776 in)	7.089 mm (0.2790 in)	SECOND OVERSIZE INTERFERENCE FIT	03
	(2)	2	ASNA2531-4	NUT							
▧ N	(4)	4	EN6114K3A8	BOLT	6-1-N	4.920 mm (0.1937 in)	4.960 mm (0.1952 in)	5.467 mm (0.2153 in)	5.507 mm (0.2168 in)	NOMINAL SIZE INTERFERENCE FIT	03
	(5)	5	ASNA2531-3A	NUT							
▩ N	(6)	6	EN6114K5Y14	BOLT	10-1-N	7.950 mm (0.3130 in)	8.030 mm (0.3161 in)	8.636 mm (0.3400 in)	8.676 mm (0.3415 in)	SECOND OVERSIZE INTERFERENCE FIT	03
	(7)	7	ASNA2531-5	NUT							
■ N	(8)	8	EN6114K5Y12	BOLT	10-1-N	7.950 mm (0.3130 in)	8.030 mm (0.3161 in)	8.636 mm (0.3400 in)	8.676 mm (0.3415 in)	SECOND OVERSIZE INTERFERENCE FIT	03
	(7)	7	ASNA2531-5	NUT							
▩ N	(9)	9	EN6114K4Y10	BOLT	8-1-N	6.400 mm (0.2520 in)	6.450 mm (0.2539 in)	7.050 mm (0.2776 in)	7.089 mm (0.2790 in)	SECOND OVERSIZE INTERFERENCE FIT	03
	(2)	2	ASNA2531-4	NUT							
⊠ N	(12)	12	EN6114K4Y9	BOLT	8-1-N	6.400 mm (0.2520 in)	6.450 mm (0.2539 in)	7.050 mm (0.2776 in)	7.089 mm (0.2790 in)	SECOND OVERSIZE INTERFERENCE FIT	03
	(2)	2	ASNA2531-4	NUT							

NOTE:

⊠ HEAD ON NEAR SIDE.

03 WET-INSTALL THE FASTENERS WITH MATERIAL No 06AAB1.

ICN-A320-A-53XX1381-A-FAPE3-00A35-A-001-01

Figure ICN-A320-A-53XX1381-A-FAPE3-00A35-A-001-01 SHEET 2/2

**CONF 003**

**(1) Task A320-A-53-XX-1381-01003-520A-A - Remove the Fasteners from the Frame 16 Double Joggle Area, on the LH Side**

**Job Set-Up Information**

**Working Area**

Impacted Zone	Access / Work Location	
220	Access	Door 831
	Work location	Frame 16

**Manpower/Resources/Skills**

<b>Man-hours</b>	4.00 h
<b>Minimum Number of person</b>	1
<b>Elapsed Time</b>	4.00 h
<b>Skills</b>	Airframe

**Material necessary to do the job**

Consumables				
ITEM	REFERENCE CML	DESCRIPTION	DRAWING	SEE NOTES
	08BAA9	Non Aqueous Cleaner - General		
	14SBA1	Textile - Lint free Cotton		

**Referenced Information**

Manuals/Drawings	References/Sheets
AMM	06-20-00, Page Block 001 06-31-53, Page Block 001
CML	CONSUMABLE MATERIAL LIST (CML)
SRM	51-42-00

**Procedure**

- (a) Standard practices given in this procedure:
  - 1 For the FR identification, refer to Ref. AMM 06-31-53, Page Block 001.
  - 2 For the identification of zones, refer to Ref. AMM 06-20-00, Page Block 001.
  - 3 For the specification of Material application codes given in this Service Bulletin, refer to Ref. CML.
  - 4 Remove and install fasteners in accordance with Ref. SRM 51-42-00.
- (b) Remove the fasteners from the Frame 16 double joggle area:  
Refer to Ref. Fig. Cold Working of the Fastener Holes of the Frame 16 Double Joggle Area, on the LH Side

2	Bolt	Item (1)	Discard
6	Bolt	Item (3)	Discard
4	Bolt	Item (4)	Discard
2	Bolt	Item (6)	Discard
5	Bolt	Item (8)	Discard



4	Bolt	Item (12)	Discard
12	Nut	Item (2)	Discard
4	Nut	Item (5)	Discard
7	Nut	Item (7)	Discard

(c) Remove the old sealant with a non metallic spatula.

(d) Clean the holes and area with:

Textile - Lint free Cotton 14SBA1  
and

Non Aqueous Cleaner - 08BAA9  
General

**CONF 003**

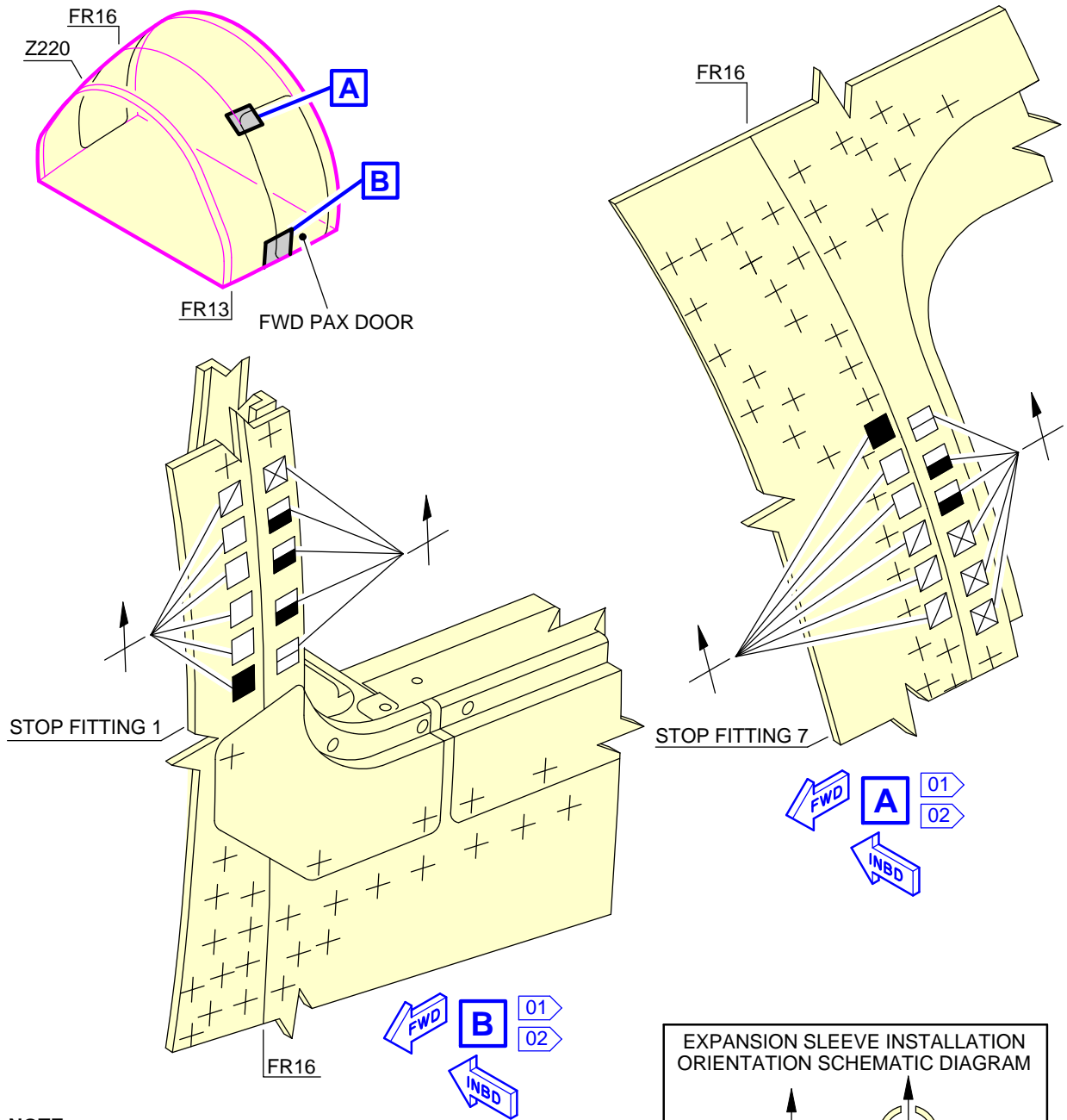

**NOTE:**

REFER TO SHEET 02 FOR THE APPLICABLE FASTENERS.

+ FASTENERS NOT AFFECTED.

**01** APPLY A NEW INTERNAL PROTECTIVE FINISH WITH MATERIAL No 04EAC2 AND MATERIAL No 04JME4. ON THE TOP OF THE INTERNAL PROTECTIVE FINISH, APPLY MATERIAL No 12ABD1.

**02** APPLY A NEW EXTERNAL PROTECTIVE FINISH WITH MATERIAL No 04CMA2, MATERIAL No 04EAC2 AND MATERIAL No 04JAA3.

ICN-A320-A-53XX1381-A-FAPE3-00A36-A-001-01

Figure ICN-A320-A-53XX1381-A-FAPE3-00A36-A-001-01 SHEET 1/2

**CONF 003**

HOLE SYMBOL	OLD ITEM	NEW ITEM	PART NUMBER	DESCRIPTION	STDN	STARTING HOLE DIAMETER		FINAL HOLE DIAMETER		SIZE/FIT TYPE	NOTE
						MIN	MAX	MIN	MAX		
■ <sub>N</sub>	(1)	1	EN6114K4Y13	BOLT	8-1-N	6.400 mm (0.2520 in)	6.450 mm (0.2539 in)	7.050 mm (0.2776 in)	7.089 mm (0.2790 in)	SECOND OVERSIZE INTERFERENCE FIT	03
	(2)	2	ASNA2531-4	NUT							
□ <sub>N</sub>	(3)	3	EN6114K4Y11	BOLT	8-1-N	6.400 mm (0.2520 in)	6.450 mm (0.2539 in)	7.050 mm (0.2776 in)	7.089 mm (0.2790 in)	SECOND OVERSIZE INTERFERENCE FIT	03
	(2)	2	ASNA2531-4	NUT							
▣ <sub>N</sub>	(4)	4	EN6114K3A8	BOLT	6-1-N	4.920 mm (0.1937 in)	4.960 mm (0.1952 in)	5.467 mm (0.2153 in)	5.507 mm (0.2168 in)	NOMINAL SIZE INTERFERENCE FIT	03
	(5)	5	ASNA2531-3A	NUT							
▢ <sub>N</sub>	(6)	6	EN6114K5Y14	BOLT	10-1-N	7.950 mm (0.3130 in)	8.030 mm (0.3161 in)	8.636 mm (0.3400 in)	8.676 mm (0.3415 in)	SECOND OVERSIZE INTERFERENCE FIT	03
	(7)	7	ASNA2531-5	NUT							
■ <sub>N</sub>	(8)	8	EN6114K5Y12	BOLT	10-1-N	7.950 mm (0.3130 in)	8.030 mm (0.3161 in)	8.636 mm (0.3400 in)	8.676 mm (0.3415 in)	SECOND OVERSIZE INTERFERENCE FIT	03
	(7)	7	ASNA2531-5	NUT							
▣ <sub>N</sub>	(12)	12	EN6114K4Y9	BOLT	8-1-N	6.400 mm (0.2520 in)	6.450 mm (0.2539 in)	7.050 mm (0.2776 in)	7.089 mm (0.2790 in)	SECOND OVERSIZE INTERFERENCE FIT	03
	(2)	2	ASNA2531-4	NUT							

**NOTE:**

⊥<sub>N</sub> HEAD ON NEAR SIDE.

03 WET-INSTALL THE FASTENERS WITH MATERIAL No 06AAB1.

ICN-A320-A-53XX1381-A-FAPE3-00A37-A-001-01

Figure ICN-A320-A-53XX1381-A-FAPE3-00A37-A-001-01 SHEET 2/2

Cold Working of the Fastener Holes of the Frame 16 Double Joggle Area, on the LH Side

**CONF ALL**

- (2) **Task A320-A-53-XX-1381-01001-353A-A - Do a Rotating Probe Inspection of the Fastener Holes of the Frame 16 Double Joggle Area, on the LH Side**

**Job Set-Up Information**

**Working Area**

Impacted Zone	Access / Work Location	
220	Access	Door 831
	Work location	Frame 16

**Manpower/Resources/Skills**

<b>Man-hours</b>	1.00 h
<b>Minimum Number of person</b>	1
<b>Elapsed Time</b>	1.00 h
<b>Skills</b>	Non-Destructive Testing

**Referenced Information**

Manuals/Drawings	References/Sheets
SB	A320-53-1373
AMM	06-20-00, Page Block 001 06-31-53, Page Block 001
NTM	Task 51-10-01-250-801

**Procedure**

**NOTE:** If Service Bulletin No. Ref. SB A320-53-1373 has been performed in the same layover period, it is not necessary to do the following workstep.

- (a) Standard practices given in this procedure:
  - 1 For the FR identification, refer to Ref. AMM 06-31-53, Page Block 001.
  - 2 For the identification of zones, refer to Ref. AMM 06-20-00, Page Block 001.
- (b) Do a rotating probe inspection of the fastener holes of the Frame 16 double joggle area:  
Refer to Ref. Fig. Rotating Probe Inspection of the Fastener Holes of the Frame 16 Double Joggle Area, on the LH Side  
Refer to Ref. NTM Task 51-10-01-250-801
  - 1 If cracks are detected, contact AIRBUS before next flight and follow their instructions.
  - 2 If no cracks are detected, do the cold working of the fastener holes, refer to Ref. Task A320-A-53-XX-1381-01ZZZ-900Z-A.

**CONF ALL**

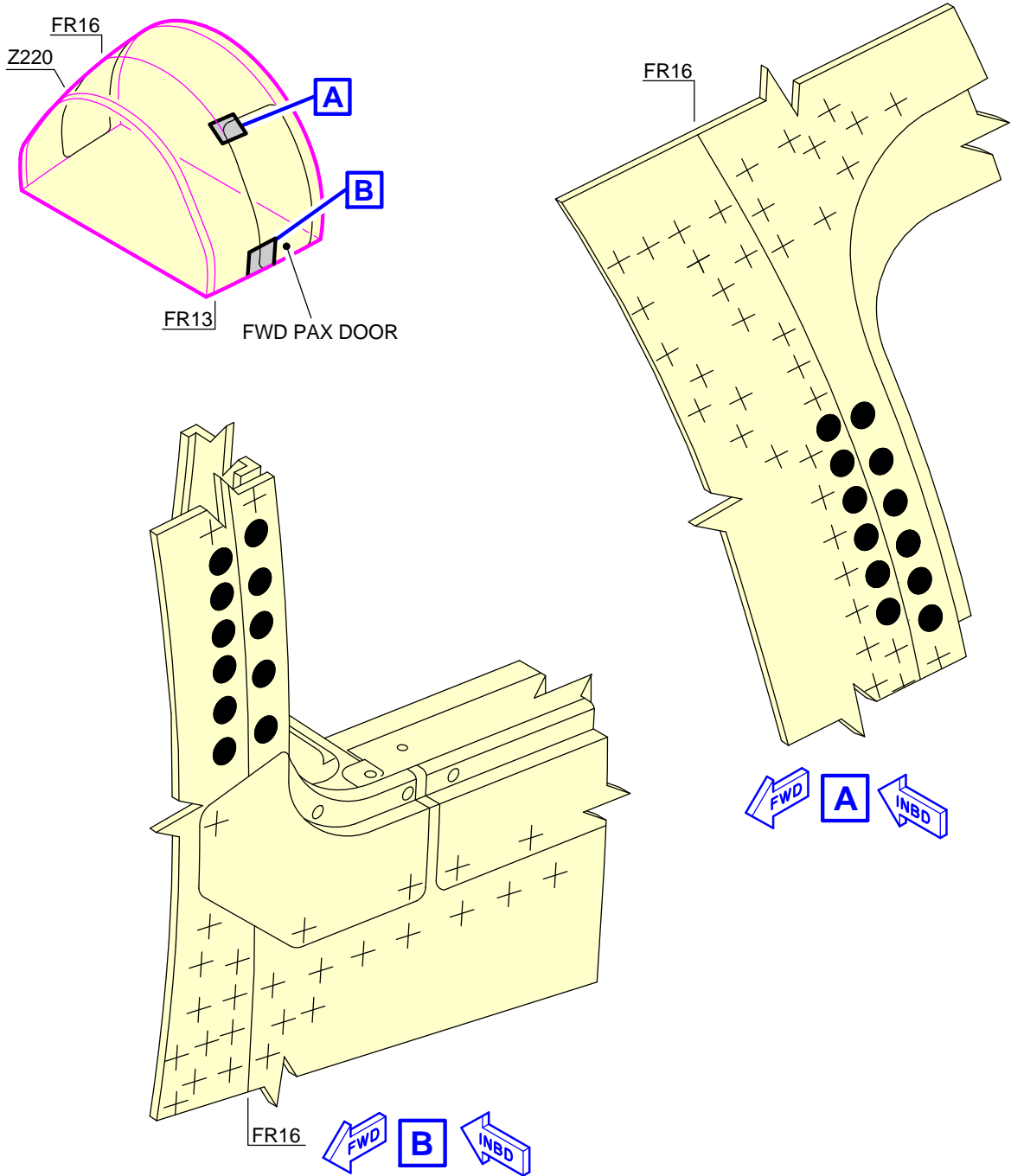

**NOTE:**

+ FASTENERS NOT AFFECTED.

● DO A ROTATING PROBE INSPECTION OF THE FASTENER HOLES AS PER NTM 51-10-01-250-801.

ICN-A320-A-53XX1381-A-FAPE3-00A38-A-001-01

Figure ICN-A320-A-53XX1381-A-FAPE3-00A38-A-001-01 SHEET 1/1

**CONF 001**

**(3) Task A320-A-53-XX-1381-01001-900A-A - Do a Cold Working of the Fastener Holes of the Frame 16 Double Joggle Area, on the LH Side**

**Job Set-Up Information**

**Working Area**

Impacted Zone	Access / Work Location	
220	Access	Door 831
	Work location	Frame 16

**Manpower/Resources/Skills**

<b>Man-hours</b>	4.00 h
<b>Minimum Number of person</b>	1
<b>Elapsed Time</b>	4.00 h
<b>Skills</b>	Airframe

**Material necessary to do the job**

Aircraft standard tools					
ITEM	PART No.	QTY (UM)	KEYWORD	DRAWING	SEE NOTES
	DKA3205313811	1	TOOLKIT		(1)
	EKA3205313811	1	TOOLKIT		(2)
	FTIA3205313811	1	TOOLKIT		(3)
	WCIA3205313811	1	TOOLKIT		(4)
NOTE(S)					
(1): Durable tooling. Ref. DK-A320-53-1381-1 The durable tool kit contains the minimum quantity of durable tools necessary to accomplish the Service Bulletin on one aircraft. If the Service Bulletin is to be accomplished on more than one aircraft, the number of durable kits required can be established by reference to Ref. ISI 51.48.00001.					
(2): Expendable tooling. Ref. EK-A320-53-1381-1 The expendable tool kit contains the quantity of expendable tools required to accomplish the Service Bulletin on one aircraft. Order one expendable tool kit for every aircraft on which this Service Bulletin is to be accomplished.					
(3): Capital tooling. Ref. FTI-A320-53-1381-1 The capital tools provided in this kit are not specific to this Service Bulletin and are normally already available in operators' stock as a long-term investment or can be loaned from Fatigue Technology Incorporated (FTI).					
(4): Capital tooling. Ref. WCI-A320-53-1381-1 The capital tools provided in this kit are not specific to this Service Bulletin and are normally already available in operators' stock as a long-term investment or can be loaned from West Coast Industries (WCI).					

Consumables				
ITEM	REFERENCE CML	DESCRIPTION	DRAWING	SEE NOTES
	08BAA9	Non Aqueous Cleaner - General		
	14SBA1	Textile - Lint free Cotton		

**Referenced Information**

<b>Manuals/Drawings</b>	<b>References/Sheets</b>
AMM	06-20-00, Page Block 001 06-31-53, Page Block 001
CML	CONSUMABLE MATERIAL LIST (CML)
SRM	51-44-00 51-46-00 51-48-00

**Procedure**

- (a) Standard practices given in this procedure:
  - 1 For the FR identification, refer to Ref. AMM 06-31-53, Page Block 001.
  - 2 For the identification of zones, refer to Ref. AMM 06-20-00, Page Block 001.
  - 3 For the specification of Material application codes given in this Service Bulletin, refer to Ref. CML.
  - 4 Get fastener hole diameters and drill data in accordance with Ref. SRM 51-44-00.
  - 5 Do the cold working of the fastener holes in accordance with Ref. SRM 51-48-00.
  - 6 Get the fasteners holes countersink data in accordance with Ref. SRM 51-46-00.
- (b) Do a check of the existing hole diameters and compare with the values of the starting hole diameters as shown in Ref. Fig. Cold Working of the Fastener Holes of the Frame 16 Double Joggle Area, on the LH Side SHEET 2:
  - 1 In case the existing hole diameter is more than or equal to the minimum starting hole diameter, please contact AIRBUS for further instructions before next flight.
  - 2 In case the existing hole diameter is less than the minimum starting hole diameter, do the next step.
- (c) Oversize the fastener holes to the correct starting hole diameters given in Ref. Fig. Cold Working of the Fastener Holes of the Frame 16 Double Joggle Area, on the LH Side SHEET 2.  
 Use FTI tools list No:
  - 1 DURABLE TOOLING DKA3205313811
  - or
  - Use WCI tools list No:
  - 1 DURABLE TOOLING DKA3205313811
- (d) Clean the drilled areas with:
  - Textile - Lint free Cotton 14SBA1
  - and
  - Non Aqueous Cleaner - 08BAA9
  - General
- (e) Do a cold working of the fastener holes:

- 1 Install the sleeves in accordance with the orientation given in Ref. Fig. Cold Working of the Fastener Holes of the Frame 16 Double Joggle Area, on the LH Side SHEET 1.  
Use FTI tools list No:
- 1 EXPENDABLE TOOLING EKA3205313811  
or  
Use WCI tools list No:
- 1 EXPENDABLE TOOLING EKA3205313811
- 2 Do the cold expansion of the fastener holes.  
Use FTI tools list No:
- 1 CAPITAL TOOLING FTIA3205313811  
or  
Use WCI tools list No:
- 1 CAPITAL TOOLING WCIA3205313811
- 3 Remove the sleeves.
- (f) Ream the fastener holes to the final hole diameters given in Ref. Fig. Cold Working of the Fastener Holes of the Frame 16 Double Joggle Area, on the LH Side SHEET 2.  
Use FTI tools list No:
- 1 DURABLE TOOLING DKA3205313811  
or  
Use WCI tools list No:
- 1 DURABLE TOOLING DKA3205313811
- (g) Clean the drilled areas with:
- Textile - Lint free Cotton 14SBA1  
and  
Non Aqueous Cleaner - 08BAA9  
General
- (h) Do a countersink to the related fastener head depth.



**CONF 001**

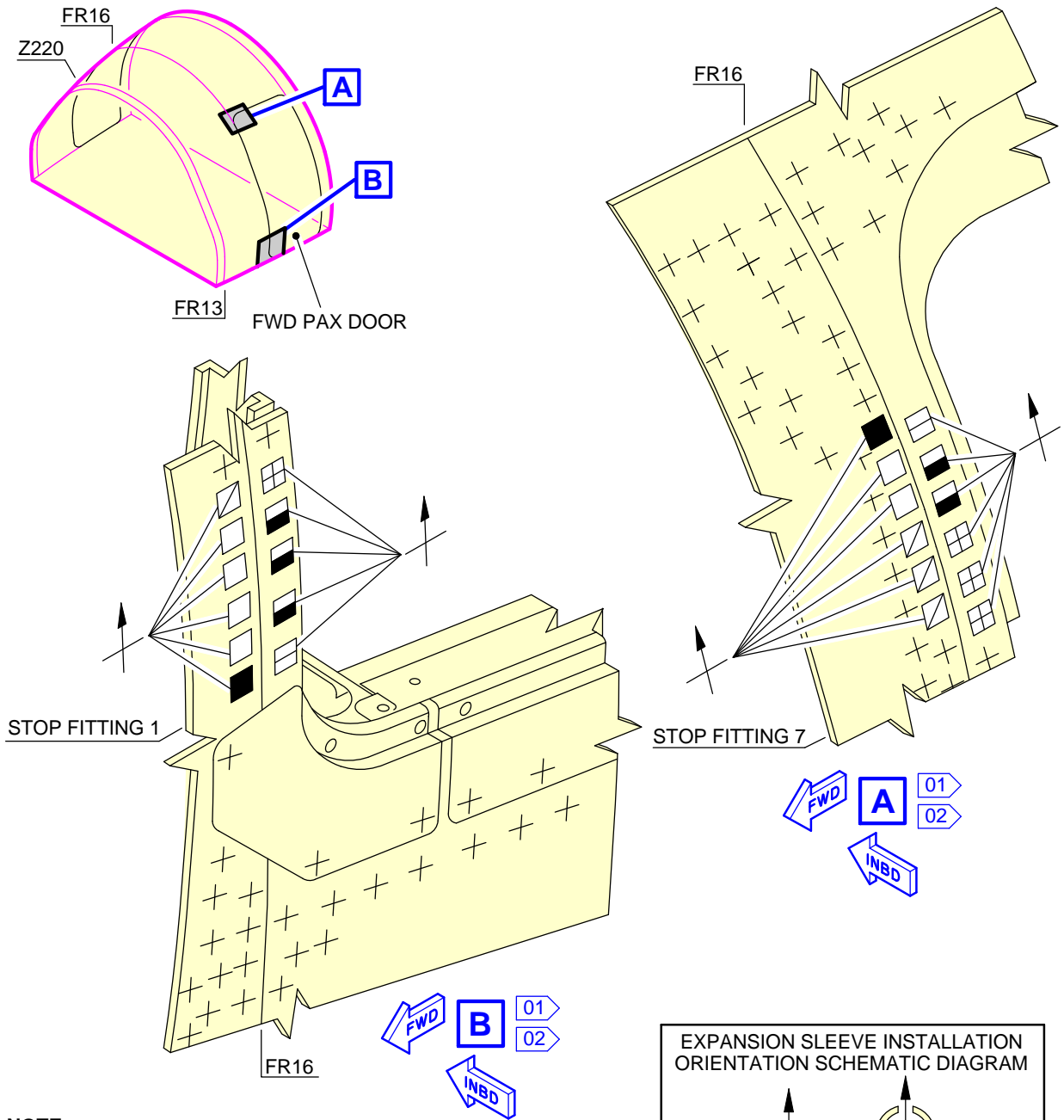

**NOTE:**  
REFER TO SHEET 02 FOR THE APPLICABLE FASTENERS.

+ FASTENERS NOT AFFECTED.

**01** APPLY A NEW INTERNAL PROTECTIVE FINISH WITH MATERIAL No 04EAC2 AND MATERIAL No 04JME4. ON THE TOP OF THE INTERNAL PROTECTIVE FINISH, APPLY MATERIAL No 12ABD1.

**02** APPLY A NEW EXTERNAL PROTECTIVE FINISH WITH MATERIAL No 04CMA2, MATERIAL No 04EAC2 AND MATERIAL No 04JAA3.

ICN-A320-A-53XX1381-A-FAPE3-00A32-A-001-01

Figure ICN-A320-A-53XX1381-A-FAPE3-00A32-A-001-01 SHEET 1/2

CONF 001

HOLE SYMBOL	OLD ITEM	NEW ITEM	PART NUMBER	DESCRIPTION	STDN	STARTING HOLE DIAMETER		FINAL HOLE DIAMETER		SIZE/FIT TYPE	NOTE
						MIN	MAX	MIN	MAX		
■ <sub>N</sub>	(1)	1	EN6114K4Y13	BOLT	8-1-N	6.400 mm (0.2520 in)	6.450 mm (0.2539 in)	7.050 mm (0.2776 in)	7.089 mm (0.2790 in)	SECOND OVERSIZE INTERFERENCE FIT	03
	(2)	2	ASNA2531-4	NUT							
□ <sub>N</sub>	(3)	3	EN6114K4Y11	BOLT	8-1-N	6.400 mm (0.2520 in)	6.450 mm (0.2539 in)	7.050 mm (0.2776 in)	7.089 mm (0.2790 in)	SECOND OVERSIZE INTERFERENCE FIT	03
	(2)	2	ASNA2531-4	NUT							
▧ <sub>N</sub>	(4)	4	EN6114K3A8	BOLT	6-1-N	4.920 mm (0.1937 in)	4.960 mm (0.1952 in)	5.467 mm (0.2153 in)	5.507 mm (0.2168 in)	NOMINAL SIZE INTERFERENCE FIT	03
	(5)	5	ASNA2531-3A	NUT							
▨ <sub>N</sub>	(6)	6	EN6114K5Y14	BOLT	10-1-N	7.950 mm (0.3130 in)	8.030 mm (0.3161 in)	8.636 mm (0.3400 in)	8.676 mm (0.3415 in)	SECOND OVERSIZE INTERFERENCE FIT	03
	(7)	7	ASNA2531-5	NUT							
■ <sub>N</sub>	(8)	8	EN6114K5Y12	BOLT	10-1-N	7.950 mm (0.3130 in)	8.030 mm (0.3161 in)	8.636 mm (0.3400 in)	8.676 mm (0.3415 in)	SECOND OVERSIZE INTERFERENCE FIT	03
	(7)	7	ASNA2531-5	NUT							
▨ <sub>N</sub>	(9)	9	EN6114K4Y10	BOLT	8-1-N	6.400 mm (0.2520 in)	6.450 mm (0.2539 in)	7.050 mm (0.2776 in)	7.089 mm (0.2790 in)	SECOND OVERSIZE INTERFERENCE FIT	03
	(2)	2	ASNA2531-4	NUT							

NOTE:

▨<sub>N</sub> HEAD ON NEAR SIDE.

03 WET-INSTALL THE FASTENERS WITH MATERIAL No 06AAB1.

ICN-A320-A-53XX1381-A-FAPE3-00A33-A-001-01

Figure ICN-A320-A-53XX1381-A-FAPE3-00A33-A-001-01 SHEET 2/2

Cold Working of the Fastener Holes of the Frame 16 Double Joggle Area, on the LH Side

**CONF 002**

**(3) Task A320-A-53-XX-1381-01002-900A-A - Do a Cold Working of the Fastener Holes of the Frame 16 Double Joggle Area, on the LH Side**

**Job Set-Up Information**

**Working Area**

Impacted Zone	Access / Work Location	
220	Access	Door 831
	Work location	Frame 16

**Manpower/Resources/Skills**

<b>Man-hours</b>	4.00 h
<b>Minimum Number of person</b>	1
<b>Elapsed Time</b>	4.00 h
<b>Skills</b>	Airframe

**Material necessary to do the job**

Aircraft standard tools					
ITEM	PART No.	QTY (UM)	KEYWORD	DRAWING	SEE NOTES
	DKA3205313811	1	TOOLKIT		(1)
	EKA3205313811	1	TOOLKIT		(2)
	FTIA3205313811	1	TOOLKIT		(3)
	WCIA3205313811	1	TOOLKIT		(4)
<b>NOTE(S)</b>					
(1): Durable tooling. Ref. DK-A320-53-1381-1 The durable tool kit contains the minimum quantity of durable tools necessary to accomplish the Service Bulletin on one aircraft. If the Service Bulletin is to be accomplished on more than one aircraft, the number of durable kits required can be established by reference to Ref. ISI 51.48.00001.					
(2): Expendable tooling. Ref. EK-A320-53-1381-1 The expendable tool kit contains the quantity of expendable tools required to accomplish the Service Bulletin on one aircraft. Order one expendable tool kit for every aircraft on which this Service Bulletin is to be accomplished.					
(3): Capital tooling. Ref. FTI-A320-53-1381-1 The capital tools provided in this kit are not specific to this Service Bulletin and are normally already available in operators' stock as a long-term investment or can be loaned from Fatigue Technology Incorporated (FTI).					
(4): Capital tooling. Ref. WCI-A320-53-1381-1 The capital tools provided in this kit are not specific to this Service Bulletin and are normally already available in operators' stock as a long-term investment or can be loaned from West Coast Industries (WCI).					

Consumables				
ITEM	REFERENCE CML	DESCRIPTION	DRAWING	SEE NOTES
	08BAA9	Non Aqueous Cleaner - General		
	14SBA1	Textile - Lint free Cotton		

**Referenced Information**

Manuals/Drawings	References/Sheets
AMM	06-20-00, Page Block 001 06-31-53, Page Block 001
CML	CONSUMABLE MATERIAL LIST (CML)
SRM	51-44-00 51-46-00 51-48-00

**Procedure**

- (a) Standard practices given in this procedure:
  - 1 For the FR identification, refer to Ref. AMM 06-31-53, Page Block 001.
  - 2 For the identification of zones, refer to Ref. AMM 06-20-00, Page Block 001.
  - 3 For the specification of Material application codes given in this Service Bulletin, refer to Ref. CML.
  - 4 Get fastener hole diameters and drill data in accordance with Ref. SRM 51-44-00.
  - 5 Do the cold working of the fastener holes in accordance with Ref. SRM 51-48-00.
  - 6 Get the fasteners holes countersink data in accordance with Ref. SRM 51-46-00.
- (b) Do a check of the existing hole diameters and compare with the values of the starting hole diameters as shown in Ref. Fig. Cold Working of the Fastener Holes of the Frame 16 Double Joggle Area, on the LH Side SHEET 2:
  - 1 In case the existing hole diameter is more than or equal to the minimum starting hole diameter, please contact AIRBUS for further instructions before next flight.
  - 2 In case the existing hole diameter is less than the minimum starting hole diameter, do the next step.
- (c) Oversize the fastener holes to the correct starting hole diameters given in Ref. Fig. Cold Working of the Fastener Holes of the Frame 16 Double Joggle Area, on the LH Side SHEET 2.  
Use FTI tools list No:
  - 1 DURABLE TOOLING DKA3205313811
  - or
  - Use WCI tools list No:
  - 1 DURABLE TOOLING DKA3205313811
- (d) Clean the drilled areas with:
  - Textile - Lint free Cotton 14SBA1
  - and
  - Non Aqueous Cleaner - 08BAA9
  - General
- (e) Do a cold working of the fastener holes:

1 Install the sleeves in accordance with the orientation given in Ref. Fig. Cold Working of the Fastener Holes of the Frame 16 Double Joggle Area, on the LH Side SHEET 1.  
 Use FTI tools list No:

1 EXPENDABLE TOOLING EKA3205313811  
 or  
 Use WCI tools list No:

1 EXPENDABLE TOOLING EKA3205313811

2 Do the cold expansion of the fastener holes.  
 Use FTI tools list No:

1 CAPITAL TOOLING FTIA3205313811  
 or  
 Use WCI tools list No:

1 CAPITAL TOOLING WCIA3205313811

3 Remove the sleeves.

(f) Ream the fastener holes to the final hole diameters given in Ref. Fig. Cold Working of the Fastener Holes of the Frame 16 Double Joggle Area, on the LH Side SHEET 2.  
 Use FTI tools list No:

1 DURABLE TOOLING DKA3205313811  
 or  
 Use WCI tools list No:

1 DURABLE TOOLING DKA3205313811

(g) Clean the drilled areas with:

Textile - Lint free Cotton 14SBA1  
 and

Non Aqueous Cleaner - 08BAA9  
 General

(h) Do a countersink to the related fastener head depth.

**CONF 002**

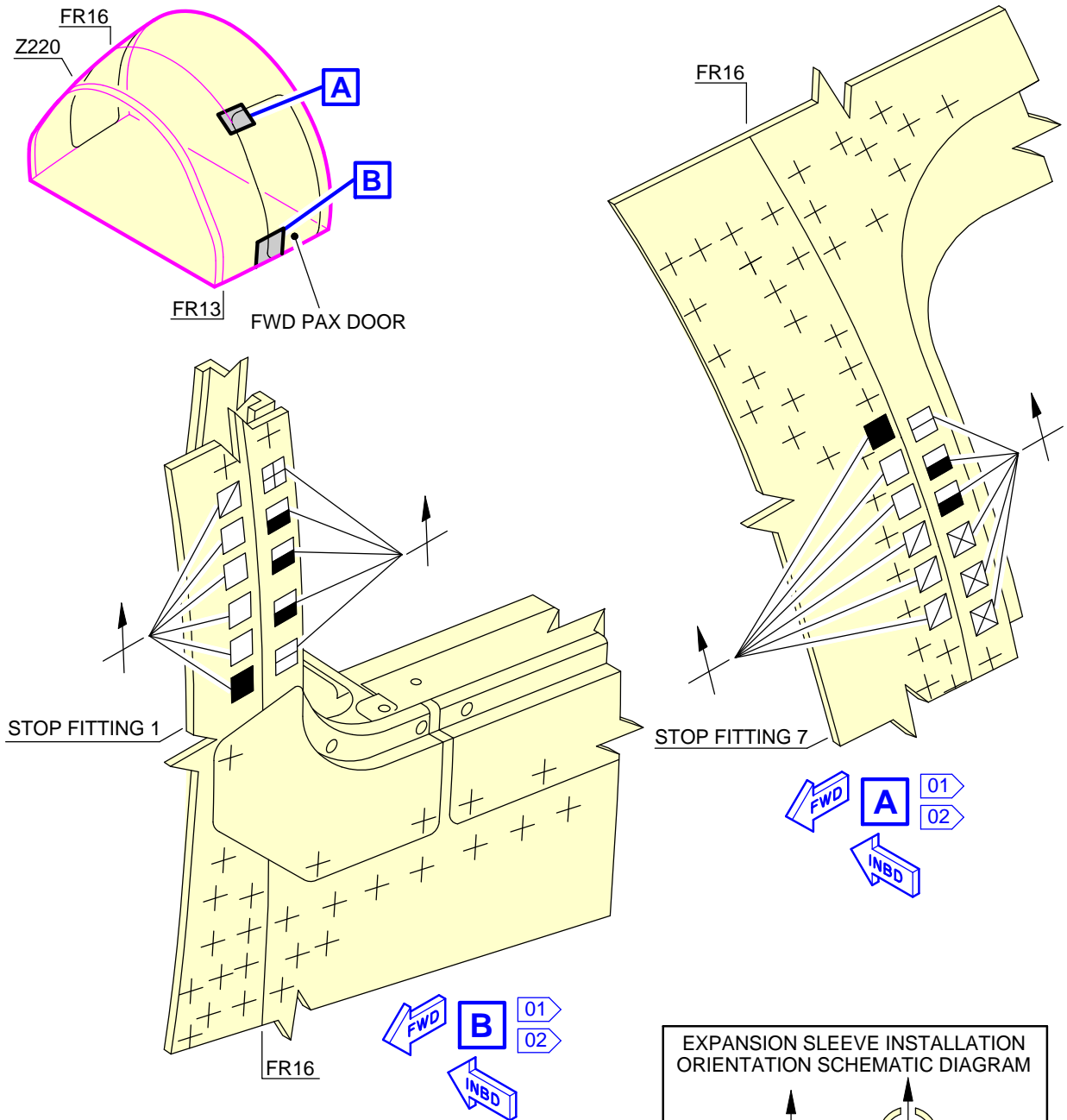

**NOTE:**  
REFER TO SHEET 02 FOR THE APPLICABLE FASTENERS.

+ FASTENERS NOT AFFECTED.

**01** APPLY A NEW INTERNAL PROTECTIVE FINISH WITH MATERIAL No 04EAC2 AND MATERIAL No 04JME4. ON THE TOP OF THE INTERNAL PROTECTIVE FINISH, APPLY MATERIAL No 12ABD1.

**02** APPLY A NEW EXTERNAL PROTECTIVE FINISH WITH MATERIAL No 04CMA2, MATERIAL No 04EAC2 AND MATERIAL No 04JAA3.

ICN-A320-A-53XX1381-A-FAPE3-00A34-A-001-01

Figure ICN-A320-A-53XX1381-A-FAPE3-00A34-A-001-01 SHEET 1/2

CONF 002

HOLE SYMBOL	OLD ITEM	NEW ITEM	PART NUMBER	DESCRIPTION	STDN	STARTING HOLE DIAMETER		FINAL HOLE DIAMETER		SIZE/FIT TYPE	NOTE
						MIN	MAX	MIN	MAX		
■ N	(1)	1	EN6114K4Y13	BOLT	8-1-N	6.400 mm (0.2520 in)	6.450 mm (0.2539 in)	7.050 mm (0.2776 in)	7.089 mm (0.2790 in)	SECOND OVERSIZE INTERFERENCE FIT	03
	(2)	2	ASNA2531-4	NUT							
□ N	(3)	3	EN6114K4Y11	BOLT	8-1-N	6.400 mm (0.2520 in)	6.450 mm (0.2539 in)	7.050 mm (0.2776 in)	7.089 mm (0.2790 in)	SECOND OVERSIZE INTERFERENCE FIT	03
	(2)	2	ASNA2531-4	NUT							
▧ N	(4)	4	EN6114K3A8	BOLT	6-1-N	4.920 mm (0.1937 in)	4.960 mm (0.1952 in)	5.467 mm (0.2153 in)	5.507 mm (0.2168 in)	NOMINAL SIZE INTERFERENCE FIT	03
	(5)	5	ASNA2531-3A	NUT							
▩ N	(6)	6	EN6114K5Y14	BOLT	10-1-N	7.950 mm (0.3130 in)	8.030 mm (0.3161 in)	8.636 mm (0.3400 in)	8.676 mm (0.3415 in)	SECOND OVERSIZE INTERFERENCE FIT	03
	(7)	7	ASNA2531-5	NUT							
■ N	(8)	8	EN6114K5Y12	BOLT	10-1-N	7.950 mm (0.3130 in)	8.030 mm (0.3161 in)	8.636 mm (0.3400 in)	8.676 mm (0.3415 in)	SECOND OVERSIZE INTERFERENCE FIT	03
	(7)	7	ASNA2531-5	NUT							
▩ N	(9)	9	EN6114K4Y10	BOLT	8-1-N	6.400 mm (0.2520 in)	6.450 mm (0.2539 in)	7.050 mm (0.2776 in)	7.089 mm (0.2790 in)	SECOND OVERSIZE INTERFERENCE FIT	03
	(2)	2	ASNA2531-4	NUT							
⊠ N	(12)	12	EN6114K4Y9	BOLT	8-1-N	6.400 mm (0.2520 in)	6.450 mm (0.2539 in)	7.050 mm (0.2776 in)	7.089 mm (0.2790 in)	SECOND OVERSIZE INTERFERENCE FIT	03
	(2)	2	ASNA2531-4	NUT							

NOTE:

⊠<sub>N</sub> HEAD ON NEAR SIDE.

03 WET-INSTALL THE FASTENERS WITH MATERIAL No 06AAB1.

ICN-A320-A-53XX1381-A-FAPE3-00A35-A-001-01

Figure ICN-A320-A-53XX1381-A-FAPE3-00A35-A-001-01 SHEET 2/2

**CONF 003**

**(3) Task A320-A-53-XX-1381-01003-900A-A - Do a Cold Working of the Fastener Holes of the Frame 16 Double Joggle Area, on the LH Side**

**Job Set-Up Information**

**Working Area**

Impacted Zone	Access / Work Location	
220	Access	Door 831
	Work location	Frame 16

**Manpower/Resources/Skills**

<b>Man-hours</b>	4.00 h
<b>Minimum Number of person</b>	1
<b>Elapsed Time</b>	4.00 h
<b>Skills</b>	Airframe

**Material necessary to do the job**

Aircraft standard tools					
ITEM	PART No.	QTY (UM)	KEYWORD	DRAWING	SEE NOTES
	DKA3205313811	1	TOOLKIT		(1)
	EKA3205313811	1	TOOLKIT		(2)
	FTIA3205313811	1	TOOLKIT		(3)
	WCIA3205313811	1	TOOLKIT		(4)
NOTE(S)					
(1): Durable tooling. Ref. DK-A320-53-1381-1 The durable tool kit contains the minimum quantity of durable tools necessary to accomplish the Service Bulletin on one aircraft. If the Service Bulletin is to be accomplished on more than one aircraft, the number of durable kits required can be established by reference to Ref. ISI 51.48.00001.					
(2): Expendable tooling. Ref. EK-A320-53-1381-1 The expendable tool kit contains the quantity of expendable tools required to accomplish the Service Bulletin on one aircraft. Order one expendable tool kit for every aircraft on which this Service Bulletin is to be accomplished.					
(3): Capital tooling. Ref. FTI-A320-53-1381-1 The capital tools provided in this kit are not specific to this Service Bulletin and are normally already available in operators' stock as a long-term investment or can be loaned from Fatigue Technology Incorporated (FTI).					
(4): Capital tooling. Ref. WCI-A320-53-1381-1 The capital tools provided in this kit are not specific to this Service Bulletin and are normally already available in operators' stock as a long-term investment or can be loaned from West Coast Industries (WCI).					

Consumables				
ITEM	REFERENCE CML	DESCRIPTION	DRAWING	SEE NOTES
	08BAA9	Non Aqueous Cleaner - General		
	14SBA1	Textile - Lint free Cotton		



**Referenced Information**

Manuals/Drawings	References/Sheets
AMM	06-20-00, Page Block 001 06-31-53, Page Block 001
CML	CONSUMABLE MATERIAL LIST (CML)
SRM	51-44-00 51-46-00 51-48-00

**Procedure**

- (a) Standard practices given in this procedure:
  - 1 For the FR identification, refer to Ref. AMM 06-31-53, Page Block 001.
  - 2 For the identification of zones, refer to Ref. AMM 06-20-00, Page Block 001.
  - 3 For the specification of Material application codes given in this Service Bulletin, refer to Ref. CML.
  - 4 Get fastener hole diameters and drill data in accordance with Ref. SRM 51-44-00.
  - 5 Do the cold working of the fastener holes in accordance with Ref. SRM 51-48-00.
  - 6 Get the fasteners holes countersink data in accordance with Ref. SRM 51-46-00.
- (b) Do a check of the existing hole diameters and compare with the values of the starting hole diameters as shown in Ref. Fig. Cold Working of the Fastener Holes of the Frame 16 Double Joggle Area, on the LH Side SHEET 2:
  - 1 In case the existing hole diameter is more than or equal to the minimum starting hole diameter, please contact AIRBUS for further instructions before next flight.
  - 2 In case the existing hole diameter is less than the minimum starting hole diameter, do the next step.
- (c) Oversize the fastener holes to the correct starting hole diameters given in Ref. Fig. Cold Working of the Fastener Holes of the Frame 16 Double Joggle Area, on the LH Side SHEET 2.  
Use FTI tools list No:
  - 1 DURABLE TOOLING DKA3205313811
  - or
  - Use WCI tools list No:
  - 1 DURABLE TOOLING DKA3205313811
- (d) Clean the drilled areas with:
  - Textile - Lint free Cotton 14SBA1
  - and
  - Non Aqueous Cleaner - 08BAA9
  - General
- (e) Do a cold working of the fastener holes:

1 Install the sleeves in accordance with the orientation given in Ref. Fig. Cold Working of the Fastener Holes of the Frame 16 Double Joggle Area, on the LH Side SHEET 1.

Use FTI tools list No:

1 EXPENDABLE TOOLING EKA3205313811

or

Use WCI tools list No:

1 EXPENDABLE TOOLING EKA3205313811

2 Do the cold expansion of the fastener holes.

Use FTI tools list No:

1 CAPITAL TOOLING FTIA3205313811

or

Use WCI tools list No:

1 CAPITAL TOOLING WCIA3205313811

3 Remove the sleeves.

(f) Ream the fastener holes to the final hole diameters given in Ref. Fig. Cold Working of the Fastener Holes of the Frame 16 Double Joggle Area, on the LH Side SHEET 2.

Use FTI tools list No:

1 DURABLE TOOLING DKA3205313811

or

Use WCI tools list No:

1 DURABLE TOOLING DKA3205313811

(g) Clean the drilled areas with:

Textile - Lint free Cotton 14SBA1  
and

Non Aqueous Cleaner - 08BAA9  
General

(h) Do a countersink to the related fastener head depth.

**CONF 003**

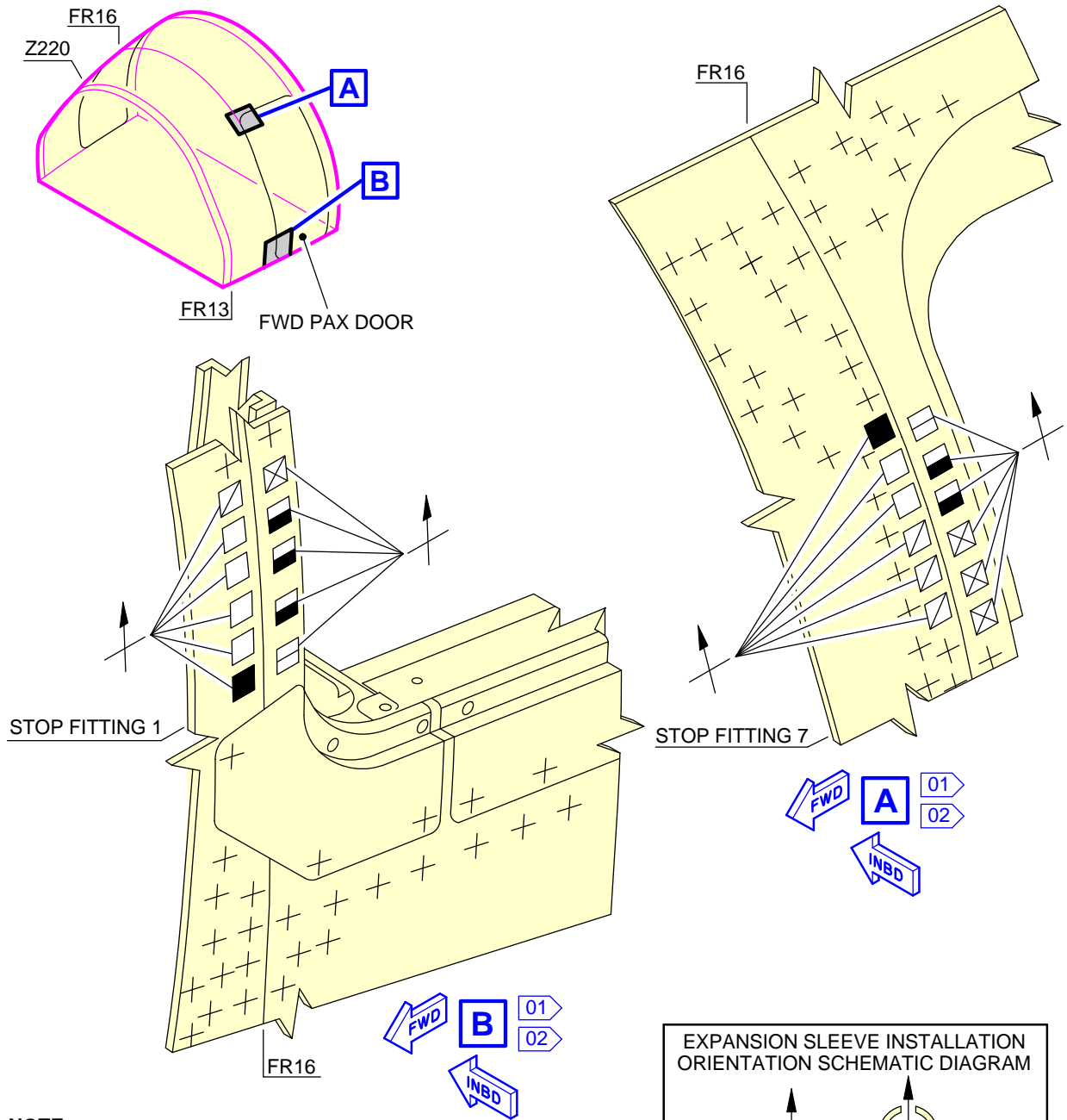

**NOTE:**  
REFER TO SHEET 02 FOR THE APPLICABLE FASTENERS.

+ FASTENERS NOT AFFECTED.

- 01** APPLY A NEW INTERNAL PROTECTIVE FINISH WITH MATERIAL No 04EAC2 AND MATERIAL No 04JME4. ON THE TOP OF THE INTERNAL PROTECTIVE FINISH, APPLY MATERIAL No 12ABD1.
- 02** APPLY A NEW EXTERNAL PROTECTIVE FINISH WITH MATERIAL No 04CMA2, MATERIAL No 04EAC2 AND MATERIAL No 04JAA3.

ICN-A320-A-53XX1381-A-FAPE3-00A36-A-001-01

Figure ICN-A320-A-53XX1381-A-FAPE3-00A36-A-001-01 SHEET 1/2

**CONF 003**

HOLE SYMBOL	OLD ITEM	NEW ITEM	PART NUMBER	DESCRIPTION	STDN	STARTING HOLE DIAMETER		FINAL HOLE DIAMETER		SIZE/FIT TYPE	NOTE
						MIN	MAX	MIN	MAX		
■ <sub>N</sub>	(1)	1	EN6114K4Y13	BOLT	8-1-N	6.400 mm (0.2520 in)	6.450 mm (0.2539 in)	7.050 mm (0.2776 in)	7.089 mm (0.2790 in)	SECOND OVERSIZE INTERFERENCE FIT	03
	(2)	2	ASNA2531-4	NUT							
□ <sub>N</sub>	(3)	3	EN6114K4Y11	BOLT	8-1-N	6.400 mm (0.2520 in)	6.450 mm (0.2539 in)	7.050 mm (0.2776 in)	7.089 mm (0.2790 in)	SECOND OVERSIZE INTERFERENCE FIT	03
	(2)	2	ASNA2531-4	NUT							
▣ <sub>N</sub>	(4)	4	EN6114K3A8	BOLT	6-1-N	4.920 mm (0.1937 in)	4.960 mm (0.1952 in)	5.467 mm (0.2153 in)	5.507 mm (0.2168 in)	NOMINAL SIZE INTERFERENCE FIT	03
	(5)	5	ASNA2531-3A	NUT							
▢ <sub>N</sub>	(6)	6	EN6114K5Y14	BOLT	10-1-N	7.950 mm (0.3130 in)	8.030 mm (0.3161 in)	8.636 mm (0.3400 in)	8.676 mm (0.3415 in)	SECOND OVERSIZE INTERFERENCE FIT	03
	(7)	7	ASNA2531-5	NUT							
■ <sub>N</sub>	(8)	8	EN6114K5Y12	BOLT	10-1-N	7.950 mm (0.3130 in)	8.030 mm (0.3161 in)	8.636 mm (0.3400 in)	8.676 mm (0.3415 in)	SECOND OVERSIZE INTERFERENCE FIT	03
	(7)	7	ASNA2531-5	NUT							
▣ <sub>N</sub>	(12)	12	EN6114K4Y9	BOLT	8-1-N	6.400 mm (0.2520 in)	6.450 mm (0.2539 in)	7.050 mm (0.2776 in)	7.089 mm (0.2790 in)	SECOND OVERSIZE INTERFERENCE FIT	03
	(2)	2	ASNA2531-4	NUT							

**NOTE:**

⊥<sub>N</sub> HEAD ON NEAR SIDE.

03 WET-INSTALL THE FASTENERS WITH MATERIAL No 06AAB1.

ICN-A320-A-53XX1381-A-FAPE3-00A37-A-001-01

Figure ICN-A320-A-53XX1381-A-FAPE3-00A37-A-001-01 SHEET 2/2

Cold Working of the Fastener Holes of the Frame 16 Double Joggle Area, on the LH Side

**CONF 001**

**(4) Task A320-A-53-XX-1381-01001-720A-A - Install the Fasteners on the Frame 16 Double Joggle Area, on the LH Side**

**Job Set-Up Information**

**Working Area**

Impacted Zone	Access / Work Location	
220	Access	Door 831
	Work location	Frame 16

**Manpower/Resources/Skills**

<b>Man-hours</b>	7.75 h
<b>Minimum Number of person</b>	1
<b>Elapsed Time</b>	7.75 h
<b>Skills</b>	Airframe

**Material necessary to do the job**

Consumables				
ITEM	REFERENCE CML	DESCRIPTION	DRAWING	SEE NOTES
	04CMA2	Wash Primer - - - Structure		
	04EAC2	Primer Polyurethane Paint - - CorrosionInhibiting Structure		
	04JAA3	Top Coat Polyurethane - - - External Structure		
	04JME4	Top Coat Polyurethane - - Grey InternalStructure		
	06AAB1	Polysulfide Sealant - General Purpose Fillet		
	08BAA9	Non Aqueous Cleaner - General		
	12ABD1	Corrosion Preventive Compound - Water Displacing Ultra-thin Film		
	14SBA1	Textile - Lint free Cotton		

Part kit 531381A01R01					
ITEM	PART No.	QTY (UM)	KEYWORD	DRAWING	SEE NOTES
1	EN6114K4Y13	2	BOLT		
2	ASNA2531-4	12	NUT		
3	EN6114K4Y11	6	BOLT		
4	EN6114K3A8	4	BOLT		
5	ASNA2531-3A	4	NUT		
6	EN6114K5Y14	2	BOLT		
7	ASNA2531-5	7	NUT		
8	EN6114K5Y12	5	BOLT		
9	EN6114K4Y10	4	BOLT		

**Referenced Information**

Manuals/Drawings	References/Sheets
AMM	06-20-00, Page Block 001 06-31-53, Page Block 001 Task 20-21-11-911-001
CML	CONSUMABLE MATERIAL LIST (CML)
SRM	51-24-00 51-40-00 51-42-00 51-43-00 51-75-12

**Procedure**

- (a) Standard practices given in this procedure:
  - 1 For the FR identification, refer to Ref. AMM 06-31-53, Page Block 001.
  - 2 For the identification of zones, refer to Ref. AMM 06-20-00, Page Block 001.
  - 3 For the specification of Material application codes given in this Service Bulletin, refer to Ref. CML.
  - 4 Remove and install fasteners in accordance with Ref. SRM 51-42-00.
  - 5 Get alternative and substitute fastener data in accordance with Ref. SRM 51-43-00.
  - 6 If alternative and substitute fasteners have to be used, you must make sure that the associated nut/collar are compatible in accordance with Ref. SRM 51-40-00 'Mating Part' column.
  - 7 If the length of any fastener specified in this Service Bulletin does not meet installation standards given in SRM Chapter 51, then a fastener of the same specification, or an approved substitute, with a length which meets the installation standards given in SRM Chapter 51 may be used. In addition, washers may be installed for fastener grip length in accordance with SRM Chapter 51.
  - 8 Apply sealant in accordance with Ref. SRM 51-24-00.
  - 9 To torque tighten the standard threaded fasteners, refer to Ref. AMM Task 20-21-11-911-001.
  - 10 Renew the protective finish in accordance with Ref. SRM 51-75-12.
- (b) Install the fasteners on the Frame 16 double joggle area:
  - 1 Wet install the fasteners:  
Refer to Ref. Fig. Cold Working of the Fastener Holes of the Frame 16 Double Joggle Area, on the LH Side
  - 2 BOLT EN6114K4Y13 Item 1
  - 6 BOLT EN6114K4Y11 Item 3
  - 4 BOLT EN6114K3A8 Item 4
  - 2 BOLT EN6114K5Y14 Item 6
  - 5 BOLT EN6114K5Y12 Item 8
  - 4 BOLT EN6114K4Y10 Item 9

12	NUT	ASNA2531-4	Item 2
7	NUT	ASNA2531-5	Item 7
4	NUT-HEXAGONAL with:	ASNA2531-3A	Item 5

Polysulfide Sealant - 06AAB1  
General Purpose Fillet

2 Clean the work areas with:

Textile - Lint free Cotton 14SBA1  
and

Non Aqueous Cleaner - 08BAA9  
General

(c) Apply protective finish on the new fasteners:  
Refer to Ref. Fig. Cold Working of the Fastener Holes of the Frame 16 Double  
Joggle Area, on the LH Side

1 For the internal protective finish, apply:

Primer Polyurethane 04EAC2  
Paint - -  
CorrosionInhibiting  
Structure  
and

Top Coat Polyurethane - 04JME4  
- Grey InternalStructure  
and

Corrosion Preventive 12ABD1  
Compound - Water  
Displacing Ultra-thin  
Film

2 For the external protective finish, apply:

Wash Primer - - - 04CMA2  
Structure  
and

Primer Polyurethane 04EAC2  
Paint - -  
CorrosionInhibiting  
Structure  
and

Top Coat Polyurethane - 04JAA3  
- - External Structure

**CONF 001**

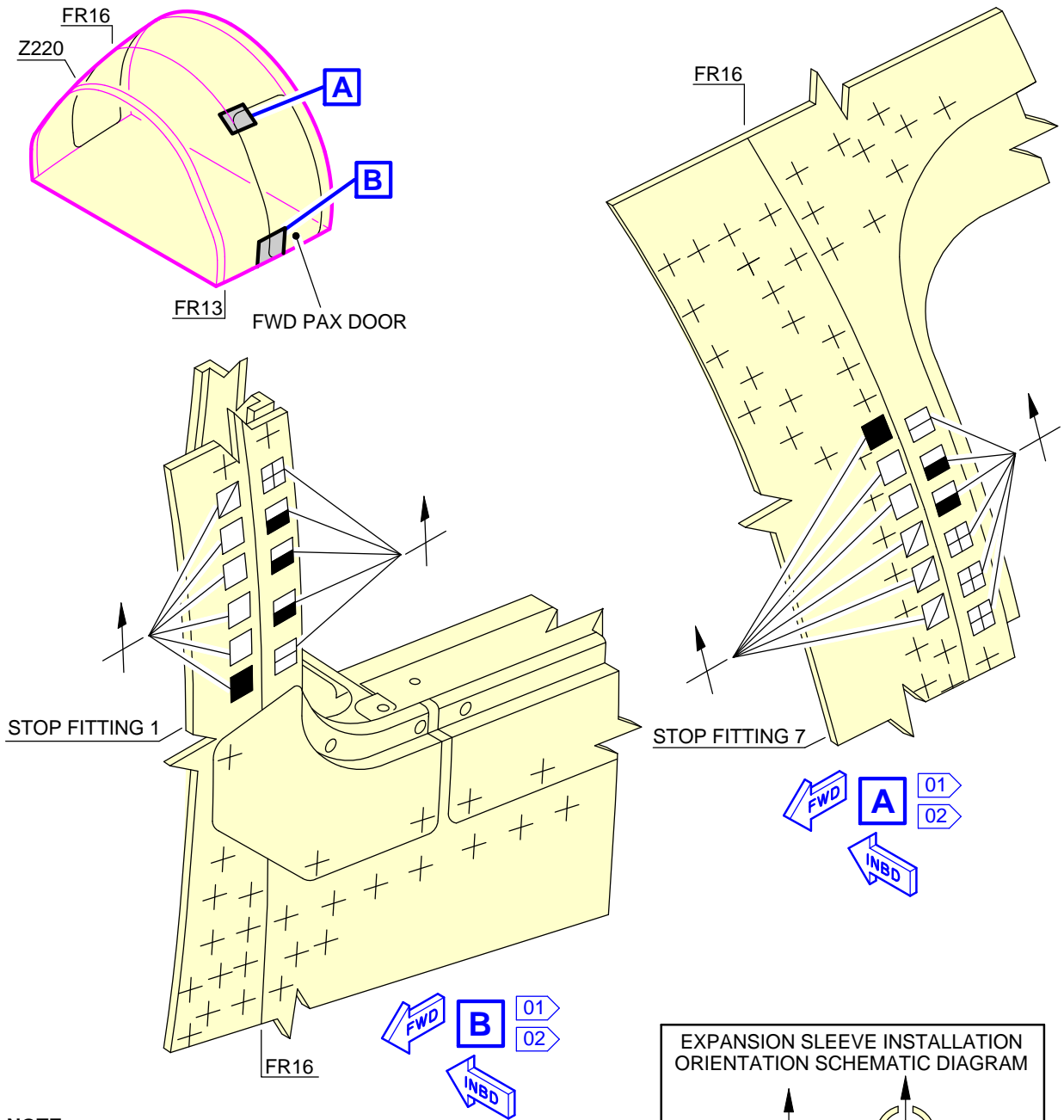

**NOTE:**  
REFER TO SHEET 02 FOR THE APPLICABLE FASTENERS.

+ FASTENERS NOT AFFECTED.

- 01** APPLY A NEW INTERNAL PROTECTIVE FINISH WITH MATERIAL No 04EAC2 AND MATERIAL No 04JME4. ON THE TOP OF THE INTERNAL PROTECTIVE FINISH, APPLY MATERIAL No 12ABD1.
- 02** APPLY A NEW EXTERNAL PROTECTIVE FINISH WITH MATERIAL No 04CMA2, MATERIAL No 04EAC2 AND MATERIAL No 04JAA3.

ICN-A320-A-53XX1381-A-FAPE3-00A32-A-001-01

Figure ICN-A320-A-53XX1381-A-FAPE3-00A32-A-001-01 SHEET 1/2



CONF 001

HOLE SYMBOL	OLD ITEM	NEW ITEM	PART NUMBER	DESCRIPTION	STDN	STARTING HOLE DIAMETER		FINAL HOLE DIAMETER		SIZE/FIT TYPE	NOTE
						MIN	MAX	MIN	MAX		
■ <sub>N</sub>	(1)	1	EN6114K4Y13	BOLT	8-1-N	6.400 mm (0.2520 in)	6.450 mm (0.2539 in)	7.050 mm (0.2776 in)	7.089 mm (0.2790 in)	SECOND OVERSIZE INTERFERENCE FIT	03
	(2)	2	ASNA2531-4	NUT							
□ <sub>N</sub>	(3)	3	EN6114K4Y11	BOLT	8-1-N	6.400 mm (0.2520 in)	6.450 mm (0.2539 in)	7.050 mm (0.2776 in)	7.089 mm (0.2790 in)	SECOND OVERSIZE INTERFERENCE FIT	03
	(2)	2	ASNA2531-4	NUT							
▧ <sub>N</sub>	(4)	4	EN6114K3A8	BOLT	6-1-N	4.920 mm (0.1937 in)	4.960 mm (0.1952 in)	5.467 mm (0.2153 in)	5.507 mm (0.2168 in)	NOMINAL SIZE INTERFERENCE FIT	03
	(5)	5	ASNA2531-3A	NUT							
▩ <sub>N</sub>	(6)	6	EN6114K5Y14	BOLT	10-1-N	7.950 mm (0.3130 in)	8.030 mm (0.3161 in)	8.636 mm (0.3400 in)	8.676 mm (0.3415 in)	SECOND OVERSIZE INTERFERENCE FIT	03
	(7)	7	ASNA2531-5	NUT							
■ <sub>N</sub>	(8)	8	EN6114K5Y12	BOLT	10-1-N	7.950 mm (0.3130 in)	8.030 mm (0.3161 in)	8.636 mm (0.3400 in)	8.676 mm (0.3415 in)	SECOND OVERSIZE INTERFERENCE FIT	03
	(7)	7	ASNA2531-5	NUT							
▩ <sub>N</sub>	(9)	9	EN6114K4Y10	BOLT	8-1-N	6.400 mm (0.2520 in)	6.450 mm (0.2539 in)	7.050 mm (0.2776 in)	7.089 mm (0.2790 in)	SECOND OVERSIZE INTERFERENCE FIT	03
	(2)	2	ASNA2531-4	NUT							

NOTE:

▩<sub>N</sub> HEAD ON NEAR SIDE.

03 WET-INSTALL THE FASTENERS WITH MATERIAL No 06AAB1.

ICN-A320-A-53XX1381-A-FAPE3-00A33-A-001-01

Figure ICN-A320-A-53XX1381-A-FAPE3-00A33-A-001-01 SHEET 2/2

**CONF 002**

**(4) Task A320-A-53-XX-1381-01002-720A-A - Install the Fasteners on the Frame 16 Double Joggle Area, on the LH Side**

**Job Set-Up Information**

**Working Area**

Impacted Zone	Access / Work Location	
220	Access	Door 831
	Work location	Frame 16

**Manpower/Resources/Skills**

<b>Man-hours</b>	7.75 h
<b>Minimum Number of person</b>	1
<b>Elapsed Time</b>	7.75 h
<b>Skills</b>	Airframe

**Material necessary to do the job**

Consumables				
ITEM	REFERENCE CML	DESCRIPTION	DRAWING	SEE NOTES
	04CMA2	Wash Primer - - - Structure		
	04EAC2	Primer Polyurethane Paint - - CorrosionInhibiting Structure		
	04JAA3	Top Coat Polyurethane - - - External Structure		
	04JME4	Top Coat Polyurethane - - Grey InternalStructure		
	06AAB1	Polysulfide Sealant - General Purpose Fillet		
	08BAA9	Non Aqueous Cleaner - General		
	12ABD1	Corrosion Preventive Compound - Water Displacing Ultra-thin Film		
	14SBA1	Textile - Lint free Cotton		

Part kit 531381A02R01					
ITEM	PART No.	QTY (UM)	KEYWORD	DRAWING	SEE NOTES
1	EN6114K4Y13	2	BOLT		
2	ASNA2531-4	12	NUT		
3	EN6114K4Y11	6	BOLT		
4	EN6114K3A8	4	BOLT		
5	ASNA2531-3A	4	NUT		
6	EN6114K5Y14	2	BOLT		
7	ASNA2531-5	7	NUT		
8	EN6114K5Y12	5	BOLT		
9	EN6114K4Y10	1	BOLT		

Part kit 531381A02R01					
ITEM	PART No.	QTY (UM)	KEYWORD	DRAWING	SEE NOTES
12	EN6114K4Y9	3	BOLT		

**Referenced Information**

Manuals/Drawings	References/Sheets
AMM	06-20-00, Page Block 001 06-31-53, Page Block 001 Task 20-21-11-911-001
CML	CONSUMABLE MATERIAL LIST (CML)
SRM	51-24-00 51-40-00 51-42-00 51-43-00 51-75-12

**Procedure**

(a) Standard practices given in this procedure:

- 1 For the FR identification, refer to Ref. AMM 06-31-53, Page Block 001.
- 2 For the identification of zones, refer to Ref. AMM 06-20-00, Page Block 001.
- 3 For the specification of Material application codes given in this Service Bulletin, refer to Ref. CML.
- 4 Remove and install fasteners in accordance with Ref. SRM 51-42-00.
- 5 Get alternative and substitute fastener data in accordance with Ref. SRM 51-43-00.
- 6 If alternative and substitute fasteners have to be used, you must make sure that the associated nut/collar are compatible in accordance with Ref. SRM 51-40-00 'Mating Part' column.
- 7 If the length of any fastener specified in this Service Bulletin does not meet installation standards given in SRM Chapter 51, then a fastener of the same specification, or an approved substitute, with a length which meets the installation standards given in SRM Chapter 51 may be used. In addition, washers may be installed for fastener grip length in accordance with SRM Chapter 51.
- 8 Apply sealant in accordance with Ref. SRM 51-24-00.
- 9 To torque tighten the standard threaded fasteners, refer to Ref. AMM Task 20-21-11-911-001.
- 10 Renew the protective finish in accordance with Ref. SRM 51-75-12.

(b) Install the fasteners on the Frame 16 double joggle area:

- 1 Wet install the fasteners:  
Refer to Ref. Fig. Cold Working of the Fastener Holes of the Frame 16 Double Joggle Area, on the LH Side
- 2 BOLT EN6114K4Y13 Item 1
- 6 BOLT EN6114K4Y11 Item 3
- 4 BOLT EN6114K3A8 Item 4

2	BOLT	EN6114K5Y14	Item 6
5	BOLT	EN6114K5Y12	Item 8
1	BOLT	EN6114K4Y10	Item 9
3	BOLT	EN6114K4Y9	Item 12
12	NUT	ASNA2531-4	Item 2
4	NUT-HEXAGONAL	ASNA2531-3A	Item 5
7	NUT with:	ASNA2531-5	Item 7

Polysulfide Sealant - 06AAB1  
General Purpose Fillet

2 Clean the work areas with:

Textile - Lint free Cotton 14SBA1  
and

Non Aqueous Cleaner - 08BAA9  
General

(c) Apply protective finish on the new fasteners:  
Refer to Ref. Fig. Cold Working of the Fastener Holes of the Frame 16 Double  
Joggle Area, on the LH Side

1 For the internal protective finish, apply:

Primer Polyurethane 04EAC2  
Paint - -  
CorrosionInhibiting  
Structure  
and

Top Coat Polyurethane - 04JME4  
- Grey InternalStructure  
and

Corrosion Preventive 12ABD1  
Compound - Water  
Displacing Ultra-thin  
Film

2 For the external protective finish, apply:

Wash Primer - - - 04CMA2  
Structure  
and

Primer Polyurethane 04EAC2  
Paint - -  
CorrosionInhibiting  
Structure  
and

Top Coat Polyurethane - 04JAA3  
- - External Structure

**CONF 002**

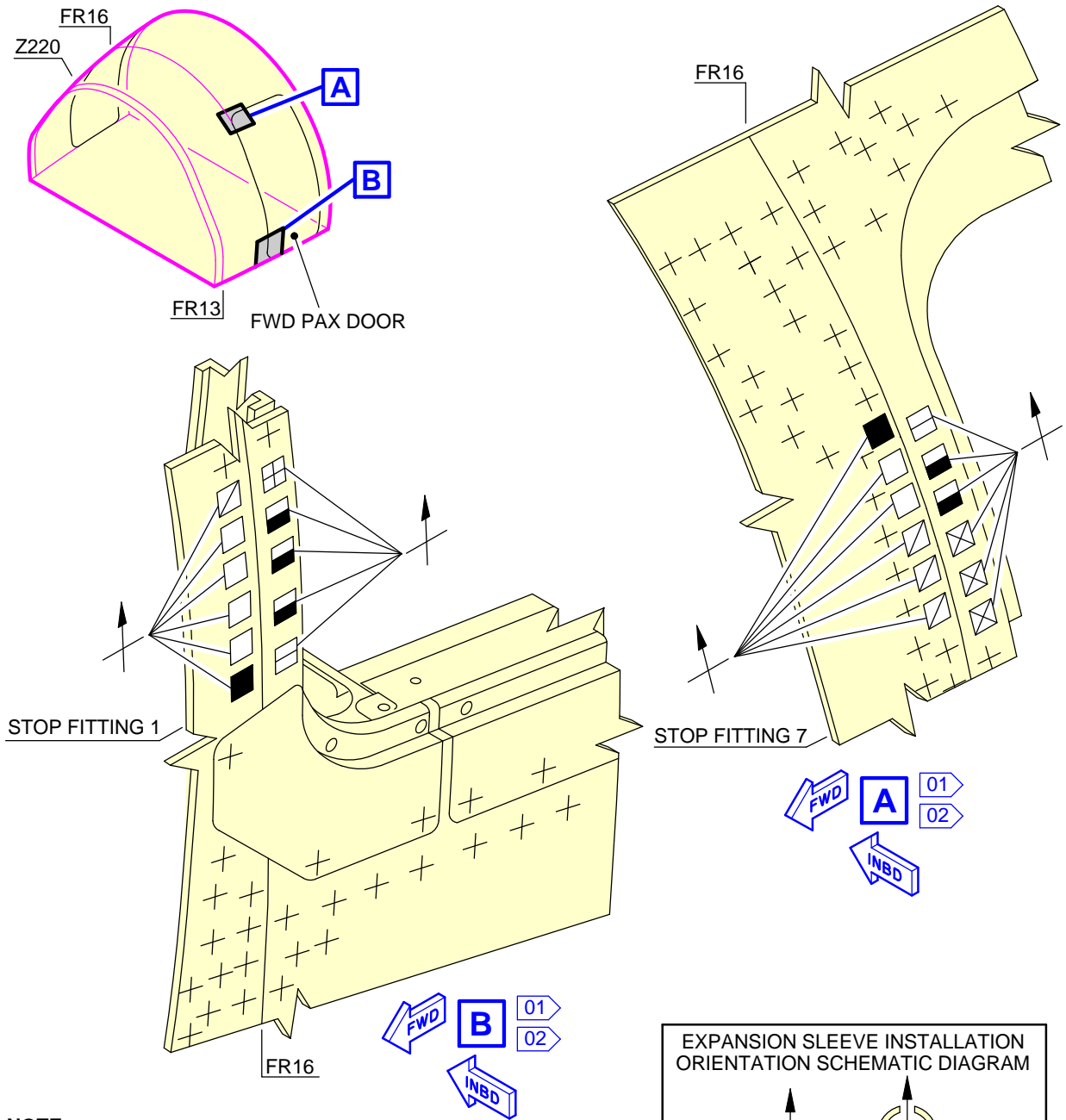

**NOTE:**  
REFER TO SHEET 02 FOR THE APPLICABLE FASTENERS.

+ FASTENERS NOT AFFECTED.

**01** APPLY A NEW INTERNAL PROTECTIVE FINISH WITH MATERIAL No 04EAC2 AND MATERIAL No 04JME4. ON THE TOP OF THE INTERNAL PROTECTIVE FINISH, APPLY MATERIAL No 12ABD1.

**02** APPLY A NEW EXTERNAL PROTECTIVE FINISH WITH MATERIAL No 04CMA2, MATERIAL No 04EAC2 AND MATERIAL No 04JAA3.

ICN-A320-A-53XX1381-A-FAPE3-00A34-A-001-01

Figure ICN-A320-A-53XX1381-A-FAPE3-00A34-A-001-01 SHEET 1/2

**CONF 002**

HOLE SYMBOL	OLD ITEM	NEW ITEM	PART NUMBER	DESCRIPTION	STDN	STARTING HOLE DIAMETER		FINAL HOLE DIAMETER		SIZE/FIT TYPE	NOTE
						MIN	MAX	MIN	MAX		
■ N	(1)	1	EN6114K4Y13	BOLT	8-1-N	6.400 mm (0.2520 in)	6.450 mm (0.2539 in)	7.050 mm (0.2776 in)	7.089 mm (0.2790 in)	SECOND OVERSIZE INTERFERENCE FIT	03
	(2)	2	ASNA2531-4	NUT							
□ N	(3)	3	EN6114K4Y11	BOLT	8-1-N	6.400 mm (0.2520 in)	6.450 mm (0.2539 in)	7.050 mm (0.2776 in)	7.089 mm (0.2790 in)	SECOND OVERSIZE INTERFERENCE FIT	03
	(2)	2	ASNA2531-4	NUT							
▧ N	(4)	4	EN6114K3A8	BOLT	6-1-N	4.920 mm (0.1937 in)	4.960 mm (0.1952 in)	5.467 mm (0.2153 in)	5.507 mm (0.2168 in)	NOMINAL SIZE INTERFERENCE FIT	03
	(5)	5	ASNA2531-3A	NUT							
▩ N	(6)	6	EN6114K5Y14	BOLT	10-1-N	7.950 mm (0.3130 in)	8.030 mm (0.3161 in)	8.636 mm (0.3400 in)	8.676 mm (0.3415 in)	SECOND OVERSIZE INTERFERENCE FIT	03
	(7)	7	ASNA2531-5	NUT							
■ N	(8)	8	EN6114K5Y12	BOLT	10-1-N	7.950 mm (0.3130 in)	8.030 mm (0.3161 in)	8.636 mm (0.3400 in)	8.676 mm (0.3415 in)	SECOND OVERSIZE INTERFERENCE FIT	03
	(7)	7	ASNA2531-5	NUT							
▩ N	(9)	9	EN6114K4Y10	BOLT	8-1-N	6.400 mm (0.2520 in)	6.450 mm (0.2539 in)	7.050 mm (0.2776 in)	7.089 mm (0.2790 in)	SECOND OVERSIZE INTERFERENCE FIT	03
	(2)	2	ASNA2531-4	NUT							
▧ N	(12)	12	EN6114K4Y9	BOLT	8-1-N	6.400 mm (0.2520 in)	6.450 mm (0.2539 in)	7.050 mm (0.2776 in)	7.089 mm (0.2790 in)	SECOND OVERSIZE INTERFERENCE FIT	03
	(2)	2	ASNA2531-4	NUT							

**NOTE:**

⊥<sub>N</sub> HEAD ON NEAR SIDE.

03 WET-INSTALL THE FASTENERS WITH MATERIAL No 06AAB1.

ICN-A320-A-53XX1381-A-FAPE3-00A35-A-001-01

Figure ICN-A320-A-53XX1381-A-FAPE3-00A35-A-001-01 SHEET 2/2

**CONF 003**

**(4) Task A320-A-53-XX-1381-01003-720A-A - Install the Fasteners on the Frame 16 Double Joggle Area, on the LH Side**

**Job Set-Up Information**

**Working Area**

Impacted Zone	Access / Work Location	
220	Access	Door 831
	Work location	Frame 16

**Manpower/Resources/Skills**

<b>Man-hours</b>	7.75 h
<b>Minimum Number of person</b>	1
<b>Elapsed Time</b>	7.75 h
<b>Skills</b>	Airframe

**Material necessary to do the job**

Consumables				
ITEM	REFERENCE CML	DESCRIPTION	DRAWING	SEE NOTES
	04CMA2	Wash Primer - - - Structure		
	04EAC2	Primer Polyurethane Paint - - CorrosionInhibiting Structure		
	04JAA3	Top Coat Polyurethane - - - External Structure		
	04JME4	Top Coat Polyurethane - - Grey InternalStructure		
	06AAB1	Polysulfide Sealant - General Purpose Fillet		
	08BAA9	Non Aqueous Cleaner - General		
	12ABD1	Corrosion Preventive Compound - Water Displacing Ultra-thin Film		
	14SBA1	Textile - Lint free Cotton		

Part kit 531381A03R01					
ITEM	PART No.	QTY (UM)	KEYWORD	DRAWING	SEE NOTES
1	EN6114K4Y13	2	BOLT		
2	ASNA2531-4	12	NUT		
3	EN6114K4Y11	6	BOLT		
4	EN6114K3A8	4	BOLT		
5	ASNA2531-3A	4	NUT		
6	EN6114K5Y14	2	BOLT		
7	ASNA2531-5	7	NUT		
8	EN6114K5Y12	5	BOLT		
12	EN6114K4Y9	4	BOLT		

**Referenced Information**

Manuals/Drawings	References/Sheets
AMM	06-20-00, Page Block 001 06-31-53, Page Block 001 Task 20-21-11-911-001
CML	CONSUMABLE MATERIAL LIST (CML)
SRM	51-24-00 51-40-00 51-42-00 51-43-00 51-75-12

**Procedure**

- (a) Standard practices given in this procedure:
  - 1 For the FR identification, refer to Ref. AMM 06-31-53, Page Block 001.
  - 2 For the identification of zones, refer to Ref. AMM 06-20-00, Page Block 001.
  - 3 For the specification of Material application codes given in this Service Bulletin, refer to Ref. CML.
  - 4 Remove and install fasteners in accordance with Ref. SRM 51-42-00.
  - 5 Get alternative and substitute fastener data in accordance with Ref. SRM 51-43-00.
  - 6 If alternative and substitute fasteners have to be used, you must make sure that the associated nut/collar are compatible in accordance with Ref. SRM 51-40-00 'Mating Part' column.
  - 7 If the length of any fastener specified in this Service Bulletin does not meet installation standards given in SRM Chapter 51, then a fastener of the same specification, or an approved substitute, with a length which meets the installation standards given in SRM Chapter 51 may be used. In addition, washers may be installed for fastener grip length in accordance with SRM Chapter 51.
  - 8 Apply sealant in accordance with Ref. SRM 51-24-00.
  - 9 To torque tighten the standard threaded fasteners, refer to Ref. AMM Task 20-21-11-911-001.
  - 10 Renew the protective finish in accordance with Ref. SRM 51-75-12.
- (b) Install the fasteners on the Frame 16 double joggle area:
  - 1 Wet install the fasteners:  
Refer to Ref. Fig. Cold Working of the Fastener Holes of the Frame 16 Double Joggle Area, on the LH Side
  - 2 BOLT EN6114K4Y13 Item 1
  - 6 BOLT EN6114K4Y11 Item 3
  - 4 BOLT EN6114K3A8 Item 4
  - 2 BOLT EN6114K5Y14 Item 6
  - 5 BOLT EN6114K5Y12 Item 8
  - 4 BOLT EN6114K4Y9 Item 12



12	NUT	ASNA2531-4	Item 2
4	NUT-HEXAGONAL	ASNA2531-3A	Item 5
7	NUT with:	ASNA2531-5	Item 7

Polysulfide Sealant - 06AAB1  
General Purpose Fillet

2 Clean the work areas with:

Textile - Lint free Cotton 14SBA1  
and

Non Aqueous Cleaner - 08BAA9  
General

(c) Apply protective finish on the new fasteners:  
Refer to Ref. Fig. Cold Working of the Fastener Holes of the Frame 16 Double  
Joggle Area, on the LH Side

1 For the internal protective finish, apply:

Primer Polyurethane 04EAC2  
Paint - -  
CorrosionInhibiting  
Structure  
and

Top Coat Polyurethane - 04JME4  
- Grey InternalStructure  
and

Corrosion Preventive 12ABD1  
Compound - Water  
Displacing Ultra-thin  
Film

2 For the external protective finish, apply:

Wash Primer - - - 04CMA2  
Structure  
and

Primer Polyurethane 04EAC2  
Paint - -  
CorrosionInhibiting  
Structure  
and

Top Coat Polyurethane - 04JAA3  
- - External Structure

**CONF 003**

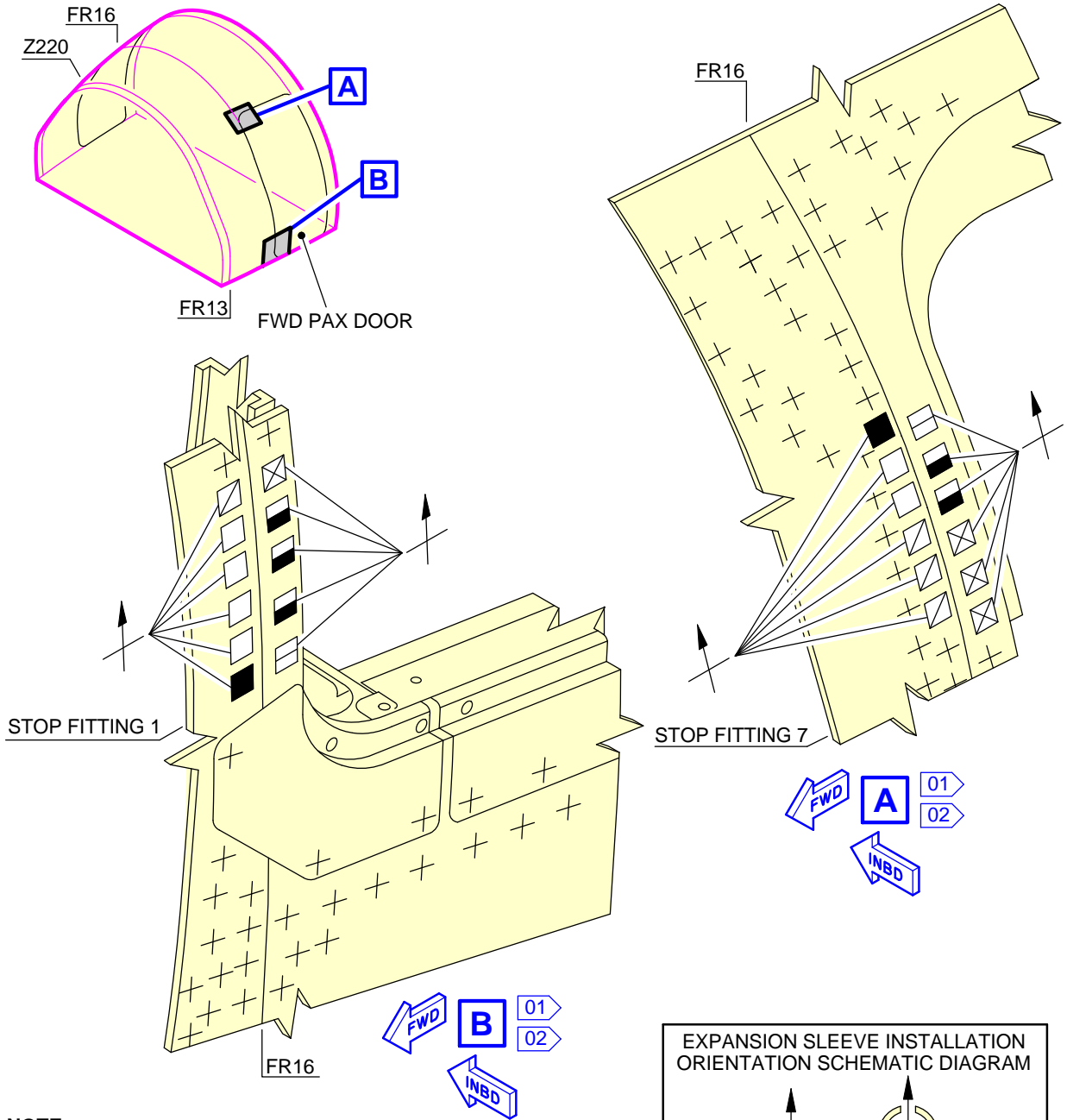

**NOTE:**  
REFER TO SHEET 02 FOR THE APPLICABLE FASTENERS.

+ FASTENERS NOT AFFECTED.

- 01** APPLY A NEW INTERNAL PROTECTIVE FINISH WITH MATERIAL No 04EAC2 AND MATERIAL No 04JME4. ON THE TOP OF THE INTERNAL PROTECTIVE FINISH, APPLY MATERIAL No 12ABD1.
- 02** APPLY A NEW EXTERNAL PROTECTIVE FINISH WITH MATERIAL No 04CMA2, MATERIAL No 04EAC2 AND MATERIAL No 04JAA3.

ICN-A320-A-53XX1381-A-FAPE3-00A36-A-001-01

Figure ICN-A320-A-53XX1381-A-FAPE3-00A36-A-001-01 SHEET 1/2

**CONF 003**

HOLE SYMBOL	OLD ITEM	NEW ITEM	PART NUMBER	DESCRIPTION	STDN	STARTING HOLE DIAMETER		FINAL HOLE DIAMETER		SIZE/FIT TYPE	NOTE
						MIN	MAX	MIN	MAX		
■ <sub>N</sub>	(1)	1	EN6114K4Y13	BOLT	8-1-N	6.400 mm (0.2520 in)	6.450 mm (0.2539 in)	7.050 mm (0.2776 in)	7.089 mm (0.2790 in)	SECOND OVERSIZE INTERFERENCE FIT	03
	(2)	2	ASNA2531-4	NUT							
□ <sub>N</sub>	(3)	3	EN6114K4Y11	BOLT	8-1-N	6.400 mm (0.2520 in)	6.450 mm (0.2539 in)	7.050 mm (0.2776 in)	7.089 mm (0.2790 in)	SECOND OVERSIZE INTERFERENCE FIT	03
	(2)	2	ASNA2531-4	NUT							
▣ <sub>N</sub>	(4)	4	EN6114K3A8	BOLT	6-1-N	4.920 mm (0.1937 in)	4.960 mm (0.1952 in)	5.467 mm (0.2153 in)	5.507 mm (0.2168 in)	NOMINAL SIZE INTERFERENCE FIT	03
	(5)	5	ASNA2531-3A	NUT							
▢ <sub>N</sub>	(6)	6	EN6114K5Y14	BOLT	10-1-N	7.950 mm (0.3130 in)	8.030 mm (0.3161 in)	8.636 mm (0.3400 in)	8.676 mm (0.3415 in)	SECOND OVERSIZE INTERFERENCE FIT	03
	(7)	7	ASNA2531-5	NUT							
■ <sub>N</sub>	(8)	8	EN6114K5Y12	BOLT	10-1-N	7.950 mm (0.3130 in)	8.030 mm (0.3161 in)	8.636 mm (0.3400 in)	8.676 mm (0.3415 in)	SECOND OVERSIZE INTERFERENCE FIT	03
	(7)	7	ASNA2531-5	NUT							
▣ <sub>N</sub>	(12)	12	EN6114K4Y9	BOLT	8-1-N	6.400 mm (0.2520 in)	6.450 mm (0.2539 in)	7.050 mm (0.2776 in)	7.089 mm (0.2790 in)	SECOND OVERSIZE INTERFERENCE FIT	03
	(2)	2	ASNA2531-4	NUT							

**NOTE:**

⊥<sub>N</sub> HEAD ON NEAR SIDE.

03 WET-INSTALL THE FASTENERS WITH MATERIAL No 06AAB1.

ICN-A320-A-53XX1381-A-FAPE3-00A37-A-001-01

Figure ICN-A320-A-53XX1381-A-FAPE3-00A37-A-001-01 SHEET 2/2

Cold Working of the Fastener Holes of the Frame 16 Double Joggle Area, on the LH Side

**CONF ALL**

**D. PREPARATION FOR TEST**

None

**E. TEST**

**(1) Task A320-A-53-XX-1381-01001-390A-A - Testing**

**Job Set-Up Information**

**Manpower/Resources/Skills**

<b>Man-hours</b>	0.10 h
<b>Minimum Number of person</b>	1
<b>Elapsed Time</b>	0.10 h

**Referenced Information**

<b>Manuals/Drawings</b>	<b>References/Sheets</b>
AMM	Task 25-23-45-400-006 25-31-00 25-41-00

**Procedure**

This Service Bulletin requires the accomplishment of Tests given in other topics which are referenced in the table below:

<b>Paragraph</b>	<b>Task</b>
Ref. Task A320-A-53-XX-1381-01ZZZ-740Z-A	Ref. AMM Task 25-23-45-400-006
	Ref. AMM 25-31-00  <b>NOTE:</b> If removed, do the test after the installation of the FWD galleys between Frame 15 and Frame 16. To do this, refer to Ref. AMM 25-31-00. In this paragraph, you will find the cross-references of the installation task.
	Ref. AMM 25-41-00  <b>NOTE:</b> If removed, do the test after the installation of the FWD lavatories between Frame 15 and Frame 16. To do this, refer to Ref. AMM 25-41-00. In this paragraph, you will find the cross-references of the installation task.

**F. CLOSE-UP**

**(1) Task A320-A-53-XX-1381-01001-740A-A - Close-up**

**Job Set-Up Information**

**Manpower/Resources/Skills**

<b>Man-hours</b>	4.00 h
<b>Minimum Number of person</b>	1
<b>Elapsed Time</b>	4.00 h

**Referenced Information**

Manuals/Drawings	References/Sheets
AMM	Task 25-23-45-400-006 25-31-00 25-41-00 Task 25-80-00-400-001 Task 52-10-00-410-001

**Procedure**

- (a) If removed, install the electrical wire harnesses at Frame 16.
- (b) Install the insulation blankets at Frame 16, refer to Ref. AMM Task 25-80-00-400-001.
- (c) Install the removed lining panels at Frame 16, refer to Ref. AMM Task 25-23-45-400-006.
- (d) If removed, install the FWD galleys and lavatories between Frame 15 and Frame 16. To do this, refer to the paragraph 'Component Location' in the applicable ATA 25 'Description/Operation': for the galleys, refer to Ref. AMM 25-31-00; for the lavatories, Ref. AMM 25-41-00. In this paragraph, you will find the cross-references of the installation task.
- (e) Make sure that the work areas are clean and clear of tools and other items of equipment.
- (f) Close the passenger/crew Door 831, refer to Ref. AMM Task 52-10-00-410-001.
- (g) Remove the access platform(s).
- (h) Put the aircraft back to its initial configuration.

**G. ADMINISTRATIVE**

**(1) Task A320-A-53-XX-1381-01001-90AA-A - Administrative**

**Procedure**

Confirm in the applicable aircraft records that you have completed all the work defined in this Service Bulletin task set as required.

#### **APPENDIX**

#### **A. REPORTING SHEET**

TITLE:	FUSELAGE - NOSE FORWARD FUSELAGE - REDESIGN OF THE DOUBLE JOGGLE AREA FRAME 16 LHS
MODIFICATION No.:	160876P15989

#### **(1) SB Reporting status**

This Service Bulletin will only be incorporated into affected customized Maintenance and Flight Operations Products if it is duly reported to Airbus.

#### **(2) GENERAL information**

The SB Reporting policy is published in ISI 00.00.00135. This document provides information regarding: the SB Reporting means and benefits, the update of customized Maintenance Products and customized Flight Operations Products.

If this Service Bulletin has an operational impact, refer to paragraph "Flight Operations Products" for further information on the update of affected Flight Operations Products.

#### **(3) SB Reporting procedure**

Standard practice to report SB is to use the online reporting application on AirbusWorld.

Refer to ISI 00.00.00179:

- For complete information on reporting means to Airbus, Question 2 "What are the standard practices for SB Reporting?"
- If this SB requires previous or simultaneous accomplishment of other SBs, Question 3 "What about the reporting of prerequisite Service Bulletins?"

**NOTE:** ISI 00.00.00179 covers all the frequently asked questions about SB Reporting. It is revised on a regular basis.

**B. QUALITY PERCEPTION FORM**

Use this form to tell us what is your perception of the quality of this Service Bulletin.

The reported data that you provide us will be used to analyse areas of difficulties and to take corrective action to further improve the quality of our Service Bulletin.

We thank you for the time you have taken in completing this form.

Quality rating of this SB	4	3	2	1
Quality rating of the Accomplishment Instructions	4	3	2	1
Quality rating of the Illustrations	4	3	2	1
Is this SB easy to understand ?	Y / N			

**NOTE:** Please rate on a scale of 1 to 4, with 4 being the highest score

If you have difficulties in the accomplishment of this SB please quote below the area(s) and give a short description of the issue.

	Planning		Material		Instructions
X	Applicability	X	Tooling	X	Preparation
X	Reason	X	List of Materials Operator Supplied	X	Mod/Inspection
X	Manpower	X	Kit content	X	Test
X	References	X	Re-identification	X	Close-up
X	Publication			X	Illustrations
X	Industry Support				

Comments :

Operator :  
Name/Title

Date :

Please return this form to :

AIRBUS  
2, ROND POINT EMILE DEWOITINE  
31700 BLAGNAC  
FRANCE

Or via your Resident Customer Support Office.