



**AGENDA**  
**TOWNSHIP OF MAPLEWOOD**  
**Wednesday, July 5, 2023**

1. Statement
2. Roll Call
3. Salute to the American Flag
4. Mayor's Introduction
5. Swearing In
  - 5.a (JC/VD) RESOLUTION NO. 225 - 23  
RESOLUTION APPOINTING NEW POLICE CAPTAIN OF THE MAPLEWOOD  
POLICE DEPARTMENT (DA'SHAWN MARQUISE LAWSON)  
  
Oath of Office - Administered To Captain Lawson by the Township Clerk  
[225-23.docx](#)
  - 5.b (JC/ VD) RESOLUTION NO. 226 - 23  
RESOLUTION APPOINTING NEW POLICE LIEUTENANT OF THE MAPLEWOOD  
POLICE DEPARTMENT (SEAN PATRICK GEARREN)  
  
Oath of Office - Administered To Lieutenant Gearren by the Township Clerk  
[226-23.docx](#)
  - 5.c (JC/ VD) RESOLUTION NO. 227 - 23  
RESOLUTION APPOINTING NEW POLICE SERGEANT OF THE MAPLEWOOD  
POLICE DEPARTMENT (JASON PETER ZUHOWSKI)  
  
Oath of Office - Administered To Sergeant Zuhowski by the Township Clerk  
[227-23.docx](#)
6. Public Comment - Agenda Items only
7. Board of Health Meeting
  - 7.a Board of Health Meeting

8. Springfield Avenue Partnership Budget

- 8.a (VD/DD) RESOLUTION NUMBER 218-23  
RESOLUTION TO READ BY TITLE THE SPECIAL IMPROVEMENT DISTRICT  
BUDGET FOR 2023 SPRINGFIELD AVENUE PARTNERSHIP BUDGET

Motion

Second - Roll Call

Hearing on Budget

Close Hearing

[2023 MVA INTRODUCED BUDGET.pdf](#)

[Resolution 218-23 Read Budget by Title SAP 2023.doc](#)

- 8.b (VD/DD) RESOLUTION NUMBER 219-23  
CONFIRMING THE ASSESSMENT ROLE FOR THE SPECIAL IMPROVEMENT  
DISTRICT SPRINGFIELD AVENUE PARTNERSHIP AND THE PUBLIC HEARING  
FOR THE CONFIRMATION OF THE SPECIAL DISTRICT ASSESSMENTS

Motion

Second - Roll Call

[Resolution 219-23 SAP 2023 Budget & Assessment.doc](#)

9. Maplewood Village Alliance Budget

- 9.a (DE/VD) RESOLUTION NUMBER 220-23  
RESOLUTION TO READ BY TITLE THE SPECIAL IMPROVEMENT DISTRICT  
BUDGET FOR 2023 MAPLEWOOD VILLAGE ALLIANCE BUDGET

Motion

Second - Roll Call

Hearing on Budget

Close Hearing

[2023 SAP INTRODUCED BUDGET.pdf](#)

[Resolution 220-23 Read Budget by Title MVA 2023.doc](#)

- 9.b (DE/VD) RESOLUTION NUMBER 221-23  
CONFIRMING THE ASSESSMENT ROLE FOR THE SPECIAL IMPROVEMENT  
DISTRICT MAPLEWOOD VILLAGE ALLIANCE AND THE PUBLIC HEARING FOR  
THE CONFIRMATION OF THE SPECIAL DISTRICT ASSESSMENTS

Motion  
Second - Roll Call  
[Resolution 221-23 MVA 2023 Budget & Assessment.doc](#)

10. Report from Departments

10.a Finance Budget Report For June  
[06 JUNE 2023 BUDGET REPORT.pdf](#)

11. Administrative Reports

- a. Patrick Wherry, Township Administrator
- b. Roger Desiderio, Township Attorney
- c. Elizabeth J. Fritzen, Township Clerk

12. Reports from Elected Officials

- a. Committee Member Nancy Adams
- b. Committee Member Victor DeLuca
- c. Committee Member Jamaine Cripe
- d. Deputy Mayor Deborah Engel
- e. Mayor Dean Dafis

12.a Resolution 231-23

**RESOLUTION AUTHORIZING THE MAPLEWOOD PLANNING BOARD TO UNDERTAKE A PRELIMINARY INVESTIGATION TO DETERMINE WHETHER A PROPOSED AREA IS A REDEVELOPMENT AREA**  
[231-23.pdf](#)

13. Discussion Items

13.a Area in Need of Redevelopment Study - Block 12.02 in Maplewood Village / DD  
[AINR Study\\_Block 12.02\\_Maplewood\\_June 8 2023.pdf](#)

14. Consent Agenda

14.a Closed Session Minutes - June 20, 2023

14.b Resolution 214-23

Resolution appointing commissioner to the New Jersey Intergovernmental Insurance Fund (Patrick Wherry)  
[214-23.docx](#)

14.c Resolution 215-23

2023-2024 Plenary Retail Consumption License (Maplewood Spirit's LLC)  
[215-23.docx](#)

14.d Resolution 216-23

**RESOLUTION DETERMINING THE FORM AND OTHER DETAILS OF \$33,197,000 GENERAL OBLIGATION BONDS, SERIES 2023, CONSISTING OF \$32,003,000 GENERAL IMPROVEMENT BONDS AND \$1,194,000 POOL UTILITY BONDS, OF THE TOWNSHIP OF MAPLEWOOD, IN THE COUNTY OF ESSEX, NEW JERSEY,**

AND PROVIDING FOR THEIR SALE.

[Resolution 216-23 Aggregating Pool Utility Bonds \\$1,194,000.doc](#)

14.e Resolution 217-23

RESOLUTION PROVIDING FOR THE COMBINATION OF CERTAIN ISSUES OF POOL UTILITY BONDS OF THE TOWNSHIP OF MAPLEWOOD, IN THE COUNTY OF ESSEX, NEW JERSEY, INTO A SINGLE ISSUE OF BONDS AGGREGATING \$1,194,000 IN PRINCIPAL AMOUNT.

[Resolution 217-23 Determining Form and Sale \\$33,197,000.docx](#)

14.f RESOLUTION NUMBER 222-23

APPROVING EMERGENCY TEMPORARY APPROPRIATIONS

[Resolution 222-23 Emergency Temporary Budget Appropriation No. 6.doc](#)

14.g Resolution 223-23

RESOLUTION AUTHORIZING THE PURCHASE OF TWO LIFT WHEELCHAIRS FOR THE MAPLEWOOD COMMUNITY POOL (Outdoor Work Supply)

[Authorizing Purchase 2 Lift Chairs Resolution.docx](#)

14.h RESOLUTION #224-23

AUTHORIZATION FOR CHANGE ORDER FOR PROFESSIONAL ENVIRONMENTAL SERVICES FOR ASBESTOS ABATEMENT OVERSIGHT AND AIR SAMPLING AT MEMORIAL LIBRARY (**Matrix New World Engineering, Inc.**)

[RESOLUTION #224-23](#)

14.i Resolution 228-23

Bills & Claims

[BILL LIST 07\\_05\\_2023.pdf](#)

[Resolution 228-23 Bills and Claims \(July 5, 2023\) \(EJF\) final.doc](#)

14.j RESOLUTION NUMBER 229-23

AUTHORIZING ACCUMULATED COMPENSATORY TIME PAYMENT TO JASON ZUHOWSKI

[Resolution 229-23 Jason Zuhowski Comp Time Payout.doc](#)

15. Public Comment - Any Subject Matter

16. Adjournment to meet again on Tuesday, July, 18 2023 at the Maplewood Municipal Building

Signed Resolutions

Signed Resolutions

[7.5.23 \(214-229, 231\).pdf](#)

# **TOWNSHIP OF MAPLEWOOD**



## **RESOLUTION NO. 225 - 23**

### **RESOLUTION APPOINTING NEW POLICE CAPTAIN OF THE MAPLEWOOD POLICE DEPARTMENT (DA'SHAWN MARQUISE LAWSON)**

**WHEREAS**, a vacancy has occurred for the position of Captain of the Maplewood Police Department; and

**WHEREAS**, Da'Shawn Marquise Lawson has long served the Maplewood Police Department in many capacities; and

**WHEREAS**, Da'Shawn Marquise Lawson possesses all of the necessary qualifications to assume the duties of Captain of the Maplewood Police Department.

**NOW THEREFORE, BE IT RESOLVED** by the Township Committee of the Township of Maplewood, County of Essex, State of New Jersey that:

Effective July 5, 2023, Da'Shawn Marquise Lawson be and is hereby appointed as Captain of the Maplewood Police Department.

I, Elizabeth J. Fritzen, Township Clerk of the Township of Maplewood, in the County of Essex and State of New Jersey, do hereby certify that the foregoing is a true and correct copy of a Resolution adopted by the Township Committee of the Township of Maplewood, County of Essex, State of New Jersey, at a regular meeting of said Committee held on July 5, 2023.

**IN WITNESS WHEREOF**, I have hereunto set my hand and affixed the seal of the Township of Maplewood in the County of Essex and State of New Jersey, on this 5<sup>th</sup> day of July, 2023.

# **TOWNSHIP OF MAPLEWOOD**



## **RESOLUTION NO. 226 - 23**

### **RESOLUTION APPOINTING NEW POLICE LIEUTENANT OF THE MAPLEWOOD POLICE DEPARTMENT (SEAN PATRICK GEARREN)**

**WHEREAS**, a vacancy has occurred for the position of Lieutenant of the Maplewood Police Department; and

**WHEREAS**, Sean Patrick Gearren has long served the Maplewood Police Department in many capacities; and

**WHEREAS**, Sean Patrick Gearren possesses all of the necessary qualifications to assume the duties of Lieutenant of the Maplewood Police Department.

**NOW THEREFORE, BE IT RESOLVED** by the Township Committee of the Township of Maplewood, County of Essex, State of New Jersey that:

Effective July 5, 2023, Sean Patrick Gearren be and is hereby appointed as Lieutenant of the Maplewood Police Department.

I, Elizabeth J. Fritzen, Township Clerk of the Township of Maplewood, in the County of Essex and State of New Jersey, do hereby certify that the foregoing is a true and correct copy of a Resolution adopted by the Township Committee of the Township of Maplewood, County of Essex, State of New Jersey, at a regular meeting of said Committee held on July 5, 2023.

**IN WITNESS WHEREOF**, I have hereunto set my hand and affixed the seal of the Township of Maplewood in the County of Essex and State of New Jersey, on this 5<sup>th</sup> day of July, 2023.



# **TOWNSHIP OF MAPLEWOOD**



## **RESOLUTION NO. 227 - 23**

### **RESOLUTION APPOINTING NEW POLICE SERGEANT OF THE MAPLEWOOD POLICE DEPARTMENT (JASON PETER ZUHOWSKI)**

**WHEREAS**, a vacancy has occurred for the position of Sergeant of the Maplewood Police Department; and

**WHEREAS**, Jason Peter Zuhowski has long served the Maplewood Police Department in many capacities; and

**WHEREAS**, Jason Peter Zuhowski possesses all of the necessary qualifications to assume the duties of Sergeant of the Maplewood Police Department.

**NOW THEREFORE, BE IT RESOLVED** by the Township Committee of the Township of Maplewood, County of Essex, State of New Jersey that:

Effective July 5, 2023, Jason Peter Zuhowski be and is hereby appointed as Sergeant of the Maplewood Police Department.

I, Elizabeth J. Fritzen, Township Clerk of the Township of Maplewood, in the County of Essex and State of New Jersey, do hereby certify that the foregoing is a true and correct copy of a Resolution adopted by the Township Committee of the Township of Maplewood, County of Essex, State of New Jersey, at a regular meeting of said Committee held on July 5, 2023.

**IN WITNESS WHEREOF**, I have hereunto set my hand and affixed the seal of the Township of Maplewood in the County of Essex and State of New Jersey, on this 5<sup>th</sup> day of July, 2023.

# BOH Minutes, June 7, 2023

## Virtual Meeting

BOH Meeting start: 7:49 pm

Opening Statement read by Secretary/ Township Clerk

Present: Mayor Dafis, Mr. DeLuca, Ms. Cripe, Ms. Adams, Ms. Engel

A resolution was read by the Clerk stating that as permitted by the Open Public Meetings Act, stipulating that active participation by the public is limited to observation as set forth in the Agenda.

Ayes: Mayor Dafis, Mr. DeLuca, Ms. Cripe, Ms. Engel, Ms. Adams

Nays: None

BOH Chair Engel made a motion to approve May 2, 2023 meeting minutes.

Ayes: Mayor Dafis, Mr. DeLuca, Ms. Cripe, Ms. Adams and Ms. Engel

Nays: None

### **HEALTH OFFICER REPORT**

#### **Health Department Updates:**

Air Quality Concerns: The poor to worsening air quality in the area due to ongoing wildfire smoke spreading south from Canadian forest fires in Quebec. Forecasts were constantly being monitored by the Health Department and Administration. Health Officer assisted the Township in finding credible meteorological resources and health and safety information that was distributed through township communications. All outdoor township sponsored events were cancelled and due to uncertainty of air quality forecasts, the township would provide notice of any changes to programming 24 hours in advance. N95 masks were distributed to all employees in need; guidance was provided to limit outdoor work activities during the times when the air quality was unhealthy or worse.

- Resource: <https://airnow.gov>

Mayor's Wellness Campaign: In May, we had Conversation of Your Life with the movie screening, the first ever adult wellness fair in collaboration with SOMA TTFAA, and Doing Business with the Township where we outreached to promote local resident owned businesses. In June, the Mayor's Wellness campaign has walking events in June and will be focusing on community programs to celebrate PRIDE month. There is a free webinar, "Health is Human Right: What LGBTQ+ Individuals Should Know About their Specific Health Needs" from local physician Dr. Kostek through Atlantic Health System.

#### **Animal Control:**

Rabies Clinics: The Health Department provided two rabies vaccine clinics: Sunday June 4<sup>th</sup> in South Orange (14 dogs and cats), and Wednesday June 7<sup>th</sup> (7 dogs and cats; program was cut short to avoid staff exposure to worsening air quality). Thank you to South Orange Animal Hospital and Maplewood Valley Veterinary Clinic for volunteering their professional time.

May Animal Control status report from the Township of Bloomfield Animal Control: 21 animal control calls: 10 domestic issues, 11 sick or injured wildlife. After hours calls: 4. We will be entering into an annual contract with Bloomfield starting in June; resolution and agreement included in this township committee agenda.

**Communicable/ infectious disease updates:**

Essex County Mobile Health Clinic: is up and running an offering COVID-19 primary vaccines and boosters, as well as health screenings and health education. The Mobile Health Clinic was present at the Adult Wellness Fair and had a very successful turnout. Services provided:

- 5 adult COVID-19 booster vaccinations
- 17 cardio screenings
- 12 blood pressure screenings
- 10 hepatitis B & C screenings
- Total screenings: 39. Total walk ins: 5.

COVID:

- As of June 1<sup>st</sup>, COVID community transmission (based on hospital admission levels) is LOW, statewide.
- Updates on federal guidance on vaccine, testing and treatment is based on health insurance coverage.

**Environmental Health:** a run down of environmental health activities, investigations and inspections were provided for the month of May.

Tickborne diseases on the rise: There is a recent increase of tickborne related emergency dept visits compared to recent years. Ticks in southern counties have been diagnosed with other tickborne diseases (Heartland and Bourbon viruses), besides Lyme, but there have not been any human cases of these diseases. HO Davenport advised that people practice safe outdoor practices when hiking/ walking on nature trails and to do a tick check after being outdoors. Healthcare providers should have heightened clinical suspicion for these diseases in persons with clinically compatible symptoms.

**Social Services/ Mental Health:**

HO Davenport highlighted the supporter-based parole process available for Cuban, Haitian, Nicaraguan, and Venezuelan immigrants, provided by the NJ DHS, Office of New Americans.

Presentation ended: 8:03 pm

**BOARD OF HEALTH DISCUSSION**

Ms. Adams asked until when will the outdoor township activities be suspended. HO Davenport stated that as per the Administration and current air quality reports, all township sponsored activities would be on hold through June 8<sup>th</sup>.

**PUBLIC COMMENT PERIOD**

No public comments at this time.

Members motioned to adjourn.

Ayes: All committee persons.

Nays: None

Meeting adjourned 8:04 pm

Schedule to meet Wednesday July 5th, 2023 at 7:30 pm

Respectfully submitted,

Candice Davenport, Health Officer, 6/14/23

# Maplewood BOH Agenda

July 5th, 2023, 7:30 pm

1. Opening Statement by BOH President
2. Roll Call
3. Resolution regarding public participation by Secretary/ Township Clerk
4. Approval of meeting minutes from June 7th, 2023
5. Health Officer's Report
  - a. Mayor's Wellness Campaign
  - b. Animal Control Update/ Bloomfield Animal Control
  - c. Communicable and Infectious Disease Update
  - d. Environmental Health Update
    - i. Spotted Lanternfly
  - e. Social Services/ Mental Health Resources Update
    - i. Concussion awareness at CHS Open Gym with RWJBarnabas Health and Maplewood Police Department/ YouthNet
    - ii. Social Services phone numbers from NJ Dept of Human Services
6. Board of Health Discussion
7. Invitation for public to address the Board of Health
8. Adjournment- next scheduled meeting: Tuesday, August 8th, 2023

**MVA 2022 Budget and Actuals**

<b>Expenses</b>	<b>2022 Proposed</b>	<b>2022 Actual</b>	<b>2023 Proposed</b>	<b>Revenue</b>	<b>2022 Proposed</b>	<b>2022 Actual</b>	<b>2023 Proposed</b>
<b>ADMINISTRATIVE</b>				<b>ADMINISTRATIVE</b>			
Executive Compensation	\$36,000	\$39,000	\$65,000	Village Alliance Assessment	\$70,614	\$70,614	\$96,614
Accountant	\$600	\$3,510	\$3,510	Drawdown of Balance Sheet Cash	\$2,000	\$3,656	\$28,300
Insurance	\$2,800	\$768	\$768				
Office Supplies	\$200	\$105	\$200	Donations - General Use		\$500	\$500
Phone	\$341	\$420	\$420				
Postage/PO Box	\$223	\$284	\$290				
Dues/Fees/Permits/Taxes	\$300	\$35	\$50				
Subscriptions	0	\$348	350				
<b>Total Administrative</b>	<b>\$40,464</b>	<b>\$44,469</b>	<b>\$70,588</b>	<b>Total Administrative</b>	<b>\$72,614</b>	<b>\$74,770</b>	<b>\$125,414</b>
<b>DESIGN/BEAUTIFICATION</b>				<b>DESIGN/BEAUTIFICATION</b>			
Landscaping, Beautification, Plantings		\$9,790	\$30,064	Donations/fundraising for beautification		\$1,300	\$2,000
Contractor Holiday Decorating		\$4,820	\$5,000				
Contractor Plantings/Landscaping	\$18,000	\$2,800	\$3,000	TC Contribution SLA-Plantings Landscaping	\$1,500	\$1,500	\$2,800
Contractor Cleaning	\$12,700	\$11,917	\$12,700	TC Contribution SLA-Cleaning	\$12,700	\$12,700	\$12,700
Facade Renovation Grants	\$8,000	\$8,000	\$10,000				
Street Furniture Benches	\$2,500	\$2,708	\$2,700	Bench Donations	\$2,500	\$2,700	\$2,700
<b>Total Design/Beautification</b>	<b>\$41,200</b>	<b>\$40,035</b>	<b>\$63,464</b>	<b>Total Design/Streetscape</b>	<b>\$16,700</b>	<b>\$18,200</b>	<b>\$20,200</b>
<b>MARKETING</b>							
Eblasts	\$800	\$715	\$780				
Advertising	\$4,000	\$3,870	\$7,500				
Website Hosting	\$250	\$254	\$282				
Website Upgrades	\$500	\$0	\$500				
Other Marketing Materials	\$600	\$548	\$600				
<b>Total Marketing</b>	<b>\$6,150</b>	<b>\$5,387</b>	<b>\$9,662</b>				
<b>EVENTS &amp; PROMOTIONS (non-Dickens)</b>				<b>EVENTS &amp; PROMOTIONS (non-Dickens)</b>			
<b>MVA Sponsored Events</b>	<b>\$8,000</b>	<b>\$11,490</b>	<b>\$12,700</b>	<b>MVA Sponsored Events</b>	<b>\$11,500</b>	<b>\$13,657</b>	<b>\$15,000</b>
Art Walk & Music Fest		\$3,537	\$3,500	Art Walk& Music Fest		\$5,722	\$5,800
Girls Night Out		\$2,172	\$2,200	Girls Night Out		\$2,341	\$2,400
Pride Month Event		\$556	\$500	Pride Month Event		\$300	\$500
Spring Market		\$1,224	\$1,200	Spring Market		\$894	\$1,000
Summer Music Series	\$5,000	\$3,600	\$4,400	Summer Music Series	\$5,000	\$4,400	\$4,400
Small Business Saturday		\$400	\$0	Small Business Saturday		\$0	\$0
Holiday Open Market			\$900	Holiday Open Market			\$900
<b>Promotions (BHM, WHM, Pride, etc.)</b>	<b>\$1,500</b>	<b>\$829</b>	<b>\$400</b>	<b>Promotions</b>	<b>\$0</b>	<b>\$0</b>	<b>\$0</b>
<b>Total Events &amp; Promos</b>	<b>\$9,500</b>	<b>\$12,319</b>	<b>\$13,100</b>	Total non-Dickens event A/R	\$0	\$0	\$0
				<b>Total Events &amp; Promos</b>	<b>\$11,500</b>	<b>\$13,657</b>	<b>\$15,000</b>
<b>DICKENS VILLAGE</b>				<b>DICKENS VILLAGE</b>			
Activities		\$5,120	\$6,000				
Marketing Materials/Promotion		\$795	\$800				
House Maintenance		\$6,871	\$3,500				
Other (new santa suit needed)		\$171	\$500	Sponsorships		\$7,096	\$7,000
Dickens Village MVA Contribution	\$2,000			Donations	\$6,500	\$1,268	\$500
Event expenses	\$7,500			Dickens A/R	\$0	\$0	
Prior Year Expenses	\$200	\$305	\$126				
<b>Total Dickens Cost to Run</b>	<b>\$9,700</b>	<b>\$12,782</b>	<b>\$11,000</b>	<b>Total Dickens</b>	<b>\$6,500</b>	<b>\$8,365</b>	<b>\$7,500</b>
<b>MISCELLANEOUS</b>							
Misc. Expenses - Other	\$300	\$0					
Halloween	\$0	\$0					
<b>Total Miscellaneous Expenses</b>	<b>\$300</b>	<b>\$0</b>	<b>\$300</b>				
<b>Total Expenses</b>	<b>\$107,314</b>	<b>\$114,992</b>	<b>\$168,114</b>	<b>Total Revenue</b>	<b>\$107,314</b>	<b>\$114,992</b>	<b>\$168,114</b>

# TOWNSHIP OF MAPLEWOOD



## RESOLUTION NUMBER 218-23

### RESOLUTION TO READ BY TITLE THE SPECIAL IMPROVEMENT DISTRICT BUDGET FOR 2023 SPRINGFIELD AVENUE PARTNERSHIP BUDGET

**WHEREAS**, N.J.S.A. 40A:4-8 as amended provides that the Budget shall be read in full at the public hearing, or that it may be read by its title only if:

1. At least one week prior to the date of the hearing a complete copy of the approved budget, as advertised:
  - a. Shall be posted in a public place where public notices are customarily posted in the principal public building, and
  - b. Copies are made available to each person requesting same during said week and during the public hearing.

**NOW, THEREFORE, BE IT RESOLVED**, by the Township Committee of the Township of Maplewood, County of Essex, State of New Jersey that it is hereby declared that the conditions of N.J.S.A. 40A:4-8, as amended set forth in subsections 1(a) and 1(b) have been met and therefore the Springfield Avenue Partnership S.I.D. Budget for 2023 shall be read by title only.

I, Elizabeth J. Fritzen, Township Clerk in the Township of Maplewood, in the County of Essex and State of New Jersey do hereby certify that the foregoing is a true and correct copy of a Resolution adopted by the Township Committee of the Township of Maplewood, County of Essex, State of New Jersey at a regular meeting of said Committee held on July 5, 2023.

**IN WITNESS WHEREOF**, I have hereunto set my hand and affixed the seal of the Township of Maplewood, in the County of Essex and State of New Jersey this 5th day of July, 2023.

---

Elizabeth J. Fritzen, R.M.C., C.M.C.  
Township Clerk

# **TOWNSHIP OF MAPLEWOOD**



## **RESOLUTION NUMBER 219-23**

### **CONFIRMING THE ASSESSMENT ROLE FOR THE SPECIAL IMPROVEMENT DISTRICT SPRINGFIELD AVENUE PARTNERSHIP AND THE PUBLIC HEARING FOR THE CONFIRMATION OF THE SPECIAL DISTRICT ASSESSMENTS**

**WHEREAS**, the Township Committee introduced the annual budget for the Springfield Avenue Partnership Special Improvement District; and

**WHEREAS**, the total appropriations for the 2023 Springfield Avenue Partnership budget is \$308,019.19; and

**WHEREAS**, this budget requires 2023 Revenues of \$154,113.76 to be raised through a special assessment on benefiting properties within the Special Improvement District; and

**WHEREAS**, the total 2023 Assessed Value within the Springfield Avenue Partnership Special Improvement District is \$108,699,900; and

**WHEREAS**, the 2023 calculated special district tax rate (S01) is \$ 0.142 per one hundred dollars of assessed value; and

**WHEREAS**, the Township Clerk has provided the notices as required by law concerning the levying of Special District Assessment; and

**WHEREAS**, a public hearing was held to solicit comments on the benefits being conferred through this Special Assessment and the cost thereof and the Township Committee has duly considered all comments received;

**NOW, THEREFORE, BE IT RESOLVED**, by the Township Committee of the Township of Maplewood, County of Essex, State of New Jersey that:

1. The Assessment Roll prepared by the Township Tax Assessor listing all of the properties to be included in the Special Assessment for the Springfield Avenue Partnership Special Improvement District is hereby approved.
2. The Township Clerk shall forward a certified copy of this resolution to the Township Tax Collector who shall notify the Essex County Board of Taxation of the Special Assessment of \$ 0.142 per one hundred dollars of assessed value to be included in the property tax bills for 2023.
3. The Township Clerk shall forward a certified copy of this resolution to the Springfield Avenue Partnership, the Township Chief Financial Officer, the Township Tax Collector, and the Township Tax Assessor for their information.



<b>Recorded Vote</b>	<b>Moved</b>	<b>Second</b>	<b>Aye</b>	<b>Nay</b>	<b>Abstain</b>	<b>Absent</b>
Dean Dafis						
Deborah Engel						
Nancy Adams						
Jamaine Cripe						
Victor DeLuca						

I, Elizabeth J. Fritzen, Township Clerk in the Township of Maplewood, in the County of Essex and State of New Jersey do hereby certify that the foregoing is a true and correct copy of a Resolution adopted by the Township Committee of the Township of Maplewood, County of Essex, State of New Jersey at a regular meeting of said Committee held on July 5, 2023.

**IN WITNESS WHEREOF**, I have hereunto set my hand and affixed the seal of the Township of Maplewood, in the County of Essex and State of New Jersey this 5th day of July, 2023.

\_\_\_\_\_  
Elizabeth J. Fritzen, R.M.C., C.M.C.  
Township Clerk

Springfield Avenue Partnership  
2032 Proposed Annual Budget

		Program Description	2022 Budget	2022 Actual	2023 Budget	Increase (Decrease)	NOTES
<b>REVENUES</b>							
<b>1000 SID Assessments</b>							
	1010	1st Quarter Assessments	\$ 37,406.25	\$ 37,406.25	\$ 38,528.44	\$ 1,122.19	3% increase
	1020	2nd Quarter Assessments	\$ 37,406.25	\$ 37,406.25	\$ 38,528.44	\$ 1,122.19	
	1030	3rd Quarter Assessments	\$ 37,406.25	\$ 37,406.25	\$ 38,528.44	\$ 1,122.19	
	1040	4th Quarter Assessments	\$ 37,406.25	\$ 37,406.25	\$ 38,528.44	\$ 1,122.19	
<b>Total Assessments<sup>1</sup></b>			<b>\$ 149,625.00</b>	<b>\$ 149,625.00</b>	<b>\$ 154,113.75</b>	<b>\$ 4,488.75</b>	
1100 Cash Carryover/Accounts Payable			\$ 38,180.00	\$ 38,180.00	\$ 8,335.10	\$ (29,844.90)	
1120 Cash Carryover Unobligated & A/R			\$ 4,810.97	\$ 72,310.97	\$ 75,137.34	\$ 70,326.37	AR from Grant = \$67,500
<b>Total Cash Carryover<sup>2</sup></b>			<b>\$ 42,990.97</b>	<b>\$ 110,490.97</b>	<b>\$ 83,472.44</b>	<b>\$ 40,481.47</b>	
<b>1300 District Events</b>							
	1310	MayFest	\$ -	\$ -	\$ -	\$ -	
		1311 MayFest Sponsorship	\$ 8,000.00	\$ 12,250.00	\$ 9,000.00	\$ 1,000.00	
		1312 MayFest Vendor Contribution	\$ 2,000.00	\$ 2,000.00	\$ 2,200.00	\$ 200.00	
<b>Total 1310 MayFest</b>			<b>\$ 10,000.00</b>	<b>\$ 14,250.00</b>	<b>\$ 11,200.00</b>	<b>\$ 1,200.00</b>	
	1320	Events	\$ 5,400.00	\$ 11,770.30	\$ 4,000.00	\$ (1,400.00)	
	1330	Holiday Programs	\$ 2,500.00	\$ 2,080.88	\$ 2,200.00	\$ (300.00)	
<b>Total Other Programs</b>			<b>\$ 7,900.00</b>	<b>\$ 13,851.18</b>	<b>\$ 6,200.00</b>	<b>\$ (1,700.00)</b>	
<b>1400 Contributions/Fees/Other Revenue</b>							
	1405	Fundraising / Grants	\$ 15,858.88	\$ 6,277.72	\$ 8,000.00	\$ (7,858.88)	
	1410	Township Service Agreement	\$ 20,000.00	\$ 20,000.00	\$ 20,000.00	\$ -	
	1420	Neighborhood Preservation Program (NPP) Funds				\$ -	
	1421	NPP Admin Income	\$ 25,000.00	\$ 25,000.00	\$ 25,000.00	\$ -	
	1430	Main Street NJ Funds		\$ 7,500.00	\$ -	\$ -	
<b>Total 1400 Contribution/Fees/Other Revenue</b>			<b>\$ 60,858.88</b>	<b>\$ 58,777.72</b>	<b>\$ 53,000.00</b>	<b>\$ (7,858.88)</b>	
<b>1600 Interest Income</b>			<b>\$ 120.00</b>	<b>\$ 32.91</b>	<b>\$ 33.00</b>	<b>\$ (87.00)</b>	
<b>Total Revenue</b>			<b>\$ 271,494.85</b>	<b>\$ 347,027.78</b>	<b>\$ 308,019.19</b>	<b>\$ 36,524.34</b>	
<b>EXPENSES</b>							
<b>2000 Administration</b>							
	2110	Miscellaneous	\$ 300.00	\$ 561.54	\$ 500.00	\$ 200.00	
	2112	Telephone Expense	\$ 760.00	\$ 727.42	\$ 1,190.00	\$ 430.00	
	2114	Office Supplies/ Printing	\$ 400.00	\$ 464.00	\$ 450.00	\$ 50.00	
	2120	Insurance	\$ 3,834.90	\$ 3,930.29	\$ 2,720.00	\$ (1,114.90)	
	2300	Professional Fees/Accounting	\$ 3,500.00	\$ 3,589.22	\$ 3,605.00	\$ 105.00	
	2340	Payroll-Net Wage	\$ 75,000.00	\$ 74,099.93	\$ 75,000.00	\$ -	
	2341	Payroll Taxes and Fees	\$ 36,000.00	\$ 36,128.71	\$ 36,000.00	\$ -	
	2350	Memberships and Conferences	\$ 700.00	\$ 1,697.62	\$ 1,800.00	\$ 1,100.00	
	2360	Event Coordinator Fee	\$ 25,000.00	\$ 19,410.00	\$ 24,000.00	\$ (1,000.00)	
<b>Total 2000 - Administration</b>			<b>\$ 145,494.90</b>	<b>\$ 140,608.73</b>	<b>\$ 145,265.00</b>	<b>\$ (229.90)</b>	
<b>3000 Operations</b>							
	3500	District Cleaning & Maintenance Services	\$ 17,028.90	\$ 12,950.00	\$ 18,500.00	\$ 1,471.10	
	3505	District Landscaping/Plants/Plant Maintenance	\$ 39,637.20	\$ 35,900.00	\$ 39,000.00	\$ (637.20)	
<b>Total 3000 - Operations</b>			<b>\$ 56,666.10</b>	<b>\$ 48,850.00</b>	<b>\$ 57,500.00</b>	<b>\$ 833.90</b>	
<b>4000 Marketing</b>							
	4050	Internet/Web/Mobile App	\$ 475.00	\$ 461.08	\$ 500.00	\$ 25.00	
	4200	Special Events					
		4210 Mayfest	\$ 6,500.00	\$ 7,413.74	\$ 7,600.00	\$ 1,100.00	
		4230 Winter Decorating	\$ 20,063.65	\$ 7,766.25	\$ 15,063.65	\$ (5,000.00)	
		4250 Craft Beer & Wine Tastings	\$ 2,500.00	\$ 949.37	\$ 2,800.00	\$ 300.00	
		4295 Special Events	\$ 2,500.00	\$ 7,630.41	\$ 2,900.00	\$ 400.00	
<b>Subtotal 4200 Special Events</b>			<b>\$ 31,563.65</b>	<b>\$ 23,759.77</b>	<b>\$ 28,363.65</b>	<b>\$ (3,200.00)</b>	
	4500	District-Wide Advertising	\$ 2,800.00	\$ 2,795.77	\$ 2,900.00	\$ 100.00	
	4245	Public Art and Beautification	\$ -	\$ 6,900.00	\$ 17,260.00	\$ 17,260.00	
<b>Total 4000 - Marketing</b>			<b>\$ 34,838.65</b>	<b>\$ 33,916.62</b>	<b>\$ 49,023.65</b>	<b>\$ 14,185.00</b>	
<b>Total Expense</b>			<b>\$ 236,999.65</b>	<b>\$ 223,375.35</b>	<b>\$ 252,788.65</b>	<b>\$ 15,789.00</b>	
<b>7000 Dedicated Funds</b>							
	7010	Reserve Fund			\$ 18,895.44	\$ 18,895.44	
	7020	Entry Way Signage Project			\$ 7,000.00	\$ 7,000.00	
	7030	Facade and Rehab Grants			\$ 21,000.00	\$ 21,000.00	
<b>Total 7000 Dedicated Funds</b>			<b>\$ 1,000.00</b>	<b>\$ 1,000.00</b>	<b>\$ 46,895.44</b>	<b>\$ 45,895.44</b>	
<b>8000 Accounts Payable</b>							
	8100	County to County Cleaning Services	\$ 3,700.00	\$ 3,700.00	\$ 4,810.00	\$ 1,110.00	
	8200	County To County/Landscaping	\$ 15,400.00	\$ 15,400.00	\$ -	\$ (15,400.00)	
	8201	A/P: Pots, Poles Garland	\$ 19,080.00	\$ 19,080.00	\$ 3,525.00	\$ (15,555.00)	
<b>Total Accounts Payable</b>			<b>\$ 38,180.00</b>	<b>\$ 38,180.00</b>	<b>\$ 8,335.10</b>	<b>\$ (29,844.90)</b>	
<b>Total Expense/Reserve/Accounts Payable</b>			<b>\$ 277,179.65</b>	<b>\$ 263,555.35</b>	<b>\$ 308,019.19</b>	<b>\$ (15,055.90)</b>	
				<b>\$ 83,472.44</b>	<b>\$ (0.00)</b>		

**TOWNSHIP OF MAPLEWOOD**



**RESOLUTION NUMBER 220-23**

**RESOLUTION TO READ BY TITLE  
THE SPECIAL IMPROVEMENT DISTRICT BUDGET  
FOR 2023 MAPLEWOOD VILLAGE ALLIANCE BUDGET**

**WHEREAS**, N.J.S.A. 40A:4-8 as amended provides that the Budget shall be read in full at the public hearing, or that it may be read by its title only if:

1. At least one week prior to the date of the hearing a complete copy of the approved budget, as advertised:
  - a. Shall be posted in a public place where public notices are customarily posted in the principal public building, and
  - b. Copies are made available to each person requesting same during said week and during the public hearing.

**NOW, THEREFORE, BE IT RESOLVED**, by the Township Committee of the Township of Maplewood, County of Essex, State of New Jersey that it is hereby declared that the conditions of N.J.S.A. 40A:4-8, as amended set forth in subsections 1(a) and 1(b) have been met and therefore the Maplewood Village Alliance S.I.D. Budget for 2021 shall be read by title only.

I, Elizabeth J. Fritzen, Township Clerk in the Township of Maplewood, in the County of Essex and State of New Jersey do hereby certify that the foregoing is a true and correct copy of a Resolution adopted by the Township Committee of the Township of Maplewood, County of Essex, State of New Jersey at a regular meeting of said Committee held on July 5, 2023.

**IN WITNESS WHEREOF**, I have hereunto set my hand and affixed the seal of the Township of Maplewood, in the County of Essex and State of New Jersey this 5th day of July, 2023.

---

Elizabeth J. Fritzen, R.M.C., C.M.C.  
Township Clerk

# TOWNSHIP OF MAPLEWOOD



## RESOLUTION NUMBER 221-23

### CONFIRMING THE ASSESSMENT ROLE FOR THE SPECIAL IMPROVEMENT DISTRICT MAPLEWOOD VILLAGE ALLIANCE AND THE PUBLIC HEARING FOR THE CONFIRMATION OF THE SPECIAL DISTRICT ASSESSMENTS

**WHEREAS**, the Township Committee introduced the annual budget for the Maplewood Village Alliance Special Improvement District; and

**WHEREAS**, the total appropriations for the 2023 Maplewood Village Alliance budget is \$168,144.00; and

**WHEREAS**, this budget requires 2023 Revenues of \$96,614.00 to be raised through a special assessment on benefiting properties within the Special Improvement District; and

**WHEREAS**, the total 2023 Assessed Value within the Maplewood Village Alliance Special Improvement District is \$64,011,900; and

**WHEREAS**, the 2023 calculated special district tax rate (S02) is \$ 0.151 per one hundred dollars of assessed value; and

**WHEREAS**, the Township Clerk has provided the notices as required by law concerning the levying of Special District Assessment; and

**WHEREAS**, a public hearing was held to solicit comments on the benefits being conferred through this Special Assessment and the cost thereof and the Township Committee has duly considered all comments received;

**NOW, THEREFORE, BE IT RESOLVED**, by the Township Committee of the Township of Maplewood, County of Essex, State of New Jersey that:

1. The Assessment Roll prepared by the Township Tax Assessor listing all of the properties to be included in the Special Assessment for the Maplewood Village Alliance Special Improvement District is hereby approved.
2. The Township Clerk shall forward a certified copy of this resolution to the Township Tax Collector who shall notify the Essex County Board of Taxation of the Special Assessment of \$ 0.151 per one hundred dollars of assessed value to be included in the property tax bills for 2023.
3. The Township Clerk shall forward a certified copy of this resolution to the Maplewood Village Alliance, the Township Chief Financial Officer, and the Township Tax Assessor for their information.

Recorded Vote	Moved	Second	Aye	Nay	Abstain	Absent
Dean Dafis						
Deborah Engel						
Nancy Adams						
Jamaine Cripe						
Victor DeLuca						

I, Elizabeth J. Fritzen, Township Clerk in the Township of Maplewood, in the County of Essex and State of New Jersey do hereby certify that the foregoing is a true and correct copy of a Resolution adopted by the Township Committee of the Township of Maplewood, County of Essex, State of New Jersey at a regular meeting of said Committee held on July 5, 2023.

**IN WITNESS WHEREOF**, I have hereunto set my hand and affixed the seal of the Township of Maplewood, in the County of Essex and State of New Jersey this 5th day of July, 2023.

---

Elizabeth J. Fritzen, R.M.C., C.M.C.  
Township Clerk



# Township of Maplewood

Municipal Building, 574 Valley Street  
Maplewood, New Jersey 07040-2691  
Telephone (973) 762-8120  
Fax (973) 762-3645

JOSEPH KOLODZIEJ, MPA, CMFO, QPA, CTC  
CHIEF FINANCIAL OFFICER

FINANCE DEPARTMENT MEMORANDUM

TO: Township Committee  
CC: Patrick Wherry, Business Administrator  
Elizabeth Fritzen, Township Clerk  
Roger Desiderio, Township Attorney

DATE: June 30, 2023

**SUBJECT: Monthly Budget Report**

The following is a report of our temporary budget for the month of June. Because we are behind schedule with the adoption of our 2023 budget, we have a resolution on the agenda to add money to Other Expenses to meet our obligations in the month of July. The delay in adoption is directly attributable to the deficient staffing levels in the Finance Department in 2022 and the one vacancy still remaining in 2023.

The percentages in the last column of this report are skewed because we have not recorded Anticipated Revenue and Appropriations are based on temporary approved budget numbers. Once we have an adopted budget and input our final numbers, this percentage column will become accurate and provide us with useful tracking calculations.

The first column and the third column do accurately reflect year over year comparisons for the month of June. However, Salary and Wages appropriations are off because June picks up 13 of our bi-weekly pay cycles in 2023 but only 12 cycles in 2022 because the "extra" pay did not occur until July. Other Expenses are a fair year over year comparison.

Should you have any questions, please let me know.

Revenue Account Range: First to Last      Include Non-Anticipated: Yes      Year To Date As Of: 06/30/23  
 Budget Account Range: First to Last      Include Non-Budget: No      Current Period: 06/01/23 to 06/30/23  
 Print Zero YTD Activity: No      Prior Year: 06/01/22 to 06/30/22

Revenue Account	Description	Prior Yr Rev	Anticipated	Current Rev	YTD Revenue	Cancel	Excess/Deficit	% Real
3-01-07-190-601	AMOUNT TO BE RAISED	8,725,566.10	0.00	0.00	0.00	0.00	0.00	0
3-01-08-103-101	LICENSES - ALCOHOLIC BEVERAGES	30,516.00	0.00	17,352.00	507,204.00	0.00	507,204.00	0
3-01-08-104-601	TOWNSHIP CLERK FEES AND PERMITS	3,490.00	0.00	730.00	12,755.00	0.00	12,755.00	0
3-01-08-104-603	MUNICIPAL CLERK FEES - DEATH TRANSCRIPT	100.00	0.00	0.00	0.00	0.00	0.00	0
3-01-08-104-604	MUNICIPAL CLERK FEE: MARRIAGE TRANSCRIPT	305.00	0.00	75.00	430.00	0.00	430.00	0
3-01-08-104-611	OTHER LICENSES - TWP CLERK	25.00	0.00	3,116.00	9,321.00	0.00	9,321.00	0
3-01-08-104-640	CANNIBIS LICENSE FEE	0.00	0.00	0.00	5,000.00	0.00	5,000.00	0
3-01-08-104-701	POLICE DEPT FEES - ACCIDENT REPORTS	525.00	0.00	265.00	1,585.00	0.00	1,585.00	0
3-01-08-104-703	POLICE DEPT FEES - INCIDENT REPORTS	75.00	0.00	35.00	275.00	0.00	275.00	0
3-01-08-104-704	POLICE DEPT FEES - RIGHT OF DISCOVERY	5.00	0.00	8.00	34.00	0.00	34.00	0
3-01-08-104-705	POLICE DEPT FEES - PERMITS	148.00	0.00	654.00	978.00	0.00	978.00	0
3-01-08-104-900	MARRIAGE LICENSE FEES - STATE	336.00	0.00	0.00	0.00	0.00	0.00	0
3-01-08-104-999	TOWNSHIP CLERK - MRNA	0.00	0.00	0.00	1,308.00	0.00	1,308.00	0
	104 LICENSES: OTHER	5,009.00	0.00	4,883.00	31,686.00	0.00	31,686.00	0
3-01-08-105-600	FEES AND PERMITS	4,000.00	0.00	2,190.00	5,145.00	0.00	5,145.00	0
3-01-08-106-101	UNIFORM FIRE SAFETY FEE - SMOKE DETECTOR	5,625.00	0.00	3,625.00	14,725.00	0.00	14,725.00	0
3-01-08-106-102	UNIFORM FIRE SAFETY - NON LIFE HAZARD	1,265.00	0.00	3,665.00	16,250.00	0.00	16,250.00	0
3-01-08-106-103	UNIFORM FIRE SAFETY - LIFE HAZARD (LEA)	7,895.66	0.00	0.00	0.00	0.00	0.00	0
3-01-08-106-104	FIRE DEPARTMENT - FIRE PERMITS	765.00	0.00	550.00	2,025.00	0.00	2,025.00	0
	106 UNIFORM FIRE SAFETY ACT	15,550.66	0.00	7,840.00	33,000.00	0.00	33,000.00	0
3-01-08-109-102	FINANCE DEPT - RETURNED CHECK FEE	20.00	0.00	0.00	0.00	0.00	0.00	0
3-01-08-109-999	FINANCE DEPT - MRNA	22,330.10	0.00	24,229.31-	42,057.06	0.00	42,057.06	0
	109 OTHER FINES AND COSTS	22,350.10	0.00	24,229.31-	42,057.06	0.00	42,057.06	0
3-01-08-110-601	FINES/COSTS MUNICIPAL COURT	42,840.70	0.00	32,438.13	167,346.40	0.00	167,346.40	0
3-01-08-111-101	PARKING PERMITS - RESIDENTIAL OVERNIGHT	240.00	0.00	120.00	3,020.00	0.00	3,020.00	0
3-01-08-111-103	PARKING PERMITS - COMMUTER PARKING	1,100.00	0.00	990.00	28,792.50	0.00	28,792.50	0

Revenue Account	Description	Prior Yr Rev	Anticipated	Current Rev	YTD Revenue	Cancel	Excess/Deficit	% Real
3-01-08-111-104	PARKING PERMITS - NJ TRANSIT LOTS	19,230.00	0.00	10,630.00	61,365.00	0.00	61,365.00	0
	111 PARKING METER REVENUE	20,570.00	0.00	11,740.00	93,177.50	0.00	93,177.50	0
3-01-08-112-601	INT & COSTS ON TAXES & SEWER	27,570.19	0.00	36,658.39	165,056.25	0.00	165,056.25	0
3-01-08-113-601	INTEREST ON INVESTMENTS & DEPOSITS	12,644.04	0.00	177.74	951.43	0.00	951.43	0
3-01-08-117-101	CABLE TV FRANCHISE FEE	0.00	0.00	0.00	257,207.97	0.00	257,207.97	0
3-01-08-118-102	CULTURAL AFFAIRS - 60 WOODLAND RENTAL	4,700.50	0.00	1,030.00	29,206.50	0.00	29,206.50	0
3-01-08-118-613	AVALON BAY COMMUNITIES - PILOT	0.00	0.00	0.00	123,705.65	0.00	123,705.65	0
	118 MILLBURN SHARED SERVICE AGREEMENTS	4,700.50	0.00	1,030.00	152,912.15	0.00	152,912.15	0
3-01-08-119-101	NEW JERSEY TRANSIT CORPORATION LEASE	0.00	0.00	0.00	74,054.00	0.00	74,054.00	0
3-01-08-119-102	LEASE OF TOWNSHIP OWNED PROPERTY	5,904.86	0.00	625.00	5,125.00	0.00	5,125.00	0
	119 LEASE OF TOWNSHIP PROPERTY	5,904.86	0.00	625.00	79,179.00	0.00	79,179.00	0
3-01-08-120-101	RENTAL REGISTRATION FEES	10,805.00	0.00	4,645.00	127,275.00	0.00	127,275.00	0
3-01-08-123-101	SEWER SERVICE FEES - CURRENT USER FEE	1,189,235.88	0.00	1,680,064.75	1,930,600.82	0.00	1,930,600.82	0
3-01-08-123-103	SEWER SERVICE FEES - PY USER CHARGES	8,479.67	0.00	114,061.65	167,845.55	0.00	167,845.55	0
3-01-08-123-104	SEWER SERVICE FEES - FY USER CHARGES	3,549.31	0.00	3,410.87	18,344.90	0.00	18,344.90	0
	123 SEWER SERVICE FEES	1,201,264.86	0.00	1,797,537.27	2,116,791.27	0.00	2,116,791.27	0
3-01-08-125-101	HEALTH DEPT FEES - FOOD LICENSES	350.00	0.00	0.00	700.00	0.00	700.00	0
3-01-08-125-102	HEALTH DEPT FEES - FOOD PREP LICENSE	850.00	0.00	150.00	3,600.00	0.00	3,600.00	0
3-01-08-125-103	HEALTH DEPT FEES - MASSAGE LICENSE	0.00	0.00	0.00	200.00	0.00	200.00	0
3-01-08-125-106	HEALTH DEPT FEES - OTHER FEES/PERMITS	425.00	0.00	75.00	845.00	0.00	845.00	0
3-01-08-125-801	ACT - DOG - SPAYED/NEUTERED	105.00	0.00	60.00	1,185.00	0.00	1,185.00	0
3-01-08-125-802	ACT - DOG - NOT SPAYED / NEUTERED	36.00	0.00	18.00	36.00	0.00	36.00	0
3-01-08-125-803	ACT - CAT - SPAYED/NEUTERED	30.00	0.00	0.00	105.00	0.00	105.00	0
3-01-08-125-805	ACT - LATE FEE	63.00	0.00	28.00	245.00	0.00	245.00	0
3-01-08-125-999	HEALTH DEPT - MRNA	0.00	0.00	0.00	25.00	0.00	25.00	0
	125 BOARD OF HEALTH FEES	1,859.00	0.00	331.00	6,941.00	0.00	6,941.00	0



Revenue Account	Description	Prior Yr Rev	Anticipated	Current Rev	YTD Revenue	Cancel	Excess/Deficit	% Real
3-01-08-131-601	PUBLIC DEFENDER FEES	0.00	0.00	0.00	60.00	0.00	60.00	0
3-01-08-133-101	POLICE DEPT: OUTSIDE DUTY ADMIN FEES	231,838.58	0.00	20,985.22	420,984.48	0.00	420,984.48	0
3-01-08-146-101	LAND USE FEE - ZONING BOARD APPLICATION	0.00	0.00	225.00	700.00	0.00	700.00	0
3-01-08-146-103	LAND USE FEES - PLANNING BD APPLICATION	0.00	0.00	150.00	325.00	0.00	325.00	0
	146 PLANNING AND ZONING FEES	0.00	0.00	375.00	1,025.00	0.00	1,025.00	0
3-01-08-160-601	CONSTRUCTION CODE FEES	79,319.00	0.00	126,800.00	442,104.00	0.00	442,104.00	0
3-01-08-160-602	UCC FEES - BLDG DEPT OTHER FEES/PERMITS	300.00	0.00	650.00	4,200.00	0.00	4,200.00	0
3-01-08-160-900	UCC - DCA STATE TRAINING FEES	5,652.00	0.00	5,569.00	31,315.00	0.00	31,315.00	0
	160 UNIFORM CONSTRUCTION CODE FEES	85,271.00	0.00	133,019.00	477,619.00	0.00	477,619.00	0
3-01-08-161-102	ADD'L UCC FEES - CERT OF CONT'D USE	7,700.00	0.00	8,225.00	35,600.00	0.00	35,600.00	0
3-01-08-161-103	ADD'L UCC FEES - BUILDING FINES/PENALTY	0.00	0.00	0.00	2,000.00	0.00	2,000.00	0
	161 ADDITIONAL UNIFORM CONSTRUCTION CODE	7,700.00	0.00	8,225.00	37,600.00	0.00	37,600.00	0
3-01-08-210-101	PILOT - SENIOR CITIZEN RESIDENCE ASSOC	0.00	0.00	0.00	75,927.56	0.00	75,927.56	0
3-01-08-210-102	PILOT - 92-94 BURNETT AVENUE	0.00	0.00	0.00	120,854.62	0.00	120,854.62	0
3-01-08-210-103	PILOT - MAPLEWOOD URBAN RENEW AVALON BAY	87,130.45	0.00	0.00	130,597.75	0.00	130,597.75	0
3-01-08-210-104	PILOT - JMF/CLARUS 160 MAPLEWOOD AVE	52,177.36	0.00	0.00	0.00	0.00	0.00	0
	210 PAYMENT IN LIEU OF TAXES (PILOT)	139,307.81	0.00	0.00	327,379.93	0.00	327,379.93	0
3-01-08-229-101	EMERGENCY MEDICAL SERVICES FEES - EMS	13,328.63	0.00	0.00	5,572.14	0.00	5,572.14	0
3-01-08-230-101	REC DEPT FEE - SENIOR CITIZEN ACTIVITIES	2,757.50	0.00	1,345.25	13,270.25	0.00	13,270.25	0
3-01-08-230-102	REC DEPT FEES - EXERCISE PROGRAMS	0.00	0.00	609.00	609.00	0.00	609.00	0
3-01-08-230-104	REC DEPT FEES - CAMP PROGRAMS	38,435.00	0.00	205.00	17,845.00	0.00	17,845.00	0
3-01-08-230-106	REC DEPT FEES - BASKETBALL PROGRAMS	0.00	0.00	225.00	450.00	0.00	450.00	0
3-01-08-230-107	REC DEPT FEES - OTHER PROGRAMS/PERMITS	45,809.00	0.00	290.00	298.00	0.00	298.00	0
3-01-08-230-701	REC DEPT FEES - FIELD/FACILITY RENTAL	3,402.50	0.00	1,455.00	7,800.00	0.00	7,800.00	0
	230 RECREATION FEES	90,404.00	0.00	4,129.25	39,676.25	0.00	39,676.25	0
3-01-08-231-101	JITNEY PERMITS - ANNUAL	187.50	0.00	75.00	10,275.00	0.00	10,275.00	0
3-01-08-231-102	JITNEY PERMITS - DAILY	1,487.30	0.00	389.00	5,148.75	0.00	5,148.75	0

Revenue Account	Description	Prior Yr Rev	Anticipated	Current Rev	YTD Revenue	Cancel	Excess/Deficit	% Real
3-01-08-231-103	COMBINATION PERMITS - JITNEY/PARKING	300.00	0.00	360.00	14,010.00	0.00	14,010.00	0
	231 JITNEY FEES	1,974.80	0.00	824.00	29,433.75	0.00	29,433.75	0
3-01-08-233-101	ENGINEERING DEPT PERMIT - STREET OPENING	6,330.00	0.00	5,200.00	26,095.00	0.00	26,095.00	0
3-01-08-233-999	ENGINEERING DEPT - MRNA	107.50	0.00	43.00	95.50	0.00	95.50	0
	233 ENGINEERING DEPARTMENT	6,437.50	0.00	5,243.00	26,190.50	0.00	26,190.50	0
3-01-08-234-101	DPW - FEES AND PERMITS	300.00	0.00	100.00	1,850.00	0.00	1,850.00	0
3-01-08-234-104	DPW FEES - TREE REMOVAL PERMITS	1,700.00	0.00	4,700.00	17,700.00	0.00	17,700.00	0
3-01-08-234-105	DPW FEES - OUTSIDE AUTOMOMTIVE REPAIRS	0.00	0.00	0.00	3,480.00	0.00	3,480.00	0
3-01-08-234-999	DPW - MRNA	372.16	0.00	2,823.82	6,252.29	0.00	6,252.29	0
	234 DEPARTMENT OF PUBLIC WORKS	2,372.16	0.00	7,623.82	29,282.29	0.00	29,282.29	0
3-01-08-240-101	CANNABIS 2% TRANSFER FEE	0.00	0.00	0.00	321,848.74	0.00	321,848.74	0
	08 LOCAL REVENUES:	1,984,219.39	0.00	2,073,642.51	5,502,602.11	0.00	5,502,602.11	0
3-01-10-500-001	GRANTS RECEIVABLE - PREVIOUS YEARS	24,143.00	0.00	0.00	0.00	0.00	0.00	0
3-01-10-506-001	MUNICIPAL ALLIANCE GRANT	0.00	7,332.49	0.00	7,332.49	0.00	0.00	100
3-01-10-569-001	RECYCLING TONNAGE	0.00	0.00	0.00	31,755.00	0.00	31,755.00	0
3-01-10-602-001	CLEAN COMMUNITIES	42,914.77	48,134.30	0.00	48,134.30	0.00	0.00	100
3-01-10-621-001	NJACCHO ENHANCING LOCAL HEALTH INFRASTR	0.00	101,679.00	0.00	101,769.00	0.00	90.00	100
3-01-10-622-001	STRENGTHEN LOCAL PUBLIC HEALTH CAPACITY	44,753.00	0.00	0.00	40,238.00	0.00	40,238.00	0
3-01-10-659-001	PRIVATE GRANT APOTHECARIUM MUNI ALLIANCE	0.00	0.00	0.00	45,000.00	0.00	45,000.00	0
3-01-10-690-001	NEIGHBORHOOD PRESERVATION PROGRAM HILTON	0.00	0.00	0.00	112,500.00	0.00	112,500.00	0
3-01-10-871-001	CDBG CIVIC HOUSE BRIDGE REPAIR	0.00	0.00	0.00	193,000.00	0.00	193,000.00	0
	10 GRANT REVENUES:	111,810.77	157,145.79	0.00	579,728.79	0.00	422,583.00	100

Revenue Account	Description	Prior Yr Rev	Anticipated	Current Rev	YTD Revenue	Cancel	Excess/Deficit	% Real
3-01-11-108-101	SHARED SERVICES - MUNI COURT SO ORANGE	0.00	0.00	18,979.00	217,341.42	0.00	217,341.42	0
3-01-11-118-103	SHARED SERVICES - SO ORANGE HEALTH DEPT	0.00	0.00	0.00	73,750.00	0.00	73,750.00	0
	11 INTERLOCAL AGREEMENT REVENUES:	0.00	0.00	18,979.00	291,091.42	0.00	291,091.42	0
3-01-16-601-601	MRNA - POLICE OUTSIDE EMPLOYMT	7,887.00	0.00	9,432.00	46,001.00	0.00	46,001.00	0
3-01-16-612-600	MRNA - DPW	0.00	0.00	0.00	4,366.13	0.00	4,366.13	0
3-01-16-632-601	BLDG DEPT - MRNA	0.00	0.00	6.00	9.00	0.00	9.00	0
	16 MRNA REVENUES:	7,887.00	0.00	9,438.00	50,376.13	0.00	50,376.13	0
3-01-17-001-601	Current Year Taxes Receivable	876,076.64	0.00	951,100.31	65,745,918.00	0.00	65,745,918.00	0
3-01-17-001-602	Prior Year Taxes Receivable	68,916.70	0.00	49,560.38	1,030,937.38	0.00	1,030,937.38	0
3-01-17-001-606	Tax Title Liens Receivable	85,373.49	0.00	1,553.39	214,528.25	0.00	214,528.25	0
3-01-17-001-609	SPECIAL CHARGES RECEIVABLE	0.00	0.00	0.00	1,500.00	0.00	1,500.00	0
	001 Total	1,030,366.83	0.00	1,002,214.08	66,992,883.63	0.00	66,992,883.63	0
	17 CURRENT - NON BUDGET REVENUE:	1,030,366.83	0.00	1,002,214.08	66,992,883.63	0.00	66,992,883.63	0
	01 Current Revenue Total	11,859,850.09	157,145.79	3,104,273.59	73,416,682.08	0.00	73,259,536.29	100

Budget Account	Description	Prior Yr Expd	Budgeted	Current Expd	YTD Expended	Cancel	Balance	% Expd
3-01-00-000-000-000	CURRENT FUND:	0.00	0.00	0.00	0.00	0.00	0.00	0
3-01-20-100-100-000	GENERAL ADMINISTRATION	0.00	0.00	0.00	0.00	0.00	0.00	0
3-01-20-100-100-100	ADMINISTRATIVE & EXECUTIVE S/W	24,653.86	236,218.75	34,570.79	180,237.28	0.00	55,981.47	76
3-01-20-100-100-200	ADMINISTRATIVE & EXECUTIVE O/E	3,527.22	112,908.25	3,445.82	11,938.85	0.00	100,969.40	11
	100 GENERAL ADMINISTRATION	28,181.08	349,127.00	38,016.61	192,176.13	0.00	156,950.87	55
	100 Total	28,181.08	349,127.00	38,016.61	192,176.13	0.00	156,950.87	55
3-01-20-105-105-000	HUMAN RESOURCES	0.00	0.00	0.00	0.00	0.00	0.00	0
3-01-20-105-105-200	HUMAN RESOURCES O/E	13,008.30	44,940.00	12,085.19	53,374.47	0.00	8,434.47-	119
	105 HUMAN RESOURCES	13,008.30	44,940.00	12,085.19	53,374.47	0.00	8,434.47-	119

Budget Account	Description	Prior Yr Expd	Budgeted	Current Expd	YTD Expended	Cancel	Balance	% Expd
	105 Total	13,008.30	44,940.00	12,085.19	53,374.47	0.00	8,434.47-	119
3-01-20-110-110-000	TOWNSHIP COMMITTEE	0.00	0.00	0.00	0.00	0.00	0.00	0
3-01-20-110-110-101	TOWNSHIP COMMITTEE S/W	1,749.60	22,221.25	1,798.10	10,428.98	0.00	11,792.27	47
3-01-20-110-110-200	TOWNSHIP COMMITTEE O/E	20,727.72	21,550.00	1,278.25	3,357.06	0.00	18,192.94	16
	110 TOWNSHIP COMMITTEE	22,477.32	43,771.25	3,076.35	13,786.04	0.00	29,985.21	32
	110 Total	22,477.32	43,771.25	3,076.35	13,786.04	0.00	29,985.21	32
3-01-20-120-120-000	TOWNSHIP CLERK	0.00	0.00	0.00	0.00	0.00	0.00	0
3-01-20-120-120-100	TOWNSHIP CLERK S/W	17,040.78	179,040.00	19,917.36	121,448.88	0.00	57,591.12	68
3-01-20-120-120-200	TOWNSHIP CLERK O/E	1,989.56	83,993.75	2,092.14	33,519.05	0.00	50,474.70	40
	120 TOWNSHIP CLERK	19,030.34	263,033.75	22,009.50	154,967.93	0.00	108,065.82	59
	120 Total	19,030.34	263,033.75	22,009.50	154,967.93	0.00	108,065.82	59
3-01-20-130-130-000	FINANCIAL ADMINISTRATION (TREASURY)	0.00	0.00	0.00	0.00	0.00	0.00	0
3-01-20-130-130-100	FINANCIAL ADMINISTRATION S/W	21,369.24	233,772.50	28,030.80	161,061.53	0.00	72,710.97	69
3-01-20-130-130-200	FINANCIAL ADMINISTRATION O/E	642.98	54,862.50	2,126.63	36,315.11	0.00	18,547.39	66
	130 FINANCIAL ADMINISTRATION (TREASURY)	22,012.22	288,635.00	30,157.43	197,376.64	0.00	91,258.36	68
	130 Total	22,012.22	288,635.00	30,157.43	197,376.64	0.00	91,258.36	68
3-01-20-135-135-200	AUDITING SERVICES	0.00	12,862.50	0.00	0.00	0.00	12,862.50	0
	135 Total	0.00	12,862.50	0.00	0.00	0.00	12,862.50	0
3-01-20-140-140-000	COMPUTERIZED DATA PROCESSING (IT)	0.00	0.00	0.00	0.00	0.00	0.00	0
3-01-20-140-140-200	INFORMATION TECHNOLOGY - O/E	4,266.96	137,750.00	912.83	94,070.15	0.00	43,679.85	68
	140 COMPUTERIZED DATA PROCESSING (IT)	4,266.96	137,750.00	912.83	94,070.15	0.00	43,679.85	68
	140 Total	4,266.96	137,750.00	912.83	94,070.15	0.00	43,679.85	68
3-01-20-145-145-000	REVENUE ADMINISTRATION (TAX COLLECTION)	0.00	0.00	0.00	0.00	0.00	0.00	0
3-01-20-145-145-100	REVENUE ADMINISTRATION - S/W	3,895.72	103,420.00	6,153.86	44,615.51	0.00	58,804.49	43

Budget Account	Description	Prior Yr Expd	Budgeted	Current Expd	YTD Expended	Cancel	Balance	% Expd
3-01-20-145-145-200	REVENUE ADMINISTRATION - O/E	1,294.34	7,271.26	790.42	17,510.42	0.00	10,239.16-	241
	145 REVENUE ADMINISTRATION (TAX COLLECTIO	5,190.06	110,691.26	6,944.28	62,125.93	0.00	48,565.33	56
	145 Total	5,190.06	110,691.26	6,944.28	62,125.93	0.00	48,565.33	56
3-01-20-150-150-000	TAX ASSESSMENT ADMINISTRATION	0.00	0.00	0.00	0.00	0.00	0.00	0
3-01-20-150-150-100	TAX ASSESSMENT ADMINISTRATION - S/W	9,415.38	76,075.00	9,674.30	58,045.80	0.00	18,029.20	76
3-01-20-150-150-200	TAX ASSESSMENT ADMINISTRATION - O/E	680.00	159,289.63	2,006.00	2,535.98	0.00	156,753.65	2
	150 TAX ASSESSMENT ADMINISTRATION	10,095.38	235,364.63	11,680.30	60,581.78	0.00	174,782.85	26
	150 Total	10,095.38	235,364.63	11,680.30	60,581.78	0.00	174,782.85	26
3-01-20-155-155-000	LEGAL SERVICES (LEGAL DEPARTMENT)	0.00	0.00	0.00	0.00	0.00	0.00	0
3-01-20-155-155-100	LEGAL SERVICES - S/W	7,370.00	60,935.00	7,572.70	45,436.20	0.00	15,498.80	75
3-01-20-155-155-200	LEGAL SERVICES - O/E	2,620.00	33,756.25	2,441.50	21,827.69	0.00	11,928.56	65
	155 LEGAL SERVICES (LEGAL DEPARTMENT)	9,990.00	94,691.25	10,014.20	67,263.89	0.00	27,427.36	71
	155 Total	9,990.00	94,691.25	10,014.20	67,263.89	0.00	27,427.36	71
3-01-20-165-165-000	ENGINEERING SERVICES	0.00	0.00	0.00	0.00	0.00	0.00	0
3-01-20-165-165-100	ENGINEERING - S/W	19,634.84	129,365.00	20,823.70	105,780.40	0.00	23,584.60	82
3-01-20-165-165-200	ENGINEERING - O/E	811.75	62,250.00	1,327.22	3,421.66	0.00	58,828.34	6
	165 ENGINEERING SERVICES	20,446.59	191,615.00	22,150.92	109,202.06	0.00	82,412.94	57
	165 Total	20,446.59	191,615.00	22,150.92	109,202.06	0.00	82,412.94	57
3-01-20-170-170-000	COMMITTEE ENTREPRENEUR/ECONOMIC DEVELOP	0.00	0.00	0.00	0.00	0.00	0.00	0
3-01-20-170-170-200	ENTREPRENEUR/ECONOMIC DEVELOPMENT - O/E	0.00	43,312.50	1,918.75	7,020.00	0.00	36,292.50	16
	170 COMMITTEE ENTREPRENEUR/ECONOMIC DEVEL	0.00	43,312.50	1,918.75	7,020.00	0.00	36,292.50	16
	170 Total	0.00	43,312.50	1,918.75	7,020.00	0.00	36,292.50	16
3-01-20-175-175-200	HISTORIC PRESERVATION - O/E	0.00	787.50	0.00	0.00	0.00	787.50	0
	175 Total	0.00	787.50	0.00	0.00	0.00	787.50	0

Budget Account	Description	Prior Yr Expd	Budgeted	Current Expd	YTD Expended	Cancel	Balance	% Expd
	20 Total	154,698.25	1,816,581.64	158,966.36	1,011,945.02	0.00	804,636.62	56
3-01-21-000-000-000	LAND USE ADMINISTRATION	0.00	0.00	0.00	0.00	0.00	0.00	0
3-01-21-180-180-100	PLANNING BOARD S/W	3,524.82	33,970.00	3,621.78	21,730.68	0.00	12,239.32	64
3-01-21-180-180-200	PLANNING BOARD O/E	123.14	1,916.25	257.37	806.01	0.00	1,110.24	42
	180 Total	3,647.96	35,886.25	3,879.15	22,536.69	0.00	13,349.56	63
	180 Total	3,647.96	35,886.25	3,879.15	22,536.69	0.00	13,349.56	63
3-01-21-185-185-100	ZONING BOARD OF ADJUSTMENT S/W	3,282.50	33,970.00	3,372.82	20,236.92	0.00	13,733.08	60
3-01-21-185-185-200	ZONING BOARD OF ADJUSTMENT O/E	123.14	1,023.75	209.16	897.69	0.00	126.06	88
	185 Total	3,405.64	34,993.75	3,581.98	21,134.61	0.00	13,859.14	60
	185 Total	3,405.64	34,993.75	3,581.98	21,134.61	0.00	13,859.14	60
	21 LAND USE ADMINISTRATION	7,053.60	70,880.00	7,461.13	43,671.30	0.00	27,208.70	62
3-01-22-195-000-000	DEPT. OF COMMUNITY DEVELOPMENT (UCC)	0.00	0.00	0.00	0.00	0.00	0.00	0
3-01-22-195-195-100	UCC - BUILDING & CONSTRUCTION CODE - S/W	27,232.82	251,188.75	29,944.97	186,014.00	0.00	65,174.75	74
3-01-22-195-195-200	UCC - BUILDING & CONSTRUCTION CODE - O/E	713.38	23,505.63	243.17	5,503.97	0.00	18,001.66	23
	195 Total	27,946.20	274,694.38	30,188.14	191,517.97	0.00	83,176.41	70
3-01-22-195-196-000	UCC - PLUMBING SUBCODE	0.00	0.00	0.00	0.00	0.00	0.00	0
3-01-22-195-196-100	UCC - PLUMBING SUBCODE - S/W	3,936.62	32,472.51	3,720.06	16,760.36	0.00	15,712.15	52
3-01-22-195-196-200	UCC - PLUMBING SUBCODE - O/E	0.00	3,286.50	0.00	0.00	0.00	3,286.50	0
	196 UCC - PLUMBING SUBCODE	3,936.62	35,759.01	3,720.06	16,760.36	0.00	18,998.65	47
3-01-22-195-197-000	UCC - ELECTRICAL SUBCODE	0.00	0.00	0.00	0.00	0.00	0.00	0
3-01-22-195-197-100	UCC - ELECTRICAL SUBCODE - S/W	3,420.94	29,926.26	4,180.64	15,963.84	0.00	13,962.42	53
3-01-22-195-197-200	UCC - ELECTRICAL SUBCODE - O/E	0.00	3,068.63	0.00	0.00	0.00	3,068.63	0
	197 UCC - ELECTRICAL SUBCODE	3,420.94	32,994.89	4,180.64	15,963.84	0.00	17,031.05	48
3-01-22-195-198-000	PROPERTY MAINTENANCE - CODE ENFORCEMENT	0.00	0.00	0.00	0.00	0.00	0.00	0
3-01-22-195-198-100	PROPERTY MAINTENANCE - S/W	13,881.18	95,906.25	14,281.56	85,689.36	0.00	10,216.89	89

Budget Account	Description	Prior Yr Expd	Budgeted	Current Expd	YTD Expended	Cancel	Balance	% Expd
3-01-22-195-198-200	PROPERTY MAINTENANCE - O/E	0.00	6,525.00	3,600.00	3,600.00	0.00	2,925.00	55
	198 PROPERTY MAINTENANCE - CODE ENFORCEME	13,881.18	102,431.25	17,881.56	89,289.36	0.00	13,141.89	87
	195 DEPT. OF COMMUNITY DEVELOPMENT (UCC)	49,184.94	445,879.53	55,970.40	313,531.53	0.00	132,348.00	70
	22 Total	49,184.94	445,879.53	55,970.40	313,531.53	0.00	132,348.00	70
3-01-23-000-000-000	GENERAL INSURANCE EXPENSES	0.00	0.00	0.00	0.00	0.00	0.00	0
3-01-23-210-210-200	LIABILITY INSURANCE	0.00	494,656.25	0.00	473,456.00	0.00	21,200.25	96
	210 Total	0.00	494,656.25	0.00	473,456.00	0.00	21,200.25	96
	210 Total	0.00	494,656.25	0.00	473,456.00	0.00	21,200.25	96
3-01-23-215-215-200	WORKER COMPENSATION INSURANCE	6,208.83	115,801.88	272.50	28,944.18	0.00	86,857.70	25
	215 Total	6,208.83	115,801.88	272.50	28,944.18	0.00	86,857.70	25
	215 Total	6,208.83	115,801.88	272.50	28,944.18	0.00	86,857.70	25
3-01-23-220-220-200	EMPLOYEE GROUP INSURANCE (HEALTH PLAN)	224,101.82	1,887,562.50	411,834.12	1,455,201.44	0.00	432,361.06	77
	220 Total	224,101.82	1,887,562.50	411,834.12	1,455,201.44	0.00	432,361.06	77
	220 Total	224,101.82	1,887,562.50	411,834.12	1,455,201.44	0.00	432,361.06	77
3-01-23-222-222-200	HEALTH BENEFITS WAIVER	3,639.42	21,000.00	3,602.16	22,772.31	0.00	1,772.31-	108
	222 Total	3,639.42	21,000.00	3,602.16	22,772.31	0.00	1,772.31-	108
	23 GENERAL INSURANCE EXPENSES	233,950.07	2,519,020.63	415,708.78	1,980,373.93	0.00	538,646.70	79
3-01-25-240-240-000	POLICE DEPARTMENT	0.00	0.00	0.00	0.00	0.00	0.00	0
3-01-25-240-240-100	POLICE DEPARTMENT - S/W	597,918.58	4,390,222.89	606,477.52	3,747,886.70	0.00	642,336.19	85
3-01-25-240-240-200	POLICE DEPARTMENT - O/E	7,270.35	111,950.00	5,981.76	35,027.73	0.00	76,922.27	31
	240 POLICE DEPARTMENT	605,188.93	4,502,172.89	612,459.28	3,782,914.43	0.00	719,258.46	84
	240 Total	605,188.93	4,502,172.89	612,459.28	3,782,914.43	0.00	719,258.46	84

Budget Account	Description	Prior Yr Expd	Budgeted	Current Expd	YTD Expended	Cancel	Balance	% Expd
3-01-25-251-251-000	POLICE DISPATCH/911 (OUTSIDE CAP)	0.00	0.00	0.00	0.00	0.00	0.00	0
3-01-25-251-251-100	POLICE DISPATCH/911 - S/W	100,162.32	701,146.25	102,999.76	622,509.55	0.00	78,636.70	89
3-01-25-251-251-200	POLICE DISPATCH/911 - O/E	3,887.53	106,883.75	4,589.22	26,927.40	0.00	79,956.35	25
	251 POLICE DISPATCH/911 (OUTSIDE CAP)	104,049.85	808,030.00	107,588.98	649,436.95	0.00	158,593.05	80
	251 Total	104,049.85	808,030.00	107,588.98	649,436.95	0.00	158,593.05	80
3-01-25-252-252-000	OFFICE OF EMERGENCY MANAGEMENT (OEM)	0.00	0.00	0.00	0.00	0.00	0.00	0
3-01-25-252-252-200	OFFICE OF EMERGENCY MANAGEMENT (OEM) O/E	0.00	3,806.25	0.00	0.00	0.00	3,806.25	0
	252 OFFICE OF EMERGENCY MANAGEMENT (OEM)	0.00	3,806.25	0.00	0.00	0.00	3,806.25	0
	252 Total	0.00	3,806.25	0.00	0.00	0.00	3,806.25	0
3-01-25-265-265-000	FIRE DEPARTMENT	0.00	0.00	0.00	0.00	0.00	0.00	0
3-01-25-265-265-100	FIRE DEPARTMENT - S/W	412,293.94	2,911,278.75	418,512.53	2,552,474.32	0.00	358,804.43	88
3-01-25-265-265-200	FIRE DEPARTMENT - O/E	6,233.61	351,632.51	0.00	151,188.50	0.00	200,444.01	43
	265 FIRE DEPARTMENT	418,527.55	3,262,911.26	418,512.53	2,703,662.82	0.00	559,248.44	83
3-01-25-265-275-000	FIRE PREVENTION	0.00	0.00	0.00	0.00	0.00	0.00	0
3-01-25-265-275-100	FIRE PREVENTION - S/W	0.00	95,000.00	9,615.40	55,759.91	0.00	39,240.09	59
3-01-25-265-275-200	FIRE PREVENTION - O/E	0.00	1,000.00	102.45	838.97	0.00	161.03	84
	275 FIRE PREVENTION	0.00	96,000.00	9,717.85	56,598.88	0.00	39,401.12	59
	265 Total	418,527.55	3,358,911.26	428,230.38	2,760,261.70	0.00	598,649.56	82
3-01-25-275-275-000	MUNICIPAL PROSECUTOR'S OFFICE	0.00	0.00	0.00	0.00	0.00	0.00	0
3-01-25-275-275-100	MUNICIPAL PROSECUTOR'S OFFICE - S/W	2,218.08	16,505.00	2,279.08	13,674.48	0.00	2,830.52	83
3-01-25-275-275-200	MUNICIPAL PROSECUTOR'S OFFICE - O/E	131.89	3,656.25	0.00	3,566.97	0.00	89.28	98
	275 MUNICIPAL PROSECUTOR'S OFFICE	2,349.97	20,161.25	2,279.08	17,241.45	0.00	2,919.80	86
	275 Total	2,349.97	20,161.25	2,279.08	17,241.45	0.00	2,919.80	86
	25 Total	1,130,116.30	8,693,081.65	1,150,557.72	7,209,854.53	0.00	1,483,227.12	83



Budget Account	Description	Prior Yr Expd	Budgeted	Current Expd	YTD Expended	Cancel	Balance	% Expd
3-01-26-290-000-000	DEPARTMENT OF PUBLIC WORKS	0.00	0.00	0.00	0.00	0.00	0.00	0
3-01-26-290-290-000	DPW - STREETS AND ROADS DIVISION	0.00	0.00	0.00	0.00	0.00	0.00	0
3-01-26-290-290-100	DPW - STREETS AND ROADS - S/W	42,402.02	297,931.88	47,207.54	241,565.49	0.00	56,366.39	81
3-01-26-290-290-200	DPW - STREETS AND ROADS - O/E	39,420.17	101,550.00	2,670.34	16,455.53	0.00	85,094.47	16
	290 DPW - STREETS AND ROADS DIVISION	81,822.19	399,481.88	49,877.88	258,021.02	0.00	141,460.86	65
3-01-26-290-291-100	STORM CLEAN UP - S/W	0.00	3,937.50	0.00	0.00	0.00	3,937.50	0
3-01-26-290-291-200	STORM CLEAN UP - O/E	15,426.06	38,062.50	0.00	6,987.60	0.00	31,074.90	18
	291 Total	15,426.06	42,000.00	0.00	6,987.60	0.00	35,012.40	17
	290 DEPARTMENT OF PUBLIC WORKS	97,248.25	441,481.88	49,877.88	265,008.62	0.00	176,473.26	60
3-01-26-294-294-000	DPW - JITNEY SERVICES (INSIDE CAP)	0.00	0.00	0.00	0.00	0.00	0.00	0
3-01-26-294-294-101	JITNEY SERVICES - S/W	12,229.62	113,868.75	12,691.08	77,288.56	0.00	36,580.19	68
3-01-26-294-294-200	JITNEY SERVICES - O/E	420.00	63,125.00	19,291.97	22,561.78	0.00	40,563.22	36
	294 DPW - JITNEY SERVICES (INSIDE CAP)	12,649.62	176,993.75	31,983.05	99,850.34	0.00	77,143.41	56
	294 Total	12,649.62	176,993.75	31,983.05	99,850.34	0.00	77,143.41	56
3-01-26-295-295-000	DPW - SEWER MAINTENANCE	0.00	0.00	0.00	0.00	0.00	0.00	0
3-01-26-295-295-100	DPW - SEWER DIVISION - S/W	16,785.52	148,341.25	20,056.69	114,991.81	0.00	33,349.44	78
3-01-26-295-295-200	DPW - SEWER DIVISION - O/E	0.00	5,250.00	0.00	1,300.00	0.00	3,950.00	25
	295 DPW - SEWER MAINTENANCE	16,785.52	153,591.25	20,056.69	116,291.81	0.00	37,299.44	76
	295 Total	16,785.52	153,591.25	20,056.69	116,291.81	0.00	37,299.44	76
3-01-26-298-298-200	STORMWATER PERMIT	0.00	1,981.88	0.00	5,250.00	0.00	3,268.12-	265
	298 Total	0.00	1,981.88	0.00	5,250.00	0.00	3,268.12-	265
3-01-26-300-300-000	DPW - OTHER PUBLIC WORKS FUNCTIONS	0.00	0.00	0.00	0.00	0.00	0.00	0
3-01-26-300-300-100	PUBLIC WORKS ADMINISTRATION - S/W	19,622.66	128,735.00	9,199.64	80,942.30	0.00	47,792.70	63
3-01-26-300-300-200	PUBLIC WORKS ADMINISTRATION - O/E	653.48	10,106.25	2,516.24	3,696.10	0.00	6,410.15	37
	300 DPW - OTHER PUBLIC WORKS FUNCTIONS	20,276.14	138,841.25	11,715.88	84,638.40	0.00	54,202.85	61

Budget Account	Description	Prior Yr Expd	Budgeted	Current Expd	YTD Expended	Cancel	Balance	% Expd
	300 Total	20,276.14	138,841.25	11,715.88	84,638.40	0.00	54,202.85	61
3-01-26-305-305-000	DPW - SOLID WASTE COLLECTION	0.00	0.00	0.00	0.00	0.00	0.00	0
3-01-26-305-305-200	DISPOSAL SERVICE - OTHER EXPENSES	2,295.00	14,437.50	7,292.21	11,386.07	0.00	3,051.43	79
	305 DPW - SOLID WASTE COLLECTION	2,295.00	14,437.50	7,292.21	11,386.07	0.00	3,051.43	79
3-01-26-305-306-000	DPW - RECYCLING DIVISION	0.00	0.00	0.00	0.00	0.00	0.00	0
3-01-26-305-306-100	DPW - RECYCLING PROGRAM - S/W	7,277.92	65,275.63	6,368.84	36,200.42	0.00	29,075.21	55
3-01-26-305-306-200	DPW - RECYCLING PROGRAM - O/E	49,807.25	321,515.63	32,454.94	170,844.10	0.00	150,671.53	53
	306 DPW - RECYCLING DIVISION	57,085.17	386,791.26	38,823.78	207,044.52	0.00	179,746.74	54
	305 Total	59,380.17	401,228.76	46,115.99	218,430.59	0.00	182,798.17	54
3-01-26-310-310-000	DPW - BUILDINGS AND GROUNDS DIVISION	0.00	0.00	0.00	0.00	0.00	0.00	0
3-01-26-310-310-100	DPW - BUILDING & GROUNDS - S/W	32,869.01	318,518.75	29,374.40	220,108.39	0.00	98,410.36	69
3-01-26-310-310-200	DPW - BUILDINGS & GROUNDS - O/E	31,060.36	150,222.50	35,528.93	103,912.52	0.00	46,309.98	69
	310 DPW - BUILDINGS AND GROUNDS DIVISION	63,929.37	468,741.25	64,903.33	324,020.91	0.00	144,720.34	69
	310 Total	63,929.37	468,741.25	64,903.33	324,020.91	0.00	144,720.34	69
3-01-26-315-315-000	DPW - VEHICLE MAINTENANCE DIVISION	0.00	0.00	0.00	0.00	0.00	0.00	0
3-01-26-315-315-100	DPW - VEHICLE MAINTENANCE - S/W	23,384.46	219,735.00	18,207.58	122,607.10	0.00	97,127.90	56
3-01-26-315-315-200	DPW - VEHICLE MAINTENANCE - O/E	54,215.87	166,418.75	3,445.35	39,561.46	0.00	126,857.29	24
	315 DPW - VEHICLE MAINTENANCE DIVISION	77,600.33	386,153.75	21,652.93	162,168.56	0.00	223,985.19	42
	315 Total	77,600.33	386,153.75	21,652.93	162,168.56	0.00	223,985.19	42
	26 Total	347,869.40	2,169,013.77	246,305.75	1,275,659.23	0.00	893,354.54	59
3-01-27-330-330-000	DEPARTMENT OF HEALTH & HUMAN SERVICES	0.00	0.00	0.00	0.00	0.00	0.00	0
3-01-27-330-330-100	BOARD OF HEALTH - S/W	15,895.59	103,418.75	9,927.63	53,546.51	0.00	49,872.24	52
3-01-27-330-330-200	BOARD OF HEALTH - O/E	5,725.42	4,790.63	502.03	3,135.64	0.00	1,654.99	65
	330 DEPARTMENT OF HEALTH & HUMAN SERVICES	10,170.17	108,209.38	10,429.66	56,682.15	0.00	51,527.23	52
	330 Total	10,170.17	108,209.38	10,429.66	56,682.15	0.00	51,527.23	52

Budget Account	Description	Prior Yr Expd	Budgeted	Current Expd	YTD Expended	Cancel	Balance	% Expd
3-01-27-340-340-000	ANIMAL CONTROL SERVICES	0.00	0.00	0.00	0.00	0.00	0.00	0
3-01-27-340-340-200	DOG REGULATION - O/E	0.00	21,858.38	0.00	750.00	0.00	21,108.38	3
	340 ANIMAL CONTROL SERVICES	0.00	21,858.38	0.00	750.00	0.00	21,108.38	3
	340 Total	0.00	21,858.38	0.00	750.00	0.00	21,108.38	3
3-01-27-345-345-000	WELFARE/ADMINISTRATION OF PUBLIC SERVICE	0.00	0.00	0.00	0.00	0.00	0.00	0
3-01-27-345-345-100	PUBLIC ASSISTANCE - S/W	1,715.30	6,090.00	0.00	0.00	0.00	6,090.00	0
3-01-27-345-345-200	PUBLIC ASSISTANCE - O/E	0.00	840.01	0.00	0.00	0.00	840.01	0
	345 WELFARE/ADMINISTRATION OF PUBLIC SERV	1,715.30	6,930.01	0.00	0.00	0.00	6,930.01	0
	345 Total	1,715.30	6,930.01	0.00	0.00	0.00	6,930.01	0
	27 Total	11,885.47	136,997.77	10,429.66	57,432.15	0.00	79,565.62	42
3-01-28-370-370-000	DEPARTMENT OF COMMUNITY SERVICES	0.00	0.00	0.00	0.00	0.00	0.00	0
3-01-28-370-370-100	RECREATION DIVISION - S/W	46,241.16	553,863.75	46,878.62	338,470.83	0.00	215,392.92	61
3-01-28-370-370-200	RECREATION DIVISION - O/E	9,816.10	119,326.25	11,902.17	72,901.55	0.00	46,424.70	61
	370 DEPARTMENT OF COMMUNITY SERVICES	56,057.26	673,190.00	58,780.79	411,372.38	0.00	261,817.62	61
3-01-28-370-375-000	ARTS & CULTURE DIVISION	0.00	0.00	0.00	0.00	0.00	0.00	0
3-01-28-370-375-100	ARTS & CULTURE - S/W	23,355.81	180,493.75	23,330.88	133,319.47	0.00	47,174.28	74
3-01-28-370-375-200	ARTS & CULTURE - O/E	13,816.31	15,750.00	7,734.59	19,621.02	0.00	3,871.02-	125
	375 ARTS & CULTURE DIVISION	37,172.12	196,243.75	31,065.47	152,940.49	0.00	43,303.26	78
	370 Total	93,229.38	869,433.75	89,846.26	564,312.87	0.00	305,120.88	65
3-01-28-375-375-000	DPW - SHADE TREE/MAINTENANCE OF PARKS	0.00	0.00	0.00	0.00	0.00	0.00	0
3-01-28-375-375-100	SHADE TREE/PARKS & PLAYGROUNDS - S/W	44,423.36	336,390.63	43,915.52	253,491.02	0.00	82,899.61	75
3-01-28-375-375-200	SHADE TREE/PARKS & PLAYGROUNDS - O/E	23,277.07	116,600.00	5,030.13	59,188.13	0.00	57,411.87	51
	375 DPW - SHADE TREE/MAINTENANCE OF PARKS	67,700.43	452,990.63	48,945.65	312,679.15	0.00	140,311.48	69
	375 Total	67,700.43	452,990.63	48,945.65	312,679.15	0.00	140,311.48	69

Budget Account	Description	Prior Yr Expd	Budgeted	Current Expd	YTD Expended	Cancel	Balance	% Expd
	28 Total	160,929.81	1,322,424.38	138,791.91	876,992.02	0.00	445,432.36	66
3-01-29-390-390-000	MAINT. FREE PUBLIC LIBRARY (OUTSIDE CAP)	0.00	0.00	0.00	0.00	0.00	0.00	0
3-01-29-390-390-100	MAPLEWOOD LIBRARY - S/W	98,913.16	719,174.75	102,897.12	597,155.98	0.00	122,018.77	83
3-01-29-390-390-200	MAPLEWOOD LIBRARY-O/E	30,134.41	173,381.25	42,926.05	298,768.20	0.00	125,386.95-	172
	390 MAINT. FREE PUBLIC LIBRARY (OUTSIDE C	129,047.57	892,556.00	145,823.17	895,924.18	0.00	3,368.18-	100
	390 Total	129,047.57	892,556.00	145,823.17	895,924.18	0.00	3,368.18-	100
	29 Total	129,047.57	892,556.00	145,823.17	895,924.18	0.00	3,368.18-	100
3-01-30-415-000-000	ACCUMULATED LEAVE PAYOUT	0.00	0.00	0.00	0.00	0.00	0.00	0
3-01-30-415-415-100	ACCUMULATED LEAVE COMPENSATION	0.00	18,375.00	0.00	0.00	0.00	18,375.00	0
	415 ACCUMULATED LEAVE PAYOUT	0.00	18,375.00	0.00	0.00	0.00	18,375.00	0
3-01-31-430-430-200	FIRE HYDRANT RENTAL	23,809.60	168,750.00	27,094.00	162,564.00	0.00	6,186.00	96
3-01-31-430-435-200	STREET & TRAFFIC LIGHTING-CONTRACTUAL	26,995.13	95,287.50	28,655.48	154,788.01	0.00	59,500.51-	162
	435 Total	26,995.13	95,287.50	28,655.48	154,788.01	0.00	59,500.51-	162
	430 Total	50,804.73	264,037.50	55,749.48	317,352.01	0.00	53,314.51-	120
3-01-31-435-435-000	UTILITIES	0.00	0.00	0.00	0.00	0.00	0.00	0
3-01-31-435-435-200	UTILITIES - ELECTRIC - O/E	12,947.32	77,096.25	20,070.26	83,707.13	0.00	6,610.88-	109
	435 UTILITIES	12,947.32	77,096.25	20,070.26	83,707.13	0.00	6,610.88-	109
3-01-31-435-437-200	NATURAL GAS - OTHER EXPENSES	2,691.54	62,490.00	3,204.16	68,998.90	0.00	6,508.90-	110
	437 Total	2,691.54	62,490.00	3,204.16	68,998.90	0.00	6,508.90-	110
	435 Total	15,638.86	139,586.25	23,274.42	152,706.03	0.00	13,119.78-	109
3-01-31-440-440-200	TELEPHONE - OTHER EXPENSES	8,171.14	28,612.50	6,818.97	47,537.47	0.00	18,924.97-	166
	440 Total	8,171.14	28,612.50	6,818.97	47,537.47	0.00	18,924.97-	166

Budget Account	Description	Prior Yr Expd	Budgeted	Current Expd	YTD Expended	Cancel	Balance	% Expd
	440 Total	8,171.14	28,612.50	6,818.97	47,537.47	0.00	18,924.97-	166
3-01-31-445-445-200	UTILITIES - WATER	1,703.85	26,156.25	4,729.59	19,963.14	0.00	6,193.11	76
	445 Total	1,703.85	26,156.25	4,729.59	19,963.14	0.00	6,193.11	76
	445 Total	1,703.85	26,156.25	4,729.59	19,963.14	0.00	6,193.11	76
3-01-31-456-456-200	JOINT TRUNK SEWER-CONTRACTUAL (OUTSIDE)	397,371.50	1,616,250.00	773,300.50	1,159,950.75	0.00	456,299.25	72
	456 Total	397,371.50	1,616,250.00	773,300.50	1,159,950.75	0.00	456,299.25	72
	456 Total	397,371.50	1,616,250.00	773,300.50	1,159,950.75	0.00	456,299.25	72
	31 Total	473,690.08	2,074,642.50	863,872.96	1,697,509.40	0.00	377,133.10	82
3-01-36-471-471-200	PUBLIC EMPLOYEE RETIREMENT SYSTEM	0.00	1,230,000.00	0.00	1,229,987.00	0.00	13.00	100
3-01-36-471-472-200	SOCIAL SECURITY	61,258.17	210,000.00	58,725.05	353,037.61	0.00	143,037.61-	168
3-01-36-471-474-200	CONSOLIDATED POLICE & FIRE RETIRE SYSTEM	0.00	19,687.50	0.00	0.00	0.00	19,687.50	0
3-01-36-471-475-200	POLICE & FIREMEN RETIREMENT SYSTEM	0.00	4,479,150.00	0.00	4,479,150.00	0.00	0.00	100
3-01-36-471-477-200	DEFINED CONTRIBUTION RETIREMENT PLAN	1,174.22	4,725.00	1,065.92	6,447.47	0.00	1,722.47-	136
	471 Total	62,432.39	5,943,562.50	59,790.97	6,068,622.08	0.00	125,059.58-	102
	36 Total	62,432.39	5,943,562.50	59,790.97	6,068,622.08	0.00	125,059.58-	102
3-01-41-000-000-000	FEDERAL AND STATE GRANTS:	0.00	0.00	0.00	0.00	0.00	0.00	0
3-01-41-100-000-000	RESERVE FOR FEDERAL AND STATE GRANTS:	0.00	0.00	0.00	0.00	0.00	0.00	0
3-01-41-503-000-001	SAFE & SECURE COMMUNITIES	0.00	5,530.09	0.00	0.00	0.00	5,530.09	0
	503 Total	0.00	5,530.09	0.00	0.00	0.00	5,530.09	0
3-01-41-505-000-001	NJ BODY ARMOR REPLACEMENT	0.00	1,146.37	0.00	0.00	0.00	1,146.37	0
	505 Total	0.00	1,146.37	0.00	0.00	0.00	1,146.37	0

Budget Account	Description	Prior Yr Expd	Budgeted	Current Expd	YTD Expended	Cancel	Balance	% Expd
3-01-41-506-000-001	MUNICIPAL ALLIANCE PROGRAM	0.00	3,063.17	0.00	7,332.49	0.00	4,269.32-	239
	506 Total	0.00	3,063.17	0.00	7,332.49	0.00	4,269.32-	239
3-01-41-507-000-001	CLICK IT OR TICKET	0.00	1,837.50	0.00	0.00	0.00	1,837.50	0
	507 Total	0.00	1,837.50	0.00	0.00	0.00	1,837.50	0
3-01-41-537-000-001	OEM PERFORMANCE GRANT (EMAA)	0.00	2,625.00	0.00	0.00	0.00	2,625.00	0
	537 Total	0.00	2,625.00	0.00	0.00	0.00	2,625.00	0
3-01-41-559-000-000	NJ DEPARTMENT OF TRANSPORTATION (NJDOT)	2,250.00	315,035.77	0.00	48,134.30	0.00	266,901.47	15
	000 Total	2,250.00	315,035.77	0.00	48,134.30	0.00	266,901.47	15
	602 Total	2,250.00	48,134.30	0.00	48,134.30	0.00	0.00	100
3-01-41-621-000-000	NJACHOO ENHANCING LOCAL HEALTH INFRASTR	0.00	0.00	0.00	29,867.00	0.00	29,867.00-	0
	621 NJACHOO ENHANCING LOCAL HEALTH INFRAS	0.00	0.00	0.00	29,867.00	0.00	29,867.00-	0
3-01-41-622-000-000	STRENGTHEN LOCAL PUBLIC HEALTH CAPACITY	20,214.89	85,352.06	14,009.68	102,529.24	0.00	17,177.18-	120
	000 Total	20,214.89	85,352.06	14,009.68	102,529.24	0.00	17,177.18-	120
	659 Total	0.00	11,812.50	0.00	0.00	0.00	11,812.50	0
3-01-41-685-000-000	COMMUNITY DEVELOPMENT BLOCK GRANT (CDBG)	0.00	77,437.50	0.00	0.00	0.00	77,437.50	0
	000 Total	0.00	77,437.50	0.00	0.00	0.00	77,437.50	0
	690 Total	0.00	77,437.50	0.00	0.00	0.00	77,437.50	0
3-01-41-693-000-000	BULLETPROOF VEST FEDERAL UNAPPROPRIATED	0.00	439.53	0.00	0.00	0.00	439.53	0
	718 Total	0.00	0.00	0.00	0.00	0.00	0.00	0
3-01-41-857-000-000	CARES ACT: \$636,472.90 + \$250,000.00	0.00	3,412.50	0.00	0.00	0.00	3,412.50	0

Budget Account	Description	Prior Yr Expd	Budgeted	Current Expd	YTD Expended	Cancel	Balance	% Expd
000 Total		0.00	3,412.50	0.00	0.00	0.00	3,412.50	0
899 Total		0.00	787.50	0.00	0.00	0.00	787.50	0
41 FEDERAL AND STATE GRANTS:		22,464.89	495,879.49	14,009.68	187,863.03	0.00	308,016.46	38
3-01-42-108-108-000	INTERLOCAL MUNICIPAL COURT (OUTSIDE CAP)	0.00	0.00	0.00	0.00	0.00	0.00	0
3-01-42-108-108-100	MUNICIPAL COURT SALARY & WAGES	28,457.42	212,520.00	27,613.98	165,683.88	0.00	46,836.12	78
3-01-42-108-108-200	MUNICIPAL COURT - OTHER EXPENSES	619.18	32,390.00	5,292.99	18,651.18	0.00	13,738.82	58
108 INTERLOCAL MUNICIPAL COURT (OUTSIDE C		29,076.60	244,910.00	32,906.97	184,335.06	0.00	60,574.94	75
108 Total		29,076.60	244,910.00	32,906.97	184,335.06	0.00	60,574.94	75
3-01-42-118-102-000	INTERLOCAL ELECTRICAL INSPECTIONS	0.00	0.00	0.00	0.00	0.00	0.00	0
3-01-42-118-102-200	MILLBURN ELECTRICAL INSPECTION	6,157.68	37,172.52	6,278.90	28,923.40	0.00	8,249.12	78
102 INTERLOCAL ELECTRICAL INSPECTIONS		6,157.68	37,172.52	6,278.90	28,923.40	0.00	8,249.12	78
3-01-42-118-104-000	INTERLOCAL PLUMBING INSPECTIONS	0.00	0.00	0.00	0.00	0.00	0.00	0
3-01-42-118-104-200	INTERLOCAL PLUMBING INSPECTION	6,633.14	37,697.51	6,761.94	30,821.64	0.00	6,875.87	82
104 INTERLOCAL PLUMBING INSPECTIONS		6,633.14	37,697.51	6,761.94	30,821.64	0.00	6,875.87	82
118 Total		12,790.82	74,870.03	13,040.84	59,745.04	0.00	15,124.99	80
42 Total		41,867.42	319,780.03	45,947.81	244,080.10	0.00	75,699.93	76
3-01-43-490-490-100	MUNICIPAL COURT INSIDE CAP	0.00	22,837.50	4,101.54	24,609.24	0.00	1,771.74-	108
490 Total		0.00	22,837.50	4,101.54	24,609.24	0.00	1,771.74-	108
3-01-43-495-495-100	PUBLIC DEFENDER	2,099.52	14,402.50	2,157.40	12,944.40	0.00	1,458.10	90
495 Total		2,099.52	14,402.50	2,157.40	12,944.40	0.00	1,458.10	90
43 Total		2,099.52	37,240.00	6,258.94	37,553.64	0.00	313.64-	101
3-01-44-901-901-200	CAPITAL IMPROVEMENT FUND	0.00	300,275.00	0.00	0.00	0.00	300,275.00	0

Budget Account	Description	Prior Yr Expd	Budgeted	Current Expd	YTD Expended	Cancel	Balance	% Expd
	901 Total	0.00	300,275.00	0.00	0.00	0.00	300,275.00	0
3-01-45-920-920-200	PAYMENT OF BOND PRINCIPAL	0.00	3,627,000.00	0.00	0.00	0.00	3,627,000.00	0
3-01-45-920-925-200	PAYMENT PRINCIPAL NOTES	0.00	108,518.29	0.00	0.00	0.00	108,518.29	0
3-01-45-920-930-200	PAYMENT OF INTEREST ON BONDS	0.00	805,900.00	0.00	0.00	0.00	805,900.00	0
3-01-45-920-935-200	INTEREST ON NOTES	0.00	23,362.50	0.00	0.00	0.00	23,362.50	0
	920 Total	0.00	4,564,780.79	0.00	0.00	0.00	4,564,780.79	0
	45 Total	0.00	4,564,780.79	0.00	0.00	0.00	4,564,780.79	0
3-01-46-870-000-000	DEFERRED CHARGES AND EMERGENCIES	0.00	0.00	0.00	0.00	0.00	0.00	0
3-01-46-880-880-200	DEFERRED CHARGES SPECIAL EMERGENCY 5 YR	0.00	157,500.00	0.00	0.00	0.00	157,500.00	0
	880 Total	0.00	157,500.00	0.00	0.00	0.00	157,500.00	0
	880 Total	0.00	157,500.00	0.00	0.00	0.00	157,500.00	0
	46 Total	0.00	157,500.00	0.00	0.00	0.00	157,500.00	0
3-01-50-899-899-200	RESERVE FOR UNCOLLECTED TAXES	0.00	413,437.50	0.00	0.00	0.00	413,437.50	0
	899 Total	0.00	413,437.50	0.00	0.00	0.00	413,437.50	0
	01 Current Expend Total	2,827,289.71	32,391,908.18	3,319,895.24	21,901,012.14	0.00	10,490,896.04	68

01 Current

	Prior	Current	YTD
Revenues:	11,859,850.09	3,104,273.59	73,416,682.08
Expended:	2,827,289.71	3,319,895.24	21,901,012.14
Net Income:	9,032,560.38	215,621.65	51,515,669.94



Revenue Account	Description	Prior Yr Rev	Anticipated	Current Rev	YTD Revenue	Cancel	Excess/Deficit	% Real
3-03-56-014-801	FIRE TRUST - PENALTIES	1,840.00	0.00	2,140.00	2,185.00	0.00	2,185.00	0
3-03-56-016-801	COURT TRUST - P.O.A.A.	758.00	0.00	634.00	2,788.00	0.00	2,788.00	0
3-03-56-017-803	DONATIONS - RECREATION/PUBLIC ASSISTANCE	333.57	0.00	0.00	0.00	0.00	0.00	0
3-03-56-017-807	DONATIONS - POOL	1,700.00	0.00	5.00	5.00	0.00	5.00	0
	017 Total	2,033.57	0.00	5.00	5.00	0.00	5.00	0
	56 Total	4,631.57	0.00	2,779.00	4,978.00	0.00	4,978.00	0
	03 GEN. TRUST - RESERVE FO Revenue Total	4,631.57	0.00	2,779.00	4,978.00	0.00	4,978.00	0

Budget Account	Description	Prior Yr Expd	Budgeted	Current Expd	YTD Expended	Cancel	Balance	% Expd
3-03-00-000-000-000	GEN. TRUST - RESERVE FOR UNEMP	0.00	0.00	0.00	0.00	0.00	0.00	0
3-03-56-860-000-000	PAYROLL DEDUCTIONS/WITHHOLDINGS	348,016.77-	0.00	8,054.43-	191,531.99-	0.00	191,531.99	0
	000 PAYROLL DEDUCTIONS/WITHHOLDINGS	348,016.77-	0.00	8,054.43-	191,531.99-	0.00	191,531.99	0
	860 PAYROLL DEDUCTIONS/WITHHOLDINGS	348,016.77-	0.00	8,054.43-	191,531.99-	0.00	191,531.99	0
	56 Total	348,016.77-	0.00	8,054.43-	191,531.99-	0.00	191,531.99	0
	03 GEN. TRUST - RESERVE FO Expend Total	348,016.77-	0.00	8,054.43-	191,531.99-	0.00	191,531.99	0

03 GEN. TRUST - RESERVE FOR UNEMP	Prior	Current	YTD
Revenues:	4,631.57	2,779.00	4,978.00
Expended:	348,016.77-	8,054.43-	191,531.99-
Net Income:	352,648.34	10,833.43	196,509.99

Revenue Account	Description	Prior Yr Rev	Anticipated	Current Rev	YTD Revenue	Cancel	Excess/Deficit	% Real
3-15-56-850-801	RECYCLING TRUST FUND REVENUE	0.00	0.00	0.00	236.20	0.00	236.20	0
	15 Fund 15 Revenue Total	0.00	0.00	0.00	236.20	0.00	236.20	0

15 Fund

	Prior	Current	YTD
Revenues:	0.00	0.00	236.20
Expended:	0.00	0.00	0.00
Net Income:	0.00	0.00	236.20

Revenue Account	Description	Prior Yr Rev	Anticipated	Current Rev	YTD Revenue	Cancel	Excess/Deficit	% Real
3-17-56-850-801	REC. TRUST - GENERAL/MISC FUNDS	4,300.00	0.00	0.00	0.00	0.00	0.00	0
3-17-56-850-802	REC. TRUST - GIRLS SOFTBALL	0.00	0.00	3,100.00	27,985.00	0.00	27,985.00	0
3-17-56-850-808	REC. TRUST - BURGENDORFF CENTER DEPOSITS	7,650.00	0.00	654.00	11,786.00	0.00	11,786.00	0
3-17-56-850-810	REC. TRUST - FIELD MAINTENANCE	800.00	0.00	0.00	8,250.00	0.00	8,250.00	0
850 Total		12,750.00	0.00	3,754.00	48,021.00	0.00	48,021.00	0
56 Total		12,750.00	0.00	3,754.00	48,021.00	0.00	48,021.00	0
17 Fund 17 Revenue Total		12,750.00	0.00	3,754.00	48,021.00	0.00	48,021.00	0

17 Fund

	Prior	Current	YTD
Revenues:	12,750.00	3,754.00	48,021.00
Expended:	0.00	0.00	0.00
Net Income:	12,750.00	3,754.00	48,021.00

Revenue Account	Description	Prior Yr Rev	Anticipated	Current Rev	YTD Revenue	Cancel	Excess/Deficit	% Real
3-19-56-850-802	SECURITY DEPOSITS RECREATION	1,000.00	0.00	250.00	8,250.00	0.00	8,250.00	0
	19 Fund 19 Revenue Total	1,000.00	0.00	250.00	8,250.00	0.00	8,250.00	0

19 Fund

	Prior	Current	YTD
Revenues:	1,000.00	250.00	8,250.00
Expended:	0.00	0.00	0.00
Net Income:	1,000.00	250.00	8,250.00

Revenue Account	Description	Prior Yr Rev	Anticipated	Current Rev	YTD Revenue	Cancel	Excess/Deficit	% Real
3-26-08-501-601	POOL - MEMBERSHIP FEES	150,374.00	0.00	12,404.00	70,767.00	0.00	70,767.00	0
3-26-08-501-602	POOL - GUEST PASSES	10,555.00	0.00	920.00	1,440.00	0.00	1,440.00	0
3-26-08-501-603	POOL - LOST BADGES	5.00	0.00	0.00	0.00	0.00	0.00	0
3-26-08-501-604	POOL - LESSONS	2,800.00	0.00	150.00	150.00	0.00	150.00	0
3-26-08-501-605	POOL - RENTALS	0.00	0.00	1,312.50	1,312.50	0.00	1,312.50	0
3-26-08-501-606	POOL - CONCESSION	0.00	0.00	1,700.00	1,700.00	0.00	1,700.00	0
3-26-08-501-610	POOL - MRNA	660.00	0.00	0.00	0.00	0.00	0.00	0
	501 Total	164,394.00	0.00	16,486.50	75,369.50	0.00	75,369.50	0
	08 LOCAL REVENUES:	164,394.00	0.00	16,486.50	75,369.50	0.00	75,369.50	0
	26 POOL UTILITY REVENUES Revenue Total	164,394.00	0.00	16,486.50	75,369.50	0.00	75,369.50	0

Budget Account	Description	Prior Yr Expd	Budgeted	Current Expd	YTD Expended	Cancel	Balance	% Expd
3-26-00-000-000-000	POOL UTILITY FUND:	0.00	0.00	0.00	0.00	0.00	0.00	0
3-26-55-501-501-100	SWIMMING POOL - SALARY & WAGES	37,382.05	181,433.75	30,206.31	33,835.90	0.00	147,597.85	19
	501 Total	37,382.05	181,433.75	30,206.31	33,835.90	0.00	147,597.85	19
	501 Total	37,382.05	181,433.75	30,206.31	33,835.90	0.00	147,597.85	19
3-26-55-502-502-200	SWIMMING POOL - OTHER EXPENSES	12,039.36	100,616.25	11,695.01	38,685.00	0.00	61,931.25	38
	502 Total	12,039.36	100,616.25	11,695.01	38,685.00	0.00	61,931.25	38
	502 Total	12,039.36	100,616.25	11,695.01	38,685.00	0.00	61,931.25	38
3-26-55-510-510-000	CAPITAL IMPROVEMENTS	0.00	0.00	0.00	0.00	0.00	0.00	0
3-26-55-510-511-200	CAPITAL IMPROVEMENT FUND	0.00	6,273.75	0.00	0.00	0.00	6,273.75	0
	510 Total	0.00	6,273.75	0.00	0.00	0.00	6,273.75	0
3-26-55-520-520-000	DEBT SERVICE	0.00	0.00	0.00	0.00	0.00	0.00	0
3-26-55-520-520-200	PAYMENT OF BOND PRINCIPAL	0.00	39,375.00	0.00	0.00	0.00	39,375.00	0
3-26-55-520-521-200	PAYMENT OF BAN & CAPITAL NOTES	0.00	7,875.00	0.00	0.00	0.00	7,875.00	0
3-26-55-520-522-200	INTEREST ON BONDS	0.00	14,568.75	0.00	0.00	0.00	14,568.75	0

Budget Account	Description	Prior Yr Expd	Budgeted	Current Expd	YTD Expended	Cancel	Balance	% Expd
3-26-55-520-523-200	INTEREST ON NOTES	0.00	295.31	0.00	0.00	0.00	295.31	0
	520 Total	0.00	62,114.06	0.00	0.00	0.00	62,114.06	0
3-26-55-530-530-200	DEFERRED CHARGES	0.00	32,691.75	0.00	0.00	0.00	32,691.75	0
	530 Total	0.00	32,691.75	0.00	0.00	0.00	32,691.75	0
3-26-55-540-540-000	STATUTORY EXPENDITURES	0.00	0.00	0.00	0.00	0.00	0.00	0
3-26-55-540-541-200	SOCIAL SECURITY EXPENSE	2,859.72	19,712.50	2,310.77	2,588.43	0.00	17,124.07	13
	540 Total	2,859.72	19,712.50	2,310.77	2,588.43	0.00	17,124.07	13
	55 Total	52,281.13	402,842.06	44,212.09	75,109.33	0.00	327,732.73	19
	26 POOL UTILITY FUND: Expend Total	52,281.13	402,842.06	44,212.09	75,109.33	0.00	327,732.73	19

26 POOL UTILITY FUND:

	Prior	Current	YTD
Revenues:	164,394.00	16,486.50	75,369.50
Expended:	52,281.13	44,212.09	75,109.33
Net Income:	112,112.87	27,725.59-	260.17

Grand Totals

	Prior	Current	YTD
Revenues:	12,042,625.66	3,127,543.09	73,553,536.78
Expended:	2,531,554.07	3,356,052.90	21,784,589.48
Net Income:	9,511,071.59	228,509.81-	51,768,947.30

# TOWNSHIP OF MAPLEWOOD



## RESOLUTION NO. 231-23

### **RESOLUTION AUTHORIZING THE MAPLEWOOD PLANNING BOARD TO UNDERTAKE A PRELIMINARY INVESTIGATION TO DETERMINE WHETHER A PROPOSED AREA IS A REDEVELOPMENT AREA**

**WHEREAS**, the Township of Maplewood commissioned a study of Block 12.02, to determine whether it Qualifies as an area in need of redevelopment; and

**WHEREAS**, a report was rendered by Phillips Preiss Grygiel Leheny Hughes LLC dated June, 2023; and

**WHEREAS**, the Township Committee wishes the Planning Board to move forward and undertake a preliminary investigation of the proposed area; and

**WHEREAS**, the Planning Board shall conduct a hearing as provided pursuant to NJSA 40A:12A-6 and thereafter render its report to the Township Committee.

**NOW THEREFORE, BE IT RESOLVED** by the Township Committee of the Township of Maplewood, County of Essex, State of New Jersey that:

1. The Maplewood Planning Board shall undertake a preliminary investigation of the area designated in the Phillips Preiss Grygiel Leheny Hughes' report and conduct all hearings as required by statute to determine whether the subject area qualifies as a Non-Condensation Redevelopment Area.
2. The Planning Board shall render its report and recommendations to the Township Committee as soon as practicable.

I, Elizabeth J. Fritzen, Township Clerk of the Township of Maplewood, in the County of Essex and State of New Jersey, do hereby certify that the foregoing is a true and correct copy of a Resolution adopted by the Township Committee of the Township of Maplewood, County of Essex, State of New Jersey, at a regular meeting of said Committee held on July 5, 2023.

**IN WITNESS WHEREOF**, I have hereunto set my hand and affixed the seal of the Township of Maplewood in the County of Essex and State of New Jersey, on this 5<sup>th</sup> day of July, 2023.

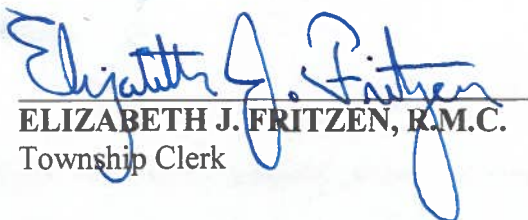
  
ELIZABETH J. FRITZEN, R.M.C.  
Township Clerk



**AREA IN NEED OF  
REDEVELOPMENT INVESTIGATION  
BLOCK 12.02, TOWNSHIP OF MAPLEWOOD, NEW JERSEY**



---

# Area in Need of Redevelopment Investigation

## Block 12.02

Township of Maplewood, New Jersey

June 8, 2023

**Prepared for the:**

The Township of Maplewood Planning Board

**Prepared by:**

Phillips Preiss Grygiel Leheny Hughes LLC  
Planning and Real Estate Consultants  
70 Hudson Street, Suite 5B  
Hoboken, NJ 07030

The original of this report was signed and sealed in accordance with N.J.S.A. 13:41-1.2



---

Paul Grygiel, AICP, PP  
New Jersey Professional Planner License # 5518

## TABLE OF CONTENTS

<b>I</b>	<b>INTRODUCTION</b> .....	<b>1</b>
<b>II</b>	<b>STUDY AREA LOCATIONAL CONTEXT</b> .....	<b>2</b>
<b>III</b>	<b>EXISTING ZONING AND MASTER PLAN DESIGNATIONS FOR THE STUDY AREA</b> .....	<b>7</b>
A.	ZONING .....	7
	<i>RB Retail Business District</i> .....	7
	<i>R-1-7 Residential 1-Family 7,000 Sq. Ft.</i> .....	8
B.	MASTER PLAN .....	9
<b>IV</b>	<b>STATUTORY CRITERIA FOR ESTABLISHMENT OF AN AREA IN NEED OF REDEVELOPMENT AND APPLICATION TO THE STUDY AREA</b> .....	<b>13</b>
<b>V</b>	<b>STUDY AREA DESCRIPTION AND EVALUATION</b> .....	<b>15</b>
A.	INDIVIDUAL PROPERTY EVALUATIONS .....	15
	<i>Block 12.02 Lot 100 / 145 Maplewood Avenue (0.32 acres)</i> .....	15
	<i>Block 12.02 Lot 100.01 / 10 Durand Road (0.47 acres)</i> .....	16
	<i>Block 12.02 Lot 169 / 11 Inwood Place (0.22 acres)</i> .....	16
	<i>Block 12.02 Lot 173 / 161 Maplewood Avenue (0.71 acres)</i> .....	17
	<i>Block 12.02 Lot 174 / 157 Maplewood Avenue (0.22 acres)</i> .....	19
	<i>Block 12.02 Lot 175 / 155 Maplewood Avenue (0.48 acres)</i> .....	20
	<i>Block 12.02 Lot 175.01 / 54 Woodland Road (0.15 acres)</i> .....	21
	<i>Block 12.02 Lot 176 / 149 Maplewood Avenue (0.11 acres)</i> .....	22
B.	EVALUATION OF THE STUDY AREA AS A WHOLE.....	23
<b>VI</b>	<b>CONCLUSION</b> .....	<b>26</b>
	<i>APPENDICIES</i> .....	27

## LIST OF FIGURES

Figure 1. Study Area Location .....	4
Figure 2. Tax Map .....	5
Figure 3. Aerial Context .....	6
Figure 4. Existing Zoning .....	12
Figure 5. Area in Need of Redevelopment Criteria .....	25

## I INTRODUCTION

The following study has been prepared for the Township of Maplewood Planning Board to determine whether one or more properties identified on the Township’s official tax maps as Block 12.02, Lots 100, 100.01, 169, 173, 174, 175, 175.01 and 176 (hereafter referred to as the “study area”) qualifies as a “non-condemnation area in need of redevelopment” as defined under the Local Redevelopment and Housing Law (LRHL) at N.J.S.A. 40A:12A.

The Township Committee of the Township of Maplewood authorized and directed the Planning Board to conduct this study by Resolution No. 88-23, adopted March 7, 2023 (see Appendix).

In preparation of the study, Phillips Preiss Grygiel Leheny Hughes LLC (“Phillips Preiss”) reviewed the following records and documents:

- 2004 Maplewood Master Plan
- 2011 Master Plan Reexamination Report
- Zoning map and ordinances of the Township of Maplewood
- Tax maps of the Township of Maplewood
- Tax records and ownership information for the parcels comprising the study area
- Responses to requests for information from Township departments from the past five years
- New Jersey Department of Environmental Protection records
- Aerial photographs of the study area

A request was made to the Township of Maplewood for information about the study area from the past five years, including tax records, police reports, violations, permits and planning/zoning board applications and approvals. The results of these records are provided in Chapter V and in the Appendix.

In addition, Phillips Preiss physically inspected the study area on February 24, 2023 and April 28, 2023. Photographs of the study area properties are included in the Appendix.

The remainder of this report is divided into five chapters. Chapter II provides a brief description of the study area and its locational context. Chapter III provides an analysis of the applicable master plan and zoning designations for the study area. Chapter IV discusses the qualifying criteria set forth at N.J.S.A. 40A:12A-5 for an “area in need of redevelopment” determination. Chapter V describes the properties in detail and applies the criteria to the study area to determine whether or not an area in need of redevelopment determination is warranted. Chapter VI summarizes the overall conclusions of the report.

## II STUDY AREA LOCATIONAL CONTEXT

The area under consideration for redevelopment area designation consists of 8 tax parcels on a single block in the central portion of the Township of Maplewood. The study area block is enclosed by Maplewood Avenue, Inwood Place, Woodland Road and Durand Road. The Street address and ownership information for the parcels which comprise the study area are shown in **Table 1** below.

**Table 1: Study Area Properties**

<b>Block</b>	<b>Lot</b>	<b>Owner</b>	<b>Street Address</b>	<b>Year Built</b>	<b>Prop. Class</b>	<b>Area (Acres)</b>
12.02	100	Burgdorff, Jean - % ERA Showcase	145 Maplewood Avenue	Not provided	4A	0.32
12.02	100.01	Township of Maplewood	10 Durand Road	1925	15C	0.47
12.02	169	James, John W. III & Linda V.	11 Inwood Place	1908	4A	0.22
12.02	173	161 Maplewood Invest, LLC	161 Maplewood Avenue	1926	4A	0.71
12.02	174	KS Rock, LLC	157 Maplewood Avenue	1929	4A	0.22
12.02	175	Lost Picture Theatre, LLC	155 Maplewood Avenue	1926	4A	0.48
12.02	175.01	Township of Maplewood	54 Woodland Road	NA	15C	0.15
12.02	176	Bobrow, Harold	149 Maplewood Avenue	1929	4A	0.11
<b>TOTAL</b>						<b>±2.68</b>

Source: Township Tax Maps, Essex County Property Assessment Search Hub (most recently accessed 4/20/23)

The study area is located in Maplewood Village, the Township’s traditional downtown, which contains a mix of commercial, residential and public land uses. The Maplewood Village Historic District was listed in the National and New Jersey Registers of Historic Places in 2022. Surrounding land uses include commercial, residential and mixed-use buildings to the south and west and single-family residential neighborhoods to the north and east. Ricalton Square park, Maplewood station on New Jersey Transit’s Morris and Essex Lines and a public parking lot are located to the southeast of the study area.

The study area’s locational context within Maplewood is shown on **Figure 1: Study Area Location**. A map showing the study area tax lots is included in **Figure 2: Tax Map**. The study area’s setting in the immediate surrounding area is shown on **Figure 3: Aerial Context**.

The study area consists of a mix of commercial, and cultural properties. The individual study area properties are described in more detail in Chapter V.



**FIGURE 1: STUDY AREA LOCATION**

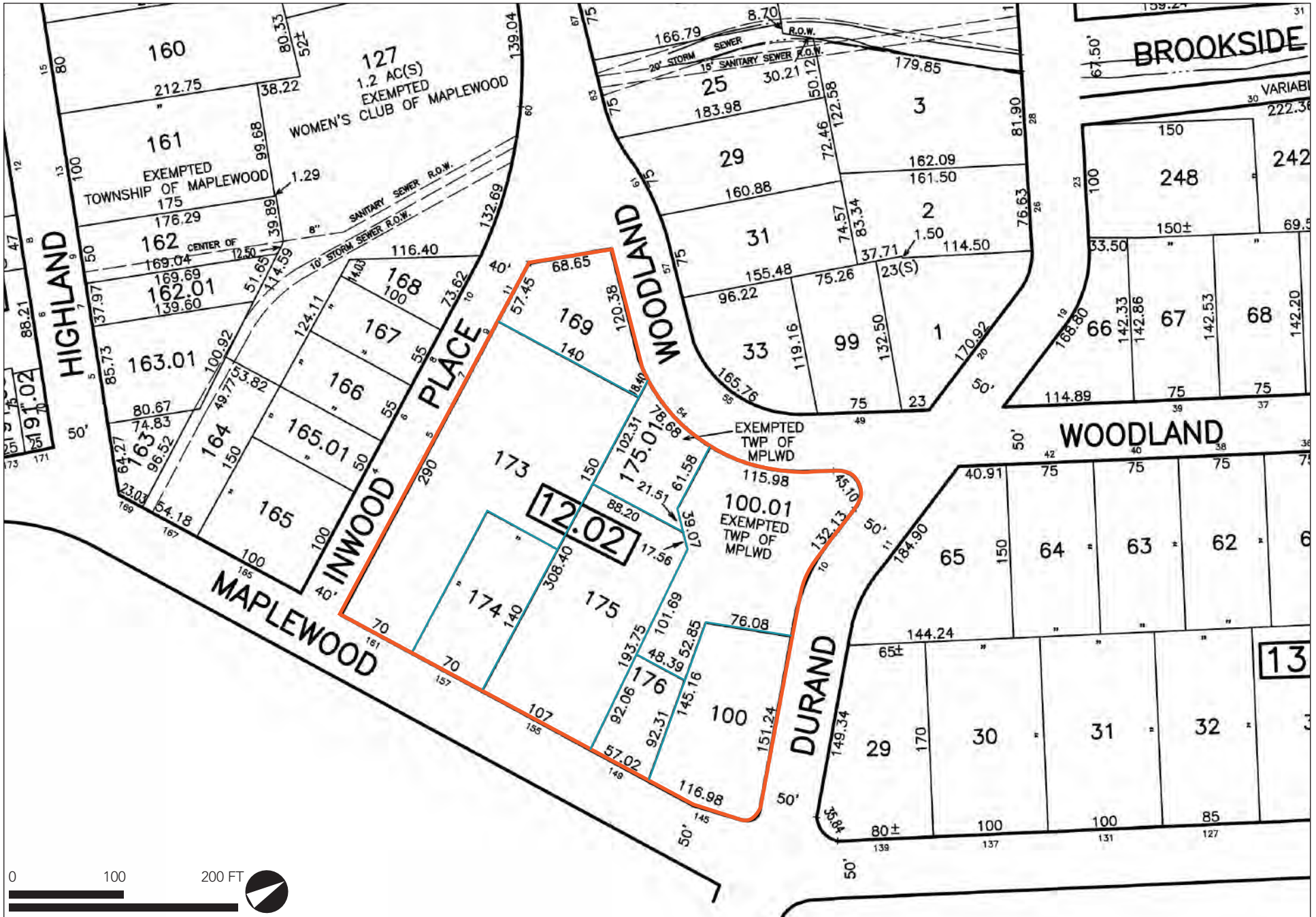

**FIGURE 2: TAX MAP**

AREA IN NEED OF REDEVELOPMENT INVESTIGATION  
 BLOCK 12.02 | TOWNSHIP OF MAPLEWOOD, NEW JERSEY





**FIGURE 3: AERIAL CONTEXT**

AREA IN NEED OF REDEVELOPMENT INVESTIGATION  
BLOCK 12.02 | TOWNSHIP OF MAPLEWOOD, NEW JERSEY

PHILLIPS PREISS GRYGIEL LEHENY HUGHES LLC 2023

### III EXISTING ZONING AND MASTER PLAN DESIGNATIONS FOR THE STUDY AREA

#### A. Zoning

The study area is located in two zone districts, the RB Retail Business and R-1-7 Residential 1-Family 7,000 square foot zones. The northern section of the study area, Lots 100, 100.01, 169, and 175.01, are within the R-1-7 zone. The southern section of the study area, Lots 173, 174, 175, and 176 are located within the RB zone. See **Figure 4: Existing Zoning**. In addition, two of the parcels in the study area (Lots 100 and 169) qualify as “transitional lots” as described below.

#### RB Retail Business District

The RB zone permits the following principal uses:

- Retail Businesses, not including thrift shops, pawnshops and check-cashing establishments
- Financial institutions
- Restaurants, but not including fast-food restaurants
- Dwelling units over stores
- Offices, but not the street level or lower

Permitted **accessory uses** in the RB zone include:

- Garages
- Sheds
- Fences not over six feet in height in the side or rear yards only
- Radio antennas
- Receiving dish antennas
- Solar collectors
- Other uses customarily associated with the permitted uses, provided that such uses are subordinate to the principal use and serve only the principal use

Permitted **conditional uses** in the RB zone are as follows:

- Off-street parking lots
- Automobile service stations
- Fueling stations
- Houses of worship or other places of public assembly

Additional requirements for the RB zone include:

- On-site parking is not required generally, however, specific circumstances may differ, details can be found at § 271-70 A(5)(a), § 271-50.J(14), § 271-50.K, and § 271-50.
- Outdoor storage of goods, wares, merchandise or other material shall be regulated by those ordinances of the Township of Maplewood which govern used motor vehicles

dealers; the storage, display or sale of new motor vehicles other than in a building; and gasoline selling or service stations and public garages

- Additional building coverage can be achieved as a bonus for undertaking street or sidewalk beautification projects. The amount of the bonus shall be related to the extent of the beautification project undertaken, but in any event it shall not increase the allowable building coverage by more than 10% (i.e. a maximum of 88%)

The minimum lot area in the RB zone is 2,500 square feet, with a minimum lot width of 25 feet. Front yards and side yards are not required except in transitional lots where the minimum dimensions are 50% of that required in the district in which the transitional lot is located, and 15 feet, respectively. Rear yard setbacks of 15 feet are required. Maximum building coverage is 80 percent, and allowed lot coverage is 100 percent. Building heights are limited to 50 feet, and every foot above 30 feet is required to step back 1 foot for every foot in height.

### **R-1-7 Residential 1-Family 7,000 Sq. Ft.**

The RB zone permits the following **principal uses**:

- Single-family dwellings
- Clerical work in connection with an occupation for which the resident or residents have established offices elsewhere; the providing of lessons in music, art or similar fields

Permitted **accessory uses** in the R-1-7 zone include the same accessory uses, buildings and structures permitted in the R-3 District, § 97-119.3B, including:

- Private garages
- Sheds
- Fences not over four feet in height in side or rear yard only (see § 271-43)
- Swimming Pools
- Radio Antennas
- Receiving dish antennas
- Solar collectors
- Other uses customarily associated with single-family dwellings, provided that such accessory uses are subordinate to the principal use and serve on the principal use.
- A home-based business (provided the conditions in § 271-70 A(2)(b) are satisfied)

Permitted **conditional uses** in the R-1-7 zone are as follows:

- Public and private schools on lots of one acre or larger
- Off-street parking lots on transitional lots
- Professional offices on transitional lots
- Multiple dwellings on transitional lots
- Attached dwellings
- Bed-and-breakfasts

Additional requirements for the R-1-7 zone include:

- § 271-70 A(5) details requirements for specific lots to conform the chapter to the Maplewood Fair Share Compliance plan.

The R-1-7 zone requires a 7,000-square foot minimum lot area and the minimum required lot width is 70 feet. The required minimum yards are 30 feet for front yards, 7 feet for each side yard, with a total combined side yard minimum of 25% of the lot width, and 25 feet or 25 percent of the lot depth for rear yards. Principal building height is limited to 2 stories or 35 feet, with eave height limited to 24 feet. The maximum improved lot coverage is 45 percent, and the maximum building coverage is 30 percent<sup>1</sup>. Curb cuts are limited to 20 percent of the lot width, and front yards are limited to 25 percent paved. Façade widths are limited; the front facade to 75% of lot width or 40 feet, whichever is less and adjacent to the side lot line to 30 feet.

The Maplewood Zoning and Development Regulations Ordinance defines a “transitional lot” as follows:

“The first residentially zoned lot (or lots in common ownership) having a side yard adjoining the side line of a lot in a business zone fronting on the same street and extending into the residential zone no more than two times the minimum lot frontage of the residential zone in which the lot is located.”

Therefore Lots 100 and 169 are considered transitional lots, meaning off-street parking lots, professional offices and multiple dwellings are permitted conditional use on these lots.

## **B. Master Plan**

The Township of Maplewood completed its last comprehensive master plan in 2004. A reexamination of the 2004 Master Plan was undertaken in 2011. In 2021 the Township initiated the process to create a new comprehensive master plan. This process is ongoing.

Relevant objectives of the 2011 Master Plan Reexamination were to:

- Support strong cultural affairs programming sponsored by the Township, particularly the Burgdorff Cultural Center and the 1978 Arts Center.
- Improve the quality of commercial activity and the value of commercial properties in all the Township’s business districts without harming the character and vitality of adjoining residential neighborhoods.

---

<sup>1</sup> For Lots 12,000 square feet or greater in area, in any district, maximum building coverage is 25% and maximum lot coverage is 40%.

- Promote market-rate residential development, especially in mixed-use development in commercial areas, in such a manner that is not likely to pose an additional burden on the school system.
- Support policies, programs and plans which promote wellness by encouraging walking, bicycling, outdoor recreation, and all forms of physical exercise.
- Promote the incorporation of sustainability in both building and site design of future development and redevelopment and do so in a manner that maintains viable economic development.
- Support the retention, renewal, and development of critical anchors in our commercial districts, such as supermarkets, financial institutions, postal services, and cinemas.

The 2011 Master Plan Reexamination report identifies the several areas as potential redevelopment areas. These include Maplewood Village, which is used as a descriptor for the area of RB zone centered on Maplewood Avenue between Baker Street and Durand Road. This area includes some, but not all of, the current study area, and specifically mentions the Maplewood Theater, located on Lot 175, as a “likely to be redeveloped or may be vulnerable to reuse in the coming years.”

The following discussion of a portion of the study area (Lots 173, 174 and 175) is included on pages 47 and 48 of the 2011 Master Plan Reexamination:

No change in zoning is recommended for the three adjacent lots on the north side of Maplewood Avenue developed with the Bank of America, Kings supermarket and Maplewood Theater. While the combined area of these three parcels of 1.2 acres is sizable in this setting, each property is owned by a different owner and it is unlikely that all three will become available for redevelopment at one time. The guiding principle for these lots is to maintain active uses on the street without interruptions by curb cuts. For example, the existing loading driveway for Kings is undesirable due to its impacts on pedestrian and traffic safety as well as aesthetics. The portions of the bank and movie theater buildings fronting on Maplewood Avenue should be preserved. The one-story Kings supermarket building between these two buildings is more attractive for replacement or improvements, particularly as the existing building creates a bit of a dead space on Maplewood Avenue with opaque windows at street level and corrals of shopping carts and seasonal sale items along the sidewalk. The addition of upper story residential or office uses on this site could also add to Maplewood Village’s vitality.

There were concerns raised about the viability of the uses on two of these properties and the suitability of their properties for them in the 2004 Master Plan, pointing out reasons that small grocery stores and movie theaters in downtown locations were no longer up to then-current standards. The 2011 Reexamination noted the continued vulnerability of the grocery store and theater, as well as the former Post Office which was the subject of redevelopment efforts at that time: “The long-term viability of the other two anchors may need to be reconsidered due to market trends and competition affecting the grocery store and theater in Maplewood Village.” It also

discussed the vulnerability of the bank on Lot 173: “The Bank of America building is typical of older bank structures that were designed to inspire confidence in the institution and its permanence, but is oversized for its needs today.” As discussed later in this report, the bank remained in operation for a few more years, but closed in 2022.

Lastly, the 2011 Reexamination states: “It is very conceivable that one or more of these anchor uses will move or even cease to exist within the next five years. The redevelopment of any one of the above sites will likely impact the others, as well as the rest of Maplewood Village, due to the proximity of these uses to each other and the interrelation of parking and circulation in the area.”

The area is noted for its proximity to the Maplewood train station, which provides a reasonable supply of patrons, both resident and non-resident, for local businesses and a convenience for area residents.

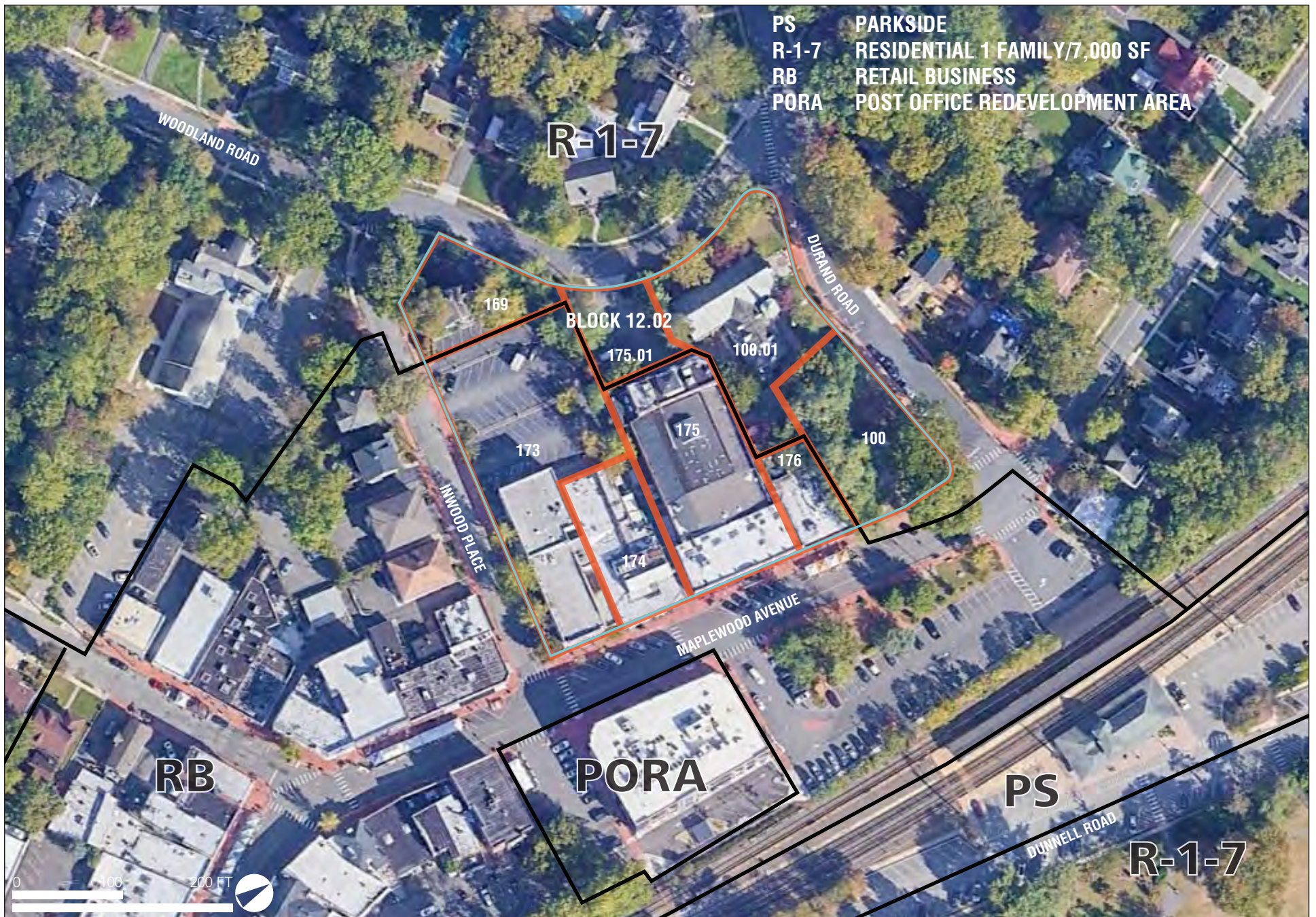

**FIGURE 4: EXISTING ZONING**

AREA IN NEED OF REDEVELOPMENT INVESTIGATION  
 BLOCK 12.02 | TOWNSHIP OF MAPLEWOOD, NEW JERSEY

PHILLIPS PREISS GRYGIEL LEHENY HUGHES LLC 2023

## IV STATUTORY CRITERIA FOR ESTABLISHMENT OF AN AREA IN NEED OF REDEVELOPMENT AND APPLICATION TO THE STUDY AREA

Under the regulations of the LRHL at N.J.S.A. 40A:12A-5, a delineated area may be determined to be in need of redevelopment if, after investigation, notice and hearing as provided in Section 6 of P.L.1992, c.79 (N.J.S.A. 40A:12A-6), the governing body of the municipality by resolution concludes that within the delineated area any of the following conditions is found:

- a. The generality of buildings are substandard, unsafe, unsanitary, dilapidated, or obsolescent, or possess any of such characteristics, or are so lacking in light, air, or space, as to be conducive to unwholesome living or working conditions.
- b. The discontinuance of the use of a building or buildings previously used for commercial, retail, shopping malls or plazas, office parks, manufacturing, or industrial purposes; the abandonment of such building or buildings; significant vacancies of such building or buildings for at least two consecutive years; or the same being allowed to fall into so great a state of disrepair as to be untenable.
- c. Land that is owned by the municipality, the county, a local housing authority, redevelopment agency or redevelopment entity, or unimproved vacant land that has remained so for a period of ten years prior to adoption of the resolution, and that by reason of its location, remoteness, lack of means of access to developed sections or portions of the municipality, or topography, or nature of the soil, is not likely to be developed through the instrumentality of private capital.
- d. Areas with buildings or improvements which, by reason of dilapidation, obsolescence, overcrowding, faulty arrangement or design, lack of ventilation, light and sanitary facilities, excessive land coverage, deleterious land use or obsolete layout, or any combination of these or other factors, are detrimental to the safety, health, morals, or welfare of the community.
- e. A growing lack or total lack of proper utilization of areas caused by the condition of the title, diverse ownership of the real properties therein or other similar conditions which impede land assemblage or discourage the undertaking of improvements, resulting in a stagnant and unproductive condition of land potentially useful and valuable for contributing to and serving the public health, safety and welfare, which condition is presumed to be having a negative social or economic impact or otherwise being detrimental to the safety, health, morals, or welfare of the surrounding area or the community in general.



- f. Areas, in excess of five contiguous acres, whereon buildings or improvements have been destroyed, consumed by fire, demolished or altered by the action of storm, fire, cyclone, tornado, earthquake or other casualty in such a way that the aggregate assessed value of the areas has been materially depreciated.
- g. In any municipality in which an enterprise zone has been designated pursuant to the "New Jersey Urban Enterprise Zones Act," P.L.1983, c.303 (C.52:27H-60 et seq.) the execution of the actions prescribed in that act for the adoption by the municipality and approval by the New Jersey Urban Enterprise Zone Authority of the zone development plan for the area of the enterprise zone shall be considered sufficient for the determination that the area is in need of redevelopment pursuant to sections 5 and 6 of P.L.1992, c.79 (C.40A:12A-5 and 40A:12A-6) for the purpose of granting tax exemptions within the enterprise zone district pursuant to the provisions of P.L.1991, c.431 (C.40A:20-1 et seq.) or the adoption of a tax abatement and exemption ordinance pursuant to the provisions of P.L.1991, c.441 (C.40A:21-1 et seq.). The municipality shall not utilize any other redevelopment powers within the urban enterprise zone unless the municipal governing body and planning board have also taken the actions and fulfilled the requirements prescribed in P.L.1992, c.79 (C.40A:12A-1 et al.) for determining that the area is in need of redevelopment or an area in need of rehabilitation and the municipal governing body has adopted a redevelopment plan ordinance including the area of the enterprise zone.
- h. The designation of the delineated area is consistent with smart growth planning principles adopted pursuant to law or regulation.

In a study area with multiple parcels, individual properties or blocks that do not meet any of the statutory conditions may still be included within an area in need of redevelopment provided that within the study area as a whole, one or more of the expressed conditions are prevalent. This provision is referred to as "Section 3" and is set forth under N.J.S.A. 40A:12A-3, which states in part:

A redevelopment area may include lands, buildings, or improvements which of themselves are not detrimental to public health, safety or welfare, but the inclusion of which is found necessary, with or without change in this condition, for the effective redevelopment of the area of which they are a part.

The following section considers whether or not the statutory criteria for an "area in need of redevelopment" designation is met in light of existing conditions in the study area and other factors.

## V STUDY AREA DESCRIPTION AND EVALUATION

This chapter describes the study area properties and evaluates whether they meet any of the statutory criteria for a non-condemnation area in need of redevelopment designation consistent with the Local Redevelopment and Housing Law, both individually and in the aggregate. The evaluation is based on site inspections, surveys of land usage, property conditions, occupancy and ownership status, Master Plan designation, Township records, flood risk status, and other relevant information cited below. Application of the area in need of redevelopment criteria is shown in **Figure 5: Area in Need of Redevelopment Criteria.**

### A. Individual Property Evaluations

#### **Block 12.02 Lot 100 / 145 Maplewood Avenue (0.32 acres)**

The property is a trapezoid-shaped corner lot with 117 feet of frontage on Maplewood Avenue and 151 feet of frontage on Durand Road. The property is currently developed with a two-story brick structure, currently used as a real estate office. Its area is 1,577 square feet, according to tax records. The building is set back from both streets, located close to the southern side of the property. The remainder of the lot is landscaped with lawn and an evergreen hedge screening the property from the south and west, as well as a number of large older trees. A footpath across the property connects sidewalks along the northern and eastern edges.

The building on this lot appears to be in good condition as are the site improvements.<sup>2</sup> While this lot is located in a single-family residential zone, as noted it is a transitional lot and therefore professional offices are permitted on it.

The Township has documented the following records or violations within the past five years:

Tax Collector: Property taxes are current. There is an open balance of less than one dollar on the property's sewer account.

Building Department: Permit: Signage - Coldwell Banker (#2021-0847, 6/1/2021)

Property Maintenance: tree removal (9-19-22), CCU (3-30-23)

Planning Board/Zoning Board of Adjustment: No records.

Police Department:<sup>3</sup> The police reports for this property are for inspections or generally related to conditions on the adjacent streets.

#### **Block 12.02 Lot 100 does not meet any redevelopment criteria of the LRHL.**

---

<sup>2</sup> Conditions were evaluated visually as follows: Poor - requiring action immediately or within 12 months; Fair - serviceable, but showing age and wear, and will require maintenance, repair or replacement during the loan term; Good - no major signs of age or wear, may need replacement during the loan term; Excellent - new or like new.

<sup>3</sup> This report does not list Police Department records that are largely of a personal or domestic nature and are unrelated to an evaluation of the property.

None: The building is in good condition and the property is well-maintained.

---

### **Block 12.02 Lot 100.01 / 10 Durand Road (0.47 acres)**

The property is an irregularly shaped corner lot with 116 feet of frontage on Woodland Road and 132 feet of frontage on Durand Road. Additionally, the shape of the intersection of these two roads results in this lot having 45 feet of curved frontage along the intersection. The property is currently the site of the Burgdorff Center for the Performing Arts. The building was constructed in 1925 as the First Church of Christ, Scientist, and was deeded to the Township in 1988 by realtor Jean T. Burgdorff, a Maplewood resident and patron of the arts. The area of the building is 6,552 square feet. Landscaping at the site is a mixture of open lawn and trees, including a few large, older trees.

The site also contains surface parking behind the building, which is accessed via neighboring Lot 175.01. It is noted Lots 100.01 and 175.01 are integral to the use of Lot 176, as the only vehicular access to the rear of the buildings on Lot 176 is provided on these two parcels. There are dumpsters located in the parking lot on Lot 100.01 serving businesses on Lot 176.

The Township has documented the following records or violations within the past five years:

Tax Collector: No delinquencies.

Building Department: Permits: Electrical Alterations Electric (# 2022-1292, 8/4/2022), Fire System Fire Alarm System (#2021-1500, 9/23/2021), Replacement Boiler (#2018-0637, 5/10/2020).

Property Maintenance: No records.

Planning Board/Zoning Board of Adjustment: No records.

Police Department: The police reports for this property are for inspections or event applications. There were a number of fire calls and a medical aid call as well.

### **Block 12.02 Lot 100.01 does not meet any redevelopment criteria of the LRHL.**

None: The building is in good condition and is utilized for community purposes.

---

### **Block 12.02 Lot 169 / 11 Inwood Place (0.22 acres)**

This property is an irregular pentagonal corner lot with 120 feet of frontage on Woodland Road and 57 feet of frontage on Inwood Place. Additionally, the shape of the intersection of these two roads results in this lot having 69 feet of frontage along the intersection. The lot is currently developed with a three story structure, currently in use as an architect's office, though its appearance suggests that it has been converted from residential use. The area of the building is 2,147 square feet. The structure faces Inwood Place, but is also accessible from a rear driveway which connects to Woodland Road. The structure is located at the rear of the lot, abutting the eastern property line. The property also contains landscaping improvements, including lawns,

gardens, and trees. As discussed below, there are improvements related to neighboring Lot 173 that appear to be located on Lot 169.

While this lot is located in a single-family residential zone, as noted it is a transitional lot and therefore professional offices are permitted on it.

The Township has documented the following records or violations within the past five years:

Tax Collector: No delinquencies.

Building Department: Permits: Furnace - Commercial Property (#2022-1730, 11/7/2022).

Property Maintenance: No records.

Planning Board/Zoning Board of Adjustment: No records.

Police Department: There were a number of alarm calls for this address.

**Block 12.02 Lot 169 does not meet any redevelopment criteria of the LRHL.**

None: The building is in good condition and the property is well maintained.

---

**Block 12.02 Lot 173 / 161 Maplewood Avenue (0.71 acres)**

The property is an irregularly shaped corner lot with 290 feet of frontage on Inwood Place and 70 feet of frontage on Maplewood Avenue. The portion of the lot which is 70 feet wide extends 140 feet back from Maplewood Avenue, at which point the lot widens to 140 feet. The lot is currently developed with a building that varies from one to three stories. According to tax records, the area of the building is 12,957 square feet: 7,805 square feet on the first floor and 5,152 square feet on the upper floor. The rear of the lot currently contains a large surface parking lot and circulation aisles, including an access lane for a drive-through window.

The portion of the structure facing Maplewood Avenue was built in 1926, and has a stone façade and engraved signage for its original occupant, the Maplewood Bank and Trust Company. The rear portion of the structure containing the Inwood Place entrance and a drive-through window is a more recent addition. The building was formerly occupied by a Bank of America branch, which closed in 2022.

The parking lot and drive-through lane on this parcel have four curb cuts (i.e. driveways) on Inwood Place, although the northernmost one appears to be partially on adjacent Lot 169, along with ten parking spaces, an access aisle and an area in which dumpsters are located. There is equipment from a mechanical gate that is no longer functional next to one of the driveways, and a series of posts that may have been used to chain off the driveways are located along the Inwood Place frontage. Landscaping is provided along both the Maplewood Avenue and Inwood Place frontages, but there is a minimal amount in the parking lot.

The Township has documented the following records or violations within the past five years:

Tax Collector: No delinquencies.

Building Department: Permits: Commercial Property - Boiler (#2022-1930, 12/30/2022), Sign Installation Awning Replacement (#2021-1602, 10/13/2021), Rehab (#2018-0237, 2/21/2018).

Property Maintenance: Sidewalk Hazard (7-20-2020), Grass Violation/Rear (2-26-2021), CCU (3-17-2022), Overgrown Weeds (10-24-2022)

Planning Board/Zoning Board of Adjustment: No records.

Police Department: There were a number of police reports for this property. These range from motor vehicle accidents and stops and parking violations to disorderly conduct, suspicious conditions, noise complaints, larceny and alarm responses.

### **Block 12.02 Lot 173 meets redevelopment criteria "d" and "h" of the LRHL.**

Criterion "d": The presence of a drive-through window and lane are obsolete given the building is no longer occupied by a bank. Furthermore, this design feature is contrary to the pedestrian-oriented nature of Maplewood Village, as is a large surface parking lot that only serves an individual property. The number of driveways along Inwood Place does not comply with § 271-50A of the Maplewood Zoning and Development Regulations Ordinance, which permits a maximum of two access drives for parking lots, with their center lines spaced at least 56 feet apart and located at least 30 feet from any property line. In addition, off-street parking lots are only permitted as a conditional use in the RB District. The regulations for this use in the RB District note the following: "Curb cuts are not encouraged in the RB District since they can interrupt the safe flow of pedestrian traffic." This lot has four curb cuts - twice the number permitted.

In addition, the number of bank branches in the United States has been declining since 2009, according to the Federal Deposit Insurance Corporation (FDIC), from 85,834 in 2009 to 71,190 in 2022.<sup>4</sup> The number of FDIC-chartered banks has been declining since 2008 as well, indicating decreased demand for spaces designed for branch banks.

While the building on the property is in good condition and one of the finest examples of period architecture in Maplewood, the rear portion of the property includes conditions that represent a faulty arrangement that is detrimental to the safety, health, morals, and general welfare of the community. The former bank building also suffers from an obsolete layout for the use it was designed for.

Criterion "h": The block on which the property is located is in a walkable mixed-use downtown across the street from a passenger railroad station. Redevelopment of the property will help advance smart growth principles, by helping transform the rear portion of the property from a site with faulty arrangement into one that contributes to the character of Maplewood Village.

---

<sup>4</sup> Source: <https://banks.data.fdic.gov/explore/historical>

### **Block 12.02 Lot 174 / 157 Maplewood Avenue (0.22 acres)**

This property is a rectangular lot 140 feet deep with 70 feet of frontage on Maplewood Avenue. The property is currently developed with a single story commercial structure, presently in use as a grocery store (Greenway Market). The area of the building is 6,420 square feet, with an additional basement area of 4,480 square feet. The building is not setback from the southern, eastern, or western property lines. A driveway on the north side of the property provides access to a rear paved area which appears in use for deliveries and trash removal. This loading area is substandard with regard to zoning regulations, and requires trucks to back in across an active sidewalk as well as block Maplewood Avenue to allow deliveries to occur.

The Township has documented the following records or violations within the past five years:

Tax Collector: No delinquencies.

Building Department: Permits: Interior Demolition Demo Commercial Supermarket (#2021-1187, 7/28/2021), Fire Suppression Alterations Install One Type 1 Commercial Kitchen Hood Exhaust System (#2021-1537, 9/29/2021), Interior Alteration(s) Tenant Fit-Out Greenway Supermarket (#2021-1480, 9/22/2021).

Property Maintenance: 7-28-21 CCU.

Planning Board/Zoning Board of Adjustment: No records.

Police Department: There were a minimal number of police reports for this property.

### **Block 12.02 Lot 174 meets redevelopment criteria "d" and "h" of the LRHL.**

Criterion "d": This parcel and the building on it is no longer suitable for use for the primary function for which it was originally intended, a grocery store. It is not large enough to accommodate a modern supermarket, whether full size or smaller format. The 2011 Master Plan Reexamination called into question the long-term viability of the uses on this property and Lot 175 "due to market trends and competition affecting the grocery store and theater in Maplewood Village." As presently developed, the site has excessive land coverage, and no landscaping or stormwater management. Notably, its loading area is deficient and obsolete for a use such as a grocery store that requires regular deliveries of products with high turnover. The limited size of the store also requires the outdoor storage of shopping carts on the sidewalk.

The location of a loading area for trucks opening directly onto Maplewood Avenue is a potential safety hazard for passing pedestrians and vehicular traffic. The Maplewood Zoning and Development Regulations Ordinance explicitly discourages curb cuts in the RB District, "since they can interrupt the safe flow of pedestrian traffic." This loading driveway is the only curb cut serving a single private property (i.e. not for a public parking lot) along the length of Maplewood Avenue in the RB District. Tractor trailer deliveries require blocking the street to allow backing into a narrow space that can barely fit a trailer. This represents a faulty arrangement of the property. On-street parking spaces in front of this property have been designated as a loading zone at certain times, in recognition of the lack of off-street loading spaces for multiple deliveries at one time.

In short, the property is obsolete for use as grocery store, and the faulty arrangement of the loading area is detrimental to the safety, health, morals, and welfare of the community. It is acknowledged there are benefits to having a grocery store in Maplewood Village, but that there are conditions on this particular property related to this specific use that could be addressed through redevelopment.

Criterion "h": The block on which the property is located is in a walkable mixed-use downtown across the street from a passenger railroad station. Redevelopment of the property will help advance smart growth principles, by helping transform the rear portion of the property from a site with faulty arrangement into one that contributes to the character of Maplewood Village.

---

### **Block 12.02 Lot 175 / 155 Maplewood Avenue (0.48 acres)**

This property is a trapezoidal lot with 107 feet of frontage along Maplewood Avenue. The southern boundary is 308.40 feet deep, and the northern is 193.75 feet. The rear width of the lot is 88.20 feet, and a small, truncated portion of the northwest corner has 17.56 feet which borders Lot 100.01. The lot is currently developed with a building constructed in 1926 occupied by the vacant Maplewood Theater and other commercial uses. The structure is nearly coextensive with the lot, with minimal setbacks. The area of the building is not listed on tax records. The theater has been vacant since December 2020, when it closed. Other building occupants include two restaurants and a real estate office. The theater was considered an "anchor institution" of the Maplewood Village section of the Township, according to the 2011 Master Plan Update.

Therefore there has been significant vacancy for over two years.

The Township has documented the following records or violations within the past five years:

Tax Collector: No delinquencies.

Building Department: Permits: Sub Panel - Commercial Property (#2023-0235, 2/16/2023), Telecommunications (#2022-1366, 8/23/2022). Roof Commercial Roof (#2021-2343, 12/30/2021), Exterior Renovation Install Safety Railing On Parapet For Existing Installation On Roof (#2021-1502, 9/23/2021), Exterior Renovation Replace Antennas (#2021-0972, 6/18/2021), Telecommunications Update Existing Telecommunications Facility (#2020-2164, 12/3/2020), Exterior Renovation Upgrade Existing Telecommunication Facility (#2019-0411, 3/28/2019), Exterior Renovation AT&T Telecommunications Equipment Upgrade (#2018-1480, 10/4/2018).

Property Maintenance: No records.

Planning Board/Zoning Board of Adjustment: No records.

Police Department: There were 184 police reports for this property from January 1, 2018 to May 4, 2023. These include disorderly conduct, suspicious conditions, open door/window reports, parking violations, 911 call hangups, fire calls, and inspections.

**Block 12.02 Lot 175 meets redevelopment criteria "b" and "h" of the LRHL.**

Criterion “b”: As noted above, this lot is characterized by a significant vacancy of a commercial building for over two consecutive years: the former Maplewood Theater. While the movie theater had been identified as an “anchor institution” for Maplewood Village in the Township’s Master Plan documents dating back to 2004, the 2004 Master Plan and 2011 Reexamination Report highlighted the vulnerability of the movie theater due to a number of factors, including competition from larger theaters with on-site parking and alternate means of viewing movies, first DVDs and then streaming. The Covid-19 pandemic was an additional blow that affected this and other theaters. There are smaller retail and office spaces in the front portion of the building along Maplewood Avenue, but a large portion of the building’s area is devoted to the former theater use and can be described as a “significant vacancy.”

Criterion “h”: The block on which the property is located is in a walkable mixed-use downtown across the street from a passenger railroad station. Redevelopment of the property will help advance smart growth principles, by helping transform the rear portion of the property from a site with faulty arrangement into one that contributes to the character of Maplewood Village.

---

### **Block 12.02 Lot 175.01 / 54 Woodland Road (0.15 acres)**

The property is an irregularly shaped lot with 78.68 feet of frontage along Woodland Road. Its southern boundary is 102.31 feet deep, and the northern boundary is comprised of two sections, a 61.58 feet section perpendicular to Woodland Road and a 21.51 foot section extends northeast. The rear width of the lot is 88.20 feet. The lot is currently developed with a surface parking lot and landscaping. The parking lot at the site additionally provides access to the rear parking area of Lot 100.01, which also serves Lot 176. A dwelling was once located on this property, but it was demolished decades ago.

The Township has documented the following records or violations within the past five years:

Tax Collector: No delinquencies.

Building Department: No violations.

Property Maintenance: No records.

Planning Board/Zoning Board of Adjustment: No records.

Police Department: No records.

### **Block 12.02 Lot 175.01 does not meet any redevelopment criteria of the LRHL.**

None: There are no conditions on this property that are detrimental to the safety, health, morals, or welfare of the community. However as discussed in the following section, this property may be included in a redevelopment area with adjacent properties.

---



### **Block 12.02 Lot 176 / 149 Maplewood Avenue (0.11 acres)**

The property is a trapezoidal lot with 57.02 feet of frontage along Maplewood Avenue. The lot depth ranges from 92.06 to 92.32 feet, and the rear lot width is 48.39 feet. The lot is currently developed with a single-story commercial building with an area of 3,752 square feet, with an additional basement area of 3,752 square feet. The building is occupied by several restaurants. The structure covers nearly the entire lot, with minimal setbacks or landscaping. As such, there is no room for parking, loading or trash and recycling facilities on the lot. Instead, this property relies on two other lots for these functions.

The uses on this property rely on a parking lot on Lot 100.01, which is accessed via neighboring Lot 175.01, for trash disposal and any loading in the rear of the building. Vehicular access to the rear of the building on Lot 176 is only possible through Lots 100.01 and 175.01.

The Planning Board granted approval for a new restaurant tenant in the building in 2019 which required a variance and a waiver to permit a walk-in freezer to be located in the rear. The resolution of approval noted this lot's limitations and unique circumstances, including the grade separation from the adjoining Lot 100.01.

The Township has documented the following records or violations within the past five years:

Tax Collector: No delinquencies.

Building Department: Permits: Electrical Alterations Electric (#2021-2249, 12/8/2021), Fire Suppression Alterations Roof Wet Chemical, Roof For Penetration Exhaust Duct (#2021-0130, 1/27/2021), Plumbing Alterations Storm Sewer (#2020-0133, 1/30/2020), Exterior Renovation Install Retaining Wall (#2019-1828, 12/18/2019), Alarm System (#2019-1638, 11/7/2019), Sign Installation Signage (#2019-1474, 10/11/2019), Commercial Kitchen - Remove And Replace Nozzles And Drops. Horn & Strobe Connect To Suppression System (#2019-0981+B, 10/4/2019), Tenant Fit-Out - Ani Ramen (#2019-1027+B, 7/19/2019), Electrical Alterations HVAC Tenant Fit-Out - Ani Ramen (#2019-1027, 7/15/2019), Fire System Tenant Fit-Out Fire Alarm System Upgrade (#2019-1028, 7/15/2019), Bath Renovation Tenant Fit-Out - Ani Ramen (#2019-1027+A, 7/15/2019), Fire Suppression Alterations Interior Alteration(s) Commercial Kitchen (#2019-0981, 7/8/2019), Interior Demolition Demo (#2018-1820, 12/5/2018).

Property Maintenance: No records.

Planning Board/Zoning Board of Adjustment: Site plan, variance (rear yard setback) and waiver (distance between principal and accessory buildings) approval from Planning Board (8/13/19).

Police Department: There were 60 police reports for this property from January 1, 2018 to May 4, 2023. These include domestic disturbance, public disturbance, disorderly conduct, suspicious conditions, larceny and numerous alarm responses.

### **Block 12.02 Lot 176 does not meet any redevelopment criteria of the LRHL.**

None: The building and uses on this parcel are not detrimental to the safety, health, morals, or welfare of the community. However, Lot 176 relies on two other study area properties for access for

some of its functions. As described in the following section, this parcel may be included in a redevelopment area with the adjacent properties.

However as discussed in the following section, this property may be included in a redevelopment area with adjacent properties.

---

## B. Evaluation of the Study Area as a Whole

The results of the redevelopment area investigation reveal that some of the properties in the Study Area qualify for redevelopment designation under at least one of the criteria of the enabling statute. **Figure 5** illustrates which criteria are applicable for each parcel.

When evaluating the overall study area, three contiguous properties can be designated under the criteria of the LRHL. However, there are three adjacent properties that may not meet the redevelopment criteria, but which are interrelated with each other, as well as the three lots that meet the redevelopment criteria. Given these relationships, it is necessary to include these properties in the redevelopment area, pursuant to the provision referred to as "Section 3" as set forth under N.J.S.A. 40A:12A-3:

A redevelopment area may include lands, buildings, or improvements which of themselves are not detrimental to public health, safety or welfare, but the inclusion of which is found necessary, with or without change in this condition, for the effective redevelopment of the area of which they are a part.

Block 12.02, Lots 100.01, 175.01 and 176 are contiguous properties that have shared access with one another, are utilized for access, parking and/or loading for other lots that can be designated for redevelopment using the criteria of the LRHL, or both. Lot 176 has a faulty arrangement that requires trash and recycling generated by its occupants to be brought out the rear of the building and taken to unscreened dumpsters in the parking lot on Lot 175.01, which is at an elevation approximately ten feet higher than the rear exits of a building. This arrangement requires the use of wooden stairs constructed against the retaining wall to the rear. While this arrangement is not necessarily detrimental to public health, safety or welfare, it is not optimal, and highlights the interrelationship between the three lots - as it would not be possible without access through both Lots 100.01 and 175.01. This situation could potentially be improved through redevelopment of adjacent properties.

Furthermore, Lot 175.01 in particular is a linchpin as it provides the only curb cut to parking and loading areas located on Lots 100.01 and 175.01, as well as to the rear of Lot 175 (the theater property) and Lot 176. The inclusion of all six of these parcels in a redevelopment area would provide more flexibility for redevelopment scenarios. As noted previously, the 2011 Maplewood Master Plan Reexamination raised this issue with regard to the bank, grocery store and theater sites, as the redevelopment of any one of them "will likely impact the others, as well as the rest of

Maplewood Village, due to the proximity of these uses to each other and the interrelation of parking and circulation in the area.”

It is noted that inclusion in a redevelopment area does not necessarily mean a property will be partially or fully redeveloped - particularly in a non-condemnation redevelopment area. Any redevelopment plan(s) adopted for all or part of the redevelopment area would provide for potential future redevelopment actions.

As a result of the overall study area analysis described above, substantial evidence exists to declare Block 12.02, Lots 100.01, 175.01 and 176 as part of an “area in need of redevelopment” in accordance with the “Section 3” provision set forth in the State’s Local Redevelopment and Housing Law.



**FIGURE 5: AREA IN NEED OF REDEVELOPMENT CRITERIA**

AREA IN NEED OF REDEVELOPMENT INVESTIGATION  
 BLOCK 12.02 | TOWNSHIP OF MAPLEWOOD, NEW JERSEY

PHILLIPS PREISS GRYGIEL LEHENY HUGHES LLC 2023

## VI CONCLUSION

The foregoing study was prepared on behalf of the Township of Maplewood Planning Board in order to determine whether the study area qualifies as a non-condemnation area in need of redevelopment as defined under the LRHL at N.J.S.A. 40A:12A.

Based on the foregoing analysis, Block 12.02, Lots 173, 174 and 175 individually meet the redevelopment criteria set forth at N.J.S.A. 40A:12A-5. Block 12.02, Lots 100, 100.01, 169, 175.01 and 176 individually do not meet any redevelopment designation criteria of the LRHL. However, when evaluated as a whole study area, Block 12.02, Lots 100.01, 175.01 and 176 can be designated under Section 3 of the LRHL. Therefore, six of the eight lots within the study area can be designated as an area in need of redevelopment.

## **APPENDICIES**

Appendix A: Study Area Photographs.

Appendix B: Resolution of the Township Committee authorizing redevelopment investigation, adopted March 7, 2023.

Appendix C: Municipal Records (Tax Collector, Building Department, Planning Board, Police Department).

**AREA IN NEED OF REDEVELOPMENT INVESTIGATION  
BLOCK 12.02, TOWNSHIP OF MAPLEWOOD, NEW JERSEY**

Block 12.02 | Lot 100



**AREA IN NEED OF REDEVELOPMENT INVESTIGATION  
BLOCK 12.02, TOWNSHIP OF MAPLEWOOD, NEW JERSEY**

Block 12.02 | Lot 100.01





AREA IN NEED OF REDEVELOPMENT INVESTIGATION  
BLOCK 12.02, TOWNSHIP OF MAPLEWOOD, NEW JERSEY

Block 12.02 | Lot 100.01



**AREA IN NEED OF REDEVELOPMENT INVESTIGATION  
BLOCK 12.02, TOWNSHIP OF MAPLEWOOD, NEW JERSEY**

Block 12.02 | Lot 169



**AREA IN NEED OF REDEVELOPMENT INVESTIGATION  
BLOCK 12.02, TOWNSHIP OF MAPLEWOOD, NEW JERSEY**

Block 12.02 | Lot 173



**AREA IN NEED OF REDEVELOPMENT INVESTIGATION  
BLOCK 12.02, TOWNSHIP OF MAPLEWOOD, NEW JERSEY**

Block 12.02 | Lot 173



AREA IN NEED OF REDEVELOPMENT INVESTIGATION  
BLOCK 12.02, TOWNSHIP OF MAPLEWOOD, NEW JERSEY

Block 12.02 | Lot 174



AREA IN NEED OF REDEVELOPMENT INVESTIGATION  
BLOCK 12.02, TOWNSHIP OF MAPLEWOOD, NEW JERSEY

Block 12.02 | Lot 175

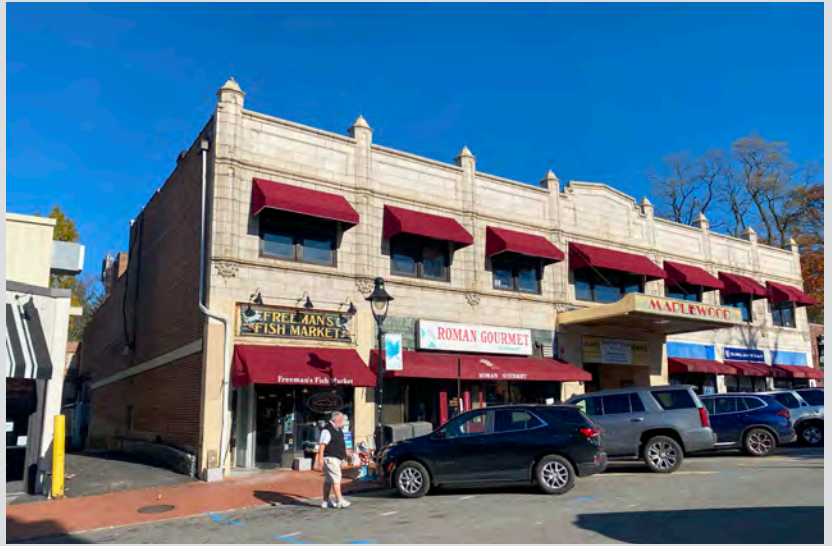

**AREA IN NEED OF REDEVELOPMENT INVESTIGATION  
BLOCK 12.02, TOWNSHIP OF MAPLEWOOD, NEW JERSEY**

Block 12.02 | Lot 175



**AREA IN NEED OF REDEVELOPMENT INVESTIGATION  
BLOCK 12.02, TOWNSHIP OF MAPLEWOOD, NEW JERSEY**

Block 12.02 | Lot 175.01





**AREA IN NEED OF REDEVELOPMENT INVESTIGATION  
BLOCK 12.02, TOWNSHIP OF MAPLEWOOD, NEW JERSEY**

Block 12.02 | Lot 176



# TOWNSHIP OF MAPLEWOOD



## RESOLUTION NO. 88-23

### **RESOLUTION RETAINING PLANNERS TO CONDUCT A STUDY OF CERTAIN PROPERTIES WITHIN MAPLEWOOD TO DETERMINE IF THEY QUALIFY AS AN AREA IN NEED OF REDEVELOPMENT**

**WHEREAS**, the Township of Maplewood ("Township") wishes to determine whether or not Block 12.02, Lots 100, 100.01, 169, 173, 174, 175, 175.01 and 176 qualify as an area in need of redevelopment; and

**WHEREAS**, in order to make this determination, it is necessary to engage a planner to review the area; and

**WHEREAS**, the firm of Phillips Preiss has performed these services satisfactorily to the Township in the past; and

**WHEREAS**, Phillips Preiss has submitted a proposal for the services in an amount not to exceed \$17,500, copy of which is attached.

**NOW THEREFORE, BE IT RESOLVED** by the Township Committee of the Township of Maplewood, County of Essex, State of New Jersey that:

1. Phillips Preiss be and is hereby retained to conduct a study to determine whether the aforementioned property qualify as an area in need of redevelopment at a price not to exceed \$17,500.
2. The Township Business Administrator and the Township Clerk be and are hereby authorized to execute any documents necessary to complete the intent of this Resolution.

I, Elizabeth J. Fritzen, Township Clerk of the Township of Maplewood, in the County of Essex and State of New Jersey, do hereby certify that the foregoing is a true and correct copy of a Resolution adopted by the Township Committee of the Township of Maplewood, County of Essex, State of New Jersey, at a regular meeting of said Committee held on March 7, 2023.

**IN WITNESS WHEREOF**, I have hereunto set my hand and affixed the seal of the Township of Maplewood in the County of Essex and State of New Jersey, on this 7<sup>th</sup> day of March, 2023.

**Certified to be a true copy of a Resolution adopted by the Governing Body of the Township of Maplewood at the duly held Meeting on the 7<sup>th</sup> day of March 2023.**

**MOTION:** Dafis      **SECOND:** Cripe  
**CONSENT AGENDA**  
**YES:** Adams, Cripe, DeLuca, Engel, Dafis  
**NO:** None  
**ABSTAIN:** None  
**ABSENT:** None

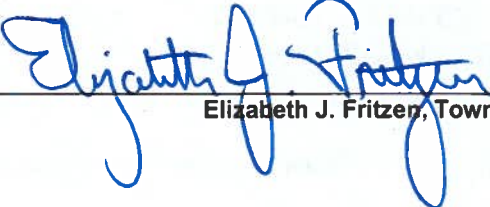
**ATTEST**   
Elizabeth J. Fritzer, Township Clerk

Block: 12.02 Lot: 100 Qualifier: Card: 1

Location:  145 MAPLEWOOD AVENUE	Units: 1	Nbhd:	Model:	VCS: 0400
	SFLA: 1577	Floor:	Bldg Name:	Map Page: 8
	Prop Class: 4A	Occupancy:	Zoning:	Year Built: 0000/0000
	Bldg Class: 10		Addtl Lot:	NC Interior VERY GOOD
	Bldg Desc:		Land Dim: 116.98X148	NC Exterior VERY GOOD
	Info By: AGENT (07/13/16)		Style:	NC Layout VERY GOOD

Notes:	A: 1.5S-B (1014)	0711 B-12.02, L-100, C-1
	B: 1S-CR (56)	

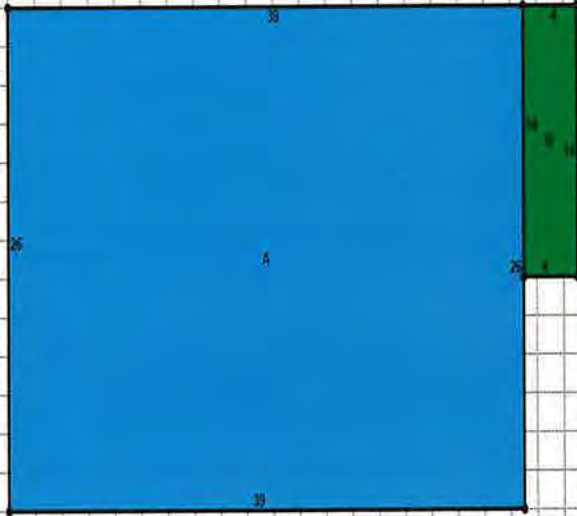

Floor Area (footprint)				
Item	First Floor		Half Story	
	Bsmnt	Uppr	Attic	
A 1.5S-B	1,014	1,014	0	1,014
B 1S-CR	0	56	0	0
<b>Totals</b>	<b>1,014</b>	<b>1,070</b>	<b>0</b>	<b>1,014</b>

SqFt Living Area		Sketch Areas	
Item	Area	Description	Sq Ft
First Floor	1,070	A 1.5S-B	1,014
Upper Floor	0	B 1S-CR	56
Half Story	507		
Fin Attic	0		
Living Bsmnt	0		
Unfin Area (-)	0		
<b>Total Area</b>	<b>1,577</b>		

Room Count						
	B	1	2	3	4	T
Living	0	0	0	0	0	0
Dining	0	0	0	0	0	0
Kitchen	0	0	0	0	0	0
Bath	0	0	0	0	0	0
Bed	0	0	0	0	0	0
Rec	0	0	0	0	0	0
Den	0	0	0	0	0	0
<b>Total</b>	<b>0</b>	<b>0</b>	<b>0</b>	<b>0</b>	<b>0</b>	<b>0</b>

Attached Items		
Seg	Item	Area
	<b>Total Area</b>	<b>0</b>

Detached Items			
Desc	Area		
	<b>Miscellaneous</b>	<b>Write Ins</b>	
Desc	Number	Desc	Value

Dwelling Detail		Assessment History				
Element	Description	Year	Class	Land	Improv	Net
Bldg Class	10	2023	4A	314,900	155,900	470,800
Type		2022	4A	314,900	155,900	470,800
Yr Built	0000/0000	2021	4A	314,900	155,900	470,800
Height		2020	4A	314,900	155,900	470,800
Style		2019	4A	314,900	155,900	470,800
Roof Type						
Roof Mat.						
Bsmnt/Fin						
Fireplace	NONE					

Block: 12.02		Lot: 100		Qual: -		Old Id: -	
Owner	BURGDORFF,JEAN- % ERA SHOWCASE			Property	145 MAPLEWOOD AVENUE		
Address	P.O. BOX 540069			Class	4A		
City, State	MERRITT ISLAND, FL.			Bldg Desc			
Zip	32954			Year Built			
Land Value	314,900			Land Dimension:	116.98X148		
Improv Value	155,900			Additional Lot 1:			
Exemption	0			Additional Lot 2:			
Net Value	470,800			Zoning:			
				Tax Map Page:	8		
				Square Foot Living Area:	1577		
Sale History				Exemptions			
Date	Book-Page	Amount	Exemption	Amount	Term	Expires	
Prev Assessment History							
Year	Class	Land	Improve	Net			
2022	4A	314,900	155,900	470,800			
2021	4A	314,900	155,900	470,800			
2020	4A	314,900	155,900	470,800			
2019	4A	314,900	155,900	470,800			
Deductions				Special Taxes			
Senior Citizen	0			S02			
Veteran	0						
Widow	0						
Surviving Spouse	0						
Disabled Person	0						

Block: 12.02 Lot: 100.01 Qualifier: Card: 1

Location:	Units: 1	Nbhd:	Model:	VCS: 0007
	SFLA: 6552	Floor:	Bldg Name:	Map Page: 8
	Prop Class: 15C	Occupancy:	Zoning:	Year Built: 1925/1925
	Bldg Class: 10		Addl Lot:	NC Interior VERY GOOD
	Bldg Desc:		Land Dim:	NC Exterior VERY GOOD
10 DURAND ROAD	Info By: AGENT (07/13/16)		Style:	NC Layout VERY GOOD

Notes:

A: 1S-CR (128)  
B: 1S-CR (112)  
C: 1S-B (3288)  
D: 1.5S-B (1976)  
E: 1S-CR (60)

0711 B-12.02, L-100.01, C-1

Floor Area (footprint)					
Item	Bsmnt	First Floor		Half Story	
		Floor	Attic	Floor	Attic
A 1S-CR	0	128	0	0	0
B 1S-CR	0	112	0	0	0
C 1S-B	3,288	3,288	0	0	0
D 1.5S-B	1,976	1,976	0	1,976	0
E 1S-CR	0	60	0	0	0
<b>Totals</b>	<b>5,264</b>	<b>5,564</b>	<b>0</b>	<b>1,976</b>	<b>0</b>

Room Count						
	B	1	2	3	4	T
Living	0	0	0	0	0	0
Dining	0	0	0	0	0	0
Kitchen	0	0	0	0	0	0
Bath	0	0	0	0	0	0
Bed	0	0	0	0	0	0
Rec	0	0	0	0	0	0
Den	0	0	0	0	0	0
<b>Total</b>	<b>0</b>	<b>0</b>	<b>0</b>	<b>0</b>	<b>0</b>	<b>0</b>

Item	SqFt Living Area		Sketch Areas	
	Area	Description	Sq Ft	
First Floor	5,564	A 1S-CR	128	
Upper Floor	0	B 1S-CR	112	
Half Story	988	C 1S-B	3,288	
Fin Attic	0	D 1.5S-B	1,976	
Living Bsmnt	0	E 1S-CR	60	
Unfin Area (-)	0			
<b>Total Area</b>	<b>6,552</b>			

Dwelling Detail		Assessment History				
Element	Description	Year	Class	Land	Improv	Net
Bldg Class	10	2023	15C	450,800	1,344,100	1,794,900
Type		2022	15C	450,800	1,344,100	1,794,900
Yr Built	1925/1925	2021	15C	450,800	1,344,100	1,794,900
Height		2020	15C	450,800	1,344,100	1,794,900
Style		2019	15C	450,800	1,344,100	1,794,900
Roof Type						
Roof Mat.						
Bsmnt/Fin						
Fireplace	NONE					

Attached Items		
Seg	Item	Area
	<b>Total Area</b>	<b>0</b>
Detached Items		
Desc	Area	
	Write Ins	
Desc	Number	Value

Block: 12.02		Lot: 100.01		Qual: -		Old Id: -					
Owner: TOWNSHIP OF MAPLEWOOD Address: 574 VALLEY STREET City, State: MAPLEWOOD N.J. Zip: 07040				Property Class: 10 DURAND ROAD 15C Bldg Desc: 15C Year Built: 1925							
Land Value: 450,800 Improv Value: 1,344,100 Exemption: 0 Net Value: 1,794,900				Land Dimension: Additional Lot 1: Additional Lot 2: Zoning: Tax Map Page: 8 Square Foot Living Area: 6552							
Sale History		Exemptions		Prev Assessment History							
Date	Book-Page	Amount	Exemption	Amount	Term	Expires	Year	Class	Land	Improve	Net
							2022	15C	450,800	1,344,100	1,794,900
							2021	15C	450,800	1,344,100	1,794,900
							2020	15C	450,800	1,344,100	1,794,900
							2019	15C	450,800	1,344,100	1,794,900
Deductions		EPL Data									
Senior Citizen	0	Code: 0409372									
Veteran	0	Facility: CULTURAL CENTER									
Widow	0	Initial:									
Surviving Spouse	0	Further:									
Disabled Person	0	Statute: 54:04-03.03									

Block: 12.02 Lot: 169 Qualifier: Card: 1

Location: 11 INWOOD PLACE	Units: 1 SFLA: 2147 Prop Class: 4A Bldg Class: 10 Bldg Desc: 2SF Info By: AGENT (07/13/16)	Nbhd: Floor: Occupancy: Addtl Lot: Land Dim: 57X140IRR Style: COLONIAL	Model: Bldg Name: Zoning: Addtl Lot: Land Dim: 57X140IRR Style: COLONIAL	VCS: 0400 Map Page: 8 Year Built: 1908/1908 NC Interior: GOOD NC Exterior: GOOD NC Layout: AVERAGE
------------------------------	---	---	---	---

Notes:	<table border="1"> <tr><td>A: 2.5S-B (838)</td></tr> <tr><td>B: 2SOV (6)</td></tr> <tr><td>C: OP (24)</td></tr> <tr><td>D: 2S-CR (14)</td></tr> <tr><td>E: 1S-CR (18)</td></tr> </table> <p>0711 B-12.02, L-169, C-1</p>	A: 2.5S-B (838)	B: 2SOV (6)	C: OP (24)	D: 2S-CR (14)	E: 1S-CR (18)
A: 2.5S-B (838)						
B: 2SOV (6)						
C: OP (24)						
D: 2S-CR (14)						
E: 1S-CR (18)						

Floor Area (footprint)					
Item	Bsmnt	First Uppr		Half	Attic
		Floor	Floor		
A 2.5S-B	838	838	838	838	0
B 2SOV	0	0	6	0	0
D 2S-CR	0	14	14	0	0
E 1S-CR	0	18	0	0	0
Totals	838	870	858	838	0

	Room Count					
	B	1	2	3	4	T
Living	0	0	0	0	0	0
Dining	0	0	0	0	0	0
Kitchen	0	0	0	0	0	0
Bath	0	0	0	0	0	0
Bed	0	0	0	0	0	0
Rec	0	0	0	0	0	0
Den	0	0	0	0	0	0
Total	0	0	0	0	0	0

Item	SqFt Living Area		Sketch Areas	
	Area	Description	Sq Ft	
First Floor	870	A 2.5S-B	838	
Upper Floor	858	B 2SOV	6	
Half Story	419	C OP	24	
Fin Attic	0	D 2S-CR	14	
Living Bsmnt	0	E 1S-CR	18	
Unfin Area (-)	0			
Total Area	2,147			

Attached Items		
Seg	Item	Area
C	OPEN PORCH	24
	Total Area	24

Detached Items	
Desc	Area

Miscellaneous		Write Ins	
Desc	Number	Desc	Value

Dwelling Detail		Assessment History				
Element	Description	Year	Class	Land	Improv	Net
Bldg Class	10	2023	4A	320,100	192,700	512,800
Type	CONVERSN 1	2022	4A	320,100	192,700	512,800
Yr Built	1908/1908	2021	4A	320,100	192,700	512,800
Height		2020	4A	320,100	192,700	512,800
Style	COLONIAL	2019	4A	320,100	192,700	512,800
Roof Type						
Roof Mat.						
Bsmnt/Fin						
Fireplace	NONE					



Block: 12.02		Lot: 169		Qual: -		Old Id: -	
Owner	JAMES, JOHN W. III & LINDA V.			Property	11 INWOOD PLACE		
Address	11 INWOOD PLACE			Class	4A		
City, State	MAPLEWOOD, N.J.			Bldg Desc	2SF		
Zip	07040			Year Built	1908		
Land Value	320,100			Land Dimension:	57X140IRR		
Improv Value	192,700			Additional Lot 1:			
Exemption	0			Additional Lot 2:			
Net Value	512,800			Zoning:			
				Tax Map Page:	8		
				Square Foot Living Area:	2147		
Sale History				Exemptions			
Date	Book-Page	Amount	Exemption	Amount	Term	Expires	Prev Assessment History
06/06/96	5420-882	170,000					Year
							Class
							Land
							Improve
							Net
							2022
							2021
							2020
							2019
Deductions				Special Taxes			
Senior Citizen	0			S02			
Veteran	0						
Widow	0						
Surviving Spouse	0						
Disabled Person	0						

Block: 12.02 Lot: 173 Qualifier: Card: 1

Location:	Units: 1 Nbhd:	Model:	VCS: 0400
	SFLA: 12957 Floor:	Bldg Name:	Map Page: 8
	Prop Class: 4A Occupancy:	Zoning:	Year Built: 1926/1926
	Bldg Class: 10	Addtl Lot:	NC Interior VERY GOOD
161 MAPLEWOOD AVENUE	Bldg Desc: 1SCB	Land Dim: 70X290 + REAR	NC Exterior VERY GOOD
	Info By: AGENT (07/13/16)	Style:	NC Layout VERY GOOD

Notes:

A: 2S (1,050)  
 B: 3S-B (2,051)  
 C: 1S-B (3,360)  
 D: 1S-B (1,344)

0711 B-12.02, L-173, C-1

Floor Area (footprint)					
Item	Bsmnt	First Uppr		Half	
		Floor	Floor	Story	Attic
A 2S	0	1,050	1,050	0	0
B 3S-B	2,051	2,051	4,102	0	0
C 1S-B	3,360	3,360	0	0	0
D 1S-B	1,344	1,344	0	0	0
Totals	6,755	7,805	5,152	0	0

	Room Count					
	B	1	2	3	4	T
Living	0	0	0	0	0	0
Dining	0	0	0	0	0	0
Kitchen	0	0	0	0	0	0
Bath	0	0	0	0	0	0
Bed	0	0	0	0	0	0
Rec	0	0	0	0	0	0
Den	0	0	0	0	0	0
Total	0	0	0	0	0	0

Item	SqFt Living Area		Sketch Areas	
	Area		Description	Sq Ft
First Floor	7,805		A 2S	1,050
Upper Floor	5,152		B 3S-B	2,051
Half Story	0		C 1S-B	3,360
Fin Attic	0		D 1S-B	1,344
Living Bsmnt	0			
Unfin Area (-)	0			
Total Area	12,957			

Attached Items		
Seg	Item	Area
	Total Area	0

Detached Items		
Desc	Area	

Desc	Miscellaneous		Write Ins	
	Number	Desc	Value	

Dwelling Detail		Assessment History				
Element	Description	Year	Class	Land	Improv	Net
Bldg Class	10	2023	4A	558,000	1,542,000	2,100,000
Type		2022	4A	558,000	1,542,000	2,100,000
Yr Built	1926/1926	2021	4A	558,000	1,542,000	2,100,000
Height		2020	4A	558,000	1,542,000	2,100,000
Style		2019	4A	558,000	2,192,000	2,750,000
Roof Type						
Roof Mat.						
Bsmnt/Fin						
Fireplace	NONE					

Block: 12.02	Lot: 173	Qual:	Old Id:																																																																				
Owner Address City, State Zip	161 MAPLEWOOD INVEST,LLC. 181 MAPLEWOOD AVE MAPLEWOOD,NJ 07040	Property Class Bldg Desc Year Built	161 MAPLEWOOD AVENUE 4A 1SCB 1926																																																																				
Land Value Improv Value Exemption Net Value	558,000 1,542,000 0 2,100,000	Land Dimension: Additional Lot 1: Additional Lot 2: Zoning: Tax Map Page: Square Foot Living Area:	70X290 + REAR    8 12957																																																																				
<table border="1"> <thead> <tr> <th colspan="2">Sale History</th> <th colspan="2">Exemptions</th> <th colspan="4">Prev Assessment History</th> </tr> <tr> <th>Date</th> <th>Book-Page</th> <th>Amount</th> <th>Exemption</th> <th>Amount</th> <th>Term</th> <th>Expires</th> <th>Year</th> <th>Class</th> <th>Land</th> <th>Improve</th> <th>Net</th> </tr> </thead> <tbody> <tr> <td>12/08/16</td> <td>20161-7618</td> <td>1,100,000</td> <td></td> <td></td> <td></td> <td></td> <td>2022</td> <td>4A</td> <td>558,000</td> <td>1,542,000</td> <td>2,100,000</td> </tr> <tr> <td>10/01/04</td> <td></td> <td>1,179,494</td> <td></td> <td></td> <td></td> <td></td> <td>2021</td> <td>4A</td> <td>558,000</td> <td>1,542,000</td> <td>2,100,000</td> </tr> <tr> <td>10/01/04</td> <td></td> <td>1,179,494</td> <td></td> <td></td> <td></td> <td></td> <td>2020</td> <td>4A</td> <td>558,000</td> <td>1,542,000</td> <td>2,100,000</td> </tr> <tr> <td></td> <td></td> <td></td> <td></td> <td></td> <td></td> <td></td> <td>2019</td> <td>4A</td> <td>558,000</td> <td>2,192,000</td> <td>2,100,000</td> </tr> </tbody> </table>		Sale History		Exemptions		Prev Assessment History				Date	Book-Page	Amount	Exemption	Amount	Term	Expires	Year	Class	Land	Improve	Net	12/08/16	20161-7618	1,100,000					2022	4A	558,000	1,542,000	2,100,000	10/01/04		1,179,494					2021	4A	558,000	1,542,000	2,100,000	10/01/04		1,179,494					2020	4A	558,000	1,542,000	2,100,000								2019	4A	558,000	2,192,000	2,100,000		
Sale History		Exemptions		Prev Assessment History																																																																			
Date	Book-Page	Amount	Exemption	Amount	Term	Expires	Year	Class	Land	Improve	Net																																																												
12/08/16	20161-7618	1,100,000					2022	4A	558,000	1,542,000	2,100,000																																																												
10/01/04		1,179,494					2021	4A	558,000	1,542,000	2,100,000																																																												
10/01/04		1,179,494					2020	4A	558,000	1,542,000	2,100,000																																																												
							2019	4A	558,000	2,192,000	2,100,000																																																												
<table border="1"> <thead> <tr> <th colspan="2">Deductions</th> <th colspan="2">Special Taxes</th> </tr> </thead> <tbody> <tr> <td>Senior Citizen</td> <td>0</td> <td>S02</td> <td></td> </tr> <tr> <td>Veteran</td> <td>0</td> <td></td> <td></td> </tr> <tr> <td>Widow</td> <td>0</td> <td></td> <td></td> </tr> <tr> <td>Surviving Spouse</td> <td>0</td> <td></td> <td></td> </tr> <tr> <td>Disabled Person</td> <td>0</td> <td></td> <td></td> </tr> </tbody> </table>		Deductions		Special Taxes		Senior Citizen	0	S02		Veteran	0			Widow	0			Surviving Spouse	0			Disabled Person	0																																																
Deductions		Special Taxes																																																																					
Senior Citizen	0	S02																																																																					
Veteran	0																																																																						
Widow	0																																																																						
Surviving Spouse	0																																																																						
Disabled Person	0																																																																						

Block: 12.02 Lot: 174 Qualifier: Card: 1

Location:  157 MAPLEWOOD AVENUE	Units: 1	Nbhd:	Model:	VCS: 0400
	SFLA: 6420	Floor:	Bldg Name:	Map Page: 8
	Prop Class: 4A	Occupancy:	Zoning:	Year Built: 1929/1929
	Bldg Class: 10		Addtl Lot:	NC Interior VERY GOOD
	Bldg Desc: 1SCB		Land Dim: 70X140	NC Exterior VERY GOOD
	Info By: AGENT (07/13/16)		Style:	NC Layout VERY GOOD

Notes:

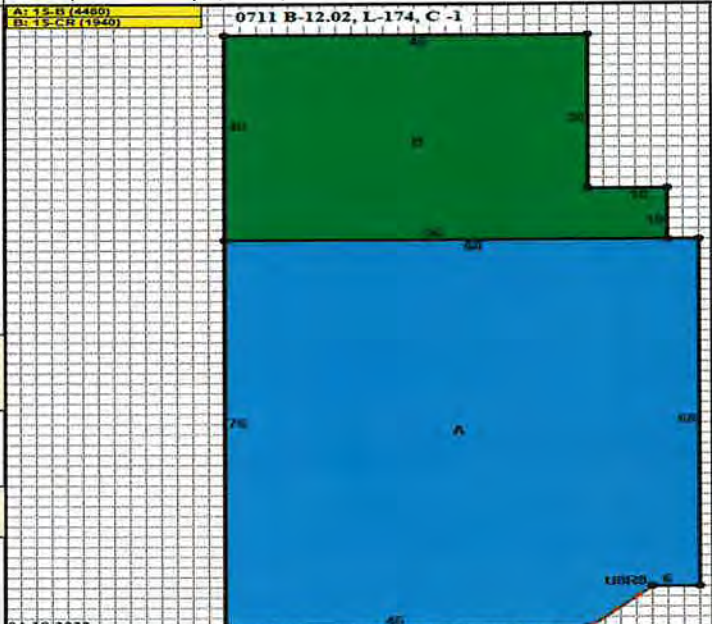

Room Count						
	B	1	2	3	4	T
Living	0	0	0	0	0	0
Dining	0	0	0	0	0	0
Kitchen	0	0	0	0	0	0
Bath	0	0	0	0	0	0
Bed	0	0	0	0	0	0
Rec	0	0	0	0	0	0
Den	0	0	0	0	0	0
Total	0	0	0	0	0	0

Floor Area (footprint)					
Item	Bsmnt	First Floor	Uppr Floor	Half Story	Attic
A 1S-B	4,480	4,480	0	0	0
B 1S-CR	0	1,940	0	0	0
Totals	4,480	6,420	0	0	0

SqFt Living Area		Sketch Areas	
Item	Area	Description	Sq Ft
First Floor	6,420	A 1S-B	4,480
Upper Floor	0	B 1S-CR	1,940
Half Story	0		
Fin Attic	0		
Living Bsmnt	0		
Unfin Area (-)	0		
Total Area	6,420		

Attached Items		
Seg	Item	Area
	Total Area	0

Detached Items			
Desc	Area	Write Ins	Value

Dwelling Detail		Assessment History				
Element	Description	Year	Class	Land	Improv	Net
Bldg Class	10	2023	4A	335,400	1,121,400	1,456,800
Type		2022	4A	335,400	1,121,400	1,456,800
Yr Built	1929/1929	2021	4A	335,400	1,121,400	1,456,800
Height		2020	4A	335,400	1,121,400	1,456,800
Style		2019	4A	335,400	1,121,400	1,456,800
Roof Type						
Roof Mat.						
Bsmnt/Fin						
Fireplace	NONE					

Block: 12.02	Lot: 174	Qual: -	Old Id: -																																																																				
Owner: KS ROCK, LLC Address: 125 RIVER RD #102 City, State: EDGEWATER NJ Zip: 07020	Property: 157 MAPLEWOOD AVENUE Class: 4A Bldg Desc: 1SCB Year Built: 1929																																																																						
Land Value: 335,400 Improv Value: 1,121,400 Exemption: 0 Net Value: 1,456,800	Land Dimension: 70X140 Additional Lot 1: Additional Lot 2: Zoning: Tax Map Page: 8 Square Foot Living Area: 6420																																																																						
<table border="1"> <thead> <tr> <th colspan="2">Sale History</th> <th colspan="2">Exemptions</th> <th colspan="4">Prev Assessment History</th> </tr> <tr> <th>Date</th> <th>Book-Page</th> <th>Amount</th> <th>Exemption</th> <th>Amount</th> <th>Term</th> <th>Expires</th> <th>Year</th> <th>Class</th> <th>Land</th> <th>Improve</th> <th>Net</th> </tr> </thead> <tbody> <tr> <td>07/20/21</td> <td>20211-13464</td> <td>2,400,000</td> <td></td> <td></td> <td></td> <td></td> <td>2022</td> <td>4A</td> <td>335,400</td> <td>1,121,400</td> <td>1,456,800</td> </tr> <tr> <td>04/28/06</td> <td></td> <td></td> <td></td> <td></td> <td></td> <td></td> <td>2021</td> <td>4A</td> <td>335,400</td> <td>1,121,400</td> <td>1,456,800</td> </tr> <tr> <td></td> <td></td> <td></td> <td></td> <td></td> <td></td> <td></td> <td>2020</td> <td>4A</td> <td>335,400</td> <td>1,121,400</td> <td>1,456,800</td> </tr> <tr> <td></td> <td></td> <td></td> <td></td> <td></td> <td></td> <td></td> <td>2019</td> <td>4A</td> <td>335,400</td> <td>1,121,400</td> <td>1,456,800</td> </tr> </tbody> </table>		Sale History		Exemptions		Prev Assessment History				Date	Book-Page	Amount	Exemption	Amount	Term	Expires	Year	Class	Land	Improve	Net	07/20/21	20211-13464	2,400,000					2022	4A	335,400	1,121,400	1,456,800	04/28/06							2021	4A	335,400	1,121,400	1,456,800								2020	4A	335,400	1,121,400	1,456,800								2019	4A	335,400	1,121,400	1,456,800		
Sale History		Exemptions		Prev Assessment History																																																																			
Date	Book-Page	Amount	Exemption	Amount	Term	Expires	Year	Class	Land	Improve	Net																																																												
07/20/21	20211-13464	2,400,000					2022	4A	335,400	1,121,400	1,456,800																																																												
04/28/06							2021	4A	335,400	1,121,400	1,456,800																																																												
							2020	4A	335,400	1,121,400	1,456,800																																																												
							2019	4A	335,400	1,121,400	1,456,800																																																												
Deductions: Senior Citizen: 0 Veteran: 0 Widow: 0 Surviving Spouse: 0 Disabled Person: 0		Special Taxes: S02																																																																					

Block: 12.02 Lot: 175 Qualifier: Card: 1

Location:  155 MAPLEWOOD AVENUE	Units: 1	Nbhd:	Model:	VCS: 0400
	SFLA: 0	Floor:	Bldg Name:	Map Page: 8
	Prop Class: 4A	Occupancy:	Zoning: RB	Year Built: 1926/1926
	Bldg Class: 10		Addtl Lot:	NC Interior VERY GOOD
	Bldg Desc: 2SB		Land Dim: 107X210	NC Exterior VERY GOOD
	Info By: ESTIMATED		Style:	NC Layout VERY GOOD

Notes:  (no sketch thumbnail)	Room Count					
	B	1	2	3	4	T
	Living	0	0	0	0	0
	Dining	0	0	0	0	0
	Kitchen	0	0	0	0	0
	Bath	0	0	0	0	0
	Bed	0	0	0	0	0
	Rec	0	0	0	0	0
	Den	0	0	0	0	0
	Total	0	0	0	0	0

Floor Area (footprint)					
Item	Bsmnt	First Floor	Uppr Floor	Half Story	Attic
Totals	0	0	0	0	0
SqFt Living Area		Sketch Areas			
Item	Area	Description	Sq Ft		
First Floor	0				
Upper Floor	0				
Half Story	0				
Fin Attic	0				
Living Bsmnt	0				
Unfin Area (-)	0				
Total Area	0				

Attached Items		
Seg	Item	Area
	Total Area	0
Detached Items		
Desc	Area	
Desc	Miscellaneous	Write Ins
	Number	Desc
	Value	

Dwelling Detail		Assessment History				
Element	Description	Year	Class	Land	Improv	Net
Bldg Class	10	2023	4A	472,200	3,457,600	3,929,800
Type		2022	4A	472,200	3,457,600	3,929,800
Yr Built	1926/1926	2021	4A	472,200	3,457,600	3,929,800
Height		2020	4A	472,200	3,457,600	3,929,800
Style		2019	4A	472,200	3,457,600	3,929,800
Roof Type						
Roof Mat.						
Bsmnt/Fin						
Fireplace	NONE					

Block: 12.02	Lot: 175	Qual: -	Old Id: -																																																																		
Owner: LOST PICTURE THEATRE,LLC Address: 18 FAIRWAY DRIVE City, State: GREEN BROOK, NJ Zip: 08812	Property: 155 MAPLEWOOD AVENUE Class: 4A Bldg Desc: 2SB Year Built: 1926																																																																				
Land Value: 472,200 Improv Value: 3,457,600 Exemption: 0 Net Value: 3,929,800	Land Dimension: 107X210  Additional Lot 1: Additional Lot 2: Zoning: RB Tax Map Page: 8 Square Foot Living Area:																																																																				
<table border="1"> <thead> <tr> <th rowspan="2">Date</th> <th rowspan="2">Sale History Book-Page</th> <th rowspan="2">Amount</th> <th colspan="2">Exemptions</th> <th colspan="4">Prev Assessment History</th> </tr> <tr> <th>Exemption</th> <th>Amount</th> <th>Year</th> <th>Class</th> <th>Land</th> <th>Improve</th> <th>Net</th> </tr> </thead> <tbody> <tr> <td>07/12/11</td> <td>12321-2928</td> <td>1</td> <td></td> <td></td> <td>2022</td> <td>4A</td> <td>472,200</td> <td>3,457,600</td> <td>3,929,800</td> </tr> <tr> <td>07/29/99</td> <td></td> <td>1</td> <td></td> <td></td> <td>2021</td> <td>4A</td> <td>472,200</td> <td>3,457,600</td> <td>3,929,800</td> </tr> <tr> <td>04/29/96</td> <td></td> <td>1</td> <td></td> <td></td> <td>2020</td> <td>4A</td> <td>472,200</td> <td>3,457,600</td> <td>3,929,800</td> </tr> <tr> <td>10/22/86</td> <td></td> <td>305,000</td> <td></td> <td></td> <td>2019</td> <td>4A</td> <td>472,200</td> <td>3,457,600</td> <td>3,929,800</td> </tr> <tr> <td>04/22/94</td> <td></td> <td>100</td> <td></td> <td></td> <td></td> <td></td> <td></td> <td></td> <td></td> </tr> </tbody> </table>				Date	Sale History Book-Page	Amount	Exemptions		Prev Assessment History				Exemption	Amount	Year	Class	Land	Improve	Net	07/12/11	12321-2928	1			2022	4A	472,200	3,457,600	3,929,800	07/29/99		1			2021	4A	472,200	3,457,600	3,929,800	04/29/96		1			2020	4A	472,200	3,457,600	3,929,800	10/22/86		305,000			2019	4A	472,200	3,457,600	3,929,800	04/22/94		100							
Date	Sale History Book-Page	Amount	Exemptions				Prev Assessment History																																																														
			Exemption	Amount	Year	Class	Land	Improve	Net																																																												
07/12/11	12321-2928	1			2022	4A	472,200	3,457,600	3,929,800																																																												
07/29/99		1			2021	4A	472,200	3,457,600	3,929,800																																																												
04/29/96		1			2020	4A	472,200	3,457,600	3,929,800																																																												
10/22/86		305,000			2019	4A	472,200	3,457,600	3,929,800																																																												
04/22/94		100																																																																			
<table border="1"> <thead> <tr> <th colspan="2">Deductions</th> <th>Special Taxes</th> </tr> </thead> <tbody> <tr> <td>Senior Citizen</td> <td>0</td> <td>S02</td> </tr> <tr> <td>Veteran</td> <td>0</td> <td></td> </tr> <tr> <td>Widow</td> <td>0</td> <td></td> </tr> <tr> <td>Surviving Spouse</td> <td>0</td> <td></td> </tr> <tr> <td>Disabled Person</td> <td>0</td> <td></td> </tr> </tbody> </table>				Deductions		Special Taxes	Senior Citizen	0	S02	Veteran	0		Widow	0		Surviving Spouse	0		Disabled Person	0																																																	
Deductions		Special Taxes																																																																			
Senior Citizen	0	S02																																																																			
Veteran	0																																																																				
Widow	0																																																																				
Surviving Spouse	0																																																																				
Disabled Person	0																																																																				





Block: 12.02		Lot: 175.01		Qual: -		Old Id: -	
Owner	TOWNSHIP OF MAPLEWOOD			Property	54 WOODLAND ROAD		
Address	574 VALLEY STREET			Class	15C		
City, State	MAPLEWOOD, N.J.			Bldg Desc			
Zip	07040			Year Built			
Land Value	157,300			Land Dimension:	65X85		
Improv Value	0			Additional Lot 1:			
Exemption	0			Additional Lot 2:			
Net Value	157,300			Zoning:			
				Tax Map Page:	8		
				Square Foot Living Area:			
Sale History				Exemptions			
Date	Book-Page	Amount		Exemption	Amount	Term	Expires
04/22/94	5307-659	1					
Prev Assessment History				Prev Assessment History			
Year	Class	Land	Improve	Year	Class	Land	Improve
2022	15C	157,300		2022	15C	157,300	157,300
2021	15C	157,300		2021	15C	157,300	157,300
2020	15C	157,300		2020	15C	157,300	157,300
2019	15C	157,300		2019	15C	157,300	157,300
Deductions				EPL Data			
Senior Citizen	0			Code:	0419622		
Veteran	0			Facility:	PARK		
Widow	0			Initial:			
Surviving Spouse	0			Further:			
Disabled Person	0			Statute:	54:04-03.03		

Block: 12.02 Lot: 176 Qualifier: Card: 1

Location:  149 MAPLEWOOD AVENUE	Units: 1	Nbhd:	Model:	VCS: 0400
	SFLA: 3752	Floor:	Bldg Name:	Map Page: 8
	Prop Class: 4A	Occupancy:	Zoning:	Year Built: 1929/1929
	Bldg Class: 10		Addtl Lot:	NC Interior VERY GOOD
	Bldg Desc: 1SB		Land Dim: 57X84	NC Exterior VERY GOOD
	Info By: TENANT (07/13/16)		Style:	NC Layout VERY GOOD

Notes:

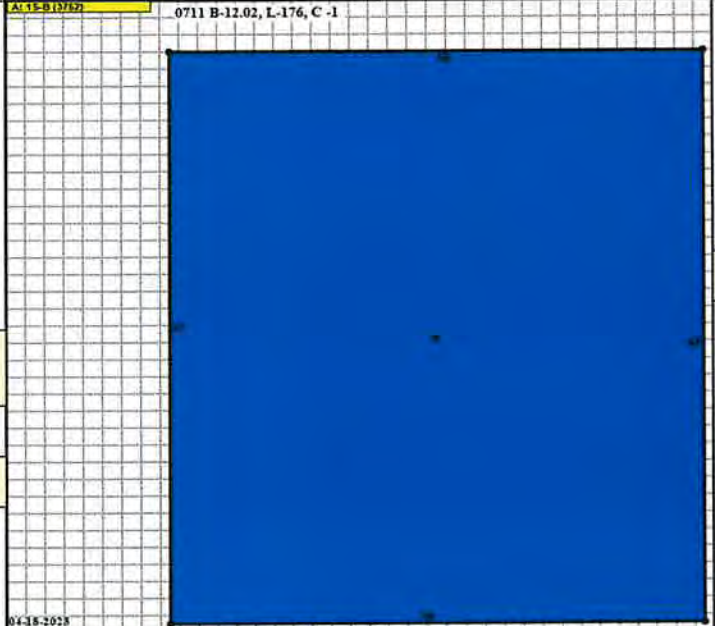

Room Count						
	B	1	2	3	4	T
Living	0	0	0	0	0	0
Dining	0	0	0	0	0	0
Kitchen	0	0	0	0	0	0
Bath	0	0	0	0	0	0
Bed	0	0	0	0	0	0
Rec	0	0	0	0	0	0
Den	0	0	0	0	0	0
Total	0	0	0	0	0	0

Floor Area (footprint)					
Item	Bsmnt	First Floor	Uppr Floor	Half Story	Attic
A 1S-B	3,752	3,752	0	0	0
Totals	3,752	3,752	0	0	0

SqFt Living Area		Sketch Areas	
Item	Area	Description	Sq Ft
First Floor	3,752	A 1S-B	3,752
Upper Floor	0		
Half Story	0		
Fin Attic	0		
Living Bsmnt	0		
Unfin Area (-)	0		
Total Area	3,752		

Attached Items		
Seg	Item	Area
	Total Area	0

Detached Items			
Desc	Area	Write Ins	Value
Miscellaneous			
Desc	Number	Desc	Value

Dwelling Detail		Assessment History				
Element	Description	Year	Class	Land	Improv	Net
Bldg Class	10	2023	4A	169,800	592,000	761,800
Type		2022	4A	169,800	592,000	761,800
Yr Built	1929/1929	2021	4A	169,800	592,000	761,800
Height		2020	4A	169,800	592,000	761,800
Style		2019	4A	169,800	592,000	761,800
Roof Type						
Roof Mat.						
Bsmnt/Fin						
Fireplace	NONE					

Block: 12.02	Lot: 176	Qual:	Old Id:																																																																				
Owner Address City, State Zip	BOBROW, HAROLD P.O. BOX 310 MAPLEWOOD N J 07040	Property Class Bldg Desc Year Built	149 MAPLEWOOD AVENUE 4A 1SB 1929																																																																				
Land Value Improv Value Exemption Net Value	169,800 592,000 0 761,800	Land Dimension: Additional Lot 1: Additional Lot 2: Zoning: Tax Map Page: Square Foot Living Area:	57X84    8 3752																																																																				
<table border="1"> <thead> <tr> <th colspan="2">Sale History</th> <th colspan="2">Exemptions</th> <th colspan="4">Prev Assessment History</th> </tr> <tr> <th>Date</th> <th>Book-Page</th> <th>Amount</th> <th>Exemption</th> <th>Amount</th> <th>Term</th> <th>Expires</th> <th>Year</th> <th>Class</th> <th>Land</th> <th>Improve</th> <th>Net</th> </tr> </thead> <tbody> <tr> <td></td> <td></td> <td></td> <td></td> <td></td> <td></td> <td></td> <td>2022</td> <td>4A</td> <td>169,800</td> <td>592,000</td> <td>761,800</td> </tr> <tr> <td></td> <td></td> <td></td> <td></td> <td></td> <td></td> <td></td> <td>2021</td> <td>4A</td> <td>169,800</td> <td>592,000</td> <td>761,800</td> </tr> <tr> <td></td> <td></td> <td></td> <td></td> <td></td> <td></td> <td></td> <td>2020</td> <td>4A</td> <td>169,800</td> <td>592,000</td> <td>761,800</td> </tr> <tr> <td></td> <td></td> <td></td> <td></td> <td></td> <td></td> <td></td> <td>2019</td> <td>4A</td> <td>169,800</td> <td>592,000</td> <td>761,800</td> </tr> </tbody> </table>				Sale History		Exemptions		Prev Assessment History				Date	Book-Page	Amount	Exemption	Amount	Term	Expires	Year	Class	Land	Improve	Net								2022	4A	169,800	592,000	761,800								2021	4A	169,800	592,000	761,800								2020	4A	169,800	592,000	761,800								2019	4A	169,800	592,000	761,800
Sale History		Exemptions		Prev Assessment History																																																																			
Date	Book-Page	Amount	Exemption	Amount	Term	Expires	Year	Class	Land	Improve	Net																																																												
							2022	4A	169,800	592,000	761,800																																																												
							2021	4A	169,800	592,000	761,800																																																												
							2020	4A	169,800	592,000	761,800																																																												
							2019	4A	169,800	592,000	761,800																																																												
<table border="1"> <thead> <tr> <th colspan="2">Deductions</th> <th colspan="2">Special Taxes</th> </tr> </thead> <tbody> <tr> <td>Senior Citizen</td> <td>0</td> <td>S02</td> <td></td> </tr> <tr> <td>Veteran</td> <td>0</td> <td></td> <td></td> </tr> <tr> <td>Widow</td> <td>0</td> <td></td> <td></td> </tr> <tr> <td>Surviving Spouse</td> <td>0</td> <td></td> <td></td> </tr> <tr> <td>Disabled Person</td> <td>0</td> <td></td> <td></td> </tr> </tbody> </table>				Deductions		Special Taxes		Senior Citizen	0	S02		Veteran	0			Widow	0			Surviving Spouse	0			Disabled Person	0																																														
Deductions		Special Taxes																																																																					
Senior Citizen	0	S02																																																																					
Veteran	0																																																																						
Widow	0																																																																						
Surviving Spouse	0																																																																						
Disabled Person	0																																																																						

**PERMIT HISTORY  
2018 - PRESENT**

<b>PROPERTY ADDRESS</b>	<b>PROJECT</b>	<b>PERMIT #</b>	<b>ISSUED DATE</b>	<b>BLK</b>	<b>LOT</b>	<b>CURRENT STATUS</b>
145 MAPLEWOOD AVENUE	SIGNAGE - COLDWELL BANKER	2021-0847	6/1/2021	12.02	100	Issued
10 DURAND ROAD	ELECTRICAL ALTERATIONS ELECTRIC	2022-1292	8/4/2022	12.02	100.01	Closed
10 DURAND ROAD	FIRE SYSTEM FIRE ALARM SYSTEM	2021-1500	9/23/2021	12.02	100.01	Issued
10 DURAND ROAD	REPLACEMENT BOILER	2018-0637	5/10/2020	12.02	100.01	Closed
11 INWOOD PL	FURNACE - COMMERCIAL PROPERTY	2022-1730	11/7/2022	12.02	169	Closed
161 MAPLEWOOD AVENUE	COMMERCIAL PROPERTY - BOILER	2022-1930	12/30/2022	12.02	173	Issued
161 MAPLEWOOD AVENUE	SIGN INSTALLATION AWNING REPLACEMENT	2021-1602	10/13/2021	12.02	173	Closed
161 MAPLEWOOD AVENUE	REHAB	2018-0237	2/21/2018	12.02	173	Issued
GREENWAY MARKET 157 MAPLEWOOD AVENUE	FIRE SUPPRESSION ALTERATIONS INSTALL ONE TYPE 1 COMMERCIAL KITCHEN HOOD EXHAUST SYSTEM	2021-1537	9/29/2021	12.02	174	Issued
157 MAPLEWOOD AVENUE	INTERIOR ALTERATION(S) TENANT FIT-OUT GREENWAY SUPERMARKET	2021-1480	9/22/2021	12.02	174	Closed
157 MAPLEWOOD AVENUE - GREENWAY	INTERIOR DEMOLITION DEMO COMMERCIAL SUPERMARKET	2021-1187	7/28/2021	12.02	174	Issued
155 MAPLEWOOD AVE	SUB PANEL - COMMERCIAL PROPERTY	2023-0235	2/16/2023	12.02	175	Issued
155 MAPLEWOOD AVENUE	TELECOMMUNICATIONS	2022-1366	8/23/2022	12.02	175	Issued
155 MAPLEWOOD AVENUE	ROOF COMMERCIAL ROOF	2021-2343	12/30/2021	12.02	175	Closed
155 MAPLEWOOD AVENUE	Exterior renovation INSTALL SAFTEY RAILING ON PARAPET FOR EXSITING INSTALLATION ON ROOF.	2021-1502	9/23/2021	12.02	175	Closed
155 MAPLEWOOD AVE	Exterior renovation REPLACE ANTENNAS	2021-0972	6/18/2021	12.02	175	Issued
155 MAPLEWOOD AVENUE	TELECOMMUNICATIONS UPDATE EXSISTING TELECOMMUNICATIONS FACILITY.	2020-2164	12/3/2020	12.02	175	Closed
155 MAPLEWOOD AVENUE	Exterior renovation UPGRADE EXISTING TELECOMMUNICATION FACILITY	2019-0411	3/28/2019	12.02	175	Issued
155 MAPLEWOOD AVENUE	Exterior renovation AT&T TELECOMMUNICATIONS EQUIPEMNT UPGRADE	2018-1480	10/4/2018	12.02	175	Closed
149 MAPLEWOOD AVENUE	ELECTRICAL ALTERATIONS ELECTRIC	2021-2249	12/8/2021	12.02	176	Closed
149 MAPLEWOOD AVENUE	FIRE SUPPRESSION ALTERATIONS ROOF WET CHEMICAL, ROOF FOR PENETRTRION EXHAUST DUCK	2021-0130	1/27/2021	12.02	176	Closed
149 MAPLEWOOD AVENUE	PLUMBING ALTERATIONS STORM SEWER	2020-0133	1/30/2020	12.02	176	Closed
149 MAPLEWOOD AVENUE	Exterior renovation INSTALL RETAINING WALL	2019-1828	12/18/2019	12.02	176	Closed
149 MAPLEWOOD AVENUE	ALARM SYSTEM alarm sysytem	2019-1638	11/7/2019	12.02	176	Closed

149 MAPLEWOOD AVENUE	SIGN INSTALLATION SIGNAGE	2019-1474	10/11/2019	12.02	176	Closed
149 MAPLEWOOD AVENUE	COMMERCIAL KITCHEN - REMOVE AND REPLACE NOZZELS AND DROPS. HORN & STROBE CONNECT TO SUPPRESSION SYSTEM.	2019-0981+B	10/4/2019	12.02	176	Closed
149 MAPLEWOOD AVENUE	TENANT FIT-OUT - ANI RAMEN	2019-1027+B	7/19/2019	12.02	176	Issued
149 MAPLEWOOD AVENUE	ELECTRICAL ALTERATIONS HVAC TENANT FIT-OUT - ANI RAMEN	2019-1027	7/15/2019	12.02	176	Closed
149 MAPLEWOOD AVENUE	FIRE SYSTEM TENANT FIT-OUT FIRE ALARM SYSTEM UPGRADE	2019-1028	7/15/2019	12.02	176	Closed
149 MAPLEWOOD AVENUE	BATH RENOVATION TENANT FIT-OUT - ANI RAMEN	2019-1027+A	7/15/2019	12.02	176	Issued
149 MAPLEWOOD AVENUE	FIRE SUPPRESSION ALTERATIONS INTERIOR ALTERATION(S) COMMERCIAL KITCHEN	2019-0981	7/8/2019	12.02	176	Closed
149 MAPLEWOOD AVENUE	INTERIOR DEMOLITION DEMO	2018-1820	12/5/2018	12.02	176	Closed



LEN MENDOLA  
CONSTRUCTION OFFICIAL

# Township of Maplewood

MUNICIPAL BUILDING, 574 VALLEY STREET  
MAPLEWOOD, NJ 07040-2691

TELEPHONE: (973) 762-8120  
FAX: (973) 762-2894

## CERTIFICATE OF CONTINUED USE

October XX, 2018

No. 2018.594

Location: 149 MAPLEWOOD AVENUE

Block: 12.02 Lot: 176

Issued for a COMMERCIAL RETAIL RENTAL

Issued to the Owner: Name: HAROLD BOBROW

Owner(X) - Lessor ( )

Address: HBRE Real Estate -PO BOX 310, MAPLEWOOD NJ 07040

Phone: 908 406-3333

Certificate recognized for the: Buyer ( ) - Tenant (X)

Name: ISRAEL JILES – ANI RAMEN HOUSE

Address: 77 HUDSON STREET #2506, JERSEY CITY NJ02742

Phone: 646 320-8098

This property is located in XXX ZONE. The maximum number of occupants permitted in this dwelling is XX as required by Maplewood Code Chapter 203 Subsection PM 405.6.

**Habitability is subject to availability of utilities. The owner of the premises shall maintain the property in compliance with the requirements of the Maplewood Township property maintenance code.**

**Basement not to be used as sleeping quarters.**

This Certification is issued pursuant to Maplewood Municipal Ordinance No. 2739-13.

Len Mendola  
Construction Official

by \_\_\_\_\_  
Robert Thomsen  
Ass't. to the Construction Official

Note: N.J.S.A. 46:8-27 requires a landlord to notify the Township Clerk in writing of the persons responsible for the premises, their address and other items as listed.

2018

Tenant Certification: I, \_\_\_\_\_ Sign ( \_\_\_\_\_ PRINT),  
occupant to the above apartment certify herein receipt of this certification and occupancy  
limit as specified.



LEN MENDOLA  
CONSTRUCTION OFFICIAL

# Township of Maplewood

MUNICIPAL BUILDING, 574 VALLEY STREET  
MAPLEWOOD, NJ 07040-2691

TELEPHONE: (973) 762-8120  
FAX: (973) 762-2894

## CERTIFICATE OF CONTINUED USE JUL XX, 2021 No. 2021.410

Location: 159 MAPLEWOOD AVENUE  
Block: 12.02 Lot: 174

Issued for a COMMERCIAL RENTAL

Issued to the Owner: Name: 159 MAPLEWOOD AVE LLC, EBEN PROPERTY CO LLC  
Owner(X) - Lessor ( )  
Address: 125 RIVER ROAD ST2102 EDGEWATER NJ 07020  
Phone:

Certificate recognized for the: Buyer ( ) - Tenant (X)

Name: ADAM SHAPIRO -MAPLEWOOD GREENWAY MARKET  
Address: 634 6<sup>TH</sup> STREET CARLSTADT NJ 07072  
Phone: 973 207-3827

This property is located in RB ZONE. The maximum number of occupants permitted in this dwelling is \_\_\_\_\_ as required by Maplewood Code Chapter 203 Subsection PM 405.6.

**Habitability is subject to availability of utilities. The owner of the premises shall maintain the property in compliance with the requirements of the Maplewood Township property maintenance code.**  
**Basement not to be used as sleeping quarters.**

This Certification is issued pursuant to Maplewood Municipal Ordinance No. 2739-13.

Len Mendola  
Construction Official

by \_\_\_\_\_  
Francisco Slavkoff  
Code Enforcement /Property Maintenance





LEN MENDOLA  
CONSTRUCTION OFFICIAL

# Township of Maplewood

MUNICIPAL BUILDING, 574 VALLEY STREET  
MAPLEWOOD, NJ 07040-2691

TELEPHONE: (973) 762-8120  
FAX: (973) 762-2894

## CERTIFICATE OF CONTINUED USE JUNE XX, 2021 No. 2021.343

Location: 163 MAPLEWOOD AVENUE  
Block: 12.03 Lot: 165

Issued for a COMMERCIAL RENTAL

Issued to the Owner: Name: TRUSTEE FOR SHIRLEY LEVY LIVING TRUST – VIRGINIA STANLEY

Owner(X) - Lessor ( )

Address: PO BOX 26718 ALBUQUERQUE NM 87125

Phone: 505 414-8979

Certificate recognized for the: Buyer ( ) - Tenant (X)

Name: LUXE 45 LLC - JILL BEHRMAN - TENANT

Address: 930 NE 75<sup>TH</sup> STREET MIAMI FL 33138

Phone: 305 772-3787

This property is located in XX ZONE. The maximum number of occupants permitted in this dwelling is \_\_\_ as required by Maplewood Code Chapter 203 Subsection PM 405.6.

**Habitability is subject to availability of utilities. The owner of the premises shall maintain the property in compliance with the requirements of the Maplewood Township property maintenance code.**

**Basement not to be used as sleeping quarters.**

This Certification is issued pursuant to Maplewood Municipal Ordinance No. 2739-13.

Len Mendola  
Construction Official

by \_\_\_\_\_

Code Enforcement /Property Maintenance



LEN MENDOLA  
CONSTRUCTION OFFICIAL

# Township of Maplewood

MUNICIPAL BUILDING, 574 VALLEY STREET  
MAPLEWOOD, NJ 07040-2691

TELEPHONE: (973) 762-8120  
FAX: (973) 762-2894

## CERTIFICATE OF CONTINUED USE MAR XX, 2022 No. 2022.119

Location: 155 MAPLEWOOD AVENUE SUITE 2  
Block: 12.02 Lot: 175

Issued for a MULTI COMMERCIAL RENTAL DWELLING

Issued to the Owner: Name: TONY LOFREDO  
Owner(X) - Lessor ( )  
Address: 18 FAIRWAY DRIVE GREENBROOK NJ 08812  
Phone: 908 720-7576

Certificate recognized for the: Buyer ( ) - Tenant (X)

Name: TRAM 22, INC- BENJAMIN GRAY- PRESIDENT  
Address: 255 WARWICK AVENUE SOUTH ORANGE NJ 07079  
Phone: 917 519-4488

This property is located in XXX ZONE. The maximum number of occupants permitted in this dwelling is \_\_\_\_\_ as required by Maplewood Code Chapter 203 Subsection PM 405.6.

**Habitability is subject to availability of utilities. The owner of the premises shall maintain the property in compliance with the requirements of the Maplewood Township property maintenance code.**  
**Basement not to be used as sleeping quarters.**

This Certification is issued pursuant to Maplewood Municipal Ordinance No. 2739-13, and in compliance with N.J.A.C. 5:23-2.23(e). This Certification is issued during the COVID-19 State of Emergency and is consistent with Governor Murphy's Executive Order No. 107.

Len Mendola  
Construction Official

by \_\_\_\_\_

Code Enforcement /Property Maintenance



LEN MENDOLA  
CONSTRUCTION OFFICIAL

# Township of Maplewood

MUNICIPAL BUILDING, 574 VALLEY STREET  
MAPLEWOOD, NJ 07040-2691

TELEPHONE: (973) 762-8120  
FAX: (973) 762-2894

## CERTIFICATE OF CONTINUED USE NOV XX, 2019 No. 2019.XXX

Location: 155 MAPLEWOOD AVENUE SUITE 2  
Block: 12.02 Lot: 175

Issued for a MULTI COMMERCIAL RENTAL DWELLING

Issued to the Owner: Name: LOST PICTURE THEATRE - TONY LOFREDO  
Owner(X) - Lessor ( )  
Address: 18 FAIRWAY DRIVE GREENBROOK NJ 08812  
Phone:

Certificate recognized for the: Buyer ( ) - Tenant (X)

Name: BRYAN CHRISTIE (ZOE FRANCIS) - BRYAN CHRISTIE DESIGN  
Address: 89 JACOBY STREET MAPLEWOOD NJ 07040  
Phone: 862 216-9549

This property is located in XXX ZONE. The maximum number of occupants permitted in this dwelling is \_\_\_\_\_ as required by Maplewood Code Chapter 203 Subsection PM 405.6.

**Habitability is subject to availability of utilities. The owner of the premises shall maintain the property in compliance with the requirements of the Maplewood Township property maintenance code.**  
**Basement not to be used as sleeping quarters.**

This Certification is issued pursuant to Maplewood Municipal Ordinance No. 2739-13.

Len Mendola  
Construction Official

by \_\_\_\_\_  
Robert Thomsen  
Ass't. to the Construction Official



LEN MENDOLA  
CONSTRUCTION OFFICIAL

# Township of Maplewood

MUNICIPAL BUILDING, 574 VALLEY STREET  
MAPLEWOOD, NJ 07040-2691

TELEPHONE: (973) 762-8120  
FAX: (973) 762-2894

## CERTIFICATE OF CONTINUED USE AUG XX 2022 No. 2022.368

Location: 155 MAPLEWOOD AVENUE SUITE 3  
Block: 12.02 Lot: 175

Issued for a MULTI COMMERCIAL RENTAL DWELLING

Issued to the Owner: Name: TONY LOFREDO – LOST PICTURE THEATRE LLC  
Owner(X) - Lessor ( )  
Address: 18 FAIRWAY DRIVE GREENBROOK NJ 08812  
Phone: 908 720-7576

Certificate recognized for the: Buyer ( ) - Tenant (X)

Name: RYAN MAGNES – MAGNUS COMICS  
Address: 15 GREENDALE ROAD, CLIFTON NJ 07013  
Phone: 248 250-4085

This property is located in XXX ZONE. The maximum number of occupants permitted in this dwelling is \_\_\_\_\_ as required by Maplewood Code Chapter 203 Subsection PM 405.6.

**Habitability is subject to availability of utilities. The owner of the premises shall maintain the property in compliance with the requirements of the Maplewood Township property maintenance code.**  
**Basement not to be used as sleeping quarters.**

This Certification is issued pursuant to Maplewood Municipal Ordinance No. 2739-13, and in compliance with N.J.A.C. 5:23-2.23(e). This Certification is issued during the COVID-19 State of Emergency and is consistent with Governor Murphy's Executive Order No. 107.

Len Mendola  
Construction Official

by \_\_\_\_\_

Code Enforcement /Property Maintenance



LEN MENDOLA  
CONSTRUCTION OFFICIAL

# Township of Maplewood

MUNICIPAL BUILDING, 574 VALLEY STREET  
MAPLEWOOD, NJ 07040-2691

TELEPHONE: (973) 762-8120  
FAX: (973) 762-2894

## CERTIFICATE OF CONTINUED USE NOV XX, 2019 No. 2019.698

Location: 155 MAPLEWOOD AVENUE SUITE 3  
Block: 12.02 Lot: 175

Issued for a MULTI COMMERCIAL RENTAL DWELLING

Issued to the Owner: Name: LOST PICTURE THEATRE - TONY LOFREDO  
Owner(X) - Lessor ( )  
Address: 18 FAIRWAY DRIVE GREENBROOK NJ 08812  
Phone: 908 720-7576

Certificate recognized for the: Buyer ( ) - Tenant (X)

Name: LORI DALVI - LORI DALVI LLC  
Address: 155 MAPLEWOOD AVENUE MAPLEWOOD NJ 07040  
Phone: 646 267-2614

This property is located in XXX ZONE. The maximum number of occupants permitted in this dwelling is \_\_\_\_\_ as required by Maplewood Code Chapter 203 Subsection PM 405.6.

**Habitability is subject to availability of utilities. The owner of the premises shall maintain the property in compliance with the requirements of the Maplewood Township property maintenance code.**  
**Basement not to be used as sleeping quarters.**

This Certification is issued pursuant to Maplewood Municipal Ordinance No. 2739-13.

Len Mendola  
Construction Official

by \_\_\_\_\_  
Robert Thomsen  
Ass't. to the Construction Official



LEN MENDOLA  
CONSTRUCTION OFFICIAL

MUNICIPAL BUILDING, 574 VALLEY STREET  
MAPLEWOOD, NJ 07040-2691

TELEPHONE: (973) 762-8120  
FAX: (973) 762-2894

**CERTIFICATE OF CONTINUED USE**  
**MAR XX, 2022**  
**No. 2022.103**

**Location: 161 MAPLEWOOD AVENUE**  
**Block: 12.02 Lot: 173**

**Issued for a COMMERCIAL DWELLING**

**Issued to the Owner:** Name: BANK OF AMERICA FINANCIALS  
Owner (X) - Lessor ()

Address:

Phone:

**Certificate recognized for the: Buyer (X) - Tenant ()**

Name: 161 MAPLEWOOD INVESTORS LLC

Address: 161 MAPLEWOOD AVE MAPLEWOOD NJ 07040

Phone: 973 489-3417

This property is located in XX ZONE. The maximum number of occupants permitted in this dwelling is \_\_\_\_\_ as required by Maplewood Code Chapter 203 Subsection PM 405.6.

**Habitability is subject to availability of utilities. The owner of the premises shall maintain the property in compliance with the requirements of the Maplewood Township property maintenance code.**

**Basement not to be used as sleeping quarters.**

This Certification is issued pursuant to Maplewood Municipal Ordinance No. 2739-13, and in compliance with N.J.A.C. 5:23-2.23(e). This Certification is issued during the COVID-19 State of Emergency and is consistent with Governor Murphy's Executive Order No. 107.

Len Mendola  
Construction Official

by \_\_\_\_\_

Code Enforcement /Property Maintenance



Planning & Real Estate Consultants

February 28, 2023

Gregg Shuster, Interim Township Administrator  
Township of Maplewood  
574 Valley Street  
Maplewood, NJ 07040

**RE: Request for Information – Area in Need of Redevelopment Investigation  
Block 12.02 – Township of Maplewood, NJ**

Dear Mr. Shuster:

As you are aware, Phillips Preiss Grygiel Leheny Hughes LLC has been authorized to prepare a study for the Township of Maplewood to determine if all or part of an area comprised of the parcels below qualifies as a non-condemnation “area in need of redevelopment” pursuant to the State’s Local Redevelopment and Housing Law (LRHL) at N.J.S.A. 40A:12A et seq.:

**SEWER 0.13 DELINQUENT**

**ALL OTHER PROPERTIES LISTED ARE CURRENT WITH SEWER CHARGES**

- **Block 12.02, Lot 100 (145 Maplewood Avenue)**
- **Block 12.02, Lot 100.01 (10 Durand Road)**
- **Block 12.02, Lot 169 (11 Inwood Place)**
- **Block 12.02, Lot 173 (161 Maplewood Avenue)**
- **Block 12.02, Lot 174 (157 Maplewood Avenue)**
- **Block 12.02, Lot 175 (155 Maplewood Avenue)**
- **Block 12.02, Lot 175.01 (54 Woodland Road)**
- **Block 12.02, Lot 176 (149 Maplewood Avenue)**

**ALL PROPERTIES LISTED ARE CURRENT WITH PROPERTY TAXES AND THERE ARE NO LIENS ON THE PROPERTIES**

A study of this type requires the provision of “substantial evidence” in support of a redevelopment area designation, pursuant to case law. In order to address this requirement, can you coordinate a request of the following information for all of the study area properties/addresses in order to complete our investigation:

- 1) Property tax records, including individual tax cards;
- 2) Current tax delinquencies/arrearages;
- 3) Police reports over the last 5 years;
- 4) Health, maintenance, fire and related code violations over the last 5 years;
- 5) Building/demolition permits over the last 5 years;
- 6) Certificates of Occupancy over the last 5 years;
- 7) Planning/Zoning Board applications/approvals over the last 5 years; and

70 Hudson Street  
Suite 5B  
Hoboken, NJ 07030  
201.420.6262  
[www.phillipspreiss.com](http://www.phillipspreiss.com)



Planning & Real Estate Consultants

8) Any properties deemed by the local Construction Code Official to constitute an “imminent hazard.”

Please let me know if you have any questions or comments, or require additional information.

Sincerely yours,

Paul Grygiel, AICP, PP





## Township of Maplewood PLANNING BOARD

MUNICIPAL BUILDING, 574 VALLEY STREET  
MAPLEWOOD, NJ 07040-2691  
TELEPHONE: (973) 762-8120 EX 3201  
FAX: (973) 762-2894  
EMAIL: [ADELE@TWP.MAPLEWOOD.NJ.US](mailto:ADELE@TWP.MAPLEWOOD.NJ.US)

**ADELE LEWIS**  
BOARD SECRETARY

September 11, 2019

Ms. Marsha M. Moore, Esq.  
Post Polak, Goodsell & Strauchler, P.A.  
425 Eagle Rock Ave- Suite 200  
Roseland, NJ 07068

**RE: Case #PB19-05**

**149 MAPLEWOOD AVE.**  
**(BLOCK 12.02, LOT 176)**  
**R-B (RETAIL BUSINESS ZONE)**  
APPLICANT: ANI MAPLEWOOD, LLC  
*Granting Site plan for walk-in refrigerator with rear  
yard Setback with Variance & Waiver*

Dear Ms. Moore:

The Township of Maplewood Planning Board, at its August 13, 2019 meeting, granted the above referenced variance request. The Resolution memorializing this decision was adopted at the Board's September 10, 2019 meeting. A copy of this Resolution has been attached, along with a copy of the notice of the decision of the Board, which I have arranged to appear in the Thursday, September 19, 2019 edition of the News Record of Maplewood and South Orange.

The applicant may now submit revised site plans (3 full size and 1 set of 11" X 17") which conform to the requirements of the Resolution. They will be reviewed for compliance by the Board's Consulting Engineer. Please also provide a Cost Estimate of the site improvements for the required Performance Guaranty.

Please do not hesitate to contact me if you have any questions.

Sincerely,

Adele C. Lewis  
Board Secretary

---

cc: Paul Kittner, Township Engineer  
Len Mendola, Construction Code Official  
Chas Holloway/Andrew Cangiano, P.E., P.P., Board Consultants  
Planning Board  
Case File



## Township of Maplewood PLANNING/ZONING BOARD

MUNICIPAL BUILDING, 574 VALLEY STREET  
MAPLEWOOD, NJ 07040-2691  
TELEPHONE: (973) 762-8120 X 3201  
FAX: (973) 762-2894

# LEGAL NOTICE

TO: News Record of Maplewood and South Orange  
Attn: Chris - Essex Legals  
Via E-Mail [legals@thelocalsource.com](mailto:legals@thelocalsource.com)  
FROM: Adele Lewis –Board Secretary *AL*  
DATE: September 11, 2019

*This notice is 1 page, including the cover sheet.*

---

Please print the following notice in the **Thursday, September 19, 2019** edition of the News Record of Maplewood and South Orange. If you have any questions, please call me at the number above.

### #1 START

---

#### PUBLIC NOTICE TOWNSHIP OF MAPLEWOOD PLANNING BOARD

TAKE NOTICE that on September 10, 2019 the Township of Maplewood Planning Board memorialized the resolution of their August 13, 2019 decision:

**Case #PB19-05** 149 MAPLEWOOD AVE. (BLOCK 12.02, LOT 176)

**R-B (RETAIL BUSINESS ZONE)** APPLICANT: ANI MAPLEWOOD, LLC

*Granting site plan approval for walk-in refrigerator with rear yard setback variance (15 ft. required, 4.25 ft. proposed) and a waiver from Section 271-35D for distance between a principal building and accessory structure (10 ft. required 4 ft. proposed)*

The resolution is on file and available for inspection in the office of the Planning Board located in the Municipal Building at 574 Valley Street, Maplewood, New Jersey.

Adele C. Lewis  
Board Secretary

---

### #1 STOP

cc: Len Mendola, Construction Official/Zoning Officer  
Paul Kittner, Township Engineer  
VueWorks, Resolution only  
Applicant & Case File

**RESOLUTION MEMORIALIZING  
THE BOARD DECISION  
GRANTING MINOR SITE PLAN APPROVAL FOR A WALK-IN  
REFRIGERATOR WITH A REAR YARD SETBACK WITH VARIANCE &  
WAIVER**

**149 MAPLEWOOD AVENUE  
BLOCK 12.02- LOT 176**

**LOCATED WITHIN THE  
RB (RETAIL BUSINESS) ZONE**

**APPLICANT:  
Ani Maplewood, LLC**

---

***Maplewood Planning Board  
Case #PB-19-05***



***Board Decision – August 13, 2019 Regular Meeting  
Memorialization of Resolution – September 10, 2019 Regular Meeting***

**VOTE:**

***IN FAVOR OF APPROVAL:***

***Victor DeLuca, Timothy Fryatt, Elizabeth Ward, John Larrier,  
Edward Bolden, Tom Carlson, Karen Pisciotto, Nancy Adams, Trenesa Danuser***

***NOT IN FAVOR OF APPROVAL: None***

***ABSTAIN: None***

1. The first part of the document is a letter from the author to the editor.

2. The second part is a list of references.

3. The third part is a list of figures and tables.

4. The fourth part is a list of appendices.

5. The fifth part is a list of footnotes.

6. The sixth part is a list of acknowledgments.

7. The seventh part is a list of abbreviations.

8. The eighth part is a list of symbols.

9. The ninth part is a list of equations.

10. The tenth part is a list of definitions.

11. The eleventh part is a list of terms.

12. The twelfth part is a list of notes.

13. The thirteenth part is a list of comments.



14. The fourteenth part is a list of conclusions.

15. The fifteenth part is a list of recommendations.

16. The sixteenth part is a list of suggestions.

17. The seventeenth part is a list of proposals.

18. The eighteenth part is a list of plans.

19. The nineteenth part is a list of forecasts.

20. The twentieth part is a list of predictions.

**TOWNSHIP OF MAPLEWOOD PLANNING BOARD**

**RESOLUTION OF MEMORIALIZATION**

**WHEREAS**, application was made to the Planning Board of the Township of Maplewood by Ani Maplewood, LLC (hereinafter the “Applicant”), for site plan approval for a walk-in refrigerator with a rear yard set back variance (15 feet required, 4.25 proposed) and a waiver from section 271-35d for the distance between a principal building and accessory structure (10 feet required, 4 feet proposed) for a property having an address of 149 Maplewood Avenue, Maplewood, New Jersey, being Lot 176 and Block 12.02 on the Tax Maps of the Township of Maplewood, Essex County, New Jersey (the “Property”) rented by Applicant for use as a restaurant; and

**WHEREAS**, Notice of Publication and Proof of Service on neighboring property owners was duly made and filed; and

**WHEREAS**, a public hearing on the Application was held before the Planning Board at the Township of Maplewood at its regularly scheduled meeting on August 13, 2019; and

**WHEREAS**, Applicant prior to the hearing submitted Architectural Plans, 2 sheets, entitled “Ani Ramen-Maplewood, Existing Restaurant Space Alterations and Proposed New Exterior Storage Structure, 149 Maplewood Avenue” prepared by Inglese Architecture & Engineering, revised July 25, 2019 and a Survey 1 sheet (11 by 17) entitled “Survey for the Property Located at: 149 Maplewood Avenue, Block 12.02, Lot 176” prepared by Behar, Surveying Associates PC, dated April 15, 2019; and

**WHEREAS**, prior to the August 13, 2019 hearing date, the Planning Board received the letter report of Andrew Cangiano, P.E., P.P., CME of Keller & Kirkpatrick, Inc., the

Board’s outside engineering consultants dated, August 2, 2019; and the comments of Paul J. Kittner, Jr., PE, PP, CME, the Township Engineer for the Township of Maplewood dated August 12, 2019; and the comments of Robert Rowe, Health Officer for the Township of Maplewood; and

**WHEREAS**, Applicant was represented by Marsha M. Moore, Esq. of Post Polak, P.A. at the hearing; and

**WHEREAS**, Israel Jiles, owner of Applicant; Jack Inglese, R.A., P.E., of Inglese Architect and Engineering Applicant’s professional architect and engineer; and John McDonough, P.P., Applicant’s professional planner testified in favor in the Application; and

**WHEREAS**, no one testified in opposition to the Application; and

**WHEREAS**, the Planning Board made the following findings of fact and conclusions of law:

1. The Property is located in the Township’s R-B (Retail Business Zone).
2. The proposed use of the Property as a restaurant is a permitted use in R-B Zone.
3. The restaurant will be a Japanese restaurant. The owner of Applicant currently operates similar restaurants in Montclair, Jersey City and Summit.
4. All of Applicant’s other locations have a walk in refrigerator to store essentials for the restaurant permits efficient operation by allowing the restaurant’s to stay open from lunch through dinner.
5. The walk-in refrigerator also decreases the number of deliveries that would be necessary to stock the restaurant.

6. The proposed location for the walk-in refrigerator is the only practical location. Placing the walk-in refrigerator in the interior of the restaurant space would reduce table space and hinder operations as well as being cost prohibitive. Placement in the basement is not feasible because it would require costly excavation of a 100 year old building because of the low height of the basement.

7. Applicant testified that the freezer will have safe guards as recommended by the Township Engineer which will prevent somebody from accidentally locked in by a push-out door. There will be no rear access to the walk-in refrigerator for restaurant customers.

8. The proposed location for the walk-in refrigerator is in the rear yard and requires variances for rear yard set back (15 feet required, 4.25 proposed) and a waiver from 271-35D for distance between a principal building and accessory structure (10 feet required, 4 feet proposed).

9. Applicant would be one of three tenants in the building on the Property. The previous tenant in the space proposed to be rented by Applicant was also a restaurant.

10. Immediately to the rear of the Property is a parking area owned by the Township of Maplewood.

11. There is a drop in elevation between the rear of the Township parking lot and the rear of the subject property of approximately 1 story. There is an existing retaining wall between the 2 properties. Applicant proposes to rebuild that retaining wall as well as existing makeshift wooden stairs which connect the rear of the Property to dumpsters at the rear of an adjoining property with frontage on Maplewood Avenue.

12. The change in grade between the Property and the property to the rear means that the proposed walk-in refrigerator will be, in effect, in a sunken alleyway which will be concealed and confined and will not impede upon any circulation in the area.

13. Noise from the compressor in the walk-in refrigerator will be no louder than a commercial air conditioner of which there are several in the area. An underground electrical conduit will be the only utility required for the walk-in refrigerator.

14. There will be wall mounting lighting, a concrete pad on which walk-in refrigerator will rest and Applicant will be repaving the alley.

15. The walk-in refrigerator will enhance the operational efficiencies of the restaurant business, will be a story below in a sunken alleyway, will not interfere with circulation in the area and will have no negative impacts on the surrounding properties.

16. Based upon the above, the Planning Board found that the requested variances could be granted under the provisions of N.J.S.A. 40:55D-70(c)(2);

17. The Planning Board found the comments of the Township Health Official raise issues which need to be addressed by the owner of the premises as opposed to Applicant and that Applicant should confer and coordinate with the owner of the building to assure that those comments are appropriately addressed; and

**WHEREAS**, the Planning Board did an open session on August 13, 2019 vote to grant the Application for site plan approval together with the requested variances subject to compliance by the Applicant with certain conditions;.

**NOW, THEREFORE, BE IT RESOLVED** by the Planning Board of the Township of Maplewood, County of Essex, State of New Jersey, on this 10<sup>th</sup> day of September, 2019 that this Resolution of Memorialization be and hereby is adopted and that the Application



for site plan approval together with the requested variances be and hereby is granted subject to the following:

1. Applicant shall comply with the plans as submitted and approved by the Planning Board and with all testimony and representations given by it or on its behalf at the hearing of the Application.

2. Applicant shall submit revised plans to the Township's Engineering Consultants, Keller & Kirkpatrick depicting all conditions agreed to and showing the grades, the proposed and details of the proposed wall and the proposed fence on top of the wall. The revised plans should also include sump pump details and details on the rebuilding of the stairs.

3. Applicant shall confer with Keller & Kirkpatrick and provide any additional information on the revised plans required by Keller & Kirkpatrick.

I, Adele Lewis, Secretary of the Maplewood Township Planning Board in the County of Essex and State of New Jersey, do hereby certify that the foregoing is a true and correct copy of a Resolution passed by the Planning Board of the Township of Maplewood on September 10, 2019.



---

ADELE LEWIS, SECRETARY





# MAPLEWOOD TWP POLICE DEPT

## Basic Incident Listing



Run Date: 05/05/2023 11:15:26

Page 1

Log Number	Incd #	Date Received	AGY	Dspr	Source	Incident Type					
<b>18-03483</b>		<b>01/27/2018 Sat</b>	PD	mm1040		<b>PATROL PATROL ASSIGNMENTS</b>					
<u>Location</u>	<b>BURGDORFF CULTURAL CENTER</b>						<u>Times</u>	<u>Primary Officer</u>	<u>Status</u>	<u>Disposition</u>	<u>Approved</u>
	<b>10 DURAND RD MAPLEWOOD NJ</b>						Received <b>2049</b>	Dispatched <b>2050</b>	<b>0413</b>	<b>NEW</b>	<b>RES</b>
	X-STREET: DISTRICT:						Arrived <b>2050</b>	Cleared <b>2056</b>	<u>Weather</u>	<u>Clear Exception</u>	<input checked="" type="checkbox"/>
							Alcohol Related <input type="checkbox"/>	Drug Related <input type="checkbox"/>	Domestic Related <input type="checkbox"/>	Bias Related <input type="checkbox"/>	Video Available <input type="checkbox"/>
<b>18-38993</b>		<b>10/26/2018 Fri</b>		bm1001		<b>6310 EVENT APPLICATION</b>					
<u>Location</u>	<b>BURGDORFF CULTURAL CENTER</b>						<u>Times</u>	<u>Primary Officer</u>	<u>Status</u>	<u>Disposition</u>	<u>Approved</u>
	<b>10 DURAND RD MAPLEWOOD NJ</b>						Received <b>0958</b>	Dispatched <b>0000</b>	<b>NEW</b>		
	X-STREET: DISTRICT:						Arrived <b>0000</b>	Cleared <b>0959</b>	<u>Weather</u>	<u>Clear Exception</u>	<input checked="" type="checkbox"/>
							Alcohol Related <input type="checkbox"/>	Drug Related <input type="checkbox"/>	Domestic Related <input type="checkbox"/>	Bias Related <input type="checkbox"/>	Video Available <input type="checkbox"/>
<b>18-38994</b>		<b>10/26/2018 Fri</b>		bm1001		<b>6310 EVENT APPLICATION</b>					
<u>Location</u>	<b>10 DURAND RD</b>						<u>Times</u>	<u>Primary Officer</u>	<u>Status</u>	<u>Disposition</u>	<u>Approved</u>
	X-STREET: DISTRICT:						Received <b>0959</b>	Dispatched <b>0000</b>	<b>NEW</b>		
							Arrived <b>0000</b>	Cleared <b>1001</b>	<u>Weather</u>	<u>Clear Exception</u>	<input checked="" type="checkbox"/>
							Alcohol Related <input type="checkbox"/>	Drug Related <input type="checkbox"/>	Domestic Related <input type="checkbox"/>	Bias Related <input type="checkbox"/>	Video Available <input type="checkbox"/>
<b>18-38995</b>		<b>10/26/2018 Fri</b>		bm1001		<b>6310 EVENT APPLICATION</b>					
<u>Location</u>	<b>10 DURAND RD</b>						<u>Times</u>	<u>Primary Officer</u>	<u>Status</u>	<u>Disposition</u>	<u>Approved</u>
	X-STREET: DISTRICT:						Received <b>1001</b>	Dispatched <b>0000</b>	<b>NEW</b>		
							Arrived <b>0000</b>	Cleared <b>1001</b>	<u>Weather</u>	<u>Clear Exception</u>	<input checked="" type="checkbox"/>
							Alcohol Related <input type="checkbox"/>	Drug Related <input type="checkbox"/>	Domestic Related <input type="checkbox"/>	Bias Related <input type="checkbox"/>	Video Available <input type="checkbox"/>
<b>18-38996</b>		<b>10/26/2018 Fri</b>		bm1001		<b>6310 EVENT APPLICATION</b>					
<u>Location</u>	<b>10 DURAND RD MAPLEWOOD NJ</b>						<u>Times</u>	<u>Primary Officer</u>	<u>Status</u>	<u>Disposition</u>	<u>Approved</u>
	X-STREET: <b>MAPLEWOOD AV/WOODLAND RD</b>						Received <b>1001</b>	Dispatched <b>0000</b>	<b>NEW</b>		
	<b>WD10</b> DISTRICT:						Arrived <b>0000</b>	Cleared <b>1002</b>	<u>Weather</u>	<u>Clear Exception</u>	<input checked="" type="checkbox"/>
							Alcohol Related <input type="checkbox"/>	Drug Related <input type="checkbox"/>	Domestic Related <input type="checkbox"/>	Bias Related <input type="checkbox"/>	Video Available <input type="checkbox"/>
<b>18-21052</b>		<b>06/09/2018 Sat</b>		rm1042	RAD	<b>7070 Inspections</b>					
<u>Location</u>	<b>10 DURAND RD MAPLEWOOD NJ</b>						<u>Times</u>	<u>Primary Officer</u>	<u>Status</u>	<u>Disposition</u>	<u>Approved</u>
	X-STREET: <b>MAPLEWOOD AV/WOODLAND RD</b>						Received <b>2004</b>	Dispatched <b>0000</b>	<b>0420</b>	<b>NEW</b>	<b>RES</b>
	<b>WD10</b> DISTRICT:						Arrived <b>0000</b>	Cleared <b>2011</b>	<u>Weather</u>	<u>Clear Exception</u>	<input checked="" type="checkbox"/>
							Alcohol Related <input type="checkbox"/>	Drug Related <input type="checkbox"/>	Domestic Related <input type="checkbox"/>	Bias Related <input type="checkbox"/>	Video Available <input type="checkbox"/>
<b>18-21895</b>		<b>06/15/2018 Fri</b>	PD	rm1042	RAD	<b>7070 Inspections</b>					
<u>Location</u>	<b>BURGDORFF CULTURAL CENTER</b>						<u>Times</u>	<u>Primary Officer</u>	<u>Status</u>	<u>Disposition</u>	<u>Approved</u>



# MAPLEWOOD TWP POLICE DEPT

## Basic Incident Listing



Run Date: 05/05/2023 11:15:27

Page 2

Log Number	Incd #	Date Received	AGY	Dspr	Source	Incident Type					
	10 DURAND RD X-STREET:	MAPLEWOOD NJ DISTRICT:			Received 1700 Arrived 1700	Dispatched 1700 Cleared 1700	0415 Weather	NEW	RES	Clear Exception	<input checked="" type="checkbox"/>
Alcohol Related <input type="checkbox"/> Drug Related <input type="checkbox"/> Domestic Related <input type="checkbox"/> Bias Related <input type="checkbox"/> Video Available <input type="checkbox"/>											
18-16953		05/11/2018	Fri	kp995	HQ	6310	<b>EVENT APPLICATION</b>				
<u>Location</u>	BURGDORFF CULTURAL CENTER 10 DURAND RD MAPLEWOOD NJ X-STREET: DISTRICT:				<u>Times</u> Received 0921 Arrived 0000	Dispatched 0000 Cleared 0931	0415 Weather	INT	RES	Clear Exception	<input checked="" type="checkbox"/>
Alcohol Related <input type="checkbox"/> Drug Related <input type="checkbox"/> Domestic Related <input type="checkbox"/> Bias Related <input type="checkbox"/> Video Available <input type="checkbox"/>											
18-16954		05/11/2018	Fri	kp995	HQ	6310	<b>EVENT APPLICATION</b>				
<u>Location</u>	BURGDORFF CULTURAL CENTER 10 DURAND RD MAPLEWOOD NJ X-STREET: DISTRICT:				<u>Times</u> Received 0922 Arrived 0000	Dispatched 0000 Cleared 0933	0415 Weather	INT	RES	Clear Exception	<input checked="" type="checkbox"/>
Alcohol Related <input type="checkbox"/> Drug Related <input type="checkbox"/> Domestic Related <input type="checkbox"/> Bias Related <input type="checkbox"/> Video Available <input type="checkbox"/>											
18-23044		06/24/2018	Sun	PD	mm1040	7070	<b>Inspections</b>				
<u>Location</u>	BURGDORFF CULTURAL CENTER 10 DURAND RD MAPLEWOOD NJ X-STREET: DISTRICT:				<u>Times</u> Received 1429 Arrived 1430	Dispatched 1430 Cleared 1439	0415 Weather	NEW	RES	Clear Exception	<input checked="" type="checkbox"/>
Alcohol Related <input type="checkbox"/> Drug Related <input type="checkbox"/> Domestic Related <input type="checkbox"/> Bias Related <input type="checkbox"/> Video Available <input type="checkbox"/>											
18-38240		10/19/2018	Fri	PD	rm1042	911	2400	<b>Disorderly Conduct</b>			
<u>Location</u>	10 DURAND RD MAPLEWOOD NJ X-STREET: MAPLEWOOD AV/WOODLAND RD WD10				<u>Times</u> Received 2209 Arrived 0000	Dispatched 2210 Cleared 2218	0417 Weather	DPOL	RES	Clear Exception	<input type="checkbox"/>
Alcohol Related <input type="checkbox"/> Drug Related <input type="checkbox"/> Domestic Related <input type="checkbox"/> Bias Related <input type="checkbox"/> Video Available <input type="checkbox"/>											
18-03175		01/25/2018	Thu	pb1035	TELE			<b>POLICE Police Information</b>			
<u>Location</u>	BURGDORFF CULTURAL CENTER 10 DURAND RD MAPLEWOOD NJ X-STREET: DISTRICT:				<u>Times</u> Received 2104 Arrived 0000	Dispatched 0000 Cleared 2119	0415 Weather	NEW	RES	Clear Exception	<input checked="" type="checkbox"/>
Alcohol Related <input type="checkbox"/> Drug Related <input type="checkbox"/> Domestic Related <input type="checkbox"/> Bias Related <input type="checkbox"/> Video Available <input type="checkbox"/>											
18-20942		06/08/2018	Fri	PD	pb1035	RAD	7070	<b>Inspections</b>			
<u>Location</u>	BURGDORFF CULTURAL CENTER 10 DURAND RD MAPLEWOOD NJ				<u>Times</u> Received 1817	Dispatched 1818	0415	SELF	RES		



# MAPLEWOOD TWP POLICE DEPT

## Basic Incident Listing



Run Date: 05/05/2023 11:15:28

Page 3

Log Number	Incd #	Date Received	AGY	Dspr	Source	Incident Type						
X-STREET:		DISTRICT:				Arrived	<b>0000</b>	Cleared	<b>1818</b>	Weather	Clear Exception	<input checked="" type="checkbox"/>
Alcohol Related <input type="checkbox"/> Drug Related <input type="checkbox"/> Domestic Related <input type="checkbox"/> Bias Related <input type="checkbox"/> Video Available <input type="checkbox"/>												
<b>18-20948</b>		<b>06/08/2018</b>	<b>Fri</b>	PD	pb1035	RAD	<b>7070</b>	<b>Inspections</b>				
<u>Location</u>	<b>BURGDORFF CULTURAL CENTER</b>				<u>Times</u>			<u>Primary Officer</u>	<u>Status</u>	<u>Disposition</u>	<u>Approved</u>	
	<b>10 DURAND RD</b>	<b>MAPLEWOOD NJ</b>			Received	<b>2003</b>	Dispatched	<b>2004</b>	<b>0415</b>	<b>SELF</b>	<b>RES</b>	
X-STREET:	DISTRICT:				Arrived	<b>0000</b>	Cleared	<b>2004</b>	Weather	Clear Exception	<input checked="" type="checkbox"/>	
Alcohol Related <input type="checkbox"/> Drug Related <input type="checkbox"/> Domestic Related <input type="checkbox"/> Bias Related <input type="checkbox"/> Video Available <input type="checkbox"/>												
<b>18-04142</b>		<b>02/02/2018</b>	<b>Fri</b>	PD	lm1047	RAD	<b>7070</b>	<b>Inspections</b>				
<u>Location</u>	<b>BURGDORFF CULTURAL CENTER</b>				<u>Times</u>			<u>Primary Officer</u>	<u>Status</u>	<u>Disposition</u>	<u>Approved</u>	
	<b>10 DURAND RD</b>	<b>MAPLEWOOD NJ</b>			Received	<b>0045</b>	Dispatched	<b>0046</b>	<b>0410</b>	<b>SELF</b>	<b>RES</b>	
X-STREET:	DISTRICT:				Arrived	<b>0000</b>	Cleared	<b>0059</b>	Weather	Clear Exception	<input checked="" type="checkbox"/>	
Alcohol Related <input type="checkbox"/> Drug Related <input type="checkbox"/> Domestic Related <input type="checkbox"/> Bias Related <input type="checkbox"/> Video Available <input type="checkbox"/>												
<b>18-03387</b>		<b>01/27/2018</b>	<b>Sat</b>	PD	lm1047	RAD	<b>7070</b>	<b>Inspections</b>				
<u>Location</u>	<b>BURGDORFF CULTURAL CENTER</b>				<u>Times</u>			<u>Primary Officer</u>	<u>Status</u>	<u>Disposition</u>	<u>Approved</u>	
	<b>10 DURAND RD</b>	<b>MAPLEWOOD NJ</b>			Received	<b>0346</b>	Dispatched	<b>0347</b>	<b>0417</b>	<b>SELF</b>	<b>RES</b>	
X-STREET:	DISTRICT:				Arrived	<b>0000</b>	Cleared	<b>0349</b>	Weather	Clear Exception	<input checked="" type="checkbox"/>	
Alcohol Related <input type="checkbox"/> Drug Related <input type="checkbox"/> Domestic Related <input type="checkbox"/> Bias Related <input type="checkbox"/> Video Available <input type="checkbox"/>												
<b>18-07438</b>		<b>02/28/2018</b>	<b>Wed</b>		pb1035	HQ	<b>6310</b>	<b>EVENT APPLICATION</b>				
<u>Location</u>	<b>BURGDORFF CULTURAL CENTER</b>				<u>Times</u>			<u>Primary Officer</u>	<u>Status</u>	<u>Disposition</u>	<u>Approved</u>	
	<b>10 DURAND RD</b>	<b>MAPLEWOOD NJ</b>			Received	<b>1600</b>	Dispatched	<b>0000</b>	<b>NEW</b>	<b>RES</b>		
X-STREET:	DISTRICT:				Arrived	<b>0000</b>	Cleared	<b>1601</b>	Weather	Clear Exception	<input checked="" type="checkbox"/>	
Alcohol Related <input type="checkbox"/> Drug Related <input type="checkbox"/> Domestic Related <input type="checkbox"/> Bias Related <input type="checkbox"/> Video Available <input type="checkbox"/>												
<b>18-22011</b>		<b>06/16/2018</b>	<b>Sat</b>	PD	rm1042	RAD	<b>7070</b>	<b>Inspections</b>				
<u>Location</u>	<b>10 DURAND RD</b>		<b>MAPLEWOOD NJ</b>		<u>Times</u>			<u>Primary Officer</u>	<u>Status</u>	<u>Disposition</u>	<u>Approved</u>	
X-STREET:	<b>MAPLEWOOD AV/WOODLAND RD</b>		<b>WD10</b>		Received	<b>1851</b>	Dispatched	<b>1851</b>	<b>0420</b>	<b>NEW</b>	<b>RES</b>	
	DISTRICT:				Arrived	<b>1851</b>	Cleared	<b>1851</b>	Weather	Clear Exception	<input checked="" type="checkbox"/>	
Alcohol Related <input type="checkbox"/> Drug Related <input type="checkbox"/> Domestic Related <input type="checkbox"/> Bias Related <input type="checkbox"/> Video Available <input type="checkbox"/>												
<b>18-03513</b>		<b>01/28/2018</b>	<b>Sun</b>	PD	lm1047	RAD	<b>7070</b>	<b>Inspections</b>				
<u>Location</u>	<b>BURGDORFF CULTURAL CENTER</b>				<u>Times</u>			<u>Primary Officer</u>	<u>Status</u>	<u>Disposition</u>	<u>Approved</u>	
	<b>10 DURAND RD</b>	<b>MAPLEWOOD NJ</b>			Received	<b>0254</b>	Dispatched	<b>0255</b>	<b>0417</b>	<b>SELF</b>	<b>RES</b>	



# MAPLEWOOD TWP POLICE DEPT

## Basic Incident Listing



Run Date: 05/05/2023 11:15:29

Page 4

Log Number	Incd #	Date Received	AGY	Dspr	Source	Incident Type					
X-STREET:		DISTRICT:									
				Arrived	0255	Cleared	0255	Weather	Clear Exception	<input checked="" type="checkbox"/>	
				Alcohol Related <input type="checkbox"/> Drug Related <input type="checkbox"/> Domestic Related <input type="checkbox"/> Bias Related <input type="checkbox"/> Video Available <input type="checkbox"/>							
<b>18-03553</b>		<b>01/28/2018</b>	<b>Sun</b>	PD	mm1040	<b>7070</b>	<b>Inspections</b>				
<u>Location</u>	<b>BURGDORFF CULTURAL CENTER</b>				<u>Times</u>		<u>Primary Officer</u>	<u>Status</u>	<u>Disposition</u>	<u>Approved</u>	
	<b>10 DURAND RD MAPLEWOOD NJ</b>				Received	<b>1612</b>	Dispatched	<b>1613</b>	<b>0414</b>	<b>NEW</b>	<b>RES</b>
X-STREET:	DISTRICT:				Arrived	<b>1613</b>	Cleared	<b>1613</b>	Weather	Clear Exception	<input checked="" type="checkbox"/>
				Alcohol Related <input type="checkbox"/> Drug Related <input type="checkbox"/> Domestic Related <input type="checkbox"/> Bias Related <input type="checkbox"/> Video Available <input type="checkbox"/>							
<b>18-03572</b>		<b>01/28/2018</b>	<b>Sun</b>	PD	mm1040	<b>7070</b>	<b>Inspections</b>				
<u>Location</u>	<b>BURGDORFF CULTURAL CENTER</b>				<u>Times</u>		<u>Primary Officer</u>	<u>Status</u>	<u>Disposition</u>	<u>Approved</u>	
	<b>10 DURAND RD MAPLEWOOD NJ</b>				Received	<b>2044</b>	Dispatched	<b>2044</b>	<b>0414</b>	<b>NEW</b>	<b>RES</b>
X-STREET:	DISTRICT:				Arrived	<b>2044</b>	Cleared	<b>2044</b>	Weather	Clear Exception	<input checked="" type="checkbox"/>
				Alcohol Related <input type="checkbox"/> Drug Related <input type="checkbox"/> Domestic Related <input type="checkbox"/> Bias Related <input type="checkbox"/> Video Available <input type="checkbox"/>							
<b>18-19500</b>		<b>05/29/2018</b>	<b>Tue</b>	PD	kp995	TELE	<b>MEET</b>	<b>MEETING</b>			
<u>Location</u>	<b>BURGDORFF CULTURAL CENTER</b>				<u>Times</u>		<u>Primary Officer</u>	<u>Status</u>	<u>Disposition</u>	<u>Approved</u>	
	<b>10 DURAND RD MAPLEWOOD NJ</b>				Received	<b>1546</b>	Dispatched	<b>1547</b>	<b>0379</b>	<b>SELF</b>	<b>RES</b>
X-STREET:	DISTRICT:				Arrived	<b>1547</b>	Cleared	<b>1551</b>	Weather	Clear Exception	<input checked="" type="checkbox"/>
				Alcohol Related <input type="checkbox"/> Drug Related <input type="checkbox"/> Domestic Related <input type="checkbox"/> Bias Related <input type="checkbox"/> Video Available <input type="checkbox"/>							
<b>18-20501</b>		<b>06/05/2018</b>	<b>Tue</b>		kp995	HQ	<b>6310</b>	<b>EVENT APPLICATION</b>			
<u>Location</u>	<b>BURGDORFF CULTURAL CENTER</b>				<u>Times</u>		<u>Primary Officer</u>	<u>Status</u>	<u>Disposition</u>	<u>Approved</u>	
	<b>10 DURAND RD MAPLEWOOD NJ</b>				Received	<b>1405</b>	Dispatched	<b>0000</b>	<b>INT</b>	<b>RES</b>	
X-STREET:	DISTRICT:				Arrived	<b>0000</b>	Cleared	<b>1427</b>	Weather	Clear Exception	<input checked="" type="checkbox"/>
				Alcohol Related <input type="checkbox"/> Drug Related <input type="checkbox"/> Domestic Related <input type="checkbox"/> Bias Related <input type="checkbox"/> Video Available <input type="checkbox"/>							
<b>18-20505</b>		<b>06/05/2018</b>	<b>Tue</b>		kp995	HQ	<b>6310</b>	<b>EVENT APPLICATION</b>			
<u>Location</u>	<b>BURGDORFF CULTURAL CENTER</b>				<u>Times</u>		<u>Primary Officer</u>	<u>Status</u>	<u>Disposition</u>	<u>Approved</u>	
	<b>10 DURAND RD MAPLEWOOD NJ</b>				Received	<b>1407</b>	Dispatched	<b>0000</b>	<b>INT</b>	<b>RES</b>	
X-STREET:	DISTRICT:				Arrived	<b>0000</b>	Cleared	<b>1451</b>	Weather	Clear Exception	<input checked="" type="checkbox"/>
				Alcohol Related <input type="checkbox"/> Drug Related <input type="checkbox"/> Domestic Related <input type="checkbox"/> Bias Related <input type="checkbox"/> Video Available <input type="checkbox"/>							
<b>18-20506</b>		<b>06/05/2018</b>	<b>Tue</b>		kp995	HQ	<b>6310</b>	<b>EVENT APPLICATION</b>			
<u>Location</u>	<b>BURGDORFF CULTURAL CENTER</b>				<u>Times</u>		<u>Primary Officer</u>	<u>Status</u>	<u>Disposition</u>	<u>Approved</u>	
	<b>10 DURAND RD MAPLEWOOD NJ</b>				Received	<b>1408</b>	Dispatched	<b>0000</b>	<b>INT</b>	<b>RES</b>	



# MAPLEWOOD TWP POLICE DEPT

## Basic Incident Listing



Run Date: 05/05/2023 11:15:30

Page 5

Log Number	Incd #	Date Received	AGY	Dspr	Source	Incident Type								
	X-STREET:	DISTRICT:					Arrived	0000	Cleared	1451	Weather	Clear Exception	<input checked="" type="checkbox"/>	
Alcohol Related <input type="checkbox"/> Drug Related <input type="checkbox"/> Domestic Related <input type="checkbox"/> Bias Related <input type="checkbox"/> Video Available <input type="checkbox"/>														
<b>18-20507</b>		<b>06/05/2018</b>			<b>Tue</b>	kp995 HQ	<b>6310</b>	<b>EVENT APPLICATION</b>						
<u>Location</u>	<b>BURGDORFF CULTURAL CENTER</b>					<u>Times</u>		<u>Primary Officer</u>	<u>Status</u>	<u>Disposition</u>	<u>Approved</u>			
	<b>10 DURAND RD MAPLEWOOD NJ</b>					Received	<b>1409</b>	Dispatched	<b>0000</b>	<b>INT</b>	<b>RES</b>			
	X-STREET:	DISTRICT:				Arrived	<b>0000</b>	Cleared	<b>1452</b>	Weather	Clear Exception	<input checked="" type="checkbox"/>		
Alcohol Related <input type="checkbox"/> Drug Related <input type="checkbox"/> Domestic Related <input type="checkbox"/> Bias Related <input type="checkbox"/> Video Available <input type="checkbox"/>														
<b>18-26929</b>		<b>07/26/2018</b>			<b>Thu</b>	kp995 HQ	<b>6310</b>	<b>EVENT APPLICATION</b>						
<u>Location</u>	<b>BURGDORFF CULTURAL CENTER</b>					<u>Times</u>		<u>Primary Officer</u>	<u>Status</u>	<u>Disposition</u>	<u>Approved</u>			
	<b>10 DURAND RD MAPLEWOOD NJ</b>					Received	<b>1151</b>	Dispatched	<b>0000</b>	<b>INT</b>	<b>RES</b>			
	X-STREET:	DISTRICT:				Arrived	<b>0000</b>	Cleared	<b>1153</b>	Weather	Clear Exception	<input checked="" type="checkbox"/>		
Alcohol Related <input type="checkbox"/> Drug Related <input type="checkbox"/> Domestic Related <input type="checkbox"/> Bias Related <input type="checkbox"/> Video Available <input type="checkbox"/>														
<b>18-32330</b>		<b>09/06/2018</b>			<b>Thu</b>	kp995 HQ	<b>6310</b>	<b>EVENT APPLICATION</b>						
<u>Location</u>	<b>BURGDORFF CULTURAL CENTER</b>					<u>Times</u>		<u>Primary Officer</u>	<u>Status</u>	<u>Disposition</u>	<u>Approved</u>			
	<b>10 DURAND RD MAPLEWOOD NJ</b>					Received	<b>1013</b>	Dispatched	<b>0000</b>	<b>NEW</b>	<b>RES</b>			
	X-STREET:	DISTRICT:				Arrived	<b>0000</b>	Cleared	<b>1015</b>	Weather	Clear Exception	<input checked="" type="checkbox"/>		
Alcohol Related <input type="checkbox"/> Drug Related <input type="checkbox"/> Domestic Related <input type="checkbox"/> Bias Related <input type="checkbox"/> Video Available <input type="checkbox"/>														
<b>18-43508</b>		<b>12/04/2018</b>			<b>Tue</b>	PD rm1042 RAD	<b>7070</b>	<b>Inspections</b>						
<u>Location</u>	<b>10 DURAND RD MAPLEWOOD NJ</b>					<u>Times</u>		<u>Primary Officer</u>	<u>Status</u>	<u>Disposition</u>	<u>Approved</u>			
	<b>X-STREET: MAPLEWOOD AV/WOODLAND RD</b>					Received	<b>2047</b>	Dispatched	<b>2047</b>	<b>0406</b>	<b>NEW</b>	<b>RES</b>		
	<b>WD10</b>	DISTRICT:				Arrived	<b>2047</b>	Cleared	<b>2055</b>	Weather	Clear Exception	<input checked="" type="checkbox"/>		
Alcohol Related <input type="checkbox"/> Drug Related <input type="checkbox"/> Domestic Related <input type="checkbox"/> Bias Related <input type="checkbox"/> Video Available <input type="checkbox"/>														
<b>18-14950</b>		<b>04/27/2018</b>			<b>Fri</b>	PD rm1042 RAD	<b>7075</b>	<b>WELFARE CHECK</b>						
<u>Location</u>	<b>10 DURAND RD MAPLEWOOD NJ</b>					<u>Times</u>		<u>Primary Officer</u>	<u>Status</u>	<u>Disposition</u>	<u>Approved</u>			
	<b>X-STREET: MAPLEWOOD AV/WOODLAND RD</b>					Received	<b>1701</b>	Dispatched	<b>1706</b>	<b>0357</b>	<b>NEW</b>	<b>RES</b>		
	<b>WD10</b>	DISTRICT:				Arrived	<b>1719</b>	Cleared	<b>1722</b>	Weather	Clear Exception	<input checked="" type="checkbox"/>		
Alcohol Related <input type="checkbox"/> Drug Related <input type="checkbox"/> Domestic Related <input type="checkbox"/> Bias Related <input type="checkbox"/> Video Available <input type="checkbox"/>														
<b>18-20504</b>		<b>06/05/2018</b>			<b>Tue</b>	kp995 HQ	<b>6310</b>	<b>EVENT APPLICATION</b>						
<u>Location</u>	<b>BURGDORFF CULTURAL CENTER</b>					<u>Times</u>		<u>Primary Officer</u>	<u>Status</u>	<u>Disposition</u>	<u>Approved</u>			
	<b>10 DURAND RD MAPLEWOOD NJ</b>					Received	<b>1407</b>	Dispatched	<b>0000</b>	<b>INT</b>	<b>RES</b>			



# MAPLEWOOD TWP POLICE DEPT

## Basic Incident Listing



Run Date: 05/05/2023 11:15:31

Page 6

Log Number	Incd #	Date Received	AGY	Dspr	Source	Incident Type									
X-STREET:		DISTRICT:				Arrived	0000	Cleared	1432	Weather	Clear Exception	<input checked="" type="checkbox"/>			
						Alcohol Related	<input type="checkbox"/>	Drug Related	<input type="checkbox"/>	Domestic Related	<input type="checkbox"/>	Bias Related	<input type="checkbox"/>	Video Available	<input type="checkbox"/>
<b>18-20502</b>		<b>06/05/2018</b>	<b>Tue</b>		kp995 HQ	<b>6310</b>	<b>EVENT APPLICATION</b>								
<u>Location</u>	<b>BURGDORFF CULTURAL CENTER</b>				<u>Times</u>		<u>Primary Officer</u>	<u>Status</u>	<u>Disposition</u>	<u>Approved</u>					
	<b>10 DURAND RD MAPLEWOOD NJ</b>				Received	<b>1406</b>	Dispatched	<b>0000</b>	<b>INT</b>	<b>RES</b>					
	<b>X-STREET: MAPLEWOOD AV/WOODLAND RD</b>		<b>DISTRICT:</b>		Arrived	<b>0000</b>	Cleared	<b>1440</b>	Weather	Clear Exception	<input checked="" type="checkbox"/>				
	<b>WD10</b>				Alcohol Related	<input type="checkbox"/>	Drug Related	<input type="checkbox"/>	Domestic Related	<input type="checkbox"/>	Bias Related	<input type="checkbox"/>	Video Available	<input type="checkbox"/>	
<b>18-01626</b>		<b>01/13/2018</b>	<b>Sat</b>		PD rm1042 RAD	<b>3521</b>	<b>MVA Injuries Fixed Object</b>								
<u>Location</u>	<b>BURGDORFF CULTURAL CENTER</b>				<u>Times</u>		<u>Primary Officer</u>	<u>Status</u>	<u>Disposition</u>	<u>Approved</u>					
	<b>10 DURAND RD MAPLEWOOD NJ</b>				Received	<b>1623</b>	Dispatched	<b>1625</b>	<b>0419</b>	<b>NEW</b>	<b>RES</b>				
	<b>X-STREET: MAPLEWOOD AVE</b>		<b>DISTRICT:</b>		Arrived	<b>1626</b>	Cleared	<b>1645</b>	Weather	Clear Exception	<input checked="" type="checkbox"/>				
					Alcohol Related	<input type="checkbox"/>	Drug Related	<input type="checkbox"/>	Domestic Related	<input type="checkbox"/>	Bias Related	<input type="checkbox"/>	Video Available	<input type="checkbox"/>	
<b>18-27730</b>		<b>08/01/2018</b>	<b>Wed</b>		kp995 HQ	<b>6310</b>	<b>EVENT APPLICATION</b>								
<u>Location</u>	<b>BURGDORFF CULTURAL CENTER</b>				<u>Times</u>		<u>Primary Officer</u>	<u>Status</u>	<u>Disposition</u>	<u>Approved</u>					
	<b>10 DURAND RD MAPLEWOOD NJ</b>				Received	<b>1401</b>	Dispatched	<b>0000</b>	<b>INT</b>	<b>RES</b>					
	<b>X-STREET: DISTRICT:</b>				Arrived	<b>0000</b>	Cleared	<b>1408</b>	Weather	Clear Exception	<input checked="" type="checkbox"/>				
					Alcohol Related	<input type="checkbox"/>	Drug Related	<input type="checkbox"/>	Domestic Related	<input type="checkbox"/>	Bias Related	<input type="checkbox"/>	Video Available	<input type="checkbox"/>	
<b>18-27731</b>		<b>08/01/2018</b>	<b>Wed</b>		bm1001 HQ	<b>6310</b>	<b>EVENT APPLICATION</b>								
<u>Location</u>	<b>BURGDORFF CULTURAL CENTER</b>				<u>Times</u>		<u>Primary Officer</u>	<u>Status</u>	<u>Disposition</u>	<u>Approved</u>					
	<b>10 DURAND RD MAPLEWOOD NJ</b>				Received	<b>1411</b>	Dispatched	<b>0000</b>	<b>INT</b>	<b>RES</b>					
	<b>X-STREET: DISTRICT:</b>				Arrived	<b>0000</b>	Cleared	<b>1411</b>	Weather	Clear Exception	<input checked="" type="checkbox"/>				
					Alcohol Related	<input type="checkbox"/>	Drug Related	<input type="checkbox"/>	Domestic Related	<input type="checkbox"/>	Bias Related	<input type="checkbox"/>	Video Available	<input type="checkbox"/>	
<b>18-27734</b>		<b>08/01/2018</b>	<b>Wed</b>		kp995 HQ	<b>6310</b>	<b>EVENT APPLICATION</b>								
<u>Location</u>	<b>BURGDORFF CULTURAL CENTER</b>				<u>Times</u>		<u>Primary Officer</u>	<u>Status</u>	<u>Disposition</u>	<u>Approved</u>					
	<b>10 DURAND RD MAPLEWOOD NJ</b>				Received	<b>1413</b>	Dispatched	<b>0000</b>	<b>INT</b>	<b>RES</b>					
	<b>X-STREET: MAPLEWOOD AV/WOODLAND RD</b>		<b>DISTRICT:</b>		Arrived	<b>0000</b>	Cleared	<b>1414</b>	Weather	Clear Exception	<input checked="" type="checkbox"/>				
	<b>WD10</b>				Alcohol Related	<input type="checkbox"/>	Drug Related	<input type="checkbox"/>	Domestic Related	<input type="checkbox"/>	Bias Related	<input type="checkbox"/>	Video Available	<input type="checkbox"/>	
<b>18-24447</b>		<b>07/06/2018</b>	<b>Fri</b>		bm1001 RAD	<b>6310</b>	<b>EVENT APPLICATION</b>								
<u>Location</u>	<b>BURGDORFF CULTURAL CENTER</b>				<u>Times</u>		<u>Primary Officer</u>	<u>Status</u>	<u>Disposition</u>	<u>Approved</u>					
	<b>10 DURAND RD MAPLEWOOD NJ</b>				Received	<b>1226</b>	Dispatched	<b>0000</b>	<b>NEW</b>	<b>RES</b>					





# MAPLEWOOD TWP POLICE DEPT

## Basic Incident Listing



Run Date: 05/05/2023 11:15:32

Page 7

Log Number	Incd #	Date Received	AGY	Dspr	Source	Incident Type					
X-STREET:		DISTRICT:									
				Arrived	0000	Cleared	1520	Weather	Clear Exception	<input type="checkbox"/>	
				Alcohol Related <input type="checkbox"/> Drug Related <input type="checkbox"/> Domestic Related <input type="checkbox"/> Bias Related <input type="checkbox"/> Video Available <input type="checkbox"/>							
<b>18-42739</b>		<b>11/28/2018</b>	<b>Wed</b>	kp995	HQ	<b>6310</b>	<b>EVENT APPLICATION</b>				
<u>Location</u>	<b>10 DURAND RD</b>	<b>MAPLEWOOD NJ</b>			<u>Times</u>		<u>Primary Officer</u>	<u>Status</u>	<u>Disposition</u>	<u>Approved</u>	
	X-STREET: <b>MAPLEWOOD AV/WOODLAND RD</b>			DISTRICT:	Received	<b>1105</b>	Dispatched	<b>0000</b>	<b>INT</b>	<b>RES</b>	
	<b>WD10</b>				Arrived	<b>0000</b>	Cleared	<b>1106</b>	Weather	Clear Exception <input checked="" type="checkbox"/>	
				Alcohol Related <input type="checkbox"/> Drug Related <input type="checkbox"/> Domestic Related <input type="checkbox"/> Bias Related <input type="checkbox"/> Video Available <input type="checkbox"/>							
<b>18-42741</b>		<b>11/28/2018</b>	<b>Wed</b>	kp995	HQ	<b>6310</b>	<b>EVENT APPLICATION</b>				
<u>Location</u>	<b>10 DURAND RD</b>	<b>MAPLEWOOD NJ</b>			<u>Times</u>		<u>Primary Officer</u>	<u>Status</u>	<u>Disposition</u>	<u>Approved</u>	
	X-STREET: <b>MAPLEWOOD AV/WOODLAND RD</b>			DISTRICT:	Received	<b>1109</b>	Dispatched	<b>0000</b>	<b>INT</b>	<b>RES</b>	
	<b>WD10</b>				Arrived	<b>0000</b>	Cleared	<b>1111</b>	Weather	Clear Exception <input checked="" type="checkbox"/>	
				Alcohol Related <input type="checkbox"/> Drug Related <input type="checkbox"/> Domestic Related <input type="checkbox"/> Bias Related <input type="checkbox"/> Video Available <input type="checkbox"/>							
<b>18-42743</b>		<b>11/28/2018</b>	<b>Wed</b>	kp995	HQ	<b>6310</b>	<b>EVENT APPLICATION</b>				
<u>Location</u>	<b>10 DURAND RD</b>	<b>MAPLEWOOD NJ</b>			<u>Times</u>		<u>Primary Officer</u>	<u>Status</u>	<u>Disposition</u>	<u>Approved</u>	
	X-STREET: <b>MAPLEWOOD AV/WOODLAND RD</b>			DISTRICT:	Received	<b>1112</b>	Dispatched	<b>0000</b>	<b>INT</b>	<b>RES</b>	
	<b>WD10</b>				Arrived	<b>0000</b>	Cleared	<b>1115</b>	Weather	Clear Exception <input checked="" type="checkbox"/>	
				Alcohol Related <input type="checkbox"/> Drug Related <input type="checkbox"/> Domestic Related <input type="checkbox"/> Bias Related <input type="checkbox"/> Video Available <input type="checkbox"/>							
<b>18-42747</b>		<b>11/28/2018</b>	<b>Wed</b>	kp995	HQ	<b>6310</b>	<b>EVENT APPLICATION</b>				
<u>Location</u>	<b>10 DURAND RD</b>	<b>MAPLEWOOD NJ</b>			<u>Times</u>		<u>Primary Officer</u>	<u>Status</u>	<u>Disposition</u>	<u>Approved</u>	
	X-STREET: <b>MAPLEWOOD AV/WOODLAND RD</b>			DISTRICT:	Received	<b>1120</b>	Dispatched	<b>0000</b>	<b>INT</b>	<b>RES</b>	
	<b>WD10</b>				Arrived	<b>0000</b>	Cleared	<b>1121</b>	Weather	Clear Exception <input checked="" type="checkbox"/>	
				Alcohol Related <input type="checkbox"/> Drug Related <input type="checkbox"/> Domestic Related <input type="checkbox"/> Bias Related <input type="checkbox"/> Video Available <input type="checkbox"/>							
<b>18-30518</b>		<b>08/22/2018</b>	<b>Wed</b>	kp995	HQ	<b>6310</b>	<b>EVENT APPLICATION</b>				
<u>Location</u>	<b>BURGDORFF CULTURAL CENTER</b>				<u>Times</u>		<u>Primary Officer</u>	<u>Status</u>	<u>Disposition</u>	<u>Approved</u>	
	<b>10 DURAND RD</b>	<b>MAPLEWOOD NJ</b>		DISTRICT:	Received	<b>1020</b>	Dispatched	<b>0000</b>	<b>INT</b>	<b>RES</b>	
	X-STREET:				Arrived	<b>0000</b>	Cleared	<b>1022</b>	Weather	Clear Exception <input checked="" type="checkbox"/>	
				Alcohol Related <input type="checkbox"/> Drug Related <input type="checkbox"/> Domestic Related <input type="checkbox"/> Bias Related <input type="checkbox"/> Video Available <input type="checkbox"/>							
<b>20-29304</b>		<b>10/17/2020</b>	<b>Sat</b>	PD	pb1035	<b>RAD</b>	<b>7070</b>	<b>Inspections</b>			
<u>Location</u>	<b>BURGDORFF CULTURAL CENTER</b>				<u>Times</u>		<u>Primary Officer</u>	<u>Status</u>	<u>Disposition</u>	<u>Approved</u>	
	<b>10 DURAND RD</b>	<b>MAPLEWOOD NJ</b>			Received	<b>1742</b>	Dispatched	<b>1744</b>	<b>0426</b>	<b>SELF</b>	
									<b>RES</b>		



# MAPLEWOOD TWP POLICE DEPT

## Basic Incident Listing



Run Date: 05/05/2023 11:15:32

Page 8

Log Number	Incd #	Date Received	AGY Dspr	Source	Incident Type							
X-STREET:		DISTRICT:		Arrived	<b>0000</b>	Cleared	<b>1747</b>	Weather	Clear Exception	<input checked="" type="checkbox"/>		
				Alcohol Related <input type="checkbox"/> Drug Related <input type="checkbox"/> Domestic Related <input type="checkbox"/> Bias Related <input type="checkbox"/> Video Available <input type="checkbox"/>								
<b>20-29316</b>		<b>10/17/2020 Sat</b>		pb1035 RAD	<b>7070</b>	<b>Inspections</b>						
<u>Location</u>	<b>BURGDORFF CULTURAL CENTER</b>				<u>Times</u>		<u>Primary Officer</u>	<u>Status</u>	<u>Disposition</u>	<u>Approved</u>		
	<b>10 DURAND RD MAPLEWOOD NJ</b>				Received	<b>1955</b>	Dispatched	<b>0000</b>	<b>0331</b>	<b>SELF</b>	<b>RES</b>	
X-STREET:	DISTRICT:				Arrived	<b>0000</b>	Cleared	<b>2000</b>	Weather	Clear Exception	<input checked="" type="checkbox"/>	
				Alcohol Related <input type="checkbox"/> Drug Related <input type="checkbox"/> Domestic Related <input type="checkbox"/> Bias Related <input type="checkbox"/> Video Available <input type="checkbox"/>								
<b>20-29341</b>		<b>10/18/2020 Sun</b>		PD Im1047 RAD	<b>7070</b>	<b>Inspections</b>						
<u>Location</u>	<b>BURGDORFF CULTURAL CENTER</b>				<u>Times</u>		<u>Primary Officer</u>	<u>Status</u>	<u>Disposition</u>	<u>Approved</u>		
	<b>10 DURAND RD MAPLEWOOD NJ</b>				Received	<b>0122</b>	Dispatched	<b>0123</b>	<b>0386</b>	<b>SELF</b>	<b>RES</b>	
X-STREET:	DISTRICT:				Arrived	<b>0000</b>	Cleared	<b>0138</b>	Weather	Clear Exception	<input checked="" type="checkbox"/>	
				Alcohol Related <input type="checkbox"/> Drug Related <input type="checkbox"/> Domestic Related <input type="checkbox"/> Bias Related <input type="checkbox"/> Video Available <input type="checkbox"/>								
<b>20-26285</b>		<b>09/14/2020 Mon</b>		PD nr984 RAD	<b>8000</b>	<b>PARKING SIGN DETAIL</b>						
<u>Location</u>	<b>10 DURAND RD MAPLEWOOD NJ</b>				<u>Times</u>		<u>Primary Officer</u>	<u>Status</u>	<u>Disposition</u>	<u>Approved</u>		
X-STREET:	<b>MAPLEWOOD AV/WOODLAND RD WD10</b>		DISTRICT:		Received	<b>2353</b>	Dispatched	<b>2353</b>	<b>0427</b>	<b>SELF</b>	<b>RES</b>	
					Arrived	<b>2353</b>	Cleared	<b>0007</b>	Weather	Clear Exception	<input checked="" type="checkbox"/>	
				Alcohol Related <input type="checkbox"/> Drug Related <input type="checkbox"/> Domestic Related <input type="checkbox"/> Bias Related <input type="checkbox"/> Video Available <input type="checkbox"/>								
<b>19-19499</b>		<b>05/31/2019 Fri</b>		kp995 HQ	<b>6310</b>	<b>EVENT APPLICATION</b>						
<u>Location</u>	<b>10 DURAND RD MAPLEWOOD NJ</b>				<u>Times</u>		<u>Primary Officer</u>	<u>Status</u>	<u>Disposition</u>	<u>Approved</u>		
X-STREET:	<b>MAPLEWOOD AV/WOODLAND RD WD10</b>		DISTRICT:		Received	<b>1749</b>	Dispatched	<b>0000</b>	<b>INT</b>	<b>RES</b>		
					Arrived	<b>0000</b>	Cleared	<b>1751</b>	Weather	Clear Exception	<input checked="" type="checkbox"/>	
				Alcohol Related <input type="checkbox"/> Drug Related <input type="checkbox"/> Domestic Related <input type="checkbox"/> Bias Related <input type="checkbox"/> Video Available <input type="checkbox"/>								
<b>19-19500</b>		<b>05/31/2019 Fri</b>		kp995 HQ	<b>6310</b>	<b>EVENT APPLICATION</b>						
<u>Location</u>	<b>BURGDORFF CULTURAL CENTER</b>				<u>Times</u>		<u>Primary Officer</u>	<u>Status</u>	<u>Disposition</u>	<u>Approved</u>		
	<b>10 DURAND RD MAPLEWOOD NJ</b>				Received	<b>1751</b>	Dispatched	<b>0000</b>	<b>INT</b>	<b>RES</b>		
X-STREET:	DISTRICT:				Arrived	<b>0000</b>	Cleared	<b>1754</b>	Weather	Clear Exception	<input checked="" type="checkbox"/>	
				Alcohol Related <input type="checkbox"/> Drug Related <input type="checkbox"/> Domestic Related <input type="checkbox"/> Bias Related <input type="checkbox"/> Video Available <input type="checkbox"/>								
<b>20-30578</b>		<b>10/30/2020 Fri</b>		MP yl1050 RAD	<b>7070</b>	<b>Inspections</b>						
<u>Location</u>	<b>BURGDORFF CULTURAL CENTER</b>				<u>Times</u>		<u>Primary Officer</u>	<u>Status</u>	<u>Disposition</u>	<u>Approved</u>		
	<b>10 DURAND RD MAPLEWOOD NJ</b>				Received	<b>1803</b>	Dispatched	<b>0000</b>	<b>0426</b>	<b>NEW</b>		



# MAPLEWOOD TWP POLICE DEPT

## Basic Incident Listing



Run Date: 05/05/2023 11:15:33

Page 9

Log Number	Incd #	Date Received	AGY	Dspr	Source	Incident Type										
		X-STREET: DISTRICT:					Arrived	0000	Cleared	1828	Weather	Clear Exception	<input checked="" type="checkbox"/>			
							Alcohol Related	<input type="checkbox"/>	Drug Related	<input type="checkbox"/>	Domestic Related	<input type="checkbox"/>	Bias Related	<input type="checkbox"/>	Video Available	<input type="checkbox"/>
<b>20-01956</b>		<b>01/14/2020 Tue</b>	PD	yl1050	RAD	<b>3750 Parking Violation</b>										
<u>Location</u>							<u>Times</u>				<u>Primary Officer</u>	<u>Status</u>	<u>Disposition</u>	<u>Approved</u>		
		10 DURAND RD MAPLEWOOD NJ					Received	1948	Dispatched	1948	0287	NEW	RES			
		X-STREET: MAPLEWOOD AV/WOODLAND RD			DISTRICT:		Arrived	0000	Cleared	1948	Weather	Clear Exception	<input checked="" type="checkbox"/>			
		WD10														
							Alcohol Related	<input type="checkbox"/>	Drug Related	<input type="checkbox"/>	Domestic Related	<input type="checkbox"/>	Bias Related	<input type="checkbox"/>	Video Available	<input type="checkbox"/>
<b>20-29547</b>		<b>10/20/2020 Tue</b>	PD	nr984	RAD	<b>7070 Inspections</b>										
<u>Location</u>		BURGDORFF CULTURAL CENTER					<u>Times</u>				<u>Primary Officer</u>	<u>Status</u>	<u>Disposition</u>	<u>Approved</u>		
		10 DURAND RD MAPLEWOOD NJ					Received	0629	Dispatched	0629	0427	SELF	RES			
		X-STREET: DISTRICT:					Arrived	0629	Cleared	0635	Weather	Clear Exception	<input type="checkbox"/>			
							Alcohol Related	<input type="checkbox"/>	Drug Related	<input type="checkbox"/>	Domestic Related	<input type="checkbox"/>	Bias Related	<input type="checkbox"/>	Video Available	<input type="checkbox"/>
<b>20-29925</b>		<b>10/23/2020 Fri</b>	PD	lm1047	RAD	<b>7070 Inspections</b>										
<u>Location</u>		BURGDORFF CULTURAL CENTER					<u>Times</u>				<u>Primary Officer</u>	<u>Status</u>	<u>Disposition</u>	<u>Approved</u>		
		10 DURAND RD MAPLEWOOD NJ					Received	2356	Dispatched	2356	0425	SELF	RES			
		X-STREET: DISTRICT:					Arrived	0000	Cleared	0011	Weather	Clear Exception	<input checked="" type="checkbox"/>			
							Alcohol Related	<input type="checkbox"/>	Drug Related	<input type="checkbox"/>	Domestic Related	<input type="checkbox"/>	Bias Related	<input type="checkbox"/>	Video Available	<input type="checkbox"/>
<b>20-29943</b>		<b>10/24/2020 Sat</b>	PD	lm1047	RAD	<b>7070 Inspections</b>										
<u>Location</u>		BURGDORFF CULTURAL CENTER					<u>Times</u>				<u>Primary Officer</u>	<u>Status</u>	<u>Disposition</u>	<u>Approved</u>		
		10 DURAND RD MAPLEWOOD NJ					Received	0629	Dispatched	0629	0425	SELF	RES			
		X-STREET: DISTRICT:					Arrived	0000	Cleared	0638	Weather	Clear Exception	<input checked="" type="checkbox"/>			
							Alcohol Related	<input type="checkbox"/>	Drug Related	<input type="checkbox"/>	Domestic Related	<input type="checkbox"/>	Bias Related	<input type="checkbox"/>	Video Available	<input type="checkbox"/>
<b>20-01303</b>		<b>01/09/2020 Thu</b>		kp995	HQ	<b>6310 EVENT APPLICATION</b>										
<u>Location</u>		BURGDORFF CULTURAL CENTER					<u>Times</u>				<u>Primary Officer</u>	<u>Status</u>	<u>Disposition</u>	<u>Approved</u>		
		10 DURAND RD MAPLEWOOD NJ					Received	2303	Dispatched	0000		INT	RES			
		X-STREET: DISTRICT:					Arrived	0000	Cleared	2305	Weather	Clear Exception	<input checked="" type="checkbox"/>			
							Alcohol Related	<input type="checkbox"/>	Drug Related	<input type="checkbox"/>	Domestic Related	<input type="checkbox"/>	Bias Related	<input type="checkbox"/>	Video Available	<input type="checkbox"/>
<b>19-13241</b>		<b>04/11/2019 Thu</b>		kp995	HQ	<b>6310 EVENT APPLICATION</b>										
<u>Location</u>		BURGDORFF CULTURAL CENTER					<u>Times</u>				<u>Primary Officer</u>	<u>Status</u>	<u>Disposition</u>	<u>Approved</u>		
		10 DURAND RD MAPLEWOOD NJ					Received	1648	Dispatched	0000		INT	RES			



# MAPLEWOOD TWP POLICE DEPT

## Basic Incident Listing



Run Date: 05/05/2023 11:15:35

Page 10

Log Number	Incd #	Date Received	AGY	Dspr	Source	Incident Type					
X-STREET:		DISTRICT:		Arrived		0000	Cleared	1650	Weather	Clear Exception	<input checked="" type="checkbox"/>
Alcohol Related <input type="checkbox"/> Drug Related <input type="checkbox"/> Domestic Related <input type="checkbox"/> Bias Related <input type="checkbox"/> Video Available <input type="checkbox"/>											
<b>19-32308</b>		<b>09/19/2019</b>	Thu	PD	bm1001	RAD	<b>PAYJOB PAYJOB DETAIL</b>				
<u>Location</u>				<u>Times</u>		<u>Primary Officer</u>		<u>Status</u>	<u>Disposition</u>	<u>Approved</u>	
10 DURAND RD MAPLEWOOD NJ				Received 0907		Dispatched 0910		0410	NEW	RES	
X-STREET: MAPLEWOOD AV/WOODLAND RD		DISTRICT:		Arrived 0000		Cleared 1727		Weather	Clear Exception	<input type="checkbox"/>	
Alcohol Related <input type="checkbox"/> Drug Related <input type="checkbox"/> Domestic Related <input type="checkbox"/> Bias Related <input type="checkbox"/> Video Available <input type="checkbox"/>											
<b>19-12012</b>		<b>04/02/2019</b>	Tue		kp995	HQ	<b>6310 EVENT APPLICATION</b>				
<u>Location</u>				<u>Times</u>		<u>Primary Officer</u>		<u>Status</u>	<u>Disposition</u>	<u>Approved</u>	
10 DURAND RD MAPLEWOOD NJ				Received 1925		Dispatched 0000			INT	RES	
X-STREET: MAPLEWOOD AV/WOODLAND RD		DISTRICT:		Arrived 0000		Cleared 1926		Weather	Clear Exception	<input checked="" type="checkbox"/>	
Alcohol Related <input type="checkbox"/> Drug Related <input type="checkbox"/> Domestic Related <input type="checkbox"/> Bias Related <input type="checkbox"/> Video Available <input type="checkbox"/>											
<b>20-29325</b>		<b>10/17/2020</b>	Sat	PD	lm1047	RAD	<b>7070 Inspections</b>				
<u>Location</u>				<u>Times</u>		<u>Primary Officer</u>		<u>Status</u>	<u>Disposition</u>	<u>Approved</u>	
BURGDORFF CULTURAL CENTER				Received 2310		Dispatched 2311		0426	SELF	RES	
10 DURAND RD MAPLEWOOD NJ		DISTRICT:		Arrived 0000		Cleared 2316		Weather	Clear Exception	<input checked="" type="checkbox"/>	
Alcohol Related <input type="checkbox"/> Drug Related <input type="checkbox"/> Domestic Related <input type="checkbox"/> Bias Related <input type="checkbox"/> Video Available <input type="checkbox"/>											
<b>20-29521</b>		<b>10/20/2020</b>	Tue	PD	nr984	RAD	<b>7070 Inspections</b>				
<u>Location</u>				<u>Times</u>		<u>Primary Officer</u>		<u>Status</u>	<u>Disposition</u>	<u>Approved</u>	
BURGDORFF CULTURAL CENTER				Received 0012		Dispatched 0012		0427	SELF	RES	
10 DURAND RD MAPLEWOOD NJ		DISTRICT:		Arrived 0012		Cleared 0021		Weather	Clear Exception	<input checked="" type="checkbox"/>	
Alcohol Related <input type="checkbox"/> Drug Related <input type="checkbox"/> Domestic Related <input type="checkbox"/> Bias Related <input type="checkbox"/> Video Available <input type="checkbox"/>											
<b>20-31746</b>		<b>11/12/2020</b>	Thu	PD	nr984	RAD	<b>7070 Inspections</b>				
<u>Location</u>				<u>Times</u>		<u>Primary Officer</u>		<u>Status</u>	<u>Disposition</u>	<u>Approved</u>	
BURGDORFF CULTURAL CENTER				Received 0025		Dispatched 0027		0347	SELF	RES	
10 DURAND RD MAPLEWOOD NJ		DISTRICT:		Arrived 0027		Cleared 0034		Weather	Clear Exception	<input checked="" type="checkbox"/>	
Alcohol Related <input type="checkbox"/> Drug Related <input type="checkbox"/> Domestic Related <input type="checkbox"/> Bias Related <input type="checkbox"/> Video Available <input type="checkbox"/>											
<b>20-29616</b>		<b>10/20/2020</b>	Tue	PD	yl1050	RAD	<b>7070 Inspections</b>				
<u>Location</u>				<u>Times</u>		<u>Primary Officer</u>		<u>Status</u>	<u>Disposition</u>	<u>Approved</u>	
BURGDORFF CULTURAL CENTER				Received 1857		Dispatched 1858		0331	NEW	RES	
10 DURAND RD MAPLEWOOD NJ		DISTRICT:		Arrived 0000		Cleared 1727		Weather	Clear Exception	<input type="checkbox"/>	



# MAPLEWOOD TWP POLICE DEPT

## Basic Incident Listing



Run Date: 05/05/2023 11:15:35

Page 11

Log Number	Incd #	Date Received	AGY	Dspr	Source	Incident Type								
X-STREET:		DISTRICT:		Arrived		1858	Cleared	1904	Weather	Clear Exception	<input checked="" type="checkbox"/>			
				Alcohol Related		<input type="checkbox"/>	Drug Related	<input type="checkbox"/>	Domestic Related	<input type="checkbox"/>	Bias Related	<input type="checkbox"/>	Video Available	<input type="checkbox"/>
<b>20-29635</b>		<b>10/20/2020</b>	<b>Tue</b>	PD	kp995	TELE	<b>7070</b>	<b>Inspections</b>						
<u>Location</u>				<u>Times</u>				<u>Primary Officer</u>	<u>Status</u>	<u>Disposition</u>	<u>Approved</u>			
10 DURAND RD MAPLEWOOD NJ				Received		2224	Dispatched	2224	0410	DPOL	RES			
X-STREET: MAPLEWOOD AV/WOODLAND RD		DISTRICT:		Arrived		0000	Cleared	2234	Weather	Clear Exception	<input checked="" type="checkbox"/>			
WD10				Alcohol Related		<input type="checkbox"/>	Drug Related	<input type="checkbox"/>	Domestic Related	<input type="checkbox"/>	Bias Related	<input type="checkbox"/>	Video Available	<input type="checkbox"/>
<b>20-29763</b>		<b>10/22/2020</b>	<b>Thu</b>	PD	lm1047	RAD	<b>7070</b>	<b>Inspections</b>						
<u>Location</u>				<u>Times</u>				<u>Primary Officer</u>	<u>Status</u>	<u>Disposition</u>	<u>Approved</u>			
BURGDORFF CULTURAL CENTER				Received		0631	Dispatched	0632	0425	SELF	RES			
10 DURAND RD MAPLEWOOD NJ		DISTRICT:		Arrived		0000	Cleared	0641	Weather	Clear Exception	<input checked="" type="checkbox"/>			
X-STREET:				Alcohol Related		<input type="checkbox"/>	Drug Related	<input type="checkbox"/>	Domestic Related	<input type="checkbox"/>	Bias Related	<input type="checkbox"/>	Video Available	<input type="checkbox"/>
<b>20-29680</b>		<b>10/21/2020</b>	<b>Wed</b>	PD	rm1042	RAD	<b>7084</b>	<b>CHECK CONDITIONS</b>						
<u>Location</u>				<u>Times</u>				<u>Primary Officer</u>	<u>Status</u>	<u>Disposition</u>	<u>Approved</u>			
10 DURAND RD MAPLEWOOD NJ				Received		0758	Dispatched	0801	0429	NEW	RES			
X-STREET: MAPLEWOOD AV/WOODLAND RD		DISTRICT:		Arrived		0835	Cleared	0836	Weather	Clear Exception	<input checked="" type="checkbox"/>			
WD10				Alcohol Related		<input type="checkbox"/>	Drug Related	<input type="checkbox"/>	Domestic Related	<input type="checkbox"/>	Bias Related	<input type="checkbox"/>	Video Available	<input type="checkbox"/>
<b>20-29413</b>		<b>10/19/2020</b>	<b>Mon</b>	PD	lm1047	RAD	<b>7070</b>	<b>Inspections</b>						
<u>Location</u>				<u>Times</u>				<u>Primary Officer</u>	<u>Status</u>	<u>Disposition</u>	<u>Approved</u>			
BURGDORFF CULTURAL CENTER				Received		0018	Dispatched	0018	0430	SELF	RES			
10 DURAND RD MAPLEWOOD NJ		DISTRICT:		Arrived		0000	Cleared	0027	Weather	Clear Exception	<input checked="" type="checkbox"/>			
X-STREET:				Alcohol Related		<input type="checkbox"/>	Drug Related	<input type="checkbox"/>	Domestic Related	<input type="checkbox"/>	Bias Related	<input type="checkbox"/>	Video Available	<input type="checkbox"/>
<b>20-30203</b>		<b>10/27/2020</b>	<b>Tue</b>	PD	bm1001	RAD	<b>7084</b>	<b>CHECK CONDITIONS</b>						
<u>Location</u>				<u>Times</u>				<u>Primary Officer</u>	<u>Status</u>	<u>Disposition</u>	<u>Approved</u>			
BURGDORFF CULTURAL CENTER				Received		0713	Dispatched	0716	0427	NEW	RES			
10 DURAND RD MAPLEWOOD NJ		DISTRICT:		Arrived		0716	Cleared	0825	Weather	Clear Exception	<input checked="" type="checkbox"/>			
X-STREET:				Alcohol Related		<input type="checkbox"/>	Drug Related	<input type="checkbox"/>	Domestic Related	<input type="checkbox"/>	Bias Related	<input type="checkbox"/>	Video Available	<input type="checkbox"/>
<b>19-23961</b>		<b>07/09/2019</b>	<b>Tue</b>	PD	yl1050	HQ	<b>7070</b>	<b>Inspections</b>						
<u>Location</u>				<u>Times</u>				<u>Primary Officer</u>	<u>Status</u>	<u>Disposition</u>	<u>Approved</u>			
BURGDORFF CULTURAL CENTER				Received		1829	Dispatched	1829	0417	SELF	RES			
10 DURAND RD MAPLEWOOD NJ				Alcohol Related		<input type="checkbox"/>	Drug Related	<input type="checkbox"/>	Domestic Related	<input type="checkbox"/>	Bias Related	<input type="checkbox"/>	Video Available	<input type="checkbox"/>



# MAPLEWOOD TWP POLICE DEPT

## Basic Incident Listing



Run Date: 05/05/2023 11:15:36

Page 12

Log Number	Incd #	Date Received	AGY	Dspr	Source	Incident Type										
	X-STREET:	DISTRICT:					Arrived	1829	Cleared	1829	Weather	Clear Exception	<input checked="" type="checkbox"/>			
							Alcohol Related	<input type="checkbox"/>	Drug Related	<input type="checkbox"/>	Domestic Related	<input type="checkbox"/>	Bias Related	<input type="checkbox"/>	Video Available	<input type="checkbox"/>
<b>19-28879</b>		<b>08/20/2019</b>			<b>Tue</b>	kp995 HQ		<b>6310</b>	<b>EVENT APPLICATION</b>							
<u>Location</u>	<b>BURGDORFF CULTURAL CENTER</b>						<u>Times</u>		<u>Primary Officer</u>	<u>Status</u>	<u>Disposition</u>	<u>Approved</u>				
	<b>10 DURAND RD MAPLEWOOD NJ</b>						Received	<b>1741</b>	Dispatched	<b>0000</b>	<b>INT</b>	<b>RES</b>				
	X-STREET:	DISTRICT:					Arrived	<b>0000</b>	Cleared	<b>1745</b>	Weather	Clear Exception	<input checked="" type="checkbox"/>			
							Alcohol Related	<input type="checkbox"/>	Drug Related	<input type="checkbox"/>	Domestic Related	<input type="checkbox"/>	Bias Related	<input type="checkbox"/>	Video Available	<input type="checkbox"/>
<b>20-01301</b>		<b>01/09/2020</b>			<b>Thu</b>	kp995 HQ		<b>6310</b>	<b>EVENT APPLICATION</b>							
<u>Location</u>	<b>BURGDORFF CULTURAL CENTER</b>						<u>Times</u>		<u>Primary Officer</u>	<u>Status</u>	<u>Disposition</u>	<u>Approved</u>				
	<b>10 DURAND RD MAPLEWOOD NJ</b>						Received	<b>2246</b>	Dispatched	<b>0000</b>	<b>INT</b>	<b>RES</b>				
	X-STREET:	DISTRICT:					Arrived	<b>0000</b>	Cleared	<b>2302</b>	Weather	Clear Exception	<input checked="" type="checkbox"/>			
							Alcohol Related	<input type="checkbox"/>	Drug Related	<input type="checkbox"/>	Domestic Related	<input type="checkbox"/>	Bias Related	<input type="checkbox"/>	Video Available	<input type="checkbox"/>
<b>19-20079</b>		<b>06/05/2019</b>			<b>Wed</b>	PD pb1035	RAD	<b>7078</b>	<b>CITIZEN ASSIST</b>							
<u>Location</u>	<b>BURGDORFF CULTURAL CENTER</b>						<u>Times</u>		<u>Primary Officer</u>	<u>Status</u>	<u>Disposition</u>	<u>Approved</u>				
	<b>10 DURAND RD MAPLEWOOD NJ</b>						Received	<b>1752</b>	Dispatched	<b>1752</b>	<b>0287</b>	<b>SELF</b>	<b>RES</b>			
	X-STREET:	DISTRICT:					Arrived	<b>0000</b>	Cleared	<b>1851</b>	Weather	Clear Exception	<input checked="" type="checkbox"/>			
							Alcohol Related	<input type="checkbox"/>	Drug Related	<input type="checkbox"/>	Domestic Related	<input type="checkbox"/>	Bias Related	<input type="checkbox"/>	Video Available	<input type="checkbox"/>
<b>20-29401</b>		<b>10/18/2020</b>			<b>Sun</b>	PD pb1035	RAD	<b>7070</b>	<b>Inspections</b>							
<u>Location</u>	<b>BURGDORFF CULTURAL CENTER</b>						<u>Times</u>		<u>Primary Officer</u>	<u>Status</u>	<u>Disposition</u>	<u>Approved</u>				
	<b>10 DURAND RD MAPLEWOOD NJ</b>						Received	<b>1913</b>	Dispatched	<b>1913</b>	<b>0421</b>	<b>SELF</b>	<b>RES</b>			
	X-STREET:	DISTRICT:					Arrived	<b>0000</b>	Cleared	<b>1917</b>	Weather	Clear Exception	<input checked="" type="checkbox"/>			
							Alcohol Related	<input type="checkbox"/>	Drug Related	<input type="checkbox"/>	Domestic Related	<input type="checkbox"/>	Bias Related	<input type="checkbox"/>	Video Available	<input type="checkbox"/>
<b>20-29750</b>		<b>10/22/2020</b>			<b>Thu</b>	PD lm1047	RAD	<b>7070</b>	<b>Inspections</b>							
<u>Location</u>	<b>BURGDORFF CULTURAL CENTER</b>						<u>Times</u>		<u>Primary Officer</u>	<u>Status</u>	<u>Disposition</u>	<u>Approved</u>				
	<b>10 DURAND RD MAPLEWOOD NJ</b>						Received	<b>0215</b>	Dispatched	<b>0215</b>	<b>0393</b>	<b>SELF</b>	<b>RES</b>			
	X-STREET:	DISTRICT:					Arrived	<b>0215</b>	Cleared	<b>0224</b>	Weather	Clear Exception	<input checked="" type="checkbox"/>			
							Alcohol Related	<input type="checkbox"/>	Drug Related	<input type="checkbox"/>	Domestic Related	<input type="checkbox"/>	Bias Related	<input type="checkbox"/>	Video Available	<input type="checkbox"/>
<b>20-29672</b>		<b>10/21/2020</b>			<b>Wed</b>	PD nr984	RAD	<b>7070</b>	<b>Inspections</b>							
<u>Location</u>	<b>BURGDORFF CULTURAL CENTER</b>						<u>Times</u>		<u>Primary Officer</u>	<u>Status</u>	<u>Disposition</u>	<u>Approved</u>				
	<b>10 DURAND RD MAPLEWOOD NJ</b>						Received	<b>0631</b>	Dispatched	<b>0633</b>	<b>0429</b>	<b>SELF</b>	<b>RES</b>			



# MAPLEWOOD TWP POLICE DEPT

## Basic Incident Listing



Run Date: 05/05/2023 11:15:37

Page 13

Log Number	Incd #	Date Received	AGY	Dspr	Source	Incident Type							
	X-STREET:	DISTRICT:					Arrived	0634	Cleared	0644	Weather	Clear Exception	<input checked="" type="checkbox"/>
Alcohol Related <input type="checkbox"/> Drug Related <input type="checkbox"/> Domestic Related <input type="checkbox"/> Bias Related <input type="checkbox"/> Video Available <input type="checkbox"/>													
<b>20-05327</b>		<b>02/11/2020</b>			<b>Tue</b>	kp995 HQ		<b>6310</b>	<b>EVENT APPLICATION</b>				
<u>Location</u>	<b>BURGDORFF CULTURAL CENTER</b>		<u>Times</u>		<u>Primary Officer</u>	<u>Status</u>	<u>Disposition</u>	<u>Approved</u>					
	<b>10 DURAND RD MAPLEWOOD NJ</b>		Received		<b>1803</b>	Dispatched	<b>0000</b>	<b>INT</b>	<b>RES</b>				
	X-STREET:	DISTRICT:				Arrived	0000	Cleared	1806	Weather	Clear Exception	<input checked="" type="checkbox"/>	
Alcohol Related <input type="checkbox"/> Drug Related <input type="checkbox"/> Domestic Related <input type="checkbox"/> Bias Related <input type="checkbox"/> Video Available <input type="checkbox"/>													
<b>20-30174</b>		<b>10/27/2020</b>			<b>Tue</b>	PD nr984 RAD		<b>7070</b>	<b>Inspections</b>				
<u>Location</u>	<b>BURGDORFF CULTURAL CENTER</b>		<u>Times</u>		<u>Primary Officer</u>	<u>Status</u>	<u>Disposition</u>	<u>Approved</u>					
	<b>10 DURAND RD MAPLEWOOD NJ</b>		Received		<b>0029</b>	Dispatched	<b>0029</b>	<b>0402</b>	<b>SELF</b>	<b>RES</b>			
	X-STREET:	DISTRICT:				Arrived	0029	Cleared	0037	Weather	Clear Exception	<input checked="" type="checkbox"/>	
Alcohol Related <input type="checkbox"/> Drug Related <input type="checkbox"/> Domestic Related <input type="checkbox"/> Bias Related <input type="checkbox"/> Video Available <input type="checkbox"/>													
<b>20-29440</b>		<b>10/19/2020</b>			<b>Mon</b>	PD lm1047 RAD		<b>7070</b>	<b>Inspections</b>				
<u>Location</u>	<b>BURGDORFF CULTURAL CENTER</b>		<u>Times</u>		<u>Primary Officer</u>	<u>Status</u>	<u>Disposition</u>	<u>Approved</u>					
	<b>10 DURAND RD MAPLEWOOD NJ</b>		Received		<b>0630</b>	Dispatched	<b>0636</b>	<b>0430</b>	<b>SELF</b>	<b>RES</b>			
	X-STREET:	DISTRICT:				Arrived	0000	Cleared	0639	Weather	Clear Exception	<input checked="" type="checkbox"/>	
Alcohol Related <input type="checkbox"/> Drug Related <input type="checkbox"/> Domestic Related <input type="checkbox"/> Bias Related <input type="checkbox"/> Video Available <input type="checkbox"/>													
<b>19-00412</b>		<b>01/03/2019</b>			<b>Thu</b>	kp995 OTH		<b>6310</b>	<b>EVENT APPLICATION</b>				
<u>Location</u>	<b>BURGDORFF CULTURAL CENTER</b>		<u>Times</u>		<u>Primary Officer</u>	<u>Status</u>	<u>Disposition</u>	<u>Approved</u>					
	<b>10 DURAND RD MAPLEWOOD NJ</b>		Received		<b>1719</b>	Dispatched	<b>0000</b>	<b>INT</b>	<b>RES</b>				
	X-STREET:	DISTRICT:				Arrived	0000	Cleared	1722	Weather	Clear Exception	<input checked="" type="checkbox"/>	
Alcohol Related <input type="checkbox"/> Drug Related <input type="checkbox"/> Domestic Related <input type="checkbox"/> Bias Related <input type="checkbox"/> Video Available <input type="checkbox"/>													
<b>19-22134</b>		<b>06/23/2019</b>			<b>Sun</b>	PD tb975 RAD		<b>7070</b>	<b>Inspections</b>				
<u>Location</u>	<b>BURGDORFF CULTURAL CENTER</b>		<u>Times</u>		<u>Primary Officer</u>	<u>Status</u>	<u>Disposition</u>	<u>Approved</u>					
	<b>10 DURAND RD MAPLEWOOD NJ</b>		Received		<b>1614</b>	Dispatched	<b>1614</b>	<b>0417</b>	<b>SELF</b>	<b>RES</b>			
	X-STREET:	DISTRICT:				Arrived	0000	Cleared	1615	Weather	Clear Exception	<input checked="" type="checkbox"/>	
Alcohol Related <input type="checkbox"/> Drug Related <input type="checkbox"/> Domestic Related <input type="checkbox"/> Bias Related <input type="checkbox"/> Video Available <input type="checkbox"/>													
<b>19-31102</b>		<b>09/09/2019</b>			<b>Mon</b>	kp995 HQ		<b>6310</b>	<b>EVENT APPLICATION</b>				
<u>Location</u>	<b>BURGDORFF CULTURAL CENTER</b>		<u>Times</u>		<u>Primary Officer</u>	<u>Status</u>	<u>Disposition</u>	<u>Approved</u>					
	<b>10 DURAND RD MAPLEWOOD NJ</b>		Received		<b>1738</b>	Dispatched	<b>0000</b>	<b>INT</b>	<b>RES</b>				



# MAPLEWOOD TWP POLICE DEPT

## Basic Incident Listing



Run Date: 05/05/2023 11:15:38

Page 14

Log Number	Incd #	Date Received	AGY	Dspr	Source	Incident Type									
X-STREET:		DISTRICT:				Arrived	0000	Cleared	1746	Weather	Clear Exception	<input checked="" type="checkbox"/>			
						Alcohol Related	<input type="checkbox"/>	Drug Related	<input type="checkbox"/>	Domestic Related	<input type="checkbox"/>	Bias Related	<input type="checkbox"/>	Video Available	<input type="checkbox"/>
<b>19-31115</b>		<b>09/09/2019</b>	<b>Mon</b>		kp995	HQ	<b>6310</b>	<b>EVENT APPLICATION</b>							
<u>Location</u>	<b>BURGDORFF CULTURAL CENTER</b>					<u>Times</u>		<u>Primary Officer</u>	<u>Status</u>	<u>Disposition</u>	<u>Approved</u>				
	<b>10 DURAND RD MAPLEWOOD NJ</b>					Received	<b>1817</b>	Dispatched	<b>0000</b>	<b>INT</b>	<b>RES</b>				
X-STREET:		DISTRICT:				Arrived	<b>0000</b>	Cleared	<b>1820</b>	Weather	Clear Exception	<input checked="" type="checkbox"/>			
						Alcohol Related	<input type="checkbox"/>	Drug Related	<input type="checkbox"/>	Domestic Related	<input type="checkbox"/>	Bias Related	<input type="checkbox"/>	Video Available	<input type="checkbox"/>
<b>19-08275</b>		<b>03/05/2019</b>	<b>Tue</b>		kp995	HQ	<b>6310</b>	<b>EVENT APPLICATION</b>							
<u>Location</u>	<b>10 DURAND RD MAPLEWOOD NJ</b>					<u>Times</u>		<u>Primary Officer</u>	<u>Status</u>	<u>Disposition</u>	<u>Approved</u>				
	<b>X-STREET: MAPLEWOOD AV/WOODLAND RD</b>		<b>WD10</b>		DISTRICT:	Received	<b>1631</b>	Dispatched	<b>0000</b>	<b>INT</b>	<b>RES</b>				
						Arrived	<b>0000</b>	Cleared	<b>1632</b>	Weather	Clear Exception	<input checked="" type="checkbox"/>			
						Alcohol Related	<input type="checkbox"/>	Drug Related	<input type="checkbox"/>	Domestic Related	<input type="checkbox"/>	Bias Related	<input type="checkbox"/>	Video Available	<input type="checkbox"/>
<b>20-08618</b>		<b>03/11/2020</b>	<b>Wed</b>	PD	kp995	RAD	<b>7070</b>	<b>Inspections</b>							
<u>Location</u>	<b>BURGDORFF CULTURAL CENTER</b>					<u>Times</u>		<u>Primary Officer</u>	<u>Status</u>	<u>Disposition</u>	<u>Approved</u>				
	<b>10 DURAND RD MAPLEWOOD NJ</b>					Received	<b>1925</b>	Dispatched	<b>1925</b>	<b>0426</b>	<b>SELF</b>	<b>RES</b>			
X-STREET:		DISTRICT:				Arrived	<b>1925</b>	Cleared	<b>1926</b>	Weather	Clear Exception	<input checked="" type="checkbox"/>			
						Alcohol Related	<input type="checkbox"/>	Drug Related	<input type="checkbox"/>	Domestic Related	<input type="checkbox"/>	Bias Related	<input type="checkbox"/>	Video Available	<input type="checkbox"/>
<b>19-14478</b>		<b>04/22/2019</b>	<b>Mon</b>		kp995	HQ	<b>6310</b>	<b>EVENT APPLICATION</b>							
<u>Location</u>	<b>BURGDORFF CULTURAL CENTER</b>					<u>Times</u>		<u>Primary Officer</u>	<u>Status</u>	<u>Disposition</u>	<u>Approved</u>				
	<b>10 DURAND RD MAPLEWOOD NJ</b>					Received	<b>2150</b>	Dispatched	<b>0000</b>	<b>INT</b>	<b>RES</b>				
X-STREET:		DISTRICT:				Arrived	<b>0000</b>	Cleared	<b>2153</b>	Weather	Clear Exception	<input checked="" type="checkbox"/>			
						Alcohol Related	<input type="checkbox"/>	Drug Related	<input type="checkbox"/>	Domestic Related	<input type="checkbox"/>	Bias Related	<input type="checkbox"/>	Video Available	<input type="checkbox"/>
<b>19-14482</b>		<b>04/22/2019</b>	<b>Mon</b>		kp995	HQ	<b>6310</b>	<b>EVENT APPLICATION</b>							
<u>Location</u>	<b>BURGDORFF CULTURAL CENTER</b>					<u>Times</u>		<u>Primary Officer</u>	<u>Status</u>	<u>Disposition</u>	<u>Approved</u>				
	<b>10 DURAND RD MAPLEWOOD NJ</b>					Received	<b>2204</b>	Dispatched	<b>0000</b>	<b>NEW</b>	<b>RES</b>				
X-STREET:		DISTRICT:				Arrived	<b>0000</b>	Cleared	<b>2206</b>	Weather	Clear Exception	<input checked="" type="checkbox"/>			
						Alcohol Related	<input type="checkbox"/>	Drug Related	<input type="checkbox"/>	Domestic Related	<input type="checkbox"/>	Bias Related	<input type="checkbox"/>	Video Available	<input type="checkbox"/>
<b>19-22100</b>		<b>06/23/2019</b>	<b>Sun</b>	PD	pb1035	RAD	<b>7070</b>	<b>Inspections</b>							
<u>Location</u>	<b>BURGDORFF CULTURAL CENTER</b>					<u>Times</u>		<u>Primary Officer</u>	<u>Status</u>	<u>Disposition</u>	<u>Approved</u>				
	<b>10 DURAND RD MAPLEWOOD NJ</b>					Received	<b>0916</b>	Dispatched	<b>0916</b>	<b>0376</b>	<b>SELF</b>	<b>RES</b>			





# MAPLEWOOD TWP POLICE DEPT

## Basic Incident Listing



Run Date: 05/05/2023 11:15:39

Log Number	Incd #	Date Received	AGY	Dspr	Source	Incident Type							
		X-STREET: DISTRICT:					Arrived	0000	Cleared	0917	Weather	Clear Exception	<input checked="" type="checkbox"/>
Alcohol Related <input type="checkbox"/> Drug Related <input type="checkbox"/> Domestic Related <input type="checkbox"/> Bias Related <input type="checkbox"/> Video Available <input type="checkbox"/>													
<b>19-22105</b>		<b>06/23/2019 Sun</b>	PD	tb975	RAD	<b>7070 Inspections</b>							
<u>Location</u>	<b>BURGDORFF CULTURAL CENTER</b>				<u>Times</u>		<u>Primary Officer</u>	<u>Status</u>	<u>Disposition</u>	<u>Approved</u>			
	<b>10 DURAND RD MAPLEWOOD NJ</b>				Received	<b>1029</b>	Dispatched	<b>1109</b>	<b>0376</b>	<b>SELF</b>	<b>RES</b>		
	X-STREET:	DISTRICT:			Arrived	<b>0000</b>	Cleared	<b>1142</b>	Weather	Clear Exception	<input checked="" type="checkbox"/>		
Alcohol Related <input type="checkbox"/> Drug Related <input type="checkbox"/> Domestic Related <input type="checkbox"/> Bias Related <input type="checkbox"/> Video Available <input type="checkbox"/>													
<b>19-05708</b>		<b>02/13/2019 Wed</b>		kp995	HQ	<b>6310 EVENT APPLICATION</b>							
<u>Location</u>	<b>BURGDORFF CULTURAL CENTER</b>				<u>Times</u>		<u>Primary Officer</u>	<u>Status</u>	<u>Disposition</u>	<u>Approved</u>			
	<b>10 DURAND RD MAPLEWOOD NJ</b>				Received	<b>1754</b>	Dispatched	<b>0000</b>		<b>INT</b>	<b>RES</b>		
	X-STREET:	DISTRICT:			Arrived	<b>0000</b>	Cleared	<b>1756</b>	Weather	Clear Exception	<input checked="" type="checkbox"/>		
Alcohol Related <input type="checkbox"/> Drug Related <input type="checkbox"/> Domestic Related <input type="checkbox"/> Bias Related <input type="checkbox"/> Video Available <input type="checkbox"/>													
<b>20-30407</b>		<b>10/28/2020 Wed</b>	PD	yl1050	RAD	<b>7070 Inspections</b>							
<u>Location</u>	<b>BURGDORFF CULTURAL CENTER</b>				<u>Times</u>		<u>Primary Officer</u>	<u>Status</u>	<u>Disposition</u>	<u>Approved</u>			
	<b>10 DURAND RD MAPLEWOOD NJ</b>				Received	<b>2046</b>	Dispatched	<b>2046</b>	<b>0426</b>	<b>NEW</b>	<b>RES</b>		
	X-STREET:	DISTRICT:			Arrived	<b>2046</b>	Cleared	<b>2106</b>	Weather	Clear Exception	<input checked="" type="checkbox"/>		
Alcohol Related <input type="checkbox"/> Drug Related <input type="checkbox"/> Domestic Related <input type="checkbox"/> Bias Related <input type="checkbox"/> Video Available <input type="checkbox"/>													
<b>19-19889</b>		<b>06/04/2019 Tue</b>		bm1001	HQ	<b>6310 EVENT APPLICATION</b>							
<u>Location</u>	<b>BURGDORFF CULTURAL CENTER</b>				<u>Times</u>		<u>Primary Officer</u>	<u>Status</u>	<u>Disposition</u>	<u>Approved</u>			
	<b>10 DURAND RD MAPLEWOOD NJ</b>				Received	<b>1143</b>	Dispatched	<b>0000</b>		<b>NEW</b>	<b>RES</b>		
	X-STREET:	DISTRICT:			Arrived	<b>0000</b>	Cleared	<b>1144</b>	Weather	Clear Exception	<input checked="" type="checkbox"/>		
Alcohol Related <input type="checkbox"/> Drug Related <input type="checkbox"/> Domestic Related <input type="checkbox"/> Bias Related <input type="checkbox"/> Video Available <input type="checkbox"/>													
<b>19-27212</b>		<b>08/06/2019 Tue</b>		kp995	HQ	<b>6310 EVENT APPLICATION</b>							
<u>Location</u>	<b>BURGDORFF CULTURAL CENTER</b>				<u>Times</u>		<u>Primary Officer</u>	<u>Status</u>	<u>Disposition</u>	<u>Approved</u>			
	<b>10 DURAND RD MAPLEWOOD NJ</b>				Received	<b>2119</b>	Dispatched	<b>0000</b>		<b>INT</b>	<b>RES</b>		
	X-STREET:	DISTRICT:			Arrived	<b>0000</b>	Cleared	<b>2207</b>	Weather	Clear Exception	<input checked="" type="checkbox"/>		
Alcohol Related <input type="checkbox"/> Drug Related <input type="checkbox"/> Domestic Related <input type="checkbox"/> Bias Related <input type="checkbox"/> Video Available <input type="checkbox"/>													
<b>20-08315</b>		<b>03/09/2020 Mon</b>	PD	kp995	RAD	<b>7070 Inspections</b>							
<u>Location</u>	<b>BURGDORFF CULTURAL CENTER</b>				<u>Times</u>		<u>Primary Officer</u>	<u>Status</u>	<u>Disposition</u>	<u>Approved</u>			
	<b>10 DURAND RD MAPLEWOOD NJ</b>				Received	<b>1932</b>	Dispatched	<b>1932</b>	<b>0420</b>	<b>SELF</b>	<b>RES</b>		



# MAPLEWOOD TWP POLICE DEPT

## Basic Incident Listing



Run Date: 05/05/2023 11:15:40

Page 16

Log Number	Incd #	Date Received	AGY	Dspr	Source	Incident Type								
X-STREET:		DISTRICT:		Arrived		1932	Cleared	1935	Weather	Clear Exception	<input checked="" type="checkbox"/>			
				Alcohol Related		<input type="checkbox"/>	Drug Related	<input type="checkbox"/>	Domestic Related	<input type="checkbox"/>	Bias Related	<input type="checkbox"/>	Video Available	<input type="checkbox"/>
<b>20-08332</b>		<b>03/09/2020</b>	<b>Mon</b>	PD	kp995	RAD	<b>7070</b>	<b>Inspections</b>						
<u>Location</u>				<u>Times</u>				<u>Primary Officer</u>	<u>Status</u>	<u>Disposition</u>	<u>Approved</u>			
10 DURAND RD MAPLEWOOD NJ				Received		2129	Dispatched	2129	0427	SELF	RES			
X-STREET: MAPLEWOOD AV/WOODLAND RD		DISTRICT:		Arrived		0000	Cleared	2132	Weather	Clear Exception	<input checked="" type="checkbox"/>			
WD10				Alcohol Related		<input type="checkbox"/>	Drug Related	<input type="checkbox"/>	Domestic Related	<input type="checkbox"/>	Bias Related	<input type="checkbox"/>	Video Available	<input type="checkbox"/>
<b>19-15695</b>		<b>05/01/2019</b>	<b>Wed</b>		kp995	HQ	<b>6310</b>	<b>EVENT APPLICATION</b>						
<u>Location</u>				<u>Times</u>				<u>Primary Officer</u>	<u>Status</u>	<u>Disposition</u>	<u>Approved</u>			
BURGDORFF CULTURAL CENTER				Received		1652	Dispatched	0000		INT	RES			
10 DURAND RD MAPLEWOOD NJ		DISTRICT:		Arrived		0000	Cleared	1654	Weather	Clear Exception	<input checked="" type="checkbox"/>			
X-STREET:				Alcohol Related		<input type="checkbox"/>	Drug Related	<input type="checkbox"/>	Domestic Related	<input type="checkbox"/>	Bias Related	<input type="checkbox"/>	Video Available	<input type="checkbox"/>
<b>19-15696</b>		<b>05/01/2019</b>	<b>Wed</b>		kp995	HQ	<b>6310</b>	<b>EVENT APPLICATION</b>						
<u>Location</u>				<u>Times</u>				<u>Primary Officer</u>	<u>Status</u>	<u>Disposition</u>	<u>Approved</u>			
BURGDORFF CULTURAL CENTER				Received		1654	Dispatched	0000		INT	RES			
10 DURAND RD MAPLEWOOD NJ		DISTRICT:		Arrived		0000	Cleared	1658	Weather	Clear Exception	<input checked="" type="checkbox"/>			
X-STREET:				Alcohol Related		<input type="checkbox"/>	Drug Related	<input type="checkbox"/>	Domestic Related	<input type="checkbox"/>	Bias Related	<input type="checkbox"/>	Video Available	<input type="checkbox"/>
<b>19-15697</b>		<b>05/01/2019</b>	<b>Wed</b>		kp995	HQ	<b>6310</b>	<b>EVENT APPLICATION</b>						
<u>Location</u>				<u>Times</u>				<u>Primary Officer</u>	<u>Status</u>	<u>Disposition</u>	<u>Approved</u>			
BURGDORFF CULTURAL CENTER				Received		1658	Dispatched	0000		INT	RES			
10 DURAND RD MAPLEWOOD NJ		DISTRICT:		Arrived		0000	Cleared	1701	Weather	Clear Exception	<input checked="" type="checkbox"/>			
X-STREET:				Alcohol Related		<input type="checkbox"/>	Drug Related	<input type="checkbox"/>	Domestic Related	<input type="checkbox"/>	Bias Related	<input type="checkbox"/>	Video Available	<input type="checkbox"/>
<b>20-29988</b>		<b>10/25/2020</b>	<b>Sun</b>	PD	lm1047	RAD	<b>7070</b>	<b>Inspections</b>						
<u>Location</u>				<u>Times</u>				<u>Primary Officer</u>	<u>Status</u>	<u>Disposition</u>	<u>Approved</u>			
BURGDORFF CULTURAL CENTER				Received		0015	Dispatched	0021	0402	SELF	RES			
10 DURAND RD MAPLEWOOD NJ		DISTRICT:		Arrived		0000	Cleared	0034	Weather	Clear Exception	<input checked="" type="checkbox"/>			
X-STREET:				Alcohol Related		<input type="checkbox"/>	Drug Related	<input type="checkbox"/>	Domestic Related	<input type="checkbox"/>	Bias Related	<input type="checkbox"/>	Video Available	<input type="checkbox"/>
<b>20-24759</b>		<b>08/28/2020</b>	<b>Fri</b>		bm1001	TELE	<b>405</b>	<b>Signal Engine</b>						
<u>Location</u>				<u>Times</u>				<u>Primary Officer</u>	<u>Status</u>	<u>Disposition</u>	<u>Approved</u>			
BURGDORFF CULTURAL CENTER				Received		0848	Dispatched	0000		NEW	RES			
10 DURAND RD MAPLEWOOD NJ														



# MAPLEWOOD TWP POLICE DEPT

## Basic Incident Listing



Run Date: 05/05/2023 11:15:41

Page 17

Log Number	Incd #	Date Received	AGY	Dspr	Source	Incident Type							
		X-STREET: DISTRICT:					Arrived	0000	Cleared	1052	Weather	Clear Exception	<input checked="" type="checkbox"/>
Alcohol Related <input type="checkbox"/> Drug Related <input type="checkbox"/> Domestic Related <input type="checkbox"/> Bias Related <input type="checkbox"/> Video Available <input type="checkbox"/>													
<b>19-37104</b>		<b>10/29/2019 Tue</b>		kp995	HQ	<b>6310</b>	<b>EVENT APPLICATION</b>						
<u>Location</u>	<b>BURGDORFF CULTURAL CENTER</b>				<u>Times</u>		<u>Primary Officer</u>	<u>Status</u>	<u>Disposition</u>	<u>Approved</u>			
	<b>10 DURAND RD MAPLEWOOD NJ</b>				Received	<b>1755</b>	Dispatched	<b>0000</b>	<b>INT</b>	<b>RES</b>			
	X-STREET: DISTRICT:				Arrived	<b>0000</b>	Cleared	<b>1757</b>	Weather	Clear Exception	<input checked="" type="checkbox"/>		
Alcohol Related <input type="checkbox"/> Drug Related <input type="checkbox"/> Domestic Related <input type="checkbox"/> Bias Related <input type="checkbox"/> Video Available <input type="checkbox"/>													
<b>19-37103</b>		<b>10/29/2019 Tue</b>		kp995	HQ	<b>6310</b>	<b>EVENT APPLICATION</b>						
<u>Location</u>	<b>BURGDORFF CULTURAL CENTER</b>				<u>Times</u>		<u>Primary Officer</u>	<u>Status</u>	<u>Disposition</u>	<u>Approved</u>			
	<b>10 DURAND RD MAPLEWOOD NJ</b>				Received	<b>1753</b>	Dispatched	<b>0000</b>	<b>INT</b>	<b>RES</b>			
	X-STREET: DISTRICT:				Arrived	<b>0000</b>	Cleared	<b>1755</b>	Weather	Clear Exception	<input checked="" type="checkbox"/>		
Alcohol Related <input type="checkbox"/> Drug Related <input type="checkbox"/> Domestic Related <input type="checkbox"/> Bias Related <input type="checkbox"/> Video Available <input type="checkbox"/>													
<b>19-33169</b>		<b>09/26/2019 Thu</b>	PD	kp995	TELE	<b>7084</b>	<b>CHECK CONDITIONS</b>						
<u>Location</u>	<b>BURGDORFF CULTURAL CENTER</b>				<u>Times</u>		<u>Primary Officer</u>	<u>Status</u>	<u>Disposition</u>	<u>Approved</u>			
	<b>10 DURAND RD MAPLEWOOD NJ</b>				Received	<b>1840</b>	Dispatched	<b>1845</b>	<b>0415</b>	<b>DPOL</b>	<b>RES</b>		
	X-STREET: <b>MAPLEWOOD AV/WOODLAND RD</b>				Arrived	<b>1847</b>	Cleared	<b>1855</b>	Weather	Clear Exception	<input checked="" type="checkbox"/>	DISTRICT: WD10	
Alcohol Related <input type="checkbox"/> Drug Related <input type="checkbox"/> Domestic Related <input type="checkbox"/> Bias Related <input type="checkbox"/> Video Available <input type="checkbox"/>													
<b>20-29818</b>		<b>10/22/2020 Thu</b>	PD	kp995	RAD	<b>7070</b>	<b>Inspections</b>						
<u>Location</u>	<b>10 DURAND RD MAPLEWOOD NJ</b>				<u>Times</u>		<u>Primary Officer</u>	<u>Status</u>	<u>Disposition</u>	<u>Approved</u>			
	<b>X-STREET: MAPLEWOOD AV/WOODLAND RD</b>				Received	<b>1647</b>	Dispatched	<b>1647</b>	<b>0424</b>	<b>SELF</b>	<b>RES</b>		
	<b>WD10</b>				Arrived	<b>1647</b>	Cleared	<b>1647</b>	Weather	Clear Exception	<input checked="" type="checkbox"/>	DISTRICT: WD10	
Alcohol Related <input type="checkbox"/> Drug Related <input type="checkbox"/> Domestic Related <input type="checkbox"/> Bias Related <input type="checkbox"/> Video Available <input type="checkbox"/>													
<b>20-29841</b>		<b>10/22/2020 Thu</b>	PD	kp995	RAD	<b>7070</b>	<b>Inspections</b>						
<u>Location</u>	<b>10 DURAND RD MAPLEWOOD NJ</b>				<u>Times</u>		<u>Primary Officer</u>	<u>Status</u>	<u>Disposition</u>	<u>Approved</u>			
	<b>X-STREET: MAPLEWOOD AV/WOODLAND RD</b>				Received	<b>2140</b>	Dispatched	<b>2140</b>	<b>0357</b>	<b>SELF</b>	<b>RES</b>		
	<b>WD10</b>				Arrived	<b>0000</b>	Cleared	<b>2144</b>	Weather	Clear Exception	<input checked="" type="checkbox"/>	DISTRICT: WD10	
Alcohol Related <input type="checkbox"/> Drug Related <input type="checkbox"/> Domestic Related <input type="checkbox"/> Bias Related <input type="checkbox"/> Video Available <input type="checkbox"/>													
<b>19-25923</b>		<b>07/26/2019 Fri</b>	PD	yl1050	RAD	<b>7070</b>	<b>Inspections</b>						
<u>Location</u>	<b>10 DURAND RD MAPLEWOOD NJ</b>				<u>Times</u>		<u>Primary Officer</u>	<u>Status</u>	<u>Disposition</u>	<u>Approved</u>			
					Received	<b>1807</b>	Dispatched	<b>1808</b>	<b>0424</b>	<b>NEW</b>	<b>RES</b>		



# MAPLEWOOD TWP POLICE DEPT

## Basic Incident Listing



Run Date: 05/05/2023 11:15:42

Page 18

Log Number	Incd #	Date Received	AGY	Dspr	Source	Incident Type					
X-STREET:		DISTRICT:									
			Arrived	1808	Cleared	1808	Weather	Clear Exception	<input checked="" type="checkbox"/>		
			Alcohol Related <input type="checkbox"/> Drug Related <input type="checkbox"/> Domestic Related <input type="checkbox"/> Bias Related <input type="checkbox"/> Video Available <input type="checkbox"/>								
<b>19-17582</b>		<b>05/16/2019</b>	<b>Thu</b>	rh1054	HQ	<b>6310</b>	<b>EVENT APPLICATION</b>				
<u>Location</u>	<b>BURGDORFF CULTURAL CENTER</b>		<u>Times</u>			<u>Primary Officer</u>	<u>Status</u>	<u>Disposition</u>	<u>Approved</u>		
	<b>10 DURAND RD MAPLEWOOD NJ</b>		Received	<b>1644</b>	Dispatched	<b>0000</b>	<b>INT</b>	<b>RES</b>			
X-STREET:	DISTRICT:		Arrived	<b>0000</b>	Cleared	<b>1754</b>	Weather	Clear Exception	<input checked="" type="checkbox"/>		
			Alcohol Related <input type="checkbox"/> Drug Related <input type="checkbox"/> Domestic Related <input type="checkbox"/> Bias Related <input type="checkbox"/> Video Available <input type="checkbox"/>								
<b>19-21514</b>		<b>06/18/2019</b>	<b>Tue</b>	kp995	HQ	<b>6310</b>	<b>EVENT APPLICATION</b>				
<u>Location</u>	<b>BURGDORFF CULTURAL CENTER</b>		<u>Times</u>			<u>Primary Officer</u>	<u>Status</u>	<u>Disposition</u>	<u>Approved</u>		
	<b>10 DURAND RD MAPLEWOOD NJ</b>		Received	<b>1725</b>	Dispatched	<b>0000</b>	<b>INT</b>	<b>RES</b>			
X-STREET:	DISTRICT:		Arrived	<b>0000</b>	Cleared	<b>1728</b>	Weather	Clear Exception	<input checked="" type="checkbox"/>		
			Alcohol Related <input type="checkbox"/> Drug Related <input type="checkbox"/> Domestic Related <input type="checkbox"/> Bias Related <input type="checkbox"/> Video Available <input type="checkbox"/>								
<b>19-21517</b>		<b>06/18/2019</b>	<b>Tue</b>	kp995	HQ	<b>6310</b>	<b>EVENT APPLICATION</b>				
<u>Location</u>	<b>BURGDORFF CULTURAL CENTER</b>		<u>Times</u>			<u>Primary Officer</u>	<u>Status</u>	<u>Disposition</u>	<u>Approved</u>		
	<b>10 DURAND RD MAPLEWOOD NJ</b>		Received	<b>1734</b>	Dispatched	<b>0000</b>	<b>INT</b>	<b>RES</b>			
X-STREET:	DISTRICT:		Arrived	<b>0000</b>	Cleared	<b>1739</b>	Weather	Clear Exception	<input checked="" type="checkbox"/>		
			Alcohol Related <input type="checkbox"/> Drug Related <input type="checkbox"/> Domestic Related <input type="checkbox"/> Bias Related <input type="checkbox"/> Video Available <input type="checkbox"/>								
<b>20-29829</b>		<b>10/22/2020</b>	<b>Thu</b>	PD	jl326	HQ	<b>7070</b>	<b>Inspections</b>			
<u>Location</u>	<b>BURGDORFF CULTURAL CENTER</b>		<u>Times</u>			<u>Primary Officer</u>	<u>Status</u>	<u>Disposition</u>	<u>Approved</u>		
	<b>10 DURAND RD MAPLEWOOD NJ</b>		Received	<b>1822</b>	Dispatched	<b>1822</b>	<b>0357</b>	<b>NEW</b>	<b>RES</b>		
X-STREET:	DISTRICT:		Arrived	<b>1823</b>	Cleared	<b>1827</b>	Weather	Clear Exception	<input checked="" type="checkbox"/>		
			Alcohol Related <input type="checkbox"/> Drug Related <input type="checkbox"/> Domestic Related <input type="checkbox"/> Bias Related <input type="checkbox"/> Video Available <input type="checkbox"/>								
<b>20-29232</b>		<b>10/17/2020</b>	<b>Sat</b>	PD	lm1047	RAD	<b>7070</b>	<b>Inspections</b>			
<u>Location</u>	<b>BURGDORFF CULTURAL CENTER</b>		<u>Times</u>			<u>Primary Officer</u>	<u>Status</u>	<u>Disposition</u>	<u>Approved</u>		
	<b>10 DURAND RD MAPLEWOOD NJ</b>		Received	<b>0021</b>	Dispatched	<b>0022</b>	<b>0425</b>	<b>SELF</b>	<b>RES</b>		
X-STREET:	DISTRICT:		Arrived	<b>0022</b>	Cleared	<b>0040</b>	Weather	Clear Exception	<input checked="" type="checkbox"/>		
			Alcohol Related <input type="checkbox"/> Drug Related <input type="checkbox"/> Domestic Related <input type="checkbox"/> Bias Related <input type="checkbox"/> Video Available <input type="checkbox"/>								
<b>20-29249</b>		<b>10/17/2020</b>	<b>Sat</b>	PD	lm1047	RAD	<b>7070</b>	<b>Inspections</b>			
<u>Location</u>	<b>BURGDORFF CULTURAL CENTER</b>		<u>Times</u>			<u>Primary Officer</u>	<u>Status</u>	<u>Disposition</u>	<u>Approved</u>		
	<b>10 DURAND RD MAPLEWOOD NJ</b>		Received	<b>0219</b>	Dispatched	<b>0220</b>	<b>0393</b>	<b>SELF</b>	<b>RES</b>		



# MAPLEWOOD TWP POLICE DEPT

## Basic Incident Listing



Run Date: 05/05/2023 11:15:43

Page 19

Log Number	Incd #	Date Received	AGY	Dspr	Source	Incident Type									
X-STREET:		DISTRICT:				Arrived	0000	Cleared	0229	Weather	Clear Exception	<input checked="" type="checkbox"/>			
						Alcohol Related	<input type="checkbox"/>	Drug Related	<input type="checkbox"/>	Domestic Related	<input type="checkbox"/>	Bias Related	<input type="checkbox"/>	Video Available	<input type="checkbox"/>
<b>20-29258</b>		<b>10/17/2020</b>	<b>Sat</b>	PD	Im1047	RAD	<b>7070</b>	<b>Inspections</b>							
<u>Location</u>	<b>BURGDORFF CULTURAL CENTER</b>				<u>Times</u>			<u>Primary Officer</u>	<u>Status</u>	<u>Disposition</u>	<u>Approved</u>				
	<b>10 DURAND RD MAPLEWOOD NJ</b>				Received	<b>0618</b>	Dispatched	<b>0618</b>	<b>0425</b>	<b>SELF</b>	<b>RES</b>				
X-STREET:		DISTRICT:				Arrived	0000	Cleared	0632	Weather	Clear Exception	<input checked="" type="checkbox"/>			
						Alcohol Related	<input type="checkbox"/>	Drug Related	<input type="checkbox"/>	Domestic Related	<input type="checkbox"/>	Bias Related	<input type="checkbox"/>	Video Available	<input type="checkbox"/>
<b>20-29858</b>		<b>10/23/2020</b>	<b>Fri</b>	PD	nr984	RAD	<b>7070</b>	<b>Inspections</b>							
<u>Location</u>	<b>BURGDORFF CULTURAL CENTER</b>				<u>Times</u>			<u>Primary Officer</u>	<u>Status</u>	<u>Disposition</u>	<u>Approved</u>				
	<b>10 DURAND RD MAPLEWOOD NJ</b>				Received	<b>0153</b>	Dispatched	<b>0154</b>	<b>0425</b>	<b>SELF</b>	<b>RES</b>				
X-STREET: MAPLEWOOD AV/WOODLAND RD		DISTRICT: WD10				Arrived	<b>0154</b>	Cleared	<b>0201</b>	Weather	Clear Exception	<input checked="" type="checkbox"/>			
						Alcohol Related	<input type="checkbox"/>	Drug Related	<input type="checkbox"/>	Domestic Related	<input type="checkbox"/>	Bias Related	<input type="checkbox"/>	Video Available	<input type="checkbox"/>
<b>20-29869</b>		<b>10/23/2020</b>	<b>Fri</b>	PD	nr984	RAD	<b>7070</b>	<b>Inspections</b>							
<u>Location</u>	<b>BURGDORFF CULTURAL CENTER</b>				<u>Times</u>			<u>Primary Officer</u>	<u>Status</u>	<u>Disposition</u>	<u>Approved</u>				
	<b>10 DURAND RD MAPLEWOOD NJ</b>				Received	<b>0630</b>	Dispatched	<b>0630</b>	<b>0418</b>	<b>SELF</b>	<b>RES</b>				
X-STREET:		DISTRICT:				Arrived	<b>0630</b>	Cleared	<b>0635</b>	Weather	Clear Exception	<input checked="" type="checkbox"/>			
						Alcohol Related	<input type="checkbox"/>	Drug Related	<input type="checkbox"/>	Domestic Related	<input type="checkbox"/>	Bias Related	<input type="checkbox"/>	Video Available	<input type="checkbox"/>
<b>20-30015</b>		<b>10/25/2020</b>	<b>Sun</b>	PD	Im1047	RAD	<b>7070</b>	<b>Inspections</b>							
<u>Location</u>	<b>BURGDORFF CULTURAL CENTER</b>				<u>Times</u>			<u>Primary Officer</u>	<u>Status</u>	<u>Disposition</u>	<u>Approved</u>				
	<b>10 DURAND RD MAPLEWOOD NJ</b>				Received	<b>0648</b>	Dispatched	<b>0648</b>	<b>0427</b>	<b>SELF</b>	<b>RES</b>				
X-STREET:		DISTRICT:				Arrived	<b>0000</b>	Cleared	<b>0659</b>	Weather	Clear Exception	<input checked="" type="checkbox"/>			
						Alcohol Related	<input type="checkbox"/>	Drug Related	<input type="checkbox"/>	Domestic Related	<input type="checkbox"/>	Bias Related	<input type="checkbox"/>	Video Available	<input type="checkbox"/>
<b>20-30069</b>		<b>10/26/2020</b>	<b>Mon</b>	PD	Im1047	RAD	<b>7070</b>	<b>Inspections</b>							
<u>Location</u>	<b>BURGDORFF CULTURAL CENTER</b>				<u>Times</u>			<u>Primary Officer</u>	<u>Status</u>	<u>Disposition</u>	<u>Approved</u>				
	<b>10 DURAND RD MAPLEWOOD NJ</b>				Received	<b>0032</b>	Dispatched	<b>0032</b>	<b>0394</b>	<b>SELF</b>	<b>RES</b>				
X-STREET:		DISTRICT:				Arrived	<b>0000</b>	Cleared	<b>0047</b>	Weather	Clear Exception	<input checked="" type="checkbox"/>			
						Alcohol Related	<input type="checkbox"/>	Drug Related	<input type="checkbox"/>	Domestic Related	<input type="checkbox"/>	Bias Related	<input type="checkbox"/>	Video Available	<input type="checkbox"/>
<b>20-30090</b>		<b>10/26/2020</b>	<b>Mon</b>	PD	Im1047	RAD	<b>7070</b>	<b>Inspections</b>							
<u>Location</u>	<b>BURGDORFF CULTURAL CENTER</b>				<u>Times</u>			<u>Primary Officer</u>	<u>Status</u>	<u>Disposition</u>	<u>Approved</u>				
	<b>10 DURAND RD MAPLEWOOD NJ</b>				Received	<b>0632</b>	Dispatched	<b>0632</b>	<b>0427</b>	<b>SELF</b>	<b>RES</b>				



# MAPLEWOOD TWP POLICE DEPT

## Basic Incident Listing



Run Date: 05/05/2023 11:15:43

Page 20

Log Number	Incd #	Date Received	AGY	Dspr	Source	Incident Type									
X-STREET:		DISTRICT:				Arrived	<b>0000</b>	Cleared	<b>0645</b>	Weather	Clear Exception	<input checked="" type="checkbox"/>			
						Alcohol Related	<input type="checkbox"/>	Drug Related	<input type="checkbox"/>	Domestic Related	<input type="checkbox"/>	Bias Related	<input type="checkbox"/>	Video Available	<input type="checkbox"/>
<b>21-12974</b>		<b>05/07/2021</b>	<b>Fri</b>	PD	bm1001	RAD	<b>7070</b>	<b>Inspections</b>							
<u>Location</u>	<b>10 DURAND RD MAPLEWOOD NJ</b>					<u>Times</u>		<u>Primary Officer</u>	<u>Status</u>	<u>Disposition</u>	<u>Approved</u>				
	X-STREET: <b>MAPLEWOOD AV/WOODLAND RD</b>		DISTRICT:			Received	<b>0923</b>	Dispatched	<b>0923</b>	<b>0403</b>	<b>NEW</b>	<b>RES</b>			
	<b>WD10</b>					Arrived	<b>0923</b>	Cleared	<b>0959</b>	Weather	Clear Exception	<input checked="" type="checkbox"/>			
						Alcohol Related	<input type="checkbox"/>	Drug Related	<input type="checkbox"/>	Domestic Related	<input type="checkbox"/>	Bias Related	<input type="checkbox"/>	Video Available	<input type="checkbox"/>
<b>21-12994</b>		<b>05/07/2021</b>	<b>Fri</b>	PD	bm1001	RAD	<b>7070</b>	<b>Inspections</b>							
<u>Location</u>	<b>10 DURAND RD MAPLEWOOD NJ</b>					<u>Times</u>		<u>Primary Officer</u>	<u>Status</u>	<u>Disposition</u>	<u>Approved</u>				
	X-STREET: <b>MAPLEWOOD AV/WOODLAND RD</b>		DISTRICT:			Received	<b>1249</b>	Dispatched	<b>1249</b>	<b>0428</b>	<b>NEW</b>	<b>RES</b>			
	<b>WD10</b>					Arrived	<b>0000</b>	Cleared	<b>1307</b>	Weather	Clear Exception	<input checked="" type="checkbox"/>			
						Alcohol Related	<input type="checkbox"/>	Drug Related	<input type="checkbox"/>	Domestic Related	<input type="checkbox"/>	Bias Related	<input type="checkbox"/>	Video Available	<input type="checkbox"/>
<b>20-29644</b>		<b>10/21/2020</b>	<b>Wed</b>	PD	nr984	RAD	<b>7070</b>	<b>Inspections</b>							
<u>Location</u>	<b>BURGDORFF CULTURAL CENTER</b>					<u>Times</u>		<u>Primary Officer</u>	<u>Status</u>	<u>Disposition</u>	<u>Approved</u>				
	<b>10 DURAND RD MAPLEWOOD NJ</b>					Received	<b>0011</b>	Dispatched	<b>0012</b>	<b>0430</b>	<b>SELF</b>	<b>RES</b>			
	X-STREET: <b>MAPLEWOOD AV/WOODLAND RD</b>		DISTRICT:			Arrived	<b>0012</b>	Cleared	<b>0026</b>	Weather	Clear Exception	<input checked="" type="checkbox"/>			
	<b>WD10</b>														
						Alcohol Related	<input type="checkbox"/>	Drug Related	<input type="checkbox"/>	Domestic Related	<input type="checkbox"/>	Bias Related	<input type="checkbox"/>	Video Available	<input type="checkbox"/>
<b>21-12951</b>		<b>05/07/2021</b>	<b>Fri</b>	PD	kp995	RAD	<b>8000</b>	<b>PARKING SIGN DETAIL</b>							
<u>Location</u>	<b>10 DURAND RD MAPLEWOOD NJ</b>					<u>Times</u>		<u>Primary Officer</u>	<u>Status</u>	<u>Disposition</u>	<u>Approved</u>				
	X-STREET: <b>MAPLEWOOD AV/WOODLAND RD</b>		DISTRICT:			Received	<b>0357</b>	Dispatched	<b>0358</b>	<b>0418</b>	<b>SELF</b>	<b>RES</b>			
	<b>WD10</b>					Arrived	<b>0358</b>	Cleared	<b>0358</b>	Weather	Clear Exception	<input checked="" type="checkbox"/>			
						Alcohol Related	<input type="checkbox"/>	Drug Related	<input type="checkbox"/>	Domestic Related	<input type="checkbox"/>	Bias Related	<input type="checkbox"/>	Video Available	<input type="checkbox"/>
<b>19-24309</b>		<b>07/12/2019</b>	<b>Fri</b>	PD	yl1050	RAD	<b>7070</b>	<b>Inspections</b>							
<u>Location</u>	<b>BURGDORFF CULTURAL CENTER</b>					<u>Times</u>		<u>Primary Officer</u>	<u>Status</u>	<u>Disposition</u>	<u>Approved</u>				
	<b>10 DURAND RD MAPLEWOOD NJ</b>					Received	<b>1642</b>	Dispatched	<b>1642</b>	<b>0386</b>	<b>NEW</b>				
	X-STREET: <b>DISTRICT:</b>					Arrived	<b>1642</b>	Cleared	<b>1659</b>	Weather	Clear Exception	<input checked="" type="checkbox"/>			
						Alcohol Related	<input type="checkbox"/>	Drug Related	<input type="checkbox"/>	Domestic Related	<input type="checkbox"/>	Bias Related	<input type="checkbox"/>	Video Available	<input type="checkbox"/>
<b>19-24317</b>		<b>07/12/2019</b>	<b>Fri</b>	PD	ls405	RAD	<b>7070</b>	<b>Inspections</b>							
<u>Location</u>	<b>BURGDORFF CULTURAL CENTER</b>					<u>Times</u>		<u>Primary Officer</u>	<u>Status</u>	<u>Disposition</u>	<u>Approved</u>				
	<b>10 DURAND RD MAPLEWOOD NJ</b>					Received	<b>1742</b>	Dispatched	<b>1742</b>	<b>0386</b>	<b>NEW</b>				



# MAPLEWOOD TWP POLICE DEPT

## Basic Incident Listing



Run Date: 05/05/2023 11:15:44

Page 21

Log Number	Incd #	Date Received	AGY	Dspr	Source	Incident Type					
X-STREET:		DISTRICT:		Arrived		1742	Cleared	1755	Weather	Clear Exception	<input checked="" type="checkbox"/>
Alcohol Related <input type="checkbox"/> Drug Related <input type="checkbox"/> Domestic Related <input type="checkbox"/> Bias Related <input type="checkbox"/> Video Available <input type="checkbox"/>											
<b>19-22771</b>		<b>06/28/2019</b>	<b>Fri</b>		bm1001 HQ	<b>6310</b>	<b>EVENT APPLICATION</b>				
<u>Location</u>	<b>BURGDORFF CULTURAL CENTER</b>		<u>Times</u>		<u>Primary Officer</u>		<u>Status</u>	<u>Disposition</u>	<u>Approved</u>		
	<b>10 DURAND RD MAPLEWOOD NJ</b>		Received <b>1445</b>		Dispatched <b>0000</b>		<b>NEW</b>	<b>RES</b>			
X-STREET:	DISTRICT:		Arrived <b>0000</b>		Cleared <b>1448</b>		Weather	Clear Exception	<input checked="" type="checkbox"/>		
Alcohol Related <input type="checkbox"/> Drug Related <input type="checkbox"/> Domestic Related <input type="checkbox"/> Bias Related <input type="checkbox"/> Video Available <input type="checkbox"/>											
<b>20-13472</b>		<b>05/05/2020</b>	<b>Tue</b>		PD ss1048 RAD	<b>5310</b>	<b>Suspicious Persons</b>				
<u>Location</u>	<b>GEORGE W BROWN</b>		<u>Times</u>		<u>Primary Officer</u>		<u>Status</u>	<u>Disposition</u>	<u>Approved</u>		
	<b>10 DURAND RD MAPLEWOOD NJ</b>		Received <b>0055</b>		Dispatched <b>0057</b>		<b>0394</b>	<b>SELF</b>	<b>EXP</b>		
X-STREET:	DISTRICT:		Arrived <b>0000</b>		Cleared <b>0124</b>		Weather	Clear Exception	<input checked="" type="checkbox"/>		
Alcohol Related <input type="checkbox"/> Drug Related <input type="checkbox"/> Domestic Related <input type="checkbox"/> Bias Related <input type="checkbox"/> Video Available <input type="checkbox"/>											
<b>19-17605</b>		<b>05/16/2019</b>	<b>Thu</b>		kp995 HQ	<b>6310</b>	<b>EVENT APPLICATION</b>				
<u>Location</u>	<b>10 DURAND RD MAPLEWOOD NJ</b>		<u>Times</u>		<u>Primary Officer</u>		<u>Status</u>	<u>Disposition</u>	<u>Approved</u>		
X-STREET:	<b>MAPLEWOOD AV/WOODLAND RD WD10</b>		Received <b>1852</b>		Dispatched <b>0000</b>		<b>INT</b>	<b>RES</b>			
DISTRICT:			Arrived <b>0000</b>		Cleared <b>1856</b>		Weather	Clear Exception	<input checked="" type="checkbox"/>		
Alcohol Related <input type="checkbox"/> Drug Related <input type="checkbox"/> Domestic Related <input type="checkbox"/> Bias Related <input type="checkbox"/> Video Available <input type="checkbox"/>											
<b>19-24964</b>		<b>07/18/2019</b>	<b>Thu</b>		kp995 HQ	<b>6310</b>	<b>EVENT APPLICATION</b>				
<u>Location</u>	<b>BURGDORFF CULTURAL CENTER</b>		<u>Times</u>		<u>Primary Officer</u>		<u>Status</u>	<u>Disposition</u>	<u>Approved</u>		
	<b>10 DURAND RD MAPLEWOOD NJ</b>		Received <b>1807</b>		Dispatched <b>0000</b>		<b>INT</b>	<b>RES</b>			
X-STREET:	DISTRICT:		Arrived <b>0000</b>		Cleared <b>1809</b>		Weather	Clear Exception	<input checked="" type="checkbox"/>		
Alcohol Related <input type="checkbox"/> Drug Related <input type="checkbox"/> Domestic Related <input type="checkbox"/> Bias Related <input type="checkbox"/> Video Available <input type="checkbox"/>											
<b>20-06852</b>		<b>02/25/2020</b>	<b>Tue</b>		kp995 HQ	<b>6310</b>	<b>EVENT APPLICATION</b>				
<u>Location</u>	<b>BURGDORFF CULTURAL CENTER</b>		<u>Times</u>		<u>Primary Officer</u>		<u>Status</u>	<u>Disposition</u>	<u>Approved</u>		
	<b>10 DURAND RD MAPLEWOOD NJ</b>		Received <b>2122</b>		Dispatched <b>0000</b>		<b>INT</b>	<b>RES</b>			
X-STREET:	DISTRICT:		Arrived <b>0000</b>		Cleared <b>2124</b>		Weather	Clear Exception	<input checked="" type="checkbox"/>		
Alcohol Related <input type="checkbox"/> Drug Related <input type="checkbox"/> Domestic Related <input type="checkbox"/> Bias Related <input type="checkbox"/> Video Available <input type="checkbox"/>											
<b>20-07769</b>		<b>03/04/2020</b>	<b>Wed</b>		kp995 HQ	<b>6310</b>	<b>EVENT APPLICATION</b>				
<u>Location</u>	<b>BURGDORFF CULTURAL CENTER</b>		<u>Times</u>		<u>Primary Officer</u>		<u>Status</u>	<u>Disposition</u>	<u>Approved</u>		
	<b>10 DURAND RD MAPLEWOOD NJ</b>		Received <b>1821</b>		Dispatched <b>0000</b>		<b>INT</b>	<b>RES</b>			



# MAPLEWOOD TWP POLICE DEPT

## Basic Incident Listing



Run Date: 05/05/2023 11:15:45

Page 22

Log Number	Incd #	Date Received	AGY	Dspr	Source	Incident Type							
<p>X-STREET:                      DISTRICT:</p>							<p>Arrived    <b>0000</b>      Cleared      <b>1825</b></p>		<u>Weather</u>	<u>Clear Exception</u>	<input checked="" type="checkbox"/>		
							<p>Alcohol Related <input type="checkbox"/> Drug Related <input type="checkbox"/> Domestic Related <input type="checkbox"/> Bias Related <input type="checkbox"/> Video Available <input type="checkbox"/></p>						
<b>20-07771</b>		<b>03/04/2020</b>	<b>Wed</b>		kp995 HQ	<b>6310</b>	<b>EVENT APPLICATION</b>						
<u>Location</u> <b>BURGDORFF CULTURAL CENTER</b>							<u>Times</u>		<u>Primary Officer</u>	<u>Status</u>	<u>Disposition</u>	<u>Approved</u>	
<b>10 DURAND RD    MAPLEWOOD NJ</b>							Received	<b>1825</b>	Dispatched	<b>0000</b>	<b>INT</b>	<b>RES</b>	
X-STREET:                      DISTRICT:							Arrived	<b>0000</b>	Cleared	<b>1827</b>	<u>Weather</u>	<u>Clear Exception</u>	<input checked="" type="checkbox"/>
							<p>Alcohol Related <input type="checkbox"/> Drug Related <input type="checkbox"/> Domestic Related <input type="checkbox"/> Bias Related <input type="checkbox"/> Video Available <input type="checkbox"/></p>						
<b>20-29209</b>		<b>10/16/2020</b>	<b>Fri</b>		PD    bm1001	RAD <b>7070</b>	<b>Inspections</b>						
<u>Location</u> <b>BURGDORFF CULTURAL CENTER</b>							<u>Times</u>		<u>Primary Officer</u>	<u>Status</u>	<u>Disposition</u>	<u>Approved</u>	
<b>10 DURAND RD    MAPLEWOOD NJ</b>							Received	<b>1851</b>	Dispatched	<b>1856</b>	<b>0386</b>	<b>NEW</b>	<b>RES</b>
X-STREET:                      DISTRICT:							Arrived	<b>1857</b>	Cleared	<b>1906</b>	<u>Weather</u>	<u>Clear Exception</u>	<input checked="" type="checkbox"/>
							<p>Alcohol Related <input type="checkbox"/> Drug Related <input type="checkbox"/> Domestic Related <input type="checkbox"/> Bias Related <input type="checkbox"/> Video Available <input type="checkbox"/></p>						
<b>20-29223</b>		<b>10/16/2020</b>	<b>Fri</b>		PD    kp995	RAD <b>7070</b>	<b>Inspections</b>						
<u>Location</u> <b>BURGDORFF CULTURAL CENTER</b>							<u>Times</u>		<u>Primary Officer</u>	<u>Status</u>	<u>Disposition</u>	<u>Approved</u>	
<b>10 DURAND RD    MAPLEWOOD NJ</b>							Received	<b>2246</b>	Dispatched	<b>2246</b>	<b>0426</b>	<b>SELF</b>	<b>RES</b>
X-STREET:                      DISTRICT:							Arrived	<b>0000</b>	Cleared	<b>2307</b>	<u>Weather</u>	<u>Clear Exception</u>	<input checked="" type="checkbox"/>
							<p>Alcohol Related <input type="checkbox"/> Drug Related <input type="checkbox"/> Domestic Related <input type="checkbox"/> Bias Related <input type="checkbox"/> Video Available <input type="checkbox"/></p>						

**TOTAL: 130**





# MAPLEWOOD TWP POLICE DEPT

## Basic Incident Listing



Run Date: 05/05/2023 11:17:17

Page 1

Log Number	Incd #	Date Received	AGY	Dspr	Source	Incident Type				
21-09855		04/09/2021 Fri	PD	lm1047	TELE	409	Regular 2Eng 1Tk			
<u>Location</u>		11 INWOOD PL MAPLEWOOD NJ		<u>Times</u>		<u>Primary Officer</u>		<u>Status</u>	<u>Disposition</u>	<u>Approved</u>
X-STREET: MAPLEWOOD AV/WOODLAND RD WD09		DISTRICT:	Received	0820	Dispatched	0821	0428	DPOL	RES	
			Arrived	0000	Cleared	0825	<u>Weather</u>	<u>Clear Exception</u>	<input checked="" type="checkbox"/>	
Alcohol Related <input type="checkbox"/> Drug Related <input type="checkbox"/> Domestic Related <input type="checkbox"/> Bias Related <input type="checkbox"/> Video Available <input type="checkbox"/>										
20-26325		09/15/2020 Tue	PD	rm1042	TELE	4010	Alarm Cancel			
<u>Location</u>		11 INWOOD PL CLONED- MAPLEWOOD NJ		<u>Times</u>		<u>Primary Officer</u>		<u>Status</u>	<u>Disposition</u>	<u>Approved</u>
X-STREET: MAPLEWOOD AV/WOODLAND RD WD09		DISTRICT:	Received	0830	Dispatched	0834	0407	NEW	RES	
			Arrived	0000	Cleared	0837	<u>Weather</u>	<u>Clear Exception</u>	<input checked="" type="checkbox"/>	
Alcohol Related <input type="checkbox"/> Drug Related <input type="checkbox"/> Domestic Related <input type="checkbox"/> Bias Related <input type="checkbox"/> Video Available <input type="checkbox"/>										
20-27856		10/01/2020 Thu	PD	kp995	TELE	400	DISPATCH ALARM			
<u>Location</u>		JOHN JAMES 11 INWOOD PL MAPLEWOOD NJ		<u>Times</u>		<u>Primary Officer</u>		<u>Status</u>	<u>Disposition</u>	<u>Approved</u>
X-STREET: MAPLEWOOD AV/WOODLAND RD WD09		DISTRICT:	Received	1927	Dispatched	1929	0414	INT	RES	
			Arrived	1932	Cleared	1934	<u>Weather</u>	<u>Clear Exception</u>	<input checked="" type="checkbox"/>	
Alcohol Related <input type="checkbox"/> Drug Related <input type="checkbox"/> Domestic Related <input type="checkbox"/> Bias Related <input type="checkbox"/> Video Available <input type="checkbox"/>										
19-33881		10/02/2019 Wed	PD	yl1050	TELE	400	DISPATCH ALARM			
<u>Location</u>		"JOHN JAMES ARCHITECT" 11 INWOOD PL MAPLEWOOD NJ		<u>Times</u>		<u>Primary Officer</u>		<u>Status</u>	<u>Disposition</u>	<u>Approved</u>
X-STREET: MAPLEWOOD AV/WOODLAND RD WD09		DISTRICT:	Received	2153	Dispatched	2155	0410	NEW	RES	
			Arrived	0000	Cleared	2209	<u>Weather</u>	<u>Clear Exception</u>	<input checked="" type="checkbox"/>	
Alcohol Related <input type="checkbox"/> Drug Related <input type="checkbox"/> Domestic Related <input type="checkbox"/> Bias Related <input type="checkbox"/> Video Available <input type="checkbox"/>										
19-14308		04/21/2019 Sun	PD	tb975	TELE	400	DISPATCH ALARM			
<u>Location</u>		11 INWOOD PL MAPLEWOOD NJ		<u>Times</u>		<u>Primary Officer</u>		<u>Status</u>	<u>Disposition</u>	<u>Approved</u>
X-STREET: MAPLEWOOD AV/WOODLAND RD WD09		DISTRICT:	Received	1003	Dispatched	1004	0410	DPOL	RES	
			Arrived	0000	Cleared	1013	<u>Weather</u>	<u>Clear Exception</u>	<input checked="" type="checkbox"/>	
Alcohol Related <input type="checkbox"/> Drug Related <input type="checkbox"/> Domestic Related <input type="checkbox"/> Bias Related <input type="checkbox"/> Video Available <input type="checkbox"/>										
20-31291		11/07/2020 Sat	PD	rm1042	RAD	4010	Alarm Cancel			
<u>Location</u>		11 INWOOD PL MAPLEWOOD NJ		<u>Times</u>		<u>Primary Officer</u>		<u>Status</u>	<u>Disposition</u>	<u>Approved</u>
X-STREET: MAPLEWOOD AV/WOODLAND RD WD09		DISTRICT:	Received	1623	Dispatched	1625	0385	DPOL	RES	
			Arrived	1626	Cleared	1628	<u>Weather</u>	<u>Clear Exception</u>	<input checked="" type="checkbox"/>	
Alcohol Related <input type="checkbox"/> Drug Related <input type="checkbox"/> Domestic Related <input type="checkbox"/> Bias Related <input type="checkbox"/> Video Available <input type="checkbox"/>										
21-27953		08/31/2021 Tue	PD	jl326	TELE	400	DISPATCH ALARM			
<u>Location</u>				<u>Times</u>		<u>Primary Officer</u>		<u>Status</u>	<u>Disposition</u>	<u>Approved</u>



# MAPLEWOOD TWP POLICE DEPT

## Basic Incident Listing



Run Date: 05/05/2023 11:17:19

Page 2

Log Number	Incd #	Date Received	AGY	Dspr	Source	Incident Type				
	11	INWOOD PL MAPLEWOOD NJ X-STREET: MAPLEWOOD AV/WOODLAND RD WD09	DISTRICT:		Received 1904 Arrived 1910	Dispatched 1905 Cleared 1924	0411 Weather	NEW	RES	Clear Exception <input checked="" type="checkbox"/>
Alcohol Related <input type="checkbox"/> Drug Related <input type="checkbox"/> Domestic Related <input type="checkbox"/> Bias Related <input type="checkbox"/> Video Available <input type="checkbox"/>										
20-26317		09/15/2020 Tue	PD	nr984	TELE	4010	Alarm Cancel			
		<u>Location</u>			<u>Times</u>		<u>Primary Officer</u>	<u>Status</u>	<u>Disposition</u>	<u>Approved</u>
	11	INWOOD PL MAPLEWOOD NJ X-STREET: MAPLEWOOD AV/WOODLAND RD WD09	DISTRICT:		Received 0543 Arrived 0544	Dispatched 0543 Cleared 0548	0430 Weather	SELF	RES	Clear Exception <input checked="" type="checkbox"/>
Alcohol Related <input type="checkbox"/> Drug Related <input type="checkbox"/> Domestic Related <input type="checkbox"/> Bias Related <input type="checkbox"/> Video Available <input type="checkbox"/>										
21-09717		04/08/2021 Thu	PD	kp995	RAD	409	Regular 2Eng 1Tk			
		<u>Location</u>			<u>Times</u>		<u>Primary Officer</u>	<u>Status</u>	<u>Disposition</u>	<u>Approved</u>
	11	INWOOD PL MAPLEWOOD NJ X-STREET: MAPLEWOOD AV/WOODLAND RD WD09	DISTRICT:		Received 0333 Arrived 0337	Dispatched 0335 Cleared 0342	0376 Weather	DFIRE	RES	Clear Exception <input type="checkbox"/>
Alcohol Related <input type="checkbox"/> Drug Related <input type="checkbox"/> Domestic Related <input type="checkbox"/> Bias Related <input type="checkbox"/> Video Available <input type="checkbox"/>										
21-16806		06/07/2021 Mon	PD	pb1035	TELE	400	DISPATCH ALARM			
		<u>Location</u>			<u>Times</u>		<u>Primary Officer</u>	<u>Status</u>	<u>Disposition</u>	<u>Approved</u>
	11	JOHN JAMES ACRH INWOOD PL MAPLEWOOD NJ X-STREET: MAPLEWOOD AV/WOODLAND RD WD09	DISTRICT:		Received 1853 Arrived 0000	Dispatched 1856 Cleared 1904	0421 Weather	NEW	RES	Clear Exception <input checked="" type="checkbox"/>
Alcohol Related <input type="checkbox"/> Drug Related <input type="checkbox"/> Domestic Related <input type="checkbox"/> Bias Related <input type="checkbox"/> Video Available <input type="checkbox"/>										

**TOTAL: 10**



# MAPLEWOOD TWP POLICE DEPT

## Basic Incident Listing



Run Date: 05/05/2023 10:48:36

Page 1

Log Number	Incd #	Date Received	AGY	Dspr	Source	Incident Type						
<b>18-27203</b>		<b>07/28/2018 Sat</b>	PD	tb975	RAD	<b>K55 Radar</b>						
<u>Location</u>	<b>145 MAPLEWOOD AVE</b>	<b>MAPLEWOOD NJ</b>			<u>Times</u>		<u>Primary Officer</u>	<u>Status</u>	<u>Disposition</u>	<u>Approved</u>		
	X-STREET:	DISTRICT:			Received	<b>1249</b>	Dispatched	<b>0376</b>	<b>SELF</b>	<b>RES</b>		
					Arrived	<b>1249</b>	Cleared	<b>1417</b>	<u>Weather</u>	<u>Clear Exception</u>	<input checked="" type="checkbox"/>	
					Alcohol Related	<input type="checkbox"/>	Drug Related	<input type="checkbox"/>	Domestic Related	<input type="checkbox"/>	Bias Related	<input type="checkbox"/>
					Video Available	<input type="checkbox"/>						
<b>18-03198</b>		<b>01/26/2018 Fri</b>	PD	nr984	RAD	<b>7070 Inspections</b>						
<u>Location</u>	<b>BURGDORFF ERA REAL ESTATE</b>				<u>Times</u>		<u>Primary Officer</u>	<u>Status</u>	<u>Disposition</u>	<u>Approved</u>		
	<b>145 MAPLEWOOD AVE</b>	<b>MAPLEWOOD NJ</b>			Received	<b>0056</b>	Dispatched	<b>0057</b>	<b>0410</b>	<b>SELF</b>	<b>RES</b>	
	X-STREET:	DISTRICT:			Arrived	<b>0057</b>	Cleared	<b>0058</b>	<u>Weather</u>	<u>Clear Exception</u>	<input checked="" type="checkbox"/>	
					Alcohol Related	<input type="checkbox"/>	Drug Related	<input type="checkbox"/>	Domestic Related	<input type="checkbox"/>	Bias Related	<input type="checkbox"/>
					Video Available	<input type="checkbox"/>						
<b>19-26242</b>		<b>07/29/2019 Mon</b>	PD	rm1042	RAD	<b>D3800 DDACTS TRAFFIC DETAIL</b>						
<u>Location</u>	<b>145 MAPLEWOOD AVE</b>	<b>MAPLEWOOD NJ</b>			<u>Times</u>		<u>Primary Officer</u>	<u>Status</u>	<u>Disposition</u>	<u>Approved</u>		
	X-STREET: DURAND RD/ INWOOD PL	DISTRICT: WD09			Received	<b>1207</b>	Dispatched	<b>1208</b>	<b>0380</b>	<b>NEW</b>	<b>RES</b>	
					Arrived	<b>1209</b>	Cleared	<b>1300</b>	<u>Weather</u>	<u>Clear Exception</u>	<input checked="" type="checkbox"/>	
					Alcohol Related	<input type="checkbox"/>	Drug Related	<input type="checkbox"/>	Domestic Related	<input type="checkbox"/>	Bias Related	<input type="checkbox"/>
					Video Available	<input type="checkbox"/>						
<b>19-27539</b>		<b>08/09/2019 Fri</b>	PD	yl1050	TELE	<b>7084 CHECK CONDITIONS</b>						
<u>Location</u>	<b>145 MAPLEWOOD AVE</b>	<b>MAPLEWOOD NJ</b>			<u>Times</u>		<u>Primary Officer</u>	<u>Status</u>	<u>Disposition</u>	<u>Approved</u>		
	X-STREET: DURAND RD/ INWOOD PL	DISTRICT: WD09			Received	<b>1524</b>	Dispatched	<b>1529</b>	<b>0424</b>	<b>NEW</b>	<b>RES</b>	
					Arrived	<b>1534</b>	Cleared	<b>1551</b>	<u>Weather</u>	<u>Clear Exception</u>	<input checked="" type="checkbox"/>	
					Alcohol Related	<input type="checkbox"/>	Drug Related	<input type="checkbox"/>	Domestic Related	<input type="checkbox"/>	Bias Related	<input type="checkbox"/>
					Video Available	<input type="checkbox"/>						
<b>19-27194</b>		<b>08/06/2019 Tue</b>	PD	kp995	RAD	<b>3750 Parking Violation</b>						
<u>Location</u>	<b>145 MAPLEWOOD AVE</b>	<b>MAPLEWOOD NJ</b>			<u>Times</u>		<u>Primary Officer</u>	<u>Status</u>	<u>Disposition</u>	<u>Approved</u>		
	X-STREET: DURAND RD/ INWOOD PL	DISTRICT: WD09			Received	<b>1621</b>	Dispatched	<b>1622</b>	<b>0410</b>	<b>SELF</b>	<b>SUM</b>	
					Arrived	<b>1623</b>	Cleared	<b>1626</b>	<u>Weather</u>	<u>Clear Exception</u>	<input checked="" type="checkbox"/>	
					Alcohol Related	<input type="checkbox"/>	Drug Related	<input type="checkbox"/>	Domestic Related	<input type="checkbox"/>	Bias Related	<input type="checkbox"/>
					Video Available	<input type="checkbox"/>						
<b>19-23739</b>		<b>07/08/2019 Mon</b>	PD	av394	911	<b>405 Signal Engine</b>						
<u>Location</u>	<b>145 MAPLEWOOD AVE</b>	<b>MAPLEWOOD NJ</b>			<u>Times</u>		<u>Primary Officer</u>	<u>Status</u>	<u>Disposition</u>	<u>Approved</u>		
	X-STREET: DURAND RD/ INWOOD PL	DISTRICT: WD09			Received	<b>0849</b>	Dispatched	<b>0852</b>	<b>0342</b>	<b>NEW</b>	<b>RES</b>	
					Arrived	<b>0855</b>	Cleared	<b>0901</b>	<u>Weather</u>	<u>Clear Exception</u>	<input checked="" type="checkbox"/>	
					Alcohol Related	<input type="checkbox"/>	Drug Related	<input type="checkbox"/>	Domestic Related	<input type="checkbox"/>	Bias Related	<input type="checkbox"/>
					Video Available	<input type="checkbox"/>						
<b>20-33848</b>		<b>12/03/2020 Thu</b>	PD	yl1050	RAD	<b>7070 Inspections</b>						
<u>Location</u>					<u>Times</u>		<u>Primary Officer</u>	<u>Status</u>	<u>Disposition</u>	<u>Approved</u>		



# MAPLEWOOD TWP POLICE DEPT

## Basic Incident Listing



Run Date: 05/05/2023 10:48:37

Page 2

Log Number	Incd #	Date Received	AGY	Dspr	Source	Incident Type
	145 MAPLEWOOD AVE X-STREET: DURAND RD/ INWOOD PL	MAPLEWOOD NJ		DISTRICT: WD09	Received 1758 Arrived 1800	Dispatched 1800 Cleared 1834 0426 NEW RES Weather Clear Exception <input checked="" type="checkbox"/>
Alcohol Related <input type="checkbox"/> Drug Related <input type="checkbox"/> Domestic Related <input type="checkbox"/> Bias Related <input type="checkbox"/> Video Available <input type="checkbox"/>						

**TOTAL: 7**



# MAPLEWOOD TWP POLICE DEPT

## Basic Incident Listing



Run Date: 05/05/2023 10:54:45

Page 1

Log Number	Incd #	Date Received	AGY	Dspr	Source	Incident Type					
<b>18-14265</b>		<b>04/22/2018 Sun</b>	PD	rm1042	911	<b>3531</b>	<b>Mva Reportable, Fixed Object</b>				
<u>Location</u>	<b>149 MAPLEWOOD AVE</b>	<b>MAPLEWOOD NJ</b>					<u>Times</u>	<u>Primary Officer</u>	<u>Status</u>	<u>Disposition</u>	<u>Approved</u>
	X-STREET: <b>DURAND RD/ INWOOD PL</b>				<b>DISTRICT: WD09</b>		Received <b>2045</b>	Dispatched <b>2046</b>	<b>0414</b>	<b>NEW</b>	<b>RES</b>
							Arrived <b>2049</b>	Cleared <b>2109</b>	<u>Weather</u>	<u>Clear Exception</u>	<input checked="" type="checkbox"/>
Alcohol Related <input type="checkbox"/> Drug Related <input type="checkbox"/> Domestic Related <input type="checkbox"/> Bias Related <input type="checkbox"/> Video Available <input type="checkbox"/>											
<b>18-33970</b>		<b>09/18/2018 Tue</b>		kp995	TELE	<b>409</b>	<b>Regular 2Eng 1Tk</b>				
<u>Location</u>	<b>149 MAPLEWOOD AVE</b>	<b>MAPLEWOOD NJ</b>					<u>Times</u>	<u>Primary Officer</u>	<u>Status</u>	<u>Disposition</u>	<u>Approved</u>
	X-STREET:	<b>DISTRICT:</b>					Received <b>1355</b>	Dispatched <b>0000</b>	<b>DFIRE</b>	<b>RES</b>	
							Arrived <b>0000</b>	Cleared <b>1407</b>	<u>Weather</u>	<u>Clear Exception</u>	<input checked="" type="checkbox"/>
Alcohol Related <input type="checkbox"/> Drug Related <input type="checkbox"/> Domestic Related <input type="checkbox"/> Bias Related <input type="checkbox"/> Video Available <input type="checkbox"/>											
<b>18-34148</b>		<b>09/19/2018 Wed</b>	DF	kp995	TELE	<b>409</b>	<b>Regular 2Eng 1Tk</b>				
<u>Location</u>	<b>149 MAPLEWOOD AVE</b>	<b>MAPLEWOOD NJ</b>					<u>Times</u>	<u>Primary Officer</u>	<u>Status</u>	<u>Disposition</u>	<u>Approved</u>
	X-STREET: <b>DURAND RD/ INWOOD PL</b>				<b>DISTRICT: WD09</b>		Received <b>1412</b>	Dispatched <b>1413</b>	<b>0413</b>	<b>DFIRE</b>	<b>RES</b>
							Arrived <b>0000</b>	Cleared <b>1456</b>	<u>Weather</u>	<u>Clear Exception</u>	<input checked="" type="checkbox"/>
Alcohol Related <input type="checkbox"/> Drug Related <input type="checkbox"/> Domestic Related <input type="checkbox"/> Bias Related <input type="checkbox"/> Video Available <input type="checkbox"/>											
<b>18-11679</b>		<b>04/01/2018 Sun</b>	PD	mm1040		<b>3050</b>	<b>Disturbance Domestic</b>				
<u>Location</u>	<b>149 MAPLEWOOD AVE</b>	<b>MAPLEWOOD NJ</b>					<u>Times</u>	<u>Primary Officer</u>	<u>Status</u>	<u>Disposition</u>	<u>Approved</u>
	X-STREET: <b>DURAND RD/ INWOOD PL</b>				<b>DISTRICT: WD09</b>		Received <b>2115</b>	Dispatched <b>2115</b>	<b>0420</b>	<b>NEW</b>	<b>RES</b>
							Arrived <b>2117</b>	Cleared <b>2118</b>	<u>Weather</u>	<u>Clear Exception</u>	<input checked="" type="checkbox"/>
Alcohol Related <input type="checkbox"/> Drug Related <input type="checkbox"/> Domestic Related <input type="checkbox"/> Bias Related <input type="checkbox"/> Video Available <input type="checkbox"/>											
<b>18-40907</b>		<b>11/11/2018 Sun</b>	PD	yl1050	RAD	<b>5309</b>	<b>Suspicious Condition</b>				
<u>Location</u>	<b>OPEN DOOR</b>						<u>Times</u>	<u>Primary Officer</u>	<u>Status</u>	<u>Disposition</u>	<u>Approved</u>
	<b>149 MAPLEWOOD AVE</b>	<b>MAPLEWOOD NJ</b>					Received <b>1228</b>	Dispatched <b>1233</b>	<b>0403</b>	<b>NEW</b>	<b>RES</b>
	X-STREET: <b>DURAND RD/ INWOOD PL</b>				<b>DISTRICT: WD09</b>		Arrived <b>1240</b>	Cleared <b>1248</b>	<u>Weather</u>	<u>Clear Exception</u>	<input checked="" type="checkbox"/>
Alcohol Related <input type="checkbox"/> Drug Related <input type="checkbox"/> Domestic Related <input type="checkbox"/> Bias Related <input type="checkbox"/> Video Available <input type="checkbox"/>											
<b>18-29980</b>		<b>08/17/2018 Fri</b>	PD	nr984	TELE	<b>409</b>	<b>Regular 2Eng 1Tk</b>				
<u>Location</u>	<b>149 MAPLEWOOD AVE</b>	<b>MAPLEWOOD NJ</b>					<u>Times</u>	<u>Primary Officer</u>	<u>Status</u>	<u>Disposition</u>	<u>Approved</u>
	X-STREET: <b>DURAND RD/ INWOOD PL</b>				<b>DISTRICT: WD09</b>		Received <b>2337</b>	Dispatched <b>2353</b>	<b>0386</b>	<b>FD</b>	<b>RES</b>
							Arrived <b>2353</b>	Cleared <b>0014</b>	<u>Weather</u>	<u>Clear Exception</u>	<input checked="" type="checkbox"/>
Alcohol Related <input type="checkbox"/> Drug Related <input type="checkbox"/> Domestic Related <input type="checkbox"/> Bias Related <input type="checkbox"/> Video Available <input type="checkbox"/>											
<b>18-03699</b>		<b>01/29/2018 Mon</b>	PD	mm1040		<b>3010</b>	<b>DISTURBANCE PUBLIC CIVIL</b>				
<u>Location</u>							<u>Times</u>	<u>Primary Officer</u>	<u>Status</u>	<u>Disposition</u>	<u>Approved</u>



# MAPLEWOOD TWP POLICE DEPT

## Basic Incident Listing



Run Date: 05/05/2023 10:54:46

Page 2

Log Number	Incd #	Date Received	AGY	Dspr	Source	Incident Type					
	149 MAPLEWOOD AVE X-STREET: DURAND RD/ INWOOD PL	MAPLEWOOD NJ			DISTRICT: WD09	Received 1949 Arrived 1953	Dispatched 1952 Cleared 2004	0414 Weather	NEW	RES Clear Exception	<input checked="" type="checkbox"/>
<p style="text-align: right;">Alcohol Related <input type="checkbox"/> Drug Related <input type="checkbox"/> Domestic Related <input type="checkbox"/> Bias Related <input type="checkbox"/> Video Available <input type="checkbox"/></p>											
20-03696		01/28/2020 Tue			bm1001 WALK	1100	Fraud				
	Location					Times		Primary Officer	Status	Disposition	Approved
	149 MAPLEWOOD AVE X-STREET: DURAND RD/ INWOOD PL	MAPLEWOOD NJ			DISTRICT: WD09	Received 1120 Arrived 1120	Dispatched 1120 Cleared 1129	CITZ Weather	NEW	EXP Clear Exception	<input checked="" type="checkbox"/>
<p style="text-align: right;">Alcohol Related <input type="checkbox"/> Drug Related <input type="checkbox"/> Domestic Related <input type="checkbox"/> Bias Related <input type="checkbox"/> Video Available <input type="checkbox"/></p>											
21-06502		03/09/2021 Tue			PD nr984 TELE	400	DISPATCH ALARM				
	Location					Times		Primary Officer	Status	Disposition	Approved
	ANI 149 MAPLEWOOD AVE X-STREET: DURAND RD/ INWOOD PL	MAPLEWOOD NJ			DISTRICT: WD09	Received 0138 Arrived 0142	Dispatched 0140 Cleared 0204	0430 Weather	SELF	RES Clear Exception	<input checked="" type="checkbox"/>
<p style="text-align: right;">Alcohol Related <input type="checkbox"/> Drug Related <input type="checkbox"/> Domestic Related <input type="checkbox"/> Bias Related <input type="checkbox"/> Video Available <input type="checkbox"/></p>											
20-26695		09/19/2020 Sat			PD tb975 SPEN	4010	Alarm Cancel				
	Location					Times		Primary Officer	Status	Disposition	Approved
	149 MAPLEWOOD AVE X-STREET: DURAND RD/ INWOOD PL	MAPLEWOOD NJ			DISTRICT: WD09	Received 1100 Arrived 0000	Dispatched 1102 Cleared 1105	0386 Weather	DPOL	RES Clear Exception	<input checked="" type="checkbox"/>
<p style="text-align: right;">Alcohol Related <input type="checkbox"/> Drug Related <input type="checkbox"/> Domestic Related <input type="checkbox"/> Bias Related <input type="checkbox"/> Video Available <input type="checkbox"/></p>											
20-22825		08/07/2020 Fri			PD rm1042 RAD	400	DISPATCH ALARM				
	Location					Times		Primary Officer	Status	Disposition	Approved
	ANI ROMAN 149 MAPLEWOOD AVE X-STREET: DURAND RD/ INWOOD PL	MAPLEWOOD NJ			DISTRICT: WD09	Received 0812 Arrived 0833	Dispatched 0816 Cleared 0833	0425 Weather	NEW	RES Clear Exception	<input checked="" type="checkbox"/>
<p style="text-align: right;">Alcohol Related <input type="checkbox"/> Drug Related <input type="checkbox"/> Domestic Related <input type="checkbox"/> Bias Related <input type="checkbox"/> Video Available <input type="checkbox"/></p>											
20-25265		09/02/2020 Wed			PD kp995 TELE	400	DISPATCH ALARM				
	Location					Times		Primary Officer	Status	Disposition	Approved
	ANI RAMEN 149 MAPLEWOOD AVE X-STREET: DURAND RD/ INWOOD PL	MAPLEWOOD NJ			DISTRICT: WD09	Received 2142 Arrived 2149	Dispatched 2144 Cleared 2152	0407 Weather	DPOL	RES Clear Exception	<input checked="" type="checkbox"/>
<p style="text-align: right;">Alcohol Related <input type="checkbox"/> Drug Related <input type="checkbox"/> Domestic Related <input type="checkbox"/> Bias Related <input type="checkbox"/> Video Available <input type="checkbox"/></p>											
20-33716		12/02/2020 Wed			PD yl1050 RAD	7070	Inspections				
	Location					Times		Primary Officer	Status	Disposition	Approved
	149 MAPLEWOOD AVE	MAPLEWOOD NJ				Received 1723	Dispatched 1724	0421	NEW	RES	



# MAPLEWOOD TWP POLICE DEPT

## Basic Incident Listing



Run Date: 05/05/2023 10:54:47

Page 3

Log Number	Incd #	Date Received	AGY	Dspr	Source	Incident Type							
X-STREET: DURAND RD/ INWOOD PL		DISTRICT: WD09		Arrived	1724	Cleared	1724	Weather	Clear Exception	<input checked="" type="checkbox"/>			
				Alcohol Related	<input type="checkbox"/>	Drug Related	<input type="checkbox"/>	Domestic Related	<input type="checkbox"/>	Bias Related	<input type="checkbox"/>	Video Available	<input type="checkbox"/>
<b>21-02419</b>		<b>01/24/2021 Sun</b>	PD	cw388	TELE	<b>400</b>	<b>DISPATCH ALARM</b>						
<u>Location</u>	<b>AMI</b>			<u>Times</u>			<u>Primary Officer</u>	<u>Status</u>	<u>Disposition</u>	<u>Approved</u>			
	<b>149 MAPLEWOOD AVE MAPLEWOOD NJ</b>			Received	<b>1005</b>	Dispatched	<b>1006</b>	<b>0415</b>	<b>NEW</b>	<b>RES</b>			
	X-STREET: DURAND RD/ INWOOD PL	DISTRICT: WD09		Arrived	<b>1011</b>	Cleared	<b>1014</b>	Weather	Clear Exception	<input checked="" type="checkbox"/>			
				Alcohol Related	<input type="checkbox"/>	Drug Related	<input type="checkbox"/>	Domestic Related	<input type="checkbox"/>	Bias Related	<input type="checkbox"/>	Video Available	<input type="checkbox"/>
<b>20-24912</b>		<b>08/30/2020 Sun</b>	PD	pb1035	TELE	<b>400</b>	<b>DISPATCH ALARM</b>						
<u>Location</u>	<b>ANI</b>			<u>Times</u>			<u>Primary Officer</u>	<u>Status</u>	<u>Disposition</u>	<u>Approved</u>			
	<b>149 MAPLEWOOD AVE MAPLEWOOD NJ</b>			Received	<b>0941</b>	Dispatched	<b>0943</b>	<b>0388</b>	<b>DPOL</b>	<b>RES</b>			
	X-STREET: DURAND RD/ INWOOD PL	DISTRICT: WD09		Arrived	<b>0000</b>	Cleared	<b>0947</b>	Weather	Clear Exception	<input checked="" type="checkbox"/>			
				Alcohol Related	<input type="checkbox"/>	Drug Related	<input type="checkbox"/>	Domestic Related	<input type="checkbox"/>	Bias Related	<input type="checkbox"/>	Video Available	<input type="checkbox"/>
<b>19-27145</b>		<b>08/06/2019 Tue</b>	PD	sb1046	RAD	<b>5309</b>	<b>Suspicious Condition</b>						
<u>Location</u>	<b>OPEN DOOR FOUND BY PATROLS</b>			<u>Times</u>			<u>Primary Officer</u>	<u>Status</u>	<u>Disposition</u>	<u>Approved</u>			
	<b>149 MAPLEWOOD AVE MAPLEWOOD NJ</b>			Received	<b>0420</b>	Dispatched	<b>0421</b>	<b>0421</b>	<b>SELF</b>	<b>RES</b>			
	X-STREET: DURAND RD/ INWOOD PL	DISTRICT: WD09		Arrived	<b>0421</b>	Cleared	<b>0431</b>	Weather	Clear Exception	<input checked="" type="checkbox"/>			
				Alcohol Related	<input type="checkbox"/>	Drug Related	<input type="checkbox"/>	Domestic Related	<input type="checkbox"/>	Bias Related	<input type="checkbox"/>	Video Available	<input type="checkbox"/>
<b>19-27146</b>		<b>08/06/2019 Tue</b>	PD	sb1046	RAD	<b>6520</b>	<b>CPU SECURITY REMINDER</b>						
<u>Location</u>	<b>149 MAPLEWOOD AVE MAPLEWOOD NJ</b>			<u>Times</u>			<u>Primary Officer</u>	<u>Status</u>	<u>Disposition</u>	<u>Approved</u>			
	X-STREET: DURAND RD/ INWOOD PL	DISTRICT: WD09		Received	<b>0429</b>	Dispatched	<b>0430</b>	<b>0421</b>	<b>SELF</b>	<b>WAR</b>			
				Arrived	<b>0000</b>	Cleared	<b>0432</b>	Weather	Clear Exception	<input checked="" type="checkbox"/>			
				Alcohol Related	<input type="checkbox"/>	Drug Related	<input type="checkbox"/>	Domestic Related	<input type="checkbox"/>	Bias Related	<input type="checkbox"/>	Video Available	<input type="checkbox"/>
<b>20-22213</b>		<b>07/31/2020 Fri</b>	PD	rm1042	RAD	<b>4010</b>	<b>Alarm Cancel</b>						
<u>Location</u>	<b>149 MAPLEWOOD AVE MAPLEWOOD NJ</b>			<u>Times</u>			<u>Primary Officer</u>	<u>Status</u>	<u>Disposition</u>	<u>Approved</u>			
	X-STREET: DURAND RD/ INWOOD PL	DISTRICT: WD09		Received	<b>1043</b>	Dispatched	<b>1045</b>	<b>0406</b>	<b>NEW</b>	<b>RES</b>			
				Arrived	<b>0000</b>	Cleared	<b>1105</b>	Weather	Clear Exception	<input checked="" type="checkbox"/>			
				Alcohol Related	<input type="checkbox"/>	Drug Related	<input type="checkbox"/>	Domestic Related	<input type="checkbox"/>	Bias Related	<input type="checkbox"/>	Video Available	<input type="checkbox"/>
<b>19-39429</b>		<b>11/16/2019 Sat</b>	PD	lm1047	TELE	<b>400</b>	<b>DISPATCH ALARM</b>						
<u>Location</u>	<b>ANI RAMEN</b>			<u>Times</u>			<u>Primary Officer</u>	<u>Status</u>	<u>Disposition</u>	<u>Approved</u>			
	<b>149 MAPLEWOOD AVE MAPLEWOOD NJ</b>			Received	<b>1014</b>	Dispatched	<b>1015</b>	<b>0399</b>	<b>DPOL</b>	<b>RES</b>			



# MAPLEWOOD TWP POLICE DEPT

## Basic Incident Listing



Run Date: 05/05/2023 10:54:48

Page 4

Log Number	Incd #	Date Received	AGY	Dspr	Source	Incident Type							
X-STREET: DURAND RD/ INWOOD PL		DISTRICT: WD09		Arrived	0000	Cleared	1027	Weather	Clear Exception	<input checked="" type="checkbox"/>			
				Alcohol Related	<input type="checkbox"/>	Drug Related	<input type="checkbox"/>	Domestic Related	<input type="checkbox"/>	Bias Related	<input type="checkbox"/>	Video Available	<input type="checkbox"/>
<b>20-16546</b>		<b>06/03/2020</b>	<b>Wed</b>	PD	bm1001	TELE	<b>400</b>	<b>DISPATCH ALARM</b>					
<u>Location</u>	<b>RAMEN ANI</b>					<u>Times</u>		<u>Primary Officer</u>	<u>Status</u>	<u>Disposition</u>	<u>Approved</u>		
	<b>149 MAPLEWOOD AVE</b>	<b>MAPLEWOOD NJ</b>				Received	<b>1119</b>	Dispatched	<b>1122</b>	<b>0399</b>	<b>NEW</b>	<b>RES</b>	
	X-STREET: DURAND RD/ INWOOD PL				DISTRICT: WD09	Arrived	<b>1125</b>	Cleared	<b>1126</b>	Weather	Clear Exception	<input checked="" type="checkbox"/>	
				Alcohol Related	<input type="checkbox"/>	Drug Related	<input type="checkbox"/>	Domestic Related	<input type="checkbox"/>	Bias Related	<input type="checkbox"/>	Video Available	<input type="checkbox"/>
<b>20-32562</b>		<b>11/19/2020</b>	<b>Thu</b>	PD	kp995	TELE	<b>409</b>	<b>Regular 2Eng 1Tk</b>					
<u>Location</u>	<b>149 MAPLEWOOD AVE</b>	<b>MAPLEWOOD NJ</b>				<u>Times</u>		<u>Primary Officer</u>	<u>Status</u>	<u>Disposition</u>	<u>Approved</u>		
	X-STREET: DURAND RD/ INWOOD PL				DISTRICT: WD09	Received	<b>2053</b>	Dispatched	<b>2057</b>	<b>0426</b>	<b>DFIRE</b>	<b>RES</b>	
						Arrived	<b>0000</b>	Cleared	<b>2110</b>	Weather	Clear Exception	<input checked="" type="checkbox"/>	
				Alcohol Related	<input type="checkbox"/>	Drug Related	<input type="checkbox"/>	Domestic Related	<input type="checkbox"/>	Bias Related	<input type="checkbox"/>	Video Available	<input type="checkbox"/>
<b>20-24134</b>		<b>08/21/2020</b>	<b>Fri</b>	PD	rw310	TELE	<b>400</b>	<b>DISPATCH ALARM</b>					
<u>Location</u>	<b>149 MAPLEWOOD AVE</b>	<b>MAPLEWOOD NJ</b>				<u>Times</u>		<u>Primary Officer</u>	<u>Status</u>	<u>Disposition</u>	<u>Approved</u>		
	X-STREET: DURAND RD/ INWOOD PL				DISTRICT: WD09	Received	<b>0824</b>	Dispatched	<b>0825</b>	<b>0429</b>	<b>NEW</b>	<b>RES</b>	
						Arrived	<b>0000</b>	Cleared	<b>0833</b>	Weather	Clear Exception	<input checked="" type="checkbox"/>	
				Alcohol Related	<input type="checkbox"/>	Drug Related	<input type="checkbox"/>	Domestic Related	<input type="checkbox"/>	Bias Related	<input type="checkbox"/>	Video Available	<input type="checkbox"/>
<b>20-35435</b>		<b>12/20/2020</b>	<b>Sun</b>	PD	lm1047	TELE	<b>400</b>	<b>DISPATCH ALARM</b>					
<u>Location</u>	<b>ANI RAMEN</b>					<u>Times</u>		<u>Primary Officer</u>	<u>Status</u>	<u>Disposition</u>	<u>Approved</u>		
	<b>149 MAPLEWOOD AVE</b>	<b>MAPLEWOOD NJ</b>				Received	<b>0636</b>	Dispatched	<b>0638</b>	<b>0427</b>	<b>DPOL</b>	<b>RES</b>	
	X-STREET: DURAND RD/ INWOOD PL				DISTRICT: WD09	Arrived	<b>0000</b>	Cleared	<b>0644</b>	Weather	Clear Exception	<input checked="" type="checkbox"/>	
				Alcohol Related	<input type="checkbox"/>	Drug Related	<input type="checkbox"/>	Domestic Related	<input type="checkbox"/>	Bias Related	<input type="checkbox"/>	Video Available	<input type="checkbox"/>
<b>20-27388</b>		<b>09/26/2020</b>	<b>Sat</b>	PD	lm1047	TELE	<b>400</b>	<b>DISPATCH ALARM</b>					
<u>Location</u>	<b>ANI RAMEN</b>					<u>Times</u>		<u>Primary Officer</u>	<u>Status</u>	<u>Disposition</u>	<u>Approved</u>		
	<b>149 MAPLEWOOD AVE</b>	<b>MAPLEWOOD NJ</b>				Received	<b>2327</b>	Dispatched	<b>2329</b>	<b>0424</b>	<b>DPOL</b>	<b>RES</b>	
	X-STREET: DURAND RD/ INWOOD PL				DISTRICT: WD09	Arrived	<b>0000</b>	Cleared	<b>2331</b>	Weather	Clear Exception	<input checked="" type="checkbox"/>	
				Alcohol Related	<input type="checkbox"/>	Drug Related	<input type="checkbox"/>	Domestic Related	<input type="checkbox"/>	Bias Related	<input type="checkbox"/>	Video Available	<input type="checkbox"/>
<b>19-39304</b>		<b>11/15/2019</b>	<b>Fri</b>	PD	lm1047	TELE	<b>400</b>	<b>DISPATCH ALARM</b>					
<u>Location</u>	<b>ANI RAMEN</b>					<u>Times</u>		<u>Primary Officer</u>	<u>Status</u>	<u>Disposition</u>	<u>Approved</u>		
	<b>149 MAPLEWOOD AVE</b>	<b>MAPLEWOOD NJ</b>				Received	<b>0704</b>	Dispatched	<b>0705</b>	<b>0418</b>	<b>DPOL</b>	<b>RES</b>	





# MAPLEWOOD TWP POLICE DEPT

## Basic Incident Listing



Run Date: 05/05/2023 10:54:49

Page 5

Log Number	Incd #	Date Received	AGY	Dspr	Source	Incident Type								
X-STREET: DURAND RD/ INWOOD PL		DISTRICT: WD09						Arrived	0000	Cleared	0719	Weather	Clear Exception	<input checked="" type="checkbox"/>
Alcohol Related <input type="checkbox"/> Drug Related <input type="checkbox"/> Domestic Related <input type="checkbox"/> Bias Related <input type="checkbox"/> Video Available <input type="checkbox"/>														
<b>20-30460</b>		<b>10/29/2020</b>	<b>Thu</b>	<b>PD</b>	<b>bm1001</b>	<b>TELE</b>	<b>4015</b>	<b>ALARM UNFOUNDED</b>						
<u>Location</u>	<b>ANI</b>					<u>Times</u>		<u>Primary Officer</u>	<u>Status</u>	<u>Disposition</u>	<u>Approved</u>			
	<b>149 MAPLEWOOD AVE</b>	<b>MAPLEWOOD NJ</b>				Received	<b>1011</b>	Dispatched	<b>1036</b>	<b>0414</b>	<b>NEW</b>	<b>RES</b>		
	X-STREET: DURAND RD/ INWOOD PL		DISTRICT: WD09			Arrived	<b>1038</b>	Cleared	<b>1058</b>	Weather	Clear Exception	<input checked="" type="checkbox"/>		
Alcohol Related <input type="checkbox"/> Drug Related <input type="checkbox"/> Domestic Related <input type="checkbox"/> Bias Related <input type="checkbox"/> Video Available <input type="checkbox"/>														
<b>20-20129</b>		<b>07/10/2020</b>	<b>Fri</b>	<b>PD</b>	<b>rm1042</b>		<b>400</b>	<b>DISPATCH ALARM</b>						
<u>Location</u>	<b>ANI ROMAN</b>					<u>Times</u>		<u>Primary Officer</u>	<u>Status</u>	<u>Disposition</u>	<u>Approved</u>			
	<b>149 MAPLEWOOD AVE</b>	<b>MAPLEWOOD NJ</b>				Received	<b>1035</b>	Dispatched	<b>1043</b>	<b>NEW</b>	<b>RES</b>			
	X-STREET: DURAND RD/ INWOOD PL		DISTRICT: WD09			Arrived	<b>1050</b>	Cleared	<b>1050</b>	Weather	Clear Exception	<input checked="" type="checkbox"/>		
Alcohol Related <input type="checkbox"/> Drug Related <input type="checkbox"/> Domestic Related <input type="checkbox"/> Bias Related <input type="checkbox"/> Video Available <input type="checkbox"/>														
<b>20-24327</b>		<b>08/23/2020</b>	<b>Sun</b>		<b>bm1001</b>	<b>TELE</b>	<b>405</b>	<b>Signal Engine</b>						
<u>Location</u>	<b>149 MAPLEWOOD AVE</b>	<b>MAPLEWOOD NJ</b>				<u>Times</u>		<u>Primary Officer</u>	<u>Status</u>	<u>Disposition</u>	<u>Approved</u>			
	X-STREET: DURAND RD/ INWOOD PL		DISTRICT: WD09			Received	<b>1253</b>	Dispatched	<b>0000</b>	<b>NEW</b>	<b>RES</b>			
						Arrived	<b>0000</b>	Cleared	<b>1449</b>	Weather	Clear Exception	<input checked="" type="checkbox"/>		
Alcohol Related <input type="checkbox"/> Drug Related <input type="checkbox"/> Domestic Related <input type="checkbox"/> Bias Related <input type="checkbox"/> Video Available <input type="checkbox"/>														
<b>20-28452</b>		<b>10/08/2020</b>	<b>Thu</b>	<b>PD</b>	<b>rm1042</b>		<b>4015</b>	<b>ALARM UNFOUNDED</b>						
<u>Location</u>	<b>ANI</b>					<u>Times</u>		<u>Primary Officer</u>	<u>Status</u>	<u>Disposition</u>	<u>Approved</u>			
	<b>149 MAPLEWOOD AVE</b>	<b>MAPLEWOOD NJ</b>				Received	<b>1040</b>	Dispatched	<b>1043</b>	<b>0414</b>	<b>NEW</b>	<b>RES</b>		
	X-STREET: DURAND RD/ INWOOD PL		DISTRICT: WD09			Arrived	<b>1048</b>	Cleared	<b>1048</b>	Weather	Clear Exception	<input checked="" type="checkbox"/>		
Alcohol Related <input type="checkbox"/> Drug Related <input type="checkbox"/> Domestic Related <input type="checkbox"/> Bias Related <input type="checkbox"/> Video Available <input type="checkbox"/>														
<b>19-36193</b>		<b>10/22/2019</b>	<b>Tue</b>		<b>bm1001</b>	<b>TELE</b>	<b>405</b>	<b>Signal Engine</b>						
<u>Location</u>	<b>149 MAPLEWOOD AVE</b>	<b>MAPLEWOOD NJ</b>				<u>Times</u>		<u>Primary Officer</u>	<u>Status</u>	<u>Disposition</u>	<u>Approved</u>			
	X-STREET: DURAND RD/ INWOOD PL		DISTRICT: WD09			Received	<b>1003</b>	Dispatched	<b>0000</b>	<b>NEW</b>	<b>RES</b>			
						Arrived	<b>0000</b>	Cleared	<b>1104</b>	Weather	Clear Exception	<input checked="" type="checkbox"/>		
Alcohol Related <input type="checkbox"/> Drug Related <input type="checkbox"/> Domestic Related <input type="checkbox"/> Bias Related <input type="checkbox"/> Video Available <input type="checkbox"/>														
<b>20-20642</b>		<b>07/15/2020</b>	<b>Wed</b>	<b>PD</b>	<b>rm1042</b>	<b>RAD</b>	<b>400</b>	<b>DISPATCH ALARM</b>						
<u>Location</u>	<b>ANI RAMEN</b>					<u>Times</u>		<u>Primary Officer</u>	<u>Status</u>	<u>Disposition</u>	<u>Approved</u>			
	<b>149 MAPLEWOOD AVE</b>	<b>MAPLEWOOD NJ</b>				Received	<b>1017</b>	Dispatched	<b>1021</b>	<b>0419</b>	<b>NEW</b>	<b>RES</b>		



# MAPLEWOOD TWP POLICE DEPT

## Basic Incident Listing



Run Date: 05/05/2023 10:54:50

Page 6

Log Number	Incd #	Date Received	AGY	Dspr	Source	Incident Type									
X-STREET: DURAND RD/ INWOOD PL		DISTRICT: WD09				Arrived	1046	Cleared	1046	Weather	Clear Exception	<input checked="" type="checkbox"/>			
						Alcohol Related	<input type="checkbox"/>	Drug Related	<input type="checkbox"/>	Domestic Related	<input type="checkbox"/>	Bias Related	<input type="checkbox"/>	Video Available	<input type="checkbox"/>
<b>20-10733</b>		<b>04/09/2020</b>	<b>Thu</b>	<b>PD</b>	<b>yl1050</b>	<b>TELE</b>	<b>400</b>	<b>DISPATCH ALARM</b>							
<u>Location</u>	<b>ANI RAMEN</b>					<u>Times</u>		<u>Primary Officer</u>	<u>Status</u>	<u>Disposition</u>	<u>Approved</u>				
	<b>149 MAPLEWOOD AVE</b>	<b>MAPLEWOOD NJ</b>				Received	<b>1503</b>	Dispatched	<b>1506</b>	<b>0424</b>	<b>NEW</b>	<b>RES</b>			
	X-STREET: DURAND RD/ INWOOD PL	DISTRICT: WD09				Arrived	<b>0000</b>	Cleared	<b>1532</b>	Weather	Clear Exception	<input checked="" type="checkbox"/>			
						Alcohol Related	<input type="checkbox"/>	Drug Related	<input type="checkbox"/>	Domestic Related	<input type="checkbox"/>	Bias Related	<input type="checkbox"/>	Video Available	<input type="checkbox"/>
<b>20-24756</b>		<b>08/28/2020</b>	<b>Fri</b>		<b>bm1001</b>	<b>TELE</b>	<b>4010</b>	<b>Alarm Cancel</b>							
<u>Location</u>	<b>149 MAPLEWOOD AVE</b>	<b>MAPLEWOOD NJ</b>				<u>Times</u>		<u>Primary Officer</u>	<u>Status</u>	<u>Disposition</u>	<u>Approved</u>				
	X-STREET: DURAND RD/ INWOOD PL	DISTRICT: WD09				Received	<b>0714</b>	Dispatched	<b>0000</b>	<b>NEW</b>	<b>RES</b>				
						Arrived	<b>0000</b>	Cleared	<b>0717</b>	Weather	Clear Exception	<input checked="" type="checkbox"/>			
						Alcohol Related	<input type="checkbox"/>	Drug Related	<input type="checkbox"/>	Domestic Related	<input type="checkbox"/>	Bias Related	<input type="checkbox"/>	Video Available	<input type="checkbox"/>
<b>20-30129</b>		<b>10/26/2020</b>	<b>Mon</b>	<b>PD</b>	<b>cw388</b>	<b>TELE</b>	<b>405</b>	<b>Signal Engine</b>							
<u>Location</u>	<b>149 MAPLEWOOD AVE</b>	<b>MAPLEWOOD NJ</b>				<u>Times</u>		<u>Primary Officer</u>	<u>Status</u>	<u>Disposition</u>	<u>Approved</u>				
	X-STREET: DURAND RD/ INWOOD PL	DISTRICT: WD09				Received	<b>1353</b>	Dispatched	<b>1355</b>	<b>NEW</b>	<b>RES</b>				
						Arrived	<b>1355</b>	Cleared	<b>1418</b>	Weather	Clear Exception	<input checked="" type="checkbox"/>			
						Alcohol Related	<input type="checkbox"/>	Drug Related	<input type="checkbox"/>	Domestic Related	<input type="checkbox"/>	Bias Related	<input type="checkbox"/>	Video Available	<input type="checkbox"/>
<b>20-35863</b>		<b>12/24/2020</b>	<b>Thu</b>	<b>PD</b>	<b>bm1001</b>	<b>TELE</b>	<b>7070</b>	<b>Inspections</b>							
<u>Location</u>	<b>149 MAPLEWOOD AVE</b>	<b>MAPLEWOOD NJ</b>				<u>Times</u>		<u>Primary Officer</u>	<u>Status</u>	<u>Disposition</u>	<u>Approved</u>				
	X-STREET: DURAND RD/ INWOOD PL	DISTRICT: WD09				Received	<b>0845</b>	Dispatched	<b>0848</b>	<b>0414</b>	<b>NEW</b>	<b>FA</b>			
						Arrived	<b>0852</b>	Cleared	<b>0853</b>	Weather	Clear Exception	<input checked="" type="checkbox"/>			
						Alcohol Related	<input type="checkbox"/>	Drug Related	<input type="checkbox"/>	Domestic Related	<input type="checkbox"/>	Bias Related	<input type="checkbox"/>	Video Available	<input type="checkbox"/>
<b>19-42680</b>		<b>12/14/2019</b>	<b>Sat</b>	<b>PD</b>	<b>pb1035</b>	<b>TELE</b>	<b>400</b>	<b>DISPATCH ALARM</b>							
<u>Location</u>	<b>ANI RAMEN</b>					<u>Times</u>		<u>Primary Officer</u>	<u>Status</u>	<u>Disposition</u>	<u>Approved</u>				
	<b>149 MAPLEWOOD AVE</b>	<b>MAPLEWOOD NJ</b>				Received	<b>1200</b>	Dispatched	<b>1203</b>	<b>0402</b>	<b>DPOL</b>	<b>RES</b>			
	X-STREET: DURAND RD/ INWOOD PL	DISTRICT: WD09				Arrived	<b>0000</b>	Cleared	<b>1205</b>	Weather	Clear Exception	<input checked="" type="checkbox"/>			
						Alcohol Related	<input type="checkbox"/>	Drug Related	<input type="checkbox"/>	Domestic Related	<input type="checkbox"/>	Bias Related	<input type="checkbox"/>	Video Available	<input type="checkbox"/>
<b>19-29205</b>		<b>08/23/2019</b>	<b>Fri</b>	<b>PD</b>	<b>nr984</b>	<b>RAD</b>	<b>8000</b>	<b>PARKING SIGN DETAIL</b>							
<u>Location</u>	<b>149 MAPLEWOOD AVE</b>	<b>MAPLEWOOD NJ</b>				<u>Times</u>		<u>Primary Officer</u>	<u>Status</u>	<u>Disposition</u>	<u>Approved</u>				
						Received	<b>0148</b>	Dispatched	<b>0149</b>	<b>0402</b>	<b>SELF</b>	<b>RES</b>			



# MAPLEWOOD TWP POLICE DEPT

## Basic Incident Listing



Run Date: 05/05/2023 10:54:51

Page 7

Log Number	Incd #	Date Received	AGY	Dspr	Source	Incident Type						
X-STREET: DURAND RD/ INWOOD PL		DISTRICT: WD09										
				Arrived	0149	Cleared	0151	Weather	Clear Exception	<input checked="" type="checkbox"/>		
				Alcohol Related <input type="checkbox"/> Drug Related <input type="checkbox"/> Domestic Related <input type="checkbox"/> Bias Related <input type="checkbox"/> Video Available <input type="checkbox"/>								
<b>20-30415</b>		<b>10/28/2020</b>	<b>Wed</b>	PD	yl1050	TELE	<b>5350</b>	<b>Homeless Person</b>				
<u>Location</u>						<u>Times</u>		<u>Primary Officer</u>	<u>Status</u>	<u>Disposition</u>	<u>Approved</u>	
	<b>149 MAPLEWOOD AVE</b>	<b>MAPLEWOOD NJ</b>				Received	<b>2240</b>	Dispatched	<b>2242</b>	<b>0326</b>	<b>NEW</b>	<b>RES</b>
	X-STREET:	DISTRICT:				Arrived	<b>2245</b>	Cleared	<b>2329</b>	Weather	Clear Exception	<input checked="" type="checkbox"/>
				Alcohol Related <input type="checkbox"/> Drug Related <input type="checkbox"/> Domestic Related <input type="checkbox"/> Bias Related <input type="checkbox"/> Video Available <input type="checkbox"/>								
<b>19-39919</b>		<b>11/20/2019</b>	<b>Wed</b>	PD	so1055	RAD	<b>400</b>	<b>DISPATCH ALARM</b>				
<u>Location</u>	<b>ANI RAMEN</b>					<u>Times</u>		<u>Primary Officer</u>	<u>Status</u>	<u>Disposition</u>	<u>Approved</u>	
	<b>149 MAPLEWOOD AVE</b>	<b>MAPLEWOOD NJ</b>				Received	<b>1021</b>	Dispatched	<b>1024</b>	<b>0418</b>	<b>NEW</b>	<b>RES</b>
	X-STREET: DURAND RD/ INWOOD PL	DISTRICT: WD09				Arrived	<b>0000</b>	Cleared	<b>1028</b>	Weather	Clear Exception	<input checked="" type="checkbox"/>
				Alcohol Related <input type="checkbox"/> Drug Related <input type="checkbox"/> Domestic Related <input type="checkbox"/> Bias Related <input type="checkbox"/> Video Available <input type="checkbox"/>								
<b>21-03559</b>		<b>02/05/2021</b>	<b>Fri</b>	PD	lm1047		<b>4010</b>	<b>Alarm Cancel</b>				
<u>Location</u>						<u>Times</u>		<u>Primary Officer</u>	<u>Status</u>	<u>Disposition</u>	<u>Approved</u>	
	<b>149 MAPLEWOOD AVE</b>	<b>MAPLEWOOD NJ</b>				Received	<b>0820</b>	Dispatched	<b>0822</b>	<b>0431</b>	<b>DPOL</b>	
	X-STREET: DURAND RD/ INWOOD PL	DISTRICT: WD09				Arrived	<b>0000</b>	Cleared	<b>0827</b>	Weather	Clear Exception	<input checked="" type="checkbox"/>
				Alcohol Related <input type="checkbox"/> Drug Related <input type="checkbox"/> Domestic Related <input type="checkbox"/> Bias Related <input type="checkbox"/> Video Available <input type="checkbox"/>								
<b>21-02116</b>		<b>01/21/2021</b>	<b>Thu</b>	PD	lm1047	RAD	<b>400</b>	<b>DISPATCH ALARM</b>				
<u>Location</u>						<u>Times</u>		<u>Primary Officer</u>	<u>Status</u>	<u>Disposition</u>	<u>Approved</u>	
	<b>149 MAPLEWOOD AVE</b>	<b>MAPLEWOOD NJ</b>				Received	<b>0817</b>	Dispatched	<b>0821</b>	<b>0414</b>	<b>DPOL</b>	<b>RES</b>
	X-STREET: DURAND RD/ INWOOD PL	DISTRICT: WD09				Arrived	<b>0000</b>	Cleared	<b>0822</b>	Weather	Clear Exception	<input checked="" type="checkbox"/>
				Alcohol Related <input type="checkbox"/> Drug Related <input type="checkbox"/> Domestic Related <input type="checkbox"/> Bias Related <input type="checkbox"/> Video Available <input type="checkbox"/>								
<b>21-25083</b>		<b>08/10/2021</b>	<b>Tue</b>	PD	yl1050	RAD	<b>400</b>	<b>DISPATCH ALARM</b>				
<u>Location</u>	<b>ANI RAMEN</b>					<u>Times</u>		<u>Primary Officer</u>	<u>Status</u>	<u>Disposition</u>	<u>Approved</u>	
	<b>149 MAPLEWOOD AVE</b>	<b>MAPLEWOOD NJ</b>				Received	<b>0425</b>	Dispatched	<b>0532</b>	<b>0427</b>	<b>NEW</b>	<b>RES</b>
	X-STREET: DURAND RD/ INWOOD PL	DISTRICT: WD09				Arrived	<b>0000</b>	Cleared	<b>0548</b>	Weather	Clear Exception	<input checked="" type="checkbox"/>
				Alcohol Related <input type="checkbox"/> Drug Related <input type="checkbox"/> Domestic Related <input type="checkbox"/> Bias Related <input type="checkbox"/> Video Available <input type="checkbox"/>								
<b>21-19546</b>		<b>06/27/2021</b>	<b>Sun</b>	PD	pb1035	TELE	<b>400</b>	<b>DISPATCH ALARM</b>				
<u>Location</u>	<b>RAMEN</b>					<u>Times</u>		<u>Primary Officer</u>	<u>Status</u>	<u>Disposition</u>	<u>Approved</u>	
	<b>149 MAPLEWOOD AVE</b>	<b>MAPLEWOOD NJ</b>				Received	<b>0713</b>	Dispatched	<b>0717</b>	<b>0427</b>	<b>DPOL</b>	<b>RES</b>



**MAPLEWOOD TWP POLICE DEPT**  
**Basic Incident Listing**



Run Date: 05/05/2023 10:54:52

Page 8

Log Number	Incd #	Date Received	AGY	Dspr	Source	Incident Type							
	X-STREET:	DISTRICT:					Arrived	<b>0722</b>	Cleared	<b>0731</b>	<u>Weather</u>	<u>Clear Exception</u>	<input checked="" type="checkbox"/>
Alcohol Related <input type="checkbox"/> Drug Related <input type="checkbox"/> Domestic Related <input type="checkbox"/> Bias Related <input type="checkbox"/> Video Available <input type="checkbox"/>													
<b>21-10150</b>		<b>04/12/2021 Mon</b>			WALK	<b>0617</b>					<b>Larceny Theft From Building</b>		
<u>Location</u>	<b>CASH TAKEN BY MANAGERS</b>				<u>Times</u>		<u>Primary Officer</u>	<u>Status</u>	<u>Disposition</u>	<u>Approved</u>			
	<b>149 MAPLEWOOD AVENUE MAPLEWOOD NJ</b>				Received	<b>1407</b>	Dispatched	<b>1407</b>	<b>CITZ</b>	<b>NEW</b>	<b>EXP</b>		
	X-STREET:	DISTRICT:			Arrived	<b>1407</b>	Cleared	<b>1440</b>	<u>Weather</u>	<u>Clear Exception</u>	<input checked="" type="checkbox"/>		
Alcohol Related <input type="checkbox"/> Drug Related <input type="checkbox"/> Domestic Related <input type="checkbox"/> Bias Related <input type="checkbox"/> Video Available <input type="checkbox"/>													

**TOTAL: 44**



# MAPLEWOOD TWP POLICE DEPT

## Basic Incident Listing



Run Date: 05/05/2023 10:53:09

Page 1

Log Number	Incd #	Date Received	AGY	Dspr	Source	Incident Type					
<b>18-21791</b>		<b>06/15/2018 Fri</b>	PD	rm1042	RAD	<b>370</b>	<b>MV STOP/VIOLATION</b>				
<u>Location</u>	<b>MAPLEWOOD THEATER</b>					<u>Times</u>	<u>Primary Officer</u>	<u>Status</u>	<u>Disposition</u>	<u>Approved</u>	
	<b>155 MAPLEWOOD AVE</b>	<b>MAPLEWOOD NJ</b>				Received <b>0847</b>	Dispatched <b>0848</b>	<b>0371</b>	<b>NEW</b>	<b>SUM</b>	
	<b>X-STREET:</b>	<b>DISTRICT:</b>				Arrived <b>0848</b>	Cleared <b>0859</b>	<u>Weather</u>	<u>Clear Exception</u>	<input checked="" type="checkbox"/>	
						Alcohol Related <input type="checkbox"/>	Drug Related <input type="checkbox"/>	Domestic Related <input type="checkbox"/>	Bias Related <input type="checkbox"/>	Video Available <input type="checkbox"/>	
<b>18-24179</b>		<b>07/03/2018 Tue</b>	PD	pb1035	TELE	<b>405</b>	<b>Signal Engine</b>				
<u>Location</u>	<b>155 MAPLEWOOD AVE</b>	<b>MAPLEWOOD NJ</b>				<u>Times</u>	<u>Primary Officer</u>	<u>Status</u>	<u>Disposition</u>	<u>Approved</u>	
	<b>X-STREET: DURAND RD/ INWOOD PL</b>	<b>DISTRICT: WD09</b>				Received <b>1520</b>	Dispatched <b>1521</b>	<b>0411</b>	<b>DFIRE</b>	<b>RES</b>	
						Arrived <b>0000</b>	Cleared <b>1529</b>	<u>Weather</u>	<u>Clear Exception</u>	<input checked="" type="checkbox"/>	
						Alcohol Related <input type="checkbox"/>	Drug Related <input type="checkbox"/>	Domestic Related <input type="checkbox"/>	Bias Related <input type="checkbox"/>	Video Available <input type="checkbox"/>	
<b>18-12176</b>		<b>04/05/2018 Thu</b>	PD	sb1046	RAD	<b>7070</b>	<b>Inspections</b>				
<u>Location</u>	<b>155 MAPLEWOOD AVE</b>	<b>MAPLEWOOD NJ</b>				<u>Times</u>	<u>Primary Officer</u>	<u>Status</u>	<u>Disposition</u>	<u>Approved</u>	
	<b>X-STREET: DURAND RD/ INWOOD PL</b>	<b>DISTRICT: WD09</b>				Received <b>2013</b>	Dispatched <b>2014</b>	<b>0382</b>	<b>SELF</b>	<b>RES</b>	
						Arrived <b>2014</b>	Cleared <b>2014</b>	<u>Weather</u>	<u>Clear Exception</u>	<input checked="" type="checkbox"/>	
						Alcohol Related <input type="checkbox"/>	Drug Related <input type="checkbox"/>	Domestic Related <input type="checkbox"/>	Bias Related <input type="checkbox"/>	Video Available <input type="checkbox"/>	
<b>18-06793</b>		<b>02/23/2018 Fri</b>	PD	kp995	RAD	<b>D3800</b>	<b>DDACTS TRAFFIC DETAIL</b>				
<u>Location</u>	<b>155 MAPLEWOOD AVE</b>	<b>MAPLEWOOD NJ</b>				<u>Times</u>	<u>Primary Officer</u>	<u>Status</u>	<u>Disposition</u>	<u>Approved</u>	
	<b>X-STREET:</b>	<b>DISTRICT:</b>				Received <b>0956</b>	Dispatched <b>0956</b>	<b>0371</b>	<b>SELF</b>	<b>SUM</b>	
						Arrived <b>0956</b>	Cleared <b>1032</b>	<u>Weather</u>	<u>Clear Exception</u>	<input checked="" type="checkbox"/>	
						Alcohol Related <input type="checkbox"/>	Drug Related <input type="checkbox"/>	Domestic Related <input type="checkbox"/>	Bias Related <input type="checkbox"/>	Video Available <input type="checkbox"/>	
<b>18-06993</b>		<b>02/24/2018 Sat</b>	PD	mm1040	RAD	<b>7070</b>	<b>Inspections</b>				
<u>Location</u>	<b>155 MAPLEWOOD AVE</b>	<b>MAPLEWOOD NJ</b>				<u>Times</u>	<u>Primary Officer</u>	<u>Status</u>	<u>Disposition</u>	<u>Approved</u>	
	<b>X-STREET: DURAND RD/ INWOOD PL</b>	<b>DISTRICT: WD09</b>				Received <b>2204</b>	Dispatched <b>2205</b>	<b>0415</b>	<b>NEW</b>	<b>RES</b>	
						Arrived <b>2205</b>	Cleared <b>2345</b>	<u>Weather</u>	<u>Clear Exception</u>	<input type="checkbox"/>	
						Alcohol Related <input type="checkbox"/>	Drug Related <input type="checkbox"/>	Domestic Related <input type="checkbox"/>	Bias Related <input type="checkbox"/>	Video Available <input type="checkbox"/>	
<b>18-14071</b>		<b>04/20/2018 Fri</b>	PD	pb1035	RAD	<b>7070</b>	<b>Inspections</b>				
<u>Location</u>	<b>155 MAPLEWOOD AVE</b>	<b>MAPLEWOOD NJ</b>				<u>Times</u>	<u>Primary Officer</u>	<u>Status</u>	<u>Disposition</u>	<u>Approved</u>	
	<b>X-STREET: DURAND RD/ INWOOD PL</b>	<b>DISTRICT: WD09</b>				Received <b>2222</b>	Dispatched <b>2222</b>	<b>0415</b>	<b>SELF</b>	<b>RES</b>	
						Arrived <b>0000</b>	Cleared <b>2222</b>	<u>Weather</u>	<u>Clear Exception</u>	<input checked="" type="checkbox"/>	
						Alcohol Related <input type="checkbox"/>	Drug Related <input type="checkbox"/>	Domestic Related <input type="checkbox"/>	Bias Related <input type="checkbox"/>	Video Available <input type="checkbox"/>	
<b>18-21911</b>		<b>06/15/2018 Fri</b>	PD	rm1042	911	<b>7078</b>	<b>CITIZEN ASSIST</b>				
<u>Location</u>	<b>MAPLEWOOD THEATER</b>					<u>Times</u>	<u>Primary Officer</u>	<u>Status</u>	<u>Disposition</u>	<u>Approved</u>	



# MAPLEWOOD TWP POLICE DEPT

## Basic Incident Listing



Run Date: 05/05/2023 10:53:11

Page 2

Log Number	Incd #	Date Received	AGY	Dspr	Source	Incident Type						
	155 MAPLEWOOD AVE X-STREET:	MAPLEWOOD NJ DISTRICT:					Received 2213	Dispatched 2217	0417	NEW	RES	
							Arrived 0000	Cleared 2311	Weather		Clear Exception	<input checked="" type="checkbox"/>
							Alcohol Related <input type="checkbox"/> Drug Related <input type="checkbox"/> Domestic Related <input type="checkbox"/> Bias Related <input type="checkbox"/> Video Available <input type="checkbox"/>					
18-09672		03/16/2018 Fri	PD	bm1001	RAD	7070	<b>Inspections</b>					
	<u>Location</u>						<u>Times</u>		<u>Primary Officer</u>	<u>Status</u>	<u>Disposition</u>	<u>Approved</u>
	155 MAPLEWOOD AVE X-STREET: DURAND RD/ INWOOD PL	MAPLEWOOD NJ DISTRICT: WD09					Received 1947	Dispatched 1948	0382	NEW	RES	
							Arrived 0000	Cleared 2014	Weather		Clear Exception	<input checked="" type="checkbox"/>
							Alcohol Related <input type="checkbox"/> Drug Related <input type="checkbox"/> Domestic Related <input type="checkbox"/> Bias Related <input type="checkbox"/> Video Available <input type="checkbox"/>					
18-07194		02/26/2018 Mon	PD	pb1035	TELE	5309	<b>Suspicious Condition</b>					
	<u>Location</u>						<u>Times</u>		<u>Primary Officer</u>	<u>Status</u>	<u>Disposition</u>	<u>Approved</u>
	BAG LEFT IN THEATRE 155 MAPLEWOOD AVE X-STREET:	MAPLEWOOD NJ DISTRICT:					Received 1955	Dispatched 2003	0414	NEW	RES	
							Arrived 2003	Cleared 2004	Weather		Clear Exception	<input checked="" type="checkbox"/>
							Alcohol Related <input type="checkbox"/> Drug Related <input type="checkbox"/> Domestic Related <input type="checkbox"/> Bias Related <input type="checkbox"/> Video Available <input type="checkbox"/>					
18-11908		04/03/2018 Tue	PD	pb1035	RAD	7070	<b>Inspections</b>					
	<u>Location</u>						<u>Times</u>		<u>Primary Officer</u>	<u>Status</u>	<u>Disposition</u>	<u>Approved</u>
	155 MAPLEWOOD AVE X-STREET: DURAND RD/ INWOOD PL	MAPLEWOOD NJ DISTRICT: WD09					Received 2147	Dispatched 2148	0415	SELF	RES	
							Arrived 0000	Cleared 2204	Weather		Clear Exception	<input checked="" type="checkbox"/>
							Alcohol Related <input type="checkbox"/> Drug Related <input type="checkbox"/> Domestic Related <input type="checkbox"/> Bias Related <input type="checkbox"/> Video Available <input type="checkbox"/>					
18-24915		07/10/2018 Tue	PD	bm1001	RAD	370	<b>MV STOP/VIOLATION</b>					
	<u>Location</u>						<u>Times</u>		<u>Primary Officer</u>	<u>Status</u>	<u>Disposition</u>	<u>Approved</u>
	MAPLEWOOD THEATER 155 MAPLEWOOD AVE X-STREET:	MAPLEWOOD NJ DISTRICT:					Received 1035	Dispatched 1036	0371	NEW	SUM	
							Arrived 1036	Cleared 1044	Weather		Clear Exception	<input checked="" type="checkbox"/>
							Alcohol Related <input type="checkbox"/> Drug Related <input type="checkbox"/> Domestic Related <input type="checkbox"/> Bias Related <input type="checkbox"/> Video Available <input type="checkbox"/>					
18-39192		10/28/2018 Sun	PD	ag1034	TELE	6700	<b>Disabled Mv</b>					
	<u>Location</u>						<u>Times</u>		<u>Primary Officer</u>	<u>Status</u>	<u>Disposition</u>	<u>Approved</u>
	155 MAPLEWOOD AVE X-STREET: DURAND RD/ INWOOD PL	MAPLEWOOD NJ DISTRICT: WD09					Received 1916	Dispatched 1917	0376	NEW	RES	
							Arrived 0000	Cleared 1940	Weather		Clear Exception	<input checked="" type="checkbox"/>
							Alcohol Related <input type="checkbox"/> Drug Related <input type="checkbox"/> Domestic Related <input type="checkbox"/> Bias Related <input type="checkbox"/> Video Available <input type="checkbox"/>					
18-04532		02/05/2018 Mon	PD	bm1001	RAD	D3800	<b>DDACTS TRAFFIC DETAIL</b>					
	<u>Location</u>						<u>Times</u>		<u>Primary Officer</u>	<u>Status</u>	<u>Disposition</u>	<u>Approved</u>
	155 MAPLEWOOD AVE	MAPLEWOOD NJ					Received 0813	Dispatched 0814	0380	NEW	SUM	



# MAPLEWOOD TWP POLICE DEPT

## Basic Incident Listing



Run Date: 05/05/2023 10:53:12

Page 3

Log Number	Incd #	Date Received	AGY	Dspr	Source	Incident Type					
X-STREET:		DISTRICT:									
				Arrived	<b>0000</b>	Cleared	<b>0843</b>	Weather	Clear Exception	<input checked="" type="checkbox"/>	
				Alcohol Related <input type="checkbox"/> Drug Related <input type="checkbox"/> Domestic Related <input type="checkbox"/> Bias Related <input type="checkbox"/> Video Available <input type="checkbox"/>							
<b>18-23928</b>		<b>07/01/2018 Sun</b>	PD	mm1040	<b>370</b>	<b>MV STOP/VIOLATION</b>					
<u>Location</u>				<u>Times</u>		<u>Primary Officer</u>	<u>Status</u>	<u>Disposition</u>	<u>Approved</u>		
<b>155 MAPLEWOOD AVE MAPLEWOOD NJ</b>				Received	<b>1723</b>	Dispatched	<b>1725</b>	<b>0406</b>	<b>NEW</b>		
X-STREET: <b>DURAND RD/ INWOOD PL</b>		DISTRICT: <b>WD09</b>		Arrived	<b>1725</b>	Cleared	<b>1725</b>	Weather	Clear Exception	<input checked="" type="checkbox"/>	
				Alcohol Related <input type="checkbox"/> Drug Related <input type="checkbox"/> Domestic Related <input type="checkbox"/> Bias Related <input type="checkbox"/> Video Available <input type="checkbox"/>							
<b>18-03006</b>		<b>01/24/2018 Wed</b>	PD	pb1035	<b>7070</b>	<b>Inspections</b>					
<u>Location</u>				<u>Times</u>		<u>Primary Officer</u>	<u>Status</u>	<u>Disposition</u>	<u>Approved</u>		
<b>155 MAPLEWOOD AVE MAPLEWOOD NJ</b>				Received	<b>2049</b>	Dispatched	<b>2050</b>	<b>0382</b>	<b>SELF</b>	<b>RES</b>	
X-STREET: <b>DURAND RD/ INWOOD PL</b>		DISTRICT: <b>WD09</b>		Arrived	<b>0000</b>	Cleared	<b>2100</b>	Weather	Clear Exception	<input checked="" type="checkbox"/>	
				Alcohol Related <input type="checkbox"/> Drug Related <input type="checkbox"/> Domestic Related <input type="checkbox"/> Bias Related <input type="checkbox"/> Video Available <input type="checkbox"/>							
<b>18-30147</b>		<b>08/19/2018 Sun</b>	PD	ag1034	911 <b>4201</b>	<b>Emergency Transportation</b>					
<u>Location</u>				<u>Times</u>		<u>Primary Officer</u>	<u>Status</u>	<u>Disposition</u>	<u>Approved</u>		
<b>155 MAPLEWOOD AVE MAPLEWOOD NJ</b>				Received	<b>1356</b>	Dispatched	<b>1400</b>	<b>0403</b>	<b>DPOL</b>	<b>RES</b>	
X-STREET: <b>DURAND RD/ INWOOD PL</b>		DISTRICT: <b>WD09</b>		Arrived	<b>1402</b>	Cleared	<b>1418</b>	Weather	Clear Exception	<input checked="" type="checkbox"/>	
				Alcohol Related <input type="checkbox"/> Drug Related <input type="checkbox"/> Domestic Related <input type="checkbox"/> Bias Related <input type="checkbox"/> Video Available <input type="checkbox"/>							
<b>18-01326</b>		<b>01/11/2018 Thu</b>	PD	rm1042	<b>3750</b>	<b>Parking Violation</b>					
<u>Location</u>				<u>Times</u>		<u>Primary Officer</u>	<u>Status</u>	<u>Disposition</u>	<u>Approved</u>		
<b>155 MAPLEWOOD AVE MAPLEWOOD NJ</b>				Received	<b>1625</b>	Dispatched	<b>1625</b>	<b>0382</b>	<b>NEW</b>	<b>RES</b>	
X-STREET: <b>DURAND RD/ INWOOD PL</b>		DISTRICT: <b>WD09</b>		Arrived	<b>1625</b>	Cleared	<b>1644</b>	Weather	Clear Exception	<input checked="" type="checkbox"/>	
				Alcohol Related <input type="checkbox"/> Drug Related <input type="checkbox"/> Domestic Related <input type="checkbox"/> Bias Related <input type="checkbox"/> Video Available <input type="checkbox"/>							
<b>18-16102</b>		<b>05/05/2018 Sat</b>	PD	rm1042	<b>3750</b>	<b>Parking Violation</b>					
<u>Location</u>				<u>Times</u>		<u>Primary Officer</u>	<u>Status</u>	<u>Disposition</u>	<u>Approved</u>		
<b>FREEMAN'S FISH MARKET</b>				Received	<b>1811</b>	Dispatched	<b>1812</b>	<b>0420</b>	<b>NEW</b>	<b>SUM</b>	
<b>155 MAPLEWOOD AVE MAPLEWOOD NJ</b>		DISTRICT:		Arrived	<b>1812</b>	Cleared	<b>1835</b>	Weather	Clear Exception	<input checked="" type="checkbox"/>	
				Alcohol Related <input type="checkbox"/> Drug Related <input type="checkbox"/> Domestic Related <input type="checkbox"/> Bias Related <input type="checkbox"/> Video Available <input type="checkbox"/>							
<b>18-05620</b>		<b>02/13/2018 Tue</b>	PD	pb1035	<b>7070</b>	<b>Inspections</b>					
<u>Location</u>				<u>Times</u>		<u>Primary Officer</u>	<u>Status</u>	<u>Disposition</u>	<u>Approved</u>		
<b>155 MAPLEWOOD AVE MAPLEWOOD NJ</b>				Received	<b>2133</b>	Dispatched	<b>2133</b>	<b>0382</b>	<b>SELF</b>	<b>RES</b>	



# MAPLEWOOD TWP POLICE DEPT

## Basic Incident Listing



Run Date: 05/05/2023 10:53:13

Page 4

Log Number	Incd #	Date Received	AGY	Dspr	Source	Incident Type					
X-STREET: DURAND RD/ INWOOD PL		DISTRICT: WD09									
				Arrived	0000	Cleared	2133	Weather	Clear Exception	<input checked="" type="checkbox"/>	
				Alcohol Related <input type="checkbox"/> Drug Related <input type="checkbox"/> Domestic Related <input type="checkbox"/> Bias Related <input type="checkbox"/> Video Available <input type="checkbox"/>							
<b>18-07907</b>		<b>03/03/2018 Sat</b>	PD	rm1042	TELE	<b>405</b>	<b>Signal Engine</b>				
<u>Location</u>	<b>MAPLEWOOD THEATER</b>				<u>Times</u>			<u>Primary Officer</u>	<u>Status</u>	<u>Disposition</u>	<u>Approved</u>
	<b>155 MAPLEWOOD AVE MAPLEWOOD NJ</b>				Received	<b>2046</b>	Dispatched	<b>2048</b>	<b>0331</b>	<b>NEW</b>	<b>RES</b>
	X-STREET: DISTRICT:				Arrived	<b>2049</b>	Cleared	<b>2101</b>	Weather	Clear Exception	<input checked="" type="checkbox"/>
				Alcohol Related <input type="checkbox"/> Drug Related <input type="checkbox"/> Domestic Related <input type="checkbox"/> Bias Related <input type="checkbox"/> Video Available <input type="checkbox"/>							
<b>18-27377</b>		<b>07/30/2018 Mon</b>	PD	sb1046	TELE	<b>405</b>	<b>Signal Engine</b>				
<u>Location</u>	<b>MAPLEWOOD THEATER</b>				<u>Times</u>			<u>Primary Officer</u>	<u>Status</u>	<u>Disposition</u>	<u>Approved</u>
	<b>155 MAPLEWOOD AVE MAPLEWOOD NJ</b>				Received	<b>0155</b>	Dispatched	<b>0159</b>	<b>0422</b>	<b>NEW</b>	<b>RES</b>
	X-STREET: DURAND RD/ INWOOD PL		DISTRICT: WD09		Arrived	<b>0000</b>	Cleared	<b>0220</b>	Weather	Clear Exception	<input checked="" type="checkbox"/>
				Alcohol Related <input type="checkbox"/> Drug Related <input type="checkbox"/> Domestic Related <input type="checkbox"/> Bias Related <input type="checkbox"/> Video Available <input type="checkbox"/>							
<b>18-08526</b>		<b>03/08/2018 Thu</b>	PD	pb1035	RAD	<b>7070</b>	<b>Inspections</b>				
<u>Location</u>	<b>155 MAPLEWOOD AVE MAPLEWOOD NJ</b>				<u>Times</u>			<u>Primary Officer</u>	<u>Status</u>	<u>Disposition</u>	<u>Approved</u>
	X-STREET: DURAND RD/ INWOOD PL		DISTRICT: WD09		Received	<b>2144</b>	Dispatched	<b>2144</b>	<b>0382</b>	<b>SELF</b>	<b>RES</b>
					Arrived	<b>0000</b>	Cleared	<b>2144</b>	Weather	Clear Exception	<input checked="" type="checkbox"/>
				Alcohol Related <input type="checkbox"/> Drug Related <input type="checkbox"/> Domestic Related <input type="checkbox"/> Bias Related <input type="checkbox"/> Video Available <input type="checkbox"/>							
<b>18-24198</b>		<b>07/03/2018 Tue</b>	PD	pb1035	RAD	<b>405</b>	<b>Signal Engine</b>				
<u>Location</u>	<b>155 MAPLEWOOD AVE MAPLEWOOD NJ</b>				<u>Times</u>			<u>Primary Officer</u>	<u>Status</u>	<u>Disposition</u>	<u>Approved</u>
	X-STREET: DURAND RD/ INWOOD PL		DISTRICT: WD09		Received	<b>1943</b>	Dispatched	<b>1946</b>	<b>0407</b>	<b>SELF</b>	<b>RES</b>
					Arrived	<b>1952</b>	Cleared	<b>1952</b>	Weather	Clear Exception	<input checked="" type="checkbox"/>
				Alcohol Related <input type="checkbox"/> Drug Related <input type="checkbox"/> Domestic Related <input type="checkbox"/> Bias Related <input type="checkbox"/> Video Available <input type="checkbox"/>							
<b>18-25285</b>		<b>07/13/2018 Fri</b>	PD	rm1042	RAD	<b>3750</b>	<b>Parking Violation</b>				
<u>Location</u>	<b>155 MAPLEWOOD AVE MAPLEWOOD NJ</b>				<u>Times</u>			<u>Primary Officer</u>	<u>Status</u>	<u>Disposition</u>	<u>Approved</u>
	X-STREET: DURAND RD/ INWOOD PL		DISTRICT: WD09		Received	<b>1712</b>	Dispatched	<b>1712</b>	<b>0415</b>	<b>NEW</b>	<b>RES</b>
					Arrived	<b>1712</b>	Cleared	<b>1712</b>	Weather	Clear Exception	<input checked="" type="checkbox"/>
				Alcohol Related <input type="checkbox"/> Drug Related <input type="checkbox"/> Domestic Related <input type="checkbox"/> Bias Related <input type="checkbox"/> Video Available <input type="checkbox"/>							
<b>18-18478</b>		<b>05/22/2018 Tue</b>	PD	bm1001	RAD	<b>D3800</b>	<b>DDACTS TRAFFIC DETAIL</b>				
<u>Location</u>	<b>155 MAPLEWOOD AVE MAPLEWOOD NJ</b>				<u>Times</u>			<u>Primary Officer</u>	<u>Status</u>	<u>Disposition</u>	<u>Approved</u>
					Received	<b>0922</b>	Dispatched	<b>0923</b>	<b>0399</b>	<b>NEW</b>	<b>RES</b>





# MAPLEWOOD TWP POLICE DEPT

## Basic Incident Listing



Run Date: 05/05/2023 10:53:14

Log Number	Incd #	Date Received	AGY	Dspr	Source	Incident Type										
	X-STREET:	DISTRICT:					Arrived	0000	Cleared	1000	Weather	Clear Exception	<input checked="" type="checkbox"/>			
							Alcohol Related	<input type="checkbox"/>	Drug Related	<input type="checkbox"/>	Domestic Related	<input type="checkbox"/>	Bias Related	<input type="checkbox"/>	Video Available	<input type="checkbox"/>
<b>18-10942</b>		<b>03/27/2018 Tue</b>	PD	bm1001	RAD	<b>D3800 DDACTS TRAFFIC DETAIL</b>										
<u>Location</u>	<b>155 MAPLEWOOD AVE</b>	<b>MAPLEWOOD NJ</b>					<u>Times</u>				<u>Primary Officer</u>	<u>Status</u>	<u>Disposition</u>	<u>Approved</u>		
	X-STREET:	DISTRICT:					Received	0808	Dispatched	0809	0395	SELF	SUM			
							Arrived	0000	Cleared	0840	Weather	Clear Exception	<input checked="" type="checkbox"/>			
							Alcohol Related	<input type="checkbox"/>	Drug Related	<input type="checkbox"/>	Domestic Related	<input type="checkbox"/>	Bias Related	<input type="checkbox"/>	Video Available	<input type="checkbox"/>
<b>18-40479</b>		<b>11/07/2018 Wed</b>	PD	bm1001	TELE	<b>405 Signal Engine</b>										
<u>Location</u>	<b>155 MAPLEWOOD AVE</b>	<b>MAPLEWOOD NJ</b>					<u>Times</u>				<u>Primary Officer</u>	<u>Status</u>	<u>Disposition</u>	<u>Approved</u>		
	X-STREET: DURAND RD/ INWOOD PL	DISTRICT: WD09					Received	1331	Dispatched	1335	0399	NEW	RES			
							Arrived	1339	Cleared	1342	Weather	Clear Exception	<input checked="" type="checkbox"/>			
							Alcohol Related	<input type="checkbox"/>	Drug Related	<input type="checkbox"/>	Domestic Related	<input type="checkbox"/>	Bias Related	<input type="checkbox"/>	Video Available	<input type="checkbox"/>
<b>18-06608</b>		<b>02/21/2018 Wed</b>	PD	rm1042	RAD	<b>7070 Inspections</b>										
<u>Location</u>	<b>155 MAPLEWOOD AVE</b>	<b>MAPLEWOOD NJ</b>					<u>Times</u>				<u>Primary Officer</u>	<u>Status</u>	<u>Disposition</u>	<u>Approved</u>		
	X-STREET: DURAND RD/ INWOOD PL	DISTRICT: WD09					Received	2107	Dispatched	2108	0382	NEW	RES			
							Arrived	2108	Cleared	2108	Weather	Clear Exception	<input checked="" type="checkbox"/>			
							Alcohol Related	<input type="checkbox"/>	Drug Related	<input type="checkbox"/>	Domestic Related	<input type="checkbox"/>	Bias Related	<input type="checkbox"/>	Video Available	<input type="checkbox"/>
<b>18-36397</b>		<b>10/05/2018 Fri</b>	PD	lm1047	911	<b>405 Signal Engine</b>										
<u>Location</u>	<b>MAPLEWOOD THEATER</b>						<u>Times</u>				<u>Primary Officer</u>	<u>Status</u>	<u>Disposition</u>	<u>Approved</u>		
	<b>155 MAPLEWOOD AVE</b>	<b>MAPLEWOOD NJ</b>					Received	2229	Dispatched	2229	0419	DFIRE	RES			
	X-STREET:	DISTRICT:					Arrived	0000	Cleared	2245	Weather	Clear Exception	<input checked="" type="checkbox"/>			
							Alcohol Related	<input type="checkbox"/>	Drug Related	<input type="checkbox"/>	Domestic Related	<input type="checkbox"/>	Bias Related	<input type="checkbox"/>	Video Available	<input type="checkbox"/>
<b>18-09939</b>		<b>03/19/2018 Mon</b>	PD	kp995	RAD	<b>D3800 DDACTS TRAFFIC DETAIL</b>										
<u>Location</u>	<b>155 MAPLEWOOD AVE</b>	<b>MAPLEWOOD NJ</b>					<u>Times</u>				<u>Primary Officer</u>	<u>Status</u>	<u>Disposition</u>	<u>Approved</u>		
	X-STREET:	DISTRICT:					Received	1051	Dispatched	1052	0399	SELF	SUM			
							Arrived	0000	Cleared	1100	Weather	Clear Exception	<input checked="" type="checkbox"/>			
							Alcohol Related	<input type="checkbox"/>	Drug Related	<input type="checkbox"/>	Domestic Related	<input type="checkbox"/>	Bias Related	<input type="checkbox"/>	Video Available	<input type="checkbox"/>
<b>18-02362</b>		<b>01/19/2018 Fri</b>	PD	pb1035	RAD	<b>7070 Inspections</b>										
<u>Location</u>	<b>155 MAPLEWOOD AVE</b>	<b>MAPLEWOOD NJ</b>					<u>Times</u>				<u>Primary Officer</u>	<u>Status</u>	<u>Disposition</u>	<u>Approved</u>		
							Received	2225	Dispatched	2225	0415	SELF	RES			



# MAPLEWOOD TWP POLICE DEPT

## Basic Incident Listing



Run Date: 05/05/2023 10:53:15

Page 6

Log Number	Incd #	Date Received	AGY Dspr	Source	Incident Type							
X-STREET: DURAND RD/ INWOOD PL						DISTRICT: WD09						
						Arrived	0000	Cleared	2230	Weather	Clear Exception	<input checked="" type="checkbox"/>
						Alcohol Related <input type="checkbox"/> Drug Related <input type="checkbox"/> Domestic Related <input type="checkbox"/> Bias Related <input type="checkbox"/> Video Available <input type="checkbox"/>						
<b>18-06452</b>		<b>02/20/2018</b>	<b>Tue</b>	PD pb1035	RAD	<b>7070</b>	<b>Inspections</b>					
<u>Location</u>						<u>Times</u>		<u>Primary Officer</u>	<u>Status</u>	<u>Disposition</u>	<u>Approved</u>	
155 MAPLEWOOD AVE MAPLEWOOD NJ						Received	2022	Dispatched	2022	0382	SELF	
X-STREET: DURAND RD/ INWOOD PL						Arrived	0000	Cleared	2022	Weather	Clear Exception	<input checked="" type="checkbox"/>
						Alcohol Related <input type="checkbox"/> Drug Related <input type="checkbox"/> Domestic Related <input type="checkbox"/> Bias Related <input type="checkbox"/> Video Available <input type="checkbox"/>						
<b>18-31027</b>		<b>08/26/2018</b>	<b>Sun</b>	PD tb975	TELE	<b>7084</b>	<b>CHECK CONDITIONS</b>					
<u>Location</u>						<u>Times</u>		<u>Primary Officer</u>	<u>Status</u>	<u>Disposition</u>	<u>Approved</u>	
155 MAPLEWOOD AVE MAPLEWOOD NJ						Received	1315	Dispatched	1323	0414	DPOL	RES
X-STREET: DISTRICT:						Arrived	0000	Cleared	1328	Weather	Clear Exception	<input checked="" type="checkbox"/>
						Alcohol Related <input type="checkbox"/> Drug Related <input type="checkbox"/> Domestic Related <input type="checkbox"/> Bias Related <input type="checkbox"/> Video Available <input type="checkbox"/>						
<b>18-03477</b>		<b>01/27/2018</b>	<b>Sat</b>	PD rm1042	RAD	<b>2400</b>	<b>Disorderly Conduct</b>					
<u>Location</u>						<u>Times</u>		<u>Primary Officer</u>	<u>Status</u>	<u>Disposition</u>	<u>Approved</u>	
MAPLEWOOD THEATER 155 MAPLEWOOD AVE MAPLEWOOD NJ						Received	1930	Dispatched	1931	0393	NEW	RES
X-STREET: DISTRICT:						Arrived	1932	Cleared	1940	Weather	Clear Exception	<input checked="" type="checkbox"/>
						Alcohol Related <input type="checkbox"/> Drug Related <input type="checkbox"/> Domestic Related <input type="checkbox"/> Bias Related <input type="checkbox"/> Video Available <input type="checkbox"/>						
<b>18-15603</b>		<b>05/02/2018</b>	<b>Wed</b>	PD bm1001		<b>4800</b>	<b>Special Crime Detail</b>					
<u>Location</u>						<u>Times</u>		<u>Primary Officer</u>	<u>Status</u>	<u>Disposition</u>	<u>Approved</u>	
155 MAPLEWOOD AVE MAPLEWOOD NJ						Received	1215	Dispatched	1215	0414	NEW	
X-STREET: DISTRICT:						Arrived	1238	Cleared	1246	Weather	Clear Exception	<input checked="" type="checkbox"/>
						Alcohol Related <input type="checkbox"/> Drug Related <input type="checkbox"/> Domestic Related <input type="checkbox"/> Bias Related <input type="checkbox"/> Video Available <input type="checkbox"/>						
<b>18-23534</b>		<b>06/28/2018</b>	<b>Thu</b>	PD bm1001		<b>D3800</b>	<b>DDACTS TRAFFIC DETAIL</b>					
<u>Location</u>						<u>Times</u>		<u>Primary Officer</u>	<u>Status</u>	<u>Disposition</u>	<u>Approved</u>	
155 MAPLEWOOD AVE MAPLEWOOD NJ						Received	0943	Dispatched	0951	0380	NEW	
X-STREET: DISTRICT:						Arrived	0000	Cleared	1026	Weather	Clear Exception	<input checked="" type="checkbox"/>
						Alcohol Related <input type="checkbox"/> Drug Related <input type="checkbox"/> Domestic Related <input type="checkbox"/> Bias Related <input type="checkbox"/> Video Available <input type="checkbox"/>						
<b>18-21885</b>		<b>06/15/2018</b>	<b>Fri</b>	pb1035	RAD	<b>3750</b>	<b>Parking Violation</b>					
<u>Location</u>						<u>Times</u>		<u>Primary Officer</u>	<u>Status</u>	<u>Disposition</u>	<u>Approved</u>	
155 MAPLEWOOD AVE MAPLEWOOD NJ						Received	1927	Dispatched	0000	0418	SELF	SUM



# MAPLEWOOD TWP POLICE DEPT

## Basic Incident Listing



Run Date: 05/05/2023 10:53:16

Page 7

Log Number	Incd #	Date Received	AGY	Dspr	Source	Incident Type								
X-STREET: DURAND RD/ INWOOD PL		DISTRICT: WD09						Arrived	0000	Cleared	1930	Weather	Clear Exception	<input checked="" type="checkbox"/>
Alcohol Related <input type="checkbox"/> Drug Related <input type="checkbox"/> Domestic Related <input type="checkbox"/> Bias Related <input type="checkbox"/> Video Available <input type="checkbox"/>														
<b>18-33146</b>		<b>09/12/2018</b>	<b>Wed</b>	PD	bm1001	RAD	<b>D3800</b>	<b>DDACTS TRAFFIC DETAIL</b>						
<u>Location</u>	<b>155 MAPLEWOOD AVE</b>		<b>MAPLEWOOD NJ</b>			<u>Times</u>		<u>Primary Officer</u>	<u>Status</u>	<u>Disposition</u>	<u>Approved</u>			
X-STREET:	DISTRICIT:				Received	1123	Dispatched	1123	0399	NEW	SUM			
					Arrived	1150	Cleared	1243	Weather	Clear Exception	<input checked="" type="checkbox"/>			
Alcohol Related <input type="checkbox"/> Drug Related <input type="checkbox"/> Domestic Related <input type="checkbox"/> Bias Related <input type="checkbox"/> Video Available <input type="checkbox"/>														
<b>18-42670</b>		<b>11/27/2018</b>	<b>Tue</b>	PD	rm1042	RAD	<b>370</b>	<b>MV STOP/VIOLATION</b>						
<u>Location</u>	<b>155 MAPLEWOOD AVE</b>		<b>MAPLEWOOD NJ</b>			<u>Times</u>		<u>Primary Officer</u>	<u>Status</u>	<u>Disposition</u>	<u>Approved</u>			
X-STREET: DURAND RD/ INWOOD PL	DISTRICIT: WD09				Received	1927	Dispatched	1927	0410	NEW	SUM			
					Arrived	1927	Cleared	1936	Weather	Clear Exception	<input checked="" type="checkbox"/>			
Alcohol Related <input type="checkbox"/> Drug Related <input type="checkbox"/> Domestic Related <input type="checkbox"/> Bias Related <input type="checkbox"/> Video Available <input type="checkbox"/>														
<b>20-35578</b>		<b>12/21/2020</b>	<b>Mon</b>		pb1035	911	<b>911</b>	<b>Hangup 911</b>						
<u>Location</u>	<b>155 MAPLEWOOD AVE</b>		<b>MAPLEWOOD NJ</b>			<u>Times</u>		<u>Primary Officer</u>	<u>Status</u>	<u>Disposition</u>	<u>Approved</u>			
X-STREET: DURAND RD/ INWOOD PL	DISTRICIT: WD09				Received	1642	Dispatched	0000		DPOL	RES			
					Arrived	0000	Cleared	1646	Weather	Clear Exception	<input checked="" type="checkbox"/>			
Alcohol Related <input type="checkbox"/> Drug Related <input type="checkbox"/> Domestic Related <input type="checkbox"/> Bias Related <input type="checkbox"/> Video Available <input type="checkbox"/>														
<b>20-34161</b>		<b>12/07/2020</b>	<b>Mon</b>	PD	bm1001	TELE	<b>5330</b>	<b>Open Door Window</b>						
<u>Location</u>	<b>MAPLEWOOD THEATHER</b>				<u>Times</u>		<u>Primary Officer</u>	<u>Status</u>	<u>Disposition</u>	<u>Approved</u>				
<b>155 MAPLEWOOD AVE</b>	<b>MAPLEWOOD NJ</b>			Received	0758	Dispatched	0801	0415	NEW	RES				
X-STREET:	DISTRICIT:				Arrived	0000	Cleared	0856	Weather	Clear Exception	<input checked="" type="checkbox"/>			
Alcohol Related <input type="checkbox"/> Drug Related <input type="checkbox"/> Domestic Related <input type="checkbox"/> Bias Related <input type="checkbox"/> Video Available <input type="checkbox"/>														
<b>20-29306</b>		<b>10/17/2020</b>	<b>Sat</b>		pb1035	911	<b>911</b>	<b>Hangup 911</b>						
<u>Location</u>	<b>155 MAPLEWOOD AVE</b>		<b>MAPLEWOOD NJ</b>			<u>Times</u>		<u>Primary Officer</u>	<u>Status</u>	<u>Disposition</u>	<u>Approved</u>			
X-STREET: DURAND RD/ INWOOD PL	DISTRICIT: WD09				Received	1756	Dispatched	0000		NEW	RES			
					Arrived	0000	Cleared	1758	Weather	Clear Exception	<input checked="" type="checkbox"/>			
Alcohol Related <input type="checkbox"/> Drug Related <input type="checkbox"/> Domestic Related <input type="checkbox"/> Bias Related <input type="checkbox"/> Video Available <input type="checkbox"/>														
<b>20-26103</b>		<b>09/12/2020</b>	<b>Sat</b>		pb1035	911	<b>911</b>	<b>Hangup 911</b>						
<u>Location</u>	<b>155 MAPLEWOOD AVE</b>		<b>MAPLEWOOD NJ</b>			<u>Times</u>		<u>Primary Officer</u>	<u>Status</u>	<u>Disposition</u>	<u>Approved</u>			
					Received	2231	Dispatched	0000		NEW	RES			



# MAPLEWOOD TWP POLICE DEPT

## Basic Incident Listing



Run Date: 05/05/2023 10:53:17

Page 8

Log Number	Incd #	Date Received	AGY	Dspr	Source	Incident Type								
X-STREET: DURAND RD/ INWOOD PL		DISTRICT: WD09						Arrived	0000	Cleared	2232	Weather	Clear Exception	<input checked="" type="checkbox"/>
Alcohol Related <input type="checkbox"/> Drug Related <input type="checkbox"/> Domestic Related <input type="checkbox"/> Bias Related <input type="checkbox"/> Video Available <input type="checkbox"/>														
<b>20-32724</b>		<b>11/21/2020 Sat</b>			pb1035 911	<b>911 Hangup 911</b>	<u>Times</u>		<u>Primary Officer</u>	<u>Status</u>	<u>Disposition</u>	<u>Approved</u>		
<u>Location</u>	<b>155 MAPLEWOOD AVE</b>	<b>MAPLEWOOD NJ</b>					Received	<b>1857</b>	Dispatched	<b>0000</b>	<b>NEW</b>	<b>RES</b>		
X-STREET: DURAND RD/ INWOOD PL		DISTRICT: WD09						Arrived	0000	Cleared	1905	Weather	Clear Exception	<input checked="" type="checkbox"/>
Alcohol Related <input type="checkbox"/> Drug Related <input type="checkbox"/> Domestic Related <input type="checkbox"/> Bias Related <input type="checkbox"/> Video Available <input type="checkbox"/>														
<b>20-33275</b>		<b>11/28/2020 Sat</b>			pb1035 911	<b>911 Hangup 911</b>	<u>Times</u>		<u>Primary Officer</u>	<u>Status</u>	<u>Disposition</u>	<u>Approved</u>		
<u>Location</u>	<b>155 MAPLEWOOD AVE</b>	<b>MAPLEWOOD NJ</b>					Received	<b>1158</b>	Dispatched	<b>0000</b>	<b>NEW</b>	<b>RES</b>		
X-STREET: DURAND RD/ INWOOD PL		DISTRICT: WD09						Arrived	0000	Cleared	1200	Weather	Clear Exception	<input checked="" type="checkbox"/>
Alcohol Related <input type="checkbox"/> Drug Related <input type="checkbox"/> Domestic Related <input type="checkbox"/> Bias Related <input type="checkbox"/> Video Available <input type="checkbox"/>														
<b>20-34081</b>		<b>12/06/2020 Sun</b>			pb1035 911	<b>911 Hangup 911</b>	<u>Times</u>		<u>Primary Officer</u>	<u>Status</u>	<u>Disposition</u>	<u>Approved</u>		
<u>Location</u>	<b>155 MAPLEWOOD AVE</b>	<b>MAPLEWOOD NJ</b>					Received	<b>1118</b>	Dispatched	<b>0000</b>	<b>NEW</b>	<b>RES</b>		
X-STREET: DURAND RD/ INWOOD PL		DISTRICT: WD09						Arrived	0000	Cleared	1119	Weather	Clear Exception	<input checked="" type="checkbox"/>
Alcohol Related <input type="checkbox"/> Drug Related <input type="checkbox"/> Domestic Related <input type="checkbox"/> Bias Related <input type="checkbox"/> Video Available <input type="checkbox"/>														
<b>21-06687</b>		<b>03/10/2021 Wed</b>		PD	Im1047 RAD	<b>7070 Inspections</b>	<u>Times</u>		<u>Primary Officer</u>	<u>Status</u>	<u>Disposition</u>	<u>Approved</u>		
<u>Location</u>	<b>155 MAPLEWOOD AVE</b>	<b>MAPLEWOOD NJ</b>					Received	<b>1223</b>	Dispatched	<b>1224</b>	<b>0431</b>	<b>SELF</b>	<b>RES</b>	
X-STREET: DURAND RD/ INWOOD PL		DISTRICT: WD09						Arrived	1224	Cleared	1229	Weather	Clear Exception	<input checked="" type="checkbox"/>
Alcohol Related <input type="checkbox"/> Drug Related <input type="checkbox"/> Domestic Related <input type="checkbox"/> Bias Related <input type="checkbox"/> Video Available <input type="checkbox"/>														
<b>20-10345</b>		<b>04/06/2020 Mon</b>			rm1042 911	<b>911 Hangup 911</b>	<u>Times</u>		<u>Primary Officer</u>	<u>Status</u>	<u>Disposition</u>	<u>Approved</u>		
<u>Location</u>	<b>155 MAPLEWOOD AVE</b>	<b>MAPLEWOOD NJ</b>					Received	<b>0910</b>	Dispatched	<b>0000</b>	<b>NEW</b>	<b>RES</b>		
X-STREET: DURAND RD/ INWOOD PL		DISTRICT: WD09						Arrived	0000	Cleared	0916	Weather	Clear Exception	<input checked="" type="checkbox"/>
Alcohol Related <input type="checkbox"/> Drug Related <input type="checkbox"/> Domestic Related <input type="checkbox"/> Bias Related <input type="checkbox"/> Video Available <input type="checkbox"/>														
<b>20-22832</b>		<b>08/07/2020 Fri</b>		PD	rm1042 RAD	<b>7084 CHECK CONDITIONS</b>	<u>Times</u>		<u>Primary Officer</u>	<u>Status</u>	<u>Disposition</u>	<u>Approved</u>		
<u>Location</u>	<b>155 MAPLEWOOD AVE</b>	<b>MAPLEWOOD NJ</b>					Received	<b>1205</b>	Dispatched	<b>1206</b>	<b>0406</b>	<b>NEW</b>	<b>RES</b>	



# MAPLEWOOD TWP POLICE DEPT

## Basic Incident Listing



Run Date: 05/05/2023 10:53:18

Page 9

Log Number	Incd #	Date Received	AGY	Dspr	Source	Incident Type											
X-STREET: DURAND RD/ INWOOD PL		DISTRICT: WD09						Arrived	0000	Cleared	1211	Weather	Clear Exception	<input checked="" type="checkbox"/>			
								Alcohol Related	<input type="checkbox"/>	Drug Related	<input type="checkbox"/>	Domestic Related	<input type="checkbox"/>	Bias Related	<input type="checkbox"/>	Video Available	<input type="checkbox"/>
<b>20-25640</b>		<b>09/07/2020</b>	<b>Mon</b>		pb1035	911	<b>911</b>	<b>Hangup 911</b>									
<u>Location</u>	<b>155 MAPLEWOOD AVE MAPLEWOOD NJ</b>		<b>DISTRICT: WD09</b>		<u>Times</u>		<u>Primary Officer</u>	<u>Status</u>	<u>Disposition</u>	<u>Approved</u>							
	X-STREET: DURAND RD/ INWOOD PL				Received	1648	Dispatched	0000	<b>NEW</b>	<b>RES</b>							
					Arrived	0000	Cleared	1650	Weather	Clear Exception	<input checked="" type="checkbox"/>						
								Alcohol Related	<input type="checkbox"/>	Drug Related	<input type="checkbox"/>	Domestic Related	<input type="checkbox"/>	Bias Related	<input type="checkbox"/>	Video Available	<input type="checkbox"/>
<b>20-30352</b>		<b>10/28/2020</b>	<b>Wed</b>		PD cw388	TELE	<b>5350</b>	<b>Homeless Person</b>									
<u>Location</u>	<b>155 MAPLEWOOD AVE MAPLEWOOD NJ</b>		<b>DISTRICT: WD09</b>		<u>Times</u>		<u>Primary Officer</u>	<u>Status</u>	<u>Disposition</u>	<u>Approved</u>							
	X-STREET: DURAND RD/ INWOOD PL				Received	0834	Dispatched	0837	<b>0352</b>	<b>NEW</b>	<b>RES</b>						
					Arrived	0843	Cleared	0851	Weather	Clear Exception	<input checked="" type="checkbox"/>						
								Alcohol Related	<input type="checkbox"/>	Drug Related	<input type="checkbox"/>	Domestic Related	<input type="checkbox"/>	Bias Related	<input type="checkbox"/>	Video Available	<input type="checkbox"/>
<b>20-25829</b>		<b>09/09/2020</b>	<b>Wed</b>		rm1042	911	<b>911</b>	<b>Hangup 911</b>									
<u>Location</u>	<b>155 MAPLEWOOD AVE MAPLEWOOD NJ</b>		<b>DISTRICT: WD09</b>		<u>Times</u>		<u>Primary Officer</u>	<u>Status</u>	<u>Disposition</u>	<u>Approved</u>							
	X-STREET: DURAND RD/ INWOOD PL				Received	1300	Dispatched	0000	<b>NEW</b>	<b>RES</b>							
					Arrived	0000	Cleared	1301	Weather	Clear Exception	<input checked="" type="checkbox"/>						
								Alcohol Related	<input type="checkbox"/>	Drug Related	<input type="checkbox"/>	Domestic Related	<input type="checkbox"/>	Bias Related	<input type="checkbox"/>	Video Available	<input type="checkbox"/>
<b>20-28620</b>		<b>10/10/2020</b>	<b>Sat</b>		PD tb975	RAD	<b>4800</b>	<b>Special Crime Detail</b>									
<u>Location</u>	<b>155 MAPLEWOOD AVE MAPLEWOOD NJ</b>		<b>DISTRICT: WD09</b>		<u>Times</u>		<u>Primary Officer</u>	<u>Status</u>	<u>Disposition</u>	<u>Approved</u>							
	X-STREET: DURAND RD/ INWOOD PL				Received	1039	Dispatched	1135	<b>0424</b>	<b>SELF</b>	<b>RES</b>						
					Arrived	0000	Cleared	1140	Weather	Clear Exception	<input checked="" type="checkbox"/>						
								Alcohol Related	<input type="checkbox"/>	Drug Related	<input type="checkbox"/>	Domestic Related	<input type="checkbox"/>	Bias Related	<input type="checkbox"/>	Video Available	<input type="checkbox"/>
<b>19-15126</b>		<b>04/27/2019</b>	<b>Sat</b>		PD tb975	TELE	<b>4950</b>	<b>Found Property</b>									
<u>Location</u>	<b>BACKPACK WITH BLANKETS</b>		<b>DISTRICT: WD09</b>		<u>Times</u>		<u>Primary Officer</u>	<u>Status</u>	<u>Disposition</u>	<u>Approved</u>							
	155 MAPLEWOOD AVE 2ND MAPLEWOOD NJ				Received	1141	Dispatched	1145	<b>0414</b>	<b>DPOL</b>	<b>ACT</b>						
	X-STREET: DURAND RD/ INWOOD PL				Arrived	1149	Cleared	1159	Weather	Clear Exception	<input checked="" type="checkbox"/>						
								Alcohol Related	<input type="checkbox"/>	Drug Related	<input type="checkbox"/>	Domestic Related	<input type="checkbox"/>	Bias Related	<input type="checkbox"/>	Video Available	<input type="checkbox"/>
<b>18-44719</b>		<b>12/13/2018</b>	<b>Thu</b>		MP	RAD	<b>702</b>	<b>Walk And Talk</b>									
<u>Location</u>	<b>155 MAPLEWOOD AVE MAPLEWOOD NJ</b>		<b>DISTRICT: WD09</b>		<u>Times</u>		<u>Primary Officer</u>	<u>Status</u>	<u>Disposition</u>	<u>Approved</u>							
					Received	1536	Dispatched	1536	<b>0419</b>	<b>SELF</b>	<b>RES</b>						



# MAPLEWOOD TWP POLICE DEPT

## Basic Incident Listing



Run Date: 05/05/2023 10:53:19

Log Number	Incd #	Date Received	AGY	Dspr	Source	Incident Type									
X-STREET:		DISTRICT: WEST													
		Arrived		1536	Cleared		1626	Weather		Clear Exception	<input type="checkbox"/>				
		Alcohol Related		<input type="checkbox"/>	Drug Related		<input type="checkbox"/>	Domestic Related		<input type="checkbox"/>	Bias Related	<input type="checkbox"/>			
		Video Available		<input type="checkbox"/>											
<b>19-34687</b>		<b>10/10/2019</b>	<b>Thu</b>	PD	so1055	911	<b>405</b>	<b>Signal Engine</b>							
<u>Location</u>						<u>Times</u>		<u>Primary Officer</u>		<u>Status</u>	<u>Disposition</u>	<u>Approved</u>			
155 MAPLEWOOD AVE		MAPLEWOOD NJ				Received		0922	Dispatched		0925	0410	NEW	RES	
X-STREET: DURAND RD/ INWOOD PL				DISTRICT: WD09		Arrived		0000	Cleared		1200	Weather		Clear Exception	<input checked="" type="checkbox"/>
		Alcohol Related		<input type="checkbox"/>	Drug Related		<input type="checkbox"/>	Domestic Related		<input type="checkbox"/>	Bias Related	<input type="checkbox"/>			
		Video Available		<input type="checkbox"/>											
<b>21-12084</b>		<b>04/29/2021</b>	<b>Thu</b>		rm1042	911	<b>911</b>	<b>Hangup 911</b>							
<u>Location</u>						<u>Times</u>		<u>Primary Officer</u>		<u>Status</u>	<u>Disposition</u>	<u>Approved</u>			
155 MAPLEWOOD AVE		MAPLEWOOD NJ				Received		2057	Dispatched		0000		NEW	RES	
X-STREET: DURAND RD/ INWOOD PL				DISTRICT: WD09		Arrived		0000	Cleared		2059	Weather		Clear Exception	<input checked="" type="checkbox"/>
		Alcohol Related		<input type="checkbox"/>	Drug Related		<input type="checkbox"/>	Domestic Related		<input type="checkbox"/>	Bias Related	<input type="checkbox"/>			
		Video Available		<input type="checkbox"/>											
<b>21-12085</b>		<b>04/29/2021</b>	<b>Thu</b>		rm1042	911	<b>911</b>	<b>Hangup 911</b>							
<u>Location</u>						<u>Times</u>		<u>Primary Officer</u>		<u>Status</u>	<u>Disposition</u>	<u>Approved</u>			
155 MAPLEWOOD AVE		MAPLEWOOD NJ				Received		2108	Dispatched		0000		NEW	RES	
X-STREET: DURAND RD/ INWOOD PL				DISTRICT: WD09		Arrived		0000	Cleared		2109	Weather		Clear Exception	<input checked="" type="checkbox"/>
		Alcohol Related		<input type="checkbox"/>	Drug Related		<input type="checkbox"/>	Domestic Related		<input type="checkbox"/>	Bias Related	<input type="checkbox"/>			
		Video Available		<input type="checkbox"/>											
<b>19-39438</b>		<b>11/16/2019</b>	<b>Sat</b>	PD	lm1047	RAD	<b>408</b>	<b>Regular Alarm</b>							
<u>Location</u>						<u>Times</u>		<u>Primary Officer</u>		<u>Status</u>	<u>Disposition</u>	<u>Approved</u>			
155 MAPLEWOOD AVE		MAPLEWOOD NJ				Received		1101	Dispatched		1103	0414	DPOL	RES	
X-STREET: DURAND RD/ INWOOD PL				DISTRICT: WD09		Arrived		0000	Cleared		1117	Weather		Clear Exception	<input checked="" type="checkbox"/>
		Alcohol Related		<input type="checkbox"/>	Drug Related		<input type="checkbox"/>	Domestic Related		<input type="checkbox"/>	Bias Related	<input type="checkbox"/>			
		Video Available		<input type="checkbox"/>											
<b>20-31899</b>		<b>11/13/2020</b>	<b>Fri</b>		rm1042	911	<b>911</b>	<b>Hangup 911</b>							
<u>Location</u>						<u>Times</u>		<u>Primary Officer</u>		<u>Status</u>	<u>Disposition</u>	<u>Approved</u>			
155 MAPLEWOOD AVE		MAPLEWOOD NJ				Received		1413	Dispatched		0000		NEW	RES	
X-STREET: DURAND RD/ INWOOD PL				DISTRICT: WD09		Arrived		0000	Cleared		1414	Weather		Clear Exception	<input checked="" type="checkbox"/>
		Alcohol Related		<input type="checkbox"/>	Drug Related		<input type="checkbox"/>	Domestic Related		<input type="checkbox"/>	Bias Related	<input type="checkbox"/>			
		Video Available		<input type="checkbox"/>											
<b>20-15387</b>		<b>05/22/2020</b>	<b>Fri</b>		rm1042	911	<b>911</b>	<b>Hangup 911</b>							
<u>Location</u>						<u>Times</u>		<u>Primary Officer</u>		<u>Status</u>	<u>Disposition</u>	<u>Approved</u>			
155 MAPLEWOOD AVE		MAPLEWOOD NJ				Received		1325	Dispatched		0000		NEW	RES	



# MAPLEWOOD TWP POLICE DEPT

## Basic Incident Listing



Run Date: 05/05/2023 10:53:20

Page 11

Log Number	Incd #	Date Received	AGY	Dspr	Source	Incident Type											
X-STREET: DURAND RD/ INWOOD PL		DISTRICT: WD09						Arrived	0000	Cleared	1327	Weather	Clear Exception	<input checked="" type="checkbox"/>			
								Alcohol Related	<input type="checkbox"/>	Drug Related	<input type="checkbox"/>	Domestic Related	<input type="checkbox"/>	Bias Related	<input type="checkbox"/>	Video Available	<input type="checkbox"/>
<b>20-27746</b>		<b>09/30/2020</b>	<b>Wed</b>		rm1042	911	<b>911</b>	<b>Hangup 911</b>									
<u>Location</u>					<u>Times</u>				<u>Primary Officer</u>	<u>Status</u>	<u>Disposition</u>	<u>Approved</u>					
155 MAPLEWOOD AVE	MAPLEWOOD NJ					Received	1616	Dispatched	0000	NEW	RES						
X-STREET: DURAND RD/ INWOOD PL		DISTRICT: WD09						Arrived	0000	Cleared	1617	Weather	Clear Exception	<input checked="" type="checkbox"/>			
								Alcohol Related	<input type="checkbox"/>	Drug Related	<input type="checkbox"/>	Domestic Related	<input type="checkbox"/>	Bias Related	<input type="checkbox"/>	Video Available	<input type="checkbox"/>
<b>20-27751</b>		<b>09/30/2020</b>	<b>Wed</b>		rm1042	911	<b>911</b>	<b>Hangup 911</b>									
<u>Location</u>					<u>Times</u>				<u>Primary Officer</u>	<u>Status</u>	<u>Disposition</u>	<u>Approved</u>					
155 MAPLEWOOD AVE	MAPLEWOOD NJ					Received	1636	Dispatched	0000	NEW	RES						
X-STREET: DURAND RD/ INWOOD PL		DISTRICT: WD09						Arrived	0000	Cleared	1637	Weather	Clear Exception	<input checked="" type="checkbox"/>			
								Alcohol Related	<input type="checkbox"/>	Drug Related	<input type="checkbox"/>	Domestic Related	<input type="checkbox"/>	Bias Related	<input type="checkbox"/>	Video Available	<input type="checkbox"/>
<b>20-21068</b>		<b>07/19/2020</b>	<b>Sun</b>	PD	pb1035	TELE	<b>2400</b>	<b>Disorderly Conduct</b>									
<u>Location</u>	MAPLEWOOD THEATHER				<u>Times</u>				<u>Primary Officer</u>	<u>Status</u>	<u>Disposition</u>	<u>Approved</u>					
155 MAPLEWOOD AVE	MAPLEWOOD NJ					Received	2106	Dispatched	2107	0421	DPOL	RES					
X-STREET: DISTRICT:		DISTRICT:						Arrived	0000	Cleared	2159	Weather	Clear Exception	<input checked="" type="checkbox"/>			
								Alcohol Related	<input type="checkbox"/>	Drug Related	<input type="checkbox"/>	Domestic Related	<input type="checkbox"/>	Bias Related	<input type="checkbox"/>	Video Available	<input type="checkbox"/>
<b>20-25126</b>		<b>09/01/2020</b>	<b>Tue</b>		rm1042	911	<b>911</b>	<b>Hangup 911</b>									
<u>Location</u>					<u>Times</u>				<u>Primary Officer</u>	<u>Status</u>	<u>Disposition</u>	<u>Approved</u>					
155 MAPLEWOOD AVE	MAPLEWOOD NJ					Received	1409	Dispatched	0000	NEW	RES						
X-STREET: DURAND RD/ INWOOD PL		DISTRICT: WD09						Arrived	0000	Cleared	1410	Weather	Clear Exception	<input checked="" type="checkbox"/>			
								Alcohol Related	<input type="checkbox"/>	Drug Related	<input type="checkbox"/>	Domestic Related	<input type="checkbox"/>	Bias Related	<input type="checkbox"/>	Video Available	<input type="checkbox"/>
<b>20-36080</b>		<b>12/27/2020</b>	<b>Sun</b>		pb1035	911	<b>911</b>	<b>Hangup 911</b>									
<u>Location</u>					<u>Times</u>				<u>Primary Officer</u>	<u>Status</u>	<u>Disposition</u>	<u>Approved</u>					
155 MAPLEWOOD AVE	MAPLEWOOD NJ					Received	1152	Dispatched	0000	NEW	RES						
X-STREET: DURAND RD/ INWOOD PL		DISTRICT: WD09						Arrived	0000	Cleared	1153	Weather	Clear Exception	<input checked="" type="checkbox"/>			
								Alcohol Related	<input type="checkbox"/>	Drug Related	<input type="checkbox"/>	Domestic Related	<input type="checkbox"/>	Bias Related	<input type="checkbox"/>	Video Available	<input type="checkbox"/>
<b>21-10851</b>		<b>04/18/2021</b>	<b>Sun</b>		pb1035	RAD	<b>911</b>	<b>Hangup 911</b>									
<u>Location</u>					<u>Times</u>				<u>Primary Officer</u>	<u>Status</u>	<u>Disposition</u>	<u>Approved</u>					
155 MAPLEWOOD AVE	MAPLEWOOD NJ					Received	1955	Dispatched	0000	NEW	RES						



# MAPLEWOOD TWP POLICE DEPT

## Basic Incident Listing



Run Date: 05/05/2023 10:53:21

Page 12

Log Number	Incd #	Date Received	AGY	Dspr	Source	Incident Type											
X-STREET: DURAND RD/ INWOOD PL		DISTRICT: WD09						Arrived	0000	Cleared	1958	Weather	Clear Exception	<input checked="" type="checkbox"/>			
								Alcohol Related	<input type="checkbox"/>	Drug Related	<input type="checkbox"/>	Domestic Related	<input type="checkbox"/>	Bias Related	<input type="checkbox"/>	Video Available	<input type="checkbox"/>
<b>20-28080</b>		<b>10/04/2020</b>	<b>Sun</b>		pb1035	<b>RAD</b>	<b>911</b>	<b>Hangup 911</b>									
<u>Location</u>						<u>Times</u>		<u>Primary Officer</u>	<u>Status</u>	<u>Disposition</u>	<u>Approved</u>						
	<b>155 MAPLEWOOD AVE</b>	<b>MAPLEWOOD NJ</b>				Received	<b>1437</b>	Dispatched	<b>0000</b>	<b>SELF</b>	<b>RES</b>						
	X-STREET: DURAND RD/ INWOOD PL				DISTRICT: WD09	Arrived	<b>0000</b>	Cleared	<b>1439</b>	Weather	Clear Exception	<input checked="" type="checkbox"/>					
								Alcohol Related	<input type="checkbox"/>	Drug Related	<input type="checkbox"/>	Domestic Related	<input type="checkbox"/>	Bias Related	<input type="checkbox"/>	Video Available	<input type="checkbox"/>
<b>20-30474</b>		<b>10/29/2020</b>	<b>Thu</b>		PD rm1042	<b>RAD</b>	<b>4800</b>	<b>Special Crime Detail</b>									
<u>Location</u>						<u>Times</u>		<u>Primary Officer</u>	<u>Status</u>	<u>Disposition</u>	<u>Approved</u>						
	<b>155 MAPLEWOOD AVE</b>	<b>MAPLEWOOD NJ</b>				Received	<b>1321</b>	Dispatched	<b>1323</b>	<b>0352</b>	<b>NEW</b>	<b>RES</b>					
	X-STREET:	DISTRICT:				Arrived	<b>1323</b>	Cleared	<b>1449</b>	Weather	Clear Exception	<input type="checkbox"/>					
								Alcohol Related	<input type="checkbox"/>	Drug Related	<input type="checkbox"/>	Domestic Related	<input type="checkbox"/>	Bias Related	<input type="checkbox"/>	Video Available	<input type="checkbox"/>
<b>20-22304</b>		<b>08/01/2020</b>	<b>Sat</b>		pb1035	<b>RAD</b>	<b>911</b>	<b>Hangup 911</b>									
<u>Location</u>						<u>Times</u>		<u>Primary Officer</u>	<u>Status</u>	<u>Disposition</u>	<u>Approved</u>						
	<b>155 MAPLEWOOD AVE</b>	<b>MAPLEWOOD NJ</b>				Received	<b>1543</b>	Dispatched	<b>0000</b>	<b>NEW</b>	<b>RES</b>						
	X-STREET: DURAND RD/ INWOOD PL				DISTRICT: WD09	Arrived	<b>0000</b>	Cleared	<b>1544</b>	Weather	Clear Exception	<input checked="" type="checkbox"/>					
								Alcohol Related	<input type="checkbox"/>	Drug Related	<input type="checkbox"/>	Domestic Related	<input type="checkbox"/>	Bias Related	<input type="checkbox"/>	Video Available	<input type="checkbox"/>
<b>20-29972</b>		<b>10/24/2020</b>	<b>Sat</b>		pb1035	<b>911</b>	<b>911</b>	<b>Hangup 911</b>									
<u>Location</u>						<u>Times</u>		<u>Primary Officer</u>	<u>Status</u>	<u>Disposition</u>	<u>Approved</u>						
	<b>155 MAPLEWOOD AVE</b>	<b>MAPLEWOOD NJ</b>				Received	<b>1822</b>	Dispatched	<b>0000</b>	<b>NEW</b>	<b>RES</b>						
	X-STREET: DURAND RD/ INWOOD PL				DISTRICT: WD09	Arrived	<b>0000</b>	Cleared	<b>1824</b>	Weather	Clear Exception	<input checked="" type="checkbox"/>					
								Alcohol Related	<input type="checkbox"/>	Drug Related	<input type="checkbox"/>	Domestic Related	<input type="checkbox"/>	Bias Related	<input type="checkbox"/>	Video Available	<input type="checkbox"/>
<b>20-30656</b>		<b>10/31/2020</b>	<b>Sat</b>		pb1035	<b>911</b>	<b>911</b>	<b>Hangup 911</b>									
<u>Location</u>						<u>Times</u>		<u>Primary Officer</u>	<u>Status</u>	<u>Disposition</u>	<u>Approved</u>						
	<b>155 MAPLEWOOD AVE</b>	<b>MAPLEWOOD NJ</b>				Received	<b>2012</b>	Dispatched	<b>0000</b>	<b>NEW</b>	<b>RES</b>						
	X-STREET: DURAND RD/ INWOOD PL				DISTRICT: WD09	Arrived	<b>0000</b>	Cleared	<b>2013</b>	Weather	Clear Exception	<input checked="" type="checkbox"/>					
								Alcohol Related	<input type="checkbox"/>	Drug Related	<input type="checkbox"/>	Domestic Related	<input type="checkbox"/>	Bias Related	<input type="checkbox"/>	Video Available	<input type="checkbox"/>
<b>20-15494</b>		<b>05/24/2020</b>	<b>Sun</b>		lm1047	<b>OTH</b>	<b>6520</b>	<b>CPU SECURITY REMINDER</b>									
<u>Location</u>						<u>Times</u>		<u>Primary Officer</u>	<u>Status</u>	<u>Disposition</u>	<u>Approved</u>						
	<b>155 MAPLEWOOD AVE</b>	<b>MAPLEWOOD NJ</b>				Received	<b>0353</b>	Dispatched	<b>0000</b>	<b>0427</b>	<b>SELF</b>	<b>WAR</b>					





# MAPLEWOOD TWP POLICE DEPT

## Basic Incident Listing



Run Date: 05/05/2023 10:53:22

Page 13

Log Number	Incd #	Date Received	AGY	Dspr	Source	Incident Type											
X-STREET: DURAND RD/ INWOOD PL		DISTRICT: WD09						Arrived	0000	Cleared	0357	Weather	Clear Exception	<input checked="" type="checkbox"/>			
								Alcohol Related	<input type="checkbox"/>	Drug Related	<input type="checkbox"/>	Domestic Related	<input type="checkbox"/>	Bias Related	<input type="checkbox"/>	Video Available	<input type="checkbox"/>
<b>20-05755</b>		<b>02/15/2020</b>	<b>Sat</b>	PD	rm1042	RAD	<b>405</b>	<b>Signal Engine</b>									
<u>Location</u>							<u>Times</u>			<u>Primary Officer</u>	<u>Status</u>	<u>Disposition</u>	<u>Approved</u>				
155 MAPLEWOOD AVE	MAPLEWOOD NJ					Received	2039	Dispatched	2040	0424	NEW	RES					
X-STREET: DURAND RD/ INWOOD PL		DISTRICT: WD09						Arrived	2044	Cleared	2059	Weather	Clear Exception	<input checked="" type="checkbox"/>			
								Alcohol Related	<input type="checkbox"/>	Drug Related	<input type="checkbox"/>	Domestic Related	<input type="checkbox"/>	Bias Related	<input type="checkbox"/>	Video Available	<input type="checkbox"/>
<b>20-19593</b>		<b>07/05/2020</b>	<b>Sun</b>		pb1035	911	<b>911</b>	<b>Hangup 911</b>									
<u>Location</u>							<u>Times</u>			<u>Primary Officer</u>	<u>Status</u>	<u>Disposition</u>	<u>Approved</u>				
155 MAPLEWOOD AVE	MAPLEWOOD NJ					Received	0749	Dispatched	0000		NEW	RES					
X-STREET: DURAND RD/ INWOOD PL		DISTRICT: WD09						Arrived	0000	Cleared	0750	Weather	Clear Exception	<input checked="" type="checkbox"/>			
								Alcohol Related	<input type="checkbox"/>	Drug Related	<input type="checkbox"/>	Domestic Related	<input type="checkbox"/>	Bias Related	<input type="checkbox"/>	Video Available	<input type="checkbox"/>
<b>20-34846</b>		<b>12/14/2020</b>	<b>Mon</b>		rm1042	911	<b>911</b>	<b>Hangup 911</b>									
<u>Location</u>							<u>Times</u>			<u>Primary Officer</u>	<u>Status</u>	<u>Disposition</u>	<u>Approved</u>				
155 MAPLEWOOD AVE	MAPLEWOOD NJ					Received	0851	Dispatched	0000		NEW	RES					
X-STREET: DURAND RD/ INWOOD PL		DISTRICT: WD09						Arrived	0000	Cleared	0852	Weather	Clear Exception	<input checked="" type="checkbox"/>			
								Alcohol Related	<input type="checkbox"/>	Drug Related	<input type="checkbox"/>	Domestic Related	<input type="checkbox"/>	Bias Related	<input type="checkbox"/>	Video Available	<input type="checkbox"/>
<b>19-08947</b>		<b>03/11/2019</b>	<b>Mon</b>	PD	bm1001	RAD	<b>4203</b>	<b>Refused Medical Aid</b>									
<u>Location</u>							<u>Times</u>			<u>Primary Officer</u>	<u>Status</u>	<u>Disposition</u>	<u>Approved</u>				
155 MAPLEWOOD AVE	MAPLEWOOD NJ					Received	0808	Dispatched	0812	0342	NEW	RES					
X-STREET: DURAND RD/ INWOOD PL		DISTRICT: WD09						Arrived	0812	Cleared	0837	Weather	Clear Exception	<input checked="" type="checkbox"/>			
								Alcohol Related	<input type="checkbox"/>	Drug Related	<input type="checkbox"/>	Domestic Related	<input type="checkbox"/>	Bias Related	<input type="checkbox"/>	Video Available	<input type="checkbox"/>
<b>19-09633</b>		<b>03/15/2019</b>	<b>Fri</b>	PD	rm1042	RAD	<b>3750</b>	<b>Parking Violation</b>									
<u>Location</u>							<u>Times</u>			<u>Primary Officer</u>	<u>Status</u>	<u>Disposition</u>	<u>Approved</u>				
155 MAPLEWOOD AVE	MAPLEWOOD NJ					Received	1821	Dispatched	1821	0415	NEW	SUM					
X-STREET: DURAND RD/ INWOOD PL		DISTRICT: WD09						Arrived	1821	Cleared	1824	Weather	Clear Exception	<input checked="" type="checkbox"/>			
								Alcohol Related	<input type="checkbox"/>	Drug Related	<input type="checkbox"/>	Domestic Related	<input type="checkbox"/>	Bias Related	<input type="checkbox"/>	Video Available	<input type="checkbox"/>
<b>19-10211</b>		<b>03/20/2019</b>	<b>Wed</b>	PD	bm1001	RAD	<b>3750</b>	<b>Parking Violation</b>									
<u>Location</u>							<u>Times</u>			<u>Primary Officer</u>	<u>Status</u>	<u>Disposition</u>	<u>Approved</u>				
155 MAPLEWOOD AVE	MAPLEWOOD NJ					Received	1216	Dispatched	1217	0414	NEW	SUM					



# MAPLEWOOD TWP POLICE DEPT

## Basic Incident Listing



Run Date: 05/05/2023 10:53:23

Page 14

Log Number	Incd #	Date Received	AGY	Dspr	Source	Incident Type								
X-STREET: DURAND RD/ INWOOD PL		DISTRICT: WD09						Arrived	1219	Cleared	1219	Weather	Clear Exception	<input checked="" type="checkbox"/>
Alcohol Related <input type="checkbox"/> Drug Related <input type="checkbox"/> Domestic Related <input type="checkbox"/> Bias Related <input type="checkbox"/> Video Available <input type="checkbox"/>														
<b>19-00974</b>		<b>01/07/2019</b>	<b>Mon</b>	PD	pb1035	911	<b>4201</b>	<b>Emergency Transportation</b>						
<u>Location</u>	155 MAPLEWOOD AVE MAPLEWOOD NJ		DISTRICT: WD09		<u>Times</u>		<u>Primary Officer</u>	<u>Status</u>	<u>Disposition</u>	<u>Approved</u>				
	X-STREET: DURAND RD/ INWOOD PL				Received	1937	Dispatched	1939	0406	SELF	RES			
					Arrived	0000	Cleared	2013	Weather	Clear Exception	<input checked="" type="checkbox"/>			
Alcohol Related <input type="checkbox"/> Drug Related <input type="checkbox"/> Domestic Related <input type="checkbox"/> Bias Related <input type="checkbox"/> Video Available <input type="checkbox"/>														
<b>19-44227</b>		<b>12/26/2019</b>	<b>Thu</b>		rm1042	911	<b>911</b>	<b>Hangup 911</b>						
<u>Location</u>	155 MAPLEWOOD AVE MAPLEWOOD NJ		DISTRICT: WD09		<u>Times</u>		<u>Primary Officer</u>	<u>Status</u>	<u>Disposition</u>	<u>Approved</u>				
	X-STREET: DURAND RD/ INWOOD PL				Received	1843	Dispatched	0000	0424	NEW	RES			
					Arrived	0000	Cleared	1844	Weather	Clear Exception	<input checked="" type="checkbox"/>			
Alcohol Related <input type="checkbox"/> Drug Related <input type="checkbox"/> Domestic Related <input type="checkbox"/> Bias Related <input type="checkbox"/> Video Available <input type="checkbox"/>														
<b>20-09025</b>		<b>03/16/2020</b>	<b>Mon</b>	PD	bm1001	911	<b>4202</b>	<b>No Transportation</b>						
<u>Location</u>	WELLS FARGO BANK		DISTRICT: WG08		<u>Times</u>		<u>Primary Officer</u>	<u>Status</u>	<u>Disposition</u>	<u>Approved</u>				
	155 MAPLEWOOD AVE MAPLEWOOD NJ				Received	1050	Dispatched	1056	0415	NEW	RES			
	X-STREET: BAKER STREET				Arrived	1059	Cleared	1322	Weather	Clear Exception	<input checked="" type="checkbox"/>			
Alcohol Related <input type="checkbox"/> Drug Related <input type="checkbox"/> Domestic Related <input type="checkbox"/> Bias Related <input type="checkbox"/> Video Available <input type="checkbox"/>														
<b>20-34056</b>		<b>12/06/2020</b>	<b>Sun</b>		pb1035	911	<b>911</b>	<b>Hangup 911</b>						
<u>Location</u>	155 MAPLEWOOD AVE MAPLEWOOD NJ		DISTRICT: WD09		<u>Times</u>		<u>Primary Officer</u>	<u>Status</u>	<u>Disposition</u>	<u>Approved</u>				
	X-STREET: DURAND RD/ INWOOD PL				Received	0758	Dispatched	0000		NEW	RES			
					Arrived	0000	Cleared	0801	Weather	Clear Exception	<input checked="" type="checkbox"/>			
Alcohol Related <input type="checkbox"/> Drug Related <input type="checkbox"/> Domestic Related <input type="checkbox"/> Bias Related <input type="checkbox"/> Video Available <input type="checkbox"/>														
<b>20-35662</b>		<b>12/22/2020</b>	<b>Tue</b>		rm1042	911	<b>911</b>	<b>Hangup 911</b>						
<u>Location</u>	155 MAPLEWOOD AVE MAPLEWOOD NJ		DISTRICT: WD09		<u>Times</u>		<u>Primary Officer</u>	<u>Status</u>	<u>Disposition</u>	<u>Approved</u>				
	X-STREET: DURAND RD/ INWOOD PL				Received	1129	Dispatched	0000		NEW	RES			
					Arrived	0000	Cleared	1131	Weather	Clear Exception	<input checked="" type="checkbox"/>			
Alcohol Related <input type="checkbox"/> Drug Related <input type="checkbox"/> Domestic Related <input type="checkbox"/> Bias Related <input type="checkbox"/> Video Available <input type="checkbox"/>														
<b>19-43364</b>		<b>12/19/2019</b>	<b>Thu</b>		lm1047	911	<b>911</b>	<b>Hangup 911</b>						
<u>Location</u>	155 MAPLEWOOD AVE MAPLEWOOD NJ				<u>Times</u>		<u>Primary Officer</u>	<u>Status</u>	<u>Disposition</u>	<u>Approved</u>				
					Received	0044	Dispatched	0000		NEW	RES			



# MAPLEWOOD TWP POLICE DEPT

## Basic Incident Listing



Run Date: 05/05/2023 10:53:24

Page 15

Log Number	Incd #	Date Received	AGY	Dspr	Source	Incident Type								
X-STREET: DURAND RD/ INWOOD PL		DISTRICT: WD09						Arrived	0000	Cleared	0045	Weather	Clear Exception	<input checked="" type="checkbox"/>
Alcohol Related <input type="checkbox"/> Drug Related <input type="checkbox"/> Domestic Related <input type="checkbox"/> Bias Related <input type="checkbox"/> Video Available <input type="checkbox"/>														
<b>20-19680</b>		<b>07/06/2020</b>	<b>Mon</b>	PD	Im1047	RAD	<b>5330</b>	<b>Open Door Window</b>						
<u>Location</u>						<u>Times</u>		<u>Primary Officer</u>	<u>Status</u>	<u>Disposition</u>	<u>Approved</u>			
155 MAPLEWOOD AVE MAPLEWOOD NJ						Received	0139	Dispatched	0139	0394	SELF	RES		
X-STREET: DURAND RD/ INWOOD PL		DISTRICT: WD09						Arrived	0000	Cleared	0146	Weather	Clear Exception	<input checked="" type="checkbox"/>
Alcohol Related <input type="checkbox"/> Drug Related <input type="checkbox"/> Domestic Related <input type="checkbox"/> Bias Related <input type="checkbox"/> Video Available <input type="checkbox"/>														
<b>19-21401</b>		<b>06/17/2019</b>	<b>Mon</b>	PD	pb1035	TELE	<b>7078</b>	<b>CITIZEN ASSIST</b>						
<u>Location</u>						<u>Times</u>		<u>Primary Officer</u>	<u>Status</u>	<u>Disposition</u>	<u>Approved</u>			
MAPLEWOOD THEATER						Received	2233	Dispatched	2234	0417	DPOL	RES		
155 MAPLEWOOD AVE MAPLEWOOD NJ		DISTRICT:						Arrived	0000	Cleared	2239	Weather	Clear Exception	<input checked="" type="checkbox"/>
Alcohol Related <input type="checkbox"/> Drug Related <input type="checkbox"/> Domestic Related <input type="checkbox"/> Bias Related <input type="checkbox"/> Video Available <input type="checkbox"/>														
<b>20-15542</b>		<b>05/24/2020</b>	<b>Sun</b>		sb1046	911	<b>911</b>	<b>Hangup 911</b>						
<u>Location</u>						<u>Times</u>		<u>Primary Officer</u>	<u>Status</u>	<u>Disposition</u>	<u>Approved</u>			
155 MAPLEWOOD AVE MAPLEWOOD NJ						Received	2057	Dispatched	0000	NEW	RES			
X-STREET: DURAND RD/ INWOOD PL		DISTRICT: WD09						Arrived	0000	Cleared	2058	Weather	Clear Exception	<input checked="" type="checkbox"/>
Alcohol Related <input type="checkbox"/> Drug Related <input type="checkbox"/> Domestic Related <input type="checkbox"/> Bias Related <input type="checkbox"/> Video Available <input type="checkbox"/>														
<b>19-44283</b>		<b>12/27/2019</b>	<b>Fri</b>		sb1046	911	<b>911</b>	<b>Hangup 911</b>						
<u>Location</u>						<u>Times</u>		<u>Primary Officer</u>	<u>Status</u>	<u>Disposition</u>	<u>Approved</u>			
155 MAPLEWOOD AVE MAPLEWOOD NJ						Received	0442	Dispatched	0000	NEW				
X-STREET: DURAND RD/ INWOOD PL		DISTRICT: WD09						Arrived	0000	Cleared	0550	Weather	Clear Exception	<input checked="" type="checkbox"/>
Alcohol Related <input type="checkbox"/> Drug Related <input type="checkbox"/> Domestic Related <input type="checkbox"/> Bias Related <input type="checkbox"/> Video Available <input type="checkbox"/>														
<b>19-44342</b>		<b>12/27/2019</b>	<b>Fri</b>		rm1042	911	<b>911</b>	<b>Hangup 911</b>						
<u>Location</u>						<u>Times</u>		<u>Primary Officer</u>	<u>Status</u>	<u>Disposition</u>	<u>Approved</u>			
155 MAPLEWOOD AVE MAPLEWOOD NJ						Received	1851	Dispatched	0000	NEW	RES			
X-STREET: DURAND RD/ INWOOD PL		DISTRICT: WD09						Arrived	0000	Cleared	1854	Weather	Clear Exception	<input checked="" type="checkbox"/>
Alcohol Related <input type="checkbox"/> Drug Related <input type="checkbox"/> Domestic Related <input type="checkbox"/> Bias Related <input type="checkbox"/> Video Available <input type="checkbox"/>														
<b>20-08141</b>		<b>03/08/2020</b>	<b>Sun</b>		so1055	911	<b>911</b>	<b>Hangup 911</b>						
<u>Location</u>						<u>Times</u>		<u>Primary Officer</u>	<u>Status</u>	<u>Disposition</u>	<u>Approved</u>			
155 MAPLEWOOD AVE MAPLEWOOD NJ						Received	1144	Dispatched	0000	NEW				



# MAPLEWOOD TWP POLICE DEPT

## Basic Incident Listing



Run Date: 05/05/2023 10:53:26

Page 16

Log Number	Incd #	Date Received	AGY	Dspr	Source	Incident Type						
X-STREET:		DISTRICT:										
				Arrived	<b>0000</b>	Cleared	<b>1145</b>	Weather	Clear Exception	<input checked="" type="checkbox"/>		
				Alcohol Related <input type="checkbox"/>		Drug Related <input type="checkbox"/>		Domestic Related <input type="checkbox"/>		Bias Related <input type="checkbox"/>		Video Available <input type="checkbox"/>
<b>20-18269</b>		<b>06/21/2020</b>	<b>Sun</b>		pb1035	911	<b>911</b>	<b>Hangup 911</b>				
<u>Location</u>				<u>Times</u>				<u>Primary Officer</u>	<u>Status</u>	<u>Disposition</u>	<u>Approved</u>	
<b>155 MAPLEWOOD AVE MAPLEWOOD NJ</b>				Received	<b>1455</b>	Dispatched	<b>0000</b>		<b>NEW</b>	<b>RES</b>		
X-STREET: DURAND RD/ INWOOD PL		DISTRICT: WD09		Arrived	<b>0000</b>	Cleared	<b>1456</b>	Weather	Clear Exception	<input checked="" type="checkbox"/>		
				Alcohol Related <input type="checkbox"/>		Drug Related <input type="checkbox"/>		Domestic Related <input type="checkbox"/>		Bias Related <input type="checkbox"/>		Video Available <input type="checkbox"/>
<b>19-43614</b>		<b>12/20/2019</b>	<b>Fri</b>		rm1042	911	<b>911</b>	<b>Hangup 911</b>				
<u>Location</u>				<u>Times</u>				<u>Primary Officer</u>	<u>Status</u>	<u>Disposition</u>	<u>Approved</u>	
<b>155 MAPLEWOOD AVE MAPLEWOOD NJ</b>				Received	<b>1617</b>	Dispatched	<b>0000</b>		<b>NEW</b>	<b>RES</b>		
X-STREET: DURAND RD/ INWOOD PL		DISTRICT: WD09		Arrived	<b>0000</b>	Cleared	<b>1619</b>	Weather	Clear Exception	<input checked="" type="checkbox"/>		
				Alcohol Related <input type="checkbox"/>		Drug Related <input type="checkbox"/>		Domestic Related <input type="checkbox"/>		Bias Related <input type="checkbox"/>		Video Available <input type="checkbox"/>
<b>20-03280</b>		<b>01/24/2020</b>	<b>Fri</b>		rm1042	911	<b>911</b>	<b>Hangup 911</b>				
<u>Location</u>				<u>Times</u>				<u>Primary Officer</u>	<u>Status</u>	<u>Disposition</u>	<u>Approved</u>	
<b>155 MAPLEWOOD AVE MAPLEWOOD NJ</b>				Received	<b>1245</b>	Dispatched	<b>0000</b>		<b>NEW</b>	<b>RES</b>		
X-STREET: DURAND RD/ INWOOD PL		DISTRICT: WD09		Arrived	<b>0000</b>	Cleared	<b>1246</b>	Weather	Clear Exception	<input checked="" type="checkbox"/>		
				Alcohol Related <input type="checkbox"/>		Drug Related <input type="checkbox"/>		Domestic Related <input type="checkbox"/>		Bias Related <input type="checkbox"/>		Video Available <input type="checkbox"/>
<b>19-39478</b>		<b>11/16/2019</b>	<b>Sat</b>	PD	y1050	RAD	<b>3750</b>	<b>Parking Violation</b>				
<u>Location</u>				<u>Times</u>				<u>Primary Officer</u>	<u>Status</u>	<u>Disposition</u>	<u>Approved</u>	
<b>155 MAPLEWOOD AVE MAPLEWOOD NJ</b>				Received	<b>2118</b>	Dispatched	<b>2118</b>	<b>0331</b>	<b>NEW</b>	<b>SUM</b>		
X-STREET: DURAND RD/ INWOOD PL		DISTRICT: WD09		Arrived	<b>2118</b>	Cleared	<b>2119</b>	Weather	Clear Exception	<input checked="" type="checkbox"/>		
				Alcohol Related <input type="checkbox"/>		Drug Related <input type="checkbox"/>		Domestic Related <input type="checkbox"/>		Bias Related <input type="checkbox"/>		Video Available <input type="checkbox"/>
<b>20-23174</b>		<b>08/11/2020</b>	<b>Tue</b>		rm1042	911	<b>911</b>	<b>Hangup 911</b>				
<u>Location</u>				<u>Times</u>				<u>Primary Officer</u>	<u>Status</u>	<u>Disposition</u>	<u>Approved</u>	
<b>155 MAPLEWOOD AVE MAPLEWOOD NJ</b>				Received	<b>1410</b>	Dispatched	<b>0000</b>		<b>NEW</b>	<b>RES</b>		
X-STREET: DURAND RD/ INWOOD PL		DISTRICT: WD09		Arrived	<b>0000</b>	Cleared	<b>1411</b>	Weather	Clear Exception	<input checked="" type="checkbox"/>		
				Alcohol Related <input type="checkbox"/>		Drug Related <input type="checkbox"/>		Domestic Related <input type="checkbox"/>		Bias Related <input type="checkbox"/>		Video Available <input type="checkbox"/>
<b>19-09665</b>		<b>03/15/2019</b>	<b>Fri</b>	PD	nr984		<b>5309</b>	<b>Suspicious Condition</b>				
<u>Location</u>				<u>Times</u>				<u>Primary Officer</u>	<u>Status</u>	<u>Disposition</u>	<u>Approved</u>	
<b>LITES ON AND DOOR OPEN</b>				Received	<b>2349</b>	Dispatched	<b>2351</b>	<b>0418</b>	<b>DPOL</b>	<b>RES</b>		
<b>155 MAPLEWOOD AVE MAPLEWOOD NJ</b>												



# MAPLEWOOD TWP POLICE DEPT

## Basic Incident Listing



Run Date: 05/05/2023 10:53:26

Page 17

Log Number	Incd #	Date Received	AGY	Dspr	Source	Incident Type									
X-STREET: DURAND RD/ INWOOD PL		DISTRICT: WD09						Arrived	2351	Cleared	0009	Weather	Clear Exception	<input checked="" type="checkbox"/>	
Alcohol Related <input type="checkbox"/> Drug Related <input type="checkbox"/> Domestic Related <input type="checkbox"/> Bias Related <input type="checkbox"/> Video Available <input type="checkbox"/>															
<b>20-21742</b>		<b>07/26/2020</b>	<b>Sun</b>		pb1035	911	<b>911</b>	<b>Hangup 911</b>							
<u>Location</u>	155 MAPLEWOOD AVE MAPLEWOOD NJ		X-STREET: DURAND RD/ INWOOD PL		DISTRICT: WD09		<u>Times</u>	Received	1944	Dispatched	0000	<u>Primary Officer</u>	<u>Status</u>	<u>Disposition</u>	<u>Approved</u>
							Arrived	0000	Cleared	1946	Weather	Clear Exception	<input checked="" type="checkbox"/>		
Alcohol Related <input type="checkbox"/> Drug Related <input type="checkbox"/> Domestic Related <input type="checkbox"/> Bias Related <input type="checkbox"/> Video Available <input type="checkbox"/>															
<b>19-24669</b>		<b>07/16/2019</b>	<b>Tue</b>		PD rh1054	911	<b>911</b>	<b>Hangup 911</b>							
<u>Location</u>	155 MAPLEWOOD AVE MAPLEWOOD NJ		X-STREET: DURAND RD/ INWOOD PL		DISTRICT: WD09		<u>Times</u>	Received	0249	Dispatched	0253	<u>Primary Officer</u>	<u>Status</u>	<u>Disposition</u>	<u>Approved</u>
							Arrived	0253	Cleared	0300	Weather	Clear Exception	<input checked="" type="checkbox"/>		
Alcohol Related <input type="checkbox"/> Drug Related <input type="checkbox"/> Domestic Related <input type="checkbox"/> Bias Related <input type="checkbox"/> Video Available <input type="checkbox"/>															
<b>20-19431</b>		<b>07/03/2020</b>	<b>Fri</b>		rm1042	911	<b>911</b>	<b>Hangup 911</b>							
<u>Location</u>	155 MAPLEWOOD AVE MAPLEWOOD NJ		X-STREET: DURAND RD/ INWOOD PL		DISTRICT: WD09		<u>Times</u>	Received	1446	Dispatched	0000	<u>Primary Officer</u>	<u>Status</u>	<u>Disposition</u>	<u>Approved</u>
							Arrived	0000	Cleared	1529	Weather	Clear Exception	<input checked="" type="checkbox"/>		
Alcohol Related <input type="checkbox"/> Drug Related <input type="checkbox"/> Domestic Related <input type="checkbox"/> Bias Related <input type="checkbox"/> Video Available <input type="checkbox"/>															
<b>20-29770</b>		<b>10/22/2020</b>	<b>Thu</b>		rm1042	911	<b>7070</b>	<b>Inspections</b>							
<u>Location</u>	155 MAPLEWOOD AVE MAPLEWOOD NJ		X-STREET: DURAND RD/ INWOOD PL		DISTRICT: WD09		<u>Times</u>	Received	0750	Dispatched	0000	<u>Primary Officer</u>	<u>Status</u>	<u>Disposition</u>	<u>Approved</u>
							Arrived	0000	Cleared	0752	Weather	Clear Exception	<input checked="" type="checkbox"/>		
Alcohol Related <input type="checkbox"/> Drug Related <input type="checkbox"/> Domestic Related <input type="checkbox"/> Bias Related <input type="checkbox"/> Video Available <input type="checkbox"/>															
<b>20-11140</b>		<b>04/13/2020</b>	<b>Mon</b>		rm1042	911	<b>911</b>	<b>Hangup 911</b>							
<u>Location</u>	155 MAPLEWOOD AVE MAPLEWOOD NJ		X-STREET: DURAND RD/ INWOOD PL		DISTRICT: WD09		<u>Times</u>	Received	0759	Dispatched	0000	<u>Primary Officer</u>	<u>Status</u>	<u>Disposition</u>	<u>Approved</u>
							Arrived	0000	Cleared	0800	Weather	Clear Exception	<input checked="" type="checkbox"/>		
Alcohol Related <input type="checkbox"/> Drug Related <input type="checkbox"/> Domestic Related <input type="checkbox"/> Bias Related <input type="checkbox"/> Video Available <input type="checkbox"/>															
<b>19-26279</b>		<b>07/29/2019</b>	<b>Mon</b>		pb1035	TELE	<b>405</b>	<b>Signal Engine</b>							
<u>Location</u>	MAPLEWOOD THEATER 155 MAPLEWOOD AVE MAPLEWOOD NJ						<u>Times</u>	Received	1844	Dispatched	0000	<u>Primary Officer</u>	<u>Status</u>	<u>Disposition</u>	<u>Approved</u>



# MAPLEWOOD TWP POLICE DEPT

## Basic Incident Listing



Run Date: 05/05/2023 10:53:27

Page 18

Log Number	Incd #	Date Received	AGY	Dspr	Source	Incident Type					
X-STREET:		DISTRICT:									
				Arrived	0000	Cleared	1855	Weather	Clear Exception	<input checked="" type="checkbox"/>	
				Alcohol Related <input type="checkbox"/> Drug Related <input type="checkbox"/> Domestic Related <input type="checkbox"/> Bias Related <input type="checkbox"/> Video Available <input type="checkbox"/>							
<b>20-18119</b>		<b>06/19/2020</b>	<b>Fri</b>	rm1042	911	<b>911</b>	<b>Hangup 911</b>				
<u>Location</u>				<u>Times</u>				<u>Primary Officer</u>	<u>Status</u>	<u>Disposition</u>	<u>Approved</u>
155 MAPLEWOOD AVE MAPLEWOOD NJ				Received 1307		Dispatched 0000			NEW	RES	
X-STREET: DURAND RD/ INWOOD PL		DISTRICT: WD09		Arrived 0000		Cleared 1309		Weather	Clear Exception	<input checked="" type="checkbox"/>	
				Alcohol Related <input type="checkbox"/> Drug Related <input type="checkbox"/> Domestic Related <input type="checkbox"/> Bias Related <input type="checkbox"/> Video Available <input type="checkbox"/>							
<b>20-16309</b>		<b>06/01/2020</b>	<b>Mon</b>	rm1042	911	<b>911</b>	<b>Hangup 911</b>				
<u>Location</u>				<u>Times</u>				<u>Primary Officer</u>	<u>Status</u>	<u>Disposition</u>	<u>Approved</u>
155 MAPLEWOOD AVE MAPLEWOOD NJ				Received 0908		Dispatched 0000			NEW	RES	
X-STREET: DURAND RD/ INWOOD PL		DISTRICT: WD09		Arrived 0000		Cleared 0912		Weather	Clear Exception	<input checked="" type="checkbox"/>	
				Alcohol Related <input type="checkbox"/> Drug Related <input type="checkbox"/> Domestic Related <input type="checkbox"/> Bias Related <input type="checkbox"/> Video Available <input type="checkbox"/>							
<b>20-00726</b>		<b>01/06/2020</b>	<b>Mon</b>	pb1035	911	<b>911</b>	<b>Hangup 911</b>				
<u>Location</u>				<u>Times</u>				<u>Primary Officer</u>	<u>Status</u>	<u>Disposition</u>	<u>Approved</u>
155 MAPLEWOOD AVE MAPLEWOOD NJ				Received 1642		Dispatched 0000			NEW	RES	
X-STREET: DURAND RD/ INWOOD PL		DISTRICT: WD09		Arrived 0000		Cleared 1643		Weather	Clear Exception	<input checked="" type="checkbox"/>	
				Alcohol Related <input type="checkbox"/> Drug Related <input type="checkbox"/> Domestic Related <input type="checkbox"/> Bias Related <input type="checkbox"/> Video Available <input type="checkbox"/>							
<b>20-08031</b>		<b>03/07/2020</b>	<b>Sat</b>	so1055	911	<b>911</b>	<b>Hangup 911</b>				
<u>Location</u>				<u>Times</u>				<u>Primary Officer</u>	<u>Status</u>	<u>Disposition</u>	<u>Approved</u>
155 MAPLEWOOD AVE MAPLEWOOD NJ				Received 0842		Dispatched 0000			NEW	RES	
X-STREET: DURAND RD/ INWOOD PL		DISTRICT: WD09		Arrived 0000		Cleared 0843		Weather	Clear Exception	<input checked="" type="checkbox"/>	
				Alcohol Related <input type="checkbox"/> Drug Related <input type="checkbox"/> Domestic Related <input type="checkbox"/> Bias Related <input type="checkbox"/> Video Available <input type="checkbox"/>							
<b>21-01654</b>		<b>01/16/2021</b>	<b>Sat</b>	pb1035	911	<b>911</b>	<b>Hangup 911</b>				
<u>Location</u>				<u>Times</u>				<u>Primary Officer</u>	<u>Status</u>	<u>Disposition</u>	<u>Approved</u>
155 MAPLEWOOD AVE MAPLEWOOD NJ				Received 1901		Dispatched 0000			NEW	RES	
X-STREET: DURAND RD/ INWOOD PL		DISTRICT: WD09		Arrived 0000		Cleared 1903		Weather	Clear Exception	<input checked="" type="checkbox"/>	
				Alcohol Related <input type="checkbox"/> Drug Related <input type="checkbox"/> Domestic Related <input type="checkbox"/> Bias Related <input type="checkbox"/> Video Available <input type="checkbox"/>							
<b>19-01952</b>		<b>01/14/2019</b>	<b>Mon</b>	PD	pb1035	HQ	<b>4950</b>	<b>Found Property</b>			
<u>Location</u>				<u>Times</u>				<u>Primary Officer</u>	<u>Status</u>	<u>Disposition</u>	<u>Approved</u>
KEYS				Received 2242		Dispatched 2243		0411	SELF	RES	
155 MAPLEWOOD AVE MAPLEWOOD NJ				Arrived 0000		Cleared 1903		Weather	Clear Exception	<input checked="" type="checkbox"/>	



# MAPLEWOOD TWP POLICE DEPT

## Basic Incident Listing



Run Date: 05/05/2023 10:53:28

Page 19

Log Number	Incd #	Date Received	AGY	Dspr	Source	Incident Type								
X-STREET: DURAND RD/ INWOOD PL		DISTRICT: WD09						Arrived	0000	Cleared	2243	Weather	Clear Exception	<input checked="" type="checkbox"/>
Alcohol Related <input type="checkbox"/> Drug Related <input type="checkbox"/> Domestic Related <input type="checkbox"/> Bias Related <input type="checkbox"/> Video Available <input type="checkbox"/>														
<b>21-05097</b>		<b>02/22/2021</b>	<b>Mon</b>		rm1042	911	<b>911</b>	<b>Hangup 911</b>						
<u>Location</u>						<u>Times</u>		<u>Primary Officer</u>	<u>Status</u>	<u>Disposition</u>	<u>Approved</u>			
155 MAPLEWOOD AVE MAPLEWOOD NJ						Received	1855	Dispatched	0000	NEW	RES			
X-STREET: DURAND RD/ INWOOD PL		DISTRICT: WD09						Arrived	0000	Cleared	1856	Weather	Clear Exception	<input checked="" type="checkbox"/>
Alcohol Related <input type="checkbox"/> Drug Related <input type="checkbox"/> Domestic Related <input type="checkbox"/> Bias Related <input type="checkbox"/> Video Available <input type="checkbox"/>														
<b>20-04540</b>		<b>02/04/2020</b>	<b>Tue</b>	PD	kp995	RAD	<b>3750</b>	<b>Parking Violation</b>						
<u>Location</u>						<u>Times</u>		<u>Primary Officer</u>	<u>Status</u>	<u>Disposition</u>	<u>Approved</u>			
155 MAPLEWOOD AVE MAPLEWOOD NJ						Received	2007	Dispatched	2008	0421	SELF	SUM		
X-STREET: INWOOD PL/HIGHLAND PL		DISTRICT: WD09						Arrived	2008	Cleared	2009	Weather	Clear Exception	<input checked="" type="checkbox"/>
Alcohol Related <input type="checkbox"/> Drug Related <input type="checkbox"/> Domestic Related <input type="checkbox"/> Bias Related <input type="checkbox"/> Video Available <input type="checkbox"/>														
<b>20-04541</b>		<b>02/04/2020</b>	<b>Tue</b>	PD	kp995	RAD	<b>3750</b>	<b>Parking Violation</b>						
<u>Location</u>						<u>Times</u>		<u>Primary Officer</u>	<u>Status</u>	<u>Disposition</u>	<u>Approved</u>			
155 MAPLEWOOD AVE MAPLEWOOD NJ						Received	2010	Dispatched	2010	0421	SELF	SUM		
X-STREET: DURAND RD/ INWOOD PL		DISTRICT: WD09						Arrived	2010	Cleared	2011	Weather	Clear Exception	<input checked="" type="checkbox"/>
Alcohol Related <input type="checkbox"/> Drug Related <input type="checkbox"/> Domestic Related <input type="checkbox"/> Bias Related <input type="checkbox"/> Video Available <input type="checkbox"/>														
<b>21-07993</b>		<b>03/22/2021</b>	<b>Mon</b>		pb1035	911	<b>911</b>	<b>Hangup 911</b>						
<u>Location</u>						<u>Times</u>		<u>Primary Officer</u>	<u>Status</u>	<u>Disposition</u>	<u>Approved</u>			
155 MAPLEWOOD AVE MAPLEWOOD NJ						Received	1545	Dispatched	0000	NEW	RES			
X-STREET: DURAND RD/ INWOOD PL		DISTRICT: WD09						Arrived	0000	Cleared	1547	Weather	Clear Exception	<input checked="" type="checkbox"/>
Alcohol Related <input type="checkbox"/> Drug Related <input type="checkbox"/> Domestic Related <input type="checkbox"/> Bias Related <input type="checkbox"/> Video Available <input type="checkbox"/>														
<b>21-00664</b>		<b>01/07/2021</b>	<b>Thu</b>		pb1035	911	<b>911</b>	<b>Hangup 911</b>						
<u>Location</u>						<u>Times</u>		<u>Primary Officer</u>	<u>Status</u>	<u>Disposition</u>	<u>Approved</u>			
155 MAPLEWOOD AVE MAPLEWOOD NJ						Received	1808	Dispatched	0000	NEW	RES			
X-STREET: DURAND RD/ INWOOD PL		DISTRICT: WD09						Arrived	0000	Cleared	1814	Weather	Clear Exception	<input checked="" type="checkbox"/>
Alcohol Related <input type="checkbox"/> Drug Related <input type="checkbox"/> Domestic Related <input type="checkbox"/> Bias Related <input type="checkbox"/> Video Available <input type="checkbox"/>														
<b>19-38163</b>		<b>11/06/2019</b>	<b>Wed</b>	PD	kp995	RAD	<b>3750</b>	<b>Parking Violation</b>						
<u>Location</u>						<u>Times</u>		<u>Primary Officer</u>	<u>Status</u>	<u>Disposition</u>	<u>Approved</u>			
155 MAPLEWOOD AVE MAPLEWOOD NJ						Received	1722	Dispatched	1722	0380	SELF	SUM		



# MAPLEWOOD TWP POLICE DEPT

## Basic Incident Listing



Run Date: 05/05/2023 10:53:29

Page 20

Log Number	Incd #	Date Received	AGY	Dspr	Source	Incident Type								
X-STREET: DURAND RD/ INWOOD PL		DISTRICT: WD09						Arrived	0000	Cleared	1723	Weather	Clear Exception	<input checked="" type="checkbox"/>
Alcohol Related <input type="checkbox"/> Drug Related <input type="checkbox"/> Domestic Related <input type="checkbox"/> Bias Related <input type="checkbox"/> Video Available <input type="checkbox"/>														
<b>20-18417</b>		<b>06/23/2020</b>	<b>Tue</b>	PD	nr984	RAD	<b>5330</b>	<b>Open Door Window</b>						
<u>Location</u>						<u>Times</u>		<u>Primary Officer</u>	<u>Status</u>	<u>Disposition</u>	<u>Approved</u>			
155 MAPLEWOOD AVE MAPLEWOOD NJ						Received	0058	Dispatched	0059	0427	SELF	RES		
X-STREET: DURAND RD/ INWOOD PL		DISTRICT: WD09						Arrived	0059	Cleared	0101	Weather	Clear Exception	<input checked="" type="checkbox"/>
Alcohol Related <input type="checkbox"/> Drug Related <input type="checkbox"/> Domestic Related <input type="checkbox"/> Bias Related <input type="checkbox"/> Video Available <input type="checkbox"/>														
<b>20-18418</b>		<b>06/23/2020</b>	<b>Tue</b>	PD	nr984	RAD	<b>6520</b>	<b>CPU SECURITY REMINDER</b>						
<u>Location</u>						<u>Times</u>		<u>Primary Officer</u>	<u>Status</u>	<u>Disposition</u>	<u>Approved</u>			
155 MAPLEWOOD AVE MAPLEWOOD NJ						Received	0059	Dispatched	0059	0427	SELF	WAR		
X-STREET: DURAND RD/ INWOOD PL		DISTRICT: WD09						Arrived	0059	Cleared	0104	Weather	Clear Exception	<input checked="" type="checkbox"/>
Alcohol Related <input type="checkbox"/> Drug Related <input type="checkbox"/> Domestic Related <input type="checkbox"/> Bias Related <input type="checkbox"/> Video Available <input type="checkbox"/>														
<b>21-09297</b>		<b>04/04/2021</b>	<b>Sun</b>	DF	pb1035	911	<b>911</b>	<b>Hangup 911</b>						
<u>Location</u>						<u>Times</u>		<u>Primary Officer</u>	<u>Status</u>	<u>Disposition</u>	<u>Approved</u>			
155 MAPLEWOOD AVE MAPLEWOOD NJ						Received	1153	Dispatched	0000		SELF	RES		
X-STREET: DURAND RD/ INWOOD PL		DISTRICT: WD09						Arrived	0000	Cleared	1202	Weather	Clear Exception	<input checked="" type="checkbox"/>
Alcohol Related <input type="checkbox"/> Drug Related <input type="checkbox"/> Domestic Related <input type="checkbox"/> Bias Related <input type="checkbox"/> Video Available <input type="checkbox"/>														
<b>20-04639</b>		<b>02/05/2020</b>	<b>Wed</b>	MP	jl326	WALK	<b>1100</b>	<b>Fraud</b>						
<u>Location</u>						<u>Times</u>		<u>Primary Officer</u>	<u>Status</u>	<u>Disposition</u>	<u>Approved</u>			
MAPLEWOOD THEATER 155 MAPLEWOOD AVE MAPLEWOOD NJ						Received	1556	Dispatched	1556	CITZ	NEW	ACT		
X-STREET: DISTRICT:		DISTRICT:						Arrived	1556	Cleared	1605	Weather	Clear Exception	<input checked="" type="checkbox"/>
Alcohol Related <input type="checkbox"/> Drug Related <input type="checkbox"/> Domestic Related <input type="checkbox"/> Bias Related <input type="checkbox"/> Video Available <input type="checkbox"/>														
<b>20-23490</b>		<b>08/14/2020</b>	<b>Fri</b>		rm1042	911	<b>911</b>	<b>Hangup 911</b>						
<u>Location</u>						<u>Times</u>		<u>Primary Officer</u>	<u>Status</u>	<u>Disposition</u>	<u>Approved</u>			
155 MAPLEWOOD AVE MAPLEWOOD NJ						Received	1423	Dispatched	0000		NEW	RES		
X-STREET: DURAND RD/ INWOOD PL		DISTRICT: WD09						Arrived	0000	Cleared	1424	Weather	Clear Exception	<input checked="" type="checkbox"/>
Alcohol Related <input type="checkbox"/> Drug Related <input type="checkbox"/> Domestic Related <input type="checkbox"/> Bias Related <input type="checkbox"/> Video Available <input type="checkbox"/>														
<b>20-30714</b>		<b>11/01/2020</b>	<b>Sun</b>		pb1035	CB	<b>911</b>	<b>Hangup 911</b>						
<u>Location</u>						<u>Times</u>		<u>Primary Officer</u>	<u>Status</u>	<u>Disposition</u>	<u>Approved</u>			
155 MAPLEWOOD AVE MAPLEWOOD NJ						Received	1342	Dispatched	0000		NEW	RES		





# MAPLEWOOD TWP POLICE DEPT

## Basic Incident Listing



Run Date: 05/05/2023 10:53:30

Page 21

Log Number	Incd #	Date Received	AGY	Dspr	Source	Incident Type											
X-STREET: DURAND RD/ INWOOD PL		DISTRICT: WD09						Arrived	0000	Cleared	1343	Weather	Clear Exception	<input checked="" type="checkbox"/>			
								Alcohol Related	<input type="checkbox"/>	Drug Related	<input type="checkbox"/>	Domestic Related	<input type="checkbox"/>	Bias Related	<input type="checkbox"/>	Video Available	<input type="checkbox"/>
<b>20-25482</b>		<b>09/05/2020</b>	<b>Sat</b>		pb1035	911	<b>911</b>	<b>Hangup 911</b>									
<u>Location</u>	<b>155 MAPLEWOOD AVE</b>	<b>MAPLEWOOD NJ</b>			<b>DISTRICT: WD09</b>	<u>Times</u>	Received	1401	Dispatched	0000	<u>Primary Officer</u>	<u>Status</u>	<u>Disposition</u>	<u>Approved</u>			
X-STREET: DURAND RD/ INWOOD PL						Arrived	0000	Cleared	1406	Weather	Clear Exception	<input checked="" type="checkbox"/>					
								Alcohol Related	<input type="checkbox"/>	Drug Related	<input type="checkbox"/>	Domestic Related	<input type="checkbox"/>	Bias Related	<input type="checkbox"/>	Video Available	<input type="checkbox"/>
<b>20-25503</b>		<b>09/05/2020</b>	<b>Sat</b>		pb1035	911	<b>911</b>	<b>Hangup 911</b>									
<u>Location</u>	<b>155 MAPLEWOOD AVE</b>	<b>MAPLEWOOD NJ</b>			<b>DISTRICT: WD09</b>	<u>Times</u>	Received	1851	Dispatched	0000	<u>Primary Officer</u>	<u>Status</u>	<u>Disposition</u>	<u>Approved</u>			
X-STREET: DURAND RD/ INWOOD PL						Arrived	0000	Cleared	1852	Weather	Clear Exception	<input checked="" type="checkbox"/>					
								Alcohol Related	<input type="checkbox"/>	Drug Related	<input type="checkbox"/>	Domestic Related	<input type="checkbox"/>	Bias Related	<input type="checkbox"/>	Video Available	<input type="checkbox"/>
<b>20-02677</b>		<b>01/20/2020</b>	<b>Mon</b>	PD	pb1035	RAD	<b>7070</b>	<b>Inspections</b>									
<u>Location</u>	<b>155 MAPLEWOOD AVE</b>	<b>MAPLEWOOD NJ</b>			<b>DISTRICT: WD09</b>	<u>Times</u>	Received	1536	Dispatched	1536	<u>Primary Officer</u>	<u>Status</u>	<u>Disposition</u>	<u>Approved</u>			
X-STREET: DURAND RD/ INWOOD PL						Arrived	0000	Cleared	1610	Weather	Clear Exception	<input checked="" type="checkbox"/>					
								Alcohol Related	<input type="checkbox"/>	Drug Related	<input type="checkbox"/>	Domestic Related	<input type="checkbox"/>	Bias Related	<input type="checkbox"/>	Video Available	<input type="checkbox"/>
<b>21-10706</b>		<b>04/17/2021</b>	<b>Sat</b>		pb1035	911	<b>911</b>	<b>Hangup 911</b>									
<u>Location</u>	<b>155 MAPLEWOOD AVE</b>	<b>MAPLEWOOD NJ</b>			<b>DISTRICT: WD09</b>	<u>Times</u>	Received	0922	Dispatched	0000	<u>Primary Officer</u>	<u>Status</u>	<u>Disposition</u>	<u>Approved</u>			
X-STREET: DURAND RD/ INWOOD PL						Arrived	0000	Cleared	0924	Weather	Clear Exception	<input checked="" type="checkbox"/>					
								Alcohol Related	<input type="checkbox"/>	Drug Related	<input type="checkbox"/>	Domestic Related	<input type="checkbox"/>	Bias Related	<input type="checkbox"/>	Video Available	<input type="checkbox"/>
<b>21-07853</b>		<b>03/21/2021</b>	<b>Sun</b>		pb1035	911	<b>911</b>	<b>Hangup 911</b>									
<u>Location</u>	<b>155 MAPLEWOOD AVE</b>	<b>MAPLEWOOD NJ</b>			<b>DISTRICT: WD09</b>	<u>Times</u>	Received	1031	Dispatched	0000	<u>Primary Officer</u>	<u>Status</u>	<u>Disposition</u>	<u>Approved</u>			
X-STREET: DURAND RD/ INWOOD PL						Arrived	0000	Cleared	1145	Weather	Clear Exception	<input checked="" type="checkbox"/>					
								Alcohol Related	<input type="checkbox"/>	Drug Related	<input type="checkbox"/>	Domestic Related	<input type="checkbox"/>	Bias Related	<input type="checkbox"/>	Video Available	<input type="checkbox"/>
<b>20-18207</b>		<b>06/20/2020</b>	<b>Sat</b>	PD	tb975	TELE	<b>4203</b>	<b>Refused Medical Aid</b>									
<u>Location</u>	<b>MAPLEWOOD THEATHER</b>					<u>Times</u>	Received	1438	Dispatched	1439	<u>Primary Officer</u>	<u>Status</u>	<u>Disposition</u>	<u>Approved</u>			
<b>155 MAPLEWOOD AVE</b>	<b>MAPLEWOOD NJ</b>					Arrived					<b>0331</b>	<b>DPOL</b>	<b>RES</b>				



# MAPLEWOOD TWP POLICE DEPT

## Basic Incident Listing



Run Date: 05/05/2023 10:53:31

Page 22

Log Number	Incd #	Date Received	AGY	Dspr	Source	Incident Type									
X-STREET:		DISTRICT:				Arrived	1445	Cleared	1451	Weather	Clear Exception	<input checked="" type="checkbox"/>			
						Alcohol Related	<input type="checkbox"/>	Drug Related	<input type="checkbox"/>	Domestic Related	<input type="checkbox"/>	Bias Related	<input type="checkbox"/>	Video Available	<input type="checkbox"/>
<b>20-31993</b>		<b>11/14/2020</b>	<b>Sat</b>		pb1035	911	<b>911</b>	<b>Hangup 911</b>							
<u>Location</u>						<u>Times</u>		<u>Primary Officer</u>	<u>Status</u>	<u>Disposition</u>	<u>Approved</u>				
155 MAPLEWOOD AVE MAPLEWOOD NJ						Received	1757	Dispatched	0000	NEW	RES				
X-STREET: DURAND RD/ INWOOD PL				DISTRICT: WD09		Arrived	0000	Cleared	1758	Weather	Clear Exception	<input checked="" type="checkbox"/>			
						Alcohol Related	<input type="checkbox"/>	Drug Related	<input type="checkbox"/>	Domestic Related	<input type="checkbox"/>	Bias Related	<input type="checkbox"/>	Video Available	<input type="checkbox"/>
<b>20-19337</b>		<b>07/02/2020</b>	<b>Thu</b>		bm1001	911	<b>911</b>	<b>Hangup 911</b>							
<u>Location</u>						<u>Times</u>		<u>Primary Officer</u>	<u>Status</u>	<u>Disposition</u>	<u>Approved</u>				
155 MAPLEWOOD AVE MAPLEWOOD NJ						Received	1246	Dispatched	0000	NEW	RES				
X-STREET: DURAND RD/ INWOOD PL				DISTRICT: WD09		Arrived	0000	Cleared	1323	Weather	Clear Exception	<input checked="" type="checkbox"/>			
						Alcohol Related	<input type="checkbox"/>	Drug Related	<input type="checkbox"/>	Domestic Related	<input type="checkbox"/>	Bias Related	<input type="checkbox"/>	Video Available	<input type="checkbox"/>
<b>21-01044</b>		<b>01/11/2021</b>	<b>Mon</b>		pb1035	911	<b>911</b>	<b>Hangup 911</b>							
<u>Location</u>						<u>Times</u>		<u>Primary Officer</u>	<u>Status</u>	<u>Disposition</u>	<u>Approved</u>				
155 MAPLEWOOD AVE MAPLEWOOD NJ						Received	1619	Dispatched	0000	NEW	RES				
X-STREET: DURAND RD/ INWOOD PL				DISTRICT: WD09		Arrived	0000	Cleared	1622	Weather	Clear Exception	<input checked="" type="checkbox"/>			
						Alcohol Related	<input type="checkbox"/>	Drug Related	<input type="checkbox"/>	Domestic Related	<input type="checkbox"/>	Bias Related	<input type="checkbox"/>	Video Available	<input type="checkbox"/>
<b>21-20721</b>		<b>07/06/2021</b>	<b>Tue</b>		rm1042	911	<b>911</b>	<b>Hangup 911</b>							
<u>Location</u>						<u>Times</u>		<u>Primary Officer</u>	<u>Status</u>	<u>Disposition</u>	<u>Approved</u>				
155 MAPLEWOOD AVE MAPLEWOOD NJ						Received	1800	Dispatched	0000	NEW	RES				
X-STREET: DURAND RD/ INWOOD PL				DISTRICT: WD09		Arrived	0000	Cleared	1801	Weather	Clear Exception	<input checked="" type="checkbox"/>			
						Alcohol Related	<input type="checkbox"/>	Drug Related	<input type="checkbox"/>	Domestic Related	<input type="checkbox"/>	Bias Related	<input type="checkbox"/>	Video Available	<input type="checkbox"/>
<b>21-13914</b>		<b>05/15/2021</b>	<b>Sat</b>		rm1042	911	<b>911</b>	<b>Hangup 911</b>							
<u>Location</u>						<u>Times</u>		<u>Primary Officer</u>	<u>Status</u>	<u>Disposition</u>	<u>Approved</u>				
155 MAPLEWOOD AVE MAPLEWOOD NJ						Received	2244	Dispatched	0000	NEW	RES				
X-STREET: DURAND RD/ INWOOD PL				DISTRICT: WD09		Arrived	0000	Cleared	2245	Weather	Clear Exception	<input checked="" type="checkbox"/>			
						Alcohol Related	<input type="checkbox"/>	Drug Related	<input type="checkbox"/>	Domestic Related	<input type="checkbox"/>	Bias Related	<input type="checkbox"/>	Video Available	<input type="checkbox"/>
<b>21-26908</b>		<b>08/23/2021</b>	<b>Mon</b>		PD lm1047	TELE	<b>2400</b>	<b>Disorderly Conduct</b>							
<u>Location</u>						<u>Times</u>		<u>Primary Officer</u>	<u>Status</u>	<u>Disposition</u>	<u>Approved</u>				
155 MAPLEWOOD AVE MAPLEWOOD NJ						Received	1421	Dispatched	1423	0429	DPOL	ACT			



# MAPLEWOOD TWP POLICE DEPT

## Basic Incident Listing



Run Date: 05/05/2023 10:53:32

Page 23

Log Number	Incd #	Date Received	AGY	Dspr	Source	Incident Type						
X-STREET:		DISTRICT:										
				Arrived	0000	Cleared	1448	Weather	Clear Exception	<input checked="" type="checkbox"/>		
				Alcohol Related <input type="checkbox"/> Drug Related <input type="checkbox"/> Domestic Related <input type="checkbox"/> Bias Related <input type="checkbox"/> Video Available <input type="checkbox"/>								
<b>21-21054</b>		<b>07/09/2021</b>	<b>Fri</b>	PD	Im1047	RAD	<b>405</b>	<b>Signal Engine</b>				
<u>Location</u>						<u>Times</u>		<u>Primary Officer</u>	<u>Status</u>	<u>Disposition</u>	<u>Approved</u>	
155 MAPLEWOOD AVE MAPLEWOOD NJ						Received	1329	Dispatched	1330	0428	DPOL	RES
X-STREET: DURAND RD/ INWOOD PL				DISTRICT: WD09		Arrived	0000	Cleared	1447	Weather	Clear Exception	<input checked="" type="checkbox"/>
				Alcohol Related <input type="checkbox"/> Drug Related <input type="checkbox"/> Domestic Related <input type="checkbox"/> Bias Related <input type="checkbox"/> Video Available <input type="checkbox"/>								
<b>21-21226</b>		<b>07/11/2021</b>	<b>Sun</b>	PD	kp995	TELE	<b>409</b>	<b>Regular 2Eng 1Tk</b>				
<u>Location</u>						<u>Times</u>		<u>Primary Officer</u>	<u>Status</u>	<u>Disposition</u>	<u>Approved</u>	
155 MAPLEWOOD AVE MAPLEWOOD NJ						Received	0524	Dispatched	0527	0430	DFIRE	RES
X-STREET: DURAND RD/ INWOOD PL				DISTRICT: WD09		Arrived	0531	Cleared	0546	Weather	Clear Exception	<input checked="" type="checkbox"/>
				Alcohol Related <input type="checkbox"/> Drug Related <input type="checkbox"/> Domestic Related <input type="checkbox"/> Bias Related <input type="checkbox"/> Video Available <input type="checkbox"/>								
<b>21-16651</b>		<b>06/06/2021</b>	<b>Sun</b>		pb1035	911	<b>911</b>	<b>Hangup 911</b>				
<u>Location</u>						<u>Times</u>		<u>Primary Officer</u>	<u>Status</u>	<u>Disposition</u>	<u>Approved</u>	
155 MAPLEWOOD AVE MAPLEWOOD NJ						Received	0749	Dispatched	0000	NEW	RES	
X-STREET: DURAND RD/ INWOOD PL				DISTRICT: WD09		Arrived	0000	Cleared	0751	Weather	Clear Exception	<input checked="" type="checkbox"/>
				Alcohol Related <input type="checkbox"/> Drug Related <input type="checkbox"/> Domestic Related <input type="checkbox"/> Bias Related <input type="checkbox"/> Video Available <input type="checkbox"/>								
<b>21-21277</b>		<b>07/11/2021</b>	<b>Sun</b>	PD	kp995	TELE	<b>409</b>	<b>Regular 2Eng 1Tk</b>				
<u>Location</u>						<u>Times</u>		<u>Primary Officer</u>	<u>Status</u>	<u>Disposition</u>	<u>Approved</u>	
155 MAPLEWOOD AVE MAPLEWOOD NJ						Received	1943	Dispatched	1946	0426	DFIRE	RES
X-STREET: DURAND RD/ INWOOD PL				DISTRICT: WD09		Arrived	0000	Cleared	1957	Weather	Clear Exception	<input checked="" type="checkbox"/>
				Alcohol Related <input type="checkbox"/> Drug Related <input type="checkbox"/> Domestic Related <input type="checkbox"/> Bias Related <input type="checkbox"/> Video Available <input type="checkbox"/>								
<b>21-15428</b>		<b>05/27/2021</b>	<b>Thu</b>		rm1042	RAD	<b>911</b>	<b>Hangup 911</b>				
<u>Location</u>						<u>Times</u>		<u>Primary Officer</u>	<u>Status</u>	<u>Disposition</u>	<u>Approved</u>	
155 MAPLEWOOD AVE MAPLEWOOD NJ						Received	2119	Dispatched	0000	NEW	RES	
X-STREET: DURAND RD/ INWOOD PL				DISTRICT: WD09		Arrived	0000	Cleared	2129	Weather	Clear Exception	<input checked="" type="checkbox"/>
				Alcohol Related <input type="checkbox"/> Drug Related <input type="checkbox"/> Domestic Related <input type="checkbox"/> Bias Related <input type="checkbox"/> Video Available <input type="checkbox"/>								
<b>21-21396</b>		<b>07/12/2021</b>	<b>Mon</b>		pb1035	TELE	<b>405</b>	<b>Signal Engine</b>				
<u>Location</u>						<u>Times</u>		<u>Primary Officer</u>	<u>Status</u>	<u>Disposition</u>	<u>Approved</u>	
155 MAPLEWOOD AVE MAPLEWOOD NJ						Received	1943	Dispatched	0000	DFIRE	RES	



# MAPLEWOOD TWP POLICE DEPT

## Basic Incident Listing



Run Date: 05/05/2023 10:53:33

Page 24

Log Number	Incd #	Date Received	AGY Dspr	Source	Incident Type								
X-STREET: DURAND RD/ INWOOD PL		DISTRICT: WD09		Arrived	0000	Cleared	2216	Weather	Clear Exception	<input checked="" type="checkbox"/>			
				Alcohol Related	<input type="checkbox"/>	Drug Related	<input type="checkbox"/>	Domestic Related	<input type="checkbox"/>	Bias Related	<input type="checkbox"/>	Video Available	<input type="checkbox"/>
<b>21-20480</b>		<b>07/04/2021 Sun</b>		pb1035 911	<b>911</b>	<b>Hangup 911</b>							
<u>Location</u>	155 MAPLEWOOD AVE MAPLEWOOD NJ			<u>Times</u>		<u>Primary Officer</u>	<u>Status</u>	<u>Disposition</u>	<u>Approved</u>				
	X-STREET: DURAND RD/ INWOOD PL		DISTRICT: WD09	Received	1044	Dispatched	0000	NEW	RES				
				Arrived	0000	Cleared	1045	Weather	Clear Exception	<input checked="" type="checkbox"/>			
				Alcohol Related	<input type="checkbox"/>	Drug Related	<input type="checkbox"/>	Domestic Related	<input type="checkbox"/>	Bias Related	<input type="checkbox"/>	Video Available	<input type="checkbox"/>
<b>21-22964</b>		<b>07/25/2021 Sun</b>		pb1035 911	<b>911</b>	<b>Hangup 911</b>							
<u>Location</u>	155 MAPLEWOOD AVE MAPLEWOOD NJ			<u>Times</u>		<u>Primary Officer</u>	<u>Status</u>	<u>Disposition</u>	<u>Approved</u>				
	X-STREET: DURAND RD/ INWOOD PL		DISTRICT: WD09	Received	1051	Dispatched	0000	NEW	RES				
				Arrived	0000	Cleared	1054	Weather	Clear Exception	<input checked="" type="checkbox"/>			
				Alcohol Related	<input type="checkbox"/>	Drug Related	<input type="checkbox"/>	Domestic Related	<input type="checkbox"/>	Bias Related	<input type="checkbox"/>	Video Available	<input type="checkbox"/>
<b>21-13645</b>		<b>05/13/2021 Thu</b>		rm1042 RAD	<b>911</b>	<b>Hangup 911</b>							
<u>Location</u>	155 MAPLEWOOD AVE MAPLEWOOD NJ			<u>Times</u>		<u>Primary Officer</u>	<u>Status</u>	<u>Disposition</u>	<u>Approved</u>				
	X-STREET: DURAND RD/ INWOOD PL		DISTRICT: WD09	Received	1543	Dispatched	0000	NEW	RES				
				Arrived	0000	Cleared	1543	Weather	Clear Exception	<input checked="" type="checkbox"/>			
				Alcohol Related	<input type="checkbox"/>	Drug Related	<input type="checkbox"/>	Domestic Related	<input type="checkbox"/>	Bias Related	<input type="checkbox"/>	Video Available	<input type="checkbox"/>
<b>21-14943</b>		<b>05/24/2021 Mon</b>		rm1042 911	<b>911</b>	<b>Hangup 911</b>							
<u>Location</u>	155 MAPLEWOOD AVE MAPLEWOOD NJ			<u>Times</u>		<u>Primary Officer</u>	<u>Status</u>	<u>Disposition</u>	<u>Approved</u>				
	X-STREET: DURAND RD/ INWOOD PL		DISTRICT: WD09	Received	1759	Dispatched	0000	NEW	RES				
				Arrived	0000	Cleared	1801	Weather	Clear Exception	<input checked="" type="checkbox"/>			
				Alcohol Related	<input type="checkbox"/>	Drug Related	<input type="checkbox"/>	Domestic Related	<input type="checkbox"/>	Bias Related	<input type="checkbox"/>	Video Available	<input type="checkbox"/>
<b>TOTAL: 143</b>													



**MAPLEWOOD TWP POLICE DEPT**  
**Basic Incident Listing**



Run Date: 05/05/2023 10:52:37

Page 1

Log Number	Incd #	Date Received	AGY	Dspr	Source	Incident Type						
19-16836		05/10/2019 Fri	PD	nr984	RAD	3800	Traffic					
<u>Location</u>		157 MAPLEWOOD AVE MAPLEWOOD NJ		DISTRICT: WD09		<u>Times</u>		<u>Primary Officer</u>	<u>Status</u>	<u>Disposition</u>	<u>Approved</u>	
X-STREET: DURAND RD/ INWOOD PL						Received	1400	Dispatched	1400	0424	SELF	RES
						Arrived	1400	Cleared	1413	<u>Weather</u>	<u>Clear Exception</u>	<input checked="" type="checkbox"/>

Alcohol Related  Drug Related  Domestic Related  Bias Related  Video Available

**TOTAL: 1**



# MAPLEWOOD TWP POLICE DEPT

## Basic Incident Listing



Run Date: 05/05/2023 10:51:02

Page 1

Log Number	Incd #	Date Received	AGY	Dspr	Source	Incident Type						
<b>18-11243</b>		<b>03/29/2018 Thu</b>	PD	bm1001	<b>D3800</b>	<b>DDACTS TRAFFIC DETAIL</b>						
<u>Location</u>	<b>161 MAPLEWOOD AVE</b>						<u>Times</u>		<u>Primary Officer</u>	<u>Status</u>	<u>Disposition</u>	<u>Approved</u>
	X-STREET:	DISTRICT:					Received <b>0754</b>	Dispatched <b>0755</b>	<b>0380</b>	<b>NEW</b>		
							Arrived <b>0000</b>	Cleared <b>0821</b>	<u>Weather</u>		<u>Clear Exception</u>	<input checked="" type="checkbox"/>
							Alcohol Related <input type="checkbox"/>	Drug Related <input type="checkbox"/>	Domestic Related <input type="checkbox"/>	Bias Related <input type="checkbox"/>	Video Available <input type="checkbox"/>	
<b>18-24981</b>		<b>07/10/2018 Tue</b>	PD	rm1042	RAD <b>7084</b>	<b>CHECK CONDITIONS</b>						
<u>Location</u>	<b>161 MAPLEWOOD AVE</b>	<b>MAPLEWOOD NJ</b>					<u>Times</u>		<u>Primary Officer</u>	<u>Status</u>	<u>Disposition</u>	<u>Approved</u>
	X-STREET: <b>INWOOD PLACE</b>	DISTRICT: <b>WD09</b>					Received <b>2241</b>	Dispatched <b>2243</b>	<b>0406</b>	<b>NEW</b>	<b>RES</b>	
							Arrived <b>0000</b>	Cleared <b>2259</b>	<u>Weather</u>		<u>Clear Exception</u>	<input checked="" type="checkbox"/>
							Alcohol Related <input type="checkbox"/>	Drug Related <input type="checkbox"/>	Domestic Related <input type="checkbox"/>	Bias Related <input type="checkbox"/>	Video Available <input type="checkbox"/>	
<b>18-43118</b>		<b>12/01/2018 Sat</b>	PD	rm1042	911 <b>4203</b>	<b>Refused Medical Aid</b>						
<u>Location</u>	<b>161 MAPLEWOOD AVE</b>	<b>MAPLEWOOD NJ</b>					<u>Times</u>		<u>Primary Officer</u>	<u>Status</u>	<u>Disposition</u>	<u>Approved</u>
	X-STREET: <b>INWOOD PLACE</b>	DISTRICT: <b>WD09</b>					Received <b>1112</b>	Dispatched <b>1114</b>	<b>0399</b>	<b>NEW</b>	<b>RES</b>	
							Arrived <b>1116</b>	Cleared <b>1133</b>	<u>Weather</u>		<u>Clear Exception</u>	<input checked="" type="checkbox"/>
							Alcohol Related <input type="checkbox"/>	Drug Related <input type="checkbox"/>	Domestic Related <input type="checkbox"/>	Bias Related <input type="checkbox"/>	Video Available <input type="checkbox"/>	
<b>18-23929</b>		<b>07/01/2018 Sun</b>	PD	mm1040	<b>370</b>	<b>MV STOP/VIOLATION</b>						
<u>Location</u>	<b>BANK OF AMERICA</b>						<u>Times</u>		<u>Primary Officer</u>	<u>Status</u>	<u>Disposition</u>	<u>Approved</u>
	<b>161 MAPLEWOOD AVE</b>	<b>MAPLEWOOD NJ</b>					Received <b>1723</b>	Dispatched <b>1724</b>	<b>0414</b>	<b>NEW</b>	<b>RES</b>	
	X-STREET:	DISTRICT:					Arrived <b>1724</b>	Cleared <b>1726</b>	<u>Weather</u>		<u>Clear Exception</u>	<input checked="" type="checkbox"/>
							Alcohol Related <input type="checkbox"/>	Drug Related <input type="checkbox"/>	Domestic Related <input type="checkbox"/>	Bias Related <input type="checkbox"/>	Video Available <input type="checkbox"/>	
<b>18-03133</b>		<b>01/25/2018 Thu</b>		bm1001	TELE <b>405</b>	<b>Signal Engine</b>						
<u>Location</u>	<b>BANK OF AMERICA</b>						<u>Times</u>		<u>Primary Officer</u>	<u>Status</u>	<u>Disposition</u>	<u>Approved</u>
	<b>161 MAPLEWOOD AVE</b>	<b>MAPLEWOOD NJ</b>					Received <b>1455</b>	Dispatched <b>0000</b>		<b>NEW</b>	<b>RES</b>	
	X-STREET:	DISTRICT:					Arrived <b>0000</b>	Cleared <b>1515</b>	<u>Weather</u>		<u>Clear Exception</u>	<input checked="" type="checkbox"/>
							Alcohol Related <input type="checkbox"/>	Drug Related <input type="checkbox"/>	Domestic Related <input type="checkbox"/>	Bias Related <input type="checkbox"/>	Video Available <input type="checkbox"/>	
<b>18-17913</b>		<b>05/17/2018 Thu</b>	PD	bm1001	RAD <b>4800</b>	<b>Special Crime Detail</b>						
<u>Location</u>	<b>161 MAPLEWOOD AVE</b>	<b>MAPLEWOOD NJ</b>					<u>Times</u>		<u>Primary Officer</u>	<u>Status</u>	<u>Disposition</u>	<u>Approved</u>
	X-STREET: <b>INWOOD PLACE</b>	DISTRICT: <b>WD09</b>					Received <b>1834</b>	Dispatched <b>1835</b>	<b>0415</b>	<b>SELF</b>	<b>RES</b>	
							Arrived <b>0000</b>	Cleared <b>2007</b>	<u>Weather</u>		<u>Clear Exception</u>	<input type="checkbox"/>
							Alcohol Related <input type="checkbox"/>	Drug Related <input type="checkbox"/>	Domestic Related <input type="checkbox"/>	Bias Related <input type="checkbox"/>	Video Available <input type="checkbox"/>	
<b>18-43046</b>		<b>11/30/2018 Fri</b>	PD	rm1042	RAD <b>3750</b>	<b>Parking Violation</b>						
<u>Location</u>							<u>Times</u>		<u>Primary Officer</u>	<u>Status</u>	<u>Disposition</u>	<u>Approved</u>



# MAPLEWOOD TWP POLICE DEPT

## Basic Incident Listing



Run Date: 05/05/2023 10:51:03

Page 2

Log Number	Incd #	Date Received	AGY	Dspr	Source	Incident Type					
	161 MAPLEWOOD AVE X-STREET: INWOOD PLACE	MAPLEWOOD NJ DISTRICT: WD09			Received 1650 Arrived 1705	Dispatched 1655 Cleared 1709	0384	NEW	RES	Weather	Clear Exception <input checked="" type="checkbox"/>
Alcohol Related <input type="checkbox"/> Drug Related <input type="checkbox"/> Domestic Related <input type="checkbox"/> Bias Related <input type="checkbox"/> Video Available <input type="checkbox"/>											
18-26707		07/24/2018 Tue	PD	ss1048	TELE 7030	<b>Noise Complaint</b>					
<u>Location</u>	BANK OF AMERICA 161 MAPLEWOOD AVE X-STREET:	MAPLEWOOD NJ DISTRICT:			<u>Times</u> Received 2312 Arrived 2319	Dispatched 2316 Cleared 2321	0410	NEW	RES	Weather	Clear Exception <input checked="" type="checkbox"/>
Alcohol Related <input type="checkbox"/> Drug Related <input type="checkbox"/> Domestic Related <input type="checkbox"/> Bias Related <input type="checkbox"/> Video Available <input type="checkbox"/>											
18-21696		06/14/2018 Thu	PD	tb975	911 3533	<b>Mva Reportable Car To Car</b>					
<u>Location</u>	BANK OF AMERICA 161 MAPLEWOOD AVE X-STREET:	MAPLEWOOD NJ DISTRICT:			<u>Times</u> Received 1604 Arrived 1607	Dispatched 1606 Cleared 1659	0415	DPOL	RES	Weather	Clear Exception <input checked="" type="checkbox"/>
Alcohol Related <input type="checkbox"/> Drug Related <input type="checkbox"/> Domestic Related <input type="checkbox"/> Bias Related <input type="checkbox"/> Video Available <input type="checkbox"/>											
18-26712		07/24/2018 Tue	PD	ss1048	RAD 7030	<b>Noise Complaint</b>					
<u>Location</u>	BANK OF AMERICA 161 MAPLEWOOD AVE X-STREET:	MAPLEWOOD NJ DISTRICT:			<u>Times</u> Received 2359 Arrived 0002	Dispatched 0001 Cleared 0015	0404	DPOL	RES	Weather	Clear Exception <input checked="" type="checkbox"/>
Alcohol Related <input type="checkbox"/> Drug Related <input type="checkbox"/> Domestic Related <input type="checkbox"/> Bias Related <input type="checkbox"/> Video Available <input type="checkbox"/>											
18-39498		10/30/2018 Tue	PD	pb1035	TELE 7084	<b>CHECK CONDITIONS</b>					
<u>Location</u>	BANK OF AMERICA 161 MAPLEWOOD AVE X-STREET:	MAPLEWOOD NJ DISTRICT:			<u>Times</u> Received 2034 Arrived 0000	Dispatched 2036 Cleared 2037	0411	DPOL	RES	Weather	Clear Exception <input checked="" type="checkbox"/>
Alcohol Related <input type="checkbox"/> Drug Related <input type="checkbox"/> Domestic Related <input type="checkbox"/> Bias Related <input type="checkbox"/> Video Available <input type="checkbox"/>											
18-35498		09/28/2018 Fri	PD	pb1035	TELE 3700	<b>Motor Vehicle Misc</b>					
<u>Location</u>	BANK OF AMERICA 161 MAPLEWOOD AVE X-STREET:	MAPLEWOOD NJ DISTRICT:			<u>Times</u> Received 2042 Arrived 0000	Dispatched 2046 Cleared 2123	0419	SELF	RES	Weather	Clear Exception <input checked="" type="checkbox"/>
Alcohol Related <input type="checkbox"/> Drug Related <input type="checkbox"/> Domestic Related <input type="checkbox"/> Bias Related <input type="checkbox"/> Video Available <input type="checkbox"/>											
18-21211		06/11/2018 Mon	PD	bm1001	RAD 370	<b>MV STOP/VIOLATION</b>					
<u>Location</u>	BANK OF AMERICA 161 MAPLEWOOD AVE	MAPLEWOOD NJ			<u>Times</u> Received 1224	Dispatched 1225	0414	NEW	RES		
Alcohol Related <input type="checkbox"/> Drug Related <input type="checkbox"/> Domestic Related <input type="checkbox"/> Bias Related <input type="checkbox"/> Video Available <input type="checkbox"/>											



# MAPLEWOOD TWP POLICE DEPT

## Basic Incident Listing



Run Date: 05/05/2023 10:51:04

Page 3

Log Number	Incd #	Date Received	AGY	Dspr	Source	Incident Type					
X-STREET: JACOBY STREET		DISTRICT: ECA45									
				Arrived	1226	Cleared	1232	Weather	Clear Exception	<input checked="" type="checkbox"/>	
				Alcohol Related <input type="checkbox"/> Drug Related <input type="checkbox"/> Domestic Related <input type="checkbox"/> Bias Related <input type="checkbox"/> Video Available <input type="checkbox"/>							
<b>18-31308</b>		<b>08/28/2018</b>	<b>Tue</b>	PD	rm1042	RAD	<b>4015</b>	<b>ALARM UNFOUNDED</b>			
<u>Location</u>					<u>Times</u>		<u>Primary Officer</u>	<u>Status</u>	<u>Disposition</u>	<u>Approved</u>	
	<b>161 MAPLEWOOD AVE</b>	<b>MAPLEWOOD NJ</b>			Received	<b>2103</b>	Dispatched	<b>2105</b>	<b>0406</b>	<b>NEW</b>	<b>FA</b>
	X-STREET: INWOOD PLACE	DISTRICT: WD09				Arrived	<b>0000</b>	Cleared	<b>2122</b>	Weather	Clear Exception <input checked="" type="checkbox"/>
				Alcohol Related <input type="checkbox"/> Drug Related <input type="checkbox"/> Domestic Related <input type="checkbox"/> Bias Related <input type="checkbox"/> Video Available <input type="checkbox"/>							
<b>18-28666</b>		<b>08/08/2018</b>	<b>Wed</b>	PD	bm1001	TELE	<b>400</b>	<b>DISPATCH ALARM</b>			
<u>Location</u>	<b>B161</b>				<u>Times</u>		<u>Primary Officer</u>	<u>Status</u>	<u>Disposition</u>	<u>Approved</u>	
	<b>161 MAPLEWOOD AVE</b>	<b>MAPLEWOOD NJ</b>			Received	<b>1026</b>	Dispatched	<b>1029</b>	<b>0347</b>	<b>NEW</b>	<b>RES</b>
	X-STREET: INWOOD PLACE	DISTRICT: WD09				Arrived	<b>1033</b>	Cleared	<b>1037</b>	Weather	Clear Exception <input checked="" type="checkbox"/>
				Alcohol Related <input type="checkbox"/> Drug Related <input type="checkbox"/> Domestic Related <input type="checkbox"/> Bias Related <input type="checkbox"/> Video Available <input type="checkbox"/>							
<b>18-28692</b>		<b>08/08/2018</b>	<b>Wed</b>	PD	bm1001	WALK	<b>3550</b>	<b>Mva Citizen Report</b>			
<u>Location</u>	<b>BANK OF AMERICA</b>				<u>Times</u>		<u>Primary Officer</u>	<u>Status</u>	<u>Disposition</u>	<u>Approved</u>	
	<b>161 MAPLEWOOD AVE</b>	<b>MAPLEWOOD NJ</b>			Received	<b>1452</b>	Dispatched	<b>1452</b>	<b>CITZ</b>	<b>NEW</b>	<b>ACT</b>
	X-STREET:	DISTRICT:				Arrived	<b>1452</b>	Cleared	<b>1503</b>	Weather	Clear Exception <input type="checkbox"/>
				Alcohol Related <input type="checkbox"/> Drug Related <input type="checkbox"/> Domestic Related <input type="checkbox"/> Bias Related <input type="checkbox"/> Video Available <input type="checkbox"/>							
<b>18-28693</b>		<b>08/08/2018</b>	<b>Wed</b>		pb1035	WALK	<b>3550</b>	<b>Mva Citizen Report</b>			
<u>Location</u>	<b>BANK OF AMERICA</b>				<u>Times</u>		<u>Primary Officer</u>	<u>Status</u>	<u>Disposition</u>	<u>Approved</u>	
	<b>161 MAPLEWOOD AVE</b>	<b>MAPLEWOOD NJ</b>			Received	<b>1520</b>	Dispatched	<b>1520</b>	<b>CITZ</b>	<b>NEW</b>	<b>RES</b>
	X-STREET:	DISTRICT:				Arrived	<b>1520</b>	Cleared	<b>1630</b>	Weather	Clear Exception <input checked="" type="checkbox"/>
				Alcohol Related <input type="checkbox"/> Drug Related <input type="checkbox"/> Domestic Related <input type="checkbox"/> Bias Related <input type="checkbox"/> Video Available <input type="checkbox"/>							
<b>18-30122</b>		<b>08/19/2018</b>	<b>Sun</b>	PD	lm1047	RAD	<b>7070</b>	<b>Inspections</b>			
<u>Location</u>	<b>BANK OF AMERICA</b>				<u>Times</u>		<u>Primary Officer</u>	<u>Status</u>	<u>Disposition</u>	<u>Approved</u>	
	<b>161 MAPLEWOOD AVE</b>	<b>MAPLEWOOD NJ</b>			Received	<b>0415</b>	Dispatched	<b>0416</b>	<b>0420</b>	<b>SELF</b>	<b>RES</b>
	X-STREET:	DISTRICT:				Arrived	<b>0000</b>	Cleared	<b>0416</b>	Weather	Clear Exception <input checked="" type="checkbox"/>
				Alcohol Related <input type="checkbox"/> Drug Related <input type="checkbox"/> Domestic Related <input type="checkbox"/> Bias Related <input type="checkbox"/> Video Available <input type="checkbox"/>							
<b>18-23419</b>		<b>06/27/2018</b>	<b>Wed</b>	PD	kp995	TELE	<b>7090</b>	<b>Power Outage</b>			
<u>Location</u>	<b>161 MAPLEWOOD AVE</b>		<b>MAPLEWOOD NJ</b>		<u>Times</u>		<u>Primary Officer</u>	<u>Status</u>	<u>Disposition</u>	<u>Approved</u>	
					Received	<b>1037</b>	Dispatched	<b>1038</b>	<b>0413</b>	<b>DPOL</b>	<b>RES</b>





# MAPLEWOOD TWP POLICE DEPT

## Basic Incident Listing



Run Date: 05/05/2023 10:51:06

Page 4

Log Number	Incd #	Date Received	AGY	Dspr	Source	Incident Type							
X-STREET: INWOOD PLACE		DISTRICT: WD09											
				Arrived	1042	Cleared	1043	Weather	Clear Exception	<input checked="" type="checkbox"/>			
				Alcohol Related <input type="checkbox"/> Drug Related <input type="checkbox"/> Domestic Related <input type="checkbox"/> Bias Related <input type="checkbox"/> Video Available <input type="checkbox"/>									
<b>18-02697</b>		<b>01/22/2018</b>	<b>Mon</b>	PD	bm1001	TELE	<b>3533</b>	<b>Mva Reportable Car To Car</b>					
<u>Location</u>	<b>BANK OF AMERICA</b>					<u>Times</u>		<u>Primary Officer</u>	<u>Status</u>	<u>Disposition</u>	<u>Approved</u>		
	<b>161 MAPLEWOOD AVE</b>	<b>MAPLEWOOD NJ</b>					Received	<b>1420</b>	Dispatched	<b>1443</b>	<b>0405</b>	<b>NEW</b>	<b>RES</b>
	X-STREET:	DISTRICT:					Arrived	<b>1443</b>	Cleared	<b>1454</b>	Weather	Clear Exception	<input checked="" type="checkbox"/>
				Alcohol Related <input type="checkbox"/> Drug Related <input type="checkbox"/> Domestic Related <input type="checkbox"/> Bias Related <input type="checkbox"/> Video Available <input type="checkbox"/>									
<b>20-22829</b>		<b>08/07/2020</b>	<b>Fri</b>	PD	bm1001	TELE	<b>400</b>	<b>DISPATCH ALARM</b>					
<u>Location</u>	<b>BOA</b>					<u>Times</u>		<u>Primary Officer</u>	<u>Status</u>	<u>Disposition</u>	<u>Approved</u>		
	<b>161 MAPLEWOOD AVE</b>	<b>MAPLEWOOD NJ</b>					Received	<b>1051</b>	Dispatched	<b>1057</b>	<b>0406</b>	<b>NEW</b>	<b>RES</b>
	X-STREET: INWOOD PLACE	DISTRICT: WD09					Arrived	<b>0000</b>	Cleared	<b>1110</b>	Weather	Clear Exception	<input checked="" type="checkbox"/>
				Alcohol Related <input type="checkbox"/> Drug Related <input type="checkbox"/> Domestic Related <input type="checkbox"/> Bias Related <input type="checkbox"/> Video Available <input type="checkbox"/>									
<b>20-04624</b>		<b>02/05/2020</b>	<b>Wed</b>		bm406	TELE	<b>3700</b>	<b>Motor Vehicle Misc</b>					
<u>Location</u>						<u>Times</u>		<u>Primary Officer</u>	<u>Status</u>	<u>Disposition</u>	<u>Approved</u>		
	<b>161 MAPLEWOOD AVE</b>	<b>MAPLEWOOD NJ</b>					Received	<b>1156</b>	Dispatched	<b>0000</b>	<b>NEW</b>		
	X-STREET: INWOOD PLACE	DISTRICT: WD09					Arrived	<b>0000</b>	Cleared	<b>1157</b>	Weather	Clear Exception	<input checked="" type="checkbox"/>
				Alcohol Related <input type="checkbox"/> Drug Related <input type="checkbox"/> Domestic Related <input type="checkbox"/> Bias Related <input type="checkbox"/> Video Available <input type="checkbox"/>									
<b>20-27265</b>		<b>09/25/2020</b>	<b>Fri</b>	PD	yl1050		<b>0616</b>	<b>Larceny Theft Bicycle</b>					
<u>Location</u>	<b>BLACK TOMISSL MOUNTAIN BIKE</b>					<u>Times</u>		<u>Primary Officer</u>	<u>Status</u>	<u>Disposition</u>	<u>Approved</u>		
	<b>161 MAPLEWOOD AVE</b>	<b>MAPLEWOOD NJ</b>					Received	<b>1528</b>	Dispatched	<b>1604</b>	<b>0426</b>	<b>NEW</b>	<b>ARR</b>
	X-STREET: RR STATION	DISTRICT: WD09					Arrived	<b>1616</b>	Cleared	<b>1624</b>	Weather	Clear Exception	<input checked="" type="checkbox"/>
				Alcohol Related <input type="checkbox"/> Drug Related <input type="checkbox"/> Domestic Related <input type="checkbox"/> Bias Related <input type="checkbox"/> Video Available <input type="checkbox"/>									
<b>19-42297</b>		<b>12/11/2019</b>	<b>Wed</b>	PD	yl1050	RAD	<b>3533</b>	<b>Mva Reportable Car To Car</b>					
<u>Location</u>	<b>BANK OF AMERICA</b>					<u>Times</u>		<u>Primary Officer</u>	<u>Status</u>	<u>Disposition</u>	<u>Approved</u>		
	<b>161 MAPLEWOOD AVE</b>	<b>MAPLEWOOD NJ</b>					Received	<b>1731</b>	Dispatched	<b>1732</b>	<b>0427</b>	<b>NEW</b>	<b>RES</b>
	X-STREET:	DISTRICT:					Arrived	<b>0000</b>	Cleared	<b>1751</b>	Weather	Clear Exception	<input checked="" type="checkbox"/>
				Alcohol Related <input type="checkbox"/> Drug Related <input type="checkbox"/> Domestic Related <input type="checkbox"/> Bias Related <input type="checkbox"/> Video Available <input type="checkbox"/>									
<b>19-26748</b>		<b>08/02/2019</b>	<b>Fri</b>		bm1001			<b>PAYJOB PAYJOB DETAIL</b>					
<u>Location</u>						<u>Times</u>		<u>Primary Officer</u>	<u>Status</u>	<u>Disposition</u>	<u>Approved</u>		
	<b>161 MAPLEWOOD AVE</b>	<b>MAPLEWOOD NJ</b>					Received	<b>0813</b>	Dispatched	<b>0000</b>	<b>NEW</b>		



# MAPLEWOOD TWP POLICE DEPT

## Basic Incident Listing



Run Date: 05/05/2023 10:51:07

Page 5

Log Number	Incd #	Date Received	AGY	Dspr	Source	Incident Type											
X-STREET: INWOOD PLACE		DISTRICT: WD09						Arrived	0000	Cleared	1157	Weather	Clear Exception	<input checked="" type="checkbox"/>			
								Alcohol Related	<input type="checkbox"/>	Drug Related	<input type="checkbox"/>	Domestic Related	<input type="checkbox"/>	Bias Related	<input type="checkbox"/>	Video Available	<input type="checkbox"/>
<b>19-28261</b>		<b>08/15/2019</b>	<b>Thu</b>	<b>MP</b>	<b>rm1042</b>	<b>RAD</b>	<b>370</b>	<b>MV STOP/VIOLATION</b>									
<u>Location</u>	<b>BANK OF AMERICA</b>					<u>Times</u>		<u>Primary Officer</u>	<u>Status</u>	<u>Disposition</u>	<u>Approved</u>						
	<b>161 MAPLEWOOD AVE</b>	<b>MAPLEWOOD NJ</b>				Received	<b>1251</b>	Dispatched	<b>1252</b>	<b>0406</b>	<b>NEW</b>	<b>RES</b>					
	X-STREET:	DISTRICT:				Arrived	<b>1253</b>	Cleared	<b>1256</b>	Weather	Clear Exception	<input checked="" type="checkbox"/>					
								Alcohol Related	<input type="checkbox"/>	Drug Related	<input type="checkbox"/>	Domestic Related	<input type="checkbox"/>	Bias Related	<input type="checkbox"/>	Video Available	<input type="checkbox"/>
<b>19-40029</b>		<b>11/21/2019</b>	<b>Thu</b>	<b>PD</b>	<b>nr984</b>	<b>RAD</b>	<b>400</b>	<b>DISPATCH ALARM</b>									
<u>Location</u>	<b>BANK OF AMERICA</b>					<u>Times</u>		<u>Primary Officer</u>	<u>Status</u>	<u>Disposition</u>	<u>Approved</u>						
	<b>161 MAPLEWOOD AVE</b>	<b>MAPLEWOOD NJ</b>				Received	<b>0105</b>	Dispatched	<b>0106</b>	<b>0418</b>	<b>SELF</b>	<b>RES</b>					
	X-STREET: INWOOD PLACE	DISTRICT: WD09				Arrived	<b>0000</b>	Cleared	<b>0114</b>	Weather	Clear Exception	<input checked="" type="checkbox"/>					
								Alcohol Related	<input type="checkbox"/>	Drug Related	<input type="checkbox"/>	Domestic Related	<input type="checkbox"/>	Bias Related	<input type="checkbox"/>	Video Available	<input type="checkbox"/>
<b>19-01726</b>		<b>01/13/2019</b>	<b>Sun</b>	<b>PD</b>	<b>pb1035</b>	<b>RAD</b>	<b>405</b>	<b>Signal Engine</b>									
<u>Location</u>	<b>161 MAPLEWOOD AVE</b>	<b>MAPLEWOOD NJ</b>				<u>Times</u>		<u>Primary Officer</u>	<u>Status</u>	<u>Disposition</u>	<u>Approved</u>						
	X-STREET: INWOOD PLACE	DISTRICT: WD09				Received	<b>0948</b>	Dispatched	<b>0948</b>	<b>0411</b>	<b>DFIRE</b>	<b>RES</b>					
						Arrived	<b>0000</b>	Cleared	<b>1015</b>	Weather	Clear Exception	<input checked="" type="checkbox"/>					
								Alcohol Related	<input type="checkbox"/>	Drug Related	<input type="checkbox"/>	Domestic Related	<input type="checkbox"/>	Bias Related	<input type="checkbox"/>	Video Available	<input type="checkbox"/>
<b>19-06071</b>		<b>02/16/2019</b>	<b>Sat</b>	<b>PD</b>	<b>pb1035</b>	<b>RAD</b>	<b>4201</b>	<b>Emergency Transportation</b>									
<u>Location</u>	<b>161 MAPLEWOOD AVE</b>	<b>MAPLEWOOD NJ</b>				<u>Times</u>		<u>Primary Officer</u>	<u>Status</u>	<u>Disposition</u>	<u>Approved</u>						
	X-STREET: INWOOD PLACE	DISTRICT: WD09				Received	<b>1021</b>	Dispatched	<b>1024</b>	<b>0376</b>	<b>DEMS</b>	<b>RES</b>					
						Arrived	<b>0000</b>	Cleared	<b>1042</b>	Weather	Clear Exception	<input type="checkbox"/>					
								Alcohol Related	<input type="checkbox"/>	Drug Related	<input type="checkbox"/>	Domestic Related	<input type="checkbox"/>	Bias Related	<input type="checkbox"/>	Video Available	<input type="checkbox"/>
<b>19-14712</b>		<b>04/24/2019</b>	<b>Wed</b>	<b>PD</b>	<b>bm1001</b>	<b>RAD</b>	<b>370</b>	<b>MV STOP/VIOLATION</b>									
<u>Location</u>	<b>BANK OF AMERICA</b>					<u>Times</u>		<u>Primary Officer</u>	<u>Status</u>	<u>Disposition</u>	<u>Approved</u>						
	<b>161 MAPLEWOOD AVE</b>	<b>MAPLEWOOD NJ</b>				Received	<b>0949</b>	Dispatched	<b>0950</b>	<b>0414</b>	<b>NEW</b>	<b>SUM</b>					
	X-STREET:	DISTRICT:				Arrived	<b>0950</b>	Cleared	<b>0955</b>	Weather	Clear Exception	<input checked="" type="checkbox"/>					
								Alcohol Related	<input type="checkbox"/>	Drug Related	<input type="checkbox"/>	Domestic Related	<input type="checkbox"/>	Bias Related	<input type="checkbox"/>	Video Available	<input type="checkbox"/>
<b>20-22793</b>		<b>08/06/2020</b>	<b>Thu</b>	<b>PD</b>	<b>yl1050</b>	<b>TELE</b>	<b>400</b>	<b>DISPATCH ALARM</b>									
<u>Location</u>	<b>161 MAPLEWOOD AVE</b>	<b>MAPLEWOOD NJ</b>				<u>Times</u>		<u>Primary Officer</u>	<u>Status</u>	<u>Disposition</u>	<u>Approved</u>						
						Received	<b>2123</b>	Dispatched	<b>2124</b>	<b>0425</b>	<b>NEW</b>	<b>RES</b>					



# MAPLEWOOD TWP POLICE DEPT

## Basic Incident Listing



Run Date: 05/05/2023 10:51:08

Page 6

Log Number	Incd #	Date Received	AGY	Dspr	Source	Incident Type							
X-STREET: INWOOD PLACE		DISTRICT: WD09											
				Arrived	0000	Cleared	2159	Weather	Clear Exception	<input checked="" type="checkbox"/>			
				Alcohol Related <input type="checkbox"/> Drug Related <input type="checkbox"/> Domestic Related <input type="checkbox"/> Bias Related <input type="checkbox"/> Video Available <input type="checkbox"/>									
<b>20-17215</b>		<b>06/10/2020</b>	<b>Wed</b>	PD	rw310	RAD	<b>400</b>	<b>DISPATCH ALARM</b>					
<u>Location</u>	<b>161</b>					<u>Times</u>		<u>Primary Officer</u>	<u>Status</u>	<u>Disposition</u>	<u>Approved</u>		
	<b>161 MAPLEWOOD AVE</b>	<b>MAPLEWOOD NJ</b>					Received	<b>1304</b>	Dispatched	<b>1305</b>	<b>0399</b>	<b>NEW</b>	<b>RES</b>
	X-STREET: INWOOD PLACE	DISTRICT: WD09				Arrived	<b>0000</b>	Cleared	<b>1345</b>	Weather	Clear Exception	<input checked="" type="checkbox"/>	
				Alcohol Related <input type="checkbox"/> Drug Related <input type="checkbox"/> Domestic Related <input type="checkbox"/> Bias Related <input type="checkbox"/> Video Available <input type="checkbox"/>									
<b>19-03623</b>		<b>01/28/2019</b>	<b>Mon</b>	PD	bm1001	RAD	<b>370</b>	<b>MV STOP/VIOLATION</b>					
<u>Location</u>	<b>BANK OF AMERICA</b>					<u>Times</u>		<u>Primary Officer</u>	<u>Status</u>	<u>Disposition</u>	<u>Approved</u>		
	<b>161 MAPLEWOOD AVE</b>	<b>MAPLEWOOD NJ</b>					Received	<b>1010</b>	Dispatched	<b>1011</b>	<b>0371</b>	<b>NEW</b>	<b>SUM</b>
	X-STREET:	DISTRICT:				Arrived	<b>0000</b>	Cleared	<b>1014</b>	Weather	Clear Exception	<input checked="" type="checkbox"/>	
				Alcohol Related <input type="checkbox"/> Drug Related <input type="checkbox"/> Domestic Related <input type="checkbox"/> Bias Related <input type="checkbox"/> Video Available <input type="checkbox"/>									
<b>19-03620</b>		<b>01/28/2019</b>	<b>Mon</b>	PD	bm1001	RAD	<b>370</b>	<b>MV STOP/VIOLATION</b>					
<u>Location</u>	<b>BANK OF AMERICA</b>					<u>Times</u>		<u>Primary Officer</u>	<u>Status</u>	<u>Disposition</u>	<u>Approved</u>		
	<b>161 MAPLEWOOD AVE</b>	<b>MAPLEWOOD NJ</b>					Received	<b>0956</b>	Dispatched	<b>0956</b>	<b>0380</b>	<b>NEW</b>	<b>RES</b>
	X-STREET:	DISTRICT:				Arrived	<b>1001</b>	Cleared	<b>1015</b>	Weather	Clear Exception	<input checked="" type="checkbox"/>	
				Alcohol Related <input type="checkbox"/> Drug Related <input type="checkbox"/> Domestic Related <input type="checkbox"/> Bias Related <input type="checkbox"/> Video Available <input type="checkbox"/>									
<b>19-44789</b>		<b>12/31/2019</b>	<b>Tue</b>		bm1001		<b>409</b>	<b>Regular 2Eng 1Tk</b>					
<u>Location</u>	<b>161 MAPLEWOOD AVE</b>	<b>MAPLEWOOD NJ</b>					<u>Times</u>		<u>Primary Officer</u>	<u>Status</u>	<u>Disposition</u>	<u>Approved</u>	
	X-STREET: INWOOD PLACE	DISTRICT: WD09				Received	<b>1219</b>	Dispatched	<b>0000</b>	<b>NEW</b>	<b>RES</b>		
						Arrived	<b>0000</b>	Cleared	<b>1341</b>	Weather	Clear Exception	<input checked="" type="checkbox"/>	
				Alcohol Related <input type="checkbox"/> Drug Related <input type="checkbox"/> Domestic Related <input type="checkbox"/> Bias Related <input type="checkbox"/> Video Available <input type="checkbox"/>									
<b>19-24321</b>		<b>07/12/2019</b>	<b>Fri</b>	PD	yl1050	911	<b>3533</b>	<b>Mva Reportable Car To Car</b>					
<u>Location</u>	<b>161 MAPLEWOOD AVE</b>	<b>MAPLEWOOD NJ</b>					<u>Times</u>		<u>Primary Officer</u>	<u>Status</u>	<u>Disposition</u>	<u>Approved</u>	
	X-STREET: INWOOD PLACE	DISTRICT: WD09				Received	<b>1826</b>	Dispatched	<b>1827</b>	<b>0424</b>	<b>NEW</b>	<b>RES</b>	
						Arrived	<b>1829</b>	Cleared	<b>1846</b>	Weather	Clear Exception	<input checked="" type="checkbox"/>	
				Alcohol Related <input type="checkbox"/> Drug Related <input type="checkbox"/> Domestic Related <input type="checkbox"/> Bias Related <input type="checkbox"/> Video Available <input type="checkbox"/>									
<b>20-07280</b>		<b>02/29/2020</b>	<b>Sat</b>	PD	tb975	RAD	<b>370</b>	<b>MV STOP/VIOLATION</b>					
<u>Location</u>	<b>BANK OF AMERICA</b>					<u>Times</u>		<u>Primary Officer</u>	<u>Status</u>	<u>Disposition</u>	<u>Approved</u>		
	<b>161 MAPLEWOOD AVE</b>	<b>MAPLEWOOD NJ</b>					Received	<b>1040</b>	Dispatched	<b>1040</b>	<b>0414</b>	<b>SELF</b>	<b>SUM</b>



# MAPLEWOOD TWP POLICE DEPT

## Basic Incident Listing



Run Date: 05/05/2023 10:51:10

Page 7

Log Number	Incd #	Date Received	AGY	Dspr	Source	Incident Type					
X-STREET:		DISTRICT:		Arrived 1040		Cleared 1044	Weather	Clear Exception	<input checked="" type="checkbox"/>		
Alcohol Related <input type="checkbox"/> Drug Related <input type="checkbox"/> Domestic Related <input type="checkbox"/> Bias Related <input type="checkbox"/> Video Available <input type="checkbox"/>											
<b>19-21137</b>		<b>06/15/2019 Sat</b>	PD	pb1035	RAD	<b>370</b>	<b>MV STOP/VIOLATION</b>				
<u>Location</u>	<b>BANK OF AMERICA</b>				<u>Times</u>		<u>Primary Officer</u>	<u>Status</u>	<u>Disposition</u>	<u>Approved</u>	
	<b>161 MAPLEWOOD AVE</b>	<b>MAPLEWOOD NJ</b>			Received	<b>1129</b>	Dispatched	<b>1130</b>	<b>0414</b>	<b>SELF</b>	<b>SUM</b>
X-STREET:		DISTRICT:			Arrived	<b>0000</b>	Cleared	<b>1134</b>	Weather	Clear Exception	<input checked="" type="checkbox"/>
Alcohol Related <input type="checkbox"/> Drug Related <input type="checkbox"/> Domestic Related <input type="checkbox"/> Bias Related <input type="checkbox"/> Video Available <input type="checkbox"/>											
<b>18-44187</b>		<b>12/10/2018 Mon</b>	MP		RAD	<b>7070</b>	<b>Inspections</b>				
<u>Location</u>	<b>161 MAPLEWOOD AVE</b>	<b>MAPLEWOOD NJ</b>			<u>Times</u>		<u>Primary Officer</u>	<u>Status</u>	<u>Disposition</u>	<u>Approved</u>	
X-STREET:		DISTRICT: WEST			Received	<b>0355</b>	Dispatched	<b>0355</b>	<b>0423</b>	<b>SELF</b>	<b>RES</b>
					Arrived	<b>0355</b>	Cleared	<b>0403</b>	Weather	Clear Exception	<input type="checkbox"/>
Alcohol Related <input type="checkbox"/> Drug Related <input type="checkbox"/> Domestic Related <input type="checkbox"/> Bias Related <input type="checkbox"/> Video Available <input type="checkbox"/>											
<b>19-44313</b>		<b>12/27/2019 Fri</b>		pb1035	WALK	<b>3600</b>	<b>Hit And Run</b>				
<u>Location</u>	<b>BANK OF AMERICA</b>				<u>Times</u>		<u>Primary Officer</u>	<u>Status</u>	<u>Disposition</u>	<u>Approved</u>	
	<b>161 MAPLEWOOD AVE</b>	<b>MAPLEWOOD NJ</b>			Received	<b>1304</b>	Dispatched	<b>0000</b>	<b>0399</b>	<b>NEW</b>	<b>RES</b>
X-STREET:		DISTRICT:			Arrived	<b>0000</b>	Cleared	<b>1310</b>	Weather	Clear Exception	<input checked="" type="checkbox"/>
Alcohol Related <input type="checkbox"/> Drug Related <input type="checkbox"/> Domestic Related <input type="checkbox"/> Bias Related <input type="checkbox"/> Video Available <input type="checkbox"/>											
<b>19-02798</b>		<b>01/21/2019 Mon</b>	PD	tb975	TELE	<b>4203</b>	<b>Refused Medical Aid</b>				
<u>Location</u>	<b>BANK OF AMERICA</b>				<u>Times</u>		<u>Primary Officer</u>	<u>Status</u>	<u>Disposition</u>	<u>Approved</u>	
	<b>161 MAPLEWOOD AVE</b>	<b>MAPLEWOOD NJ</b>			Received	<b>2334</b>	Dispatched	<b>2334</b>	<b>0422</b>	<b>DPOL</b>	<b>RES</b>
X-STREET:		DISTRICT:			Arrived	<b>0000</b>	Cleared	<b>0023</b>	Weather	Clear Exception	<input checked="" type="checkbox"/>
Alcohol Related <input type="checkbox"/> Drug Related <input type="checkbox"/> Domestic Related <input type="checkbox"/> Bias Related <input type="checkbox"/> Video Available <input type="checkbox"/>											
<b>19-42471</b>		<b>12/12/2019 Thu</b>	PD	kp995	RAD	<b>4800</b>	<b>Special Crime Detail</b>				
<u>Location</u>	<b>161 MAPLEWOOD AVE</b>	<b>MAPLEWOOD NJ</b>			<u>Times</u>		<u>Primary Officer</u>	<u>Status</u>	<u>Disposition</u>	<u>Approved</u>	
X-STREET: INWOOD PLACE		DISTRICT: WD09			Received	<b>2123</b>	Dispatched	<b>2124</b>	<b>0357</b>	<b>SELF</b>	<b>RES</b>
					Arrived	<b>2126</b>	Cleared	<b>2156</b>	Weather	Clear Exception	<input checked="" type="checkbox"/>
Alcohol Related <input type="checkbox"/> Drug Related <input type="checkbox"/> Domestic Related <input type="checkbox"/> Bias Related <input type="checkbox"/> Video Available <input type="checkbox"/>											
<b>19-30518</b>		<b>09/04/2019 Wed</b>	PD	bm1001	911	<b>3500</b>	<b>Mv Accident</b>				
<u>Location</u>	<b>BANK OF AMERICA</b>				<u>Times</u>		<u>Primary Officer</u>	<u>Status</u>	<u>Disposition</u>	<u>Approved</u>	
	<b>161 MAPLEWOOD AVE</b>	<b>MAPLEWOOD NJ</b>			Received	<b>1048</b>	Dispatched	<b>1050</b>	<b>0406</b>	<b>NEW</b>	<b>RES</b>



# MAPLEWOOD TWP POLICE DEPT

## Basic Incident Listing



Run Date: 05/05/2023 10:51:11

Page 8

Log Number	Incd #	Date Received	AGY	Dspr	Source	Incident Type							
X-STREET:		DISTRICT:		Arrived		1059	Cleared	1107	Weather	Clear Exception	<input checked="" type="checkbox"/>		
									<b>CLEAR</b>				
									Alcohol Related <input type="checkbox"/>	Drug Related <input type="checkbox"/>	Domestic Related <input type="checkbox"/>	Bias Related <input type="checkbox"/>	Video Available <input type="checkbox"/>
<b>19-34067</b>		<b>10/04/2019</b>	<b>Fri</b>		rm1042	<b>RAD</b>	<b>POLICE</b>	<b>Police Information</b>					
<u>Location</u>	<b>161 MAPLEWOOD AVE</b>	<b>MAPLEWOOD NJ</b>				<u>Times</u>		<u>Primary Officer</u>	<u>Status</u>	<u>Disposition</u>	<u>Approved</u>		
X-STREET:	<b>INWOOD PLACE</b>	<b>DISTRICT: WD09</b>				Received	<b>1254</b>	Dispatched	<b>0000</b>	<b>NEW</b>	<b>RES</b>		
						Arrived	<b>0000</b>	Cleared	<b>1459</b>	Weather	Clear Exception <input checked="" type="checkbox"/>		
									Alcohol Related <input type="checkbox"/>	Drug Related <input type="checkbox"/>	Domestic Related <input type="checkbox"/>	Bias Related <input type="checkbox"/>	Video Available <input type="checkbox"/>
<b>19-27527</b>		<b>08/09/2019</b>	<b>Fri</b>		PD kp995	<b>911</b>	<b>4400</b>	<b>Animal Complaint</b>					
<u>Location</u>	<b>BANK OF AMERICA</b>	<b>MAPLEWOOD NJ</b>				<u>Times</u>		<u>Primary Officer</u>	<u>Status</u>	<u>Disposition</u>	<u>Approved</u>		
X-STREET:	<b>161 MAPLEWOOD AVE</b>	<b>DISTRICT:</b>				Received	<b>1159</b>	Dispatched	<b>1202</b>	<b>0415</b>	<b>DPOL</b>	<b>RES</b>	
						Arrived	<b>1206</b>	Cleared	<b>1208</b>	Weather	Clear Exception <input checked="" type="checkbox"/>		
									Alcohol Related <input type="checkbox"/>	Drug Related <input type="checkbox"/>	Domestic Related <input type="checkbox"/>	Bias Related <input type="checkbox"/>	Video Available <input type="checkbox"/>
<b>19-16952</b>		<b>05/11/2019</b>	<b>Sat</b>		PD rm1042	<b>RAD</b>	<b>370</b>	<b>MV STOP/VIOLATION</b>					
<u>Location</u>	<b>BANK OF AMERICA</b>	<b>MAPLEWOOD NJ</b>				<u>Times</u>		<u>Primary Officer</u>	<u>Status</u>	<u>Disposition</u>	<u>Approved</u>		
X-STREET:	<b>161 MAPLEWOOD AVE</b>	<b>DISTRICT:</b>				Received	<b>1006</b>	Dispatched	<b>1007</b>	<b>0414</b>	<b>NEW</b>	<b>SUM</b>	
						Arrived	<b>1007</b>	Cleared	<b>1014</b>	Weather	Clear Exception <input checked="" type="checkbox"/>		
									Alcohol Related <input type="checkbox"/>	Drug Related <input type="checkbox"/>	Domestic Related <input type="checkbox"/>	Bias Related <input type="checkbox"/>	Video Available <input type="checkbox"/>
<b>18-45317</b>		<b>12/19/2018</b>	<b>Wed</b>		MP	<b>TELE</b>	<b>400</b>	<b>DISPATCH ALARM</b>					
<u>Location</u>	<b>BOA</b>	<b>MAPLEWOOD NJ</b>				<u>Times</u>		<u>Primary Officer</u>	<u>Status</u>	<u>Disposition</u>	<u>Approved</u>		
X-STREET:	<b>161 MAPLEWOOD AVE</b>	<b>DISTRICT: WEST</b>				Received	<b>0837</b>	Dispatched	<b>0837</b>	<b>0376</b>	<b>DPOL</b>	<b>RES</b>	
						Arrived	<b>0837</b>	Cleared	<b>0838</b>	Weather	Clear Exception <input type="checkbox"/>		
									Alcohol Related <input type="checkbox"/>	Drug Related <input type="checkbox"/>	Domestic Related <input type="checkbox"/>	Bias Related <input type="checkbox"/>	Video Available <input type="checkbox"/>
<b>19-34858</b>		<b>10/11/2019</b>	<b>Fri</b>		PD kp995	<b>911</b>	<b>4201</b>	<b>Emergency Transportation</b>					
<u>Location</u>	<b>161 MAPLEWOOD AVE</b>	<b>MAPLEWOOD NJ</b>				<u>Times</u>		<u>Primary Officer</u>	<u>Status</u>	<u>Disposition</u>	<u>Approved</u>		
X-STREET:	<b>INWOOD PLACE</b>	<b>DISTRICT: WD09</b>				Received	<b>1548</b>	Dispatched	<b>1550</b>	<b>0427</b>	<b>DPOL</b>	<b>RES</b>	
						Arrived	<b>1550</b>	Cleared	<b>1604</b>	Weather	Clear Exception <input checked="" type="checkbox"/>		
									Alcohol Related <input type="checkbox"/>	Drug Related <input type="checkbox"/>	Domestic Related <input type="checkbox"/>	Bias Related <input type="checkbox"/>	Video Available <input type="checkbox"/>
<b>19-21013</b>		<b>06/14/2019</b>	<b>Fri</b>		PD bm1001	<b>WALK</b>	<b>3600</b>	<b>Hit And Run</b>					
<u>Location</u>	<b>BANK OF AMERICA</b>	<b>MAPLEWOOD NJ</b>				<u>Times</u>		<u>Primary Officer</u>	<u>Status</u>	<u>Disposition</u>	<u>Approved</u>		
X-STREET:	<b>161 MAPLEWOOD AVE</b>					Received	<b>0728</b>	Dispatched	<b>0838</b>	<b>CITZ</b>	<b>NEW</b>	<b>RES</b>	



# MAPLEWOOD TWP POLICE DEPT

## Basic Incident Listing



Run Date: 05/05/2023 10:51:13

Page 9

Log Number	Incd #	Date Received	AGY	Dspr	Source	Incident Type					
X-STREET:		DISTRICT:									
				Arrived	0000	Cleared	0838	Weather	Clear Exception	<input checked="" type="checkbox"/>	
				Alcohol Related <input type="checkbox"/> Drug Related <input type="checkbox"/> Domestic Related <input type="checkbox"/> Bias Related <input type="checkbox"/> Video Available <input type="checkbox"/>							
<b>19-25070</b>		<b>07/19/2019</b>	<b>Fri</b>	PD	rm1042	<b>RAD</b>	<b>2400</b>	<b>Disorderly Conduct</b>			
<u>Location</u>				<u>Times</u>		<u>Primary Officer</u>		<u>Status</u>	<u>Disposition</u>	<u>Approved</u>	
161 MAPLEWOOD AVE		MAPLEWOOD NJ		Received	1452	Dispatched	1453	0405	NEW	RES	
X-STREET: INWOOD PLACE		DISTRICT: WD09		Arrived	0000	Cleared	1640	Weather	Clear Exception	<input checked="" type="checkbox"/>	
				Alcohol Related <input type="checkbox"/> Drug Related <input type="checkbox"/> Domestic Related <input type="checkbox"/> Bias Related <input type="checkbox"/> Video Available <input type="checkbox"/>							
<b>19-39941</b>		<b>11/20/2019</b>	<b>Wed</b>	PD	yl1050	<b>TELE</b>	<b>7084</b>	<b>CHECK CONDITIONS</b>			
<u>Location</u>				<u>Times</u>		<u>Primary Officer</u>		<u>Status</u>	<u>Disposition</u>	<u>Approved</u>	
BANK OF AMERICA				Received	1414	Dispatched	1418	0418	NEW	RES	
161 MAPLEWOOD AVE		MAPLEWOOD NJ		Arrived	1418	Cleared	1420	Weather	Clear Exception	<input checked="" type="checkbox"/>	
X-STREET:		DISTRICT:									
				Alcohol Related <input type="checkbox"/> Drug Related <input type="checkbox"/> Domestic Related <input type="checkbox"/> Bias Related <input type="checkbox"/> Video Available <input type="checkbox"/>							
<b>20-35707</b>		<b>12/22/2020</b>	<b>Tue</b>	PD	jl326	<b>TELE</b>	<b>2400</b>	<b>Disorderly Conduct</b>			
<u>Location</u>				<u>Times</u>		<u>Primary Officer</u>		<u>Status</u>	<u>Disposition</u>	<u>Approved</u>	
BANK OF AMERICA				Received	2044	Dispatched	2052	0411	NEW	RES	
161 MAPLEWOOD AVE		MAPLEWOOD NJ		Arrived	0000	Cleared	2056	Weather	Clear Exception	<input checked="" type="checkbox"/>	
X-STREET:		DISTRICT:									
				Alcohol Related <input type="checkbox"/> Drug Related <input type="checkbox"/> Domestic Related <input type="checkbox"/> Bias Related <input type="checkbox"/> Video Available <input type="checkbox"/>							
<b>20-30900</b>		<b>11/03/2020</b>	<b>Tue</b>	PD	cw388	<b>TELE</b>	<b>7084</b>	<b>CHECK CONDITIONS</b>			
<u>Location</u>				<u>Times</u>		<u>Primary Officer</u>		<u>Status</u>	<u>Disposition</u>	<u>Approved</u>	
BANK OF AMERICA				Received	1134	Dispatched	1137	0405	NEW	RES	
161 MAPLEWOOD AVE		MAPLEWOOD NJ		Arrived	0000	Cleared	1140	Weather	Clear Exception	<input checked="" type="checkbox"/>	
X-STREET:		DISTRICT:									
				Alcohol Related <input type="checkbox"/> Drug Related <input type="checkbox"/> Domestic Related <input type="checkbox"/> Bias Related <input type="checkbox"/> Video Available <input type="checkbox"/>							
<b>20-20154</b>		<b>07/10/2020</b>	<b>Fri</b>	MP	yl1050	<b>TELE</b>	<b>405</b>	<b>Signal Engine</b>			
<u>Location</u>				<u>Times</u>		<u>Primary Officer</u>		<u>Status</u>	<u>Disposition</u>	<u>Approved</u>	
BANK OF AMERICA				Received	1815	Dispatched	0000		NEW	RES	
161 MAPLEWOOD AVE		MAPLEWOOD NJ		Arrived	0000	Cleared	1912	Weather	Clear Exception	<input checked="" type="checkbox"/>	
X-STREET:		DISTRICT:									
				Alcohol Related <input type="checkbox"/> Drug Related <input type="checkbox"/> Domestic Related <input type="checkbox"/> Bias Related <input type="checkbox"/> Video Available <input type="checkbox"/>							
<b>20-15725</b>		<b>05/26/2020</b>	<b>Tue</b>	PD	yl1050	<b>TELE</b>	<b>400</b>	<b>DISPATCH ALARM</b>			
<u>Location</u>				<u>Times</u>		<u>Primary Officer</u>		<u>Status</u>	<u>Disposition</u>	<u>Approved</u>	
161 MAPLEWOOD AVE		MAPLEWOOD NJ		Received	0900	Dispatched	0902	0395	NEW	RES	



# MAPLEWOOD TWP POLICE DEPT

## Basic Incident Listing



Run Date: 05/05/2023 10:51:14

Page 10

Log Number	Incd #	Date Received	AGY	Dspr	Source	Incident Type							
X-STREET: <b>INWOOD PLACE</b>		DISTRICT: <b>WD09</b>											
				Arrived	<b>0908</b>	Cleared	<b>0920</b>	<u>Weather</u>	<u>Clear Exception</u>	<input checked="" type="checkbox"/>			
				Alcohol Related <input type="checkbox"/> Drug Related <input type="checkbox"/> Domestic Related <input type="checkbox"/> Bias Related <input type="checkbox"/> Video Available <input type="checkbox"/>									
<b>21-12366</b>		<b>05/02/2021</b>	<b>Sun</b>	PD	pb1035	RAD	<b>405</b>	<b>Signal Engine</b>					
<u>Location</u>	<b>BANK OF AMERICA</b>					<u>Times</u>		<u>Primary Officer</u>	<u>Status</u>	<u>Disposition</u>	<u>Approved</u>		
	<b>161 MAPLEWOOD AVE</b>	<b>MAPLEWOOD NJ</b>				Received	<b>1720</b>	Dispatched	<b>1721</b>	<b>0420</b>	<b>DPOL</b>	<b>RES</b>	
X-STREET:		DISTRICT:				Arrived	<b>1724</b>	Cleared	<b>1758</b>	<u>Weather</u>	<u>Clear Exception</u>	<input checked="" type="checkbox"/>	
				Alcohol Related <input type="checkbox"/> Drug Related <input type="checkbox"/> Domestic Related <input type="checkbox"/> Bias Related <input type="checkbox"/> Video Available <input type="checkbox"/>									
<b>21-14755</b>		<b>05/22/2021</b>	<b>Sat</b>	PD	y11050	RAD	<b>4950</b>	<b>Found Property</b>					
<u>Location</u>	<b>IPAD RETURNED</b>					<u>Times</u>		<u>Primary Officer</u>	<u>Status</u>	<u>Disposition</u>	<u>Approved</u>		
	<b>161 MAPLEWOOD AVE</b>	<b>MAPLEWOOD NJ</b>				Received	<b>2105</b>	Dispatched	<b>2115</b>	<b>0431</b>	<b>NEW</b>	<b>RES</b>	
X-STREET:		DISTRICT:				Arrived	<b>2115</b>	Cleared	<b>2117</b>	<u>Weather</u>	<u>Clear Exception</u>	<input checked="" type="checkbox"/>	
				Alcohol Related <input type="checkbox"/> Drug Related <input type="checkbox"/> Domestic Related <input type="checkbox"/> Bias Related <input type="checkbox"/> Video Available <input type="checkbox"/>									

**TOTAL: 57**

DATE	CALL TYPE	INCIDENT #	LOCATION
5/21/2022 7:18	ALARM FIRE COMMERCIAL PROPERTY	2022- 15772	10 DURAND ROAD, MAPLEWOOD NJ 07040
11/6/2021 20:55	MEDICAL AID	2021- 43552	10 DURAND ROAD, MAPLEWOOD NJ 07040
5/1/2023 14:11	DB SELF INITIATED INVESTIGATION	2023- 13096	10 DURAND ROAD, MAPLEWOOD NJ 07040
4/28/2023 18:04	POLICE INFORMATION	2023- 12858	10 DURAND ROAD, MAPLEWOOD NJ 07040
1/28/2023 18:09	HIT AND RUN	2023- 03279	10 DURAND ROAD, MAPLEWOOD NJ 07040
12/21/2022 16:46	CHECK CONDITIONS	2022- 38705	10 DURAND ROAD, MAPLEWOOD NJ 07040
10/7/2022 14:31	FIRE CALL OTHER	2022- 31051	10 DURAND ROAD, MAPLEWOOD NJ 07040
9/5/2022 5:28	FIRE CALL OTHER	2022- 27349	10 DURAND ROAD, MAPLEWOOD NJ 07040
6/21/2022 20:03	ALARM-FIRE	2022- 19450	10 DURAND ROAD, MAPLEWOOD NJ 07040
6/21/2022 15:04	FIRE CALL COMMERCIAL	2022- 19419	10 DURAND ROAD, MAPLEWOOD NJ 07040
2/14/2022 12:57	FIRE CALL COMMERCIAL	2022- 04890	10 DURAND ROAD, MAPLEWOOD NJ 07040
2/2/2023 18:42	ALARM BURGLARY	2023- 04045	11 INWOOD PLACE, MAPLEWOOD NJ 07040
2/2/2022 9:05	ALARM BURGLARY	2022- 03583	11 INWOOD PLACE, MAPLEWOOD NJ 07040
11/16/2022 16:17	BARRACADE SET UP	2022- 35174	145 MAPLEWOOD AVENUE, MAPLEWOOD NJ 07040
3/1/2023 13:02	POLICE INFORMATION	2023- 07088	145 MAPLEWOOD AVENUE, MAPLEWOOD NJ 07040
2/16/2023 14:02	CHECK CONDITIONS	2023- 05659	145 MAPLEWOOD AVENUE, MAPLEWOOD NJ 07040
9/9/2022 12:13	CHECK CONDITIONS	2022- 27915	145 MAPLEWOOD AVENUE, MAPLEWOOD NJ 07040
4/2/2023 11:02	ALARM BURGLARY	2023- 10259	149 MAPLEWOOD AVENUE, MAPLEWOOD NJ 07040
2/24/2023 15:33	ALARM FIRE COMMERCIAL PROPERTY	2023- 06600	149 MAPLEWOOD AVENUE, MAPLEWOOD NJ 07040



2/24/2023 13:49	POLICE INFORMATION	2023- 06593	149 MAPLEWOOD AVENUE, MAPLEWOOD NJ 07040
2/23/2023 21:07	ALARM FIRE COMMERCIAL PROPERTY	2023- 06510	149 MAPLEWOOD AVENUE, MAPLEWOOD NJ 07040
2/22/2023 21:03	ALARM FIRE COMMERCIAL PROPERTY	2023- 06375	149 MAPLEWOOD AVENUE, MAPLEWOOD NJ 07040
2/1/2023 19:03	MEDICAL AID	2023- 03895	149 MAPLEWOOD AVENUE, MAPLEWOOD NJ 07040
4/28/2023 9:15	ALARM BURGLARY	2023- 12817	149 MAPLEWOOD AVENUE, MAPLEWOOD NJ 07040
4/21/2023 6:37	ALARM BURGLARY	2023- 12174	149 MAPLEWOOD AVENUE, MAPLEWOOD NJ 07040
3/24/2023 7:14	ALARM BURGLARY	2023- 09350	149 MAPLEWOOD AVENUE, MAPLEWOOD NJ 07040
1/26/2023 7:23	ALARM BURGLARY	2023- 02988	149 MAPLEWOOD AVENUE, MAPLEWOOD NJ 07040
10/18/2022 9:49	ALARM BURGLARY	2022- 32177	149 MAPLEWOOD AVENUE, MAPLEWOOD NJ 07040
8/15/2022 10:06	ALARM BURGLARY	2022- 25140	149 MAPLEWOOD AVENUE, MAPLEWOOD NJ 07040
7/16/2022 17:47	DISORDERLY CONDUCT	2022- 22032	149 MAPLEWOOD AVENUE, MAPLEWOOD NJ 07040
5/31/2022 10:25	ALARM BURGLARY	2022- 16934	149 MAPLEWOOD AVENUE, MAPLEWOOD NJ 07040
4/18/2022 9:14	ALARM BURGLARY	2022- 11997	149 MAPLEWOOD AVENUE, MAPLEWOOD NJ 07040
3/13/2022 8:25	ALARM BURGLARY	2022- 07834	149 MAPLEWOOD AVENUE, MAPLEWOOD NJ 07040
4/19/2023 18:25	911 CALL HANG UP/ABANDON	2023- 12026	155 MAPLEWOOD AVENUE, MAPLEWOOD NJ 07040
4/15/2023 15:09	911 CALL HANG UP/ABANDON	2023- 11595	155 MAPLEWOOD AVENUE, MAPLEWOOD NJ 07040
4/13/2023 21:49	911 CALL HANG UP/ABANDON	2023- 11433	155 MAPLEWOOD AVENUE, MAPLEWOOD NJ 07040
4/13/2023 17:58	911 CALL HANG UP/ABANDON	2023- 11414	155 MAPLEWOOD AVENUE, MAPLEWOOD NJ 07040
4/6/2023 17:00	911 CALL HANG UP/ABANDON	2023- 10767	155 MAPLEWOOD AVENUE, MAPLEWOOD NJ 07040
3/31/2023 20:31	911 CALL HANG UP/ABANDON	2023- 10123	155 MAPLEWOOD AVENUE, MAPLEWOOD NJ 07040

3/30/2023 18:49	911 CALL HANG UP/ABANDON	2023- 10017	155 MAPLEWOOD AVENUE, MAPLEWOOD NJ 07040
3/25/2023 20:02	ANIMAL COMPLAINT	2023- 09477	155 MAPLEWOOD AVENUE, MAPLEWOOD NJ 07040
3/22/2023 17:10	911 CALL HANG UP/ABANDON	2023- 09188	155 MAPLEWOOD AVENUE, MAPLEWOOD NJ 07040
3/9/2023 15:29	911 CALL HANG UP/ABANDON	2023- 07933	155 MAPLEWOOD AVENUE, MAPLEWOOD NJ 07040
3/8/2023 15:56	911 CALL HANG UP/ABANDON	2023- 07853	155 MAPLEWOOD AVENUE, MAPLEWOOD NJ 07040
3/8/2023 15:30	911 CALL HANG UP/ABANDON	2023- 07850	155 MAPLEWOOD AVENUE, MAPLEWOOD NJ 07040
3/8/2023 15:28	911 CALL HANG UP/ABANDON	2023- 07849	155 MAPLEWOOD AVENUE, MAPLEWOOD NJ 07040
2/24/2023 17:14	911 CALL HANG UP/ABANDON	2023- 06607	155 MAPLEWOOD AVENUE, MAPLEWOOD NJ 07040
2/18/2023 19:25	SUSPICIOUS CONDITION	2023- 05896	155 MAPLEWOOD AVENUE, MAPLEWOOD NJ 07040
2/17/2023 16:29	911 CALL HANG UP/ABANDON	2023- 05784	155 MAPLEWOOD AVENUE, MAPLEWOOD NJ 07040
2/15/2023 19:54	ALARM FIRE COMMERCIAL PROPERTY	2023- 05567	155 MAPLEWOOD AVENUE, MAPLEWOOD NJ 07040
2/8/2023 15:19	911 CALL HANG UP/ABANDON	2023- 04780	155 MAPLEWOOD AVENUE, MAPLEWOOD NJ 07040
1/28/2023 16:45	911 CALL HANG UP/ABANDON	2023- 03269	155 MAPLEWOOD AVENUE, MAPLEWOOD NJ 07040
1/14/2023 21:38	HIT AND RUN	2023- 01617	155 MAPLEWOOD AVENUE, MAPLEWOOD NJ 07040
1/6/2023 20:50	911 CALL HANG UP/ABANDON	2023- 00670	155 MAPLEWOOD AVENUE, MAPLEWOOD NJ 07040
12/12/2022 16:08	911 CALL HANG UP/ABANDON	2022- 37788	155 MAPLEWOOD AVENUE, MAPLEWOOD NJ 07040
11/23/2022 18:42	911 CALL HANG UP/ABANDON	2022- 35859	155 MAPLEWOOD AVENUE, MAPLEWOOD NJ 07040
10/22/2022 22:14	911 CALL HANG UP/ABANDON	2022- 32694	155 MAPLEWOOD AVENUE, MAPLEWOOD NJ 07040
10/13/2022 19:10	911 CALL HANG UP/ABANDON	2022- 31691	155 MAPLEWOOD AVENUE, MAPLEWOOD NJ 07040
10/4/2022 14:35	911 CALL HANG UP/ABANDON	2022- 30680	155 MAPLEWOOD AVENUE, MAPLEWOOD NJ 07040

9/15/2022 14:13	911 CALL HANG UP/ABANDON	2022- 28672	155 MAPLEWOOD AVENUE, MAPLEWOOD NJ 07040
9/1/2022 9:51	DB FOLLOWUP INVESTIGATION	2022- 26976	155 MAPLEWOOD AVENUE, MAPLEWOOD NJ 07040
8/5/2022 16:59	911 CALL HANG UP/ABANDON	2022- 24116	155 MAPLEWOOD AVENUE, MAPLEWOOD NJ 07040
7/20/2022 4:39	911 CALL HANG UP/ABANDON	2022- 22424	155 MAPLEWOOD AVENUE, MAPLEWOOD NJ 07040
6/24/2022 0:16	FIRE CALL RESIDENTIAL	2022- 19691	155 MAPLEWOOD AVENUE, MAPLEWOOD NJ 07040
6/8/2022 15:37	911 CALL HANG UP/ABANDON	2022- 17978	155 MAPLEWOOD AVENUE, MAPLEWOOD NJ 07040
4/30/2022 14:28	CHECK CONDITIONS	2022- 13511	155 MAPLEWOOD AVENUE, MAPLEWOOD NJ 07040
3/21/2022 15:16	CHECK CONDITIONS	2022- 08799	155 MAPLEWOOD AVENUE, MAPLEWOOD NJ 07040
2/15/2022 17:50	911 CALL HANG UP/ABANDON	2022- 05051	155 MAPLEWOOD AVENUE, MAPLEWOOD NJ 07040
1/18/2022 18:41	911 CALL HANG UP/ABANDON	2022- 01944	155 MAPLEWOOD AVENUE, MAPLEWOOD NJ 07040
12/16/2021 16:15	911 CALL HANG UP/ABANDON	2021- 47797	155 MAPLEWOOD AVENUE, MAPLEWOOD NJ 07040
11/9/2021 20:27	SPECIAL CRIME DETAIL	2021- 43826	155 MAPLEWOOD AVENUE, MAPLEWOOD NJ 07040
3/8/2022 10:35	FIRE CALL COMMERCIAL	2022- 07344	155 MAPLEWOOD AVENUE, MAPLEWOOD NJ 07040
1/2/2022 15:17	SUSPICIOUS CONDITION	2022- 00121	155 MAPLEWOOD AVENUE, MAPLEWOOD NJ 07040
11/10/2021 14:09	LIQUOR LICENSE INVESTIGATION	2021- 43931	155 MAPLEWOOD AVENUE, MAPLEWOOD NJ 07040
1/5/2022 9:18	LIQUOR LICENSE INVESTIGATION	2022- 00457	157 MAPLEWOOD AVENUE, MAPLEWOOD NJ 07040
10/14/2022 15:15	ALARM BURGLARY	2022- 31779	161 MAPLEWOOD AVENUE, MAPLEWOOD NJ 07040
1/13/2022 11:51	ALARM BURGLARY	2022- 01397	161 MAPLEWOOD AVENUE, MAPLEWOOD NJ 07040
12/8/2021 2:27	CHECK CONDITIONS	2021- 46765	161 MAPLEWOOD AVENUE, MAPLEWOOD NJ 07040
5/31/2022 20:04	HIT AND RUN	2022- 17009	161 MAPLEWOOD AVENUE, MAPLEWOOD NJ 07040

4/18/2022 21:37	SUSPICIOUS CONDITION	2022- 12081	161 MAPLEWOOD AVENUE, MAPLEWOOD NJ 07040
3/16/2022 8:56	ALARM BURGLARY	2022- 08206	161 MAPLEWOOD AVENUE, MAPLEWOOD NJ 07040
12/16/2021 23:42	ALARM OTHER	2021- 47831	161 MAPLEWOOD AVENUE, MAPLEWOOD NJ 07040
12/10/2021 18:05	TRAFFIC COMPLAINT	2021- 47107	161 MAPLEWOOD AVENUE, MAPLEWOOD NJ 07040
11/15/2021 10:41	SUSPICIOUS CONDITION	2021- 44418	161 MAPLEWOOD AVENUE, MAPLEWOOD NJ 07040

# TOWNSHIP OF MAPLEWOOD



## Resolution 214-23

### **Resolution appointing commissioner to the New Jersey Intergovernmental Insurance Fund**

**WHEREAS**, the Township of Maplewood (“Township”) is a member of the New Jersey Intergovernmental Insurance Fund (“NJIIIF”); and

**WHEREAS**, the Township appoints representatives to the NJIIF on a yearly basis; and

**NOW THEREFORE, BE IT RESOLVED** by the Township Committee of the Township of Maplewood, Essex County, that Patrick Wherry is hereby appointed as the Commissioner to the New Jersey Intergovernmental Insurance Fund for the remainder of the calendar year 2023:

# TOWNSHIP OF MAPLEWOOD



## RESOLUTION NO. 215-23

### 2023-2024 Plenary Retail Consumption License

**BE IT RESOLVED**, that the application having been made by the person, associations, firms or corporations mentioned below for Plenary Retail Consumption License to sell on the premises mentioned in connection with the names of licensees in the Township of Maplewood, in the County of Essex, State of New Jersey, any alcoholic beverage for consumption on the licensed premises but only in original containers and notice of intention to make such application having been published and investigations having been in all respects complied with the requirements of the Statutes of the State of New Jersey and the ordinances of the Governing Body of this municipality essential to the granting of such a license, in each case, the Township Clerk of the Township of Maplewood is hereby authorized and directed, as the agent of the Township Committee to issue and deliver, on behalf of the Township Committee, licenses to said applicant which are hereby specifically granted under the following terms and conditions, to wit:

1. Licensee paying the State fee
2. Licensee having Tax Clearance
3. Licensee paying the Municipal Fee of \$2,400
4. Pocket License Holders Doing a 12.39 and paying the State Fee

License Number	Licensee Name	DBA	Address
0711-33-022-001	MAPLEWOOD SPIRITS LLC	Artie's	13-15 NEWARK WAY MAPLEWOOD, NJ 07040

The foregoing licenses are issued for the State Fiscal year ending June 30, 2024 and are subject to the rules and regulations heretofore adopted by the Governing Body as well as by the State Commissioner of Alcoholic Beverage Control and by all other lawful authority, as well as to all statutes of the State and Federal Government in such case made and provided.

I, Elizabeth J. Fritzen, Township Clerk of the Township of Maplewood, in the County of Essex and State of New Jersey, do hereby certify that the foregoing is a true and correct copy of a Resolution adopted by the Township Committee of the Township of Maplewood, County of Essex, State of New Jersey, at a regular meeting of said Committee held on July 5, 2023.

**IN WITNESS WHEREOF**, I have hereunto set my hand and affixed the seal of the Township of Maplewood in the County of Essex and State of New Jersey, on this 5th day of July 2023.

# TOWNSHIP OF MAPLEWOOD



## RESOLUTION NUMBER 216-23

### **PROVIDING FOR THE COMBINATION OF CERTAIN ISSUES OF POOL UTILITY BONDS OF THE TOWNSHIP OF MAPLEWOOD, IN THE COUNTY OF ESSEX, NEW JERSEY, INTO A SINGLE ISSUE OF BONDS AGGREGATING \$1,194,000 IN PRINCIPAL AMOUNT.**

**Section 1.** Pursuant to the provisions of N.J.S.A. 40A:2-26(f), the bonds of the Township of Maplewood, in the County of Essex, New Jersey (the "Township"), authorized pursuant to the bond ordinances of the Township heretofore adopted and described in Section 2 hereof shall be combined into a single and combined issue of pool utility bonds in the aggregate principal amount of \$1,194,000 (the "Bonds").

**Section 2.** The principal amount of Bonds authorized by each bond ordinance to be combined into a single issue as above provided, the bond ordinances authorizing the Bonds described by reference to the number, the improvement description and the date of adoption, and the period or average period of usefulness determined in each of the bond ordinances are respectively as follows:

<b>Bond Ordinance Number</b>	<b>Principal Amount of Bonds</b>	<b>Description of Improvement and Date of Adoption of Bond Ordinance</b>	<b>Useful Life</b>
3062-22	\$126,000	Improvements to the pool utility, finally adopted May 3, 2022.	10 years
3096-23	\$1,068,000	Improvements to the pool utility, finally adopted May 2, 2023.	10 years
<b>TOTAL</b>	<b>\$1,194,000</b>		

**Section 3.** The following matters are hereby determined with respect to the combined issue of Bonds:

a. The average period of usefulness, computed on the basis of the respective amounts of Bonds presently authorized to be issued pursuant to each of the bond ordinances and the respective periods or average period of usefulness therein determined, is not less than 10 years.

b. The Bonds of the combined issue shall be designated "Pool Utility Bonds" and shall mature within the average period of usefulness herein determined.

c. The Bonds of the combined issue shall be sold and issued in accordance with the provisions of the Local Bond Law applicable to the sale and issuance of bonds authorized by a single bond ordinance and, accordingly, may be sold with other issues of bonds.

**Section 4.** The following additional matters are hereby determined, declared, recited and stated:

a. None of the Bonds described in Section 2 hereof have been sold or issued heretofore, and the several bond ordinances described in Section 2 have not been rescinded and now remain in full force and effect as authorizations for the respective amounts of Bonds set opposite the descriptions of the bond ordinances in Section 2 hereof.

b. The several purposes or improvements authorized by the respective bond ordinances described in Section 2 hereof are purposes for which bonds may be issued lawfully pursuant to the Local Bond Law and are all purposes for which no deduction may be taken in any annual or supplemental debt statement.

**Section 5.** This resolution shall take effect immediately.

The foregoing resolution was adopted by the following vote:

MOVED:

SECOND:

AYES:

NAYS:

I, Elizabeth J. Fritzen, Township Clerk in the Township of Maplewood, in the County of Essex and State of New Jersey do hereby certify that the foregoing is a true and correct copy of a Resolution adopted by the Township Committee of the Township of Maplewood, County of Essex, State of New Jersey at a regular meeting of said Committee held on July 5, 2023.

**IN WITNESS WHEREOF**, I have hereunto set my hand and affixed the seal of the Township of Maplewood, in the County of Essex and State of New Jersey this 5th day of July, 2023.

---

Elizabeth J. Fritzen, R.M.C., C.M.C.  
Township Clerk



**TOWNSHIP OF MAPLEWOOD**



**RESOLUTION NUMBER 217-23**

**DETERMINING THE FORM AND OTHER DETAILS OF \$33,197,000 GENERAL OBLIGATION BONDS, SERIES 2023, CONSISTING OF \$32,003,000 GENERAL IMPROVEMENT BONDS AND \$1,194,000 POOL UTILITY BONDS, OF THE TOWNSHIP OF MAPLEWOOD, IN THE COUNTY OF ESSEX, NEW JERSEY, AND PROVIDING FOR THEIR SALE.**

**Section 1.** The \$32,003,000 General Improvement Bonds of the Township of Maplewood, in the County of Essex, New Jersey (the "Township"), referred to and described in the resolution adopted by the Township Committee pursuant to the Local Bond Law of the State of New Jersey on June 20, 2023, and entitled, "Resolution Providing for the Combination of Certain Issues of General Improvement Bonds of the Township of Maplewood, in the County of Essex, New Jersey, Into a Single Issue of Bonds Aggregating \$32,003,000 in Principal Amount" shall be issued as "General Improvement Bonds" (the "General Improvement Bonds"). The General Improvement Bonds shall mature in the principal amounts on May 1 as follows:

<u>Year</u>	<u>Principal Amount</u>	<u>Year</u>	<u>Principal Amount</u>
2024	\$1,153,000	2032	\$2,300,000
2025	1,150,000	2033	2,300,000
2026	2,160,000	2034	2,300,000
2027	2,240,000	2035	2,300,000
2028	2,300,000	2036	2,300,000
2029	2,300,000	2037	2,300,000
2030	2,300,000	2038	2,300,000
2031	2,300,000		

**Section 2.** The \$1,194,000 Pool Utility Bonds of the Township referred to and described in the resolution adopted by the Township Committee pursuant to the Local Bond Law of the State of New Jersey on July 5, 2023, and entitled, "Resolution Providing for the Combination of Certain Issues of Pool Utility Bonds of the Township of Maplewood, in the County of Essex, New Jersey, Into a Single Issue of Bonds Aggregating \$1,194,000 in Principal Amount" shall be issued as "Pool Utility Bonds" (the "Pool Utility Bonds"); and together with the General

Improvement Bonds, the "Bonds"). The Pool Utility Bonds shall mature in the principal amounts on May 1 as follows:

<u>Year</u>	<u>Principal Amount</u>	<u>Year</u>	<u>Principal Amount</u>
2024	\$ 69,000	2029	\$130,000
2025	85,000	2030	130,000
2026	130,000	2031	130,000
2027	130,000	2032	130,000
2028	130,000	2033	130,000

**Section 3.** The actual principal amounts may be adjusted by the Township, at its option, in accordance with N.J.S.A. 40A:2-26(g). Any such adjustment shall not exceed 10% of the principal for any maturity with the aggregate adjustment to maturity not to exceed 10% of the principal for the overall issue.

**Section 4.** At the discretion of the Township's Chief Financial Officer, to the extent an original issue premium is received as part of the bid, it may be applied to any purpose permitted under the Internal Revenue Code of 1986, as amended (the "Code"), including the costs of other capital projects previously authorized.

**Section 5.** The Bonds shall be subject to redemption prior to their stated maturities in accordance with the Notice of Sale attached hereto as Exhibit A (the "Notice of Sale").

**Section 6.** The General Improvement Bonds shall be fifteen in number, with one certificate being issued for each year of maturity, and shall be numbered GIB-1 to GIB-15, inclusive. The Pool Utility Bonds shall be ten in number, with one certificate being issued for each year of maturity, and shall be numbered PUB-1 to PUB-10, inclusive.

**Section 7.** The Bonds shall be dated their date of issuance and shall bear interest payable semiannually on the first day of May and November in each year until maturity, commencing on May 1, 2024, at a rate or rates per annum, expressed in a multiple of 1/8 or 1/20 of 1%, proposed by the successful bidder in accordance with the Notice of Sale.

**Section 8.** The Bonds shall be executed by the manual or facsimile signatures of the Mayor and the Chief Financial Officer under the official seal (or facsimile thereof) affixed, printed, engraved or reproduced thereon and attested by the manual signature of the Township Clerk.

**Section 9.** (a) The Bonds will be issued in fully registered form. One certificate shall be issued for the aggregate principal amount of Bonds of each series maturing in each year. Both principal of and interest on the Bonds will be payable in lawful money of the United States of America. Each certificate will be registered in the name of Cede & Co., as nominee for The Depository Trust Company, New York, New York, which will act as securities depository (the "Securities Depository"). The certificates will be on deposit with the Securities Depository. The Securities Depository will be responsible for maintaining a book-entry system for recording the

interests of its participants or the transfers of the interests among its participants. The participants will be responsible for maintaining records recording the beneficial ownership interests in the Bonds on behalf of individual purchasers. Individual purchases may be made in the principal amount of \$5,000 or any integral multiple of \$1,000 in excess thereof through book-entries made on the books and records of the Securities Depository and its participants.

(b) The principal of and interest on the Bonds will be paid to the Securities Depository by the Township on the respective maturity dates and due dates and will be credited on the respective maturity dates and due dates to the participants of the Securities Depository as listed on the records of the Securities Depository as of each next preceding April 15 and October 15 (the "Record Dates" for the Bonds).

**Section 10.** The Bonds shall be substantially in the following form with such additions, deletions and omissions as may be necessary for the Township to market the Bonds and/or in accordance with the requirements of the Securities Depository:

[Form of Bond begins on next page]

REGISTERED  
NUMBER A. \_\_\_\_\_

REGISTERED  
\$ \_\_\_\_\_

UNITED STATES OF AMERICA  
STATE OF NEW JERSEY

TOWNSHIP OF MAPLEWOOD

B. \_\_\_\_\_

\*\*\*\*\*

REGISTERED OWNER:	CEDE & CO.
PRINCIPAL AMOUNT:	\$
DATED DATE:	
MATURITY DATE:	May 1, 20__
RATE OF INTEREST PER ANNUM:	%
INTEREST PAYMENT DATES:	May 1 and November 1
INITIAL INTEREST PAYMENT DATE:	May 1, 2024
RECORD DATES:	April 15 and October 15
CUSIP NUMBER:	

TOWNSHIP OF MAPLEWOOD, a municipal corporation of the State of New Jersey (the "Township"), hereby acknowledges itself indebted and for value received promises to pay to the REGISTERED OWNER, or registered assigns, on the MATURITY DATE, upon presentation and surrender of this bond, the PRINCIPAL AMOUNT, and to pay interest on such sum from the DATED DATE until it matures at the RATE OF INTEREST PER ANNUM specified above semiannually on the INTEREST PAYMENT DATES in each year until maturity, commencing on the INITIAL INTEREST PAYMENT DATE. Principal of and interest due on this bond will be paid to the REGISTERED OWNER by the Township or its designated paying agent and will be credited to the participants of The Depository Trust Company ("DTC") as listed on the records of DTC as of the RECORD DATES next preceding the respective INTEREST PAYMENT DATES. The principal of and interest on this bond are payable in lawful money of the United States of America.

This bond is not transferable as to principal or interest except to an authorized nominee of DTC. DTC shall be responsible for maintaining the book-entry system for recording the

interests of its participants or the transfers of the interests among its participants. The participants are responsible for maintaining records regarding the beneficial ownership interests in the bonds on behalf of individual purchasers.

The bonds of this issue maturing prior to May 1, 2031 are not subject to redemption prior to their stated maturities. The bonds of this issue maturing on or after May 1, 2031 are redeemable at the option of the Township, in whole or in part, on any date on or after May 1, 2030 at 100% of the principal amount outstanding (the "Redemption Price") plus interest accrued to the date of redemption upon notice as required herein.

Notice of redemption shall be given by mailing by first class mail in a sealed envelope with postage prepaid to the registered owners of the bonds not less than 30 days nor more than 60 days prior to the date fixed for redemption. Such mailing shall be to the owners of such bonds at their respective addresses as they last appear on the registration books kept for that purpose by the Township or a duly appointed bond registrar. Any failure of the securities depository to advise any of its participants or any failure of any participant to notify any beneficial owner of any notice of redemption shall not affect the validity of the redemption proceedings. If the Township determines to redeem a portion of the bonds prior to maturity, the bonds to be redeemed shall be selected by the Township; the bonds to be redeemed having the same maturity shall be selected by the securities depository in accordance with its regulations.

If notice of redemption has been given as provided herein, the bonds or the portion thereof called for redemption shall be due and payable on the date fixed for redemption at the Redemption Price, together with accrued interest to the date fixed for redemption. Interest shall cease to accrue on the redeemed bonds after the date fixed for redemption and no further interest shall accrue beyond the redemption date. Payment shall be made upon surrender of the bonds redeemed.

So long as Cede & Co., as nominee for DTC, is the registered owner of the Bonds, the Township shall send redemption notices only to Cede & Co.

C. \_\_\_\_\_

The full faith and credit of the Township are hereby irrevocably pledged for the punctual payment of the principal of and interest on this bond according to its terms.

It is hereby certified and recited that all conditions, acts and things required by the Constitution or statutes of the State of New Jersey to exist, to have happened or to have been performed precedent to or in the issuance of this bond exist, have happened and have been performed, and that the issue of bonds of which this is one, together with all other indebtedness of the Township, is within every debt and other limit prescribed by such Constitution or statutes.

IN WITNESS WHEREOF, the TOWNSHIP OF MAPLEWOOD has caused this bond to be executed in its name by the manual or facsimile signatures of its Mayor and its Chief Financial Officer, its corporate seal to be hereunto imprinted or affixed, this bond and the seal to be attested by the manual signature of its Township Clerk, and this bond to be dated the Dated Date as specified above.

TOWNSHIP OF MAPLEWOOD

[SEAL]

By:           [executed upon issuance]            
Mayor

ATTEST:

By:           [executed upon issuance]            
Township Clerk

By:           [executed upon issuance]            
Chief Financial Officer

[End of Form of Bond]

**Section 11.** In each of the General Improvement Bonds, the following language should be inserted in the places indicated by the corresponding letter in the form of the General Improvement Bonds.

A. GIB-\_\_.

B. GENERAL IMPROVEMENT BOND

C. This bond is one of an authorized issue of bonds issued pursuant to the Local Bond Law of the State of New Jersey, a resolution of the Township duly adopted June 20, 2023, and entitled, "Resolution Providing for the Combination of Certain Issues of General Improvement Bonds of the Township of Maplewood, in the County of Essex, New Jersey, Into a Single Issue of Bonds Aggregating \$32,003,000 in Principal Amount" and the various bond ordinances referred to therein, each in all respects duly approved and published as required by law.

**Section 12.** In each of the Pool Utility Bonds, the following language should be inserted in the places indicated by the corresponding letter in the form of the Pool Utility Bonds.

A. PUB-\_\_.

B. POOL UTILITY BOND

C. This bond is one of an authorized issue of bonds issued pursuant to the Local Bond Law of the State of New Jersey, a resolution of the Township duly adopted July 5, 2023, and entitled, "Resolution Providing for the Combination of Certain Issues of Pool Utility Bonds of the Township of Maplewood, in the County of Essex, New Jersey, Into a Single Issue of Bonds Aggregating \$1,194,000 in Principal Amount" and the various bond ordinances referred to therein, each in all respects duly approved and published as required by law.

**Section 13.**

(a) The Bonds shall be sold on July 13, 2023, or such other date as may be determined by the Chief Financial Officer, via the "PARITY Electronic Bid System" ("PARITY") upon the terms and conditions set forth and described in the Notice of Sale for the Bonds. The Notice of Sale shall be posted on MuniHub.

(b) Pursuant to N.J.S.A. 40A:2-34, the Township hereby designates the Chief Financial Officer to sell and award the Bonds in accordance with the Notice of Sale with such changes as to date or the terms as deemed advisable or necessary by Phoenix Advisors, LLC, the Township's Municipal Advisor, and McManimon, Scotland & Baumann, LLC, the Township's Bond Counsel, to access effectively the market for the sale of the Bonds, and such Chief Financial Officer shall report in writing the results of the sale to this Township Committee as required by law. The Chief Financial Officer is hereby authorized and directed, consistent with the terms of the Notice of Sale, to retain the good faith deposit of the successful bidder and to return immediately such good faith deposits, whether by wire or check, to the unsuccessful bidders.

**Section 14.** The Notice of Sale shall be substantially in the form attached hereto as Exhibit A with such additions, deletions and omissions as may be necessary for the Township to market the Bonds, including in accordance with the requirements of the Securities Depository and PARITY. The Short Notice of Sale shall be substantially in the form attached hereto as Exhibit B with such additions, deletions and omissions as may be necessary for the Township to market the Bonds, including in accordance with the requirements of the Securities Depository and PARITY. The Summary Notice of Sale shall be substantially in the form attached hereto as Exhibit C with such additions, deletions and omissions as may be necessary for the Township to market the Bonds, including in accordance with the requirements of the Securities Depository and PARITY. The Township Clerk is hereby directed to arrange for the publication of the Short Notice of Sale authorized in Exhibit B in the form provided herein in Maplewood/South Orange News-Record or such other authorized newspaper of the Township, and any actions taken by the Township Clerk prior to the date of adoption of this resolution in connection with the publication of the Short Notice of Sale are hereby ratified, confirmed and approved. McManimon, Scotland & Baumann, LLC is hereby directed to arrange for the publication of the Summary Notice of Sale authorized in Exhibit C in the form provided herein in The Bond Buyer, a financial newspaper published and circulating in the City of New York, New York, such publication to be not less than seven days prior to the date of sale.

**Section 15.** The Bonds shall have printed thereon a copy of the written opinion with respect to the Bonds that is to be rendered by the law firm of McManimon, Scotland & Baumann, LLC, complete except for omission of its date.

**Section 16.** The law firm of McManimon, Scotland & Baumann, LLC is hereby authorized to arrange for the printing of the Bonds and the Official Statement to be prepared by McManimon, Scotland & Baumann, LLC, Phoenix Advisors, LLC and Township officials. The Mayor and the Chief Financial Officer are hereby authorized to execute any certificates necessary in connection with the distribution of the Official Statement. Such Official Statement may be distributed in preliminary form and deemed final for purposes of Rule 15c2-12 of the Securities

and Exchange Commission on behalf of the Township by the Chief Financial Officer or by the Mayor. Final Official Statements shall be delivered to the purchaser of the Bonds within the earlier of seven business days following the sale of the Bonds or to accompany the purchaser's confirmations that request payment for the Bonds.

**Section 17.** The Township hereby covenants that it will comply with any conditions subsequent imposed by the Code in order to preserve the exemption from taxation of interest on the Bonds, including the requirement to rebate all net investment earnings on the gross proceeds above the yield on the Bonds, if necessary.

**Section 18.** The Chief Financial Officer is hereby authorized to make representations and warranties, to enter into agreements and to make all arrangements with The Depository Trust Company, New York, New York, as may be necessary in order to provide that the Bonds will be eligible for deposit with the Securities Depository and to satisfy any obligation undertaken in connection therewith.

**Section 19.** In the event that the Securities Depository may determine to discontinue providing its service with respect to the Bonds or is removed by the Township and if no successor securities depository is appointed, the Bonds that were previously issued in book-entry form shall be converted to registered bonds in denominations of \$5,000 or any integral multiple thereof of \$1,000 in excess thereof. The beneficial owner under the book-entry system, upon registration of the Bonds held in the beneficial owner's name, will become the registered owner of the registered bonds. The Township shall be obligated to provide for the execution and delivery of the registered bonds in certificated form.

**Section 20.** Solely for purposes of complying with Rule 15c2-12 of the Securities and Exchange Commission, as amended and interpreted from time to time (the "Rule"), and provided that the Bonds are not exempt from the Rule and provided that the Bonds are not exempt from the following requirements in accordance with paragraph (d) of the Rule, for so long as the Bonds remain outstanding (unless the Bonds have been wholly defeased), the Township shall provide for the benefit of the holders of the Bonds and the beneficial owners thereof:

(a) On or prior to September 30 of each year, beginning September 30, 2023, electronically to the Municipal Securities Rulemaking Board's Electronic Municipal Market Access ("EMMA") system or such other repository designated by the Securities and Exchange Commission to be an authorized repository for filing secondary market disclosure information, if any, annual financial information with respect to the Township consisting of the audited financial statements (or unaudited financial statements if audited financial statements are not then available, which audited financial statements will be delivered when and if available) of the Township and certain financial information and operating data, consisting of (i) the Township and overlapping indebtedness, including a schedule of outstanding debt issued by the Township, (ii) property valuation information and (iii) tax rate, levy and collection data. The audited financial information will be prepared in accordance with generally accepted accounting principles as modified by governmental accounting standards as may be required by New Jersey law.



(b) If any of the following events occur regarding the Bonds, a timely notice not in excess of ten business days after the occurrence of the event sent to EMMA:

- (1) Principal and interest payment delinquencies;
- (2) Non-payment related defaults, if material;
- (3) Unscheduled draws on debt service reserves reflecting financial difficulties;
- (4) Unscheduled draws on credit enhancements reflecting financial difficulties;
- (5) Substitution of credit or liquidity providers, or their failure to perform;
- (6) Adverse tax opinions, the issuance by the Internal Revenue Service of proposed or final determinations of taxability, Notices of Proposed Issue (IRS Form 5701-TEB) or other material notices or determinations with respect to the tax status of the Bonds, or other material events affecting the tax status of the Bonds;
- (7) Modifications to the rights of holders of the Bonds, if material;
- (8) Bond calls, if material, and tender offers;
- (9) Defeasances;
- (10) Release, substitution or sale of property securing repayment of the Bonds, if material;
- (11) Rating changes;
- (12) Bankruptcy, insolvency, receivership or similar event of the Township;
- (13) The consummation of a merger, consolidation or acquisition involving the Township or the sale of all or substantially all of the assets of the Township, other than in the ordinary course of business, the entry into a definitive agreement to undertake such an action or the termination of a definitive agreement relating to any such actions, other than pursuant to its terms, if material;
- (14) Appointment of a successor or additional trustee or the change of name of a trustee, if material;
- (15) Incurrence of a Financial Obligation of the Township, if material, or agreement to covenants, events of default, remedies, priority rights or other similar terms of a Financial Obligation, any of which affect holders of the Bonds, if material; and
- (16) Default, event of acceleration, termination event, modification of terms or other similar events under a Financial Obligation of the Township, if any such event reflects financial difficulties.

The term "Financial Obligation" as used in subparagraphs (b)(15) and (b)(16) above means a (i) debt obligation, (ii) derivative instrument entered into in connection with, or pledged as security or a source of payment for, an existing or planned debt obligation or (iii) guarantee of (i) or (ii); *provided, however*, that the term "Financial Obligation" shall not include municipal securities as to which a final official statement has been provided to the Municipal Securities Rulemaking Board consistent with the Rule.

(c) Notice of failure of the Township to provide required annual financial information on or before the date specified in this resolution shall be sent in a timely manner to EMMA.

If all or any part of the Rule ceases to be in effect for any reason, then the information required to be provided under this resolution, insofar as the provisions of the Rule no longer in effect required the provision of such information, shall no longer be required to be provided.

The Chief Financial Officer shall determine, in consultation with Bond Counsel, the application of the Rule or the exemption from the Rule for each issue of obligations of the Township prior to their offering. The Chief Financial Officer is hereby authorized to enter into additional written contracts or undertakings to implement the Rule and is further authorized to amend such contracts or undertakings or the undertakings set forth in this resolution, provided such amendment is, in the opinion of nationally recognized bond counsel, in compliance with the Rule.

In the event that the Township fails to comply with the Rule requirements or the written contracts or undertakings specified in this resolution, the Township shall not be liable for monetary damages. The sole remedy is hereby specifically limited to specific performance of the Rule requirements or the written contracts or undertakings therefor.

**Section 21.** This resolution shall take effect immediately.

The foregoing resolution was adopted by the following vote:

MOVED:

SECOND:

AYES:

NAYS:

I, Elizabeth J. Fritzen, Township Clerk in the Township of Maplewood, in the County of Essex and State of New Jersey do hereby certify that the foregoing is a true and correct copy of a Resolution adopted by the Township Committee of the Township of Maplewood, County of Essex, State of New Jersey at a regular meeting of said Committee held on July 5, 2023.

**IN WITNESS WHEREOF**, I have hereunto set my hand and affixed the seal of the Township of Maplewood, in the County of Essex and State of New Jersey this 5th day of July, 2023.

---

Elizabeth J. Fritzen, R.M.C., C.M.C.  
Township Clerk

# TOWNSHIP OF MAPLEWOOD



## RESOLUTION NUMBER 222-23

### APPROVING EMERGENCY TEMPORARY APPROPRIATIONS

**WHEREAS**, on January 3, 2023, the Township Committee adopted Resolution 10-23 establishing a Temporary Budget for Fiscal Year 2023 in an amount not exceeding 26.25% of the total appropriations in the Fiscal Year 2022 Budget; and

**WHEREAS**, an emergent condition has arisen in that the Township is expected to enter in contracts, commitments, or payments prior to the adoption of the 2023 budget and no adequate provision has been made in the 2023 temporary budget for the aforesaid purposes; and

**WHEREAS**, N.J.S.A. 40A:4-20 provides that, in addition to temporary appropriations necessary for the period prior to the adoption of the budget and regular appropriations, the governing body may, by resolution adopted by a two-thirds vote of the full membership, make emergency temporary appropriations for any purpose for which appropriations may lawfully be made for the period between the beginning of the current fiscal year and the date of the adoption of the budget for the current year; and

**WHEREAS**, the amount of such emergency temporary appropriations shall be included under the correct headings in the budget and provided for in full in the final adopted budget; and

**WHEREAS**, it is the recommendation of the Chief Financial Officer that this emergency temporary appropriation be authorized in the amount of an additional \$3,600,000 to the following budget line items:

<b>Account Number</b>	<b>Description</b>	<b>Added</b>
3-01-20-100-100-200	Executive & Administration – O/E	\$ 20,000
3-01-20-105-105-200	Human Resources – O/E	\$ 10,000
3-01-20-145-145-200	Revenue Administration – O/E	\$ 15,000
3-01-21-180-180-200	Planning Board – O/E	\$ 1,000
3-01-21-185-185-200	Zoning Board – O/E	\$ 1,000
3-01-23-222-222-200	Health Benefit Waiver – O/E	\$ 2,000
3-01-25-265-265-200	Fire Department – O/E	\$2,285,000
3-01-26-298-298-200	DPW - Storm Water Permits – O/E	\$ 3,000
3-01-26-315-315-200	DPW – Vehicle Maintenance – O/E	\$ 75,000
3-01-27-340-340-200	Dog Regulation – O/E	\$ 30,000
3-01-28-370-375-200	Arts & Culture – O/E	\$ 30,000
3-01-29-390-390-200	Public Library – O/E	\$ 250,000
3-01-31-430-435-200	Street & Traffic Lighting – O/E	\$ 100,000
3-01-31-435-435-200	Electric – O/E	\$ 100,000
3-01-31-435-437-200	Natural Gas – O/E	\$ 60,000
3-01-31-440-440-200	Telephone – O/E	\$ 50,000
3-01-36-471-472-200	Social Security – O/E	\$ 300,000
3-01-36-471-477-200	Defined Contribution Retirement Plan – O/E	\$ 10,000
3-01-41-506-000-000	Municipal Alliance Program Grant	\$ 8,000
3-01-41-621-000-000	Enhancing Local Health Infrastructure Grant	\$ 90,000
3-01-41-622-000-000	Strengthening Local Health Capacity Grant	\$ 35,000
3-01-43-490-490-100	Municipal Court (Inside Cap) – S/W	\$ 25,000
3-26-55-501-501-100	Swimming Pool Utility – S/W	\$ 50,000
3-26-55-502-502-200	Swimming Pool Utility – O/E	\$ 50,000
	<b>Total Transfers</b>	<b>\$3,600,000</b>

**WHEREAS**, the total emergency temporary appropriation resolutions adopted in the year 2023 pursuant to the provisions of Chapter 96, P.L. 1951 (N.J.S.A. 30A:4-20) including this resolution total \$14,516,000;

**NOW, THEREFORE, BE IT RESOLVED**, by the Township Committee of the Township of Maplewood, County of Essex, State of New Jersey (by not less than a two-thirds affirmative vote of the full membership) that in accordance with the provisions of N.J.S.A. 40A:4-20:

1. Emergency temporary appropriations be and the same are hereby made in the amount of \$3,600,000 as described above.
2. That said emergency temporary appropriations will be provided for in full in the 2023 Budget under the titles listed above.

**BE IT FURTHER RESOLVED** that a certified copy of this resolution be forwarded to the Chief Financial Officer and the Director of the Division of Local Government Services.

I, Elizabeth J. Fritzen, Township Clerk in the Township of Maplewood, in the County of Essex and State of New Jersey do hereby certify that the foregoing is a true and correct copy of a Resolution adopted by the Township Committee of the Township of Maplewood, County of Essex, State of New Jersey at a regular meeting of said Committee held on July 5, 2023.

**IN WITNESS WHEREOF**, I have hereunto set my hand and affixed the seal of the Township of Maplewood, in the County of Essex and State of New Jersey this 5th day of July, 2023.

---

Elizabeth J. Fritzen, R.M.C., C.M.C.  
Township Clerk

# **TOWNSHIP OF MAPLEWOOD**



## **RESOLUTION NO. 223-23**

### **RESOLUTION AUTHORIZING THE PURCHASE OF TWO LIFT WHEELCHAIRS FOR THE MAPLEWOOD COMMUNITY POOL**

**WHEREAS**, the Township of Maplewood (the "Township") solicited quotations for the supplying of two lift wheelchairs for the Maplewood Community Pool; and

**WHEREAS**, quotes were obtained as follows:

Outdoor Work Supply - \$17,478.00  
Spinlife - \$18,318.00  
Pool Web Pool & Spa Supplies - \$18,586.32  
MediMart - \$19,628.00

**WHEREAS**, the Director of Community Services recommends an award to Outdoor Workout Supply; and

**WHEREAS**, the Qualified Purchasing Agent has approved the quotation for Outdoor Workout Supply; and

**WHEREAS**, the Chief Financial Officer has certified that funds are available from Account # C-27-23-096-P00-103.

**NOW THEREFORE, BE IT RESOLVED** by the Township Committee of the Township of Maplewood, County of Essex, State of New Jersey that:

1. A contract be awarded to Outdoor Workout Supply in the amount of \$17,478.00 for the purchase of two lift wheelchairs for the Maplewood Community Pool.
2. The Township Administrator and the Township Clerk be and are hereby authorized to execute any documents necessary to complete the intent of this Resolution.

I, Elizabeth J. Fritzen, Township Clerk of the Township of Maplewood, in the County of Essex and State of New Jersey, do hereby certify that the foregoing is a true and correct copy of a Resolution adopted by the Township Committee of the Township of Maplewood, County of Essex, State of New Jersey, at a regular meeting of said Committee held on July 5, 2023.

**IN WITNESS WHEREOF**, I have hereunto set my hand and affixed the seal of the Township of Maplewood in the County of Essex and State of New Jersey, on this 5<sup>th</sup> day of July, 2023.

---

**ELIZABETH J. FRITZEN, R.M.C.**  
Township Clerk

# TOWNSHIP OF MAPLEWOOD



## **RESOLUTION #224-23**

### **AUTHORIZATION FOR CHANGE ORDER FOR PROFESSIONAL ENVIRONMENTAL SERVICES FOR ASBESTOS ABATEMENT OVERSIGHT AND AIR SAMPLING AT MEMORIAL LIBRARY**

---

---

WHEREAS, on **December 20, 2022**, a Contract was awarded to **Matrix New World Engineering, Inc.** in the amount of **\$37,880.00** for Professional Environmental Services for asbestos abatement oversight and air sampling activities at Memorial Library; and

WHEREAS, additional services to expand the original scope of work due to the discovery of additional asbestos are necessary; and

WHEREAS, the cost for these additional services shall be the amount of \$12,975.00, over the current contract amount of \$37,880.00 for a total contract amount of \$50,855.00 or 34.3% over the original value; and

WHEREAS, the Engineer recommends the approval of this Change Order in order to proceed with the project; and

WHEREAS, the Chief Financial Officer has certified that funds are available for this purpose under Account #C-04-21-017-000-101; and

WHEREAS, the Business Administrator recommends the approval of this Change Order in order to proceed with the project; and

WHEREAS, the Township Qualified Purchasing Agent has reviewed and approved the change order; and

WHEREAS, the Maplewood Memorial Library Board of Trustees has approved the same resolution at its March 15, 2023 meeting; and

NOW, THEREFORE, BE IT RESOLVED, by the Township Committee of the Township of Maplewood, County of Essex, and State of New Jersey hereby authorizes the Change Order for an amount of \$12,975.00

I, Elizabeth J. Fritzen, Township Clerk of the Township of Maplewood, in the County of Essex and State of New Jersey do hereby certify that the foregoing is a true and correct copy of a Resolution adopted by the Township Committee of the Township of Maplewood, County of Essex, State of New Jersey at a regular meeting of said Committee held **July 5, 2023**.



IN WITNESS WHEREOF, I have hereunto set my hand and affixed seal of the Township of Maplewood in the County of Essex and State of New Jersey this **5th day of July 2023.**

**ELIZABETH J. FRITZEN, R.M.C.**  
Township Clerk



# Township of Maplewood

## ENGINEERING DEPARTMENT

---

MUNICIPAL BUILDING, 574 VALLEY STREET  
MAPLEWOOD, NJ 07040-2691  
TELEPHONE: (973) 762-8120/FAX: (973) 762-2894  
EMAIL: [PKITTNER@MAPLEWOODNJ.GOV](mailto:PKITTNER@MAPLEWOODNJ.GOV)

PAUL J.  
KITTNER, JR.,  
PE. P.P., C.M.E  
TOWNSHIP  
ENGINEER

### MEMORANDUM

July 5, 2023

**TO:** Joseph Kolodziej, MPA, CMFO, QPA  
Chief Financial Officer

**FROM:** Paul J. Kittner Jr., Township Engineer

**CC:** Roger Desiderio, Esq., Township Attorney

**SUBJECT:** Memorial Library Asbestos Abatement  
Change Order – Asbestos Abatement Oversight and Air Sampling

---

On December 22, 2022, the Township retained the services of Matrix New World Engineering, Inc. to provide professional environmental services for asbestos abatement oversight and air sampling at Memorial Library for a total of \$37,880.00 by Resolution 363-22. Upon discovery of additional asbestos beyond what was previously abated, we received a request for additional funding from Matrix New World Engineering, Inc. in the amount of \$12,975.00 to allow for additional oversight and air sampling activities. This represents a 34.4% increase over the original approved amount.

Epic Management, the Construction Manager for the Memorial Library and the Library Director both approved the change order, which was subsequently authorized by the Library Board of Trustees at its March 15, 2023 meeting. Accordingly, we also recommend approving Matrix's request.

Range of Checking Accts: First to Last Range of Check Dates: 06/21/23 to 12/31/23  
Report Type: All Checks Report Format: Detail Check Type: Computer: Y Manual: Y Dir Deposit: Y

Check #	Check Date	Vendor	Amount Paid	Charge Account	Account Type	Reconciled/Void	Ref Num
PO #	Item	Description				Contract	Ref Seq Acct
CLEARING		CONSOLIDATED CLEARING					
64930	06/23/23	BEN01 BENDIT, WEINSTOCK & SHARBAUGH				06/23/23 VOID	0
64931	06/23/23	BEN01 BENDIT, WEINSTOCK & SHARBAUGH					9558
23-01804	1	MAPLEWOOD/7 PARK AVE	112.00	3-01-20-155-155-202 LITIGATION EXPENSES	Budget		34 1
23-01804	2	MAPLEWOOD/1581 SPRINGFIELD	126.00	3-01-20-155-155-202 LITIGATION EXPENSES	Budget		35 1
23-01804	3	MAPLEWOOD/MAPLEWOOD FIRE DEPT.	210.00	3-01-20-155-155-202 LITIGATION EXPENSES	Budget		36 1
23-01804	4	MAPLEWOOD/MAPLEWOOD MEMORIAL	56.00	3-01-20-155-155-202 LITIGATION EXPENSES	Budget		37 1
23-01804	5	MAPLEWOOD/GRC COMPLAINT	25.00	3-01-20-155-155-202 LITIGATION EXPENSES	Budget		38 1
23-01804	6	MAPLEWOOD/JULY 5, 2016	56.00	3-01-20-155-155-202 LITIGATION EXPENSES	Budget		39 1
23-01804	7	MAPLEWOOD/AFFORDALE HOUSING	13.00	3-01-20-155-155-202 LITIGATION EXPENSES	Budget		40 1
23-01804	8	MAPLEWOOD/MAPLE TERRACE	42.00	3-01-20-155-155-202 LITIGATION EXPENSES	Budget		41 1
23-01805	1	2022 TAX APPEALS	238.00	3-01-20-155-155-203 DEFENSE OF TAX APPEALS	Budget		42 1
23-01805	2	161 MAPLEWOOD	28.00	3-01-20-155-155-203 DEFENSE OF TAX APPEALS	Budget		43 1
23-01805	3	H. BOBROW	126.00	3-01-20-155-155-203 DEFENSE OF TAX APPEALS	Budget		44 1
23-01805	4	FLACK	56.00	3-01-20-155-155-203 DEFENSE OF TAX APPEALS	Budget		45 1
23-01805	5	MAPLEWOOD 19	42.00	3-01-20-155-155-203 DEFENSE OF TAX APPEALS	Budget		46 1
23-01805	6	FW ASSOCIATES	28.00	3-01-20-155-155-203 DEFENSE OF TAX APPEALS	Budget		47 1
23-01805	7	H&K	28.00	3-01-20-155-155-203 DEFENSE OF TAX APPEALS	Budget		48 1
23-01805	8	HARRINGTON	28.00	3-01-20-155-155-203 DEFENSE OF TAX APPEALS	Budget		49 1
23-01805	9	MAPLE FUEL	42.00	3-01-20-155-155-203 DEFENSE OF TAX APPEALS	Budget		50 1
23-01805	10	WAINCO MARIE PLACE 1031	28.00	3-01-20-155-155-203 DEFENSE OF TAX APPEALS	Budget		51 1
23-01805	11	WARD	168.00	3-01-20-155-155-203 DEFENSE OF TAX APPEALS	Budget		52 1
			1,452.00				
64932	06/23/23	C-000008 APS CONTRACTING INC.					9558
23-00727	1	CUSTOMER REFUND APSCO005	939.60	3-01-08-109-999 FINANCE DEPT - MRNA	Revenue		9 1

Check #	Check Date	Vendor	Amount Paid	Charge Account	Account Type	Reconciled/Void Contract	Ref Num	Ref Seq	Num Acct
CLEARING CONSOLIDATED CLEARING Continued									
64933	06/23/23	CANON CANON FINANCIAL SERVICES, INC					9558		
23-01893	1	Copier Lease Fee - Eng	81.00	3-01-20-165-165-208	Budget		58	1	
				PHOTOCOPIER MAINTENANCE					
23-01893	2	Copier Lease Fee - BOA	81.00	3-01-21-185-185-202	Budget		59	1	
				PHOTOCOPIER SUPPLIES					
23-01893	3	Copier Lease Fee - PB	81.00	3-01-21-180-180-202	Budget		60	1	
				PHOTOCOPIER SUPPLIES					
23-01893	4	Copier Lease Fee - PB	81.00	3-01-22-195-195-208	Budget		61	1	
				PHOTOCOPY SUPPLIES/MAINTENANCE					
			324.00						
64934	06/23/23	CANON15 CANON FINANCIAL SERVICES, INC.					9558		
23-01779	1	RUNNER ADVANCE DX 4735i	117.47	3-01-20-100-100-217	Budget		32	1	
				PHOTOCOPY SUPPLY/MAINTENANCE					
64935	06/23/23	CINTAS CINTAS CORPORATION NO. 2					9558		
23-00894	1	INV# 4149698183 03/17/23	36.55	3-01-26-310-310-242	Budget		10	1	
				SMALL TOOLS & SUPPLIES					
23-00894	2	3X10 TRAFFIC MAT	111.30	3-01-26-310-310-242	Budget		11	1	
				SMALL TOOLS & SUPPLIES					
23-00897	1	INV# 5150748237 03/23/23	8.74	3-01-26-300-300-202	Budget		12	1	
				MISCELLANEOUS EXPENSES					
			156.59						
64936	06/23/23	CNF CANON FINANCIAL SERVICES					9558		
23-00017	7	Image Runner Advance DX C5850	297.80	3-01-20-130-130-207	Budget		6	1	
				PHOTOCOPIER LEASE					
64937	06/23/23	COM-DPW COMCAST ONLINE-DPW ACCOUNT					9558		
23-00013	5	ACCT# 8499 05 315 0175164	31.24	3-01-20-140-140-205	Budget		5	1	
				MONTHLY INTERNET FEES					
64938	06/23/23	DEL07 DELTA DENTAL OF NJ, INC.					9558		
23-01965	1	DELTA DENTAL MAY AND JUNE 23	19,480.44	3-01-23-220-220-202	Budget		128	1	
				DENTAL INSURANCE PREMIUMS					
23-01965	2	DELTA DENTAL MAY AND JUNE 23	13,749.62	3-01-23-220-220-202	Budget		129	1	
				DENTAL INSURANCE PREMIUMS					
23-01965	3	DELTA DENTAL MAY AND JUNE 23	1,757.38	3-01-29-390-390-205	Budget		130	1	
				HEALTH BENEFITS					
			34,987.44						
64939	06/23/23	FEDEX FEDERAL EXPRESS					9558		
23-01778	1	INVOICE NO: 8-137-50227	33.45	3-01-20-100-100-205	Budget		31	1	
				MISCELLANEOUS					
64940	06/23/23	FLAGSHIP FLAGSHIP DENTAL PLANS					9558		
23-01966	1	DENTAL COVERAGE MAY & JUNE 23'	346.00	3-01-23-220-220-202	Budget		131	1	
				DENTAL INSURANCE PREMIUMS					
64941	06/23/23	GBC01 GREEN BUSINESS CERTIFICATION					9558		
23-01732	1	INV# 91635662 03/27/2023	2,740.00	C-04-21-017-000-101	Budget		26	1	
				CONSTRUCT, EQUIP, & FURNISH (\$18M)					

Check #	Check Date	Vendor	Amount Paid	Charge Account	Account Type	Reconciled/Void Contract	Ref Num	Ref Seq	Num Acct
CLEARING		CONSOLIDATED CLEARING		Continued					
64942	06/23/23	GRA16 GRAINGER INC.					9558		
23-01209	1	LOCKOUT STATION	134.84	3-01-26-315-315-205	Budget		13	1	
				PARTS AND REPAIRS					
23-01240	1	INVOICE# 9678728982 4/19/23	322.09	3-01-28-375-375-202	Budget		14	1	
				REPAIRS TO EQUIPMENT					
23-01245	1	QUOTE #1478554243 4/18/2023	274.20	3-01-26-315-315-205	Budget		15	1	
				PARTS AND REPAIRS					
23-01917	1	INV#: 9639822189 03/14/23	45.54	3-01-26-300-300-204	Budget		88	1	
				UNIFORMS AND CLOTHING					
23-01917	2	HIGH VISIBILITY VEST YELLOW/	30.36	3-01-26-300-300-204	Budget		89	1	
				UNIFORMS AND CLOTHING					
23-01917	3	RUBBER BOOT MEN SIZE 8	103.03	3-01-26-300-300-204	Budget		90	1	
				UNIFORMS AND CLOTHING					
23-01917	4	RUBBER BOOT MEN SIZE 7	103.03	3-01-26-300-300-204	Budget		91	1	
				UNIFORMS AND CLOTHING					
23-01917	5	RUBBER BOOT MEN SIZE 9	103.03	3-01-26-300-300-204	Budget		92	1	
				UNIFORMS AND CLOTHING					
23-01917	6	RUBBER BOOT MEN SIZE 10	103.03	3-01-26-300-300-204	Budget		93	1	
				UNIFORMS AND CLOTHING					
23-01917	7	RAIN PANTS CLASS E YELLOW/	154.14	3-01-26-300-300-204	Budget		94	1	
				UNIFORMS AND CLOTHING					
23-01917	8	RAIN PANTS CLASS E YELLOW/	102.76	3-01-26-300-300-204	Budget		95	1	
				UNIFORMS AND CLOTHING					
23-01917	9	RAIN PANTS CLASS E YELLOW/	51.38	3-01-26-300-300-204	Budget		96	1	
				UNIFORMS AND CLOTHING					
23-01917	10	HI-VIS BOMBER JACKET CLASS 3	114.10	3-01-26-300-300-204	Budget		97	1	
				UNIFORMS AND CLOTHING					
23-01917	11	HI-VIS BOMBER JACKET CLASS 3	114.10	3-01-26-300-300-204	Budget		98	1	
				UNIFORMS AND CLOTHING					
23-01917	12	HI-VIS BOMBER JACKET CLASS 3	57.05	3-01-26-300-300-204	Budget		99	1	
				UNIFORMS AND CLOTHING					
23-01919	1	INV#: 9684799811 04/24/23	637.83	3-01-26-310-310-242	Budget		100	1	
				SMALL TOOLS & SUPPLIES					
23-01919	2	SHIPPING	25.00	3-01-26-310-310-242	Budget		101	1	
				SMALL TOOLS & SUPPLIES					
23-01920	1	INV#:9600029376 02/07/23	17.16	3-01-26-310-310-201	Budget		102	1	
				BUILDING REPAIR MATERIALS - MUNI. BLDGS.					
23-01920	2	KEY TAG NUMBERED 1 TO 100	44.17	3-01-26-310-310-201	Budget		103	1	
				BUILDING REPAIR MATERIALS - MUNI. BLDGS.					
23-01920	3	KEY CAP PLASTIC BLACK	8.11	3-01-26-310-310-201	Budget		104	1	
				BUILDING REPAIR MATERIALS - MUNI. BLDGS.					
23-01920	4	KEY CONTROL CABINET	42.63	3-01-26-310-310-201	Budget		105	1	
				BUILDING REPAIR MATERIALS - MUNI. BLDGS.					
23-01920	5	PAINT MARKER EXTRA FINE POINT	43.49	3-01-26-310-310-201	Budget		106	1	
				BUILDING REPAIR MATERIALS - MUNI. BLDGS.					
			2,631.07						
64943	06/23/23	GRAND THE GRAND HOTEL					9558		
23-01951	1	TAX ASSESSOR'S CONFERENCE	1,356.00	3-01-20-150-150-208	Budget		123	1	
				DUES, MEETINGS AND SEMINARS					

Check #	Check Date	Vendor	Amount Paid	Charge Account	Account Type	Reconciled/Void Contract	Ref Num
PO #	Item	Description					Ref Seq Acct
CLEARING CONSOLIDATED CLEARING Continued							
64944	06/23/23	HOWIE KATHRYN E HOWIE					9558
23-01764	1	K HOWIE MAY 2023 SERVICES	312.50	3-01-27-330-330-218	Budget		30 1
				PROFESSIONAL SERVICES			
64945	06/23/23	IMILLER IAN B MILLER dba I MILLER					9558
23-00639	1	Permits & Bus Cards	63.00	3-01-20-110-110-201	Budget		7 1
				OFFICE SUPPLIES			
23-00639	2	Permits & Bus Cards	1,264.50	3-01-20-120-120-201	Budget		8 1
				OFFICE SUPPLIES			
23-01780	1	INVOICE NO: 2306022023-1	52.00	3-01-20-100-100-205	Budget		33 1
				MISCELLANEOUS			
			<u>1,379.50</u>				
64946	06/23/23	JAM01 J & A MOWER INC					9558
23-01752	1	INVOICE# 4370 5/30/23 BAR OIL	94.00	3-01-28-375-375-213	Budget		27 1
				MAINTENANCE/MATERIALS			
23-01752	2	1 CASE 2.5 MIX	18.19	3-01-28-375-375-213	Budget		28 1
				MAINTENANCE/MATERIALS			
23-01752	2	1 CASE 2.5 MIX	105.81	3-01-28-375-375-202	Budget		28 2
				REPAIRS TO EQUIPMENT			
23-01752	3	1 3LB LINE	36.95	3-01-28-375-375-202	Budget		29 1
				REPAIRS TO EQUIPMENT			
			<u>254.95</u>				
64947	06/23/23	JER08 JERSEY CENTRAL POWER AND					9558
23-01947	1	100 098 788 589 07/01/2023	9.12	3-01-31-430-435-201	Budget		119 1
				STREET LIGHTING ELECTRIC SERVICE			
64948	06/23/23	JOI01 JOINT MEETING OF ESSEX &					9558
23-00003	3	2Q23 JMEUC ASSESSMENT PAYMENT	386,650.25	3-01-31-456-456-201	Budget		1 1
				JOINT MEETING MAINTENANCE (OUTSIDE CAP)			
23-00003	4	3Q23 JMEUC ASSESSMENT PAYMENT	386,650.25	3-01-31-456-456-201	Budget		2 1
				JOINT MEETING MAINTENANCE (OUTSIDE CAP)			
			<u>773,300.50</u>				
64949	06/23/23	MCI01 MCI COMM SERVICE					9558
23-01948	1	973-761-7543 JUNE 11, 2023	35.93	3-01-31-440-440-214	Budget		120 1
				RECREATION DEPARTMENT			
64950	06/23/23	MCM01 MCMANIMON, SCOTLAND & BAUMANN					9558
23-01713	1	INV# 207873 03/31/2023	1,200.00	3-01-20-130-130-215	Budget		23 1
				PROFESSIONAL SERVICES			
23-01886	1	INV# 208581 06/12/2023	32.50	3-01-20-155-155-202	Budget		54 1
				LITIGATION EXPENSES			
23-01887	1	INV# 208582 06/12/2023	2,281.04	7 PARKER W	Project		55 1
				7 PARKER W LLC			
			<u>3,513.54</u>				
64951	06/23/23	NJACTB NJACTB					9558
23-01950	1	2023 ANNUAL EDUCATIONAL	650.00	3-01-20-150-150-208	Budget		122 1
				DUES, MEETINGS AND SEMINARS			

Check #	Check Date	Vendor	Amount Paid	Charge Account	Account Type	Reconciled/Void Contract	Ref Num
PO #	Item	Description					Ref Seq Acct
CLEARING CONSOLIDATED CLEARING Continued							
64952	06/23/23	PHILLIPS PHILLIPS PREISS GRYGIEL LEHENY					9558
23-01888	1	INV# 37564 05/31/2023	1,918.75	3-01-20-170-170-204	Budget		56 1
				CEED - REDEVELOPMENT ATTORNEY			
64953	06/23/23	PUB02 PUBLIC SERVICE ELECTRIC & GAS					9558
23-01889	1	71 756 861 02 JUNE 22, 2023	54.66	3-01-31-430-435-202	Budget		57 1
				TRAFFIC LIGHTING ELECTRIC SERVICE			
23-01958	1	66 485 390 03 JUNE 08, 2023	14.39	3-01-31-430-435-202	Budget		125 1
				TRAFFIC LIGHTING ELECTRIC SERVICE			
			69.05				
64954	06/23/23	READYFIN READY REFRESH					9558
23-01956	1	INV# 13F0432048783 06/21/23	70.71	3-01-20-130-130-201	Budget		124 1
				OFFICE SUPPLIES			
64955	06/23/23	SOUTHAMB SOUTH AMBOY PLUMBING SUPPLY					9558
23-01928	1	INV# S1681059.001 05/26/23	6.98	3-01-26-310-310-201	Budget		107 1
				BUILDING REPAIR MATERIALS - MUNI. BLDGS.			
23-01930	1	INV# S1673699.001 04/19/23	8.17	3-01-26-310-310-201	Budget		108 1
				BUILDING REPAIR MATERIALS - MUNI. BLDGS.			
23-01930	2	MILWAUKEE FOCUSING FLASH LIGHT	37.84	3-01-26-310-310-201	Budget		109 1
				BUILDING REPAIR MATERIALS - MUNI. BLDGS.			
23-01931	1	INV# S1674727.001 04/25/23	2,152.38	3-01-26-310-310-201	Budget		110 1
				BUILDING REPAIR MATERIALS - MUNI. BLDGS.			
23-01931	2	1-1/4 IN JAW	161.90	3-01-26-310-310-201	Budget		111 1
				BUILDING REPAIR MATERIALS - MUNI. BLDGS.			
23-01932	1	INV# S1675072.001 04/26/23	68.24	3-01-26-310-310-201	Budget		112 1
				BUILDING REPAIR MATERIALS - MUNI. BLDGS.			
23-01932	2	3/4X10M COPPER TUBING	36.88	3-01-26-310-310-201	Budget		113 1
				BUILDING REPAIR MATERIALS - MUNI. BLDGS.			
23-01933	1	INV# S1671638.001 04/10/23	14.06	3-01-26-310-310-201	Budget		114 1
				BUILDING REPAIR MATERIALS - MUNI. BLDGS.			
23-01934	1	INV#: S1664301.001 03/06/23	22.10	3-01-26-310-310-201	Budget		115 1
				BUILDING REPAIR MATERIALS - MUNI. BLDGS.			
23-01935	1	INV# S1666338.001 03/15/23	18.43	3-01-26-315-315-205	Budget		116 1
				PARTS AND REPAIRS			
			2,526.98				
64956	06/23/23	SPRUCE SPRUCE INDUSTRIES				06/23/23 VOID	0
64957	06/23/23	SPRUCE SPRUCE INDUSTRIES					9558
23-01901	1	INV# 5121146 03/15/23	915.52	3-01-26-310-310-238	Budget		63 1
				JANITORIAL SUPPLIES & SERVICES			
23-01901	2	PURELL HEALTHY SOAP DISPENSER	0.00	3-01-26-310-310-238	Budget		64 1
				JANITORIAL SUPPLIES & SERVICES			
23-01901	3	PURELL HAND SANITIZER FOAM	819.40	3-01-26-310-310-238	Budget		65 1
				JANITORIAL SUPPLIES & SERVICES			
23-01901	4	PURELL SANITIZING DISPENSER	0.00	3-01-26-310-310-238	Budget		66 1
				JANITORIAL SUPPLIES & SERVICES			
23-01901	5	SEA SHELL URINAL SCREEN	41.74	3-01-26-310-310-238	Budget		67 1
				JANITORIAL SUPPLIES & SERVICES			

Check #	Check Date	Vendor	Amount Paid	Charge Account	Account Type	Reconciled/Void Contract	Ref Num	Ref Seq	Num Acct
CLEARING		CONSOLIDATED CLEARING		Continued					
64957	SPRUCE INDUSTRIES			Continued					
23-01901	6	CPI DUAL BUCKET DOWN PRESS	441.66	3-01-26-310-310-238	Budget		68	1	
				JANITORIAL SUPPLIES & SERVICES					
23-01901	7	SSS 11" ANGLE BROOM	85.36	3-01-26-310-310-238	Budget		69	1	
				JANITORIAL SUPPLIES & SERVICES					
23-01902	1	INV# 5121273 03/22/23	449.34	3-01-26-310-310-238	Budget		70	1	
				JANITORIAL SUPPLIES & SERVICES					
23-01902	2	PALMOLIVE DISHWASHING LIQUID	190.96	3-01-26-310-310-238	Budget		71	1	
				JANITORIAL SUPPLIES & SERVICES					
23-01902	3	CLOROX CLEAN UP WITH BLEACH	489.12	3-01-26-310-310-238	Budget		72	1	
				JANITORIAL SUPPLIES & SERVICES					
23-01903	1	INV# 5121424 03/29/23	158.56	3-01-26-310-310-238	Budget		73	1	
				JANITORIAL SUPPLIES & SERVICES					
23-01903	2	BLACK LINERS 100/CS	3,175.20	3-01-26-310-310-238	Budget		74	1	
				JANITORIAL SUPPLIES & SERVICES					
23-01903	3	CLEAR LINERS 100/CS	407.85	3-01-26-310-310-238	Budget		75	1	
				JANITORIAL SUPPLIES & SERVICES					
23-01903	4	CLEAR LINERS 250/CS	377.40	3-01-26-310-310-238	Budget		76	1	
				JANITORIAL SUPPLIES & SERVICES					
23-01904	1	INV# 5121425 03/29/23	9.60	3-01-26-310-310-238	Budget		77	1	
				JANITORIAL SUPPLIES & SERVICES					
23-01905	1	INV# 5121807 04/10/23	180.43	3-01-26-310-310-238	Budget		78	1	
				JANITORIAL SUPPLIES & SERVICES					
23-01906	1	INV# 5121842 04/12/23	94.35	3-01-26-310-310-238	Budget		79	1	
				JANITORIAL SUPPLIES & SERVICES					
23-01907	1	INV# 5122151 04/26/23	158.56	3-01-26-310-310-238	Budget		80	1	
				JANITORIAL SUPPLIES & SERVICES					
23-01908	1	INV# 5122731 05/12/23	110.65	3-01-26-310-310-238	Budget		81	1	
				JANITORIAL SUPPLIES & SERVICES					
23-01908	2	DUAL HE CLEAN LQD DETERGENT	66.07	3-01-26-310-310-238	Budget		82	1	
				JANITORIAL SUPPLIES & SERVICES					
23-01909	1	INV# 5122804 05/17/23	253.35	3-01-26-310-310-238	Budget		83	1	
				JANITORIAL SUPPLIES & SERVICES					
23-01910	1	INV# 5122504 05/05/23	2,015.55	3-01-26-310-310-238	Budget		84	1	
				JANITORIAL SUPPLIES & SERVICES					
23-01910	2	PURELL HEALTHY SOAP FOAM	1,144.40	3-01-26-310-310-238	Budget		85	1	
				JANITORIAL SUPPLIES & SERVICES					
23-01910	3	PURELL SOAP DISPENSER	0.00	3-01-26-310-310-238	Budget		86	1	
				JANITORIAL SUPPLIES & SERVICES					
23-01910	4	SPARTAN 6' WATER INLET HOSE	26.18	3-01-26-310-310-238	Budget		87	1	
				JANITORIAL SUPPLIES & SERVICES					
			11,611.25						
64958	06/23/23	STAP02 STAPLES CONTRACT & COMMERCIAL							9558
23-01600	1	Brother TN-431 Black Standard	161.96	3-01-28-370-370-216	Budget		20	1	
				SOMA - TWO TOWNS FOR ALL AGES					
23-01813	1	HP 89A Black Standard	329.46	3-01-20-130-130-201	Budget		53	1	
				OFFICE SUPPLIES					
23-01896	1	COFFEE	53.98	3-01-20-130-130-201	Budget		62	1	
				OFFICE SUPPLIES					
			545.40						



Check #	Check Date	Vendor	Amount Paid	Charge Account	Account Type	Reconciled/Void Contract	Ref Num	Ref Seq	Acct
PO #	Item	Description							
CLEARING CONSOLIDATED CLEARING Continued									
64959	06/23/23	VER05 VERIZON					9558		
23-01964	1	556-245-979-0001-96 07/10/23	139.65	3-01-20-140-140-205 MONTHLY INTERNET FEES	Budget		127	1	
64960	06/23/23	VER07 VERIZON					9558		
23-01945	1	973 762 1235 JULY 10, 2023	630.68	3-01-31-440-440-211 POLICE DEPARTMENT	Budget		117	1	
23-01946	1	973 378 5320 JULY 10, 2023	129.58	3-01-31-440-440-211 POLICE DEPARTMENT	Budget		118	1	
23-01949	1	973 761 0150 JULY 06, 2023	128.49	3-01-31-440-440-214 RECREATION DEPARTMENT	Budget		121	1	
23-01963	1	201 X51-7757 JULY 10, 2023	2,310.62	3-01-31-440-440-201 ADMINISTRATOR/CLERK	Budget		126	1	
			<u>3,199.37</u>						
64961	06/23/23	WBMASON W. B. MASON COMPANY.,INC.					9558		
23-01697	1	DEPOSIT ONLY STAMP	10.08	3-01-20-130-130-201 OFFICE SUPPLIES	Budget		21	1	
23-01697	2	LAMINATING POUCHES	3.24	3-01-20-130-130-201 OFFICE SUPPLIES	Budget		22	1	
23-01721	1	Ink Jet Cartridges 3 Pk	69.43	3-01-20-165-165-201 OFFICE SUPPLIES	Budget		24	1	
23-01721	2	Ink Jet Cartridge - Black	48.21	3-01-21-180-180-201 OFFICE SUPPLIES	Budget		25	1	
			<u>130.96</u>						
64962	06/23/23	W0010 WOOLLEY HOME SOLUTIONS					9558		
23-01248	1	JITNEY FUEL JANUARY 2023	3,419.49	3-01-26-294-294-202 DIESEL FUEL	Budget		16	1	
23-01249	1	JITNEY FUEL FEBRUARY 2023	3,297.84	3-01-26-294-294-202 DIESEL FUEL	Budget		17	1	
23-01250	1	JITNEY FUEL MARCH 2023	4,266.01	3-01-26-294-294-202 DIESEL FUEL	Budget		18	1	
23-01251	1	FINANCE CHARGE	130.56	3-01-26-294-294-202 DIESEL FUEL	Budget		19	1	
			<u>11,113.90</u>						
64963	06/30/23	ACDAUGH A.C. DAUGHTRY, INC					9565		
23-00839	1	INV# 472669 03/01/23	128.85	3-01-26-310-310-224 ALARM MAINTENANCE	Budget		3	1	
23-00839	2	PLAN - FIRE ALARM INSPECTION	98.13	3-01-26-310-310-224 ALARM MAINTENANCE	Budget		4	1	
			<u>226.98</u>						
64964	06/30/23	COM CABL COMCAST CABLEVISION					9565		
23-01870	1	PSC 118 BOYDEN AVENUE	196.21	3-01-25-251-251-204 PUBLIC SAFETY VIDEO AND PHONE SYSTEM	Budget		19	1	
23-01871	1	PSC 1618 SPRINGFIELD AVE-H S I	201.21	3-01-25-251-251-204 PUBLIC SAFETY VIDEO AND PHONE SYSTEM	Budget		20	1	

Check #	Check Date	Vendor	Amount Paid	Charge Account	Account Type	Reconciled/Void Contract	Ref Num	Ref Seq	Acct
PO #	Item	Description							
CLEARING CONSOLIDATED CLEARING Continued									
64964	COMCAST	CABLEVISION		Continued					
23-01872	1	1618 SPRINGFIELD AVE - TV ONLY	68.17	3-01-25-251-251-204	Budget		21	1	
				PUBLIC SAFETY VIDEO AND PHONE SYSTEM					
			465.59						
64965	06/30/23	COM-BURG COMCAST ONLINE-BURGDORFF					9565		
23-00006	13	ACCT# 8499 05 315 0166205	331.82	3-01-20-140-140-205	Budget		1	1	
				MONTHLY INTERNET FEES					
23-00006	14	ACCT# 8499 05 315 0166205	152.52	3-01-31-440-440-214	Budget		2	1	
				RECREATION DEPARTMENT					
			484.34						
64966	06/30/23	GTB01 GOLD TYPE BUSINESS MACHINE					9565		
23-01048	1	Ultra Sharp 24 Monitor	651.18	C-04-21-024-E01-101	Budget		5	1	
				INFO TECHNOLOGY LIFE CYCLE UPGRADE					
64967	06/30/23	JPMONZO JPMONZO MUNICIPAL CONSULTING					9565		
23-01969	1	J. KOLODZIEJ CEU WEBINAR	50.00	3-01-20-130-130-206	Budget		32	1	
				DUES, MEETINGS, SEMINARS					
64968	06/30/23	LAN03 LANGUAGE LINE SERVICES					9565		
23-01866	1	OVER-THE-PHONE INTERPRETATION	302.18	3-01-25-240-240-207	Budget		18	1	
				SAFETY SUPPLIES AND EQUIPMENT					
64969	06/30/23	NEW04 NEW JERSEY AMERICAN WATER					9565		
23-01974	1	1018-21002470193-9	72.20	3-01-31-445-445-205	Budget		163	1	
				BURGDORFF PERFORMING ARTS CENTER					
23-01974	2	10-1821002525213-3	1,468.94	3-26-55-502-502-208	Budget		164	1	
				POTABLE WATER SERVICE					
23-01974	3	10-1821002327936-1	391.06	3-01-31-445-445-207	Budget		165	1	
				PUBLIC WORKS					
23-01974	4	10-1821002567698-2	455.15	3-01-31-445-445-202	Budget		166	1	
				POLICE DEPARTMENT					
23-01974	5	10-1821002327782-2	195.85	3-01-31-445-445-206	Budget		167	1	
				DEHART COMMUNITY CENTER					
23-01974	6	10-1821002552274-0	1,307.68	3-01-31-445-445-206	Budget		168	1	
				DEHART COMMUNITY CENTER					
23-01974	7	10-1821002327791-4	0.00	3-01-31-445-445-201	Budget		169	1	
				MUNICIPAL BUILDING					
23-01974	8	1018-22001310753-4	63.71	3-01-31-445-445-201	Budget		170	1	
				MUNICIPAL BUILDING					
23-01975	1	NJAW 10-1821002327725-9	53.21	3-01-31-445-445-204	Budget		171	1	
				SHELTER HOUSE					
23-01975	2	10-1821002327912-5	638.83	3-01-31-445-445-204	Budget		172	1	
				SHELTER HOUSE					
23-01975	3	10-1821002327966-8	106.42	3-01-31-445-445-204	Budget		173	1	
				SHELTER HOUSE					
23-01975	4	10-1821002327980-4	53.21	3-01-31-445-445-204	Budget		174	1	
				SHELTER HOUSE					
23-01975	5	10-1821002327701-3	38.25	3-01-31-445-445-204	Budget		175	1	
				SHELTER HOUSE					

Check #	Check Date	Vendor	Amount Paid	Charge Account	Account Type	Reconciled/Void Contract	Ref Num	Ref Seq	Acct
PO #	Item	Description							
CLEARING CONSOLIDATED CLEARING			Continued						
64969	NEW JERSEY	AMERICAN WATER							
23-01975	6	10-1821002327774-7	21.27	3-01-31-445-445-204	Budget		176	1	
				SHELTER HOUSE					
23-01975	7	10-1821002327800-9	21.27	3-01-31-445-445-204	Budget		177	1	
				SHELTER HOUSE					
23-01975	8	10-1821002327809-2	29.76	3-01-31-445-445-204	Budget		178	1	
				SHELTER HOUSE					
23-01975	9	10-1821002327955-2	21.27	3-01-31-445-445-204	Budget		179	1	
				SHELTER HOUSE					
23-01975	10	10-1821002666337-8	110.39	3-01-31-445-445-205	Budget		180	1	
				BURGDORFF PERFORMING ARTS CENTER					
23-01975	11	10-1821002726998-4	110.39	3-01-31-445-445-206	Budget		181	1	
				DEHART COMMUNITY CENTER					
23-01975	12	10-1821002655732-9	233.36	3-01-31-445-445-202	Budget		182	1	
				POLICE DEPARTMENT					
23-01975	13	10-1821002684535-4	110.39	3-01-31-445-445-211	Budget		183	1	
				THE WOODLAND					
23-01975	14	10-1821002470642-2	78.67	3-26-55-502-502-208	Budget		184	1	
				POTABLE WATER SERVICE					
23-01975	15	10-1821002403737-9	21.27	3-01-31-445-445-201	Budget		185	1	
				MUNICIPAL BUILDING					
23-01975	16	10-1821002684518-7	187.37	3-01-31-445-445-211	Budget		186	1	
				THE WOODLAND					
23-01975	17	1018-22002422334-4	78.67	3-01-31-445-445-204	Budget		187	1	
				SHELTER HOUSE					
23-01976	1	ACCT# 1018-220025732209	221.32	3-01-31-445-445-209	Budget		188	1	
				OEM BUILDING - (FORMER FIRST AID SQUAD)					
23-01977	1	ACCT# 1018-220016340521	70.19	3-01-31-445-445-209	Budget		189	1	
				OEM BUILDING - (FORMER FIRST AID SQUAD)					
23-01978	1	ACCT# 1018-220037776165	1,214.32	3-26-55-502-502-208	Budget		190	1	
				POTABLE WATER SERVICE					
			<u>7,374.42</u>						
64970	06/30/23	NEW37 NJ STATE ASSN. OF CHIEF OF POL					9565		
23-01748	1	PROMOTIONAL TESTING-LIEUTENANT	2,750.00	3-01-25-240-240-226	Budget		11	1	
				OTHER CONTRACTUAL SERVICES					
23-01749	1	PROMOTIONAL TESTING-CAPTAIN	2,750.00	3-01-25-240-240-226	Budget		12	1	
				OTHER CONTRACTUAL SERVICES					
			<u>5,500.00</u>						
64971	06/30/23	PIT06 PITNEY BOWES					9565		
23-01940	1	Supplies	1,077.90	3-01-20-120-120-202	Budget		25	1	
				POSTAGE					
64972	06/30/23	REBECCA REBECCA FISHER					9565		
23-01957	1	REFUND BURGDORFF SECURITY	250.00	T-19-56-850-030-802	Budget		31	1	
				SECURITY DEP-RECREATION/CULTURAL AFFAIRS					
64973	06/30/23	REEVES SCOTT REEVES					9565		
23-01853	1	REIMBURSEMENT OPEN GYM	116.17	3-01-25-240-240-227	Budget		13	1	
				COMMUNITY ORIENTED POLICING					

Check #	Check Date	Vendor	Amount Paid	Charge Account	Account Type	Reconciled/Void Contract	Ref Num	Ref Seq	Acct
PO #	Item	Description							
CLEARING CONSOLIDATED CLEARING Continued									
64974	06/30/23	REI02 REISINGER OXYGEN SERVICE, INC.					9565		
23-01724	1	CYLINDER RENTAL INVOICE	96.00	3-01-25-240-240-213	Budget		10		1
				MEDICAL EXPENSES					
64975	06/30/23	SHRED SHRED-IT USA					9565		
23-01307	1	INV# 10000504345 04/21/23	1,200.00	3-01-26-305-306-207	Budget		6		1
				MARKETING OF RECYCLABLES					
23-01307	2	FUEL SURCHARGE	198.00	3-01-26-305-306-207	Budget		7		1
				MARKETING OF RECYCLABLES					
23-01307	3	ENVIRONMENTAL SURCHARGE	48.00	3-01-26-305-306-207	Budget		8		1
				MARKETING OF RECYCLABLES					
23-01307	4	RECYCLING RECOVERY SURCHARGE	106.80	3-01-26-305-306-207	Budget		9		1
				MARKETING OF RECYCLABLES					
			1,552.80						
64976	06/30/23	TOW16 TOWNSHIP OF IRVINGTON					9565		
23-01954	1	INVOICE 5663 6/20/2023	571.14	3-01-55-001-003-003	Budget		27		1
				POLICE OUTSIDE EMPLOYMENT					
23-01954	2	POLICE VEHICLE	60.00	3-01-55-001-003-003	Budget		28		1
				POLICE OUTSIDE EMPLOYMENT					
23-01954	3	INVOICE 5663 6/20/2023	571.14	3-01-55-001-003-003	Budget		29		1
				POLICE OUTSIDE EMPLOYMENT					
23-01954	4	POLICE VEHICLE	60.00	3-01-55-001-003-003	Budget		30		1
				POLICE OUTSIDE EMPLOYMENT					
			1,262.28						
64977	06/30/23	VER05 VERIZON					9565		
23-01913	1	PSC 574 VALLEY ST/MEMORIAL PK	150.64	3-01-25-251-251-204	Budget		23		1
				PUBLIC SAFETY VIDEO AND PHONE SYSTEM					
64978	06/30/23	WES04 WEST GROUP					9565		
23-01941	1	Plan Charges	279.03	3-01-20-120-120-213	Budget		26		1
				LEGISLATIVE PUBLICATIONS					
64979	06/30/23	XER01 XEROX CAPITAL SERVICES, LLC					9565		
23-01856	1	ADMIN COPIER MAINT MAY 2023	227.81	3-01-25-240-240-221	Budget		14		1
				PHOTOCOPY SUPPLIES/MAINTENANCE					
23-01857	1	DISPATCH COPIER MAINT MAY 2023	116.57	3-01-25-240-240-221	Budget		15		1
				PHOTOCOPY SUPPLIES/MAINTENANCE					
23-01858	1	YAB COPIER MAINT MAY 2023	56.35	3-01-25-240-240-221	Budget		16		1
				PHOTOCOPY SUPPLIES/MAINTENANCE					
23-01864	1	DB COPIER MAINT MAY 2023	56.95	3-01-25-240-240-221	Budget		17		1
				PHOTOCOPY SUPPLIES/MAINTENANCE					
23-01880	1	C8145H RECORDS COPIER MAINT	146.35	3-01-25-240-240-221	Budget		22		1
				PHOTOCOPY SUPPLIES/MAINTENANCE					
23-01938	1	PERIODIC PAYMENT DB COPIER	113.78	3-01-25-240-240-221	Budget		24		1
				PHOTOCOPY SUPPLIES/MAINTENANCE					
			717.81						
64980	07/05/23	AAAEMERG AAA EMERGENCY SUPPLY CO., INC.					9567		
22-03580	1	HUSQVARNA/PARTNER K970 RESCUE	1,763.58	2-01-25-265-265-215	Budget		2		1
				NEW EQUIPMENT/REPAIRS					

Check #	Check Date	Vendor	Amount Paid	Charge Account	Account Type	Reconciled/Void Contract	Ref Num	Ref Seq	Acct
PO #	Item	Description							
CLEARING CONSOLIDATED CLEARING Continued									
64981	07/05/23	AMAZON AMAZON.COM SERVICES INC.					9567		
23-01830	1	crayola bulk broad line washab	77.99	3-01-28-370-370-206	Budget		77	1	
				RECREATION PROGRAM SUPPLIES					
23-01830	2	shipping and handling	0.41	3-01-28-370-370-206	Budget		78	1	
				RECREATION PROGRAM SUPPLIES					
23-01831	1	INVOICE 1HGQ-K3KP-JMT9	918.31	3-01-28-370-370-206	Budget		79	1	
				RECREATION PROGRAM SUPPLIES					
23-01832	1	INVOICE # 13FL-MCVW-1D1H	768.04	3-01-28-370-370-206	Budget		80	1	
				RECREATION PROGRAM SUPPLIES					
23-01833	1	INVOICE # 1K6F-3QQK-34CK	349.24	3-01-28-370-370-206	Budget		81	1	
				RECREATION PROGRAM SUPPLIES					
			2,113.99						
64982	07/05/23	APPAREL APPAREL ZONE, INC.					9567		
23-01841	1	Invoice # 20433 05/11/2023	1,440.00	T-17-56-850-017-802	Budget		82	1	
				GIRL'S SOFTBALL					
23-01841	2	SET UP	75.00	T-17-56-850-017-802	Budget		83	1	
				GIRL'S SOFTBALL					
23-01842	1	Invoice # 20349 03/31/2023	1,962.00	T-17-56-850-017-802	Budget		84	1	
				GIRL'S SOFTBALL					
23-01842	2	setup	75.00	3-01-28-370-370-206	Budget		85	1	
				RECREATION PROGRAM SUPPLIES					
23-01842	3	artwork	50.00	3-01-28-370-370-206	Budget		86	1	
				RECREATION PROGRAM SUPPLIES					
23-01843	1	Invoice # 20486 06/02/2023	1,515.00	T-17-56-850-017-802	Budget		87	1	
				GIRL'S SOFTBALL					
			5,117.00						
64983	07/05/23	COMM03 COMMISSONER ASA DISTRICT 2					9567		
23-01494	1	DISTRICT 2 PARKWAY LEAGUE 2023	7,875.00	T-17-56-850-017-802	Budget		21	1	
				GIRL'S SOFTBALL					
64984	07/05/23	DIEZ ZYOON ENTERPRIZE FLEET					9567		
23-01747	1	FMCSA ANNUAL INSPECTION	765.00	3-01-26-315-315-205	Budget		39	1	
				PARTS AND REPAIRS					
23-01747	2	FUEL SURCHARGE	12.00	3-01-26-315-315-205	Budget		40	1	
				PARTS AND REPAIRS					
			777.00						
64985	07/05/23	DYNGENIN DYNAMIC ENGINEERING					9567		
21-03327	12	Professiunel engineering &	695.00	C-04-21-024-A01-107	Budget		1	1	
				VILLAGE CENTER PARKING LOT RECONSTRUCT					
64986	07/05/23	EDIBLE EDIBLE JERSEY LLC					9567		
23-01743	1	FARMERS MARKET SUMMER AD	515.00	3-01-26-300-300-203	Budget		38	1	
				FARMER'S MARKET					
64987	07/05/23	FISHER05 FISHER & SON COMPANY, INC.					9567		
23-01662	1	INVOICE#0000259253 5/19/23	423.92	3-01-28-375-375-207	Budget		31	1	
				DIAMOND MAINTENANCE					

Check #	Check Date	Vendor	Amount Paid	Charge Account	Account Type	Reconciled/Void Contract	Ref Num	Ref Seq	Acct
PO #	Item	Description							
CLEARING CONSOLIDATED CLEARING Continued									
64987		FISHER & SON COMPANY, INC.							
23-01662	2	FREIGHT	49.00	3-01-28-375-375-207	Budget		32	1	
				DIAMOND MAINTENANCE					
			472.92						
64988	07/05/23	GARA01 DAVID GARABAN							9567
23-01495	1	SUMMER VILLAGERS TOURNAMNETS	2,553.00	T-17-56-850-017-802	Budget		22	1	
				GIRL'S SOFTBALL					
23-01496	1	MSO VILLAGERS TOURNAMENTS	1,975.00	T-17-56-850-017-802	Budget		23	1	
				GIRL'S SOFTBALL					
23-01497	1	SUMMER TOURNAMNETS	2,750.00	T-17-56-850-017-802	Budget		24	1	
				GIRL'S SOFTBALL					
23-01498	1	14U SUMMER TOURNAMENTS	1,195.00	T-17-56-850-017-802	Budget		25	1	
				GIRL'S SOFTBALL					
23-01821	1	villagers summer tournaments	1,200.00	T-17-56-850-017-802	Budget		62	1	
				GIRL'S SOFTBALL					
			9,673.00						
64989	07/05/23	HIGHWAY HIGHWAY TRAFFIC CONTROL INC							9567
23-01763	1	VMS Rental Fees for 3	3,000.00	3-01-26-310-310-239	Budget		56	1	
				SIGNS					
64990	07/05/23	IPSGROUP IPS GROUP, INC.							9567
23-01787	1	Invoice: INV85457	75.00	3-01-20-100-100-206	Budget		59	1	
				PARKING METER MAINTENANCE					
23-01787	2	Invoice No. INV85246	122.50	3-01-20-100-100-206	Budget		60	1	
				PARKING METER MAINTENANCE					
			197.50						
64991	07/05/23	JERRYS JERRY'S ARTIST OUTLET							9567
23-01829	1	canvas studio 16x20	198.00	3-01-28-370-370-208	Budget		64	1	
				SENIOR SERVICES PROGRAMS					
23-01829	2	sotto table easel	54.75	3-01-28-370-370-208	Budget		65	1	
				SENIOR SERVICES PROGRAMS					
23-01829	3	AAC 1 ltr titanium white	31.96	3-01-28-370-370-208	Budget		66	1	
				SENIOR SERVICES PROGRAMS					
23-01829	4	aac 500 ml ultramarine	15.98	3-01-28-370-370-208	Budget		67	1	
				SENIOR SERVICES PROGRAMS					
23-01829	5	aac 120 ml yellow ochre	9.26	3-01-28-370-370-208	Budget		68	1	
				SENIOR SERVICES PROGRAMS					
23-01829	6	aac 120 ml bt sienna	9.26	3-01-28-370-370-208	Budget		69	1	
				SENIOR SERVICES PROGRAMS					
23-01829	7	aac 120 ml bt umber	9.26	3-01-28-370-370-208	Budget		70	1	
				SENIOR SERVICES PROGRAMS					
23-01829	8	aac 120 ml azo yellow lemon	9.26	3-01-28-370-370-208	Budget		71	1	
				SENIOR SERVICES PROGRAMS					
23-01829	9	aac 120 ml yellow med	9.26	3-01-28-370-370-208	Budget		72	1	
				SENIOR SERVICES PROGRAMS					
23-01829	10	aac 120 ml yellow dp	9.26	3-01-28-370-370-208	Budget		73	1	
				SENIOR SERVICES PROGRAMS					
23-01829	11	aac 120 ml cobalt blue ultra	9.26	3-01-28-370-370-208	Budget		74	1	
				SENIOR SERVICES PROGRAMS					

Check #	Check Date	Vendor	Amount Paid	Charge Account	Account Type	Reconciled/Void Contract	Ref Num	Ref Seq	Acct
PO #	Item	Description							
CLEARING CONSOLIDATED CLEARING Continued									
64991	JERRY'S ARTIST OUTLET	Continued							
23-01829	12	aac 120 ml napthol red med	9.26	3-01-28-370-370-208	Budget		75	1	
				SENIOR SERVICES PROGRAMS					
23-01829	13	aac 120 ml perm red violet	9.26	3-01-28-370-370-208	Budget		76	1	
				SENIOR SERVICES PROGRAMS					
			384.03						
64992	07/05/23	MAD02 MADISON-VECTOR, LLC							9567
23-01499	1	SOFTBALL PITCHING TRAINING	2,850.00	T-17-56-850-017-802	Budget		26	1	
				GIRL'S SOFTBALL					
64993	07/05/23	MATX MATRIX ENVIRONMENTAL & GEOTEC							9567
23-01755	1	Professional environmental	285.00	C-04-22-060-A03-102	Budget		43	1	
				ENVIRONMENTAL IMPROVEMENTS - VARIOUS					
64994	07/05/23	MCKESSON MCKESSON MEDICAL-SURGICAL INC.							9567
23-01301	1	Cholesterol Test Kit	135.90	G-02-41-621-000-002	Budget		4	1	
				NJACHOO ENHANCE LOCAL HEALTH - O/E					
23-01301	2	Two Blood Pressure Units	88.74	G-02-41-621-000-002	Budget		5	1	
				NJACHOO ENHANCE LOCAL HEALTH - O/E					
23-01301	3	Fuel surcharge	1.83	G-02-41-621-000-002	Budget		6	1	
				NJACHOO ENHANCE LOCAL HEALTH - O/E					
23-01301	4	Credit Memo	44.37	G-02-41-621-000-002	Budget		7	1	
				NJACHOO ENHANCE LOCAL HEALTH - O/E					
23-01301	5	Meter Kit	238.18	G-02-41-621-000-002	Budget		8	1	
				NJACHOO ENHANCE LOCAL HEALTH - O/E					
23-01302	1	Cholesterol Test Strips	137.73	G-02-41-621-000-002	Budget		9	1	
				NJACHOO ENHANCE LOCAL HEALTH - O/E					
23-01318	1	3CC SYRINGES	18.62	G-02-41-621-000-002	Budget		10	1	
				NJACHOO ENHANCE LOCAL HEALTH - O/E					
23-01318	2	3CC SYRINGES	18.62	G-02-41-621-000-002	Budget		11	1	
				NJACHOO ENHANCE LOCAL HEALTH - O/E					
23-01318	3	GLOVE, EXAM NTRL MED	23.33	G-02-41-621-000-002	Budget		12	1	
				NJACHOO ENHANCE LOCAL HEALTH - O/E					
23-01318	4	GLOVE, EXAM NTRL MED	23.33	G-02-41-621-000-002	Budget		13	1	
				NJACHOO ENHANCE LOCAL HEALTH - O/E					
23-01318	5	FUEL SURCHARGE	1.83	G-02-41-621-000-002	Budget		14	1	
				NJACHOO ENHANCE LOCAL HEALTH - O/E					
23-01318	6	FREIGHT	7.00	G-02-41-621-000-002	Budget		15	1	
				NJACHOO ENHANCE LOCAL HEALTH - O/E					
23-01322	1	GLUCOMETER KIT	28.64	G-02-41-621-000-002	Budget		16	1	
				NJACHOO ENHANCE LOCAL HEALTH - O/E					
23-01322	2	TEST STRIP	126.55	G-02-41-621-000-002	Budget		17	1	
				NJACHOO ENHANCE LOCAL HEALTH - O/E					
23-01322	3	FUEL SURCHARGE	1.83	G-02-41-621-000-002	Budget		18	1	
				NJACHOO ENHANCE LOCAL HEALTH - O/E					
23-01322	4	LANCET, ACCU-CHEK SAFE	86.39	G-02-41-621-000-002	Budget		19	1	
				NJACHOO ENHANCE LOCAL HEALTH - O/E					
23-01322	5	CUFF&BLADDER, BP DIG ADLT	10.97	G-02-41-621-000-002	Budget		20	1	
				NJACHOO ENHANCE LOCAL HEALTH - O/E					
			905.12						

Check #	Check Date	Vendor	Amount Paid	Charge Account	Account Type	Reconciled/Void Contract	Ref Num	Ref Seq	Num Acct
CLEARING		CONSOLIDATED CLEARING		Continued					
64995	07/05/23	MCREST MAPLECREST LINCOLN MERCURY INC					9567		
23-01846	1	INVOICE #255208 6/7/2023	1,055.73	3-01-26-315-315-205	Budget		88		1
				PARTS AND REPAIRS					
64996	07/05/23	NJADVANC NJ ADVANCE MEDIA					9567		
23-01826	1	Bid Notice	65.36	3-01-20-120-120-209	Budget		63		1
				ADVERTISING/LEGAL					
23-01942	1	Bid Notice	58.48	3-01-20-120-120-209	Budget		89		1
				ADVERTISING/LEGAL					
23-01942	2	Bid Notice	58.48	3-01-20-120-120-209	Budget		90		1
				ADVERTISING/LEGAL					
23-01942	3	Bid Notice	58.48	3-01-20-120-120-209	Budget		91		1
				ADVERTISING/LEGAL					
23-01942	4	Bid Notice	58.48	3-01-20-120-120-209	Budget		92		1
				ADVERTISING/LEGAL					
			299.28						
64997	07/05/23	NJADVOC NEW JERSEY ADVOCATES					9567		
23-01639	1	AMY STUART ATTENDANCE	125.00	3-01-28-370-370-216	Budget		30		1
				SOMA - TWO TOWNS FOR ALL AGES					
64998	07/05/23	NJIIF NEW JERSEY INTERGOVERNMENTAL					9567		
23-01707	1	CLAIM NUMBER L002191163	10,000.00	3-01-23-210-210-201	Budget		34		1
				LIABILITY INSURANCE					
64999	07/05/23	NJL01 NJ LEAGUE OF MUNICIPALITIES					9567		
23-01597	1	FULL TIME RECREATION MANAGER	115.00	3-01-20-120-120-209	Budget		29		1
				ADVERTISING/LEGAL					
65000	07/05/23	PO003 POOL OPERATION MANAGEMENT					9567		
23-01795	1	2023 CPO COURSE DAVID DARIUS	375.00	3-26-55-502-502-217	Budget		61		1
				RECREATION PROGRAM SUPPLIES					
65001	07/05/23	PROF005 PROFESSIONAL PROPERTY					9567		
22-05077	4	INV# 020523 05/31/2023	155,102.00	2-01-20-150-150-210	Budget		3		1
				MANDATED REVALUATION ORDERED BY ESSEX CO					
65002	07/05/23	RICH10 RICHVIEW CONSULTING					9567		
23-01760	1	INV#: 1157 05/30/23	255.00	3-01-28-375-375-210	Budget		46		1
				ARBORIST SERVICES					
23-01760	2	05/05/23 VISIT	127.50	3-01-28-375-375-210	Budget		47		1
				ARBORIST SERVICES					
23-01760	3	05/12/23: INSPECTION	382.50	3-01-28-375-375-210	Budget		48		1
				ARBORIST SERVICES					
23-01760	4	5/14/23-OFFICE	85.00	3-01-28-375-375-210	Budget		49		1
				ARBORIST SERVICES					
23-01760	5	5/18/23-INSPECTIONS	240.55	3-01-28-375-375-210	Budget		50		1
				ARBORIST SERVICES					
23-01760	6	5/22/23-APPEAL INSPECTIONS	85.00	3-01-28-375-375-210	Budget		51		1
				ARBORIST SERVICES					
23-01760	7	5/24/23-APPEAL HEARINGS	42.50	3-01-28-375-375-210	Budget		52		1
				ARBORIST SERVICES					



Check #	Check Date	Vendor	Amount Paid	Charge Account	Account Type	Reconciled/Void Contract	Ref Num	Ref Seq	Acct
PO #	Item	Description							
CLEARING CONSOLIDATED CLEARING Continued									
65002	23-01760	RICHVIEW CONSULTING							
	8	5/25/23-INSPECTIONS	255.00	3-01-28-375-375-210	Budget		53	1	
				ARBORIST SERVICES					
	9	5/30/23-EMAILS	42.50	3-01-28-375-375-210	Budget		54	1	
				ARBORIST SERVICES					
	10	MILEAGE	34.06	3-01-28-375-375-210	Budget		55	1	
				ARBORIST SERVICES					
			<u>1,549.61</u>						
65003	07/05/23	RICHTREE RICH TREE SERVICE, INC							9567
	23-01580	1 SPRING RAKE OUT PROPOSAL	13,200.00	3-01-26-305-306-211	Budget		28	1	
				SPRING RAKE OUT					
65004	07/05/23	SC003 SCOTT BOLT & SUPPLY CO.							9567
	23-01758	1 INV#: 5446 INV DATE: 05/24/23	900.00	3-26-55-502-502-211	Budget		44	1	
				JANITORIAL SUPPLIES					
	23-01758	2 #6 GARBAGE BAG 30 GALLON	400.00	3-26-55-502-502-211	Budget		45	1	
				JANITORIAL SUPPLIES					
			<u>1,300.00</u>						
65005	07/05/23	STR08 STRAIGHT EDGE STRIPING							9567
	23-01519	2 Re-Striping of rainbow	8,500.00	C-04-22-060-A01-107	Budget		27	1	
				RAINBOW CROSSWALK RECONSTRUCTION					
65006	07/05/23	TEAMLIFE TEAM LIFE INC							9567
	23-01766	1 BLS COURSE CARD - ELECTRONIC	787.50	3-01-25-240-240-215	Budget		57	1	
				TRAINING EXPENSES					
65007	07/05/23	TIRE01 TireHub, LLC							9567
	23-01751	1 2455518 GY EAGLE RS-A	1,674.48	3-01-26-315-315-205	Budget		41	1	
				PARTS AND REPAIRS					
	23-01751	2 2556518 GY ASSUR CS FUEL MX	306.36	3-01-26-315-315-205	Budget		42	1	
				PARTS AND REPAIRS					
			<u>1,980.84</u>						
65008	07/05/23	VIL04 VILLAGE TRATTORIA							9567
	23-01671	1 ADULT WELLNESS FAIR FOOD	150.00	G-02-41-621-000-002	Budget		33	1	
				NJACHOO ENHANCE LOCAL HEALTH - O/E					
65009	07/05/23	VILLAGE VILLAGE SUPER MARKET, INC.							9567
	23-01720	1 supples for senior event 3/21	8.98	3-01-28-370-370-206	Budget		35	1	
				RECREATION PROGRAM SUPPLIES					
	23-01742	1 supplies for senior lunch	279.93	3-01-28-370-370-206	Budget		37	1	
				RECREATION PROGRAM SUPPLIES					
			<u>288.91</u>						
65010	07/05/23	WOR03 WORRALL COMMUNITY NEWSPAPERS							9567
	23-01726	1 Legal Notice	16.20	3-01-20-120-120-209	Budget		36	1	
				ADVERTISING/LEGAL					

Check #	Check Date	Vendor	Amount Paid	Charge Account	Account Type	Reconciled/Void Contract	Ref Num	Ref Seq	Acct
PO #	Item	Description							
CLEARING CONSOLIDATED CLEARING Continued									
65011	07/05/23	YOUTH YOUTHNET, INC					9567		
23-01777	1	2023 FUNDING FOR YOUTHNET	15,000.00	3-01-20-100-100-227	Budget		58	1	
				YOUTHNET PROGRAM					
Checking Account Totals									
			<u>Paid</u>	<u>Void</u>	<u>Amount Paid</u>	<u>Amount Void</u>			
		Checks:	80	2	1,123,221.25	0.00			
		Direct Deposit:	0	0	0.00	0.00			
		Total:	80	2	1,123,221.25	0.00			
PR03 CASH - PAYROLL ESCROW									
4553	06/28/23	AFLAC AFLAC					9559		
23-01643	1	WITHHOLDINGS FOR PAYROLL	1,019.70	3-03-56-860-000-001	Budget		3	1	
				AFLAC					
23-01643	2	WITHHOLDINGS FOR PAYROLL	251.79	3-03-56-860-000-001	Budget		4	1	
				AFLAC					
			<u>1,271.49</u>						
4554	06/28/23	COL07 COLONIAL LIFE					9559		
23-01642	1	WITHHOLDINGS FOR PAYROLL	8,050.98	3-03-56-860-000-003	Budget		1	1	
				COLONIAL LIFE					
23-01642	2	WITHHOLDINGS FOR PAYROLL	1,593.33	3-03-56-860-000-003	Budget		2	1	
				COLONIAL LIFE					
			<u>9,644.31</u>						
4555	06/28/23	TWP TOWNSHIP OF MAPLEWOOD					9559		
23-01637	1	WITHHOLDINGS FOR PAYROLL	49,556.15	3-03-56-860-000-012	Budget		8	1	
				TWP OF MAPLEWOOD-HEALTH BENEFITS CONTRIB					
23-01637	2	WITHHOLDINGS FOR PAYROLL	49,938.65	3-03-56-860-000-012	Budget		9	1	
				TWP OF MAPLEWOOD-HEALTH BENEFITS CONTRIB					
23-01637	3	WITHHOLDINGS FOR PAYROLL	49,269.25	3-03-56-860-000-012	Budget		10	1	
				TWP OF MAPLEWOOD-HEALTH BENEFITS CONTRIB					
23-01638	1	WITHHOLDINGS FOR PAYROLL	3,324.75	3-03-56-860-000-012	Budget		11	1	
				TWP OF MAPLEWOOD-HEALTH BENEFITS CONTRIB					
23-01638	2	WITHHOLDINGS FOR PAYROLL	3,567.26	3-03-56-860-000-012	Budget		12	1	
				TWP OF MAPLEWOOD-HEALTH BENEFITS CONTRIB					
23-01638	3	WITHHOLDINGS FOR PAYROLL	3,613.38	3-03-56-860-000-012	Budget		13	1	
				TWP OF MAPLEWOOD-HEALTH BENEFITS CONTRIB					
			<u>159,269.44</u>						
4556	06/28/23	TWP TOWNSHIP OF MAPLEWOOD					9559		
23-01640	1	WITHHOLDINGS FOR PAYROLL	2,344.52	3-03-56-860-000-016	Budget		5	1	
				AMERIFLEX					
23-01640	2	WITHHOLDINGS FOR PAYROLL	2,344.52	3-03-56-860-000-016	Budget		6	1	
				AMERIFLEX					
23-01640	3	WITHHOLDINGS FOR PAYROLL	2,814.52	3-03-56-860-000-016	Budget		7	1	
				AMERIFLEX					
			<u>7,503.56</u>						

Check #	Check Date	Vendor	Amount Paid	Charge Account	Account Type	Reconciled/Void Contract	Ref Num	Ref Seq	Acct
PO #	Item	Description							
PR03		CASH - PAYROLL ESCROW	Continued						
Checking Account Totals			Paid	Void	Amount Paid		Amount	Void	
		Checks:	4	0	177,688.80			0.00	
		Direct Deposit:	0	0	0.00			0.00	
		Total:	4	0	177,688.80			0.00	
REDEMPTION		REDEMPTION AND PREMIUM ACCOUNT							
1053	06/30/23	BALA BALA PARTNERS LLC						9561	
23-01971	1	TSC 20-00018 31.34/55	86,800.00		T-13-56-850-000-802	Budget		10	1
					PREMIUM				
23-01971	2	PRINCIPAL	35,931.52		T-13-56-850-000-801	Budget		11	1
					REDEMPTION				
23-01971	3	INTEREST	5,445.03		T-13-56-850-000-801	Budget		12	1
					REDEMPTION				
			128,176.55						
1054	06/30/23	EVOLVE EVOLVE BANK & TRUST						9561	
23-01894	1	TSC 21-00148 42.10/530	3,200.00		T-13-56-850-000-802	Budget		4	1
					PREMIUM				
23-01894	2	PRINCIPAL	1,387.44		T-13-56-850-000-801	Budget		5	1
					REDEMPTION				
23-01894	3	INTEREST	21.01		T-13-56-850-000-801	Budget		6	1
					REDEMPTION				
			4,608.45						
1055	06/30/23	LVTL LVTL OPERATIONS LLC WSFS AS						9561	
23-01973	1	TSC 20-00038 43.04/220.01	39,500.00		T-13-56-850-000-802	Budget		13	1
					PREMIUM				
23-01973	2	PRINCIPAL	1,909.20		T-13-56-850-000-801	Budget		14	1
					REDEMPTION				
23-01973	3	INTEREST	132.59		T-13-56-850-000-801	Budget		15	1
					REDEMPTION				
			41,541.79						
1056	06/30/23	TRY01 TRYSTONE CAPITAL ASSETS, LLC						9561	
23-01890	1	TSC 21-00125 33.01/304.01	2,800.00		T-13-56-850-000-802	Budget		1	1
					PREMIUM				
23-01890	2	PRINCIPAL	753.86		T-13-56-850-000-801	Budget		2	1
					REDEMPTION				
23-01890	3	INTEREST	18.61		T-13-56-850-000-801	Budget		3	1
					REDEMPTION				
23-01895	1	TSC 21-00137 38.04/143	2,800.00		T-13-56-850-000-802	Budget		7	1
					PREMIUM				
23-01895	2	PRINCIPAL	753.86		T-13-56-850-000-801	Budget		8	1
					REDEMPTION				
23-01895	3	INTEREST	19.93		T-13-56-850-000-801	Budget		9	1
					REDEMPTION				
			7,146.26						

Check #	Check Date	Vendor	Amount Paid	Charge Account	Account Type	Reconciled/Void Contract	Ref Num
PO #	Item	Description					Ref Seq Acct
REDEMPTION AND PREMIUM ACCOUNT Continued							
Checking Account Totals			<u>Paid</u>	<u>Void</u>	<u>Amount Paid</u>	<u>Amount Void</u>	
		Checks:	4	0	181,473.05	0.00	
		Direct Deposit:	0	0	0.00	0.00	
		Total:	4	0	181,473.05	0.00	
WIRES							
125287	06/21/23	NEW03 NEW JERSEY DEPARTMENT OF					9557
23-01955	1	JAN GREEN ACRE LOAN PMT	27,301.84	T-14-56-850-034-001	Budget		1 1
				OPEN SPACE - UNALLOCATED FUNDS ACCOUNT			
23-01955	2	JUL GREEN ACRE LOAN PMT	27,301.34	T-14-56-850-034-001	Budget		2 1
				OPEN SPACE - UNALLOCATED FUNDS ACCOUNT			
			<u>54,603.18</u>				
125288	06/30/23	TRUSTMAR TRUSTMARK					9560
23-01970	1	WITHHOLDINGS FOR PAYROLL	488.85	3-03-56-860-000-013	Budget		1 1
				TRUSTMARK			
125289	06/30/23	PAY02 PAYROLL ACCOUNT					9562
23-01972	59		2,884.62	3-26-55-501-501-102	Budget		1 1
				MAINTENANCE - S/W			
23-01972	60		10,046.76	3-26-55-501-501-103	Budget		2 1
				MAINTENANCE - SEASONAL S/W			
23-01972	61		3,449.00	3-26-55-501-501-106	Budget		3 1
				CLERICAL - CONTROL S/W			
23-01972	62		16,833.01	3-26-55-501-501-107	Budget		4 1
				LIFEGUARDS - S/W			
23-01972	128	POOL SOCIAL SECURITY	2,729.47	3-26-55-540-541-200	Budget		5 1
				SOCIAL SECURITY EXPENSE			
23-01972	129		2,466.07	3-26-55-501-501-104	Budget		6 1
				POOL MANAGERS - S/W			
			<u>38,408.93</u>				
125290	06/30/23	PAY02 PAYROLL ACCOUNT					9563
23-01972	124		3,837.08	G-02-41-621-000-001	Budget		1 1
				NJACHOO ENHANCE LOCAL HEALTH - S/W			
23-01972	125		293.53	G-02-41-621-000-001	Budget		2 1
				NJACHOO ENHANCE LOCAL HEALTH - S/W			
			<u>4,130.61</u>				
125291	06/30/23	PAY02 PAYROLL ACCOUNT					9564
23-01972	126		252.00	T-03-56-850-016-801	Budget		1 1
				P.O.A.A. TRUST			
23-01972	127		19.27	T-03-56-850-016-801	Budget		2 1
				P.O.A.A. TRUST			
			<u>271.27</u>				
125292	06/30/23	PAY02 PAYROLL ACCOUNT					9566
23-01972	1	JUNE 30 2023	9,607.27	3-01-20-100-100-101	Budget		1 1
				ADMINISTRATION - SALARIES			
23-01972	2		4,837.15	3-01-20-150-150-101	Budget		2 1
				TAX ASSESSOR - SALARIES			

Check #	Check Date	Vendor	Amount Paid	Charge Account	Account Type	Reconciled/Void Contract	Ref Num	Ref Seq	Acct	
PO #	Item	Description								
WIRES										
125292	PAYROLL	ACCOUNT	Continued							
23-01972	3		9,206.96	3-01-26-315-315-101	Budget		3	1		
				DPW SALARIES - VEHICLE MAINTENANCE						
23-01972	4		0.00	3-01-26-315-315-106	Budget		4	1		
				AUTOMOTIVE - UNIFORM & TOOL ALLOWANCE						
23-01972	5		1,629.53	3-01-26-315-315-110	Budget		5	1		
				VEHICLE MAINTENANCE - OVER-TIME						
23-01972	6		15,363.66	3-01-26-310-310-101	Budget		6	1		
				DPW SALARIES - BUILDINGS & GROUNDS						
23-01972	7		0.00	3-01-26-310-310-106	Budget		7	1		
				CLOTHING ALLOWANCE						
23-01972	8		1,538.71	3-01-26-310-310-110	Budget		8	1		
				BUILDINGS & GROUNDS - OVER TIME						
23-01972	9		1,686.41	3-01-21-185-185-101	Budget		9	1		
				BOARD OF ADJUSTMENT SALARIES						
23-01972	10		1,886.88	3-01-27-330-330-101	Budget		10	1		
				BOARD OF HEALTH - SALARIES						
23-01972	11		7,140.78	3-01-22-195-198-101	Budget		11	1		
				PROPERTY MAINTENANCE - SALARIES						
23-01972	12		9,964.18	3-01-20-120-120-101	Budget		12	1		
				TOWNSHIP CLERK SALARIES						
23-01972	13		0.00	3-01-20-120-120-102	Budget		13	1		
				EXTRA HELP						
23-01972	14		1,600.00	3-01-20-120-120-103	Budget		14	1		
				ELECTION OVERTIME						
23-01972	15		539.35	3-01-43-495-495-101	Budget		15	1		
				PUBLIC DEFENDER S/W						
23-01972	16		1,115.32	3-01-22-195-197-101	Budget		16	1		
				INSPECTORS - SALARIES						
23-01972	17		0.00	3-01-22-195-197-103	Budget		17	1		
				FILL IN INSPECTORS						
23-01972	18		0.00	3-01-22-195-197-104	Budget		18	1		
				INSPECTORS - EXTRA HOURS						
23-01972	19		0.00	3-01-22-195-197-105	Budget		19	1		
				AUTO ALLOWANCE						
23-01972	20		2,264.45	3-01-42-118-102-201	Budget		20	1		
				INSPECTORS SALARIES						
23-01972	21		0.00	3-01-42-118-102-202	Budget		21	1		
				SUPERVISOR STIPEND						
23-01972	22		0.00	3-01-42-118-102-203	Budget		22	1		
				FILL IN INSPECTORS						
23-01972	23		0.00	3-01-42-118-102-205	Budget		23	1		
				AUTO ALLOWANCE						
23-01972	24		0.00	3-01-42-118-102-206	Budget		24	1		
				FILL IN INSPECTOR - MILLBURN ONLY						
23-01972	25		10,411.85	3-01-20-165-165-101	Budget		25	1		
				ENGINEERING-SALARIES						
23-01972	26		14,015.40	3-01-20-130-130-100	Budget		26	1		
				FINANCIAL ADMINISTRATION S/W						
23-01972	27		173,457.23	3-01-25-265-265-101	Budget		27	1		
				FIRE - UNIFORMED PERSONNEL - SALARIES						

Check #	Check Date	Vendor	Amount Paid	Charge Account	Account Type	Reconciled/Void Contract	Ref Num	Ref Seq	Num Acct	
PO #	Item	Description								
WIRES										
125292	PAYROLL	ACCOUNT	Continued							
23-01972	28		1,887.70	3-01-25-265-265-102	Budget		28	1		
				FIRE - NON UNIFORMED - SALARIES						
23-01972	29		0.00	3-01-25-265-265-105	Budget		29	1		
				CLOTHING ALLOWANCE						
23-01972	30		0.00	3-01-25-265-265-106	Budget		30	1		
				SUP. OFFICERS RECERTIFICATIONS ALLOWANCE						
23-01972	31		906.40	3-01-25-265-265-108	Budget		31	1		
				EMT PAY						
23-01972	32		0.00	3-01-25-265-265-109	Budget		32	1		
				ACTING PAY						
23-01972	33		32,759.26	3-01-25-265-265-110	Budget		33	1		
				FIRE - OVER TIME						
23-01972	34		0.00	T-14-56-850-034-196	Budget		34	1		
				MAPLEWOOD/RUTGERS INTERNSHIPS						
23-01972	35		0.00	T-14-56-850-034-196	Budget		35	1		
				MAPLEWOOD/RUTGERS INTERNSHIPS						
23-01972	36		6,571.94	3-01-26-294-294-101	Budget		36	1		
				JITNEY SERVICES - S/W						
23-01972	37		3,786.35	3-01-20-155-155-101	Budget		37	1		
				LEGAL SERVICES - SALARIES						
23-01972	38		1,139.54	3-01-25-275-275-101	Budget		38	1		
				PROSECUTOR - SALARIES						
23-01972	39		11,950.56	3-01-29-390-390-101	Budget		39	1		
				ADMINISTRATION SALARIES						
23-01972	40		35,948.96	3-01-29-390-390-102	Budget		40	1		
				UNION UNIT SALARIES						
23-01972	41		3,348.37	3-01-29-390-390-103	Budget		41	1		
				HOURLY WAGES						
23-01972	42		0.00	3-01-29-390-390-104	Budget		42	1		
				PAGES WAGES						
23-01972	43		0.00	3-01-29-390-390-105	Budget		43	1		
				CUSTODIANS WAGES						
23-01972	44		869.45	3-01-29-390-390-110	Budget		44	1		
				LIBRARY - OVERTIME						
23-01972	45		1,673.09	3-01-23-222-222-200	Budget		45	1		
				HEALTH BENEFITS WAIVER						
23-01972	46		127.99	3-01-23-222-222-200	Budget		46	1		
				HEALTH BENEFITS WAIVER						
23-01972	47		0.00	3-01-29-390-390-205	Budget		47	1		
				HEALTH BENEFITS						
23-01972	48		0.00	3-01-29-390-390-205	Budget		48	1		
				HEALTH BENEFITS						
23-01972	49		4,807.70	3-01-25-265-275-101	Budget		49	1		
				FIRE PREVENTION - FULL TIME SALARIES						
23-01972	50		0.00	3-01-25-265-275-102	Budget		50	1		
				FIRE PREVENTION - PART TIME S/W						
23-01972	51		0.00	3-01-25-265-275-103	Budget		51	1		
				CLOTHING ALLOWANCE						
23-01972	52		899.05	3-01-20-110-110-101	Budget		52	1		
				TOWNSHIP COMMITTEE S/W						

Check #	Check Date	Vendor	Amount Paid	Charge Account	Account Type	Reconciled/Void Contract	Ref Num	Ref Seq	Num Acct
WIRES				Continued					
125292		PAYROLL ACCOUNT		Continued					
23-01972	53		13,837.27	3-01-42-108-108-101	Budget		53	1	
				MUNICIPAL COURT - SALARY AND WAGES					
23-01972	54		0.00	3-01-42-108-108-110	Budget		54	1	
				MUNICIPAL COURT - OVERTIME					
23-01972	55		2,050.77	3-01-43-490-490-101	Budget		55	1	
				MUNICIPAL COURT SALARY & WAGES IN CAP					
23-01972	56		460.96	3-01-27-330-330-102	Budget		56	1	
				NURSING SALARIES					
23-01972	57		3,016.54	3-01-27-330-330-103	Budget		57	1	
				CRISIS INTERVENTION SOCIAL WORKER SALARY					
23-01972	58		0.00	3-26-55-501-501-101	Budget		58	1	
				ADMINISTRATIVE COSTS - S/W					
23-01972	63		0.00	3-26-55-501-501-109	Budget		59	1	
				CLOTHING ALLOWANCE (CONTRACTUAL)					
23-01972	64		0.00	3-26-55-501-501-110	Budget		60	1	
				POOL OVERTIME					
23-01972	65		30,551.54	3-01-25-251-251-101	Budget		61	1	
				WATCH COMMANDERS - SALARIES					
23-01972	66		18,482.92	3-01-25-251-251-102	Budget		62	1	
				911 DISPATCHERS - SALARIES					
23-01972	67		0.00	3-01-25-251-251-103	Budget		63	1	
				WEAPONS ALLOWANCE					
23-01972	68		0.00	3-01-25-251-251-104	Budget		64	1	
				CLOTHING ALLOWANCE					
23-01972	69		0.00	3-01-25-251-251-106	Budget		65	1	
				EDUCATION & MILITARY ALLOWANCE					
23-01972	70		1,423.98	3-01-25-251-251-110	Budget		66	1	
				911 DISPATCHING - OVER TIME					
23-01972	71		2,405.97	3-01-42-118-104-201	Budget		67	1	
				INSPECTORS SALARIES					
23-01972	72		0.00	3-01-42-118-104-202	Budget		68	1	
				SUPERVISOR STIPEND					
23-01972	73		0.00	3-01-42-118-104-203	Budget		69	1	
				FILL IN INSPECTORS					
23-01972	74		0.00	3-01-42-118-104-204	Budget		70	1	
				INSPECTORS - EXTRA HOURS					
23-01972	75		0.00	3-01-42-118-104-205	Budget		71	1	
				AUTO ALLOWANCE					
23-01972	76		0.00	3-01-42-118-104-206	Budget		72	1	
				FILL IN INSPECTOR-MILLBURN ONLY					
23-01972	77		1,810.89	3-01-21-180-180-101	Budget		73	1	
				PLANNING BOARD SALARIES					
23-01972	78		1,185.03	3-01-22-195-196-101	Budget		74	1	
				INSPECTORS - SALARIES					
23-01972	79		0.00	3-01-22-195-196-102	Budget		75	1	
				SUPERVISOR STIPEND					
23-01972	80		105.00	3-01-22-195-196-103	Budget		76	1	
				FILL IN INSPECTORS					
23-01972	81		0.00	3-01-22-195-196-104	Budget		77	1	
				INSPECTORS - EXTRA HOURS					

Check #	Check Date	Vendor	Amount Paid	Charge Account	Account Type	Reconciled/Void Contract	Ref Num	Ref Seq	Acct
PO #	Item	Description							
WIRES									
125292	PAYROLL ACCOUNT			Continued					
	23-01972	82	0.00	3-01-22-195-196-105	Budget		78	1	
				AUTO ALLOWANCE					
	23-01972	83	80,417.86	3-01-55-001-003-003	Budget		79	1	
				POLICE OUTSIDE EMPLOYMENT					
	23-01972	84	272,400.90	3-01-25-240-240-101	Budget		80	1	
				POLICE - UNIFORMED SALARIES					
	23-01972	85	13,875.37	3-01-25-240-240-102	Budget		81	1	
				CROSSING GUARDS					
	23-01972	86	9,125.57	3-01-25-240-240-103	Budget		82	1	
				CIVILIANS/COMMUNITY SERVICE OFFICERS					
	23-01972	87	0.00	3-01-25-240-240-104	Budget		83	1	
				WEAPONS ALLOWANCE					
	23-01972	88	0.00	3-01-25-240-240-105	Budget		84	1	
				CLOTHING ALLOWANCE					
	23-01972	89	0.00	3-01-25-240-240-106	Budget		85	1	
				EDUCATION & MILITARY ALLOWANCE					
	23-01972	90	7,359.23	3-01-25-240-240-110	Budget		86	1	
				POLICE - OVER TIME					
	23-01972	91	7,798.40	3-01-28-375-375-101	Budget		87	1	
				DPW SALARIES - PARKS & PLAYGROUNDS					
	23-01972	92	467.45	3-01-28-375-375-110	Budget		88	1	
				SHADE TREE/PARKS & PLAYGROUNDS - O/T					
	23-01972	93	4,670.82	3-01-26-300-300-101	Budget		89	1	
				DPW SALARIES - ADMINISTRATION					
	23-01972	94	3,148.64	3-01-26-305-306-101	Budget		90	1	
				DPW SALARIES - RECYCLING PROGRAM					
	23-01972	95	0.00	3-01-26-305-306-106	Budget		91	1	
				CLOTHING ALLOWANCE					
	23-01972	96	912.39	3-01-26-305-306-110	Budget		92	1	
				RECYCLING - OVERTIME					
	23-01972	97	13,515.48	3-01-28-370-370-101	Budget		93	1	
				ADMINISTRATION STAFF - SALARIES					
	23-01972	98	37.50	3-01-28-370-370-102	Budget		94	1	
				CAMP STAFF - S & W					
	23-01972	99	1,722.40	3-01-28-370-370-103	Budget		95	1	
				DEHART ATTENDANTS					
	23-01972	100	8,392.14	3-01-28-370-370-104	Budget		96	1	
				PROGRAM PERSONNEL					
	23-01972	101	1,231.20	3-01-28-370-370-105	Budget		97	1	
				MINI-BUS DRIVERS					
	23-01972	102	11,068.99	3-01-28-370-375-101	Budget		98	1	
				ARTS & CULTURE - SALARIES					
	23-01972	103	0.00	3-01-28-370-370-107	Budget		99	1	
				BASKETBALL STAFF - S & W					
	23-01972	104	1,062.50	3-01-28-370-370-108	Budget		100	1	
				SOMA - TWO TOWNS FOR ALL AGES - S/W					
	23-01972	105	3,076.93	3-01-20-145-145-101	Budget		101	1	
				TAX AND SEWER COLLECTION - SALARIES					
	23-01972	106	10,766.63	3-01-28-375-375-102	Budget		102	1	
				DPW SALARIES - SHADE TREE					



Check #	Check Date	Vendor	Amount Paid	Charge Account	Account Type	Reconciled/Void Contract	Ref Num	Ref Seq	Num Acct
PO #	Item	Description							
WIRES									
125292 PAYROLL ACCOUNT									
Continued									
23-01972	107		0.00	3-01-28-375-375-106	Budget		103	1	
				CLOTHING ALLOWANCE					
23-01972	108		1,706.30	3-01-28-375-375-110	Budget		104	1	
				SHADE TREE/PARKS & PLAYGROUNDS - O/T					
23-01972	109		16,799.76	3-01-26-290-290-101	Budget		105	1	
				DPW SALARIES - STREETS AND ROADS					
23-01972	110		0.00	3-01-26-290-290-102	Budget		106	1	
				SEASONAL EMPLOYEES					
23-01972	111		0.00	3-01-26-290-290-106	Budget		107	1	
				CLOTHING ALLOWANCE					
23-01972	112		2,484.05	3-01-26-290-290-110	Budget		108	1	
				STREETS & ROADS - OVERTIME					
23-01972	113		8,695.40	3-01-26-295-295-101	Budget		109	1	
				DPW SALARIES - SEWER MAINTENANCE					
23-01972	114		0.00	3-01-26-295-295-106	Budget		110	1	
				CLOTHING ALLOWANCE					
23-01972	115		241.08	3-01-26-295-295-110	Budget		111	1	
				SEWER MAINTENANCE - OVERTIME					
23-01972	116		11,037.94	3-01-22-195-195-101	Budget		112	1	
				INSPECTORS - SALARIES					
23-01972	117		3,208.71	3-01-22-195-195-103	Budget		113	1	
				FILL IN INSPECTORS					
23-01972	118		0.00	3-01-22-195-195-104	Budget		114	1	
				INSPECTIONS - EXTRA HOURS					
23-01972	119		6,748.44	3-01-41-622-001-001	Budget		115	1	
				S/W: STRENGTHENING LOCAL HEALTH 2021-22					
23-01972	120		516.25	3-01-41-622-001-001	Budget		116	1	
				S/W: STRENGTHENING LOCAL HEALTH 2021-22					
23-01972	121		28,849.15	3-01-36-471-472-201	Budget		117	1	
				FICA/MEDICARE EMPLOYER CONTRIBUTION					
23-01972	122		3,986.97	3-01-29-390-390-203	Budget		118	1	
				SOCIAL SECURITY					
23-01972	123		0.00	3-01-29-390-390-101	Budget		119	1	
				ADMINISTRATION SALARIES					
23-01972	130		0.00	3-01-22-195-197-102	Budget		120	1	
				SUPERVISOR STIPEND					
			983,596.81						

Checking Account Totals	Paid	Void	Amount Paid	Amount Void
Checks:	6	0	1,081,499.65	0.00
Direct Deposit:	0	0	0.00	0.00
Total:	6	0	1,081,499.65	0.00

Report Totals	Paid	Void	Amount Paid	Amount Void
Checks:	94	2	2,563,882.75	0.00
Direct Deposit:	0	0	0.00	0.00
Total:	94	2	2,563,882.75	0.00

Totals by Year-Fund					
Fund Description	Fund	Budget Total	Revenue Total	G/L Total	Total
Current	2-01	156,865.58	0.00	0.00	156,865.58
Current	3-01	1,902,728.61	939.60	0.00	1,903,668.21
GEN. TRUST - RESERVE FOR UNEMP	3-03	178,177.65	0.00	0.00	178,177.65
POOL UTILITY FUND:	3-26	42,845.86	0.00	0.00	42,845.86
Year Total:		2,123,752.12	939.60	0.00	2,124,691.72
GENERAL CAPITAL ORDINANCES:	C-04	12,871.18	0.00	0.00	12,871.18
FEDERAL & STATE GRANT FUNDS:	G-02	5,185.73	0.00	0.00	5,185.73
GENERAL TRUST ACCOUNT FUNDS:	T-03	271.27	0.00	0.00	271.27
Redemption	T-13	181,473.05	0.00	0.00	181,473.05
OPEN SPACE TRUST FUND	T-14	54,603.18	0.00	0.00	54,603.18
RECREATION TRUST FUNDS	T-17	25,390.00	0.00	0.00	25,390.00
GENERAL ESCROW/SECURITY TRUST FUNDS	T-19	250.00	0.00	0.00	250.00
Year Total:		261,987.50	0.00	0.00	261,987.50
Total of All Funds:		2,560,662.11	939.60	0.00	2,561,601.71

---

Project Description	Project No.	Project Total
7 PARKER W LLC	7 PARKER W	2,281.04
Total of All Projects:		<u>2,281.04</u>

---

**TOWNSHIP OF MAPLEWOOD**



**RESOLUTION NUMBER 228-23**  
**RESOLUTION AUTHORIZING THE PAYMENT OF  
BILLS AND VOUCHERS**

**WHEREAS**, the Township of Maplewood (“Township”) is in receipt of various vouchers and bills for payment due from the Township of various vendors in the amount of \$2,563,882.75; and

**WHEREAS**, payment of the aforementioned vouchers and bills have been approved by the Chief Financial Officer; and

**WHEREAS**, the Chair of the Finance Committee has reviewed the bills and vouchers and authorized their payment.

**NOW, THEREFORE, BE IT RESOLVED**, by the Township Committee of the Township of Maplewood, County of Essex, State of New Jersey that:

The Township’s Chief Financial Officer be and is hereby authorized and directed to make payment of all bills and vouchers included in the June 20, 2023 bill list in the amount of \$2,563,882.75.

I, Elizabeth J. Fritzen, Township Clerk in the Township of Maplewood, in the

County of Essex and State of New Jersey do hereby certify that the foregoing is a true and correct copy of a Resolution adopted by the Township Committee of the Township of Maplewood, County of Essex, State of New Jersey at a regular meeting of said Committee held on July 5, 2023.

**IN WITNESS WHEREOF**, I have hereunto set my hand and affixed the seal of the Township of Maplewood, in the County of Essex and State of New Jersey this 5th day of July, 2023.

---

Elizabeth J. Fritzen, R.M.C., C.M.C.  
Township Clerk

**TOWNSHIP OF MAPLEWOOD**



**RESOLUTION NUMBER 229-23**

**AUTHORIZING ACCUMULATED COMPENSATORY TIME  
PAYMENT TO JASON ZUHOWSKI**

**WHEREAS**, Jason Zuhowski was hired by the Township of Maplewood with a start date of February 25, 2005; and

**WHEREAS**, Jason Zuhowski was promoted from Detective to Sergeant; and

**WHEREAS**, the current CBA between PBA Local 44 and the Township of Maplewood allows a promoted officer to demand payment of all accumulated compensatory time off; and

**WHEREAS**, per contractual agreement, Jason Zuhowski informed the Police Chief of his desire to cash out all accumulated compensatory time off; and

**WHEREAS**, the Police Chief submitted to the Finance Department the compensatory time off calculation for Jason Zuhowski totaling \$12,646.88 ; and

**NOW, THEREFORE, BE IT RESOLVED**, by the Township Committee of the Township of Maplewood, County of Essex, State of New Jersey that Jason Zuhowski receive a payment of \$12,646.88.

I, Elizabeth J. Fritzen, Township Clerk in the Township of Maplewood, in the County of Essex and State of New Jersey do hereby certify that the foregoing is a true and correct copy of a Resolution adopted by the Township Committee of the Township of Maplewood, County of Essex, State of New Jersey at a regular meeting of said Committee held on July 5, 2023.

**IN WITNESS WHEREOF**, I have hereunto set my hand and affixed the seal of the Township of Maplewood, in the County of Essex and State of New Jersey this 5th day of July, 2023.

---

Elizabeth J. Fritzen, R.M.C., C.M.C.  
Township Clerk

# TOWNSHIP OF MAPLEWOOD



## Resolution 214-23

### **Resolution appointing commissioner to the New Jersey Intergovernmental Insurance Fund**

**WHEREAS**, the Township of Maplewood (“Township”) is a member of the New Jersey Intergovernmental Insurance Fund (“NJIIIF”); and

**WHEREAS**, the Township appoints representatives to the NJIIF on a yearly basis; and

**NOW THEREFORE, BE IT RESOLVED** by the Township Committee of the Township of Maplewood, Essex County, that Patrick Wherry is hereby appointed as the Commissioner to the New Jersey Intergovernmental Insurance Fund for the remainder of the calendar year 2023:

Certified to be a true copy of a Resolution adopted by the Governing Body of the Township of Maplewood at the duly held Meeting on the 5<sup>th</sup> day of July 2023.

**MOTION:** DeLuca      **SECOND:** Engel  
**CONSENT AGENDA**  
**YES:** Adams, Cripe, DeLuca, Engel, Dafis  
**NO:** None  
**ABSTAIN:** None  
**ABSENT:** None

  
ATTEST      Elizabeth J. Fritzen, Township Clerk

# TOWNSHIP OF MAPLEWOOD



## RESOLUTION NO. 215-23

### 2023-2024 Plenary Retail Consumption License

**BE IT RESOLVED**, that the application having been made by the person, associations, firms or corporations mentioned below for Plenary Retail Consumption License to sell on the premises mentioned in connection with the names of licensees in the Township of Maplewood, in the County of Essex, State of New Jersey, any alcoholic beverage for consumption on the licensed premises but only in original containers and notice of intention to make such application having been published and investigations having been in all respects complied with the requirements of the Statues of the State of New Jersey and the ordinances of the Governing Body of this municipality essential to the granting of such a license, in each case, the Township Clerk of the Township of Maplewood is hereby authorized and directed, as the agent of the Township Committee to issue and deliver, on behalf of the Township Committee, licenses to said applicant which are hereby specifically granted under the following terms and conditions, to wit:

1. Licensee paying the State fee
2. Licensee having Tax Clearance
3. Licensee paying the Municipal Fee of \$2,400
4. Pocket License Holders Doing a 12.39 and paying the State Fee

License Number	Licensee Name	DBA	Address
0711-33-022-001	MAPLEWOOD SPIRITS LLC	Artie's	13-15 NEWARK WAY MAPLEWOOD, NJ 07040

The foregoing licenses are issued for the State Fiscal year ending June 30, 2024 and are subject to the rules and regulations heretofore adopted by the Governing Body as well as by the State Commissioner of Alcoholic Beverage Control and by all other lawful authority, as well as to all statues of the State and Federal Government in such case made and provided.

I, Elizabeth J. Fritzen, Township Clerk of the Township of Maplewood, in the County of Essex and State of New Jersey, do hereby certify that the foregoing is a true and correct copy of a Resolution adopted by the Township Committee of the Township of Maplewood, County of Essex, State of New Jersey, at a regular meeting of said Committee held on July 5, 2023.

**IN WITNESS WHEREOF**, I have hereunto set my hand and affixed the seal of the Township of Maplewood in the County of Essex and State of New Jersey, on this 5th day of July 2023.

Certified to be a true copy of a Resolution adopted by the Governing Body of the Township of Maplewood at the duly held Meeting on the 5<sup>th</sup> day of July 2023.

**MOTION:** DeLuca      **SECOND:** Engel  
**CONSENT AGENDA**  
**YES:** Adams, Cripe, DeLuca, Engel, Dafis  
**NO:** None  
**ABSTAIN:** None  
**ABSENT:** None

  
ATTEST      Elizabeth J. Fritzen, Township Clerk



**Resolution 216-23**

**RESOLUTION DETERMINING THE FORM AND OTHER DETAILS OF \$33,197,000 GENERAL OBLIGATION BONDS, SERIES 2023, CONSISTING OF \$32,003,000 GENERAL IMPROVEMENT BONDS AND \$1,194,000 POOL UTILITY BONDS, OF THE TOWNSHIP OF MAPLEWOOD, IN THE COUNTY OF ESSEX, NEW JERSEY, AND PROVIDING FOR THEIR SALE.**

BE IT RESOLVED BY THE TOWNSHIP COMMITTEE OF THE TOWNSHIP OF MAPLEWOOD, IN THE COUNTY OF ESSEX, NEW JERSEY, AS FOLLOWS:

Section 1. The \$32,003,000 General Improvement Bonds of the Township of Maplewood, in the County of Essex, New Jersey (the "Township"), referred to and described in the resolution adopted by the Township Committee pursuant to the Local Bond Law of the State of New Jersey on June 20, 2023, and entitled, "Resolution Providing for the Combination of Certain Issues of General Improvement Bonds of the Township of Maplewood, in the County of Essex, New Jersey, Into a Single Issue of Bonds Aggregating \$32,003,000 in Principal Amount" shall be issued as "General Improvement Bonds" (the "General Improvement Bonds"). The General Improvement Bonds shall mature in the principal amounts on May 1 as follows:

<u>Year</u>	<u>Principal Amount</u>	<u>Year</u>	<u>Principal Amount</u>
2024	\$1,153,000	2032	\$2,300,000
2025	1,150,000	2033	2,300,000
2026	2,160,000	2034	2,300,000
2027	2,240,000	2035	2,300,000
2028	2,300,000	2036	2,300,000
2029	2,300,000	2037	2,300,000
2030	2,300,000	2038	2,300,000
2031	2,300,000		

Section 2. The \$1,194,000 Pool Utility Bonds of the Township referred to and described in the resolution adopted by the Township Committee pursuant to the Local Bond Law

of the State of New Jersey on July 5, 2023, and entitled, "Resolution Providing for the Combination of Certain Issues of Pool Utility Bonds of the Township of Maplewood, in the County of Essex, New Jersey, Into a Single Issue of Bonds Aggregating \$1,194,000 in Principal Amount" shall be issued as "Pool Utility Bonds" (the "Pool Utility Bonds"; and together with the General Improvement Bonds, the "Bonds"). The Pool Utility Bonds shall mature in the principal amounts on May 1 as follows:

<u>Year</u>	<u>Principal Amount</u>	<u>Year</u>	<u>Principal Amount</u>
2024	\$ 69,000	2029	\$130,000
2025	85,000	2030	130,000
2026	130,000	2031	130,000
2027	130,000	2032	130,000
2028	130,000	2033	130,000

Section 3. The actual principal amounts may be adjusted by the Township, at its option, in accordance with N.J.S.A. 40A:2-26(g). Any such adjustment shall not exceed 10% of the principal for any maturity with the aggregate adjustment to maturity not to exceed 10% of the principal for the overall issue.

Section 4. At the discretion of the Township's Chief Financial Officer, to the extent an original issue premium is received as part of the bid, it may be applied to any purpose permitted under the Internal Revenue Code of 1986, as amended (the "Code"), including the costs of other capital projects previously authorized.

Section 5. The Bonds shall be subject to redemption prior to their stated maturities in accordance with the Notice of Sale attached hereto as Exhibit A (the "Notice of Sale").

Section 6. The General Improvement Bonds shall be fifteen in number, with one certificate being issued for each year of maturity, and shall be numbered GIB-1 to GIB-15, inclusive. The Pool Utility Bonds shall be ten in number, with one certificate being issued for each year of maturity, and shall be numbered PUB-1 to PUB-10, inclusive.

Section 7. The Bonds shall be dated their date of issuance and shall bear interest payable semiannually on the first day of May and November in each year until maturity, commencing on May 1, 2024, at a rate or rates per annum, expressed in a multiple of 1/8 or 1/20 of 1%, proposed by the successful bidder in accordance with the Notice of Sale.

Section 8. The Bonds shall be executed by the manual or facsimile signatures of the Mayor and the Chief Financial Officer under the official seal (or facsimile thereof) affixed, printed, engraved or reproduced thereon and attested by the manual signature of the Township Clerk.

Section 9. (a) The Bonds will be issued in fully registered form. One certificate shall be issued for the aggregate principal amount of Bonds of each series maturing in each year. Both principal of and interest on the Bonds will be payable in lawful money of the United States of America. Each certificate will be registered in the name of Cede & Co., as nominee for The Depository Trust Company, New York, New York, which will act as securities depository (the "Securities Depository"). The certificates will be on deposit with the Securities Depository. The Securities Depository will be responsible for maintaining a book-entry system for recording the interests of its participants or the transfers of the interests among its participants. The participants will be responsible for maintaining records recording the beneficial ownership interests in the Bonds on behalf of individual purchasers. Individual purchases may be made in the principal amount of \$5,000 or any integral multiple of \$1,000 in excess thereof through book-entries made on the books and records of the Securities Depository and its participants.

(b) The principal of and interest on the Bonds will be paid to the Securities Depository by the Township on the respective maturity dates and due dates and will be credited on the respective maturity dates and due dates to the participants of the Securities Depository as listed on the records of the Securities Depository as of each next preceding April 15 and October 15 (the "Record Dates" for the Bonds).

Section 10. The Bonds shall be substantially in the following form with such additions, deletions and omissions as may be necessary for the Township to market the Bonds and/or in accordance with the requirements of the Securities Depository:

[Form of Bond begins on next page]

REGISTERED  
NUMBER A. \_\_\_\_\_

REGISTERED  
\$ \_\_\_\_\_

UNITED STATES OF AMERICA  
STATE OF NEW JERSEY

TOWNSHIP OF MAPLEWOOD

B. \_\_\_\_\_

\*\*\*\*\*

REGISTERED OWNER:	CEDE & CO.
PRINCIPAL AMOUNT:	\$
DATED DATE:	
MATURITY DATE:	May 1, 20__
RATE OF INTEREST PER ANNUM:	%
INTEREST PAYMENT DATES:	May 1 and November 1
INITIAL INTEREST PAYMENT DATE:	May 1, 2024
RECORD DATES:	April 15 and October 15
CUSIP NUMBER:	

TOWNSHIP OF MAPLEWOOD, a municipal corporation of the State of New Jersey (the "Township"), hereby acknowledges itself indebted and for value received promises to pay to the REGISTERED OWNER, or registered assigns, on the MATURITY DATE, upon presentation and surrender of this bond, the PRINCIPAL AMOUNT, and to pay interest on such sum from the DATED DATE until it matures at the RATE OF INTEREST PER ANNUM specified above semiannually on the INTEREST PAYMENT DATES in each year until maturity, commencing on the INITIAL INTEREST PAYMENT DATE. Principal of and interest due on this bond will be paid to the REGISTERED OWNER by the Township or its designated paying agent and will be credited to the participants of The Depository Trust Company ("DTC") as listed on the records of DTC as of the RECORD DATES next preceding the respective INTEREST PAYMENT DATES. The principal of and interest on this bond are payable in lawful money of the United States of America.

This bond is not transferable as to principal or interest except to an authorized nominee of DTC. DTC shall be responsible for maintaining the book-entry system for recording the interests of its participants or the transfers of the interests among its participants. The participants are responsible for maintaining records regarding the beneficial ownership interests in the bonds on behalf of individual purchasers.

The bonds of this issue maturing prior to May 1, 2031 are not subject to redemption prior to their stated maturities. The bonds of this issue maturing on or after May 1, 2031 are redeemable at the option of the Township, in whole or in part, on any date on or after May 1, 2030 at 100% of the principal amount outstanding (the "Redemption Price") plus interest accrued to the date of redemption upon notice as required herein.

Notice of redemption shall be given by mailing by first class mail in a sealed envelope with postage prepaid to the registered owners of the bonds not less than 30 days nor more than 60 days prior to the date fixed for redemption. Such mailing shall be to the owners of such bonds at their respective addresses as they last appear on the registration books kept for that purpose by the Township or a duly appointed bond registrar. Any failure of the securities depository to advise any of its participants or any failure of any participant to notify any beneficial owner of any notice of redemption shall not affect the validity of the redemption proceedings. If the Township determines to redeem a portion of the bonds prior to maturity, the bonds to be redeemed shall be selected by the Township; the bonds to be redeemed having the same maturity shall be selected by the securities depository in accordance with its regulations.

If notice of redemption has been given as provided herein, the bonds or the portion thereof called for redemption shall be due and payable on the date fixed for redemption at the Redemption Price, together with accrued interest to the date fixed for redemption. Interest shall cease to accrue on the redeemed bonds after the date fixed for redemption and no further interest shall accrue beyond the redemption date. Payment shall be made upon surrender of the bonds redeemed.

So long as Cede & Co., as nominee for DTC, is the registered owner of the Bonds, the Township shall send redemption notices only to Cede & Co.

C. \_\_\_\_\_

The full faith and credit of the Township are hereby irrevocably pledged for the punctual payment of the principal of and interest on this bond according to its terms.

It is hereby certified and recited that all conditions, acts and things required by the Constitution or statutes of the State of New Jersey to exist, to have happened or to have been performed precedent to or in the issuance of this bond exist, have happened and have been performed, and that the issue of bonds of which this is one, together with all other indebtedness of the Township, is within every debt and other limit prescribed by such Constitution or statutes.

IN WITNESS WHEREOF, the TOWNSHIP OF MAPLEWOOD has caused this bond to be executed in its name by the manual or facsimile signatures of its Mayor and its Chief Financial Officer, its corporate seal to be hereunto imprinted or affixed, this bond and the seal to be attested by the manual signature of its Township Clerk, and this bond to be dated the Dated Date as specified above.

TOWNSHIP OF MAPLEWOOD

[SEAL]

By:           [executed upon issuance]            
Mayor

ATTEST:

By:           [executed upon issuance]            
Township Clerk

By:           [executed upon issuance]            
Chief Financial Officer

[End of Form of Bond]

Section 11. In each of the General Improvement Bonds, the following language should be inserted in the places indicated by the corresponding letter in the form of the General Improvement Bonds.

A. GIB-\_\_.

B. GENERAL IMPROVEMENT BOND

C. This bond is one of an authorized issue of bonds issued pursuant to the Local Bond Law of the State of New Jersey, a resolution of the Township duly adopted June 20, 2023, and entitled, "Resolution Providing for the Combination of Certain Issues of General Improvement Bonds of the Township of Maplewood, in the County of Essex, New Jersey, Into a Single Issue of Bonds Aggregating \$32,003,000 in Principal Amount" and the various bond ordinances referred to therein, each in all respects duly approved and published as required by law.

Section 12. In each of the Pool Utility Bonds, the following language should be inserted in the places indicated by the corresponding letter in the form of the Pool Utility Bonds.

A. PUB-\_\_.

B. POOL UTILITY BOND

C. This bond is one of an authorized issue of bonds issued pursuant to the Local Bond Law of the State of New Jersey, a resolution of the Township duly adopted July 5, 2023, and entitled, "Resolution Providing for the Combination of Certain Issues of Pool Utility Bonds of the Township of Maplewood, in the County of Essex, New Jersey, Into a Single Issue of Bonds Aggregating \$1,194,000 in Principal Amount" and the various bond ordinances referred to therein, each in all respects duly approved and published as required by law.

Section 13. (a) The Bonds shall be sold on July 13, 2023, or such other date as may be determined by the Chief Financial Officer, via the "PARITY Electronic Bid System" ("PARITY") upon the terms and conditions set forth and described in the Notice of Sale for the Bonds. The Notice of Sale shall be posted on MuniHub.

(b) Pursuant to N.J.S.A. 40A:2-34, the Township hereby designates the Chief Financial Officer to sell and award the Bonds in accordance with the Notice of Sale with such changes as to date or the terms as deemed advisable or necessary by Phoenix Advisors, LLC, the Township's Municipal Advisor, and McManimon, Scotland & Baumann, LLC, the Township's Bond Counsel, to access effectively the market for the sale of the Bonds, and such Chief Financial Officer shall report in writing the results of the sale to this Township Committee as required by law. The Chief Financial Officer is hereby authorized and directed, consistent with the terms of the Notice of Sale, to retain the good faith deposit of the successful bidder and to return immediately such good faith deposits, whether by wire or check, to the unsuccessful bidders.

Section 14. The Notice of Sale shall be substantially in the form attached hereto as Exhibit A with such additions, deletions and omissions as may be necessary for the Township to market the Bonds, including in accordance with the requirements of the Securities Depository and PARITY. The Short Notice of Sale shall be substantially in the form attached hereto as Exhibit B with such additions, deletions and omissions as may be necessary for the Township to market the Bonds, including in accordance with the requirements of the Securities Depository and PARITY. The Summary Notice of Sale shall be substantially in the form attached hereto as Exhibit C with such additions, deletions and omissions as may be necessary for the Township to market the Bonds, including in accordance with the requirements of the Securities Depository and PARITY. The Township Clerk is hereby directed to arrange for the publication of the Short Notice of Sale authorized in Exhibit B in the form provided herein in Maplewood/South Orange News-Record or such other authorized newspaper of the Township, and any actions taken by the Township Clerk prior to the date of adoption of this resolution in connection with the publication



of the Short Notice of Sale are hereby ratified, confirmed and approved. McManimon, Scotland & Baumann, LLC is hereby directed to arrange for the publication of the Summary Notice of Sale authorized in Exhibit C in the form provided herein in The Bond Buyer, a financial newspaper published and circulating in the City of New York, New York, such publication to be not less than seven days prior to the date of sale.

Section 15. The Bonds shall have printed thereon a copy of the written opinion with respect to the Bonds that is to be rendered by the law firm of McManimon, Scotland & Baumann, LLC, complete except for omission of its date.

Section 16. The law firm of McManimon, Scotland & Baumann, LLC is hereby authorized to arrange for the printing of the Bonds and the Official Statement to be prepared by McManimon, Scotland & Baumann, LLC, Phoenix Advisors, LLC and Township officials. The Mayor and the Chief Financial Officer are hereby authorized to execute any certificates necessary in connection with the distribution of the Official Statement. Such Official Statement may be distributed in preliminary form and deemed final for purposes of Rule 15c2-12 of the Securities and Exchange Commission on behalf of the Township by the Chief Financial Officer or by the Mayor. Final Official Statements shall be delivered to the purchaser of the Bonds within the earlier of seven business days following the sale of the Bonds or to accompany the purchaser's confirmations that request payment for the Bonds.

Section 17. The Township hereby covenants that it will comply with any conditions subsequent imposed by the Code in order to preserve the exemption from taxation of interest on the Bonds, including the requirement to rebate all net investment earnings on the gross proceeds above the yield on the Bonds, if necessary.

Section 18. The Chief Financial Officer is hereby authorized to make representations and warranties, to enter into agreements and to make all arrangements with The Depository Trust Company, New York, New York, as may be necessary in order to provide that the Bonds will be

eligible for deposit with the Securities Depository and to satisfy any obligation undertaken in connection therewith.

Section 19. In the event that the Securities Depository may determine to discontinue providing its service with respect to the Bonds or is removed by the Township and if no successor securities depository is appointed, the Bonds that were previously issued in book-entry form shall be converted to registered bonds in denominations of \$5,000 or any integral multiple thereof of \$1,000 in excess thereof. The beneficial owner under the book-entry system, upon registration of the Bonds held in the beneficial owner's name, will become the registered owner of the registered bonds. The Township shall be obligated to provide for the execution and delivery of the registered bonds in certificated form.

Section 20. Solely for purposes of complying with Rule 15c2-12 of the Securities and Exchange Commission, as amended and interpreted from time to time (the "Rule"), and provided that the Bonds are not exempt from the Rule and provided that the Bonds are not exempt from the following requirements in accordance with paragraph (d) of the Rule, for so long as the Bonds remain outstanding (unless the Bonds have been wholly defeased), the Township shall provide for the benefit of the holders of the Bonds and the beneficial owners thereof:

(a) On or prior to September 30 of each year, beginning September 30, 2023, electronically to the Municipal Securities Rulemaking Board's Electronic Municipal Market Access ("EMMA") system or such other repository designated by the Securities and Exchange Commission to be an authorized repository for filing secondary market disclosure information, if any, annual financial information with respect to the Township consisting of the audited financial statements (or unaudited financial statements if audited financial statements are not then available, which audited financial statements will be delivered when and if available) of the Township and certain financial information and operating data, consisting of (i) the Township and overlapping indebtedness, including a schedule of outstanding debt issued by the Township, (ii) property valuation information and (iii) tax rate, levy and collection data. The audited financial

information will be prepared in accordance with generally accepted accounting principles as modified by governmental accounting standards as may be required by New Jersey law.

(b) If any of the following events occur regarding the Bonds, a timely notice not in excess of ten business days after the occurrence of the event sent to EMMA:

- (1) Principal and interest payment delinquencies;
- (2) Non-payment related defaults, if material;
- (3) Unscheduled draws on debt service reserves reflecting financial difficulties;
- (4) Unscheduled draws on credit enhancements reflecting financial difficulties;
- (5) Substitution of credit or liquidity providers, or their failure to perform;
- (6) Adverse tax opinions, the issuance by the Internal Revenue Service of proposed or final determinations of taxability, Notices of Proposed Issue (IRS Form 5701-TEB) or other material notices or determinations with respect to the tax status of the Bonds, or other material events affecting the tax status of the Bonds;
- (7) Modifications to the rights of holders of the Bonds, if material;
- (8) Bond calls, if material, and tender offers;
- (9) Defeasances;
- (10) Release, substitution or sale of property securing repayment of the Bonds, if material;
- (11) Rating changes;
- (12) Bankruptcy, insolvency, receivership or similar event of the Township;
- (13) The consummation of a merger, consolidation or acquisition involving the Township or the sale of all or substantially all of the assets of the Township, other than in the ordinary course of business, the entry into a definitive agreement to undertake such an action or the termination of a definitive agreement relating to any such actions, other than pursuant to its terms, if material;
- (14) Appointment of a successor or additional trustee or the change of name of a trustee, if material;
- (15) Incurrence of a Financial Obligation of the Township, if material, or agreement to covenants, events of default, remedies, priority rights or other similar terms of a Financial Obligation, any of which affect holders of the Bonds, if material; and
- (16) Default, event of acceleration, termination event, modification of terms or other similar events under a Financial Obligation of the Township, if any such event reflects financial difficulties.

The term "Financial Obligation" as used in subparagraphs (b)(15) and (b)(16) above means a (i) debt obligation, (ii) derivative instrument entered into in connection with, or pledged as security or a source of payment for, an existing or planned debt obligation or (iii) guarantee of (i) or (ii); *provided, however*, that the term "Financial Obligation" shall not include municipal securities as to which a final official statement has been provided to the Municipal Securities Rulemaking Board consistent with the Rule.

(c) Notice of failure of the Township to provide required annual financial information on or before the date specified in this resolution shall be sent in a timely manner to EMMA.

If all or any part of the Rule ceases to be in effect for any reason, then the information required to be provided under this resolution, insofar as the provisions of the Rule no longer in effect required the provision of such information, shall no longer be required to be provided.

The Chief Financial Officer shall determine, in consultation with Bond Counsel, the application of the Rule or the exemption from the Rule for each issue of obligations of the Township prior to their offering. The Chief Financial Officer is hereby authorized to enter into additional written contracts or undertakings to implement the Rule and is further authorized to amend such contracts or undertakings or the undertakings set forth in this resolution, provided such amendment is, in the opinion of nationally recognized bond counsel, in compliance with the Rule.

In the event that the Township fails to comply with the Rule requirements or the written contracts or undertakings specified in this resolution, the Township shall not be liable for monetary damages. The sole remedy is hereby specifically limited to specific performance of the Rule requirements or the written contracts or undertakings therefor.

Section 21. This resolution shall take effect immediately.

The foregoing resolution was adopted by the following vote:

AYES: Nancy Adams, Jamaine Cripe, Victor De Luca, Deputy Mayor Deborah Engel,  
Mayor Dean Dafis

NAYS: N/A

*[Faint handwritten signatures and initials, including what appears to be 'Victor De Luca' and 'Nancy Adams']*



CERTIFICATE

I, ELIZABETH J. FRITZEN, Clerk of the Township of Maplewood, in the County of Essex, New Jersey (the "Township"), **HEREBY CERTIFY** that the foregoing annexed extract from the minutes of a meeting of the governing body of the Township duly called and held on July 5, 2023 has been compared by me with the original minutes as officially recorded in my office in the Minute Book of the governing body and is a true, complete and correct copy thereof and of the whole of the original minutes so far as they relate to the subject matters referred to in the extract.

**IN WITNESS WHEREOF**, I have hereunto set my hand and affixed the corporate seal of the Township this 6th day of July, 2023.

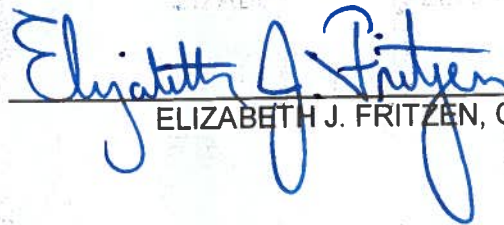
  
ELIZABETH J. FRITZEN, Clerk

[SEAL]

**Exhibit A**

**(Notice of Sale to be Posted on MuniHub)**

**NOTICE OF SALE**  
**\$33,197,000\***  
**GENERAL OBLIGATION BONDS, SERIES 2023,**  
**CONSISTING OF:**  
**\$32,003,000\* GENERAL IMPROVEMENT BONDS, AND**  
**\$1,194,000\* POOL UTILITY BONDS**  
**OF THE**  
**TOWNSHIP OF MAPLEWOOD, IN THE**  
**COUNTY OF ESSEX, NEW JERSEY**  
**(Book-Entry-Only Bonds)/(Callable)**

**SUMMARY**

ISSUER: Township of Maplewood, in the County of Essex, New Jersey

PAR AMOUNT: \$33,197,000\*

SECURITY: General obligations of the Township

TAX-EXEMPT: Yes

RATING: Rating to be assigned by S&P

TYPE OF SALE: Electronic proposals via PARITY Electronic Bid System (PARITY) of I-Deal, LLC ("I-Deal"). See "Bidding Details" herein.

AGENT: PARITY – Electronic proposals will be received via the PARITY Electronic Bid System ("PARITY") of I-Deal

SALE DATE & BID TIME: July 13, 2023 until 11:00 a.m. local time, at which time they will be publicly opened, received and announced. Award by 3:00 p.m.

DATED DATE: Date of Delivery

DELIVERY DATE: July 26, 2023

INTEREST PAYMENT DATES: May 1 and November 1, commencing May 1, 2024

CALL DATE: May 1, 2030 @ par

MINIMUM BID: \$33,197,000 (Par)

MAXIMUM BID: \$35,520,790 (Par plus 7% original issue premium)

BID SECURITY: **Good faith check or wire transfer in the amount of \$663,940 received by Township (prior to bidding)**

BASIS OF AWARD: True Interest Cost

LEGAL OPINION: McManimon, Scotland & Baumann, LLC, Roseland, New Jersey

OFFERING STATEMENT: Preliminary Official Statement available at [www.munihub.com](http://www.munihub.com)

\*Preliminary, subject to change



## NOTICE

NOTICE IS HEREBY GIVEN that bids will be received by the Township of Maplewood, in the County of Essex, New Jersey (the "Township"), for the purchase of \$33,197,000\* original principal amount of the Township's General Obligation Bonds, Series 2023, consisting of \$32,003,000\* General Improvement Bonds and \$1,194,000\* Pool Utility Bonds (together, the "Bonds"). **All Bids (as defined below) must be submitted in their entirety via "PARITY Electronic Bid System" (PARITY) prior to 11:00 a.m., New Jersey time, on July 13, 2023 (the "Sale Date"). To bid, Bidders (as defined below) must have submitted a good faith check or wire, payable to the Township, in the amount of \$663,940 by no later than 10:30 a.m. on the Bid Date (see Bidding Details below).**

### **Preliminary and Final Official Statement**

The Township's Preliminary Official Statement (the "POS") is available for viewing in electronic format on MuniHub's website located at [www.munihub.com](http://www.munihub.com). In addition, broker-dealers registered with the Financial Industry Regulatory Authority and dealer banks with The Depository Trust Company ("DTC") clearing arrangements may either: (a) print out a copy of the POS on their own printer or (b) at any time prior to the Sale Date, elect to receive a photocopy of the POS in the mail by requesting it by calling the Township's bond counsel, Matthew D. Jessup, Esq. of McManimon, Scotland & Baumann, LLC ("Bond Counsel"), 75 Livingston Avenue, Roseland, New Jersey 07068 (telephone no. 973-622-4850), or attention of Sandra S. Jessup, Paralegal (telephone no. 973-622-5258), or the Township's Municipal Advisor, Bryan Morris of Phoenix Advisors, LLC (the "Municipal Advisor"), 625 Farnsworth Avenue, Bordentown, New Jersey 08505 (telephone no. 609-291-0130). All Bidders must review the POS and certify that they have done so prior to participating in the bidding.

The POS is deemed by the Township to be final, as of its date, for purposes of Securities and Exchange Commission Rule 15c2-12(b)(1) under the Securities Exchange Act of 1934, except for the omission of information concerning the offering price(s), interest rate(s), selling compensation, aggregate principal amount of the Bonds and any other terms or provisions to be determined from the successful Bid(s) or depending on such matters, and the identity of the underwriter(s). The POS is, however, subject to such further revisions, amendments and completion in a Final Official Statement (the "Final Official Statement") as may be necessary.

The Township, at its expense, will make available to the winning Bidder a reasonable number of Final Official Statements within seven (7) business days following the date of acceptance of the Bid.

---

\*Preliminary, subject to change

## Types of Bids Allowed

Subject to the Bid requirements described below, Bids for the Bonds must be submitted on an "All-or-None" ("AON") basis for the entire amount of \$33,197,000\*. There will be only one CUSIP assigned to each annual maturity of the issue. First, a Bidder must submit a conforming Bid for the entire issue, and if such Bid is accepted by the Township, the Bidder will be required to purchase the entire issue in accordance with such Bid.

## Interest Payment Dates; Description of the Bonds

The Bonds will be dated their date of delivery and will bear interest from such date payable semiannually on each May 1 and November 1, commencing on May 1, 2024. Interest shall be computed on the basis of a 30-day month/360-day year.

## Principal Amortization

The Bonds shall mature on May 1 as set forth in the following table:

<u>Year</u>	<u>General Improvement Bonds*</u>	<u>Pool Utility Bonds*</u>	<u>Total Principal Amount*</u>
2024	\$1,153,000	\$ 69,000	\$1,222,000
2025	1,150,000	85,000	1,235,000
2026	2,160,000	130,000	2,290,000
2027	2,240,000	130,000	2,370,000
2028	2,300,000	130,000	2,430,000
2029	2,300,000	130,000	2,430,000
2030	2,300,000	130,000	2,430,000
2031	2,300,000	130,000	2,430,000
2032	2,300,000	130,000	2,430,000
2033	2,300,000	130,000	2,430,000
2034	2,300,000	--	2,300,000
2035	2,300,000	--	2,300,000
2036	2,300,000	--	2,300,000
2037	2,300,000	--	2,300,000
2038	2,300,000	--	2,300,000

\*Preliminary, subject to change.

The Township may and expects to, after the receipt and opening of bids, adjust the maturity schedule of the Bonds, *provided, however*, that (i) no maturity schedule adjustment shall exceed 10% upward or downward of the principal for any maturity as specified herein, and (ii) the aggregate adjustment to the maturity schedule shall not exceed 10% upward or downward of the aggregate principal amount of Bonds, as specified herein, and the aggregate principal amount of Bonds, as adjusted, will not exceed \$33,197,000. The dollar amount bid by the winning Bidder shall be adjusted to reflect any adjustments in the aggregate principal amount of the Bonds to be issued. The adjusted Bid price will reflect changes in the dollar amount of the underwriter's discount and the original issue premium or discount, but will not change the per bond underwriter's discount, as calculated from the original Bid, and the initial public offering prices required to be delivered to the Township, as stated herein.

## **Book-Entry-Only**

The Bonds will be issued in book-entry-only form, initially in the name of Cede & Co., as nominee for DTC. Purchasers will not receive certificates representing their interests in the Bonds. Individual purchases will be in the principal amount of \$5,000 or any integral multiple of \$1,000 in excess thereof. Payments of principal and interest will be made by the paying agent to DTC for subsequent disbursement to DTC participants to then be remitted to the beneficial owners of the Bonds.

## **Redemption Provisions**

The Bonds maturing prior to May 1, 2031 are not subject to redemption prior to their stated maturities. The Bonds maturing on or after May 1, 2031 are redeemable at the option of the Township, in whole or in part, on any date on or after May 1, 2030 at 100% of the principal amount outstanding (the "Redemption Price"), plus interest accrued to the date of redemption upon notice as required herein.

Notice of redemption shall be given by mailing by first class mail in a sealed envelope with postage prepaid to the registered owners of the Bonds not less than 30 days nor more than 60 days prior to the date fixed for redemption. Such mailing shall be to the owners of such Bonds at their respective addresses as they last appear on the registration books kept for that purpose by the Township or a duly appointed bond registrar. Any failure of the securities depository to advise any of its participants or any failure of any participant to notify any beneficial owner of any notice of redemption shall not affect the validity of the redemption proceedings. If the Township determines to redeem a portion of the Bonds prior to maturity, the Bonds to be redeemed shall be selected by the Township; the Bonds to be redeemed having the same maturity shall be selected by the securities depository in accordance with its regulations.

So long as Cede & Co., as nominee for DTC, is the registered owner of the Bonds, the Township shall send redemption notices only to Cede & Co.

If notice of redemption has been given as provided herein, the Bonds or the portion thereof called for redemption shall be due and payable on the date fixed for redemption at the Redemption Price, together with accrued interest to the date fixed for redemption. Interest shall cease to accrue on the redeemed Bonds after the date fixed for redemption and no further interest shall accrue beyond the redemption date. Payment shall be made upon surrender of the Bonds redeemed.

## **Terms of PARITY**

Each electronic proposal must be submitted via PARITY. No bidder will see any other bidder's Bid, nor will any bidder see the status of its Bid relative to other Bids (e.g., whether its Bid is a leading bid). To the extent any instructions or directions set forth on PARITY conflict with this Notice of Sale, the terms of this Notice of Sale shall control. For further information about PARITY, potential bidders may contact PARITY at I-Deal at (212) 404-8102. The Township may, but is not obligated to, acknowledge its acceptance in writing of any Bid submitted electronically via PARITY. In the event that a Bid for the Bonds is submitted via PARITY, the bidder further agrees that the Township may regard the electronic transmission of the Bid via PARITY (including information about the purchase price of the Bonds, the interest rate or rates to be borne by the various maturities of the Bonds specified, the initial public offering price of each maturity of the Bonds and any other information included in such transmission) as though the same information were submitted on the official "Proposal for Bonds" provided by the Township and executed by a

duly authorized signatory of the bidder. If a Bid submitted electronically via PARITY is accepted by the Township, the terms of the official "Proposal for Bonds" and this Notice of Sale and the information that is electronically transmitted via PARITY shall form a contract, and the successful bidder shall be bound by the terms of such contract.

PARITY is not an agent of the Township, and the Township shall have no liability whatsoever based on any bidder's use of PARITY, including, but not limited to, any failure by PARITY to correctly or timely transmit information provided by the Township or information provided by the bidder.

The Township may choose to discontinue use of electronic bidding via PARITY by issuing a notification to such effect via TM3 News Services, or by other available means, no later than 10:00 a.m., Eastern Time, on the Sale Date.

Once the bids are communicated electronically via PARITY to the Township, each Bid will constitute an official "Proposal for Bonds" and shall be deemed to be an irrevocable offer to purchase the Bonds on the terms provided in this Notice of Sale. For purposes of submitting all "Proposals for Bonds", whether electronically or sealed, the time as maintained on PARITY shall constitute the official time.

Each bidder shall be solely responsible to make necessary arrangements to access PARITY for purposes of submitting its Bid in a timely manner and in compliance with the requirements of this Notice of Sale. Neither the Township nor i-Deal shall have any duty or obligation to provide or assure to any bidder, and neither the Township nor i-Deal shall be responsible for the proper operation of, or have any liability for any delays or interruptions of, or any damages caused by, PARITY. The Township is using PARITY as a communication mechanism, and not as the Township's agent, to conduct the electronic bidding for the Bonds. By using PARITY, each bidder agrees to hold the Township harmless for any harm or damages caused to such bidder in connection with its use of PARITY for bidding on the Bonds.

### **Bidding Details**

Bidders should be aware of the following bidding details associated with the sale of the Bonds:

- (1) **BIDDERS MUST SUBMIT A GOOD FAITH CHECK OR WIRE TRANSFER IN THE AMOUNT OF \$663,940 PAYABLE TO THE TOWNSHIP NO LATER THAN 10:30 A.M. ON THE SALE DATE. HOWEVER, BIDDERS ARE ENCOURAGED TO SUBMIT CHECKS OR WIRES ON THE DAY PRIOR TO THE SALE DATE TO ASSURE RECEIPT OF PAYMENT BY THE TOWNSHIP AT THE FOLLOWING ADDRESS:**

**Joseph Kolodziej  
Chief Financial Officer  
Township of Maplewood  
574 Valley Street  
Maplewood, NJ 07040**

**BIDDERS SUBMITTING GOOD FAITH CHECKS SHOULD ALSO ENCLOSE A RETURN ENVELOPE FOR USE BY THE TOWNSHIP. BIDDERS SUBMITTING A WIRE SHOULD CONTACT THE TOWNSHIP'S MUNICIPAL ADVISOR, BRYAN MORRIS (TELEPHONE NO. 609-291-0130), TO OBTAIN THE WIRE INSTRUCTIONS.**

**UNSUCCESSFUL BIDDERS SUBMITTING THE GOOD FAITH DEPOSIT BY WIRE TRANSFER SHALL, NO LATER THAN THE CLOSE OF BUSINESS ON THE SALE DATE OF THE BONDS, PROVIDE THE CHIEF FINANCIAL OFFICER IN WRITING WITH WIRING INSTRUCTIONS FOR THE RETURN OF SUCH UNSUCCESSFUL BIDDER'S GOOD FAITH DEPOSIT. IN THE EVENT THAT THE TOWNSHIP FAILS TO RETURN ANY GOOD FAITH WIRES IN A TIMELY FASHION, THE TOWNSHIP SHALL NOT BE LIABLE FOR MONETARY DAMAGES, REMEDY BEING HEREBY SPECIFICALLY LIMITED TO SPECIFIC PERFORMANCE.**

- (2) All Bids must be submitted on PARITY. **No telephone, telefax, telegraph or personal delivery Bids will be accepted.**
- (3) All Bids for the Bonds must be submitted on an AON basis. Bidders may change and submit Bids as provided for herein, but a submitted Bid may not be withdrawn.
- (4) Bidders may bid to purchase Bonds from the Township with a bid premium in an amount not in excess of seven percent (7%) of the par amount of the Bonds, representing a bid price of not in excess of \$35,520,790. No Bid will be considered if the Bid is to purchase Bonds at a price less than 100% of the principal amount thereof. The Township may, and expects to, after the receipt and opening of bids, adjust the maturity schedule of the Bonds as set forth in more detail under "Principal Amortization" above.
- (5) Each proposal submitted must name the rate or rates of interest per annum to be borne by the Bonds and the rate or rates named must be multiples of 1/8 or 1/20 of 1%. The difference between the highest and lowest interest rates named in the Bid shall not exceed two percent (2%) per annum. Not more than one rate may be named for Bonds of the same maturity. There is no limitation on the number of rates that may be named. Each proposal submitted must state the purchase price, which must be not less than par. The Bonds will be awarded to the bidder on whose Bid the total loan may be made at the lowest true interest cost ("TIC"). Such TIC shall be calculated as described below. No proposal shall be considered that offers to pay an amount less than the principal amount of Bonds offered for sale or under which the total loan is made at a TIC higher than the lowest TIC to the Township under any legally acceptable proposal. The purchaser must also pay an amount equal to the interest on the Bonds accrued to the date of payment of the purchase price, if applicable.
- (6) Bidders are only permitted to submit Bids for the Bonds during the bidding period.

#### **Definitions**

"Bid" any confirmed purchase offer received by PARITY on or before the proposal submission deadline.

"Bidder" any firm registered and approved for participation in sale.

"True Interest Cost (TIC)" true interest cost shall be computed in each instance by determining the interest rate, compounded semiannually, necessary to discount the debt service payments to the date of the bonds and to the price bid, excluding interest accrued to the Delivery Date. The TIC serves as the basis for awarding bonds to the winning bidder.

"Winning Bid" any purchase offer made by a bidder and received by PARITY that, at the end of the bidding time period, results in the lowest TIC that is acceptable to the Township.

### **Bid Procedure and Basis of Award**

Subject to the right reserved by the Township to reject any or all Bids, the Bonds will be sold to the bidder whose Bid produces the lowest TIC for the Township and otherwise complies with the Notice of Sale.

Bids must remain valid until at least 3:00 p.m., prevailing time, on the Sale Date, and if accepted by the Township, prior to such time, shall be irrevocable except as otherwise provided in the Notice of Sale. Upon selection of the winning bidder, the Township will execute an award certificate to award the Bonds and will promptly communicate with the winning bidder by telephone, e-mail or telefax.

### **Bid Security and Method of Payment for Bonds**

A good faith deposit (the "Deposit") in the form of a certified or cashier's check or wire transfer (wiring instructions can be obtained from the Township's Bond Counsel or Municipal Advisor) in the amount of \$663,940, payable to the order of the Township, is required for each Bid to be considered. If a check is used, it must be a certified treasurer's or cashier's check and must be provided to the Township prior to 10:30 a.m. on the Sale Date for bids to be submitted. If a wire transfer is used, such wire must be received by the Township prior to 10:30 a.m. on the Sale Date. Each bidder accepts responsibility for delivering such check or wire on time and the Township is not responsible for any check or wire that is not received on time. No interest on the Deposit will accrue to the winning bidder. The Deposit will be applied to the purchase price of the Bonds. In the event the winning bidder fails to honor its accepted Bid, the Deposit will be retained by the Township. Award of the Bonds to the winning bidder or rejection of all Bids is expected to be made within two hours after opening of the bids, but such winning bidder may not withdraw its proposal until after 3:00 p.m. on the Sale Date and then only if such award has not been made prior to the withdrawal. The balance of the purchase price shall be paid in federal funds by wire transfer to the Township on or about the Delivery Date.

### **Right to Reject Bids; Waive Irregularities**

The Township reserves the right to reject any and all Bids and, to the extent permitted by law, to waive any irregularity or informality in any Bid.

### **Information Required from the Winning Bidder**

By making a bid for the Bonds, the winning bidder(s) agrees: (a) to provide to the Township, in writing, immediately upon being unofficially awarded the Bonds, a written

confirmation of the Bid, which shall include the purchase price, reoffering yield(s) and other related information necessary for completion of the Final Official Statement by the Municipal Advisor and by Bond Counsel; (b) to disseminate to all members of the underwriting syndicate copies of the Final Official Statement; (c) to promptly file a copy of the Final Official Statement with the Municipal Securities Rulemaking Board; and (d) to take any and all other actions necessary to comply with applicable Securities and Exchange Commission and Municipal Securities Rulemaking Board rules governing the offering, sale and delivery of the Bonds to alternate purchasers.

### **Establishment of Issue Price for the Bonds**

In the event the Township receives at least three (3) bids for the Bonds, then the issue price for the Bonds shall be established based on the reasonably expected initial offering prices of the Bonds as of the Sale Date (the "Expected Offering Prices"). The Expected Offering Prices shall consist of the prices for each maturity of the Bonds used by the winning bidder in formulating its bid to purchase the Bonds. The winning bidder shall be required to deliver on the Delivery Date a certificate to such effect and to provide to the Township, in writing, the Expected Offering Prices as of the Sale Date.

In the event the Township receives fewer than three (3) bids for the Bonds, then the issue price for the Bonds shall be established based on the following method as selected by the winning bidder on the Sale Date:

**10% Sold:** The issue price for the Bonds shall be established based on the first price at which at least 10% of each maturity of the Bonds was sold to the Public (as defined below). The winning bidder shall be required to deliver on the Delivery Date a certificate to such effect and to provide to the Township, in writing, evidence satisfactory to Bond Counsel to the Township of such sales prices for each maturity of the Bonds. In the event that the winning bidder has not sold at least 10% of each maturity of the Bonds to the Public as of the Delivery Date (each, an "Unsold Maturity"), the winning bidder shall (i) provide to the Township, in writing, on the Delivery Date, the Expected Offering Prices for each Unsold Maturity and a certificate regarding same and (ii) have a continuing obligation to provide to the Township, in writing, evidence satisfactory to Bond Counsel to the Township of the first price at which at least 10% of each Unsold Maturity is sold to the Public, contemporaneous with each such sale, until at least 10% of all such Unsold Maturities have been sold to the Public.

**Hold-the-Price:** The issue price for the Bonds shall be established based on the initial offering price of the Bonds to the Public as of the Sale Date, provided that the winning bidder shall, in writing, (i) confirm that the Underwriters have offered or will offer the Bonds to the public on or before the Sale Date at the offering price or prices set forth in the Bid submitted by the Winning Bidder and (ii) agree, on behalf of the Underwriters participating in the purchase of the Bonds, that the Underwriters will neither offer nor sell the Bonds to any person at a price that is higher than the initial offering price to the Public during the period starting on the Sale Date and ending on the earlier of: (1) the close of the fifth (5th) business day after the sale date or (2) the date on which the Underwriters have sold at least 10% of the Bonds to the Public at a price that is no higher than the initial offering price to the Public.

Public means any person (including an individual, trust, estate, partnership, association, company or corporation) other than an Underwriter (as defined herein) or a related party to an Underwriter. The term "related party" generally means any two or more persons who have greater than 50% common ownership, directly or indirectly. Underwriter means (i) any person that agrees pursuant to a written contract with the Issuer (or with the lead underwriter to form an underwriting

syndicate) to participate in the initial sale of the Bonds to the Public, and (ii) any person that agrees pursuant to a written contract directly or indirectly with a person described in clause (i) of this paragraph to participate in the initial sale of the Bonds to the Public (including a member of a selling group or a party to a third-party distribution agreement participating in the initial sale of the Bonds to the Public).

### **Delivery of the Bonds**

The Bonds will be delivered on or about the Delivery Date (UNLESS A NOTICE OF A CHANGE IN THE DELIVERY DATE IS PUBLISHED ON MUNIAUCTION NOT LATER THAN 2 HOURS PRIOR TO ANY ANNOUNCED DATE FOR RECEIPT OF BIDS) in New York City at DTC against payment of the purchase price therefor (less the amount of the good faith deposit) in federal funds.

There will also be furnished the usual closing papers, including (1) a certificate signed by the officials who signed the Bonds stating that no litigation of any kind is now pending or, to their knowledge, threatened to restrain or enjoin the issuance or delivery of the Bonds, or in any manner questioning the proceedings and authorization under which the Bonds are issued or affecting the validity of the Bonds and (2) a certificate signed by the Township relating to the Final Official Statement.

### **CUSIP Numbers**

The Municipal Advisor will apply for CUSIP numbers with respect to the Bonds, but neither the Municipal Advisor nor the Township will assume any obligation for the assignment or printing of such numbers on the Bonds or for the correctness of such numbers, and neither the failure to print such numbers on any Bond nor any error with respect thereto shall constitute cause for a failure or refusal by the winning Bidder to accept delivery of and make payment for the Bonds. The CUSIP Service Bureau charge for the assignment of the CUSIP numbers shall be the responsibility of and shall be paid for by the winning Bidder.

### **Legal Opinion**

The approving opinion of McManimoh, Scotland & Baumann, LLC, Bond Counsel to the Township, will be furnished without cost to the winning Bidder.

### **Postponement**

The Township reserves the right to postpone, from time to time, the date and time established for receipt of Bids. **ANY SUCH POSTPONEMENT WILL BE PUBLISHED OR POSTED BEFORE 10:00 A.M. ON THE SALE DATE.** If any date fixed for the receipt of Bids and the sale of the Bonds is postponed, an alternative sale date will be announced via PARITY at least forty-eight (48) hours prior to such alternative sale date. On any such alternative sale date, any bidder may submit a Bid for the purchase of the Bonds in conformity in all respects with the provisions of the Notice of Sale, except for the date of sale and except for the changes announced on PARITY at the time the sale date and time are announced.

### **Additional Information**

For further information relating to the Bonds, reference is made to the POS prepared for and authorized by the Township. The Notice of Sale and the POS may be viewed on MuniHub's website located at [www.munihub.com](http://www.munihub.com). However, the Township makes no assurance or



representation with respect to the form of the Notice of Sale and the POS on MuniHub, and no investment decision should be made in reliance thereon. Printed copies of the POS and the Notice of Sale may be obtained from the Municipal Advisor or Bond Counsel at the respective addresses and phone numbers stated above. For additional information relating to the sale, please contact PARITY at (212) 404-8102. Additional information relating to the financing by the Township can be obtained by contacting the undersigned Chief Financial Officer at (973) 762-8120 or at [jkolodziej@twp.maplewood.nj.us](mailto:jkolodziej@twp.maplewood.nj.us) or the Township's Municipal Advisor.

TOWNSHIP OF MAPLEWOOD  
By: Joseph Kolodziej, Chief Financial Officer

Dated: July \_\_\_\_, 2023

Notice of Sale to be Published in Local Newspaper

Notice of Sale to be Published in Local Newspaper

**Exhibit B**

**(Notice of Sale to be Published in Local Newspaper)**

**NOTICE OF SALE**  
**\$33,197,000\***  
**GENERAL OBLIGATION BONDS, SERIES 2023,**  
**CONSISTING OF:**  
**\$32,003,000\* GENERAL IMPROVEMENT BONDS, AND**  
**\$1,194,000\* POOL UTILITY BONDS**  
**OF THE**  
**TOWNSHIP OF MAPLEWOOD, IN THE**  
**COUNTY OF ESSEX, NEW JERSEY**  
**(Book-Entry-Only Bonds)/(Callable)**

**SUMMARY**

ISSUER: Township of Maplewood, in the County of Essex, New Jersey

PAR AMOUNT: \$33,197,000\*

SECURITY: General obligations of the Township

TAX-EXEMPT: Yes

RATING: Rating to be assigned by S&P

TYPE OF SALE: Electronic proposals via PARITY Electronic Bid System (PARITY) of I-Deal, LLC ("I-Deal"). See "Bidding Details" herein.

AGENT: PARITY – Electronic proposals will be received via the PARITY Electronic Bid System ("PARITY") of I-Deal

SALE DATE & BID TIME: July 13, 2023 until 11:00 a.m. local time, at which time they will be publicly opened, received and announced. Award by 3:00 p.m.

DATED DATE: Date of Delivery

DELIVERY DATE: July 26, 2023

INTEREST PAYMENT DATES: May 1 and November 1, commencing May 1, 2024

CALL DATE: May 1, 2030 @ par

MINIMUM BID: \$33,197,000 (Par)

MAXIMUM BID: \$35,520,790 (Par plus 7% original issue premium)

BID SECURITY: **Good faith check or wire transfer in the amount of \$663,940 received by Township (prior to bidding)**

---

BASIS OF AWARD: True Interest Cost

LEGAL OPINION: McManimon, Scotland & Baumann, LLC, Roseland, New Jersey

OFFERING STATEMENT: Preliminary Official Statement available at [www.munihub.com](http://www.munihub.com)

\*Preliminary, subject to change

## NOTICE

NOTICE IS HEREBY GIVEN that bids will be received by the Township of Maplewood, in the County of Essex, New Jersey (the "Township"), for the purchase of \$33,197,000\* original principal amount of the Township's General Obligation Bonds, Series 2023, consisting of \$32,003,000\* General Improvement Bonds and \$1,194,000\* Pool Utility Bonds (together, the "Bonds"). **All Bids (as defined below) must be submitted in their entirety via "PARITY Electronic Bid System" (PARITY) prior to 11:00 a.m., New Jersey time, on July 13, 2023 (the "Sale Date"). To bid, Bidders (as defined below) must have submitted a good faith check or wire, payable to the Township, in the amount of \$663,940 by no later than 10:30 a.m. on the Bid Date (see Bidding Details below).**

### **Preliminary and Final Official Statement**

The Township's Preliminary Official Statement (the "POS") is available for viewing in electronic format on MuniHub's website located at [www.munihub.com](http://www.munihub.com). In addition, broker-dealers registered with the Financial Industry Regulatory Authority and dealer banks with The Depository Trust Company ("DTC") clearing arrangements may either: (a) print out a copy of the POS on their own printer or (b) at any time prior to the Sale Date, elect to receive a photocopy of the POS in the mail by requesting it by calling the Township's bond counsel, Matthew D. Jessup, Esq. of McManimon, Scotland & Baumann, LLC ("Bond Counsel"), 75 Livingston Avenue, Roseland, New Jersey 07068 (telephone no. 973-622-4850), or attention of Sandra S. Jessup, Paralegal (telephone no. 973-622-5258), or the Township's Municipal Advisor, Bryan Morris of Phoenix Advisors, LLC (the "Municipal Advisor"), 625 Farnsworth Avenue, Bordentown, New Jersey 08505 (telephone no. 609-291-0130). All Bidders must review the POS and certify that they have done so prior to participating in the bidding.

The POS is deemed by the Township to be final, as of its date, for purposes of Securities and Exchange Commission Rule 15c2-12(b)(1) under the Securities Exchange Act of 1934, except for the omission of information concerning the offering price(s), interest rate(s), selling compensation, aggregate principal amount of the Bonds and any other terms or provisions to be determined from the successful Bid(s) or depending on such matters, and the identity of the underwriter(s). The POS is, however, subject to such further revisions, amendments and completion in a Final Official Statement (the "Final Official Statement") as may be necessary.

The Township, at its expense, will make available to the winning Bidder a reasonable number of Final Official Statements within seven (7) business days following the date of acceptance of the Bid.

---

\*Preliminary, subject to change

## Types of Bids Allowed

Subject to the Bid requirements described below, Bids for the Bonds must be submitted on an "All-or-None" ("AON") basis for the entire amount of \$33,197,000\*. There will be only one CUSIP assigned to each annual maturity of the issue. First, a Bidder must submit a conforming Bid for the entire issue, and if such Bid is accepted by the Township, the Bidder will be required to purchase the entire issue in accordance with such Bid.

## Interest Payment Dates; Description of the Bonds

The Bonds will be dated their date of delivery and will bear interest from such date payable semiannually on each May 1 and November 1, commencing on May 1, 2024. Interest shall be computed on the basis of a 30-day month/360-day year.

## Principal Amortization

The Bonds shall mature on May 1 as set forth in the following table:

<u>Year</u>	<u>General Improvement Bonds*</u>	<u>Pool Utility Bonds*</u>	<u>Total Principal Amount*</u>
2024	\$1,153,000	\$ 69,000	\$1,222,000
2025	1,150,000	85,000	1,235,000
2026	2,160,000	130,000	2,290,000
2027	2,240,000	130,000	2,370,000
2028	2,300,000	130,000	2,430,000
2029	2,300,000	130,000	2,430,000
2030	2,300,000	130,000	2,430,000
2031	2,300,000	130,000	2,430,000
2032	2,300,000	130,000	2,430,000
2033	2,300,000	130,000	2,430,000
2034	2,300,000	--	2,300,000
2035	2,300,000	--	2,300,000
2036	2,300,000	--	2,300,000
2037	2,300,000	--	2,300,000
2038	2,300,000	--	2,300,000

\*Preliminary, subject to change

The Township may and expects to, after the receipt and opening of bids, adjust the maturity schedule of the Bonds, *provided, however*, that (i) no maturity schedule adjustment shall exceed 10% upward or downward of the principal for any maturity as specified herein, and (ii) the aggregate adjustment to the maturity schedule shall not exceed 10% upward or downward of the aggregate principal amount of Bonds, as specified herein, and the aggregate principal amount of Bonds, as adjusted, will not exceed \$33,197,000. The dollar amount bid by the winning Bidder shall be adjusted to reflect any adjustments in the aggregate principal amount of the Bonds to be issued. The adjusted Bid price will reflect changes in the dollar amount of the underwriter's discount and the original issue premium or discount, but will not change the per bond underwriter's discount, as calculated from the original Bid, and the initial public offering prices required to be delivered to the Township, as stated herein.

## **Book-Entry-Only**

The Bonds will be issued in book-entry-only form, initially in the name of Cede & Co., as nominee for DTC. Purchasers will not receive certificates representing their interests in the Bonds. Individual purchases will be in the principal amount of \$5,000 or any integral multiple of \$1,000 in excess thereof. Payments of principal and interest will be made by the paying agent to DTC for subsequent disbursement to DTC participants to then be remitted to the beneficial owners of the Bonds.

## **Redemption Provisions**

The Bonds maturing prior to May 1, 2031 are not subject to redemption prior to their stated maturities. The Bonds maturing on or after May 1, 2031 are redeemable at the option of the Township, in whole or in part, on any date on or after May 1, 2030 at 100% of the principal amount outstanding (the "Redemption Price"), plus interest accrued to the date of redemption upon notice as required herein.

Notice of redemption shall be given by mailing by first class mail in a sealed envelope with postage prepaid to the registered owners of the Bonds not less than 30 days nor more than 60 days prior to the date fixed for redemption. Such mailing shall be to the owners of such Bonds at their respective addresses as they last appear on the registration books kept for that purpose by the Township or a duly appointed bond registrar. Any failure of the securities depository to advise any of its participants or any failure of any participant to notify any beneficial owner of any notice of redemption shall not affect the validity of the redemption proceedings. If the Township determines to redeem a portion of the Bonds prior to maturity, the Bonds to be redeemed shall be selected by the Township; the Bonds to be redeemed having the same maturity shall be selected by the securities depository in accordance with its regulations.

So long as Cede & Co., as nominee for DTC, is the registered owner of the Bonds, the Township shall send redemption notices only to Cede & Co.

If notice of redemption has been given as provided herein, the Bonds or the portion thereof called for redemption shall be due and payable on the date fixed for redemption at the Redemption Price, together with accrued interest to the date fixed for redemption. Interest shall cease to accrue on the redeemed Bonds after the date fixed for redemption and no further interest shall accrue beyond the redemption date. Payment shall be made upon surrender of the Bonds redeemed.

## **Terms of PARITY**

Each electronic proposal must be submitted via PARITY. No bidder will see any other bidder's Bid, nor will any bidder see the status of its Bid relative to other Bids (e.g., whether its Bid is a leading bid). To the extent any instructions or directions set forth on PARITY conflict with this Notice of Sale, the terms of this Notice of Sale shall control. For further information about PARITY, potential bidders may contact PARITY at I-Deal at (212) 404-8102. The Township may, but is not obligated to, acknowledge its acceptance in writing of any Bid submitted electronically via PARITY. In the event that a Bid for the Bonds is submitted via PARITY, the bidder further agrees that the Township may regard the electronic transmission of the Bid via PARITY (including information about the purchase price of the Bonds, the interest rate or rates to be borne by the various maturities of the Bonds specified, the initial public offering price of each maturity of the Bonds and any other information included in such transmission) as though the same information were submitted on the official "Proposal for Bonds" provided by the Township and executed by a

duly authorized signatory of the bidder. If a Bid submitted electronically via PARITY is accepted by the Township, the terms of the official "Proposal for Bonds" and this Notice of Sale and the information that is electronically transmitted via PARITY shall form a contract, and the successful bidder shall be bound by the terms of such contract.

PARITY is not an agent of the Township, and the Township shall have no liability whatsoever based on any bidder's use of PARITY, including, but not limited to, any failure by PARITY to correctly or timely transmit information provided by the Township or information provided by the bidder.

The Township may choose to discontinue use of electronic bidding via PARITY by issuing a notification to such effect via TM3 News Services, or by other available means, no later than 10:00 a.m., Eastern Time, on the Sale Date.

Once the bids are communicated electronically via PARITY to the Township, each Bid will constitute an official "Proposal for Bonds" and shall be deemed to be an irrevocable offer to purchase the Bonds on the terms provided in this Notice of Sale. For purposes of submitting all "Proposals for Bonds", whether electronically or sealed, the time as maintained on PARITY shall constitute the official time.

Each bidder shall be solely responsible to make necessary arrangements to access PARITY for purposes of submitting its Bid in a timely manner and in compliance with the requirements of this Notice of Sale. Neither the Township nor i-Deal shall have any duty or obligation to provide or assure to any bidder, and neither the Township nor i-Deal shall be responsible for the proper operation of, or have any liability for any delays or interruptions of, or any damages caused by, PARITY. The Township is using PARITY as a communication mechanism, and not as the Township's agent, to conduct the electronic bidding for the Bonds. By using PARITY, each bidder agrees to hold the Township harmless for any harm or damages caused to such bidder in connection with its use of PARITY for bidding on the Bonds.

### **Bidding Details**

Bidders should be aware of the following bidding details associated with the sale of the Bonds:

- (1) **BIDDERS MUST SUBMIT A GOOD FAITH CHECK OR WIRE TRANSFER IN THE AMOUNT OF \$663,940 PAYABLE TO THE TOWNSHIP NO LATER THAN 10:30 A.M. ON THE SALE DATE. HOWEVER, BIDDERS ARE ENCOURAGED TO SUBMIT CHECKS OR WIRES ON THE DAY PRIOR TO THE SALE DATE TO ASSURE RECEIPT OF PAYMENT BY THE TOWNSHIP AT THE FOLLOWING ADDRESS:**

**Joseph Kolodziej  
Chief Financial Officer  
Township of Maplewood  
574 Valley Street  
Maplewood, NJ 07040**

BIDDERS SUBMITTING GOOD FAITH CHECKS SHOULD ALSO ENCLOSE A RETURN ENVELOPE FOR USE BY THE TOWNSHIP. BIDDERS SUBMITTING A WIRE SHOULD CONTACT THE TOWNSHIP'S MUNICIPAL ADVISOR, BRYAN MORRIS (TELEPHONE NO. 609-291-0130), TO OBTAIN THE WIRE INSTRUCTIONS.

UNSUCCESSFUL BIDDERS SUBMITTING THE GOOD FAITH DEPOSIT BY WIRE TRANSFER SHALL, NO LATER THAN THE CLOSE OF BUSINESS ON THE SALE DATE OF THE BONDS, PROVIDE THE CHIEF FINANCIAL OFFICER IN WRITING WITH WIRING INSTRUCTIONS FOR THE RETURN OF SUCH UNSUCCESSFUL BIDDER'S GOOD FAITH DEPOSIT. IN THE EVENT THAT THE TOWNSHIP FAILS TO RETURN ANY GOOD FAITH WIRES IN A TIMELY FASHION, THE TOWNSHIP SHALL NOT BE LIABLE FOR MONETARY DAMAGES, REMEDY BEING HEREBY SPECIFICALLY LIMITED TO SPECIFIC PERFORMANCE.

- (2) All Bids must be submitted on PARITY. No telephone, telefax, telegraph or personal delivery Bids will be accepted.
- (3) All Bids for the Bonds must be submitted on an AON basis. Bidders may change and submit Bids as provided for herein, but a submitted Bid may not be withdrawn.
- (4) Bidders may bid to purchase Bonds from the Township with a bid premium in an amount not in excess of seven percent (7%) of the par amount of the Bonds, representing a bid price of not in excess of \$35,520,790. No Bid will be considered if the Bid is to purchase Bonds at a price less than 100% of the principal amount thereof. The Township may, and expects to, after the receipt and opening of bids, adjust the maturity schedule of the Bonds, as set forth in more detail under "Principal Amortization" above.
- (5) Each proposal submitted must name the rate or rates of interest per annum to be borne by the Bonds and the rate or rates named must be multiples of 1/8 or 1/20 of 1%. The difference between the highest and lowest interest rates named in the Bid shall not exceed two percent (2%) per annum. Not more than one rate may be named for Bonds of the same maturity. There is no limitation on the number of rates that may be named. Each proposal submitted must state the purchase price, which must be not less than par. The Bonds will be awarded to the bidder on whose Bid the total loan may be made at the lowest true interest cost ("TIC"). Such TIC shall be calculated as described below. No proposal shall be considered that offers to pay an amount less than the principal amount of Bonds offered for sale or under which the total loan is made at a TIC higher than the lowest TIC to the Township under any legally acceptable proposal. The purchaser must also pay an amount equal to the interest on the Bonds accrued to the date of payment of the purchase price, if applicable.
- (6) Bidders are only permitted to submit Bids for the Bonds during the bidding period.

#### Definitions

"Bid"

any confirmed purchase offer received by PARITY on or before the proposal submission deadline.



"Bidder"	any firm registered and approved for participation in sale.
"True Interest Cost (TIC)"	true interest cost shall be computed in each instance by determining the interest rate, compounded semiannually, necessary to discount the debt service payments to the date of the bonds and to the price bid, excluding interest accrued to the Delivery Date. The TIC serves as the basis for awarding bonds to the winning bidder.
"Winning Bid"	any purchase offer made by a bidder and received by PARITY that, at the end of the bidding time period, results in the lowest TIC that is acceptable to the Township.

### **Bid Procedure and Basis of Award**

Subject to the right reserved by the Township to reject any or all Bids, the Bonds will be sold to the bidder whose Bid produces the lowest TIC for the Township and otherwise complies with the Notice of Sale.

Bids must remain valid until at least 3:00 p.m., prevailing time, on the Sale Date, and if accepted by the Township, prior to such time, shall be irrevocable except as otherwise provided in the Notice of Sale. Upon selection of the winning bidder, the Township will execute an award certificate to award the Bonds and will promptly communicate with the winning bidder by telephone, e-mail or telefax.

### **Bid Security and Method of Payment for Bonds**

A good faith deposit (the "Deposit") in the form of a certified or cashier's check or wire transfer (wiring instructions can be obtained from the Township's Bond Counsel or Municipal Advisor) in the amount of \$663,940, payable to the order of the Township, is required for each Bid to be considered. If a check is used, it must be a certified treasurer's or cashier's check and must be provided to the Township prior to 10:30 a.m. on the Sale Date for bids to be submitted. If a wire transfer is used, such wire must be received by the Township prior to 10:30 a.m. on the Sale Date. Each bidder accepts responsibility for delivering such check or wire on time and the Township is not responsible for any check or wire that is not received on time. No interest on the Deposit will accrue to the winning bidder. The Deposit will be applied to the purchase price of the Bonds. In the event the winning bidder fails to honor its accepted Bid, the Deposit will be retained by the Township. Award of the Bonds to the winning bidder or rejection of all Bids is expected to be made within two hours after opening of the bids, but such winning bidder may not withdraw its proposal until after 3:00 p.m. on the Sale Date and then only if such award has not been made prior to the withdrawal. The balance of the purchase price shall be paid in federal funds by wire transfer to the Township on or about the Delivery Date.

### **Right to Reject Bids; Waive Irregularities**

The Township reserves the right to reject any and all Bids and, to the extent permitted by law, to waive any irregularity or informality in any Bid.

### **Information Required from the Winning Bidder**

By making a bid for the Bonds, the winning bidder(s) agrees: (a) to provide to the Township, in writing, immediately upon being unofficially awarded the Bonds, a written

confirmation of the Bid, which shall include the purchase price, reoffering yield(s) and other related information necessary for completion of the Final Official Statement by the Municipal Advisor and by Bond Counsel; (b) to disseminate to all members of the underwriting syndicate copies of the Final Official Statement; (c) to promptly file a copy of the Final Official Statement with the Municipal Securities Rulemaking Board; and (d) to take any and all other actions necessary to comply with applicable Securities and Exchange Commission and Municipal Securities Rulemaking Board rules governing the offering, sale and delivery of the Bonds to alternate purchasers.

### **Establishment of Issue Price for the Bonds**

In the event the Township receives at least three (3) bids for the Bonds, then the issue price for the Bonds shall be established based on the reasonably expected initial offering prices of the Bonds as of the Sale Date (the "Expected Offering Prices"). The Expected Offering Prices shall consist of the prices for each maturity of the Bonds used by the winning bidder in formulating its bid to purchase the Bonds. The winning bidder shall be required to deliver on the Delivery Date a certificate to such effect and to provide to the Township, in writing, the Expected Offering Prices as of the Sale Date.

In the event the Township receives fewer than three (3) bids for the Bonds, then the issue price for the Bonds shall be established based on the following method as selected by the winning bidder on the Sale Date:

**10% Sold:** The issue price for the Bonds shall be established based on the first price at which at least 10% of each maturity of the Bonds was sold to the Public (as defined below). The winning bidder shall be required to deliver on the Delivery Date a certificate to such effect and to provide to the Township, in writing, evidence satisfactory to Bond Counsel to the Township of such sales prices for each maturity of the Bonds. In the event that the winning bidder has not sold at least 10% of each maturity of the Bonds to the Public as of the Delivery Date (each, an "Unsold Maturity"), the winning bidder shall (i) provide to the Township, in writing, on the Delivery Date, the Expected Offering Prices for each Unsold Maturity and a certificate regarding same and (ii) have a continuing obligation to provide to the Township, in writing, evidence satisfactory to Bond Counsel to the Township of the first price at which at least 10% of each Unsold Maturity is sold to the Public, contemporaneous with each such sale, until at least 10% of all such Unsold Maturities have been sold to the Public.

**Hold-the-Price:** The issue price for the Bonds shall be established based on the initial offering price of the Bonds to the Public as of the Sale Date, provided that the winning bidder shall, in writing, (i) confirm that the Underwriters have offered or will offer the Bonds to the public on or before the Sale Date at the offering price or prices set forth in the Bid submitted by the Winning Bidder and (ii) agree, on behalf of the Underwriters participating in the purchase of the Bonds, that the Underwriters will neither offer nor sell the Bonds to any person at a price that is higher than the initial offering price to the Public during the period starting on the Sale Date and ending on the earlier of: (1) the close of the fifth (5th) business day after the sale date or (2) the date on which the Underwriters have sold at least 10% of the Bonds to the Public at a price that is no higher than the initial offering price to the Public.

Public means any person (including an individual, trust, estate, partnership, association, company or corporation) other than an Underwriter (as defined herein) or a related party to an Underwriter. The term "related party" generally means any two or more persons who have greater than 50% common ownership, directly or indirectly. Underwriter means (i) any person that agrees pursuant to a written contract with the Issuer (or with the lead underwriter to form an underwriting

syndicate) to participate in the initial sale of the Bonds to the Public, and (ii) any person that agrees pursuant to a written contract directly or indirectly with a person described in clause (i) of this paragraph to participate in the initial sale of the Bonds to the Public (including a member of a selling group or a party to a third-party distribution agreement participating in the initial sale of the Bonds to the Public).

### **Delivery of the Bonds**

The Bonds will be delivered on or about the Delivery Date (UNLESS A NOTICE OF A CHANGE IN THE DELIVERY DATE IS PUBLISHED ON MUNIAUCTION NOT LATER THAN 2 HOURS PRIOR TO ANY ANNOUNCED DATE FOR RECEIPT OF BIDS) in New York City at DTC against payment of the purchase price therefor (less the amount of the good faith deposit) in federal funds.

There will also be furnished the usual closing papers, including (1) a certificate signed by the officials who signed the Bonds stating that no litigation of any kind is now pending or, to their knowledge, threatened to restrain or enjoin the issuance or delivery of the Bonds, or in any manner questioning the proceedings and authorization under which the Bonds are issued or affecting the validity of the Bonds and (2) a certificate signed by the Township relating to the Final Official Statement.

### **CUSIP Numbers**

The Municipal Advisor will apply for CUSIP numbers with respect to the Bonds, but neither the Municipal Advisor nor the Township will assume any obligation for the assignment or printing of such numbers on the Bonds or for the correctness of such numbers, and neither the failure to print such numbers on any Bond nor any error with respect thereto shall constitute cause for a failure or refusal by the winning Bidder to accept delivery of and make payment for the Bonds. The CUSIP Service Bureau charge for the assignment of the CUSIP numbers shall be the responsibility of and shall be paid for by the winning Bidder.

### **Legal Opinion**

The approving opinion of McManimon, Scotland & Baumann, LLC, Bond Counsel to the Township, will be furnished without cost to the winning Bidder.

### **Postponement**

The Township reserves the right to postpone, from time to time, the date and time established for receipt of Bids. **ANY SUCH POSTPONEMENT WILL BE PUBLISHED OR POSTED BEFORE 10:00 A.M. ON THE SALE DATE.** If any date fixed for the receipt of Bids and the sale of the Bonds is postponed, an alternative sale date will be announced via PARITY at least forty-eight (48) hours prior to such alternative sale date. On any such alternative sale date, any bidder may submit a Bid for the purchase of the Bonds in conformity in all respects with the provisions of the Notice of Sale, except for the date of sale and except for the changes announced on PARITY at the time the sale date and time are announced.

### **Additional Information**

For further information relating to the Bonds, reference is made to the POS prepared for and authorized by the Township. The Notice of Sale and the POS may be viewed on MuniHub's website located at [www.munihub.com](http://www.munihub.com). However, the Township makes no assurance or

representation with respect to the form of the Notice of Sale and the POS on MuniHub, and no investment decision should be made in reliance thereon. Printed copies of the POS and the Notice of Sale may be obtained from the Municipal Advisor or Bond Counsel at the respective addresses and phone numbers stated above. For additional information relating to the sale, please contact PARITY at (212) 404-8102. Additional information relating to the financing by the Township can be obtained by contacting the undersigned Chief Financial Officer at (973) 762-8120 or at [kolodziej@twp.maplewood.nj.us](mailto:kolodziej@twp.maplewood.nj.us) or the Township's Municipal Advisor.

TOWNSHIP OF MAPLEWOOD  
By: Joseph Kolodziej, Chief Financial Officer

Dated: July \_\_\_\_, 2023

**Exhibit C**

**(Summary Notice of Sale to be Published in The Bond Buyer)**

*(The following table contains extremely faint and illegible text, likely representing a summary notice of sale. The content is not transcribable due to low contrast and blurriness.)*

**NOTICE OF SALE**  
**\$33,197,000\***  
**GENERAL OBLIGATION BONDS, SERIES 2023,**  
**CONSISTING OF:**  
**\$32,003,000\* GENERAL IMPROVEMENT BONDS, AND**  
**\$1,194,000\* POOL UTILITY BONDS**  
**OF THE**  
**TOWNSHIP OF MAPLEWOOD, IN THE**  
**COUNTY OF ESSEX, NEW JERSEY**  
**(Book-Entry-Only Bonds)/(Callable)**

**SUMMARY**

Dated: Date of Delivery – On or about July 26, 2023  
Bid Date and Time: July 13, 2023 at 11:00 a.m. and award by 3:00 p.m.  
Type of Sale: PARITY  
Interest: Multiple Interest Rates – multiples of 1/8 or 1/20 of 1%  
Legal Opinion: McManimon, Scotland & Baumann, LLC, Roseland, NJ  
Bid Security: Good faith check or wire transfer must be received by the Township by 10:30 a.m. prior to bidding in the amount of \$663,940  
Limitation on Premium: \$35,520,790 (Par plus 7% original issue premium)  
Maturity Schedule: May 1 as set forth in the following table:

<u>Year</u>	<u>General Improvement Bonds*</u>	<u>Pool Utility Bonds*</u>	<u>Total Principal Amount*</u>
2024	\$1,153,000	\$ 69,000	\$1,222,000
2025	1,150,000	85,000	1,235,000
2026	2,160,000	130,000	2,290,000
2027	2,240,000	130,000	2,370,000
2028	2,300,000	130,000	2,430,000
2029	2,300,000	130,000	2,430,000
2030	2,300,000	130,000	2,430,000
2031	2,300,000	130,000	2,430,000
2032	2,300,000	130,000	2,430,000
2033	2,300,000	130,000	2,430,000
2034	2,300,000	--	2,300,000
2035	2,300,000	--	2,300,000
2036	2,300,000	--	2,300,000
2037	2,300,000	--	2,300,000
2038	2,300,000	--	2,300,000

\* Preliminary, subject to change

Preliminary Official Statement, Notice of Sale and other details available at [www.munihub.com](http://www.munihub.com)

RESOLUTION 217-23

**RESOLUTION PROVIDING FOR THE COMBINATION OF CERTAIN ISSUES OF POOL UTILITY BONDS OF THE TOWNSHIP OF MAPLEWOOD, IN THE COUNTY OF ESSEX, NEW JERSEY, INTO A SINGLE ISSUE OF BONDS AGGREGATING \$1,194,000 IN PRINCIPAL AMOUNT.**

BE IT RESOLVED BY THE TOWNSHIP COMMITTEE OF THE TOWNSHIP OF MAPLEWOOD, IN THE COUNTY OF ESSEX, NEW JERSEY, AS FOLLOWS:

Section 1. Pursuant to the provisions of N.J.S.A. 40A:2-26(f), the bonds of the Township of Maplewood, in the County of Essex, New Jersey (the "Township"), authorized pursuant to the bond ordinances of the Township heretofore adopted and described in Section 2 hereof shall be combined into a single and combined issue of pool utility bonds in the aggregate principal amount of \$1,194,000 (the "Bonds").

Section 2. The principal amount of Bonds authorized by each bond ordinance to be combined into a single issue as above provided, the bond ordinances authorizing the Bonds described by reference to the number, the improvement description and the date of adoption, and the period or average period of usefulness determined in each of the bond ordinances are respectively as follows:

<b>Bond Ordinance Number</b>	<b>Principal Amount of Bonds</b>	<b>Description of Improvement and Date of Adoption of Bond Ordinance</b>	<b>Useful Life</b>
3062-22	\$126,000	Improvements to the pool utility, finally adopted May 3, 2022.	10 years
3096-23	\$1,068,000	Improvements to the pool utility, finally adopted May 2, 2023.	10 years
<b>TOTAL</b>	<b>\$1,194,000</b>		

Section 3. The following matters are hereby determined with respect to the combined issue of Bonds:

a. The average period of usefulness, computed on the basis of the respective amounts of Bonds presently authorized to be issued pursuant to each of the bond ordinances and the respective periods or average period of usefulness therein determined, is not less than 10 years.

b. The Bonds of the combined issue shall be designated "Pool Utility Bonds" and shall mature within the average period of usefulness herein determined.

c. The Bonds of the combined issue shall be sold and issued in accordance with the provisions of the Local Bond Law applicable to the sale and issuance of bonds authorized by a single bond ordinance and, accordingly, may be sold with other issues of bonds.

Section 4. The following additional matters are hereby determined, declared, recited and stated:

a. None of the Bonds described in Section 2 hereof have been sold or issued heretofore, and the several bond ordinances described in Section 2 have not been rescinded and now remain in full force and effect as authorizations for the respective amounts of Bonds set opposite the descriptions of the bond ordinances in Section 2 hereof.

b. The several purposes or improvements authorized by the respective bond ordinances described in Section 2 hereof are purposes for which bonds may be issued lawfully pursuant to the Local Bond Law and are all purposes for which no deduction may be taken in any annual or supplemental debt statement.

Section 5. This resolution shall take effect immediately.

The foregoing resolution was adopted by the following vote:

AYES: Nancy Adams, Jamaine Cripe, Victor De Luca, Deputy Mayor Deborah Engel, Mayor Dean Dafis



NAYS: N/A

CERTIFICATE

I, ELIZABETH J. FRITZEN, Municipal Clerk of the Township of Maplewood, in the County of Essex, State of New Jersey, HEREBY CERTIFY that the foregoing annexed extract from the minutes of a meeting of the governing body of the Township duly called and held on July 5, 2023 has been compared by me with the original minutes as officially recorded in my office in the Minute Book of the governing body and is a true, complete and correct copy thereof and of the whole of the original minutes so far as they relate to the subject matters referred to in the extract.

IN WITNESS WHEREOF, I have hereunto set my hand and affixed the corporate seal of the Township this 5th day of July, 2023.

[SEAL]

  
ELIZABETH J. FRITZEN, Municipal Clerk

Faint, illegible text, possibly bleed-through from the reverse side of the page.

Handwritten signature or initials.

**TOWNSHIP OF MAPLEWOOD**



**RESOLUTION NUMBER 218-23**

**RESOLUTION TO READ BY TITLE**

**THE SPECIAL IMPROVEMENT DISTRICT BUDGET  
FOR 2023 SPRINGFIELD AVENUE PARTNERSHIP BUDGET**

**WHEREAS**, N.J.S.A. 40A:4-8 as amended provides that the Budget shall be read in full at the public hearing, or that it may be read by its title only if:

1. At least one week prior to the date of the hearing a complete copy of the approved budget, as advertised:
  - a. Shall be posted in a public place where public notices are customarily posted in the principal public building, and
  - b. Copies are made available to each person requesting same during said week and during the public hearing.

**NOW, THEREFORE, BE IT RESOLVED**, by the Township Committee of the Township of Maplewood, County of Essex, State of New Jersey that it is hereby declared that the conditions of N.J.S.A. 40A:4-8, as amended set forth in subsections 1(a) and 1(b) have been met and therefore the Springfield Avenue Partnership S.I.D. Budget for 2023 shall be read by title only.

I, Elizabeth J. Fritzen, Township Clerk in the Township of Maplewood, in the County of Essex and State of New Jersey do hereby certify that the foregoing is a true and correct copy of a Resolution adopted by the Township Committee of the Township of Maplewood, County of Essex, State of New Jersey at a regular meeting of said Committee held on July 5, 2023.

**IN WITNESS WHEREOF**, I have hereunto set my hand and affixed the seal of the Township of Maplewood, in the County of Essex and State of New Jersey this 5th day of July, 2023.

**Certified to be a true copy of a Resolution adopted by the Governing Body of the Township of Maplewood at the duly held Meeting on the 5<sup>th</sup> day of July 2023.**

**MOTION:** DeLuca      **SECOND:** Engel  
**CONSENT AGENDA**  
**YES:** Adams, Cripe, DeLuca, Engel, Dafis  
**NO:** None  
**ABSTAIN:** None  
**ABSENT:** None

  
 \_\_\_\_\_  
**ATTEST**      Elizabeth J. Fritzen, Township Clerk

# TOWNSHIP OF MAPLEWOOD



## RESOLUTION NUMBER 219-23

### CONFIRMING THE ASSESSMENT ROLE FOR THE SPECIAL IMPROVEMENT DISTRICT SPRINGFIELD AVENUE PARTNERSHIP AND THE PUBLIC HEARING FOR THE CONFIRMATION OF THE SPECIAL DISTRICT ASSESSMENTS

**WHEREAS**, the Township Committee introduced the annual budget for the Springfield Avenue Partnership Special Improvement District; and

**WHEREAS**, the total appropriations for the 2023 Springfield Avenue Partnership budget is \$308,019.19; and

**WHEREAS**, this budget requires 2023 Revenues of \$154,113.76 to be raised through a special assessment on benefiting properties within the Special Improvement District; and

**WHEREAS**, the total 2023 Assessed Value within the Springfield Avenue Partnership Special Improvement District is \$108,699,900; and

**WHEREAS**, the 2023 calculated special district tax rate (S01) is \$ 0.142 per one hundred dollars of assessed value; and

**WHEREAS**, the Township Clerk has provided the notices as required by law concerning the levying of Special District Assessment; and

**WHEREAS**, a public hearing was held to solicit comments on the benefits being conferred through this Special Assessment and the cost thereof and the Township Committee has duly considered all comments received;

**NOW, THEREFORE, BE IT RESOLVED**, by the Township Committee of the Township of Maplewood, County of Essex, State of New Jersey that:

1. The Assessment Roll prepared by the Township Tax Assessor listing all of the properties to be included in the Special Assessment for the Springfield Avenue Partnership Special Improvement District is hereby approved.
2. The Township Clerk shall forward a certified copy of this resolution to the Township Tax Collector who shall notify the Essex County Board of Taxation of the Special Assessment of \$ 0.142 per one hundred dollars of assessed value to be included in the property tax bills for 2023.
3. The Township Clerk shall forward a certified copy of this resolution to the Springfield Avenue Partnership, the Township Chief Financial Officer, the Township Tax Collector, and the Township Tax Assessor for their information.

Recorded Vote	Moved	Second	Aye	Nay	Abstain	Absent
Dean Dafis		X	X			
Deborah Engel			X			
Nancy Adams			X			
Jamaine Cripe			X			
Victor DeLuca	X		X			

I, Elizabeth J. Fritzen, Township Clerk in the Township of Maplewood, in the County of Essex and State of New Jersey do hereby certify that the foregoing is a true and correct copy of a Resolution adopted by the Township Committee of the Township of Maplewood, County of Essex, State of New Jersey at a regular meeting of said Committee held on July 5, 2023.

**IN WITNESS WHEREOF**, I have hereunto set my hand and affixed the seal of the Township of Maplewood, in the County of Essex and State of New Jersey this 5th day of July, 2023.

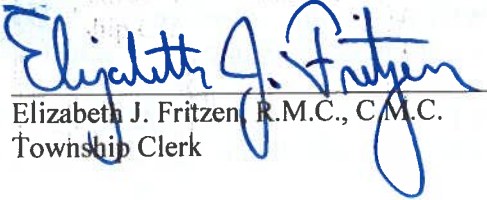
  
 Elizabeth J. Fritzen, R.M.C., C.M.C.  
 Township Clerk

**TOWNSHIP OF MAPLEWOOD**



**RESOLUTION NUMBER 220-23**

**RESOLUTION TO READ BY TITLE  
THE SPECIAL IMPROVEMENT DISTRICT BUDGET  
FOR 2023 MAPLEWOOD VILLAGE ALLIANCE BUDGET**

**WHEREAS**, N.J.S.A. 40A:4-8 as amended provides that the Budget shall be read in full at the public hearing, or that it may be read by its title only if:

1. At least one week prior to the date of the hearing a complete copy of the approved budget, as advertised:
  - a. Shall be posted in a public place where public notices are customarily posted in the principal public building, and
  - b. Copies are made available to each person requesting same during said week and during the public hearing.

**NOW, THEREFORE, BE IT RESOLVED**, by the Township Committee of the Township of Maplewood, County of Essex, State of New Jersey that it is hereby declared that the conditions of N.J.S.A. 40A:4-8, as amended set forth in subsections 1(a) and 1(b) have been met and therefore the Maplewood Village Alliance S.I.D. Budget for 2021 shall be read by title only.

I, Elizabeth J. Fritzen, Township Clerk in the Township of Maplewood, in the County of Essex and State of New Jersey do hereby certify that the foregoing is a true and correct copy of a Resolution adopted by the Township Committee of the Township of Maplewood, County of Essex, State of New Jersey at a regular meeting of said Committee held on July 5, 2023.

**IN WITNESS WHEREOF**, I have hereunto set my hand and affixed the seal of the Township of Maplewood, in the County of Essex and State of New Jersey this 5th day of July, 2023.

**Certified to be a true copy of a Resolution adopted by the Governing Body of the Township of Maplewood at the duly held Meeting on the 5<sup>th</sup> day of July 2023.**

**MOTION:** DeLuca      **SECOND:** Engel  
**CONSENT AGENDA**  
**YES:** Adams, Cripe, DeLuca, Engel, Dafis  
**NO:** None  
**ABSTAIN:** None  
**ABSENT:** None

  
 \_\_\_\_\_  
**ATTEST**      Elizabeth J. Fritzen, Township Clerk

# TOWNSHIP OF MAPLEWOOD



## RESOLUTION NUMBER 221-23

### CONFIRMING THE ASSESSMENT ROLE FOR THE SPECIAL IMPROVEMENT DISTRICT MAPLEWOOD VILLAGE ALLIANCE AND THE PUBLIC HEARING FOR THE CONFIRMATION OF THE SPECIAL DISTRICT ASSESSMENTS

**WHEREAS**, the Township Committee introduced the annual budget for the Maplewood Village Alliance Special Improvement District; and

**WHEREAS**, the total appropriations for the 2023 Maplewood Village Alliance budget is \$168,144.00; and

**WHEREAS**, this budget requires 2023 Revenues of \$96,614.00 to be raised through a special assessment on benefiting properties within the Special Improvement District; and

**WHEREAS**, the total 2023 Assessed Value within the Maplewood Village Alliance Special Improvement District is \$64,011,900; and

**WHEREAS**, the 2023 calculated special district tax rate (S02) is \$ 0.151 per one hundred dollars of assessed value; and

**WHEREAS**, the Township Clerk has provided the notices as required by law concerning the levying of Special District Assessment; and

**WHEREAS**, a public hearing was held to solicit comments on the benefits being conferred through this Special Assessment and the cost thereof and the Township Committee has duly considered all comments received;

**NOW, THEREFORE, BE IT RESOLVED**, by the Township Committee of the Township of Maplewood, County of Essex, State of New Jersey that:

1. The Assessment Roll prepared by the Township Tax Assessor listing all of the properties to be included in the Special Assessment for the Maplewood Village Alliance Special Improvement District is hereby approved.
2. The Township Clerk shall forward a certified copy of this resolution to the Township Tax Collector who shall notify the Essex County Board of Taxation of the Special Assessment of \$ 0.151 per one hundred dollars of assessed value to be included in the property tax bills for 2023.
3. The Township Clerk shall forward a certified copy of this resolution to the Maplewood Village Alliance, the Township Chief Financial Officer, and the Township Tax Assessor for their information.

Recorded Vote	Moved	Second	Aye	Nay	Abstain	Absent
Dean Dafis			X			
Deborah Engel	X		X			
Nancy Adams			X			
Jamaine Cripe			X			
Victor DeLuca		X	X			

I, Elizabeth J. Fritzen, Township Clerk in the Township of Maplewood, in the County of Essex and State of New Jersey do hereby certify that the foregoing is a true and correct copy of a Resolution adopted by the Township Committee of the Township of Maplewood, County of Essex, State of New Jersey at a regular meeting of said Committee held on July 5, 2023.

**IN WITNESS WHEREOF**, I have hereunto set my hand and affixed the seal of the Township of Maplewood, in the County of Essex and State of New Jersey this 5th day of July, 2023.

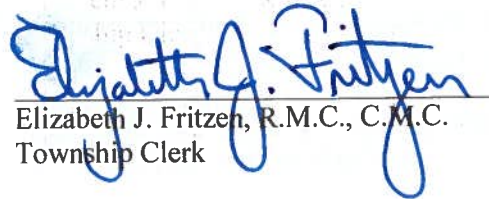
  
 Elizabeth J. Fritzen, R.M.C., C.M.C.  
 Township Clerk



# TOWNSHIP OF MAPLEWOOD



## RESOLUTION NUMBER 222-23

### APPROVING EMERGENCY TEMPORARY APPROPRIATIONS

**WHEREAS**, on January 3, 2023, the Township Committee adopted Resolution 10-23 establishing a Temporary Budget for Fiscal Year 2023 in an amount not exceeding 26.25% of the total appropriations in the Fiscal Year 2022 Budget; and

**WHEREAS**, an emergent condition has arisen in that the Township is expected to enter in contracts, commitments, or payments prior to the adoption of the 2023 budget and no adequate provision has been made in the 2023 temporary budget for the aforesaid purposes; and

**WHEREAS**, N.J.S.A. 40A:4-20 provides that, in addition to temporary appropriations necessary for the period prior to the adoption of the budget and regular appropriations, the governing body may, by resolution adopted by a two-thirds vote of the full membership, make emergency temporary appropriations for any purpose for which appropriations may lawfully be made for the period between the beginning of the current fiscal year and the date of the adoption of the budget for the current year; and

**WHEREAS**, the amount of such emergency temporary appropriations shall be included under the correct headings in the budget and provided for in full in the final adopted budget; and

**WHEREAS**, it is the recommendation of the Chief Financial Officer that this emergency temporary appropriation be authorized in the amount of an additional \$3,600,000 to the following budget line items:

<b>Account Number</b>	<b>Description</b>	<b>Added</b>
3-01-20-100-100-200	Executive & Administration – O/E	\$ 20,000
3-01-20-105-105-200	Human Resources – O/E	\$ 10,000
3-01-20-145-145-200	Revenue Administration – O/E	\$ 15,000
3-01-21-180-180-200	Planning Board – O/E	\$ 1,000
3-01-21-185-185-200	Zoning Board – O/E	\$ 1,000
3-01-23-222-222-200	Health Benefit Waiver – O/E	\$ 2,000
3-01-25-265-265-200	Fire Department – O/E	\$2,285,000
3-01-26-298-298-200	DPW - Storm Water Permits – O/E	\$ 3,000
3-01-26-315-315-200	DPW – Vehicle Maintenance – O/E	\$ 75,000
3-01-27-340-340-200	Dog Regulation – O/E	\$ 30,000
3-01-28-370-375-200	Arts & Culture – O/E	\$ 30,000
3-01-29-390-390-200	Public Library – O/E	\$ 250,000
3-01-31-430-435-200	Street & Traffic Lighting – O/E	\$ 100,000
3-01-31-435-435-200	Electric – O/E	\$ 100,000
3-01-31-435-437-200	Natural Gas – O/E	\$ 60,000
3-01-31-440-440-200	Telephone – O/E	\$ 50,000
3-01-36-471-472-200	Social Security – O/E	\$ 300,000
3-01-36-471-477-200	Defined Contribution Retirement Plan – O/E	\$ 10,000
3-01-41-506-000-000	Municipal Alliance Program Grant	\$ 8,000
3-01-41-621-000-000	Enhancing Local Health Infrastructure Grant	\$ 90,000
3-01-41-622-000-000	Strengthening Local Health Capacity Grant	\$ 35,000
3-01-43-490-490-100	Municipal Court (Inside Cap) – S/W	\$ 25,000
3-26-55-501-501-100	Swimming Pool Utility – S/W	\$ 50,000
3-26-55-502-502-200	Swimming Pool Utility – O/E	\$ 50,000
	<b>Total Transfers</b>	<b>\$3,600,000</b>

**WHEREAS**, the total emergency temporary appropriation resolutions adopted in the year 2023 pursuant to the provisions of Chapter 96, P.L. 1951 (N.J.S.A. 30A:4-20) including this resolution total \$14,516,000;

**NOW, THEREFORE, BE IT RESOLVED**, by the Township Committee of the Township of Maplewood, County of Essex, State of New Jersey (by not less than a two-thirds affirmative vote of the full membership) that in accordance with the provisions of N.J.S.A. 40A:4-20:

1. Emergency temporary appropriations be and the same are hereby made in the amount of \$3,600,000 as described above.
2. That said emergency temporary appropriations will be provided for in full in the 2023 Budget under the titles listed above.

**BE IT FURTHER RESOLVED** that a certified copy of this resolution be forwarded to the Chief Financial Officer and the Director of the Division of Local Government Services.

I, Elizabeth J. Fritzen, Township Clerk in the Township of Maplewood, in the County of Essex and State of New Jersey do hereby certify that the foregoing is a true and correct copy of a Resolution adopted by the Township Committee of the Township of Maplewood, County of Essex, State of New Jersey at a regular meeting of said Committee held on July 5, 2023.

**IN WITNESS WHEREOF**, I have hereunto set my hand and affixed the seal of the Township of Maplewood, in the County of Essex and State of New Jersey this 5th day of July, 2023.

**Certified to be a true copy of a Resolution adopted by the Governing Body of the Township of Maplewood at the duly held Meeting on the 5<sup>th</sup> day of July 2023.**

  
ATTEST Elizabeth J. Fritzen, Township Clerk

**MOTION:** DeLuca      **SECOND:** Engel  
**CONSENT AGENDA**  
**YES:** Adams, Cripe, DeLuca, Engel, Dafis  
**NO:** None  
**ABSTAIN:** None  
**ABSENT:** None

# TOWNSHIP OF MAPLEWOOD



## RESOLUTION NO. 223-23

### **RESOLUTION AUTHORIZING THE PURCHASE OF TWO LIFT WHEELCHAIRS FOR THE MAPLEWOOD COMMUNITY POOL**

**WHEREAS**, the Township of Maplewood (the “Township”) solicited quotations for the supplying of two lift wheelchairs for the Maplewood Community Pool; and

**WHEREAS**, quotes were obtained as follows:

Outdoor Work Supply - \$17,478.00  
Spinlife - \$18,318.00  
Pool Web Pool & Spa Supplies - \$18,586.32  
MediMart - \$19,628.00

**WHEREAS**, the Director of Community Services recommends an award to Outdoor Workout Supply; and

**WHEREAS**, the Qualified Purchasing Agent has approved the quotation for Outdoor Workout Supply; and

**WHEREAS**, the Chief Financial Officer has certified that funds are available from Account # C-27-23-096-P00-103.

**NOW THEREFORE, BE IT RESOLVED** by the Township Committee of the Township of Maplewood, County of Essex, State of New Jersey that:

1. A contract be awarded to Outdoor Workout Supply in the amount of \$17,478.00 for the purchase of two lift wheelchairs for the Maplewood Community Pool.
2. The Township Administrator and the Township Clerk be and are hereby authorized to execute any documents necessary to complete the intent of this Resolution.

I, Elizabeth J. Fritzen, Township Clerk of the Township of Maplewood, in the County of Essex and State of New Jersey, do hereby certify that the foregoing is a true and correct copy of a Resolution adopted by the Township Committee of the Township of Maplewood, County of Essex, State of New Jersey, at a regular meeting of said Committee held on July 5, 2023.

IN WITNESS WHEREOF, I have hereunto set my hand and affixed the seal of the Township of Maplewood in the County of Essex and State of New Jersey, on this 5<sup>th</sup> day of July, 2023.

Certified to be a true copy of a Resolution adopted by the Governing Body of the Township of Maplewood at the duly held Meeting on the 5<sup>th</sup> day of July 2023.

  
ATTEST Elizabeth J. Fritzen, Township Clerk

MOTION: DeLuca      SECOND: Engel  
CONSENT AGENDA  
YES: Adams, Cripe, DeLuca, Engel, Dafis  
NO: None  
ABSTAIN: None  
ABSENT: None

# TOWNSHIP OF MAPLEWOOD



## **RESOLUTION #224-23**

### **AUTHORIZATION FOR CHANGE ORDER FOR PROFESSIONAL ENVIRONMENTAL SERVICES FOR ASBESTOS ABATEMENT OVERSIGHT AND AIR SAMPLING AT MEMORIAL LIBRARY**

---

---

WHEREAS, on **December 20, 2022**, a Contract was awarded to **Matrix New World Engineering, Inc.** in the amount of **\$37,880.00** for Professional Environmental Services for asbestos abatement oversight and air sampling activities at Memorial Library; and

WHEREAS, additional services to expand the original scope of work due to the discovery of additional asbestos are necessary; and

WHEREAS, the cost for these additional services shall be the amount of \$12,975.00, over the current contract amount of \$37,880.00 for a total contract amount of \$50,855.00 or 34.3% over the original value; and

WHEREAS, the Engineer recommends the approval of this Change Order in order to proceed with the project; and

WHEREAS, the Chief Financial Officer has certified that funds are available for this purpose under Account #C-04-21-017-000-101; and

WHEREAS, the Business Administrator recommends the approval of this Change Order in order to proceed with the project; and

WHEREAS, the Township Qualified Purchasing Agent has reviewed and approved the change order; and

WHEREAS, the Maplewood Memorial Library Board of Trustees has approved the same resolution at its March 15, 2023 meeting; and

NOW, THEREFORE, BE IT RESOLVED, by the Township Committee of the Township of Maplewood, County of Essex, and State of New Jersey hereby authorizes the Change Order for an amount of \$12,975.00

I, Elizabeth J. Fritzen, Township Clerk of the Township of Maplewood, in the County of Essex and State of New Jersey do hereby certify that the foregoing is a true and correct copy of a Resolution adopted by the Township Committee of the Township of Maplewood, County of Essex, State of New Jersey at a regular meeting of said Committee held **July 5, 2023**.

IN WITNESS WHEREOF, I have hereunto set my hand and affixed seal of the Township of Maplewood in the County of Essex and State of New Jersey this **5th day of July 2023.**

**Certified to be a true copy of a Resolution adopted by the Governing Body of the Township of Maplewood at the duly held Meeting on the 5<sup>th</sup> day of July 2023.**

  
\_\_\_\_\_  
**ATTEST Elizabeth J. Fritzen, Township Clerk**

**MOTION:** DeLuca      **SECOND:** Engel  
**CONSENT AGENDA**  
**YES:** Adams, Cripe, DeLuca, Engel, Dafis  
**NO:** None  
**ABSTAIN:** None  
**ABSENT:** None



# Township of Maplewood

## ENGINEERING DEPARTMENT

---

MUNICIPAL BUILDING, 574 VALLEY STREET  
MAPLEWOOD, NJ 07040-2691  
TELEPHONE: (973) 762-8120/FAX: (973) 762-2894  
EMAIL: [PKITTNER@MAPLEWOODNJ.GOV](mailto:PKITTNER@MAPLEWOODNJ.GOV)

PAUL J.  
KITTNER, JR.,  
PE. P.P., C.M.E  
TOWNSHIP  
ENGINEER

## MEMORANDUM

July 5, 2023

**TO:** Joseph Kolodziej, MPA, CMFO, QPA  
Chief Financial Officer

**FROM:** Paul J. Kittner Jr., Township Engineer

**CC:** Roger Desiderio, Esq., Township Attorney

**SUBJECT:** Memorial Library Asbestos Abatement  
Change Order – Asbestos Abatement Oversight and Air Sampling

---

On December 22, 2022, the Township retained the services of Matrix New World Engineering, Inc. to provide professional environmental services for asbestos abatement oversight and air sampling at Memorial Library for a total of \$37,880.00 by Resolution 363-22. Upon discovery of additional asbestos beyond what was previously abated, we received a request for additional funding from Matrix New World Engineering, Inc. in the amount of \$12,975.00 to allow for additional oversight and air sampling activities. This represents a 34.4% increase over the original approved amount.

Epic Management, the Construction Manager for the Memorial Library and the Library Director both approved the change order, which was subsequently authorized by the Library Board of Trustees at its March 15, 2023 meeting. Accordingly, we also recommend approving Matrix's request.



# **TOWNSHIP OF MAPLEWOOD**



## **RESOLUTION NO. 225 - 23**

### **RESOLUTION APPOINTING NEW POLICE CAPTAIN OF THE MAPLEWOOD POLICE DEPARTMENT (DA'SHAWN MARQUISE LAWSON)**

**WHEREAS**, a vacancy has occurred for the position of Captain of the Maplewood Police Department; and

**WHEREAS**, Da'Shawn Marquise Lawson has long served the Maplewood Police Department in many capacities; and

**WHEREAS**, Da'Shawn Marquise Lawson possesses all of the necessary qualifications to assume the duties of Captain of the Maplewood Police Department.

**NOW THEREFORE, BE IT RESOLVED** by the Township Committee of the Township of Maplewood, County of Essex, State of New Jersey that:

Effective July 5, 2023, Da'Shawn Marquise Lawson be and is hereby appointed as Captain of the Maplewood Police Department.

I, Elizabeth J. Fritzen, Township Clerk of the Township of Maplewood, in the County of Essex and State of New Jersey, do hereby certify that the foregoing is a true and correct copy of a Resolution adopted by the Township Committee of the Township of Maplewood, County of Essex, State of New Jersey, at a regular meeting of said Committee held on July 5, 2023.

**IN WITNESS WHEREOF**, I have hereunto set my hand and affixed the seal of the Township of Maplewood in the County of Essex and State of New Jersey, on this 5<sup>th</sup> day of July, 2023.

Certified to be a true copy of a Resolution adopted by the Governing Body of the Township of Maplewood at the duly held Meeting on the 5<sup>th</sup> day of July 2023.

  
\_\_\_\_\_  
ATTEST Elizabeth J. Fritzen, Township Clerk

**MOTION:** DeLuca      **SECOND:** Engel  
**CONSENT AGENDA**  
**YES:** Adams, Cripe, DeLuca, Engel, Dafis  
**NO:** None  
**ABSTAIN:** None  
**ABSENT:** None

# **TOWNSHIP OF MAPLEWOOD**



## **RESOLUTION NO. 226 - 23**

### **RESOLUTION APPOINTING NEW POLICE LIEUTENANT OF THE MAPLEWOOD POLICE DEPARTMENT (SEAN PATRICK GEARREN)**

**WHEREAS**, a vacancy has occurred for the position of Lieutenant of the Maplewood Police Department; and

**WHEREAS**, Sean Patrick Gearren has long served the Maplewood Police Department in many capacities; and

**WHEREAS**, Sean Patrick Gearren possesses all of the necessary qualifications to assume the duties of Lieutenant of the Maplewood Police Department.

**NOW THEREFORE, BE IT RESOLVED** by the Township Committee of the Township of Maplewood, County of Essex, State of New Jersey that:

Effective July 5, 2023, Sean Patrick Gearren be and is hereby appointed as Lieutenant of the Maplewood Police Department.

I, Elizabeth J. Fritzen, Township Clerk of the Township of Maplewood, in the County of Essex and State of New Jersey, do hereby certify that the foregoing is a true and correct copy of a Resolution adopted by the Township Committee of the Township of Maplewood, County of Essex, State of New Jersey, at a regular meeting of said Committee held on July 5, 2023.

**IN WITNESS WHEREOF**, I have hereunto set my hand and affixed the seal of the Township of Maplewood in the County of Essex and State of New Jersey, on this 5<sup>th</sup> day of July, 2023.

Certified to be a true copy of a Resolution adopted by the Governing Body of the Township of Maplewood at the duly held Meeting on the 5<sup>th</sup> day of July 2023.

  
ATTEST Elizabeth J. Fritzen, Township Clerk

**MOTION:** DeLuca      **SECOND:** Engel  
**CONSENT AGENDA**  
**YES:** Adams, Cripe, DeLuca, Engel, Dafis  
**NO:** None  
**ABSTAIN:** None  
**ABSENT:** None

# **TOWNSHIP OF MAPLEWOOD**



## **RESOLUTION NO. 227 - 23**

### **RESOLUTION APPOINTING NEW POLICE SERGEANT OF THE MAPLEWOOD POLICE DEPARTMENT (JASON PETER ZUHOWSKI)**

**WHEREAS**, a vacancy has occurred for the position of Sergeant of the Maplewood Police Department; and

**WHEREAS**, Jason Peter Zuhowski has long served the Maplewood Police Department in many capacities; and

**WHEREAS**, Jason Peter Zuhowski possesses all of the necessary qualifications to assume the duties of Sergeant of the Maplewood Police Department.

**NOW THEREFORE, BE IT RESOLVED** by the Township Committee of the Township of Maplewood, County of Essex, State of New Jersey that:

Effective July 5, 2023, Jason Peter Zuhowski be and is hereby appointed as Sergeant of the Maplewood Police Department.

I, Elizabeth J. Fritzen, Township Clerk of the Township of Maplewood, in the County of Essex and State of New Jersey, do hereby certify that the foregoing is a true and correct copy of a Resolution adopted by the Township Committee of the Township of Maplewood, County of Essex, State of New Jersey, at a regular meeting of said Committee held on July 5, 2023.

**IN WITNESS WHEREOF**, I have hereunto set my hand and affixed the seal of the Township of Maplewood in the County of Essex and State of New Jersey, on this 5<sup>th</sup> day of July, 2023.

Certified to be a true copy of a Resolution adopted by the Governing Body of the Township of Maplewood at the duly held Meeting on the 5<sup>th</sup> day of July 2023.

  
ATTEST Elizabeth J. Fritzen, Township Clerk

**MOTION:** DeLuca      **SECOND:** Engel  
**CONSENT AGENDA**  
**YES:** Adams, Cripe, DeLuca, Engel, Dafis  
**NO:** None  
**ABSTAIN:** None  
**ABSENT:** None

**TOWNSHIP OF MAPLEWOOD**



**RESOLUTION NUMBER 228-23**

**RESOLUTION AUTHORIZING THE PAYMENT OF  
BILLS AND VOUCHERS**

**WHEREAS**, the Township of Maplewood (“Township”) is in receipt of various vouchers and bills for payment due from the Township of various vendors in the amount of \$2,563,882.75; and

**WHEREAS**, payment of the aforementioned vouchers and bills have been approved by the Chief Financial Officer; and

**WHEREAS**, the Chair of the Finance Committee has reviewed the bills and vouchers and authorized their payment.

**NOW, THEREFORE, BE IT RESOLVED**, by the Township Committee of the Township of Maplewood, County of Essex, State of New Jersey that:

The Township’s Chief Financial Officer be and is hereby authorized and directed to make payment of all bills and vouchers included in the June 20, 2023 bill list in the amount of \$2,563,882.75.

I, Elizabeth J. Fritzen, Township Clerk in the Township of Maplewood, in the County of Essex and State of New Jersey do hereby certify that the foregoing is a true and correct copy of a Resolution adopted by the Township Committee of the Township of Maplewood, County of Essex, State of New Jersey at a regular meeting of said Committee held on July 5, 2023.

**IN WITNESS WHEREOF**, I have hereunto set my hand and affixed the seal of the Township of Maplewood, in the County of Essex and State of New Jersey this 5th day of July, 2023.

Certified to be a true copy of a Resolution adopted by the Governing Body of the Township of Maplewood at the duly held Meeting on the 5<sup>th</sup> day of July 2023.

**MOTION:** DeLuca      **SECOND:** Engel  
**CONSENT AGENDA**  
**YES:** Adams, Cripe, DeLuca, Engel, Dafis  
**NO:** None  
**ABSTAIN:** None  
**ABSENT:** None

  
ATTEST      Elizabeth J. Fritzen, Township Clerk

**TOWNSHIP OF MAPLEWOOD**



**RESOLUTION NUMBER 229-23**

**AUTHORIZING ACCUMULATED COMPENSATORY TIME  
PAYMENT TO JASON ZUHOWSKI**

**WHEREAS**, Jason Zuhowski was hired by the Township of Maplewood with a start date of February 25, 2005; and

**WHEREAS**, Jason Zuhowski was promoted from Detective to Sergeant; and

**WHEREAS**, the current CBA between PBA Local 44 and the Township of Maplewood allows a promoted officer to demand payment of all accumulated compensatory time off; and

**WHEREAS**, per contractual agreement, Jason Zuhowski informed the Police Chief of his desire to cash out all accumulated compensatory time off; and

**WHEREAS**, the Police Chief submitted to the Finance Department the compensatory time off calculation for Jason Zuhowski totaling \$12,646.88 ; and

**NOW, THEREFORE, BE IT RESOLVED**, by the Township Committee of the Township of Maplewood, County of Essex, State of New Jersey that Jason Zuhowski receive a payment of \$12,646.88.

I, Elizabeth J. Fritzen, Township Clerk in the Township of Maplewood, in the County of Essex and State of New Jersey do hereby certify that the foregoing is a true and correct copy of a Resolution adopted by the Township Committee of the Township of Maplewood, County of Essex, State of New Jersey at a regular meeting of said Committee held on July 5, 2023.

**IN WITNESS WHEREOF**, I have hereunto set my hand and affixed the seal of the Township of Maplewood, in the County of Essex and State of New Jersey this 5th day of July, 2023.

**Certified to be a true copy of a Resolution adopted by the Governing Body of the Township of Maplewood at the duly held Meeting on the 5<sup>th</sup> day of July 2023.**

**MOTION:** DeLuca      **SECOND:** Engel  
**CONSENT AGENDA**  
**YES:** Adams, Cripe, DeLuca, Engel, Dafis  
**NO:** None  
**ABSTAIN:** None  
**ABSENT:** None

  
**ATTEST**      Elizabeth J. Fritzen, Township Clerk



# TOWNSHIP OF MAPLEWOOD



## RESOLUTION NO. 231-23

### **RESOLUTION AUTHORIZING THE MAPLEWOOD PLANNING BOARD TO UNDERTAKE A PRELIMINARY INVESTIGATION TO DETERMINE WHETHER A PROPOSED AREA IS A REDEVELOPMENT AREA**

**WHEREAS**, the Township of Maplewood commissioned a study of Block 12.02, to determine whether it Qualifies as an area in need of redevelopment; and

**WHEREAS**, a report was rendered by Phillips Preiss Grygiel Leheny Hughes LLC dated June, 2023; and

**WHEREAS**, the Township Committee wishes the Planning Board to move forward and undertake a preliminary investigation of the proposed area; and

**WHEREAS**, the Planning Board shall conduct a hearing as provided pursuant to NJSA 40A:12A-6 and thereafter render its report to the Township Committee.

**NOW THEREFORE, BE IT RESOLVED** by the Township Committee of the Township of Maplewood, County of Essex, State of New Jersey that:

1. The Maplewood Planning Board shall undertake a preliminary investigation of the area designated in the Phillips Preiss Grygiel Leheny Hughes' report and conduct all hearings as required by statute to determine whether the subject area qualifies as a Non-Condensation Redevelopment Area.
2. The Planning Board shall render its report and recommendations to the Township Committee as soon as practicable.

I, Elizabeth J. Fritzen, Township Clerk of the Township of Maplewood, in the County of Essex and State of New Jersey, do hereby certify that the foregoing is a true and correct copy of a Resolution adopted by the Township Committee of the Township of Maplewood, County of Essex, State of New Jersey, at a regular meeting of said Committee held on July 5, 2023.

**IN WITNESS WHEREOF**, I have hereunto set my hand and affixed the seal of the Township of Maplewood in the County of Essex and State of New Jersey, on this 5<sup>th</sup> day of July, 2023.

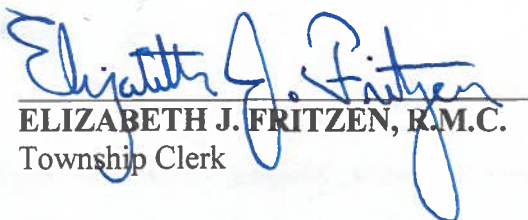
  
ELIZABETH J. FRITZEN, R.M.C.  
Township Clerk