

**The 1869 Issue on Cover:
A Census and Analysis**

**Editors:
Jonathan W. Rose
Richard M. Searing**

**Published by
The United States 1869
Pictorial Research Associates, Inc.**

**...dedicated to the advancement of knowledge through
research and study of the U.S. 1869 Issue.**



Library of Congress Catalog Card Number: 86-050502

Copyright 1986

by

The Collectors Club of Chicago

Printed in the United States of America

ISBN 0-916675-02-5

The contents of this book are fully covered and protected by copyright. Collectors, dealers and philatelic authors are hereby authorized to make use of the information contained in this book without securing specific permission from the publisher, provided that due acknowledgment is made of the source.

Table of Contents

Preface	i
The One Cent 1869 Issue on Cover: An Analysis <i>By John Birkinbine II</i>	1
The Two-Cent 1869 Stamp on Cover: A Sampling & Analysis <i>By Jon W. Rose</i>	7
The Three-Cent 1869 Issue on Cover: An Analysis <i>By R. H. Stever</i>	12
The Six-Cent 1869 on Cover: A Census and Analysis <i>By Milland H. Mark</i>	21
1869 6-Cent Cover Listing By Date of Usage	28
1869 6-Cent Cover Listing By Domestic State Destination	37
1869 6-Cent Cover Listing By Foreign Destination	40
The 10¢ 1869 on Cover: A Census and Analysis <i>By Michael Laurence</i>	46
1869 10 Cent Cover Listing By Date of Usage	54
1869 10 Cent Cover Listing By Domestic State Destination	75
1869 10 Cent Cover Listing By Foreign Destination	79
The 12¢ 1869 Stamp on Cover: Analysis and Census <i>By Richard M. Searing, Ph.D.</i>	96
1869 12 Cent Cover Listing By Date of Usage	103
1869 12 Cent Cover Listing By Domestic State Destination	112
1869 12 Cent Cover Listing By Foreign Destination	114
Color Section	123
The Type I 15¢ 1869 on Cover: Analysis and Census <i>By Jon W. Rose</i>	143
1869 15 Cent Type I By Date of Usage	150
1869 15 Cent Type I By Domestic State Destination	153
1869 15 Cent Type I By Foreign Destination	154
The 15¢ Type II 1869 Stamp on Cover: Analysis and Census <i>By Richard M. Searing, Ph.D.</i>	157
1869 15 Cent Type II Cover Listing By Date of Usage	165
1869 15 Cent Type II Cover Listing By Domestic State Destination	174
1869 15 Cent Type II Cover Listing By Foreign Destination	177
The 24¢ 1869 on Cover: Analysis and Census <i>By Richard M. Searing</i>	183
1869 24 Cent Cover Listing By Date of Usage	190
1869 24 Cent Cover Listing By Domestic State Destination	192
1869 24 Cent Cover Listing By Foreign Destination	193

The 30¢ 1869 on Cover: Analysis and Census	
<i>By Richard M. Searing, Ph.D.</i>	195
1869 30 Cent Cover Listing By Date of Usage	195
1869 30 Cent Cover Listing By Domestic State Destination	204
1869 30 Cent Cover Listing By Foreign Destination	205
1869 30 Cent Listing of Fraudulent or Doubtful Covers	207
1869 Ninety Cent Stamp on Cover: A Ghost Story	
<i>By Richard M. Searing, Ph.D.</i>	208
The 1875 and 1880 Re-Issues on Cover	
<i>By Jon W. Rose and Stanley M. Piller</i>	211
1869 Cover Listing for Special Printings By Date of Usage	215
Mixed Frankings Uses With The 1869 Issue	
<i>By Jeffrey M. Forster</i>	216
1869 Mixed Franking Cover Listing By Date of Usage	220
1869 Cover Listing for Mixed Frankings to Foreign Destination	222

Preface

Prior to 1976 collectors of U.S. 19th century material tended to neglect the 1869 Pictorial Issue and the re-issues of 1875 and 1880. Then, a separate 1869 section was added to *The Chronicle of the U.S. Classic Postal Issues*.

The year before the 1976 international stamp exhibition in Philadelphia, INTERPHIL, a group of enthusiastic specialists interested in the 1869 Issue formed an association called the 1869 Pictorial Research Associates. The 1869 PRA, Inc., as it is called, produced a loose-leaf book for release at INTERPHIL, called the *1869 Pictorial Research Associates INTERPHIL 1976 Publication*. It contained 16 articles on various subjects, ranging from how the 1869 Issue was made to a discussion of the high value 1869 stamps on original cover.

This latter article by Richard Searing, Ph.D., the co-editor of this book, was the beginning of the census of all 1869 covers, which has consumed thousands of man hours during the past ten years. Searing updated his lists and corrected the data in subsequent articles, which appeared in both the *Chronicle* and the quarterly publication of the 1869 PRA, Inc., called *1869 Times*. Searing concentrated on the 24¢, 30¢ and 90¢ values.

In 1978 the 1869 PRA, Inc. published its first hardbound book, *The 1978 Register*. Included among its eight articles was the following: "The Type I 15¢ 1869 on Cover: A Census," co-authored by Jonathan W. Rose and Elliott H. Coulter, a specialist in covers of the 1869 Issue and re-issue and current outgoing chairman of the Philatelic Foundation. This listing of Type I 15¢ covers was revised and expanded. An updated list and analysis of the covers it contained appeared in an article in *Chronicle 108*: pp. 254-260 (November, 1980), written by Rose with the help of Coulter.

By 1980 various collectors were working individually or in two-man teams gathering data on covers franked with all values of the 1869 Issue. Since then lists have been compiled of covers of each value, 6¢ through 90¢. Specialists also formed lists of re-issue covers and those mixed franking covers with one or more 1869 value.

At least six years ago it was decided to published cover census data and articles on as many 1869 covers as could be recorded by the time of the international exhibition in Chicago, known as AMERIPEX '86. The following work is the result.

No 1¢ cover list is contained in this book due to computer problems and lack of sufficient cover data. Nor are there lists for covers with 2¢ or 3¢ 1869 stamps. Estimates of the number of 2¢ covers range from 5,000 to 25,000, and of the 3¢, at least 116,000.

Many, many collectors and dealers have supplied information which goes into these pages. To all of them the editors of this book, the directors of the 1869 PRA, Inc. and collectors everywhere say thanks. Eight writers and editors contributed to this work. Each is a specialist in his own right in one or more areas of 1869 philately. Each realizes that cover data is missing and that some informed suppositions must be made until additional information is obtained.

In some cases, as we saw, there are no lists, and forming such a list will be a formidable task—for the 2¢ and 3¢ values in particular. In other cases, many covers are not listed which could be with renewed efforts. The 12¢ value is an example. Some of the lists are near completion, the 15¢ Type I, the 24¢, 30¢ and 90¢. The lists of re-issues on cover (29 examples) and mixed franking covers (87) are reasonably complete, we feel.

The list of 10¢ covers has reached a state of near completion, thanks to the more than 20 years of efforts of Michael Laurence. He lists more than 1,000 examples of 10¢ covers in this book.

The editors felt that this book should contain both color and black and white illustrations of some of the more interesting and spectacular 1869 covers. You will find more than 40 color illustrations and more than twice as many black and whites. It is the hope of the editors that this work

will be expanded and revised and that a second edition will be forthcoming. In the meantime, the 1869 PRA, Inc. would like to produce a specialized catalogue for 1869 issues and re-issues. Your help is solicited in this effort.

Jonathan W. Rose
Richard M. Searing, Editors.

California
May 1, 1986

The One Cent 1869 Issue on Cover: An Analysis

By John Birkinbine II
PRA #1

The United States Post Office Department issued a circular, dated March 1, 1869, stating that “At an early day, in the regular course of business, the Department will issue to Postmasters stamps of new designs.” These new designs could not be specially requisitioned by postmasters, and were not to be ordered until the old designs had been used up. And the department would not supply new designs until its stocks of the older issues were exhausted. Thus, it is likely the new 1869 stamps were not immediately placed in circulation.

The 1869 issue was normally produced with grills, a small waffle-like impression into the paper, which allowed cancelling ink to soak into the paper fibers. In addition to the normal grill, the 1¢ stamp is known with double grill, with split grills, and with no grill. These varieties occurred during the production process.

The 1¢ 1869 depicts the head of Benjamin Franklin, the 1737 postmaster of Philadelphia, Pennsylvania Colony, the deputy postmaster general of the British North American Colonies from 1753 to 1774, as well as the first postmaster general of the United States in 1775. The engraved likeness is copied from a bust of Franklin executed by Cerrachi, and placed in the middle of the stamp. This is the only 19th century United States postage stamp to have a framed circular design.

Although the officially announced color is Roman ochre, collectors now categorize the color in various shades of buff, brown orange and dark brown orange. Some of the printing ink components are extremely sensitive to light and to soaking in water. Thus many of the shades encountered today are due to this fugitive property, and are not as originally issued. While Dr. Carroll Chase felt the dark brown orange hue was scarce, this writer has noted no distinct scarcity among the three main colors in fresh unused copies or in fresh copies on cover.

Stanley Ashbrook’s records indicated the earliest usage he know of for the one-cent stamp was May 2, 1869. *Scott’s U.S. Specialized* lists March 27, 1869 as the earliest known date for the 1¢.

The most common cancellation ink appearing on the 1869 issue is black. The one-cent stamp is also known with the following colored cancels: blue, gray blue, ultramarine, blue green, green, red, orange red, purple, and magenta. A true green is the rarest, with this shade being described by many specialists as “apple green.” The color resembles that of the green pippin apple found in grocery stores, and it is this shade which Scott recognizes and prices in the specialized United States catalog.

Most of the cancellations encountered are common cork killers, but there are some attractive fancy designs known used on the 1¢ stamp. At the time it was against postal regulations to cancel the stamp with the town name device. Stamps of the 1869 issue struck with such a marking are scarce and highly prized among specialists. One of the most unusual examples is the octagonal town strike of Lexington, Michigan.

The 1869 stamps were issued in smaller format than had been customary. The lower, single-color denominations were released in panes of 150 stamps. As a result of the smaller size, the poor quality gum, and to some extent the unexpected pictorial designs, the general public raised quite a fuss over these “nasty” new bits of postal paper—as evidenced by the many detrimental articles in the

publications of that day. Consequently, it was not long before the government arranged for another issue of stamps more in keeping with precedents. Thus the length of time the 1869 stamps were in general use was comparatively short. The earliest listed date of the new 1870 Bank Note 1¢ stamp, which succeeded the 1869 issue, is April 12, 1870, indicating the 1869 1¢ issue had an average life span of 54 weeks.

The number of 1869 1¢ covers surviving today is minimal when compared with contemporary 1¢ issues. During a conversation with the writer in his Philadelphia Walnut Street office in 1948, Philip H. Ward, Jr. observed that he felt there were more single-stamp 10¢ 1847 covers extant than single-stamp 1¢ 1869 covers. He was right! The census lists 73 such covers reported thru 1985. It is the writer's present opinion that between 500 and 700 single-rate, 1¢ 1869 covers exist today in collections, with perhaps an equal amount represented by covers having more than one copy, or in combination with other stamps.

A study of classic United States postal history collections might validate the apparent scarcity of 1¢ 1869 covers. For example, the Emmerson C. Krug collection, auctioned in 1958 by Robert A. Siegel, contained 18 1¢ single domestic 1869 covers. This compares with 31 10¢ single domestic 1847 covers. Krug was a careful and knowledgeable buyer at a time when postal history was not generally appreciated. The above comparison not only indicates the scarcity of 1¢ 1869 covers, but also Krug's awareness of this fact in the relatively large number he acquired.

It is unfortunate that the 1¢ cover census is not complete enough to permit publication in this book. Perhaps the romance, the fascination, and the scarcity of the 10¢ thru 90¢ 1869 denominations promote a greater degree of attention to these stamps, leading to a feeling they are more important. One-cent census input from philatelists to date has not been adequate to provide a satisfactory perspective of this particular denomination. Thus informative conclusions cannot be presented with any degree of accuracy at this time. However, certain general observations may be made from the data on hand; and some very interesting specific covers can be described.

The intended domestic usages for this denomination were the one-cent drop rate where there was no carrier delivery, and the one-cent unsealed circular rate for three ounces or less. Since drop letters often did not contain messages of tremendous import, most were discarded. Even fewer advertisements, notices, and other printed circulars were preserved. Most were thrown away. It is this general lack of sentimental and/or informational value of the contents of the envelope that caused it not to be saved. This created a scarcity of surviving specimens on cover relative to the number of stamps issued. Brookman states that 16,605,150 one-cent stamps were issued (Vol. II, p. 158). It is the writer's present estimate that 1,200 to 1,300 covers survive, bearing approximately 2,000 1¢ stamps.

Both personal observation over 38 years and the sparse census data indicate that approximately half the surviving 1¢ covers consist of the single 1¢ drop rate or unsealed circular rate. The single unsealed circular rate is scarcer than the drop rate by a margin of three to one, according to the admittedly incomplete census data. It just makes sense that advertising circulars and the like would be thrown away more frequently than personal and commercial letters, the latter being the usual contents of the drop rate covers.

One interesting but not uncommon usage of the drop rate is the 1¢ cover from Salt Lake City, Utah Territory, having the corner return address of the Internal Revenue Service. The contents necessitated preservation for record purposes.

The nicest examples of the unsealed circular rate are the occasional instances where the stamp was placed directly on the circular, and sent without being enclosed in an envelope. Two are medical journals; and there is an insurance company annual report, a savings and loan report, and a government tax notice.

Three 1¢ stamps in place of a three-cent stamp on normal first class mail appears to be the next most frequent category. Normally found in strips of three, this usage is also known in an “L” shaped multiple of three stamps.

The cover with what is believed to be the greatest number of 1¢ stamps shows no town of origin and is addressed to Ann Arbor, Michigan. Twelve stamps are spaced along three edges of the envelope, each cancelled with a fancy black geometric design. This item also contains the largest intact multiple on cover to date, a horizontal strip of five 1¢ stamps. Larger multiples were used, as evidenced by Lester Brookman’s statement that he saw a very heavily cancelled block of 54 1¢ stamps *off cover*. See Color Plate 2 for 9 copies of the 1¢ on 1 cover from New Orleans to New York City.

Scarcer than plain one-cent 1869 denomination stamps on an envelope, according to the census, are domestic covers showing a combination usage of this stamp with another different stamp to make up the three-cent first class rate. So far we have recorded such combinations with the 1863 issues of the 2¢ Black Jack stamp and with the 2¢ Black Jack embossed envelope. In the 1869 issue, combination uses with the 2¢ stamp are noted several times, plus one example of three 1¢ stamps used with a three-cent stamp to make a double first class rate. Combination usages with the 1870 Bank Note stamps to make first class rates include a cover with one 1¢ 1869 and two copies of the 1¢ 1870 issue. The 1¢ 1869 stamp combined with the 2¢ Bank Note is also known. Three 1¢ 1869 stamps used with one 3¢ Bank Note stamp make up a double first class rate on another cover. The most interesting domestic combination usage is a 1¢ 1869 stamp with a 2¢ orange United States Internal Revenue stamp, accepted for postage. This was an error by the postal clerks, since revenue stamps were not valid for postage.

Covers showing combinations of different stamps are prized both for their scarcity and beauty. Perhaps the most important domestic rate 1¢ 1869 combination cover shows five different issues on one envelope. In 1949 Philip Ward viewed this cover in the stock of New York stamp dealer Y. Souren, and stated this was the first and only small cover he had seen with that many varieties. This cover consists of a 3¢ 1864 Nesbitt embossed envelope, franked with an additional 1¢ and a 3¢ 1869 stamp on the front. On the reverse are another 1¢, a 2¢, and a 10¢ 1869 stamp. The cover is slit on three sides and opened to show this fascinating franking which totals 20 cents. The cover was sent from Oxford, Miss., to Pontotoc, Miss., probably by registered mail, although there are no markings to that effect.

The registry rate as of January 1, 1869, was 15¢ plus 3¢ first class postage, or 18¢ for a single rate letter. There is no definite explanation for the 20¢ rate on this cover. One possibility is that either the sender or the postal clerk at Oxford was placing stamps on the envelope, and from force of habit was thinking of the old 20¢ total rate in effect to January 1st, 1869. The two extra cents were allowed to remain on the envelope. Another possibility is that this cover represents a late usage of the 1869 issue. On January 1, 1874, the registry rate became 8¢. Thus a four times first class rate totaling 12¢ plus registration of 8¢ would total the twenty cent rate used on this cover.

The 1¢ 1869 stamp was used in combination with other denominations to make up foreign rates. Some examples can be seen in the listings of higher 1869 denominations later in this book. Of particular interest is an 1870 usage of five different 1869 denominations on a cover to India. Offered in a 1973 Edgar Mohrmann auction, there are a 1¢, 3¢, 6¢, 10¢, and 15¢ Type II stamp, making up a 35¢ rate. Most of the foreign destinations were to European countries, with a few to South American and Asian nations. Examples of 1¢ covers to Germany and Argentina are illustrated in Figures 1 and 2 below.

Foreign rates made up only of lower denomination 1869 stamps make an interesting study. Presently recorded is a cover with three 3¢ stamps and a 1¢ stamp to make the 10¢ rate to New Granada (Colombia). A similar franking pays the 10¢ rate to Canada. A cover having a 1¢ stamp plus

two 3¢ stamps pays the 7¢ direct rate to Germany in effect July 1, 1870. One cover shows the 3¢ and 1¢ 1869 stamps making up the partially paid 4¢ rate to France via England. See Fig. 3 below and Brookman Vol. II, p. 158. This same usage is also known with the 3¢ Banknote stamp. The partially paid double 4¢ rate to France is known with horizontal pairs of the 1¢ and 3¢ stamps, a very scarce usage. See Fig. 4 for a double 4¢ part paid by two 1¢ stamps and a 6¢ 1869. A most colorful cover combines the 1¢ with two 3¢ 1869 stamps on an 1864 3¢ Nesbitt embossed envelope, the 10¢ rate to France paid to the frontier.



Figure 1. A 1¢ 1869 and two 3¢ 1869s pay the 7¢ direct rate by North German Union, Bremen, to Germany, June 2, 1871.

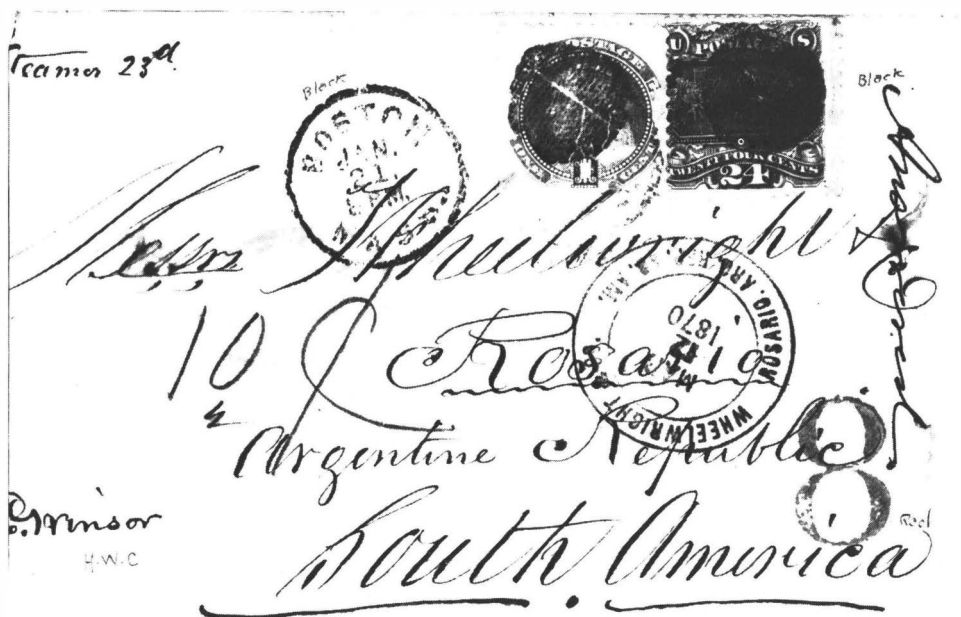

Figure 2. A 1¢ and a 24¢ 1869 pay the 25¢ rate to Argentina, Jan. 21, 1870. Normal carriage after Jan. 1 was by American packet to Rio de Janeiro, then by British packet to Buenos Aires. "8" Credit to England. Wheelwright correspondence.

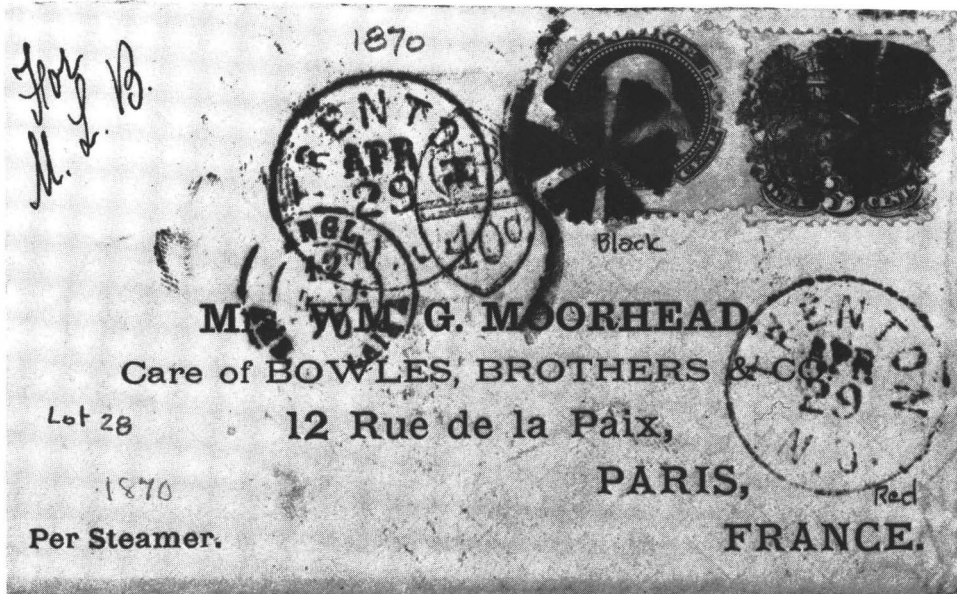

Figure 3. A 1¢ and a 3¢ 1869 pay the 4¢ part-paid rate to England (1/2 oz.). Sent Apr. 29, 1870 from Trenton, NJ, to Paris, France. Note squiggly line 5 decimes French due marking (about 10¢).

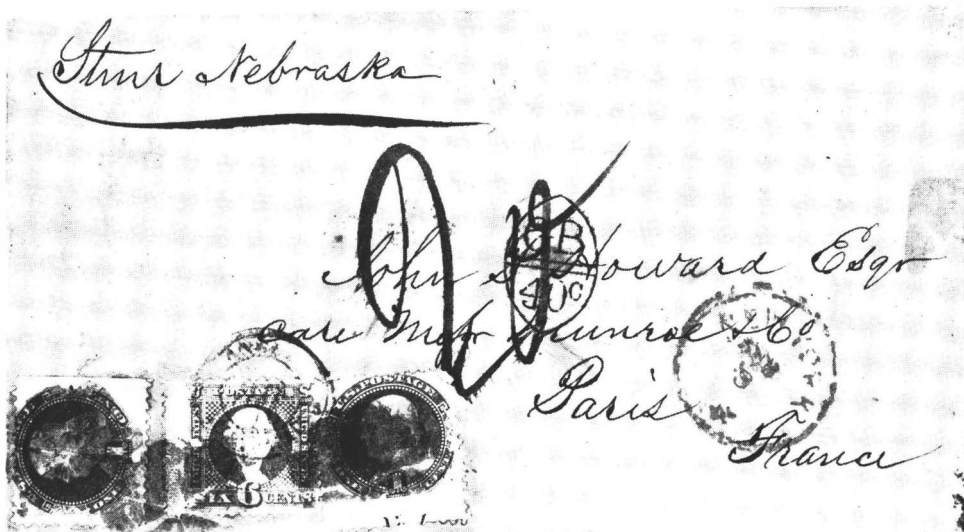

Figure 4. Two 1¢ and a 6¢ 1869 pay the 8¢ double part-paid rate to England. French authorities struck cover with 20 decimes (40¢) quadruple weight due marking. Sent Feb. 9, 1870 from New York City.

One of the scarcest foreign usages shows only 1¢ stamps making up the foreign rate. Two examples recorded so far show four copies of the 1¢ 1869 stamp paying the 4¢ partially prepaid rate to France via England. One cover has the added attraction of a marginal plate arrow on one stamp. See Color Plate 1.

Fancy cancellations on the 1¢ 1869 stamp on cover are scarce, due to the small number of 1¢ covers surviving. A rosette geometric is known from New York City. From Watkins, N. Y., comes the

straight line year date, "1870." Heart cancellations are recorded from Adams Centre, N.Y., and from Guilford, Conn. A beautiful top hat cancel is known from Bridgeport, Conn. From Waterbury, Conn., we find a rosette, holly sprig, a shoe, arrowheads, a woman in a bonnet, a rose, a chrysanthemum, and an acorn.

One of the most famous and publicized cancellation covers in philately is the "running chicken" from Waterbury, Conn. See color plate 1. This has a vertical pair and a single of the 1¢ 1869 stamp. The cancellation was carved by a Waterbury post office clerk, John W. Hill, in the form of a running bird, which for years was thought to be a running chicken. Then, in the late 1970's, a reasonable theory was advanced that the bird was actually a turkey running for its life, prior to Thanksgiving dinner. Weight of opinion today says the bird is a chicken.

This cover was originally sold in 1916 by an unidentified youth to New York stamp dealer, J. Murray Bartels, for the princely sum of one dollar. Bartels upped the price to \$10, quite a sum in those days for a mere envelope. Philatelists visiting Bartels' office balked at buying this item at his price. The famous collector, Senator Ernest R. Ackerman of New Jersey, was among those impressed, but apparently unwilling to part with the \$10 for this gem. However, he did finally add the running chicken cover to his famous collection. After Senator Ackerman's death Elliott Perry broke up the collection, and sold this cover to Edward S. Knapp, who prized it highly. Judge Robert S. Emmerson was quite taken by the cover and offered \$1,000 for it, later increasing his offer to \$1,500. But Knapp would not sell.

In 1941 after Knapp died, the cover was sold at auction for \$1,400. Thirty-eight years later it was sold at auction again, after passing thru three more collections. But this time it went for a record \$240,000 plus auctioneer's and agent's commissions, for a total of some \$275,000.

Despite the publicity given to huge prices realized for philatelic pieces, their real value lies in the pride of ownership.

In 1875, and again in 1880, the 1¢ design was re-issued by the United States post office department. It is the only 1869 denomination to be re-issued twice. Information regarding covers franked with these re-issues may be found in a later section of this book.

The Two-Cent 1869 Stamp on Cover: A Sampling & Analysis

By Jon W. Rose, Editor
PRA #47

Full and accurate compilation of data on all 2¢ 1869 covers may be a chimera. I say this although there may be as few as 5,000, but no more than 25,000 2¢ covers extant.

My list now numbers 750, up only 300 covers during the past six years. A progress report in *Times* 21: pp. 9-11 (November, 1980) was based on 450 covers.

Of the 750 covers listed, about 358 or 48 per cent represent single stamps on cover, usually paying the drop plus carrier charge or the second class circular matter rate. [See Fig. 1] Relentless, concerted efforts to locate and list the thousands of remaining covers not on the census list would turn up thousands of additional single uses, many on undated (no year date) covers, of which some would lack places of origin or destination.

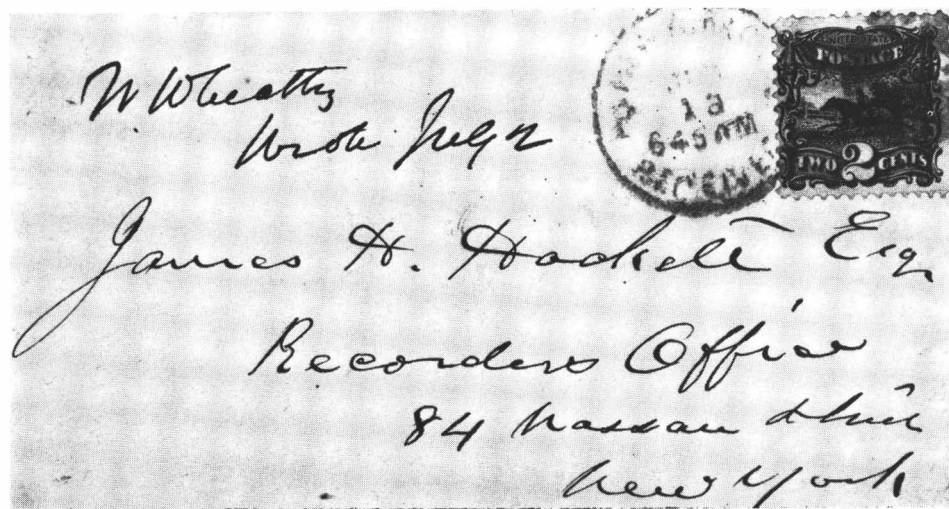

Figure 1. A typical usage for the 2¢ 1869 on drop plus carrier cover in New York City.

Because so many carrier-drop and circular covers were destroyed, it is unlikely an additional 17,500 2¢ domestic usage covers would be uncovered. (Of the 750 covers recorded now, about 70 per cent are domestic.) This would represent the undiscovered quantity, if 25,000 is correct for the number of extant 2¢ 1869 covers. Also, the current market for nicer 2¢ covers would bring out hoards held by dealers or holders.

Alternatively, we can look at the foreign destination quantity, which today is some 222 covers used abroad, or about 29.6 per cent. By extrapolation we can project that if the universe of 2¢ 1869 covers totals only a very conservative 10,000, that would mean that there exist 2,960 2¢ 1869 covers used to foreign countries.

In more than eight years of searching and compiling, we have discovered only 7.5 per cent of this total. So 2,960 seems very unlikely a figure. I suspect that even the minimum estimate of 2¢ covers (10,000) may be high, barring the discovery of large caches.

Note that other studies of classic covers indicate that the survivor ratio is about one to four covers per 10,000 stamps issued. There were 57.4 million 2¢ 1869 stamps issued, so the number of surviving covers would run between 5,740 and 22,960.

A very tentative conclusion, then, is that there might be no more than 5,000 2¢ covers left, assuming the 2¢ cover census compilations have not concentrated too heavily on the more exotic foreign usages to the neglect of the domestic ones.

Fifteen covers are of foreign origin, and nine of these were destined for a foreign city, chiefly in Spain, China or Japan. (See Fig. 2, a Hiogo, Japan, to Yokohama cover, showing interconsular use). Two-cent covers were mailed from the following foreign cities: Havana and Juniata (?), Cuba; Victoria, B.C.; Honolulu, Hawaii; Nagasaki, Kobe and Yokohama, Japan; St. Thomas, D.W.I.; and Ulm, Germany.



Figure 2. A vertical strip of three 2¢ 1869s pay the double interconsular rate from Hiogo to Yokohama, Japan.

Twenty covers show mixed franking of US and foreign stamps, notably those of Cuba, Hawaii, France and England.

Two-cent 1869 covers are known used to the following 32 foreign countries: Argentina, Austria, Bavaria, British Columbia, Canada, Ceylon, China, Cuba, Denmark, England, France, Hawaii, Holland, Hong Kong, India, Ireland, Italy, Japan, Mexico, Natal, New Brunswick, Newfoundland, Nova Scotia, Peru, Saxony, Seychelles, Sicily, Singapore, St. Lucia, Sweden, Switzerland, and Trieste.

Of these destinations the commonest are France, German states, Peru, Canada and provinces, Italy-Sicily, England and Spain. Two-cent covers used to such far-out locations as St. Lucia in the Caribbean and Ceylon and the Seychelles [See color illustration, plate 8] in the Indian Ocean are of

course rare. But so are 2¢ covers to Hong Kong, Sweden, Denmark, Norway and even Switzerland, most of which are represented in other 1869 cover lists with three or less covers.

Finally, there are no 2¢ covers known to this writer used to such countries as Finland, Poland, Luxembourg, Brazil or Uruguay, to name a few. Indeed, I note on the lists none used to Belgium or Portugal, either.

In addition to the exotic foreign destinations, the 2¢ cover sampling includes 28 bisect uses [See Fig. 3 below], including horizontal, vertical and diagonal. (For an update on 2¢ bisect covers refer to *Opinions III*, pp. 52-55). There are the 20 mixed frankings and another 225 combination covers, i.e., in the latter case, the 2¢ used with at least one other U.S. issue adhesive (other than 1869 set) or embossed stamp.

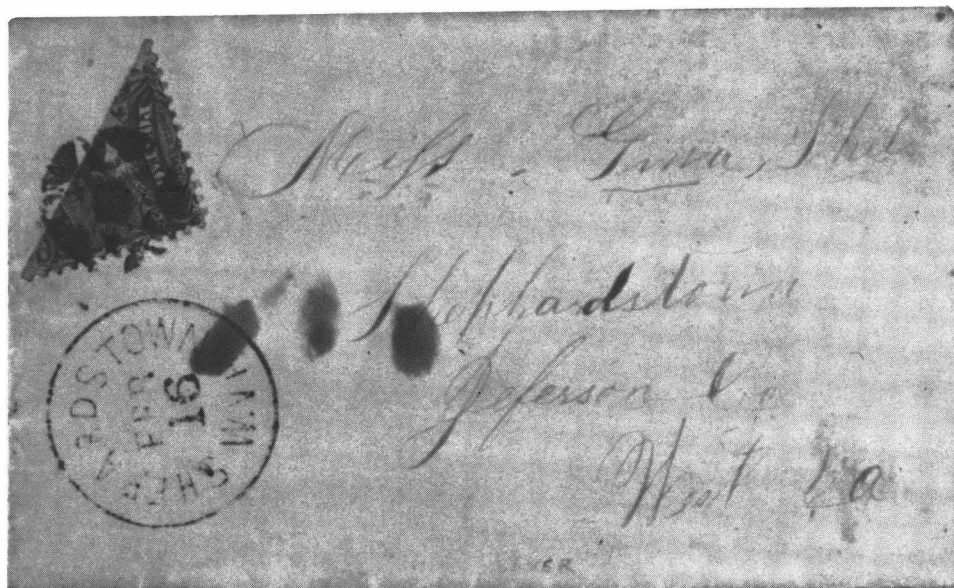

Figure 3. An upper right diagonal bisect of the 2¢ 1869 used as a 1¢ in Shepherdstown, W. Va., 1870.

These combinations include all other 1869s except the 90c; Bank Note stamps, including the 1¢, 2¢, 3¢, 6¢, and 10¢ values; and 1¢, 2¢, 3¢ and 10¢ values in the 1861 or 1867 (grilled) definitive issues.

Only about 16 registered covers are known used with the 2¢. The variety of auxiliary markings known used on 2¢ 1869 covers is fairly wide, but not so varied as on 3¢ 1869 covers. Auxiliary markings found on 2¢ covers include:

Returned to Writer (especially Detroit usages), Short Paid, Held for Postage, Not Called For, Paid Only/To England, Illegal Stamp, Not Prepaid, Bring This Envelope With You, Forwarded, Drop, Due 1 and Due 2.

Two-cent 1869's used on wrappers are rare (three observed), either with a 2¢ Jackson embossed or alone. [See Fig. 4 below.] Presumably these were trashed to an even greater extent than envelopes.

More than 130 covers are of the illustrated type, most with advertisements. About four valentine 2¢ covers are listed. If 18 per cent seems high for the illustrated usages, remember that these were more likely to be saved by collectors than ordinary plain envelopes.

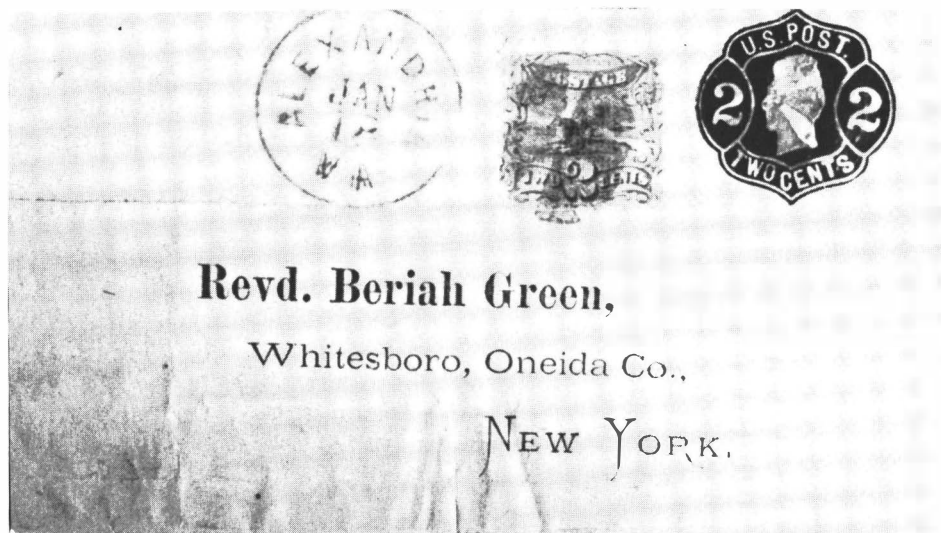

Figure 4. A 2¢ 1869 used on a 2¢ Black Jack wrapper in January, 1870, a rare usage.

There are few large multiples usages of the 2¢ 1869. The most spectacular showing of the 2¢ post horse and rider stamp on a single cover known to this writer is the cover illustrated on color plate 3. It includes a two by five vertical block of ten, a pair and a single stamp overpaying by 6¢ the 20¢ rate via two oceans from Kobe (Hiogo), Japan, to Siegen in Rhenish Prussia.

Next is the cover illustrated here in Fig. 5 [See below], showing eight somewhat overlapping copies of the 2¢ with a 24¢ 1863 (#78), used from Shanghai to New York City [See 1869 Times 23, p. 3]. The cover is illustrated below. The 40¢ in postage pays the four times 10¢ Transpacific rate. This

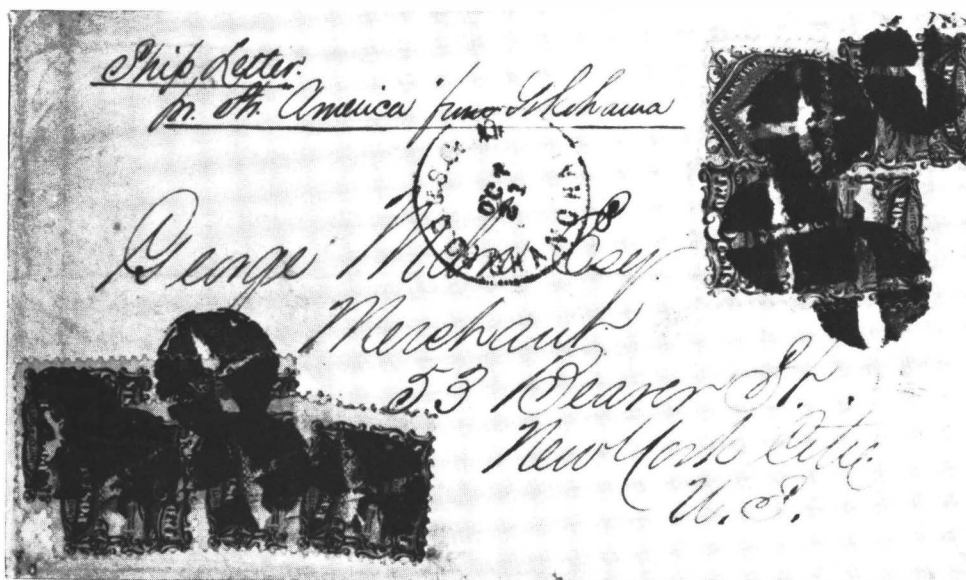

Figure 5. Eight copies of the 2¢ 1869 plus an 1863 24¢ Washington pay the four times 10¢ transpacific rate from Shanghai to New York City in 1869.

cover passed through Yokohama where it was transferred from a branch line steamer to a Pacific Mail Steamship Co. vessel. This is perhaps the earliest known usage of 1869 stamps from Shanghai.

There are several covers known used to the British Isles franked with six copies of the 2¢ to pay the 12¢ rate in effect until Jan. 1, 1870. At least one of these is a strip of six. And there are a handful of quintuple 2¢ usages to Germany, paying the 10¢ direct rate, one example being an irregular block of five. A cover showing five copies to Germany from the writer's collection once was part of the John David Baker Collection [See Robert Siegel, Baker Sale 526, Apr. 4, 1978, lot 185].

I list one block of four on cover and 80 pairs, of which 53 are horizontal.

Many of the 2¢ domestic covers are sent to small towns, often from businesses in cities such as New York, Philadelphia and Boston. In fact, some 20 per cent, about 150 covers, originated in New York City; another 55 in Philadelphia; and 32 in Boston. Among the diverse small towns noted as destinations are Pewaukee, Wisconsin; Camilla, Georgia; Hills Ferry, California; and what appears to be Recklesstown, New Jersey (or possibly New York).

The Three-Cent 1869 Issue on Cover: An Analysis

by R. H. Stever

As the reader can see, there is no census of 3c 1869 covers appended to this article. If it were possible to compile such a listing with a degree of completeness comparable to that of the high value lists, the result would be an unwieldy set of ten or more volumes of dubious practicality.

The 3c stamp is a special case, primarily because its principal use was to pay the domestic postage rate for a single-weight letter. For that reason, there was an enormous (by 1869 standards) printing of 386,475,900 stamps. How many of these survive on cover?

Most dealers and collectors of classic US covers are aware of the fact there are many, many 3c 1869 covers. But no one had ever attempted a serious investigation into the number of extant 3c covers until John Ginn's in-depth statistical analysis published in the February, 1983 issue (#28) of *1869 Times*. Ginn concluded that between 0.0003 and 0.0006 of the issued stamps exist today on covers. In round numbers this translates into a range of between 116,000 and 232,000 covers.

Ginn's study was based on some factual data that has been preserved, plus some reasonable but nevertheless speculative assumptions. Quarterly deliveries of 3c stamps to postmasters were reported in the postmaster general's annual reports. This data, along with "Statistics of Manufacture," derived by John Luff from the stamp agent's weekly ledger sheets, formed the basis for calculations by William K. Herzog (See *The Chronicle*, February, 1976, pp. 30-43) and later by Ginn. The latter estimated 3c 1869 stamp sales and proceeded to give a breakdown by state and territory. This study clearly shows highest usage in the populous northeastern states plus California, moderate usage in the southern states and minimal usage in the sparsely populated territories. For example, the low (0.0003) estimate ranges from more than 26,000 New York covers to only three Alaska covers. Obviously, the margin of error is small for New York and much greater for Alaska. Actually at least six Alaska covers are known to this writer.

It is worthwhile to reproduce here Ginn's final chart (No. 1), showing his state-by-state estimate of existing 3c covers. One suspects that the percentages of postage sold for each state and territory may be roughly true for all 1869 denominations, not just the 3c stamp. The percentage of postage sold in each state was multiplied by the total number of 3c stamps delivered to postmasters. When these results are multiplied by the low and high survival rate estimates, 0.0003 and 0.0006 respectively, an approximate number of surviving covers per state or territory is obtained.

Obviously, where the rub comes is in the decimal survival rate figure. Richard Searing, Ph.D., in an article in *The 1976 Register*, estimated 0.0002 for the high value 1869's. Jon Rose and Elliott Coulter, in a *1978 Register* article, thought for various reasons that the survival rate of 15c Type I covers should be between two and three times the Searing rate, i.e., 0.0004 and 0.0006. Ginn reasoned that plain, ordinary 3c 1869 covers had less attraction than 15c Type I covers, and would therefore be less likely to survive. He adopted the 0.0006 high estimate, but thought the 0.0004 low factor was probably too high and settled on 0.0003 as the survival rate.

As a student and collector of the 3c stamp for more than ten years, this writer's hunch is that the true survival rate must be closer to Ginn's low estimate. This is based on a continuing study of 3c plate number stamps on cover. Every sheet printed (300 stamps) contained four plate number stamps, or one for every 75 stamps. This could be a good yardstick because the sample is much smaller, five

Estimated Number of Existing 3¢ Covers of the 1869 Issue

<u>State or Territory</u>	<u>Percentage of Postage Sold</u>	<u>Low Estimate</u>	<u>High Estimate</u>
New York	22.582%	26,195	52,390
Pennsylvania	10.263	11,905	23,810
Illinois	8.149	9,453	18,906
Massachusetts	7.924	9,192	18,384
Ohio	6.801	7,889	15,778
Missouri	3.431	3,980	7,960
Michigan	2.996	3,475	6,950
Indiana	2.684	3,113	6,226
California	2.491	2,890	5,780
Wisconsin	2.323	2,695	5,390
Connecticut	2.422	2,810	5,620
Iowa	2,581	2,994	5,988
Maryland	2.075	2,407	4,814
New Jersey	1.999	2,319	4,638
Maine	1.733	2,010	4,020
Kentucky	1.672	1,940	3,880
Virginia	1.601	1,857	3,714
Georgia	1.369	1,588	3,176
Tennessee	1.295	1,502	3,004
New Hampshire	1.107	1,284	2,568
Vermont	1.055	1,224	2,448
Louisiana	1.423	1,651	3,302
Texas	1.010	1,172	2,344
Minnesota	.927	1,075	2,150
Rhode Island	.837	971	1,942
Alabama	.878	1,018	2,036
Dist. of Columbia	.665	771	1,542
North Carolina	.672	780	1,560
Kansas	.887	1,029	2,058
Mississippi	.701	813	1,626
South Carolina	.627	727	1,454
West Virginia	.512	594	1,188
Nebraska	.402	466	932
Deleware	.292	339	678
Arkansas	.344	399	798
Florida	.223	259	518
Oregon	.194	225	450
*Colorado	.160	186	372
*Utah	.125	145	290
Nevada	.157	182	364
*Wyoming	.106	123	246
*Montana	.098	114	228
*New Mexico	.058	67	134
*Washington	.046	53	106
*Idaho	.038	44	88
*Dakota	.038	44	88
*Arizona	.025	29	58
*Alaska	.003	3	6
Totals	100.001%	116,001	232,002

Chart 1. Final state by state tabulation in John Ginn's study of the sales and use of the 3¢ 1869 stamp. Low estimate figures represent a survival rate of 0.0003 and high estimate figures a rate of 0.0006.

million compared with 386 million stamps. However, it hasn't worked out that way. Only one in 10,000 plate number stamps are recorded on existing covers. Reasons for this are threefold.

First, many plate number covers are not recognized as such because the plate numbers are printed on the selvage, which was usually removed. For the most part, only the "capture" copies, resulting from a poor job of perforating, show any of the plate number. Second, many "plate dot" covers have not been identified. Finally, a larger percentage of plate number stamps than ordinary 3c stamps were no doubt removed from their envelopes by philatelists.

The conclusion is that 30 times the number of plate number stamp covers now known would be necessary even to equal Ginn's low estimate of cover survival. Thus, while the existing plate number covers are perhaps not a proper diagnostic criterion, they indicate the 0.0003 survival rate is the more realistic figure. This doesn't mean that 116,000 is the exact number of extant 3c covers; but rather that this is a ballpark estimate, probably closer to reality than the higher estimate of 232,000 covers.

Where are these surviving covers? Probably the greatest percentage is in the holdings of PRA members. The membership, roughly half collectors and half dealers, owns the major 1869 collections as well as stocks of the largest dealers and auction houses in the country, and many smaller dealer stocks. True, many 3c 1869 covers are owned by non-PRA collectors whose interests lie in advertising covers, fancy cancels, rate studies, thematic subjects and various local area postal history studies. Some covers are in the hands of other non-PRA (Pictorial Research Associates) foreign collectors. Others are in collections that have been donated to universities and museums. There are some in family or company correspondences that have not seen the philatelic light of day. Should several H. B. Shaw or Carrol Hoy-size holdings turn up, the survival rate figures might have to be revised.

PERIOD OF USAGE

As with other 1869 denominations, the 3c stamp was used primarily during 1869 and 1870. The earliest known date of use is generally accepted to be March 27, 1869. This is the date reported by Luff, Brookman and others, and is the date listed in *Scott*. However, the date recorded for first deliveries to the Stamp Agent is March 19. Rumors of 3c covers dated between March 20 and 27 persist. No such cover has at present been validated, but it is certainly within the realm of possibility. A 2c cover exists used on March 26.

With the appearance of the Bank Note Issue in the spring of 1870, use of 1869s began to taper off. They are seldom seen after 1873. A non-philatelic usage of a regular issue 3c is known as late as August, 1891, and what is probably a "philatelic" usage as late as August, 1921. Probably there are even later uses.

DOMESTIC USES

Domestic uses represent probably 90 per cent of surviving 3c 1869 covers. Without a doubt the most common use was to pay the 3c postage for a single-weight letter (half-ounce). This group would also include those covers whereon a 3c was added for forwarding postage on both domestic and incoming foreign mail.

Many overweight domestic letters have more than one 3c locomotive. Covers are known with a pair, strip of three, strip of four, strip of five, strip of six, strip of seven, strip of eight, block of four, block of six, block of seven, block of nine (See Fig. 1 illustrated here), and up to as many as 20 random copies. Illustrated below is a cover with 13 3c 1869s, consisting of singles and small multiples (See Fig. 2).

Another important usage is on registered covers. The domestic registry fee in the 1869 period required an additional 15c postage. This was sometimes paid with five locomotives in the form of singles, strips or blocks and other times by various combinations, including 1867s, other 1869

denominations and Bank Notes. There are many interesting and colorful covers on which a 3c locomotive pays the 3c rate, and the registry fee is paid by a single 15c 1869, a 12c and second 3c 1869 or the like. See Fig. 3 where six 3c 1869s pay the 3c plus 15c registry fee.

Covers bearing legitimate bisects of the 3c locomotive are very rare. Records of the American Philatelic Society and Philatelic Foundation show only one submission to be genuine, a vertical "two-thirds" used to pay the local 2c carrier delivery fee. See Fig. 4 below. However, Scott's 1986 *Specialized Catalogue of United States Stamps* lists both one-third and two-thirds bisects on cover. Whereabouts of the cover with the one-third 3c bisect, if genuine, is unknown.

Several 3c bisects were used on tax notices mailed at Luray, Virginia, in the spring of 1870. These are not exactly what one thinks of as a "cover," but are well-known items of 3c 1869 philately. Apparently, the supply of 2c stamps at the Luray post office was exhausted in late March, and bisects of the 3c stamp were utilized thereafter. Still in existence are one complete five-page tax notice with a vertical two-third bisect, one complete front page with a similarly bisected locomotive, and a handful of tax notice pieces, some with two-third bisects and others with two one-third bisects (trisects), joined at the perforations.

The locomotive is also known used on a document in place of a revenue stamp and on cover in combination with revenue stamps. Again, these are scarce.

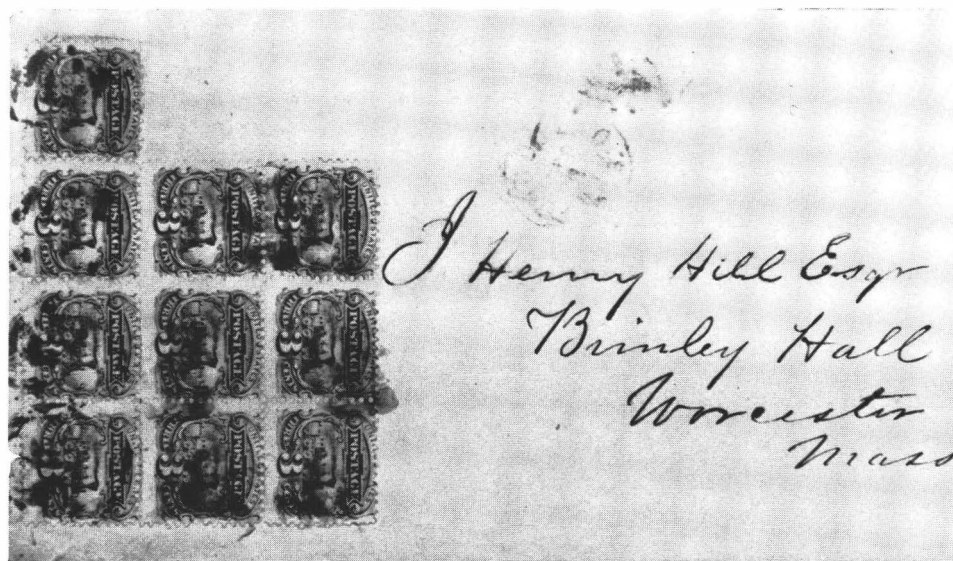

Figure 1. Block of nine 3¢ locomotives plus a single pay the 10 times domestic letter rate. Mailed Sept. 8, probably 1869, at Fond du Lac, Wisconsin.

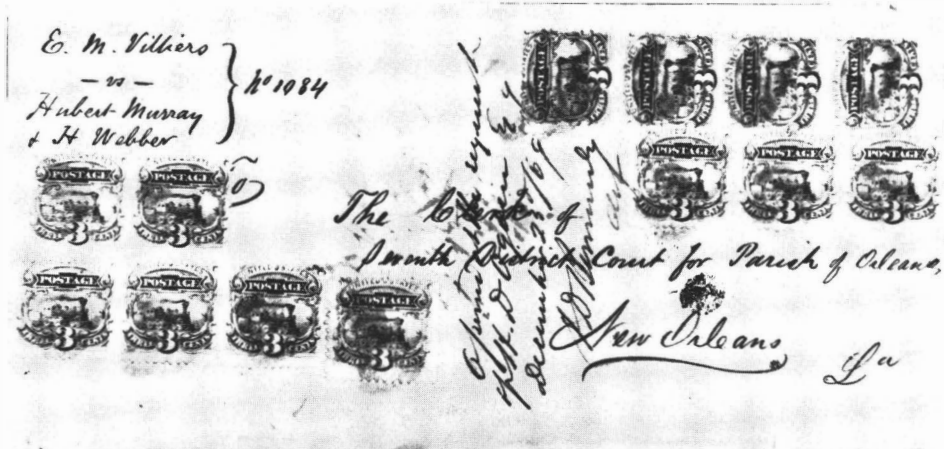

Figure 2. Thirteen 3¢ 1869s on legal envelope from Corpus Christi, Texas, mailed Dec. 16, 1869.

Figure 3. Block of six 3¢ pays 3¢ letter rate and 15¢ registry fee. Sent Jan. 26 from Davidsonville, MD. Odds are 92 per cent that any cover dated Jan. 1-Mar. 31 was mailed in 1870, according to Ginn.



Figure 4. Two-thirds of a 3¢, cut vertically, pays 2¢ carrier fee on Summit, NJ, local.

FOREIGN USES

If, as stated previously, nine out of ten surviving 3c covers are domestic uses, then the tenth cover falls in the foreign destination category. I estimate a minimum 11,000 covers were sent to foreign destinations. We know 1869 covers are recorded to at least 60 countries (See: *1869 Times*, May, 1983). Covers to 34 of the 60 are known to this writer to have 3c stamps. Whenever postage to foreign countries could be paid using multiples of 3c, covers often bore the requisite number of 3c stamps simply because a sender was most likely to have in his possession the common three-cent stamp. Otherwise, a 3c stamp had to be combined with other denominations to make up an unusual foreign rate. It sometimes happened that a sender didn't have the proper stamps on hand to pay a particular rate. Fig. 5 is an example. Here, the 10c rate to Brazil by American packet from New York was paid by a block of four locomotives. This letter, which originated at Fort Gaines, Georgia, is thus a 2c overpayment.



Figure 5. A block of four 3¢ 1869s on Aug. 16, 1869 cover from Georgia to Rio de Janeiro overpays by 2¢ the 10¢ rate to Brazil.

The most common foreign destination was to Canada or a province where the 6c rate was often paid with two locomotives than a single 6c 1869 stamp or other combination. Likewise, locomotives were used on covers to the British Isles, four copies paying the 12c rate in 1869 or two copies paying the reduced 6c rate in 1870.

Covers to France, Belgium, the Netherlands, Switzerland and Italy, where routings required 15c postage, are known with five locomotives.

Several other destinations required odd amounts of postage that could not be paid solely with 3c stamps. Many of these beautiful combination covers, bearing at least one locomotive, are listed in the census tabulations of higher denominations in this volume. See Fig. 6 below, a cover with 1c, 3c and 6c 1869s, an 1870 post-treaty usage to France. These paid the 10c direct rate to the French frontier, but it actually travelled open mail through England. So 4c would have been sufficient franking.

The foreign registry rate during 1869 and just after was 8c. Registered covers to foreign countries are uncommon. Most of those covers which bear a 3c stamp are combinations with other denominations, such as a pair of 10c 1869s plus a 3c to pay a 15c postage rate plus the 8c registration fee.

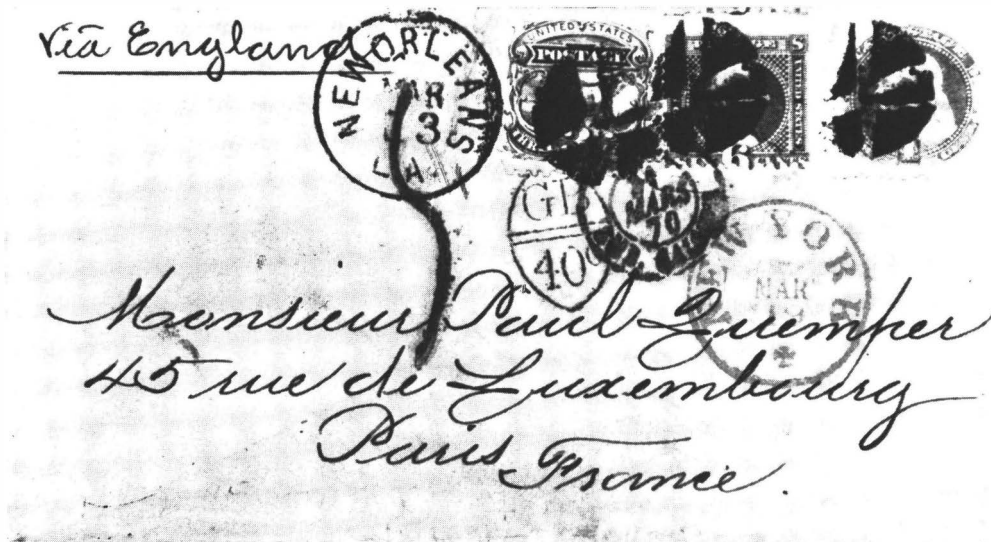

Figure 6. Copies of the 1¢, 3¢ and 6¢ 1869 pay direct rate, March, 1870, to France. Transit, however, is open mail through England (4¢ rate). The 5 decime due marking applied at Calais, French entry port.

Following are some examples of unusual foreign destination covers with a 3¢ 1869 stamp. The first is a cover to India via Southampton underpaying the 22c rate with a locomotive and a 1c 1857, the latter having been demonetized but accepted (See Color Plate 4). The addressee paid the equivalent of 31c, which included the correct postage, plus a 6c fine and 3c for forwarding within India.



Figure 7. A strip of four 30¢ 1861, a 10¢ F grill Washington and a 3¢ 1869, all on 3¢ pink on white Nesbitt pay four times 34¢ rate from Holmes Hole, MA (19 Aug. 1869) to Tumhez, Peru, British mail via Panama. U.S. credited 40¢, remaining 96¢ for Br. sea postage, Panama transit and Peruvian inland charge.

The second is an August, 1869 cover to Peru with \$1.36 postage—quite a bit for 1869. In this case four times the 34c rate was paid by a strip of four 30c 1861s, a 10c 1867 and a lonely locomotive on a 3c entire (See Fig. 7). Third, a pair of locomotives on a folded letter paying the 6c interconsular rate between Nagasaki, Japan, and Shanghai, China (See Color Plate 6). Fourth, is a 15c Lincoln and a 3c 1869, paying the 18c quarter ounce (via American packet) rate to Rosario, Argentina, July 21, 1869. See Fig. 8 below for this Wheelwright correspondence cover.



Figure 8. A 3¢ 1869 and a 15¢ Lincoln pay 18¢ rate to Rosario, Argentina, via American packet, out of Boston, July 21, 1869.

CONCLUSIONS

To sum up the foregoing discussion by simply stating there are probably still in existence more than 116,000 covers with 3c 1869 stamps is inadequate. This stamp and its covers have been a collecting favorite for many years. For what may otherwise be an ordinary cover often has other things going for it.

Collectors like locomotive covers which bear color varieties of the 3c stamp; covers which show stamp printing varieties, such as the “triangle over 0” and gray paper; and covers with the well-publicized “fluttercrack” variety. Also, covers with grill varieties (split, end-roller); covers with paper creases, ink smudges, double transfers, misperforations and other evidence or poor quality workmanship by the National Bank Note Co.; and, of course, covers with stamps showing plate markings, such as arrows, numbers and imprints.

Philatelists seek the many handsome 3c 1869 advertising covers. Some desire cancellation varieties, colored cancels and fancy cancels, such as the Waterburys, or the many auxiliary markings found on these covers (See *1869 Times*, May, 1985, No. 32, pp. 3-9). Covers posted in the 10 territories are interesting and collectible.

Express covers, both eastern and western, are sought-after items. Some collectors want railroad or steamship uses; others collect valentines. Foreign usages, with their attendant routings, transit markings, currency markings and the like are especially desirable.

All of the factors above have contributed to the popularity of 3c 1869 locomotive covers.

Bibliography

- Brookman, Lester G., *The United States Postage Stamps of the 19th Century*, Vol. II, H. L. Lindquist Publications, Inc., New York City, p 164 (1966)
- Ginn, John A., "A Study of the Sales and Use of the 3¢ Stamp of the 1869 Issue", *1869 Times*, Vol. 8, No. 2, February 1983, U.S. 1869 Pictorial Research Associates, Inc., pp 12-22
- Herzog, William K., "Quantities of Stamps Issued During the 1869 Period: Some New Conclusions", *The Chronicle of the U.S. Classic Postal Issues*, Vol. 28, No. 1, February, 1976, U.S. Philatelic Classics Society, Inc., pp 31-43
- Luff, John N., *Postage Stamps of the United States*, Scott Stamp and Coin Co., Ltd., New York, p 62 (1902)
- Rose, Jon and Coulter, Elliott, "The Type I 15¢ 1869 On Cover: A Census", *The 1978 Register*, U.S. 1869 Pictorial Research Associates, Inc., pp 67-83
- Searing, Dr. Richard M., "High Value 1869 Stamps on Original Cover", *The 1976 Register*, U.S. 1869 Pictorial Research Associates, Inc., pp 73-90
- Specialized Catalogue of United States Stamps*, Scott Publishing Co., New York, 1986
- Stever, R. H., "3¢ 1869 Bisect Covers", *1869 Times*, Vol. 7, No. 2, February 1982, U.S. 1869 Pictorial Research Associates, Inc., pp 7-8
- The 1869 Times*, Vol. 8, No. 3, May, 1983, pp 8-9

The Six-Cent 1869 on Cover: A Census and Analysis

By Millard H. Mack
PRA #10



Figure 1. Three 6¢ 1869s and a 2¢ 1869 pay double 10¢ rate to France from New Orleans, Feb. 21, 1870, and via French packet from New York City.

A total of some 420 covers are listed in the 6¢ 1869 census. There are in all between 1,300 and 1,400 6¢ covers, estimates Richard Searing, Ph.D., cover census coordinator.

Of those listed about 67.5 per cent (286 covers) were sent to foreign destinations, while 32.5 per cent (138) were directed to domestic points. About 4.7 per cent of the covers (20) were registered. This is almost 15 per cent of the domestic uses listed.

Lester G. Brookman states that the normal use of this stamp was for double domestic rate letters and for single rate letters to Canada and Great Britain (See *Brookman Vol. 2*, p. 167). This is born out by the following statistics:

Twenty per cent (85 covers) of the covers listed (29.6 per cent of the foreign destination covers) were sent to Canada, Nova Scotia, New Brunswick or Prince Edward Island.

Twenty-seven per cent (115) of all covers listed (40 per cent of the foreign destination covers) were sent to the British Isles. In all, then, 69.7 per cent of the foreign destination covers were sent to the British Isles or to British North America.

Thirty per cent of the covers to England (29) are addressed to B. F. Stevens for forwarding to various parts of the world. Almost all of these are forwarded to various parts of the world. Most are from three correspondences. These are the Gillett letters from Evansville, Ind.; the Walker correspondence from Cambridge, Mass.; and the Haines letters from Great Falls, N.H.

About 18 per cent of the covers to Canada are from the Brindley correspondence, Oak Park, Ill., to Montreal. Some one-third of the covers to Nova Scotia are Jesse Hoyt letters, care of the Arcadia Coal Co., Pictou, Nova Scotia.

There are six mixed frankings (covers with stamps of two or more countries). The foreign stamps were used to pay forwarding charges or postage due, arising from inadequate payment.

A cover to a foreign destination other than the British Isles or British North America is uncommon. Even covers to France are scarce. (See Fig. 1, showing three 6¢ 1869s helping to pay the two times 10¢ rate in 1870.) The following list shows those destinations to which there are five or more usages recorded:

DESTINATION	
Domestic Uses	129
Great Britain	97
Scotland	13
Canada	57
BNA (Other than Canada)	28
Italy	15
Germany	14
France	12
Peru	11
India	5
Holland	5
Switzerland	5
Ireland	5

Use of a 6¢ 1869 to any foreign destination not on the above list is scarce. Such areas would include Austria-Hungary, the Scandinavian countries, and any of the Asian and Latin American lands. See Figures 2, 3 and 4 illustrated below:



Figure 2. A 6¢ 1869 and a pair of 30s pay triple 22¢ rate from Boston, Feb. 1, 1870 to Ahmadnagar, India, via Southampton.

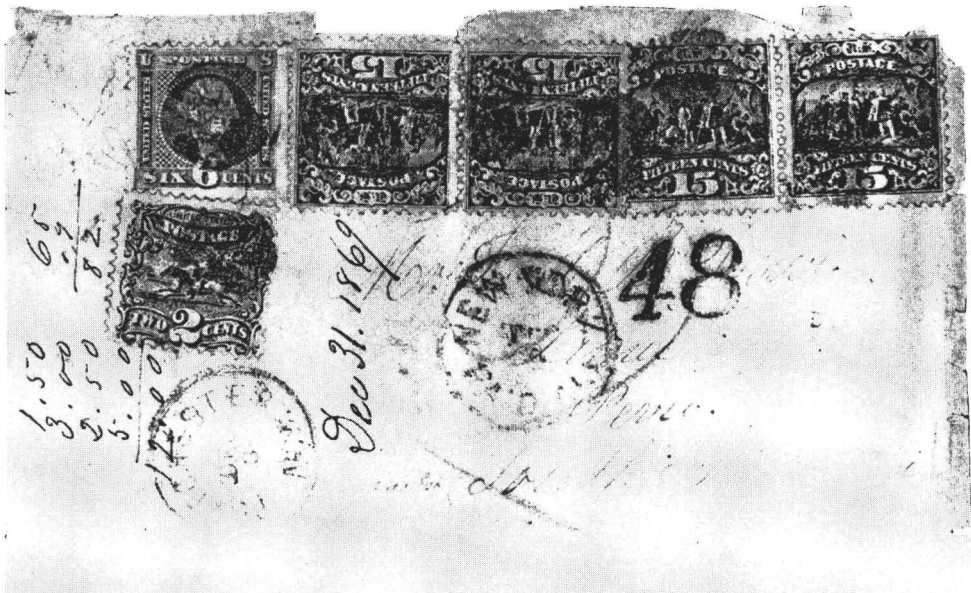

Figure 3. A 2¢, 6¢ and four Type II 15¢ 1869s (pair and two singles) pay double 34¢ rate from Port Chester, NY (Dec. 3, 1869) to Lima, Peru. Davis correspondence. Red "48" credit to England.



Figure 4. A 2¢, 6¢ and five 12¢ 1869s (strip of four and single) pay double 34¢ rate, Port Chester, Mar. 4, 1870, to Lima, Peru. Davis correspondence, British mail via Panama. British collect "24" indicates double 22¢ rate was all required (44¢). Rate reduction from 34¢ to 22¢ occurred on Feb. 16, 1870, prior to this mailing.



Figure 5. A 1¢, 3¢ and two 6¢ 1869s on a die 3 Jackson on buff Nesblitt envelope pay 15¢ registry and 3¢ letter rates, May 2, 1870, Duxbury to Woonsocket, Mass.

There is a 38 per cent chance (163 examples) of a 6¢ 1869 stamp being used with other 1869 stamps—the 2¢, 3¢, 12¢ and 15¢ denominations being the most common. Use with 1¢, 10¢, 24¢ or 30¢ 1869s ranges from uncommon to rare, for the higher values. See Fig. 5, showing a domestic cover franked with 1¢, 3¢ and two 6¢ 1869s.



Figure 6. Three 6¢ 1869s and a 3¢ green Bank note pay the 15¢ registry fee and double 3¢ domestic letter rate.

There is an 18 per cent chance of the 6¢ being used in combination with stamps of other issues or with postal stationery (See Fig. 5 above). Figure 6 below illustrates a registered, double rate domestic usage, 21¢, paid by three 6¢ 1869s and a 3¢ green Bank Note. Statistics show there is a 13 per cent chance (56 examples) of more than one 1869 6¢ stamp being used on a cover.

These multiple 6¢ uses range from two copies (40 covers) to six copies (See Fig. 7 below). The following table has the breakdown:

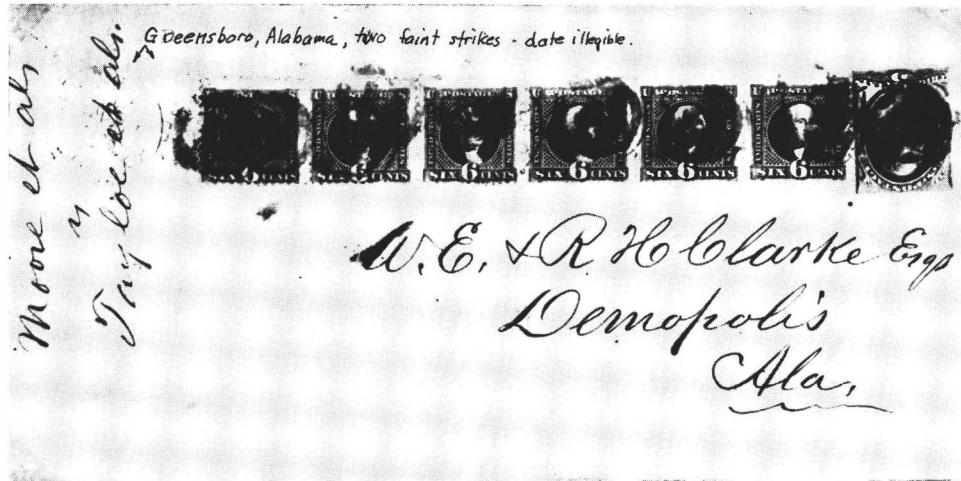

Figure 7. A strip of six 6¢ 1869s and a 3¢ National Bank Note stamp pay the 13 times 3¢ rate on this cover which enclosed heavy legal papers. Greensboro to Demopolis, Ala. See color plate 7.

USES OF THE 6¢ 1869 WITH OTHER STAMPS OF THE 1869 ISSUE

With the	1¢ 1869	10
	2¢ 1869	42
	3¢ 1869	30
	6¢ 1869 (2)	40
	6¢ 1869 (3)	11
	6¢ 1869 (4)	4
	6¢ 1869 (6)	1
	10¢ 1869	12
	12¢ 1869	38
	15¢ 1869 (Type I)	9
	15¢ 1869 (Type II)	12
	24¢ 1869	5
	30¢ 1869	5

Only five per cent of the 6¢ 1869 covers (21) are known used in years other than 1869 and 1870. Eighty-eight covers cannot be year-dated. But the record so far indicates most of them were probably used in 1869 or 1870.

YEARS 1869 6¢ COVERS USED

1869	74
1870	195
1871	46
1872	3
1873	1
187?	46
Unknown	88

The following table shows the distribution of covers by origin, only five or more usages from the same city being listed:

ORIGINS OF DOMESTIC USAGES, 6¢ 1869 COVERS

New York City	55
Unknown	27
Boston	20
Cambridge, Mass.	16
New Orleans	11
Oak Park, Ill.	11
Portland, Maine	10
Port Chester, NY	10
Evansville, Ind.	10
Savannah, Georgia	9
Hartford, CT	8
Philadelphia	7
San Francisco	6
New Haven, CT	5

Illustrated below is a 6¢ cover from Zanesville, Ohio, a small city. Most interesting is the fact that the stamp is on an illustrated cover. Such usages are rare with the 6¢ stamp.

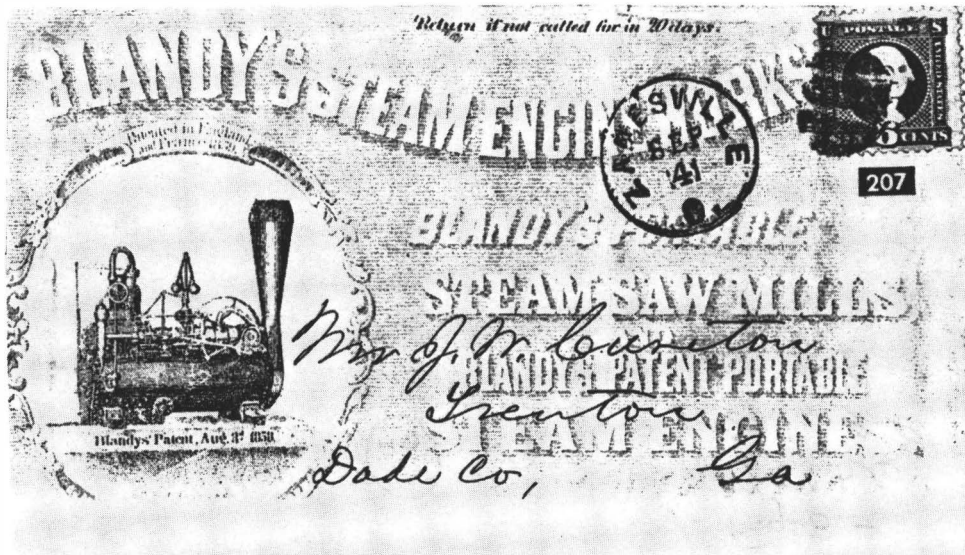

Figure 8. A 6¢ pays double letter rate on this beautiful overall illustrated cover from Zanesville, Ohio, picturing steam engine.

FOREIGN DESTINATIONS OF THE 6¢ 1869 COVERS MAILED ABROAD

England and Wales	97
Canada	57
British North America (not Canada)	28
Italy	15
Germany	14
Scotland	13
France	12
Peru	11
India	5
Holland	5
Switzerland	5
Ireland	5
Sweden	3
Austria	2
China	2
Algeria	1
Argentina	1
Belgium	1
Chile	1
Cuba	1
Java	1
Denmark	1
Greece	1
Hawaii	1
Japan	1
New Zealand	1
Portugal	1

I wish to thank the following collectors who helped in forwarding records of covers in their own collections, or who forwarded information on covers they saw in person or in other collections or auctions:

Dr. Norman Abeles, Brad Arch, the late Alan T. Atkins, the late John David Baker, John Birkinbine II, Paul Borke, the Rev. Mr. Edward E. Busch, Ben Chapman, Elliott H. Coulter, Joe H. Crosby, H. Grant Crowell, Sidney W. Emery, Jeffrey M. Forster, Richard Frajola, Scott Gallagher, Joanne M. Haag, Donald E. Haller, Jr., Clyde Jennings and W. E. Keightly.

Also, Kenneth Laurence, Michael Laurence, Dr. Richard LeBow, Graham Locke, Walter J. Orton III, Dr. Joseph Rorke, Jon Rose, James Schreiber, Richard Searing, Donald P. Skove, Peter Strafford, Richard Stambaugh, Rex H. Stever, Mark W. Sweteland, Gordon Veith, Ernest F. Vilter, Morrison Waud, Theron Wierenga and Raymon S. Woodman.

1869 6 Cent Cover Listing By Date Of Usage

Origin/Destination	Date	Stamps Used	Description Remarks	Source
NY,NY/Granville Ferry, N.S BNA	04/28/69	115-1:	dated town:bkstp Kentville,5/3/69:*	Juhrg 4/441
NY,NY/Wennersville, Pa	05/23/69	115-1:118-1:	dbl wt reg dom mail:tied blk twn,cork:*	Hrmer 5/83-986
NY,NY/L.ehigh, Pa	05/25/69	115-1:118-1:	reg dom mail:2x3c +15c:blk rosette can:*	Sgl 477/270
Cleveland,O/NY, NY	05/27/69	115-1:	2x3c dom mail rate:*	W Orton
Council Bluffs, Ia/Lund, Sweden	06/14/69	96-1:115-1:	16c rate :red bxd transit:bkstp:*	E Coulter
Iowa Falls,Io/Frome, Canada	06/14/69	115-1:	sgl rate:Lndn and St.Thomas bkstp:*	RKfmn 21/1220
Boston,Ma/Bridgetown, N.S BNA	06/22/69	115-1:	sgl rate:rec pen dkt,6/26/69:*	E Coulter
Tonawanda,NY/Toronto, Canada	07/01/69	115-1:	blk tgt canc:cross border rate:bkstp,7/7:*	J Cryer
NY,NY/Leghorn, Italy	07/01/69	115-1:119-1:	red NYPD"12":21c rate:rec Calais,7/13:*	Hrmer 11/76-620
NY,NY/??, Scotland	07/04/69	115-2:	red NYC-x:per stmr to Lvrpl dkt:*	Gala 6/78-110
Washington,DC/Albany, NY	07/20/69	115-1:118-1:	reg dom mail:2x3c +15c :*	Hrmer 6/69-81
NY,NY/??, Holland	07/26/69	113-1:115-1:	red NYPDALL:tied blk rosette:sm env:*	Hrmer 11/56-102
Batavia,NY/Hong Kong, China	07/27/69	77-1:100-1:113-1:115-1:	53c rate:red cir"PAID ALL":bkstp,10/6/69:*	M Mack
Washington,DC/??, ??	07/27/69	115-1:118-1:	7x 3c rate dom mail:lge lgl env:*	Juhrg 4/517
Washington,DC/Garrison, ??/rtn	07/27/69	115-1:118-1:	reg cvr:pen"FREE":readdr.& rtn:redcd:*	Kohlr 236/2535
NY,NY/Naples, Italy	08/03/69	113-1:115-1:119-1:	tied blk bars:red NYC REG,8/4,PDALL:*	Hrmer 10/79-153
NY,NY/Naples, Italy	08/04/69	113-1:115-1:119-1:	red NYC"REG..","PDALL",8c reg,6 bar grd:*	Sgl 6/70-230
Onastota,NY/London, GB	08/05/69	115-2:	tied segm. cork:twm date,8/5:Lndn rec:*	Sgl 629/644
St.Marys,Ga/Edinburgh, Scotland	08/05/69	115-2:	vert pr,sgl rate:red NYC,Lndn PD:*	Sgl 4/78-193
Buffalo,NY/Chicago, Ill	08/13/69	115-1:	2x3c dom rate:blk petal canc:bkstp,8/14:*	W Orton
NY,NY/Palermo, Italy	08/21/69	114-1:115-2:	via BCM:red NYPD ALL Brts:bkstp,9/9/69:*	Sgl 210/742
NY,NY/Naples, Italy	08/21/69	113-1:115-1:119-1:	red NYC"Reg."cir:#7323:8c reg +15c:*	RKfmn11/82-1227
Plymouth,Ma/Ningham, Ma	08/23/69	115-3:	6x3c rate on lgl env:pen 1869:tgt canc:*	Juhrg 1/770
Shortsville,NY/Berkshire, GB	08/23/69	115-2:	red NYC-x,8/24:tied blk cork:*	RKfmn 21/122
Eastport,Me/St.Johns, N.B BNA	08/24/69	115-1:	Frat illst env,seal:2x3c rate:*	Sgl 4/78-191
??,??/Newcastle, N.B BNA	09/04/69	115-1:	St.Johns,N.B. ship letter canc:pen 9/69:*	Sgl 4/78-192
Columbus,O/Cincinnati, O	09/06/69	114-2:115-1:	4x3c dom rate on lgl env:pen rec,9/10/69:*	Hrmer 7/82-1008
Boston,Ma/Harvey, N.B BNA	09/08/69	115-1:	tied Bstn twm:Merch cachet,9/8/69:*	G Hulin
PortChester,NY/Lima, Peru	09/11/69	113-2:115-1:117-2:	red"24":34c rate mourng cvr:Davis corr:*	Gbbns 5/80-??
NY,NY/Vienna, Austria	09/13/69	113-1:115-1:	4x2c cir rate:red sl PAID ALL:rec,9/28:*	Gbbns 4/81-321
Batavia,NY/Cowlesville, NY	09/19/69	115-1:118-1:	reg dom mail #13:tied blk cork:*	Hrmer 5/61-285
Milwaukee,Wis/??, Scotland	09/21/69	115-2:	sgl rate pd by vert pr:*	E Coulter
NY,NY/Gottingen, Germany	09/21/69	115-1:117-2:	NGL,Hmburg,10/6:3x10c:red NYPD-ALL,8/21:*	M Mack
S.Norwalk,Ct/Nottingham, GB	09/27/69	115-2:	vert pr,sgl rate:red NYC-X,9/28:*	RKfmn 36/308
Sonora,Ca/Troyes, France	09/30/69	96-1:115-1:	tied blk twm:red NYPD"6",10/25:rec,11/8:*	S Gallagher
PortChester,NY/Lima, Peru	09/30/69	98-2:113-1:115-1:	red"2","48":2x34c:stps msg,dmg:Ms10/17/69*	HmRke 5/61-77
Lansing,Mi/Big Rapids, Mi	10/03/69	115-1:	tied 4 bar grid:2x3c dom rate on lgl env:*	W Orton
Pontiac,Mi/Montral, Canada	10/05/69	115-1:	tied blk wffle:sgl rate,twn struck twice:*	E Coulter
Baltimore,Md/Rotterdam, Holland	10/06/69	115-1:	tied red Balt.PAID ALL,10/6:bxd Short PD:*	Juhrg 3/756
NY,NY/Wethersfield, Ct	10/06/69	113:115:116:	3c + 15c registry fee	M Mack
New Haven,Ct/Hartford, Ct	10/09/69	115-1:	Ms revse:contnd military roster for 1869:	W Radford
Port Chester,NY/L.ima, Peru	10/15/69	98-4:113-1:115-1:	red"2","48":2x34c rate:Ms 11/2/69:Davis:*	RKfmn 31/765
NY,NY/L.eghorn, Italy	10/21/69	115-1:119-1:15c tear	red NYPD"12" Fr pkt:rec Calais,11/2:*	Sgl 8/77-400

Origin/Destination	Date	Stamps Used	Description Remarks	Source
Ithaca,NY?Pictou, N.Scotia	10/25/69	115-2:	hor pr,tied blk cork:bkstp:2x6c rate:*	RbLwe 6/84-331
Charlottesville,Va/Wshngtn, DC	10/30/69	115-1:U59:	dom mail 3x3x rate:*	Hessel 3/608
Providence,RI/??, Io	11/05/69	115-1:117-1:	reg dom mail,#161:*	Ward 6/44-464
NY,NY/Philda, Pa	11/11/69	115-1:117-1:	sgl rate reg dom mail:red NYC REG,11/11:*	Sgl 637/799
Belvidere,Ill/??, N.S BNA	11/15/69	115-1:	blue tw,neg cork:rec N.S,11/15/69:*	Juhrg 4/440
Ripley,O/London, GB	11/15/69	114-1:115-1:U58:	red NYC,Lndn PD,fwd BF Stvns:*	REGSTR-82/p45
New Bedford,Ma/??, N.Z.	11/19/69	115:116: 6c stamp lost	cr12, LONPD	M Laurence rec
Nashville,Tn/??, Switzerland	11/22/69	115-1:120-1:	NYC to London rec 11/30:Basil rec 12/13:*	D Beal .
NY,NY/??, Germany	11/30/69	113-2:115-1:	red NYC,11/30:buff env:red Hamburg,bkstp:*	RbLwe 6/84-325
PortChester,NY/Lima, Peru	12/03/69	113-1:115-1:119-4:	red NYPD-ALL,12/4,"48":2x34c:pen,12/31:*	Gbbns 5/80-244
Ithaca,NY/Picton, Canada	12/06/69	115-1:	illst crnr env,Cornell U:sgl rate:*	TIMES 10:p7
NY,NY/Leipzig, Germany	12/06/69	78b-1:115-1:	tied cir arrws:PCM:red COELN-FRNCO:*	Rbbns 9/81-931
NY,NY/Naples, Italy	12/22/69	115-1:	red NYPDALL Br trs:rec,1/6/70:petal canc:*	J Rose
NY,NY/Naples, Italy	12/22/69	115-1:	red NYPDALL Br trs:rec,1/6/70:petal canc:*	J Rose
Mobile,Ala/Bethel Sta, Tn	12/29/69	115-1:117-1:U59-1:	reg dom mail Ms#547:blk tw:n:*	collector
Boston,Ma/??, Switzerland	01/01/70	115-2:	readdr env:12c rt:red PD,1/13:bkstp:*	Hrmer 10/82-260
Shrewbury,Ma/London, GB	01/01/70	115-1:	tied red Bstn PD:6c rate fst day:*	Sgl 11/81-377
Cambridge,Ma/London, GB	01/03/70	115-1:	red NYC-x,1/4,Lndn PD,Fwd BF Stvns,1/17:*	Collector
Philda,Pa/??, GB	01/04/70	115-1:	old rate,6c ovrrpy:tied blk cork:*	RKfmm 17/497
Port Chester,NY/Lima, Peru	01/04/70	113-1:115-1:119-2:	6c,15c's torn:pen date:cvr torn:stp lost:*	HmRke 5/61-87
Cambridge,Ma/London, GB	01/07/70	115-1:	red Bstn PD,Lndn PD:fwd BF Stvns,1/19:*	Phlps 22/259
Plymouth,Ma/Bombay, India	01/07/70	71-1:115-1:	tied tgr:red PAID,Lndn PD,"26":rec,2/6:*	Juhrg 1/771
Evansville,Ind/London, GB	01/10/70	115-1:	red NYC-x,1/12,Fwd BF Stvns,1/24:*	Sgl 7/81-499
New Bedford,Ma/??, Chile	01/11/70	113-1:115-1:2-30c lost	2x34c rate:tied blk canc:*	RKfmm 30/367
NY,NY/Paris, France	01/12/70	113-2:115-1:	2x4c,Pd to GB only:Due 20,GB 40c oval:*	M Mack
NY,NY/London, GB	01/15/70	115-1:	blk rosette:red NYC-x,Lndn PD:*	Sgl 637/795
NY,NY/Paris, France	01/16/70	113-1:115-1:	2x4c rate:13 dec dueGB 40c oval:rec 1/27:*	C Hahn
Evansville,Ind/London, GB	01/17/70	115-1:	red NYC-x,Lndn PD,2/2,BF Stvns Fwd:*	Sgl 5/78-381
NY,NY/??, Ireland	01/20/70	115-1:87L25:	cir wdges cans:red NYC-x:rec 2/10/70:*	Juhrg 1/775
N.Orleans,La/Dundee, Scotland	01/20/70	115-1:	red NYC-x,1/25:yellow env:blk cork:bkstp:*	Phlps 21/174A
Utica,NY/??, ??	01/20/70	115-1:	def stmp tied to crnr card cir:Frat org:*	Juhrg 4/429
Evansville,Ind/London, GB	01/24/70	115-1:	red NYC-x,Lndn PD,Fwd BF Stvns,2/7/70:*	SPBAG 10/79-306
Wheeling,W.Va/Wrtumbrg, Germny	01/28/70	112-1:115-1:U58:	10c direct rte:bxed red HAMBURG/FRANCO,2/9:*	Sgl 210/698
Evansville,Ind/London, GB	01/30/70	115-1:	red NYC-x,2/3,Lndn PD,Fwd BF Stvns,2/18:*	E Coulter
Columbus,O/Aschafnbrg, Germany	01/31/70	112-1:114-1:115-1:	red NYPD,2/5:BREMEN-FRANCO,2/18:bkstp:*	J Rose
Machias,Me/Lockes Is, N.S BNA	01/31/70	115-1:yr date bkstp:	blk cork can:	B Hazelton
Cambridge,Ma/London, GB	02/01/70	115-1:	red Bstn PD,Fwd BF Stvns,2/16:rec 2/21:*	Sgl 10/80-823
Boston,Ma/Ahmednuggur, India	02/01/70	115-1:121-2:	red"54/3":via Sthampton:Bissell:3x22c:*	Brkman 2 p.183
E.Saginaw,Mi/Athens, Greece	02/08/70	114-1:115-2:	tied Qrted cork:red Lndn PD,"12"/2/23:BCM:*	Sgl 5/78-389
Evansville,Ind/London, GB	02/08/70	115-1:	red NYC-x,2/12,Lndn,Fwd BF Stvns,2/23/70:*	E Vilter
NY,NY/Paris, France	02/09/70	112-2:115-1:	4x4c,Pd to GB only:Due 20,GB 40c oval:*	M Mack
Portland,Me/Acdia Mns, N.S BNA	02/09/70	115-1:	blk cork,twn canc:	B Hazelton
Annapolis,Md/Middlesex, GB	02/10/70	115-1:	red NYC-x,2/12:tied blk canc:bkstp:*	R Searing
Cambridge,Ma/London, GB	02/11/70	115-1:	red Bstn PD, Fwd BF Stvns,2/23:rec 2/28:*	RKfmm 15/707
Hartford,Ct/Copenhagn, Denmark	02/14/70	115:116:	NYPAD FEB 19, BREMBOX XX-3-70	Sgl 475/582
Merced Fls,Ca/Vauclaus, France	02/14/70	115:116:	NY"x" FEB 23, CALAIS 9 MARS 70, GB/40, 5	Sgl 526/196
Boston,Ma/London, GB	02/15/70	115-1:	red tw,n,Lndn PD,Fwd BF Stvns,3/2:rec 3/7:*	R Searing
NY,NY/Rome, Italy	02/16/70	114:115:116:	NYPABRTR FEB 16[?], V-C 2-3, via NGU	Sgl 526/204
Cambridge,Ma/??, Italy	02/17/70	115-2:U58-1:	tied blk cork:red NYC PDALL,2/22:bkstp:*	Juhrg 4/442
Evansville,Ind/London, GB	02/18/70	115-1:	red NYC-x,Lndn PD,Fwd BF Stvns,3/7:*	RKfmm 36/307
S.Franisco,Ca/??, Canada	02/19/70	115-1:	tied blk cork:red pen,1870:*	Sgl 604/424

Origin/Destination	Date	Stamps Used	Description Remarks	Source
Peru,Ind/Wabash, Ind	02/19/70	115-1:119-1:	7x3c rate on redcd buff env:*	Hrmer 4/66-280
N.Orleans,La/Bordeaux, France	02/21/70	113-1:115-3:	2x10c rtered NYC-x,3/3:rec 3/19,Fr pkt:*	M Mack
Newport,Pa/Duncannun, Pa	02/24/70	115-1:117-1:	dom reg mail#13:adv crn r rtn addr:*	Gbbns 5/80-237
Cambridge,Ma/London, GB	02/25/70	115-1:	red Bstn PD,2/25,Fwd BF Stvns,3/9:rec3/22*	M Mack
Southport,Mi/Surrey, GB	02/25/70	115-1:	red NYC-x,3/3:rec,3/18 fwd Weybridge:*	G Hulin
NY,NY/Leeds, GB	02/26/70	115-2:	2x6c rate:tied twn canc:rec bkstp,3/9:*	M Mack
Edgartown,Ma/Liverpool, GB	02/28/70	115-1:	red NYC-x,3/2,Lvrpl PD,3/14/70:*	D Clark
Bangor,Me/Bridgetown, N.S BNA	03/01/70	115-1:	tied blk canc:pen rec,3/10/70:*	B Chapman
Cambridge,Ma/London, GB	03/01/70	115-1:	red Bstn PD,Lvrpl PD,3/14,Fwd BF Stvns:*	P Stafford
Philda,Pa/Lvrpl-Lndn, GB	03/02/70	115-1:GB-#33-1p	rec Lvrpl,3/24:Fwd to Lndn:*	M Mack
Boston,Ma/London, GB	03/04/70	115-1:	red Bstn PD,Lndn PD,3/17:pen dkt left:*	C Leak
Port Chester,NY/Lima, Peru	03/04/70	113-1:115-1:117-5:	2x22c rate:red"24":Ms 4/1:prpl addr:*	HmrRke 1/66-117
NY,NY/??, GB	03/05/70	115-1:	tied red Lndn PD,3/17:red NYC-x,3/5:*	Sgl 9/79-2040
Newtonville,Ma/Kntvl, N.S BNA	03/07/70	115-1:	tied blk cork:rec bkstp,3/11/70:*	Hrmer 7/79-224
Columbus,O/Hamilton, Canada	03/08/70	115-1:	tied blk twn,cork:rec bkstp:*	M Mack
N.Orleans,La/Dundee, Scotland	03/08/70	115-1:	tied blk twn:red NYC-x,3/23,Lvrpl,4/1:*	Zmrmn 46/196
Putnam,Ct/??, ??	03/11/70	114-1:115-1:	3x3c rate dom mail:tied pyramd canc:*	SPBAG 10/78-761
N.Orleans,La/Paris, France	03/13/70	112-1:114-1:115-1:	Blk NYC-+,3/19:GB-40c,Due"5":4c rte:bkst:*	J Stever
Boston,Ma/Heidelberg, Germany	03/14/70	115-1:	red Lombd St PD,3/15,Lvrpl:Fr rec:Due ?:*	K Laurence
Boston,Ma/London, GB	03/15/70	115-1:	red bstn PD,Lndn PD,Fwd BF Stvns,3/28:*	Sgl 646/610
Titusville,Pa/Loretto, Canada	03/15/70	115-1:	tied blk twn,tgt canc:*	W Orton
Evansville,Ind/London, GB	03/18/70	115-1:	red NYC-x,Lndn PD,Fwd BF Stvns,4/2/70:*	Hrmer 11/56-101
NY,NY/London, GB	03/19/70	115-2:	2x6c rate:tied blk twn:red NYC,Lndn rec:*	SPBAG 2/80-1139
Cambridge,Ma/London, GB	03/22/70	115-1:	red Bstn PD,Lndn PD,Fwd BF Stvns,4/4/70:*	M Mack
Evansville,Ind/London, GB	03/22/70	115-1:	red NYC trs,Lndn PD,Fwd BF Stvns,4/2/70:*	Gbbns 4/81-325
Wasjola,Min/Winona, Min	03/22/70	115-1:119-1:	reg dom mail #8:2x rate:year date canc:*	Sgl 6/73-220
Morristown,NJ/Newport, RI	03/23/70	115-1:	tied blk cork:dbl dom rate:Ms,rec,3/26:*	R Searing
Baltimore,Md/??, GB	03/25/70	115-1:	tied red twn,cork canc:NYC,Lvrpl,4/4:*	Gbbns 4/81-322
NY,NY/Rome, Italy	03/26/70	113-1:115-2:	red NYPD ALL,"4":dirct rte:rec bkst,4/14:*	Juhrq 1/773
Evansville,Ind/London, GB	03/28/70	115-2:	2x6c rte:red NYC-x,Lndn,Fwd BF Stvns,4/12:*	Sgl 2/81-698
N.Orleans,La/liverpool, GB	03/28/70	115-1:	tied blk cork:via "St.James":red NYC-x:*	W Orton
Bridgeport,Ct/??, GB	03/29/70	115-1:	red NYC-x,3/30,Lndn PD:tied blk fncy:*	RKfmm 30/395
Culpepper,Va/Brooklyn, NY	03/30/70	114-1:115-3:	2x3c+15c reg dom mail:prt REG..#123 pen:*	M Mack
Savannah,Ga/Liverpool, GB	04/02/70	115-1:	tied cir wdg:blue twn:red NYC trs:*	Sgl 8/78-168
Edgartown,Ma/Liverpool, GB	04/05/70	115-1:	red NYC-US,4/8:red Lvpl PD,4/17/70:*	E Busch
Camden,NJ/Leeds, GB	04/08/70	115-1:	vio Philda PD-ALL:rec Leeds,4/19/70:*	Simmy 141/77
Portland,Me/Arcda Mns, N.S BNA	04/09/70	115-1:	blk twn:yr date bkstp:	B Hazelton
Petaluma,Ca/Cevio, Switzerland	04/12/70	100-1:113-1:115-1:	2x15c+8c reg:red NYC,4/26,PD:bxid CHARGER:*	M Mack
New Brighton,NY/Yorkshire, GB	04/13/70	115-1:	red NYC trs:blk twn,cork:	B Arch
Houlton,Me/Harvey, N.B BNA	04/15/70	115-1:	blk PD"6",tw:bkstmp Harvey,4/18:	B Hazelton
Burlington,NJ/London, GB	04/19/70	115-1:	red NYPDALL Brtrs,Lndn PD,5/2:X rds canc:*	B Arch
Providence,RI/Bn Ars, Argentna	04/22/70	115-1:117-1:	to US cns!:tgt canc:due"8":*	Juhrq 3/502
Oswego,NY/London, GB	04/26/70	115-1:	tied blk twn:red NYC trs,Lndn bkstp:*	Sgl 646/612
Davisburg,Mi/London, Canada	04/27/70	115-1:	tied blk tgt:bkstp London,Can W.,4/28:*	J Stever
Tonawanda,NY/??, N.B BNA	04/27/70	115-1:	blk tgt canc:var bkstp:*	RKfmm 28/545
Santa Fe,NM ter/Vegas, NM ter	04/28/70	115-1:	2x3c rate,unique:bkstp,4/30 Vegas:*	W Orton
NY,NY/??, Spain	04/29/70	113:115:116-2:	cr24, LONPD 11 MY 70, PD	RKfmm 9/81-?
Cambridge,Ma/London, GB	05/03/70	115-1:	red Bstn PD,Lndn PD,Fwd BF Stvns,5/17/70:*	Sgl 5/78-386
Shawnee,Ka/??, Sweden	05/03/70	113-2:115-2:	vert prs:pen canc:bxid red FRANCO,trs:*	D Beals
Troy,NY/London, GB	05/03/70	115-1:	red NYC-x:time dated tw:Lndn PD,5/16:*	B Hoffman
Boston,Ma/Ahmednuggur, India	05/04/70	115-1:121-2:	red "54/3":London rec"5/16:Bissell cvr:*	Ward 6/44-494

Origin/Destination	Date	Stamps Used	Description Remarks	Source
Portland,Me/London, GB-France	05/05/70	115-1:#GB 4p-2:	red twm PD,Lndn PD,5/24fwd to France:*	Juhrg 4/449
NY,NY/??, Scotland	05/07/70	115-1:	red NYC-x,5/7:blk star canc:*	J Forster
Savannah,Ga/Liverpool, GB	05/07/70	115-1:	red NYC-x,5/10,Lvrpl PD,5/23:petal canc:*	Phlps 9/82-112
Manchester,NH/Quebec, Canada	05/09/70	115-1:	tied blk cork:bkstp:*	SPBAG 4/80-310
Savannah,Ga/Liverpool, GB	05/11/70	115-2:	tied blue twm,cork:2x6c rated NY trs:*	Sgl 5/78-388
Brunswick,Me/Brunswick, Ga	05/12/70	115-1:	dom mail,dbl rate:	B Hazelton
Sanannah,Ga/Liverpool, GB	05/14/70	115-1:	blue twm,cork:red NYC-x:bkstp,5/28/70:*	Juhrg 2/198
Baltimore,Md/Liverpool, GB	05/17/70	115-1:	red twm,wdgs,NYC-x,Lvrpl PD,5/30:circular:*	SPBAG 10/79-304
Rochester,NY/Quebec, Canada	05/17/70	115-1:	tied qrted cork:Adv crnr env:pen dkt:*	Sgl 10/80-824
S.Franisco,Ca/Hilo, HI	05/19/70	113-1:115-3:	tied Ms -X canc:non contrt mail,origin?:*	RbLwe 6/84-329
??,Ill/??, France	05/19/70	115-1:117-1:	tied 3 rng tgt:Lndn,5/30:Frm addr:*	Gbbns 5/80-236
Bath,Me/Callao, Peru	05/19/70	113-2:115-1:117-1:	red"12":Callao bkstp:	B Hazelton
??,??/London, GB	05/22/70	115-1:	red NYC-x,date,Lndn PD,4/4/70:*	S Gallagher
Cambridge,Ma/London, GB	05/24/70	115-1:	red Bstn PD,Lndn PD,Fwd BF Stvns,6/6/70:*	RKfmm P#5/151
Boston,Ma/London, GB	05/26/70	115-1:	red Bstn Pd,Lndn PD,Fwd BF Stvns,6/8:*	Sgl 11/81-376
Shanghai,China/Nagasaki, Japan	05/31/70	115-1:	tied 7 wdg cork:US cons mail:rec 6/2:UNQ:*	SPBAG 7/81-99
Ipswich,Ma/New Hampton, NC	05/31/70	115-1:117-1:	reg dom mail #4:	S Kwartin
Freeport,Me/Toronto, Canada	06/01/70	115-1:	blk twm:tgt cancel:yr date bkstp:	B Hazelton
NY,NY/Manchester, GB	06/02/70	115-1:	tied blk xx rds canc:red NYC trs,6/2:*	D Beals
Cambridge,Ma/London, GB	06/05/70	115-1:	red Bstn PD,Lndn PD,Fwd BF Stvns,6/16/70:*	C Hart
??,Wis/??, GB	06/08/70	115-1:	Ms twm,date:blk tgt canc:*	G Hulin
Oshkosh,Wis/Ontario, Canada	06/09/70	115-1:	tied blk dimnds,twn:pen dkt:*	E Busch
Portland,Me/??, N.S BNA	06/12/70	115-1: st edg	tied cir wdges:pen,via Halifax:bkst,6/17:*	RKfmm 31/860
Savannah,Ga/Liverpool, GB	06/14/70	115-1:	blue twm,qrted cork:red NYC trs:bkstp:*	Sgl 5/78-378
Hartford,Ct/Sandy Spring, Md	06/18/70	115-1:	2x3c dom rate:tied blk grdadv crnr env:*	J Rose
Port Chester,NY/Lima, Peru	06/20/70	113-1:115-1:117-1:120-1	red 24/2:Ms 7/9,acct figures:2x22c rate:*	HmrRke 5/61-100
Franklin,Pa/Philda, Pa	06/21/70	115-1:	tied blk rosette:adv crnr lgl env,flap:*	SPBAG 2/80-1136
Sanannah,Ga/Liverpool, GB	06/25/70	115-1:	blue twm,cork:red NYC-x,Lvrpl,7/9/70:*	Sgl 6/80-826
Richmond,Va/??, Scotland	06/27/70	115-1:	pen,via NY,6/29/70:red NYC trs,Lndn PD:*	R Lisbeth
S.Franisco,Ca/Perth, Scotland	07/02/70	115-1:	tied blk twm,cork:red Lvrpl PD,7/25:bkst:*	Hrmer 7/79-225
PortChester,NY/Lima, Peru	07/05/70	113-1:115-1:117-3:	red NYPD"24",7/6:2x22c:bkstp:Davis:*	Sgl 4/72-624
Keokuk,Ia/Worchester, Ma	07/12/70	114-1:115-1:	3x3c dom rate:tied blk cork:blk"15":*	W Orton
Ruby,Mi/Ontario, Canada	07/18/70	115-1:	tied blk tgt on orange env:bkstp:*	Hrmer 1/82-245
Chicago,Ill/NY, NY	07/18/70	115-1:119-1:	7x3c rte to Hartung fwd agt:1870 date:*	Wlfr 121/3855
Chicago,Ill/??, Germany	07/20/70	92:115:116:U58:	NYPABRTR JUL 23	Merkur 4/79-?
Port Chester,NY/Lima, Peru	07/20/70	113-1:115-1:117-1:120-1	red NYPD"12",6/21:Ms 8/8:2x22c rate:*	HmrRke 5/61-99
Maumec Cty,O/??, Scotland	07/25/70	115-1:	tied blue M,7/25:red Lvrpl PD,8/7/70:*	Juhrg 2/199
New Haven,Ct/E.Litchfield, Ct	07/29/70	115-1:	2x3c dom rte:Fwd to Thomaston,CT:*	Phlps 7/78-294
N.Orleans,La/Paris, France	08/01/70	115-1:	red NYC+,8/6:GB 40c,Due 5:2c ovrrpy:*	Sgl 11/81-374
N.Orleans,La/Bordeaux, France	08/01/70	115-1:	red NYX+,8/6:GB 40c oval,Due 5:rtm addr:*	D Haller
NY,NY/London, GB fwd Liverpool	08/06/70	115-1:GB#33:st edg	red NYC+,8/6:tied GB grid,fwd:*	Sgl 7/81-502
Burlington,NJ/London, GB	08/19/70	115-1:	blue PDALL,Philda:cork canc,twn:	B Arch
Port Chester,NY/Lima, Peru	08/19/70	115-2:150-1:	red NYPD"12":22c rate:Ms Davis Bros:*	HmRke 5/61-88
Shortsville,NY/??, GB	08/23/70	115-2:	2x6c rate:red NYX+,8/24:bkstp:*	Sgl 11/81-378
N.Orleans,La/Dundee, Scotland	08/24/70	115-1:	red Lvrpl PD,9/13:bkstp 9/14/70:*	G Kieth
S.Franisco,Ca/Clinton, NJ	09/14/70	115-1:	tied blk twm,cir wdgs:adv crnr env:2x3c:*	G Fickenscher
Portland,Me/Pictou, N.S. BNA	09/17/70	115-1:	per Carlotta:red Bstn trstied blk cork:*	J Cryer
S.Franisco,Ca/Dublin, Ireland	09/27/70	115-1:	red SF PD,9/27:rec bkstp,10/17/70:*	Juhrg 1/759
NY,NY/??, NY	10/05/70	115-1:	blk NYC,10/5 3:30pm:2x3c dom rate:	W Radford
Hartford,Ct/Montreal, Canada	10/10/70	115-1:	tied blk cork:pen date,10/12/70:*	RKfmm 21/1219
Oak Park,Ill/Montreal, Canada	10/11/70	115-2:	hoz pr,tgt canc:2x6c rate:pen,10/13/70:*	Sgl 4/78-??

Origin/Destination	Date	Stamps Used	Description Remarks	Source
Hampton,NH/Java, DEI	10/14/70	115-1:121-1:	red"12.5":per"Capt.Adams:Londn rec10/18:*	Sgl 456/385
Albany,NY/London, GB	10/20/70	115-1:	tied cir wdgs:red NYC trs,10/22,Lndn PD:*	G Locke
Cincinnati,O/Philda, Pa	10/25/70	115-1:147-1:154-1:	tied bluetwn,tgt:13x3c rate Cthse env:*	C Jennings
Savannah,Ga/Manchester, GB	11/02/70	115-1:	blue twncork:red NYC trs,11/5:snrd oval:*	P Stafford
Tolono,Ill/Lancashire, GB	11/23/70	115-2:	tied blk grid:red NYC trs:bkstp:2x6c rte:*	Hrmer 6/80-263
Oak Park,Ill/Montreal, Canada	12/01/70	115-1:	tied blk tgt:pen,12/5/70:bkstp rec:*	W Orton
Oak Park,Ill/Montreal, Canada	12/07/70	115-1:	tied blk tgt:pen,12/9/70:bkstp:*	S Emery
Cincinnati,O/??, Ireland	12/13/70	115-1:	tied blk tgt:stmp nicked:Ms rec:*	W Fox 159/53
Waukegan,Ill/??, Ireland	12/15/70	115-1:	tied blk cork:rec,12/21:*	R Frajola
Cincinnati,O/??, Canada	12/20/70	115-1:	tied blue twntgt canc on yellow env:*	Sgl 6/82-166
Yokohama,Japan/London, GB	12/23/70	115:116:	YOKO cds DEC 23, SF JAN 17 71, NY JAN 29	SPBAG 58/47
Hoosick,NY/London, GB	12/30/70	115-1:	red NYC-x,12/31:tied blk bars on mrrng env*	Klehr 548/413
Louisville,Ky/??, Scotland	01/04/71	115-1:	red NYC trs,1/7:tied blk cork,twn:*	Schff 162/2283
Louisville,Ky/??, Scotland	02/03/71	115-1:	tied blk cork:red NYC-x:rec Rothesay,2/21*	E Coulter
Oak Park,Ill/Montreal, Canada	02/07/71	115-1:	tied blk tgt,twn:pen date,2/12/71:*	Sgl 7/81-497
Oak Park,Ill/Montreal, Canada	02/11/71	115-1:	tied blk canc:*	JKfmm 74/208
Louisville,Ky/Edinbrgh, Scotld	02/13/71	115-3:	3x6c rate with 3p due:red NYFM canc:	W Radford
??,Tx/Seuguin, Tx	02/22/71	115-4: 2 prs	8x 3c rate on lge lgl env:ex pen dkt:*	E Coulter
Oak Park,Ill/Montreal, Canada	02/27/71	115-1:	tied blk tgt:pen,Bx 629 dkt:bkstp:*	J Forster
Oak Park,Ill/Montreal, Canada	03/08/71	115-1:	blk tgt canc:ms rec 3/11/71:*	E Busch
Glen Falls,NY/London, GB	05/18/71	115-2:	red NYC-xLndn PD,Fwd BF Stvns,5/30/71:*	SPBAG 6/80-548
Great Falls,NH/London, GB	06/11/71	115-1:	red NYC trs,Lndn PD,Fwd BF Stvns,??/71:*	JKfmm 53/407
Hempsted,NY/London, GB	07/01/71	115-1:	red NYC trs,Lndn PD,7/10:redcd env:*	Collector
Great Falls,NH/London, GB	07/21/71	115-1:	red NYC,Lndn PD,Fwd BF Stvns,8/3/71:*	Juhrg 1/769
Augusta,Ga/Sheffield, GB	07/26/71	115-1:	red NYC-x,7/29:rec bkstp,8/10/71:*	J Cryer
Oak Park,Ill/Montreal, Canada	09/17/71	115-1:	tied blk tgt:pen date,9/21/71:*	Phlps 22/260
Petaluma,Ca/??, Switzerland	06/12/72	115-1:117-1:	red NYC reg mail,6/22:"CHARGE":bkstp:*	Hessel 2/731
Richmond,Va/Prussia, Germany	07/11/73	63-1:115-1:	red NYPDALL dir,7/12,COELN FRANCO,7/24:*	SPBAG 10/ 79-307
??,Ct/Goose River, PEI BNA	--/--/--	115-1:	tied blk tgt,twn:aged env:	Sgl 5/78-382
??,Wis/Boston, Ma	--/--/--	115-1:	dbl dom rate:blk canc:	J Rose
??,??/Bigfoot, Ill	--/--/--	115-1:	tied blk twntwn:dbl dom rate:	SPBAG 2/80-1141
??,??/??, Holland	--/--/--	113-1:115-1:	tied blk cir wdgs:red PAID ALL:2x4c rte:*	E Coulter
??,??/??, Ind	--/--/--	115-2:	hoz pr tied blk tgt,twn:rdc env:dbl rate:	SPBAG 2/80-1143
??,??/NY/??, N.B BNA	--/--/--	115-1:	tied blk cork,twn:sm fld env:	Hrmer 6/81-459
Brush Mills,NY/??, Canada	--/--/--	115-1:	odd grid canc:fnry ribbon addr:	Sgl 10/81-425
Chcgo & Dnlp,RPO/Mntrl, Canada	--/--/--	115-1:	tied blk cork:pen dkt:*	Juhrg 4/435
Cleveland,O/??, Canada	--/--/--	115-1:	tied blk cork:sm env:	Sgl 10/80-825
Conneaut,O/??, ??	--/--/--	114-1:115-1:U59-1:	reg dom mail:tied blk canc:dmgd:	Herst 109/1300
Detroit,Mi/Philda, Pa	--/--/--	115-2:	vt pr tied blk star:lgl env:4x rate:pen:	Juhrg 4/443
Flemington,NJ/Lambertville, NJ	--/--/--	114-1:115-1:	3x dom rate lgl env:tied blk canc:	Herst 109/1299
Ft.Riley,Ka/??, Ct	--/--/--	115-1:	blk cork canc:2x3c dom rate:	M Chase
Grand Rapids,Mi/??, Canada	--/--/--	115-1:	tied blk tgt,twn:*	Juhrg 3/758
Greensboro,Ala/Demopolis, Ala	--/--/--	115-6:147-1:	stp 6 tied blk twncrn adv env:13x 3c:*	M Mack
Hartford,Ct/??, Ohio	--/--/--	115-1:	tied blk twntwn:Neg star:blue grn"DUE 3 CTS:*	Sgl 4/83-694
Houlton,Me/??, N.B BNA	--/--/--	115-1: rt st edge	PAID 6 in arc:yr date bkstp:	Herst 109/1284
Lockport,NY/??, Canada	--/--/--	115-1:	tied blk qtrd cork,twn:opened sides:	Sgl 629/643
Mobile,Ala/??, ??	--/--/--	115-3:U59-1: stp 3	reg dom mail,dbl rate: cntnd \$100 cash:*	Herst 109/1285
NY,NY/Fredonia, NY	--/--/--	114-1:115-1:	blk canc:3x3c dom rate:	W Radford
NY,NY/??, Holland	--/--/--	113-1:115-1:2c st edge	tied leaf canc on cir:2x4c rate:PAID mk:	Sgl 210/741
NY,NY/Palermo, Italy	--/--/--	113-1:115-1:	tied blk fnry:PAID ALL:fld let:bkstp:*	Juhrg 4/445
Naugatuck,Ct/??, NH	--/--/--	115-1:	dbl dom rate:	Sgl 522/217

Origin/Destination	Date	Stamps Used	Description Remarks	Source
Pittsburgh,Pa/??, ??	--/--/--	114-1:115-1:	rdcd adv crnr lgl env:3x dom rate:	Herst 109/1298
Pontiac,Mi/Flint, Mi	--/--/--	114-3:115-1:	tied cir wdgs:lge env:5x3c dom rate:*	Sgl 2/81-697
Poquonoc Bge,Ct/Northampton, Ma	--/--/--	113-1:115-1:	triple dom rate:tied blk grid:	Juhrg 4/448
Wheatland,Io/??, Canada	--/--/--	115-1:	tied blk tgt:orange env:	Sgl 5/78-380
Worcester,Ma/??, N.S BNA	--/--/--	115-1:	tied blk cork:sm env:	Sgl 9/84-796
??,??/??, Italy	--/--/--	112-1:115-1:117-1:	tied blk qrt cork:red NYC trs:p Silesia:*	Sgl 11/81-370
Emmitsburg,Md/??, Italy	--/--/--	112-1:115-1:117-1:	flts tied blue grds:blue env:red NYC,stains:	Sgl 545/131
??,??/??, GB	--/--/--	113-1:114-1:115-4:117-7	tied to large piece:red Crown(GB Reg):*	Sgl 9/84-201
Lima,O/??, NY	--/15/--	115-1:	tied blk cork:dbl dom rate:*	C Leak
Old Pt.Cmfrt,Va/Ecnmy, N.S BNA	--/23/--	115-1: rt st edge	tied blk cork:bx d SHIP:bkstp:*	Juhrg 4/437
??,??/??, Lambertville, NJ	01/23/--	115-2:	blk pen town:lgl env,4x3c rte:*	B Arch
Seneca Falls,NY/??,??	01/27/--	115-1:	tied blk tw n,carrier canc:*	QualA 9/82-443
Lake Villege,Ark/N.Orleans, La	03/1/--	94-1:115-1:	tied blk tgt:triple dom rate:lgl env:*	Sgl 210/740
Philda,Pa/Liverpool, GB	04/04/--	115-2:	sgl(69) or dbl(70) rte:prple tw n,cork:*	Sgl 637/797
Camden,NJ/Bristol, RI	04/07/--	115-1:	tied fncy tgt:dbl dom rate:*	B Arch
Albion,NY/??, ??	04/11/--	115-3:st edge	reg dom mail:tied blk tw n:*	Juhrg 2/200
Mobile,Ala/NY, NY	04/13/--	98-1:115-1:	adv crnr env:reg dom mail,dbl wt:*	Sgl 642/642
Philda,Pa/St.Louis, Mo	04/20/--	115-1:	tied blk tw n:dbl dom rate:*	JKfmm 77/150
Utica,NY/Spaffords Crnrs, NY	04/21/--	115-1:	dbl dom mail rate:	M Mack
Portland,Me/??, N.S BNA	04/25/--	115-1:	tied blk pnwhl,tw n:pen dkt:rec,4/27:bkst:*	W Orton
Hoboken,NJ/Bristol, RI	05/07/--	115-1:	tied blk tgt,tw n:dbl dom rate:*	Sgl 12/80-210
Peoria,Ill/Pontiac, Ill	05/10/--	115-3:strip	reg dom mail,sgl rate:	B Chapman
Hudson,NJ/Falmouth, N.S BNA	05/12/--	115-1:	tied blk bars:front only:*	RKfmm 28/549
Boston,Ma/Lancaster, Ma	05/21/--	114-1:115-1:	tpl dom rate,tied blk split cork:*	J Stever
West Troy,NY/??, Canada	05/27/--	115-1:	tied blk tgt:*	Frijla 11/563
Boston,Ma/Fredericton, N.B BNA	06/01/--	115-1:	tied blk cork:red Bstn PD"6":bkstp:*	Juhrg 4/432
Cincinnati,O/??, Ma	06/07/--	115-1:	blue tw n duplex:dbl dom rate:*	Sgl 622/1332
Williamsport,Pa/Baltimore, Md	06/13/--	115-1:	tied blk tw n,cork:dbl dom rate:*	Sgl 2/81-696
N.Brookfield,Ma/??, Canada	06/15/--	115-1:	blk canc,untied:small env:bkstps:*	QualA 9/82-445
Pittsburgh,Pa/Scranton, Pa	06/15/--	114-1:115-1:	3x3c rate on dom mail:Ins adv lgl env:*	G Hulin
??,Tn/Somerville, Tn	06/23/--	114-1:115-1:	tied blk tw n,cork:dbl dom rate:*	J Forster
Milwaukee,Wis/Morris, NY	06/23/--	115-1:	insurence adv crnr env:	J Rose
Columbus,Ga/Hamilton, Ga	06/24/--	115-1:	tied blk cork,tw n:Rev adv env:dbl dom rte:*	Frijla 6/81-930
N.Orleans,La/??, Cp Breton BNA	06/27/--	115-1:	tied blk cork,tw n:*	S Gallagher
San Antonio,Tx/??, Germany	06/27/--	115-1:U58-1:	tied blk cross:dbl dom rate:*	D Skove
S.Francisco,Ca/??, NY	06/28/--	115-1:	tied blk grid:dbl dom rate:*	Sgl 7/81-496
Plymouth,Ma/Ningham, Ma	06/29/--	115-4:	hoz strip 4,tied blk cork:8x 3c rte:*	Sgl 646/613
Clifton Springs,NY/??, Canada	07/--/--	115-1:	Tied blk tgt:*	RbLwe 6/84-330
Mechanicsville,NJ/Wtrvlete, NY	07/05/--	115-1: vert bisect	tied blk tgt:sgl rate:UNIQUE vert bisect:*	SPBAG10/77-1419
Tolland,Ct/Putnam, Ct	07/05/--	115-1:	untied dbl dom rate:crnr adv lgl env:*	S Gallagher
Tolono,Ill/Columbus, O	07/08/--	115-1:	2x3c dom rate:blk spl cork canc:*	G Hulin
Erie,Pa/Victoria, Canada	07/12/--	115-1:	tied blk tw n,cork:stained env:*	Hrmer 2/80-387
??,??/Hudson Co, O	07/13/--	114-1:115-1:	tied blue cork,tw n:triple dom rate:*	Sgl 7/81-499
Hudson,NJ/Shakespeare, Canada	07/13/--	115-1:	tied blk cork,bkstp:*	B Arch
Brunswick,Me/Brunswick, Ga	07/17/--	115-1:	blk "O" cork canc:2x sgl rate:	B Hazelton
Columbus,Ga/??, Ga	07/23/--	115-1:	dbl rte:tied tw n: prtd adv on back:*	Sgl 540/174
Bloomington,Ill/NY, NY	07/25/--	115-1:	tied 6-pt star:dbl rte,yllw env:pen dkt:*	Sgl 5/78-379
Grand Rapids,Mi/Bristol, RI	07/28/--	115-1:	dbl dom rate:tied blk tgt:*	T Weiringa
Ashland,O/??, NJ	08/--/--	115-3:	tied blk pen:6x 3c dom rate:lgl env:*	Phlps 1/84-319
Dedham,Ma/Hingham, Ma	08/--/--	115-2:	4x3c rate:tied blk tw n,cork:*	W Orton
Little Valley,NY/Carmel, NY	08/--/--	115-3:	hoz stp 3:tied blk tgt:6x sgl rate,lgl:*	M Mack

Origin/Destination	Date	Stamps Used	Description Remarks	Source
??,Me/Pictou Co, N.S BNA	08/01/--	115-1:	tied blk cork:pen dkt at left:*	J Forster
Wilmington,O/Washington, DC	08/04/--	115-1:	tied blk twn,tgt:orange crnr adv env:*	Sgl 4/80-208
Portland,Me/Montreal, Canada	08/05/--	115-1:	tied blk cir wdges,cir U STATES:*	Sgl 646/611
Wellesville,NY/Mrshvl, Canada	08/05/--	115-1:	tied blk fncy,\$m env:*	Juhrg 4/438
NY,NY/??, Algeria	08/1/--	114-1:115-2;	blk NYPD"18",cork:INSUF PD:Calais rec:*	E Coulter
Chillicothe,Mo/Ontario, Canada	08/12/--	115-1:	tied blk waffle canc:*	R Searing
Portland,Me/Pictou, N.S BNA	08/15/--	115-1:	tied blk cork:Amherst rec bkstp:*	Juhrg 4/439
Portland,Me/Montreal, Canada	08/22/--	115-1:	tied blk tgt,twn:blk U STATES in cir:*	Sgl 637/794
NY,NY/??, N.S BNA	08/23/--	115-2:	tied blk cir wdges,hoz pr:dbl rate:*	SPBAG 2/80-1137
W.Berkshire,Vt/??, ??	08/23/--	115-1:	tied blk cork:dbl dom rate:*	Juhrg 4/436
Ionia,Mi/Ontario, Canada	08/25/--	115-1:	tied blk tgt,twn:pen dkt:mourng cvr:*	W Orton
Boston,Ma/NY, NY	08/29/--	115-1:	tied blk cir wdges:dbl rate dom mail:*	Hrmer 1/82-138
Philda,Pa/??, ??	09/--/--	115-1:	tied blk twn,cork:ex Gibson:*	JKfmm 106/202
Hartford,Ct/Sandy Springs, Md	09/--/--	115-1:117-2:	tied dmd grid:crnr adv env:10x3c rate:*	SPBAG 2/80-1140
Zanesville,O/Trenton, Ga	09/04/--	115-1:	tied blk grid:ill stm eng adv env:dbl rte*	Sgl 4/80-207
Gloucester,Ma/??,??	09/05/--	115-2:	tied blk cir wdges:4x 3c rate,refld env:*	Phlps 11/81-203
Newark,NJ/Toronto, Canada	09/10/--	115-1:	tied blk tgt:dbl rate:*	PFNY rec
Dobbs Ferry,NY/Wolcott, NY	09/17/--	115-1:	tied blk twn,cork:dbl rate dom mail:	B Arch
??,Vt/Alfred, Me	10/02/--	115-3:	reg dom mail:hoz stp 3:pen canc:Shaw cor:*	W Orton
Pittsfield,Ma/Washington, DC	10/04/--	115-1:	tied blk cir grid:dbl dom rate:*	W Bartusek
Portland,Me/??, N.S BNA	10/2/--	115-1:	tied blk wffle:pen,stmr via St.John,N.B:*	SPBAG10/77-1420
Providence,RI/??, Io	11/--/--	115-1:117-1:	tied blk tgt:reg dom mail:*	Sgl 8/77-399
Newburgh,NY/Nyack, NY	11/09/--	115-1:	tied blk grid,twn:dbl dom rate:*	R Frajola
Wilmington,O/Washington, DC	11/10/--	115-1:	dbl dom rate:tied blk tgt:Adr JW Denver:*	J Cryer
Bay City,Mi/Ontario, Canada	11/17/--	115-1:	blk seg cork canc:ragged env:stains:*	D Skove
Sacramento,Ca/Wheatland, Ca	11/17/--	115-1:	dbl dom rate, lge crnr adv env:tied cork:*	C Leak
??,Ma/St.Louis, Mo	11/20/--	115-1:	blk qrted cork:prt addr:dbl dom rate:*	H Crowell
Buffalo,NY/Ontario, Canada	11/20/--	115-1:	ins crnr adv env:tied blk x-rds,twn:*	RKfmm 40/110
Cleveland,O/??, Canada	12/07/--	115-1:	tied blk cork:*	Sgl 2/81-694
Chelsea,Ma/??, Me	12/15/--	115-1:	tied blk bars:dbl dom rate:*	R Woodman
Mobile,Ala/Bethel Sta, Tn	12/29/--	115-1:117-1:U59-1:	reg dom mail,dbl rate:tied magna pen:*	J Rose
Boston,Ma/??, Canada	--/--/69	115-1:	blk cork,untied,twn:	Sgl 6/82-167
La Porte,Ca/W.Gouldsboro, Me	--/--/69	96-1:113-1:114-1:115-1:	7x3c rate,lgl env:tied blk tgt:*	J Forster
Blackstone,Ma/Providence, RI	--/--/69	115-1:117-1:	tied blk cork:reg dom mail,#48:*	Paige 12/62-649
NY,NY/??, Ct	--/--/69	115-1:117-1:	tied blk cork:reg dom mail,#4063:*	J Fox 9/67-90
NY,NY/Philda, Pa	--/--/69	115-1:117-1:	reg mail,New-E-York circle:pen date:*	Sgl 5/72-1072
Baltimore,Md/Church Creek, Md	--/--/69	114-1:115-1:117-1:	tied blk rosette:Reg dom mail:dbl rate:*	Sgl 3/63-578
??,??/Calcutta, India	--/--/69	112,114,115,116,119-1:	red "26",Lndn PD,3/30:bkstp stm lettr,ld:5 vals.	Hrmer 10/70-551
Williamsburgh,NY/Cornwall, Ct	--/30/69	115-1:117-1:	tied blk cork:reg dom mail #10:pen dkt:*	RbLwe 2/84-271
La Porte,Ca/Paris, France	05/3-/69	115-2:U58-1:	red NYPD"6",6/3:blk cork canc:rec 6/16:*	M Mack
??,??/??, Ga	08/--/69	115-2:119-1:	reg dom mail#4948:4x3c lgl env:% bar canc	Sgl 2/84-645
??,??/Vienna, Austria	09/--/69	113-1:115-1:	2x4c Int cir rate:red PDALL:Ms "p RUSSIA"	J Rose
Hartford,Ct/Sandy Spring, Md	09/--/69	115-1:117-1:	tied blk dmd:10x3c dom rate:crnr adv env:*	SPBAG 2/80-1140
??,??/??, Ill	09/1-/69	115-1:117-1:	6x3c domestic mail: lgl env:rec,9/24/69:*	E Coulter
Arcata,Ca/??, GB	--/--/7-	115-1:	cork tied:red NYC trs,Lndn PD:	Sgl 5/78-384
Bridgeport,Ct/??, GB	--/--/7-	115-1:	tied 3 leaf clover:red NYC trs,Lndn PD:*	Sgl 9/83-169
Cambridge,Ma/London, GB	--/--/7-	115-1:	dmged env,stamp:	Sgl 12/77-818
Eugene,Ind/Alfred, Me	--/--/7-	115-2:158-2: 6c vt pr	tied blk twn:reg dom mail:Shaw corr:	Herst 109/1327
New Haven,Ct/London, GB	--/--/7-	115-1:	red twn,tied neg star:red NYC trs,Lndn PD:	SPBAG 3/78-1400
Newark,NJ/??, GB	--/--/7-	115-1:	red NYC trs:tied blk twn:buff env:	Ball 29/127
Riverhead,NY/Stoneybrook, NY	--/--/7-	115-1:147-1:	3x dom rate rdcd lgl env:tied blk twn:	Herst 109/1319

Origin/Destination	Date	Stamps Used	Description Remarks	Source
San Antonio,Tx/??, Germany	01/04/7-	115-1:U84:	red NYPD ALL Brtrs,1/15:2c ovrpy:*	Sgl 10/81-427
Boston,Ma/??, Cuba	01/05/7-	115-2:	tied blk cork:10c rte,2c ovrpy,blk NA1:*	E Coulter
Brooklyn,NY/Cambridge, N.S BNA	01/07/7-	115-1:	tied blk cork:no year:*	G Hulin
Newark,NJ/NY, NY	01/07/7-	114-1:115-2:	7x3c dom rte,lge lgl env:tied blk tgt:*	J Rose
Flint,Mi/Ontario, Canada	01/19/7-	115-1:	tied blue twn,cork:bkstp:*	RKfmm 28/546
Utica,NY/Lyon, NY	01/20/7-	115-1:	dbl dom rate:prple addr:no bkstps:*	R Searing
San Bernardino,Ca/Ls Angls, Ca	01/21/7-	115-1: pl dot	dbl dom rte:tied blk circle:	B Chapman
??,??/Alfred, Me	02/--/7-	115-2:147-2:	reg dom mail#41,pen:tied blk twn:Shaw cor:*	J Rose
Philda,Pa/Dorset, GB	02/--/7-	115-1:	violet twn canc,Philda PD ALL trs:*	W Martin
??,??/Toronto, Canada	02/05/7-	115-1:	tied blk twn,circle wedges:*	Sgl 2/81-693
Chicago,Ill/Chrltetwn, PEI BNA	02/11/7-	115-1:	MISSENT,Charletwn,Ma:Fwd to Pr Edw Is:*	Juhrg 4/433
Boston,Ma/Alfred, Me	02/12/7-	115-1:	adv crnr env:tied blk cork:dbl rate:*	S Emery
Frankfort,NY/NY, NY	02/18/7-	115-1:	dbl dom rate:tied blk tgt:*	RKfmm 28/544
Newport,Pa/??, ??	02/24/7-	115-1:117-1:	reg dom mail sgl rte:adv crnr env:*	Sgl 5/78-451
NY,NY/Naples, Italy	03/02/7-	113-1:115-1:	red NYPDALL Br trs:Circlr rte,yllw env:*	Juhrg 4/446
Cameron,Mo/Sacramento, Ca	03/03/7-	115-1:	tied seg cork:dbl rte:pen,Union College:*	Hrmer 6/80-185
NY,NY/??, Ma	03/24/7-	115-1:	tied cir V's:stwn canc with time:*	Sgl 540/175
Ripton,Vt/New Haven, Vt	03/29/7-	115-1:	tied blk grid to yellow env:*	Gbbns 4/81-324
Rockport,Tx/Galveston, Tx	04/02/7-	112-1:113-1:115-1:U60:	dom mail,4x3c rate:legal env:	REGSTR-82/p45
Jefferson Cty,Mo/St.Louis, Mo	04/15/7-	115-1:117-1:	tied blk cork:6x3c rate:pen dkt lft:*	H Crowell
NY,NY/London, GB	05/18/7-	115-1:	tied blk cork:red NYC-x,Lndn PD,5/30:*	D Clark
Bath,Me/Callao, Peru	05/19/7-	113-2:115-1:117-1:	red "12" crd:blk twn:	B Hazelton
Tecumsth,Mi/??, ??	05/23/7-	115-1:	tied blk tgt:red NYC-x,5/30:*	C Leak
Richmond,Va/Liverpool, GB	06/13/7-	115-1:	red NYPDALL,6/15,Lvrpl trs:Fwd Lndn:*	SPBAG 2/80-1142
Tonowanda,NY/Portsmouth, GB	06/2-/7-	115-2: vt pr	tied red NYC-x,6/25:origin unk:2x3c:*	G Hulin
Machais,Me/Antwerp, Belgium	07/01/7-	115-2:136-1:	tied to yllw env:red NYPDALL,7/5:bkstp:*	Juhrg 1/774
Augusta,Me/Winslow, Me	07/10/7-	115-2: pair	dom mail,4xsgl rate:lgl env:	B Hazelton
Sn Juan Btsta,Ca/Mdna, Canada	08/24/7-	115-1:	blk canc:cntnd birth announcemt:2x3c rate:	W Radford
Augusta,Me/Brighton, GB	10/18/7-	115-1:	red NYC trs,10/19:*	W Keightly
Bolinas,Ca/??, Switzerland	12/04/7-	115-1:146-2: 2c st edg	tied blk tgt:red NYPDALL,4/12:dmg env:*	RKfmm 29/614
??,??/??, Ireland	--/--/70	115-1:	red NYC trs:tied blk cir wdges:*	Splmn 12/80-352
Buffalo,NY/Ontario, Canada	--/--/70	115-4: hoz stp 4	tied blk qrtd cork:4x 3c rate:bkstp:*	Sgl 10/81-428
Carson Cty,Nv ter/Qbec, Canada	--/--/70	115-1:	tied blk wfile:rec bkstp,Montreal,Lachute*	J Cryer
Elkhart,Ind/??, ??	--/--/70	97-1:115-1:	tied blk grid:rdc ctse env:6x3c dom rte:	Sgl 1/80-1218
NY,NY/Liverpool, GB	--/--/70	115-1:	tied blk rosette:lgl env:red NYC trs:bksp:	QualA 9/82-444
NY,NY/New Orleans, La	--/--/70	115-1:	prt from GB,post NYC:per S.S.Calabria:	Kelhr 548/414
New Haven,Ct/London, GB	--/--/70	115-1:	tied segmt cork:red NYC trs,Lndn PD:	SPBAG 6/80-547
Sacramento,Ca/??, GB	--/--/70	115-1:	tied:red NYC trs,Lndn PD:	Sgl 10/81-429
Savannah,Ga/Liverpool, GB	--/--/70	115-1:	tied blue duplex:red NYC trs:blue cachet:	SPBAG 3/78-1399
St.Catherine,Mo/Brookfield, Mo	--/--/70	115-1:	tied blue cir Mltse +:dbl rate,lge env:	Sgl 622/1333
Tolland,Ct/Putnam, Ct	--/--/70	115-1:	tied blk cork:2x rate,lgl crnr adv env:*	Phlps 11/77-200
Victoria,BC/Sussex, GB	--/--/70	115-1:6c entire:BC #9:blk cancels:var trs marks:		REGSTR-82/p113
??,??/??, Ma	--/--/70	115-1:117-1:	canc prpl penX:reg dom mail#6:blue A:*	Sgl 10/81-430
Cambridge,Ma/London, GB	02/--/70	115-1:	red Bstn PD,Lndn PD,Fwd BF Stvns:	SPBAG 4/80-311
NY,NY/??, GB	02/--/70	115-1:	red NYC-x,Lndn PD:tied blk canc:*	Sgl 11/81-375
Woodville,NY/??, Canada	02/--/70	115-1:	Tied blue tgt canc:fcnc addr:*	Sgl 6/82-165
Chicago,Ill/??, GB	03/--/70	115-1:	tied spltd cork:blk canc:*	Sgl 2/78-177
NY,NY/Paris, France	03/--/70	113-2:115-1:	red NYC,French rec:pen, per Ville De Paris	Herst 109/1296
NY,NY/Rotterdam, Holland	03/--/70	115-1:	red bxd SHT PD:blk INSUF PD:rec,4/5:*	Juhrg 1/768
NY,NY/Lisbon, Portugal	03/--/70	115:116:	NYPABRTR, CR12, PD, FRANCA	1869 TIMES 30:?
NY,NY/Calcutta, India	03/--/70	112:114:115:116:119:	red "26",Lndn PD,3/30:bkstp stm lettr,ld:	Hrmer 10/70-547

Origin/Destination	Date	Stamps Used	Description Remarks	Source
Evansville,Ind/London, GB	03/1-/70	115-1:st edg	red NYC-x,Lndn PD,Fwd BF Stvns,3/26:*	Sgl 2/81-692
??,??/??, Germany	04/--/70	113-2:115-1: 2c st edg	tied red twnt,gtts,bxd BREM FRANCO:ong env*	Sgl 9/84-798
Boston,Ma/London, GB-Heidelbrg	04/--/70	115-1:	tied fncy:red Lndn PD:blue Calais:Fwd:*	Juhrg 4/431
Camp Stockton,Tx/??, Germany	04/--/70	115-2:	tied blk tgt:red NYC trs:fmt only:ovrpy:*	SPBAG10/77-1421
Philda,Pa/??, Canada	04/--/70	114-1:115-1:U59:	dbl rate,2x6c:	Sgl 5/70-554
NY,NY/London, GB	04/0-/70	115-1:	red faint NYC trs,Lndn PD,4/19:*	J Forster
NY,NY/London, GB	04/2-/70	115-1:	red NYC trs,Lndn PD,5/6:pen rec,5/7/70:*	E Coulter
Duxbury,Ma/Woonsocket, RI	05/-2/70	112-1:114-1:115-2:U50:	tied blk grid:reg dom mail:pen year:*	Sgl 5/77-195
Savannah,Ga/Liverpool, GB	05/1-/70	115-1: rt SE	red NYC trs,Lvrpl PD:tied blk cork:*	JKfmm 53/408
Boston,Ma/??, GB	07/--/70	115-1:	tied blk cork:red Bstn PD:bkstp:	Sgl 5/78-383
Ruby,Mi/Ontario, Canada	07/--/70	115-1:	tied blk twnt,gtt:*	Sgl 5/78-376
Oak Park,Ill/Montreal, Canada	09/2-/70	115-1:	tied blk grid:pen,9/26/70:*	Sgl 9/79-2041
Hartford,Ct/??, GB	10/1-/70	115-1:	tied blk X rds canc:red NYC trs:rec mk:*	RKfmm 29/612
Honolulu,Hi-SF/??, China	11/--/70	113-2:115-1:HI#31b,32:	red GPO Honolulu PDALL:5c bisect tied:*	PFNY rec
Oak Park,Ill/Montreal, Canada	--/--/71	115-1:	tied blk tgt:sm white env:*	Phlps 27/107
St.Catherine,Mo/Brkfld, Mo	--/--/71	115-1:	tied blue mltse +,twnt:lge lgl env:	Juhrg 4/430
Great Falls,NH/London, GB	02/2-/71	115-1:	red NYC,Lndn PD,Fwd BF Stvns,3/13/71:*	Sgl 4/78-341
Oak Park,Ill/Montreal, Canada	08/--/71	115-1:	tied blk tgt:pen date:*	Splmn 2/81-220
??,NY/Rome, Italy fwd Albano	09/--/71	115-1: Italy#J10-2:	blk INSUF PD:blue"4":rec Rome,Fwd:pen dkt*	Juhrg 4/450
San Antonio,Tx/Wrtmbrg, Germny	01/--/72	115-1:U59-1:	tied red NYPDALL,1/15:2c ovrpy:bkstp:*	Wlfr 121/3964
St.Louis,Mo/??, Ky	02/--/72	115-1:	2x3c rate:tied star canc:ms 2/72 at left:	Sgl 5/78-385

1869 6 Cent Cover Listing By Domestic State Destination

Origin/Destination	Date	Stamps Used	Description Remarks	Source
Greensboro,Ala/Demopolis, Ala	--/--/--	115-6:147-1:	stp 6 tied blk tw:n:crnr adv env:13x 3c:*	M Mack
Cameron,Mo/Sacramento, Ca	03/03/7-	115-1:	tied seg cork:dbl rte:pen,Union College:*	Hrmer 6/80-185
Sacramento,Ca/Wheatland, Ca	11/17/--	115-1:	dbl dom rate, lge crnr adv env:tied cork:*	C Leak
San Bernardino,Ca/Ls Angls, Ca	01/21/7-	115-1: pl dot	dbl dom rte:tied blk circle:	B Chapman
Ft.Riley,Ka/??, Ct	--/--/--	115-1:	blk cork canc:2x3c dom rate:	M Chase
NY,NY/??, Ct	--/--/69	115-1:117-1:	tied blk cork:reg dom mail,#4063:*	J Fox 9/67-90
NY,NY/Wethersfield, Ct	10/06/69	113:115:116:	3c + 15c registry fee	M Mack
New Haven,Ct/Hartford, Ct	10/09/69	115-1:	Ms revse:contnd military roster for 1869:	W Radford
New Haven,Ct/E.Litchfield, Ct	07/29/70	115-1:	2x3c dom rte:Fwd to Thomaston,CT:*	Phlps 7/78-294
Tolland,Ct/Putnam, Ct	07/05/--	115-1:	untied dbl dom rate:crnr adv lgl env:*	S Gallagher
Tolland,Ct/Putnam, Ct	--/--/70	115-1:	tied blk cork:2x rate,lgl crnr adv env:*	Phlps 11/77-200
Williamsburgh,NY/Cornwall, Ct	--/30/69	115-1:117-1:	tied blk cork:reg dom mail #10:pen dkt:*	RbLwe 2/84-271
Pittsfield,Ma/Washington, DC	10/04/--	115-1:	tied blk cir grid:dbl dom rate:*	W Bartusek
Wilmington,O/Washington, DC	08/04/--	115-1:	tied blk tw:n,tgt:orange crnr adv env:*	Sgl 4/80-208
Wilmington,O/Washington, DC	11/10/--	115-1:	dbl dom rate:tied blk tgt:Adr JW Denver:*	J Cryer
Charlottesville,Va/Wshngtn, DC	10/30/69	115-1:U59:	dom mail 3x3x rate:*	Hessel 3/608
??,??/??, Ga	08/--/69	115-2:119-1:	reg dom mail#4948:4x 3c lgl env:% bar canc	Sgl 2/84-645
Brunswick,Me/Brunswick, Ga	05/12/70	115-1:	dom mail,dbl rate:	B Hazelton
Brunswick,Me/Brunswick, Ga	07/17/--	115-1:	blk "O" cork canc:2x sgl rate:	B Hazelton
Columbus,Ga/Hamilton, Ga	06/24/--	115-1:	tied blk cork,twn:Rev adv env:dbl dom rte*	Frijla 6/81-930
Columbus,Ga/??, Ga	07/23/--	115-1:	dbl rte:tied tw:n: prtd adv on back:*	Sgl 540/174
Zanesville,O/Trenton, Ga	09/04/--	115-1:	tied blk grid:ill stm eng adv env:dbl rte*	Sgl 4/80-207
??,??/??, Ill	09/1-/69	115-1:117-1:	6x3c domestic mail: lgl env:rec,9/24/69:*	E Coulter
??,??/Bigfoot, Ill	--/--/--	115-1:	tied blk tw:n:dbl dom rate:	SPBAG 2/80-1141
Buffalo,NY/Chicago, Ill	08/13/69	115-1:	2x3c dom rate:blk petal canc:bkstp,8/14:*	W Orton
Peoria,Ill/Pontiac, Ill	05/10/--	115-3:strip	reg dom mail,sgl rate:	B Chapman
??,??/??, Ind	--/--/--	115-2:	hoz pr tied blk tgt,twn:rdc env:dbl rate:	SPBAG 2/80-1143
Peru,Ind/Wabash, Ind	02/19/70	115-1:119-1:	7x3c rate on redcd buff env:*	Hrmer 4/66-280
Providence,RI/??, Io	11/05/69	115-1:117-1:	reg dom mail,#161:*	Ward 6/44-464
Providence,RI/??, Io	11/--/--	115-1:117-1:	tied blk tgt:reg dom mail:*	Sgl 8/77-399
St.Louis,Mo/??, Ky	02/--/72	115-1:	2x3c rate:tied star canc:ms 2/72 at left:	Sgl 5/78-385
NY,NY/New Orleans, La	--/--/70	115-1:	prt from GB,post NYC:per S.S.Calabria:	Kelhr 548/414
Lake Villedge,Ark/N.Orleans, La	03/1/--	94-1:115-1:	tied blk tgt:triple dom rate:lgl env:*	Sgl 210/740
??,??/??, Ma	--/--/70	115-1:117-1:	canc prpl penX:reg dom mail#6:blue A:*	Sgl 10/81-430
??,Wis/Boston, Ma	--/--/--	115-1:	dbl dom rate:blk canc:	J Rose
Boston,Ma/Lancaster, Ma	05/21/--	114-1:115-1:	tpl dom rate,tied blk split cork:*	J Stever
Cincinnati,O/??, Ma	06/07/--	115-1:	blue tw:n duplex:dbl dom rate:*	Sgl 622/1332
Dedham,Ma/Hingham, Ma	08/--/--	115-2:	4x3c rate:tied blk tw:n,cork:*	W Orton
Keokuk,Ka/Worchester, Ma	07/12/70	114-1:115-1:	3x3c dom rate:tied blk cork:blk"15":*	W Orton
NY,NY/??, Ma	03/24/7-	115-1:	tied cir V's:tw:n canc with time:*	Sgl 540/175
Plymouth,Ma/Ningham, Ma	08/23/69	115-3:	6x3c rate on lgl env:pen 1869:tgt canc:*	Juhrg 1/770
Plymouth,Ma/Ningham, Ma	06/29/--	115-4:	hoz strip 4,tied blk cork:8x 3c rte:*	Sgl 646/613
Poquonoc Bge,Ct/Northamptn, Ma	--/--/--	113-1:115-1:	triple dom rate:tied blk grid:	Juhrg 4/448

Origin/Destination	Date	Stamps Used	Description Remarks	Source
Baltimore,Md/Church Creek, Md	--/--/69	114-1:115-1:117-1:	tied blk rosette:Reg dom mail:dbl rate:*	Sgl 3/63-578
Hartford,Ct/Sandy Spring, Md	06/18/70	115-1:	2x3c dom rate:tied blk grd:adv crnr env:*	J Rose
Hartford,Ct/Sandy Springs, Md	09/--/--	115-1:117-2:	tied dmd grid:crnr adv env:10x3c rate:*	SPBAG 2/80-1140
Hartford,Ct/Sandy Spring, Md	09/--/69	115-1:117-1:	tied blk dmd:10x3c dom rate:crnr adv env:*	SPBAG 2/80-1140
Williamsport,Pa/Baltimore, Md	06/13/--	115-1:	tied blk twm,cork:dbl dom rate:*	Sgl 2/81-696
??,??/Alfred, Me	02/--/7-	115-2:147-2:	reg dom mail#41,pen:tied blk twm:Shaw cor*	J Rose
??,Vt/Alfred, Me	10/02/--	115-3:	reg dom mail:hoz stp 3:pen canc:Shaw cor:*	W Orton
Augusta,Me/Winslow, Me	07/10/7-	115-2: pair	dom mail,4xsgl rate:lgl env:	B Hazelton
Boston,Ma/Alfred, Me	02/12/7-	115-1:	adv crnr env:tied blk cork:dbl rate:*	S Emery
Chelsea,Ma/??, Me	12/15/--	115-1:	tied blk bars:dbl dom rate:*	R Woodman
Eugene,Ind/Alfred, Me	--/--/7-	115-2:158-2: 6c vt pr	tied blk twm:reg dom mail:Shaw corr:	Herst 109/1327
L.a Porte,Ca/W.Gouldsboro, Me	--/--/69	96-1:113-1:114-1:115-1:	7x3c rate,lgl env:tied blk tgt:*	J Forster
Lansing,Mi/Big Rapids, Mi	10/03/69	115-1:	tied 4 bar grid:2x3c dom rate on lgl env:*	W Orton
Pontiac,Mi/Flint, Mi	--/--/--	114-3:115-1:	tied cir wdgs:lge env:5x3c dom rate:*	Sgl 2/81-697
Wasjola,Min/Winona, Min	03/22/70	115-1:119-1:	reg dom mail #8:2x rate:year date canc:*	Sgl 6/73-220
??,Ma/St.Louis, Mo	11/20/--	115-1:	blk qrted cork:prt addr:dbl dom rate:*	H Crowell
Jefferson Cty,Mo/St.Louis, Mo	04/15/7-	115-1:117-1:	tied blk cork:6x3c rate:pen dkt lft:*	H Crowell
Philda,Pa/St.Louis, Mo	04/20/--	115-1:	tied blk twm:dbl dom rate:*	JKfmm 77/150
St.Catherine,Mo/Brkfld, Mo	--/--/71	115-1:	tied blue mlse +,twm:lge lgl env:	Juhrg 4/430
St.Catherine,Mo/Brookfield, Mo	--/--/70	115-1:	tied blue cir Mltse +:dbl rate,lge env:	Sgl 622/1333
Ipswich,Ma/New Hampton, NC	05/31/70	115-1:117-1:	reg dom mail #4:	S Kwartin
Naugatuck,Ct/??, NH	--/--/--	115-1:	dbl dom rate:	Sgl 522/217
??,??/Lambertville, NJ	01/23/--	115-2:	blk pen town:lgl env,4x3c rte:*	B Arch
Ashland,O/??, NJ	08/--/--	115-3:	tied blk pen:6x 3c dom rate:lgl env:*	Phlps 1/84-319
S.Franisco,Ca/Clinton, NJ	09/14/70	115-1:	tied blk twm,cir wdgs:adv crnr env:2x3c:*	G Fickenscher
Flemington,NJ/Lambertville, NJ	--/--/--	114-1:115-1:	3x dom rate lgl env:tied blk canc:	Herst 109/1299
Santa Fe,NM ter/Vegas, NM ter	04/28/70	115-1:	2x3c rate,unique:bkstp,4/30 Vegas:*	W Orton
Batavia,NY/Cowlesville, NY	09/19/69	115-1:118-1:	reg dom mail #13:tied blk cork:*	Hrmer 5/61-285
Bloomington,III/NY, NY	07/25/--	115-1:	tied 6-pt star:dbl rte,yllw env:pen dkt:*	Sgl 5/78-379
Boston,Ma/NY, NY	08/29/--	115-1:	tied blk cir wdges:dbl rate dom mail:*	Hrmer 1/82-138
Chicago,III/NY, NY	07/18/70	115-1:119-1:	7x3c rte to Hartung fwd agt:1870 date:*	Wlffr 121/3855
Cleveland,O/NY, NY	05/27/69	115-1:	2x3c dom mail rate:*	W Orton
Culpepper,Va/Brooklyn, NY	03/30/70	114-1:115-3:	2x3c+15c reg dom mail:prt REG..#123 pen:*	M Mack
Dobbs Ferry,NY/Wolcott, NY	09/17/--	115-1:	tied blk twm,cork:dbl rate dom mail:	B Arch
Frankfort,NY/NY, NY	02/18/7-	115-1:	dbl dom rate:tied blk tgt:*	RKfmm 28/544
Lima,O/??, NY	--/15/--	115-1:	tied blk cork:dbl dom rate:*	C Leak
Little Valley,NY/Carmel, NY	08/--/--	115-3:	hoz stp 3:tied blk tgt:6x sgl rate,lgl:*	M Mack
Milwaukee,Wis/Morris, NY	06/23/--	115-1:	insurence adv crnr env:	J Rose
Mobile,Ala/NY, NY	04/13/--	98-1:115-1:	adv crnr env:reg dom mail,dbl wt:*	Sgl 642/642
NY,NY/??, NY	10/05/70	115-1:	blk NYC,10/5 3:30pm:2x3c dom rate:	W Radford
NY,NY/Fredonia, NY	--/--/--	114-1:115-1:	blk canc:3x3c dom rate:	W Radford
Newark,NJ/NY, NY	01/07/7-	114-1:115-2:	7x3c dom rte,lge lgl env:tied blk tgt:*	J Rose
Newburgh,NY/Nyack, NY	11/09/--	115-1:	tied blk grid,twn:dbl dom rate:*	R Frajola
Riverhead,NY/Stoneybrook, NY	--/--/7-	115-1:147-1:	3x dom rate rdcd lgl env:tied blk twm:	Herst 109/1319
S.Franisco,Ca/??, NY	06/28/--	115-1:	tied blk grid:dbl dom rate:*	Sgl 7/81-496
Utica,NY/Spaffords Crnrs, NY	04/21/--	115-1:	dbl dom mail rate:	M Mack
Utica,NY/Lyon, NY	01/20/7-	115-1:	dbl dom rate:prple addr:no bkstps:*	R Searing
Washington,DC/Albany, NY	07/20/69	115-1:118-1:	reg dom mail:2x3c +15c :*	Hrmer 6/69-81
Mechanicsville,NJ/Wtrvlete, NY	07/05/--	115-1: vert bisect	tied blk tgt:sgl rate:UNIQUE vert bisect:*	SPBAG10/77-1419
??,??/Hudson Co, O	07/13/--	114-1:115-1:	tied blue cork,twn:triple dom rate:*	Sgl 7/81-499
Columbus,O/Cincinnati, O	09/06/69	114-2:115-1:	4x3c dom rate on lgl env:pen rec,9/10/69:*	Hrmer 7/82-1008

Origin/Destination	Date	Stamps Used	Description Remarks	Source
Tolono,Ill/Columbus, O	07/08/--	115-1:	2x3c dom rate:blk spl't cork canc:*	G Hulin
Hartford,Ct/??, Ohio	--/--/--	115-1:	tied blk tw'n,Neg star:blue grn"DUE 3 CTS:*	Sgl 4/83-694
Cincinnati,O/Philda, Pa	10/25/70	115-1:147-1:154-1:	tied bluetwn,tgt:13x3c rate Cthse env:*	C Jennings
Detroit,Mi/Philda, Pa	--/--/--	115-2:	vt pr tied blk star:lgl env:4x rate:pen:	Juhrg 4/443
Franklin,Pa/Philda, Pa	06/21/70	115-1:	tied blk rosette:adv crnr lgl env,flap:*	SPBAG 2/80-1136
NY,NY/Lehigh, Pa	05/25/69	115-1:118-1:	reg dom mail:2x3c +15c:blk rosette can:*	Sgl 477/270
NY,NY/Philda, Pa	11/11/69	115-1:117-1:	sgl rate reg dom mail:red NYC REG,11/11:*	Sgl 637/799
NY,NY/Philda, Pa	--/--/69	115-1:117-1:	reg mail,New-E-York circle:pen date:*	Sgl 5/72-1072
NY,NY/Wennessville, Pa	05/23/69	115-1:118-1:	dbl wt reg dom mail:tied blk tw'n,cork:*	Hrmer 5/83-986
Newport,Pa/Duncannon, Pa	02/24/70	115-1:117-1:	dom reg mail#13:adv crnr rtn addr:*	Gbbns 5/80-237
Pittsburgh,Pa/Scranton, Pa	06/15/--	114-1:115-1:	3x3c rate on dom mail:Ins adv lgl env:*	G Hulin
Blackstone,Ma/Providence, RI	--/--/69	115-1:117-1:	tied blk cork:reg dom mail,#48:*	Paige 12/62-649
Camden,NJ/Bristol, RI	04/07/--	115-1:	tied fncy tgt:dbl dom rate:*	B Arch
Duxbury,Ma/Woonsocket, RI	05/-2/70	112-1:114-1:115-2:U50:	tied blk grid:reg dom mail:pen year:*	Sgl 5/77-195
Grand Rapids,Mi/Bristol, RI	07/28/--	115-1:	dbl dom rate:tied blk tgt:*	T Weiringa
Hoboken,NJ/Bristol, RI	05/07/--	115-1:	tied blk tgt,twn:dbl dom rate:*	Sgl 12/80-210
Morristown,NJ/Newport, RI	03/23/70	115-1:	tied blk cork:dbl dom rate:Ms,rec,3/26:*	R Searing
??,Tn/Sommerville, Tn	06/23/--	114-1:115-1:	tied blk tw'n,cork:dbl dom rate:*	J Forster collector
Mobile,Ala/Bethel Sta, Tn	12/29/69	115-1:117-1:U59-1:	reg dom mail Ms#547:blk tw'n:*	J Rose
Mobile,Ala/Bethel Sta, Tn	12/29/--	115-1:117-1:U59-1:	reg dom mail,dbl rate:tied magnta pen:*	E Coulter
??,Tx/Seuguin, Tx	02/22/71	115-4: 2 prs	8x 3c rate on lge lgl env:ex pen dkt:*	REGSTR-82/p45
Rockport,Tx/Galveston, Tx	04/02/7-	112-1:113-1:115-1:U60:	dom mail,4x3c rate:legal env:	Gbbns 4/81-324
Ripton,Vt/New Haven, Vt	03/29/7-	115-1:	tied blk grid to yellow env:*	Juhrg 2/200
Albion,NY/??, ??	04/11/--	115-3:st edge	reg dom mail:tied blk tw'n:*	Herst 109/1300
Conneaut,O/??, ??	--/--/--	114-1:115-1:U59-1:	reg dom mail:tied blk canc:dmgd:	Sgl 1/80-1218
Elkhart,Ind/??, ??	--/--/70	97-1:115-1:	tied blk grid:rdc cthse env:6x3c dom rte:	Phlps 11/81-203
Glocester,Ma/??, ??	09/05/--	115-2:	tied blk cir wdges:4x 3c rate,refld env:*	Herst 109/1285
Mobile,Ala/??, ??	--/--/--	115-3:U59-1: stp 3	reg dom mail,dbl rate: cntnd \$100 cash:*	Sgl 5/78-451
Newport,Pa/??, ??	02/24/7-	115-1:117-1:	reg dom mail sgl readv crnr env:*	JKfmm 106/202
Philda,Pa/??, ??	09/--/--	115-1:	tied blk tw'n,cork:ex Gibson:*	Herst 109/1298
Pittsburgh,Pa/??, ??	--/--/--	114-1:115-1:	rdcd adv crnr lgl env:3x dom rate:	SPBAG 10/78-761
Putnam,Ct/??, ??	03/11/70	114-1:115-1:	3x3c rate dom mail:tied pyramid canc:*	QualA 9/82-443
Senica Falls,NY/??, ??	01/27/--	115-1:	tied blk tw'n,carrier canc:*	C Leak
Tecumsth,Mi/??, ??	05/23/7-	115-1:	tied blk tgt:red NYC-x,5/30:*	Juhrg 4/429
Utica,NY/??, ??	01/20/70	115-1:	def stmp tied to crnr card cir:Frat org:*	Juhrg 4/436
W.Berkshire,Vt/??, ??	08/23/--	115-1:	tied blk cork:dbl dom rate:*	Juhrg 4/517
Washington,DC/??, ??	07/27/69	115-1:118-1:	7x 3c rate dom mail:lge lgl env:*	Kohlr 236/2535
Washington,DC/Garrison, ??/rtn	07/27/69	115-1:118-1:	reg cvr:pen"FREE"readdr.& rtn:redcd:*	

1869 6 Cent Cover Listing By Foreign Destination

Origin/Destination	Date	Stamps Used	Description Remarks	Source
NY,NY/??, Algeria	08/1/--	114-1:115-2;	blk NYPD"18",cork:INSUF PD:Calais rec:*	E Coulter
Providence,RI/Bn Ars, Argentna	04/22/70	115-1:117-1:	t o US cns:tgt canc:due"8":*	Juhrg 3/502
??,??/Vienna, Austria	09/--/69	113-1:115-1:	2x4c Int cir rate:red PDALL:Ms "p RUSSIA"*	J Rose
NY,NY/Vienna, Austria	09/13/69	113-1:115-1:	4x2c cir rate:red sl PAID ALL:rec,9/28:*	Gbbns 4/81-321
Machais,Me/Antwerp, Belgium	07/01/7-	115-2:136-1:	tied to yllw env:red NYPDALL,7/5:bkstp:*	Juhrg 1/774
??,??/Toronto, Canada	02/05/7-	115-1:	tied blk tw,n,circle wedges:*	Sgl 2/81-693
Bay City,Mi/Ontario, Canada	11/17/--	115-1:	blk seg cork cancel:ragged env:stains:*	D Skove
Boston,Ma/??, Canada	--/--/69	115-1:	blk cork,untied,twn:	Sgl 6/82-167
Brush Mills,NY/??, Canada	--/--/69	115-1:	odd grid cancel:fnry ribbon addr:	Sgl 10/81-425
Buffalo,NY/Ontario, Canada	11/20/--	115-1:	ins crnr adv env:tied blk x-rds,twn:*	RKfmm 40/110
Buffalo,NY/Ontario, Canada	--/--/70	115-4: hoz stp 4	tied blk qrt d cork:4x 3c rate:bkstp:*	Sgl 10/81-428
Carson Cty,Nv ter/Qbec, Canada	--/--/70	115-1:	tied blk wffle:rec bkstp,Montreal,Lachute*	J Cryer
Chcgo & Dnlp,RPO/Mntrl, Canada	--/--/69	115-1:	tied blk cork:pen dkt:*	Juhrg 4/435
Chillicothe,Mo/Ontario, Canada	08/12/--	115-1:	tied blk waffle cancel:*	R Searing
Cincinnati,O/??, Canada	12/20/70	115-1:	tied blue tw,n,tgt cancel on yellow env:*	Sgl 6/82-166
Cleveland,O/??, Canada	--/--/69	115-1:	tied blk cork:sm env:	Sgl 10/80-825
Cleveland,O/??, Canada	12/07/--	115-1:	tied blk cork:*	Sgl 2/81-694
Clifton Springs,NY/??, Canada	07/--/69	115-1:	Tied blk tgt:*	RbLwe 6/84-330
Columbus,O/Hamilton, Canada	03/08/70	115-1:	tied blk tw,n,cork:rec bkstp:*	M Mack
Davisburg,Mi/London, Canada	04/27/70	115-1:	tied blk tgt:bkstp London,Can W.,4/28:*	J Stever
Erie,Pa/Victoria, Canada	07/12/--	115-1:	tied blk tw,n,cork:stained env:*	Hrmer 2/80-387
Flint,Mi/Ontario, Canada	01/19/7-	115-1:	tied blue tw,n,cork:bkstp:*	RKfmm 28/546
Freeport,Me/Toronto, Canada	06/01/70	115-1:	blk tw:n:tgt cancel:yr date bkstp:	B Hazelton
Grand Rapids,Mi/??, Canada	--/--/69	115-1:	tied blk tgt,twn:*	Juhrg 3/758
Hartford,Ct/Montreal, Canada	10/10/70	115-1:	tied blk cork:pen date,10/12/70:*	RKfmm 21/1219
Hudson,NJ/Shakespeare, Canada	07/13/--	115-1:	tied blk cork,bkstp:*	B Arch
Ionia,Mi/Ontario, Canada	08/25/--	115-1:	tied blk tgt,twn:pen dkt:moumg cvr:*	W Orton
Iowa Falls,Io/Frome, Canada	06/14/69	115-1:	sgl rate:Lndn and St.Thomas bkstp:*	RKfmm 21/1220
Ithaca,NY/??, Canada	10/25/69	115-2:	hor pr,tied blk cork:bkstp:2x6c rate:*	RbLwe 6/84-331
Ithaca,NY/Picton, Canada	12/06/69	115-1:	illst crnr env,Cornell U:sgl rate:*	TIMES 10:p7
Lockport,NY/??, Canada	--/--/69	115-1:	tied blk qrt d cork,twn:opened sides:	Sgl 629/643
Manchester,NH/Quebec, Canada	05/09/70	115-1:	tied blk cork:bkstp:*	SPBAG 4/80-310
N.Brookfield,Ma/??, Canada	06/15/--	115-1:	blk cancel,untied:small env:bkstps:*	QualA 9/82-445
Newark,NJ/Toronto, Canada	09/10/--	115-1:	tied blk tgt:dbl rate:*	PFNY rec
Oak Park,Ill/Montreal, Canada	10/11/70	115-2:	hoz pr,tgt cancel:2x6c rate:pen,10/13/70:*	Sgl 4/78-??
Oak Park,Ill/Montreal, Canada	12/01/70	115-1:	tied blk tgt:pen,12/5/70:bkstp rec:*	W Orton
Oak Park,Ill/Montreal, Canada	12/07/70	115-1:	tied blk tgt:pen,12/9/70:bkstp:*	S Emery
Oak Park,Ill/Montreal, Canada	02/07/71	115-1:	tied blk tgt,twn:pen date,2/12/71:*	Sgl 7/81-497
Oak Park,Ill/Montreal, Canada	02/11/71	115-1:	tied blk cancel:*	JKfmm 74/208
Oak Park,Ill/Montreal, Canada	02/27/71	115-1:	tied blk tgt:pen,Bx 629 dkt:bkstp:*	J Forster
Oak Park,Ill/Montreal, Canada	03/08/71	115-1:	blk tgt cancel:ms rec 3/11/71:*	E Busch
Oak Park,Ill/Montreal, Canada	09/17/71	115-1:	tied blk tgt:pen date,9/21/71:*	Phlps 22/260
Oak Park,Ill/Montreal, Canada	09/2-/70	115-1:	tied blk grid:pen,9/26/70:*	Sgl 9/79-2041

Origin/Destination	Date	Stamps Used	Description Remarks	Source
Oak Park,Ill/Montreal, Canada	--/--/71	115-1:	tied blk tgt:sm white env:*	Phlps 27/107
Oak Park,Ill/Montreal, Canada	08/--/71	115-1:	tied blk tgt:pen date:*	Splmn 2/81-220
Oshkosh,Wis/Ontario, Canada	06/09/70	115-1:	tied blk dimnds,twn:pen dkt:*	E Busch
Philda,Pa/??, Canada	04/--/70	114-1:115-1:U59:	dbl rate,2x6c:	Sgl 5/70-554
Pontiac,Mi/Montral, Canada	10/05/69	115-1:	tied blk wflesgl rate,twn struck twice:*	E Coulter
Portland,Me/Montreal, Canada	08/05/--	115-1:	tied blk cir wdges,cir U STATES:*	Sgl 646/611
Portland,Me/Montreal, Canada	08/22/--	115-1:	tied blk tgt,twn:blk U STATES in cir:*	Sgl 637/794
Rochester,NY/Quebec, Canada	05/17/70	115-1:	tied qrd cork:Adv crnr env:pen dkt:*	Sgl 10/80-824
Ruby,Mi/Ontario, Canada	07/18/70	115-1:	tied blk tgt on orange env:bkstp:*	Hrmer 1/82-245
Ruby,Mi/Ontario, Canada	07/--/70	115-1:	tied blk twn,tgt:*	Sgl 5/78-376
S.Francisco,Ca/??, Canada	02/19/70	115-1:	tied blk cork:red pen,1870:*	Sgl 604/424
Sn Juan Btsta,Ca/Mdna, Canada	08/24/7-	115-1:	blk canccntnd birth announcemt:2x3c rate:	W Radford
Titusville,Pa/Loretto, Canada	03/15/70	115-1:	tied blk twn,tgt canc:*	W Orton
Tonawanda,NY/Toronto, Canada	07/01/69	115-1:	blk tgt canccross border rate:bkstp,7/7:*	J Cryer
Wellesville,NY/Mrshvl, Canada	08/05/--	115-1:	tied blk fncy,sm env:*	Juhrg 4/438
West Troy,NY/??, Canada	05/27/--	115-1:	tied blk tgt:*	Frjla 11/563
Wheatland,Io/??, Canada	--/--/--	115-1:	tied blk tgt:orange env:	Sgl 5/78-380
Woodville,NY/??, Canada	02/--/70	115-1:	Tied blue tgt canc:fncy addr:*	Sgl 6/82-165
New Bedford,Ma/??, Chile	01/11/70	113-1:115-1:2-30c lost	2x34c ratetied blk canc:*	RKfmm 30/367
Batavia,NY/Hong Kong, China	07/27/69	77-1:100-1:113-1:115-1:	53c ratered cir"PAID ALL":bkstp,10/6/69:*	M Mack
Honolulu,Hi-SF/??, China	11/--/70	113-2:115-1:HI#31b,32:	red GPO Honolulu PDALL:5c bisect tied:*	PFNY rec
N.Orleans,La/??, Cp Breton BNA	06/27/--	115-1:	tied blk cork,twn:*	S Gallagher
Boston,Ma/??, Cuba	01/05/7-	115-2:	tied blk cork:10c rte,2c ovrrpy,blk NAI:*	E Coulter
Hampton,NH/Java, DEI	10/14/70	115-1:121-1:	red"12.5"per"Capt.Adams:Londn rec10/18:*	Sgl 456/385
Hartford,Ct/Copenhagn, Denmark	02/14/70	115:116:	NYPAD FEB 19, BREMBOX XX-3-70	Sgl 475/582
??,Ill/??, France	05/19/70	115-1:117-1:	tied 3 rng tgt:Lndn,5/30:Frn addr:*	Gbbns 5/80-236
La Porte,Ca/Paris, France	05/3-/69	115-2:U58-1:	red NYPD"6",6/3:blk cork cancrec 6/16:*	M Mack
Merced Fls,Ca/Vauclaus, France	02/14/70	115:116:	NY"x" FEB 23, CALAIS 9 MARS 70, GB/40, 5	Sgl 526/196
N.Orleans,La/Bordeaux, France	02/21/70	113-1:115-3:	2x10c rtered NYC-x,3/3:rec 3/19,Fr pkt:*	M Mack
N.Orleans,La/Paris, France	03/13/70	112-1:114-1:115-1:	Blk NYC-+,3/19:GB-40c,Due"5":4c rte:bkst:*	J Stever
N.Orleans,La/Paris, France	08/01/70	115-1:	red NYC-+,8/6:GB 40c,Due 5:2c ovrrpy:*	Sgl 11/81-374
N.Orleans,La/Bordeaux, France	08/01/70	115-1:	red NYX-+,8/6:GB 40c oval,Due 5:rtm addr:*	D Haller
NY,NY/Paris, France	01/12/70	113-2:115-1:	2x4c rte,PD to England:Due"10"rec 1/25:*	M Mack
NY,NY/Paris, France	01/16/70	113-1:115-1:	2x4c rate:13 dec dueGB 40c oval:rec 1/27:*	C Hahn
NY,NY/Paris, France	02/09/70	112-2:115-1:	4x4c,Pd to GB only:Due 20,GB 40c oval:*	M Mack
NY,NY/Paris, France	03/--/70	113-2:115-1:	red NYC,French rec:pen, per Ville De Paris	Herst 109/1296
Sonora,Ca/Troyes, France	09/30/69	96-1:115-1:	tied blk twn:red NYPD"6",10/25:rec,11/8:*	S Gallagher
??,??/??, GB	--/--/--	113-1:114-1:115-4:117-7	tied to large piece:red Crown(GB Reg):*	Sgl 9/84-201
??,??/London, GB	05/22/70	115-1:	red NYC-x,date,Lndn PD,4/4/70:*	S Gallagher
??,Wis/??, GB	06/08/70	115-1:	Ms twn,date:blk tgt canc:*	G Hulin
Albany,NY/London, GB	10/20/70	115-1:	tied cir wdgs:red NYC trs,10/22,Lndn PD:*	G Locke
Annapolis,Md/Middlesex, GB	02/10/70	115-1:	red NYC-x,2/12:tied blk cancbkstp:*	R Searing
Arcata,Ca/??, GB	--/--/7-	115-1:	cork tied:red NYC trs,Lndn PD:	Sgl 5/78-384
Augusta,Ga/Sheffield, GB	07/26/71	115-1:	red NYC-x,7/29:rec bkstp,8/10/71:*	J Cryer
Augusta,Me/Brighton, GB	10/18/7-	115-1:	red NYC trs,10/19:*	W Keightly
Baltimore,Md/??, GB	03/25/70	115-1:	tied red twn,cork canc:NYC,Lvrpl,4/4:*	Gbbns 4/81-322
Baltimore,Md/Liverpool, GB	05/17/70	115-1:	red twn,wdgs,NYC-x,Lvrpl PD,5/30:circular:*	SPBAG 10/79-304
Boston,Ma/London, GB	02/15/70	115-1:	red twn,Lndn PD,Fwd BF Stvns,3/2:rec 3/7:*	R Searing
Boston,Ma/London, GB	03/04/70	115-1:	red Bstn PD,Lndn PD,3/17:pen dkt left:*	C Leak
Boston,Ma/London, GB	03/15/70	115-1:	red bstn PD,Lndn PD,Fwd BF Stvns,3/28:*	Sgl 646/610
Boston,Ma/London, GB	05/26/70	115-1:	red Bstn Pd,Lndn PD,Fwd BF Stvns,6/8:*	Sgl 11/81-376

Origin/Destination	Date	Stamps Used	Description Remarks	Source
Boston, Ma/??, GB	07/--/70	115-1:	tied blk cork:red Bstn PD:bkstp:	Sgl 5/78-383
Bridgeport, Ct/??, GB	03/29/70	115-1:	red NYC-x,3/30,Lndn PD:tied blk fncy:*	RKfmn 30/395
Bridgeport, Ct/??, GB	--/--/7-	115-1:	tied 3 leaf clover:red NYC trs,Lndn PD:*	Sgl 9/83-169
Burlington, NJ/London, GB	04/19/70	115-1:	red NYPDALL Brtrs,Lndn PD,5/2:X rds canc:*	B Arch
Burlington, NJ/London, GB	08/19/70	115-1:	blue PDALL,Philda:cork canc,twn:	B Arch
Cambridge, Ma/London, GB	01/03/70	115-1:	red NYC-x,1/4,Lndn PD,Fwd BF Stvns,1/17:*	Collector
Cambridge, Ma/London, GB	01/07/70	115-1:	red Bstn PD,Lndn PD:fwd BF Stvns,1/19:*	Phlps 22/259
Cambridge, Ma/London, GB	02/01/70	115-1:	red Bstn PD,Fwd BF Stvns,2/16:rec 2/21:*	Sgl 10/80-823
Cambridge, Ma/London, GB	02/11/70	115-1:	red Bstn PD, Fwd BF Stvns,2/23:rec 2/28:*	RKfmn 15/707
Cambridge, Ma/London, GB	02/25/70	115-1:	red Bstn PD,2/25,Fwd BF Stvns,3/9:rec3/22*	M Mack
Cambridge, Ma/London, GB	03/01/70	115-1:	red Bstn PD,Lvrpl PD,3/14,Fwd BF Stvns:*	P Stafford
Cambridge, Ma/London, GB	03/22/70	115-1:	red Bstn PD,Lndn PD,Fwd BF Stvns,4/4/70:*	M Mack
Cambridge, Ma/London, GB	05/03/70	115-1:	red Bstn PD,Ildn PD,Fwd BF Stvns,5/17/70:*	Sgl 5/78-386
Cambridge, Ma/London, GB	05/24/70	115-1:	red Bstn PD,Lndn PD,Fwd BF Stvns,6/6/70:*	RKfmn P#5/151
Cambridge, Ma/London, GB	06/05/70	115-1:	red Bstn PD,Ildn PD,Fwd BF Stvns,6/16/70:*	C Hart
Cambridge, Ma/London, GB	--/--/7-	115-1:	dmged env,stamp:	Sgl 12/77-818
Cambridge, Ma/London, GB	02/--/70	115-1:	red Bstn PD,Lndn PD,Fwd BF Stvns:	SPBAG 4/80-311
Camden, NJ/Leeds, GB	04/08/70	115-1:	vio Philda PD-ALL:rec Leeds,4/19/70:*	Simmy 141/77
Chicago, Ill/??, GB	03/--/70	115-1:	tied spltd cork:blk canc:*	Sgl 2/78-177
Edgartown, Ma/Liverpool, GB	02/28/70	115-1:	red NYC-x,3/2,Lvrpl PD,3/14/70:*	D Clark
Edgartown, Ma/Liverpool, GB	04/05/70	115-1:	red NYC-US,4/8:red Lvpl PD,4/17/70:*	E Busch
Evansville, Ind/London, GB	01/10/70	115-1:	red NYC-x,1/12,Fwd BF Stvns,1/24:*	Sgl 7/81-499
Evansville, Ind/London, GB	01/17/70	115-1:	red NYC-x,Lndn PD,2/2,BF Stvns Fwd:*	Sgl 5/78-381
Evansville, Ind/London, GB	01/24/70	115-1:	red NYC-x,Lndn PD,Fwd BF Stvns,2/7/70:*	SPBAG 10/79-306
Evansville, Ind/London, GB	01/30/70	115-1:	red NYC-x,2/3,Lndn PD,Fwd BF Stvns,2/18:*	E Coulter
Evansville, Ind/London, GB	02/08/70	115-1:	red NYC-x,2/12,Lndn,Fwd BF Stvns,2/23/70:*	E Vilter
Evansville, Ind/London, GB	02/18/70	115-1:	red NYC-x,Lndn PD,Fwd BF Stvns,3/7:*	RKfmn 36/307
Evansville, Ind/London, GB	03/18/70	115-1:	red NYC-x,Lndn PD,Fwd BF Stvns,4/2/70:*	Hrmer 11/56-101
Evansville, Ind/London, GB	03/22/70	115-1:	red NYC trs,Lndn PD,Fwd BF Stvns,4/2/70:*	Gbbns 4/81-325
Evansville, Ind/London, GB	03/28/70	115-2:	2x6c rate:red NYC-x,Lndn,Fwd BF Stvns,4/12* st edg	Sgl 2/81-698
Evansville, Ind/London, GB	03/1-/70	115-1:st edg	red NYC-x,Lndn PD,Fwd BF Stvns,3/26:*	Sgl 2/81-692
Glen Falls, NY/London, GB	05/18/71	115-2:	red NYC-xLndn PD,Fwd BF Stvns,5/30/71:*	SPBAG 6/80-548
Great Falls, NH/London, GB	06/11/71	115-1:	red NYC trs,Lndn PD,Fwd BF Stvns,??/71:*	JKfmn 53/407
Great Falls, NH/London, GB	07/21/71	115-1:	red NYC,Lndn PD,Fwd BF Stvns,8/3/71:*	Juhrng 1/769
Great Falls, NH/London, GB	02/2-/71	115-1:	red NYC,Lndn PD,Fwd BF Stvns,3/13/71:*	Sgl 4/78-341
Hartford, Ct/??, GB	10/1-/70	115-1:	tied blk X rds cancred NYC trs:rec mk:*	RKfmn 29/612
Hempsted, NY/London, GB	07/01/71	115-1:	red NYC trs,Lndn PD,7/10:redcd env:*	Collector
Hoosick, NY/London, GB	12/30/70	115-1:	red NYC-x,12/31:tied blk bars on mrrng env*	Klehr 548/413
N.Orleans, La/liverpool, GB	03/28/70	115-1:	tied blk cork:via "St.James":red NYC-x:*	W Orton
NY,NY/??, GB	03/05/70	115-1:	tied red Lndn PD,3/17:red NYC-x,3/5:*	Sgl 9/79-2040
NY,NY/??, GB	02/--/70	115-1:	red NYC-x,Lndn PD:tied blk canc:*	Sgl 11/81-375
NY,NY/London, GB	01/15/70	115-1:	blk rosette:red NYC-x,Lndn PD:*	Sgl 637/795
NY,NY/Leeds, GB	02/26/70	115-2:	2x6c rate:tied twn cancred bkstp,3/9:*	M Mack
NY,NY/London, GB	03/19/70	115-2:	2x6c rate:tied blk twn:red NYC,Lndn rec:*	SPBAG 2/80-1139
NY,NY/London, GB	05/18/7-	115-1:	tied blk cork:red NYC-x,Lndn PD,5/30:*	D Clark
NY,NY/Liverpool, GB	--/--/70	115-1:	tied blk rosette:lg1 env:red NYC trs:bksp:	Quala 9/82-444
NY,NY/London, GB	04/0-/70	115-1:	red faint NYC trs,Lndn PD,4/19:*	J Forster
NY,NY/London, GB	04/2-/70	115-1:	red NYC trs,Lndn PD,5/6:pen rec,5/7/70:*	E Coulter
NY,NY/Manchester, GB	06/02/70	115-1:	tied blk xx rds cancred NYC trs,6/2:*	D Beals
New Haven, Ct/London, GB	--/--/7-	115-1:	red twn,tied neg star:red NYC trs,Lndn PD:	SPBAG 3/78-1400
New Haven, Ct/London, GB	--/--/70	115-1:	tied segmt cork:red NYC trs,Lndn PD:	SPBAG 6/80-547

Origin/Destination	Date	Stamps Used	Description Remarks	Source
Newark,NJ/??, GB	--/--/7-	115-1:	red NYC trstied blk tw:n:buff env:	Ball 29/127
Onastota,NY/London, GB	08/05/69	115-2:	tied semt cork:tw:n date,8/5:Lndn rec:*	Sgl 629/644
Oswego,NY/London, GB	04/26/70	115-1:	tied blk tw:n:red NYC trs,Lndn bkstp:*	Sgl 646/612
Philda,Pa/??, GB	01/04/70	115-1:	old rate,6c ovrrpy:tied blk cork:*	RKfmm 17/497
Philda,Pa/Lvrpl-Lndn, GB	03/02/70	115-1:GB-#33-lp	rec Lvrpl,3/24:Fwd to Lndn:*	M Mack
Philda,Pa/Liverpool, GB	04/04/--	115-2:	sgl(69) or dbl(70) rte:prple tw:n,cork:*	Sgl 637/797
Philda,Pa/Dorset, GB	02/--/7-	115-1:	violet tw:n canc,Philda PD ALL trs:*	W Martin
Richmond,Va/Liverpool, GB	06/13/7-	115-1:	red NYPDALL,6/15,Lvrpl trs:Fwd Lndn:*	SPBAG 2/80-1142
Ripley,O/London, GB	11/15/69	114-1:115-1:U58:	red NYC,Lndn PD,fwd BF Stvns:*	REGSTR-82/p45
S.Norwalk,Ct/Nottingham, GB	09/27/69	115-2:	vert pr,sgl rated red NYC-X,9/28:*	RKfmm 36/308
Sacramento,Ca/??, GB	--/--/70	115-1:	tied:red NYC trs,Lndn PD:	Sgl 10/81-429
Sanannah,Ga/Liverpool, GB	05/14/70	115-1:	blue tw:n,cork:red NYC-x:bkstp,5/28/70:*	Juhrg 2/198
Sanannah,Ga/Liverpool, GB	06/25/70	115-1:	blue tw:n,cork:red NYC-x,Lvrpl,7/9/70:*	Sgl 6/80-826
Savannah,Ga/Liverpool, GB	04/02/70	115-1:	tied cir wdg:blue tw:n:red NYC trs:*	Sgl 8/78-168
Savannah,Ga/Liverpool, GB	05/07/70	115-1:	red NYC-x,5/10,Lvrpl PD,5/23:petal canc:*	Phlps 9/82-112
Savannah,Ga/Liverpool, GB	05/11/70	115-2:	tied blue tw:n,cork:2x6c rate:red NYC trs:*	Sgl 5/78-388
Savannah,Ga/Liverpool, GB	06/14/70	115-1:	blue tw:n,qtrd cork:red NYC trs:bkstp:*	Sgl 5/78-378
Savannah,Ga/Manchester, GB	11/02/70	115-1:	blue tw:n,cork:red NYC trs,11/5:snrd oval:*	P Stafford
Savannah,Ga/Liverpool, GB	--/--/70	115-1:	tied blue duplex:red NYC trs:blue cachet:	SPBAG 3/78-1399
Savannah,Ga/Liverpool, GB	05/1-/70	115-1: rt SE	red NYC trs,Lvrpl PD:tied blk cork:*	JKfmm 53/408
Shortsville,NY/??, GB	08/23/70	115-2:	2x6c rate:red NYX-+,8/24:bkstp:*	Sgl 11/81-378
Shrewbury,Ma/London, GB	01/01/70	115-1:	tied red Bstn PD:6c rate fst day:*	Sgl 11/81-377
Southport,Mi/Surrey, GB	02/25/70	115-1:	red NYC-x,3/3:rec,3/18 fwd Weybridge:*	G Hulin
Tolono,Ill/Lancashire, GB	11/23/70	115-2:	tied blk grid:red NYC trs:bkstp:2x6c rte:*	Hrmer 6/80-263
Tonowanda,NY/Portsmouth, GB	06/2-/7-	115-2: vt pr	tied red NYC-x,6/25:origin unk:2x3c:*	G Hulin
Troy,NY/London, GB	05/03/70	115-1:	red NYC-x:time dated tw:n:Lndn PD,5/10:*	B Hoffman
Victoria,BC/Sussex, GB	--/--/70	115-1:6c entire:BC #9:blk cancels:var trs marks:		REGSTR-82/p113
Yokohama,Japan/London, GB	12/23/70	115:116:	YOKO cds DEC 23, SF JAN 17 71, NY JAN 29	SPBAG 58/47
Shortsville,NY/Berkshire, GB	08/23/69	115-2:	red NYC-x,8-24:tied blk cork:*	RKfmm 21/122
New Brighton,NY/Yorkshire, GB	04/13/70	115-1:	red NYC trs:blk tw:n:cork:	B Arch
NY,NY/London, GB fwd Liverpool	08/06/70	115-1:GB#33:st edg	red NYC-+,8/6:tied GB grid,fwd:*	Sgl 7/81-502
Portland,Me/London, GB-France	05/05/70	115-1:#GB 4p-2:	red tw:n PD,Lndn PD,5/24:fwd to France:*	Juhrg 4/449
Boston,Ma/London, GB-Heidelbrg	04/--/70	115-1:	tied fncy:red Lndn PD:blue Calais:Fwd:*	Juhrg 4/431
??,??/??, Germany	04/--/70	113-2:115-1: 2c st edg	tied red tw:n,tgts,bxd BREM FRANCO:ong env:*	Sgl 9/84-798
Boston,Ma/Heidelberg, Germany	03/14/70	115-1:	red Lombd St PD,3/15,Lvrpl:Fr rec:Due ?:*	K Laurence
Camp Stockton,Tx/??, Germany	04/--/70	115-2:	tied blk tgt:red NYC trs:font only:ovrrpy:*	SPBAG10/77-1421
Chicago,Ill/??, Germany	07/20/70	92:115:116:U58:	NYPABRTR JUL 23	Merkur 4/79-?
Columbus,O/Aschafnbg, Germany	01/31/70	112-1:114-1:115-1:	red NYPD,2/5:BREMEN-FRANCO,2/18:bkstp:*	J Rose
NY,NY/??, Germany	11/30/69	113-2:115-1:	red NYC,11/30:buff env:red Hamburg,bkstp:*	RbLwe 6/84-325
NY,NY/Gottingen, Germany	09/21/69	115-1:117-2:	NGL,Hmbrg,10/6:3x10c:red NYPD-ALL,8/21:*	M Mack
NY,NY/Leipzig, Germany	12/06/69	78b-1:115-1:	tied cir arrws:PCM:red COELN-FRANCO:*	Rbbns 9/81-931
Richmond,Va/Prussia, Germany	07/11/73	63-1:115-1:	red NYPDALL dir,7/12,COELN FRANCO,7/24:*	SPBAG 10/79-307
San Antonio,Tx/??, Germany	06/27/--	115-1:U58-1:	tied blk cross:dbl dom rate:*	D Skove
San Antonio,Tx/??, Germany	01/04/7-	115-1:U84:	red NYPD ALL Brtrs,1/15:2c ovrrpy:*	Sgl 10/81-427
San Antonio,Tx/Wrtmbrg, Germny	01/--/72	115-1:U59-1:	tied red NYPDALL,1/15:2c ovrrpy:bkstp:*	Wlfr 121/3964
Wheeling,W.Va/Wrtmbrg, Germny	01/28/70	112-1:115-1:U58:	10c direct rte:bxd red HAMBURG/FRANCO,2/9:*	Sgl 210/698
E.Saginaw,Mi/Athens, Greece	02/08/70	114-1:115-2:	tied Qtrd cork:red Lndn PD,"12",2/23:BCM:*	Sgl 5/78-389
S.Franisco,Ca/Hilo, HI	05/19/70	113-1:115-3:	tied Ms -X cancnon contrt mail,origin?:*	RbLwe 6/84-329
??,??/??, Holland	--/--/7-	113-1:115-1:	tied blk cir wdg:red PAID ALL:2x4c rte:*	E Coulter
Baltimore,Md/Rottrdam, Holland	10/06/69	115-1:	tied red Balt.PAID ALL,10/6:bxd Short PD:*	Juhrg 3/756
NY,NY/??, Holland	07/26/69	113-1:115-1:	red NYPDALL:tied blk rosette:sm env:*	Hrmer 11/56-102

Origin/Destination	Date	Stamps Used	Description Remarks	Source
NY,NY/??, Holland	--/--/70	113-1:115-1:2c st edg	tied leaf canc on cir:2x4c rate:PAID mk:	Sgl 210/741
NY,NY/Rotterdam, Holland	03/--/70	115-1:	red bxd SHT PD:blk INSUF PD:rec,4/5:*	Juhrg 1/768
??,??/Calcutta, India	--/--/69	112,114,115,116,119-1:	red "26",Lndn PD,3/30:bkstp stm lettr,ld:5 vals.	Hrmer 10/70-551
Boston,Ma/Ahmednuggur, India	02/01/70	115-1:121-2:	red"54/3":via Sthampton:Bissell:3x22c:*	Brkman 2 p.183
Boston,Ma/Ahmednuggur, India	05/04/70	115-1:121-2:	red "54/3":London rec 5/16:Bissell cvr:*	Ward 6/44-494
NY,NY/Calcutta, India	03/--/70	112:114:115:116:119:	red "26",Lndn PD,3/30:bkstp stm lettr,ld:	Hrmer 10/70-547
Plymouth,Ma/Bombay, India	01/07/70	71-1:115-1:	tied tgt:red PAID,Lndn PD,"26":rec,2/6:*	Juhrg 1/771
??,??/??, Ireland	--/--/70	115-1:	red NYC trs:tied blk cir wdges:*	Splmn 12/80-352
Cincinnati,O/??, Ireland	12/13/70	115-1:	tied blk tgt:stmp nicked:Ms rec:*	W Fox 159/53
NY,NY/??, Ireland	01/20/70	115-1:87L25:	cir wdges cans:red NYC-x:rec 2/10/70:*	Juhrg 1/775
S.Franisco,Ca/Dublin, Ireland	09/27/70	115-1:	red SF PD,9/27:rec bkstp,10/17/70:*	Juhrg 1/759
Waukegan,Ill/??, Ireland	12/15/70	115-1:	tied blk cork:rec,12/21:*	R Frajola
??,??/??, Italy	--/--/70	112-1:115-1:117-1:	tied blk qrted cork:red NYC trs:p Silesia:*	Sgl 11/81-370
??,NY/Rome, Italy fwd Albano	09/--/71	115-1: Italy#J10-2:	blk INSUF PD:blue"4":rec Rome,Fwd:pen dkt*	Juhrg 4/450
Cambridge,Ma/??, Italy	02/17/70	115-2:U58-1:	tied blk cork:red NYC PDALL,2/22:bkstp:*	Juhrg 4/442
Emmitsburg,Md/??, Italy	--/--/70	112-1:115-1:117-1: flts	tied blue grds:blue env:red NYC,stains:	Sgl 545/131
NY,NY/Leghorn, Italy	07/01/69	115-1:119-1:	red NYPD"12":2lc rate:rec Calais,7/13:*	Hrmer 11/76-620
NY,NY/Leghorn, Italy	10/21/69	115-1:119-1:15c tear	red NYPD"12" Fr pkt:rec Calais,11/2:*	Sgl 8/77-400
NY,NY/Naples, Italy	08/03/69	113-1:115-1:119-1:	tied blk bars:red NYC REG,8/4,PDALL:*	Hrmer 10/79-153
NY,NY/Naples, Italy	08/04/69	113-1:115-1:119-1:	red NYC"REG.,PDALL",8c reg,6 bar grd:*	Sgl 6/70-230
NY,NY/Naples, Italy	08/21/69	113-1:115-1:119-1:	red NYC"Reg.."cir:#7323:8c reg +15c:*	RKfmm11/82-1227
NY,NY/Naples, Italy	12/22/69	115-1:	red NYPDALL Br trs:rec,1/6/70:petal canc:*	J Rose
NY,NY/Naples, Italy	12/22/69	115-1:	red NYPDALL Br trs:rec,1/6/70:petal canc:*	J Rose
NY,NY/Naples, Italy	03/02/7-	113-1:115-1:	red NYPDALL Br trs:Circlr rte,yllw env:*	Juhrg 4/446
NY,NY/Palermo, Italy	08/21/69	114-1:115-2:	via BCM:red NYPD ALL Brtrs:bkstp,9/9/69:*	Sgl 210/742
NY,NY/Palermo, Italy	--/--/70	113-1:115-1:	tied blk fncy:PAID ALL:fld let:bkstp:*	Juhrg 4/445
NY,NY/Rome, Italy	02/16/70	114:115:116:	NYPABRTR FEB 16[?], V-C 2-3, via NGU	Sgl 526/204
NY,NY/Rome, Italy	03/26/70	113-1:115-2:	red NYPD ALL,"4":dirct rte:rec bkst,4/14:*	Juhrg 1/773
Shanghai,China/Nagasaki, Japan	05/31/70	115-1:	tied 7 wdg cork:US cons mail:rec 6/2:UNQ:*	SPBAG 7/81-99
??,??/Newcastle, N.B BNA	09/04/69	115-1:	St.Johns,N.B. ship letter canc:pen 9/69:*	Sgl 4/78-192
??,??/NY/??, N.B BNA	--/--/70	115-1:	tied blk cork,twn:sm fld env:	Hrmer 6/81-459
Boston,Ma/Harvey, N.B BNA	09/08/69	115-1:	tied Bstn tw:n:Merch cachet,9/8/69:*	G Hulin
Eastport,Me/St.Johns, N.B BNA	08/24/69	115-1:	Frat illst env,seal:2x3c rate:*	Sgl 4/78-191
Houlton,Me/Harvey, N.B BNA	04/15/70	115-1:	blk PD"6",twn:bkstmp Harvey,4/18:	B Hazelton
Houlton,Me/??, N.B BNA	--/--/70	115-1: rt st edg	PAID 6 in arc:yr date bkstp:	Herst 109/1284
Tonawanda,NY/??, N.B BNA	04/27/70	115-1:	blk tgt canc:var bkstp:*	RKfmm 28/545
Boston,Ma/Fredericton, N.B BNA	06/01/--	115-1:	tied blk cork:red Bstn PD"6":bkstp:*	Juhrg 4/432
??,Me/Pictou Co, N.S BNA	08/01/--	115-1:	tied blk cork:pen dkt a t left:*	J Forster
Bangor,Me/Bridgetown, N.S BNA	03/01/70	115-1:	tied blk canc:pen rec,3/10/70:*	B Chapman
Belvidere,Ill/??, N.S BNA	11/15/69	115-1:	blue tw:n,neg cork:rec N.S,11/15/69:*	Juhrg 4/440
Boston,Ma/Bridgetown, N.S BNA	06/22/69	115-1:	sgl rate:rec pen dkt,6/26/69:*	E Coulter
Hudson,NJ/Falmouth, N.S BNA	05/12/--	115-1:	tied blk bars:front only:*	RKfmm 28/549
Machias,Me/Lockes Is, N.S BNA	01/31/70	115-1:yr date bkstp:	blk cork can:	B Hazelton
NY,NY/??, N.S BNA	08/23/--	115-2:	tied blk cir wdges,hoz pr:dbl rate:*	SPBAG 2/80-1137
Newtonville,Ma/Kntvl, N.S BNA	03/07/70	115-1:	tied blk cork:rec bkstp,3/11/70:*	Hrmer 7/79-224
Portland,Me/??, N.S BNA	06/12/70	115-1: st edg	tied cir wdges:pen,via Halifax:bkst,6/17:*	RKfmm 31/860
Portland,Me?Pictou, N.S. BNA	09/17/70	115-1:	per Carlotta:red Bstn trs:tied blk cork:*	J Cryer
Portland,Me/??, N.S BNA	04/25/--	115-1:	tied blk pnwhl,twn:pen dkt:rec,4/27:bkst:*	W Orton
Portland,Me/Pictou, N.S BNA	08/15/--	115-1:	tied blk cork:Amherst rec bkstp:*	Juhrg 4/439
Portland,Me/??, N.S BNA	10/2/--	115-1:	tied blk wffle:pen,stmr via St.John,N.B:*	SPBAG10/77-1420
Worcester,Ma/??, N.S BNA	--/--/70	115-1:	tied blk cork:sm env:	Sgl 9/84-796

Origin/Destination	Date	Stamps Used	Description Remarks	Source
Brooklyn,NY/Cambridge, N.S BNA	01/07/7-	115-1:	tied blk cork:no year:*	G Hulin
NY,NY/Granville Ferry, N.S BNA	04/28/69	115-1:	dated town:bkstp Kentville,5/3/69:*	Juhrg 4/441
Old Pt.Cmfrt,Va/Ecnmy, N.S BNA	--/23/--	115-1: rt st edge	tied blk cork:bx d SHIP:bkstp:*	Juhrg 4/437
Portland,Me/Acdia Mns, N.S BNA	02/09/70	115-1:	blk cork,twn canc:	B Hazelton
Portland,Me/Arcda Mns, N.S BNA	04/09/70	115-1:	blk tw:n:yr date bkstp:	B Hazelton
New Bedford,Ma/??, N.Z.	11/19/69	115:116: 6c stamp lost	cr12, LONPD	M Laurence rec
??,Ct/Goose River, PEI BNA	--/--/--	115-1:	tied blk tgt,twn:aged env:	Sgl 5/78-382
Chicago,Ill/Chrltetwn, PEI BNA	02/11/7-	115-1:	MISSENT,Charletwn,Ma:Fwd to Pr Edw Is:*	Juhrg 4/433
Bath,Me/Callao, Peru	05/19/70	113-2:115-1:117-1:	red"12":Callao bkstp:	B Hazelton
Bath,Me/Callao, Peru	05/19/7-	113-2:115-1:117-1:	red "12" crd:blk tw:n:	B Hazelton
PortChester,NY/Lima, Peru	09/11/69	113-2:115-1:117-2:	red"24":34c rate mourng cvr:Davis corr:*	Gbbns 5/80-??
PortChester,NY/Lima, Peru	09/30/69	98-2:113-1:115-1:	red"2","48":2x34c:stps msg,dmg:Ms10/17/69*	HmRke 5/61-77
PortChester,NY/Lima, Peru	10/15/69	98-4:113-1:115-1:	red"2","48":2x34c rate:Ms 11/2/69:Davis:*	RKfmm 31/765
PortChester,NY/Lima, Peru	12/03/69	113-1:115-1:119-4:	red NYPD-ALL,12/4,"48":2x34c:pen,12/31:*	Gbbns 5/80-244
PortChester,NY/Lima, Peru	01/04/70	113-1:115-1:119-2:	6c,15c's torn:pen date:cvr torn:stp lost:*	HmRke 5/61-87
PortChester,NY/Lima, Peru	03/04/70	113-1:115-1:117-5:	2x22c rate:red"24":Ms 4/1:prpl addr:*	HmrRke 1/66-117
PortChester,NY/Lima, Peru	06/20/70	113-1:115-1:117-1:120-1	red 24/2:Ms 7/9,acct figures:2x22c rate:*	HmrRke 5/61-100
PortChester,NY/Lima, Peru	07/05/70	113-1:115-1:117-3:	red NYPD"24",7/6:2x22c:bkstp:Davis:*	Sgl 4/72-624
PortChester,NY/Lima, Peru	07/20/70	113-1:115-1:117-1:120-1	red NYPD"12",6/21:Ms 8/8:2x22c rate:*	HmrRke 5/61-99
PortChester,NY/Lima, Peru	08/19/70	115-2:150-1:	red NYPD"12":22c rate:Ms Davis Bros:*	HmRke 5/61-78
NY,NY/Lisbon, Portugal	03/--/70	115:116:	NYPABRTR, CR12, PD, FRANCA	1869 TIMES 30:?
Louisville,Ky/??, Scotland	01/04/71	115-1:	red NYC trs,1/7:tied blk cork,twn:*	Schff 162/2283
Louisville,Ky/??, Scotland	02/03/71	115-1:	tied blk cork:red NYC-x:rec Rothesay,2/21*	E Coulter
Louisville,Ky/Edinbrgh, Scotld	02/13/71	115-3:	3x6c rate with 3p duered NYFM canc:	W Radford
Maumec Cty,O/??, Scotland	07/25/70	115-1:	tied blue M,7/25:red Lvrpl PD,8/7/70:*	Juhrg 2/199
Milwaukee,Wis/??, Scotland	09/21/69	115-2:	sgl rate pd by vert pr:*	E Coulter
N.Orleans,La/Dundee, Scotland	01/20/70	115-1:	red NYC-x,1/25:yellow env:blk cork:bkstp:*	Phlps 21/174A
N.Orleans,La/Dundee, Scotland	03/08/70	115-1:	tied blk tw:n:red NYC-x,3/23,Lvrpl,4/1:*	Zmrmn 46/196
N.Orleans,La/Dundee, Scotland	08/24/70	115-1:	red Lvrpl PD,9/13:bkstp 9/14/70:*	G Kieth
NY,NY/??, Scotland	07/04/69	115-2:	red NYC-x:per stmr to Lvrpl dkt:*	Gala 6/78-110
NY,NY/??, Scotland	05/07/70	115-1:	red NYC-x,5/7:blk star canc:*	J Forster
Richmond,Va/??, Scotland	06/27/70	115-1:	pen, via NY,6/29/70:red NYC trs,Lndn PD:*	R Lisbeth
S.Franisco,Ca/Perth, Scotland	07/02/70	115-1:	tied blk tw:n,cork:red Lvrpl PD,7/25:bkst:*	Hrmer 7/79-225
St.Marys,Ga/Ednburgh, Scotland	08/05/69	115-2:	vert pr,sgl rate:red NYC,Lndn PD:*	Sgl 4/78-193
NY,NY/??, Spain	04/29/70	113:115:116-2:	cr24, LONPD 11 MY 70, PD	RKfmm 9/81-?
Council Bluffs,Ia/Lund, Sweden	06/14/69	96-1:115-1:	16c rate :red bxd transit:bkstp:*	E Coulter
Shawnee,Ka/??, Sweden	05/03/70	113-2:115-2:	vert prs:pen canc:bx d red FRANCO,trs:*	D Beals
Bolinas,Ca/??, Switzerland	12/04/7-	115-1:146-2: 2c st edge	tied blk tgt,red NYPDALL,4/12:dmg env:*	RKfmm 29/614
Boston,Ma/??, Switzerland	01/01/70	115-2:	readdr env:12c rt:red PD,1/13:bkstp:*	Hrmer 10/82-260
Nashville,Tn/??, Switzerland	11/22/69	115-1:120-1:	NYC to London rec 11/30:Basil rec 12/13:*	D Beal
Petaluma,Ca/Cevio, Switzerland	04/12/70	100-1:113-1:115-1:	2x15c+8c reg:red NYC,4/26,PD:bx d CHARGER:*	M Mack
Petaluma,Ca/??, Switzerland	06/12/72	115-1:117-1:	red NYC reg mail,6/22:"CHARGE":bkstp:*	Hessel 2/731

The 10¢ 1869 on Cover: A Census and Analysis

By Michael Laurence
PRA #7

More than 1000 covers are recorded bearing the 10¢ 1869 stamp. The complete listing, as of Mar. 10, 1986, consisted of 1,038 covers, though the number of covers in the data that follow may vary slightly from that, reflecting last-minute additions and deletions. Whatever the final number, it represents more covers than any other 1869 value represented in these censuses.

In the late 1950s, as a college student, I set out to develop a specialized collection of the U.S. 10¢ 1869 stamp. A few years later, I began a haphazard listing of all the 10¢ 1869 covers I could find out about, to learn what might be available for collecting and to provide me with some sense of price history when desired items came onto the market. In time, this led to a fairly thorough search of the auction catalogs of yesteryear; and gradually brought me in touch with other collectors who owned 10¢ 1869 material. Sometime prior to 1965, I began assembling the information that was to grow into this listing of 10¢ 1869 covers.

Because I have been tracking these covers for almost 25 years, the 10¢ listing is more complete than the listings for the other lower value stamps in this volume. Here I am referring specifically to the 6¢ and the 12¢ covers. The compilers of these listings have done a heroic job, given the time constraints placed on them and the absence of specialized collections to draw upon.

The data in this book would suggest that the 6¢ and 12¢ covers are considerably less common than 10¢ covers, but I think that in years to come, as data gathering continues, the record for all three values will tend to even out. My observation is that 10¢ covers are no more common than 6¢ or 12¢ covers. Catalog prices historically have borne this out.

The most striking characteristic of 10¢ 1869 covers is the diversity and abundance of their international uses. Less than 40 10¢ 1869 covers survive showing fully domestic use—that is, with both origin and destination within the borders of the United States as it existed in 1869. The vast preponderance of 10¢ 1869 covers, something like 96 per cent of them, travelled in the international mails. No other 1869 stamp, and perhaps no other stamp from any series, shows a higher rate of foreign-mail use.

Virtually all the expected destinations are represented. In fact, the only major destinations that have not been found so far on 10¢ 1869 covers are Russia, Portugal and Luxembourg. Actually, a 10¢ 1869 cover to Portugal exists; but it is interred, perhaps forever, in the basement of the Swiss Post Telegraph and Telephone (PTT) Museum in Berne. For completeness' sake, it is included in this listing, as are other covers that are held in institutions.

A 10¢ 1869 cover to Russia also exists, but it was never mailed. This addressed envelope, bearing a 10¢ 1869 stamp and several Bank note stamps, all uncanceled, was sold at a Florida auction in 1985. Such items are not included in the accompanying listing, since they do not qualify as postally used covers.

Stamps “on piece” have also been excluded. In order to merit listing, a cover had to be whole—or at least, a whole front. The objective has been to create as full a cover listing as possible, for statistical and historical purposes, as well as to provide a check against future tinkering. For that reason, covers

from which one or more stamps are missing are also included, with the missing stamps so noted. Also included are covers whose condition is so ratty as to make them virtually uncollectible.

By far the most common destination is Germany (See Fig. 1 below). More than 250 10¢ 1869 covers—just about one fourth of the recorded universe—were sent there. France is the next most common destination, with about 175 covers [See Fig. 2, double 15¢ rate]. The remaining destinations for which 10¢ 1869 covers survive in double digit quantities are (in descending order): Cuba, Switzerland, U.K., Italy, Peru, Mexico, China, Denmark, Sweden, B.N.A., Spain, Japan and India.

For all other destinations, fewer than 10 covers are recorded. See Fig. 3 double rate 10¢ cover to New Zealand. A dozen or so destinations are unique. I leave to the dedicated reader the task of locating these in the data that follows.

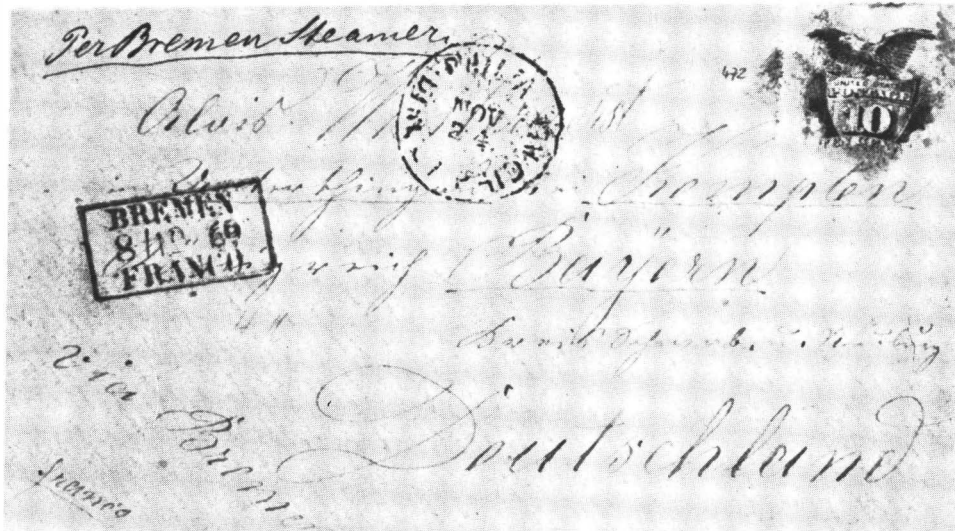

Figure 1. A 10¢ direct cover to Bavaria, Nov. 24, 1869, showing scarce magenta Philadelphia “Paid All Direct” exchange office marking.



Figure 2. Three 10¢ 1869s pay double 15¢ rate to Paris from Philadelphia, September, 1869.

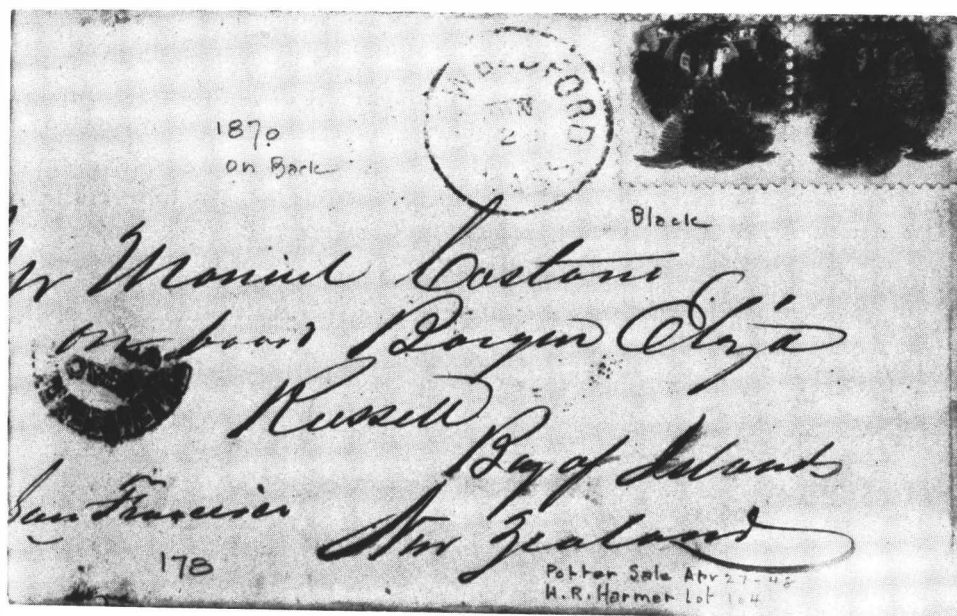

Figure 3. A pair of the 10¢ 1869 pays the double 10¢ rate, June, 1870, from New Bedford, MA., to Russell, New Zealand.

The listing nomenclature is roughly based on the world as it existed in 1869-70. Germany had completed unification process by 1870, so the old German states are not considered as separate destinations, even though many covers were still so addressed. Aspinwall is in New Grenada; the Republic of Panama did not come into existence until decades later.

The origin of a cover is deemed to be the point at which it entered the mails. Thus, a cover bootlegged from Canada to New York and thence posted to Germany is listed as originating in New York.

Approximately 15 percent of the surviving 10¢ 1869 covers show the stamp “used abroad”—that is to say, applied and posted at a location outside the U.S. (See Fig. 4, Shanghai to England.) While I have not done any research to confirm this, I cannot name another U.S. stamp for which 15 percent of the surviving covers were posted outside this country.

For the record, I count 157 “used abroad” 10¢ 1869 covers, which break down as follows: 60 from China (See Fig. 4 above); 25 from Japan; 8 from Hawaii; 50 inbound Brazil Line covers from St. Thomas and other places in Carribean (See Fig. 5, Christiansted to New York); 8 inbound P.M.S.S. covers from Panama and points south; 5 from British Columbia; and one from Bermuda. There may be more such uses in the data that I have overlooked.

Not surprisingly, such a preponderance of international uses, in both directions, resulted in occasional multiple country frankings. At least 26 covers are recorded on which the 10¢ 1869 stamp is accompanied by one or more stamps of foreign nations. These include Baden, British Columbia, Danish West Indies, England, France, Hawaii, India, Peru and Wurttemberg (See Fig. 6). No other 1869 stamp boasts more mixed frankings.

While we call it the 10¢ 1869 stamp, the accompanying data reveals quite clearly that the 10¢ typically was used in 1870. For 920 10¢ 1869 covers, for which a month and year date could be assigned (this was the entire dateable universe as of May, 1985, when this particular analysis was prepared), chronological dispersion was as follows:

Year	Numbers of covers	Percent of total
1869	246	26.7%
1870	571	62.1%
1871	69	7.5%
1872	16	1.7%
1873	7	0.8%
1874-On	11	1.2%
Totals:	920	100.0%

Based on this same universe of covers, but ignoring uses after 1871, the bar chart in Figure X depicts uses month by month, beginning with the appearance of the 10¢ stamp in April, 1869. The bell-shaped curve should warm the hearts of statisticians.

The Figure X chart shows that the 10¢ 1869 stamps saw their greatest use in the first four months of 1870, peaking with 96 covers recorded from April, 1870. In fact, more 10¢ 1869 covers survive from the first four months of 1870 than from all of 1869. The typical 10¢ 1869 cover, if such a thing existed, would be a single rate cover to Germany posted in early 1870.

I suspect that this pattern of 1870 usage will be found to prevail for other high value 1869 stamps, reflecting the fact that from most post offices, stamps moved out slowly. And the higher values were replenished infrequently at best.

The pattern of 1870 usage might even hold for the lower value stamps. However, this would be difficult (perhaps impossible) to prove, because of the absence of year date information. Covers used domestically tend not to bear year dates. Covers in international mails usually show year information. When they don't, it can often be extrapolated from rate and sailing data. This is especially true for the 1869s, whose short life bridged a period of frequent rate reductions in international correspondence.

For the vast majority of surviving 3¢, 2¢ and 1¢ 1869 covers used in domestic mails, it is not possible to assign a year date. Given the short lifetime of the stamps, collectors have tended to assume that any cover showing 1869 stamps, at least for the months of April through December, was posted in 1869. The data presented here suggests this may be a faulty assumption.

The largest 10¢ 1869 multiples to be found on full cover are strips of three, usually horizontal. More than 20 such covers are recorded. Pairs on cover are fairly common; probably 100 or so exist. I have a strip of six "on piece" in my collection. It originated in St. Thomas, probably on a parcel wrapper. This is the largest recorded used multiple. As noted, such items aren't included in this study.

About one-fourth of the covers show 10¢ 1869 used in combination with another stamp (or stamps). (See Fig. 7, showing 2¢, 3¢ and 10¢.) The 10¢ 1869 stamp can be found on cover with all the other 1869 stamps except the 15¢ Type I, and of course the 90¢. Combinations involving other than the 2¢ or 3¢ 1869 are scarce.

Covers are recorded showing 10¢ 1869 in combination with the 1¢, 2¢, 3¢, 5¢, 10¢, 15¢ and 24¢ stamps of the previous (1861 and 1867) stamp series; and with 1¢, 2¢, 3¢, 6¢, 10¢ and 12¢ Bank Note stamps. The stamp can also be found on a wide variety of government embossed envelopes. See Fig. 8 where a 10¢ 1869 and 1¢ Reay embossed pay the 8¢ registry fee plus 3¢ domestic postage, May 31, 1874.

As one who has maintained a specialized collection of 10¢ 1869 for more than 25 years, I am not totally objective. But I do believe that this stamp—particularly in the uses that it shows—is as interesting and as challenging as any U.S. stamp ever issued.

10 CENT 1869 COVERS

CHRONOLOGICAL DISTRIBUTION

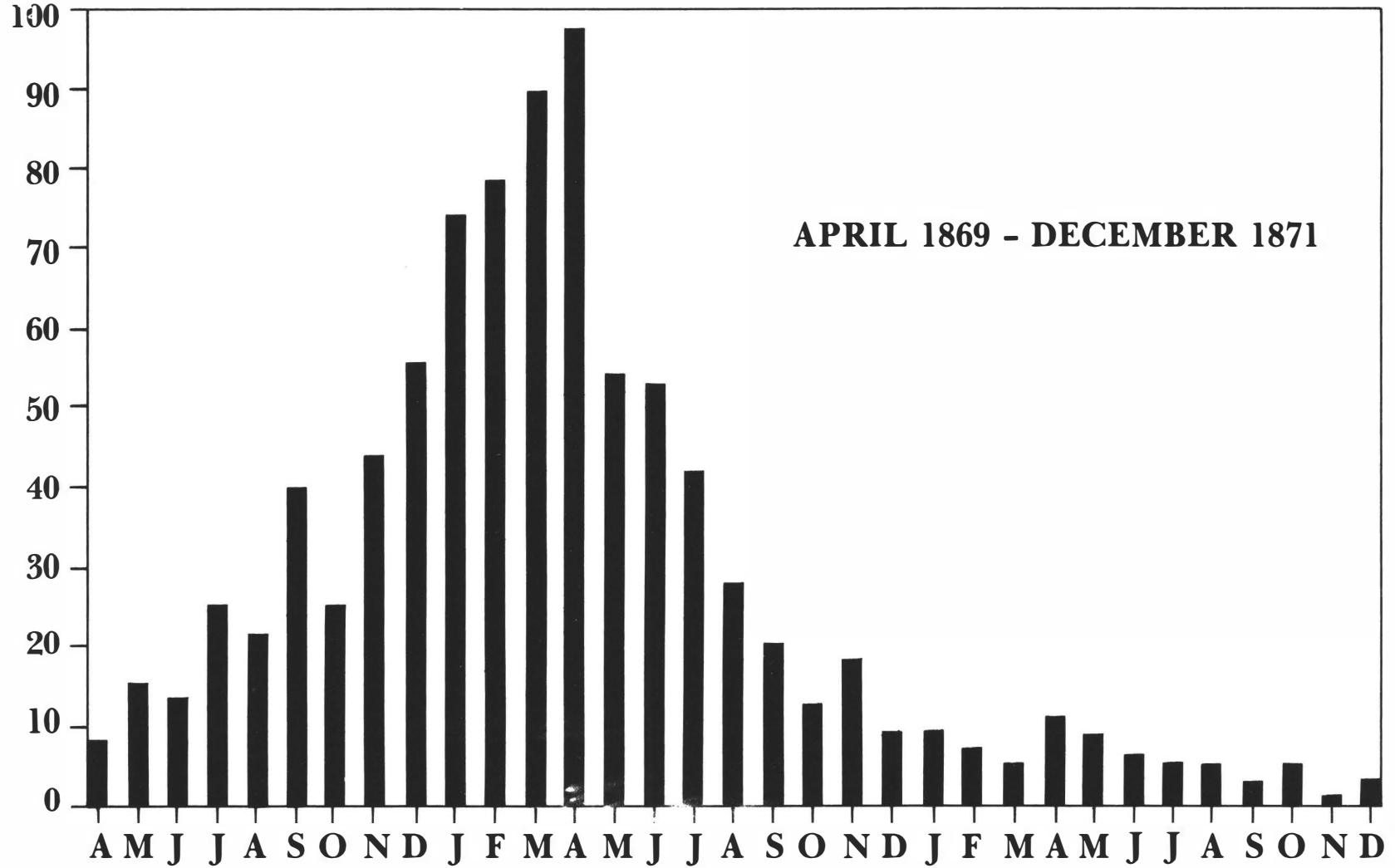

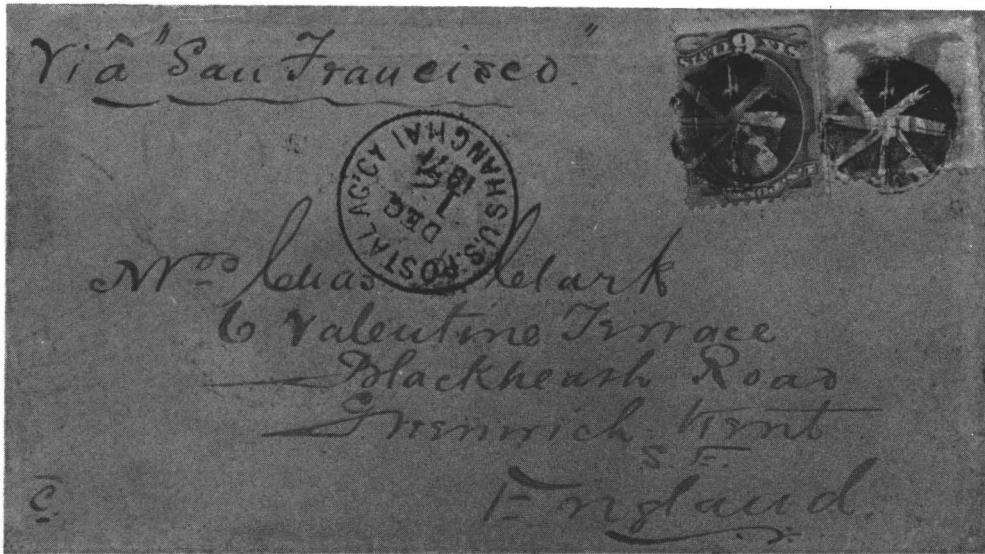

Figure 4. A 6¢ Bank Note and a 10¢ 1869 pay the 10¢ transpacific and 6¢ transatlantic rates from Shanghai, China, to England, via San Francisco, 1871.

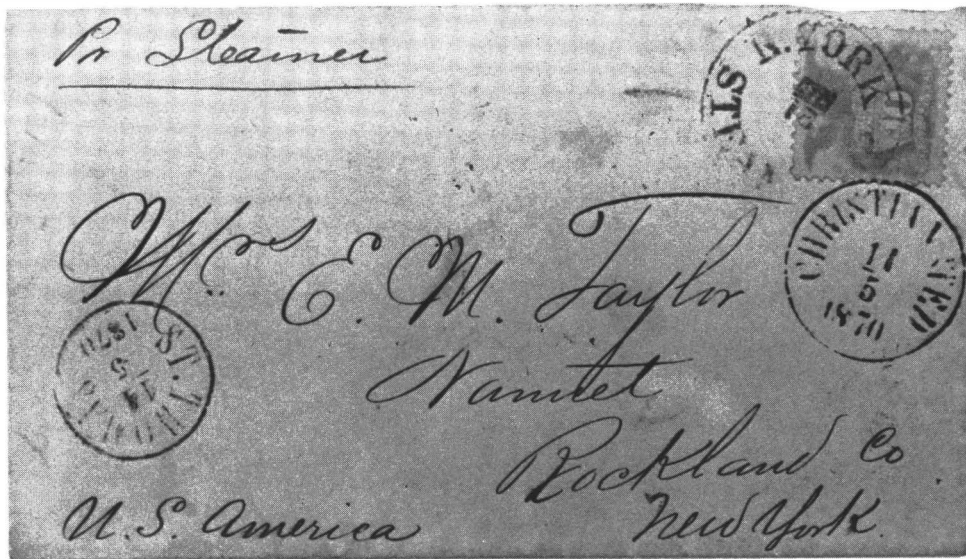

Figure 5. A 10¢ 1869 pays rate from Christiansted, West Indies, via St. Thomas to New York, May, 1870. Note NY Steamship strike.

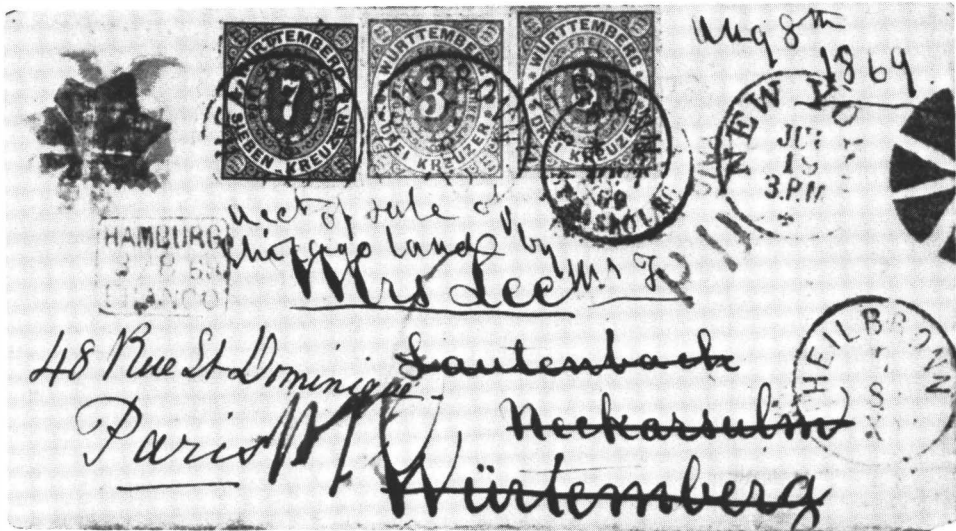

Figure 6. This mixed franking shows a 10¢ 1869 plus 13 kreuzer in red and blue Wuerttemberg stamps on direct cover from New York, 1869, to Wuerttemberg, from whence it was redirected to Paris. HAPAG steamer ALLEMANIA carried cover.



Figure 7. A 2¢, 3¢ and 10¢ 1869 pay 15¢ Treaty rate via England to Amsterdam, Holland. Sent December, 1869, from Baltimore.

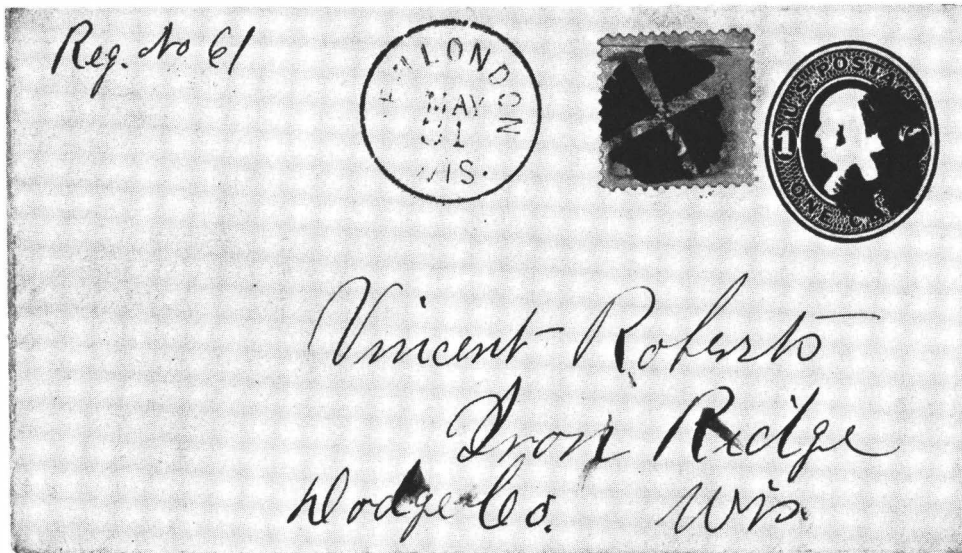

Figure 8. A 10¢ 1869 and a 1¢ blue Reay embossed pay the 8¢ registry fee plus 3¢ domestic letter rate, May 31, 1874.

1869 10 Cent Cover Listing By Date Of Usage

Origin/Destination	Date	Stamps Used	Description Remarks	Source
N.Orleans,La/??, Spain	04/01/69	116	NY AM PKT APR 6, "PD ONLY TO ENG"	SBA SS/p 322
NY,NY/Shanghai, China	04/07/69	116-1:120-1	red"24:London received 4/17: 34c rate:*	Chron.87:174
NY,NY/Genoa, Italy	04/13/69	114-3:116:	NY merch APR 13 69, NYPABRTR APR 13	M Laurence
NY,NY/Dresden, Germany	04/20/69	116	NYPAD APR 20, HAMBOX 4-5-69	M Laurence
NY,NY/Wurttemberg, Germany	04/20/69	116	NYPAD APR 20, HAMBOX 4-5-69	R Searing
NY,NY/Hongkong, China	04/24/69	116-1:120-1	red"32":London PD,5/?;crayon"1":*	Chron.87:176
N.Orleans,La/??, France	04/26/69	114-2:116:	NYPAD 12, Fr octagon 1 MAI 69	Sgl 527/345
NY,NY/??, British Guiana	04/29/69	116	St. Thomas 28 [May] 69, Demerara JY 6 69	Br. Collector
NY,NY/Siegburg, Germany	05/04/69	116	NYPAD MAY 4, BREMBOX 18-5-69	Hrmer 4/82-697
N.Orleans,La/Havre, France	05/04/69	116	NYDEBIT 24 MAY 11, Salles 1716 22 MAI 69	M Mack
NY,NY/Wurttemberg, Germany	05/06/69	116	NYPAD MAY 6, BREMBOX 18-5-69	G Turner
NY,NY/Santiago, Cuba	05/06/69	116	merchant cachet	H Stollnitz
N.Orleans,La/??, Spain	05/06/69	116	NY US PKT MAY 11, "PD ONLY TO ENG"	Sgl 188/300
NY,NY/??, Germany	05/08/69	116	NYPAD MAY 8, BREMBOX 20-5-69	W Martin
NY,NY/??, Germany	05/13/69	116	NYPAD MAY 13, BREMBOX 25-5-69,	SPBAG 41/1244
NY,NY/Cienfuegos, Cuba	05/13/69	116	"per Eagle," NA1	Sgl 587/434
NY,NY/Hamilton, Canada	05/14/69	116	NY MAY 14, 4PM: Hamilton, BC May 15, 1869	Sissns 10/85-?
N.Orleans,La/??, Switzerland	05/14/69	65-1:116-2:117-1:	tied blk cork:PCM :red NYPD-ALL,5/18:*	Sgl 5/74-555
NY,NY/Naumburg, Germany	05/18/69	116	NYPAD MAY 18, HAMBOX 30-5-69	Sgl 529/417
NY,NY/Red Bluff, Ca	05/19/69	114:116:U67a:	NY registry, May 19: only 1869 use on U67?	M Laurence
N.Orleans,La/Bordeaux, France	05/22/69	75:116:	NYPAD 6 MAY 26,CALAIS 7 JUIN 69	Sgl 590/382
St.Thomas,DWI/NY, NY ,"Plndr 12/50-?	05/25/69	116-2	St. Thomas 25/5 69, NY"+	
NY,NY/Crossen, Germany	05/27/69	116	NYPAD MAY 27, BREMBOX 8-6-69	Juhrg 4/462
NY,NY/Naumburg, Germany	06/03/69	116	NYPAD JUN 3, BREMBOX 17-6-69	M Laurence rec
Philda,Pa/Paris, France	06/04/69	116	PHILA PAID 6 JUN 4, 10c accepted as 15c	Sgl 405/346
NY,NY/Hong Kong, China	06/08/69	116	NY cds Jun 8, SF PAID ALL JUL 2	Chron 100:p ?
Lambertville,NJ/Paris, France	06/10/69	95(?):116:	NYPAD 12 JUN 12, Fr octagon 12 juin	Hessel 1/726
NY,NY/Naumburg, Germany	06/15/69	116	NYPAD JUN 15, HAMBOX 28-6-69	Sgl 616/698
NY,NY/Wurttemberg, Germany	06/15/69	116	NYPAD JUN 15, HAMBOX 28-6-69	Rbbns 9/81-936
NY,NY/Geneva, Switzerland	06/20/69	116-3	NYPABRTR JUN 20	1869TIMES 30:p9
Rochester,NY/??, Germany	06/23/69	113:116:	NYPAD JUN 24, BREMBOX 7-7-69	Hrmer 5/79-169
NY,NY/??, Brazil	06/23/69	116	NY"+ JUN 23	Sgl 583/507
NY,NY/Hesse, Germany	06/24/69	116	NYPAD JUN 24, BREMBOX 7-7-69	D Skove
S.Franisco,Ca/St.Thomas, DWI	06/30/69	116	NY"x" AUG 23, SF cds JUL 30	Sgl 188/298
NY,NY/Bremen, Germany	07/01/69	116	NYPAD JUL 1, AUSG 13-7, year uncertain	Sgl 527/342
Charleston,SC/Berlin, Germany	07/05/69	114:116:U59:	NYPABRTR illegible, V-C 20-7-3 (15c rate)	Hessel 3/612
NY,NY/Victoria BC, Canada	07/06/69	116	black NY JUL 6 2PM	Sgl 587/437
Sacramento,Ca/Saxony, Germany	07/08/69	116	cds 8 JUL, CHICAGO PAD (reverse) JUL 14	M Laurence
NY,NY/Hanover, Germany	07/08/69	116	NYPAD JUL 8, BREMBOX 20-7-69	RKfmm 32/667
NY,NY/??, Germany	07/08/69	116	NYPAD JUL 8, BREMBOX 20-7-69	Sgl 629/652
NY,NY/Manchester, GB	07/10/69	113:116:	NY PAID ALL JUL 10, Manchester JY 20 69	Sgl 551/2025
NY,NY/Acapulco, Mexico	07/10/69	116	routed "per Alaska"	Sgl 452/539

Origin/Destination	Date	Stamps Used	Description Remarks	Source
Mayaguez,PR/NY, NY	07/14/69	116	St. Thomas 14/9 69, NY"+ JUL 21	Juhrg 4/787
NY,NY/Barcelona, Spain	07/14/69	116-1:117-1:	red NYPD-ALL,Lndn PD,7/24:red"2d 12":*	Juhrg 1/809
Leavenworth,Ka/Paris, Ill	07/15/69	113-2:116-2:	3x3c + 15c registry fee	Hessel 3/615
Pittsburgh,Pa/??, Germany	07/15/69	116-2	unknown	PFNY # 8332
Pittsburgh,Pa/Bremen, Germany	07/18/69	116	NY+ JUL 20, blue V-C 2-8-III (15c rate)	StIvy 8/81-136
NY,NY/Wurttemberg, Germany	07/19/69	116: Wurt 49-2:50:	cds JUL 19, HAMBOX 3-8-69, mixed franking	E Coulter
NY,NY/Frankfurt, Germany	07/20/69	116	NYPAD JUL 20, HAMBOX 3-8-69	K Laurence
NY,NY/Naumburg, Germany	07/20/69	116	NYPAD JUL 20, HAMBOX ?-?-69	J Beach
NY,NY/Frankfurt AM, Germany	07/20/69	116	NYPAD JUL 20, HAMBOX 3-8-69	Hubbard/379
NY,NY/Leipzig, Germany	07/20/69	116	NYPAD JUL 20, HAMBOX 3-8-69	Mrcry ?-?-??
Newark,NJ/Mansfield, Canada	07/20/69	116	Montreal JY 22 69	B Arch
NY,NY/Naples, Italy	07/21/69	114:116-2:	NY registered, NYPABRTR JUL 21	J Stever
NY,NY/??, Germany	07/24/69	116	NYPAD JUL 24, HAMBOX ?-8-69	JKfmn 53/409
NY,NY/Munich, Germany	07/27/69	116	NYPAD JUL 27, preprinted 1869 notice	Frjla 9/85-?
NY,NY/Vienna, Austria	07/29/69	116	NYPAD JUL 29, BREMBOX 10-8-69	H Stollnitz
NY,NY/Mexico City, Mexico	07/29/69	116	NY"x" JUL 29, "City of Mexico", 4	Juhrg 1/786
NY,NY/Halifax, N.S BNA	07/30/69	93:113:114:116:117:	NY reg Jul 30, Halifax Au 4 69:*	Juhrg 1/688
Nineveh,Mo/Naples, Italy	07/31/69	98:116:	NYPAD AUG 5, cr20, LONPD ? AU 69	Sgl 526/205
S.Franisco,Ca/??, France	08/03/69	116	NY PAID 6 AUG 12, CALAIS 24 AOUT 69	Sgl 556/1220
S.Franisco,Ca/??, France	08/03/69	116	NYPAD 6 AUG 12, PD, Calais 8-24	Fldmn 11/85-?
NY,NY/Hesse, Germany	08/05/69	116	NYPAD AUG 5, BREMBOX 16-8-69	Sgl 551/2043
Pottsville,Pa/Hanover, Germany	08/07/69	116-2	NYPAD AUG 10, HAMBOX 22-8-69	Juhrg 4/485
Mequon River,Wis/??, Germany	08/10/69	116	cds AUG 10, year date uncertain	Scott 3/79-207
NY,NY/Frankfurt, Germany	08/12/69	116	NYPAD AUG 12, BREMBOX 25-8-69	J Molesworth
Burlington,Io/??, Germany	08/14/69	116	need to see a photo of this	Hrmer 9/65-303
NY,NY/Vera Cruz, Mexico	08/17/69	116	NY"+ AUG 17, "via Cleopatra"	M Laurence
NY,NY/Vera Cruz, Mexico	08/17/69	116	NY"+ AUG 17, "Cleopatra"	Sgl 5/58-745
NY,NY/Vera Cruz, Mexico	08/17/69	116	NY"+ AUG 17, mc O.K.King Aug 17 1869	Juhrg 4/764
Baltimore,Md/Bremen, Germany	08/18/69	116	NYPAD AUG 19, BALTIMORE "PAID ALL"	E Coulter
Baltimore,Md/Santiago, Cuba	08/18/69	116	NA1	Sgl 529/415
NY,NY/Liverpool, GB	08/18/69	113:116:	Red NY"x" AUG 18, Lvpl "UK PKT 28 AU 69"	M Schuh
NY,NY/Frankfort AN, Germany	08/19/69	116-2	NYPAD AUG 19, BREMBOX 1-9-69	Hubbard/394
PortChester,NY/Lima, Peru	08/20/69	78-2:116-2:	cr48, PANAMA AU 30 69	Hrmer 5/61-79
Callao,Peru/NY, NY	08/22/69	116: Peru 12: GB 40:	PANAMA AU 29 69, NYSTEAM SEP 10	Knapp 2/2488
NY,NY/St.Croix, DWI	08/23/69	116	NY"+ AUG 23	Sgl 342/763
Aspinwall,Panama/NY, NY	08/23/69	116	NY"+ SEP 2, originated at Callao	M Laurence
Newark,NJ/Beirut, Syria	08/23/69	116-3	NY cr18 AUG 24, Cherbourg Sept 5, FR MAIL	J Forster
NY,NY/Dusseldorf, Germany	08/28/69	116	NY cds AUG 28, BREMBOX 11-9-69	H Nowak
Yokohama,Japan/S.Hadley, Ma	08/29/69	116-2	CJSS oval, SF SEP 20, enigmatic "X" ties	L Grunin
Yokohama,Japan/Ridgefield, Ct	08/29/69	116	CJSS oval, SF SEP 20	Chron 75:p ?
??,??/Naumburg, Germany	09/02/69	116	NYPAD SEP 2, BREMBOX 15-9-69	Sgl 591/266
NY,NY/Santiago, Cuba	09/02/69	116	"via Missouri", NA1	Hrmer 4/72-660
NY,NY/Santiago, Cuba	09/02/69	116	NY time of day cds, NA1, "per Missouri"	F Lopez
NY,NY/Canajohrie, NY	09/03/69	113-1:116-1:119-1:	9x3c rate Llgl env:tied blk twm,rosettes:*	J Rose
S.Franisco,Ca/Yokohama, Japan	09/04/69	116	mag. SF PAID ALL SEP 4, Low & Co. m.c.	J Forster
S.Franisco,Ca/Yokohama, Japan	09/04/69	116	SF PAID ALL SEP 4, dc merch cachet SP 3 69	Sgl 583/508
NY,NY/Vera Cruz, Mexico	09/06/69	116	NY"x" SEP 6, "pr City of Mexico"	Wlfr 115/2759
Philda,Pa/Paris, France	09/07/69	116-3	PHIL PAID 12 SEP 7, CALAIS 19 SEPT 69	Sgl 4/72-662
Baltimore,Md/Liberty, Va	09/08/69	113-2:116-2:	8 times 3c rate	JKfmn 74/210
NY,NY/Bremen, Germany	09/09/69	116	NYPAD SEP 9	Mang 11/81-766
Evansville,Ind/Drnsden, Germany	09/09/69	116	NYPAD SEP 14, HAMBOX ?-9-69	Koebr 11/78-519

Origin/Destination	Date	Stamps Used	Description Remarks	Source
Baltimore,Md/Santiago, Cuba	09/09/69	116	NA1	Sgl 526/198
NY,NY/Memel, Germany	09/11/69	116	illegible	E Coulter
St.Thomas,DWI/??, NY	09/14/69	116	St. Thomas 14/9/ 69, NY"" SEP 21	Plndr 6/57-?
St.Thomas,DWI/??, NY	09/14/69	116	NY"" SEP 21, no St. Thomas marking	Simmy 5/11-83
St.Thomas,DWI/??, NY	09/14/69	116	St. Thomas 14/9 69, NY"" SEP 21	Juhrg 4/788
NY,NY/Dublin, Ireland	09/14/69	113:116:	Red NY""x"" SEP 14, LONDON PAID 25 SP 69	Sgl 433/274
Baltimore,Md/Santiago, Cuba	09/15/69	116	"per Eagle," NA1	P Stafford
NY,NY/Havana, Cuba	09/15/69	116	"per Eagle," NA1	Ball 3/82-?
NY,NY/Dublin, Ireland	09/17/69	113:116:	NY PAID ALL SEP 17	L B Dale Fndn
NY,NY/Berlin, Germany	09/18/69	116	NYPAD SEP 1[8], BREMBOX 28-9-69	W Keightley
N.Orleans,La/Creon, France	09/18/69	76:116: France 20c:	NY PAID 6 SEP 22, CALAIS 3 OCT	Sgl 583/514
??,Cuba-NYC/Paris, France	09/18/69	116-1:121-1:	red NYPD""12,PD"":Brit.pkt:Fr.rec 10/7:*	Sgl 210/791
New Canaan,Ct/Yokohama, Japan	09/20/69	116-3	Bingham correspondence	Ward 6/44-457
NY,NY/Oldenberg, Germany	09/22/69	113:114:116:	NYPABRTR SEP 22, V-C 3-10-III (15c rate)	Sgl 410/621
Baltimore,Md/Santiago, Cuba	09/22/69	116	NA1	Sgl 529/407
NY,NY/Bavaria, Austria	09/23/69	116	NYPAD SEP 23, BREMBOX 5-10-69	J Cryer
Boston,Ma/Hong Kong, China	09/24/69	116	SF PAID ALL OCT 4	J Forster
Louisville,Ky/??, Germany	09/25/69	116	NYPAD SEP 30, BREMBOX 12-10-69	M Laurence rec
NY,NY/Basel, Switzerland	09/25/69	95a:116:	NY dc merch cachet SEP 25 69	Wilfr 110/346
Matamoros,Mex/Bordeaux, France	09/26/69	113:114:116:	NY PAID 6 OCT 6	M Mack
St.Louis,Mo/??, Germany	09/27/69	116	NYPAD SEP 30, BREMBOX 12-10-69	M Laurence rec
St.Louis,Mo/Saxony, Germany	09/27/69	116	NYPAD SEP 30, BREMBOX 12-10-69	Nvaphl 9/82-?
NY,NY/Frankfurt, Germany	09/28/69	116	NYPAD SEP 28, yeardate uncertain	SPBAG 4/80-314
NY,NY/Dresden, Germany	09/28/69	116	NYPAD SEP 28, HAMBOX 11-10-69	Schiff 164/1610
Yokohama,Japan/Ridgefield, Ct	09/29/69	116	CJSS oval, SF OCT 21	SPBAG 58/30
??,Japan/Orange County, NY	09/29/69	116	CJSS oval, SF PAID ALL (rev) OCT 21	M Laurence rec
Jersey City,NJ/Bremen, Germany	09/30/69	116	NYPAD OCT 5, HAMBOX 18-10-69	F Lopez
NY,NY/Santigo, Cuba	09/30/69	116	NY"" SEP 30, "per Columbia," NA1	J Rorke
NY,NY/Aspinwall, Panama	10/01/69	116	black NY"" OCT 1	Sgl 529/409
NY,NY/Aspinwall, Panama	10/01/69	116	Red NY""x"" OCT 1	Sgl 529/426
New Bedford,Ma/??, Singapore	10/02/69	99:116:	NYPABRTR, cr24, LONPD	Hrmer 5/61-?
Boston,Ma/Hong Kong, China	10/04/69	99:116:	BOSTON PAID OCT 4, cr24, LONPD 18 OC 69	Juhrg 1/793
NY,NY/Wethersfield, Ct	10/06/69	113:115:116:	3c + 15c registry fee	M Mack
NY,NY/Trieste, Austria	10/07/69	116	NYPAD OCT 7, BREMBOX 20-10-69	Ward 6/44-439
Newark,NJ/Beirut, Syria	10/12/69	116-2	V-C 24-10, fr 2, via NGU	Juhrg 4/486
Bridgeport,Ct/Aspinwall, Panama	10/13/69	116	Bridgeport cds OCT 13, NY --	Sgl 529/410
St.Thomas,DWI/??, Me	10/14/69	116	St. Thomas 14/10 69, NY"" OCT 20	Plndr 12/50-?
St.Thomas,DWI/N.Orleans, La	10/14/69	116	St. Thomas 14/10 69, NY"" OCT 20	Plndr 9/49-?
NY,NY/Santiago, Cuba	10/14/69	116	NY"" OCT 14, NA1	Sgl 593/224
St.Thomas,DWI/NY, NY	10/14/69	116	S-T 14/10 69, NY"" OCT 20	Engstrom rec
S.Franisco,Ca/??, France	10/15/69	113:114:116:	SF OCT 15, Cherbourg receiver	M Laurence rec
Boston,Ma/Gotha, Germany	10/18/69	116	BOSTON PAD OCT 18, HAMBOX 31-10-69	M Laurence rec
NY,NY/Vera Cruz, Mexico	10/18/69	116	NY""x"" OCT 18, "per City of Mexico"	Hrmer 6/71-1178
NY,NY/Hanover, Germany	10/19/69	116-2	NYPAD OCT 19, HAMBOX 31-10-69	SPBAG 10/79-314
NY,NY/Naumburg, Germany	10/19/69	116	NYPAD OCT 19	Sgl 452/542
Davenport,Io/Holstein, Germany	10/19/69	116	HAMBOX 7-11-69	M Laurence
Bridgeport,Ct/Hesse, Germany	10/19/69	116-2	NYPAD OCT 21, BREMBOX 2/11 69	SWltr 9/85-?
Boston,Ma/??, Argentina	10/22/69	98?:116:	NY CR 15	Sgl 210/757
NY,NY/St.Croix, DWI	10/23/69	116	NY "" OCT 23, St. Thomas 31/10 1869	Juhrg 1/780
Council Bluffs,Io/Lund, Sweden	10/25/69	112:114:116:	HAMBOX 16-11-69, "4 CENTS" credit to Ger	J Stever
Newark,NJ/Beirut, Syria	10/26/69	116-2	NYPABRTR OCT 27, 5, fr2, V-C, via NGU	M Laurence

Origin/Destination	Date	Stamps Used	Description Remarks	Source
NY,NY/Havana, Cuba	10/28/69	116	NY"+ OCT 28, NAI	Sgl 593/225
St.Thomas,DWI/Boston, Ma	10/30/69	116: Fr#27-3:(40c)	St. T 30-10-69, NYSTEAM NOV 11	G Plass
Baltimore,Md/??, Germany	10/31/69	116	NYPAD NOV ?, HAMBOX 16-11-69,"PAID ALL"	Sgl 5/72-1077
NY,NY/Aspinwall, Panama	11/01/69	116	black NY "RECEIVED": NOV 1 6:15 AM	Hrmer 2627/2135
NY,NY/Trieste, Austria	11/02/69	113:114:116:	NYPABRTR NOV 3, V-C 14[?]-?-III	Sgl 516/404
Newark,NJ/Beirut, Syria	11/02/69	116-3	crayon cr 21, CALAIS 14 NOV 69, PD	Juhrg 1/788
Appomattox CtHse,Va/??, China	11/04/69	116	SF PAID ALL NOV 4, HK DE 969, SHANG DE 19G	Weaver
Baltimore,Md/??, Germany	11/05/69	116	BREMBOS 17/11/69	Simmy 11/85-?
N.Orleans,La/Bordeaux, France	11/06/69	113:114:116:	NY PAID 12 NOV 10, CALAIS 21 NOV 69	M Laurence rec
N.Orleans,La/Bordeaux, France	11/07/69	116	NY PAID 6 NOV 11, 10c accepted as 15c	Ball 9/72-?
NY,NY/St.Johns, NFL BNA	11/09/69	112:116-2:	NY REGISTERED NOV 9, ST. JOHN, NB	Juhrg 4/487
Ft.Madison,Io/??, Germany	11/10/69	116	HAMBOX 29-11-69	Hessel 3/591
London,O/Bremen, Germany	11/10/69	116	NYPAD NOV 16, AUSG 30/11	Hanson find
NY,NY/Zurich, Switzerland	11/10/69	113:114:116:	NYPABRTR NOV 10	Sgl 637/812
NY,NY/??, Germany	11/11/69	116	NYPAD NOV 11, BREMBOS 24-11-69	Rbbns 9/81-935
NY,NY/??, Germany	11/11/69	116	NYPAD NOV 11, BREMBOS 24-11-69	Sgl 629/654
NY,NY/Berlin, Germany	11/13/69	113:114:116:	NYPABRTR NOV 13, V-C 25-11-?? 116 damaged	Phlps 5/85-?
St.Thomas,DWI/??, NY	11/14/69	116	St. Thomas 14/11 69, NYSTEAM NOV 20	Juhrg 4/789
St.Thomas,DWI/??, NY	11/14/69	116	LaGuayra m.c., St. Thos., NYSTEAM NOV 20	Juhrg 4/790
Arecibo,PR/??, NY	11/14/69	116	St. Thomas 14/11 69, NYSTEAM NOV 21	Sgl 5/58-744
St.Thomas,DWI/Washington, Pa	11/14/69	116	St. Thomas 14/11 69, NYSTEAM	Dnham 10/83-?
Baltimore,Md/Havana, Cuba	11/14/69	116	NAI	Sgl 529/413
St.Thomas,DWI/??, ??	11/14/69	116	NYSTEAM NOV 2-: St. T merch cachet Nov 14	Dnham 5/85-?
NY,NY/Vera Cruz, Mexico	11/15/69	116	"Cleopatra"	Juhrg 1/782
S.Franisco,Ca/??, Germany	11/16/69	114:116-2:	NY reg NOV 30, VC 11-12-III (15c + 8c reg)	REGISTER 82/p14
NY,NY/??, Mexico	11/16/69	116	NY"+ NOV 16, 4	B Gotsman
NY,NY/Vera Cruz, Mexico	11/16/69	116-2	NY NOV 16, "Cleopatra," 2,	W Bilden
??,??/Aspinwall, Panama	11/16/69	116	NYPAD NOV 16	Juhrg 3/766
NY,NY/Aspinwall, Panama	11/16/69	116-2	NEW YORK NOV 1[6] 6 P.M.	Juhrg 3/771
New Bedford,Ma/Mankanoi, N.Z.	11/16/69	116-1:117-1:	tied red NYPD:red Lndn rec,11/28:*	Hrmer 4/63-277
Baltimore,Md/??, Germany	11/17/69	116	BREMBOS 1-12-69, "PAID ALL"	Zmrmn 3/75-349
Dubuque,Io/??, Germany	11/19/69	116	HAMBOX 6-12-69	Simmy 6/76-120
Philda,Pa/Santiago, Cuba	11/19/69	116	NAI	Wilson corr.
New Bedford,Ma/??, N.Z.	11/19/69	115:116: 6c stamp lost	cr12, LONPD	M Laurence rec
Shanghai,China/NY, NY	11/20/69	116-2	CONGNL NOV 20	Sgl 188/302
Shanghai,China/NY, NY	11/20/69	116-2	CONGNL NOV 20, Visser corr.	Juhrg 4/593
Chicago,Ill/Marburg, Germany	11/22/69	116	BREMBOS ?-12-69, backstamped 9-12-69	H Karlen
NY,NY/Naumburg, Germany	11/23/69	116	NYPAD NOV 23, HAMBOX X-X-69, receiver 3-12	Sgl 601/238
NY,NY/Nice, France	11/23/69	113:114:116:	NY DEBIT 24 NOV 23, CHERBOURG 5 DEC 69	G McHenry
Baltimore,Md/Santiago, Cuba	11/23/69	116	NAI	Sgl 363/1879
Boston,Ma/Hong Kong, China	11/23/69	116-2	Bos cds OCT 23, HK bkstp DE 9 69	M Laurence rec
Philda,Pa/??, Germany	11/24/69	116	PHILA PAD NOV 24, BREMBOS 8-12-69	M Laurence
NY,NY/Oldenburger, Germany	11/25/69	116	NYPAD NOV 25, BREMBOS 8-12-69	Frjla 1/84-570
Washington,DC/??, Germany	11/26/69	116	NYPAD NOV 30, HAMBOX 12-12-69	Hyers 3/80-271
Philda,Pa/Santiago, Cuba	11/26/69	116-2	NAI	Koebr 6/80-?
Morristown,NJ/??, Germany	11/27/69	116	NYPAD NOV 30, HAMBOX 12-12-69	S Emery
Zumbrota,Min/Stadtilm, Germany	11/27/69	116	HAMBOX 20-12-69	Juhrg 4/466
Brooklyn,NY/??, Germany	11/30/69	116	NYPAD NOV 30, HAMBOX ?-?-69	W Orton
NY,NY/Wurttemberg, Germany	11/30/69	116-2	NYPAD NOV 30, HAMBOX 12-12-69	Sgl 452/551
Philda,Pa/Santiago, Cuba	12/01/69	116-2	NAI	Wilson corr.
St.Paul,Min/Freiberg, Germany	12/02/69	116	NYPAD DEC 2, BREMBOS 14-12-69	Juhrg 4/461

Origin/Destination	Date	Stamps Used	Description Remarks	Source
NY, NY/Santiago, Cuba	12/02/69	116	"per Columbia," NA1	collector
NY, NY/Yokohama, Japan	12/02/69	116	routed "per P. Mail"	Sgl 529/408
Adrian, Mi/Kitzbuhel, Austria	12/03/69	116	NYPAD DEC 7, HAMBOX 19-12-69	Hermer 1367/273
Philda, Pa/Santiago, Cuba	12/03/69	116	NA1	Wilson corr.
S. Francisco, Ca/Lima, Peru	12/03/69	99:116:	magenta SF DEC 3 PAID, cr24	PFNY #9913
NY, NY/Trieste, Austria	12/04/69	114:116-2:	NYREG DEC 4, V-C 14-12-5	RKfmn 32/669
Washington, DC/Paris, France	12/04/69	114-2:116:	Supreme Court cc, forwarded to Germany	Sgl 6/73-277
Chester, Pa/Yorkshire, GB	12/04/69	113:116:	Chester cds DEC 4, no other marks	L B Dale Fndn
Pórt Chester, NY/Lima, Peru	12/04/69	116-1:120-1:	red NYC, 12/4, "24": Ms 12/31/69: star canc: *	Chronicle 85:40
Boston, Ma/Dresden, Germany	12/06/69	116	BOSTON PAD DEC 6, HAMBOX 22-12-69	M Laurence
London, O/Bremen, Germany	12/06/69	116	NYPAD DEC 7, AUSG 12-22	Hanson find
Boston, Ma/Paris, France	12/06/69	113:114:116:	BOST PAID 6, CALAIS 10 DEC	Sgl 375/556
Savannah, Ga/??, Spain	12/06/69	116	"PAID ONLY TO ENGLAND"	M Laurence
Chicago, Ill/Detmold, Germany	12/07/69	116-2	BREMBOX 12-21-69	Juhrg 4/481
Webster, Ma/Bremen, Germany	12/08/69	116	NYPAD DEC 9	Sgl 452/540
Philda, Pa/Santiago, Cuba	12/08/69	116-2	NA 2	Wilson corr.
New Bedford, Ma/??, N.Z	12/09/69	116-1:117-1:	cr12 LONPD 18 De 69	JKfmn 12/81-?
NY, NY/Dresden, Germany	12/09/69	116	BBBREMBOX 21-12-69 (?)	JKfmn 9/79-410
Arecibo, PR/Philda, Pa	12/09/69	116	PR merchant cachet, NYSTEAM DEC 20	Doane 6/43-?
NY, NY/??, Switzerland	12/09/69	116	NYPABRTR DEC 9	Herst 11/67-?
Washington, DC/Cnstntpl, Turkey	12/10/69	116-2	NYPABRTR DEC 11, 5, fr2, V-C, via NGU	M Mack
Philda, Pa/Santiago, Cuba	12/10/69	116	no Cuban mark	Wilson corr.
Chicago, Ill/Marburg, Germany	12/11/69	116	HAMBOX 2?-12-69	Knapp 2/1716
Louisville, Ky/Saxony, Germany	12/13/69	116	NYPAD DEC 16, BREMBOX 30-12-69	Sgl 1/72-1568
Milwaukee, Wis/Bremen, Germany	12/13/69	116	no exchange office markings	Herst 149/418
Richmond, Ind/Paris, France	12/13/69	116: Fr #35:(40c)	NY PAID 6 DEC 16, CALAIS, forwarded to It	Sgl 516/402
St. Thomas, DWI/NY, NY	12/13/69	116	St. Thomas 13/12 69, NYSTEAM DEC 20	M Laurence
St. Thomas, DWI/NY, NY	12/13/69	116-3	St. Thomas 13/12 69, NYSTEAM DEC 20	Juhrg 1/790
Cape Haitien, Haiti/??, NY	12/13/69	116	St. Thomas 13-12 69	Sgl 590/389
Aspinwall, Panama/NY, NY	12/13/69	116	NYSTEAM DEC 26 (?)	M Waud
Honolulu, HI-SF/??, GB	12/13/69	69:116: HI #32:	GPO HONO 12-13-69, SF PAID JAN 13, LONPD	Juhrg 2/694
NY, NY/??, Germany	12/15/69	113-2:114-2:116-2:	NYPABRTR DEC 15, V-C 26-12-XX (2x15c rate)	Juhrg 1/796
Philda, Pa/Santiago, Cuba	12/15/69	116-2	NA1	Wilson corr.
NY, NY/Port St. Marys, Spain	12/15/69	116-1:120-1:	per "SS Cuba": London rec, 12/27: *	Sgl 313/46
NY, NY/??, Ireland	12/16/69	113:116:	Red NY "x" DEC 16, Irish bkstp DEC 23 69	E Coulter
Philda, Pa/Santiago, Cuba	12/17/69	116	tied blk crosses in octagon: NA1 mark:	W Radford
NY, NY/Toulouse, France	12/18/69	113:114:116:	NY PAID DEC 18, CALAIS	Sgl 590/388
Chicago, Ill/Wurttmbrg, Germany	12/20/69	116: 3c Nesbitt:	BREMBOX 10-1-70	C Hennen
Manistee, Mi/??, Hungary	12/20/69	116	HAMBOX 9-1-70	M Mack
Aurora, Ill/Glasgow, Scotland	12/20/69	113:116:	Aurora cds 20 DEC, GLASGOW JA 5 70	JKfmn 62/728
Brownsville, Tx/??, Germany	12/21/69	116	NYPAD JAN 15	SHstrn 1/84-12
Buffalo, NY/Yokohama, Japan	12/23/69	116	Buffalo cds DEC 23, Bingham corr.	S Kanne
NY, NY/Hamburg, Germany	12/23/69	116	red NYPAD, 12/23: via "Deutschland":	G Hulin
Philda, Pa/Santiago, Cuba	12/24/69	116-2	NA1	Wilson corr.
NY, NY/Laguna, Mexico	12/24/69	116	NY "++" DEC 24, 2, "pr Cleopatra"	Frija 4/82-?
Boston, Ma/Dresden, Germany	12/27/69	116	BOSTON PAD DEC 27, HAMBOX 9-1-70	Frija 1/933
Baltimore, Md/??, Holland	12/28/69	113:114:116:	NYPABRTR ??	Sgl 210/733
Philda, Pa/Santiago, Cuba	12/29/69	116-2	NA1	Wilson corr.
Philda, Pa/Santiago, Cuba	12/31/69	116	NA1	Wilson corr.
Buffalo, NY/Paris, France	01/01/70	116-3	NY "x" JAN 4, Cherbourg 15 JANV 70, 16 due	Juhrg 1/789
S. Francisco, Ca/Yokohama, Japan	01/01/70	116	SF PAID ALL JAN 1	SPBAG 41/1239

Origin/Destination	Date	Stamps Used	Description Remarks	Source
Boston, Ma/Hamburg, Germany	01/03/70	116	BOSTON PAD JAN 3, HAMBOX 16-1-70	Herst 4/82-2133
S.Franisco, Ca/Guadalupe, Mexico	01/03/70	116	SF JAN 3 PAID, bootlegged from China	Wilfr 3/82-?
Fairabault, Mt ter/??, Germany	01/04/70	116	HAMBOX 23-1-70	SPBAG 10/79-216
Troy, O/Coburg, Germany	01/04/70	116	NYPAD JAN 8, BREMBOX 21-1-70	M Laurence
Newark, NJ/Beirut, Syria	01/04/70	116-2	V-C 17-1, 5, fr2, via NGU	Sgl 590/392
NY, NY/Paris, France	01/04/70	116: Fr #25:(10c)	NY"+ JAN 4, Cherbourg 15 JAN 70, 8 due	Sgl 452/554
Honolulu, HI/Reading, Mi	01/04/70	116-2: HI #32-2:	Hono balloon Jan 4	Sgl 4/67-500
Council Bluffs, Io/Lund, Sweden	01/05/70	113-2:116:	HAMBOX 23[?]-1-70, "4 CENTS"	L Downing/1320
Philda, Pa/Santiago, Cuba	01/05/70	116	NA1	Wilson corr.
NY, NY/Aspinwall, Panama	01/05/70	116	NY"+ JAN 5, WASH.DC MAR 14, fw back to USM	Mack
Mayaguez, PR/Philda, Pa	01/06/70	116	NY"+ JAN 21, no St. Thomas markings	Sgl 6/73-264
New Bedford, Ma/??, N.Z	01/06/70	116-1:117-1:	cr12, LONPD --- Ja 70	Sgl 583/516
Puerto Cabello, Venezuela/??, Ca	01/07/70	116	NYSTEAM [JAN] 20, St. Thomas	Sgl 369/808
NY, NY/Leipzig, Germany	01/08/70	116	NYPAD JAN 8, BREMBOX 21-1-70	Sgl 616/696
NY, NY/Frankfurt, Germany	01/08/70	116	NYPAD JAN 8, BREMBOX 21-1-70	Clrhse 11/80-?
London, O/Bremen, Germany	01/08/70	116	NYPAD JAN 11, AUSG 24/1	Hansen find
NY, NY/Pest, Hungary	01/08/70	116	NYPAD JAN 8, BREMBOX 21-1-70	H Stollnitz
NY, NY/Paris, France	01/08/70	116	NYPABR TR JAN 8, GB/40, 5 due,	Sgl 333/893
Boston, Ma/Schoharie, NY	01/08/70	116-2:120-1:	lrge wrapper: 11x4c/oz book rate:*	Sgl 296/67
Boston, Ma/Dresden, Germany	01/10/70	116	BPAD JAN 10, HAMBOX 23-1-70, Burrage corr.	J Wilson
Boston, Ma/Dresden, Germany	01/10/70	116	BPAD JAN 10, HAMBOX 23-1-70, Burrage corr.	Hermer 4/73-445
NY, NY/Lyons, France	01/11/70	116	NY"+ JAN 11, Cherbourg JAN 22, due 8	Wilfr 115/2758
NY, NY/Bordeaux, France	01/11/70	116	NY"x" JAN 11, Cherbourg 22 JANV 70	Sgl 6/73-257
NY, NY/Paris, France	01/11/70	116	NY"x" JAN 11, Cherbourg 22 JANV 70, 8 due	R Kfmm 21/1223
NY, NY/Bordeaux, France	01/11/70	116	NY"+ JAN 11, Cherbourg 22 JANV 70, 8 due	Juhrg 4/473
N.Orleans, La/Gironde, France	01/12/70	116	NY"x" JAN 19, GB/40, CALAIS 31 JANV 70, 10	Sgl 452/543
Philda, Pa/Santiago, Cuba	01/12/70	116-2	NA 2	Wilson corr.
Boston, Ma/??, Germany	01/14/70	116	BPAD JAN 14, BREMBOX 28-1-70	Herst 4/72-412
La Guayra, Venezuela/NY, NY	01/14/70	116	St. Thomas m.c. JAN 14 70, NYSTEAM JAN 21	Hermer 2/63-560
NY, NY/Hesse, Germany	01/15/70	116	NYPAD JAN 15, BREMBOX 28-1-70	Wiescz 1/79-73
??, ??/Darmstadt, Germany	01/15/70	116	NYPAD ?, BREMBOX 28-1-70	M Laurence rec
Elizabeth, NJ/Paris, France	01/17/70	116	NY"x" JAN 19, GB/40, CALAIS 31 JANV 70, 5	B Arch
S.Franisco, Ca/Lima, Peru	01/18/70	99:116:	magenta SF PAID JAN 18, cr24	PFNY #47025
London, O/Bremen, Germany	01/19/70	116	NYPAD JAN 22, AUSG 3/2	Hansen find
Boston, Ma/Havana, Cuba	01/19/70	116	NA1	Sgl 587/486
Philda, Pa/Santiago, Cuba	01/19/70	116	NA1	Wilson corr.
Davenport, Io/??, Germany	01/20/70	116	BREMBOX 3-2-70	W Bilden
??, ??/??, France	01/20/70	116-3	NY STEAMSHIP JAN 20, Fr oct 22 JANV 70	Knapp 2/1730
Denver, Co/London, GB	01/20/70	113:116:	Territorial origin, LONDON PAID FE 6 70	Sgl 188/93
NY, NY/Yokohama, Japan	01/20/70	116-2	NY tod JAN 20, Bingham corr	Juhrg 1/787
Weaverville, Ca/Newcastle, NSW	01/20/70	116-1:117-1:	red Ms"12", Lndn PD, 2/16/70: Sydney bkstp:*	Sgl 637/818
Boston, Ma/Gotha, Germany	01/21/70	116	BPAD JAN 21, BREMBOX 3-2-70	Juhrg 4/463
Philda, Pa/Santiago, Cuba	01/21/70	116-2	NA 2	Wilson corr.
NY, NY/Aspinwall, Panama	01/21/70	116	black NY"+ JAN 21, WASH MAR 17, fwd to USS	Sgl 639/651
NY, NY/Aspinwall, Panama	01/21/70	116	not the similar Jan 21 cover, same marks	Juhrg 1/783
NY, NY/Linz, Germany	01/22/70	116	NYPAD JAN 22, BREMBOX 3-2-70	Wiescz 1/79-?
??, NJ/??, France	01/22/70	116	NY"x" JAN 22, Fr octagon, 16, brewery cc	Splmn 5/77-822
NY, NY/Havana, Cuba	01/22/70	116	NY"+ JAN 22, "per Bienville," NA1	Hermer 10/82-?
Honesdale, Pa/Madura, India	01/22/70	113:116-2:	NYPABR TR, LONPD 3 FE 70	M Laurence rec
Boston, Ma/Dresden, Germany	01/24/70	116	BPAD JAN 24 & 25, HAMBOX 7-2-70	A Atkins
Boston, Ma/Hong Kong, China	01/24/70	116	SF PAID ALL FEB ?, bkstp HK MR 5 70	Sgl 529/414

Origin/Destination	Date	Stamps Used	Description Remarks	Source
Chicago,Ill/Capetown, PEI BNA	01/24/70	116	PEI backstamp FE 9 70	Sgl 598/170
Lambertville,NJ/Paris, France	01/25/70	116	NY"x" JAN 26, CALAIS 5 FEVR 70, GB/40, 5	B Arch
NY,NY/Naples, Italy	01/26/70	113:114:116:	NYPABRTR JAN 26	Fldmn 4/85-?
Memphis,Tn/??, Germany	01/27/70	114-2:116:	V-C unclear, AUSG 18-2 (15c rate)	J Molesworth
Washington,DC/Paris, France	01/28/70	116	NY"x" JAN 29, CALAIS 9 FEVR 70, GB/40, 10	Sgl 458/1310
Philda,Pa/Santiago, Cuba	01/28/70	116-2	NA1	Wilson corr.
NY,NY/Gottingen, Germany	01/29/70	116	NYPAD JAN 29, BREMBOX 10-2-70	M Waud
NY,NY/Havre, France	01/29/70	116	NY"x" JAN 29, CALAIS 9 FEVR 70, GB/40, 5	M Schuh
NY,NY/Havana, Cuba	01/29/70	116	NY"+ " JAN 29, "per Rapidan," NA1	Hrmer 10/82-?
Stockton,Me/??, Cuba	01/29/70	116	NA1	B Hazelton
NY,NY/Santiago, Cuba	01/29/70	116-2	NY"+ " JAN 29, NA 2	Hrmer 5/61-?
London,O/Bremen, Germany	01/31/70	116	NYPAD FEB 2, AUSG 18/2	Hansen find
Montrose,Pa/Heidelberg, Germany	01/31/70	116-2	NYPAD FEB 1, HAMBOX 19-2-70	Hrmer 4/72-661
Chicago,Ill/Lyons, France	01/31/70	116	NY"+ " FEB 2, CALAIS 18 FEVR 70, GB/40, 5	C Hennan
Portsmouth,NH/Hong Kong, China	01/31/70	116	Portsmouth cds 31 JAN	Juhrg 3/768
Chicago,Ill/??, Switzerland	01/31/70	114:116:	NYPABRTR FEB 2, INSUFF PD, VIA OSTENDE	Sgl 375/557
??,Md/??, Poland	02/01/70	116	NYPAD FEB 1, HAMBOX, BALTO PAID ALL	Hrmer 5/61-?
Chicago,Ill/Capetown, PEI BNA	02/01/70	116	Chicago cds FEB 1	Juhrg 4/476
Philda,Pa/Santiago, Cuba	02/02/70	116	NA1	Wilson corr.
S.Franisco,Ca/Lima, Peru	02/03/70	99:116:	mag SF PAID FEB 3, cr24, very defective	Chndlr 4/83-?
S.Franisco,Ca/Lima, Peru	02/03/70	99:116:	SF PAID FEB 3, cr24, mc Feb 2 1870	M Mack
??,Japan/Brooklyn, NY	02/03/70	116	routed "via Barque Benefactress"	M Laurence
Boston,Ma/Dresden, Germany	02/04/70	116	BPAD FEB 4, BREMBOX 20-2-70	M Laurence
NY,NY/Havre, France	02/04/70	116	NY"+ " FEB 5, Fr oct 5 FEVR 70, 8 due	C Hart
Elizabeth,NJ/Paris, France	02/04/70	116	NY"x" FEB 5, Fr oct #1 5 FEVR 70, 8 due	Hrmer 2627/2132
Philda,Pa/Santiago, Cuba	02/04/70	116-2	NA 2	Wilson corr.
NY,NY/Bordeaux, France	02/05/70	116: Fr 20c,40c emps	NY"x" FEB 5, Fr oct 5 FEVR 70,	Hrmer 2627/2129
NY,NY/Paris, France	02/05/70	116	NY"+ " FEB 5, Fr oct 5 FEVR 70, 8 due	PFNY rec
Boston,Ma/Dresden, Germany	02/07/70	116	BPAD FEB 7, HAMBOX 23-2-70	Sgl 556/1218A
Boston,Ma/Dresden, Germany	02/07/70	116	BPAD FEB 7, HAMBOX 23-2-70, Burrage corr.	M Laurence
Washington,DC/??, Corsica	02/07/70	116	NY FEB 9, CHERBOURG 21 FEV 70, 16 due	Juhrg 4/479
N.Orleans,La/Mulhouse, France	02/08/70	116	NY"+ " FEB 15, Cherbourg 27 FEVR 70, 8 due	M Laurence rec
NY,NY/Bordeaux, France	02/08/70	116	NY"x" FEB 9, CALAIS 22 FEVR 70, GB/40, 10	M Mack
Honolulu,HI/Medford, Ma	02/08/70	116: HI #32:	Hono balloon FEB 8, SF duplex FEB 24	Knapp 1/2073
Honolulu,HI/Boston, Ma	02/08/70	116: HI #32:	Hono balloon FEB 8, SF duplex FEB 24	Sgl 516/584
Philda,Pa/Santiago, Cuba	02/09/70	116	NA1	Wilson corr.
S.Franisco,Ca/Sydney, NSW	02/09/70	116-1:117-1:	blk tw:n:red NYPD-ALL:Sydney rec bkstp:*	collector
Boston,Ma/Dresden, Germany	02/11/70	116	BPAID FEB 11, "PAIDONLYTOENGLAND", due	L Downing/1313
N.Orleans,La/Paris, France	02/11/70	116	NY"x" FEB 15, Cherbourg 27 FEVR 70, 8 due	C Burke-Easton
Wilkes-Barre,Pa/Paris, France	02/11/70	116	NY"x" FEB 12, CALAIS 24 FEVR 70, GB/40, 5	Hrmer 3/71-393
Philda,Pa/Santiago, Cuba	02/11/70	116	NA1	Wilson corr.
PortChester,NY/Lima, Peru	02/11/70	116-1:117-5:dmgdp	red "48":gm"2":2x34c,ovrp 2c:Ms 3/4/70:*	J Rose
Montreal,Canada/??, Germany	02/12/70	116	NYPAD FEB 12, Montreal merchant cachet	Sgl 529/412
Shanghai,China/S.Franisco, Ca	02/12/70	116	CONGNL FEB 12	Juhrg 4/590
S.Franisco,Ca/??, NSW	02/12/70	116-1:117-1:	Chicago cr12, LONPD 70, Sydney My 14 70:*	Sgl 516/156
Boston,Ma/Dresden, Germany	02/14/70	116	BPAD FWB 14, HAMBOX 1-3-70, Burrage corr.	Sgl 583/509
Hartford,Ct/Copenhagen, Denmark	02/14/70	115:116:	NYPAD FEB 19, BREMBOX XX-3-70	Sgl 475/582
Boston,Ma/Paris, France	02/14/70	116	NY FEB 15, Cherbourg 27 Feb [?], 8 due	R Foley
Merced Fls,Ca/Vauclaus, France	02/14/70	115:116:	NY"x" FEB 23, CALAIS 9 MARS 70, GB/40, 5	Sgl 526/196
Newark,NJ/Beirut, Syria	02/15/70	116-2	NYPABRTR FEB [16], 5, V-C 2-3, via NGU	M Mack
Quincy,Ma/Paris, France	02/15/70	116: Fr #32: (10c)	BOS FEB 15, CALAIS 3 MARS 70, GB/40, 5	Juhrg 4/489

Origin/Destination	Date	Stamps Used	Description Remarks	Source
S.Francisco,Ca/??, France	02/15/70	116	NY"x" FEB 23, CALAIS 9 MAR 70, GB/40, 5	Hessel 3/588
Philda,Pa/Santiago, Cuba	02/15/70	116	NA1	Wilson corr.
NY,NY/Rome, Italy	02/16/70	114:115:116:	NYPABRTR FEB 16[?], V-C 2-3, via NGU	Sgl 526/204
NY,NY/Cardenas, Cuba	02/17/70	116	NYSTEAM FEB 17, NA1	Juhrg 1/785
NY,NY/Cardenas, Cuba	02/17/70	116-2	NYSTEAM FEB 17, NA 2	Sgl 452/550
Philda,Pa/Paris, France	02/18/70	116-2	PHILAD'A FEB 18, Fr oct 19 FEVR 70, 16 due	SPBAG 11/82-?
Philda,Pa/Santiago, Cuba	02/18/70	116-2	NA1	Wilson corr.
NY,NY/??, Germany	02/19/70	116	NYPAD FEB 19, BREMBOX 3-3-70	Clrhse 3/83-?
New Bedford,Ma/??, Chile	02/19/70	99:116:	cr12, San Carlos bkstp 29 MAR 70	Sgl 410/458
NY,NY/??, Spain	02/20/70	114-2:116:	cr12, NYPABRTR, LONPD 70, PD	Hrmer 6/76-?
??,Cuba-NYC/Lima, Peru	02/20/70	116-1:120-1:	red"12":10c+22c rate:per"SS Alaska":*	Ashbrook Sp Ser
NY,NY/Paris, France	02/22/70	116	NY FEB 2X, Cherbourg 8 MARS 70, 8 due	Hrmer 6/80-186
S.Francisco,Ca/Brdeaux, France	02/22/70	116	NY"+ MAR 3, Salles 1796 19 MARS 70	Ward 6/44-443
Chicago,III/Lyons, France	02/22/70	116	NY"+ MAR 3, Salles 1796 19 MARS 70	M Laurence
NY,NY/Laguna, Mexico	02/22/70	116	red NY"x" FEB 22, 2, "pr City of Mexico"	Herst 3/72-189
Boston,Ma/Ahmednuggur, India	02/22/70	116-1:117-1:	red Lndn PD,3/8:bksp"SEA PO,3/25:due 1d:*	Sgl 5/78-420
Cincinnati,O/Saxony, Germany	02/23/70	116	NYPAD FEB 26, BREMBOX 11-3-70	N Robinson
Pittsburgh,Pa/Bremen, Germany	02/23/70	116-2	NY + FEB 26, AUSG 11/3, Fleming corr.	Mozian 11/71-83
NY,NY/Stuttgart, Germany	02/23/70	113:114:116:	NYPABRTR [FEB 23], V-C 10-3-III, 15c rate	RKfmm 3/80-259
Philda,Pa/Santiago, Cuba	02/23/70	116-2	NA 2	Wilson corr.
Lynn,Ma/Mahe, Seychelles Is	02/23/70	113-2:116-2:	cr20, LONPD	E Coulter
Louisville,Ky/??, France	02/23/70	116	NY"+ MAR 3, Salles 1796 19 Mars 70	RLau 57/ 1041
Greencastle,Pa/Berlin, Germany	02/24/70	116	NYPAD FEB 26, BREMBOX 11-3-70	Sgl 526/199
N.Orleans,La/Paris, France	02/24/70	116	NY"+ MAR 3, Salles 1796 19 MARS 70	Sgl 374/1085
Boston,Ma/Gotha, Germany	02/25/70	116	BREMBOX 11-3-70	Hyers 17/239
N.Orleans,La/Bremen, Germany	02/25/70	116	NYPAD MAR 5, fwd to Paris, 19 decimes due	Juhrg 4/477
Jersey City,NJ/Paris, France	02/25/70	116-2	NYPABRTR FEB 26, LONPD 9-9-70, CR 16, PDM	Laurence
NY,NY/Rome, Italy	02/26/70	112:114:116:	BREMBOX 10-3-70, Wfr 1 1/2 Sgr, via NGU	Knapp 2/1732
Deep River,Ct/Havana, Cuba	02/26/70	116	NA1	J Molesworth
Hartford,Ct/Copenhagn, Denmark	02/28/70	116	NY+ MAR 2, INSUFFICIENTLY PAID	Sgl 475/569
Southampton,NY/??, Chile	02/28/70	116-1:117-1:	red NYPD"12",3/4:red"25" crd:*	Sgl 9/72-1509
Southampton,NY/??, Chile	02/28/70	116-1:117-1:	cr 12:another cvr:*	Sgl 561/212
Chicago,III/??, Germany	03/01/70	116-2	CHIPAD (rev) MAR 3, BREMBOX 19-3-70	Hrmer 2612/164
London,O/Bremen, Germany	03/01/70	116-2	NYPAD MAR 5, AUSG 19/3	Hanson find
Philda,Pa/Santiago, Cuba	03/04/70	116	NA1	Wilson corr.
Rochester,NY/??, Santo Domingo	03/04/70	116	NY"+ JUN 4, SD receiver 18 JUN 70	E Coulter
NY,NY/Weimar, Germany	03/05/70	116-2	NYPAD MAR 5, BREMBOX 19-3-70	Sgl 452/553
NY,NY/Hesse, Germany	03/05/70	116	NYPAD MAR 5, BREMBOX 19-3-70	J Molesworth
NY,NY/Savoy, France	03/05/70	116	NY"+ MAR 5, Fr oct 5 MARS 70, 8 due	Wlfr 55/60
NY,NY/Paris, France	03/05/70	116	NY"+ MAR 5, Fr oct 5 MARS 70, 8 due	Ward 6/44-442
Lambertville,NJ/Paris, France	03/05/70	116	assumed Fr oct 5 MARS 70	Aflbm 433/1068
N.Orleans,La/Bordeaux, France	03/05/70	116	NY"+ MAR 15, CHERBOURG 26 MARS 70, 8	Hrmer 2627/2134
NY,NY/Florence, Italy	03/05/70	116	NYPABRTR MAR 5, front only	M Laurence rec
Chicago,III/Hamburg, Germany	03/06/70	116	CPAD (rev) MAR 6, HAMBOX illegible	RKfmm 32/667
Philda,Pa/Berlin, Germany	03/06/70	114-1:116-1:119-1:	Philda REG:2x10c+8c:Hamburg,3/20:*	Sgl 11/81-395
Boston,Ma/Dresden, Germany	03/07/70	116-2	BPAD MAR 7, HAMBOX 20-3-70	Sgl 583/512
Williamsburgh,NY/??, Germany	03/08/70	116	NYPAD MAR 8, HAMBOX 20-3-70	L Reich
Mayville,Wis/??, Germany	03/08/70	116	BREMBOX 25-3-70	Hrmer 2/79-625
NY,NY/Paris, France	03/08/70	116	NY MAR 8, Cherb 20 MARS 70, 8, TOO LATE	Sgl 590/381
Elizabeth,NJ/Paris, France	03/08/70	73:116:	NYPABRTR, CR 8, LONPD, PD, CALAIS MAR 70	J Rorke
S.Francisco,Ca/Turin, Italy	03/08/70	116	NYPABRTR MAR 8, Milano rec 1870	Rsdle 2/85-?

Origin/Destination	Date	Stamps Used	Description Remarks	Source
Columbus,O/??, Germany	03/08/70	116	NYPAD MAR 12	Sgl 642/651
Baltimore,Md/Palermo, Italy	03/08/70	116-2	Baltimore cds MAR 8	1869TIMES 30:p9
London,O/Bremen, Germany	03/09/70	116	NYPAD MAR 12, AUSG 25/3	Hanson find
Philda,Pa/Santiago, Cuba	03/09/70	116-2	NA 2	Klehr 554/741
New Westminster,BC/Salem, Ore	03/10/70	116: 5c BC ovrprt:	B.C. MAR 10 1870, Portland MAR 16	M Laurence rec
Peosta,Io/Bergzarn, Germany	03/10/70	116	CHI PAD MAR 13, HAMBOX 27-3-70	Wlfr 124/226
Philda,Pa/??, Germany	03/11/70	116-3	Registered, BREMBOX 25-3-70	Sgl 4/80-130
Philda,Pa/Paris, France	03/11/70	116	CALAIS 24 MARS 70, GB/40, 5 due	Sgl 575/701
Philda,Pa/Paris, France	03/11/70	116	CALAIS MARS ? 70, GB/40, 5 due	SPBAG 11/82-227
Philda,Pa/Santiago, Cuba	03/11/70	116-2	NA 2	Wilson corr.
NY,NY/Stuttgart, Germany	03/12/70	116	Hotel CC, NYPAD MAR 12, BREMBOX 25-3-70	M Schuh
Hartford,Ct/Copenhagn, Denmark	03/12/70	116	NYDIRECT MAR 12, INSUFFICIENTLY PAID	Sgl 475/568
N.Orleans,La/Gironde, France	03/12/70	116	NY"" MAR 1?, 8 due	Fldmn 11/82-?
NY,NY/Bordeaux, France	03/12/70	116	NY"" MAR 12, CALAIS 24 MARS 70, GB/40, 5	Caspary 6/210
Dedham,Ma/Hamburg, Germany	03/13/70	116	BPAD MAR 13, HAMBOX 27-3-70, fancy PAID	Gbbns 4/81-328
Boston,Ma/Dresden, Germany	03/13/70	116	BPAD MAR 14, HAMBOX 27-3-70	Burrage find
Hartford,Ct/Copenhagn, Denmark	03/13/70	114-2:116:	NYPAD MAR 19, BREMBOX (?) illegible	Sgl 475/573
Shanghai,China/Appomattox, Va	03/13/70	116-2	CONGNL MAR 13, SF APR 14	Juhrg 4/592
Shanghai,China/Liberty, Va	03/13/70	116	CONGNL MAR 13, SF APR 14	W Dalum
Boston,Ma/Dresden, Germany	03/14/70	116	BPAD MAR 14, HAMBOX 27-3-70	Herst 3/72-189
Hartford,Ct/Copenhagn, Denmark	03/15/70	114-2:[116]:	NYPAD MAR 19, BREMBOX 1-4-70, 116 missing	Sgl 527/340
Victoria,BC/S.Francoisco, Ca	03/15/70	116	Victoria, BC MAR 15 70, SF MAR 20	Paige 12/60-?
NY,NY/Stuttgart, Germany	03/16/70	113:114:116:	NYPABRTR MAR 16, V-C 28-3-5 (15c rate)	Juhrg 4/488
Philda,Pa/Santiago, Cuba	03/16/70	116	NA1	Wilson corr.
NY,NY/Turin, Italy	03/16/70	116	NYPABRTR MAR 16	M Laurence rec
NY,NY/Yokohama, Japan	03/17/70	116	NY tod MAR 17, docketed 1870	M Laurence rec
Wilmington,Del/Bremen, Germany	03/18/70	116	NYPAD MAR 19	JKfmm 14/517
Philda,Pa/Paris, France	03/18/70	116	GB/40, CALAIS 31 MARS 70, 10 due	R Stets
Philda,Pa/Santiago, Cuba	03/18/70	116	NA1	Wilson corr.
NY,NY/Canton, China	03/18/70	116	NY tod MAR 18, SF PAID ALL APR 1, HK 5-70	KvrKng 2/79-?
NY,NY/??, Germany	03/19/70	116	NYPAD MAR 19, BREMBOX 1-4-70	JKfmm 13/70
NY,NY/Lyon, France	03/19/70	116	NY"" MAR 19, Fr oct 19 MARS, 8 due	Sgl 590/385
N.Orleans,La/??, France	03/20/70	116	NY"" MAR 29, CHERBOURG 13 AVRIL, 8 due	E Coulter
NY,NY/Balearic Islands, Spain	03/20/70	114-1:116-1:119-1:	red NYPD-ALL Br trs,Lndn PD,4/2,"24":*	Sgl 11/72-286
Boston,Ma/Dresden, Germany	03/21/70	116	BPAD MAR 21, HAMBOX 3-4-70	Burrage corr.
Greencastle,Pa/Berlin, Germany	03/21/70	116-2	NYPAD MAR 22, HAMBOX 3-4-70	J Molesworth
PortChester,NY/Lima, Peru	03/21/70	113:116-2:	NY"" MAR 21	HmRke 3/62-?
NY,NY/Wurtemberg, Germany	03/22/70	116	NYPAD MAR 22, HAMBOX 3-4-70	Shierson/274
??,Io/??, Germany	03/22/70	116	CPAD (rev) MAR 24, BREMBOX 10-4-70	Hrmer 11/65-?
NY,NY/Bordeaux, France	03/22/70	116	NY MAR 22, CHERBOURG 3 AVRIL 70, 8 due	M Schuh
Pittsburgh,Pa/Paris, France	03/22/70	116-2	NY"" MAR 24, Salles 1791 9 AVRIL. 70	F Lopez
Philda,Pa/Paris, France	03/22/70	116	CALAIS ? AVRIL 70, GB/40, 5 due	M Laurence
Milwaukee,Wis/Bremen, Germany	03/23/70	116	BREMBOX 10-4-70	M Haas
Philda,Pa/Santiago, Cuba	03/23/70	116	NA1	Wilson corr.
Washington,DC/Paris, France	03/24/70	116	NY"" MAR 29, CHERBOURG 13 AVRIL 70, 8 due	RRKfmm 22/525
NY,NY/Halifax, N.S BNA	03/24/70	116	black NY"" MAR 24, Halifax, N.S. MR 2? 70	Herst 3/72-?
Greencastle,Pa/Berlin, Germany	03/25/70	116	BREMBOX 10-4-70, forwarded to Paris,	M Laurence rec
Hartford,Ct/Copenhagn, Denmark	03/25/70	114-2:116:	NYPAD MAR 26, BREMBOX XX-X-70	Sgl 475/576
Washington,DC/Cnstntpl, Turkey	03/25/70	116-2	fr 2, 5, V-C, via NGU, cover front only	Juhrg 2/221
N.Orleans,La/Bordeaux, France	03/25/70	116	NY"" APR 2, Fr oct 2 Avril 70, 8 due	4Star 4/83-283
Philda,Pa/Santiago, Cuba	03/25/70	116	1 (no NA)	Wilson corr.

Origin/Destination	Date	Stamps Used	Description Remarks	Source
NY,NY/Worms, Germany	03/26/70	116	NYPAD MAR 26, BREMBOX 10-4-70	Sgl 503/502
NY,NY/Batavia, DEI	03/26/70	92:116-2:	NYPABRTR MAR 26, LONPD, cr24, ms12 1/2	Sgl 342/762
NY,NY/??, Switzerland	03/26/70	113:114:116:	NYPABRTR MAR 26, NYFM	D Beals
NY,NY/??, Spain	03/26/70	116, 119, 114	NYPABRTR MAR 26, cr24, LONPD 2 AP 70	Sgl 422/286
Pittsburgh,Pa/Paris, France	03/27/70	116-2	NY"x" MAR 29, CHERBOURG 13 AVRIL 70, 16	Simmy 5/83-?
Boston,Ma/Dresden, Germany	03/28/70	116	BPAD MAR 28, HAMBOX 13-4-70, Burrage corr.	A Levitt
Boston,Ma/Baden, Germany	03/28/70	116	BPAD MAR 28, HAMBOX 13-4-70	W Orton
Philda,Pa/Paris, France	03/28/70	116	CHERBOURG 13 AVRIL 70, 8 due	SPBAG 11/82-?
Hartford,Ct/Copenhagen, Denmark	03/29/70	114-2:116:	NYPAD APR 2, BOX XX-X-70	Sgl 475/572
NY,NY/Turin, Italy	03/29/70	116	NYPABRTR MAR 29, TORINO 15 APR 70	Sgl 6/73-?
Fincastle,Va/??, Br.Honduras	03/30/70	116	Belize 1870, St. Thomas on reverse	Paige 3/59-?
Philda,Pa/Santiago, Cuba	03/30/70	116-2	NA 2	Zmrnm 12/76-487
S.Franisco,Ca/??, Switzerland	03/30/70	114-2:116:	NYPABRTR APR 9	Knapp 2/1738
London,O/Bremen, Germany	03/31/70	116	NYPAD APR 2, AUSG 14/4,	Hanson find
NY,NY/Halifax, N.S BNA	03/31/70	116	NYSTEAM MAR 31, oval NS bkstp AP 5 70	Wilfr 110/377
Baltimore,Md/??, Germany	04/01/70	116	NYPAD APR 2, BREMBOX 14-4-70, PAID ALL	M Mack
Baltimore,Md/Weimar, Germany	04/01/70	116	NYPAD APR 2, BREMBOX 14-4-70, PAID ALL	M Schuh
Philda,Pa/Santiago, Cuba	04/01/70	116	NA1	Wilson corr.
S.Franisco,Ca/??, NSW	04/01/70	114:116-2:	cr12, LONPD -0 APR 70, SYDNEY JY 9 1870	Juhrng 1/798
Shanghai,China/??, Japan	04/01/70	116	CONGNI APR 1 (?)	SPBAG 58/100
NY,NY/Osterholz, Germany	04/02/70	116	NYPAD APR 2, BREMBOX 14-4-70	Zmrnm 3/75-348
NY,NY/Eisenath, Germany	04/02/70	116	NYPAD APR 2, BREMBOX 14-4-70	Hessel 2/699
Lambertville,NJ/Paris, France	04/02/70	116	NY"+ APR 2, Fr oct 2 Avril 70, 8 due	Allbm 433/1067
NY,NY/Paris, France	04/02/70	116	NY"+ APR 2, CALAIS 13 AVRIL 70, GB/40, 10M	Mack
Charleston,SC/Santiago, Cuba	04/02/70	116	NA1	H Welch
PortChester,NY/Lima, Peru	04/02/70	116-1:117-2:12c st edge	red"12":22c rate:crsrd cnc:Davis:*	Sgl 618/125
Boston,Ma/Dresden, Germany	04/04/70	116	BPAD APR 4, HAMBOX 18-4-70	Burrage corr.
Boston,Ma/Dresden, Germany	04/04/70	116-2	BPAD, HAMBOX 18-4-70	Paige 3/53-?
Boston,Ma/Dresden, Germany	04/04/70	116-3	BPAD, HAMBOX 18-4-70	Sgl 583/513
Cincinnati,O/??, Sweden	04/04/70	116: 2 stamps lost:	NYPAD APR 9, BREMBOX 20-4-70	Sgl 527/ex 340
Boston,Ma/Hong Kong, China	04/04/70	116	SF PAID ALL APR 30	Juhrng 2/219
S.Franisco,Ca/Hilo, HI	04/04/70	116-2	Coan correspondence, ex Baker and Haas	M Laurence rec
NY,NY/Bremen, Germany	04/05/70	116	NYPAD APR 5, HAMBOX 18-4-70	JKfmm 74/209
Rossville,NY/Hanover, Germany	04/05/70	116	NYPAD APR 9, BREMBOX 20-4-70	W Crozier
Chicago,Ill/Marburg, Germany	04/05/70	116	CPAD (rev) illegible, BREMBOX 2X-4-7X	Sgl 622/1335
NY,NY/??, Denmark	04/05/70	114:116:	NYPAD APR 5	D Beals
Newark,NJ/Beirut, Syria	04/05/70	116-3	NYPABRTR APR 6, 5, f2, V-C 4-18, via NGU	F Lopez
NY,NY/Paris, France	04/05/70	116	NY"+ APR 5, CHER 17 AVR 70, "TOO LATE", 8	Herst 161/84
NY,NY/Paris, France	04/05/70	116	Same as Herst cover, q.v. (but different)	Fldmn 4/83-2160
NY,NY/??, Switzerland	04/05/70	114:116:	NYPABRTR APR 15, INSUFF PD, VIA OSTENDEJ	Stever
Mill Grove,NY/??, Switzerland	04/05/70	116	NYPAD APR 9, NYBRTR APR 9, INSUFF PD	P Stafford
??,??/Carlsrona, Sweden	04/05/70	116, 119b, 114	NYPAD APR 5, HAMBOX 18-4-70, may not exist	L&S 12-15-59
??,Cuba-NYC/Lima, Peru	04/05/70	116-2:120-1:	red"24":2x 22c rate:crayon"2":*	Chronicle 85:42
St.Louis,Mo/Bremrhavn, Germany	04/06/70	116	NYPAD APR 9, BREMBOX 20-4-70	Sgl 452/545
S.Franisco,Ca/Brdeaux, France	04/06/70	116	NY"+ APR 16, Fr oct 16 AVRIL 70, 8 due	Hndrsht 3/83-?
Philda,Pa/Santiago, Cuba	04/06/70	116	NA1	Wilson corr.
S.Franisco,Ca/Brdeaux, France	04/08/70	116	NY unclear, Fr oct 16 Avril 70, 8 due	Juhrng 4/474
Black Point,Ca/??, Switzerland	04/08/70	113:114:116:	NYPABRTR, LONPD 30-x-70, Basel 1-v-70	M Laurence
NY,NY/Cadiz, Spain	04/08/70	114-1:116-1:119-1:	28c rate:red Lndn PD,4/19:per"Donau":*	RKfmm11/82-1228
NY,NY/??, Germany	04/09/70	116	NYFM, NYPAD APR 9, BREMBOX 20-4-70	Wilfr 115/2762
London,O/Bremen, Germany	04/09/70	116	NYPAD APR 12, AUSG 27/4	Hanson find

Origin/Destination	Date	Stamps Used	Description Remarks	Source
NY,NY/Genoa, Italy	04/09/70	116	NYPABRTR APR 9, GENOVA 23 APR 70	RKfmn 12/81-?
NY,NY/Cologne, Germany	04/09/70	116	NYPAD APR 9, BREMBOX 20-4-70	Sgl 646/616
Boston,Ma/Dresden, Germany	04/11/70	116	BPAD APR 11, HAMBOX 26-4-70	Burrage corr.
Boston,Ma/Dresden, Germany	04/11/70	116	BPAD APR 11, HAMBOX 26-4-70, 2nd this date	Burrage corr.
Hartford,Ct/Copenhagen, Denmark	04/11/70	114:116:	NYPAD APR 12, HAMBOX 26-4-70	Sgl 475/570
Savannah,Ga/Paris, France	04/11/70	116	NY"" APR 16, Fr oct 16 Avril 70, 8 due	Sgl 569/827
Chicago,Ill/Lyons, France	04/11/70	116-2	NYPABRTR APR 13, LONPD 25 AP 70, PD, CR 8	Sgl 526/201
Montrose,Pa/Berlin, Germany	04/12/70	116-2	NYPABRTR APR 13, V-C 26-4-3 (15c rate)	Sgl 583/511
NY,NY/Nice, France	04/12/70	116	NY APR 12, CHERBOURG 25 AVRIL 70, 8 due	P Bourke
NY,NY/Howden, GB	04/12/70	116	Red NY"" APR 12, bkstp AP 25 70, forwar'd	Frjla 9/81-?
Auburn,NY/Niigata, Japan	04/12/70	116	Auburn cds APR 12	SPBAG 58/215
Victoria,BC/New London, Pa	04/12/70	116: 5c BC ovrprt:	BC APR 12 70, blue 35, SF APR 19	M Laurence
NY,NY/??, Switzerland	04/12/70	116	black NYBRTR APR 12, INSUFF PD, VIA OST.	Juhrg 1/784
Racine,Wis/Hamburg, Germany	04/13/70	116	CPAD (rev) APR 14, BREMBOX 28-4-70	Chndlr 4/83-?
Watertown,Ma/Paris, France	04/13/70	116	CHERBOURG 1 MAI 70, 8	SPBAG 41/1240
Philda,Pa/Santiago, Cuba	04/13/70	116	NAI	Wilson corr.
NY,NY/Genoa, Italy	04/13/70	116	NYPABRTR APR 13, GENOVA 29 APR 70	Wlfr 3/82-?
Arroyo,PR/NY, NY	04/14/70	116	St. Thomas 14/4 70, NYSTEAM APR 21	Juhrg 4/791
St.Thomas,DWI/NY, NY	04/14/70	116	NYSTEAM APR 21	Brtls 1/26-?
Curacao,DWI/NY, NY	04/14/70	116	St. Thomas 14/4 70	Sgl 399/360
Bethany,Wyo/Adelde, S.Austrla	04/14/70	114-2:116:	NYPABRTR, cr12, LONPD 1870	Klehr 563/891
NY,NY/??, Spain	04/15/70	113:114-2:116-2:	cr24, LONPD 27 AP 70, PD	Knapp 2/1737
NY,NY/Cadiz, Spain	04/16/70	113-2:116-1:121-1:	2x22c rate:red"48",Lndn rec4/27:blue cvr:*	Kfmmn 9/81-502
N.Orleans,La/Hanover, Germany	04/17/70	113:114:116:	NYPABRTR APR 21, V-C 3-5-3 (15c rate)	M Laurence
Boston,Ma/Dresden, Germany	04/18/70	116	BPAD	Hrmer 4/72-657
Richmond,Va/??, Germany	04/18/70	116	NYPAD APR, HAMBOX 1-5-[70]	Sgl 5/71-1186
Philda,Pa/Paris, France	04/18/70	116	CHERBOURG 1 MAI 70, 8 due	Wlfr 115/2760
Philda,Pa/Paris, France	04/18/70	116	CHERBOURG 1 MAI 70, 8 due	Sgl 458/1311
Philda,Pa/Paris, France	04/18/70	116-2	CHERBOURG 1 MAI 70, 16 due	C Smith
Brooklyn,NY/Callao, Peru	04/18/70	113:116-2:	CR 12, one 116 did not originate	Sgl 637/814
NY,NY/Paris, France	04/19/70	116	NY"" APR 19, CHER 1 MAI 70, 8, SHORT PAID	Sgl 452/547
N.Orleans,La/Bordeaux, France	04/19/70	116-2	NY "" APR 26, 16 due, Cherbourg illegible	Sgl 210/755
Pittsburgh,Pa/Paris, France	04/20/70	116-2	NY "" APR 26, CHERBOURG 8 MAI 70, 16 due	Sgl 417/1506
Bath,Me/Callo, Peru	04/20/70	116-1:117-1:	env torn:116 dmg:red"12":Callo bksp,5/2:	B Hazelton
Vicksburg,Mis/Jackson, Mis	04/21/70	114:116-2:	overpaying 21c rate (?)	M Laurence
PortChester,NY/Lima, Peru	04/21/70	113:116-2:	NY"" APR 21, cr12, bkstp Lima 9 May 70	PFNY #91507
NY,NY/Shanghai, China	04/21/70	116	NY tod APR 21	SPBAG 3/81-390
Honolulu,HI/S.Francisco, Ca	04/21/70	116: HI #32:	Hono balloon APR 21, SF duplex MAY 5	Sgl 386/232
Bath,Me/Callo, Peru	04/21/70	116-1:117-1:	red NYPD"12",5/5:embs St seal:rec,6/6:*	B Hazelton
Pittsburgh,Pa/Paris, France	04/22/70	116	NY APR 26, CHERBOURG 8 MAI 70, 8 due	J Molesworth
Philda,Pa/Paris, France	04/22/70	116	CALAIS 5 MAI 70, GB/40, 5 due	Juhrg 3/763
Philda,Pa/Antigua, BWI	04/22/70	116	St. Thomas AP 29 70, Antigua MY 3 70	Hrmer 4/72-659
NY,NY/??, France	04/23/70	113:116: 3c Nesbitt:	NYPABRTR APR 23, LONPD MAY 4, PD, CR 8	M Mack
S.Francisco,Ca/Vctoria, Canada	04/23/70	116-2	SF cds APR 23	Juhrg 4/483
NY,NY/Naples, Italy	04/23/70	116	NYPABRTR APR 23	Bexar 2/83-?
N.Orleans,La/??, France	04/23/70	116	NY Apr 30, French octagon	1869TIMES 30:p9
Boston,Ma/Dresden, Germany	04/25/70	116	BPAD APR 25, HAMBOX 8-5-7-	H Spellman
Boston,Ma/Dresden, Germany	04/25/70	116	BPAD APR 25, HAMBOX 8-5-70	Burrage corr.
Columbus,O/??, Germany	04/26/70	116	NYPAD APR ??, BREMBOX 13-5(?) -70	Hrmer11/77-2142
Hartford,Ct/Copenhagen, Denmark	04/26/70	113:114-2:116:	NYPABRTR APR 27, V-C 10-5-3	Sgl 475/577
Hartford,Ct/Copenhagen, Denmark	04/26/70	114:116: 3c lost?:	NYPAD APR 30, BREMBOX 13-5-70	Sgl 527/340

Origin/Destination	Date	Stamps Used	Description Remarks	Source
NY,NY/Paris, France	04/26/70	116	NY "+" APR 26, CHER 8 MAI, 8, SHORT PAIDF	Lopez
NY,NY/Paris, France	04/26/70	116	NY "+" APR 26, CHER 8 MAI, 8, SHORT PAID	Splmn 43/46
London,O/Bremen, Germany	04/27/70	116	NYPAD APR 30, AUSG 13/5	Hanson find
Watertown,Ma/Paris, France	04/27/70	116	8 decimes due	KvKng 11/84-?
Pittsburgh,Pa/Paris, France	04/27/70	116	NY "+" APR 30, 24 due, Paris 14 Mai 1870	JKfmn 12/85-?
NY,NY/??, Spain	04/29/70	113:115:116-2:	cr24, LONPD 11 MY 70, PD	RKfmn 9/81-?
N.Orleans,La/Genoa, Italy	04/29/70	116	NO merch APR 27 1870, NYPABRTR MAY ?	Sgl 326/1537
Williamsburgh,NY/??, Germany	04/30/70	116	no decipherable markings	W Hassell
NY,NY/Vaucluse, France	04/30/70	116	NY "+" APR 30, Fr oct 30 Avril 70, 8 due	Juhrng 4/468
Cincinnati,O/??, France	04/30/70	116	NY "+" MAY 3[?], CHER 15 MAI 70, 16 due	Simmy 10/82-?
Watertown,Ma/Paris, France	05/02/70	116	NY "+" MAY 3, CHERBOURG 15 MAI 70, 8 due	Sgl 527/343
NY,NY/Paris, France	05/02/70	116-3	NYPABRTR MAY 2, LONPD 14 MY 70, PD, CR 16A	Stappo
Hartford,Ct/Copenhagn, Denmark	05/03/70	114-2:116:	NYPAD MAY 3, HAMBOX 15-5-70	Sgl 475/571
??,O/Plymouth, O	05/03/70	116-1:117-1:	reg dom mail #18:orange cvr:Ms,5/3/70:*	Gbbns 4/81-326
NY,NY/Leipzig, Germany	05/05/70	116	NYPAD MAY [5], BREMBOX 19-5-70	JKfmn 9/74-399
London,O/Bremen, Germany	05/05/70	116	NYPAD MAY 7, AUSG 20/5	Hanson find
Hartford,Ct/Copenhagn, Denmark	05/06/70	114-2:116:	NYPAD MAY 7, BREMBOX 20-5-70	Sgl 475/575
N.Orleans,La/Gironde, France	05/06/70	116	NY "+" MAY 10, CHERBOURG 23 MAI	Sgl 4/72-1073
Watertown,Ma/Paris, France	05/06/70	116	NY "+" MAY 10, CHERBOURG 23 MAI 70	Hessel 3/589
Philda,Pa/Paris, France	05/06/70	116	CALAIS 19 MAI 70, GB/40, 15 due	SPBAG 11/82-223
Philda,Pa/Santiago, Cuba	05/06/70	116	NAI	Wilson corr.
Boston,Ma/Manila, Philipines	05/06/70	116-1:121?(lost 30c)	London PD,5/16:Marseille rec,7/3:*	J Forster
N.Orleans,La/Paris, France	05/07/70	116	NY "+" MAY 14, Fr oct 14 Mai 70	RKfmn 3/80-258
Olathe,Ka/??, Switzerland	05/07/70	116: 2c,3c added:	NYPABRTR MAY 11	Schff 162/2398
Mayaguez,PR/Philda, Pa	05/08/70	116	NYSTEAM MAY 21	Juhrng 4/792
Boston,Ma/Dresden, Germany	05/09/70	116	BPAD [MAY 9], HAMBOX 23 [24?]-5-70	M Laurence rec
Cold Spring,NY/Paris, France	05/09/70	116	CHERBOURG, 8 due, bkstp 23 MAI 70	J Gemmill
Hartford,Ct/??, Corsica	05/10/70	116	NY "+" MAY 10, CHRBG 23 MAI 70, 16 due, fwd	JKfmn 81/826
Pittsburgh,Pa/Paris, France	05/11/70	116-3	NY "+" MAY 14, Fr oct 14 MAI 70, 32 due	Sgl 417/1508
N.Orleans,La/Bordeaux, France	05/11/70	116	NY "+" MAY 17, CHERBOURG 29 MAI, 8 due	Hessel 3/590
Christiansted,DWI/??, NY	05/11/70	116	Christ 11/5, St T 14/5 70, NYSTEAM MAY 21	Herst 2/68-?
Carbondale,Ill/Thym, Norway	05/12/70	113:114:116:	CHI 5: MAY 12, 2 Sgr, -24, 25	M Laurence
Shanghai,China/Dtches C/??, NY	05/12/70	116	CONGNL MAY 12, SF JUN 15	Hrmer 2/80-?
Shanghai,China/Appomattox, Va	05/12/70	116-3	CONGNL MAY 12, SF JUN 15	Khelr 554/1492
Philda,Pa/Paris, France	05/13/70	116	Fr oct 14 MAI 70	SPBAG 11/82-22
NY,NY/Mexico Cty, Mexico	05/13/70	116	NY "+" MAY 13, 4, "City of Mexico"	Sgl 529/418
Mobile,Ala/??, Corsica	05/14/70	114:116:	NY "+" MAY 18, 8 due	Hrmer 2/75-79
St.Thomas,DWI/NY, NY	05/14/70	116	St. Thomas 14/5 70, NYSTEAM MAY 21	V Engstrom
Weaverville,Ca/New Castle, NSW	05/14/70	93:116-2:	CHICAGO PD 12, LONPD 7 JU 70, SYD AU 8 70	RbLwe 9/81-?
S.Franisco,Ca/Oldnbrg, Germny	05/15/70	76:116:	NYPABRTR MAY 24, V-C 6-6, docketed 1870	M Laurence
Walton,Ky/Alfred, Me	05/16/70	113:114:116:147:	3c + 15c registry fee: H. B. Shaw corr.	M Laurence
Tuscon,Az ter/Altar, Mexico	05/16/70	116	none	J Birkinbine
London,O/Bremen, Germany	05/18/70	116	NYPAD MAY 21, AUSG 2/6	Hanson find
Bath,Me/Callao, Peru	05/18/70	113:116-2:	NYcr12 MAY 21	B Hazelton
Scriba,NY/Alfred, Me	05/19/70	113:114-2:116:	3c + 15c registry fee	Sgl 342/743
S.Franisco,Ca/Hdlbrg, Germany	05/19/70	116	NYPAD MAY 28, BREMBOX 9-6-70	Sgl 6/73-263
S.Franisco,Ca/Hilo, HI	05/19/70	116	SF cds MAY 19, Coan correspondence	M Laurence
N.Orleans,La/Gironde, France	05/19/70	116	N.O twn,5/19:NYC+,5/24:HAPAG serv:	G Hulin
Hartford,Ct/Copenhagn, Denmark	05/20/70	114-2:116:	NYPAD XXX, BREMBOX 2-6-70	Sgl 527/340
PortChester,NY/Lima, Peru	05/20/70	116-2:120-1:	red"24":2x22c rate:Ms 6/8:crayon "2":*	Chronicle 85:40
Williamsburgh,NY/??, Germany	05/21/70	116	NYPAD MAY 24, HAMBOX 7-6-70	Klehr 6/82/738

Origin/Destination	Date	Stamps Used	Description Remarks	Source
Detroit,Mi/Capetown, S.Africa	05/21/70	98:116:136:	DETR PABRTR MAY 23, cr24, LONPD 18 MY 70	Juhrg 1/791
Annapolis,Md/Rio DJ, Brazil	05/22/70	116	NY "x" MAY 23	M Laurence
Boston,Ma/Dresden, Germany	05/23/70	116	BPAD MAY 23, HAMBOX 7-6-70	G Neufeld
Patterson,NJ/Rio DJ, Brazil	05/23/70	116	Paterson cds MAY 23	Sgl 529/416
N.Colebrook,Ct/??, Uruguay	05/23/70	116	U.S.PKT 8 MAY 23	Juhrg 1/777
Yokohama,Japan/Kingston, NY	05/23/70	116	Routed "per Gt Republic", SF JUN 15	SPBAG 58/29
Victoria,Canada/Stockton, Me	05/23/70	116	Port Townsend JUN --	Sgl 458/1312
Wilmington,Del/Paris, France	05/24/70	116	NY "x" MAY 28, FR OCT 28 MAI 70, 8 due	Sgl 646/619
Council Bluffs,Io/Lund, Sweden	05/25/70	112:114:116:	CHI MAY 25, HAMBOX 12-6-70, 1 1/2 Wf	Juhrg 1/794
Dubuque,Io/??, Switzerland	05/25/70	116	NYPABRTR MAY 28, BASEL 9-vi-70	Frija 6/81-932
Cincinnati,O/??, Sweden	05/27/70	116:146-2:	HAMBOX 12-6-70, NYcr4, 1 1/2 Wf.	Hrmer 1/72-86
Hartford,Ct/Gothenburg, Sweden	05/27/70	114-3:116:	NYPABRTR MAY 28, V-C 6-5, 4, 1 1/2	Sgl 475/581
Philda,Pa/Paris, France	05/27/70	116	PHILAD'A MAY 27, fr oct 2? /mai 70, 16 due	SPBAG 11/82-22
Rochester,NY/??, Germany	05/31/70	116: Baden#22: (3 kr)	NYPAD JUN 2, BREMBOX 15-6-70, redirected	R Ishikawa
NY,NY/Edinburgh, Scotland	06/01/70	114:116:	NY PAID ALL JUN 1, Lvpl "US PKT 13 JU 70"	Simmy 5/83-?
Terre Haute,Ind/Thrgn, Germny	06/02/70	116	NYPAD JUN 4, BREMBOX 1X-6-70	Sgl 551/2042
Watertown,Ma/Paris, France	06/02/70	116	BOS JUN 3, GB/40, 5 due	M Laurence
S.Francisco,Ca/Brdeaux, France	06/03/70	116	NY"" JUN 11, Fr oct 11 JUIN 70, 16 due	M Mack
S.Francisco,Ca/Callao, Peru	06/03/70	113-2:116-2:	mag SF JUN 3, ms cr12	Sgl 503/504
NY,NY/Stuttgart, Germany	06/04/70	116	NYPAD JUN 4, BREMBOX 17-6-70	Sgl 575/699
Hartford,Ct/Gothenburg, Sweden	06/04/70	114-2:116:	NYPAD JUN ?, BREMBOX 17-6-70, 4, 1 1/2	Sgl 475/574
N.Orleans,La/Havana, Cuba	06/04/70	116	NAI	Ward 6/44-440
Pittsburgh,Pa/Paris, France	06/04/70	116-3:119-1:	4x8c phtm rate:red"32/4",PD:rec,6/23:*	Stolw 10/71-127
Sanbuenaventura,Ca/??, Germany	06/05/70	116	BREMBOX 1-7-70	M Haas
Chicago,Ill/Lyons, France	06/06/70	116-2	LONPD 20 JU 70, PD, CR 8	Sgl 374/1087
Cold Spring,NY/Paris, France	06/07/70	116	NY"" JUN 7, Fr oct 11 JUIN 70, 8 due	J Molesworth
Washington,Mo/Crlsruhe, Germny	06/07/70	116	NYPAD JUN 11	KvKng 3/85-?
Washington,Mo/??, Germany	06/08/70	116	NYPAD JUN 11, BREMBOX 23-6-70	L Grunin
London,O/Bremen, Germany	06/08/70	116	NYPAD JUN 11, AUSG 24/6	Hanson find
Mayaguez,PR/Philda, Pa	06/08/70	116	NYSTEAM JUN 20	Knapp 2/1721
Hartford,Ct/Copenhagn, Denmark	06/09/70	113:114-2:116-3:	BREMBOX 23-6-70, 1c stamp assumed missing	Sgl 475/580
Atlanta,Ill/Mainz, Germany	06/10/70	116	CPAD, HAMBOX 26-6-70	Sgl 598/169
NY,NY/??, Cuba	06/10/70	116	NY cds JUN 10, NAI	Juhrg 3/767
Boston,Ma/Melbourne, Victoria	06/10/70	116-2	SF cds JUN 10, Melbourne JY 25 70	RbLwe 9/81-47
S.Francisco,Ca/Mlbrn, Victoria	06/10/70	116-2	3/ MORE TO PAY	dealer
Shanghai,China/Chicago, Ill	06/11/70	116	CONGNL JUN 11, SF JUL 14	M Mack
Shanghai,China/Longmeadow, Ma	06/11/70	116	CONGNL JUN 11, SF JUL 14	M Laurence rec
Shanghai,China/Rehoboth, Ma	06/11/70	116	CONGNL JUN 11, SF JUL 14	PFNY #95232
Brownsville,Tx/Zactas, Mexico	06/11/70	116	Brownsville cds JUN 11, Mexico due 2	Juhrg 1/779
Tucson,Az ter/Altar, Mexico	06/12/70	116	none	J Birkinbine
Boston,Ma/Dresden, Germany	06/13/70	116	BPAD JUN 13, HAMBOX 26-6-70	Juhrg 4/467
Troy,NY/??, Germany	06/13/70	116	NYPAD JUN 14, HAMBOX 26-6-70	Sgl 6/73-259
Pittsburgh,Pa/Paris, France	06/13/70	116-3:119-1:	red 32/4:Lndn PD,6/27:rec,6/28:phtm rate:*	RbLwe 12/84-144
Boston,Ma/Ahmednuggur, India	06/14/70	116-1:117-1:	red Bstn PD"18",Lndn PD:prnt addr:*	Sgl 526/206
Meadville,Pa/Paris, France	06/16/70	116	NY"" JUN 21, CHERBOURG 3 JUIL 70	Sgl 417/1505
Watertown,Ma/Paris, France	06/16/70	116	BOS JUN 17, CALAIS 30 JUIN 70, GB/40, 5	Sgl 422/271
NY,NY/Halifax, N.S BNA	06/16/70	116	NYSTEAM JUN 16, Halifax bkstp JU 18 70	Sgl 322/381
Hartford,Ct/Gothenburg, Sweden	06/17/70	114:116: 6c lost?:	NYPABRTR ?, V-C 30-62-3	Sgl 527/ex 340
S.Francisco,Ca/Lima, Peru	06/17/70	113:116-2:	mag SF PAID JUN 17, ms cr12, LIMA 18 JL 70	Klehr 557/406
New Bedford,Ma/??, Bolivia	06/18/70	116-1:117-1:	NYcr12 Jun 21, Cobija Jy 17 70:*	R Ishikawa
Providence,RI/??, France	06/20/70	116	NY"" JUN 21, CHERBOURG 3 JUIL 70, 8 due	Sgl 561/209

Origin/Destination	Date	Stamps Used	Description Remarks	Source
Chicago,Ill/??, Germany	06/21/70	116	BREMBOX 7-7-70	A Stappo
N.Orleans,La/Bordeaux, France	06/21/70	116	NY"+ JUN 25, Fr oct 25 JUIN 70	Sgl 529/411
Honolulu,HI/??, ??	06/22/70	116: HI #32:	piece of cover front	M Laurence
New Bedford,Ma/Russell, N.Z.	06/22/70	116-2	New Bedford cds JUN 22, Auckland AU 14 70	RbLwe 11/337
Pittsburgh,Pa/Paris, France	06/22/70	116-3:119-1:	4x8c phtm rated"32",Lndn PD,7/6:"PD":*	Sgl 9/74-1327
Watertown,Ma/Paris, France	06/24/70	116	NY"+ JUN 25, Fr oct 25 JUIN 70	Sgl 4/69-514
Watertown,Ma/Paris, France	06/27/70	116	NY"+ JUN 28, CHERBOURG 9 JUIL 70, 8 due	F Lopez
Newport,RI/Paris, France	06/27/70	116	NY"+ JUN 28, CHERBOURG 9 JUIL 70, 8	Sgl 590/390
N.Orleans,La/Paris, France	06/28/70	116	NY"+ JUN 28, CHERBOURG 9 JUIL 70	S Gallagher
New Bedford,Ma/Russell, N.Z.	06/28/70	116-2	NB cds JUN 28, Auckland AU 14 70	Hrmer 4/47-104
Cooperstown,Wis/??, Switzerland	06/28/70	116	NYPABRTR JUL 2	Sgl 590/391
N.Orleans,La/Paris, France	06/29/70	116	NY"+ JUL 5, Salles 1777 18 JUIL 70, 8 due	M Laurence
N.Orleans,La/Bordeaux, France	06/29/70	116	NY"+ JUL 5, Salles 1777 18 JUIL 70	Sgl 590/380
Montrose,Pa/Paris, France	06/30/70	116-2	NYPABRTR JUL 6, LONPD 18 JY 70, CR 12, PD	Juhrg 4/482
Hartford,Ct/Gothenburg, Sweden	07/01/70	113:114-2:116:	NYPAD JUL 2, BREMBOX 14[?]-7-70, 4	Sgl 475/578
Ft.Wayne,Ind/??, Germany	07/02/70	116	NYPABRTR, V-C, both illegible	Sgl 519/556
Detroit,Mi/??, Singapore	07/04/70	116	SF PAID ALL AUG 1, fwd to Hong Kong	M Laurence
Chicago,Ill/Copenhagen, Denmark	07/05/70	116:147:	BREMBOX 21-7-70	Knapp 2/1795
Newport,RI/??, Spain	07/05/70	116-2	NYPABRTR JUL 6, LONPD -- 70	Paige 12/62-?
Milwaukee,Wis/Hanover, Germany	07/07/70	116	CPAD (rev) JUL 7, BREMBOX 21-7-70	Juhrg 4/465
Hartford,Ct/Gothenburg, Sweden	07/07/70	113:114-2:116:	NYPAD JUL 9, BREMBOX 21-7-70, 4	Sgl 475/579
NY,NY/Halifax, N.S BNA	07/07/70	116	NYSTEAM JUL 7, Halifax oval JY 11 1870	Juhrg 1/778
N.Orleans,La/??, France	07/08/70	113:116: 3c env:	NY"+ JUL 12, CALAIS 23 JUIL 70, GB/40, 5	Paige 12/53-494
N.Orleans,La/Gironde, France	07/08/70	116	NY"+ JUL 12, CALAIS 23 JUIL 70, 5 DUE	Sgl 590/386
Sonoma,Ca/Sydney, NSW	07/08/70	116	Sydney rec AU 25 1870	M Hammond
Guyanailla,PR/??, ??	07/08/70	116	NYSTEAM JUNE 8	Brtls ?/40-?
N.Orleans,La/Turin, Italy	07/09/70	116-2	NYPABRTR JUL 13	Sgl 593/226
Easton,Pa/Capetown, S.Africa	07/11/70	98:116:	cr24, LONPD 23 JY 70, CAPETOWN AU 29 70	Sgl 5/58-732
Lynn,Ma/Mahe, Seychelles	07/11/70	113-2:116-2:	BOSPD JUL 11, LONPD 23 JY 70, cr20	Sgl 433/275
New Bedford,Ma/Russell, N.Z.	07/11/70	116	NB cds JUL 11, Auckland SP 13 70	Juhrg 1/776
Shanghai,China/Longmeadow, Ma	07/12/70	116	CONGNL JUL 12, SF AUG 13	JKfmm 9/74-?
Shanghai,China/Lynn, Ma	07/12/70	116-2	CONGNL JUL 2, SF AUG 13	Sgl 417/1507
Shanghai,China/NY, NY	07/12/70	116	CONGNL JUL 12, no SF marking	Knapp 2/1718
Shanghai,China/Boston, Ma	07/12/70	116	CONGNL JUL 12, SF AUG 13	M Wunsch
Shanghai,China/??, Va	07/12/70	116-2	CONGNL JUL 12, SF (rev) AUG 13	PFNY #95529
Shanghai,China/Collins D, Ma	07/12/70	116-2	CONGNL JUL 12, SF (rev) AUG 13	Hrmer 6/76-?
Cincinnati,O/??, Germany	07/15/70	116-2	NYPABRTR JUL 19	L Downing/1319
Hartford,Ct/Gothenburg, Sweden	07/15/70	113:116:147-2:	NYPABRTR JUL 16, 4, Wfl 1/2	Sgl 475/583
Newark,NJ/Beirut, Syria	07/18/70	116:150-3:	NYPAD JUL 19, 10, Wf 4, via NGU	Klehr 4/67-?
N.Orleans,La/Paris, France	07/18/70	116	NY"+ JUL 23, Fr oct 23 JUIL 70, 8 due	Sgl 452/546
Bolinas,Ca/??, Switzerland	07/18/70	116	NYPABRTR JUL 30	J Forster
N.Orleans,La/Bordeaux, France	07/19/70	116	NY"+ JUL 23, Fr oct 23 JUIL 70, 16 due	Paige 3/55-433
Wilmington,Del/Paris, France	07/19/70	76:116:	NYPABRTR 21 JUL, CALAIS 2 AOUT 70, PD, CR6	PFNY files (SBA)
Eudora,Ka/??, Switzerland	07/19/70	116	NYPABRTR JUL 23	RbLwe 11/334
Chicago,Ill/??, Germany	07/20/70	92:115:116:U58:	NYPABRTR JUL 23	Merkur 4/79-?
Hartford,Ct/Gothenburg, Sweden	07/22/70	116-2	NYPABRTR JUL 23, 1 1/2	Sgl 475/586
Yokohama,Japan/S.Francisco, Ca	07/22/70	116	YOKO cds JUL 22	SPBAG 58/?
Honolulu,HI/Reading, Mi	07/22/70	116-2: HI #32-2:	Hono balloon JUN 22, SF JUL 5	Juhrg 2/693
Cincinnati,O/??, Switzerland	07/22/70	116	NYPABRTR JUL 27	RKfmm 37/379
Providence,RI/Halifax, NS BNA	07/24/70	113:116:	Halifax oval backstamp JY 27 1870	M Laurence
Cannelton,Ind/Frnkfrt, Germany	07/25/70	116	NYPABRTR JUL 30, missent to Frankfurt, KY	Sgl 243/220

Origin/Destination	Date	Stamps Used	Description Remarks	Source
Auburn,NY/Niigata, Japan	07/25/70	116	Auburn cds JUL 25	Spbag 58/118
Hartford,Ct/??, Switzerland	07/25/70	116	NYPABRTR JUL 27, Berne 12-viii-70	C Jones
N.Orleans,La/Paris, France	07/28/70	116	NYPABRTR AUG 3, LONPD 16AU 70, PD, CR 6	Sgl 527/344
Aspinwall,Panama/Philda, Pa	07/28/70	116	NYSTEAM JUL 28	Hrmer 1/64-208
Hartford,Ct/Gothenburg, Sweden	07/29/70	116-2	NY [with 4]JUL 30, Wfr 1 1/2	Sgl 475/585
S.Franisco,Ca/Brdeaux, France	08/01/70	116	NYPABRTR AUG 10, LONPD 22 AU 70, CR 6, PDM	Laurence rec
Janesville,Wis/??, Ceylon	08/01/70	113:116-2:	NY"x" AUG 2, cr18, LONPD AU --	Juhrg 1/797
East Eden,Me/??, Switzerland	08/01/70	116	NYPABRTR AUG 3	Sgl 458/1317
S.Franisco,Ca/Gironde, France	08/02/70	116	NYPABRTR AUG 13, LONPD ?AU 70, CR 6, PDS	Sgl 526/197
S.Franisco,Ca/Paris, France	08/03/70	116	LONPD 24 AU 70, PD, CR 6	Hrmer 10/83-135
Stroudsburg,Pa/Capetown, S.Afr	08/03/70	116-1:117-1:148-1:	red"24",Lndn PD,8/16:Capetwn rec,9/12:*	??/2130
Nashville,Tn/Paris, France	08/04/70	116	NYPABRTR AUG 10, LONPD 22 AU 70, PD, CR 6	J Forster
Hartford,Ct/Gothenburg, Sweden	08/05/70	116:136-3:	NY [with 4] AUG 6, Wfr 1 1/2	Sgl 475/584
Mayville,Wis/Cologne, Germany	08/06/70	116	NYPABRTR AUG 10	Sgl 5/72-1076
Dedham,Ma/Heidelberg, Germany	08/08/70	116	NYPABRTR AUG 10	Sgl 6/73-268
N.Orleans,La/Vrsailles, France	08/09/70	116	LONPD 29 AU 70, PD, CR 6	M Laurence
Pittsburgh,Pa/Bremen, Germany	08/10/70	116-2	NYPABRTR AUG 10, Fleming correspondence	SPBAG 41/1243
S.Franisco,Ca/??, Germany	08/10/70	116	NYPABRTR AUG 18	REGISTER 82/p7
S.Franisco,Ca/Paris, France	08/12/70	116	NY"+ " AUG 20, CALAIS 31 AOUT 70, GB/40, 15	Sgl 526/200
??,Brazil/Pottsville, Pa	08/14/70	116	Flagship Lancaster, NYSTEAM SET 2?	M Haas
Dedham,Ma/Heidelberg, Germany	08/18/70	116	NYPABRTR AUG 20	A Atkins
Cincinnati,O/Bordeaux, France	08/18/70	116	NY"+ " AUG 20, Fr oct 20 AOUT 70, 8 due	Paige 5/62-407
Wilmington,Del/Paris, France	08/19/70	116	NY"x" AUG 20, Fr oct 20 AOUT 70, 8 due	E Babcock
Elizabeth,NJ/??, Spain	08/24/70	116, 119, 147	NYPABRTR AUG 25, cr24, LONPD, PD	Hrmer 6/71-??
Cincinnati,O/Bavaria, Germany	08/25/70	116-2	NYPABRTR AUG 27	Wlfr 107/123
East Eden,Me/??, Switzerland	08/25/70	116	NYPABRTR AUG 27	Sgl 458/1308
Cordelia,Ca/??, Switzerland	08/25/70	114-2:116:	NYPABRTR SEP 9, "1870 cover"	Fldmn 4/83-?
Cincinnati,O/??, Switzerland	08/25/70	116-2	NYPABRTR AUG 27	JKfmm 111/471
Pensacola,Fla/??, Spain	08/26/70	113:116:148:	NYcr24, LONPD 13 SP 70, PD	M Mack
Danville,Pa/Brieg, Poland	08/27/70	116	NYPABRTR AUG 31	Sgl 590/384
Dansville,NY/Munster, Germany	08/29/70	116	NYPABRTR AUG 31	Cnway 316/33
Iowa City,Io/Hesse, Germany	09/07/70	116	NYPABRTR SEP 10	Juhrg 4/471
N.Orleans,La/Paris, France	09/09/70	116-2	NY"+ " JUN 14, CHERBOURG 25 JUIN 70, due 16	Hrmer 2/80-389
Providence,RI/Heidlbrg, Germny	09/12/70	116	NYPABRTR SEP 14	Koeb 6/80-480
Shanghai,China/??, Ireland	09/12/70	94?-2:116:	CONGNL SEP 12, SF PAID ALL OCT 17	L B Dale Fndn
Shanghai,China/Jefferson, Io	09/13/70	116	CONGNL SEP 13, SF OCT 17 (2 covers same)	Herst 181/840
Shanghai,China/Hartford, Ct	09/13/70	116	CONGNL SEP 13, SF OCT 17	Sgl 6/73-?
Shanghai,China/Bennington, Vt	09/13/70	116	CONGNL SEP 13, SF OCT 17	Splmn 40/413
Shanghai,China/NY, NY	09/13/70	116	CONGNL SEP 13, SF none	Hrmer 3/83-143
Pittsburgh,Pa/Liverpool, GB	09/14/70	116	blk twm,9/14:red NYC trs,Lvrpl PD:"Russia"	W Radford
??,Brazil/Pottsville, Pa	09/15/70	116	Flagship Lancaster, NYSTEAM OCT 21	M Laurence
S.Franisco,Ca/London, GB	09/17/70	116	red SF SEP 17 PAID, LONDON PAID OC 4 70	SPBAG 45/552
New Castle,Ky/LaGrange, Ky	09/19/70	78:116-2:145:	15 times 3c rate: three issue franking	M Laurence
St.Joseph,Mo/??, Germany	09/19/70	116	NYPABRTR SEP 2?	Paige 4/60-547
Santa Cruz,Ca/??, Switzerland	09/19/70	116-2	NYPABRTR SEP 29	Hrmer 1/72-?
NY,NY/Rome, Italy	09/21/70	116:146-2:	NYFM type S17, P.D., 1 1/2, via NGU	M Laurence rec
??,??/Cranbrook, GB	09/21/70	116, 113	Red NY [PAID ALL] SEP 24, bkstp OC 3 70	M Laurence
Rochester,NY/??, Santo Domingo	09/26/70	116	red NY"+ " OCT 12, Rochester "R"	Sgl 374/1086
Kirkwood,Mo/Siegen, Germany	09/28/70	116	NYPABRTR OCT ?	Hubbard/383
S.Franisco,Ca/Gironde, France	10/01/70	116	NYPABRTR, LONPD 24 OC 70, PD, CR 6	M Haas
??,Peru/Springfield, O	10/04/70	116: Peru#4:GB#54:	Panama OC 4 70, NYSTEAM OCT 27	Hrmer 6/76-724

Origin/Destination	Date	Stamps Used	Description Remarks	Source
Monument, Ma/Monganui, N.Z.	10/04/70	116	cds OCT 4, Auckland DE 17 70, Mong JA 9 71	M Laurence
Linden, Ma/Rio DJ, Brazil	10/11/70	116: 3c env:	NY PAID ALL OCT 24	Juhrg 4/480
Shanghai, China/Cheyenne, Wy	10/13/70	116	CONGNL OCT 13, SF on reverse	SPBAG 41/1245
Shanghai, China/Tuthill, NY	10/13/70	116	CONGNL OCT 13, SF NOV 18	Sgl 5/58-752
Shanghai, China/Canton, NY	10/13/70	116	CONGNL OCT 13, SF NOV 18	P Rohloff
Shanghai, China/Jefferson, Io	10/13/70	116	CONGNL OCT 13, SF ?	L B Dale Fndn
St. Louis, Mo/Oldenbourg, Germany	10/16/70	116	NYPABRTR OCT 19	Wlfr 3/82-427
??, Peru/Nashville, Tn	10/22/70	116: Peru#14:GB#51:	Panama OCT 30, NY STEAMSHIP 10 NOV 12	Sgl 210/762
Yokohama, Japan/Paris, France	10/28/70	113-2:116:	YOKO cds OCT 28, NY"+ NOV 26, 8 decimes	M Laurence rec
Aspinwall, Panama/NY, NY	11/06/70	116	NYSTEAM NOV 6, "yellow fever on Seminole"	Sgl 8/65-588
Marston's Mills, Ma/Lynn, Ma	11/07/70	113:116:147:	5 times 3c rate	Juhrg 2/222
Portsmouth, NH/Vra Cruz, Mexico	11/07/70	116	NY"+ NOV 29, Portsmouth NOV 7	J Forster
N. Orleans, La/Bordeaux, France	11/08/70	116:146:	NY NOV 16, CHERBOURG 29 NOV, 8 due	Hrmer 2627/2131
Columbia, SC/Chesterfield, SC	11/09/70	145:116-2:	2x3c + 15c registry fee	Sgl 210/758
S. Francisco, Ca/Wales, GB	11/10/70	116: GB lp red:	red SF NOV 10 PAID, fwd Wales/London	Wells Fargo Mus
Dedham, Ma/Hamburg, Germany	11/11/70	116	NYPABRTR NOV 12	Mann 11/81-765
NY, NY/Shanghai, China	11/11/70	116	NY cds NOV 11, Hjonsberg corr.	Mizuhara book
Shanghai, China/Jefferson, Io	11/13/70	116	CONGNL NOV 13, SF PAID DEC 21	Sgl 6/73-?
Dedham, Ma/Hamburg, Germany	11/14/70	116	NYPABRTR NOV 16	Juhrg 4/470
Ripley, O/??, Switzerland	11/14/70	116	NYPABRTR NOV 17	Fldmn 4/85-?
S. Francisco, Ca/??, France	11/18/70	116-2	NY"+ NOV 26, Fr oct 30 NOV 70, 8 due	Juhrg 4/484
S. Francisco, Ca/Lima, Peru	11/18/70	99:116:	mag SF NOV 18, r12	StIvy 10/82-?
Yokohama, Japan/NY, NY	11/21/70	116	YOKO cds NOV 21, SF PAID ALL DEC 20	Sgl 622/?
Yokohama, Japan/Buffalo, NY	11/24/70	116-3	YOKO cds NOV 24, SF PAID ALL DEC 20	JKfmn 12/81-234
Portsmouth, NH/Vra Cruz, Mexico	11/25/70	116	red NY"x" NOV 29	Sgl 6/78-819
Yokohama, Japan/London, GB	11/25/70	116-3, 2c stamp lost:	SF mag PAID DEC 21, London JA 9 71, "4"	PhilLon 9-8-83
Bolinas, Ca/??, Switzerland	12/05/70	116	NYPABRTR DEC 17	Sgl 597/145
Shanghai, China/Jefferson, Io	12/14/70	116	CONGNL DEC 14, SF JAN 18	M Haas
Shanghai, China/Jasper, NY	12/14/70	116	CONGNL DEC 1[4], SF JAN 18	RbLwe 9/83-?
Savannah, Ga/Bremen, Germany	12/23/70	116	NYPABRTR DEC 28	Alvz 29/1294
Yokohama, Japan/London, GB	12/23/70	115:116:	YOKO cds DEC 23, SF JAN 17 71, NY JAN 29	SPBAG 58/47
Portsmouth, NH/Vra Cruz, Mexico	12/27/70	116	red NY"+ JAN 7	Sgl 366/1053
St. Mary's, Pa/??, Germany	12/29/70	116	NYPABRTR DEC 31	Sgl 507/329
S. Francisco, Ca/Bordeaux, France	12/30/70	116	NYPABRTR JAN 7, LONPD 18 JA 71, PD	J Drew
New Bedford, Ma/??, N.Z.	01/06/71	116-1:117-1:	blk tw: red Lndn PD: Whaler cvr:*	Sgl 7/81-516
Shanghai, China/Jefferson, Io	01/14/71	116	CONGNL JAN 14, SF FEB 17	Gbbns HK #1/?
Shanghai, China/Boston, Ma	01/14/71	78-2:113:116:	CONGNL JAN 14, SF FEB 17	RKfmn 40/115
Shanghai, China/??, Pa	01/14/71	116-1:121-2:	7x10c rate: rec San Francisco 2/17/71:*	Chmicle 80:219
Dedham, Ma/Berlin, Germany	01/23/71	116	NYPABRTR ??	Sgl 575/700
Dedham, Ma/Berlin, Germany	01/23/71	116	NYPAD JAN 25	J Molesworth
Yokohama, Japan/Elizabeth, NJ	01/23/71	116	YOKO cds JAN 23	SPBAG 58/49
??, Brazil/Pottsville, Pa	01/24/71	116	Flagship Lancaster, NYSTEAM FEB 20	R Graham
Pleasanton, Ka/Knightstown, Ind	01/27/71	116:146:147-2:	3c + 15c registry fee: octagon cancel	Sgl 1/83-158
Bay, Mo/??, Germany	01/27/71	116	NYPABRTR JAN 30	D Beals
Culpepper, Va/??, Italy	02/02/71	116	NYPABRTR FEB 4	Lw&Stk 7/50-?
??, Prussia, Germany	02/03/71	113:116:147:	NYPABRTR FEB 3(?)	Fldmn 5/82-?
Baraboo, Wis/Strasland, Germany	02/10/71	116	NYPABRTR FEB 14, Grant-Colfax campaign env	S Brown/1332
Shanghai, China/Boston, Ma	02/12/71	116-1:121-2:	red blk cork: US con mail: lgl env, 7xrate:*	Kfmmn 40/116
Dedham, Ma/Berlin, Germany	02/13/71	116	BPAD FEB 13, HAMBOX 27-2-71	Hubbard/387
Yokohama, Japan/London, GB	02/20/71	116:146: 2-10c lost?:	YOKO FEB ??, NY"x" MAR 30, London AP 8 71	PhilLon 9-8-83
Clermont, Io/??, Switzerland	02/25/71	116	NYPABRTR FEB 25	JFox 10/69-?

Origin/Destination	Date	Stamps Used	Description Remarks	Source
Rochester,NY/??, Santo Domingo	02/27/71	116	NY"+ MAR 8, SD receiver MAR 18 1871	Myflwr 7/79-?
Poughkeepsie,NY/??, Canada	03/06/71	116	bkstp AMHERSTBORG, U.C. M- 1871	Herst 189/416
Shanghai,China/Hayesville, O	03/13/71	116	CONGNL MAR 13, SF APR 16	SPBAG 58/72
Yokohama,Japan/Paris, France	03/14/71	116-2	YOKO MAR 14, NYpd6 APR 25, Fr 1871	Juhrg 4/601
Hiogo,Japan/Kent, GB	03/18/71	116-2	Red NY circular Apr ?, Hiogo dc	Knapp 2/1726
E.Greenwich,RI/Bombay, India	04/03/71	116-2:145:	NYPABRTR APR 4, cr18, LONPD x-x-x	Hrmer 4/48-107
Comptonville,Ca/??, France	04/05/71	116	NY cr 6 APR 15, LONPD 26 AP 71, PD	Wlfr 55/61
E.Greenwich,RI/Bombay, India	04/07/71	116-2:145:	cr18, LONPD 2- AP 70	Sgl 5/58-760
Shanghai,China/Collins D, Ma	04/12/71	96:116:	CONGNL APR 12, SF MAY 14	Herst 2/61-?
Shanghai,China/Jefferson, Io	04/12/71	116	CONGNL APR 12, SF MAY 14	Herst 181/841
E.Greenwich,RI/Bombay, India	04/14/71	116-2:145:	CHICAGO PAID 18 (!), LONPD -- MY 71	M Mack
Richfield Springs,NY/??, O	04/17/71	116:146:147:U82:	CD. Canal Dover: 3c + 15c registry fee	Juhrg 1/799
Port Gibson,Mis/Rio DJ, Brazil	04/17/71	116: 3c env:	NEW YORK PAID ALL APR 24, RIO 19 MAI 71	Juhrg 1/800
Mt.Carmel,Ill/??, Germany	04/22/71	116	NYPAD APR 27, BREMBOX 11-5-71	W Orton
Yokohama,Japan/Lewisboro, NY	04/22/71	116	No Japan markings: SF MAY 14	Herst 109/649
East Pembroke,Ma/Newcastle, GB	04/25/71	116	E. Pem cds APR 25, Newcastle-on-Tyne 5-71	Phlps 7/84-?
Madison,Wis/Berlin, Germany	05/01/71	116	NYPABRTR MAY 4, 116 on reverse	G Crowell
Nat Mil Asylum,O/Alsce, France	05/01/71	116-2	NYBRTR MAY 4, Alsace chgd from Fr to Ger	Sgl 590/393
E.Greenwich,RI/Bombay, India	05/05/71	116-2:145: India #20:	NYPABRTR MAY, cr18, LONPD, forwarded	Sgl 5/58-762
Shanghai,China/Smithfield, Pa	05/12/71	116	CONGNL MAY 12, SF JUN 13	M Mack
Shanghai,China/Jefferson, Io	05/12/71	116	CONGNL MAY 12, SF JUN 13	Juhrg 4/591
Shanghai,China/Elk Creek, Wis	05/12/71	116	CONGNL MAY 12, SF JUN 13	Hrmer 10/83-?
Shanghai,China/Ulster, NY	05/12/71	116-2	CONGNL MAY 12, SF JUN 13	H Stollnitz
San Juan,PR/NY, NY	05/14/71	116	St. Thomas 14/5 71, NYSTEAM MAY 21	Gbbns 11/72-?
N.Orleans,La/Paris, France	06/01/71	116	NY"+ JUN 7, 8 due	J Molesworth
Shanghai,China/Hartford, Ct	06/13/71	116	CONGNL JUN 13, SF JUL 16	Juhrg 4/589
Shanghai,China/Elk Creek, Wis	06/13/71	116-2	CONGNL JUN 13, SF JUL 16	Klehr 551/328
Shanghai,China/Bennington, Vt	06/13/71	116	CONGNL JUN 13, SF JUL 16	M Laurence rec
Hiogo,Japan/Putney, GB	06/24/71	116:148?:	NY JUL 25, Lvpl AUG 2, Hiogo merchant cach	M Laurence rec
Sandy Hook,Ct/??, Germany	06/29/71	76:116:146:U84:	NYPABRTR JUL 29	Sgl 333/840
Chefoo,China/Smithfield, Pa	07/01/71	116	CONGNL,7/26:rec SF,9/1:ovrld to PA:	W Radford
Shanghai,China/Jefferson, Io	07/12/71	116	CONGNL JUL 12, SF AUG 14	Sgl 2/69-589
Winnegance,Me/Havre, France	07/14/71	116	NY"+ JUL 15, Fr oct 15 JUIL 71, 5 due	M Laurence
Winnegance,Me/Havre, France	07/14/71	116:(another cvr)	NY"+ JUL 15, Fr oct 15 JUIL 71, 5 due	B Hazelton
Shanghai,China/Smithfield, Pa	07/22/71	116	CONGNL JUL 22, SF SEPT 1	Splmn 12/80-?
Yokohama,Japan/Wilmington, Del	07/22/71	116	YOKO cds JUL 22	M Laurence
Monument,Ma/Hobart, Tasmania	08/08/71	116	cds AUG 8, Hobart-town SE 25 71	Chron 8/79 p?
Shanghai,China/Harrisburg, NY	08/12/71	116	CONGNL AUG 12, SF SEPT 13	M Laurence
Shanghai,China/Jefferson, Io	08/12/71	116	CONGNL AUG 12, SF SEPT 1?	Paige 3/61-?
Jacmel,Haiti/NY, NY	08/14/71	116	St. Thomas 14/8 71, NYSTEAM AUG e21	Wlfr 7/75-?
Yokohama,Japan/Liverpool, GB	08/22/71	116-3	YOKO cds AUG 22, NY SEP 21, Lvpl OC 4 71	Juhrg 4/602
Harrisburg,Pa/Basl, Switzerland	08/25/71	116	NY PAID ALL AUG 26	Sgl 646/618
Bolinas,Ca/??, Switzerland	09/07/71	116	NY PAID ALL SEP 19, Locarno 4 x 71	H Spelman
Shanghai,China/Jefferson, Io	09/13/71	116	CONGNL SEP 13, SF OCT 17, stamp added	D Beals
Yokohama,Japan/Lyons, France	09/13/71	116:146-2:	YOKO cds SEP 3, NY"x" OCT 17, GB40, 10	Knapp 2/1794
Yokohama,Japan/Lyons, France	09/13/71	116:146-2:	YOKO cds SEP 1?, NYcr6 OCT 17, LONPD 10-71	SPBAG 58/51
Shanghai,China/Harrisburg, NY	10/12/71	116	CONGNL OCT 12, SF NOV 16	R Graham
Shanghai,China/Jefferson, Io	10/12/71	116	CONGNL OCT 12, SF NOV 16	Phlps 26/?
NY,NY/??, Switzerland	10/17/71	116	fwd to Rome, then Paris, Monroe SHORT PAID	Sgl 452/544
Shanghai,China/NY, NY	10/24/71	116	CONGNL OCT 24	M Laurence rec
Monument,Ma/Hobart, Tasmania	10/30/71	116	cds OCT 30, BOSPD OCT 31 (B-D 939)	Sgl 12/69-?

Origin/Destination	Date	Stamps Used	Description Remarks	Source
Shanghai,China/Jefferson, Io	11/11/71	116	CONGNL NOV 11, SF DEC 18, fwd wi 1871 yd	Lrncc 1/39-36
Shanghai,China/Boston, Ma	11/22/71	116	CONGNL NOV 22, SF 1871	Wlffr 9/79-?
Poughkpsie,NY/Vauclus, France	12/03/71	116	NYcr6 DEC 9, LONPD 20 DE 71, PD	Phlps 9/82-113
NY,NY/Paris, France	12/12/71	116	NY DEC 12, CHERBOURG 24 DEC 71, 5 due	M Laurence rec
Shanghai,China/London, GB	12/12/71	116:148?:	AGCY DEC 12, SF JAN 16, LONDON FE 15 72	Splmn 40/414
Winnegance,Me/Havre, France	01/23/72	116	NY"x" JAN 27, Fr oct 27 JANV 72	B Hazelton
New Brighton,Pa/FIrence, Italy	01/29/72	116	NYPABRTR JAN 31	JFox 7/72-302
Winnegance,Me/??, France	02/19/72	116	NYcr6 FEB 21, LONPD, fwd to Wales	B Hazelton
Shanghai,China/Jefferson, Io	04/12/72	116	AGCY APR 12, SF ?	Metro ?/81-?
Pittsburgh,Pa/Florence, Italy	04/16/72	116	NY PAID ALL APR 17, VERONA 2 MAG 72	SPBAG 45/?
S.Francois,Ca/??, France	05/10/72	95:116:146:	NY MAY 18, Fr oct 18 MAI 72, 5 due	Wlffr 108/841
Shanghai,China/Newton, Io	05/12/72	116	AGCY MAY 12, SF JUNE 18	Juhrg 4/594
S.Francois,Ca/Brdeaux, France	05/14/72	116:150:	NYcr12 ?, LONPD ?, PD	M Laurence
S.Francois,Ca/??, France	06/11/72	95:116:146:	NYcr12 JUN 19, LONPD JY 72,	Sgl 526/203
Shanghai,China/Newton, Io	06/12/72	116	AGCY JUN 12, SF STEAMSHIP JULY 14	Juhrg 4/595
Shanghai,China/Harrisburg, NY	06/12/72	116	AGCY JUN 12, SF STEAMSHIP JULY 14	Wlffr 131/124
Port Gibson,Mis/Rio DJ, Brazil	07/17/72	116:146: 3c env:	NY PAID ALL AUG 23, RIO 19 SET 72	Juhrg 4/773
S.Duxbury,Ma/??, Argentina	08/20/72	116:145:147:	NY AUG 23, US PKT 8 (33mm)	Juhrg 2/223
Castroville,Tx/??, France	09/14/72	116	NYcr6 SEP 25, LONPD 7 OC 72, PD	Sgl 210/749
NY,NY/Bordeaux, France	09/19/72	116-2	NYcr6 SEP 19	SPBAG 10/79-312
Concord,NH/Lima, Peru	11/30/72	116-2:146:	NYcr12 DEC 11, bkstp 1872	M Mack
Harrisburg,Pa/Paris, France	12/25/72	116	NY"x" DEC 28, CHERBOURG 9 JANV 72, 5 due	JKfmm 97/564
Eugene,Ind/Alfred, Me	01/18/73	116:146:147:	5 times 3c rate: Shaw correspondence	Sgl 210/759
Shanghai,China/Argyle, NY	02/19/73	116	AGCY FEB 19, SF MAR 21	M Laurence
Winnegance,Me/Callao, Peru	03/31/73	116-2:146:	NYcr12 APR 5	B Hazelton
Winnegance,Me/Callao, Peru	04/18/73	116-2:146:	NYcr12 APR 30	B Hazelton
Winnegance,Me/Callao, Peru	05/13/73	116-2:146:	NYcr12 MAY 29	B Hazelton
New Brighton,Pa/Turin, Italy	09/15/73	116	NY PAID ALL SEP 17	SPBAG 10/77-?
Pine Grove,Pa/NY, NY	02/06/74	116:156:	3c + 8c registry fee	Ward 6/44-452
Rockford,Ill/Floyd Co., Ill	04/27/74	116-2:156:159:	9 times 3c rate	M Laurence
New London,Wis/Iron Ridge, Wis	05/31/74	116:U108:	3c + 8c registry fee: unusual combination	M Laurence
Chesterfield,Ct/Poughkpsie, NY	10/16/74	116:145:	3c + 8c registry fee	M Laurence rec
Kresgeville,Pa/Weissport, Pa	08/07/75	116:156:157(?):	3c postage + 10c registry fee	J Biddle
Dalton,Ga/New Canton, Tn	08/09/75	116:158:	3c + 10c registry fee: 3c may be a 147	G Hendershot
NY,NY/??, India	11/04/75	116:156:159:161:	NY 1.10 [22c] NOV 4, LONPD 16 NO 75	Sgl 406/772
Rensselaerville,NY/Quincy, Wis	11/15/75	116:158:	3c + 10c registry fee	M Laurence
Jacksonville,Ala/Ashville, Ala	01/18/76	116:U84:	3c + 10c registry fee	M Laurence
Philda,Pa/??, India	03/06/77	116	rev: BRINDISI 24 MAR 77, Julia McGrew corr	M Laurence
Camden,NJ/??, India	03/23/77	116	Brindisi, Sea Post Office 18 APR, McGrew c	Wlffr 3/74-?
Brooklyn,NY/??, India	04/03/77	116	Brindisi APR 77, McGrew correspondence	Sgl 551/2044
NY,NY/Moradabad, India	04/05/77	116	Mission cc,via Brindisi:blk New York E:	G Hulin
New Brighton,Pa/FIrence, Italy	09/05/83	116	NY PAID ALL SEP 6, mourning cover	Sgl 561/211
NY,NY/Hartford, Ct	--/--	113:114-3:116:	3c + 15c registry fee	Hrmer 10/70-?
Oxford,Mis/Pontotoc, Mis	--/--	112-2:113:114:116:U58:	7 times 3c rate: a 112 is missing	M Laurence
Jfrsnvle,NY/Butternuts, NY	--/--	93-2:116-2:	Jfrsnvl Jeffersonville	Hrmer 4/63-278
??,??/??, ??	--/--	116-3:147:	possible fake:withdrawn	Aflbm 5/70-?
Greenville,Me/??, ??	--/--	116:146:147-2:	3c + 15c registry fee	Sgl 310/914
Boston,Ma/Dresden, Germany	--/--	116	Boston INSUFFICIENTLY PAID in circle	Sgl 4/80-210
St.Louis,Mo/??, Germany	--/--	116	HAMBOX ties stamp	Sgl 5/72-1078
NY,NY/Hamburg, Germany	--/--	116	Hotel corner card	Herst 5/71-1398
NY,NY/Rockenhausen, Germany	--/--	116	NYPAD	Zmrrn 7/70-233

Origin/Destination	Date	Stamps Used	Description Remarks	Source
Murfreesboro,Tn/??, Germany	--/--	116	apple cancel	Knapp 2/795
Ann Arbor,Mi/??, Germany	--/--	116		Knapp 2/1712
Carlton,Wis/Bohemia, Austria	--/--	116	not known	Sgl 322/382
Coldspring,NY/??, France	--/--	113:114:116:	unknown	Knapp 2/1734
Philda,Pa/Paris, France	--/--	116-2	CHERBOURG XX, 24 due	SPBAG 11/82-221
??,??/Washington, DC	--/--	116	NYSTEAM --- 21	??
Port-au-Prince,Haiti/??, NY	--/--	116	NYSTEAM --- 21	Ward 6/44-444
??,??/Williamsport, Pa	--/--	116	West Indies origin?	Hrmer 4/72-?
Philda,Pa/Havana, Cuba	--/--	116-3	NA 6	M Mack
NY,NY/??, Cuba	--/--	116	to Bark Lavinia, NA1 ties stamp	Juhrng 2/218
NY,NY/Havana, Cuba	--/--	116	NYFM circled star, NA1	Juhrng 3/765
NY,NY/Laguna, Mexico	--/--	116	"per Cleopatra via Sisal," 2	Juhrng 3/769
Southampton,NY/??, Peru	--/--	116:151:	"target cancels"	Hrmer 11/65-?
NY,NY/??, Guatemala	--/--	116-2	not known	M Laurence rec
??,??/??, Guatemala	--/--	116-2	handstamped 2	F Lopez
??,??/New York, NY	--/--	116-2	NYSTEAM --	M Waud
Lancaster,NY/Yokohama, Japan	--/--	116	no photo available	Sgl 320/323
??,??/Hong Kong, China	--/--	116-2	"Flagship Delaware"	Hrmer 6/76-?
NY,NY/??, China	--/--	116	front only, Hjonsborg corr.	RKfmm 21/1227
??,??/??, Switzerland	--/--	114-2:116:	not the same as lot 1738	Knapp 2/1739
Clermont,Io/Berne, Switzerland	--/--	116	Not the Feb 25 71 cover, qv	Aflmn 2/70-?
Philda,Pa/??, Switzerland	--/--	116	PHILAD'A PA [1? JAN], INSUFF PD, VIA OSTRKfmm 40/111	
NY,NY/Valpariso, Chile	--/--	116-1:120-1:	red "25	12": per"SS Alaska":*Sgl 210/784
Holmes Hole,Ma/??, Bermuda	--/18/--	116	crayon 2	Juhrng 2/217
NY,NY/??, ??	--/2/--	114-1:116-1:121-1:	NYC canc:lge piece:14x3c rate:*	Juhrng 2/278
??,??/Keene, NH	03/--	116	NYSTEAM MAR 21	Juhrng 4/475
S.Franisco,Ca/??, NY	03/20/--	116	SF pineapple MAR 20, no year date	Paige 12/62-?
??,??/Portsmouth, NH	04/06/--	116	NYSTEAM APR 6, ms "due 10"	Sgl 12/69-?
NY,NY/Santiago, Cuba	05/27/--	116	NYSTEAM MAY 27, NA1, "per Columbia"	M Haas
??,??/Fitchburg, Ma	06/13/--	116-2	CJSS oval, SF duplex JUN 13, T-P origin	S Gallagher
Philda,Pa/Newport, RI	07/01/--	116-3	10 x 3c domestic rate on large envelope	Splmn 9/85-?
??,Md/Jefferson Cty, Wy	07/18/--	116	domestic use, 3 times 3c rate (?)	Sgl 4/73-266
??,??/Philda, Pa	07/28/--	116	NYSTEAM, Philly octagon JUL 28 10PM	RbLwe ?/85-?
Cambridge Sta,Ma/Denver, Col	08/20/--	116	DENVER, COLO REC'D -- territorial marking	M Laurence
St.Louis,Mo/??, China	08/27/--	116	St. Louis cds, never reached destination?	M Laurence rec
New Brighton,Pa/Flrnce, Italy	08/28/--	116	NYPABRTR AUG 30	JFox 7/72-?
NY,NY/Philda, Pa	08/31/--	116-1:117-1:	reg dom mail Ms#164,"9362":1c ovrry:*	APS 83:10 p.901
Essex,Ct/Havana, Cuba	09/23/--	116	PAID 3 in circle, NA1	Sgl 5/69-509
NY,NY/Santiago, Cuba	09/30/--	116	NY"+ SEP 30, NA1, "per Columbia"	Mozian 6/70-?
NY,NY/??, Guatemala	10/21/--	116-1:121-1:	red"4":via Colon,PFC:fmt only:4x 10c:*	Sgl 4/80-146
Lansing,Mi/Kalamazoo, Mi	10/23/--	116	3 times 3c rate	Frjla 1/934
Wellsborough,Pa/Philda, Pa	11/05/--	116-3:156:?	11x3c dom rate:	G Hulin
Pownal,Me/Matanzas, Cuba	12/02/--	116	NA1	Hrmer 2/63-?
??,??/Chester, Pa	12/05/--	116	SAN FRANCISCO DEC 5: may be transpacific	A Atkins
Millbridge,Me/??, Cuba	--/--/69	116	NA1	Paige 12/62-?
??,??/Dublin, Ireland	--/--/69	113:116:	NYPAD, Dublin backstamp	Hrmer 5/61-281
??,??/Hong Kong, China	--/--/69	116	"bold 4 triple strike," SF PAID ALL	Sgl 9/65-?
??,??/Calcutta, India	--/--/69	112,114,115,116,119-1:	red"26",Lndn PD:Due 1d:6c uncnc:5 vals:*	Hrmer 10/70-551
NY,NY/Utica, NY	05/1-/69	112:116-2:	7 times 3c rate: forwarded to Albany	M Laurence
Shanesville,O/??, Switzerland	06/0-/69	95:116:	NYPABRTR JUN 11	M Laurence
NY,NY/Bohemia, Germany	06/2-/69	116	HAMBOX 21(?) -6-69	Sgl 555/558

Origin/Destination	Date	Stamps Used	Description Remarks	Source
NY,NY/Palermo, Italy	08/1-/69	113:114:116:	NYPABRTR AUG 1?, "per City of Antwerp"	Hessel 3/614
PortChester,NY/Lima, Peru	09/--/69	116-1:120-1:	red "24":blk fnc:Panama,9/24:Ms 10/1/69:*	Register 82
St.Thomas,DWI/NY, NY	10/--/69	116: DWI #2	LaGuayra merchant cachet, NY"+ OCT 20	Stlow 4/71-?
??,??/Demerara, Br.Guiana	10/--/69	116	St. Thos Nov. ? 69: huge BG 5d due	Engstrom rec
Evanston,Ill/??, Greece	11/1-/69	114:116-2:	NYPABRTR NOV 16, f3, 8, PD, via NGU	F Lopez
??,Argentina/??, NY	12/--/69	116	St. Thomas 13/12 69, NYSTEAM DEC 20	Knapp 2/1719
New Haven,Ct/Bangkok, Siam	12/--/69	99:116:	cr24, LONPD 18 DEC 69	Juhrg 1/792
??,??/Hong Kong, China	12/--/69	116	enigmatic X killer, HK bkstp DE 26 69	W Hatton
PortChester,NY/Lima, Peru	12/--/69	116-1:117-2:	red"24":34c rate:Ms 1/8/70:snbrst cnc:*	HmRke 5/61-81
NY,NY/??, Chile	12/--/69	116-1:117-2:	"per Henry Chauncey":Crd"24"*	Hrmer 5/61-81
Philda,Pa/Santiago, Cuba	12/2-/69	116-2	NAI	Wilson corr.
Industry,Tx/??, Germany	--/--/7-	116	NYPABRTR	Paige 4/60-560
New Bedford,Ma/Cobija, Bolivia	--/--/7-	116-1:117-1:	red NYPD"12":22c rate to SA:Whaler:*	Sgl 4/72-663
Washington,DC/Montreal, Canada	01/11/7-	116	address obliterated	S Gallagher
??,??/??, Ct	01/24/7-	116	SF cds JAN 24, enigmatic cross killer	Knedi 10/83-?
Tremont,Ill/??, Switzerland	02/--/7-	116	NYPABRTR FEB 7	Newbury 1/613
Millbridge,Me/Cardenas, Cuba	02/14/7-	116	NAI	Juhrg 1/781
??,??/Elks Creek, Wis	03/13/7-	116-2	SF cds MAR 13, no other marks	M Laurence rec
Buffalo,NY/??, Belgium	05/02/7-	116	NYPABRTR ??	Sgl 458/1316
Yokohama,Japan/Middletown, Ct	06/23/7-	116	YOKO cds JUN 23, a 116(?) is missing	Wlfr 3/82-1278
Honolulu,HI-SF/??, GB	06/25/7-	116-2: HI #33:	GPO Hono paid all JUN 25, SF regstr JUL 20	Alvzs 15/176
Cincinnati,O/??, Switzerland	07/2-/7-	116-2	NYPABRTR JUL 5, omate consular cachet	Gbbns 4/81-?
Petaluma,Ca/??, Switzerland	08/02/7-	116	NYPABRTR AUG 13	Juhrg 2/220
St.Mary's,Ct/??, Germany	12/29/7-	116	NYPABRTR DEC 31	Sgl 637/801
Boston-Portland RPO,Ma/??, NY	--/--/70	116	only RR cover with 116(?)	Sgl 4/72-1074
NY,NY/??, Denmark	--/--/70	114:116:	"per Hammonia", 2 1/2, no other marks	W Lea
NY,NY/Rome, Italy	--/--/70	112:114:116:	BREMBOS ?-?-70, 1 1/2 Sgr., via NGU	Knapp 2/1733
Boston,Ma/Dresden, Germany	--/--/70	116	none, Burrage corr.	H Gobie
Philda,Pa/Paris, France	--/--/70	116	CHERBOURG XX, 16 due	SBPAG 11/82-224
??,??/??, Cuba	--/--/70	116	"black NY rosette, via Morro Castle"	Paige 3/53-?
Havana,Cuba/Eastport, Me	--/--/70	116	Philly APR 18, small "STEAMSHIP"	Hollwbush 1/259
Tucson,Az Ter/Altar, Mexico	--/--/70	116	later than May 31 1870 per contents	J Birkinbine
NY,NY/Valpariso, Chile	--/--/70	116-1:117-2:	per"H.Chauncy":red"24" crd:blue env:*	Phlps 12/68-30
Brownsville,Tx/Bremen, Germany	01/--/70	116	NYPAD JAN 15	M Laurence rec
Baltimore,Md/Marburg, Germany	01/--/70	116	NYPAD JAN 22, BREMBOS 3-2-70, "PAID ALL"	Frjla 9/82-650
NY,NY/Munich, Germany	01/--/70	116	NYPAD JAN, BREMBOS ?-?-70	Sgl 646/614
??,Brazil/Rochester, NY	01/--/70	116	NY"+ JAN 21	SHstn 6/85-?
S.Franisco,Ca/??, France	01/1-/70	116	Cherbourg Feb 70, SF merchant cc, 8 due	Paige 3/57-264
Boston,Ma/Saxony, Germany	02/--/70	116	HAMBOX 19-2-70	Sgl 587/431
Boston,Ma/Dresden, Germany	02/--/70	114:116:	Boston circular INSUFFICIENTLY PAID	L Downing/1321
S[uisun] City,Ca/??, Germany	02/--/70	116	[BRE]MBOX 2---70	Wlfr 107/122
??,Brazil/Pottsville, Pa	02/--/70	116	NYSTEAM FEB 21,	M Laurence rec
??,GB-Philda/??, Cuba	02/--/70	116: GB 3d 1867:	Philly FEB 23, forwarded to Cuba	M Laurence
NY,NY/Manchester, GB	02/--/70	116	Red NY"x" FEB ?, bkstp Manchester 18 FE 70	H Nowak
Cariboo,BC/Newtonbrook, Canada	02/--/70	116: 25c BC ovrprt:	Cariboo "10", Portland FEB 9	M Laurence rec
Arroyo,PR/??, ??	02/--/70	116	NYSTEAM FEB 21, Lamb & Co St. T. do	Engstrom rec
Pittsburgh,Pa/Bremen, Germany	02/1-/70	116	NYPAD FEB 1-, Stadtpost 4-3-70	M Laurence
Pittsburgh,Pa/Bremen, Germany	02/2-/70	116	NYPAD FEB 28, Fleming correspondence	M Laurence rec
Philda,Pa/Paris, France	02/2-/70	116	PHILAD'A FEB 2?, CALAIS ??, GB/40, 10	SPBAG 11/82-226
Philda,Pa/Santiago, Cuba	02/2-/70	116-2	NA 2	Wilson corr.
Hiogo,Japan/Sutton, GB	02/2-/70	93:116-2:	On reverse: SF mag MAR 20, Sutton AP 12 70	Hrmer 2627/2128

Origin/Destination	Date	Stamps Used	Description Remarks	Source
??,Bermuda/Portsmouth, NH	03/--/70	116	NYSTEAM APR 6, "due 10"	Sgl 637/808
NY,NY/Lisbon, Portugal	03/--/70	115:116:	NYPABRTR, CR12, PD, FRANCA	1869 TIMES 30:?
NY,NY/Calcutta, India	03/--/70	112:114:115:116:119:	red "26",Lndn PD,3/30:bkstp stm lettr,ld:	Hrmer 10/70-547
Baltimore,Md/??, Germany	03/2-/70	116	NYPAD MAR 29, HAMBOX 13-4-70, PAID ALL	Frjla 9/82-652
Philda,Pa/Paris, France	03/2-/70	116	CALAIS 9 AVRIL 70, GB/40, 5 due	SPBAG 11/82-220
Baltimore,Md/??, Germany	04/--/70	116	NYPAD MAR, HAMBOX 18-4-70	Ward 6/44-441
Peoria,Ill/Leipzig, Germany	05/--/70	116-2	CPAD (rev), BREMBOX 2-6-70	Sgl 529/419
Curacao,DWI/NY, NY	05/--/70	116-2	NYSTEAM MAY 21	Plndr 12/48-?
??,Brazil/Rochester, NY	05/--/70	116-2: 10c lost:	NYSTEAM MAY 21	Hstn 6/85-?
St.Louis,Mo/??, Germany	05/2-/70	116-2	NYPAD MAY 2-, BREMBOX 9-6-70	Morrison Waud
Peoria,Ill/Leipzig, Germany	05/2-/70	116:U40:	BREMBOX 9-6-70	Ward 6/44-451
NY,NY/Halifax, N.S BNA	06/--/70	116-2	Halifax backstamp June 7 1870	Sgl 526/202
Boston,Ma/Dresden, Germany	06/2-/70	116	BPAD JUN 29, BREMBOX 14-7-70	M Laurence rec
Pittsburgh,Pa/Bremen, Germany	07/1-/70	116-2	NYPABRTR JUL 1X	M Laurence
Waverly,Io/Oldenburg, Germany	08/--/70	116	NYPABRTR AUG 10	Hollwbush 4/126
Grand Is Sta,Neb/??, Germany	08-/2/70	116	NYPABRTR illegible	Sgl 5/69-508
New Haven,Ct/Paris, France	09/--/70	116-2:U58:	Winchester Arms CC, Fr oct illeg, 24 due	Sgl 503/503
Mayaguez,PR/??, ??	09/--/70	116	"per Brazil steamer"	Lw&Stk 7/48-463
Hiogo,Japan/Quebec, Canada	10/--/70	113-3:116:	Hiogo dc, wayward 113 rejoined	Juhrg 1/795
??,Brazil/Brockport, NY	10/--/70	116	NYSTEAM OCT 21	Hstn 6/85-?
??,Brazil/Pottsville, Pa	11/--/70	116	NYSTEAM NOV 2?, datelined Montevideo	J Forster
Portsmouth,NH/Vra Cruz, Mexico	12/--/70	116	Portsmouth DEC ?, NY"+ JAN 7	Sgl 499/141
Indianplis,Ind/??, Switzerland	01/1-/71	116	NYPABRTR JAN 18, Zurich 2-71, ornate cach.	Sgl 629/655
Savanna,Ill/Wurttmbrg, Germany	03/--/71	116	NYPABRTR MAR 28	Juhrg 4/464
Castroville,Tx/??, France	--/--/73	116:145:147:	"via New York and London"	Sgl 366/1055
NY,NY/Berlin, Germany	02/--/73	116:146:	NYPAD FEB, HAMBOX 13-3-73 (2x6c rate)	Sgl 516/405
St.Joseph,Mo/Lexington, Mo	--/--/75	116:156:	reg dom mail:RR cccvr dmgd:	G Hulin

1869 10 Cent Cover Listing By Domestic State Destination

Origin/Destination	Date	Stamps Used	Description Remarks	Source
??,??/??, ??	--/--	116-3:147:	possible fake:withdrawn	Aflbm 5/70-?
St.Thomas,DWI/??, ??	11/14/69	116	NYSTEAM NOV 2-: St. T merch cachet Nov 14	Dnham 5/85-?
Honolulu,HI/??, ??	06/22/70	116: HI #32:	piece of cover front	M Laurence
Greenville,Me/??, ??	--/--	116:146:147-2:	3c + 15c registry fee	Sgl 310/914
NY,NY/??, ??	--/2/--	114-1:116-1:121-1:	NYC cancel:ge piece:14x3c rate:*	Juhr 2/278
Arroyo,PR/??, ??	02/--/70	116	NYSTEAM FEB 21, Lamb & Co St. T. do	Engstrom rec
Guyaanilla,PR/??, ??	07/08/70	116	NYSTEAM JUNE 8	Brtls ?/40-?
Mayaguez,PR/??, ??	09/--/70	116	"per Brazil steamer"	Lw&Stk 7/48-463
Jacksonville,Ala/Ashville, Ala	01/18/76	116:U84:	3c + 10c registry fee	M Laurence
Victoria,BC/S.Francisco, Ca	03/15/70	116	Victoria, BC MAR 15 70, SF MAR 20	Paige 12/60-?
Shanghai,China/S.Francisco, Ca	02/12/70	116	CONGNL FEB 12	Juhr 4/590
Honolulu,HI/S.Francisco, Ca	04/21/70	116: HI #32:	Hono balloon APR 21, SF duplex MAY 5	Sgl 386/232
Yokohama,Japan/S.Francisco, Ca	07/22/70	116	YOKO cds JUL 22	SPBAG 58/?
NY,NY/Red Bluff, Ca	05/19/69	114:116:U67a:	NY registry, May 19: only 1869 use on U67?	M Laurence
Puerto Cabllo,Venezuala/??, Ca	01/07/70	116	NYSTEAM [JAN] 20, St. Thomas	Sgl 369/808
Cambridge Sta,Ma/Denver, Col	08/20/--	116	DENVER, COLO REC'D -- territorial marking	M Laurence
??,??/??, Ct	01/24/7-	116	SF cds JAN 24, enigmatic cross killer	Knedi 10/83-?
Shanghai,China/Hartford, Ct	09/13/70	116	CONGNL SEP 13, SF OCT 17	Sgl 6/73-?
Shanghai,China/Hartford, Ct	06/13/71	116	CONGNL JUN 13, SF JUL 16	Juhr 4/589
Yokohama,Japan/Middletown, Ct	06/23/7-	116	YOKO cds JUN 23, a 116(?) is missing	Wlfr 3/82-1278
Yokohama,Japan/Ridgefield, Ct	08/29/69	116	CJSS oval, SF SEP 20	Chron 75:p ?
Yokohama,Japan/Ridgefield, Ct	09/29/69	116	CJSS oval, SF OCT 21	SPBAG 58/30
NY,NY/Hartford, Ct	--/--	113:114-3:116:	3c + 15c registry fee	Hrmer 10/70-?
NY,NY/Wethersfield, Ct	10/06/69	113:115:116:	3c + 15c registry fee	M Mack
??,??/Washington, DC	--/--	116	NYSTEAM --- 21	??
Yokohama,Japan/Wilmington, Del	07/22/71	116	YOKO cds JUL 22	M Laurence
Shanghai,China/Chicago, Ill	06/11/70	116	CONGNL JUN 11, SF JUL 14	M Mack
Rockford,Ill/Floyd Co., Ill	04/27/74	116-2:156:159:	9 times 3c rate	M Laurence
Leavenworth,Ka/Paris, Ill	07/15/69	113-2:116-2:	3x3c + 15c registry fee	Hessel 3/615
Pleasanton,Ka/Knightstown, Ind	01/27/71	116:146:147-2:	3c + 15c registry fee: octagon cancel	Sgl 1/83-158
Shanghai,China/Jefferson, Io	09/13/70	116	CONGNL SEP 13, SF OCT 17 (2 covers same)	Herst 181/840
Shanghai,China/Jefferson, Io	10/13/70	116	CONGNL OCT 13, SF ?	L B Dale Fndn
Shanghai,China/Jefferson, Io	11/13/70	116	CONGNL NOV 13, SF PAID DEC 21	Sgl 6/73-?
Shanghai,China/Jefferson, Io	12/14/70	116	CONGNL DEC 14, SF JAN 18	M Haas
Shanghai,China/Jefferson, Io	01/14/71	116	CONGNL JAN 14, SF FEB 17	Gbbns HK #1/?
Shanghai,China/Jefferson, Io	04/12/71	116	CONGNL APR 12, SF MAY 14	Herst 181/841
Shanghai,China/Jefferson, Io	05/12/71	116	CONGNL MAY 12, SF JUN 13	Juhr 4/591
Shanghai,China/Jefferson, Io	07/12/71	116	CONGNL JUL 12, SF AUG 14	Sgl 2/69-589
Shanghai,China/Jefferson, Io	08/12/71	116	CONGNL AUG 12, SF SEPT 1?	Paige 3/61-?
Shanghai,China/Jefferson, Io	09/13/71	116	CONGNL SEP 13, SF OCT 17, stamp added	D Beals
Shanghai,China/Jefferson, Io	10/12/71	116	CONGNL OCT 12, SF NOV 16	Phlps 26/?
Shanghai,China/Jefferson, Io	11/11/71	116	CONGNL NOV 11, SF DEC 18, fwd wi 1871 yd	Lrnce 1/39-36
Shanghai,China/Jefferson, Io	04/12/72	116	AGCY APR 12, SF ?	Metro ?/81-?

Origin/Destination	Date	Stamps Used	Description Remarks	Source
Shanghai,China/Newton, Io	05/12/72	116	AGCY MAY 12, SF JUNE 18	Juhrg 4/594
Shanghai,China/Newton, Io	06/12/72	116	AGCY JUN 12, SF STEAMSHIP JULY 14	Juhrg 4/595
New Castle,Ky/LaGrange, Ky	09/19/70	78:116-2:145:	15 times 3c rate: three issue franking	M Laurence
St.Thomas,DWI/N.Orleans, La	10/14/69	116	St. Thomas 14/10 69, NY"+ OCT 20	Plndr 9/49-?
??,??/Fitchburg, Ma	06/13/--	116-2	CJSS oval, SF duplex JUN 13, T-P origin	S Gallagher
Shanghai,China/Boston, Ma	07/12/70	116	CONGNL JUL 12, SF AUG 13	M Wunsch
Shanghai,China/Boston, Ma	01/14/71	78-2:113:116:	CONGNL JAN 14, SF FEB 17	RKfmn 40/115
Shanghai,China/Boston, Ma	02/12/71	116-1:121-2:	tied blk cork:US con mail:lg1 env,7xrate:*	Kfmmn 40/116
Shanghai,China/Boston, Ma	11/22/71	116	CONGNL NOV 22, SF 1871	Wlfr 9/79-?
Shanghai,China/Collins D, Ma	04/12/71	96:116:	CONGNL APR 12, SF MAY 14	Herst 2/61-?
Shanghai,China/Collins D., Ma	07/12/70	116-2	CONGNL JUL 12, SF (rev) AUG 13	Hrmer 6/76-?
Shanghai,China/Longmeadow, Ma	06/11/70	116	CONGNL JUN 11, SF JUL 14	M Laurence rec
Shanghai,China/Longmeadow, Ma	07/12/70	116	CONGNL JUL 12, SF AUG 13	JKfmn 9/74-?
Shanghai,China/Lynn, Ma	07/12/70	116-2	CONGNL JUL 2, SF AUG 13	Sgl 417/1507
Shanghai,China/Rehoboth, Ma	06/11/70	116	CONGNL JUN 11, SF JUL 14	PFNY #95232
St.Thomas,DWI/Boston, Ma	10/30/69	116: Fr#27-3:(40c)	St. T 30-10-69, NYSTEAM NOV 11	G Plass
Honolulu,HI/Boston, Ma	02/08/70	116: HI #32:	Hono balloon FEB 8, SF duplex FEB 24	Sgl 516/584
Honolulu,HI/Medford, Ma	02/08/70	116: HI #32:	Hono balloon FEB 8, SF duplex FEB 24	Knapp 1/2073
Yokohama,Japan/S.Hadley, Ma	08/29/69	116-2	CJSS oval, SF SEP 20, enigmatic "X" ties	L Grunin
Marston's Mills,Ma/Lynn, Ma	11/07/70	113:116:147:	5 times 3c rate	Juhrg 2/222
Victoria,Canada/Stockton, Me	05/23/70	116	Port Townsend JUN --	Sgl 458/1312
Havana,Cuba/Eastport, Me	--/--/70	116	Philly APR 18, small "STEAMSHIP"	Hollwbush 1/259
St.Thomas,DWI/??, Me	10/14/69	116	St. Thomas 14/10 69, NY"+ OCT 20	Plndr 12/50-?
Eugene,Ind/Alfred, Me	01/18/73	116:146:147:	5 times 3c rate: Shaw correspondence	Sgl 210/759
Walton,Ky/Alfred, Me	05/16/70	113:114:116:147:	3c + 15c registry fee: H. B. Shaw corr.	M Laurence
Scriba,NY/Alfred, Me	05/19/70	113:114-2:116:	3c + 15c registry fee	Sgl 342/743
Honolulu,HI/Reading, Mi	01/04/70	116-2: HI #32-2:	Hono balloon Jan 4	Sgl 4/67-500
Honolulu,HI/Reading, Mi	07/22/70	116-2: HI #32-2:	Hono balloon JUN 22, SF JUL 5	Juhrg 2/693
Lansing,Mi/Kalamazoo, Mi	10/23/--	116	3 times 3c rate	Frjla 1/934
Oxford,Mis/Pontotoc, Mis	--/--/70	112-2:113:114:116:U58:	7 times 3c rate: a 112 is missing	M Laurence
Vicksburg,Mis/Jackson, Mis	04/21/70	114:116-2:	overpaying 21c rate (?)	M Laurence
St.Joseph,Mo/Lexington, Mo	--/--/75	116:156:	reg dom mail:RR ccvvr dmgd:	G Hulin
??,??/Keene, NH	03/--/--	116	NYSTEAM MAR 21	Juhrg 4/475
??,??/Portsmouth, NH	04/06/--	116	NYSTEAM APR 6, ms "due 10"	Sgl 12/69-?
??,Bermuda/Portsmouth, NH	03/--/70	116	NYSTEAM APR 6, "due 10"	Sgl 637/808
Yokohama,Japan/Elizabeth, NJ	01/23/71	116	YOKO cds JAN 23	SPBAG 58/49
??,??/New York, NY	--/--/70	116-2	NYSTEAM --	M Waud
??,Argentina/??, NY	12/--/69	116	St. Thomas 13/12 69, NYSTEAM DEC 20	Knapp 2/1719
??,Brazil/Brockport, NY	10/--/70	116	NYSTEAM OCT 21	Hstn 6/85-?
??,Brazil/Rochester, NY	01/--/70	116	NY"+ JAN 21	SHstn 6/85-?
??,Brazil/Rochester, NY	05/--/70	116-2: 10c lost:	NYSTEAM MAY 21	Hstn 6/85-?
S.Franisco,Ca/??, NY	03/20/--	116	SF pineapple MAR 20, no year date	Paige 12/62-?
Shanghai,China/Argyle, NY	02/19/73	116	AGCY FEB 19, SF MAR 21	M Laurence
Shanghai,China/Canton, NY	10/13/70	116	CONGNL OCT 13, SF NOV 18	P Rohloff
Shanghai,China/Dtches C/??, NY	05/12/70	116	CONGNL MAY 12, SF JUN 15	Hrmer 2/80-?
Shanghai,China/Harrisburg, NY	08/12/71	116	CONGNL AUG 12, SF SEPT 13	M Laurence
Shanghai,China/Harrisburg, NY	10/12/71	116	CONGNL OCT 12, SF NOV 16	R Graham
Shanghai,China/Harrisburg, NY	06/12/72	116	AGCY JUN 12, SF STEAMSHIP JULY 14	Wlfr 131/124
Shanghai,China/Jasper, NY	12/14/70	116	CONGNL DEC 1[4], SF JAN 18	RbLwe 9/83-?
Shanghai,China/NY, NY	11/20/69	116-2	CONGNL NOV 20	Sgl 188/302
Shanghai,China/NY, NY	11/20/69	116-2	CONGNL NOV 20, Visser corr.	Juhrg 4/593

Origin/Destination	Date	Stamps Used	Description Remarks	Source
Shanghai,China/NY, NY	07/12/70	116	CONGNL JUL 12, no SF marking	Knapp 2/1718
Shanghai,China/NY, NY	09/13/70	116	CONGNL SEP 13, SF none	Hrmer 3/83-143
Shanghai,China/NY, NY	10/24/71	116	CONGNL OCT 24	M Laurence rec
Shanghai,China/Tuthill, NY	10/13/70	116	CONGNL OCT 13, SF NOV 18	Sgl 5/58-752
Shanghai,China/Ulster, NY	05/12/71	116-2	CONGNL MAY 12, SF JUN 13	H Stollnitz
Chesterfield,Ct/Poughkpsie, NY	10/16/74	116:145:	3c + 8c registry fee	M Laurence rec
Christiansted,DWI/??, NY	05/11/70	116	Christ 11/5, St T 14/5 70, NYSTEAM MAY 21	Herst 2/68-?
Curacao,DWI/NY, NY	04/14/70	116	St. Thomas 14/4 70	Sgl 399/360
Curacao,DWI/NY, NY	05/--/70	116-2	NYSTEAM MAY 21	Plndr 12/48-?
St. Thomas,DWI/??, NY	09/14/69	116	St. Thomas 14/9/ 69, NY"+ NY" SEP 21	Plndr 6/57-?
St. Thomas,DWI/??, NY	09/14/69	116	NY"+ SEP 21, no St. Thomas marking	Simmy 5/11-83
St. Thomas,DWI/??, NY	09/14/69	116	St. Thomas 14/9 69, NY"+ SEP 21	Juhrg 4/788
St. Thomas,DWI/??, NY	11/14/69	116	St. Thomas 14/11 69, NYSTEAM NOV 20	Juhrg 4/789
St. Thomas,DWI/??, NY	11/14/69	116	LaGuayra m.c., St. Thos., NYSTEAM NOV 20	Juhrg 4/790
St. Thomas,DWI/NY, NY	05/25/69	116-2	St. Thomas 25/5 69, NY"+ --	Plndr 12/50-?
St. Thomas,DWI/NY, NY	10/14/69	116	S-T 14/10 69, NY"+ OCT 20	Engstrom rec
St. Thomas,DWI/NY, NY	12/13/69	116	St. Thomas 13/12 69, NYSTEAM DEC 20	M Laurence
St. Thomas,DWI/NY, NY	12/13/69	116-3	St. Thomas 13/12 69, NYSTEAM DEC 20	Juhrg 1/790
St. Thomas,DWI/NY, NY	04/14/70	116	NYSTEAM APR 21	Brls 1/26-?
St. Thomas,DWI/NY, NY	05/14/70	116	St. Thomas 14/5 70, NYSTEAM MAY 21	V Engstrom
St. Thomas,DWI/NY, NY	10/--/69	116: DWI #2	LaGuayra merchant cachet, NY"+ OCT 20	Stlow 4/71-?
Cape Haitien,Haiti/??, NY	12/13/69	116	St. Thomas 13-12 69	Sgl 590/389
Jacmel,Haiti/NY, NY	08/14/71	116	St. Thomas 14/8 71, NYSTEAM AUG 21	Wlfr 7/75-?
Port-au-Prince,Haiti/??, NY	--/--/--	116	NYSTEAM --- 21	Ward 6/44-444
??,Japan/Brooklyn, NY	02/03/70	116	routed "via Barque Benefactress"	M Laurence
??,Japan/Orange County, NY	09/29/69	116	CJSS oval, SF PAID ALL (rev) OCT 21	M Laurence rec
Yokohama,Japan/Buffalo, NY	11/24/70	116-3	YOKO cds NOV 24, SF PAID ALL DEC 20	JKfmn 12/81-234
Yokohama,Japan/Kingston, NY	05/23/70	116	Routed "per Gt Republic", SF JUN 15	SPBAG 58/29
Yokohama,Japan/Lewisboro, NY	04/22/71	116	No Japan markings: SF MAY 14	Herst 109/649
Yokohama,Japan/NY, NY	11/21/70	116	YOKO cds NOV 21, SF PAID ALL DEC 20	Sgl 622/?
Boston,Ma/Schoharie, NY	01/08/70	116-2:120-1:	lrge wrapper: 11x4c/oz book rate:*	Sgl 296/67
Boston-Portland RPO,Ma/??, NY	--/--/70	116	only RR cover with 116(?)	Sgl 4/72-1074
Jfrsnvle,NY/Butternuts, NY	--/--/--	93-2:116-2:	Jfsvnl Jeffersonville	Hrmer 4/63-278
NY,NY/Canajohrie, NY	09/03/69	113-1:116-1:119-1:	9x3c rate Llgl env:tied blk twm,rosettes:*	J Rose
NY,NY/Utica, NY	05/1-/69	112:116-2:	7 times 3c rate: forwarded to Albany	M Laurence
Arecibo,PR/??, NY	11/14/69	116	St. Thomas 14/11 69, NYSTEAM NOV 21	Sgl 5/58-744
Arroyo,PR/NY, NY	04/14/70	116	St. Thomas 14/4 70, NYSTEAM APR 21	Juhrg 4/791
Mayaguez,PR/NY, NY	07/14/69	116	St. Thomas 14/9 69, NY"+ JUL 21	Juhrg 4/787
San Juan,PR/NY, NY	05/14/71	116	St. Thomas 14/5 71, NYSTEAM MAY 21	Gbbns 11/72-?
Aspinwall,Panama/NY, NY	08/23/69	116	NY"+ SEP 2, originated at Callao	M Laurence
Aspinwall,Panama/NY, NY	12/13/69	116	NYSTEAM DEC 26 (?)	M Waud
Aspinwall,Panama/NY, NY	11/06/70	116	NYSTEAM NOV 6, "yellow fever on Seminole"	Sgl 8/65-588
Pine Grove,Pa/NY, NY	02/06/74	116:156:	3c + 8c registry fee	Ward 6/44-452
Callao,Peru/NY, NY	08/22/69	116: Peru 12: GB 40:	PANAMA AU 29 69, NYSTEAM SEP 10	Knapp 2/2488
La Guayra,Venezuela/NY, NY	01/14/70	116	St. Thomas m.c. JAN 14 70, NYSTEAM JAN 21	Hrmer 2/63-560
Shanghai,China/Hayesville, O	03/13/71	116	CONGNL MAR 13, SF APR 16	SPBAG 58/72
Richfield Springs,NY/??, O	04/17/71	116:146:147:U82:	CD. Canal Dover: 3c + 15c registry fee	Juhrg 1/799
??,O/Plymouth, O	05/03/70	116-1:117-1:	reg dom mail #18:orange cvr:Ms,5/3/70:*	Gbbns 4/81-326
??,Peru/Springfield, O	10/04/70	116: Peru#4:GB#54:	Panama OC 4 70, NYSTEAM OCT 27	Hrmer 6/76-724
New Westminster,BC/Salem, Ore	03/10/70	116: 5c BC ovrprt:	B.C. MAR 10 1870, Portland MAR 16	M Laurence rec
??,??/Chester, Pa	12/05/--	116	SAN FRANCISCO DEC 5: may be transpacific	A Atkins

Origin/Destination	Date	Stamps Used	Description Remarks	Source
??,??/Philda, Pa	07/28/--	116	NYSTEAM, Philly octagon JUL 28 10PM	RbLwe ?/85-?
??,??/Williamsport, Pa	--/--/--	116	West Indies origin?	Hrmer 4/72-?
Victoria,BC/New London, Pa	04/12/70	116: 5c BC ovrprt:	BC APR 12 70, blue 35, SF APR 19	M Laurence
??,Brazil/Pottsville, Pa	08/14/70	116	Flagship Lancaster, NYSTEAM SET 2?	M Haas
??,Brazil/Pottsville, Pa	09/15/70	116	Flagship Lancaster, NYSTEAM OCT 21	M Laurence
??,Brazil/Pottsville, Pa	01/24/71	116	Flagship Lancaster, NYSTEAM FEB 20	R Graham
??,Brazil/Pottsville, Pa	02/--/70	116	NYSTEAM FEB 21,	M Laurence rec
??,Brazil/Pottsville, Pa	11/--/70	116	NYSTEAM NOV 2?, datelined Montevideo	J Forster
Chefoo,China/Smithfield, Pa	07/01/71	116	CONGNL,7/26:rec SF,9/1:ovrld to PA:	W Radford
Shanghai,China/??, Pa	01/14/71	116-1:121-2:	7x10c rate:rec San Francisco 2/17/71:*	Chmicle 80:219
Shanghai,China/Smithfield, Pa	05/12/71	116	CONGNL MAY 12, SF JUN 13	M Mack
Shanghai,China/Smithfield, Pa	07/22/71	116	CONGNL JUL 22, SF SEPT 1	Splmn 12/80-?
St.Thomas,DWI/Washington, Pa	11/14/69	116	St. Thomas 14/11 69, NYSTEAM	Dnham 10/83-?
NY,NY/Philda, Pa	08/31/--	116-1:117-1:	reg dom mail Ms#164,"9362":1c ovrrpy:*	APS 83:10 p.901
Arecibo,PR/Philda, Pa	12/09/69	116	PR merchant cachet, NYSTEAM DEC 20	Doane 6/43-?
Mayaguez,PR/Philda, Pa	01/06/70	116	NY""+"" JAN 21, no St. Thomas markings	Sgl 6/73-264
Mayaguez,PR/Philda, Pa	05/08/70	116	NYSTEAM MAY 21	Juhrg 4/792
Mayaguez,PR/Philda, Pa	06/08/70	116	NYSTEAM JUN 20	Knapp 2/1721
Aspinwall,Panama/Philda, Pa	07/28/70	116	NYSTEAM JUL 28	Hrmer 1/64-208
Kresgeville,Pa/Weissport, Pa	08/07/75	116:156:157(?).	3c postage + 10c registry fee	J Biddle
Wellsborough,Pa/Philda, Pa	11/05/--	116-3:156:?	11x3c dom rate:	G Hulin
Philda,Pa/Newport, RI	07/01/--	116-3	10 x 3c domestic rate on large envelope	Splmn 9/85-?
Columbia,SC/Chesterfield, SC	11/09/70	145:116-2:	2x3c + 15c registry fee	Sgl 210/758
Dalton,Ga/New Canton, Tn	08/09/75	116:158:	3c + 10c registry fee: 3c may be a 147	G Hendershot
??,Peru/Nashville, Tn	10/22/70	116: Peru#14:GB#51:	Panama OCT 30, NY STEAMSHIP 10 NOV 12	Sgl 210/762
Shanghai,China/??, Va	07/12/70	116-2	CONGNL JUL 12, SF (rev) AUG 13	PFNY #95529
Shanghai,China/Appomattox, Va	03/13/70	116-2	CONGNL MAR 13, SF APR 14	Juhrg 4/592
Shanghai,China/Appomattox, Va	05/12/70	116-3	CONGNL MAY 12, SF JUN 15	Khelr 554/1492
Shanghai,China/Liberty, Va	03/13/70	116	CONGNL MAR 13, SF APR 14	W Dalum
Baltimore,Md/Liberty, Va	09/08/69	113-2:116-2:	8 times 3c rate	JKfmn 74/210
Shanghai,China/Bennington, Vt	09/13/70	116	CONGNL SEP 13, SF OCT 17	Splmn 40/413
Shanghai,China/Bennington, Vt	06/13/71	116	CONGNL JUN 13, SF JUL 16	M Laurence rec
??,??/Elks Creek, Wis	03/13/7-	116-2	SF cds MAR 13, no other marks	M Laurence rec
Shanghai,China/Elk Creek, Wis	05/12/71	116	CONGNL MAY 12, SF JUN 13	Hrmer 10/83-?
Shanghai,China/Elk Creek, Wis	06/13/71	116-2	CONGNL JUN 13, SF JUL 16	Klehr 551/328
Rensselaerville,NY/Quincy, Wis	11/15/75	116:158:	3c + 10c registry fee	M Laurence
New London,Wis/Iron Ridge, Wis	05/31/74	116:U108:	3c + 8c registry fee: unusual combination	M Laurence
Shanghai,China/Cheyenne, Wy	10/13/70	116	CONGNL OCT 13, SF on reverse	SPBAG 41/1245
??,Md/Jefferson Cty, Wy	07/18/--	116	domestic use, 3 times 3c rate (?)	Sgl 4/73-266

1869 10 Cent Cover Listing By Foreign Destination

Origin/Destination	Date	Stamps Used	Description Remarks	Source
Boston, Ma/??, Argentina	10/22/69	98?:116:	NY CR 15	Sgl 210/757
S.Duxbury, Ma/??, Argentina	08/20/72	116:145:147:	NY AUG 23, US PKT 8 (33mm)	Juhrg 2/223
Adrian, Mi/Kitzbuhel, Austria	12/03/69	116	NYPAD DEC 7, HAMBOX 19-12-69	Hrmer 1367/273
NY, NY/Bavaria, Austria	09/23/69	116	NYPAD SEP 23, BREMBOX 5-10-69	J Cryer
NY, NY/Trieste, Austria	10/07/69	116	NYPAD OCT 7, BREMBOX 20-10-69	Ward 6/44-439
NY, NY/Trieste, Austria	11/02/69	113:114:116:	NYPABRTR NOV 3, V-C 14[?]-III	Sgl 516/404
NY, NY/Trieste, Austria	12/04/69	114:116-2:	NYREG DEC 4, V-C 14-12-5	RKfmm 32/669
NY, NY/Vienna, Austria	07/29/69	116	NYPAD JUL 29, BREMBOX 10-8-69	H Stollnitz
Carlton, Wis/Bohemia, Austria	--/--	116	not known	Sgl 322/382
Philda, Pa/Antigua, BWI	04/22/70	116	St. Thomas AP 29 70, Antigua MY 3 70	Hrmer 4/72-659
Buffalo, NY/??, Belgium	05/02/7-	116	NYPABRTR ??	Sgl 458/1316
Holmes Hole, Ma/??, Bermuda	--/18--	116	crayon 2	Juhrg 2/217
New Bedford, Ma/??, Bolivia	06/18/70	116-1:117-1:	NY cr12 Jun 21, Cobija Jy 17 70:*	R Ishikawa
New Bedford, Ma/Cobija, Bolivia	--/--/7-	116-1:117-1:	red NYPD"12":22c rate to SA:Whaler:*	Sgl 4/72-663
??, ??/Demerara, Br.Guiana	10/--/69	116	St. Thos Nov. ? 69: huge BG 5d due	Engstrom rec
Fincastle, Va/??, Br.Honduras	03/30/70	116	Belize 1870, St. Thomas on reverse	Paige 3/59-?
Linden, Ma/Rio DJ, Brazil	10/11/70	116: 3c env:	NY PAID ALL OCT 24	Juhrg 4/480
Annapolis, Md/Rio DJ, Brazil	05/22/70	116	NY "x" MAY 23	M Laurence
Port Gibson, Mis/Rio DJ, Brazil	04/17/71	116: 3c env:	NEW YORK PAID ALL APR 24, RIO 19 MAI 71	Juhrg 1/800
Port Gibson, Mis/Rio DJ, Brazil	07/17/72	116:146: 3c env:	NY PAID ALL AUG 23, RIO 19 SET 72	Juhrg 4/773
Patterson, NJ/Rio DJ, Brazil	05/23/70	116	Paterson cds MAY 23	Sgl 529/416
NY, NY/??, Brazil	06/23/69	116	NY" + " JUN 23	Sgl 583/507
NY, NY/??, British Guiana	04/29/69	116	St. Thomas 28 [May] 69, Demerara JY 6 69	Brt. Collector
Cariboo, BC/Newtonbrook, Canada	02/--/70	116: 25c BC ovrprt:	Cariboo "10", Portland FEB 9	M Laurence rec
S.Franisco, Ca/Victoria, Canada	04/23/70	116-2	SF cds APR 23	Juhrg 4/483
Washington, DC/Montreal, Canada	01/11/7-	116	address obliterated	S Gallagher
Hiogo, Japan/Quebec, Canada	10/--/70	113-3:116:	Hiogo dc, wayward 113 rejoined	Juhrg 1/795
Newark, NJ/Mansfield, Canada	07/20/69	116	Montreal JY 22 69	B Arch
NY, NY/Hamilton, Canada	05/14/69	116	NY MAY 14, 4PM: Hamilton, BC May 15, 1869	Sissns 10/85-?
NY, NY/Victoria BC, Canada	07/06/69	116	black NY JUL 6 2PM	Sgl 587/437
Poughkeepsie, NY/??, Canada	03/06/71	116	bkstp AMHERSTBORG, U.C. M- 1871	Herst 189/416
Janesville, Wis/??, Ceylon	08/01/70	113:116-2:	NY"x" AUG 2, cr18, LONPD AU --	Juhrg 1/797
New Bedford, Ma/??, Chile	02/19/70	99:116:	cr12, San Carlos bkstp 29 MAR 70	Sgl 410/458
NY, NY/??, Chile	12/--/69	116-1:117-2:	"per Henry Chauncey":Crd"24"*	Hrmer 5/61-81
NY, NY/Valpariso, Chile	--/--	116-1:120-1:	red "25", "12": per"SS Alaska":*	Sgl 210/784
NY, NY/Valpariso, Chile	--/--/70	116-1:117-2:	per"H.Chauncey":red"24" crd:blue env:*	Phlps 12/68-30
Southampton, NY/??, Chile	02/28/70	116-1:117-1:	red NYPD"12", 3/4:red"25" crd:*	Sgl 9/72-1509
Southampton, NY/??, Chile	02/28/70	116-1:117-1:	cr 12:another cvr:*	Sgl 561/212
??, ??/Hong Kong, China	--/--	116-2	"Flagship Delaware"	Hrmer 6/76-?
??, ??/Hong Kong, China	--/--/69	116	"bold 4 triple strike," SF PAID ALL	Sgl 9/65-?
??, ??/Hong Kong, China	12/--/69	116	enigmatic X killer, HK bkstp DE 26 69	W Hatton
Boston, Ma/Hong Kong, China	09/24/69	116	SF PAID ALL OCT 4	J Forster
Boston, Ma/Hong Kong, China	10/04/69	99:116:	BOSTON PAID OCT 4, cr24, LONPD 18 OC 69	Juhrg 1/793

Origin/Destination	Date	Stamps Used	Description Remarks	Source
Boston, Ma/Hong Kong, China	11/23/69	116-2	Bos cds OCT 23, HK bkstp DE 9 69	M Laurence rec
Boston, Ma/Hong Kong, China	01/24/70	116	SF PAID ALL FEB ?, bkstp HK MR 5 70	Sgl 529/414
Boston, Ma/Hong Kong, China	04/04/70	116	SF PAID ALL APR 30	Juhrg 2/219
St. Louis, Mo/??, China	08/27/--	116	St. Louis cds, never reached destination?	M Laurence rec
Portsmouth, NH/Hong Kong, China	01/31/70	116	Portsmouth cds 31 JAN	Juhrg 3/768
NY, NY/??, China	--/--	116	front only, Hjonsborg corr.	RKfmn 21/1227
NY, NY/Canton, China	03/18/70	116	NY tod MAR 18, SF PAID ALL APR 1, HK 5-70KvrKng 2/79-?	Chron 100:p ?
NY, NY/Hong Kong, China	06/08/69	116	NY cds Jun 8, SF PAID ALL JUL 2	Chron.87:176
NY, NY/Hongkong, China	04/24/69	116-1:120-1	red"32":London PD,5/? :crayon"1":*	Chron.87:174
NY, NY/Shanghai, China	04/07/69	116-1:120-1	red"24:London received 4/17: 34c rate:*	SPBAG 3/81-390
NY, NY/Shanghai, China	04/21/70	116	NY tod APR 21	Mizuhara book
NY, NY/Shanghai, China	11/11/70	116	NY cds NOV 11, Hjonsberg corr.	Mizuhara book
Appomattox CtHse, Va/??, China	11/04/69	116	SF PAID ALL NOV 4, HK DE 969, SHANG DE 19G Weaver	Ward 6/44-440
Mobile, Ala/??, Corsica	05/14/70	114:116:	NY"+ MAY 18, 8 due	Hrmer 2/75-79
Hartford, Ct/??, Corsica	05/10/70	116	NY"+ MAY 10, CHRBG 23 MAI 70, 16 due, fwdJKfmn 81/826	Juhrg 4/479
Washington, DC/??, Corsica	02/07/70	116	NY FEB 9, CHERBOURG 21 FEV 70, 16 due	Paige 3/53-?
??, ??/??, Cuba	--/--/70	116	"black NY rosette, via Morro Castle"	Juhrg 4/479
Deep River, Ct/Havana, Cuba	02/26/70	116	NA1	J Molesworth
Essex, Ct/Havana, Cuba	09/23/--	116	PAID 3 in circle, NA1	Sgl 5/69-509
??, GB-Philda/??, Cuba	02/--/70	116: GB 3d 1867:	Philly FEB 23, forwarded to Cuba	M Laurence
N. Orleans, La/Havana, Cuba	06/04/70	116	NA1	Ward 6/44-440
Boston, Ma/Havana, Cuba	01/19/70	116	NA1	Sgl 587/486
Baltimore, Md/Havana, Cuba	11/14/69	116	NA1	Sgl 529/413
Baltimore, Md/Santiago, Cuba	08/18/69	116	NA1	Sgl 529/415
Baltimore, Md/Santiago, Cuba	09/09/69	116	NA1	Sgl 526/198
Baltimore, Md/Santiago, Cuba	09/15/69	116	"per Eagle," NA1	P Stafford
Baltimore, Md/Santiago, Cuba	09/22/69	116	NA1	Sgl 529/407
Baltimore, Md/Santiago, Cuba	11/23/69	116	NA1	Sgl 363/1879
Millbridge, Me/??, Cuba	--/--/69	116	NA1	Paige 12/62-?
Millbridge, Me/Cardenas, Cuba	02/14/7-	116	NA1	Juhrg 1/781
Pownal, Me/Matanzas, Cuba	12/02/--	116	NA1	Hrmer 2/63-?
Stockton, Me/??, Cuba	01/29/70	116	NA1	B Hazelton
NY, NY/??, Cuba	06/10/70	116	NY cds JUN 10, NA1	Juhrg 3/767
NY, NY/??, Cuba	--/--	116	to Bark Lavinia, NA1 ties stamp	Juhrg 2/218
NY, NY/Cardenas, Cuba	02/17/70	116	NYSTEAM FEB 17, NA1	Juhrg 1/785
NY, NY/Cardenas, Cuba	02/17/70	116-2	NYSTEAM FEB 17, NA 2	Sgl 452/550
NY, NY/Cienfuegos, Cuba	05/13/69	116	"per Eagle," NA1	Sgl 587/434
NY, NY/Havana, Cuba	09/15/69	116	"per Eagle," NA1	Ball 3/82-?
NY, NY/Havana, Cuba	10/28/69	116	NY"+ OCT 28, NA1	Sgl 593/225
NY, NY/Havana, Cuba	01/22/70	116	NY"+ JAN 22, "per Bienville," NA1	Hrmer 10/82-?
NY, NY/Havana, Cuba	01/29/70	116	NY"+ JAN 29, "per Rapidan," NA1	Hrmer 10/82-?
NY, NY/Havana, Cuba	--/--	116	NYFM circled star, NA1	Juhrg 3/765
NY, NY/Santiago, Cuba	05/06/69	116	merchant cachet	H Stollnitz
NY, NY/Santiago, Cuba	09/02/69	116	"via Missouri," NA1	Hrmer 4/72-660
NY, NY/Santiago, Cuba	09/02/69	116	NY time of day cds, NA1, "per Missouri"	F Lopez
NY, NY/Santiago, Cuba	10/14/69	116	NY"+ OCT 14, NA1	Sgl 593/224
NY, NY/Santiago, Cuba	12/02/69	116	"per Columbia," NA1	collector
NY, NY/Santiago, Cuba	01/29/70	116-2	NY"+ JAN 29, NA 2	Hrmer 5/61-?
NY, NY/Santiago, Cuba	05/27/--	116	NYSTEAM MAY 27, NA1, "per Columbia"	M Haas
NY, NY/Santiago, Cuba	09/30/--	116	NY"+ SEP 30, NA1, "per Columbia"	Mozian 6/70-?
NY, NY/Santigo, Cuba	09/30/69	116	NY"+ SEP 30, "per Columbia," NA1	J Rorke

Origin/Destination	Date	Stamps Used	Description Remarks	Source
Philda,Pa/Havana, Cuba	--/--/--	116-3	NA 6	M Mack
Philda,Pa/Santiago, Cuba	11/19/69	116	NA1	Wilson corr.
Philda,Pa/Santiago, Cuba	11/26/69	116-2	NA1	Koebr 6/80-?
Philda,Pa/Santiago, Cuba	12/01/69	116-2	NA1	Wilson corr.
Philda,Pa/Santiago, Cuba	12/03/69	116	NA1	Wilson corr.
Philda,Pa/Santiago, Cuba	12/08/69	116-2	NA 2	Wilson corr.
Philda,Pa/Santiago, Cuba	12/10/69	116	no Cuban mark	Wilson corr.
Philda,Pa/Santiago, Cuba	12/15/69	116-2	NA1	Wilson corr.
Philda,Pa/Santiago, Cuba	12/17/69	116	tied blk crosses in octagon:NA1 mark:	W Radford
Philda,Pa/Santiago, Cuba	12/24/69	116-2	NA1	Wilson corr.
Philda,Pa/Santiago, Cuba	12/29/69	116-2	NA1	Wilson corr.
Philda,Pa/Santiago, Cuba	12/31/69	116	NA1	Wilson corr.
Philda,Pa/Santiago, Cuba	01/05/70	116	NA1	Wilson corr.
Philda,Pa/Santiago, Cuba	01/12/70	116-2	NA 2	Wilson corr.
Philda,Pa/Santiago, Cuba	01/19/70	116	NA1	Wilson corr.
Philda,Pa/Santiago, Cuba	01/21/70	116-2	NA 2	Wilson corr.
Philda,Pa/Santiago, Cuba	01/28/70	116-2	NA1	Wilson corr.
Philda,Pa/Santiago, Cuba	02/02/70	116	NA1	Wilson corr.
Philda,Pa/Santiago, Cuba	02/04/70	116-2	NA 2	Wilson corr.
Philda,Pa/Santiago, Cuba	02/09/70	116	NA1	Wilson corr.
Philda,Pa/Santiago, Cuba	02/11/70	116	NA1	Wilson corr.
Philda,Pa/Santiago, Cuba	02/15/70	116	NA1	Wilson corr.
Philda,Pa/Santiago, Cuba	02/18/70	116-2	NA1	Wilson corr.
Philda,Pa/Santiago, Cuba	02/23/70	116-2	NA 2	Wilson corr.
Philda,Pa/Santiago, Cuba	03/04/70	116	NA1	Wilson corr.
Philda,Pa/Santiago, Cuba	03/09/70	116-2	NA 2	Klehr 554/741
Philda,Pa/Santiago, Cuba	03/11/70	116-2	NA 2	Wilson corr.
Philda,Pa/Santiago, Cuba	03/16/70	116	NA1	Wilson corr.
Philda,Pa/Santiago, Cuba	03/18/70	116	NA1	Wilson corr.
Philda,Pa/Santiago, Cuba	03/23/70	116	NA1	Wilson corr.
Philda,Pa/Santiago, Cuba	03/25/70	116	1 (no NA)	Wilson corr.
Philda,Pa/Santiago, Cuba	03/30/70	116-2	NA 2	Zmrnm 12/76-487
Philda,Pa/Santiago, Cuba	04/01/70	116	NA1	Wilson corr.
Philda,Pa/Santiago, Cuba	04/06/70	116	NA1	Wilson corr.
Philda,Pa/Santiago, Cuba	04/13/70	116	NA1	Wilson corr.
Philda,Pa/Santiago, Cuba	05/06/70	116	NA1	Wilson corr.
Philda,Pa/Santiago, Cuba	12/2-/69	116-2	NA1	Wilson corr.
Philda,Pa/Santiago, Cuba	02/2-/70	116-2	NA 2	Wilson corr.
Charleston,SC/Santiago, Cuba	04/02/70	116	NA1	H Welch
NY,NY/Batavia, DEI	03/26/70	92:116-2:	NYPABRTR MAR 26, LONPD, cr24, ms12 1/2	Sgl 342/762
NY,NY/St.Croix, DWI	08/23/69	116	NY"+ " AUG 23	Sgl 342/763
NY,NY/St.Croix, DWI	10/23/69	116	NY "+ " OCT 23, St. Thomas 31/10 1869	Juhrg 1/780
S.Franisco,Ca/St.Thomas, DWI	06/30/69	116	NY"x" AUG 23, SF cds JUL 30	Sgl 188/298
Hartford,Ct/Copenhagen, Denmark	02/14/70	115:116:	NYPAD FEB 19, BREMBOX XX-3-70	Sgl 475/582
Hartford,Ct/Copenhagen, Denmark	02/28/70	116	NY+ MAR 2, INSUFFICIENTLY PAID	Sgl 475/569
Hartford,Ct/Copenhagen, Denmark	03/12/70	116	NYDIRECT MAR 12, INSUFFICIENTLY PAID	Sgl 475/568
Hartford,Ct/Copenhagen, Denmark	03/13/70	114-2:116:	NYPAD MAR 19, BREMBOX (?) illegible	Sgl 475/573
Hartford,Ct/Copenhagen, Denmark	03/15/70	114-2:[116]:	NYPAD MAR 19, BREMBOX 1-4-70, 116 missing	Sgl 527/340
Hartford,Ct/Copenhagen, Denmark	03/25/70	114-2:116:	NYPAD MAR 26, BREMBOX XX-X-70	Sgl 475/576
Hartford,Ct/Copenhagen, Denmark	03/29/70	114-2:116:	NYPAD APR 2, BOX XX-X-70	Sgl 475/572
Hartford,Ct/Copenhagen, Denmark	04/11/70	114:116:	NYPAD APR 12, HAMBOX 26-4-70	Sgl 475/570

Origin/Destination	Date	Stamps Used	Description Remarks	Source
Hartford,Ct/Copenhagen, Denmark	04/26/70	113:114-2:116:	NYPABRTR APR 27, V-C 10-5-3	Sgl 475/577
Hartford,Ct/Copenhagen, Denmark	04/26/70	114:116: 3c lost?:	NYPAD APR 30, BREMBOX 13-5-70	Sgl 527/340
Hartford,Ct/Copenhagen, Denmark	05/03/70	114-2:116:	NYPAD MAY 3, HAMBOX 15-5-70	Sgl 475/571
Hartford,Ct/Copenhagen, Denmark	05/06/70	114-2:116:	NYPAD MAY 7, BREMBOX 20-5-70	Sgl 475/575
Hartford,Ct/Copenhagen, Denmark	05/20/70	114-2:116:	NYPAD XXX, BREMBOX 2-6-70	Sgl 527/340
Hartford,Ct/Copenhagen, Denmark	06/09/70	113:114-2:116-3:	BREMBOX 23-6-70, 1c stamp assumed missing	Sgl 475/580
Chicago,Ill/Copenhagen, Denmark	07/05/70	116:147:	BREMBOX 21-7-70	Knapp 2/1795
NY,NY/??, Denmark	04/05/70	114:116:	NYPAD APR 5	D Beals
NY,NY/??, Denmark	--/--/70	114:116:	"per Hammonia", 2 1/2, no other marks	W Lea
??,??/??, France	01/20/70	116-3	NY STEAMSHIP JAN 20, Fr oct 22 JANV 70	Knapp 2/1730
Comptonville,Ca/??, France	04/05/71	116	NY cr 6 APR 15, LONPD 26 AP 71, PD	Wlfr 55/61
Merced Fls,Ca/Vauclaus, France	02/14/70	115:116:	NY"x" FEB 23, CALAIS 9 MARS 70, GB/40, 5	Sgl 526/196
S.Francisco,Ca/??, France	08/03/69	116	NY PAID 6 AUG 12, CALAIS 24 AOUT 69	Sgl 556/1220
S.Francisco,Ca/??, France	08/03/69	116	NYPAD 6 AUG 12, PD, Calais 8-24	Fldmn 11/85-?
S.Francisco,Ca/??, France	10/15/69	113:114:116:	SF OCT 15, Cherbourg receiver	M Laurence rec
S.Francisco,Ca/??, France	02/15/70	116	NY"x" FEB 23, CALAIS 9 MAR 70, GB/40, 5	Hessel 3/588
S.Francisco,Ca/??, France	11/18/70	116-2	NY"+ " NOV 26, Fr oct 30 NOV 70, 8 due	Juhrg 4/484
S.Francisco,Ca/??, France	05/10/72	95:116:146:	NY MAY 18, Fr oct 18 MAI 72, 5 due	Wlfr 108/841
S.Francisco,Ca/??, France	06/11/72	95:116:146:	NYcr12 JUN 19, LONPD JY 72,	Sgl 526/203
S.Francisco,Ca/??, France	01/1-/70	116	Cherbourg Feb 70, SF merchant cc, 8 due	Paige 3/57-264
S.Francisco,Ca/Brdeaux, France	02/22/70	116	NY"+ " MAR 3, Salles 1796 19 MARS 70	Ward 6/44-443
S.Francisco,Ca/Brdeaux, France	04/06/70	116	NY"+ " APR 16, Fr oct 16 AVRIL 70, 8 due	Hndrsh 3/83-?
S.Francisco,Ca/Brdeaux, France	04/08/70	116	NY unclear, Fr oct 16 Avril 70, 8 due	Juhrg 4/474
S.Francisco,Ca/Brdeaux, France	06/03/70	116	NY"+ " JUN 11, Fr oct 11 JUIN 70, 16 due	M Mack
S.Francisco,Ca/Brdeaux, France	08/01/70	116	NYPABRTR AUG 10, LONPD 22 AU 70, CR 6, PDM	Laurence rec
S.Francisco,Ca/Brdeaux, France	12/30/70	116	NYPABRTR JAN 7, LONPD 18 JA 71, PD	J Drew
S.Francisco,Ca/Brdeaux, France	05/14/72	116:150:	NYcr12 ?, LONPD ?, PD	M Laurence
S.Francisco,Ca/Gironde, France	08/02/70	116	NYPABRTR AUG 13, LONPD ? AU 70, CR 6, PDSgl	526/197
S.Francisco,Ca/Gironde, France	10/01/70	116	NYPABRTR, LONPD 24 OC 70, PD, CR 6	M Haas
S.Francisco,Ca/Paris, France	08/03/70	116	LONPD 24 AU 70, PD, CR 6	Hrmer 10/83-135
S.Francisco,Ca/Paris, France	08/12/70	116	NY"+ " AUG 20, CALAIS 31 AOUT 70, GB/40, 15	Sgl 526/200
New Haven,Ct/Paris, France	09/--/70	116-2:U58:	Winchester Arms CC, Fr oct illeg, 24 due	Sgl 503/503
??,Cuba-NYC/Paris, France	09/18/69	116-1:121-1:	red NYPD"12,PD":Brit.pkt:Fr.rec 10/7:*	Sgl 210/791
Washington,DC/Paris, France	12/04/69	114-2:116:	Supreme Court cc, forwarded to Germany	Sgl 6/73-277
Washington,DC/Paris, France	01/28/70	116	NY"x" JAN 29, CALAIS 9 FEVR 70, GB/40, 10	Sgl 458/1310
Washington,DC/Paris, France	03/24/70	116	NY"+ " MAR 29, CHERBOURG 13 AVRIL 70, 8 due	RKfmn 22/525
Wilmington,Del/Paris, France	05/24/70	116	NY "x" MAY 28, FR OCT 28 MAI 70, 8 due	Sgl 646/619
Wilmington,Del/Paris, France	07/19/70	76:116:	NYPABRTR 21 JUL, CALAIS 2 AOUT 70, PD, CR6	PFNY files (SBA)
Wilmington,Del/Paris, France	08/19/70	116	NY"x" AUG 20, Fr oct 20 AOUT 70, 8 due	E Babcock
Savannah,Ga/Paris, France	04/11/70	116	NY"+ " APR 16, Fr oct 16 Avril 70, 8 due	Sgl 569/827
Chicago,Ill/Lyons, France	01/31/70	116	NY"+ " FEB 2, CALAIS 18 FEVR 70, GB/40, 5	C Hennan
Chicago,Ill/Lyons, France	02/22/70	116	NY"+ " MAR 3, Salles 1796 19 MARS 70	M Laurence
Chicago,Ill/Lyons, France	04/11/70	116-2	NYPABRTR APR 13, LONPD 25 AP 70, PD, CR 8	Sgl 526/201
Chicago,Ill/Lyons, France	06/06/70	116-2	LONPD 20 JU 70, PD, CR 8	Sgl 374/1087
Richmond,Ind/Paris, France	12/13/69	116: Fr #35:(40c)	NY PAID 6 DEC 16, CALAIS, forwarded to It	Sgl 516/402
Yokohama,Japan/Lyons, France	09/13/71	116:146-2:	YOKO cds SEP 3, NY"x" OCT 17, GB40, 10	Knapp 2/1794
Yokohama,Japan/Lyons, France	09/13/71	116:146-2:	YOKO cds SEP 1?, NYcr6 OCT 17, LONPD 10-71	SPBAG 58/51
Yokohama,Japan/Paris, France	10/28/70	113-2:116:	YOKO cds OCT 28, NY"+ " NOV 26, 8 decimes	M Laurence rec
Yokohama,Japan/Paris, France	03/14/71	116-2	YOKO MAR 14, NYpd6 APR 25, Fr 1871	Juhrg 4/601
Louisville,Ky/??, France	02/23/70	116	NY"+ " MAR 3, Salles 1796 19 Mars 70	RLau 57/ 1041
N.Orleans,La/??, France	04/26/69	114-2:116:	NYPAD 12, Fr octagon 1 MAI 69	Sgl 527/345

Origin/Destination	Date	Stamps Used	Description Remarks	Source
N.Orleans,La/??, France	03/20/70	116	NY"" MAR 29, CHERBOURG 13 AVRIL, 8 due	E Coulter
N.Orleans,La/??, France	04/23/70	116	NY Apr 30, French octagon	1869TIMES 30:p9
N.Orleans,La/??, France	07/08/70	113:116: 3c env:	NY"" JUL 12, CALAIS 23 JUIL 70, GB/40, 5	Paige 12/53-494
N.Orleans,La/Bordeaux, France	05/22/69	75:116:	NYPAID 6 MAY 26,CALAIS 7 JUIL 69	Sgl 590/382
N.Orleans,La/Bordeaux, France	11/06/69	113:114:116:	NY PAID 12 NOV 10, CALAIS 21 NOV 69	M Laurence rec
N.Orleans,La/Bordeaux, France	11/07/69	116	NY PAID 6 NOV 11, 10c accepted as 15c	Ball 9/72-?
N.Orleans,La/Bordeaux, France	03/05/70	116	NY"" MAR 15, CHERBOURG 26 MARS 70, 8	Hrmer 2627/2134
N.Orleans,La/Bordeaux, France	03/25/70	116	NY"" APR 2, Fr oct 2 Avril 70, 8 due	4Star 4/83-283
N.Orleans,La/Bordeaux, France	04/19/70	116-2	NY "" APR 26, 16 due, Cherbourg illegible	Sgl 210/755
N.Orleans,La/Bordeaux, France	05/11/70	116	NY"" MAY 17, CHERBOURG 29 MAI, 8 due	Hessel 3/590
N.Orleans,La/Bordeaux, France	06/21/70	116	NY"" JUN 25, Fr oct 25 JUIL 70	Sgl 529/411
N.Orleans,La/Bordeaux, France	06/29/70	116	NY"" JUL 5, Salles 1777 18 JUIL 70	Sgl 590/380
N.Orleans,La/Bordeaux, France	07/19/70	116	NY"" JUL 23, Fr oct 23 JUIL 70, 16 due	Paige 3/55-433
N.Orleans,La/Bordeaux, France	11/08/70	116:146:	NY NOV 16, CHERBOURG 29 NOV, 8 due	Hrmer 2627/2131
N.Orleans,La/Creon, France	09/18/69	76:116: France 20c:	NY PAID 6 SEP 22, CALAIS 3 OCT	Sgl 583/514
N.Orleans,La/Gironde, France	01/12/70	116	NY"x" JAN 19, GB/40, CALAIS 31 JANV 70, 10	Sgl 452/543
N.Orleans,La/Gironde, France	03/12/70	116	NY"" MAR 1?, 8 due	Fldmn 11/82-?
N.Orleans,La/Gironde, France	05/06/70	116	NY"" MAY 10, CHERBOURG 23 MAI	Sgl 4/72-1073
N.Orleans,La/Gironde, France	05/19/70	116	N.O twm,5/19:NYC-+,5/24:HAPAG serv:	G Hulin
N.Orleans,La/Gironde, France	07/08/70	116	NY"" JUL 12, CALAIS 23 JUIL 70, 5 DUE	Sgl 590/386
N.Orleans,La/Havre, France	05/04/69	116	NYDEBIT 24 MAY 11, Salles 1716 22 MAI 69	M Mack
N.Orleans,La/Mulhouse, France	02/08/70	116	NY"" FEB 15, Cherbourg 27 FEVR 70, 8 due	M Laurence rec
N.Orleans,La/Paris, France	02/11/70	116	NY"x" FEB 15, Cherbourg 27 FEVR 70, 8 due	C Burke-Easton
N.Orleans,La/Paris, France	02/24/70	116	NY"" MAR 3, Salles 1796 19 MARS 70	Sgl 374/1085
N.Orleans,La/Paris, France	05/07/70	116	NY"" MAY 14, Fr oct 14 Mai 70	RKfmn 3/80-258
N.Orleans,La/Paris, France	06/28/70	116	NY"" JUN 28, CHERBOURG 9 JUIL 70	S Gallagher
N.Orleans,La/Paris, France	06/29/70	116	NY"" JUL 5, Salles 1777 18 JUIL 70, 8 due	M Laurence
N.Orleans,La/Paris, France	07/18/70	116	NY"" JUL 23, Fr oct 23 JUIL 70, 8 due	Sgl 452/546
N.Orleans,La/Paris, France	07/28/70	116	NYPABRTR AUG 3, LONPD 16 AU 70, PD, CR 6Sgl	527/344
N.Orleans,La/Paris, France	09/09/70	116-2	NY"" JUN 14, CHERBOURG 25 JUIL 70, due 16	Hrmer 2/80-389
N.Orleans,La/Paris, France	06/01/71	116	NY"" JUN 7, 8 due	J Molesworth
N.Orleans,La/Vrsailles, France	08/09/70	116	LONPD 29 AU 70, PD, CR 6	M Laurence
Boston,Ma/Paris, France	12/06/69	113:114:116:	BOST PAID 6, CALAIS 10 DEC	Sgl 375/556
Boston,Ma/Paris, France	02/14/70	116	NY FEB 15, Cherbourg 27 Feb [?], 8 due	R Foley
Quincy,Ma/Paris, France	02/15/70	116: Fr #32: (10c)	BOS FEB 15, CALAIS 3 MARS 70, GB/40, 5	Juhrg 4/489
Watertown,Ma/Paris, France	04/13/70	116	CHERBOURG 1 MAI 70, 8	SPBAG 41/1240
Watertown,Ma/Paris, France	04/27/70	116	8 decimes due	KvKng 11/84-?
Watertown,Ma/Paris, France	05/02/70	116	NY"" MAY 3, CHERBOURG 15 MAI 70, 8 due	Sgl 527/343
Watertown,Ma/Paris, France	05/06/70	116	NY"" MAY 10, CHERBOURG 23 MAI 70	Hessel 3/589
Watertown,Ma/Paris, France	06/02/70	116	BOS JUN 3, GB/40, 5 due	M Laurence
Watertown,Ma/Paris, France	06/16/70	116	BOS JUN 17, CALAIS 30 JUIL 70, GB/40, 5	Sgl 422/271
Watertown,Ma/Paris, France	06/24/70	116	NY"" JUN 25, Fr oct 25 JUIL 70	Sgl 4/69-514
Watertown,Ma/Paris, France	06/27/70	116	NY"" JUN 28, CHERBOURG 9 JUIL 70, 8 due	F Lopez
Matamoros,Mex/Bordeaux, France	09/26/69	113:114:116:	NY PAID 6 OCT 6	M Mack
Winnegance,Me/??, France	02/19/72	116	NYcr6 FEB 21, LONPD, fwd to Wales	B Hazelton
Winnegance,Me/Havre, France	07/14/71	116	NY"" JUL 15, Fr oct 15 JUIL 71, 5 due	M Laurence
Winnegance,Me/Havre, France	07/14/71	116:(another cvr)	NY"" JUL 15, Fr oct 15 JUIL 71, 5 due	B Hazelton
Winnegance,Me/Havre, France	01/23/72	116	NY"x" JAN 27, Fr oct 27 JANV 72	B Hazelton
??,NJ/??, France	01/22/70	116	NY"x" JAN 22, Fr octagon, 16, brewery cc	Splmn 5/77-822
Elizabeth,NJ/Paris, France	01/17/70	116	NY"x" JAN 19, GB/40, CALAIS 31 JANV 70, 5	B Arch
Elizabeth,NJ/Paris, France	02/04/70	116	NY"x" FEB 5, Fr oct #1 5 FEVR 70, 8 due	Hrmer 2627/2132

Origin/Destination	Date	Stamps Used	Description Remarks	Source
Elizabeth,NJ/Paris, France	03/08/70	73:116:	NYPABRTR, CR 8, LONPD, PD, CALAIS MAR 70	J Rorke
Jersey City,NJ/Paris, France	02/25/70	116-2	NYPABRTR FEB 26, LONPD 9-9-70, CR 16, PDM	Laurence
Lambertville,NJ/Paris, France	06/10/69	95(?):116:	NYPAID 12 JUN 12, Fr octagon 12 juin	Hessel 1/726
Lambertville,NJ/Paris, France	01/25/70	116	NY"x" JAN 26, CALAIS 5 FEVR 70, GB/40, 5	B Arch
Lambertville,NJ/Paris, France	03/05/70	116	assumed Fr oct 5 MARS 70	Aflbm 433/1068
Lambertville,NJ/Paris, France	04/02/70	116	NY"+ APR 2, Fr oct 2 Avril 70, 8 due	Aflbm 433/1067
Buffalo,NY/Paris, France	01/01/70	116-3	NY"x" JAN 4, Cherbourg 15 JANV 70, 16 due	Juhrg 1/789
Cold Spring,NY/Paris, France	05/09/70	116	CHERBOURG, 8 due, bkstp 23 MAI 70	J Gemmill
Cold Spring,NY/Paris, France	06/07/70	116	NY"+ JUN 7, Fr oct 11 JUIN 70, 8 due	J Molesworth
Coldspring,NY/??, France	--/--/--	113:114:116:	unknown	Knapp 2/1734
NY,NY/??, France	04/23/70	113:116: 3c Nesbitt:	NYPABRTR APR 23, LONPD MAY 4, PD, CR 8	M Mack
NY,NY/Bordeaux, France	01/11/70	116	NY"x" JAN 11, Cherbourg 22 JANV 70	Sgl 6/73-257
NY,NY/Bordeaux, France	01/11/70	116	NY"+ JAN 11, Cherbourg 22 JANV 70, 8 due	Juhrg 4/473
NY,NY/Bordeaux, France	02/05/70	116: Fr 20c,40c emps	NY"x" FEB 5, Fr oct 5 FEVR 70,	Hrmer 2627/2129
NY,NY/Bordeaux, France	02/08/70	116	NY"x" FEB 9, CALAIS 22 FEVR 70, GB/40, 10	M Mack
NY,NY/Bordeaux, France	03/12/70	116	NY"+ MAR 12, CALAIS 24 MARS 70, GB/40, 5	Casparly 6/210
NY,NY/Bordeaux, France	03/22/70	116	NY MAR 22, CHERBOURG 3 AVRIL 70, 8 due	M Schuh
NY,NY/Bordeaux, France	09/19/72	116-2	NY _{cr} 6 SEP 19	SPBAG 10/79-312
NY,NY/Havre, France	01/29/70	116	NY"x" JAN 29, CALAIS 9 FEVR 70, GB/40, 5	M Schuh
NY,NY/Havre, France	02/04/70	116	NY"+ FEB 5, Fr oct 5 FEVR 70, 8 due	C Hart
NY,NY/Lyon, France	03/19/70	116	NY"+ MAR 19, Fr oct 19 MARS, 8 due	Sgl 590/385
NY,NY/Lyons, France	01/11/70	116	NY"+ JAN 11, Cherbourg JAN 22, due 8	Wlfr 115/2758
NY,NY/Nice, France	11/23/69	113:114:116:	NY DEBIT 24 NOV 23, CHERBOURG 5 DEC 69	G McHenry
NY,NY/Nice, France	04/12/70	116	NY APR 12, CHERBOURG 25 AVRIL 70, 8 due	P Bourke
NY,NY/Paris, France	01/04/70	116: Fr #25:(10c)	NY"+ JAN 4, Cherbourg 15 JAN 70, 8 due	Sgl 452/554
NY,NY/Paris, France	01/08/70	116	NYPABRTR JAN 8, GB/40, 5 due,	Sgl 333/893
NY,NY/Paris, France	01/11/70	116	NY"x" JAN 11, Cherbourg 22 JANV 70, 8 due	RKfmn 21/1223
NY,NY/Paris, France	02/05/70	116	NY"+ FEB 5, Fr oct 5 FEVR 70, 8 due	PFNY rec
NY,NY/Paris, France	02/22/70	116	NY FEB 2X, Cherbourg 8 MARS 70, 8 due	Hrmer 6/80-186
NY,NY/Paris, France	03/05/70	116	NY"+ MAR 5, Fr oct 5 MARS 70, 8 due	Ward 6/44-442
NY,NY/Paris, France	03/08/70	116	NY MAR 8, Cherb 20 MARS 70, 8, TOO LATE	Sgl 590/381
NY,NY/Paris, France	04/02/70	116	NY"+ APR 2, CALAIS 13 AVRIL 70, GB/40, 10	M Mack
NY,NY/Paris, France	04/05/70	116	NY"+ APR 5, CHER 17 AVR 70, "TOO LATE", 8	Herst 161/84
NY,NY/Paris, France	04/05/70	116	Same as Herst cover, q.v. (but different)	Fldmn 4/83-2160
NY,NY/Paris, France	04/19/70	116	NY"+ APR 19, CHER 1 MAI 70, 8, SHORT PAID	Sgl 452/547
NY,NY/Paris, France	04/26/70	116	NY "+ APR 26, CHER 8 MAI, 8, SHORT PAID	F Lopez
NY,NY/Paris, France	04/26/70	116	NY"+ APR 26, CHER 8 MAI, 8, SHORT PAID	Splmn 43/46
NY,NY/Paris, France	05/02/70	116-3	NYPABRTR MAY 2, LONPD 14 MY 70, PD, CR 16	A Stappo
NY,NY/Paris, France	12/12/71	116	NY DEC 12, CHERBOURG 24 DEC 71, 5 due	M Laurence rec
NY,NY/Savoy, France	03/05/70	116	NY"+ MAR 5, Fr oct 5 MARS 70, 8 due	Wlfr 55/60
NY,NY/Toulouse, France	12/18/69	113:114:116:	NY PAID DEC 18, CALAIS	Sgl 590/388
NY,NY/Vaucluse, France	04/30/70	116	NY"+ APR 30, Fr oct 30 Avril 70, 8 due	Juhrg 4/468
Poughkpsie,NY/Vauclaus, France	12/03/71	116	NY _{cr} 6 DEC 9, LONPD 20 DE 71, PD	Phlps 9/82-113
Cincinnati,O/??, France	04/30/70	116	NY"+ MAY 3[?], CHER 15 MAI 70, 16 due	Simmy 10/82-?
Cincinnati,O/Bordeaux, France	08/18/70	116	NY"+ AUG 20, Fr oct 20 AOUT 70, 8 due	Paige 5/62-407
Nat Mil Asylum,O/Alsce, France	05/01/71	116-2	NYBRTR MAY 4, Alsace chgd from Fr to Ger	Sgl 590/393
Harrisburg,Pa/Paris, France	12/25/72	116	NY"+ DEC 28, CHERBOURG 9 JANV 72, 5 due	JKfmn 97/564
Meadville,Pa/Paris, France	06/16/70	116	NY"+ JUN 21, CHERBOURG 3 JUIL 70	Sgl 417/1505
Montrose,Pa/Paris, France	06/30/70	116-2	NYPABRTR JUL 6, LONPD 18 JY 70, CR 12, PD	Juhrg 4/482
Philda,Pa/Paris, France	06/04/69	116	PHILA PAID 6 JUN 4, 10c accepted as 15c	Sgl 405/346
Philda,Pa/Paris, France	09/07/69	116-3	PHIL PAID 12 SEP 7, CALAIS 19 SEPT 69	Sgl 4/72-662

Origin/Destination	Date	Stamps Used	Description Remarks	Source
Philda,Pa/Paris, France	02/18/70	116-2	PHILAD'A FEB 18, Fr oct 19 FEVR 70, 16 due	SPBAG 11/82-?
Philda,Pa/Paris, France	03/11/70	116	CALAIS 24 MARS 70, GB/40, 5 due	Sgl 575/701
Philda,Pa/Paris, France	03/11/70	116	CALAIS MARS ? 70, GB/40, 5 due	SPBAG 11/82-227
Philda,Pa/Paris, France	03/18/70	116	GB/40, CALAIS 31 MARS 70, 10 due	R Stets
Philda,Pa/Paris, France	03/22/70	116	CALAIS ? AVRIL 70, GB/40, 5 due	M Laurence
Philda,Pa/Paris, France	03/28/70	116	CHERBOURG 13 AVRIL 70, 8 due	SPBAG 11/82-?
Philda,Pa/Paris, France	04/18/70	116	CHERBOURG 1 MAI 70, 8 due	Wlfr 115/2760
Philda,Pa/Paris, France	04/18/70	116	CHERBOURG 1 MAI 70, 8 due	Sgl 458/1311
Philda,Pa/Paris, France	04/18/70	116-2	CHERBOURG 1 MAI 70, 16 due	C Smith
Philda,Pa/Paris, France	04/22/70	116	CALAIS 5 MAI 70, GB/40, 5 due	Juhrg 3/763
Philda,Pa/Paris, France	05/06/70	116	CALAIS 19 MAI 70, GB/40, 15 due	SPBAG 11/82-223
Philda,Pa/Paris, France	05/13/70	116	Fr oct 14 MAI 70	SPBAG 11/82-22
Philda,Pa/Paris, France	05/27/70	116	PHILAD'A MAY 27, fr oct 2? /mai 70, 16 due	SPBAG 11/82-22
Philda,Pa/Paris, France	--/--	116-2	CHERBOURG XX, 24 due	SPBAG 11/82-221
Philda,Pa/Paris, France	--/--/70	116	CHERBOURG XX, 16 due	SBPAG 11/82-224
Philda,Pa/Paris, France	02/2-/70	116	PHILAD'A FEB 2?, CALAIS ??, GB/40, 10	SPBAG 11/82-226
Philda,Pa/Paris, France	03/2-/70	116	CALAIS 9 AVRIL 70, GB/40, 5 due	SPBAG 11/82-220
Pittsburgh,Pa/Paris, France	03/22/70	116-2	NY"" MAR 24, Salles 1791 9 AVRIL 70	F Lopez
Pittsburgh,Pa/Paris, France	03/27/70	116-2	NY"x" MAR 29, CHERBOURG 13 AVRIL 70, 16	Simmy 5/83-?
Pittsburgh,Pa/Paris, France	04/20/70	116-2	NY "" APR 26, CHERBOURG 8 MAI 70, 16 due	Sgl 417/1506
Pittsburgh,Pa/Paris, France	04/22/70	116	NY APR 26, CHERBOURG 8 MAI 70, 8 due	J Molesworth
Pittsburgh,Pa/Paris, France	04/27/70	116	NY"" APR 30, 24 due, Paris 14 Mai 1870	JKfnn 12/85-?
Pittsburgh,Pa/Paris, France	05/11/70	116-3	NY"" MAY 14, Fr oct 14 MAI 70, 32 due	Sgl 417/1508
Pittsburgh,Pa/Paris, France	06/04/70	116-3:119-1:	4x8c phtm ratered"32/4",PD:rec,6/23:*	Stolw 10/71-127
Pittsburgh,Pa/Paris, France	06/13/70	116-3:119-1:	red 32/4:Lndn PD,6/27:rec,6/28:phtm rate:*	RbLwe 12/84-144
Pittsburgh,Pa/Paris, France	06/22/70	116-3:119-1:	4x8c phtm ratered"32",Lndn PD,7/6:"PD":*	Sgl 9/74-1327
Wilkes-Barre,Pa/Paris, France	02/11/70	116	NY"x" FEB 12, CALAIS 24 FEVR 70, GB/40, 5	Hrmer 3/71-393
Newport,RI/Paris, France	06/27/70	116	NY"" JUN 28, CHERBOURG 9 JUIL 70, 8	Sgl 590/390
Providence,RI/??, France	06/20/70	116	NY"" JUN 21, CHERBOURG 3 JUIL 70, 8 due	Sgl 561/209
Nashville,Tn/Paris, France	08/04/70	116	NYPABRTR AUG 10, LONPD 22 AU 70, PD, CR 6J	Forster
Castroville,Tx/??, France	09/14/72	116	NYα6 SEP 25, LONPD 7 OC 72, PD	Sgl 210/749
Castroville,Tx/??, France	--/--/73	116:145:147:	"via New York and London"	Sgl 366/1055
??,??/Cranbrook, GB	09/21/70	116, 113	Red NY [PAID ALL] SEP 24, bkstp OC 3 70	M Laurence
S.Francisco,Ca/London, GB	09/17/70	116	red SF SEP 17 PAID, LONDON PAID OC 4 70	SPBAG 45/552
S.Francisco,Ca/Wales, GB	11/10/70	116: GB 1p red:	red SF NOV 10 PAID, fwd Wales/London	Wells Fargo Mus
Shanghai,China/London, GB	12/12/71	116:148?:	AGCY DEC 12, SF JAN 16, LONDON FE 15 72	Splmn 40/414
Denver,Co/London, GB	01/20/70	113:116:	Territorial origin, LONDON PAID FE 6 70	Sgl 188/93
Honolulu,HI-SF/??, GB	12/13/69	69:116: HI #32:	GPO HONO 12-13-69, SF PAID JAN 13, LONPD	Juhrg 2/694
Honolulu,HI-SF/??, GB	06/25/7-	116-2: HI #33:	GPO Hono paid all JUN 25, SF registr JUL 20	Alvzs 15/176
Hiogo,Japan/Kent, GB	03/18/71	116-2	Red NY circular Apr ?, Hiogo dc	Knapp 2/1726
Hiogo,Japan/Putney, GB	06/24/71	116:148?:	NY JUL 25, Lvpl AUG 2, Hiogo merchant cach	M Laurence rec
Hiogo,Japan/Sutton, GB	02/2-/70	93:116-2:	On reverse: SF mag MAR 20, Sutton AP 12 70	Hrmer 2627/2128
Yokohama,Japan/London, GB	11/25/70	116-3, 2c stamp lost:	SF mag PAID DEC 21, London JA 9 71, "4"	PhilLon 9-8-83
Yokohama,Japan/London, GB	12/23/70	115:116:	YOKO cds DEC 23, SF JAN 17 71, NY JAN 29	SPBAG 58/47
Yokohama,Japan/London, GB	02/20/71	116:146: 2-10c lost?:	YOKO FEB ??, NY"x" MAR 30, London AP 8 71	PhilLond 9-8-83
NY,NY/Howden, GB	04/12/70	116	Red NY"" APR 12, bkstp AP 25 70, forwar'd	Frjla 9/81-?
NY,NY/Liverpool, GB	08/18/69	113:116:	Red NY"x" AUG 18, Lvpl "UK PKT 28 AU 69"	M Schuh
NY,NY/Manchester, GB	07/10/69	113:116:	NY PAID ALL JUL 10, Manchester JY 20 69	Sgl 551/2025
NY,NY/Manchester, GB	02/--/70	116	Red NY"x" FEB ?, bkstp Manchester 18 FE 70	H Nowak
Chester,Pa/Yorkshire, GB	12/04/69	113:116:	Chester cds DEC 4, no other marks	L B Dale Frndn
Pittsburgh,Pa/Liverpool, GB	09/14/70	116	blk tw'n,9/14:red NYC trs,Lvrpl PD:"Russia"	W Radford

Origin/Destination	Date	Stamps Used	Description Remarks	Source
Yokohama,Japan/Liverpool, GB	08/22/71	116-3	YOKO cds AUG 22, NY SEP 21, Lvpl OC 4 71	Juhrg 4/602
East Pembroke,Ma/Newcastle, GB	04/25/71	116	E. Pem cds APR 25, Newcastle-on-Tyne 5-71	Phlps 7/84-?
??,??/ Darmstadt, Germany	01/15/70	116	NYPAD ?, BREMBOX 28-1-70	M Laurence rec
??,??/Naumburg, Germany	09/02/69	116	NYPAD SEP 2, BREMBOX 15-9-69	Sgl 591/266
??,??/Prussia, Germany	02/03/71	113:116:147:	NYPABRTR FEB 3(?)	Fldmn 5/82-?
Montreal,Canada/??, Germany	02/12/70	116	NYPAD FEB 12, Montreal merchant cachet	Sgl 529/412
S.Franisco,Ca/??, Germany	11/16/69	114:116-2:	NY reg NOV 30, VC 11-12-III (15c + 8c reg)	REGISTER 82/p14
S.Franisco,Ca/??, Germany	08/10/70	116	NYPABRTR AUG 18	REGISTER 82/p7
S.Franisco,Ca/Hdlbrg, Germany	05/19/70	116	NYPAD MAY 28, BREMBOX 9-6-70	Sgl 6/73-263
S[uisun] City,Ca/??, Germany	02/--/70	116	[BRE]MBOX 2---70	Wlfr 107/122
Sacramento,Ca/Saxony, Germany	07/08/69	116	cds 8 JUL, CHICAGO PAD (reverse) JUL 14	M Laurence
Sanbuenaventura,Ca/??, Germany	06/05/70	116	BREMBOX 1-7-70	M Haas
Bridgeport,Ct/Hesse, Germany	10/19/69	116-2	NYPAD OCT 21, BREMBOX 2/11 69	SWltr 9/85-?
Sandy Hook,Ct/??, Germany	06/29/71	76:116:146:U84:	NYPABRTR JUL 29	Sgl 333/840
St.Mary's,Ct/??, Germany	12/29/7-	116	NYPABRTR DEC 31	Sgl 637/801
Washington,DC/??, Germany	11/26/69	116	NYPAD NOV 30, HAMBOX 12-12-69	Hyers 3/80-271
Wilmington,Del/Bremen, Germany	03/18/70	116	NYPAD MAR 19	JKfmm 14/517
Savannah,Ga/Bremen, Germany	12/23/70	116	NYPABRTR DEC 28	Alvz 29/1294
Atlanta,Ill/Mainz, Germany	06/10/70	116	CPAD, HAMBOX 26-6-70	Sgl 598/169
Chicago,Ill/??, Germany	03/01/70	116-2	CHIPAD (rev) MAR 3, BREMBOX 19-3-70	Hrmer 2612/164
Chicago,Ill/??, Germany	06/21/70	116	BREMBOX 7-7-70	A Stappo
Chicago,Ill/??, Germany	07/20/70	92:115:116:U58:	NYPABRTR JUL 23	Merkur 4/79-?
Chicago,Ill/Detmold, Germany	12/07/69	116-2	BREMBOX 12-21-69	Juhrg 4/481
Chicago,Ill/Hamburg, Germany	03/06/70	116	CPAD (rev) MAR 6, HAMBOX illegible	RKfmm 32/667
Chicago,Ill/Marburg, Germany	11/22/69	116	BREMBOX ?-12-69, backstamped 9-12-69	H Karlen
Chicago,Ill/Marburg, Germany	12/11/69	116	HAMBOX 2?-12-69	Knapp 2/1716
Chicago,Ill/Marburg, Germany	04/05/70	116	CPAD (rev) illegible, BREMBOX 2X-4-7X	Sgl 622/1335
Chicago,Ill/Wurtmbrg, Germany	12/20/69	116: 3c Nesbitt:	BREMBOX 10-1-70	C Hennan
Mt.Carmel,Ill/??, Germany	04/22/71	116	NYPAD APR 27, BREMBOX 11-5-71	W Orton
Peoria,Ill/Leipzig, Germany	05/--/70	116-2	CPAD (rev), BREMBOX 2-6-70	Sgl 529/419
Peoria,Ill/Leipzig, Germany	05/2-/70	116:U40:	BREMBOX 9-6-70	Ward 6/44-451
Savanna,Ill/Wurtmbrg, Germany	03/--/71	116	NYPABRTR MAR 28	Juhrg 4/464
Cannelton,Ind/Frnkfrt, Germany	07/25/70	116	NYPABRTR JUL 30, missent to Frankfurt, KY	Sgl 243/220
Evansville,Ind/Drsden, Germany	09/09/69	116	NYPAD SEP 14, HAMBOX ?-9-69	Koobr 11/78-519
Ft.Wayne,Ind/??, Germany	07/02/70	116	NYPABRTR, V-C, both illegible	Sgl 519/556
??,Io/??, Germany	03/22/70	116	CPAD (rev) MAR 24, BREMBOX 10-4-70	Hrmer 11/65-?
Burlington,Io/??, Germany	08/14/69	116	need to see a photo of this	Hrmer 9/65-303
Davenport,Io/??, Germany	01/20/70	116	BREMBOX 3-2-70	W Bilden
Davenport,Io/Holstein, Germany	10/19/69	116	HAMBOX 7-11-69	M Laurence
Dubuque,Io/??, Germany	11/19/69	116	HAMBOX 6-12-69	Simmy 6/76-120
Ft.Madison,Io/??, Germany	11/10/69	116	HAMBOX 29-11-69	Hessel 3/591
Iowa City,Io/Hesse, Germany	09/07/70	116	NYPABRTR SEP 10	Juhrg 4/471
Peosta,Io/Bergzarern, Germany	03/10/70	116	CHI PAD MAR 13, HAMBOX 27-3-70	Wlfr 124/226
Waverly,Io/Oldenbunrg, Germany	08/--/70	116	NYPABRTR AUG 10	Hollwbush 4/126
Louisville,Ky/??, Germany	09/25/69	116	NYPAD SEP 30, BREMBOX 12-10-69	M Laurence rec
Louisville,Ky/Saxony, Germany	12/13/69	116	NYPAD DEC 16, BREMBOX 30-12-69	Sgl 1/72-1568
N.Orleans,La/Bremen, Germany	02/25/70	116	NYPAD MAR 5, fwd to Paris, 19 decimes due	Juhrg 4/477
N.Orleans,La/Hanover, Germany	04/17/70	113:114:116:	NYPABRTR APR 21, V-C 3-5-3 (15c rate)	M Laurence
Boston,Ma/??, Germany	01/14/70	116	BPAD JAN 14, BREMBOX 28-1-70	Herst 4/72-412
Boston,Ma/Baden, Germany	03/28/70	116	BPAD MAR 28, HAMBOX 13-4-70	W Orton
Boston,Ma/Dresden, Germany	12/06/69	116	BOSTON PAD DEC 6, HAMBOX 22-12-69	M Laurence

Origin/Destination	Date	Stamps Used	Description Remarks	Source
Boston, Ma/Dresden, Germany	12/27/69	116	BOSTON PAD DEC 27, HAMBOX 9-1-70	Frjla 1/933
Boston, Ma/Dresden, Germany	01/10/70	116	BPAD JAN 10, HAMBOX 23-1-70, Burrage corr.	J Wilson
Boston, Ma/Dresden, Germany	01/10/70	116	BPAD JAN 10, HAMBOX 23-1-70, Burrage corr.	Hrmer 4/73-445
Boston, Ma/Dresden, Germany	01/24/70	116	BPAD JAN 24 & 25, HAMBOX 7-2-70	A Atkins
Boston, Ma/Dresden, Germany	02/04/70	116	BPAD FEB 4, BREMBOX 20-2-70	M Laurence
Boston, Ma/Dresden, Germany	02/07/70	116	BPAD FEB 7, HAMBOX 23-2-70	Sgl 556/1218A
Boston, Ma/Dresden, Germany	02/07/70	116	BPAD FEB 7, HAMBOX 23-2-70, Burrage corr.	M Laurence
Boston, Ma/Dresden, Germany	02/11/70	116	BPAID FEB 11, "PAID ONLY TO ENGLAND", duell	Downing/1313
Boston, Ma/Dresden, Germany	02/14/70	116	BPAD FWB 14, HAMBOX 1-3-70, Burrage corr.	Sgl 583/509
Boston, Ma/Dresden, Germany	03/07/70	116-2	BPAD MAR 7, HAMBOX 20-3-70	Sgl 583/512
Boston, Ma/Dresden, Germany	03/13/70	116	BPAD MAR 14, HAMBOX 27-3-70	Burrage find
Boston, Ma/Dresden, Germany	03/14/70	116	BPAD MAR 14, HAMBOX 27-3-70	Herst 3/72-189
Boston, Ma/Dresden, Germany	03/21/70	116	BPAD MAR 21, HAMBOX 3-4-70	Burrage corr.
Boston, Ma/Dresden, Germany	03/28/70	116	BPAD MAR 28, HAMBOX 13-4-70, Burrage corr.	A Levitt
Boston, Ma/Dresden, Germany	04/04/70	116	BPAD APR 4, HAMBOX 18-4-70	Burrage corr.
Boston, Ma/Dresden, Germany	04/04/70	116-2	BPAD, HAMBOX 18-4-70	Paige 3/53-?
Boston, Ma/Dresden, Germany	04/04/70	116-3	BPAD, HAMBOX 18-4-70	Sgl 583/513
Boston, Ma/Dresden, Germany	04/11/70	116	BPAD APR 11, HAMBOX 26-4-70	Burrage corr.
Boston, Ma/Dresden, Germany	04/11/70	116	BPAD APR 11, HAMBOX 26-4-70, 2nd this date	Burrage corr.
Boston, Ma/Dresden, Germany	04/18/70	116	BPAD	Hrmer 4/72-657
Boston, Ma/Dresden, Germany	04/25/70	116	BPAD APR 25, HAMBOX 8-5-7-	H Spellman
Boston, Ma/Dresden, Germany	04/25/70	116	BPAD APR 25, HAMBOX 8-5-70	Burrage corr.
Boston, Ma/Dresden, Germany	05/09/70	116	BPAD [MAY 9], HAMBOX 23 [24?]-5-70	M Laurence rec
Boston, Ma/Dresden, Germany	05/23/70	116	BPAD MAY 23, HAMBOX 7-6-70	G Neufeld
Boston, Ma/Dresden, Germany	06/13/70	116	BPAD JUN 13, HAMBOX 26-6-70	Juhrg 4/467
Boston, Ma/Dresden, Germany	--/--	116	Boston INSUFFICIENTLY PAID in circle	Sgl 4/80-210
Boston, Ma/Dresden, Germany	--/--/70	116	none, Burrage corr.	H Gobie
Boston, Ma/Dresden, Germany	02/--/70	114:116:	Boston circular INSUFFICIENTLY PAID	L Downing/1321
Boston, Ma/Dresden, Germany	06/2-/70	116	BPAD JUN 29, BREMBOX 14-7-70	M Laurence rec
Boston, Ma/Gotha, Germany	10/18/69	116	BOSTON PAD OCT 18, HAMBOX 31-10-69	M Laurence rec
Boston, Ma/Gotha, Germany	01/21/70	116	BPAD JAN 21, BREMBOX 3-2-70	Juhrg 4/463
Boston, Ma/Gotha, Germany	02/25/70	116	BREMBOX 11-3-70	Hyers 17/239
Boston, Ma/Hamburg, Germany	01/03/70	116	BOSTON PAD JAN 3, HAMBOX 16-1-70	Herst 4/82-2133
Boston, Ma/Saxony, Germany	02/--/70	116	HAMBOX 19-2-70	Sgl 587/431
Dedham, Ma/Berlin, Germany	01/23/71	116	NYPABRTR ??	Sgl 575/700
Dedham, Ma/Berlin, Germany	01/23/71	116	NYPAD JAN 25	J Molesworth
Dedham, Ma/Berlin, Germany	02/13/71	116	BPAD FEB 13, HAMBOX 27-2-71	Hubbard/387
Dedham, Ma/Hamburg, Germany	03/13/70	116	BPAD MAR 13, HAMBOX 27-3-70, fancy PAID	Gbbns 4/81-328
Dedham, Ma/Hamburg, Germany	11/11/70	116	NYPABRTR NOV 12	Mannng 11/81-765
Dedham, Ma/Hamburg, Germany	11/14/70	116	NYPABRTR NOV 16	Juhrg 4/470
Dedham, Ma/Heidelberg, Germany	08/08/70	116	NYPABRTR AUG 10	Sgl 6/73-268
Dedham, Ma/Heidelberg, Germany	08/18/70	116	NYPABRTR AUG 20	A Atkins
Webster, Ma/Bremen, Germany	12/08/69	116	NYPAD DEC 9	Sgl 452/540
Baltimore, Md/??, Germany	10/31/69	116	NYPAD NOV ?, HAMBOX 16-11-69, "PAID ALL"	Sgl 5/72-1077
Baltimore, Md/??, Germany	11/05/69	116	BREMBOX 17/11/69	Simmy 11/85-?
Baltimore, Md/??, Germany	11/17/69	116	BREMBOX 1-12-69, "PAID ALL"	Zmrnm 3/75-349
Baltimore, Md/??, Germany	04/01/70	116	NYPAD APR 2, BREMBOX 14-4-70, PAID ALL	M Mack
Baltimore, Md/??, Germany	03/2-/70	116	NYPAD MAR 29, HAMBOX 13-4-70, PAID ALL	Frjla 9/82-652
Baltimore, Md/??, Germany	04/--/70	116	NYPAD MAR, HAMBOX 18-4-70	Ward 6/44-441
Baltimore, Md/Bremen, Germany	08/18/69	116	NYPAD AUG 19, BALTIMORE "PAID ALL"	E Coulter
Baltimore, Md/Marburg, Germany	01/--/70	116	NYPAD JAN 22, BREMBOX 3-2-70, "PAID ALL"	Frjla 9/82-650

Origin/Destination	Date	Stamps Used	Description Remarks	Source
Baltimore,Md/Weimar, Germany	04/01/70	116	NYPAD APR 2, BREMBOX 14-4-70, PAID ALL	M Schuh
Ann Arbor,Mi/??, Germany	--/--/--	116',		Knapp 2/1712
St.Paul,Min/Freiberg, Germany	12/02/69	116	NYPAD DEC 2, BREMBOX 14-12-69	Juhrgr 4/461
Zumbrota,Min/Stadtilm, Germany	11/27/69	116	HAMBOX 20-12-69	Juhrgr 4/466
Bay,Mo/??, Germany	01/27/71	116	NYPABRTR JAN 30	D Beals
Kirkwood,Mo/Siegen, Germany	09/28/70	116	NYPABRTR OCT ?	Hubbard/383
St.Joseph,Mo/??, Germany	09/19/70	116	NYPABRTR SEP 2?	Paige 4/60-547
St.Louis,Mo/??, Germany	09/27/69	116	NYPAD SEP 30, BREMBOX 12-10-69	M Laurence rec
St.Louis,Mo/??, Germany	--/--/--	116	HAMBOX ties stamp	Sgl 5/72-1078
St.Louis,Mo/??, Germany	05/2-/70	116-2	NYPAD MAY 2-, BREMBOX 9-6-70	Morrison Waud
St.Louis,Mo/Bremrhavn, Germany	04/06/70	116	NYPAD APR 9, BREMBOX 20-4-70	Sgl 452/545
St.Louis,Mo/Oldenburg, Germany	10/16/70	116	NYPABRTR OCT 19	Wlfr 3/82-427
St.Louis,Mo/Saxony, Germany	09/27/69	116	NYPAD SEP 30, BREMBOX 12-10-69	Nvaphl 9/82-?
Washington,Mo/??, Germany	06/08/70	116	NYPAD JUN 11, BREMBOX 23-6-70	L Grunin
Fairabault,Mt ter/??, Germany	01/04/70	116	HAMBOX 23-1-70	SPBAG 10/79-216
Jersey City,NJ/Bremen, Germany	09/30/69	116	NYPAD OCT 5, HAMBOX 18-10-69	F Lopez
Morristown,NJ/??, Germany	11/27/69	116	NYPAD NOV 30, HAMBOX 12-12-69	S Emery
Brooklyn,NY/??, Germany	11/30/69	116	NYPAD NOV 30, HAMBOX ?-?-69	W Orton
Dansville,NY/Munster, Germany	08/29/70	116	NYPABRTR AUG 31	Cnway 316/33
NY,NY/??, Germany	05/08/69	116	NYPAD MAY 8, BREMBOX 20-5-69	W Martin
NY,NY/??, Germany	05/13/69	116	NYPAD MAY 13, BREMBOX 25-5-69,	SPBAG 41/1244
NY,NY/??, Germany	07/08/69	116	NYPAD JUL 8, BREMBOX 20-7-69	Sgl 629/652
NY,NY/??, Germany	07/24/69	116	NYPAD JUL 24, HAMBOX ?-8-69	JKfmm 53/409
NY,NY/??, Germany	11/11/69	116	NYPAD NOV 11, BREMBOX 24-11-69	Rbbns 9/81-935
NY,NY/??, Germany	11/11/69	116	NYPAD NOV 11, BREMBOX 24-11-69	Sgl 629/654
NY,NY/??, Germany	12/15/69	113-2:114-2:116-2:	NYPABRTR DEC 15, V-C 26-12-XX (2x15c rate)	Juhrgr 1/796
NY,NY/??, Germany	02/19/70	116	NYPAD FEB 19, BREMBOX 3-3-70	Clrhse 3/83-?
NY,NY/??, Germany	03/19/70	116	NYPAD MAR 19, BREMBOX 1-4-70	JKfmm 13/70
NY,NY/??, Germany	04/09/70	116	NYFM, NYPAD APR 9, BREMBOX 20-4-70	Wlfr 115/2762
NY,NY/Berlin, Germany	09/18/69	116	NYPAD SEP 1[8], BREMBOX 28-9-69	W Keightley
NY,NY/Berlin, Germany	11/13/69	113:114:116:	NYPABRTR NOV 13, V-C 25-11-?? 116 damaged	Phlps 5/85-?
NY,NY/Berlin, Germany	02/--/73	116:146:	NYPAD FEB, HAMBOX 13-3-73 (2x6c rate)	Sgl 516/405
NY,NY/Bohemia, Germany	06/2-/69	116	HAMBOX 21(?) -6-69	Sgl 555/558
NY,NY/Bremen, Germany	07/01/69	116	NYPAD JUL 1, AUSG 13-7, year uncertain	Sgl 527/342
NY,NY/Bremen, Germany	09/09/69	116	NYPAD SEP 9	Manng 11/81-766
NY,NY/Bremen, Germany	04/05/70	116	NYPAD APR 5, HAMBOX 18-4-70	JKfmm 74/209
NY,NY/Cologne, Germany	04/09/70	116	NYPAD APR 9, BREMBOX 20-4-70	Sgl 646/616
NY,NY/Crossen, Germany	05/27/69	116	NYPAD MAY 27, BREMBOX 8-6-69	Juhrgr 4/462
NY,NY/Dresden, Germany	04/20/69	116	NYPAD APR 20, HAMBOX 4-5-69	M Laurence
NY,NY/Dresden, Germany	09/28/69	116	NYPAD SEP 28, HAMBOX 11-10-69	Schff 164/1610
NY,NY/Dresden, Germany	12/09/69	116	BBBREMBOX 21-12-69 (?)	JKfmm 9/79-410
NY,NY/Dusseldorf, Germany	08/28/69	116	NY cds AUG 28, BREMBOX 11-9-69	H Nowak
NY,NY/Eisenath, Germany	04/02/70	116	NYPAD APR 2, BREMBOX 14-4-70	Hessel 2/699
NY,NY/Frankfort AN, Germany	08/19/69	116-2	NYPAD AUG 19, BREMBOX 1-9-69	Hubbard/394
NY,NY/Frankfurt, Germany	07/20/69	116	NYPAD JUL 20, HAMBOX 3-8-69	K Laurence
NY,NY/Frankfurt, Germany	08/12/69	116	NYPAD AUG 12, BREMBOX 25-8-69	J Molesworth
NY,NY/Frankfurt, Germany	09/28/69	116	NYPAD SEP 28, yeardate uncertain	SPBAG 4/80-314
NY,NY/Frankfurt, Germany	01/08/70	116	NYPAD JAN 8, BREMBOX 21-1-70	Clrhse 11/80-?
NY,NY/Frankfurt AM, Germany	07/20/69	116	NYPAD JUL 20, HAMBOX 3-8-69	Hubbard/379
NY,NY/Gottingen, Germany	01/29/70	116	NYPAD JAN 29, BREMBOX 10-2-70	M Waud
NY,NY/Hamburg, Germany	12/23/69	116	red NYPAD,12/23:via "Deutschland":	G Hulin

Origin/Destination	Date	Stamps Used	Description Remarks	Source
NY,NY/Hamburg, Germany	--/--	116	Hotel corner card	Herst 5/71-1398
NY,NY/Hanover, Germany	07/08/69	116	NYPAD JUL 8, BREMBOX 20-7-69	RKfmm 32/667
NY,NY/Hanover, Germany	10/19/69	116-2	NYPAD OCT 19, HAMBOX 31-10-69	SPBAG 10/79-314
NY,NY/Hesse, Germany	06/24/69	116	NYPAD JUN 24, BREMBOX 7-7-69	D Skove
NY,NY/Hesse, Germany	08/05/69	116	NYPAD AUG 5, BREMBOX 16-8-69	Sgl 551/2043
NY,NY/Hesse, Germany	01/15/70	116	NYPAD JAN 15, BREMBOX 28-1-70	Wiescz 1/79-73
NY,NY/Hesse, Germany	03/05/70	116	NYPAD MAR 5, BREMBOX 19-3-70	J Molesworth
NY,NY/Leipzig, Germany	07/20/69	116	NYPAD JUL 20, HAMBOX 3-8-69	Mrcry ??/??
NY,NY/Leipzig, Germany	01/08/70	116	NYPAD JAN 8, BREMBOX 21-1-70	Sgl 616/696
NY,NY/Leipzig, Germany	05/05/70	116	NYPAD MAY [5], BREMBOX 19-5-70	JKfmm 9/74-399
NY,NY/Linz, Germany	01/22/70	116	NYPAD JAN 22, BREMBOX 3-2-70	Wiescz 1/79-?
NY,NY/Memel, Germany	09/11/69	116	illegible	E Coulter
NY,NY/Munich, Germany	07/27/69	116	NYPAD JUL 27, preprinted 1869 notice	Frjla 9/85-?
NY,NY/Munich, Germany	01/--/70	116	NYPAD JAN, BREMBOX ?-?-70	Sgl 646/614
NY,NY/Naumburg, Germany	05/18/69	116	NYPAD MAY 18, HAMBOX 30-5-69	Sgl 529/417
NY,NY/Naumburg, Germany	06/03/69	116	NYPAD JUN 3, BREMBOX 17-6-69	M Laurence rec
NY,NY/Naumburg, Germany	06/15/69	116	NYPAD JUN 15, HAMBOX 28-6-69	Sgl 616/698
NY,NY/Naumburg, Germany	07/20/69	116	NYPAD JUL 20, HAMBOX ?-?-69	J Beach
NY,NY/Naumburg, Germany	10/19/69	116	NYPAD OCT 19	Sgl 452/542
NY,NY/Naumburg, Germany	11/23/69	116	NYPAD NOV 23, HAMBOX X-X-69, receiver 3-12	Sgl 601/238
NY,NY/Oldenburg, Germany	09/22/69	113:114:116:	NYPABRTR SEP 22, V-C 3-10-III (15c rate)	Sgl 410/621
NY,NY/Oldenburg, Germany	11/25/69	116	NYPAD NOV 25, BREMBOX 8-12-69	Frjla 1/84-570
NY,NY/Osterholz, Germany	04/02/70	116	NYPAD APR 2, BREMBOX 14-4-70	Zmrrm 3/75-348
NY,NY/Rockenhausen, Germany	--/--	116	NYPAD	Zmrrm 7/70-233
NY,NY/Siegburg, Germany	05/04/69	116	NYPAD MAY 4, BREMBOX 18-5-69	Hrmer 4/82-697
NY,NY/Stuttgart, Germany	02/23/70	113:114:116:	NYPABRTR [FEB 23], V-C 10-3-III, 15c rate	RKfmm 3/80-259
NY,NY/Stuttgart, Germany	03/12/70	116	Hotel CC, NYPAD MAR 12, BREMBOX 25-3-70	M Schuh
NY,NY/Stuttgart, Germany	03/16/70	113:114:116:	NYPABRTR MAR 16, V-C 28-3-5 (15c rate)	Juhrg 4/488
NY,NY/Stuttgart, Germany	06/04/70	116	NYPAD JUN 4, BREMBOX 17-6-70	Sgl 575/699
NY,NY/Weimar, Germany	03/05/70	116-2	NYPAD MAR 5, BREMBOX 19-3-70	Sgl 452/553
NY,NY/Worms, Germany	03/26/70	116	NYPAD MAR 26, BREMBOX 14-4-70	Sgl 503/502
NY,NY/Wurtemberg, Germany	04/20/69	116	NYPAD APR 20, HAMBOX 4-5-69	R Searing
NY,NY/Wurtemberg, Germany	06/15/69	116	NYPAD JUN 15, HAMBOX 28-6-69	Rbbns 9/81-936
NY,NY/Wurtemberg, Germany	07/19/69	116: Wurt 49-2:50:	cds JUL 19, HAMBOX 3-8-69, mixed franking	E Coulter
NY,NY/Wurtemberg, Germany	05/06/69	116	NYPAD MAY 6, BREMBOX 18-5-69	G Turner
NY,NY/Wurtemberg, Germany	11/30/69	116-2	NYPAD NOV 30, HAMBOX 12-12-69	Sgl 452/551
NY,NY/Wurtemberg, Germany	03/22/70	116	NYPAD MAR 22, HAMBOX 3-4-70	Shierson/274
Rochester,NY/??, Germany	06/23/69	113:116:	NYPAD JUN 24, BREMBOX 7-7-69	Hrmer 5/79-169
Rochester,NY/??, Germany	05/31/70	116: Baden#22: (3 kr)	NYPAD JUN 2, BREMBOX 15-6-70, redirected	R Ishikawa
Rossville,NY/Hanover, Germany	04/05/70	116	NYPAD APR 9, BREMBOX 20-4-70	W Crozier
Troy,NY/??, Germany	06/13/70	116	NYPAD JUN 14, HAMBOX 26-6-70	Sgl 6/73-259
Williamsburgh,NY/??, Germany	03/08/70	116	NYPAD MAR 8, HAMBOX 20-3-70	L Reich
Williamsburgh,NY/??, Germany	04/30/70	116	no decipherable markings	W Hassell
Williamsburgh,NY/??, Germany	05/21/70	116	NYPAD MAY 24, HAMBOX 7-6-70	Klehr 6/82/738
Grand Is Sta,Neb/??, Germany	08/-2/70	116	NYPABRTR illegible	Sgl 5/69-508
Cincinnati,O/??, Germany	07/15/70	116-2	NYPABRTR JUL 19	L Downing/1319
Cincinnati,O/Bavaria, Germany	08/25/70	116-2	NYPABRTR AUG 27	Wilfr 107/123
Cincinnati,O/Saxony, Germany	02/23/70	116	NYPAD FEB 26, BREMBOX 11-3-70	N Robinson
Columbus,O/??, Germany	03/08/70	116	NYPAD MAR 12	Sgl 642/651
Columbus,O/??, Germany	04/26/70	116	NYPAD APR ??, BREMBOX 13-5(?)70	Hrmer 11/77-2142
London,O/Bremen, Germany	11/10/69	116	NYPAD NOV 16, AUSG 30/11	Hanson find

Origin/Destination	Date	Stamps Used	Description Remarks	Source
London,O/Bremen, Germany	12/06/69	116	NYPAD DEC 7, AUSG 12-22	Hanson find
London,O/Bremen, Germany	01/08/70	116	NYPAD JAN 11, AUSG 24/1	Hansen find
London,O/Bremen, Germany	01/19/70	116	NYPAD JAN 22, AUSG 3/2	Hansen find
London,O/Bremen, Germany	01/31/70	116	NYPAD FEB 2, AUSG 18/2	Hansen find
London,O/Bremen, Germany	03/01/70	116-2	NYPAD MAR 5, AUSG 19/3	Hanson find
London,O/Bremen, Germany	03/09/70	116	NYPAD MAR 12, AUSG 25/3	Hanson find
London,O/Bremen, Germany	03/31/70	116	NYPAD APR 2, AUSG 14/4,	Hanson find
London,O/Bremen, Germany	04/09/70	116	NYPAD APR 12, AUSG 27/4	Hanson find
London,O/Bremen, Germany	04/27/70	116	NYPAD APR 30, AUSG 13/5	Hanson find
London,O/Bremen, Germany	05/05/70	116	NYPAD MAY 7, AUSG 20/5	Hanson find
London,O/Bremen, Germany	05/18/70	116	NYPAD MAY 21, AUSG 2/6	Hanson find
London,O/Bremen, Germany	06/08/70	116	NYPAD JUN 11, AUSG 24/6	Hanson find
Troy,O/Coburg, Germany	01/04/70	116	NYPAD JAN 8, BREMBOX 21-1-70	M Laurence
Greencastle,Pa/Berlin, Germany	02/24/70	116	NYPAD FEB 26, BREMBOX 11-3-70	Sgl 526/199
Greencastle,Pa/Berlin, Germany	03/21/70	116-2	NYPAD MAR 22, HAMBOX 3-4-70	J Molesworth
Greencastle,Pa/Berlin, Germany	03/25/70	116	BREMBOX 10-4-70, forwarded to Paris,	M Laurence rec
Montrose,Pa/Berlin, Germany	04/12/70	116-2	NYPABRTR APR 13, V-C 26-4-3 (15c rate)	Sgl 583/511
Montrose,Pa/Heidelberg, Germany	01/31/70	116-2	NYPAD FEB 1, HAMBOX 19-2-70	Hrmer 4/72-661
Philda,Pa/??, Germany	11/24/69	116	PHILA PAD NOV 24, BREMBOX 8-12-69	M Laurence
Philda,Pa/??, Germany	03/11/70	116-3	Registered, BREMBOX 25-3-70	Sgl 4/80-130
Philda,Pa/Berlin, Germany	03/06/70	114-1:116-1:119-1:	Philda REG:2x10c+8c:Hamburg,3/20.*	Sgl 11/81-395
Pittsburgh,Pa/??, Germany	07/15/69	116-2	unknown	PFNY # 8332
Pittsburgh,Pa/Bremen, Germany	07/18/69	116	NY+ JUL 20, blue V-C 2-8-III (15c rate)	StIvy 8/81-136
Pittsburgh,Pa/Bremen, Germany	02/23/70	116-2	NY + FEB 26, AUSG 11/3, Fleming corr.	Mozian 11/71-83
Pittsburgh,Pa/Bremen, Germany	08/10/70	116-2	NYPABRTR AUG 10, Fleming correspondence	SPBAG 41/1243
Pittsburgh,Pa/Bremen, Germany	02/1-/70	116	NYPAD FEB 1-, Stadtpost 4-3-70	M Laurence
Pittsburgh,Pa/Bremen, Germany	02/2-/70	116	NYPAD FEB 28, Fleming correspondence	M Laurence rec
Pittsburgh,Pa/Bremen, Germany	07/1-/70	116-2	NYPABRTR JUL 1X	M Laurence
Pottsville,Pa/Hanover, Germany	08/07/69	116-2	NYPAD AUG 10, HAMBOX 22-8-69	Juhrg 4/485
St.Mary's,Pa/??, Germany	12/29/70	116	NYPABRTR DEC 31	Sgl 507/329
Charleston,SC/Berlin, Germany	07/05/69	114:116:U59:	NYPABRTR illegible, V-C 20-7-3 (15c rate)	Hessel 3/612
Memphis,Tn/??, Germany	01/27/70	114-2:116:	V-C unclear, AUSG 18-2 (15c rate)	J Molesworth
Murfreesboro,Tn/??, Germany	--/--/--	116	apple cancel	Knapp 2/795
Brownsville,Tx/??, Germany	12/21/69	116	NYPAD JAN 15	SHstn 1/84-12
Brownsville,Tx/Bremen, Germany	01/--/70	116	NYPAD JAN 15	M Laurence rec
Industry,Tx/??, Germany	--/--/7-	116	NYPABRTR	Paige 4/60-560
Richmond,Va/??, Germany	04/18/70	116	NYPAD APR, HAMBOX 1-5-[70]	Sgl 5/71-1186
Baraboo,Wis/Strasland, Germany	02/10/71	116	NYPABRTR FEB 14, Grant-Collfax campaign envS	Brown/1332
Madison,Wis/Berlin, Germany	05/01/71	116	NYPABRTR MAY 4, 116 on reverse	G Crowell
Mayville,Wis/??, Germany	03/08/70	116	BREMBOX 25-3-70	Hrmer 2/79-625
Mayville,Wis/Cologne, Germany	08/06/70	116	NYPABRTR AUG 10	Sgl 5/72-1076
Mequon River,Wis/??, Germany	08/10/69	116	cds AUG 10, year date uncertain	Scott 3/79-207
Milwaukee,Wis/Bremen, Germany	12/13/69	116	no exchange office markings	Herst 149/418
Milwaukee,Wis/Bremen, Germany	03/23/70	116	BREMBOX 10-4-70	M Haas
Milwaukee,Wis/Hanover, Germany	07/07/70	116	CPAD (rev) JUL 7, BREMBOX 21-7-70	Juhrg 4/465
Racine,Wis/Hamburg, Germany	04/13/70	116	CPAD (rev) APR 14, BREMBOX 28-4-70	Chndlr 4/83-?
S.Franisco,Ca/Oldnrbg, Germny	05/15/70	76:116:	NYPABRTR MAY 24, V-C 6-6, docketed 1870	M Laurence
Terre Haute,Ind/Thrngrn, Germny	06/02/70	116	NYPAD JUN 4, BREMBOX 1X-6-70	Sgl 551/2042
Washington,Mo/Crlsruhe, Germny	06/07/70	116	NYPAD JUN 11	KvKng 3/85-?
Providence,RI/Heidlbgr, Germny	09/12/70	116	NYPABRTR SEP 14	Koebr 6/80-480
Evanston,Ill/??, Greece	11/1-/69	114:116-2:	NYPABRTR NOV 16, f3, 8, PD, via NGU	F Lopez

Origin/Destination	Date	Stamps Used	Description Remarks	Source
??,??/??, Guatemala	--/--/--	116-2	handstamped 2	F Lopez
NY,NY/??, Guatemala	--/--/--	116-2	not known	M Laurence rec
NY,NY/??, Guatemala	10/21/--	116-1:121-1:	red"4":via Colon,PFC:fnt only:4x 10c:*	Sgl 4/80-146
S.Francoisco,Ca/Hilo, HI	04/04/70	116-2	Coan correspondence, ex Baker and Haas	M Laurence rec
S.Francoisco,Ca/Hilo, HI	05/19/70	116	SF cds MAY 19, Coan correspondence	M Laurence
Baltimore,Md/??, Holland	12/28/69	113:114:116:	NYPABRTR ??	Sgl 210/733
Manistee,Mi/??, Hungary	12/20/69	116	HAMBOX 9-1-70	M Mack
NY,NY/Pest, Hungary	01/08/70	116	NYPAD JAN 8, BREMBOX 21-1-70	H Stollnitz
??,??/Calcutta, India	--/--/69	112,114,115,116,119-1:	red"26",Lndn PD:Due 1d:6c uncnc:5 vals:*	Hrmer 10/70-551
Boston,Ma/Ahmednuggur, India	02/22/70	116-1:117-1:	red Lndn PD,3/8:bksp"SEA PO,3/25:due 1d:*	Sgl 5/78-420
Boston,Ma/Ahmednuggur, India	06/14/70	116-1:117-1:	red Bstn PD"18",Lndn PD:prnt addr:*	Sgl 526/206
Camden,NJ/??, India	03/23/77	116	Brindisi, Sea Post Office 18 APR, McGrew c	Wlfr 3/74-?
Brooklyn,NY/??, India	04/03/77	116	Brindisi APR 77, McGrew correspondence	Sgl 551/2044
NY,NY/??, India	11/04/75	116:156:159:161:	NY 1.10 [22c] NOV 4, LONPD 16 NO 75	Sgl 406/772
NY,NY/Calcutta, India	03/--/70	112:114:115:116:119:	red "26",Lndn PD,3/30:bkstp stm lettr,1d:	Hrmer 10/70-547
NY,NY/Moradabad, India	04/05/77	116	Mission cc,via Brindisi:blk New York E:	G Hulin
Honesdale,Pa/Madura, India	01/22/70	113:116-2:	NYPABRTR, LONPD 3 FE 70	M Laurence rec
Philda,Pa/??, India	03/06/77	116	rev: BRINDISI 24 MAR 77, Julia McGrew corr	M Laurence
E.Greenwich,RI/Bombay, India	04/03/71	116-2:145:	NYPABRTR APR 4, cr18, LONPD x-x-x	Hrmer 4/48-107
E.Greenwich,RI/Bombay, India	04/07/71	116-2:145:	cr18, LONPD 2- AP 70	Sgl 5/58-760
E.Greenwich,RI/Bombay, India	04/14/71	116-2:145:	CHICAGO PAID 18 (!), LONPD -- MY 71	M Mack
E.Greenwich,RI/Bombay, India	05/05/71	116-2:145: India #20:	NYPABRTR MAY, cr18, LONPD, forwarded	Sgl 5/58-762
??,??/Dublin, Ireland	--/--/69	113:116:	NYPAD, Dublin backstamp	Hrmer 5/61-281
Shanghai,China/??, Ireland	09/12/70	94?2:116:	CONGNL SEP 12, SF PAID ALL OCT 17	L B Dale Fndn
NY,NY/??, Ireland	12/16/69	113:116:	Red NY"x" DEC 16, Irish bkstp DEC 23 69	E Coulter
NY,NY/Dublin, Ireland	09/14/69	113:116:	Red NY"x" SEP 14, LONDON PAID 25 SP 69	Sgl 433/274
NY,NY/Dublin, Ireland	09/17/69	113:116:	NY PAID ALL SEP 17	L B Dale Fndn
S.Francoisco,Ca/Turin, Italy	03/08/70	116	NYPABRTR MAR 8, Milano rec 1870	Rsdle 2/85-?
N.Orleans,La/Genoa, Italy	04/29/70	116	NO merch APR 27 1870, NYPABRTR MAY ?	Sgl 326/1537
N.Orleans,La/Turin, Italy	07/09/70	116-2	NYPABRTR JUL 13	Sgl 593/226
Baltimore,Md/Palermo, Italy	03/08/70	116-2	Baltimore cds MAR 8	1869TIMES 30:p9
Nineveh,Mo/Naples, Italy	07/31/69	98:116:	NYPA AUG 5, cr20, LONPD ? AU 69	Sgl 526/205
NY,NY/Florence, Italy	03/05/70	116	NYPABRTR MAR 5, front only	M Laurence rec
NY,NY/Genoa, Italy	04/13/69	114-3:116:	NY merch APR 13 69, NYPABRTR APR 13	M Laurence
NY,NY/Genoa, Italy	04/09/70	116	NYPABRTR APR 9, GENOA 23 APR 70	RKfmm 12/81-?
NY,NY/Genoa, Italy	04/13/70	116	NYPABRTR APR 13, GENOVA 29 APR 70	Wlfr 3/82-?
NY,NY/Naples, Italy	07/21/69	114:116-2:	NY registered, NYPABRTR JUL 21	J Stever
NY,NY/Naples, Italy	01/26/70	113:114:116:	NYPABRTR JAN 26	Fldmn 4/85-?
NY,NY/Naples, Italy	04/23/70	116	NYPABRTR APR 23	Bexar 2/83-?
NY,NY/Palermo, Italy	08/1-/69	113:114:116:	NYPABRTR AUG 1?, "per City of Antwerp"	Hessel 3/614
NY,NY/Rome, Italy	02/16/70	114:115:116:	NYPABRTR FEB 16[?], V-C 2-3, via NGU	Sgl 526/204
NY,NY/Rome, Italy	02/26/70	112:114:116:	BREMBOX 10-3-70, Wfr 1 1/2 Sgr, via NGU	Knapp 2/1732
NY,NY/Rome, Italy	09/21/70	116:146-2:	NYFM type S17, P.D., 1 1/2, via NGU	M Laurence rec
NY,NY/Rome, Italy	--/--/70	112:114:116:	BREMBOX ?-?-70, 1 1/2 Sgr., via NGU	Knapp 2/1733
NY,NY/Turin, Italy	03/16/70	116	NYPABRTR MAR 16	M Laurence rec
NY,NY/Turin, Italy	03/29/70	116	NYPABRTR MAR 29, TORINO 15 APR 70	Sgl 6/73-?
New Brighton,Pa/Florence, Italy	01/29/72	116	NYPABRTR JAN 31	JFox 7/72-302
New Brighton,Pa/Florence, Italy	09/05/83	116	NY PAID ALL SEP 6, mourning cover	Sgl 561/211
New Brighton,Pa/Florence, Italy	08/28/--	116	NYPABRTR AUG 30	JFox 7/72-?
New Brighton,Pa/Turin, Italy	09/15/73	116	NY PAID ALL SEP 17	SPBAG 10/77-?
Pittsburgh,Pa/Florence, Italy	04/16/72	116	NY PAID ALL APR 17, VERONA 2 MAG 72	SPBAG 45-?

Origin/Destination	Date	Stamps Used	Description Remarks	Source
Culpepper,Va/??, Italy	02/02/71	116	NYPABRTR FEB 4	Lw&Stk 7/50-?
S.Francisco,Ca/Yokohama, Japan	09/04/69	116	mag. SF PAID ALL SEP 4, Low & Co. m.c.	J Forster
S.Francisco,Ca/Yokohama, Japan	09/04/69	116	SF PAID ALL SEP 4, dc merch cachet SP 3 69	Sgl 583/508
S.Francisco,Ca/Yokohama, Japan	01/01/70	116	SF PAID ALL JAN 1	SPBAG 41/1239
Shanghai,China/??, Japan	04/01/70	116	CONGNL APR 1 (?)	SPBAG 58/100
New Canaan,Ct/Yokohama, Japan	09/20/69	116-3	Bingham correspondence	Ward 6/44-457
Auburn,NY/Niigata, Japan	04/12/70	116	Auburn cds APR 12	SPBAG 58/215
Auburn,NY/Niigata, Japan	07/25/70	116	Auburn cds JUL 25	Spbag 58/118
Buffalo,NY/Yokohama, Japan	12/23/69	116	Buffalo cds DEC 23, Bingham corr.	S Kanne
Lancaster,NY/Yokohama, Japan	--/--/--	116	no photo available	Sgl 320/323
NY,NY/Yokohama, Japan	12/02/69	116	routed "per P. Mail"	Sgl 529/408
NY,NY/Yokohama, Japan	01/20/70	116-2	NY tod JAN 20, Bingham corr	Juhrg 1/787
NY,NY/Yokohama, Japan	03/17/70	116	NY tod MAR 17, docketed 1870	M Laurence rec
Tucson,Az Ter/Altar, Mexico	--/--/70'	116	later than May 31 1870 per contents	J Birkinbine
Tucson,Az ter/Altar, Mexico	06/12/70	116	none	J Birkinbine
Tuscon,Az ter/Altar, Mexico	05/16/70	116	none	J Birkinbine
S.Francisco,Ca/Guadlha, Mexico	01/03/70	116	SF JAN 3 PAID, bootlegged from China	Wlfr 3/82-?
Portsmouth,NH/Vra Cruz, Mexico	11/07/70	116	NY"+ NOV 29, Portsmouth NOV 7	J Forster
Portsmouth,NH/Vra Cruz, Mexico	11/25/70	116	red NY"x" NOV 29	Sgl 6/78-819
Portsmouth,NH/Vra Cruz, Mexico	12/27/70	116	red NY"+ JAN 7	Sgl 366/1053
Portsmouth,NH/Vra Cruz, Mexico	12/--/70	116	Portsmouth DEC ?, NY"+ JAN 7	Sgl 499/141
NY,NY/??, Mexico	11/16/69	116	NY"+ NOV 16, 4	B Gotsman
NY,NY/Acapulco, Mexico	07/10/69	116	routed "per Alaska"	Sgl 452/539
NY,NY/Laguna, Mexico	12/24/69	116	NY"+ DEC 24, 2, "pr Cleopatra"	Frjla 4/82-?
NY,NY/Laguna, Mexico	02/22/70	116	red NY"x" FEB 22, 2, "pr City of Mexico"	Herst 3/72-189
NY,NY/Laguna, Mexico	--/--/--	116	"per Cleopatra via Sisal," 2	Juhrg 3/769
NY,NY/Mexico City, Mexico	07/29/69	116	NY"x" JUL 29, "City of Mexico", 4	Juhrg 1/786
NY,NY/Mexico Cty, Mexico	05/13/70	116	NY"+ MAY 13, 4, "City of Mexico"	Sgl 529/418
NY,NY/Vera Cruz, Mexico	08/17/69	116	NY"+ AUG 17, "via Cleopatra"	M Laurence
NY,NY/Vera Cruz, Mexico	08/17/69	116	NY"+ AUG 17, "Cleopatra"	Sgl 5/58-745
NY,NY/Vera Cruz, Mexico	08/17/69	116	NY"+ AUG 17, mc O.K.King Aug 17 1869	Juhrg 4/764
NY,NY/Vera Cruz, Mexico	09/06/69	116	NY"x" SEP 6, "pr City of Mexico"	Wlfr 115/2759
NY,NY/Vera Cruz, Mexico	10/18/69	116	NY"x" OCT 18, "per City of Mexico"	Hrmer 6/71-1178
NY,NY/Vera Cruz, Mexico	11/15/69	116	"Cleopatra"	Juhrg 1/782
NY,NY/Vera Cruz, Mexico	11/16/69	116-2	NY NOV 16, "Cleopatra," 2,	W Bilden
Brownsville,Tx/Zactees, Mexico	06/11/70	116	Brownsville cds JUN 11, Mexico due 2	Juhrg 1/779
NY,NY/Halifax, N.S BNA	03/31/70	116	NYSTEAM MAR 31, oval NS bkstp AP 5 70	Wlfr 110/377
NY,NY/Halifax, N.S BNA	06/--/70	116-2	Halifax backstamp June 7 1870	Sgl 526/202
NY,NY/Halifax, N.S BNA	07/07/70	116	NYSTEAM JUL 7, Halifax oval JY 11 1870	Juhrg 1/778
NY,NY/Halifax, N.S BNA	07/30/69	93:113:114:116:117:	NY reg Jul 30, Halifax Au 4 69:*	Juhrg 1/688
NY,NY/Halifax, N.S BNA	06/16/70	116	NYSTEAM JUN 16, Halifax bkstp JU 18 70	Sgl 322/381
NY,NY/Halifax, N.S BNA	03/24/70	116	black NY"+ MAR 24, Halifax, N.S. MR 2? 70	Herst 3/72-?
New Bedford,Ma/??, N.Z	12/09/69	116-1:117-1:	cr12 LONPD 18 De 69	JKfmm 12/81-?
New Bedford,Ma/??, N.Z	01/06/70	116-1:117-1:	cr12, LONPD --- Ja 70	Sgl 583/516
Monument,Ma/Monganui, N.Z.	10/04/70	116	cds OCT 4, Auckland DE 17 70, Mong JA 9 71	M Laurence
New Bedford,Ma/??, N.Z.	11/19/69	115:116: 6c stamp lost	cr12, LONPD	M Laurence rec
New Bedford,Ma/??, N.Z.	01/06/71	116-1:117-1:	blk tw:n:red Lndn PD:Whaler cvr:*	Sgl 7/81-516
New Bedford,Ma/Mankanoi, N.Z.	11/16/69	116-1:117-1:	tied red NYPD:red Lndn rec,11/28:*	Hrmer 4/63-277
New Bedford,Ma/Russell, N.Z.	06/22/70	116-2	New Bedford cds JUN 22, Auckland AU 14 70	RbLwe 11/337
New Bedford,Ma/Russell, N.Z.	06/28/70	116-2	NB cds JUN 28, Auckland AU 14 70	Hrmer 4/47-104
New Bedford,Ma/Russell, N.Z.	07/11/70	116	NB cds JUL 11, Auckland SP 13 70	Juhrg 1/776

Origin/Destination	Date	Stamps Used	Description Remarks	Source
NY,NY/St.Johns, NFL BNA	11/09/69	112:116-2:	NY REGISTERED NOV 9, ST. JOHN, NB	Juhrg 4/487
Providence,RI/Halifax, NS BNA	07/24/70	113:116:	Halifax oval backstamp JY 27 1870	M Laurence
S.Francisco,Ca/??, NSW	02/12/70	116-1:117-1:	Chicago cr12, LONPD 70, Sydney My 14 70:*	Sgl 516/156
S.Francisco,Ca/??, NSW	04/01/70	114:116-2:	cr12, LONPD -0 APR 70, SYDNEY JY 9 1870	Juhrg 1/798
S.Francisco,Ca/Sydney, NSW	02/09/70	116-1:117-1:	blk tw:n:red NYPD-ALL:Sydney rec bkstp:*	collector
Sonoma,Ca/Sydney, NSW	07/08/70	116	Sydney rec AU 25 1870	M Hammond
Weaverville,Ca/Newcastle, NSW	01/20/70	116-1:117-1:	red Ms"12",Lndn PD,2/16/70:Sydney bkstp:*	Sgl 637/818
Weaverville,Ca/New Castle, NSW	05/14/70	93:116-2:	CHICAGO PD 12, LONPD 7 JU 70, SYD AU 8 70RbLwe 9/81-?	
Carbondale,Ill/Thym, Norway	05/12/70	113:114:116:	CHI 5: MAY 12, 2 Sgr, -24, 25	M Laurence
Chicago,Ill/Capetown, PEI BNA	01/24/70	116	PEI backstamp FE 9 70	Sgl 598/170
Chicago,Ill/Capetown, PEI BNA	02/01/70	116	Chicago cds FEB 1	Juhrg 4/476
??,??/Aspinwall, Panama	11/16/69	116	NYPAD NOV 16	Juhrg 3/766
Bridgeport,Ct/Aspinwall, Panama	10/13/69	116	Bridgeport cds OCT 13, NY --	Sgl 529/410
NY,NY/Aspinwall, Panama	10/01/69	116	black NY""+"" OCT 1	Sgl 529/409
NY,NY/Aspinwall, Panama	10/01/69	116	Red NY""x"" OCT 1	Sgl 529/426
NY,NY/Aspinwall, Panama	11/01/69	116	black NY ""RECEIVED"": NOV 1 6:15 AM	Hrmer 2627/2135
NY,NY/Aspinwall, Panama	11/16/69	116-2	NEW YORK NOV 1[6] 6 P.M.	Juhrg 3/771
NY,NY/Aspinwall, Panama	01/05/70	116	NY""+"" JAN 5, WASH.DC MAR 14, fw back to USM Mack	
NY,NY/Aspinwall, Panama	01/21/70	116	black NY""+"" JAN 21, WASH MAR 17, fwd to USSgl 639/651	
NY,NY/Aspinwall, Panama	01/21/70	116	not the similar Jan 21 cover, same marks	Juhrg 1/783
S.Francisco,Ca/Callao, Peru	06/03/70	113-2:116-2:	mag SF JUN 3, ms cr12	Sgl 503/504
S.Francisco,Ca/Lima, Peru	12/03/69	99:116:	magenta SF DEC 3 PAID, cr24	PFNY #9913
S.Francisco,Ca/Lima, Peru	01/18/70	99:116:	magenta SF PAID JAN 18, cr24	PFNY #47025
S.Francisco,Ca/Lima, Peru	02/03/70	99:116:	mag SF PAID FEB 3, cr24, very defective	Chndlr 4/83-?
S.Francisco,Ca/Lima, Peru	02/03/70	99:116:	SF PAID FEB 3, cr24, mc Feb 2 1870	M Mack
S.Francisco,Ca/Lima, Peru	06/17/70	113:116-2:	mag SF PAID JUN 17, ms cr12, LIMA 18 JL 70	Klehr 557/406
S.Francisco,Ca/Lima, Peru	11/18/70	99:116:	mag SF NOV 18, cr12	StIvy 10/82-?
??,Cuba-NYC/Lima, Peru	02/20/70	116-1:120-1:	red"12":10c+22c rate:per"SS Alaska":*	Ashbrook Sp Ser
??,Cuba-NYC/Lima, Peru	04/05/70	116-2:120-1:	red"24":2x 22c rate:crayon"2":*	Chronicle 85:42
Bath,Me/Callao, Peru	05/18/70	113:116-2:	NYcr12 MAY 21	B Hazelton
Bath,Me/Callo, Peru	04/20/70	116-1:117-1:	env torn:116 dmg:red"12":Callo bksp,5/2:	B Hazelton
Bath,Me/Callo, Peru	04/21/70	116-1:117-1:	red NYPD"12",5/5:embs St seal:rec,6/6:*	B Hazelton
Winnegance,Me/Callao, Peru	03/31/73	116-2:146:	NYcr12 APR 5	B Hazelton
Winnegance,Me/Callao, Peru	04/18/73	116-2:146:	NYcr12 APR 30	B Hazelton
Winnegance,Me/Callao, Peru	05/13/73	116-2:146:	NYcr12 MAY 29	B Hazelton
Concord,NH/Lima, Peru	11/30/72	116-2:146:	NYcr12 DEC 11, bkstp 1872	M Mack
Brooklyn,NY/Callao, Peru	04/18/70	113:116-2:	CR 12, one 116 did not originate	Sgl 637/814
PortChester,NY/Lima, Peru	08/20/69	78-2:116-2:	cr48, PANAMA AU 30 69	Hrmer 5/61-79
PortChester,NY/Lima, Peru	12/04/69	116-1:120-1:	red NYC,12/4,"24":Ms 12/31/69:star canc:*	Chronicle 85:40
PortChester,NY/Lima, Peru	02/11/70	116-1:117-5:dmgd stampred "48":grn"2":2x34c,ovrp 2c:Ms 3/4/70:*		J Rose
PortChester,NY/Lima, Peru	03/21/70	113:116-2:	NY""+"" MAR 21	HmRke 3/62-?
PortChester,NY/Lima, Peru	04/02/70	116-1:117-2:12c st edge	red"12":22c rate:crsrdc cnc:Davis:*	Sgl 618/125
PortChester,NY/Lima, Peru	04/21/70	113:116-2:	NY""+"" APR 21, cr12, bkstp Lima 9 May 70	PFNY #91507
PortChester,NY/Lima, Peru	05/20/70	116-2:120-1:	red"24":2x22c rate:Ms 6/8:crayon "2":*	Chronicle 85:40
PortChester,NY/Lima, Peru	09/--/69	116-1:120-1:	red "24":blk fnc:Panama,9/24:Ms 10/1/69:*	Register 82
PortChester,NY/Lima, Peru	12/--/69	116-1:117-2:	red"24":34c rate:Ms 1/8/70:snbrst cnc:*	HmRke 5/61-81
Southampton,NY/??, Peru	--/--/69	116:151:	"target cancels"	Hrmer 11/65-?
Boston,Ma/Manila, Philipines	05/06/70	116-1:121?(lost 30c)	London PD,5/16:Marseille rec,7/3:*	J Forster
??,Md/??, Poland	02/01/70	116	NYPAD FEB 1, HAMBOX, BALTO PAID ALL	Hrmer 5/61-?
Danville,Pa/Brieg, Poland	08/27/70	116	NYPABRTR AUG 31	Sgl 590/384
NY,NY/Lisbon, Portugal	03/--/70	115:116:	NYPABRTR, CR12, PD, FRANCA	1869 TIMES 30:?

Origin/Destination	Date	Stamps Used	Description Remarks	Source
Detroit,Mi/Capetown, S.Africa	05/21/70	98:116:136:	DETR PABRTR MAY 23, cr24, LONPD 18 MY 70	Juhrg 1/791
Easton,Pa/Capetown, S.Africa	07/11/70	98:116:	cr24, LONPD 23 JY 70, CAPETOWN AU 29 70	Sgl 5/58-732
Stroudsburg,Pa/Capetown, S.Afr	08/03/70	116-1:117-1:148-1:	red"24",Lndn PD,8/16:Capetwn rec,9/12:*	??/2130
Bethany,Wyo/Adelde, S.Austrla	04/14/70	114-2:116:	NYPABRTR, cr12, LONPD 1870	Klehr 563/891
Rochester,NY/??, Santo Domingo	03/04/70	116	NY"+ JUN 4, SD receiver 18 JUN 70	E Coulter
Rochester,NY/??, Santo Domingo	09/26/70	116	red NY"+ OCT 12, Rochester "R"	Sgl 374/1086
Rochester,NY/??, Santo Domingo	02/27/71	116	NY"+ MAR 8, SD receiver MAR 18 1871	Myflwr 7/79-?
Aurora,Ill/Glasgow, Scotland	12/20/69	113:116:	Aurora cds 20 DEC, GLASGOW JA 5 70	JKfmm 62/728
NY,NY/Edinburgh, Scotland	06/01/70	114:116:	NY PAID ALL JUN 1, Lvpl "US PKT 13 JU 70"	Simmy 5/83-?
Lynn,Ma/Mahe, Seychelles	07/11/70	113-2:116-2:	BOSPD JUL 11, LONPD 23 JY 70, cr20	Sgl 433/275
Lynn,Ma/Mahe, Seychelles Is	02/23/70	113-2:116-2:	cr20, LONPD	E Coulter
New Haven,Ct/Bangkok, Siam	12/--/69	99:116:	cr24, LONPD 18 DEC 69	Juhrg 1/792
New Bedford,Ma/??, Singapore	10/02/69	99:116:	NYPABRTR, cr24, LONPD	Hrmer 5/61-?
Detroit,Mi/??, Singapore	07/04/70	116	SF PAID ALL AUG 1, fwd to Hong Kong	M Laurence
Pensacola,Fla/??, Spain	08/26/70	113:116:148:	NYcr24, LONPD 13 SP 70, PD	M Mack
Savannah,Ga/??, Spain	12/06/69	116	"PAID ONLY TO ENGLAND"	M Laurence
N.Orleans,La/??, Spain	04/01/69	116	NY AM PKT APR 6, "PD ONLY TO ENG"	SBA SS/p 322
N.Orleans,La/??, Spain	05/06/69	116	NY US PKT MAY 11, "PD ONLY TO ENG"	Sgl 188/300
Elizabeth,NJ/??, Spain	08/24/70	116, 119, 147	NYPABRTR AUG 25, cr24, LONPD, PD	Hrmer 6/71-??
NY,NY/??, Spain	02/20/70	114-2:116:	cr12, NYPABRTR, LONPD 70, PD	Hrmer 6/76-?
NY,NY/??, Spain	03/26/70	116, 119, 114	NYPABRTR MAR 26, cr24, LONPD 2 AP 70	Sgl 422/286
NY,NY/??, Spain	04/15/70	113:114-2:116-2:	cr24, LONPD 27 AP 70, PD	Knapp 2/1737
NY,NY/??, Spain	04/29/70	113:115:116-2:	cr24, LONPD 11 MY 70, PD	RKfmm 9/81-?
NY,NY/Balearic Islands, Spain	03/20/70	114-1:116-1:119-1:	red NYPD-ALL Br trs,Lndn PD,4/2,"24":*	Sgl 11/72-286
NY,NY/Barcelona, Spain	07/14/69	116-1:117-1:	red NYPD-ALL,Lndn PD,7/24:red"2d","12":*	Juhrg 1/809
NY,NY/Cadiz, Spain	04/08/70	114-1:116-1:119-1:	28c ratered Lndn PD,4/19:per"Donau":*	RKfmm11/82-1228
NY,NY/Cadiz, Spain	04/16/70	113-2:116-1:121-1:	2x22c rater:red"48",Lndn rec4/27:blue cvr:*	Kfmmn 9/81-502
NY,NY/Port St.Marys, Spain	12/15/69	116-1:120-1:	per"SS Cuba":London rec,12/27:*	Sgl 313/46
Newport,RI/??, Spain	07/05/70	116-2	NYPABRTR JUL 6, LONPD -- 70	Paige 12/62-?
??,??/Carlsrona, Sweden	04/05/70	116, 119b, 114	NYPAD APR 5, HAMBOX 18-4-70, may not exist	L&S 12-15-59
Hartford,Ct/Gothenburg, Sweden	05/27/70	114-3:116:	NYPABRTR MAY 28, V-C 6-5, 4, 1 1/2	Sgl 475/581
Hartford,Ct/Gothenburg, Sweden	06/04/70	114-2:116:	NYPAD JUN ?, BREMBOX 17-6-70, 4, 1 1/2	Sgl 475/574
Hartford,Ct/Gothenburg, Sweden	06/17/70	114:116: 6c lost?:	NYPABRTR ?, V-C 30-6?-3	Sgl 527/ex 340
Hartford,Ct/Gothenburg, Sweden	07/01/70	113:114-2:116:	NYPAD JUL 2, BREMBOX 14[?]-7-70, 4	Sgl 475/578
Hartford,Ct/Gothenburg, Sweden	07/07/70	113:114-2:116:	NYPAD JUL 9, BREMBOX 21-7-70, 4	Sgl 475/579
Hartford,Ct/Gothenburg, Sweden	07/15/70	113:116:147-2:	NYPABRTR JUL 16, 4, Wfr 1/2	Sgl 475/583
Hartford,Ct/Gothenburg, Sweden	07/22/70	116-2	NYPABRTR JUL 23, 1 1/2	Sgl 475/586
Hartford,Ct/Gothenburg, Sweden	07/29/70	116-2	NY [with 4]JUL 30, Wfr 1 1/2	Sgl 475/585
Hartford,Ct/Gothenburg, Sweden	08/05/70	116:136-3:	NY [with 4] AUG 6, Wfr 1 1/2	Sgl 475/584
Council Bluffs,Lo/Lund, Sweden	10/25/69	112:114:116:	HAMBOX 16-11-69, "4 CENTS" credit to Ger	J Stever
Council Bluffs,Lo/Lund, Sweden	01/05/70	113-2:116:	HAMBOX 23[?]-1-70, "4 CENTS"	L Downing/1320
Council Bluffs,Lo/Lund, Sweden	05/25/70	112:114:116:	CHI MAY 25, HAMBOX 12-6-70, 1 1/2 Wf	Juhrg 1/794
Cincinnati,O/??, Sweden	04/04/70	116: 2 stamps lost:	NYPAD APR 9, BREMBOX 20-4-70	Sgl 527/ex 340
Cincinnati,O/??, Sweden	05/27/70	116:146-2:	HAMBOX 12-6-70, NYcr4, 1 1/2 Wf.	Hrmer 1/72-86
??,??/??, Switzerland	--/--/--	114-2:116:	not the same as lot 1738	Knapp 2/1739
Black Point,Ca/??, Switzerland	04/08/70	113:114:116:	NYPABRTR, LONPD 30-x-70, Basel 1-v-70	M Laurence
Bolinas,Ca/??, Switzerland	07/18/70	116	NYPABRTR JUL 30	J Forster
Bolinas,Ca/??, Switzerland	12/05/70	116	NYPABRTR DEC 17	Sgl 597/145
Bolinas,Ca/??, Switzerland	09/07/71	116	NY PAID ALL SEP 19, Locarno 4 x 71	H Spelman
Cordelia,Ca/??, Switzerland	08/25/70	114-2:116:	NYPABRTR SEP 9, "1870 cover"	Fldmn 4/83-?
Petaluma,Ca/??, Switzerland	08/02/7-	116	NYPABRTR AUG 13	Juhrg 2/220

Origin/Destination	Date	Stamps Used	Description Remarks	Source
S.Franisco,Ca/??, Switzerland	03/30/70	114-2:116:	NYPABRTR APR 9	Knapp 2/1738
Santa Cruz,Ca/??, Switzerland	09/19/70	116-2	NYPABRTR SEP 29	Hrmer 1/72-?
Hartford,Ct/??, Switzerland	07/25/70	116	NYPABRTR JUL 27, Berne 12-viii-70	C Jones
Chicago,Ill/??, Switzerland	01/31/70	114:116:	NYPABRTR FEB 2, INSUFF PD, VIA OSTENDE	Sgl 375/557
Tremont,Ill/??, Switzerland	02/--/7-	116	NYPABRTR FEB 7	Newbury 1/613
Indianplis,Ind/??, Switzerland	01/1-/71	116	NYPABRTR JAN 18, Zurich 2-71, ornate cach.	Sgl 629/655
Clermont,Io/??, Switzerland	02/25/71	116	NYPABRTR FEB 25	JFox 10/69-?
Clermont,Io/Berne, Switzerland	--/--	116	Not the Feb 25 71 cover, qv	Aflmn 2/70-?
Dubuque,Io/??, Switzerland	05/25/70	116	NYPABRTR MAY 28, BASEL 9-vi-70	Frjla 6/81-932
Eudora,Ka/??, Switzerland	07/19/70	116	NYPABRTR JUL 23	RbLwe 11/334
Olathe,Ka/??, Switzerland	05/07/70	116: 2c,3c added:	NYPABRTR MAY 11	Schff 162/2398
N.Orleans,La/??, Switzerland	05/14/69	65-1:116-2:117-1:	tied blk cork:PCM :red NYPD-ALL,5/18:*	Sgl 5/74-555
East Eden,Me/??, Switzerland	08/01/70	116	NYPABRTR AUG 3	Sgl 458/1317
East Eden,Me/??, Switzerland	08/25/70	116	NYPABRTR AUG 27	Sgl 458/1308
Mill Grove,NY/??, Switzerland	04/05/70	116	NYPAD APR 9, NYBRTR APR 9, INSUFF PD	P Stafford
NY,NY/??, Switzerland	12/09/69	116	NYPABRTR DEC 9	Herst 11/67-?
NY,NY/??, Switzerland	03/26/70	113:114:116:	NYPABRTR MAR 26, NYFM	D Beals
NY,NY/??, Switzerland	04/05/70	114:116:	NYPABRTR APR 15, INSUFF PD, VIA OSTENDE	J Stever
NY,NY/??, Switzerland	04/12/70	116	black NYBRTR APR 12, INSUFF PD, VIA OST.	Juhrg 1/784
NY,NY/??, Switzerland	10/17/71	116	fwd to Rome, then Paris, Monroe SHORT PAID	Sgl 452/544
NY,NY/Basel, Switzerland	09/25/69	95a:116:	NY dc merch cachet SEP 25 69	Wlffr 110/346
NY,NY/Geneva, Switzerland	06/20/69	116-3	NYPABRTR JUN 20	1869TIMES 30:p9
NY,NY/Zurich, Switzerland	11/10/69	113:114:116:	NYPABRTR NOV 10	Sgl 637/812
Cincinnati,O/??, Switzerland	07/22/70	116	NYPABRTR JUL 27	RKfmn 37/379
Cincinnati,O/??, Switzerland	08/25/70	116-2	NYPABRTR AUG 27	JKfmn 111/471
Cincinnati,O/??, Switzerland	07/2-/7-	116-2	NYPABRTR JUL 5, ornate consular cachet	Gbbns 4/81-?
Ripley,O/??, Switzerland	11/14/70	116	NYPABRTR NOV 17	Fldmn 4/85-?
Shanesville,O/??, Switzerland	06/0-/69	95:116:	NYPABRTR JUN 11	M Laurence
Harrisburg,Pa/Basl, Switzerland	08/25/71	116	NY PAID ALL AUG 26	Sgl 646/618
Philda,Pa/??, Switzerland	--/--	116	PHILAD'A PA [1? JAN], INSUFF PD, VIA OSTRK	fmn 40/111
Cooperstown,Wis/??, Switzerland	06/28/70	116	NYPABRTR JUL 2	Sgl 590/391
Newark,NJ/Beirut, Syria	08/23/69	116-3	NY cr18 AUG 24, Cherbourg Sept 5, FR MAIL	J Forster
Newark,NJ/Beirut, Syria	10/12/69	116-2	V-C 24-10, fr 2, via NGU	Juhrg 4/486
Newark,NJ/Beirut, Syria	10/26/69	116-2	NYPABRTR OCT 27, 5, fr2, V-C, via NGU	M Laurence
Newark,NJ/Beirut, Syria	11/02/69	116-3	crayon cr 21, CALAIS 14 NOV 69, PD	Juhrg 1/788
Newark,NJ/Beirut, Syria	01/04/70	116-2	V-C 17-1, 5, fr2, via NGU	Sgl 590/392
Newark,NJ/Beirut, Syria	02/15/70	116-2	NYPABRTR FEB [16], 5, V-C 2-3, via NGU	M Mack
Newark,NJ/Beirut, Syria	04/05/70	116-3	NYPABRTR APR 6, 5, f2, V-C 4-18, via NGU	F Lopez
Newark,NJ/Beirut, Syria	07/18/70	116:150-3:	NYPAD JUL 19, 10, Wf 4, via NGU	Klehr 4/67-?
Monument,Ma/Hobart, Tasmania	08/08/71	116	cds AUG 8, Hobart-town SE 25 71	Chron 8/79 p?
Monument,Ma/Hobart, Tasmania	10/30/71	116	cds OCT 30, BOSPD OCT 31 (B-D 939)	Sgl 12/69-?
Washington,DC/Cnstntpl, Turkey	12/10/69	116-2	NYPABRTR DEC 11, 5, fr2, V-C, via NGU	M Mack
Washington,DC/Cnstntpl, Turkey	03/25/70	116-2	fr2, 5, V-C, via NGU, cover front only	Juhrg 2/221
N.Colebrook,Ct/??, Uruguay	05/23/70	116	U.S.PKT 8 MAY 23	Juhrg 1/777
S.Franisco,Ca/Mlbrn, Victoria	06/10/70	116-2	3/ MORE TO PAY	dealer
Boston,Ma/Melbourne, Victoria	06/10/70	116-2	SF cds JUN 10, Melbourne JY 25 70	RbLwe 9/81-47

The 12¢ 1869 Stamp on Cover: Analysis and Census

By Richard M. Searing, Ph.D.
PRA #66

This is the first time that a cover census has been conducted for the 12¢ 1869 stamp, so we have only the preliminary listing presented in *1869 Times* 30:p. 17, et seq., as a reference. At that time I had record of 372 surviving covers. In the intervening 14 months, an additional 60 covers have been recorded to bring the total to 432 covers. In his analysis of the Stamp Agent's reports for 1869 (*Chronicle* 89:43), William Herzog computes that 3,012,700 12¢ stamps were delivered to post offices. This number represents slightly more than 10,000 sheets of 300 in two panes of 150 each.

Based on the issued number of stamps, experience with other classic issues indicates that between 1 to 4 covers survive per 10,000 issued stamps. Therefore, for the 12¢ value, we expect between 300 and 1200 covers still exist. My own belief, based on the 1030 covers recorded for the 10¢ value, is that a considerably smaller number than 1000 12¢ covers may actually survive, for reasons given later. With 432 recorded, my guess is that probably less than 60% are now listed in the census. The question is where are the missing covers?

The present census listing is a combination of Jim Schreiber's (PRA #85) records, my own research, and the auction listings compiled by Frank Levi over the past 30 years. I have not had the time, nor originally, the intention to research thoroughly the 12¢ auction listings, as I have the 24¢ and 30¢ values. Therefore, the present census list for the 12¢ covers represents only the beginning of a long and continuing task. Whether we are missing 175 or 375 covers at the present time is a matter of conjecture. But the fact that the census listing of the 12¢ 1869 covers is preliminary should be incentive for us all to locate and record the missing covers.

The 12¢ 1869 stamp is listed in the Scott Catalog as being issued in late March of 1869. This appears to correlate well with the now earliest recorded date of April 1, 1869 to Palermo, Italy. This fine cover was illustrated and described in the first John Juhring sale as lot 807 [See Fig. 1 below.]

For those who may be unfamiliar with the Juhring collection, it was the largest known accumulation of 1869 material ever assembled by one person. The collection was dispersed in four major auction sales between 1978 and 1981, and portions of the collection grace almost every major 1869 collection presently known.

The latest usage of the 12¢ stamp occurs with a 1¢ F-grill of the 1868 grill issue on a cover to Rochester, NY, August 28, 1878. Someone was using up some old stamps on that one. The census shows 276 covers used in 1869, 97 used in 1870, and 20 used later. Thus, almost 2/3 of the covers were used in the 8 month period before 1870.

The primary purpose served by the 12¢ stamp was to pay the single rate to Great Britain during 1869 [Fig. 2 below, 12¢ to Edinburgh, Scotland]. This is substantiated by 190 or almost 50% of the recorded covers going to Great Britain in 1869. Contrast this volume with the 7 recorded covers to Britain during 1870. The main reason for the drastic decline is that beginning in 1870, the single letter rate to Great Britain and Ireland was reduced to 6¢. The 12¢ stamp was then required only on double-weight letters. This reduction of the postage rate to the British Isles and the resulting decline of mail volume leads to the possibility that fewer than the upper limit of 1200 covers with the 12¢

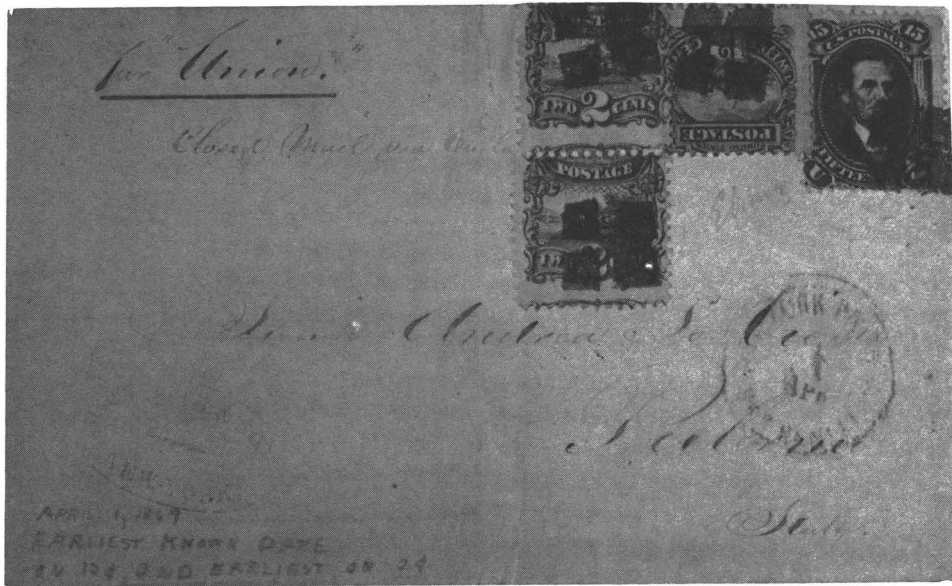

Figure 1. A vertical pair of the 2¢ 1869, a 12¢ 1869 (earliest known usage) and a 15¢ F grill Lincoln overpay by 1¢ the double 15¢ closed mail direct via England rate to Palermo, Sicily. Sent April 1, 1869 from New York City, arrived Palermo via Milano, 20 April.

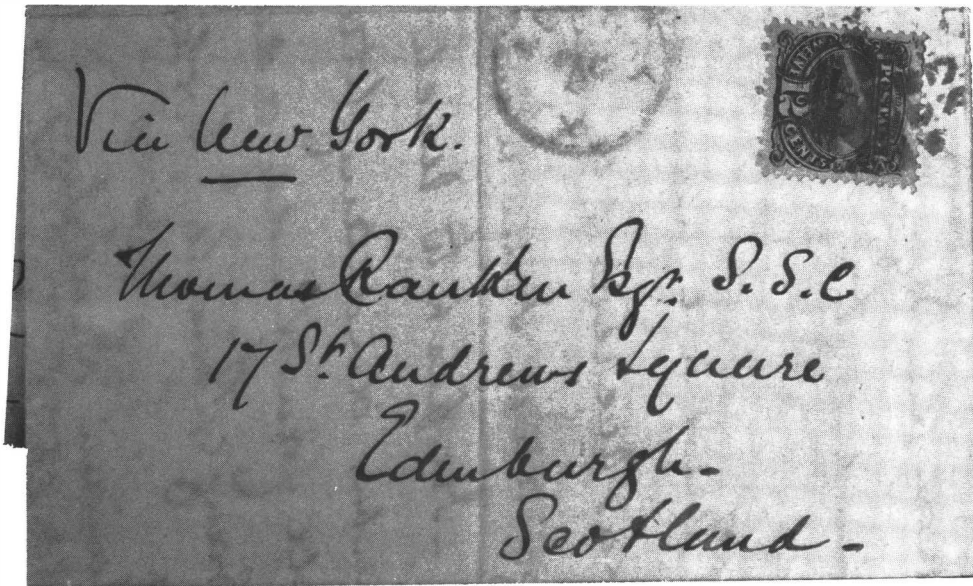

Figure 2. A 12¢ 1869 pays single rate to Edinburgh, Scotland, from Chicago via New York City, December, 1869.

value may actually survive. The reason: the postal rate reduction to the British Isles in 1870 removed the prime reason for existence of the 12¢ stamp.

In sharp contrast, the opposite occurred with the 10¢ 1869 stamp. In 1870 the reduction of the French and German rates from 15¢ to 10¢ actually increased the demand for the 10¢ stamp. Thus, one might conclude that the expected number of surviving covers would be weighted in favor of the 10¢ value over that of the 12¢. The large difference between the recorded numbers of the two stamps on surviving covers supports this conclusion.

The largest single concentration of 12¢ usages is from three correspondences addressed to the US Despatch agent B.F. Stevens in London, England for forwarding to US Navy personnel on sea duty around the world [see Fig. 3]. The story of Benjamin F. Stevens is told in some detail in the *1977 Register*: p. 43. Of the 38 such covers recorded, 24 originated in Cambridge-Boston, Ma, and are addressed to Cmdr. J. G. Walker who was assigned to the US frigate "Sabine". Another 11 covers were sent from Evansville, Ind. addressed to Lt. Cmdr. S. P. Gillett on the US Flagship "Franklin". The remaining covers are scattered among several origins and addressees. These covers are generally distinguished by a bright red oval cancel "UNITED STATES DESPATCH AGENT B. F. STEVENS, LONDON" with the date received.

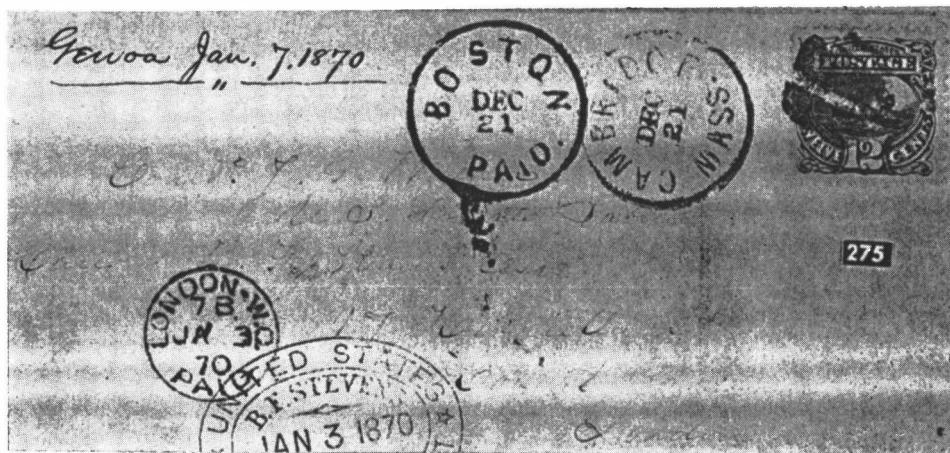

Figure 3. Sent Dec. 21, 1869 from Cambridge, MA., via Boston to London, then forwarded by B.F. Stevens (see double oval marking lower left) to Genoa, Italy. One of 38 Stevens forwarded covers listed so far.

Next to Great Britain and Ireland, the next most common foreign destination of 12¢ covers is Peru, to which no less than 32 covers were sent. Sixteen of these uses are from the Davis correspondence to Lima, which surfaced in the early 1960's (*Register* 82:p.76) [See Fig. 4 below]. After Peru, ranks France with 30 and Italy with 15. Twelve covers were sent to Ireland. The remaining foreign uses are dispersed among more than 20 other countries.

The Davis correspondence to Peru is noted for the many covers bearing multiples and combinations of 1869 stamps. Before February, 1870 the single letter rate to South America was 34¢ per half ounce. After that date, the rate was reduced to 22¢ per half ounce. Since many of the Davis covers show multiple rates, many interesting and rare combinations of stamps are found. The most striking of these showing the 12¢ usage is the triple 34¢ rate cover, originally with 9 copies, but now bearing only 8, including a strip of 5. Two other Davis covers show uses of 5 copies of the 12¢ stamps, one with the 10¢ [See double 34¢ rate cover overpaid 2¢ below as Fig. 5.] and the other with the 2¢ and 6¢ 1869 stamps.

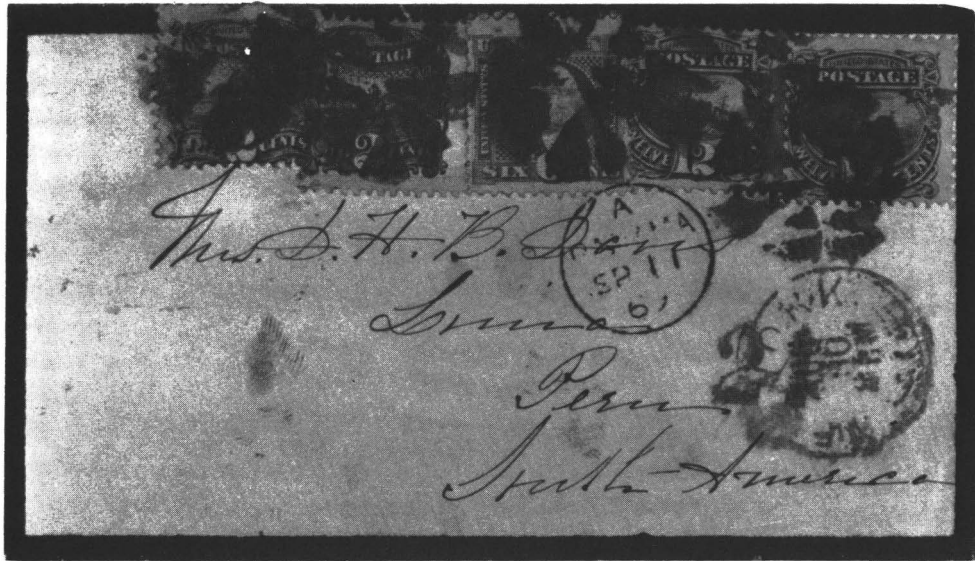

Figure 4. Two 12¢, a 6¢ and two 2¢ 1869s pay the 34¢ per half ounce rate to Peru. Red "24" credit to England. This Davis correspondence cover appears to have Aug. 30, 1869 origin.

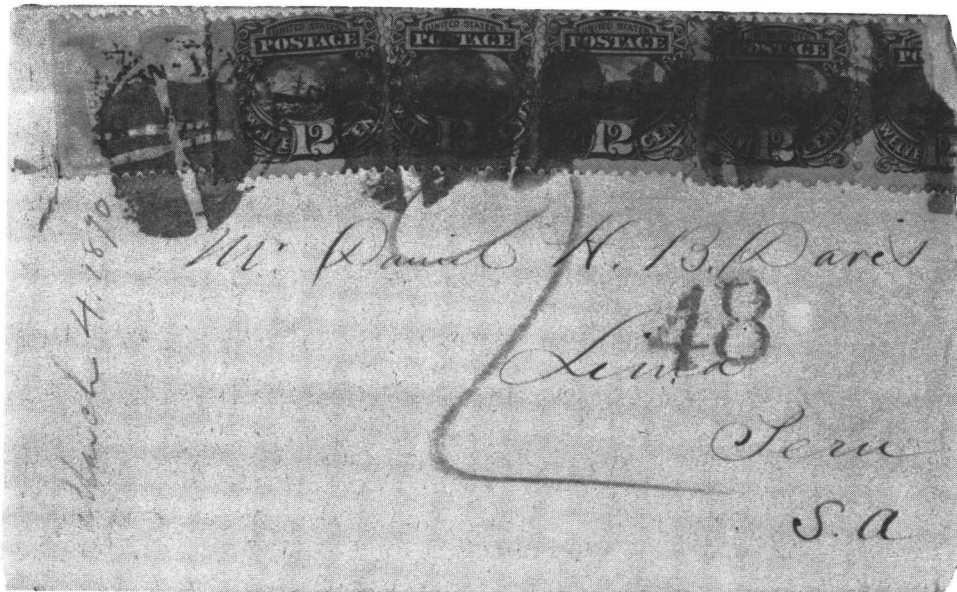

Figure 5. Five 12¢ and a single 10¢ 1869 overpay by 2¢ the double 34¢ rate to Lima, Peru ("48" credit to England) on this Davis cover. Unlike most Davis covers which are addressed to Mrs. D.H.B. Davis, this one is addressed to Mr. David H.B. Davis.

In all, 42 recorded covers show multiple usage of the 12¢ stamp. [Fig. 6, two 12¢ 1869s and 1¢ pay 25¢ rate to Argentina.] One of these is a large piece of wrapper showing 7 copies of the 12¢, 4 of the 6¢, and one each of the 2¢ and 3¢ 1869 stamps on registered mail to England. However, the most spectacular multiple use of the 12¢ stamp is clearly the 13x15¢ rate to France from Ft. Cummings, N. Mexico Territory paid with no less than 16 copies of the 12¢ plus a 3¢ 1869 stamp. This marvelous usage, mailed on Sept. 25, 1869, is illustrated in color in the book of the Ishikawa Collection (*The United States Stamp 1847-1869*).

Of the 432 covers now recorded in the census, 25% (109 covers) originated from New York City, while second place goes to Boston, with 21 recorded covers. It is interesting to note how a single cover find can distort statistical ratios. Due to the Davis find, more 12¢ covers originated in small Port Chester, NY, than such large cities such as Philadelphia, Pittsburgh, Baltimore, etc. Clearly more mail originated in these larger cities, but that which survives gives a much distorted image after nearly 120 years.

As expected, the 12¢ stamp is most commonly used in combination with a 3¢ value on 54 covers. This may reflect the 15¢ registration fee in effect during this period, or the ready availability of the 3¢ stamp at all post offices. The next most common combination, with 33 examples is, surprisingly, the 6¢ value, followed by the 2¢ and 10¢ stamps, appearing on 20 and 18 covers, respectively. The most common combination usage with non-1869 stamps is the 12¢ 1869 and 3¢ 1870 Bank Note stamp, primarily on domestic registered mail. A total of 77 covers show the 12¢ 1869 stamp used in combination with 25 different US stamps from other issues. The earliest stamp noted is the 1861 1¢; the latest, the 1876 5¢ Taylor.



Figure 6. Two 12¢ and a 1¢ 1869 pay the 25¢ per half ounce rate by American packet to Rosario, Argentina from Cambridge, MA, on this Wheelwright correspondence cover. Sent Feb. 21, 1870. American packet NY to Rio de Janeiro, thence by British packet to Buenos Aires, effective 1/70. Prior, second leg was by French packet at 25¢ rate (to 1/70). Cover rating may thus represent a 7¢ overpay, as rate by British packet was 18¢.

12¢ Statistical Summary

Origin (5 or more)

Baltimore, Md	6
Bath, Me	5
Boston, Ma	21
Cambridge, Ma	20
Evansville, Ind	11
Hartford, Ct	5
N. Orleans, La	13
New York Cty	109
Philda, Pa	16
Port Chester, NY	16
Providence, RI	5
San Francisco, Ca	7
Savannah, Ga	11
Washington DC	10
unknown	16

12¢ Used With other US stamps

63	1
65	3
68	1
71	3
73	1
87	1
92	1
93	1
94	4
95	2
96	4
98	5
100	1
135	2
136	2
145	1
146	6
147	17
148	5
150	7
156	3
158	3
161	1
165	1
179	1

Destination

Argentina	3
Austria	1
Azores	1
British North American	2
Canada	5
Chile	4
China	1
Egypt	1
France	30
Great Britain	191
Germany	9
India	5
Ireland	12
Italy	15
Japan	3
Madeira	1
New S. Wales	4
S. Australia	1
New Zealand	3
Peru	32
Philippines	1
S. Africa	1
Scotland	4
Spain	4
Sweden	3
Switzerland	8
domestic	78
unknown	9
Total	432

12¢ Usage With 1869 Stamps

112	5
113	20
114	54
115	33
116	18
117-1	32
117-2	6
117-more	4
118	0
120	9
121	3
122	0

Year of Usage

1869	275
1870	119
1871	9
1872	4
1873	0
1874	2
1875	1
1876	0
1877	1
1878	3
Total	<hr/> 432

1869 12 Cent Cover Listing By Date Of Usage

Origin/Destination	Date	Stamps Used	Description Remarks	Source
NY,NY/Palermo, Italy	04/01/69	98-1:113-1:117-1:	red NYPD-ALL:bkstp Palermo,4/20:*	Juhrg 1/807
Albany,Ga/??, Ga	04/02/69	114-2:117-1:	reg dom mail #3:tied blk maltise X:*	Sgl 3/84-668
??,Del/Farmham, GB	04/05/69	117-2:	H.Pr tied blk cork:bkstp red Lndn PD:*	Aplbm 1/83-??
NY,NY/Dublin, Ireland	04/06/69	117-1:	red NYPD-ALL Br trs,Lndn PD:H&K Pac BS:*	M Mack
NY,NY/London, GB	04/09/69	117-1:	red NYPD-ALL:red London rec,4/20:*	Wlfr 10/75-395
NY,NY/Yokahoma, Japan	04/09/69	71-1:117-1:	Tie blk cork:red Lndn PD:rec,6/13:*	Gbbns 3/79-1157
Pana,Ill/Glasgow, Scotland	04/12/69	117-1:	blk triangle canc:red NYPD-ALL,Lvrpl rec:*	Kfmmn 3/80-731
NY,NY/Ballyconnel, Ireland	04/13/69	117-1:	red NYPD-ALL Br trs,Lndn PD:*	M Mack
NY,NY/Palermo, Italy	04/15/69	94-1:117-1:	blk 2 bars canc:red NYPD-ALL Br trs:*	Hessel 3/616
NY,NY/London, GB	04/18/69	117-1:	red NYPD-ALL Br trs,Lndn PD:dmge env:*	W Knightsley
NY,NY/??, GB	04/22/69	117-1:	tied sq. cork:red NYC,London rec,5/3:*	Sgl 1/63-318
W.Zanesville,O/??, N.S BNA	04/29/69	117-1:	blk cork cancel:oned cvr:pen dkt:*	Knedi 10/71-297
Philda,Pa/London, GB	04/30/69	117-1:	tied blue star,twn:mrng cvr:rec,5/14:*	Sgl 4/72-672
NY,NY/Brighton, GB	05/03/69	117-1:	red NYPD-ALL,Lndn PD:mrng cvr,bkstp rec:*	J Stever
Albany,Ga/??, Ga	05/04/69	114-2:117-1:	reg dom mail Ms#911:REGISTERED st line:*	Sgl 3/84-669
NY,NY/Paris, France	05/05/69	114-1:117-1:	red NYPD"6",bx d PD:per"Siberia":Fr rec:*	H Gobie
NY,NY/Ludlow, GB	05/05/69	117-1:	red NYPD-ALL,Lndn PD:per"Siberia":bkstp:*	M Laurence
Philda,Pa/Dorset, GB	05/07/69	117-1:	tied blue star,violet tw:mrng cvr:*	Brkman 2,p171
NY,NY/London, GB	05/10/69	117-1:	red NYPD-ALL,Lndn PD,5/22:adv cvr:*	Sgl 5/78-443
Portsmouth,Va/Philda, Pa	05/11/69	114-1:117-1:U58-1:	tied rev Masonic:RR cmr cdreg dom,#28:*	Ward 6/44-469
Germantown,Pa/London, GB	05/11/69	117-1:	blk star canc:red Lndn PD,5/22:adv env:*	Gbbns 5/80-238
N.Orleans,La/??, Switzerland	05/14/69	65-1:116-2:117-1:	tied blk cork:PCM :red NYPD-ALL,5/18:*	Sgl 5/74-555
NY,NY/London, GB	05/19/69	117-1:	red NYPD-ALL,Lndn PD:Adv cvr.Architect:*	Sgl 529/443
NY,NY/Sheffield, GB	05/19/69	117-1:	red NYPD,5/19:bkstp Shffd,5/30:env dmge:*	G Hulin
NY,NY/Hongkong-Yokahoma, Japan	05/22/69	117-1:121-1:	red"32":London rec 6/7:HK 7/18:due 1d :*	Gbbns 3/80-618
NY,NY/London, GB	05/26/69	117-1:	red NYPD-ALL:red London PD,6/7:*	Hrmer 10/73-189
Louisville,Ky/??, Ireland	06/01/69	117-1:	tied blk rosette canc,NYC,6/4:*	W Fox 9/64-?
Ellenville,NY/Grommont, GB	06/01/69	117-1:	blk tw:red NYPD-ALL:rec bkstp:*	M Mack
NY,NY/Philda, Pa	06/02/69	114-4:117-1:	printed addr:reg dom mail #8989:*	APhBk 5/81-378
Steeles Tavern,Va/London, GB	06/04/69	117-1:	Sewing Mach.adv cvr:red NYC,London rec:*	Sgl 210/765
Philda,Pa/Liverpool GB	06/08/69	117-1:	blue canc:violet Philda PD-ALL:rec 7/11:*	Hrmer 2/63-565
New Hamburg,NY/Paris, France	06/08/69	65-1:117-1:	Blk NYPD"18":INSUF PD:due"16":rec,6/23:*	SPBAG 5/81-335
NY,NY/London, GB	06/11/69	117-2:	red NYPD-ALL,Lndn PD,6/23:tied blk bars:*	Hrmer 11/76-595
Philda,Pa/London, GB	06/14/69	117-1:	tied purple cork:BF Stvns fwd,6/27:*	Gbbns 4/81-334
Passiac,NJ/Collyhurst, GB	06/15/69	117-1:	red NYPD-ALL,Lndn PD:twn ms date:mrng cv:*	B Arch
Weaverville,Ca/Sydney, NSW	06/17/69	96-1:117-1:	red NYPD-ALL,Lndn PD:rec bkstp Sydney:*	RbLwe 9/81-48
NY,NY/Bengal, India	06/20/69	114-2:117-2:	V.Pr each:red Lndn Pd,7/2:"missent:bkstp:*	Koerbr 9/74-162
Nevada,Co. Ter/Farnham, GB	06/21/69	117-2:	tied blue tgt,twn:red Lndn PD:yel cvr:*	Juhrg 3/500
New Hamburg,NY/Brighton, GB	06/22/69	117-1:	red NYPD-ALL,6/23:bkstp Brighton,6/26:*	Hessel 2/703
NY,NY/London, GB	06/24/69	117-2:	red NYPD-ALL,Lndn PD,7/16:printed addr:*	Ward 6/44-473
Philda,Pa/??, GB	06/25/69	117-2:	violet PDALL,grid dupl:red Lndn PD:dbl rte	Sgl 637/824
NY,NY/??, GB	06/26/69	117-1:	red NYPD-ALL,Lndn PD,7/7:no bkstp:*	G Locke
Williamsbrgh,NY/??, Switzerlnd	06/28/69	114-1:117-1:	tied blk cork,twn:red NYPDALL,6/29:bkstp:*	RKfmm 40/108

Origin/Destination	Date	Stamps Used	Description Remarks	Source
NY,NY/London, GB	07/01/69	114-1:117-1:	red NYPD-ALL:B.F.Stvn fwd,7/12:3c ovrrpy:*	Hrmer 2/73-298
NY,NY/Liverpool, GB	07/01/69	117-1:	red NYPD-ALL:blk cork canc:Lvrpl rec:*	Sgl 507/330
NY,NY/London, GB	07/01/69	117-1:	red NYPD-ALL,Lndn PD,7/13:blk cir V's:*	Sgl 637/822
Steeles Tavern,Va/London, GB	07/02/69	117-1:	Sewg mach adv cvr:red NYC,7/6:Lndn,7/17:*	Koerbr3/75-3522
NY,NY/London, GB	07/03/69	117-1:	red NYPD-ALL,Lndn,7/15:adv cvr:*	Sgl 5/78-442
NY,NY/Paris, France	07/03/69	114-1:117-1:	red NYPD"6",bxd PD:blue Calais rec,7/16:*	P Stafford
NY,NY/Yokahoma, Japan	07/03/69	117-1:121-1:	Brit.pkt,red LndnPD:via Mrseile:rec 7/18:*	Knapp 2 /1784
NY,NY/London, GB	07/04/69	117-2:	Ms rec,9/25:2x12c rate:*	Knapp 2/1748
NY,NY/London, GB	07/04/69	117-2:	red NYPD-ALL,Lndn PD,7/17:B.F.Stvns,7/19:*	Hrmer 5/61-284
Evansville,Ind/London, GB	07/05/69	117-1:	blk leaf canc:red London PD,7/17:*	Sgl 1/71-1260
Baltimore,Md/Liverpool, GB	07/06/69	117-1:	red NYPD-ALL Br trs:Liverpool rec bkstp:*	H Gobie
NY,NY/Beaulay, N.B. BNA	07/06/69	117-1:	red NYPD:bkstp Beaulay,7/20/69:*	J Rose
NY,NY/London, GB	07/07/69	117-1:	tied blk star:red NYC PD:*	Sgl 12/67-808
NY,NY/London, GB	07/07/69	117-1:	tied blk rosettered NYPD-ALL,Lndn PD:*	Sgl 4/72-671
NY,NY/London, GB	07/07/69	117-2:	red NYPDALL Dir,Lndn PD,7/16:pen"Russia":*	SPBAG 2/80-1293
Philda,Pa/London, GB	07/09/69	113-1:117-1:	tied violet bars:Philda PD:*	SPBAG 5/81-480
NY,NY/Warrington, GB	07/11/69	117-1:	tied blk fncy:red NYC trs:bkstp:*	Wlfr 121/3956
Steeles Tavern,Va/London, GB	07/12/69	117-1:	red NYPD-ALL,Lndn PD:Ms 7/12:adv cvr:*	Splmn ??/692
Trenton,NJ/London, GB	07/12/69	117-1:	red twm,London PD:fwd B.F.Stvns,7/23:*	Sgl 11/57-250
NY,NY/London, GB	07/12/69	117-2:	red NYPDALL,Lndn PD,7/23:ext pen dkt:*	Hrmer 2362/595
Philda,Pa/London, GB	07/12/69	117-1:	3 bar cork:red Lndn PD,7/23:rec dkt,7/24:	B Dod
Gloucester,Ma/Cambridge, GB	07/13/69	117-1:	red NYC,Lndn PD:bkstp,RPO,Irish mail:*	Sgl 4/77-268
Boston,Ma/London, GB	07/13/69	117-1:	red geom, twm cancred London PD:*	Sgl 8/78-171
NY,NY/Barcelona, Spain	07/14/69	116-1:117-1:	red NYPD-ALL,Lndn PD,7/24:red"2d","12":*	Juhrng 1/809
NY,NY/London, GB	07/14/69	117-1:	red NYPD-ALL,Lndn PD:Architect rtn:*	Sgl 516/406
Philda,Pa/London, GB	07/16/69	117-1:	violet bar,twm cancred London rec 7/26:*	Sgl 1/66-153
N.Orleans,La/??, Scotland	07/17/69	117-1:	red NYPDALL,lvrpl PD,7/28/69:rec bkstp:*	Zmrmn 46/198
Baltimore,Md/London, GB	07/18/69	117-1:	red twm,NYPD-ALL,cork canc:*	Sgl 637/821
NY,NY/??, GB	07/20/69	117-1:	red NYPD-ALL,Lndn,8/1:adv cvr:*	Kfmnn11/82-1225
Hartford,Ct/London, GB	07/22/69	117-1:	red NYPDALL,7/24,Lndn PD,8/4:blue env:*	Hrmer 2/80-390
Madison,O/Charles City, Io	07/23/69	117-1:U58-1:	legal mail,5x3c rate:*	Phllps 7/78-297
Northampton,Ma/Birmingham,GB	07/27/69	117-1:	red NYPD-ALL:tied blk cork:rec on bk:*	Klehr 12/80-419
N.Orleans,La/??, Scotland	07/27/69	117-1:	blk twm:red NYPD-ALL,Lvrpl PD,8/10:*	Sgl 3/83-612
Providence,RI/Philda, Pa	07/27/69	114-2:117-3: 12c dmgs	blk twm,cork:redcd pkg wrapper:14x3c:*	R Searing
NY,NY/London, GB	07/29/69	117-1:	red NYPD-ALL,Lndn PD,8/9:BF Stvns,8/9:*	Hessel 3/593
NY,NY/Halifax, N.S BNA	07/30/69	98:113:114:116:117:	NY reg Jul 30, Halifax Au 4 69:*	Juhrng 1/688
Charlotte,NC/Salisbury, GB	08/05/69	117-1:	blk twm:red NYC trs,Lndn PD:*	Sgl 646/623
Cambridge,Ma/London, GB	08/06/69	117-1:	red London fwd,8/20 B.F.Stvns to Fr.:*	Sgl 366/1068
Point Pleasant,Ma/??, ??	08/07/69	117-1:	tied blk canc:gl env:pen dkt left:*	Phlps 5/79-150
NY,NY/??, GB	08/09/69	117-1:	red NYC twm,London rec:*	J Fox,3/54-183
Thomaston,Me/Liverpool, GB	08/09/69	117-1:	tied blk shield:red NYPD-ALL:*	Sgl 4/80-213
PortChester,NY/Lima, Peru	08/10/69	98-6:117-1: strp 4	red"48"rptd:Panama,8/19/69:Ms 9/1/69:*	HrmRke 5/61-84
NY,NY/Palermo, Italy	08/13/69	94-1:117-1:	red NYPD-ALL:not tied blk canc:*	Hrmer 11/76-616
Newport,RI/Newark, NJ	08/13/69	117-2:	tied blk cork:V.Pr on reg lgl env:*	Ward 6/44-474
Boston,Ma/Manila, Philipines	08/13/69	71-1:117-1:	blk twm:HK marine sorter:Manila rec:*	J Forster
NY,NY/London, GB	08/14/69	117-1:	red NYPDALL,Lndn PD,8/26:tied blk rosette*	Hrmer 10/79-151
Mobile,Ala/??, GB	08/18/69	117-1:	red NYC trs,Lndn PD,8/27:buff cvr:*	Sgl 3/84-663
Richmond,Va/Independence, Mo	08/22/69	117-1:	blk canc:4x3c dom mail rate:*	Stlow 9/78-133
Chester,Pa/??, GB	08/24/69	117-1:	blk twm:red Lndn PD:Ms 8/24,Mr.Blackwell:*	Weiss 7/77-5
Quincy,Ill/Rodenberg, Germany	08/27/69	117-1:U58-1:	tied cid V's cancred NYPD-ALL Br trs:*	Sgl 9/81-261
N.Orleans,La/Auzon, France	08/28/69	73-5:87-1:65-1:117-U59	73-blk 4:2x15c ratered bxd PD,Fr rec:*	Metro 10/81-??

Origin/Destination	Date	Stamps Used	Description Remarks	Source
NY,NY/Dublin, Ireland	08/28/69	117-1: st edge	red NYPD-ALL,8/28:Dublin rec,9/6:*	B Stone
N.Orleans,La/??, France	08/28/69	65-1:93-6:117-1:U58-1:	red NYPD"6",bxd PD:blue Calais,9/11/69:*	RbLwe 6/53-149
Louisville,Ky/Fothenham, GB	08/30/69	117-1:	tied leaf canc:red NYC,9/2:Lndn PD,9/13:*	Juhrg 2/231
New Hamburg,NY/London, GB	09/02/69	117-1:	blk star canc:red London PD,9/14:*	Sgl 9/61-225
Hernando,Mis/Alfred, Me	09/02/69	114-1:117-1:U58-1:	reg dom mail #21:blk tgt canc:Shaw cor:*	Hessel 2/732
Newport,RI/Isle of Wright, GB	09/03/69	117-1:	red London PD,9/14:rec,9/15:*	Ward 6/44-460
Baltimore,Md/Sheffield, GB	09/03/69	117-1:GB#33:	red tw'n,London PD:fwd Oxford,9/15:*	Ward 6/44-499
Boston,Ma/Paris, France	09/03/69	114-1:117-1:	red Bstn PD Br pkt,PD"12":rec,9/4 Fr.Pq:*	RbLwe 5/80-77
NY,NY/Leeds, GB	09/04/69	117-1:	red NYPD-ALL:rec Leeds,9/14:cir"42" bkst:*	D Beals
Seven Mile,O/London, GB	09/07/69	117-1:	red London PD,NYPD-ALL:blk tw'n:PFC:*	G McHenry
Boston,Ma/London, GB	09/08/69	117-1:	red NYPD-ALL,Lndn PD,BF Stvns.9/20:fwd:*	Simmy 6/76-125
Goshen,NY/??, GB	09/08/69	117-2:	H.Pr tied blk cork:*	Grber 7/66-276
Newport,RI/Isle of Wright, GB	09/09/69	117-1:	red NYC,London,9/21:red"12"/"TOO LATE":*	Sgl 9/79-2047
Providence,RI/??, Me	09/10/69	114-2:117-1:	stps plcd sideways:reg dom mail:buff env:*	Paige 12/53-495
PortChester,NY/Lima, Peru	09/11/69	113-2:115-1:117-2:	red"24":3c rate mourng cvr:Davis corr:*	Gbbns 5/80-??
NY,NY/Manila, Philipines	09/11/69	100-1:117-1:	red"2",Lndn PD,9/23:via Marseille:1d due:*	J Forster
Boston,Ma/London, GB	09/11/69	117-1:	red tw'n,Lndn PD:BF Stvns:Ms rec,9/23/69:*	Wilfr 5/80-90
Cambridge,Ma/London, GB	09/13/69	117-1:	NYPD,9/14:red Lndn PD,9/25:fwd B.F.Stvns:*	J Fox 11/57-225
NY,NY/Manchester, GB	09/14/69	117-1:	tied red NYC tw'n:two strikes:*	Sgl 9/79-2045
Newport,RI/Sheffield, GB	09/16/69	117-1:	red NYC canc,"PD 12"at left:rec 09/29:*	Simmy 12/76-16
Bangor,Pa/London, GB	09/17/69	117-1:	tied trgt canc:red London PD,10/3:*	Sgl 3/60-746
Cambridge,Ma/London, GB	09/17/69	117-1:	red Bstn,London fwd,9/29:Gibralter.10/6:*	Sgl 363/1062
NY,NY/Suffolk, GB	09/19/69	117-1:	geom canc,sm cvr:bkstmps:*	Wlshre 5/75-888
Charleston,SC/Liverpool, GB	09/19/69	117-1:	red NYPD-ALL,9/21:Lndn PD:Lvrpl rec.10/2:*	H Welch
Cambridge,Ma/London, GB	09/20/69	117-1:	Bstn canc:red Lndn PD,BF Stvns,10/4:fwd:*	Sgl 646/622
Amsterdam,NY/Bath, GB	09/20/69	117-1:	red NYPD-ALL,9/21:Lndn PD,10/3:blk tw'n:*	C Burke-Easton
Boston,Ma/London, GB	09/21/69	117-1:	red tw'n,Lndn PD:fwd BF Stvns:Gbrlter,10/12	RKfmn 1/83-417
Seven Mile,O/Knaresborough, GB	09/21/69	117-1:GB#33:	red NYC,9/25:rec,10/7 fwd to Lvrpl:*	Juhrg 3/505
NY,NY/Gottingen, Germany	09/21/69	115-1:117-2:	NGL,Hmbg,10/6:3x10c:red NYPD-ALL,8/21:*	M Mack
NY,NY/Madrid, Spain	09/23/69	117-2:119-1:120-1:	2x28c rate, 9c overpay:"2 PD"/"NY-5":*	PFNY record
Boston,Ma/London, GB	09/24/69	117-1:	red Bstn PD,Lndn,1/6:BF Stvns fwd,10/7:*	RKfmn 1/83-416
NY,NY/??, France	09/25/69	114-2:117-2:	H.Prs tied blk cork:INSUF PD,du'e"24":*	Sgl 5/70-560
Ft.Cummigs,NM ter/Vire, France	09/25/69	114-1:117-16:	blk 8,4,4 sgs pyg 13x15c rte:Fr rec10/24:*	R&R 8/79-150
Cambridge,Ma/London, GB	09/27/69	117-1:	red fwd BF Stvns,10/10 to Frgt"Sabine":*	RKfmn 9/79-748
Rock Falls,Ill/Alfred, Me	09/27/69	114-1:117-1:U58-1:	reg dom mail,#18:Shaw cors:*	Sgl 5/73-313
Milford,Pa/??, France	09/28/69	117-1:	blk NYC"9",INSUFF PAID:8 dec due:*	West sale/1178
Trenton,NJ/London, GB	09/29/69	117-1:	red NYC,9/30:red Lndn PD,10/11:BF Stvns:*	Phil Gos 46:7
Washington,DC/??, GB	10/04/69	117-1:	red NY trs,London rec:*	Hrmer 5/61-283
Washington,DC/Liverpool, GB	10/10/69	117-1:	tied red NY trs,blk cork:red Lvrpl PD:*	Sgl 637/820
Savannah,Ga/Liverpool, GB	10/11/69	117-1:	blue cork,tw'n:red NYC trs,rec:10/24:*	Sgl 5/58-763
Washngtn,DC/Worchestrshire, GB	10/11/69	117-1:	blk tw'n:red NYC,Lndn PD:crnr card:bkstp:*	S Emery
NY,NY/Newcastle on Tyne, GB	10/12/69	117-1:	red NYC trs:2x12c:"INSUFF PAID":mrmg cvr:*	Sgl 529/441
N.Orleans,La/??, Italy	10/12/69	113-1:117-1:	blk tw'n:red NYPD-ALL br trs:Adv oval:*	Sgl 637/825
Washington,DC/Paris, France	10/15/69	114-1:117-1:119-1:	red NYPD"24"Fr pkt,10/16,bxd PD:pen dkt:*	Hrmer 2/63-581
NY,NY/Sheffield, GB	10/17/69	117-1:	red NYC,rec Sheffield,10/29:*	Simmy 12/76-18
N.Orleans,La/Turin, Italy	10/20/69	95-1:113-1:117-1:	blk tw'n:red NYPD-ALL:rec Milano bkstp:*	M Mack
NY,NY/??, GB	10/21/69	117-1:	red NYPD-ALL,Lndn PD:*	Sgl 513/313
Passiac,NJ/Collyhurst, GB	10/21/69	117-1:	red NYC trs:blk tw'n oval, Ms date:*	Sgl 551/2046
Cambridge,Ma/London, GB	10/22/69	117-1:	red Bstn PD,10/25:Fwd BF Stvns on 11/8:*	R Graham
Philda,Pa/London, GB	10/22/69	117-1:	vio 3 bar,tw'n canc:London rec,fwd:*	Aplbm 5/75-31
Cambridge,Ma/Rosario, Argentna	10/22/69	112-1:117-2:	tied blk bars:red"15":pen dkt,rec 1/12:*	Juhrg 3/501

Origin/Destination	Date	Stamps Used	Description Remarks	Source
Stapleton,NY/Queenstn, Ireland	10/22/69	117-1:	blk tw:rd NYPD-ALL:Navan rec bkstp:*	H Gobie
Evansville,Ind/London, GB	10/25/69	117-1:	red tw:NYC,10/28:red London PD,11/08:*	Ward 6/44-458
San Diego,Ca/Lima, Peru	10/25/69	96-1:117-1:	red S.Fran PD,Lima rec on back:red"12":*	J Molesworth
Cambridge,Ma/London, GB	10/25/69	117-1:	red NYC trs,10/27:*	Kfmnn 4/82-1230
Quincy,Ill/??, ??	10/26/69	114-1:117-2:	4x3c rate reg lgl mail:tded blk V's:*	Gimlsm 9/67-336
Boston,Ma/Dublin, Ireland	10/26/69	117-1:	blk cork:red Bstn PD:Dublin rec:*	H Crowell
NY,NY/Isle of Wright, GB	10/27/69	117-1:	red NYC tw:bkstp Newport,I.W.:*	Splmn 1/78-382
Savannah,Ga/Liverpool, GB	10/27/69	117-1:	blue cork,twn:red NYC,10/30:red rec:*	Sgl 6/80-836
Cambridge,Ma/London, GB	10/29/69	117-1:	red Bstn PD:London fwd,11/9:B.F.Stvns:*	??/236
Richmond,Va/Maidston, GB	10/30/69	117-1:	red NYC trs:small cvr:rec,11/15 bkstp:*	Sgl 5/74-557
Evansville,Ind/London, GB	11/01/69	117-1:	red London PD, 11/12:fwd B.F.Stvns,11/14:*	Hessel 2/705
NY,NY/Torino, Italy	11/02/69	117-1:	blk NYBrT:red NYC tw:INSUF PD:Due:*	Ivy 8/81-1369
Ft.Levenworth,Ka/??, Mo	11/02/69	117-2:	pen dkt 12/15:3x reg dom mail:*	Juhrg 1/805
Cambridge,Ma/London, GB	11/02/69	117-1:	red Bstn PD,11/2:BF Stvns,11/14:*	R Searing
NY,NY/Hull, GB	11/02/69	117-1:	red NYPD-ALL:Hull rec bkstp:*	H Gobie
Salem,Ma/Liverpool, GB	11/02/69	117-1:	tded blk cork:red Bstn PD:pen,per stmr:*	Wlfr 121/3957
NY,NY/London, GB	11/03/69	117-1:	tded red NY tw:rec 11/13 pen dkt:*	Korbr 12/74-208
NY,NY/London, GB	11/04/69	117-1:	red NYPD-ALL,Lndn PD:mrg cvr:per"Rhein":*	J Cryer
NY,NY/London, GB	11/05/69	117-1:	cir wdges canc on mourng cvr:trst marks:*	Sgl 8/58-415
Providence,RI/??, Io	11/05/69	115-1:117-1:	reg dom mail,#161:*	Ward 6/44-464
Washngtn,DC/Worchestrshire, GB	11/06/69	117-1:	tded blk cork:red NY trs:*	Kenedi ??
Philda,Pa/London, GB	11/07/69	117-1:	tded sm vio Philda PD-ALL:red London rec:*	Sgl 4/67-343
Savannah,Ga/Liverpool, GB	11/07/69	117-1:	tded blue canc,twn:red NYC,Lvrpl,11/20:*	Sgl 5/78-440
Brooklyn,NY/??, GB	11/08/69	117-1:	red London PD:red dkt 11/19:*	J Fox 12/54-112
Evansville,Ind/London, GB	11/08/69	117-1:	red NYC,11/11:London PD:fwd BF Stvns,11/24	Hrmer 11/56-130
Cambridge,Ma/London, GB	11/09/69	117-1:	red Bstn PD,11/9:LndnPD:fwd BF Stvns,11/21	Koerbr 9/74-160
NY,NY/Philda, Pa	11/11/69	115-1:117-1:	sgl rate reg dom mail:red NYC REG,11/11:*	Sgl 637/799
Rossvile,Ill/Bedfordshire, GB	11/11/69	117-1:	red NYC trs,Lndn PD:	W Radford
Cambridge,Ma/London, GB	11/12/69	117-1:	red Bstn PD,Lndn PD:fwd BF Stvns,11/24:*	Sgl 5/77-315
Boston,Ma/Paris, France	11/12/69	114-1:117-1:	red Bstn PD"12":Fr Paq ser,11/13:bx d PD:*	RbLwe 5/80-78
Philda,Pa/Paris, France	11/12/69	114-1:117-1:	Philda"PD"12":red bxd PD,Fr pkt rec:*	M Mack
Savannah,Ga/Liverpool, GB	11/13/69	117-1:	per"Nemesis":blue tw:rd NYC,11/15:*	Gimlsm10/73-513
Owensboro,Ky/Paisley, Scotland	11/14/69	117-1:	blue tw:rd NYC tw:Lvrpool rec:*	Sgl 637/819
Buffalo,NY/Paris, France	11/14/69	114-1:117-1:	red NYPD"3":blue Fr rec,11/30:*	Sgl 5/70-558
New Bedford,Ma/Mankanoi, N.Z.	11/16/69	116-1:117-1:	tded red NYPD:red Lndn rec,11/28:*	Hrmer 4/63-277
Illioopolis,Ill/??, Tn	11/18/69	114-1:117-1:U59-1:	tgt cancreg dom mail,#39:pen dkt:*	Sgl 637/828
Washngtn,DC/Worchestrshire, GB	11/19/69	117-1:	blk tw:rd NYPD-ALL:Strowbge rec,12/3:*	Gbbns 11/78-499
Cambridge,Ma/London, GB	11/20/69	117-1:	blk tw:rd Bstn,Lndn PD,BF Stvns fwd:*	M Mack
Evansville,Ind/London, GB	11/22/69	117-1:	red tw:NYC,11/23:B.F.Stvns fwd,12/4:*	Sgl 1/80-1221
Boston,Ma/Paris, France	11/23/69	114-1:117-1:	red Bstn PD"6",bx d PD:blue Calais rec:*	Sgl 5/77-317
NY,NY/London, GB	11/24/69	117-1:	tded cir wdges canc:mourng cvr:pen dkt:*	Sgl 12/69-1061
NY,NY/Paris, France	11/24/69	114-1:117-1:	blk NYPD"18":INSUF PD:due"16":rec,12/5:*	Juhrg 1/808
Boston,Ma/London, GB	11/25/69	117-1:	red Bstn PD,Lndn PD:*	M Mack
Sanannah,Ga/Liverpool, GB	11/27/69	117-1:	blk tw:rd NYPD:Ms"per Java:Lvrpl rec:*	collector
Chicago,Ill/London, GB	11/29/69	117-1:	blk tw,3 bar grid:gray cvr:*	Wlfr 6/80-89
NY,NY/Paris, France	12/01/69	114-1:117-1:	red NYPD"6":blue Fr Calais:*	Gbbns 5/80-239
Savannah,Ga/Liverpool, GB	12/01/69	117-1:	red NYC trs,12/7:"TOO LATE":rec,12/17:*	Juhrg 1/804
NY,NY/Genes, Italy	12/01/69	114-1:117-1:	red NYPD-ALL:*	collector
Savannah,Ga/Liverpool, GB	12/02/69	117-1:	red NYPD-ALL:merchant oval:*	M Mack
St.Louis,Mo/London, GB	12/03/69	117-1:	red NYC trs,Lndn PD,BF Stvns fwd,12/17:*	Sgl 3/84-665
Cambridge,Ma/London, GB	12/03/69	117-1:	Boston,12/4:Lndn PD:BF Stvns,12/15:Ms12/18	Korbr 9/74-115

Origin/Destination	Date	Stamps Used	Description Remarks	Source
Morristown,NJ/London, GB	12/03/69	117-1:	red NYC,12/4:B.F.Stvns fwd,12/13:*	Hrmer 2/65-119
St.Louis,Mo/London, GB	12/03/69	117-1:	NYC,12/21:London fwd 1/1/70,Lisbon:*	Sgl 444/819
NY,NY/Dublin, Ireland	12/04/69	117-1: st edge rt	red NYPD-ALL:bkstp Dublin:*	Sgl 615/610
NY,NY/Galveston, Tx	12/04/69	114-4:117-1:	reg dom mail,triple wt:Ms rec,12/15/69:*	collector
NY,NY/Yokahoma, Japan	12/04/69	117-1:121-1:	red"26":6c ovrrpy via Mrseile:rec 2/22/70:*	SPBAG 3/80-58
Evansville,Ind/London, GB	12/06/69	117-1:	red NYC-x,12/9,Fwd BF Stvns,12/20:tied:*	SPBAG 10/79-319
NY,NY/London, GB	12/07/69	117-1:	tied blk grid:red NYC:*	Sgl 5/64-478
Boston,Ma/Dublin, Ireland	12/07/69	117-1:	tied blk cork:red twnstains:*	Juhrg 2/233
Savannah,Ga/Liverpool, GB	12/07/69	117-1:	tied blue cork:red NYC trs,Lvrpl rec:*	SPBAG 5/81-479
Cambridge,Ma/London, GB	12/07/69	117-1:	red BF Stvns,12/20:Ms,rec Genoa,12/26:*	J Tillinghast
NY,NY/London, GB	12/07/69	117-2:	red NYPD-ALL,Lndn PD:Ms 12/7/69:*	H Gobie
Annapolis,Md/London, GB	12/08/69	117-1:	st.edg:fwd red B.F.Stvns, 12/23:*	Phlps 7/68-296
Boston,Ma/London, GB	12/08/69	117-1:	red twn,blk flower canc:*	Dniels 12/61-79
New Bedford,Ma/??, N.Z	12/09/69	116-1:117-1:	cr12 LONPD 18 De 69	JKfmm 12/81-?
NY,NY/Liverpool, GB	12/09/69	117-1:	red NYPD,Liverpool rec:*	Sgl 3/77-330
Boston,Ma/Lancaster, Ma	12/10/69	94-1:114-1:117-1:	reg dom mail Ms#99:*	Sgl 529/449
Sheboygan,Wis/London, GB	12/13/69	117-1:	tied sgmt cork:Lndn bkstp:*	SPBAG 2/80-1288
Jersey City,NJ/??, GB	12/14/69	117-1:	red NYC trs:tied LLC:Ms England:*	G Hulin
Savannah,Ga/Liverpool, GB	12/15/69	117-2:	blk twn,merchant oval:2x12c rate:bkstp:*	M Mack
Washngtn,DC/Worchestrshire, GB	12/17/69	117-1:	blk twn:bkstp Brmgham,12/28,stvebrdge:*	R Frajola
Savannah,Ga/Liverpool, GB	12/18/69	117-1:	blue grd,twn:red NYC twn,12/21:bk stp:*	Knedi 10/73-214
Sheboygan,Wis/London, GB	12/18/69	117-1:	tied blk cork,twn:red London Pd:*	Sgl 11/73-275
Washington,DC/London, GB	12/18/69	117-1:	blk twn:red BF Stvns fwd,1/1/70:*	Sgl 1/74-819
NY,NY/??, GB	12/18/69	117-1:	red NYPD-ALL,Lndn PD:Ms 12/18/69:*	Sgl 3/83-611
Evansville,Ind/London, GB	12/20/69	117-1:	to USS Franklin:B.F.Stvns fwd 1/3/70:*	Hessel 3/592
Cambridge,Ma/London, GB	12/21/69	117-1:	red Bstn PD:fwd Genoa,1/3/70:B.F.Stvns:*	Hrmer 1/68-275
NY,NY/Chambery, France	12/24/69	117-1:	blk NY"18":blk'INSUFF PD":8 dec due:*	Wlfr 2/77-62
Ann Arbor,Mi/Ann Arbor, Mi	12/26/69	117-1:	Ins Co.cnr card:4x 3c rate:*	collector
Evansville,Ind/London, GB	12/27/69	117-1:	red NYC,12/31:B.F.Stvns fwd 1/11/70:*	APhBk12/77-195
Charleston,SC/Liverpool, GB	12/27/69	117-1:	blk twn:red Lvrpl PD:Ms rec,1/13/70:*	R Searing
NY,NY/Oxford, GB	12/27/69	117-1:	blk twn:red NYPD:mmg cvr:Oxford bkstp:*	H Crowell
Philda,Pa/Paris, France	12/28/69	114-1:117-1:	violet Philda PD"6" :blue,fwd Egypt:*	Sgl 12/69-1914
Mobile,Ala/Bethel Sta, Tn	12/29/69	115-1:117-1:U59-1:	reg dom mail Ms#547:blk twn:*	collector
Cambridge,Ma/London, GB	12/31/69	117-1:	red Bstn PD,1/1,Lndn PD:BF Stvns 1/13:*	SPBAG 11/79-107
Peabody,Ma/??, GB	01/01/70	117-1:	blk twn,maltese cancred NYPD-ALL:*	Sgl 11/81-397
Evansville,Ind/London, GB	01/03/70	117-1:	red London fwd,1/19:B.F.Stvns:*	Newbury 2/633
NY,NY/??, Scotland	01/03/70	117-1:	cir wdges canc:NYC twn:*	Hrmer 5/64-104
NY,NY/Paris, France	01/03/70	117-1:U58:	red NYC-x,1/3:due"16"dbl:rec chrbg,1/15:*	REGISTER-82/p43
Edgarton,Ma/Liverpool, GB	01/04/70	117-1:	red NYPD-ALL:blk twn:	collector
Evansville,Ind/London, GB	01/05/70	117-1:	red NYC,1/8:B.F.Stvns fwd,1/19:*	Sgl 5/74-559
New Bedford,Ma/??, N.Z	01/06/70	116-1:117-1:	cr12, LONPD --- Ja 70	Sgl 583/516
Lincoln,Neb/London, GB	01/13/70	117-1:	red NYPD-ALL,Lndn PD:blk twn:tissue cvr:*	C Ruger
Weaverville,Ca/Newcastle, NSW	01/20/70	116-1:117-1:	red Ms"12",Lndn PD,2/16/70:Sydney bkstp:*	Sgl 637/818
NY,NY/Rome, Italy	01/20/70	113-1:117-1:	NGUDM:red "4",Hmbrg trs,"1-1/2Wf":rosette*	Schff 162/2359
PortChester,NY/Lima, Peru	01/20/70	117-1:119-5:15c lost:	3x34c rate:stp 4:red"3","72":Ms 2/?/70:*	HmRke 5/61-91
NY,NY/Yokahoma, Japan	01/29/70	117-1:120-1:	red"32":via Marseille:London PD:*	Hessel 2/737
Andover,Ill/??, Sweden	02/08/70	113-2:117-1:	dbld blk twn:red FRANCO,Hamburg:NGU:*	Sgl 11/81-398
S.Francisco,Ca/Sydney, NSW	02/09/70	116-1:117-1:	blk twn:red NYPD-ALL:Sydney rec bkstp:*	collector
Hoosick,NY/London, GB	02/10/70	117-1:	red Lndn PD,2/23,NYC-x,2/12:mrng cvr:tied*	SPBAG 10/79-318
PortChester,NY/Lima, Peru	02/11/70	116-1:117-5:dmgd stampred	"48":grn"2":2x34c,ovrrp 2c:Ms 3/4/70:*	J Rose
Yarmouth,Me/Valpariso, Chile	02/12/70	117-1:150-1:	red NYPD"12","25":faulty cvr:*	Juhrg 2/235

Origin/Destination	Date	Stamps Used	Description Remarks	Source
S.Franisco, Ca/??, NSW	02/12/70	116-1:117-1:	Chicago cr 12, LONPD 70, Sydney My 14 70:*	Sgl 516/156
PortChester, NY/Lima, Peru	02/18/70	117-8: 12c lost:stp 5	red Ms"36", NYPD:ovrp 4c:3x34c:Ms 3/10/70:*	HmrRke 4/65-33
Cambridge, Ma/Rosario, Argentina	02/21/70	112-1:117-2:	red"8" crd: Ms"10":rec mk, 5/8:*	Hrmer 11/48-???
Frankfort, Ky/Montrieux, Switz	02/22/70	117-1:U59-1:	red NYPD-ALL Br trs:*	Sgl 4/78-208
Boston, Ma/Ahmednuggur, India	02/22/70	116-1:117-1:	red Lndn PD, 3/8:bksp"SEA PO, 3/25:due 1d:*	Sgl 5/78-420
Newport, Pa/Duncannun, Pa	02/24/70	115-1:117-1:	dom reg mail#13:adv crnr rtn addr:*	Gbbns 5/80-237
Portland, Me/Valpariso, Chile	02/27/70	71-1:117-1:135-1:	blk tw: red NYPD"24", crd"45", "25"mks:*	collector
Southampton, NY/??, Chile	02/28/70	116-1:117-1:	red NYPD"12", 3/4:red"25" crd:*	Sgl 9/72-1509
Southampton, NY/??, Chile	02/28/70	116-1:117-1:	cr 12:another cvr:*	Sgl 561/212
Watkins, NH/Ontario, Canada	02/28/70	114-2:117-1:	12c over pr3c: not tied:3x rate:tears:*	Wlfr 121/3961
Burlingame, Ka/Bedford, Ind	03/03/70	98-1:117-1:	red lgl cvr:due 29c:tgt canc:*	Juhr 2/234
PortChester, NY/Lima, Peru	03/04/70	113-1:115-1:117-5:	2x34c ratered"24":Ms 4/1:prpl addr:*	HmrRke 1/66-117
Princeton, NJ/Funchal, Madeira	03/04/70	112-1:114-1:117-1:	red NYPDALL Br trs, Lndn PD:neg Fncy cork:*	Hrmer ?/82-455
Brooklyn, NY/??, Switzerland	03/22/70	117-1:	red NYPD-ALL:Basel, Lucerne rec, 4/70 bkst:*	R Frajola
Ware, Me/Alfred, Me	03/22/70	114-2:117-1:	reg dom maiMs#12:yellow env:blk twn:*	S Avery
St.Louis, Mo/N.Orleans, La	03/23/70	114-2:117-1:	blk twn canc:lgl env:10x3c rate:*	M Mack
PortChester, NY/Lima, Peru	04/02/70	116-1:117-2:12c st edge	red"12":22c rate:crs rds cnc:Davis:*	Sgl 618/125
Richmond, Me/Callo, Peru	04/04/70	95-2:117-1:	purple cork:red"12":per "Matterhorn":*	B Hazelton
NY, NY/Lima, Peru	04/05/70	117-2:	red NYC trs, "12":Lima bkstp:Ms rec, 5/2:*	H Gobie
S.Franisco, Ca/Munich, Germany	04/12/70	114-1:117-1:	red NYC trs: per Prussian CM:bkstps:*	Koerbr 1/74-2299
Washington, La/??, France	04/20/70	114-1:117-1:	blk tw: red NYPD"12":Fr pkt rec:*	M Mack
Bath, Me/Callo, Peru	04/20/70	116-1:117-1:	env torn:116 dmg:red"12":Callo bksp, 5/2:	B Hazelton
PortChester, NY/Lima, Peru	04/20/70	113-1:117-1:119-2:	2x22c rate:red:2", "24":bkstp Lima:*	HmrRke 5/61-88
Bath, Me/Callo, Peru	04/21/70	116-1:117-1:	red NYPD"12", 5/5:ems St seal:rec, 6/6:*	B Hazelton
Providence, RI/Bn Ars, Argentina	04/22/70	115-1:117-1:	to US cns:l:tgt canc:due"8":*	Juhr 3/502
Albany, Ga/??, Ga	04/22/70	114-2:117-1:	reg dom mail:maltise canc:*	Sgl 629/668
PortChester, NY/Lima, Peru	04/24/70	113-1:117-1:119-1:	2x22c ratered "2", "24":env dmgd:Davis:*	HmrRke 5/61-90
NY, NY/Rouen, France	04/30/70	117-1:136-1:	fld let: red Lndn PD, 5/11, PD, "8":*	Juhr 1/810
??, O/Plymouth, O	05/03/70	116-1:117-1:	reg dom mail #18:orange cvr:Ms, 5/3/70:*	Gbbns 4/81-326
Echo City, ??/Alfred, Me	05/06/70	117-1:147-1:	reg dom mail #8:pen dkt, Shaw corr:*	Hessel 2/729
Echo City, ??/Alfred, Me	05/06/70	117-3:	red Lndn PD, 7/9:red"32" crd:rec, 8/19:*	R Ishikawa
NY, NY/Cadiz, Spain	05/10/70	113-2:117-2:	prs tied blk cancred"PD", "24", Lndn, 5/24:*	RKfmm 9/81-499
Guilford, Ct/Göteborg, Sweden	05/16/70	117-1:	tied"open shield"cancred "NGU", "4":*	Sgl 8/75-590
??, Ill/??, France	05/19/70	115-1:117-1:	tied 3 rng tgt:Lndn, 5/30:Frn addr:*	Gbbns 5/80-236
Bath, Me/Callo, Peru	05/19/70	113-2:115-1:117-1:	red"12":Callo bkstp:	B Hazelton
Belvidere, NJ/Washington, NJ	05/23/70	117-1:	blk twn, cork canc:4x3c rate:fld cvr:*	B Arch
Ipswich, Ma/New Hampton, NC	05/31/70	115-1:117-1:	reg dom mail #4:	S Kwartin
Bath, Me/Callo, Peru	06/02/70	117-1:150-1:	red"12", NYC-x, 6/4:bkstp Callo, 6/30/70:*	B Hazelton
PortChester, NY/Lima, Peru	06/03/70	117-1:120-5:	red NYC-X, 6/4, 72/6:6x22c rate:Ms 7/1/70:*	REGISTER 82/p72
Boston, Ma/Ahmednuggur, India	06/14/70	116-1:117-1:	red Bstn PD"18", Lndn PD:prnt addr:*	Sgl 526/206
Richmond, Me/Callo, Peru	06/17/70	117-1:150-1:	oval cork:red NYPD"12", 6/21:"Matterhorn":*	B Hazelton
New Bedford, Ma/??, Bolivia	06/18/70	116-1:117-1:	NY cr 12 Jun 21, Cobija Jy 17 70:*	R Ishikawa
PortChester, NY/Lima, Peru	06/20/70	113-1:115-1:117-1:120-1	red 24/2:Ms 7/9, acct figures:2x22c rate:*	HmrRke 5/61-100
Richmond, Me/Callo, Peru	07/01/70	117-1:142-2:148-1:	tw: cancred NYPD"12", 7/6:env dmg:*	B Hazelton
PortChester, NY/Lima, Peru	07/05/70	113-1:115-1:117-3:	red NYPD"24", 7/6:2x22c:bkstp:Davis:*	Sgl 4/72-624
Morristown, Tn/Blountville, Tn	07/08/70	114-1:117-1:147-1:	reg dom mail#14:tied blk maltise cross:*	Sgl 637/827
N.Orleans, La/??, France	07/18/70	117-1:U58-1:	red NY trs, 7/23:"GB 40c":due 5 dec:*	Sgl 5/72-1081
PortChester, NY/Lima, Peru	07/20/70	113-1:115-1:117-1:120-1	red NYPD"12", 6/21:Ms 8/8:2x22c rate:*	HmrRke 5/61-99
N.Orleans, La/Bordeaux, France	07/21/70	117-1:	red NYC trs, 7/27:"GB 40c":due"5":*	Hessel 2/704
NY, NY/Rome, Italy	07/22/70	114-1:117-1:	NGU cled mail:red NYC trs:bx d PD:*	Hrmer 6/61-337
Council Bluffs, Io/??, Sweden	07/26/70	117-1:135-1:	blk cork, tw: red NYC trs, 7/30:Swdn rec:*	Sgl 1/70-1073

Origin/Destination	Date	Stamps Used	Description Remarks	Source
Cleveland,Tn/??, Germany	07/27/70	117-1:147-1:	red NYC trs,7/30:rebk fnt:*	RKfmn11/82-1226
Stroudsburg,Pa/Capetown, S.Afr	08/03/70	116-1:117-1:148-1:	red"24",Lndn PD,8/16:Capetwn rec,9/12:*	??/2130
Middlebush,NJ/St.Gallen, Switz	08/17/70	114-3:117-1:	red NYPDALI. Br trs:tied blk cork:	B Arch
Baltimore,Md/??, Peru	08/20/70	117-1:150-1:	red twN,NYPD"12":*	?? 2/73-114
Holmes Hole,Ma/Tumbez, Peru	08/29/70	117-1:139-1:	red NYPD"12",9/5:"Barque Palmetto":*	D Clark
Springfield,Ma/Mntreal, Canada	09/02/70	117-1:	blk twN:insurance adv card:Montreal bkst:*	K Laeuee
Unionville,Nv ter/??, ??	09/10/70	117-1:145-1:	blk dot grd:blk cir REGISTERED:*	?? 5/62-97
Newark,NY/Berlin, Germany-fwd	09/23/70	117-1:U58-1:	red NYC Trs:via Prussian CM:bkstps:*	Simmy 6/76-126
PortChester,NY/Lima, Peru	10/04/70	117-1:150-1:	red NYPD"12":tied cir of wedges:Davis:*	Sgl 5/78-452
W.Coach?,Vt/Paita, Peru	10/08/70	68-1:117-1:	22c rate to Peru:red NYC trs,10/14:*	Hrmer 6/75-291
Brownsville,Tx/Brdeaux, France	10/10/70	114-1:117-1:	blk twN:red Lndn PD:"6" crdt:Fr rec:*	M Mack
NY,NY/Bombay, India	10/10/70	117-1:150-1:	red NYPD"12",Lndn PD,10/24:due 1d:bkstp:*	Sgl 8/67-333
Brooklyn,NY ??, Canada	10/12/70	117-1:	tied blk cork:mourning cvr:rec Ottawa:*	Knedi 10/70-181
N.Orleans,La/??, Italy	10/12/70	113-1:117-1:	tied twN:red NYC trs,10/16:fwded:8	Grber 7/66-275
Fall River,Ma/Fayal, Azores	11/18/70	117-2:146-2:	red NYPD"24",11/19:red Lndn PD,11/28:*	Sgl 637/826
Concord,Ma/Fitchburg, Ma	12/05/70	117-1:	reg dom mail #20:blk cork:*	J Stever
Windsor Locks,Ct/London, GB	12/13/70	117-1:	red twN.Lndn PD:bkstps:*	C Leak
S.Franisco,Ca/Lima, Peru	12/17/70	117-1:150-1:	tied blk cork:red twN,"12":blue merc oval*	RblWe 12/84-141
S.Franisco,Ca/Galway, Ireland	12/29/70	117-1:st edge	blk twN,cork canc:	dealer
N.Orleans,La/Galveston, Tx	01/04/71	117-1:147-1:	reg dom mail #165:2c ovrrpy:pen rec,1/6:*	collector
New Bedford,Ma/??, N.Z	01/06/71	116-1:117-1:	blk twN:red Lndn PD:Whaler cvr:*	Sgl 7/81-516
Walton,NH/Gilmanton, NH	02/25/71	117-1:148-1:	Reg dom mail #43:prtd addr:*	RblWe 2/84-273
Truckee,Ca/??, Switzerland	03/18/71	117-2:	red NYPD-ALL,3/23:bkstp"Maggia":blue can:*	SPBAG 5/81-336
Salisbury,Mo/Braintree, Ma	04/11/71	117-1:147-1:U83-1:	reg dom mail #18:rate?:blk bar canc:*	SPBAG 5/81-481
NY,NY/Paris, France	04/29/71	117-1:119-1:	mrng cvr:red NYPD 6,PD,Lndn PD:rec,5/11:*	Klehr 548/422
Berlin,Wis/Waupaca, Wis	05/30/71	117-1:147-2:	NW Teleg.env:reg dom mail,#34:tgt canc:*	Sgl 1/75-899
E.Greenwich,RI/Calcutta, India	06/02/71	96-1:117-1:	red London PD,6/14:red"18" crayon:*	Hrmer ??/79
E.Greenwich,RI/Calcutta, India	06/09/71	96-1:117-1:	red NYC,6/10,Lndn PD,6/21:due 1d:*	Juhrg 1/806
Peoria,Ill/Ieipzig, Germany	07/03/71	117-1:146-1:147-2:	2x10c rate via NGU CM:*	Ward 6/44-472
NY,NY/Marseilles, France	05/29/72	117-1:147-1:	tied NYFM leaf:"GB 40c":due 5 dec:bkstps:*	Sgl 9/72-1511
Petaluma,Ca/??, Switzerland	06/12/72	115-1:117-1:	red NYC reg mail,6/22:"CHARGEE":bkstp:*	Hessel 2/731
Yokahama,Japan/Hmburg, Germany	08/22/72	117-1:135-1:136-1:	red NYC trs:blk SF canc,Yokahama canc:*	M Mack
Honolulu,HI-SF/Durham, GB	09/26/72	117-1:146-1:Hw#33:	red Hnlu PD-ALL,Reg:blk SF-REG:6c+14c rt:8	Wilfr 3/81-453
Peoria,Ill/Cairo, Egypt	05/16/74	117-1:146-1:	INSUFF PD:17c rate NGU CM:due"2.5" ?:*	Sgl 9/72-1510
NY,NY/Lima, Peru	02/23/75	117-1:161-1:165-1:	blk NYC twN,Reg:MS'REG 17831":Callo rec:*	M Mack
Natl City,Ca/Auckland, N.Z	08/08/77	117-1:	blue twN,blue tgt canc:*	Splmn 4/71-46
NY,NY/Modena, Italy	04/20/78	117-1:158-1:'	NGU dir rate:registered 37677:*	Sgl 646/624
NY,NY/Rochester, NY'	08/28/78'	92-1:117-1:'	blue REG canc:late usage:ph:'	Korbr 9/74-163
??,??/Roseburg, Ore'	--/--/--'	98-1:117-1:'	tied blk pen:reg dom mail:*	RblWe 12/84-140
Rochester,NY/??, ??'	--/--/--'	117-1:'	tied 3 leaf clover:4x3c dom rate:'	Herst 109/1289
Jennersville,Pa/Reading, Pa'	--/--/--'	114-2:117-1:3c st edg'	tied blk cork:reg dom mail:'	Herst 109/1302
NY,NY/Liverpool, GB-fwd Paris'	--/--/--'	117-1:GB #43:'	tied fncy:red NYPDALI.Lvpl PD:fwd cvr:'	Sgl 210/767
??,??/??, Italy'	--/--/--'	112-1:115-1:117-1:'	tied blk qrt cork:red NYC trsp Silesia:*	Sgl 11/81-370
Emmitsburgh,Md/??, Italy'	--/--/--'	112-1:115-1:117-1:'	flts'tied blue grds:blue env:red NYC,stains:'	Sgl 545/131
??,??/??, GB'	--/--/--'	113-1:114-1:115-4:117-7'	tied to large piece:red Crown(GB Reg):*	Sgl 9/84-201
NY,NY/Dublin, Ireland'	--/--/--'	117-1:120-1:'	3x12c rate:blk canc:stamps SE:front only:*	J Molesworth
Trenton,NJ/Red Bank, NJ'	--/--/--'	114-1:117-1:120-1:'	NJ state dept.lgl cvr:state seal:*	W Crozier
Mobile,Ala/NY, NY'	--/3/--'	114-1:117-1:U58-1:'	reg dom mail,#451 pen dkt:3c st edg:*	Sgl 1/64-697
NY,NY/??, Germany'	05/--/--'	114-1:117-1:'	red NYPD-ALL,Gmy trnsit:*	Sgl 583/537
NY,NY/Schweinau, Austria'	05/17/--'	114-1:117-1:'	red NYPD-ALL Br trs:blk cork canc:*	M Mack
Quincy,Ill/??, ??'	05/26/--'	114-1:117-2:'	tied blk cir wdges:9x3c rate lgl env:*	Gmlsn 9/67-336

Origin/Destination	Date	Stamps Used	Description Remarks	Source
Boston, Ma/??, Vt'	05/27/--'	117-1.'	tied cir wdges:4x3c dom rate:*	SPBAG 2/80-1289
Philda, Pa/??, Switzerland'	06/--/--'	114-1:117-1.'	blk tw:n:red NYPD-ALL:prntd corner cd:*	R Frajola
Vicksburg, Mis/N.Orleans, La'	06/28/--'	117-3.'	blk twn:stps vert left side:lgl env:*	J Cryer
Mt.Pleasant, NY/??, ??'	08/--/--'	117-1.'	blk twn,cork canc:lgl env:4x3c rate:*	collector
NY, NY/Baltimore, Md'	08/28/--'	117-1.'	blk twn:4x3c lgl mail:missing flap:*	Sgl 615/613
NY, NY/Philda, Pa'	08/31/--'	116-1:117-1.'	reg dom mail Ms#164,"9362":lc ovrpy:*	APS 83:10 p.901
Hartford, Ct/Sandy Springs, Md'	09/--/--'	115-1:117-2.'	tied dmd grid:crnr adv env:l0x3c rate:*	SPBAG 2/80-1140
Providence, RI/??, Io'	11/--/--'	115-1:117-1.'	tied blk tgt:reg dom mail:*	Sgl 8/77-399
Mobile, Ala/Bethel Sta, Tn'	12/29/--'	115-1:117-1:U59-1.'	reg dom mail,dbl rate:tied magnta pen:*	J Rose
Baltimore, Md/Oxford, GB'	--/--/69'	117-1.'	red cir dot canc:red tw:n:NYPD:*	Sgl 8/76-549
Washngtn, DC/Worchestrshire, GB'	--/--/69'	117-1.'	blk twn,cork:pntd crnr card:*	collector
Cambridge, Ma/London, GB'	--/--/69'	117-1.'	red London,boston PD:BF Stvns fwd:*	Sgl 363/1823
Hartford, Ct/??, GB'	--/--/69'	117-1.'	tied red propeller canc:*	Sgl 1/71-1259
Philda, Pa/London, GB'	--/--/69'	117-1.'	violet 3 bar,twn canc:mrng cvr:*	Sgl 6/70-976
Blackstone, Ma/Providence, RI'	--/--/69'	115-1:117-1.'	tied blk cork:reg dom mail,#48:*	Paige 12/62-649
NY, NY/??, Ct'	--/--/69'	115-1:117-1.'	tied blk cork:reg dom mail,#4063:*	J Fox 9/67-90
NY, NY/Philda, Pa'	--/--/69'	115-1:117-1.'	reg mail,New-E-York circlepen date:*	Sgl 5/72-1072
Baltimore, Md/Church Creek, Md'	--/--/69'	114-1:115-1:117-1.'	tied blk rosette:Reg dom mail:dbl rate:*	Sgl 3/63-578
Boston, Ma/London, GB'	--/--/69'	117-1.'	red Boston PD,London PD:*	Dniels 12/61-78
New Haven, Ct/Leeds, GB'	--/--/69'	117-1.'	tied blk rosette:red NYC trs:*	Hessel 2/706
NY, NY/Leicester, GB'	--/--/69'	117-1.'	tied blk canc:address removed:*	Hrmer 11/76-594
??,??/London, GB'	--/--/69'	117-1.'	red London PD:sgned Ashbrook:*	Sgl 5/58-764
PortChester, NY/Lima, Peru'	--/--/69'	98-5:117-1: 15c lost'	red Ms"3", "72":3x34c:Ms 2/?/70:Davis:*	HrmRke 5/61-85
Washington, DC/London, GB'	--/13/69'	117-1.'	red NY trs:US pension agt rtn:*	Sgl 3/60-745
S.Franisco, Ca/Dubln, Ireland'	--/19/69'	117-1.'	Tied blk cork:SF PD canc:*	J Drew
Watkins, NY/??, Canada'	--/27/69'	114-2:117-1.'	tied blk 4 bar grid:stps ovrlp:3x6c rte:*	Sgl 11/72-276
Williamsburgh, NY/Cornwall, Ct'	--/30/69'	115-1:117-1.'	tied blk cork:reg dom mail #10:pen dkt:*	RbLwe 2/84-271
New Haven, Ct/??, GB'	04/--/69'	117-1.'	red tw:n:red NYC canc:*	Sgl 12/69-1063
NY, NY/Herts, GB'	04/--/69'	117-1.'	red NYC trs:pen "8":circ PD reg fee:*	Sgl 3/84-664
NY, NY/??, GB'	05/--/69'	117-2.'	red NYPD-ALL,London PD:mrng cvr:*	Sgl 7/81-536
Ripley, Ohio/London, GB'	06/--/69'	117-1.'	to J.N.Hemphill,BF Stvns fwd USS Kenosha:*	Phil.Gos 46:6
NY, NY/Paris, France'	06/--/69'	114-1:117-1.'	red NYPD"6", bxd PD:tied blk cork:*	Hessel 2/730
Pittsburgh, Pa/Yorkshire, GB'	06/--/69'	117-1.'	red London, PD,6/?/69:env UR crnr missing:*	G Hulin
NY, NY/??, Scotland'	07/--/69'	117-1.'	tied blk cork:red NYC,Lvrpool pkt:*	Sgl 10/67-388
Philda, Pa/London, GB'	07/--/69'	117-1.'	3 bar canc:violet Philda PD-ALL:*	Simmy 1/76-127
St.Louis, Mo/Middlesex, GB'	07/--/69'	117-1.'	blk cancred NYPD-ALL:*	Sgl 5/77-316
??,??/London, GB'	07/--/69'	117-2.'	per"Russia", 7/7:prntd env:red NYPD-ALL:*	Sgl 7/81-535
??,??/London, GB'	07/--/69'	117-1.'	red London PD,fwd B.F.Stevens:*	J Rose
Evansville, Ind/London, GB'	07/--/69'	117-1.'	blk tw:n:red London PD:B.F.Stvns fwd:*	Newbury 6/607
Seven Mile, O/??, GB'	08/--/69'	117-1.'	pen canc,not tied:*	Weisz 5/77-65
Centralia, Ill/??, GB'	09/--/69'	117-1.'	tied blk tgt,garden adv on back:*	Ward 6/44-462
Macon City, Mo/Bordeaux, France'	09/--/69'	114-1:117-1.'	blk tw:n:red NYPD"12" Fr pkt:blue rec:*	APhBk 5/81-377
Boston, Ma/??, GB'	09/--/69'	117-1.'	red Boston,London PD:PFC:*	Sgl 616/701
Hartford, Ct/Sandy Spring, Md'	09/--/69'	115-1:117-1.'	tied blk dmd:l0x3c dom rate:crnr adv env:*	SPBAG 2/80-1140
??,??/??, Ill'	09/1-/69'	115-1:117-1.'	6x3c domestic mail: lgl env:rec,9/24/69:*	E Coulter
Philda, Pa/London, GB'	10/--/69'	117-1: 2/3 part cvr'	tied purple 3-bar canc:Philda PD-ALL:*	Phllps 6/75-110
Norfolk, Va/??, GB'	10/--/69'	117-1.'	red Bstn"3":red london rec:*	Barr 12/69-82
NY, NY/Sheffield, GB'	10/--/69'	117-1.'	red NYC,rec Sheffield,10/29:*	Sgl 9/75-2046
NY, NY/Sheffield, GB'	10/1-/69'	117-1.'	red NYPD:blk cork canc:*	H Gobie
Cambridge, Ma/London, GB'	11/--/69'	117-1.'	tied 3 bar grd,mourming cvr:*	Sgl 1/77-314
NY, NY/London, GB'	11/--/69'	117-1.'	cir wdges canc:red NYC,Lvrpool US pkt:*	Sgl 8/77-312

Origin/Destination	Date	Stamps Used	Description Remarks	Source
NY,NY/London, GB'	11/--/69'	117-1:'	red NYC trs,Lndn PD:bkstps:pen dkt:*	Gbbns 4/81-333
NY,NY/??, Ireland'	11/--/69'	117-1:'	red NYPD-ALL:ext pen notation:*	Sgl 616/703
Boston,Ma/Tillgate, GB'	11/--/69'	117-1:'	red Boston PD:mng cvr:colored env:*	Sgl 513/314
PortChester,NY/Lima, Peru'	12/--/69'	116-1:117-2:'	red"24":34c rate:Ms 1/8/70:snbrst cnc:*	HmRke 5/61-81
NY,NY/??, Chile'	12/--/69'	116-1:117-2:'	"per Henry Chauncey":Crd"24"*	Hrmer 5/61-81
N.Orleans,La/Harve, France'	12/1-/69'	114-1:117-1:'	dbl rate mail:16 dec due:Harve rec,12/30:*	RKfnn 40/109
NY,NY/??, Italy'	--/--/7-'	117-1:147-1:'	registered cvr:tied blk grid:*	Blasse 5/81-321
??,??/W.Lubec, Me'	--/--/7-'	117-1:147-2:'	reg dom mail,#25:*	J Fox 11/57-226
??,Io/NY, NY'	--/--/7-'	117-1:148-1:'	reg dom mail,#29:*	Zmrnm 5/76-341
Boston,Ma/??, Italy'	--/--/7-'	117-1:157-1:158-1:179-1'	2x5c UPU Reg mail,#8455:used after'76:*	Blasse 5/81-322
NY,NY/??, Peru'	--/--/7-'	117-1:150-1:'	red NYPD"12":*	Paige 12/62-650
New Bedford,Ma/Cobija, Bolivia'	--/--/7-'	116-1:117-1:'	red NYPD"12":22c rate to SA:Whaler:*	Sgl 4/72-663
N.Orleans,La/London, GB'	--/--/7-'	117-1:147-1:'	red NYC trs,Lndn PD:Tied blk cork:3xrate:'	Herst 109/1320
Spokane,Wash Ter/??, ??'	--/--/7-'	117-1:147-2:'	tied blk tw,rdd lgl env:6x3c rate:'	Herst 109/1323
Unionville,Nv ter/??, ??'	--/--/7-'	117-1:156-1:'	tied blk tw:reg dom mail:cir REG:10c rte:'	Herst 109/1325
Dalton,Ga/??, ??'	--/--/7-'	117-1:156-1:U59-1:'	reg dom mail:undrpy 2c:15c rte:late use:'	Herst 109/1326
Chicago,Ill/Levenworth, Ka'	--/--/7-'	117-1:158-2:'	rdd lgl env:tied blue cork,twn:6x3c rte:'	Herst 109/1328
Newport,Pa/??, ??'	02/24/7-'	115-1:117-1:'	reg dom mail sgl rthead crnr env:*	Sgl 5/78-451
Salisbury,Mo/??, Vt'	04/11/7-'	117-1:147-1:U58-1:'	tied blk 2 bar cancreg dom mail,#182:*	Paige 4/54-469
Jefferson Cty,Mo/St.Louis, Mo'	04/15/7-'	115-1:117-1:'	tied blk cork:6x3c rate:pen dkt lft:*	H Crowell
Bath,Me/Callao, Peru'	05/19/7-'	113-2:115-1:117-1:'	red "12" crd:blk twn:'	B Hazelton
McDonald,Pa/Washington, Pa'	07/20/7-'	117-1:156-1:'	Reg dom mail #16:Ms "J.H.Roby":blk twn:*	R Searing
Yokahama,Japan-NYC/??, Germany'	08/22/7-'	117-1:146-1:147-1:'	tied blk"N"cancreg:Japan-SF-NYC-Hmbg:bk stp:*	Sgl 4/59-249
Denverton,Ca/S.Franisco, Ca'	10/07/7-'	117-1:147-1:'	late use:dom reg mail:3c+10c:red rec:*	Juhrg 1/801
Concord,Ma/Fitchburg, Mis'	12/05/7-'	117-1:147-1:'	reg dom mail,#20:tied seg cork cancreg:*	Hrmer 6/72-193
Hartford,Ct/??, Canada'	--/--/70'	117-1:'	tied blk fancy cancreg:dbl rate:*	?? 10/78-28
S.Franisco,Ca/Lima, Peru'	--/--/70'	117-1:150-1:'	red twn,"12":blue env:sgnd Ashbrook:*	Sgl 10/69-156
NY,NY/Valpariso, Chile'	--/--/70'	116-1:117-2:'	per"H.Chauncey":red"24" crd:blue env:*	Phlps 12/68-30
Hopkinton,O/Orange, NY'	--/--/70'	117-1:148-1:'	blk tgt cancreg dom mail Ms#29:*	Juhrg 3/504
S.Franisco,Ca/Lima, Peru'	--/--/70'	117-1:150-1:'	red NYC,2/12,London rec 2/23:mourng cvr:*	J Fox 2/54-387
Savannah,Ga/Gibraltar, Spain'	--/--/70'	113-1:117-1:'	red"8":Ms "cotton calculations":prt addr:'	S Kwartin
??,??/??, Ma'	--/--/70'	115-1:117-1:'	cancreg prpl penX:reg dom mail#6:blae A:*	Sgl 10/81-430
Salt Lake Cty,Utah Ter/??, Ka'	--/--/70'	114-1:117-1:'	4x3c dom mail on lge ctuse env:'	W Radford
NY,NY/Paris, France'	01/--/70'	117-1:U58-1:spplt grill'blue"INSUFF PD":"16" due:blk NYPD:*	Sgl 529/450	
McMinnville,Tn/Victoria, NSW'	01/--/70'	117-3:147-1:'	red NYPD-ALL,5/28:gm rec bkstp,2/4/71:*	Sgl 632/280
??,Mo/Greensboro, Ga'	03/1-/70'	117-1:119-1:'	reg lge lgl cvr #4803:4x3c +15c:blk can:*	Wlfr 2/71-91
NY,NY/??, ??'	04/--/70'	117-1:120-3:'	reg dom legal mail:23x3c plus 15c:*	NOJEX 67/339
??,??/??, S.Australia'	09/--/70'	114-1:117-3:'	tied blk twn,red"20":rec,Adelaide,11/5:*	Hrmer 6/55-254
??,??/Paducah, Ky'	--/22/74'	117-1:'	tied blue leaf cancreg:lgl cvr,pen dkt:*	RKfnn PHS #5
NY,NY/??, ??'	--/--/78'	63-1:117-1:'	reg dom mail:10c rate:late use:'	Herst 109/1307

1869 12 Cent Cover Listing By Domestic State Destination

Origin/Destination	Date	Stamps Used	Description Remarks	Source
Denverton,Ca/S.Franisco, Ca	10/07/7-	117-1:147-1:	late use:dom reg mail:3c+10c:red rec:*	Juhrg 1/801
NY,NY/??, Ct	--/--/69	115-1:117-1:	tied blk cork:reg dom mail,#4063:*	J Fox 9/67-90
Williamsburgh,NY/ Cornwall, Ct	--/30/69	115-1:117-1:	tied blk cork:reg dom mail #10:pen dkt:*	Rbl.we 2/84-271
Albany,Ga/??, Ga	04/02/69	114-2:117-1:	reg dom mail #3:tied blk maltise X:*	Sgl 3/84-668
Albany,Ga/??, Ga	05/04/69	114-2:117-1:	reg dom mail Ms#911:REGISTERED st line:*	Sgl 3/84-669
Albany,Ga/??, Ga	04/22/70	114-2:117-1:	reg dom mail:maltise canc:*	Sgl 629/668
??,Mo/Greensboro, Ga	03/1-/70	117-1:119-1:	reg lge lgl cvr #4803:4x3c +15c:blk can:*	Wlfr 2/71-91
??,??/??, Ill	09/1-/69	115-1:117-1:	6x3c domestic mail: lgl env:rec.9/24/69:*	E Coulter
Burlingame,Ka/Bedford, Ind	03/03/70	98-1:117-1:	red lgl cvr:due 29c:tgt canc:*	Juhrg 2/234
Madison,O/Charles City, Io	07/23/69	117-1:U58-1:	legal mail,5x3c rate:*	Phllps 7/78-297
Providence,RI/??, Io	11/05/69	115-1:117-1:	reg dom mail,#161:*	Ward 6/44-464
Providence,RI ??, Io	11/--/--	115-1:117-1:	tied blk tgt:reg dom mail:*	Sgl 8/77-399
Chicago,Ill/Levenworth, Ka	--/--/7-	117-1:158-2:	rdcd lgl env:tied blue cork,twn:6x3c rte:	Herst 109/1328
Salt Lake Cty,Utah Ter/??, Ka	--/--/70	114-1:117-1:	4x3c dom mail on lge ctse env:	W Radford
??,??/Paducah, Ky	--/22/74	117-1:	tied blue leaf cancel:lgl cvr,pen dkt:*	RKfmm PHS #5
Vicksburg,Mis/N.Orleans, La	06/28/--	117-3:	blk twn:stps vert left side:lgl env:*	J Cryer
St.Louis,Mo/N.Orleans, La	03/23/70	114-2:117-1:	blk twn cancel:lgl env:10x3c rate:*	M Mack
??,??/??, Ma	--/--/70	115-1:117-1:	canc prpl penX:reg dom mail#6:blue A:*	Sgl 10/81-430
Boston,Ma/Lancaster, Ma	12/10/69	94-1:114-1:117-1:	reg dom mail Ms#99:*	Sgl 529/449
Concord,Ma/Fitchburg, Ma	12/05/70	117-1:	reg dom mail #20:blk cork:*	J Stever
Salisbury,Mo/Braintree, Ma	04/11/71	117-1:147-1:U83-1:	reg dom mail #18:rate?:blk bar canc:*	SPBAG 5/81-481
Hartford,Ct/Sandy Spring, Md	09/--/69	115-1:117-1:	tied blk dmd:10x3c dom rate:crnr adv env:*	SPBAG 2/80-1140
Hartford,Ct/Sandy Springs, Md	09/--/--	115-1:117-2:	tied dmd grid:crnr adv env:10x3c rate:*	SPBAG 2/80-1140
Baltimore,Md Church Creek, Md	--/--/69	114-1:115-1:117-1:	tied blk rosette:Reg dom mail:dbl rate:*	Sgl 3/63-578
NY,NY/Baltimore, Md	08/28/--	117-1:	blk twn:4x3c lgl mail:missing flap:*	Sgl 615/613
??,??/ W.Lubec, Me	--/--/7-	117-1:147-2:	reg dom mail,#25:*	J Fox 11/57-226
Echo City,??/Alfred, Me	05/06/70	117-1:147-1:	reg dom mail #8:pen dkt,Shaw corr:*	Hessel 2/729
Echo City,??/Alfred, Me	05/06/70	117-3:	red L.ndn PD,7/9,red"32" crd:rec.8/19:*	R Ishikawa
Rock Falls,Ill/Alfred, Me	09/27/69	114-1:117-1:U58-1:	reg dom mail,#18:Shaw cors:*	Sgl 5/73-313
Ware,Me/Alfred, Me	03/22/70	114-2:117-1:	reg dom maiMs#12:yellow env:blk twn:*	S Avery
Hernando,Mis/Alfred, Me	09/02/69	114-1:117-1:U58-1:	reg dom mail #21:blk tgt canc:Shaw cor:*	Hessel 2/732
Providence,RI/??, Me	09/10/69	114-2:117-1:	stps plcd sideways:reg dom mail:buff env:*	Paige 12/53-495
Ann Arbor,Mi/Ann Arbor, Mi	12/26/69	117-1:	Ins Co.cnr card:4x 3c rate:*	collector
Concord,Ma/Fitchburg, Mis	12/05/7-	117-1:147-1:	reg dom mail,#20:tied seg cork canc:*	Hrmer 6/72-193
Ft.Levenworth,Ka/??, Mo	11/02/69	117-2:	pen dkt 12/15:3x reg dom mail:*	Juhrg 1/805
Jefferson Cty,Mo/St.Louis, Mo	04/15/7-	115-1:117-1:	tied blk cork:6x3c rate:pen dkt lft:*	H Crowell
Richmond,Va/Independence, Mo	08/22/69	117-1:	blk cancel:4x3c dom mail rate:*	Stlow 9/78-133
Ipswich,Ma/New Hampton, NC	05/31/70	115-1:117-1:	reg dom mail #4:	S Kwartin
Walton,NH/Gilmanon, NH	02/25/71	117-1:148-1:	Reg dom mail #43:prtd addr:*	Rbl.we 2/84-273
Belvidere,NJ/Washington, NJ	05/23/70	117-1:	blk twn,cork cancel:4x3c rate:fld cvr:*	B Arch
Trenton,NJ/Red Bank, NJ	--/--/--	114-1:117-1:120-1:	NJ state dept.lgl cvr:state seal:*	W Crozier
Newport,RI/Newark, NJ	08/13/69	117-2:	tied blk cork:V.Pr on reg lgl env:*	Ward 6/44-474
Mobile,Ala/NY, NY	--/3/--	114-1:117-1:U58-1:	reg dom mail,#451 pen dkt:3c st edg:*	Sgl 1/64-697

Origin/Destination	Date	Stamps Used	Description Remarks	Source
??,Io/NY, NY	--/--/7-	117-1:148-1:	reg dom mail,#29:*	Zmrmn 5/76-341
NY,NY/Rochester, NY	08/28/78	92-1:117-1:	blue REG canc:late usage:ph:	Korbr 9/74-163
Hopkinton,O/Orange, NY	--/--/70	117-1:148-1:	blk tgt canc:reg dom mail Ms#29:*	Juhrg 3/504
??,O/Plymouth, O	05/03/70	116-1:117-1:	reg dom mail #18:orange cvr:Ms,5/3/70:*	Gbbns 4/81-326
??,??/Roseburg, Ore	--/--/--	98-1:117-1:	tied blk pen:reg dom mail:*	Rbl.we 12/84-140
NY,NY/Philda, Pa	06/02/69	114-4:117-1:	printed addr:reg dom mail #8989:*	APhBk 5/81-378
NY,NY/Philda, Pa	11/11/69	115-1:117-1:	sgl rate reg dom mail:red NYC REG,11/11:*	Sgl 637/799
NY,NY/Philda, Pa	08/31/--	116-1:117-1:	reg dom mail Ms#164,"9362":lc ovpry:*	APS 83:10 p.901
NY,NY/Philda, Pa	--/--/69	115-1:117-1:	reg mail,New-E-York circle:pen date:*	Sgl 5/72-1072
Jennersville,Pa/Reading, Pa	--/--/--	114-2:117-1:3c st edg	tied blk cork:reg dom mail:	Herst 109/1302
McDonald,Pa/Washington, Pa	07/20/7-	117-1:156-1:	Reg dom mail #16:Ms "J.H.Roby":blk tw:n:*	R Searing
Newport,Pa/Duncannun, Pa	02/24/70	115-1:117-1:	dom reg mail#13:adv crnr rtn addr:*	Gbbns 5/80-237
Providence,RI/Philda, Pa	07/27/69	114-2:117-3: 12c dmgd	blk tw:n,cork:redcd pkg wrapper:14x3c:*	R Searing
Portsmouth,Va/Philda, Pa	05/11/69	114-1:117-1:U58-1:	tied rev Masonic:RR cnr cd:reg dom,#28:*	Ward 6/44-469
Blackstone,Ma/Providence, RI	--/--/69	115-1:117-1:	tied blk cork:reg dom mail,#48:*	Paige 12/62-649
Mobile,Ala/Bethel Sta, Tn	12/29/69	115-1:117-1:U59-1:	reg dom mail Ms#547:blk tw:n:*	collector
Mobile,Ala/Bethel Sta, Tn	12/29/--	115-1:117-1:U59-1:	reg dom mail,dbl rate:tied magnta pen:*	J Rose
Illioopolis,Ill/??, Tn	11/18/69	114-1:117-1:U59-1:	tgt canc:reg dom mail,#39:pen dkt:*	Sgl 637/828
Morristown,Tn/Blountville, Tn	07/08/70	114-1:117-1:147-1:	reg dom mail#14:tied blk maltise cross:*	Sgl 637/827
N.Orleans,La/Galveston, Tx	01/04/71	117-1:147-1:	reg dom mail #165:2c ovpry:pen rec,1/6:*	collector
NY,NY/Galveston, Tx	12/04/69	114-4:117-1:	reg dom mail,triple wt:Ms rec,12/15/69:*	collector
Boston,Ma/??, Vt	05/27/--	117-1:	tied cir wdges:4x3c dom rate:*	SPBAG 2/80-1289
Salisbury,Mo/??, Vt	04/11/7-	117-1:147-1:U58-1:	tied blk 2 bar canc:reg dom mail,#182:*	Paige 4/54-469
Berlin,Wis/Waupaca, Wis	05/30/71	117-1:147-2:	NW Teleg.env:reg dom mail,#34:tgt canc:*	Sgl 1/75-899
Dalton,Ga/??, ??	--/--/7-	117-1:156-1:U59-1:	reg dom mail:undrpy 2c:15c rte:late use:	Herst 109/1326
Quincy,Ill/??, ??	10/26/69	114-1:117-2:	4x3c rate reg lgl mail:tied blk V's:*	Gimlsn 9/67-336
Quincy,Ill/??, ??	05/26/--	114-1:117-2:	tied blk cir wdges:9x3c rate lgl env:*	Gmlsn 9/67-336
Point Pleasant,Ma/??, ??	08/07/69	117-1:	tied blk canc:lgl env:pen dkt left:*	Phlps 5/79-150
Mt.Pleasant,NY/??, ??	08/--/--	117-1:	blk tw:n,cork canc:lgl env:4x3c rate:*	collector
NY,NY/??, ??	04/--/70	117-1:120-3:	reg dom legal mail:23x3c plus 15c:*	NOJEX 67/339
NY,NY/??, ??	--/--/78	63-1:117-1:	reg dom mail:10c rate:late use:	Herst 109/1307
Rochester,NY/??, ??	--/--/--	117-1:	tied 3 leaf clover:4x3c dom rate:	Herst 109/1289
Unionville,Nv ter/??, ??	09/10/70	117-1:145-1:	blk dot grd:blk cir REGISTERED:*	?? 5/62-97
Unionville,Nv ter/??, ??	--/--/7-	117-1:156-1:	tied blk tw:n:reg dom mail:cir REG:10c rte:	Herst 109/1325
Newport,Pa/??, ??	02/24/7-	115-1:117-1:	reg dom mail sgl rte:adv crnr env:*	Sgl 5/78-451
Spokane,Wash Ter/??, ??	--/--/7-	117-1:147-2:	tied blk tw:n,rddcd lgl env:6x3c rate:	Herst 109/1323

1869 12 Cent Cover Listing By Foreign Destination

Origin/Destination	Date	Stamps Used	Description Remarks	Source
Cambridge, Ma/Rosario, Argentina	10/22/69	112-1:117-2:	tied blk bars:red"15":pen dkt,rec 1/12:*	Juhrng 3/501
Cambridge, Ma/Rosario, Argentina	02/21/70	112-1:117-2:	red"8" crd: Ms"10":rec mk,5/8:*	Hrmer 11/48-???
Providence, RI/Bn Ars, Argentina	04/22/70	115-1:117-1:	to US cns:tgt canc:due"8":*	Juhrng 3/502
NY, NY/Schweinau, Austria	05/17/--	114-1:117-1:	red NYPD-ALL. Br trs:blk cork canc:*	M Mack
Fall River, Ma/Fayal, Azores	11/18/70	117-2:146-2:	red NYPD"24",11/19:red L.ndn PD,11/28:*	Sgl 637/826
New Bedford, Ma/??, Bolivia	06/18/70	116-1:117-1:	NYcr12 Jun 21, Cobija Jy 17 70:*	R Ishikawa
New Bedford, Ma/Cobija, Bolivia	--/--/7-	116-1:117-1:	red NYPD"12":22c rate to SA:Whaler:*	Sgl 4/72-663
Hartford, Ct/??, Canada	--/--/70	117-1:	tied blk fancy canc:dbl rate:*	?? 10/78-28
Springfield, Ma/Mntreal, Canada	09/02/70	117-1:	blk twn:insurance adv card:Montreal bkst:*	K Laeueue
Watkins, NH/Ontario, Canada	02/28/70	114-2:117-1:	12c over pr3c:not tied:3x rate:tears:*	Wlfr 121/3961
Brooklyn, NY/??, Canada	10/12/70	117-1:	tied blk cork:mourning cvr:rec Ottawa:*	Knedi 10/70-181
Watkins, NY/??, Canada	--/27/69	114-2:117-1:	tied blk 4 bar grid:stps ovrlp:3x6c rte:*	Sgl 11/72-276
Portland, Me/Valpariso, Chile	02/27/70	71-1:117-1:135-1:	blk twn:red NYPD"24",crdt"45","25"mks:*	collector
Yarmouth, Me/Valpariso, Chile	02/12/70	117-1:150-1:	red NYPD"12","25":faulty cvr:*	Juhrng 2/235
NY, NY/??, Chile	12/--/69	116-1:117-2:	"per Henry Chauncey":Crd"24"*	Hrmer 5/61-81
NY, NY/Valpariso, Chile	--/--/70	116-1:117-2:	per"H.Chauncey":red"24" crd:blue env:*	Phlps 12/68-30
Southampton, NY/??, Chile	02/28/70	116-1:117-1:	red NYPD"12",3/4:red"25" crd:*	Sgl 9/72-1509
Southampton, NY/??, Chile	02/28/70	116-1:117-1:	cr 12:another cvr:*	Sgl 561/212
Peoria, Ill/Cairo, Egypt	05/16/74	117-1:146-1:	INSUFF PD:17c rate NGU C.M:due"2.5"?:*	Sgl 9/72-1510
Washington, DC/Paris, France	10/15/69	114-1:117-1:119-1:	red NYPD"24"Fr pkt,10/16,bxd PD:pen dkt:*	Hrmer 2/63-581
??, Ill/??, France	05/19/70	115-1:117-1:	tied 3 rmg tgt:L.ndn,5/30:Frn addr:*	Gbbns 5/80-236
N.Orleans, La/??, France	08/28/69	65-1:93-6:117-1:U58-1:	red NYPD"6",bxd PD:blue Calais,9/11/69:*	RbLwe 6/53-149
N.Orleans, La/??, France	07/18/70	117-1:U58-1:	red NY trs,7/23:"GB 40c":due 5 dec:*	Sgl 5/72-1081
N.Orleans, La/Auzon, France	08/28/69	73-5:87-1:65-1:117-1:U59	73-blk 4:2x15c ratered bxd PD,Fr rec:*	Metro 10/81-??
N.Orleans, La/Bordeaux, France	07/21/70	117-1:	red NYC trs,7/27:"GB 40c":due"5":*	Hessel 2/704
N.Orleans, La/Harve, France	12/1-/69	114-1:117-1:	dbl rate mail:16 dec due:Harve rec,12/30:*	RKfmm 40/109
Washington, La/??, France	04/20/70	114-1:117-1:	blk twn:red NYPD"12":Fr pkt rec:*	M Mack
Boston, Ma/Paris, France	09/03/69	114-1:117-1:	red Bstn PD Br pkt,PD"12":rec,9/4 Fr.Pq:*	RbLwe 5/80-77
Boston, Ma/Paris, France	11/12/69	114-1:117-1:	red Bstn PD"12":Fr Paq ser,11/13:bxd PD:*	RbLwe 5/80-78
Boston, Ma/Paris, France	11/23/69	114-1:117-1:	red Bstn PD"6",bxd PD:blue Calais rec:*	Sgl 5/77-317
Macon City, Mo/Bordeaux, France	09/--/69	114-1:117-1:	blk twn:red NYPD"12" Fr pkt:blue rec:*	APhBk 5/81-377
Ft.Cummigs, NM ter/Vire, France	09/25/69	114-1:117-16:	blk 8,4,4 sgs pyg 13x15c rte:Fr rec10/24:*	R&R 8/79-150
Buffalo, NY/Paris, France	11/14/69	114-1:117-1:	red NYPD"3":blue Fr rec,11/30:*	Sgl 5/70-558
NY, NY/??, France	09/25/69	114-2:117-2:	H.Prs tied blk cork:INSUF PD, due"24":*	Sgl 5/70-560
NY, NY/Chambery, France	12/24/69	117-1:	blk NY"18":blk"INSUFF PD":8 dec due:*	Wlfr 2/77-62
NY, NY/Marseilles, France	05/29/72	117-1:147-1:	tied NYFM leaf:"GB 40c":due 5 dec:bkstps:*	Sgl 9/72-1511
NY, NY/Paris, France	05/05/69	114-1:117-1:	red NYPD"6",bxd PD:per"Siberia":Fr rec:*	H Gobie
NY, NY/Paris, France	07/03/69	114-1:117-1:	red NYPD"6",bxd PD:blue Calais rec,7/16:*	P Stafford
NY, NY/Paris, France	11/24/69	114-1:117-1:	blk NYPD"18":INSUF PD:due"16":rec,12/5:*	Juhrng 1/808
NY, NY/Paris, France	12/01/69	114-1:117-1:	red NYPD"6":blue Fr Calais:*	Gbbns 5/80-239
NY, NY/Paris, France	01/03/70	117-1:U58:	red NYC-x,1/3:due"16":dbl:rec chrbg,1/15:*	REGISTER-82/p43
NY, NY/Paris, France	04/29/71	117-1:119-1:	mrng cvr:red NYPD 6,PD,Lndn PD:rec,5/11:*	Klehr 548/422
NY, NY/Paris, France	06/--/69	114-1:117-1:	red NYPD"6",bxd PD:tied blk cork:*	Hessel 2/730

Origin/Destination	Date	Stamps Used	Description Remarks	Source
NY,NY/Paris, France	01/--/70	117-1:U58-1:splt grill	blue"INSUFF PD":16" due:blk NYPD:*	Sgl 529/450
NY,NY/Rouen, France	04/30/70	117-1:136-1:	fld let:rd Lndn PD,5/11,PD,"8":*	Juhrg 1/810
New Hambrugh,NY/Paris, France	06/08/69	65-1:117-1:	Blk NYPD"18":INSUF PD:due"16":rec,6/23:*	SPBAG 5/81-335
Milford,Pa/??, France	09/28/69	117-1:	blk NYC"9",INSUFF PAID:8 dec due:*	West sale/1178
Philda,Pa/Paris, France	11/12/69	114-1:117-1:	Philda"PD"12":red bxd PD,Fr pkt rec:*	M Mack
Philda,Pa/Paris, France	12/28/69	114-1:117-1:	violet Philda PD"6" :blue,fwd Egypt:*	Sgl 12/69-1914
Brownsville,Tx/Brdeaux, France	10/10/70	114-1:117-1:	blk tw:n:red Lndn PD:"6" crdt:Fr rec:*	M Mack
??,??/??, GB	--/--/70	113-1:114-1:115-4:117-7	tied to large piece:red Crown(GB Reg):*	Sgl 9/84-201
??,??/London, GB	--/--/69	117-1:	red London PD:sgned Ashbrook:*	Sgl 5/58-764
??,??/London, GB	07/--/69	117-2:	per"Russia",7/7:prntd env:red NYPD-ALL:*	Sgl 7/81-535
??,??/London, GB	07/--/69	117-1:	red London PD,fwd B.F.Stevens:*	J Rose
Mobile,Ala/??, GB	08/18/69	117-1:	red NYC trs,Lndn PD,8/27:buff cvr:*	Sgl 3/84-663
Nevada,Co.Ter/Farnham, GB	06/21/69	117-2:	tied blue tgt,twn:red Lndn PD:yel cvr:*	Juhrg 3/500
Hartford,Ct/??, GB	--/--/69	117-1:	tied red propeller canc:*	Sgl 1/71-1259
Hartford,Ct/London, GB	07/22/69	117-1:	red NYPDALL,7/24,Lndn PD,8/4:blue env:*	Hrmer 2/80-390
New Haven,Ct/??, GB	04/--/69	117-1:	red tw:n:red NYC canc:*	Sgl 12/69-1063
New Haven,Ct/Leeds, GB	--/--/69	117-1:	tied blk rosette:red NYC trs:*	Hessel 2/706
Windsor Locks,Ct/London, GB	12/13/70	117-1:	red tw:n,Lndn PD:bkstps:*	C Leak
Washington,DC/??, GB	10/04/69	117-1:	red NY trs,London rec:*	Hrmer 5/61-283
Washington,DC/Liverpool, GB	10/10/69	117-1:	tied red NY trs,blk cork:red Lvrpl PD:*	Sgl 637/820
Washington,DC/London, GB	12/18/69	117-1:	blk tw:n:red BF Stvns fwd,1/1/70:*	Sgl 1/74-819
Washington,DC/London, GB	--/13/69	117-1:	red NY trs:US pension agt rtn:*	Sgl 3/60-745
??,Del/Farmham, GB	04/05/69	117-2:	H.Pr tied blk cork:bkstp red Lndn PD:*	Aplbm 1/83-??
Sanannah,Ga/Liverpool, GB	11/27/69	117-1:	blk tw:n:red NYPD:Ms"per Java:Lvrpl rec:*	collector
Savannah,Ga/Liverpool, GB	10/11/69	117-1:	blue cork,twn:red NYC trs,rec:10/24:*	Sgl 5/58-763
Savannah,Ga/Liverpool, GB	10/27/69	117-1:	blue cork,twn:red NYC,10/30:red rec:*	Sgl 6/80-836
Savannah,Ga/Liverpool, GB	11/07/69	117-1:	tied blue canc,twn:red NYC,Lvrpl,11/20:*	Sgl 5/78-440
Savannah,Ga/Liverpool, GB	11/13/69	117-1:	per"Nemesis":blue tw:n:red NYC,11/15:*	Gimlsn10/73-513
Savannah,Ga/Liverpool, GB	12/01/69	117-1:	red NYC trs,12/7:"TOO LATE":rec,12/17:*	Juhrg 1/804
Savannah,Ga/Liverpool, GB	12/02/69	117-1:	red NYPD-ALL:merchant oval:*	M Mack
Savannah,Ga/Liverpool, GB	12/07/69	117-1:	tied blue cork:red NYC trs,Lvrpl rec:*	SPBAG 5/81-479
Savannah,Ga/Liverpool, GB	12/15/69	117-2:	blk tw:n,merchant oval:2x12c rate:bkstp:*	M Mack
Savannah,Ga/Liverpool, GB	12/18/69	117-1:	blue grd,twn:red NYC tw:n,12/21:bk stp:*	Knedi 10/73-214
Honolulu,HI-SF/Durham, GB	09/26/72	117-1:146-1:Hw#33:	red Hnlu PD-ALL,Reg:blk SF-REG:6c+14c rt:8	Wlfr 3/81-453
Centralia,Ill/??, GB	09/--/69	117-1:	tied blk tgt,garden adv on back:*	Ward 6/44-462
Chicago,Ill/London, GB	11/29/69	117-1:	blk tw:n,3 bar grid:gray cvr:*	Wlfr 6/80-89
Evansville,Ind/London, GB	07/05/69	117-1:	blk leaf cancred London PD,7/17:*	Sgl 1/71-1260
Evansville,Ind/London, GB	10/25/69	117-1:	red tw:n,NYC,10/28:red London PD,11/08:*	Ward 6/44-458
Evansville,Ind/London, GB	11/01/69	117-1:	red London PD, 11/12:fwd B.F.Stvns,11/14:*	Hessel 2/705
Evansville,Ind/London, GB	11/08/69	117-1:	red NYC,11/11:London PD:fwd BF Stvns,11/24	Hrmer 11/56-130
Evansville,Ind/London, GB	11/22/69	117-1:	red tw:n,NYC,11/23:B.F.Stvns fwd,12/4:*	Sgl 1/80-1221
Evansville,Ind/London, GB	12/06/69	117-1:	red NYC-x,12/9,Fwd BF Stvns,12/20:tied:*	SPBAG 10/79-319
Evansville,Ind/London, GB	12/20/69	117-1:	to USS Franklin:B.F.Stvns fwd 1/3/70:*	Hessel 3/592
Evansville,Ind/London, GB	12/27/69	117-1:	red NYC,12/31:B.F.Stvns fwd 1/11/70:*	APHbk12/77-195
Evansville,Ind/London, GB	01/03/70	117-1:	red London fwd,1/19:B.F.Stvns:*	Newbury 2/633
Evansville,Ind/London, GB	01/05/70	117-1:	red NYC,1/8:B.F.Stvns fwd,1/19:*	Sgl 5/74-559
Evansville,Ind/London, GB	07/--/69	117-1:	blk tw:n:red London PD:B.F.Stvns fwd:*	Newbury 6/607
Louisville,Ky/Fothenham, GB	08/30/69	117-1:	tied leaf cancred NYC,9/2,Lndn PD,9/13:*	Juhrg 2/231
N.Orleans,La/London, GB	--/--/7-	117-1:147-1:	red NYC trs,Lndn PD:Tied blk cork:3xrate:	Herst 109/1320
Boston,Ma/??, GB	09/--/69	117-1:	red Boston,London PD:PFC:*	Sgl 616/701
Boston,Ma/London, GB	07/13/69	117-1:	red geom, tw:n cancred London PD:*	Sgl 8/78-171

Origin/Destination	Date	Stamps Used	Description Remarks	Source
Boston, Ma/I.ondon, GB	09/08/69	117-1:	red NYPD-ALL, Lndn PD, BF Stvns, 9/20: fwd:*	Simmy 6/76-125
Boston, Ma/I.ondon, GB	09/11/69	117-1:	red tw, Lndn PD: BF Stvns: Ms rec, 9/23/69:*	Wlfr 5/80-90
Boston, Ma/I.ondon, GB	09/21/69	117-1:	red tw, Lndn PD: fwd BF Stvns: Gbrlter, 10/12	RKfmn 1/83-417
Boston, Ma/I.ondon, GB	09/24/69	117-1:	red Bstn PD, Lndn, 1/6: BF Stvns fwd, 10/7:*	RKfmn 1/83-416
Boston, Ma/I.ondon, GB	11/25/69	117-1:	red Bstn PD, Lndn PD:*	M Mack
Boston, Ma/I.ondon, GB	12/08/69	117-1:	red tw, blk flower canc:*	Dniels 12/61-79
Boston, Ma/I.ondon, GB	--/--/69	117-1:	red Boston PD, London PD:	Dniels 12/61-78
Boston, Ma/Tillgate, GB	11/--/69	117-1:	red Boston PD: mrg cvr: colored env:*	Sgl 513/314
Cambridge, Ma/London, GB	08/06/69	117-1:	red London fwd, 8/20 B.F. Stvns to Fr.:*	Sgl 366/1068
Cambridge, Ma/London, GB	09/13/69	117-1:	NYPD, 9/14: red Lndn PD, 9/25: fwd B.F. Stvns:*	J Fox 11/57-225
Cambridge, Ma/London, GB	09/17/69	117-1:	red Bstn, London fwd, 9/29: Gibraltar, 10/6:*	Sgl 363/1062
Cambridge, Ma/London, GB	09/20/69	117-1:	Bstn canc: red Lndn PD, BF Stvns, 10/4: fwd:*	Sgl 646/622
Cambridge, Ma/London, GB	09/27/69	117-1:	red fwd BF Stvns, 10/10 to Frgt "Sabine":*	RKfmn 9/79-748
Cambridge, Ma/London, GB	10/22/69	117-1:	red Bstn PD, 10/25: Fwd BF Stvns on 11/8:*	R Graham
Cambridge, Ma/London, GB	10/25/69	117-1:	red NYC trs, 10/27:*	Kfmmn 4/82-1230
Cambridge, Ma/London, GB	10/29/69	117-1:	red Bstn PD: London fwd, 11/9: B.F. Stvns:*	??/236
Cambridge, Ma/London, GB	11/02/69	117-1:	red Bstn PD, 11/2: BF Stvns, 11/14:*	R Searing
Cambridge, Ma/London, GB	11/09/69	117-1:	red Bstn PD, 11/9: Lndn PD: fwd BF Stvns, 11/21	Koerbr 9/74-160
Cambridge, Ma/London, GB	11/12/69	117-1:	red Bstn PD, Lndn PD: fwd BF Stvns, 11/24:*	Sgl 5/77-315
Cambridge, Ma/London, GB	11/20/69	117-1:	blk tw: red Bstn, Lndn PD, BF Stvns fwd:*	M Mack
Cambridge, Ma/London, GB	12/03/69	117-1:	Boston, 12/4: Lndn PD: BF Stvns, 12/15: Ms 12/18	Korbr 9/74-115
Cambridge, Ma/London, GB	12/07/69	117-1:	red BF Stvns, 12/20: Ms, rec Genoa, 12/26:*	J Tillinghast
Cambridge, Ma/London, GB	12/21/69	117-1:	red Bstn PD: fwd Genoa, 1/3/70: B.F. Stvns:*	Hrmer 1/68-275
Cambridge, Ma/London, GB	12/31/69	117-1:	red Bstn PD, 1/1, Lndn PD: BF Stvns 1/13:*	SPBAG 11/79-107
Cambridge, Ma/London, GB	--/--/69	117-1:	red London, boston PD: BF Stvns fwd:*	Sgl 363/1823
Cambridge, Ma/London, GB	11/--/69	117-1:	tied 3 bar grd, mourning cvr:*	Sgl 1/77-314
Edgarton, Ma/Liverpool, GB	01/04/70	117-1:	red NYPD-ALL: blk tw:	collector
Gloucester, Ma/Cambridge, GB	07/13/69	117-1:	red NYC, Lndn PD: bkstp, RPO, Irish mail:*	Sgl 4/77-268
Peabody, Ma/??, GB	01/01/70	117-1:	blk tw, maltese cancred NYPD-ALL:*	Sgl 11/81-397
Salem, Ma/Liverpool, GB	11/02/69	117-1:	tied blk cork: red Bstn PD: pen, per stmr:*	Wlfr 121/3957
Annapolis, Md/London, GB	12/08/69	117-1:	stedg: fwd red B.F. Stvns, 12/23:*	Phlps 7/68-296
Baltimore, Md/Liverpool, GB	07/06/69	117-1:	red NYPD-ALL. Br trs: Liverpool rec bkstp:*	H Gobie
Baltimore, Md/London, GB	07/18/69	117-1:	red tw, NYPD-ALL, cork canc:*	Sgl 637/821
Baltimore, Md/Oxford, GB	--/--/69	117-1:	red cir dot canc: red tw: NYPD:*	Sgl 8/76-549
Baltimore, Md/Sheffield, GB	09/03/69	117-1: GB#33:	red tw, London PD: fwd Oxford, 9/15:*	Ward 6/44-499
Thomaston, Me/Liverpool, GB	08/09/69	117-1:	tied blk shield: red NYPD-ALL:*	Sgl 4/80-213
St. Louis, Mo/I.ondon, GB	12/03/69	117-1:	red NYC trs, Lndn PD, BF Stvns fwd, 12/17:*	Sgl 3/84-665
St. Louis, Mo/I.ondon, GB	12/03/69	117-1:	NYC, 12/21: L.ondon fwd 1/1/70, Lisbon:*	Sgl 444/819
St. Louis, Mo/Middlesex, GB	07/--/69	117-1:	blk cancred NYPD-ALL:*	Sgl 5/77-316
Charlotte, NC/Salisbury, GB	08/05/69	117-1:	blk tw: red NYC trs, Lndn PD:*	Sgl 646/623
Jersey City, NJ/??, GB	12/14/69	117-1:	red NYC trs: tied I.I.C: Ms England:*	G Hulin
Morristown, NJ/I.ondon, GB	12/03/69	117-1:	red NYC, 12/4: B.F. Stvns fwd, 12/13:*	Hrmer 2/65-119
Passiac, NJ/Collyhurst, GB	06/15/69	117-1:	red NYPD-ALL, Lndn PD: tw ms date: mrg cvr:*	*B Arch
Passiac, NJ/Collyhurst, GB	10/21/69	117-1:	red NYC trs: blk tw oval, Ms date:*	Sgl 551/2046
Trenton, NJ/I.ondon, GB	07/12/69	117-1:	red tw, London PD: fwd B.F. Stvns, 7/23:*	Sgl 11/57-250
Trenton, NJ/I.ondon, GB	09/29/69	117-1:	red NYC, 9/30: red Lndn PD, 10/11: BF Stvns:*	Phil Gos 46:7
Amsterdam, NY/Bath, GB	09/20/69	117-1:	red NYPD-ALL, 9/21: Lndn PD, 10/3: blk tw:*	C Burke-Easton
Brooklyn, NY/??, GB	11/08/69	117-1:	red London PD: red dkt 11/19:*	J Fox 12/54-112
Ellenville, NY/Grommont, GB	06/01/69	117-1:	blk tw: red NYPD-ALL: rec bkstp:*	M Mack
Goshen, NY/??, GB	09/08/69	117-2:	H.Pr tied blk cork:*	Grber 7/66-276
Hoosick, NY/I.ondon, GB	02/10/70	117-1:	red Lndn PD, 2/23, NYC-x, 2/12: mrg cvr: tied*	SPBAG 10/79-318

Origin/Destination	Date	Stamps Used	Description Remarks	Source
NY,NY??, GB	04/22/69	117-1:	tied sq. cork:red NYC,London rec,5/3:*	Sgl 1/63-318
NY,NY??, GB	06/26/69	117-1:	red NYPD-AI.L.,Lndn PD,7/7:no bkstp:*	G Locke
NY,NY??, GB	07/20/69	117-1:	red NYPD-AI.L.,Lndn,8/1:adv cvr:*	Kfmnn11/82-1225
NY,NY??, GB	08/09/69	117-1:	red NYC twn,London rec:*	J Fox,3/54-183
NY,NY??, GB	10/21/69	117-1:	red NYPD-AI.L.,Lndn PD:*	Sgl 513/313
NY,NY??, GB	12/18/69	117-1:	red NYPD-ALL,I.ndn PD:Ms 12/18/69:*	Sgl 3/83-611
NY,NY??, GB	05/--/69	117-2:	red NYPD-AI.L.,London PD:mrng cvr:*	Sgl 7/81-536
NY,NY/Brighton, GB	05/03/69	117-1:	red NYPD-ALI.,Lndn PD:mrng cvr,bkstp rec:*	J Stever
NY,NY/Herts, GB	04/--/69	117-1:	red NYC trs:pen "8":circ PD reg fee:*	Sgl 3/84-664
NY,NY/Hull, GB	11/02/69	117-1:	red NYPD-ALL:Hull rec bkstp:*	H Gobie
NY,NY/Isle of Wright, GB	10/27/69	117-1:	red NYC twn:bkstp Newport,I.W.:*	Splmn 1/78-382
NY,NY/Leeds, GB	09/04/69	117-1:	red NYPD-ALI.:rec Leeds,9/14:cir"42" bkst:*	D Beals
NY,NY/Leicester, GB	--/--/69	117-1:	tied blk canc:address removed:*	Hrmer 11/76-594
NY,NY/Liverpool, GB	07/01/69	117-1:	red NYPD-ALI.:blk cork canc:l.vrpl rec:*	Sgl 507/330
NY,NY/Liverpool, GB	12/09/69	117-1:	red NYPD,Liverpool rec:*	Sgl 3/77-330
NY,NY/London, GB	04/09/69	117-1:	red NYPD-AI.L.:red London rec,4/20:*	Wlfr 10/75-395
NY,NY/London, GB	04/18/69	117-1:	red NYPD-AI.L. Br trs,I.ndn PD:dmge env:*	W Knightsley
NY,NY/London, GB	05/10/69	117-1:	red NYPD-AI.L.,I.ndn PD,5/22:adv cvr:*	Sgl 5/78-443
NY,NY/London, GB	05/19/69	117-1:	red NYPD-AI.L.,I.ndn PD:Adv cvr,Architect:*	Sgl 529/443
NY,NY/London, GB	05/26/69	117-1:	red NYPD-AI.L.:red London PD,6/7:*	Hrmer 10/73-189
NY,NY/London, GB	06/11/69	117-2:	red NYPD-AI.L.,I.ndn PD,6/23:tied blk bars:*	Hrmer 11/76-595
NY,NY/London, GB	06/24/69	117-2:	red NYPD-AI.L.,I.ndn PD,7/16:printed addr:*	Ward 6/44-473
NY,NY/London, GB	07/01/69	114-1:117-1:	red NYPD-AI.L.:B.F.Stvn fwd,7/12:3c ovrrpy:*	Hrmer 2/73-298
NY,NY/London, GB	07/01/69	117-1:	red NYPD-AI.L.,I.ndn PD,7/13:blk cir V's:*	Sgl 637/822
NY,NY/London, GB	07/03/69	117-1:	red NYPD-AI.L.,I.ndn,7/15:adv cvr:*	Sgl 5/78-442
NY,NY/London, GB	07/04/69	117-2:	Ms rec,9/25:2x12c rate:*	Knapp 2/1748
NY,NY/London, GB	07/04/69	117-2:	red NYPD-AI.L.,I.ndn PD,7/17:B.F.Stvns,7/19:*	Hrmer 5/61-284
NY,NY/London, GB	07/07/69	117-1:	tied blk star:red NYC PD:*	Sgl 12/67-808
NY,NY/London, GB	07/07/69	117-1:	tied blk rosettered NYPD-AI.L.,I.ndn PD:*	Sgl 4/72-671
NY,NY/London, GB	07/07/69	117-2:	red NYPDAI.L. Dir,I.ndn PD,7/16:pen"Russia":*	SPBAG 2/80-1293
NY,NY/London, GB	07/12/69	117-2:	red NYPDAI.L.,I.ndn PD,7/23:ext pen dkt:*	Hrmer 2362/595
NY,NY/London, GB	07/14/69	117-1:	red NYPD-AI.L.,I.ndn PD:Architect rtn:*	Sgl 516/406
NY,NY/London, GB	07/29/69	117-1:	red NYPD-AI.L.,I.ndn PD,8/9:BF Stvns,8/9:*	Hessel 3/593
NY,NY/London, GB	08/14/69	117-1:	red NYPDAI.L.,I.ndn PD,8/26:tied blk rosette*	Hrmer 10/79-151
NY,NY/London, GB	11/03/69	117-1:	tied red NY twn:rec 11/13 pe n dkt:*	Korbr 12/74-208
NY,NY/London, GB	11/04/69	117-1:	red NYPD-AI.L.,I.ndn PD:mrng cvr:per"Rhein":*	J Cryer
NY,NY/London, GB	11/05/69	117-1:	cir wdges canc on mourng cvr:trst marks:*	Sgl 8/58-415
NY,NY/London, GB	11/24/69	117-1:	tied cir wdges canc:mourng cvr:pen dkt:*	Sgl 12/69-1061
NY,NY/London, GB	12/07/69	117-1:	tied blk grid:red NYC:*	Sgl 5/64-478
NY,NY/London, GB	12/07/69	117-2:	red NYPD-ALI.,I.ndn PD:Ms 12/7/69:*	H Gobie
NY,NY/London, GB	11/--/69	117-1:	cir wdges cancred NYC,I.vrpool US pkt:*	Sgl 8/77-312
NY,NY/London, GB	11/--/69	117-1:	red NYC trs,I.ndn PD:bkstps:pen dkt:*	Gbbns 4/81-333
NY,NY/Ludlow, GB	05/05/69	117-1:	red NYPD-AI.L.,I.ndn PD:per"Siberia":bkstp:*	M Laurence
NY,NY/Manchester, GB	09/14/69	117-1:	tied red NYC twn:two strikes:*	Sgl 9/79-2045
NY,NY/Newcastle on Tyne, GB	10/12/69	117-1:	red NYC trs:2x12c:"INSUFF PAID":mrng cvr:*	Sgl 529/441
NY,NY/Oxford, GB	12/27/69	117-1:	blk twn:red NYPD:mrng cvr:Oxford bkstp:*	H Crowell
NY,NY/Sheffield, GB	05/19/69	117-1:	red NYPD,5/19:bkstp Shfld,5/30:env dmg:*	G Hulin
NY,NY/Sheffield, GB	10/17/69	117-1:	red NYC,rec Sheffield,10/29:*	Simmy 12/76-18
NY,NY/Sheffield, GB	10/--/69	117-1:	red NYC,rec Sheffield,10/29:*	Sgl 9/75-2046
NY,NY/Sheffield, GB	10/1-/69	117-1:	red NYPD:blk cork canc:*	H Gobie
NY,NY/Suffolk, GB	09/19/69	117-1:	geom canc,sm cvr:bkstmps:*	Wlshre 5/75-888

Origin/Destination	Date	Stamps Used	Description Remarks	Source
NY,NY/Warrington, GB	07/11/69	117-1:	tied blk fncy:red NYC trs:bkstp:*	Wlfr 121/3956
New Hamburg, NY/London, GB	09/02/69	117-1:	blk star cancred London PD,9/14:*	Sgl 9/61-225
Lincoln,Neb/London, GB	01/13/70	117-1:	red NYPD-ALL,Lndn PD:blk tw:n:tissue cvr:*	C Ruger
Seven Mile,O/??, GB	08/--/69	117-1:	pen cancr,not tied:*	Weisz 5/77-65
Seven Mile,O/London, GB	09/07/69	117-1:	red London PD,NYPD-ALL:blk tw:n:PFC:*	G McHenry
Ripley,Ohio/London, GB	06/--/69	117-1:	to J.N.Hemphill,BF Stvns fwd USS Kenosha:*	Phil.Gos 46:6
Bangor,Pa/London, GB	09/17/69	117-1:	tied trgt cancred London PD,10/3:*	Sgl 3/60-746
Chester,Pa/??, GB	08/24/69	117-1:	blk tw:n:red Lndn PD:Ms 8/24,Mr.Blackwell:*	Weiss 7/77-5
Germantown,Pa/London, GB	05/11/69	117-1:	blk star cancred Lndn PD,5/22:adv env:*	Gbbns 5/80-238
Philda,Pa/??, GB	06/25/69	117-2:	violet PDALL,grid dupl:red Lndn PD:dbl rte	Sgl 637/824
Philda,Pa/Dorset, GB	05/07/69	117-1:	tied blue star,violet tw:n:mrng cvr:*	Brkman 2,p171
Philda,Pa/Liverpool, GB	06/08/69	117-1:	blue cancr:violet Philda PD-ALL:rec 7/11:*	Hrmer 2/63-565
Philda,Pa/London, GB	04/30/69	117-1:	tied blue star,twn:mrng cvr:rec,5/14:*	Sgl 4/72-672
Philda,Pa/London, GB	06/14/69	117-1:	tied purple cork:BF Stvns fwd,6/27:*	Gbbns 4/81-334
Philda,Pa/London, GB	07/09/69	113-1:117-1:	tied violet bars:Philda PD:*	SPBAG 5/81-480
Philda,Pa/London, GB	07/12/69	117-1:	3 bar cork:red Lndn PD,7/23:rec dkt,7/24:	B Dod
Philda,Pa/London, GB	07/16/69	117-1:	violet bar,twn cancred London rec 7/26:*	Sgl 1/66-153
Philda,Pa/London, GB	10/22/69	117-1:	vio 3 bar,twn cancr:London rec,fwd:*	Aplbm 5/75-31
Philda,Pa/London, GB	11/07/69	117-1:	tied sm vio Philda PD-ALL:red London rec:*	Sgl 4/67-343
Philda,Pa/London, GB	--/--/69	117-1:	violet 3 bar,twn cancr:mrng cvr:*	Sgl 6/70-976
Philda,Pa/London, GB	07/--/69	117-1:	3 bar cancr:violet Philda PD-ALL:*	Simmy 1/76-127
Philda,Pa/London, GB	10/--/69	117-1: 2/3 part cvr	tied purple 3-bar cancr:Philda PD-ALL:*	Phllps 6/75-110
Pittsburgh,Pa/Yorkshire, GB	06/--/69	117-1:	red London,PD,6/?/69:env UR crnr missing:*	G Hulin
Newport,RI/Sheffield, GB	09/16/69	117-1:	red NYC cancr,"PD 12"at left:rec 09/29:*	Simmy 12/76-16
Charleston,SC/Liverpool, GB	09/19/69	117-1:	red NYPD-ALL,9/21:Lndn PD:Lvrpl rec,10/2:*	H Welch
Charleston,SC/Liverpool, GB	12/27/69	117-1:	blk tw:n:red Lvrpl PD:Ms rec,1/13/70:*	R Searing
Norfolk,Va/??, GB	10/--/69	117-1:	red Bstr"3":red london rec:*	Barr 12/69-82
Richmond, Va/Maidston, GB	10/30/69	117-1:	red NYC trs:small cvr:rec,11/15 bkstp:*	Sgl 5/74-557
Sheboygan, Wis/London, GB	12/13/69	117-1:	tied sgmt cork:Lndn bkstp:*	SPBAG 2/80-1288
Sheboygan, Wis/London, GB	12/18/69	117-1:	tied blk cork,twn:red London Pd:*	Sgl 11/73-275
New Hamburg, NY/Brighton, GB	06/22/69	117-1:	red NYPD-ALL,6/23:bkstp Brighton,6/26:*	Hessel 2/703
Steeles Tavern,Va/London, GB	06/04/69	117-1:	Sewing Mach.adv cvr:red NYC,London rec:*	Sgl 210/765
Steeles Tavern,Va/London, GB	07/02/69	117-1:	Sewg mach adv cvr:red NYC,7/6:Lndn,7/17:*	Koerbr3/75-3522
Steeles Tavern,Va/London, GB	07/12/69	117-1:	red NYPD-ALL,Lndn PD:Ms 7/12:adv cvr:*	Splmn ??/692
Rossvile,Ill/Bedfordshire, GB	11/11/69	117-1:	red NYC trs,Lndn PD:	W Radford
Northampton, Ma/Birmingham, GB	07/27/69	117-1:	red NYPD-ALL:tied blk cork:rec on bk:*	Klehr 12/80-419
Newport,RI/Isle of Wright, GB	09/03/69	117-1:	red London PD,9/14:rec,9/15:*	Ward 6/44-460
Newport,RI/Isle of Wright, GB	09/09/69	117-1:	red NYC,London,9/21:red"12","TOO LATE":*	Sgl 9/79-2047
Washngtn,DC/Worchestrshire, GB	10/11/69	117-1:	blk tw:n:red NYC,Lndn PD:crnr card:bkstp:*	S Emery
Washngtn,DC/Worchestrshire, GB	11/06/69	117-1:	tied blk cork:red NY trs:*	Kenedi ??
Washngtn,DC/Worchestrshire, GB	11/19/69	117-1:	blk tw:n:red NYPD-ALL:Strowbge rec,12/3:*	Gbbns 11/78-499
Washngtn,DC/Worchestrshire, GB	12/17/69	117-1:	blk tw:n:bkstp Brmgham,12/28,stvebrdge:*	R Frajola
Washngtn,DC/Worchestrshire, GB	--/--/69	117-1:	blk tw:n,cork:pntd crnr card:*	collector
Seven Mile,O/Knaresborough, GB	09/21/69	117-1:GB#33:	red NYC,9/25:rec,10/7 fwd to Lvrpl:*	Juhrng 3/505
NY,NY/Liverpool, GB-fwd Paris	--/--/69	117-1:GB #43:	tied fncy:red NYPDALL,Lvrpl PD:fwd cvr:	Sgl 210/767
S.Franisco, Ca/Munich, Germany	04/12/70	114-1:117-1:	red NYC trs: per Prussian CM:bkstps:*	Koerbr1/74-2299
Peoria,Ill/Leipzig, Germany	07/03/71	117-1:146-1:147-2:	2x10c rate via NGU CM:*	Ward 6/44-472
Quincy,Ill/Rodenberg, Germany	08/27/69	117-1:U58-1:	tied cid V's cancred NYPD-ALL Br trs:*	Sgl 9/81-261
Yokahoma, Japan-NYC/??, Germany	08/22/7-	117-1:146-1:147-1:	tied blk"N"cancred Japan-SF-NYC-Hmbg:bk stp:*	Sgl 4/59-249
Yokahoma, Japan/Hmburg,Germany	08/22/72	117-1:135-1:136-1:	red NYC trs:blk SF cancr,Yokahoma cancr:*	M Mack
NY,NY/??, Germany	05/--/69	114-1:117-1:	red NYPD-ALL,Gmy tmsit:*	Sgl 583/537

Origin/Destination	Date	Stamps Used	Description Remarks	Source
NY,NY/Gottingen, Germany	09/21/69	115-1:117-2:	NGL,Hmbg,10/6:3x10:red NYPD-ALL,8/21:*	M Mack
Newark,NY/Berlin, Germany-fwd	09/23/70	117-1:U58-1:	red NYC Trs:via Prussian CM:bkstps:*	Simmy 6/76-126
Cleveland,Tn/??, Germany	07/27/70	117-1:147-1:	red NYC trs,7/30:rebk fnt:*	RKfnn 11/82-1226
Boston,Ma/Ahmednuggur, India	02/22/70	116-1:117-1:	red Lndn PD,3/8:bksp"SEA PO,3/25:due ld:*	Sgl 5/78-420
Boston,Ma/Ahmednuggur, India	06/14/70	116-1:117-1:	red Bstn PD"18",Lndn PD:prnt addr:*	Sgl 526/206
NY,NY/Bengal, India	06/20/69	114-2:117-2:	V.Pr each:red Lndn Pd,7/2:"missent:bkstp:*	Koerbr 9/74-162
NY,NY/Bombay, India	10/10/70	117-1:150-1:	red NYPD"12",Lndn PD,10/24:due ld:bkstp:*	Sgl 8/67-333
E.Greenwich,RI/Calcutta, India	06/02/71	96-1:117-1:	red London PD,6/14:red"18" crayon:*	Hrmer ??/79
E.Greenwich,RI/Calcutta, India	06/09/71	96-1:117-1:	red NYC,6/10,Lndn PD,6/21:due ld:*	Juhrng 1/806
S.Franisco,Ca/Dubln, Ireland	--/19/69	117-1:	Tied blk cork:SF PD canc:*	J Drew
S.Franisco,Ca/Galway, Ireland	12/29/70	117-1:st edge	blk twm,cork canc:	dealer
Louisville,Ky/??, Ireland	06/01/69	117-1:	tied blk rosette canc, NYC,6/4:*	W Fox 9/64-?
Boston,Ma/Dublin, Ireland	10/26/69	117-1:	blk cork:red Bstn PD:Dublin rec:*	H Crowell
Boston,Ma/Dublin, Ireland	12/07/69	117-1:	tied blk cork:red twm:stains:*	Juhrng 2/233
NY,NY/??, Ireland	11/--/69	117-1:	red NYPD-ALL:ext pen notation:*	Sgl 616/703
NY,NY/Ballyconnel, Ireland	04/13/69	117-1:	red NYPD-ALL Br trs,Lndn PD:*	M Mack
NY,NY/Dublin, Ireland	04/06/69	117-1:	red NYPD-ALL Br trs,Lndn PD:H&K Pac BS:*	M Mack
NY,NY/Dublin, Ireland	08/28/69	117-1: st edge	red NYPD-ALL,8/28:Dublin rec,9/6:*	B Stone
NY,NY/Dublin, Ireland	12/04/69	117-1: st edge rt	red NYPD-ALL:bkstp Dublin:*	Sgl 615/610
NY,NY/Dublin, Ireland	--/--/69	117-1:120-1:	3x12c rate:blk canc:stamps SE:front only:*	J Molesworth
Stapleton,NY/Queenstn, Ireland	10/22/69	117-1:	blk twm:red NYPD-ALL:Navan rec bkstp:*	H Gobie
??,??/??, Italy	--/--/69	112-1:115-1:117-1:	tied blk qrt cork:red NYC trs:p Silesia:*	Sgl 11/81-370
N.Orleans,La/??, Italy	10/12/69	113-1:117-1:	blk twm:red NYPD-ALL br trs:Adv oval:*	Sgl 637/825
N.Orleans,La/??, Italy	10/12/70	113-1:117-1:	tied twm:red NYC trs,10/16:fwdded:8	Grber 7/66-275
N.Orleans,La/Turin, Italy	10/20/69	95-1:113-1:117-1:	blk twm:red NYPD-ALL:rec Milano bkstp:*	M Mack
Boston,Ma/??, Italy	--/--/7-	117-1:157-1:158-1:179-1	2x5c UPU Reg mail,#8455:used after '76:*	Blasse 5/81-322
Emmitsburgh,Md/??, Italy	--/--/69	112-1:115-1:117-1: flts	tied blue grds:blue env:red NYC,stains:	Sgl 545/131
NY,NY/??, Italy	--/--/7-	117-1:147-1:	registered cvr:tied blk grid:*	Blasse 5/81-321
NY,NY/Genes, Italy	12/01/69	114-1:117-1:	red NYPD-ALL:*	collector
NY,NY/Modena, Italy	04/20/78	117-1:158-1:	NGU dir rate:registered 37677:*	Sgl 646/624
NY,NY/Palermo, Italy	04/01/69	98-1:113-1:117-1:	red NYPD-ALL:bkstp Palermo,4/20:*	Juhrng 1/807
NY,NY/Palermo, Italy	04/15/69	94-1:117-1:	blk 2 bars canc:red NYPD-ALL Br trs:*	Hessel 3/616
NY,NY/Palermo, Italy	08/13/69	94-1:117-1:	red NYPD-ALL:not tied blk cana:*	Hrmer 11/76-616
NY,NY/Rome, Italy	01/20/70	113-1:117-1:	NGUDM:red "4",Hmbg trs,"1-1/2Wf":rosette*	Schff 162/2359
NY,NY/Rome, Italy	07/22/70	114-1:117-1:	NGU cled mail:red NYC trs:bx d PD:*	Hrmer 6/61-337
NY,NY/Torino, Italy	11/02/69	117-1:	blk NYBrT:red NYC twm:INSUF PD:Due:*	Ivy 8/81-1369
NY,NY/Hongkong-Yokahoma, Japan	05/22/69	117-1:121-1:	red"32":London rec 6/7:HK 7/18:due ld :*	Gbbns 3/80-618
NY,NY/Yokahoma, Japan	04/09/69	71-1:117-1:	Tie blk cork:red Lndn PD:rec,6/13:*	Gbbns 3/79-1157
NY,NY/Yokahoma, Japan	07/03/69	117-1:121-1:	Brit.pkt:red LndnPD:via Mrseile:rec 7/18:*	Knapp 2 /1784
NY,NY/Yokahoma, Japan	12/04/69	117-1:121-1:	red"26":6c ovrry via Mrseile:rec 2/22/70:*	SPBAG 3/80-58
NY,NY/Yokahoma, Japan	01/29/70	117-1:120-1;	red"32":via Marseille:London PD:*	Hessel 2/737
Princeton,NJ/Funchal, Madeira	03/04/70	112-1:114-1:117-1:	red NYPDALL Br trs,Lndn PD:neg Fncy cork:*	Hrmer ?/82-455
NY,NY/Beaulx, N.B. BNA	07/06/69	117-1:	red NYPD:bkstp Beaulx,7/20/69:*	J Rose
NY,NY/Halifax, N.S BNA	07/30/69	93:113:114:116:117:	NY reg Jul 30, Halifax Au 4 69:*	Juhrng 1/688
W.Zanesville,O/??, N.S BNA	04/29/69	117-1:	blk cork canc:toned cvr:pen dkt:*	Knedi 10/71-297
Natl City,Ca/Auckland, N.Z	08/08/77	117-1:	blue twm,blue tgt canc:*	Splmn 4/71-46
New Bedford,Ma/??, N.Z	12/09/69	116-1:117-1:	cr12 LONPD 18 De 69	JKfnn 12/81-?
New Bedford,Ma/??, N.Z	01/06/70	116-1:117-1:	cr12, LONPD --- Ja 70	Sgl 583/516
New Bedford,Ma/??, N.Z	01/06/71	116-1:117-1:	blk twm:red Lndn PD:Whaler cvr:*	Sgl 7/81-516
New Bedford,Ma/Mankanoi, N.Z.	11/16/69	116-1:117-1:	tied red NYPD:red Lndn rec,11/28:*	Hrmer 4/63-277
S.Franisco,Ca/??, NSW	02/12/70	116-1:117-1:	Chicago cr12, LONPD 70, Sydney My 14 70:*	Sgl 516/156

Origin/Destination	Date	Stamps Used	Description Remarks	Source
S.Franco, Ca/Sydney, NSW	02/09/70	116-1:117-1:	blk tw: red NYPD-ALL: Sydney rec bkstp:*	collector
Weaverville, Ca/Sydney, NSW	06/17/69	96-1:117-1:	red NYPD-ALL, Lndn PD: rec bkstp Sydney:*	RbLwe 9/81-48
McMinnville, Tn/Victoria, NSW	01/--/70	117-3:147-1:	red NYPD-ALL, 5/28: grn rec bkstp, 2/4/71:*	Sgl 632/280
Weaverville, Ca/Newcastle, NSW	01/20/70	116-1:117-1:	red Ms"12", Lndn PD, 2/16/70: Sydney bkstp:*	Sgl 637/818
S.Franco, Ca/Lima, Peru	12/17/70	117-1:150-1:	tied blk cork: red tw, "12": blue merc oval*	RbLwe 12/84-141
S.Franco, Ca/Lima, Peru	--/--/70	117-1:150-1:	red tw, "12": blue env: sgnd Ashbrook:*	Sgl 10/69-156
S.Franco, Ca/Lima, Peru	--/--/70	117-1:150-1:	red NYC, 2/12, London rec 2/23: mourng cvr:*	J Fox 2/54-387
San Diego, Ca/Lima, Peru	10/25/69	96-1:117-1:	red S.Fran PD, Lima rec on back: red"12":*	J Molesworth
Holmes Hole, Ma/Tumbez, Peru	08/29/70	117-1:139-1:	red NYPD"12", 9/5: "Barque Palmetto":*	D Clark
Baltimore, Md/?, Peru	08/20/70	117-1:150-1:	red tw, NYPD"12":*	?? 2/73-114
Bath, Me/Callao, Peru	05/19/7-	113-2:115-1:117-1:	red "12" crd: blk tw:	B Hazelton
Bath, Me/Callo, Peru	04/20/70	116-1:117-1:	env torn: 116 dmg: red"12": Callo bksp, 5/2:	B Hazelton
Bath, Me/Callo, Peru	04/21/70	116-1:117-1:	red NYPD"12", 5/5: embs St seal: rec, 6/6:*	B Hazelton
Bath, Me/Callo, Peru	05/19/70	113-2:115-1:117-1:	red"12": Callo bkstp:	B Hazelton
Bath, Me/Callo, Peru	06/02/70	117-1:150-1:	red"12", NYC-x, 6/4: bkstp Callo, 6/30/70:*	B Hazelton
Richmond, Me/Callo, Peru	04/04/70	95-2:117-1:	purple cork: red"12": per "Matterhorn":*	B Hazelton
Richmond, Me/Callo, Peru	06/17/70	117-1:150-1:	oval cork: red NYPD"12", 6/21: "Matterhorn":*	B Hazelton
Richmond, Me/Callo, Peru	07/01/70	117-1:142-2:148-1:	twncancred NYPD"12", 7/6: env dmg:*	B Hazelton
NY, NY/?, Peru	--/--/7-	117-1:150-1:	red NYPD"12":*	Paige 12/62-650
NY, NY/Lima, Peru	04/05/70	117-2:	red NYC trs, "12": Lima bkstp: Ms rec, 5/2:*	H Gobie
NY, NY/Lima, Peru	02/23/75	117-1:161-1:165-1:	blk NYC tw, Reg: MS"REG 17831": Callo rec:*	M Mack
Port Chester, NY/Lima, Peru	08/10/69	98-6:117-1: strp 4	red"48" rtpd: Panama, 8/19/69: Ms 9/1/69:*	HrmRke 5/61-84
Port Chester, NY/Lima, Peru	09/11/69	113-2:115-1:117-2:	red"24": 34c rate mourng cvr: Davis corr:*	Gbbns 5/80-??
Port Chester, NY/Lima, Peru	01/20/70	117-1:119-5:15c lost:	3x34c rate: strp 4: red"3", "72": Ms 2/?/70:*	HmRke 5/61-91
Port Chester, NY/Lima, Peru	02/11/70	116-1:117-5: dmgd stamp	red "48": grn"2": 2x34c, ovrrp 2c: Ms 3/4/70:*	J Rose
Port Chester, NY/Lima, Peru	02/18/70	117-8: 12c lost: strp 5	red Ms"36", NYPD: ovrrp 4c: 3x34c: Ms 3/10/70:*	HmrRke 4/65-33
Port Chester, NY/Lima, Peru	03/04/70	113-1:115-1:117-5:	2x34c rate: red"24": Ms 4/1: prpl addr:*	HmrRke 1/66-117
Port Chester, NY/Lima, Peru	04/02/70	116-1:117-2: 12c st edgered	red"12": 22c rate: crsrds cnc: Davis:*	Sgl 618/125
Port Chester, NY/Lima, Peru	04/20/70	113-1:117-1:119-2:	2x22c rate: red"2", "24": bkstp Lima:*	HmRke 5/61-88
Port Chester, NY/Lima, Peru	04/24/70	113-1:117-1:119-1:	2x22c rate: red "2", "24": env dmgd: Davis:*	HmRke 5/61-90
Port Chester, NY/Lima, Peru	06/03/70	117-1:120-5:	red NYC-X, 6/4, 72/6: 6x22c rate: Ms 7/1/70:*	REGISTER 82/p72
Port Chester, NY/Lima, Peru	06/20/70	113-1:115-1:117-1:120-1	red 24/2: Ms 7/9, acct figures: 2x22c rate:*	HmrRke 5/61-100
Port Chester, NY/Lima, Peru	07/05/70	113-1:115-1:117-3:	red NYPD"24", 7/6: 2x22c: bkstp: Davis:*	Sgl 4/72-624
Port Chester, NY/Lima, Peru	07/20/70	113-1:115-1:117-1:120-1	red NYPD"12", 6/21: Ms 8/8: 2x22c rate:*	HmrRke 5/61-99
Port Chester, NY/Lima, Peru	10/04/70	117-1:150-1:	red NYPD"12": tied cir of wedges: Davis:*	Sgl 5/78-452
Port Chester, NY/Lima, Peru	--/--/69	98-5:117-1: 15c lost	red Ms"3", "72": 3x34c: Ms 2/?/70: Davis:*	HrmRke 5/61-85
Port Chester, NY/Lima, Peru	12/--/69	116-1:117-2:	red"24": 34c rate: Ms 1/8/70: snbrst cnc:*	HmRke 5/61-81
W.Coach?, Vt/Paita, Peru	10/08/70	68-1:117-1:	22c rate to Peru: red NYC trs, 10/14:*	Hrmer 6/75-291
Boston, Ma/Manila, Philipines	08/13/69	71-1:117-1:	blk tw: HK marine sorter: Manila rec:*	J Forster
NY, NY/Manila, Philipines	09/11/69	100-1:117-1:	red"2", Lndn PD, 9/23: via Marseille: ld due:*	J Forster
Stroudsburg, Pa/Capetown, S.Afr	08/03/70	116-1:117-1:148-1:	red"24", Lndn PD, 8/16: Capetwn rec, 9/12:*	??/2130
??, ??, ??, S.Australia	09/--/70	114-1:117-3:	tied blk tw, red"20": rec, Adelaide, 11/5:*	Hrmer 6/55-254
Pana, Ill/Glasgow, Scotland	04/12/69	117-1:	blk triangle cancr: red NYPD-ALL, Lvrpl rec:*	Kfmnn 3/80-731
Owensboro, Ky/Paisley, Scotland	11/14/69	117-1:	blue tw: red NYC tw: lvrpool rec:*	Sgl 637/819
N.Orleans, La/?, Scotland	07/17/69	117-1:	red NYPDALL, lvrpl PD, 7/28/69: rec bkstp:*	Zmrmn 46/198
N.Orleans, La/?, Scotland	07/27/69	117-1:	blk tw: red NYPD-ALL, Lvrpl PD, 8/10:*	Sgl 3/83-612
NY, NY/?, Scotland	01/03/70	117-1:	cir wdges cancr: NYC tw:*	Hrmer 5/64-104
NY, NY/?, Scotland	07/--/69	117-1:	tied blk cork: red NYC, Lvrpool pkt:*	Sgl 10/67-388
Savannah, Ga/Gibraltar, Spain	--/--/70	113-1:117-1:	red"8": Ms "cotton calculations": prt addr:	S Kwartin
NY, NY/Barcelona, Spain	07/14/69	116-1:117-1:	red NYPD-ALL, Lndn PD, 7/24: red"2d", "12":*	Juhrg 1/809
NY, NY/Cadiz, Spain	05/10/70	113-2:117-2:	prs tied blk cancr: red"PD", "24", Lndn, 5/24:*	RKfmm 9/81-499

Origin/Destination	Date	Stamps Used	Description Remarks	Source
NY,NY/Madrid, Spain	09/23/69	117-2:119-1:120-1:	2x28c rate, 9c overpay:"2 PD","NY-5":*	PFFNY record
Guilford,Ct/Gothenburg, Sweden	05/16/70	117-1:	tied"open shield"cancel:red "NGU","4":*	Sgl 8/75-590
Andover,Ill/??, Sweden	02/08/70	113-2:117-1:	dbld blk tw:n:red FRANCO,Hamburg:NGU:*	Sgl 11/81-398
Council Bluffs,Io/??, Sweden	07/26/70	117-1:135-1:	blk cork,twn:red NYC trs,7/30:Swdn rec:*	Sgl 1/70-1073
Petaluma,Ca/??, Switzerland	06/12/72	115-1:117-1:	red NYC reg mail,6/22:"CHARGE":bkstp:*	Hessel 2/731
Truckee,Ca/??, Switzerland	03/18/71	117-2:	red NYPD-ALL,3/23:bkstp"Maggia":blue can:*	SPBAG 5/81-336
Frankfort,Ky/Montrieux, Switz	02/22/70	117-1:U59-1:	red NYPD-ALL Br trs:*	Sgl 4/78-208
N.Orleans,La/??, Switzerland	05/14/69	65-1:116-2:117-1:	tied blk cork:PCM :red NYPD-ALL,5/18:*	Sgl 5/74-555
Middlebush,NJ/St.Gallen, Switz	08/17/70	114-3:117-1:	red NYPDALL Br trs:tied blk cork:	B Arch
Brooklyn,NY/??, Switzerland	03/22/70	117-1:	red NYPD-ALL:Basel,Lucerne rec,4/70 bkst:*	R Frajola
Williamsbrgh,NY/??, Switzerlnd	06/28/69	114-1:117-1:	tied blk cork,twn:red NYPDALL,6/29:bkstp:*	RKfmn 40/108
Philda,Pa/??, Switzerland	06/--/--	114-1:117-1:	blk tw:n:red NYPD-ALL:prntd corner cd:*	R Frajola

Plate 1



RUNNING CHICKENS — Three sharp strikes of the rare Waterbury, CT., “running chicken” cancel tie a vertical pair and single of the 1¢ 1869. Most famous Waterbury cover, has quarter million dollar price tag.



PART PAID — One of two known 4¢ part-paid covers to France (from Boston, Jan. 18, 1870) franked by four 1¢ 1869s (two pairs, far left stamp with margin arrow). 5 decimes French due mark ties.

Plate 2



NINE ONES — Nine copies of the 1¢ 1869 pay triple rate domestic cover postage. Sent Aug. 18, 1870 from New Orleans to New York City.



CLOSED MAIL — A 1¢, 3¢ and 15¢ Type II 1869 pay the 19¢ rate to Rome, Italy, closed mail via England, then through North German Union. Sent Feb. 16, 1870 from Dunkirk, NY. NGU Wfr for "paid beyond" marking lower left.

Plate 3

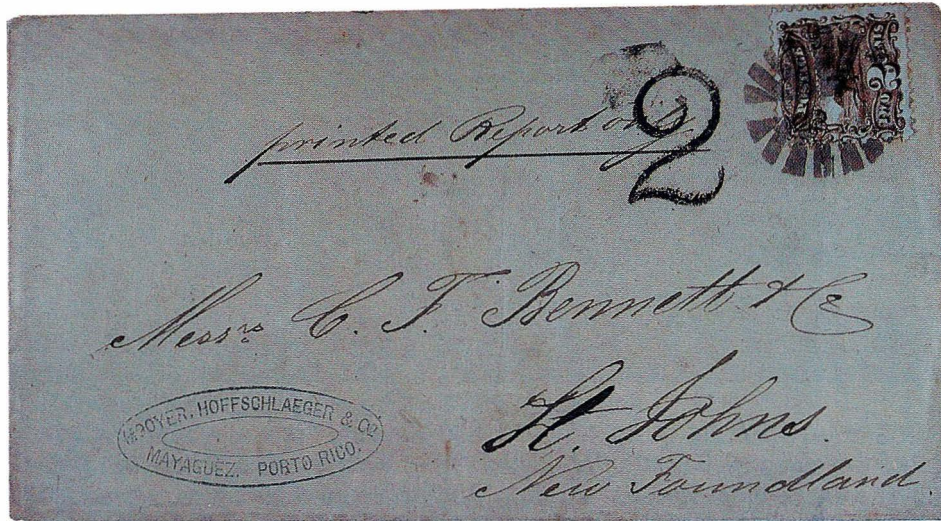

CARIBBEAN CIRCULAR — A 2¢ 1869 pays the second class circular rate from Mayaguez, Puerto Rico, to St. Johns, Newfoundland.

Plate 4



UNDERPAID TO INDIA — A 1¢ Typ. V 1857 Franklin (demonetized) and 3¢ 1869 pay open mail portion of postage from Northampton, Mass., to London. Cover went to India via Southampton. Addressee paid 10 annas, 4 pies (31¢ US) collect postage. India charged 22¢ rate from US, 6¢ for insufficient payment, and 3¢ for inland forwarding. Cover sent Sept. 9, 1870.



OVERPAID? — The British mail rate to Hong Kong via Marseilles in 1869 was 42¢. But "PAID ALL" marking indicates this July 27, 1869 cover went via San Francisco, which would have required only 10¢ postage. So some or most of franking was wasted: 15¢ Lincoln, 30¢ F grill, 6¢ and 2¢ 1869s. Transpacific 10¢ carriage would be an America packet.

Plate 5



PATRIOTIC — One of the few “red, white and blue” Patriotics known franked with a 3¢ 1869, used from Suffield, CT, to Guilford, CT. U.S. Grant and Schuyler Colfax were winning running mates in 1868 election.



RARE TERRITORIAL — Less than ten 3¢ 1869 covers like this are known used from Alaska Territory. June, 1869 (?) usage from Sitka, Alaska, to Oregon.

Plate 6



INTERCONSULAR — A pair of the 3¢ 1869 pays the 6¢ interconsular rate from Nagasaki, Japan, to Shanghai, China, probably 1870, Pignatel correspondence.



SIX-CENT BISECT — This vertical bisect of the 6¢ 1869, used from Mechanicsville, NY, on July 5, 1870, is the only known genuine example.

Plate 7



HEAVY MAIL — A strip of six 6¢ 1869s and a 3¢ National Bank Note stamp pay the 13 times 3¢ rate to carry legal documents from Greensboro, Ala., to Demopolis, Ala., in 1870.

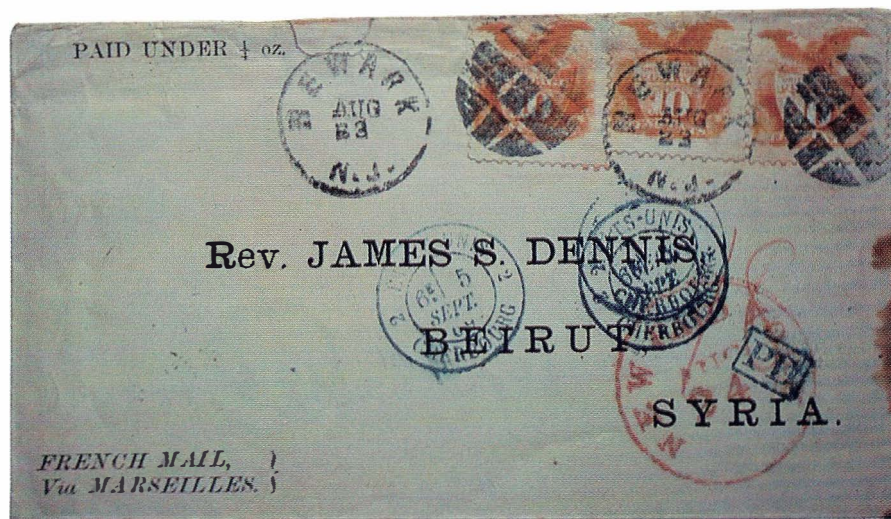

TO SYRIA — This is one of a handful of French international mail service covers bearing 1869 stamps. Three 10¢ 1869s pay 30¢ quarter ounce rate to Syria, via HAPAG Line. Markings include "18" French credit (3¢ direct to France, 15¢ beyond borders), remaining 12¢ to U.S. (3¢ inland, 9¢ sea transit). Dennis correspondence, sent via Marseilles.

Plate 8



TO SOUTH AFRICA — A 10¢ plus 12¢ 1869 and a 6¢ Bank Note pay the 28¢ rate, British Mail via England, to Cape of Good Hope. This rare destination cover shows red “24” credit to Britain, sent Aug. 3, 1870.



TO THE SEYCHELLES — A pair of the 2¢ 1869 and two 10¢ 1869s pay the 24¢ rate to Mahe, Seychelles Islands, in the spring of 1870. Cover went via Marseilles with 20¢ credit to England, 4¢ to U.S. One of the rarest destinations.

Plate 9



JAPAN TO CANADA — Higo, Japan, to Quebec, Canada, the 16¢ rate paid by three 2¢ 1869s (lowest one restored to cover) and a 10¢ 1869. Sent October, 1870. Rate breakdown: 10¢ transpacific, 6¢ US to Canada.

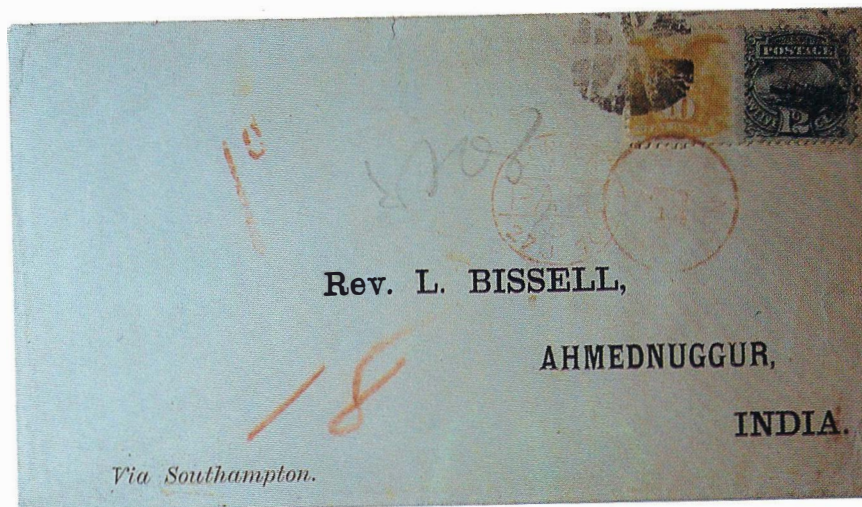

BISSELL COVER — A 10¢ and a 12¢ 1869 pay the 22¢ rate to India by British mail via Southampton on this Rev. Bissell cover. Red "18" is credit to England; "1d" is India internal rate. Backstamps: July 20, 1870 "SEA POST OFFICE" and red "AHMEDNUGGAR CAMP," Aug. 20, 1870 arrival marking.

Plate 10



EARLIEST — This 34¢ British mail rate cover to Shanghai bears 10¢ and 24¢ 1869s. This is earliest known usage of the 24¢. Route is via Southampton, cover left New York April 7, 1869.



TO QUATEMALA — A four times 10¢ rate to Guatemala from New York City, paid by a 20¢ and a 10¢ 1869. "4" is four reales internal postage. Cover went via Colon, year date unknown.

Plate 11



TO CHILE — Two 12¢ and a 10¢ 1869 pay the 34¢ rate to Valparaiso, Chile, via British Mall. Red credit "24" to England.



DOUBLE RATE — A pair of the 12¢ 1869 pays the double 12¢ rate to Dublin, Ireland, from Boston, Sept. 7, 1869.

Plate 12



COLORFUL — One of three covers known showing the 12¢ and 30¢ 1869s used in Combination. This is a 42¢ rate British mail cover from New York, July 3, 1869, via London and Marseilles, to Hong Kong and then on to Yokohama, arrival on Aug. 31, 59-day trip.



TO MANILA — A 12¢ 1869 and a 30¢ F grill 1867 pay the 42¢ British Mail rate to Manila, the Philippines, via Marseilles. Rate breakdown: 10¢ to US, 24¢ credit to Britain for sea postage and 8¢ French fast transit. Covers shows red "32" credit to England, "2" reales internal due and "1d" credit to Hong Kong transit post office. Cover sent Aug. 13, 1869; arrived Hong Kong, Oct. 7; Manila, Oct. 18.

Plate 13

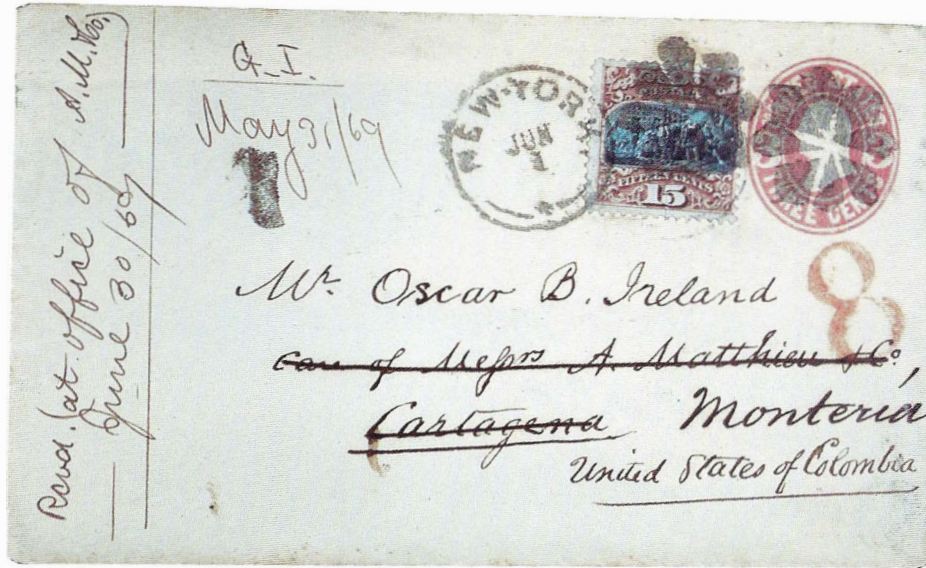

GULF ROUTE — A Type I 15¢ 1869 on a 3¢ pink on white (U58) pays 18¢ British mail rate to Cartagena, Colombia, then forwarded to Monteria, Col. Rate break down: 10¢ NYC to Colon; 3¢ Royal Mail to Colombia.



TRIPLE RATE — A rare combination of the 15¢ Type I and 30¢ 1869 pay the triple 15¢ rate from New Orleans, June 14, 1869, to France on British packet through Calais.

Plate 14



TRIPLE RATE — Three copies of the Type II 15¢ 1869 pay the triple rate (3/4-1 ounce) to Paris Dec. 29, 1869. Note NY Paid "18" credit and Calais receiving mark for French mail.



TO BURMA — A pair of the 15¢ Type II 1869s pay the 30¢ British mail rate to Moulmein, Burma, from Lancaster, PA., via Marseilles. Red "26" credit to England. Moulmein CDS to left to stamps.

Plate 15



TO ARGENTINA — Two copies of the 2¢ 1869 and a 24¢ bi-color combine to pay the 28¢ rate to Buenos Aires, Argentina. May 31, 1870 departure, via England, with arrival on June 22. Red “24” credit to England.



PACIFIC COAST ROUTE — A 24¢ 1869 and a grilled 10¢ Washington (1867) pay the 34¢ rate from San Francisco, July 30, 1869, to Lima, Peru. American packet (10¢) to Panama, then by British Royal Mail to Peru, 24¢ credit to England.

Plate 16



INCOMPLETE — Only the 24¢ 1869 remains on this six times 22¢ rate cover from San Francisco to Tacna Arica, Peru. One supposition is that another 24¢ and a 90¢ 1869 are missing, to make up a \$1.32 rate, a 6¢ overpay. Red “72” credit to England, 1870 usage.



COMBINATION 30¢ DOMESTIC — A rare usage (one of eight recorded) of the 30¢ 1869, here used on twelve times 3¢ cover with two 3¢ green Bank Note stamps to make up 36¢ rate.

Plate 17

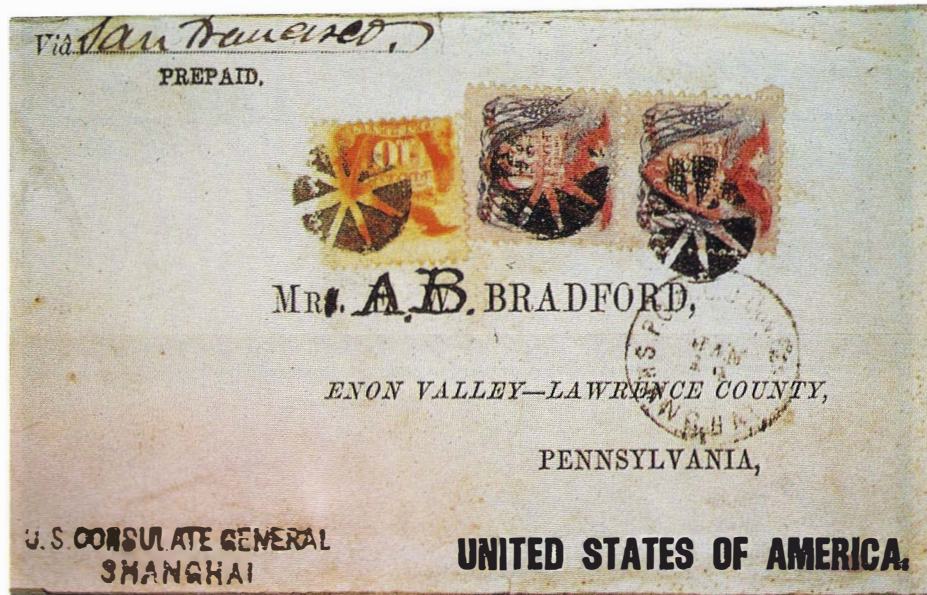

ID: RARITY — A seven times 10¢ rate cover from the Shanghai consular post office, Jan. 14, 1871, to Pennsylvania, franked with a pair of the 30¢ 1869 and a 10¢ yellow. A second, similar usage was discovered recently. Received San Francisco Feb. 17, this cover weighted 3-3½ ounces.



UNIQUE — Although the exact status of this cover is currently unknown, it is the only proved genuine 90¢ 1869 cover discovered. The 90¢ 1869 plus 10¢ and 12¢ National Bank Note stamps pay the four times 28¢ rate to India via Brindisi. Known as the Bancroft "Ice House" cover. The 90¢ was torn in opening the cover; the 10¢ is probably a replacement stamp.

Plate 18



ILLUSTRATED RE-ISSUE — A 10¢ 1875 re-issue plus 2¢, 3¢ and 5¢ Bank Note Stamps pay 10¢ registry fee and double 5¢ UPU rate to Modena, Italy, on Holton Mulready facsimile.



RE-ISSUE COVER — A 24¢ re-issue and a 3¢ embossed overpay by 2¢ the 10¢ registry fee and triple 5¢ UPU rate to Berlin, Germany. Note N. Seebeck advertising collar around 3¢ Washington embossed.

Plate 19



DOUBLE FORWARDING — A Type I 15¢ 1869 and 30 centimes French Napoleon III, brown on yellowish, pay, respectively, rate to France and forwarding charges. Cover was forwarded by Monroe & Co. to Switzerland, then back to Paris. Sent June 5, 1869.



FROM GILBRALTAR — The "A 26" killers indicate this cover originated in Gibraltar. Transit fully prepaid to US by 1d rose red 1864 and 10¢ red brown. Two cents sea postage credited at London (PAID transit mark Oct. 25, 1869). Received New York City, Nov. 5, and Owego, NY, Nov. 7. Green Owego markings applied and forwarded to Annapolis, MD., with 3¢ 1869.

Plate 20



DOUBLE MIXED FRANKING — Six U.S. stamps (a 2¢ 1869, three 3¢ and two 10¢ Continental Bank Note Co. issues) pay the 31¢ unpublished rate from Havana, Cuba, via New York City to Barcelona, Spain, July 3, 1875. The 50 centavos blue green Cuban stamp, upper right, pays the internal fee. This cover is one of the 12 similar ones in Quadraga correspondence.



TRIPLE MIXED FRANKING — Sent Oct. 22, 1870 from Callao, Peru, via Panama City (Oct. 30) to New York City, arrived Nov. 12, on to Nashville, Tenn. Cover bears Peru 1 dinero green, Great Britain 6d bright violet (1869) and a 10¢ 1869, paying Peru internal and British and US transit rates. The 10¢ 1869 did not originate, as New York steamship marking is of type used on in-bound mail without pre-payment, and is the due marking.

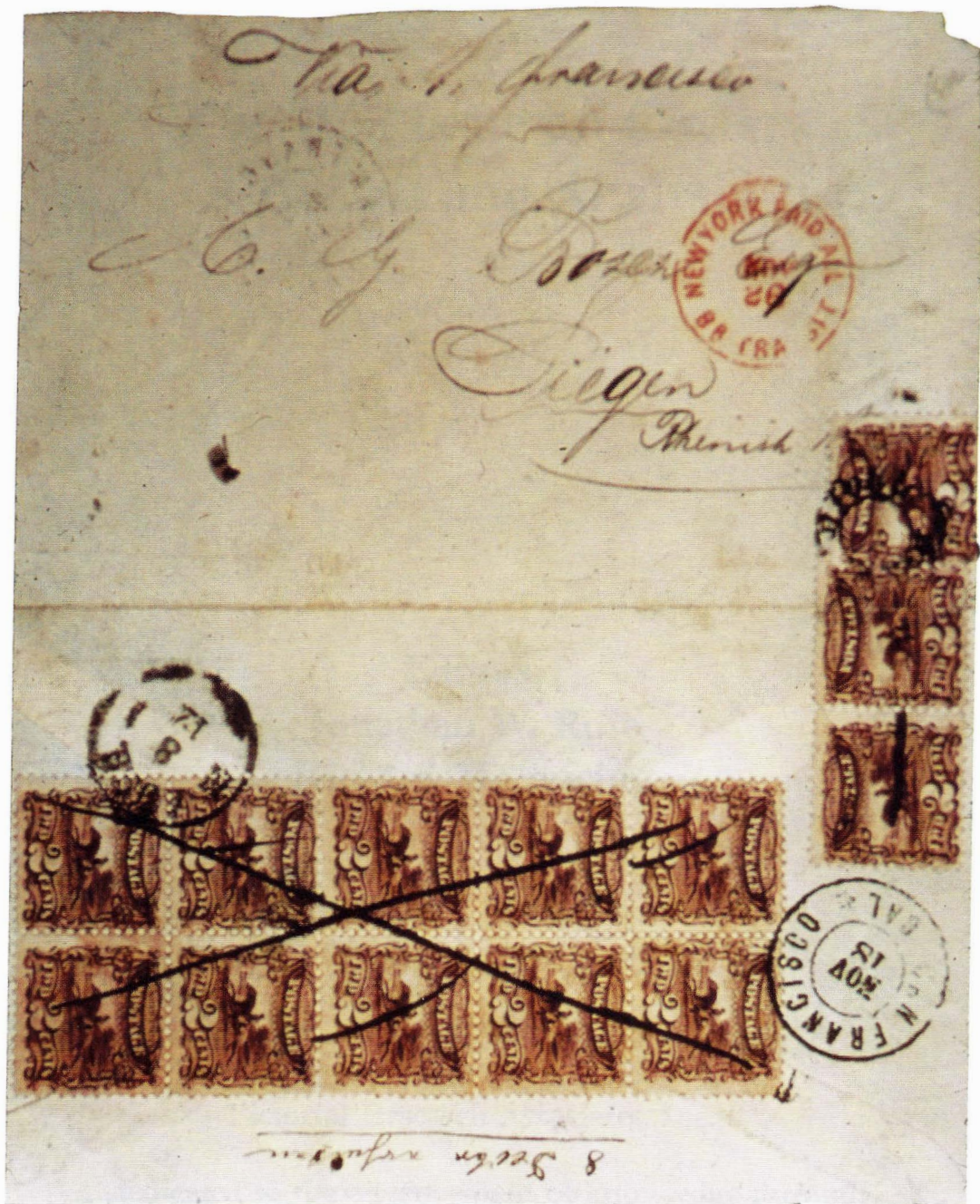

LARGEST PIECE — Thirteen copies of the 2¢ 1869, including a vertical block of ten (2x5), overpay by 6¢ the 20¢ rate from the consular post office at Hogo, Japan, to Rhenish Prussia In 1870. Rate breakdown: 10¢ transpacific, 10¢ NGU from U.S. to Prussia.



RECONSTRUCTION — These three stamps might have been used to pay the six times 22¢ rate to Tacna Arica, Peru, in 1870. Now, only the lower 24¢ remains affixed. Such a reconstruction as here would represent a 6¢ overpay. Ultraviolet light footprints show two other stamps were once on cover, probably including a 90¢ of some type.

The Type I 15¢ 1869 on Cover: Analysis and Census

By Jon W. Rose
PRA #47

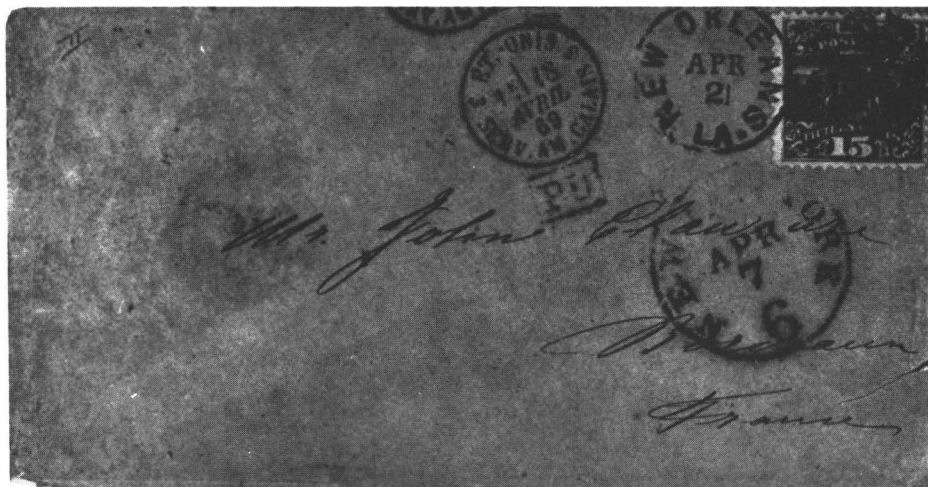

Figure 1. This cover shows the earliest known usage of the 15¢ Type I 1869. Mailed April 2, 1869 from New Orleans via New York City to Bordeaux, France. Stamp pays quarter ounce rate.

The 15¢ Type I stamp on cover is at the same time both exciting and dull.

Exciting because there are so few examples, and they are sometimes hard to spot. Dull because far more often than not this stamp is found alone on a somewhat prosaic cover mailed to Western Europe.

This writer, assisted chiefly by Elliott Coulter, former chairman of the Philatelic Foundation in New York City, and Richard Searing, Ph.D., co-editor of this book, has been tracking Type I 15¢ 1869 covers for nine years. To date I record just 133 examples believed to be genuine.

The first definitive census of Scott's #118 covers appeared in *The 1978 Register*, when Coulter and I listed 105 covers, of which 94 were believed genuine, and 11 were questionable or proven fakes.

Then, in *Chronicle* 108 (November, 1980, pp. 254-260), I enlarged the list to 114 covers believed genuine and seven fakes. During the past six years, just 19 additional genuine covers have been added. Since 1978, 39 covers have been added to the census.

With the facts known to me now, I would estimate that 150 is probably the top number of surviving Type I 15¢ 1869 (hereafter called "Type I") covers. This assumes no discovery of a hitherto unknown correspondence or horde. The Type I on cover is very scarce. It is not quite so scarce as the 24¢ airmail invert, Scott #C3a (whereabouts of 96 copies established of 100 issued, cataloging \$110,000), nor even close to the 30¢ on cover (about 58 known) or the 24¢ (about 72), much less the unique (?) 90¢ cover, illustrated later in this work.

In comparison with all lower values of the 1869 on cover, the Type I is very uncommon. .

The Type I was issued on or about April 1, 1869, although printing by the National Bank Note Co. was completed in March. The earliest known usage on cover is still April 2, New Orleans to Bordeaux, France. This cover is pictured in *Brookman*, Vol. II, p. 174. (See Fig. 1 above.) Between April 2 and Oct. 1, 1869, at least 104 and as many as 110 additional covers are known used. After Sept. 30 only 25-30 covers were sent with Type I, as enumerated in the census below.

Almost 60 per cent of the Type I covers were mailed to France. Another 15 per cent are domestic usages. One is illustrated here with a pair of 15¢ Type I stamps. Oddly, exactly 23 15¢ Type I covers of domestic origin are recorded, exactly the same number as 24¢ 1869 covers. Only four 30¢ 1869 covers are known used within the United States.

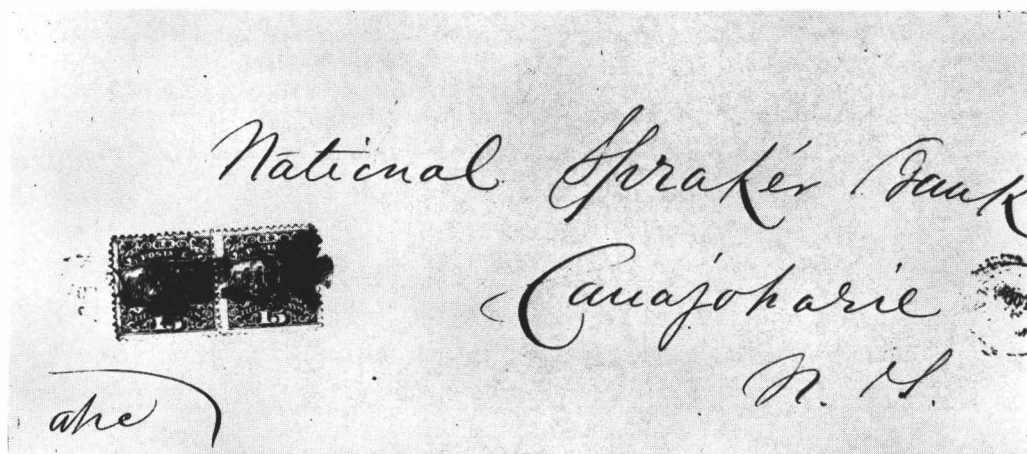

Figure 2. This horizontal pair of the 15¢ Type I pays the ten times 3¢ rate domestically from New York City to Canajoharie, NY, Oct. 6, 1869.

New York and New Orleans business houses, primarily, are the originators of an incredible 75 per cent of the Type I covers, another explanation for their relatively high (compared to 24¢ and 30¢ 1869) preservation rate. (See Fig. 3, cover to Italy.) In fact, 108 Type I covers originated in just three US cities, New York (63), New Orleans (36) and Washington, D.C. (9).

However, domestic destinations total 20 different of 23 usages. This seems to show that the 15¢ stamp was the one of choice for registered mail—the majority of the internal usages are registered. However, this applies only during the short period from the middle of 1869 to the late winter of 1870, about eight to nine months. The 15¢ Daniel Webster Bank Note stamp supplanted the Type I in the spring of 1870.

The 15¢ registry rate continued until 1874. And one Type I 15¢ 1869 is known used as late as 1871.

Spectacular Type I covers? A few. There is a rare triple Type I to France, paying the three times 15¢ (one-half to three-quarter ounce) rate. Seven covers are known used with two copies each, three domestic, three to Western Europe, one to Peru. Two covers are known with the 30¢ Franklin, one #71 (no grill), underpaying the 60¢ rate [See Fig. 4]; the other a 30¢ grilled, properly paying the 45¢ rate.

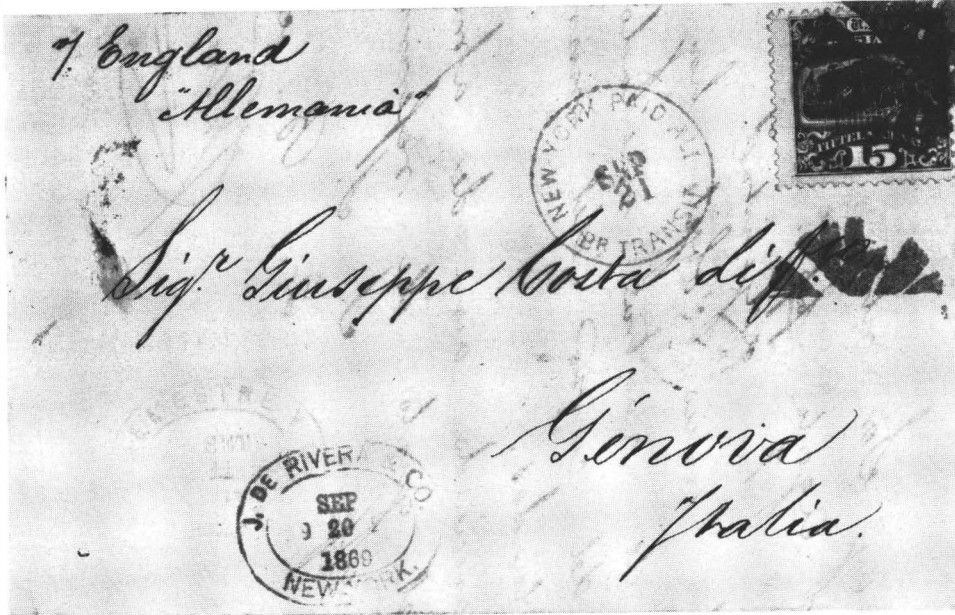

Figure 3. A 15¢ Type I 1869 pays the direct closed mail via England rate to Genoa, Italy, from New York City, Sept. 21, 1869. Typical New York business house mailing.



Figure 4. A 30¢ ungrilled Franklin (Scott #71) and 15¢ Type I 1869 (one 15¢ believed missing) underpay by 15¢ the 60¢ quadruple rate (3/4-1 ounce) to France, Aug. 23, 1869.

A gem cover is franked with examples of both types of the 15¢ 1869, plus two 2¢ 1869's, paying the single 34¢ rate to Peru in early 1870. This "Davis correspondence" rarity is pictured on p. 77 of *The 1982 Register*. It reposes in the "flesh" in the Swiss PTT Museum in Berne, part of the Charles A. Hirzel Collection.

The most colorful Type I covers are the three examples known used with the 30¢ 1869, all paying the triple 15¢ rate to France, two originating in New Orleans. A combination cover to France is illustrated [See Fig. 5].

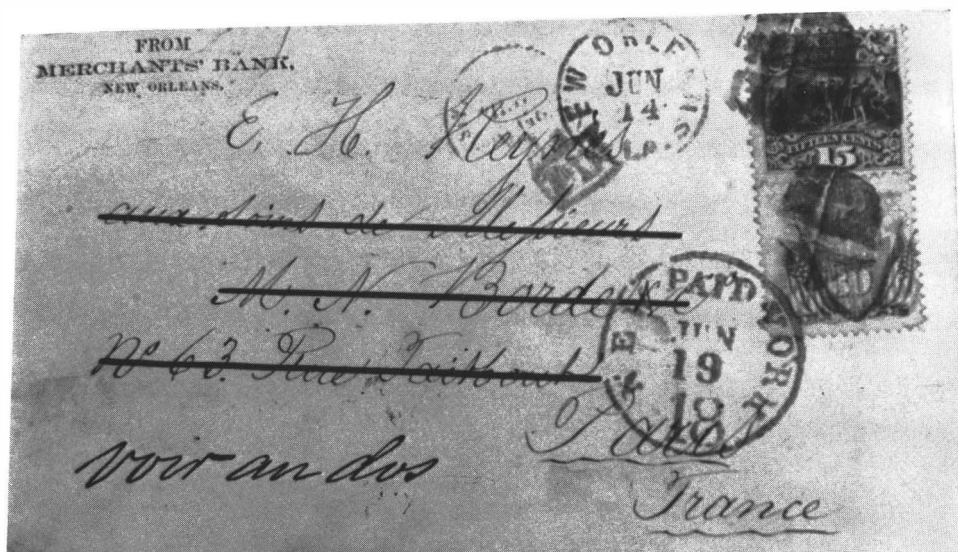

Figure 5. A 30¢ 1869 and Type I 15¢ pay the triple 15¢ rate to France from New Orleans, June 14, 1869. Three covers known showing this combination, all to France.

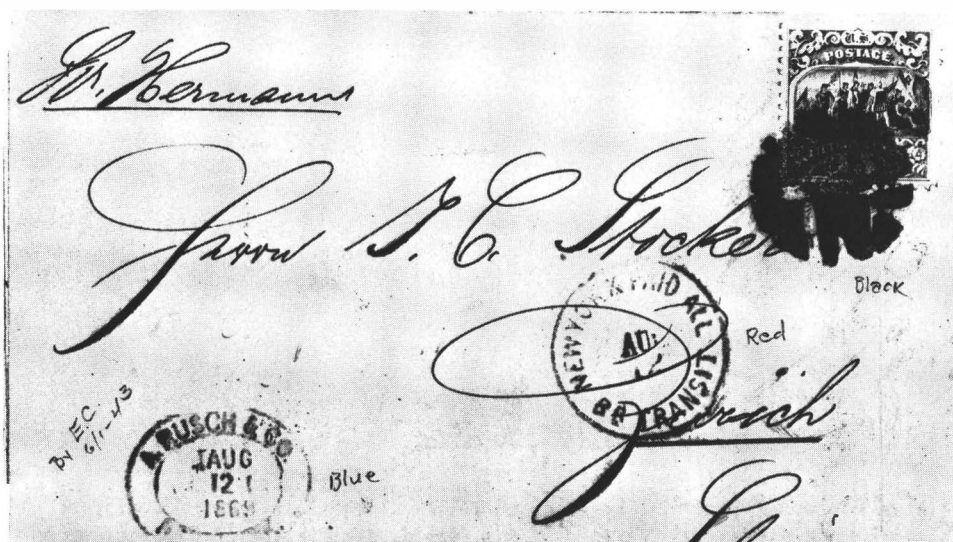

Figure 6. A 15¢ Type I 1869 pays the 15¢ rate to Zurich, Switzerland, US-Swiss service, closed mail via England, in August, 1869.

Cover data fits with what we know (And we don't know everything by far) about production quantities and issue dates for both Type I and II stamps. We know that 1,438,840 15¢ 1869 stamps were issued (*Luff and William Herzog in Chronicle* 89, p. 40). Lack of definitive printing records and issuance and withdrawal-destruction data preclude us from determining how many Type I or II 15¢ 1869 stamps were issued, taken separately.

Michael Laurence, then 1869 section editor in *The Chronicle*, wrote in 1869 Times (No. 7, May, 1977, p. 4) that an estimated 140,000 Type I's were issued. Because Type II 15¢ covers may have been used as early as May 1, extrapolative data used by Laurence could lead to the conclusion that as few as 120,000 or so Type I's were issued.

In any case the Type I had a short life. It suffered from design and printing problems. The revised Type II design features a reworking of the framing about the vignette of Columbus' landing. Colors tend to be sharper on Type II than on Type I in my experience.

I would leave the reader with five conclusions to ponder:

1. An estimated 120,000-140,000 Type I 15¢ 1869 stamps were issued.
2. Only 133 known covers survive.
3. Most surviving covers were used prior to Oct. 1, 1869 (Only 18 after Dec. 30, 1869).
4. The Type I cover survival rate is much higher than for 24¢, 30¢ and 90¢ covers.
5. Catalog prices for Type I 15¢ covers appear to be ludicrously conservative, at least compared with 24¢ and 30¢ 1869 covers, not to mention the 10¢ 1847 and other classics.

Table I
Faked Covers with 15¢ Type I 1869 Stamp

Date	Origin/Destination	Stamp(s)	Remarks	Source
6/23/69	NYC/Paris	118,121	Ex Juhring, PFC ref coll	PFC #67827, NG
10/29/69	San Fran/Angouleme,FR.	118	SBA (SS), says fake	ex-West
11/22/69	Washington,DC/Paris	118,120	ex Juhring:120 added	PFC #67826,NG
1/31/70	San Francisco/France	118	118 added; 10¢ rate	Western Collector
3/1/70	San Francisco/France	118	PFC says NG	Hessel II, L707
12/4/70	NYC/Angouleme/France	118 (2)	SBA (SS): fake	ex-Waterhouse
4/?/71	Osaka/Yokohama	114,118,120	Only #114 belongs, PFC	J.D. Baker,L214

Table II
Summary of Data for the 15¢ Type I 1869 Covers
Domestic and Foreign Usages

<u>Origin</u>		<u>Destination</u>	
Batavia, NY	2	Algeria	1
Boston	1	Austria	7
Brandenburg, KY	1	Belgium	1
Fayette, MS	1	Colombia, SA	1
Gloucester, MA	1		
Gonzales, TX	2	DOMESTIC:	23
Lexington, KY	1	Albany, NY	
Marshall, TX	1	Alfred, ME	
Marysville, DA	1	Athens, TX	
Monongahela, PA	1	Belmont, NY	
New Bedford, MA	1	Boston	
Newberne, NC	1	Buffalo, NY	
New Orleans	36	Canojoharie, NY	
Newport, RI	1	Cherokee City, NC	
New York City	63	Cowlesville, NY	
Owensville, OH	1	Dayton, OH	
Port Chester, NY	2	Ft. Scott, KS	
Rensselaerville, NY	1	Garrison, TX	
Rossville, IN	1	Lehigh, PA	
San Francisco	3	Lexington, KY	
Terra Haute, IN	1	Opelousas, LA	
UNKNOWN	1	Oxford, MS	
Washington, DC	9	Philadelphia	
	<hr/>	Starksburgh, VT	
	Total 133	Washington, DC	
		Wilson, NC	
		England	1
		France	75
		Germany (States)	5
		Ireland	1
		Italy	10
		Peru	2
		Switzerland	4
		UNKNOWN (Domestic)	2
		[one VA; one Texas]	
			<hr/>
			Total 133

<u>Year of Usage</u>	
1869	115
1870	13
1871	1
UNKNOWN	4
	<hr/>
Total	133

<u>Stamp Use</u>	
118 (single)	96
118 (2)	7
118 (3)	1
118 with:	
France #34	2
France #35	1
Italy J9 (2)	1
U.S. # 71	1
100	1
112, 114	2
113-2, 119	1
[Unique, both Types 15¢ '69]	
114	4
114 (2)	1
114, U58	1
115	5
121	3
136	1
U58	4
U82	1
	<hr/>
Total	113

1869 15 Cent Type I Cover Listing By Date Of Usage

Origin/Destination	Date	Stamps Used	Description Remarks	Source
N.Orleans,I.a/Bordeaux, France	04/02/69	118-1:	earliest use known:*	Brkman 2,p.174
N.Orleans,La/Fumel, France	04/03/69	118-1:	red NYPD"6",4/7,bxd PD:Calais rec,4/18:*	Sgl 12/69-1915
N.Orleans,La/Paris, France	04/14/69	118-1:	red NYPD"6",4/14,bxd PD:Calais rec,4/27:*	J Fox 1/67-176
NY,NY/Bordeaux, France	04/20/69	118-1:	tied blk cork:red NYPD"3":Fr pkt serv:*	Schff 162/2065
NY,NY/Paris, France	04/21/69	118-1:	red NYPD"6",4/21,bxd PD:Calais rec,5/2:*	Hrmer 5/71-401
NY,NY/Paris, France	04/29/69	118-1:	red NYPD"12",bxd PD:blue Fr pkt,5/20?:	G Hulin
N.Orleans,La/??, France	05/03/69	118-1:	blk twn canc:*	PFNY
NY,NY/??, France	05/04/69	118-1:	blk NYPD"24",Due 16:Fr pkt rec,5/4:*	PFNY
NY,NY/Paris, France	05/05/69	118-1:	red NYPD"6",5/5,bxd PD:pen dkt 5/4/69:*	Hrmer 6/68-315
NY,NY/Paris, France	05/06/69	118-1:	red NYPD"12",5/6,bxd PD:Fr pkt rec,5/15:*	Mercury 11/63-?
NY,NY/Paris, France	05/08/69	118-1:stamp(s) lost?:	red NYPD"18" :3x rate?:Calais rec,5/20:*	Aflbm 2/68-125
NY,NY/Palermo, Italy	05/12/69	118-1:	red NYPD-ALL Br trs:blk rosette canc:*	Juhrg 1/812
N.Orleans,La/Brest, France	05/13/69	118-1:	single rate:*	PFNY
N.Orleans,La/Bagneres, France	05/15/69	118-1:	red NYPD"6",5/19,bxd PD:blue Calais,5/29:*	PFNY
NY,NY/Paris, France	05/15/69	118-1:	red NYPD"12":French pkt:*	Juhrg 4/512
Monongahela Cty,Pa/Wshngtn, DC	05/16/69	118-1:	6x rate:earliest dom use:*	PFNY
N.Orleans,La/Perpignon, France	05/17/69	118-1:	2x rate:"INSUFF PD",acptd -PD:red bxdPD:*	Sgl 6/73-333
NY,NY/Paris, France	05/18/69	118-1:	red NYPD"3",bxd Pd:HAPAG:Chrbg rec,5/29:*	Sgl 4/78-347
??,??/Rochefort, France	05/18/69	118-1:	red NYPD"6",5/19,bxd PD:Calais rec,5/30:*	Gbbns 5/80-240
N.Orleans,La/Bordeaux, France	05/18/69	118-1:	red NYPD"6",5/22:blue Calais rec,6/2:*	Kfmmn 4/81-709
NY,NY/Bavaria, Austria	05/18/69	118-1:	red NYPD-ALL Br trs:COELN FRANCO,6/26:*	Sgl 5/58-769
NY,NY/Paris, France	05/18/69	118-1:	blk NYPD"24",INSUFF PD,duel 16:blue rec:*	Sgl 637/831
N.Orleans,La/Rouen, France	05/19/69	118-1:	tied blk cork:red NYPD"6",5/23:blue rec:*	Sgl 4/59-259
N.Orleans,La/Bordeaux, France	05/22/69	118-1:	tied blk twn:red NYPD"6",bxd PD:blue rec:*	Gmlsn 9/67-337
N.Orleans,La/Prussia, Germany	05/23/69	118-1:	red NYPD-ALL,5/27:clsd mail via GB:*	Chrcle 108:254
NY,NY/Wennessville, Pa	05/23/69	115-1:118-1:	dbl wt reg dom mail:tied blk twn,cork:*	Hrmer 5/83-986
N.Orleans,La/Viella, France	05/24/69	118-1:	red NYC,5/31:due 8 :chrbg rec,6/11:rate?	R Siegel
NY,NY/Paris, France	05/25/69	118-1:	red NYPD"3",bxd PD:HAPAG:Chrbg rec,6/5:*	Newbury 2/636
NY,NY/Berlin, Germany	05/25/69	118-1:	red NYPD-ALL Br trs:COELN FRANCO,6/5:PCM:*	Hrmer 5/71-402
NY,NY/Lehigh, Pa	05/25/69	115-1:118-1:	reg dom mail:2x3c +15c:blk rosette can:*	Sgl 477/270
NY,NY/Algeria, Fr Africa	05/25/69	118-1:	red NYPD"3",bxd PD:HAPAG:rec,6/5:front:*	Hessel 3 /596
N.Orleans,La/Bordeaux, France	05/27/69	118-1:	red NYPD"3",6/1:Cherbrg rec:red bxd PD:*	Hrmer 3/52-498
N.Orleans,La/Genoa, Italy	05/28/69	118-1:	red NYPD-ALL Br trs,6/6:tied qrtd cork:*	Sgl 6/73-334
N.Orleans,La/Paris, France	05/28/69	118-1:	red NYPD"3",6/1,bxd PD:sgned SBA:fld cvr:*	Frijla 3/85-353
NY,NY/Paris, France-London	05/29/69	118-1:Fr#35:	red NYPD"12":red Lndn Pd,6/11:fld:PFC:*	Moody 2 /172
NY,NY/Monteria, Columbia SA	06/01/69	118-1:U58:	red "8"crd:18c rate via GB:rec,6/30:*	Chrcle 108:255
Newberne,NC/Wilson, NC	06/02/69	114-1:118-1:	reg dom mail #60:st line"REG...":*	SBA Sp S:ph.??
NY,NY/Paris, France	06/02/69	118-1:	red NYPD"6",6/2, bxd PD:Calais rec,6/13:*	Sgl 9/79-2050
Newport,RI/??, France	06/02/69	118-1:	red NYPD"6",6/3,bxd PD:part cvr fnt:*	Simmy 6/76-128
NY,NY/Paris, France-fwd Switz	06/05/69	118-1:Fr#34:	red NYPD"6",6/5:fwd-Switz-rtn:rec,6/29:*	Sgl 6/73-339
NY,NY/Paris, France	06/05/69	118-1:	red NYPD"6":Calais rec,6/17:	Collector
N.Orleans,La/Turin, Italy	06/07/69	118-1:	red NYPD-ALL Br trs,6/12:direct mail:*	Koerbr 3/17-669
N.Orleans,La/Paris, France	06/07/69	100-1:118-1:	red NYPD"36",6/12,bxd PD:Fr pkt,3x15c:*	Ward 6/44-478
N.Orleans,La/Htes-Pym, France	06/08/69	118-1:	red NYPD"12" via French pkt:*	Wlffrs ???
NY,NY/Paris, France	06/08/69	118-1:	blk NYPD"24":due"16" decimes:2x15c:*	Juhrg 4/513

Origin/Destination	Date	Stamps Used	Description Remarks	Source
N.Orleans,La/??, France	06/08/69	118-1:	red NYPD"6",bxd PD:omg env:Calais rec:*	Sgl 2/78-183
NY,NY/Palermo, Italy	06/09/69	118-1:	red NYPD-ALL Br trs:*	Hrmer 10/70-546
NY,NY/Paris, France	06/09/69	118-1:	red NYPD"6":Calais rec,6/19:*	Juhrg 4/511
NY,NY/Bordeaux, France	06/09/69	118-1:15c lost?:	red NYPD"24":2x15c:blue Calais rec,6/20:*	Heimn 2/73-122
N.Orleans,La/Paris, France	06/09/69	118-1:121-1:	red NYPD"9",6/13,bxd PD:rec Chrbg,6/25:*	Knapp 2 /1787
N.Orleans,La/Ft.Scott, Kan	06/10/69	118-1:U58:	blk"REG.." st line,#1432:sgnd SBA:*	Sgl 637/829
N.Orleans,La/Gironde, France	06/12/69	118-1:	red NYPD"6",6/17,bxd PD:Calais rec,6/28:*	Sgl 5/74-562
NY,NY/Paris, France	06/12/69	118-1:	red NYPD"12",bxd PD:blue Fr pkt rec,6/12:*	Juhrg 4/514
NY,NY/Munich, Germany	06/13/69	118-1:	red NYPD-ALL Br trs:*	Hrmer 1/64-214
NY,NY/Paris, France	06/15/69	118-1:	blk NYPD"24":INSUFF PD,du"16":	Collector
N.Orleans,La/Paris, France	06/15/69	118-1:	red NYPD"6",6/19:fwd-rec paris,7/21:*	Brkman 2,p.172
NY,NY/Philda, Pa	06/17/69	114-1:118-1:	reg dom mail:NYC REG.. cir:tied blk grd:*	Hessel 2 /172
NY,NY/??, France-Gmy-Belg-rtn	06/17/69	118-1:Fr#34	red NYPD"6",6/17:Calais,6/30:fwd Gmy:*	Metro 11/84-49
Gonzales,Tx/??, Va	06/18/69	118-1:U58:	registered dom mail:*	SBA Sp Serv:??
NY,NY/Belfast, No.Ireland	06/19/69	118-1:	red NYPD-ALL Br trs,6/19:rec RPO,6/30:*	Juhrg 1/813
NY,NY/Paris, France	06/19/69	118-1:	red NYPD"6",6/19:tied cir wdges canc:*	W Fox 7/70-62
NY,NY/Paris, France	06/23/69	118-1:	red NYPD"6":Calais rec 7/6:*	Juhrg 4/515
N.Orleans,La/Pyrenees, France	06/25/69	118-1:	red NYPD"3",6/29:HAPAG:Chrbg rec,7/10:*	Hmrrer 6/71-1193
NY,NY/Paris, France	06/26/69	118-1:	red NYPD"12",bxd PD:Fr pkt,Chrbg rec:*	Sgl 5/74-452
N.Orleans,La/??, France	06/26/69	118-1:	blk NYPD"6":INSUFF PD:du"16":*	Gmlson 1/67-119
NY,NY/Buffalo, NY	06/26/69	114-2:118-1:	2x rate registered:	M Mack
N.Orleans,La/Bordeaux, France	06/26/69	118-1:	red NYPD"3",6/30,bxd PD:Chrbg rec,7/10:*	Herst 2/64-986
NY,NY/Paris, France	06/28/69	118-1:	red NYPD"3":HAPAG:Chrbg rec, 7/10:bkstp:*	M Haas
NY,NY/Paris, France	06/29/69	118-3:	red NYPD"36":3x 15c:blue Fr pkt:embs env:*	Sgl 6/65-137
NY,NY/??, France	07/05/69	118-1:	red NYPD"6",bxd PD:Calais rec,7/16:*	Sgl 1/71-1263
Washington,DC/Dresden, Germany	07/06/69	118-1:	red NYPD-ALL via PCM:Dresden rec 7/17:*	Aflbm 510/245
NY,NY/Paris, France	07/10/69	118-1:	red NYPD"12":blue Fr pkt rec:	Collector
NY,NY/Paris, France	07/10/69	118-2:	red NYPD"24":2x 15c:blue Fr.pkt:Paris 7/20	M Mack
N.Orleans,La/Fumel, France	07/11/69	118-1:	red NYPD"6" Br trs,bxd PD:blue Calais rec:	Collector
NY,NY/Furth, Austria	07/13/69	118-1:	red NYPD-ALL Br trs:"COELN FRANCO",7/24:*	Sgl 655/458
S.Francisco,Ca/Marostca, Italy	07/13/69	118-1:It#J9-2:	tied blk cork:red"10",crayon"8/2"80c due:*	Hrmer 2/80-391
NY,NY/Cherokee Co, NC	07/16/69	114-1:118-1:	reg dom mail #285:red NY REG.. cir,7/16:*	Hmrrer 4/67-366
Washington,DC/Albany, NY	07/20/69	115-1:118-1:	reg dom mail:2x3c +15c :*	Hrmer 6/69-81
Washington,DC/??, ??	07/27/69	115-1:118-1:	7x 3c rate dom mail:lge lgl env:*	Juhrg 4/517
Washington,DC/Garrison, ??/rtn	07/27/69	115-1:118-1:	reg cvr:pen"FREE":readdr.& rtn:redcd:*	Kohlr 236/2535
NY,NY/Bavaria, Austria	07/29/69	118-1:	red NYPD-ALL via PCM:"COELN-FRANCO":*	Sgl 5/58-770
NY,NY/Bavaria, Austria	07/31/69	118-1:	NYPD-ALL DIRECT,7/31:"Bremen-FRANCO":*	Sgl 6/73-337
S.Francisco,Ca/Hamburg, Germny	08/03/69	118-1:	red NYPD-ALL Br trs,8/13:bkstp:	Collector
New Bedford,Ma/??, France	08/05/69	118-1:	red NYPD"12":Fr pkt rec,8/7:red bxd PD:*	W Fox 12/78-48
NY,NY/??, France	08/14/69	118-1:	top left lost:	Sgl 5/73-173
Washington,DC/Paris, France	08/16/69	118-1:	tied by split cork canc:	Collector
Lexington,Ky/Lexington, Ky	08/17/69	118-1:	5x rate:lge orange lgl cvr:blue cork:*	Hrmer 4/66-277
NY,NY/Furth, Austria	08/17/69	118-1:	red NYPD-ALL Br trs:"COELN FRANCO,8/28:*	Gerber 1/59-312
NY,NY/??, France	08/19/69	118-2:	red NYPD"12",bxd PD:due 16xxout:blue rec:*	LBSA 12/84-424
NY,NY/Paris, France	08/21/69	118-1:	red NYPD"12":via French pkt:PFC:*	PFNY
NY,NY/??, France	08/23/69	71-1:118-1:15c lost:	red NYPD"48":4x15c:blue Calais rec,9/3:*	Hrmer 12/54-322
N.Orleans,La/??, France	08/28/69	118-1:	red NYPD"6",9/2,bxd PD: Calais rec:*	Paige 12/53-496
N.Orleans,La/Paris, France	09/01/69	118-1:	red NYPD"12",9/5:French pkt serv:*	Harmr 10/70-545
NY,NY/Bordeaux, France	09/08/69	118-1:	red NYPD"6":Fr rec 9/19:cor card:*	Collector
Batavia,NY/Belmont, NY	09/14/69	118-1:	tied blk twn,duplx,trnd cvr:Pmk inside:*	Sgl 1/68-1538
Washington,DC/Geneva, Switz.	09/14/69	118-1:	red NYPD-ALL Br trs,9/17:bkstp,9/27:*	PFNY

Origin/Destination	Date	Stamps Used	Description Remarks	Source
NY,NY/Charente, France	09/15/69	118-1:	red NYPD"6":Calais rec 9/26:*	Hrmer 3/75-201
Batavia,NY/Cowlesville, NY	09/19/69	115-1:118-1:	reg dom mail #13:tied blk cork:*	Hrmer 5/61-285
NY,NY/Genoa, Italy	09/21/69	118-1:	red NYPD-ALL via GB:pen"via Allemania:	Hrmer ???
Marshall,Tx/Athens, Tx	09/25/69	118-1:	large cvr,5x rate dom mail:*	Juhrg 4/510
Brandenburg,Ky/Alfred, Me	09/28/69	118-1:U58-1:	reg dom mail:tied leaf canc:Shaw cor:*	Sgl 646/627
Washington,DC/Paris, France	09/28/69	118-1:121-1:	red NYPD"18",bxd PD,Lndn PD:Ms rec 10/10:*	Knapp 2 /1786
NY,NY/Canajoharie, NY	10/06/69	118-2:	horiz pair:10x rate to Spraker bank:	M Mack
NY,NY/Mulhouse, France	11/02/69	118-1:	red NYPD"12":per"Europa":Fr pkt rec,11/19:	Sgl 646/626
NY,NY/Toulon, France	11/06/69	118-1:	front only:*	Koerbr 5/77-332
N.Orleans,La/Metz, France	11/08/69	118-1:	red NYPD"12",11/13:French pkt serv:*	PFNY
N.Orleans,La/Bordeaux, France	11/16/69	118-1:	red NYPD"6",11/20,bxd PD:Calais rec:*	Wlfr 3/73-235
Rensselaerville,NY/Starksbh, Vt	11/20/69	118-1:136-1:	registered dom mail:*	Kohlr 2/78-7158
NY,NY/Geneva, Switzerland	12/02/69	118-1:	red NYPD-ALL Br trs:*	M Haas
N.Orleans,La/??, France	12/03/69	118-1:	blk NYPD"18",12/8:2x 15c:due"16"dec:*	Sgl 11/75-123
Gonzales,Tx/Boston, Ma	12/07/69	114-1:118-1:	Boston REG.. cir,12/20:pen dkt,rec,12/20:*	Sgl 5/78-468
Washington,DC/Paris, France	12/21/69	118-1:	blk NYPD"18",12/22:due"16":INSUF PD:*	J Fox 10/62-150
NY,NY/??, France	01/11/70	118-1:	10c rate:due"8" dec:Chrbg rec,1/22:*	Sgl 646/625
Owensville,O/Paris, France	01/21/70	118-1:	NYC trs,1/25:due"8" dec:*	Chrcle 108:257
Boston,Ma/Rome, Italy	01/23/70	118-1:	via France-Bremen by NGU pkt:rec 2/12:	Collector
NY,NY/??, Austria	01/26/70	118-1:	Red NYPD:	F Macks
S.Francisco,Ca/Gironde, France	01/31/70	118-1:	red NYC trs,2/9: Fr rec,2/22:no due:*	Collector
N.Orleans,La/??, France	02/01/70	118-1:	10c rate:due"8":red NYC,2/8:rec,2/21:*	Sgl 210/768
PortChester,NY/Lima, Peru	02/01/70	113-2:118-1:119-1:	red"24":only cvr,both types:Ms 2/1/70:*	REGISTER 82/p77
Fayette,Mis/Oxford, Mis	02/03/70	114-1:118-1:U58:	2x rate reg dom mail:pen,"REG.."#52 :*	Hndrshott 3/82
Marysville,Ca/??, Switzerland	03/08/70	118-2:	red NYPD-ALL Br trs,3/19:2x15c rate:*	Ward 6/44-479
Washington,DC/??, Germany	03/26/70	118-1:	red NYPD,3/26:Bremen FRANCO,4/10:*	SPBAG 2/80-1313
N.Orleans,La/??, France	05/24/70	118-1:	10c rate:due"8" decimes,blue rec:*	Sgl 5/78-467
NY,NY/Genoa, Italy	11/12/70	118-1:	red NYPD-ALL Br trs,11/12:bkstp,11/26:*	Fifld 11/47-150
NY,NY/Canjoharie, NY	--/--/--	118-2:	5x rate reg dom mail #345:ems st seal:*	Aflbmn 4/65-545
NY,NY/Naples, Italy	--/--/--	118-1:	red NYPD-ALL Br trs:*	Ward 6/44-475
??,??/Opelousas, La.	--/--/--	118-2:	vert.pair:pen dkt"345":5x3c +15c reg:*	B.Mueller
Tera Haute,Ind/Bohemia, Austria	10/19/--	118-1:	via PCM:red COELN FRANCO,11/1:blue twn:*	Sgl 5/76-1084
NY,NY/Paris, France	--/--/69	118-1:	red NYPD"3":HAPAG:blue Chrbg rec:	?? 4/54-??
PortChester,NY/Lima, Peru	08/--/69	112-1:114-1:118-2:	red "24":34c rate: Panama,8/30:Davis:*	J Fox ???
N.Orleans,La/Bordeaux, France	10/--/69	118-1:	red NYPD"3",HAPAG:blue Fr rec,Chrbg:*	Sgl 1/68-1539
Gloucester,Ma/Genoa, Italy	01/--/70	112-1:114-1:118-1:	NGU pkt via GB:19c rate:PCM:*	Sgl 6/73-338
PortChester,NY/Lima, Peru	01/1-/70	113-2:118-1:119-1:	red"24":Ms2/1/70:unique T1&2 com:Davis:*	REGISTER 82/p77
Rossville,Ind./Dayton, O	--/30/71	118-1:U82:	late use:pen dkt"REG.. 3":ph:	Sgl 556/1222

1869 15 Cent Type I Cover Listing By Domestic State Destination

Origin/Destination	Date	Stamps Used	Description Remarks	Source
Monongahela Cty,Pa/Wshngtn, DC	05/16/69	118-1:	6x rate:earliest dom use:*	PFNY
Lexington,Ky/Lexington, Ky	08/17/69	118-1:	5x rate:lge orange lgl cvr:blue cork:*	Hrmer 4/66-277
N.Orleans,La/Ft.Scott, Kan	06/10/69	118-1:U58:	blk"REG.." st line,#1432:sgnd SBA:*	Sgl 637/829
??,??/Opelousas, La.	--/--/--	118-2:	vert.pair:pen dkt"345":5x3c +15c reg:*	B.Mueller
Brandenburg,Ky/Alfred, Me	09/28/69	118-1:U58-1:	reg dom mail:tied leaf canc:Shaw cor:*	Sgl 646/627
Fayette,Mis/Oxford, Mis	02/03/70	114-1:118-1:U58:	2x rate reg dom mail:pen,"REG.."#52 :*	Hndrshott 3/82
Gonzales,Tx/Boston, Ma	12/07/69	114-1:118-1:	Boston REG.. cir,12/20:pen dkt,rec,12/20:*	Sgl 5/78-468
Washington,DC/Albany, NY	07/20/69	115-1:118-1:	reg dom mail:2x3c +15c :*	Hrmer 6/69-81
Newberne,NC/Wilson, NC	06/02/69	114-1:118-1:	reg dom mail #60:st line"REG..."#52 :*	SBA Sp S:ph.??
Batavia,NY/Belmont, NY	09/14/69	118-1:	tied blk twn,duplx,trnd cvr:Pmk inside:*	Sgl 1/68-1538
Batavia,NY/Cowlesville, NY	09/19/69	115-1:118-1:	reg dom mail #13:tied blk cork:*	Hrmer 5/61-285
NY,NY/Buffalo, NY	06/26/69	114-2:118-1:	2x rate registered:	M Mack
NY,NY/Canajoharie, NY	10/06/69	118-2:	horiz pair:10x rate to Spraker bank:	M Mack
NY,NY/Canjoharie, NY	--/--/--	118-2:	5x rate reg dom mail #345:embs st seal:*	Aflbmn 4/65-545
NY,NY/Cherokee Co, NC	07/16/69	114-1:118-1:	reg dom mail #285:red NY REG.. cir,7/16:*	Hmrrer 4/67-366
Rossville,Ind./Dayton, O	--/30/71	118-1:U82:	late use:pen dkt"REG.. 3":ph:	Sgl 556/1222
NY,NY/Lehigh, Pa	05/25/69	115-1:118-1:	reg dom mail:2x3c +15c:blk rosette can:*	Sgl 477/270
NY,NY/Philda, Pa	06/17/69	114-1:118-1:	reg dom mail:NYC REG.. cir:tied blk grd:*	Hessel 2 /172
NY,NY/Wennersville, Pa	05/23/69	115-1:118-1:	dbl wt reg dom mail:tied blk twn,cork:*	Hrmer 5/83-986
Marshall,Tx/Athens, Tx	09/25/69	118-1:	large cvr,5x rate dom mail:*	Juhrg 4/510
Rensselaerville,NY/Starksbh, Vt	11/20/69	118-1:136-1:	registered dom mail:*	Kohlr 2/78-7158
Gonzales,Tx/??, Va	06/18/69	118-1:U58:	registered dom mail:*	SBA Sp Serv:??
Washington,DC/??, ??	07/27/69	115-1:118-1:	7x 3c rate dom mail:lge lgl env:*	Juhrg 4/517
Washington,DC/Garrison, ??/rtn	07/27/69	115-1:118-1:	reg cvr:pen"FREE":readdr.& rtn:redcd:*	Kohlr 236/2535

1869 15 Cent Type I Cover Listing By Foreign Destination

Origin/Destination	Date	Stamps Used	Description Remarks	Source
Tera Haute,Ind/Bohemia, Austria	10/19/--	118-1:	via PCM:red COELN FRANCO,11/1:blue tw:n:*	Sgl 5/76-1084
NY,NY/??, Austria	01/26/70	118-1:	Red NYPD:	F Macks
NY,NY/Bavaria, Austria	05/18/69	118-1:	red NYPD-ALL Br trs:COELN FRANCO,6/26:*	Sgl 5/58-769
NY,NY/Bavaria, Austria	07/29/69	118-1:	red NYPD-ALL via PCM:"COELN-FRANCO":*	Sgl 5/58-770
NY,NY/Bavaria, Austria	07/31/69	118-1:	NYPD-ALL DIRECT,7/31:"Bremen-FRANCO":*	Sgl 6/73-337
NY,NY/Furth, Austria	07/13/69	118-1:	red NYPD-ALL Br trs:"COELN FRANCO",7/24:*	Sgl 655/458
NY,NY/Furth, Austria	08/17/69	118-1:	red NYPD-ALL Br trs:"COELN FRANCO,8/28:*	Gerber 1/59-312
NY,NY/Monteria, Columbia SA	06/01/69	118-1:U58:	red "8" crd:18c rate via GB:rec,6/30:*	Chmcle 108:255
NY,NY/Algeria, Fr Africa	05/25/69	118-1:	red NYPD"3",bxd PD:HAPAG:rec,6/5:front:*	Hessel 3 /596
??,??/Rochefort, France	05/18/69	118-1:	red NYPD"6",5/19,bxd PD:Calais rec,5/30:*	Gbbns 5/80-240
S.Francisco,Ca/Gironde, France	01/31/70	118-1:	red NYC trs,2/9: Fr rec,2/22:no due:*	Collector
Washington,DC/Paris, France	08/16/69	118-1:	tied by split cork canc:	Collector
Washington,DC/Paris, France	09/28/69	118-1:121-1:	red NYPD"18",bxd PD,Lndn PD:Ms rec 10/10:*	Knapp 2 /1786
Washington,DC/Paris, France	12/21/69	118-1:	blk NYPD"18",12/22:due"16":INSUF PD:*	J Fox 10/62-150
N.Orleans,La/??, France	05/03/69	118-1:	blk tw:n canc:*	PFNY
N.Orleans,La/??, France	06/08/69	118-1:	red NYPD"6",bxd PD:org env:Calais rec:*	Sgl 2/78-183
N.Orleans,La/??, France	06/26/69	118-1:	blk NYPD"6":INSUFF PD:due"16":*	Gmlson 1/67-119
N.Orleans,La/??, France	08/28/69	118-1:	red NYPD"6",9/2,bxd PD: Calais rec:*	Paige 12/53-496
N.Orleans,La/??, France	12/03/69	118-1:	blk NYPD"18",12/8:2x 15c:due"16"dec:*	Sgl 11/75-123
N.Orleans,La/??, France	02/01/70	118-1:	10c rate:due"8":red NYC,2/8:rec,2/21:*	Sgl 210/768
N.Orleans,La/??, France	05/24/70	118-1:	10c rate:due"8" decimes,blue rec:*	Sgl 5/78-467
N.Orleans,La/Bagneres, France	05/15/69	118-1:	red NYPD"6",5/19,bxd PD:blue Calais,5/29:*	PFNY
N.Orleans,La/Bordeaux, France	04/02/69	118-1:	earliest use known:*	Brkman 2,p.174
N.Orleans,La/Bordeaux, France	05/18/69	118-1:	red NYPD"6",5/22:blue Calais rec,6/2:*	Kfmnn 4/81-709
N.Orleans,La/Bordeaux, France	05/22/69	118-1:	tied blk tw:n:red NYPD"6",bxd PD:blue rec:*	Gmlsn 9/67-337
N.Orleans,La/Bordeaux, France	05/27/69	118-1:	red NYPD"3",6/1:Cherbrg rec:red bxd PD:*	Hmrer 3/52-498
N.Orleans,La/Bordeaux, France	06/26/69	118-1:	red NYPD"3",6/30,bxd PD:Chrbg rec,7/10:*	Herst 2/64-986
N.Orleans,La/Bordeaux, France	11/16/69	118-1:	red NYPD"6",11/20,bxd PD:Calais rec:*	Wlfr 3/73-235
N.Orleans,La/Bordeaux, France	10/--/69	118-1:	red NYPD"3",HAPAG:blue Fr rec,Cherbrg:*	Sgl 1/68-1539
N.Orleans,La/Brest, France	05/13/69	118-1:	single rate:*	PFNY
N.Orleans,La/Fumel, France	04/03/69	118-1:	red NYPD"6",4/7,bxd PD:Calais rec,4/18:*	Sgl 12/69-1915
N.Orleans,La/Fumel, France	07/11/69	118-1:	red NYPD"6" Br trs,bxd PD:blue Calais rec:	Collector
N.Orleans,La/Gironde, France	06/12/69	118-1:	red NYPD"6",6/17,bxd PD:Calais rec,6/28:*	Sgl 5/74-562
N.Orleans,La/Htes-Pyren, France	06/08/69	118-1:	red NYPD"12" via French pkt:*	Wlfrs ???
N.Orleans,La/Metz, France	11/08/69	118-1:	red NYPD"12",11/13:French pkt serv:*	PFNY
N.Orleans,La/Paris, France	04/14/69	118-1:	red NYPD"6",4/14,bxd PD:Calais rec,4/27:*	J Fox 1/67-176
N.Orleans,La/Paris, France	05/28/69	118-1:	red NYPD"3",6/1, bxd PD:sgned SBA:fld cvr:*	Frjla 3/85-353
N.Orleans,La/Paris, France	06/07/69	100-1:118-1:	red NYPD"36",6/12,bxd PD:Fr pkt,3x15c:*	Ward 6/44-478
N.Orleans,La/Paris, France	06/09/69	118-1:121-1:	red NYPD"9",6/13,bxd PD:rec Chrbg,6/25:*	Knapp 2 /1787
N.Orleans,La/Paris, France	06/15/69	118-1:	red NYPD"6",6/19:fwd-rec paris,7/21:*	Brkman 2,p.172
N.Orleans,La/Paris, France	09/01/69	118-1:	red NYPD"12",9/5:French pkt serv:*	Harmr 10/70-545
N.Orleans,La/Perpignon, France	05/17/69	118-1:	2x rate:"INSUFF PD",acptd -PD:red bxdPD:*	Sgl 6/73-333
N.Orleans,La/Pyrenees, France	06/25/69	118-1:	red NYPD"3",6/29:HAPAG:Chrbg rec,7/10:*	Hmrer 6/71-1193

Origin/Destination	Date	Stamps Used	Description Remarks	Source
N.Orleans,La/Rouen, France	05/19/69	118-1:	tied blk cork:red NYPD"6",5/23:blue rec:*	Sgl 4/59-259
N.Orleans,La/Viella, France	05/24/69	118-1:	red NYC,5/31:due 8 :hrbg rec,6/11:rate?	R Siegel
New Bedford,Ma/??, France	08/05/69	118-1:	red NYPD"12":Fr pkt rec,8/7:red bxd PD:*	W Fox 12/78-48
NY,NY/??, France	05/04/69	118-1:	blk NYPD"24",Due 16:Fr pkt rec,5/4:*	PFNY
NY,NY/??, France	07/05/69	118-1:	red NYPD"6",bxd PD:Calais rec,7/16:*	Sgl 1/71-1263
NY,NY/??, France	08/14/69	118-1:	top left lost:	Sgl 5/73-173
NY,NY/??, France	08/19/69	118-2:	red NYPD"12",bxd PD:due 16xxout:blue rec:*	LBSA 12/84-424
NY,NY/??, France	08/23/69	71-1:118-1:15c lost:	red NYPD"48":4x15c:blue Calais rec,9/3:*	Hrmer 12/54-322
NY,NY/??, France	01/11/70	118-1:	10c rate:due"8" dec:Chrbg rec,1/22:*	Sgl 646/625
NY,NY/??, France-Gmy-Belg-rtn	06/17/69	118-1:Fr#34	red NYPD"6",6/17:Calais,6/30:fwd Gmy:*	Metro 11/84-49
NY,NY/Bordeaux, France	04/20/69	118-1:	tied blk cork:red NYPD"3":Fr pkt serv:*	Schff 162/2065
NY,NY/Bordeaux, France	06/09/69	118-1:15c lost?:	red NYPD"24":2x15c:blue Calais rec,6/20:*	Heimn 2/73-122
NY,NY/Bordeaux, France	09/08/69	118-1:	red NYPD"6":Fr rec 9/19:cor card:*	Collector
NY,NY/Charente, France	09/15/69	118-1:	red NYPD"6":Calais rec 9/26:*	Hrmer 3/75-201
NY,NY/Mulhouse, France	11/02/69	118-1:	red NYPD"12":per"Europa":Fr pkt rec,11/19:	Sgl 646/626
NY,NY/Paris, France	04/21/69	118-1:	red NYPD"6",4/21,bxd PD:Calais rec,5/2:*	Hrmer 5/71-401
NY,NY/Paris, France	04/29/69	118-1:	red NYPD"12",bxd PD:blue Fr pkt,5/20?:	G Hulin
NY,NY/Paris, France	05/05/69	118-1:	red NYPD"6",5/5,bxd PD:pen dkt 5/4/69:*	Hrmer 6/68-315
NY,NY/Paris, France	05/06/69	118-1:	red NYPD"12",5/6,bxd PD:Fr pkt rec,5/15:*	Mercury 11/63-?
NY,NY/Paris, France	05/08/69	118-1:stamp(s) lost?:	red NYPD"18" :3x rate?:Calais rec,5/20:*	Aflbm 2/68-125
NY,NY/Paris, France	05/15/69	118-1:	red NYPD"12":French pkt:*	Juhrg 4/512
NY,NY/Paris, France	05/18/69	118-1:	red NYPD"3",bxd Pd:HAPAG:Chrbg rec,5/29:*	Sgl 4/78-347
NY,NY/Paris, France	05/18/69	118-1:	blk NYPD"24",INSUFF PD,du 16:blue rec:*	Sgl 637/831
NY,NY/Paris, France	05/25/69	118-1:	red NYPD"3",bxd PD:HAPAG:Chrbg rec,6/5:*	Newbury 2/636
NY,NY/Paris, France	06/02/69	118-1:	red NYPD"6",6/2, bxd PD:Calais rec,6/13:*	Sgl 9/79-2050
NY,NY/Paris, France	06/05/69	118-1:	red NYPD"6":Calais rec,6/17:	Collector
NY,NY/Paris, France	06/08/69	118-1:	blk NYPD"24":due"16" decimes:2x15c:*	Juhrg 4/513
NY,NY/Paris, France	06/09/69	118-1:	red NYPD"6":Calais rec,6/19:*	Juhrg 4/511
NY,NY/Paris, France	06/12/69	118-1:	red NYPD"12",bxd PD:blue Fr pkt rec,6/12:*	Juhrg 4/514
NY,NY/Paris, France	06/15/69	118-1:	blk NYPD"24":INSUFF PD,du"16":	Collector
NY,NY/Paris, France	06/19/69	118-1:	red NYPD"6",6/19:tied cir wdges canc:*	W Fox 7/70-62
NY,NY/Paris, France	06/23/69	118-1:	red NYPD"6":Calais rec 7/6:*	Juhrg 4/515
NY,NY/Paris, France	06/26/69	118-1:	red NYPD"12",bxd PD:Fr pkt,Chrbg rec:*	Sgl 5/74-452
NY,NY/Paris, France	06/28/69	118-1:	red NYPD"3":HAPAG:Chrbg rec, 7/10:bkstp:*	M Haas
NY,NY/Paris, France	06/29/69	118-3:	red NYPD"36":3x 15c:blue Fr pkt:embs env:*	Sgl 6/65-137
NY,NY/Paris, France	07/10/69	118-1:	red NYPD"12":blue Fr pkt rec:	Collector
NY,NY/Paris, France	07/10/69	118-2:	red NYPD"24":2x 15c:blue Fr,pkt:Paris 7/20	M Mack
NY,NY/Paris, France	08/21/69	118-1:	red NYPD"12":via French pkt:PFC:*	PFNY
NY,NY/Paris, France	--/--/69	118-1:	red NYPD"3":HAPAG:blue Chrbg rec:	?? 4/54-??
NY,NY/Paris, France-London	05/29/69	118-1:Fr#35:	red NYPD"12":red Lndn Pd,6/11:fwd:PFC:*	Moody 2 /172
NY,NY/Paris, France-fwd Switz	06/05/69	118-1:Fr#34:	red NYPD"6",6/5:fwd-Switz-rtn:rec,6/29:*	Sgl 6/73-339
NY,NY/Toulon, France	11/06/69	118-1:	front only:*	Koerbr 5/77-332
Owensville,O/Paris, France	01/21/70	118-1:	NYC trs,1/25:due"8" dec:*	Chmcle 108:257
Newport,RI/??, France	06/02/69	118-1:	red NYPD"6",6/3,bxd PD:part cvr fnt:*	Simmy 6/76-128
Washington,DC/??, Germany	03/26/70	118-1:	red NYPD,3/26:Bremen FRANCO,4/10:*	SPBAG 2/80-1313
Washington,DC/Dresden, Germany	07/06/69	118-1:	red NYPD-ALL via PCM:Dresden rec 7/17:*	Aflbm 510/245
N.Orleans,La/Prussia, Germany	05/23/69	118-1:	red NYPD-ALL,5/27:clsd mail via GB:*	Chmcle 108:254
NY,NY/Berlin, Germany	05/25/69	118-1:	red NYPD-ALL Br trs:COELNFRANCO,6/5:PCM:*	Hrmer 5/71-402
NY,NY/Munich, Germany	06/13/69	118-1:	red NYPD-ALL Br trs:*	Hrmer 1/64-214
S.Franisco,Ca/Hamburg, Germny	08/03/69	118-1:	red NYPD-ALL Br trs,8/13:bkstp:	Collector
S.Franisco,Ca/Marostca, Italy	07/13/69	118-1:Ity#J9-2:	tied blk cork:red"10",crayon"8/2"80c due:*	Hrmer 2/80-391

Origin/Destination	Date	Stamps Used	Description Remarks	Source
N.Orleans,La/Genoa, Italy	05/28/69	118-1:	red NYPD-ALL Br trs,6/6: tied qtrd cork:*	Sgl 6/73-334
N.Orleans,La/Turin, Italy	06/07/69	118-1:	red NYPD-ALL Br trs,6/12: direct mail:*	Koerbr 3/17-669
Boston, Ma/Rome, Italy	01/23/70	118-1:	via France-Bremen by NGU pkt: rec 2/12:	Collector
Gloucester, Ma/Genoa, Italy	01/--/70	112-1:114-1:118-1:	NGU pkt via GB:19c rate:PCM:*	Sgl 6/73-338
NY,NY/Genoa, Italy	09/21/69	118-1:	red NYPD-ALL via GB:pen"via Allemania:	Hrmer ???
NY,NY/Genoa, Italy	11/12/70	118-1:	red NYPD-ALL Br trs,11/12: bkstp,11/26:*	Fifld 11/47-150
NY,NY/Naples, Italy	--/--/--	118-1:	red NYPD-ALL Br trs:*	Ward 6/44-475
NY,NY/Palermo, Italy	05/12/69	118-1:	red NYPD-ALL Br trs: blk rosette canc:*	Juhrg 1/812
NY,NY/Palermo, Italy	06/09/69	118-1:	red NYPD-ALL Br trs:*	Hrmer 10/70-546
NY,NY/Belfast, No.Ireland	06/19/69	118-1:	red NYPD-ALL Br trs,6/19: rec RPO,6/30:*	Juhrg 1/813
PortChester,NY/Lima, Peru	02/01/70	113-2:118-1:119-1:	red"24": only cvr, both types: Ms 2/1/70:*	REGISTER 82/p77
PortChester,NY/Lima, Peru	08/--/69	112-1:114-1:118-2:	red "24":34c rate: Panama,8/30: Davis:*	J Fox ???
PortChester,NY/Lima, Peru	01/1-/70	113-2:118-1:119-1:	red"24": Ms2/1/70: unique T1&2 com: Davis:*	REGISTER 82/p77
Marysville, Ca/??, Switzerland	03/08/70	118-2:	red NYPD-ALL Br trs,3/19: 2x15c rate:*	Ward 6/44-479
Washington, DC/Geneva, Switz.	09/14/69	118-1:	red NYPD-ALL Br trs,9/17: bkstp,9/27:*	PFNY
NY,NY/Geneva, Switzerland	12/02/69	118-1:	red NYPD-ALL Br trs:*	M Haas

The 15¢ Type II 1869 Stamp on Cover: Analysis and Census

By *Richard M. Searing, Ph.D.*
PRA #66

As in the case of the 12¢ stamp, this is the first cover census conducted on the 15¢ Type II stamps, and the only precedent is the earlier preliminary census (*Times* 32:p. 19) of May, 1985. In the preliminary list, 323 covers were recorded; this has since grown to 425 covers, due to the response to the first article.

Based on his analysis of the Stamp Agent's reports for 1869-70, William Herzog calculated that 1,438,840 stamps of the 15¢ denominations (both types) were released to post offices by the stamp agents. How this total is to be split between the Types I and II is still a matter of conjecture. If we take the ratio of surviving Type I (133) and Type II (425) covers as a rough magnitude for the division, then about 75% of the 15¢ covers are Type II and 25% are Type I. Therefore, based on this split, approximately 1,080,000 stamps issued were Type II which leaves nearly 360,000 stamps as Type I.

Brookman (Vol. 2, p. 175, 8) estimates the split is more like 7:1 instead of the 3:1 ratio indicated by the above computed cover ratio. In a 1977 article, Michael Laurence argues for a 9:1 ratio between the types (*Times* 7:p. 4). If we examine the cover survival rate based on 360,000; 200,000; and 140,000 issued Type I stamps, we find that 133 covers yield rates of 3.75, 6.75, and 9.65 out of 10,000 respectively.

Referring to observed survival ratios for other classic stamps such as the 90¢ 1861 (*Chronicle* 58:66) and the 90¢ banknote issues (*Chronicle* 88:244), any ratio greater than 4 in 10,000 appears to be an overestimate. Therefore, using this figure as our model, we assume that 350,000 is a realistic estimate of the actual 1869 15¢ Type I stamps originally issued, and estimate 1,100,000 stamps were issued of the Type II variety.

Using this model, we conclude that most of the 15¢ Type II covers are already recorded in the census, and perhaps 450 covers may actually exist. On the other hand, if Laurence is correct and approximately 1,300,000 Type II stamps were issued, then we may expect approximately 550-600 covers to survive. I am personally inclined to a figure of around 500 covers, which is more attuned to Brookman's estimate that 1,238,000 Type II stamps were issued.

Most of the 15¢ Type II cover data was compiled from the extensive auction records of Frank S. Levi, Jr. for the past 30-40 years and my own research notes. As with the 12¢ value, it was not my original intention to do this, but I had little choice under the circumstances that developed. The list of 15¢ Type II covers is considered preliminary, but I hope that it represents a good start on the total project.

The 15¢ Type II stamp was not issued with the remaining 1869 stamps since it came about as an attempt to improve on the earlier 15¢ design. Placing a frame around the vignette made it easier for the printer to match the relative positions of the two printings, and may have helped mask any serious misplacements which are generally so prominent on the Type I stamps. In any event, the Type II stamp did not appear until May, 1869.

The present earliest recorded dated usage is a cover from New Orleans to France mailed on May 23, 1869. The latest recorded use occurs on a domestic cover from Madison, Georgia to Alum Rock, Texas on April 28, 1873. The census shows 166 (39%) covers used in 1869, 179 (42%) used in 1870, and

28 used 1871-1880. The remaining (52) covers cannot be year-dated. Note the lack of a drastic drop in the 15¢ usage in 1870 as was recorded for the 12¢ value.

The primary purpose of the 15¢ stamp in 1869 was to pay the single rate to France, Germany, Switzerland, and Italy [See Figs. 1 and 2 below]. In 1870, the rate to France and Germany was reduced to 10¢, but the others remained unchanged. Thus, we record 133 (31%) covers to France and Germany, mostly in 1869, and 106 (25%) covers to Italy and Switzerland, fairly evenly distributed between 1869 and 1870. Nearly 130 (30%) covers show domestic usage (See Fig. 3 below, 9x3¢ rate), predominantly registered mail (3¢ + 15¢). Most of the unknown year uses are also domestic mail.

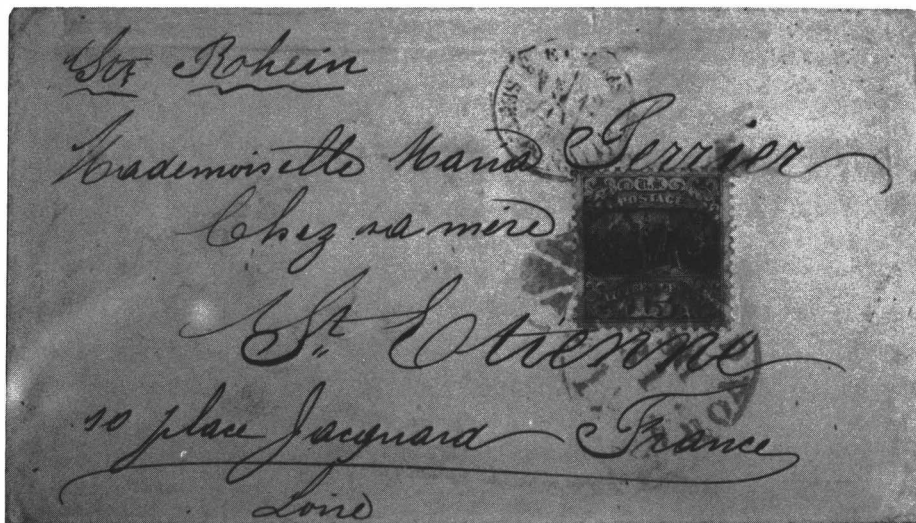

Figure 1. A 15¢ Type II pays the 15¢ prepaid quarter ounce rate to France on Dec. 31, 1869, last day of the rate. Red NY exchange office postmark shows 12¢ credit to France; blue Calais receiving mark.

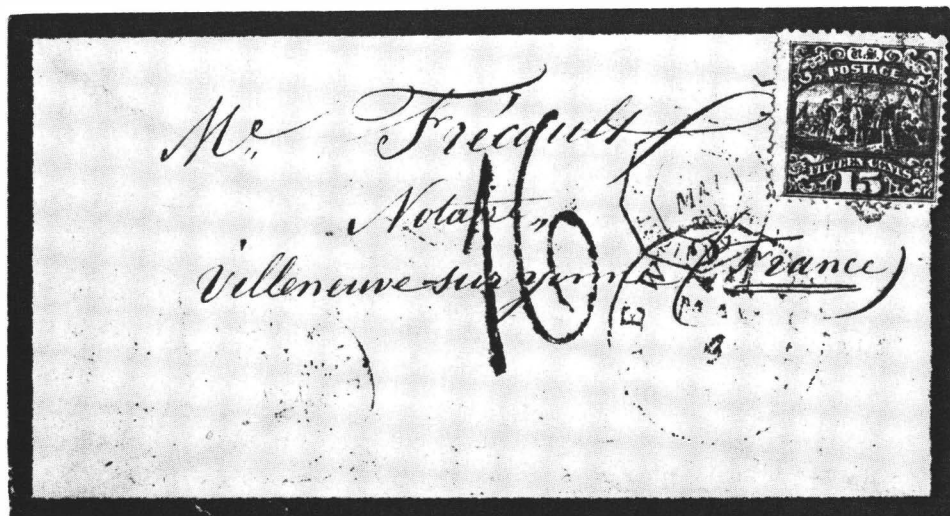

Figure 2. Early usage of 15¢ Type II to France on a mourning cover. Cover is rated 16 decimes due and has black New York "24" debit marking. The underpayment of 15¢ not recognized.



Figure 3. A 15¢ Type II, 10¢ and 2¢ 1869 pay the nine times 3¢ domestic letter rate Sept. 3, 1869 from New York City to Canajoharie, NY.

The largest single correspondence using 15¢ stamps is to the famous H. B. Shaw in Alfred, Me. This hoard of letters (more than 150,000) was uncovered in the early 1900's by Sterling Dow (*Times* 5:p.7). Today, I record 17 covers from the Shaw correspondence with the 15¢ Type II stamp. As stated in his article, sometime around 1910 Mr. Dow personally removed more than 1000 15¢ stamps from their covers and thousands of lower values as well. Probably less than 300 of the original 150,000 original covers are available to collectors today.

Who was H. B. Shaw? The late John David Baker in his book, *The Postal History of Indiana* wrote:

“The correspondence of H. B. Shaw of Alfred, Me., was not limited to Indiana, but can be found from many states throughout the United States in the 1860's and 1870's. After some digging and the help of the Sanford-Alfred Historical Society, it was learned that H. B. Shaw was Miss Harriet B. Shaw, whose business was obtained from advertisements in inexpensive little magazines that circulated to farm and home readers across the country. She offered bargains, such as a steel engraving of the President for \$1, for which a postage stamp was supplied, or a sewing machine for \$1, providing a little rack to hold needle, thread, scissors, and the like. She was said to be beautiful, had a nice home, and was a meticulous housekeeper.”

Harriet Shaw was also a pioneer American business woman, before it was fashionable for women to be independent; and one of the early dispensers of patent medicines to the general public.

The next most common foreign destination is Peru, primarily due to the famous Davis Correspondence from Port Chester, NY to Lima. Nine covers are recorded from the Davis find bearing one or more copies of the 15¢ with other 1869 stamps. These include one cover with six 15¢ (one lost) stamps, another bearing 5 copies, and still another with 4 copies used. This heavy usage of multiple 15¢ stamps lends further support to the premise that the 30¢ stamps were generally unavailable at smaller post offices in the country. The Davis cover saga is told with illustrations by Elliott Coulter in *The 1982 Register*: p.71-86).

The remaining covers are pretty evenly distributed among 15 other foreign destinations. The most exotic destinations include Burma, Egypt, Norway, Hungary, and South Africa. [See Figs. 4, 5 and 6 below.]

As expected, 140 or nearly 33% of the covers originated from New York City in contrast to 33 from New Orleans, 10 from Philadelphia, and 15 from Port Chester, NY (Davis correspondence). Due to

the heavy French population in New Orleans, I would have expected more covers to have originated from this city than reflected in the census. In comparison with the 15¢ Type I covers, 36 originated in New Orleans compared to 62 from New York City. However, those towns showing less than 5 usages apiece account for nearly 40% of the total covers recorded. Many of these are domestic registered mail.



Figure 4. A 15¢ Type II and 3¢ 1869 on this Mar. 21, 1870 cover from Washington, D.C., pay the 10¢ direct rate to Hamburg and 8¢ registry fee on to Hungary.

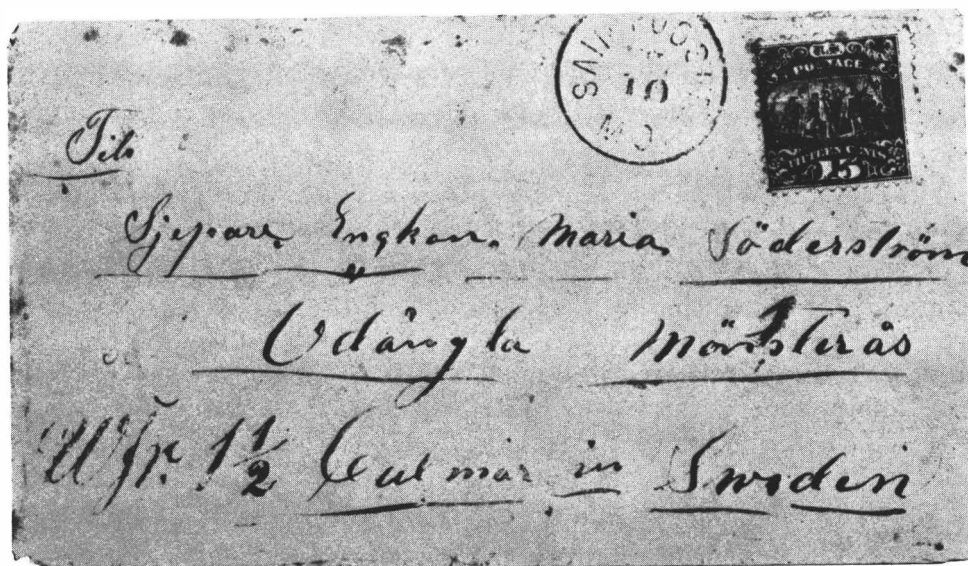

Figure 5. A type II 15¢ 1869 overpays by 1¢ the 14¢ per half ounce rate to Sweden closed mail via North German Union. Sent July 10, 1870 from St. Joseph, Mo.

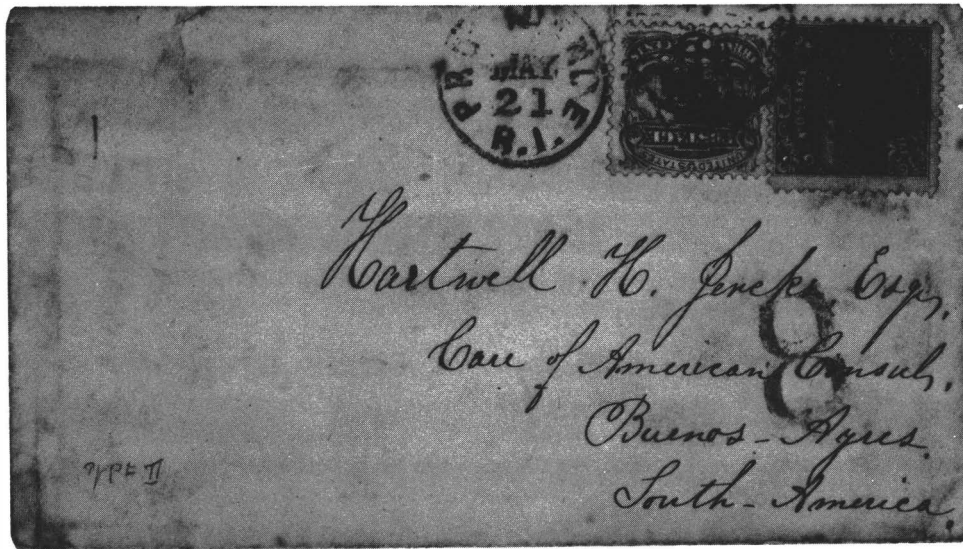

Figure 6. A 3¢ and a Type II 15¢ 1869 pay the 18¢ rate by American packet (to Rio de Janeiro) and British packet (Rio to Buenos Aires) to Argentina. Sent May 21, 1870 from Providence, R.I. Red "8" credit to England.

Among the domestic mail uses, 113 or nearly 90% pay the 15¢ registration fee on single and double weight letters. The remaining 14 covers show heavy multiple rates. Two of these covers stand out, due to the use of 3 different 1869 stamps. One cover is a registered rate used within Kentucky, while the second cover a 9x3¢ rate paid with a 2¢, 10¢, and 15¢ stamps from New York City to Canajoharie, NY (See Fig. 3 above). Several other multiple rate covers bear banknote stamps.

The honor of being the rarest cover bearing the 15¢ Type II stamp is probably divided between the unique combination of the Type I and Type II 15¢ stamps on a Davis cover to Peru and the inverted frame stamp on a unique cover to Sweden. The former is shown in the Davis find article in *The 1982 Register*: p. 77, and the latter cover is shown in *The 1977 Register*, p. 57.

The invert was removed from the cover at one time and placed in an album, but I have been informed that it has been restored and the cover remains as pictured. Since less than two dozen inverts survive off cover, the existence of this cover must be classed as miraculous. The cover pays the 28¢ rate to Sweden and bears 10¢ and 3¢ 1869 stamps in addition to the invert.

There may be some doubt about the rarest cover bearing the 15¢ stamp, but there is a clear choice for the most colorful cover, two examples of five different 1869 stamps. Two covers are known used to India in February and March, 1870, which show the 1¢, 3¢, 6¢, 10¢, and 15¢ Type II values, with shades of blue, yellow, and brown in various combinations (See Fig. 7).

Several covers from Davis find show colorful combinations. One cover shows the 2¢, 3¢, 15¢, and 24¢ stamps paying the 2x22¢ rate. Other covers show combinations of the 2¢, 12¢, and 15¢ stamps and 2¢, 6¢, and 15¢ stamps paying various rates. Similar combinations show up in the Gomez find to Cadiz, Spain. These include 3¢, 10¢, and 15¢ stamps paying the 28¢ rate [See Fig. 8 below] and one cover with 12¢, 15¢, and 24¢ stamps paying a double rate.

Three other combination covers in the Fleming correspondence from Pittsburgh to France show three 10¢ plus the 15¢ paying the quadruple "phantom" rate of 40¢. This unlisted rate is discussed further in connection with the only recorded "phantom" cover with the 30¢ stamp. [See Fleming

cover below with two 15¢ Type II stamps paying the triple rate (30¢), but underpaid 1 weight, requiring 32 decimes due].



Figure 7. Five different 1869s on one cover! The 1¢, 3¢, 6¢, 10¢ and Type II 15¢ 1869 appear to overpay by 5¢ the 30¢ British mail rating to India via Marseilles. Cover shows red "26" credit to England and 1d Internal marking for India. London transit for 30 Mar. 1870.



Figure 8. The 28¢ per half ounce British mail rate to Cadiz, Spain is here paid by the 3¢, 10¢ and Type II 15¢ 1869s. Sent April 8, 1870, cover is from Gomez correspondence.

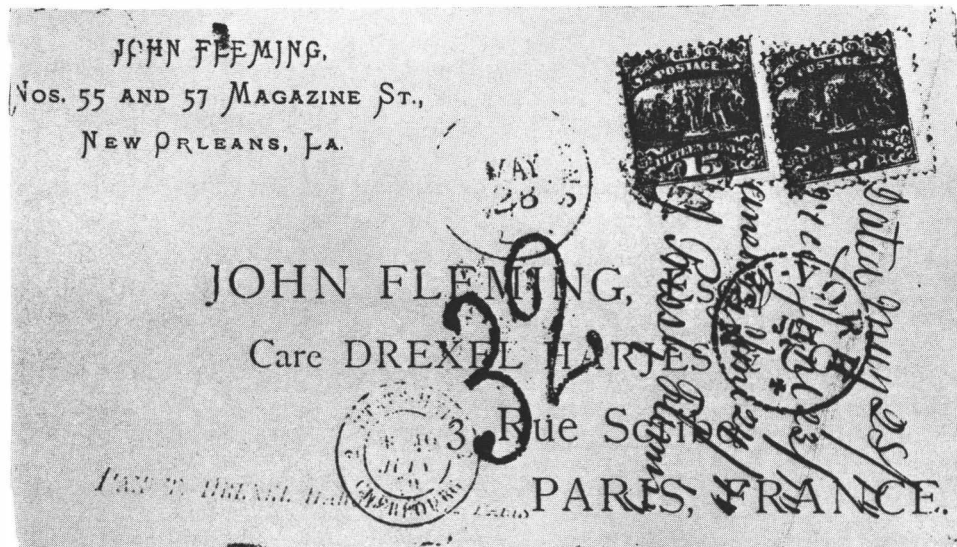

Figure 9. Two 15¢ Type II 1869s pay triple 10¢ direct rate, May 28, 1870, via American packet to Paris. However, weight required quadruple postage (40¢), France assessing 32 decimes due for underpayment (about 64 cents).

15¢ Type II Statistical Summary

ORIGIN (5 or more)

Baltimore, Md	9
Buffalo, NY	8
Mobile, Ala	5
New Orleans, La	33
New York City	140
Philadelphia, Pa	10
Pittsburgh, Pa	9
Port Chester, NY	15
Providence, RI	5
San Francisco, Ca	7
Washington DC	8
unknown	11
domestic	127

**15¢ USED WITH
OTHER US STAMPS**

76	1
93	1
94	1
95	1
96	2
134	1
135	1
136	1
139	1
146	2
147	22
150	2
embossed env	33

1869 STAMPS

112	6
113	29
114	75
115	14
116	11
117	7
118	1
119	40
119b	1
119-2	3
119-3 or more	3
	4
	2
	0

DESTINATION

Argentina	3
Austria	4
Burma	1
Canada	1
Egypt	2
France	102
Great Britain	3
Germany	31
Greece	2
Hungary	1
Holland	3
India	2
Italy	69
Norway	1
Peru	16
South Africa	1
Spain	5
Sweden	4
Switzerland	37
Turkey	6
unknown	15
domestic	116
TOTAL	425

YEAR OF USAGE

1869	166
187-	17
1870	179
1871	7
1872	3
1873	1
unknown	52
	425

1869 15 Cent Type II Cover Listing By Date Of Usage

Origin/Destination	Date	Stamps Used	Description Remarks	Source
N.Orleans,La/??, France	05/23/69	119-1:	red NYPD"6",5/27,bxd PD:blue Fr rec:*	Hrmer 2/63-578
NY,NY/??, France	05/25/69	119-1:	red NYPD"3",HAPAG:blue Fr rec,6/8:*	Hrmer 2/63-577
N.Orleans,La/Paris, France	05/28/69	119-1:	red NYPD"3",bxd PD:Chrbg rec,6/15/69:*	Frjla 3/85-353
Fairfield,Ct/Moodus, Ct	06/02/69	114-1:119-1:	reg dom mail #26:fwd cvr:*	Sgl 3/56-295
Newport,RI/??, France	06/02/69	119-1:	red NYPD"6",6/3:blue Fr rec,6/16:*	Stlzl 10/71-169
N.Orleans,La/??, France	06/14/69	119-1:121-1:	red NYPD"18":Brit.pkt to Calais:3x15c:*	Klepp sale/1179
N.Orleans,La/??, France	06/15/69	119-1:	red NYPD"6",bxd PD:blue Fr rec:*	Blsse 3/56-1125
Marksville,La/Gironde, France	06/22/69	119-1:	red NYPD"6",bxdPD:blue rec:bkstp(2):*	J Stever
N.Orleans,La/Bordeaux, France	06/24/69	119-1:	tied blk tw:red NYPD"3",6/29:Chrbg,7/10:*	RbLwe 6/53-164
NY,NY/Kinderhook, NY	06/30/69	114-1:119-1:	NYC reg dom mail,red reg cir:Ms "12667":*	Ward 6/44-485
NY,NY/Naples, Italy	07/01/69	119-1:	red NYPD-ALL Br trs:blk rosette:fld cvr:*	Hessel 2/710
NY,NY/Leghorn, Italy	07/01/69	115-1:119-1:	red NYPD"12":21c rate:rec Calais,7/13:*	Hrmer 11/76-620
NY,NY/Milford, Ct	07/02/69	114-1:119-1:	reg dom mail #276:tied blue waf:NYC reg:*	Sgl 9/79-2053
NY,NY/??, France	07/07/69	119-1:	red NYPD"6",bxd PD:blue Calais rec,7/17:*	Hughes 4/53-2
Reading,Pa/Dale, Pa	07/07/69	114-1:119-1:	reg dom mail #41:yel-ong env:blk tgt:*	Sgl 637/839
NY,NY/??, France	07/10/69	119-1:	red NYPD"12"Fr pkt,bxd PD:blue rec:*	Sgl 1/75-862
Atlanta,Ga/Milledgeville, Ga	07/12/69	112-3:119-1:	1c strp 3:reg dom mail #193:vgn shift:*	Korbr 8/74-181
Nashville,Tn/Eirhstat, Austria	07/13/69	119-1:	red NYPD-ALL:pen dkt,CM to GB:3 bar can:*	Sgl 10/80-830
Oakland,Ca/Villeneuve, France	07/14/69	119-1:	blk NYPD"18",7/30:due 8:Calais rec,8/11:*	Klehr 548/421
NY,NY/Naples, Italy	07/18/69	119-1:	red NYPD-ALL Br trs:*	Ward 6/44-475
N.Orleans,La/??, France	07/21/69	119-1:	red NYPD"6",cir PD,Lndn PD:fr rec,8/7:*	J Fox 9/53-146
NY,NY/Paris, France	07/24/69	119-1:	red NYPD"12" Fr pkt,bxd PD:rec,8/5:*	Sgl 10/63-618
NY,NY/??, France	07/24/69	119-2:	red NYPD"24" Fr pkt,bxd PD:rec 8/5:*	Deschl6/70-124B
Boston,Ma/Paris, France	07/28/69	119-1:	tied segm cork:red Bstn PD"12":*	Weisz 5/77-66
NY,NY/??, Switzerland	07/28/69	119-1:	blk grd can:red NYPD-ALL Br trs:*	Klehr 10/67-127
NY,NY/Paris, France-retnd	08/01/69	119-1:	red NYPD-ALL Br trs,bxd PD:Calais,8/27:*	Juhrg 3/526
NY,NY/Naples, Italy	08/03/69	113-1:115-1:119-1:	tied blk bars:red NYC REG,8/4,PDALL:*	Hrmer 10/79-153
NY,NY/Naples, Italy	08/04/69	113-1:115-1:119-1:	red NYC"REG.",,"PDALL",&c reg,6 bar grd:*	Sgl 6/70-230
NY,NY/Paris, France	08/04/69	119-1:121-1:	red NYPD"18":stmr"China":Brit.rec 8/15:*	J Cryer
Nashville,Tn/??, Ala	08/06/69	114-1:119-1:	tied 3 bar cork:reg dom mail:*	Sgl 9/79-2502
NY,NY/Paris, France	08/07/69	119-1:	blk NYPD"6":2x15c rte:"INSUF PD":due"16":*	Juhrg 3/530
NY,NY/??, ??	08/09/69	114-1:119-1:	reg dom mail to bank:tied lge blk grds:*	Wlfr 4/78-2022
NY,NY/??, Switzerland-Paris	08/09/69	119-1:	red NYC trs,"SHORT PD":stmr"Donau":*	Sgl 6/72-701
NY,NY/Dresden, Germany	08/10/69	119-1:	red NYPD-ALL:N.G.U.CM:*	Gerbr 1/59-318
NY,NY/Naples, Italy	08/12/69	113-2:119-1:	red NYPD-ALL Br trs:cir wdges canc:BCM:*	Sgl 8/77-411
NY,NY/Hautes Pyrennes, France	08/13/69	119-1:	red NYPD"6",bxd PD:Calais rec,8/26:cork:*	Sgl 5/85-631
NY,NY/Paris, France	08/18/69	119-1:	red NYPD"6":blue Calais rec,8/29:*	Mrcry 11/62-31
NY,NY/Niort, France	08/18/69	119-2:	red NYPD"12",bxd PD:Calais rec,8/29:p JAVA	Rapp 5/85-5319
NY,NY/Naples, Italy	08/21/69	113-1:115-1:119-1:	red NYC"Reg."cir:#7323:8c reg +15c:*	RKfml 11/82-1227
NY,NY/Paris, France	08/21/69	119-1:	blk NYPD"6":INSUF PD":Fr pkt sv:due"16":*	Juhrg 3/533
NY,NY/??, France	08/24/69	119-1:	red NYPD"12",bxd PD:Fr pkt serv:*	HmRke 12/53-55
Smithville,Md/Erie, Pa	08/25/69	114-2:119-1:	reg dom mail:tied blk tgt:2x rate + 15c:*	Slknd 4/76-247
NY,NY/Paris, France	08/26/69	119-1:Fr #34:	red NYPD"6",bxd PD:rec,9/7:fwd Gmy:*	Plymh 3/63-51

Origin/Destination	Date	Stamps Used	Description Remarks	Source
Millbridge,Me/??, Italy	08/30/69	119-1:	red NYPD-ALL Br trstied blk canc:*	Gerbr 3/67-124
NY,NY/Paris, France	08/31/69	119-1:	red NYPD"3",bxd PD:HAPAG:Chrbg rec,9/11:*	Juhrg 3/531
NY,NY/Canajohrie, NY	09/03/69	113-1:116-1:119-1:	9x3c rate Llgl env: tied blk twn,rosettes:*	J Rose
NY,NY/??, France	09/05/69	119-1:	red NYPD"12",bxd PD:Fr pkt,9/5:per Pereire	Sgl 11/81-403
NY,NY/??, France	09/07/69	119-1:	red NYPD"3",bxd PD,HAPAG:blue rec,9/18:*	Hrmer 9/51-30
NY,NY/Gironde, France	09/08/69	119-1:	red NYPD"6":blue rec,9/19:adrs cut:*	Sgl 633/221
NY,NY/Palermo, Italy	09/14/69	119-1:	red NYPDALL Br trs:bkstp rec,9/30:pen dkt*	Chronicle 65:45
NY,NY/Monteau, France	09/15/69	114-1:119-1:	blk NYPD"18",INSUFF PD:due 16:Calais rec:*	Schff12/84-2066
NY,NY/Palermo, Italy	09/18/69	119-1:	red NYPD-ALL Br trs:dkt"per Str Wash":*	Hrmer 7/79-231
NY,NY/Paris, France	09/18/69	119-2:	2x15c rate:red NYPD"24",bxd PD:blue Fr pk*	J Rose
NY,NY/Paris, France	09/22/69	119-1:	blk NYPD"18":2x15c rte:rec,10/3:due"16":*	Juhrg 3/529
NY,NY/Madrid, Spain	09/23/69	117-2:119-1:120-1:	2x28c rate, 9c overpay:"2 PD","NY-5":*	PFNY record
NY,NY/Hesse, Germany	09/25/69	119-1:	red NYPD-ALL Br trs:red PCM rec,10/5:*	Sgl 12/67-822
NY,NY/Zurich, Switzerland	09/29/69	119-1:	tied rosette:red NYPD-ALL Br trs:bkstp:*	Wlfr 10/81-641
E.Stoughton,Ma/Philda, Pa	10/01/69	114-1:119-1:	reg dom mail:tied blk tgt:crkd pl 3c:*	Sgl 10/68-756
Wauseon,O/??, ??	10/07/69	114-1:119-1:	reg dom mail:tied blk twn:*	Collector
Buffalo,NY/Paris, France	10/13/69	119-1:	tied blk petal:red NYPD"3",bxd PD:HAPAG :*	Wlfr 121/3955
NY,NY/St.Etienne, France	10/14/69	119-2:	red NYPD"12",bxd PD:bl rec,10/26:frnt:*	SPBAG 6/80-556
Washington,DC/Paris, France	10/15/69	114-1:117-1:119-1:	red NYPD"24"Fr pkt,10/16,bxd PD:pen dkt:*	Hrmer 2/63-581
Buffalo,NY/Paris, France	10/18/69	119-1:	red NYPD"3",bxd PD:rec Chrbg,fwd:HAPAG:	SPBAG 11/82-232
Troy,Ala/Alfred, Me	10/19/69	114-1:119-1:	reg dom mail #199:yellow Shaw cor cvr:*	RKfmn 3/80-732
NY,NY/Florence, Italy	10/20/69	119-1:	red NYPD-ALL Br trs:fwd cvr:"RECLAMATA":*	Sgl 622/1337
NY,NY/Paris, France	10/20/69	119-1:	red NYPD"6",bxd PD:blue rec,10/31:tied:*	Sgl 6/66-500
NY,NY/Leghorn, Italy	10/21/69	115-1:119-1:15c tear	red NYPD"12" Fr pkt:rec Calais,11/2:*	Sgl 8/77-400
Selma,Ala/Alfred, Me	10/23/69	119-1:U58-1:	reg dom mail #36:stains:Shaw cor:*	Aplbm 11/65-314
NY,NY/??, France	10/25/69	119-2:15c lost:	red NYPD"18",3x15c:blue rec Calais:*	Hrmer 4/70-446
NY,NY/Dresden, Germany	10/26/69	119-1:	red NYPD-ALL:P.C.M,11/5:red rec:*	Sgl 10/68-766
N.Orleans,La/??, France	10/28/69	119-1:	red NYPD"3",bxd PD:HAPAG serv:blue rec:*	Sgl 1/77-507
NY,NY/??, Holland	10/30/69	119-1:	red NYPD-ALL Br trs:addr xxx:segmt cork:*	Sgl 5/78-486
Burlington,NJ/Shkspre, Canada	10/30/69	119-1:	red NYPD"12",10/30,bxd PD,Fr pkt rec,fwd:	B Arch
N.Orleans,La/Bordeaux, France	11/01/69	119-1:	red NYPD"6",11/6,bxd PD:blue Fr rec:*	Hrmer 2/63-574
Middleborough,Ma/??, Turkey	11/02/69	119-1:	via NGU:red NYC"5",11/3:bkstps:*	Sgl 637/833
NY,NY/Paris, France	11/03/69	119-1:	red NYPD"6":mrg cvr pr Scotia:rec 11/15:*	G Hulin
NY,NY/Paris, France	11/08/69	119-1:	red NYPD"3",HAPAG:blue Fr rec,11/21:*	Hrmer 6/72-472
NY,NY/Naples, Italy	11/10/69	119-1:	red NYPD-ALL Br trs:per"Nemesis" :bkstp:*	Sgl 11/81-401
N.Orleans,La/Milan, Italy	11/12/69	113-2:119-1:	red NYPD-ALL Br trs,11/16:BCM:bkstp:*	Sgl 6/73-383
N.Orleans,La/??, France	11/13/69	119-1:	red NYPD"6":blue Fr rec,11/20:red PD:*	Hrmer 6/55-593
Wasioja,Min/Racine, Wis	11/15/69	114-1:119-1:	reg dom mail:buff env:yr date canc:*	Phlps 10/73-133
NY,NY/Saxony, Germany	11/18/69	119-1:	tied qrt cork:red NYC trs:"COELN,11/29:*	Sgl 5/78-485
N.Orleans,La/??, France	11/19/69	119-1:	red NYPD"6",11/24,bxd PD:blue Fr rec:*	Hrmer 10/54-137
Versailles,Ky/Lawrenceberg, Ky	11/23/69	112-1:113-1:119-1:	reg dom mail lgl cvr:reduced at rt:*	JKfmn 5/75-151
NY,NY/St.Etienne, France	11/24/69	119-1:	red NYPD"6":blue Fr rec,12/4:*	Hrmer 9/51-29
N.Orleans,La/Bordeaux, France	11/24/69	119-1:	red NYPD"3",11/30,bxd PD:Chrbg rec,12/11:*	Sgl 11/81-407
Easton,Mo/Carolinville, Ill	11/26/69	114-1:119-1:	reg dom mail #16:tied blk tgt:*	Wlfr ??/571
Boston,Ma/Paris, France	11/26/69	119-2:	red Bstn PD"24",bxd PD:Fr pkt:2x15c rte:*	?? 2/84-681
Buffalo,NY/??, France	11/26/69	119-1:	red NYPD"12",bxd PD:Fr pkt,11/27:*	Sgl 11/81-402
N.Orleans,La/Paris, France	11/28/69	119-1:	red NYPD"6",12/2,bxd PD:blue rec,12/14:*	R LeBow
N.Orleans,La/??, Italy	11/30/69	119-1:	red NYPD"6",12/7,bxd PD:Calais rec,12/29:*	Sgl 5/58-776
NY,NY/??, Austria	11/30/69	119-1:	red NYPD-ALL Br trs,FRANCO:sgn SBA:*	Sgl 5/74-564
NY,NY/??, France	11/30/69	119-1:	red NYPD"6",12/1,bxd PD:Calais,12/29:*	Sgl 8/77-408
N.Orleans,La/??, France	11/30/69	119-1:	red NYPD"6",bxd PD:blue Calais rec,12/29:*	SPBAG 2/80-1333

Origin/Destination	Date	Stamps Used	Description Remarks	Source
NY,NY/Narni, Italy	11/30/69	119-1:	red NYPDALL Br trs:tied blk rosette:*	J Rose
N.Orleans,La/??, France	12/01/69	119-1:	red NYPD"3",12/8,bxd PD:Fr rec,12/18:*	Sgl 11/81-405
NY,NY/Naples, Italy	12/01/69	119-1:	red NYPD-ALL Br trs:rec,12/16:blk crtwhl:	Collector
NY,NY/??, France	12/01/69	119-1:	red NYPD"6",bxd PD:Calais rec,12/13:*	Sgl 2/84-681
PortChester,NY/Lima, Peru	12/02/69	113-2:119-2:	red NYPDALL,12/4,"24":34c rte:Ms 12/31/69*	REGISTER 82/p75
PortChester,NY/Lima, Peru	12/03/69	113-1:115-1:119-4:	red NYPD-ALL,12/4,"48":2x34c:pen,12/31:*	Gbbns 5/80-244
Philda,Pa/Paris, France	12/03/69	119-1:	red Philda PD"6",bxd PD:rec,12/14:bkstp:*	Juhrng 3/532
N.Orleans,La/Paris, France	12/04/69	119-1:	red NYPD"6",12/8,bxd PD:Calais rec,12/18:*	Wlfr 10/81-640
Paris,Ky/Zurich, Switzerland	12/06/69	119-1:	tied blue cork:red NYPD-ALL Br trs,12/8:*	Wlfr 2/77-63
NY,NY/Palermo, Italy	12/06/69	119-2:	red NYPDALL Br trs:"2":tied sml sqrs:*	Ishikawa book
Boston,Ma/Paris, France	12/06/69	119-1:	red BSTN PD"12",bxd PD:Calais,12/19:*	Chronicle 65:44
NY,NY/Paris, France	12/07/69	119-1:	red NYPD"3":rec Chrbg,12/18:blk cancel:*	Knapp 2/1768
Philda,Pa/Paris, France	12/07/69	119-2: pr	mgnta Philda PD"12",bxd PD:Calais 12/19:*	SPBAG 11/82-233
N.Orleans,La/Gironde, France	12/08/69	119-1:	red NYPD"3",12/14,bxd PD:Calais,12/25:*	Gbbns 5/80-246
NY,NY/Bordeaux, France	12/09/69	119-1:	red NYPD"6",bxd PD:blue rec:per Wessen:*	Sgl 4/78-211
Greencastle,Pa/Prssia, Germany	12/09/69	119-1:	2x15c rate:red NYPD-ALL,12/11:NGU CM:*	Sgl 5/58-780
Philda,Pa/Paris, France-Egypt	12/10/69	119-1:	prp PD 12:rec EGT,1/9:DUE 6,bxd PD:Fr Pk:*	J Fox 12/61-781
Philda,Pa/Paris, France	12/10/69	119-1:	prp Philda PD"12",bxd PD:Fr pkt,12/11:*	Juhrng 3/535
Buffalo,NY/Paris, France	12/11/69	119-1:Fr #25:	red NYPD"6",bxd PD:rec,12/23:fld:*	Sgl 1/74-566
Greencastle,Pa/Berlin, Germany	12/13/69	119-2:	red NYPDALL,COELN FRANCO:pen,via BCM:*	SPBAG 2/80-1332
Philda,Pa/Paris, France	12/15/69	119-1:	blue tw, "6",red bxd PD:blue rec,12/27:*	Gbbns 2/81-??
Philda,Pa/Santa Cruz, Ca	12/15/69	114-1:119-1:	reg dom mail:lge red "8":*	Paige 4/60-1103
WY,NY/Philda, Pa	12/15/69	114-1:119-1:	reg dom mail #507:red NYC reg circle:*	RKfmm 9/78-740
NY,NY/Palermo, Italy	12/15/69	119-1:	red NYPDALL Br trs:	Sgl 611??
NY,NY/Florence, Italy	12/16/69	119-1:	red NYPD-ALL Br trs:tied blk geom canc:*	RKfmm 2/82-828
N.Orleans,La/Turin, Italy	12/16/69	113-2:119-1:	blue fld cvr:red"PD 4",NYPD-ALL:"Coeln:*	Sgl 4/80-215
Lowell,Ma/??, Va	12/18/69	114-1:119-1:	reg dom mail #248:tied blk tw:*	Sgl 10/68-770
N.Orleans,La/Bordeaux, France	12/18/69	119-1:	red NYPD"6",12/22,bxd PD:blue rec,1/4/70:*	Hessel 3/597
Philda,Pa/Paris, France	12/20/69	119-1:	blue tw, "6":red bxd PD:blue rec,1/1/70:*	Sgl 5/58-777
Mobile,Ala/??, ??	12/20/69	114-1:119-1:U58-1:	reg dom mail #417:2xrate + 15c:*	Sgl 1/75-863
PortChester,NY/Lima, Peru	12/20/69	119-2:120-3:vt strp	red "72/3":1/2 119 gone:Ms 1/8/70:3x34c:*	Sgl 410/715
NY,NY/??, Switzerland	12/22/69	119-1:	red NYPD-ALL Br trs:blue hndstp:pen dkt:*	Gbbns 4/81-337
Pittsburgh,Pa/DeWitt, Io	12/23/69	114-1:119-1:	reg dom mail:tied blk cork:*	Sgl 5/78-488
N.Orleans,La/??, France	12/24/69	119-1:	red NYPD"6",12/30:blue Fr rec,1/12/70:*	Hrmer 6/75-298
Baltimore,Md/Amstrdam, Holland	12/27/69	119-2:	red NYPD-ALL Br trs,12/28,twn canc:bkstp:*	Sgl 637/835
N.Orleans,La/??, France	12/28/69	119-1:	red NYC trs,1/4/70:Fr rec,1/13:due"8":*	Fifld 4/64-313
Philda,Pa/Paris, France	12/28/69	119-1:	prpl Philda PD 6,bxd PD:Fr rec,1/9/70:*	J Rose
NY,NY/??, France	12/29/69	119-3:	red NYPD"18",bxd PD:blue Fr rec:*	Sgl 5/58-781
NY,NY/Paris, France	12/29/69	119-3:	red NYPD"18",bxd PD:rec Calais,1/10/70:*	J Rose
NY,NY/Paris, France	12/31/69	119-1:	red NYPD"6",bxd PD:Calais rec,1/9/70:*	Wlfr 8/84-1175
Buffalo,NY/??, France	01/03/70	119-1:	red NYPD-ALL Br trs,1/5:"GB/40c,du"5":*	Sgl 5/78-484
Fall River,Ma/Dresden, Germany	01/03/70	113-1:114-1:119-1:	red NYPD-ALL Dir",1/4:red "FRANCO",1/16:*	Sgl 6/69-482
PortChester,NY/Lima, Peru	01/04/70	113-1:115-1:119-2:	6c,15c's torn:pen date:cvr torn:stp lost:*	HmRke 5/61-87
Providence,RI/Athens, Greece	01/05/70	114-1:119-1:	via NGU dir:cir PD,lge"P.D.":FRANCO rec:*	RKfmm 9/82-488
Marblehead,Ma/Berlin, Germany	01/05/70	119-1:	red NYPD-ALL Br trs,1/6:pen dkt":*	Kfmmn 12/81-418
NY,NY/Florence, Italy	01/05/70	119-1:	red NYPD-ALL Br trs:rec bkstp:blk canc:*	Juhrng 1/817
N.Orleans,La/??, Italy	01/06/70	113-2:119-1:	red NYPD-ALL Br trs:"COELN FRANCO":*	Sgl 5/72-1086
Baltimore,Md/??, Italy	01/07/70	113-2:119-1:	red NYPD-ALL Br trs,1/8:red"4",PD:bkstp:*	Gbbns 4/81-340
NY,NY/Locarno, Switzerland	01/08/70	119-1:	red NYPD-ALL Br trs:tied blk cork:*	Aplbm 2/68-126
NY,NY/??, Germany	01/08/70	113-1:114-1:119-1:	red NYPD-ALL direct:rec Bremen,1/21:*	?? 3/58-18
NY,NY/??, Germany	01/08/70	119-1:	red NYPDALL Brtrs,COELN, 1/20:bxd PDALL:*	RKfmm 34/304

Origin/Destination	Date	Stamps Used	Description Remarks	Source
E.Bloomfield,NY/Fairfield, NY	01/12/70	114-1:119-1:	reg dom mail #5:pen dkt,1/19:*	Sgl 5/78-489
Milwaukee,Wis/Alfred, Me	01/18/70	114-1:119-1:	reg dom mail: tied tgt canc: Shaw corr:*	Aplbm 4/65-560
Wilcox,Pa/Alfred, Me	01/18/70	119-1:U59-1:	reg dom mail #300:pen dkt,date: Shaw cor:*	Sgl 5/73-372
West Medway, Ma/So. Woodbury, Vt	01/18/70	119-1:U59-1:	reg dom mail: tied blk cork:*	Paige 12/61-701
Emmitsburg, Md/Baltimore, Md	01/18/70	114-1:119-1:	blue neg star, tw: reg dom mail #7: ms 2/3:*	R LeBow
Baltimore, Md/Rome, Italy	01/18/70	113-2:119-1:	red NYPDALL Br trs, COELN, 2/2: "4" NGUCM:*	Frjla 9/82-655
NY, NY/Amsterdam, Holland	01/19/70	119-2: vt pr:	red NYPD-ALL: per Idaho: blk cork: bkstp:*	Hrmer 2/63-579
NY, NY/Orebic, Austria	01/20/70	119-1:	red NYPD-ALL Br trs: COELN FRANCO: fld ltr:*	Ball 9/73-145
Nashville, Tn/Florence, Ala	01/20/70	114-1:119-1:	dom reg mail: tied blk 3 bar grid:*	Hrmer 11/50-190
Port Chester, NY/Lima, Peru	01/20/70	117-1:119-5:15c lost:	3x34c rate: strp 4:red "3", "72": Ms 2/?/70:*	HmRke 5/61-91
Port Chester, NY/Lima, Peru	01/20/70	113-2:119-2:	34c rate: red "24", NYPDALL, 1/21: Ms 2/?/70:*	REGISTER 82/p76
NY, NY/Florence, Italy	01/22/70	119-1:	red NYPD-ALL Br trs: rec bkstp:*	Juhrg 3/527
NY, NY/Stuttgart, Germany	01/22/70	119-2:	red NYC/REG.: rec Bremen, 2/4, FRANCO:*	Juhrg 3/536
Baltimore, Md/Rome, Italy	01/28/70	119-1:	red town, "4", BRMN-FRNCO: prple PD: rec 2/15:*	J Rorke
Boston, Ma/??, Italy	01/28/70	119-1:	tied cir wdg: red Bstn PDALL Dir, bxd PD:*	Sgl 646/630
Stillwater, Min/??, Switzerland	02/01/70	119-1:	red NYPD-ALL Br trs: via Bremen:*	RKfmm 6/217
Port Chester, NY/Lima, Peru	02/01/70	113-2:118-1:119-1:	red "24": only cvr, both types: Ms 2/1/70:*	REGISTER 82/p77
Claremont, Min/Winona, Min	02/02/70	119-1:U58-1:	reg dom mail #21: tied blk tgt canc:*	Juhrg 1/825
Fayette, Mis/Oxford, Mis	02/03/70	114-1:119-1:U58-1:	reg dom mail #52: 2x3c +15c: Propeller can:*	Hrmer 2/82-252
NY, NY/??, Italy	02/05/70	119-1:	red NYPD-ALL Br trs: bkstp:*	Hrmer 11/50-189
Haverhill, Ma/Aleppo, Turkey	02/09/70	119-1: Tky dues, #J16, 17	tied pen X: via NGU: Syria rec, 3/31: "6":*	Sgl 6/73-385
S. Francisco, Ca/??, Switzerland	02/10/70	119-1:	red NYPD-ALL Br trs, 2/15:*	Sgl 1/64-718
Washington, DC/??, Va	02/10/70	114-1:119-1:U58-1:	reg dom mail #784:	J Stever
Claremont, Min/Winona, Min	02/11/70	119-1:U58-1:	reg dom mail #28: tied blk tgt:*	Sgl 8/77-410
NY, NY/Florence, Italy	02/12/70	119-1:	red NYPD-ALL Br trs: rec bkstp:*	Juhrg 3/524
Dunkirk, NY/Rome, Italy	02/16/70	112-1:114-1:119-1:	red NYPD-ALL Br trs, "4": COELN FRANCO:*	Hrmer 12/75-209
Baltimore, Md/Rome, Italy	02/16/70	119-1:	red tw, COELN-FRNCO "4": blue 1-1/2, PD:*	J Rorke
S. Francisc, Ca/Stockholm, Sweden	02/16/70	119-1:	red NYC, 2/25, "4": tied blk XX's: WFRL 1/2:*	Sgl 3/83-617
NY, NY/Florence, Italy	02/18/70	119-1:	red NYPD-ALL Br trs: bkstp rec, 3/4:*	Juhrg 1/819
Albany, NY/Mackville, Ky	02/18/70	119-1:	tied blk cork: 5x3c rate 1gl env:	Frjla 1/84-571
Peru, Ind/Wabash, Ind	02/19/70	115-1:119-1:	7x3c rate on redcd buff env:*	Hrmer 4/66-280
NY, NY/Florence, Italy	02/19/70	119-1:	red NYPD-ALL Br trs: Milano rec, 3/5: bkstp:*	Juhrg 2/243
N. Orleans, La/??, France	02/22/70	119-1:	red NYC trs: tied blk tgt: blue Fr rec:*	Hrmer 11/52-558
Pownal, Me/Callao, Peru	02/26/70	93-2:119-2:	34c sgl rtr: red NYC trs, 3/2: red "12":*	Sgl 5/78-487
Eau Claire, Wis/Oswego, NY	02/26/70	114-1:119-1:	reg dom mail #45: orng cvr torn: tied tw:*	RKfmm 6/83-552
NY, NY/Hamburg, Germany	02/26/70	114-1:119-1:	red NYC Reg: 10c NGU dir+8c: Hamburg, 3/12:*	RbLwe 2/84-276
NY, NY/Calcutta, India	02/28/70	113-1:119-2:	red NYPD-ALL Br trs, "26", Lndn PD, 3/9:*	Hrmer 5/70-343
Penn Yan, NY/Palermo, Italy	02/28/70	96-1:112-2:119-1:U58:	red NYPD-ALL Br trs: 1c torn: blk canc:*	J Rorke
??, ??/??, Switzerland	03/03/70	119-1:	red NYPDALL Br trs, 3/8: bkstp: blk canc:	Wlfr 10/81-638
Philda, Pa/Berlin, Germany	03/06/70	114-1:116-1:119-1:	Philda REG: 2x10c+8c: Hamburg, 3/20:*	Sgl 11/81-395
Vevay, Ind/Hanover, Germany	03/07/70	119-1:	red NYPD-ALL Br trs, 3/12: rec, 3/24:*	Sgl 2/84-682
Shelby, NC/Statesville, NC	03/08/70	114-1:119-1:	reg dom mail: pen registry: blk tgt canc:*	RbLwe 2/84-275
Claremont, Min/Winona, Min	03/09/70	119-1:U59-1:	reg dom mail #33: tied blk tgt:*	Hrmer 5/71-408
Mountain Home, Ala/??, ??	03/10/70	119-1:U58-1:	reg dom mail: pen cancel:*	Sgl 5/58-779
NY, NY/??, Italy	03/11/70	119-1:	red NYPD-ALL Br trs:*	Ward 6/44-482
S. Francisco, Ca/Cognac, France	03/15/70	119-1:	red NYC, blu fld env: Due 8, rec, 4/3: 8pt str*	Sgl 9/74-1326
Reelsville, Ind/Alfred, Me	03/15/70	119-1:147-1:	reg dom mail #16: tied blk tgt: Shaw cor:*	Aplbm 4/65-557
Chicago, Ill/??, Switzerland	03/16/70	119-1:	red NYPD-ALL Br trs: bkstps:*	Hessel 2/709
NY, NY/Balearic Islands, Spain	03/20/70	114-1:116-1:119-1:	red NYPD-ALL Br trs, Lndn PD, 4/2, "24":*	Sgl 11/72-286
Washington, DC/??, Hungary	03/21/70	114-1:119-1:	10c dir+8c reg via Hmbg: rec, 4/6 bkstp:*	J Rose
Wasjola, Min/Winona, Min	03/22/70	115-1:119-1:	reg dom mail #8: 2x rate: year date canc:*	Sgl 6/73-220

Origin/Destination	Date	Stamps Used	Description Remarks	Source
NY,NY/??, Spain	03/26/70	116, 119, 114	NYPABR TR MAR 26, cr24, LONPD 2 AP 70	Sgl 422/286
NY,NY/Rouen, France	04/02/70	119-1:	red"PD",Lndn PD,cir PD:Calais rec 4/13:*	Juhrg 3/534
Brattleboro,Vt/Jacksonville, Vt	04/02/70	119-1:U58-1:	no reg marking:6x3c rate?;	Juhrg 2/244
Baltimore,Md/??, Switzerland	04/02/70	119-1:	red NYPDALL Br trs:tied red cork:tw:n:bkstp	Hrmer 11/56-399
??,??/Carlsrona, Sweden	04/05/70	116, 119b, 114	NYPAD APR 5, HAMBOX 18-4-70, may not exist	L&S 12-15-59
NY,NY/Waterford, Va	04/07/70	119-2:	reg dom mail:5x3c +15:credd:blk petel:*	JKfmm 3/76-465
Havilah,Ca/Berlin, Germany	04/08/70	119-2:	red NYPD-ALL Br trs,4/21:"Coeln-Franco":*	Sgl 5/78-492
NY,NY/Cadiz, Spain	04/08/70	114-1:116-1:119-1:	28c rate:red Lndn PD,4/19:per"Donau":*	RKfmm11/82-1228
Dayton,Va/??, Va	04/09/70	119-1:U58-1:	reg dom mail #26:repaired:*	J Fox 7/62-297
NY,NY/??, Switzerland-USA	04/09/70	119-1:	red NYPD-ALL Br trs,4/23-fwd Paris,Ky:*	Juhrg 1/818
Washington,DC/Geneva, Switz	04/11/70	119-1:	red NYPD-ALL Br trs,4/12:Clara Barton:*	Hrmer 1/62-326
Darien,Ga/??, France	04/11/70	119-2:	red NYPD"12",oval PD,Lndn trs:rec,4/28:*	GrLks10/71-690
S.Norwalk,Ct/S.Salem, NY	04/12/70	114-1:119-1:	reg dom mail #2:crayon"4684":blk"+can:*	Ball 7/75-129
NY,NY/??, Switzerland	04/13/70	119-1:	per:Idaho".red NYPD-ALL:blk rosette:*	Sgl 1/70-1097
S.Franisco,Ca/Hnover, Germany	04/18/70	119-1:	red NYPD-ALL Br trs,4/28:pen"via GB":*	Wlfr 2/71-96
Washington,DC/Aspnwall, Panama	04/18/70	76-1:119-1:	tied blk cork:red NYC trs:rec,5/21:*	Ward 6/44-483
NY,NY/Naples, Italy	04/20/70	119-1:	red NYPD-ALL Br trs:addr xxx out:*	RKfmm 4/82-1233
PortChester,NY/Lima, Peru	04/20/70	113-1:117-1:119-2:	2x22c rate:red:2", "24":bkstp Lima:*	HmRke 5/61-88
Providence,RI/Bns Ars, Argntna	04/20/70	114-1:119-1:	tied blk tgt:red due"8":*	Juhrg 3/537
NY,NY/Florence, Italy	04/21/70	119-2:	red NYPD-ALL Br trs, "2":2x15c rate:*	Sgl 2/84-685
NY,NY/Rome, Italy	04/23/70	113-2:119-1:	19c rate:red"P.D.",COELN FRANCO,5/4:*	RKfmm 4/82-1232
PortChester,NY/Lima, Peru	04/24/70	113-1:117-1:119-1:	2x22c rate:red "2", "24":env dmgd:Davis:*	HmRke 5/61-90
Washingtn,DC/Cnstntnpl, Turkey	04/26/70	95-1:119-1:	splt cork canc:red "P.D.":"COELN...":*	Sgl 9/74-1328
Long Valley,Ca/N.Pnbsctt, Me	04/28/70	114-1:119-1:U59-1:	reg dom mail #1:2x3c rate + 15c:pen dkt:*	Sgl 5/71-294
Madison,Ga/Bastrop, La	04/28/70	119-1:U82-1:	reg dom mail?:	Sgl 9/79-2054
Lancaster,Pa/??, Burma	05/03/70	119-2:	red PD,"26":via Marsailles:	Knapp 2/1769
Dubuque,Io/??, Switzerland	05/03/70	119-1:	red NYPD-ALL Br trs:Basil rec,5/20:	Collector
PortChester,NY/Lima, Peru	05/04/70	113-1:114-1:119-1:120-1	red"24"over"48":Ms 6/1:2x22c:Davis Bros:*	Brkman 2:p181
Omega,Va/Black Walnut, Va	05/05/70	119-1:U58-1:	reg dom mail #3:tied brn tgt:*	J Fox 2/65-287
Brookville,Ind/??, Germany	05/06/70	119-1:	red NYPD-ALL Br trs:PCM serv:sgn SBA:*	Sgl 5/58-774
NY,NY/Hamburg, Germany	05/10/70	119-1:	red NYPD-ALL Br trs:"COELN,5/23":*	Hessel 2/708
NY,NY/Geneva, Switzerland	05/10/70	119-1:	F.C.&R&B.R.R mail linerred NYPDALL:Barton*	Klehr 566/585
Washingtn,DC/Gnva, Switzerland	05/13/70	119-1:	red NYPD-ALL Br trsto C.Barton:*	Sgl 11/73-1991
Buchanan,Pa/??, Germany	05/16/70	119-1:	red NYPD-ALL Br trs:PCM:"FRANCO":*	Sgl 8/77-409
Gilmer,Tx/??, Ireland	05/16/70	119-1:	red NYC,5/31:tied blk tgt:*	Sgl 3/83-620
Norfolk,Va/Louisburg, NC	05/17/70	119-1:U58-1:	reg dom mail #102:sm tear:pen"REG...":*	Hrmer 2/65-121
??,Cuba-NYC/??, Germany	05/17/70	119-1:	tied NY STMSHIP:red NYPD-ALL:rec 5/29:*	Hrmer 7/63-576
N.Orleans,La/??, Switzerland	05/18/70	119-1:	red NYPDALL Br trs,5/22:bkstps:*	Simmy 6/76-132
Pittsburgh,Pa/Paris, France	05/18/70	119-2:	red NYC trs,5/23:Fr rec,6/3:PD:phtm rte?:*	Stolw 10/78-138
NY,NY/Orebic, Austria	05/20/70	119-1:	red NYPD-ALL Br trs,FRANCO:frnt only:*	Korbr 4/72-241
Providence,RI/Bns Ars, Argntna	05/21/70	114-1:119-1:	tied tw:n canc:red"8"crdt:18c rate:*	RKfmm 9/82-487
Columbus,Ind/, Germany	05/22/70	119-1:	red NYPD-ALL Br trs,5/24:"FREE":*	KvrKg 9/74-148
Pittsburgh,Pa/Paris, France	05/25/70	119-2:	red NYC trs,5/28:Fr pkt,rec 6/23:"16"due:*	Sgl 8/67-335
Middleborough,Ma/??, Turkey	05/25/70	119-1:	red NYPDALL dir:prNGU:bremen rec,6/9:bkstp	Schfl12/84-2452
NY,NY/Naples, Italy	05/28/70	119-1:	red NYPD-ALL Br trs:bk stmps:*	Sgl 1/70-1098
N.Orleans,La/Paris, France	05/28/70	119-2:	3x10c rte:32 dec due:NYC,6/7:Chrbg, 6/18:*	J Rose
Milford,Ma/E.Craftsbury, Vt	05/31/70	114-1:119-1:	reg dom mail #14:blk cork canc,yel cvr:*	?? 11/81-1229
Pittsburgh,Pa/Paris, France	06/01/70	119-2:	2xrate:red NYC trs,6/7:due"16":Fr rec:*	Sgl 4/83-128
Pittsburgh,Pa/Paris, France	06/04/70	116-3:119-1:	4x8c phtm rate:red"32/4",PD:rec,6/23:*	Stolw 10/71-127
NY,NY/Geneva, Switzerland	06/11/70	119-2:	red NYPDALL Br trs:blue crayon"3":bkstp:*	SPBAG 2/80-1311
Pittsburgh,Pa/Paris, France	06/13/70	116-3:119-1:	red 32/4:Lndn PD,6/27:rec,6/28:phtm rate:*	RbLwe 12/84-144

Origin/Destination	Date	Stamps Used	Description Remarks	Source
N.Orleans,La/??, Italy	06/18/70	119-1:	red NYPDALL Br trs,6/23:merchnt blue oval*	Sgl 646/629
Albany,NY/Mackville, Ky	06/19/70	119-1:	tied blk cork:5x3c dom rate:pen 6/19/70:*	SPBAG10/77-1425
Wasioja,Min/Winona, Min	06/20/70	114-2:119-1:	reg dom mail #49:2x3c + 15cyear date:*	Sgl 3/77-342
Pittsburgh,Pa/Paris, France	06/22/70	116-3:119-1:	4x8c phtm rate:red"32",Lndn PD,7/6:"PD":*	Sgl 9/74-1327
Washington,DC/Stutgrt, Germany	06/25/70	119-1:	red NYPD-ALL Br trs6/27:via PCM:bkstp:*	Phlps 10/76-41
N.Orleans,La/St.Gall, Switz	06/28/70	119-1:	red NYPD-ALL Br trs,7/2:tied segm cork:*	Sgl 5/58-773
N.Orleans,La/Palermo, Italy	07/02/70	119-1:	tied blk tw:n:red NYPDALL Br trs:merch mk:*	RKfmn 40/117
NY,NY/??, Italy	07/03/70	119-1:	red NYPD-ALL Br trs:tied cir wdges:*	Mozian 8/65-12
Paris,Ky/Paris, France	07/04/70	119-1:	red Lndn PD"6":pr ALEPPO:rec 7/20:*	Sgl 11/81-406
Pittsburgh,Pa/Paris, France	07/10/70	119-1:	red NYC,7/14:pen dkt"16"due:*	Stolw 10/71-139
St.Joseph,Mo/??, Sweden	07/10/70	119-1:	14c rate:bkstp red NYPDALL Br trs,7/14:*	J Rose
Chicago,Ill/NY, NY	07/18/70	115-1:119-1:	7x3c rte to Hartung fwd agt:1870 date:*	Wlfr 121/3855
S.Francisco,Ca/Gottlnd, Sweden	07/19/70	119-1:	red NY"4",7/27:hsp WFr1 1/2:*	Wlfr 10/81-639
Weston,Mo/St Francisville, Mo	07/20/70	119-1:147-1:	reg dom mail #7:gold fraternal cvr:*	Hyers 12/77-234
Hamilton,Min/Winona, Min	07/23/70	119-1:147-1:	6x3c rate on part lgl cvr:blk tgt:*	Sgl 10/68-769
Buffalo,NY/Capetown, S.Africa	08/01/70	119-1:147-1:150-1:	red Lndn Pd,8/16,"24":rec,9/26:pen"1":*	Juhrg 3/538
Metamora,Ill/??, Switzerland	08/02/70	119-1:	red NYPD-ALL Br trs,8/6:bkstps:*	Sgl 4/77-272
Pittsburgh,Pa/Paris, France	08/07/70	119-1:	red NYC trs:pen dkt"16"due:*	Sgl 5/67-334
NY,NY/Clarens, Switz-Paris	08/09/70	119-1:	red NYPD-ALL:"SHORT PD":due 5 dec:*	Sgl 12/69-1970
NY,NY/??, France	08/13/70	119-1:	red NYPD"6",8/14,bxd PD:blue rec,8/26/69:*	Sgl 646/631
N.Orleans,La/??, Italy	08/19/70	119-1:	red NYPDALL Br trs:tied qtd cork:	Sgl 598/172
Elizabeth,NJ/??, Spain	08/24/70	116, 119, 147	NYPABRTR AUG 25, cr24, LONPD, PD	Hrmer 6/71-??
Taunton,Ma /Alfred, Me	08/27/70	119-1:147-1:	reg dom mail #47:tied blk rosette:*	Hessel 2/737
Kingston,Min/Unita, Tn	09/06/70	119-1:U82-1:	reg dom mail #25:cir "REG."tied tgt:*	Sgl 10/68-767
Milwaukee,Wis/Alfred, Me	09/13/70	119-1:147-1:	tied blk tgt:reg dom mail:*	Sgl 1/75-901
Piedmont,W.Va/Rockville, Md	09/13/70	119-1:147-1:	reg dom mail: pen dkt:cvr tom:*	Hrmer 12/78-247
Morehseville,NY/Baden, Germany	09/14/70	119-1:	red NYPD-ALL Br trs,9/15:bkstp Freiburg:*	Simmy 6/76-129
Las Cruces,NM ter/Boston, Ma	10/01/70	119-1:U84-1:	tied 4-fl clvr:"REG."in cir:pen,10/22:*	Sgl 4/72-706
NY,NY/Genoa, Italy	10/08/70	119-1:139-1:	red NYPD-ALL:via Strm"Thuringia:blk grd:*	Fifld 11/47-152
Bloomsburg,Pa/??, ??	10/10/70	119-1:147-1:	reg dom mail:tied blk barrel can:*	Gmlsn 9/67-338
Bloomsburg,Pa/??, Pa	10/10/70	119-1:147-1:	reg dom mail:tied rect cork:lbls on cmr:*	Sgl 637/840
S.Francisco,Ca/Locarno, Switz	10/12/70	119-1:147-1:	SF,NYC reg mk:bxd"CHARGEE":rec,11/6:*	Juhrg 1/824
Highland Grove,Ill/Oxford, Io	10/18/70	119-1:147-1:3c torn:	reg dom mail:*	E&F 2/77-40
Currituck,NC/Alfred, Me	10/22/70	119-1:U58-1:	reg dom mail #3:Shaw corr:*	Hessel 2/735
Smithsburg,Md/Alfred, Me	10/25/70	119-1:147-1:	reg dom mail,Shaw cor:orange env,tgt can:*	Hrmer 11/76-617
Providence,RI/Athens, Greece	10/31/70	119-1:147-1:	red NYC trs,11/2,"8,PD":blue"11"ovr?:*	Gbbns 5/80-247
PortChester,NY/Lima, Peru	11/03/70	119-2:146-2:150-1:	red NYPD"24",11/4:2x22c rate: Ms,12/2 :*	HmRke 5/61-92
Millersburg,Io/W.Windfield, NY	11/07/70	119-1:147-1:	reg dom mail #10:tied blk tgt:*	Korbr 9/74-182
NY,NY/Genoa, Italy	11/12/70	119-1:	red NYPD-ALL Br trs:blue env:rec,11/26:*	Gbbns 4/81-338
Montrose,Pa/Rome, Italy	11/12/70	119-1:	red NYC trs,11/18:Rome rec,12/3:*	Juhrg 1/820
Spring Green,Wis/??, ??	11/17/70	119-1:147-1:	reg dom mail:tied twn,tgt can:*	Sgl 3/77-326
Montrose,Pa/Rome, Italy	12/09/70	119-1:	red NYPD-ALL Br trs,12/10:Rome bkstp:*	Sgl 6/80-850
Fillmore,Mo/??, Switzerland	12/16/70	119-2:146-1:147-1:	red NYPD-ALL Br trs,12/22:lge buff env:*	Hrmer 1/64-221
E.Livermore,Me/??, ??	12/30/70	119-1:147-1:	reg dom mail:tied blk tgt:*	Hrmer 10/65-32
Mobile,Ala/??, ??	03/24/71	119-1:	5x3c dom rate:rdcd lgl cvr:tied blk cork:*	Zmrmn 3/75-353
NY,NY/Paris, France	04/29/71	117-1:119-1:	mmg cvr:red NYPD 6,PD,Lndn PD:rec,5/11:*	Klehr 548/422
Tracy Cty,Tn/Nashville, Tn	06/15/71	119-1:U87-1:	reg dom mail,lge lgl cvr:pen year :*	Hrmer 11/76-621
N.Orleans,La/??, France	11/27/71	119-1:	red NYC trs,12/2:red Fr recdue"5"dec:*	Wnter 10/73-200
Los Punas,NM ter/Washingtn, DC	03/22/72	119-1:U58-1:	reg dom mail,terr use:Ms reg #17	Herst 10/??-417
Chicago,Ill/Madison, Ga	08/23/72	119-1:147-1:	reg lgl cvr:pen dkt 9/21/72:blk cork can:*	Wlfr 5/75-2053
Madison,Ga/Alum Rock, Tx	04/28/73	119-1:U82-1:	reg dom mail #98:blk grid can:pen yr:*	Collector

Origin/Destination	Date	Stamps Used	Description Remarks	Source
Morning Sun,O/Eaton, O	--/--/--	114-1:119-1:	reg dom mail	Frjla 3/84-483
NY,NY/Florence, Italy	--/--/--	119-1:	stamp sideways:	Sgl 5/85-628
Centre Groton,Ct/Mystic Br, Ct	--/--/--	114-1:119-1:	reg dom mail:tied blk tgt:*	Knapp 2/1765
Shanesville,O/??, Switzerland	--/--/--	119-1:	tied star in circle:NYC trs:	Knapp 2/1762
NY,NY/??, Germany	--/--/--	119-1:	per str"Hansa":INSUF 1-3/4 Sgr':bkstp:*	J Fox 6/67-475
NY,NY/Naples, Italy	--/--/--	119-1:	tied blk cork:red NYC trs:sm env:*	Hrmer 2/77-378
NY,NY/??, Italy	--/--/--	119-1:	red NYPD-ALL Br trs:blrd rec mk:fld let:*	Knedi 1/72-159
NY,NY/??, Switzerland	--/--/--	119-1:	tied blk cork:red NYPD-ALL Br trs:*	Hrmer 11/58-87
NY,NY/Basil, Switzerland	--/--/--	119-1:	per "Allemania":pt cvr:Basil bkstp:*	Korbr 2/71-202
Salem,Ore/Oldenburg, Germany	--/--/--	119-1:	tied blk cork:var trs:*	Hrmer 6/71-1203
Vicksburg,Mis/Jackson, Mis	--/--/--	119-1:	5x rate dom mail:tied qtrd cork:lgl cvr:*	Ball 7/79-151
N.Orleans,La/??, Italy	--/--/--	119-1:	red NYPD:blk segmt cork canc:*	?? 1/61-182
Lynn,Ma/??, ??	--/--/--	114-1:119-1:	reg dom mail:"REG" in circle:*	Sgl 4/72-704
Atlanta,Ga/??, ??	--/--/--	119-1:U59-1:	buff env:reg dom mail:"REG.."in oval:*	Sgl 4/72-705
Vienna,Ill/Alfred, Me	--/--/--	119-1:U59-1:	reg dom mail #225:tied sm tgt:Shaw cor:*	Hrmer 11/76-619
??,??/??, Tx	--/--/--	119-1:U58-1:	reg dom mail #77:pen dkt:*	Korbr 1/74-2302
Madison,Wis/??, ??	--/--/--	119-1:	tied rdcd crthse env:5x3c dom rate:	RbLwe 12/84-143
Highland,O/??, GB	--/--/--	114-2:119-1:	reg dom mail:*	RKfmm 41/200
NY,NY/??, GB	--/--/--	119-1:	red NYC trs,London PD:	Sgl 9/84-832
Gadsden,Ala/Huntsville, Ala	--/--/--	119-1:	5x3c rate:lgl env:tgt canc:ms at left:*	J Rose
N.Orleans,La/N.Orleans, La	--/03/--	113-1:119-1:	2c drop+15c REG:off senate env:Ms #37:*	G Hulin
??,??/??, Ind	--/07/--	119-1:136-1:	Ms"X"cancel:reg dom mail:yellow env:	Sgl 598/173
NY,NY/Basil, Switzerland	--/11/--	119-1:	tied blk wdges:red NYPD-ALL:bkstp Basil:*	Korbr 4/73-196
NY,NY/??, Switzerland	--/11/--	119-2:	red NYPD-ALL Br trs:2x15c rate:blue"3":*	Sgl 5/78-491
Louisville,Ky/??, Germany	--/12/--	119-1:	red NYPD direct circletied blk cork:*	Gerbr 1/59-317
Brlingtn Flts,NY/Cperstwn, NY	01/09/--	114-1:119-1:	reg dom mail #3:	Frjla 6/81-936
Peru,Ind/Cass Co., Mo	01/14/--	119-1:U82-1:	reg dom mail #15:rebd fnt:tied twn:*	Splmn 2/81-222
??,??/??, Italy	01/28/--	119-1:	red Bstn PDALL Dir,bxd PD:tied seg cork:*	Sgl 5/85-630
Summit,Mis/Canton, Mis	04/08/--	119-1:	reg dom mail #29:redcd env:3c lost:	Mannng 11/81-771
Jasper,Ind/Esterville, Va	04/15/--	94-1:119-1:	tied blk tgt:reg dom mail:pen #9:*	Hrmer 2/80-392
NY,NY/Flornce, Italy-fwd Paris	05/--/--	119-1:	red NYPD trs,"10":4 bkst:rec Paris,5/2:	??/945
Scottsboro,Ala/??, Ala	05/25/--	114-3:119-1:	reg dom mail:3x3c +15c:tied blk cir:*	Simmy 1/72-8
Wallingford,Vt/Austerlitz, NY	05/27/--	114-1:119-1:	tied blk tgt:reg dom mail,pen#10:*	SPBAG 2/80-1019
Meriden,Min/Winona, Min	05/28/--	119-1:U83-1:	tied blk twn:reg dom mail:frnt only	SPBAG 2/80-1334
Randolph,O/Oberlin, O	05/30/--	114-1:119-1:	reg dom mail #13	Sgl 4/83-705
Nashville,Tn/??, Ala	06/20/--	114-1:119-1:	reg dom mail#67:orange cvr:tied blk cork:*	Sgl 637/838
Lafayette,Ind/??, Germany	06/27/--	119-1:	tied red NYPD direct:bkstps:*	Sgl 3/60-754
NY,NY/Kinderhook, NY	06/30/--	114-1:119-1:	tied diamd grid:red NYREG,6/30:Ms #376:*	Sgl 655/462
Buffalo,NY/??, Ill	07/19/--	114-1:119-1:	circle REG...Ms "120":tied blk twn:*	SPBAG 2/80-1040
Oakland,Ca/Villeneuve, France	07/2/--	119a-1:	blk NYPD"18",7/30:due 8:rec,8/11:rate??:	Sgl 3/71-67
Elizabeth,NJ/Buffalo, NY	08/04/--	119-1:U58-1:	reg dom mail #4948:red NYC REG:blk grds:*	Knedi 11/70-105
NY,NY/NY, NY	08/04/--	114-1:119-1:	6x3c rate on lgl env to Spraker bank:	W Radford
Johnstown,Pa/??, Germany	09/19/--	119-1:	tied blk star:reg circle:orange env:*	Sgl 4/59-273
Clayton,Ala/Alfred, Me	09/23/--	119-1:U58-1:	reg dom mail #350:pen"REG...":Shaw cor:*	Zmrnm 4/78-312
NY,NY/Baltimore, Md	10/16/--	114-6:119-1:	6x3c+15c rate on lgl env:NYC REG,8/4:*	G Hulin
Mobile,Ala/??, Norway	10/17/--	119-1:	red NYC"5",10/22:red"FCO 2":tied twn:*	Sgl 3/77-106
Oxford,NC/??, Va	10/21/--	114-1:119-1:	reg dom mail:embsd cornr cd:	Sgl 598/174
Covington,Va/Albemarle Cty, Va	11/25/--	114-1:119-1:	reg dom mail,Ms Reg #12:tied blk twn:*	C Leak
NY,NY/Zurich, Switzerland	12/01/--	119-1:	red NYPD-ALL Br trs:blue Fr rec:creased:*	Collector
Carinne,Utah Ter/Hanover, Pa	12/09/--	114-1:119-1:	reg dom mail:Ms blue #6979:blk waffle can:*	Thtchr4/72-122
NY,NY/Worms, Germany	12/19/--	119-1:	red NYPDALL,12/19,VERVIERS:per Silesia,PCM	Rapp 5/85-5318

Origin/Destination	Date	Stamps Used	Description Remarks	Source
Nebraska Cty,Neb/??, Switz	12/27/--	119-1:	red NYPDALL Br trs,12/31:blk grid canc:	Gbbns 4/81-339
Baton Rouge,La/N.Orleans, La	--/--/69	114-1:119-1:	reg dom mail on lgl env,OFF.Ste bus.:*	Knedi 7/71-172
??,Ky/Columbia, Ky	--/--/69	114-1:119-1:	reg dom mail:lgl cvr:3c torn:*	Korbr 1/71-2304
??,NY/Chilton, Wis	--/--/69	114-1:119-1:	reg dom mail:15c laps:3c torn:*	Simmy 5/77-8
NY,NY/??, NJ	--/--/69	114-1:119-1:	NYC reg cir:reg dom mail:pen"112J-3":*	Sgl 1/64-719
Marksville,La/Gironde, France	--/--/69	119-1:	red NYPD"6",bxd PD:Paris bkstp:*	Sgl 1/71-255
NY,NY/??, France	--/--/69	119-1:	red NYPD"6":tied segm cork canc:*	Sgl 2/73-1108
NY,NY/??, France	--/--/69	119-1:	red bxd PD,merchant hndstp:bkstps:*	Knedi 1/77-87
Mobile,Ala/Bethel Sta., Tn	--/--/69	114-1:119-1:	reg dom mail:fancy canc:*	??/? -133
NY,NY/Naples, Italy	--/--/69	119-2:	red NYPDALL Br trs:Ms via England:	Fldmn4/85-11142
NY,NY/Paris, France	--/--/69	119-1:	red NYPD"6",bxd PD:blue rec, Calais:*	Collector
??,??/Calcutta, India	--/--/69	112,114,115,116,119-1:	red"26",Ldn PD:Due 1d:6c uncnc:5 vals:*	Hrmer 10/70-551
NY,NY/Paris, France	--/18/69	119-1:	blk NYPD"18":red SHORT PD:due 16:3x15c cvr	Sgl 2/85-630
Georgetown,Del/??, ??	--/26/69	114-1:119-1:	reg dom lgl cvr,reduced:*	Aplbm 3/72-102
Natchitoches,La/Alfred, Me	05/--/69	114-1:119-1:	reg dom mail #111:st ln"REG":Shaw cor:*	Sgl 5/77-325
NY,NY/Marseille, France	06/--/69	119-1:	red NYC trs:blk cork canc:SL "INSUR":*	Paige 6/54-698
Paris,Ky/Paris, France	06/2-/69	119-1:	blue tw:n:red NYPD"6":blue rec,7/8:*	Sgl 3/63-597
Theresa,Wis/??, ??	07/--/69	114-1:119-1:	reg dom mail #75:tied blk cork:*	Sgl 1/75-902
??,??/??, Ga	08/--/69	115-2:119-1:	reg dom mail#4948:4x3c lgl env:% bar canc	Sgl 2/84-645
NY,NY/??, Italy	10/--/69	119-1:	red NYPD-ALL Br trs:red rosette canc:*	Hrmer 4/66-89
N.Orleans,La/??, France	10/--/69	119-1:	red NYPD"3":blk tgt canc:Chrbg rec:*	Sgl 637/834
NY,NY/Zurich, Switzerland	10/--/69	119-1:	blk cork:red NYPDALL Br trs:rec,10/14:*	R LeBow
NY,NY/Paris, France	11/--/69	119-1:	red NYPD"6":blue Calais reccir wdge can:*	Sgl 2/58-293
NY,NY/??, Italy	11/--/69	119-1:	red NYPD-ALL Br trs:red rosette canc:*	Sgl 5/58-775
Buffalo,NY/Paris, France	11/--/69	119-1:Fr 10c:#?	red NYPD"6":bxd PD:rec,11/69:fwd :*	Sgl 12/69-1272
Newark,NJ/??, Switzerland	11/--/69	119-1:	red NYPD-ALL Br trs:*	Sgl 10/55-814
Baltimore,Md/Turin, Italy	11/--/69	119-2:	2x15c ratered NYPD-ALL Br trs:sgnd SBA:*	Sgl 5/78-490
Grand Rapids,Mi/??, Switzrland	11/--/69	119-1:	tied tw:n:red NYC trs:rec canc:	Hrmer 6/55-592
NY,NY/Paris, France	12/--/69	119-1:	red NYPD"6",bxd PD:blue rec,7/69:*	Aplbm 4/65-599
NY,NY/Palermo, Italy	12/--/69	119-1:	red NYPD-ALL Br trs:bkstp:*	Juhrg 3/525
NY,NY/??, France	12/--/69	119-1:	red NYPD"6",bxd PD:blue Calais rec,1/70:*	Gbbns 4/81-341
Philda,Pa/Paris, France-Egypt	12/2-/69	119-1:	blue tw:n,"6",Calais rec,1/? :fwd:*	Slknd 5/75-178
Albion,Ind/Alfred, Me	--/--/7-	119-1:147-1:	reg dom mail,Shaw cor:amber env,blk can:*	Hrmer 11/76-618
Lynn,Ma/Niagra, NY	--/--/7-	119-1:147-1:	reg dom mail #111:reg in circle:lgl env:*	Sgl 5/69-512
??,Wis/??, Switzerland	--/--/7-	119-2:	red NYPD-ALL Br trs:2xrate:blk cir canc:*	Sgl 9/61-234
Livingston,Tn/Fincastle, Va	--/--/7-	119-1:147-2:	tied blk tgt:dbl wt reg dom mail:ylw env:	Hrmer 1/65-325
Strausburgh,Ind/??, ??	--/--/7-	119-1:147-1:	reg dom mail:	Knapp 2/1799
Mt.Pleasant,NC/Fairfied, NY	01/12/7-	119-1:147-1:	reg dom mail:Ms town marking:	Juhrg 2/247
Cokesbury,SC/Alfred, Me	01/15/7-	114-1:119-1:	blk geom canc:reg #8:Shaw corr:	Fldmn4/85-11145
Springfield Ctr,NY/Alfred, Me	02/27/7-	119-1:147-1:	reg dom mail #330:canc blk tgt:yell env:*	Sgl 1/72-361
Springfield,Ill/??, ??	03/08/7-	119-3:145-1:146-1:	16x3c rte on redcd lgl cvr:"E" canc:*	Sgl 9/61-235
Jacksonville,Fl/Lake Cty, Fla	03/25/7-	119-1:147-2:	dbl wt reg mail:blue bxd REG,twn:USIR env*	Klehr 548/423
Conneautville,Pa/??, Pa	04/01/7-	119-1:U83-1:	reg dom mail:Ms registered:stp lifted:*	Sgl 637/837
Benica,Ca/Santa Fe, N.Mex Terr	04/15/7-	119-1:147-1:	reg dom mail:cnc Ms X:REG # ??:*	G Hulin
Mobile,Ala/Philda, Pa	05/17/7-	119-1:U82-1:	reg dom mail #409:tied blk cork:*	Sgl 4/83-708
Rogersville,Tn/??, Tn	05/28/7-	119-1:U59-1:	reg dom mail #89:blk cork can:redcd:*	Sgl 2/84-684
Columbus,Mis/Liverpool, GB	08/06/7-	119-1:	red NYPDALL Br trs:bkstp:rate ??:	RKfrmn 10/84-211
Springfield Ctr,NY/Alfred, Me	08/09/7-	119-1:147-1:	reg dom mail:barely tied:Shaw corr:*	Sgl 10/57-982
Rensselar Falls,NY/??, Vt	11/20/7-	119-1:147-1:	reg dom mail:tied blk tgt:*	Ward 6/44-488
NY,NY/Berlin, Germany	--/--/70	113-1:114-2:119-1:	reg,2x15c+8c on legal cvr:bkstps:*	Hessel 2/736
NY,NY/Florence, Italy	--/--/70	119-1:	red NYPD-ALL Br trs:tied 10 bar grid:*	Juhrg 3/528

Origin/Destination	Date	Stamps Used	Description Remarks	Source
NY,NY/??, Italy	--/--/70	119-1:	red NYPD-ALL Br trs:addr xxx:*	Sgl 5/58-775
Helena,Mt terr/??, Sweden	--/--/70	114-2:119-1:	18c rated:red bxd trs:bk stp:*	Sgl 5/58-782
Ilion,NY/Berne, Switz	--/--/70	119-2:	red NYPD-ALL Br trs:pen dkt:*	Sgl 3/61-409
Millersburg,Io/??, NY	--/--/70	119-1:147-1:	reg dom mail:tied blk tgt:*	RKfmn 4/164
NY,NY/Genoa, Italy	01/--/70	119-1:	red NYPDALL Br trs:Itm clsd mail:bkstp:*	Schff 162/2361
PortChester,NY/Lima, Peru	01/1-/70	113-2:118-1:119-1:	red"24":Ms2/1/70:unique T1&2 com:Davis:*	REGISTER 82/p77
Baltimore,Md/Rome, Italy	01/1-/70	113-2:119-1:	red qrtd canc,twn:prpl PD,NGU :mrmg cvr:*	Sgl 6/80-852
Baltimore,Md/??, Italy	02/--/70	119-1:	red NYPD-ALL Br trs:fld letter:*	Sgl 4/72-702
NY,NY/??, Italy	02/--/70	119-1:	red NYPD-ALL Br trs:tied blk bars:*	RKfmn 4/82-1234
PortChester,NY/Lima, Peru	02/--/70	113-2:119-2:	34c rated:red crayon"24":pencil,3/4:*	Sgl 3/76-102
NY,NY/Rome, Italy	02/--/70	113-2:119-1:	red PD,"4",COELIN,3/7:	Knapp 2/1771
PortChester,NY/Lima, Peru	02/1-/70	112-1:119-2:1c dmgd:	Ms 3/4/70:3c lost:34c rate:stains:*	HmRke 5/61-86
NY,NY/??, Italy	02/2-/70	119-1:	red NYPD-ALL Brtrs:blk cork canc:*	RKfmn 6/84-??
NY,NY/Calcutta, India	03/--/70	112:114:115:116:119:	red "26",Lndn PD,3/30:bkstp stm lettr,ld:	Hrmer 10/70-547
Providence,RI/Bns Ars, Argntna	03/--/70	114-1:119-1:	18c rated:red"8":pen,"via Amer Stmr:*	Juhrg 1/792
??,Mo/Greensboro, Ga	03/1-/70	117-1:119-1:	reg lge lgl cvr #4803:4x3c +15c:blk can:*	Wlfr 2/71-91
Highland,Ill/Lausanne, Switz	04/--/70	119-1:	red NYPDALL Br trs,Lndn PD,4/7:per Ostende	Fldmn4/85-11143
Oakland,Ca/Villeneuve, France	04/2-/70	119-1:	blk NYPD"24":2x15c:Fr Pkt:due"16"/Mrmg cv:*	RKfmn 12/81-419
Middleborough,Ma/??, Turkey	07/--/70	119-1:	via NGU:FRANCO rec:cross canc:*	Hrmer 6/54-62
S.Francisco,Ca/??, Germany	08/--/70	119-1:	red NYC trs:bkstps:*	Sgl 4/78-212
Luray,Va/Manchester, Pa	10/--/70	119-1:147-1:	reg dom mail:tied blk grids:*	JKfmn 3/76-466
NY,NY/Palermo, Italy	--/--/71	119-1:	red NYPD-ALL Br trs:pt addr erased:*	Sgl 4/70-360
Montpelier,Vt/Alfred, Me	04/--/71	119-1:147-1:	red dom mail #6 in cir:tied lgl env:*	Paige 12/62-652
City Point,Pa/Philda, Pa	07/2-/71	119-1:147-1:	reg dom mail #518:philda rec oval:*	Simmy 5/77-9
Claremont,Min/Winona, Min	--/--/72	119-1:134-1:135-1:	reg dom mail:tied blk tw:n:1884 dues added	SPBAG 10/81-262

1869 15 Cent Type II Cover Listing By Domestic State Destination

Origin/Destination	Date	Stamps Used	Description Remarks	Source
Gadsden,Ala/Huntsville, Ala	--/--/--	119-1:	5x3c rate:lgl env:tgt canc:ms at left:*	J Rose
Scottsboro,Ala/??, Ala	05/25/--	114-3:119-1:	reg dom mail:3x3c +15c:tied blk cir:*	Simmy 1/72-8
Nashville,Tn/??, Ala	08/06/69	114-1:119-1:	tied 3 bar cork:reg dom mail:*	Sgl 9/79-2502
Nashville,Tn/??, Ala	06/20/--	114-1:119-1:	reg dom mail#67:orange cvr:tied blk cork:*	Sgl 637/838
Nashville,Tn/Florence, Ala	01/20/70	114-1:119-1:	dom reg mail:tied blk 3 bar grid:*	Hrmer 11/50-190
Philda,Pa/Santa Cruz, Ca	12/15/69	114-1:119-1:	reg dom mail:lge red "8":*	Paige 4/60-1103
Fairfield,Ct/Moodus, Ct	06/02/69	114-1:119-1:	reg dom mail #26:fwd cvr:*	Sgl 3/56-295
NY,NY/Milford, Ct	07/02/69	114-1:119-1:	reg dom mail #276:tied blue waf:NYC reg:*	Sgl 9/79-2053
Centre Groton,Ct/Mystic Br, Ct	--/--/--	114-1:119-1:	reg dom mail:tied blk tgt:*	Knapp 2/1765
Los Punas,NM ter/Washingtn, DC	03/22/72	119-1:U58-1:	reg dom mail,terr use:Ms reg #17	Herst 10/??-417
Jacksonville,Fl/Lake Cty, Fla	03/25/7-	119-1:147-2:	dbl wt reg mail:blue bxd REG,twn:USIR env*	Klehr 548/423
??,???, Ga	08/--/69	115-2:119-1:	reg dom mail#4948:4x3c lgl env:% bar canc	Sgl 2/84-645
Atlanta,Ga/Milledgeville, Ga	07/12/69	112-3:119-1:	lc strp 3:reg dom mail #193:vgn shift:*	Korbr 8/74-181
Chicago,Ill/Madison, Ga	08/23/72	119-1:147-1:	reg lgl cvr:pen dkt 9/21/72:blk cork can:*	Wlfr 5/75-2053
??,Mo/Greensboro, Ga	03/1-/70	117-1:119-1:	reg lge lgl cvr #4803:4x3c +15c:blk can:*	Wlfr 2/71-91
Easton,Mo/Carolinville, Ill	11/26/69	114-1:119-1:	reg dom mail #16:tied blk tgt:*	Wlfr ??/571
Buffalo,NY/??, Ill	07/19/--	114-1:119-1:	circle REG.,Ms "120":tied blk tw:n:*	SPBAG 2/80-1040
??,???, Ind	--/07/--	119-1:136-1:	Ms"X"cancel:reg dom mail:yellow env:	Sgl 598/173
Peru,Ind/Wabash, Ind	02/19/70	115-1:119-1:	7x3c rate on redcd buff env:*	Hrmer 4/66-280
Highland Grove,Ill/Oxford, Io	10/18/70	119-1:147-1:3c torn:	reg dom mail:*	E&F 2/77-40
Pittsburgh,Pa/DeWitt, Io	12/23/69	114-1:119-1:	reg dom mail:tied blk cork:*	Sgl 5/78-488
??,Ky/Columbia, Ky	--/--/69	114-1:119-1:	reg dom mail:lgl cvr:3c tom:*	Korbr 1/71-2304
Albany,NY/Mackville, Ky	02/18/70	119-1:	tied blk cork:5x3c rate lgl env:	Frjla 1/84-571
Albany,NY/Mackville, Ky	06/19/70	119-1:	tied blk cork:5x3c dom rate:pen 6/19/70:*	SPBAG10/77-1425
Versailles,Ky/Lawrenceberg, Ky	11/23/69	112-1:113-1:119-1:	reg dom mail lgl cvr:reduced at rt:*	JKfmn 5/75-151
Madison,Ga/Bastrop, La	04/28/70	119-1:U82-1:	reg dom mail?:	Sgl 9/79-2054
Baton Rouge,La/N.Orleans, La	--/--/69	114-1:119-1:	reg dom mail on lgl env,OFF.Ste bus.:*	Knedi 7/71-172
N.Orleans,La/N.Orleans, La	--/03/--	113-1:119-1:	2c drop+15c REG:off senate env:Ms #37:*	G Hulin
Las Cruces,NM ter/Boston, Ma	10/01/70	119-1:U84-1:	tied 4-lf clvr:"REG.."in cir:pen,10/22:*	Sgl 4/72-706
Emmitsburg,Md/Baltimore, Md	01/18/70	114-1:119-1:	blue neg star,twn:reg dom mail #7:ms 2/3:*	R LeBow
NY,NY/Baltimore, Md	10/16/--	114-6:119-1:	6x3c+15c rate on lgl env:NYC REG,8/4:*	G Hulin
Piedmont,W.Va/Rockville, Md	09/13/70	119-1:147-1:	reg dom mail: pen dkt:cvr torn:*	Hrmer 12/78-247
Clayton,Ala/Alfred, Me	09/23/--	119-1:U58-1:	reg dom mail #350:pen"REG...":Shaw cor:*	Zmrmn 4/78-312
Selma,Ala/Alfred, Me	10/23/69	119-1:U58-1:	reg dom mail #36:stains:Shaw cor:*	Aplbm 11/65-314
Troy,Ala/Alfred, Me	10/19/69	114-1:119-1:	reg dom mail #199:yellow Shaw cor cvr:*	RKfmn 3/80-732
Long Valley,Ca/N.Pnbsctt, Me	04/28/70	114-1:119-1:U59-1:	reg dom mail #1:2x3c rate + 15c:pen dkt:*	Sgl 5/71-294
Vienna,Ill/Alfred, Me	--/--/--	119-1:U59-1:	reg dom mail #225:tied sm tgt:Shaw cor:*	Hrmer 11/76-619
Albion,Ind/Alfred, Me	--/--/7-	119-1:147-1:	reg dom mail,Shaw cor:amber env,blk can:*	Hrmer 11/76-618
Reelsville,Ind/Alfred, Me	03/15/70	119-1:147-1:	reg dom mail #16:tied blk tgt:Shaw cor:*	Aplbm 4/65-557
Natchitoches,La/Alfred, Me	05/--/69	114-1:119-1:	reg dom mail #111:st ln"REG":Shaw cor:*	Sgl 5/77-325
Taunton,Ma /Alfred, Me	08/27/70	119-1:147-1:	reg dom mail #47:tied blk rosette:*	Hessel 2/737
Smithsburg,Md/Alfred, Me	10/25/70	119-1:147-1:	reg dom mail,Shaw cor:orange env,tgt can:*	Hrmer 11/76-617
Currituck,NC/Alfred, Me	10/22/70	119-1:U58-1:	reg dom mail #3:Shaw corr:*	Hessel 2/735

Origin/Destination	Date	Stamps Used	Description Remarks	Source
Springfield Ctr,NY/Alfred, Me	02/27/7-	119-1:147-1:	reg dom mail #330:canc blk tgt:yell env:*	Sgl 1/72-361
Springfield Ctr,NY/Alfred, Me	08/09/7-	119-1:147-1:	reg dom mail:barely tied:Shaw corr:*	Sgl 10/57-982
Wilcox,Pa/Alfred, Me	01/18/70	119-1:U59-1:	reg dom mail #300:pen dkt,date:Shaw cor:*	Sgl 5/73-372
Cokesbury,SC/Alfred, Me	01/15/7-	114-1:119-1:	blk geom canc:reg #8:Shaw corr:	Fldmn4/85-11145
Montpelier,Vt/Alfred, Me	04/--/71	119-1:147-1:	red dom mail #6 in cirtied lgl env:*	Paige 12/62-652
Milwaukee,Wis/Alfred, Me	01/18/70	114-1:119-1:	reg dom mail:tied tgt canc:Shaw corr:*	Aplbm 4/65-560
Milwaukee,Wis/Alfred, Me	09/13/70	119-1:147-1:	tied blk tgt:reg dom mail:*	Sgl 1/75-901
Claremont,Min/Winona, Min	02/02/70	119-1:U58-1:	reg dom mail #21:tied blk tgt canc:*	Juhrg 1/825
Claremont,Min/Winona, Min	02/11/70	119-1:U58-1:	reg dom mail #28:tied blk tgt:*	Sgl 8/77-410
Claremont,Min/Winona, Min	03/09/70	119-1:U59-1:	reg dom mail #33:tied blk tgt:*	Hrmer 5/71-408
Claremont,Min/Winona, Min	--/--/72	119-1:134-1:135-1:	reg dom mail:tied blk tw:n:1884 dues added	SPBAG 10/81-262
Hamilton,Min/Winona, Min	07/23/70	119-1:147-1:	6x3c rate on part lgl cvr:blk tgt:*	Sgl 10/68-769
Meriden,Min/Winona, Min	05/28/--	119-1:U83-1:	tied blk tw:n:reg dom mail:frnt only	SPBAG 2/80-1334
Wasioja,Min/Winona, Min	06/20/70	114-2:119-1:	reg dom mail #49:2x3c + 15c:year date:*	Sgl 3/77-342
Wasjola,Min/Winona, Min	03/22/70	115-1:119-1:	reg dom mail #8:2x rate:year date canc:*	Sgl 6/73-220
Fayette,Mis/Oxford, Mis	02/03/70	114-1:119-1:U58-1:	reg dom mail #52:2x3c +15c:Propeller can:*	Hrmer 2/82-252
Summit,Mis/Canton, Mis	04/08/--	119-1:	reg dom mail #29:redcd env:3c lost:	Mannng 11/81-771
Vicksburg,Mis/Jackson, Mis	--/--/--	119-1:	5x rate dom mail:tied qrtd cork:lgl cvr:*	Ball 7/79-151
Peru,Ind/Cass Co., Mo	01/14/--	119-1:U82-1:	reg dom mail #15:rebkd fnt:tied tw:n:*	Splmn 2/81-222
Weston,Mo/St Francisville, Mo	07/20/70	119-1:147-1:	reg dom mail #7:gold fraternal cvr:*	Hyers 12/77-234
Benica,Ca/Santa Fe, N.Mex Terr	04/15/7-	119-1:147-1:	reg dom mail:cnc Ms X:REG # ??:*	G Hulin
Shelby,NC/Statesville, NC	03/08/70	114-1:119-1:	reg dom mail:pen registry:blk tgt canc:*	RbLwe 2/84-275
Norfolk,Va/Louisburg, NC	05/17/70	119-1:U58-1:	reg dom mail #102:sm tear:pen"REG...":*	Hrmer 2/65-121
NY,NY??, NJ	--/--/69	114-1:119-1:	NYC reg cir:reg dom mail:pen"112J-3":*	Sgl 1/64-719
S.Norwalk,Ct/S.Salem, NY	04/12/70	114-1:119-1:	reg dom mail #2:crayon"4684":blk"+can:*	Ball 7/75-129
Chicago,Ill/NY, NY	07/18/70	115-1:119-1:	7x3c rte to Hartung fwd agt:1870 date:*	Wlfr 121/3855
Millersburg,Io/??, NY	--/--/70	119-1:147-1:	reg dom mail:tied blk tgt:*	RKfmn 4/164
Lynn,Ma/Niagra, NY	--/--/7-	119-1:147-1:	reg dom mail #111:reg in circle:lgl env:*	Sgl 5/69-512
Mt.Pleasant,NC/Fairfied, NY	01/12/7-	119-1:147-1:	reg dom mail:Ms town marking:	Juhrg 2/247
Elizabeth,NJ/Buffalo, NY	08/04/--	119-1:U58-1:	reg dom mail #4948:red NYC REG:blk grds:*	Knedi 11/70-105
Brlingtn Flts,NY/Cperstwn, NY	01/09/--	114-1:119-1:	reg dom mail #3:	Frlja 6/81-936
E.Bloomfield,NY/Fairfield, NY	01/12/70	114-1:119-1:	reg dom mail #5:pen dkt,1/19:*	Sgl 5/78-489
NY,NY/Canajohrie, NY	09/03/69	113-1:116-1:119-1:	9x3c rate Llgl env:tied blk tw:n,rosettes:*	J Rose
NY,NY/Kinderhook, NY	06/30/69	114-1:119-1:	NYC reg dom mail:red reg cir:Ms "12667":*	Ward 6/44-485
NY,NY/Kinderhook, NY	06/30/--	114-1:119-1:	tied diamd grid:red NYREG,6/30:Ms #376:*	Sgl 655/462
NY,NY/NY, NY	08/04/--	114-1:119-1:	6x3c rate on lgl env to Spraker bank:	W Radford
Wallingford,Vt/Austerlitz, NY	05/27/--	114-1:119-1:	tied blk tgt:reg dom mail,pen#10:*	SPBAG 2/80-1019
Eau Claire,Wis/Oswego, NY	02/26/70	114-1:119-1:	reg dom mail #45:ornge cvr torn:tied tw:n:*	RKfmn 6/83-552
Millersburg,Io/W.Windfield, NY	11/07/70	119-1:147-1:	reg dom mail #10:tied blk tgt:*	Korbr 9/74-182
Morning Sun,O/Eaton, O	--/--/--	114-1:119-1:	reg dom mail	Frlja 3/84-483
Randolph,O/Oberlin, O	05/30/--	114-1:119-1:	reg dom mail #13	Sgl 4/83-705
Mobile,Ala/Philda, Pa	05/17/7-	119-1:U82-1:	reg dom mail #409:tied blk cork:*	Sgl 4/83-708
E.Stoughton,Ma/Philda, Pa	10/01/69	114-1:119-1:	reg dom mail:tied blk tgt:crkd pl 3c:*	Sgl 10/68-756
Smithville,Md/Erie, Pa	08/25/69	114-2:119-1:	reg dom mail:tied blk tgt:2x rate + 15c:*	Slknd 4/76-247
WY,NY/Philda, Pa	12/15/69	114-1:119-1:	reg dom mail #507:red NYC reg circle:*	RKfmn 9/78-740
Bloomsburg,Pa/??, Pa	10/10/70	119-1:147-1:	reg dom mail:tied rect cork:lbls on cmr:*	Sgl 637/840
City Point,Pa/Philda, Pa	07/2-/71	119-1:147-1:	reg dom mail #518:philda rec oval:*	Simmy 5/77-9
Conneautville,Pa/??, Pa	04/01/7-	119-1:U83-1:	reg dom mail:Ms registered:stp lifted:*	Sgl 637/837
Reading,Pa/Dale, Pa	07/07/69	114-1:119-1:	reg dom mail #41:yel-onge env:blk tgt:*	Sgl 637/839
Carinne,Utah Ter/Hanover, Pa	12/09/--	114-1:119-1:	reg dom mail:Ms blue #6979:blk wafle can:*	Thtchr4/72-122
Luray,Va/Manchester, Pa	10/--/70	119-1:147-1:	reg dom mail:tied blk grids:*	JKfmn 3/76-466

Origin/Destination	Date	Stamps Used	Description Remarks	Source
Mobile,Ala/Bethel Sta., Tn	--/--/69	114-1:119-1:	reg dom mail:fancy canc:*	??/? -133
Kingston,Min/Unita, Tn	09/06/70	119-1:U82-1:	reg dom mail #25:cir "REG..":tied tgt:*	Sgl 10/68-767
Rogersville,Tn/??, Tn	05/28/7-	119-1:U59-1:	reg dom mail #89:blk cork canc:redcd:*	Sgl 2/84-684
Tracy Cty,Tn/Nashville, Tn	06/15/71	119-1:U87-1:	reg dom mail,lge lgl cvr:pen year :*	Hrmer 11/76-621
??,??/??, Tx	--/--/-	119-1:U58-1:	reg dom mail #77:pen dkt:*	Korbr 1/74-2302
Madison,Ga/Alum Rock, Tx	04/28/73	119-1:U82-1:	reg dom mail #98:blk grid canc:pen yr:*	Collector
Washington,DC/??, Va	02/10/70	114-1:119-1:U58-1:	reg dom mail #784:	J Stever
Jasper,Ind/Esterville, Va	04/15/--	94-1:119-1:	tied blk tgt:reg dom mail:pen #9:*	Hrmer 2/80-392
Lowell,Ma/??, Va	12/18/69	114-1:119-1:	reg dom mail #248:tied blk tw:n:*	Sgl 10/68-770
Oxford,NC/??, Va	10/21/--	114-1:119-1:	reg dom mail:embsd cornr cd:	Sgl 598/174
NY,NY/Waterford, Va	04/07/70	119-2:	reg dom mail:5x3c +15c:redcd:blk petel:*	JKfmn 3/76-465
Livingston,Tn/Fincastle, Va	--/--/7-	119-1:147-2:	tied blk tgt:dbl wt reg dom mail:yllw env:	Hrmer 1/65-325
Dayton,Va/??, Va	04/09/70	119-1:U58-1:	reg dom mail #26:repaired:*	J Fox 7/62-297
Omega,Va/Black Walnut, Va	05/05/70	119-1:U58-1:	reg dom mail #3:tied brn tgt:*	J Fox 2/65-287
Covington,Va/Albemarle Cty, Va	11/25/--	114-1:119-1:	reg dom mail,Ms Reg #12:tied blk tw:n:*	C Leak
Milford,Ma/E.Craftsbury, Vt	05/31/70	114-1:119-1:	reg dom mail #14:blk cork canc,yel cvr:*	?? 11/81-1229
Renssela Falls,NY/??, Vt	11/20/7-	119-1:147-1:	reg dom mail:tied blk tgt:*	Ward 6/44-488
Brattleboro,Vt/Jacksnville, Vt	04/02/70	119-1:U58-1:	no reg marking:6x3c rate??;	Juhrg 2/244
West Medway,Ma/So.Woodbury, Vt	01/18/70	119-1:U59-1:	reg dom mail:tied blk cork:*	Paige 12/61-701
Wasioja,Min/Racine, Wis	11/15/69	114-1:119-1:	reg dom mail:buff env:yr date canc:*	Phlps 10/73-133
??,NY/Chilton, Wis	--/--/69	114-1:119-1:	reg dom mail:15c laps:3c torn:*	Simmy 5/77-8
Mobile,Ala/??, ??	12/20/69	114-1:119-1:U58-1:	reg dom mail #417:2xrate + 15c:*	Sgl 1/75-863
Mobile,Ala/??, ??	03/24/71	119-1:	5x3c dom rate:rdcd lgl cvr:tied blk cork:*	Zmrmn 3/75-353
Mountain Home,Ala/??, ??	03/10/70	119-1:U58-1:	reg dom mail:pen cancel:*	Sgl 5/58-779
Georgetown,Del/??, ??	--/26/69	114-1:119-1:	reg dom lgl cvr,reduced:*	Aplbm 3/72-102
Atlanta,Ga/??, ??	--/--/-	119-1:U59-1:	buff env:reg dom mail:"REG.."in oval:*	Sgl 4/72-705
Springfield,Ill/??, ??	03/08/7-	119-3:145-1:146-1:	16x3c rte on redcd lgl cvr:"E" canc:*	Sgl 9/61-235
Strausburgh,Ind/??, ??	--/--/7-	119-1:147-1:	reg dom mail:	Knapp 2/1799
Lynn,Ma/??, ??	--/--/-	114-1:119-1:	reg dom mail:"REG" in circle:*	Sgl 4/72-704
E.Livermore,Me/??, ??	12/30/70	119-1:147-1:	reg dom mail:tied blk tgt:*	Hrmer 10/65-32
NY,NY/??, ??	08/09/69	114-1:119-1:	reg dom mail to bank:tied lge blk grds:*	Wlffr 4/78-2022
Wauseon,O/??, ??	10/07/69	114-1:119-1:	reg dom mail:tied blk tw:n:*	Collector
Bloomsburg,Pa/??, ??	10/10/70	119-1:147-1:	reg dom mail:tied blk barrel canc:*	Gmlsn 9/67-338
Madison,Wis/??, ??	--/--/-	119-1:	tied rdcd crthse env:5x3c dom rate:	RbLwe 12/84-143
Spring Green,Wis/??, ??	11/17/70	119-1:147-1:	reg dom mail:tied tw:n,tgt canc:*	Sgl 3/77-326
Theresa,Wis/??, ??	07/--/69	114-1:119-1:	reg dom mail #75:tied blk cork:*	Sgl 1/75-902

1869 15 Cent Type II Cover Listing By Foreign Destination

Origin/Destination	Date	Stamps Used	Description Remarks	Source
Providence,RI/Bns Ars, Argntna	04/20/70	114-1:119-1:	tied blk tgt:red due"8":*	Juhrg 3/537
Providence,RI/Bns Ars, Argntna	05/21/70	114-1:119-1:	tied twn canc:red"8"crdt:18c rate:*	RKfmm 9/82-487
Providence,RI/Bns Ars, Argntna	03/--/70	114-1:119-1:	18c rate:red"8":pen,"via Amer Stmr:*	Juhrg 1/792
NY,NY/??, Austria	11/30/69	119-1:	red NYPD-ALL Br trs,FRANCO:sgn SBA:*	Sgl 5/74-564
NY,NY/Orebic, Austria	01/20/70	119-1:	red NYPD-ALL Br trs:COELN FRANCO:fld ltr:*	Ball 9/73-145
NY,NY/Orebic, Austria	05/20/70	119-1:	red NYPD-ALL Br trs,FRANCO:frnt only:*	Korbr 4/72-241
Nashville,Tn/Eirhstat, Austria	07/13/69	119-1:	red NYPD-ALL:pen dkt,CM to GB:3 bar can:*	Sgl 10/80-830
Lancaster,Pa/??, Burma	05/03/70	119-2:	red PD,"26":via Marsailles:	Knapp 2/1769
Burlington,NJ/Shkspre, Canada	10/30/69	119-1:	red NYPD"12",10/30,bxd PD,Fr pkt rec,fwd:	B Arch
Oakland,Ca/Villeneuve, France	07/14/69	119-1:	blk NYPD"18",7/30:due 8:Calais rec,8/11:*	Klehr 548/421
Oakland,Ca/Villeneuve, France	07/2/--	119a-1:	blk NYPD"18",7/30:due 8:rec,8/11:rate??:	Sgl 3/71-67
Oakland,Ca/Villeneuve, France	04/2-/70	119-1:	blk NYPD"24":2x15c:Fr Pkt:due"16"Mrng cv:*	RKfmm 12/81-419
S.Francisco,Ca/Cognac, France	03/15/70	119-1:	red NYC,blu fld env:Due 8,rec,4/3:8pt str*	Sgl 9/74-1326
Washington,DC/Paris, France	10/15/69	114-1:117-1:119-1:	red NYPD"24"Fr pkt,10/16,bxd PD:pen dkt:*	Hrmer 2/63-581
Darien,Ga/??, France	04/11/70	119-2:	red NYPD"12",oval PD,Lndn trs:rec,4/28:*	GrtLks10/71-690
Paris,Ky/Paris, France	07/04/70	119-1:	red Lndn PD"6":pr ALEPPO:rec 7/20:*	Sgl 11/81-406
Paris,Ky/Paris, France	06/2-/69	119-1:	blue twn:red NYPD"6":blue rec,7/8:*	Sgl 3/63-597
Marksville,La/Gironde, France	06/22/69	119-1:	red NYPD"6",bxdPD:blue rec:bkstp(2):*	J Stever
Marksville,La/Gironde, France	--/--/69	119-1:	red NYPD"6",bxd PD:Paris bkstp:*	Sgl 1/71-255
N.Orleans,La/??, France	05/23/69	119-1:	red NYPD"6",5/27,bxd PD:blue Fr rec:*	Hrmer 2/63-578
N.Orleans,La/??, France	06/14/69	119-1:121-1:	red NYPD"18":Brit.pkt to Calais:3x15c:*	Klepp sale/1179
N.Orleans,La/??, France	06/15/69	119-1:	red NYPD"6",bxd PD:blue Fr rec:*	Blsse 3/56-1125
N.Orleans,La/??, France	07/21/69	119-1:	red NYPD"6",cir PD,Lndn PD:fr rec,8/7:*	J Fox 9/53-146
N.Orleans,La/??, France	10/28/69	119-1:	red NYPD"3",bxd PD:HAPAG serv:blue rec:*	Sgl 1/77-507
N.Orleans,La/??, France	11/13/69	119-1:	red NYPD"6":blue Fr rec,11/20:red PD:*	Hrmer 6/55-593
N.Orleans,La/??, France	11/19/69	119-1:	red NYPD"6",11/24,bxd PD:blue Fr rec:*	Hrmer 10/54-137
N.Orleans,La/??, France	11/30/69	119-1:	red NYPD"6",bxd PD:blue Calais rec,12/29:*	SPBAG 2/80-1333
N.Orleans,La/??, France	12/01/69	119-1:	red NYPD"3",12/8,bxd PD:Fr rec,12/18:*	Sgl 11/81-405
N.Orleans,La/??, France	12/24/69	119-1:	red NYPD"6",12/30:blue Fr rec,1/12/70:*	Hrmer 6/75-298
N.Orleans,La/??, France	12/28/69	119-1:	red NYC trs,1/4/70:Fr rec,1/13:due"8":*	Fifld 4/64-313
N.Orleans,La/??, France	02/22/70	119-1:	red NYC trstied blk tgt:blue Fr rec:*	Hrmer 11/52-558
N.Orleans,La/??, France	11/27/71	119-1:	red NYC trs,12/2:red Fr rec:due"5"dec:*	Wnter 10/73-200
N.Orleans,La/??, France	10/--/69	119-1:	red NYPD"3":blk tgt canc:Chrbg rec:*	Sgl 637/834
N.Orleans,La/Bordeaux, France	06/24/69	119-1:	tied blk twn:red NYPD"3",6/29:Chrbg,7/10:*	RbLwe 6/53-164
N.Orleans,La/Bordeaux, France	11/01/69	119-1:	red NYPD"6",11/6,bxd PD:blue Fr rec:*	Hrmer 2/63-574
N.Orleans,La/Bordeaux, France	11/24/69	119-1:	red NYPD"3",11/30,bxd PD:Chrbg rec,12/11:*	Sgl 11/81-407
N.Orleans,La/Bordeaux, France	12/18/69	119-1:	red NYPD"6",12/22,bxd PD:blue rec,1/4/70:*	Hessel 3/597
N.Orleans,La/Gironde, France	12/08/69	119-1:	red NYPD"3",12/14,bxd PD:Calais,12/25:*	Gbbns 5/80-246
N.Orleans,La/Paris, France	05/28/69	119-1:	red NYPD"3",bxd PD:Chrbg rec,6/15/69:*	Frjla 3/85-353
N.Orleans,La/Paris, France	11/28/69	119-1:	red NYPD"6",12/2,bxd PD:blue rec,12/14:*	R LeBow
N.Orleans,La/Paris, France	12/04/69	119-1:	red NYPD"6",12/8,bxd PD:Calais rec,12/18:*	Wlfr 10/81-640
N.Orleans,La/Paris, France	05/28/70	119-2:	3x10c rte:32 dec due:NYC,6/7:Chrbg, 6/18:*	J Rose
Boston,Ma/Paris, France	07/28/69	119-1:	tied segm cork:red Bstn PD"12":*	Weisz 5/77-66
Boston,Ma/Paris, France	11/26/69	119-2:	red Bstn PD"24",bxd PD:Fr pkt:2x15c rte:*	?? 2/84-681
Boston,Ma/Paris, France	12/06/69	119-1:	red BSTN PD"12",bxd PD:Calais,12/19:*	Chronicle 65:44

Origin/Destination	Date	Stamps Used	Description Remarks	Source
Buffalo,NY/??, France	11/26/69	119-1:	red NYPD"12",bxd PD:Fr pkt,11/27:*	Sgl 11/81-402
Buffalo,NY/??, France	01/03/70	119-1:	red NYPD-ALL Br trs,1/5:"GB/40c,dues"5":*	Sgl 5/78-484
Buffalo,NY/Paris, France	10/13/69	119-1:	tied blk petal:red NYPD"3",bxd PD:HAPAG :*	Wlfr 121/3955
Buffalo,NY/Paris, France	10/18/69	119-1:	red NYPD"3",bxd PD:rec Chrbg,fwd:HAPAG:	SPBAG 11/82-232
Buffalo,NY/Paris, France	12/11/69	119-1:Fr #25:	red NYPD"6",bxd PD:rec,12/23:fwd:*	Sgl 1/74-566
Buffalo,NY/Paris, France	11/--/69	119-1:Fr 10c:#?	red NYPD"6",bxd PD:rec,11/69:fwd :*	Sgl 12/69-1272
NY,NY/??, France	05/25/69	119-1:	red NYPD"3",HAPAG:blue Fr rec,6/8:*	Hrmer 2/63-577
NY,NY/??, France	07/07/69	119-1:	red NYPD"6",bxd PD:blue Calais rec,7/17:*	Hughes 4/53-2
NY,NY/??, France	07/10/69	119-1:	red NYPD"12"Fr pkt,bxd PD:blue rec:*	Sgl 1/75-862
NY,NY/??, France	07/24/69	119-2:	red NYPD"24" Fr pkt,bxd PD:rec 8/5:*	Deschl6/70-124B
NY,NY/??, France	08/24/69	119-1:	red NYPD"12",bxd PD:Fr pkt serv:*	HmRke 12/53-55
NY,NY/??, France	09/05/69	119-1:	red NYPD"12",bxd PD:Fr pkt,9/5:per Pereire	Sgl 11/81-403
NY,NY/??, France	09/07/69	119-1:	red NYPD"3",bxd PD,HAPAG:blue rec,9/18:*	Hrmer 9/51-30
NY,NY/??, France	10/25/69	119-2:15c lost:	red NYPD"18",3x15c:blue rec Calais:*	Hrmer 4/70-446
NY,NY/??, France	11/30/69	119-1:	red NYPD"6",12/1,bxd PD:Calais,12/29:*	Sgl 8/77-408
NY,NY/??, France	12/01/69	119-1:	red NYPD"6",bxd PD:Calais rec,12/13:*	Sgl 2/84-681
NY,NY/??, France	12/29/69	119-3:	red NYPD"18",bxd PD:blue Fr rec:*	Sgl 5/58-781
NY,NY/??, France	08/13/70	119-1:	red NYPD"6",8/14,bxd PD:blue rec,8/26/69:*	Sgl 646/631
NY,NY/??, France	--/--/69	119-1:	red NYPD"6":tied segm cork canc:*	Sgl 2/73-1108
NY,NY/??, France	--/--/69	119-1:	red bxd PD,merchant hndstp:bkstps:*	Knedi 1/77-87
NY,NY/??, France	12/--/69	119-1:	red NYPD"6",bxd PD:blue Calais rec,1/70:*	Gbbns 4/81-341
NY,NY/Bordeaux, France	12/09/69	119-1:	red NYPD"6",bxd PD:blue rec:per Wessen:*	Sgl 4/78-211
NY,NY/Gironde, France	09/08/69	119-1:	red NYPD"6":blue rec,9/19:addr cut:*	Sgl 633/221
NY,NY/Hautes Pyrennes, France	08/13/69	119-1:	red NYPD"6",bxd PD:Calais rec,8/26:cork:*	Sgl 5/85-631
NY,NY/Marseille, France	06/--/69	119-1:	red NYC trs:blk cork canc:SL "INSUR":*	Paige 6/54-698
NY,NY/Monteau, France	09/15/69	114-1:119-1:	blk NYPD"18",INSUFF PD:due 16:Calais rec:*	Schff12/84-2066
NY,NY/Niort, France	08/18/69	119-2:	red NYPD"12",bxd PD:Calais rec,8/29:p JAVA	Rapp 5/85-5319
NY,NY/Paris, France	07/24/69	119-1:	red NYPD"12" Fr pkt,bxd PD:rec,8/5:*	Sgl 10/63-618
NY,NY/Paris, France	08/04/69	119-1:121-1:	red NYPD"18":stmr"China":Brit.rec 8/15:*	J Cryer
NY,NY/Paris, France	08/07/69	119-1:	blk NYPD"6":2x15c rte:"INSUF PD":due"16":*	Juhrng 3/530
NY,NY/Paris, France	08/18/69	119-1:	red NYPD"6":blue Calais rec,8/29:*	Mrcry 11/62-31
NY,NY/Paris, France	08/21/69	119-1:	blk NYPD"6":INSUF PD":Fr pkt sv:due"16":*	Juhrng 3/533
NY,NY/Paris, France	08/26/69	119-1:Fr #34:	red NYPD"6",bxd PD:rec,9/7:fwd Gmy:*	Plymh 3/63-51
NY,NY/Paris, France	08/31/69	119-1:	red NYPD"3",bxd PD:HAPAG:Chrbg rec,9/11:*	Juhrng 3/531
NY,NY/Paris, France	09/18/69	119-2:	2x15c rate:red NYPD"24",bxd PD:blue Fr pk*	J Rose
NY,NY/Paris, France	09/22/69	119-1:	blk NYPD"18":2x15c rte:rec,10/3:due"16":*	Juhrng 3/529
NY,NY/Paris, France	10/20/69	119-1:	red NYPD"6",bxd PD:blue rec,10/31:tied:*	Sgl 6/66-500
NY,NY/Paris, France	11/03/69	119-1:	red NYPD"6":mmg cvr pr Scotiarec 11/15:*	G Hulin
NY,NY/Paris, France	11/08/69	119-1:	red NYPD"3",HAPAG:blue Fr rec,11/21:*	Hrmer 6/72-472
NY,NY/Paris, France	12/07/69	119-1:	red NYPD"3":rec Chrbg,12/18:blk cancel:*	Knapp 2/1768
NY,NY/Paris, France	12/29/69	119-3:	red NYPD"18",bxd PD:rec Calais,1/10/70:*	J Rose
NY,NY/Paris, France	12/31/69	119-1:	red NYPD"6",bxd PD:Calais rec,1/9/70:*	Wlfr 8/84-1175
NY,NY/Paris, France	04/29/71	117-1:119-1:	mrg cvr:red NYPD 6,PD,Lndn PD:rec,5/11:*	Klehr 548/422
NY,NY/Paris, France	--/--/69	119-1:	red NYPD"6",bxd PD:blue rec, Calais:*	Collector
NY,NY/Paris, France	--/18/69	119-1:	blk NYPD"18":red SHORT PD:due 16:3x15c cvr	Sgl 2/85-630
NY,NY/Paris, France	11/--/69	119-1:	red NYPD"6":blue Calais rec:cir wdge can:*	Sgl 2/58-293
NY,NY/Paris, France	12/--/69	119-1:	red NYPD"6",bxd PD:blue rec,?/69:*	Aplbm 4/65-599
NY,NY/Paris, France-retnd	08/01/69	119-1:	red NYPD-ALL Br trs,bxd PD:Calais,8/27:*	Juhrng 3/526
NY,NY/Rouen, France	04/02/70	119-1:	red"PD",Lndn PD,cir PD:Calais rec 4/13:*	Juhrng 3/534
NY,NY/St.Etienne, France	10/14/69	119-2:	red NYPD"12",bxd PD:bl rec,10/26:frnt:*	SPBAG 6/80-556
NY,NY/St.Etienne, France	11/24/69	119-1:	red NYPD"6":blue Fr rec,12/4:*	Hrmer 9/51-29

Origin/Destination	Date	Stamps Used	Description Remarks	Source
Philda,Pa/Paris, France	12/03/69	119-1:	red Philda PD"6",bxd PD:rec,12/14:bkstp:*	Juhrg 3/532
Philda,Pa/Paris, France	12/07/69	119-2: pr	mgnta Philda PD"12",bxd PD:Calais 12/19:*	SPBAG 11/82-233
Philda,Pa/Paris, France	12/10/69	119-1:	prp Philda PD"12",bxd PD:Fr pkt,12/11:*	Juhrg 3/535
Philda,Pa/Paris, France	12/15/69	119-1:	blue twm,"6",red bxd PD:blue rec,12/27:*	Gbbns 2/81-??
Philda,Pa/Paris, France	12/20/69	119-1:	blue twm,"6",red bxd PD:blue rec,1/1/70:*	Sgl 5/58-777
Philda,Pa/Paris, France	12/28/69	119-1:	prpl Philda PD 6,bxd PD:Fr rec,1/9/70:*	J Rose
Philda,Pa/Paris, France-Egypt	12/10/69	119-1:	prp PD 12:rec EGT,1/9:DUE 6,bxd PD:Fr Pk:*	J Fox 12/61-781
Philda,Pa/Paris, France-Egypt	12/2-/69	119-1:	blue twm,"6",Calais rec,1/?:fwd:*	Slknd 5/75-178
Pittsburgh,Pa/Paris, France	05/18/70	119-2:	red NYC trs,5/23:Fr rec,6/3:PD:phtm rte?:*	Stolw 10/78-138
Pittsburgh,Pa/Paris, France	05/25/70	119-2:	red NYC trs,5/28:Fr pkt,rec 6/23:"16"due:*	Sgl 8/67-335
Pittsburgh,Pa/Paris, France	06/01/70	119-2:	2xrate:red NYC trs,6/7:due"16":Fr rec:*	Sgl 4/83-128
Pittsburgh,Pa/Paris, France	06/04/70	116-3:119-1:	4x8c phtm rate:red"32/4",PD:rec,6/23:*	Stolw 10/71-127
Pittsburgh,Pa/Paris, France	06/13/70	116-3:119-1:	red 32/4:Lndn PD,6/27:rec,6/28:phtm rate:*	RbLwe 12/84-144
Pittsburgh,Pa/Paris, France	06/22/70	116-3:119-1:	4x8c phtm rate:red"32",Lndn PD,7/6:"PD":*	Sgl 9/74-1327
Pittsburgh,Pa/Paris, France	07/10/70	119-1:	red NYC,7/14:pen dkt"16"due:*	Stolw 10/71-139
Pittsburgh,Pa/Paris, France	08/07/70	119-1:	red NYC trs:pen dkt"16"due:*	Sgl 5/67-334
Newport,RI/??, France	06/02/69	119-1:	red NYPD"6",6/3:blue Fr rec,6/16:*	Stlzl 10/71-169
Columbus,Mis/Liverpool, GB	08/06/7-	119-1:	red NYPDALL Br trs:bkstp:rate ??:	RKfmm 10/84-211
NY,NY/??, GB	--/--/--	119-1:	red NYC trs,London PD:	Sgl 9/84-832
Highland,O/??, GB	--/--/--	114-2:119-1:	reg dom mail:*	RKfmm 41/200
Havilah,Ca/Berlin, Germany	04/08/70	119-2:	red NYPD-ALL Br trs,4/21:"Coeln-Franco":*	Sgl 5/78-492
S.Franisco,Ca/??, Germany	08/--/70	119-1:	red NYC trs:bkstps:*	Sgl 4/78-212
S.Franisco,Ca/Hnover, Germany	04/18/70	119-1:	red NYPD-ALL Br trs,4/28:pen"via GB":*	Wlfr 2/71-96
??,Cuba-NYC/??, Germany	05/17/70	119-1:	tied NY STMSHIP:red NYPD-ALL:rec 5/29:*	Hrmer 7/63-576
Washington,DC/Stutgrt, Germany	06/25/70	119-1:	red NYPD-ALL Br trs6/27:via PCM:bkstp:*	Phlps 10/76-41
Brookville,Ind/??, Germany	05/06/70	119-1:	red NYPD-ALL Br trs:PCM serv:sgn SBA:*	Sgl 5/58-774
Columbus,Ind/, Germany	05/22/70	119-1:	red NYPD-ALL Br trs,5/24:"FREE":*	KvrKg 9/74-148
Lafayette,Ind/??, Germany	06/27/--	119-1:	tied red NYPD direct:bkstps:*	Sgl 3/60-754
Vevay,Ind/Hanover, Germany	03/07/70	119-1:	red NYPD-ALL Br trs,3/12:rec,3/24:*	Sgl 2/84-682
Louisville,Ky/??, Germany	--/12/--	119-1:	red NYPD direct circle:tied blk cork:*	Gerbr 1/59-317
Fall River,Ma/Dresden, Germany	01/03/70	113-1:114-1:119-1:	red NYPD-ALL Dir",1/4:red "FRANCO",1/16:*	Sgl 6/69-482
Marblehead,Ma/Berlin, Germany	01/05/70	119-1:	red NYPD-ALL Br trs,1/6:pen dkt":*	Kfmmn 12/81-418
Morehseville,NY/Baden, Germany	09/14/70	119-1:	red NYPD-ALL Br trs,9/15:bkstp Freiburg:*	Simmy 6/76-129
NY,NY/??, Germany	01/08/70	113-1:114-1:119-1:	red NYPD-ALL direct:rec Bremen,1/21:*	?? 3/58-18
NY,NY/??, Germany	01/08/70	119-1:	red NYPDALL Brtrs,COELN, 1/20:bxd PD ALL:*	RKfmm 34/304
NY,NY/??, Germany	--/--/--	119-1:	per str"Hansa":"INSUF 1-3/4 Sgr":bkstp:*	J Fox 6/67-475
NY,NY/Berlin, Germany	--/--/70	113-1:114-2:119-1:	reg,2x15c+8c on legal cvr:bkstps:*	Hessel 2/736
NY,NY/Dresden, Germany	08/10/69	119-1:	red NYPD-ALL:N.G.U.CM:*	Gerbr 1/59-318
NY,NY/Dresden, Germany	10/26/69	119-1:	red NYPD-ALL:P.C.M,11/5:red rec:*	Sgl 10/68-766
NY,NY/Hamburg, Germany	02/26/70	114-1:119-1:	red NYC Reg:10c NGU dir+8c:Hamburg,3/12:*	RbLwe 2/84-276
NY,NY/Hamburg, Germany	05/10/70	119-1:	red NYPD-ALL Br trs:"COELN,5/23":*	Hessel 2/708
NY,NY/Hesse, Germany	09/25/69	119-1:	red NYPD-ALL Br trs:red PCM rec,10/5:*	Sgl 12/67-822
NY,NY/Saxony, Germany	11/18/69	119-1:	tied qrt d cork:red NYC trs:"COELN,11/29:*	Sgl 5/78-485
NY,NY/Stuttgart, Germany	01/22/70	119-2:	red NYC"REG..":rec Bremen,2/4,FRANCO:*	Juhrg 3/536
NY,NY/Worms, Germany	12/19/--	119-1:	red NYPDALL,12/19,VERVIERS:per Silesia,PCM	Rapp 5/85-5318
Salem,Ore/Oldenburg, Germany	--/--/--	119-1:	tied blk cork:var trs:*	Hrmer 6/71-1203
Buchanan,Pa/??, Germany	05/16/70	119-1:	red NYPD-ALL Br trs:PCM:"FRANCO":*	Sgl 8/77-409
Greencastle,Pa/Berlin, Germany	12/13/69	119-2:	red NYPDALL,COELN FRANCO:pen,via BCM:*	SPBAG 2/80-1332
Greencastle,Pa/Prssia, Germany	12/09/69	119-1:	2x15c rate:red NYPD-ALL, 12/11:NGU CM:*	Sgl 5/58-780
Johnstown,Pa/??, Germany	09/19/--	119-1:	tied blk star:reg circle:orange env:*	Sgl 4/59-273
Philda,Pa/Berlin, Germany	03/06/70	114-1:116-1:119-1:	Philda REG:2x10c+8c:Hamburg,3/20:*	Sgl 11/81-395

Origin/Destination	Date	Stamps Used	Description Remarks	Source
Providence,RI/Athens, Greece	01/05/70	114-1:119-1:	via NGU dir:cir PD,lge"P.D.:FRANCO rec:*	RKfmm 9/82-488
Providence,RI/Athens, Greece	10/31/70	119-1:147-1:	red NYC trs,11/2,"8,PD":blue"11"ovr?:*	Gbbns 5/80-247
Baltimore,Md/Amstrdam, Holland	12/27/69	119-2:	red NYPD-ALL Br trs,12/28,twn canc:bkstp:*	Sgl 637/835
NY,NY/??, Holland	10/30/69	119-1:	red NYPD-ALL Br trs:addr xxx:sgmt cork:*	Sgl 5/78-486
NY,NY/Amsterdamm, Holland	01/19/70	119-2: vt pr:	red NYPD-ALL:per Idaho: blk cork:bkstp:*	Hrmer 2/63-579
Washington,DC/??, Hungary	03/21/70	114-1:119-1:	10c dir+8c reg via Hmbg:rec,4/6 bkstp:*	J Rose
??,??/Calcutta, India	--/--/69	112,114,115,116,119-1:	red"26",Lndn PD:Due ld:6c uncnc:5 vals:*	Hrmer 10/70-551
NY,NY/Calcutta, India	02/28/70	113-1:119-2:	red NYPD-ALL Br trs,"26",Lndn PD,3/9:*	Hrmer 5/70-343
NY,NY/Calcutta, India	03/--/70	112:114:115:116:119:	red "26",Lndn PD,3/30:bkstp stm lettr,ld:	Hrmer 10/70-547
Gilmer,Tx/??, Ireland	05/16/70	119-1:	red NYC,5/31:tied blk tgt:*	Sgl 3/83-620
??,??/??, Italy	01/28/--	119-1:	red Bstn PDALL Dir,bxd PD:tied seg cork:*	Sgl 5/85-630
N.Orleans,La/??, Italy	11/30/69	119-1:	red NYPD"6",12/7,bxd PD:Calais rec,12/29:*	Sgl 5/58-776
N.Orleans,La/??, Italy	01/06/70	113-2:119-1:	red NYPD-ALL Br trs:"COELN FRANCO":*	Sgl 5/72-1086
N.Orleans,La/??, Italy	06/18/70	119-1:	red NYPDALL Br trs,6/23:merchnt blue oval*	Sgl 646/629
N.Orleans,La/??, Italy	08/19/70	119-1:	red NYPDALL Br trs:tied qrtd cork:	Sgl 598/172
N.Orleans,La/??, Italy	--/--/70	119-1:	red NYPD:blk segmt cork canc:*	?? 1/61-182
N.Orleans,La/Milan, Italy	11/12/69	113-2:119-1:	red NYPD-ALL Br trs,11/16:BCM:bkstp:*	Sgl 6/73-383
N.Orleans,La/Palermo, Italy	07/02/70	119-1:	tied blk tw:red NYPDALL Br trs:merch mk:*	RKfmm 40/117
N.Orleans,La/Turin, Italy	12/16/69	113-2:119-1:	blue fld cvr:red"PD 4",NYPD-ALL:"Coeln:*	Sgl 4/80-215
Boston,Ma/??, Italy	01/28/70	119-1:	tied cir wdg:red Bstn PDALL Dir,bxd PD:*	Sgl 646/630
Baltimore,Md/??, Italy	01/07/70	113-2:119-1:	red NYPD-ALL Br trs,1/8:red"4",PD:bkstp:*	Gbbns 4/81-340
Baltimore,Md/??, Italy	02/--/70	119-1:	red NYPD-ALL Br trs:fld letter:*	Sgl 4/72-702
Baltimore,Md/Rome, Italy	01/18/70	113-2:119-1:	red NYPDALL Br trs,COELN,2/2:"4"NGUCM:*	Frija 9/82-655
Baltimore,Md/Rome, Italy	01/28/70	119-1:	red town,"4",BRMN-FRNCO:prple PD:rec2/15:*	J Rorke
Baltimore,Md/Rome, Italy	02/16/70	119-1:	red twn,COELN-FRNCO"4":blue 1-1/2,PD:*	J Rorke
Baltimore,Md/Rome, Italy	01/1-/70	113-2:119-1:	red qrtd canc,twn:prpl PD,NGU :mmg cvr:*	Sgl 6/80-852
Baltimore,Md/Rome, Italy	11/--/69	119-2:	2x15c rate:red NYPD-ALL Br trsgnd SBA:*	Sgl 5/78-490
Millbridge,Me/??, Italy	08/30/69	119-1:	red NYPD-ALL Br trs:tied blk canc:*	Gerbr 3/67-124
Dunkirk,NY/Rome, Italy	02/16/70	112-1:114-1:119-1:	red NYPD-ALL Br trs,"4":COELN FRANCO:*	Hrmer 12/75-209
NY,NY/??, Italy	02/05/70	119-1:	red NYPD-ALL Br trs:bkstp:*	Hrmer 11/50-189
NY,NY/??, Italy	03/11/70	119-1:	red NYPD-ALL Br trs:*	Ward 6/44-482
NY,NY/??, Italy	07/03/70	119-1:	red NYPD-ALL Br trs:tied cir wdgcs:*	Mozian 8/65-12
NY,NY/??, Italy	--/--/70	119-1:	red NYPD-ALL Br trs:blrrd rec mk:fld let:*	Knedi 1/72-159
NY,NY/??, Italy	10/--/69	119-1:	red NYPD-ALL Br trs:red rosette canc:*	Hrmer 4/66-89
NY,NY/??, Italy	11/--/69	119-1:	red NYPD-ALL Br trs:red rosette canc:*	Sgl 5/58-775
NY,NY/??, Italy	--/--/70	119-1:	red NYPD-ALL Br trs:addr xxx:*	Sgl 5/58-775
NY,NY/??, Italy	02/--/70	119-1:	red NYPD-ALL Br trs:tied blk bars:*	RKfmm 4/82-1234
NY,NY/??, Italy	02/2-/70	119-1:	red NYPD-ALL Brtrs:blk cork canc:*	RKfmm 6/84-??
NY,NY/Florence, Italy	10/20/69	119-1:	red NYPD-ALL Br trs:fwd cvr:"RECLAMATA":*	Sgl 622/1337
NY,NY/Florence, Italy	12/16/69	119-1:	red NYPD-ALL Br trs:tied blk geom canc:*	RKfmm 2/82-828
NY,NY/Florence, Italy	01/05/70	119-1:	red NYPD-ALL Br trs:rec bkstp:blk canc:*	Juhrg 1/817
NY,NY/Florence, Italy	01/22/70	119-1:	red NYPD-ALL Br trs:rec bkstp:*	Juhrg 3/527
NY,NY/Florence, Italy	02/12/70	119-1:	red NYPD-ALL Br trs:rec bkstp:*	Juhrg 3/524
NY,NY/Florence, Italy	02/18/70	119-1:	red NYPD-ALL Br trs:bkstp rec,3/4:*	Juhrg 1/819
NY,NY/Florence, Italy	02/19/70	119-1:	red NYPD-ALL Br trs:Milano rec,3/5:bkstp:*	Juhrg 2/243
NY,NY/Florence, Italy	04/21/70	119-2:	red NYPD-ALL Br trs,"2":2x15c rate:*	Sgl 2/84-685
NY,NY/Florence, Italy	--/--/70	119-1:	stamp sideways:	Sgl 5/85-628
NY,NY/Florence, Italy	--/--/70	119-1:	red NYPD-ALL Br trs:tied 10 bar grid:*	Juhrg 3/528
NY,NY/Flornce, Italy-fwd Paris	05/--/70	119-1:	red NYPD trs,"10":4 bkst:rec Paris,5/2:	??/945
NY,NY/Genoa, Italy	10/08/70	119-1:139-1:	red NYPD-ALL:via Stmr"Thuringia:blk grd:*	Fifld 11/47-152
NY,NY/Genoa, Italy	11/12/70	119-1:	red NYPD-ALL Br trs:blue env:rec,11/26:*	Gbbns 4/81-338

Origin/Destination	Date	Stamps Used	Description Remarks	Source
NY,NY/Genoa, Italy	01/--/70	119-1:	red NYPDALL Br trs:Itln clsd mail:bkstp:*	Schff 162/2361
NY,NY/Leghorn, Italy	07/01/69	115-1:119-1:	red NYPD"12":21c rate:rec Calais,7/13:*	Hrmer 11/76-620
NY,NY/Leghorn, Italy	10/21/69	115-1:119-1:15c tear	red NYPD"12" Fr pkt:rec Calais,11/2:*	Sgl 8/77-400
NY,NY/Naples, Italy	07/01/69	119-1:	red NYPD-ALL Br trs:blk rosette:fld cvr:*	Hessel 2/710
NY,NY/Naples, Italy	07/18/69	119-1:	red NYPD-ALL Br trs:*	Ward 6/44-475
NY,NY/Naples, Italy	08/03/69	113-1:115-1:119-1:	tied blk bars:red NYC REG,8/4,PDALL:*	Hrmer 10/79-153
NY,NY/Naples, Italy	08/04/69	113-1:115-1:119-1:	red NYC"REG.", "PDALL",8c reg,6 bar grd:*	Sgl 6/70-230
NY,NY/Naples, Italy	08/12/69	113-2:119-1:	red NYPD-ALL Br trs:cir wdges canc:BCM:*	Sgl 8/77-411
NY,NY/Naples, Italy	08/21/69	113-1:115-1:119-1:	red NYC"Reg.", "cir:#7323:8c reg +15c:*	RKfmn11/82-1227
NY,NY/Naples, Italy	11/10/69	119-1:	red NYPD-ALL Br trs:per"Nemesis" :bkstp:*	Sgl 11/81-401
NY,NY/Naples, Italy	12/01/69	119-1:	red NYPD-ALL Br trs:rec,12/16:blk crtwhl:	Collector
NY,NY/Naples, Italy	04/20/70	119-1:	red NYPD-ALL Br trs:addr xxx out:*	RKfmn 4/82-1233
NY,NY/Naples, Italy	05/28/70	119-1:	red NYPD-ALL Br trs:bk stmps:*	Sgl 1/70-1098
NY,NY/Naples, Italy	--/--/71	119-1:	tied blk cork:red NYC trs:sm env:*	Hrmer 2/77-378
NY,NY/Naples, Italy	--/--/69	119-2:	red NYPDALL Br trs:Ms via England:	Fldmn4/85-11142
NY,NY/Narni, Italy	11/30/69	119-1:	red NYPDALL Br trstied blk rosette:*	J Rose
NY,NY/Palermo, Italy	09/14/69	119-1:	red NYPDALL Br trs:bkstp rec,9/30:pen dkt*	Chronicle 65:45
NY,NY/Palermo, Italy	09/18/69	119-1:	red NYPD-ALL Br trs:dktp"per Str Wash.":*	Hrmer 7/79-231
NY,NY/Palermo, Italy	12/06/69	119-2:	red NYPDALL Br trs:"2":tied sml sqrs:*	Ishikawa book
NY,NY/Palermo, Italy	12/15/69	119-1:	red NYPDALL Br trs:	Sgl 611/??
NY,NY/Palermo, Italy	12/--/69	119-1:	red NYPD-ALL Br trs:bkstp:*	Juhrg 3/525
NY,NY/Palermo, Italy	--/--/71	119-1:	red NYPD-ALL Br trs:pt addr erased:*	Sgl 4/70-360
NY,NY/Rome, Italy	04/23/70	113-2:119-1:	19c rate:red"P.D.",COELN FRANCO,5/4:*	RKfmn 4/82-1232
NY,NY/Rome, Italy	02/--/70	113-2:119-1:	red PD,"4",COELIN,3/7:	Knapp 2/1771
Penn Yan,NY/Palermo, Italy	02/28/70	96-1:112-2:119-1:U58:	red NYPD-ALL Brtrs:1c torn:blk canc:*	J Rorke
Montrose,Pa/Rome, Italy	11/12/70	119-1:	red NYC trs,11/18:Rome rec,12/3:*	Juhrg 1/820
Montrose,Pa/Rome, Italy	12/09/70	119-1:	red NYPD-ALL Br trs,12/10:Rome bkstp:*	Sgl 6/80-850
Mobile,Ala/??, Norway	10/17/--	119-1:	red NYC"5",10/22:red"FCO 2":tied tw:n:*	Sgl 3/77-106
Washington,DC/Aspnwall, Panama	04/18/70	76-1:119-1:	tied blk cork:red NYC trs:rec,5/21:*	Ward 6/44-483
Pownal,Me/Callao, Peru	02/26/70	93-2:119-2:	34c sglrte:red NYC trs,3/2:red"12":*	Sgl 5/78-487
PortChester,NY/Lima, Peru	12/02/69	113-2:119-2:	red NYPDALL,12/4,"24":34c rte:Ms 12/31/69*	REGISTER 82/p75
PortChester,NY/Lima, Peru	12/03/69	113-1:115-1:119-4:	red NYPD-ALL,12/4,"48":2x34c:pen,12/31:*	Gbbns 5/80-244
PortChester,NY/Lima, Peru	12/20/69	119-2:120-3:vt strp	red "72/3":1/2 119 gone:Ms 1/8/70:3x34c:*	Sgl 410/715
PortChester,NY/Lima, Peru	01/04/70	113-1:115-1:119-2:	6c,15c's torn:pen date:cvr torn:stp lost:*	HmRke 5/61-87
PortChester,NY/Lima, Peru	01/20/70	117-1:119-5:15c lost:	3x34c rate:stp 4:red"3","72":Ms 2/7/70:*	HmRke 5/61-91
PortChester,NY/Lima, Peru	01/20/70	113-2:119-2:	34c rate:red"24",NYPDALL,1/21:Ms 2/7/70:*	REGISTER 82/p76
PortChester,NY/Lima, Peru	02/01/70	113-2:118-1:119-1:	red"24":only cvr,both types:Ms 2/1/70:*	REGISTER 82/p77
PortChester,NY/Lima, Peru	04/20/70	113-1:117-1:119-2:	2x22c rate:red:2","24":bkstp Lima:*	HmRke 5/61-88
PortChester,NY/Lima, Peru	04/24/70	113-1:117-1:119-1:	2x22c rate:red "2","24":env dmgd:Davis:*	HmRke 5/61-90
PortChester,NY/Lima, Peru	05/04/70	113-1:114-1:119-1:120-1	red"24"over"48":Ms 6/1:2x22c:Davis Bros:*	Brkman 2:p181
PortChester,NY/Lima, Peru	11/03/70	119-2:146-2:150-1:	red NYPD"24",11/4:2x22c rate: Ms,12/2 :*	HmRke 5/61-92
PortChester,NY/Lima, Peru	01/1-/70	113-2:118-1:119-1:	red"24":Ms2/1/70:unique T1&2 com:Davis:*	REGISTER 82/p77
PortChester,NY/Lima, Peru	02/--/70	113-2:119-2:	34c rate:red crayon"24":pencil,3/4:*	Sgl 3/76-102
PortChester,NY/Lima, Peru	02/1-/70	112-1:119-2:1c dmgd:	Ms 3/4/70:3c lost:34c rate:stains:*	HmRke 5/61-86
Buffalo,NY/Capetown, S.Africa	08/01/70	119-1:147-1:150-1:	red Lndn Pd,8/16,"24":rec,9/26:pen"1":*	Juhrg 3/538
Elizabeth,NJ/??, Spain	08/24/70	116, 119, 147	NYPABRTR AUG 25, α24, LONPD, PD	Hrmer 6/71-??
NY,NY/??, Spain	03/26/70	116, 119, 114	NYPABRTR MAR 26, α24, LONPD 2 AP 70	Sgl 422/286
NY,NY/Balearic Islands, Spain	03/20/70	114-1:116-1:119-1:	red NYPD-ALL Br trs,Lndn PD,4/2,"24":*	Sgl 11/72-286
NY,NY/Cadiz, Spain	04/08/70	114-1:116-1:119-1:	28c rate:red Lndn PD,4/19:per"Donau":*	RKfmn11/82-1228
NY,NY/Madrid, Spain	09/23/69	117-2:119-1:120-1:	2x28c rate, 9c overpay:"2 PD","NY-5":*	PFNY record
??,??/Carlsrona, Sweden	04/05/70	116, 119b, 114	NYPAD APR 5, HAMBOX 18-4-70, may not existL&S 12-15-59	

Origin/Destination	Date	Stamps Used	Description Remarks	Source
S.Francisco,Ca/Gottlnd, Sweden	07/19/70	119-1:	red NY"4",7/27:hsp WFr1 1/2:*	Wlfr 10/81-639
S.Francsc,Ca/Stockholm, Sweden	02/16/70	119-1:	red NYC,2/25,"4":tied blk XX's:WFRL 1/2":*	Sgl 3/83-617
St.Joseph,Mo/??, Sweden	07/10/70	119-1:	14c rate:bkstp red NYPDALL Br trs,7/14:*	J Rose
Helena,Mt terr/??, Sweden	--/--/70	114-2:119-1:	18c rate:red bxd trs:bk stp:*	Sgl 5/58-782
??,??/??, Switzerland	03/03/70	119-1:	red NYPDALL Br trs,3/8:bkstp:blk canc:	Wlfr 10/81-638
S.Francisco,Ca/??, Switzerland	02/10/70	119-1:	red NYPD-ALL Br trs,2/15:*	Sgl 1/64-718
S.Francisco,Ca/Locarno, Switz	10/12/70	119-1:147-1:	SF,NYC reg mk:bxd"CHARGEE":rec,11/6:*	Juhrg 1/824
Washingtn,DC/Gnva, Switzerland	05/13/70	119-1:	red NYPD-ALL Br trsto C.Barton:*	Sgl 11/73-1991
Washington,DC/Geneva, Switz	04/11/70	119-1:	red NYPD-ALL Br trs,4/12:Clara Barton:*	Hrmer 1/62-326
Chicago,Ill/??, Switzerland	03/16/70	119-1:	red NYPD-ALL Br trs:bkstps:*	Hessel 2/709
Highland,Ill/Lausanne, Switz	04/--/70	119-1:	red NYPDALL Br trs,Lndn PD,4/7:per Ostende	Fldmn4/85-11143
Metamora,Ill/??, Switzerland	08/02/70	119-1:	red NYPD-ALL Br trs,8/6:bkstps:*	Sgl 4/77-272
Dubuque,Io/??, Switzerland	05/03/70	119-1:	red NYPD-ALL Br trs:Basil rec,5/20:	Collector
Paris,Ky/Zurich, Switzerland	12/06/69	119-1:	tied blue cork:red NYPD-ALL Br trs,12/8:*	Wlfr 2/77-63
N.Orleans,La/??, Switzerland	05/18/70	119-1:	red NYPDALL Br trs,5/22:bkstps:*	Simmy 6/76-132
N.Orleans,La/St.Gall, Switz	06/28/70	119-1:	red NYPD-ALL Br trs,7/2:tied segm cork:*	Sgl 5/58-773
Baltimore,Md/??, Switzerland	04/02/70	119-1:	red NYPDALL Br trs:tied red cork:twn:bkstp	Hrmer 11/56-399
Grand Rapids,Mi/??, Switzerland	11/--/69	119-1:	tied tw:red NYC trs:rec canc:	Hrmer 6/55-592
Stillwater,Min/??, Switzerland	02/01/70	119-1:	red NYPD-ALL Br trs:via Bremen:*	RKfmm 6/217
Fillmore,Mo/??, Switzerland	12/16/70	119-2:146-1:147-1:	red NYPD-ALL Br trs,12/22:lge buff env:*	Hrmer 1/64-221
Newark,NJ/??, Switzerland	11/--/69	119-1:	red NYPD-ALL Br trs:*	Sgl 10/55-814
Ilion,NY/Berne, Switz	--/--/70	119-2:	red NYPD-ALL Br trs:pen dkt:*	Sgl 3/61-409
NY,NY/??, Switzerland	07/28/69	119-1:	blk grd cancred NYPD-ALL Br trs:*	Klehr 10/67-127
NY,NY/??, Switzerland	12/22/69	119-1:	red NYPD-ALL Br trs:blue hndstp:pen dkt:*	Gbbns 4/81-337
NY,NY/??, Switzerland	04/13/70	119-1:	per:Idaho":red NYPD-ALL:blk rosette:*	Sgl 1/70-1097
NY,NY/??, Switzerland	--/--/70	119-1:	tied blk cork:red NYPD-ALL Br trs:*	Hrmer 11/58-87
NY,NY/??, Switzerland	--/11/--	119-2:	red NYPD-ALL Br trs:2x15c rate:blue"3":*	Sgl 5/78-491
NY,NY/??, Switzerland-Paris	08/09/69	119-1:	red NYC trs,"SHORT PD":strm"Donau":*	Sgl 6/72-701
NY,NY/??, Switzerland-USA	04/09/70	119-1:	red NYPD-ALL Br trs,4/23:fld Paris,Ky:*	Juhrg 1/818
NY,NY/Basil, Switzerland	--/--/70	119-1:	per "Allemania":pt cvr:Basil bkstp:*	Korbr 2/71-202
NY,NY/Basil, Switzerland	--/11/--	119-1:	tied blk wdges:red NYPD-ALL:bkstp Basil:*	Korbr 4/73-196
NY,NY/Clarens, Switz-Paris	08/09/70	119-1:	red NYPD-ALL:"SHORT PD":due 5 dec:*	Sgl 12/69-1970
NY,NY/Geneva, Switzerland	05/10/70	119-1:	F.C.&R&B.R.R mail liner:red NYPDALL:Barton*	Klehr 566/585
NY,NY/Geneva, Switzerland	06/11/70	119-2:	red NYPDALL Br trs:blue crayon"3":bkstp:*	SPBAG 2/80-1311
NY,NY/Locarno, Switzerland	01/08/70	119-1:	red NYPD-ALL Br trs:tied blk cork:*	Aplbm 2/68-126
NY,NY/Zurich, Switzerland	09/29/69	119-1:	tied rosettered NYPD-ALL Br trs:bkstp:*	Wlfr 10/81-641
NY,NY/Zurich, Switzerland	12/01/--	119-1:	red NYPD-ALL Br trs:blue Fr rec:creased:*	Collector
NY,NY/Zurich, Switzerland	10/--/69	119-1:	blk cork:red NYPDALL Br trs:rec,10/14:*	R LeBow
Nebraska Cty,Neb/??, Switz	12/27/--	119-1:	red NYPDALL Br trs,12/31:blk grid canc:	Gbbns 4/81-339
Shanesville,O/??, Switzerland	--/--/70	119-1:	tied star in circle:NYC trs:	Knapp 2/1762
??,Wis/??, Switzerland	--/--/7-	119-2:	red NYPD-ALL Br trs:2xrate:blk cir canc:*	Sgl 9/61-234
Washingtn,DC/Cnstntnpl, Turkey	04/26/70	95-1:119-1:	spltd cork cancred "P.D.":"COELN...":*	Sgl 9/74-1328
Haverhill,Ma/Aleppo, Turkey	02/09/70	119-1:119-1:	Tky dues,#J16,17 tied pen X:via NGU:Syria rec,3/31:"6":*	Sgl 6/73-385
Middleborough,Ma/??, Turkey	11/02/69	119-1:	via NGU:red NYC"5",11/3:bkstps:*	Sgl 637/833
Middleborough,Ma/??, Turkey	05/25/70	119-1:	red NYPDALL dir:prNGU:bremen rec,6/9:bkstp	Schff12/84-2452
Middleborough,Ma/??, Turkey	07/--/70	119-1:	via NGU:FRANCO rec:cross canc:*	Hrmer 6/54-62

The 24¢ 1869 on Cover: Analysis and Census

By *Richard M. Searing*
PRA #66

In the 1976 *Register* of the 1869 Pictorial Research Associates, Inc. (PRA), this writer published a preliminary list of known covers with the 24¢ 1869 stamp. An update published in Volume I of the *1869 Times* added 12 more covers. The latest revision was in *The Chronicle of the U.S. Classic Postal Issues* (No. 93, February, 1977, pp. 42-49). These early efforts led to the present census of 1869 covers.

Since *The Chronicle* article, data have been refined and revised to the present list of 72 apparently genuine 24¢ covers. Several have been dropped, due to new information which brands them fraudulent; several new listings have been added. The list will probably never be complete due to the nature of the study. But it is reasonable to believe that, barring a major find of new covers, the 24¢ cover list is nearly complete.

Such a spectacular find occurred in 1961 with the discovery of the Davis correspondence to Lima, Peru. At that time nearly 50 covers bearing high values and multiple rates were offered for sale. (See Fig. 1—66¢ Rate—Davis Cover—3x22¢) Later, it was revealed that perhaps an equal number of covers were sold privately. These covers span a period from 1861 to 1871. The story of the Davis find is told in an article by Elliott Coulter, which appeared in *The 1982 Register* (pp. 71-87). Interested readers may refer to it for more details. In the Davis find were at least ten new covers with the 24¢ stamp, including several multiples. This represents a significant percentage of the existing known 24¢ covers—about 14 per cent.



Figure 1. Two copies of the 24¢ 1869 plus 6¢ and 12¢ National Bank Note Co. (no grill) stamps pay the triple 22¢ rate to Lima, Peru, on this Davis correspondence cover sent Sept. 19, 1870 from Port Chester, NY. Large blue pencil "3" shows triple rate.

Using the Stamp Agent's records for 1869-70, William Herzog (PRA #343), in a definitive article (*Chronicle* 89:41, 43), computed the number of issued 24¢ stamps at 235,250. If one cover out of 1,000 issued stamps survived, we might expect to see 236 24¢ 1869 covers. But this in fact is too many—and one out of 10,000 is too few (24)—when compared with census results to date. These show a survival rate of three 24c covers for each 10,000 stamps issued.

Other classic cover surveys, such as the census of 90¢ Bank Note stamps on cover (*Chronicle* 88:244) and the 90¢ 1860 and 1861 covers (*Chronicles* 48:36 and 58:66, respectively) show similar survival percentages of covers to issued stamps.

I believe the 24¢ 1869 stamp was issued in March, 1869. However, the earliest recorded usage is April 7, 1869, on a cover with a 10¢ 1869, paying the 34¢ rate to China. This is illustrated in *Chronicle* 87:174. [See Color Photo, Plate 10]. The census below contains 21 covers with 24¢ stamps used in 1869, compared with 33 used in 1870. Only five covers recorded are known used after 1870.

The primary uses for the 24¢ stamp during the 1869 period were to make up foreign rates, such as the two times 12¢ to Great Britain, 28¢ to India, 34¢ to South America, 42¢ to Japan, and 34¢ to China and other parts of the Far East, as well as to pay postage on heavy domestic and registered mail. More than one-third or 23 covers are domestic uses, and 75 per cent of these are registered. The rest are heavy multiple rates on packages and legal mail.

In 1870 several foreign rates were significantly reduced. Examples are the 12¢ rate reduced to 6¢ for Great Britain, the 42¢ rate reduced to 36¢ for Japan and China, and the 34¢ rate reduced to 22¢ for South America. Many other rate reductions also occurred during 1870-71.

Due to the magnitude of the Davis find, letters to Peru are disproportionately represented in the census. At present, 14 covers are recorded to Peru and ten to Spain (Gomez correspondence). See Fig. 2—Gomez cover to Spain, and Fig. 3, non-Gomez cover to Spain. Great Britain, France and China are next with seven, five and three each, respectively. Three of the most unusual destinations are Mauritius, Western Australia and Singapore [See Fig. 4, 28¢ rate cover to ship off Singapore.] There is even a cover to Kema, on the island of Celebes in the East Indies (Fig. 5).

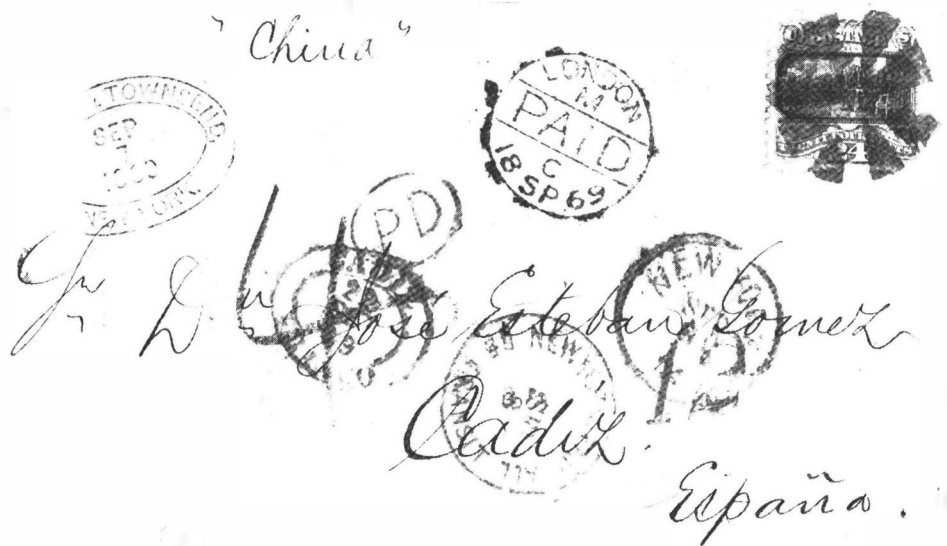

Figure 2. This 24¢ 1869 overpays by 2¢ the 22¢ rate to Cadiz, Spain, for a quarter ounce letter, sent by British mail. Part of Gomez correspondence, cover shows credit "12" to England and transit through London, Sept. 18, 1869 (Mailed New York, Sept. 7).



Figure 3. Similar to cover in Fig. 2 above, except this cover with 10¢ and 24¢ 1869s shows 34¢ per half ounce rate to Spain via England. Sent Dec. 15, 1869, from New York to Port (?) St. Mary's.

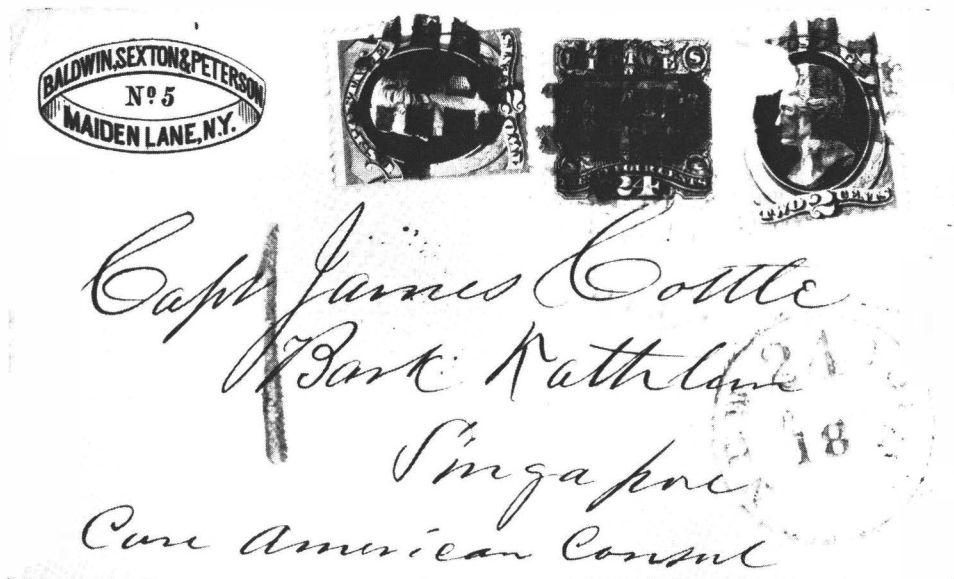

Figure 4. Two 2¢ no grill Bank Notes and a 24¢ 1869 pay the 28¢ rate to Singapore, British mail via Southampton. Cover left New York City Aug. 18, 1870 bound for the bark Kathleen, anchored off Singapore.

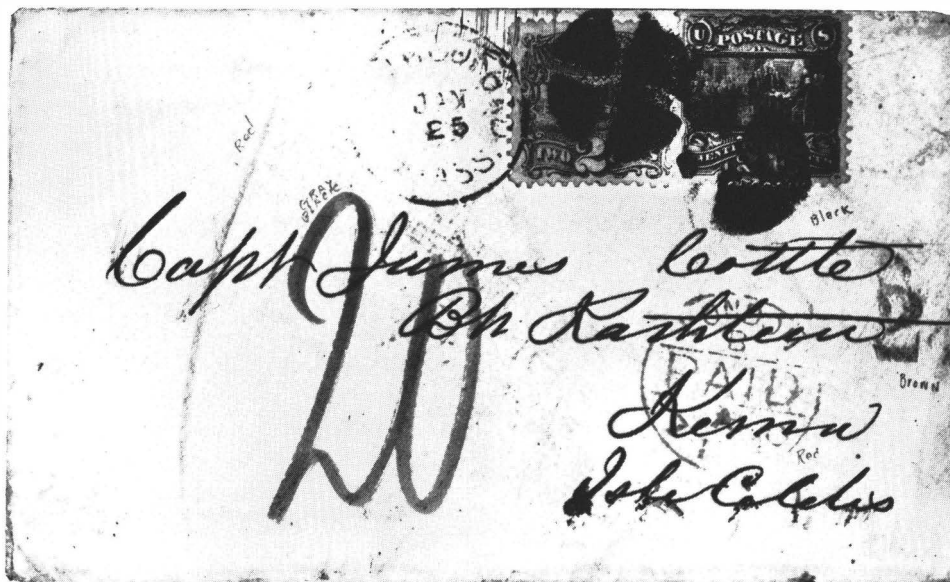

Figure 5. A 24¢ 1869 and a single 2¢ 1869 (one 2¢ probably missing) pay most of 28¢ British mail rate via Southampton to Kema, Celebes, in former Netherlands East Indies (now Indonesia). Mailed Jan. 25, probably 1870, from Massachusetts.

Of the 72 covers listed, 29 (40 per cent), originated in New York City. The second most common city of origin is Port Chester, NY (Davis correspondence). The rest are scattered among large and small towns with four each from Boston, New Orleans and San Francisco.

With respect to rarity, two 24¢ covers vie for the honor as the most desirable.

Without a doubt, the most spectacular appearing 24¢ cover is the six times 22¢ rate to Peru example from the Davis find. (See Fig. 6). It has no less than five copies, together with a 12¢ 1869. This cover is simply beautiful. Unfortunately for specialists in the 1869 issue, this unique specimen was in the Hirzel collection, and may be entombed forever in the Swiss Postal Museum in Berne (*1869 Times* 30:pp. 4-14). Fortunately, several other spectacular covers to Peru are still available to 1869 collectors, including a strip of three 24¢ on cover.

The second most desirable 24¢ cover is probably the unique use of an inverted frame copy to Kentucky, used with a three cent Bank Note paying the nine times first class rate. (See Fig. 7 below). This item is believed to have been mailed in March, possibly 1874, and its survival cannot be understated. It has always puzzled me how an invert found its way to Kentucky. Since the place of origin is unknown, the cover could have been mailed from a major city, but the cancel is too faint to read. If the letter originated in a small town, where was the invert purchased and what happened to the other 49 from the pane? Since less than 36 24¢ inverts survive off cover (*1977 Register*: p. 58), the existence of this cover is a near miracle. No wonder it sold for \$75,000 in April, 1984 at a New York auction.

A potentially spectacular 1869 cover on record to Peru, not from the Davis find, is one sent to Tacna Arica, in January, 1871, showing the six times 22¢ rate. (See Color Photo, Plate 16). This cover, even worse than the invert cover, is a ruin, in that two stamps are missing. Only a single 24¢ 1869 stamp remains. Elliott Coulter (*1869 Times* 12:8) describes this spectacular "what if?" of U.S. postal history, and it is discussed further in *Chronicle* 106:121. The evidence clearly indicates that one of the two missing stamps is most probably a 90¢ value, to make up a rate close to the \$1.32 required. With all stamps present, this cover would rank with the greatest U.S. classic covers known.

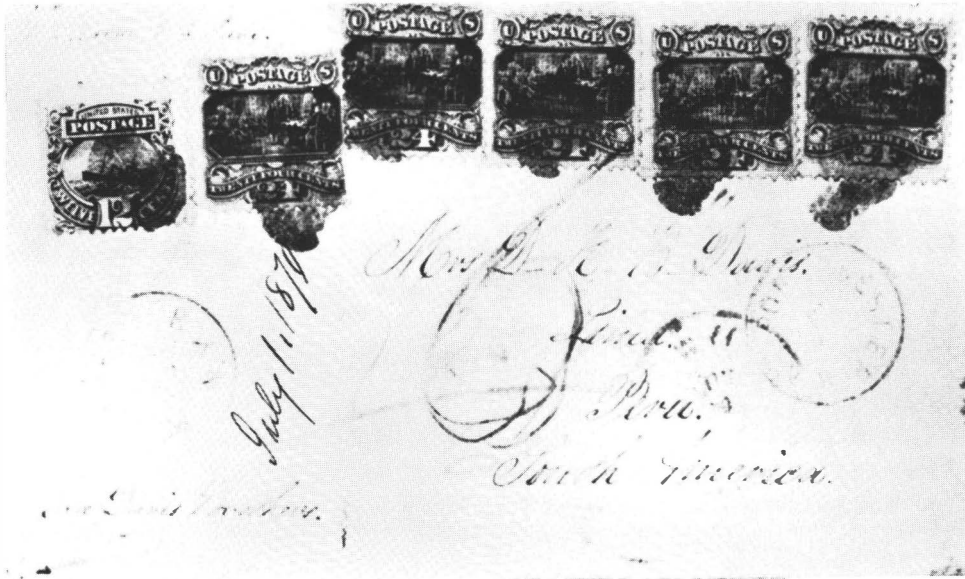

Figure 6. Five copies of the 24¢ plus a 12¢ 1860 pay the six times 22¢ rate on this spectacular Davis correspondence cover, Port Chester, NY, to Lima, Peru, June 3, 1870. Formerly in Charles Hirzel Coll., cover was donated to the Swiss PTT Museum in Bern.



Figure 7. An inverted frame copy of the 24¢ (Scott 120b) and 3¢ Bank Note pay the nine times 3¢ letter rate to Paducah, KY. on this courthouse cover, mailed in March, possibly 1874. Unique. Less than 36 24¢ inverts survive off cover.

The most colorful domestic usage we have is probably the cover with a 24¢, 12¢ and 3¢ 1869 stamp, an official New Jersey state-cacheted envelope, mailed from Trenton to Red Bank, N.J. [See Photo below, Fig. 8]. A strip of three to Lexington, Ky.; an irregular block of three from New York City; and a pair used on cover from Mobile, Ala., are all candidates for the most noteworthy domestic usage.



Figure 8. Copies of the 3¢, 12¢ and 24¢ 1869 pay the 13 times 3¢ letter rate on this cover from New Jersey Dept. of State, Trenton, to Red Bank, NJ. Cover bears cachet showing state seal at left. Year of use unknown.

24¢ COVER STATISTICAL SUMMARY

ORIGIN		DESTINATION	
Baltimore, Md	1	Argentina	2
Boston, Ma	4	Chile	1
Bridgewater, Ma	1	China	3
Columbia, Ca	1	France	5
Cuba	1	Great Britain	7
Knoxville, Tn	1	Ireland	1
Louisburg, NC	1	Japan	1
Mobile, Ala	1	Mauritius	1
Murfreesburgh, Tn	1	Peru	14
N. Orleans	4	Scotland	1
New York City	29	Singapore	1
Nashville, Tn	1	Spain	10
New Bedford, Ma	1	Switzerland	1
Port Chester, NY	12	Wstn Australia	1
San Francisco, Ca	4	Domestic	23
Savannah, Ga	1		
Santa Fe, N. Mex Tr	1	TOTAL	72
St. Louis	1		
Trenton, NJ	1		
Unknown	4		
Washington DC	1		
TOTAL	72		

<u>24¢ USED WITH:</u>	
112	2
113	6
114	5
115	3
116	10
117	7
118	0
119	2
120-1	4
120-2	2
120-3	0
120-4	1
121	0
122	(1)?
Other	12

<u>YEAR OF USAGE</u>	
1869	21
1870	33
1871	0
1872	2
187-	1
1878	1
Unknown	14
TOTAL	<u>72</u>

1869 24 Cent Cover Listing By Date Of Usage

Origin/Destination	Date	Stamps Used	Description Remarks	Source
NY,NY/Shanghai, China	04/07/69	116-1:120-1	red"24:London received 4/17: 3c rate:*	Chron.87:174
NY,NY/Mobile, Ala	04/23/69	120-1:	legal courthouse cvr:8x 3c rate:*	Ashbrook record
NY,NY/Hongkong, China	04/24/69	116-1:120-1	red"32":London PD,5?:crayon"1":*	Chron.87:176
NY,NY/London, GB	05/22/69	120-1:	Adv.env.(sewing mach.):blk canc:*	Knapp 2 /1774
NY,NY/Cadiz, Spain	06/29/69	120-2:	vt.pair:London rec 7/10:Spain rec 7/14:*	PFNY record
NY,NY/Paris, France	07/01/69	120-1:	SHORT PD:due"16":rec Paris,6/14:*	Ward 10/46-714
NY,NY/Edinburgh, Scotland	07/05/69	120-1:	red NYPD-ALL: tied blk cork:sml cvr:*	Sgl 637/841
NY,NY/Paris, France	07/06/69	120-1:	INSUFF PD:due"16":blk star cancel:*	Knapp 2/1773
N.Orleans,La/London, GB	07/17/69	120-1:	NYPD"19":London rec,7/28:opencross canc:*	PFNY record
NY,NY/London, GB	08/31/69	120-1:	red NYPD"19":London rec,9/12:*	Ashbrook record
NY,NY/Cadiz, Spain	09/07/69	120-1:	per"SS China":Cadiz rec,9/22:*	PFNY record
NY,NY/Madrid, Spain	09/23/69	117-2:119-1:120-1:	2x28c rate, 9c overpay:"2 PD","NY-5":*	PFNY record
Sanannah,Ga/Liverpool, GB	10/20/69	120-1:	blue canc:red NYPD-ALL,I.vrpl PD:ex Wtrhse*	Hrmer 6/55-600
N.Orleans,La./Paris, France	11/01/69	114-2:120-1:	red NYPD"12",11/6:Fr rec,11/18:2x15c:*	Sgl 210/786
Washngtn,DC/Worchstershire, GB	11/02/69	120-1:	red New York PAID:*	Sgl 210/783
Nashville,Tn ??, Switzerland	11/22/69	115-1:120-1:	NYC to London rec 11/30:Basil rec 12/13:*	D Beal .
PortChester,NY/Lima, Peru	12/04/69	116-1:120-1:	red NYC,12/4,"24":Ms 12/31/69:star canc:*	Chronicle 85:40
NY,NY/Port St.Marys, Spain	12/15/69	116-1:120-1:	per"SS Cuba":London rec,12/27:*	Sgl 313/46
PortChester,NY/Lima, Peru	12/20/69	119-2:120-3:vt strp	red "72/3":1/2 119 gone:Ms 1/8 70:3x34c:*	Sgl 410/715
S.Francsc,Ca/Tacna Arica, Peru	01/04/70	120-1:(24c&90c lost??)	6x 22c :72c credit: 6c overpay:SFPD:*	Hessel 3/599
Boston,Ma/Schoharie, NY	01/08/70	116-2:120-1:	lrge wrapper: 11x4c/oz book rate:*	Sgl 296/67
Boston,Ma/Rosario, Argentina	01/21/70	112-1:120-1:	red"8":blue rec,5/12:10c due:25c rate:*	Sgl 210/785
New Bedford,Ma/Kemu, Celebes	01/25/70	113-2:120-1:	red "24",NYPDALL Br trs:2c replcd:*	J Fox 5/55-529
NY,NY/Yokahoma, Japan	01/29/70	117-1:120-1:	red"32":via Marseille:London PD:*	Hessel 2/737
??,Cuba-NYC/Lima, Peru	02/20/70	116-1:120-1:	red"12":10c+22c rate:per"SS Alaska":*	Ashbrook Sp Ser
NY,NY/Tabot Co, Ga.	03/09/70	120-1:	pen docket 3/9/70:3x3c +15c reg. rate:*	Ashbrook record
Murfreesboro,Tn,??, ??	03/17/70	114-1:120-1:	grn canc:legal cvr:pen dkt 3/22:9x3c :*	Sgl 456/380
NY,NY/Paris, France	03/29/70	120-1:	front:due"8",phantom rate,2x12c prepd:	Hrmer 11/58 -92
PortChester,NY/Lima, Peru	04/05/70	116-2:120-1:	red"24":2x 22c rate:crayon"2":*	Chronicle 85:42
S.Franccisco,Ca/Lyon, France	04/14/70	U-15:120-1:	red NYPD-ALI.:Fr. rec 5/5: 4c overpay:*	D Baker
Boston,Ma/Fremntle Prsn, W.Aus	05/03/70	120-1:	red twm,"20 ov 24",Lndn PD,5/20:24c rte:*	Sgl 637/843
PortChester,NY/Lima, Peru	05/04/70	113-1:114-1:119-1:120-1	red"24"over"48":Ms 6/1:2x22c:Davis Bros:*	Brkman 2:p181
PortChester,NY/Lima, Peru	05/20/70	116-2:120-1:	red"24":2x22c rate:Ms 6/8:crayon "2":*	Chronicle 85:40
NY,NY/Buenos Aires, Argentina	05/31/70	113-2:120-1:	red PAID:London rec,7/22: 28c rate:*	Brkman 2, p.181
PortChester,NY/Lima, Peru	06/03/70	117-1:120-5:	red NYC-X,6/4,72/6:6x22c rate:Ms 7/1/70:*	REGISTER 82/p72
PortChester,NY/Lima, Peru	06/20/70	113-1:115-1:117-1:120-1	red 24 :2:Ms 7/9,acct figures:2x22c rate:*	HmrRke 5/61-100
NY,NY/Albany, NY	07/13/70	120-1:	3x3c +15c reg legal cvr:	Ashbrook record
PortChester,NY/Lima, Peru	07/20/70	113-1:115-1:117-1:120-1	red NYPD"12",6/21:Ms 8/8:2x22c rate:*	HmrRke 5/61-99
NY,NY/Cadiz, Spain	08/02/70	120-1:146-2:	red"2","24":Cadiz rec 8/20:London PD:*	Kfmnn 17/501
Bridgewater,Ma/Madrid, Spain	08/04/70	112-1:114-1:120-1:	red London PD,8/19:care US consul:*	R Ishikawa
PortChester,NY/Lima, Peru	08/04/70	120-1:150-2:	red NYPD"24":Ms 9/1,care Davis bros:*	HmrRke 5/61-95
Baltimore,Md/Barcelona, Spain	08/05/70	120-1:146-2:	red "24",London rec,8/19:*	Brkmn II,p.179
NY,NY/??, Singapore	08/18/70	120-1:146-2:	red NYPD"24":red"1": 28c rate:#146-tear:*	Hrmer 11/56-152

Origin/Destination	Date	Stamps Used	Description Remarks	Source
NY,NY/Madid, Spain	08/20/70	120-1:146-2:	red NYPD"24":London PD 8/30:due"4d":*	Juhrg 6/78-826
NY,NY/Salduero, Spain	08/27/70	120-1:	red NYPD:red"4R":22c rate : 2c ovrrpy:*	F Levi
Mobile,Ala/Hollowsquare, Ala	09/08/70	120-2:	refld crthse legal wrapper:16x3c :*	Simmy 6/76-134
PortChester,NY/Lima, Peru	09/19/70	120-1:148-1:151-1:	red NY"24":3x22c rate:Ms,10/9/70:bkstp:*	HmrRke 5/61-93
PortChester,NY/Lima, Peru	10/03/70	120-2:146-3:151-1:	red crayon"36/3:3x22c rte:Ms 11/3/70:*	Sgl 468/101
N.Orleans,La/Barcelona, Spain	05/02/72	120-1:146-2:	28c rate via Marseille:red NYC,Lndn:*	Sgl 4/81-167
NY,NY/Albany, Ga.	12/10/78	120-1:147-2:	reduced clth cvr:5x3c +15c reg:dk 5/13:*	Sgl 5/78-532
NY,NY/Valpariso, Chile	--/--/--	116-1:120-1:	red "25","12": per"SS Alaska":*	Sgl 210/784
NY,NY/Dublin, Ireland	--/--/--	117-1:120-1:	3x12c rate:blk canc:stamps SE:front only:*	J Molesworth
Boston,Ma/Chefoo, China	--/--/--	113-2:120-1:	via London/Malta:ret to sender:*	Knapp 2/1775
??,??/Lexington, Ky.	--/--/--	120-3:	reflded blue crthse cvr:ex Eagle:24x3c:*	Hessel 2/711
??,??/Alpena, Mi	--/--/--	120-2:147-1:	reflded crthse cvr:17x3c ??:*	Ashbrook record
S.Franisco,Ca/Downieville, Ca	--/--/--	120-1:	reg dom mail,3x3c +15c:ried cir wedges:*	Newbury I/636
Trenton,NJ/Red Bank, NJ	--/--/--	114-1:117-1:120-1:	NJ state dept.lgl cvr:state seal:*	W Crozier
Columbia,Ca/Mariposa Co, Ca.	01/27/--	120-1:	Reg.?./8x3c rate?:not tied:	Korbr 5/64-30
NY,NY/Memphis, Tn	04/04/--	114-1:120-1:	legal court cvr:9x3c rate:pen dkt:	Sgl 188/307
St.Louis,Mo/Albuquerque, N.Mex	04/15/--	120-1:	adv cvr:blk twncanc:8x3c rate:*	Ashbrook record
Knoxville,Tn/??, ??	04/28/--	120-1:	tied to legal cvr:8x3c rate:	Colby 3/63-170
Santa Fe,NM ter/Garland, Colo	05/08/--	120-1:	reg dom mail,3x3c + 15c:blk canc:Terr:*	Hessel 2/600
NY,NY/Wescasset, Me	09/27/--	120-1:	large legal cvr:8x3c rate:*	PFNY record
NY,NY/Manchester, GB	08/--/69	120-1:	per "S.S.Russia:cir of hearts canc:*	Sgl 409/81
PortChester,NY/Lima, Peru	09/--/69	116-1:120-1:	red "24":blk fnc:Panama,9/24:Ms 10/1/69:*	Register 82
N.Orleans,La/Vmillionville, La	10/14/7-	120-1:147-1:	lge legal reg cvr:reg. #1915 :pen dkt:*	R Searing
NY,NY/??, ??	--/--/70	120-1:	NYC reg legal cvr:3x3c +15c rate:	Sgl 204/251
New Bedford,Ma/Mauritius, Fr.C	--/--/70	120-1:50% missing	red NYPD-ALL,var trnsit mks:sgnd SBA:*	Sgl 210/787
NY,NY/??, ??	04/--/70	117-1:120-3:	reg dom legal mail:23x3c plus 15c:*	NOJEX 67/339
Louisburg,NC/London, GB	07/--/70	120-1:	lage wrapper:London rec,7/11:	Fnkenstein/123
S.Franisco,Ca/??, ??	--/--/72	120-1:??:	5x3c +15c reg cvr?:pen dkt,1872:*	Sgl 417/1513
??,??/Paducah, Ky	03/--/74	120b-1:147-1:	9x3c:INVERT on lgl env:Ms 3/10/74:unique:*	Sgl 4/84-287

Origin/Destination	Date	Stamps Used	Description Remarks	Source
Mobile,Ala/Hollowsquare, Ala	09/08/70	120-2:	refld crthse legal wrapper:16x3c :*	Simmy 6/76-134
NY,NY/Mobile, Ala	04/23/69	120-1:	legal courthouse cvr:8x3c rate:*	Ashbrook record
Columbia,Ca/Mariposa Co, Ca.	01/27/--	120-1:	Reg.?/8x3c rate?:not tied:	Korbr 5/64-30
S.Franisco,Ca/Downieville, Ca	--/--/--	120-1:	reg dom mail,3x3c +15c: tied cir wedges:*	Newbury I/636
Santa Fe,NM ter/Garland, Colo	05/08/--	120-1:	reg dom mail,3x3c + 15c:blk canc:Terr:*	Hessel 2/600
NY,NY/Albany, Ga.	12/10/78	120-1:147-2:	reduced clth cvr:5x3c +15c reg: dkt 5/13:*	Sgl 5/78-532
NY,NY/Tabot Co, Ga.	03/09/70	120-1:	pen docket 3/9/70:3x3c +15c reg. rate:*	Ashbrook record
??,??/Lexington, Ky.	--/--/--	120-3:	reflded blue crthse cvr:ex Eagle:24x3c:*	Hessel 2/711
??,??/Paducah, Ky	03/--/74	120b-1:147-1:	9x3c:INVERT on lgl env:Ms 3/10/74:unique:*	Sgl 4/84-287
N.Orleans,La/Vrmillionvll, La	10/14/7-	120-1:147-1:	lge legal reg cvr:reg. #1915 .pen dkt:*	R Searing
??,??/Alpena, Mi	--/--/--	120-2:147-1:	reflded crthse cvr:17x3c ??:*	Ashbrook record
NY,NY/Wescasset, Me	09/27/--	120-1:	large legal cvr:8x3c rate:*	PFNY record
Boston,Ma/Schoharie, NY	01/08/70	116-2:120-1:	lrge wrapper: 11x4c/oz book rate:*	Sgl 296/67
St.Louis,Mo/Albuquerque, N.Mex	04/15/--	120-1:	adv cvr:blk twnc:8x3c rate:*	Ashbrook record
Trenton,NJ/Red Bank, NJ	--/--/--	114-1:117-1:120-1:	NJ state dept.lgl cvr:state seal:*	W Crozier
NY,NY/Albany, NY	07/13/70	120-1:	3x3c +15c reg legal cvr:	Ashbrook record
NY,NY/Memphis, Tn	04/04/--	114-1:120-1:	legal court cvr:9x3c rate:pen dkt:	Sgl 188/307
S.Franisco,Ca/??, ??	--/--/72	120-1:??:	5x3c +15c reg cvr?:pen dkt,1872:*	Sgl 417/1513
NY,NY/??, ??	--/--/70	120-1:	NYC reg legal cvr:3x3c +15c rate:	Sgl 204/251
NY,NY/??, ??	04/--/70	117-1:120-3:	reg dom legal mail:23x3c plus 15c:*	NOJEX 67/339
Knoxville,Tn/??, ??	04/28/--	120-1:	tied to legal cvr:8x3c rate:	Colby 3/63-170
Murfreesboro,Tn/??, ??	03/17/70	114-1:120-1:	grn canc:legal cvr:pen dkt 3/22:9x3c :*	Sgl 456/380

Origin/Destination	Date	Stamps Used	Description Remarks	Source
Boston, Ma/Rosario, Argentina	01/21/70	112-1:120-1:	red"8":blue rec,5/12:10c due:25c rate:*	Sgl 210/785
NY,NY/Buenos Aires, Argentina	05/31/70	113-2:120-1:	red PAID:London rec,7/22: 28c rate:*	Brkman 2, p.181
New Bedford, Ma/Kemu, Celebes	01/25/70	113-2:120-1:	red "24",NYPDAI.I. Br trs:2c replcd:*	J Fox 5/55-529
NY,NY/Valpariso, Chile	--/--/--	116-1:120-1:	red "25","12": per"SS Alaska":*	Sgl 210/784
Boston, Ma/Chefoo, China	--/--/--	113-2:120-1:	via London/Malta:ret to sender:*	Knapp 2/1775
NY,NY/Hongkong, China	04/24/69	116-1:120-1	red"32":London PD,5/? :crayon"1":*	Chron.87:176
NY,NY/Shanghai, China	04/07/69	116-1:120-1	red"24:London received 4/17: 34c rate:*	Chron.87:174
New Bedford, Ma/Mauritius, Fr.C	--/--/70	120-1:50% missing	red NYPD-ALL,var trnsit mks:sgnd SBA:*	Sgl 210/787
S.Franisco, Ca/I.yon, France	04/14/70	U-15:120-1:	red NYPD-ALL:Fr. rec 5/5: 4c overpay:*	D Baker
N.Orleans, La./Paris, France	11/01/69	114-2:120-1:	red NYPD"12",11/6:Fr rec,11/18:2x15c:*	Sgl 210/786
NY,NY/Paris, France	07/01/69	120-1:	SHORT PD:due"16":rec Paris,6/14:*	Ward 10/46-714
NY,NY/Paris, France	07/06/69	120-1:	INSUFF PD:due"16":blk star cancel:*	Knapp 2/1773
NY,NY/Paris, France	03/29/70	120-1:	front:due"8",phantom rate,2x12c prepd:	Hrmer 11/58 -92
Sanannah, Ga/I.liverpool, GB	10/20/69	120-1:	blue canc:red NYPD-ALL,I.vrpl PD:ex Wtrhse*	Hrmer 6/55-600
N.Orleans, La./London, GB	07/17/69	120-1:	NYPD"19":London rec,7/28:opencross canc:*	PFNY record
Louisburg, NC/London, GB	07/--/70	120-1:	lage wrapper:London rec,7/11:	Fnkenstein/123
NY,NY/London, GB	05/22/69	120-1:	Adv.env.(sewing mach.):blk canc:*	Knapp 2 /1774
NY,NY/London, GB	08/31/69	120-1:	red NYPD"19":London rec,9/12:*	Ashbrook record
NY,NY/Manchester, GB	08/--/69	120-1:	per "S.S.Russia:cir of hearts canc:*	Sgl 409/81
Washngtn, DC/Worchstershire, GB	11/02/69	120-1:	red New York PAID:*	Sgl 210/783
NY,NY/Dublin, Ireland	--/--/--	117-1:120-1:	3x12c rate:blk canc:stamps SE:front only:*	J Molesworth
NY,NY/Yokahoma, Japan	01/29/70	117-1:120-1;	red"32":via Marseille:London PD:*	Hessel 2/737
??,Cuba-NYC/L.lima, Peru	02/20/70	116-1:120-1:	red"12":10c+22c rate:per"SS Alaska":*	Ashbrook Sp Ser
PortChester, NY/L.lima, Peru	12/04/69	116-1:120-1:	red NYC,12/4,"24":Ms 12/31/69:star canc:*	Chronicle 85:40
PortChester, NY/L.lima, Peru	12/20/69	119-2:120-3:vt strp	red "72/3":1/2 119 gone:Ms 1/8/70:3x34c:*	Sgl 410/715
PortChester, NY/L.lima, Peru	04/05/70	116-2:120-1:	red"24":2x 22c rate:crayon"2":*	Chronicle 85:42
PortChester, NY/L.lima, Peru	05/04/70	113-1:114-1:119-1:120-1	red"24"over"48":Ms 6/1:2x22c:David Bros:*	Brkman 2:p181
PortChester, NY/L.lima, Peru	05/20/70	116-2:120-1:	red"24":2x22c rate:Ms 6/8:crayon "2":*	Chronicle 85:40
PortChester, NY/L.lima, Peru	06/03/70	117-1:120-5:	red NYC-X,6/4,72/6:6x22c rate:Ms 7/1/70:*	REGISTER 82/p72
PortChester, NY/L.lima, Peru	06/20/70	113-1:115-1:117-1:120-1	red 24/2:Ms 7/9,acct figures:2x22c rate:*	HmrRke 5/61-100
PortChester, NY/L.lima, Peru	07/20/70	113-1:115-1:117-1:120-1	red NYPD"12",6/21:Ms 8/8:2x22c rate:*	HmrRke 5/61-99
PortChester, NY/L.lima, Peru	08/04/70	120-1:150-2:	red NYPD"24":Ms 9/1,care Davis bros:*	HmrRke 5/61-95
PortChester, NY/L.lima, Peru	09/19/70	120-1:148-1:151-1:	red NY"24":3x22c rate:Ms,10/9/70:bkstp:*	HmrRke 5/61-93
PortChester, NY/L.lima, Peru	10/03/70	120-2:146-3:151-1:	red crayon"36/3:3x22c rte:Ms 11/3/70:*	Sgl 468/101
PortChester, NY/L.lima, Peru	09/--/69	116-1:120-1:	red "24":blk fnc:Panama,9/24:Ms 10/1/69:*	Register 82
S.Franisco, Ca/Tacna Arica, Peru	01/04/70	120-1:(24c&90c lost?)	6x 22c :72c credit: 6c overpay:SFPD:*	Hessel 3/599
NY,NY/Edinburgh, Scotland	07/05/69	120-1:	red NYPD-ALL:ied blk cork:sml cvr:*	Sgl 637/841
NY,NY/??, Singapore	08/18/70	120-1:146-2:	red NYPD"24":red"1": 28c rate:#146-tear:*	Hrmer 11/56-152
N.Orleans, La./Barcelona, Spain	05/02/72	120-1:146-2:	28c rate via Marseille:red NYC,I.ndn:*	Sgl 4/81-167
Bridgewater, Ma/Madrid, Spain	08/04/70	112-1:114-1:120-1:	red London PD,8/19:care US consul:*	R Ishikawa
Baltimore, Md/Barcelona, Spain	08/05/70	120-1:146-2:	red "24",London rec,8/19:*	Brkman II,p.179
NY,NY/Cadiz, Spain	06/29/69	120-2:	vt.pair:London rec 7/10:Spain rec 7/14:*	PFNY record
NY,NY/Cadiz, Spain	09/07/69	120-1:	per"SS China":Cadiz rec,9/22:*	PFNY record

Origin/Destination	Date	Stamps Used	Description Remarks	Source
NY,NY/Cadiz, Spain	08/02/70	120-1:146-2:	red"2", "24":Cadiz rec 8 20:London PD:*	Kfmnn 17/501
NY,NY/Madid, Spain	08/20/70	120-1:146-2:	red NYPD"24":London PD 8/30:due"4d":*	Juhrg 6/78-826
NY,NY/Madrid, Spain	09/23/69	117-2:119-1:120-1:	2x28c rate, 9c overpay:"2 PD", "NY-5":*	PfNY record
NY,NY/Port St.Marys, Spain	12/15/69	116-1:120-1:	per"SS Cuba":London rec,12/27:*	Sgl 313/46
NY,NY/Salduero, Spain	08/27/70	120-1:	red NYPD:red"4R":22c rate : 2c ovpy:*	F Levi
Nashville,Tn/??, Switzerland	11/22/69	115-1:120-1:	NYC to London rec 11/30:Basil rec 12/13:*	D Beal .
Boston,Ma/Fremtle Prsn, W.Aus	05/03/70	120-1:	red twm,"20 ov 24",Lndn PD,5/20:24c rte:*	Sgl 637 843

The 30¢ 1869 on Cover: Analysis and Census

By *Richard M. Searing, Ph.D.*
PRA #66

This writer published the initial survey of surviving 30¢ 1869 stamps on cover in *The 1976 Register*, released that year at INTERPHIL in Philadelphia. In that list were 41 covers. An update appeared in the *Chronicle of the U.S. Classic Postal Issues* (No. 97: p. 48 et seq.), in which 49 covers, believed to be genuine, were listed. Also tallied were 22 “doubtful” or covers clearly fakes.

In the intervening years, an additional nine covers have been added to the list of genuine uses. The “fraud” list now numbers 27. However, this status is always subject to review and the effects of new information. A very exciting find in 1985 was another seven times 10¢ rate cover sent from the U.S. Consulate in Shanghai to the United States. This cover is a companion to the famous “A. B. Bradford” cover, illustrated in *Chronicle* 80:219, [See Color Photo on Plate 17], and is another example of heavy consulate mail to Boston. A second important addition was a two times 22¢ rate franking to Spain. This Gomez correspondence cover has a 30¢, a 10¢ and two 2¢ 1869 stamps. See illustration below.

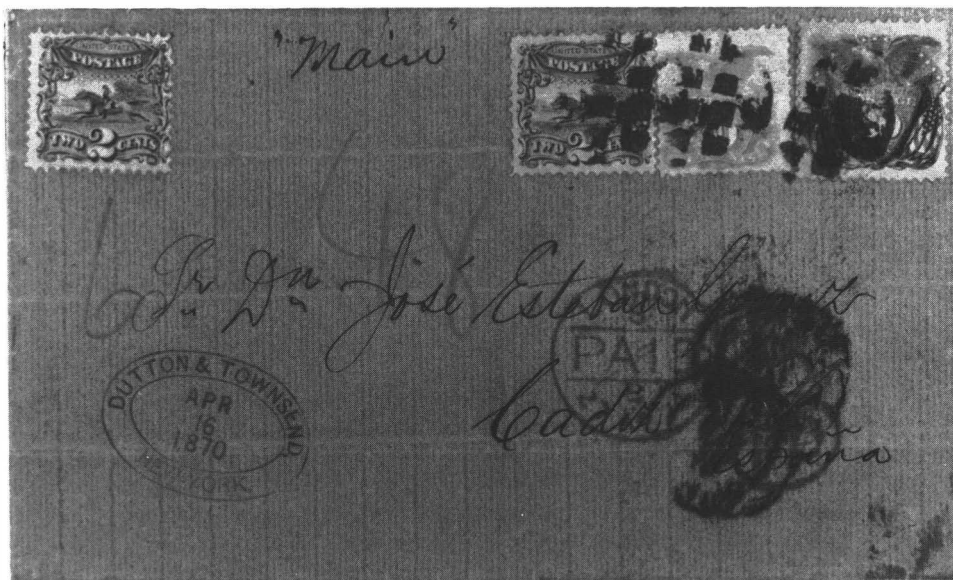

Figure 1. The double 22¢ rate to Cadiz, Spain (Gomez correspondence) is paid here by a 30¢, 10¢ and two 2¢ 1869s. Sent April 16, 1870 via England with 4/27 London transit marking. Technically, cover appears to be overpay of 28¢ half oz. rate effective 1/70.

A cover to St. Helena, formerly in the Marc Haas collection, has been dropped from the genuine list after review by the Philatelic Foundation Expert Committee.

It is unlikely that there will be a find of 30¢ covers such as the ten or more 24¢ examples in the Davis correspondence from Port Chester, NY, to Lima, Peru. In the Davis letters was only one 30¢ cover. See photo below. This discrepancy lends credence to the premise that 30¢ stamps were not

widely distributed to smaller post offices around the United States. The extensive use of 15¢ Type II stamps on Davis covers indicates a lack of 30¢ stamps at the Port Chester Post Office.

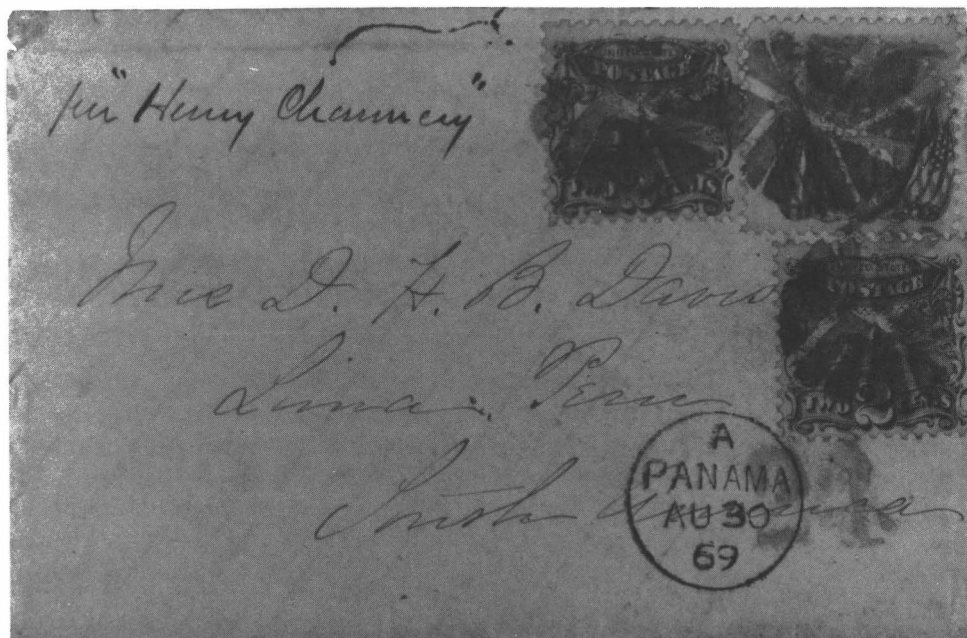

Figure 2. A 30¢ 1869 and two 2¢ 1869s pay 34¢ rate from Port Chester, NY, Aug. 20, 1869, to Lima, Peru. Sent via ship, Henry Chauncey, this is only cover in Davis correspondence known used with a 30¢ 1869.

Another statistic which supports this view is that only eight covers are known to domestic destinations, and only four of these are of domestic origin. See illustration in Fig. 4 below. These last four are all multiple rate uses on heavy domestic legal documents and wrappers. From cover markings it is interesting to note that none of these four covers appears to have been registered. In contrast there are 22 domestic 24¢ covers, several of which are registered.

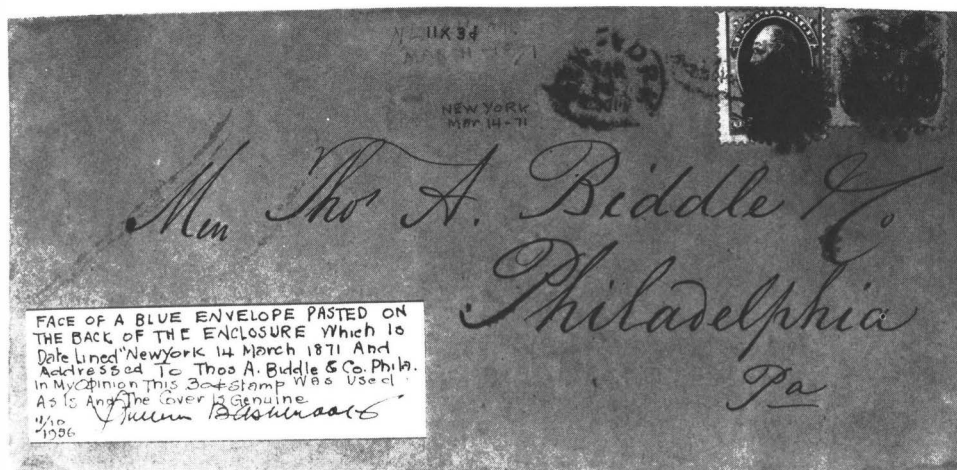

Figure 3. Heavy legal cover, New York, March 14, 1871, to Philadelphia, with 11 times 3¢ rate paid by a 30¢ 1869 and 3¢ green Bank Note. Ashbrook guarantee as genuine, lower left.

Based on Stamp Agent records of the period, William K. Herzog in *Chronicle* 89:3 computed that 254,010 30¢ stamps were released to post offices. This is almost 14,000 more than the 24¢ 1869. Yet 30¢ covers survived at a rate 33 per cent less than 24¢ covers. Again, here is more support for the uneven distribution of 30¢ stamps.

I believe that the 30¢ 1869 was issued at the same time as the lower values—in late March or early April, 1869. See photo in Fig. 4 below for fourth earliest usage known—June 11, 1869. In *The United States Postage Stamps of the 19th Century*, Lester G. Brookman states that the earliest known use of the 30¢ is May 15 (See *Brookman*, Vol. II, p. 184). However, I have never been able to locate any other reference to this cover. The earliest recorded dated usage is May 22, 1869, a 42¢ rate to Yokohama, Japan, from the Thorel letters. See Color Photo of singular usage, Plate 12. The latest usage I show is an 1882 cover to Great Britain, formerly in the Margaret Wunsch gold medal collection of 1869s. The census records 30 covers used in 1869, 18 in 1870, seven used later, and three others, all domestic, with no year date.



Figure 4. Early (June 11, 1869) but typical use of the 30¢ 1869 to pay the double 15¢ rate to France. HAPAG line into Cherbourg. Origin: New Orleans.

The primary use of the 30¢ was to pay multiple foreign rates. These are concentrated in double and triple rate uses to France, Germany, Italy and Switzerland. Other rates are the 42¢ and 36¢ to Japan, triple 22¢ and 28¢ to India, double 22¢ to Spain and multiples of the 10¢ rate to Mexico and Central America.

Of the 58 believed-genuine covers, 28 originated in New York City, nine in New Orleans and three in Boston. The rest are scattered among almost 20 different origins, mostly one each. Foreign points of origin include Cuba; Callao, Peru; and Shanghai, China.

France dominates destinations with 24. See Cover to Nice below. Next is Switzerland with 5. Three were mailed to Japan. Two each were sent to Germany (See Photo of Cover to Baden with 10¢ “F” grill paying four times 10¢ rate.), Guatemala, Mexico, India, Spain and Italy. [See illustration here of cover to Turin, Italy, used Apr. 30, 1870].

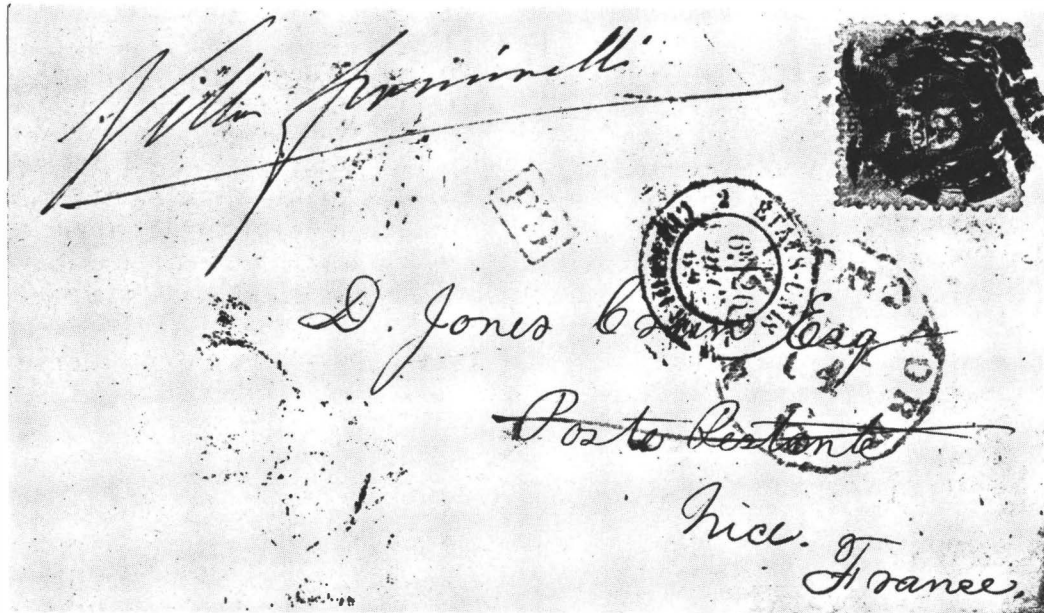

Figure 5. Similar double 15¢ usage as cover in Fig. 4. New York City to Nice, France, on HAPAG steamer, with 30¢ affixed to Dec. 14, 1869 cover. Cover sent via American packet through England with 6¢ credit to France.

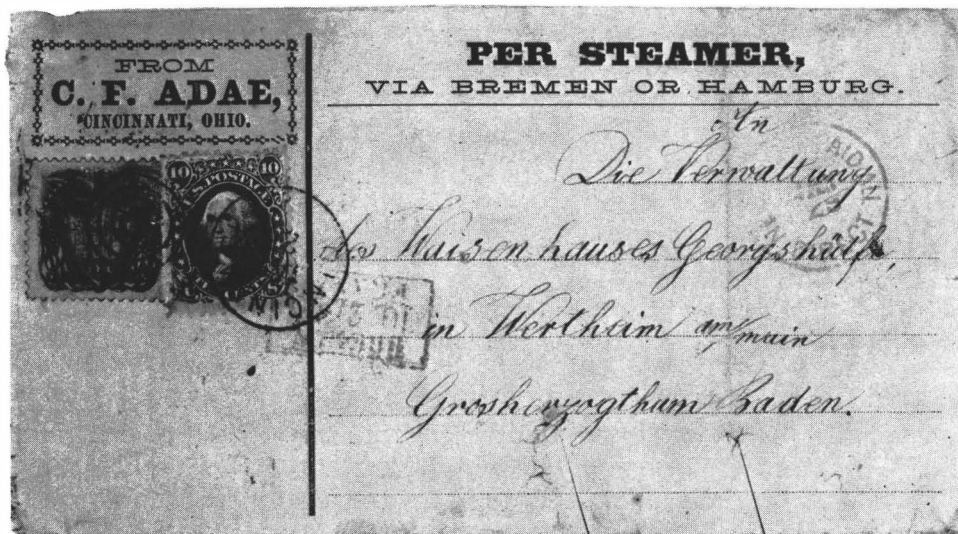

Figure 6. A 30¢ 1869 and a 10¢ F grill Washington pay the four times 10¢ direct via North German Union rate from Cincinnati, Ohio, to Baden. Cover sent December, 1869.

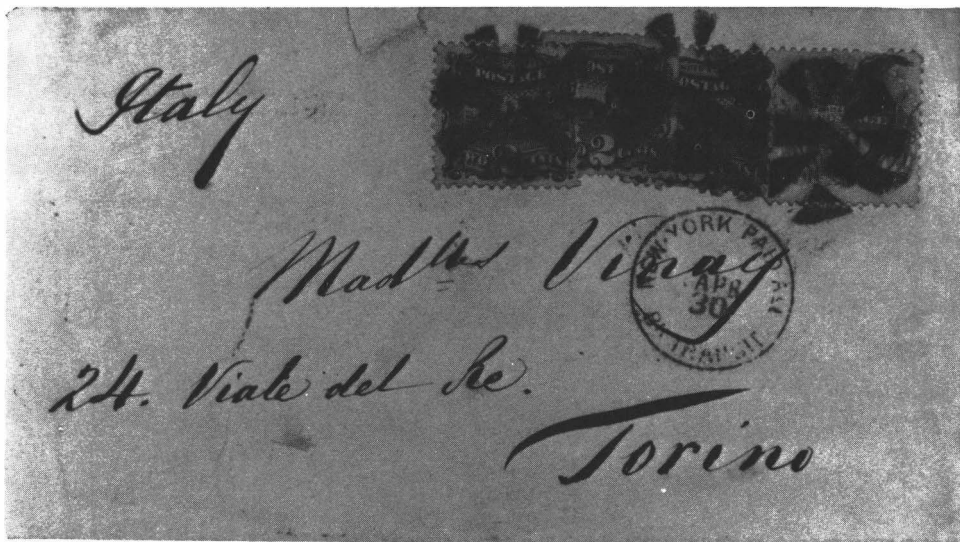

Figure 7. A single 30¢ 1869 and three 2¢ 1869s underpay by 2¢ the double 19¢ per half ounce rate to Italy, NGU closed bag via England. One 2¢ might be missing and would satisfy the 38¢ rate. Sent 4/30/'70.

No 30¢ stamps are now known used on cover in combination with the 1¢, 24¢ or 90¢ 1869 stamps. However, there exists a six times 22¢ rate cover to Peru, which currently has just a single 24¢ 1869. There is telling evidence that a 90¢ stamp of some sort adorned the cover as well as a second 24¢ stamp. Whether the 90¢ was an 1869 is open to speculation, but the ultraviolet “footprint” left on the cover favors this conclusion (See color photo, plate on frontis piece). This cover is discussed in the *1869 Times* (No. 12, August, 1978, p. 8).

Considering the rarity of 30¢ 1869 covers, a surprising total of seven show use of a pair. The most common combination of 1869s is a 30¢ stamp with a 10¢ 1869, making up various foreign rates on seven covers. These include the two uses from Shanghai mentioned above and two used to Spain. Three covers survive with the 2¢ 1869, while only one (large piece) has the 30¢ 1869 in combination with a 3¢.

Three of the 58 covers in the census show a 30¢ and 6¢. Two are triple 22¢ rates to India from the Bissell correspondence to India. There are three 30¢ covers with the 12¢ 1869, all used to Japan, two paying the 42¢ rate, the other overpaying the 36¢ rate via Marseilles in 1870. Finally, there are four 45¢ rate covers to France, two each with the two different types of the 15¢ 1869.

The most magnificent 30¢ 1869 cover is probably the spectacular triple mixed franking from Callao, Peru, to New York City. (See photo Fig. 8.) This philatelic treasure is entombed in the Swiss Post Telegraph & Telephone Museum (*1869 Times* 30:pp.12-13). This gem started in Callao as a triple rate use, and has a 20¢ Peru (Scott's #18), applied at Callao (Lima's seaport). It traveled next to Panama with a British one shilling (#54), and from there to New York with a 30¢ 1869, applied apparently in Panama. It is unfortunate that few American collectors will see this beauty. Another mixed franking cover of great beauty and rarity is the 30¢ with French #33 to France. This cover is shown in color in *The 1982 Register*, p. 108.

Second from the point of rarity are the two seven times 10¢ covers from Shanghai and the two triple 22¢ rate items to India, both from the Bissell correspondence, each of the four covers with a pair of 30¢'s. However, I believe the triple rates to France with a 15¢ and 30¢ 1869 are just as rare.

Another colorful combination is the newly discovered double 22¢ rate example to Spain from the Gomez letters, paid by a 30¢, 10¢ and two 2¢ 1869 stamps on a blue envelope. A similar cover exists except that the 10¢ is a grilled Bank Note. The three 30¢ plus 12¢ combination covers to Japan are most eye-catching.



Figure 8. This triple mixed franking cover features a 30¢ 1869, Peru 20¢ (#18) and Great Britain 1sh (#54). Cover posted at Callao, Peru, Oct. 14, 1869; arrived Oct. 20 at Br. post office, Panama; there entered U.S. mail service to New York. 30¢ pays triple 10¢ rate; is struck with N.Y. Steamship marking.

Among the domestically used covers, that from Goshen, Indiana, and another from St. Louis are fine multiple rate, combination covers with 3¢ Bank Notes.

Finally, there is the difficult possible “Phantom rate” usage from Pittsburgh, Pa., to France, used July 14, 1870 (the Fleming correspondence). This represents a fully prepaid British Mail rate to France, when all other rates paid only to the French border. See *1869 Times* 31:12 (February, 1985) and illustration below (Fig. 9). Because the rate was unlisted in postal rate guides, it is termed the “Phantom” rate.

Several “Phantom rate” covers are recorded showing use of the 10¢ 1869, including two quadruples (40¢), but so far only one with the 30¢ 1869. However, in the absence of discernible credit markings, the true rate for this cover is in dispute. If it is a “Phantom,” the postage was 20¢ U.S. with a two times 8¢ credit to England, resulting in a 10¢ overpayment. A triple rate would have required 32¢ U.S., resulting in the case of this cover a 2¢ underpayment. It is unlikely that such an underpayment would have been allowed. Any other rate would show due markings, which appear to be absent. If this is a real “Phantom,” it is one of the rarest 30¢ 1869 covers in existence.

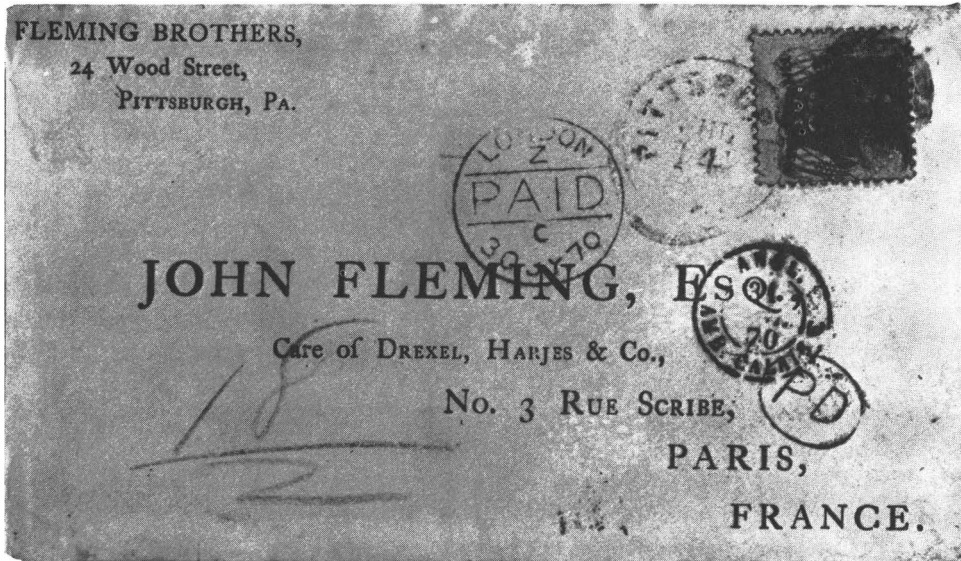

Figure 9. This is believed to be a double rate (7½-15 grams) "Phantom rate" usage from Pittsburgh, June 14, 1870, to Paris, overpaid by 10¢ with a 30¢ 1869. Breakdown of the 20¢ rate: 16¢ to Great Britain, 4¢ to U.S. Triple "phantom" rate would have required 32¢ postage.

1869 30 Cent Cover Listing By Date Of Usage

Origin/Destination	Date	Stamps Used	Description Remarks	Source
NY,NY/Hongkong-Yokahama, Japan	05/22/69	117-1:121-1:	red"32":London rec 6/7:HK 7/18:due 1d :*	Gbbns 3/80-618
NY,NY/Mont Luel, France	05/28/69	121-1:	red NYPD"24",bxd PD:Fr pkt:Ms rec 6/10:*	Sgl 409/82
N.Orleans,I.a/Paris, France	06/09/69	118-1:121-1:	red NYPD"9",6/13,bxd PD:rec Chrbg,6/25:*	Knapp 2 /1787
N.Orleans,I.a/Havre, France	06/11/69	121-1:	red NYPD"6":HAPAG Cherbourg rec 6/27:*	Chronicle 97:51
N.Orleans,I.a/??, France	06/14/69	119-1:121-1:	red NYPD"18":Brit.pkt to Calais:3x15c:*	Klepp sale/1179
N.Orleans,I.a/Paris, France	06/26/69	121-1:	red NYPD"24",bxd PD:blue Fr pkt rec,6/26:*	Knapp 2 /1778
NY,NY/Bern, Switzerland	06/29/69	121-1:	red NYPD-ALL:Brit.pkt rec 6/29:*	Ashbrook record
NY,NY/Saxony, Germany	06/29/69	121-1:	Red NYPD-ALL:lg1 cvr via Bremen rec7/11:*	Wlfrrs 54/369
NY,NY/Yokahama, Japan	07/03/69	117-1:121-1:	Brit.pkt,red LndnPD:via Mrseilerec 7/18:*	Knapp 2 /1784
NY,NY/Paris, France	07/06/69	121-1:	red NYPD"6":HAPAG rec 7/18:front only:*	Chryslr9/67-340
NY,NY/Vera Cruz, Mexico	07/29/69	121-1:	Blk rosette,due"5":via"City of Mexico":*	Sgl 637/846
NY,NY/Paris, France	08/04/69	119-1:121-1:	red NYPD"18":stmr"China":Brit.rec 8/15:*	J Cryer
NY,NY/Paris, France	08/06/69	121-1:	red NYPD"24":via"Ville de Paris":rec8/7:*	PFNY record
NY,NY/Bordeaux, France	08/18/69	121-1:	red NYPD"24":Fr.rec 8/18:*	Ashbrook record
PortChester,NY/Lima, Peru	08/20/69	113-2:121-1:	via Panama,per"Herry Chauncy",8/30:Davis:*	Chronicle 97:49
N.Orleans,I.a/Bordeaux, France	08/30/69	121-1:	red NYPD"24",boxed PD:Fr.pkt:*	PFNY record
??,Cuba-NYC/Paris, France	09/18/69	116-1:121-1:	red NYPD"12,PD":Brit.pkt:Fr.rec 10/7:*	Sgl 210/791
Washington,DC/Paris, France	09/28/69	118-1:121-1:	red NYPD"18",bxd PD,I.ndn PD:Ms rec 10/10:*	Knapp 2 /1786
NY,NY/Paris, France	09/28/69	121-2:	red NYPD"12":HAPAG, Cherbourg rec:*	Ashbrook record
Callao,Peru/NY, NY	10/14/69	121-1:20c Peru:1 Sh GB:Panama rec 10/20:Trip use cvr:3x10c:*	Chronicle 97:50	
N.Orleans,I.a/??, France	10/20/69	121-1:	red NYPD:blk dot grid canc:*	Wtrhs 6/55-605
NY,NY/??, France	10/23/69	121-1:	red NYPD"12":Brit.pkt rec Calais 11/5:*	Sgl 527/350
NY,NY/Paris, France	11/05/69	121-2:	red NYPD"24":Brit.pkt,red London PD:*	Ashbrook record
S.Francisco,Ca/??, France	11/07/69	121-1:	red NYPD"12":Brit.pkt,Calais rec:front:*	R Searing
N.Orleans,I.a/Bordeaux, France	11/09/69	121-1:	red NYPD"24",11/13,bxdPD:blu Fr.pkt,11/3:*	Shnahn10/58-563
NY,NY/Nice, France	12/02/69	121-1:	red NYPD"12":Brit.pkt,London PD:	M Haas
NY,NY/Paris, France & rtn	12/04/69	121-2:	red NYPD"24":adv cvr via London:*	Sgl 210/793
NY,NY/Yokahama, Japan	12/04/69	117-1:121-1:	red"26":6c ovrry via Mrseilerec 2/22/70:*	SPBAG 3/80-58
NY,NY/Nice, France	12/14/69	121-1:	red NYPD"6":HAPAG Cherbourg rec 12/26:*	Sgl 655/470
NY,NY/??, Switzerland	01/01/70	121-1:	red NYPDAL.I.:blk rosette canc:Brit.pkt:*	Sgl 210/789
Boston,Ma/Ahmednuggur, India	02/01/70	115-1:121-2:	red"54/3":via Sthampton:Bissell:3x22c:*	Brkman 2 p.183
NY,NY/Vera Cruz, Mexico	02/02/70	121-1:	blk petal cancel:due"5":stmr"Cleopatra":*	HmrRke 11/?-129
N.Orleans,I.a/Paris, France	02/20/70	121-1:Fr#33	red NYPD6,2/26,LndnPD,3/9:#33cnc 532:*	Sgl 210/792 PFC
N.Orleans,I.a/Bordeaux, France	02/24/70	121-1:	red NYPD"12",bxdPD,L.ndnPD:Calais rec:*	Ward 6/44-491
Egg Harbor,NJ/Lucerne, Switz.	03/02/70	121-1:	red NYPDAL.I. B trs:blk xx rds canc:bkstp:*	Sgl 637/845
NY,NY/Cadiz, Spain	04/16/70	113-2:116-1:121-1:	2x22c rate:red"48",Lndn rec 4/27:blue cvr:*	Kfmnn 9/81-502
NY,NY/??, Guatemala	04/20/70	121-1:	per stmr"Alaska":red"4" credit mk:*	PFNY record
Santa Cruz,Ca/Tiano, Switz.	04/22/70	121-1:	red NYPDAL.I.:Brit.pkt:pen dkt 4/20:*	Sgl 210/790
NY,NY/Torino, Italy	04/30/70	113-3:121-1:	NGU clsd mail via GB:PFC:underpay 2c:*	R L.ebow
Boston,Ma/Ahmednuggur, India	05/04/70	115-1:121-2:	red "54/3":London rec 5/16:Bissell cvr:*	Ward 6/44-494
Jefferson,Mo/??, Switzerland	05/06/70	121-1:	Ofc.State env:pink paper:blk canc:	Harmer 6/28-?
Boston,Ma/Manila, Philipines	05/06/70	116-1:121?(lost 30c)	London PD,5/16:Marseille rec,7/3:*	J Forster
NY,NY/Cadiz, Spain	05/27/70	113-2:121-1:139-1:	red"24",48 xx out:Lndn PD,6/8:Cadiz rec:*	Sgl 655/471

Origin/Destination	Date	Stamps Used	Description Remarks	Source
Pittsburgh,Pa/Paris, France	07/11/70	121-1:	redbxd PD:London rec 7/30:"phantom rate?:"*	Sgl 320/337
NY,NY/Palermo, Italy	07/14/70	121-1:	red NYPDALL:Brit.pkt:*	Koerbr 9/74-215
Hampton,NH/Java, DEI	10/14/70	115-1:121-1:	red"12.5":per"Capt.Adams:London rec 10/18:*	Sgl 456/385
Shanghai,China/??, Pa	01/14/71	116-1:121-2:	7x10c rate:rec San Francisco 2/17/71:*	Chmicle 80:219
St.Louis,Mo/Trenton, NJ	01/20/71	121-1:147-1:	portion of lge wrapper:11x 3c rate:	Ashbrook record
Shanghai,China/Boston, Ma	02/12/71	116-1:121-2:	tied blk cork:US con mail:lgl env,7xrate:*	Kfmnn 40/116
NY,NY/Philda, Pa	03/14/71	121-1:136-1:	blk canc:tied to lrg lgl cvr:11x 3c rte:*	M Wunsch
New Bedford,Ma/??, Chile	09/05/71	121-1:146-1:151-1:	2x22c rate:red NYPD-ALL.,9/13:dmgd 30c:*	Kfmnn 10/83-369
Goshen,Ind/So.Bend, Ind	02/03/74	121-1:158-2:	tied blk town to lgl cvr:12x 3c rte:PFC:*	R Searing
Eire,Pa/London, GB	06/05/82	121-1:179-2:	lge lgl cvr:Reg#455:6x 5c+10c:*	SPBAG 43/328
NY,NY/??, ??	--/2/--	114-1:116-1:121-1:	NYC cancel:ge piece:14x3c rate:*	Juhrg 2/278
NY,NY/??, Guatemala	10/21/--	116-1:121-1:	red"4":via Colon,PFC:fmt only:4x 10c:*	Sgl 4/80-146
Grand Rapids,Mi/??, ??	12/05/--	121-1:	lge lgl cvr:blk cancel:10x 3c rate:	Dniels 6/54-367
Cincinnati,O/Baden, Germany	12/--/69	96-1:121-1:	red NYPDALL:dir NGU serv:recl 24:*	Sgl 410/721
NY,NY/London, GB	07/--/70	121-1:	5x6c rte:pt cvr:adr B.Disraeli:*	J Rose

1869 30 Cent Cover Listing By Domestic State Destination

Origin/Destination	Date	Stamps Used	Description Remarks	Source
Callao,Peru/NY, NY	10/14/69	121-1:20c Peru:1 ShGB:Panama rec	10/20:Trip use cvr:3x10c:*	Chronicle 97:50
Shanghai,China/??, Pa	01/14/71	116-1:121-2:	7x10c rate:rec San Francisco 2/17/71:*	Chronicle 80:219
St.Louis,Mo/Trenton, NJ	01/20/71	121-1:147-1:	portion of lge wrapper:11x 3c rate:	Ashbrook record
Shanghai,China/Boston, Ma	02/12/71	116-1:121-2:	tied blk cork:US con mail:lgl env,7xrate:*	Kfmnn 40/116
NY,NY/Philda, Pa	03/14/71	121-1:136-1:	blk canc:tied to lrg lgl cvr:11x 3c rte:*	M Wunsch
Goshen,Ind/So.Bend, Ind	02/03/74	121-1:158-2:	tied blk town to lgl cvr:12x 3c rte:PFC:*	R Searing
NY,NY/??, ??	--/2/--	114-1:116-1:121-1:	NYC canc:lge piece:14x3c rate:*	Juhrg 2/278
Grand Rapids,Mi/??, ??	12/05/--	121-1:	lge lgl cvr:blk canc:10x 3c rate:	Dniels 6/54-367

1869 30 Cent Cover Listing By Foreign Destination

Origin/Destination	Date	Stamps Used	Description Remarks	Source
New Bedford, Ma/??, Chile	09/05/71	121-1:146-1:151-1:	2x22c rate:red NYPD-AI.L.,9/13:dmgd 30c:*	Kfmmn 10/83-369
Hampton,NH/Java, DEI	10/14/70	115-1:121-1:	red"12.5".per"Capt.Adams:L.ondn rec10/18:*	Sgl 456/385
S.Francisco,Ca/??, France	11/07/69	121-1:	red NYPD"12":Brit.pkt,Calais recfront:*	R Searing
??,Cuba-NYC/Paris, France	09/18/69	116-1:121-1:	red NYPD"12,PD":Brit.pkt:Fr.rec 10/7:*	Sgl 210/791
Washington,DC/Paris, France	09/28/69	118-1:121-1:	red NYPD"18",bxd PD,L.ndn PD:Ms rec 10/10:*	Knapp 2 /1786
N.Orleans,I.a/??, France	06/14/69	119-1:121-1:	red NYPD"18":Brit.pkt to Calais:3x15c:*	Klepp sale/1179
N.Orleans,I.a/??, France	10/20/69	121-1:	red NYPD:blk dot grid canc:*	Wtrhse 6/55-605
N.Orleans,I.a/Bordeaux, France	08/30/69	121-1:	red NYPD"24",boxed PD:Fr.pkt:*	PFNY record
N.Orleans,I.a/Bordeaux, France	11/09/69	121-1:	red NYPD"24",11/13,bxdPD:blu Fr.pkt,11/3:*	Shnahn10/58-563
N.Orleans,I.a/Bordeaux, France	02/24/70	121-1:	red NYPD"12",bxdPD,L.ndnPD:Calais rec:*	Ward 6/44-491
N.Orleans,I.a/Havre, France	06/11/69	121-1:	red NYPD"6":HAPAG Cherbourg rec 6/27:*	Chronicle 97:51
N.Orleans,I.a/Paris, France	06/09/69	118-1:121-1:	red NYPD"9",6/13,bxd PD:rec Chrbg,6/25:*	Knapp 2 /1787
N.Orleans,I.a/Paris, France	06/26/69	121-1:	red NYPD"24",bxd PD:blue Fr pkt rec,6/26:*	Knapp 2 /1778
N.Orleans,I.a/Paris, France	02/20/70	121-1:Fr#33	red NYPD6,2/26,L.ndnPD,3/9:#33cnc 532:*	Sgl 210/792 PFC
NY,NY/??, France	10/23/69	121-1:	red NYPD"12":Brit.pkt rec Calais 11/5:*	Sgl 527/350
NY,NY/Bordeaux, France	08/18/69	121-1:	red NYPD"24":Fr.rec 8/18:*	Ashbrook record
NY,NY/Mont L.uel, France	05/28/69	121-1:	red NYPD"24",bxd PD:Fr pkt:Ms rec 6/10:*	Sgl 409/82
NY,NY/Nice, France	12/02/69	121-1:	red NYPD"12":Brit.pkt,London PD:	M Haas
NY,NY/Nice, France	12/14/69	121-1:	red NYPD"6":HAPAG Cherbourg rec 12/26:*	Sgl 655/470
NY,NY/Paris, France	07/06/69	121-1:	red NYPD"6":HAPAG rec 7/18:front only:*	Chryslr9/67-340
NY,NY/Paris, France	08/04/69	119-1:121-1:	red NYPD"18":stmr"China":Brit.rec 8/15:*	J Cryer
NY,NY/Paris, France	08/06/69	121-1:	red NYPD"24":via"Ville de Paris":rec8/7:*	PFNY record
NY,NY/Paris, France	09/28/69	121-2:	red NYPD"12":HAPAG, Cherbourg rec:*	Ashbrook record
NY,NY/Paris, France	11/05/69	121-2:	red NYPD"24":Brit.pkt,red London PD:*	Ashbrook record
NY,NY/Paris, France & rtn	12/04/69	121-2:	red NYPD"24":adv cvr via London:*	Sgl 210/793
Pittsburgh,Pa/Paris, France	07/11/70	121-1:	redbxd PD:London rec 7/30:"phantom rate?":*	Sgl 320/337
NY,NY/London, GB	07/--/70	121-1:	5x6c rte:pt cvr:adr B.Disraeli:*	J Rose
Eire,Pa/London, GB	06/05/82	121-1:179-2:	lge lgl cvr:Reg#455:6x 5c+10c:*	SPBAG 43/328
NY,NY/Saxony, Germany	06/29/69	121-1:	Red NYPD-AI.L:lgl cvr via Bremen rec7/11:*	Wlfrs 54/369
Cincinnati,O/Baden, Germany	12/--/69	96-1:121-1:	red NYPDAI.L:dir NGU serv:rec1/24:*	Sgl 410/721
NY,NY/??, Guatemala	04/20/70	121-1:	per stmr"Alaska":red"4" credit mk:*	PFNY record
NY,NY/??, Guatemala	10/21/--	116-1:121-1:	red"4":via Colon,PFC:fmt only:4x 10c:*	Sgl 4/80-146
Boston,Ma/Ahmednuggur, India	02/01/70	115-1:121-2:	red"54/3":via Sthampton:Bissell:3x22c:*	Brkman 2 p.183
Boston,Ma/Ahmednuggur, India	05/04/70	115-1:121-2:	red "54/3":London rec 5/16:Bissell cvr:*	Ward 6/44-494
NY,NY/Palermo, Italy	07/14/70	121-1:	red NYPDAI.L:Brit.pkt:*	Koerbr 9/74-215
NY,NY/Torino, Italy	04/30/70	113-3:121-1:	NGU clsd mail via GB:PFC:underpay 2c:*	R Lebow
NY,NY/Hongkong-Yokahoma, Japan	05/22/69	117-1:121-1:	red"32":London rec 6/7:HK 7/18:due 1d :*	Gbbns 3/80-618
NY,NY/Yokahoma, Japan	07/03/69	117-1:121-1:	Brit.pkt,red LndnPD:via Mrseile:rec 7/18:*	Knapp 2 /1784
NY,NY/Yokahoma, Japan	12/04/69	117-1:121-1:	red"26":6c ovrrpy via Mrseile:rec 2/22/70:*	SPBAG 3/80-58
NY,NY/Vera Cruz, Mexico	07/29/69	121-1:	Blk rosette,due"5":via"City of Mexico":*	Sgl 637/846
NY,NY/Vera Cruz, Mexico	02/02/70	121-1:	blk petal canc:due"5":stmr"Cleopatra":*	HmrRke 11/?-129
PortChester,NY/Lima, Peru	08/20/69	113-2:121-1:	via Panama,per"Herry Chauncy",8/30:Davis:*	Chronicle 97:49
Boston,Ma/Manila, Philipines	05/06/70	116-1:121?(lost 30c)	London PD,5/16:Marseille rec,7/3:*	J Forster

Origin/Destination	Date	Stamps Used	Description Remarks	Source
NY,NY/Cadiz, Spain	04/16/70	113-2:116-1:121-1:	2x22c rate:red"48",Lndn rec4/27:blue cvr:*	Kfmnn 9/81-502
NY,NY/Cadiz, Spain	05/27/70	113-2:121-1:139-1:	red"24",48 xx out:Lndn PD,6/8:Cadiz rec:*	Sgl 655/471
Santa Cruz,Ca/Tiano, Switz.	04/22/70	121-1:	red NYPDALL:Brit.pkt:pen dkt 4/20:* :	Sgl 210/790
Jefferson,Mo/??, Switzerland	05/06/70	121-1:	Ofc.State env:pink paper:blk canc:	Harmer 6/28-?
Egg Harbor,NJ/Lucerne, Switz.	03/02/70	121-1:	red NYPDALL B trs:blk xx rds canc:bkstp:*	Sgl 637/845
NY,NY/??, Switzerland	01/01/70	121-1:	red NYPDALL:blk rosette canc:Brit.pkt:*	Sgl 210/789
NY,NY/Bern, Switzerland	06/29/69	121-1:	red NYPD-ALL:Brit.pkt rec 6/29:*	Ashbrook record

1869 30 Cent Listing Of Fraudulent Or Doubtful Covers

Origin/Destination	Date	Stamps Used	Description Remarks	Source
NY,NY/Saxony, Germany	//	116-1:121-1:	15c rate,fake canc?:30c added:*	Gibson #492
NY,NY/??, Guatemala	/21/	116-1:121-1:	10c rate cvr:30c added:*	Herst 6/62-269
NY,NY/Rouen, France	05/05/69	121-1:	15c rate:very early:fake cancels:	Ashbrook record
N.Orleans,I.a/Bordeaux, France	06/06/69	114-1:117-1:121-1:	HAPAG sgl rate:30c added to cvr:*	Knapp 2 #1788
N.Orleans,I.a/Bordeaux, France	06/14/69	121-1:	15c rate via GB:30c added:*	SBA SS:ph.161
NY,NY/Paris, France	06/23/69	118-1:121-1:	ex Juhring:30c added:PFC ref coll:*	PFNY record
??,China-SF/??, France	07/20/69	116-2:121-2:U40:	3x rate via GB:pair 30c added:*	SBA SS:ph.121
N.Orleans,I.a/Havre, France	08/08/69	121-1:	15c rate unpaid:30c added:*	SBA SS:ph.262
N.Orleans,I.a/??, France	09/12/69	121-1:	fake twn canc:correct rate:30c replcd.:*	P.Ward10/46-715
N.Orleans,I.a/Bordeaux, France	10/29/69	121-1:	15c rate via GB:30c added:*	Harmer 1/66-257
N.Orleans,I.a/Bordeaux, France	11/05/69	121-1:	HAPAG 15c rate:30c added:	Anderson11/45-?
N.Orleans,I.a/??, France	12/07/69	121-1:	15c rate Fr.pkt serv:30c added:*	Knapp 2 #1782
NY,NY/??, Switzerland	12/11/69	121-1:	15c rate via GB:fake canc:30c added:*	Knapp-2 #1780
San Buenaventure,Ca/?? France	01/15/70	121-1:	unpaid mail:30c added:*	M.Laurence
NY,NY/??, Paris	02/05/70	121-1:	10c rate via GB:"8" due:30c added:*	SBA SS:ph.299
Boston,Ma/Yokahoma, Japan	02/15/70	68-1:121-1:	10c rate via S.Fran.30c added:*	Wolffers26/988
NY,NY/??, France	02/27/70	121-1:	10c rate:30c added to fnt only:*	Simmy 8/76-15
NY,NY/Genoa, Italy	03/04/70	121-1:	15c rate cvr:30c added:*	SBA SS:ph.226
S.Franisco,Ca/??,France	03/09/70	121-1:	10c rate:sent old rate:30c added date?:*	Knapp-2 #1781
S.Franisco,Ca/Indre, France	03/09/70	121-1:	sgl rate via GB:\$.30 subst.ph:	Juhrg 6/78-828
N.Orleans,I.a/Havre, France	03/31/70	121-1:	late use,old rate:fake-SBA:	H.Rooke9/54-102
S.Franisco,Ca/Brdeaux, France	04/30/70	121-1:	10c rate:due"8":30c added:*	Hessel-2 #712
N.Orleans,I.a/Gironde, France	05/16/70	121-1:	10c rate:due"8":30c added:*	Juhrg 6/78-827
S.Franisco,Ca/Gironde, France	05/21/70	121-1:	no crd,rec,or due mks?:fake canc?:*	pers examinatr
NY,NY/??, Algeria	11/27/70	121-1:	late use,old rate:fnt only:doubtful:*	Siegel 510/114
NY,NY/Liepzig, Germany	11/06/71	121-1:	10c rate? unpd mail:30c added:	Mrcury 5/63-152
Castroville,Tx/??, France	02/11/74	121-1:	sgl rate:fake canc,date-SBA:*	SBA SS:ph.285

1869 Ninety Cent Stamp on Cover: A Ghost Story

By Richard M. Searing, Ph.D.
PRA #66

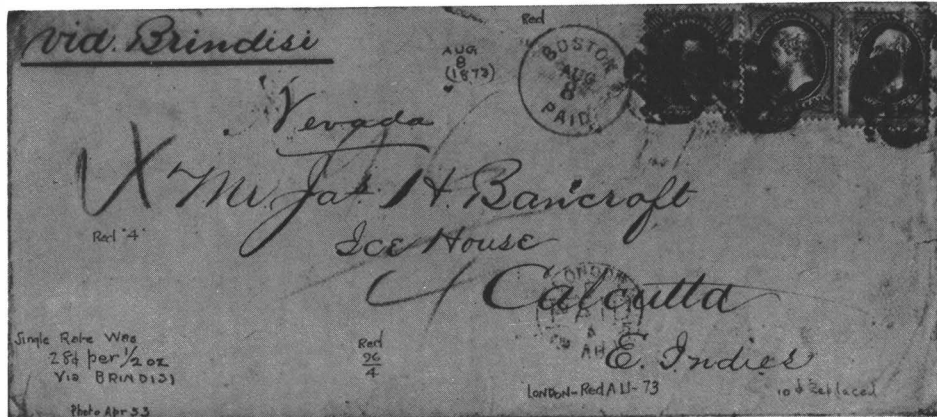

Figure 1. This unique 90¢ 1869 cover shows the four times 28¢ rate to India via Brindisi paid by the 90¢ 1869, plus 10¢ and 12¢ Bank Note stamps. Cover mailed Aug. 8, 1873 from Boston to "Mr. James H. Bancroft, Ice House, Calcutta, India," leading to its appellation, "The Ice House Cover."

I am sorry to have to report that nothing factual has changed on this subject since my 1980 article in *The Chronicle of the U.S. Classic Postal Issues* (CHRONICLE 106:P.120). The only recognized cover bearing the 90¢ carmine and black portrait of Abraham Lincoln, which tops the wish list for all 1869 collectors, has remained lost after being stolen in 1968 from the late John David Baker. [See Fig. 1].

It is my belief that the ignorant thieves unknowingly selected the 90¢ cover, perhaps due to the striking stamp colors, then soaked off the stamps. The 90¢ became two pieces, and they then flushed both as a total loss. At this point they stopped soaking stamps, unwilling to risk another such loss, and kept the remaining covers until they were apprehended. In this manner, we may account for the only cover that was not recovered and returned to the owner. If and when this unique item should ever reappear, is anyone's guess at this time.

Many rumors have surfaced since 1980 about additional supposedly genuine 90¢ covers, but all have proven, thus far, to be unfounded wishful thinking. There is little to say here that has not been stated several times before. Therefore I shall do a little dreaming about what could have been.

Any genuine usage of the 1869 90¢ stamp on other than a package wrapper would be for heavy letters requiring multiple rates to foreign destinations. So, let us use our imaginations and speculate on some likely places and well known correspondences where such usages were likely.

In the famous Bissell find of letters from Boston to India (1912), one would expect at least one cover with a 90¢ stamp. Such does exist, but the 90¢ is the 1861 stamp. I imagine a 3x28¢ rate via Southampton overpaid by 6¢ with a single 90¢ stamp. Several such letters exist where the 84¢ rate is paid with two 30¢ 1861 or 1868 stamps plus a 24¢ stamp. How about a 4x28¢ rate overpaid by 2¢ with

the 90¢ and the 24¢ 1869 stamps. Even better would be the exact payment of \$1.12 with the 90¢, 10¢ and 12¢ stamps. What a gorgeous combination that would make! We record two examples in the census of the 3x22¢ rate paid with a pair of 30¢ plus 6¢ 1869, but no example of a 4x22¢ rate. Imagine further that the 84¢ rate was paid with two 30¢ 1869s and one 24¢ 1869 stamp. Such was entirely possible. In fact no cover yet known shows the 24¢ and 30¢ stamps used together, let alone usage with the 90¢ stamp.

As long as we are dreaming, imagine a 4x22¢ rate via Brindisi overpaid by 2¢ with the 90¢ stamp or a 3x30¢ via Marseilles paid with the 90¢ value. Most of these rates are paid on several Bissell covers, but using lower denominations or banknote stamps rather than the 1869 issue. Only the one genuine usage of any 90¢ stamp has ever been found in almost 100 covers in the Bissell find. I note this as a strong indication of the scarcity of such uses.

Another probable correspondence in which to find a 90¢ 1869 cover would be the Davis letters to Lima, Peru (1961). Surely at that late date, no one would remove a 90¢ stamp from the envelope, and if we ever had a chance for a new discovery of a 90¢ cover, it would be the Davis find. We have already discussed many of the multiple rate Davis covers in other articles in this book.

Let us consider the 5x22¢ rate paid with 5x24¢ 1869s plus 12¢ mentioned in the 24¢ article. Conceive this paid with 90¢, 30¢, and 12¢ stamps, or paid with 90¢, 24¢, 10¢, 6¢, and 2¢ stamps. Another very likely combination would be 3x34¢ paid with 90¢ and 12¢ stamps. or a 4x22¢ overpaid with a 90¢ stamp. Several 3x34¢ rates from the Davis find are on record. Why are no 90¢ stamps used on these letters? The answer is one can't use what isn't available to use. The heavy usage of the 24¢ stamp and the lack of the 90¢ stamps on the Davis covers may be due to the patriotic feelings of the postmaster for the Declaration of Independence and his dislike of Lincoln. Perhaps he was a Democrat. More likely, the Port Chester, NY, post office probably had no 90¢ stamps available.

If the 30¢ and 90¢ stamps were available only in the larger cities, then mail originating in New York City should be the best place to expect a 90¢ usage. Several multiple rate letters exist from New York City to Spain. One 2x22¢ rate is paid with 30¢, 10¢, and two 2¢ 1869 stamps. Another shows a 2x28¢ rate overpaid with 24¢, pair 12¢, and 15¢ 1869 stamps. It would not be unreasonable to expect a 4x22¢ rate or a 3x28¢ rate to be overpaid with a single 90¢ stamp. Perhaps rates such as exist in the Bissell correspondence could be expected. Maybe such a cover is hiding in Spain and remains to be discovered? There are rumors to this effect.

We do have record of one cover paying the 6x22¢ rate to Tacna Arica, Peru, that was discussed and pictured in the 24¢ stamp article. This cover now retains only a single 24¢ stamp, but ultraviolet light reveals footprints suggesting two other stamps have been removed, and part of a cancel shows (TIMES 12:p.8; CHRONICLE 106:121). If these missing stamps are a 90¢ and a 24¢, they would overpay the \$1.32 rate by 6¢. Whether the 90¢ was an 1869 is open to debate, but the cover would have been spectacular by any standard. It seems safe to conclude that some type of 90¢ stamp once graced this letter.

Another likely source which could show usage of 90¢ stamps originating from New York is the Thorel correspondence to Japan. In 1869, the basic rate was 42¢ via Marseille so that a double rate could be overpaid 8¢ with a 90¢ stamp. Later in 1870, the rate was reduced to 36¢, so that a triple rate would require 90¢, 15¢, and 3¢ stamps.

Three covers showing single rates are known, but I have no record of any double or triple rates from this correspondence. Since this was business mail, there seems at least the possibility that multiple rates were used occasionally. Since none of the above cover finds shows a usage of the 90¢ stamp, even from New York City, one wonders where and if such stamps were available to the public? I am sure the 90¢ stamp was available, so consider the following story . . .

Several years ago I ran across an obscure stamp journal called *Redfield Stamp Weekly*, which was published after 1900 for several years. One particular issue of 1908 featured an article about the discovery in 1897 or so of a block of 30 copies of the 90¢ 1869 (worth then more than \$1,000) in the post office at Carbondale, Ill., in Jackson County. The young collector who made the discovery borrowed the money to purchase the stamps from his brother at a high interest rate per week. He purchased the piece, took the train to St. Louis and sold it for \$300 to one of the well-known stamp dealers of that period, Standard Stamp Co. The company advertised in *McKeel's*. The youth returned, paid his brother and was well satisfied with his effort.

I have lost the exact reference for this charming story, but I remember thinking at that time that this could have been the origin of the famous block of 20 of the 90¢ stamp that was reputedly once owned by Hiram Deats. The stamps were said to be well-centered for the 1869 issue. Later, when Deats sold his collection, this block was broken into smaller blocks which could be the source of the two blocks of six and two blocks of four which have long been cherished by collectors. Perhaps those two well-centered blocks of 4 and 6 that were illustrated in *1869 Times* 31:p.4 are from this find.

I can't vouch for the authenticity of this report, but if true, it indicates that at least one small town postoffice may have received at least one pane of the 90¢ stamps. The postmaster sold about 23. The rest remained in the bottom of his drawer until discovered 25 years later by the enterprising young man. However, why such a postoffice would need a pane of the 90¢ stamps is a matter for speculation. Perhaps the postmaster was a friend or admirer of the late President Lincoln and wanted some of the stamps for purposes other than the payment of postage. The answer is lost in time, but the story has the ring of truth and the stuff of legends.

I shall close this piece of dreaming by briefly describing the "ghost" of the only genuine 90¢ cover on record. The cover was supposedly found in India before the First World War and sold to J.M. Bartels about 1926. Later, the cover was sold to Senator Ackerman of New Jersey for \$400, after extensive repairing and restoration (CHRONICLE 106:122).

The Cover shows the 4x28¢ rate to India via Brindisi with the 90¢ 1869 stamp and 10¢ and 12¢ Bank Note stamps. The addressee is James H. Bancroft, Ice House, Calcutta, E. Indies, and the letter was mailed on August 8, 1873. The Ice House was just that, a factory making ice, and Mr. Bancroft was one of the employees at that time. The 90¢ stamp was torn in opening the letter, and the 10¢ stamp was probably not the original, but a replacement. Nevertheless, what is your guess as to what this cover would have brought in the 1978 landmark sale of the J.D. Baker collection?

The 1875 and 1880 Re-Issues on Cover

By *Jon W. Rose, PRA #47*



Stanley M. Piller, PRA #268

The 1875 hard paper re-issues of the 1869 stamps and the 1¢ 1880 soft paper shades on cover are so rare that few collectors even know they exist. Actually, the 30¢ and 90¢ 1875 re-issues are unknown on cover at this time. Only one example each of the 3¢ and 6¢ re-issues on cover are known to these writers. Both are illustrated here. See Figures 1 and 2 below.



Figure 1. The triple 5¢ UPU rate plus 10¢ registry fee is paid on this Apr. 29, 1884 cover to Paris by a 1¢ soft paper re-issue, the 2¢ and 3¢ re-issues (only 3¢ known on cover) and three Bank Notes on a 2¢ embossed.

Only two examples of the 12¢ stamp on cover are listed, and just three each of the 2¢, 10¢ and 15¢ are now known. The third 15¢ Type III on cover just surfaced at the Robert A. Siegel Rarities of the World Sale on April 5, 1986. It shows usage of a 5¢ brown 1863 Jefferson (Scott's #76) on cover to Vienna plus the 15¢ re-issue paying the registry rate and double postage. See Figure 3 below.

The entire list totals just 29 covers (including the new Type III 15¢ cover to Austria), of which 17 are 1¢ covers or covers with the 1¢ and one or more other values. Twelve of these are soft paper 1¢ stamps of 1880. Two soft paper 1¢ buff stamps on an 1883 cover used locally in Hartford, Connecticut, are illustrated in Fig. 4. The greatest 1¢ soft paper cover is illustrated in Fig. 2 below.

At least 60 per cent of the re-issue covers were used during the period 1880-1890. Atypical of usages during this ten-year period is the cover to Braunschweig, Germany, illustrated in Fig. 5 below. Perhaps the most marvelous re-issue cover known, this example shows the 1¢, 2¢, 12¢ and 15¢ Type III on a registered, heavy cover. It sold for \$35,750 in December, 1985, at a New York auction.

Only one cover for sure is known used prior to 1880, and just one after 1890. The earliest known use is that of two 1¢ hard papers on a 3¢ red on white Centennial Plimpton embossed (U218) sent Dec. 8, 1877 to Colchester, England.

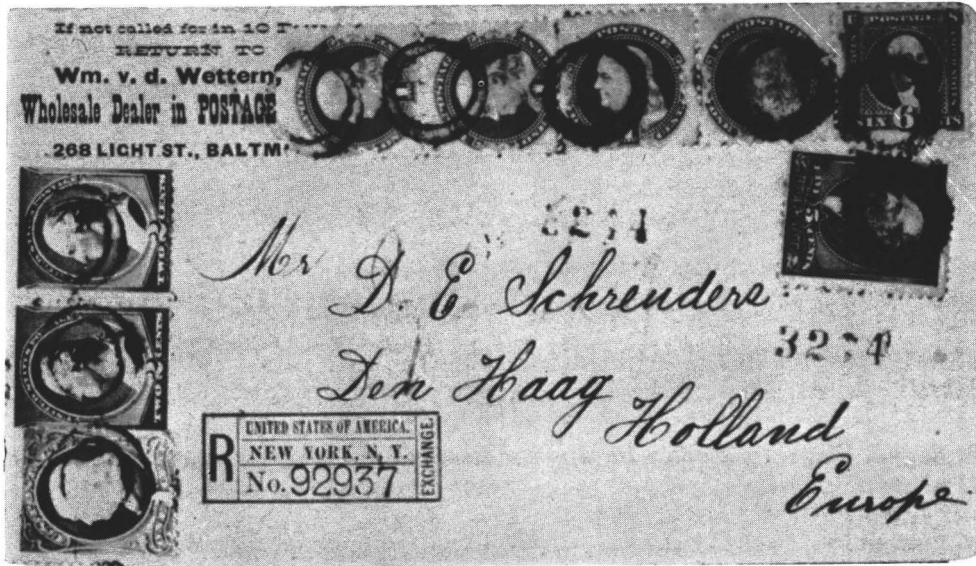

Figure 2. The double 5¢ UPU rate plus 10¢ registry fee, Baltimore, Jan. 30, 1884, to Holland is paid here by four copies of the 1¢ soft-paper re-issue, a 6¢ 1875 re-issue (only 6¢ known on cover), and four Bank Note stamps, 1¢, 2¢ (2) and 5¢ Americans.

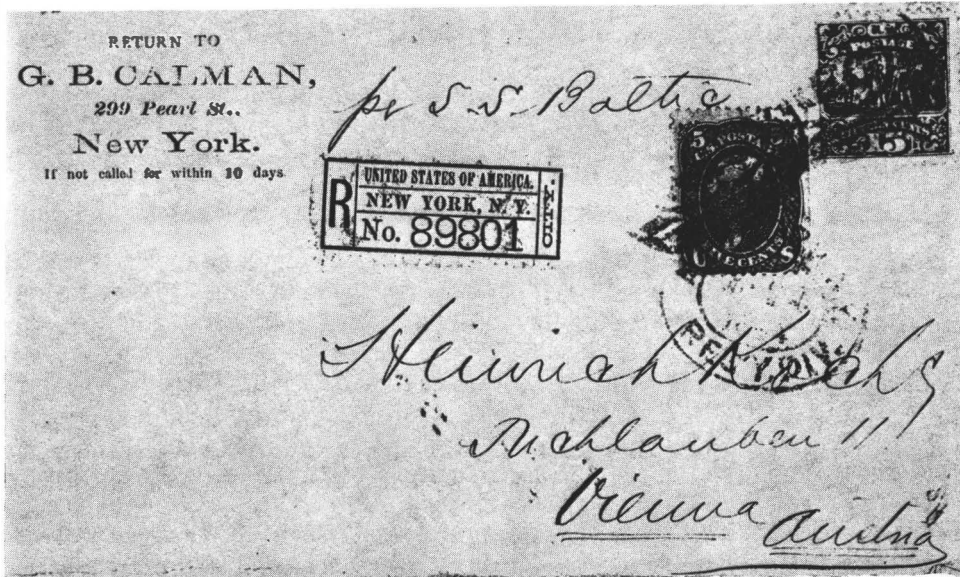

Figure 3. This July 24, 1884 cover, New York City to Vienna, shows the double 5¢ UPU rate plus 10¢ registry fee paid by a 15¢ re-issue (Type III) and a 5¢ 1863 Jefferson. One of three covers known showing the 15¢ re-issue.

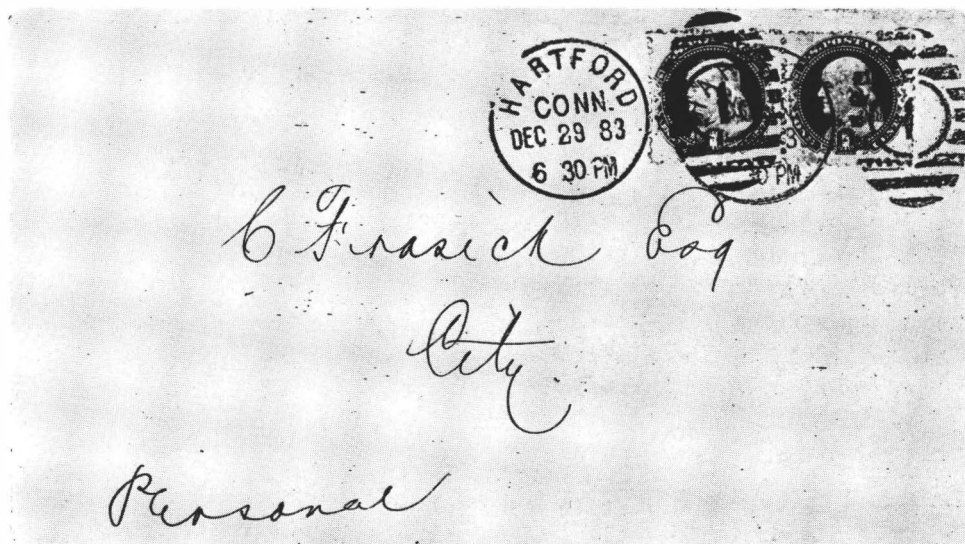

Figure 4. Two copies of the 1¢ 1880 Franklin re-issue on soft paper pay the 2¢ letter rate on this Dec. 29, 1883 cover from Hartford, Conn., used locally.

Catalog values for used re-issues are very misleading, just as values for copies on cover are almost non-existent. (The 1¢ soft paper lists in *Scott* for \$1,850). PRA Member Stanley M. Piller, Oakland, California, contributor to this article, wrote about the re-issues on cover in *1869 Times* #24:10-12 (August, 1981). A recognized authority on the re-issues, Piller currently estimates the quantities of used re-issues as follows:

1¢ hard paper, 40 to 50 copies; 1¢ soft papers, more than 100 copies; 2¢ 1875, 40 to 50; 3¢, seven to 12; 6¢, 20 to 40; 10¢, 20 to 40; 12¢, 15 to 25; 15¢ Type III, 50 to 75; 24¢, 50 to 75; 30¢, 30 to 50; and 90¢ re-issue, 30 to 45. Used pairs of the 1¢ hard paper and 90¢ are known, as well as pairs and a strip of three of the 1¢ soft paper.

The scarcity of covers, method and pattern of usage tell us that these re-issues were almost never used by the general public. Although legally valid for postage, few were used. Rather, after the vast majority were found to be unsaleable, stamp dealers used a few on correspondence. This is shown in the census (Table I), where at least a dozen covers were mailed by stamp dealers. Most of the covers, in fact, were sent by philatelists or dealers. But these stamps are legitimately and properly used to pay postage.

Piller states as his opinion (*Times* #24, pp.11-12) that a New York dealer acquired a quantity of 1861 and 1869 re-issue remainders for discount postage. He applied gum, then sold them at discounts to other dealers. (Piller feels that the 1869 re-issues, as well as the 1861 re-issues, were not issued officially gummed.)

This theory would account for the large presence today of ungummed re-issues, as well as the high percentage of re-issues on stamp dealer covers.

TABLE II

Breakdown of Re-Issue Stamps on Cover*

Value of Re-Issue		Covers Showing Use
1¢ hard paper (Scott's #123)	#123	6
2¢ hard paper	#124	3 (and 1 piece)
3¢ hard paper	#125	1 (and 1 piece)
6¢ hard paper	#126	1
10¢ hard paper	#127	3
12¢ hard paper	#128	2
15¢ Type III	#129	3
24¢ hard paper	#130	4
30¢, 90¢ hard paper	#131, #132	0
1¢ soft papers	#133, #133a	12

*Based on known quantities and estimates

BIBLIOGRAPHY

- Coulter, Elliott H., "Postal Usage of the 1869 Re-Issues," *The 1977 Register*, pp. 85-94, U.S. 1869 PRA, Inc., 1977.
- Markovits, Robert L., "The One-Cent Re-Issues of 1875 and 1880, Of The One-Cent 1869 Pictorial," pp.97-105, *The 1978 Register*, U.S. 1869 PRA, Inc., 1978, (see esp. pp.102-104, postal usage).
- Piller, Stanley M., "The 1869 Re-Issues on Cover," *1869 Times* #24 (August, 1981), pp.10-12 (eight illustrations).

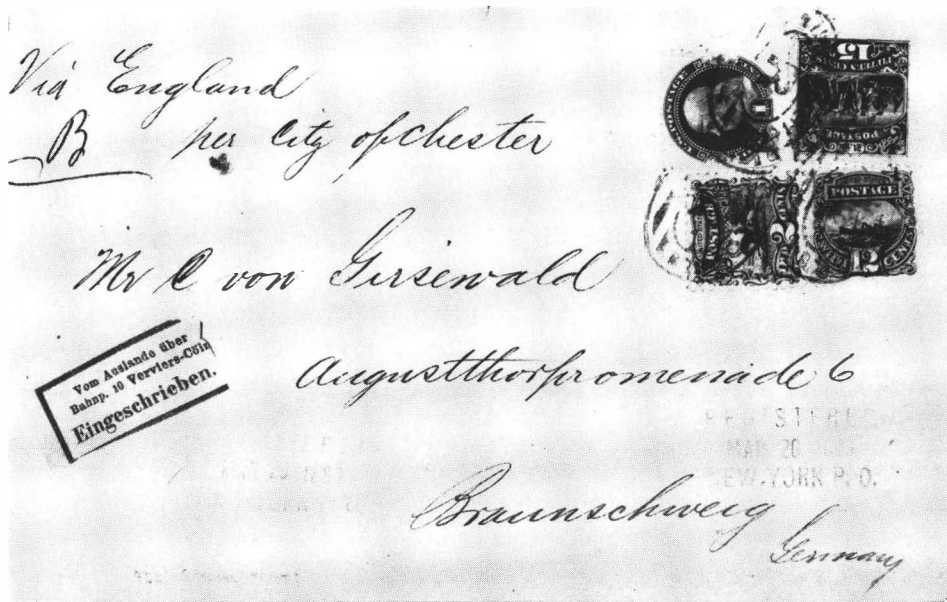

Figure 5. Four different hard-paper re-issues, the 1¢, 2¢, 12¢ and 15¢ Type III, pay the four times 5¢ rate plus registry fee to Braunschweig, Germany, Mar. 20, 1880.

1869 Cover Listing for Special Printings by Date of Usage

Origin/Destination	Date	Stamps Used	Description Remarks	Source
NY,NY/Berlin, Germany	--/--/--	130-1:U163	US and Gmy trs:Seeback adv about U163:*	Kelhr 2/82-384
??,??/??, Canada	--/--/--	133-1:		E.Coulter
NY,NY/??, NY	--/--/--	123-1:	Seebeck cvr:NYPO oval tied:*	Sgl 655/480
Boston,Ma/Wellington, O	02/22/--	133-2:	Holton Mulready Caricature to W.Schneider	S.Piller
Chicago,Ill/Lowell, Ma	04/03/--	133-1:U152:	tied blk duplex:sl rdcd and soiling:*	Frjla 11/85-356
Baltimore,Md/Halifax, N.S BNA	06/07/--	124-1:	tied blk duplex:printed matter:*	Juhrg 1/832
Philda,Pa/??, ??	07/04/26	130-1:626-2:U375	Philatelic use on 7/4/1926:	Knapp 2/1777
Panama/NYC-Boston, Ma	--/1/7-	126-1:146-2:	tied blk rosette:Panama RR cc:10 ship rte*	Sgl 210/794
Chicago,Ill/Colchester, GB	12/09/77	123-2:U218-1:	red Chicago PDALL:5c UPU:earliest use kwn*	Busch
Lynn,Ma/??, ??	--/--/8-	133-2:	tied blk twn,grids:short perf:sgn SBA:	Sgl 210/795
NY,NY/Braunschweig, Germany	03/20/80	123,124,128,129	4x5c rate:red NYPO REG,3/20/80:ms via GB:*	M.Haas
NY,NY/Leipzig, Germany	11/11/80	127-1:188-1:	rate?	B.Mueller
NY,NY/Boston, Ma	12/08/80	130-1:	tied NYPO(R):blue REG,12/8:Bstn REG,12/9:*	Juhrg 1/834
Brooklyn,NY/Hanover, Germany	06/13/81	130-1:182-1:	3x5c+10c REG,UPU:mgnta REG,date:rec 6/24:*	M.Mack
Boston,Ma/Modina, Italy	04/11/82	127,183,184,185	Holton Caricature addr to C.Diena:	Balasse,1981
Boston,Ma/Boston, Ma	04/11/82	123-1:	tied Neg K,twn:Mulready carac:stp dlr cc:*	Sgl 637/847
NY,NY/Wellington, O	03/21/83	127-1:U164	blue bxd REG,3/21/83:from Scott Stp,Coin:*	Juhrg 1/833
Hartford,Ct/Hartford, Ct	12/29/83	133-2:	tied blk duplex:twn,date,time:	Wlfrs 103/??
Hartford,Ct/Hartford, Ct	01/07/84	133-2:pair dmged:	tied blk duplex(1),date,time:stained:*	Juhrg 1/835
Baltimore,Md/Den Haag, Holland	01/30/84	126,133-4,205,210-2,206	from w.wettern,stp dealer:only 6c known	B.Mueller
NY,NY/Paris, France	04/29/84	124,125,133a,209,10,16?	3x5cUPU+10c reg:only 3c kwn:*	Hrmer 11/56-453
Baltimore,Md/??, Hungary	05/02/84	133,124,128	NYC REG oval,5/2/84:REG# 95644:stp dlr cc*	M.Mack
Baltimore,Md/Marengo, O	07/03/84	133-2:	pair tied blk twn:yellow env:stp dealer:*	Wlfr 104/2359
NY,NY/Washington, DC	09/27/86	129-1:	C.Rothfuchs stp dealer cc:blk duplex:	M.Haas
Doylestown,Pa/Yorkshire, GB	03/25/89	133-1:215-1:U324:	attorney cnr card:5c UPU rate:*	REGISTER 78/103
Doylestown,Pa/Cleveland, O	06/28/89	123-1:214-1:U189	2x2c+10c reg:G.Worthington:	SPBAG 6/78-831
Rutland,Vt/??, Vt	07/02/90	123-1:219-1:	tied blk grids,twn:*	Sgl 655/505
Washington,DC/NY,NY	03/06/91	123-2:	Tied machine canc:addr C.F.Rothfuchs:*	Juhrg 2/290

Mixed Franking Uses with the 1869 Issue

By Jeffrey M. Forster
PRA #24

One of the rarest and most exotic usages a postal historian encounters is the mixed franking. The contrast in colors, markings and the stamps themselves cause these covers to stand out in any collection or exhibit. The pleasure and enjoyment I felt, when I initially came across a mixed franking with the 1869 Pictorial Issue, led me to begin a "census" or listing of all covers which featured a mixed franking with stamps of the 1869 Pictorial Issue. (A more detailed discussion of this subject can be found in *The 1982 Register*, published by the 1869 Pictorial Research Associates).

At the outset it is important to understand what is meant by a mixed franking, or at least to know how that term is used here. I define mixed franking to mean a cover bearing 1869 stamps legitimately used on that cover, together with stamps of another country or postal system or service. Others have assigned the term "combination cover" or "combination franking" to such a usage. I find that term vague, as to many it connotes the usage of stamps of two or more issues from the same country. For example, a combination cover could feature U.S. 1861 and 1869 issue stamps paying the required postage for domestic or foreign usage.

If one examines closely the listing or census of mixed franking covers with 1869 stamps, it will become evident, especially after viewing the covers themselves or photographs of them, that a mixed franking cover can fall into three basic groups or types. The first type would include those covers where all stamps, even those of the foreign country or postal system, were affixed at the time of initial mailing; and together pay the necessary postage and fees to enable the letter to arrive at its ultimate destination. In many instances, a small internal delivery fee is required by a country, which may not have been paid by the addressee; and, perhaps because of foreign postal regulations, could not have been paid by the sender.

A second type would comprise those mixed frankings where the foreign stamp paid a forwarding fee, the postage necessary to forward the letter from what was the original destination to a second destination. More often than not this is caused by an address change of the recipient. Here the foreign stamps were applied en route to the ultimate destination.

The third type or group is akin to the second, but here the foreign stamp pays a surtax or charge for letters not fully prepaid from the point of origin. The recipient is thus required to pay the additional fee as evidenced by the denomination of the added stamp or markings reflecting the amount of this charge.

There are some 87 covers included in the 1869 mixed franking census, a group which has grown slowly but steadily since this research began several years ago. The listing is in the best chronological order that can be determined, inasmuch as some covers are impossible to year-date.

No mixed franking covers have been found with 1¢, 24¢ or 90¢ 1869 stamps on them. There are twenty-one 2¢ covers, eighteen 3¢ covers, five 6¢ covers, twenty-eight 10¢ covers, five 12¢ covers, four 15¢ Type I covers, four 15¢ Type II covers, and two 30¢ covers.

The large number of 2¢ covers is due primarily to the big group of covers which originated in Havana, Cuba, and were addressed to Barcelona, Spain. Those covers bear Cuban stamps, as well as 1869 and Bank Note issues. (See Fig. 1 and Color Plate 20.) The 2¢ group is also swelled by the covers originating in Hawaii, on which Hawaiian stamps were placed to pay the internal postage. The 1869 stamps paid the transpacific rate to the United States or points beyond. (See Figs. 2 and 3.)

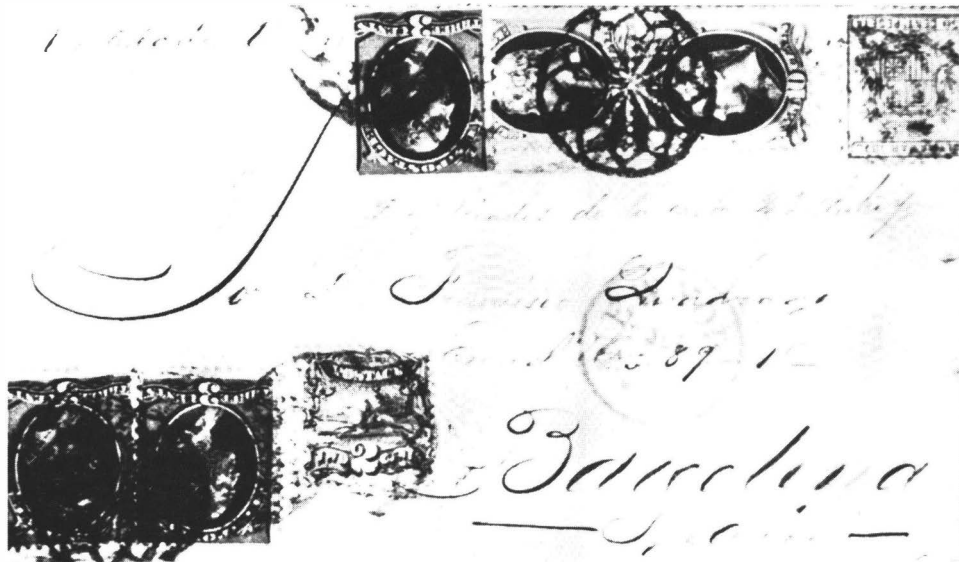

Figure 1. A 2¢ 1869, three 3¢ and two 10¢ Continental Bank Note Co. issues pay the 31¢ unpublished rate from Havana, Cuba, via New York City to Barcelona, Spain, July 3, 1875. The 50¢ blue green Cuban stamp at upper right pays the internal fee.



Figure 2. A 15¢ grilled Lincoln and a 2¢ plus 3¢ 1869 pay the 20¢ transpacific double weight rate from Hawaii to Maine. A vertical pair of the blue Hawaii #32 5¢ Kamehameha V pays the double internal rate.

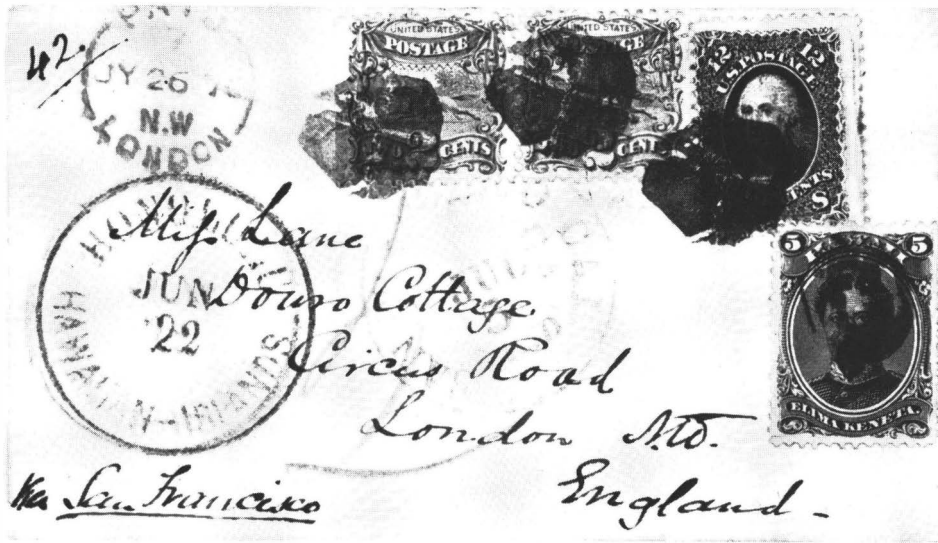

Figure 3. Mixed franking of US and Hawaiian stamps. A 12¢ grilled Washington and pair of the 2¢ 1869 pay the 10¢ transpacific rate plus 6¢ rate from the U.S. to England. Blue Hawaii 5¢ Kamehameha pays island internal postage.



Figure 4. A 12¢ 1869 pays rate to England in October, 1869. Cover forwarded from London to Paris with Great Britain 1d (#33), 3d (#49) and 6d (#51). London and Calais transit markings.

The large number of covers with the 10¢ 1869 stamp is again caused in part because of the number of covers originating in Hawaii, plus several covers which had the Caribbean as their point of embarkation.

The 87 covers in the mixed franking census show usages of stamps from 14 different nations, including the following: Baden (1), British Columbia (9), Canada (1), Cuba (10), Danish West Indies (2), France (20), Great Britain (15) (See Fig. 4), Hawaii (17), India (1), Italy (3), the North German Confederation (2), Peru* (4), Turkey (1) and Wurttemberg (1). Not surprisingly, French, Hawaiian and British stamps were most often used—the French and British stamps are forwarding postage (See Color Photo Plate 19) and the Hawaiian stamps for internal Hawaiian postage.

There are four covers originating from Callao, Peru, and each of those covers has both Peruvian and British stamps on it. Hence each can be called a “triple” mixed franking cover. This triple mixed franking combination occurs only with Peruvian and British stamps. See color plate 20.

Most of the mixed frankings originated in the United States (36), although 17 originated in Hawaii and 10 in Cuba. See Color Plate 19 for only cover originating in Gibraltar with 3¢ 1869 for forwarding. On the destination side, 23 began their journeys in the United States, 16 in Great Britain, 16 in France and 10 in Spain. The complete listing as to origin and destination is as follows:

Origin		Destination	
United States	36	United States	23
British Columbia	8	Belgium	1
Canada	1	Canada	2
Cuba	10	China	1
Danish West Indies	2	Cuba	1
France	2	France	16
Gibraltar	1	Germany	3
Great Britain	2	Great Britain	16
Hawaii	17	India	1
Germany	2	Ireland	3
Peru	4	Italy	3
Venezuela	1	Japan	1
Unknown	1	Nova Scotia	2
	<hr style="width: 100px; margin-left: auto; margin-right: 0;"/> 87	Scotland	1
		Spain	10
		Switzerland	1
		Turkey	1
		Unknown	<hr style="width: 100px; margin-left: auto; margin-right: 0;"/> 1
			87

Cover listings, like one’s own collection, are often by their nature both incomplete and incompletable. The primary purpose of such listings is to share the compiled information with other collectors and readers. An equally important by-product is that publication of the listing usually elicits additional information. In that sense, such listings have a life of their own, constantly expanding through the mere fact of their existence. *The 1982 Register* listed 78 mixed franking covers four years ago. Now we have nine more. This expansion has been true since I began this research and census of the mixed franking covers. I hope it will continue.

*The Peruvian stamps on these four covers are accompanied by British stamps, but for purposes of this census, these covers are included within the Peru listing.

1869 Mixed Franking Cover Listing By Date Of Usage

Origin/Destination	Date	Stamps Used	Description Remarks	Source
??,Germany/??, ??	--/--/--	114-1:NGC#5-2:	cover damaged:	Juhrg 4/214
NY,NY/Liverpool, GB-fwd Paris	--/--/--	117-1:GB #43:	tied fncy:red NYPDALL,L.vrpl PD:fwd cvr:	Sgl 210/767
Honolulu,HI/London, GB	04/21/--	113-1:HI #32	red GPO Honolulu,trs marks:	Hirtzel,SPM
NY,NY/Paris, France-fwd Lndn	05/29/69	118-1:Fr#35:	red NYPD"12":red Lndn Pd,6/11:fwd:PFC:*	Moody 2 /172
NY,NY/Paris, France-fwd	06/04/69	114-5:Fr#34	red NYPD trs,Lndn PD:fwd:	W.Fox 7/70-59
NY,NY/Paris, France-fwd Switz	06/05/69	118-1:Fr#34:	red NYPD"6",6/5:fwd-Switz-rtn:rec,6/29:*	Sgl 6/73-339
NY,NY/Paris, France-fwd Belgm	06/17/69	118-1: Fr #34	red NYPD"6":Paris,7/1:fwd to Gmy,retnd:*	Metro 11/84-49
Honolulu,HI/??, Me	06/23/69	98,113,114,HI#32-2:	red tw:n:blk SF,7/5:blk cork tie:*	M.Mack
S.Franisco,Ca/Marstica, Italy	07/13/69	118-1:Ity#J9-2:	tied blk cork:red"10",crayon"8/2"80c due:*	Hrmer 2/80-391
NY,NY/Wurttemberg, Germany	07/19/69	116, Wurt#49-2 and 50c	JUL 19, HAMBOX 3-8-69, mixed franking	E.Coulter
London,GB/Saratoga, NY	07/21/69	114-1:GB#51	red NYC trs:London PD:	Juhrg 4/214
Callao,Peru/NY, NY	08/22/69	116, Peru#12, GB#40	PANAMA AU 29 69, NYSTEAM SEP 10	Knapp 2/2488
NY,NY/Paris, France	08/26/69	119-1:Fr #34:	red NYPD"6",bxd PD:rec,9/7:fwd Gmy:*	Plymh 3/63-51
St.Thomas,DWI/NY, NY	09/--/69	116, DWI #2	LaGuayra merchant cachet, NY"" OCT 20	Stolow 4-29-71
NY,NY/Paris, France-fwd Germny	09/02/69	114-5:Fr 30c-2:	red NYPD trs,Lndn PD:fwd:	REGISTER 82
Baltimore,Md/Sheffield, GB	09/03/69	117-1:GB#33:	red tw:n,London PD:fwd Oxford,9/15:*	Ward 6/44-499
N.Orleans,La/Creon, France	09/18/69	116, 76, France#20c	NY PAID 6 SEP 22, CALAIS 3 OCT	Sgl 583/514
Seven Mile,O/Knaresborough, GB	09/21/69	117-1:GB#33:	red NYC,9/25:rec,10/7 fwd to L.vrpl:*	Juhrg 10/78-505
Callao,Peru/NY, NY	10/14/69	121-1:20c Peru:1 Sh GB:	Panama rec 10/20:Trip use cvr:3x10c:*	Chronicle 97:50
NY,NY/London, GB-fwd Paris	10/18/69	117-1:GB #33,49,51	red NYC trs,Lndn PD:fwd to Paris:	4star 9/84-349
Gibraltar,GB/Oswego, NY	10/25/69	114-1:GB #33,53	blk canc:red trs marks:	J.Stever
St.Thomas,DWI/Boston, Ma	10/30/69	116, 3 France#27 (40c)	St. T 30-10-69, NYSTEAM NOV 11	Gil Plass
Buffalo,NY/Paris, France	11/18/69	119-1:Fr 10c #32	red NYPD"6"bxd PD:rec,11/69:fwd :*	Sgl 12/69-1272
Portland,Ore/Ontario, Canada	12/10/69	113-2:BC#8	blk tw:n canc:fwd:	Ward 6/44-495
NY,NY/Paris, France	12/11/69	119-1:Fr #32:	red NYPD"12"bxd PD:rec,12/23:Fr pkt:fwd:*	Knapp 2/2492
Richmond,Ind/Paris, France	12/13/69	116, France 40c #35	NY PAID 6 DEC 16, CALAIS, forwarded to It	Sgl 516/402
Honolulu,HI/??, GB	12/13/69	116, 69, Hawaii#32	GPO HONO 12-13-69, SF PAID JAN 13, L.ONPD	Juhrg 4/694
??,France/Boston, Ma-fwd RI	--/--/70	113-1:145-1:Fr#32,34-2:	adr xx out:US canc qrtd cork:fwd:	Sgl 210/709
Victoria,BC/S.Franisco, Ca	--/--/70	113-2:U38:BC#9	prepaid both US,Can in Victoria:	J.Fox 7/80-369
??,Canada/London, GB	--/--/70	114-2:Can#37a-2:	blk tw:n:fwd cvr:	Sgl 3/77-103
Victoria,BC/Sussex, GB	--/--/70	115-1:6c entire:BC #9:	Prepaid US,Can postage in Victoria:	REGSTR-82/p113
NY,NY/Perugia, Italy	01/02/70	114-1:USR 40c:Ity #J8,9INSUFF	PD:due"12"Ms:rec Perugia,1/27:flts*	Sgl 5/85-607
NY,NY/Paris, France	01/04/70	116, France 10c #25	NY"" JAN 4, Cherbourg 15 JAN 70, 8 due	452 RAS 554
Honolulu,HI/Reading, Mi	01/04/70	116-2, Hawaii#32-2	Hono balloon Jan 4	Sgl 4/67-500
Dresden,Germany/NY, NY-fwd	01/13/70	114-1:NGC#5-2:	red NYC-+,1/31:qtd cork canc:fwd:	Sgl 5/78-269
??,GB/Philda, Pa-fwd Cuba	02/--/70	116,#GB 3d 1867	Philly FEB 23, forwarded to Cuba	M.Laurence
Cariboo,BC/Newtonbrook, Canada	02/--/70	116, 25c#BC overprint	Cariboo "10", Portland FEB 9	M.Laurence
New Prov,Jo/Dublin, Irend-fwd	02/03/70	114-2:GB#33	blk canc:rec Dublin:fwd to Belfast:	Wlfr 12/75-560
NY,NY/Bordeaux, France	02/03/70	116, 20c + 40c#Fr emps	NY""x" FEB 5, Fr oct 5 FEVR 70,	Hrmer 2627/2129
Honolulu,HI/New Bedford, Ma	02/08/70	116, Hawaii#32	Hono balloon FEB 8, SF duplex FEB 24	Knapp 1/2073
Honolulu,HI/Boston, Ma	02/08/70	116, Hawaii#32	Hono balloon FEB 8, SF duplex FEB 24	Sgl 516/584
Haverhill,Ma/Aleppo, Turkey	02/09/70	119-1:tky dues,#J16,17	tied pen X:via NGU:Syria rec,3/31:"6":*	Sgl 6/73-385
Quincy,Ma/Paris, France	02/15/70	116, Fr#32 (10c)	BOS FEB 15, CALAIS 3 MARS 70, GB/40, 5	Juhrg 4/489

Origin/Destination	Date	Stamps Used	Description Remarks	Source
N.Orleans,La Brdx, France-fwd	02/20/70	121-1:Fr#33	old rte:red NYPD6,2/26,PD,LndnPD:532cc:*	Ward 6/44-491
??,?? Torquay, GB	02/22/70	114-2:GB#33	red London PD,fwd:	REGISTER 82
Victoria,BC /London, GB-Ireland	02/24/70	114-1:U58:BC#9	blk twn cancred London recfwd to Ireland	Gbbns 7/66-82
Philda,Pa /Lvrpl-Lndn, GB	03/02/70	115-1:GB-#33-1p	rec Lvrpl,3/24:Fwd to Lndn:*	M.Mack
New Westminster,BC /Salem, Ore	03/10/70	116, 5c BC overprint	B.C. MAR 10 1870, Portland MAR 16	M.Laurence
NY,NY/??, Paris	03/12/70	113-2:Fr#32	GB 40c:rec Calais,3/24:fwd via GB:	Knapp 2/2483
NY,NY/London, GB-Pddngtn West	03/23/70	114-2:GB#33	red NYC trs,Lndn PD:fwd:	M.Mack
Victoria,BC Chester Cty, Pa	04/12/70	116, 5c BC#overprint	BC APR 12 70, blue 35, SF APR 19	M.Laurence
NY,NY/Paris, France	04/12/70	116-1:Fr#33	red NYC trs:Fr rec:due 8:fwd mail:	Pelndr 10/61-45
Honolulu,HI/S.Franisco, Ca	04/21/70	116, Hawaii#32	Hono balloon APR 21, SF duplex MAY 5	Sgl 526/232
Victoria,BC /Pt.Twnsnd, Wa-fwd	05/03/70	114-2:BC#9	rec Pt.Twnsnd,5/1: tied blk tgr:fwd Scld:*	Knapp 2/2484
Portland,Me/London, GB-France	05/05/70	115-1: GB 4p-2:	red twn PD,Lndn PD,5/24:fwd to France:*	Juhrg 4/449
Rochester,NY/??, Germany	05/31/70	116, Baden#22 (3 kr)	NYPAD JUN 2, BREMBOX 15-6-70, redirected	R.Ishikawa
Honolulu,HI/London, GB	06/22/70	97-1:113-2:HI#32	red Hono,HI,London PD,7/26:tied blk cork:*	M.Mack
Honolulu,HI/??, ??	06/22/70	116, Hawaii#32	piece of cover front	M.Laurence
Honolulu,HI/Reading, Mi	06/22/70	116-2, Hawaii#32-2	Hono balloon JUN 22, SF JUL 5	Juhrg 2/693
Honolulu,HI Buckley, Ill	06/23/70	113-2:114-2:HI#32	red Hono,HI circle,date:	Wlfr 4/81-2422
Victoria,BC /London, GB-Ireland	07/16/70	114-1:U58:BC#9	BC tied blue grid:red NYC,Lndn PD:rec 8/8*	Sgl 529/268
Honolulu,HI-SF/??, NS BNA	07/27/70	114-2:HI#31b,32	blue tgr:red GPO Hono PDALL,SFPD,8/31:*	SPBAG 10/78-691
Charleston,SC/Lvrpl-London, GB	08/02/70	113-5:GB#33	strip 5 tied blk cork:fwd 8/19/70:ms 48:*	Sgl 210/710
Honolulu,HI/Boston, Ma-fwd NH	08/05/70	114-1:HI#31-3:	red GPO Hono,SFPD,8/5:rec Bstn,8/12:*	Wlfr 30/573
Jersey Cty,NJ/Paris, France	08/06/70	113-2:148-1:Fr 20c,40c	Pd tr damaged:	Juhrg 4/214
NY,NY/London, GB fwd Liverpool	08/06/70	115-1:GB#33:st edg	red NYC-+,8/6:tied GB grid,fwd:*	Sgl 7/81-502
??,Peru/Springfield, O	09/2-/70	116, Peru 4, GB#54	Panama OC 4 70, NYSTEAM OCT 27	Hrmr 6/76-724
??,Peru/Nashville, Tn	10/22/70	116, Peru#14, GB#51	Panama OCT 30, NY STEAMSHIP 10 NOV 12	Sgl 210/762
Honolulu,HI-SF/??, China	11/--/70	113-2:115-1:HI#31b,32:	red GPO Honolulu,HI:5c bisect tied:*	PFNY
S.Franisco,Ca Wales, GB	11/10/70	116, GB#penny red	red SF NOV 10 PAID, fwd Wales/London	Wells Fargo Mus
Honolulu,HI-SF/??, NS BNA	02/01/71	114-2:HI#31b,32	tied blk qrtd cork:fwd:*	Knapp 2/2485
E.Greenwich,RI/Bombay, India	05/05/71	116-2, 145, 2 India #20	NYPABRTR MAY, cr18, LONPD, forwarded	Sgl 5/58-762
Morez,France-SF/Nagaski, Japan	07/31/71	114-1:FR 40c-2:	red SFPD,Japan rec:bkstp:	SPBAG 7/81-?
??,NY/Rome-Albano, Italy	10/04/71	115-1: Italy#JJ10-2:	blk INSUF PD:blue"4":rec Rome,Fwd:pen dkt*	Juhrg 1/450
Christiansted,St.Croix/NY, NY	04/13/72	116-1:DWI#2	blk canc:NYC-+:	REGISTER 82
Honolulu,HI/??, GB	06/25/72	116-2, Hawaii#33	GPO Hono paid all JUN 25, SF regstr JUL 20	15 Alevezos 176
Honolulu,HI-SF/Durham, GB	09/25/72	117-1:146-1:Hw#33:	red Hnlu PD-ALL,Reg:blk SF-REG:6c+14c rt:8	Wlfrs 3/81-453
Havana,Cba-NYC/Brcelona, Spain	07/15/74	113-1:161-6:Cba#59-4:	red NYC-x,PD:2x31c to Spain:ms trsit:	Collector
Havana,Cba-NYC/Brcelona, Spain	10/03/74	113,114,161-5:Cba#59-2:	red NYC-x,PD:NYFM canc:rate?ms trsit:	REGISTER 82
Havana,Cba-NYC/Brcelona, Spain	11/13/74	113,161-6:Cba#59-4:	red NYC-x,11/14:NY stmsbp canc:ms trsit:*	Knapp 2/2494
Havana,Cba-NYC/Brcelona, Spain	11/21/74	113,161-6:Cba#59-4:	red NYC-x,NY stmsbp canc:ms trsit:2x31c:	Collector
Havana,Cba-NYC/Brcelona, Spain	01/20/75	113,161-3:Cba#65-2:	red NYPDALL,1/27,PD:NYFM canc:1x31c rate:*	Juhrg 4/604
Havana,Cba-NYC/Brcelona, Spain	02/18/75	113,161-4:Cba#65-2:	red NYPDALL,PD:NYFM canc:Ms Trsit:rate?:	REGISTER 82
Havana,Cba-NYC/Brcelona, Spain	02/23/75	113,161-6:Cba#65-2:	red NYPDALL,PD:2x31c rate:ms trsit:	REGISTER 82
Havana,Cba-NYC/Brcelona, Spain	03/03/75	113,161-6:Cba#65-2:	red NYPDALL,PD:2x31c to Spain:ms dkt:	REGISTER 82
Havana,Cba-NYC/Brcelona, Spain	04/17/75	113,161-5:Cba#65-2:	red NYPDALL,PD:ms trsit:rate?stp lost?:	Hrmr 1/80-2069
Havana,Cba-NYC/Brcelona, Spain	07/03/75	113,158-3:161-2:Cba#65:	red NYPDALL,PD:1x31c rate to spain:	REGISTER 82

1869 Cover Listing For Mixed Frankings To Foreign Destination

Origin/Destination	Date	Stamps Used	Description Remarks	Source
Cariboo,BC Newtonbrook, Canada	02 -- 70	116, 25c#BC	overprint Cariboo "10", Portland FEB 9	M.Laurence
Portland,Ore Ontario, Canada	12 10 69	113-2:BC#8	blk twn canc:fwd:	Ward 6 44-495
Honolulu,HI-SF ??, China	11 -- 70	113-2:115-1:HI#31b,32:	red GPO Honolulu,HI:5c bisect tied:*	PFNY
Richmond,Ind Paris, France	12 13 69	116, France 40c #35	NY PAID 6 DEC 16, CALAIS, forwarded to It	Sgl 516 402
N.Orleans,La Brdx, France-fwd	02 20 70	121-1:Fr#33	old rte:red NYPD6,2 26,PD,I.lndnPD:532cc:*	Ward 6 44-491
N.Orleans,La Creon, France	09 18 69	116, 76, France#20c	NY PAID 6 SEP 22, CALAIS 3 OCT	Sgl 583 514
Quincy,Ma Paris, France	02 15 70	116, Fr#32 (10c)	BOS FEB 15, CALAIS 3 MARS 70, GB 40, 5	Juhrng 4 489
Jersey Cty,NJ Paris, France	08 06 70	113-2:148-1:Fr 20c,40c	Pd tr damaged:	Juhrng 4 214
Buffalo,NY Paris, France	11 18 69	119-1:Fr 10c #32	red NYPD"6"bxd PD:rec,11 69fwd :*	Sgl 12 69-1272
NY,NY Bordeaux, France	02 03 70	116, 20c + 40c#Fr emps	NY"x" FEB 5, Fr oct 5 FEVR 70,	Hrmr 2627 2129
NY,NY Paris, France	08 26 69	119-1:Fr #34:	red NYPD"6"bxd PD:rec,9 7:fwd Gmy:*	Plymh 3 63-51
NY,NY Paris, France	12 11 69	119-1:Fr #32:	red NYPD"12"bxd PD:rec,12 23:Fr pkt:fwd:*	Knapp 2 2492
NY,NY Paris, France	01 04 70	116, France 10c #25	NY"" JAN 4, Cherbourg 15 JAN 70, 8 due	452 RAS 554
NY,NY Paris, France	04 12 70	116-1:Fr#33	red NYC trs:Fr rec:due 8:fwd mail:	PeIndr 10 61-45
NY,NY Paris, France-fwd	06 04 69	114-5:Fr#34	red NYPD trs,I.lndn PD:fwd:	W.Fox 7 70-59
NY,NY Paris, France-fwd Belgm	06 17 69	118-1: Fr #34	red NYPD"6":Paris,7 1:fwd to Gmy,retnd:*	Metro 11 84-49
NY,NY Paris, France-fwd Germny	09 02 69	114-5:Fr 30c-2:	red NYPD trs,I.lndn PD:fwd:	REGISTER 82
NY,NY Paris, France-fwd Lndn	05 29 69	118-1:Fr#35:	red NYPD"12":red I.lndn Pd,6 11:fwd:PFC:*	Moody 2 172
NY,NY Paris, France-fwd Switz	06 05 69	118-1:Fr#34:	red NYPD"6":6 5:fwd-Switz-rtn,rec,6 29:*	Sgl 6 73-339
??,?? Torquay, GB	02 22 70	114-2:GB#33	red London PD:fwd:	REGISTER 82
Victoria,BC Sussex, GB	-- -- 70	115-1:6c entire:BC #9:	Prepaid US,Can postage in Victoria:	REGSTR-82 p113
??,Canada London, GB	-- -- 70	114-2:Can#37a-2:	blk twn:fwd cvr:	Sgl 3 77-103
S.Francisco,Ca Wales, GB	11 10 70	116, GB#penny red	red SF NOV 10 PAID, fwd Wales London	Wells Fargo Mus
Honolulu,HI London, GB	04 21 --	113-1:HI #32	red GPO Honolulu,trs marks:	Hirtzel,SPM
Honolulu,HI-SF Durham, GB	09 25 72	117-1:146-1:Hw#33:	red Hnlu PD-ALL,Reg:blk SF-REG:6c+14c rt:8	Wilfrs 3 81-453
Honolulu,HI ??, GB	12 13 69	116, 69, Hawaii#32	GPO HONO 12-13-69, SF PAID JAN 13, LONPD	Juhrng 4 694
Honolulu,HI ??, GB	06 25 72	116-2, Hawaii#33	GPO Hono paid all JUN 25, SF regstr JUL 20	15 Alevezos 176
Honolulu,HI London, GB	06 22 70	97-1:113-2:HI#32	red Hono,HI,London PD,7/26:tied blk cork:*	M.Mack
Baltimore,Md Sheffield, GB	09 03 69	117-1:GB#33:	red twn,London PD:fwd Oxford,9 15:*	Ward 6 44-499
Philda,Pa L.vrpl-Lndn, GB	03 02 70	115-1:GB-#33-lp	rec L.vrpl,3 24:Fwd to Lndn:*	M.Mack
NY,NY London, GB fwd Liverpool	08 06 70	115-1:GB#33:st edg	red NYC-+,8 6:tied GB grid,fwd:*	Sgl 7 81-502
Seven Mile,O Knaresborough, GB	09 21 69	117-1:GB#33:	red NYC,9 25:rec,10 7 fwd to L.vrpl:*	Juhrng 10 78-505
Charleston,SC L.vrpl-London, GB	08 02 70	113-5:GB#33	strip 5 tied blk cork:fwd 8 19 70:ms 48:*	Sgl 210 710
Portland,Me London, GB-France	05 05 70	115-1: GB 4p-2:	red twn PD,Lndn PD,5 24:fwd to France:*	Juhrng 4 449
Victoria,BC London, GB-Ireland	02 24 70	114-1:U58:BC#9	blk twn canc:red London rec:fwd to Ireland	Gbbns 7/66-82
Victoria,BC London, GB-Ireland	07/16 70	114-1:U58:BC#9	BC tied blue grid:red NYC,L.lndn PD:rec 8 8*	Sgl 529 268
NY,NY London, GB-Pddngm West	03 23 70	114-2:GB#33	red NYC trs,Lndn PD:fwd:	M.Mack
NY,NY Liverpool, GB-fwd Paris	--/--	117-1:GB #43:	tied fncy:red NYPDALL,L.vrpl PD:fwd cvr:	Sgl 210 767
NY,NY London, GB-fwd Paris	10/18 69	117-1:GB #33,49,51	red NYC trs,Lndn PD:fwd to Paris:	4star 9/84-349
NY,NY Wurtemberg, Germany	07/19 69	116, Wurt#49-2 and 50c	cds JUL 19, HAMBOX 3-8-69, mixed franking	E.Coulter
Rochester,NY/??, Germany	05 31/70	116, Baden#22 (3 kr)	NYPAD JUN 2, BREMBOX 15-6-70, redirected	R.Ishikawa
E.Greenwich,RI/Bombay, India	05/05/71	116-2, 145, 2 India #20	NYPABRTR MAY, cr18, L.ONPD, forwarded	Sgl 5/58-762
New Prov,Io/Dublin, IreInd-fwd	02/03/70	114-2:GB#33	blk canc:rec Dublin:fwd to Belfast:	Wilfr 12/75-560

Origin/Destination	Date	Stamps Used	Description Remarks	Source
S.Francisco, Ca /Marstica, Italy	07/13/69	118-1:Ity#J9-2:	tied blk cork:red"10",crayon"8/2"80c due:*	Hrmer 2/80-391
??,NY/Rome-Albano, Italy	10/04/71	115-1: Italy#J10-2:	blk INSUF PD:blue"4":rec Rome,Fwd:pen dkt*	Juhrg 1/450
NY,NY/Perugia, Italy	01/02/70	114-1:USR 40c:Ity #J8,9INSUFF PD:due"12"Ms.rec Perugia,1/27:flts*		Sgl 5/85-607
Morez,France-SF /Nagaski, Japan	07/31/71	114-1:FR 40c-2:	red SFPD,Japan rec:bkstp:	SPBAG 7/81-?
Honolulu,HI-SF ??, NS BNA	02/01/71	114-2:HI#31b,32	tied blk qrted cork:fwd:*	Knapp 2/2485
Honolulu,HI-SF/??, NS BNA	07/27/70	114-2:HI#31b,32	blue tgt:red GPO Hono PDALL,SFPD,8/31:*	SPBAG 10/78-691
NY,NY/??, Paris	03/12/70	113-2:Fr#32	GB 40c:rec Calais,3/24:fwd via GB:	Knapp 2/2483
Havana,Cba-NYC/Brcelona, Spain	07/15/74	113-1:161-6:Cba#59-4:	red NYC-x,PD:2x3lc to Spain:ms trsit:	Collector
Havana,Cba-NYC/Brcelona, Spain	10/03/74	113,114,161-5:Cba#59-2	red NYC-x,PD:NYFM canc:rate?:ms trsit:	REGISTER 82
Havana,Cba-NYC/Brcelona, Spain	11/13/74	113,161-6:Cba#59-4:	red NYC-x,11/14:NY stmshp canc:ms trsit:*	Knapp 2/2494
Havana,Cba-NYC/Brcelona, Spain	11/21/74	113,161-6:Cba#59-4:	red NYC-x,NY stmshp canc:ms trsit:2x3lc:	Collector
Havana,Cba-NYC/Brcelona, Spain	01/20/75	113,161-3:Cba#65-2:	red NYPDALL,1/27,PD:NYFM canc:1x3lc rate:*	Juhrg 4/604
Havana,Cba-NYC/Brcelona, Spain	02/18/75	113,161-4:Cba#65-2:	red NYPDALL,PD:NYFM canc:Ms Trsit:rate?:	REGISTER 82
Havana,Cba-NYC/Brcelona, Spain	02/23/75	113,161-6:Cba#65-2:	red NYPDALL,PD:2x3lc rate:ms trnsit:	REGISTER 82
Havana,Cba-NYC/Brcelona, Spain	03/03/75	113,161-6:Cba#65-2:	red NYPDALL,PD:2x3lc to Spain:ms dkt:	REGISTER 82
Havana,Cba-NYC/Brcelona, Spain	04/17/75	113,161-5:Cba#65-2:	red NYPDALL,PD:ms trsit:rate?stp lost?:	Hrmer 1/80-2069
Havana,Cba-NYC/Brcelona, Spain	07/03/75	113,158-3:161-2:Cba#65	red NYPDALL,PD:1x3lc rate to spain:	REGISTER 82
Haverhill, Ma /Aleppo, Turkey	02/09/70	119-1:tky dues,#J16,17	tied pen X:via NGU:Syria rec,3/31:"6":*	Sgl 6/73-385