



PHASE I ENVIRONMENTAL SITE ASSESSMENT (ASTM E1527-13)

US-WA-5105 Cle Elum DT

102 West Russ Street
Cle Elum, Washington 98922



Prepared for:

Vertical Bridge Development, LLC
750 Park of Commerce Drive, Suite 200
Boca Raton, Florida 33487

Prepared by:

Lotis Environmental, LLC
6465 Transit Road - Suite 23
East Amherst, New York 14051-2232

CLIENT DISCLOSURE STATEMENT

This report was prepared for and may be relied upon by Vertical Bridge Development, LLC, its respective Subsidiaries, and its respective successors, assigns, and/or affiliates. Any rating agency, issuer, purchaser, or underwriter of any security collateralized or otherwise backed by the property that is the subject of this report or any loans placed upon the property may further rely upon this report. Vertical Bridge Development, LLC, also consents to inclusion of this report in any form, whether in paper or digital format, including any electronic media such as a storage device or the internet/hyperlink, in the Prospectus Supplement relating to any such securitization transaction, and Vertical Bridge Development, LLC, consents to the reference to our firm under the caption 'Experts' in such Prospectus Supplement.

We declare that, to the best of our professional knowledge and belief, we meet the definition of Environmental Professionals as defined in 40 CFR 312.10. See Qualifications in Appendix F.

We possess the specific qualifications based on education, training, and experience required to assess a property of the nature, history, and setting of the target property. We have developed and performed all appropriate inquiries regarding environmental conditions at the target property in conformance with the standards and practices set forth in 40 CFR Part 312.



Kelly Reidy
Environmental Scientist

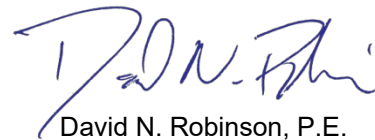

David N. Robinson, P.E.
President/CEO

TABLE OF CONTENTS

| | | |
|-------|---------------------------------------------------------------|----|
| 1.0 | Introduction..... | 1 |
| 1.1 | Purpose..... | 1 |
| 1.2 | Scope of Work | 1 |
| 1.3 | Significant Assumptions..... | 1 |
| 1.4 | Limitations and Exceptions | 1 |
| 1.5 | Deviations | 3 |
| 2.0 | Site Description | 4 |
| 2.1 | General | 4 |
| 2.2 | Site Reconnaissance | 5 |
| 2.2.1 | Current Uses of the Target Property:..... | 5 |
| 2.2.2 | Current Uses of Adjacent/Nearby Properties:..... | 5 |
| 2.2.3 | Hazardous Materials | 5 |
| 2.2.4 | Indications of Waste Disposal / Other..... | 5 |
| 2.2.5 | Indications of PCBs..... | 6 |
| 2.2.6 | Storage Tanks..... | 6 |
| 3.0 | Environmental and Historical Records Review | 7 |
| 3.1 | Physical Setting | 7 |
| 3.1.1 | General Topographic Setting | 7 |
| 3.1.2 | Surface Water | 7 |
| 3.1.3 | Groundwater Depth..... | 7 |
| 3.1.4 | Groundwater Flow..... | 7 |
| 3.2 | Historical Use Information..... | 8 |
| 3.3 | Summary of Previous Environmental Site Assessments..... | 8 |
| 3.4 | State Standard and Federal Environmental Record Sources | 9 |
| 4.0 | Interviews | 11 |
| 4.1 | Current Owner/Operators/Site Occupants/Site Manager | 11 |
| 4.2 | Local Government Officials..... | 11 |
| 4.3 | Additional Interviews..... | 11 |
| 4.4 | User Questionnaire..... | 11 |
| 5.0 | Non-Scope Environmental Considerations | 12 |
| 5.1 | Asbestos-Containing Building Materials | 12 |
| 5.2 | Lead-Based Paint | 12 |
| 5.3 | Radon | 12 |
| 5.4 | Wetlands | 12 |
| 5.5 | Mold | 12 |
| 5.6 | Vapor Encroachment Conditions..... | 12 |
| 6.0 | Data Gaps | 13 |
| 7.0 | Findings and Opinions | 14 |
| 7.1 | RECs..... | 14 |
| 7.2 | Historical RECs..... | 14 |

7.3 Controlled RECs 14
7.4 De Minimis Conditions 14
8.0 Recommendations 15
9.0 References 16

Tables

Table 1 – Potential Environmental Concerns.....v
Table 2 – Site Observations4
Table 3 – Transformer Observations5
Table 4 – Target Property Tanks6
Table 5 – Adjacent Tanks6
Table 6 – Well Information7
Table 7 – Historic Uses Summary8
Table 8 – EDR Summary9
Table 9 – Sites of Concern Summary 10

Figures

- Figure 1 Vicinity Map
- Figure 2 USGS 7.5 Minute Topographic Map

Appendices

- A Site Photographs
- B Interviews/Questionnaires
- C Regulatory Information
- D Historical Information
- E Previous Study
- F Personnel Qualifications

EXECUTIVE SUMMARY

At the request of Vertical Bridge Development, LLC (VBD), and/or its Subsidiaries, a Phase I Environmental Site Assessment (Phase I ESA) was conducted by Lotis Environmental, LLC (Lotis), at a proposed communications site located at **102 West Russ Street, Cle Elum, Washington (N 47° 11' 32.69", W 120° 56' 12.53")**. The target property is generally an open area next to an interstate which has not yet been developed for communications purposes. The target property is referred to in this report as **"Cle Elum DT."** This Phase I ESA was conducted in conformance with the scope and limitations of the American Society for Testing and Materials (ASTM) Standard E 1527-13 (Standard). Any exceptions to, or deviations from, the Standard are described in Section 1.0 of this report.

The following potential environmental concerns were identified during the review of historical and/or regulatory information and from observations made during site reconnaissance activities.

Table 1 - Potential Environmental Concerns

| | |
|-----------------------|----------------------------------------------------------------------------------------------------------------------------------------------------------------------------------------------------------------------------------------------------------------------------------------------------------------------------------------------------------------------------------------------------------------------------|
| Data Gaps/Limitations | <p>Historical Source Interval: Standard historical sources reviewed for the Phase I ESA were not available at the 5-year intervals described in Section 8.3.2.1 of the Standard.</p> <p>Based on the information collected and reviewed as part of this Phase I ESA, the data gap presented above is not likely to impact the overall ability to determine recognized environmental conditions at the target property.</p> |
| RECs | None |
| Historical RECs | None |
| Controlled RECs | None |
| De Minimis Conditions | None |

This Phase I ESA has identified no recognized environmental conditions in connection with the target property.

Based on the results of the Phase I ESA, Lotis does not recommend further investigation at this time.

1.0 INTRODUCTION

1.1 PURPOSE

The primary purpose of this study was to provide VBD with sufficient information about recognized environmental conditions (RECs) associated with the target property.

1.2 SCOPE OF WORK

The Scope of Work for this assessment included the following components:

- Site Reconnaissance (to the extent possible)
 - Observations of Hazardous Substances/Petroleum Product Containers
 - Observations of Storage Tanks
 - Indications of Polychlorinated Biphenyls (PCBs)
 - Indications of Solid Waste Disposal/Other
- Records Review
 - Physical Setting Sources
 - Standard Environmental Record Sources
 - Historical Use Information
- Interviews
 - Interviews with Owners and Occupants (if available during site visit and/or via telephone)
 - Interviews with Local Government Officials (when applicable)
- Evaluation, Report Findings, and Recommendations summarized in this written Phase I Environmental Site Assessment (ESA).

1.3 SIGNIFICANT ASSUMPTIONS

No significant assumptions were made during the completion of this study.

1.4 LIMITATIONS AND EXCEPTIONS

Lotis performed these services in a manner consistent with the level of care and expertise exercised by members of the environmental assessment profession and in accordance with the ASTM Standard for Phase I ESA which is "intended to permit a user to satisfy one of the requirements to qualify for the innocent landowner defense to Comprehensive Environmental Response, Compensation, and Liability Act (CERCLA)."

It is Lotis' experience that environmental liabilities may be incurred that are in addition to those associated with CERCLA. Lotis is strictly limited to identifying RECs associated with the target property as identified within the scope of work. Lotis' assessment does not evaluate the structural conditions of any buildings on the target property or for regulatory compliance issues. Lotis additionally did not assess the target property for the potential of asbestos containing building materials, biological agents, cultural or historic resources, ecological resources, endangered species, health and safety concerns, indoor air quality unrelated to releases of hazardous substances or petroleum products into the environment, industrial hygiene concerns, lead-based paint, lead in drinking water, mold, radon, or wetlands. Non-assessed potential issues such as these can present environmental liabilities to a property owner but are generally considered "non-scope" items in the ASTM scope of work for Phase I ESAs. In addition, any limitations requested by VBD are described herein. Additional limitations were not requested by VBD. By not commenting on the presence of materials or the conduct of practices, Lotis does not confirm the absence of materials or the acceptability of site operations. Sampling of soils, groundwater, and surface water were not included within the scope of work for this project.

Additionally, the site inspection activities did not include any attempt to identify the presence of environmental contamination that exists in areas that cannot be visually observed. This includes surface soils located under pavement, structures, vehicles, or other media interference; subsurface soils; groundwater; areas in any buildings; or other areas on the property that are otherwise inaccessible due to locked or blocked accesses, geographic or vegetation impediments, weather interference, or size of the property. **NO WARRANTIES, EXPRESSED OR IMPLIED, ARE MADE.**

This report presents Lotis' site reconnaissance observations, findings, and conclusions based on conditions as they existed at the time of the site reconnaissance. The findings presented in this report are based upon reasonably ascertainable information, available records, and site conditions observed during the ESA. Lotis makes no representation or warranty that past or current operations at the property are, or have been, in compliance with applicable federal, state, and local laws, regulations, and codes. Lotis makes no guarantees as to the accuracy or completeness of information obtained from others during this Phase I ESA investigation. It is possible that information exists beyond the scope of this assessment, or that pertinent information was not provided to Lotis. Additional information subsequently provided, discovered, or produced may alter findings or conclusions presented in this Phase I ESA report. Lotis is under no obligation to update this report to reflect such subsequent information.

The ASTM E1527-13 Standard recognizes inherent limitations for Phase I ESAs that apply to this report, including:

- Uncertainty Not Eliminated – No Phase I ESA can wholly eliminate uncertainty regarding the potential for RECs in connection with a property. Data gaps identified during this Phase I ESA are listed in Section 6.0.
- Not Exhaustive – A Phase I ESA is not an exhaustive investigation.
- Past Uses of the Property – A review of standard historical sources at intervals of less than five years is not required.

VBD is advised that the Phase I ESA conducted at the target property is a limited inquiry into a property's environmental status, cannot wholly eliminate uncertainty, and is not an exhaustive assessment to discover every potential source of environmental liability at the target property. Therefore, Lotis does not make a statement: i) of warranty or guarantee, expressed or implied for any specific use; ii) that the target property is free of RECs or environmental impairment; iii) that the target property is "clean"; or iv) that impairments, if any, are limited to those that were discovered while Lotis was performing the Phase I ESA. This limiting statement is not meant to compromise the findings of this report; rather, it is meant as a statement of limitations within the ASTM Standard and intended scope of this assessment. Any site-specific limitations identified during the target property reconnaissance are described in Section 2.2. Subsurface conditions may differ from the conditions implied by surface observations and can be evaluated more thoroughly through intrusive techniques that are beyond the scope of this assessment.

This report does not warrant against future operations or conditions, nor does it warrant against the presence of operations or conditions of a type or at a location not assessed. Regardless of the findings stated in this report, Lotis is not responsible for consequences or conditions arising from facts that were not fully disclosed to Lotis prior to submission of this report.

An independent data research company conducted the government agency database review referenced in this report. Information regarding surrounding area properties was requested for approximate minimum search distances. The information provided was assumed to be correct and complete unless obviously contradicted by Lotis' observations or other credible reference sources reviewed during the assessment.

Results of this assessment are based upon the visual site inspection of readily accessible areas of the target property conducted by Lotis personnel, information from interviews with knowledgeable persons regarding the target property, information reviewed regarding historical uses, information requested from regulatory agencies, and review of publicly available and practicably reviewable information identifying current and historical uses of the target property and surrounding properties.

Access to the interior of all buildings within the target property was not provided and building interiors are not included in the scope of work for this project.

All conclusions regarding this property represent the professional opinions of the Lotis personnel involved with this project. The findings of this report should not be considered a legal interpretation of existing environmental regulations. Lotis assumes no responsibility or liability for errors in the public data utilized, statements from sources outside of Lotis, or developments resulting from situations outside the scope of this project.

1.5 DEVIATIONS

There were no deviations from the ASTM E1527-13 Standard during the completion of this Phase I ESA report.

2.0 SITE DESCRIPTION

A current aerial photograph of the target property and USGS 7.5 Minute Topographic map showing the target property and surrounding area are provided as Figure 1 and Figure 2, respectively.

2.1 GENERAL

The target property is located on the south side of Oakes Avenue, less than one-eighth mile north of I-90. The latitude/longitude of the target property is N 47° 11' 32.69", W 120° 56' 12.53", and the elevation of the target property is approximately 1923 feet above mean sea level. The following onsite features were noted during Lotis' site reconnaissance:

Table 2 - Site Observations

| Site Feature | Description |
|------------------------------------|--------------------------------------------------------------------|
| Communications Tower(s) | none |
| Fenced | no |
| Equipment Cabinet(s) | none |
| Equipment Shelter(s) | none |
| Electrical Service | none |
| Electric Meter(s) | none |
| Generator(s)/Observed or Indicated | diesel (none), propane (none), natural gas (none), hydrogen (none) |
| Surface Material | dirt and gravel |
| Topography | flat |
| Vegetation | some weeds |
| Sewage | none |
| Potable Water | none |
| Other | none |

2.2 SITE RECONNAISSANCE

Lotis performed a site reconnaissance on August 13, 2020. The purpose of the reconnaissance was to evaluate the target property, to observe adjoining/nearby properties, and to identify unlisted properties in the area that may affect the target property. Photographs from the site reconnaissance are provided as Appendix A. The perimeter of the target property was walked, as its small area did not necessitate the use of a grid search pattern.

2.2.1 Current Uses of the Target Property:

The target property is currently an open area next to an interstate.

2.2.2 Current Uses of Adjacent/Nearby Properties:

Current visible uses of nearby properties include the following as viewed from the target property to the:

- North - Oakes Avenue, then vacant land, then Swiftwater Boulevard, then railroad tracks, then vacant land, then East Railroad Avenue, then North Harris Avenue and commercial (Pioneer Beverage, Attitudes! Salon, Beau's Pizza & Pasta, Ruby's Store), then East 1st Street, then commercial (AmeriTitle, Cascade Funeral Home, Paradise Mountain Log & Timber Frame Homes, Evergreen Home Loans), then East 2nd Street, then Cle Elum Seventh-day Adventist Church and residential;
- East - forested, then Oakes Avenue, then tree line, then Swiftwater Boulevard, then commercial (Pacific Pride Gas Station, Marson & Marson Lumber), then railroad tracks, then vacant land;
- South - forested, then I-90, then open field with some trees, then South Oaks Avenue, then recreational (Whispering Pines RV Park), then forested, then the Yakima River, then open field with some trees; and
- West - brush with some trees, then commercial (Norris Storage, K&F Storage, Stan's Storage & Commercial), then residential, then pond, then tree line, then open field with some trees, then railroad tracks, then open field with some trees, then South Cle Elum Way.

2.2.3 Hazardous Materials

No hazardous substances or petroleum product containers were observed on the subject property during the site reconnaissance. There were no indications of hazardous substance or petroleum product mishandling such as distressed vegetation, staining, or soil discoloration.

No hazardous substances or petroleum product containers were observed on adjacent properties during the site reconnaissance. There were no indications of hazardous substance or petroleum product mishandling such as distressed vegetation, staining, or soil discoloration.

2.2.4 Indications of Waste Disposal / Other

No evidence of waste disposal on the target property was noted at the time of the site reconnaissance. There was no evidence of trash burning on the target property.

No evidence of waste disposal on adjacent properties was noted at the time of the site reconnaissance. There was no evidence of trash burning on adjacent properties.

There was no indication of foul or unusual odors at the target property during the site visit.

2.2.5 Indications of PCBs

Lotis inspected the target property for types of equipment that have historically been associated with the use of PCBs as a dielectric fluid coolant and stabilizer (i.e. transformers, elevators, hydraulic lifts, fluorescent lighting). The use of PCBs was banned in 1979. The following transformer observations were noted during the site reconnaissance:

Table 3 - Transformer Observations

| | Pole-Mounted | Pad-Mounted | PCB-Free Sticker(s) Observed | Observed Staining/Leaking |
|---------------------|--------------|-------------|------------------------------|---------------------------|
| Target Property | none | none | n/a | n/a |
| Adjacent Properties | none | none | n/a | n/a |

2.2.6 Storage Tanks

The following storage tank observations were noted on the **target property** during Lotis' site reconnaissance:

Table 4 - Target Property Tanks

| | Petroleum | Propane | Other | Environmental Concern |
|--------------------------------|-----------|---------|-------|-----------------------|
| Aboveground Storage Tank (AST) | none | none | none | none |
| Underground Storage Tank (UST) | none | none | none | none |

The following storage tank observations were noted on **adjacent properties** during Lotis' site reconnaissance:

Table 5 - Adjacent Tanks

| | Petroleum | Propane | Other | Environmental Concern |
|--------------------------------|-----------|---------|-------|-----------------------|
| Aboveground Storage Tank (AST) | none | none | none | none |
| Underground Storage Tank (UST) | none | none | none | none |

3.0 ENVIRONMENTAL AND HISTORICAL RECORDS REVIEW

3.1 PHYSICAL SETTING

3.1.1 General Topographic Setting

Review of the United States Geological Survey (USGS), 6004929 CLE ELUM, WA 7.5-Minute Quadrangle map indicates that the regional topography generally slopes in a northerly gradient. The soil surface texture in the vicinity of the target property is loam and the soil drainage is considered somewhat poorly drained.

3.1.2 Surface Water

The target property is located in FEMA Flood Zone 5300960001B and the Cle Elum National Wetland Inventory Quad. No surface water was observed on the target property during the site visit. No surface water was observed on adjacent properties during the site visit.

3.1.3 Groundwater Depth

Depth to groundwater at the target property is unknown. The EDR report identified the following water well data within the one-mile search radius:

Table 6 - Well Information

| Well Type | Quantity |
|-----------------------------------------|-------------------------|
| Federal USGS | twenty-two |
| Federal FRDS Public Water Supply System | one |
| State Database | two hundred seventy-two |

Average depth to groundwater at the reported wells in the database is seventy feet below ground surface.

3.1.4 Groundwater Flow

Groundwater flow direction at the target property is not known. However, based on topographic gradient, the direction of groundwater flow in the general area of the target property is estimated to be in a northerly direction. Groundwater beneath the target property is of concern when there are properties located upgradient of the target property that may have environmental concerns. Section 3.4 provides additional information on identified upgradient properties with current or historical environmental concerns.

It is important to note that although groundwater flow direction can be interpreted based on topography, the actual measurement of groundwater levels and potentiometric surface mapping is beyond the scope of work for this project. Measurement of groundwater levels and potentiometric surface mapping is the only accurate means of determining groundwater flow direction and gradient. Additionally, localized factors such as the presence of undocumented or unregistered pumping wells or other subsurface obstructions, seasonal fluctuations in precipitation, geologic heterogeneity, and nearby surface waters may also significantly influence groundwater gradient and flow direction at the target property.

3.2 HISTORICAL USE INFORMATION

The following historical reference materials were utilized to determine prior use of the target property and adjacent/nearby properties:

EDR Aerial Photo Decade Package – 1956, 1964, 1979, 1981, 1983, 1990, 1994, 2006, 2009, 2013, and 2017.

EDR Sanborn® Map - 1925 and 1940

Physical characteristic changes for the target and adjacent/nearby properties were observed as follows:

Table 7 - Historic Uses Summary

| Year | Setting | Target Property Use | Adjacent/Nearby Property Use | | | |
|------|----------|------------------------------------------------|---------------------------------------------|-------------------------------------------------------------|------------------------------------------------------|----------------------------------------------|
| | | | North | East | South | West |
| 1925 | Suburban | Undeveloped and portion of Harris Avenue South | Commercial, Railroad Tracks and Residential | Undeveloped and Railroad Tracks | Undeveloped | Residential |
| 1956 | Suburban | Undeveloped | Commercial, Railroad Tracks and Residential | Residential, Forested and Railroad Tracks | Forested and the Yakima River | Residential and the Yakima River |
| 1979 | Suburban | Undeveloped | Railroad Tracks, Commercial and Residential | Forested, Railroad Tracks and Pond | Forested, Highway and the Yakima River | Commercial, Residential, Pond and Open Field |
| 1990 | Suburban | Undeveloped | Railroad Tracks, Commercial and Residential | Open Field with Trees, Railroad Tracks and Pond | Forested, Highway and the Yakima River | Commercial, Residential, Pond and Open Field |
| 1994 | Suburban | Undeveloped | Railroad Tracks, Commercial and Residential | Open Field with Trees, Railroad Tracks, Commercial and Pond | Forested, Highway, Recreational and the Yakima River | Commercial, Residential, Pond and Open Field |
| 2017 | Suburban | Undeveloped | Railroad Tracks, Commercial and Residential | Open Field with Trees, Railroad Tracks, Commercial and Pond | Forested, Highway, Recreational and the Yakima River | Commercial, Residential, Pond and Open Field |

3.3 SUMMARY OF PREVIOUS ENVIRONMENTAL SITE ASSESSMENTS

Lotis was not provided a previous Phase I ESA for the target property, as reflected in Appendix E.

3.4 STATE STANDARD AND FEDERAL ENVIRONMENTAL RECORD SOURCES

Environmental Data Resources (EDR) was utilized to conduct a database search of environmental records. The search radius of the EDR Radius Map™ Report with GeoCheck® (EDR Report) meets or exceeds the government records search requirements of the ASTM Standard E1527-13 for Phase I ESAs. The EDR Report is provided as Appendix C. Table 8 provides the summary of the databases searched by EDR and findings of each, i.e. number of sites identified within the search radius.

Table 8 - EDR Summary

| Database * | Total Site(s) |
|--------------------------|----------------------|
| • NPL | 0 |
| • Proposed NPL | 0 |
| • Delisted NPL | 0 |
| • NPL Liens | 0 |
| • SHWS | 0 |
| • STATE LANDFILL | 0 |
| • CERCLIS-NFRAP | 0 |
| • CERCLIS | 0 |
| • SEMS | 0 |
| • RCRA -TSD | 0 |
| • RCRA CORRACTS | 0 |
| • RCRA non-CORRACTS TSD | 0 |
| • CONSENT | 0 |
| • ROD | 0 |
| • INSTITUTIONAL CONTROLS | 0 |
| • ENGINEERING CONTROLS | 0 |
| • ERNS | 0 |
| • LUST or LPST | 5 |
| • UST | 7 |
| • AST | 0 |
| • RCRA - LQG | 0 |
| • RCRA - SQG | 0 |
| • RCRA - CESQG | 0 |
| • RCRA – NonGen | 0 |
| • FINDS | 0 |
| • MINES | 0 |
| • Drycleaners | 0 |
| • Brownfields | 0 |
| • TRIS | 0 |
| • Hist. Auto Station | 0 |
| • Hist. Cleaners | 1 |
| • HSL | 4 |
| • CSCSL | 5 |
| • SWF/LF | 1 |
| • VCP | 2 |
| • ICR | 5 |
| • ALLSITES | 24 |
| • CSCSL NFA | 4 |
| • RCRA NonGen / NLR | 3 |

* The acronym for each database is defined in the EDR Report in Appendix C.

Within a one-mile radius of the target property, thirty-six sites were identified on the federal and/or state databases (*note: sites may be listed in multiple databases*). One orphan site, those sites not mapped due to poor or inadequate address information, was identified. During the site visit, the orphan site was not observed near the target property.

Of the sites listed in Table 8, two were located within one-eighth mile of the target property. A summary of Lotis' review of these sites is presented in Table 9 below.

Table 9 - Sites of Concern Summary

| Site | Database | Review Notes |
|------------------------|------------------|---------------------------------------------------------------------------------------------------------------------------------------------------------------|
| CLERF ROGER | EDR Hist Cleaner | This site was operated as a garment pressing and cleaners facility from at least 1994 through at least 1999. No violations. |
| SCHOOL DIST BUS GARAGE | UST, ALLSITES | This site was identified as a registered underground storage tank (UST) facility with one tank listed as closed in place as of August 6, 1996. No violations. |

The listings described at Table 9 above are not likely to environmentally impact the target property. Based on a distance generally greater than one-eighth mile from the target property, general topographic position relative to the target property, lack of violations, and/or case type/status, no further evaluation of potential impact from the remaining sites is needed.

4.0 INTERVIEWS

4.1 CURRENT OWNER/OPERATORS/SITE OCCUPANTS/SITE MANAGER

The current property owner contact of the target property (Ms. Lucy Temple for The City of Cle Elum: (509) 674-2262) was interviewed to obtain information indicating RECs in connection with the target property. Ms. Temple indicated that to her knowledge the target property has no environmental cleanup liens or Activity and Use Limitations (AULs). Ms. Temple also indicated that she was unaware of past environmental concerns (i.e., chemical releases or cleanups) at the target property. Ms. Temple stated that The City of Cle Elum purchased the property over 50 years ago and that the target property is currently an undeveloped area next to an interstate. A copy of Lotis' key site personnel interview record is included in Appendix B.

4.2 LOCAL GOVERNMENT OFFICIALS

Ms. Kathi Swanson of the Cle Elum Fire Department was interviewed to obtain information indicating RECs in connection with the target property. Ms. Swanson had no knowledge of any environmental concerns on or immediately adjacent to the target property, nor has her department responded to any environmental emergencies at the property. A copy of Lotis' fire department interview record is included in Appendix B.

4.3 ADDITIONAL INTERVIEWS

No additional interviews were completed.

4.4 USER QUESTIONNAIRE

A completed User Questionnaire was not provided to Lotis by the User. No title records were provided to Lotis by the User.

5.0 NON-SCOPE ENVIRONMENTAL CONSIDERATIONS

5.1 ASBESTOS-CONTAINING BUILDING MATERIALS

No structures were located onsite at the time of the inspection and no asbestos containing materials were noted onsite.

5.2 Lead-Based Paint

No painted surfaces were noted onsite.

5.3 RADON

Research in the area of the target property suggests an average basement radon concentration of less than four pCi/L relative to Kittitas County, Washington. As such, radon should not be a concern.

5.4 WETLANDS

The EDR database report includes general information relative to wetlands and flood zones. No wetlands were identified on or adjacent to the target property. The target property is located within a Special Flood Hazard Area (1%).

5.5 MOLD

None observed.

5.6 VAPOR ENCROACHMENT CONDITIONS

This assessment included review of the regulatory database discussed above in relation to Section 3.4 of the ASTM E2600-10 Standard Guide for Vapor Encroachment Screening on Property Involved in Real Estate Transactions. If soil or groundwater is contaminated with a volatile compound (that is, something that can escape from water or soil to air, such as gasoline and solvents), that contaminant can migrate through the soil and present in the air inside of buildings, especially within basement areas. The ASTM E2600-10 standard designates this a Vapor Encroachment Condition (VEC). Soil vapors do not necessarily migrate along groundwater flow paths. Vapors can migrate via hydraulic gradients and may extend beyond a groundwater plume. Vapor intrusion has been identified at a significant number of sites and state and federal environmental regulators have "reopened" numerous spill and waste cases to assess whether a VEC assessment is warranted.

None of the information obtained/reviewed as part of this assessment suggested the potential for a VEC at the target property.

6.0 DATA GAPS

A data gap, as defined in the ASTM Standard E1527-13, is an absence of information that affects the ability of the environmental professional to identify RECs. The following data gap was identified in the Phase I ESA:

Historical Source Interval: Standard historical sources reviewed for the Phase I ESA were not available at the 5-year intervals described in Section 8.3.2.1 of the Standard.

Based on the information collected and reviewed as part of this Phase I ESA, the data gap presented above is not likely to impact the overall ability to determine RECs at the target property.

7.0 FINDINGS AND OPINIONS

7.1 RECs

ASTM defines recognized environmental conditions (RECs) as “the presence or likely presence of any hazardous substances or petroleum products in, on or at a property: (1) due to any release to the environment; (2) under conditions indicative of a release to the environment; or (3) under conditions that pose a material threat of a future release to the environment.” The term is not intended to include *de minimis* conditions that generally do not present a threat to human health or the environment and that generally would not be the subject of an enforcement action if brought to the attention of appropriate governmental agencies.

This Phase I ESA has identified no RECs in connection with the target property.

7.2 HISTORICAL RECs

ASTM defines historical recognized environmental conditions (HRECs) as “a past release of any hazardous substances or petroleum products that has occurred in connection with the property and has been addressed to the satisfaction of the applicable regulatory authority or meeting unrestricted use criteria established by a regulatory authority, without subjecting the property to any required controls (e.g., property use restrictions, activity and use limitations (AULs), institutional controls, or engineering controls).”

This Phase I ESA has identified no HRECs in connection with the target property.

7.3 CONTROLLED RECs

ASTM defines controlled recognized environmental conditions (CRECs) as “a recognized environmental condition resulting from a past release of hazardous substances or petroleum products that has been addressed to the satisfaction of the applicable regulatory authority (e.g., as evidenced by the issuance of a no further action letter or equivalent, or meeting risk-based criteria established by regulatory authority), with hazardous substances or petroleum products allowed to remain in place subject to the implementation of required controls (for example, property use restrictions, activity and use limitations, institutional controls, or engineering controls).”

This Phase I ESA has identified no CRECs in connection with the target property.

7.4 DE MINIMIS CONDITIONS

ASTM defines *de minimis* conditions (*de minimis*) as “conditions that generally do not present a threat to human health or the environment and that generally would not be the subject of an enforcement action if brought to the attention of appropriate governmental agencies. Conditions determined to be *de minimis* are not recognized environmental conditions.”

This Phase I ESA has identified no *de minimis* conditions in connection with the target property.

8.0 RECOMMENDATIONS

Based on the results of the Phase I ESA, Lotis does not recommend further investigation at this time.

9.0 REFERENCES

Site Reconnaissance

Phase I ESA Site Reconnaissance Checklist and Photos. August 13, 2020.

Regulatory

Environmental Data Resources, Inc., The EDR Aerial Photo Decade Package, 102 West Russ Street, Cle Elum, Washington, 98922. Inquiry Number: 6167965.5. August 26, 2020.

Environmental Data Sources, Inc. Certified Sanborn® Map Report, 102 West Russ Street, Cle Elum, Washington, 98922. Inquiry Number: 6167965.3. August 25, 2020

Environmental Data Resources, Inc., The EDR-Radius Map with GeoCheck®, 102 West Russ Street, Cle Elum, Washington, 98922. Inquiry Number: 6167965.2s. August 25, 2020.

Previous Studies

None

Figures

Figure 1 ***Vicinity Map***

Figure 2 ***USGS 7.5 Minute Topographic Map***



Figure 1 Vicinity Map

Vertical Bridge Development, LLC
102 West Russ Street
Cle Elum, Washington 98922



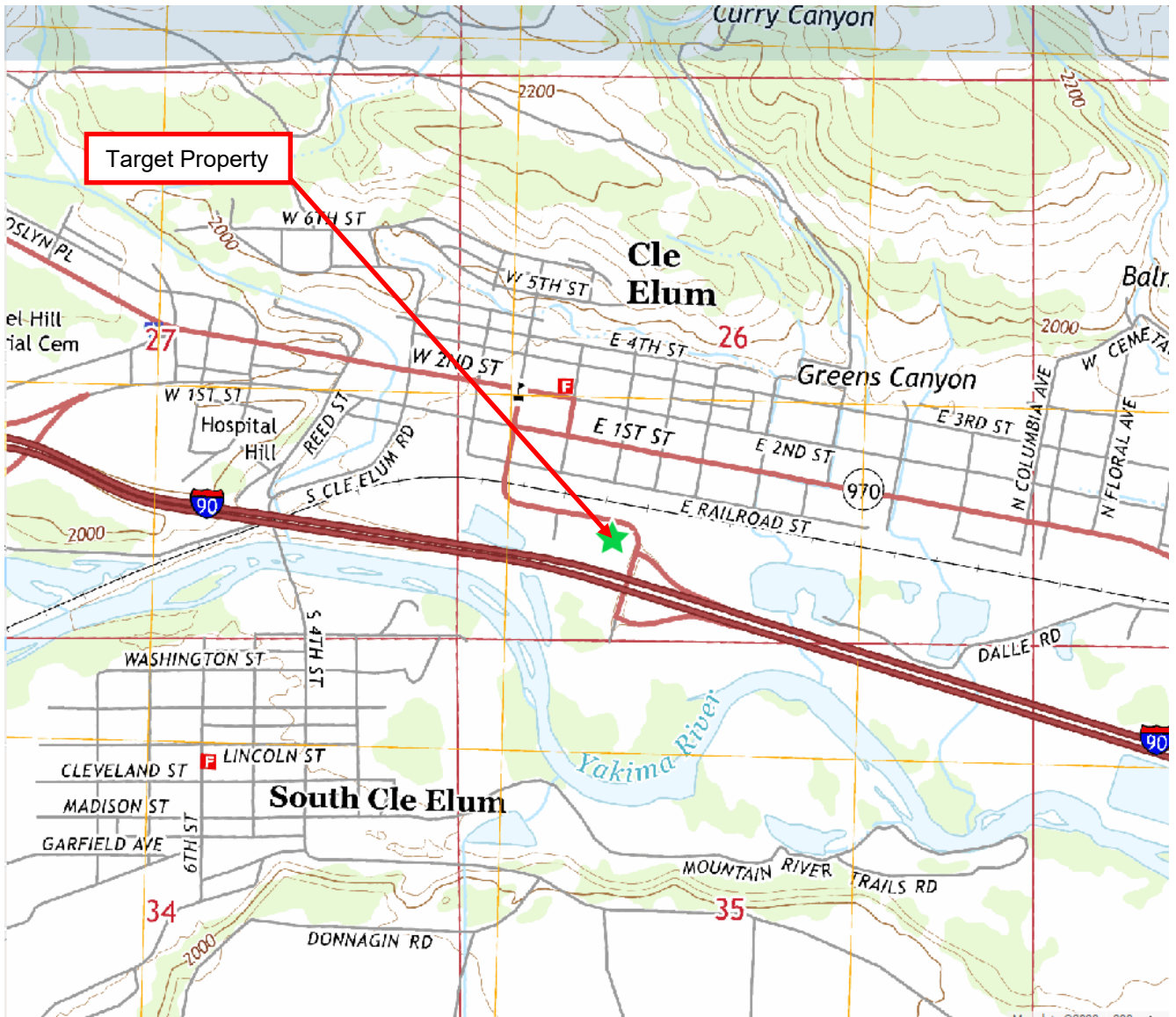

Figure 2



USGS Topographic Map

Vertical Bridge Development, LLC
 102 West Russ Street
 Cle Elum, Washington 98922



Appendices

| | |
|--------------------------|-----------------------------------------|
| <i>Appendix A</i> | <i>Site Photographs</i> |
| <i>Appendix B</i> | <i>Interviews/Questionnaires</i> |
| <i>Appendix C</i> | <i>Regulatory Information</i> |
| <i>Appendix D</i> | <i>Historical Information</i> |
| <i>Appendix E</i> | <i>Previous Study</i> |
| <i>Appendix F</i> | <i>Personnel Qualifications</i> |

Appendix **A**

Site Photographs



Site Photograph 1 – View of the target property



Site Photograph 2 – View north from the target property

Site Photographs

Vertical Bridge Development, LLC – Cle Elum DT
102 West Russ Street
Cle Elum, Washington 98922

Photographed:
August 13, 2020





Site Photograph 3 – View east from the target property



Site Photograph 4 – View south from the target property

Site Photographs

Vertical Bridge Development, LLC – Cle Elum DT
102 West Russ Street
Cle Elum, Washington 98922

Photographed:
August 13, 2020





Site Photograph 5 – View west from the target property

Site Photographs
Vertical Bridge Development, LLC – Cle Elum DT
102 West Russ Street
Cle Elum, Washington 98922

Photographed:
August 13, 2020



Appendix **B**

Interviews/Questionnaires



Lotis Environmental, LLC
6465 Transit Road, Suite 23
East Amherst, New York 14051

KEY SITE PERSONNEL TELEPHONE INTERVIEW FORM

Lotis Interviewer Interview Date

Site ID

Site Name

Site Address

Key Site Personnel Phone Number

Relationship to Property

The objective of this telephone interview is to obtain information indicating recognized environmental conditions in connection with the property.

1. Are you aware of any environmental cleanup liens against the property that are filed or recorded under federal, tribal, state or local law?

If yes, describe.

1. Are you aware of any AULs, such as engineering controls, land use restrictions or institutional controls that are in place at the site and/or have been filed or recorded in a registry under federal, tribal, state or local law?

If yes, describe.

2. Commonly known or reasonably ascertainable information about the property (40 CFR 312.30):

a. Do you know the past uses of the property?

If yes, what were they?

b. Do you know of specific chemicals that are present or once were present at the property?

c. Do you know of spills or other chemical releases that have taken place at the property?

d. Do you know of any environmental cleanups that have taken place at the property?

3. When was the property acquired by the current owner?

4. What year was the communications tower constructed?

Other pertinent information

Ms. Temple is the site contact for the current property owner, The City of Cle Elum.



Lotis Environmental, LLC
6465 Transit Road, Suite 23
East Amherst, New York 14051

**LOCAL FIRE DEPARTMENT
TELEPHONE INTERVIEW
FORM**

| | | | |
|----------------------------------------------------|-----------------------------|-----------------|------------------------------------|
| Lotis Interviewer | Doreen Perrello | Interview Date | 9/3/2020 |
| Site ID | US-WA-5105 | | |
| Site Name | Cle Elum DT | | |
| Site Address | 102 West Russ Street | Cle Elum | Washington 98922 |
| Fire Department or other Emergency Response Agency | Cle Elum | | |
| Representative | Ms. Kathi | Swanson | Phone Number (509) 674-1748 |

The objective of this telephone interview is to obtain information indicating recognized environmental conditions in connection with the property.

- 1. Are you aware of any environmental concerns at the target property?

- 1. Has your department ever responded to an environmental emergency at the target property?

Other pertinent information

Appendix **C**

Regulatory Information

Cle Elum DT

102 West Russ Street

Cle Elum, WA 98922

Inquiry Number: 6167965.2s

August 25, 2020

The EDR Radius Map™ Report with GeoCheck®



6 Armstrong Road, 4th floor
Shelton, CT 06484
Toll Free: 800.352.0050
www.edrnet.com

TABLE OF CONTENTS

| <u>SECTION</u> | <u>PAGE</u> |
|----------------------------------------------------------|-------------|
| Executive Summary | ES1 |
| Overview Map | 2 |
| Detail Map | 3 |
| Map Findings Summary | 4 |
| Map Findings | 8 |
| Orphan Summary | 71 |
| Government Records Searched/Data Currency Tracking | GR-1 |
| <u>GEOCHECK ADDENDUM</u> | |
| Physical Setting Source Addendum | A-1 |
| Physical Setting Source Summary | A-2 |
| Physical Setting Source Map | A-13 |
| Physical Setting Source Map Findings | A-14 |
| Physical Setting Source Records Searched | PSGR-1 |

Thank you for your business.
 Please contact EDR at 1-800-352-0050
 with any questions or comments.

Disclaimer - Copyright and Trademark Notice

This Report contains certain information obtained from a variety of public and other sources reasonably available to Environmental Data Resources, Inc. It cannot be concluded from this Report that coverage information for the target and surrounding properties does not exist from other sources. **NO WARRANTY EXPRESSED OR IMPLIED, IS MADE WHATSOEVER IN CONNECTION WITH THIS REPORT. ENVIRONMENTAL DATA RESOURCES, INC. SPECIFICALLY DISCLAIMS THE MAKING OF ANY SUCH WARRANTIES, INCLUDING WITHOUT LIMITATION, MERCHANTABILITY OR FITNESS FOR A PARTICULAR USE OR PURPOSE. ALL RISK IS ASSUMED BY THE USER. IN NO EVENT SHALL ENVIRONMENTAL DATA RESOURCES, INC. BE LIABLE TO ANYONE, WHETHER ARISING OUT OF ERRORS OR OMISSIONS, NEGLIGENCE, ACCIDENT OR ANY OTHER CAUSE, FOR ANY LOSS OF DAMAGE, INCLUDING, WITHOUT LIMITATION, SPECIAL, INCIDENTAL, CONSEQUENTIAL, OR EXEMPLARY DAMAGES. ANY LIABILITY ON THE PART OF ENVIRONMENTAL DATA RESOURCES, INC. IS STRICTLY LIMITED TO A REFUND OF THE AMOUNT PAID FOR THIS REPORT.** Purchaser accepts this Report "AS IS". Any analyses, estimates, ratings, environmental risk levels or risk codes provided in this Report are provided for illustrative purposes only, and are not intended to provide, nor should they be interpreted as providing any facts regarding, or prediction or forecast of, any environmental risk for any property. Only a Phase I Environmental Site Assessment performed by an environmental professional can provide information regarding the environmental risk for any property. Additionally, the information provided in this Report is not to be construed as legal advice.

Copyright 2020 by Environmental Data Resources, Inc. All rights reserved. Reproduction in any media or format, in whole or in part, of any report or map of Environmental Data Resources, Inc., or its affiliates, is prohibited without prior written permission.

EDR and its logos (including Sanborn and Sanborn Map) are trademarks of Environmental Data Resources, Inc. or its affiliates. All other trademarks used herein are the property of their respective owners.

EXECUTIVE SUMMARY

A search of available environmental records was conducted by Environmental Data Resources, Inc (EDR). The report was designed to assist parties seeking to meet the search requirements of EPA's Standards and Practices for All Appropriate Inquiries (40 CFR Part 312), the ASTM Standard Practice for Environmental Site Assessments (E 1527-13), the ASTM Standard Practice for Environmental Site Assessments for Forestland or Rural Property (E 2247-16), the ASTM Standard Practice for Limited Environmental Due Diligence: Transaction Screen Process (E 1528-14) or custom requirements developed for the evaluation of environmental risk associated with a parcel of real estate.

TARGET PROPERTY INFORMATION

ADDRESS

102 WEST RUSS STREET
CLE ELUM, WA 98922

COORDINATES

Latitude (North): 47.1924140 - 47° 11' 32.69"
Longitude (West): 120.9368140 - 120° 56' 12.53"
Universal Transverse Mercator: Zone 10
UTM X (Meters): 656293.2
UTM Y (Meters): 5228393.0
Elevation: 1923 ft. above sea level

USGS TOPOGRAPHIC MAP ASSOCIATED WITH TARGET PROPERTY

Target Property Map: 6004929 CLE ELUM, WA
Version Date: 2014

AERIAL PHOTOGRAPHY IN THIS REPORT

Portions of Photo from: 20150730
Source: USDA

MAPPED SITES SUMMARY

Target Property Address:
102 WEST RUSS STREET
CLE ELUM, WA 98922

Click on Map ID to see full detail.

| MAP ID | SITE NAME | ADDRESS | DATABASE ACRONYMS | RELATIVE ELEVATION | DIST (ft. & mi.) DIRECTION |
|--------|----------------------|----------------------|---------------------------------------------------|--------------------|----------------------------|
| 1 | CLERF ROGER | 100 N OAKES AVE | EDR Hist Cleaner | Lower | 557, 0.105, WNW |
| 2 | SCHOOL DIST BUS GARA | 103 WRIGHT AVE | UST, ALLSITES | Lower | 626, 0.119, NE |
| 3 | CABINETS NW | | ALLSITES | Lower | 767, 0.145, East |
| A4 | PIONEER COFFEE ROAST | 121 PENNSYLVANIA AVE | ALLSITES, FINDS | Lower | 832, 0.158, NNW |
| A5 | FAIRWAY APTS | 121 PENNSYLVANIA AVE | UST | Lower | 832, 0.158, NNW |
| 6 | CLE ELUM WA LINE SEG | MP 24 3RD SUB PORTLA | UST, ALLSITES, FINDS | Lower | 842, 0.159, NE |
| B7 | RENT ME RENTALS | 102 E 1ST ST | UST | Lower | 846, 0.160, NNW |
| B8 | RENT ME RENTALS | 102 E 1ST ST | ALLSITES, Financial Assurance | Lower | 846, 0.160, NNW |
| C9 | CLE ELUM CITY | HWY 903 | HSL, CSCSL, ALLSITES | Lower | 870, 0.165, NE |
| C10 | CHEVRON 91417 | 302 E 1ST | LUST, UST, ALLSITES, CSCSL NFA | Lower | 894, 0.169, NE |
| C11 | CHEVRON #1417 | 302 E. 1ST ST. | ICR | Lower | 894, 0.169, NE |
| B12 | DEVERE DISTRIBUTING | 100 E. 1ST ST., HWY | ICR | Lower | 931, 0.176, NNW |
| 13 | QWEST CLE ELUM CO | 203 WRIGHT AVE | ALLSITES, RCRA NonGen / NLR, FINDS, ECHO | Lower | 1003, 0.190, NNE |
| 14 | JAMES E ANDERSON | 321 E 1ST ST | UST, ALLSITES | Lower | 1088, 0.206, NE |
| 15 | RMLR QTY UST 11644 | NE1/4 S11 T19N R16E | UST, ALLSITES, FINDS | Lower | 1185, 0.224, NNW |
| 16 | CLE ELUM CORROSIVE S | W 1ST ST 100 BLOCK I | ALLSITES, RCRA NonGen / NLR | Lower | 1233, 0.234, NW |
| 17 | CLE ELUM CITY | 119 W FIRST ST | SWF/LF | Lower | 1242, 0.235, NW |
| 18 | CLE ELUM COLLISION I | 418 E 1ST ST | ALLSITES, RCRA NonGen / NLR, FINDS, ECHO | Lower | 1281, 0.243, ENE |
| 19 | CLE ELUM SHORT STOP | 201 W 1ST ST | CSCSL, LUST, UST, ALLSITES | Lower | 1403, 0.266, NW |
| 20 | CLE ELUM PAINT & DEC | 425 E 1ST ST | ALLSITES, FINDS, ECHO | Lower | 1452, 0.275, ENE |
| 21 | CLE ELUM CITY | 202 W 1ST ST | LUST, UST, ALLSITES, CSCSL NFA, FINDS | Lower | 1459, 0.276, NW |
| D22 | CLIFFS AUTOMOTIVE | 214 W RAILROAD ST | ALLSITES | Lower | 1497, 0.284, WNW |
| E23 | CLE ELUM SHORT STOP | 207 W 1ST ST | HSL, CSCSL, LUST, ALLSITES, ICIS, FINDS, ECHO,... | Lower | 1511, 0.286, NW |
| E24 | SIMPSONS TEXACO | 207 W 1ST ST | VCP | Lower | 1511, 0.286, NW |
| E25 | CLE ELUM SHORT STOP | 207 W 1ST ST | UST, ICR | Lower | 1511, 0.286, NW |
| 26 | TEANAWAY DUMP | TEANAWAY RD | ALLSITES, CSCSL NFA | Lower | 1516, 0.287, North |
| D27 | NORTHERN ENERGY ELLE | RAILROAD ST & BILLIN | ALLSITES, FINDS | Lower | 1516, 0.287, WNW |
| 28 | WA ECY FS RD 4826 DR | FS RD 4826 LEFT SIDE | ALLSITES | Lower | 1799, 0.341, South |
| 29 | B & G SERVICE | 517 E. 1ST ST. | ICR | Lower | 1860, 0.352, ENE |
| 30 | LIBERTY MINING OLD T | 1.5 MI W OF LIBERTY | ALLSITES | Higher | 2127, 0.403, North |
| F31 | B & G SERVICE | 104 N MONTGOMERY | HSL, CSCSL, LUST, UST, ALLSITES, NPDES | Lower | 2186, 0.414, East |
| F32 | B & G SERVICE | 104 N MONTGOMERY AVE | VCP | Lower | 2186, 0.414, East |
| 33 | CLE ELUM CHAMBER OF | 401 W 1ST ST | ALLSITES, CSCSL NFA | Lower | 2315, 0.438, WNW |
| 34 | CLE ELUM TIMBER/ENGI | 618 E. 1ST ST. | ICR | Lower | 2539, 0.481, East |
| 35 | FRANCIS CLAFFEY PROP | 415 W 1ST ST | ALLSITES, FINDS | Lower | 2637, 0.499, WNW |
| 36 | DEVERE BULK PLANT | 1000 E 1ST ST | HSL, CSCSL, LUST, UST, ALLSITES, FINDS, PTAP | Lower | 5175, 0.980, East |

EXECUTIVE SUMMARY

TARGET PROPERTY SEARCH RESULTS

The target property was not listed in any of the databases searched by EDR.

DATABASES WITH NO MAPPED SITES

No mapped sites were found in EDR's search of available ("reasonably ascertainable ") government records either on the target property or within the search radius around the target property for the following databases:

STANDARD ENVIRONMENTAL RECORDS

Federal NPL site list

NPL..... National Priority List
Proposed NPL..... Proposed National Priority List Sites
NPL LIENS..... Federal Superfund Liens

Federal Delisted NPL site list

Delisted NPL..... National Priority List Deletions

Federal CERCLIS list

FEDERAL FACILITY..... Federal Facility Site Information listing
SEMS..... Superfund Enterprise Management System

Federal CERCLIS NFRAP site list

SEMS-ARCHIVE..... Superfund Enterprise Management System Archive

Federal RCRA CORRACTS facilities list

CORRACTS..... Corrective Action Report

Federal RCRA non-CORRACTS TSD facilities list

RCRA-TSDF..... RCRA - Treatment, Storage and Disposal

Federal RCRA generators list

RCRA-LQG..... RCRA - Large Quantity Generators
RCRA-SQG..... RCRA - Small Quantity Generators
RCRA-VSQG..... RCRA - Very Small Quantity Generators (Formerly Conditionally Exempt Small Quantity Generators)

Federal institutional controls / engineering controls registries

LUCIS..... Land Use Control Information System

EXECUTIVE SUMMARY

US ENG CONTROLS..... Engineering Controls Sites List
US INST CONTROLS..... Institutional Controls Sites List

Federal ERNS list

ERNS..... Emergency Response Notification System

State and tribal leaking storage tank lists

INDIAN LUST..... Leaking Underground Storage Tanks on Indian Land

State and tribal registered storage tank lists

FEMA UST..... Underground Storage Tank Listing
AST..... Aboveground Storage Tank Locations
INDIAN UST..... Underground Storage Tanks on Indian Land

State and tribal institutional control / engineering control registries

INST CONTROL..... Institutional Control Site List

State and tribal voluntary cleanup sites

INDIAN VCP..... Voluntary Cleanup Priority Listing
PTAP..... PTAP Site Listing

State and tribal Brownfields sites

BROWNFIELDS..... Brownfields Sites Listing

ADDITIONAL ENVIRONMENTAL RECORDS

Local Brownfield lists

US BROWNFIELDS..... A Listing of Brownfields Sites

Local Lists of Landfill / Solid Waste Disposal Sites

SWRCY..... Recycling Facility List
SWTIRE..... Solid Waste Tire Facilities
INDIAN ODI..... Report on the Status of Open Dumps on Indian Lands
ODI..... Open Dump Inventory
DEBRIS REGION 9..... Torres Martinez Reservation Illegal Dump Site Locations
IHS OPEN DUMPS..... Open Dumps on Indian Land

Local Lists of Hazardous waste / Contaminated Sites

US HIST CDL..... Delisted National Clandestine Laboratory Register
CDL..... Clandestine Drug Lab Contaminated Site List
HIST CDL..... List of Sites Contaminated by Clandestine Drug Labs
US CDL..... National Clandestine Laboratory Register
AQUEOUS FOAM..... Firefighting Foam Incidents
PFAS..... PFAS Contamination Site Location Listing

Local Land Records

LIENS 2..... CERCLA Lien Information

EXECUTIVE SUMMARY

Records of Emergency Release Reports

HMIRS..... Hazardous Materials Information Reporting System
SPILLS..... Reported Spills
SPILLS 90..... SPILLS 90 data from FirstSearch

Other Ascertainable Records

FUDS..... Formerly Used Defense Sites
DOD..... Department of Defense Sites
SCRD DRYCLEANERS..... State Coalition for Remediation of Drycleaners Listing
US FIN ASSUR..... Financial Assurance Information
EPA WATCH LIST..... EPA WATCH LIST
2020 COR ACTION..... 2020 Corrective Action Program List
TSCA..... Toxic Substances Control Act
TRIS..... Toxic Chemical Release Inventory System
SSTS..... Section 7 Tracking Systems
ROD..... Records Of Decision
RMP..... Risk Management Plans
RAATS..... RCRA Administrative Action Tracking System
PRP..... Potentially Responsible Parties
PADS..... PCB Activity Database System
ICIS..... Integrated Compliance Information System
FTTS..... FIFRA/ TSCA Tracking System - FIFRA (Federal Insecticide, Fungicide, & Rodenticide Act)/TSCA (Toxic Substances Control Act)
MLTS..... Material Licensing Tracking System
COAL ASH DOE..... Steam-Electric Plant Operation Data
COAL ASH EPA..... Coal Combustion Residues Surface Impoundments List
PCB TRANSFORMER..... PCB Transformer Registration Database
RADINFO..... Radiation Information Database
HIST FTTS..... FIFRA/TSCA Tracking System Administrative Case Listing
DOT OPS..... Incident and Accident Data
CONSENT..... Superfund (CERCLA) Consent Decrees
INDIAN RESERV..... Indian Reservations
FUSRAP..... Formerly Utilized Sites Remedial Action Program
UMTRA..... Uranium Mill Tailings Sites
LEAD SMELTERS..... Lead Smelter Sites
US AIRS..... Aerometric Information Retrieval System Facility Subsystem
US MINES..... Mines Master Index File
ABANDONED MINES..... Abandoned Mines
FINDS..... Facility Index System/Facility Registry System
ECHO..... Enforcement & Compliance History Information
DOCKET HWC..... Hazardous Waste Compliance Docket Listing
UXO..... Unexploded Ordnance Sites
FUELS PROGRAM..... EPA Fuels Program Registered Listing
AIRS..... Washington Emissions Data System
ASBESTOS..... ASBESTOS
COAL ASH..... Coal Ash Disposal Site Listing
DRYCLEANERS..... Drycleaner List
Financial Assurance..... Financial Assurance Information Listing
Inactive Drycleaners..... Inactive Drycleaners
MANIFEST..... Hazardous Waste Manifest Data
NPDES..... Water Quality Permit System Data
UIC..... Underground Injection Wells Listing

EXECUTIVE SUMMARY

MINES MRDS..... Mineral Resources Data System

EDR HIGH RISK HISTORICAL RECORDS

EDR Exclusive Records

EDR MGP..... EDR Proprietary Manufactured Gas Plants
EDR Hist Auto..... EDR Exclusive Historical Auto Stations

EDR RECOVERED GOVERNMENT ARCHIVES

Exclusive Recovered Govt. Archives

RGA HWS..... Recovered Government Archive State Hazardous Waste Facilities List
RGA LF..... Recovered Government Archive Solid Waste Facilities List
RGA LUST..... Recovered Government Archive Leaking Underground Storage Tank

SURROUNDING SITES: SEARCH RESULTS

Surrounding sites were identified in the following databases.

Elevations have been determined from the USGS Digital Elevation Model and should be evaluated on a relative (not an absolute) basis. Relative elevation information between sites of close proximity should be field verified. Sites with an elevation equal to or higher than the target property have been differentiated below from sites with an elevation lower than the target property.

Page numbers and map identification numbers refer to the EDR Radius Map report where detailed data on individual sites can be reviewed.

Sites listed in ***bold italics*** are in multiple databases.

Unmappable (orphan) sites are not considered in the foregoing analysis.

STANDARD ENVIRONMENTAL RECORDS

State- and tribal - equivalent NPL

HSL: The Hazardous Sites List is a subset of the CSCSL Report. It includes sites which have been assessed and ranked using the Washington Ranking Method (WARM).

A review of the HSL list, as provided by EDR, and dated 02/26/2020 has revealed that there are 4 HSL sites within approximately 1 mile of the target property.

| <u>Lower Elevation</u> | <u>Address</u> | <u>Direction / Distance</u> | <u>Map ID</u> | <u>Page</u> |
|---------------------------------------------------------------------------------------------------------------------------------------|--------------------------------|----------------------------------------|-------------------|------------------|
| <i>CLE ELUM CITY</i> Facility Type: Hazardous Sites List FSID Number: 390 Facility Status: Awaiting Cleanup | <i>HWY 903</i> | <i>NE 1/8 - 1/4 (0.165 mi.)</i> | <i>C9</i> | <i>15</i> |
| <i>CLE ELUM SHORT STOP</i> Facility Type: Hazardous Sites List FSID Number: 92387155 Facility Status: Cleanup Started | <i>207 W 1ST ST</i> | <i>NW 1/4 - 1/2 (0.286 mi.)</i> | <i>E23</i> | <i>40</i> |
| <i>B & G SERVICE</i> | <i>104 N MONTGOMERY</i> | <i>E 1/4 - 1/2 (0.414 mi.)</i> | <i>F31</i> | <i>55</i> |

EXECUTIVE SUMMARY

Facility Type: Hazardous Sites List
 FSID Number: 7678948
 Facility Status: Cleanup Started

| | | | | |
|-------------------------------------|----------------------|------------------------------|-----------|-----------|
| DEVERE BULK PLANT | 1000 E 1ST ST | E 1/2 - 1 (0.980 mi.) | 36 | 61 |
| Facility Type: Hazardous Sites List | | | | |
| FSID Number: 398 | | | | |
| Facility Status: Cleanup Started | | | | |

State- and tribal - equivalent CERCLIS

CSCSL: The State Hazardous Waste Sites records are the states' equivalent to CERCLIS. These sites may or may not already be listed on the federal CERCLIS list. Priority sites planned for cleanup using state funds (state equivalent of Superfund) are identified along with sites where cleanup will be paid for by potentially responsible parties. The data come from the Department of Ecology's Confirmed & Suspected Contaminated Sites List.

A review of the CSCSL list, as provided by EDR, and dated 04/13/2020 has revealed that there are 5 CSCSL sites within approximately 1 mile of the target property.

| <u>Lower Elevation</u> | <u>Address</u> | <u>Direction / Distance</u> | <u>Map ID</u> | <u>Page</u> |
|--------------------------------------------------|-------------------------|---------------------------------|---------------|-------------|
| CLE ELUM CITY | HWY 903 | NE 1/8 - 1/4 (0.165 mi.) | C9 | 15 |
| Site Status: Awaiting Cleanup | | | | |
| Clean Up Siteid: 4762 | | | | |
| Facility ID: 390 | | | | |
| Soil: Suspected | | | | |
| Soil: Confirmed Above Cleanup Levels | | | | |
| Ground Water: Suspected | | | | |
| Ground Water: Confirmed Above Cleanup Levels | | | | |
| Contaminant Name: Non-Halogenated Solvents | | | | |
| Contaminant Name: Petroleum Products-Unspecified | | | | |
| CLE ELUM SHORT STOP | 201 W 1ST ST | NW 1/4 - 1/2 (0.266 mi.) | 19 | 33 |
| Site Status: Awaiting Cleanup | | | | |
| Clean Up Siteid: 5745 | | | | |
| Facility ID: 24266265 | | | | |
| Soil: Confirmed Above Cleanup Levels | | | | |
| Ground Water: Confirmed Above Cleanup Levels | | | | |
| Contaminant Name: Benzene | | | | |
| Contaminant Name: Petroleum-Gasoline | | | | |
| CLE ELUM SHORT STOP | 207 W 1ST ST | NW 1/4 - 1/2 (0.286 mi.) | E23 | 40 |
| Site Status: Cleanup Started | | | | |
| Clean Up Siteid: 6866 | | | | |
| Facility ID: 92387155 | | | | |
| Soil: Confirmed Above Cleanup Levels | | | | |
| Ground Water: Confirmed Above Cleanup Levels | | | | |
| Contaminant Name: Benzene | | | | |
| Contaminant Name: Petroleum-Diesel | | | | |
| Contaminant Name: Petroleum-Gasoline | | | | |
| B & G SERVICE | 104 N MONTGOMERY | E 1/4 - 1/2 (0.414 mi.) | F31 | 55 |
| Site Status: Cleanup Started | | | | |
| Clean Up Siteid: 5444 | | | | |
| Facility ID: 7678948 | | | | |

EXECUTIVE SUMMARY

Soil: Confirmed Above Cleanup Levels
 Ground Water: Confirmed Above Cleanup Levels
 Contaminant Name: Petroleum-Diesel

| | | | | |
|--------------------------|----------------------|------------------------------|-----------|-----------|
| DEVERE BULK PLANT | 1000 E 1ST ST | E 1/2 - 1 (0.980 mi.) | 36 | 61 |
|--------------------------|----------------------|------------------------------|-----------|-----------|

Site Status: Cleanup Started
 Clean Up Siteid: 7016
 Clean Up Siteid: 11929
 Facility ID: 398
 Soil: Confirmed Above Cleanup Levels
 Ground Water: Confirmed Above Cleanup Levels
 Contaminant Name: Benzene
 Contaminant Name: Lead
 Contaminant Name: Non-Halogenated Solvents
 Contaminant Name: Petroleum-Diesel
 Contaminant Name: Petroleum-Gasoline

State and tribal landfill and/or solid waste disposal site lists

SWF/LF: The Solid Waste Facilities/Landfill Sites records typically contain an inventory of solid waste disposal facilities or landfills in a particular state. The data come from the Department of Ecology's Solid Waste Facilities Handbook.

A review of the SWF/LF list, as provided by EDR, has revealed that there is 1 SWF/LF site within approximately 0.5 miles of the target property.

| <u>Lower Elevation</u> | <u>Address</u> | <u>Direction / Distance</u> | <u>Map ID</u> | <u>Page</u> |
|-----------------------------------------------------------------------------------------------------------------------------------------------------------------------------|----------------|-----------------------------|---------------|-------------|
| CLE ELUM CITY Database: SWF/LF, Date of Government Version: 06/05/2020 Facility Type: Recycling (non-regulated) Facility ID: 1134 Permit Status: Recycle Survey | 119 W FIRST ST | NW 1/8 - 1/4 (0.235 mi.) | 17 | 30 |

State and tribal leaking storage tank lists

LUST: The Leaking Underground Storage Tank Incident Reports contain an inventory of reported leaking underground storage tank incidents. The data come from the Department of Ecology's Leaking Underground Storage Tanks Site List.

A review of the LUST list, as provided by EDR, has revealed that there are 5 LUST sites within approximately 0.5 miles of the target property.

| <u>Lower Elevation</u> | <u>Address</u> | <u>Direction / Distance</u> | <u>Map ID</u> | <u>Page</u> |
|----------------------------------------------------------------------------------------------------------------------------------------------------------------------------------------------------------------------------------------------|------------------|---------------------------------|---------------|-------------|
| CHEVRON 91417 Database: LUST, Date of Government Version: 05/12/2020 Release Date: 05/30/1990 LUST Date: 01/26/2006 Facility Status: LUST - NFA Ground Water: Confirmed Above Cleanup Levels Cleanup Site ID: 11102 | 302 E 1ST | NE 1/8 - 1/4 (0.169 mi.) | C10 | 17 |

EXECUTIVE SUMMARY

Soil: Confirmed Above Cleanup Levels
Facility ID: 93172283

CLE ELUM SHORT STOP **201 W 1ST ST** **NW 1/4 - 1/2 (0.266 mi.)** **19** **33**

Database: LUST, Date of Government Version: 05/12/2020
Release Date: 10/17/1991
LUST Date: 05/16/2002
Facility Status: LUST - Awaiting Cleanup
Ground Water: Confirmed Above Cleanup Levels
Cleanup Site ID: 5745
Soil: Confirmed Above Cleanup Levels
Facility ID: 24266265

CLE ELUM CITY **202 W 1ST ST** **NW 1/4 - 1/2 (0.276 mi.)** **21** **38**

Database: LUST, Date of Government Version: 05/12/2020
Release Date: 07/07/2000
LUST Date: 08/02/2011
Facility Status: LUST - NFA
Ground Water: Remediated-Below
Cleanup Site ID: 5808
Soil: Remediated-Below
Facility ID: 27628316

CLE ELUM SHORT STOP **207 W 1ST ST** **NW 1/4 - 1/2 (0.286 mi.)** **E23** **40**

Database: LUST, Date of Government Version: 05/12/2020
Release Date: 08/08/2001
LUST Date: 09/04/2001
Facility Status: LUST - Cleanup Started
Ground Water: Confirmed Above Cleanup Levels
Cleanup Site ID: 6866
Soil: Confirmed Above Cleanup Levels
Facility ID: 92387155

B & G SERVICE **104 N MONTGOMERY** **E 1/4 - 1/2 (0.414 mi.)** **F31** **55**

Database: LUST, Date of Government Version: 05/12/2020
Release Date: 09/30/1992
LUST Date: 06/24/1996
Facility Status: LUST - Cleanup Started
Ground Water: Confirmed Above Cleanup Levels
Cleanup Site ID: 5444
Soil: Confirmed Above Cleanup Levels
Facility ID: 7678948

State and tribal registered storage tank lists

UST: The Underground Storage Tank database contains registered USTs. USTs are regulated under Subtitle I of the Resource Conservation and Recovery Act (RCRA). The data come from the Department of Ecology's Statewide UST Site/Tank Report.

A review of the UST list, as provided by EDR, and dated 05/12/2020 has revealed that there are 7 UST sites within approximately 0.25 miles of the target property.

| <u>Lower Elevation</u> | <u>Address</u> | <u>Direction / Distance</u> | <u>Map ID</u> | <u>Page</u> |
|------------------------------------------------------|-----------------------|-------------------------------|---------------|-------------|
| SCHOOL DIST BUS GARA Facility ID: 92532344 | 103 WRIGHT AVE | NE 0 - 1/8 (0.119 mi.) | 2 | 8 |

EXECUTIVE SUMMARY

| | | | | |
|----------------------------------------------------------------------------------------------------------------------------------------------------------|-----------------------------|----------------------------------|------------|-----------|
| Tank Status: Closed in Place Site Id: 383 | | | | |
| FAIRWAY APTS Facility ID: 45186863 Tank Status: Closed in Place Site Id: 3594 | 121 PENNSYLVANIA AVE | NNW 1/8 - 1/4 (0.158 mi.) | A5 | 9 |
| CLE ELUM WA LINE SEG Facility ID: 82868895 Tank Status: Removed Site Id: 9402 | MP 24 3RD SUB PORTLA | NE 1/8 - 1/4 (0.159 mi.) | 6 | 10 |
| RENT ME RENTALS Facility ID: 37512593 Tank Status: Red Tag Tank Status: Closure in Process Tank Status: Exempt Site Id: 6165 | 102 E 1ST ST | NNW 1/8 - 1/4 (0.160 mi.) | B7 | 12 |
| CHEVRON 91417 Facility ID: 93172283 Tank Status: Removed Tank Closure Date: 03/10/1994 Tank Closure Date: 03/04/1994 Site Id: 5090 | 302 E 1ST | NE 1/8 - 1/4 (0.169 mi.) | C10 | 17 |
| JAMES E ANDERSON Facility ID: 52327554 Tank Status: Removed Site Id: 6622 | 321 E 1ST ST | NE 1/8 - 1/4 (0.206 mi.) | 14 | 24 |
| RMLR QTY UST 11644 Facility ID: 43563479 Tank Status: Removed Site Id: 11644 | NE1/4 S11 T19N R16E | NNW 1/8 - 1/4 (0.224 mi.) | 15 | 27 |

State and tribal voluntary cleanup sites

VCP: Sites that have entered either the Voluntary Cleanup Program or its predecessor Independent Remedial Action Program.

A review of the VCP list, as provided by EDR, and dated 04/13/2020 has revealed that there are 2 VCP sites within approximately 0.5 miles of the target property.

| <u>Lower Elevation</u> | <u>Address</u> | <u>Direction / Distance</u> | <u>Map ID</u> | <u>Page</u> |
|--------------------------------------------------------------------------------------------|----------------------|-----------------------------|---------------|-------------|
| SIMPSONS TEXACO VCP: TRUE Facility ID: 92387155 VCP: TRUE Cleanup Siteid: 6866 | 207 W 1ST ST | NW 1/4 - 1/2 (0.286 mi.) | E24 | 45 |
| B & G SERVICE Facility ID: 7678948 Cleanup Siteid: 5444 | 104 N MONTGOMERY AVE | E 1/4 - 1/2 (0.414 mi.) | F32 | 59 |

EXECUTIVE SUMMARY

ICR: These are remedial action reports Ecology has received from either the owner or operator of the site. These actions have been conducted without department oversight or approval and are not under an order or decree.

A review of the ICR list, as provided by EDR, and dated 12/01/2002 has revealed that there are 5 ICR sites within approximately 0.5 miles of the target property.

| <u>Lower Elevation</u> | <u>Address</u> | <u>Direction / Distance</u> | <u>Map ID</u> | <u>Page</u> |
|-------------------------------------------------------------------------------------------------------------------------------------------------------------------------------------------------------------------------------------------------------------------------------------------------------------------|---------------------|---------------------------------|---------------|-------------|
| CHEVRON #1417 Contaminants Found at Site: 6 Type of Report Ecology Received: I Date Ecology Received Report: 12/24/90 Date Ecology Received Report: 03/10/94 Date Ecology Received Report: 06/06/91 Date Ecology Received Report: 11/19/90 Media Contaminated: GW,S Media Contaminated: S | 302 E. 1ST ST. | NE 1/8 - 1/4 (0.169 mi.) | C11 | 21 |
| DEVERE DISTRIBUTING Contaminants Found at Site: 6 Type of Report Ecology Received: I Date Ecology Received Report: 07/01/94 Media Contaminated: GW,S | 100 E. 1ST ST., HWY | NNW 1/8 - 1/4 (0.176 mi.) | B12 | 22 |
| CLE ELUM SHORT STOP Contaminants Found at Site: 6 Type of Report Ecology Received: I Date Ecology Received Report: 08/08/01 Date Ecology Received Report: 08/20/01 Date Ecology Received Report: 09/04/01 Date Ecology Received Report: 02/28/02 Media Contaminated: GW,S | 207 W 1ST ST | NW 1/4 - 1/2 (0.286 mi.) | E25 | 46 |
| B & G SERVICE Contaminants Found at Site: 6 Type of Report Ecology Received: I Date Ecology Received Report: 11/05/92 Date Ecology Received Report: 02/25/93 Media Contaminated: GW,S | 517 E. 1ST ST. | ENE 1/4 - 1/2 (0.352 mi.) | 29 | 54 |
| CLE ELUM TIMBER/ENGI Contaminants Found at Site: 6 Type of Report Ecology Received: I Date Ecology Received Report: 02/17/94 Media Contaminated: S | 618 E. 1ST ST. | E 1/4 - 1/2 (0.481 mi.) | 34 | 60 |

ADDITIONAL ENVIRONMENTAL RECORDS

Local Lists of Hazardous waste / Contaminated Sites

ALLSITES: Information on facilities and sites of interest to the Department of Ecology.

A review of the ALLSITES list, as provided by EDR, and dated 04/17/2020 has revealed that there are 24 ALLSITES sites within approximately 0.5 miles of the target property.

EXECUTIVE SUMMARY

| <u>Equal/Higher Elevation</u> | <u>Address</u> | <u>Direction / Distance</u> | <u>Map ID</u> | <u>Page</u> |
|---------------------------------------------------------|---------------------------------|------------------------------------|----------------------|--------------------|
| LIBERTY MINING OLD T Facility Id: 1836 | 1.5 MI W OF LIBERTY | N 1/4 - 1/2 (0.403 mi.) | 30 | 55 |
| <u>Lower Elevation</u> | <u>Address</u> | <u>Direction / Distance</u> | <u>Map ID</u> | <u>Page</u> |
| SCHOOL DIST BUS GARA Facility Id: 92532344 | 103 WRIGHT AVE | NE 0 - 1/8 (0.119 mi.) | 2 | 8 |
| CABINETS NW Facility Id: 20176 | | E 1/8 - 1/4 (0.145 mi.) | 3 | 9 |
| PIONEER COFFEE ROAST Facility Id: 45186863 | 121 PENNSYLVANIA AVE | NNW 1/8 - 1/4 (0.158 mi.) | A4 | 9 |
| CLE ELUM WA LINE SEG Facility Id: 82868895 | MP 24 3RD SUB PORTLA | NE 1/8 - 1/4 (0.159 mi.) | 6 | 10 |
| RENT ME RENTALS Facility Id: 37512593 | 102 E 1ST ST | NNW 1/8 - 1/4 (0.160 mi.) | B8 | 15 |
| CLE ELUM CITY Facility Id: 390 | HWY 903 | NE 1/8 - 1/4 (0.165 mi.) | C9 | 15 |
| CHEVRON 91417 Facility Id: 93172283 | 302 E 1ST | NE 1/8 - 1/4 (0.169 mi.) | C10 | 17 |
| QWEST CLE ELUM CO Facility Id: 41784891 | 203 WRIGHT AVE | NNE 1/8 - 1/4 (0.190 mi.) | 13 | 23 |
| JAMES E ANDERSON Facility Id: 52327554 | 321 E 1ST ST | NE 1/8 - 1/4 (0.206 mi.) | 14 | 24 |
| RMLR QTY UST 11644 Facility Id: 43563479 | NE1/4 S11 T19N R16E | NNW 1/8 - 1/4 (0.224 mi.) | 15 | 27 |
| CLE ELUM CORROSIVE S Facility Id: 71927884 | W 1ST ST 100 BLOCK I | NW 1/8 - 1/4 (0.234 mi.) | 16 | 28 |
| CLE ELUM COLLISION I Facility Id: 64682646 | 418 E 1ST ST | ENE 1/8 - 1/4 (0.243 mi.) | 18 | 31 |
| CLE ELUM SHORT STOP Facility Id: 24266265 | 201 W 1ST ST | NW 1/4 - 1/2 (0.266 mi.) | 19 | 33 |
| CLE ELUM PAINT & DEC Facility Id: 9517735 | 425 E 1ST ST | ENE 1/4 - 1/2 (0.275 mi.) | 20 | 37 |
| CLE ELUM CITY Facility Id: 27628316 | 202 W 1ST ST | NW 1/4 - 1/2 (0.276 mi.) | 21 | 38 |
| CLIFFS AUTOMOTIVE Facility Id: 12480 | 214 W RAILROAD ST | WNW 1/4 - 1/2 (0.284 mi.) | D22 | 40 |
| CLE ELUM SHORT STOP Facility Id: 92387155 | 207 W 1ST ST | NW 1/4 - 1/2 (0.286 mi.) | E23 | 40 |
| TEANAWAY DUMP Facility Id: 383 | TEANAWAY RD | N 1/4 - 1/2 (0.287 mi.) | 26 | 53 |
| NORTHERN ENERGY ELLE Facility Id: 38814992 | RAILROAD ST & BILLIN | WNW 1/4 - 1/2 (0.287 mi.) | D27 | 53 |
| WA ECY FS RD 4826 DR Facility Id: 37487419 | FS RD 4826 LEFT SIDE | S 1/4 - 1/2 (0.341 mi.) | 28 | 54 |
| B & G SERVICE | 104 N MONTGOMERY | E 1/4 - 1/2 (0.414 mi.) | F31 | 55 |

EXECUTIVE SUMMARY

Facility Id: 7678948

CLE ELUM CHAMBER OF **401 W 1ST ST** **WNW 1/4 - 1/2 (0.438 mi.)** **33** **60**
 Facility Id: 1825

FRANCIS CLAFFEY PROP **415 W 1ST ST** **WNW 1/4 - 1/2 (0.499 mi.)** **35** **61**
 Facility Id: 1331320

CSCSL NFA: The data set contains information about sites previously on the Confirmed and Suspected Contaminated Sites list that have received a No Further Action (NFA) determination. Because it is necessary to maintain historical records of sites that have been investigated and cleaned up, sites are not deleted from the database when cleanup activities are completed. Instead a No Further Action code is entered based upon the type of NFA determination the site received.

A review of the CSCSL NFA list, as provided by EDR, and dated 04/13/2020 has revealed that there are 4 CSCSL NFA sites within approximately 0.5 miles of the target property.

| <u>Lower Elevation</u> | <u>Address</u> | <u>Direction / Distance</u> | <u>Map ID</u> | <u>Page</u> |
|---------------------------------------------------------------------------------------------------------------------------------------------------------------------------------------------------------------------------|---------------------|----------------------------------|---------------|-------------|
| CHEVRON 91417 CS Id: 11102 Facility/Site Id: 93172283 Soil: Confirmed Above Cleanup Levels NFA Date: 01/26/2006 Groundwater: Confirmed Above Cleanup Levels Contaminant Name: Petroleum-Gasoline | 302 E 1ST | NE 1/8 - 1/4 (0.169 mi.) | C10 | 17 |
| CLE ELUM CITY CS Id: 5808 Facility/Site Id: 27628316 Soil: Remediated-Below NFA Date: 08/02/2011 Groundwater: Remediated-Below Contaminant Name: Petroleum-Gasoline | 202 W 1ST ST | NW 1/4 - 1/2 (0.276 mi.) | 21 | 38 |
| TEANAWAY DUMP CS Id: 4238 Facility/Site Id: 383 Soil: Suspected NFA Date: 08/19/1992 Contaminant Name: Halogenated Organics | TEANAWAY RD | N 1/4 - 1/2 (0.287 mi.) | 26 | 53 |
| CLE ELUM CHAMBER OF CS Id: 12921 Facility/Site Id: 1825 Soil: Remediated-Below NFA Date: 06/13/2016 Contaminant Name: Petroleum-Gasoline | 401 W 1ST ST | WNW 1/4 - 1/2 (0.438 mi.) | 33 | 60 |

Other Ascertainable Records

RCRA NonGen / NLR: RCRAInfo is EPA's comprehensive information system, providing access to data supporting the Resource Conservation and Recovery Act (RCRA) of 1976 and the Hazardous and Solid Waste Amendments (HSWA) of 1984. The database includes selective information on sites which generate, transport, store, treat and/or

EXECUTIVE SUMMARY

dispose of hazardous waste as defined by the Resource Conservation and Recovery Act (RCRA). Non-Generators do not presently generate hazardous waste.

A review of the RCRA NonGen / NLR list, as provided by EDR, and dated 03/23/2020 has revealed that there are 3 RCRA NonGen / NLR sites within approximately 0.25 miles of the target property.

| <u>Lower Elevation</u> | <u>Address</u> | <u>Direction / Distance</u> | <u>Map ID</u> | <u>Page</u> |
|------------------------------------------------------|-----------------------------|----------------------------------|---------------|-------------|
| QWEST CLE ELUM CO EPA ID:: WAT540010832 | 203 WRIGHT AVE | NNE 1/8 - 1/4 (0.190 mi.) | 13 | 23 |
| CLE ELUM CORROSIVE S EPA ID:: WAD988512273 | W 1ST ST 100 BLOCK I | NW 1/8 - 1/4 (0.234 mi.) | 16 | 28 |
| CLE ELUM COLLISION I EPA ID:: WAD982656837 | 418 E 1ST ST | ENE 1/8 - 1/4 (0.243 mi.) | 18 | 31 |

EDR HIGH RISK HISTORICAL RECORDS

EDR Exclusive Records

EDR Hist Cleaner: EDR has searched selected national collections of business directories and has collected listings of potential dry cleaner sites that were available to EDR researchers. EDR's review was limited to those categories of sources that might, in EDR's opinion, include dry cleaning establishments. The categories reviewed included, but were not limited to dry cleaners, cleaners, laundry, laundromat, cleaning/laundry, wash & dry etc. This database falls within a category of information EDR classifies as "High Risk Historical Records", or HRHR. EDR's HRHR effort presents unique and sometimes proprietary data about past sites and operations that typically create environmental concerns, but may not show up in current government records searches.

A review of the EDR Hist Cleaner list, as provided by EDR, has revealed that there is 1 EDR Hist Cleaner site within approximately 0.125 miles of the target property.

| <u>Lower Elevation</u> | <u>Address</u> | <u>Direction / Distance</u> | <u>Map ID</u> | <u>Page</u> |
|------------------------|-----------------|-----------------------------|---------------|-------------|
| CLERF ROGER | 100 N OAKES AVE | WNW 0 - 1/8 (0.105 mi.) | 1 | 8 |

EXECUTIVE SUMMARY

Due to poor or inadequate address information, the following sites were not mapped. Count: 1 records.

| <u>Site Name</u> | <u>Database(s)</u> |
|------------------------------------|--------------------|
| SEMI-TRUCK TANKER ANHYDROUS AMMONI | SEMS |

OVERVIEW MAP - 6167965.2S

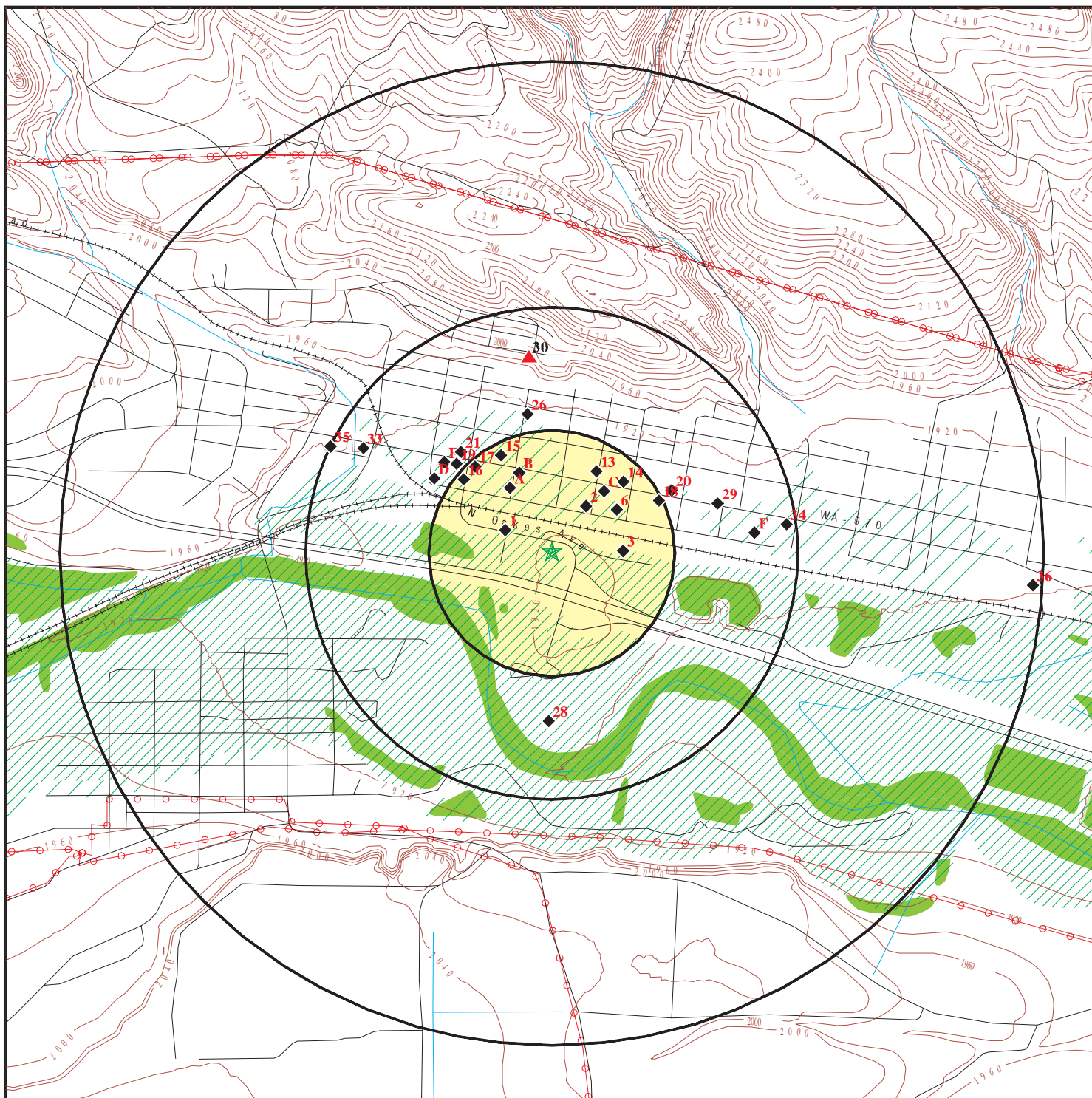

- ★ Target Property
- ▲ Sites at elevations higher than or equal to the target property
- ◆ Sites at elevations lower than the target property
- ▲ Manufactured Gas Plants
- ☒ National Priority List Sites
- ☒ Dept. Defense Sites



- ☒ Indian Reservations BIA
- ⚡ Power transmission lines
- ▨ Special Flood Hazard Area (1%)
- ▨ 0.2% Annual Chance Flood Hazard
- National Wetland Inventory
- State Wetlands



This report includes Interactive Map Layers to display and/or hide map information. The legend includes only those icons for the default map view.

SITE NAME: Cle Elum DT
 ADDRESS: 102 West Russ Street
 Cle Elum WA 98922
 LAT/LONG: 47.192414 / 120.936814

CLIENT: The Lotis Engineering Group PC
 CONTACT: Doreen Perrello
 INQUIRY #: 6167965.2s
 DATE: August 25, 2020 11:45 am

DETAIL MAP - 6167965.2S

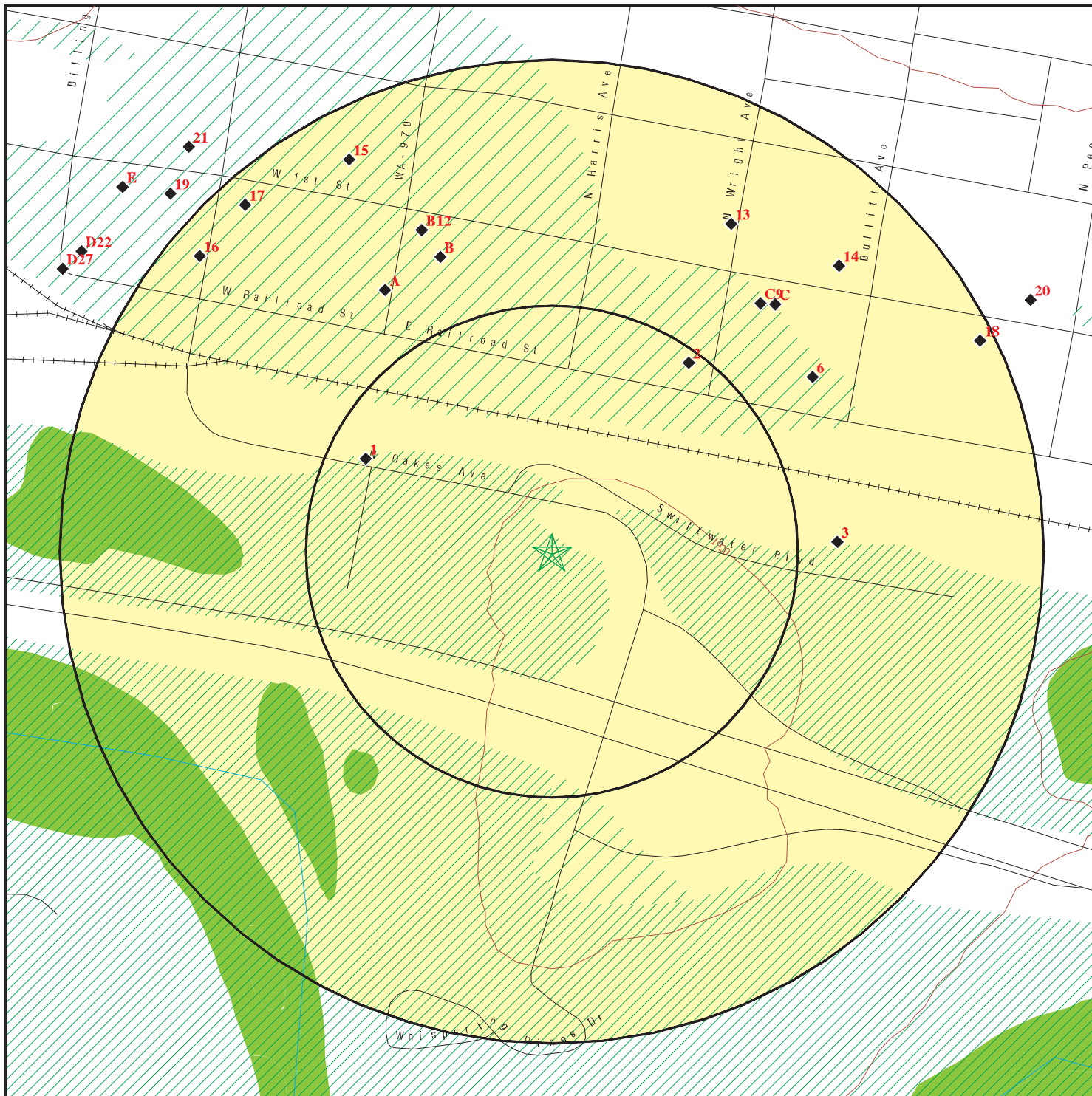

- ★ Target Property
- ▲ Sites at elevations higher than or equal to the target property
- ◆ Sites at elevations lower than the target property
- ⚡ Manufactured Gas Plants
- ⚠ Sensitive Receptors
- ☒ National Priority List Sites
- ☒ Dept. Defense Sites

- 0 1/16 1/8 1/4 Miles
- ☒ Indian Reservations BIA
- ▨ Special Flood Hazard Area (1%)
- ▨ 0.2% Annual Chance Flood Hazard
- National Wetland Inventory
- State Wetlands

This report includes Interactive Map Layers to display and/or hide map information. The legend includes only those icons for the default map view.

SITE NAME: Cle Elum DT
 ADDRESS: 102 West Russ Street
 Cle Elum WA 98922
 LAT/LONG: 47.192414 / 120.936814

CLIENT: The Lotis Engineering Group PC
 CONTACT: Doreen Perrello
 INQUIRY #: 6167965.2s
 DATE: August 25, 2020 11:48 am

MAP FINDINGS SUMMARY

| Database | Search Distance (Miles) | Target Property | < 1/8 | 1/8 - 1/4 | 1/4 - 1/2 | 1/2 - 1 | > 1 | Total Plotted |
|------------------------------------------------------------------------------------|-------------------------------|--------------------|-------|-----------|-----------|---------|-----|------------------|
| STANDARD ENVIRONMENTAL RECORDS | | | | | | | | |
| <i>Federal NPL site list</i> | | | | | | | | |
| NPL | 1.000 | | 0 | 0 | 0 | 0 | NR | 0 |
| Proposed NPL | 1.000 | | 0 | 0 | 0 | 0 | NR | 0 |
| NPL LIENS | 1.000 | | 0 | 0 | 0 | 0 | NR | 0 |
| <i>Federal Delisted NPL site list</i> | | | | | | | | |
| Delisted NPL | 1.000 | | 0 | 0 | 0 | 0 | NR | 0 |
| <i>Federal CERCLIS list</i> | | | | | | | | |
| FEDERAL FACILITY | 0.500 | | 0 | 0 | 0 | NR | NR | 0 |
| SEMS | 0.500 | | 0 | 0 | 0 | NR | NR | 0 |
| <i>Federal CERCLIS NFRAP site list</i> | | | | | | | | |
| SEMS-ARCHIVE | 0.500 | | 0 | 0 | 0 | NR | NR | 0 |
| <i>Federal RCRA CORRACTS facilities list</i> | | | | | | | | |
| CORRACTS | 1.000 | | 0 | 0 | 0 | 0 | NR | 0 |
| <i>Federal RCRA non-CORRACTS TSD facilities list</i> | | | | | | | | |
| RCRA-TSDF | 0.500 | | 0 | 0 | 0 | NR | NR | 0 |
| <i>Federal RCRA generators list</i> | | | | | | | | |
| RCRA-LQG | 0.250 | | 0 | 0 | NR | NR | NR | 0 |
| RCRA-SQG | 0.250 | | 0 | 0 | NR | NR | NR | 0 |
| RCRA-VSQG | 0.250 | | 0 | 0 | NR | NR | NR | 0 |
| <i>Federal institutional controls / engineering controls registries</i> | | | | | | | | |
| LUCIS | 0.500 | | 0 | 0 | 0 | NR | NR | 0 |
| US ENG CONTROLS | 0.500 | | 0 | 0 | 0 | NR | NR | 0 |
| US INST CONTROLS | 0.500 | | 0 | 0 | 0 | NR | NR | 0 |
| <i>Federal ERNS list</i> | | | | | | | | |
| ERNS | TP | | NR | NR | NR | NR | NR | 0 |
| <i>State- and tribal - equivalent NPL</i> | | | | | | | | |
| HSL | 1.000 | | 0 | 1 | 2 | 1 | NR | 4 |
| <i>State- and tribal - equivalent CERCLIS</i> | | | | | | | | |
| CSCSL | 1.000 | | 0 | 1 | 3 | 1 | NR | 5 |
| <i>State and tribal landfill and/or solid waste disposal site lists</i> | | | | | | | | |
| SWF/LF | 0.500 | | 0 | 1 | 0 | NR | NR | 1 |
| <i>State and tribal leaking storage tank lists</i> | | | | | | | | |
| LUST | 0.500 | | 0 | 1 | 4 | NR | NR | 5 |

MAP FINDINGS SUMMARY

| Database | Search Distance (Miles) | Target Property | < 1/8 | 1/8 - 1/4 | 1/4 - 1/2 | 1/2 - 1 | > 1 | Total Plotted |
|--------------------------------------------------------------------------------|-------------------------|-----------------|-------|-----------|-----------|---------|-----|---------------|
| INDIAN LUST | 0.500 | | 0 | 0 | 0 | NR | NR | 0 |
| State and tribal registered storage tank lists | | | | | | | | |
| FEMA UST | 0.250 | | 0 | 0 | NR | NR | NR | 0 |
| UST | 0.250 | | 1 | 6 | NR | NR | NR | 7 |
| AST | 0.250 | | 0 | 0 | NR | NR | NR | 0 |
| INDIAN UST | 0.250 | | 0 | 0 | NR | NR | NR | 0 |
| State and tribal institutional control / engineering control registries | | | | | | | | |
| INST CONTROL | 0.500 | | 0 | 0 | 0 | NR | NR | 0 |
| State and tribal voluntary cleanup sites | | | | | | | | |
| VCP | 0.500 | | 0 | 0 | 2 | NR | NR | 2 |
| ICR | 0.500 | | 0 | 2 | 3 | NR | NR | 5 |
| INDIAN VCP | 0.500 | | 0 | 0 | 0 | NR | NR | 0 |
| PTAP | 0.500 | | 0 | 0 | 0 | NR | NR | 0 |
| State and tribal Brownfields sites | | | | | | | | |
| BROWNFIELDS | 0.500 | | 0 | 0 | 0 | NR | NR | 0 |
| <u>ADDITIONAL ENVIRONMENTAL RECORDS</u> | | | | | | | | |
| Local Brownfield lists | | | | | | | | |
| US BROWNFIELDS | 0.500 | | 0 | 0 | 0 | NR | NR | 0 |
| Local Lists of Landfill / Solid Waste Disposal Sites | | | | | | | | |
| SWRCY | 0.500 | | 0 | 0 | 0 | NR | NR | 0 |
| SWTIRE | 0.500 | | 0 | 0 | 0 | NR | NR | 0 |
| INDIAN ODI | 0.500 | | 0 | 0 | 0 | NR | NR | 0 |
| ODI | 0.500 | | 0 | 0 | 0 | NR | NR | 0 |
| DEBRIS REGION 9 | 0.500 | | 0 | 0 | 0 | NR | NR | 0 |
| IHS OPEN DUMPS | 0.500 | | 0 | 0 | 0 | NR | NR | 0 |
| Local Lists of Hazardous waste / Contaminated Sites | | | | | | | | |
| US HIST CDL | TP | | NR | NR | NR | NR | NR | 0 |
| ALLSITES | 0.500 | | 1 | 11 | 12 | NR | NR | 24 |
| CDL | TP | | NR | NR | NR | NR | NR | 0 |
| HIST CDL | TP | | NR | NR | NR | NR | NR | 0 |
| CSCSL NFA | 0.500 | | 0 | 1 | 3 | NR | NR | 4 |
| US CDL | TP | | NR | NR | NR | NR | NR | 0 |
| AQUEOUS FOAM | 0.500 | | 0 | 0 | 0 | NR | NR | 0 |
| PFAS | 0.500 | | 0 | 0 | 0 | NR | NR | 0 |
| Local Land Records | | | | | | | | |
| LIENS 2 | TP | | NR | NR | NR | NR | NR | 0 |
| Records of Emergency Release Reports | | | | | | | | |
| HMIRS | TP | | NR | NR | NR | NR | NR | 0 |

MAP FINDINGS SUMMARY

| Database | Search Distance (Miles) | Target Property | < 1/8 | 1/8 - 1/4 | 1/4 - 1/2 | 1/2 - 1 | > 1 | Total Plotted |
|------------------------------------|-------------------------|-----------------|-------|-----------|-----------|---------|-----|---------------|
| SPILLS | TP | | NR | NR | NR | NR | NR | 0 |
| SPILLS 90 | TP | | NR | NR | NR | NR | NR | 0 |
| Other Ascertainable Records | | | | | | | | |
| RCRA NonGen / NLR | 0.250 | | 0 | 3 | NR | NR | NR | 3 |
| FUDS | 1.000 | | 0 | 0 | 0 | 0 | NR | 0 |
| DOD | 1.000 | | 0 | 0 | 0 | 0 | NR | 0 |
| SCRD DRYCLEANERS | 0.500 | | 0 | 0 | 0 | NR | NR | 0 |
| US FIN ASSUR | TP | | NR | NR | NR | NR | NR | 0 |
| EPA WATCH LIST | TP | | NR | NR | NR | NR | NR | 0 |
| 2020 COR ACTION | 0.250 | | 0 | 0 | NR | NR | NR | 0 |
| TSCA | TP | | NR | NR | NR | NR | NR | 0 |
| TRIS | TP | | NR | NR | NR | NR | NR | 0 |
| SSTS | TP | | NR | NR | NR | NR | NR | 0 |
| ROD | 1.000 | | 0 | 0 | 0 | 0 | NR | 0 |
| RMP | TP | | NR | NR | NR | NR | NR | 0 |
| RAATS | TP | | NR | NR | NR | NR | NR | 0 |
| PRP | TP | | NR | NR | NR | NR | NR | 0 |
| PADS | TP | | NR | NR | NR | NR | NR | 0 |
| ICIS | TP | | NR | NR | NR | NR | NR | 0 |
| FTTS | TP | | NR | NR | NR | NR | NR | 0 |
| MLTS | TP | | NR | NR | NR | NR | NR | 0 |
| COAL ASH DOE | TP | | NR | NR | NR | NR | NR | 0 |
| COAL ASH EPA | 0.500 | | 0 | 0 | 0 | NR | NR | 0 |
| PCB TRANSFORMER | TP | | NR | NR | NR | NR | NR | 0 |
| RADINFO | TP | | NR | NR | NR | NR | NR | 0 |
| HIST FTTS | TP | | NR | NR | NR | NR | NR | 0 |
| DOT OPS | TP | | NR | NR | NR | NR | NR | 0 |
| CONSENT | 1.000 | | 0 | 0 | 0 | 0 | NR | 0 |
| INDIAN RESERV | 1.000 | | 0 | 0 | 0 | 0 | NR | 0 |
| FUSRAP | 1.000 | | 0 | 0 | 0 | 0 | NR | 0 |
| UMTRA | 0.500 | | 0 | 0 | 0 | NR | NR | 0 |
| LEAD SMELTERS | TP | | NR | NR | NR | NR | NR | 0 |
| US AIRS | TP | | NR | NR | NR | NR | NR | 0 |
| US MINES | 0.250 | | 0 | 0 | NR | NR | NR | 0 |
| ABANDONED MINES | 0.250 | | 0 | 0 | NR | NR | NR | 0 |
| FINDS | TP | | NR | NR | NR | NR | NR | 0 |
| ECHO | TP | | NR | NR | NR | NR | NR | 0 |
| DOCKET HWC | TP | | NR | NR | NR | NR | NR | 0 |
| UXO | 1.000 | | 0 | 0 | 0 | 0 | NR | 0 |
| FUELS PROGRAM | 0.250 | | 0 | 0 | NR | NR | NR | 0 |
| AIRS | TP | | NR | NR | NR | NR | NR | 0 |
| ASBESTOS | TP | | NR | NR | NR | NR | NR | 0 |
| COAL ASH | 0.500 | | 0 | 0 | 0 | NR | NR | 0 |
| DRYCLEANERS | 0.250 | | 0 | 0 | NR | NR | NR | 0 |
| Financial Assurance | TP | | NR | NR | NR | NR | NR | 0 |
| Inactive Drycleaners | 0.250 | | 0 | 0 | NR | NR | NR | 0 |
| MANIFEST | 0.250 | | 0 | 0 | NR | NR | NR | 0 |
| NPDES | TP | | NR | NR | NR | NR | NR | 0 |
| UIC | TP | | NR | NR | NR | NR | NR | 0 |
| MINES MRDS | TP | | NR | NR | NR | NR | NR | 0 |

MAP FINDINGS SUMMARY

| <u>Database</u> | <u>Search Distance (Miles)</u> | <u>Target Property</u> | <u>< 1/8</u> | <u>1/8 - 1/4</u> | <u>1/4 - 1/2</u> | <u>1/2 - 1</u> | <u>> 1</u> | <u>Total Plotted</u> |
|--------------------------------------------------|----------------------------------------|----------------------------|-----------------|------------------|------------------|----------------|---------------|--------------------------|
| <u>EDR HIGH RISK HISTORICAL RECORDS</u> | | | | | | | | |
| <i>EDR Exclusive Records</i> | | | | | | | | |
| EDR MGP | 1.000 | | 0 | 0 | 0 | 0 | NR | 0 |
| EDR Hist Auto | 0.125 | | 0 | NR | NR | NR | NR | 0 |
| EDR Hist Cleaner | 0.125 | | 1 | NR | NR | NR | NR | 1 |
| <u>EDR RECOVERED GOVERNMENT ARCHIVES</u> | | | | | | | | |
| <i>Exclusive Recovered Govt. Archives</i> | | | | | | | | |
| RGA HWS | TP | | NR | NR | NR | NR | NR | 0 |
| RGA LF | TP | | NR | NR | NR | NR | NR | 0 |
| RGA LUST | TP | | NR | NR | NR | NR | NR | 0 |
| - Totals -- | | 0 | 3 | 27 | 29 | 2 | 0 | 61 |

NOTES:

TP = Target Property

NR = Not Requested at this Search Distance

Sites may be listed in more than one database

Map ID
 Direction
 Distance
 Elevation

MAP FINDINGS

Site

Database(s)

EDR ID Number
 EPA ID Number

1
WNW
< 1/8
0.105 mi.
557 ft.

CLERF ROGER
100 N OAKES AVE
CLE ELUM, WA 98922

EDR Hist Cleaner **1018747205**
N/A

Relative: EDR Hist Cleaner
Lower

Actual:
1915 ft.

| Year: | Name: | Type: |
|-------|-----------------------|---------------------------------------|
| 1994 | SUPERIOR DRY CLEANERS | Garment Pressing And Cleaners' Agents |
| 1995 | SUPERIOR DRY CLEANERS | Garment Pressing And Cleaners' Agents |
| 1996 | SUPERIOR DRY CLEANERS | Garment Pressing And Cleaners' Agents |
| 1997 | CLERF ROGER | Garment Pressing And Cleaners' Agents |
| 1998 | CLERF ROGER | Garment Pressing And Cleaners' Agents |
| 1999 | CLERF ROGER | Garment Pressing And Cleaners' Agents |

2
NE
< 1/8
0.119 mi.
626 ft.

SCHOOL DIST BUS GARAGE
103 WRIGHT AVE
CLE ELUM, WA 98922

UST **U000585998**
ALLSITES **N/A**

Relative:
Lower

UST:
 Name: SCHOOL DIST BUS GARAGE
 Address: 103 WRIGHT AVE
 City: CLE ELUM
 Zip: 98922
 Facility ID: 92532344
 Site Id: 383
 UBI: Not reported
 Phone Number: Not reported
 Decimal Latitude: 47.19382
 Decimal Longitude: -120.93546

Tank Name: 1
 Tag Number: Not reported
 Tank Status: Closed in Place
 Tank Status Date: 08/06/1996
 Tank Install Date: 06/01/1980
 Tank Closure Date: Not reported
 Capacity Range: 111 TO 1,100 Gallons
 Tank Permit Expiration Date: Not reported
 Tank Upgrade Date: Not reported
 Tank Spill Prevention: None
 Tank Overfill Prevention: None
 Tank Material: Not reported
 Tank Construction: Double Wall Tank
 Tank Tightness Test: Not Performed
 Tank Corrosion Protection: None
 Tank Manifold: Not reported
 Tank Release Detection: Weekly Manual Gauging
 Tank SFC Type: Not reported
 Pipe Material: Not reported
 Pipe Construction: Not reported
 Pipe Primary Release Detection: Automatic Line Leak Detector (ALLD)
 Pipe Second Release Detection: Not reported
 Pipe Corrosion Protection: Sacrificial Anode
 Pipe Pumping System: Not reported
 Responsible Unit: Central
 Dispencer/Pump SFC Type: Not reported

MAP FINDINGS

Map ID
Direction
Distance
Elevation

Site

Database(s)

EDR ID Number
EPA ID Number

SCHOOL DIST BUS GARAGE (Continued)

U000585998

ALLSITES:

Name: SCHOOL DIST BUS GARAGE
Facility Id: 92532344

3
East
1/8-1/4
0.145 mi.
767 ft.

CABINETS NW
CLE ELUM, WA 98922

ALLSITES S118821053
N/A

Relative:
Lower
Actual:
1914 ft.

ALLSITES:
Name: CABINETS NW
Facility Id: 20176

A4
NNW
1/8-1/4
0.158 mi.
832 ft.

PIONEER COFFEE ROASTING CO
121 PENNSYLVANIA AVE
CLE ELUM, WA 98922
Site 1 of 2 in cluster A

ALLSITES 1007070468
FINDS N/A

Relative:
Lower
Actual:
1912 ft.

ALLSITES:
Name: PIONEER COFFEE ROASTING CO
Facility Id: 45186863

FINDS:
Registry ID: 110015470783

Click Here:

Environmental Interest/Information System:

Washington Facility / Site Identification System (WA-FSIS) provides a means to query and display data maintained by the Washington Department of Ecology. This system contains key information for each facility/site that is currently, or has been, of interest to the Air Quality, Dam Safety, Hazardous Waste, Toxics Cleanup, and Water Quality Programs.

[Click this hyperlink](#) while viewing on your computer to access additional FINDS: detail in the EDR Site Report.

A5
NNW
1/8-1/4
0.158 mi.
832 ft.

FAIRWAY APTS
121 PENNSYLVANIA AVE
CLE ELUM, WA 98922
Site 2 of 2 in cluster A

UST U000588579
N/A

Relative:
Lower
Actual:
1912 ft.

UST:
Name: FAIRWAY APTS
Address: 121 PENNSYLVANIA AVE
City: CLE ELUM
Zip: 98922
Facility ID: 45186863
Site Id: 3594
UBI: Not reported
Phone Number: Not reported

Map ID
Direction
Distance
Elevation

MAP FINDINGS

Site

Database(s)

EDR ID Number
EPA ID Number

FAIRWAY APTS (Continued)

U000588579

Decimal Latitude: 47.1940519664789
Decimal Longitude: -120.939723422508

Tank Name: 1
Tag Number: Not reported
Tank Status: Closed in Place
Tank Status Date: 08/06/1996
Tank Install Date: 12/31/1964
Tank Closure Date: Not reported
Capacity Range: Not reported
Tank Permit Expiration Date: Not reported
Tank Upgrade Date: Not reported
Tank Spill Prevention: Not reported
Tank Overfill Prevention: Not reported
Tank Material: Not reported
Tank Construction: Not reported
Tank Tightness Test: Not reported
Tank Corrosion Protection: Not reported
Tank Manifold: Not reported
Tank Release Detection: Not reported
Tank SFC Type: Not reported
Pipe Material: Not reported
Pipe Construction: Above Ground Piping
Pipe Primary Release Detection: Not reported
Pipe Second Release Detection: Not reported
Pipe Corrosion Protection: Not reported
Pipe Pumping System: Not reported
Responsible Unit: Central
Dispencer/Pump SFC Type: Not reported

6
NE
1/8-1/4
0.159 mi.
842 ft.

CLE ELUM WA LINE SEG 49 PRINT 376
MP 24 3RD SUB PORTLAND DIVISION
CLE ELUM, WA 98922

UST 1007064554
ALLSITES N/A
FINDS

Relative:
Lower
Actual:
1910 ft.

UST:
Name: CLE ELUM WA LINE SEG 49 PRINT 376
Address: MP 24 9 3RD SUB PORTLAND DIV
City: CLE ELUM
Zip: 98922
Facility ID: 82868895
Site Id: 9402
UBI: Not reported
Phone Number: Not reported
Decimal Latitude: 47.19373
Decimal Longitude: -120.934248

Tank Name: CLE-1
Tag Number: Not reported
Tank Status: Removed
Tank Status Date: 08/06/1996
Tank Install Date: 12/31/1964
Tank Closure Date: Not reported
Capacity Range: 111 TO 1,100 Gallons
Tank Permit Expiration Date: Not reported
Tank Upgrade Date: Not reported
Tank Spill Prevention: Not reported

Map ID
Direction
Distance
Elevation

MAP FINDINGS

Site

Database(s)

EDR ID Number
EPA ID Number

CLE ELUM WA LINE SEG 49 PRINT 376 (Continued)

1007064554

Tank Overfill Prevention: Not reported
Tank Material: Steel
Tank Construction: Not reported
Tank Tightness Test: Not reported
Tank Corrosion Protection: Not reported
Tank Manifold: Not reported
Tank Release Detection: Not reported
Tank SFC Type: Not reported
Pipe Material: Steel
Pipe Construction: Not reported
Pipe Primary Release Detection: Not reported
Pipe Second Release Detection: Not reported
Pipe Corrosion Protection: Not reported
Pipe Pumping System: Not reported
Responsible Unit: Central
Dispencer/Pump SFC Type: Not reported

Name: CLE ELUM WA LINE SEG 49 PRINT 376
Address: MP 24 9 3RD SUB PORTLAND DIV
City: CLE ELUM
Zip: 98922

Tank Name: CLE-2
Tag Number: Not reported
Tank Status: Removed
Tank Status Date: 08/06/1996
Tank Install Date: 12/31/1964
Tank Closure Date: Not reported
Capacity Range: 111 TO 1,100 Gallons
Tank Permit Expiration Date: Not reported
Tank Upgrade Date: Not reported
Tank Spill Prevention: Not reported
Tank Overfill Prevention: Not reported
Tank Material: Steel
Tank Construction: Not reported
Tank Tightness Test: Not reported
Tank Corrosion Protection: Not reported
Tank Manifold: Not reported
Tank Release Detection: Not reported
Tank SFC Type: Not reported
Pipe Material: Steel
Pipe Construction: Not reported
Pipe Primary Release Detection: Not reported
Pipe Second Release Detection: Not reported
Pipe Corrosion Protection: Not reported
Pipe Pumping System: Not reported
Responsible Unit: Central
Dispencer/Pump SFC Type: Not reported

Name: CLE ELUM WA LINE SEG 49 PRINT 376
Address: MP 24 9 3RD SUB PORTLAND DIV
City: CLE ELUM
Zip: 98922

Tank Name: CLE-3
Tag Number: Not reported
Tank Status: Removed

Map ID
Direction
Distance
Elevation

MAP FINDINGS

Site

Database(s)

EDR ID Number
EPA ID Number

CLE ELUM WA LINE SEG 49 PRINT 376 (Continued)

1007064554

Tank Status Date: 08/06/1996
Tank Install Date: 12/31/1964
Tank Closure Date: Not reported
Capacity Range: 111 TO 1,100 Gallons
Tank Permit Expiration Date: Not reported
Tank Upgrade Date: Not reported
Tank Spill Prevention: Not reported
Tank Overfill Prevention: Not reported
Tank Material: Steel
Tank Construction: Not reported
Tank Tightness Test: Not reported
Tank Corrosion Protection: Not reported
Tank Manifold: Not reported
Tank Release Detection: Not reported
Tank SFC Type: Not reported
Pipe Material: Steel
Pipe Construction: Not reported
Pipe Primary Release Detection: Not reported
Pipe Second Release Detection: Not reported
Pipe Corrosion Protection: Not reported
Pipe Pumping System: Not reported
Responsible Unit: Central
Dispencer/Pump SFC Type: Not reported

ALLSITES:

Name: CLE ELUM WA LINE SEG 49 PRINT 376
Facility Id: 82868895

FINDS:

Registry ID: 110015411151

Click Here:

Environmental Interest/Information System:

Washington Facility / Site Identification System (WA-FSIS) provides a means to query and display data maintained by the Washington Department of Ecology. This system contains key information for each facility/site that is currently, or has been, of interest to the Air Quality, Dam Safety, Hazardous Waste, Toxics Cleanup, and Water Quality Programs.

[Click this hyperlink](#) while viewing on your computer to access additional FINDS: detail in the EDR Site Report.

**B7
NNW
1/8-1/4
0.160 mi.
846 ft.**

**RENT ME RENTALS
102 E 1ST ST
CLE ELUM, WA 98922
Site 1 of 3 in cluster B**

**UST U003132731
N/A**

**Relative:
Lower
Actual:
1912 ft.**

UST:
Name: RENT ME RENTALS
Address: 102 E 1ST ST
City: CLE ELUM
Zip: 98922
Facility ID: 37512593
Site Id: 6165
UBI: Not reported

Map ID
Direction
Distance
Elevation

MAP FINDINGS

Site

Database(s)

EDR ID Number
EPA ID Number

RENT ME RENTALS (Continued)

U003132731

Phone Number: Not reported
Decimal Latitude: 47.1945829999999
Decimal Longitude: -120.938018

Tank Name: 1
Tag Number: Not reported
Tank Status: Red Tag
Tank Status Date: 05/11/2017
Tank Install Date: 01/01/1978
Tank Closure Date: Not reported
Capacity Range: 5,000 to 9,999 Gallons
Tank Permit Expiration Date: 04/30/2009
Tank Upgrade Date: 01/19/1999
Tank Spill Prevention: Spill Bucket/Spill Box
Tank Overfill Prevention: Automatic Shutoff (fill pipe)
Tank Material: Steel
Tank Construction: Single Wall Tank
Tank Tightness Test: Not reported
Tank Corrosion Protection: Impressed Current
Tank Manifold: Not reported
Tank Release Detection: Automatic Tank Gauging
Tank SFC Type: Not reported
Pipe Material: Fiberglass
Pipe Construction: Double Wall Pipe
Pipe Primary Release Detection: Automatic Line Leak Detector (ALLD)
Pipe Second Release Detection: Not reported
Pipe Corrosion Protection: Corrosion Resistant
Pipe Pumping System: Pressurized System
Responsible Unit: Central
Dispencer/Pump SFC Type: Sump

Name: RENT ME RENTALS
Address: 102 E 1ST ST
City: CLE ELUM
Zip: 98922

Tank Name: 2
Tag Number: Not reported
Tank Status: Red Tag
Tank Status Date: 05/11/2017
Tank Install Date: 01/01/1978
Tank Closure Date: Not reported
Capacity Range: 5,000 to 9,999 Gallons
Tank Permit Expiration Date: 04/30/2009
Tank Upgrade Date: 01/19/1999
Tank Spill Prevention: Spill Bucket/Spill Box
Tank Overfill Prevention: Automatic Shutoff (fill pipe)
Tank Material: Steel
Tank Construction: Single Wall Tank
Tank Tightness Test: Not reported
Tank Corrosion Protection: Impressed Current
Tank Manifold: Not reported
Tank Release Detection: Automatic Tank Gauging
Tank SFC Type: Not reported
Pipe Material: Fiberglass
Pipe Construction: Double Wall Pipe
Pipe Primary Release Detection: Automatic Line Leak Detector (ALLD)

Map ID
Direction
Distance
Elevation

MAP FINDINGS

Site

Database(s)

EDR ID Number
EPA ID Number

RENT ME RENTALS (Continued)

U003132731

Pipe Second Release Detection: Not reported
Pipe Corrosion Protection: Corrosion Resistant
Pipe Pumping System: Pressurized System
Responsible Unit: Central
Dispencer/Pump SFC Type: Sump

Name: RENT ME RENTALS
Address: 102 E 1ST ST
City: CLE ELUM
Zip: 98922

Tank Name: 3
Tag Number: Not reported
Tank Status: Exempt
Tank Status Date: 08/06/1996
Tank Install Date: 12/31/1964
Tank Closure Date: Not reported
Capacity Range: 111 TO 1,100 Gallons
Tank Permit Expiration Date: Not reported
Tank Upgrade Date: Not reported
Tank Spill Prevention: Not reported
Tank Overfill Prevention: Not reported
Tank Material: Steel
Tank Construction: Not reported
Tank Tightness Test: Not reported
Tank Corrosion Protection: Not reported
Tank Manifold: Not reported
Tank Release Detection: Not reported
Tank SFC Type: Not reported
Pipe Material: Not reported
Pipe Construction: Not reported
Pipe Primary Release Detection: Not reported
Pipe Second Release Detection: Not reported
Pipe Corrosion Protection: Not reported
Pipe Pumping System: Not reported
Responsible Unit: Central
Dispencer/Pump SFC Type: Not reported

Name: RENT ME RENTALS
Address: 102 E 1ST ST
City: CLE ELUM
Zip: 98922

Tank Name: 4
Tag Number: Not reported
Tank Status: Closure in Process
Tank Status Date: 08/06/1996
Tank Install Date: 12/31/1964
Tank Closure Date: Not reported
Capacity Range: 111 TO 1,100 Gallons
Tank Permit Expiration Date: Not reported
Tank Upgrade Date: Not reported
Tank Spill Prevention: Not reported
Tank Overfill Prevention: Not reported
Tank Material: Steel
Tank Construction: Not reported
Tank Tightness Test: Not reported

Map ID
 Direction
 Distance
 Elevation

MAP FINDINGS

Site

Database(s)

EDR ID Number
 EPA ID Number

RENT ME RENTALS (Continued)

U003132731

Tank Corrosion Protection: Not reported
 Tank Manifold: Not reported
 Tank Release Detection: Not reported
 Tank SFC Type: Not reported
 Pipe Material: Not reported
 Pipe Construction: Not reported
 Pipe Primary Release Detection: Not reported
 Pipe Second Release Detection: Not reported
 Pipe Corrosion Protection: Not reported
 Pipe Pumping System: Not reported
 Responsible Unit: Central
 Dispenser/Pump SFC Type: Not reported

**B8
 NNW
 1/8-1/4
 0.160 mi.
 846 ft.**

**RENT ME RENTALS
 102 E 1ST ST
 CLE ELUM, WA 98922**

**ALLSITES S108022610
 Financial Assurance N/A**

Site 2 of 3 in cluster B

**Relative:
 Lower
 Actual:
 1912 ft.**

ALLSITES:
 Name: DEARMINS CONOCO
 Facility Id: 37512593

WA Financial Assurance 1:

Name: RENT ME RENTALS
 Address: 102 E 1ST ST
 City,State,Zip: CLE ELUM, WA 98922
 DOE Site ID: 6165
 Financial Resp Type: COLONY INSURANCE COMPANY
 Inception Date: 09/17/2008
 Expiration Date: 10/13/2009
 Address 2: Not reported
 Policy Number: WA727671-2
 Effective Date: 09/17/2008
 Liability Limit Type: Not reported
 Compliance Method: Not reported
 Proof of Responsibility Document Flag: Not reported
 Retroactive Date: Not reported
 Latitude: 47.194583
 Longitude: -120.938018

**C9
 NE
 1/8-1/4
 0.165 mi.
 870 ft.**

**CLE ELUM CITY
 HWY 903
 CLE ELUM, WA 98922**

**HSL S104851978
 CSCSL N/A
 ALLSITES**

Site 1 of 3 in cluster C

**Relative:
 Lower
 Actual:
 1912 ft.**

HSL:
 Name: CLE ELUM CITY
 Address: Not reported
 City,State,Zip: CLE ELUM, WA
 edr_fstat: WA
 edr_fzip: Not reported
 edr_fcnty: KITTITAS
 edr_zip: Not reported
Facility Type: Hazardous Sites List

Map ID
Direction
Distance
Elevation

MAP FINDINGS

Site

Database(s)

EDR ID Number
EPA ID Number

CLE ELUM CITY (Continued)

S104851978

Facility Status: Awaiting Cleanup
FSID Number: 390
Rank: 3
Region: CE
EDR Link ID: 390
Region Decode: CENTRAL REGIONAL OFFICE

CSCSL:

Name: CLE ELUM CITY
Address: HWY 903
City,State,Zip: CLE ELUM, WA 98922
Facility ID: 390
Region: Central
Lat/Long: 47.194733558463 / -120.9424349652
Clean Up Siteid: 4762
Site Status: Awaiting Cleanup
Contaminant Name: Non-Halogenated Solvents
Alternate Site Names: US WEST EXCAVATION
Site Rank: 3 - Moderate Risk
Has Institutional Control: Not reported
Past VCP: Not reported
Current VCP: Not reported
Ground Water: Suspected
Surface Water: Not reported
Soil: Suspected
Sediment: Not reported
Air: Not reported
Bedrock: Not reported
Responsible Unit: Central

Name: CLE ELUM CITY
Address: HWY 903
City,State,Zip: CLE ELUM, WA 98922
Facility ID: 390
Region: Central
Lat/Long: 47.194733558463 / -120.9424349652
Clean Up Siteid: 4762
Site Status: Awaiting Cleanup
Contaminant Name: Petroleum Products-Unspecified
Alternate Site Names: US WEST EXCAVATION
Site Rank: 3 - Moderate Risk
Has Institutional Control: Not reported
Past VCP: Not reported
Current VCP: Not reported
Ground Water: Confirmed Above Cleanup Levels
Surface Water: Not reported
Soil: Confirmed Above Cleanup Levels
Sediment: Not reported
Air: Not reported
Bedrock: Not reported
Responsible Unit: Central

ALLSITES:

Name: CLE ELUM CITY
Facility Id: 390

MAP FINDINGS

Map ID
 Direction
 Distance
 Elevation

Site

Database(s)

EDR ID Number
 EPA ID Number

C10 **CHEVRON 91417**
NE **302 E 1ST**
1/8-1/4 **CLE ELUM, WA 98922**
0.169 mi.
894 ft. **Site 2 of 3 in cluster C**

LUST **U001123896**
UST **N/A**
ALLSITES
CSCSL NFA

Relative:
Lower
Actual:
1912 ft.

LUST:
 Name: CHEVRON STATION 1417
 Address: 302 E 1ST ST
 City,State,Zip: CLE ELUM, WA 98922
 Facility ID: 93172283
 Lust Status Type: LUST - NFA
 Cleanup Site ID: 11102
 Cleanup Unit Type: Not reported
 Process Type: Not reported
 Cleanup Unit Name: CHEVRON 91417
 Response Section: Central
 Release Date: 05/30/1990
 Lust Date: 01/26/2006
 Region: Central
 Lust ID: 52
 UST ID: 5090
 Contaminant Name: Petroleum-Gasoline
 Ground Water: Confirmed Above Cleanup Levels
 Surface Water: Not reported
 Soil: Confirmed Above Cleanup Levels
 Sediment: Not reported
 Air: Not reported
 Bedrock: Not reported
 Lat/Long: 47.194088 / -120.93443

UST:
 Name: CHEVRON 91417
 Address: 302 E 1ST
 City: CLE ELUM
 Zip: 98922
 Facility ID: 93172283
 Site Id: 5090
 UBI: Not reported
 Phone Number: Not reported
 Decimal Latitude: 47.194088
 Decimal Longitude: -120.934439

Tank Name: 1
 Tag Number: Not reported
 Tank Status: Removed
 Tank Status Date: 02/27/1991
 Tank Install Date: 12/31/1964
 Tank Closure Date: 03/10/1994
 Capacity Range: 10,000 to 19,999 Gallons
 Tank Permit Expiration Date: Not reported
 Tank Upgrade Date: Not reported
 Tank Spill Prevention: Not reported
 Tank Overfill Prevention: Not reported
 Tank Material: Not reported
 Tank Construction: Not reported
 Tank Tightness Test: Not reported
 Tank Corrosion Protection: Not reported
 Tank Manifold: Not reported

Map ID
Direction
Distance
Elevation

MAP FINDINGS

Site

Database(s)

EDR ID Number
EPA ID Number

CHEVRON 91417 (Continued)

U001123896

Tank Release Detection: Not reported
Tank SFC Type: Not reported
Pipe Material: Fiberglass
Pipe Construction: Not reported
Pipe Primary Release Detection: Not reported
Pipe Second Release Detection: Not reported
Pipe Corrosion Protection: Not reported
Pipe Pumping System: Not reported
Responsible Unit: Central
Dispencer/Pump SFC Type: Not reported

Name: CHEVRON 91417
Address: 302 E 1ST
City: CLE ELUM
Zip: 98922

Tank Name: 2
Tag Number: Not reported
Tank Status: Removed
Tank Status Date: 02/27/1991
Tank Install Date: 12/31/1964
Tank Closure Date: 03/10/1994
Capacity Range: 10,000 to 19,999 Gallons
Tank Permit Expiration Date: Not reported
Tank Upgrade Date: Not reported
Tank Spill Prevention: Not reported
Tank Overfill Prevention: Not reported
Tank Material: Not reported
Tank Construction: Not reported
Tank Tightness Test: Not reported
Tank Corrosion Protection: Not reported
Tank Manifold: Not reported
Tank Release Detection: Not reported
Tank SFC Type: Not reported
Pipe Material: Fiberglass
Pipe Construction: Not reported
Pipe Primary Release Detection: Not reported
Pipe Second Release Detection: Not reported
Pipe Corrosion Protection: Not reported
Pipe Pumping System: Not reported
Responsible Unit: Central
Dispencer/Pump SFC Type: Not reported

Name: CHEVRON 91417
Address: 302 E 1ST
City: CLE ELUM
Zip: 98922

Tank Name: 3
Tag Number: Not reported
Tank Status: Removed
Tank Status Date: 02/27/1991
Tank Install Date: 12/31/1964
Tank Closure Date: 03/04/1994
Capacity Range: 10,000 to 19,999 Gallons
Tank Permit Expiration Date: Not reported
Tank Upgrade Date: Not reported

Map ID
Direction
Distance
Elevation

MAP FINDINGS

Site

Database(s)

EDR ID Number
EPA ID Number

CHEVRON 91417 (Continued)

U001123896

Tank Spill Prevention: Not reported
Tank Overfill Prevention: Not reported
Tank Material: Not reported
Tank Construction: Not reported
Tank Tightness Test: Not reported
Tank Corrosion Protection: Not reported
Tank Manifold: Not reported
Tank Release Detection: Not reported
Tank SFC Type: Not reported
Pipe Material: Fiberglass
Pipe Construction: Not reported
Pipe Primary Release Detection: Not reported
Pipe Second Release Detection: Not reported
Pipe Corrosion Protection: Not reported
Pipe Pumping System: Not reported
Responsible Unit: Central
Dispencer/Pump SFC Type: Not reported

Name: CHEVRON 91417
Address: 302 E 1ST
City: CLE ELUM
Zip: 98922

Tank Name: 4
Tag Number: Not reported
Tank Status: Removed
Tank Status Date: 02/27/1991
Tank Install Date: 12/31/1964
Tank Closure Date: 03/10/1994
Capacity Range: 111 TO 1,100 Gallons
Tank Permit Expiration Date: Not reported
Tank Upgrade Date: Not reported
Tank Spill Prevention: Not reported
Tank Overfill Prevention: Not reported
Tank Material: Not reported
Tank Construction: Not reported
Tank Tightness Test: Not reported
Tank Corrosion Protection: Not reported
Tank Manifold: Not reported
Tank Release Detection: Not reported
Tank SFC Type: Not reported
Pipe Material: Fiberglass
Pipe Construction: Not reported
Pipe Primary Release Detection: Not reported
Pipe Second Release Detection: Not reported
Pipe Corrosion Protection: Not reported
Pipe Pumping System: Not reported
Responsible Unit: Central
Dispencer/Pump SFC Type: Not reported

Name: CHEVRON 91417
Address: 302 E 1ST
City: CLE ELUM
Zip: 98922

Tank Name: 5
Tag Number: Not reported

Map ID
Direction
Distance
Elevation

MAP FINDINGS

Site

Database(s)

EDR ID Number
EPA ID Number

CHEVRON 91417 (Continued)

U001123896

Tank Status: Removed
Tank Status Date: 02/27/1991
Tank Install Date: 12/31/1964
Tank Closure Date: 03/10/1994
Capacity Range: 111 TO 1,100 Gallons
Tank Permit Expiration Date: Not reported
Tank Upgrade Date: Not reported
Tank Spill Prevention: Not reported
Tank Overfill Prevention: Not reported
Tank Material: Not reported
Tank Construction: Not reported
Tank Tightness Test: Not reported
Tank Corrosion Protection: Not reported
Tank Manifold: Not reported
Tank Release Detection: Not reported
Tank SFC Type: Not reported
Pipe Material: Fiberglass
Pipe Construction: Not reported
Pipe Primary Release Detection: Not reported
Pipe Second Release Detection: Not reported
Pipe Corrosion Protection: Not reported
Pipe Pumping System: Not reported
Responsible Unit: Central
Dispenser/Pump SFC Type: Not reported

Name: CHEVRON 91417
Address: 302 E 1ST
City: CLE ELUM
Zip: 98922

Tank Name: 6
Tag Number: Not reported
Tank Status: Removed
Tank Status Date: 02/27/1991
Tank Install Date: 12/31/1964
Tank Closure Date: 03/10/1994
Capacity Range: 111 TO 1,100 Gallons
Tank Permit Expiration Date: Not reported
Tank Upgrade Date: Not reported
Tank Spill Prevention: Not reported
Tank Overfill Prevention: Not reported
Tank Material: Not reported
Tank Construction: Not reported
Tank Tightness Test: Not reported
Tank Corrosion Protection: Not reported
Tank Manifold: Not reported
Tank Release Detection: Not reported
Tank SFC Type: Not reported
Pipe Material: Not reported
Pipe Construction: Not reported
Pipe Primary Release Detection: Not reported
Pipe Second Release Detection: Not reported
Pipe Corrosion Protection: Not reported
Pipe Pumping System: Not reported
Responsible Unit: Central
Dispenser/Pump SFC Type: Not reported

Map ID
Direction
Distance
Elevation

MAP FINDINGS

Site

Database(s)

EDR ID Number
EPA ID Number

CHEVRON 91417 (Continued)

U001123896

ALLSITES:

Name: CHEVRON 91417
Facility Id: 93172283

CSCSL NFA:

Name: CHEVRON STATION 1417
Address: 302 E 1ST ST
City,State,Zip: CLE ELUM, WA 98922
Facility/Site Id: 93172283
CS Id: 11102
NFA Date: 01/26/2006
Alternate Site Names: CHEVRON 91417
NFA Reason: Historic LUST NFA
Site Status: NFA
Region: Central
Contaminant Name: Petroleum-Gasoline
Ground Water: Confirmed Above Cleanup Levels
Surface Water: Not reported
Soil: Confirmed Above Cleanup Levels
Sediment: Not reported
Air: Not reported
Bedrock: Not reported
Latitude: 47.194088
Longitude: -120.934439

**C11
NE
1/8-1/4
0.169 mi.
894 ft.**

**CHEVRON #1417
302 E. 1ST ST.
CLE ELUM, WA 98922
Site 3 of 3 in cluster C**

**ICR S104486191
N/A**

**Relative:
Lower
Actual:
1912 ft.**

ICR:
Date Ecology Received Report: 12/24/90
Contaminants Found at Site: Petroleum products
Media Contaminated: Groundwater, Soil
Waste Management: Tank
Region: Central
Type of Report Ecology Received: Interim cleanup report
Site Register Issue: 91-19
County Code: 19
Contact: Not reported
Report Title: Not reported

Date Ecology Received Report: 12/24/90
Contaminants Found at Site: Petroleum products
Media Contaminated: Groundwater, Soil
Waste Management: Tank
Region: Central
Type of Report Ecology Received: Interim cleanup report
Site Register Issue: 91-20
County Code: 19
Contact: Not reported
Report Title: Not reported

Date Ecology Received Report: 03/10/94
Contaminants Found at Site: Petroleum products
Media Contaminated: Soil

Map ID
Direction
Distance
Elevation

MAP FINDINGS

Site

Database(s)

EDR ID Number
EPA ID Number

CHEVRON #1417 (Continued)

S104486191

Waste Management: Tank
Region: Central
Type of Report Ecology Received: Interim cleanup report
Site Register Issue: 93-20
County Code: 19
Contact: Not reported
Report Title: Not reported

Date Ecology Received Report: 06/06/91
Contaminants Found at Site: Petroleum products
Media Contaminated: Groundwater, Soil
Waste Management: Tank
Region: Central
Type of Report Ecology Received: Interim cleanup report
Site Register Issue: 94-29
County Code: 19
Contact: Not reported
Report Title: Not reported

Date Ecology Received Report: 11/19/90
Contaminants Found at Site: Petroleum products
Media Contaminated: Groundwater, Soil
Waste Management: Tank
Region: Central
Type of Report Ecology Received: Interim cleanup report
Site Register Issue: 94-29
County Code: 19
Contact: Not reported
Report Title: Not reported

B12
NNW
1/8-1/4
0.176 mi.
931 ft.

DEVERE DISTRIBUTING
100 E. 1ST ST., HWY 903
CLE ELUM, WA 98922

ICR S103506671
N/A

Site 3 of 3 in cluster B

Relative:
Lower
Actual:
1913 ft.

ICR:
Date Ecology Received Report: 07/01/94
Contaminants Found at Site: Petroleum products
Media Contaminated: Groundwater, Soil
Waste Management: Tank
Region: Central
Type of Report Ecology Received: Interim cleanup report
Site Register Issue: 93-45
County Code: 19
Contact: Not reported
Report Title: Not reported

Map ID
 Direction
 Distance
 Elevation

MAP FINDINGS

Site

Database(s)

EDR ID Number
 EPA ID Number

13
 NNE
 1/8-1/4
 0.190 mi.
 1003 ft.

QWEST CLE ELUM CO
203 WRIGHT AVE
CLE ELUM, WA 98922

ALLSITES 1000179312
RCRA NonGen / NLR WAT540010832
FINDS
ECHO

Relative:
Lower
Actual:
1914 ft.

ALLSITES:
 Name: QWEST CLE ELUM CO
 Facility Id: 41784891

RCRA NonGen / NLR:

Date form received by agency: 1997-11-21 00:00:00.0
 Facility name: QWEST CLE ELUM CO
 Facility address: 203 WRIGHT AVE
 CLE ELUM, WA 98922
 EPA ID: WAT540010832
 Mailing address: 7235 S 228TH ST
 KENT, WA 98032-2929
 Contact: QWEST CORP QWEST CORP
 Contact address: 7235 S 228TH ST
 KENT, WA 98032-2929
 Contact country: US
 Contact telephone: 000-000-0000
 Contact email: Not reported
 EPA Region: 10
 Classification: Non-Generator
 Description: Handler: Non-Generators do not presently generate hazardous waste

Owner/Operator Summary:

Owner/operator name: QWEST CORP Q
 Owner/operator address: 203 N WRIGHT AVE
 CLE ELUM, WA 98922
 Owner/operator country: US
 Owner/operator telephone: 000-000-0000
 Owner/operator email: Not reported
 Owner/operator fax: Not reported
 Owner/operator extension: Not reported
 Legal status: Private
 Owner/Operator Type: Owner
 Owner/Op start date: 1996-05-03 00:00:00.
 Owner/Op end date: Not reported

Handler Activities Summary:

U.S. importer of hazardous waste: No
 Mixed waste (haz. and radioactive): No
 Recycler of hazardous waste: No
 Transporter of hazardous waste: No
 Treater, storer or disposer of HW: No
 Underground injection activity: No
 On-site burner exemption: No
 Furnace exemption: No
 Used oil fuel burner: No
 Used oil processor: No
 User oil refiner: No
 Used oil fuel marketer to burner: No
 Used oil Specification marketer: No
 Used oil transfer facility: No
 Used oil transporter: No

Map ID
Direction
Distance
Elevation

MAP FINDINGS

Site

Database(s)

EDR ID Number
EPA ID Number

QWEST CLE ELUM CO (Continued)

1000179312

Historical Generators:

Date form received by agency: 1997-11-21 00:00:00.0
Site name: QWEST CLE ELUM CO
Classification: Not a generator, verified

Violation Status: No violations found

FINDS:

Registry ID: 110005406694

Click Here:

Environmental Interest/Information System:

Washington Facility / Site Identification System (WA-FSIS) provides a means to query and display data maintained by the Washington Department of Ecology. This system contains key information for each facility/site that is currently, or has been, of interest to the Air Quality, Dam Safety, Hazardous Waste, Toxics Cleanup, and Water Quality Programs.

RCRAInfo is a national information system that supports the Resource Conservation and Recovery Act (RCRA) program through the tracking of events and activities related to facilities that generate, transport, and treat, store, or dispose of hazardous waste. RCRAInfo allows RCRA program staff to track the notification, permit, compliance, and corrective action activities required under RCRA.

[Click this hyperlink](#) while viewing on your computer to access additional FINDS: detail in the EDR Site Report.

ECHO:

Envid: 1000179312
Registry ID: 110005406694
DFR URL: <http://echo.epa.gov/detailed-facility-report?fid=110005406694>
Name: QWEST CLE ELUM CO
Address: 203 WRIGHT AVE
City,State,Zip: CLE ELUM, WA 98922

14
NE
1/8-1/4
0.206 mi.
1088 ft.

JAMES E ANDERSON
321 E 1ST ST
CLE ELUM, WA 98922

UST **U001124594**
ALLSITES **N/A**

Relative:
Lower
Actual:
1913 ft.

UST:

Name: JAMES E ANDERSON
Address: 321 E 1ST ST
City: CLE ELUM
Zip: 98922
Facility ID: 52327554
Site Id: 6622
UBI: Not reported
Phone Number: Not reported
Decimal Latitude: 47.194192
Decimal Longitude: -120.935743

Tank Name: #1 REG
Tag Number: Not reported
Tank Status: Removed
Tank Status Date: 08/06/1996

Map ID
Direction
Distance
Elevation

MAP FINDINGS

Site

Database(s)

EDR ID Number
EPA ID Number

JAMES E ANDERSON (Continued)

U001124594

Tank Install Date: 12/31/1964
Tank Closure Date: Not reported
Capacity Range: Not reported
Tank Permit Expiration Date: Not reported
Tank Upgrade Date: Not reported
Tank Spill Prevention: Not reported
Tank Overfill Prevention: Not reported
Tank Material: Steel
Tank Construction: Single Wall Tank
Tank Tightness Test: Not reported
Tank Corrosion Protection: Not reported
Tank Manifold: Not reported
Tank Release Detection: Not reported
Tank SFC Type: Not reported
Pipe Material: Steel
Pipe Construction: Not reported
Pipe Primary Release Detection: Not reported
Pipe Second Release Detection: Not reported
Pipe Corrosion Protection: Not reported
Pipe Pumping System: Not reported
Responsible Unit: Central
Dispencer/Pump SFC Type: Not reported

Name: JAMES E ANDERSON
Address: 321 E 1ST ST
City: CLE ELUM
Zip: 98922

Tank Name: #2 REG.
Tag Number: Not reported
Tank Status: Removed
Tank Status Date: 08/06/1996
Tank Install Date: 12/31/1964
Tank Closure Date: Not reported
Capacity Range: Not reported
Tank Permit Expiration Date: Not reported
Tank Upgrade Date: Not reported
Tank Spill Prevention: Not reported
Tank Overfill Prevention: Not reported
Tank Material: Not reported
Tank Construction: Not reported
Tank Tightness Test: Not reported
Tank Corrosion Protection: Not reported
Tank Manifold: Not reported
Tank Release Detection: Not reported
Tank SFC Type: Not reported
Pipe Material: Not reported
Pipe Construction: Not reported
Pipe Primary Release Detection: Not reported
Pipe Second Release Detection: Not reported
Pipe Corrosion Protection: Not reported
Pipe Pumping System: Not reported
Responsible Unit: Central
Dispencer/Pump SFC Type: Not reported

Name: JAMES E ANDERSON
Address: 321 E 1ST ST

Map ID
Direction
Distance
Elevation

MAP FINDINGS

Site

Database(s)

EDR ID Number
EPA ID Number

JAMES E ANDERSON (Continued)

U001124594

City: CLE ELUM
Zip: 98922

Tank Name: #3 DIESEL
Tag Number: Not reported
Tank Status: Removed
Tank Status Date: 08/06/1996
Tank Install Date: 12/31/1964
Tank Closure Date: Not reported
Capacity Range: Not reported
Tank Permit Expiration Date: Not reported
Tank Upgrade Date: Not reported
Tank Spill Prevention: Not reported
Tank Overfill Prevention: Not reported
Tank Material: Steel
Tank Construction: Single Wall Tank
Tank Tightness Test: Not reported
Tank Corrosion Protection: Not reported
Tank Manifold: Not reported
Tank Release Detection: Not reported
Tank SFC Type: Not reported
Pipe Material: Steel
Pipe Construction: Not reported
Pipe Primary Release Detection: Not reported
Pipe Second Release Detection: Not reported
Pipe Corrosion Protection: Not reported
Pipe Pumping System: Not reported
Responsible Unit: Central
Dispencer/Pump SFC Type: Not reported

Name: JAMES E ANDERSON
Address: 321 E 1ST ST
City: CLE ELUM
Zip: 98922

Tank Name: #4 N.L.
Tag Number: Not reported
Tank Status: Removed
Tank Status Date: 08/06/1996
Tank Install Date: 12/31/1964
Tank Closure Date: Not reported
Capacity Range: Not reported
Tank Permit Expiration Date: Not reported
Tank Upgrade Date: Not reported
Tank Spill Prevention: Not reported
Tank Overfill Prevention: Not reported
Tank Material: Not reported
Tank Construction: Not reported
Tank Tightness Test: Not reported
Tank Corrosion Protection: Not reported
Tank Manifold: Not reported
Tank Release Detection: Not reported
Tank SFC Type: Not reported
Pipe Material: Not reported
Pipe Construction: Not reported
Pipe Primary Release Detection: Not reported
Pipe Second Release Detection: Not reported

Map ID
Direction
Distance
Elevation

MAP FINDINGS

Site

Database(s)

EDR ID Number
EPA ID Number

JAMES E ANDERSON (Continued)

U001124594

Pipe Corrosion Protection: Not reported
Pipe Pumping System: Not reported
Responsible Unit: Central
Dispenser/Pump SFC Type: Not reported

ALLSITES:

Name: JAMES E ANDERSON
Facility Id: 52327554

15
NNW
1/8-1/4
0.224 mi.
1185 ft.

RMLR QTY UST 11644
NE1/4 S11 T19N R16E
CLE ELUM, WA 98922

UST 1007070786
ALLSITES N/A
FINDS

Relative:
Lower
Actual:
1914 ft.

UST:

Name: RMLR QTY
Address: LONG 120 47 38W LAT 49 09 38N
City: CLE ELUM
Zip: 98922
Facility ID: 43563479
Site Id: 11644
UBI: Not reported
Phone Number: Not reported
Decimal Latitude: 47.195277
Decimal Longitude: -120.939138

Tank Name: (1)
Tag Number: Not reported
Tank Status: Removed
Tank Status Date: 08/06/1996
Tank Install Date: 01/01/1963
Tank Closure Date: Not reported
Capacity Range: 111 TO 1,100 Gallons
Tank Permit Expiration Date: Not reported
Tank Upgrade Date: Not reported
Tank Spill Prevention: None
Tank Overfill Prevention: None
Tank Material: Not reported
Tank Construction: Single Wall Tank
Tank Tightness Test: Not reported
Tank Corrosion Protection: None
Tank Manifold: Not reported
Tank Release Detection: Not reported
Tank SFC Type: Not reported
Pipe Material: Coated Steel
Pipe Construction: Single Wall Pipe
Pipe Primary Release Detection: Safe Suction (No Leak Detection)
Pipe Second Release Detection: Not reported
Pipe Corrosion Protection: None
Pipe Pumping System: Not reported
Responsible Unit: Central
Dispenser/Pump SFC Type: Not reported

ALLSITES:

Name: RMLR QTY UST 11644
Facility Id: 43563479

Map ID
Direction
Distance
Elevation

MAP FINDINGS

Site

Database(s)

EDR ID Number
EPA ID Number

RMLR QTY UST 11644 (Continued)

1007070786

FINDS:

Registry ID: 110015473995

Click Here:

Environmental Interest/Information System:

Washington Facility / Site Identification System (WA-FSIS) provides a means to query and display data maintained by the Washington Department of Ecology. This system contains key information for each facility/site that is currently, or has been, of interest to the Air Quality, Dam Safety, Hazardous Waste, Toxics Cleanup, and Water Quality Programs.

[Click this hyperlink](#) while viewing on your computer to access additional FINDS: detail in the EDR Site Report.

**16
NW
1/8-1/4
0.234 mi.
1233 ft.**

**CLE ELUM CORROSIVE SPILL
W 1ST ST 100 BLOCK IN ALLEY
CLE ELUM, WA 98922**

**ALLSITES 1001490907
RCRA NonGen / NLR WAD988512273**

**Relative:
Lower
Actual:
1913 ft.**

ALLSITES:
Name: CLE ELUM CORROSIVE SPILL
Facility Id: 71927884

RCRA NonGen / NLR:

Date form received by agency: 1995-04-14 00:00:00.0
Facility name: CLE ELUM CORROSIVE SPILL
Facility address: W 1ST ST 100 BLOCK IN ALLEY
CLE ELUM, WA 98922-9998
EPA ID: WAD988512273
Mailing address: 106 S 6TH AVE
YAKIMA, WA 98902-3387
Contact: MARK LAYMAN
Contact address: 106 S 6TH AVE
YAKIMA, WA 98902-3387
Contact country: US
Contact telephone: 509-454-7829
Contact email: Not reported
EPA Region: 10
Classification: Non-Generator
Description: Handler: Non-Generators do not presently generate hazardous waste

Owner/Operator Summary:

Owner/operator name: CLE ELUM CORROSIVE SPILL
Owner/operator address: W 1ST ST 100 BLOCK IN ALLEY
CLE ELUM, WA 98922
Owner/operator country: US
Owner/operator telephone: 000-000-0000
Owner/operator email: Not reported
Owner/operator fax: Not reported
Owner/operator extension: Not reported
Legal status: Private
Owner/Operator Type: Owner
Owner/Op start date: Not reported
Owner/Op end date: Not reported

Map ID
Direction
Distance
Elevation

MAP FINDINGS

Site

Database(s)

EDR ID Number
EPA ID Number

CLE ELUM CORROSIVE SPILL (Continued)

1001490907

Owner/operator name: SEE PAPER COPY
Owner/operator address: W 1ST ST 100 BLOCK IN ALLEY
CLE ELUM, WA 98922
Owner/operator country: Not reported
Owner/operator telephone: 000-000-0000
Owner/operator email: Not reported
Owner/operator fax: Not reported
Owner/operator extension: Not reported
Legal status: Private
Owner/Operator Type: Owner
Owner/Op start date: Not reported
Owner/Op end date: Not reported

Owner/operator name: LAYMAN, MARK
Owner/operator address: 106 S 6TH AVE
YAKIMA, WA 98902
Owner/operator country: US
Owner/operator telephone: 509-454-7829
Owner/operator email: Not reported
Owner/operator fax: Not reported
Owner/operator extension: Not reported
Legal status: Private
Owner/Operator Type: Operator
Owner/Op start date: 1996-12-11 00:00:00.
Owner/Op end date: Not reported

Owner/operator name: WA ECY
Owner/operator address: 106 S 6TH AVE
YAKIMA, WA 98902
Owner/operator country: US
Owner/operator telephone: 000-000-0000
Owner/operator email: Not reported
Owner/operator fax: Not reported
Owner/operator extension: Not reported
Legal status: Private
Owner/Operator Type: Owner
Owner/Op start date: 1996-12-11 00:00:00.
Owner/Op end date: Not reported

Owner/operator name: WA ECY
Owner/operator address: 106 S 6TH AVE
YAKIMA, WA 98902
Owner/operator country: US
Owner/operator telephone: 000-000-0000
Owner/operator email: Not reported
Owner/operator fax: Not reported
Owner/operator extension: Not reported
Legal status: Private
Owner/Operator Type: Operator
Owner/Op start date: Not reported
Owner/Op end date: Not reported

Handler Activities Summary:

U.S. importer of hazardous waste: No
Mixed waste (haz. and radioactive): No
Recycler of hazardous waste: No
Transporter of hazardous waste: No

Map ID
 Direction
 Distance
 Elevation

MAP FINDINGS

Site

Database(s)

EDR ID Number
 EPA ID Number

CLE ELUM CORROSIVE SPILL (Continued)

1001490907

Treater, storer or disposer of HW: No
 Underground injection activity: No
 On-site burner exemption: No
 Furnace exemption: No
 Used oil fuel burner: No
 Used oil processor: No
 User oil refiner: No
 Used oil fuel marketer to burner: No
 Used oil Specification marketer: No
 Used oil transfer facility: No
 Used oil transporter: No

Historical Generators:

Date form received by agency: 1995-04-14 00:00:00.0
 Site name: CLE ELUM CORROSIVE SPILL
 Classification: Conditionally Exempt Small Quantity Generator

Date form received by agency: 1995-04-14 00:00:00.0
 Site name: CLE ELUM CORROSIVE SPILL
 Classification: Not a generator, verified

Violation Status: No violations found

**17
 NW
 1/8-1/4
 0.235 mi.
 1242 ft.**

**CLE ELUM CITY
 119 W FIRST ST
 CLE ELUM, WA 98920**

**SWF/LF S118401600
 N/A**

**Relative:
 Lower
 Actual:
 1913 ft.**

SWF/LF:
 Name: CLE ELUM CITY
 Address: 119 W FIRST ST
 City,State,Zip: CLE ELUM, WA 98920
 Facility ID: 1134
 Region: STATE
 Permit Status: Recycle Survey
 Contact Organization: Cle Elum City
 Contact Address1: 119 W First St
 Contact Address2: Not reported
 Contact City: Cle Elum
 Contact State: WA
 Contact Postal: 98920
 Contact EMail: Not reported
 Contact Phone: Not reported
 Contact Phone Ext: Not reported
 Permit No: Not reported
 Phone: Not reported
 Operator Name: Not reported
 Operator Organization: Cle Elum City
 Operator EMail: Not reported
 Operator Title: Not reported
 Recycle Survey Code: 7234
 Ownership: Not reported
 Facility Type: Recycling (non-regulated)
 Contact Name: Toni Fields
 Contact Title: Administration Office
 Year Closed: Not reported
 Open to Public Flag: No

Map ID
 Direction
 Distance
 Elevation

MAP FINDINGS

Site

Database(s)

EDR ID Number
 EPA ID Number

CLE ELUM CITY (Continued)

S118401600

Website: Not reported
 Latitude: Not reported
 Longitude: Not reported

18
ENE
1/8-1/4
0.243 mi.
1281 ft.

CLE ELUM COLLISION INC
418 E 1ST ST
CLE ELUM, WA 98922

ALLSITES **1000111927**
RCRA NonGen / NLR **WAD982656837**
FINDS
ECHO

Relative:
Lower
Actual:
1910 ft.

ALLSITES:
 Name: CLE ELUM COLLISION INC
 Facility Id: 64682646

RCRA NonGen / NLR:

Date form received by agency: 1998-10-01 00:00:00.0
 Facility name: CLE ELUM COLLISION INC
 Facility address: 418 E 1ST ST
 CLE ELUM, WA 98922-1243
 EPA ID: WAD982656837
 Contact: Not reported
 Contact address: 418 E 1ST ST
 CLE ELUM, WA 98922-1243
 Contact country: Not reported
 Contact telephone: 000-000-0000
 Contact email: Not reported
 EPA Region: 10
 Land type: Other land type
 Classification: Non-Generator
 Description: Handler: Non-Generators do not presently generate hazardous waste

Owner/Operator Summary:

Owner/operator name: SEE PAPER COPY
 Owner/operator address: 418 E 1ST ST
 CLE ELUM, WA 98922
 Owner/operator country: Not reported
 Owner/operator telephone: 000-000-0000
 Owner/operator email: Not reported
 Owner/operator fax: Not reported
 Owner/operator extension: Not reported
 Legal status: Private
 Owner/Operator Type: Owner
 Owner/Op start date: Not reported
 Owner/Op end date: Not reported

Owner/operator name: CLE ELUM COLLISION INC
 Owner/operator address: 418 E 1ST ST
 CLE ELUM, WA 98922
 Owner/operator country: US
 Owner/operator telephone: 000-000-0000
 Owner/operator email: Not reported
 Owner/operator fax: Not reported
 Owner/operator extension: Not reported
 Legal status: Private
 Owner/Operator Type: Owner
 Owner/Op start date: Not reported
 Owner/Op end date: Not reported

Map ID
Direction
Distance
Elevation

MAP FINDINGS

Site

Database(s)

EDR ID Number
EPA ID Number

CLE ELUM COLLISION INC (Continued)

1000111927

Owner/operator name: CLE ELUM COLLISION INC
Owner/operator address: 418 E 1ST ST
CLE ELUM, WA 98922
Owner/operator country: US
Owner/operator telephone: 000-000-0000
Owner/operator email: Not reported
Owner/operator fax: Not reported
Owner/operator extension: Not reported
Legal status: Private
Owner/Operator Type: Operator
Owner/Op start date: Not reported
Owner/Op end date: Not reported

Handler Activities Summary:

U.S. importer of hazardous waste: No
Mixed waste (haz. and radioactive): No
Recycler of hazardous waste: No
Transporter of hazardous waste: No
Treater, storer or disposer of HW: No
Underground injection activity: No
On-site burner exemption: No
Furnace exemption: No
Used oil fuel burner: No
Used oil processor: No
User oil refiner: No
Used oil fuel marketer to burner: No
Used oil Specification marketer: No
Used oil transfer facility: No
Used oil transporter: No

Historical Generators:

Date form received by agency: 1998-10-01 00:00:00.0
Site name: CLE ELUM COLLISION INC
Classification: Not a generator, verified

Date form received by agency: 1994-01-01 00:00:00.0
Site name: CLE ELUM COLLISION INC
Classification: Not a generator, verified

Violation Status: No violations found

Evaluation Action Summary:

Evaluation date: 1996-05-01 00:00:00.0
Evaluation: COMPLIANCE ASSISTANCE VISIT
Area of violation: Not reported
Date achieved compliance: Not reported
Evaluation lead agency: State

Evaluation date: 1992-08-13 00:00:00.0
Evaluation: COMPLIANCE ASSISTANCE VISIT
Area of violation: Not reported
Date achieved compliance: Not reported
Evaluation lead agency: State

FINDS:

Registry ID: 110005347222

Map ID
 Direction
 Distance
 Elevation

MAP FINDINGS

Site

Database(s)

EDR ID Number
 EPA ID Number

CLE ELUM COLLISION INC (Continued)

1000111927

Click Here:

Environmental Interest/Information System:

RCRAInfo is a national information system that supports the Resource Conservation and Recovery Act (RCRA) program through the tracking of events and activities related to facilities that generate, transport, and treat, store, or dispose of hazardous waste. RCRAInfo allows RCRA program staff to track the notification, permit, compliance, and corrective action activities required under RCRA.

[Click this hyperlink](#) while viewing on your computer to access additional FINDS: detail in the EDR Site Report.

ECHO:

Envid: 1000111927
 Registry ID: 110005347222
 DFR URL: <http://echo.epa.gov/detailed-facility-report?fid=110005347222>
 Name: CLE ELUM COLLISION INC
 Address: 418 E 1ST ST
 City,State,Zip: CLE ELUM, WA 98922

**19
 NW
 1/4-1/2
 0.266 mi.
 1403 ft.**

**CLE ELUM SHORT STOP #6
 201 W 1ST ST
 CLE ELUM, WA 98922**

**CSCSL U003024966
 LUST N/A
 UST
 ALLSITES**

**Relative:
 Lower
 Actual:
 1915 ft.**

CSCSL:

Name: GILLON CHEVRON
 Address: 201 W 1ST ST
 City,State,Zip: CLE ELUM, WA 98922
 Facility ID: 24266265
 Region: Central
 Lat/Long: 47.19494 / -120.94096
 Clean Up Siteid: 5745
 Site Status: Awaiting Cleanup
 Contaminant Name: Benzene
 Alternate Site Names: CLE ELUM SHORT STOP #6,CLE ELUM SHORT STOP 6,D & J FOOD MART,D & R CHEVRON
 Site Rank: Not reported
 Has Institutional Control: Not reported
 Past VCP: Not reported
 Current VCP: Not reported
 Ground Water: Confirmed Above Cleanup Levels
 Surface Water: Not reported
 Soil: Confirmed Above Cleanup Levels
 Sediment: Not reported
 Air: Not reported
 Bedrock: Not reported
 Responsible Unit: Central

Name: GILLON CHEVRON
 Address: 201 W 1ST ST
 City,State,Zip: CLE ELUM, WA 98922
 Facility ID: 24266265
 Region: Central
 Lat/Long: 47.19494 / -120.94096
 Clean Up Siteid: 5745

Map ID
Direction
Distance
Elevation

MAP FINDINGS

Site

Database(s)

EDR ID Number
EPA ID Number

CLE ELUM SHORT STOP #6 (Continued)

U003024966

Site Status: Awaiting Cleanup
Contaminant Name: Petroleum-Gasoline
Alternate Site Names: CLE ELUM SHORT STOP #6,CLE ELUM SHORT STOP 6,D & J FOOD MART,D & R
CHEVRON
Site Rank: Not reported
Has Institutional Control:Not reported
Past VCP: Not reported
Current VCP: Not reported
Ground Water: Confirmed Above Cleanup Levels
Surface Water: Not reported
Soil: Confirmed Above Cleanup Levels
Sediment: Not reported
Air: Not reported
Bedrock: Not reported
Responsible Unit: Central

LUST:

Name: GILLON CHEVRON
Address: 201 W 1ST ST
City,State,Zip: CLE ELUM, WA 98922
Facility ID: 24266265
Lust Status Type: LUST - Awaiting Cleanup
Cleanup Site ID: 5745
Cleanup Unit Type: Upland
Process Type: No Process
Cleanup Unit Name: CLE ELUM SHORT STOP #6,CLE ELUM SHORT STOP 6,D & J FOOD MART,D & R
CHEVRON
Response Section: Central
Release Date: 10/17/1991
Lust Date: 05/16/2002
Region: Central
Lust ID: 1907
UST ID: 100810
Contaminant Name: Petroleum-Gasoline
Ground Water: Confirmed Above Cleanup Levels
Surface Water: Not reported
Soil: Confirmed Above Cleanup Levels
Sediment: Not reported
Air: Not reported
Bedrock: Not reported
Lat/Long: 47.19494 / -120.94096

Name: GILLON CHEVRON
Address: 201 W 1ST ST
City,State,Zip: CLE ELUM, WA 98922
Facility ID: 24266265
Lust Status Type: LUST - Awaiting Cleanup
Cleanup Site ID: 5745
Cleanup Unit Type: Upland
Process Type: No Process
Cleanup Unit Name: CLE ELUM SHORT STOP #6,CLE ELUM SHORT STOP 6,D & J FOOD MART,D & R
CHEVRON
Response Section: Central
Release Date: 10/17/1991
Lust Date: 05/16/2002
Region: Central
Lust ID: 1907

Map ID
Direction
Distance
Elevation

MAP FINDINGS

Site

Database(s)

EDR ID Number
EPA ID Number

CLE ELUM SHORT STOP #6 (Continued)

U003024966

UST ID: 100810
Contaminant Name: Benzene
Ground Water: Confirmed Above Cleanup Levels
Surface Water: Not reported
Soil: Confirmed Above Cleanup Levels
Sediment: Not reported
Air: Not reported
Bedrock: Not reported
Lat/Long: 47.19494 / -120.94096

UST:

Name: CLE ELUM SHORT STOP #6
Address: 201 W 1ST ST
City: CLE ELUM
Zip: 98922
Facility ID: 24266265
Site Id: 100810
UBI: Not reported
Phone Number: Not reported
Decimal Latitude: 47.19494
Decimal Longitude: -120.94096

Tank Name: 1-REG
Tag Number: A1369
Tank Status: Operational
Tank Status Date: 08/06/1996
Tank Install Date: 05/01/1984
Tank Closure Date: Not reported
Capacity Range: 10,000 to 19,999 Gallons
Tank Permit Expiration Date: 05/31/2021
Tank Upgrade Date: 03/13/1998
Tank Spill Prevention: Spill Bucket/Spill Box
Tank Overfill Prevention: Ball Float Valve (vent line)
Tank Material: Steel
Tank Construction: Single Wall Tank
Tank Tightness Test: Not reported
Tank Corrosion Protection: Impressed Current
Tank Manifold: Not reported
Tank Release Detection: Automatic Tank Gauging
Tank SFC Type: Sump
Pipe Material: Fiberglass
Pipe Construction: Double Wall Pipe
Pipe Primary Release Detection: Automatic Line Leak Detector (ALLD)
Pipe Second Release Detection: Annual Line Tightness Test (LTT)
Pipe Corrosion Protection: Corrosion Resistant
Pipe Pumping System: Pressurized System
Responsible Unit: Central
Dispenser/Pump SFC Type: Sump

Name: CLE ELUM SHORT STOP #6
Address: 201 W 1ST ST
City: CLE ELUM
Zip: 98922

Tank Name: 2-UNL
Tag Number: A1369
Tank Status: Operational

Map ID
Direction
Distance
Elevation

MAP FINDINGS

Site

Database(s)

EDR ID Number
EPA ID Number

CLE ELUM SHORT STOP #6 (Continued)

U003024966

Tank Status Date: 08/06/1996
Tank Install Date: 05/01/1984
Tank Closure Date: Not reported
Capacity Range: 10,000 to 19,999 Gallons
Tank Permit Expiration Date: 05/31/2021
Tank Upgrade Date: 03/13/1998
Tank Spill Prevention: Spill Bucket/Spill Box
Tank Overfill Prevention: Ball Float Valve (vent line)
Tank Material: Steel
Tank Construction: Single Wall Tank
Tank Tightness Test: Not reported
Tank Corrosion Protection: Impressed Current
Tank Manifold: Not reported
Tank Release Detection: Automatic Tank Gauging
Tank SFC Type: Sump
Pipe Material: Fiberglass
Pipe Construction: Double Wall Pipe
Pipe Primary Release Detection: Automatic Line Leak Detector (ALLD)
Pipe Second Release Detection: Annual Line Tightness Test (LTT)
Pipe Corrosion Protection: Corrosion Resistant
Pipe Pumping System: Pressurized System
Responsible Unit: Central
Dispencer/Pump SFC Type: Sump

Name: CLE ELUM SHORT STOP #6
Address: 201 W 1ST ST
City: CLE ELUM
Zip: 98922

Tank Name: 3-SUPER
Tag Number: A1369
Tank Status: Operational
Tank Status Date: 08/06/1996
Tank Install Date: 06/01/1966
Tank Closure Date: Not reported
Capacity Range: 5,000 to 9,999 Gallons
Tank Permit Expiration Date: 05/31/2021
Tank Upgrade Date: 03/13/1998
Tank Spill Prevention: Spill Bucket/Spill Box
Tank Overfill Prevention: Automatic Shutoff (fill pipe)
Tank Material: Steel
Tank Construction: Single Wall Tank
Tank Tightness Test: Not reported
Tank Corrosion Protection: Impressed Current
Tank Manifold: Not reported
Tank Release Detection: Automatic Tank Gauging
Tank SFC Type: Not in contact with soil
Pipe Material: Fiberglass
Pipe Construction: Single Wall Pipe
Pipe Primary Release Detection: Automatic Line Leak Detector (ALLD)
Pipe Second Release Detection: Annual Line Tightness Test (LTT)
Pipe Corrosion Protection: Corrosion Resistant
Pipe Pumping System: Pressurized System
Responsible Unit: Central
Dispencer/Pump SFC Type: Sump

Name: CLE ELUM SHORT STOP #6

Map ID
 Direction
 Distance
 Elevation

MAP FINDINGS

Site

Database(s)

EDR ID Number
 EPA ID Number

CLE ELUM SHORT STOP #6 (Continued)

U003024966

Address: 201 W 1ST ST
 City: CLE ELUM
 Zip: 98922

Tank Name: 4-DIESEL
 Tag Number: A1369
 Tank Status: Operational
 Tank Status Date: 08/06/1996
 Tank Install Date: 06/01/1966
 Tank Closure Date: Not reported
 Capacity Range: 5,000 to 9,999 Gallons
 Tank Permit Expiration Date: 05/31/2021
 Tank Upgrade Date: 03/13/1998
 Tank Spill Prevention: Spill Bucket/Spill Box
 Tank Overfill Prevention: Automatic Shutoff (fill pipe)
 Tank Material: Steel
 Tank Construction: Single Wall Tank
 Tank Tightness Test: Not reported
 Tank Corrosion Protection: Impressed Current
 Tank Manifold: Not reported
 Tank Release Detection: Automatic Tank Gauging
 Tank SFC Type: Not in contact with soil
 Pipe Material: Fiberglass
 Pipe Construction: Single Wall Pipe
 Pipe Primary Release Detection: Automatic Line Leak Detector (ALLD)
 Pipe Second Release Detection: Annual Line Tightness Test (LTT)
 Pipe Corrosion Protection: Corrosion Resistant
 Pipe Pumping System: Pressurized System
 Responsible Unit: Central
 Dispencer/Pump SFC Type: Sump

ALLSITES:
 Name: GILLON CHEVRON
 Facility Id: 24266265

20
ENE
1/4-1/2
0.275 mi.
1452 ft.

CLE ELUM PAINT & DECORATING
425 E 1ST ST
CLE ELUM, WA 98922

ALLSITES 1010458478
FINDS N/A
ECHO

Relative:
Lower
Actual:
1912 ft.

ALLSITES:
 Name: CLE ELUM PAINT & DECORATING
 Facility Id: 9517735

FINDS:
 Registry ID: 110031341153

Click Here:

Environmental Interest/Information System:

RCRAInfo is a national information system that supports the Resource Conservation and Recovery Act (RCRA) program through the tracking of events and activities related to facilities that generate, transport, and treat, store, or dispose of hazardous waste. RCRAInfo allows RCRA program staff to track the notification, permit, compliance, and corrective action activities required under RCRA.

Map ID
Direction
Distance
Elevation

MAP FINDINGS

Site

Database(s)

EDR ID Number
EPA ID Number

CLE ELUM PAINT & DECORATING (Continued)

1010458478

HAZARDOUS WASTE BIENNIAL REPORTER

[Click this hyperlink](#) while viewing on your computer to access additional FINDS: detail in the EDR Site Report.

ECHO:

Envid: 1010458478
Registry ID: 110031341153
DFR URL: <http://echo.epa.gov/detailed-facility-report?fid=110031341153>
Name: CLE ELUM PAINT & DECORATING
Address: 425 E 1ST ST
City,State,Zip: CLE ELUM, WA 98922

**21
NW
1/4-1/2
0.276 mi.
1459 ft.**

**CLE ELUM CITY
202 W 1ST ST
CLE ELUM, WA 98922**

**LUST 1007073364
UST N/A
ALLSITES
CSCSL NFA
FINDS**

**Relative:
Lower
Actual:
1915 ft.**

LUST:

Name: KITTITAS COUNTY GLASS CLE ELUM CITY 1ST ST
Address: 202 W 1ST ST
City,State,Zip: CLE ELUM, WA 98922
Facility ID: 27628316
Lust Status Type: LUST - NFA
Cleanup Site ID: 5808
Cleanup Unit Type: Not reported
Process Type: Not reported
Cleanup Unit Name: CLE ELUM CITY,CLE ELUM CITY 1ST ST,KITTITAS COUNTY GLASS
Response Section: Central
Release Date: 07/07/2000
Lust Date: 08/02/2011
Region: Central
Lust ID: 5610
UST ID: 548134
Contaminant Name: Petroleum-Gasoline
Ground Water: Remediated-Below
Surface Water: Not reported
Soil: Remediated-Below
Sediment: Not reported
Air: Not reported
Bedrock: Not reported
Lat/Long: 47.195486 / -120.94071

UST:

Name: CLE ELUM CITY
Address: 202 FIRST ST W
City: CLE ELUM
Zip: 98922
Facility ID: 27628316
Site Id: 548134
UBI: Not reported
Phone Number: Not reported
Decimal Latitude: 47.195486
Decimal Longitude: -120.940714

Tank Name: 1
Tag Number: Not reported

Map ID
Direction
Distance
Elevation

MAP FINDINGS

Site

Database(s)

EDR ID Number
EPA ID Number

CLE ELUM CITY (Continued)

1007073364

Tank Status: Removed
Tank Status Date: 07/19/2000
Tank Install Date: 01/01/1964
Tank Closure Date: 09/22/2000
Capacity Range: Not reported
Tank Permit Expiration Date: Not reported
Tank Upgrade Date: Not reported
Tank Spill Prevention: Not reported
Tank Overfill Prevention: Not reported
Tank Material: Not reported
Tank Construction: Not reported
Tank Tightness Test: Not reported
Tank Corrosion Protection: Not reported
Tank Manifold: Not reported
Tank Release Detection: Not reported
Tank SFC Type: Not reported
Pipe Material: Not reported
Pipe Construction: Not reported
Pipe Primary Release Detection: Not reported
Pipe Second Release Detection: Not reported
Pipe Corrosion Protection: Not reported
Pipe Pumping System: Not reported
Responsible Unit: Central
Dispencer/Pump SFC Type: Not reported

ALLSITES:

Name: CLE ELUM CITY 1ST ST
Facility Id: 27628316

CSCSL NFA:

Name: KITTITAS COUNTY GLASS CLE ELUM CITY 1ST ST
Address: 202 W 1ST ST
City,State,Zip: CLE ELUM, WA 98922
Facility/Site Id: 27628316
CS Id: 5808
NFA Date: 08/02/2011
Alternate Site Names: CLE ELUM CITY,CLE ELUM CITY 1ST ST,KITTITAS COUNTY GLASS
NFA Reason: NFA-Initial Investigation
Site Status: NFA
Region: Central
Contaminant Name: Petroleum-Gasoline
Ground Water: Remediated-Below
Surface Water: Not reported
Soil: Remediated-Below
Sediment: Not reported
Air: Not reported
Bedrock: Not reported
Latitude: 47.195486
Longitude: -120.940714

FINDS:

Registry ID: 110015499977

Click Here:

Environmental Interest/Information System:

Map ID
 Direction
 Distance
 Elevation

MAP FINDINGS

Site

Database(s)

EDR ID Number
 EPA ID Number

CLE ELUM CITY (Continued)

1007073364

Washington Facility / Site Identification System (WA-FSIS) provides a means to query and display data maintained by the Washington Department of Ecology. This system contains key information for each facility/site that is currently, or has been, of interest to the Air Quality, Dam Safety, Hazardous Waste, Toxics Cleanup, and Water Quality Programs.

[Click this hyperlink](#) while viewing on your computer to access additional FINDS: detail in the EDR Site Report.

D22
WNW
 1/4-1/2
 0.284 mi.
 1497 ft.
 Relative:
 Lower
 Actual:
 1916 ft.

CLIFFS AUTOMOTIVE
214 W RAILROAD ST
CLE ELUM, WA 98922
 Site 1 of 2 in cluster D

ALLSITES **S109824643**
N/A

ALLSITES:
 Name: CLIFFS AUTOMOTIVE
 Facility Id: 12480

E23
NW
 1/4-1/2
 0.286 mi.
 1511 ft.
 Relative:
 Lower
 Actual:
 1915 ft.

CLE ELUM SHORT STOP 7
207 W 1ST ST
CLE ELUM, WA 98922
 Site 1 of 3 in cluster E

HSL **1007063005**
CSCSL **N/A**
LUST
ALLSITES
ICIS
FINDS
ECHO
Financial Assurance

HSL:
 Name: SIMPSONS TEXACO
 Address: Not reported
 City,State,Zip: CLE ELUM, WA
 edr_fstat: WA
 edr_fzip: Not reported
 edr_fcnty: KITTITAS
 edr_zip: Not reported
Facility Type: Hazardous Sites List
 Facility Status: Cleanup Started
 FSID Number: 92387155
 Rank: 5
 Region: CE
 EDR Link ID: 92387155
 Region Decode: CENTRAL REGIONAL OFFICE

CSCSL:
 Name: SIMPSONS TEXACO
 Address: 207 W 1ST ST
 City,State,Zip: CLE ELUM, WA 98922
 Facility ID: 92387155
 Region: Central
 Lat/Long: 47.194975 / -120.941471
 Clean Up Siteid: 6866
 Site Status: Cleanup Started
 Contaminant Name: Benzene
 Alternate Site Names: CLE ELUM SHORT STOP #7,Cle Elum Short Stop 7
 Site Rank: 5 - Lowest Assessed Risk

Map ID
Direction
Distance
Elevation

MAP FINDINGS

Site

Database(s)

EDR ID Number
EPA ID Number

CLE ELUM SHORT STOP 7 (Continued)

1007063005

Has Institutional Control:Not reported
Past VCP: True
Current VCP: True
Ground Water: Confirmed Above Cleanup Levels
Surface Water: Not reported
Soil: Confirmed Above Cleanup Levels
Sediment: Not reported
Air: Not reported
Bedrock: Not reported
Responsible Unit: Central

Name: SIMPSONS TEXACO
Address: 207 W 1ST ST
City,State,Zip: CLE ELUM, WA 98922
Facility ID: 92387155
Region: Central
Lat/Long: 47.194975 / -120.941471
Clean Up Siteid: 6866
Site Status: Cleanup Started
Contaminant Name: Petroleum-Diesel
Alternate Site Names: CLE ELUM SHORT STOP #7,Cle Elum Short Stop 7
Site Rank: 5 - Lowest Assessed Risk
Has Institutional Control:Not reported
Past VCP: True
Current VCP: True
Ground Water: Confirmed Above Cleanup Levels
Surface Water: Not reported
Soil: Confirmed Above Cleanup Levels
Sediment: Not reported
Air: Not reported
Bedrock: Not reported
Responsible Unit: Central

Name: SIMPSONS TEXACO
Address: 207 W 1ST ST
City,State,Zip: CLE ELUM, WA 98922
Facility ID: 92387155
Region: Central
Lat/Long: 47.194975 / -120.941471
Clean Up Siteid: 6866
Site Status: Cleanup Started
Contaminant Name: Petroleum-Gasoline
Alternate Site Names: CLE ELUM SHORT STOP #7,Cle Elum Short Stop 7
Site Rank: 5 - Lowest Assessed Risk
Has Institutional Control:Not reported
Past VCP: True
Current VCP: True
Ground Water: Confirmed Above Cleanup Levels
Surface Water: Not reported
Soil: Confirmed Above Cleanup Levels
Sediment: Not reported
Air: Not reported
Bedrock: Not reported
Responsible Unit: Central

LUST:

Name: SIMPSONS TEXACO

Map ID
Direction
Distance
Elevation

MAP FINDINGS

Site

Database(s)

EDR ID Number
EPA ID Number

CLE ELUM SHORT STOP 7 (Continued)

1007063005

Address: 207 W 1ST ST
City,State,Zip: CLE ELUM, WA 98922
Facility ID: 92387155
Lust Status Type: LUST - Cleanup Started
Cleanup Site ID: 6866
Cleanup Unit Type: Upland
Process Type: Voluntary Cleanup Program
Cleanup Unit Name: CLE ELUM SHORT STOP #7,Cle Elum Short Stop 7
Response Section: Central
Release Date: 08/08/2001
Lust Date: 09/04/2001
Region: Central
Lust ID: 5682
UST ID: 3165
Contaminant Name: Petroleum-Gasoline
Ground Water: Confirmed Above Cleanup Levels
Surface Water: Not reported
Soil: Confirmed Above Cleanup Levels
Sediment: Not reported
Air: Not reported
Bedrock: Not reported
Lat/Long: 47.194975 / -120.94147

Name: SIMPSONS TEXACO
Address: 207 W 1ST ST
City,State,Zip: CLE ELUM, WA 98922
Facility ID: 92387155
Lust Status Type: LUST - Cleanup Started
Cleanup Site ID: 6866
Cleanup Unit Type: Upland
Process Type: Voluntary Cleanup Program
Cleanup Unit Name: CLE ELUM SHORT STOP #7,Cle Elum Short Stop 7
Response Section: Central
Release Date: 08/08/2001
Lust Date: 09/04/2001
Region: Central
Lust ID: 5682
UST ID: 3165
Contaminant Name: Benzene
Ground Water: Confirmed Above Cleanup Levels
Surface Water: Not reported
Soil: Confirmed Above Cleanup Levels
Sediment: Not reported
Air: Not reported
Bedrock: Not reported
Lat/Long: 47.194975 / -120.94147

Name: SIMPSONS TEXACO
Address: 207 W 1ST ST
City,State,Zip: CLE ELUM, WA 98922
Facility ID: 92387155
Lust Status Type: LUST - Cleanup Started
Cleanup Site ID: 6866
Cleanup Unit Type: Upland
Process Type: Voluntary Cleanup Program
Cleanup Unit Name: CLE ELUM SHORT STOP #7,Cle Elum Short Stop 7
Response Section: Central

Map ID
Direction
Distance
Elevation

MAP FINDINGS

Site

Database(s)

EDR ID Number
EPA ID Number

CLE ELUM SHORT STOP 7 (Continued)

1007063005

Release Date: 08/08/2001
Lust Date: 09/04/2001
Region: Central
Lust ID: 5682
UST ID: 3165
Contaminant Name: Petroleum-Diesel
Ground Water: Confirmed Above Cleanup Levels
Surface Water: Not reported
Soil: Confirmed Above Cleanup Levels
Sediment: Not reported
Air: Not reported
Bedrock: Not reported
Lat/Long: 47.194975 / -120.94147

ALLSITES:

Name: SIMPSONS TEXACO
Facility Id: 92387155

ICIS:

Enforcement Action ID: 10-2014-0186
FRS ID: 110055649035
Action Name: CLE ELUM SHORT STOP 7
Facility Name: CLE ELUM SHORT STOP 7
Facility Address: 207 W 1ST ST
CLE ELUM, WA 98922
Enforcement Action Type: RCRA 9006 AO For Comp And/Or Pen (UST) - UST Expedited Settlement Program
Facility County: KITTITAS
Program System Acronym: ICIS
Enforcement Action Forum Desc: Administrative - Formal
EA Type Code: 9006E
Facility SIC Code: Not reported
Federal Facility ID: Not reported
Latitude in Decimal Degrees: 47.194975
Longitude in Decimal Degrees: -120.941467
Permit Type Desc: Not reported
Program System Acronym: 3400046605
Facility NAICS Code: Not reported
Tribal Land Code: Not reported

Facility Name: CLE ELUM SHORT STOP 7
Address: 207 W 1ST ST
Tribal Indicator: N
Fed Facility: No
NAIC Code: Not reported
SIC Code: Not reported

Facility Name: CLE ELUM SHORT STOP 7
Address: 207 W 1ST ST
Tribal Indicator: N
Fed Facility: No
NAIC Code: Not reported
SIC Code: Not reported

FINDS:

Registry ID: 110055649035

Map ID
Direction
Distance
Elevation

MAP FINDINGS

Site

Database(s)

EDR ID Number
EPA ID Number

CLE ELUM SHORT STOP 7 (Continued)

1007063005

Click Here:

Environmental Interest/Information System:

Washington Facility / Site Identification System (WA-FSIS) provides a means to query and display data maintained by the Washington Department of Ecology. This system contains key information for each facility/site that is currently, or has been, of interest to the Air Quality, Dam Safety, Hazardous Waste, Toxics Cleanup, and Water Quality Programs.

ICIS (Integrated Compliance Information System) is the Integrated Compliance Information System and provides a database that, when complete, will contain integrated Enforcement and Compliance information across most of EPA's programs. The vision for ICIS is to replace EPA's independent databases that contain Enforcement data with a single repository for that information. Currently, ICIS contains all Federal Administrative and Judicial enforcement actions. This information is maintained in ICIS by EPA in the Regional offices and it Headquarters. A future release of ICIS will replace the Permit Compliance System (PCS) which supports the NPDES and will integrate that information with Federal actions already in the system. ICIS also has the capability to track other activities occurring in the Region that support Compliance and Enforcement programs. These include; Incident Tracking, Compliance Assistance, and Compliance Monitoring.

[Click this hyperlink](#) while viewing on your computer to access additional FINDS: detail in the EDR Site Report.

ECHO:

Envid: 1007063005
Registry ID: 110055649035
DFR URL: <http://echo.epa.gov/detailed-facility-report?fid=110055649035>
Name: CLE ELUM SHORT STOP 7
Address: 207 W 1ST ST
City,State,Zip: CLE ELUM, WA 98922

WA Financial Assurance 1:

Name: CLE ELUM SHORT STOP #7
Address: 207 W 1ST ST
City,State,Zip: CLE ELUM, WA 98922
DOE Site ID: 3165
Financial Resp Type: PRIME INSURANCE
Inception Date: 07/16/2014
Expiration Date: 07/15/2015
Address 2: Not reported
Policy Number: CC1407675
Effective Date: 07/15/2014
Liability Limit Type: Non-mktg, 1-100 tanks, > 10k gals; 1m per occurrence, 1m aggregate
Compliance Method: Approved pollution liability insurance
Proof of Responsibility Document Flag: 1
Retroactive Date: 10/29/2015
Latitude: 47.194975
Longitude: -120.941471

Name: CLE ELUM SHORT STOP #7
Address: 207 W 1ST ST
City,State,Zip: CLE ELUM, WA 98922
DOE Site ID: 3165

Map ID
Direction
Distance
Elevation

MAP FINDINGS

Site

Database(s)

EDR ID Number
EPA ID Number

CLE ELUM SHORT STOP 7 (Continued)

1007063005

Financial Resp Type: CRUM & FORSTER SPECIALTY INS CO
Inception Date: 10/26/2017
Expiration Date: 10/26/2018
Address 2: Not reported
Policy Number: STP-119539
Effective Date: 10/26/2017
Liability Limit Type: Non-mktg, 1-100 tanks, > 10k gals; 1m per occurrence, 1m aggregate
Compliance Method: Approved pollution liability insurance
Proof of Responsibility Document Flag: 1
Retroactive Date: 10/29/2015
Latitude: 47.194975
Longitude: -120.941471

Name: CLE ELUM SHORT STOP #7
Address: 207 W 1ST ST
City,State,Zip: CLE ELUM, WA 98922
DOE Site ID: 3165
Financial Resp Type: CRUM & FORSTER SPECIALTY INS CO
Inception Date: 10/26/2015
Expiration Date: 10/26/2017
Address 2: Not reported
Policy Number: STP-109677
Effective Date: 10/26/2015
Liability Limit Type: Non-mktg, 1-100 tanks, > 10k gals; 1m per occurrence, 1m aggregate
Compliance Method: Approved pollution liability insurance
Proof of Responsibility Document Flag: 1
Retroactive Date: 10/29/2015
Latitude: 47.194975
Longitude: -120.941471

**E24
NW
1/4-1/2
0.286 mi.
1511 ft.**

**SIMPSONS TEXACO
207 W 1ST ST
CLE ELUM, WA 98922**

**VCP S124436561
N/A**

Site 2 of 3 in cluster E

**Relative:
Lower
Actual:
1915 ft.**

VCP:
Name: SIMPSONS TEXACO
Address: 207 W 1ST ST
City,State,Zip: CLE ELUM, WA 98922
edr_fstat: WA
edr_fzip: 98922
edr_fcnty: KITTITAS
edr_zip: Not reported
Facility ID: 92387155
VCP Status: Not reported
VCP: TRUE
Ecology Status: Not reported
NFA Type: Not reported
Date NFA: Not reported
Rank: 5
Cleanup Siteid: 6866
Contaminant Name: Benzene
Soil: Confirmed Above Cleanup Levels

Name: SIMPSONS TEXACO
Address: 207 W 1ST ST
City,State,Zip: CLE ELUM, WA 98922

Map ID
 Direction
 Distance
 Elevation

MAP FINDINGS

Site

Database(s)

EDR ID Number
 EPA ID Number

SIMPSONS TEXACO (Continued)

S124436561

edr_fstat: WA
 edr_fzip: 98922
 edr_fcnty: KITTITAS
 edr_zip: Not reported
 Facility ID: 92387155
 VCP Status: Not reported
 VCP: TRUE
 Ecology Status: Not reported
 NFA Type: Not reported
 Date NFA: Not reported
 Rank: 5
 Cleanup Siteid: 6866
 Contaminant Name: Petroleum-Diesel
 Soil: Confirmed Above Cleanup Levels

Name: SIMPSONS TEXACO
 Address: 207 W 1ST ST
 City,State,Zip: CLE ELUM, WA 98922
 edr_fstat: WA
 edr_fzip: 98922
 edr_fcnty: KITTITAS
 edr_zip: Not reported
 Facility ID: 92387155
 VCP Status: Not reported
 VCP: TRUE
 Ecology Status: Not reported
 NFA Type: Not reported
 Date NFA: Not reported
 Rank: 5
 Cleanup Siteid: 6866
 Contaminant Name: Petroleum-Gasoline
 Soil: Confirmed Above Cleanup Levels

**E25
 NW
 1/4-1/2
 0.286 mi.
 1511 ft.**

**CLE ELUM SHORT STOP #7
 207 W 1ST ST
 CLE ELUM, WA 98922
 Site 3 of 3 in cluster E**

**UST U003026483
 ICR N/A**

**Relative:
 Lower
 Actual:
 1915 ft.**

UST:
 Name: CLE ELUM SHORT STOP #7
 Address: 207 W 1ST ST
 City: CLE ELUM
 Zip: 98922
 Facility ID: 92387155
 Site Id: 3165
 UBI: Not reported
 Phone Number: Not reported
 Decimal Latitude: 47.194975
 Decimal Longitude: -120.941471

 Tank Name: 1
 Tag Number: A5712
 Tank Status: Operational
 Tank Status Date: 01/20/2017
 Tank Install Date: 10/01/2015
 Tank Closure Date: Not reported
 Capacity Range: Not reported

Map ID
Direction
Distance
Elevation

MAP FINDINGS

Site

Database(s)

EDR ID Number
EPA ID Number

CLE ELUM SHORT STOP #7 (Continued)

U003026483

Tank Permit Expiration Date: 05/31/2019
Tank Upgrade Date: Not reported
Tank Spill Prevention: Spill Bucket/Spill Box
Tank Overfill Prevention: Automatic Shutoff (fill pipe)
Tank Material: Steel Clad with Corrosion Resistant Composite
Tank Construction: Double Wall Tank
Tank Tightness Test: Every 5 Years
Tank Corrosion Protection: Corrosion Resistant
Tank Manifold: Main
Tank Release Detection: Interstitial Monitoring
Tank SFC Type: Sump
Pipe Material: Flexible Piping
Pipe Construction: Double Wall Pipe
Pipe Primary Release Detection: Interstitial Monitoring (or Sump Sensor)
Pipe Second Release Detection: Automatic Line Leak Detector (ALLD)
Pipe Corrosion Protection: Corrosion Resistant
Pipe Pumping System: Pressurized System
Responsible Unit: Central
Dispencer/Pump SFC Type: Sump

Name: CLE ELUM SHORT STOP #7
Address: 207 W 1ST ST
City: CLE ELUM
Zip: 98922

Tank Name: 1REG
Tag Number: A5712
Tank Status: Removed
Tank Status Date: 09/09/2015
Tank Install Date: 01/01/1965
Tank Closure Date: 12/21/2015
Capacity Range: 2,001 to 4,999 Gallons
Tank Permit Expiration Date: Not reported
Tank Upgrade Date: 09/05/1995
Tank Spill Prevention: Spill Bucket/Spill Box
Tank Overfill Prevention: Automatic Shutoff (fill pipe)
Tank Material: Steel
Tank Construction: Single Wall Tank
Tank Tightness Test: Not reported
Tank Corrosion Protection: Impressed Current
Tank Manifold: Not reported
Tank Release Detection: Automatic Tank Gauging
Tank SFC Type: Not reported
Pipe Material: Fiberglass
Pipe Construction: Single Wall Pipe
Pipe Primary Release Detection: Automatic Line Leak Detector (ALLD)
Pipe Second Release Detection: Annual Line Tightness Test (LTT)
Pipe Corrosion Protection: Corrosion Resistant
Pipe Pumping System: Pressurized System
Responsible Unit: Central
Dispencer/Pump SFC Type: Rubber Boot

Name: CLE ELUM SHORT STOP #7
Address: 207 W 1ST ST
City: CLE ELUM
Zip: 98922

Map ID
Direction
Distance
Elevation

MAP FINDINGS

Site

Database(s)

EDR ID Number
EPA ID Number

CLE ELUM SHORT STOP #7 (Continued)

U003026483

Tank Name: 2
Tag Number: A5712
Tank Status: Operational
Tank Status Date: 01/20/2017
Tank Install Date: 10/01/2015
Tank Closure Date: Not reported
Capacity Range: Not reported
Tank Permit Expiration Date: 05/31/2019
Tank Upgrade Date: Not reported
Tank Spill Prevention: Spill Bucket/Spill Box
Tank Overfill Prevention: Automatic Shutoff (fill pipe)
Tank Material: Steel Clad with Corrosion Resistant Composite
Tank Construction: Double Wall Tank
Tank Tightness Test: Every 5 Years
Tank Corrosion Protection: Corrosion Resistant
Tank Manifold: Auxiliary
Tank Release Detection: Interstitial Monitoring
Tank SFC Type: Sump
Pipe Material: Flexible Piping
Pipe Construction: Double Wall Pipe
Pipe Primary Release Detection: Interstitial Monitoring (or Sump Sensor)
Pipe Second Release Detection: Automatic Line Leak Detector (ALLD)
Pipe Corrosion Protection: Corrosion Resistant
Pipe Pumping System: Pressurized System
Responsible Unit: Central
Dispencer/Pump SFC Type: Sump

Name: CLE ELUM SHORT STOP #7
Address: 207 W 1ST ST
City: CLE ELUM
Zip: 98922

Tank Name: 2
Tag Number: A5712
Tank Status: Operational
Tank Status Date: 01/20/2017
Tank Install Date: 10/01/2015
Tank Closure Date: Not reported
Capacity Range: Not reported
Tank Permit Expiration Date: 05/31/2019
Tank Upgrade Date: Not reported
Tank Spill Prevention: Spill Bucket/Spill Box
Tank Overfill Prevention: Automatic Shutoff (fill pipe)
Tank Material: Steel Clad with Corrosion Resistant Composite
Tank Construction: Double Wall Tank
Tank Tightness Test: Every 5 Years
Tank Corrosion Protection: Corrosion Resistant
Tank Manifold: Auxiliary
Tank Release Detection: Interstitial Monitoring
Tank SFC Type: Sump
Pipe Material: Flexible Piping
Pipe Construction: Double Wall Pipe
Pipe Primary Release Detection: Interstitial Monitoring (or Sump Sensor)
Pipe Second Release Detection: Automatic Line Leak Detector (ALLD)
Pipe Corrosion Protection: Corrosion Resistant
Pipe Pumping System: Pressurized System
Responsible Unit: Central

Map ID
Direction
Distance
Elevation

MAP FINDINGS

Site

Database(s)

EDR ID Number
EPA ID Number

CLE ELUM SHORT STOP #7 (Continued)

U003026483

Dispencer/Pump SFC Type: Sump

Name: CLE ELUM SHORT STOP #7
Address: 207 W 1ST ST
City: CLE ELUM
Zip: 98922

Tank Name: 2
Tag Number: A5712
Tank Status: Operational
Tank Status Date: 01/20/2017
Tank Install Date: 10/01/2015
Tank Closure Date: Not reported
Capacity Range: Not reported
Tank Permit Expiration Date: 05/31/2019
Tank Upgrade Date: Not reported
Tank Spill Prevention: Spill Bucket/Spill Box
Tank Overfill Prevention: Automatic Shutoff (fill pipe)
Tank Material: Steel Clad with Corrosion Resistant Composite
Tank Construction: Double Wall Tank
Tank Tightness Test: Every 5 Years
Tank Corrosion Protection: Corrosion Resistant
Tank Manifold: Auxiliary
Tank Release Detection: Interstitial Monitoring
Tank SFC Type: Sump
Pipe Material: Flexible Piping
Pipe Construction: Double Wall Pipe
Pipe Primary Release Detection: Interstitial Monitoring (or Sump Sensor)
Pipe Second Release Detection: Automatic Line Leak Detector (ALLD)
Pipe Corrosion Protection: Corrosion Resistant
Pipe Pumping System: Pressurized System
Responsible Unit: Central
Dispencer/Pump SFC Type: Sump

Name: CLE ELUM SHORT STOP #7
Address: 207 W 1ST ST
City: CLE ELUM
Zip: 98922

Tank Name: 2UL
Tag Number: A5712
Tank Status: Removed
Tank Status Date: 09/09/2015
Tank Install Date: 01/01/1965
Tank Closure Date: 12/21/2015
Capacity Range: 2,001 to 4,999 Gallons
Tank Permit Expiration Date: Not reported
Tank Upgrade Date: 09/05/1995
Tank Spill Prevention: Spill Bucket/Spill Box
Tank Overfill Prevention: Automatic Shutoff (fill pipe)
Tank Material: Steel
Tank Construction: Single Wall Tank
Tank Tightness Test: Not reported
Tank Corrosion Protection: Impressed Current
Tank Manifold: Not reported
Tank Release Detection: Automatic Tank Gauging
Tank SFC Type: Not reported

Map ID
Direction
Distance
Elevation

MAP FINDINGS

Site

Database(s)

EDR ID Number
EPA ID Number

CLE ELUM SHORT STOP #7 (Continued)

U003026483

Pipe Material: Fiberglass
Pipe Construction: Single Wall Pipe
Pipe Primary Release Detection: Automatic Line Leak Detector (ALLD)
Pipe Second Release Detection: Annual Line Tightness Test (LTT)
Pipe Corrosion Protection: Corrosion Resistant
Pipe Pumping System: Pressurized System
Responsible Unit: Central
Dispencer/Pump SFC Type: Rubber Boot

Name: CLE ELUM SHORT STOP #7
Address: 207 W 1ST ST
City: CLE ELUM
Zip: 98922

Tank Name: 3UL
Tag Number: A5712
Tank Status: Removed
Tank Status Date: 09/10/2015
Tank Install Date: 01/01/1965
Tank Closure Date: 12/21/2015
Capacity Range: 2,001 to 4,999 Gallons
Tank Permit Expiration Date: Not reported
Tank Upgrade Date: 09/05/1995
Tank Spill Prevention: Spill Bucket/Spill Box
Tank Overfill Prevention: Automatic Shutoff (fill pipe)
Tank Material: Steel
Tank Construction: Single Wall Tank
Tank Tightness Test: Not reported
Tank Corrosion Protection: Impressed Current
Tank Manifold: Not reported
Tank Release Detection: Automatic Tank Gauging
Tank SFC Type: Not reported
Pipe Material: Fiberglass
Pipe Construction: Single Wall Pipe
Pipe Primary Release Detection: Automatic Line Leak Detector (ALLD)
Pipe Second Release Detection: Annual Line Tightness Test (LTT)
Pipe Corrosion Protection: Corrosion Resistant
Pipe Pumping System: Pressurized System
Responsible Unit: Central
Dispencer/Pump SFC Type: Rubber Boot

Name: CLE ELUM SHORT STOP #7
Address: 207 W 1ST ST
City: CLE ELUM
Zip: 98922

Tank Name: 4DIESEL
Tag Number: A5712
Tank Status: Removed
Tank Status Date: 09/10/2015
Tank Install Date: 01/01/1965
Tank Closure Date: 12/21/2015
Capacity Range: 2,001 to 4,999 Gallons
Tank Permit Expiration Date: Not reported
Tank Upgrade Date: 09/05/1995
Tank Spill Prevention: Spill Bucket/Spill Box
Tank Overfill Prevention: Automatic Shutoff (fill pipe)

Map ID
Direction
Distance
Elevation

MAP FINDINGS

Site

Database(s)

EDR ID Number
EPA ID Number

CLE ELUM SHORT STOP #7 (Continued)

U003026483

Tank Material: Steel
Tank Construction: Single Wall Tank
Tank Tightness Test: Not reported
Tank Corrosion Protection: Impressed Current
Tank Manifold: Not reported
Tank Release Detection: Automatic Tank Gauging
Tank SFC Type: Not reported
Pipe Material: Fiberglass
Pipe Construction: Single Wall Pipe
Pipe Primary Release Detection: Automatic Line Leak Detector (ALLD)
Pipe Second Release Detection: Annual Line Tightness Test (LTT)
Pipe Corrosion Protection: Corrosion Resistant
Pipe Pumping System: Pressurized System
Responsible Unit: Central
Dispencer/Pump SFC Type: Rubber Boot

Name: CLE ELUM SHORT STOP #7
Address: 207 W 1ST ST
City: CLE ELUM
Zip: 98922

Tank Name: 5DIESEL
Tag Number: A5712
Tank Status: Removed
Tank Status Date: 09/10/2015
Tank Install Date: 01/01/1965
Tank Closure Date: 12/21/2015
Capacity Range: 5,000 to 9,999 Gallons
Tank Permit Expiration Date: Not reported
Tank Upgrade Date: 09/05/1995
Tank Spill Prevention: Spill Bucket/Spill Box
Tank Overfill Prevention: Automatic Shutoff (fill pipe)
Tank Material: Steel
Tank Construction: Single Wall Tank
Tank Tightness Test: Not reported
Tank Corrosion Protection: Impressed Current
Tank Manifold: Not reported
Tank Release Detection: Automatic Tank Gauging
Tank SFC Type: Not reported
Pipe Material: Fiberglass
Pipe Construction: Single Wall Pipe
Pipe Primary Release Detection: Automatic Line Leak Detector (ALLD)
Pipe Second Release Detection: Annual Line Tightness Test (LTT)
Pipe Corrosion Protection: Corrosion Resistant
Pipe Pumping System: Pressurized System
Responsible Unit: Central
Dispencer/Pump SFC Type: Rubber Boot

Name: CLE ELUM SHORT STOP #7
Address: 207 W 1ST ST
City: CLE ELUM
Zip: 98922

Tank Name: Unregistered
Tag Number: A5712
Tank Status: Removed
Tank Status Date: 09/23/2015

Map ID
Direction
Distance
Elevation

MAP FINDINGS

Site

Database(s)

EDR ID Number
EPA ID Number

CLE ELUM SHORT STOP #7 (Continued)

U003026483

Tank Install Date: Not reported
Tank Closure Date: 12/21/2015
Capacity Range: Not reported
Tank Permit Expiration Date: Not reported
Tank Upgrade Date: Not reported
Tank Spill Prevention: Not reported
Tank Overfill Prevention: Not reported
Tank Material: Not reported
Tank Construction: Not reported
Tank Tightness Test: Not reported
Tank Corrosion Protection: Not reported
Tank Manifold: Not reported
Tank Release Detection: Not reported
Tank SFC Type: Not reported
Pipe Material: Not reported
Pipe Construction: Not reported
Pipe Primary Release Detection: Not reported
Pipe Second Release Detection: Not reported
Pipe Corrosion Protection: Not reported
Pipe Pumping System: Not reported
Responsible Unit: Central
Dispenser/Pump SFC Type: Not reported

ICR:

Date Ecology Received Report: 08/08/01
Contaminants Found at Site: Petroleum products
Media Contaminated: Groundwater, Soil
Waste Management: Tank
Region: Central
Type of Report Ecology Received: Interim cleanup report
Site Register Issue: 98-39
County Code: 19
Contact: Not reported
Report Title: First Quarter Ground Water Monitoring Report

Date Ecology Received Report: 08/20/01
Contaminants Found at Site: Petroleum products
Media Contaminated: Groundwater, Soil
Waste Management: Tank
Region: Central
Type of Report Ecology Received: Interim cleanup report
Site Register Issue: 98-39
County Code: 19
Contact: Not reported
Report Title: Second Quarter Ground Water Monitoring Report

Date Ecology Received Report: 09/04/01
Contaminants Found at Site: Petroleum products
Media Contaminated: Groundwater, Soil
Waste Management: Tank
Region: Central
Type of Report Ecology Received: Interim cleanup report
Site Register Issue: 98-40
County Code: 19
Contact: Not reported
Report Title: Oxygen Release Compound Injection Report

Map ID
 Direction
 Distance
 Elevation

MAP FINDINGS

Site

Database(s)

EDR ID Number
 EPA ID Number

CLE ELUM SHORT STOP #7 (Continued)

U003026483

Date Ecology Received Report: 02/28/02
 Contaminants Found at Site: Petroleum products
 Media Contaminated: Groundwater, Soil
 Waste Management: Tank
 Region: Central
 Type of Report Ecology Received: Interim cleanup report
 Site Register Issue: 98-46
 County Code: 19
 Contact: Not reported
 Report Title: Third Quarter 2001 Ground Water Monitoring Report

26
 North
 1/4-1/2
 0.287 mi.
 1516 ft.

TEANAWAY DUMP
TEANAWAY RD
CLE ELUM, WA 98922

ALLSITES S104971889
CSCSL NFA N/A

Relative:
Lower
Actual:
1919 ft.

ALLSITES:
 Name: TEANAWAY DUMP
 Facility Id: 383

CSCSL NFA:
 Name: TEANAWAY DUMP
 Address: TEANAWAY RD
 City, State, Zip: CLE ELUM, WA 98922
 Facility/Site Id: 383
 CS Id: 4238
 NFA Date: 08/19/1992
 Alternate Site Names: Not reported
 NFA Reason: NFA-SHA, IRAP, or VCP
 Site Status: NFA
 Region: Central
 Contaminant Name: Halogenated Organics
 Ground Water: Not reported
 Surface Water: Not reported
 Soil: Suspected
 Sediment: Not reported
 Air: Not reported
 Bedrock: Not reported
 Latitude: 47.19651
 Longitude: -120.93786

D27
 WNW
 1/4-1/2
 0.287 mi.
 1516 ft.

NORTHERN ENERGY ELLENSBURG 2
RAILROAD ST & BILLINGS AVE
CLE ELUM, WA 98922

ALLSITES 1007071527
FINDS N/A

Site 2 of 2 in cluster D

Relative:
Lower
Actual:
1916 ft.

ALLSITES:
 Name: NORTHERN ENERGY ELLENSBURG 2
 Facility Id: 38814992

FINDS:
 Registry ID: 110015481450

Map ID
 Direction
 Distance
 Elevation

MAP FINDINGS

Site

Database(s)

EDR ID Number
 EPA ID Number

NORTHERN ENERGY ELLENSBURG 2 (Continued)

1007071527

Click Here:

Environmental Interest/Information System:

Washington Facility / Site Identification System (WA-FSIS) provides a means to query and display data maintained by the Washington Department of Ecology. This system contains key information for each facility/site that is currently, or has been, of interest to the Air Quality, Dam Safety, Hazardous Waste, Toxics Cleanup, and Water Quality Programs.

[Click this hyperlink](#) while viewing on your computer to access additional FINDS: detail in the EDR Site Report.

28
South
1/4-1/2
0.341 mi.
1799 ft.

WA ECY FS RD 4826 DRUMS
FS RD 4826 LEFT SIDE 1.2 MI
CLE ELUM, WA 98922

ALLSITES S109554800
N/A

Relative:
Lower
Actual:
1903 ft.

ALLSITES:
 Name: WA ECY FS RD 4826 DRUMS
 Facility Id: 37487419

29
ENE
1/4-1/2
0.352 mi.
1860 ft.

B & G SERVICE
517 E. 1ST ST.
CLE ELUM, WA 98922

ICR S104486057
N/A

Relative:
Lower
Actual:
1913 ft.

ICR:

| | |
|----------------------------------|------------------------|
| Date Ecology Received Report: | 11/05/92 |
| Contaminants Found at Site: | Petroleum products |
| Media Contaminated: | Groundwater, Soil |
| Waste Management: | Tank |
| Region: | Central |
| Type of Report Ecology Received: | Interim cleanup report |
| Site Register Issue: | 92-40 |
| County Code: | 19 |
| Contact: | Not reported |
| Report Title: | Not reported |

| | |
|----------------------------------|------------------------|
| Date Ecology Received Report: | 02/25/93 |
| Contaminants Found at Site: | Petroleum products |
| Media Contaminated: | Groundwater, Soil |
| Waste Management: | Tank |
| Region: | Central |
| Type of Report Ecology Received: | Interim cleanup report |
| Site Register Issue: | 94-29 |
| County Code: | 19 |
| Contact: | Not reported |
| Report Title: | Not reported |

MAP FINDINGS

Map ID
 Direction
 Distance
 Elevation

Site

Database(s)

EDR ID Number
 EPA ID Number

30
 North
 1/4-1/2
 0.403 mi.
 2127 ft.

LIBERTY MINING OLD TOWN MINE
1.5 MI W OF LIBERTY
LIBERTY, WA

ALLSITES **S110036014**
 N/A

Relative:
Higher
Actual:
1975 ft.

ALLSITES:
 Name: LIBERTY MINING OLD TOWN MINE
 Facility Id: 1836

F31
 East
 1/4-1/2
 0.414 mi.
 2186 ft.

B & G SERVICE
104 N MONTGOMERY
CLE ELUM, WA 98922
Site 1 of 2 in cluster F

HSL **U004158135**
CSCSL **N/A**
LUST
UST
ALLSITES
NPDES

Relative:
Lower
Actual:
1909 ft.

HSL:
 Name: B & G SERVICE
 Address: Not reported
 City,State,Zip: CLE ELUM, WA
 edr_fstat: WA
 edr_fzip: Not reported
 edr_fcnty: KITTITAS
 edr_zip: Not reported
Facility Type: Hazardous Sites List
 Facility Status: Cleanup Started
 FSID Number: 7678948
 Rank: 3
 Region: CE
 EDR Link ID: 7678948
 Region Decode: CENTRAL REGIONAL OFFICE

CSCSL:
 Name: B & G SERVICE
 Address: 104 N MONTGOMERY AVE
 City,State,Zip: CLE ELUM, WA 98922
 Facility ID: 7678948
 Region: Central
 Lat/Long: 47.1935 / -120.9291
 Clean Up Siteid: 5444
 Site Status: Cleanup Started
 Contaminant Name: Petroleum-Diesel
 Alternate Site Names: SHOEMAKER MFG CO CLE ELUM
 Site Rank: 3 - Moderate Risk
 Has Institutional Control: Not reported
 Past VCP: True
 Current VCP: Not reported
 Ground Water: Confirmed Above Cleanup Levels
 Surface Water: Not reported
 Soil: Confirmed Above Cleanup Levels
 Sediment: Not reported
 Air: Not reported
 Bedrock: Not reported
 Responsible Unit: Central

LUST:
 Name: B & G SERVICE
 Address: 104 N MONTGOMERY AVE

Map ID
Direction
Distance
Elevation

MAP FINDINGS

Site

Database(s)

EDR ID Number
EPA ID Number

B & G SERVICE (Continued)

U004158135

City,State,Zip: CLE ELUM, WA 98922
Facility ID: 7678948
Lust Status Type: LUST - Cleanup Started
Cleanup Site ID: 5444
Cleanup Unit Type: Upland
Process Type: Ecology-supervised or conducted
Cleanup Unit Name: SHOEMAKER MFG CO CLE ELUM
Response Section: Central
Release Date: 09/30/1992
Lust Date: 06/24/1996
Region: Central
Lust ID: 3140
UST ID: 100155
Contaminant Name: Petroleum-Diesel
Ground Water: Confirmed Above Cleanup Levels
Surface Water: Not reported
Soil: Confirmed Above Cleanup Levels
Sediment: Not reported
Air: Not reported
Bedrock: Not reported
Lat/Long: 47.1935 / -120.9291

UST:

Name: B & G SERVICE
Address: 104 N MONTGOMERY
City: CLE ELUM
Zip: 98922
Facility ID: 7678948
Site Id: 100155
UBI: Not reported
Phone Number: Not reported
Decimal Latitude: 47.1935
Decimal Longitude: -120.9291

Tank Name: 1
Tag Number: Not reported
Tank Status: Removed
Tank Status Date: 09/15/1992
Tank Install Date: 12/31/1964
Tank Closure Date: Not reported
Capacity Range: Not reported
Tank Permit Expiration Date: Not reported
Tank Upgrade Date: Not reported
Tank Spill Prevention: Not reported
Tank Overfill Prevention: Not reported
Tank Material: Steel
Tank Construction: Not reported
Tank Tightness Test: Not reported
Tank Corrosion Protection: Not reported
Tank Manifold: Not reported
Tank Release Detection: Not reported
Tank SFC Type: Not reported
Pipe Material: Steel
Pipe Construction: Not reported
Pipe Primary Release Detection: Not reported
Pipe Second Release Detection: Not reported
Pipe Corrosion Protection: Not reported

Map ID
Direction
Distance
Elevation

MAP FINDINGS

Site

Database(s)

EDR ID Number
EPA ID Number

B & G SERVICE (Continued)

U004158135

Pipe Pumping System: Not reported
Responsible Unit: Central
Dispencer/Pump SFC Type: Not reported

Name: B & G SERVICE
Address: 104 N MONTGOMERY
City: CLE ELUM
Zip: 98922

Tank Name: 2
Tag Number: Not reported
Tank Status: Removed
Tank Status Date: 09/15/1992
Tank Install Date: 12/31/1964
Tank Closure Date: Not reported
Capacity Range: Not reported
Tank Permit Expiration Date: Not reported
Tank Upgrade Date: Not reported
Tank Spill Prevention: Not reported
Tank Overfill Prevention: Not reported
Tank Material: Steel
Tank Construction: Not reported
Tank Tightness Test: Not reported
Tank Corrosion Protection: Not reported
Tank Manifold: Not reported
Tank Release Detection: Not reported
Tank SFC Type: Not reported
Pipe Material: Steel
Pipe Construction: Not reported
Pipe Primary Release Detection: Not reported
Pipe Second Release Detection: Not reported
Pipe Corrosion Protection: Not reported
Pipe Pumping System: Not reported
Responsible Unit: Central
Dispencer/Pump SFC Type: Not reported

Name: B & G SERVICE
Address: 104 N MONTGOMERY
City: CLE ELUM
Zip: 98922

Tank Name: 3
Tag Number: Not reported
Tank Status: Removed
Tank Status Date: 09/15/1992
Tank Install Date: 12/31/1964
Tank Closure Date: Not reported
Capacity Range: Not reported
Tank Permit Expiration Date: Not reported
Tank Upgrade Date: Not reported
Tank Spill Prevention: Not reported
Tank Overfill Prevention: Not reported
Tank Material: Steel
Tank Construction: Not reported
Tank Tightness Test: Not reported
Tank Corrosion Protection: Not reported
Tank Manifold: Not reported

Map ID
Direction
Distance
Elevation

MAP FINDINGS

Site

Database(s)

EDR ID Number
EPA ID Number

B & G SERVICE (Continued)

U004158135

Tank Release Detection: Not reported
Tank SFC Type: Not reported
Pipe Material: Steel
Pipe Construction: Not reported
Pipe Primary Release Detection: Not reported
Pipe Second Release Detection: Not reported
Pipe Corrosion Protection: Not reported
Pipe Pumping System: Not reported
Responsible Unit: Central
Dispencer/Pump SFC Type: Not reported

Name: B & G SERVICE
Address: 104 N MONTGOMERY
City: CLE ELUM
Zip: 98922

Tank Name: 4
Tag Number: Not reported
Tank Status: Removed
Tank Status Date: 09/17/1992
Tank Install Date: 12/31/1964
Tank Closure Date: Not reported
Capacity Range: 111 TO 1,100 Gallons
Tank Permit Expiration Date: Not reported
Tank Upgrade Date: Not reported
Tank Spill Prevention: Not reported
Tank Overfill Prevention: Not reported
Tank Material: Not reported
Tank Construction: Not reported
Tank Tightness Test: Not reported
Tank Corrosion Protection: Not reported
Tank Manifold: Not reported
Tank Release Detection: Not reported
Tank SFC Type: Not reported
Pipe Material: Not reported
Pipe Construction: Not reported
Pipe Primary Release Detection: Not reported
Pipe Second Release Detection: Not reported
Pipe Corrosion Protection: Not reported
Pipe Pumping System: Not reported
Responsible Unit: Central
Dispencer/Pump SFC Type: Not reported

Name: B & G SERVICE
Address: 104 N MONTGOMERY
City: CLE ELUM
Zip: 98922

Tank Name: 5
Tag Number: Not reported
Tank Status: Removed
Tank Status Date: 09/17/1992
Tank Install Date: 12/31/1964
Tank Closure Date: Not reported
Capacity Range: 111 TO 1,100 Gallons
Tank Permit Expiration Date: Not reported
Tank Upgrade Date: Not reported

Map ID
Direction
Distance
Elevation

MAP FINDINGS

Site

Database(s)

EDR ID Number
EPA ID Number

B & G SERVICE (Continued)

U004158135

Tank Spill Prevention: Not reported
Tank Overfill Prevention: Not reported
Tank Material: Not reported
Tank Construction: Not reported
Tank Tightness Test: Not reported
Tank Corrosion Protection: Not reported
Tank Manifold: Not reported
Tank Release Detection: Not reported
Tank SFC Type: Not reported
Pipe Material: Not reported
Pipe Construction: Not reported
Pipe Primary Release Detection: Not reported
Pipe Second Release Detection: Not reported
Pipe Corrosion Protection: Not reported
Pipe Pumping System: Not reported
Responsible Unit: Central
Dispencer/Pump SFC Type: Not reported

ALLSITES:

Name: B & G SERVICE
Facility Id: 7678948

NPDES:

Name: SHOEMAKER MFG CO CLE ELUM
Address: 104 N MONTGOMERY AVE
City,State,Zip: CLE ELUM, WA 98922
Facility Status: Active
Facility Type: Industrial SW GP
Admin Region: Headquarters
Date Issued: 11/20/2019
Latitude: 47.1935
Longitude: -120.929100
Permit ID: WAR002331
Permit Version: 5
Permit Status: Active
Permit SubStatus: Coverage Issued
Ecology Contact: Ray Latham
WRIA: Upper Yakima
Permit Expiration Date: 12/31/2024
Effective Date: 01/01/2020
Days to Expiration: -1723

F32
East
1/4-1/2
0.414 mi.
2186 ft.

B & G SERVICE
104 N MONTGOMERY AVE
CLE ELUM, WA 98922

VCP S124435911
N/A

Site 2 of 2 in cluster F

Relative:
Lower
Actual:
1909 ft.

VCP:
Name: B & G SERVICE
Address: 104 N MONTGOMERY AVE
City,State,Zip: CLE ELUM, WA 98922
edr_fstat: WA
edr_fzip: 98922
edr_fcnty: KITTITAS
edr_zip: Not reported
Facility ID: 7678948

Map ID
Direction
Distance
Elevation

MAP FINDINGS

Site

Database(s)

EDR ID Number
EPA ID Number

B & G SERVICE (Continued)

S124435911

VCP Status: Not reported
VCP: Not reported
Ecology Status: Not reported
NFA Type: Not reported
Date NFA: Not reported
Rank: 3
Cleanup Siteid: 5444
Contaminant Name: Petroleum-Diesel
Soil: Confirmed Above Cleanup Levels

33
WNW
1/4-1/2
0.438 mi.
2315 ft.

CLE ELUM CHAMBER OF COMMERCE
401 W 1ST ST
CLE ELUM, WA 98922

ALLSITES S117804789
CSCSL NFA N/A

Relative:
Lower
Actual:
1920 ft.

ALLSITES:
Name: CLE ELUM CHAMBER OF COMMERCE
Facility Id: 1825

CSCSL NFA:
Name: CLE ELUM CHAMBER OF COMMERCE
Address: 401 W 1ST ST
City,State,Zip: CLE ELUM, WA 98922
Facility/Site Id: 1825
CS Id: 12921
NFA Date: 06/13/2016
Alternate Site Names: Not reported
NFA Reason: NFA-Independent Cleanup Reviewed by Ecology
Site Status: NFA
Region: Central
Contaminant Name: Petroleum-Gasoline
Ground Water: Not reported
Surface Water: Not reported
Soil: Remediated-Below
Sediment: Not reported
Air: Not reported
Bedrock: Not reported
Latitude: 47.195497483
Longitude: -120.94492854

34
East
1/4-1/2
0.481 mi.
2539 ft.

CLE ELUM TIMBER/ENGINEERING BLDG. - CENTRAL ROAD
618 E. 1ST ST.
CLE ELUM, WA 98922

ICR S104486369
N/A

Relative:
Lower
Actual:
1910 ft.

ICR:
Date Ecology Received Report: 02/17/94
Contaminants Found at Site: Petroleum products
Media Contaminated: Soil
Waste Management: Spill
Region: Central
Type of Report Ecology Received: Interim cleanup report
Site Register Issue: 93-45
County Code: 19

MAP FINDINGS

Map ID
Direction
Distance
Elevation

Site

Database(s)

EDR ID Number
EPA ID Number

CLE ELUM TIMBER/ENGINEERING BLDG. - CENTRAL ROAD (Continued)

S104486369

Contact: Not reported
Report Title: Not reported

35
WNW
1/4-1/2
0.499 mi.
2637 ft.

FRANCIS CLAFFEY PROPERTY
415 W 1ST ST
CLE ELUM, WA 98922

ALLSITES **1011278784**
FINDS **N/A**

Relative:
Lower
Actual:
1920 ft.

ALLSITES:
Name: FRANCIS CLAFFEY PROPERTY
Facility Id: 1331320

FINDS:
Registry ID: 110036142340

Click Here:

Environmental Interest/Information System:

Washington Facility / Site Identification System (WA-FSIS) provides a means to query and display data maintained by the Washington Department of Ecology. This system contains key information for each facility/site that is currently, or has been, of interest to the Air Quality, Dam Safety, Hazardous Waste, Toxics Cleanup, and Water Quality Programs.

[Click this hyperlink](#) while viewing on your computer to access additional FINDS: detail in the EDR Site Report.

36
East
1/2-1
0.980 mi.
5175 ft.

DEVERE BULK PLANT
1000 E 1ST ST
CLE ELUM, WA 98922

HSL **1007081246**
CSCSL **N/A**
LUST
UST
ALLSITES
FINDS
PTAP

Relative:
Lower
Actual:
1901 ft.

HSL:
Name: DEVERE BULK PLANT
Address: Not reported
City,State,Zip: CLE ELUM, WA
edr_fstat: WA
edr_fzip: Not reported
edr_fcnty: KITTITAS
edr_zip: Not reported
Facility Type: Hazardous Sites List
Facility Status: Cleanup Started
FSID Number: 398
Rank: 5
Region: CE
EDR Link ID: 398
Region Decode: CENTRAL REGIONAL OFFICE

CSCSL:
Name: DEVERE BULK PLANT
Address: 1000 E 1ST ST
City,State,Zip: CLE ELUM, WA 98922

Map ID
Direction
Distance
Elevation

MAP FINDINGS

Site

Database(s)

EDR ID Number
EPA ID Number

DEVERE BULK PLANT (Continued)

1007081246

Facility ID: 398
Region: Central
Lat/Long: 47.191480000261 / -120.9162907290
Clean Up Siteid: 7016
Site Status: Cleanup Started
Contaminant Name: Benzene
Alternate Site Names: Cle Elum Short Stop,DeVere & Sons Distributing Mini Mart,TOWN PUMP & PANTRY III,WONDRACK
Site Rank: 5 - Lowest Assessed Risk
Has Institutional Control:Not reported
Past VCP: True
Current VCP: Not reported
Ground Water: Confirmed Above Cleanup Levels
Surface Water: Not reported
Soil: Not reported
Sediment: Not reported
Air: Not reported
Bedrock: Not reported
Responsible Unit: Central

Name: DEVERE BULK PLANT
Address: 1000 E 1ST ST
City,State,Zip: CLE ELUM, WA 98922
Facility ID: 398
Region: Central
Lat/Long: 47.191480000261 / -120.9162907290
Clean Up Siteid: 7016
Site Status: Cleanup Started
Contaminant Name: Lead
Alternate Site Names: Cle Elum Short Stop,DeVere & Sons Distributing Mini Mart,TOWN PUMP & PANTRY III,WONDRACK
Site Rank: 5 - Lowest Assessed Risk
Has Institutional Control:Not reported
Past VCP: True
Current VCP: Not reported
Ground Water: Confirmed Above Cleanup Levels
Surface Water: Not reported
Soil: Not reported
Sediment: Not reported
Air: Not reported
Bedrock: Not reported
Responsible Unit: Central

Name: DEVERE BULK PLANT
Address: 1000 E 1ST ST
City,State,Zip: CLE ELUM, WA 98922
Facility ID: 398
Region: Central
Lat/Long: 47.191480000261 / -120.9162907290
Clean Up Siteid: 7016
Site Status: Cleanup Started
Contaminant Name: Non-Halogenated Solvents
Alternate Site Names: Cle Elum Short Stop,DeVere & Sons Distributing Mini Mart,TOWN PUMP & PANTRY III,WONDRACK
Site Rank: 5 - Lowest Assessed Risk
Has Institutional Control:Not reported
Past VCP: True

Map ID
Direction
Distance
Elevation

MAP FINDINGS

Site

Database(s)

EDR ID Number
EPA ID Number

DEVERE BULK PLANT (Continued)

1007081246

Current VCP: Not reported
Ground Water: Confirmed Above Cleanup Levels
Surface Water: Not reported
Soil: Not reported
Sediment: Not reported
Air: Not reported
Bedrock: Not reported
Responsible Unit: Central

Name: DEVERE BULK PLANT
Address: 1000 E 1ST ST
City,State,Zip: CLE ELUM, WA 98922
Facility ID: 398
Region: Central
Lat/Long: 47.19148000261 / -120.9162907290
Clean Up Siteid: 7016
Site Status: Cleanup Started
Contaminant Name: Petroleum-Diesel
Alternate Site Names: Cle Elum Short Stop,DeVere & Sons Distributing Mini Mart,TOWN PUMP & PANTRY III,WONDRACK

Site Rank: 5 - Lowest Assessed Risk
Has Institutional Control:Not reported
Past VCP: True
Current VCP: Not reported
Ground Water: Confirmed Above Cleanup Levels
Surface Water: Not reported
Soil: Confirmed Above Cleanup Levels
Sediment: Not reported
Air: Not reported
Bedrock: Not reported
Responsible Unit: Central

Name: DEVERE BULK PLANT
Address: 1000 E 1ST ST
City,State,Zip: CLE ELUM, WA 98922
Facility ID: 398
Region: Central
Lat/Long: 47.19148000261 / -120.9162907290
Clean Up Siteid: 7016
Site Status: Cleanup Started
Contaminant Name: Petroleum-Gasoline
Alternate Site Names: Cle Elum Short Stop,DeVere & Sons Distributing Mini Mart,TOWN PUMP & PANTRY III,WONDRACK

Site Rank: 5 - Lowest Assessed Risk
Has Institutional Control:Not reported
Past VCP: True
Current VCP: Not reported
Ground Water: Confirmed Above Cleanup Levels
Surface Water: Not reported
Soil: Confirmed Above Cleanup Levels
Sediment: Not reported
Air: Not reported
Bedrock: Not reported
Responsible Unit: Central

Name: CLE ELUM SHORT STOP
Address: 1000 E 1ST ST

Map ID
Direction
Distance
Elevation

MAP FINDINGS

Site

Database(s)

EDR ID Number
EPA ID Number

DEVERE BULK PLANT (Continued)

1007081246

City,State,Zip: CLE ELUM, WA 98922
Facility ID: 398
Region: Central
Lat/Long: 47.19148000261 / -120.9162907290
Clean Up Siteid: 11929
Site Status: Cleanup Started
Contaminant Name: Petroleum-Gasoline
Alternate Site Names: DeVere & Sons Distributing Mini Mart,DEVERE BULK PLANT,TOWN PUMP & PANTRY III,WONDRACK
Site Rank: Not reported
Has Institutional Control:Not reported
Past VCP: Not reported
Current VCP: Not reported
Ground Water: Not reported
Surface Water: Not reported
Soil: Confirmed Above Cleanup Levels
Sediment: Not reported
Air: Not reported
Bedrock: Not reported
Responsible Unit: Pollution Liability Ins Agcy

LUST:

Name: DEVERE BULK PLANT
Address: 1000 E 1ST ST
City,State,Zip: CLE ELUM, WA 98922
Facility ID: 398
Lust Status Type: LUST - Cleanup Started
Cleanup Site ID: 7016
Cleanup Unit Type: Upland
Process Type: Independent Action
Cleanup Unit Name: Cle Elum Short Stop,DeVere & Sons Distributing Mini Mart,TOWN PUMP & PANTRY III,WONDRACK
Response Section: Central
Release Date: 10/08/1996
Lust Date: 11/08/1996
Region: Central
Lust ID: 4459
UST ID: 9280
Contaminant Name: Petroleum-Diesel
Ground Water: Confirmed Above Cleanup Levels
Surface Water: Not reported
Soil: Confirmed Above Cleanup Levels
Sediment: Not reported
Air: Not reported
Bedrock: Not reported
Lat/Long: 47.1914800 / -120.91629

Name: DEVERE BULK PLANT
Address: 1000 E 1ST ST
City,State,Zip: CLE ELUM, WA 98922
Facility ID: 398
Lust Status Type: LUST - Cleanup Started
Cleanup Site ID: 7016
Cleanup Unit Type: Upland
Process Type: Independent Action
Cleanup Unit Name: Cle Elum Short Stop,DeVere & Sons Distributing Mini Mart,TOWN PUMP & PANTRY III,WONDRACK

Map ID
Direction
Distance
Elevation

MAP FINDINGS

Site

Database(s)

EDR ID Number
EPA ID Number

DEVERE BULK PLANT (Continued)

1007081246

Response Section: Central
Release Date: 10/08/1996
Lust Date: 11/08/1996
Region: Central
Lust ID: 4459
UST ID: 9280
Contaminant Name: Benzene
Ground Water: Confirmed Above Cleanup Levels
Surface Water: Not reported
Soil: Not reported
Sediment: Not reported
Air: Not reported
Bedrock: Not reported
Lat/Long: 47.1914800 / -120.91629

Name: DEVERE BULK PLANT
Address: 1000 E 1ST ST
City,State,Zip: CLE ELUM, WA 98922
Facility ID: 398
Lust Status Type: LUST - Cleanup Started
Cleanup Site ID: 7016
Cleanup Unit Type: Upland
Process Type: Independent Action
Cleanup Unit Name: Cle Elum Short Stop,DeVere & Sons Distributing Mini Mart,TOWN PUMP & PANTRY III,WONDRACK

Response Section: Central
Release Date: 10/08/1996
Lust Date: 11/08/1996
Region: Central
Lust ID: 4459
UST ID: 9280
Contaminant Name: Non-Halogenated Solvents
Ground Water: Confirmed Above Cleanup Levels
Surface Water: Not reported
Soil: Not reported
Sediment: Not reported
Air: Not reported
Bedrock: Not reported
Lat/Long: 47.1914800 / -120.91629

Name: DEVERE BULK PLANT
Address: 1000 E 1ST ST
City,State,Zip: CLE ELUM, WA 98922
Facility ID: 398
Lust Status Type: LUST - Cleanup Started
Cleanup Site ID: 7016
Cleanup Unit Type: Upland
Process Type: Independent Action
Cleanup Unit Name: Cle Elum Short Stop,DeVere & Sons Distributing Mini Mart,TOWN PUMP & PANTRY III,WONDRACK

Response Section: Central
Release Date: 10/08/1996
Lust Date: 11/08/1996
Region: Central
Lust ID: 4459
UST ID: 9280
Contaminant Name: Petroleum-Gasoline

Map ID
Direction
Distance
Elevation

MAP FINDINGS

Site

Database(s)

EDR ID Number
EPA ID Number

DEVERE BULK PLANT (Continued)

1007081246

Ground Water: Confirmed Above Cleanup Levels
Surface Water: Not reported
Soil: Confirmed Above Cleanup Levels
Sediment: Not reported
Air: Not reported
Bedrock: Not reported
Lat/Long: 47.1914800 / -120.91629

Name: DEVERE BULK PLANT
Address: 1000 E 1ST ST
City,State,Zip: CLE ELUM, WA 98922
Facility ID: 398
Lust Status Type: LUST - Cleanup Started
Cleanup Site ID: 7016
Cleanup Unit Type: Upland
Process Type: Independent Action
Cleanup Unit Name: Cle Elum Short Stop,DeVere & Sons Distributing Mini Mart,TOWN PUMP & PANTRY III,WONDRACK

Response Section: Central
Release Date: 10/08/1996
Lust Date: 11/08/1996
Region: Central
Lust ID: 4459
UST ID: 9280
Contaminant Name: Lead
Ground Water: Confirmed Above Cleanup Levels
Surface Water: Not reported
Soil: Not reported
Sediment: Not reported
Air: Not reported
Bedrock: Not reported
Lat/Long: 47.1914800 / -120.91629

UST:

Name: DEVERE & SONS DISTRIBUTING MINI MART
Address: 1000 E 1ST ST
City: CLE ELUM
Zip: 98922
Facility ID: 398
Site Id: 9280
UBI: Not reported
Phone Number: Not reported
Decimal Latitude: 47.1914800002617
Decimal Longitude: -120.916290729089

Tank Name: 1
Tag Number: Not reported
Tank Status: Removed
Tank Status Date: 06/27/1994
Tank Install Date: 01/01/1982
Tank Closure Date: 07/18/1994
Capacity Range: 2,001 to 4,999 Gallons
Tank Permit Expiration Date: Not reported
Tank Upgrade Date: Not reported
Tank Spill Prevention: None
Tank Overfill Prevention: None
Tank Material: Not reported

Map ID
Direction
Distance
Elevation

MAP FINDINGS

Site

Database(s)

EDR ID Number
EPA ID Number

DEVERE BULK PLANT (Continued)

1007081246

Tank Construction: Single Wall Tank
Tank Tightness Test: Not reported
Tank Corrosion Protection: None
Tank Manifold: Not reported
Tank Release Detection: Manual Inventory Control (daily)
Tank SFC Type: Not reported
Pipe Material: Coated Steel
Pipe Construction: Single Wall Pipe
Pipe Primary Release Detection: Safe Suction (No Leak Detection)
Pipe Second Release Detection: Not reported
Pipe Corrosion Protection: None
Pipe Pumping System: Not reported
Responsible Unit: Central
Dispencer/Pump SFC Type: Not reported

Name: DEVERE & SONS DISTRIBUTING MINI MART
Address: 1000 E 1ST ST
City: CLE ELUM
Zip: 98922

Tank Name: 2
Tag Number: Not reported
Tank Status: Removed
Tank Status Date: 07/16/1996
Tank Install Date: 01/01/1982
Tank Closure Date: 10/08/1996
Capacity Range: 111 TO 1,100 Gallons
Tank Permit Expiration Date: Not reported
Tank Upgrade Date: Not reported
Tank Spill Prevention: 25 Gallons or less
Tank Overfill Prevention: None
Tank Material: Not reported
Tank Construction: Single Wall Tank
Tank Tightness Test: Not reported
Tank Corrosion Protection: None
Tank Manifold: Not reported
Tank Release Detection: Manual Inventory Control (daily)
Tank SFC Type: Not reported
Pipe Material: Coated Steel
Pipe Construction: Single Wall Pipe
Pipe Primary Release Detection: Safe Suction (No Leak Detection)
Pipe Second Release Detection: Not reported
Pipe Corrosion Protection: None
Pipe Pumping System: Not reported
Responsible Unit: Central
Dispencer/Pump SFC Type: Not reported

Name: DEVERE & SONS DISTRIBUTING MINI MART
Address: 1000 E 1ST ST
City: CLE ELUM
Zip: 98922

Tank Name: 3
Tag Number: Not reported
Tank Status: Removed
Tank Status Date: 07/16/1996
Tank Install Date: 01/01/1982

Map ID
Direction
Distance
Elevation

MAP FINDINGS

Site

Database(s)

EDR ID Number
EPA ID Number

DEVERE BULK PLANT (Continued)

1007081246

Tank Closure Date: 10/08/1996
Capacity Range: 111 TO 1,100 Gallons
Tank Permit Expiration Date: Not reported
Tank Upgrade Date: Not reported
Tank Spill Prevention: 25 Gallons or less
Tank Overfill Prevention: None
Tank Material: Not reported
Tank Construction: Single Wall Tank
Tank Tightness Test: Not reported
Tank Corrosion Protection: None
Tank Manifold: Not reported
Tank Release Detection: Manual Inventory Control (daily)
Tank SFC Type: Not reported
Pipe Material: Coated Steel
Pipe Construction: Single Wall Pipe
Pipe Primary Release Detection: Safe Suction (No Leak Detection)
Pipe Second Release Detection: Not reported
Pipe Corrosion Protection: None
Pipe Pumping System: Not reported
Responsible Unit: Central
Dispencer/Pump SFC Type: Not reported

Name: DEVERE & SONS DISTRIBUTING MINI MART
Address: 1000 E 1ST ST
City: CLE ELUM
Zip: 98922

Tank Name: 4
Tag Number: Not reported
Tank Status: Removed
Tank Status Date: 08/13/1996
Tank Install Date: 01/01/1982
Tank Closure Date: 11/08/1996
Capacity Range: 111 TO 1,100 Gallons
Tank Permit Expiration Date: Not reported
Tank Upgrade Date: Not reported
Tank Spill Prevention: None
Tank Overfill Prevention: None
Tank Material: Not reported
Tank Construction: Single Wall Tank
Tank Tightness Test: Not reported
Tank Corrosion Protection: None
Tank Manifold: Not reported
Tank Release Detection: Manual Inventory Control (daily)
Tank SFC Type: Not reported
Pipe Material: Coated Steel
Pipe Construction: Single Wall Pipe
Pipe Primary Release Detection: Safe Suction (No Leak Detection)
Pipe Second Release Detection: Not reported
Pipe Corrosion Protection: None
Pipe Pumping System: Not reported
Responsible Unit: Central
Dispencer/Pump SFC Type: Not reported

Name: DEVERE & SONS DISTRIBUTING MINI MART
Address: 1000 E 1ST ST
City: CLE ELUM

Map ID
Direction
Distance
Elevation

MAP FINDINGS

Site

Database(s)

EDR ID Number
EPA ID Number

DEVERE BULK PLANT (Continued)

1007081246

Zip: 98922

Tank Name: 5
Tag Number: Not reported
Tank Status: Removed
Tank Status Date: 08/13/1996
Tank Install Date: 01/01/1982
Tank Closure Date: 11/08/1996
Capacity Range: 111 TO 1,100 Gallons
Tank Permit Expiration Date: Not reported
Tank Upgrade Date: Not reported
Tank Spill Prevention: None
Tank Overfill Prevention: None
Tank Material: Not reported
Tank Construction: Single Wall Tank
Tank Tightness Test: Not reported
Tank Corrosion Protection: None
Tank Manifold: Not reported
Tank Release Detection: Manual Inventory Control (daily)
Tank SFC Type: Not reported
Pipe Material: Coated Steel
Pipe Construction: Single Wall Pipe
Pipe Primary Release Detection: Safe Suction (No Leak Detection)
Pipe Second Release Detection: Not reported
Pipe Corrosion Protection: None
Pipe Pumping System: Not reported
Responsible Unit: Central
Dispenser/Pump SFC Type: Not reported

Name: DEVERE & SONS DISTRIBUTING MINI MART
Address: 1000 E 1ST ST
City: CLE ELUM
Zip: 98922

Tank Name: 6
Tag Number: Not reported
Tank Status: Removed
Tank Status Date: 08/13/1996
Tank Install Date: 01/01/1982
Tank Closure Date: 11/08/1996
Capacity Range: 111 TO 1,100 Gallons
Tank Permit Expiration Date: Not reported
Tank Upgrade Date: Not reported
Tank Spill Prevention: None
Tank Overfill Prevention: None
Tank Material: Not reported
Tank Construction: Single Wall Tank
Tank Tightness Test: Not reported
Tank Corrosion Protection: None
Tank Manifold: Not reported
Tank Release Detection: Manual Inventory Control (daily)
Tank SFC Type: Not reported
Pipe Material: Coated Steel
Pipe Construction: Single Wall Pipe
Pipe Primary Release Detection: Safe Suction (No Leak Detection)
Pipe Second Release Detection: Not reported
Pipe Corrosion Protection: None

Map ID
Direction
Distance
Elevation

MAP FINDINGS

Site

Database(s)

EDR ID Number
EPA ID Number

DEVERE BULK PLANT (Continued)

1007081246

Pipe Pumping System: Not reported
Responsible Unit: Central
Dispencer/Pump SFC Type: Not reported

ALLSITES:

Name: DEVERE BULK PLANT
Facility Id: 398

FINDS:

Registry ID: 110015579774

Click Here:

Environmental Interest/Information System:

Washington Facility / Site Identification System (WA-FSIS) provides a means to query and display data maintained by the Washington Department of Ecology. This system contains key information for each facility/site that is currently, or has been, of interest to the Air Quality, Dam Safety, Hazardous Waste, Toxics Cleanup, and Water Quality Programs.

[Click this hyperlink](#) while viewing on your computer to access additional FINDS: detail in the EDR Site Report.

PTAP:

Name: CLE ELUM SHORT STOP
Address: 1012 E FIRST STREET
City,State,Zip: CLE ELUM, WA 98922
Site ID: PC014
FSID Number: 398
Entry Date: 05/10/2019
Status: In Progress

Count: 1 records.

ORPHAN SUMMARY

| <u>City</u> | <u>EDR ID</u> | <u>Site Name</u> | <u>Site Address</u> | <u>Zip</u> | <u>Database(s)</u> |
|-------------|---------------|------------------------------------|-----------------------|------------|--------------------|
| CLE ELUM | 1022996071 | SEMI-TRUCK TANKER ANHYDROUS AMMONI | I-90 MILEPOST 88 EAST | 98922 | SEMS |

GOVERNMENT RECORDS SEARCHED / DATA CURRENCY TRACKING

To maintain currency of the following federal and state databases, EDR contacts the appropriate governmental agency on a monthly or quarterly basis, as required.

Number of Days to Update: Provides confirmation that EDR is reporting records that have been updated within 90 days from the date the government agency made the information available to the public.

STANDARD ENVIRONMENTAL RECORDS

Federal NPL site list

NPL: National Priority List

National Priorities List (Superfund). The NPL is a subset of CERCLIS and identifies over 1,200 sites for priority cleanup under the Superfund Program. NPL sites may encompass relatively large areas. As such, EDR provides polygon coverage for over 1,000 NPL site boundaries produced by EPA's Environmental Photographic Interpretation Center (EPIC) and regional EPA offices.

| | |
|-----------------------------------------|----------------------------------------|
| Date of Government Version: 04/27/2020 | Source: EPA |
| Date Data Arrived at EDR: 05/06/2020 | Telephone: N/A |
| Date Made Active in Reports: 05/28/2020 | Last EDR Contact: 08/03/2020 |
| Number of Days to Update: 22 | Next Scheduled EDR Contact: 10/12/2020 |
| | Data Release Frequency: Quarterly |

NPL Site Boundaries

Sources:

EPA's Environmental Photographic Interpretation Center (EPIC)
Telephone: 202-564-7333

EPA Region 1
Telephone 617-918-1143

EPA Region 6
Telephone: 214-655-6659

EPA Region 3
Telephone 215-814-5418

EPA Region 7
Telephone: 913-551-7247

EPA Region 4
Telephone 404-562-8033

EPA Region 8
Telephone: 303-312-6774

EPA Region 5
Telephone 312-886-6686

EPA Region 9
Telephone: 415-947-4246

EPA Region 10
Telephone 206-553-8665

Proposed NPL: Proposed National Priority List Sites

A site that has been proposed for listing on the National Priorities List through the issuance of a proposed rule in the Federal Register. EPA then accepts public comments on the site, responds to the comments, and places on the NPL those sites that continue to meet the requirements for listing.

| | |
|-----------------------------------------|----------------------------------------|
| Date of Government Version: 04/27/2020 | Source: EPA |
| Date Data Arrived at EDR: 05/06/2020 | Telephone: N/A |
| Date Made Active in Reports: 05/28/2020 | Last EDR Contact: 08/03/2020 |
| Number of Days to Update: 22 | Next Scheduled EDR Contact: 10/12/2020 |
| | Data Release Frequency: Quarterly |

NPL LIENS: Federal Superfund Liens

Federal Superfund Liens. Under the authority granted the USEPA by CERCLA of 1980, the USEPA has the authority to file liens against real property in order to recover remedial action expenditures or when the property owner received notification of potential liability. USEPA compiles a listing of filed notices of Superfund Liens.

GOVERNMENT RECORDS SEARCHED / DATA CURRENCY TRACKING

Date of Government Version: 10/15/1991
Date Data Arrived at EDR: 02/02/1994
Date Made Active in Reports: 03/30/1994
Number of Days to Update: 56

Source: EPA
Telephone: 202-564-4267
Last EDR Contact: 08/15/2011
Next Scheduled EDR Contact: 11/28/2011
Data Release Frequency: No Update Planned

Federal Delisted NPL site list

Delisted NPL: National Priority List Deletions

The National Oil and Hazardous Substances Pollution Contingency Plan (NCP) establishes the criteria that the EPA uses to delete sites from the NPL. In accordance with 40 CFR 300.425.(e), sites may be deleted from the NPL where no further response is appropriate.

Date of Government Version: 04/27/2020
Date Data Arrived at EDR: 05/06/2020
Date Made Active in Reports: 05/28/2020
Number of Days to Update: 22

Source: EPA
Telephone: N/A
Last EDR Contact: 08/03/2020
Next Scheduled EDR Contact: 10/12/2020
Data Release Frequency: Quarterly

Federal CERCLIS list

FEDERAL FACILITY: Federal Facility Site Information listing

A listing of National Priority List (NPL) and Base Realignment and Closure (BRAC) sites found in the Comprehensive Environmental Response, Compensation and Liability Information System (CERCLIS) Database where EPA Federal Facilities Restoration and Reuse Office is involved in cleanup activities.

Date of Government Version: 04/03/2019
Date Data Arrived at EDR: 04/05/2019
Date Made Active in Reports: 05/14/2019
Number of Days to Update: 39

Source: Environmental Protection Agency
Telephone: 703-603-8704
Last EDR Contact: 07/02/2020
Next Scheduled EDR Contact: 10/12/2020
Data Release Frequency: Varies

SEMS: Superfund Enterprise Management System

SEMS (Superfund Enterprise Management System) tracks hazardous waste sites, potentially hazardous waste sites, and remedial activities performed in support of EPA's Superfund Program across the United States. The list was formerly known as CERCLIS, renamed to SEMS by the EPA in 2015. The list contains data on potentially hazardous waste sites that have been reported to the USEPA by states, municipalities, private companies and private persons, pursuant to Section 103 of the Comprehensive Environmental Response, Compensation, and Liability Act (CERCLA). This dataset also contains sites which are either proposed to or on the National Priorities List (NPL) and the sites which are in the screening and assessment phase for possible inclusion on the NPL.

Date of Government Version: 04/27/2020
Date Data Arrived at EDR: 05/06/2020
Date Made Active in Reports: 05/28/2020
Number of Days to Update: 22

Source: EPA
Telephone: 800-424-9346
Last EDR Contact: 08/03/2020
Next Scheduled EDR Contact: 10/26/2020
Data Release Frequency: Quarterly

Federal CERCLIS NFRAP site list

SEMS-ARCHIVE: Superfund Enterprise Management System Archive

GOVERNMENT RECORDS SEARCHED / DATA CURRENCY TRACKING

SEMS-ARCHIVE (Superfund Enterprise Management System Archive) tracks sites that have no further interest under the Federal Superfund Program based on available information. The list was formerly known as the CERCLIS-NFRAP, renamed to SEMS ARCHIVE by the EPA in 2015. EPA may perform a minimal level of assessment work at a site while it is archived if site conditions change and/or new information becomes available. Archived sites have been removed and archived from the inventory of SEMS sites. Archived status indicates that, to the best of EPA's knowledge, assessment at a site has been completed and that EPA has determined no further steps will be taken to list the site on the National Priorities List (NPL), unless information indicates this decision was not appropriate or other considerations require a recommendation for listing at a later time. The decision does not necessarily mean that there is no hazard associated with a given site; it only means that, based upon available information, the location is not judged to be potential NPL site.

| | |
|-----------------------------------------|----------------------------------------|
| Date of Government Version: 04/27/2020 | Source: EPA |
| Date Data Arrived at EDR: 05/06/2020 | Telephone: 800-424-9346 |
| Date Made Active in Reports: 05/28/2020 | Last EDR Contact: 08/03/2020 |
| Number of Days to Update: 22 | Next Scheduled EDR Contact: 10/26/2020 |
| | Data Release Frequency: Quarterly |

Federal RCRA CORRACTS facilities list

CORRACTS: Corrective Action Report

CORRACTS identifies hazardous waste handlers with RCRA corrective action activity.

| | |
|-----------------------------------------|----------------------------------------|
| Date of Government Version: 03/23/2020 | Source: EPA |
| Date Data Arrived at EDR: 03/25/2020 | Telephone: 800-424-9346 |
| Date Made Active in Reports: 05/21/2020 | Last EDR Contact: 06/22/2020 |
| Number of Days to Update: 57 | Next Scheduled EDR Contact: 10/05/2020 |
| | Data Release Frequency: Quarterly |

Federal RCRA non-CORRACTS TSD facilities list

RCRA-TSDF: RCRA - Treatment, Storage and Disposal

RCRAInfo is EPA's comprehensive information system, providing access to data supporting the Resource Conservation and Recovery Act (RCRA) of 1976 and the Hazardous and Solid Waste Amendments (HSWA) of 1984. The database includes selective information on sites which generate, transport, store, treat and/or dispose of hazardous waste as defined by the Resource Conservation and Recovery Act (RCRA). Transporters are individuals or entities that move hazardous waste from the generator offsite to a facility that can recycle, treat, store, or dispose of the waste. TSDFs treat, store, or dispose of the waste.

| | |
|-----------------------------------------|-----------------------------------------|
| Date of Government Version: 03/23/2020 | Source: Environmental Protection Agency |
| Date Data Arrived at EDR: 03/25/2020 | Telephone: (206) 553-1200 |
| Date Made Active in Reports: 05/21/2020 | Last EDR Contact: 06/22/2020 |
| Number of Days to Update: 57 | Next Scheduled EDR Contact: 10/05/2020 |
| | Data Release Frequency: Quarterly |

Federal RCRA generators list

RCRA-LQG: RCRA - Large Quantity Generators

RCRAInfo is EPA's comprehensive information system, providing access to data supporting the Resource Conservation and Recovery Act (RCRA) of 1976 and the Hazardous and Solid Waste Amendments (HSWA) of 1984. The database includes selective information on sites which generate, transport, store, treat and/or dispose of hazardous waste as defined by the Resource Conservation and Recovery Act (RCRA). Large quantity generators (LQGs) generate over 1,000 kilograms (kg) of hazardous waste, or over 1 kg of acutely hazardous waste per month.

| | |
|-----------------------------------------|-----------------------------------------|
| Date of Government Version: 03/23/2020 | Source: Environmental Protection Agency |
| Date Data Arrived at EDR: 03/25/2020 | Telephone: (206) 553-1200 |
| Date Made Active in Reports: 05/21/2020 | Last EDR Contact: 06/22/2020 |
| Number of Days to Update: 57 | Next Scheduled EDR Contact: 10/05/2020 |
| | Data Release Frequency: Quarterly |

GOVERNMENT RECORDS SEARCHED / DATA CURRENCY TRACKING

RCRA-SQG: RCRA - Small Quantity Generators

RCRAInfo is EPA's comprehensive information system, providing access to data supporting the Resource Conservation and Recovery Act (RCRA) of 1976 and the Hazardous and Solid Waste Amendments (HSWA) of 1984. The database includes selective information on sites which generate, transport, store, treat and/or dispose of hazardous waste as defined by the Resource Conservation and Recovery Act (RCRA). Small quantity generators (SQGs) generate between 100 kg and 1,000 kg of hazardous waste per month.

| | |
|-----------------------------------------|-----------------------------------------|
| Date of Government Version: 03/23/2020 | Source: Environmental Protection Agency |
| Date Data Arrived at EDR: 03/25/2020 | Telephone: (206) 553-1200 |
| Date Made Active in Reports: 05/21/2020 | Last EDR Contact: 06/22/2020 |
| Number of Days to Update: 57 | Next Scheduled EDR Contact: 10/05/2020 |
| | Data Release Frequency: Quarterly |

RCRA-VSQG: RCRA - Very Small Quantity Generators (Formerly Conditionally Exempt Small Quantity Generators)

RCRAInfo is EPA's comprehensive information system, providing access to data supporting the Resource Conservation and Recovery Act (RCRA) of 1976 and the Hazardous and Solid Waste Amendments (HSWA) of 1984. The database includes selective information on sites which generate, transport, store, treat and/or dispose of hazardous waste as defined by the Resource Conservation and Recovery Act (RCRA). Very small quantity generators (VSQGs) generate less than 100 kg of hazardous waste, or less than 1 kg of acutely hazardous waste per month.

| | |
|-----------------------------------------|-----------------------------------------|
| Date of Government Version: 03/23/2020 | Source: Environmental Protection Agency |
| Date Data Arrived at EDR: 03/25/2020 | Telephone: (206) 553-1200 |
| Date Made Active in Reports: 05/21/2020 | Last EDR Contact: 06/22/2020 |
| Number of Days to Update: 57 | Next Scheduled EDR Contact: 10/05/2020 |
| | Data Release Frequency: Quarterly |

Federal institutional controls / engineering controls registries

LUCIS: Land Use Control Information System

LUCIS contains records of land use control information pertaining to the former Navy Base Realignment and Closure properties.

| | |
|-----------------------------------------|----------------------------------------|
| Date of Government Version: 05/15/2020 | Source: Department of the Navy |
| Date Data Arrived at EDR: 05/19/2020 | Telephone: 843-820-7326 |
| Date Made Active in Reports: 06/18/2020 | Last EDR Contact: 08/04/2020 |
| Number of Days to Update: 30 | Next Scheduled EDR Contact: 11/23/2020 |
| | Data Release Frequency: Varies |

US ENG CONTROLS: Engineering Controls Sites List

A listing of sites with engineering controls in place. Engineering controls include various forms of caps, building foundations, liners, and treatment methods to create pathway elimination for regulated substances to enter environmental media or effect human health.

| | |
|-----------------------------------------|-----------------------------------------|
| Date of Government Version: 02/13/2020 | Source: Environmental Protection Agency |
| Date Data Arrived at EDR: 02/20/2020 | Telephone: 703-603-0695 |
| Date Made Active in Reports: 05/15/2020 | Last EDR Contact: 08/24/2020 |
| Number of Days to Update: 85 | Next Scheduled EDR Contact: 09/07/2020 |
| | Data Release Frequency: Varies |

US INST CONTROLS: Institutional Controls Sites List

A listing of sites with institutional controls in place. Institutional controls include administrative measures, such as groundwater use restrictions, construction restrictions, property use restrictions, and post remediation care requirements intended to prevent exposure to contaminants remaining on site. Deed restrictions are generally required as part of the institutional controls.

| | |
|-----------------------------------------|-----------------------------------------|
| Date of Government Version: 02/13/2020 | Source: Environmental Protection Agency |
| Date Data Arrived at EDR: 02/20/2020 | Telephone: 703-603-0695 |
| Date Made Active in Reports: 05/15/2020 | Last EDR Contact: 08/24/2020 |
| Number of Days to Update: 85 | Next Scheduled EDR Contact: 12/07/2020 |
| | Data Release Frequency: Varies |

GOVERNMENT RECORDS SEARCHED / DATA CURRENCY TRACKING

Federal ERNS list

ERNS: Emergency Response Notification System

Emergency Response Notification System. ERNS records and stores information on reported releases of oil and hazardous substances.

Date of Government Version: 03/22/2020
Date Data Arrived at EDR: 03/24/2020
Date Made Active in Reports: 06/18/2020
Number of Days to Update: 86

Source: National Response Center, United States Coast Guard
Telephone: 202-267-2180
Last EDR Contact: 06/22/2020
Next Scheduled EDR Contact: 10/05/2020
Data Release Frequency: Quarterly

State- and tribal - equivalent NPL

HSL: Hazardous Sites List

The Hazardous Sites List is a subset of the CSCSL Report. It includes sites which have been assessed and ranked using the Washington Ranking Method (WARM).

Date of Government Version: 02/26/2020
Date Data Arrived at EDR: 03/05/2020
Date Made Active in Reports: 05/04/2020
Number of Days to Update: 60

Source: Department of Ecology
Telephone: 360-407-7200
Last EDR Contact: 06/01/2020
Next Scheduled EDR Contact: 09/14/2020
Data Release Frequency: Semi-Annually

State- and tribal - equivalent CERCLIS

CSCSL: Confirmed and Suspected Contaminated Sites List

State Hazardous Waste Sites. State hazardous waste site records are the states' equivalent to CERCLIS. These sites may or may not already be listed on the federal CERCLIS list. Priority sites planned for cleanup using state funds (state equivalent of Superfund) are identified along with sites where cleanup will be paid for by potentially responsible parties. Available information varies by state.

Date of Government Version: 04/13/2020
Date Data Arrived at EDR: 04/15/2020
Date Made Active in Reports: 07/01/2020
Number of Days to Update: 77

Source: Department of Ecology
Telephone: 360-407-7200
Last EDR Contact: 07/15/2020
Next Scheduled EDR Contact: 10/26/2020
Data Release Frequency: Quarterly

State and tribal landfill and/or solid waste disposal site lists

SWF/LF: Solid Waste Facility Database

Solid Waste Facilities/Landfill Sites. SWF/LF type records typically contain an inventory of solid waste disposal facilities or landfills in a particular state. Depending on the state, these may be active or inactive facilities or open dumps that failed to meet RCRA Subtitle D Section 4004 criteria for solid waste landfills or disposal sites.

Date of Government Version: 06/05/2020
Date Data Arrived at EDR: 06/11/2020
Date Made Active in Reports: 07/01/2020
Number of Days to Update: 20

Source: Department of Ecology
Telephone: 360-407-6132
Last EDR Contact: 05/28/2020
Next Scheduled EDR Contact: 09/14/2020
Data Release Frequency: Annually

State and tribal leaking storage tank lists

LUST: Leaking Underground Storage Tanks Site List

Leaking Underground Storage Tank Incident Reports. LUST records contain an inventory of reported leaking underground storage tank incidents. Not all states maintain these records, and the information stored varies by state.

Date of Government Version: 05/12/2020
Date Data Arrived at EDR: 05/13/2020
Date Made Active in Reports: 07/30/2020
Number of Days to Update: 78

Source: Department of Ecology
Telephone: 360-407-7183
Last EDR Contact: 08/11/2020
Next Scheduled EDR Contact: 11/23/2020
Data Release Frequency: Quarterly

GOVERNMENT RECORDS SEARCHED / DATA CURRENCY TRACKING

INDIAN LUST R10: Leaking Underground Storage Tanks on Indian Land
LUSTs on Indian land in Alaska, Idaho, Oregon and Washington.

| | |
|-----------------------------------------|----------------------------------------|
| Date of Government Version: 04/14/2020 | Source: EPA Region 10 |
| Date Data Arrived at EDR: 05/20/2020 | Telephone: 206-553-2857 |
| Date Made Active in Reports: 08/12/2020 | Last EDR Contact: 07/24/2020 |
| Number of Days to Update: 84 | Next Scheduled EDR Contact: 11/02/2020 |
| | Data Release Frequency: Varies |

INDIAN LUST R1: Leaking Underground Storage Tanks on Indian Land
A listing of leaking underground storage tank locations on Indian Land.

| | |
|-----------------------------------------|----------------------------------------|
| Date of Government Version: 04/29/2020 | Source: EPA Region 1 |
| Date Data Arrived at EDR: 05/20/2020 | Telephone: 617-918-1313 |
| Date Made Active in Reports: 08/12/2020 | Last EDR Contact: 07/24/2020 |
| Number of Days to Update: 84 | Next Scheduled EDR Contact: 11/02/2020 |
| | Data Release Frequency: Varies |

INDIAN LUST R4: Leaking Underground Storage Tanks on Indian Land
LUSTs on Indian land in Florida, Mississippi and North Carolina.

| | |
|-----------------------------------------|----------------------------------------|
| Date of Government Version: 04/14/2020 | Source: EPA Region 4 |
| Date Data Arrived at EDR: 05/26/2020 | Telephone: 404-562-8677 |
| Date Made Active in Reports: 08/12/2020 | Last EDR Contact: 07/24/2020 |
| Number of Days to Update: 78 | Next Scheduled EDR Contact: 11/02/2020 |
| | Data Release Frequency: Varies |

INDIAN LUST R5: Leaking Underground Storage Tanks on Indian Land
Leaking underground storage tanks located on Indian Land in Michigan, Minnesota and Wisconsin.

| | |
|-----------------------------------------|----------------------------------------|
| Date of Government Version: 04/14/2020 | Source: EPA, Region 5 |
| Date Data Arrived at EDR: 05/20/2020 | Telephone: 312-886-7439 |
| Date Made Active in Reports: 08/12/2020 | Last EDR Contact: 07/24/2020 |
| Number of Days to Update: 84 | Next Scheduled EDR Contact: 11/02/2020 |
| | Data Release Frequency: Varies |

INDIAN LUST R9: Leaking Underground Storage Tanks on Indian Land
LUSTs on Indian land in Arizona, California, New Mexico and Nevada

| | |
|-----------------------------------------|-----------------------------------------|
| Date of Government Version: 04/08/2020 | Source: Environmental Protection Agency |
| Date Data Arrived at EDR: 05/20/2020 | Telephone: 415-972-3372 |
| Date Made Active in Reports: 08/12/2020 | Last EDR Contact: 07/24/2020 |
| Number of Days to Update: 84 | Next Scheduled EDR Contact: 11/02/2020 |
| | Data Release Frequency: Varies |

INDIAN LUST R8: Leaking Underground Storage Tanks on Indian Land
LUSTs on Indian land in Colorado, Montana, North Dakota, South Dakota, Utah and Wyoming.

| | |
|-----------------------------------------|----------------------------------------|
| Date of Government Version: 04/14/2020 | Source: EPA Region 8 |
| Date Data Arrived at EDR: 05/20/2020 | Telephone: 303-312-6271 |
| Date Made Active in Reports: 08/12/2020 | Last EDR Contact: 07/24/2020 |
| Number of Days to Update: 84 | Next Scheduled EDR Contact: 11/02/2020 |
| | Data Release Frequency: Varies |

INDIAN LUST R7: Leaking Underground Storage Tanks on Indian Land
LUSTs on Indian land in Iowa, Kansas, and Nebraska

| | |
|-----------------------------------------|----------------------------------------|
| Date of Government Version: 04/15/2020 | Source: EPA Region 7 |
| Date Data Arrived at EDR: 05/20/2020 | Telephone: 913-551-7003 |
| Date Made Active in Reports: 08/12/2020 | Last EDR Contact: 07/24/2020 |
| Number of Days to Update: 84 | Next Scheduled EDR Contact: 11/02/2020 |
| | Data Release Frequency: Varies |

GOVERNMENT RECORDS SEARCHED / DATA CURRENCY TRACKING

INDIAN LUST R6: Leaking Underground Storage Tanks on Indian Land
LUSTs on Indian land in New Mexico and Oklahoma.

| | |
|-----------------------------------------|----------------------------------------|
| Date of Government Version: 04/08/2020 | Source: EPA Region 6 |
| Date Data Arrived at EDR: 05/20/2020 | Telephone: 214-665-6597 |
| Date Made Active in Reports: 08/12/2020 | Last EDR Contact: 07/24/2020 |
| Number of Days to Update: 84 | Next Scheduled EDR Contact: 11/02/2020 |
| | Data Release Frequency: Varies |

State and tribal registered storage tank lists

FEMA UST: Underground Storage Tank Listing
A listing of all FEMA owned underground storage tanks.

| | |
|-----------------------------------------|----------------------------------------|
| Date of Government Version: 02/01/2020 | Source: FEMA |
| Date Data Arrived at EDR: 03/19/2020 | Telephone: 202-646-5797 |
| Date Made Active in Reports: 06/09/2020 | Last EDR Contact: 07/06/2020 |
| Number of Days to Update: 82 | Next Scheduled EDR Contact: 10/19/2020 |
| | Data Release Frequency: Varies |

UST: Underground Storage Tank Database
Registered Underground Storage Tanks. UST's are regulated under Subtitle I of the Resource Conservation and Recovery Act (RCRA) and must be registered with the state department responsible for administering the UST program. Available information varies by state program.

| | |
|-----------------------------------------|----------------------------------------|
| Date of Government Version: 05/12/2020 | Source: Department of Ecology |
| Date Data Arrived at EDR: 05/13/2020 | Telephone: 360-407-7183 |
| Date Made Active in Reports: 07/30/2020 | Last EDR Contact: 08/14/2020 |
| Number of Days to Update: 78 | Next Scheduled EDR Contact: 11/23/2020 |
| | Data Release Frequency: Quarterly |

AST: Aboveground Storage Tank Locations

A listing of aboveground storage tank locations regulated by the Department of Ecology's Spill Prevention, Preparedness and Response Program.

| | |
|-----------------------------------------|----------------------------------------|
| Date of Government Version: 12/14/2015 | Source: Department of Ecology |
| Date Data Arrived at EDR: 02/02/2016 | Telephone: 360-407-7562 |
| Date Made Active in Reports: 05/03/2016 | Last EDR Contact: 07/22/2020 |
| Number of Days to Update: 91 | Next Scheduled EDR Contact: 11/09/2020 |
| | Data Release Frequency: Varies |

INDIAN UST R1: Underground Storage Tanks on Indian Land

The Indian Underground Storage Tank (UST) database provides information about underground storage tanks on Indian land in EPA Region 1 (Connecticut, Maine, Massachusetts, New Hampshire, Rhode Island, Vermont and ten Tribal Nations).

| | |
|-----------------------------------------|----------------------------------------|
| Date of Government Version: 04/29/2020 | Source: EPA, Region 1 |
| Date Data Arrived at EDR: 05/20/2020 | Telephone: 617-918-1313 |
| Date Made Active in Reports: 08/12/2020 | Last EDR Contact: 07/24/2020 |
| Number of Days to Update: 84 | Next Scheduled EDR Contact: 11/02/2020 |
| | Data Release Frequency: Varies |

INDIAN UST R9: Underground Storage Tanks on Indian Land

The Indian Underground Storage Tank (UST) database provides information about underground storage tanks on Indian land in EPA Region 9 (Arizona, California, Hawaii, Nevada, the Pacific Islands, and Tribal Nations).

| | |
|-----------------------------------------|----------------------------------------|
| Date of Government Version: 04/08/2020 | Source: EPA Region 9 |
| Date Data Arrived at EDR: 05/20/2020 | Telephone: 415-972-3368 |
| Date Made Active in Reports: 08/12/2020 | Last EDR Contact: 07/23/2020 |
| Number of Days to Update: 84 | Next Scheduled EDR Contact: 11/01/2020 |
| | Data Release Frequency: Varies |

GOVERNMENT RECORDS SEARCHED / DATA CURRENCY TRACKING

INDIAN UST R10: Underground Storage Tanks on Indian Land

The Indian Underground Storage Tank (UST) database provides information about underground storage tanks on Indian land in EPA Region 10 (Alaska, Idaho, Oregon, Washington, and Tribal Nations).

| | |
|-----------------------------------------|----------------------------------------|
| Date of Government Version: 04/14/2020 | Source: EPA Region 10 |
| Date Data Arrived at EDR: 05/20/2020 | Telephone: 206-553-2857 |
| Date Made Active in Reports: 08/12/2020 | Last EDR Contact: 07/24/2020 |
| Number of Days to Update: 84 | Next Scheduled EDR Contact: 11/02/2020 |
| | Data Release Frequency: Varies |

INDIAN UST R5: Underground Storage Tanks on Indian Land

The Indian Underground Storage Tank (UST) database provides information about underground storage tanks on Indian land in EPA Region 5 (Michigan, Minnesota and Wisconsin and Tribal Nations).

| | |
|-----------------------------------------|----------------------------------------|
| Date of Government Version: 04/14/2020 | Source: EPA Region 5 |
| Date Data Arrived at EDR: 05/20/2020 | Telephone: 312-886-6136 |
| Date Made Active in Reports: 08/12/2020 | Last EDR Contact: 07/24/2020 |
| Number of Days to Update: 84 | Next Scheduled EDR Contact: 11/02/2020 |
| | Data Release Frequency: Varies |

INDIAN UST R4: Underground Storage Tanks on Indian Land

The Indian Underground Storage Tank (UST) database provides information about underground storage tanks on Indian land in EPA Region 4 (Alabama, Florida, Georgia, Kentucky, Mississippi, North Carolina, South Carolina, Tennessee and Tribal Nations)

| | |
|-----------------------------------------|----------------------------------------|
| Date of Government Version: 04/14/2020 | Source: EPA Region 4 |
| Date Data Arrived at EDR: 05/26/2020 | Telephone: 404-562-9424 |
| Date Made Active in Reports: 08/12/2020 | Last EDR Contact: 07/24/2020 |
| Number of Days to Update: 78 | Next Scheduled EDR Contact: 11/02/2020 |
| | Data Release Frequency: Varies |

INDIAN UST R8: Underground Storage Tanks on Indian Land

The Indian Underground Storage Tank (UST) database provides information about underground storage tanks on Indian land in EPA Region 8 (Colorado, Montana, North Dakota, South Dakota, Utah, Wyoming and 27 Tribal Nations).

| | |
|-----------------------------------------|----------------------------------------|
| Date of Government Version: 04/14/2020 | Source: EPA Region 8 |
| Date Data Arrived at EDR: 05/20/2020 | Telephone: 303-312-6137 |
| Date Made Active in Reports: 08/13/2020 | Last EDR Contact: 07/24/2020 |
| Number of Days to Update: 85 | Next Scheduled EDR Contact: 11/02/2020 |
| | Data Release Frequency: Varies |

INDIAN UST R7: Underground Storage Tanks on Indian Land

The Indian Underground Storage Tank (UST) database provides information about underground storage tanks on Indian land in EPA Region 7 (Iowa, Kansas, Missouri, Nebraska, and 9 Tribal Nations).

| | |
|-----------------------------------------|----------------------------------------|
| Date of Government Version: 04/03/2020 | Source: EPA Region 7 |
| Date Data Arrived at EDR: 05/20/2020 | Telephone: 913-551-7003 |
| Date Made Active in Reports: 08/12/2020 | Last EDR Contact: 07/24/2020 |
| Number of Days to Update: 84 | Next Scheduled EDR Contact: 11/02/2020 |
| | Data Release Frequency: Varies |

INDIAN UST R6: Underground Storage Tanks on Indian Land

The Indian Underground Storage Tank (UST) database provides information about underground storage tanks on Indian land in EPA Region 6 (Louisiana, Arkansas, Oklahoma, New Mexico, Texas and 65 Tribes).

| | |
|-----------------------------------------|----------------------------------------|
| Date of Government Version: 04/08/2020 | Source: EPA Region 6 |
| Date Data Arrived at EDR: 05/20/2020 | Telephone: 214-665-7591 |
| Date Made Active in Reports: 08/12/2020 | Last EDR Contact: 07/24/2020 |
| Number of Days to Update: 84 | Next Scheduled EDR Contact: 11/02/2020 |
| | Data Release Frequency: Varies |

GOVERNMENT RECORDS SEARCHED / DATA CURRENCY TRACKING

State and tribal institutional control / engineering control registries

INST CONTROL: Institutional Control Site List
Sites that have institutional controls.

| | |
|-----------------------------------------|----------------------------------------|
| Date of Government Version: 04/13/2020 | Source: Department of Ecology |
| Date Data Arrived at EDR: 04/15/2020 | Telephone: 360-407-7170 |
| Date Made Active in Reports: 07/01/2020 | Last EDR Contact: 07/15/2020 |
| Number of Days to Update: 77 | Next Scheduled EDR Contact: 10/26/2020 |
| | Data Release Frequency: Quarterly |

State and tribal voluntary cleanup sites

INDIAN VCP R7: Voluntary Cleanup Priority Listing
A listing of voluntary cleanup priority sites located on Indian Land located in Region 7.

| | |
|-----------------------------------------|----------------------------------------|
| Date of Government Version: 03/20/2008 | Source: EPA, Region 7 |
| Date Data Arrived at EDR: 04/22/2008 | Telephone: 913-551-7365 |
| Date Made Active in Reports: 05/19/2008 | Last EDR Contact: 04/20/2009 |
| Number of Days to Update: 27 | Next Scheduled EDR Contact: 07/20/2009 |
| | Data Release Frequency: Varies |

INDIAN VCP R1: Voluntary Cleanup Priority Listing
A listing of voluntary cleanup priority sites located on Indian Land located in Region 1.

| | |
|-----------------------------------------|----------------------------------------|
| Date of Government Version: 07/27/2015 | Source: EPA, Region 1 |
| Date Data Arrived at EDR: 09/29/2015 | Telephone: 617-918-1102 |
| Date Made Active in Reports: 02/18/2016 | Last EDR Contact: 06/17/2020 |
| Number of Days to Update: 142 | Next Scheduled EDR Contact: 10/05/2020 |
| | Data Release Frequency: Varies |

ICR: Independent Cleanup Reports
These are remedial action reports Ecology has received from either the owner or operator of the sites. These actions have been conducted without department oversight or approval and are not under an order or decree. This database is no longer updated by the Department of Ecology.

| | |
|-----------------------------------------|-------------------------------------------|
| Date of Government Version: 12/01/2002 | Source: Department of Ecology |
| Date Data Arrived at EDR: 01/03/2003 | Telephone: 360-407-7200 |
| Date Made Active in Reports: 01/22/2003 | Last EDR Contact: 08/10/2009 |
| Number of Days to Update: 19 | Next Scheduled EDR Contact: 11/09/2009 |
| | Data Release Frequency: No Update Planned |

VCP: Voluntary Cleanup Program Sites
Sites that have entered either the Voluntary Cleanup Program or its predecessor Independent Remedial Action Program.

| | |
|-----------------------------------------|----------------------------------------|
| Date of Government Version: 04/13/2020 | Source: Department of Ecology |
| Date Data Arrived at EDR: 04/15/2020 | Telephone: 360-407-7200 |
| Date Made Active in Reports: 07/02/2020 | Last EDR Contact: 07/15/2020 |
| Number of Days to Update: 78 | Next Scheduled EDR Contact: 10/26/2020 |
| | Data Release Frequency: Varies |

PTAP: PTAP Site Listing
A list of sites accepted into the Petroleum Technical Assistance Program. The Petroleum Technical Assistance Program (PTAP) expands the state's ability to respond to the high customer demand to clean up petroleum contaminated sites. Under the PTAP, the Pollution Liability Insurance Agency (PLIA) may provide informal site-specific technical consultations and issue written opinion letters to persons conducting independent remedial actions at qualifying petroleum cleanup sites. PLIA may provide these services under the authority of RCW 70.149.040(9) and the Model Toxics Control Act (MTCA), Chapter 70.149 RCW and Chapter 173-340 WAC.

GOVERNMENT RECORDS SEARCHED / DATA CURRENCY TRACKING

Date of Government Version: 05/12/2020
Date Data Arrived at EDR: 05/13/2020
Date Made Active in Reports: 07/30/2020
Number of Days to Update: 78

Source: Department of Ecology
Telephone: 360-407-0515
Last EDR Contact: 08/12/2020
Next Scheduled EDR Contact: 11/23/2020
Data Release Frequency: Varies

State and tribal Brownfields sites

BROWNFIELDS: Brownfields Sites Listing

A listing of brownfields sites included in the Confirmed & Suspected Sites Listing. Brownfields are abandoned, idle or underused commercial or industrial properties, where the expansion or redevelopment is hindered by real or perceived contamination. Brownfields vary in size, location, age, and past use -- they can be anything from a five-hundred acre automobile assembly plant to a small, abandoned corner gas station.

Date of Government Version: 04/13/2020
Date Data Arrived at EDR: 04/15/2020
Date Made Active in Reports: 07/01/2020
Number of Days to Update: 77

Source: Department of Ecology
Telephone: 360-725-4030
Last EDR Contact: 07/15/2020
Next Scheduled EDR Contact: 10/26/2020
Data Release Frequency: Quarterly

ADDITIONAL ENVIRONMENTAL RECORDS

Local Brownfield lists

US BROWNFIELDS: A Listing of Brownfields Sites

Brownfields are real property, the expansion, redevelopment, or reuse of which may be complicated by the presence or potential presence of a hazardous substance, pollutant, or contaminant. Cleaning up and reinvesting in these properties takes development pressures off of undeveloped, open land, and both improves and protects the environment. Assessment, Cleanup and Redevelopment Exchange System (ACRES) stores information reported by EPA Brownfields grant recipients on brownfields properties assessed or cleaned up with grant funding as well as information on Targeted Brownfields Assessments performed by EPA Regions. A listing of ACRES Brownfield sites is obtained from Cleanups in My Community. Cleanups in My Community provides information on Brownfields properties for which information is reported back to EPA, as well as areas served by Brownfields grant programs.

Date of Government Version: 06/01/2020
Date Data Arrived at EDR: 06/02/2020
Date Made Active in Reports: 06/09/2020
Number of Days to Update: 7

Source: Environmental Protection Agency
Telephone: 202-566-2777
Last EDR Contact: 06/02/2020
Next Scheduled EDR Contact: 09/28/2020
Data Release Frequency: Semi-Annually

Local Lists of Landfill / Solid Waste Disposal Sites

SWTIRE: Solid Waste Tire Facilities

This study identified sites statewide with unauthorized accumulations of scrap tires.

Date of Government Version: 11/01/2005
Date Data Arrived at EDR: 03/16/2006
Date Made Active in Reports: 04/13/2006
Number of Days to Update: 28

Source: Department of Ecology
Telephone: N/A
Last EDR Contact: 09/08/2017
Next Scheduled EDR Contact: 12/18/2017
Data Release Frequency: Varies

SWRCY: Recycling Facility List

A listing of recycling center locations.

Date of Government Version: 04/30/2020
Date Data Arrived at EDR: 05/19/2020
Date Made Active in Reports: 08/11/2020
Number of Days to Update: 84

Source: Department of Ecology
Telephone: 360-407-6105
Last EDR Contact: 07/27/2020
Next Scheduled EDR Contact: 11/02/2020
Data Release Frequency: Varies

GOVERNMENT RECORDS SEARCHED / DATA CURRENCY TRACKING

SWTIRE 2: Solid Waste Tire Facilities 2 solid waste tire piles

| | |
|-----------------------------------------|----------------------------------------|
| Date of Government Version: 06/03/2020 | Source: Department of Ecology |
| Date Data Arrived at EDR: 06/04/2020 | Telephone: 425-649-7104 |
| Date Made Active in Reports: 08/18/2020 | Last EDR Contact: 05/28/2020 |
| Number of Days to Update: 75 | Next Scheduled EDR Contact: 09/14/2020 |
| | Data Release Frequency: Varies |

INDIAN ODI: Report on the Status of Open Dumps on Indian Lands Location of open dumps on Indian land.

| | |
|-----------------------------------------|-----------------------------------------|
| Date of Government Version: 12/31/1998 | Source: Environmental Protection Agency |
| Date Data Arrived at EDR: 12/03/2007 | Telephone: 703-308-8245 |
| Date Made Active in Reports: 01/24/2008 | Last EDR Contact: 07/21/2020 |
| Number of Days to Update: 52 | Next Scheduled EDR Contact: 11/09/2020 |
| | Data Release Frequency: Varies |

DEBRIS REGION 9: Torres Martinez Reservation Illegal Dump Site Locations A listing of illegal dump sites location on the Torres Martinez Indian Reservation located in eastern Riverside County and northern Imperial County, California.

| | |
|-----------------------------------------|-------------------------------------------|
| Date of Government Version: 01/12/2009 | Source: EPA, Region 9 |
| Date Data Arrived at EDR: 05/07/2009 | Telephone: 415-947-4219 |
| Date Made Active in Reports: 09/21/2009 | Last EDR Contact: 07/14/2020 |
| Number of Days to Update: 137 | Next Scheduled EDR Contact: 11/02/2020 |
| | Data Release Frequency: No Update Planned |

ODI: Open Dump Inventory

An open dump is defined as a disposal facility that does not comply with one or more of the Part 257 or Part 258 Subtitle D Criteria.

| | |
|-----------------------------------------|-------------------------------------------|
| Date of Government Version: 06/30/1985 | Source: Environmental Protection Agency |
| Date Data Arrived at EDR: 08/09/2004 | Telephone: 800-424-9346 |
| Date Made Active in Reports: 09/17/2004 | Last EDR Contact: 06/09/2004 |
| Number of Days to Update: 39 | Next Scheduled EDR Contact: N/A |
| | Data Release Frequency: No Update Planned |

IHS OPEN DUMPS: Open Dumps on Indian Land

A listing of all open dumps located on Indian Land in the United States.

| | |
|-----------------------------------------|----------------------------------------------------------------------|
| Date of Government Version: 04/01/2014 | Source: Department of Health & Human Services, Indian Health Service |
| Date Data Arrived at EDR: 08/06/2014 | Telephone: 301-443-1452 |
| Date Made Active in Reports: 01/29/2015 | Last EDR Contact: 07/31/2020 |
| Number of Days to Update: 176 | Next Scheduled EDR Contact: 11/09/2020 |
| | Data Release Frequency: Varies |

Local Lists of Hazardous waste / Contaminated Sites

US HIST CDL: National Clandestine Laboratory Register

A listing of clandestine drug lab locations that have been removed from the DEAs National Clandestine Laboratory Register.

| | |
|-----------------------------------------|-------------------------------------------|
| Date of Government Version: 03/18/2020 | Source: Drug Enforcement Administration |
| Date Data Arrived at EDR: 03/19/2020 | Telephone: 202-307-1000 |
| Date Made Active in Reports: 06/09/2020 | Last EDR Contact: 08/19/2020 |
| Number of Days to Update: 82 | Next Scheduled EDR Contact: 12/07/2020 |
| | Data Release Frequency: No Update Planned |

GOVERNMENT RECORDS SEARCHED / DATA CURRENCY TRACKING

ALLSITES: Facility/Site Identification System Listing

Information on facilities and sites of interest to the Department of Ecology.

| | |
|-----------------------------------------|----------------------------------------|
| Date of Government Version: 04/17/2020 | Source: Department of Ecology |
| Date Data Arrived at EDR: 04/28/2020 | Telephone: 360-407-6423 |
| Date Made Active in Reports: 07/13/2020 | Last EDR Contact: 07/22/2020 |
| Number of Days to Update: 76 | Next Scheduled EDR Contact: 11/09/2020 |
| | Data Release Frequency: Quarterly |

CDL: Clandestine Drug Lab Contaminated Site List

Illegal methamphetamine labs use hazardous chemicals that create public health hazards. Chemicals and residues can cause burns, respiratory and neurological damage, and death. Biological hazards associated with intravenous needles, feces, and blood also pose health risks.

| | |
|-----------------------------------------|----------------------------------------|
| Date of Government Version: 12/31/2019 | Source: Department of Health |
| Date Data Arrived at EDR: 02/13/2020 | Telephone: 360-236-3380 |
| Date Made Active in Reports: 04/22/2020 | Last EDR Contact: 07/28/2020 |
| Number of Days to Update: 69 | Next Scheduled EDR Contact: 11/16/2020 |
| | Data Release Frequency: Varies |

HIST CDL: List of Sites Contaminated by Clandestine Drug Labs

This listing of contaminated sites by Clandestine Drug Labs includes non-remediated properties. The current CDL listing does not. This listing is no longer updated by the state agency.

| | |
|-----------------------------------------|-------------------------------------------|
| Date of Government Version: 02/08/2007 | Source: Department of Health |
| Date Data Arrived at EDR: 06/26/2007 | Telephone: 360-236-3381 |
| Date Made Active in Reports: 07/19/2007 | Last EDR Contact: 06/02/2008 |
| Number of Days to Update: 23 | Next Scheduled EDR Contact: 09/01/2008 |
| | Data Release Frequency: No Update Planned |

CSCSL NFA: Confirmed and Contaminated Sites - No Further Action

This report contains information about sites that are undergoing cleanup and sites that are awaiting further investigation and/or cleanup. Sites on the Hazardous Sites List (see above) are included in this data set.

| | |
|-----------------------------------------|----------------------------------------|
| Date of Government Version: 04/13/2020 | Source: Department of Ecology |
| Date Data Arrived at EDR: 04/15/2020 | Telephone: 360-407-7170 |
| Date Made Active in Reports: 07/01/2020 | Last EDR Contact: 07/15/2020 |
| Number of Days to Update: 77 | Next Scheduled EDR Contact: 10/26/2020 |
| | Data Release Frequency: Quarterly |

US CDL: Clandestine Drug Labs

A listing of clandestine drug lab locations. The U.S. Department of Justice ("the Department") provides this web site as a public service. It contains addresses of some locations where law enforcement agencies reported they found chemicals or other items that indicated the presence of either clandestine drug laboratories or dumpsites. In most cases, the source of the entries is not the Department, and the Department has not verified the entry and does not guarantee its accuracy. Members of the public must verify the accuracy of all entries by, for example, contacting local law enforcement and local health departments.

| | |
|-----------------------------------------|-----------------------------------------|
| Date of Government Version: 03/18/2020 | Source: Drug Enforcement Administration |
| Date Data Arrived at EDR: 03/19/2020 | Telephone: 202-307-1000 |
| Date Made Active in Reports: 06/09/2020 | Last EDR Contact: 08/19/2020 |
| Number of Days to Update: 82 | Next Scheduled EDR Contact: 12/07/2020 |
| | Data Release Frequency: Quarterly |

AQUEOUS FOAM: Firefighting Foam Incidents

Aqueous film-forming foam-laced water running off from fuel spills, firefighting events and routine training sessions has put those chemicals in ground water, surface water, sediments, biota, and other natural resources of the state.

| | |
|-----------------------------------------|----------------------------------------|
| Date of Government Version: 03/28/2020 | Source: Department of Ecology |
| Date Data Arrived at EDR: 04/02/2020 | Telephone: 360-407-6116 |
| Date Made Active in Reports: 06/24/2020 | Last EDR Contact: 07/01/2020 |
| Number of Days to Update: 83 | Next Scheduled EDR Contact: 10/19/2020 |
| | Data Release Frequency: Varies |

GOVERNMENT RECORDS SEARCHED / DATA CURRENCY TRACKING

PFAS: PFAS Contamination Site Location Listing

PFOS and PFOA stand for perfluorooctane sulfonate and perfluorooctanoic acid, respectively. Both are fluorinated organic chemicals, part of a larger family of compounds referred to as perfluoroalkyl substances (PFASs).

| | |
|-----------------------------------------|----------------------------------------|
| Date of Government Version: 04/21/2020 | Source: Department of Ecology |
| Date Data Arrived at EDR: 04/23/2020 | Telephone: 360-407-6116 |
| Date Made Active in Reports: 07/10/2020 | Last EDR Contact: 07/01/2020 |
| Number of Days to Update: 78 | Next Scheduled EDR Contact: 10/19/2020 |
| | Data Release Frequency: Varies |

Local Land Records

LIENS 2: CERCLA Lien Information

A Federal CERCLA ('Superfund') lien can exist by operation of law at any site or property at which EPA has spent Superfund monies. These monies are spent to investigate and address releases and threatened releases of contamination. CERCLIS provides information as to the identity of these sites and properties.

| | |
|-----------------------------------------|-----------------------------------------|
| Date of Government Version: 04/27/2020 | Source: Environmental Protection Agency |
| Date Data Arrived at EDR: 05/06/2020 | Telephone: 202-564-6023 |
| Date Made Active in Reports: 05/28/2020 | Last EDR Contact: 08/03/2020 |
| Number of Days to Update: 22 | Next Scheduled EDR Contact: 10/12/2020 |
| | Data Release Frequency: Semi-Annually |

Records of Emergency Release Reports

HMIRS: Hazardous Materials Information Reporting System

Hazardous Materials Incident Report System. HMIRS contains hazardous material spill incidents reported to DOT.

| | |
|-----------------------------------------|-------------------------------------------|
| Date of Government Version: 02/27/2020 | Source: U.S. Department of Transportation |
| Date Data Arrived at EDR: 03/24/2020 | Telephone: 202-366-4555 |
| Date Made Active in Reports: 06/18/2020 | Last EDR Contact: 06/23/2020 |
| Number of Days to Update: 86 | Next Scheduled EDR Contact: 10/05/2020 |
| | Data Release Frequency: Quarterly |

SPILLS: Reported Spills

Spills reported to the Spill Prevention, Preparedness and Response Division.

| | |
|-----------------------------------------|----------------------------------------|
| Date of Government Version: 03/02/2020 | Source: Department of Ecology |
| Date Data Arrived at EDR: 03/13/2020 | Telephone: 360-407-6950 |
| Date Made Active in Reports: 05/27/2020 | Last EDR Contact: 05/28/2020 |
| Number of Days to Update: 75 | Next Scheduled EDR Contact: 09/14/2020 |
| | Data Release Frequency: Semi-Annually |

SPILLS 90: SPILLS90 data from FirstSearch

Spills 90 includes those spill and release records available exclusively from FirstSearch databases. Typically, they may include chemical, oil and/or hazardous substance spills recorded after 1990. Duplicate records that are already included in EDR incident and release records are not included in Spills 90.

| | |
|-----------------------------------------|-------------------------------------------|
| Date of Government Version: 05/23/2006 | Source: FirstSearch |
| Date Data Arrived at EDR: 01/03/2013 | Telephone: N/A |
| Date Made Active in Reports: 03/06/2013 | Last EDR Contact: 01/03/2013 |
| Number of Days to Update: 62 | Next Scheduled EDR Contact: N/A |
| | Data Release Frequency: No Update Planned |

Other Ascertainable Records

RCRA NonGen / NLR: RCRA - Non Generators / No Longer Regulated

RCRAInfo is EPA's comprehensive information system, providing access to data supporting the Resource Conservation and Recovery Act (RCRA) of 1976 and the Hazardous and Solid Waste Amendments (HSWA) of 1984. The database includes selective information on sites which generate, transport, store, treat and/or dispose of hazardous waste as defined by the Resource Conservation and Recovery Act (RCRA). Non-Generators do not presently generate hazardous waste.

GOVERNMENT RECORDS SEARCHED / DATA CURRENCY TRACKING

Date of Government Version: 03/23/2020
Date Data Arrived at EDR: 03/25/2020
Date Made Active in Reports: 05/21/2020
Number of Days to Update: 57

Source: Environmental Protection Agency
Telephone: (206) 553-1200
Last EDR Contact: 06/22/2020
Next Scheduled EDR Contact: 10/05/2020
Data Release Frequency: Quarterly

FUDS: Formerly Used Defense Sites

The listing includes locations of Formerly Used Defense Sites properties where the US Army Corps of Engineers is actively working or will take necessary cleanup actions.

Date of Government Version: 05/13/2020
Date Data Arrived at EDR: 05/18/2020
Date Made Active in Reports: 08/12/2020
Number of Days to Update: 86

Source: U.S. Army Corps of Engineers
Telephone: 202-528-4285
Last EDR Contact: 08/13/2020
Next Scheduled EDR Contact: 11/30/2020
Data Release Frequency: Varies

DOD: Department of Defense Sites

This data set consists of federally owned or administered lands, administered by the Department of Defense, that have any area equal to or greater than 640 acres of the United States, Puerto Rico, and the U.S. Virgin Islands.

Date of Government Version: 12/31/2005
Date Data Arrived at EDR: 11/10/2006
Date Made Active in Reports: 01/11/2007
Number of Days to Update: 62

Source: USGS
Telephone: 888-275-8747
Last EDR Contact: 07/09/2020
Next Scheduled EDR Contact: 10/19/2020
Data Release Frequency: Semi-Annually

FEDLAND: Federal and Indian Lands

Federally and Indian administrated lands of the United States. Lands included are administrated by: Army Corps of Engineers, Bureau of Reclamation, National Wild and Scenic River, National Wildlife Refuge, Public Domain Land, Wilderness, Wilderness Study Area, Wildlife Management Area, Bureau of Indian Affairs, Bureau of Land Management, Department of Justice, Forest Service, Fish and Wildlife Service, National Park Service.

Date of Government Version: 04/02/2018
Date Data Arrived at EDR: 04/11/2018
Date Made Active in Reports: 11/06/2019
Number of Days to Update: 574

Source: U.S. Geological Survey
Telephone: 888-275-8747
Last EDR Contact: 07/06/2020
Next Scheduled EDR Contact: 10/19/2020
Data Release Frequency: N/A

SCRD DRYCLEANERS: State Coalition for Remediation of Drycleaners Listing

The State Coalition for Remediation of Drycleaners was established in 1998, with support from the U.S. EPA Office of Superfund Remediation and Technology Innovation. It is comprised of representatives of states with established drycleaner remediation programs. Currently the member states are Alabama, Connecticut, Florida, Illinois, Kansas, Minnesota, Missouri, North Carolina, Oregon, South Carolina, Tennessee, Texas, and Wisconsin.

Date of Government Version: 01/01/2017
Date Data Arrived at EDR: 02/03/2017
Date Made Active in Reports: 04/07/2017
Number of Days to Update: 63

Source: Environmental Protection Agency
Telephone: 615-532-8599
Last EDR Contact: 08/05/2020
Next Scheduled EDR Contact: 11/23/2020
Data Release Frequency: Varies

US FIN ASSUR: Financial Assurance Information

All owners and operators of facilities that treat, store, or dispose of hazardous waste are required to provide proof that they will have sufficient funds to pay for the clean up, closure, and post-closure care of their facilities.

Date of Government Version: 03/23/2020
Date Data Arrived at EDR: 03/24/2020
Date Made Active in Reports: 06/18/2020
Number of Days to Update: 86

Source: Environmental Protection Agency
Telephone: 202-566-1917
Last EDR Contact: 06/22/2020
Next Scheduled EDR Contact: 10/05/2020
Data Release Frequency: Quarterly

GOVERNMENT RECORDS SEARCHED / DATA CURRENCY TRACKING

EPA WATCH LIST: EPA WATCH LIST

EPA maintains a "Watch List" to facilitate dialogue between EPA, state and local environmental agencies on enforcement matters relating to facilities with alleged violations identified as either significant or high priority. Being on the Watch List does not mean that the facility has actually violated the law only that an investigation by EPA or a state or local environmental agency has led those organizations to allege that an unproven violation has in fact occurred. Being on the Watch List does not represent a higher level of concern regarding the alleged violations that were detected, but instead indicates cases requiring additional dialogue between EPA, state and local agencies - primarily because of the length of time the alleged violation has gone unaddressed or unresolved.

| | |
|-----------------------------------------|-----------------------------------------|
| Date of Government Version: 08/30/2013 | Source: Environmental Protection Agency |
| Date Data Arrived at EDR: 03/21/2014 | Telephone: 617-520-3000 |
| Date Made Active in Reports: 06/17/2014 | Last EDR Contact: 07/31/2020 |
| Number of Days to Update: 88 | Next Scheduled EDR Contact: 11/16/2020 |
| | Data Release Frequency: Quarterly |

2020 COR ACTION: 2020 Corrective Action Program List

The EPA has set ambitious goals for the RCRA Corrective Action program by creating the 2020 Corrective Action Universe. This RCRA cleanup baseline includes facilities expected to need corrective action. The 2020 universe contains a wide variety of sites. Some properties are heavily contaminated while others were contaminated but have since been cleaned up. Still others have not been fully investigated yet, and may require little or no remediation. Inclusion in the 2020 Universe does not necessarily imply failure on the part of a facility to meet its RCRA obligations.

| | |
|-----------------------------------------|-----------------------------------------|
| Date of Government Version: 09/30/2017 | Source: Environmental Protection Agency |
| Date Data Arrived at EDR: 05/08/2018 | Telephone: 703-308-4044 |
| Date Made Active in Reports: 07/20/2018 | Last EDR Contact: 08/06/2020 |
| Number of Days to Update: 73 | Next Scheduled EDR Contact: 11/16/2020 |
| | Data Release Frequency: Varies |

TSCA: Toxic Substances Control Act

Toxic Substances Control Act. TSCA identifies manufacturers and importers of chemical substances included on the TSCA Chemical Substance Inventory list. It includes data on the production volume of these substances by plant site.

| | |
|-----------------------------------------|----------------------------------------|
| Date of Government Version: 12/31/2016 | Source: EPA |
| Date Data Arrived at EDR: 06/21/2017 | Telephone: 202-260-5521 |
| Date Made Active in Reports: 01/05/2018 | Last EDR Contact: 06/17/2020 |
| Number of Days to Update: 198 | Next Scheduled EDR Contact: 09/28/2020 |
| | Data Release Frequency: Every 4 Years |

TRIS: Toxic Chemical Release Inventory System

Toxic Release Inventory System. TRIS identifies facilities which release toxic chemicals to the air, water and land in reportable quantities under SARA Title III Section 313.

| | |
|-----------------------------------------|----------------------------------------|
| Date of Government Version: 12/31/2018 | Source: EPA |
| Date Data Arrived at EDR: 02/05/2020 | Telephone: 202-566-0250 |
| Date Made Active in Reports: 04/24/2020 | Last EDR Contact: 08/14/2020 |
| Number of Days to Update: 79 | Next Scheduled EDR Contact: 11/30/2020 |
| | Data Release Frequency: Annually |

SSTS: Section 7 Tracking Systems

Section 7 of the Federal Insecticide, Fungicide and Rodenticide Act, as amended (92 Stat. 829) requires all registered pesticide-producing establishments to submit a report to the Environmental Protection Agency by March 1st each year. Each establishment must report the types and amounts of pesticides, active ingredients and devices being produced, and those having been produced and sold or distributed in the past year.

| | |
|-----------------------------------------|----------------------------------------|
| Date of Government Version: 03/01/2020 | Source: EPA |
| Date Data Arrived at EDR: 04/21/2020 | Telephone: 202-564-4203 |
| Date Made Active in Reports: 07/15/2020 | Last EDR Contact: 07/21/2020 |
| Number of Days to Update: 85 | Next Scheduled EDR Contact: 11/02/2020 |
| | Data Release Frequency: Annually |

GOVERNMENT RECORDS SEARCHED / DATA CURRENCY TRACKING

ROD: Records Of Decision

Record of Decision. ROD documents mandate a permanent remedy at an NPL (Superfund) site containing technical and health information to aid in the cleanup.

| | |
|-----------------------------------------|----------------------------------------|
| Date of Government Version: 04/27/2020 | Source: EPA |
| Date Data Arrived at EDR: 05/06/2020 | Telephone: 703-416-0223 |
| Date Made Active in Reports: 05/28/2020 | Last EDR Contact: 08/03/2020 |
| Number of Days to Update: 22 | Next Scheduled EDR Contact: 09/14/2020 |
| | Data Release Frequency: Annually |

RMP: Risk Management Plans

When Congress passed the Clean Air Act Amendments of 1990, it required EPA to publish regulations and guidance for chemical accident prevention at facilities using extremely hazardous substances. The Risk Management Program Rule (RMP Rule) was written to implement Section 112(r) of these amendments. The rule, which built upon existing industry codes and standards, requires companies of all sizes that use certain flammable and toxic substances to develop a Risk Management Program, which includes a(n): Hazard assessment that details the potential effects of an accidental release, an accident history of the last five years, and an evaluation of worst-case and alternative accidental releases; Prevention program that includes safety precautions and maintenance, monitoring, and employee training measures; and Emergency response program that spells out emergency health care, employee training measures and procedures for informing the public and response agencies (e.g the fire department) should an accident occur.

| | |
|-----------------------------------------|-----------------------------------------|
| Date of Government Version: 01/31/2020 | Source: Environmental Protection Agency |
| Date Data Arrived at EDR: 05/13/2020 | Telephone: 202-564-8600 |
| Date Made Active in Reports: 08/03/2020 | Last EDR Contact: 07/15/2020 |
| Number of Days to Update: 82 | Next Scheduled EDR Contact: 11/02/2020 |
| | Data Release Frequency: Varies |

RAATS: RCRA Administrative Action Tracking System

RCRA Administration Action Tracking System. RAATS contains records based on enforcement actions issued under RCRA pertaining to major violators and includes administrative and civil actions brought by the EPA. For administration actions after September 30, 1995, data entry in the RAATS database was discontinued. EPA will retain a copy of the database for historical records. It was necessary to terminate RAATS because a decrease in agency resources made it impossible to continue to update the information contained in the database.

| | |
|-----------------------------------------|-------------------------------------------|
| Date of Government Version: 04/17/1995 | Source: EPA |
| Date Data Arrived at EDR: 07/03/1995 | Telephone: 202-564-4104 |
| Date Made Active in Reports: 08/07/1995 | Last EDR Contact: 06/02/2008 |
| Number of Days to Update: 35 | Next Scheduled EDR Contact: 09/01/2008 |
| | Data Release Frequency: No Update Planned |

PRP: Potentially Responsible Parties

A listing of verified Potentially Responsible Parties

| | |
|-----------------------------------------|----------------------------------------|
| Date of Government Version: 04/27/2020 | Source: EPA |
| Date Data Arrived at EDR: 05/06/2020 | Telephone: 202-564-6023 |
| Date Made Active in Reports: 06/09/2020 | Last EDR Contact: 08/03/2020 |
| Number of Days to Update: 34 | Next Scheduled EDR Contact: 11/16/2020 |
| | Data Release Frequency: Quarterly |

PADS: PCB Activity Database System

PCB Activity Database. PADS Identifies generators, transporters, commercial storers and/or brokers and disposers of PCB's who are required to notify the EPA of such activities.

| | |
|-----------------------------------------|----------------------------------------|
| Date of Government Version: 10/09/2019 | Source: EPA |
| Date Data Arrived at EDR: 10/11/2019 | Telephone: 202-566-0500 |
| Date Made Active in Reports: 12/20/2019 | Last EDR Contact: 07/13/2020 |
| Number of Days to Update: 70 | Next Scheduled EDR Contact: 10/19/2020 |
| | Data Release Frequency: Annually |

GOVERNMENT RECORDS SEARCHED / DATA CURRENCY TRACKING

ICIS: Integrated Compliance Information System

The Integrated Compliance Information System (ICIS) supports the information needs of the national enforcement and compliance program as well as the unique needs of the National Pollutant Discharge Elimination System (NPDES) program.

| | |
|-----------------------------------------|-----------------------------------------|
| Date of Government Version: 11/18/2016 | Source: Environmental Protection Agency |
| Date Data Arrived at EDR: 11/23/2016 | Telephone: 202-564-2501 |
| Date Made Active in Reports: 02/10/2017 | Last EDR Contact: 06/30/2020 |
| Number of Days to Update: 79 | Next Scheduled EDR Contact: 10/19/2020 |
| | Data Release Frequency: Quarterly |

FTTS: FIFRA/ TSCA Tracking System - FIFRA (Federal Insecticide, Fungicide, & Rodenticide Act)/TSCA (Toxic Substances Control Act)
FTTS tracks administrative cases and pesticide enforcement actions and compliance activities related to FIFRA, TSCA and EPCRA (Emergency Planning and Community Right-to-Know Act). To maintain currency, EDR contacts the Agency on a quarterly basis.

| | |
|-----------------------------------------|-------------------------------------------------------------------|
| Date of Government Version: 04/09/2009 | Source: EPA/Office of Prevention, Pesticides and Toxic Substances |
| Date Data Arrived at EDR: 04/16/2009 | Telephone: 202-566-1667 |
| Date Made Active in Reports: 05/11/2009 | Last EDR Contact: 08/18/2017 |
| Number of Days to Update: 25 | Next Scheduled EDR Contact: 12/04/2017 |
| | Data Release Frequency: No Update Planned |

FTTS INSP: FIFRA/ TSCA Tracking System - FIFRA (Federal Insecticide, Fungicide, & Rodenticide Act)/TSCA (Toxic Substances Control Act)
A listing of FIFRA/TSCA Tracking System (FTTS) inspections and enforcements.

| | |
|-----------------------------------------|-------------------------------------------|
| Date of Government Version: 04/09/2009 | Source: EPA |
| Date Data Arrived at EDR: 04/16/2009 | Telephone: 202-566-1667 |
| Date Made Active in Reports: 05/11/2009 | Last EDR Contact: 08/18/2017 |
| Number of Days to Update: 25 | Next Scheduled EDR Contact: 12/04/2017 |
| | Data Release Frequency: No Update Planned |

MLTS: Material Licensing Tracking System

MLTS is maintained by the Nuclear Regulatory Commission and contains a list of approximately 8,100 sites which possess or use radioactive materials and which are subject to NRC licensing requirements. To maintain currency, EDR contacts the Agency on a quarterly basis.

| | |
|-----------------------------------------|----------------------------------------|
| Date of Government Version: 10/25/2019 | Source: Nuclear Regulatory Commission |
| Date Data Arrived at EDR: 10/25/2019 | Telephone: 301-415-7169 |
| Date Made Active in Reports: 01/15/2020 | Last EDR Contact: 07/20/2020 |
| Number of Days to Update: 82 | Next Scheduled EDR Contact: 11/02/2020 |
| | Data Release Frequency: Quarterly |

COAL ASH DOE: Steam-Electric Plant Operation Data

A listing of power plants that store ash in surface ponds.

| | |
|-----------------------------------------|----------------------------------------|
| Date of Government Version: 12/31/2018 | Source: Department of Energy |
| Date Data Arrived at EDR: 12/04/2019 | Telephone: 202-586-8719 |
| Date Made Active in Reports: 01/15/2020 | Last EDR Contact: 06/05/2020 |
| Number of Days to Update: 42 | Next Scheduled EDR Contact: 09/14/2020 |
| | Data Release Frequency: Varies |

COAL ASH EPA: Coal Combustion Residues Surface Impoundments List

A listing of coal combustion residues surface impoundments with high hazard potential ratings.

| | |
|-----------------------------------------|-----------------------------------------|
| Date of Government Version: 01/12/2017 | Source: Environmental Protection Agency |
| Date Data Arrived at EDR: 03/05/2019 | Telephone: N/A |
| Date Made Active in Reports: 11/11/2019 | Last EDR Contact: 06/01/2020 |
| Number of Days to Update: 251 | Next Scheduled EDR Contact: 09/14/2020 |
| | Data Release Frequency: Varies |

GOVERNMENT RECORDS SEARCHED / DATA CURRENCY TRACKING

PCB TRANSFORMER: PCB Transformer Registration Database

The database of PCB transformer registrations that includes all PCB registration submittals.

| | |
|-----------------------------------------|-----------------------------------------|
| Date of Government Version: 09/13/2019 | Source: Environmental Protection Agency |
| Date Data Arrived at EDR: 11/06/2019 | Telephone: 202-566-0517 |
| Date Made Active in Reports: 02/10/2020 | Last EDR Contact: 08/06/2020 |
| Number of Days to Update: 96 | Next Scheduled EDR Contact: 11/16/2020 |
| | Data Release Frequency: Varies |

RADINFO: Radiation Information Database

The Radiation Information Database (RADINFO) contains information about facilities that are regulated by U.S. Environmental Protection Agency (EPA) regulations for radiation and radioactivity.

| | |
|-----------------------------------------|-----------------------------------------|
| Date of Government Version: 07/01/2019 | Source: Environmental Protection Agency |
| Date Data Arrived at EDR: 07/01/2019 | Telephone: 202-343-9775 |
| Date Made Active in Reports: 09/23/2019 | Last EDR Contact: 06/24/2020 |
| Number of Days to Update: 84 | Next Scheduled EDR Contact: 10/12/2020 |
| | Data Release Frequency: Quarterly |

HIST FTTS: FIFRA/TSCA Tracking System Administrative Case Listing

A complete administrative case listing from the FIFRA/TSCA Tracking System (FTTS) for all ten EPA regions. The information was obtained from the National Compliance Database (NCDB). NCDB supports the implementation of FIFRA (Federal Insecticide, Fungicide, and Rodenticide Act) and TSCA (Toxic Substances Control Act). Some EPA regions are now closing out records. Because of that, and the fact that some EPA regions are not providing EPA Headquarters with updated records, it was decided to create a HIST FTTS database. It included records that may not be included in the newer FTTS database updates. This database is no longer updated.

| | |
|-----------------------------------------|-------------------------------------------|
| Date of Government Version: 10/19/2006 | Source: Environmental Protection Agency |
| Date Data Arrived at EDR: 03/01/2007 | Telephone: 202-564-2501 |
| Date Made Active in Reports: 04/10/2007 | Last EDR Contact: 12/17/2007 |
| Number of Days to Update: 40 | Next Scheduled EDR Contact: 03/17/2008 |
| | Data Release Frequency: No Update Planned |

HIST FTTS INSP: FIFRA/TSCA Tracking System Inspection & Enforcement Case Listing

A complete inspection and enforcement case listing from the FIFRA/TSCA Tracking System (FTTS) for all ten EPA regions. The information was obtained from the National Compliance Database (NCDB). NCDB supports the implementation of FIFRA (Federal Insecticide, Fungicide, and Rodenticide Act) and TSCA (Toxic Substances Control Act). Some EPA regions are now closing out records. Because of that, and the fact that some EPA regions are not providing EPA Headquarters with updated records, it was decided to create a HIST FTTS database. It included records that may not be included in the newer FTTS database updates. This database is no longer updated.

| | |
|-----------------------------------------|-------------------------------------------|
| Date of Government Version: 10/19/2006 | Source: Environmental Protection Agency |
| Date Data Arrived at EDR: 03/01/2007 | Telephone: 202-564-2501 |
| Date Made Active in Reports: 04/10/2007 | Last EDR Contact: 12/17/2008 |
| Number of Days to Update: 40 | Next Scheduled EDR Contact: 03/17/2008 |
| | Data Release Frequency: No Update Planned |

DOT OPS: Incident and Accident Data

Department of Transportation, Office of Pipeline Safety Incident and Accident data.

| | |
|-----------------------------------------|-----------------------------------------------------------------|
| Date of Government Version: 01/02/2020 | Source: Department of Transportation, Office of Pipeline Safety |
| Date Data Arrived at EDR: 01/28/2020 | Telephone: 202-366-4595 |
| Date Made Active in Reports: 04/17/2020 | Last EDR Contact: 07/27/2020 |
| Number of Days to Update: 80 | Next Scheduled EDR Contact: 11/09/2020 |
| | Data Release Frequency: Quarterly |

CONSENT: Superfund (CERCLA) Consent Decrees

Major legal settlements that establish responsibility and standards for cleanup at NPL (Superfund) sites. Released periodically by United States District Courts after settlement by parties to litigation matters.

GOVERNMENT RECORDS SEARCHED / DATA CURRENCY TRACKING

Date of Government Version: 06/30/2020
Date Data Arrived at EDR: 07/15/2020
Date Made Active in Reports: 07/21/2020
Number of Days to Update: 6

Source: Department of Justice, Consent Decree Library
Telephone: Varies
Last EDR Contact: 07/06/2020
Next Scheduled EDR Contact: 10/19/2020
Data Release Frequency: Varies

BRS: Biennial Reporting System

The Biennial Reporting System is a national system administered by the EPA that collects data on the generation and management of hazardous waste. BRS captures detailed data from two groups: Large Quantity Generators (LQG) and Treatment, Storage, and Disposal Facilities.

Date of Government Version: 12/31/2015
Date Data Arrived at EDR: 02/22/2017
Date Made Active in Reports: 09/28/2017
Number of Days to Update: 218

Source: EPA/NTIS
Telephone: 800-424-9346
Last EDR Contact: 06/22/2020
Next Scheduled EDR Contact: 10/05/2020
Data Release Frequency: Biennially

INDIAN RESERV: Indian Reservations

This map layer portrays Indian administered lands of the United States that have any area equal to or greater than 640 acres.

Date of Government Version: 12/31/2014
Date Data Arrived at EDR: 07/14/2015
Date Made Active in Reports: 01/10/2017
Number of Days to Update: 546

Source: USGS
Telephone: 202-208-3710
Last EDR Contact: 07/07/2020
Next Scheduled EDR Contact: 10/19/2020
Data Release Frequency: Semi-Annually

FUSRAP: Formerly Utilized Sites Remedial Action Program

DOE established the Formerly Utilized Sites Remedial Action Program (FUSRAP) in 1974 to remediate sites where radioactive contamination remained from Manhattan Project and early U.S. Atomic Energy Commission (AEC) operations.

Date of Government Version: 08/08/2017
Date Data Arrived at EDR: 09/11/2018
Date Made Active in Reports: 09/14/2018
Number of Days to Update: 3

Source: Department of Energy
Telephone: 202-586-3559
Last EDR Contact: 07/28/2020
Next Scheduled EDR Contact: 11/16/2020
Data Release Frequency: Varies

UMTRA: Uranium Mill Tailings Sites

Uranium ore was mined by private companies for federal government use in national defense programs. When the mills shut down, large piles of the sand-like material (mill tailings) remain after uranium has been extracted from the ore. Levels of human exposure to radioactive materials from the piles are low; however, in some cases tailings were used as construction materials before the potential health hazards of the tailings were recognized.

Date of Government Version: 08/30/2019
Date Data Arrived at EDR: 11/15/2019
Date Made Active in Reports: 01/28/2020
Number of Days to Update: 74

Source: Department of Energy
Telephone: 505-845-0011
Last EDR Contact: 08/21/2020
Next Scheduled EDR Contact: 11/30/2020
Data Release Frequency: Varies

LEAD SMELTER 1: Lead Smelter Sites

A listing of former lead smelter site locations.

Date of Government Version: 04/27/2020
Date Data Arrived at EDR: 05/06/2020
Date Made Active in Reports: 05/28/2020
Number of Days to Update: 22

Source: Environmental Protection Agency
Telephone: 703-603-8787
Last EDR Contact: 08/03/2020
Next Scheduled EDR Contact: 10/12/2020
Data Release Frequency: Varies

LEAD SMELTER 2: Lead Smelter Sites

A list of several hundred sites in the U.S. where secondary lead smelting was done from 1931 and 1964. These sites may pose a threat to public health through ingestion or inhalation of contaminated soil or dust

GOVERNMENT RECORDS SEARCHED / DATA CURRENCY TRACKING

Date of Government Version: 04/05/2001
Date Data Arrived at EDR: 10/27/2010
Date Made Active in Reports: 12/02/2010
Number of Days to Update: 36

Source: American Journal of Public Health
Telephone: 703-305-6451
Last EDR Contact: 12/02/2009
Next Scheduled EDR Contact: N/A
Data Release Frequency: No Update Planned

US AIRS (AFS): Aerometric Information Retrieval System Facility Subsystem (AFS)

The database is a sub-system of Aerometric Information Retrieval System (AIRS). AFS contains compliance data on air pollution point sources regulated by the U.S. EPA and/or state and local air regulatory agencies. This information comes from source reports by various stationary sources of air pollution, such as electric power plants, steel mills, factories, and universities, and provides information about the air pollutants they produce. Action, air program, air program pollutant, and general level plant data. It is used to track emissions and compliance data from industrial plants.

Date of Government Version: 10/12/2016
Date Data Arrived at EDR: 10/26/2016
Date Made Active in Reports: 02/03/2017
Number of Days to Update: 100

Source: EPA
Telephone: 202-564-2496
Last EDR Contact: 09/26/2017
Next Scheduled EDR Contact: 01/08/2018
Data Release Frequency: Annually

US AIRS MINOR: Air Facility System Data

A listing of minor source facilities.

Date of Government Version: 10/12/2016
Date Data Arrived at EDR: 10/26/2016
Date Made Active in Reports: 02/03/2017
Number of Days to Update: 100

Source: EPA
Telephone: 202-564-2496
Last EDR Contact: 09/26/2017
Next Scheduled EDR Contact: 01/08/2018
Data Release Frequency: Annually

US MINES: Mines Master Index File

Contains all mine identification numbers issued for mines active or opened since 1971. The data also includes violation information.

Date of Government Version: 05/01/2020
Date Data Arrived at EDR: 05/21/2020
Date Made Active in Reports: 08/13/2020
Number of Days to Update: 84

Source: Department of Labor, Mine Safety and Health Administration
Telephone: 303-231-5959
Last EDR Contact: 05/21/2020
Next Scheduled EDR Contact: 09/07/2020
Data Release Frequency: Semi-Annually

MINES VIOLATIONS: MSHA Violation Assessment Data

Mines violation and assessment information. Department of Labor, Mine Safety & Health Administration.

Date of Government Version: 05/28/2020
Date Data Arrived at EDR: 05/28/2020
Date Made Active in Reports: 08/13/2020
Number of Days to Update: 77

Source: DOL, Mine Safety & Health Admi
Telephone: 202-693-9424
Last EDR Contact: 05/27/2020
Next Scheduled EDR Contact: 09/14/2020
Data Release Frequency: Quarterly

US MINES 2: Ferrous and Nonferrous Metal Mines Database Listing

This map layer includes ferrous (ferrous metal mines are facilities that extract ferrous metals, such as iron ore or molybdenum) and nonferrous (Nonferrous metal mines are facilities that extract nonferrous metals, such as gold, silver, copper, zinc, and lead) metal mines in the United States.

Date of Government Version: 05/06/2020
Date Data Arrived at EDR: 05/27/2020
Date Made Active in Reports: 08/13/2020
Number of Days to Update: 78

Source: USGS
Telephone: 703-648-7709
Last EDR Contact: 05/27/2020
Next Scheduled EDR Contact: 09/07/2020
Data Release Frequency: Varies

GOVERNMENT RECORDS SEARCHED / DATA CURRENCY TRACKING

US MINES 3: Active Mines & Mineral Plants Database Listing

Active Mines and Mineral Processing Plant operations for commodities monitored by the Minerals Information Team of the USGS.

| | |
|-----------------------------------------|----------------------------------------|
| Date of Government Version: 04/14/2011 | Source: USGS |
| Date Data Arrived at EDR: 06/08/2011 | Telephone: 703-648-7709 |
| Date Made Active in Reports: 09/13/2011 | Last EDR Contact: 05/21/2020 |
| Number of Days to Update: 97 | Next Scheduled EDR Contact: 09/07/2020 |
| | Data Release Frequency: Varies |

ABANDONED MINES: Abandoned Mines

An inventory of land and water impacted by past mining (primarily coal mining) is maintained by OSMRE to provide information needed to implement the Surface Mining Control and Reclamation Act of 1977 (SMCRA). The inventory contains information on the location, type, and extent of AML impacts, as well as, information on the cost associated with the reclamation of those problems. The inventory is based upon field surveys by State, Tribal, and OSMRE program officials. It is dynamic to the extent that it is modified as new problems are identified and existing problems are reclaimed.

| | |
|-----------------------------------------|----------------------------------------|
| Date of Government Version: 03/05/2020 | Source: Department of Interior |
| Date Data Arrived at EDR: 03/06/2020 | Telephone: 202-208-2609 |
| Date Made Active in Reports: 05/29/2020 | Last EDR Contact: 06/19/2020 |
| Number of Days to Update: 84 | Next Scheduled EDR Contact: 09/21/2020 |
| | Data Release Frequency: Quarterly |

FINDS: Facility Index System/Facility Registry System

Facility Index System. FINDS contains both facility information and 'pointers' to other sources that contain more detail. EDR includes the following FINDS databases in this report: PCS (Permit Compliance System), AIRS (Aerometric Information Retrieval System), DOCKET (Enforcement Docket used to manage and track information on civil judicial enforcement cases for all environmental statutes), FURS (Federal Underground Injection Control), C-DOCKET (Criminal Docket System used to track criminal enforcement actions for all environmental statutes), FFIS (Federal Facilities Information System), STATE (State Environmental Laws and Statutes), and PADS (PCB Activity Data System).

| | |
|-----------------------------------------|----------------------------------------|
| Date of Government Version: 02/03/2020 | Source: EPA |
| Date Data Arrived at EDR: 03/03/2020 | Telephone: (206) 553-1200 |
| Date Made Active in Reports: 05/28/2020 | Last EDR Contact: 06/02/2020 |
| Number of Days to Update: 86 | Next Scheduled EDR Contact: 09/14/2020 |
| | Data Release Frequency: Quarterly |

UXO: Unexploded Ordnance Sites

A listing of unexploded ordnance site locations

| | |
|-----------------------------------------|----------------------------------------|
| Date of Government Version: 12/31/2017 | Source: Department of Defense |
| Date Data Arrived at EDR: 01/17/2019 | Telephone: 703-704-1564 |
| Date Made Active in Reports: 04/01/2019 | Last EDR Contact: 07/09/2020 |
| Number of Days to Update: 74 | Next Scheduled EDR Contact: 10/26/2020 |
| | Data Release Frequency: Varies |

ECHO: Enforcement & Compliance History Information

ECHO provides integrated compliance and enforcement information for about 800,000 regulated facilities nationwide.

| | |
|-----------------------------------------|-----------------------------------------|
| Date of Government Version: 04/04/2020 | Source: Environmental Protection Agency |
| Date Data Arrived at EDR: 04/07/2020 | Telephone: 202-564-2280 |
| Date Made Active in Reports: 06/26/2020 | Last EDR Contact: 07/02/2020 |
| Number of Days to Update: 80 | Next Scheduled EDR Contact: 10/19/2020 |
| | Data Release Frequency: Quarterly |

DOCKET HWC: Hazardous Waste Compliance Docket Listing

A complete list of the Federal Agency Hazardous Waste Compliance Docket Facilities.

GOVERNMENT RECORDS SEARCHED / DATA CURRENCY TRACKING

Date of Government Version: 05/31/2018
Date Data Arrived at EDR: 07/26/2018
Date Made Active in Reports: 10/05/2018
Number of Days to Update: 71

Source: Environmental Protection Agency
Telephone: 202-564-0527
Last EDR Contact: 08/19/2020
Next Scheduled EDR Contact: 12/07/2020
Data Release Frequency: Varies

FUELS PROGRAM: EPA Fuels Program Registered Listing

This listing includes facilities that are registered under the Part 80 (Code of Federal Regulations) EPA Fuels Programs. All companies now are required to submit new and updated registrations.

Date of Government Version: 05/18/2020
Date Data Arrived at EDR: 05/19/2020
Date Made Active in Reports: 08/03/2020
Number of Days to Update: 76

Source: EPA
Telephone: 800-385-6164
Last EDR Contact: 08/17/2020
Next Scheduled EDR Contact: 11/30/2020
Data Release Frequency: Quarterly

AIRS (EMI): Washington Emissions Data System Emissions inventory data.

Date of Government Version: 12/31/2018
Date Data Arrived at EDR: 01/28/2020
Date Made Active in Reports: 04/06/2020
Number of Days to Update: 69

Source: Department of Ecology
Telephone: 360-407-6040
Last EDR Contact: 07/09/2020
Next Scheduled EDR Contact: 10/26/2020
Data Release Frequency: Annually

ASBESTOS: Asbestos Notification Listing Asbestos sites

Date of Government Version: 05/19/2020
Date Data Arrived at EDR: 06/05/2020
Date Made Active in Reports: 08/21/2020
Number of Days to Update: 77

Source: Department of Labor & Industries
Telephone: 360-902-6209
Last EDR Contact: 08/12/2020
Next Scheduled EDR Contact: 11/30/2020
Data Release Frequency: Varies

COAL ASH: Coal Ash Disposal Site Listing A listing of coal ash disposal site locations.

Date of Government Version: 06/09/2020
Date Data Arrived at EDR: 06/09/2020
Date Made Active in Reports: 06/24/2020
Number of Days to Update: 15

Source: Department of Ecology
Telephone: 360-407-6933
Last EDR Contact: 05/28/2020
Next Scheduled EDR Contact: 09/14/2020
Data Release Frequency: Varies

DRYCLEANERS: Drycleaner List

A listing of registered drycleaners who registered with the Department of Ecology (using the SIC code of 7215 and 7216) as hazardous waste generators.

Date of Government Version: 04/06/2020
Date Data Arrived at EDR: 04/08/2020
Date Made Active in Reports: 04/14/2020
Number of Days to Update: 6

Source: Department of Ecology
Telephone: 360-407-6732
Last EDR Contact: 07/09/2020
Next Scheduled EDR Contact: 10/26/2020
Data Release Frequency: Varies

Financial Assurance 1: Financial Assurance Information Listing

A listing of financial assurance information for underground storage tank facilities. Financial assurance is intended to ensure that resources are available to pay for the cost of closure, post-closure care, and corrective measures if the owner or operator of a regulated facility is unable or unwilling to pay.

Date of Government Version: 02/24/2020
Date Data Arrived at EDR: 02/26/2020
Date Made Active in Reports: 05/04/2020
Number of Days to Update: 68

Source: Department of Ecology
Telephone: 360-586-1060
Last EDR Contact: 08/19/2020
Next Scheduled EDR Contact: 12/07/2020
Data Release Frequency: No Update Planned

GOVERNMENT RECORDS SEARCHED / DATA CURRENCY TRACKING

Financial Assurance 2: Financial Assurance Information Listing

A listing of financial assurance information for hazardous waste facilities. Financial assurance is intended to ensure that resources are available to pay for the cost of closure, post-closure care, and corrective measures if the owner or operator of a regulated facility is unable or unwilling to pay.

| | |
|-----------------------------------------|----------------------------------------|
| Date of Government Version: 05/19/2020 | Source: Department of Ecology |
| Date Data Arrived at EDR: 05/29/2020 | Telephone: 360-407-6754 |
| Date Made Active in Reports: 08/12/2020 | Last EDR Contact: 08/05/2020 |
| Number of Days to Update: 75 | Next Scheduled EDR Contact: 11/23/2020 |
| | Data Release Frequency: Varies |

Financial Assurance 3: Financial Assurance Information Listing

A listing of financial assurance information for solid waste facilities. Financial assurance is intended to ensure that resources are available to pay for the cost of closure, post-closure care, and corrective measures if the owner or operator of a regulated facility is unable or unwilling to pay.

| | |
|-----------------------------------------|-------------------------------------------|
| Date of Government Version: 11/15/2017 | Source: Department of Ecology |
| Date Data Arrived at EDR: 11/20/2017 | Telephone: 360-407-6136 |
| Date Made Active in Reports: 01/04/2018 | Last EDR Contact: 08/05/2020 |
| Number of Days to Update: 45 | Next Scheduled EDR Contact: 11/23/2020 |
| | Data Release Frequency: No Update Planned |

INACTIVE DRYCLEANERS: Inactive Drycleaners

A listing of inactive drycleaner facility locations.

| | |
|-----------------------------------------|----------------------------------------|
| Date of Government Version: 04/06/2020 | Source: Department of Ecology |
| Date Data Arrived at EDR: 04/08/2020 | Telephone: 360-407-6732 |
| Date Made Active in Reports: 04/14/2020 | Last EDR Contact: 07/09/2020 |
| Number of Days to Update: 6 | Next Scheduled EDR Contact: 10/26/2020 |
| | Data Release Frequency: Annually |

WA MANIFEST: Hazardous Waste Manifest Data

Hazardous waste manifest information.

| | |
|-----------------------------------------|----------------------------------------|
| Date of Government Version: 03/29/2019 | Source: Department of Ecology |
| Date Data Arrived at EDR: 03/29/2019 | Telephone: N/A |
| Date Made Active in Reports: 06/24/2019 | Last EDR Contact: 06/11/2020 |
| Number of Days to Update: 87 | Next Scheduled EDR Contact: 09/28/2020 |
| | Data Release Frequency: Annually |

NPDES: Water Quality Permit System Data

A listing of permitted wastewater facilities.

| | |
|-----------------------------------------|----------------------------------------|
| Date of Government Version: 04/13/2020 | Source: Department of Ecology |
| Date Data Arrived at EDR: 04/15/2020 | Telephone: 360-407-6073 |
| Date Made Active in Reports: 07/01/2020 | Last EDR Contact: 07/15/2020 |
| Number of Days to Update: 77 | Next Scheduled EDR Contact: 10/26/2020 |
| | Data Release Frequency: Quarterly |

UIC: Underground Injection Wells Listing

A listing of underground injection wells.

| | |
|-----------------------------------------|----------------------------------------|
| Date of Government Version: 04/13/2020 | Source: Department of Ecology |
| Date Data Arrived at EDR: 04/15/2020 | Telephone: 360-407-6143 |
| Date Made Active in Reports: 07/02/2020 | Last EDR Contact: 07/15/2020 |
| Number of Days to Update: 78 | Next Scheduled EDR Contact: 10/26/2020 |
| | Data Release Frequency: Quarterly |

PCS ENF: Enforcement data

No description is available for this data

GOVERNMENT RECORDS SEARCHED / DATA CURRENCY TRACKING

Date of Government Version: 12/31/2014
Date Data Arrived at EDR: 02/05/2015
Date Made Active in Reports: 03/06/2015
Number of Days to Update: 29

Source: EPA
Telephone: 202-564-2497
Last EDR Contact: 07/01/2020
Next Scheduled EDR Contact: 10/19/2020
Data Release Frequency: Varies

MINES MRDS: Mineral Resources Data System Mineral Resources Data System

Date of Government Version: 04/06/2018
Date Data Arrived at EDR: 10/21/2019
Date Made Active in Reports: 10/24/2019
Number of Days to Update: 3

Source: USGS
Telephone: 703-648-6533
Last EDR Contact: 05/21/2020
Next Scheduled EDR Contact: 09/07/2020
Data Release Frequency: Varies

PCS INACTIVE: Listing of Inactive PCS Permits

An inactive permit is a facility that has shut down or is no longer discharging.

Date of Government Version: 11/05/2014
Date Data Arrived at EDR: 01/06/2015
Date Made Active in Reports: 05/06/2015
Number of Days to Update: 120

Source: EPA
Telephone: 202-564-2496
Last EDR Contact: 07/09/2020
Next Scheduled EDR Contact: 10/19/2020
Data Release Frequency: Semi-Annually

PCS: Permit Compliance System

PCS is a computerized management information system that contains data on National Pollutant Discharge Elimination System (NPDES) permit holding facilities. PCS tracks the permit, compliance, and enforcement status of NPDES facilities.

Date of Government Version: 07/14/2011
Date Data Arrived at EDR: 08/05/2011
Date Made Active in Reports: 09/29/2011
Number of Days to Update: 55

Source: EPA, Office of Water
Telephone: 202-564-2496
Last EDR Contact: 06/08/2020
Next Scheduled EDR Contact: 09/21/2020
Data Release Frequency: Semi-Annually

EDR HIGH RISK HISTORICAL RECORDS

EDR Exclusive Records

EDR MGP: EDR Proprietary Manufactured Gas Plants

The EDR Proprietary Manufactured Gas Plant Database includes records of coal gas plants (manufactured gas plants) compiled by EDR's researchers. Manufactured gas sites were used in the United States from the 1800's to 1950's to produce a gas that could be distributed and used as fuel. These plants used whale oil, rosin, coal, or a mixture of coal, oil, and water that also produced a significant amount of waste. Many of the byproducts of the gas production, such as coal tar (oily waste containing volatile and non-volatile chemicals), sludges, oils and other compounds are potentially hazardous to human health and the environment. The byproduct from this process was frequently disposed of directly at the plant site and can remain or spread slowly, serving as a continuous source of soil and groundwater contamination.

Date of Government Version: N/A
Date Data Arrived at EDR: N/A
Date Made Active in Reports: N/A
Number of Days to Update: N/A

Source: EDR, Inc.
Telephone: N/A
Last EDR Contact: N/A
Next Scheduled EDR Contact: N/A
Data Release Frequency: No Update Planned

EDR Hist Auto: EDR Exclusive Historical Auto Stations

EDR has searched selected national collections of business directories and has collected listings of potential gas station/filling station/service station sites that were available to EDR researchers. EDR's review was limited to those categories of sources that might, in EDR's opinion, include gas station/filling station/service station establishments. The categories reviewed included, but were not limited to gas, gas station, gasoline station, filling station, auto, automobile repair, auto service station, service station, etc. This database falls within a category of information EDR classifies as "High Risk Historical Records", or HRHR. EDR's HRHR effort presents unique and sometimes proprietary data about past sites and operations that typically create environmental concerns, but may not show up in current government records searches.

GOVERNMENT RECORDS SEARCHED / DATA CURRENCY TRACKING

Date of Government Version: N/A
Date Data Arrived at EDR: N/A
Date Made Active in Reports: N/A
Number of Days to Update: N/A

Source: EDR, Inc.
Telephone: N/A
Last EDR Contact: N/A
Next Scheduled EDR Contact: N/A
Data Release Frequency: Varies

EDR Hist Cleaner: EDR Exclusive Historical Cleaners

EDR has searched selected national collections of business directories and has collected listings of potential dry cleaner sites that were available to EDR researchers. EDR's review was limited to those categories of sources that might, in EDR's opinion, include dry cleaning establishments. The categories reviewed included, but were not limited to dry cleaners, cleaners, laundry, laundromat, cleaning/laundry, wash & dry etc. This database falls within a category of information EDR classifies as "High Risk Historical Records", or HRHR. EDR's HRHR effort presents unique and sometimes proprietary data about past sites and operations that typically create environmental concerns, but may not show up in current government records searches.

Date of Government Version: N/A
Date Data Arrived at EDR: N/A
Date Made Active in Reports: N/A
Number of Days to Update: N/A

Source: EDR, Inc.
Telephone: N/A
Last EDR Contact: N/A
Next Scheduled EDR Contact: N/A
Data Release Frequency: Varies

EDR RECOVERED GOVERNMENT ARCHIVES

Exclusive Recovered Govt. Archives

RGA HWS: Recovered Government Archive State Hazardous Waste Facilities List

The EDR Recovered Government Archive State Hazardous Waste database provides a list of SHWS incidents derived from historical databases and includes many records that no longer appear in current government lists. Compiled from Records formerly available from the Department of Ecology in Washington.

Date of Government Version: N/A
Date Data Arrived at EDR: 07/01/2013
Date Made Active in Reports: 12/24/2013
Number of Days to Update: 176

Source: Department of Ecology
Telephone: N/A
Last EDR Contact: 06/01/2012
Next Scheduled EDR Contact: N/A
Data Release Frequency: Varies

RGA LF: Recovered Government Archive Solid Waste Facilities List

The EDR Recovered Government Archive Landfill database provides a list of landfills derived from historical databases and includes many records that no longer appear in current government lists. Compiled from Records formerly available from the Department of Ecology in Washington.

Date of Government Version: N/A
Date Data Arrived at EDR: 07/01/2013
Date Made Active in Reports: 01/10/2014
Number of Days to Update: 193

Source: Department of Ecology
Telephone: N/A
Last EDR Contact: 06/01/2012
Next Scheduled EDR Contact: N/A
Data Release Frequency: Varies

RGA LUST: Recovered Government Archive Leaking Underground Storage Tank

The EDR Recovered Government Archive Leaking Underground Storage Tank database provides a list of LUST incidents derived from historical databases and includes many records that no longer appear in current government lists. Compiled from Records formerly available from the Department of Ecology in Washington.

Date of Government Version: N/A
Date Data Arrived at EDR: 07/01/2013
Date Made Active in Reports: 12/24/2013
Number of Days to Update: 176

Source: Department of Ecology
Telephone: N/A
Last EDR Contact: 06/01/2012
Next Scheduled EDR Contact: N/A
Data Release Frequency: Varies

GOVERNMENT RECORDS SEARCHED / DATA CURRENCY TRACKING

COUNTY RECORDS

KING COUNTY:

LF KING: Abandoned Landfill Study in King County

The King County Abandoned Landfill Survey was conducted from October through December 1984 by the Health Department's Environmental Health Division at the request of the King County Council. The primary objective of the survey was to determine if any public health problems existed at the predetermined 24 sites.

| | |
|----------------------------------------|---------------------------------------------------------|
| Date of Government Version: 04/30/1985 | Source: Seattle-King County Department of Public Health |
| Date Data Arrived at EDR: 11/07/1994 | Telephone: 206-296-4785 |
| Date Made Active in Reports: N/A | Last EDR Contact: 10/21/1994 |
| Number of Days to Update: 0 | Next Scheduled EDR Contact: N/A |
| | Data Release Frequency: No Update Planned |

SEATTLE COUNTY:

LF SEATTLE CITY: Abandoned Landfill Study in the City of Seattle

The Seattle Abandoned Landfill Survey was conducted in June and July of 1984 by the Health Department's Environmental Health Division at the request of the Mayor's Office. The primary objective of the survey was to determine if any public health problems existed at the predetermined 12 sites.

| | |
|----------------------------------------|-----------------------------------------------------------|
| Date of Government Version: 07/30/1984 | Source: Seattle - King County Department of Public Health |
| Date Data Arrived at EDR: 11/07/1994 | Telephone: 206-296-4785 |
| Date Made Active in Reports: N/A | Last EDR Contact: 10/21/1994 |
| Number of Days to Update: 0 | Next Scheduled EDR Contact: N/A |
| | Data Release Frequency: No Update Planned |

SEATTLE/KING COUNTY:

LF SEATTLE/KING: Seattle - King County Abandoned Landfill Toxicity / Hazard Assessment Project

This report presents the Seattle-King County Health Department's follow-up investigation of two city owned and four county owned abandoned landfills which was conducted from February to December 1986.

| | |
|-----------------------------------------|-------------------------------------------|
| Date of Government Version: 12/31/1986 | Source: Department of Public Health |
| Date Data Arrived at EDR: 08/18/1995 | Telephone: 206-296-4785 |
| Date Made Active in Reports: 09/20/1995 | Last EDR Contact: 08/14/1995 |
| Number of Days to Update: 33 | Next Scheduled EDR Contact: N/A |
| | Data Release Frequency: No Update Planned |

SNOHOMISH COUNTY:

LF SNOHOMISH: Solid Waste Sites of Record at Snohomish Health District

Solid waste disposal and/or utilization sites in Snohomish County.

| | |
|-----------------------------------------|-------------------------------------------|
| Date of Government Version: 09/23/2019 | Source: Snohomish Health District |
| Date Data Arrived at EDR: 09/25/2019 | Telephone: 206-339-5250 |
| Date Made Active in Reports: 10/24/2019 | Last EDR Contact: 06/15/2020 |
| Number of Days to Update: 29 | Next Scheduled EDR Contact: 09/28/2020 |
| | Data Release Frequency: No Update Planned |

TACOMA/PIERCE COUNTY:

LF TACOMA/PIERCE: Closed Landfill Survey

Following numerous requests for information about closed dumpsites and landfills in Pierce County, the Tacoma-Pierce County Health Department decided to conduct a study on the matter. The aim of the study was to evaluate public health risks associated with the closed dumpsites and landfills, and to determine the need, if any, for further investigations of a more detailed nature. The sites represent all of the known dumpsites and landfills closed after 1950.

GOVERNMENT RECORDS SEARCHED / DATA CURRENCY TRACKING

Date of Government Version: 09/01/2002
Date Data Arrived at EDR: 03/24/2003
Date Made Active in Reports: 05/14/2003
Number of Days to Update: 51

Source: Tacoma-Pierce County Health Department
Telephone: 206-591-6500
Last EDR Contact: 03/19/2003
Next Scheduled EDR Contact: N/A
Data Release Frequency: No Update Planned

OTHER DATABASE(S)

Depending on the geographic area covered by this report, the data provided in these specialty databases may or may not be complete. For example, the existence of wetlands information data in a specific report does not mean that all wetlands in the area covered by the report are included. Moreover, the absence of any reported wetlands information does not necessarily mean that wetlands do not exist in the area covered by the report.

CT MANIFEST: Hazardous Waste Manifest Data

Facility and manifest data. Manifest is a document that lists and tracks hazardous waste from the generator through transporters to a tsd facility.

Date of Government Version: 05/12/2020
Date Data Arrived at EDR: 05/12/2020
Date Made Active in Reports: 07/27/2020
Number of Days to Update: 76

Source: Department of Energy & Environmental Protection
Telephone: 860-424-3375
Last EDR Contact: 08/10/2020
Next Scheduled EDR Contact: 11/23/2020
Data Release Frequency: No Update Planned

NY MANIFEST: Facility and Manifest Data

Manifest is a document that lists and tracks hazardous waste from the generator through transporters to a TSD facility.

Date of Government Version: 01/01/2019
Date Data Arrived at EDR: 04/29/2020
Date Made Active in Reports: 07/10/2020
Number of Days to Update: 72

Source: Department of Environmental Conservation
Telephone: 518-402-8651
Last EDR Contact: 07/31/2020
Next Scheduled EDR Contact: 11/09/2020
Data Release Frequency: Quarterly

PA MANIFEST: Manifest Information

Hazardous waste manifest information.

Date of Government Version: 06/30/2018
Date Data Arrived at EDR: 07/19/2019
Date Made Active in Reports: 09/10/2019
Number of Days to Update: 53

Source: Department of Environmental Protection
Telephone: 717-783-8990
Last EDR Contact: 07/09/2020
Next Scheduled EDR Contact: 10/26/2020
Data Release Frequency: Annually

WI MANIFEST: Manifest Information

Hazardous waste manifest information.

Date of Government Version: 05/31/2018
Date Data Arrived at EDR: 06/19/2019
Date Made Active in Reports: 09/03/2019
Number of Days to Update: 76

Source: Department of Natural Resources
Telephone: N/A
Last EDR Contact: 06/04/2020
Next Scheduled EDR Contact: 09/21/2020
Data Release Frequency: Annually

Oil/Gas Pipelines

Source: Endeavor Business Media

Petroleum Bundle (Crude Oil, Refined Products, Petrochemicals, Gas Liquids (LPG/NGL), and Specialty Gases (Miscellaneous)) N = Natural Gas Bundle (Natural Gas, Gas Liquids (LPG/NGL), and Specialty Gases (Miscellaneous)). This map includes information copyrighted by Endeavor Business Media. This information is provided on a best effort basis and Endeavor Business Media does not guarantee its accuracy nor warrant its fitness for any particular purpose. Such information has been reprinted with the permission of Endeavor Business Media.

Electric Power Transmission Line Data

Source: Endeavor Business Media

This map includes information copyrighted by Endeavor Business Media. This information is provided on a best effort basis and Endeavor Business Media does not guarantee its accuracy nor warrant its fitness for any particular purpose. Such information has been reprinted with the permission of Endeavor Business Media.

GOVERNMENT RECORDS SEARCHED / DATA CURRENCY TRACKING

Sensitive Receptors: There are individuals deemed sensitive receptors due to their fragile immune systems and special sensitivity to environmental discharges. These sensitive receptors typically include the elderly, the sick, and children. While the location of all sensitive receptors cannot be determined, EDR indicates those buildings and facilities - schools, daycares, hospitals, medical centers, and nursing homes - where individuals who are sensitive receptors are likely to be located.

AHA Hospitals:

Source: American Hospital Association, Inc.

Telephone: 312-280-5991

The database includes a listing of hospitals based on the American Hospital Association's annual survey of hospitals.

Medical Centers: Provider of Services Listing

Source: Centers for Medicare & Medicaid Services

Telephone: 410-786-3000

A listing of hospitals with Medicare provider number, produced by Centers of Medicare & Medicaid Services, a federal agency within the U.S. Department of Health and Human Services.

Nursing Homes

Source: National Institutes of Health

Telephone: 301-594-6248

Information on Medicare and Medicaid certified nursing homes in the United States.

Public Schools

Source: National Center for Education Statistics

Telephone: 202-502-7300

The National Center for Education Statistics' primary database on elementary and secondary public education in the United States. It is a comprehensive, annual, national statistical database of all public elementary and secondary schools and school districts, which contains data that are comparable across all states.

Private Schools

Source: National Center for Education Statistics

Telephone: 202-502-7300

The National Center for Education Statistics' primary database on private school locations in the United States.

Daycare Centers: Daycare Center Listing

Source: Department of Social & Health Services

Telephone: 253-383-1735

Flood Zone Data: This data was obtained from the Federal Emergency Management Agency (FEMA). It depicts 100-year and 500-year flood zones as defined by FEMA. It includes the National Flood Hazard Layer (NFHL) which incorporates Flood Insurance Rate Map (FIRM) data and Q3 data from FEMA in areas not covered by NFHL.

Source: FEMA

Telephone: 877-336-2627

Date of Government Version: 2003, 2015

NWI: National Wetlands Inventory. This data, available in select counties across the country, was obtained by EDR in 2002, 2005 and 2010 from the U.S. Fish and Wildlife Service.

State Wetlands Data: Wetland Inventory

Source: Department of Ecology

Telephone: 360-407-6121

Current USGS 7.5 Minute Topographic Map

Source: U.S. Geological Survey

GOVERNMENT RECORDS SEARCHED / DATA CURRENCY TRACKING

STREET AND ADDRESS INFORMATION

© 2015 TomTom North America, Inc. All rights reserved. This material is proprietary and the subject of copyright protection and other intellectual property rights owned by or licensed to Tele Atlas North America, Inc. The use of this material is subject to the terms of a license agreement. You will be held liable for any unauthorized copying or disclosure of this material.

GEOCHECK[®] - PHYSICAL SETTING SOURCE ADDENDUM

TARGET PROPERTY ADDRESS

CLE ELUM DT
102 WEST RUSS STREET
CLE ELUM, WA 98922

TARGET PROPERTY COORDINATES

| | |
|-------------------------------|------------------------------|
| Latitude (North): | 47.192414 - 47° 11' 32.69" |
| Longitude (West): | 120.936814 - 120° 56' 12.53" |
| Universal Tranverse Mercator: | Zone 10 |
| UTM X (Meters): | 656293.2 |
| UTM Y (Meters): | 5228393.0 |
| Elevation: | 1923 ft. above sea level |

USGS TOPOGRAPHIC MAP

| | |
|----------------------|----------------------|
| Target Property Map: | 6004929 CLE ELUM, WA |
| Version Date: | 2014 |

EDR's GeoCheck Physical Setting Source Addendum is provided to assist the environmental professional in forming an opinion about the impact of potential contaminant migration.

Assessment of the impact of contaminant migration generally has two principle investigative components:

1. Groundwater flow direction, and
2. Groundwater flow velocity.

Groundwater flow direction may be impacted by surface topography, hydrology, hydrogeology, characteristics of the soil, and nearby wells. Groundwater flow velocity is generally impacted by the nature of the geologic strata.

GEOCHECK® - PHYSICAL SETTING SOURCE SUMMARY

GROUNDWATER FLOW DIRECTION INFORMATION

Groundwater flow direction for a particular site is best determined by a qualified environmental professional using site-specific well data. If such data is not reasonably ascertainable, it may be necessary to rely on other sources of information, such as surface topographic information, hydrologic information, hydrogeologic data collected on nearby properties, and regional groundwater flow information (from deep aquifers).

TOPOGRAPHIC INFORMATION

Surface topography may be indicative of the direction of surficial groundwater flow. This information can be used to assist the environmental professional in forming an opinion about the impact of nearby contaminated properties or, should contamination exist on the target property, what downgradient sites might be impacted.

TARGET PROPERTY TOPOGRAPHY

General Topographic Gradient: General North

SURROUNDING TOPOGRAPHY: ELEVATION PROFILES

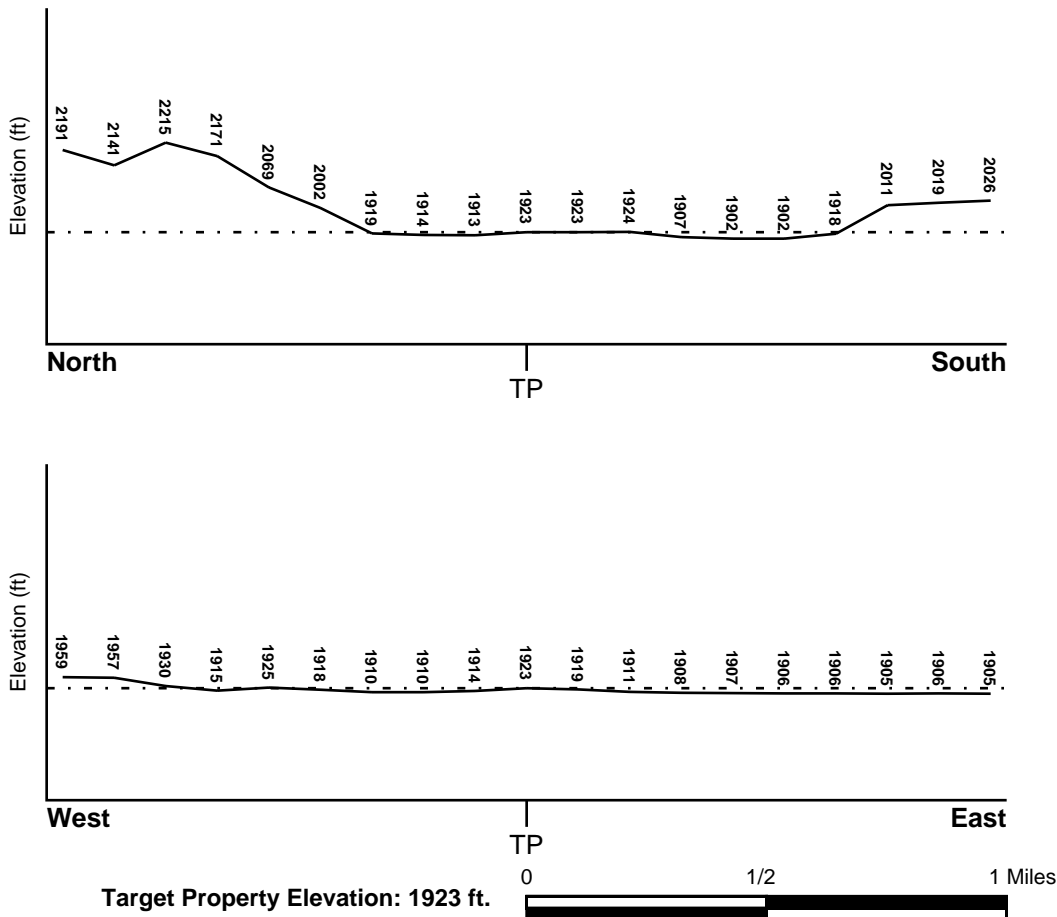

Source: Topography has been determined from the USGS 7.5' Digital Elevation Model and should be evaluated on a relative (not an absolute) basis. Relative elevation information between sites of close proximity should be field verified.

GEOCHECK® - PHYSICAL SETTING SOURCE SUMMARY

HYDROLOGIC INFORMATION

Surface water can act as a hydrologic barrier to groundwater flow. Such hydrologic information can be used to assist the environmental professional in forming an opinion about the impact of nearby contaminated properties or, should contamination exist on the target property, what downgradient sites might be impacted.

Refer to the Physical Setting Source Map following this summary for hydrologic information (major waterways and bodies of water).

FEMA FLOOD ZONE

| <u>Flood Plain Panel at Target Property</u> | <u>FEMA Source Type</u> |
|---------------------------------------------|-------------------------|
| 5300960001B | FEMA Q3 Flood data |
| <u>Additional Panels in search area:</u> | <u>FEMA Source Type</u> |
| 5300950253B | FEMA Q3 Flood data |
| 5300950234B | FEMA Q3 Flood data |
| 5300950261B | FEMA Q3 Flood data |
| 5300950242B | FEMA Q3 Flood data |
| 5302630001A | FEMA Q3 Flood data |

NATIONAL WETLAND INVENTORY

| <u>NWI Quad at Target Property</u> | <u>NWI Electronic Data Coverage</u> |
|------------------------------------|------------------------------------------------|
| CLE ELUM | YES - refer to the Overview Map and Detail Map |

HYDROGEOLOGIC INFORMATION

Hydrogeologic information obtained by installation of wells on a specific site can often be an indicator of groundwater flow direction in the immediate area. Such hydrogeologic information can be used to assist the environmental professional in forming an opinion about the impact of nearby contaminated properties or, should contamination exist on the target property, what downgradient sites might be impacted.

Site-Specific Hydrogeological Data*:

| | |
|----------------|------------|
| Search Radius: | 1.25 miles |
| Status: | Not found |

AQUIFLOW®

Search Radius: 1.000 Mile.

EDR has developed the AQUIFLOW Information System to provide data on the general direction of groundwater flow at specific points. EDR has reviewed reports submitted by environmental professionals to regulatory authorities at select sites and has extracted the date of the report, groundwater flow direction as determined hydrogeologically, and the depth to water table.

| <u>MAP ID</u> | <u>LOCATION FROM TP</u> | <u>GENERAL DIRECTION GROUNDWATER FLOW</u> |
|---------------|-------------------------|-------------------------------------------|
| Not Reported | | |

GEOCHECK® - PHYSICAL SETTING SOURCE SUMMARY

GROUNDWATER FLOW VELOCITY INFORMATION

Groundwater flow velocity information for a particular site is best determined by a qualified environmental professional using site specific geologic and soil strata data. If such data are not reasonably ascertainable, it may be necessary to rely on other sources of information, including geologic age identification, rock stratigraphic unit and soil characteristics data collected on nearby properties and regional soil information. In general, contaminant plumes move more quickly through sandy-gravelly types of soils than silty-clayey types of soils.

GEOLOGIC INFORMATION IN GENERAL AREA OF TARGET PROPERTY

Geologic information can be used by the environmental professional in forming an opinion about the relative speed at which contaminant migration may be occurring.

ROCK STRATIGRAPHIC UNIT

Era: Cenozoic
System: Tertiary
Series: Eocene
Code: Tec *(decoded above as Era, System & Series)*

GEOLOGIC AGE IDENTIFICATION

Category: Continental Deposits

Geologic Age and Rock Stratigraphic Unit Source: P.G. Schruben, R.E. Arndt and W.J. Bawiec, Geology of the Conterminous U.S. at 1:2,500,000 Scale - a digital representation of the 1974 P.B. King and H.M. Beikman Map, USGS Digital Data Series DDS - 11 (1994).

DOMINANT SOIL COMPOSITION IN GENERAL AREA OF TARGET PROPERTY

The U.S. Department of Agriculture's (USDA) Soil Conservation Service (SCS) leads the National Cooperative Soil Survey (NCSS) and is responsible for collecting, storing, maintaining and distributing soil survey information for privately owned lands in the United States. A soil map in a soil survey is a representation of soil patterns in a landscape. Soil maps for STATSGO are compiled by generalizing more detailed (SSURGO) soil survey maps. The following information is based on Soil Conservation Service STATSGO data.

Soil Component Name: KAYAK
Soil Surface Texture: loam
Hydrologic Group: Class B - Moderate infiltration rates. Deep and moderately deep, moderately well and well drained soils with moderately coarse textures.
Soil Drainage Class: Somewhat poorly. Soils commonly have a layer with low hydraulic conductivity, wet state high in profile, etc. Depth to water table is 1 to 3 feet.

Hydric Status: Soil does not meet the requirements for a hydric soil.

Corrosion Potential - Uncoated Steel: MODERATE

Depth to Bedrock Min: > 60 inches

Depth to Bedrock Max: > 60 inches

GEOCHECK® - PHYSICAL SETTING SOURCE SUMMARY

| Soil Layer Information | | | | | | | |
|------------------------|-----------|-----------|---------------------------|-----------------------------------------------------------------------------------------|-------------------------------------------------------------------------|---------------------------|------------------------|
| Layer | Boundary | | Soil Texture Class | Classification | | Permeability Rate (in/hr) | Soil Reaction (pH) |
| | Upper | Lower | | AASHTO Group | Unified Soil | | |
| 1 | 0 inches | 6 inches | loam | Silt-Clay Materials (more than 35 pct. passing No. 200), Silty Soils. | FINE-GRAINED SOILS, Silts and Clays (liquid limit less than 50%), silt. | Max: 2.00 Min: 0.60 | Max: 7.80 Min: 6.60 |
| 2 | 6 inches | 17 inches | loam | Silt-Clay Materials (more than 35 pct. passing No. 200), Silty Soils. | FINE-GRAINED SOILS, Silts and Clays (liquid limit less than 50%), silt. | Max: 2.00 Min: 0.60 | Max: 7.80 Min: 6.60 |
| 3 | 17 inches | 39 inches | fine sandy loam | Silt-Clay Materials (more than 35 pct. passing No. 200), Silty Soils. | FINE-GRAINED SOILS, Silts and Clays (liquid limit less than 50%), silt. | Max: 6.00 Min: 2.00 | Max: 7.80 Min: 6.60 |
| 4 | 39 inches | 60 inches | extremely gravelly - sand | Granular materials (35 pct. or less passing No. 200), Stone Fragments, Gravel and Sand. | COARSE-GRAINED SOILS, Gravels, Clean gravels, Poorly Graded Gravel. | Max: 20.00 Min: 6.00 | Max: 7.80 Min: 6.60 |

OTHER SOIL TYPES IN AREA

Based on Soil Conservation Service STATSGO data, the following additional subordinant soil types may appear within the general area of target property.

Soil Surface Textures: very gravelly - sandy loam
sandy loam
silt loam

Surficial Soil Types: very gravelly - sandy loam
sandy loam
silt loam

Shallow Soil Types: silty clay loam
sandy clay loam

Deeper Soil Types: very gravelly - loamy sand
loamy sand
extremely gravelly - sandy loam
extremely gravelly - loamy sand

GEOCHECK® - PHYSICAL SETTING SOURCE SUMMARY

LOCAL / REGIONAL WATER AGENCY RECORDS

EDR Local/Regional Water Agency records provide water well information to assist the environmental professional in assessing sources that may impact ground water flow direction, and in forming an opinion about the impact of contaminant migration on nearby drinking water wells.

WELL SEARCH DISTANCE INFORMATION

| <u>DATABASE</u> | <u>SEARCH DISTANCE (miles)</u> |
|------------------|--------------------------------|
| Federal USGS | 1.000 |
| Federal FRDS PWS | Nearest PWS within 1 mile |
| State Database | 1.000 |

FEDERAL USGS WELL INFORMATION

| <u>MAP ID</u> | <u>WELL ID</u> | <u>LOCATION FROM TP</u> |
|---------------|-----------------|-------------------------|
| 47 | USGS40001250150 | 1/8 - 1/4 Mile WSW |
| 50 | USGS40001250331 | 1/4 - 1/2 Mile NW |
| D51 | USGS40001249997 | 1/4 - 1/2 Mile SSW |
| 54 | USGS40001249984 | 1/4 - 1/2 Mile SSE |
| G58 | USGS40001250151 | 1/4 - 1/2 Mile WSW |
| 71 | USGS40001250314 | 1/4 - 1/2 Mile WNW |
| G72 | USGS40001250152 | 1/4 - 1/2 Mile WSW |
| 92 | USGS40001250330 | 1/4 - 1/2 Mile ENE |
| 96 | USGS40001250200 | 1/2 - 1 Mile West |
| J103 | USGS40001250439 | 1/2 - 1 Mile NE |
| M109 | USGS40001250440 | 1/2 - 1 Mile NW |
| O141 | USGS40001250137 | 1/2 - 1 Mile West |
| O142 | USGS40001250138 | 1/2 - 1 Mile West |
| 159 | USGS40001250429 | 1/2 - 1 Mile NE |
| 177 | USGS40001250462 | 1/2 - 1 Mile NE |
| V181 | USGS40001250278 | 1/2 - 1 Mile East |
| X237 | USGS40001249711 | 1/2 - 1 Mile SSE |
| Y240 | USGS40001249665 | 1/2 - 1 Mile South |
| Z241 | USGS40001250300 | 1/2 - 1 Mile West |
| Z242 | USGS40001250301 | 1/2 - 1 Mile West |
| 291 | USGS40001249857 | 1/2 - 1 Mile SW |
| 292 | USGS40001250015 | 1/2 - 1 Mile WSW |

FEDERAL FRDS PUBLIC WATER SUPPLY SYSTEM INFORMATION

| <u>MAP ID</u> | <u>WELL ID</u> | <u>LOCATION FROM TP</u> |
|---------------|----------------|-------------------------|
| C48 | WA5313020 | 1/8 - 1/4 Mile NNW |

Note: PWS System location is not always the same as well location.

STATE DATABASE WELL INFORMATION

| <u>MAP ID</u> | <u>WELL ID</u> | <u>LOCATION FROM TP</u> |
|---------------|----------------|-------------------------|
|---------------|----------------|-------------------------|

GEOCHECK® - PHYSICAL SETTING SOURCE SUMMARY

STATE DATABASE WELL INFORMATION

| MAP ID | WELL ID | LOCATION FROM TP |
|--------|-----------------|----------------------|
| A1 | WALOG1000114136 | 1/8 - 1/4 Mile ESE |
| A2 | WALOG1000108374 | 1/8 - 1/4 Mile ESE |
| B3 | WALOG1000343593 | 1/8 - 1/4 Mile WSW |
| B4 | WALOG1000355343 | 1/8 - 1/4 Mile WSW |
| C5 | WALOG1000360019 | 1/8 - 1/4 Mile NW |
| C6 | WALOG1000360020 | 1/8 - 1/4 Mile NW |
| C7 | WALOG1000360018 | 1/8 - 1/4 Mile NW |
| C8 | WALOG1000355433 | 1/8 - 1/4 Mile NW |
| C9 | WALOG1000360017 | 1/8 - 1/4 Mile NW |
| C10 | WALOG1000367753 | 1/8 - 1/4 Mile NW |
| C11 | WALOG1000367754 | 1/8 - 1/4 Mile NW |
| C12 | WALOG1000363738 | 1/8 - 1/4 Mile NW |
| C13 | WALOG1000363736 | 1/8 - 1/4 Mile NW |
| C14 | WALOG1000363737 | 1/8 - 1/4 Mile NW |
| C15 | WALOG1000355432 | 1/8 - 1/4 Mile NW |
| C16 | WALOG1000355425 | 1/8 - 1/4 Mile NW |
| C17 | WALOG1000355426 | 1/8 - 1/4 Mile NW |
| C18 | WALOG1000355424 | 1/8 - 1/4 Mile NW |
| C19 | WALOG1000355422 | 1/8 - 1/4 Mile NW |
| C20 | WALOG1000355423 | 1/8 - 1/4 Mile NW |
| C21 | WALOG1000355430 | 1/8 - 1/4 Mile NW |
| C22 | WALOG1000355431 | 1/8 - 1/4 Mile NW |
| C23 | WALOG1000355429 | 1/8 - 1/4 Mile NW |
| C24 | WALOG1000355427 | 1/8 - 1/4 Mile NW |
| C25 | WALOG1000355428 | 1/8 - 1/4 Mile NW |
| C26 | WALOG1000498912 | 1/8 - 1/4 Mile NW |
| C27 | WALOG1000498913 | 1/8 - 1/4 Mile NW |
| C28 | WALOG1000498911 | 1/8 - 1/4 Mile NW |
| C29 | WALOG1000498909 | 1/8 - 1/4 Mile NW |
| C30 | WALOG1000498910 | 1/8 - 1/4 Mile NW |
| C31 | WALOG1000498917 | 1/8 - 1/4 Mile NW |
| C32 | WALOG1000509613 | 1/8 - 1/4 Mile NW |
| C33 | WALOG1000498916 | 1/8 - 1/4 Mile NW |
| C34 | WALOG1000498914 | 1/8 - 1/4 Mile NW |
| C35 | WALOG1000498915 | 1/8 - 1/4 Mile NW |
| C36 | WALOG1000418749 | 1/8 - 1/4 Mile NW |
| C37 | WALOG1000418740 | 1/8 - 1/4 Mile NW |
| C38 | WALOG1000418741 | 1/8 - 1/4 Mile NW |
| C39 | WALOG1000375765 | 1/8 - 1/4 Mile NW |
| C40 | WALOG1000367755 | 1/8 - 1/4 Mile NW |
| C41 | WALOG1000367756 | 1/8 - 1/4 Mile NW |
| C42 | WALOG1000418747 | 1/8 - 1/4 Mile NW |
| C43 | WALOG1000418748 | 1/8 - 1/4 Mile NW |
| C44 | WALOG1000418746 | 1/8 - 1/4 Mile NW |
| C45 | WALOG1000418742 | 1/8 - 1/4 Mile NW |
| C46 | WALOG1000418743 | 1/8 - 1/4 Mile NW |
| D49 | WA110000009713 | 1/4 - 1/2 Mile South |
| E52 | WALOG1000110446 | 1/4 - 1/2 Mile SSW |
| E53 | WALOG1000451526 | 1/4 - 1/2 Mile SSW |
| F55 | WALOG1000483577 | 1/4 - 1/2 Mile East |
| F56 | WALOG1000483578 | 1/4 - 1/2 Mile East |
| F57 | WALOG1000112829 | 1/4 - 1/2 Mile East |

GEOCHECK® - PHYSICAL SETTING SOURCE SUMMARY

STATE DATABASE WELL INFORMATION

| MAP ID | WELL ID | LOCATION FROM TP |
|--------|-----------------|---------------------|
| G59 | WALOG1000667992 | 1/4 - 1/2 Mile West |
| G60 | WALOG1000667993 | 1/4 - 1/2 Mile West |
| G61 | WALOG1000667985 | 1/4 - 1/2 Mile West |
| G62 | WALOG1000108375 | 1/4 - 1/2 Mile West |
| G63 | WALOG1000667984 | 1/4 - 1/2 Mile West |
| G64 | WALOG1000667994 | 1/4 - 1/2 Mile West |
| G65 | WALOG1000667998 | 1/4 - 1/2 Mile West |
| G66 | WALOG1000667999 | 1/4 - 1/2 Mile West |
| G67 | WALOG1000684402 | 1/4 - 1/2 Mile West |
| G68 | WALOG1000667995 | 1/4 - 1/2 Mile West |
| G69 | WALOG1000667996 | 1/4 - 1/2 Mile West |
| G70 | WALOG1000667997 | 1/4 - 1/2 Mile West |
| H73 | WALOG1000562814 | 1/4 - 1/2 Mile NNE |
| H74 | WALOG1000562813 | 1/4 - 1/2 Mile NNE |
| H75 | WALOG1000562815 | 1/4 - 1/2 Mile NNE |
| H76 | WALOG1000562817 | 1/4 - 1/2 Mile NNE |
| H77 | WALOG1000562816 | 1/4 - 1/2 Mile NNE |
| H78 | WALOG1000483575 | 1/4 - 1/2 Mile NNE |
| H79 | WALOG1000483574 | 1/4 - 1/2 Mile NNE |
| H80 | WALOG1000483576 | 1/4 - 1/2 Mile NNE |
| H81 | WALOG1000562812 | 1/4 - 1/2 Mile NNE |
| H82 | WALOG1000562811 | 1/4 - 1/2 Mile NNE |
| H83 | WALOG1000679229 | 1/4 - 1/2 Mile NNE |
| H84 | WALOG1000679210 | 1/4 - 1/2 Mile NNE |
| H85 | WALOG1000679231 | 1/4 - 1/2 Mile NNE |
| H86 | WALOG1000679230 | 1/4 - 1/2 Mile NNE |
| H87 | WALOG1000562822 | 1/4 - 1/2 Mile NNE |
| H88 | WALOG1000562819 | 1/4 - 1/2 Mile NNE |
| H89 | WALOG1000562818 | 1/4 - 1/2 Mile NNE |
| H90 | WALOG1000562821 | 1/4 - 1/2 Mile NNE |
| H91 | WALOG1000562820 | 1/4 - 1/2 Mile NNE |
| 93 | WALOG1000109377 | 1/4 - 1/2 Mile SE |
| 94 | WALOG1000107466 | 1/4 - 1/2 Mile SW |
| I95 | WA1100000011470 | 1/2 - 1 Mile West |
| I97 | WA1100000011469 | 1/2 - 1 Mile West |
| I98 | WA1100000025795 | 1/2 - 1 Mile West |
| I99 | WA1100000028725 | 1/2 - 1 Mile West |
| I100 | WA1100000011468 | 1/2 - 1 Mile West |
| J101 | WALOG1000332492 | 1/2 - 1 Mile NE |
| J102 | WA1100000030381 | 1/2 - 1 Mile NE |
| K104 | WALOG1000206639 | 1/2 - 1 Mile SSW |
| K105 | WALOG1000110585 | 1/2 - 1 Mile SSW |
| L106 | WALOG1000485736 | 1/2 - 1 Mile SSE |
| L107 | WALOG1000680741 | 1/2 - 1 Mile SSE |
| L108 | WALOG1000112994 | 1/2 - 1 Mile SSE |
| M110 | WALOG1000208336 | 1/2 - 1 Mile NW |
| M111 | WALOG1000208335 | 1/2 - 1 Mile NW |
| M112 | WALOG1000208334 | 1/2 - 1 Mile NW |
| M113 | WALOG1000208338 | 1/2 - 1 Mile NW |
| M114 | WALOG1000208337 | 1/2 - 1 Mile NW |
| N115 | WALOG1000001720 | 1/2 - 1 Mile ENE |
| N116 | WALOG1000001726 | 1/2 - 1 Mile ENE |

GEOCHECK® - PHYSICAL SETTING SOURCE SUMMARY

STATE DATABASE WELL INFORMATION

| MAP ID | WELL ID | LOCATION FROM TP |
|--------|-----------------|---------------------|
| N117 | WALOG1000001727 | 1/2 - 1 Mile ENE |
| N118 | WALOG1000001715 | 1/2 - 1 Mile ENE |
| N119 | WALOG1000001716 | 1/2 - 1 Mile ENE |
| N120 | WALOG1000001719 | 1/2 - 1 Mile ENE |
| N121 | WALOG1000789284 | 1/2 - 1 Mile ENE |
| N122 | WALOG1000789773 | 1/2 - 1 Mile ENE |
| N123 | WALOG1000789775 | 1/2 - 1 Mile ENE |
| N124 | WALOG1000784729 | 1/2 - 1 Mile ENE |
| N125 | WALOG1000784730 | 1/2 - 1 Mile ENE |
| N126 | WALOG1000784731 | 1/2 - 1 Mile ENE |
| N127 | WALOG1000001707 | 1/2 - 1 Mile ENE |
| N128 | WALOG1000001673 | 1/2 - 1 Mile ENE |
| N129 | WALOG1000001683 | 1/2 - 1 Mile ENE |
| N130 | WALOG1000001684 | 1/2 - 1 Mile ENE |
| N131 | WALOG1000001669 | 1/2 - 1 Mile ENE |
| N132 | WALOG1000001670 | 1/2 - 1 Mile ENE |
| N133 | WALOG1000001671 | 1/2 - 1 Mile ENE |
| N134 | WALOG1000001685 | 1/2 - 1 Mile ENE |
| N135 | WALOG1000001689 | 1/2 - 1 Mile ENE |
| N136 | WALOG1000001702 | 1/2 - 1 Mile ENE |
| N137 | WALOG1000001705 | 1/2 - 1 Mile ENE |
| N138 | WALOG1000001686 | 1/2 - 1 Mile ENE |
| N139 | WALOG1000001687 | 1/2 - 1 Mile ENE |
| N140 | WALOG1000001688 | 1/2 - 1 Mile ENE |
| P143 | WALOG1000641915 | 1/2 - 1 Mile WNW |
| P144 | WALOG1000641914 | 1/2 - 1 Mile WNW |
| P145 | WALOG1000641917 | 1/2 - 1 Mile WNW |
| P146 | WALOG1000641916 | 1/2 - 1 Mile WNW |
| P147 | WALOG1000641911 | 1/2 - 1 Mile WNW |
| P148 | WALOG1000641910 | 1/2 - 1 Mile WNW |
| P149 | WALOG1000641913 | 1/2 - 1 Mile WNW |
| P150 | WALOG1000641912 | 1/2 - 1 Mile WNW |
| P151 | WALOG1000641923 | 1/2 - 1 Mile WNW |
| P152 | WALOG1000641922 | 1/2 - 1 Mile WNW |
| P153 | WALOG1000641925 | 1/2 - 1 Mile WNW |
| P154 | WALOG1000641924 | 1/2 - 1 Mile WNW |
| P155 | WALOG1000641919 | 1/2 - 1 Mile WNW |
| P156 | WALOG1000641918 | 1/2 - 1 Mile WNW |
| P157 | WALOG1000641921 | 1/2 - 1 Mile WNW |
| P158 | WALOG1000641920 | 1/2 - 1 Mile WNW |
| Q160 | WALOG1000208339 | 1/2 - 1 Mile SW |
| Q161 | WALOG1000208340 | 1/2 - 1 Mile SW |
| R162 | WALOG1000110504 | 1/2 - 1 Mile SW |
| R163 | WALOG1000109698 | 1/2 - 1 Mile SW |
| S164 | WALOG1000230764 | 1/2 - 1 Mile ESE |
| S165 | WALOG1000333391 | 1/2 - 1 Mile ESE |
| S166 | WALOG1000253876 | 1/2 - 1 Mile ESE |
| S167 | WALOG1000115209 | 1/2 - 1 Mile ESE |
| S168 | WALOG1000111533 | 1/2 - 1 Mile ESE |
| T169 | WALOG1000109160 | 1/2 - 1 Mile WSW |
| T170 | WALOG1000109039 | 1/2 - 1 Mile WSW |
| U171 | WALOG1000591268 | 1/2 - 1 Mile NW |

GEOCHECK® - PHYSICAL SETTING SOURCE SUMMARY

STATE DATABASE WELL INFORMATION

| MAP ID | WELL ID | LOCATION FROM TP |
|--------|-----------------|---------------------|
| U172 | WALOG1000591267 | 1/2 - 1 Mile NW |
| U173 | WALOG1000591266 | 1/2 - 1 Mile NW |
| U174 | WALOG1000591269 | 1/2 - 1 Mile NW |
| U175 | WALOG1000591271 | 1/2 - 1 Mile NW |
| U176 | WALOG1000591270 | 1/2 - 1 Mile NW |
| 178 | WALOG1000110197 | 1/2 - 1 Mile South |
| 179 | WALOG1000108691 | 1/2 - 1 Mile South |
| 180 | WALOG1000114665 | 1/2 - 1 Mile SW |
| W182 | WALOG1000184556 | 1/2 - 1 Mile East |
| W183 | WALOG1000184557 | 1/2 - 1 Mile East |
| W184 | WALOG1000184558 | 1/2 - 1 Mile East |
| W185 | WALOG1000184553 | 1/2 - 1 Mile East |
| W186 | WALOG1000184554 | 1/2 - 1 Mile East |
| W187 | WALOG1000184555 | 1/2 - 1 Mile East |
| W188 | WALOG1000184562 | 1/2 - 1 Mile East |
| W189 | WALOG1000184563 | 1/2 - 1 Mile East |
| W190 | WALOG1000185819 | 1/2 - 1 Mile East |
| W191 | WALOG1000184559 | 1/2 - 1 Mile East |
| W192 | WALOG1000184560 | 1/2 - 1 Mile East |
| W193 | WALOG1000184561 | 1/2 - 1 Mile East |
| W194 | WALOG1000113919 | 1/2 - 1 Mile East |
| W195 | WALOG1000113920 | 1/2 - 1 Mile East |
| W196 | WALOG1000113921 | 1/2 - 1 Mile East |
| W197 | WALOG1000112796 | 1/2 - 1 Mile East |
| W198 | WALOG1000113917 | 1/2 - 1 Mile East |
| W199 | WALOG1000113918 | 1/2 - 1 Mile East |
| W200 | WALOG1000184550 | 1/2 - 1 Mile East |
| W201 | WALOG1000184551 | 1/2 - 1 Mile East |
| W202 | WALOG1000184552 | 1/2 - 1 Mile East |
| W203 | WALOG1000113958 | 1/2 - 1 Mile East |
| W204 | WALOG1000184548 | 1/2 - 1 Mile East |
| W205 | WALOG1000184549 | 1/2 - 1 Mile East |
| W206 | WALOG1000185820 | 1/2 - 1 Mile East |
| W207 | WALOG1000571654 | 1/2 - 1 Mile East |
| W208 | WALOG1000571655 | 1/2 - 1 Mile East |
| W209 | WALOG1000571656 | 1/2 - 1 Mile East |
| W210 | WALOG1000571653 | 1/2 - 1 Mile East |
| W211 | WALOG1000571650 | 1/2 - 1 Mile East |
| W212 | WALOG1000571651 | 1/2 - 1 Mile East |
| W213 | WALOG1000571652 | 1/2 - 1 Mile East |
| W214 | WALOG1000571657 | 1/2 - 1 Mile East |
| W215 | WALOG1000571662 | 1/2 - 1 Mile East |
| W216 | WALOG1000571663 | 1/2 - 1 Mile East |
| W217 | WALOG1000571664 | 1/2 - 1 Mile East |
| W218 | WALOG1000571661 | 1/2 - 1 Mile East |
| W219 | WALOG1000571658 | 1/2 - 1 Mile East |
| W220 | WALOG1000571659 | 1/2 - 1 Mile East |
| W221 | WALOG1000571660 | 1/2 - 1 Mile East |
| W222 | WALOG1000483565 | 1/2 - 1 Mile East |
| W223 | WALOG1000483569 | 1/2 - 1 Mile East |
| W224 | WALOG1000483571 | 1/2 - 1 Mile East |
| W225 | WALOG1000418745 | 1/2 - 1 Mile East |

GEOCHECK® - PHYSICAL SETTING SOURCE SUMMARY

STATE DATABASE WELL INFORMATION

| MAP ID | WELL ID | LOCATION FROM TP |
|--------|-----------------|---------------------|
| W226 | WALOG1000185821 | 1/2 - 1 Mile East |
| W227 | WALOG1000367668 | 1/2 - 1 Mile East |
| W228 | WALOG1000418744 | 1/2 - 1 Mile East |
| W229 | WALOG1000483572 | 1/2 - 1 Mile East |
| W230 | WALOG1000571647 | 1/2 - 1 Mile East |
| W231 | WALOG1000571648 | 1/2 - 1 Mile East |
| W232 | WALOG1000571649 | 1/2 - 1 Mile East |
| W233 | WALOG1000571646 | 1/2 - 1 Mile East |
| W234 | WALOG1000560797 | 1/2 - 1 Mile East |
| W235 | WALOG1000560798 | 1/2 - 1 Mile East |
| W236 | WALOG1000571645 | 1/2 - 1 Mile East |
| V238 | WALOG1000412125 | 1/2 - 1 Mile ENE |
| V239 | WA1100000030780 | 1/2 - 1 Mile ENE |
| AA243 | WALOG1000780097 | 1/2 - 1 Mile SSW |
| AA244 | WALOG1000780096 | 1/2 - 1 Mile SSW |
| AA245 | WALOG1000692364 | 1/2 - 1 Mile SSW |
| AA246 | WALOG1000436258 | 1/2 - 1 Mile SSW |
| AA247 | WALOG1000107471 | 1/2 - 1 Mile SSW |
| AA248 | WALOG1000112909 | 1/2 - 1 Mile SSW |
| AA249 | WALOG1000107470 | 1/2 - 1 Mile SSW |
| AA250 | WALOG1000436257 | 1/2 - 1 Mile SSW |
| AA251 | WALOG1000323838 | 1/2 - 1 Mile SSW |
| X252 | WALOG1000108298 | 1/2 - 1 Mile SSE |
| X253 | WALOG1000110005 | 1/2 - 1 Mile SSE |
| X254 | WALOG1000298706 | 1/2 - 1 Mile SSE |
| Z255 | WALOG1000424013 | 1/2 - 1 Mile WNW |
| Z256 | WALOG1000424012 | 1/2 - 1 Mile WNW |
| Z257 | WALOG1000424011 | 1/2 - 1 Mile WNW |
| Z258 | WALOG1000474793 | 1/2 - 1 Mile WNW |
| Z259 | WALOG1000474792 | 1/2 - 1 Mile WNW |
| Z260 | WALOG1000424014 | 1/2 - 1 Mile WNW |
| Z261 | WALOG1000424006 | 1/2 - 1 Mile WNW |
| Z262 | WALOG1000424004 | 1/2 - 1 Mile WNW |
| Z263 | WALOG1000424003 | 1/2 - 1 Mile WNW |
| Z264 | WALOG1000424009 | 1/2 - 1 Mile WNW |
| Z265 | WALOG1000424008 | 1/2 - 1 Mile WNW |
| Z266 | WALOG1000424007 | 1/2 - 1 Mile WNW |
| Z267 | WALOG1000712261 | 1/2 - 1 Mile WNW |
| Z268 | WALOG1000712258 | 1/2 - 1 Mile WNW |
| Z269 | WALOG1000712257 | 1/2 - 1 Mile WNW |
| Z270 | WALOG1000712264 | 1/2 - 1 Mile WNW |
| Z271 | WALOG1000712263 | 1/2 - 1 Mile WNW |
| Z272 | WALOG1000712262 | 1/2 - 1 Mile WNW |
| Z273 | WALOG1000604240 | 1/2 - 1 Mile WNW |
| Z274 | WALOG1000474795 | 1/2 - 1 Mile WNW |
| Z275 | WALOG1000474794 | 1/2 - 1 Mile WNW |
| Z276 | WALOG1000604243 | 1/2 - 1 Mile WNW |
| Z277 | WALOG1000604242 | 1/2 - 1 Mile WNW |
| Z278 | WALOG1000604241 | 1/2 - 1 Mile WNW |
| AB279 | WALOG1000338457 | 1/2 - 1 Mile NE |
| AB280 | WALOG1000275700 | 1/2 - 1 Mile NE |
| AB281 | WALOG1000264281 | 1/2 - 1 Mile NE |

GEOCHECK® - PHYSICAL SETTING SOURCE SUMMARY

STATE DATABASE WELL INFORMATION

| <u>MAP ID</u> | <u>WELL ID</u> | <u>LOCATION FROM TP</u> |
|---------------|-----------------|-----------------------------|
| AB282 | WALOG1000389386 | 1/2 - 1 Mile NE |
| AB283 | WALOG1000340188 | 1/2 - 1 Mile NE |
| Y284 | WALOG1000190131 | 1/2 - 1 Mile South |
| Y285 | WALOG1000110761 | 1/2 - 1 Mile South |
| Y286 | WALOG1000107641 | 1/2 - 1 Mile South |
| AC287 | WALOG1000424799 | 1/2 - 1 Mile North |
| AC288 | WALOG1000424798 | 1/2 - 1 Mile North |
| AC289 | WALOG1000806348 | 1/2 - 1 Mile North |
| AC290 | WALOG1000780100 | 1/2 - 1 Mile North |
| 293 | WALOG1000398439 | 1/2 - 1 Mile WNW |
| AD294 | WALOG1000289283 | 1/2 - 1 Mile NNE |
| AD295 | WALOG1000803700 | 1/2 - 1 Mile NNE |

PHYSICAL SETTING SOURCE MAP - 6167965.2s

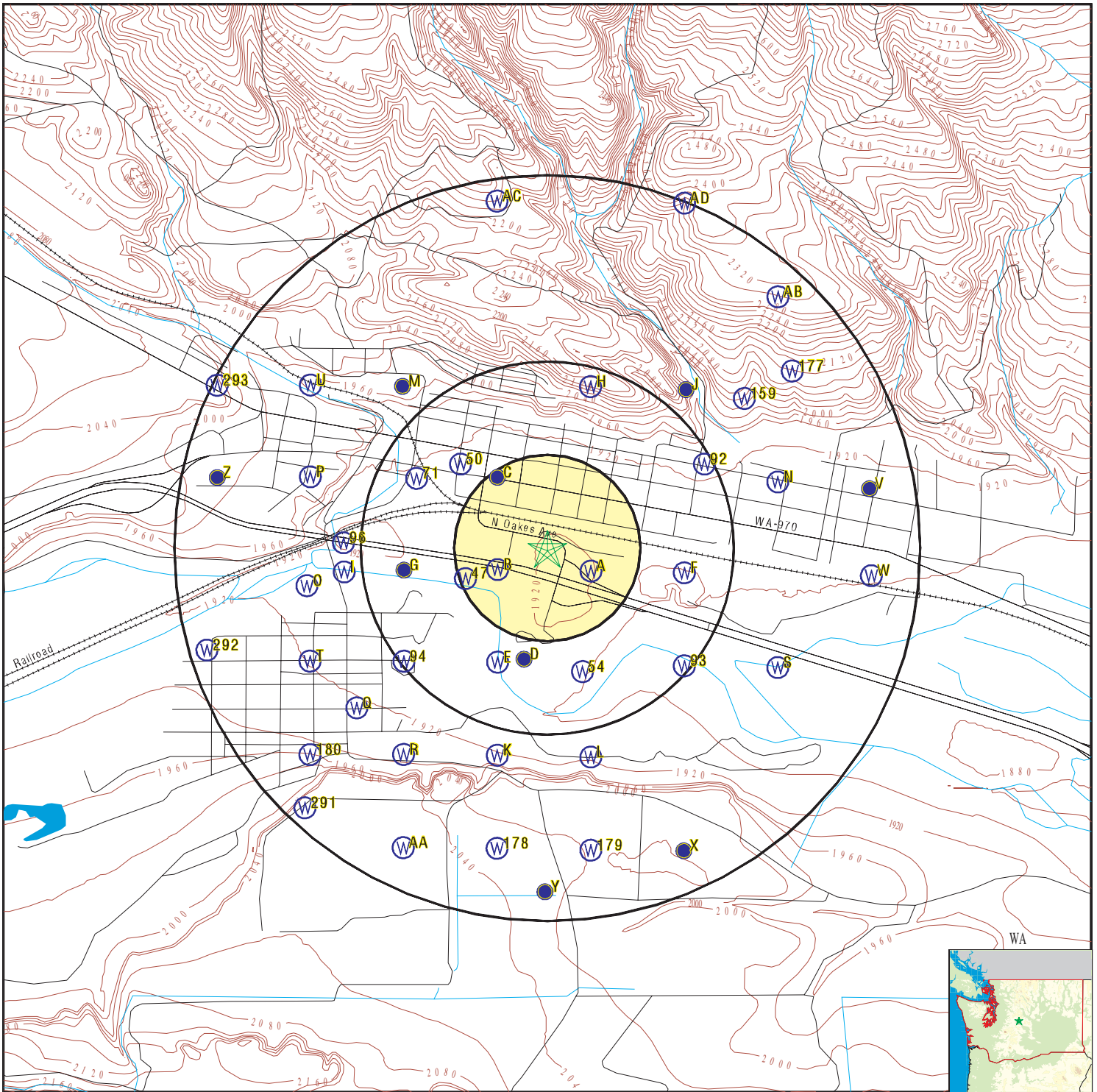

- County Boundary
- Major Roads
- Contour Lines
- Earthquake epicenter, Richter 5 or greater
- Water Wells
- Public Water Supply Wells
- Cluster of Multiple Icons

- Groundwater Flow Direction
- Indeterminate Groundwater Flow at Location
- Groundwater Flow Varies at Location
- Closest Hydrogeological Data
- Oil, gas or related wells

SITE NAME: Cle Elum DT
 ADDRESS: 102 West Russ Street
 Cle Elum WA 98922
 LAT/LONG: 47.192414 / 120.936814

CLIENT: The Lotis Engineering Group PC
 CONTACT: Doreen Perrello
 INQUIRY #: 6167965.2s
 DATE: August 25, 2020 11:49 am

GEOCHECK® - PHYSICAL SETTING SOURCE MAP FINDINGS

Map ID
Direction
Distance
Elevation

Database EDR ID Number

A1
ESE
1/8 - 1/4 Mile
Lower

WA WELLS WALOG1000114136

| | | | |
|---------------------|-------------------|----------------------|---------------|
| Database: | Ecology Well Logs | Well Log ID: | 121013 |
| Well Tag: | ABW467 | Project Tag: | Not Reported |
| Notice of Intent #: | W050948 | Date Received: | 02-MAY-95 |
| Diameter: | 6 | Casing Depth: | 204 |
| Well Completion: | 09-FEB-95 | Well Owner: | Digby Granger |
| Well Type: | Water | Driller #: | Not Reported |
| Static Level: | 0 | Flow Rate (GPM): | 0 |
| Flow Type: | Not Reported | PSI: | 0 |
| Well Test: | Not Reported | Water Reclamation #: | 39 |

A2
ESE
1/8 - 1/4 Mile
Lower

WA WELLS WALOG1000108374

| | | | |
|---------------------|-------------------|----------------------|---------------|
| Database: | Ecology Well Logs | Well Log ID: | 114051 |
| Well Tag: | Not Reported | Project Tag: | Not Reported |
| Notice of Intent #: | A021160 | Date Received: | 27-APR-95 |
| Diameter: | 0 | Casing Depth: | 15 |
| Well Completion: | 01-FEB-95 | Well Owner: | Digby Granger |
| Well Type: | Decommissioning | Driller #: | Not Reported |
| Static Level: | 0 | Flow Rate (GPM): | 0 |
| Flow Type: | Not Reported | PSI: | 0 |
| Well Test: | Not Reported | Water Reclamation #: | 39 |

B3
WSW
1/8 - 1/4 Mile
Lower

WA WELLS WALOG1000343593

| | | | |
|---------------------|-------------------|----------------------|---------------|
| Database: | Ecology Well Logs | Well Log ID: | 432796 |
| Well Tag: | APB255 | Project Tag: | Not Reported |
| Notice of Intent #: | W224714 | Date Received: | 22-FEB-06 |
| Diameter: | 6 | Casing Depth: | 237 |
| Well Completion: | 10-JAN-06 | Well Owner: | Peter Castner |
| Well Type: | Water | Driller #: | Not Reported |
| Static Level: | 0 | Flow Rate (GPM): | 0 |
| Flow Type: | Not Reported | PSI: | 0 |
| Well Test: | Not Reported | Water Reclamation #: | 39 |

B4
WSW
1/8 - 1/4 Mile
Lower

WA WELLS WALOG1000355343

| | | | |
|---------------------|-------------------|----------------|--------------|
| Database: | Ecology Well Logs | Well Log ID: | 450558 |
| Well Tag: | AKW652 | Project Tag: | Not Reported |
| Notice of Intent #: | W187034 | Date Received: | 20-JUN-06 |
| Diameter: | 6 | Casing Depth: | 705 |

GEOCHECK® - PHYSICAL SETTING SOURCE MAP FINDINGS

| | | | |
|------------------|--------------|----------------------|------------------------|
| Well Completion: | 02-JUN-06 | Well Owner: | Highmark Resources Llc |
| Well Type: | Water | Driller #: | Not Reported |
| Static Level: | 0 | Flow Rate (GPM): | 0 |
| Flow Type: | Not Reported | PSI: | 0 |
| Well Test: | Not Reported | Water Reclamation #: | 39 |

**C5
NW
1/8 - 1/4 Mile
Lower**

WA WELLS WALOG1000360019

| | | | |
|---------------------|-------------------|----------------------|--------------|
| Database: | Ecology Well Logs | Well Log ID: | 457670 |
| Well Tag: | Not Reported | Project Tag: | Not Reported |
| Notice of Intent #: | A084749 | Date Received: | 28-SEP-06 |
| Diameter: | 2 | Casing Depth: | 11 |
| Well Completion: | 31-AUG-06 | Well Owner: | James Devere |
| Well Type: | Decommissioning | Driller #: | Not Reported |
| Static Level: | 0 | Flow Rate (GPM): | 0 |
| Flow Type: | Not Reported | PSI: | 0 |
| Well Test: | Not Reported | Water Reclamation #: | 39 |

**C6
NW
1/8 - 1/4 Mile
Lower**

WA WELLS WALOG1000360020

| | | | |
|---------------------|-------------------|----------------------|--------------|
| Database: | Ecology Well Logs | Well Log ID: | 457672 |
| Well Tag: | Not Reported | Project Tag: | Not Reported |
| Notice of Intent #: | A084749 | Date Received: | 28-SEP-06 |
| Diameter: | 2 | Casing Depth: | 11 |
| Well Completion: | 31-AUG-06 | Well Owner: | James Devere |
| Well Type: | Decommissioning | Driller #: | Not Reported |
| Static Level: | 0 | Flow Rate (GPM): | 0 |
| Flow Type: | Not Reported | PSI: | 0 |
| Well Test: | Not Reported | Water Reclamation #: | 39 |

**C7
NW
1/8 - 1/4 Mile
Lower**

WA WELLS WALOG1000360018

| | | | |
|---------------------|-------------------|----------------------|--------------|
| Database: | Ecology Well Logs | Well Log ID: | 457669 |
| Well Tag: | Not Reported | Project Tag: | Not Reported |
| Notice of Intent #: | A084749 | Date Received: | 28-SEP-06 |
| Diameter: | 2 | Casing Depth: | 12 |
| Well Completion: | 31-AUG-06 | Well Owner: | James Devere |
| Well Type: | Decommissioning | Driller #: | Not Reported |
| Static Level: | 0 | Flow Rate (GPM): | 0 |
| Flow Type: | Not Reported | PSI: | 0 |
| Well Test: | Not Reported | Water Reclamation #: | 39 |

GEOCHECK® - PHYSICAL SETTING SOURCE MAP FINDINGS

Map ID
 Direction
 Distance
 Elevation

Database EDR ID Number

C8
NW
1/8 - 1/4 Mile
Lower

WA WELLS WALOG1000355433

| | | | |
|---------------------|---------------------|----------------------|-------------------------|
| Database: | Ecology Well Logs | Well Log ID: | 450690 |
| Well Tag: | Not Reported | Project Tag: | Not Reported |
| Notice of Intent #: | E005546 | Date Received: | 05-JUN-06 |
| Diameter: | 2 | Casing Depth: | 10 |
| Well Completion: | 15-MAR-06 | Well Owner: | Gerald D Christian Etux |
| Well Type: | Resource Protection | Driller #: | Not Reported |
| Static Level: | 0 | Flow Rate (GPM): | 0 |
| Flow Type: | Not Reported | PSI: | 0 |
| Well Test: | Not Reported | Water Reclamation #: | 39 |

C9
NW
1/8 - 1/4 Mile
Lower

WA WELLS WALOG1000360017

| | | | |
|---------------------|-------------------|----------------------|--------------|
| Database: | Ecology Well Logs | Well Log ID: | 457667 |
| Well Tag: | Not Reported | Project Tag: | Not Reported |
| Notice of Intent #: | A084749 | Date Received: | 28-SEP-06 |
| Diameter: | 2 | Casing Depth: | 15 |
| Well Completion: | 31-AUG-06 | Well Owner: | James Devere |
| Well Type: | Decommissioning | Driller #: | Not Reported |
| Static Level: | 0 | Flow Rate (GPM): | 0 |
| Flow Type: | Not Reported | PSI: | 0 |
| Well Test: | Not Reported | Water Reclamation #: | 39 |

C10
NW
1/8 - 1/4 Mile
Lower

WA WELLS WALOG1000367753

| | | | |
|---------------------|---------------------|----------------------|--------------|
| Database: | Ecology Well Logs | Well Log ID: | 467875 |
| Well Tag: | Not Reported | Project Tag: | Not Reported |
| Notice of Intent #: | E006289 | Date Received: | 21-SEP-06 |
| Diameter: | 2 | Casing Depth: | 18 |
| Well Completion: | 31-AUG-06 | Well Owner: | James Devere |
| Well Type: | Resource Protection | Driller #: | Not Reported |
| Static Level: | 0 | Flow Rate (GPM): | 0 |
| Flow Type: | Not Reported | PSI: | 0 |
| Well Test: | Not Reported | Water Reclamation #: | 39 |

C11
NW
1/8 - 1/4 Mile
Lower

WA WELLS WALOG1000367754

| | | | |
|---------------------|-------------------|----------------|--------------|
| Database: | Ecology Well Logs | Well Log ID: | 467877 |
| Well Tag: | Not Reported | Project Tag: | Not Reported |
| Notice of Intent #: | E006289 | Date Received: | 21-SEP-06 |
| Diameter: | 2 | Casing Depth: | 12 |

GEOCHECK® - PHYSICAL SETTING SOURCE MAP FINDINGS

| | | | |
|------------------|---------------------|----------------------|--------------|
| Well Completion: | 31-AUG-06 | Well Owner: | James Devere |
| Well Type: | Resource Protection | Driller #: | Not Reported |
| Static Level: | 0 | Flow Rate (GPM): | 0 |
| Flow Type: | Not Reported | PSI: | 0 |
| Well Test: | Not Reported | Water Reclamation #: | 39 |

**C12
NW
1/8 - 1/4 Mile
Lower**

WA WELLS WALOG1000363738

| | | | |
|---------------------|---------------------|----------------------|--------------|
| Database: | Ecology Well Logs | Well Log ID: | 462917 |
| Well Tag: | ALP910 | Project Tag: | Not Reported |
| Notice of Intent #: | R065604 | Date Received: | 16-NOV-06 |
| Diameter: | 2 | Casing Depth: | 12 |
| Well Completion: | 18-OCT-06 | Well Owner: | James Devere |
| Well Type: | Resource Protection | Driller #: | Not Reported |
| Static Level: | 0 | Flow Rate (GPM): | 0 |
| Flow Type: | Not Reported | PSI: | 0 |
| Well Test: | Not Reported | Water Reclamation #: | 39 |

**C13
NW
1/8 - 1/4 Mile
Lower**

WA WELLS WALOG1000363736

| | | | |
|---------------------|---------------------|----------------------|--------------|
| Database: | Ecology Well Logs | Well Log ID: | 462915 |
| Well Tag: | ALP908 | Project Tag: | Not Reported |
| Notice of Intent #: | R065604 | Date Received: | 16-NOV-06 |
| Diameter: | 2 | Casing Depth: | 12 |
| Well Completion: | 18-OCT-06 | Well Owner: | James Devere |
| Well Type: | Resource Protection | Driller #: | Not Reported |
| Static Level: | 0 | Flow Rate (GPM): | 0 |
| Flow Type: | Not Reported | PSI: | 0 |
| Well Test: | Not Reported | Water Reclamation #: | 39 |

**C14
NW
1/8 - 1/4 Mile
Lower**

WA WELLS WALOG1000363737

| | | | |
|---------------------|---------------------|----------------------|--------------|
| Database: | Ecology Well Logs | Well Log ID: | 462916 |
| Well Tag: | ALP909 | Project Tag: | Not Reported |
| Notice of Intent #: | R065604 | Date Received: | 16-NOV-06 |
| Diameter: | 2 | Casing Depth: | 12 |
| Well Completion: | 18-OCT-06 | Well Owner: | James Devere |
| Well Type: | Resource Protection | Driller #: | Not Reported |
| Static Level: | 0 | Flow Rate (GPM): | 0 |
| Flow Type: | Not Reported | PSI: | 0 |
| Well Test: | Not Reported | Water Reclamation #: | 39 |

GEOCHECK® - PHYSICAL SETTING SOURCE MAP FINDINGS

Map ID
 Direction
 Distance
 Elevation

Database EDR ID Number

C15
NW
1/8 - 1/4 Mile
Lower

WA WELLS WALOG1000355432

| | | | |
|---------------------|---------------------|----------------------|-------------------------|
| Database: | Ecology Well Logs | Well Log ID: | 450688 |
| Well Tag: | Not Reported | Project Tag: | Not Reported |
| Notice of Intent #: | E005546 | Date Received: | 05-JUN-06 |
| Diameter: | 2 | Casing Depth: | 10 |
| Well Completion: | 15-MAR-06 | Well Owner: | Gerald D Christian Etux |
| Well Type: | Resource Protection | Driller #: | Not Reported |
| Static Level: | 0 | Flow Rate (GPM): | 0 |
| Flow Type: | Not Reported | PSI: | 0 |
| Well Test: | Not Reported | Water Reclamation #: | 39 |

C16
NW
1/8 - 1/4 Mile
Lower

WA WELLS WALOG1000355425

| | | | |
|---------------------|-------------------|----------------------|-------------------------|
| Database: | Ecology Well Logs | Well Log ID: | 450676 |
| Well Tag: | Not Reported | Project Tag: | Not Reported |
| Notice of Intent #: | A115346 | Date Received: | 05-JUN-06 |
| Diameter: | 2 | Casing Depth: | 10 |
| Well Completion: | 15-MAR-06 | Well Owner: | Gerald D Christian Etux |
| Well Type: | Decommissioning | Driller #: | Not Reported |
| Static Level: | 0 | Flow Rate (GPM): | 0 |
| Flow Type: | Not Reported | PSI: | 0 |
| Well Test: | Not Reported | Water Reclamation #: | 39 |

C17
NW
1/8 - 1/4 Mile
Lower

WA WELLS WALOG1000355426

| | | | |
|---------------------|-------------------|----------------------|-------------------------|
| Database: | Ecology Well Logs | Well Log ID: | 450678 |
| Well Tag: | Not Reported | Project Tag: | Not Reported |
| Notice of Intent #: | A115346 | Date Received: | 05-JUN-06 |
| Diameter: | 2 | Casing Depth: | 10 |
| Well Completion: | 15-MAR-06 | Well Owner: | Gerald D Christian Etux |
| Well Type: | Decommissioning | Driller #: | Not Reported |
| Static Level: | 0 | Flow Rate (GPM): | 0 |
| Flow Type: | Not Reported | PSI: | 0 |
| Well Test: | Not Reported | Water Reclamation #: | 39 |

C18
NW
1/8 - 1/4 Mile
Lower

WA WELLS WALOG1000355424

| | | | |
|---------------------|-------------------|----------------|--------------|
| Database: | Ecology Well Logs | Well Log ID: | 450674 |
| Well Tag: | Not Reported | Project Tag: | Not Reported |
| Notice of Intent #: | A115346 | Date Received: | 05-JUN-06 |
| Diameter: | 2 | Casing Depth: | 10 |

GEOCHECK® - PHYSICAL SETTING SOURCE MAP FINDINGS

| | | | |
|------------------|-----------------|----------------------|-------------------------|
| Well Completion: | 15-MAR-06 | Well Owner: | Gerald D Christian Etux |
| Well Type: | Decommissioning | Driller #: | Not Reported |
| Static Level: | 0 | Flow Rate (GPM): | 0 |
| Flow Type: | Not Reported | PSI: | 0 |
| Well Test: | Not Reported | Water Reclamation #: | 39 |

C19
NW
1/8 - 1/4 Mile
Lower

WA WELLS WALOG1000355422

| | | | |
|---------------------|-------------------|----------------------|-------------------------|
| Database: | Ecology Well Logs | Well Log ID: | 450670 |
| Well Tag: | Not Reported | Project Tag: | Not Reported |
| Notice of Intent #: | A115346 | Date Received: | 05-JUN-06 |
| Diameter: | 2 | Casing Depth: | 10 |
| Well Completion: | 15-MAR-06 | Well Owner: | Gerald D Christian Etux |
| Well Type: | Decommissioning | Driller #: | Not Reported |
| Static Level: | 0 | Flow Rate (GPM): | 0 |
| Flow Type: | Not Reported | PSI: | 0 |
| Well Test: | Not Reported | Water Reclamation #: | 39 |

C20
NW
1/8 - 1/4 Mile
Lower

WA WELLS WALOG1000355423

| | | | |
|---------------------|-------------------|----------------------|-------------------------|
| Database: | Ecology Well Logs | Well Log ID: | 450672 |
| Well Tag: | Not Reported | Project Tag: | Not Reported |
| Notice of Intent #: | A115346 | Date Received: | 05-JUN-06 |
| Diameter: | 2 | Casing Depth: | 10 |
| Well Completion: | 15-MAR-06 | Well Owner: | Gerald D Christian Etux |
| Well Type: | Decommissioning | Driller #: | Not Reported |
| Static Level: | 0 | Flow Rate (GPM): | 0 |
| Flow Type: | Not Reported | PSI: | 0 |
| Well Test: | Not Reported | Water Reclamation #: | 39 |

C21
NW
1/8 - 1/4 Mile
Lower

WA WELLS WALOG1000355430

| | | | |
|---------------------|---------------------|----------------------|-------------------------|
| Database: | Ecology Well Logs | Well Log ID: | 450685 |
| Well Tag: | Not Reported | Project Tag: | Not Reported |
| Notice of Intent #: | E005546 | Date Received: | 05-JUN-06 |
| Diameter: | 2 | Casing Depth: | 10 |
| Well Completion: | 15-MAR-06 | Well Owner: | Gerald D Christian Etux |
| Well Type: | Resource Protection | Driller #: | Not Reported |
| Static Level: | 0 | Flow Rate (GPM): | 0 |
| Flow Type: | Not Reported | PSI: | 0 |
| Well Test: | Not Reported | Water Reclamation #: | 39 |

GEOCHECK® - PHYSICAL SETTING SOURCE MAP FINDINGS

Map ID
Direction
Distance
Elevation

Database EDR ID Number

C22
NW
1/8 - 1/4 Mile
Lower

WA WELLS WALOG1000355431

| | | | |
|---------------------|---------------------|----------------------|-------------------------|
| Database: | Ecology Well Logs | Well Log ID: | 450687 |
| Well Tag: | Not Reported | Project Tag: | Not Reported |
| Notice of Intent #: | E005546 | Date Received: | 05-JUN-06 |
| Diameter: | 2 | Casing Depth: | 10 |
| Well Completion: | 15-MAR-06 | Well Owner: | Gerald D Christian Etux |
| Well Type: | Resource Protection | Driller #: | Not Reported |
| Static Level: | 0 | Flow Rate (GPM): | 0 |
| Flow Type: | Not Reported | PSI: | 0 |
| Well Test: | Not Reported | Water Reclamation #: | 39 |

C23
NW
1/8 - 1/4 Mile
Lower

WA WELLS WALOG1000355429

| | | | |
|---------------------|---------------------|----------------------|-------------------------|
| Database: | Ecology Well Logs | Well Log ID: | 450684 |
| Well Tag: | Not Reported | Project Tag: | Not Reported |
| Notice of Intent #: | E005546 | Date Received: | 05-JUN-06 |
| Diameter: | 2 | Casing Depth: | 10 |
| Well Completion: | 15-MAR-06 | Well Owner: | Gerald D Christian Etux |
| Well Type: | Resource Protection | Driller #: | Not Reported |
| Static Level: | 0 | Flow Rate (GPM): | 0 |
| Flow Type: | Not Reported | PSI: | 0 |
| Well Test: | Not Reported | Water Reclamation #: | 39 |

C24
NW
1/8 - 1/4 Mile
Lower

WA WELLS WALOG1000355427

| | | | |
|---------------------|-------------------|----------------------|-------------------------|
| Database: | Ecology Well Logs | Well Log ID: | 450680 |
| Well Tag: | Not Reported | Project Tag: | Not Reported |
| Notice of Intent #: | A115346 | Date Received: | 05-JUN-06 |
| Diameter: | 2 | Casing Depth: | 10 |
| Well Completion: | 15-MAR-06 | Well Owner: | Gerald D Christian Etux |
| Well Type: | Decommissioning | Driller #: | Not Reported |
| Static Level: | 0 | Flow Rate (GPM): | 0 |
| Flow Type: | Not Reported | PSI: | 0 |
| Well Test: | Not Reported | Water Reclamation #: | 39 |

C25
NW
1/8 - 1/4 Mile
Lower

WA WELLS WALOG1000355428

| | | | |
|---------------------|-------------------|----------------|--------------|
| Database: | Ecology Well Logs | Well Log ID: | 450682 |
| Well Tag: | Not Reported | Project Tag: | Not Reported |
| Notice of Intent #: | E005546 | Date Received: | 05-JUN-06 |
| Diameter: | 2 | Casing Depth: | 10 |

GEOCHECK® - PHYSICAL SETTING SOURCE MAP FINDINGS

| | | | |
|------------------|---------------------|----------------------|-------------------------|
| Well Completion: | 15-MAR-06 | Well Owner: | Gerald D Christian Etux |
| Well Type: | Resource Protection | Driller #: | Not Reported |
| Static Level: | 0 | Flow Rate (GPM): | 0 |
| Flow Type: | Not Reported | PSI: | 0 |
| Well Test: | Not Reported | Water Reclamation #: | 39 |

C26
NW
1/8 - 1/4 Mile
Lower

WA WELLS WALOG1000498912

| | | | |
|---------------------|----------------------------------------------------------|----------------------|--------------|
| Database: | Ecology Well Logs | Well Log ID: | 676634 |
| Well Tag: | BBB237 | Project Tag: | Not Reported |
| Notice of Intent #: | RE04841 | Date Received: | 29-SEP-10 |
| Diameter: | 9 | Casing Depth: | 14 |
| Well Completion: | 13-SEP-10 | | |
| Well Owner: | Claffey Senger Properties Llc Kane Environmental / Doe | | |
| Well Type: | Resource Protection | Driller #: | Not Reported |
| Static Level: | 0 | Flow Rate (GPM): | 0 |
| Flow Type: | Not Reported | PSI: | 0 |
| Well Test: | Not Reported | Water Reclamation #: | 39 |

C27
NW
1/8 - 1/4 Mile
Lower

WA WELLS WALOG1000498913

| | | | |
|---------------------|----------------------------------------------------------|----------------------|--------------|
| Database: | Ecology Well Logs | Well Log ID: | 676636 |
| Well Tag: | BBB236 | Project Tag: | Not Reported |
| Notice of Intent #: | RE04841 | Date Received: | 29-SEP-10 |
| Diameter: | 9 | Casing Depth: | 14 |
| Well Completion: | 13-SEP-10 | | |
| Well Owner: | Claffey Senger Properties Llc Kane Environmental / Doe | | |
| Well Type: | Resource Protection | Driller #: | Not Reported |
| Static Level: | 0 | Flow Rate (GPM): | 0 |
| Flow Type: | Not Reported | PSI: | 0 |
| Well Test: | Not Reported | Water Reclamation #: | 39 |

C28
NW
1/8 - 1/4 Mile
Lower

WA WELLS WALOG1000498911

| | | | |
|---------------------|----------------------------------------------------------|----------------------|--------------|
| Database: | Ecology Well Logs | Well Log ID: | 676632 |
| Well Tag: | BBB238 | Project Tag: | Not Reported |
| Notice of Intent #: | RE04841 | Date Received: | 29-SEP-10 |
| Diameter: | 2 | Casing Depth: | 14 |
| Well Completion: | 14-SEP-10 | | |
| Well Owner: | Claffey Senger Properties Llc Kane Environmental / Doe | | |
| Well Type: | Resource Protection | Driller #: | Not Reported |
| Static Level: | 0 | Flow Rate (GPM): | 0 |
| Flow Type: | Not Reported | PSI: | 0 |
| Well Test: | Not Reported | Water Reclamation #: | 39 |

GEOCHECK® - PHYSICAL SETTING SOURCE MAP FINDINGS

Map ID
 Direction
 Distance
 Elevation

Database EDR ID Number

C29
NW
1/8 - 1/4 Mile
Lower

WA WELLS WALOG1000498909

| | | | |
|---------------------|----------------------------------------------------------|----------------------|--------------|
| Database: | Ecology Well Logs | Well Log ID: | 676628 |
| Well Tag: | BBB240 | Project Tag: | Not Reported |
| Notice of Intent #: | RE04841 | Date Received: | 29-SEP-10 |
| Diameter: | 2 | Casing Depth: | 14 |
| Well Completion: | 14-SEP-10 | | |
| Well Owner: | Claffey Senger Properties Llc Kane Environmental / Doe | | |
| Well Type: | Resource Protection | Driller #: | Not Reported |
| Static Level: | 0 | Flow Rate (GPM): | 0 |
| Flow Type: | Not Reported | PSI: | 0 |
| Well Test: | Not Reported | Water Reclamation #: | 39 |

C30
NW
1/8 - 1/4 Mile
Lower

WA WELLS WALOG1000498910

| | | | |
|---------------------|----------------------------------------------------------|----------------------|--------------|
| Database: | Ecology Well Logs | Well Log ID: | 676630 |
| Well Tag: | BBB239 | Project Tag: | Not Reported |
| Notice of Intent #: | RE04841 | Date Received: | 29-SEP-10 |
| Diameter: | 9 | Casing Depth: | 14 |
| Well Completion: | 14-SEP-10 | | |
| Well Owner: | Claffey Senger Properties Llc Kane Environmental / Doe | | |
| Well Type: | Resource Protection | Driller #: | Not Reported |
| Static Level: | 0 | Flow Rate (GPM): | 0 |
| Flow Type: | Not Reported | PSI: | 0 |
| Well Test: | Not Reported | Water Reclamation #: | 39 |

C31
NW
1/8 - 1/4 Mile
Lower

WA WELLS WALOG1000498917

| | | | |
|---------------------|----------------------------------------------------------|----------------------|--------------|
| Database: | Ecology Well Logs | Well Log ID: | 676644 |
| Well Tag: | Not Reported | Project Tag: | Not Reported |
| Notice of Intent #: | SE07769 | Date Received: | 29-SEP-10 |
| Diameter: | 9 | Casing Depth: | 8 |
| Well Completion: | 13-SEP-10 | | |
| Well Owner: | Claffey Senger Properties Llc Kane Environmental / Doe | | |
| Well Type: | Resource Protection | Driller #: | Not Reported |
| Static Level: | 0 | Flow Rate (GPM): | 0 |
| Flow Type: | Not Reported | PSI: | 0 |
| Well Test: | Not Reported | Water Reclamation #: | 39 |

GEOCHECK® - PHYSICAL SETTING SOURCE MAP FINDINGS

Map ID
Direction
Distance
Elevation

Database EDR ID Number

C32
NW
1/8 - 1/4 Mile
Lower

WA WELLS WALOG1000509613

| | | | |
|---------------------|-------------------|----------------------|----------------------|
| Database: | Ecology Well Logs | Well Log ID: | 697618 |
| Well Tag: | Not Reported | Project Tag: | Not Reported |
| Notice of Intent #: | AE10759 | Date Received: | 18-OCT-10 |
| Diameter: | 8 | Casing Depth: | 13 |
| Well Completion: | 22-SEP-10 | Well Owner: | Shell Station Saic |
| Well Type: | Decommissioning | Driller #: | Not Reported |
| Static Level: | 0 | Flow Rate (GPM): | 0 |
| Flow Type: | Not Reported | PSI: | 0 |
| Well Test: | Not Reported | Water Reclamation #: | 39 |

C33
NW
1/8 - 1/4 Mile
Lower

WA WELLS WALOG1000498916

| | | | |
|---------------------|----------------------------------------------------------|----------------------|--------------|
| Database: | Ecology Well Logs | Well Log ID: | 676642 |
| Well Tag: | Not Reported | Project Tag: | Not Reported |
| Notice of Intent #: | SE07769 | Date Received: | 29-SEP-10 |
| Diameter: | 9 | Casing Depth: | 6 |
| Well Completion: | 13-SEP-10 | | |
| Well Owner: | Claffey Senger Properties Llc Kane Environmental / Doe | | |
| Well Type: | Resource Protection | Driller #: | Not Reported |
| Static Level: | 0 | Flow Rate (GPM): | 0 |
| Flow Type: | Not Reported | PSI: | 0 |
| Well Test: | Not Reported | Water Reclamation #: | 39 |

C34
NW
1/8 - 1/4 Mile
Lower

WA WELLS WALOG1000498914

| | | | |
|---------------------|----------------------------------------------------------|----------------------|--------------|
| Database: | Ecology Well Logs | Well Log ID: | 676638 |
| Well Tag: | Not Reported | Project Tag: | Not Reported |
| Notice of Intent #: | AE10236 | Date Received: | 29-SEP-10 |
| Diameter: | 9 | Casing Depth: | 6 |
| Well Completion: | 13-SEP-10 | | |
| Well Owner: | Claffey Senger Properties Llc Kane Environmental / Doe | | |
| Well Type: | Decommissioning | Driller #: | Not Reported |
| Static Level: | 0 | Flow Rate (GPM): | 0 |
| Flow Type: | Not Reported | PSI: | 0 |
| Well Test: | Not Reported | Water Reclamation #: | 39 |

C35
NW
1/8 - 1/4 Mile
Lower

WA WELLS WALOG1000498915

| | | | |
|-----------|-------------------|--------------|--------------|
| Database: | Ecology Well Logs | Well Log ID: | 676640 |
| Well Tag: | Not Reported | Project Tag: | Not Reported |

GEOCHECK® - PHYSICAL SETTING SOURCE MAP FINDINGS

| | | | |
|---------------------|----------------------------------------------------------|----------------------|--------------|
| Notice of Intent #: | AE10236 | Date Received: | 29-SEP-10 |
| Diameter: | 9 | Casing Depth: | 8 |
| Well Completion: | 13-SEP-10 | | |
| Well Owner: | Claffey Senger Properties Llc Kane Environmental / Doe | | |
| Well Type: | Decommissioning | Driller #: | Not Reported |
| Static Level: | 0 | Flow Rate (GPM): | 0 |
| Flow Type: | Not Reported | PSI: | 0 |
| Well Test: | Not Reported | Water Reclamation #: | 39 |

**C36
NW
1/8 - 1/4 Mile
Lower**

WA WELLS WALOG1000418749

| | | | |
|---------------------|---------------------|----------------------|-------------------------|
| Database: | Ecology Well Logs | Well Log ID: | 541144 |
| Well Tag: | APJ887 | Project Tag: | Not Reported |
| Notice of Intent #: | R067317 | Date Received: | 09-APR-08 |
| Diameter: | 2 | Casing Depth: | 13 |
| Well Completion: | 26-MAR-08 | Well Owner: | Gillon Properties Aeg |
| Well Type: | Resource Protection | Driller #: | Not Reported |
| Static Level: | 0 | Flow Rate (GPM): | 0 |
| Flow Type: | Not Reported | PSI: | 0 |
| Well Test: | Not Reported | Water Reclamation #: | 39 |

**C37
NW
1/8 - 1/4 Mile
Lower**

WA WELLS WALOG1000418740

| | | | |
|---------------------|---------------------|----------------------|-----------------------------|
| Database: | Ecology Well Logs | Well Log ID: | 541127 |
| Well Tag: | Not Reported | Project Tag: | Not Reported |
| Notice of Intent #: | E008542 | Date Received: | 09-APR-08 |
| Diameter: | 2 | Casing Depth: | 12 |
| Well Completion: | 27-MAR-08 | Well Owner: | Gillon Properties Llc Aeg |
| Well Type: | Resource Protection | Driller #: | Not Reported |
| Static Level: | 0 | Flow Rate (GPM): | 0 |
| Flow Type: | Not Reported | PSI: | 0 |
| Well Test: | Not Reported | Water Reclamation #: | 39 |

**C38
NW
1/8 - 1/4 Mile
Lower**

WA WELLS WALOG1000418741

| | | | |
|---------------------|---------------------|----------------------|-----------------------------|
| Database: | Ecology Well Logs | Well Log ID: | 541129 |
| Well Tag: | Not Reported | Project Tag: | Not Reported |
| Notice of Intent #: | E008542 | Date Received: | 09-APR-08 |
| Diameter: | 2 | Casing Depth: | 10 |
| Well Completion: | 26-MAR-08 | Well Owner: | Gillon Properties Llc Aeg |
| Well Type: | Resource Protection | Driller #: | Not Reported |
| Static Level: | 0 | Flow Rate (GPM): | 0 |
| Flow Type: | Not Reported | PSI: | 0 |
| Well Test: | Not Reported | Water Reclamation #: | 39 |

GEOCHECK® - PHYSICAL SETTING SOURCE MAP FINDINGS

Map ID
Direction
Distance
Elevation

Database EDR ID Number

C39
NW
1/8 - 1/4 Mile
Lower

WA WELLS WALOG1000375765

| | | | |
|---------------------|-------------------|----------------------|--------------|
| Database: | Ecology Well Logs | Well Log ID: | 479806 |
| Well Tag: | Not Reported | Project Tag: | Not Reported |
| Notice of Intent #: | AE02298 | Date Received: | 18-MAY-07 |
| Diameter: | 2 | Casing Depth: | 11.54 |
| Well Completion: | 03-MAY-07 | Well Owner: | Dave Arnold |
| Well Type: | Decommissioning | Driller #: | Not Reported |
| Static Level: | 0 | Flow Rate (GPM): | 0 |
| Flow Type: | Not Reported | PSI: | 0 |
| Well Test: | Not Reported | Water Reclamation #: | 39 |

C40
NW
1/8 - 1/4 Mile
Lower

WA WELLS WALOG1000367755

| | | | |
|---------------------|---------------------|----------------------|--------------|
| Database: | Ecology Well Logs | Well Log ID: | 467878 |
| Well Tag: | Not Reported | Project Tag: | Not Reported |
| Notice of Intent #: | E006289 | Date Received: | 21-SEP-06 |
| Diameter: | 2 | Casing Depth: | 11 |
| Well Completion: | 31-AUG-06 | Well Owner: | James Devere |
| Well Type: | Resource Protection | Driller #: | Not Reported |
| Static Level: | 0 | Flow Rate (GPM): | 0 |
| Flow Type: | Not Reported | PSI: | 0 |
| Well Test: | Not Reported | Water Reclamation #: | 39 |

C41
NW
1/8 - 1/4 Mile
Lower

WA WELLS WALOG1000367756

| | | | |
|---------------------|---------------------|----------------------|--------------|
| Database: | Ecology Well Logs | Well Log ID: | 467880 |
| Well Tag: | Not Reported | Project Tag: | Not Reported |
| Notice of Intent #: | E006289 | Date Received: | 21-SEP-06 |
| Diameter: | 2 | Casing Depth: | 11 |
| Well Completion: | 31-AUG-06 | Well Owner: | James Devere |
| Well Type: | Resource Protection | Driller #: | Not Reported |
| Static Level: | 0 | Flow Rate (GPM): | 0 |
| Flow Type: | Not Reported | PSI: | 0 |
| Well Test: | Not Reported | Water Reclamation #: | 39 |

C42
NW
1/8 - 1/4 Mile
Lower

WA WELLS WALOG1000418747

| | | | |
|---------------------|-------------------|----------------|--------------|
| Database: | Ecology Well Logs | Well Log ID: | 541140 |
| Well Tag: | APJ889 | Project Tag: | Not Reported |
| Notice of Intent #: | R067317 | Date Received: | 09-APR-08 |
| Diameter: | 2 | Casing Depth: | 13 |

GEOCHECK® - PHYSICAL SETTING SOURCE MAP FINDINGS

| | | | |
|------------------|---------------------|----------------------|-------------------------|
| Well Completion: | 26-MAR-08 | Well Owner: | Gillon Properties Aeg |
| Well Type: | Resource Protection | Driller #: | Not Reported |
| Static Level: | 0 | Flow Rate (GPM): | 0 |
| Flow Type: | Not Reported | PSI: | 0 |
| Well Test: | Not Reported | Water Reclamation #: | 39 |

C43
NW
1/8 - 1/4 Mile
Lower

WA WELLS WALOG1000418748

| | | | |
|---------------------|---------------------|----------------------|-------------------------|
| Database: | Ecology Well Logs | Well Log ID: | 541142 |
| Well Tag: | APJ888 | Project Tag: | Not Reported |
| Notice of Intent #: | R067317 | Date Received: | 09-APR-08 |
| Diameter: | 2 | Casing Depth: | 13 |
| Well Completion: | 26-MAR-08 | Well Owner: | Gillon Properties Aeg |
| Well Type: | Resource Protection | Driller #: | Not Reported |
| Static Level: | 0 | Flow Rate (GPM): | 0 |
| Flow Type: | Not Reported | PSI: | 0 |
| Well Test: | Not Reported | Water Reclamation #: | 39 |

C44
NW
1/8 - 1/4 Mile
Lower

WA WELLS WALOG1000418746

| | | | |
|---------------------|---------------------|----------------------|-------------------------|
| Database: | Ecology Well Logs | Well Log ID: | 541138 |
| Well Tag: | APJ890 | Project Tag: | Not Reported |
| Notice of Intent #: | R067317 | Date Received: | 09-APR-08 |
| Diameter: | 2 | Casing Depth: | 13 |
| Well Completion: | 26-MAR-08 | Well Owner: | Gillon Properties Aeg |
| Well Type: | Resource Protection | Driller #: | Not Reported |
| Static Level: | 0 | Flow Rate (GPM): | 0 |
| Flow Type: | Not Reported | PSI: | 0 |
| Well Test: | Not Reported | Water Reclamation #: | 39 |

C45
NW
1/8 - 1/4 Mile
Lower

WA WELLS WALOG1000418742

| | | | |
|---------------------|-------------------|----------------------|-----------------------------|
| Database: | Ecology Well Logs | Well Log ID: | 541131 |
| Well Tag: | Not Reported | Project Tag: | Not Reported |
| Notice of Intent #: | A131499 | Date Received: | 09-APR-08 |
| Diameter: | 2 | Casing Depth: | 12 |
| Well Completion: | 27-MAR-08 | Well Owner: | Gillon Properties Llc Aeg |
| Well Type: | Decommissioning | Driller #: | Not Reported |
| Static Level: | 0 | Flow Rate (GPM): | 0 |
| Flow Type: | Not Reported | PSI: | 0 |
| Well Test: | Not Reported | Water Reclamation #: | 39 |

GEOCHECK® - PHYSICAL SETTING SOURCE MAP FINDINGS

Map ID
Direction
Distance
Elevation

Database EDR ID Number

C46
NW
1/8 - 1/4 Mile
Lower

WA WELLS WALOG1000418743

| | | | |
|---------------------|-------------------|----------------------|-----------------------------|
| Database: | Ecology Well Logs | Well Log ID: | 541133 |
| Well Tag: | Not Reported | Project Tag: | Not Reported |
| Notice of Intent #: | A131499 | Date Received: | 09-APR-08 |
| Diameter: | 2 | Casing Depth: | 10 |
| Well Completion: | 26-MAR-08 | Well Owner: | Gillon Properties Llc Aeg |
| Well Type: | Decommissioning | Driller #: | Not Reported |
| Static Level: | 0 | Flow Rate (GPM): | 0 |
| Flow Type: | Not Reported | PSI: | 0 |
| Well Test: | Not Reported | Water Reclamation #: | 39 |

47
WSW
1/8 - 1/4 Mile
Lower

FED USGS USGS40001250150

| | | | |
|------------------------|-----------------------------------------|------------------------------|--------------|
| Organization ID: | USGS-WA | | |
| Organization Name: | USGS Washington Water Science Center | | |
| Monitor Location: | 20N/15E-26N01 | | |
| Type: | Well: Test hole not completed as a well | | |
| Description: | Not Reported | HUC: | 17030001 |
| Drainage Area: | Not Reported | Drainage Area Units: | Not Reported |
| Contrib Drainage Area: | Not Reported | Contrib Drainage Area Units: | Not Reported |
| Aquifer: | Not Reported | Formation Type: | Not Reported |
| Aquifer Type: | Not Reported | Construction Date: | 19170101 |
| Well Depth: | Not Reported | Well Depth Units: | Not Reported |
| Well Hole Depth: | 608 | Well Hole Depth Units: | ft |

C48
NNW
1/8 - 1/4 Mile
Lower

FRDS PWS WA5313020

| | | | |
|------------------|-----------------------|-------------------|-----------------|
| Epa region: | 10 | State: | WA |
| Pwsid: | WA5313020 | Pwsname: | ENSIGN RANCH |
| Cityserved: | Not Reported | Stateserved: | WA |
| Ziperved: | Not Reported | Fipscounty: | 53037 |
| Status: | Active | Retpopsrvd: | 93 |
| Pwsvconn: | 18 | Psource longname: | Groundwater |
| Pwstype: | TNCWS | Owner: | Private |
| Contact: | LARRY HALLOWS | Contactorgname: | ENSIGN RANCH |
| Contactphone: | Not Reported | Contactaddress1: | 3551 HUNDLEY RD |
| Contactaddress2: | Not Reported | Contactcity: | CLE ELUM |
| Contactstate: | WA | Contactzip: | 98922 |
| Pwsactivitycode: | A | | |
| Pwsid: | WA5313020 | Facid: | 3394 |
| Facname: | Well 1 (lodge) | Factype: | Treatment_plant |
| Facactivitycode: | A | Trtobjective: | disinfection |
| Trtprocess: | ultraviolet radiation | Factypecode: | TP |
| PWS ID: | WA5313020 | PWS type: | Not Reported |

GEOCHECK® - PHYSICAL SETTING SOURCE MAP FINDINGS

| | | | |
|------------------------|--------------------------------------|---------------------------|--------------------|
| PWS name: | Not Reported | PWS address: | Not Reported |
| PWS city: | Not Reported | PWS state: | Not Reported |
| PWS zip: | Not Reported | PWS name: | ENSIGN RANCH |
| PWS type code: | NC | Retail population served: | 93 |
| Contact: | LARRY HALLOWS | Contact address: | 3551 HUNDLEY RD |
| Contact address: | CLE ELUM | Contact city: | WA |
| Contact state: | 98 | Contact zip: | Not Reported |
| Contact telephone: | Not Reported | | |
| PWS ID: | WA5313020 | Activity status: | Active |
| Date system activated: | Not Reported | Date system deactivated: | Not Reported |
| Retail population: | 00000078 | System name: | ENSIGN RANCH |
| System address: | Not Reported | System city: | CLE ELUM |
| System state: | WA | System zip: | 98922 |
| Population served: | Under 101 Persons | Treatment: | Treated |
| Latitude: | 471144 | Longitude: | 1205617 |
| Violation id: | 0307298 | Orig code: | S |
| State: | WA | Violation Year: | 2003 |
| Contamination code: | 3100 | Contamination Name: | Coliform (TCR) |
| Violation code: | 22 | Violation name: | MCL, Monthly (TCR) |
| Rule code: | 110 | Rule name: | TCR |
| Violation measur: | Not Reported | Unit of measure: | Not Reported |
| State mcl: | Not Reported | Cmp bdt: | 09/01/2003 |
| Cmp edt: | 09/30/2003 | | |
| Violation id: | 0397487 | Orig code: | S |
| State: | WA | Violation Year: | 2003 |
| Contamination code: | 3100 | Contamination Name: | Coliform (TCR) |
| Violation code: | 22 | Violation name: | MCL, Monthly (TCR) |
| Rule code: | 110 | Rule name: | TCR |
| Violation measur: | Not Reported | Unit of measure: | Not Reported |
| State mcl: | Not Reported | Cmp bdt: | 08/01/2003 |
| Cmp edt: | 08/31/2003 | | |
| Violation id: | 0464924 | Orig code: | S |
| State: | WA | Violation Year: | 2004 |
| Contamination code: | 3100 | Contamination Name: | Coliform (TCR) |
| Violation code: | 22 | Violation name: | MCL, Monthly (TCR) |
| Rule code: | 110 | Rule name: | TCR |
| Violation measur: | Not Reported | Unit of measure: | Not Reported |
| State mcl: | Not Reported | Cmp bdt: | 06/01/2004 |
| Cmp edt: | 06/30/2004 | | |
| PWS name: | ENSIGN RANCH | Population served: | 93 |
| PWS type code: | NC | Violation ID: | 0307298 |
| Contaminant: | COLIFORM (TCR) | | |
| Violation type: | Max Contaminant Level, Monthly (TCR) | | |
| Compliance start date: | 9/1/2003 0:00:00 | Compliance end date: | 9/30/2003 0:00:00 |
| Enforcement date: | No Enf Action as of | Enforcement action: | 7/8/2009 0:00:00 |
| Violation measurement: | Not Reported | | |
| PWS name: | ENSIGN RANCH | Population served: | 93 |
| PWS type code: | NC | Violation ID: | 0397487 |
| Contaminant: | COLIFORM (TCR) | | |
| Violation type: | Max Contaminant Level, Monthly (TCR) | | |
| Compliance start date: | 8/1/2003 0:00:00 | Compliance end date: | 8/31/2003 0:00:00 |
| Enforcement date: | No Enf Action as of | Enforcement action: | 7/8/2009 0:00:00 |
| Violation measurement: | Not Reported | | |

GEOCHECK® - PHYSICAL SETTING SOURCE MAP FINDINGS

| | | | |
|------------------------|--------------------------------------|----------------------|-------------------|
| PWS name: | ENSIGN RANCH | Population served: | 93 |
| PWS type code: | NC | Violation ID: | 0464924 |
| Contaminant: | COLIFORM (TCR) | | |
| Violation type: | Max Contaminant Level, Monthly (TCR) | | |
| Compliance start date: | 6/1/2004 0:00:00 | Compliance end date: | 6/30/2004 0:00:00 |
| Enforcement date: | No Enf Action as of | Enforcement action: | 7/8/2009 0:00:00 |
| Violation measurement: | Not Reported | | |

D49
South
1/4 - 1/2 Mile
Lower

WA WELLS WA110000009713

| | | | |
|--------------------------|--------------------------------------|--------------------------------|---------------------|
| Database: | Water Wells | PWS ID: | 08392 |
| Source #: | 01 | Source Name: | Well #1- AFT353 |
| Source Status: | Inactive | Source Type: | Ground Water - Well |
| Source Use: | Permanent | Date Source Effective: | 01/11/2001 |
| Date Source Inactive: | Not Reported | Water Resource Inventory Area: | Upper Yakima |
| Well Depth: | 20 | Source Susceptibility: | X |
| System Name: | WHISPERING PINES RV PARK | Public Water System Group: | A |
| System Type: | Transient Non-Community water system | | |
| Full Time Res Pop: | 1 | Total Population Served: | 23 |
| Total Connections: | 36 | PWS Status: | Inactive |
| Residential Connections: | 1 | DOE Well Tag: | Not Reported |
| Capacity (GPM): | 24 | Influenced by Droughts: | N |
| Influenced by Flooding: | N | Influenced by Surface Water: | U |

50
NW
1/4 - 1/2 Mile
Lower

FED USGS USGS40001250331

| | | | |
|------------------------|-----------------------------------------|-----------------------------|--------------|
| Organization ID: | USGS-WA | | |
| Organization Name: | USGS Washington Water Science Center | | |
| Monitor Location: | 20N15E-26M01 | | |
| Type: | Well: Test hole not completed as a well | | |
| Description: | Not Reported | HUC: | 17030001 |
| Drainage Area: | Not Reported | Drainage Area Units: | Not Reported |
| Contrib Drainage Area: | Not Reported | Contrib Drainage Area Unts: | Not Reported |
| Aquifer: | Not Reported | Formation Type: | Not Reported |
| Aquifer Type: | Not Reported | Construction Date: | 19140101 |
| Well Depth: | Not Reported | Well Depth Units: | Not Reported |
| Well Hole Depth: | 1112 | Well Hole Depth Units: | ft |

D51
SSW
1/4 - 1/2 Mile
Lower

FED USGS USGS40001249997

| | | | |
|------------------------|-----------------------------------------|-----------------------------|--------------|
| Organization ID: | USGS-WA | | |
| Organization Name: | USGS Washington Water Science Center | | |
| Monitor Location: | 20N15E-35D01 | | |
| Type: | Well: Test hole not completed as a well | | |
| Description: | Not Reported | HUC: | 17030001 |
| Drainage Area: | Not Reported | Drainage Area Units: | Not Reported |
| Contrib Drainage Area: | Not Reported | Contrib Drainage Area Unts: | Not Reported |
| Aquifer: | Not Reported | Formation Type: | Basement |

GEOCHECK® - PHYSICAL SETTING SOURCE MAP FINDINGS

| | | | |
|------------------|--------------|------------------------|--------------|
| Aquifer Type: | Not Reported | Construction Date: | 19170101 |
| Well Depth: | Not Reported | Well Depth Units: | Not Reported |
| Well Hole Depth: | 708 | Well Hole Depth Units: | ft |

E52
SSW
1/4 - 1/2 Mile
Lower

WA WELLS WALOG1000110446

| | | | |
|---------------------|-------------------|----------------------|-------------------|
| Database: | Ecology Well Logs | Well Log ID: | 116469 |
| Well Tag: | Not Reported | Project Tag: | Not Reported |
| Notice of Intent #: | W050375 | Date Received: | Not Reported |
| Diameter: | 10 | Casing Depth: | 560 |
| Well Completion: | 13-MAY-97 | Well Owner: | Leslie Williamson |
| Well Type: | Water | Driller #: | Not Reported |
| Static Level: | 0 | Flow Rate (GPM): | 0 |
| Flow Type: | Not Reported | PSI: | 0 |
| Well Test: | Not Reported | Water Reclamation #: | 39 |

E53
SSW
1/4 - 1/2 Mile
Lower

WA WELLS WALOG1000451526

| | | | |
|---------------------|-------------------|----------------------|-------------------|
| Database: | Ecology Well Logs | Well Log ID: | 583882 |
| Well Tag: | ACL140 | Project Tag: | Not Reported |
| Notice of Intent #: | W050375 | Date Received: | 10-JUN-97 |
| Diameter: | 0 | Casing Depth: | 136 |
| Well Completion: | 19-MAY-97 | Well Owner: | Leslie Williamson |
| Well Type: | Water | Driller #: | Not Reported |
| Static Level: | 0 | Flow Rate (GPM): | 0 |
| Flow Type: | Not Reported | PSI: | 0 |
| Well Test: | Not Reported | Water Reclamation #: | 39 |

54
SSE
1/4 - 1/2 Mile
Lower

FED USGS USGS40001249984

| | | | |
|------------------------|-----------------------------------------|------------------------------|--------------|
| Organization ID: | USGS-WA | HUC: | 17030001 |
| Organization Name: | USGS Washington Water Science Center | Drainage Area Units: | Not Reported |
| Monitor Location: | 20N/15E-35C01 | Contrib Drainage Area Units: | Not Reported |
| Type: | Well: Test hole not completed as a well | Formation Type: | Not Reported |
| Description: | Not Reported | Construction Date: | 19170101 |
| Drainage Area: | Not Reported | Well Depth Units: | Not Reported |
| Contrib Drainage Area: | Not Reported | Well Hole Depth Units: | ft |
| Aquifer: | Not Reported | | |
| Aquifer Type: | Not Reported | | |
| Well Depth: | Not Reported | | |
| Well Hole Depth: | 843 | | |

GEOCHECK® - PHYSICAL SETTING SOURCE MAP FINDINGS

Map ID
Direction
Distance
Elevation

Database EDR ID Number

F55
East
1/4 - 1/2 Mile
Lower

WA WELLS WALOG1000483577

| | | | |
|---------------------|---------------------|----------------------|-----------------|
| Database: | Ecology Well Logs | Well Log ID: | 646099 |
| Well Tag: | Not Reported | Project Tag: | Not Reported |
| Notice of Intent #: | Not Reported | Date Received: | 24-MAY-88 |
| Diameter: | 2 | Casing Depth: | 15 |
| Well Completion: | 24-MAY-88 | Well Owner: | Unocal Cle Elum |
| Well Type: | Resource Protection | Driller #: | Not Reported |
| Static Level: | 0 | Flow Rate (GPM): | 0 |
| Flow Type: | Not Reported | PSI: | 0 |
| Well Test: | Not Reported | Water Reclamation #: | 39 |

F56
East
1/4 - 1/2 Mile
Lower

WA WELLS WALOG1000483578

| | | | |
|---------------------|---------------------|----------------------|-----------------|
| Database: | Ecology Well Logs | Well Log ID: | 646101 |
| Well Tag: | Not Reported | Project Tag: | Not Reported |
| Notice of Intent #: | Not Reported | Date Received: | 24-MAY-88 |
| Diameter: | 2 | Casing Depth: | 13.5 |
| Well Completion: | 24-MAY-88 | Well Owner: | Unocal Cle Elum |
| Well Type: | Resource Protection | Driller #: | Not Reported |
| Static Level: | 0 | Flow Rate (GPM): | 0 |
| Flow Type: | Not Reported | PSI: | 0 |
| Well Test: | Not Reported | Water Reclamation #: | 39 |

F57
East
1/4 - 1/2 Mile
Lower

WA WELLS WALOG1000112829

| | | | |
|---------------------|---------------------|----------------------|-----------------|
| Database: | Ecology Well Logs | Well Log ID: | 119482 |
| Well Tag: | Not Reported | Project Tag: | Not Reported |
| Notice of Intent #: | Not Reported | Date Received: | 24-MAY-88 |
| Diameter: | 2 | Casing Depth: | 15 |
| Well Completion: | 24-MAY-88 | Well Owner: | Unocal Cle Elum |
| Well Type: | Resource Protection | Driller #: | Not Reported |
| Static Level: | 0 | Flow Rate (GPM): | 0 |
| Flow Type: | Not Reported | PSI: | 0 |
| Well Test: | Not Reported | Water Reclamation #: | 39 |

G58
WSW
1/4 - 1/2 Mile
Lower

FED USGS USGS40001250151

| | |
|--------------------|-----------------------------------------|
| Organization ID: | USGS-WA |
| Organization Name: | USGS Washington Water Science Center |
| Monitor Location: | 20N/15E-27R02 |
| Type: | Well: Test hole not completed as a well |

GEOCHECK® - PHYSICAL SETTING SOURCE MAP FINDINGS

| | | | |
|------------------------|--------------|-----------------------------|--------------|
| Description: | Not Reported | HUC: | 17030001 |
| Drainage Area: | Not Reported | Drainage Area Units: | Not Reported |
| Contrib Drainage Area: | Not Reported | Contrib Drainage Area Unts: | Not Reported |
| Aquifer: | Not Reported | Formation Type: | Not Reported |
| Aquifer Type: | Not Reported | Construction Date: | 19170101 |
| Well Depth: | Not Reported | Well Depth Units: | Not Reported |
| Well Hole Depth: | 783 | Well Hole Depth Units: | ft |

G59
West
1/4 - 1/2 Mile
Lower

WA WELLS WALOG1000667992

| | | | |
|---------------------|---------------------|----------------------|------------------------------|
| Database: | Ecology Well Logs | Well Log ID: | 1014952 |
| Well Tag: | Not Reported | Project Tag: | P12 |
| Notice of Intent #: | EE05523 | Date Received: | 28-APR-15 |
| Diameter: | 3.25 | Casing Depth: | 10 |
| Well Completion: | 15-APR-15 | Well Owner: | Cle Elum Chamber Of Commerce |
| Well Type: | Resource Protection | Driller #: | 2247 |
| Static Level: | 96 | Flow Rate (GPM): | 0 |
| Flow Type: | Static Level | PSI: | 0 |
| Well Test: | Not Reported | Water Reclamation #: | 39 |

G60
West
1/4 - 1/2 Mile
Lower

WA WELLS WALOG1000667993

| | | | |
|---------------------|-------------------|----------------------|------------------------------|
| Database: | Ecology Well Logs | Well Log ID: | 1014953 |
| Well Tag: | Not Reported | Project Tag: | P12 |
| Notice of Intent #: | AE31565 | Date Received: | 28-APR-15 |
| Diameter: | 3.25 | Casing Depth: | 10 |
| Well Completion: | 15-APR-15 | Well Owner: | Cle Elum Chamber Of Commerce |
| Well Type: | Decommissioning | Driller #: | 2247 |
| Static Level: | 96 | Flow Rate (GPM): | 0 |
| Flow Type: | Static Level | PSI: | 0 |
| Well Test: | Not Reported | Water Reclamation #: | 39 |

G61
West
1/4 - 1/2 Mile
Lower

WA WELLS WALOG1000667985

| | | | |
|---------------------|-------------------|----------------------|------------------------------|
| Database: | Ecology Well Logs | Well Log ID: | 1014945 |
| Well Tag: | Not Reported | Project Tag: | P10 |
| Notice of Intent #: | AE31565 | Date Received: | 28-APR-15 |
| Diameter: | 3.25 | Casing Depth: | 10 |
| Well Completion: | 15-APR-15 | Well Owner: | Cle Elum Chamber Of Commerce |
| Well Type: | Decommissioning | Driller #: | 2247 |
| Static Level: | 96 | Flow Rate (GPM): | 0 |
| Flow Type: | Static Level | PSI: | 0 |
| Well Test: | Not Reported | Water Reclamation #: | 39 |

GEOCHECK® - PHYSICAL SETTING SOURCE MAP FINDINGS

Map ID
Direction
Distance
Elevation

Database EDR ID Number

G62
West
1/4 - 1/2 Mile
Lower

WA WELLS WALOG1000108375

| | | | |
|---------------------|-------------------|----------------------|---------------|
| Database: | Ecology Well Logs | Well Log ID: | 114052 |
| Well Tag: | Not Reported | Project Tag: | Not Reported |
| Notice of Intent #: | W006178 | Date Received: | 29-NOV-94 |
| Diameter: | 6 | Casing Depth: | 50 |
| Well Completion: | 14-OCT-93 | Well Owner: | Digby Granger |
| Well Type: | Water | Driller #: | Not Reported |
| Static Level: | 0 | Flow Rate (GPM): | 0 |
| Flow Type: | Not Reported | PSI: | 0 |
| Well Test: | Not Reported | Water Reclamation #: | 39 |

G63
West
1/4 - 1/2 Mile
Lower

WA WELLS WALOG1000667984

| | | | |
|---------------------|---------------------|----------------------|------------------------------|
| Database: | Ecology Well Logs | Well Log ID: | 1014944 |
| Well Tag: | Not Reported | Project Tag: | P10 |
| Notice of Intent #: | EE05523 | Date Received: | 28-APR-15 |
| Diameter: | 3.25 | Casing Depth: | 10 |
| Well Completion: | 15-APR-15 | Well Owner: | Cle Elum Chamber Of Commerce |
| Well Type: | Resource Protection | Driller #: | 2247 |
| Static Level: | 96 | Flow Rate (GPM): | 0 |
| Flow Type: | Static Level | PSI: | 0 |
| Well Test: | Not Reported | Water Reclamation #: | 39 |

G64
West
1/4 - 1/2 Mile
Lower

WA WELLS WALOG1000667994

| | | | |
|---------------------|---------------------|----------------------|------------------------------|
| Database: | Ecology Well Logs | Well Log ID: | 1014954 |
| Well Tag: | Not Reported | Project Tag: | P4A |
| Notice of Intent #: | EE05523 | Date Received: | 28-APR-15 |
| Diameter: | 3.25 | Casing Depth: | 10 |
| Well Completion: | 15-APR-15 | Well Owner: | Cle Elum Chamber Of Commerce |
| Well Type: | Resource Protection | Driller #: | 2247 |
| Static Level: | 96 | Flow Rate (GPM): | 0 |
| Flow Type: | Static Level | PSI: | 0 |
| Well Test: | Not Reported | Water Reclamation #: | 39 |

G65
West
1/4 - 1/2 Mile
Lower

WA WELLS WALOG1000667998

| | | | |
|---------------------|-------------------|----------------|-----------|
| Database: | Ecology Well Logs | Well Log ID: | 1014958 |
| Well Tag: | Not Reported | Project Tag: | P5A |
| Notice of Intent #: | AE31565 | Date Received: | 28-APR-15 |
| Diameter: | 3.25 | Casing Depth: | 10 |

GEOCHECK® - PHYSICAL SETTING SOURCE MAP FINDINGS

| | | | |
|------------------|-----------------|----------------------|------------------------------|
| Well Completion: | 15-APR-15 | Well Owner: | Cle Elum Chamber Of Commerce |
| Well Type: | Decommissioning | Driller #: | 2247 |
| Static Level: | 96 | Flow Rate (GPM): | 0 |
| Flow Type: | Static Level | PSI: | 0 |
| Well Test: | Not Reported | Water Reclamation #: | 39 |

G66
West
1/4 - 1/2 Mile
Lower

WA WELLS WALOG1000667999

| | | | |
|---------------------|-------------------|----------------------|------------------------------|
| Database: | Ecology Well Logs | Well Log ID: | 1014959 |
| Well Tag: | Not Reported | Project Tag: | P11 |
| Notice of Intent #: | AE31565 | Date Received: | 28-APR-15 |
| Diameter: | 3.25 | Casing Depth: | 10 |
| Well Completion: | 15-APR-15 | Well Owner: | Cle Elum Chamber Of Commerce |
| Well Type: | Decommissioning | Driller #: | 2247 |
| Static Level: | 96 | Flow Rate (GPM): | 0 |
| Flow Type: | Static Level | PSI: | 0 |
| Well Test: | Not Reported | Water Reclamation #: | 39 |

G67
West
1/4 - 1/2 Mile
Lower

WA WELLS WALOG1000684402

| | | | |
|---------------------|---------------------|----------------------|------------------------------|
| Database: | Ecology Well Logs | Well Log ID: | 1050399 |
| Well Tag: | BIS778 | Project Tag: | Not Reported |
| Notice of Intent #: | RE11234 | Date Received: | 24-AUG-15 |
| Diameter: | 1.5 | Casing Depth: | 11 |
| Well Completion: | 14-APR-15 | Well Owner: | Cle Elum Chamber Of Commerce |
| Well Type: | Resource Protection | Driller #: | 2247 |
| Static Level: | 8 | Flow Rate (GPM): | 0 |
| Flow Type: | Static Level | PSI: | 0 |
| Well Test: | Not Reported | Water Reclamation #: | 39 |

G68
West
1/4 - 1/2 Mile
Lower

WA WELLS WALOG1000667995

| | | | |
|---------------------|---------------------|----------------------|------------------------------|
| Database: | Ecology Well Logs | Well Log ID: | 1014955 |
| Well Tag: | Not Reported | Project Tag: | P5A |
| Notice of Intent #: | EE05523 | Date Received: | 28-APR-15 |
| Diameter: | 3.25 | Casing Depth: | 10 |
| Well Completion: | 15-APR-15 | Well Owner: | Cle Elum Chamber Of Commerce |
| Well Type: | Resource Protection | Driller #: | 2247 |
| Static Level: | 96 | Flow Rate (GPM): | 0 |
| Flow Type: | Static Level | PSI: | 0 |
| Well Test: | Not Reported | Water Reclamation #: | 39 |

GEOCHECK® - PHYSICAL SETTING SOURCE MAP FINDINGS

Map ID
 Direction
 Distance
 Elevation

Database EDR ID Number

G69
West
1/4 - 1/2 Mile
Lower

WA WELLS WALOG1000667996

| | | | |
|---------------------|---------------------|----------------------|------------------------------|
| Database: | Ecology Well Logs | Well Log ID: | 1014956 |
| Well Tag: | Not Reported | Project Tag: | P11 |
| Notice of Intent #: | EE05523 | Date Received: | 28-APR-15 |
| Diameter: | 3.25 | Casing Depth: | 10 |
| Well Completion: | 15-APR-15 | Well Owner: | Cle Elum Chamber Of Commerce |
| Well Type: | Resource Protection | Driller #: | 2247 |
| Static Level: | 96 | Flow Rate (GPM): | 0 |
| Flow Type: | Static Level | PSI: | 0 |
| Well Test: | Not Reported | Water Reclamation #: | 39 |

G70
West
1/4 - 1/2 Mile
Lower

WA WELLS WALOG1000667997

| | | | |
|---------------------|-------------------|----------------------|------------------------------|
| Database: | Ecology Well Logs | Well Log ID: | 1014957 |
| Well Tag: | Not Reported | Project Tag: | P4A |
| Notice of Intent #: | AE31565 | Date Received: | 28-APR-15 |
| Diameter: | 3.25 | Casing Depth: | 10 |
| Well Completion: | 15-APR-15 | Well Owner: | Cle Elum Chamber Of Commerce |
| Well Type: | Decommissioning | Driller #: | 2247 |
| Static Level: | 96 | Flow Rate (GPM): | 0 |
| Flow Type: | Static Level | PSI: | 0 |
| Well Test: | Not Reported | Water Reclamation #: | 39 |

71
WNW
1/4 - 1/2 Mile
Lower

FED USGS USGS40001250314

| | | | |
|------------------------|-----------------------------------------|-----------------------------|--------------|
| Organization ID: | USGS-WA | | |
| Organization Name: | USGS Washington Water Science Center | | |
| Monitor Location: | 20N/15E-27J01 | | |
| Type: | Well: Test hole not completed as a well | | |
| Description: | Not Reported | HUC: | 17030001 |
| Drainage Area: | Not Reported | Drainage Area Units: | Not Reported |
| Contrib Drainage Area: | Not Reported | Contrib Drainage Area Unts: | Not Reported |
| Aquifer: | Not Reported | Formation Type: | Not Reported |
| Aquifer Type: | Not Reported | Construction Date: | 19140101 |
| Well Depth: | Not Reported | Well Depth Units: | Not Reported |
| Well Hole Depth: | 840 | Well Hole Depth Units: | ft |

G72
WSW
1/4 - 1/2 Mile
Lower

FED USGS USGS40001250152

| | |
|--------------------|--------------------------------------|
| Organization ID: | USGS-WA |
| Organization Name: | USGS Washington Water Science Center |

GEOCHECK® - PHYSICAL SETTING SOURCE MAP FINDINGS

| | | | |
|------------------------|-----------------------------------------|------------------------------|--------------|
| Monitor Location: | 20N/15E-27R01 | | |
| Type: | Well: Test hole not completed as a well | | |
| Description: | Not Reported | HUC: | 17030001 |
| Drainage Area: | Not Reported | Drainage Area Units: | Not Reported |
| Contrib Drainage Area: | Not Reported | Contrib Drainage Area Units: | Not Reported |
| Aquifer: | Not Reported | Formation Type: | Not Reported |
| Aquifer Type: | Not Reported | Construction Date: | 19170101 |
| Well Depth: | Not Reported | Well Depth Units: | Not Reported |
| Well Hole Depth: | 978 | Well Hole Depth Units: | ft |

H73
NNE
1/4 - 1/2 Mile
Higher

WA WELLS WALOG1000562814

| | | | |
|---------------------|---------------------|----------------------|-----------------------------------------|
| Database: | Ecology Well Logs | Well Log ID: | 800897 |
| Well Tag: | BCE334 | Project Tag: | Not Reported |
| Notice of Intent #: | RE07151 | Date Received: | 27-JUN-12 |
| Diameter: | 6 | Casing Depth: | 14.6 |
| Well Completion: | 30-MAY-12 | Well Owner: | Shoemaker Manufacturing Geo Engineers |
| Well Type: | Resource Protection | Driller #: | Not Reported |
| Static Level: | 0 | Flow Rate (GPM): | 0 |
| Flow Type: | Not Reported | PSI: | 0 |
| Well Test: | Not Reported | Water Reclamation #: | 39 |

H74
NNE
1/4 - 1/2 Mile
Higher

WA WELLS WALOG1000562813

| | | | |
|---------------------|---------------------|----------------------|-----------------------------------------|
| Database: | Ecology Well Logs | Well Log ID: | 800895 |
| Well Tag: | BCE333 | Project Tag: | Not Reported |
| Notice of Intent #: | RE07151 | Date Received: | 27-JUN-12 |
| Diameter: | 6 | Casing Depth: | 14.6 |
| Well Completion: | 31-MAY-12 | Well Owner: | Shoemaker Manufacturing Geo Engineers |
| Well Type: | Resource Protection | Driller #: | Not Reported |
| Static Level: | 0 | Flow Rate (GPM): | 0 |
| Flow Type: | Not Reported | PSI: | 0 |
| Well Test: | Not Reported | Water Reclamation #: | 39 |

H75
NNE
1/4 - 1/2 Mile
Higher

WA WELLS WALOG1000562815

| | | | |
|---------------------|---------------------|----------------------|---------------------------------------------|
| Database: | Ecology Well Logs | Well Log ID: | 800899 |
| Well Tag: | Not Reported | Project Tag: | Not Reported |
| Notice of Intent #: | SE45428 | Date Received: | 27-JUN-12 |
| Diameter: | 6 | Casing Depth: | 20 |
| Well Completion: | 29-MAY-12 | Well Owner: | Shoemaker Manufacturing Inc Geo Engineers |
| Well Type: | Resource Protection | Driller #: | Not Reported |
| Static Level: | 0 | Flow Rate (GPM): | 0 |
| Flow Type: | Not Reported | PSI: | 0 |
| Well Test: | Not Reported | Water Reclamation #: | 39 |

GEOCHECK® - PHYSICAL SETTING SOURCE MAP FINDINGS

Map ID
 Direction
 Distance
 Elevation

Database EDR ID Number

H76
NNE
1/4 - 1/2 Mile
Higher

WA WELLS WALOG1000562817

| | | | |
|---------------------|---------------------|----------------------|-----------------------------|
| Database: | Ecology Well Logs | Well Log ID: | 800903 |
| Well Tag: | Not Reported | Project Tag: | Not Reported |
| Notice of Intent #: | SE45428 | Date Received: | 27-JUN-12 |
| Diameter: | 6 | Casing Depth: | 20 |
| Well Completion: | 29-MAY-12 | Well Owner: | Shoemaker Manufacturing Inc |
| Well Type: | Resource Protection | Driller #: | Not Reported |
| Static Level: | 0 | Flow Rate (GPM): | 0 |
| Flow Type: | Not Reported | PSI: | 0 |
| Well Test: | Not Reported | Water Reclamation #: | 39 |

H77
NNE
1/4 - 1/2 Mile
Higher

WA WELLS WALOG1000562816

| | | | |
|---------------------|---------------------|----------------------|-----------------------------|
| Database: | Ecology Well Logs | Well Log ID: | 800901 |
| Well Tag: | Not Reported | Project Tag: | Not Reported |
| Notice of Intent #: | SE45428 | Date Received: | 27-JUN-12 |
| Diameter: | 6 | Casing Depth: | 20 |
| Well Completion: | 29-MAY-12 | Well Owner: | Shoemaker Manufacturing Inc |
| Well Type: | Resource Protection | Driller #: | Not Reported |
| Static Level: | 0 | Flow Rate (GPM): | 0 |
| Flow Type: | Not Reported | PSI: | 0 |
| Well Test: | Not Reported | Water Reclamation #: | 39 |

H78
NNE
1/4 - 1/2 Mile
Higher

WA WELLS WALOG1000483575

| | | | |
|---------------------|---------------------|----------------------|----------------------------|
| Database: | Ecology Well Logs | Well Log ID: | 646095 |
| Well Tag: | Not Reported | Project Tag: | Not Reported |
| Notice of Intent #: | R036899 | Date Received: | 18-MAY-98 |
| Diameter: | 2 | Casing Depth: | 15 |
| Well Completion: | 31-MAR-98 | Well Owner: | Key Corp Cle Elum Phase II |
| Well Type: | Resource Protection | Driller #: | Not Reported |
| Static Level: | 0 | Flow Rate (GPM): | 0 |
| Flow Type: | Not Reported | PSI: | 0 |
| Well Test: | Not Reported | Water Reclamation #: | 39 |

H79
NNE
1/4 - 1/2 Mile
Higher

WA WELLS WALOG1000483574

| | | | |
|---------------------|-------------------|----------------|--------------|
| Database: | Ecology Well Logs | Well Log ID: | 646093 |
| Well Tag: | Not Reported | Project Tag: | Not Reported |
| Notice of Intent #: | R036899 | Date Received: | 18-MAY-98 |
| Diameter: | 2 | Casing Depth: | 15 |

GEOCHECK® - PHYSICAL SETTING SOURCE MAP FINDINGS

| | | | |
|------------------|---------------------|----------------------|----------------------------|
| Well Completion: | 31-MAR-98 | Well Owner: | Key Corp Cle Elum Phase II |
| Well Type: | Resource Protection | Driller #: | Not Reported |
| Static Level: | 0 | Flow Rate (GPM): | 0 |
| Flow Type: | Not Reported | PSI: | 0 |
| Well Test: | Not Reported | Water Reclamation #: | 39 |

**H80
NNE
1/4 - 1/2 Mile
Higher**

WA WELLS WALOG1000483576

| | | | |
|---------------------|---------------------|----------------------|----------------------------|
| Database: | Ecology Well Logs | Well Log ID: | 646097 |
| Well Tag: | Not Reported | Project Tag: | Not Reported |
| Notice of Intent #: | R036899 | Date Received: | 18-MAY-98 |
| Diameter: | 2 | Casing Depth: | 15 |
| Well Completion: | 31-MAR-98 | Well Owner: | Key Corp Cle Elum Phase II |
| Well Type: | Resource Protection | Driller #: | Not Reported |
| Static Level: | 0 | Flow Rate (GPM): | 0 |
| Flow Type: | Not Reported | PSI: | 0 |
| Well Test: | Not Reported | Water Reclamation #: | 39 |

**H81
NNE
1/4 - 1/2 Mile
Higher**

WA WELLS WALOG1000562812

| | | | |
|---------------------|---------------------|----------------------|-----------------------------------------|
| Database: | Ecology Well Logs | Well Log ID: | 800893 |
| Well Tag: | BCE332 | Project Tag: | Not Reported |
| Notice of Intent #: | RE07151 | Date Received: | 27-JUN-12 |
| Diameter: | 6 | Casing Depth: | 14 |
| Well Completion: | 30-MAY-12 | Well Owner: | Shoemaker Manufacturing Geo Engineers |
| Well Type: | Resource Protection | Driller #: | Not Reported |
| Static Level: | 0 | Flow Rate (GPM): | 0 |
| Flow Type: | Not Reported | PSI: | 0 |
| Well Test: | Not Reported | Water Reclamation #: | 39 |

**H82
NNE
1/4 - 1/2 Mile
Higher**

WA WELLS WALOG1000562811

| | | | |
|---------------------|---------------------|----------------------|-----------------------------------------|
| Database: | Ecology Well Logs | Well Log ID: | 800891 |
| Well Tag: | BCE335 | Project Tag: | Not Reported |
| Notice of Intent #: | RE07151 | Date Received: | 27-JUN-12 |
| Diameter: | 6 | Casing Depth: | 14 |
| Well Completion: | 30-MAY-12 | Well Owner: | Shoemaker Manufacturing Geo Engineers |
| Well Type: | Resource Protection | Driller #: | Not Reported |
| Static Level: | 0 | Flow Rate (GPM): | 0 |
| Flow Type: | Not Reported | PSI: | 0 |
| Well Test: | Not Reported | Water Reclamation #: | 39 |

GEOCHECK® - PHYSICAL SETTING SOURCE MAP FINDINGS

Map ID
Direction
Distance
Elevation

Database EDR ID Number

H83
NNE
1/4 - 1/2 Mile
Higher

WA WELLS WALOG1000679229

| | | | |
|---------------------|-------------------|----------------------|-------------------------|
| Database: | Ecology Well Logs | Well Log ID: | 1034138 |
| Well Tag: | BCE333 | Project Tag: | Not Reported |
| Notice of Intent #: | AE32225 | Date Received: | 22-JUN-15 |
| Diameter: | 2 | Casing Depth: | 0 |
| Well Completion: | 05-JUN-15 | Well Owner: | Shoemaker Manufacturing |
| Well Type: | Decommissioning | Driller #: | 2493 |
| Static Level: | 0 | Flow Rate (GPM): | 0 |
| Flow Type: | Not Reported | PSI: | 0 |
| Well Test: | Not Reported | Water Reclamation #: | 39 |

H84
NNE
1/4 - 1/2 Mile
Higher

WA WELLS WALOG1000679210

| | | | |
|---------------------|-------------------|----------------------|-------------------------|
| Database: | Ecology Well Logs | Well Log ID: | 1034118 |
| Well Tag: | BCE335 | Project Tag: | Not Reported |
| Notice of Intent #: | AE32225 | Date Received: | 22-JUN-15 |
| Diameter: | 2 | Casing Depth: | 0 |
| Well Completion: | 05-JUN-15 | Well Owner: | Shoemaker Manufacturing |
| Well Type: | Decommissioning | Driller #: | 2493 |
| Static Level: | 0 | Flow Rate (GPM): | 0 |
| Flow Type: | Not Reported | PSI: | 0 |
| Well Test: | Not Reported | Water Reclamation #: | 39 |

H85
NNE
1/4 - 1/2 Mile
Higher

WA WELLS WALOG1000679231

| | | | |
|---------------------|-------------------|----------------------|-------------------------|
| Database: | Ecology Well Logs | Well Log ID: | 1034140 |
| Well Tag: | BCE334 | Project Tag: | Not Reported |
| Notice of Intent #: | AE32225 | Date Received: | 22-JUN-15 |
| Diameter: | 2 | Casing Depth: | 0 |
| Well Completion: | 05-JUN-15 | Well Owner: | Shoemaker Manufacturing |
| Well Type: | Decommissioning | Driller #: | 2493 |
| Static Level: | 0 | Flow Rate (GPM): | 0 |
| Flow Type: | Not Reported | PSI: | 0 |
| Well Test: | Not Reported | Water Reclamation #: | 39 |

H86
NNE
1/4 - 1/2 Mile
Higher

WA WELLS WALOG1000679230

| | | | |
|---------------------|-------------------|----------------|--------------|
| Database: | Ecology Well Logs | Well Log ID: | 1034139 |
| Well Tag: | BCE332 | Project Tag: | Not Reported |
| Notice of Intent #: | AE32225 | Date Received: | 22-JUN-15 |
| Diameter: | 2 | Casing Depth: | 0 |

GEOCHECK® - PHYSICAL SETTING SOURCE MAP FINDINGS

| | | | |
|------------------|-----------------|----------------------|-------------------------|
| Well Completion: | 05-JUN-15 | Well Owner: | Shoemaker Manufacturing |
| Well Type: | Decommissioning | Driller #: | 2493 |
| Static Level: | 0 | Flow Rate (GPM): | 0 |
| Flow Type: | Not Reported | PSI: | 0 |
| Well Test: | Not Reported | Water Reclamation #: | 39 |

**H87
NNE
1/4 - 1/2 Mile
Higher**

WA WELLS WALOG1000562822

| | | | |
|---------------------|-------------------|----------------------|---------------------------------------------|
| Database: | Ecology Well Logs | Well Log ID: | 800913 |
| Well Tag: | Not Reported | Project Tag: | Not Reported |
| Notice of Intent #: | AE17638 | Date Received: | 27-JUN-12 |
| Diameter: | 6 | Casing Depth: | 20 |
| Well Completion: | 30-MAY-12 | Well Owner: | Shoemaker Manufacturing Inc Geo Engineers |
| Well Type: | Decommissioning | Driller #: | Not Reported |
| Static Level: | 0 | Flow Rate (GPM): | 0 |
| Flow Type: | Not Reported | PSI: | 0 |
| Well Test: | Not Reported | Water Reclamation #: | 39 |

**H88
NNE
1/4 - 1/2 Mile
Higher**

WA WELLS WALOG1000562819

| | | | |
|---------------------|-------------------|----------------------|---------------------------------------------|
| Database: | Ecology Well Logs | Well Log ID: | 800907 |
| Well Tag: | Not Reported | Project Tag: | Not Reported |
| Notice of Intent #: | AE17638 | Date Received: | 27-JUN-12 |
| Diameter: | 6 | Casing Depth: | 20 |
| Well Completion: | 29-MAY-12 | Well Owner: | Shoemaker Manufacturing Inc Geo Engineers |
| Well Type: | Decommissioning | Driller #: | Not Reported |
| Static Level: | 0 | Flow Rate (GPM): | 0 |
| Flow Type: | Not Reported | PSI: | 0 |
| Well Test: | Not Reported | Water Reclamation #: | 39 |

**H89
NNE
1/4 - 1/2 Mile
Higher**

WA WELLS WALOG1000562818

| | | | |
|---------------------|---------------------|----------------------|---------------------------------------------|
| Database: | Ecology Well Logs | Well Log ID: | 800905 |
| Well Tag: | Not Reported | Project Tag: | Not Reported |
| Notice of Intent #: | SE45428 | Date Received: | 27-JUN-12 |
| Diameter: | 6 | Casing Depth: | 20 |
| Well Completion: | 30-MAY-12 | Well Owner: | Shoemaker Manufacturing Inc Geo Engineers |
| Well Type: | Resource Protection | Driller #: | Not Reported |
| Static Level: | 0 | Flow Rate (GPM): | 0 |
| Flow Type: | Not Reported | PSI: | 0 |
| Well Test: | Not Reported | Water Reclamation #: | 39 |

GEOCHECK® - PHYSICAL SETTING SOURCE MAP FINDINGS

Map ID
Direction
Distance
Elevation

Database EDR ID Number

H90
NNE
1/4 - 1/2 Mile
Higher

WA WELLS WALOG1000562821

| | | | |
|---------------------|-------------------|----------------------|---------------------------------------------|
| Database: | Ecology Well Logs | Well Log ID: | 800911 |
| Well Tag: | Not Reported | Project Tag: | Not Reported |
| Notice of Intent #: | AE17638 | Date Received: | 27-JUN-12 |
| Diameter: | 6 | Casing Depth: | 20 |
| Well Completion: | 29-MAY-12 | Well Owner: | Shoemaker Manufacturing Inc Geo Engineers |
| Well Type: | Decommissioning | Driller #: | Not Reported |
| Static Level: | 0 | Flow Rate (GPM): | 0 |
| Flow Type: | Not Reported | PSI: | 0 |
| Well Test: | Not Reported | Water Reclamation #: | 39 |

H91
NNE
1/4 - 1/2 Mile
Higher

WA WELLS WALOG1000562820

| | | | |
|---------------------|-------------------|----------------------|---------------------------------------------|
| Database: | Ecology Well Logs | Well Log ID: | 800909 |
| Well Tag: | Not Reported | Project Tag: | Not Reported |
| Notice of Intent #: | AE17638 | Date Received: | 27-JUN-12 |
| Diameter: | 6 | Casing Depth: | 20 |
| Well Completion: | 29-MAY-12 | Well Owner: | Shoemaker Manufacturing Inc Geo Engineers |
| Well Type: | Decommissioning | Driller #: | Not Reported |
| Static Level: | 0 | Flow Rate (GPM): | 0 |
| Flow Type: | Not Reported | PSI: | 0 |
| Well Test: | Not Reported | Water Reclamation #: | 39 |

92
ENE
1/4 - 1/2 Mile
Higher

FED USGS USGS40001250330

| | | | |
|------------------------|-----------------------------------------|-----------------------------|--------------|
| Organization ID: | USGS-WA | | |
| Organization Name: | USGS Washington Water Science Center | | |
| Monitor Location: | 20N/15E-26K01 | | |
| Type: | Well: Test hole not completed as a well | | |
| Description: | Not Reported | HUC: | 17030001 |
| Drainage Area: | Not Reported | Drainage Area Units: | Not Reported |
| Contrib Drainage Area: | Not Reported | Contrib Drainage Area Unts: | Not Reported |
| Aquifer: | Not Reported | Formation Type: | Not Reported |
| Aquifer Type: | Not Reported | Construction Date: | 18900101 |
| Well Depth: | Not Reported | Well Depth Units: | Not Reported |
| Well Hole Depth: | 350 | Well Hole Depth Units: | ft |

93
SE
1/4 - 1/2 Mile
Lower

WA WELLS WALOG1000109377

| | | | |
|-----------|-------------------|--------------|--------------|
| Database: | Ecology Well Logs | Well Log ID: | 115234 |
| Well Tag: | Not Reported | Project Tag: | Not Reported |

GEOCHECK® - PHYSICAL SETTING SOURCE MAP FINDINGS

| | | | |
|---------------------|--------------|----------------------|-------------------|
| Notice of Intent #: | Not Reported | Date Received: | 12-AUG-85 |
| Diameter: | 6 | Casing Depth: | 115 |
| Well Completion: | 25-JUL-85 | Well Owner: | Harting Vatherrer |
| Well Type: | Water | Driller #: | Not Reported |
| Static Level: | 0 | Flow Rate (GPM): | 0 |
| Flow Type: | Not Reported | PSI: | 0 |
| Well Test: | Not Reported | Water Reclamation #: | 39 |

94
SW
1/4 - 1/2 Mile
Lower

WA WELLS WALOG1000107466

| | | | |
|---------------------|---------------------|----------------------|--------------|
| Database: | Ecology Well Logs | Well Log ID: | 112937 |
| Well Tag: | Not Reported | Project Tag: | Not Reported |
| Notice of Intent #: | R005029 | Date Received: | 08-SEP-98 |
| Diameter: | 12 | Casing Depth: | 179 |
| Well Completion: | 23-JUL-98 | Well Owner: | Bpa |
| Well Type: | Resource Protection | Driller #: | Not Reported |
| Static Level: | 0 | Flow Rate (GPM): | 0 |
| Flow Type: | Not Reported | PSI: | 0 |
| Well Test: | Not Reported | Water Reclamation #: | 39 |

195
West
1/2 - 1 Mile
Lower

WA WELLS WA1100000011470

| | | | |
|------------------------------|---------------------------|--------------------------------|---------------------|
| Database: | Water Wells | PWS ID: | 13500 |
| Source #: | 03 | Source Name: | Well #1 - AFT368 |
| Source Status: | Active | Source Type: | Ground Water - Well |
| Source Use: | Emergency | Date Source Effective: | 01/01/1970 |
| Date Source Inactive: | Not Reported | Water Resource Inventory Area: | Upper Yakima |
| Well Depth: | 10 | Source Susceptibility: | X |
| System Name: | CLE ELUM WATER DEPARTMENT | Public Water System Group: | A |
| System Type: | Community Water System | Full Time Res Pop: | 1820 |
| Total Population Served: | 1820 | Total Connections: | 1375 |
| PWS Status: | Active | Residential Connections: | 1091 |
| DOE Well Tag: | Not Reported | Capacity (GPM): | 1100 |
| Influenced by Droughts: | Not Reported | Influenced by Flooding: | Not Reported |
| Influenced by Surface Water: | U | | |

96
West
1/2 - 1 Mile
Higher

FED USGS USGS40001250200

| | | | |
|------------------------|--------------------------------------|-----------------------------|--------------|
| Organization ID: | USGS-WA | Type: | Well |
| Organization Name: | USGS Washington Water Science Center | HUC: | 17030001 |
| Monitor Location: | 20N/15E-27Q03 | Drainage Area Units: | Not Reported |
| Description: | Not Reported | Contrib Drainage Area Unts: | Not Reported |
| Drainage Area: | Not Reported | Formation Type: | Not Reported |
| Contrib Drainage Area: | Not Reported | Construction Date: | 19500101 |
| Aquifer: | Not Reported | Well Depth Units: | ft |
| Aquifer Type: | Not Reported | | |
| Well Depth: | 20 | | |

GEOCHECK® - PHYSICAL SETTING SOURCE MAP FINDINGS

Well Hole Depth: Not Reported Well Hole Depth Units: Not Reported

197
West
1/2 - 1 Mile
Lower

WA WELLS WA1100000011469

| | | | |
|------------------------------|---------------------------|--------------------------------|-------------------------------------|
| Database: | Water Wells | PWS ID: | 13500 |
| Source #: | 02 | Source Name: | Yakima River |
| Source Status: | Active | Source Type: | Surface |
| Source Use: | Permanent | Date Source Effective: | 01/01/1970 |
| Date Source Inactive: | Not Reported | Water Resource Inventory Area: | Upper Yakima |
| Well Depth: | 0 | Source Susceptibility: | High Susceptibility to Contaminants |
| System Name: | CLE ELUM WATER DEPARTMENT | Public Water System Group: | A |
| System Type: | Community Water System | Full Time Res Pop: | 1820 |
| Total Population Served: | 1820 | Total Connections: | 1375 |
| PWS Status: | Active | Residential Connections: | 1091 |
| DOE Well Tag: | Not Reported | Capacity (GPM): | 1500 |
| Influenced by Droughts: | Not Reported | Influenced by Flooding: | Not Reported |
| Influenced by Surface Water: | Y | | |

198
West
1/2 - 1 Mile
Lower

WA WELLS WA1100000025795

| | | | |
|------------------------------|---------------------------|--------------------------------|-----------------|
| Database: | Water Wells | PWS ID: | 81600 |
| Source #: | 03 | Source Name: | 13500V/Cle Elum |
| Source Status: | Active | Source Type: | Intertie |
| Source Use: | Permanent | Date Source Effective: | 01/01/1970 |
| Date Source Inactive: | Not Reported | Water Resource Inventory Area: | Upper Yakima |
| Well Depth: | 0 | Source Susceptibility: | X |
| System Name: | SOUTH CLE ELUM WATER DEPT | Public Water System Group: | A |
| System Type: | Community Water System | Full Time Res Pop: | 535 |
| Total Population Served: | 541 | Total Connections: | 302 |
| PWS Status: | Active | Residential Connections: | 296 |
| DOE Well Tag: | Not Reported | Capacity (GPM): | 0 |
| Influenced by Droughts: | N | Influenced by Flooding: | N |
| Influenced by Surface Water: | N | | |

199
West
1/2 - 1 Mile
Lower

WA WELLS WA1100000028725

| | | | |
|--------------------------|------------------------|--------------------------------|-----------------------------|
| Database: | Water Wells | PWS ID: | AA317 |
| Source #: | 01 | Source Name: | 13500V/ Cle Elum Water Dept |
| Source Status: | Active | Source Type: | Intertie |
| Source Use: | Permanent | Date Source Effective: | 04/16/2003 |
| Date Source Inactive: | Not Reported | Water Resource Inventory Area: | Upper Yakima |
| Well Depth: | 0 | Source Susceptibility: | Not Reported |
| System Name: | SUNCADIA RESORT | Public Water System Group: | A |
| System Type: | Community Water System | Full Time Res Pop: | 103 |
| Total Population Served: | 1378 | Total Connections: | 590 |
| PWS Status: | Active | Residential Connections: | 529 |
| DOE Well Tag: | Not Reported | Capacity (GPM): | 2700 |

GEOCHECK® - PHYSICAL SETTING SOURCE MAP FINDINGS

Influenced by Droughts: N
 Influenced by Surface Water: N

Influenced by Flooding: N

I100
West
1/2 - 1 Mile
Lower

WA WELLS WA1100000011468

| | | | |
|------------------------------|---------------------------|--------------------------------|-------------------------------------|
| Database: | Water Wells | PWS ID: | 13500 |
| Source #: | 01 | Source Name: | Cle Elum River |
| Source Status: | Active | Source Type: | Surface |
| Source Use: | Emergency | Date Source Effective: | 01/01/1970 |
| Date Source Inactive: | Not Reported | Water Resource Inventory Area: | Upper Yakima |
| Well Depth: | 0 | Source Susceptibility: | High Susceptibility to Contaminants |
| System Name: | CLE ELUM WATER DEPARTMENT | Public Water System Group: | A |
| System Type: | Community Water System | Full Time Res Pop: | 1820 |
| Total Population Served: | 1820 | Total Connections: | 1375 |
| PWS Status: | Active | Residential Connections: | 1091 |
| DOE Well Tag: | Not Reported | Capacity (GPM): | 1000 |
| Influenced by Droughts: | Not Reported | Influenced by Flooding: | Not Reported |
| Influenced by Surface Water: | Y | | |

J101
NE
1/2 - 1 Mile
Higher

WA WELLS WALOG1000332492

| | | | |
|---------------------|-------------------|----------------------|--------------|
| Database: | Ecology Well Logs | Well Log ID: | 418009 |
| Well Tag: | AKW636 | Project Tag: | Not Reported |
| Notice of Intent #: | W176857 | Date Received: | 20-SEP-05 |
| Diameter: | 6 | Casing Depth: | 145 |
| Well Completion: | 17-AUG-05 | Well Owner: | John Lambert |
| Well Type: | Water | Driller #: | Not Reported |
| Static Level: | 0 | Flow Rate (GPM): | 0 |
| Flow Type: | Not Reported | PSI: | 0 |
| Well Test: | Not Reported | Water Reclamation #: | 39 |

J102
NE
1/2 - 1 Mile
Higher

WA WELLS WA1100000030381

| | | | |
|------------------------------|---------------------------|--------------------------------|---------------------|
| Database: | Water Wells | PWS ID: | AB910 |
| Source #: | 01 | Source Name: | Well #1 |
| Source Status: | Active | Source Type: | Ground Water - Well |
| Source Use: | Permanent | Date Source Effective: | 11/27/2007 |
| Date Source Inactive: | Not Reported | Water Resource Inventory Area: | Upper Yakima |
| Well Depth: | 0 | Source Susceptibility: | Not Reported |
| System Name: | Meadow Ridge Water System | Public Water System Group: | B |
| System Type: | Group B Water System | Full Time Res Pop: | 1 |
| Total Population Served: | 1 | Total Connections: | 3 |
| PWS Status: | Active | Residential Connections: | 3 |
| DOE Well Tag: | Not Reported | Capacity (GPM): | 75 |
| Influenced by Droughts: | N | Influenced by Flooding: | N |
| Influenced by Surface Water: | U | | |

GEOCHECK® - PHYSICAL SETTING SOURCE MAP FINDINGS

Map ID
Direction
Distance
Elevation

Database EDR ID Number

J103
NE
1/2 - 1 Mile
Higher

FED USGS USGS40001250439

| | | | |
|------------------------|-----------------------------------------|-----------------------------|--------------|
| Organization ID: | USGS-WA | | |
| Organization Name: | USGS Washington Water Science Center | | |
| Monitor Location: | 20N/15E-26G01 | | |
| Type: | Well: Test hole not completed as a well | | |
| Description: | Not Reported | HUC: | 17030001 |
| Drainage Area: | Not Reported | Drainage Area Units: | Not Reported |
| Contrib Drainage Area: | Not Reported | Contrib Drainage Area Unts: | Not Reported |
| Aquifer: | Not Reported | Formation Type: | Not Reported |
| Aquifer Type: | Not Reported | Construction Date: | 19000101 |
| Well Depth: | Not Reported | Well Depth Units: | Not Reported |
| Well Hole Depth: | 947 | Well Hole Depth Units: | ft |

K104
SSW
1/2 - 1 Mile
Lower

WA WELLS WALOG1000206639

| | | | |
|---------------------|-------------------|----------------------|----------------------------|
| Database: | Ecology Well Logs | Well Log ID: | 255483 |
| Well Tag: | AET639 | Project Tag: | Not Reported |
| Notice of Intent #: | W113408 | Date Received: | 07-DEC-99 |
| Diameter: | 10 | Casing Depth: | 134 |
| Well Completion: | 24-NOV-99 | Well Owner: | Scott And Dayna Kaczlarich |
| Well Type: | Water | Driller #: | Not Reported |
| Static Level: | 0 | Flow Rate (GPM): | 0 |
| Flow Type: | Not Reported | PSI: | 0 |
| Well Test: | Not Reported | Water Reclamation #: | 39 |

K105
SSW
1/2 - 1 Mile
Lower

WA WELLS WALOG1000110585

| | | | |
|---------------------|-------------------|----------------------|---------------|
| Database: | Ecology Well Logs | Well Log ID: | 116650 |
| Well Tag: | Not Reported | Project Tag: | Not Reported |
| Notice of Intent #: | Not Reported | Date Received: | 04-JUN-90 |
| Diameter: | 6 | Casing Depth: | 135 |
| Well Completion: | 24-MAY-90 | Well Owner: | Marilyn Woods |
| Well Type: | Water | Driller #: | Not Reported |
| Static Level: | 0 | Flow Rate (GPM): | 0 |
| Flow Type: | Not Reported | PSI: | 0 |
| Well Test: | Not Reported | Water Reclamation #: | 39 |

L106
SSE
1/2 - 1 Mile
Lower

WA WELLS WALOG1000485736

| | | | |
|-----------|-------------------|--------------|--------------|
| Database: | Ecology Well Logs | Well Log ID: | 650407 |
| Well Tag: | Not Reported | Project Tag: | Not Reported |

GEOCHECK® - PHYSICAL SETTING SOURCE MAP FINDINGS

| | | | |
|---------------------|--------------|----------------------|--------------|
| Notice of Intent #: | W087389 | Date Received: | 13-SEP-96 |
| Diameter: | 6 | Casing Depth: | 220 |
| Well Completion: | 05-AUG-96 | Well Owner: | Sam Fleming |
| Well Type: | Water | Driller #: | Not Reported |
| Static Level: | 0 | Flow Rate (GPM): | 0 |
| Flow Type: | Not Reported | PSI: | 0 |
| Well Test: | Not Reported | Water Reclamation #: | 39 |

L107
SSE
1/2 - 1 Mile
Lower

WA WELLS WALOG1000680741

| | | | |
|---------------------|-------------------|----------------------|---------------|
| Database: | Ecology Well Logs | Well Log ID: | 1038874 |
| Well Tag: | BIN667 | Project Tag: | Not Reported |
| Notice of Intent #: | WE18245 | Date Received: | 24-JUN-15 |
| Diameter: | 6 | Casing Depth: | 119 |
| Well Completion: | 04-JUN-15 | Well Owner: | Mark K Berger |
| Well Type: | Water | Driller #: | 1249 |
| Static Level: | 104 | Flow Rate (GPM): | 14 |
| Flow Type: | Static Level | PSI: | 0 |
| Well Test: | Air Test | Water Reclamation #: | 39 |

L108
SSE
1/2 - 1 Mile
Lower

WA WELLS WALOG1000112994

| | | | |
|---------------------|-------------------|----------------------|------------------|
| Database: | Ecology Well Logs | Well Log ID: | 119690 |
| Well Tag: | Not Reported | Project Tag: | Not Reported |
| Notice of Intent #: | Not Reported | Date Received: | 25-SEP-73 |
| Diameter: | 6 | Casing Depth: | 131 |
| Well Completion: | Not Reported | Well Owner: | Walter F Stegora |
| Well Type: | Water | Driller #: | Not Reported |
| Static Level: | 0 | Flow Rate (GPM): | 0 |
| Flow Type: | Not Reported | PSI: | 0 |
| Well Test: | Not Reported | Water Reclamation #: | 39 |

M109
NW
1/2 - 1 Mile
Higher

FED USGS USGS40001250440

| | | | |
|------------------------|-----------------------------------------|-----------------------------|--------------|
| Organization ID: | USGS-WA | HUC: | 17030001 |
| Organization Name: | USGS Washington Water Science Center | Drainage Area Units: | Not Reported |
| Monitor Location: | 20N/15E-27H01 | Contrib Drainage Area Unts: | Not Reported |
| Type: | Well: Test hole not completed as a well | Formation Type: | Not Reported |
| Description: | Not Reported | Construction Date: | 18920101 |
| Drainage Area: | Not Reported | Well Depth Units: | Not Reported |
| Contrib Drainage Area: | Not Reported | Well Hole Depth Units: | ft |
| Aquifer: | Not Reported | | |
| Aquifer Type: | Not Reported | | |
| Well Depth: | Not Reported | | |
| Well Hole Depth: | 831 | | |

GEOCHECK® - PHYSICAL SETTING SOURCE MAP FINDINGS

Map ID
Direction
Distance
Elevation

Database EDR ID Number

M110
NW
1/2 - 1 Mile
Higher

WA WELLS WALOG1000208336

| | | | |
|---------------------|---------------------|----------------------|--------------|
| Database: | Ecology Well Logs | Well Log ID: | 257340 |
| Well Tag: | Not Reported | Project Tag: | Not Reported |
| Notice of Intent #: | S006107 | Date Received: | 23-JUN-00 |
| Diameter: | 0 | Casing Depth: | 15 |
| Well Completion: | 05-MAY-00 | Well Owner: | Safeway |
| Well Type: | Resource Protection | Driller #: | Not Reported |
| Static Level: | 0 | Flow Rate (GPM): | 0 |
| Flow Type: | Not Reported | PSI: | 0 |
| Well Test: | Not Reported | Water Reclamation #: | 39 |

M111
NW
1/2 - 1 Mile
Higher

WA WELLS WALOG1000208335

| | | | |
|---------------------|---------------------|----------------------|--------------|
| Database: | Ecology Well Logs | Well Log ID: | 257339 |
| Well Tag: | Not Reported | Project Tag: | Not Reported |
| Notice of Intent #: | S006107 | Date Received: | 23-JUN-00 |
| Diameter: | 0 | Casing Depth: | 8 |
| Well Completion: | 05-MAY-00 | Well Owner: | Safeway |
| Well Type: | Resource Protection | Driller #: | Not Reported |
| Static Level: | 0 | Flow Rate (GPM): | 0 |
| Flow Type: | Not Reported | PSI: | 0 |
| Well Test: | Not Reported | Water Reclamation #: | 39 |

M112
NW
1/2 - 1 Mile
Higher

WA WELLS WALOG1000208334

| | | | |
|---------------------|---------------------|----------------------|--------------|
| Database: | Ecology Well Logs | Well Log ID: | 257338 |
| Well Tag: | Not Reported | Project Tag: | Not Reported |
| Notice of Intent #: | S006107 | Date Received: | 23-JUN-00 |
| Diameter: | 0 | Casing Depth: | 30 |
| Well Completion: | 05-MAY-00 | Well Owner: | Safeway |
| Well Type: | Resource Protection | Driller #: | Not Reported |
| Static Level: | 0 | Flow Rate (GPM): | 0 |
| Flow Type: | Not Reported | PSI: | 0 |
| Well Test: | Not Reported | Water Reclamation #: | 39 |

M113
NW
1/2 - 1 Mile
Higher

WA WELLS WALOG1000208338

| | | | |
|---------------------|-------------------|----------------|--------------|
| Database: | Ecology Well Logs | Well Log ID: | 257342 |
| Well Tag: | Not Reported | Project Tag: | Not Reported |
| Notice of Intent #: | S006107 | Date Received: | 23-JUN-00 |
| Diameter: | 0 | Casing Depth: | 20 |

GEOCHECK® - PHYSICAL SETTING SOURCE MAP FINDINGS

| | | | |
|------------------|---------------------|----------------------|--------------|
| Well Completion: | 05-MAY-00 | Well Owner: | Safeway |
| Well Type: | Resource Protection | Driller #: | Not Reported |
| Static Level: | 0 | Flow Rate (GPM): | 0 |
| Flow Type: | Not Reported | PSI: | 0 |
| Well Test: | Not Reported | Water Reclamation #: | 39 |

**M114
NW
1/2 - 1 Mile
Higher**

WA WELLS WALOG1000208337

| | | | |
|---------------------|---------------------|----------------------|--------------|
| Database: | Ecology Well Logs | Well Log ID: | 257341 |
| Well Tag: | Not Reported | Project Tag: | Not Reported |
| Notice of Intent #: | S006107 | Date Received: | 23-JUN-00 |
| Diameter: | 0 | Casing Depth: | 20 |
| Well Completion: | 05-MAY-00 | Well Owner: | Safeway |
| Well Type: | Resource Protection | Driller #: | Not Reported |
| Static Level: | 0 | Flow Rate (GPM): | 0 |
| Flow Type: | Not Reported | PSI: | 0 |
| Well Test: | Not Reported | Water Reclamation #: | 39 |

**N115
ENE
1/2 - 1 Mile
Lower**

WA WELLS WALOG1000001720

| | | | |
|---------------------|-------------------|----------------------|-------------------|
| Database: | Ecology Well Logs | Well Log ID: | 1745347 |
| Well Tag: | Not Reported | Project Tag: | 2 of 9 |
| Notice of Intent #: | AE48211 | Date Received: | 18-JUN-18 |
| Diameter: | 2.25 | Casing Depth: | 15 |
| Well Completion: | 05-APR-18 | Well Owner: | Leanora Beardsley |
| Well Type: | Decommissioning | Driller #: | 2549 |
| Static Level: | 0 | Flow Rate (GPM): | 0 |
| Flow Type: | Not Reported | PSI: | 0 |
| Well Test: | Not Reported | Water Reclamation #: | 39 |

**N116
ENE
1/2 - 1 Mile
Lower**

WA WELLS WALOG1000001726

| | | | |
|---------------------|---------------------|----------------------|-------------------|
| Database: | Ecology Well Logs | Well Log ID: | 1745360 |
| Well Tag: | Not Reported | Project Tag: | 7 of 9 |
| Notice of Intent #: | SE65635 | Date Received: | 18-JUN-18 |
| Diameter: | 2.25 | Casing Depth: | 15 |
| Well Completion: | 05-APR-18 | Well Owner: | Leanora Beardsley |
| Well Type: | Resource Protection | Driller #: | 2549 |
| Static Level: | 0 | Flow Rate (GPM): | 0 |
| Flow Type: | Not Applicable | PSI: | 0 |
| Well Test: | Not Reported | Water Reclamation #: | 39 |

GEOCHECK® - PHYSICAL SETTING SOURCE MAP FINDINGS

Map ID
Direction
Distance
Elevation

Database EDR ID Number

N117
ENE
1/2 - 1 Mile
Lower

WA WELLS WALOG1000001727

| | | | |
|---------------------|-------------------|----------------------|-------------------|
| Database: | Ecology Well Logs | Well Log ID: | 1745361 |
| Well Tag: | Not Reported | Project Tag: | 3 of 9 |
| Notice of Intent #: | AE48211 | Date Received: | 18-JUN-18 |
| Diameter: | 2.25 | Casing Depth: | 15 |
| Well Completion: | 05-APR-18 | Well Owner: | Leanora Beardsley |
| Well Type: | Decommissioning | Driller #: | 2549 |
| Static Level: | 0 | Flow Rate (GPM): | 0 |
| Flow Type: | Not Reported | PSI: | 0 |
| Well Test: | Not Reported | Water Reclamation #: | 39 |

N118
ENE
1/2 - 1 Mile
Lower

WA WELLS WALOG1000001715

| | | | |
|---------------------|-------------------|----------------------|-------------------|
| Database: | Ecology Well Logs | Well Log ID: | 1745342 |
| Well Tag: | Not Reported | Project Tag: | 7 of 9 |
| Notice of Intent #: | AE48211 | Date Received: | 18-JUN-18 |
| Diameter: | 2.25 | Casing Depth: | 15 |
| Well Completion: | 05-APR-18 | Well Owner: | Leanora Beardsley |
| Well Type: | Decommissioning | Driller #: | 2549 |
| Static Level: | 0 | Flow Rate (GPM): | 0 |
| Flow Type: | Not Reported | PSI: | 0 |
| Well Test: | Not Reported | Water Reclamation #: | 39 |

N119
ENE
1/2 - 1 Mile
Lower

WA WELLS WALOG1000001716

| | | | |
|---------------------|-------------------|----------------------|-------------------|
| Database: | Ecology Well Logs | Well Log ID: | 1745343 |
| Well Tag: | Not Reported | Project Tag: | 8 of 9 |
| Notice of Intent #: | AE48211 | Date Received: | 18-JUN-18 |
| Diameter: | 2.25 | Casing Depth: | 15 |
| Well Completion: | 05-APR-18 | Well Owner: | Leanora Beardsley |
| Well Type: | Decommissioning | Driller #: | 2549 |
| Static Level: | 0 | Flow Rate (GPM): | 0 |
| Flow Type: | Not Reported | PSI: | 0 |
| Well Test: | Not Reported | Water Reclamation #: | 39 |

N120
ENE
1/2 - 1 Mile
Lower

WA WELLS WALOG1000001719

| | | | |
|---------------------|-------------------|----------------|-----------|
| Database: | Ecology Well Logs | Well Log ID: | 1745346 |
| Well Tag: | Not Reported | Project Tag: | 6 of 9 |
| Notice of Intent #: | SE65635 | Date Received: | 18-JUN-18 |
| Diameter: | 2.25 | Casing Depth: | 15 |

GEOCHECK® - PHYSICAL SETTING SOURCE MAP FINDINGS

| | | | |
|------------------|---------------------|----------------------|-------------------|
| Well Completion: | 05-APR-18 | Well Owner: | Leanora Beardsley |
| Well Type: | Resource Protection | Driller #: | 2549 |
| Static Level: | 0 | Flow Rate (GPM): | 0 |
| Flow Type: | Not Applicable | PSI: | 0 |
| Well Test: | Not Reported | Water Reclamation #: | 39 |

N121
ENE
1/2 - 1 Mile
Lower

WA WELLS WALOG1000789284

| | | | |
|---------------------|---------------------|----------------------|-------------------|
| Database: | Ecology Well Logs | Well Log ID: | 1714271 |
| Well Tag: | Not Reported | Project Tag: | Not Reported |
| Notice of Intent #: | EE07113 | Date Received: | 29-JUN-18 |
| Diameter: | 2.25 | Casing Depth: | 15 |
| Well Completion: | 05-APR-18 | Well Owner: | Leanora Beardsley |
| Well Type: | Resource Protection | Driller #: | 2549 |
| Static Level: | 9 | Flow Rate (GPM): | 0 |
| Flow Type: | Static Level | PSI: | 0 |
| Well Test: | Not Reported | Water Reclamation #: | 39 |

N122
ENE
1/2 - 1 Mile
Lower

WA WELLS WALOG1000789773

| | | | |
|---------------------|---------------------|----------------------|-------------------|
| Database: | Ecology Well Logs | Well Log ID: | 1714261 |
| Well Tag: | Not Reported | Project Tag: | Not Reported |
| Notice of Intent #: | EE07113 | Date Received: | 29-JUN-18 |
| Diameter: | 2.25 | Casing Depth: | 15 |
| Well Completion: | 05-APR-18 | Well Owner: | Leanora Beardsley |
| Well Type: | Resource Protection | Driller #: | 2549 |
| Static Level: | 9 | Flow Rate (GPM): | 0 |
| Flow Type: | Static Level | PSI: | 0 |
| Well Test: | Not Reported | Water Reclamation #: | 39 |

N123
ENE
1/2 - 1 Mile
Lower

WA WELLS WALOG1000789775

| | | | |
|---------------------|-------------------|----------------------|-------------------|
| Database: | Ecology Well Logs | Well Log ID: | 1714264 |
| Well Tag: | Not Reported | Project Tag: | Not Reported |
| Notice of Intent #: | AE48210 | Date Received: | 29-JUN-18 |
| Diameter: | 2.25 | Casing Depth: | 20 |
| Well Completion: | 05-APR-18 | Well Owner: | Leanora Beardsley |
| Well Type: | Decommissioning | Driller #: | 2549 |
| Static Level: | 9 | Flow Rate (GPM): | 0 |
| Flow Type: | Static Level | PSI: | 0 |
| Well Test: | Not Reported | Water Reclamation #: | 39 |

GEOCHECK® - PHYSICAL SETTING SOURCE MAP FINDINGS

Map ID
Direction
Distance
Elevation

Database EDR ID Number

N124
ENE
1/2 - 1 Mile
Lower

WA WELLS WALOG1000784729

| | | | |
|---------------------|---------------------|----------------------|-------------------|
| Database: | Ecology Well Logs | Well Log ID: | 1714247 |
| Well Tag: | Not Reported | Project Tag: | Not Reported |
| Notice of Intent #: | EE07113 | Date Received: | 29-JUN-18 |
| Diameter: | 2.25 | Casing Depth: | 20 |
| Well Completion: | 05-APR-18 | Well Owner: | Leanora Beardsley |
| Well Type: | Resource Protection | Driller #: | 2549 |
| Static Level: | 9 | Flow Rate (GPM): | 0 |
| Flow Type: | Static Level | PSI: | 0 |
| Well Test: | Not Reported | Water Reclamation #: | 39 |

N125
ENE
1/2 - 1 Mile
Lower

WA WELLS WALOG1000784730

| | | | |
|---------------------|-------------------|----------------------|-------------------|
| Database: | Ecology Well Logs | Well Log ID: | 1714248 |
| Well Tag: | Not Reported | Project Tag: | Not Reported |
| Notice of Intent #: | AE48210 | Date Received: | 29-JUN-18 |
| Diameter: | 2.25 | Casing Depth: | 15 |
| Well Completion: | 05-APR-18 | Well Owner: | Leanora Beardsley |
| Well Type: | Decommissioning | Driller #: | 2549 |
| Static Level: | 9 | Flow Rate (GPM): | 0 |
| Flow Type: | Static Level | PSI: | 0 |
| Well Test: | Not Reported | Water Reclamation #: | 39 |

N126
ENE
1/2 - 1 Mile
Lower

WA WELLS WALOG1000784731

| | | | |
|---------------------|-------------------|----------------------|-------------------|
| Database: | Ecology Well Logs | Well Log ID: | 1714249 |
| Well Tag: | Not Reported | Project Tag: | Not Reported |
| Notice of Intent #: | AE48210 | Date Received: | 29-JUN-18 |
| Diameter: | 2.25 | Casing Depth: | 15 |
| Well Completion: | 05-APR-18 | Well Owner: | Leanora Beardsley |
| Well Type: | Decommissioning | Driller #: | 2549 |
| Static Level: | 9 | Flow Rate (GPM): | 0 |
| Flow Type: | Static Level | PSI: | 0 |
| Well Test: | Not Reported | Water Reclamation #: | 39 |

N127
ENE
1/2 - 1 Mile
Lower

WA WELLS WALOG1000001707

| | | | |
|---------------------|-------------------|----------------|-----------|
| Database: | Ecology Well Logs | Well Log ID: | 1745332 |
| Well Tag: | Not Reported | Project Tag: | 8 of 9 |
| Notice of Intent #: | SE65635 | Date Received: | 18-JUN-18 |
| Diameter: | 2.25 | Casing Depth: | 15 |

GEOCHECK® - PHYSICAL SETTING SOURCE MAP FINDINGS

| | | | |
|------------------|---------------------|----------------------|-------------------|
| Well Completion: | 05-APR-18 | Well Owner: | Leanora Beardsley |
| Well Type: | Resource Protection | Driller #: | 2549 |
| Static Level: | 0 | Flow Rate (GPM): | 0 |
| Flow Type: | Not Applicable | PSI: | 0 |
| Well Test: | Not Reported | Water Reclamation #: | 39 |

N128
ENE
1/2 - 1 Mile
Lower

WA WELLS WALOG1000001673

| | | | |
|---------------------|-------------------|----------------------|-------------------|
| Database: | Ecology Well Logs | Well Log ID: | 1745293 |
| Well Tag: | Not Reported | Project Tag: | 9 of 9 |
| Notice of Intent #: | AE48211 | Date Received: | 18-JUN-18 |
| Diameter: | 2.25 | Casing Depth: | 20 |
| Well Completion: | 05-APR-18 | Well Owner: | Leanora Beardsley |
| Well Type: | Decommissioning | Driller #: | 2549 |
| Static Level: | 0 | Flow Rate (GPM): | 0 |
| Flow Type: | Not Reported | PSI: | 0 |
| Well Test: | Not Reported | Water Reclamation #: | 39 |

N129
ENE
1/2 - 1 Mile
Lower

WA WELLS WALOG1000001683

| | | | |
|---------------------|---------------------|----------------------|-------------------|
| Database: | Ecology Well Logs | Well Log ID: | 1745307 |
| Well Tag: | Not Reported | Project Tag: | 2 of 9 |
| Notice of Intent #: | SE65635 | Date Received: | 18-JUN-18 |
| Diameter: | 2.25 | Casing Depth: | 15 |
| Well Completion: | 05-APR-18 | Well Owner: | Leanora Beardsley |
| Well Type: | Resource Protection | Driller #: | 2549 |
| Static Level: | 0 | Flow Rate (GPM): | 0 |
| Flow Type: | Not Applicable | PSI: | 0 |
| Well Test: | Not Reported | Water Reclamation #: | 39 |

N130
ENE
1/2 - 1 Mile
Lower

WA WELLS WALOG1000001684

| | | | |
|---------------------|---------------------|----------------------|-------------------|
| Database: | Ecology Well Logs | Well Log ID: | 1745308 |
| Well Tag: | Not Reported | Project Tag: | 3 of 9 |
| Notice of Intent #: | SE65635 | Date Received: | 18-JUN-18 |
| Diameter: | 2.25 | Casing Depth: | 15 |
| Well Completion: | 05-APR-18 | Well Owner: | Leanora Beardsley |
| Well Type: | Resource Protection | Driller #: | 2549 |
| Static Level: | 0 | Flow Rate (GPM): | 0 |
| Flow Type: | Not Applicable | PSI: | 0 |
| Well Test: | Not Reported | Water Reclamation #: | 39 |

GEOCHECK® - PHYSICAL SETTING SOURCE MAP FINDINGS

Map ID
Direction
Distance
Elevation

Database EDR ID Number

N131
ENE
1/2 - 1 Mile
Lower

WA WELLS WALOG1000001669

| | | | |
|---------------------|---------------------|----------------------|-------------------|
| Database: | Ecology Well Logs | Well Log ID: | 1745289 |
| Well Tag: | Not Reported | Project Tag: | 5 of 9 |
| Notice of Intent #: | SE65635 | Date Received: | 18-JUN-18 |
| Diameter: | 2.25 | Casing Depth: | 15 |
| Well Completion: | 05-APR-18 | Well Owner: | Leanora Beardsley |
| Well Type: | Resource Protection | Driller #: | 2549 |
| Static Level: | 0 | Flow Rate (GPM): | 0 |
| Flow Type: | Not Applicable | PSI: | 0 |
| Well Test: | Not Reported | Water Reclamation #: | 39 |

N132
ENE
1/2 - 1 Mile
Lower

WA WELLS WALOG1000001670

| | | | |
|---------------------|---------------------|----------------------|-------------------|
| Database: | Ecology Well Logs | Well Log ID: | 1745290 |
| Well Tag: | Not Reported | Project Tag: | 9 of 9 |
| Notice of Intent #: | SE65635 | Date Received: | 18-JUN-18 |
| Diameter: | 2.25 | Casing Depth: | 20 |
| Well Completion: | 05-APR-18 | Well Owner: | Leanora Beardsley |
| Well Type: | Resource Protection | Driller #: | 2549 |
| Static Level: | 0 | Flow Rate (GPM): | 0 |
| Flow Type: | Not Applicable | PSI: | 0 |
| Well Test: | Not Reported | Water Reclamation #: | 39 |

N133
ENE
1/2 - 1 Mile
Lower

WA WELLS WALOG1000001671

| | | | |
|---------------------|-------------------|----------------------|-------------------|
| Database: | Ecology Well Logs | Well Log ID: | 1745291 |
| Well Tag: | Not Reported | Project Tag: | 1 of 9 |
| Notice of Intent #: | AE48211 | Date Received: | 18-JUN-18 |
| Diameter: | 2.25 | Casing Depth: | 15 |
| Well Completion: | 05-APR-18 | Well Owner: | Leanora Beardsley |
| Well Type: | Decommissioning | Driller #: | 2549 |
| Static Level: | 0 | Flow Rate (GPM): | 0 |
| Flow Type: | Not Reported | PSI: | 0 |
| Well Test: | Not Reported | Water Reclamation #: | 39 |

N134
ENE
1/2 - 1 Mile
Lower

WA WELLS WALOG1000001685

| | | | |
|---------------------|-------------------|----------------|-----------|
| Database: | Ecology Well Logs | Well Log ID: | 1745309 |
| Well Tag: | Not Reported | Project Tag: | 4 of 9 |
| Notice of Intent #: | SE65635 | Date Received: | 18-JUN-18 |
| Diameter: | 2.25 | Casing Depth: | 15 |

GEOCHECK® - PHYSICAL SETTING SOURCE MAP FINDINGS

| | | | |
|------------------|---------------------|----------------------|-------------------|
| Well Completion: | 05-APR-18 | Well Owner: | Leanora Beardsley |
| Well Type: | Resource Protection | Driller #: | 2549 |
| Static Level: | 0 | Flow Rate (GPM): | 0 |
| Flow Type: | Not Applicable | PSI: | 0 |
| Well Test: | Not Reported | Water Reclamation #: | 39 |

N135
ENE
1/2 - 1 Mile
Lower

WA WELLS WALOG1000001689

| | | | |
|---------------------|-------------------|----------------------|-------------------|
| Database: | Ecology Well Logs | Well Log ID: | 1745313 |
| Well Tag: | Not Reported | Project Tag: | 5 of 9 |
| Notice of Intent #: | AE48211 | Date Received: | 18-JUN-18 |
| Diameter: | 2.25 | Casing Depth: | 15 |
| Well Completion: | 05-APR-18 | Well Owner: | Leanora Beardsley |
| Well Type: | Decommissioning | Driller #: | 2549 |
| Static Level: | 0 | Flow Rate (GPM): | 0 |
| Flow Type: | Not Reported | PSI: | 0 |
| Well Test: | Not Reported | Water Reclamation #: | 39 |

N136
ENE
1/2 - 1 Mile
Lower

WA WELLS WALOG1000001702

| | | | |
|---------------------|---------------------|----------------------|-------------------|
| Database: | Ecology Well Logs | Well Log ID: | 1745327 |
| Well Tag: | Not Reported | Project Tag: | 1 of 9 |
| Notice of Intent #: | SE65635 | Date Received: | 18-JUN-18 |
| Diameter: | 2.25 | Casing Depth: | 15 |
| Well Completion: | 05-APR-18 | Well Owner: | Leanora Beardsley |
| Well Type: | Resource Protection | Driller #: | 2549 |
| Static Level: | 0 | Flow Rate (GPM): | 0 |
| Flow Type: | Not Applicable | PSI: | 0 |
| Well Test: | Not Reported | Water Reclamation #: | 39 |

N137
ENE
1/2 - 1 Mile
Lower

WA WELLS WALOG1000001705

| | | | |
|---------------------|-------------------|----------------------|-------------------|
| Database: | Ecology Well Logs | Well Log ID: | 1745330 |
| Well Tag: | Not Reported | Project Tag: | 6 of 9 |
| Notice of Intent #: | AE48211 | Date Received: | 18-JUN-18 |
| Diameter: | 2.25 | Casing Depth: | 15 |
| Well Completion: | 05-APR-18 | Well Owner: | Leanora Beardsley |
| Well Type: | Decommissioning | Driller #: | 2549 |
| Static Level: | 0 | Flow Rate (GPM): | 0 |
| Flow Type: | Not Reported | PSI: | 0 |
| Well Test: | Not Reported | Water Reclamation #: | 39 |

GEOCHECK® - PHYSICAL SETTING SOURCE MAP FINDINGS

Map ID
Direction
Distance
Elevation

Database EDR ID Number

N138
ENE
1/2 - 1 Mile
Lower

WA WELLS WALOG1000001686

| | | | |
|---------------------|---------------------|----------------------|-------------------|
| Database: | Ecology Well Logs | Well Log ID: | 1745310 |
| Well Tag: | Not Reported | Project Tag: | 7 of 9 |
| Notice of Intent #: | SE65635 | Date Received: | 18-JUN-18 |
| Diameter: | 2.25 | Casing Depth: | 15 |
| Well Completion: | 05-APR-18 | Well Owner: | Leanora Beardsley |
| Well Type: | Resource Protection | Driller #: | 2549 |
| Static Level: | 0 | Flow Rate (GPM): | 0 |
| Flow Type: | Not Applicable | PSI: | 0 |
| Well Test: | Not Reported | Water Reclamation #: | 39 |

N139
ENE
1/2 - 1 Mile
Lower

WA WELLS WALOG1000001687

| | | | |
|---------------------|-------------------|----------------------|-------------------|
| Database: | Ecology Well Logs | Well Log ID: | 1745311 |
| Well Tag: | Not Reported | Project Tag: | 3 of 9 |
| Notice of Intent #: | AE48211 | Date Received: | 18-JUN-18 |
| Diameter: | 2.25 | Casing Depth: | 15 |
| Well Completion: | 05-APR-18 | Well Owner: | Leanora Beardsley |
| Well Type: | Decommissioning | Driller #: | 2549 |
| Static Level: | 0 | Flow Rate (GPM): | 0 |
| Flow Type: | Not Reported | PSI: | 0 |
| Well Test: | Not Reported | Water Reclamation #: | 39 |

N140
ENE
1/2 - 1 Mile
Lower

WA WELLS WALOG1000001688

| | | | |
|---------------------|-------------------|----------------------|-------------------|
| Database: | Ecology Well Logs | Well Log ID: | 1745312 |
| Well Tag: | Not Reported | Project Tag: | 4 of 9 |
| Notice of Intent #: | AE48211 | Date Received: | 18-JUN-18 |
| Diameter: | 2.25 | Casing Depth: | 15 |
| Well Completion: | 05-APR-18 | Well Owner: | Leanora Beardsley |
| Well Type: | Decommissioning | Driller #: | 2549 |
| Static Level: | 0 | Flow Rate (GPM): | 0 |
| Flow Type: | Not Reported | PSI: | 0 |
| Well Test: | Not Reported | Water Reclamation #: | 39 |

O141
West
1/2 - 1 Mile
Lower

FED USGS USGS40001250137

| | |
|--------------------|-----------------------------------------|
| Organization ID: | USGS-WA |
| Organization Name: | USGS Washington Water Science Center |
| Monitor Location: | 20N/15E-27Q02 |
| Type: | Well: Test hole not completed as a well |

GEOCHECK® - PHYSICAL SETTING SOURCE MAP FINDINGS

| | | | |
|------------------------|--------------|-----------------------------|--------------|
| Description: | Not Reported | HUC: | 17030001 |
| Drainage Area: | Not Reported | Drainage Area Units: | Not Reported |
| Contrib Drainage Area: | Not Reported | Contrib Drainage Area Unts: | Not Reported |
| Aquifer: | Not Reported | Formation Type: | Not Reported |
| Aquifer Type: | Not Reported | Construction Date: | 19170101 |
| Well Depth: | Not Reported | Well Depth Units: | Not Reported |
| Well Hole Depth: | 980 | Well Hole Depth Units: | ft |

O142
West
1/2 - 1 Mile
Lower

FED USGS USGS40001250138

| | | | |
|------------------------|-----------------------------------------|-----------------------------|--------------|
| Organization ID: | USGS-WA | | |
| Organization Name: | USGS Washington Water Science Center | | |
| Monitor Location: | 20N/15E-27Q01 | | |
| Type: | Well: Test hole not completed as a well | | |
| Description: | Not Reported | HUC: | 17030001 |
| Drainage Area: | Not Reported | Drainage Area Units: | Not Reported |
| Contrib Drainage Area: | Not Reported | Contrib Drainage Area Unts: | Not Reported |
| Aquifer: | Not Reported | Formation Type: | Not Reported |
| Aquifer Type: | Not Reported | Construction Date: | 18910101 |
| Well Depth: | Not Reported | Well Depth Units: | Not Reported |
| Well Hole Depth: | 1500 | Well Hole Depth Units: | ft |

P143
WNW
1/2 - 1 Mile
Higher

WA WELLS WALOG1000641915

| | | | |
|---------------------|-------------------|----------------------|------------------------------|
| Database: | Ecology Well Logs | Well Log ID: | 949318 |
| Well Tag: | Not Reported | Project Tag: | P-5 |
| Notice of Intent #: | AE30131 | Date Received: | 28-JAN-15 |
| Diameter: | .75 | Casing Depth: | 15 |
| Well Completion: | 07-JAN-15 | Well Owner: | Cle Elum Chamber Of Commerce |
| Well Type: | Decommissioning | Driller #: | 2247 |
| Static Level: | 84 | Flow Rate (GPM): | 0 |
| Flow Type: | Static Level | PSI: | 0 |
| Well Test: | Not Reported | Water Reclamation #: | 39 |

P144
WNW
1/2 - 1 Mile
Higher

WA WELLS WALOG1000641914

| | | | |
|---------------------|-------------------|----------------------|------------------------------|
| Database: | Ecology Well Logs | Well Log ID: | 949317 |
| Well Tag: | Not Reported | Project Tag: | P-4 |
| Notice of Intent #: | AE30131 | Date Received: | 28-JAN-15 |
| Diameter: | .75 | Casing Depth: | 15 |
| Well Completion: | 07-JAN-15 | Well Owner: | Cle Elum Chamber Of Commerce |
| Well Type: | Decommissioning | Driller #: | 2247 |
| Static Level: | 84 | Flow Rate (GPM): | 0 |
| Flow Type: | Static Level | PSI: | 0 |
| Well Test: | Not Reported | Water Reclamation #: | 39 |

GEOCHECK® - PHYSICAL SETTING SOURCE MAP FINDINGS

Map ID
Direction
Distance
Elevation

Database EDR ID Number

P145
WNW
1/2 - 1 Mile
Higher

WA WELLS WALOG1000641917

| | | | |
|---------------------|---------------------|----------------------|------------------------------|
| Database: | Ecology Well Logs | Well Log ID: | 949338 |
| Well Tag: | Not Reported | Project Tag: | P-6 |
| Notice of Intent #: | EE05366 | Date Received: | 28-JAN-15 |
| Diameter: | .75 | Casing Depth: | 10 |
| Well Completion: | 07-JAN-15 | Well Owner: | Cle Elum Chamber Of Commerce |
| Well Type: | Resource Protection | Driller #: | 2247 |
| Static Level: | 84 | Flow Rate (GPM): | 0 |
| Flow Type: | Static Level | PSI: | 0 |
| Well Test: | Not Reported | Water Reclamation #: | 39 |

P146
WNW
1/2 - 1 Mile
Higher

WA WELLS WALOG1000641916

| | | | |
|---------------------|---------------------|----------------------|------------------------------|
| Database: | Ecology Well Logs | Well Log ID: | 949337 |
| Well Tag: | Not Reported | Project Tag: | P-1 |
| Notice of Intent #: | EE05366 | Date Received: | 28-JAN-15 |
| Diameter: | .75 | Casing Depth: | 10 |
| Well Completion: | 07-JAN-15 | Well Owner: | Cle Elum Chamber Of Commerce |
| Well Type: | Resource Protection | Driller #: | 2247 |
| Static Level: | 66 | Flow Rate (GPM): | 0 |
| Flow Type: | Static Level | PSI: | 0 |
| Well Test: | Not Reported | Water Reclamation #: | 39 |

P147
WNW
1/2 - 1 Mile
Higher

WA WELLS WALOG1000641911

| | | | |
|---------------------|-------------------|----------------------|------------------------------|
| Database: | Ecology Well Logs | Well Log ID: | 949314 |
| Well Tag: | Not Reported | Project Tag: | P-8 |
| Notice of Intent #: | AE30131 | Date Received: | 28-JAN-15 |
| Diameter: | .75 | Casing Depth: | 15 |
| Well Completion: | 07-JAN-15 | Well Owner: | Cle Elum Chamber Of Commerce |
| Well Type: | Decommissioning | Driller #: | 2247 |
| Static Level: | 84 | Flow Rate (GPM): | 0 |
| Flow Type: | Static Level | PSI: | 0 |
| Well Test: | Not Reported | Water Reclamation #: | 39 |

P148
WNW
1/2 - 1 Mile
Higher

WA WELLS WALOG1000641910

| | | | |
|---------------------|-------------------|----------------|-----------|
| Database: | Ecology Well Logs | Well Log ID: | 949313 |
| Well Tag: | Not Reported | Project Tag: | P-8 |
| Notice of Intent #: | EE05366 | Date Received: | 28-JAN-15 |
| Diameter: | .75 | Casing Depth: | 15 |

GEOCHECK® - PHYSICAL SETTING SOURCE MAP FINDINGS

| | | | |
|------------------|---------------------|----------------------|------------------------------|
| Well Completion: | 07-JAN-15 | Well Owner: | Cle Elum Chamber Of Commerce |
| Well Type: | Resource Protection | Driller #: | 2247 |
| Static Level: | 84 | Flow Rate (GPM): | 0 |
| Flow Type: | Static Level | PSI: | 0 |
| Well Test: | Not Reported | Water Reclamation #: | 39 |

**P149
WNW
1/2 - 1 Mile
Higher**

WA WELLS WALOG1000641913

| | | | |
|---------------------|---------------------|----------------------|------------------------------|
| Database: | Ecology Well Logs | Well Log ID: | 949316 |
| Well Tag: | Not Reported | Project Tag: | P-5 |
| Notice of Intent #: | EE05366 | Date Received: | 28-JAN-15 |
| Diameter: | .75 | Casing Depth: | 15 |
| Well Completion: | 07-JAN-15 | Well Owner: | Cle Elum Chamber Of Commerce |
| Well Type: | Resource Protection | Driller #: | 2247 |
| Static Level: | 84 | Flow Rate (GPM): | 0 |
| Flow Type: | Static Level | PSI: | 0 |
| Well Test: | Not Reported | Water Reclamation #: | 39 |

**P150
WNW
1/2 - 1 Mile
Higher**

WA WELLS WALOG1000641912

| | | | |
|---------------------|---------------------|----------------------|------------------------------|
| Database: | Ecology Well Logs | Well Log ID: | 949315 |
| Well Tag: | Not Reported | Project Tag: | P-4 |
| Notice of Intent #: | EE05366 | Date Received: | 28-JAN-15 |
| Diameter: | .75 | Casing Depth: | 15 |
| Well Completion: | 07-JAN-15 | Well Owner: | Cle Elum Chamber Of Commerce |
| Well Type: | Resource Protection | Driller #: | 2247 |
| Static Level: | 84 | Flow Rate (GPM): | 0 |
| Flow Type: | Static Level | PSI: | 0 |
| Well Test: | Not Reported | Water Reclamation #: | 39 |

**P151
WNW
1/2 - 1 Mile
Higher**

WA WELLS WALOG1000641923

| | | | |
|---------------------|-------------------|----------------------|------------------------------|
| Database: | Ecology Well Logs | Well Log ID: | 949344 |
| Well Tag: | Not Reported | Project Tag: | P-3 |
| Notice of Intent #: | AE30131 | Date Received: | 28-JAN-15 |
| Diameter: | .75 | Casing Depth: | 10 |
| Well Completion: | 07-JAN-15 | Well Owner: | Cle Elum Chamber Of Commerce |
| Well Type: | Decommissioning | Driller #: | 2247 |
| Static Level: | 72 | Flow Rate (GPM): | 0 |
| Flow Type: | Static Level | PSI: | 0 |
| Well Test: | Not Reported | Water Reclamation #: | 39 |

GEOCHECK® - PHYSICAL SETTING SOURCE MAP FINDINGS

Map ID
Direction
Distance
Elevation

Database EDR ID Number

P152
WNW
1/2 - 1 Mile
Higher

WA WELLS WALOG1000641922

| | | | |
|---------------------|-------------------|----------------------|------------------------------|
| Database: | Ecology Well Logs | Well Log ID: | 949343 |
| Well Tag: | Not Reported | Project Tag: | P-2 |
| Notice of Intent #: | AE30131 | Date Received: | 28-JAN-15 |
| Diameter: | .75 | Casing Depth: | 10 |
| Well Completion: | 07-JAN-15 | Well Owner: | Cle Elum Chamber Of Commerce |
| Well Type: | Decommissioning | Driller #: | 2247 |
| Static Level: | 72 | Flow Rate (GPM): | 0 |
| Flow Type: | Static Level | PSI: | 0 |
| Well Test: | Not Reported | Water Reclamation #: | 39 |

P153
WNW
1/2 - 1 Mile
Higher

WA WELLS WALOG1000641925

| | | | |
|---------------------|-------------------|----------------------|------------------------------|
| Database: | Ecology Well Logs | Well Log ID: | 949346 |
| Well Tag: | Not Reported | Project Tag: | P-7 |
| Notice of Intent #: | AE30131 | Date Received: | 28-JAN-15 |
| Diameter: | .75 | Casing Depth: | 10 |
| Well Completion: | 07-JAN-15 | Well Owner: | Cle Elum Chamber Of Commerce |
| Well Type: | Decommissioning | Driller #: | 2247 |
| Static Level: | 84 | Flow Rate (GPM): | 0 |
| Flow Type: | Static Level | PSI: | 0 |
| Well Test: | Not Reported | Water Reclamation #: | 39 |

P154
WNW
1/2 - 1 Mile
Higher

WA WELLS WALOG1000641924

| | | | |
|---------------------|---------------------|----------------------|------------------------------|
| Database: | Ecology Well Logs | Well Log ID: | 949345 |
| Well Tag: | Not Reported | Project Tag: | P-7 |
| Notice of Intent #: | EE05366 | Date Received: | 28-JAN-15 |
| Diameter: | .75 | Casing Depth: | 10 |
| Well Completion: | 07-JAN-15 | Well Owner: | Cle Elum Chamber Of Commerce |
| Well Type: | Resource Protection | Driller #: | 2247 |
| Static Level: | 84 | Flow Rate (GPM): | 0 |
| Flow Type: | Static Level | PSI: | 0 |
| Well Test: | Not Reported | Water Reclamation #: | 39 |

P155
WNW
1/2 - 1 Mile
Higher

WA WELLS WALOG1000641919

| | | | |
|---------------------|-------------------|----------------|-----------|
| Database: | Ecology Well Logs | Well Log ID: | 949340 |
| Well Tag: | Not Reported | Project Tag: | P-6 |
| Notice of Intent #: | AE30131 | Date Received: | 28-JAN-15 |
| Diameter: | .75 | Casing Depth: | 10 |

GEOCHECK® - PHYSICAL SETTING SOURCE MAP FINDINGS

| | | | |
|------------------|-----------------|----------------------|------------------------------|
| Well Completion: | 07-JAN-15 | Well Owner: | Cle Elum Chamber Of Commerce |
| Well Type: | Decommissioning | Driller #: | 2247 |
| Static Level: | 84 | Flow Rate (GPM): | 0 |
| Flow Type: | Static Level | PSI: | 0 |
| Well Test: | Not Reported | Water Reclamation #: | 39 |

**P156
WNW
1/2 - 1 Mile
Higher**

WA WELLS WALOG1000641918

| | | | |
|---------------------|-------------------|----------------------|------------------------------|
| Database: | Ecology Well Logs | Well Log ID: | 949339 |
| Well Tag: | Not Reported | Project Tag: | P-1 |
| Notice of Intent #: | AE30131 | Date Received: | 28-JAN-15 |
| Diameter: | .75 | Casing Depth: | 10 |
| Well Completion: | 07-JAN-15 | Well Owner: | Cle Elum Chamber Of Commerce |
| Well Type: | Decommissioning | Driller #: | 2247 |
| Static Level: | 66 | Flow Rate (GPM): | 0 |
| Flow Type: | Static Level | PSI: | 0 |
| Well Test: | Not Reported | Water Reclamation #: | 39 |

**P157
WNW
1/2 - 1 Mile
Higher**

WA WELLS WALOG1000641921

| | | | |
|---------------------|---------------------|----------------------|------------------------------|
| Database: | Ecology Well Logs | Well Log ID: | 949342 |
| Well Tag: | Not Reported | Project Tag: | P-3 |
| Notice of Intent #: | EE05366 | Date Received: | 28-JAN-15 |
| Diameter: | .75 | Casing Depth: | 10 |
| Well Completion: | 07-JAN-15 | Well Owner: | Cle Elum Chamber Of Commerce |
| Well Type: | Resource Protection | Driller #: | 2247 |
| Static Level: | 72 | Flow Rate (GPM): | 0 |
| Flow Type: | Static Level | PSI: | 0 |
| Well Test: | Not Reported | Water Reclamation #: | 39 |

**P158
WNW
1/2 - 1 Mile
Higher**

WA WELLS WALOG1000641920

| | | | |
|---------------------|---------------------|----------------------|------------------------------|
| Database: | Ecology Well Logs | Well Log ID: | 949341 |
| Well Tag: | Not Reported | Project Tag: | P-2 |
| Notice of Intent #: | EE05366 | Date Received: | 28-JAN-15 |
| Diameter: | .75 | Casing Depth: | 10 |
| Well Completion: | 07-JAN-15 | Well Owner: | Cle Elum Chamber Of Commerce |
| Well Type: | Resource Protection | Driller #: | 2247 |
| Static Level: | 72 | Flow Rate (GPM): | 0 |
| Flow Type: | Static Level | PSI: | 0 |
| Well Test: | Not Reported | Water Reclamation #: | 39 |

GEOCHECK® - PHYSICAL SETTING SOURCE MAP FINDINGS

Map ID
Direction
Distance
Elevation

Database EDR ID Number

159
NE
1/2 - 1 Mile
Higher

FED USGS USGS40001250429

| | | | |
|------------------------|--------------------------------------|------------------------------|--------------|
| Organization ID: | USGS-WA | | |
| Organization Name: | USGS Washington Water Science Center | | |
| Monitor Location: | 20N/15E-26H01 | Type: | Well |
| Description: | Not Reported | HUC: | 17030001 |
| Drainage Area: | Not Reported | Drainage Area Units: | Not Reported |
| Contrib Drainage Area: | Not Reported | Contrib Drainage Area Units: | Not Reported |
| Aquifer: | Not Reported | Formation Type: | Not Reported |
| Aquifer Type: | Not Reported | Construction Date: | 19890626 |
| Well Depth: | 180 | Well Depth Units: | ft |
| Well Hole Depth: | 180 | Well Hole Depth Units: | ft |

Q160
SW
1/2 - 1 Mile
Lower

WA WELLS WALOG1000208339

| | | | |
|---------------------|-------------------|----------------------|----------------|
| Database: | Ecology Well Logs | Well Log ID: | 257343 |
| Well Tag: | AEK224 | Project Tag: | Not Reported |
| Notice of Intent #: | W089894 | Date Received: | 25-NOV-98 |
| Diameter: | 6 | Casing Depth: | 52 |
| Well Completion: | 06-NOV-98 | Well Owner: | Charlie Little |
| Well Type: | Water | Driller #: | Not Reported |
| Static Level: | 0 | Flow Rate (GPM): | 0 |
| Flow Type: | Not Reported | PSI: | 0 |
| Well Test: | Not Reported | Water Reclamation #: | 39 |

Q161
SW
1/2 - 1 Mile
Lower

WA WELLS WALOG1000208340

| | | | |
|---------------------|-------------------|----------------------|------------------------------|
| Database: | Ecology Well Logs | Well Log ID: | 257344 |
| Well Tag: | ABZ041 | Project Tag: | Not Reported |
| Notice of Intent #: | W089890 | Date Received: | 16-SEP-98 |
| Diameter: | 6 | Casing Depth: | 420 |
| Well Completion: | 10-SEP-98 | Well Owner: | Foundation Conserv Of Nature |
| Well Type: | Water | Driller #: | Not Reported |
| Static Level: | 0 | Flow Rate (GPM): | 0 |
| Flow Type: | Not Reported | PSI: | 0 |
| Well Test: | Not Reported | Water Reclamation #: | 39 |

R162
SW
1/2 - 1 Mile
Higher

WA WELLS WALOG1000110504

| | | | |
|---------------------|-------------------|----------------|--------------|
| Database: | Ecology Well Logs | Well Log ID: | 116546 |
| Well Tag: | Not Reported | Project Tag: | Not Reported |
| Notice of Intent #: | Not Reported | Date Received: | 24-NOV-87 |

GEOCHECK® - PHYSICAL SETTING SOURCE MAP FINDINGS

| | | | |
|------------------|--------------|----------------------|----------------|
| Diameter: | 6 | Casing Depth: | 115 |
| Well Completion: | 12-OCT-87 | Well Owner: | Lorin Peterson |
| Well Type: | Water | Driller #: | Not Reported |
| Static Level: | 0 | Flow Rate (GPM): | 0 |
| Flow Type: | Not Reported | PSI: | 0 |
| Well Test: | Not Reported | Water Reclamation #: | 39 |

R163
SW
1/2 - 1 Mile
Higher

WA WELLS WALOG1000109698

| | | | |
|---------------------|-------------------|----------------------|--------------|
| Database: | Ecology Well Logs | Well Log ID: | 115632 |
| Well Tag: | Not Reported | Project Tag: | Not Reported |
| Notice of Intent #: | Not Reported | Date Received: | 29-JUL-87 |
| Diameter: | 6 | Casing Depth: | 140 |
| Well Completion: | 10-JUL-87 | Well Owner: | Jeff Choyce |
| Well Type: | Water | Driller #: | Not Reported |
| Static Level: | 0 | Flow Rate (GPM): | 0 |
| Flow Type: | Not Reported | PSI: | 0 |
| Well Test: | Not Reported | Water Reclamation #: | 39 |

S164
ESE
1/2 - 1 Mile
Lower

WA WELLS WALOG1000230764

| | | | |
|---------------------|-------------------|----------------------|--------------|
| Database: | Ecology Well Logs | Well Log ID: | 303319 |
| Well Tag: | AFH665 | Project Tag: | Not Reported |
| Notice of Intent #: | W129634 | Date Received: | 01-AUG-01 |
| Diameter: | 6 | Casing Depth: | 130 |
| Well Completion: | 03-JUL-01 | Well Owner: | James Pierce |
| Well Type: | Water | Driller #: | Not Reported |
| Static Level: | 0 | Flow Rate (GPM): | 0 |
| Flow Type: | Not Reported | PSI: | 0 |
| Well Test: | Not Reported | Water Reclamation #: | 39 |

S165
ESE
1/2 - 1 Mile
Lower

WA WELLS WALOG1000333391

| | | | |
|---------------------|-------------------|----------------------|--------------|
| Database: | Ecology Well Logs | Well Log ID: | 419232 |
| Well Tag: | AFT353 | Project Tag: | Not Reported |
| Notice of Intent #: | Not Reported | Date Received: | 10-JUN-92 |
| Diameter: | 6 | Casing Depth: | 20 |
| Well Completion: | 21-MAY-92 | Well Owner: | Ray Rogalski |
| Well Type: | Water | Driller #: | Not Reported |
| Static Level: | 0 | Flow Rate (GPM): | 0 |
| Flow Type: | Not Reported | PSI: | 0 |
| Well Test: | Not Reported | Water Reclamation #: | 39 |

GEOCHECK® - PHYSICAL SETTING SOURCE MAP FINDINGS

Map ID
Direction
Distance
Elevation

Database EDR ID Number

S166
ESE
1/2 - 1 Mile
Lower

WA WELLS WALOG1000253876

| | | | |
|---------------------|-------------------|----------------------|--------------|
| Database: | Ecology Well Logs | Well Log ID: | 328961 |
| Well Tag: | AFH983 | Project Tag: | Not Reported |
| Notice of Intent #: | W149098 | Date Received: | 15-FEB-02 |
| Diameter: | 10 | Casing Depth: | 605 |
| Well Completion: | 30-JAN-02 | Well Owner: | Paul Blume |
| Well Type: | Water | Driller #: | Not Reported |
| Static Level: | 0 | Flow Rate (GPM): | 0 |
| Flow Type: | Not Reported | PSI: | 0 |
| Well Test: | Not Reported | Water Reclamation #: | 39 |

S167
ESE
1/2 - 1 Mile
Lower

WA WELLS WALOG1000115209

| | | | |
|---------------------|-------------------|----------------------|---------------|
| Database: | Ecology Well Logs | Well Log ID: | 122129 |
| Well Tag: | ACL882 | Project Tag: | Not Reported |
| Notice of Intent #: | W089739 | Date Received: | 09-JAN-98 |
| Diameter: | 0 | Casing Depth: | 22 |
| Well Completion: | 29-DEC-97 | Well Owner: | Debbie Odiaga |
| Well Type: | Water | Driller #: | Not Reported |
| Static Level: | 0 | Flow Rate (GPM): | 0 |
| Flow Type: | Not Reported | PSI: | 0 |
| Well Test: | Not Reported | Water Reclamation #: | 39 |

S168
ESE
1/2 - 1 Mile
Lower

WA WELLS WALOG1000111533

| | | | |
|---------------------|-------------------|----------------------|--------------|
| Database: | Ecology Well Logs | Well Log ID: | 117852 |
| Well Tag: | Not Reported | Project Tag: | Not Reported |
| Notice of Intent #: | Not Reported | Date Received: | 10-JUN-92 |
| Diameter: | 10 | Casing Depth: | 37 |
| Well Completion: | 20-MAY-92 | Well Owner: | Ray Rogalski |
| Well Type: | Water | Driller #: | Not Reported |
| Static Level: | 0 | Flow Rate (GPM): | 0 |
| Flow Type: | Not Reported | PSI: | 0 |
| Well Test: | Not Reported | Water Reclamation #: | 39 |

T169
WSW
1/2 - 1 Mile
Lower

WA WELLS WALOG1000109160

| | | | |
|---------------------|-------------------|----------------|--------------|
| Database: | Ecology Well Logs | Well Log ID: | 114986 |
| Well Tag: | Not Reported | Project Tag: | Not Reported |
| Notice of Intent #: | Not Reported | Date Received: | 06-NOV-92 |
| Diameter: | 6 | Casing Depth: | 160 |

GEOCHECK® - PHYSICAL SETTING SOURCE MAP FINDINGS

| | | | |
|------------------|--------------|----------------------|---------------|
| Well Completion: | 21-OCT-92 | Well Owner: | Gilbert Smith |
| Well Type: | Water | Driller #: | Not Reported |
| Static Level: | 0 | Flow Rate (GPM): | 0 |
| Flow Type: | Not Reported | PSI: | 0 |
| Well Test: | Not Reported | Water Reclamation #: | 39 |

T170
WSW
1/2 - 1 Mile
Lower

WA WELLS WALOG1000109039

| | | | |
|---------------------|-------------------|----------------------|---------------|
| Database: | Ecology Well Logs | Well Log ID: | 114842 |
| Well Tag: | Not Reported | Project Tag: | Not Reported |
| Notice of Intent #: | Not Reported | Date Received: | 12-JUL-93 |
| Diameter: | 6 | Casing Depth: | 160 |
| Well Completion: | 29-JUN-93 | Well Owner: | Gary Kasowski |
| Well Type: | Water | Driller #: | Not Reported |
| Static Level: | 0 | Flow Rate (GPM): | 0 |
| Flow Type: | Not Reported | PSI: | 0 |
| Well Test: | Not Reported | Water Reclamation #: | 39 |

U171
NW
1/2 - 1 Mile
Higher

WA WELLS WALOG1000591268

| | | | |
|---------------------|---------------------|----------------------|--------------------------|
| Database: | Ecology Well Logs | Well Log ID: | 858647 |
| Well Tag: | Not Reported | Project Tag: | Not Reported |
| Notice of Intent #: | SE47195 | Date Received: | 19-APR-13 |
| Diameter: | 7.75 | Casing Depth: | 20 |
| Well Completion: | 18-JAN-13 | Well Owner: | Safeway Co Geoenineers |
| Well Type: | Resource Protection | Driller #: | Not Reported |
| Static Level: | 0 | Flow Rate (GPM): | 0 |
| Flow Type: | Not Reported | PSI: | 0 |
| Well Test: | Not Reported | Water Reclamation #: | 39 |

U172
NW
1/2 - 1 Mile
Higher

WA WELLS WALOG1000591267

| | | | |
|---------------------|---------------------|----------------------|--------------------------|
| Database: | Ecology Well Logs | Well Log ID: | 858646 |
| Well Tag: | Not Reported | Project Tag: | Not Reported |
| Notice of Intent #: | SE47195 | Date Received: | 19-APR-13 |
| Diameter: | 7.75 | Casing Depth: | 17 |
| Well Completion: | 18-JAN-13 | Well Owner: | Safeway Co Geoenineers |
| Well Type: | Resource Protection | Driller #: | Not Reported |
| Static Level: | 0 | Flow Rate (GPM): | 0 |
| Flow Type: | Not Reported | PSI: | 0 |
| Well Test: | Not Reported | Water Reclamation #: | 39 |

GEOCHECK® - PHYSICAL SETTING SOURCE MAP FINDINGS

Map ID
Direction
Distance
Elevation

Database EDR ID Number

U173
NW
1/2 - 1 Mile
Higher

WA WELLS WALOG1000591266

| | | | |
|---------------------|---------------------|----------------------|---------------------------|
| Database: | Ecology Well Logs | Well Log ID: | 858644 |
| Well Tag: | Not Reported | Project Tag: | Not Reported |
| Notice of Intent #: | SE47195 | Date Received: | 19-APR-13 |
| Diameter: | 7.75 | Casing Depth: | 15 |
| Well Completion: | 18-JAN-13 | Well Owner: | Safeway Co Geoengineers |
| Well Type: | Resource Protection | Driller #: | Not Reported |
| Static Level: | 0 | Flow Rate (GPM): | 0 |
| Flow Type: | Not Reported | PSI: | 0 |
| Well Test: | Not Reported | Water Reclamation #: | 39 |

U174
NW
1/2 - 1 Mile
Higher

WA WELLS WALOG1000591269

| | | | |
|---------------------|-------------------|----------------------|---------------------------|
| Database: | Ecology Well Logs | Well Log ID: | 858649 |
| Well Tag: | Not Reported | Project Tag: | Not Reported |
| Notice of Intent #: | AE20367 | Date Received: | 19-APR-13 |
| Diameter: | 7.75 | Casing Depth: | 15 |
| Well Completion: | 18-JAN-13 | Well Owner: | Safeway Co Geoengineers |
| Well Type: | Decommissioning | Driller #: | Not Reported |
| Static Level: | 0 | Flow Rate (GPM): | 0 |
| Flow Type: | Not Reported | PSI: | 0 |
| Well Test: | Not Reported | Water Reclamation #: | 39 |

U175
NW
1/2 - 1 Mile
Higher

WA WELLS WALOG1000591271

| | | | |
|---------------------|-------------------|----------------------|---------------------------|
| Database: | Ecology Well Logs | Well Log ID: | 858653 |
| Well Tag: | Not Reported | Project Tag: | Not Reported |
| Notice of Intent #: | AE20367 | Date Received: | 19-APR-13 |
| Diameter: | 7.75 | Casing Depth: | 20 |
| Well Completion: | 18-JAN-13 | Well Owner: | Safeway Co Geoengineers |
| Well Type: | Decommissioning | Driller #: | Not Reported |
| Static Level: | 0 | Flow Rate (GPM): | 0 |
| Flow Type: | Not Reported | PSI: | 0 |
| Well Test: | Not Reported | Water Reclamation #: | 39 |

U176
NW
1/2 - 1 Mile
Higher

WA WELLS WALOG1000591270

| | | | |
|---------------------|-------------------|----------------|--------------|
| Database: | Ecology Well Logs | Well Log ID: | 858651 |
| Well Tag: | Not Reported | Project Tag: | Not Reported |
| Notice of Intent #: | AE20367 | Date Received: | 19-APR-13 |
| Diameter: | 7.75 | Casing Depth: | 17 |

GEOCHECK® - PHYSICAL SETTING SOURCE MAP FINDINGS

| | | | |
|------------------|-----------------|----------------------|---------------------------|
| Well Completion: | 18-JAN-13 | Well Owner: | Safeway Co Geoengineers |
| Well Type: | Decommissioning | Driller #: | Not Reported |
| Static Level: | 0 | Flow Rate (GPM): | 0 |
| Flow Type: | Not Reported | PSI: | 0 |
| Well Test: | Not Reported | Water Reclamation #: | 39 |

177
NE
1/2 - 1 Mile
Higher

FED USGS USGS40001250462

| | | | |
|------------------------|-----------------------------------------|-----------------------------|--------------|
| Organization ID: | USGS-WA | | |
| Organization Name: | USGS Washington Water Science Center | | |
| Monitor Location: | 20N/15E-35A01 | | |
| Type: | Well: Test hole not completed as a well | | |
| Description: | Not Reported | HUC: | 17030001 |
| Drainage Area: | Not Reported | Drainage Area Units: | Not Reported |
| Contrib Drainage Area: | Not Reported | Contrib Drainage Area Unts: | Not Reported |
| Aquifer: | Not Reported | Formation Type: | Not Reported |
| Aquifer Type: | Not Reported | Construction Date: | 19170101 |
| Well Depth: | Not Reported | Well Depth Units: | Not Reported |
| Well Hole Depth: | 626 | Well Hole Depth Units: | ft |

178
South
1/2 - 1 Mile
Higher

WA WELLS WALOG1000110197

| | | | |
|---------------------|-------------------|----------------------|----------------|
| Database: | Ecology Well Logs | Well Log ID: | 116170 |
| Well Tag: | Not Reported | Project Tag: | Not Reported |
| Notice of Intent #: | Not Reported | Date Received: | 01-APR-91 |
| Diameter: | 6 | Casing Depth: | 140 |
| Well Completion: | 16-MAR-91 | Well Owner: | Kenny Shomburg |
| Well Type: | Water | Driller #: | Not Reported |
| Static Level: | 0 | Flow Rate (GPM): | 0 |
| Flow Type: | Not Reported | PSI: | 0 |
| Well Test: | Not Reported | Water Reclamation #: | 39 |

179
South
1/2 - 1 Mile
Higher

WA WELLS WALOG1000108691

| | | | |
|---------------------|-------------------|----------------------|--------------|
| Database: | Ecology Well Logs | Well Log ID: | 114404 |
| Well Tag: | Not Reported | Project Tag: | Not Reported |
| Notice of Intent #: | W087425 | Date Received: | 07-NOV-97 |
| Diameter: | 6 | Casing Depth: | 140 |
| Well Completion: | 05-SEP-97 | Well Owner: | Ernest Craft |
| Well Type: | Water | Driller #: | Not Reported |
| Static Level: | 0 | Flow Rate (GPM): | 0 |
| Flow Type: | Not Reported | PSI: | 0 |
| Well Test: | Not Reported | Water Reclamation #: | 39 |

GEOCHECK® - PHYSICAL SETTING SOURCE MAP FINDINGS

Map ID
Direction
Distance
Elevation

Database EDR ID Number

180
SW
1/2 - 1 Mile
Higher

WA WELLS WALOG1000114665

| | | | |
|---------------------|-------------------|----------------------|---------------|
| Database: | Ecology Well Logs | Well Log ID: | 121561 |
| Well Tag: | ACE810 | Project Tag: | Not Reported |
| Notice of Intent #: | W050333 | Date Received: | 04-JUN-96 |
| Diameter: | 6 | Casing Depth: | 230 |
| Well Completion: | 09-MAY-96 | Well Owner: | Tony Anderson |
| Well Type: | Water | Driller #: | Not Reported |
| Static Level: | 0 | Flow Rate (GPM): | 0 |
| Flow Type: | Not Reported | PSI: | 0 |
| Well Test: | Not Reported | Water Reclamation #: | 39 |

V181
East
1/2 - 1 Mile
Lower

FED USGS USGS40001250278

| | | | |
|------------------------|-----------------------------------------|------------------------------|--------------|
| Organization ID: | USGS-WA | | |
| Organization Name: | USGS Washington Water Science Center | | |
| Monitor Location: | 20N/15E-25M01 | | |
| Type: | Well: Test hole not completed as a well | | |
| Description: | Not Reported | HUC: | 17030001 |
| Drainage Area: | Not Reported | Drainage Area Units: | Not Reported |
| Contrib Drainage Area: | Not Reported | Contrib Drainage Area Units: | Not Reported |
| Aquifer: | Not Reported | Formation Type: | Not Reported |
| Aquifer Type: | Not Reported | Construction Date: | 18900101 |
| Well Depth: | Not Reported | Well Depth Units: | Not Reported |
| Well Hole Depth: | 273 | Well Hole Depth Units: | ft |

W182
East
1/2 - 1 Mile
Lower

WA WELLS WALOG1000184556

| | | | |
|---------------------|-------------------|----------------------|-------------------|
| Database: | Ecology Well Logs | Well Log ID: | 212121 |
| Well Tag: | Not Reported | Project Tag: | Not Reported |
| Notice of Intent #: | A011907 | Date Received: | 14-NOV-94 |
| Diameter: | 0 | Casing Depth: | 7.5 |
| Well Completion: | 03-NOV-94 | Well Owner: | Dever & Sons Dist |
| Well Type: | Decommissioning | Driller #: | Not Reported |
| Static Level: | 0 | Flow Rate (GPM): | 0 |
| Flow Type: | Not Reported | PSI: | 0 |
| Well Test: | Not Reported | Water Reclamation #: | 39 |

W183
East
1/2 - 1 Mile
Lower

WA WELLS WALOG1000184557

| | | | |
|-----------|-------------------|--------------|--------------|
| Database: | Ecology Well Logs | Well Log ID: | 212122 |
| Well Tag: | Not Reported | Project Tag: | Not Reported |

GEOCHECK® - PHYSICAL SETTING SOURCE MAP FINDINGS

| | | | |
|---------------------|-----------------|----------------------|-------------------|
| Notice of Intent #: | A011907 | Date Received: | 14-NOV-94 |
| Diameter: | 0 | Casing Depth: | 4 |
| Well Completion: | 03-NOV-94 | Well Owner: | Dever & Sons Dist |
| Well Type: | Decommissioning | Driller #: | Not Reported |
| Static Level: | 0 | Flow Rate (GPM): | 0 |
| Flow Type: | Not Reported | PSI: | 0 |
| Well Test: | Not Reported | Water Reclamation #: | 39 |

W184
East
1/2 - 1 Mile
Lower

WA WELLS WALOG1000184558

| | | | |
|---------------------|-------------------|----------------------|-------------------|
| Database: | Ecology Well Logs | Well Log ID: | 212123 |
| Well Tag: | Not Reported | Project Tag: | Not Reported |
| Notice of Intent #: | A011907 | Date Received: | 14-NOV-94 |
| Diameter: | 0 | Casing Depth: | 5 |
| Well Completion: | 03-NOV-94 | Well Owner: | Dever & Sons Dist |
| Well Type: | Decommissioning | Driller #: | Not Reported |
| Static Level: | 0 | Flow Rate (GPM): | 0 |
| Flow Type: | Not Reported | PSI: | 0 |
| Well Test: | Not Reported | Water Reclamation #: | 39 |

W185
East
1/2 - 1 Mile
Lower

WA WELLS WALOG1000184553

| | | | |
|---------------------|-------------------|----------------------|----------------|
| Database: | Ecology Well Logs | Well Log ID: | 212118 |
| Well Tag: | Not Reported | Project Tag: | B-10 |
| Notice of Intent #: | A032123 | Date Received: | 18-JUL-94 |
| Diameter: | 0 | Casing Depth: | 0 |
| Well Completion: | 21-JUN-94 | Well Owner: | De Ver & Son'S |
| Well Type: | Decommissioning | Driller #: | Not Reported |
| Static Level: | 0 | Flow Rate (GPM): | 0 |
| Flow Type: | Not Reported | PSI: | 0 |
| Well Test: | Not Reported | Water Reclamation #: | 39 |

W186
East
1/2 - 1 Mile
Lower

WA WELLS WALOG1000184554

| | | | |
|---------------------|-------------------|----------------------|-------------------|
| Database: | Ecology Well Logs | Well Log ID: | 212119 |
| Well Tag: | Not Reported | Project Tag: | Not Reported |
| Notice of Intent #: | A011907 | Date Received: | 14-NOV-94 |
| Diameter: | 0 | Casing Depth: | 7.5 |
| Well Completion: | 03-NOV-94 | Well Owner: | Dever & Sons Dist |
| Well Type: | Decommissioning | Driller #: | Not Reported |
| Static Level: | 0 | Flow Rate (GPM): | 0 |
| Flow Type: | Not Reported | PSI: | 0 |
| Well Test: | Not Reported | Water Reclamation #: | 39 |

GEOCHECK® - PHYSICAL SETTING SOURCE MAP FINDINGS

Map ID
Direction
Distance
Elevation

Database EDR ID Number

W187
East
1/2 - 1 Mile
Lower

WA WELLS WALOG1000184555

| | | | |
|---------------------|-------------------|----------------------|-------------------|
| Database: | Ecology Well Logs | Well Log ID: | 212120 |
| Well Tag: | Not Reported | Project Tag: | Not Reported |
| Notice of Intent #: | A011907 | Date Received: | 14-NOV-94 |
| Diameter: | 0 | Casing Depth: | 7.5 |
| Well Completion: | 03-NOV-94 | Well Owner: | Dever & Sons Dist |
| Well Type: | Decommissioning | Driller #: | Not Reported |
| Static Level: | 0 | Flow Rate (GPM): | 0 |
| Flow Type: | Not Reported | PSI: | 0 |
| Well Test: | Not Reported | Water Reclamation #: | 39 |

W188
East
1/2 - 1 Mile
Lower

WA WELLS WALOG1000184562

| | | | |
|---------------------|-------------------|----------------------|-------------------|
| Database: | Ecology Well Logs | Well Log ID: | 212127 |
| Well Tag: | Not Reported | Project Tag: | Not Reported |
| Notice of Intent #: | A011907 | Date Received: | 14-NOV-94 |
| Diameter: | 0 | Casing Depth: | 7.5 |
| Well Completion: | 03-NOV-94 | Well Owner: | Dever & Sons Dist |
| Well Type: | Decommissioning | Driller #: | Not Reported |
| Static Level: | 0 | Flow Rate (GPM): | 0 |
| Flow Type: | Not Reported | PSI: | 0 |
| Well Test: | Not Reported | Water Reclamation #: | 39 |

W189
East
1/2 - 1 Mile
Lower

WA WELLS WALOG1000184563

| | | | |
|---------------------|-------------------|----------------------|-------------------|
| Database: | Ecology Well Logs | Well Log ID: | 212128 |
| Well Tag: | Not Reported | Project Tag: | Not Reported |
| Notice of Intent #: | A011907 | Date Received: | 14-NOV-94 |
| Diameter: | 0 | Casing Depth: | 7.5 |
| Well Completion: | 03-NOV-94 | Well Owner: | Dever & Sons Dist |
| Well Type: | Decommissioning | Driller #: | Not Reported |
| Static Level: | 0 | Flow Rate (GPM): | 0 |
| Flow Type: | Not Reported | PSI: | 0 |
| Well Test: | Not Reported | Water Reclamation #: | 39 |

W190
East
1/2 - 1 Mile
Lower

WA WELLS WALOG1000185819

| | | | |
|---------------------|-------------------|----------------|--------------|
| Database: | Ecology Well Logs | Well Log ID: | 213509 |
| Well Tag: | Not Reported | Project Tag: | Not Reported |
| Notice of Intent #: | R036815 | Date Received: | 22-JAN-98 |
| Diameter: | 2 | Casing Depth: | 16.6 |

GEOCHECK® - PHYSICAL SETTING SOURCE MAP FINDINGS

| | | | |
|------------------|---------------------|----------------------|-------------------------|
| Well Completion: | 18-DEC-97 | Well Owner: | Storey Monitoring Wells |
| Well Type: | Resource Protection | Driller #: | 2396 |
| Static Level: | 0 | Flow Rate (GPM): | 0 |
| Flow Type: | Not Reported | PSI: | 0 |
| Well Test: | Not Reported | Water Reclamation #: | 39 |

W191
East
1/2 - 1 Mile
Lower

WA WELLS WALOG1000184559

| | | | |
|---------------------|-------------------|----------------------|-------------------|
| Database: | Ecology Well Logs | Well Log ID: | 212124 |
| Well Tag: | Not Reported | Project Tag: | Not Reported |
| Notice of Intent #: | A011907 | Date Received: | 14-NOV-94 |
| Diameter: | 0 | Casing Depth: | 6.5 |
| Well Completion: | 03-NOV-94 | Well Owner: | Dever & Sons Dist |
| Well Type: | Decommissioning | Driller #: | Not Reported |
| Static Level: | 0 | Flow Rate (GPM): | 0 |
| Flow Type: | Not Reported | PSI: | 0 |
| Well Test: | Not Reported | Water Reclamation #: | 39 |

W192
East
1/2 - 1 Mile
Lower

WA WELLS WALOG1000184560

| | | | |
|---------------------|-------------------|----------------------|-------------------|
| Database: | Ecology Well Logs | Well Log ID: | 212125 |
| Well Tag: | Not Reported | Project Tag: | Not Reported |
| Notice of Intent #: | A011907 | Date Received: | 14-NOV-94 |
| Diameter: | 0 | Casing Depth: | 6.5 |
| Well Completion: | 03-NOV-94 | Well Owner: | Dever & Sons Dist |
| Well Type: | Decommissioning | Driller #: | Not Reported |
| Static Level: | 0 | Flow Rate (GPM): | 0 |
| Flow Type: | Not Reported | PSI: | 0 |
| Well Test: | Not Reported | Water Reclamation #: | 39 |

W193
East
1/2 - 1 Mile
Lower

WA WELLS WALOG1000184561

| | | | |
|---------------------|-------------------|----------------------|-------------------|
| Database: | Ecology Well Logs | Well Log ID: | 212126 |
| Well Tag: | Not Reported | Project Tag: | Not Reported |
| Notice of Intent #: | A011907 | Date Received: | 14-NOV-94 |
| Diameter: | 0 | Casing Depth: | 6.5 |
| Well Completion: | 03-NOV-94 | Well Owner: | Dever & Sons Dist |
| Well Type: | Decommissioning | Driller #: | Not Reported |
| Static Level: | 0 | Flow Rate (GPM): | 0 |
| Flow Type: | Not Reported | PSI: | 0 |
| Well Test: | Not Reported | Water Reclamation #: | 39 |

GEOCHECK® - PHYSICAL SETTING SOURCE MAP FINDINGS

Map ID
Direction
Distance
Elevation

Database EDR ID Number

W194
East
1/2 - 1 Mile
Lower

WA WELLS WALOG1000113919

| | | | |
|---------------------|---------------------|----------------------|--------------|
| Database: | Ecology Well Logs | Well Log ID: | 120784 |
| Well Tag: | ABN543 | Project Tag: | Not Reported |
| Notice of Intent #: | R018777 | Date Received: | 18-JUL-94 |
| Diameter: | 2 | Casing Depth: | 15 |
| Well Completion: | 20-JUN-94 | Well Owner: | Dever & Sons |
| Well Type: | Resource Protection | Driller #: | Not Reported |
| Static Level: | 0 | Flow Rate (GPM): | 0 |
| Flow Type: | Not Reported | PSI: | 0 |
| Well Test: | Not Reported | Water Reclamation #: | 39 |

W195
East
1/2 - 1 Mile
Lower

WA WELLS WALOG1000113920

| | | | |
|---------------------|---------------------|----------------------|--------------|
| Database: | Ecology Well Logs | Well Log ID: | 120785 |
| Well Tag: | ABN544 | Project Tag: | Not Reported |
| Notice of Intent #: | R018777 | Date Received: | 18-JUL-94 |
| Diameter: | 4 | Casing Depth: | 15 |
| Well Completion: | 20-JUN-94 | Well Owner: | Dever & Sons |
| Well Type: | Resource Protection | Driller #: | Not Reported |
| Static Level: | 0 | Flow Rate (GPM): | 0 |
| Flow Type: | Not Reported | PSI: | 0 |
| Well Test: | Not Reported | Water Reclamation #: | 39 |

W196
East
1/2 - 1 Mile
Lower

WA WELLS WALOG1000113921

| | | | |
|---------------------|---------------------|----------------------|--------------|
| Database: | Ecology Well Logs | Well Log ID: | 120786 |
| Well Tag: | ABN545 | Project Tag: | Not Reported |
| Notice of Intent #: | R018777 | Date Received: | 18-JUL-94 |
| Diameter: | 2 | Casing Depth: | 15.6 |
| Well Completion: | 21-JUN-94 | Well Owner: | Dever & Sons |
| Well Type: | Resource Protection | Driller #: | Not Reported |
| Static Level: | 0 | Flow Rate (GPM): | 0 |
| Flow Type: | Not Reported | PSI: | 0 |
| Well Test: | Not Reported | Water Reclamation #: | 39 |

W197
East
1/2 - 1 Mile
Lower

WA WELLS WALOG1000112796

| | | | |
|---------------------|-------------------|----------------|--------------|
| Database: | Ecology Well Logs | Well Log ID: | 119443 |
| Well Tag: | Not Reported | Project Tag: | Not Reported |
| Notice of Intent #: | Not Reported | Date Received: | 24-JUN-93 |
| Diameter: | 8 | Casing Depth: | 16.5 |

GEOCHECK® - PHYSICAL SETTING SOURCE MAP FINDINGS

| | | | |
|------------------|---------------------|----------------------|----------------|
| Well Completion: | 13-APR-93 | Well Owner: | Unocal Bp 0095 |
| Well Type: | Resource Protection | Driller #: | Not Reported |
| Static Level: | 0 | Flow Rate (GPM): | 0 |
| Flow Type: | Not Reported | PSI: | 0 |
| Well Test: | Not Reported | Water Reclamation #: | 39 |

W198
East
1/2 - 1 Mile
Lower

WA WELLS WALOG1000113917

| | | | |
|---------------------|---------------------|----------------------|--------------|
| Database: | Ecology Well Logs | Well Log ID: | 120782 |
| Well Tag: | ABN541 | Project Tag: | Not Reported |
| Notice of Intent #: | R018777 | Date Received: | 18-JUL-94 |
| Diameter: | 4 | Casing Depth: | 13.5 |
| Well Completion: | 20-JUN-94 | Well Owner: | Dever & Sons |
| Well Type: | Resource Protection | Driller #: | Not Reported |
| Static Level: | 0 | Flow Rate (GPM): | 0 |
| Flow Type: | Not Reported | PSI: | 0 |
| Well Test: | Not Reported | Water Reclamation #: | 39 |

W199
East
1/2 - 1 Mile
Lower

WA WELLS WALOG1000113918

| | | | |
|---------------------|---------------------|----------------------|--------------|
| Database: | Ecology Well Logs | Well Log ID: | 120783 |
| Well Tag: | ABN542 | Project Tag: | Not Reported |
| Notice of Intent #: | R018777 | Date Received: | 18-JUL-94 |
| Diameter: | 4 | Casing Depth: | 15 |
| Well Completion: | 20-JUN-94 | Well Owner: | Dever & Sons |
| Well Type: | Resource Protection | Driller #: | Not Reported |
| Static Level: | 0 | Flow Rate (GPM): | 0 |
| Flow Type: | Not Reported | PSI: | 0 |
| Well Test: | Not Reported | Water Reclamation #: | 39 |

W200
East
1/2 - 1 Mile
Lower

WA WELLS WALOG1000184550

| | | | |
|---------------------|-------------------|----------------------|----------------|
| Database: | Ecology Well Logs | Well Log ID: | 212115 |
| Well Tag: | Not Reported | Project Tag: | B-6 |
| Notice of Intent #: | A032123 | Date Received: | 18-JUL-94 |
| Diameter: | 0 | Casing Depth: | 0 |
| Well Completion: | 21-JUN-94 | Well Owner: | De Ver & Son'S |
| Well Type: | Decommissioning | Driller #: | Not Reported |
| Static Level: | 0 | Flow Rate (GPM): | 0 |
| Flow Type: | Not Reported | PSI: | 0 |
| Well Test: | Not Reported | Water Reclamation #: | 39 |

GEOCHECK® - PHYSICAL SETTING SOURCE MAP FINDINGS

Map ID
Direction
Distance
Elevation

Database EDR ID Number

W201
East
1/2 - 1 Mile
Lower

WA WELLS WALOG1000184551

| | | | |
|---------------------|-------------------|----------------------|----------------|
| Database: | Ecology Well Logs | Well Log ID: | 212116 |
| Well Tag: | Not Reported | Project Tag: | B-7 |
| Notice of Intent #: | A032123 | Date Received: | 18-JUL-94 |
| Diameter: | 0 | Casing Depth: | 0 |
| Well Completion: | 21-JUN-94 | Well Owner: | De Ver & Son'S |
| Well Type: | Decommissioning | Driller #: | Not Reported |
| Static Level: | 0 | Flow Rate (GPM): | 0 |
| Flow Type: | Not Reported | PSI: | 0 |
| Well Test: | Not Reported | Water Reclamation #: | 39 |

W202
East
1/2 - 1 Mile
Lower

WA WELLS WALOG1000184552

| | | | |
|---------------------|-------------------|----------------------|----------------|
| Database: | Ecology Well Logs | Well Log ID: | 212117 |
| Well Tag: | Not Reported | Project Tag: | B-9 |
| Notice of Intent #: | A032123 | Date Received: | 18-JUL-94 |
| Diameter: | 0 | Casing Depth: | 0 |
| Well Completion: | 21-JUN-94 | Well Owner: | De Ver & Son'S |
| Well Type: | Decommissioning | Driller #: | Not Reported |
| Static Level: | 0 | Flow Rate (GPM): | 0 |
| Flow Type: | Not Reported | PSI: | 0 |
| Well Test: | Not Reported | Water Reclamation #: | 39 |

W203
East
1/2 - 1 Mile
Lower

WA WELLS WALOG1000113958

| | | | |
|---------------------|---------------------|----------------------|-------------------|
| Database: | Ecology Well Logs | Well Log ID: | 120825 |
| Well Tag: | ABN803 | Project Tag: | Not Reported |
| Notice of Intent #: | R018857 | Date Received: | 06-OCT-94 |
| Diameter: | 6 | Casing Depth: | 18 |
| Well Completion: | 01-JAN-94 | Well Owner: | Dever & Sons Dist |
| Well Type: | Resource Protection | Driller #: | Not Reported |
| Static Level: | 0 | Flow Rate (GPM): | 0 |
| Flow Type: | Not Reported | PSI: | 0 |
| Well Test: | Not Reported | Water Reclamation #: | 39 |

W204
East
1/2 - 1 Mile
Lower

WA WELLS WALOG1000184548

| | | | |
|---------------------|-------------------|----------------|-----------|
| Database: | Ecology Well Logs | Well Log ID: | 212113 |
| Well Tag: | Not Reported | Project Tag: | B-4 |
| Notice of Intent #: | A032123 | Date Received: | 18-JUL-94 |
| Diameter: | 0 | Casing Depth: | 0 |

GEOCHECK® - PHYSICAL SETTING SOURCE MAP FINDINGS

| | | | |
|------------------|-----------------|----------------------|----------------|
| Well Completion: | 20-JUN-94 | Well Owner: | De Ver & Son'S |
| Well Type: | Decommissioning | Driller #: | Not Reported |
| Static Level: | 0 | Flow Rate (GPM): | 0 |
| Flow Type: | Not Reported | PSI: | 0 |
| Well Test: | Not Reported | Water Reclamation #: | 39 |

W205
East
1/2 - 1 Mile
Lower

WA WELLS WALOG1000184549

| | | | |
|---------------------|-------------------|----------------------|----------------|
| Database: | Ecology Well Logs | Well Log ID: | 212114 |
| Well Tag: | Not Reported | Project Tag: | B-5 |
| Notice of Intent #: | A032123 | Date Received: | 18-JUL-94 |
| Diameter: | 0 | Casing Depth: | 0 |
| Well Completion: | 20-JUN-94 | Well Owner: | De Ver & Son'S |
| Well Type: | Decommissioning | Driller #: | Not Reported |
| Static Level: | 0 | Flow Rate (GPM): | 0 |
| Flow Type: | Not Reported | PSI: | 0 |
| Well Test: | Not Reported | Water Reclamation #: | 39 |

W206
East
1/2 - 1 Mile
Lower

WA WELLS WALOG1000185820

| | | | |
|---------------------|---------------------|----------------------|-------------------------|
| Database: | Ecology Well Logs | Well Log ID: | 213510 |
| Well Tag: | Not Reported | Project Tag: | Not Reported |
| Notice of Intent #: | R036815 | Date Received: | 22-JAN-98 |
| Diameter: | 2 | Casing Depth: | 16.6 |
| Well Completion: | 18-DEC-97 | Well Owner: | Storey Monitoring Wells |
| Well Type: | Resource Protection | Driller #: | 2396 |
| Static Level: | 0 | Flow Rate (GPM): | 0 |
| Flow Type: | Not Reported | PSI: | 0 |
| Well Test: | Not Reported | Water Reclamation #: | 39 |

W207
East
1/2 - 1 Mile
Lower

WA WELLS WALOG1000571654

| | | | |
|---------------------|-------------------|----------------------|----------------|
| Database: | Ecology Well Logs | Well Log ID: | 819111 |
| Well Tag: | Not Reported | Project Tag: | Not Reported |
| Notice of Intent #: | AE18364 | Date Received: | 04-SEP-12 |
| Diameter: | 2.25 | Casing Depth: | 12 |
| Well Completion: | 31-JUL-12 | Well Owner: | Pns Properties |
| Well Type: | Decommissioning | Driller #: | Not Reported |
| Static Level: | 0 | Flow Rate (GPM): | 0 |
| Flow Type: | Not Reported | PSI: | 0 |
| Well Test: | Not Reported | Water Reclamation #: | 39 |

GEOCHECK® - PHYSICAL SETTING SOURCE MAP FINDINGS

Map ID
Direction
Distance
Elevation

Database EDR ID Number

W208
East
1/2 - 1 Mile
Lower

WA WELLS WALOG1000571655

| | | | |
|---------------------|---------------------|----------------------|----------------|
| Database: | Ecology Well Logs | Well Log ID: | 819113 |
| Well Tag: | Not Reported | Project Tag: | Not Reported |
| Notice of Intent #: | EE04097 | Date Received: | 04-SEP-12 |
| Diameter: | 2.25 | Casing Depth: | 12 |
| Well Completion: | 31-JUL-12 | Well Owner: | Pns Properties |
| Well Type: | Resource Protection | Driller #: | Not Reported |
| Static Level: | 0 | Flow Rate (GPM): | 0 |
| Flow Type: | Not Reported | PSI: | 0 |
| Well Test: | Not Reported | Water Reclamation #: | 39 |

W209
East
1/2 - 1 Mile
Lower

WA WELLS WALOG1000571656

| | | | |
|---------------------|---------------------|----------------------|----------------|
| Database: | Ecology Well Logs | Well Log ID: | 819115 |
| Well Tag: | Not Reported | Project Tag: | Not Reported |
| Notice of Intent #: | EE04097 | Date Received: | 04-SEP-12 |
| Diameter: | 2.25 | Casing Depth: | 12 |
| Well Completion: | 31-JUL-12 | Well Owner: | Pns Properties |
| Well Type: | Resource Protection | Driller #: | Not Reported |
| Static Level: | 0 | Flow Rate (GPM): | 0 |
| Flow Type: | Not Reported | PSI: | 0 |
| Well Test: | Not Reported | Water Reclamation #: | 39 |

W210
East
1/2 - 1 Mile
Lower

WA WELLS WALOG1000571653

| | | | |
|---------------------|-------------------|----------------------|----------------|
| Database: | Ecology Well Logs | Well Log ID: | 819109 |
| Well Tag: | Not Reported | Project Tag: | Not Reported |
| Notice of Intent #: | AE18364 | Date Received: | 04-SEP-12 |
| Diameter: | 2.25 | Casing Depth: | 12 |
| Well Completion: | 31-JUL-12 | Well Owner: | Pns Properties |
| Well Type: | Decommissioning | Driller #: | Not Reported |
| Static Level: | 0 | Flow Rate (GPM): | 0 |
| Flow Type: | Not Reported | PSI: | 0 |
| Well Test: | Not Reported | Water Reclamation #: | 39 |

W211
East
1/2 - 1 Mile
Lower

WA WELLS WALOG1000571650

| | | | |
|---------------------|-------------------|----------------|--------------|
| Database: | Ecology Well Logs | Well Log ID: | 819103 |
| Well Tag: | Not Reported | Project Tag: | Not Reported |
| Notice of Intent #: | AE18364 | Date Received: | 04-SEP-12 |
| Diameter: | 2.25 | Casing Depth: | 12 |

GEOCHECK® - PHYSICAL SETTING SOURCE MAP FINDINGS

| | | | |
|------------------|-----------------|----------------------|----------------|
| Well Completion: | 31-JUL-12 | Well Owner: | Pns Properties |
| Well Type: | Decommissioning | Driller #: | Not Reported |
| Static Level: | 0 | Flow Rate (GPM): | 0 |
| Flow Type: | Not Reported | PSI: | 0 |
| Well Test: | Not Reported | Water Reclamation #: | 39 |

W212
East
1/2 - 1 Mile
Lower

WA WELLS WALOG1000571651

| | | | |
|---------------------|-------------------|----------------------|----------------|
| Database: | Ecology Well Logs | Well Log ID: | 819105 |
| Well Tag: | Not Reported | Project Tag: | Not Reported |
| Notice of Intent #: | AE18364 | Date Received: | 04-SEP-12 |
| Diameter: | 2.25 | Casing Depth: | 15 |
| Well Completion: | 31-JUL-12 | Well Owner: | Pns Properties |
| Well Type: | Decommissioning | Driller #: | Not Reported |
| Static Level: | 0 | Flow Rate (GPM): | 0 |
| Flow Type: | Not Reported | PSI: | 0 |
| Well Test: | Not Reported | Water Reclamation #: | 39 |

W213
East
1/2 - 1 Mile
Lower

WA WELLS WALOG1000571652

| | | | |
|---------------------|-------------------|----------------------|----------------|
| Database: | Ecology Well Logs | Well Log ID: | 819107 |
| Well Tag: | Not Reported | Project Tag: | Not Reported |
| Notice of Intent #: | AE18364 | Date Received: | 04-SEP-12 |
| Diameter: | 2.25 | Casing Depth: | 15 |
| Well Completion: | 31-JUL-12 | Well Owner: | Pns Properties |
| Well Type: | Decommissioning | Driller #: | Not Reported |
| Static Level: | 0 | Flow Rate (GPM): | 0 |
| Flow Type: | Not Reported | PSI: | 0 |
| Well Test: | Not Reported | Water Reclamation #: | 39 |

W214
East
1/2 - 1 Mile
Lower

WA WELLS WALOG1000571657

| | | | |
|---------------------|---------------------|----------------------|----------------|
| Database: | Ecology Well Logs | Well Log ID: | 819117 |
| Well Tag: | Not Reported | Project Tag: | Not Reported |
| Notice of Intent #: | EE04097 | Date Received: | 04-SEP-12 |
| Diameter: | 2.25 | Casing Depth: | 12 |
| Well Completion: | 31-JUL-12 | Well Owner: | Pns Properties |
| Well Type: | Resource Protection | Driller #: | Not Reported |
| Static Level: | 0 | Flow Rate (GPM): | 0 |
| Flow Type: | Not Reported | PSI: | 0 |
| Well Test: | Not Reported | Water Reclamation #: | 39 |

GEOCHECK® - PHYSICAL SETTING SOURCE MAP FINDINGS

Map ID
Direction
Distance
Elevation

Database EDR ID Number

W215
East
1/2 - 1 Mile
Lower

WA WELLS WALOG1000571662

| | | | |
|---------------------|---------------------|----------------------|----------------|
| Database: | Ecology Well Logs | Well Log ID: | 819127 |
| Well Tag: | Not Reported | Project Tag: | Not Reported |
| Notice of Intent #: | EE04097 | Date Received: | 04-SEP-12 |
| Diameter: | 2.25 | Casing Depth: | 15 |
| Well Completion: | 31-JUL-12 | Well Owner: | Pns Properties |
| Well Type: | Resource Protection | Driller #: | Not Reported |
| Static Level: | 0 | Flow Rate (GPM): | 0 |
| Flow Type: | Not Reported | PSI: | 0 |
| Well Test: | Not Reported | Water Reclamation #: | 39 |

W216
East
1/2 - 1 Mile
Lower

WA WELLS WALOG1000571663

| | | | |
|---------------------|---------------------|----------------------|----------------|
| Database: | Ecology Well Logs | Well Log ID: | 819129 |
| Well Tag: | Not Reported | Project Tag: | Not Reported |
| Notice of Intent #: | EE04097 | Date Received: | 04-SEP-12 |
| Diameter: | 2.25 | Casing Depth: | 12 |
| Well Completion: | 31-JUL-12 | Well Owner: | Pns Properties |
| Well Type: | Resource Protection | Driller #: | Not Reported |
| Static Level: | 0 | Flow Rate (GPM): | 0 |
| Flow Type: | Not Reported | PSI: | 0 |
| Well Test: | Not Reported | Water Reclamation #: | 39 |

W217
East
1/2 - 1 Mile
Lower

WA WELLS WALOG1000571664

| | | | |
|---------------------|---------------------|----------------------|----------------|
| Database: | Ecology Well Logs | Well Log ID: | 819131 |
| Well Tag: | Not Reported | Project Tag: | Not Reported |
| Notice of Intent #: | EE04097 | Date Received: | 04-SEP-12 |
| Diameter: | 2.25 | Casing Depth: | 12 |
| Well Completion: | 31-JUL-12 | Well Owner: | Pns Properties |
| Well Type: | Resource Protection | Driller #: | Not Reported |
| Static Level: | 0 | Flow Rate (GPM): | 0 |
| Flow Type: | Not Reported | PSI: | 0 |
| Well Test: | Not Reported | Water Reclamation #: | 39 |

W218
East
1/2 - 1 Mile
Lower

WA WELLS WALOG1000571661

| | | | |
|---------------------|-------------------|----------------|--------------|
| Database: | Ecology Well Logs | Well Log ID: | 819125 |
| Well Tag: | Not Reported | Project Tag: | Not Reported |
| Notice of Intent #: | EE04097 | Date Received: | 04-SEP-12 |
| Diameter: | 2.25 | Casing Depth: | 15 |

GEOCHECK® - PHYSICAL SETTING SOURCE MAP FINDINGS

| | | | |
|------------------|---------------------|----------------------|----------------|
| Well Completion: | 31-JUL-12 | Well Owner: | Pns Properties |
| Well Type: | Resource Protection | Driller #: | Not Reported |
| Static Level: | 0 | Flow Rate (GPM): | 0 |
| Flow Type: | Not Reported | PSI: | 0 |
| Well Test: | Not Reported | Water Reclamation #: | 39 |

W219
East
1/2 - 1 Mile
Lower

WA WELLS WALOG1000571658

| | | | |
|---------------------|---------------------|----------------------|----------------|
| Database: | Ecology Well Logs | Well Log ID: | 819119 |
| Well Tag: | Not Reported | Project Tag: | Not Reported |
| Notice of Intent #: | EE04097 | Date Received: | 04-SEP-12 |
| Diameter: | 2.25 | Casing Depth: | 12 |
| Well Completion: | 31-JUL-12 | Well Owner: | Pns Properties |
| Well Type: | Resource Protection | Driller #: | Not Reported |
| Static Level: | 0 | Flow Rate (GPM): | 0 |
| Flow Type: | Not Reported | PSI: | 0 |
| Well Test: | Not Reported | Water Reclamation #: | 39 |

W220
East
1/2 - 1 Mile
Lower

WA WELLS WALOG1000571659

| | | | |
|---------------------|---------------------|----------------------|----------------|
| Database: | Ecology Well Logs | Well Log ID: | 819121 |
| Well Tag: | Not Reported | Project Tag: | Not Reported |
| Notice of Intent #: | EE04097 | Date Received: | 04-SEP-12 |
| Diameter: | 2.25 | Casing Depth: | 12 |
| Well Completion: | 31-JUL-12 | Well Owner: | Pns Properties |
| Well Type: | Resource Protection | Driller #: | Not Reported |
| Static Level: | 0 | Flow Rate (GPM): | 0 |
| Flow Type: | Not Reported | PSI: | 0 |
| Well Test: | Not Reported | Water Reclamation #: | 39 |

W221
East
1/2 - 1 Mile
Lower

WA WELLS WALOG1000571660

| | | | |
|---------------------|---------------------|----------------------|----------------|
| Database: | Ecology Well Logs | Well Log ID: | 819123 |
| Well Tag: | Not Reported | Project Tag: | Not Reported |
| Notice of Intent #: | EE04097 | Date Received: | 04-SEP-12 |
| Diameter: | 2.25 | Casing Depth: | 12 |
| Well Completion: | 31-JUL-12 | Well Owner: | Pns Properties |
| Well Type: | Resource Protection | Driller #: | Not Reported |
| Static Level: | 0 | Flow Rate (GPM): | 0 |
| Flow Type: | Not Reported | PSI: | 0 |
| Well Test: | Not Reported | Water Reclamation #: | 39 |

GEOCHECK® - PHYSICAL SETTING SOURCE MAP FINDINGS

Map ID
Direction
Distance
Elevation

Database EDR ID Number

W222
East
1/2 - 1 Mile
Lower

WA WELLS WALOG1000483565

| | | | |
|---------------------|---------------------|----------------------|-------------------------|
| Database: | Ecology Well Logs | Well Log ID: | 646079 |
| Well Tag: | Not Reported | Project Tag: | Not Reported |
| Notice of Intent #: | R036815 | Date Received: | 22-JAN-98 |
| Diameter: | 2 | Casing Depth: | 16.6 |
| Well Completion: | 18-DEC-97 | Well Owner: | Storey Monitoring Wells |
| Well Type: | Resource Protection | Driller #: | Not Reported |
| Static Level: | 0 | Flow Rate (GPM): | 0 |
| Flow Type: | Not Reported | PSI: | 0 |
| Well Test: | Not Reported | Water Reclamation #: | 39 |

W223
East
1/2 - 1 Mile
Lower

WA WELLS WALOG1000483569

| | | | |
|---------------------|---------------------|----------------------|----------------|
| Database: | Ecology Well Logs | Well Log ID: | 646087 |
| Well Tag: | Not Reported | Project Tag: | Not Reported |
| Notice of Intent #: | Not Reported | Date Received: | 24-JUN-93 |
| Diameter: | 8 | Casing Depth: | 16.5 |
| Well Completion: | 13-APR-93 | Well Owner: | Unocal Bp 0095 |
| Well Type: | Resource Protection | Driller #: | Not Reported |
| Static Level: | 0 | Flow Rate (GPM): | 0 |
| Flow Type: | Not Reported | PSI: | 0 |
| Well Test: | Not Reported | Water Reclamation #: | 39 |

W224
East
1/2 - 1 Mile
Lower

WA WELLS WALOG1000483571

| | | | |
|---------------------|---------------------|----------------------|----------------|
| Database: | Ecology Well Logs | Well Log ID: | 646089 |
| Well Tag: | Not Reported | Project Tag: | Not Reported |
| Notice of Intent #: | Not Reported | Date Received: | 24-JUN-93 |
| Diameter: | 8 | Casing Depth: | 16.5 |
| Well Completion: | 13-APR-93 | Well Owner: | Unocal Bp 0095 |
| Well Type: | Resource Protection | Driller #: | Not Reported |
| Static Level: | 0 | Flow Rate (GPM): | 0 |
| Flow Type: | Not Reported | PSI: | 0 |
| Well Test: | Not Reported | Water Reclamation #: | 39 |

W225
East
1/2 - 1 Mile
Lower

WA WELLS WALOG1000418745

| | | | |
|---------------------|-------------------|----------------|--------------|
| Database: | Ecology Well Logs | Well Log ID: | 541136 |
| Well Tag: | Not Reported | Project Tag: | Not Reported |
| Notice of Intent #: | R067324 | Date Received: | 08-APR-08 |
| Diameter: | 1.5 | Casing Depth: | 12 |

GEOCHECK® - PHYSICAL SETTING SOURCE MAP FINDINGS

| | | | |
|------------------|---------------------|----------------------|--------------------|
| Well Completion: | 27-MAR-08 | Well Owner: | James Devere Aeg |
| Well Type: | Resource Protection | Driller #: | Not Reported |
| Static Level: | 0 | Flow Rate (GPM): | 0 |
| Flow Type: | Not Reported | PSI: | 0 |
| Well Test: | Not Reported | Water Reclamation #: | 39 |

W226
East
1/2 - 1 Mile
Lower

WA WELLS WALOG1000185821

| | | | |
|---------------------|---------------------|----------------------|-------------------------|
| Database: | Ecology Well Logs | Well Log ID: | 213511 |
| Well Tag: | Not Reported | Project Tag: | Not Reported |
| Notice of Intent #: | R036815 | Date Received: | 22-JAN-98 |
| Diameter: | 2 | Casing Depth: | 14.6 |
| Well Completion: | 18-DEC-97 | Well Owner: | Storey Monitoring Wells |
| Well Type: | Resource Protection | Driller #: | 2396 |
| Static Level: | 0 | Flow Rate (GPM): | 0 |
| Flow Type: | Not Reported | PSI: | 0 |
| Well Test: | Not Reported | Water Reclamation #: | 39 |

W227
East
1/2 - 1 Mile
Lower

WA WELLS WALOG1000367668

| | | | |
|---------------------|-------------------|----------------------|--------------|
| Database: | Ecology Well Logs | Well Log ID: | 467759 |
| Well Tag: | APG213 | Project Tag: | Not Reported |
| Notice of Intent #: | W256323 | Date Received: | 13-NOV-06 |
| Diameter: | 6 | Casing Depth: | 110 |
| Well Completion: | 20-OCT-06 | Well Owner: | Mark Ward |
| Well Type: | Water | Driller #: | Not Reported |
| Static Level: | 0 | Flow Rate (GPM): | 0 |
| Flow Type: | Not Reported | PSI: | 0 |
| Well Test: | Not Reported | Water Reclamation #: | 39 |

W228
East
1/2 - 1 Mile
Lower

WA WELLS WALOG1000418744

| | | | |
|---------------------|-------------------|----------------------|--------------------|
| Database: | Ecology Well Logs | Well Log ID: | 541135 |
| Well Tag: | Not Reported | Project Tag: | Not Reported |
| Notice of Intent #: | A131472 | Date Received: | 09-APR-08 |
| Diameter: | 1.5 | Casing Depth: | 12 |
| Well Completion: | 27-MAR-08 | Well Owner: | James Devere Aeg |
| Well Type: | Decommissioning | Driller #: | Not Reported |
| Static Level: | 0 | Flow Rate (GPM): | 0 |
| Flow Type: | Not Reported | PSI: | 0 |
| Well Test: | Not Reported | Water Reclamation #: | 39 |

GEOCHECK® - PHYSICAL SETTING SOURCE MAP FINDINGS

Map ID
Direction
Distance
Elevation

Database EDR ID Number

W229
East
1/2 - 1 Mile
Lower

WA WELLS WALOG1000483572

| | | | |
|---------------------|---------------------|----------------------|----------------|
| Database: | Ecology Well Logs | Well Log ID: | 646090 |
| Well Tag: | Not Reported | Project Tag: | Not Reported |
| Notice of Intent #: | Not Reported | Date Received: | 24-JUN-93 |
| Diameter: | 8 | Casing Depth: | 16.5 |
| Well Completion: | 13-APR-93 | Well Owner: | Unocal Bp 0095 |
| Well Type: | Resource Protection | Driller #: | Not Reported |
| Static Level: | 0 | Flow Rate (GPM): | 0 |
| Flow Type: | Not Reported | PSI: | 0 |
| Well Test: | Not Reported | Water Reclamation #: | 39 |

W230
East
1/2 - 1 Mile
Lower

WA WELLS WALOG1000571647

| | | | |
|---------------------|-------------------|----------------------|----------------|
| Database: | Ecology Well Logs | Well Log ID: | 819097 |
| Well Tag: | Not Reported | Project Tag: | Not Reported |
| Notice of Intent #: | AE18364 | Date Received: | 04-SEP-12 |
| Diameter: | 2.25 | Casing Depth: | 12 |
| Well Completion: | 31-JUL-12 | Well Owner: | Pns Properties |
| Well Type: | Decommissioning | Driller #: | Not Reported |
| Static Level: | 0 | Flow Rate (GPM): | 0 |
| Flow Type: | Not Reported | PSI: | 0 |
| Well Test: | Not Reported | Water Reclamation #: | 39 |

W231
East
1/2 - 1 Mile
Lower

WA WELLS WALOG1000571648

| | | | |
|---------------------|-------------------|----------------------|----------------|
| Database: | Ecology Well Logs | Well Log ID: | 819099 |
| Well Tag: | Not Reported | Project Tag: | Not Reported |
| Notice of Intent #: | AE18364 | Date Received: | 04-SEP-12 |
| Diameter: | 2.25 | Casing Depth: | 12 |
| Well Completion: | 31-JUL-12 | Well Owner: | Pns Properties |
| Well Type: | Decommissioning | Driller #: | Not Reported |
| Static Level: | 0 | Flow Rate (GPM): | 0 |
| Flow Type: | Not Reported | PSI: | 0 |
| Well Test: | Not Reported | Water Reclamation #: | 39 |

W232
East
1/2 - 1 Mile
Lower

WA WELLS WALOG1000571649

| | | | |
|---------------------|-------------------|----------------|--------------|
| Database: | Ecology Well Logs | Well Log ID: | 819101 |
| Well Tag: | Not Reported | Project Tag: | Not Reported |
| Notice of Intent #: | AE18364 | Date Received: | 04-SEP-12 |
| Diameter: | 2.25 | Casing Depth: | 12 |

GEOCHECK® - PHYSICAL SETTING SOURCE MAP FINDINGS

| | | | |
|------------------|-----------------|----------------------|----------------|
| Well Completion: | 31-JUL-12 | Well Owner: | Pns Properties |
| Well Type: | Decommissioning | Driller #: | Not Reported |
| Static Level: | 0 | Flow Rate (GPM): | 0 |
| Flow Type: | Not Reported | PSI: | 0 |
| Well Test: | Not Reported | Water Reclamation #: | 39 |

W233
East
1/2 - 1 Mile
Lower

WA WELLS WALOG1000571646

| | | | |
|---------------------|-------------------|----------------------|----------------|
| Database: | Ecology Well Logs | Well Log ID: | 819095 |
| Well Tag: | Not Reported | Project Tag: | Not Reported |
| Notice of Intent #: | AE18364 | Date Received: | 04-SEP-12 |
| Diameter: | 2.25 | Casing Depth: | 12 |
| Well Completion: | 31-JUL-12 | Well Owner: | Pns Properties |
| Well Type: | Decommissioning | Driller #: | Not Reported |
| Static Level: | 0 | Flow Rate (GPM): | 0 |
| Flow Type: | Not Reported | PSI: | 0 |
| Well Test: | Not Reported | Water Reclamation #: | 39 |

W234
East
1/2 - 1 Mile
Lower

WA WELLS WALOG1000560797

| | | | |
|---------------------|-------------------|----------------------|--------------------|
| Database: | Ecology Well Logs | Well Log ID: | 796863 |
| Well Tag: | BHK375 | Project Tag: | Not Reported |
| Notice of Intent #: | AE17081 | Date Received: | 25-MAY-12 |
| Diameter: | 1.5 | Casing Depth: | 15 |
| Well Completion: | 24-APR-12 | Well Owner: | Pns Properties Inc |
| Well Type: | Decommissioning | Driller #: | Not Reported |
| Static Level: | 0 | Flow Rate (GPM): | 0 |
| Flow Type: | Not Reported | PSI: | 0 |
| Well Test: | Not Reported | Water Reclamation #: | 39 |

W235
East
1/2 - 1 Mile
Lower

WA WELLS WALOG1000560798

| | | | |
|---------------------|---------------------|----------------------|--------------------|
| Database: | Ecology Well Logs | Well Log ID: | 796865 |
| Well Tag: | BHK375 | Project Tag: | Not Reported |
| Notice of Intent #: | RE06963 | Date Received: | 25-MAY-12 |
| Diameter: | 1.5 | Casing Depth: | 15 |
| Well Completion: | 24-APR-12 | Well Owner: | Pns Properties Inc |
| Well Type: | Resource Protection | Driller #: | Not Reported |
| Static Level: | 0 | Flow Rate (GPM): | 0 |
| Flow Type: | Not Reported | PSI: | 0 |
| Well Test: | Not Reported | Water Reclamation #: | 39 |

GEOCHECK® - PHYSICAL SETTING SOURCE MAP FINDINGS

Map ID
Direction
Distance
Elevation

Database EDR ID Number

W236
East
1/2 - 1 Mile
Lower

WA WELLS WALOG1000571645

| | | | |
|---------------------|-------------------|----------------------|----------------|
| Database: | Ecology Well Logs | Well Log ID: | 819093 |
| Well Tag: | Not Reported | Project Tag: | Not Reported |
| Notice of Intent #: | AE18364 | Date Received: | 04-SEP-12 |
| Diameter: | 2.25 | Casing Depth: | 12 |
| Well Completion: | 31-JUL-12 | Well Owner: | Pns Properties |
| Well Type: | Decommissioning | Driller #: | Not Reported |
| Static Level: | 0 | Flow Rate (GPM): | 0 |
| Flow Type: | Not Reported | PSI: | 0 |
| Well Test: | Not Reported | Water Reclamation #: | 39 |

X237
SSE
1/2 - 1 Mile
Higher

FED USGS USGS40001249711

| | | | |
|------------------------|--------------------------------------|------------------------------|--------------|
| Organization ID: | USGS-WA | Type: | Well |
| Organization Name: | USGS Washington Water Science Center | HUC: | 17030001 |
| Monitor Location: | 20N/17E-12Q01 | Drainage Area Units: | Not Reported |
| Description: | Not Reported | Contrib Drainage Area Units: | Not Reported |
| Drainage Area: | Not Reported | Formation Type: | Not Reported |
| Contrib Drainage Area: | Not Reported | Construction Date: | 19860926 |
| Aquifer: | Not Reported | Well Depth Units: | ft |
| Aquifer Type: | Not Reported | Well Hole Depth Units: | ft |
| Well Depth: | 238 | | |
| Well Hole Depth: | 262 | | |

| | | | |
|----------------------------------------------|--------------|---------------------|--------------|
| Ground water levels, Number of Measurements: | 1 | Level reading date: | 1986-10-02 |
| Feet below surface: | -2 | Feet to sea level: | Not Reported |
| Note: | Not Reported | | |

V238
ENE
1/2 - 1 Mile
Lower

WA WELLS WALOG1000412125

| | | | |
|---------------------|-------------------|----------------------|-----------------------------------------------|
| Database: | Ecology Well Logs | Well Log ID: | 531185 |
| Well Tag: | APE752 | Project Tag: | Not Reported |
| Notice of Intent #: | WE08519 | Date Received: | 30-JUN-08 |
| Diameter: | 6 | Casing Depth: | 200 |
| Well Completion: | 12-JUN-08 | Well Owner: | Thunder Ridge Llc Fogle Pump & Supply- Inc. |
| Well Type: | Water | Driller #: | Not Reported |
| Static Level: | 0 | Flow Rate (GPM): | 0 |
| Flow Type: | Not Reported | PSI: | 0 |
| Well Test: | Not Reported | Water Reclamation #: | 39 |

GEOCHECK® - PHYSICAL SETTING SOURCE MAP FINDINGS

Map ID
Direction
Distance
Elevation

Database EDR ID Number

V239
ENE
1/2 - 1 Mile
Lower

WA WELLS WA1100000030780

| | | | |
|------------------------------|----------------------|--------------------------------|-------------------------------------|
| Database: | Water Wells | PWS ID: | AC290 |
| Source #: | 01 | Source Name: | Well #1 - APG163 |
| Source Status: | Active | Source Type: | Ground Water - Well |
| Source Use: | Permanent | Date Source Effective: | 01/29/2009 |
| Date Source Inactive: | Not Reported | Water Resource Inventory Area: | Upper Yakima |
| Well Depth: | 0 | Source Susceptibility: | High Susceptibility to Contaminants |
| System Name: | Kendrick Station | Public Water System Group: | B |
| System Type: | Group B Water System | Full Time Res Pop: | 0 |
| Total Population Served: | 5 | Total Connections: | 2 |
| PWS Status: | Active | Residential Connections: | 2 |
| DOE Well Tag: | Not Reported | Capacity (GPM): | 40 |
| Influenced by Droughts: | Not Reported | Influenced by Flooding: | Not Reported |
| Influenced by Surface Water: | Not Reported | | |

Y240
South
1/2 - 1 Mile
Higher

FED USGS USGS40001249665

| | | | |
|----------------------------------------------------|--------------------------------------|-----------------------------|--------------|
| Organization ID: | USGS-WA | | |
| Organization Name: | USGS Washington Water Science Center | | |
| Monitor Location: | 20N/15E-35L01 | Type: | Well |
| Description: | Not Reported | HUC: | 17030001 |
| Drainage Area: | Not Reported | Drainage Area Units: | Not Reported |
| Contrib Drainage Area: | Not Reported | Contrib Drainage Area Unts: | Not Reported |
| Aquifer: | Not Reported | Formation Type: | Not Reported |
| Aquifer Type: | Not Reported | Construction Date: | 19970902 |
| Well Depth: | 140 | Well Depth Units: | ft |
| Well Hole Depth: | 140 | Well Hole Depth Units: | ft |
| Ground water levels,Number of Measurements: 2 | | Level reading date: | 2002-03-22 |
| Feet below surface: | 127.13 | Feet to sea level: | Not Reported |
| Note: | Not Reported | | |
| Level reading date: | 1997-09-05 | Feet below surface: | 120 |
| Feet to sea level: | Not Reported | Note: | Not Reported |

Z241
West
1/2 - 1 Mile
Higher

FED USGS USGS40001250300

| | | | |
|------------------------|--------------------------------------|-----------------------------|-----------------------------------------|
| Organization ID: | USGS-WA | | |
| Organization Name: | USGS Washington Water Science Center | | |
| Monitor Location: | 20N/15E-27L01 | Type: | Well: Test hole not completed as a well |
| Description: | Not Reported | HUC: | 17030001 |
| Drainage Area: | Not Reported | Drainage Area Units: | Not Reported |
| Contrib Drainage Area: | Not Reported | Contrib Drainage Area Unts: | Not Reported |
| Aquifer: | Not Reported | Formation Type: | Not Reported |
| Aquifer Type: | Not Reported | Construction Date: | 19140101 |

GEOCHECK® - PHYSICAL SETTING SOURCE MAP FINDINGS

| | | | |
|------------------|--------------|------------------------|--------------|
| Well Depth: | Not Reported | Well Depth Units: | Not Reported |
| Well Hole Depth: | 651 | Well Hole Depth Units: | ft |

Z242
West
1/2 - 1 Mile
Higher

FED USGS USGS40001250301

| | | | |
|------------------------|-----------------------------------------|-----------------------------|--------------|
| Organization ID: | USGS-WA | | |
| Organization Name: | USGS Washington Water Science Center | | |
| Monitor Location: | 20N/15E-27L02 | | |
| Type: | Well: Test hole not completed as a well | | |
| Description: | Not Reported | HUC: | 17030001 |
| Drainage Area: | Not Reported | Drainage Area Units: | Not Reported |
| Contrib Drainage Area: | Not Reported | Contrib Drainage Area Unts: | Not Reported |
| Aquifer: | Not Reported | Formation Type: | Not Reported |
| Aquifer Type: | Not Reported | Construction Date: | 19140101 |
| Well Depth: | Not Reported | Well Depth Units: | Not Reported |
| Well Hole Depth: | 1170 | Well Hole Depth Units: | ft |

AA243
SSW
1/2 - 1 Mile
Higher

WA WELLS WALOG1000780097

| | | | |
|---------------------|-------------------|----------------------|-----------------------|
| Database: | Ecology Well Logs | Well Log ID: | 1701744 |
| Well Tag: | BKB387 | Project Tag: | Not Reported |
| Notice of Intent #: | WE30694 | Date Received: | 26-MAR-18 |
| Diameter: | 6 | Casing Depth: | 147 |
| Well Completion: | 09-MAR-18 | Well Owner: | James 'Erik' Reynolds |
| Well Type: | Water | Driller #: | 1249 |
| Static Level: | 138.5 | Flow Rate (GPM): | 4 |
| Flow Type: | Static Level | PSI: | 0 |
| Well Test: | Air Test | Water Reclamation #: | 39 |

AA244
SSW
1/2 - 1 Mile
Higher

WA WELLS WALOG1000780096

| | | | |
|---------------------|-------------------|----------------------|-----------------------|
| Database: | Ecology Well Logs | Well Log ID: | 1701743 |
| Well Tag: | BKB386 | Project Tag: | Not Reported |
| Notice of Intent #: | WE30537 | Date Received: | 26-MAR-18 |
| Diameter: | 6 | Casing Depth: | 153 |
| Well Completion: | 07-MAR-18 | Well Owner: | James 'Erik' Reynolds |
| Well Type: | Water | Driller #: | 1249 |
| Static Level: | 137.5 | Flow Rate (GPM): | 4 |
| Flow Type: | Static Level | PSI: | 0 |
| Well Test: | Air Test | Water Reclamation #: | 39 |

GEOCHECK® - PHYSICAL SETTING SOURCE MAP FINDINGS

Map ID
Direction
Distance
Elevation

Database EDR ID Number

AA245
SSW
1/2 - 1 Mile
Higher

WA WELLS WALOG1000692364

| | | | |
|---------------------|-------------------|----------------------|-----------------|
| Database: | Ecology Well Logs | Well Log ID: | 1101763 |
| Well Tag: | BJB810 | Project Tag: | Not Reported |
| Notice of Intent #: | WE21548 | Date Received: | 16-OCT-15 |
| Diameter: | 6 | Casing Depth: | 146 |
| Well Completion: | 06-OCT-15 | Well Owner: | Timothy Tennert |
| Well Type: | Water | Driller #: | 1249 |
| Static Level: | 135 | Flow Rate (GPM): | 1 |
| Flow Type: | Static Level | PSI: | 0 |
| Well Test: | Air Test | Water Reclamation #: | 39 |

AA246
SSW
1/2 - 1 Mile
Higher

WA WELLS WALOG1000436258

| | | | |
|---------------------|-------------------|----------------------|----------------|
| Database: | Ecology Well Logs | Well Log ID: | 563795 |
| Well Tag: | BAP334 | Project Tag: | Not Reported |
| Notice of Intent #: | W254795 | Date Received: | 01-DEC-08 |
| Diameter: | 6 | Casing Depth: | 143 |
| Well Completion: | 23-AUG-08 | Well Owner: | Lorin Peterson |
| Well Type: | Water | Driller #: | Not Reported |
| Static Level: | 0 | Flow Rate (GPM): | 0 |
| Flow Type: | Not Reported | PSI: | 0 |
| Well Test: | Not Reported | Water Reclamation #: | 39 |

AA247
SSW
1/2 - 1 Mile
Higher

WA WELLS WALOG1000107471

| | | | |
|---------------------|-------------------|----------------------|--------------|
| Database: | Ecology Well Logs | Well Log ID: | 112942 |
| Well Tag: | Not Reported | Project Tag: | Not Reported |
| Notice of Intent #: | 042307 | Date Received: | 18-JAN-94 |
| Diameter: | 6 | Casing Depth: | 180 |
| Well Completion: | 17-NOV-93 | Well Owner: | Brad Deyoung |
| Well Type: | Water | Driller #: | Not Reported |
| Static Level: | 0 | Flow Rate (GPM): | 0 |
| Flow Type: | Not Reported | PSI: | 0 |
| Well Test: | Not Reported | Water Reclamation #: | 39 |

AA248
SSW
1/2 - 1 Mile
Higher

WA WELLS WALOG1000112909

| | | | |
|---------------------|-------------------|----------------|--------------|
| Database: | Ecology Well Logs | Well Log ID: | 119586 |
| Well Tag: | Not Reported | Project Tag: | Not Reported |
| Notice of Intent #: | Not Reported | Date Received: | 25-JAN-89 |
| Diameter: | 6 | Casing Depth: | 160 |

GEOCHECK® - PHYSICAL SETTING SOURCE MAP FINDINGS

| | | | |
|------------------|--------------|----------------------|----------------|
| Well Completion: | 19-NOV-88 | Well Owner: | Vic Lilliquist |
| Well Type: | Water | Driller #: | Not Reported |
| Static Level: | 0 | Flow Rate (GPM): | 0 |
| Flow Type: | Not Reported | PSI: | 0 |
| Well Test: | Not Reported | Water Reclamation #: | 39 |

AA249
SSW
1/2 - 1 Mile
Higher

WA WELLS WALOG1000107470

| | | | |
|---------------------|-------------------|----------------------|--------------|
| Database: | Ecology Well Logs | Well Log ID: | 112941 |
| Well Tag: | Not Reported | Project Tag: | Not Reported |
| Notice of Intent #: | W042307 | Date Received: | 15-JAN-94 |
| Diameter: | 6 | Casing Depth: | 160 |
| Well Completion: | 23-NOV-93 | Well Owner: | Brad Deyoung |
| Well Type: | Water | Driller #: | Not Reported |
| Static Level: | 0 | Flow Rate (GPM): | 0 |
| Flow Type: | Not Reported | PSI: | 0 |
| Well Test: | Not Reported | Water Reclamation #: | 39 |

AA250
SSW
1/2 - 1 Mile
Higher

WA WELLS WALOG1000436257

| | | | |
|---------------------|-------------------|----------------------|----------------|
| Database: | Ecology Well Logs | Well Log ID: | 563793 |
| Well Tag: | BAP334 | Project Tag: | Not Reported |
| Notice of Intent #: | W183313 | Date Received: | 01-DEC-08 |
| Diameter: | 6 | Casing Depth: | 603 |
| Well Completion: | 11-SEP-08 | Well Owner: | Lorin Peterson |
| Well Type: | Water | Driller #: | Not Reported |
| Static Level: | 0 | Flow Rate (GPM): | 0 |
| Flow Type: | Not Reported | PSI: | 0 |
| Well Test: | Not Reported | Water Reclamation #: | 39 |

AA251
SSW
1/2 - 1 Mile
Higher

WA WELLS WALOG1000323838

| | | | |
|---------------------|-------------------|----------------------|---------------|
| Database: | Ecology Well Logs | Well Log ID: | 407060 |
| Well Tag: | AKL792 | Project Tag: | Not Reported |
| Notice of Intent #: | W170984 | Date Received: | 09-MAY-05 |
| Diameter: | 6 | Casing Depth: | 150 |
| Well Completion: | 29-MAR-05 | Well Owner: | Eric Reynolds |
| Well Type: | Water | Driller #: | Not Reported |
| Static Level: | 0 | Flow Rate (GPM): | 0 |
| Flow Type: | Not Reported | PSI: | 0 |
| Well Test: | Not Reported | Water Reclamation #: | 39 |

GEOCHECK® - PHYSICAL SETTING SOURCE MAP FINDINGS

Map ID
Direction
Distance
Elevation

Database EDR ID Number

X252
SSE
1/2 - 1 Mile
Higher

WA WELLS WALOG1000108298

| | | | |
|---------------------|-------------------|----------------------|---------------|
| Database: | Ecology Well Logs | Well Log ID: | 113962 |
| Well Tag: | Not Reported | Project Tag: | Not Reported |
| Notice of Intent #: | W092888 | Date Received: | 18-MAR-98 |
| Diameter: | 6 | Casing Depth: | 140 |
| Well Completion: | 17-DEC-97 | Well Owner: | Dennis Schwab |
| Well Type: | Water | Driller #: | Not Reported |
| Static Level: | 0 | Flow Rate (GPM): | 0 |
| Flow Type: | Not Reported | PSI: | 0 |
| Well Test: | Not Reported | Water Reclamation #: | 39 |

X253
SSE
1/2 - 1 Mile
Higher

WA WELLS WALOG1000110005

| | | | |
|---------------------|-------------------|----------------------|----------------|
| Database: | Ecology Well Logs | Well Log ID: | 115957 |
| Well Tag: | Not Reported | Project Tag: | Not Reported |
| Notice of Intent #: | W087424 | Date Received: | 17-NOV-97 |
| Diameter: | 6 | Casing Depth: | 140 |
| Well Completion: | 01-NOV-97 | Well Owner: | John Schutz Sr |
| Well Type: | Water | Driller #: | Not Reported |
| Static Level: | 0 | Flow Rate (GPM): | 0 |
| Flow Type: | Not Reported | PSI: | 0 |
| Well Test: | Not Reported | Water Reclamation #: | 39 |

X254
SSE
1/2 - 1 Mile
Higher

WA WELLS WALOG1000298706

| | | | |
|---------------------|-------------------|----------------------|--------------|
| Database: | Ecology Well Logs | Well Log ID: | 379446 |
| Well Tag: | AKW608 | Project Tag: | Not Reported |
| Notice of Intent #: | W136546 | Date Received: | 29-APR-04 |
| Diameter: | 6 | Casing Depth: | 122 |
| Well Completion: | 26-APR-04 | Well Owner: | Nick Jones |
| Well Type: | Water | Driller #: | Not Reported |
| Static Level: | 0 | Flow Rate (GPM): | 0 |
| Flow Type: | Not Reported | PSI: | 0 |
| Well Test: | Not Reported | Water Reclamation #: | 39 |

Z255
WNW
1/2 - 1 Mile
Higher

WA WELLS WALOG1000424013

| | | | |
|---------------------|-------------------|----------------|--------------|
| Database: | Ecology Well Logs | Well Log ID: | 547706 |
| Well Tag: | Not Reported | Project Tag: | Not Reported |
| Notice of Intent #: | S034249 | Date Received: | 04-AUG-08 |
| Diameter: | 8.25 | Casing Depth: | 20 |

GEOCHECK® - PHYSICAL SETTING SOURCE MAP FINDINGS

| | | | |
|------------------|---------------------|----------------------|----------------------------------|
| Well Completion: | 27-JUN-08 | Well Owner: | Pacific Pride White Shield Inc |
| Well Type: | Resource Protection | Driller #: | Not Reported |
| Static Level: | 0 | Flow Rate (GPM): | 0 |
| Flow Type: | Not Reported | PSI: | 0 |
| Well Test: | Not Reported | Water Reclamation #: | 39 |

Z256
WNW
1/2 - 1 Mile
Higher

WA WELLS WALOG1000424012

| | | | |
|---------------------|---------------------|----------------------|----------------------------------|
| Database: | Ecology Well Logs | Well Log ID: | 547705 |
| Well Tag: | Not Reported | Project Tag: | Not Reported |
| Notice of Intent #: | S034249 | Date Received: | 04-AUG-08 |
| Diameter: | 8.25 | Casing Depth: | 20 |
| Well Completion: | 27-JUN-08 | Well Owner: | Pacific Pride White Shield Inc |
| Well Type: | Resource Protection | Driller #: | Not Reported |
| Static Level: | 0 | Flow Rate (GPM): | 0 |
| Flow Type: | Not Reported | PSI: | 0 |
| Well Test: | Not Reported | Water Reclamation #: | 39 |

Z257
WNW
1/2 - 1 Mile
Higher

WA WELLS WALOG1000424011

| | | | |
|---------------------|---------------------|----------------------|----------------------------------|
| Database: | Ecology Well Logs | Well Log ID: | 547704 |
| Well Tag: | Not Reported | Project Tag: | Not Reported |
| Notice of Intent #: | S034249 | Date Received: | 04-AUG-08 |
| Diameter: | 8.25 | Casing Depth: | 20 |
| Well Completion: | 27-JUN-08 | Well Owner: | Pacific Pride White Shield Inc |
| Well Type: | Resource Protection | Driller #: | Not Reported |
| Static Level: | 0 | Flow Rate (GPM): | 0 |
| Flow Type: | Not Reported | PSI: | 0 |
| Well Test: | Not Reported | Water Reclamation #: | 39 |

Z258
WNW
1/2 - 1 Mile
Higher

WA WELLS WALOG1000474793

| | | | |
|---------------------|-------------------|----------------------|------------------------------------|
| Database: | Ecology Well Logs | Well Log ID: | 628242 |
| Well Tag: | Not Reported | Project Tag: | Not Reported |
| Notice of Intent #: | AE07244 | Date Received: | 04-DEC-09 |
| Diameter: | 8.25 | Casing Depth: | 30 |
| Well Completion: | 30-OCT-09 | Well Owner: | Pacific Pride White Shield- Inc. |
| Well Type: | Decommissioning | Driller #: | Not Reported |
| Static Level: | 0 | Flow Rate (GPM): | 0 |
| Flow Type: | Not Reported | PSI: | 0 |
| Well Test: | Not Reported | Water Reclamation #: | 39 |

GEOCHECK® - PHYSICAL SETTING SOURCE MAP FINDINGS

Map ID
Direction
Distance
Elevation

Database EDR ID Number

Z259
WNW
1/2 - 1 Mile
Higher

WA WELLS WALOG1000474792

| | | | |
|---------------------|-------------------|----------------------|------------------------------------|
| Database: | Ecology Well Logs | Well Log ID: | 628240 |
| Well Tag: | Not Reported | Project Tag: | Not Reported |
| Notice of Intent #: | AE07244 | Date Received: | 04-DEC-09 |
| Diameter: | 8.25 | Casing Depth: | 30 |
| Well Completion: | 30-OCT-09 | Well Owner: | Pacific Pride White Shield- Inc. |
| Well Type: | Decommissioning | Driller #: | Not Reported |
| Static Level: | 0 | Flow Rate (GPM): | 0 |
| Flow Type: | Not Reported | PSI: | 0 |
| Well Test: | Not Reported | Water Reclamation #: | 39 |

Z260
WNW
1/2 - 1 Mile
Higher

WA WELLS WALOG1000424014

| | | | |
|---------------------|---------------------|----------------------|----------------------------------|
| Database: | Ecology Well Logs | Well Log ID: | 547707 |
| Well Tag: | Not Reported | Project Tag: | Not Reported |
| Notice of Intent #: | S034249 | Date Received: | 04-AUG-08 |
| Diameter: | 8.25 | Casing Depth: | 20 |
| Well Completion: | 27-JUN-08 | Well Owner: | Pacific Pride White Shield Inc |
| Well Type: | Resource Protection | Driller #: | Not Reported |
| Static Level: | 0 | Flow Rate (GPM): | 0 |
| Flow Type: | Not Reported | PSI: | 0 |
| Well Test: | Not Reported | Water Reclamation #: | 39 |

Z261
WNW
1/2 - 1 Mile
Higher

WA WELLS WALOG1000424006

| | | | |
|---------------------|-------------------|----------------------|----------------------------------|
| Database: | Ecology Well Logs | Well Log ID: | 547698 |
| Well Tag: | Not Reported | Project Tag: | Not Reported |
| Notice of Intent #: | A130242 | Date Received: | 04-AUG-08 |
| Diameter: | 8.25 | Casing Depth: | 20 |
| Well Completion: | 27-JUN-08 | Well Owner: | Pacific Pride White Shield Inc |
| Well Type: | Decommissioning | Driller #: | Not Reported |
| Static Level: | 0 | Flow Rate (GPM): | 0 |
| Flow Type: | Not Reported | PSI: | 0 |
| Well Test: | Not Reported | Water Reclamation #: | 39 |

Z262
WNW
1/2 - 1 Mile
Higher

WA WELLS WALOG1000424004

| | | | |
|---------------------|-------------------|----------------|--------------|
| Database: | Ecology Well Logs | Well Log ID: | 547695 |
| Well Tag: | Not Reported | Project Tag: | Not Reported |
| Notice of Intent #: | A130242 | Date Received: | 04-AUG-08 |
| Diameter: | 8.25 | Casing Depth: | 20 |

GEOCHECK® - PHYSICAL SETTING SOURCE MAP FINDINGS

| | | | |
|------------------|-----------------|----------------------|----------------------------------|
| Well Completion: | 27-JUN-08 | Well Owner: | Pacific Pride White Shield Inc |
| Well Type: | Decommissioning | Driller #: | Not Reported |
| Static Level: | 0 | Flow Rate (GPM): | 0 |
| Flow Type: | Not Reported | PSI: | 0 |
| Well Test: | Not Reported | Water Reclamation #: | 39 |

Z263
WNW
1/2 - 1 Mile
Higher

WA WELLS WALOG1000424003

| | | | |
|---------------------|-------------------|----------------------|----------------------------------|
| Database: | Ecology Well Logs | Well Log ID: | 547694 |
| Well Tag: | Not Reported | Project Tag: | Not Reported |
| Notice of Intent #: | A130242 | Date Received: | 04-AUG-08 |
| Diameter: | 8.25 | Casing Depth: | 20 |
| Well Completion: | 27-JUN-08 | Well Owner: | Pacific Pride White Shield Inc |
| Well Type: | Decommissioning | Driller #: | Not Reported |
| Static Level: | 0 | Flow Rate (GPM): | 0 |
| Flow Type: | Not Reported | PSI: | 0 |
| Well Test: | Not Reported | Water Reclamation #: | 39 |

Z264
WNW
1/2 - 1 Mile
Higher

WA WELLS WALOG1000424009

| | | | |
|---------------------|---------------------|----------------------|----------------------------------|
| Database: | Ecology Well Logs | Well Log ID: | 547701 |
| Well Tag: | Not Reported | Project Tag: | Not Reported |
| Notice of Intent #: | S034249 | Date Received: | 04-AUG-08 |
| Diameter: | 8.25 | Casing Depth: | 20 |
| Well Completion: | 27-JUN-08 | Well Owner: | Pacific Pride White Shield Inc |
| Well Type: | Resource Protection | Driller #: | Not Reported |
| Static Level: | 0 | Flow Rate (GPM): | 0 |
| Flow Type: | Not Reported | PSI: | 0 |
| Well Test: | Not Reported | Water Reclamation #: | 39 |

Z265
WNW
1/2 - 1 Mile
Higher

WA WELLS WALOG1000424008

| | | | |
|---------------------|-------------------|----------------------|----------------------------------|
| Database: | Ecology Well Logs | Well Log ID: | 547700 |
| Well Tag: | Not Reported | Project Tag: | Not Reported |
| Notice of Intent #: | A130242 | Date Received: | 04-AUG-08 |
| Diameter: | 8.25 | Casing Depth: | 20 |
| Well Completion: | 27-JUN-08 | Well Owner: | Pacific Pride White Shield Inc |
| Well Type: | Decommissioning | Driller #: | Not Reported |
| Static Level: | 0 | Flow Rate (GPM): | 0 |
| Flow Type: | Not Reported | PSI: | 0 |
| Well Test: | Not Reported | Water Reclamation #: | 39 |

GEOCHECK® - PHYSICAL SETTING SOURCE MAP FINDINGS

Map ID
Direction
Distance
Elevation

Database EDR ID Number

Z266
WNW
1/2 - 1 Mile
Higher

WA WELLS WALOG1000424007

| | | | |
|---------------------|-------------------|----------------------|----------------------------------|
| Database: | Ecology Well Logs | Well Log ID: | 547699 |
| Well Tag: | Not Reported | Project Tag: | Not Reported |
| Notice of Intent #: | A130242 | Date Received: | 04-AUG-08 |
| Diameter: | 8.25 | Casing Depth: | 20 |
| Well Completion: | 27-JUN-08 | Well Owner: | Pacific Pride White Shield Inc |
| Well Type: | Decommissioning | Driller #: | Not Reported |
| Static Level: | 0 | Flow Rate (GPM): | 0 |
| Flow Type: | Not Reported | PSI: | 0 |
| Well Test: | Not Reported | Water Reclamation #: | 39 |

Z267
WNW
1/2 - 1 Mile
Higher

WA WELLS WALOG1000712261

| | | | |
|---------------------|---------------------|----------------------|--------------|
| Database: | Ecology Well Logs | Well Log ID: | 1556337 |
| Well Tag: | Not Reported | Project Tag: | Not Reported |
| Notice of Intent #: | SE57780 | Date Received: | 01-APR-16 |
| Diameter: | 5 | Casing Depth: | 18 |
| Well Completion: | 22-MAR-16 | Well Owner: | Safeway Inc |
| Well Type: | Resource Protection | Driller #: | 3123 |
| Static Level: | 0 | Flow Rate (GPM): | 0 |
| Flow Type: | Not Reported | PSI: | 0 |
| Well Test: | Not Reported | Water Reclamation #: | 39 |

Z268
WNW
1/2 - 1 Mile
Higher

WA WELLS WALOG1000712258

| | | | |
|---------------------|-------------------|----------------------|--------------|
| Database: | Ecology Well Logs | Well Log ID: | 1556334 |
| Well Tag: | Not Reported | Project Tag: | Not Reported |
| Notice of Intent #: | AE36512 | Date Received: | 01-APR-16 |
| Diameter: | 5 | Casing Depth: | 15 |
| Well Completion: | 22-MAR-16 | Well Owner: | Safeway Inc |
| Well Type: | Decommissioning | Driller #: | 3123 |
| Static Level: | 0 | Flow Rate (GPM): | 0 |
| Flow Type: | Not Reported | PSI: | 0 |
| Well Test: | Not Reported | Water Reclamation #: | 39 |

Z269
WNW
1/2 - 1 Mile
Higher

WA WELLS WALOG1000712257

| | | | |
|---------------------|-------------------|----------------|--------------|
| Database: | Ecology Well Logs | Well Log ID: | 1556333 |
| Well Tag: | Not Reported | Project Tag: | Not Reported |
| Notice of Intent #: | SE57780 | Date Received: | 01-APR-16 |
| Diameter: | 5 | Casing Depth: | 15 |

GEOCHECK® - PHYSICAL SETTING SOURCE MAP FINDINGS

| | | | |
|------------------|---------------------|----------------------|-------------|
| Well Completion: | 22-MAR-16 | Well Owner: | Safeway Inc |
| Well Type: | Resource Protection | Driller #: | 3123 |
| Static Level: | 0 | Flow Rate (GPM): | 0 |
| Flow Type: | Not Reported | PSI: | 0 |
| Well Test: | Not Reported | Water Reclamation #: | 39 |

Z270
WNW
1/2 - 1 Mile
Higher

WA WELLS WALOG1000712264

| | | | |
|---------------------|-------------------|----------------------|--------------|
| Database: | Ecology Well Logs | Well Log ID: | 1556340 |
| Well Tag: | Not Reported | Project Tag: | Not Reported |
| Notice of Intent #: | AE36512 | Date Received: | 01-APR-16 |
| Diameter: | 5 | Casing Depth: | 25 |
| Well Completion: | 22-MAR-16 | Well Owner: | Safeway Inc |
| Well Type: | Decommissioning | Driller #: | 3123 |
| Static Level: | 0 | Flow Rate (GPM): | 0 |
| Flow Type: | Not Reported | PSI: | 0 |
| Well Test: | Not Reported | Water Reclamation #: | 39 |

Z271
WNW
1/2 - 1 Mile
Higher

WA WELLS WALOG1000712263

| | | | |
|---------------------|---------------------|----------------------|--------------|
| Database: | Ecology Well Logs | Well Log ID: | 1556339 |
| Well Tag: | Not Reported | Project Tag: | Not Reported |
| Notice of Intent #: | SE57780 | Date Received: | 01-APR-16 |
| Diameter: | 5 | Casing Depth: | 25 |
| Well Completion: | 22-MAR-16 | Well Owner: | Safeway Inc |
| Well Type: | Resource Protection | Driller #: | 3123 |
| Static Level: | 0 | Flow Rate (GPM): | 0 |
| Flow Type: | Not Reported | PSI: | 0 |
| Well Test: | Not Reported | Water Reclamation #: | 39 |

Z272
WNW
1/2 - 1 Mile
Higher

WA WELLS WALOG1000712262

| | | | |
|---------------------|-------------------|----------------------|--------------|
| Database: | Ecology Well Logs | Well Log ID: | 1556338 |
| Well Tag: | Not Reported | Project Tag: | Not Reported |
| Notice of Intent #: | AE36512 | Date Received: | 01-APR-16 |
| Diameter: | 5 | Casing Depth: | 18 |
| Well Completion: | 22-MAR-16 | Well Owner: | Safeway Inc |
| Well Type: | Decommissioning | Driller #: | 3123 |
| Static Level: | 0 | Flow Rate (GPM): | 0 |
| Flow Type: | Not Reported | PSI: | 0 |
| Well Test: | Not Reported | Water Reclamation #: | 39 |

GEOCHECK® - PHYSICAL SETTING SOURCE MAP FINDINGS

Map ID
Direction
Distance
Elevation

Database EDR ID Number

Z273
WNW
1/2 - 1 Mile
Higher

WA WELLS WALOG1000604240

| | | | |
|---------------------|-------------------|----------------------|---------------------------------|
| Database: | Ecology Well Logs | Well Log ID: | 884142 |
| Well Tag: | Not Reported | Project Tag: | Not Reported |
| Notice of Intent #: | AE23355 | Date Received: | 28-AUG-13 |
| Diameter: | 8 | Casing Depth: | 25 |
| Well Completion: | 23-AUG-13 | Well Owner: | Frank Maglietti Geo Resources |
| Well Type: | Decommissioning | Driller #: | Not Reported |
| Static Level: | 0 | Flow Rate (GPM): | 0 |
| Flow Type: | Not Reported | PSI: | 0 |
| Well Test: | Not Reported | Water Reclamation #: | 39 |

Z274
WNW
1/2 - 1 Mile
Higher

WA WELLS WALOG1000474795

| | | | |
|---------------------|---------------------|----------------------|------------------------------------|
| Database: | Ecology Well Logs | Well Log ID: | 628246 |
| Well Tag: | Not Reported | Project Tag: | Not Reported |
| Notice of Intent #: | EE01194 | Date Received: | 04-DEC-09 |
| Diameter: | 8.25 | Casing Depth: | 30 |
| Well Completion: | 30-OCT-09 | Well Owner: | Pacific Pride White Shield- Inc. |
| Well Type: | Resource Protection | Driller #: | Not Reported |
| Static Level: | 0 | Flow Rate (GPM): | 0 |
| Flow Type: | Not Reported | PSI: | 0 |
| Well Test: | Not Reported | Water Reclamation #: | 39 |

Z275
WNW
1/2 - 1 Mile
Higher

WA WELLS WALOG1000474794

| | | | |
|---------------------|---------------------|----------------------|------------------------------------|
| Database: | Ecology Well Logs | Well Log ID: | 628244 |
| Well Tag: | Not Reported | Project Tag: | Not Reported |
| Notice of Intent #: | EE01194 | Date Received: | 04-DEC-09 |
| Diameter: | 8.25 | Casing Depth: | 30 |
| Well Completion: | 30-OCT-09 | Well Owner: | Pacific Pride White Shield- Inc. |
| Well Type: | Resource Protection | Driller #: | Not Reported |
| Static Level: | 0 | Flow Rate (GPM): | 0 |
| Flow Type: | Not Reported | PSI: | 0 |
| Well Test: | Not Reported | Water Reclamation #: | 39 |

Z276
WNW
1/2 - 1 Mile
Higher

WA WELLS WALOG1000604243

| | | | |
|---------------------|-------------------|----------------|--------------|
| Database: | Ecology Well Logs | Well Log ID: | 884148 |
| Well Tag: | Not Reported | Project Tag: | Not Reported |
| Notice of Intent #: | SE49168 | Date Received: | 28-AUG-13 |
| Diameter: | 8 | Casing Depth: | 25 |

GEOCHECK® - PHYSICAL SETTING SOURCE MAP FINDINGS

| | | | |
|------------------|---------------------|----------------------|---------------------------------|
| Well Completion: | 23-AUG-13 | Well Owner: | Frank Maglietti Geo Resources |
| Well Type: | Resource Protection | Driller #: | Not Reported |
| Static Level: | 0 | Flow Rate (GPM): | 0 |
| Flow Type: | Not Reported | PSI: | 0 |
| Well Test: | Not Reported | Water Reclamation #: | 39 |

Z277
WNW
1/2 - 1 Mile
Higher

WA WELLS WALOG1000604242

| | | | |
|---------------------|---------------------|----------------------|---------------------------------|
| Database: | Ecology Well Logs | Well Log ID: | 884146 |
| Well Tag: | Not Reported | Project Tag: | Not Reported |
| Notice of Intent #: | SE49168 | Date Received: | 28-AUG-13 |
| Diameter: | 8 | Casing Depth: | 25 |
| Well Completion: | 23-AUG-13 | Well Owner: | Frank Maglietti Geo Resources |
| Well Type: | Resource Protection | Driller #: | Not Reported |
| Static Level: | 0 | Flow Rate (GPM): | 0 |
| Flow Type: | Not Reported | PSI: | 0 |
| Well Test: | Not Reported | Water Reclamation #: | 39 |

Z278
WNW
1/2 - 1 Mile
Higher

WA WELLS WALOG1000604241

| | | | |
|---------------------|-------------------|----------------------|---------------------------------|
| Database: | Ecology Well Logs | Well Log ID: | 884144 |
| Well Tag: | Not Reported | Project Tag: | Not Reported |
| Notice of Intent #: | AE23355 | Date Received: | 28-AUG-13 |
| Diameter: | 8 | Casing Depth: | 25 |
| Well Completion: | 23-AUG-13 | Well Owner: | Frank Maglietti Geo Resources |
| Well Type: | Decommissioning | Driller #: | Not Reported |
| Static Level: | 0 | Flow Rate (GPM): | 0 |
| Flow Type: | Not Reported | PSI: | 0 |
| Well Test: | Not Reported | Water Reclamation #: | 39 |

AB279
NE
1/2 - 1 Mile
Higher

WA WELLS WALOG1000338457

| | | | |
|---------------------|-------------------|----------------------|--------------|
| Database: | Ecology Well Logs | Well Log ID: | 426089 |
| Well Tag: | AKW668 | Project Tag: | Not Reported |
| Notice of Intent #: | W187031 | Date Received: | 13-DEC-05 |
| Diameter: | 6 | Casing Depth: | 105 |
| Well Completion: | 23-NOV-05 | Well Owner: | Andrew Kurtz |
| Well Type: | Water | Driller #: | Not Reported |
| Static Level: | 0 | Flow Rate (GPM): | 0 |
| Flow Type: | Not Reported | PSI: | 0 |
| Well Test: | Not Reported | Water Reclamation #: | 39 |

GEOCHECK® - PHYSICAL SETTING SOURCE MAP FINDINGS

Map ID
Direction
Distance
Elevation

Database EDR ID Number

AB280
NE
1/2 - 1 Mile
Higher

WA WELLS WALOG1000275700

| | | | |
|---------------------|-------------------|----------------------|-------------------------|
| Database: | Ecology Well Logs | Well Log ID: | 352809 |
| Well Tag: | AHK806 | Project Tag: | Not Reported |
| Notice of Intent #: | W164108 | Date Received: | 08-JAN-03 |
| Diameter: | 6 | Casing Depth: | 307 |
| Well Completion: | 06-NOV-02 | Well Owner: | Cory And Rebecca Andrus |
| Well Type: | Water | Driller #: | Not Reported |
| Static Level: | 0 | Flow Rate (GPM): | 0 |
| Flow Type: | Not Reported | PSI: | 0 |
| Well Test: | Not Reported | Water Reclamation #: | 39 |

AB281
NE
1/2 - 1 Mile
Higher

WA WELLS WALOG1000264281

| | | | |
|---------------------|-------------------|----------------------|---------------|
| Database: | Ecology Well Logs | Well Log ID: | 339807 |
| Well Tag: | AGM674 | Project Tag: | Not Reported |
| Notice of Intent #: | W160806 | Date Received: | 26-JUL-02 |
| Diameter: | 6 | Casing Depth: | 699 |
| Well Completion: | 07-MAY-02 | Well Owner: | Cory W Andrus |
| Well Type: | Water | Driller #: | Not Reported |
| Static Level: | 0 | Flow Rate (GPM): | 0 |
| Flow Type: | Not Reported | PSI: | 0 |
| Well Test: | Not Reported | Water Reclamation #: | 39 |

AB282
NE
1/2 - 1 Mile
Higher

WA WELLS WALOG1000389386

| | | | |
|---------------------|-------------------|----------------------|--------------|
| Database: | Ecology Well Logs | Well Log ID: | 499694 |
| Well Tag: | AKW644 | Project Tag: | Not Reported |
| Notice of Intent #: | A111651 | Date Received: | 29-OCT-07 |
| Diameter: | 6 | Casing Depth: | 720 |
| Well Completion: | 15-OCT-07 | Well Owner: | Jim Beck |
| Well Type: | Decommissioning | Driller #: | Not Reported |
| Static Level: | 0 | Flow Rate (GPM): | 0 |
| Flow Type: | Not Reported | PSI: | 0 |
| Well Test: | Not Reported | Water Reclamation #: | 39 |

AB283
NE
1/2 - 1 Mile
Higher

WA WELLS WALOG1000340188

| | | | |
|---------------------|-------------------|----------------|--------------|
| Database: | Ecology Well Logs | Well Log ID: | 428246 |
| Well Tag: | AKW644 | Project Tag: | Not Reported |
| Notice of Intent #: | W187005 | Date Received: | 06-JAN-06 |
| Diameter: | 6 | Casing Depth: | 725 |

GEOCHECK® - PHYSICAL SETTING SOURCE MAP FINDINGS

| | | | |
|------------------|--------------|----------------------|--------------|
| Well Completion: | 13-DEC-05 | Well Owner: | Jim Beck |
| Well Type: | Water | Driller #: | Not Reported |
| Static Level: | 0 | Flow Rate (GPM): | 0 |
| Flow Type: | Not Reported | PSI: | 0 |
| Well Test: | Not Reported | Water Reclamation #: | 39 |

Y284
South
1/2 - 1 Mile
Higher

WA WELLS WALOG1000190131

| | | | |
|---------------------|-------------------|----------------------|------------------|
| Database: | Ecology Well Logs | Well Log ID: | 235386 |
| Well Tag: | AFE390 | Project Tag: | Not Reported |
| Notice of Intent #: | W109381 | Date Received: | 27-SEP-99 |
| Diameter: | 6 | Casing Depth: | 116 |
| Well Completion: | 09-SEP-99 | Well Owner: | James Montgomery |
| Well Type: | Water | Driller #: | Not Reported |
| Static Level: | 0 | Flow Rate (GPM): | 0 |
| Flow Type: | Not Reported | PSI: | 0 |
| Well Test: | Not Reported | Water Reclamation #: | 39 |

Y285
South
1/2 - 1 Mile
Higher

WA WELLS WALOG1000110761

| | | | |
|---------------------|-------------------|----------------------|--------------|
| Database: | Ecology Well Logs | Well Log ID: | 116855 |
| Well Tag: | Not Reported | Project Tag: | Not Reported |
| Notice of Intent #: | Not Reported | Date Received: | 04-JUN-90 |
| Diameter: | 6 | Casing Depth: | 137 |
| Well Completion: | 31-MAY-90 | Well Owner: | Mike Cordner |
| Well Type: | Water | Driller #: | Not Reported |
| Static Level: | 0 | Flow Rate (GPM): | 0 |
| Flow Type: | Not Reported | PSI: | 0 |
| Well Test: | Not Reported | Water Reclamation #: | 39 |

Y286
South
1/2 - 1 Mile
Higher

WA WELLS WALOG1000107641

| | | | |
|---------------------|-------------------|----------------------|-----------------|
| Database: | Ecology Well Logs | Well Log ID: | 113147 |
| Well Tag: | Not Reported | Project Tag: | Not Reported |
| Notice of Intent #: | Not Reported | Date Received: | 31-JUL-90 |
| Diameter: | 6 | Casing Depth: | 140 |
| Well Completion: | 15-JUN-90 | Well Owner: | Candido Frietas |
| Well Type: | Water | Driller #: | Not Reported |
| Static Level: | 0 | Flow Rate (GPM): | 0 |
| Flow Type: | Not Reported | PSI: | 0 |
| Well Test: | Not Reported | Water Reclamation #: | 39 |

GEOCHECK® - PHYSICAL SETTING SOURCE MAP FINDINGS

Map ID
Direction
Distance
Elevation

Database EDR ID Number

AC287
North
1/2 - 1 Mile
Higher

WA WELLS WALOG1000424799

| | | | |
|---------------------|-------------------|----------------------|---------------------|
| Database: | Ecology Well Logs | Well Log ID: | 548811 |
| Well Tag: | BAP014 | Project Tag: | Not Reported |
| Notice of Intent #: | W269325 | Date Received: | 12-SEP-08 |
| Diameter: | 6 | Casing Depth: | 878 |
| Well Completion: | 03-SEP-08 | Well Owner: | Dj Cattle & Land Lp |
| Well Type: | Water | Driller #: | Not Reported |
| Static Level: | 0 | Flow Rate (GPM): | 0 |
| Flow Type: | Not Reported | PSI: | 0 |
| Well Test: | Not Reported | Water Reclamation #: | 39 |

AC288
North
1/2 - 1 Mile
Higher

WA WELLS WALOG1000424798

| | | | |
|---------------------|-------------------|----------------------|------------------------|
| Database: | Ecology Well Logs | Well Log ID: | 548809 |
| Well Tag: | BAP013 | Project Tag: | Not Reported |
| Notice of Intent #: | W269324 | Date Received: | 12-SEP-08 |
| Diameter: | 6 | Casing Depth: | 199 |
| Well Completion: | 28-AUG-08 | Well Owner: | Cle Elum Homestead Llc |
| Well Type: | Water | Driller #: | Not Reported |
| Static Level: | 0 | Flow Rate (GPM): | 0 |
| Flow Type: | Not Reported | PSI: | 0 |
| Well Test: | Not Reported | Water Reclamation #: | 39 |

AC289
North
1/2 - 1 Mile
Higher

WA WELLS WALOG1000806348

| | | | |
|---------------------|-------------------|----------------------|--------------------------|
| Database: | Ecology Well Logs | Well Log ID: | 1636629 |
| Well Tag: | BIW552 | Project Tag: | Not Reported |
| Notice of Intent #: | WE26071 | Date Received: | 24-JUL-17 |
| Diameter: | 6 | Casing Depth: | 343 |
| Well Completion: | 29-JUN-17 | Well Owner: | Jason And Lauri Berreman |
| Well Type: | Water | Driller #: | 1249 |
| Static Level: | 0 | Flow Rate (GPM): | .75 |
| Flow Type: | Static Level | PSI: | 0 |
| Well Test: | Air Test | Water Reclamation #: | 39 |

AC290
North
1/2 - 1 Mile
Higher

WA WELLS WALOG1000780100

| | | | |
|---------------------|-------------------|----------------|--------------|
| Database: | Ecology Well Logs | Well Log ID: | 1701753 |
| Well Tag: | BIV616 | Project Tag: | Not Reported |
| Notice of Intent #: | W310113 | Date Received: | 19-MAR-18 |
| Diameter: | 6 | Casing Depth: | 65 |

GEOCHECK® - PHYSICAL SETTING SOURCE MAP FINDINGS

| | | | |
|------------------|--------------|----------------------|---------------------|
| Well Completion: | 30-OCT-17 | Well Owner: | Head Properties Llc |
| Well Type: | Water | Driller #: | 2973 |
| Static Level: | 30 | Flow Rate (GPM): | 15 |
| Flow Type: | Static Level | PSI: | 0 |
| Well Test: | Air Test | Water Reclamation #: | 39 |

**291
SW
1/2 - 1 Mile
Higher**

FED USGS USGS40001249857

| | | | |
|------------------------|--------------------------------------|-----------------------------|--------------|
| Organization ID: | USGS-WA | | |
| Organization Name: | USGS Washington Water Science Center | | |
| Monitor Location: | 20N/15E-34K01 | Type: | Well |
| Description: | LOCATION ONLY | HUC: | 17030001 |
| Drainage Area: | Not Reported | Drainage Area Units: | Not Reported |
| Contrib Drainage Area: | Not Reported | Contrib Drainage Area Unts: | Not Reported |
| Aquifer: | Not Reported | Formation Type: | Not Reported |
| Aquifer Type: | Not Reported | Construction Date: | 19800903 |
| Well Depth: | 590 | Well Depth Units: | ft |
| Well Hole Depth: | 590 | Well Hole Depth Units: | ft |

| | | | |
|---------------------------------------------|--------------|---------------------|--------------|
| Ground water levels,Number of Measurements: | 1 | Level reading date: | 1980-11-01 |
| Feet below surface: | 120 | Feet to sea level: | Not Reported |
| Note: | Not Reported | | |

**292
WSW
1/2 - 1 Mile
Higher**

FED USGS USGS40001250015

| | | | |
|------------------------|--------------------------------------|-----------------------------|--------------|
| Organization ID: | USGS-WA | | |
| Organization Name: | USGS Washington Water Science Center | | |
| Monitor Location: | 20N/15E-34C01 | Type: | Well |
| Description: | Not Reported | HUC: | 17030001 |
| Drainage Area: | Not Reported | Drainage Area Units: | Not Reported |
| Contrib Drainage Area: | Not Reported | Contrib Drainage Area Unts: | Not Reported |
| Aquifer: | Not Reported | Formation Type: | Not Reported |
| Aquifer Type: | Not Reported | Construction Date: | 19730608 |
| Well Depth: | 12 | Well Depth Units: | ft |
| Well Hole Depth: | 12 | Well Hole Depth Units: | ft |

| | | | |
|---------------------------------------------|--------------|---------------------|--------------|
| Ground water levels,Number of Measurements: | 1 | Level reading date: | 1973-06-28 |
| Feet below surface: | 7 | Feet to sea level: | Not Reported |
| Note: | Not Reported | | |

**293
WNW
1/2 - 1 Mile
Higher**

WA WELLS WALOG1000398439

| | | | |
|---------------------|-------------------|----------------|--------------------|
| Database: | Ecology Well Logs | Well Log ID: | 511456 |
| Well Tag: | Not Reported | Project Tag: | Not Reported |
| Notice of Intent #: | SE01222 | Date Received: | 07-JAN-08 |
| Diameter: | 7.75 | Casing Depth: | 15 |
| Well Completion: | 03-NOV-05 | Well Owner: | Puget Sound Energy |

GEOCHECK® - PHYSICAL SETTING SOURCE MAP FINDINGS

| | | | |
|---------------|---------------------|----------------------|--------------|
| Well Type: | Resource Protection | Driller #: | Not Reported |
| Static Level: | 0 | Flow Rate (GPM): | 0 |
| Flow Type: | Not Reported | PSI: | 0 |
| Well Test: | Not Reported | Water Reclamation #: | 39 |

AD294
NNE
1/2 - 1 Mile
Higher

WA WELLS WALOG1000289283

| | | | |
|---------------------|-------------------|----------------------|----------------------------|
| Database: | Ecology Well Logs | Well Log ID: | 369546 |
| Well Tag: | AGM967 | Project Tag: | Not Reported |
| Notice of Intent #: | W149592 | Date Received: | 03-OCT-03 |
| Diameter: | 6 | Casing Depth: | 712 |
| Well Completion: | 18-SEP-03 | Well Owner: | Jim Muhlbeier / Dave Berry |
| Well Type: | Water | Driller #: | Not Reported |
| Static Level: | 0 | Flow Rate (GPM): | 0 |
| Flow Type: | Not Reported | PSI: | 0 |
| Well Test: | Not Reported | Water Reclamation #: | 39 |

AD295
NNE
1/2 - 1 Mile
Higher

WA WELLS WALOG1000803700

| | | | |
|---------------------|-------------------|----------------------|---------------|
| Database: | Ecology Well Logs | Well Log ID: | 1710041 |
| Well Tag: | BKG002 | Project Tag: | Not Reported |
| Notice of Intent #: | WE28729 | Date Received: | 06-JUN-18 |
| Diameter: | 6 | Casing Depth: | 398 |
| Well Completion: | 01-MAY-18 | Well Owner: | Brett Nasinec |
| Well Type: | Water | Driller #: | 1249 |
| Static Level: | 222 | Flow Rate (GPM): | 4 |
| Flow Type: | Static Level | PSI: | 0 |
| Well Test: | Air Test | Water Reclamation #: | 39 |

GEOCHECK® - PHYSICAL SETTING SOURCE MAP FINDINGS RADON

AREA RADON INFORMATION

Federal EPA Radon Zone for KITTITAS County: 2

- Note: Zone 1 indoor average level > 4 pCi/L.
- : Zone 2 indoor average level \geq 2 pCi/L and \leq 4 pCi/L.
- : Zone 3 indoor average level < 2 pCi/L.

Federal Area Radon Information for Zip Code: 98922

Number of sites tested: 1

| <u>Area</u> | <u>Average Activity</u> | <u>% <4 pCi/L</u> | <u>% 4-20 pCi/L</u> | <u>% >20 pCi/L</u> |
|-------------------------|-------------------------|----------------------|---------------------|-----------------------|
| Living Area - 1st Floor | 0.200 pCi/L | 100% | 0% | 0% |
| Living Area - 2nd Floor | Not Reported | Not Reported | Not Reported | Not Reported |
| Basement | Not Reported | Not Reported | Not Reported | Not Reported |

PHYSICAL SETTING SOURCE RECORDS SEARCHED

TOPOGRAPHIC INFORMATION

USGS 7.5' Digital Elevation Model (DEM)

Source: United States Geologic Survey

EDR acquired the USGS 7.5' Digital Elevation Model in 2002 and updated it in 2006. The 7.5 minute DEM corresponds to the USGS 1:24,000- and 1:25,000-scale topographic quadrangle maps. The DEM provides elevation data with consistent elevation units and projection.

Current USGS 7.5 Minute Topographic Map

Source: U.S. Geological Survey

HYDROLOGIC INFORMATION

Flood Zone Data: This data was obtained from the Federal Emergency Management Agency (FEMA). It depicts 100-year and 500-year flood zones as defined by FEMA. It includes the National Flood Hazard Layer (NFHL) which incorporates Flood Insurance Rate Map (FIRM) data and Q3 data from FEMA in areas not covered by NFHL.

Source: FEMA

Telephone: 877-336-2627

Date of Government Version: 2003, 2015

NWI: National Wetlands Inventory. This data, available in select counties across the country, was obtained by EDR in 2002, 2005 and 2010 from the U.S. Fish and Wildlife Service.

State Wetlands Data: Wetland Inventory

Source: Department of Ecology

Telephone: 360-407-6121

HYDROGEOLOGIC INFORMATION

AQUIFLOW^R Information System

Source: EDR proprietary database of groundwater flow information

EDR has developed the AQUIFLOW Information System (AIS) to provide data on the general direction of groundwater flow at specific points. EDR has reviewed reports submitted to regulatory authorities at select sites and has extracted the date of the report, hydrogeologically determined groundwater flow direction and depth to water table information.

GEOLOGIC INFORMATION

Geologic Age and Rock Stratigraphic Unit

Source: P.G. Schruben, R.E. Arndt and W.J. Bawiec, Geology of the Conterminous U.S. at 1:2,500,000 Scale - A digital representation of the 1974 P.B. King and H.M. Beikman Map, USGS Digital Data Series DDS - 11 (1994).

STATSGO: State Soil Geographic Database

Source: Department of Agriculture, Natural Resources Conservation Service (NRCS)

The U.S. Department of Agriculture's (USDA) Natural Resources Conservation Service (NRCS) leads the national Conservation Soil Survey (NCSS) and is responsible for collecting, storing, maintaining and distributing soil survey information for privately owned lands in the United States. A soil map in a soil survey is a representation of soil patterns in a landscape. Soil maps for STATSGO are compiled by generalizing more detailed (SSURGO) soil survey maps.

SSURGO: Soil Survey Geographic Database

Source: Department of Agriculture, Natural Resources Conservation Service (NRCS)

Telephone: 800-672-5559

SSURGO is the most detailed level of mapping done by the Natural Resources Conservation Service, mapping scales generally range from 1:12,000 to 1:63,360. Field mapping methods using national standards are used to construct the soil maps in the Soil Survey Geographic (SSURGO) database. SSURGO digitizing duplicates the original soil survey maps. This level of mapping is designed for use by landowners, townships and county natural resource planning and management.

PHYSICAL SETTING SOURCE RECORDS SEARCHED

LOCAL / REGIONAL WATER AGENCY RECORDS

FEDERAL WATER WELLS

PWS: Public Water Systems

Source: EPA/Office of Drinking Water

Telephone: 202-564-3750

Public Water System data from the Federal Reporting Data System. A PWS is any water system which provides water to at least 25 people for at least 60 days annually. PWSs provide water from wells, rivers and other sources.

PWS ENF: Public Water Systems Violation and Enforcement Data

Source: EPA/Office of Drinking Water

Telephone: 202-564-3750

Violation and Enforcement data for Public Water Systems from the Safe Drinking Water Information System (SDWIS) after August 1995. Prior to August 1995, the data came from the Federal Reporting Data System (FRDS).

USGS Water Wells: USGS National Water Inventory System (NWIS)

This database contains descriptive information on sites where the USGS collects or has collected data on surface water and/or groundwater. The groundwater data includes information on wells, springs, and other sources of groundwater.

STATE RECORDS

Water Wells

Source: Department of Health

Telephone: 360-236-3148

Group A and B well locations.

Water Well Listing

Source: Public Utility District

Telephone: 206-779-7656

A listing of water well locations in Kitsap County.

Ecology Well Logs

Source: Department of Ecology

Telephone: 360-407-7294

Point geodatabase with a record for each Ecology well report. Points are located by quarter quarter section centroid.

Points contain all well report types including water wells, resource protection wells, and decommissioned wells.

OTHER STATE DATABASE INFORMATION

Oil and Gas Well Listing

Source: Department of Natural Resources

Telephone: 360-902-1450

Locations that represent oil and gas test well sites in Washington State from 1890 to present.

RADON

Area Radon Information

Source: USGS

Telephone: 703-356-4020

The National Radon Database has been developed by the U.S. Environmental Protection Agency (USEPA) and is a compilation of the EPA/State Residential Radon Survey and the National Residential Radon Survey. The study covers the years 1986 - 1992. Where necessary data has been supplemented by information collected at private sources such as universities and research institutions.

EPA Radon Zones

Source: EPA

Telephone: 703-356-4020

Sections 307 & 309 of IRAA directed EPA to list and identify areas of U.S. with the potential for elevated indoor radon levels.

PHYSICAL SETTING SOURCE RECORDS SEARCHED

OTHER

Airport Landing Facilities: Private and public use landing facilities
Source: Federal Aviation Administration, 800-457-6656

Epicenters: World earthquake epicenters, Richter 5 or greater
Source: Department of Commerce, National Oceanic and Atmospheric Administration

Earthquake Fault Lines: The fault lines displayed on EDR's Topographic map are digitized quaternary faultlines, prepared in 1975 by the United State Geological Survey

STREET AND ADDRESS INFORMATION

© 2015 TomTom North America, Inc. All rights reserved. This material is proprietary and the subject of copyright protection and other intellectual property rights owned by or licensed to Tele Atlas North America, Inc. The use of this material is subject to the terms of a license agreement. You will be held liable for any unauthorized copying or disclosure of this material.

Appendix **D**

Historical Information



Cle Elum DT

102 West Russ Street

Cle Elum, WA 98922

Inquiry Number: 6167965.5

August 26, 2020

The EDR Aerial Photo Decade Package



6 Armstrong Road, 4th floor
Shelton, CT 06484
Toll Free: 800.352.0050
www.edrnet.com

EDR Aerial Photo Decade Package

08/26/20

Site Name:

Cle Elum DT
102 West Russ Street
Cle Elum, WA 98922
EDR Inquiry # 6167965.5

Client Name:

The Lotis Engineering Group PC
6565 Transit Road Suite 23
East Amherst, NY 14051
Contact: Doreen Perrello



Environmental Data Resources, Inc. (EDR) Aerial Photo Decade Package is a screening tool designed to assist environmental professionals in evaluating potential liability on a target property resulting from past activities. EDR's professional researchers provide digitally reproduced historical aerial photographs, and when available, provide one photo per decade.

Search Results:

| <u>Year</u> | <u>Scale</u> | <u>Details</u> | <u>Source</u> |
|-------------|--------------|---------------------------------|---------------|
| 2017 | 1"=500' | Flight Year: 2017 | USDA/NAIP |
| 2013 | 1"=500' | Flight Year: 2013 | USDA/NAIP |
| 2009 | 1"=500' | Flight Year: 2009 | USDA/NAIP |
| 2006 | 1"=500' | Flight Year: 2006 | USDA/NAIP |
| 1994 | 1"=500' | Acquisition Date: July 19, 1994 | USGS/DOQQ |
| 1990 | 1"=500' | Flight Date: June 21, 1990 | USGS |
| 1983 | 1"=500' | Flight Date: August 18, 1983 | USDA |
| 1981 | 1"=500' | Flight Date: July 02, 1981 | USGS |
| 1979 | 1"=1000' | Flight Date: September 13, 1979 | USGS |
| 1964 | 1"=500' | Flight Date: November 05, 1964 | USGS |
| 1956 | 1"=500' | Flight Date: August 18, 1956 | USGS |

When delivered electronically by EDR, the aerial photo images included with this report are for ONE TIME USE ONLY. Further reproduction of these aerial photo images is prohibited without permission from EDR. For more information contact your EDR Account Executive.

Disclaimer - Copyright and Trademark Notice

This Report contains certain information obtained from a variety of public and other sources reasonably available to Environmental Data Resources, Inc. It cannot be concluded from this Report that coverage information for the target and surrounding properties does not exist from other sources. NO WARRANTY EXPRESSED OR IMPLIED, IS MADE WHATSOEVER IN CONNECTION WITH THIS REPORT. ENVIRONMENTAL DATA RESOURCES, INC. SPECIFICALLY DISCLAIMS THE MAKING OF ANY SUCH WARRANTIES, INCLUDING WITHOUT LIMITATION, MERCHANTABILITY OR FITNESS FOR A PARTICULAR USE OR PURPOSE. ALL RISK IS ASSUMED BY THE USER. IN NO EVENT SHALL ENVIRONMENTAL DATA RESOURCES, INC. BE LIABLE TO ANYONE, WHETHER ARISING OUT OF ERRORS OR OMISSIONS, NEGLIGENCE, ACCIDENT OR ANY OTHER CAUSE, FOR ANY LOSS OF DAMAGE, INCLUDING, WITHOUT LIMITATION, SPECIAL, INCIDENTAL, CONSEQUENTIAL, OR EXEMPLARY DAMAGES. ANY LIABILITY ON THE PART OF ENVIRONMENTAL DATA RESOURCES, INC. IS STRICTLY LIMITED TO A REFUND OF THE AMOUNT PAID FOR THIS REPORT. Purchaser accepts this Report "AS IS". Any analyses, estimates, ratings, environmental risk levels or risk codes provided in this Report are provided for illustrative purposes only, and are not intended to provide, nor should they be interpreted as providing any facts regarding, or prediction or forecast of, any environmental risk for any property. Only a Phase I Environmental Site Assessment performed by an environmental professional can provide information regarding the environmental risk for any property. Additionally, the information provided in this Report is not to be construed as legal advice.

Copyright 2020 by Environmental Data Resources, Inc. All rights reserved. Reproduction in any media or format, in whole or in part, of any report or map of Environmental Data Resources, Inc., or its affiliates, is prohibited without prior written permission.

EDR and its logos (including Sanborn and Sanborn Map) are trademarks of Environmental Data Resources, Inc. or its affiliates. All other trademarks used herein are the property of their respective owners.



Cle Elum DT
Proposed
Communications
Site

INQUIRY #: 6167965.5

YEAR: 2017

— = 500'





Cle Elum DT
Proposed
Communications
Site

INQUIRY #: 6167965.5

YEAR: 2013

— = 500'



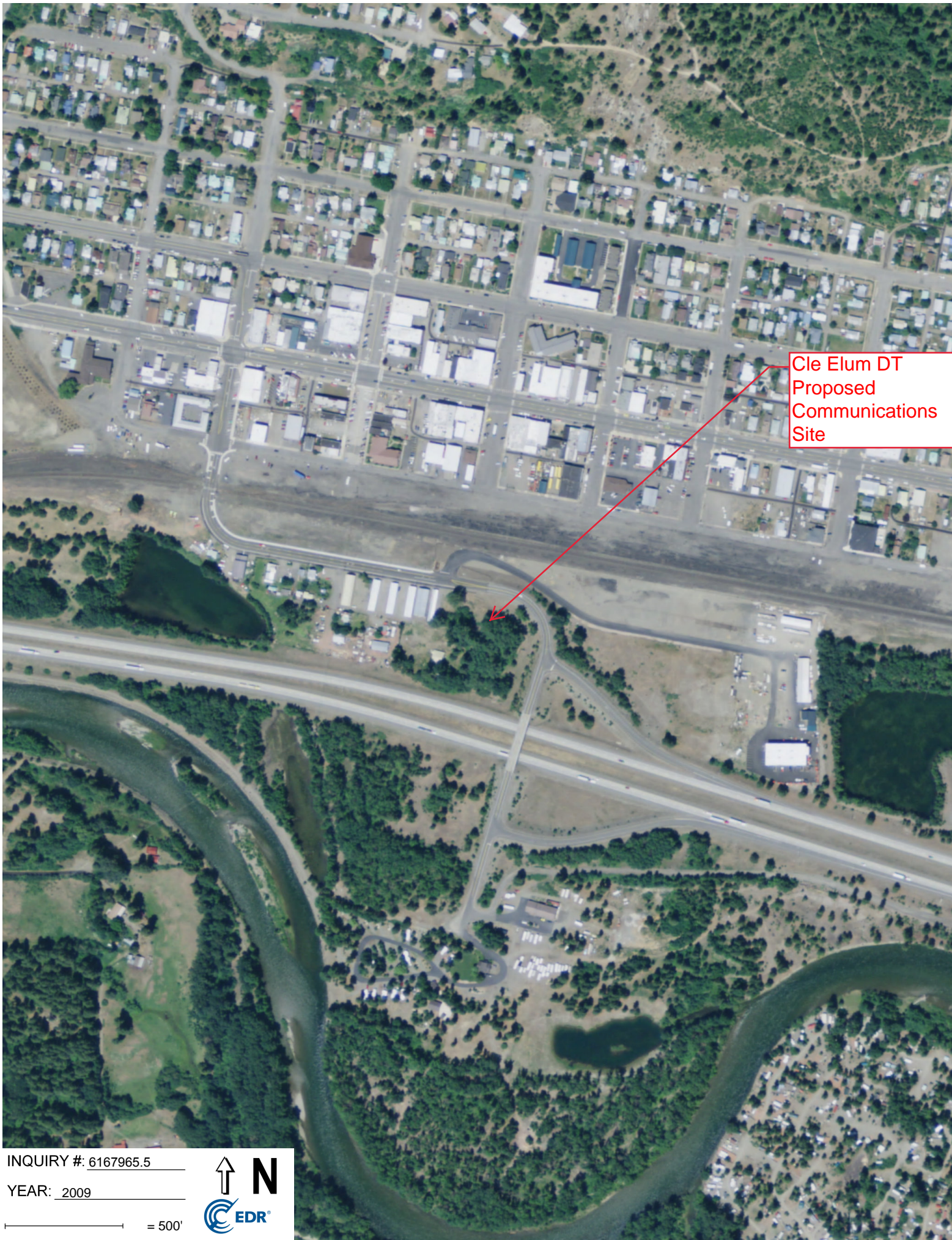

Cle Elum DT
Proposed
Communications
Site

INQUIRY #: 6167965.5

YEAR: 2009

— = 500'





Cle Elum DT
Proposed
Communications
Site

INQUIRY #: 6167965.5

YEAR: 2006

— = 500'





Cle Elum DT
Proposed
Communications
Site

INQUIRY #: 6167965.5

YEAR: 1994

— = 500'





Cle Elum DT
Proposed
Communications
Site

INQUIRY #: 6167965.5

YEAR: 1990

— = 500'





Cle Elum DT
Proposed
Communications
Site

INQUIRY #: 6167965.5

YEAR: 1983

— = 500'





Cle Elum DT
Proposed
Communications
Site

INQUIRY #: 6167965.5

YEAR: 1981

— = 500'





Cle Elum DT
Proposed
Communications
Site

INQUIRY #: 6167965.5

YEAR: 1979

— = 1000'





Cle Elum DT
Proposed
Communications
Site

INQUIRY #: 6167965.5

YEAR: 1964

— = 500'





Cle Elum DT
Proposed
Communications
Site

INQUIRY #: 6167965.5

YEAR: 1956

— = 500'





Cle Elum DT
102 West Russ Street
Cle Elum, WA 98922

Inquiry Number: 6167965.3

August 25, 2020

Certified Sanborn® Map Report



6 Armstrong Road, 4th floor
Shelton, CT 06484
Toll Free: 800.352.0050
www.edrnet.com

Certified Sanborn® Map Report

08/25/20

Site Name:

Cle Elum DT
102 West Russ Street
Cle Elum, WA 98922
EDR Inquiry # 6167965.3

Client Name:

The Lotis Engineering Group PC
6565 Transit Road Suite 23
East Amherst, NY 14051
Contact: Doreen Perrello



The Sanborn Library has been searched by EDR and maps covering the target property location as provided by The Lotis Engineering Group PC were identified for the years listed below. The Sanborn Library is the largest, most complete collection of fire insurance maps. The collection includes maps from Sanborn, Bromley, Perris & Browne, Hopkins, Barlow, and others. Only Environmental Data Resources Inc. (EDR) is authorized to grant rights for commercial reproduction of maps by the Sanborn Library LLC, the copyright holder for the collection. Results can be authenticated by visiting www.edrnet.com/sanborn.

The Sanborn Library is continually enhanced with newly identified map archives. This report accesses all maps in the collection as of the day this report was generated.

Certified Sanborn Results:

Certification # 5DC4-4341-99A1
PO # US-WA-5105
Project VBD Task #260 ? Cle Elum DT US
Maps Provided:
1940
1925



Sanborn® Library search results

Certification #: 5DC4-4341-99A1

The Sanborn Library includes more than 1.2 million fire insurance maps from Sanborn, Bromley, Perris & Browne, Hopkins, Barlow and others which track historical property usage in approximately 12,000 American cities and towns. Collections searched:

- Library of Congress
- University Publications of America
- EDR Private Collection

The Sanborn Library LLC Since 1866™

Limited Permission To Make Copies

The Lotis Engineering Group PC (the client) is permitted to make up to FIVE photocopies of this Sanborn Map transmittal and each fire insurance map accompanying this report solely for the limited use of its customer. No one other than the client is authorized to make copies. Upon request made directly to an EDR Account Executive, the client may be permitted to make a limited number of additional photocopies. This permission is conditioned upon compliance by the client, its customer and their agents with EDR's copyright policy; a copy of which is available upon request.

Disclaimer - Copyright and Trademark Notice

This Report contains certain information obtained from a variety of public and other sources reasonably available to Environmental Data Resources, Inc. It cannot be concluded from this Report that coverage information for the target and surrounding properties does not exist from other sources. NO WARRANTY EXPRESSED OR IMPLIED, IS MADE WHATSOEVER IN CONNECTION WITH THIS REPORT. ENVIRONMENTAL DATA RESOURCES, INC. SPECIFICALLY DISCLAIMS THE MAKING OF ANY SUCH WARRANTIES, INCLUDING WITHOUT LIMITATION, MERCHANTABILITY OR FITNESS FOR A PARTICULAR USE OR PURPOSE. ALL RISK IS ASSUMED BY THE USER. IN NO EVENT SHALL ENVIRONMENTAL DATA RESOURCES, INC. BE LIABLE TO ANYONE, WHETHER ARISING OUT OF ERRORS OR OMISSIONS, NEGLIGENCE, ACCIDENT OR ANY OTHER CAUSE, FOR ANY LOSS OF DAMAGE, INCLUDING, WITHOUT LIMITATION, SPECIAL, INCIDENTAL, CONSEQUENTIAL, OR EXEMPLARY DAMAGES. ANY LIABILITY ON THE PART OF ENVIRONMENTAL DATA RESOURCES, INC. IS STRICTLY LIMITED TO A REFUND OF THE AMOUNT PAID FOR THIS REPORT. Purchaser accepts this Report "AS IS". Any analyses, estimates, ratings, environmental risk levels or risk codes provided in this Report are provided for illustrative purposes only, and are not intended to provide, nor should they be interpreted as providing any facts regarding, or prediction or forecast of, any environmental risk for any property. Only a Phase I Environmental Site Assessment performed by an environmental professional can provide information regarding the environmental risk for any property. Additionally, the information provided in this Report is not to be construed as legal advice.
Copyright 2020 by Environmental Data Resources, Inc. All rights reserved. Reproduction in any media or format, in whole or in part, of any report or map of Environmental Data Resources, Inc., or its affiliates, is prohibited without prior written permission.

EDR and its logos (including Sanborn and Sanborn Map) are trademarks of Environmental Data Resources, Inc. or its affiliates. All other trademarks used herein are the property of their respective owners.

Sanborn Sheet Key

This Certified Sanborn Map Report is based upon the following Sanborn Fire Insurance map sheets.



1940 Source Sheets



Volume 1, Sheet 7
1940

1925 Source Sheets



Volume 1, Sheet 7
1925

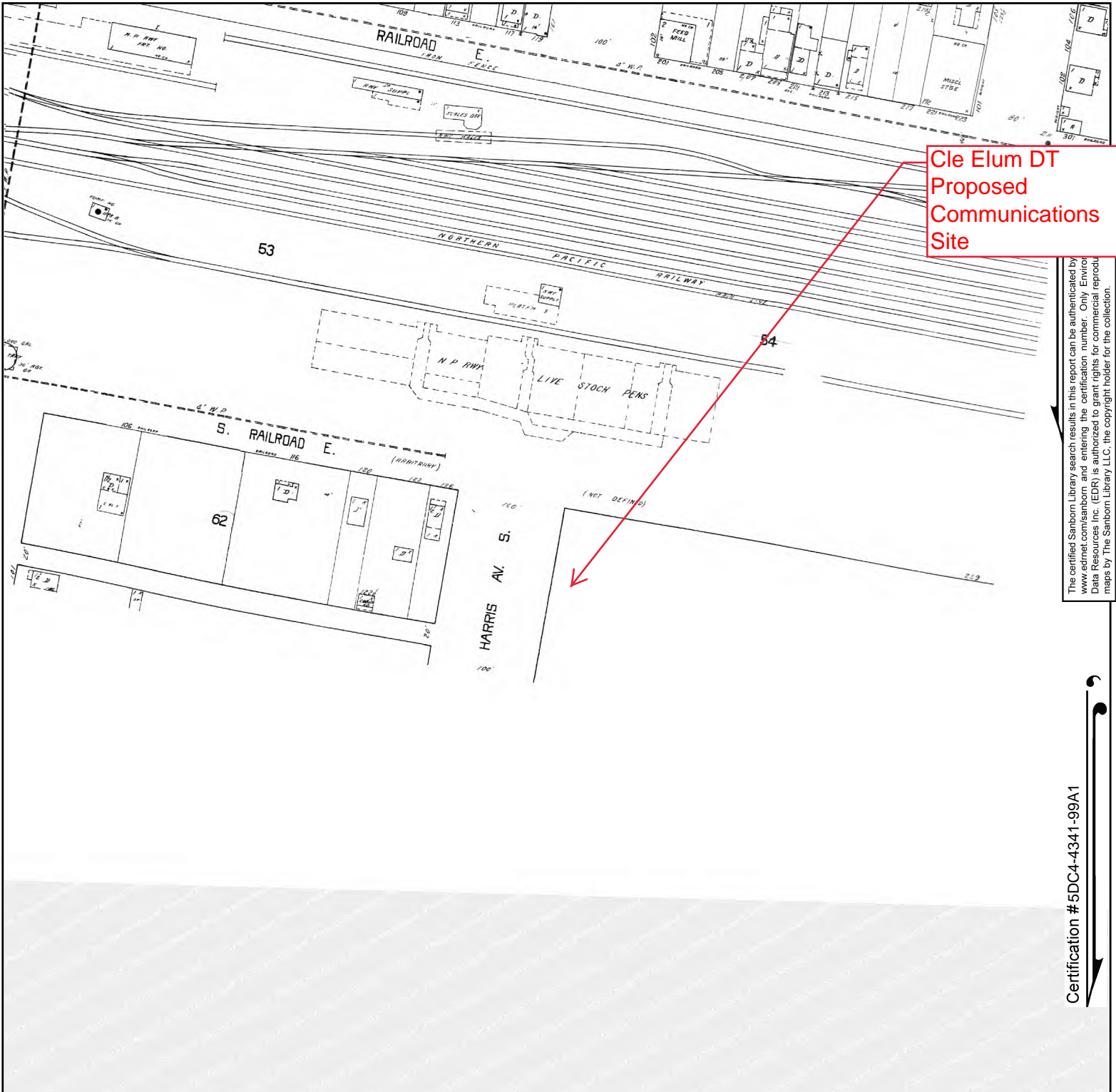

The certified Sanborn Library search results in this report can be authenticated by www.edrnet.com/sanborn and entering the certification number. Only Environmental Data Resources Inc. (EDR) is authorized to grant rights for commercial reproduction of maps by The Sanborn Library LLC, the copyright holder for the collection.

Certification #5DC4-4341-99A1

Site Name: Cle Elum DT
 Address: 102 West Russ Street
 City, ST, ZIP: Cle Elum, WA 98922
 Client: The Lotis Engineering Group PC
 EDR Inquiry: 6167965.3
 Order Date: 08/25/2020
 Certification # 5DC4-4341-99A1
 Copyright 1940



This Certified Sanborn Map combines the following sheets. Outlined areas indicate map sheets within the collection.

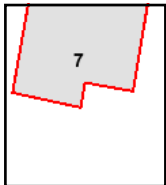
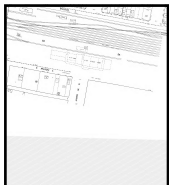

Volume 1, Sheet 7

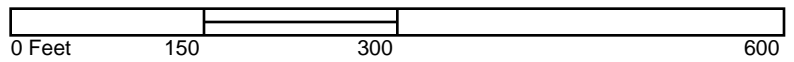

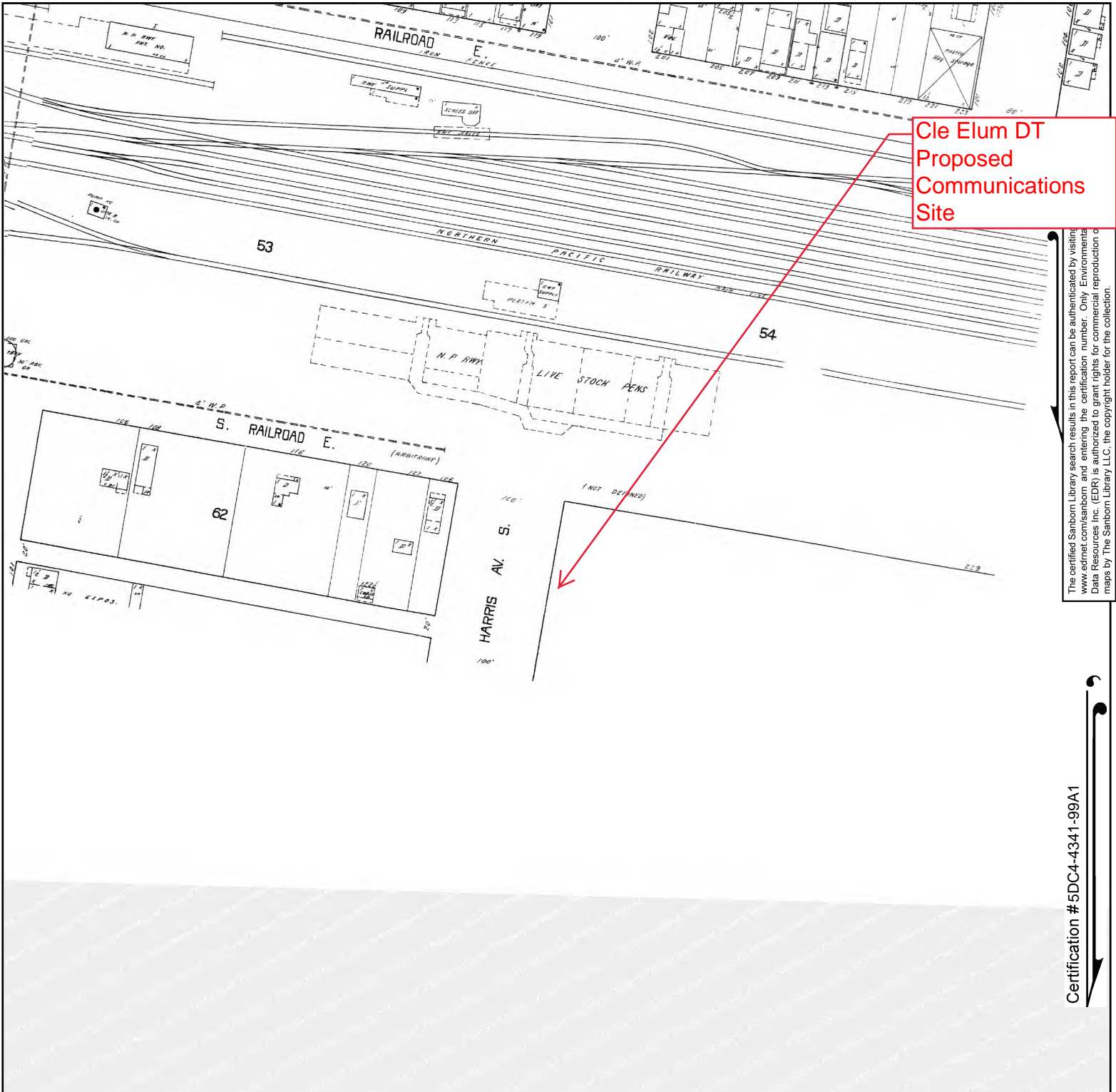

The certified Sanborn Library search results in this report can be authenticated by visiting www.edrnet.com/sanborn and entering the certification number. Only Environmental Data Resources Inc. (EDR) is authorized to grant rights for commercial reproduction of maps by The Sanborn Library LLC, the copyright holder for the collection.

Certification #5DC4-4341-99A1

Site Name: Cle Elum DT
 Address: 102 West Russ Street
 City, ST, ZIP: Cle Elum, WA 98922
 Client: The Lotis Engineering Group PC
 EDR Inquiry: 6167965.3
 Order Date: 08/25/2020
 Certification # 5DC4-4341-99A1
 Copyright 1925



This Certified Sanborn Map combines the following sheets. Outlined areas indicate map sheets within the collection.

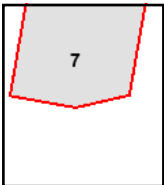
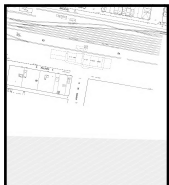

Volume 1, Sheet 7

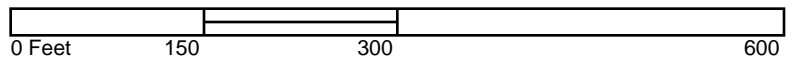

Appendix **E**

Previous Study

A previous Phase I ESA was not provided to Lotis for review.

Appendix **F**

Personnel Qualifications



DAVID N. ROBINSON, P.E.

President/CEO, The Lotis Engineering Group, P.C.
President/CEO, Lotis Environmental, LLC

Professional Experience

The Lotis Engineering Group, P.C. – President/CEO
Lotis Environmental, LLC – President/CEO

6465 Transit Road - Suite 23
East Amherst, New York 14051

(May 2007 – Present)

(June 2019 – Present)

Parsons Brinckerhoff – Project Manager

50 Lakefront Blvd # 111
Buffalo, New York 14202

(January 2000 – May 2007)

URS Corporation – Project Engineer

257 West Genesee Street, Suite 400
Buffalo, New York 14202

(July 1996 – July 2000)

Education

M.S., Environmental Engineering, University of Colorado at Boulder, 1995

B.S., Civil Engineering, State University of New York at Buffalo, 1994

A.A.S., Architectural Engineering, Alfred State College, 1990

Professional Affiliations

New York State Wireless Association

Professional Registrations

Professional Engineer, New York 2001 (079047)

Certifications

FEMA Public Assistance Program Operations I

OSHA 40 Hr. Hazardous Waste Site Worker Training

Nokia CMPPro Cost Control Training

Key Qualifications

David Robinson founded The Lotis Group and has served as CEO since its inception in 2007. Mr. Robinson is a New York State Professional Engineer and an ASTM-defined Environmental Professional. Over his 20 year professional career, Mr. Robinson has performed over 18,000 Phase I Environmental Site Assessments in all 50 states and Canada. As CEO of Lotis, Mr. Robinson directs the strategic direction of the company and has grown Lotis into a leader in the environmental due diligence industry.



(716)276-8707



(716)810-7664



www.thelotisgroup.com



Lotis Environmental, LLC 6465 Transit Road,
Suite 23 East Amherst, NY 14051

Telecommunications Experience

- Vertical Bridge Holdings, LLC, Nationwide, US (2014-ongoing): Project Manager/Engineer for services relating to the acquisition and development of telecommunications tower sites throughout the United States. Services include Phase I Environmental Site Assessments and NEPA compliance studies. David has been responsible for managing resources to complete these services onsite in all 50 states, the Caribbean and Canada.
- Blue Sky Towers, LLC, Nationwide, US (2014-ongoing): Project Manager/Engineer for services relating to the acquisition and development of telecommunications tower sites throughout the United States. Services include Phase I Environmental Site Assessments and NEPA compliance studies. David has been responsible for managing resources to complete these services onsite in the Northeast.
- InSite Towers, LLC, Nationwide, US (2014-ongoing): Project Manager/Engineer for services relating to the acquisition and development of telecommunications tower sites throughout the United States. Services include Phase I Environmental Site Assessments and NEPA compliance studies. David has been responsible for managing resources to complete these services onsite throughout the US and Caribbean.
- Mercury Towers, LLC, Nationwide, US (2014-2015): Project Manager/Engineer for services relating to the acquisition and development of telecommunications tower sites throughout the United States. Services include Phase I Environmental Site Assessments and NEPA compliance studies. David has been responsible for managing resources to complete these services onsite in the Northwest.
- IWG-TLA Telecom, LLC, Nationwide, US (2014-ongoing): Project Manager/Engineer for services relating to the acquisition and development of telecommunications tower sites throughout the United States. Services include Phase I Environmental Site Assessments and NEPA compliance studies. David has been responsible for managing resources to complete these services onsite throughout the US and Canada.
- Turris Sites, Canada (2014-ongoing): Project Manager/Engineer for services relating to the acquisition and development of telecommunications tower sites throughout Canada. Services include Phase I Environmental Site Assessments. David has been responsible for managing resources to complete these services onsite throughout Canada.
- Phoenix Towers International, Nationwide, US (2014-ongoing): Project Manager/Engineer for services relating to the acquisition and development of telecommunications tower sites throughout the United States. Services include Phase I Environmental Site Assessments and NEPA compliance studies. David has been responsible for managing resources to complete these services onsite throughout the US and Caribbean.
- SBA, Inc. Acquisition Services, Nationwide, US (2001-2011): Project Manager/Engineer for services relating to the acquisition and development of telecommunications tower sites throughout the United States. Services include property surveys, 2C surveys, Phase I Environmental Site Assessments, NEPA compliance studies, zoning issues, and structural evaluation of existing towers. David has been responsible for managing resources to complete these services on over 7,000 sites in all 50 states, the Caribbean and Canada.
- Global Tower Partners, Inc., Nationwide, US (2004-2013): Project Manager/Engineer for services relating to the acquisition and development of telecommunications tower sites throughout the United States. Services include property surveys, 2C surveys, Phase I Environmental Site Assessments, NEPA compliance studies, zoning issues, and structural evaluation of existing towers. David has been responsible for managing resources to complete these services on over 5,000 sites in all 50 states and the Caribbean.

- Tower Ventures, LLC, Nationwide, US (2011-ongoing): Project Manager/Engineer for services relating to the acquisition and development of telecommunications tower sites throughout the United States. Services include Phase I Environmental Site Assessments. David has been responsible for managing resources to complete these services telecommunication sites throughout the US.
- AT&T NexGen, Nationwide, US (2004): Project Engineer for this 16,000-mile long-haul fiber-optic confidential construction project throughout the United States. David was responsible for preparing tax recording documents needed to file taxes for AT&T's fiber build.
- Nassau County Police Department Land Mobile Radio System Modernization Project (2005-2007): Project Manager for engineering services relating to the upgrade of Nassau County's public safety communication system. Services include site design, construction drawing preparation, property surveys, 1A surveys, Phase I Environmental Site Assessments, NEPA compliance studies, zoning issues, and structural evaluation of existing towers. David has been responsible for managing resources to complete these services on 36 sites throughout the county.
- The City of New York Department of Information Technology and Telecommunications Channel 16 Project (2005-2007): Project Manager for engineering services relating to the design and construction of a conventional/trunked radio system for FDNY and other New York City agencies. Services include site design, construction drawing preparation, property surveys, 1A surveys, Phase I Environmental Site Assessments, NEPA compliance studies, zoning issues, and structural evaluation of existing towers. David has been responsible for managing resources to complete these services on 7 sites in New York City.
- NorthStar Communications, Inc., Florida (2003-2004): Project Manager for services relating to the development of telecommunications tower sites throughout Florida for Nextel. Services included construction drawings, property surveys, 2C surveys, zoning issues, and structural evaluation of existing towers. David was responsible for managing resources to complete these services on over 20 sites in the state of Florida.

Other Experience

- BNMC Utilities Relocation, Buffalo, New York (2002): Civil Engineer for the design of utility relocations at Roswell Park in Buffalo. David was responsible for developing construction documents and specifications, as well as providing consulting services throughout the design process. His duties also included preparation of construction cost estimates and submittal review.
- NFTA Metro Bus – Bus Fueling Station Systems Modifications for Dual Fuel, Buffalo, New York (2002): Civil Engineer for the design and preparation of design drawings, specifications and cost estimate for the replacement of an existing single fuel system to that of a dual fuel system.
- New Jersey DPMC Underground Storage Tank Program, New Jersey (1999-2001): Civil Engineer for the design of new aboveground and underground tank fueling systems (including fuel dispensers, leak detection systems, inventory control systems, and concrete tank slabs) for various State Departments in New Jersey. David was responsible for developing design drawings, construction documents and specifications, as well as providing consulting services throughout the construction process. His duties also included creating and maintaining resource-loaded project schedules for project using Primavera® project scheduling software.

- Former Hyatt Clark Industries, Inc. Site, New Jersey (1996-1998): Civil engineer for the preparation for the closure and remediation of the Former GM Industrial site and the construction of a 9-hole golf course recreational facility (including Driving Range, Putting Course, Clubhouse and Maintenance Facilities). David was responsible for the design of the golf course drainage system which included a 5-acre retention pond to be used for irrigation during periods of drought. His duties also included preparing cost estimates for the site closure and subsequent golf course construction, and the modeling and design of the facility entrance and parking.
- Wegmans Food Pharmacy, Buffalo, New York (1998): Civil engineer for the construction of a supermarket on a former industrial site. David was responsible for and the modeling and design of the facility entrance. His duties also included field sampling of excavated soil during construction.
- USACE-Buffalo District, Cuyahoga River Bulkheads Study, Ohio (1999): Civil Engineer for the USACE's bulkhead inspection program along nine miles of the Cuyahoga River in Cleveland, Ohio. David was responsible for preparing a structural assessment of bulkhead along the river by inspecting various conditions of the sheet pile (i.e., corrosion levels, settling). His duties also included preparing remediation recommendations and subsequent cost estimates for damaged bulkhead sections.
- USACE-Buffalo District, Advance Measures Program, New York (1999): Civil Engineer for the study of high Lake Erie levels on four residential areas. David was responsible for gathering residential home elevations and comparing them to historical rain and lake level data. Based on these comparisons and a detailed cost analysis, recommendations to alleviate local residential flooding, including the design of breakwaters and levees, were made.
- FEMA Public Assistance Program, Puerto Rico (1998-1999): Civil Engineer for the inspection of public facilities damaged by Hurricane Georges. David was responsible for gathering field data on hurricane damages, designing mitigation alternatives, and preparing detailed cost analyses of damages.
- NYCDDC Underground Storage Tank Program, New York (1999-2001): Civil Engineer for the design of groundwater/soil remediation systems for the cleanup of petroleum-contaminated groundwater and soils. Groundwater remediation systems typically consisted of the design and installation of pneumatic and electric dual pumping systems for the removal of free phase and dissolved phase contamination. Soil remediation systems incorporated the design and installation of soil vapor extraction systems and bioventing systems.
- Lipari Landfill, New Jersey (1996-1997): Civil Engineer for offsite remediation work at the Lipari Superfund site. David was responsible for modeling migration rates of contaminants from the Superfund site through surrounding soil strata.



KELLY R. REIDY-KACZMAREK

Environmental Scientist, The Lotis Engineering Group, P.C.
Environmental Scientist, Lotis Environmental, LLC

Professional Experience

The Lotis Engineering Group, P.C. – Environmental Scientist (April 2015 – Present)
Lotis Environmental, LLC – Environmental Scientist (June 2019 – Present)

6465 Transit Road - Suite 23
East Amherst, New York 14051

RJS Environmental – Environmental Specialist (March 2010 – April 2015)

4169 Allendale Parkway
Blasdell, New York 14219

STOHL Environmental – Project Manager (May 2009 – March 2010)

4169 Allendale Parkway
Blasdell, New York 14219

Education

B.A., Environmental Science and Biological Science, State College at Brockport, 2009

Certifications

ASTM Conference on Environmental Site Assessments for Property Transfer
New York State and EPA Certified Asbestos Air and Project Monitoring Technician
New York State Asbestos Inspector
OSHA 10-hour Construction Safety Training
Emergency Medical Responder

Key Qualifications

Since 2010, Kelly Reidy has been involved in various aspects of the environmental field with extensive experience in environmental due diligence. She has completed hundreds of environmental site assessments and reports, including Transaction Screens, Phase I assessments, and intrusive (Phase II) studies that range from farmland, to shopping plazas, to heavy industrial sites.

Commercial Lending Experience

- First Niagara Bank, Nationwide, US (2010-2015): Environmental Consultant for services relating to acquisitions and commercial lending of properties throughout the United States. Services include Transaction Screens, Desktop Reviews, Limited Database Reviews, Phase I Environmental Site Assessments and Phase II Intrusive studies.
- Lake Shore Savings Bank, Western New York, US (2012-2015): Environmental Consultant for services relating to acquisitions and commercial lending of properties throughout Western New York. Services include Transaction Screens, Desktop Reviews, Phase I Environmental Site Assessments and Phase II Intrusive studies.
- M&T Bank, New York State, US (2010-2015): Environmental Consultant for services relating to acquisitions and commercial lending of properties throughout New York State. Services include Transaction Screens, Phase I Environmental Site Assessments and Phase II Intrusive studies.



(716)276-8707



(716)810-7664



www.thelotisgroup.com



Lotis Environmental, LLC 6465 Transit Road,
Suite 23 East Amherst, NY 14051

- Bank of Akron, Western New York, US (2012-2015): Environmental Consultant for services relating to acquisitions and commercial lending of properties throughout Western New York. Services include Transaction Screens, Desktop Reviews, Phase I Environmental Site Assessments and Phase II Intrusive studies.

Telecommunications Experience

- Vertical Bridge Holdings, LLC, Nationwide, US (2015-ongoing): Environmental Consultant for services relating to the acquisition and development of telecommunications tower sites throughout the United States. Services include Phase I Environmental Site Assessments and NEPA compliance studies.
- Blue Sky Towers, LLC, Nationwide, US (2015-ongoing): Environmental Consultant for services relating to the acquisition and development of telecommunications tower sites throughout the United States. Services include Phase I Environmental Site Assessments and NEPA compliance studies.
- InSite Towers, LLC, Nationwide, US (2015-ongoing): Environmental Consultant for services relating to the acquisition and development of telecommunications tower sites throughout the United States. Services include Phase I Environmental Site Assessments and NEPA compliance studies.
- IWG-TLA Telecom, LLC, Nationwide, US (2015-ongoing): Environmental Consultant for services relating to the acquisition and development of telecommunications tower sites throughout the United States. Services include Phase I Environmental Site Assessments and NEPA compliance studies.
- Turris Sites, Canada (2015-ongoing): Environmental Consultant for services relating to the acquisition and development of telecommunications tower sites throughout the United States. Services include Phase I Environmental Site Assessments and NEPA compliance studies.
- Phoenix Towers International, Nationwide, US (2015-ongoing): Environmental Consultant for services relating to the acquisition and development of telecommunications tower sites throughout the United States. Services include Phase I Environmental Site Assessments and NEPA compliance studies.
- Tower Ventures, LLC, Nationwide, US (2015-ongoing): Environmental Consultant for services relating to the acquisition and development of telecommunications tower sites throughout the United States. Services include Phase I Environmental Site Assessments and NEPA compliance studies.