

INTERNATIONAL STUDBOOK
CHEETAH
(Acinonyx jubatus)



2006
Dr. Laurie Marker
Cheetah Conservation Fund

2006
INTERNATIONAL CHEETAH
(Acinonyx jubatus)
STUDBOOK

Compiled by:

Dr. Laurie Marker
International Cheetah Studbook Keeper
Cheetah Conservation Fund
Otjiwarongo, Namibia
&
Laura Linn & Stephen Le Quesne
Cheetah Conservation Fund

Published by:

Cheetah Conservation Fund
P.O. Box 1755
Otjiwarongo
Namibia

November 2008

Table of Contents

Section A:	
Introduction	A1-3
2006 Studbook information	A4-8
The Studbook	A9
Registration Procedures	A10
Registration	A10
Additions To Inventory	A11
Deletions From Inventory	A11
Studbook Format	A12-13
Breeder Numbers – Breeding Facility Abbreviations	A15-17
Section B:	
Summary of Changes in the 2006 Captive Population	B1-5
Section C:	
Summary of Cheetahs at Individual Facilities as of 31 December 2006	C1-52
Section D:	
Additions in 2006	D1-6
Section E:	
Births in 2006	E1-6
Section F:	
Deaths in 2006	F1-9
Lost to Follow-up	F10-16
Section G:	
Transfers during 2006	G1-20
Section H:	
Live Animals by Studbook Number through 31 December 2006	H1-121
Section J:	
Complete Studbook as of 31 December 2006	J1-J613
Appendix I:	
Cheetah Conservation Fund, Namibia: Annual Report 2007	

Acknowledgements

The Studbook Keeper wishes to thank all the people and organisations who have assisted with the studbook compilation.

The Studbook Keeper wishes to thank, in particular Laura Linn and Stephen Le Quesne for entering and compiling the data presented in this studbook as well as processing the studbook reports and for the layout. In addition, the Studbook Keeper wishes to thank Laurie Bingaman-Lackey for her assistance in data clean-up and connecting previously unknown ISIS links with the Cheetah Studbook data.

The Studbook Keeper also wishes to thank the donors to Cheetah Conservation Fund (CCF) UK (CCFUK) for their major financial support that covers the majority of the costs involved in staff time for compiling and producing the Studbook and all coorespondance, and also wishes to thank the EarthWatch and CCF volunteers and students for their on-going support.

SECTION A

Introduction

Introduction

The 2006 International Cheetah Studbook is the sixteenth edition of the world registry for captive cheetah. This edition of the International Cheetah Studbook combines all information available for the period 1 January, 2006 to 31 December, 2006.

The captive cheetah population on 31 December 2006 was 1395 (717.669.9) animals in 255 facilities in 51 countries. The captive cheetah population lives in eight geographical regions. Figure 1 shows the percentage of cheetah living in these regions as of the end of 2006. Table 1 is a breakdown of the eight regions by country for 2006. In addition, 8 (5.3.0) cheetahs are found in unknown locations (primarily sales to game dealers where the final destination was not submitted to the studbook keeper).

This edition of the Studbook includes the major changes in the captive population from 1 January, 2006 through 31 December, 2006 (Section B). Section C is a summary of the captive cheetah population, by studbook number, at individual facilities as of 31 December, 2006.

Also included in this edition are all additions (Section D), 2006 births (Section E), 2006 deaths (Section F) and 2006 transfers (Section G). Under Section F is an additional subsection titled “Lost to follow-up (LTF)” 2006. These animals have not been reported dead, but have been removed by the studbook keeper as it is assumed they are dead (unfortunately the studbook keeper has no recent information on these animals), or they were released. Section H is a Studbook listing of all live animals as of December 31, 2006.

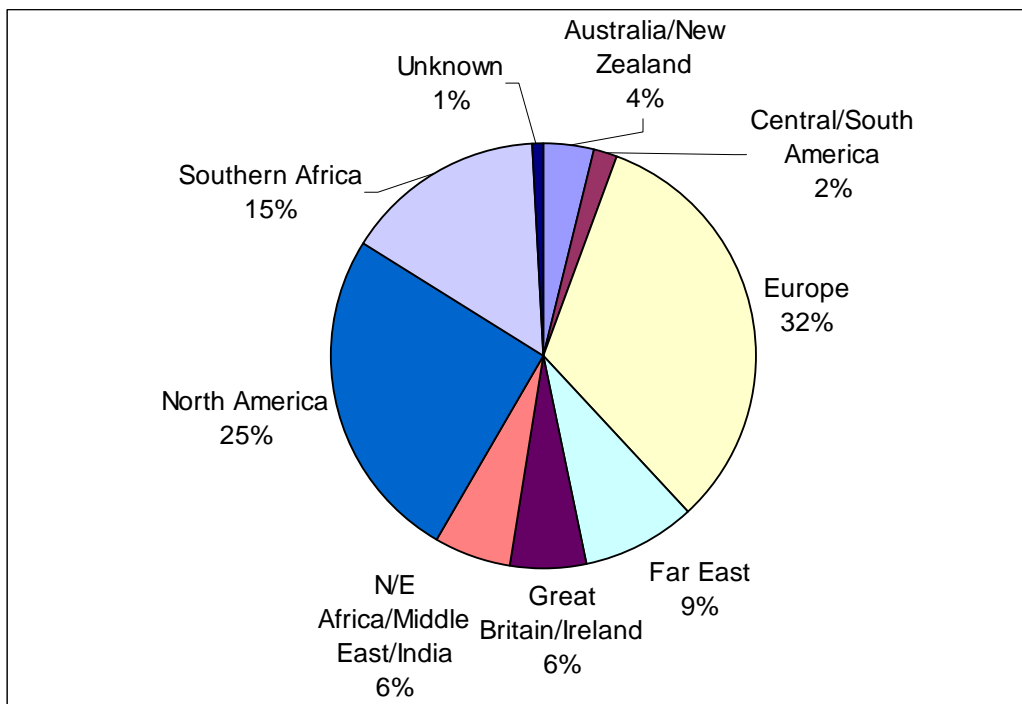

Figure 1. 2006 Captive Cheetah Population by Region, 1395 (717.669.9)

Table 1. 2005 Regional Groupings

<u>Region</u>	<u>Country</u>	<u>Facilities</u>	<u>Total</u>	<u>M</u>	<u>F</u>	<u>U</u>
<u>Australia/New Zealand</u>	Australia	7	36	19	17	0
	New Zealand	3	14	11	3	0
			2006 - 2 countries, 10 facilities, 50 (30.20.0)			
<u>Central & South America</u>	Argentina	2	5	4	1	0
	Brazil	1	2	0	2	0
	Mexico	1	2	1	1	0
			2006 - 3 countries, 4 facilities, 9 (5.3.0)			
<u>Europe</u>	Austria	4	13	6	4	3
	Belgium	5	21	13	8	0
	Bulgaria	1	2	2	0	0
	Croatia	2	3	2	1	0
	Czech Republic	6	27	13	14	0
	Denmark	2	11	6	5	0
	France	15	56	26	30	0
	Germany	22	65	38	27	0
	Greece	1	2	1	1	0
	Hungary	1	2	1	1	0
	Italy	1	8	4	4	0
	Kazakhstan	1	2	1	1	0
	Netherlands	6	38	21	17	0
	Poland	4	11	5	6	0
	Portugal	3	9	5	4	0
	Russia	2	9	5	4	0
	Spain	3	8	3	5	0
	Sweden	1	5	3	2	0
	Switzerland	2	10	6	4	0
	Ukraine	1	1	0	1	0
			2006 - 20 countries, 83 facilities, 303 (161.139.3)			
<u>Far East</u>	China	5	37	18	19	0
	Indonesia	2	8	4	4	0
	Japan	9	59	35	24	0
	Korea	1	1	0	1	0
	Singapore	1	5	3	2	0
	Sri Lanka	1	3	1	2	0
	Thailand	3	17	8	9	0
				2006 - 7 countries, 22 facilities, 130 (69.61.0)		
<u>Great Britain/Ireland</u>	England	13	32	14	18	0
	Ireland	1	17	6	11	0
	Northern Ireland	1	3	1	2	0
			2006 - 3 countries, 15 facilities, 52 (21.31.0)			
<u>N/E Africa/Middle East/India</u>	Israel	1	2	1	1	0
	Jordan	1	2	1	1	0
	Kenya	3	7	3	4	0
	Morocco	1	1	0	1	0
	Quatar	1	2	1	1	0
	Saudi Arabia	1	6	4	2	0
	Tunisia	1	3	2	1	0
	United Arab Emirates	6	78	44	34	0
				2006 - 8 countries, 15 facilities, 101 (56.45.0)		
<u>North America</u>	Canada	7	30	15	15	0
	USA	58	258	123	131	4
			2006 - 2 countries, 65 facilities, 288 (138.146.4)			

<u>Region</u>	<u>Country</u>	<u>Facilities</u>	<u>Total</u>	<u>M</u>	<u>F</u>	<u>U</u>
<u>Southern Africa</u>	Botswana	1	2	2	0	0
	Namibia	20	175	91	84	0
	South Africa	16	273	136	135	2
	Zambia	1	2	2	0	0
	Zimbabwe	1	2	1	1	0
	2006 - 5 countries, 39 facilities, 454 (232, 220.2)					
<u>Unknown</u>	Unknown	2	8	5	3	0
2006 - 4 unknown locations holding (9.3.0)						
2006 Total						
51 countries, 255 facilities, 1395 (717.669.9)						

From January 1, 2006 to 31 December, 2006, 77 (39.32.6) new animals were registered (see Section D), representing newly imported wild-caught animals, and births during this period. Of these, 6 captive born animals were of unknown sex, while 9 animals were recorded of unknown origin. Of the new additions, 8 (4.4) animals were wild caught. Of these animals, 6 went to an unknown facility in Namibia and two went to the Heimstadt facility.

2006 Studbook Information

The captive cheetah population on December 31, 2006 was 1395 (717.669.9) animals in 255 facilities in 51 countries. Of the 1395 animals, 75% or 1051 (541.501.9) are captive-born and 23% or 323 (163.160) are wild born (see figure 2). Finally, 21 animals were of unknown origin accounting for 2%. This figure shows an increase of 24 animals in the number of captive-born animals in the population compared to 2005. The number of wild-born animals increased by 13 animals compared to the population of wild-born animals for 2005.

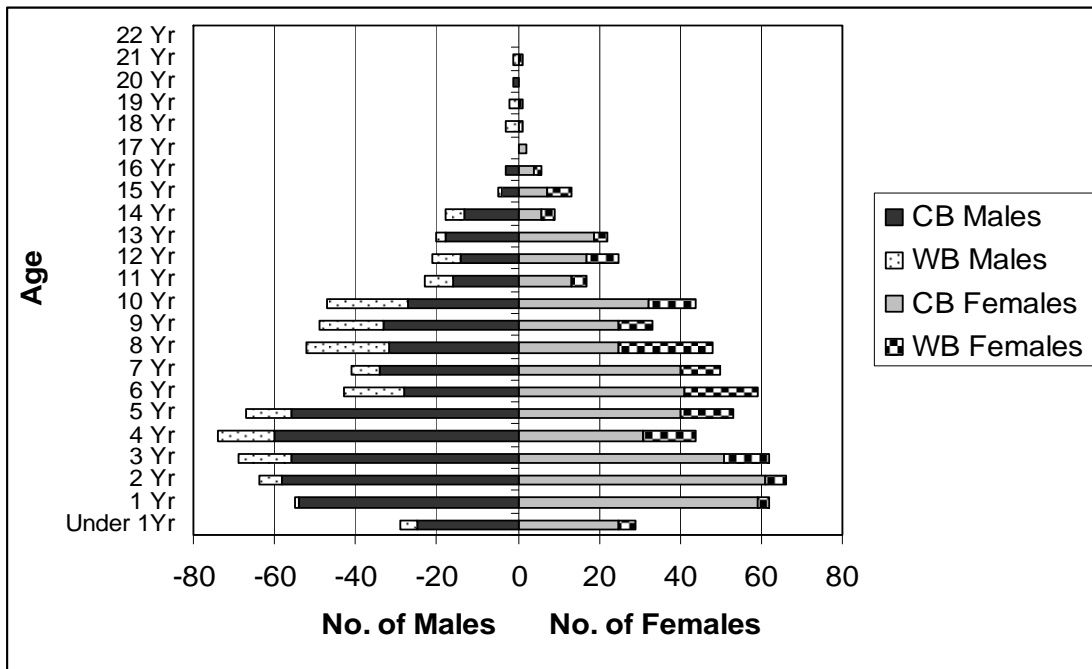

Figure 2. Age/Sex Structure of the 2006 Captive Cheetah Population for Wild-Born (WB) and Captive Born (CB)

Successful parentage was reported in 2006 with animals as young as three years old and as old as 10 years. The majority of successful breeding for both sexes occurs between three and ten years of age. The data are relevant in assessing the age structure of the 2006 population. As shown in Figure 2, 60% or 835 (442.393) animals of the 2006 population are within the prime breeding age bracket ($\geq 3 \leq 10$ years of age). This is an increase of 4% compared to 2005. Of the animals in this age bracket, 22% or 180 (91.89) are wild born. The percentage of sub-adult animals ($0 < 3$ years of age) is 23% or 323 (155.159.9) animals, of which 8%, 26 (13.13) animals are wild born. Twenty three percent or 319 (160.159) animals are older than the usual breeding age (> 10), of which 38% or 122 (61.61) are wild-born.

During 2006, 70 (36.28.6) cubs were born in 22 litters in 16 facilities in 10 countries (see section E). Table 2 lists these litters of cubs and facilities. These births represent a decrease in productivity from 2005 when 164 cubs were born. Of the 70 cubs born, 17 (9.3.5) died under 1 month of age, which represents 24% infant mortality. Three (1.1.1) cubs died between one month and six months of age. Total cub deaths less than six months of age were 20 (10.4.6), which represents a 29% cub mortality rate, an increase of 5% from the 2005 cub mortality percentage, which was 24% (39 cubs).

Table 2. 2006 Births by Facility

Facilities	No. Litters	No. Cubs	No. Cub Deaths Under A Month	No. Breeding M/F
Basel	1	3.0.1	3.0.1	1.1
Cincinnati Zoo	1	1.1.0	0.1.0	1.1
Colchester	1	1.2.0	0.0.0	1.1
Fossil Rim	3	3.5.0	1.1.0	1.3
Fota	1	1.4.0	0.0.0	1.1
Hilvarenb	1	1.0.1	0.0.1	1.1
Munster	1	1.1.0	0.0.0	1.1
Oudtshorn	3	6.5.2	0.0.2	2.3
Peaugres	1	1.0.0	0.0.0	1.1
Pret DW	2	2.2.1	0.0.0	2.2
Rostock	1	2.0.0	0.0.0	1.1
St. Louis	1	3.3.0	1.1.0	1.1
Toronto	1	3.1.1	0.0.1	1.1
Nadermann	1	1.0.0	0.0.0	1* (Unk).1* (Unk)
Winston	1	0.1.0	0.0.0	1.1
Yulee	2	6.3.0	4.0.0	2.2
Totals	22	35.28.6 (69)	9.3.5 (17)	19.22 (41)

On a facility basis, of the 255 facilities that held cheetah in 2006, 16 had reproductive success. As shown in Table 2, of those facilities, all 16 have had previous reproductive success. There were 41 (19.22) cheetahs that were reproductively active during the year. {Note that actual individuals as per studbook number (i.e. excluding unk and multiple breedings) is 36 (17.23)}. The age distribution of successful breeders in 2006 is presented in Figure 3, and the age distribution of all breeding animals alive at the end of 2006 is presented in Figure 4. This data is relevant in assessing the age structure of the 2006 population presented in Figure 2. At the end of 2006 there were 163 (76.87) proven breeders alive in the captive population. The 41 individuals that were reproductively active during 2006 represent 3% of the captive population, with 17% {7 (5.2)} of these being wild-caught animals. (Section E contains 8 wild born animals that are not included in these figures. Ages for these animals were estimated.)

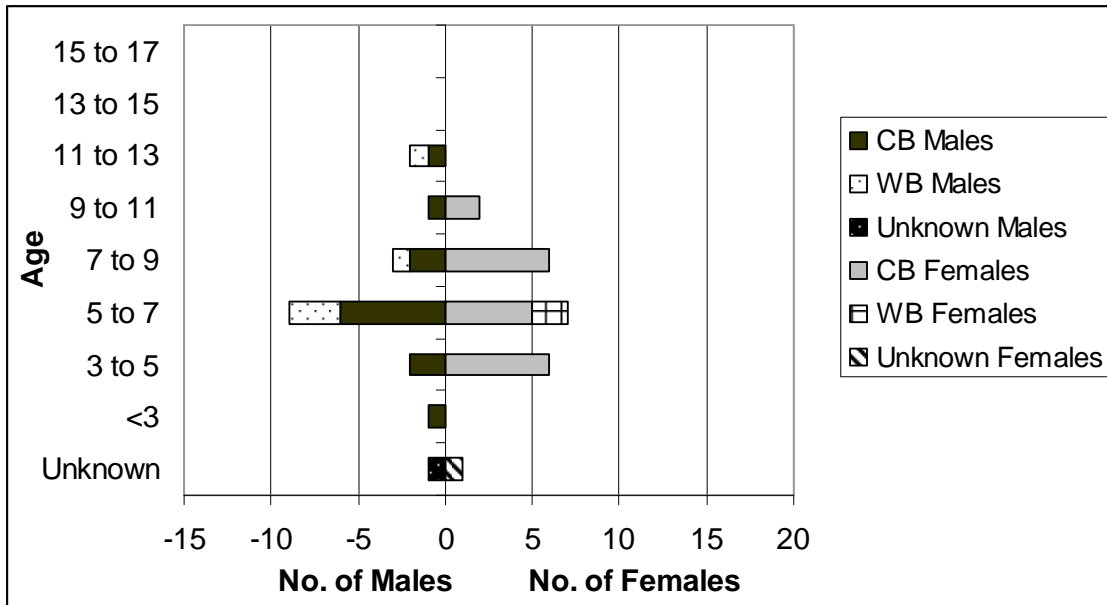

Figure 3. Age Distribution of Animals that Successfully Reproduced in 2006

Of the 1395 cheetahs alive in the 2006 population, 163 (76.87) animals are proven breeders or animals that have bred at least once. This number permits the computation of the effective breeding size (N_e) for the 2006 population using the formula:

$$N_e = \frac{4 \times 76M \times 87F}{717m + 669f + 9unk} = 19.0\%$$

Where M is the number of breeding males and F is the number of breeding females. This value (N_e) is equivalent to 19.0% of the captive population.

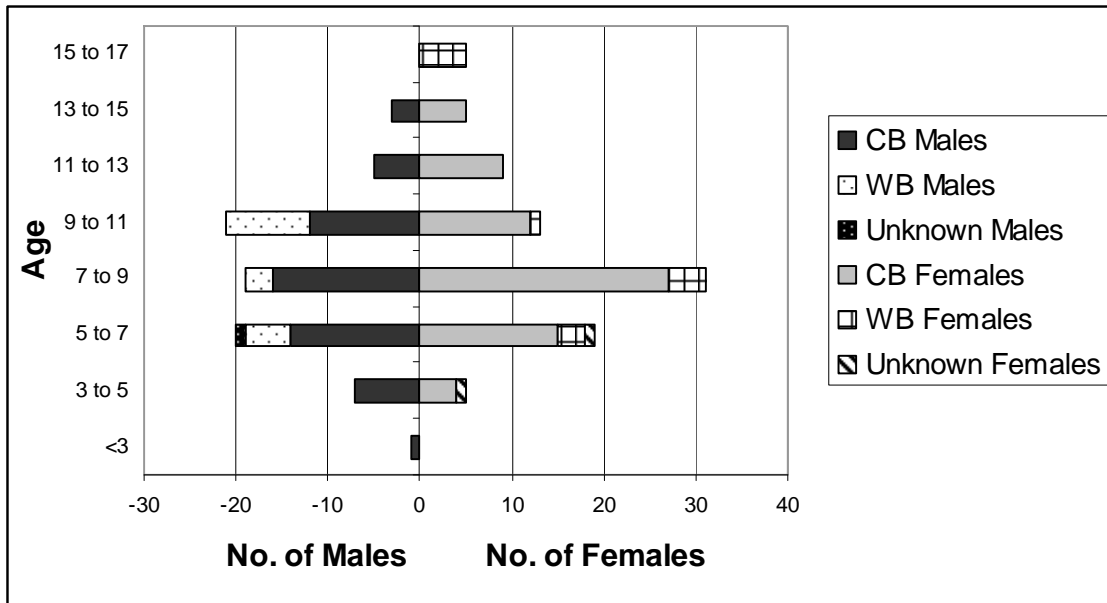

Figure 4. Age Distribution of Proven Breeders Alive as of 31 December, 2006.

Deaths reported in 2006 totalled 89, including cub death (see section F). Figure 5 shows the age at death of captive-born and wild-caught cheetah by sex in 2006. Of the animals that died, 40% or 36 animals were within the prime breeding age group ($\geq 3 \leq 10$ years of age); 30% or 27 animals were under 3 years of age, of which 27% or 24 were under 1 year old; and 45% or 40 were over 10 years of age.

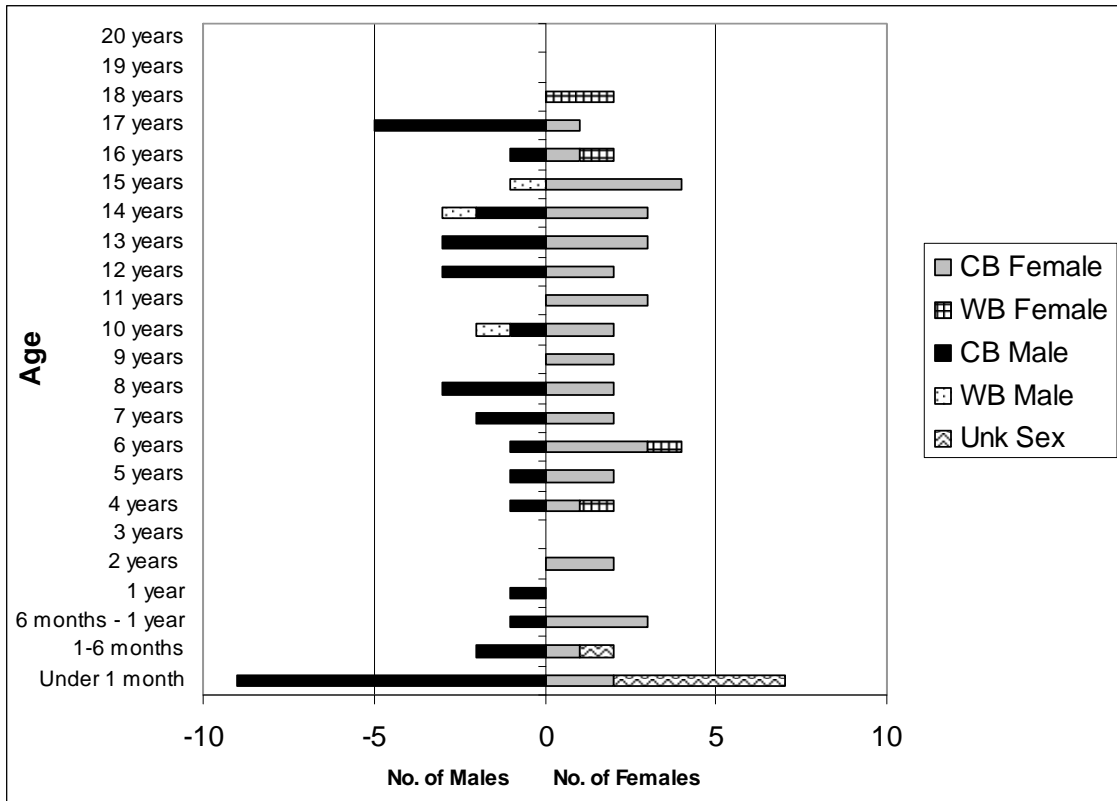

Figure 5. Age at Death of Captive Born (CB) and Wild-Born (WB) Cheetah, 2006.

During 2006, 111 known facilities transferred animals either into or out of their facilities. A total of 63 facilities transferred out 187 (98.85.4) cheetahs (this figure excludes individuals transferred multiple times) to 82 facilities (see Section G). Since the end of 2005, there has been a decrease of 32 animals in the world's cheetah population with the number of institutions holding cheetahs rising by eight to a total of 255.

The Studbook

The International Cheetah Studbook has the purpose of registering all cheetah in the world held in both zoological and private facilities and providing information about existing animals by publishing the studbook contents thus creating the preconditions for selecting breeding animals.

The 2006 studbook data includes all cheetahs known to be alive as of 31 December 2006. The International Studbook has added captive animals around the world. It includes wild-caught and captive-born animals, which were alive in 1980 and after, as well as founders with live offspring from 1980. Each registered animal has a studbook card.

The data on the following pages has been computerized using the International Species Inventory System's (ISIS) Sparks Studbook Program. The information was compiled from various sources: Bi-annual questionnaires sent to all facilities holding cheetah; International Species Inventory System (ISIS); and importantly, personal communications. Excellent cooperation has been obtained from many facilities, and it is hoped that the data is accurate and complete. The Cheetah Studbook Keeper makes entries based on reported evidence and must assume that all information received from breeders is correct. Owners and holders of cheetahs are urged to check the studbook for accuracy and if there are any discrepancies, the studbook keeper would appreciate notification.

Registration Procedures

The following are procedures used by the studbook keeper for registering new animals into the studbook and guidelines for the holding institution, owners, breeders, and animal dealers. These guidelines are necessary conditions to achieve the best possible procedures for reporting new acquisitions, additions to inventories (birth and imports), and deletions (transfers out of inventories and deaths).

Registration

To register an animal, the studbook keeper is supplied with information about the sex, name, date and place of birth, and all previous owners and dates of transfer of ownership. If the parents are known, please include name studbook number, date of birth and origin of both dam, and sire. Also, if animal has produced any offspring, please give sex, date of birth, mate, and description for all cubs born.

Once all this information has been gathered, the studbook keeper will issue it a consecutively assigned “studbook number” in the International Cheetah Studbook.

- Cheetahs caught in the wild will be assigned a studbook number by the studbook keeper.
- Cheetahs born in captivity will be assigned, by the studbook keeper, a breeder number in addition to their studbook number.
- The breeder number includes a set of initials that correspond to an abbreviation of the facility name followed by a number. The breeder numbers are assigned by the studbook keeper according to the sequence of births in that breeding facility. All cheetahs born at the facilities are continuously registered, including stillborn and deceased. Numbering in a litter starts with the males and ends with ones of unknown sex.
- The studbook and house name are the same unless otherwise recorded by the breeder.
- The studbook card will be sent to the animal owner to accompany the animal until its death. One copy of the studbook card remains with the studbook keeper.
- The studbook card is the same colour for all sexes.

Additions To Inventory

- The studbook keeper must be kept informed of all additions, births, or transfers in (requested within one month).
- For animals caught in the wild, documents must be sent to the studbook keeper indicating date and place of capture, supplier, and dates of arrival, including an estimated date of birth and the parents.
- For animals born in your facility, report to the studbook keeper the complete litter including stillborn and deceased young; indicate the date of birth and the parents.
- Offspring and changes of ownership will be entered onto the studbook card by the owner.

Deletions From Inventory

- The studbook keeper must be kept informed of any deletions – transfers out of facilities and deaths (requested within one month).
- If registered cheetahs are sold or transferred, the studbook card must be sent to the new owner and change of ownership be reported to the studbook keeper (including full address details). Be extremely careful when transferring cheetahs through animal dealers and send studbook cards directly to the new owners.
- The studbook card should be returned to the studbook keeper after the animal's death with the appropriate information, date, place, and cause of death, necropsy report, and disposition of carcass.
- The end of the studbook year is the 31 December every year. A bi-annual report of all changes in animals during the year must be sent to the studbook keeper by July 31 (for the period of 1 January – 30 June) and 31 January (for the period from 1 July- 31 December). Bi-annual questionnaires will be sent to all the facilities for completion and returned to the studbook keeper.

Studbook Format

Order of listing: All cheetahs are listed in order of their studbook number.

Dates: Dating system used for birth date, transfers and death date is day, month, and year.

Studbook Number: Starting with number 1, these numbers were assigned sequentially in chronological order in the North American Regional Cheetah Studbook. Since some changes in dates occurred since the first Volume in 1983, the changes were left where they are already numbered. Within each year, studbook numbers were assigned as the studbook keeper was notified of births or acquisitions and, therefore, are not necessarily listed in chronological order.

Starting with studbook number 611, the International Cheetah Studbook is in chronological order with new international additions. As changes have been made, the changes where they were already numbered.

Sex: M for male; F for female; U for Unknown

Name: The names of the animal are left up to the breeders and owners.

Breeder Number: The breeder number includes a set of initials that correspond to an abbreviation of the facility where the animal was born, followed by a number which is the individual's number in sequence of births in that breeding facility. The breeder number is assigned by the Studbook Keeper. (See Breeder Facility abbreviations at the end of this section).

Date of Birth: Each animal's birth date; "Y" after birth date indicates estimated birth date.

Sire and Dam: The studbook numbers of the parents are listed if the parents are known, otherwise listed as "WILD" if the animal was wild-born or "UKN" if unknown, or "MULT" if there is unknown possible multiple selections. When known, the multiple selections are listed in section K.

House Number: The number used by holding facility to register the animal with ISIS (The International Species Inventory System, c/o Minnesota Zoological Gardens, 12101 Johnny Cake Ridge Road, Apply Valley, MN 55124, USA), or the individual number used by individual facility.

Location: The Institution holding the individual as of the date specified and not necessarily the owner. In most cases, institutions are listed by the city where the institution is located, followed by country. An institutional list is available in section C.

Since: Arrival date to the facility holding the individual animal or death date.

Status: Indicates Capture, Birth, Transfer, and Death and relates this transaction of the individual animal to the date in the "since" column.

Tattoo: Indicates the individual's tattoo number or the microchip number. It is strongly recommended to tattoo all animals in the inner thigh with their studbook number. Please notify the studbook keeper, as animals are tattooed.

Inbreed: This number represent the inbreeding co-efficient for each animal.

Comments: Includes cause(s) of death reported through necropsies or causes listed on returned studbook cards; "Living Status Unknown" for living or death status which is not known or confirmed; "Assumed Dead" for animals that are believed not to be living and confirmation is not available; "Same As" identifies animals that have been registered twice. Other comments are encouraged and will be included.

Breeder Numbers – Breeding Facility Abbreviations

The following is an alphabetical listing of the abbreviations used in the breeder numbers assigned to the facilities as at 31 December 2006.

AA – Africa Alive, Suffolk, England
ABQ – Rio Grande Zoo, Albuquerque, New Mexico, USA
AKI – Akiyoshida Safari Land, Mitou, Miya, Yamaguchi, Japan
ALS – African Lion Safari, Cambridge, Ontario, Canada
AM – Amersfoort Dierenpark, Amersfoort, Netherlands
AS – Oita African Safari, Nishinoda, Ajimu, Usa, Japan
AW – Adventure World, Shirahama, Wakayama, Japan
AZ – Audubon zoo, New Orleans, Louisiana, USA
BB – Safari Park Beekse Bergen, Hilvarenbeek, Netherlands
BCA – Sharjah Breeding Centre for Endangered Arabian Wildlife, United Arab Emirates
BEG – City of Belfast Zoo, Belfast, United Kingdom
BOR – Boras Djurpark Zoo, Sweden
BP – Binder Park Zoo, Battle Creek, Michigan, USA
BSG – Braunschweig Zoo, Germany
BZ – Burger Zoo, Arnhem, Netherlands
BZG – Belfast Zoological Gardens, Belfast, Northern Ireland
CC – Cango Wildlife Ranch, Oudtshoorn, South Africa
CCZ – Caldwell Zoo, Tyler, Texas, USA
CIN – Cincinnati Zoological Gardens, Cincinnati, Ohio, USA
CLS – Lion Country Safari, Laguna Hills California, USA
CMZ – Cleveland Metroparks Zoo, Cleveland, Ohio, USA
COR – Cheetah Outreach, Cape Town, South Africa
COL – Columbus Zoo, Powell, Ohio, USA
CZ – Colchester Zoo, Essex, Great Britain
DAN – Daniell Cheetah Breeding, Kirkwood, South Africa
DEW – De Wilt Cheetah Breeding and Research Centre, South Africa
DPZ – Dickerson Park Zoo, Springfield, Missouri, USA
DV – Desmond Varaday, Middleburg, South Africa
DZ – Dusit Zoo, Bangkok, Thailand
DZI – Dublin Zoo, Ireland
EAF – Endangered Animal Foundation, Huizen, Netherlands
EBT – Ebeltoft Zoo, Denmark
ED – Edinburgh Zoo, Edinburgh, Scotland
FLS – Lion Country Safari, West Palm Beach, Florida, USA
FR – Fossil Rim Wildlife Ranch, Glen Rose, Texas, USA
FWP – Fota Wildlife Park, Carrigtwohill, Ireland
FWZ – Fort Worth Zoo, USA
GIL – Frank Gilbert, Cheetahs Unlimited, Phoenix, Arizona, USA
GLS – Lion Country Safari, Stockbridge, Georgia, USA
GSW – Gunma Safari World, Tomioka, Gunma, Japan
GZ – Glasgow Zoo, Glasgow, Scotland
HAN – Hanssen, Okonjima, Namibia
HAZ – Hannover Zoo, Hannover, Germany
HBC – Herne Breeding Centre, Herne, Belgium
HCP – Central Zoo, Himeji, Toyotomi, Hyogo, Japan

HG – Hans Greulich, Bad Oeynhausen, Germany
HOE – Hoedspruit Cheetah Project, Hoedspruit, South Africa
HOW – Howlets Zoo, Great Britain
HTN – Hamerton Zoological Park, Cambridge, England
HZ – Honolulu Zoo Hawaii, USA
JAC – Jackson Zoo, Mississippi, USA
JGB – Jaderberg Zoo, Germany
JZG – Johannesburg Zoo, South Africa
KA – Kaunas Zoo, Lithuania
KAT – Apeldoorn, Netherlands
KR – Krefeld Zoo, Germany
LET – Letsatsi, Vierfontein, South Africa
LP – Lincoln Park Zoo, Chicago, Illinois, USA
LOW – Bill Lowe, Beaver creek, Wisconsin, USA
LOP – Lory Park,
MAF - Mafunyane Game Reserve, Brits, South Africa
MAK – Breeding Centre for Endangered Arabian Wildlife, United Arab Emirates
MHZ – Munchener Tierpark, Germany
MIA – Miami Metro Zoo, Florida, USA
MON – Montpellier, Parc Zoologique Henri De Lunaret, France
MON – Monarto Zoological Park, Australia
MOR – Morocco Zoo, Morocco
MOS – Moscow Zoo, Russia
MOZ – Montgomery Zoo, USA (* Breeder number changed from MZ to MOZ as was the same as Memphis Zoo)
MUL – Mulhouse Zoo, France
MUN – Munster Zoo, Germany
MZ – Memphis Zoo, USA
MZP – Marwell Zoo, Hants, Great Britain
NAD – Naderman, Germany
NEU – Zoo Neuwied , Neuwied, Germany
NH – Neul Hulett, Umtali, South Africa
NZP – National Zoological Park, Washington DC, USA
OAK – Luther, Oakhill Breeding Center, USA
OKZ – Oklahoma City Zoo, Oklahoma, USA
OLM – Zoologicka Zahrada Olomouc, Czech Republic
OP – Orana Park, Christchurch, New Zealand
OZ – Olmense Zoo, Belgium
PAR – Savanna Ranch, Parys, SA
PER – Perth Zoo, Australia
PH – Phoenix Zoo, Arizona, USA
PP – Polar Park, Sherwood Park, Alberta, Canada
PWP – Paradise Wildlife Park, Broxbourne, England
PZ – Paris Zoo, France
PZB – Parque Zoologic De Barcelona, Spain
QP – Queen’s Park Zoo, East London, South Africa
RAS – Reserve Africaine De Segean, Digean, France
ROS – Rostock Zoological Garden, Germany
SAF – Wadi al Safa Wildlife Centre, United Arab Emirates
SAL – Salzburg Zoo Hellbrunn, Anif, Austria

SD – San Diego Wild Animal Park, Escondido, California, USA
SDP – Safari de Peaugres, France
STL – St. Louis Zoological Park, Missouri, USA
SZG – Singapore Zoological Gardens, Singapore
TAM – Taman Safari, Indonesia
TGN – Tiergarten Nurnberg, Germany
TH – Tierpark Herberstein, Austria
TLP – Tsaobis Leopard Park, Karibib, Namibia
TLS – Lion Country Safari, Grand Prairie, Texas, USA
TOL – Toledo Zoological Garden, Toledo, Ohio, USA
TOR – Metropolitan Toronto Zoo, Ontario, Canada
TYZ – Tygerberg Zoo, Kraaifontein, South Africa
TZP – Tama Zoological Park Tokyo, Japan
VC – Zoo Kralove, Dvur Kralove, Czech Republic
VZ – Vienna Zoo, Wien, Austria
WAS – Wassenaar Wildlife Breeding Centre, Netherlands
WEL – Wellington Zoo, Wellington, New Zealand
WH – Whipsnade Park, Zoological Park of London, Great Britain
WO – White Oak Plantation, Yulee, Florida, USA
WPZ – Western Plains Zoo, Dubbo, Australia
WS – Wildlife Safari, Winston, Oregon, USA
WSZ – Ogród Zoologiczny-Warszawa, Warsaw, Poland
WUP – Zoologischer Garten Wuppertal, Wuppertal, Germany
ZDD – Parc Zoologique Des Minieres, Doue la Fontaine, France
ZGB – Zoological Gardens Basel, Switzerland
ZLP – Parc Zoologique de la Palmyre, France
ZM – Zoo de la Casa, (DeCampo), Madrid, Spain
ZZP – Zoological Park Praha, Czech Republic

SECTION B

Summary of Changes in the 2006 Captive Population

Facility				Imports Wild			Transfers In			Transfers out			Births			Deaths			Total 06		Total 06	Tot al 06	Total 06		
	M	F	?	M	F	?	M	F	?	M	F	?	M	F	?	M	F	?	M	F	?				
Africat (Hanssen)	44	41	0	0	0	0	0	0	0	0	0	0	0	0	0	0	0	0	44	41	0			85	
Al Ain	3	3	0	0	0	0	0	0	0	0	0	0	0	0	0	0	1	0	0	2	3	0			5
Alma-Ata	0	0	0	0	0	0	1	1	0	0	0	0	0	0	0	0	0	0	1	1	0			2	
Amani Lodge, Namibia	5	2	0	0	0	0	2	2	0	0	0	0	0	0	0	0	0	0	7	4	0			11	
Auneau Z	2	0	0	0	0	0	0	0	0	2	0	0	0	0	0	0	0	0	0	0	0			0	
Arnhem	4	1	0	0	0	0	0	0	0	0	0	0	0	0	0	0	0	0	4	1	0			5	
Atticazoo	0	0	0	0	0	0	1	1	0	0	0	0	0	0	0	0	0	0	1	1	0			2	
Audubon	0	0	0	0	0	0	0	0	0	0	0	0	0	0	0	0	0	0	0	0	0			0	
Augsburg	1	1	0	0	0	0	1	0	0	0	0	0	0	0	0	0	1	0	2	0	0			2	
Aywaille	2	0	0	0	0	0	0	0	0	0	0	0	0	0	0	0	0	0	2	0	0			2	
Banham	2	0	0	0	0	0	0	3	0	0	1	0	0	0	0	0	1	0	2	1	0			3	
Basel	2	2	0	0	0	0	1	0	0	1	0	0	3	0	1	3	0	1	2	2	0			4	
Belfast	2	1	0	0	0	0	1	1	0	0	0	0	0	0	0	0	0	0	3	2	0			5	
Berlin	1	1	0	0	0	0	1	0	0	0	1	0	0	0	0	0	0	0	2	0	0			2	
Bernburg	0	0	0	0	0	0	0	2	0	0	0	0	0	0	0	0	0	0	0	2	0			2	
Bewdley	0	0	0	0	0	0	2	0	0	0	0	0	0	0	0	0	0	0	2	0	0			2	
Birmingham	1	3	0	0	0	0	0	0	0	0	0	0	0	0	0	1	0	0	0	3	0			3	
Bloemfontein	3	3	0	0	0	0	2	0	0	3	3	0	0	0	0	0	0	0	2	0	0			2	
Bowmanville	0	0	0	0	0	0	1	2	0	0	0	0	0	0	0	0	0	0	1	2	0			3	
Boras	4	2	0	0	0	0	0	0	0	1	0	0	0	0	0	0	1	0	3	1	0			4	
Braunschweig	1	2	0	0	0	0	0	0	0	0	1	0	0	0	0	0	0	0	1	1	0			2	
Brno	0	0	0	0	0	0	0	0	0	0	0	0	0	0	0	0	0	0	0	0	0			0	
Broxbourne	2	3	0	0	0	0	0	0	0	2	0	0	0	0	0	0	1	0	0	2	0			2	
Buenos Aires	2	0	0	0	0	0	0	0	0	0	0	0	0	0	0	0	0	0	2	0	0			2	
Caks R	0	0	0	0	0	0	0	0	0	0	0	0	0	0	0	0	0	0	0	0	0			0	
Caldwell	2	4	0	0	0	0	0	0	0	0	0	0	0	0	0	0	0	0	2	4	0			6	
Cape May	0	0	0	0	0	0	0	2	0	0	0	0	0	0	0	0	0	0	0	2	0			2	
Cheetah Conservation Fund, Namibia	13	27	0	0	0	0	0	1	0	1	4	0	0	0	0	0	2	0	12	22	0			34	
Chehaw	2	0	0	0	0	0	1	3	0	0	0	0	0	0	0	0	0	0	3	3	0			6	
Cincinnati	10	7	0	0	0	0	0	1	0	6	3	0	1	1	0	0	1	0	5	5	0			10	
Cleveland	2	2	0	0	0	0	0	1	0	0	1	0	0	0	0	0	0	0	2	2	0			4	
Colchester	2	0	0	0	0	0	1	1	0	2	0	0	1	2	0	0	0	0	2	3	0			5	
Colombo	0	1	0	0	0	0	1	1	0	0	0	0	0	0	0	0	0	0	1	2	0			3	
Columbus	3	0	0	0	0	0	5	3	0	0	0	0	0	0	0	1	0	0	7	3	0			10	
Coulange	0	3	0	0	0	0	3	0	0	0	3	0	0	0	0	0	0	0	3	0	0			3	
Dallas	3	0	0	0	0	0	0	0	0	0	0	0	0	0	0	1	0	0	2	0	0			2	
Dickerson	1	4	0	0	0	0	0	0	0	0	0	0	0	0	0	0	0	0	1	4	0			5	
Disney	5	2	0	0	0	0	0	0	2	5	0	0	0	0	0	0	1	0	0	1	2			3	
Dubbo	4	6	0	0	0	0	0	0	0	0	1	0	0	0	0	0	0	0	4	5	0			9	
Dvurkovic	4	5	0	0	0	0	1	0	0	3	2	0	0	0	0	1	1	0	1	2	0			3	
Ebeltoft	2	2	0	0	0	0	2	4	0	1	1	0	0	0	0	0	2	0	3	3	0			6	
Elmvale	0	0	0	0	0	0	1	0	0	0	0	0	0	0	0	0	0	0	1	0	0			1	
Emerald	1	0	0	0	0	0	1	1	0	0	0	0	0	0	0	0	0	0	2	1	0			3	
Eskilstuna	1	1	0	0	0	0	0	0	0	0	0	0	0	0	0	1	1	0	0	0	0			0	
Erindi	0	0	0	0	0	0	1	4	0	0	0	0	0	0	0	1	0	0	0	4	0			4	
Exmoor	1	1	0	0	0	0	0	0	0	0	0	0	0	0	0	0	0	0	1	1	0			2	
Fontaine	2	4	0	0	0	0	1	0	0	0	0	0	0	0	0	0	0	0	3	4	0			7	
Fossil Rim	9	10	0	0	0	0	6	0	0	1	0	0	3	5	0	1	1	0	16	14	0			30	
Fortworth	3	1	0	0	0	0	0	0	0	1	0	0	0	0	0	0	0	0	2	1	0			3	
Fota	6	7	0	0	0	0	0	0	0	1	0	0	1	4	0	0	0	0	6	11	0			17	

Hamerton	3	5	0	0	0	0	0	0	0	1	0	0	0	0	0	0	2	5	0	7
Hamilton	1	1	0	0	0	0	2	0	0	0	0	0	0	0	0	0	3	1	0	4
Hannover	1	1	0	0	0	0	0	0	0	1	0	0	0	0	0	0	0	1	0	1
Heimstadt	0	0	0	0	2	0	0	0	0	0	0	0	0	0	0	0	0	2	0	2
Herberstn	0	1	0	0	0	2	1	0	0	0	0	0	0	0	0	0	1	1	2	4
Hiibel	0	1	0	0	0	0	2	0	0	0	0	0	0	0	0	0	2	1	0	3
Hilvarenb	6	10	0	0	0	0	0	1	0	0	0	0	1	0	1	1	7	10	0	17
Himehi SH	4	3	0	0	0	0	6	4	0	0	0	0	0	0	0	0	10	7	0	17
Hoedspruit	24	31	0	0	0	0	0	0	0	1	0	0	0	0	0	3	23	28	0	51
Itatiba	1	1	0	0	0	0	0	0	0	0	0	0	0	0	1	0	0	1	0	1
Jacksonvl	0	1	0	0	0	0	1	0	0	0	0	0	0	0	0	0	1	1	0	2
Jaderberg	1	3	0	0	0	0	0	0	0	0	0	0	0	0	0	1	1	2	0	3
Johannesburg	2	2	0	0	0	0	1	0	0	0	0	0	0	0	0	0	3	2	0	5
Jubatus	1	0	0	0	0	0	1	0	0	0	0	0	0	0	0	0	2	0	0	2
Kansascty	0	3	0	0	0	0	0	0	0	0	0	0	0	0	0	1	0	2	0	2
Katowice	1	0	0	0	0	0	0	0	0	0	0	0	0	0	0	0	1	0	0	1
Kerkrade	3	0	0	0	0	0	0	0	0	0	0	0	0	0	0	0	3	0	0	3
Kessingla	1	2	0	0	0	0	0	1	0	0	3	0	0	0	0	0	1	0	0	1
Kraaifont	1	2	0	0	0	0	0	0	0	0	0	0	0	0	0	0	1	2	0	3
La Palmyre	3	6	0	0	0	0	1	1	0	2	6	0	0	0	0	0	2	1	0	3
Landau	1	0	0	0	0	0	1	0	0	0	0	0	0	0	1	0	1	0	0	1
Liberec	1	0	0	0	0	0	0	0	0	0	0	0	0	0	0	0	1	0	0	1
Lodz	1	2	0	0	0	0	1	0	0	2	0	0	0	0	0	0	0	2	0	2
Luanzhen	1	0	0	0	0	0	0	0	0	0	0	0	0	0	0	0	1	0	0	1
Lusaka	2	0	0	0	0	0	0	0	0	0	0	0	0	0	0	0	2	0	0	2
Mafunyane	1	1	0	0	0	0	0	0	0	1	1	0	0	0	0	0	0	0	0	0
Maktoum	20	19	0	0	0	0	0	0	0	1	0	0	0	0	0	0	19	19	0	38
Marwell	1	5	0	0	0	0	0	0	0	0	0	0	0	0	1	1	0	4	0	4
Memphis	1	1	0	0	0	0	0	0	0	0	0	0	0	0	0	0	1	1	0	2
Milwaukee	3	0	0	0	0	0	2	0	0	0	0	0	0	0	1	0	4	0	0	4
Mito Cho	7	3	0	0	0	0	0	0	0	0	0	0	0	0	2	0	5	3	0	8
Monarto	7	5	0	0	0	0	0	0	0	1	0	0	0	0	0	0	7	4	0	11
Montgomry	1	2	0	0	0	0	0	3	0	0	0	0	0	0	0	0	1	5	0	6
Montpelli	2	3	0	0	0	0	0	0	0	0	0	0	0	0	0	0	2	3	0	5
Moscow	1	2	0	0	0	0	3	2	0	0	0	0	0	0	1	2	3	2	0	5
Munich	3	3	0	0	0	0	0	0	0	0	0	0	0	0	0	0	3	3	0	6
Munster	2	7	0	0	0	0	2	0	0	2	3	0	1	1	0	0	3	5	0	8
Nadermann	3	3	0	0	0	0	0	0	0	1	1	0	1	0	0	0	3	2	0	5
Nashv Zoo	0	1	0	0	0	0	0	0	0	0	0	0	0	0	0	0	0	1	0	1
Nesles	0	0	0	0	0	0	4	3	0	0	0	0	0	0	1	0	3	3	0	6
Neuwied	1	2	0	0	0	0	0	0	0	0	0	0	0	0	0	0	1	2	0	3
Nishimuro	12	7	0	0	0	0	0	0	0	0	0	0	0	0	0	0	12	7	0	19
Novosibrk	0	0	0	0	0	0	1	1	0	0	0	0	0	0	0	0	1	1	0	2
Nurnberg	1	2	0	0	0	0	1	1	0	0	0	0	0	0	0	1	2	2	0	4
NY Bronx	2	1	0	0	0	0	0	0	0	0	0	0	0	0	0	1	2	0	0	2
Nyiregyha	0	0	0	0	0	0	1	1	0	0	0	0	0	0	0	0	1	1	0	2
NZP-Wash DC	3	6	6	0	0	0	0	0	0	2	2	2	0	0	0	2	1	2	4	7
Oklahoma	0	1	0	0	0	0	0	0	0	0	0	0	0	0	0	1	0	0	0	0
Olmense	9	10	0	0	0	0	0	1	0	2	2	0	0	0	0	2	7	7	0	14
Olomouc	4	3	0	0	0	0	1	1	0	3	1	0	0	0	0	0	2	3	0	5
Omega Par	2	0	0	0	0	0	0	0	0	0	0	0	0	0	1	0	1	0	0	1
Orana	8	2	0	0	0	0	0	1	0	0	0	0	0	0	1	0	7	3	0	10
Oudtshoorn	16	16	9	0	0	0	4	2	0	4	2	0	6	5	2	1	5	2	21	46
Overloon	0	0	0	0	0	0	1	1	0	0	0	0	0	0	0	0	1	1	0	2
Paignton	2	2	0	0	0	0	0	0	0	1	1	0	0	0	1	0	0	1	0	1
Palm Des	2	2	0	0	0	0	0	0	0	0	0	0	0	0	1	0	1	2	0	3
Parys	10	11	0	0	0	0	2	2	0	1	3	0	0	0	0	0	11	10	0	21
Peaugres	6	9	0	0	0	0	1	5	0	3	2	0	1	0	0	2	5	10	0	15

Perth	0	1	0	0	0	0	0	1	0	0	1	0	0	0	0	0	0	0	1	0	1	
Phoenix	0	0	0	0	0	0	2	0	0	0	0	0	0	0	0	0	0	2	0	0	2	
Planckndl	1	1	0	0	0	0	2	0	0	1	1	0	0	0	0	0	0	2	0	0	2	
Praha	4	4	0	0	0	0	0	0	0	1	1	0	0	0	0	0	0	3	3	0	6	
Pret DW	62	60	0	0	2	0	0	2	0	14	5	0	2	2	1	4	3	1	46	58	0	104
Pretoria	2	0	0	0	0	0	1	0	0	1	0	0	0	0	0	0	0	2	0	0	2	
Rareimpex	0	0	0	0	0	0	1	1	0	1	1	0	0	0	0	0	0	0	0	0	0	
Redwood	0	2	0	0	0	0	0	1	0	0	1	0	0	0	0	0	0	0	2	0	2	
Rockton	3	0	0	0	0	0	3	1	0	1	0	0	0	0	0	0	0	5	1	0	6	
Rostock	5	2	0	0	0	0	0	0	0	0	0	0	2	0	0	0	0	7	2	0	9	
Safa Wild	3	2	0	0	0	0	0	0	0	0	0	0	0	0	0	0	0	3	2	0	5	
Safari W	0	2	0	0	0	0	0	1	0	0	0	0	0	0	0	0	0	0	3	0	3	
Salzburg	1	2	4	0	0	0	0	0	0	1	0	2	0	0	0	2	0	0	0	2	2	
San Anton	1	1	0	0	0	0	0	0	0	0	0	0	0	0	0	0	0	1	1	0	2	
Sao Paulo	0	0	0	0	0	0	0	0	0	0	0	0	0	0	0	0	0	0	0	0	0	
SD-WAP	8	11	0	0	0	0	0	0	0	0	3	0	0	0	1	0	0	7	8	0	15	
Sharjah	19	12	0	0	0	0	0	0	0	0	0	0	0	0	0	0	0	19	12	0	31	
Sharjahbr	19	12	0	0	0	0	0	0	0	1	1	0	0	0	0	0	0	18	11	0	29	
Sigean	1	3	0	0	0	0	1	0	0	0	0	0	0	0	0	0	0	2	3	0	5	
Singapore	5	3	0	0	0	0	0	0	0	1	1	0	0	0	1	0	0	3	2	0	5	
SO Lakes	2	2	0	0	0	0	0	0	0	0	0	0	0	0	0	0	0	2	2	0	4	
Somerset	2	0	0	0	0	0	0	0	0	0	0	0	0	0	0	0	0	2	0	0	2	
Stellenbo	4	5	2	0	0	0	0	0	0	2	3	0	0	0	0	0	0	2	2	2	6	
St Louis	2	3	0	0	0	0	2	2	0	0	1	0	3	3	0	2	1	5	6	0	11	
Stuttgart	0	0	0	0	0	0	1	0	0	0	0	0	0	0	0	0	0	1	0	0	1	
Surabaya	0	0	0	0	0	0	1	0	0	0	0	0	0	0	0	0	0	1	0	0	1	
Thoiry	0	0	0	0	0	0	1	3	0	0	0	0	0	0	0	0	0	1	3	0	4	
Tokyotama	3	4	0	0	0	0	0	1	0	0	1	0	0	0	0	0	0	3	4	0	7	
Toledo	2	3	0	0	0	0	0	2	0	2	3	0	0	0	0	0	0	0	2	0	2	
Toronto	3	7	0	0	0	0	2	3	0	1	2	0	3	1	1	0	0	7	9	0	16	
Tsaobis	2	1	0	0	0	0	0	0	0	2	1	0	0	0	0	0	0	0	0	0	0	
Usti	0	1	0	0	0	0	1	1	0	0	0	0	0	0	0	0	0	1	2	0	3	
Valbrembo	1	3	0	0	0	0	3	2	0	0	0	0	0	0	0	0	0	4	5	0	9	
Vannieker	0	0	0	4	2	0	0	0	0	0	0	0	0	0	0	0	0	4	2	0	6	
Vienna	1	1	0	0	0	0	1	0	0	1	0	0	0	0	0	0	0	1	1	0	2	
Wabi	1	0	0	0	0	0	0	0	0	0	0	0	0	0	0	0	0	1	0	0	1	
Warsaw	4	4	0	0	0	0	2	0	0	3	1	0	0	0	0	0	0	3	3	0	6	
Wass BR C	4	8	0	0	0	0	1	1	0	3	7	0	0	0	0	1	0	2	1	0	3	
Wellingtn	4	0	0	0	0	0	0	0	0	0	0	0	0	0	2	0	0	2	0	0	2	
Werribee	3	0	0	0	0	0	0	1	0	0	0	0	0	0	0	0	0	3	1	0	4	
Whipsnade	0	2	0	0	0	0	1	0	0	0	0	0	0	0	0	0	0	1	2	0	3	
Winnipeg	0	0	0	0	0	0	1	1	0	0	0	0	0	0	0	0	0	1	1	0	2	
Winston	7	11	7	0	0	0	1	1	0	2	2	0	0	1	0	1	0	6	10	7	23	
Wuppertal	3	2	0	0	0	0	1	0	0	2	0	0	0	0	0	0	0	2	2	0	4	
Yalta	0	1	0	0	0	0	0	0	0	0	0	0	0	0	0	0	0	0	1	0	1	
Yarraluml	1	2	0	0	0	0	1	1	0	0	0	0	0	0	0	0	0	2	3	0	5	
Yulee	12	18	0	0	0	0	0	0	0	1	4	0	6	5	0	5	0	12	19	0	31	
Totals	541	552	28	4	6	2	107	91	2	99	89	4	35	30	6	39	44	6	549	546	28	1123

SECTION C

Summary of Cheetahs at Individual Facilities as of 31 December 2006

FACILITY	TOTAL ANIMALS				MALES			FEMALES		UNK	DATA CURRENT THRU DATE
	M	F	U	Total							
AFRICAT Hanssen / Africat Foundation P.O. Box 1889 Otjiwarongo Namibia	44	41	0	85	2588	2730	3048	2591	2830		Feb 06
					3406	3407	3643	3262	3393		
					3644	3645	3880	3408	3646		
					3881	3885	3886	3694	3699		
					3887	3889	4018	3882	3883		
					4044	4085	4166	3888	4042		
					4172	4174	4197	4043	4083		
					4198	4199	4248	4167	4168		
					4249	5626	5627	4173	4250		
					5629	5635	5639	4251	4430		
					5640	5645	5646	4440	5632		
					5648	5649	5654	5633	5636		
					5655	5662	6056	5637	5638		
					6057	6058	6059	5641	5642		
					6378	6375		5643	5644		
								5647	5650		
								5651	5653		
							5661	6060			
							6061	6062			
							6377	6379			
							6380				
AL AIN Al/Ain Zoo and Aquarium P.O. Box 1204 Al/Ain United Arab Emirates	2	2	0	4	4416	4426		4384	4455		Dec 06

ALBUSTAN Albustan Wildlife Breeding Centre Al-Dhaid Sharjah Ash Shariqah United Arab Emirates	2	2	0	4	5703	5715		5684	5723	?
ALDERGROVE Greater Vancouver Zoo 5048-264th Str Aldergrove BC Canada V4W1N7	0	0	0	0						?
ALTENFELD Wildpark Altenfelden A-4121 Atzeberg 8 Austria	1	2	0	3	5578			3462	5585	2003
ALMA-ATA	1	1		2	6236			6238		Jan 06
AMANILODG Amani Lodge P.O.Box 9959 Windhoek Namibia	7	2	0	9	3069	3571	5486	3289	4200	Aug 06
					5513	5514	5515			
					5516					

AMERSFOOR Dierenpark Amersfoort Zoo Barchman Wuytierslaan 224,3819 Amersfoort Utrecht 3819 AC Netherlands	2	0	0	2	3136	3138		Dec 06
AMMAN K Karl and Katherine Amman P.O. Box 437 Nanyuki Kenya	1	2	0	3	3235		2952 3244	Feb 03
ANIMAL ARKS P.O. Box 60057 Reno, NV, 89506 USA	1	1	0	2			3967	Jan 06
ARNHEM Burger's Zoo and Safari Schelmsweg 85 6816 SH Arnhem Netherlands	2	1	0	3	3541	3542	6003	Jan 05
ATTICAZOO	2	2	0	4	6055	6235	6052 6239	Jan 06
AUGSBURG Augsburg Zoologischcher Garten Brehmplatz 1	1	0	0	1	5597			Dec-06

D-8900 Augsburg
Germany

NESLES (FROM AUNEAU Z) Le Parc Des Felins La Fortelle 77540 Nesles France	6	3	0	9	3924 5053 5412 5738 6053 6054	3755 3757 5764		Dec-06
---	---	---	---	----------	----------------------------------	-------------------	--	--------

AYWAILLE Monde Savage Safari SPRL Fange deDeigne 3 4920 Deigne-Aywaille Belgium	2	1	0	3	5412 5738	5746		Dec-06
---	---	---	---	----------	-----------	------	--	--------

BAGATEL Mr & Mrs Jacobs P.O. Box 212 Mariental Namibia	4	0	0	4	5729 5732 5734 5735			
--	---	---	---	----------	------------------------	--	--	--

BALTIMORE Maryland Zoo in Baltimore Driud Hill Park Baltimore MD, 21217 USA	2	1	0	3	2918 4225	4569		Nov 06
--	---	---	---	----------	-----------	------	--	--------

BANHAM Banham Zoo The Grove Banham Norfolk NR162HE Great Britain	1	0	0	1	4158			Dec 06
---	---	---	---	----------	------	--	--	--------

BARCELONA Parc de la Ciutadella s/n Barcelona 08003 Spain	1	2	0	3	3284		3182	4491		Feb 04	
BARTY PO Box 2686 Windhoek Namibia	0	1	0	1			4016			2005	
BASEL Zoologischer Garten Basel Binningerstrasse 40 Basel CH-4054 Switzerland	2	4	0	6	4272	4487	4072	4073	6588	6589	Dec-06
BATONROUG Greater Baton Rouge Zoo P.O. Box 60 Baker LA 70704-0060 USA	1	1	0	2	3760		4141				Feb 02
BATTLE CR Binder Park Zoo 7400 Division Drive Battle Creek MI 49017 USA	4	2	0	6	4117	4118	5504	3666	4307		Aug 06
BEERWAH Australia Zoo Beerwah	2	2	0	4	5801	5802	6137	6138			Aug 05

Queensland
Australia

BELFAST 1 2 0 3 3919 4068 Dec 07
City of Belfast Zoo
Antrim Road-GB Belfast
Belfast BT36 7PN 4013
Northern Ireland

BERLIN TP 1 1 0 2 4048 4014 Nov 06
Tierpark Berlin-Friedrichsfelde
Am Tierpark 125
10307 Berlin
Germany

BERNBURG 0 2 0 2 Jan 06
Tiergarten Bernburg
Krumbholzallee 3
06406 Bernburg
Germany 5771 5772

BEWDLEY 2 0 2 Nov 06
Cats from Broxbourne Nov 06
West Midland Safari and Lesirue Park
Grant Lesirue Group 6391 6392
Bewdley Worchester dy12ilf
United Kingdom

BIRMINGHAM 0 3 0 3 2567 5759 2005
Birmingham Zoo 5757
2630 Cahaba Road
Birmingham
Alabama
35223

USA

BLOEMFNTN Bloemfontein Zoo Bloemfontein 9300 Orange Free St South Africa	3	1	0	4		6513		Jan 06
					3827	3828	6512	
BOGOR Taman Safari Indonesia Jl. Raya Puncak No 601 Cisarua-Bogor 16750 Jawa-Barat Indonesia	1	3	0	4	3712	3728	3718 5475	Dec-06
BORAS Boras Djurpark Zoo P.O.Box 502, S-503-13 13 Boras Alvsborg Sweden	2	1	0	3	4063	4071	5667	Dec-06
BOWMANNL	1	2	0	3	4304			Dec 06
						4299	4306	
BRAUNSCHW Uwe Wilhelm GmbH Am Zoo 35 Braunschweig Braunschweig D-38124 Germany	1	2	0	3	6049	6050	6075	Dec 06
BRAVA	1	2	0	3	3796	3793	3795	?

Sociedade Agricola da Brava
 Herdade da Brava
 Mertola
 Beja
 Portugal 7750

BRMO 1 0 0 1 4562 ?
 Airport BRMO
 Ceska Sprava Letist
 Letiste BRMO Turanij
 62700 BRMO
 Czech Republic

BROXBOURN 0 2 0 2 4165 6393 Dec 06
 Paradise Wildlife Park
 White Stubbs Lane
 Broxbourne, Hertfordshire
 EN107QA
 United Kingdom

BUENOSAIR 2 0 0 2 Dec 06
 Jardin Zoologico de la Ciudad de
 Buenos Aires
 Republica De La India 3000(1425)
 Buenos Aires
 Argentina 3325 6018

BULAWAYO 1 1 0 2 5407 5405 2005
 Chipingali Wildlife Orphanage
 P.O. Box 1057
 Bulawayo
 Zimbabwe

CABOSSE 2 0 0 2 Dec 06
 Zoo de Jurques "La Cabosse" 5590 5588

14260 Jurques
France

CALDWELL Caldwell Zoo P.O. Box 4785 Tyler TX 75712 USA	2	1	0	3	3721	6263	5996		Dec 06
--	---	---	---	----------	------	------	------	--	--------

CAKS Renata Caks Petrovce 222 3301 Petrovce Slovenia	1	0	0	1	5739				Dec 06
--	---	---	---	----------	------	--	--	--	--------

CAPE MAY Cape May Country Park Zoo 4 Moore Road, Cape May Court House New Jersey, 8210-3071 USA	2	0	0	2	6181	6182			Dec 06
--	---	---	---	----------	------	------	--	--	--------

CHAMPREP Park Zoologique de Champrepus F-50800 Champrepus France	2	0	0	2	3753	3762			Dec 06
---	---	---	---	----------	------	------	--	--	--------

CHEETAH C Cheetah Conservation Fund P.O. Box 1755 Otjiwarongo	13	28	0	41	3457	4130	4195	2838	3861	Feb 06
					4231	4246	5468	4176	4183	
					5750	5751	6150	4184	4194	
					6151	6152	6341	4232	4247	

Namibia					6344				5462 5464 5465 5466 5467 5487 5488 5517 5518 5519 5730 5733 5752 5761 6342 6343 6345 6346 6347 6348	
CHEETAU	1	0	0	1	3829					Dec 06
CHEEHAW Cheehaw Wild Animal Park 10 Chehaw Park Road Albany, GA 31701 USA	2	6	0	8	6450, 6531				451 6452 6453 6532, 6533, 6534	Dec 06
CHINA Unknown location Asia Region	5	2	0	7	3806 3807 3808 3809 3812				3810 3811	
CINCINNAT Cincinnati Zoo and Botanical Gardens 3400 Vine Street Cincinnati OH 45220-1399 USA	7	8	0	15	3803 4025 4170 5788 5789 6408 6409				4021 4022 4119 4254 4309 4532 6410 6411	Aug 06
CLEVELAND	2	2	0	4	5480 5482				4317 4471	Dec 06

Cleveland Metroparks Zoo
 3900 Wildlife Way
 Cleveland
 OH
 44109
 USA

COLCHESTER	1	1	0	2	4137		5528		Dec 06
Colchester Zoo									
Maldon Rd									
Stanway									
Essex CO3 0SL									
Great Britain									

COLOMBO	1	2	0	3	5607		5433	4336	Aug 06
Sri Lanka National Zoological Gardens									
Anagarika Dharmapala Mawatha									
Colombo Dehiwada									
Sri Lanka									

COLUMBUS	5	0	0	5	4252	4253	5489		Feb 05
Columbus Zoological Gardens									
P.O.Box 400									
Powell									
OH									
43065-0400									
USA									

COULANGE	3	0	0	3	6585	6586	6587		Dec 06
Parc Zoologique d'Amneville									
Centre Thermal et Touristique									
57360 Amneville									
Moselle									
France									

CWCA China Wildlife Conservation Assoc No 18 East Street Hepingli Chaoyang Distr Beijing 1007 14 PR China	5	8	0	13	5420 5421 5422 5423 5429	5424 5425 5426 5427 5428 5430 5431 5432	
DALLAS Dallas Zoo 650 South R.L. Thornton Freeway Dallas TX 75203-3013 75203, USA	3	0	0	3	3028 3030		June 05
DANIEL Mr. R. Daniel P.O. Box 356 Kirkwood 6120 South Africa	6	2	0	8	2396 2697 6040 6041 6043 6044	2553 6042	?
DE PENHA Beto Carreiro World R. Inacio Franciso De Souza 1597 Balnerio de Penha - SC Brazil 88315000	0	2	0	2		2889 3113	Feb 00
DENVER Denver Zoological Gardens City Park	1	1	0	2	6161	6163	July 06

2900 E 23rd Avenue
 Denver, Colorado 80205-4899
 USA

DICKERSON Dickerson Park Zoo 3043 North Fort Springfield MO, '65803 USA	1	4	0	5	4257		3679	4011		Aug 06
							5756	5758		

DIETTERLE Ms. Dietterle P.O. Box 285 Okahandja Namibia	1	1	0	2	3574		3899			Feb 00
--	---	---	---	----------	------	--	------	--	--	--------

DISNEY AK Disney's Animal Kingdom P.O. Box 10,000 Bay Lake FL 32830-1000 USA	0	3	0	3			6185	6186		Dec 06
							6187			

DOMAN Namibia	1	0	0	1	5463					
------------------	---	---	---	----------	------	--	--	--	--	--

DRESDENZ Zoo Dresden Tiergartenstrasse 1 01219 Dresden Germany	2	0	0	2	4489	4490				Feb 05
--	---	---	---	----------	------	------	--	--	--	--------

DUBBO Western Plains Zoo	4	6	0	10	4298	4308	6045	2439	4125	Dec 06
					6046			4300	4301	

POB 831 Dubbo NSW 2830 Australia									6047 6048		
DVURKRALV Zool. Garden Dvur Kralove nad Labem Dvur Kralove nad Labem CZ-54401 Czech Republic	6	8	0	14	2572 6601	4180 6602	6598 6233	3065 6239 6605	5530 6603 6606	6604 6607	Dec 06
E KOTZE E. Kotze P.O. Box 290 Okahandja Namibia	1	1	0	2	3853			3854			?
EBELTOFT Ebeltoft Zoo Stubbe Sovej 15 Ebeltoft DK 8400 Denmark	7	2	0	9	5616 6149 6404	6012 6147	6146 6148	5600	5768		Dec 06
EBERSWALD Tierpark Eberswalde Am Wasserfall 1622 Eberswalde Frankfurt Germany	2	0	0	2				2247	2248		Feb 03
EGERER WAE Egerer P.O.Box 40394 Auspanplatz Windhoek	1	1	0	2	4098			4099			?

Namibia

EICHBERG Zoologische Station Eichberg Kapthof CH 9453 Eichberg Switzerland	4	2	0	6	3308 3553	3309	3549	3326	3550	?
EMBERYRCH Embery Pillsbury Ranch 13036 Willow Rd Lakeside CA 92040	1	1	0	2	3676			4056		Dec 06
EMERALD Emerald Safari Resort c/o National Zoological Gardens Boom Street P.O.Box 754 Pretoria 0001 South Africa	1	0	0	1	3585					Aug 05
ERIE Erie Zoological Gardens 423 W 38th Str Erie PA, 16508-0268 USA	1	1	0	2	3436					Dec 06
ESKILSTUN Parken Zoo i Eskilstuna AB Box 7071 63007 Eskilstuna Sweden	0	0	0	0					2223	Aug 05

EVANSVILLE Mesker Park Zoo 2421 Bement Avenue Evansville IN 47720-5500 USA	0	1	0	1			3678			Feb 06	
EXMOOR Exmoor Bird Gardens South Stowford Barnstaple North Devon Ex 13 45g UK	1	1	0	2	6068		6071			Dec 06	
FONTAINE Zoo de Doue BP 105 103 Rue de Cholet 49700 Doue la Fontaine France	2	4	0	6	3341	3763	2454	3486	6064	6065	Jan 06
FORTWORTH Fort Worth Zoo Park 1989 Colonial Parkway Fort Worth TX 76110 USA	3	1	0	4	3946	3954	3955	3961			Feb 05
FOSSILRIM Fossil Rim Wildlife Center Route 1, Box 203 Glen Rose TX 76043	15	12	0	27	2734	4567	5656	3527	3979		Aug 06
					5657	5658	5659	4259	4261		
					5742	6472	6473	4559	4566		
					6478	6482	6486	6483	6484		
					6492	6493	6495	6485	6490	6488	
								6489			

USA

FOTA	6	11	0	17	4340	4341	4406	4064	4435	Dec 06
Fota Wildlife Park					4432	6553	6387	6024	6025	
Carrigtwohill								6388	6389	
County Cork								6390	6554	
Ireland								6555	6556	
								6557		
GABARONE	2	0	0	2						Dec 06
Mokolodi Nature Reserve										
P.O. Box 170					4233	4234				
Gaberone										
Botswana										
GEBAUER	1	2	0	3	3176					
Hofmieste/Gebauer										
P.O. Box 170								3177	3178	
Omaruru										
Namibia										
GLASGOW (Lost to follow-up 2006)	0	0	0	0						Dec 06
Glasgow Zoo										
Calderpark, Uddingston,										
Glasgow G71 7RZ										
Scotland										
GUADALAJR	1	1	0	2	5985			5987		Feb 05
Guadalajara Zoo										
Av. Paseo del Zoologico no. 600										
A.P. 1-1494 Guadalajara										
Jalisco C.P. 44100										
Mexico										
HAMAMATSU	0	0	0	0						Aug 06
Hamamatsu Muncipal Zoo										

199 Kanzanji-cho Hamamatsu-City
Shizuoka 431-12
Japan

HAMERTON Hamerton Zoological Park Nr. Sawtry, Cambridge PE 28 5RE United Kingdom	2	5	0	7	3741 4359	3624 3898 4360 4361 6157	2003
HAMILTON Hamilton Zoological Gardens P.O. Box 15265 Hamilton, Auckland New Zealand	3	2	0	5	3914 6415 6414	4149 6416	Dec 06
HANNOVER Zoo Hannover GmbH Adenauerallee 3 Hannover D 30175 Germany	0	0	0	0			Aug 06
HEADCORN Wildlife Heritage Foundation Headcorn Road Smarden Ashford Kent United Kingdom	1	0	0	1	4444		Dec 06
HEIMSTADT P.O. Box 422 Outjo Namibia	2	1	0	3	3856 4003	4004	?

HERBERSTN Tierpark Herberstein Schloss Herbersoain OEG Buchberg 2 8222 St. Johann Herberstein Austria	0	0	0	0								Feb 03
HILVARENB Safari Park Beekse Bergen, Beeksbergen 1 5081 N5 Hilvarenbeek Netherlands	7	10	0	17	3496 5984 6443	5955 5983	5956 6439	3121 5537 6028 6441	3426 5958 6029 6442	5532 6440		Dec 06
HIMEJI SH Himeji Central Park 1436-1 Kodani, Toyotomi-Town Himeji-City Hyogo-pref. 679-21 Japan	9	7	0	16	3745 3957 5705	3906 5700 5881	3932 5704 5882	3748 3958 5871 6160	3907 5794 6085			Nov 6
HODENHAGN Serengati Safari Park Postfach 31 29691 Hodenhagen Germany	4	3	0	7	2846 5472	4049	5471	3584 4518	4514			Dec 06
HOEDSPRUI Hoedspruit Cheetah Project Camp Jubulani/Kapama Private GR P.O. Box 25745 Monument Park 0105 290 Mons Rd, Victoria Close Watekloof Ridge, 0181 South Africa	21	30	0	51	3333 3768 3814 4094 4402 4477 5610	3336 3776 3815 4262 4465 4478 5619	3767 3813 4092 4264 4466 4523 5625	2400 2962 3344 3353 3720 3943 4090 4220 4327 4467 4479	2706 3335 3351 3706 3770 3945 4097 4276 4382 4468 4480			Feb 05

4503 4524
 5506 5612
 5617 5618
 5620 5621

HOGLE Utah's Zoological Society 2600 E. Sunnyside Ave Salt Lake City Utah, 84105 USA	0	0	0	0						Dec 06
HONOLULU Honolulu Zoo 151 Kapahulu Ave Honolulu HI 96815-7173 USA	3	0	0	3		3010	6168	6413		Aug 04
HUIZEN FD Endangered Animal Foundation Driftweg 124 (de Kuil) 1272 AC Huizen (N.H.) Netherlands	4	3	0	7	3277 6541	3461	6005	2551 6006	3468	Feb 2000
IEFS International Exotic Feline Sanctuary P.O. Box 637 Boyd, Texas 76023-0637 USA	1	1	0	2	6160			6162		?
ITATIBA Avifauna Aviarios Ecologocos LTDA Sitio "Parafso Dao Aves" S/N	1	1	0	2	3971			3982		?

Bairro Do Morro Azul
 BR-13 250 000 Itatiba
 Sao Paulo
 Brazil

JACKSONVL Jacksonville Zoo & Gardens 8605 Zoo Parkway Jacksonville FL 32218-5799 USA	1	1	0	2	4224		2983		Dec 06
--	---	---	---	----------	------	--	------	--	--------

JADERBERG Tiergartenstrasse 69 D-26349 Jaderberg, Germany	2	3	0	5	4079	4179	3696	4082	5474	Dec 06
--	---	---	---	----------	------	------	------	------	------	--------

JAPAN Unknown location Asian Region	2	3	0	5	3805	6107	3942	6085	6106	Dec 06
---	---	---	---	----------	------	------	------	------	------	--------

JERUSALEM The Tisch Family Zoological Gardens P.O. Box 898 Jerusalem 91008 Israel	1	1	0	2	4461		5586			Feb 02
---	---	---	---	----------	------	--	------	--	--	--------

JOHANSBRG Johannesburg Zoological Gardens Private Bag X13 Johannesburg, Gauteng 2122 South Africa	2	2	0	4	5547	6266	3704	6267		Dec 06
---	---	---	---	----------	------	------	------	------	--	--------

JORDAN	1	1	0	2	4427		4429			Feb 04
--------	---	---	---	----------	------	--	------	--	--	--------

KANCHANB Kanchanaburi Safari Park 40/2 MS Nengkum Bo Phloi Kanchanaburi 71160 Thailand	5	5	0	10	2457 3063	2573 3082	3062	3084 3339 3352	3338 3343	Aug 98
KANSASCTY Kansas City Zoo 6800 Zoo Drive Kansas City MO 64132-1711 USA	0	0	0	0						Dec 06
KERKRADE Gaipark/Kerkrade Zoo P.O. Box 68 Kerkrade Limburg 6468 Netherlands	3	0		3	5551	5552	5568			Dec 06
KATOWICE Silesian Zoological Garden P.O. Box 385 40-954 Katowice, Charzono Poland	1	0	0	1	4460					Aug 01
KESSINGLA Suffolk Wildlife Park Whites Lane Kessingland, nr Lowestoft Suffolk NR 33 7TF United Kingdom	2	1	0	3	4161	4162		6021		Dec 06

KHAOKHEOW Khao Kheow Open Zoo 235 M7, Bang Phara Siracha Chonburi 20110 Thailand	1	1	0	2	6229		6228	
KHORAT Nakornratchasima Zoo 111 M.1, Chaimongkol Muang Nakornratchisima 3000 Thailand	2	3	0	5	3087	3370	2307 3372	3115 Aug 01
KLUCKNER Melrose Game Farm P.O. Box 21079 Windhoek Namibia	2	1	0	3	3475	3680	3682	Feb 03
KNOXVILLE Knoxville Zoo P.O. Box 6040 Knoxville TN 37914 USA	1	2	0	3	3299		3300	3301 Aug 04
KOLN Cologne Zoo Riehler Strasse 173 Koeln N Rhine-Westph D-50735 Germany	2	0	0	2	5535	5567		Dec 06
KOREA	0	1	0	1			3794	

Unknown Location
Asian Region

KRAAIFONT Tygerberg Zoo Park P.O. Box 524 Kraaifontein 7569 South Africa	1	2	0	3	3386	3387	3642	Feb 99
KREFELD Krefelder Zoo Verdinger Strasse 377 Krefeld N Rhine-Wesph D-47800 Germany	2	1	0	3	5534	5536	5599	Dec 06
LA FLECHE Zoo de la Fleche Le Tertre Rouge F-72200 La Fleche France	1	1	0	2	3742		5531	Feb 05
LA PALMYR La Palmyre Zoo P.O. Box 8 17570 Les Mathes Royan France	1	1	0	2	6037		6036	Dec 06
LANDAU ZOO Landau in der Pfalz Hindenburgstr 12-14 Landau/Pfalz Germany D-76829	1	0	0	1	5982			Dec 06
LANGLEY	0	1	0	1			3595	Aug 06

Mountain View Conservation &
Breeding Centre
8011-240th St.
Langley, British Columbia
VIM 3P9
Canada

LE VIGEN Parc Paysager Et Animalier Du Reynou Domaine du Reynou 87110 Le Vigen France	0	2	0	2						Dec 06
						4240	4241			
LEOPS ETC. Leopards ETC. P.O. Box 430 Occidental CA 95465 USA	2	1	0	3	4109	4293		5525		Feb 01
LETTENBAU Lettenbauer P.O. Box 68 Dordabis Namibia	0	2	0	2				3193	3194	?
LIBEREC Zoologicka Zahrada Liberec Masarykova 1347/31 Liberec Severocesky Czech Republic CZ-460 01	1	0	0	1	5540					Dec 06
LISBON	3	2	0	5	4516	6019	6020	3732	6022	Dec 06

Zoo de Lisboa
Estrada de Benfica
Lisboa 1549-004
Portugal

LODZ	0	2	0	2		4515	5747			Dec 06
Miejski Ogród Zoologiczny W. Łodzi										
94-303 Łódź										
Konstantynowska 8/10										
Poland										

LOWRY	1	0	0	1	6184					Dec 06
-------	---	---	---	---	------	--	--	--	--	--------

LUANZHEN	3	2	0	5	4495	5579	5584	5582	5587	2005
Xi 'an Zoological Park										
Luanzhen										
Chang 'an district, Xi 'an										
China										

LUJAN	2	1	0	3	4278	4279	4280			?
Zoo Lujan										
Acceso Oeste Km 58, Lujan										
Código Postal 6700										
Provincia De Buenos Aires										
Argentina										

LUSAKA	2	0	0	2	5694	5702				2005
Munda Wanga Zoological Gardens										
P.O. Box 38267										
Lusaka										

Zambia

MADRID Z Zoo Aquarium Madrid (GRPR) Casa de Campo S/N E-28011 Madrid Spain	1	1	0	2	4067		4070			Dec 06	
MAFUNYANE (Not Registered with SB) Mafunyane Game Reserve Brits, Transvaal South Africa	1	1	0	2	6509		6510			?	
MAKTOUM H.E. Sheikh Butti Bin Juma Maktoum's Wildlife Centre P.O. Box 7237 Dubai United Arab Emirates	19	18	0	37	4366 4390 4428 5550 5971 5978 5981	4367 4403 4436 5953 5972 5979	4377 4408 5549 5965 5974 5980	4216 4365 4404 5548 5963 5968 5970 5976 6193	4364 4391 4405 5954 5967 5969 5973 5977 6194		Dec 06
MANHATTAN Sunset Zoo 2333 Oak Street Manhattan, Kansas 66502-3824 USA	2	0	0	2	4451	4452					2005
MAREEBA Mareeba Wild Animal Park PO Box 1019 Mareeba	1	1	0	2	3566		3569			?	

QLD
Australia 4880

MARWELL
Marwell Zoological Park
Colden Common, Nr. Winchester,
Hants
Hampshire S021 1JH
Great Britain

0 4 0 4

4446 6445
6446 6448

Aug 06

MEMPHIS
Memphis Zoo
2000 Prentiss Place
Memphis
TN
38112
USA

1 1 0 2 2721

3675

Aug 06

METRORICH
Metro Richmond Zoo
8300 Beaver Ridge Road
Moseley
VA
23210
USA

0 0 0 0

?

METROZOO
Miami Metrozoo
12400 SW 152nd Street
Miami
FL
33177-1499
USA

1 1 0 2 3988

3786

Dec 06

MILWAUKEE

2 0 0 2 6179 6180

Dec 06

Milwaukee Couty Zoo
 10001 W. Bluemound Road
 Milwaukee
 WI
 53226-4384
 USA

MITO CHO	5	1	0	6	4142	4144	4456	3480		Dec 06
Akiyoshidai Safari Land					4457	5754				
1212 Shimizu, Mitou-Town Mine										
Yamaguchi-pref 754-0302										
Japan										

MONARTO	7	5	0	12	3555	3709	3710	3559	3590	Dec 06
Monarto Zoological Park					3715	6132	6133	3729	6130	
Princess Highway					6134			6135		
Monarto South										
SA 5254										
Australia										

MONTGOMRY	0	3	0	3				4226	4258	Dec 06
Montgomery Zoo								4260		
P.O. Box 3313										
2301 Coliseum Parkway Montgomery										
AL 36110-0313										
USA										

MONTPELLI	2	3	0	5	3917	3498		1711	3279	3922	Aug 06
Parc De Lunaret											
50 Avenue Agropolis											
Montpellier Herault 34090											
France											

MOSCOW	4	3	0	7	4459	5476	5497	5741	5803	July 06
Moscow Zoo					6063			5804		

Bolshaya Gruzinskaya Ulitsa
123242 Moscow
Russia

MULHOUSE	0	2	0	2		5562	5563		Feb 05
Mulhouse Zoo									
51 Rue du Jardin Zoologique									
68100 Mulhouse									
France									

MUNICH	3	3	0	6	2766	4355	5739	2495	3135	Dec 06
Munchener Tierpark Hellabrunn								4357		
Hellabrun AG Tierparkstr 30										
Muenchen D-81543										
Germany										

MUNSTER	2	5	0	7	4186	5766		3119	3724	Dec 06
Allwetter Zoo-Munster								3920	5773	
Senruper Strabe 315								5774		
Munster N Rhine-Westph D-48161										
Germany										

NADERMANN	1	0	0	1	6153					????
Tierpark Naderman										
Grafhorserweg 5										
33129 Delbruck-schonig										
Germany										

NANYUKI	2	1	0	3	5781	5782		5783		Aug 06
Mount Kenya Wildlife Conservancy										
P.O. Box 288										
Nanyuki										
10400										
Kenya										

NASHV ZOO Nashville Zoo Grasmere 3777 Nolensville Rd. Nashville TN, 37211 USA	0	0	0	0						2005
NEUWIED Zoo Neuwied Waldstrasse 160 56566 Neuwied Germany	1	2	0	3	3928			3852	3927	Sep 06
NISHIMURO Adventure World Shirahama, Nishimuro-gun Wakayama 649-2201 Japan	12	7	0	19	3933	3938	3939	3404	4078	Aug 05
					4074	4075	4076	4136	5677	
					4133	4134	6099	5678	6100	
					6101	6102	6103	6104		
NOVOSIBRK Novosibrk Zoological Park Municipal Unitary Enerprise Novosibirsk 63001 Russia	1	0	0	1	5766					
NURNBERG Nurnberg Tiergarten AM Tiergarten 30 90480 Nurnberg Germany	1	2	0	3	5598			2773	4008	Dec 06
NY BRONX	2	0	0	2	5602	5603				Dec 06

The Wildlife Conservation Society
 2300 Southern Blvd
 Bronx
 NY
 10460-1099
 USA

NYIREGYHA Nyiregyhazi Allal Park Kht. Sosto Zoo 4431 Sostofunrdo Hungary	1	1	0	2	6383	6385		
--	---	---	---	---	------	------	--	--

NZP - WASH Smithsonian National Zoological Park 3001 Conneticut Ave NW Washington DC 20008-2537 USA	1	4	6	11	3976	4453 6181	4568 6182	6183 6184 6185 6186	Dec 06
--	---	---	---	----	------	--------------	--------------	------------------------------	--------

OAKHILL Oakhill Center 19800 East Coffee Creek Road Luther OK 73054 USA	0	1	0	1		5526			Feb 04
---	---	---	---	---	--	------	--	--	--------

OBTERRE Park de la Haute-Touche 36290 Obterre France	1	0	0	1	3754				Aug 04
---	---	---	---	---	------	--	--	--	--------

OKLAHOMA Oklahoma City Zoo 2101 NE 50th Oklahoma City OK 73111 USA	0	0	0	0							Dec 06
OLMENSE Olmense Zoo Budenberg 45 2481 Olmen Belgium	6	6	0	12	3276 6370	6195 6402	6369 6457	4560 4565	4561 6154	6155 6373	Dec 06
OLOMOUC Zoologicka Zahrada Olomouc Darwinova 29 779 00 Olomouc Svaty Kopecel Severomoravsky Czech Republic	2	3	0	5	3895	6599		4007 6600	6237		Dec 06
OMAHA Omaha's Henry Doorly Zoo 3701 S 10th Street Omaha NE 68197-2200 USA	4	4	0	8	4492 5614	5609	5613	4493 5611	4494 5615		Dec 06
OMEGA PAR Omega Parque Jardim Zoologico Quinta do Medronhal Caldas de Monchique Monchique Faro Portugal 8550-232	2	0	0	2	2854	3066					Dec 06

OPOLE Ogrod Zoologiczny Opole Ul. Spacerowa 10 Opole 45 094 Poland	0	1	0	1	5539		4464			Dec 06	
ORANA Orana Wildlife Park P.O. Box 5130, Papanui Christchurch, Canterbury New Zealand	6	2	0	8	3170 6175	3708 6176	4191 6177	3963	6178	Dec 06	
OSIJEK Osijec Zoo Croatia	1	0	0	1	3900					Feb 05	
OUDTSHORN Cango Ranch and Cheetah Land P.O. Box 559 Oustshoorn 6620 South Africa	20	18	5	43	3822 4504 5670 6361 6515 6519 6526	3829 5577 6089 6512 6516 6524 6528	3843 5580 6360 6514 6518 6525	3835 4339 5508 5583 6362 6364 6517 6521 6529	4152 4505 5575 5737 6363 6513 6520 6522 6530	6086 6087 6088 6108 6109	Dec 06
OVERLOON	1	1		2	6147		6148			Dec 06	
PAIGNTON Paignton Zoo & Environmental Park Totnes Road, Paignton	0	1	0	1			4069			Dec 06	

Devon TQ4 7EU
Great Britain

PALM DES	1	2	0	3	3322		3323	4474		Dec 06
The Living Desert Zoo & Gardens										
47-900 Portola Avenue										
Palm Desert										
CA										
92260										
USA										

PANYU	2	4	0	6	2858	3609	3052	3588		?
Guangzhou Pangu Xangtiang Safari World										
Shi Guang Road										
Panyu City Guangzhou										
China										

PARADISE	1	0	0	1	2886					?
Paradise Exotic Felne Breeding Comp.										
3116 Northwood Rd										
Nanaimo										
B.C.										
Canada										

PARYS	10	15	0	25	3925	6216	6217	5765	6213	Dec 06
Savanna Ranch (Pty) Ltd										
P.O. Box 267										
					6219	6221	6223	6214	6215	
					6353	6355	6453	6218	6220	
					6455			6222	6224	
								6225	6349	
								6350	6352	
								6351	6454	
								6456		
Parys										
9585										
South Africa										

PEAUGRES Safari De Peugres, Montanet 07340 Peaugres France	10	9	0	19	3638 3925 5434 5589 5663 6243 6624 6625 6626 6628	3756 3930 4060 5664 5665 5666 5762 5765 6244	Dec 06
PERRET John & Amanda Perrett Bobong PO Box 5 Rumuruti Kenya	0	1	0	1		5469	Feb 05
PERTH Perth Zoological Gardens P.O. Box 489 South Perth, WA 6151 Australia	0	2	0	2		3963 6135	Dec 06
PHILADELP Philadelphia Zoo 3400 West Girard Avenue Philadelphia PA 19104 USA	3	0	0	3	4496 4497 4498		Dec 06
PHOENIX Phoenix Zoo 455 N Galvin Pkwy Papago Park Phoenix, AZ 85008-3431 USA	2	0	0	2	6164 6165		
PITTSBURG Pittsburgh Zoo	0	1	0	1		2892	Dec 06

P.O. Box 5250, Hill Road
 Pittsburgh
 PA
 15206-1178
 USA

PLANCKNDL Wild Animal Park Planckendael Leuvenseeteenweg 582-2812 Meckelen Muizen Belgium	2	0	0	2	4443	4445						Dec 06
---	---	---	---	----------	------	------	--	--	--	--	--	--------

PONTSCORF Bretagne Zoo Sarl Kerruisseau 56620 Pont-Scorff France	0	1	0	1					4065			Dec 06
--	---	---	---	----------	--	--	--	--	------	--	--	--------

PRAHA Zoological Gardens Prague U Trajskehu Zamku 3/120 Praha CZ-17100 Czech Republic	2	3	0	5	2676	5533		3219	3401	5740		Dec 06
---	---	---	---	----------	------	------	--	------	------	------	--	--------

PRET DW Cheetah Breeding Center P.O. Box 16 DeWildt 0251 South Africa	51	56	2	109	3633	3965	3972	2816	3405			Sept 06
					3974	3989	3992	3586	3587		6114	
					3993	4108	4111	3750	3787		6115	
					4112	4120	4277	3804	3969			
					4286	4289	4290	3970	3975			
					4310	4311	4316	3983	3990			
					4328	4522	4530	3991	4088			
					4537	5481		4103	4106			
					5483	5485	5496	4110	4113			
					5502	5509	5510	4116	4123			
					5520	5681	5682	4285	4287			
					5683	5696	5697	4291	4294			

5700	5701	5708	4297	4324	
5709	5716	5717	4326	4334	
5718	5720	5724	4529	4538	
5786	5806	5810	5491	5522	
6422	6423	6424	5692	5698	
6428			5699	5710	
			5711	5721	
			5725	5726	
			5787	5790	
			5791	5795	
			5815	5817	5818
			5819	5820	
			5821	5822	
			6425	6426	
			6427	6429	
			6430		

PRETORIA
National Zoological Gardens
Boom Str.
Pretoria 0001

2 0 0 2

5693 5695

2005

PRIVATE
Private Collection

1 0 0 1

6074

PROVIDNCE
Roger Williams Park Zoo
1000 Elmwood Avenue
Providence
RI
02907-3600
USA

1 0 0 1

2720

Aug 04

PT ST PER
Planet Sauvage
44710 Port St. Pere

1 1 0 2

4238

4239

Dec 06

France

RABAT Parc Zoologique National De Rabat BP 4142-12000 Temara Morocco	0	1	0	1	6013		Feb 05
RAMAT GAN Zoological Center Tel Aviv Ramat Gan P.O. Box 984 Tel Aviv 52109 Israel	0	0	0	0			Dec 06
REDWOOD Six Flags Marine World 2001 Marine World Parkway Vallejo Ca 94589-4006 USA	0	2	0	2	2978	2980	Dec 06
RHINOLION Rhino & Lion Nature Reserve Kromdraai Mr. Ed Hern P.O.Box 180 Krugersdorp 1740 South Africa	0	4	0	4	3362 3391	3363 3392	?
RIO GRAND	0	1	0	1	5604		Aug 05

Albuquerque Biological Park
 903 Tenth St. SW
 Albuquerque
 NM
 87102-4098
 USA

RIYADH	4	2	0	6	3626	4269	4270	3611	3623	Aug 01
Riyadh Zoological Garden					4359					
P.O. Box 27055										
Riyadh 11417										
Kingdom of Saudi Arabia										

ROCKTON	2	0	0	2	4576					Dec 06
African Lion Safari & Game Farm Ltd					6508					
R.R. 1, Cambridge										
Ontario										
Canada N1R 5S2										

ROSTOCK	5	2	0	7	3329	3901	5775	4081	5776	Dec 06
Zoologischer Garten Rostock					6616	6617				
Rennbahnalle 21										
Rostock Mecklenburg-Vord-18059										
Germany										

SAARBRUCK	1	1	0	2	4185			5460		Feb 06
Zoologischer Garten Saarbrucken										
Graf-Stauffenberg-Strasse										
W-66121 Saarbrucken 3										
Germany										

SAFA WILD	5	3	0	8	4383	4385	6400	4437	5967	5968	Dec 06
Wadi al Safa Wildlife Centre					6026	6027					
P.O. Box 27875											

Dubai
United Arab Emirates

SAFARI W Safari West 3115 Porter Creek Rd Santa Rosa CA 95404 USA	0	3	0	3		4475 4476 6412		Dec 06
--	---	---	---	----------	--	-------------------	--	--------

SA LION PARK P.O. Box 2140 Fourways, JHB South Africa	2	0	0	2				Dec 06
					6274	6273		

SALZBURG Salzburg Zoo Hellbrunn Anifer Lande str 1 Anif A-5081 Austria	1	0	4	5	3497			6171 Dec 06 6172 6173 6174
--	---	---	---	----------	------	--	--	-------------------------------------

SAN ANTON San Antonio Zool. Gardens & Aquarium 3903 N. St Mary's Street San Antonio TX 78212-3199 USA	1	1	0	2	5805	5816		Dec 06
---	---	---	---	----------	------	------	--	--------

SANDIEGOZ San Diego Zoo	1	2	0	3	3302	4256 6334		Aug 04
----------------------------	---	---	---	----------	------	-----------	--	--------

P.O. Box 120551
 San Diego
 CA
 92112-0551
 USA

SANFORD
 Central Florida Zoo
 P.O. Box 470309
 Lake Monroe
 FL
 32747
 USA

SCHAEFER
 Mr. T. Schaefer
 P.O. Box 347
 Outjo
 Namibia

SCHMIDT
 Mr. C. Schmidt
 P.O.Box 11864
 Klein-Windhoek
 Namibia

SCHOEMAN
 Tweefontein Nature Reserve
 Ms. Corrie Schoeman
 P.O. Box 207
 Theunissen
 9410
 South Africa

SCOVILL F

2	0	0	2	2893	2894					Feb 05
4	0	0	4	4029	4030	4035				2005
				4037						
3	4	0	7	4033	4034	4131	4031	4032		
							4038	4039		
1	1	0	2	2904			3361			Feb 00
2	0	0	2	5477	5478					Dec 06

Scoville Children's Zoo
 71 S. Country Club Rd.
 Decatur
 IL, 62521
 USA

SD - WAP	8	7	0	15	4242	4469	4470	4526	6474		July 05
San Diego Wild Animal Park					4525	5671	5672	6475	6476		
15500 San Pasqual Valley Road					5673	6333		6477	6480		
Escondido								6481			
CA '92027-7017											
USA											

SHAMBALA	0	1	0	1				3025			Aug 05
Roar Foundation/Shambala Preserve											
6867 Soledad Cyn Rd											
Acton											
CA, 93510											
USA											

SHARJAH BR	19	12	0	31	4202	4203	4204	4201	4205		Feb 05
Breeding Centre for					4206	4207	4208	4212	4213		
Endangered Arabian Wildlife					4217	4228	4472	4214	4215		
c/o Animal Management Consultancy					4473	4500	4501	4218	4222		
P.O. Box 24395					6026	6027	6030	4223	6036		
Sharjah					6031	6032	6033	6038	6039		
United Arab Emirates					6037						

SHENZHEN	3	3	0	6	4100	4102	4105	4089	4101		2005
Shenzhen Safari Park								4104			
Xili Lake											
Shenzhen City											
People's Rep. of China											

SIGEAN Reserve Africaine De Sigean RN9 11130 Sigean France	2	3	0	5	3918	5527	4080	4380	4381	Dec 06
SIMAS D D.Simas Wild About Cats P.O.Box 9182 Auburn, CA 95604 USA	1	0	0	1	3966					Feb 01
SINGAPORE Singapore Zoological Gardens 80 Mandai Lake Road Singapore 2572 Singapore	3	2	0	5	4338	5605	5606	4296	5608	Dec 06
SIOUX FAL Great Plains Zoo 805 S Kiwanis Avenue Sioux Falls SD 57104-3714 USA	2	1	0	3	5523	5524	4255			Feb 06
SO LAKES South Lakes Wild Animal Park Crossgates Dalton-in-Furness C Cumbria England LA15 8 JR United Kingdom	2	2	0	4	4061	4062	4342	4407		?
SOFIAZOO	2	0	0	2	3117	3118				Nov 06

Sofia Zoological Garden
 Srebarna Str 1
 P.O. Box 67
 kv. Hldilnika
 Sofia 1407
 Bulgaria

SOMERSET	2	0	0	2	6069	6070					?
SPRINGFIE Henson Robinson Zoo 1100 East Lake Dr. Springfield IL 62707 USA	0	1	0	1					2878		Aug 04
ST LOUIS St. Louis Zoological Park 1 Government Drive St. Louis MO 63110-1395 USA	5	6	0	11	5457 6015	5458 6503	6014	4227 4318 6505	4244 5660 6506		Dec 06
STELLENBO Anni Beckhelling 109/211 Victoria Junction Preswich Street Capetown 8000 South Africa	4	5	2	11	3573 5505	3802	5503	3685 4314 5815	4312 5814	6113 6119	Aug 06
STROEHEN Tierpark Stroehen Tierparkstrasse 43	2	0	0	2	4563	4564					2003

Stroehen, Lower Saxony,
D 49419
Germany

STUTT GART	1	1	0	2				Dec 06
Zoologisch-botanischer Garten								
Postfach 50 12 27								
D-70342 Stuttgart					6382			
Germany						5767		

TASHKENT	0	1	0	1			1653	?
Tashkent Zoo								
Tashkent 700000, Uzbekistan								

THOIRY	1	3	0	4	5435			Dec 06
Parcade Thoiry						3285	6247	
						6264		
France								

TOBE ZOO	0	1	0	1			2176	Dec 05
Ehime Prefectural Tobe Zoo								
Uehara-machi 40								
Tobe-cho, Iyo-gun, Ehime								
Japan								

TOBU	1	1	0	2	2928		1633	Aug 01
Tobu Zoological Park								
110 Suka, Miyashiro-town								
Saitama-pref 345								
Japan								

TOKYOTAMA Tama Zoological Park 7-1-1 Hodokubo, Hino-Shi Tokyo 191-0042 Japan	3	4	0	7	3076	4315	4531	2415	2628		Dec 06
								4332	5722		
TOLEDO Toledo Zoological Gardens P.O. Box 140130 Toledo OH 43614-0801 USA	0	3	0	3				4119	6016		Aug 05
								6067			
TOMIOKA Gunma Safari World 1 Okamoto, Tomoika Gunma 370-23 Japan	1	1	0	2	2580			2533			Feb 00
TORONTO Toronto Zoo 361A Old Finch Ave Scarborough Ontario M1B 5K7 Canada	10	8	0	18	5712	5713	5484	3791	5687		Dec 06
					6223	6434	6435	5707	6220		
					6436	6496	6497	6222	6353		
					6498			6437	6499		
TSAOBIS Tsaobis Leopard Park P.O. Box 143 Karibib Namibia	2	1	0	3	3069	3571		3289			?
TOYOOKA Kinosaki Marine World Park Seto 1090	1	1	0	2	5419			5418			?

Toyooka
Hyogo 669-6192
Japan

TULSA	2	0	0	2	3544	3547				Feb 05
Tulsa Zoological Park										
5701 E. 36th Street North										
Tulsa										
OK 74115										
USA										

TUNISIA	2	1	0	3	4150	4151		4153		?
Unknown										

UARAB EM (Doho)	1	1	0	2	3537			3751		?
Animal World										
C/o H.R.H of Qatar										
P.O. Box 974										
Doho										
Qatar										

UAREB EM	2	0	0	2	3625	3821				?
Animal World										
P.O. Box 11664										
Dubai										
United Arab Emirates										

UNKNOWN via Ghiazza and Bester	14	10	0	24				2544	3557	?
Unknown location										
					2398	2545	3382	3561	3591	
					3556	3558	3602	3605	3713	
					3603	3604	3661	3714	3730	
					3837	4093	4148	3838	4211	
					6373	6374				

USTI	1	1	0	2	3896			3851		?
------	---	---	---	----------	------	--	--	------	--	---

VAARTZ J P.O. Box 870 Windhoek Namibia	2	2	0	4	4020 4023	4024 4026	?
VALBREMBO Parco Faunistico Le Cornelle Via Cornelle 16-24030 Valbrembo (BG) Italy	2	2	0	4	4040 6374	6452 6458	Dec 06
VANDERMERW Mrs Van der Merwe c/o Harnas P.O. Box 548 Gobabis 9000 Namibia	2	3	0	5	2823 3042	2824 2828 3043	?
VERBESSEL Dirk Verbesselt 1840 Londerzeel Belgium	1	2	0	3	3484	3181 3485	?
VIDEBAEEK Jyllands Mini Zoo 6920 Videbaek Haunstrup Denmark	1	2	0	3	3232	3114 3663	?
VIENNA Tiergarten Schonbrunner Gesellschaft M.B.H. Maxingstraube 13b A-1130 Vienna	0	1	0	1		4358	Dec 06

Austria

VONLEIPZI D E. Von Leipzig P.O. Box 17 Omitara Namibia	1	0	0	1	3656					Aug 03				
WABI Wabi Lodge Namibia	1	0	0	1	6376					2005				
WARSAW Warsaw Zoological Gardens 03-461 Warszawa Ratuzowa 1/3 Poland	2	3	0	5	3669	6381	3902	6384	6386	Dec 06				
WASS BR C out in 2006 Wassenaar Wildlife Breeding Centre Raaphorslaan 28, 2245 bj Wassenaar (01751-78028) Netherlands	3	6	0	9	2854	6146	6147	3121	5600	5768	6004	6148	6149	Dec 06
WELLINGTN Wellington Zoological Gardens NewTown Park P.O. Box 2199/Manchester Street Wellington 2 New Zealand	2	0	0	2	5792	5793								Dec 06
WERRIBEE Victoria's Open Range Zoo at Werribee P.O. Box 460 Werribee 3030	3	1	0	4	3520	6082	6083	4300						Dec 06

Victoria
Australia

WINNIPEG 1 1 2 6509 6510
Winnipeg Zoo
2355 Corydon Ave
Winnipeg
Manitoba R3P0R5
Canada

WHIPSNADE 1 0 0 1 3563 Dec 06
The Zoological Society of London
Whipsnade Park Dunstable
Bedfordshire LU62LF
Great Britain

WINSTON 4 13 1 18 3459 3954 4006 3978 4114 6168 Dec 06
Wildlife Safari Inc. 6338 6413 4121 4122
P.O. Box 1600 4138 4140
Winston 6169 6335
97496 OR 6336 6337
USA 6339 6407
6433

WUPPERTAL 1 2 0 3 5459 4051 4188 Dec 06
Zoologischer Garten Wuppertal
Hubertusallee 30
42117 Wuppertal
Germany

YALTA 0 1 0 1 5749 2005
Yalta Zoo
Ukraine

YARRALUML 2 4 0 6 5494 6118 4300 5479 Dec 06

National Zoo & Aquarium RMB 999 Lady Denman Dr. Weston Creek ACT 2611 Australia								5499	6416	
YULEE White Oak Conservation Center White Oak Plantation 3823 Owens Road Yulee FL 32097-9807 USA	12	14	0	26	3340	3959	4175	2977	3004	Dec 06
					4192	4193	5990	3546	4177	
					5991	6159	6357	4178	4181	
					6358	6359	6460	4182	4196	
								5992	6454	
								6461	6462	6463
								6535		
ZAGREB Zagreb Zoo Maksimirski perivoj bb Zagrb 10000 Croatia	1	1	0	2	4356			4503		Dec 06
ZAHN Rudi Zahn P.O. Box 120 Outjo Namibia	1	1	0	2	3615			3617		?
Total	721	695	20	1436						

SECTION D

Additions in 2006

Stud #	Sex	Birth Date	Sire	Dam	Location	Date	Local ID	Event	Name	Breeder #	Transponder #
6428	M	24 Jun 2006	4290	4324	PRET DW	24 Jun 2006	D93871	Birth		DEW693	
6429	F	24 Jun 2006	4290	4324	PRET DW	24 Jun 2006	D93872	Birth		DEW694	
6430	F	24 Jun 2006	4290	4324	PRET DW	24 Jun 2006	D93873	Birth		DEW695	
6431	?	21 Jun 2006	4311	3787	PRET DW	21 Jun 2006 28 Jul 2006	D93874	Birth Death		DEW696	
6432	M	21 Jun 2006	4311	3787	PRET DW	21 Jun 2006	D93875	Birth		DEW697	
6433	F	4 Mar 2006	3459	3978	WINSTON REDWOOD WINSTON	4 Mar 2006 2 Apr 2006 12 Aug 2006	260016 160 260016	Birth Transfer Transfer	TAINI	WS146	
6434	?	12 Nov 2006	4487	4073	BASEL	12 Nov 2006 25 Nov 2006	600633	Birth Death		ZGB16	
6443	M	9 Apr 2006	5984	6028	HILVARENB	9 Apr 2006	M06019	Birth	FAREED	BB74	528210000860933
6444	?	9 Apr 2006	5984	6028	HILVARENB	9 Apr 2006 10 Apr 2006	M06018	Birth Death		BB75	
6460	M	20 Jun 2006	4193	4196	YULEE	20 Jun 2006	Y63006	Birth		WO94	
6461	F	20 Jun 2006	4193	4196	YULEE	20 Jun 2006	Y63007	Birth		WO95	
6462	F	20 Jun 2006	4193	4196	YULEE	20 Jun 2006	Y63008	Birth		WO96	
6463	F	20 Jun 2006	4193	4196	YULEE	20 Jun 2006	Y63009	Birth		WO97	
6464	M	12 Nov 2006	4487	4073	BASEL	12 Nov 2006 18 Nov 2006	600632	Birth Death		ZGB11	

6465	M	12 Nov 2006	4487	4073	BASEL	12 Nov 2006 25 Nov 2006	600635	Birth Death		ZGB12	
6466	M	12 Nov 2006	4487	4073	BASEL	12 Nov 2006 25 Nov 2006	600634	Birth Death		ZGB13	
6486	M	25 Sep 2006	4170	4309	CINCINNAT FOSSILRIM	25 Sep 2006 3 Oct 2006	106057 1149	Birth Transfer	OKONJIMA	CIN38	
6487	F	25 Sep 2006	4170	4309	CINCINNAT	25 Sep 2006 27 Sep 2006	106058	Birth Death		CIN39	
6488	F	30 Sep 2006	4224	3979	FOSSILRIM	30 Sep 2006	1146	Birth	JULI	FR106	
6489	F	30 Sep 2006	4224	3979	FOSSILRIM	30 Sep 2006	1147	Birth	TEEP	FR107	
6490	F	30 Sep 2006	4224	3979	FOSSILRIM	30 Sep 2006	1148	Birth	TEENSEY	FR108	
6491	M	6 Oct 2006	4224	4559	FOSSILRIM	6 Oct 2006 11 Oct 2006	1150	Birth Death		FR109	
6492	M	6 Oct 2006	4224	4559	FOSSILRIM	6 Oct 2006	1151	Birth	HOOPER	FR110	
6493	M	29 Oct 2006	4224	4261	FOSSILRIM	29 Oct 2006	1152	Birth	MU-KI	FR111	4717065C23
6494	F	29 Oct 2006	4224	4261	FOSSILRIM	29 Oct 2006 19 Dec 2006	1153	Birth Death		FR112	
6495	F	29 Oct 2006	4224	4261	FOSSILRIM	29 Oct 2006	1154	Birth	K.C.	FR113	471A054806
6496	M	3 Nov 2006	5484	5687	TORONTO ROCKTON	3 Nov 2006 6 Dec 2007	41176 _____	Birth Transfer	ELIO	TOR40	00067170DE
6497	M	3 Nov 2006	5484	5687	TORONTO ROCKTON	3 Nov 2006 6 Dec 2007	41177 _____	Birth Transfer	CHICO	TOR41	000680E808
6498	M	3 Nov 2006	5484	5687	TORONTO ROCKTON	3 Nov 2006 6 Dec 2007	41178 _____	Birth Transfer	JOSE	TOR42	0006755E43

6499	F	3 Nov 2006	5484	5687	TORONTO ROCKTON	3 Nov 2006 6 Dec 2007	41179 _____	Birth Transfer	EMMA	TOR43	000680FFA1
6500	?	3 Nov 2006	5484	5687	TORONTO	3 Nov 2006 5 Nov 2006	41175	Birth Death		TOR44	
6501	M	10 Nov 2006	5458	5660	ST LOUIS	10 Nov 2006 10 Nov 2006	105314	Birth Death		ST33	
6502	M	10 Nov 2006	5458	5660	ST LOUIS	10 Nov 2006 23 Dec 2006	105315	Birth Death		ST34	
6503	M	10 Nov 2006	5458	5660	ST LOUIS	10 Nov 2006	105316	Birth		ST35	
6504	F	10 Nov 2006	5458	5660	ST LOUIS	10 Nov 2006 13 Nov 2006	105317	Birth Death		ST36	
6505	F	10 Nov 2006	5458	5660	ST LOUIS	10 Nov 2006	105318	Birth		ST37	
6506	F	10 Nov 2006	5458	5660	ST LOUIS	10 Nov 2006	105319	Birth		ST38	
6518	M	27 Sep 2006	6512	4505	OUDTSHORN	27 Sep 2006	1440	Birth	GAMBIT	CC160	
6519	M	27 Sep 2006	6512	4505	OUDTSHORN	27 Sep 2006	1438	Birth	GANJI	CC161	
6520	F	27 Sep 2006	6512	4505	OUDTSHORN	27 Sep 2006	1439	Birth	GEMMA	CC162	
6521	F	27 Sep 2006	6512	4505	OUDTSHORN	27 Sep 2006	1441	Birth	GRACE	CC163	
6522	F	27 Sep 2006	6512	4505	OUDTSHORN	27 Sep 2006	1442	Birth	GABBY	CC164	
6523	?	27 Sep 2006	6512	4505	OUDTSHORN	27 Sep 2006 28 Sep 2006	1437	Birth Death		CC165	
6524	M	5 Oct 2006	6512	4152	OUDTSHORN	5 Oct 2006	1456	Birth	GREEBA	CC166	
6525	M	5 Oct 2006	6512	4152	OUDTSHORN	5 Oct 2006	1458	Birth	GATTO	CC167	
6526	M	5 Oct 2006	6512	4152	OUDTSHORN	5 Oct 2006	1455	Birth	GANZA	CC168	

6527	?	5 Oct 2006	6512	4152	OUDTSHORN	5 Oct 2006 10 Oct 2006	1457	Birth Death		CC169
6528	M	14 Oct 2006	6089	6513	OUDTSHORN	14 Oct 2006	1461	Birth	GIZMO	CC170
6529	F	14 Oct 2006	6089	6513	OUDTSHORN	14 Oct 2006	1460	Birth	GINA	CC171
6530	F	14 Oct 2006	6089	6513	OUDTSHORN	14 Oct 2006	1459	Birth	GAYA	CC172
6536	M	13 Jun 2006	4175	4182	YULEE	13 Jun 2006 13 Jun 2006	Y63001	Birth Death		WO89
6537	M	13 Jun 2006	4175	4182	YULEE	13 Jun 2006 13 Jun 2006	Y63002	Birth Death		WO90
6538	M	13 Jun 2006	4175	4182	YULEE	13 Jun 2006 13 Jun 2006	Y63003	Birth Death		WO91
6539	M	13 Jun 2006	4175	4182	YULEE	13 Jun 2006 13 Jun 2006	Y63004	Birth Death		WO92
6540	M	13 Jun 2006	4175	4182	YULEE	13 Jun 2006	Y63005	Birth	ALBERTO	WO93
6542	F	~ Jun 2006	WILD	WILD	NAMIBIA HEIMSTADT CHEETAH C	~ Jun 2006 ~ Dec 2006 5 Jan 2007	NONE NONE 1506	Birth Transfer Transfer		401E7A247C
6543	F	~ Jun 2006	WILD	WILD	NAMIBIA HEIMSTADT CHEETAH C	~ Jun 2006 ~ Dec 2006 5 Jan 2007	NONE NONE 1507	Birth Transfer Transfer		401E513A59
6547	M	~ Apr 2006	WILD	WILD	NAMIBIA VANNIEKER CHEETAH C	~ Apr 2006 ~ 1 Nov 2006 27 Mar 2007	NONE NONE 1513	Birth Transfer Transfer		968000002793199
6548	F	~ Apr 2006	WILD	WILD	NAMIBIA VANNIEKER CHEETAH C	~ Apr 2006 ~ 1 Nov 2006 27 Mar 2007	NONE NONE 1514	Birth Transfer Transfer		968000002834042
6549	M	~ Apr 2006	WILD	WILD	NAMIBIA	~ Apr 2006	NONE	Birth		968000002949831

					VANNIEKER ~ 1 Nov 2006	NONE	Transfer			
					CHEETAH C 27 Mar 2007	1515	Transfer			
6550	M	~ Apr 2006	WILD	WILD	NAMIBIA ~ Apr 2006	NONE	Birth			968000002835722
					VANNIEKER ~ 1 Nov 2006	NONE	Transfer			
					CHEETAH C 27 Mar 2007	1516	Transfer			
6551	F	~ Apr 2006	WILD	WILD	NAMIBIA ~ Apr 2006	NONE	Birth			968000002949503
					VANNIEKER ~ 1 Nov 2006	NONE	Transfer			
					CHEETAH C 27 Mar 2007	1517	Transfer			
6552	M	~ Apr 2006	WILD	WILD	NAMIBIA ~ Apr 2006	NONE	Birth			968000002783035
					VANNIEKER ~ 1 Nov 2006	NONE	Transfer			
					CHEETAH C 27 Mar 2007	1518	Transfer			
6553	M	25 Jul 2006	4432	4064	FOTA 25 Jul 2006	3980	Birth	FWP145		96800000811530
6554	F	25 Jul 2006	4432	4064	FOTA 25 Jul 2006	3981	Birth	FWP146		968000001795052
6555	F	25 Jul 2006	4432	4064	FOTA 25 Jul 2006	3982	Birth	FWP147		968000001814721
6556	F	25 Jul 2006	4432	4064	FOTA 25 Jul 2006	3983	Birth	FWP148		968000001798194
6557	F	25 Jul 2006	4432	4064	FOTA 25 Jul 2006	3984	Birth	FWP149		968000001814466
6558	M	16 Nov 2006	5459	3724	MUNSTER 16 Nov 2006	23389	Birth	MUN45		968000000460386
6559	F	16 Nov 2006	5459	3724	MUNSTER 16 Nov 2006	23390	Birth	MUN46		968000000456428
6575	M	19 Oct 2006	4137	5528	COLCHESTR 19 Oct 2006	CLL079	Birth	CZ4		
6576	F	19 Oct 2006	4137	5528	COLCHESTR 19 Oct 2006	CLL077	Birth	CZ5		
6577	F	19 Oct 2006	4137	5528	COLCHESTR 19 Oct 2006	CLL078	Birth	CZ6		
6616	M	7 Oct 2006	3901	4081	ROSTOCK 7 Oct 2006	4456	Birth	BAHATI	ROS4	
6617	M	7 Oct 2006	3901	4081	ROSTOCK 7 Oct 2006	4457	Birth	BAAKO	ROS3	
6624	M	14 Oct 2006	5589	3756	PEAUGRES 14 Oct 2006	1655	Birth	OBELIX	SDP 87	250229600044762

6648 M 2 May 2006 UNK UNK NADERMANN 2 May 2006 _____ Birth HAPPY NAD8 968000004079566
PRIVATE ~ 1 Jul 2006 _____ Transfer
VALBREMBO 22 Sep 2006 _____ Transfer

=====

=

TOTALS: 39.32.6 (77)

SECTION E

Births in 2006

Stud #	Sex	Birth Date	Sire	Dam	Location	Date	Local ID	Event	Name	Breeder #	Transponder #
6428	M	24 Jun 2006	4290	4324	PRET DW	24 Jun 2006	D93871	Birth		DEW693	
6429	F	24 Jun 2006	4290	4324	PRET DW	24 Jun 2006	D93872	Birth		DEW694	
6430	F	24 Jun 2006	4290	4324	PRET DW	24 Jun 2006	D93873	Birth		DEW695	
6431	?	21 Jun 2006	4311	3787	PRET DW	21 Jun 2006 28 Jul 2006	D93874	Birth Death		DEW696	
6432	M	21 Jun 2006	4311	3787	PRET DW	21 Jun 2006	D93875	Birth		DEW697	
6433	F	4 Mar 2006	3459	3978	WINSTON REDWOOD WINSTON	4 Mar 2006 2 Apr 2006 12 Aug 2006	260016 160 260016	Birth Transfer Transfer	TAINI	WS146	
6434	?	12 Nov 2006	4487	4073	BASEL	12 Nov 2006 25 Nov 2006	600633	Birth Death		ZGB16	
6443	M	9 Apr 2006	5984	6028	HILVARENB	9 Apr 2006	M06019	Birth	FAREED	BB74	528210000860933
6444	?	9 Apr 2006	5984	6028	HILVARENB	9 Apr 2006 10 Apr 2006	M06018	Birth Death		BB75	
6460	M	20 Jun 2006	4193	4196	YULEE	20 Jun 2006	Y63006	Birth		WO94	
6461	F	20 Jun 2006	4193	4196	YULEE	20 Jun 2006	Y63007	Birth		WO95	
6462	F	20 Jun 2006	4193	4196	YULEE	20 Jun 2006	Y63008	Birth		WO96	
6463	F	20 Jun 2006	4193	4196	YULEE	20 Jun 2006	Y63009	Birth		WO97	
6464	M	12 Nov 2006	4487	4073	BASEL	12 Nov 2006 18 Nov 2006	600632	Birth Death		ZGB11	
6465	M	12 Nov 2006	4487	4073	BASEL	12 Nov 2006	600635	Birth		ZGB12	

						25 Nov 2006		Death			
6466	M	12 Nov 2006	4487	4073	BASEL	12 Nov 2006 25 Nov 2006	600634	Birth Death		ZGB13	
6486	M	25 Sep 2006	4170	4309	CINCINNAT FOSSILRIM	25 Sep 2006 3 Oct 2006	106057 1149	Birth Transfer	OKONJIMA	CIN38	
6487	F	25 Sep 2006	4170	4309	CINCINNAT	25 Sep 2006 27 Sep 2006	106058	Birth Death		CIN39	
6488	F	30 Sep 2006	4224	3979	FOSSILRIM	30 Sep 2006	1146	Birth	JULI	FR106	
6489	F	30 Sep 2006	4224	3979	FOSSILRIM	30 Sep 2006	1147	Birth	TEEP	FR107	
6490	F	30 Sep 2006	4224	3979	FOSSILRIM	30 Sep 2006	1148	Birth	TEENSEY	FR108	
6491	M	6 Oct 2006	4224	4559	FOSSILRIM	6 Oct 2006 11 Oct 2006	1150	Birth Death		FR109	
6492	M	6 Oct 2006	4224	4559	FOSSILRIM	6 Oct 2006	1151	Birth	HOOPER	FR110	
6493	M	29 Oct 2006	4224	4261	FOSSILRIM	29 Oct 2006	1152	Birth	MU-KI	FR111	4717065C23
6494	F	29 Oct 2006	4224	4261	FOSSILRIM	29 Oct 2006 19 Dec 2006	1153	Birth Death		FR112	
6495	F	29 Oct 2006	4224	4261	FOSSILRIM	29 Oct 2006	1154	Birth	K.C.	FR113	471A054806
6496	M	3 Nov 2006	5484	5687	TORONTO ROCKTON	3 Nov 2006 6 Dec 2007	41176 _____	Birth Transfer	ELIO	TOR40	00067170DE
6497	M	3 Nov 2006	5484	5687	TORONTO ROCKTON	3 Nov 2006 6 Dec 2007	41177 _____	Birth Transfer	CHICO	TOR41	000680E808
6498	M	3 Nov 2006	5484	5687	TORONTO ROCKTON	3 Nov 2006 6 Dec 2007	41178 _____	Birth Transfer	JOSE	TOR42	0006755E43
6499	F	3 Nov 2006	5484	5687	TORONTO ROCKTON	3 Nov 2006 6 Dec 2007	41179 _____	Birth Transfer	EMMA	TOR43	000680FFA1

6500	?	3 Nov 2006	5484	5687	TORONTO	3 Nov 2006 5 Nov 2006	41175	Birth Death		TOR44
6501	M	10 Nov 2006	5458	5660	ST LOUIS	10 Nov 2006 10 Nov 2006	105314	Birth Death		ST33
6502	M	10 Nov 2006	5458	5660	ST LOUIS	10 Nov 2006 23 Dec 2006	105315	Birth Death		ST34
6503	M	10 Nov 2006	5458	5660	ST LOUIS	10 Nov 2006	105316	Birth		ST35
6504	F	10 Nov 2006	5458	5660	ST LOUIS	10 Nov 2006 13 Nov 2006	105317	Birth Death		ST36
6505	F	10 Nov 2006	5458	5660	ST LOUIS	10 Nov 2006	105318	Birth		ST37
6506	F	10 Nov 2006	5458	5660	ST LOUIS	10 Nov 2006	105319	Birth		ST38
6518	M	27 Sep 2006	6512	4505	OUDTSHORN	27 Sep 2006	1440	Birth	GAMBIT	CC160
6519	M	27 Sep 2006	6512	4505	OUDTSHORN	27 Sep 2006	1438	Birth	GANJI	CC161
6520	F	27 Sep 2006	6512	4505	OUDTSHORN	27 Sep 2006	1439	Birth	GEMMA	CC162
6521	F	27 Sep 2006	6512	4505	OUDTSHORN	27 Sep 2006	1441	Birth	GRACE	CC163
6522	F	27 Sep 2006	6512	4505	OUDTSHORN	27 Sep 2006	1442	Birth	GABBY	CC164
6523	?	27 Sep 2006	6512	4505	OUDTSHORN	27 Sep 2006 28 Sep 2006	1437	Birth Death		CC165
6524	M	5 Oct 2006	6512	4152	OUDTSHORN	5 Oct 2006	1456	Birth	GREEBA	CC166
6525	M	5 Oct 2006	6512	4152	OUDTSHORN	5 Oct 2006	1458	Birth	GATTO	CC167
6526	M	5 Oct 2006	6512	4152	OUDTSHORN	5 Oct 2006	1455	Birth	GANZA	CC168
6527	?	5 Oct 2006	6512	4152	OUDTSHORN	5 Oct 2006 10 Oct 2006	1457	Birth Death		CC169

6528	M	14 Oct 2006	6089	6513	OUDTSHORN	14 Oct 2006	1461	Birth	GIZMO	CC170
6529	F	14 Oct 2006	6089	6513	OUDTSHORN	14 Oct 2006	1460	Birth	GINA	CC171
6530	F	14 Oct 2006	6089	6513	OUDTSHORN	14 Oct 2006	1459	Birth	GAYA	CC172
6536	M	13 Jun 2006	4175	4182	YULEE	13 Jun 2006 13 Jun 2006	Y63001	Birth Death		WO89
6537	M	13 Jun 2006	4175	4182	YULEE	13 Jun 2006 13 Jun 2006	Y63002	Birth Death		WO90
6538	M	13 Jun 2006	4175	4182	YULEE	13 Jun 2006 13 Jun 2006	Y63003	Birth Death		WO91
6539	M	13 Jun 2006	4175	4182	YULEE	13 Jun 2006 13 Jun 2006	Y63004	Birth Death		WO92
6540	M	13 Jun 2006	4175	4182	YULEE	13 Jun 2006	Y63005	Birth	ALBERTO	WO93
6542	F	~ Jun 2006	WILD	WILD	NAMIBIA HEIMSTADT CHEETAH C	~ Jun 2006 ~ Dec 2006 5 Jan 2007	NONE NONE 1506	Birth Transfer Transfer		401E7A247C
6543	F	~ Jun 2006	WILD	WILD	NAMIBIA HEIMSTADT CHEETAH C	~ Jun 2006 ~ Dec 2006 5 Jan 2007	NONE NONE 1507	Birth Transfer Transfer		401E513A59
6547	M	~ Apr 2006	WILD	WILD	NAMIBIA VANNIEKER CHEETAH C	~ Apr 2006 ~ 1 Nov 2006 27 Mar 2007	NONE NONE 1513	Birth Transfer Transfer		968000002793199
6548	F	~ Apr 2006	WILD	WILD	NAMIBIA VANNIEKER CHEETAH C	~ Apr 2006 ~ 1 Nov 2006 27 Mar 2007	NONE NONE 1514	Birth Transfer Transfer		968000002834042
6549	M	~ Apr 2006	WILD	WILD	NAMIBIA VANNIEKER CHEETAH C	~ Apr 2006 ~ 1 Nov 2006 27 Mar 2007	NONE NONE 1515	Birth Transfer Transfer		968000002949831

6550	M	~ Apr 2006	WILD	WILD	NAMIBIA VANNIEKER CHEETAH C	~ Apr 2006 ~ 1 Nov 2006 27 Mar 2007	NONE NONE 1516	Birth Transfer Transfer		968000002835722	
6551	F	~ Apr 2006	WILD	WILD	NAMIBIA VANNIEKER CHEETAH C	~ Apr 2006 ~ 1 Nov 2006 27 Mar 2007	NONE NONE 1517	Birth Transfer Transfer		968000002949503	
6552	M	~ Apr 2006	WILD	WILD	NAMIBIA VANNIEKER CHEETAH C	~ Apr 2006 ~ 1 Nov 2006 27 Mar 2007	NONE NONE 1518	Birth Transfer Transfer		968000002783035	
6553	M	25 Jul 2006	4432	4064	FOTA	25 Jul 2006	3980	Birth	FWP145	96800000811530	
6554	F	25 Jul 2006	4432	4064	FOTA	25 Jul 2006	3981	Birth	FWP146	968000001795052	
6555	F	25 Jul 2006	4432	4064	FOTA	25 Jul 2006	3982	Birth	FWP147	968000001814721	
6556	F	25 Jul 2006	4432	4064	FOTA	25 Jul 2006	3983	Birth	FWP148	968000001798194	
6557	F	25 Jul 2006	4432	4064	FOTA	25 Jul 2006	3984	Birth	FWP149	968000001814466	
6558	M	16 Nov 2006	5459	3724	MUNSTER	16 Nov 2006	23389	Birth	MUN45	968000000460386	
6559	F	16 Nov 2006	5459	3724	MUNSTER	16 Nov 2006	23390	Birth	MUN46	968000000456428	
6575	M	19 Oct 2006	4137	5528	COLCHESTR	19 Oct 2006	CLL079	Birth	CZ4		
6576	F	19 Oct 2006	4137	5528	COLCHESTR	19 Oct 2006	CLL077	Birth	CZ5		
6577	F	19 Oct 2006	4137	5528	COLCHESTR	19 Oct 2006	CLL078	Birth	CZ6		
6616	M	7 Oct 2006	3901	4081	ROSTOCK	7 Oct 2006	4456	Birth	BAHATI	ROS4	
6617	M	7 Oct 2006	3901	4081	ROSTOCK	7 Oct 2006	4457	Birth	BAAKO	ROS3	
6624	M	14 Oct 2006	5589	3756	PEAUGRES	14 Oct 2006	1655	Birth	OBELIX	SDP 87	250229600044762
6648	M	2 May 2006	UNK	UNK	NADERMANN	2 May 2006	_____	Birth	HAPPY	NAD8	968000004079566

PRIVATE ~ 1 Jul 2006 _____ Transfer
VALBREMBO 22 Sep 2006 _____ Transfer

=====

=

TOTALS: 39.32.6 (77)

SECTION F

Deaths in 2006

Stud #	Sex	Birth Date	Sire	Dam	Location	Date	Local ID	Event	Name	Breeder #	Transponder #
1905	M	23 May 1989	591	592	TOLEDO	23 May 1989	890018	Birth	PETE	TOL 6	00-01BA-CBDE
					FT WAYNE	23 Apr 1996	94777	Transfer			
					COLUMBUS	21 Jan 1999	992001	Transfer			
						23 Dec 2006		Death			
1924	M	18 May 1989	1871	MULT	NEUWIED	18 May 1989	1015	Birth	CHEETAH / NEU 9		
					LANDAU	14 Mar 1995	M00208	Transfer			
						24 Jan 2006		Death			
1941	F	25 Sep 1989	426	432	FOSSILRIM	25 Sep 1989	1046	Birth	MBOSA	FR 38	
					PHOENIX	23 Apr 1991	6167	Transfer			
					DISNEY AK	20 May 1998	981096	Transfer			
						8 Sep 2006		Death			
1958	m	30 Nov 1989	1405	1230	DUBBO	30 Nov 1989	890026	Birth	ASANTE	WPZ 9	7F7-F4A2-76A
					WELLINGTN	28 Nov 1991	M418	Transfer			
						28 Feb 2006		Death			
1959	m	30 Nov 1989	1405	1230	DUBBO	30 Nov 1989	890027	Birth	ETOSHA	WPZ 10	7F7-F407-642
					WELLINGTN	28 Nov 1991	M419	Transfer			
						28 Jan 2006		Death			
1963	M	24 Dec 1989	299	416	COLUMBUS	24 Dec 1989	892139	Birth	BUSTER	COL 86	00-00ID-8460
					CINCINNAT	9 Dec 1990		Transfer			
					COLUMBUS	15 Oct 1991	892139	Transfer			
					ROCHESTER	29 Apr 1993	104124	Transfer			
					COLUMBUS	9 Sep 1993	892139	Transfer			
					BIRMINGHM	7 Oct 1993	2643	Transfer			
						7 Aug 2006		Death			
2199	M	23 Mar 1990	1985	1684	FOTA	23 Mar 1990	145	Birth	DUMA	FWP 63	
					ESKILSTUN	11 May 1994	1	Transfer			
					BORAS	17 Nov 2000	RG0013	Transfer			
					ESKILSTUN	6 Jun 2001	1	Transfer			
						30 Mar 2006		Death			
2229	F	18 Aug 1990	467	507	CHICAGOLP	18 Aug 1990	9230	Birth	AMBER	LP 3	
					NY BRONX	5 Feb 1991	911046	Transfer			
						14 Jun 2006		Death			

2400	F	~ Dec 1988	WILD	2388	S.AFRICAR VARADAY HOEDSPRUI	~ Jan 1989 1 Feb 1989 1 Jul 1989 28 Sep 2006	NONE NONE FA013	Capture Transfer Transfer Death	MANKOZI		
2452	F	1 Jun 1991	1727	1737	GLASGOW BANHAM ESKILSTUN	1 Jun 1991 30 Nov 1992 29 Apr 1994 30 Mar 2006	M01361 1017 3	Birth Transfer Transfer Death	MARA	GZ 3	
2548	F	7 Jun 1991	952	1700	HUIZEN FD OLMENSE HUIZEN FD OLMENSE	7 Jun 1991 ~ Nov 1992 ~ Dec 1993 18 Jul 1995 13 Feb 2006	SHEBA MAMMAC SHEBA OZ0109	Birth Transfer Transfer Death	SHEBA	EAF 24	
2641	F	28 Aug 1991	2524	2526	MOSCOW	28 Aug 1991 7 Mar 2006	910088	Birth Death	GAECHKA	MOS 55	
2666	F	12 Oct 1991	2282	1829	OUDTSHORN	12 Oct 1991 27 Apr 2006	64	Birth Death	DAMARA	CC 52	00-0010-599F
2706	F	17 May 1992	2399	1011	HOEDSPRUI	17 May 1992 6 Mar 2006	_____	Birth Death	MOIRA	HOE 33	
2795	F	~ Dec 1990	WILD	WILD	S.AFRICAR PRET DW	~ 1 Feb 1991 23 Apr 1991 8 Jul 2006	NONE D92517	Capture Transfer Death	FA229		20-BB19
2800	F	20 Mar 1992	426	432	FOSSILRIM CALDWELL NZP-WASH BALTIMORE NZP-WASH	20 Mar 1992 2 Sep 1993 22 Aug 1994 1 Jun 1998 30 Oct 2000 23 Jan 2006	1066 003210 111337 98023 111337	Birth Transfer Transfer Transfer Death	WANDU	FR 54	00-0014-5E8C
2802	M	10 Jul 1992	467	507	CHICAGOLP MILWAUKEE KANSASCTY MILWAUKEE	10 Jul 1992 12 Nov 1992 28 Dec 2003 18 May 2005 19 Jan 2006	9555 3760 M03060 3760	Birth Transfer Transfer Transfer Death	JUBA	LP 11	00-0010-72FE
2810	F	24 Oct 1992	426	512	OKLAHOMA	24 Oct 1992 24 May 2006	592333	Birth Death	NYUMBU	OKZ 11	

2914	M	15 Oct 1992	2153	565	SD-WAP	15 Oct 1992 18 Mar 2006	692586	Birth Death	MASAI	SD 102	
3003	F	4 Jun 1993	536	429	CALDWELL NZP-WASH	4 Jun 1993 22 Aug 1994 21 May 2006	002920 111338	Birth Transfer Death	JOMU	CCZ 2	00-001E-9F83
3029	M	24 Sep 1993	501	1940	CALDWELL DALLAS	24 Sep 1993 2 Jul 1994 13 Jul 2006	003208 949044	Birth Transfer Death	CARTER	CC 25	00-001E-FC26
3102	M	6 Sep 1993	1138	1463	LA PALMYR PEAUGRES MULHOUSE LISIEUX Z AUNEAU Z NESLES	6 Sep 1993 4 Nov 1994 16 Aug 2001 9 Jul 2002 15 Jul 2002 1 Jun 2006 8 Jun 2006	1421 C73 M01058 A02010 AJ006 A06034	Birth Transfer Transfer Transfer Transfer Death	PALMYRE		G-79BE
3167	F	2 Dec 1993	2220	522	DICKERSON KANSASCTY	2 Dec 1993 22 Jun 1995 7 Nov 2006	3990 102656	Birth Transfer Death	MINNIE	DPZ 12	00-0124-49F2
3169	M	20 Dec 1993	MULT	2212	ORANA	20 Dec 1993 3 Nov 2006	93035	Birth Death	MBILI	OP 3	
3283	M	20 Sep 1994	1138	1463	LA PALMYR PARIS ZOO OMEGA PAR	20 Sep 1994 11 Jul 1996 27 Nov 2003 8 Feb 2006	1655 Z96103 C003	Birth Transfer Transfer Death	CLAUDIUS	ZLP 7	22-8562
3286	F	20 Sep 1994	1138	1463	LA PALMYR PEAUGRES	20 Sep 1994 16 Jun 2000 6 Feb 2006	1654 494	Birth Transfer Death	RINA	ZLP 10	125045
3324	m	16 Nov 1994	MULT	585	FOSSILRIM PALM DES	16 Nov 1994 6 Feb 1996 17 Dec 2006	1098 496006	Birth Transfer Death	ELWOOD	FR 83	00-0132-3984
3353	F	21 Oct 1994	2521	1608	HOEDSPRUI	21 Oct 1994 28 Feb 2006	_____	Birth Death	BEATRIX	HOE 61	
3478	M	1 Jan 1992	WILD	WILD	NAMIBIA MITO CHO	~ Jan 1995 4 Nov 1995	NONE _____	Capture Transfer	HODARY		

						6 Mar 2006		Death			
3500	F	28 Sep 1995	3102	2433	PEAUGRES ARNHEM EBELTOFT	28 Sep 1995 C79 19 May 1999 5939 6 Apr 2004 ACI008 6 Sep 2006		Birth Transfer Transfer Death	AGATHE	SDP 6	24-4A07
3622	M	1 Jun 1996	2118	2795	PRET DW	1 Jun 1996 D92754 22 Feb 2006		Birth Death		DEW 478	
3632	M	~ 1 Dec 1994	WILD	3630	TRANSVAAL PRET DW	~ Aug 1995 NONE 1 Sep 1995 D92726 24 Jul 2006		Capture Transfer Death	MB280		00-000D-AE85
3673	F	27 Oct 1996	2819	2196	SALZBURG PEAUGRES MULHOUSE SALZBURG	27 Oct 1996 M490 16 Jun 1998 251 6 Oct 2000 M-0112 15 Jun 2003 M490 20 Jul 2006		Birth Transfer Transfer Transfer Death	NAMIBIA	SAL 6	
3688	F	11 Feb 1995	1985	1669	FOTA DUBLIN BORAS	11 Feb 1995 1035 15 Jan 1997 97M006 10 Jul 1998 RG0011 22 Sep 2006		Birth Transfer Transfer Death	FWP 133	FWP107	00-0133-1BEA
3696	F	28 Jul 1995	2191	1892	FOTA DUBLIN JADERBERG WASS BR C JADERBERG	28 Jul 1995 1041 15 Jan 1997 97M005 8 Jul 1998 IRA 30 Aug 2001 BEN 2 Oct 2001 _____ 2 Feb 2006		Birth Transfer Transfer Transfer Transfer Death	FWP 139	BEFWP113	00-00F7-4CB7
3725	F	18 Dec 1996	2701	2461	BELFAST PARIS ZOO PEAUGRES	18 Dec 1996 2565 8 Dec 1998 Z98194 17 Jan 2002 692 22 Mar 2006		Birth Transfer Transfer Death	MOLLY	B266	00-01F6-4140
3834	F	~ Apr 1996	WILD	WILD	OKAHANDJA OUDTSHORN	1 Apr 1997 NONE 15 Jan 1998 130 11 Aug 2006		Capture Transfer Death	RAIN		00-01C4-A237
3863	F	~ 1988	WILD	WILD	NAMIBIA ZOOANIMAL AUGSBURG	~ Dec 1989 NONE 14 Dec 1989 111 16 Dec 1989 89228 17 Jan 2006		Capture Transfer Transfer Death	MANGA / MA		

3903	F	16 Oct 1997	1936	2256	WASS BR C NEUWIED NURNBERG	16 Oct 1997 15 Jan 1999 15 Jun 2005 15 Jul 2006	GUMBA _____ M01865	Birth Transfer Transfer Death	GUMBA	WAS 122	
3915	F	27 Jul 1998	3151	2241	WINSTON YULEE	27 Jul 1998 6 Mar 2002 1 Mar 2006	980112 Y23301	Birth Transfer Death	TUKANA	WS 130	
3916	F	28 Jul 1998	3151	2241	WINSTON	28 Jul 1998 19 Feb 2006	980113	Birth Death	JALANI	WS 131	
3971	M	2 Jul 1998	2774	2796	PRET DW BESTER ITATIBA	2 Jul 1998 11 Mar 1999 12 Mar 1999 2 Apr 2006	D92854 NONE _____	Birth Transfer Transfer Death	MA319	DEW501	
4012	M	25 Nov 1998	2572	3065	DVURKRALV PAIGNTON	25 Nov 1998 22 Dec 2000 27 Jul 2006	041071 1706	Birth Transfer Death	TANZI III	VC 25	
4045	M	~ Mar 1998	UNK	UNK	AL AIN	23 Sep 1998 23 Jan 2006	_____	Transfer Death			
4143	M	21 Oct 1999	2275	3481	MITO CHO	21 Oct 1999 4 Apr 2006	_____	Birth Death		AKI 17	
4146	F	22 Oct 1999	3148	3240	VIENNA SALZBURG	22 Oct 1999 19 Jul 2001 27 Sep 2006	M2054 958	Birth Transfer Death	AFRA	VZ 2	040098100119019
4154	F	11 Oct 1999	2663	2888	OUDTSHORN	11 Oct 1999 20 Dec 2006	138	Birth Death	GOGGLES	CC105	00-01C0-7E01T
4160	M	10 May 1999	2355	2703	MARWELL KESINGLA MARWELL	10 May 1999 3 Nov 2000 29 Jul 2004 27 Mar 2006	4555 M381 4555	Birth Transfer Transfer Death	M28 CHUMBA		00-01CD-DE4C
4274	F	11 Mar 2000	2572	3065	DVURKRALV OLOMOUC DVURKRALV	11 Mar 2000 24 Feb 2004 16 Jun 2005 27 Jun 2006	041077 6043 _____	Birth Transfer Transfer Death	MASARA	VC 28	00-01EE-9F75

4275	F	11 Mar 2000	2572	3065	DVURKRALV MOSCOW	11 Mar 2000 11 Oct 2001 20 Aug 2006	041078 10781	Birth Transfer Death	GATO	VC 29	00-0215-OC4F
4320	M	7 May 2001	3410	2795	PRET DW	7 May 2001 16 Mar 2006	D93015	Birth Death	ME049	DEW581	
4321	F	9 May 2001	3420	3787	PRET DW	9 May 2001 10 Apr 2006	D93018	Birth Death	FA402	DEW582	
4335	M	12 Oct 2000	3088	3662	OUDTSHORN SINGAPORE	12 Oct 2000 23 Apr 2001 11 Jun 2006	774 G8198	Birth Transfer Death	ALEX		00-01C5-4B8B
4343	F	25 May 1997	3049	2562	FOTA DUBLIN FOTA DUBLIN FOTA DUBLIN FOTA KESSINGLA BANHAM KESSINGLA BANHAM	25 May 1997 10 Jan 2001 5 Jun 2001 24 Jul 2001 14 Aug 2002 21 Apr 2004 25 Jun 2004 30 Nov 2005 15 Mar 2006 23 Jun 2006 9 Nov 2006 8 Dec 2006	1283 AlM002 1283 AlM025 1283 AlM025 1283 M824 5042 M824 5412	Birth Transfer Transfer Transfer Transfer Transfer Transfer Transfer Transfer Transfer Transfer Death	FWP 163	FWP119	00-00F5-599F
4458	F	27 Jul 1993	UNK	2548	OLMENSE	27 Jul 1993 18 Jun 2006	OZ0108	Birth Death	TABITHA		
4506	F	17 Oct 2001	3839	3834	OUDTSHORN	17 Oct 2001 9 Aug 2006	844	Birth Death	BABS	CC 123	
5467	F	~ 2000	WILD	5466	NAMIBIA BOHMKER CHEETAH C	~ Dec 2000 ~ Dec 2000 ~ 1 Aug 2001 9 Jun 2006 ~ 1 Nov 2006	1268 1268 1268 1268	Capture Transfer Transfer Release Death	SHIRAZ		0001C63C21T
5487	F	~ Mar 2002	WILD	WILD	NAMIBIA BRANDT CHEETAH C	~ Jul 2002 ~ Jul 2002 2 Feb 2003 2 Nov 2006	1354 NONE 1354	Capture Transfer Transfer Death	DAISY		0006364DCET
5490	M	20 Apr 2002	3410	2989	PRET DW	20 Apr 2002	D93105	Birth	MA436	MA436	00-0635-6667

					MOSCOW	14 May 2006	60115	Transfer			
						18 May 2006		Death			
5492	F	21 Apr 2002	3420	3413	PRET DW	21 Apr 2002	D93106	Birth	FA437	DEW564	
						7 Jun 2006		Death			
5761	F	~ 1991	WILD	WILD	NAMIBIA	20 Nov 2004	NONE	Capture	ELSIE		
					CHEETAH C	21 Nov 2004	1100	Transfer			
						17 Dec 2006		Death			
5957	F	5 Mar 2004	3496	3426	HILVARENB	5 Mar 2004	M04018	Birth	SANNA	BB85BB68	
						25 Jan 2006		Death			
5989	F	11 Sep 2004	6011	3500	EBELTOFT	11 Sep 2004	ACI010	Birth		EBT2	
						7 Nov 2006		Death			
6004	F	23 Apr 2000	2481	2551	HUIZEN FD	23 Apr 2000	_____	Birth	LICCY	EAF55	985100009616744
					EBELTOFT	16 Mar 2001	ACI004	Transfer			
					ARNHEM	10 Mar 2003	610584	Transfer			
					WASS BR C	20 Jul 2004	_____	Transfer			
						4 Jan 2006		Death			
6084	F	22 Apr 2005	6089	4505	OUDTSHORN	22 Apr 2005	1368	Birth		CC144	
						27 Feb 2006		Death			
6344	M	14 Jul 2005	WILD	5467	CHEETAH C	14 Jul 2005	1482	Birth	NEHALE		2955662
					ERINDI	29 Jun 2006	NONE	Release			
						~ 1 Aug 2006		Death			
6361	M	30 Sep 2005	6089	4152	OUDTSHORN	30 Sep 2005	1397	Birth		CC156	
						19 Jan 2006		Death			
6394	F	23 Aug 2005	UNK	UNK	BROXBURN	23 Aug 2005	M354	Birth		PWP10	95600000035280
						26 May 2006		Death			
6424	M	30 Aug 2005	3989	3969	PRET DW	30 Aug 2005	D93870	Birth		DEW691	
						31 Jul 2006		Death			
6431	?	21 Jun 2006	4311	3787	PRET DW	21 Jun 2006	D93874	Birth		DEW696	
						28 Jul 2006		Death			
6434	?	12 Nov 2006	4487	4073	BASEL	12 Nov 2006	600633	Birth		ZGB16	
						25 Nov 2006		Death			
6444	?	9 Apr 2006	5984	6028	HILVARENB	9 Apr 2006	M06018	Birth		BB75	

						10 Apr 2006		Death		
6447	F	11 Jul 2005	4160	4446	MARWELL	11 Jul 2005 6 Feb 2006	7163	Birth Death	BUKA	MZP37
6464	M	12 Nov 2006	4487	4073	BASEL	12 Nov 2006 18 Nov 2006	600632	Birth Death		ZGB11
6465	M	12 Nov 2006	4487	4073	BASEL	12 Nov 2006 25 Nov 2006	600635	Birth Death		ZGB12
6466	M	12 Nov 2006	4487	4073	BASEL	12 Nov 2006 25 Nov 2006	600634	Birth Death		ZGB13
6487	F	25 Sep 2006	4170	4309	CINCINNAT	25 Sep 2006 27 Sep 2006	106058	Birth Death		CIN39
6491	M	6 Oct 2006	4224	4559	FOSSILRIM	6 Oct 2006 11 Oct 2006	1150	Birth Death		FR109
6494	F	29 Oct 2006	4224	4261	FOSSILRIM	29 Oct 2006 19 Dec 2006	1153	Birth Death		FR112
6500	?	3 Nov 2006	5484	5687	TORONTO	3 Nov 2006 5 Nov 2006	41175	Birth Death		TOR44
6501	M	10 Nov 2006	5458	5660	ST LOUIS	10 Nov 2006 10 Nov 2006	105314	Birth Death		ST33
6502	M	10 Nov 2006	5458	5660	ST LOUIS	10 Nov 2006 23 Dec 2006	105315	Birth Death		ST34
6504	F	10 Nov 2006	5458	5660	ST LOUIS	10 Nov 2006 13 Nov 2006	105317	Birth Death		ST36
6523	?	27 Sep 2006	6512	4505	OUDTSHORN	27 Sep 2006 28 Sep 2006	1437	Birth Death		CC165
6527	?	5 Oct 2006	6512	4152	OUDTSHORN	5 Oct 2006 10 Oct 2006	1457	Birth Death		CC169
6536	M	13 Jun 2006	4175	4182	YULEE	13 Jun 2006 13 Jun 2006	Y63001	Birth Death		WO89
6537	M	13 Jun 2006	4175	4182	YULEE	13 Jun 2006	Y63002	Birth		WO90

						13 Jun 2006		Death	
6538	M	13 Jun 2006	4175	4182	YULEE	13 Jun 2006	Y63003	Birth	WO91
						13 Jun 2006		Death	
6539	M	13 Jun 2006	4175	4182	YULEE	13 Jun 2006	Y63004	Birth	WO92
						13 Jun 2006		Death	

=====

=
TOTALS: 37.46.6 (89)

SECTION F

Continued...

Lost to Follow-up

FACILITY	TOTAL ANIMALS				MALES		FEMALES	UNK	LAST HEARD
	M	F	U	Total					
AI MAKTOUM H.H. General Sheikh Mohamed Bin Rashid Mohamed Dubai United Arab Emirates	2	1	0	3	3292	3639	3311		
BEUKLER Alte Landrasse 29 8802 Kilchberg Switzerland	1	1	0	2	3607		3613		?
BUENOSAIR Buenos Aires Zoo Republica De La India 2900 1425 Capital Federa Buenos Aires Argentina	2	1	0	3	4278	4279	4280		New
COETZEE Mr. And Mrs. Coetzee P.O. Box 271 Otavi Namibia	2	0	0	2	2873	2874			Feb 94
DUBAI MUNICIPALITY P.O. Box 67 Technical Libr, Dubai Municipal Dubai United Arab Emirates	2	0	0	2	3551	3904			?
ETHIOPIA Presidential Palace	1	0	0	1	3399				

FACILITY	TOTAL ANIMALS				MALES			FEMALES		UNK	LAST HEARD
Khartoum Ethiopia											
FUG German and Maja Fug P.O. Box 306 Okahandja Namibia	1	1	0	2	3575			3637			Aug 97
Hans Greulich Zum Kaarbach 4 32549 Bad Oeyhausen Germany											
HAVANA Parque Zoologico Nacional Carretera Varona KM 3 1/2 Apdo 8008, Zona 8, Boyero Ciudad De La Habana Cuba	1	0	0	1	2624						Aug 97
JAKARTA Jakarta Zoological Gardens Kebun Binatang Ragunan Jl. Harsono Rm-Pasar Minggu Jarkarta 12550 Indonesia	3	1	0	4	1780	1781	3223	2519			Feb 99
KO EGL Mrs. Wally Koegl Farm Ameib P.O. Box 266 Usakos	3	0	0	3	2953	2954	2955				?

FACILITY	TOTAL ANIMALS				MALES			FEMALES			UNK	LAST HEARD
Namibia												
KRIEG Erick Krieg Metzgerei Wursterei Enlenweg 6 CH 342 Ch 3422 Kirchberg Switzerland	0	1	0	1				3183				Aug 99
MAIA Jardin Zoological de Maia 4470 Maia Portugal	1	0	0	1	3175							Aug 99
MENTZ POBox 1497 Tsumeb Namibia	1	0	0	1	4171							Feb 00
NAIR ORPH Kenya National Pks Animal Orphanage & Zoo P.O. Box 42076 Nairobi Kenya	1	1	0	2	3096			3379				Feb 96
NEL Tollie Nel P.O. Box 60 Kamanjab Namibia	5	4	0	9	3206 4027	3251 4028	3252	3208 3254	3209	3253		Feb 99
OL JOGI Kenya	0	1	0	1				5442				

FACILITY	TOTAL ANIMALS				MALES			FEMALES			UNK	LAST HEARD
ORIZABA Mexico Orizaba 215 Col. Roma Sur D.F. 06160 Mexico	2	1	0	3	2149	2151		2057				?
QATAR	0	1	0	1				4368				?
RABAT Parc Zoologique National De Rabat BP 4142-12000 Temara Morocco	1	1	0	2	1623			1624				Feb 01
RANGOON Rangoon Zoological Gardens Lake Road Kandugalay, Po, Rangoon Burma	1	1	0	2	2662			2664				Feb 95
ROCKTON African Lion Safari & Game Farm Ltd R.R. 1, Cambridge Ontario Canada N1R 5S2	6	4	0	10	3164 4574	3435 4575	4570 4577	2668 4573	3437 4578	3790		Feb 01
SAFARIWOR Safari World Public 99 Ram Inthra 1 Rd Minburi District Bangkok 10510 Thailand	3	6	0	9	2584	2958	2964	2956 2965	2959 2966	2960 2967		Feb 95

FACILITY	TOTAL ANIMALS				MALES			FEMALES			UNK	LAST HEARD
SERRANOVA F.A.O. Mr. Marziale Loreto Parco Faunistico Serranova Italy	1	1	0	2	2252			2502				Aug 00
SOEST G. Van Den Brink Laan 52A, 3766 Av Soest Netherlands	6	1	0	7	2688	2689	2690	2882				Dec 89
TIJUANA Hipodromo Zoo Park Blv Aguacaliente Tijuana, Baja California 22420 Mexico	4	10	0	14	2370	2456	2570	2379	2380	2442		?
TOLUCA Zoo Zaconga De Natur Fauna Cepana F, Allende sur 124 Toloca Mexico C.P. 50.000 Town Mexico Puerta, A355 Mexico	1	0	0	1	605							Jul 95
VOIGTS Mr. and Mrs. H. Voigts P.O. Box 12 Maltahohe Namibia	2	2	0	4	3037	3255		3036	3256			Jul 95
VON LEIPS (VONLEIPZI) D E. Von Leipzig	1	0	0	1	3656							Aug 03

FACILITY	TOTAL ANIMALS				MALES	FEMALES	UNK	LAST HEARD
P.O. Box 17 Omitara Namibia								
WHYTE Broadlands P.O. Box 49 Kirkwood 6120 South Africa	1	1	0	2	3448	3449		?
WORMS M Mrs. Worms P.O. Box 290 Omaruru Namibia	1	0	0	1	3548			?
Total	54	40	0	94				

Section G

Transfers during 2006

Stud #	Sex	Birth Date	Sire	Dam	Location	Date	Local ID	Event	Name	Breeder #	Transponder #
2223	f	3 May 1990	357	508	YULEE	3 May 1990	90306	Birth	SHABA	WO 20	
					PHILADELP	23 Apr 1991	102269	Transfer			
					ERIE	11 Jul 2005	1457	Transfer			
2572	M	1 Oct 1991	1307	1608	HOEDSPRUI	1 Oct 1991		Birth	TEWLE	HOE 18	972000000435547
					DVURKRALV	5 Feb 1997	041065	Transfer			
					PRAHA	4 Jul 2001	10107	Transfer			
					DVURKRALV	4 May 2003	040520	Transfer			
					LIBEREC	24 May 2005	608003	Transfer			
					DVURKRALV	9 Sep 2006	041065	Transfer			
3069	M	27 Jul 1993	2268	2264	TSAOBIS	27 Jul 1993		Birth	NICK	TLP 1	
					AMANILODG	~ 2006	UNKNOWN	Transfer			
3102	M	6 Sep 1993	1138	1463	LA PALMYR	6 Sep 1993	1421	Birth	PALMYRE		G-79BE
					PEAUGRES	4 Nov 1994	C73	Transfer			
					MULHOUSE	16 Aug 2001	M01058	Transfer			
					LISIEUX Z	9 Jul 2002	A02010	Transfer			
					AUNEAU Z	15 Jul 2002	AJ006	Transfer			
					NESLES	1 Jun 2006	A06034	Transfer			
						8 Jun 2006		Death			
3121	F	30 Sep 1993	1760	1620	WASS BR C	30 Sep 1993	UNIQUE	Birth	UNIQUE	WAS 98	
					HILVAREN B	16 Mar 2006	M93020	Transfer			
3285	F	20 Sep 1994	1138	1463	LA PALMYR	20 Sep 1994	1653	Birth	FANNY	ZLP 9	22-7E24
					PEAUGRES	20 Sep 2000	495	Transfer			
					LA PALMYR	21 Dec 2001	1653	Transfer			
					THOIRY	11 Nov 2006	A6159	Transfer			
3289	F	23 Sep 1994	2268	2264	TSAOBIS	23 Sep 1994		Birth	NANUSHKA	TLP 5	
					AMANILODG	~ 2006		Transfer			
3341	M	15 Jun 1994	2384	1577	HOEDSPRUI	15 Jun 1994		Birth	FREDDY	HOE 54	972000000366132

					PRAHA	9 Jun 1998	_____	Transfer				
					DVURKRALV	24 May 2005	041104	Transfer				
					FONTAINE	20 Jun 2006	67AJ25	Transfer				
3491	M	20 Sep 1995	2524	1658	MOSCOW	20 Sep 1995	950842	Birth	DICK	MOS 70		
					LODZ	8 Dec 1997	6772	Transfer				
					WARSAW	28 Mar 2006	S41610	Transfer				
3563	M	13 Jan 1996	1992	1989	MUNSTER	13 Jan 1996	21487	Birth	KARSAI	MUN 22	0124C10C	
					BELFAST	15 Apr 1999	3524	Transfer				
					FOTA	9 Oct 2002	3331	Transfer				
					DUBLIN	23 Apr 2003	A3M021	Transfer				
					FOTA	9 Jan 2004	3331	Transfer				
					DUBLIN	25 Jun 2004	A3M021	Transfer				
					FOTA	9 Oct 2004	3331	Transfer				
					WHIPSNADE	30 Mar 2006	1732	Transfer				
3571	M	11 Feb 1996	2268	2264	TSAOBIS	11 Feb 1996	_____	Birth	C.P.	TLP 6		
					AMANILODG	~ 2006	_____	Transfer				
3669	M	25 Oct 1996	2510	2195	AMERSFOOR	25 Oct 1996	M1779	Birth	LOLEK	AM 32	000634CC90	
					WASS BR C	3 Apr 1998	LOLEK	Transfer				
					WARSAW	5 Apr 1998	S4155	Transfer				
					LODZ	12 Jun 2006	9799	Transfer				
					WARSAW	6 Jul 2006	S4155	Transfer				
3719	M	27 Oct 1996	WILD	WILD	S.AFRICA	~ 1996	NONE	Capture	JUBA			
					JOHANSBRG	27 Feb 1997	2911	Transfer				
					OUDTSHORN	19 Jun 2004	1317	Transfer				
					JOHANSBRG	2 Aug 2006	2911	Transfer				
3755	F	2 Apr 1997	1755	2850	LA PALMYR	2 Apr 1997	2113	Birth	SHEENA	LP 22	00-0022-8093	
					CABOSSE	27 Feb 1998	_____	Transfer				
					PEAUGRES	30 Nov 2003	1034	Transfer				
					LA PALMYR	8 Apr 2004	2113	Transfer				
					NESLES	20 Oct 2006	A06105	Transfer				
3757	F	2 Apr 1997	1755	2850	LA PALMYR	2 Apr 1997	2115	Birth		LP 24	00-0012-5D76	
					CABOSSE	27 Feb 1998	_____	Transfer				
					LA PALMYR	28 Nov 2003	2115	Transfer				

					NESLES	20 Nov 2006	A06106	Transfer			
3827	M	~ Oct 1996	WILD	3826	OMARURU	~ Jan 1997	NONE	Capture	SAINT		00-01CD-70BD
					OUDTSHORN	8 Aug 1997	119	Transfer			
					BLOEMFNTN	24 Apr 2006	UNK	Transfer			
3828	M	~ Oct 1996	WILD	3826	OMARURU	~ Jan 1997	NONE	Capture	SAVUE		00-01C5-5341
					OUDTSHORN	8 Aug 1997	117	Transfer			
					BLOEMFNTN	24 Apr 2006	UNK	Transfer			
3851	F	19 Nov 1997	2676	3219	PRAHA	19 Nov 1997	970164	Birth	GARA	ZZP 33	00-0102-DD7D
					USTI	17 Dec 1999	UL0010	Transfer			
					DVURKRALV	19 Dec 2001	041084	Transfer			
					PRAHA	29 Apr 2003	97016	Transfer			
					USTI	21 Jun 2006	UL0010	Transfer			
3896	M	15 May 1998	3484	2195	AMERSFOOR	15 May 1998	M1979	Birth	INONGO	AM 35	00-013D-607B
					WASS BR C	29 Apr 1999	INONGO	Transfer			
					OLOMOUC	7 May 1999	5063	Transfer			
					USTI	5 Nov 1999	UL0011	Transfer			
					DVURKRALV	19 Dec 2001	041083	Transfer			
					PRAHA	4 Jul 2003	230091	Transfer			
					USTI	21 Jun 2006	_____	Transfer			
3924	M	19 May 1998	1936	3121	WASS BR C	19 May 1998	WAS128	Birth	JIWAN /	DOWAS128	977.20000007501
					LISIEUX Z	11 May 1999	A03003	Transfer			
					AUNEAU Z	13 May 1999	AJ003	Transfer			
					LISIEUX Z	6 Jul 2000	A03003	Transfer			
					AUNEAU Z	6 Feb 2003	AJ003	Transfer			
					NESLES	1 Sep 2006	A06035	Transfer			
						10 Feb 2007		Death			
3925	M	19 May 1998	1936	3121	WASS BR C	19 May 1998	JUCAR	Birth	JUCAR	WAS129	977200000663827
					LE VIGEN	14 Apr 1999	_____	Transfer			
					LA PALMYR	21 Jun 2002	3307	Transfer			
					PEAUGRES	29 Apr 2006	1554	Transfer			
3954	M	3 Dec 1998	2552	2401	HOEDSPRUI	3 Dec 1998	_____	Birth	ROOTITJIE	HOE131	00-01D3-0FCU
					FERNDAL	10 May 2000	99M27	Transfer			
					FORTWORTH	11 May 2000	200151	Transfer			

					WINSTON	21 Mar 2006	260026	Transfer			
3963	F	7 Apr 1998	2635	2989	PRET DW	7 Apr 1998	D92817	Birth	FA311	DEW491	0001D2F87B
					PERTH	29 Jan 1999	990041	Transfer			
					MONARTO	26 Oct 2001	A19081	Transfer			
					PERTH	18 Dec 2001	990041	Transfer			
					MONARTO	5 Nov 2002	A19081	Transfer			
					PERTH	17 Dec 2002	990041	Transfer			
					MONARTO	23 Oct 2004	A19081	Transfer			
					PERTH	29 Dec 2004	990041	Transfer			
					ORANA	7 Feb 2006	200601	Transfer			
4007	F	16 Oct 1998	1936	3068	WASS BR C	16 Oct 1998	LORI	Birth	LORI	WAS137	977200000667653
					OLOMOUC	20 Oct 1999	5185	Transfer			
					DVURKRALV	2 Jul 2003	041096	Transfer			
					OLOMOUC	5 Apr 2006	5185	Transfer			
					HILVARENB	8 Dec 2007	M98154	Transfer			
4008	F	16 Oct 1998	1936	3068	WASS BR C	16 Oct 1998	LULU	Birth	LULU	WAS138	977200000756584
					NEUWIED	30 Oct 1999		Transfer			
					BERLIN TP	21 Mar 2000	M01216	Transfer			
					WASS BR C	17 Dec 2004	LULU	Transfer			
					NURNBERG	9 Mar 2006	M02496	Transfer			
						12 Aug 2007		Death			
4013	M	25 Nov 1998	2572	3065	DVURKRALV	25 Nov 1998	041072	Birth	CADO	VC 26	
					PAIGNTON	22 Dec 2000	1707	Transfer			
					BELFAST	7 Dec 2006	5643	Transfer			
4068	F	11 May 1999	3496	3426	HILVARENB	11 May 1999	M99023	Birth	L252/7	BB 49	00-0143-CF39
					PAIGNTON	11 Oct 2000	1697	Transfer			
					BELFAST	7 Dec 2006	5644	Transfer			
4119	F	23 Jul 1999	UNK	3332	HOEDSPRUI	23 Jul 1999		Birth	SHAKA	HOE154	00-01D0-FC2ET
					FERNDALE	27 Jun 2000	99M33	Transfer			
					TOLEDO	28 Jun 2000	1359	Transfer			
					BATTLE CR	18 Oct 2001	01M28	Transfer			
					COLUMBUS	18 Jul 2002	202047	Transfer			
					CINCINNAT	22 Sep 2003	103114	Transfer			
					TOLEDO	11 Nov 2004	1359	Transfer			

					CINCINNAT	25 Aug 2006	103114	Transfer			
4137	M	7 Oct 1999	2510	2503	WASS BR C	7 Oct 1999	MACHO	Birth	MACHO	WAS139	
					VERBESSEL	17 Nov 2000	_____	Transfer			
					HAMERTON	22 Aug 2002	M16	Transfer			
					COLCHESTR	10 Jul 2006	CLL006	Transfer			
4186	M	4 May 2000	3145	2773	NURNBERG	4 May 2000	M01603	Birth	KARROO		00-2003-1DA
					WUPPERTAL	14 Sep 2001	201044	Transfer			
					MUNSTER	22 Sep 2006	_____	Transfer			
4224	M	12 Aug 1999	2914	2425	SD-WAP	12 Aug 1999	699462	Birth	LIMPOPO	SD 109	
					FOSSILRIM	3 Nov 2001	1118	Transfer			
					JACKSONVL	5 Aug 2006	806401	Transfer			
4226	F	12 Aug 1999	2914	2425	SD-WAP	12 Aug 1999	699460	Birth	THANDIWE	SD 111	
					MONTGOMRY	24 May 2006	3503	Transfer			
4258	F	2 Oct 2000	2422	2915	SD-WAP	2 Oct 2000	600541	Birth	KALOMA	SD117	
					MONTGOMRY	24 May 2006	3504	Transfer			
4260	F	2 Oct 2000	2422	2915	SD-WAP	2 Oct 2000	600543	Birth	LUSAKA	SD119	
					MONTGOMRY	24 May 2006	3505	Transfer			
4273	M	11 Mar 2000	2572	3065	DVURKRALV	11 Mar 2000	041076	Birth	TAITO	VC 27	0002102321
					BASEL	23 May 2002	020630	Transfer			
					VIENNA	4 Jan 2006	M3036	Transfer			
					MUNICH	3 May 2007	_____	Transfer			
4299	F	29 Jul 2000	2635	2989	PRET DW	29 Jul 2000	D92978	Birth	LEXIE	DEW561	
					BOWMANVIL	26 Jun 2002	222609	Transfer			
					TORONTO	2 Jul 2002	37804	Transfer			
					BOWMANVIL	25 Oct 2006	222609	Transfer			
4300	F	29 Jul 2000	2635	2989	PRET DW	29 Jul 2000	D92979	Birth	KIFANI	DEW562	000606E5BD
					SYDNEY	13 Mar 2001	A10124	Transfer			
					DUBBO	27 Jun 2001	A10083	Transfer			
					WERRIBEE	27 Mar 2006	A60004	Transfer			
					YARRALUML	23 Apr 2007	A70003	Transfer			

4304	M	5 Aug 2000	3421	2480	PRET DW	5 Aug 2000	D92988	Birth	BUD	DEW566	00-05FE-79E1
					BOWMANVIL	2 Jul 2002	222607	Transfer			
					TORONTO	2 Jul 2002	37802	Transfer			
					BOWMANVIL	25 Oct 2006	222607	Transfer			
4306	F	5 Aug 2000	3421	2480	PRET DW	5 Aug 2000	D92990	Birth	MADDIE	DEW568	00-05FF-E3E9
					BOWMANVIL	26 Jun 2002	222608	Transfer			
					TORONTO	2 Jul 2002	37803	Transfer			
					BOWMANVIL	25 Oct 2006	222608	Transfer			
4318	F	27 Apr 2001	3420	3635	PRET DW	27 Apr 2001	D93010	Birth	SETHUNAYA	DEW579	
					CLEVELAND	24 Sep 2003	M30918	Transfer			
					ST LOUIS	1 Mar 2006	104648	Transfer			
4336	F	12 Oct 2000	3088	3662	OUDTSHORN	12 Oct 2000	773	Birth	ASHLEIGH		00-01D7-FDAA
					SINGAPORE	23 Apr 2001	G8197	Transfer			
					COLOMBO	8 Aug 2006	06M007	Transfer			
4343	F	25 May 1997	3049	2562	FOTA	25 May 1997	1283	Birth	FWP 163	FWP119	00-00F5-599F
					DUBLIN	10 Jan 2001	A1M002	Transfer			
					FOTA	5 Jun 2001	1283	Transfer			
					DUBLIN	24 Jul 2001	A1M025	Transfer			
					FOTA	14 Aug 2002	1283	Transfer			
					DUBLIN	21 Apr 2004	A1M025	Transfer			
					FOTA	25 Jun 2004	1283	Transfer			
					KESSINGLA	30 Nov 2005	M824	Transfer			
					BANHAM	15 Mar 2006	5042	Transfer			
					KESSINGLA	23 Jun 2006	M824	Transfer			
					BANHAM	9 Nov 2006	5412	Transfer			
						8 Dec 2006		Death			
4443	M	9 Apr 2001	4048	3425	WASS BR C	9 Apr 2001	PAPOLE	Birth	PA POLE	WAS 150	967.00000026454
					COLCHESTR	5 Jul 2001	ALL531	Transfer			
					PLANCKNDL	20 Mar 2006	002013	Transfer			
4445	M	9 Apr 2001	4048	3425	WASS BR C	9 Apr 2001	POKO	Birth	POKO	WAS 152	967.00000028438
					COLCHESTR	5 Jul 2001	ALL533	Transfer			
					PLANCKNDL	20 Mar 2006	002014	Transfer			
4471	F	26 Jul 2001	4048	2503	WASS BR C	26 Jul 2001	QUEEN	Birth	QUEEN	WAS 157	00-0618-9DC2

					ST LOUIS	21 Oct 2002	101976	Transfer			
					CLEVELAND	1 Mar 2006	M60302	Transfer			
4487	M	18 Aug 2001	3154	3285	PEAUGRES	18 Aug 2001	633	Birth	SURVIVOR	SDP 35	
					LA PALMYR	19 Dec 2001	3203	Transfer			
					PEAUGRES	7 Apr 2004	633	Transfer			
					SALZBURG	23 Jun 2004	2170	Transfer			
					VIENNA	8 Feb 2005	M2996	Transfer			
					BASEL	5 Jan 2006	060631	Transfer			
4522	M	16 Nov 2001	3005	1577	HOEDSPRUI	16 Nov 2001	_____	Birth	SPOTTIE	HOE 169	000611956FT
					PRETORIA	7 Mar 2006	912678	Transfer			
					SURABAYA	8 Mar 2006	_____	Transfer			
4532	F	21 Jul 2001	3287	3687	PRET DW	21 Jul 2001	D93066	Birth	CRUELLA		
					COLUMBUS	24 Sep 2003	203098	Transfer			
					CINCINNAT	26 Sep 2003	103115	Transfer			
					COLUMBUS	14 Dec 2006	203098	Transfer			
5435	M	30 Mar 1997	6195	2548	OLMENSE	30 Mar 1997	_____	Birth	SIKIO		40730D6A10
					COULANGE	29 Apr 1998	AJ3	Transfer			
					PEAUGRES	~ 2003	1179	Transfer			
					LA PALMYR	29 Nov 2004	3781	Transfer			
					THOIRY	11 Nov 2006	A6158	Transfer			
5459	M	9 Aug 2001	2510	3119	MUNSTER	9 Aug 2001	22163	Birth	KAMBU	MUN29	
					WUPPERTAL	23 Feb 2004	205011	Transfer			
					MUNSTER	12 Jan 2006	22163	Transfer			
					WUPPERTAL	26 Oct 2006	205011	Transfer			
5476	M	22 Mar 2002	3410	3586	PRET DW	22 Mar 2002	D93094	Birth	MA426	MA426	
					MOSCOW	14 May 2006	60116_	Transfer			
5484	M	17 Apr 2002	3410	3968	PRET DW	17 Apr 2002	D93102	Birth	MA433 TO	LDEW599	00-0633-3DAD
					TORONTO	1 Apr 2006	40601_	Transfer			
5489	M	20 Apr 2002	3410	2989	PRET DW	20 Apr 2002	D93104	Birth	MA435 /	FLMA435	00-0635-64E9
					COLUMBUS	24 Sep 2003	203099	Transfer			
					CINCINNAT	26 Sep 2003	103119	Transfer			
					COLUMBUS	26 Jul 2006	203099	Transfer			

5490	M	20 Apr 2002	3410	2989	PRET DW MOSCOW	20 Apr 2002 14 May 2006 18 May 2006	D93105 60115	Birth Transfer Death	MA436	MA436	00-0635-6667
5495	M	28 Apr 2002	3420	3787	PRET DW COLUMBUS CINCINNAT COLUMBUS	28 Apr 2002 24 Sep 2003 26 Sep 2003 26 Jul 2006	D93109 203100 103117 203100	Birth Transfer Transfer Transfer	BOYD	DEW567	00-0633-44B9
5497	M	12 May 2002	3585	3970	PRET DW MOSCOW	12 May 2002 15 Dec 2006	D93112 60596	Birth Transfer	MA443	DEW569	
5498	M	12 May 2002	3585	3970	PRET DW COLUMBUS CINCINNAT COLUMBUS	12 May 2002 24 Sep 2003 26 Sep 2003 26 Jul 2006	D93113 203101 103118 203101	Birth Transfer Transfer Transfer	LLOYD	DEW570	
5527	M	19 Dec 2002	4180	3923	WASS BR C PLANCKNDL WASS BR C SIGEAN	19 Dec 2002 17 Mar 2004 21 Mar 2006 13 May 2006	URAN 002012 _____ _____	Birth Transfer Transfer Transfer	URAN	WAS162	
5528	F	19 Dec 2002	4180	3923	WASS BR C PLANCKNDL WASS BR C COLCHESTR	19 Dec 2002 17 Mar 2004 21 Mar 2006 22 Mar 2006	URIA 002011 _____ BLL934	Birth Transfer Transfer Transfer	URIA	WAS163	
5598	M	6 Sep 2002	4048	3724	MUNSTER WASS BR C NURNBERG	6 Sep 2002 15 Jul 2004 9 Mar 2006	22359 _____ MP2495	Birth Transfer Transfer	TURBO	MUN33	
5600	F	6 Sep 2002	4048	3724	MUNSTER WASS BR C EBELTOFT	6 Sep 2002 15 Jul 2004 10 Mar 2006	22357 TOSHA_ ACI014	Birth Transfer Transfer	TOSHA	MUN35	96800000361090
5607	M	7 Nov 2002	3981	4126	SINGAPORE COLOMBO	7 Nov 2002 8 Aug 2006	G9223 06M006	Birth Transfer	MORRIS	SZG3	
5656	M	2 May 2003	4175	3915	YULEE	2 May 2003	Y33009	Birth	ZUHRI	WO59	

					DISNEY AK	27 Oct 2004	040462	Transfer				
					FOSSILRIM	17 May 2006	1139	Transfer				
5657	M	2 May 2003	4175	3915	YULEE	2 May 2003	Y33010	Birth	ABASI	WO60		
					DISNEY AK	27 Oct 2004	040463	Transfer				
					FOSSILRIM	17 May 2006	1140	Transfer				
5658	M	2 May 2003	4175	3915	YULEE	2 May 2003	Y33011	Birth	LUTALO	WO61		
					DISNEY AK	27 Oct 2004	040464	Transfer				
					FOSSILRIM	17 May 2006	1141	Transfer				
5659	M	2 May 2003	4175	3915	YULEE	2 May 2003	Y33012	Birth	RAFIKI /	RWO62		
					DISNEY AK	27 Oct 2004	040465	Transfer				
					FOSSILRIM	17 May 2006	1142	Transfer				
5660	F	2 May 2003	4175	3915	YULEE	2 May 2003	Y33013	Birth	LUCIA	WO63		
					ST LOUIS	21 May 2006	104796	Transfer				
5664	F	13 Aug 2003	3917	3286	PEAUGRES	13 Aug 2003	1000	Birth	INDIE	SDP64	061BE535	
					COULANGE	17 Sep 2004	AJ4	Transfer				
					PEAUGRES	20 Feb 2006	1000	Transfer				
5665	F	13 Aug 2003	3917	3286	PEAUGRES	13 Aug 2003	1001	Birth	ILLUSION	SDP65	0610B468	
					COULANGE	17 Sep 2004	AJ5	Transfer				
					PEAUGRES	20 Feb 2006	1001	Transfer				
5666	F	13 Aug 2003	3917	3286	PEAUGRES	13 Aug 2003	1002	Birth	ISIS	SDP66	0610B4BF	
					COULANGE	17 Sep 2004	AJ6	Transfer				
					PEAUGRES	20 Feb 2006	1002	Transfer				
5681	M	6 Apr 2003	3420	3968	PRET DW	6 Apr 2003	D93202	Birth	MA463	DEW 585		
					HIMEHI SH	20 Jan 2006	HC124	Transfer				
5682	M	6 Apr 2003	3420	3968	PRET DW	6 Apr 2003	D93203	Birth	MA464	DEW586		
					HIMEHI SH	20 Jan 2006	HC125	Transfer				
5700	M	17 Apr 2003	3420	3983	PRET DW	17 Apr 2003	D93221	Birth	MA481	DEW604	00-0643-61E9	
					HIMEHI SH	20 Jan 2006	HC119	Transfer				
5704	M	22 Apr 2003	3632	3970	PRET DW	22 Apr 2003	D93225	Birth	MA484	DEW608		

					HIMEHI SH	20 Jan 2006	HC121	Transfer			
5705	M	22 Apr 2003	3632	3970	PRET DW	22 Apr 2003	D93226	Birth	MA485	DEW609	
					HIMEHI SH	20 Jan 2006	HC120	Transfer			
5742	M	8 Jun 2003	UNK	3979	COLUMBUS	8 Jun 2003	203059	Birth	SHOMBAY	COL90	
					YULEE	7 Jul 2003	Y33305	Transfer			
					DISNEY AK	27 Oct 2004	040461	Transfer			
					FOSSILRIM	17 May 2006	1138	Transfer			
5762	F	7 Oct 2002	3925	3285	LA PALMYR	7 Oct 2002	3383	Birth	SALOME	ZLP38	250229600003003
					PEAUGRES	7 Dec 2006	1665	Transfer			
5764	F	5 Dec 2003	3925	3285	LA PALMYR	5 Dec 2003	3570	Birth	NICKETTE	ZLP40	
					NESLES	20 Nov 2006	A06104	Transfer			
5765	F	5 Dec 2003	3925	3285	LA PALMYR	5 Dec 2003	3571	Birth	OLGA	ZLP41	250229600005412
					PEAUGRES	7 Dec 2006	1664	Transfer			
5766	M	18 Apr 2003	4048	3119	MUNSTER	18 Apr 2003	22438	Birth	KIJANI	MUN36	968000000478819
					HANNOVER	28 Apr 2005	V835	Transfer			
						16 Dec 2005	V835	Transfer			
					NOVOSIBRK	30 Jun 2006	_____	Transfer			
5768	F	18 Apr 2003	4048	3119	MUNSTER	18 Apr 2003	22440	Birth	VITESSE	MUN38	
					WASS BR C	15 Jul 2004	_____	Transfer			
					EBELTOFT	10 Mar 2006	ACI015	Transfer			
5769	M	19 Apr 2004	5459	3724	MUNSTER	19 Apr 2004	22691	Birth	MACOMO	MUN39	96800000493075
					AUGSBURG	31 Jan 2006	2006A1	Transfer			
					NEUWIED	21 Nov 2007	_____	Transfer			
5771	F	19 Apr 2004	5459	3724	MUNSTER	19 Apr 2004	22688	Birth	MBALA	MUN41	968000000468353
					BERNBURG	13 Jul 2006	_____	Transfer			
5772	F	19 Apr 2004	5459	3724	MUNSTER	19 Apr 2004	22689	Birth	YATHI	MUN42	968000000518866
					BERNBURG	13 Jul 2006	_____	Transfer			
5773	F	19 Apr 2004	5459	3724	MUNSTER	19 Apr 2004	22690	Birth		MUN43	
					NOVOSIBRK	30 Jun 2006	_____	Transfer			

5786	M	10 Apr 2004	4530	2989	PRET DW ANIM REHB PRET DW EMERALD	10 Apr 2004 20 Apr 2004 15 Jun 2004 6 Nov 2006	D93326 DW506 D93326 E00800	Birth Transfer Transfer Transfer	MA505	DEW634	45 3767 6A68
5787	F	10 Apr 2004	4530	2989	PRET DW ANIM REHB PRET DW EMERALD	10 Apr 2004 20 Apr 2004 15 Jun 2004 6 Oct 2006	D93327 DW506 D93327 E00801	Birth Transfer Transfer Transfer	FA506	DEW635	45375D4448
5794	F	8 May 2004	3965	3970	PRET DW TOKYOTAMA HIMEHI SH	8 May 2004 19 Jan 2006 20 Jan 2006	D93385 _____ HC122	Birth Transfer Transfer	FA514	DEW642	
5803	F	18 May 2004	4120	3787	PRET DW MOSCOW	18 May 2004 14 May 2006	D93410 60118_	Birth Transfer	FA523	DEW651	985140000112134
5804	F	18 May 2004	4120	3787	PRET DW MOSCOW	18 May 2004 14 May 2006	D93411 60117_	Birth Transfer	FA524	DEW652	985140000112027
5814	F	28 May 2004	3965	3990	PRET DW STELLENBO PRET DW	28 May 2004 22 Jun 2004 29 May 2006	D93421 HOTEL D93421	Birth Transfer Transfer	FA531	DEW662	
5815	F	28 May 2004	3965	3990	PRET DW STELLENBO PRET DW	28 May 2004 22 Jun 2004 29 May 2006	D93422 GOLF D93422	Birth Transfer Transfer	FA532	DEW663	
5821	F	16 Jun 2004	4530	3586	PRET DW HIMEHI SH	16 Jun 2004 20 Jan 2006	D93440 HC123	Birth Transfer	FA539	DEW669	
5982	M	6 Dec 2004	4408	4391	MAKTOUM LANDAU	6 Dec 2004 19 May 2006	A00455 M00248	Birth Transfer	TUNGARO	MAK67	0006678622
6014	M	27 Jun 2004	4170	4119	CINCINNAT TOLEDO ST LOUIS	27 Jun 2004 11 Nov 2004 1 Mar 2006	104037 3669 104650	Birth Transfer Transfer	TAABU	CIN26	063*827*350 AVI
6015	M	27 Jun 2004	4170	4119	CINCINNAT	27 Jun 2004	104036	Birth	KODI	CIN27	063*814*816 AVI

					TOLEDO	11 Nov 2004	3847		Transfer			
					ST LOUIS	1 Mar 2006	104649		Transfer			
6021	F	12 Apr 2003	3896	3065	DVURKRALV	12 Apr 2003	041094		Birth	ETNA	VC44	00-063B-F7D7
					BANHAM	10 Jan 2005	5042		Transfer			
					KESSINGLA	21 Nov 2005	M820		Transfer			
					BANHAM	23 Jun 2006	5042		Transfer			
					KESSINGLA	9 Nov 2006	M820		Transfer			
					BANHAM	18 Jan 2007	5042		Transfer			
6036	F	2 Mar 2004	4206	4215	SHARJAHBR	2 Mar 2004	AJ051		Birth	NANDI	BCA5	00060F9989
					LA PALMYR	6 Dec 2006	4302		Transfer			
6037	M	28 Mar 2004	4203	4213	SHARJAHBR	28 Mar 2004	AJ052		Birth	TYKE	BCA8	0006437B18
					LA PALMYR	6 Dec 2006	4303		Transfer			
6050	F	28 Jun 1996	3179	2548	OLMENSE	28 Jun 1996	CHICA		Birth	CHICA	OZ9	
					BRAUNSWH	3 Jun 1998	5		Transfer			
					SALZBURG	20 May 2002	1058		Transfer			
					BRAUNSWH	4 Apr 2003	5		Transfer			
					WASS BR C	11 May 2004	CHICA		Transfer			
					BRAUNSWH	8 Jul 2004	CHICA		Transfer			
					MUNSTER	26 Oct 2004	22777		Transfer			
					BRAUNSWH	6 Jan 2005	_____		Transfer			
					BERLIN TP	29 Jun 2006	MO3131		Transfer			
					BRAUNSWH	5 Oct 2006	_____		Transfer			
6052	F	11 Jul 2004	4180	3065	DVURKRALV	11 Jul 2004	041102		Birth	PETRA	VC47	
6053	M	11 Jul 2004	4180	3065	DVURKRALV	11 Jul 2004	041099		Birth	GABRIEL	VC48	00064DEEE8
					NESLES	25 Oct 2006	A06100		Transfer			
6054	M	11 Jul 2004	4180	3065	DVURKRALV	11 Jul 2004	041100		Birth	TADEAS	VC49	
					NESLES	25 Oct 2006	A06101		Transfer			
6055	M	11 Jul 2004	4180	3065	DVURKRALV	11 Jul 2004	041101		Birth	ROSS	VC50	00064D6332
6085	F	22 Apr 2005	6089	4505	OUDTSHORN	22 Apr 2005	1369		Birth	FIONA	CC145	
					HIMEHI SH	20 Jan 2006	HC128		Transfer			

6106	F	13 May 2005	3827	4154	OUDTSHORN HIMEHI SH	13 May 2005 20 Jan 2006	1376 HC126	Birth Transfer	FAYE	CC149	
6107	M	13 May 2005	3827	4154	OUDTSHORN HIMEHI SH	13 May 2005 20 Jan 2006	1377 HC127	Birth Transfer	FRECKIES	CC150	
6118	M	25 May 2005	3989	4113	PRET DW YARRALUML	25 May 2005 1 Mar 2006	D93475 A06000	Birth Transfer	K/Q62	DEW675	4533766A4C
6135	F	11 Sep 2004	3715	3590	MONARTO PERTH	11 Sep 2004 14 Feb 2006	A49222 A60028	Birth Transfer	SHAKARRI	MON8	00-0643-E9E7
6146	M	9 May 2005	5598	6004	WASS BR C EBELTOFT	9 May 2005 10 Mar 2006	XENOS ACI012	Birth Transfer	XENOS	WASS173	
6147	M	9 May 2005	5598	6004	WASS BR C EBELTOFT OVERLOON	9 May 2005 10 Mar 2006 30 Aug 2006	XERO ACI011 301174	Birth Transfer Transfer	XERO	WAS171	
6148	F	9 May 2005	5598	6004	WASS BR C EBELTOFT OVERLOON	9 May 2005 10 Mar 2006 30 Aug 2006	XAVANN ACI016 301173	Birth Transfer Transfer	XAVANNAH	WASS172	000613229B
6149	F	9 May 2005	5598	6004	WASS BR C EBELTOFT	9 May 2005 10 Mar 2006	XENIA ACI013	Birth Transfer	XENIA	WASS173	
6164	M	7 May 2004	4006	3978	WINSTON OAKHILL WINSTON PHOENIX	7 May 2004 17 Nov 2004 3 Dec 2004 5 Apr 2006	240027 242431 240027 10588	Birth Transfer Transfer Transfer		WS 132	
6165	M	7 May 2004	4006	3978	WINSTON OAKHILL WINSTON PHOENIX	7 May 2004 17 Nov 2004 3 Dec 2004 5 Apr 2006	240030 242434 240030 10587	Birth Transfer Transfer Transfer		WS 133	
6171	?	22 Oct 2004	4487	4146	SALZBURG HERBERSTN	22 Oct 2004 28 Mar 2006	2211 100948	Birth Transfer		SAL13	968000001398478
6174	?	22 Oct 2004	4487	4146	SALZBURG	22 Oct 2004	2214	Birth	CHUI SILVESAL16		968000000766736

					HERBERSTN	28 Mar 2006	100946		Transfer			
6179	M	23 Nov 2004	3304	4568	NZP-WASH MILWAUKEE	23 Nov 2004 17 May 2006	113940 5331	Birth Transfer	DAMARA	NZP1	4547114901	
6180	M	23 Nov 2004	3304	4568	NZP-WASH MILWAUKEE	23 Nov 2004 17 May 2006	113941 5332	Birth Transfer	ASKARI	NZP2	5440577159	
6181	F	23 Nov 2004	3304	4568	NZP-WASH CAPE MAY	23 Nov 2004 8 Jun 2006	113938 3244	Birth Transfer		NZP3		
6182	F	23 Nov 2004	3304	4568	NZP-WASH CAPE MAY	23 Nov 2004 8 Jun 2006	113939 3245	Birth Transfer		NZP4		
6185	?	14 Apr 2005	3976	4453	NZP-WASH DISNEY AK	14 Apr 2005 21 Sep 2006	113972 060327	Birth Transfer	ARARA	NZP7		
6186	?	14 Apr 2005	3976	4453	NZP-WASH DISNEY AK	14 Apr 2005 21 Sep 2006	113973 060373	Birth Transfer	RHAXMA	NZP8	454431713E	
6187	F	14 Apr 2005	3976	4453	NZP-WASH DISNEY AK	14 Apr 2005 21 Sep 2005	113974 060374	Birth Transfer	MAKEDA	NZP9	4464332379	
6220	F	19 Nov 2004	6217	6214	PARYS TORONTO	19 Nov 2004 5 Jul 2006	SHAMWA 40859	Birth Transfer	SHAMWARI	PAR3	445962625D	
6222	F	19 Nov 2004	6217	6214	PARYS TORONTO	19 Nov 2004 5 Jul 2006	PINKIE 40860	Birth Transfer	PINKIE	PAR5	445E3F1559	
6223	M	19 Nov 2004	6217	6214	PARYS TORONTO	19 Nov 2004 5 Jul 2006	RAFIKI 40858	Birth Transfer	RAFIKI	PAR6	453C670463	
6233	M	11 Dec 2003	2572	4007	DVURKRALV OLOMOUC DVURKRALV	11 Dec 2003 16 Jun 2005 24 Mar 2006	041097 6313 041097	Birth Transfer Transfer	DARK	VC51	00064DF02C	
6235	M	8 Jun 2004	3895	4274	OLOMOUC ATTICAZOO	8 Jun 2004 23 Mar 2006	6133 MAJ002	Birth Transfer		OLM1		
6236	M	8 Jun 2004	3895	4274	OLOMOUC	8 Jun 2004	6134	Birth		OLM2		

					ALMA-ATA	16 Aug 2006	Z81100		Transfer			
6238	F	8 Jun 2004	3895	4274	OLOMOUC	8 Jun 2004	6136		Birth	ADJOVI	OLM4	
					ALMA-ATA	16 Aug 2006	Z81101		Transfer			
6239	F	8 Jun 2004	3895	4274	OLOMOUC	8 Jun 2004	6137		Birth	AMINA	OLM5	
					DVURKRALV	8 Jun 2004	041105		Transfer			
					ATTICAZOO	23 Mar 2006	MAJ001		Transfer			
6247	F	2 Dec 2004	3921	UNK	PEAUGRES	2 Dec 2004	1209		Birth	KENZA	SDP73	
					THOIRY	17 Nov 2006	A6162		Transfer			
6264	F	18 Dec 2004	3638	3725	PEAUGRES	18 Dec 2004	1213		Birth	LILI	SDP75	250229600010880
					THOIRY	17 Nov 2006	A6163		Transfer			
6348	F	~ 1 Oct 2005	WILD	WILD	NAMIBIA	~ 1 Nov 2005	NONE		Capture	KANINI		
					CHEETAH C	24 Feb 2006	1487		Transfer			
						1 Jan 2007	1487		Release			
6353	F	21 Nov 2005	6217	6214	PARYS	21 Nov 2005	_____		Birth	ZOEY	PAR14	4707322109
					TORONTO	5 Jul 2006	40861		Transfer			
6356	F	~ Jun 2004	WILD	WILD	NAMIBIA	~ Jun 2005	NONE		Capture	AMANI		
					AMANILODG	~ Jun 2005	NONE		Transfer			
					CHEETAH C	30 Jun 2006	1493		Transfer			
6374	M	15 May 2005	UNK	UNK	LETSATSI	15 May 2005	_____		Birth	ZAZU		457A022145
					OLMENSE	7 Sep 2005	OZ0725		Transfer			
					VALBREMBO	17 Mar 2006	_____		Transfer			
6382	M	22 Apr 2005	3669	3902	WARSAW	22 Apr 2005	S4628		Birth	TWIST	WSZ19	0006361890
					STUTTGART	6 Dec 2006	8689		Transfer			
6383	M	22 Apr 2005	3669	3902	WARSAW	22 Apr 2005	S4627		Birth	TENOR	WSZ20	000634E16B
					NYIREGYHA	20 Dec 2006	M00457		Transfer			
6385	F	22 Apr 2005	3669	3902	WARSAW	22 Apr 2005	S4631		Birth	TALIA	WSZ22	000634C7F8
					NYIREGYHA	20 Dec 2006	M00456		Transfer			
6391	m	23 Aug 2005	UNK	UNK	BROXBOURN	23 Aug 2005	M353		Birth	MUNYA	PWP7	95600000053424

					BEWDLEY	1 Nov 2006	AJ01	Transfer				
6392	m	23 Aug 2005	UNK	UNK	BROXBURN BEWDLEY	23 Aug 2005 1 Nov 2006	M352 AJ02	Birth Transfer	BULIKA	PWP8	95600000035726	
6404	M	28 May 2005	4063	3723	BORAS EBELTOFT	28 May 2005 21 Nov 2006	RG0021 ACI019	Birth Transfer	KERO	BOR4	968000001734465	
6408	M	9 Oct 2005	4170	4532	CINCINNAT COLUMBUS	9 Oct 2005 14 Dec 2006	105053 205124	Birth Transfer		CIN34		
6409	M	9 Oct 2005	4170	4532	CINCINNAT COLUMBUS	9 Oct 2005 14 Dec 2006	105054 205123	Birth Transfer		CIN35		
6410	F	9 Oct 2005	4170	4532	CINCINNAT COLUMBUS	9 Oct 2005 14 Dec 2006	105055 205125	Birth Transfer		CIN36		
6411	F	9 Oct 2005	4170	4532	CINCINNAT COLUMBUS	9 Oct 2005 14 Dec 2006	105056 205126	Birth Transfer		CIN37		
6412	F	1 Oct 2004	4006	3978	WINSTON SAFARI W	1 Oct 2004 9 Oct 2006	240083 106068	Birth Transfer	KIRA	WS144		
6414	M	5 Jun 2005	3989	4123	PRET DW HAMILTON	5 Jun 2005 11 Apr 2006	D93483 A60041	Birth Transfer	OSIRIS	DEW681	454A561D30	
6415	M	5 Jun 2005	3989	4123	PRET DW HAMILTON	5 Jun 2005 11 Apr 2006	D93484 A60042	Birth Transfer	ANUBIS	DEW682	4533LFLE67	
6416	F	5 Jun 2005	3989	4123	PRET DW STELLENBO YARRALUML	5 Jun 2005 27 Jun 2005 3 Mar 2006	D93482 NOVEMB A06001	Birth Transfer Transfer	NOVEMBER	DEW693	455E 7D04 62	
6417	M	19 Jun 2005	4108	4106	PRET DW STELLENBO HIIBEL	19 Jun 2005 8 Jul 2005 6 Apr 2006	MA554 M554 UNK	Birth Transfer Transfer		DEW684		
6418	M	19 Jun 2005	4108	4106	PRET DW STELLENBO HIIBEL	19 Jun 2005 8 Jul 2005 6 Apr 2006	MA555 M555 UNK	Birth Transfer Transfer		DEW685		

6426	F	~ Jan 2002	WILD	WILD	PRET DW	31 Aug 2006	D93876	Transfer			
6427	F	~ Jun 2003	WILD	WILD	PRET DW	30 Aug 2006	D93877	Transfer			
6433	F	4 Mar 2006	3459	3978	WINSTON REDWOOD WINSTON	4 Mar 2006 2 Apr 2006 12 Aug 2006	260016 160 260016	Birth Transfer Transfer	TAINI	WS146	
6452	F	27 May 2005	UNK	UNK	NADERMANN OLMENSE VALBREMBO	27 May 2005 7 Jun 2005 16 Mar 2006	 OZO724 	Birth Transfer Transfer	GRADY	NAD7	972000000322954
6453	M	~ Mar 2002	UNK	UNK	BLOEMFNTN PARYS	~ Mar 2002 29 Nov 2006	UNK 	Birth Transfer	E.T.		445E29201A
6454	F	~ Jan 2003	UNK	UNK	BLOEMFNTN PARYS	~ Jan 2003 29 Nov 2006	UNK 	Birth Transfer	PLANKIE		454A7A3965
6455	M	~ Apr 2003	UNK	UNK	BLOEMFNTN PARYS	~ Apr 2003 29 Nov 2006	UNK 	Birth Transfer	ZANZAR		452E3F746C
6456	F	~ Jul 2003	UNK	UNK	BLOEMFNTN PARYS	~ Jul 2003 26 Nov 2006	UNK 	Birth Transfer	ZANZI		45316D5919
6458	F	27 Sep 2005	UNK	UNK	NADERMANN OLMENSE VALBREMBO	27 Sep 2005 8 Feb 2006 16 Mar 2006	UNK OZO787 	Birth Transfer Transfer	GIESHA		
6459	M	2 Oct 2005	UNK	UNK	OLMENSE VALBREMBO	2 Oct 2005 16 Mar 2006 10 Jan 2007	OZO788 	Transfer Transfer Death	GRINGO		
6486	M	25 Sep 2006	4170	4309	CINCINNAT FOSSILRIM	25 Sep 2006 3 Oct 2006	106057 1149	Birth Transfer	OKONJIMA	CIN38	
6507	M	19 Jun 2001	3165	3790	ROCKTON ELMVALE	19 Jun 2001 26 Sep 2006	A1B070 A1B070	Birth Transfer	ONYX	ALS10	
6509	M	16 Mar 2005	UNK	UNK	MAFUNYANE	16 Mar 2005	 	Birth		MAF1	471A275454

					RAREIMPEX	~ 1 Jun 2006	_____	Transfer		
					WINNIPEG	22 Jun 2006	G00139	Transfer		
6510	F	11 Apr 2005	UNK	UNK	MAFUNYANE	11 Apr 2005	_____	Birth	MAF2	4704131801
					RAREIMPEX	1 Jun 2006	_____	Transfer		
					WINNIPEG	22 Jun 2006	G00140	Transfer		
6512	M	~ 2002	UNK	UNK	BLOEMFNTN	~ 2004	_____	Transfer	MOLOPO	463D4F7E58
					OUDTSHORN	18 Apr 2006	1421	Transfer		
6513	F	~ 2003	UNK	UNK	BLOEMFNTN	~ 2004	_____	Transfer	ANGIE	4642161E25
					OUDTSHORN	18 Apr 2006	1422	Transfer		
6514	M	~ 2003	UNK	UNK	OUDTSHORN	4 Aug 2006	_____	Transfer	ANDY	433F4D6257
6515	M	~ 2003	UNK	UNK	OUDTSHORN	4 Aug 2006	_____	Transfer	DOMINIC	433466416F
6516	M	~ 2003	UNK	UNK	OUDTSHORN	4 Aug 2006	_____	Transfer	ZORRO	4359776B7E
6517	F	~ 2003	UNK	UNK	PRIVATE	~ 2003	_____	Transfer	ANNIE	43525F96D
					OUDTSHORN	4 Aug 2006	1422	Transfer		
6531	m	10 Apr 2005	3340	3915	YULEE	10 Apr 2005	Y53002	Birth	WO84	
					CHEHAW	24 Jan 2006	M06001	Transfer		
6532	F	10 Apr 2005	3340	3915	YULEE	10 Apr 2005	Y53003	Birth	ELLIE	WO85
					CHEHAW	24 Jan 2006	M06002	Transfer		
6533	F	10 Apr 2005	3340	3915	YULEE	10 Apr 2005	Y53005	Birth	MARISKA	WO86
					CHEHAW	24 Jan 2006	M06003	Transfer		
6534	F	10 Apr 2005	3340	3915	YULEE	10 Apr 2005	Y53006	Birth	ROSWELL	WO87
					CHEHAW	24 Jan 2006	M06004	Transfer		
6542	F	~ Jun 2006	WILD	WILD	NAMIBIA	~ Jun 2006	NONE	Birth		401E7A247C
					HEIMSTADT	~ Dec 2006	NONE	Transfer		
					CHEETAH C	5 Jan 2007	1506	Transfer		
6543	F	~ Jun 2006	WILD	WILD	NAMIBIA	~ Jun 2006	NONE	Birth		401E513A59
					HEIMSTADT	~ Dec 2006	NONE	Transfer		

					CHEETAH C	5 Jan 2007	1507	Transfer			
6547	M	~ Apr 2006	WILD	WILD	NAMIBIA	~ Apr 2006	NONE	Birth			968000002793199
					VANNIEKER	~ 1 Nov 2006	NONE	Transfer			
					CHEETAH C	27 Mar 2007	1513	Transfer			
6548	F	~ Apr 2006	WILD	WILD	NAMIBIA	~ Apr 2006	NONE	Birth			968000002834042
					VANNIEKER	~ 1 Nov 2006	NONE	Transfer			
					CHEETAH C	27 Mar 2007	1514	Transfer			
6549	M	~ Apr 2006	WILD	WILD	NAMIBIA	~ Apr 2006	NONE	Birth			968000002949831
					VANNIEKER	~ 1 Nov 2006	NONE	Transfer			
					CHEETAH C	27 Mar 2007	1515	Transfer			
6550	M	~ Apr 2006	WILD	WILD	NAMIBIA	~ Apr 2006	NONE	Birth			968000002835722
					VANNIEKER	~ 1 Nov 2006	NONE	Transfer			
					CHEETAH C	27 Mar 2007	1516	Transfer			
6551	F	~ Apr 2006	WILD	WILD	NAMIBIA	~ Apr 2006	NONE	Birth			968000002949503
					VANNIEKER	~ 1 Nov 2006	NONE	Transfer			
					CHEETAH C	27 Mar 2007	1517	Transfer			
6552	M	~ Apr 2006	WILD	WILD	NAMIBIA	~ Apr 2006	NONE	Birth			968000002783035
					VANNIEKER	~ 1 Nov 2006	NONE	Transfer			
					CHEETAH C	27 Mar 2007	1518	Transfer			
6585	M	27 Jun 2005	3921	3286	PEAUGRES	27 Jun 2005	1437	Birth	MANU	SDP78	250229600011386
					COULANGE	24 Feb 2006	AJ7	Transfer			
6586	M	27 Jun 2005	3921	3286	PEAUGRES	27 Jun 2005	1438	Birth	MYSTIC	SDP79	250229600011669
					COULANGE	24 Feb 2006	AJ8	Transfer			
6587	M	27 Jun 2005	3921	3286	PEAUGRES	27 Jun 2005	1439	Birth	MEPHISTO	SDP80	250229600011288
					COULANGE	24 Feb 2006	AJ9	Transfer			
6599	M	22 Sep 2005	3341	4007	DVURKRALV	22 Sep 2005	041108	Birth	FRED	VC52	972000000527346
					OLOMOUC	5 Apr 2006	6436	Transfer			
6600	F	22 Sep 2005	3341	4007	DVURKRALV	22 Sep 2005	041109	Birth	GINGER	VC53	

6648	M	2 May 2006	UNK	UNK	NADERMANN	2 May 2006	_____	Birth	HAPPY	NAD8	968000004079566
					PRIVATE	~ 1 Jul 2006	_____	Transfer			
					VALBREMBO	22 Sep 2006	_____	Transfer			
6650	M	16 Dec 2004	4487	3673	SALZBURG	16 Dec 2004	2221	Birth		SAL18	
					HERBERSTN	28 Mar 2006	100945	Transfer			

=====

=
TOTALS: 102.87.4 (193)

SECTION H

Live Animals by Studbook Number through 31 December 2006

Stud #	Sex	Birth Date	Sire	Dam	Location	Date	Local ID	Event	Name	Breeder #	Transponder #
1633	F	~ 1987	WILD	WILD	NAMIBIA	~ 1988	NONE	Capture	FILL		
					NISHIMURO	10 Sep 1988	224	Transfer			
					HIMEHI SH	23 Jan 1990	224	Transfer			
					TOBU	23 Jul 1994	224	Transfer			
						~ 2007		Death			
1857	M	26 Aug 1986	1836	1844	HIMEHI SH	26 Aug 1986	203	Birth	AKIRA	HCP 18	
					TOBE ZOO	18 Nov 1996	NONE	Transfer			
						~ 2007		Death			
1905	M	23 May 1989	591	592	TOLEDO	23 May 1989	890018	Birth	PETE	TOL 6	00-01BA-CBDE
					FT WAYNE	23 Apr 1996	94777	Transfer			
					COLUMBUS	21 Jan 1999	992001	Transfer			
						23 Dec 2006		Death			
1907	F	23 May 1989	591	592	TOLEDO	23 May 1989	890020	Birth	LOUIE	TOL 8	
					KNOXVILLE	24 Sep 1990	1399	Transfer			
					YULEE	6 Mar 1995	950309	Transfer			
					NASHV ZOO	25 Oct 1999	1410	Transfer			
						2 Jan 2007		Death			
1924	M	18 May 1989	1871	MULT	NEUWIED	18 May 1989	1015	Birth	CHEETAH / NEU 9		
					LANDAU	14 Mar 1995	M00208	Transfer			
						24 Jan 2006		Death			
1941	F	25 Sep 1989	426	432	FOSSILRIM	25 Sep 1989	1046	Birth	MBOSA	FR 38	
					PHOENIX	23 Apr 1991	6167	Transfer			
					DISNEY AK	20 May 1998	981096	Transfer			
						8 Sep 2006		Death			
1958	m	30 Nov 1989	1405	1230	DUBBO	30 Nov 1989	890026	Birth	ASANTE	WPZ 9	7F7-F4A2-76A
					WELLINGTN	28 Nov 1991	M418	Transfer			
						28 Feb 2006		Death			
1959	m	30 Nov 1989	1405	1230	DUBBO	30 Nov 1989	890027	Birth	ETOSHA	WPZ 10	7F7-F407-642

					WELLINGTN	28 Nov 1991	M419	Transfer			
						28 Jan 2006		Death			
1963	M	24 Dec 1989	299	416	COLUMBUS	24 Dec 1989	892139	Birth	BUSTER	COL 86	00-00ID-8460
					CINCINNAT	9 Dec 1990	_____	Transfer			
					COLUMBUS	15 Oct 1991	892139	Transfer			
					ROCHESTER	29 Apr 1993	104124	Transfer			
					COLUMBUS	9 Sep 1993	892139	Transfer			
					BIRMINGHM	7 Oct 1993	2643	Transfer			
						7 Aug 2006		Death			
2199	M	23 Mar 1990	1985	1684	FOTA	23 Mar 1990	145	Birth	DUMA	FWP 63	
					ESKILSTUN	11 May 1994	1	Transfer			
					BORAS	17 Nov 2000	RG0013	Transfer			
					ESKILSTUN	6 Jun 2001	1	Transfer			
						30 Mar 2006		Death			
2223	f	3 May 1990	357	508	YULEE	3 May 1990	90306	Birth	SHABA	WO 20	
					PHILADELP	23 Apr 1991	102269	Transfer			
					ERIE	11 Jul 2005	1457	Transfer			
2229	F	18 Aug 1990	467	507	CHICAGOLP	18 Aug 1990	9230	Birth	AMBER	LP 3	
					NY BRONX	5 Feb 1991	911046	Transfer			
						14 Jun 2006		Death			
2247	M	28 Nov 1990	1604	1605	KREFELD	28 Nov 1990	453	Birth	MASSAI	KR 11	00-0008-FCD2
					EBERSWALD	8 Oct 1991	386	Transfer			
2248	M	28 Nov 1990	1604	1605	KREFELD	28 Nov 1990	454	Birth	BEBE	KR 12	00-0020-66A9
					EBERSWALD	8 Oct 1991	385	Transfer			
					ROSTOCK	17 Dec 1999	2792	Transfer			
					EBERSWALD	19 Jan 2000	385	Transfer			
2307	F	20 Oct 1990	1819	2284	OUDTSHORN	20 Oct 1990	57	Birth	MIA	CC 46	
					BANGKOK	26 Jul 1994	940005	Transfer			
					KHORAT	2 Nov 1995	_____	Transfer			
2396	M	5 Nov 1987	WILD	2389	NAMIBIA	~ 1988	NONE	Capture	NEVADAH /F		
					VARADAY	1 Feb 1988	NONE	Transfer			
					HOEDSPRUI	1 Jul 1989	MA007	Transfer			

					DANIEL	23 Oct 2001	_____		Transfer				
						~ 2007			Death				
2398	M	5 Nov 1987	WILD	2389	NAMIBIA	~ 1988	NONE		Capture	CHAKA			
					VARADAY	1 Feb 1988	NONE		Transfer				
					HOEDSPRUI	1 Jul 1989	MA009		Transfer				
					UNKNOWN	17 Apr 1997	_____		Transfer				
2400	F	~ Dec 1988	WILD	2388	S.AFRICAR	~ Jan 1989	NONE		Capture	MANKOZI			
					VARADAY	1 Feb 1989	NONE		Transfer				
					HOEDSPRUI	1 Jul 1989	FA013		Transfer				
						28 Sep 2006			Death				
2415	F	3 Jan 1991	1853	1849	HIMEHI SH	3 Jan 1991	HC72		Birth	JEENA	HCP 51		
					TOMIOKA	19 Dec 1991	253		Transfer				
					TOKYOTAMA	15 Oct 2001	3708		Transfer				
						3 Jan 2007			Death				
2439	F	12 May 1991	357	508	YULEE	12 May 1991	91305		Birth	DANI	WO 26		
					DUBBO	18 Apr 1995	950078		Transfer				
2452	F	1 Jun 1991	1727	1737	GLASGOW	1 Jun 1991	M01361		Birth	MARA	GZ 3		
					BANHAM	30 Nov 1992	1017		Transfer				
					ESKILSTUN	29 Apr 1994	3		Transfer				
						30 Mar 2006			Death				
2453	F	1 Jun 1991	1727	1737	GLASGOW	1 Jun 1991	M01362		Birth		GZ 4		
					BANHAM	30 Nov 1992	1016		Transfer				
					VALBREMBO	29 Mar 1994	_____		Transfer				
2454	F	1 Jun 1991	1727	1737	GLASGOW	1 Jun 1991	M01363		Birth	SARAH	GZ 5		
					LA FLECHE	27 May 1993	363		Transfer				
					FONTAINE	26 Apr 1996	67AJ10		Transfer				
2457	M	3 Jun 1991	2394	1577	HOEDSPRUI	3 Jun 1991	_____		Birth	LEEN	HOE 13		
					KANCHANAB	3 Apr 1997	_____		Transfer				
2495	F	11 May 1991	2089	2113	PRET DW	11 May 1991	D92300		Birth	DUALA	DEW 380	00-001F-E3D8	
					PRET POT	27 May 1993	P93070		Transfer				
					MUNICH	1 Sep 1993	058008		Transfer				

2533	F	~ 1991	WILD	WILD	NAMIBIA TOMIOKA	~ May 1991 4 Oct 1991	NONE 271	Capture Transfer	VEGA		
2544	F	~ Jul 1991	WILD	WILD	NAMIBIA HOEDSPRUI UNKNOWN	~ Jul 1991 27 Oct 1991 ~ 1 Aug 2003	NONE _____ _____	Capture Transfer Transfer	SUZIE		
2545	M	~ Sep 1991	WILD	WILD	S.AFRICAR HOEDSPRUI UNKNOWN	~ Sep 1991 ~ Oct 1991 16 Apr 1997	NONE _____ _____	Capture Transfer Transfer	KARELTJIE		
2548	F	7 Jun 1991	952	1700	HUIZEN FD OLMENSE HUIZEN FD OLMENSE	7 Jun 1991 ~ Nov 1992 ~ Dec 1993 18 Jul 1995 13 Feb 2006	SHEBA MAMMAC SHEBA OZ0109	Birth Transfer Transfer Transfer Death	SHEBA	EAF 24	
2551	F	7 Jun 1991	1740	1700	HUIZEN FD AYWAILLE HUIZEN FD	7 Jun 1991 24 Jan 1994 30 May 1998	GRETA 920110 GRETA	Birth Transfer Transfer	GRETA	EAF27	
2553	F	~ Aug 1991	WILD	WILD	S.AFRICAR HOEDSPRUI DANIEL	~ Aug 1991 ~ Oct 1991 11 Oct 2001	NONE _____ IDA	Capture Transfer Transfer	IDA		
2567	F	31 Aug 1991	426	463	FOSSILRIM BIRMINGHM	31 Aug 1991 15 Oct 1993	1064 2668	Birth Transfer	DOLLY	FR 52	00-000D-4AEO
2572	M	1 Oct 1991	1307	1608	HOEDSPRUI DVURKRALV PRAHA DVURKRALV LIBEREC DVURKRALV	1 Oct 1991 5 Feb 1997 4 Jul 2001 4 May 2003 24 May 2005 9 Sep 2006	_____ 041065 10107 040520 608003 041065	Birth Transfer Transfer Transfer Transfer Transfer	TEWLE	HOE 18	972000000435547
2573	M	1 Oct 1991	1307	1608	HOEDSPRUI KANCHANAB	1 Oct 1991 3 Apr 1997	_____ _____	Birth Transfer	TARZAN	HOE 19	
2580	M	29 Nov 1991	1857	2099	HIMEHI SH	29 Nov 1991	275	Birth	FAUNA	HCP 59	

					TOMIOKA	24 Nov 1993	HC-81		Transfer			
2588	m	~ 1989	WILD	WILD	NAMIBIA AFRICAT	~ Jun 1989 ~ Feb 1991	NONE _____		Capture Transfer	CAESAR		
2591	f	~ May 1990	WILD	WILD	NAMIBIA AFRICAT	~ May 1990 ~ May 1990	NONE _____		Capture Transfer	CHINGA		
2641	F	28 Aug 1991	2524	2526	MOSCOW	28 Aug 1991 7 Mar 2006	910088		Birth Death	GAECHKA	MOS 55	
2666	F	12 Oct 1991	2282	1829	OUDTSHORN	12 Oct 1991 27 Apr 2006	64		Birth Death	DAMARA	CC 52	00-0010-599F
2676	M	14 Feb 1992	1307	2391	HOEDSPRUI PRAHA DVURKRALV PRAHA	14 Feb 1992 6 Feb 1997 4 Apr 2001 6 Feb 2002	_____ 970017 041079 970017		Birth Transfer Transfer Transfer	DANNY	HOE 24	
2697	M	21 Apr 1992	2161	1423	HOEDSPRUI DANIEL	21 Apr 1992 12 Oct 2001	_____ _____		Birth Transfer	BARNARD	HOE 28	
2706	F	17 May 1992	2399	1011	HOEDSPRUI	17 May 1992 6 Mar 2006	_____ _____		Birth Death	MOIRA	HOE 33	
2720	M	17 Jun 1992	1938	1748	CLEVELAND PROVIDNCE	17 Jun 1992 22 May 1993	920611 931061		Birth Transfer	TOGO	CMZ 2	
2721	M	17 Jun 1992	1938	1748	CLEVELAND MEMPHIS	17 Jun 1992 21 Jan 1993	920612 13478		Birth Transfer	NAKURA /	NCMZ 3	
2730	M	~ 1992	WILD	WILD	NAMIBIA AFRICAT	~ Apr 1992 ~ Jul 1992	NONE _____		Capture Transfer	TYKE		
2734	M	5 Jun 1992	2153	531	SD-WAP FOSSILRIM	5 Jun 1992 12 Jun 2000	692327 1108		Birth Transfer	ASKARI	SD 97	
2736	F	5 Jun 1992	2153	531	SD-WAP SIOUX FAL KANSASCTY	5 Jun 1992 20 Jul 2002 8 Dec 2003	692324 2813 M03059		Birth Transfer Transfer	LIA	SD 99	000132AEB6

						17 Feb 2007		Death			
2766	M	29 May 1992	2157	2113	PRET DW PRETORIA MUNICH	29 May 1992 D92343 11 May 1993 903690 1 Sep 1993 058007		Birth Transfer Transfer	AKEEM	DEW 400	1B-FA2C
2773	F	15 May 1992	2157	2133	PRET DW PRETORIA NURNBERG	15 May 1992 D92351 2 Jun 1993 903725 23 Sep 1993 M00552		Birth Transfer Transfer	FA209	DumDEW 407	1B-CAD9
2795	F	~ Dec 1990	WILD	WILD	S.AFRICAR PRET DW	~ 1 Feb 1991 NONE 23 Apr 1991 D92517 8 Jul 2006		Capture Transfer Death	FA229		20-BB19
2800	F	20 Mar 1992	426	432	FOSSILRIM CALDWELL NZP-WASH BALTIMORE NZP-WASH	20 Mar 1992 1066 2 Sep 1993 003210 22 Aug 1994 111337 1 Jun 1998 98023 30 Oct 2000 111337 23 Jan 2006		Birth Transfer Transfer Transfer Transfer Death	WANDU	FR 54	00-0014-5E8C
2802	M	10 Jul 1992	467	507	CHICAGOLP MILWAUKEE KANSASCTY MILWAUKEE	10 Jul 1992 9555 12 Nov 1992 3760 28 Dec 2003 M03060 18 May 2005 3760 19 Jan 2006		Birth Transfer Transfer Transfer Death	JUBA	LP 11	00-0010-72FE
2810	F	24 Oct 1992	426	512	OKLAHOMA	24 Oct 1992 592333 24 May 2006		Birth Death	NYUMBU	OKZ 11	
2816	F	~ Mar 1992	WILD	WILD	S.AFRICAR PRET POT HOEDSPRUI MELTZER D PRET DW	~ 1 Apr 1992 NONE 12 Apr 1992 P93085 16 Feb 1999 _____ 17 Jul 2001 P93085 17 Jul 2001 D93319		Capture Transfer Transfer Transfer Transfer	FA201		001B-C94B
2823	M	~ 1988	WILD	WILD	NAMIBIA VANDEMERSW	~ Aug 1990 NONE ~ Sep 1992 _____		Capture Transfer	825		
2824	F	~ 1988	WILD	WILD	NAMIBIA	~ Aug 1990 NONE		Capture	822		

					VANDEMERS	~ Sep 1990	_____		Transfer			
2828	F	~ 1990	WILD	WILD	NAMIBIA	~ 1 Oct 1992	NONE		Capture	829		
					VANDEMERS	~ 1 Nov 1992	_____		Transfer			
2830	f	~ Oct 1991	WILD	WILD	NAMIBIA	~ 1 Mar 1992	NONE		Capture	SPIKE		
					AFRICAT	1 Jun 1992	_____		Transfer			
2846	M	30 Jul 1992	1619	1739	WASS BR C	30 Jul 1992	TUTU		Birth	TUTU	WAS 91	
					PLANCKNDL	29 Apr 1993	002008		Transfer			
					HODENHAGN	13 May 1997	_____		Transfer			
2858	M	24 Aug 1992	1985	1686	FOTA	24 Aug 1992	789		Birth	FWP 102	FWP 80	
					BELFAST	3 Nov 1995	1957		Transfer			
					PANYU	17 Jun 1996	_____		Transfer			
2886	M	1 Dec 1992	1819	2284	OUDTSHORN	1 Dec 1992	75		Birth	VALIENT	CC 62	
					POLARPARK	27 Jan 1994	_____		Transfer			
					PARADISE	~ Jan 1998	_____		Transfer			
2889	F	1 Dec 1992	1819	2284	OUDTSHORN	1 Dec 1992	74		Birth	TESSA	CC 65	
					DE PENHA	~ Oct 1994	_____		Transfer			
2892	F	9 Sep 1992	MULT	461	FOSSILRIM	9 Sep 1992	1069		Birth	JASMINE	FR 57	00-000D-380E
					BIRMINGHM	15 Oct 1993	2667		Transfer			
					PITTSBURG	30 Oct 2000	101619		Transfer			
						9 Mar 2007			Death			
2893	M	29 Sep 1992	505	503	FOSSILRIM	29 Sep 1992	1070		Birth	MOJO	FR 58	
					SANFORD	22 Jun 1995	1404		Transfer			
2894	M	29 Sep 1992	505	503	FOSSILRIM	29 Sep 1992	1071		Birth	JUBA	FR 59	00-004D-679A
					SANFORD	22 Jun 1995	1405		Transfer			
2904	M	4 Aug 1990	2903	1625	VARADAY	4 Aug 1990	NONE		Birth	Des		
					HOEDSPRUI	~ Sep 1996	_____		Transfer			
					SCHOEMAN	~ Jan 1997	_____		Transfer			
2914	M	15 Oct 1992	2153	565	SD-WAP	15 Oct 1992	692586		Birth	MASAI	SD 102	
						18 Mar 2006			Death			

2918	M	9 Dec 1992	365	1902	YULEE NASHV ZOO YULEE BALTIMORE	9 Dec 1992 4 Mar 1995 29 Sep 1999 8 May 2002	920444 940320 940320 2402	Birth Transfer Transfer Transfer	IVAN 	WO 33	000014434C
2928	M	7 Aug 1992	1857	1856	HIMEHI SH TOBU	7 Aug 1992 23 Jul 1994	280 280	Birth Transfer	STEAD	HCP 60	
2952	F	~ Jun 1985	WILD	WILD	KENYA AMMAN K	20 Jun 1985 ~ Jul 1985	NONE NONE	Capture Transfer			
2962	F	~ Jun 1991	WILD	WILD	TRANSVAAL HOEDSPRUI	~ 1993 ~ 1993	NONE _____	Capture Transfer	TINA		
2977	F	1 Feb 1993	2136	508	YULEE	1 Feb 1993	930307	Birth	MIKI	WO 39	
2978	F	1 Feb 1993	2136	508	YULEE REDWOOD	1 Feb 1993 8 Apr 1993	930308 123	Birth Transfer	MARA / YOKWO	40	
2980	F	1 Feb 1993	2136	508	YULEE REDWOOD	1 Feb 1993 8 Apr 1993	930310 122	Birth Transfer	KEESHA	WO 42	
2983	F	25 Feb 1993	582	405	YULEE JACKSONVL	25 Feb 1993 6 Apr 2005	930313 805311	Birth Transfer	RAMONA	WO 45	
2986	F	3 Apr 1993	2517	2527	MADRID Z FUENGIROL MADRID Z FUENGIROL	3 Apr 1993 16 Jun 1993 8 Feb 2000 14 Feb 2002	GU25 _____ _____ _____	Birth Transfer Transfer Transfer	COLIBLANCAZM	22	00-0214-58D2
3003	F	4 Jun 1993	536	429	CALDWELL NZP-WASH	4 Jun 1993 22 Aug 1994 21 May 2006	002920 111338	Birth Transfer Death	JOMU	CCZ 2	00-001E-9F83
3004	F	4 Jun 1993	536	429	CALDWELL YULEE	4 Jun 1993 25 Apr 2000	002921 Y03304	Birth Transfer	TERRI	CCZ 3	00-004F-709C
3010	M	20 Jul 1993	1938	1748	CLEVELAND HOUSTON	20 Jul 1993 29 Oct 1994	930714 15440	Birth Transfer	SCAR	CM 27	00-000E-0451

					HONOLULU	27 Feb 2001	201025	Transfer				
3018	M	13 Apr 1993	1774	431	FOSSILRIM	13 Apr 1993	1079	Birth	MAGIC	FR 64		
					EVANSVILLE	18 Sep 1995	195056	Transfer				
					FOSSILRIM	15 Dec 1998	1079	Transfer				
					CLEVELAND	17 Dec 1998	981205	Transfer				
					FOSSILRIM	27 Feb 2002	1079	Transfer				
3019	M	13 Apr 1993	1774	431	FOSSILRIM	13 Apr 1993	1080	Birth	REGGIE	FR 65	00-01BB-F939	
					EVANSVILLE	18 Sep 1995	195057	Transfer				
					FOSSILRIM	15 Dec 1998	1080	Transfer				
					CLEVELAND	17 Dec 1998	981206	Transfer				
					FOSSILRIM	27 Feb 2002	1080	Transfer				
3025	F	22 Sep 1993	469	1886	WINSTON	22 Sep 1993	930138	Birth	SUBIRA	WS 111		
					SHAMBALA	20 Jul 1994	_____	Transfer				
					OAKHILL	17 Nov 2004	242433	Transfer				
					SHAMBALA	3 Dec 2004	_____	Transfer				
3028	M	24 Sep 1993	501	1940	CALDWELL	24 Sep 1993	003207	Birth	CALDWELL	CC 24	00-001E-FB7A	
					DALLAS	2 Jul 1994	949043	Transfer				
3029	M	24 Sep 1993	501	1940	CALDWELL	24 Sep 1993	003208	Birth	CARTER	CC 25	00-001E-FC26	
					DALLAS	2 Jul 1994	949044	Transfer				
						13 Jul 2006		Death				
3030	M	24 Sep 1993	501	1940	CALDWELL	24 Sep 1993	003209	Birth	TUCKER	CC 26	00-001F-0C1A	
					DALLAS	2 Jul 1994	949045	Transfer				
3042	M	~ Jun 1992	WILD	3039	NAMIBIA	~ Mar 1993	NONE	Capture				
					VANDEMERSW	~ Mar 1993	_____	Transfer				
3043	F	~ Jun 1992	WILD	3039	NAMIBIA	~ Mar 1993	NONE	Capture				
					VANDEMERSW	~ Mar 1993	_____	Transfer				
3048	M	~ Apr 1993	WILD	WILD	NAMIBIA	11 Aug 1993	886	Capture	CHUI			
					AFRICAT	19 Oct 1993	_____	Transfer				
3052	F	6 May 1993	1878	1686	FOTA	6 May 1993	942	Birth	FWP 115	FWP 93		
					BELFAST	3 Nov 1995	1956	Transfer				

					PANYU	17 Jun 1996	_____	Transfer				
3062	M	9 Jul 1993	2385	1606	HOEDSPRUI KANCHANAB	9 Jul 1993 3 Apr 1997	_____ _____	Birth Transfer	KAREL	HOE 38		
3063	M	9 Jul 1993	2385	1606	HOEDSPRUI KANCHANAB	9 Jul 1993 3 Apr 1997	_____ _____	Birth Transfer	KEVIN	HOE 39		
3065	F	9 Jul 1993	2385	1606	HOEDSPRUI DVURKRALV	9 Jul 1993 5 Feb 1997	_____ 041066	Birth Transfer	KAREN	HOE 41	00060F439E	
3066	M	16 Jul 1993	1992	1989	MUNSTER WASS BR C OMEGA PAR	16 Jul 1993 19 Feb 2001 1 Oct 2001	21068 GONDAR COO1	Birth Transfer Transfer	GONDAR	MUN 15		
3069	M	27 Jul 1993	2268	2264	TSAOBIS AMANILODG	27 Jul 1993 ~ 2006	_____ UNKNOWN	Birth Transfer	NICK	TLP 1		
3076	M	2 Aug 1993	2118	2619	PRET DW N S TRADE TOKYOTAMA	2 Aug 1993 21 Jun 1996 22 Jun 1996	D92578 000130 1753	Birth Transfer Transfer	MA235	DEW 421	13B-D188	
3082	M	4 Aug 1993	2396	1608	HOEDSPRUI KANCHANAB	4 Aug 1993 3 Apr 1997	_____ _____	Birth Transfer	TOMOTHY	HOE 42		
3084	F	4 Aug 1993	2396	1608	HOEDSPRUI KANCHANAB	4 Aug 1993 3 Apr 1997	_____ _____	Birth Transfer	TRUDIE	HOE 44		
3087	M	18 Aug 1993	2278	1829	OUDTSHORN BANGKOK KHORAT	18 Aug 1993 26 Jul 1994 10 Dec 1996	78 _____ _____	Birth Transfer Transfer	SENSEN	CC 67		
3092	M	19 Aug 1993	2517	2527	MADRID Z FUENGIROL	19 Aug 1993 25 Oct 1993	GU29 _____	Birth Transfer	CABEZA	ZM 24		
3095	F	19 Aug 1993	2517	2527	MADRID Z FUENGIROL MADRID Z FUENGIROL	19 Aug 1993 25 Oct 1993 8 Feb 2000 14 Feb 2002	GU31 _____ GU31 _____	Birth Transfer Transfer Transfer	TRUEBA	ZM 27	00-0214-5D55	

3102	M	6 Sep 1993	1138	1463	LA PALMYR PEAUGRES MULHOUSE LISIEUX Z AUNEAU Z NESLES	6 Sep 1993 4 Nov 1994 16 Aug 2001 9 Jul 2002 15 Jul 2002 1 Jun 2006 8 Jun 2006	1421 C73 M01058 A02010 AJ006 A06034	Birth Transfer Transfer Transfer Transfer Transfer Death	PALMYRE		G-79BE
3113	F	13 Sep 1993	1822	2284	OUDTSHORN DE PENHA	13 Sep 1993 ~ Oct 1994	82 _____	Birth Transfer	KIMBERLEY	CC 71	
3114	F	13 Sep 1993	1822	2284	OUDTSHORN VIDEBAEEK	13 Sep 1993 ~ Aug 1995	81 _____	Birth Transfer	SANDY	CC 72	00-0010-E070
3115	F	13 Sep 1993	1822	2284	OUDTSHORN BANGKOK KHORAT	13 Sep 1993 ~ Jul 1994 10 Dec 1996	80 _____ _____	Birth Transfer Transfer	CASEY	CC 73	
3117	M	30 Sep 1993	1760	1620	WASS BR C SOFIAZOO	30 Sep 1993 16 Jan 1995	UCAZ _____	Birth Transfer	UCAZ	WAS 94	
3118	M	30 Sep 1993	1760	1620	WASS BR C SOFIAZOO	30 Sep 1993 16 Jan 1995	ULYS _____	Birth Transfer	ULYS	WAS 95	
3119	F	30 Sep 1993	1760	1620	WASS BR C MUNSTER	30 Sep 1993 1 Dec 1994	UKKY 21297	Birth Transfer	UKKY	WAS 96	
3121	F	30 Sep 1993	1760	1620	WASS BR C HILVARENB	30 Sep 1993 16 Mar 2006	UNIQUE M93020	Birth Transfer	UNIQUE	WAS 98	
3135	F	18 Oct 1993	1760	2195	AMERSFOOR WASS BR C MUNICH	18 Oct 1993 26 Apr 1995 10 Aug 1996	M1220 VEDETT 058011	Birth Transfer Transfer	VEDETTE	AM 23	
3136	M	30 Oct 1993	1619	1739	WASS BR C AMERSFOOR	30 Oct 1993 16 Jul 1996	WAKU M1754	Birth Transfer	WAKU	WAS 99	
3138	M	30 Oct 1993	1619	1739	WASS BR C AMERSFOOR	30 Oct 1993 16 Jul 1996 24 May 2007	WICO M1753	Birth Transfer Death	WICO	WAS 101	

3167	F	2 Dec 1993	2220	522	DICKERSON KANSASCTY	2 Dec 1993 22 Jun 1995 7 Nov 2006	3990 102656	Birth Transfer Death	MINNIE	DPZ 12	00-0124-49F2
3169	M	20 Dec 1993	MULT	2212	ORANA	20 Dec 1993 3 Nov 2006	93035	Birth Death	MBILI	OP 3	
3170	M	20 Dec 1993	MULT	2212	ORANA	20 Dec 1993	93036	Birth	TATU	OP 4	
3176	M	~ May 1993	WILD	WILD	NAMIBIA VOGELIMP GEBAUER	26 Dec 1993 27 Dec 1993 ~ Mar 1994	NONE 904 NONE	Capture Transfer Transfer			
3177	F	~ May 1993	WILD	WILD	NAMIBIA VOGELIMP GEBAUER	26 Dec 1993 27 Dec 1993 ~ Mar 1994	NONE 905 NONE	Capture Transfer Transfer			
3178	F	~ May 1993	WILD	WILD	NAMIBIA VOGELIMP GEBAUER	26 Dec 1993 27 Dec 1993 ~ Mar 1994	NONE 906 NONE	Capture Transfer Transfer			
3181	F	20 Oct 1993	1871	2147	BASEL VERBESSEL	20 Oct 1993 31 Jan 1995	930619 _____	Birth Transfer		ZGB 3	
3182	F	20 Oct 1993	1871	2147	BASEL PEAUGRES LA PALMYR BARCELONA	20 Oct 1993 18 Jun 1998 16 Jun 2000 28 Jul 2002	930620 254 2782 7989	Birth Transfer Transfer Transfer	LUEGA	ZGB 4	0001CE7249
3193	F	~ May 1992	WILD13	UNK	LETTENBAU	~ May 1992	_____	Birth			
3194	F	~ May 1992	WILD13	UNK	LETTENBAU	~ May 1992	_____	Birth			
3219	F	17 Apr 1994	2161	1606	HOEDSPRUI PRAHA	17 Apr 1994 6 Feb 1997	_____ 970018	Birth Transfer	DOLLY	HOE 46	00060F3316
3232	M	7 May 1994	2282	1824	OUDTSHORN VIDEBAEEK	7 May 1994 ~ Aug 1995	84 _____	Birth Transfer	PANIC	CC 76	00-001C-F966

3235	M	8 May 1994	2117	2135	PRET DW AMMAN K	8 May 1994 20 Nov 1994	D92602 NONE	Birth Transfer	MA248	DEW 429	00-004D-21E2
3244	F	22 May 1994	2118	2616	PRET DW AMMAN K	22 May 1994 20 Nov 1994	D92609 NONE	Birth Transfer	FA254	DEW 436	00-00F6-AA9A
3262	F	26 May 1994	2730	2729	AFRICAT	26 May 1994	_____	Birth	CONCHITA	HAN2	
3276	M	9 Sep 1994	1576	1700	HUIZEN FD OLMENSE	9 Sep 1994 12 Oct 2000	_____ OZ0106	Birth Transfer	ONAR	EAF 36	
3277	M	9 Sep 1994	1576	1700	HUIZEN FD OLMENSE HUIZEN FD	9 Sep 1994 ~ Jan 1996 ~ Jun 1996	_____ _____ _____	Birth Transfer Transfer	NANGA	EAF 37	
3283	M	20 Sep 1994	1138	1463	LA PALMYR PARIS ZOO OMEGA PAR	20 Sep 1994 11 Jul 1996 27 Nov 2003 8 Feb 2006	1655 Z96103 C003	Birth Transfer Transfer Death	CLAUDIUS	ZLP 7	22-8562
3284	M	20 Sep 1994	1138	1463	LA PALMYR FONTAINE BARCELONA	20 Sep 1994 8 Jul 1996 28 Jul 2002	1656 67AJ11 7988	Birth Transfer Transfer	YSENGRIN	RZLP 8	0000 125 692
3285	F	20 Sep 1994	1138	1463	LA PALMYR PEAUGRES LA PALMYR THOIRY	20 Sep 1994 20 Sep 2000 21 Dec 2001 11 Nov 2006	1653 495 1653 A6159	Birth Transfer Transfer Transfer	FANNY	ZLP 9	22-7E24
3286	F	20 Sep 1994	1138	1463	LA PALMYR PEAUGRES	20 Sep 1994 16 Jun 2000 6 Feb 2006	1654 494	Birth Transfer Death	RINA	ZLP 10	125045
3289	F	23 Sep 1994	2268	2264	TSAOBIS AMANILODG	23 Sep 1994 ~ 2006	_____ _____	Birth Transfer	NANUSHKA	TLP 5	
3299	m	6 Oct 1994	505	504	FOSSILRIM KNOXVILLE	6 Oct 1994 29 Apr 1995	1088 1657	Birth Transfer	EMMETT	FR 72	
3300	F	6 Oct 1994	505	504	FOSSILRIM	6 Oct 1994	1089	Birth	KELLY / KEFR	73	00-0124-36FD

					KNOXVILLE	29 Apr 1995	1658	Transfer				
					MEMPHIS	5 Nov 2002	20889	Transfer				
					KNOXVILLE	24 May 2004	1658	Transfer				
3301	F	6 Oct 1994	505	504	FOSSILRIM	6 Oct 1994	1090	Birth	KALERA	FR 74	00-0133-2A88	
					KNOXVILLE	29 Apr 1995	1659	Transfer				
3302	M	18 Oct 1994	465	432	FOSSILRIM	18 Oct 1994	1091	Birth	WHOOPIE	FR 75	00-0132-C656	
					PHOENIX	9 May 1996	7835	Transfer				
					RIO GRAND	2 Aug 2000	M00022	Transfer				
					SANDIEGOZ	26 Apr 2004	504070	Transfer				
3307	F	18 Oct 1994	465	432	FOSSILRIM	18 Oct 1994	1096	Birth	STEVIE	FR 80	00-01BE-8FE1	
					CALDWELL	16 Feb 1996	003711	Transfer				
						24 Jan 2007		Death				
3308	M	31 Oct 1994	2305	1829	OUDTSHORN	31 Oct 1994	_____	Birth	NORSE	CC 81	00-0010-4L0F	
					EICHBERG	6 May 1996	_____	Transfer				
3309	M	31 Oct 1994	2305	1829	OUDTSHORN	31 Oct 1994	89	Birth	MUFASA /	NCC 82		
					EICHBERG	~ Jun 1995	_____	Transfer				
3322	m	16 Nov 1994	MULT	585	FOSSILRIM	16 Nov 1994	1099	Birth	JAKE	FR 81	00-0133-2SEB	
					PALM DES	6 Feb 1996	496007	Transfer				
3323	F	16 Nov 1994	MULT	585	FOSSILRIM	16 Nov 1994	1097	Birth	MAMIE /	JAFR 82	00-01DA-9EF2	
					PALM DES	6 Feb 1996	496008	Transfer				
					SD-WAP	14 Mar 2003	603063	Transfer				
					PALM DES	10 Mar 2005	496008	Transfer				
3324	m	16 Nov 1994	MULT	585	FOSSILRIM	16 Nov 1994	1098	Birth	ELWOOD	FR 83	00-0132-3984	
					PALM DES	6 Feb 1996	496006	Transfer				
						17 Dec 2006		Death				
3325	M	21 Nov 1994	1820	1824	OUDTSHORN	21 Nov 1994	91	Birth	SHAZA	CC 85	00-00IF-6C56T	
					BUENOSAIR	1 Jan 1996	1035	Transfer				
3326	F	21 Nov 1994	1820	1824	OUDTSHORN	21 Nov 1994	90	Birth	MILLY /	SHCC 86		
					EICHBERG	~ Jan 1995	_____	Transfer				

3329	M	26 Nov 1994	1992	1989	MUNSTER ROSTOCK HODENHAGN ROSTOCK	26 Nov 1994 3 Oct 1995 14 Jan 2004 27 Apr 2004	21309 1492 _____	Birth Transfer Transfer Transfer	MASSAI	MUN 18	
3333	M	~ Jan 1994	WILD	WILD	S.AFRICAR HOEDSPRUI	~ Dec 1994 ~ Dec 1994	NONE _____	Capture Transfer	HENRY		
3335	F	~ Jan 1994	WILD	WILD	S.AFRICAR HOEDSPRUI	~ Dec 1994 ~ Dec 1994	NONE _____	Capture Transfer	HESTER		
3336	M	~ Apr 1994	WILD	WILD	S.AFRICAR HOEDSPRUI	~ Dec 1994 ~ Dec 1994	NONE _____	Capture Transfer	GUSTAV		
3338	F	6 May 1994	2385	1423	HOEDSPRUI KANCHANAB	6 May 1994 3 Apr 1997	_____ _____	Birth Transfer	EVELYN	HOE 52	
3339	F	6 May 1994	2385	1423	HOEDSPRUI KANCHANAB	6 May 1994 3 Apr 1997	_____ _____	Birth Transfer	EVA	HOE 53	
3340	M	13 May 1994	2122	405	YULEE	13 May 1994	940313	Birth	WILLIE	WO 46	
3341	M	15 Jun 1994	2384	1577	HOEDSPRUI PRAHA DVURKRALV FONTAINE	15 Jun 1994 9 Jun 1998 24 May 2005 20 Jun 2006	_____ _____ 041104 67AJ25	Birth Transfer Transfer Transfer	FREDDY	HOE 54	972000000366132
3342	M	15 Jun 1994	2384	1577	HOEDSPRUI OLMENSE	15 Jun 1994 ~ Jan 2002 1 Jan 2007	_____ _____ _____	Birth Transfer Death	FELIX	HOE 55	
3343	F	15 Jun 1994	2384	1577	HOEDSPRUI KANCHANAB	15 Jun 1994 3 Apr 1997	_____ _____	Birth Transfer	FRANCES	HOE 56	
3344	F	15 Jun 1994	2384	1577	HOEDSPRUI	15 Jun 1994	_____	Birth	FRIEDA	HOE 57	
3351	F	21 Oct 1994	2521	1608	HOEDSPRUI	21 Oct 1994	_____	Birth	BELINDA	HOE 59	
3352	F	21 Oct 1994	2521	1608	HOEDSPRUI KANCHANAB	21 Oct 1994 3 Apr 1997	_____ _____	Birth Transfer	BERTHA	HOE 60	

3353	F	21 Oct 1994	2521	1608	HOEDSPRUI	21 Oct 1994	_____	Birth	BEATRIX	HOE 61		
						28 Feb 2006		Death				
3361	F	~ Oct 1994	WILD	WILD	NAMIBIA	~ Dec 1994	NONE	Capture	DOREEN			
					HOEDSPRUI	~ Dec 1994	_____	Transfer				
					SCHOEMAN	21 Apr 1997	_____	Transfer				
3362	F	~ Oct 1994	WILD	WILD	NAMIBIA	~ Dec 1994	NONE	Capture	DOROTHY			
					HOEDSPRUI	~ Dec 1994	_____	Transfer				
					RHINOLION	~ 1 Oct 1996	_____	Transfer				
3363	F	~ Oct 1994	WILD	WILD	NAMIBIA	~ Dec 1994	NONE	Capture	DELIA			
					HOEDSPRUI	~ Dec 1994	_____	Transfer				
					RHINOLION	~ 1 Oct 1996	_____	Transfer				
3370	M	30 Oct 1994	1825	2307	BANGKOK	30 Oct 1994	9400B3	Birth	3	DZ 1	00-0861-026	
					KHORAT	2 Nov 1995	_____	Transfer				
3372	F	30 Oct 1994	1825	2307	BANGKOK	30 Oct 1994	9400B1	Birth	1	DZ 3	00-0623-537	
					KHORAT	30 Jan 1996	_____	Transfer				
3382	M	~ 1992	WILD	WILD	S.AFRICA	~ Jan 1995	NONE	Capture	LOLLY			
					HOEDSPRUI	1 Mar 1995	_____	Transfer				
					UNKNOWN	~ Jul 1995	_____	Transfer				
3386	M	~ Jun 1994	WILD	WILD	NAMIBIA	~ Oct 1994	NONE	Capture			00-0132-8D54T	
					KRAAIFONT	4 Jan 1995	950004	Transfer				
3387	F	~ Jun 1994	WILD	WILD	NAMIBIA	~ Oct 1994	NONE	Capture			00-0064-CB42T	
					KRAAIFONT	4 Jan 1995	950005	Transfer				
3391	F	~ Dec 1994	WILD	WILD	NAMIBIA	~ Jan 1995	NONE	Capture				
					HOEDSPRUI	~ May 1995	_____	Transfer				
					RHINOLION	6 Oct 1996	_____	Transfer				
3392	F	~ Dec 1994	WILD	WILD	NAMIBIA	~ Jan 1995	NONE	Capture				
					HOEDSPRUI	~ May 1995	_____	Transfer				
					RHINOLION	6 Oct 1996	_____	Transfer				

3393	F	~ Jan 1995	WILD	WILD	NAMIBIA AFRICAT	~ Apr 1995 ~ Jun 1995	NONE _____	Capture Transfer			
3398	F	10 Feb 1995	2359	1940	CALDWELL	10 Feb 1995 28 May 2007	003525	Birth Death	DHUMA		00-01BF-BD7B
3404	F	31 Mar 1995	2118	2795	PRET DW N S TRADE NISHIMURO	31 Mar 1995 21 Jun 1996 22 Jun 1996	D92660 000133 343	Birth Transfer Transfer	FA259	DEW 441	
3405	F	31 Mar 1995	2118	2795	PRET DW	31 Mar 1995	D92661	Birth	FA260	DEW 442	00-01D3-2617
3406	M	~ Apr 1995	WILD	WILD	NAMIBIA AFRICAT	~ Jun 1995 ~ Jun 1995	NONE _____	Capture Transfer	RHETT		
3407	M	~ Apr 1995	WILD	WILD	NAMIBIA AFRICAT	~ Jun 1995 ~ Jun 1995	NONE _____	Capture Transfer	HEATHCLIFF		
3408	F	~ Apr 1995	WILD	WILD	NAMIBIA AFRICAT	~ Jun 1995 ~ Jun 1995	NONE _____	Capture Transfer	SCARLETT		
3426	F	9 May 1995	2510	1620	WASS BR C HILVARENB	9 May 1995 23 Apr 1996	XOSA M95138	Birth Transfer	XOSA BB51		
3436	M	14 Jun 1995	2715	2242	TORONTO ORONO TORONTO CINCINNAT DICKERSON ERIE	14 Jun 1995 4 Jul 1997 18 Sep 1998 9 Nov 2000 10 Sep 2002 4 Apr 2004	30800 _____ 30800 100112 5502 1355	Birth Transfer Transfer Transfer Transfer	OBA	TOR 24	00-004E-FA1C
3450	F	20 Jul 1995	2463	3064	TORONTO	20 Jul 1995 14 Feb 2007	30927	Birth Death	CRYSTAL, HTOR	28	0000143D03
3457	M	~ 1 Jul 1995	WILD	WILD	NAMIBIA CHEETAH C	25 Jul 1995 27 Jul 1995	NONE _____	Capture Transfer	CHEWBAAKA		
3459	M	24 Sep 1995	2220	522	DICKERSON OAKHILL WINSTON	24 Sep 1995 9 Jun 1996 3 Dec 2004	4359 969518 _____	Birth Transfer Transfer		DZP 14	020-258-532

3461	M	7 May 1995	1576	1700	HUIZEN FD	7 May 1995	66	Birth	INKOSI	EAF 41
					AYWAILLE	3 Oct 1997	970058	Transfer		
					HUIZEN FD	18 Oct 1998	66	Transfer		
3462	F	7 May 1995	1576	1700	HUIZEN FD	7 May 1995	65	Birth	MILA	EAF 42
					ALTENFELD	~ 1 Feb 1996	_____	Transfer		
3463	F	7 May 1995	1576	1700	HUIZEN FD	7 May 1995	68	Birth	SAVANNE	EAF 43
					WESTERLO	1 Oct 1995	_____	Transfer		
					VALBREMBO	5 Mar 1997	_____	Transfer		
3468	F	12 May 1995	1576	2548	HUIZEN FD	12 May 1995	_____	Birth	OBIKA	EAF 48
					AYWAILLE	3 Oct 1997	970057	Transfer		
					HUIZEN FD	18 Oct 1998	_____	Transfer		
3475	M	~ Jan 1988	WILD	WILD	NAMIBIA	~ 1 Oct 1994	NONE	Capture		
					KLUCKNER	~ Oct 1994	_____	Transfer		
3478	M	1 Jan 1992	WILD	WILD	NAMIBIA	~ Jan 1995	NONE	Capture	HODARY	
					MITO CHO	4 Nov 1995	_____	Transfer		
						6 Mar 2006		Death		
3479	F	1 Jan 1992	WILD	WILD	NAMIBIA	~ Jan 1995	NONE	Capture	ZURY	
					MITO CHO	4 Nov 1995	_____	Transfer		
						23 Mar 2007		Death		
3480	F	1 Jan 1994	WILD	WILD	NAMIBIA	~ Jan 1995	NONE	Capture	RUKA	
					MITO CHO	4 Nov 1995	_____	Transfer		
3484	M	9 Aug 1995	1871	2147	BASEL	9 Aug 1995	950623	Birth	SURI	ZGB 7
					VERBESSEL	13 Jan 1997	NONE	Transfer		
					WASS BR C	29 May 1997	SURI	Transfer		
					VERBESSEL	13 Jul 1998	_____	Transfer		
3485	F	9 Aug 1995	1871	2147	BASEL	9 Aug 1995	950624	Birth	SAWUTI	ZGB 8
					VERBESSEL	13 Jan 1997	_____	Transfer		
3486	F	9 Aug 1995	1871	2147	BASEL	9 Aug 1995	950625	Birth	TARA	ZGB 9
					FONTAINE	22 Apr 1997	67AJ12	Transfer		

3491	M	20 Sep 1995	2524	1658	MOSCOW LODZ WARSAW	20 Sep 1995 8 Dec 1997 28 Mar 2006	950842 6772 S41610	Birth Transfer Transfer	DICK	MOS 70	
3496	m	28 Sep 1995	3102	2433	PEAUGRES HILVARENB WASS BR C HILVARENB	28 Sep 1995 21 Nov 1996 2 Jan 2004 16 Mar 2004	C81 M95213 ADONIS M95213	Birth Transfer Transfer Transfer	ADONIS	BB5SDP 2	
3497	M	28 Sep 1995	3102	2433	PEAUGRES MULHOUSE PEAUGRES SALZBURG	28 Sep 1995 16 Oct 1997 15 Jun 2001 15 Jun 2003	C83 970223 C83 2042	Birth Transfer Transfer Transfer	ARAMIS	SDP 3	2528E4
3498	M	28 Sep 1995	3102	2433	PEAUGRES FONTAINE SIGEAN MONTPELLI	28 Sep 1995 2 Jul 2001 4 Oct 2003 12 Apr 2005	C84 67AJ15 C81 M95004	Birth Transfer Transfer Transfer	ATHOS	SDP 4	245894
3500	F	28 Sep 1995	3102	2433	PEAUGRES ARNHEM EBELTOFT	28 Sep 1995 19 May 1999 6 Apr 2004 6 Sep 2006	C79 5939 ACI008	Birth Transfer Transfer Death	AGATHE	SDP 6	24-4A07
3520	M	30 May 1995	465	431	FOSSILRIM WERRIBEE	30 May 1995 28 Apr 1996	1101 960094	Birth Transfer	HARAKA	FR 86	00-00F1-C31E
3527	F	19 Oct 1995	541	2801	FORTWORTH FOSSILRIM	19 Oct 1995 24 Jun 1998	1222 1104	Birth Transfer	AMSTEL	FWZ 6	00-0132-04955
3537	M	19 Aug 1995	2117	2113	PRET DW UARAB EM	19 Aug 1995 24 Aug 1998	D92682 NONE	Birth Transfer	K35/	ME035DEW 463	
3541	M	25 Sep 1995	2250	2857	ARNHEM	25 Sep 1995	5187	Birth		B213	
3542	M	25 Sep 1995	2250	2857	ARNHEM	25 Sep 1995	5188	Birth		B214	
3544	M	6 Jan 1996	2722	2898	MEMPHIS TULSA	6 Jan 1996 30 Apr 1997	15698 12134	Birth Transfer	LUTHER	MZ1	031-096-891

					DICKERSON	20 Oct 1999	5125	Transfer		
					TULSA	24 Sep 2002	12134	Transfer		
3546	F	6 Jan 1996	2722	2898	MEMPHIS	6 Jan 1996	15700	Birth	SASHA / ANMZ3	
					YULEE	7 Apr 2000	Y03303	Transfer		
3547	M	6 Jan 1996	2722	2898	MEMPHIS	6 Jan 1996	15704	Birth	KUMA	MZ4
					TULSA	30 Apr 1997	12136	Transfer		
3549	M	15 Sep 1995	2282	2284	OUDTSHORN	15 Sep 1995	_____	Birth	SAMANTHA	CC 90
					EICHBERG	6 May 1996	_____	Transfer		
3550	F	15 Sep 1995	2282	2284	OUDTSHORN	15 Sep 1995	_____	Birth	SHINGA	CC 89
					EICHBERG	6 May 1996	_____	Transfer		
3553	M	9 Nov 1995	2663	1829	OUDTSHORN	9 Nov 1995	_____	Birth	SMOKEY	CC 93
					EICHBERG	6 May 1996	_____	Transfer		
3555	M	~ Dec 1995	2161	1011	HOEDSPRUI	~ Dec 1995	3555	Birth	NDONDA	HOE 68
					MONARTO	24 Apr 1999	999024	Transfer		
3556	M	~ Dec 1995	2161	1011	HOEDSPRUI	~ Dec 1995	_____	Birth		HOE 69
					GHIAZZA R	17 Apr 1997	_____	Transfer		
3557	F	~ Dec 1995	2161	1011	HOEDSPRUI	~ Dec 1995	_____	Birth		HOE 70
					GHIAZZA R	18 Jul 1997	_____	Transfer		
3558	M	2 Jan 1996	2521	1423	HOEDSPRUI	2 Jan 1996	_____	Birth		HOE 71
					GHIAZZA R	17 Apr 1997	_____	Transfer		
3559	F	2 Jan 1996	2521	1423	HOEDSPRUI	2 Jan 1996	3559	Birth	LULA / BOPHOE	72
					MONARTO	24 Apr 1999	999026	Transfer		
					WERRIBEE	19 Mar 2002	A20028	Transfer		
					MELBOURNE	6 Dec 2002	A20787	Transfer		
					WERRIBEE	19 Mar 2003	A20028	Transfer		
					MONARTO	26 May 2004	999026	Transfer		
3560	F	2 Jan 1996	2521	1423	HOEDSPRUI	2 Jan 1996	_____	Birth		HOE 73
					BOGOR	20 Aug 1997	_____	Transfer		

3561	F	2 Jan 1996	2521	1423	HOEDSPRUI GHIAZZA R	2 Jan 1996 _____ 17 Apr 1997 _____		Birth Transfer		HOE 74	
3563	M	13 Jan 1996	1992	1989	MUNSTER BELFAST FOTA DUBLIN FOTA DUBLIN FOTA WHIPSNAD	13 Jan 1996 21487 15 Apr 1999 3524 9 Oct 2002 3331 23 Apr 2003 A3M021 9 Jan 2004 3331 25 Jun 2004 A3M021 9 Oct 2004 3331 30 Mar 2006 1732		Birth Transfer Transfer Transfer Transfer Transfer Transfer	KARSAI	MUN 22	0124C10C
3566	M	3 Feb 1996	2510	2503	WASS BR C SHARJAHBR MAREEBA	3 Feb 1996 ZIKOMO 3 Feb 1996 AJ001 19 Jan 2004 AJ0001		Birth Transfer Transfer	ZIKOMO	WAS 108	
3569	F	3 Feb 1996	2510	2503	WASS BR C SHARJAHBR MAREEBA	3 Feb 1996 ZARA 3 Feb 1996 AJ002 19 Jan 2004 AJ0002		Birth Transfer Transfer	ZARA	WAS 111	
3571	M	11 Feb 1996	2268	2264	TSAOBIS AMANILODG	11 Feb 1996 _____ ~ 2006 _____		Birth Transfer	C.P.	TLP 6	
3573	M	18 Feb 1996	2663	2284	OUDTSHORN STELLENBO	18 Feb 1996 _____ 15 May 1996 _____		Birth Transfer	SHADOW	CC 95	
3574	M	~ 1 Apr 1996	WILD	WILD	NAMIBIA ZWAR DIETTERLE	1 May 1996 NONE 1 Aug 1996 _____ 10 Aug 1996 _____		Capture Transfer Transfer			
3584	F	15 Apr 1996	1755	1463	LA PALMYR HODENHAGN	15 Apr 1996 1941 5 May 1997 _____		Birth Transfer		LAP 19	
3585	M	13 Apr 1996	2118	2480	PRET DW EMERALD PRET DW EMERALD	13 Apr 1996 D92732 10 May 2001 E00160 28 Nov 2001 D92732 17 Mar 2005 E00160		Birth Transfer Transfer Transfer	MA286	DEW 465	00-000D-AFCC
3586	F	13 Apr 1996	2118	2480	PRET DW ULUSABA	13 Apr 1996 D92728 5 Oct 1996 _____		Birth Transfer	FA282	DEW 466	

					PRET DW	26 Jul 1997	D92728		Transfer			
3587	F	13 Apr 1996	2118	2480	PRET DW	13 Apr 1996	D92729		Birth	FA283	DEW 467	
					ULUSABA	5 Oct 1996	_____		Transfer			
					PRET DW	26 Jul 1997	D92729		Transfer			
3588	F	13 Apr 1996	2118	2480	PRET DW	13 Apr 1996	D92730		Birth	FA284	DEW 468	00000DB941T
					N S TRADE	8 Dec 1997	970088		Transfer			
					PANYU	9 Dec 1997	_____		Transfer			
3590	F	21 Apr 1996	2697	1606	HOEDSPRUI	21 Apr 1996	3590		Birth	BOPHA	HOE 75	
					MONARTO	24 Apr 1999	999027		Transfer			
3591	F	21 Apr 1996	2697	1606	HOEDSPRUI	21 Apr 1996	_____		Birth		HOE 76	
					GHIAZZA R	17 Apr 1997	_____		Transfer			
3595	F	27 Apr 1996	2704	2962	HOEDSPRUI	27 Apr 1996	_____		Birth	KATRINA	HOE 78	
					LANGLEY	16 Sep 1997	P97022		Transfer			
3602	M	9 May 1996	1820	2666	OUDTSHORN	9 May 1996	95		Birth	CAJ	CC 96	00-01C5-54E7
					BESTER	1 Dec 2000	_____		Transfer			
3603	M	9 May 1996	1820	2666	OUDTSHORN	9 May 1996	96		Birth	LUCKY	CC 97	00-001B-F012
					GHIAZZA R	7 Jan 1998	_____		Transfer			
3604	M	9 May 1996	1820	2666	OUDTSHORN	9 May 1996	94		Birth	CHEEPHA	CC 98	00-0021-A31D
					BESTER	1 Dec 2000	_____		Transfer			
3605	F	9 May 1996	1820	2666	OUDTSHORN	9 May 1996	97		Birth	SAMBUCA	CC 99	00-0021-AF1F
					GHIAZZA R	7 Jan 1998	_____		Transfer			
3609	M	11 May 1996	2118	2619	PRET DW	11 May 1996	D92745		Birth	MA293	DEW 474	00-012C-648D
					PANYU	8 Dec 1997	_____		Transfer			
3610	F	11 May 1996	2118	2619	PRET DW	11 May 1996	D92743		Birth	FA291	DEW 475	
					N S TRADE	8 Dec 1997	970090		Transfer			
					PANYU	9 Dec 1997	_____		Transfer			
3611	F	11 May 1996	2118	2619	PRET DW	11 May 1996	D92744		Birth	FA292	DEW 476	00-0141-478C
					RIYADH	12 Oct 1997	970189		Transfer			

3615	M	15 May 1996	WILD	WILD	NAMIBIA ZAHN	5 Jun 1996 5 Jun 1996	NONE _____	Capture Transfer			
3617	F	15 May 1996	WILD	WILD	NAMIBIA ZAHN	5 Jun 1996 5 Jun 1996	NONE _____	Capture Transfer			
3622	M	1 Jun 1996	2118	2795	PRET DW	1 Jun 1996 22 Feb 2006	D92754	Birth Death		DEW 478	
3623	F	1 Jun 1996	2118	2795	PRET DW RIYADH	1 Jun 1996 12 Oct 1997	D92755 970190	Birth Transfer		DEW 479	00-0114-E208
3624	F	2 Jun 1996	2510	2195	AMERSFOOR WASS BR C HAMERTON	2 Jun 1996 10 Jun 1996 31 Mar 1998	M1728 ASTRID M15	Birth Transfer Transfer	ASTRID	AM 30	
3625	M	15 Jun 1996	2663	2284	OUDTSHORN UARAB EM	15 Jun 1996 18 Feb 1998	99 _____	Birth Transfer	STORMY	CC102	00-0021-A059
3626	M	19 Jun 1996	2118	2989	PRET DW RIYADH	19 Jun 1996 12 Oct 1997	D92756 970188	Birth Transfer		DEW 480	00-0141-D0B2
3627	F	19 Jun 1996	2118	2989	PRET DW N S TRADE PANYU	19 Jun 1996 8 Dec 1997 9 Dec 1997	D92757 970089 _____	Birth Transfer Transfer	FA298	DEW 481	000041097E
3632	M	~ 1 Dec 1994	WILD	3630	TRANSVAAL PRET DW	~ Aug 1995 1 Sep 1995 24 Jul 2006	NONE D92726	Capture Transfer Death	MB280		00-000D-AE85
3633	M	~ 1 Dec 1994	WILD	3630	TRANSVAAL PRET DW	~ Aug 1995 1 Sep 1995	NONE D92727	Capture Transfer	MB281		00-0004-EB18
3638	M	16 Feb 1996	2524	1658	MOSCOW FONTAINE PEAUGRES	16 Feb 1996 13 Nov 1997 3 Jul 2001	960011 67AJ13 626	Birth Transfer Transfer	CHIKO	MO573	250229600005644
3642	F	5 Apr 1996	WILD	WILD	S.AFRICAR PRET DW	5 Sep 1996 5 Sep 1996	NONE D92775	Capture Transfer	SUZIE		

					KRAAIFONT	7 Dec 2002	_____		Transfer				
3643	M	1 Mar 1996	WILD	WILD	NAMIBIA AFRICAT	1 Aug 1996 1 Aug 1996	NONE _____		Capture Transfer				
3644	M	1 Mar 1996	WILD	WILD	NAMIBIA AFRICAT	1 Aug 1996 1 Aug 1996	NONE _____		Capture Transfer				
3645	M	1 Mar 1996	WILD	WILD	NAMIBIA AFRICAT	1 Aug 1996 1 Aug 1996	NONE _____		Capture Transfer				
3646	F	1 Jul 1996	WILD	WILD	NAMIBIA AFRICAT	1 Jul 1996 1 Aug 1996	NONE _____		Capture Transfer	NANDI			
3656	M	1 Aug 1996	WILD	WILD	NAMIBIA VONLEIPZI	1 Sep 1996 1 Dec 1996	NONE _____		Capture Transfer	COMTE			
3661	M	1 Oct 1996	2305	1829	OUDTSHORN BESTER	1 Oct 1996 12 Jan 2001	100 _____		Birth Transfer	DESERT	CC 95	00-001C-7A86	
3663	F	1 Oct 1996	2305	1829	OUDTSHORN VIDEBAEEK	1 Oct 1996 ~ Jun 1997	102 _____		Birth Transfer	SANDY	CC 97	00-0021-5170	
3666	F	24 Oct 1996	2193	2152	BATTLE CR COLUMBUS TOLEDO BATTLE CR	24 Oct 1996 29 Sep 1998 12 Apr 2002 12 Oct 2004	96M31 982096 2286 96M31		Birth Transfer Transfer Transfer	MASAI	BP 5		
3669	M	25 Oct 1996	2510	2195	AMERSFOOR WASS BR C WARSAW LODZ WARSAW	25 Oct 1996 3 Apr 1998 5 Apr 1998 12 Jun 2006 6 Jul 2006	M1779 LOLEK S4155 9799 S4155		Birth Transfer Transfer Transfer Transfer	LOLEK	AM 32	000634CC90	
3673	F	27 Oct 1996	2819	2196	SALZBURG PEAUGRES MULHOUSE SALZBURG	27 Oct 1996 16 Jun 1998 6 Oct 2000 15 Jun 2003 20 Jul 2006	M490 251 M-0112 M490		Birth Transfer Transfer Transfer Death	NAMIBIA	SAL 6		

3675	F	15 Nov 1996	2447	2801	MONTGOMRY AUDUBON MEMPHIS	15 Nov 1996 14 Jul 2000 18 Feb 2005	2217 2153 21667	Birth Transfer Transfer	CC	MZ2	038-027-817
3676	M	6 Dec 1996	2220	522	DICKERSON SD-WAP SANDIEGOZ EMBERYRCH	6 Dec 1996 7 Feb 1997 31 Dec 1999 6 Nov 2002	4598 697051 697051 _____	Birth Transfer Transfer Transfer	KRAMER	DPZ 16	
3678	F	6 Dec 1996	2220	522	DICKERSON EVANSVILLE	6 Dec 1996 9 Feb 1999	4599 199003	Birth Transfer	UPEPO	DPZ 18	
3679	F	6 Dec 1996	2220	522	DICKERSON	6 Dec 1996	4600	Birth	AINA	DPZ 19	
3680	M	~ May 1996	WILD	WILD	NAMIBIA KLUCKNER	~ Jun 1996 ~ Jun 1996	NONE _____	Capture Transfer			
3682	F	~ May 1996	WILD	WILD	NAMIBIA KLUCKNER	1 Jun 1996 1 Jun 1996	NONE _____	Capture Transfer			
3685	F	~ Jan 1990	UNK	UNK	PRET DW STELLENBO	~ Jan 1990 1 Jul 1997	_____	Birth Transfer	SHA		
3688	F	11 Feb 1995	1985	1669	FOTA DUBLIN BORAS	11 Feb 1995 15 Jan 1997 10 Jul 1998 22 Sep 2006	1035 97M006 RG0011 _____	Birth Transfer Transfer Death	FWP 133	FWP107	00-0133-1BEA
3694	F	~ 1 Mar 1995	WILD	WILD	NAMIBIA AFRICAT	~ Apr 1995 ~ 1 Jun 1995	NONE _____	Capture Transfer	TIBIA		
3696	F	28 Jul 1995	2191	1892	FOTA DUBLIN JADERBERG WASS BR C JADERBERG	28 Jul 1995 15 Jan 1997 8 Jul 1998 30 Aug 2001 2 Oct 2001 2 Feb 2006	1041 97M005 IRA BEN _____	Birth Transfer Transfer Transfer Transfer Death	FWP 139	BEFWP113	00-00F7-4CB7
3699	F	15 Sep 1995	WILD	WILD	NAMIBIA AFRICAT	29 May 1997 29 May 1997	NONE _____	Capture Transfer	RINGO		

3704	F	~ Jun 1996	WILD	WILD	NAMIBIA CHEETAH C JOHANSBRG	5 Jan 1997 5 Jan 1997 11 Jul 1997	NONE 1031 3121	Capture Transfer Transfer	ZOE		
3706	F	6 Sep 1996	2399	3332	HOEDSPRUI	6 Sep 1996	_____	Birth		HOE 82	
3707	F	6 Sep 1996	2399	3332	HOEDSPRUI	6 Sep 1996	_____	Birth		HOE 83	
3708	M	15 Sep 1996	2705	2553	HOEDSPRUI MONARTO ORANA	15 Sep 1996 24 Apr 1999 15 Dec 2001	3708 999021 200149	Birth Transfer Transfer	UMBALLA	HOE 84	
3709	M	15 Sep 1996	2705	2553	HOEDSPRUI MONARTO	15 Sep 1996 24 Apr 1999	3709 999022	Birth Transfer	IZIPHO	HOE 85	
3710	M	15 Sep 1996	2705	2553	HOEDSPRUI MONARTO	15 Sep 1996 24 Apr 1999	3710 999023	Birth Transfer	SCRUFFBAG	HOE 86	00-01D1-F9D4
3711	M	15 Sep 1996	2705	2553	HOEDSPRUI BOGOR	15 Sep 1996 20 Aug 1997	_____ _____	Birth Transfer		HOE 87	
3712	M	15 Sep 1996	2705	2553	HOEDSPRUI BOGOR	15 Sep 1996 20 Aug 1997	_____ _____	Birth Transfer		HOE 88	
3713	F	15 Sep 1996	2705	2553	HOEDSPRUI GHIAZZA R	15 Sep 1996 17 Apr 1997	_____ _____	Birth Transfer		HOE 89	
3714	F	15 Sep 1996	2705	2553	HOEDSPRUI GHIAZZA R	15 Sep 1996 17 Apr 1997	_____ _____	Birth Transfer		HOE 90	
3715	M	18 Sep 1996	2385	2401	HOEDSPRUI MONARTO	18 Sep 1996 24 Apr 1999	3715 999025	Birth Transfer	INDUNA	HOE 91	00-01D2-64A4
3717	M	18 Sep 1996	2385	2401	HOEDSPRUI BOGOR	18 Sep 1996 20 Aug 1997	_____ _____	Birth Transfer		HOE 93	
3718	F	18 Sep 1996	2385	2401	HOEDSPRUI BOGOR	18 Sep 1996 2 Aug 1997	_____ _____	Birth Transfer		HOE 94	

3719	M	27 Oct 1996	WILD	WILD	S.AFRICA JOHANSBRG OUDTSHORN JOHANSBRG	~ 1996 27 Feb 1997 19 Jun 2004 2 Aug 2006	NONE 2911 1317 2911	Capture Transfer Transfer Transfer	JUBA		
3720	F	~ 1 Nov 1996	WILD	WILD	S.AFRICA HOEDSPRUI	28 Apr 1997 28 Apr 1997	NONE _____	Capture Transfer			
3721	M	2 Nov 1996	2715	2242	TORONTO COLUMBUS SANDIEGOZ SD-WAP CALDWELL	2 Nov 1996 10 Aug 2000 14 Sep 2000 14 Sep 2000 25 Nov 2001 21 Mar 2007	32015 200060 500263 500263 104755	Birth Transfer Transfer Transfer Transfer Death	HAZER		00-004D-954A
3724	F	18 Dec 1996	2701	2461	BELFAST MUNSTER	18 Dec 1996 10 Dec 1998	2567 21867	Birth Transfer	MEGAN	B268	1F7 B8OE
3725	F	18 Dec 1996	2701	2461	BELFAST PARIS ZOO PEAUGRES	18 Dec 1996 8 Dec 1998 17 Jan 2002 22 Mar 2006	2565 Z98194 692	Birth Transfer Transfer Death	MOLLY	B266	00-01F6-4140
3728	F	6 Jan 1997	3005	2706	HOEDSPRUI BOGOR	6 Jan 1997 20 Aug 1997	_____ _____	Birth Transfer		HOE 95	
3729	F	6 Jan 1997	3005	2706	HOEDSPRUI MONARTO	6 Jan 1997 24 Apr 1999	3729 999028	Birth Transfer	PINDA	HOE 96	
3730	F	6 Jan 1997	3005	2706	HOEDSPRUI UNKNOWN	6 Jan 1997 9 Dec 1998	_____ _____	Birth Transfer		HOE 97	
3732	F	7 Jan 1997	2521	3351	HOEDSPRUI LISBON BRAVA LISBON	7 Jan 1997 17 Sep 1998 12 Mar 2003 14 Apr 2004	_____ 6356 _____ 6356	Birth Transfer Transfer Transfer		HOE100	00-0144-A6BOT
3741	M	17 Jan 1997	3149	1993	WASS BR C HAMERTON	17 Jan 1997 31 Mar 1998	DYANGO M14	Birth Transfer	DYANGO	WAS114	

3742	M	17 Jan 1997	3149	1993	WASS BR C LA FLECHE	17 Jan 1997 14 Jun 2001	DYINN 368	Birth Transfer	DYINN /DJIWAS115		
3745	M	5 Feb 1997	2871	2174	HIMEHI SH	5 Feb 1997	HC-110	Birth	HIO	HCP 84	
3748	F	5 Feb 1997	2871	2174	HIMEHI SH	5 Feb 1997	HC-113	Birth	HERUGA	HCP 87	
3750	F	17 Mar 1997	2117	2480	PRET DW	17 Mar 1997	D92790	Birth	GILLIAN'S	DEW483	
3751	F	17 Mar 1997	2117	2480	PRET DW BESTER UARAB EM	17 Mar 1997 24 Aug 1998 25 Aug 1998	D92789 NONE NONE	Birth Transfer Transfer	FE038	DEW484	00-01BB-3106
3753	M	2 Apr 1997	1755	2850	LA PALMYR CHAMPREP	2 Apr 1997 27 Feb 1998	2111 760	Birth Transfer		LP 20	00-0014-2027
3754	M	2 Apr 1997	1755	2850	LA PALMYR CHAMPREP OBTERRE	2 Apr 1997 27 Feb 1998 29 Jul 2002	2112 761 H02146	Birth Transfer Transfer		LP 21	00-0012-DCF9
3755	F	2 Apr 1997	1755	2850	LA PALMYR CABOSSE PEAUGRES LA PALMYR NESLES	2 Apr 1997 27 Feb 1998 30 Nov 2003 8 Apr 2004 20 Oct 2006	2113 _____ 1034 2113 A06105	Birth Transfer Transfer Transfer Transfer	SHEENA	LP 22	00-0022-8093
3756	F	2 Apr 1997	1755	2850	LA PALMYR CABOSSE PEAUGRES	2 Apr 1997 27 Feb 1998 30 Nov 2003	2114 _____ 1035	Birth Transfer Transfer	TAEL	LP 23	00-001D-5622
3757	F	2 Apr 1997	1755	2850	LA PALMYR CABOSSE LA PALMYR NESLES	2 Apr 1997 27 Feb 1998 28 Nov 2003 20 Nov 2006	2115 _____ 2115 A06106	Birth Transfer Transfer Transfer		LP 24	00-0012-5D76
3760	M	6 Apr 1997	2447	2801	MONTGOMRY BATONROUG	6 Apr 1997 15 Apr 1997	2270 8050	Birth Transfer	MWINDAJI	M25	
3761	F	7 Apr 1997	2447	2801	MONTGOMRY DISNEY AK	7 Apr 1997 21 Jan 1998	2267 980093	Birth Transfer	JENNY	M26	027-264-061

						1 May 2007		Death				
3762	M	21 Apr 1997	3102	2433	PEAUGRES CHAMPREP	21 Apr 1997 18 May 1998	36	Birth Transfer	BOY	SDP13	25-B5B4	
3763	M	21 Apr 1997	3102	2433	PEAUGRES CHAMPREP FONTAINE	21 Apr 1997 18 May 1998 29 Jun 2001	37 67AJ14	Birth Transfer Transfer	BENHUR	SDP14		
3767	M	2 May 1997	2399	2962	HOEDSPRUI	2 May 1997		Birth	BERNARD	IIHOE102		
3768	M	2 May 1997	2399	2962	HOEDSPRUI S.AFRICA HOEDSPRUI	2 May 1997 1 Aug 1997 ~ 1 May 2001 ~ 1 May 2001	NONE NONE	Birth Release Capture Transfer		HOE103		
3770	F	2 May 1997	2399	2962	HOEDSPRUI	2 May 1997		Birth	ADINE	HOE105		
3776	M	5 May 1997	2543	1423	HOEDSPRUI	5 May 1997		Birth	ALEX	HOE106		
3786	F	17 Jun 1997	2118	3075	PRET DW METROZOO	17 Jun 1997 2 Apr 1998	D92814 98M018	Birth Transfer	FA308	DEW488		
3787	F	17 Jun 1997	2118	3075	PRET DW	17 Jun 1997	D92815	Birth	FA309	DEW489		
3791	F	11 Jul 1997	2715	2242	TORONTO	11 Jul 1997 26 Sep 2007	32894	Birth Death	ZOEY	TOR 34		
3793	F	7 Aug 1997	3382	3332	HOEDSPRUI LISBON BRAVA	7 Aug 1997 17 Sep 1998 18 Jan 1999	6355	Birth Transfer Transfer		HOE110	00-0143-E335T	
3794	F	7 Aug 1997	3382	3332	HOEDSPRUI KOREA N	7 Aug 1997 9 Dec 1998		Birth Transfer		HOE111		
3795	F	7 Aug 1997	3382	3332	HOEDSPRUI LISBON BRAVA	7 Aug 1997 17 Sep 1998 18 Jan 1999	6357	Birth Transfer Transfer		HOE112	00-0143-E6ATT	
3796	M	2 Sep 1997	2552	1423	HOEDSPRUI	2 Sep 1997		Birth		HOE113	00-0143-AD4DT	

					LISBON	17 Sep 1998	6353	Transfer		
					BRAVA	18 Jan 1999	_____	Transfer		
3802	M	15 Sep 1997	2306	2303	STELLENBO	15 Sep 1997	_____	Birth		COR 1
3803	M	15 Sep 1997	2306	2303	STELLENBO	15 Sep 1997	_____	Birth	MOYA	COR 2
					CINCINNAT	13 Aug 1998	198095	Transfer		
3804	F	15 Sep 1997	2306	2303	STELLENBO	15 Sep 1997	_____	Birth	CHARLIE'S	COR 3
					PRET DW	1 Sep 2004	CHARLI	Transfer		
3805	M	22 Oct 1997	2543	1011	HOEDSPRUI	22 Oct 1997	_____	Birth		HOE115
					JAPAN	3 Jun 2005	_____	Transfer		
3806	M	22 Oct 1997	2543	1011	HOEDSPRUI	22 Oct 1997	_____	Birth		HOE116
					CHINA	7 Jun 1998	_____	Transfer		
3807	M	22 Oct 1997	2543	1011	HOEDSPRUI	22 Oct 1997	_____	Birth		HOE117
					CHINA	7 Jun 1998	_____	Transfer		
3808	M	22 Oct 1997	2543	1011	HOEDSPRUI	22 Oct 1997	_____	Birth		HOE118
					CHINA	7 Jun 1998	_____	Transfer		
3809	M	22 Oct 1997	2543	1011	HOEDSPRUI	22 Oct 1997	_____	Birth		HOE119
					CHINA	7 Jun 1998	_____	Transfer		
3810	F	9 Oct 1997	2521	2553	HOEDSPRUI	9 Oct 1997	_____	Birth		HOE120
					CHINA	7 Jun 1998	_____	Transfer		
3811	F	9 Oct 1997	2521	2553	HOEDSPRUI	9 Oct 1997	_____	Birth		HOE121
					CHINA	7 Jun 1998	_____	Transfer		
3812	M	9 Oct 1997	2521	2553	HOEDSPRUI	9 Oct 1997	_____	Birth		HOE122
					CHINA	7 Jun 1998	_____	Transfer		
3813	M	9 Oct 1997	2521	2553	HOEDSPRUI	9 Oct 1997	_____	Birth		HOE123
3814	M	9 Oct 1997	2521	2553	HOEDSPRUI	9 Oct 1997	_____	Birth		HOE124
3815	M	9 Oct 1997	2521	2553	HOEDSPRUI	9 Oct 1997	_____	Birth		HOE125

3821	M	10 Aug 1997	2794	2666	OUDTSHORN UARAB EM	10 Aug 1997 18 Feb 1998	123 _____	Birth Transfer	CAIN		00001C87AE
3822	M	10 Aug 1997	2794	2666	OUDTSHORN	10 Aug 1997 16 Feb 2007	121	Birth Death	COLA		00-012E-891C
3827	M	~ Oct 1996	WILD	3826	OMARURU OUDTSHORN BLOEMFNTN	~ Jan 1997 8 Aug 1997 24 Apr 2006	NONE 119 UNK	Capture Transfer Transfer	SAINT		00-01CD-70BD
3828	M	~ Oct 1996	WILD	3826	OMARURU OUDTSHORN BLOEMFNTN	~ Jan 1997 8 Aug 1997 24 Apr 2006	NONE 117 UNK	Capture Transfer Transfer	SAVUE		00-01C5-5341
3829	M	~ Oct 1996	WILD	3826	OMARURU OUDTSHORN CHEETAHU	~ Jan 1997 8 Aug 1997 21 Jan 2007	NONE 118 _____	Capture Transfer Transfer	MAX		
3834	F	~ Apr 1996	WILD	WILD	OKAHANDJA OUDTSHORN	1 Apr 1997 15 Jan 1998 11 Aug 2006	NONE 130	Capture Transfer Death	RAIN		00-01C4-A237
3835	F	~ Apr 1996	WILD	WILD	OKAHANDJA OUDTSHORN	1 Apr 1997 8 Aug 1997	NONE 116	Capture Transfer	ELLY		00-0121-C10C
3837	M	~ Oct 1996	WILD	WILD	OKAHANDJA OUDTSHORN GHIAZZA R	15 May 1997 8 Aug 1997 ~ Jan 1998	NONE 120 _____	Capture Transfer Transfer	STING		
3838	F	~ 1996	WILD	WILD	OMARURU OUDTSHORN GHIAZZA R	~ 1997 8 Aug 1997 7 Jan 1998	NONE 114 _____	Capture Transfer Transfer	NIVEA		
3843	M	~ Jan 1996	WILD	WILD	OMARURU OUDTSHORN	~ 1 Jul 1997 8 Aug 1997 25 Jan 2007	NONE 109	Capture Transfer Death	NAM		00-01D2-BD9D
3851	F	19 Nov 1997	2676	3219	PRAHA USTI	19 Nov 1997 17 Dec 1999	970164 UL0010	Birth Transfer	GARA	ZZP 33	00-0102-DD7D

					DVURKRALV	19 Dec 2001	041084	Transfer		
					PRAHA	29 Apr 2003	97016	Transfer		
					USTI	21 Jun 2006	UL0010	Transfer		
3852	F	19 Nov 1997	2676	3219	PRAHA	19 Nov 1997	970165	Birth	GISELA	ZZP 34
					NURNBERG	15 Feb 1999	M01582	Transfer		
					NEUWIED	14 Sep 2005	_____	Transfer		
3853	M	~ Jun 1997	WILD	WILD	NAMIBIA	~ Sep 1997	NONE	Capture	SHINGA	
					E KOTZE	~ Sep 1997	NONE	Transfer		
3854	F	~ Jun 1997	WILD	WILD	NAMIBIA	~ Sep 1997	NONE	Capture	MISCHA	
					E KOTZE	~ Sep 1997	NONE	Transfer		
3856	M	~ 1992	WILD	WILD	NAMIBIA	~ 1 Oct 1997	NONE	Capture		
					HEIMSTADT	~ 5 Oct 1997	_____	Transfer		
					CHEETAH C	~10 Oct 1997	_____	Transfer		
					HEIMSTADT	12 Feb 1998	_____	Transfer		
3861	F	~ Mar 1996	WILD	WILD	NAMIBIA	6 Mar 1997	NONE	Capture	PRINCESS L	
					P MALAN	6 Mar 1997	NONE	Transfer		
					CHEETAH C	8 Mar 1997	_____	Transfer		
3863	F	~ 1988	WILD	WILD	NAMIBIA	~ Dec 1989	NONE	Capture	MANGA / MA	
					ZOOANIMAL	14 Dec 1989	111	Transfer		
					AUGSBURG	16 Dec 1989	89228	Transfer		
						17 Jan 2006		Death		
3880	M	~ Jun 1996	WILD	WILD	NAMIBIA	~ 1997	AJ187	Capture	WILLOW	
					AFRICAT	5 Jul 1997	AJ187	Transfer		
3881	M	~ May 1997	WILD	WILD	NAMIBIA	~ 1998	AJ255	Capture	WALLACE	
					AFRICAT	3 Mar 1998	AJ255	Transfer		
3882	F	~ 1997	WILD	WILD	NAMIBIA	~ 1997	NONE	Capture	GROMIT	
					AFRICAT	30 Dec 1997	_____	Transfer		
3883	F	~ Dec 1996	WILD	WILD	NAMIBIA	~ 1997	AJ244	Capture	PEGASUS	
					AFRICAT	2 Dec 1997	AJ244	Transfer		

3885	M	~ 1997	WILD	WILD	NAMIBIA AFRICAT	~ 1997 30 Nov 1997	NONE _____	Capture Transfer	HECTOR		
3886	M	~ 1997	WILD	WILD	NAMIBIA AFRICAT	~ 1997 30 Nov 1997	NONE _____	Capture Transfer	HERCULES		
3887	M	~ 1997	WILD	WILD	NAMIBIA AFRICAT	~ 1997 30 Nov 1997	NONE _____	Capture Transfer	HADAR		
3888	F	~ 1997	WILD	WILD	NAMIBIA AFRICAT	~ 1997 30 Nov 1997	AJ228 AJ228	Capture Transfer	PORTIA		
3889	M	~ Dec 1997	WILD	WILD	NAMIBIA AFRICAT	~ 1998 5 Mar 1998	AJ256 AJ256	Capture Transfer	PUCK		
3895	M	15 May 1998	3484	2195	AMERSFOOR WASS BR C OLOMOUC	15 May 1998 29 Apr 1999 7 May 1999	M1978 IDOLE 5062	Birth Transfer Transfer	IDOLE	AM 34	
3896	M	15 May 1998	3484	2195	AMERSFOOR WASS BR C OLOMOUC USTI DVURKRALV PRAHA USTI	15 May 1998 29 Apr 1999 7 May 1999 5 Nov 1999 19 Dec 2001 4 Jul 2003 21 Jun 2006	M1979 INONGO 5063 UL0011 041083 230091 _____	Birth Transfer Transfer Transfer Transfer Transfer Transfer	INONGO	AM 35	00-013D-607B
3898	F	15 May 1998	3484	2195	AMERSFOOR VERBESSEL WASS BR C HAMERTON	15 May 1998 29 Nov 1999 29 Nov 1999 21 Feb 2002	M1981 _____ IDHUNA BONNIE	Birth Transfer Transfer Transfer	IDHUNA/BONAM	37	
3899	F	~ 1990	WILD	WILD	NAMIBIA DIETTERLE	~ 1997 ~ May 1998	NONE _____	Capture Transfer			
3900	M	16 Oct 1997	1936	2256	WASS BR C NEUWIED OSIJEK	16 Oct 1997 15 Jan 1999 18 Sep 1999	GHALI _____ _____	Birth Transfer Transfer	GHALI	WAS 119	
3901	M	16 Oct 1997	1936	2256	WASS BR C	16 Oct 1997	GUSII	Birth	GUSII	WAS 120	977.20000068194

					HODENHAGN	4 May 1999			Transfer			
					HANNOVER	4 Jul 2001	V639		Transfer			
					HODENHAGN	11 Oct 2001			Transfer			
					ROSTOCK	27 Aug 2003	3865		Transfer			
						24 Mar 2007			Death			
3902	F	16 Oct 1997	1936	2256	WASS BR C	16 Oct 1997	GIZA		Birth	GIZA	WAS 121	
					WARSAW	23 Oct 1998	S4245		Transfer			
3903	F	16 Oct 1997	1936	2256	WASS BR C	16 Oct 1997	GUMBA		Birth	GUMBA	WAS 122	
					NEUWIED	15 Jan 1999			Transfer			
					NURNBERG	15 Jun 2005	M01865		Transfer			
						15 Jul 2006			Death			
3906	M	~ Jan 1996	WILD	WILD	NAMIBIA	~ Jan 1997	NONE		Capture	BONNIE		
					HIMEHI SH	26 Dec 1997	HC114		Transfer			
3907	F	~ 1996	WILD	WILD	NAMIBIA	~ Jan 1997	NONE		Capture	CRIDE		
					HIMEHI SH	26 Dec 1997	HC115		Transfer			
3914	M	6 Nov 1997	1722	3512	ORANA	6 Nov 1997	97036		Birth	KAITOA	OP 18	
					HAMILTON	2 Sep 2003	300063		Transfer			
3915	F	27 Jul 1998	3151	2241	WINSTON	27 Jul 1998	980112		Birth	TUKANA	WS 130	
					YULEE	6 Mar 2002	Y23301		Transfer			
						1 Mar 2006			Death			
3916	F	28 Jul 1998	3151	2241	WINSTON	28 Jul 1998	980113		Birth	JALANI	WS 131	
						19 Feb 2006			Death			
3917	M	28 Mar 1998	3495	3045	HILVARENB	28 Mar 1998	M98025		Birth	JASKER	BB 55	00-0144-BF7E
					PEAUGRES	23 Nov 2001	665		Transfer			
					MONTPELLI	7 Oct 2003	M03011		Transfer			
3919	F	28 Mar 1998	3495	3045	HILVARENB	28 Mar 1998	M98027		Birth	BRITT	BB57BB 41	00-013D-3A1B
					BELFAST	24 May 2000	3810		Transfer			
3920	F	28 Mar 1998	3495	3045	HILVARENB	28 Mar 1998	M98028		Birth	TONYA	BB 40	00-0143-894B
					HANNOVER	14 Apr 2000	V615		Transfer			
					MUNSTER	19 Oct 2005	22944		Transfer			

					HANNOVER	24 Nov 2005	V615	Transfer			
3922	F	14 May 1998	1936	3068	WASS BR C	14 May 1998	HAVITA	Birth	HAVITA	WAS126	528210000178863
					LE VIGEN	14 Apr 1999	UKN____	Transfer			
					LA PALMYR	21 Jun 2002	UKN____	Transfer			
					PEAUGRES	23 Dec 2002	_____	Transfer			
					MONTPELLI	15 Jun 2005	M05043	Transfer			
3924	M	19 May 1998	1936	3121	WASS BR C	19 May 1998	WAS128	Birth	JIWAN /	DOWAS128	977.20000007501
					LISIEUX Z	11 May 1999	A03003	Transfer			
					AUNEAU Z	13 May 1999	AJ003	Transfer			
					LISIEUX Z	6 Jul 2000	A03003	Transfer			
					AUNEAU Z	6 Feb 2003	AJ003	Transfer			
					NESLES	1 Sep 2006	A06035	Transfer			
						10 Feb 2007		Death			
3925	M	19 May 1998	1936	3121	WASS BR C	19 May 1998	JUCAR	Birth	JUCAR	WAS129	977200000663827
					LE VIGEN	14 Apr 1999	_____	Transfer			
					LA PALMYR	21 Jun 2002	3307	Transfer			
					PEAUGRES	29 Apr 2006	1554	Transfer			
3928	M	22 May 1998	3484	2503	WASS BR C	22 May 1998	KUMI	Birth	KUMI	WAS132	
					NEUWIED	28 May 1999	_____	Transfer			
						2 Jul 2007		Death			
3930	F	22 May 1998	3484	2503	WASS BR C	22 May 1998	KENDA	Birth	KENDA /	HAWAS134	
					NEUWIED	28 May 1999	_____	Transfer			
					OSIJEK	18 Sep 1999	_____	Transfer			
3932	M	11 Feb 1998	3402	3274	NISHIMURO	11 Feb 1998	359	Birth	KAHRIS	AW 87	
					HIMEHI SH	22 Dec 1999	359	Transfer			
3933	M	11 Feb 1998	3402	3274	NISHIMURO	11 Feb 1998	360	Birth	MICK	AW 88	
3938	M	26 Apr 1998	3402	2872	NISHIMURO	26 Apr 1998	365	Birth	KANATA	AW 93	
3939	M	26 Apr 1998	3402	2872	NISHIMURO	26 Apr 1998	366	Birth	NAGISA	AW 94	
3942	F	1 May 1998	2385	2544	HOEDSPRUI	1 May 1998	_____	Birth	NICKY	HOE126	
					JAPAN	3 Jun 2005	_____	Transfer			

3943	F	1 May 1998	2385	2544	HOEDSPRUI	1 May 1998	_____	Birth	ANGIE	HOE127	
3945	F	~ Apr 1998	WILD	WILD	MESINABAY HOEDSPRUI	7 Aug 1998 7 Aug 1998	NONE _____	Capture Transfer			
3946	M	15 Apr 1998	2705	2553	HOEDSPRUI FERNDALE FORTWORTH	15 Apr 1998 10 May 2000 11 May 2000	_____ 99M26 200150	Birth Transfer Transfer	LARS	HOE128	
3954	M	3 Dec 1998	2552	2401	HOEDSPRUI FERNDALE FORTWORTH WINSTON	3 Dec 1998 10 May 2000 11 May 2000 21 Mar 2006	_____ 99M27 200151 260026	Birth Transfer Transfer Transfer	ROOTITJIE	HOE131	00-01D3-0FCU
3955	M	3 Dec 1998	2552	2401	HOEDSPRUI FERNDALE FORTWORTH	3 Dec 1998 10 May 2000 11 May 2000	_____ 99M28 200152	Birth Transfer Transfer	SAMPIE /	SHOE132	00-012F-EC20
3957	M	19 Apr 1998	2396	1577	HOEDSPRUI HIMEHI SH	19 Apr 1998 22 Jun 2000	_____ HC117_	Birth Transfer	SID	HOE134	0012A42DA
3958	F	19 Apr 1998	2396	1577	HOEDSPRUI HIMEHI SH	19 Apr 1998 22 Jun 2000	_____ _____	Birth Transfer		HOE135	
3959	M	26 Dec 1998	UNK	1423	HOEDSPRUI FERNDALE FORTWORTH YULEE	26 Dec 1998 10 Jun 2000 11 Jun 2000 13 Nov 2003	_____ 99M30 200154 Y33306	Birth Transfer Transfer Transfer	STEELMAN	HOE136	00-0137-E3B8
3961	F	26 Dec 1998	UNK	1423	HOEDSPRUI FERNDALE FORTWORTH	26 Dec 1998 10 Jun 2000 11 Jun 2000	_____ 99M29 200153	Birth Transfer Transfer		HOE138	00-0142-C68A
3963	F	7 Apr 1998	2635	2989	PRET DW PERTH MONARTO PERTH MONARTO PERTH	7 Apr 1998 29 Jan 1999 26 Oct 2001 18 Dec 2001 5 Nov 2002 17 Dec 2002	D92817 990041 A19081 990041 A19081 990041	Birth Transfer Transfer Transfer Transfer Transfer	FA311	DEW491	0001D2F87B

					MONARTO	23 Oct 2004	A19081	Transfer			
					PERTH	29 Dec 2004	990041	Transfer			
					ORANA	7 Feb 2006	200601	Transfer			
3965	M	~ Jun 1997	WILD	WILD	MADIKWEGR PRET DW	~ Dec 1997 28 Dec 1997	NONE D92883	Capture Transfer	MB313		
3966	M	16 May 1998	2117	2480	PRET DW SIMAS D	16 May 1998 14 Dec 1998	D92834 _____	Birth Transfer	MC330 (NEWDEW494		00-0144-DF58
3967	F	16 May 1998	2117	2480	PRET DW SIMAS D HIIBEL	16 May 1998 14 Dec 1998 27 Apr 2003	D92835 _____ FA315	Birth Transfer Transfer	ZULU	DEW495	
3969	F	2 Jul 1998	2774	2796	PRET DW	2 Jul 1998	D92852	Birth	FA317	DEW499	
3970	F	2 Jul 1998	2774	2796	PRET DW	2 Jul 1998	D92853	Birth	FA318	DEW500	
3971	M	2 Jul 1998	2774	2796	PRET DW BESTER ITATIBA	2 Jul 1998 11 Mar 1999 12 Mar 1999 2 Apr 2006	D92854 NONE _____ _____	Birth Transfer Transfer Death	MA319	DEW501	
3972	M	2 Jul 1998	2774	2796	PRET DW EMERALD PRET DW	2 Jul 1998 28 Nov 2001 17 Mar 2005	D92855 E00363 D92855	Birth Transfer Transfer	MA320	DEW502	00-012F-F3D9
3974	M	9 Jul 1998	2635	3265	PRET DW	9 Jul 1998	D92857	Birth	COCKEYE #2	DEW504	
3975	F	9 Jul 1998	2635	3265	PRET DW	9 Jul 1998	D92858	Birth	SLINKEY	DEW505	
3976	M	2 Oct 1998	2136	2983	YULEE NZP-WASH	2 Oct 1998 3 Mar 2004	980325 113866	Birth Transfer	UME	WO 55	
3978	F	2 Oct 1998	2136	2983	YULEE WINSTON	2 Oct 1998 6 Dec 2001	980327 210099	Birth Transfer	TOPAZ	WO 57	
3979	F	2 Oct 1998	2136	2983	YULEE COLUMBUS FOSSILRIM	2 Oct 1998 19 Apr 2001 8 Oct 2003	980328 201015 1124	Birth Transfer Transfer	CINNABAR	WO 58	00-01E2-E5FE

3983	F	20 Jul 1998	2774	3413	PRET DW	20 Jul 1998	D92862	Birth	FA327	DEW509	00-01D3-1C76
3988	M	17 Oct 1998	2117	2480	PRET DW METROZOO	17 Oct 1998 15 May 1999	D92869 99M016	Birth Transfer	ME044	DEW514	
3989	M	17 Oct 1998	2117	2480	PRET DW	17 Oct 1998	D92870	Birth	ME045	DEW515	
3990	F	17 Oct 1998	2117	2480	PRET DW	17 Oct 1998	D92871	Birth	FE046	DEW516	
3991	F	~ Aug 1998	WILD	WILD	KALAHARI PRET DW	25 Nov 1998 25 Nov 1998	NONE D92873	Capture Transfer	FB331		
3992	M	~ Aug 1998	WILD	WILD	KALAHARI PRET DW	25 Nov 1998 25 Nov 1998	NONE D92874	Capture Transfer	MB332		
3993	M	~ Aug 1998	WILD	WILD	KALAHARI PRET DW	25 Nov 1998 25 Nov 1998	NONE D92875	Capture Transfer	MB333		
4003	m	~ Jan 1990	WILD	WILD	NAMIBIA HEIMSTADT	~ 1990 ~ 1990	NONE _____	Capture Transfer	TIGER		
4004	F	~ Jan 1996	WILD	WILD	NAMIBIA HEIMSTADT	~ 1996 ~ Feb 1998	NONE 1133	Capture Transfer			
4006	M	16 Oct 1998	1936	3068	WASS BR C CINCINNAT WINSTON	16 Oct 1998 20 Oct 1999 19 Dec 2002	LEXUS 199150 220146	Birth Transfer Transfer	LEXUS	WAS136	00-01C6-0C08
4007	F	16 Oct 1998	1936	3068	WASS BR C OLOMOUC DVURKRALV OLOMOUC HILVARENB	16 Oct 1998 20 Oct 1999 2 Jul 2003 5 Apr 2006 8 Dec 2007	LORI 5185 041096 5185 M98154	Birth Transfer Transfer Transfer Transfer	LORI	WAS137	977200000667653
4008	F	16 Oct 1998	1936	3068	WASS BR C NEUWIED BERLIN TP WASS BR C NURNBERG	16 Oct 1998 30 Oct 1999 21 Mar 2000 17 Dec 2004 9 Mar 2006	LULU _____ M01216 LULU M02496	Birth Transfer Transfer Transfer Transfer	LULU	WAS138	977200000756584

12 Aug 2007

Death

4011	F	26 May 1998	2220	522	DICKERSON	26 May 1998	4854	Birth	HATARI	DPZ 23	
4012	M	25 Nov 1998	2572	3065	DVURKRALV PAIGNTON	25 Nov 1998 22 Dec 2000 27 Jul 2006	041071 1706	Birth Transfer Death	TANZI III	VC 25	
4013	M	25 Nov 1998	2572	3065	DVURKRALV PAIGNTON BELFAST	25 Nov 1998 22 Dec 2000 7 Dec 2006	041072 1707 5643	Birth Transfer Transfer	CADO	VC 26	
4014	F	25 Nov 1998	2572	3065	DVURKRALV WASS BR C BERLIN TP	25 Nov 1998 3 Dec 2002 19 Dec 2004	041073 DURKA M02834	Birth Transfer Transfer	DURKA	VC 27	
4016	F	~ 1 Oct 1997	WILD	WILD	NAMIBIA BARTY	~25 Oct 1997 ~15 Nov 1997	NONE NONE	Capture Transfer	TANDY		
4018	M	~ Mar 1996	WILD	WILD	NAMIBIA DELFTS AFRICAT	~ Jan 1998 ~ Jan 1998 11 Dec 1998	NONE _____ AJ302	Capture Transfer Transfer	OSCAR		
4020	M	~ 1 Jun 1997	WILD	WILD	NAMIBIA CHEETAH C VAARTSJ	~ 1 Jan 1998 ~ 1 Feb 1998 ~ 1 Sep 1998	1089 1089 1089	Capture Transfer Transfer			
4021	F	~ 1 Jun 1997	WILD	WILD	NAMIBIA CHEETAH C CINCINNAT	~ 1 Jan 1998 ~ 1 Feb 1998 6 Apr 2001	1090 1090 101045	Capture Transfer Transfer	NATASHA		00-01C0-1967
4022	F	~ 1 Jun 1997	WILD	WILD	NAMIBIA CHEETAH C CINCINNAT	~ 1 Jan 1998 ~ 1 Feb 1998 6 Apr 2001	1091 1091 101046	Capture Transfer Transfer	ASHLEY		00-01BE-B995
4023	M	~ 1 Sep 1997	WILD	WILD	NAMIBIA VAARTSJ	1 Aug 1998 ~15 Oct 1998	1112 1112	Capture Transfer			
4024	F	29 Jul 1998	WILD	WILD	NAMIBIA VAARTSJ	29 Jul 1998 ~15 Oct 1998	1113 1113	Capture Transfer			

4025	M	~ 1 Nov 1997	WILD	WILD	NAMIBIA	29 Jul 1998	1114	Capture	NO TAIL	00-01BF-E4F4
					CHEETAH C	~ 1 Aug 1998	1114	Transfer		
					CINCINNAT	6 Apr 2001	101043	Transfer		
4026	F	~ 1 Nov 1997	WILD	WILD	NAMIBIA	29 Jul 1998	1115	Capture		
					VAARTSJ	~15 Oct 1998	1115	Transfer		
4029	M	~ Apr 1998	WILD	WILD	NAMIBIA	28 Oct 1998	1129	Capture		00-0143-95ABT
					CHEETAH C	5 Nov 1998	1129	Transfer		
					SCHAEFFER	14 Jul 1999	1129	Transfer		
4030	M	~ Apr 1998	WILD	WILD	NAMIBIA	28 Oct 1998	1131	Capture		00-00F5-6251T
					CHEETAH C	5 Nov 1998	1131	Transfer		
					SCHAEFFER	14 Jul 1999	1131	Transfer		
4031	F	~ Apr 1998	WILD	WILD	NAMIBIA	28 Oct 1998	1130	Capture		00-0144-7BECT
					CHEETAH C	5 Nov 1998	1130	Transfer		
					SCHMIDT R	14 May 1999	1130	Transfer		
4032	F	~ Apr 1998	WILD	WILD	NAMIBIA	28 Oct 1998	1132	Capture		00-0143-D5D1T
					CHEETAH C	5 Nov 1998	1132	Transfer		
					SCHMIDT R	14 May 1999	1132	Transfer		
4033	M	~ 1995	WILD	WILD	NAMIBIA	~ Jul 1998	1149	Capture		
					CHEETAH C	11 Dec 1998	1149	Transfer		
					SCHMIDT R	14 May 1999	1149	Transfer		
4034	M	~ 1995	WILD	WILD	NAMIBIA	~ Jul 1998	1150	Capture		
					CHEETAH C	11 Dec 1998	1150	Transfer		
					SCHMIDT R	14 May 1999	1150	Transfer		
4035	M	~ Jul 1998	WILD	WILD	NAMIBIA	28 Dec 1998	1151	Capture		
					CHEETAH C	3 Jan 1999	1151	Transfer		
					SCHAEFFER	14 Jul 1999	1151	Transfer		
4037	M	~ May 1998	WILD	WILD	NAMIBIA	17 Feb 1999	1161	Capture		00-0144-86CCT
					CHEETAH C	18 Feb 1999	1161	Transfer		
					SCHAEFFER	14 Jul 1999	1161	Transfer		

4038	F	~ May 1998	WILD	WILD	NAMIBIA CHEETAH C SCHMIDT R	17 Feb 1999 18 Feb 1999 14 May 1999	1160 1160 1160	Capture Transfer Transfer			00-0144-79A9T
4039	F	~ 1 May 1998	WILD	WILD	NAMIBIA CHEETAH C SCHMIDT R	17 Feb 1999 18 Feb 1999 14 May 1999	1159 1159 1159	Capture Transfer Transfer			00-0143-2C3AT
4040	M	27 May 1998	UNK	UNK	UNKNOWN VALBREMBO	27 May 1998 20 Jul 1998	_____ _____	Birth Transfer			4073510743
4042	F	15 Jan 1998	WILD	WILD	NAMIBIA AFRICAT	~ Aug 1998 27 Aug 1998	NONE AJ279	Capture Transfer	SELKIE		00-0143-92F4T
4043	F	15 Feb 1998	WILD	WILD	NAMIBIA AFRICAT	~ Oct 1999 14 Oct 1999	NONE AJ295	Capture Transfer	ALYS		
4044	M	15 Aug 1998	WILD	WILD	NAMIBIA AFRICAT	~ May 1999 1 Jun 1999	NONE AJ1/99	Capture Transfer	MEASLES		
4045	M	~ Mar 1998	UNK	UNK	AL AIN	23 Sep 1998 23 Jan 2006	_____ _____	Transfer Death			
4048	M	22 Mar 1998	1755	2850	LA PALMYR WASS BR C MUNSTER WASS BR C BRAUNSCHW MUNICH BERLIN TP	22 Mar 1998 16 Apr 1999 16 Apr 2002 20 Mar 2003 ~ Apr 2004 27 Oct 2004 ~29 Apr 2005	2303 BEAU 22313 2303 _____ _____ _____	Birth Transfer Transfer Transfer Transfer Transfer Transfer	BEAU	ZLP 26	
4049	M	22 Mar 1998	1755	2850	LA PALMYR HODENHAGN	22 Mar 1998 4 Jun 1999	2304 _____	Birth Transfer		ZLP 27	
4051	F	29 Jan 1999	3145	2773	NURNBERG WUPPERTAL WASS BR C WUPPERTAL	29 Jan 1999 21 Jun 2000 29 Jul 2003 3 Apr 2004	M01382 200042 NONE 200042	Birth Transfer Transfer Transfer	ETOSHCA	TGN 6	1CE-B4D5
4056	F	10 Apr 1999	2914	2425	SD-WAP	10 Apr 1999	699123	Birth	SERENGETI	SD107	

					SANDIEGOZ	22 Apr 1999	699123		Transfer		
					EMBERYRCH	6 Nov 2002	_____		Transfer		
4060	F	14 Apr 1999	1755	2850	LA PALMYR	14 Apr 1999	2549		Birth	MUSCLETTE ZLP 32	135-13E5
					PEAUGRES	7 Apr 2004	1086		Transfer		
4061	M	8 May 1999	3496	3424	SO LAKES	13 Sep 2000	AJ0005		Transfer	FUNDI BB60BB 43	00-01CF-6088
					HILVARENB	2 Sep 2005	M99016		Birth		
4062	M	8 May 1999	3496	3424	HILVARENB	8 May 1999	M99017		Birth	YAMIKANI BBB 44	00-0143-EE8B
					SO LAKES	13 Sep 2000	AJ0006		Transfer		
4063	M	8 May 1999	3496	3424	HILVARENB	8 May 1999	M99018		Birth	BB 62 PAKABB 45	00-01CE-B2C2
					BORAS	7 Jun 2001	RG0014		Transfer		
4064	F	8 May 1999	3496	3424	HILVARENB	8 May 1999	M99015		Birth	BB 59 MOJABB 46	00-0144-C3B7
					FOTA	28 Jun 2000	2680		Transfer		
					DUBLIN	14 Aug 2002	A2M057		Transfer		
					FOTA	23 Apr 2003	2680		Transfer		
					DUBLIN	9 Jan 2004	A2M057		Transfer		
					FOTA	4 Mar 2004	2680		Transfer		
4065	F	22 Mar 1998	1755	2850	LA PALMYR	22 Mar 1998	2302		Birth	ESMERALDA ZLP 29	
					PONTSCORF	14 Jan 1999	100144		Transfer		
4066	M	11 May 1999	3496	3426	HILVARENB	11 May 1999	M99022		Birth	BB 66 JASIBB 47	00-0143-2BAA
					BORAS	7 Jun 2001	RG0015		Transfer		
						20 Apr 2007			Death		
4067	M	11 May 1999	3496	3426	HILVARENB	11 May 1999	M99025		Birth	KAMENDE BBBB 48	00-01CE-DB57
					ESTEPONA	28 Jun 2000	1GU3		Transfer		
					MADRID Z	4 Dec 2002	GU36		Transfer		
4068	F	11 May 1999	3496	3426	HILVARENB	11 May 1999	M99023		Birth	L252/7 BB 49	00-0143-CF39
					PAIGNTON	11 Oct 2000	1697		Transfer		
					BELFAST	7 Dec 2006	5644		Transfer		
4069	F	11 May 1999	3496	3426	HILVARENB	11 May 1999	M99024		Birth	L252/8 BB 50	00-01CE-617B
					PAIGNTON	11 Oct 2000	1698		Transfer		

4070	F	11 May 1999	3496	3426	HILVARENB ESTEPONA MADRID Z	11 May 1999 28 Jun 2000 7 Mar 2002	M99026 1GU2 GU35	Birth Transfer Transfer	SEVIANA BBBB 51	00-01CD-C29B
4071	M	16 May 1999	3495	3045	HILVARENB BORAS	16 May 1999 7 Jun 2001	M99020 RG0016	Birth Transfer	BB 64 MVULBB 52	00-01DA-7A82
4072	F	16 May 1999	3495	3045	HILVARENB BASEL	16 May 1999 9 Sep 2001	M99021 010628	Birth Transfer	MALAIKA BBBB 53	00-01CE-D995
4073	F	16 May 1999	3495	3045	HILVARENB BASEL	16 May 1999 9 Sep 2001	M99019 010627	Birth Transfer	MSICHANA BBB 54	00-01CE-D877
4074	M	8 Jun 1999	3412	3274	NISHIMURO	8 Jun 1999	370	Birth	RAY AW 96	
4075	M	8 Jun 1999	3412	3274	NISHIMURO	8 Jun 1999	371	Birth	ALTO AW 97	
4076	M	8 Jun 1999	3412	3274	NISHIMURO	8 Jun 1999	372	Birth	AXCEL AW 98	
4078	F	8 Jun 1999	3412	3274	NISHIMURO	8 Jun 1999	374	Birth	EVE AW 100	
4079	M	29 Jul 1999	2853	3696	JADERBERG HANNOVER JADERBERG HANNOVER JADERBERG	29 Jul 1999 27 Mar 2003 24 Apr 2003 25 May 2004 17 Aug 2004	4079 V738 4079 V738 4079	Birth Transfer Transfer Transfer Transfer	BUBI JBG 1	
4080	F	29 Jul 1999	2853	3696	JADERBERG WASS BR C SIGEAN	29 Jul 1999 14 Jun 2001 18 Oct 2004	JBG2 BAHATI _____	Birth Transfer Transfer	BAHATI JBG 2	
4081	F	29 Jul 1999	2853	3696	JADERBERG ROSTOCK	29 Jul 1999 7 Jun 2001	JBG3 3204	Birth Transfer	UZURI JBG 3	
4082	F	29 Jul 1999	2853	3696	JADERBERG	29 Jul 1999	JBG4	Birth	NANDA JBG 4	
4083	F	~ Apr 1999	WILD	WILD	NAMIBIA AFRICAT	~ Oct 1999 ~ 1 Oct 1999	AJ29/9 AJ2999	Capture Transfer	RAFIKI	
4085	M	~ Aug 1998	WILD	WILD	NAMIBIA	~ Jun 1999	AJ1299	Capture	KNERSES	

					AFRICAT	1 Jun 1999	AJ1299	Transfer		
4088	F	~ Oct 1998	WILD	WILD	BOTSWANA PRET DW	~ Jan 1999 29 Sep 1999	NONE D92932	Capture Transfer	FB357	
4089	F	9 Apr 1999	2635	2989	PRET DW SHENZHEN	9 Apr 1999 3 Dec 1999	D92887 _____	Birth Transfer	FA339	DEW527
4090	F	~ Nov 1998	WILD	WILD	SOMALIA ABU ZABY HOEDSPRUI	~ 1999 ~ 1999 30 Mar 1999	NONE _____ _____	Capture Transfer Transfer	RONELIE	
4092	M	3 Dec 1998	2552	3950	HOEDSPRUI	3 Dec 1998	_____	Birth	PAMPOENTJIHOE148	
4093	M	3 Dec 1998	2552	3950	HOEDSPRUI GHIAZZA R	3 Dec 1998 ~ 1 Jun 1999	_____ _____	Birth Transfer	PAMPOENTJIHOE149	
4094	M	3 Dec 1998	2552	3950	HOEDSPRUI	3 Dec 1998	_____	Birth	PAMPOENTJIHOE150	
4097	F	29 Dec 1998	2543	2706	HOEDSPRUI	29 Dec 1998	_____	Birth	MARTINA	HOE147
4098	M	~ Apr 1998	WILD	WILD	NAMIBIA EGERER	~ Dec 1998 ~ Dec 1998	NONE NONE	Capture Transfer		
4099	F	~ Apr 1998	WILD	WILD	NAMIBIA EGERER	~ Dec 1998 ~ Dec 1998	NONE NONE	Capture Transfer		
4100	M	9 Apr 1999	2635	3413	PRET DW SHENZHEN	9 Apr 1999 3 Dec 1999	D92888 _____	Birth Transfer	MA340	DEW522
4101	F	9 Apr 1999	2635	3413	PRET DW SHENZHEN	9 Apr 1999 3 Dec 1999	D92889 _____	Birth Transfer	FA341	DEW523
4102	M	9 Apr 1999	2635	2989	PRET DW SHENZHEN	9 Apr 1999 3 Dec 1999	D92884 _____	Birth Transfer	MA336	DEW524
4103	F	9 Apr 1999	2635	2989	PRET DW	9 Apr 1999	D92885	Birth	FA337	DEW525
4104	F	9 Apr 1999	2635	2989	PRET DW SHENZHEN	9 Apr 1999 3 Dec 1999	D92886 _____	Birth Transfer	FA338	DEW526

4105	M	20 Apr 1999	2635	3265	PRET DW SHENZHEN	20 Apr 1999 3 Dec 1999	D92890 _____	Birth Transfer	MA342	DEW528	
4106	F	20 Apr 1999	2635	3265	PRET DW	20 Apr 1999	D92891	Birth	FA343	DEW529	
4108	M	25 Apr 1999	2117	2480	PRET DW	25 Apr 1999	D92893	Birth	MA345	DEW531	
4109	M	25 Apr 1999	2117	2480	PRET DW DICELY B	25 Apr 1999 28 Jan 2000	D92895 _____	Birth Transfer	ME047	DEW532	
4110	F	25 Apr 1999	2117	2480	PRET DW	25 Apr 1999	D92894	Birth	FA346	DEW533	
4111	M	22 Jun 1999	2635	2775	PRET DW	22 Jun 1999	D92917	Birth	MA347	DEW534	00-01D3-7696
4112	M	22 Jun 1999	2635	2775	PRET DW	22 Jun 1999	D92918	Birth	MA348	DEW535	00-01D1-F840
4113	F	22 Jun 1999	2635	2775	PRET DW	22 Jun 1999	D92919	Birth	FA349	DEW536	00-012B-CE8A
4114	F	26 Jun 1999	3288	3079	PRET DW DICELY B OAKHILL WINSTON	26 Jun 1999 28 Jan 2000 12 Dec 2002 3 Dec 2004	D92920 _____ 229935 _____	Birth Transfer Transfer Transfer	MOPANE	DEW537	
4116	F	26 Jun 1999	3288	3079	PRET DW	26 Jun 1999	D92922	Birth	FA352	DEW539	
4117	M	23 Jul 1999	UNK	3332	HOEDSPRUI FERNDALE TOLEDO BATTLE CR	23 Jul 1999 27 Jun 2000 28 Jun 2000 15 Dec 2004	_____ 99M31 1358 M04025	Birth Transfer Transfer Transfer	ARMY /	COOHOE152	00-012B-D8CB
4118	M	23 Jul 1999	UNK	3332	HOEDSPRUI FERNDALE TOLEDO BATTLE CR	23 Jul 1999 27 Jun 2000 28 Jun 2000 15 Dec 2004	_____ 99M32 1357 M04026	Birth Transfer Transfer Transfer	COOLEY /	AHOE153	00-0126-E6DD
4119	F	23 Jul 1999	UNK	3332	HOEDSPRUI FERNDALE TOLEDO BATTLE CR	23 Jul 1999 27 Jun 2000 28 Jun 2000 18 Oct 2001	_____ 99M33 1359 01M28	Birth Transfer Transfer Transfer	SHAKA	HOE154	00-01D0-FC2ET

					COLUMBUS	18 Jul 2002	202047	Transfer			
					CINCINNAT	22 Sep 2003	103114	Transfer			
					TOLEDO	11 Nov 2004	1359	Transfer			
					CINCINNAT	25 Aug 2006	103114	Transfer			
4120	M	25 Jul 1999	2635	3687	PRET DW	25 Jul 1999	D92928	Birth	MA353	DEW540	00-0142-D6FE
4121	F	25 Jul 1999	2635	3687	PRET DW	25 Jul 1999	D92929	Birth	FA354	DEW541	
					OAKHILL	24 Mar 2000	209906	Transfer			
					WINSTON	3 Dec 2004	_____	Transfer			
4122	F	25 Jul 1999	2635	3687	PRET DW	25 Jul 1999	D92930	Birth	ANNIE	DEW542	
					OAKHILL	24 Mar 2000	209907	Transfer			
					WINSTON	3 Dec 2004	_____	Transfer			
4123	F	25 Jul 1999	2635	3687	PRET DW	25 Jul 1999	D92931	Birth	FA356	DEW543	
4125	F	29 Sep 1999	2774	2796	PRET DW	29 Sep 1999	D92935	Birth	FA359	DEW545	
					DUBBO	25 Nov 2002	A20119	Transfer			
					SYDNEY	26 Nov 2002	A20545	Transfer			
					DUBBO	11 Feb 2003	A20119	Transfer			
4130	M	~ Mar 1997	WILD	WILD	NAMIBIA	~ Dec 1997	1180	Capture	CRUISE		0001C03E52T
					STEYN	~ 1 May 1998	1180	Transfer			
					CHEETAH C	27 Sep 1999	1180	Transfer			
4131	M	1 Jan 1995	WILD	WILD	NAMIBIA	~ Jan 1999	NONE	Capture			
					SCHMIDT R	~ Jan 1999	NONE	Transfer			
4133	M	29 Sep 1999	3412	2872	NISHIMURO	29 Sep 1999	376	Birth	RALF	AW 102	
4134	M	29 Sep 1999	3412	2872	NISHIMURO	29 Sep 1999	377	Birth	DAISUKE	AW 103	
4136	F	29 Sep 1999	3412	2872	NISHIMURO	29 Sep 1999	378	Birth	MIRA	AW 105	
4137	M	7 Oct 1999	2510	2503	WASS BR C	7 Oct 1999	MACHO	Birth	MACHO	WAS139	
					VERBESSEL	17 Nov 2000	_____	Transfer			
					HAMERTON	22 Aug 2002	M16	Transfer			
					COLCHESTR	10 Jul 2006	CLL006	Transfer			

4138	F	7 Oct 1999	2510	2503	WASS BR C OAKHILL WINSTON	7 Oct 1999 10 Oct 2000 3 Dec 2004	MISSY 202037 _____	Birth Transfer Transfer	MISSY	WAS140	
4140	F	18 Oct 1999	2204	3460	OAKHILL WINSTON	18 Oct 1999 3 Dec 2004	999920 _____	Birth Transfer	NTOMBI	OAK 2	
4141	F	18 Oct 1999	2204	3460	OAKHILL BATONROUG	18 Oct 1999 9 Nov 1999	999921 8745	Birth Transfer	MCHUMBA	OAK 3	
4142	M	21 Oct 1999	2275	3481	MITO CHO	21 Oct 1999	_____	Birth		AKI 16	
4143	M	21 Oct 1999	2275	3481	MITO CHO	21 Oct 1999 4 Apr 2006	_____	Birth Death		AKI 17	
4144	M	21 Oct 1999	2275	3481	MITO CHO	21 Oct 1999	_____	Birth		AKI 18	
4146	F	22 Oct 1999	3148	3240	VIENNA SALZBURG	22 Oct 1999 19 Jul 2001 27 Sep 2006	M2054 958	Birth Transfer Death	AFRA	VZ 2	040098100119019
4148	M	8 Apr 1999	2793	2666	OUDTSHORN BESTER	8 Apr 1999 12 Jan 2000	133 _____	Birth Transfer	SHAWU	CC 99	00-01C5-44A4
4149	F	8 Apr 1999	2793	2666	OUDTSHORN HAMILTON	8 Apr 1999 17 Nov 2001	131 100218	Birth Transfer	TEMBA	CC100	0001F606F2
4150	M	6 Oct 1999	2305	2666	OUDTSHORN TUNISIA	6 Oct 1999 1 Sep 2000	134 _____	Birth Transfer	HARLEY	CC101	00-1C54-8E8T
4151	M	6 Oct 1999	2305	2666	OUDTSHORN TUNISIA	6 Oct 1999 1 Sep 2000	135 _____	Birth Transfer	PUMBA	CC102	00-01DD-DA9E
4152	F	6 Oct 1999	2305	2666	OUDTSHORN	6 Oct 1999	136	Birth	CAL	CC103	00-01C5-6B31T
4153	F	6 Oct 1999	2305	2666	OUDTSHORN TUNISIA	6 Oct 1999 1 Sep 2000	137 _____	Birth Transfer	DADA	CC104	00-01C6-32EF
4154	F	11 Oct 1999	2663	2888	OUDTSHORN	11 Oct 1999 20 Dec 2006	138	Birth Death	GOGGLES	CC105	00-01C0-7E01T

4158	M	10 May 1999	2355	2703	MARWELL KESSINGLA BANHAM	10 May 1999 3 Nov 2000 18 Jul 2001	4553 M383 3683	Birth Transfer Transfer	COOPER	00-01CE-AD12
4160	M	10 May 1999	2355	2703	MARWELL KESSINGLA MARWELL	10 May 1999 3 Nov 2000 29 Jul 2004 27 Mar 2006	4555 M381 4555	Birth Transfer Transfer Death	M28 CHUMBA	00-01CD-DE4C
4162	M	10 May 1999	2355	2703	MARWELL KESSINGLA	10 May 1999 3 Nov 2000	4557 M379	Birth Transfer	COOPER	00-01CD-DA24
4165	F	10 May 1999	2355	2703	MARWELL BROXBOURN	10 May 1999 29 Mar 2001	4586 M122	Birth Transfer	F23 XANA	00-0200-640C
4166	M	~ 1 Mar 1992	WILD	WILD	NAMIBIA EPAKO AFRICAT	~ 1993 ~ 1993 1 Mar 1998	NONE _____ AJ259	Capture Transfer Transfer	EPAKO	
4167	F	~ 1 Jul 1999	WILD	WILD	NAMIBIA AFRICAT	~ 2000 ~ 1 Jan 2000	NONE AJ3400	Capture Transfer	ROB	
4168	F	~ Jul 1999	WILD	WILD	NAMIBIA AFRICAT	~ Jul 2000 ~ 1 Jul 2000	NONE AJ3500	Capture Transfer	JOANNA	
4170	M	~ 1999	WILD	WILD	NAMIBIA OSONDJACE CHEETAH C CINCINNAT	28 May 2000 28 May 2000 1 Jun 2000 6 Apr 2001	NONE NONE 1196 101044	Capture Transfer Transfer Transfer	WILD BOY	00-01C0-5C64T
4172	M	~ Aug 1999	WILD	WILD	NAMIBIA AFRICAT	~ 1999 ~ Aug 2000	NONE AJ4700	Capture Transfer	Thistle	
4173	F	~ Aug 1999	WILD	WILD	NAMIBIA AFRICAT	~ 2000 ~ Aug 2000	NONE AJ4800	Capture Transfer	PETAL	
4174	M	~ Aug 1999	WILD	WILD	NAMIBIA AFRICAT	~ 2000 1 Jan 2001	NONE AJ2/01	Capture Transfer	THORN	

4175	M	~ Feb 2000	WILD	WILD	NAMIBIA CHEETAH C YULEE	20 Jan 2001 22 Jan 2001 6 Apr 2001	NONE 1232 Y13301	Capture Transfer Transfer	ZARIS	00-01CO-SA1BT
4176	F	~ Feb 2000	WILD	WILD	NAMIBIA CHEETAH C	20 Jan 2001 22 Jan 2001	NONE 1233	Capture Transfer	SOLO	
4177	F	~ Feb 2000	WILD	WILD	NAMIBIA CHEETAH C YULEE	20 Jan 2001 22 Jan 2001 6 Apr 2001	NONE 1234 Y13304	Capture Transfer Transfer	TORRA	00-1BEB-B46T
4178	F	~ Mar 2000	WILD	WILD	NAMIBIA CHEETAH C YULEE	~ Oct 2000 26 Nov 2000 6 Apr 2001	NONE 1215 Y13305	Capture Transfer Transfer	PEGGY	00-01BF-A49T
4179	M	22 Apr 2000	4048	3121	WASS BR C JADERBERG HANNOVER JADERBERG HANNOVER JADERBERG HANNOVER	22 Apr 2000 14 Jun 2001 24 Apr 2003 19 Jun 2003 5 Mar 2004 25 May 2004 24 Nov 2004	NATCHO 4179 V742 4179 V742 4179 V742	Birth Transfer Transfer Transfer Transfer Transfer Transfer	NATCHO	967.00000028276
4180	M	22 Apr 2000	4048	3121	WASS BR C DVURKRALV	22 Apr 2000 4 Dec 2002	NESSCIO 041091	Birth Transfer	NESSCIO	006382DDA
4181	F	22 Apr 2000	4048	3121	WASS BR C YULEE	22 Apr 2000 15 Nov 2001	NGOMA Y13310	Birth Transfer	NGOMA	967.00000016265
4182	F	23 Apr 2000	4048	3121	WASS BR C YULEE	23 Apr 2000 15 Nov 2001	NYIKA Y13309	Birth Transfer	Nyika	967.00000019043
4183	F	~ May 2000	WILD	WILD	NAMIBIA CHEETAH C	~ Aug 2000 25 Aug 2000	NONE 1203	Capture Transfer	Blondie	0001C05FFT
4184	F	~ May 2000	WILD	WILD	NAMIBIA CHEETAH C	~ Aug 2000 25 Aug 2000	NONE 1204	Capture Transfer	Dusty	0001BF9F42T
4185	M	4 May 2000	3145	2773	NURNBERG SAARBRUCK	4 May 2000 28 Sep 2001	M01601 NUR11	Birth Transfer		00-0200-5976

4186	M	4 May 2000	3145	2773	NURNBERG WUPPERTAL MUNSTER	4 May 2000 14 Sep 2001 22 Sep 2006	M01603 201044 _____	Birth Transfer Transfer	KARROO	00-2003-1DA
4188	F	4 May 2000	3145	2773	NURNBERG WUPPERTAL	4 May 2000 14 Sep 2001	M01604 201045	Birth Transfer	MARULA	00-0200-39P5
4191	M	26 May 2000	2305	2666	OUDTSHORN HAMILTON ORANA	26 May 2000 17 Nov 2001 1 Jun 2003	252 100219 200302	Birth Transfer Transfer	MIKEY	000126B9BD
4192	M	~ 1 Jul 2000	WILD	WILD	NAMIBIA CHEETAH C YULEE	~ Aug 2000 5 Sep 2000 6 Apr 2001	NONE 1207 Y13303	Capture Transfer Transfer	OTAVI	00-01BF-1B3D61T
4193	M	~ 1 Jul 2000	WILD	WILD	NAMIBIA CHEETAH C YULEE	~ Aug 2000 5 Sep 2000 6 Apr 2001	NONE 1205 Y13302	Capture Transfer Transfer	OSAMBA	00-013F-0A8BT
4194	F	~ 1 Jul 2000	WILD	WILD	NAMIBIA CHEETAH C	~ Aug 2000 5 Sep 2000	NONE 1206	Capture Transfer	SANDY	00-01BF-9C3DT
4195	M	~ 2000	WILD	WILD	NAMIBIA CHEETAH C	25 Oct 2000 8 Nov 2000	NONE 1214	Capture Transfer		00-01C2-DEADT
4196	F	~ 2000	WILD	WILD	NAMIBIA CHEETAH C YULEE	25 Oct 2000 8 Nov 2000 6 Apr 2001	NONE 1213 Y13306	Capture Transfer Transfer	GREMLIN	00-1C56-581T
4197	M	~ Oct 2000	WILD	WILD	NAMIBIA AFRICAT	~ Nov 2000 ~ Nov 2000	NONE AJ5900	Capture Transfer	NEWTON	
4198	M	~ Oct 2000	WILD	WILD	NAMIBIA AFRICAT	~ Nov 2000 ~ Nov 2000	NONE AJ5800	Capture Transfer	EDISON	
4199	M	~ Oct 2000	WILD	WILD	NAMIBIA AFRICAT	~ Nov 2000 ~ Nov 2000	NONE AJ6000	Capture Transfer	EINSTEIN	
4200	F	~ 1996	WILD	WILD	NAMIBIA	~ 1998	NONE	Capture	ANJA	

					AMANILODG	~ 1998	_____		Transfer	
4201	F	~ 1 May 1998	WILD	WILD	SOMALIA SHARJAHBR	~ Aug 1998 13 Aug 1998	NONE AJ004	Capture Transfer	ZIGGY	00-01C8-2DCA
4202	M	~ Jun 1998	WILD	WILD	SOMALIA SHARJAHBR	~ Jun 1998 13 Aug 1998	NONE AJ005	Capture Transfer	OLIVER	00-01F0-27ED
4203	M	~ 1 Jun 1998	WILD	WILD	SOMALIA SHARJAHBR	~ Jun 1998 13 Aug 1998	NONE AJ006	Capture Transfer	MARLEY	00-01CD-2713
4204	M	~ Jul 1998	WILD	WILD	SOMALIA SHARJAHBR	~ Jul 1998 13 Aug 1998	NONE AJ007	Capture Transfer	SHAKES	00-01F0-90B9
4205	F	~ 1 Jul 1998	WILD	WILD	SOMALIA SHARJAHBR	~ Jul 1998 13 Aug 1998	NONE AJ008	Capture Transfer	LAUREN	00-01F1-561E
4206	M	~ 1 Aug 1998	WILD	WILD	SOMALIA SHARJAHBR	~ Aug 1998 17 Oct 1998	NONE AJ009	Capture Transfer	SCALLY	00-01F0-8875
4207	M	~15 Aug 1998	WILD	WILD	SOMALIA SHARJAHBR	~ Aug 1998 5 Nov 1998	NONE AJ010	Capture Transfer	LI	00-01C7-1788
4208	M	~15 Aug 1998	WILD	WILD	SOMALIA SHARJAHBR	~ Aug 1998 5 Nov 1998	NONE AJ011	Capture Transfer	AZIZ	00-01C8-6098
4211	F	~ 1996	WILD	WILD	S.AFRICA HOEDSPRUI UNKNOWN	~ 1996 ~ Apr 2000 ~ Jan 2004	NONE _____ _____	Capture Transfer Transfer	ALA	
4212	F	~ Nov 1998	WILD	WILD	SUDAN SHARJAHBR	~ 1998 8 Feb 1999	NONE AJ015	Capture Transfer	MADIBA	00-01C7-1BC7
4213	F	~ 1 Nov 1998	WILD	WILD	SUDAN SHARJAHBR	~ 1998 8 Feb 1999	NONE AJ016	Capture Transfer	GRUMPY	00-01F0-5050
4214	F	~ 1 Nov 1998	WILD	WILD	SUDAN SHARJAHBR	~ 1998 8 Feb 1999	NONE AJ017	Capture Transfer	MIDDI	00-0169-D7DF
4215	F	~ 1 Dec 1998	WILD	WILD	SUDAN	~ 1998	NONE	Capture	ANNIE	00-01C2-CAD

					SHARJAHBR	8 Feb 1999	AJ018	Transfer		
4216	F	~ Dec 1998	WILD	WILD	SUDAN SHARJAHBR MAKTOUM	~ 1998 8 Feb 1999 1 Feb 2005	NONE AJ019 A00468	Capture Transfer Transfer	NISWA	00-01C8-626E
4217	M	~ Dec 1998	WILD	WILD	N.AFRICA SHARJAHBR	~ 1998 1 Feb 1999	NONE AJ013	Capture Transfer	ABU	00-01C7-FAB0
4218	F	~ Dec 1998	WILD	WILD	N.AFRICA SHARJAHBR	~ 1998 1 Feb 1999	NONE AJ014	Capture Transfer	SHEBA	00-01C7-F324
4220	F	~ 2001	WILD	WILD	S.AFRICA HOEDSPRUI	~ 2001 ~ 2001	NONE _____	Capture Transfer		
4222	F	~ 1 Aug 1999	WILD	WILD	SOMALIA SHARJAHBR	~ Aug 1999 19 Oct 1999	NONE AJ024	Capture Transfer	PERSIA	00-01C6-EC3E
4223	F	~ 1 Nov 1999	WILD	WILD	SOMALIA SHARJAHBR	~ Nov 1999 30 Nov 1999	NONE AJ027	Capture Transfer	OLIVE	00-01C8-2C28
4224	M	12 Aug 1999	2914	2425	SD-WAP FOSSILRIM JACKSONVL	12 Aug 1999 3 Nov 2001 5 Aug 2006	699462 1118 806401	Birth Transfer Transfer	LIMPOPO	SD 109
4225	M	12 Aug 1999	2914	2425	SD-WAP BALTIMORE	12 Aug 1999 29 Apr 2004	699463 4468	Birth Transfer	RAFIKI	SD 110
4226	F	12 Aug 1999	2914	2425	SD-WAP MONTGOMRY	12 Aug 1999 24 May 2006	699460 3503	Birth Transfer	THANDIWE	SD 111
4227	F	12 Aug 1999	2914	2425	SD-WAP ST LOUIS	12 Aug 1999 3 Nov 2001	699461 101398	Birth Transfer	TUGELA	SD 112
4228	M	~ Nov 1999	WILD	WILD	SOMALIA SHARJAHBR	~ Nov 1999 30 Nov 1999	NONE AJ031	Capture Transfer	CHRISTIAN	00-01C8-2420
4231	M	~ 2000	WILD	WILD	NAMIBIA CHEETAH C	~ 2001 ~15 Jul 2001	NONE 1238	Capture Transfer	JOSI	00-01C6-3A9DT

4232	F	~ 2000	WILD	WILD	NAMIBIA CHEETAH C	~ 2001 ~15 Jul 2001	NONE 1237	Capture Transfer	NINA	00-01C6-1BFGT
4233	M	~ Jan 1997	WILD	WILD	BOTSWANA GABARONE	~ Jan 1997 ~ Jan 1997	NONE NONE	Capture Transfer		
4234	M	~ Jan 1997	WILD	WILD	BOTSWANA GABARONE	~ Jan 1997 ~ Jan 1997	NONE NONE	Capture Transfer		
4238	M	3 Jun 2000	3722	2850	LA PALMYR LE VIGEN	3 Jun 2000 18 Jun 2002	2832 _____	Birth Transfer		ZLP 34
4239	F	3 Jun 2000	3722	2850	LA PALMYR LE VIGEN	3 Jun 2000 18 Jun 2002	2833 _____	Birth Transfer		ZLP 35
4240	F	3 Jun 2000	3722	2850	LA PALMYR LE VIGEN	3 Jun 2000 18 Jun 2002	2834 _____	Birth Transfer		ZLP 36
4241	F	3 Jun 2000	3722	2850	LA PALMYR LE VIGEN	3 Jun 2000 18 Jun 2002	2835 _____	Birth Transfer		ZLP 37
4242	M	26 Apr 2000	2734	3415	SD-WAP	26 Apr 2000	600185	Birth	NOKA	SD113
4244	F	26 Apr 2000	2734	3415	SD-WAP ST LOUIS	26 Apr 2000 3 Nov 2001	600187 101399	Birth Transfer	HALALA	SD115
4246	M	~ 1 May 2000	WILD	WILD	NAMIBIA CHEETAH C	~17 Jun 2001 ~17 Jun 2001	NONE 1245	Capture Transfer	KLEIN	00-01C0-21E8T
4247	F	~ 1 May 2000	WILD	WILD	NAMIBIA CHEETAH C	~17 Jun 2001 ~17 Jun 2001	NONE 1243	Capture Transfer	CHANNELL	00-01BF-A0BET
4248	M	~ Aug 2000	WILD	WILD	NAMIBIA AFRICAT	~ 2000 ~ 2000	NONE AJ1001	Capture Transfer	APOLLO	
4249	M	~ Aug 2000	WILD	WILD	NAMIBIA AFRICAT	~ 2000 ~ 2000	NONE AJ901	Capture Transfer	ZEUS	
4250	F	~ Aug 2000	WILD	WILD	NAMIBIA AFRICAT	~ 2000 ~ 2000	NONE AJ1101	Capture Transfer	ARTEMIS	

4251	F	~ Aug 2000	WILD	WILD	NAMIBIA AFRICAT	~ 2000 ~ 2000	NONE AJ801	Capture Transfer	ATHENA		
4252	M	29 Sep 2000	3830	3460	OAKHILL COLUMBUS	29 Sep 2000 21 Oct 2000	202032 200065	Birth Transfer	KUZO	OAK 4	00-05FD-AB16
4253	M	29 Sep 2000	3830	3460	OAKHILL COLUMBUS	29 Sep 2000 21 Oct 2000	202033 200066	Birth Transfer	KAGO	OAK 5	00-05FC-8513
4254	F	29 Sep 2000	3830	3460	OAKHILL COLUMBUS CINCINNAT	29 Sep 2000 21 Oct 2000 11 Nov 2000	202034 200067 100114	Birth Transfer Transfer	SAHARA	OAK 6	00-05FC-6DD7
4255	F	29 Sep 2000	3830	3460	OAKHILL COLUMBUS OAKHILL SIOUX FAL	29 Sep 2000 21 Oct 2000 30 Oct 2002 13 Jun 2003	202035 200068 202035 2954	Birth Transfer Transfer Transfer	KIMBAYA	OAK 7	00-5FD-8EB4
4256	F	29 Sep 2000	3830	3460	OAKHILL COLUMBUS SANDIEGOZ	29 Sep 2000 21 Oct 2000 5 Dec 2000	202036 200069 500334	Birth Transfer Transfer	KARROO /	KOAK 8	005F-7BA6
4257	M	2 Oct 2000	2422	2915	SD-WAP DICKERSON	2 Oct 2000 28 May 2002	600540 5455	Birth Transfer	KRUGER	SD116	
4258	F	2 Oct 2000	2422	2915	SD-WAP MONTGOMRY	2 Oct 2000 24 May 2006	600541 3504	Birth Transfer	KALOMA	SD117	
4259	F	2 Oct 2000	2422	2915	SD-WAP FOSSILRIM	2 Oct 2000 10 Apr 2002	600542 1120	Birth Transfer	SIMIKA	SD118	
4260	F	2 Oct 2000	2422	2915	SD-WAP MONTGOMRY	2 Oct 2000 24 May 2006	600543 3505	Birth Transfer	LUSAKA	SD119	
4261	F	2 Oct 2000	2422	2915	SD-WAP FOSSILRIM	2 Oct 2000 3 Nov 2001	600544 1119	Birth Transfer	KISUTU	SD120	
4262	M	~ 1 Apr 2000	WILD	WILD	S.AFRICA HOEDSPRUI	~ Jul 2001 ~ Jul 2001	NONE _____	Capture Transfer			

4264	M	~ 1 Apr 2001	WILD	WILD	S.AFRICA HOEDSPRUI	~ 1 Jul 2001 ~ 1 Jul 2001	NONE _____	Capture Transfer				
4269	M	????	UNK	UNK	RIYADH	1 Oct 1999	990127	Transfer	DON			
4270	M	~ 1999	UNK	UNK	RIYADH	13 Feb 2001	010005	Transfer	BASIL			
4272	M	11 Mar 2000	2572	3065	DVURKRALV BASEL	11 Mar 2000 23 May 2002	041075 020629	Birth Transfer	HAKKARI	VC 26		0001EE5D30
4273	M	11 Mar 2000	2572	3065	DVURKRALV BASEL VIENNA MUNICH	11 Mar 2000 23 May 2002 4 Jan 2006 3 May 2007	041076 020630 M3036 _____	Birth Transfer Transfer Transfer	TAITO	VC 27		0002102321
4274	F	11 Mar 2000	2572	3065	DVURKRALV OLOMOUC DVURKRALV	11 Mar 2000 24 Feb 2004 16 Jun 2005 27 Jun 2006	041077 6043 _____	Birth Transfer Transfer Death	MASARA	VC 28		00-01EE-9F75
4275	F	11 Mar 2000	2572	3065	DVURKRALV MOSCOW	11 Mar 2000 11 Oct 2001 20 Aug 2006	041078 10781	Birth Transfer Death	GATO	VC 29		00-0215-OC4F
4276	F	~ 1 Jul 2000	WILD	WILD	S.AFRICA HOEDSPRUI	~ 1 Dec 2000 ~ 2000	NONE _____	Capture Transfer				
4277	M	~ Jun 1999	WILD	WILD	S.AFRICA PRET DW	???? 1 Apr 2001	NONE D93185	Capture Transfer	MB391			
4278	M	12 Feb 2000	3668	3902	WARSAW LUJAN	12 Feb 2000 21 Jun 2001	S4841 _____	Birth Transfer	NEFRYT	WSZ 1		
4279	M	12 Feb 2000	3668	3902	WARSAW LUJAN	12 Feb 2000 21 Jun 2001	S4842 _____	Birth Transfer	NYGUS	WSZ 2		
4280	F	12 Feb 2000	3668	3902	WARSAW LUJAN	12 Feb 2000 21 Jun 2001	S4843 _____	Birth Transfer	NAOMI	WSZ 3		

4282	F	23 Apr 2000	3287	2796	PRET DW BATTLE CR	23 Apr 2000 D92963 24 Sep 2003 M03058 3 Apr 2007	Birth Transfer Death	AJABU	DEW548	
4285	F	24 Apr 2000	3421	2795	PRET DW	24 Apr 2000 D92966	Birth	HOLLY	DEW551	
4286	m	4 May 2000	3287	3635	PRET DW	4 May 2000 D92967	Birth	MA366	DEW552	
4287	F	4 May 2000	3287	3635	PRET DW	4 May 2000 D92968	Birth	FA367	DEW553	
4289	M	~ 1 Jun 2000	WILD	WILD	S.AFRICA PRET DW	4 Aug 2000 NONE 4 Aug 2000 D92982	Capture Transfer	MB379		
4290	M	~ 1 Jun 2000	WILD	WILD	S.AFRICA PRET DW	4 Aug 2000 MB380 4 Aug 2000 D92983	Capture Transfer	MB380		
4291	F	~ 1 Jun 2000	WILD	WILD	S.AFRICA PRET DW	4 Aug 2000 FB381 4 Aug 2000 D92984	Capture Transfer	FB381		
4293	M	17 Jun 2000	2635	3385	PRET DW DICELEY B	17 Jun 2000 D92970 29 Jan 2001 _____	Birth Transfer	MA369	DEW555	00-0601-F003
4294	F	17 Jun 2000	2635	3385	PRET DW	17 Jun 2000 D92971	Birth	AURORA	DEW556	
4296	F	17 Jun 2000	2635	3385	PRET DW SINGAPORE	17 Jun 2000 D92973 28 Sep 2001 G8550	Birth Transfer	FA372 /	LEDEW558	000606E72DT
4297	F	17 Jun 2000	2635	3385	PRET DW	17 Jun 2000 D92974	Birth	FA373	DEW559	
4298	M	29 Jul 2000	2635	2989	PRET DW SYDNEY DUBBO	29 Jul 2000 D92981 13 Mar 2001 A10122 27 Jun 2001 A10081	Birth Transfer Transfer	JALA	DEW560	
4299	F	29 Jul 2000	2635	2989	PRET DW BOWMANVIL TORONTO BOWMANVIL	29 Jul 2000 D92978 26 Jun 2002 222609 2 Jul 2002 37804 25 Oct 2006 222609	Birth Transfer Transfer Transfer	LEXIE	DEW561	
4300	F	29 Jul 2000	2635	2989	PRET DW SYDNEY	29 Jul 2000 D92979 13 Mar 2001 A10124	Birth Transfer	KIFANI	DEW562	000606E5BD

					DUBBO	27 Jun 2001	A10083	Transfer			
					WERRIBEE	27 Mar 2006	A60004	Transfer			
					YARRALUML	23 Apr 2007	A70003	Transfer			
4301	F	29 Jul 2000	2635	2989	PRET DW	29 Jul 2000	D92980	Birth	SHAKKARI	DEW563	
					SYDNEY	13 Mar 2001	A10123	Transfer			
					DUBBO	27 Jun 2001	A10080	Transfer			
4304	M	5 Aug 2000	3421	2480	PRET DW	5 Aug 2000	D92988	Birth	BUD	DEW566	00-05FE-79E1
					BOWMANVIL	2 Jul 2002	222607	Transfer			
					TORONTO	2 Jul 2002	37802	Transfer			
					BOWMANVIL	25 Oct 2006	222607	Transfer			
4306	F	5 Aug 2000	3421	2480	PRET DW	5 Aug 2000	D92990	Birth	MADDIE	DEW568	00-05FF-E3E9
					BOWMANVIL	26 Jun 2002	222608	Transfer			
					TORONTO	2 Jul 2002	37803	Transfer			
					BOWMANVIL	25 Oct 2006	222608	Transfer			
4307	F	5 Aug 2000	3421	2480	PRET DW	5 Aug 2000	D92991	Birth	KATILI	DEW569	00-0601-D5C4
					BATTLE CR	24 Sep 2003	M03059	Transfer			
4308	M	22 Aug 2000	2635	3413	PRET DW	22 Aug 2000	D92992	Birth	MASUKA	DEW570	
					SYDNEY	13 Mar 2001	A10121	Transfer			
					DUBBO	27 Jun 2001	A10082	Transfer			
4309	F	22 Aug 2000	2635	3413	PRET DW	22 Aug 2000	D92993	Birth	PURDY	DEW571	
					COLUMBUS	24 Sep 2003	203097	Transfer			
					CINCINNAT	26 Sep 2003	103116	Transfer			
4310	M	~ Mar 2001	WILD	WILD	S.AFRICA	~ Apr 2001	NONE	Capture	MB414		0006041BEAT
					PRET DW	~ 1 May 2001	D93060	Transfer			
4311	M	20 Apr 2001	3287	3586	PRET DW	20 Apr 2001	D93009	Birth	MA395	DEW572	
4312	F	20 Apr 2001	3287	3586	PRET DW	20 Apr 2001	D93007	Birth	SAVANNAH	DEW573	000600F455T
					STELLENBO	4 Aug 2001	FA393	Transfer			
4314	F	20 Apr 2001	3287	3586	PRET DW	20 Apr 2001	D93006	Birth	NKOSASANA	DEW575	000606A759T
					STELLENBO	4 Aug 2001	FA392	Transfer			

4315	M	27 Apr 2001	3420	3635	PRET DW TOKYOTAMA	27 Apr 2001 8 Jun 2002	D93012 3928	Birth Transfer	MANSAKU	DEW576	0005FE512ET
4316	M	27 Apr 2001	3420	3635	PRET DW	27 Apr 2001	D93013	Birth	MA399	DEW577	
4317	F	27 Apr 2001	3420	3635	PRET DW CLEVELAND SD-WAP	27 Apr 2001 24 Sep 2003 14 May 2007	D93011 M30919 607130	Birth Transfer Transfer	PULA	DEW578	
4318	F	27 Apr 2001	3420	3635	PRET DW CLEVELAND ST LOUIS	27 Apr 2001 24 Sep 2003 1 Mar 2006	D93010 M30918 104648	Birth Transfer Transfer	SETHUNAYA	DEW579	
4320	M	7 May 2001	3410	2795	PRET DW	7 May 2001 16 Mar 2006	D93015	Birth Death	ME049	DEW581	
4321	F	9 May 2001	3420	3787	PRET DW	9 May 2001 10 Apr 2006	D93018	Birth Death	FA402	DEW582	
4324	F	~ Jun 2001	WILD1	WILD2	TRANSVAAL PRET DW	15 Jun 2001 15 Jun 2001	WILD D93055	Capture Transfer	FB409		000611C953T
4326	F	~ Jun 2001	WILD1	WILD2	TRANSVAAL PRET DW	15 Jun 2001 15 Jun 2001	WILD D93057	Capture Transfer	FB411		000612700ET
4327	F	~ Jun 2001	WILD1	WILD2	TRANSVAAL PRET DW HOEDSPRUI	15 Jun 2001 15 Jun 2001 ~ 1 Jan 2002	WILD D93058 _____	Capture Transfer Transfer	B412		000611EC28T
4328	M	~ Jun 2001	WILD1	WILD2	TRANSVAAL PRET DW	15 Jun 2001 15 Jun 2001	WILD D93059	Capture Transfer	MB413		00061251BCT
4332	F	7 Jul 2001	3410	2989	PRET DW TOKYOTAMA	7 Jul 2001 8 Jun 2002	D93052 3929	Birth Transfer	YURI	DEW588	00060F5AC0T
4334	F	12 Jul 2001	3288	3413	PRET DW	12 Jul 2001	D93054	Birth	FA408	DEW590	
4335	M	12 Oct 2000	3088	3662	OUDTSHORN SINGAPORE	12 Oct 2000 23 Apr 2001 11 Jun 2006	774 G8198	Birth Transfer Death	ALEX		00-01C5-4B8B

4336	F	12 Oct 2000	3088	3662	OUDTSHORN SINGAPORE COLOMBO	12 Oct 2000 23 Apr 2001 8 Aug 2006	773 G8197 06M007	Birth Transfer Transfer	ASHLEIGH		00-01D7-FDAA
4338	M	15 Oct 2000	3088	2666	OUDTSHORN SINGAPORE	15 Oct 2000 21 Apr 2001	776 G8196	Birth Transfer	ADAM		00-01C5-4ABC
4339	F	15 Oct 2000	3088	2666	OUDTSHORN	15 Oct 2000	775	Birth	AMBER		00-01BF-01AE
4340	M	13 May 1997	2191	2728	FOTA	13 May 1997	1277	Birth	FWP 159		F6A033 TROVAN
4341	M	25 May 1997	3049	2562	FOTA	25 May 1997	1281	Birth	FWP 161	FWP117	F69821 TROVAN
4342	F	25 May 1997	3049	2562	FOTA SO LAKES FOTA MARWELL SO LAKES	25 May 1997 12 Sep 2000 ~ 2005 14 Apr 2005 29 Jun 2005	1282 AJ0004 _____ 7070 AJ0004	Birth Transfer Transfer Transfer Transfer	AKETI	FWP118	
4343	F	25 May 1997	3049	2562	FOTA DUBLIN FOTA DUBLIN FOTA DUBLIN FOTA KESSINGLA BANHAM KESSINGLA BANHAM	25 May 1997 10 Jan 2001 5 Jun 2001 24 Jul 2001 14 Aug 2002 21 Apr 2004 25 Jun 2004 30 Nov 2005 15 Mar 2006 23 Jun 2006 9 Nov 2006 8 Dec 2006	1283 A1M002 1283 A1M025 1283 A1M025 1283 M824 5042 M824 5412	Birth Transfer Transfer Transfer Transfer Transfer Transfer Transfer Transfer Transfer Transfer Death	FWP 163	FWP119	00-00F5-599F
4355	M	31 May 2001	3147	3240	VIENNA MUNICH	31 May 2001 19 Sep 2002	M2233 _____	Birth Transfer		VZ3	
4356	M	31 May 2001	3147	3240	VIENNA ZAGREB	31 May 2001 12 Dec 2002	M2234 115084	Birth Transfer	SIFA		VZ4
4357	F	31 May 2001	3147	3240	VIENNA	31 May 2001	M2231	Birth			VZ5

					MUNICH	19 Sep 2002	_____	Transfer			
4358	F	31 May 2001	3147	3240	VIENNA	31 May 2001	M2232	Birth		VZ6	
4359	M	16 Jul 2001	2572	3065	DVURKRALV HAMERTON	16 Jul 2001 20 Jun 2002	041080 M18	Birth Transfer	VC 34		
4360	F	16 Jul 2001	2572	3065	DVURKRALV HAMERTON WHIPSDAE HAMERTON	16 Jul 2001 20 Jun 2002 9 Feb 2005 28 Feb 2005	041081 M20 1174 M20	Birth Transfer Transfer Transfer	VC 35		0006124E05
4361	F	16 Jul 2001	2572	3065	DVURKRALV HAMERTON WHIPSDAE HAMERTON	16 Jul 2001 20 Jun 2002 9 Feb 2005 7 Jul 2005	041082 M19 1173 M19	Birth Transfer Transfer Transfer	REA	VC 36	0006037597
4364	F	~ Jan 1991	WILD	WILD	SOMALIA MAKTOUM	~ Jan 1991 1 Jun 1991	NONE 96M019	Capture Transfer	BUT007		
4365	F	~ Jan 1991	WILD	WILD	SOMALIA MAKTOUM	~ Jan 1991 1 Jun 1991	NONE 96M020	Capture Transfer	ZIG		
4366	M	~ Jan 1994	WILD	WILD	SOMALIA DUBAI RES MAKTOUM	~ Jan 1994 ~ Feb 1994 15 Dec 1995	NONE _____ 96M021	Capture Transfer Transfer	WTSOM male		
4367	M	~ Jan 1994	WILD	WILD	SOMALIA DUBAI RES MAKTOUM	~ Jan 1994 ~ Feb 1994 15 Dec 1995	NONE _____ 96M022	Capture Transfer Transfer	BTSOM male		
4380	F	~ Nov 1996	UNK	2548	OLMENSE NADERMANN SIGEAN	~ Nov 1996 ~ 1998 29 Oct 1998	_____ FIONA 37	Birth Transfer Transfer	FIONA		210000119007
4381	F	~ Nov 1996	UNK	2548	OLMENSE SIGEAN	~ Nov 1996 29 Oct 1998	REBECC 36	Birth Transfer	REBECCA	NAD 3	210000118939
4382	F	~ Jan 1997	WILD	WILD	S.AFRICA HOEDSPRUI	~ 1 Aug 2001 ~ 1 Aug 2001	NONE _____	Capture Transfer	KELLY		

4383	M	~ Feb 1997	WILD	WILD	AFRICAN MAKTOUM	1 Mar 1997 15 Mar 1997	NONE	Capture Transfer	BUT 24		0001D0D82B
					SAFA WILD	10 Nov 1997 23 May 2000	97M028 433	Transfer			
4384	F	~ 5 May 1997	UNK	UNK	UNKNOWN AL AIN	~ 5 May 1997 7 Oct 1999	F2	Birth Transfer			
4385	M	15 May 1997	4539	4364	MAKTOUM SAFA WILD	15 May 1997 23 May 2000	97M001 434	Birth Transfer	Remus	MAK 10	00016B3ABE
4390	M	1 May 1998	4539	4364	MAKTOUM	1 May 1998	98M011	Birth		MAK 14	
4391	F	1 May 1998	4539	4364	MAKTOUM	1 May 1998	98M012	Birth	LIMPY	MAK 15	
4402	M	~ 1999	WILD	WILD	S.AFRICA HOEDSPRUI	~ 1 Aug 2001 ~ 1 Aug 2001	NONE	Capture Transfer	PHILLIP		
4403	M	~ Feb 1999	WILD	WILD	ETHIOPIA DJIBOUTI B.LAFRANC MAKTOUM	~ Mar 1999 30 Mar 1999 1 Apr 1999 5 Dec 1999	NONE	Capture Transfer Transfer Transfer	PUMBA		
4404	F	1 Feb 1999	WILD	WILD	CHAD CHADDPFPN MAKTOUM	1 Feb 1999 1 Apr 1999 30 Jun 1999	NONE	Capture Transfer Transfer	SLEEKY		
4405	F	~ Feb 1999	WILD	WILD	CHAD CHADDPFPN MAKTOUM	~ Feb 1999 1 Apr 1999 30 Jun 1999	NONE	Capture Transfer Transfer	CURLYTAIL		
4406	M	15 Feb 1999	3049	2562	FOTA	15 Feb 1999	1406	Birth	FWP 171	FWP 127	00-01CD-EF0C
4407	F	15 Feb 1999	3049	2562	FOTA SO LAKES	15 Feb 1999 12 Sep 2000	1407 AJ0003	Birth Transfer	SASABANI	FWP 128	00-01CD-BF27
4408	M	4 Apr 1999	4366	4365	MAKTOUM	4 Apr 1999	99M001	Birth	SILVER	MAK 18	
4416	M	~20 Aug 1999	UNK	UNK	UARAB EM	~20 Aug 1999		Transfer			

					AL AIN	20 Nov 1999	M2	Transfer				
4426	M	~28 Dec 1999	UNK	UNK	UNKNOWN AL AIN	~28 Dec 1999 28 May 2000	_____	Birth Transfer				
4427	M	6 Jun 2000	4539	4364	MAKTOUM JORDAN	6 Jun 2000 25 Sep 2000	A00041 _____	Birth Transfer		MAK 23		
4428	M	6 Jun 2000	4539	4364	MAKTOUM	6 Jun 2000	A00042	Birth	BELIAHA	MAK 24		
4429	F	6 Jun 2000	4539	4364	MAKTOUM JORDAN	6 Jun 2000 25 Sep 2000	A00043 _____	Birth Transfer		MAK 25		
4430	F	~ Jul 2000	WILD	WILD	NAMIBIA AFRICAT	~ Aug 2000 ~ 1 Dec 2000	NONE _____	Capture Transfer	LUCKY			
4432	M	20 Sep 2000	3049	2728	FOTA	20 Sep 2000	2432	Birth	FWP 180	FWP 133	00-0200-5A38	
4435	F	20 Sep 2000	3049	2728	FOTA DUBLIN FOTA	20 Sep 2000 3 Mar 2004 21 Apr 2004	2433 A4M002 2433	Birth Transfer Transfer	FWP 181	FWP 136	00-01CD-DEDB	
4436	M	11 Jan 2001	4403	4365	MAKTOUM	11 Jan 2001	A00060	Birth	SCAR	MAK 26		
4437	F	11 Jan 2001	4403	4365	MAKTOUM SAFA WILD	11 Jan 2001 28 Jan 2003	A00061 617	Birth Transfer		MAK 27	00066DE627	
4440	F	~ Mar 2001	WILD	WILD	NAMIBIA AFRICAT	~ Sep 2001 1 Oct 2001	NONE AJ30/0	Capture Transfer	DOMINO			
4443	M	9 Apr 2001	4048	3425	WASS BR C COLCHESTR PLANCKNDL	9 Apr 2001 5 Jul 2001 20 Mar 2006	PAPOLE ALL531 002013	Birth Transfer Transfer	PA POLE	WAS 150	967.00000026454	
4444	M	9 Apr 2001	4048	3425	WASS BR C COLCHESTR HEADCORN	9 Apr 2001 5 Jul 2001 11 Sep 2003	PEPO ALL532 WHF004	Birth Transfer Transfer	WHF0004	WAS 151	967.00000018411	
4445	M	9 Apr 2001	4048	3425	WASS BR C COLCHESTR	9 Apr 2001 5 Jul 2001	POKO ALL533	Birth Transfer	POKO	WAS 152	967.00000028438	

					PLANCKNDL	20 Mar 2006	002014		Transfer			
4446	F	9 Apr 2001	4048	3425	WASS BR C COLCHESTR MARWELL	9 Apr 2001 5 Jul 2001 1 Jun 2004	PAKA ALL534 6764		Birth Transfer Transfer	PAKA	WAS 153	967.00000016823
4451	M	28 May 2001	2734	3527	FOSSILRIM MANHATTAN	28 May 2001 13 Mar 2004	1114 200408		Birth Transfer	ADOLFO	FR 88	000633B65B
4452	M	28 May 2001	2734	3527	FOSSILRIM MANHATTAN	28 May 2001 13 Apr 2004	1115 200409		Birth Transfer	JELANI	FR 89	00-0633-AC52
4453	F	28 May 2001	2734	3527	FOSSILRIM NZP-WASH	28 May 2001 2 Jun 2004	1116 113906		Birth Transfer	LAYLA	FR 90	
4454	F	28 May 2001	2734	3527	FOSSILRIM RIO GRAND	28 May 2001 24 Jun 2007	1117 _____		Birth Transfer	LULU	FR 91	
4455	F	~ Sep 1999	WILD	WILD	SOMALIA AL AIN	???? 15 Sep 2001	NONE F3		Capture Transfer			
4456	M	9 Sep 2001	2275	3481	MITO CHO	9 Sep 2001	_____		Birth	DUG		
4457	M	9 Sep 2001	2275	3481	MITO CHO	9 Sep 2001	_____		Birth	SHELL		
4458	F	27 Jul 1993	UNK	2548	OLMENSE	27 Jul 1993 18 Jun 2006	OZ0108		Birth Death	TABITHA		
4459	M	5 Jul 2001	3668	3902	WARSAW MOSCOW	5 Jul 2001 16 Jul 2002	S5194 20464		Birth Transfer	OMAN	WSZ 4	00-05FE-346D
4460	M	5 Jul 2001	3668	3902	WARSAW KATOWICE	5 Jul 2001 28 Jun 2002	S5195 2727		Birth Transfer	ORION /	IWWSZ 5	00-0601-F466
4461	M	5 Jul 2001	3668	3902	WARSAW JERUSALEM	5 Jul 2001 29 Aug 2002	S5192 1506		Birth Transfer	ONYKS	WSZ 6	00-0601-C8AC
4464	F	5 Jul 2001	3668	3902	WARSAW OPOLE	5 Jul 2001 15 Jul 2002	S5191 M02049		Birth Transfer	OKANA	WSZ 9	00-05FF-EDB9

4465	M	30 Jul 2001	2697	3344	HOEDSPRUI	30 Jul 2001	_____	Birth	GEBBIE II	HOE 156	
4466	M	16 Jul 2001	3333	3353	HOEDSPRUI	16 Jul 2001	_____	Birth	ANDRE	HOE 157	
4467	F	16 Jul 2001	3333	3353	HOEDSPRUI	16 Jul 2001	_____	Birth	ANSIE	HOE 158	
4468	F	16 Jul 2001	3333	3353	HOEDSPRUI	16 Jul 2001	_____	Birth	ANNETJE	HOE 159	
4469	M	26 Jul 2001	4048	2503	WASS BR C DISNEY AK SD-WAP	26 Jul 2001 21 Oct 2002 4 Nov 2004	QUANDO 020449 604374	Birth Transfer Transfer	QUANDO	WAS 155	000610E374
4470	M	26 Jul 2001	4048	2503	WASS BR C DISNEY AK SD-WAP	26 Jul 2001 21 Oct 2002 4 Nov 2004	QUINT 020450 604375	Birth Transfer Transfer	QUINT	WAS 156	0006110BDC
4471	F	26 Jul 2001	4048	2503	WASS BR C ST LOUIS CLEVELAND	26 Jul 2001 21 Oct 2002 1 Mar 2006	QUEEN 101976 M60302	Birth Transfer Transfer	QUEEN	WAS 157	00-0618-9DC2
4472	M	~ Aug 2001	WILD	WILD	SOMALIA SHARJAHBR	~ Aug 2001 8 Sep 2001	NONE AJ035	Capture Transfer	SOMALI		00-060F-59CF
4473	M	~ Aug 2001	WILD	WILD	SOMALIA SHARJAHBR	~ Aug 2001 8 Sep 2001	NONE AJ036	Capture Transfer	GOLIATH		00-060D-6269
4474	F	5 Aug 2001	3830	3460	OAKHILL PALM DES	5 Aug 2001 1 Sep 2001	212135 401025	Birth Transfer	SABI	OAK 4	
4475	F	5 Aug 2001	3830	3460	OAKHILL SAFARI W	5 Aug 2001 17 Sep 2001	212136 101041	Birth Transfer	TULA	OAK 5	
4476	F	5 Aug 2001	3830	3460	OAKHILL SAFARI W	5 Aug 2001 17 Sep 2001	212137 101042	Birth Transfer	KGEMA / GIOAK	6	
4477	M	11 Aug 2001	2441	2706	HOEDSPRUI	11 Aug 2001	_____	Birth		HOE 160	
4478	M	11 Aug 2001	2441	2706	HOEDSPRUI	11 Aug 2001	_____	Birth		HOE 161	
4479	F	11 Aug 2001	2441	2706	HOEDSPRUI	11 Aug 2001	_____	Birth		HOE 162	

4480	F	11 Aug 2001	2441	2706	HOEDSPRUI	11 Aug 2001	_____	Birth		HOE 163	
4487	M	18 Aug 2001	3154	3285	PEAUGRES	18 Aug 2001	633	Birth	SURVIVOR	SDP 35	
					LA PALMYR	19 Dec 2001	3203	Transfer			
					PEAUGRES	7 Apr 2004	633	Transfer			
					SALZBURG	23 Jun 2004	2170	Transfer			
					VIENNA	8 Feb 2005	M2996	Transfer			
					BASEL	5 Jan 2006	060631	Transfer			
4489	M	21 Aug 2001	4048	3923	WASS BR C	21 Aug 2001	RAMSES	Birth	RAMSES	WAS 159	
					DRESDEN Z	30 Jul 2002	196653	Transfer			
4490	M	21 Aug 2001	4048	3923	WASS BR C	21 Aug 2001	RASHID	Birth	RASHID	WAS 160	
					DRESDEN Z	30 Jul 2002	196654	Transfer			
4491	F	21 Aug 2001	4048	3923	WASS BR C	21 Aug 2001	REGA	Birth	REZA / BIZWAS	161	
					BARCELONA	29 Jan 2003	8213	Transfer			
4492	M	10 Sep 2001	3815	3950	HOEDSPRUI	10 Sep 2001	_____	Birth	ABRIE / HAHOE	164	00-0618-9DD0
					FERNDALE	~ 2 Dec 2003	NONE	Transfer			
					OMAHA	3 Dec 2003	14139	Transfer			
4493	M	10 Sep 2001	3815	3950	HOEDSPRUI	10 Sep 2001	_____	Birth	ANTON	HOE 165	
					OMAHA	3 Dec 2003	14143	Transfer			
4494	F	10 Sep 2001	3815	3950	HOEDSPRUI	10 Sep 2001	_____	Birth	TEAR MARK	HOE 166	00-0610-EF04
					FERNDALE	~ 2 Dec 2003	NONE	Transfer			
					OMAHA	3 Dec 2003	14143	Transfer			
4495	M	16 Sep 2001	3088	3662	OUDTSHORN	16 Sep 2001	838	Birth	BAILY	CC 117	
					LUANZHEN	22 Sep 2005	_____	Transfer			
4496	M	16 Sep 2001	3088	3662	OUDTSHORN	16 Sep 2001	839	Birth	BRIAN	CC 118	
					PHILADELP	1 Apr 2003	104112	Transfer			
4497	M	16 Sep 2001	3088	3662	OUDTSHORN	16 Sep 2001	840	Birth	BRETT / SPCC	119	
					PHILADELP	1 Apr 2003	104113	Transfer			
4498	M	16 Sep 2001	3088	3662	OUDTSHORN	16 Sep 2001	841	Birth	BRYCE	CC 120	

					PHILADELP	1 Apr 2003	104114		Transfer			
4500	M	~ Oct 2001	WILD	WILD	SOMALIA SHARJAHBR	~ 1 Oct 2001 17 Nov 2001	NONE AJ038		Capture Transfer	TOKALOSH		00-060D-87D0
4501	M	~ Oct 2001	WILD	WILD	SOMALIA SHARJAHBR	~ 1 Oct 2001 17 Nov 2001	NONE AJ039		Capture Transfer	SKEBENGA		00-060D-8754
4503	F	10 Oct 2001	2552	2963	HOEDSPRUI	10 Oct 2001	_____		Birth	MARINNA	HOE 168	000618789DT
4504	M	17 Oct 2001	3839	3834	OUDTSHORN	17 Oct 2001	842		Birth	BLAINE	CC 121	
4505	F	17 Oct 2001	3839	3834	OUDTSHORN	17 Oct 2001	843		Birth	BIANCA	CC 122	
4506	F	17 Oct 2001	3839	3834	OUDTSHORN	17 Oct 2001 9 Aug 2006	844		Birth Death	BABS	CC 123	
4514	F	21 Oct 2001	3901	3920	HANNOVER HODENHAGN	21 Oct 2001 17 Mar 2003	V643 _____		Birth Transfer	SERENGETI	HAZ 1	
4515	F	21 Oct 2001	3901	3920	HANNOVER LODZ	21 Oct 2001 21 Jan 2002 3 Apr 2003	V646 V646 8799		Birth Transfer Transfer	DIONE	HAZ 2	
4516	M	21 Oct 2001	3901	3920	HANNOVER LISBON	21 Oct 2001 21 Jan 2002 18 Mar 2003	V644 V644 8532		Birth Transfer Transfer	SHARI	HAZ 3	
4517	M	21 Oct 2001	3901	3920	HANNOVER HODENHAGN	21 Oct 2001 17 Mar 2003	V645 _____		Birth Transfer	NELSON	HAZ 4	
4518	F	21 Oct 2001	3901	3920	HANNOVER HODENHAGN	21 Oct 2001 17 Mar 2003	V647 _____		Birth Transfer	THEA	HAZ 5	
4522	M	16 Nov 2001	3005	1577	HOEDSPRUI PRETORIA SURABAYA	16 Nov 2001 7 Mar 2006 8 Mar 2006	_____ 912678 _____		Birth Transfer Transfer	SPOTTIE	HOE 169	000611956FT
4523	M	16 Nov 2001	3005	1577	HOEDSPRUI	16 Nov 2001	_____		Birth		HOE 170	

4524	F	16 Nov 2001	3005	1577	HOEDSPRUI	16 Nov 2001	_____	Birth		HOE 171	
4525	M	24 Nov 2001	2422	3415	SD-WAP SANDIEGOZ SD-WAP	24 Nov 2001 4 Dec 2001 30 May 2002	601540 601540 601540	Birth Transfer Transfer	MAJANI	SD 122	00061B14D9
4526	F	24 Nov 2001	2422	3415	SD-WAP SANDIEGOZ SD-WAP	24 Nov 2001 4 Dec 2001 30 May 2002	601541 601541 601541	Birth Transfer Transfer	KUBALI	SD 123	00061B08E4
4529	F	~ Jan 2001	WILD	WILD	PRET DW	18 Jun 2001	D93070	Transfer	FB425		
4530	M	1 May 2001	WILD	WILD	S.AFRICA PRET DW	???? 10 Aug 2001	NONE D93061	Capture Transfer	MB415		000611AA3AT
4531	M	21 Jul 2001	3287	3687	PRET DW TOKYOTAMA	21 Jul 2001 3 Mar 2004	D93065 4357	Birth Transfer	MA420		
4532	F	21 Jul 2001	3287	3687	PRET DW COLUMBUS CINCINNAT COLUMBUS	21 Jul 2001 24 Sep 2003 26 Sep 2003 14 Dec 2006	D93066 203098 103115 203098	Birth Transfer Transfer Transfer	CRUELLA		
4537	M	1 Sep 2001	3420	3586	PRET DW	1 Sep 2001	D93063	Birth	RHETT		00-0634-2412
4538	F	1 Sep 2001	3420	3586	PRET DW	1 Sep 2001	D93064	Birth	FA419		
4539	M	~ Jan 1988	WILD	WILD	SOMALIA MAKTOUM RIYADH	~ Jan 1989 ~ Jun 1989 8 Dec 2003	NONE 96M018 _____	Capture Transfer Transfer	Small Tame		
4559	F	19 Apr 2000	2897	3306	PHOENIX FOSSILRIM	19 Apr 2000 9 Nov 2000	9129 1111	Birth Transfer	SUNSHINE	PH 13	034-591-850
4560	F	15 Apr 1999	3179	2548	OLMENSE	15 Apr 1999	OZ0107	Birth	ANOUSKA	OZ 2	405539392F
4561	F	15 Apr 1999	3179	2548	OLMENSE	15 Apr 1999	OZ0110	Birth	AIDA	OZ 3	056098101094756
4562	M	17 Apr 2001	3179	2548	OLMENSE BRMO	17 Apr 2001 15 Sep 2001	OZ0111 _____	Birth Transfer	JUUL	OZ 4	056098101057276

4563	M	17 Apr 2001	3179	2548	OLMENSE STROEHEN	17 Apr 2001 ~ Jul 2001	OZ0112 _____	Birth Transfer		OZ 6	056098101089345
4564	M	17 Apr 2001	3179	2548	OLMENSE STROEHEN	17 Apr 2001 ~ Jul 2001	OZ0113 _____	Birth Transfer		OZ 6	056098101089223
4565	F	17 Apr 2001	3179	2548	OLMENSE	17 Apr 2001	OZ0114	Birth	CHINOUK	OZ 7	
4566	F	8 Aug 2000	1774	2233	FOSSILRIM	8 Aug 2000	1110	Birth	SAPPHIRE	FR 93	
4567	M	19 Apr 2000	2897	3306	PHOENIX BALTIMORE COLUMBUS DICKERSON FOSSILRIM	19 Apr 2000 ~ Jan 2001 5 Apr 2001 23 May 2002 23 May 2003 29 Oct 2003	9128 9128 1086 202024 5645 1125	Birth Transfer Transfer Transfer Transfer	MUKAI	PH 14	034-572-529
4568	F	19 Apr 2000	2897	3306	PHOENIX NYP-WASH	19 Apr 2000 19 May 2004	9130 113904	Birth Transfer	EMPRESS	PH 15	034-338-576
4569	F	19 Apr 2000	2897	3306	PHOENIX BALTIMORE	19 Apr 2000 5 May 2004	9131 4469	Birth Transfer	ALIX	PH 16	034-568-301
4573	F	29 May 2001	3165	3790	ROCKTON	29 May 2001	A1B030	Birth	MARIKELE	ALS4	
4576	M	17 Sep 2001	3165	3437	ROCKTON	17 Sep 2001	A1B061	Birth		ALS7	
5142	M	24 Sep 2005	UNK	UNK	HERNE BC	24 Sep 2005	_____	Birth	ICO	HBC1	96800000311708
5405	F	????	WILD	WILD	ZIMBABWE BULAWAYO	???? ~ Sep 1993	NONE 95019	Capture Transfer	SITHABILE		
5407	M	????	WILD	WILD	ZIMBABWE BULAWAYO	???? ~ Jun 1993	NONE 95021	Capture Transfer	SAM		
5412	M	~ Mar 1985	WILD	WILD	S.AFRICA AYWAILLE	???? 3 Oct 1997	NONE 970056	Capture Transfer			
5418	F	~ 1996	WILD	WILD	AFRICAN	????	NONE	Capture			

					DELFTS	????	_____	Transfer
					N S TRADE	26 Dec 1997	970091	Transfer
					TOYOOKA	27 Dec 1997	_____	Transfer
5419	M	~ 1996	WILD	WILD	AFRICAN	~ 1996	NONE	Capture
					DELFTS	~ 1996	_____	Transfer
					N S TRADE	23 Dec 1997	970092	Transfer
					TOYOOKA	27 Dec 1997	_____	Transfer
5420	M	????	WILD	WILD	AFRICAN	????	NONE	Capture
					DELFTS	????	_____	Transfer
					N S TRADE	6 Mar 1996	000160	Transfer
					CWCA	7 Mar 1996	_____	Transfer
5421	M	????	WILD	WILD	AFRICAN	????	NONE	Capture
					DELFTS	????	_____	Transfer
					N S TRADE	5 Mar 1996	000161	Transfer
					CWCA	9 Mar 1996	_____	Transfer
5422	M	????	WILD	WILD	AFRICAN	????	NONE	Capture
					DELFTS	????	_____	Transfer
					N S TRADE	5 Mar 1996	000162	Transfer
					CWCA	9 Mar 1996	_____	Transfer
5423	M	????	WILD	WILD	AFRICAN	????	NONE	Capture
					DELFTS	????	_____	Transfer
					N S TRADE	5 Mar 1996	000163	Transfer
					CWCA	7 Mar 1996	_____	Transfer
5424	F	????	WILD	WILD	AFRICAN	????	NONE	Capture
					DELFTS	????	_____	Transfer
					N S TRADE	6 Mar 1996	000164	Transfer
					CWCA	9 Mar 1996	_____	Transfer
5425	F	????	WILD	WILD	AFRICAN	????	NONE	Capture
					DELFTS	????	_____	Transfer
					N S TRADE	5 Mar 1996	000165	Transfer
					CWCA	9 Mar 1996	_____	Transfer
5426	F	????	WILD	WILD	AFRICAN	????	NONE	Capture

					DELFTS	????	_____	Transfer		
					N S TRADE	5 Mar 1996	000166	Transfer		
					CWCA	9 Mar 1996	_____	Transfer		
5427	F	????	WILD	WILD	AFRICAN	????	NONE	Capture		
					DELFTS	????	_____	Transfer		
					N S TRADE	5 Mar 1996	000167	Transfer		
					CWCA	7 Mar 1996	_____	Transfer		
5428	F	????	WILD	WILD	AFRICAN	????	NONE	Capture		
					DELFTS	????	_____	Transfer		
					N S TRADE	5 Mar 1996	000168	Transfer		
					CWCA	7 Mar 1996	_____	Transfer		
5429	M	????	WILD	WILD	AFRICAN	????	NONE	Capture		
					DELFTS	????	_____	Transfer		
					N S TRADE	19 Sep 1996	000169	Transfer		
					CWCA	21 Sep 1996	_____	Transfer		
5430	F	????	WILD	WILD	AFRICAN	????	NONE	Capture		
					DELFTS	????	_____	Transfer		
					N S TRADE	19 Sep 1996	000170	Transfer		
					CWCA	21 Sep 1996	_____	Transfer		
5431	F	????	WILD	WILD	AFRICAN	????	NONE	Capture		
					DELFTS	????	_____	Transfer		
					N S TRADE	19 Sep 1996	000171	Transfer		
					CWCA	21 Sep 1996	_____	Transfer		
5432	F	????	WILD	WILD	AFRICAN	????	NONE	Capture		
					DELFTS	????	_____	Transfer		
					N S TRADE	19 Sep 1996	000172	Transfer		
					CWCA	21 Sep 1996	_____	Transfer		
5433	F	~ 1991	UNK	UNK	MAN AE	????	_____	Transfer		
					COLOMBO	20 Jan 1994	97M095	Transfer		
5434	M	30 Mar 1997	6195	2548	OLMENSE	30 Mar 1997	_____	Birth	UREMBO	40723000048
					COULANGE	29 Apr 1998	AJ2	Transfer		
					PEAUGRES	16 Sep 2004	1178	Transfer		

5435	M	30 Mar 1997	6195	2548	OLMENSE	30 Mar 1997	_____	Birth	SIKIO		40730D6A10
					COULANGE	29 Apr 1998	AJ3	Transfer			
					PEAUGRES	~ 2003	1179	Transfer			
					LA PALMYR	29 Nov 2004	3781	Transfer			
					THOIRY	11 Nov 2006	A6158	Transfer			
5457	M	9 Aug 2001	2510	3119	MUNSTER	9 Aug 2001	22161	Birth	SABIE	MUN27	
					WASS BR C	11 Oct 2002	SABIE	Transfer			
					ST LOUIS	21 Oct 2002	101974	Transfer			
5458	M	9 Aug 2001	2510	3119	MUNSTER	9 Aug 2001	22162	Birth	SHANTO	MUN28	00-0636-631B
					WASS BR C	11 Oct 2002	SHANTO	Transfer			
					ST LOUIS	21 Oct 2002	101975	Transfer			
5459	M	9 Aug 2001	2510	3119	MUNSTER	9 Aug 2001	22163	Birth	KAMBU	MUN29	
					WUPPERTAL	23 Feb 2004	205011	Transfer			
					MUNSTER	12 Jan 2006	22163	Transfer			
					WUPPERTAL	26 Oct 2006	205011	Transfer			
5460	F	9 Aug 2001	2510	3119	MUNSTER	9 Aug 2001	22164	Birth		MUN30	968000000426632
					SAARBRUCK	21 Nov 2002	031010	Transfer			
5462	F	~ 1993	WILD	WILD	NAMIBIA	25 Sep 2002	1325	Capture			00061251DCT
					VONSEYDLI	25 Sep 2002	1325	Transfer			
					CHEETAH C	2 Oct 2002	1325	Transfer			
5463	M	~ 1998	WILD	WILD	NAMIBIA	~ 1999	1338	Capture			0006124F4ET
					BEKKER	~ 1999	1338	Transfer			
					CHEETAH C	1 Nov 2002	1338	Transfer			
					DOMAN	28 Feb 2003	1338	Transfer			
5464	F	~ 1998	WILD	WILD	NAMIBIA	~ 1999	1340	Capture	MISTY		0006363CDFT
					BEKKER	~ 1999	1340	Transfer			
					CHEETAH C	1 Nov 2002	1340	Transfer			
					AMANILODG	1 Jul 2003	1340	Transfer			
					CHEETAH C	20 Apr 2004	1340	Transfer			
5465	F	~ Apr 1998	WILD	5461	NAMIBIA	~ 1 Oct 1998	1119	Capture	SHADOW		000015A95FT
					VAN RENSB	~ 1 Oct 1998	1119	Transfer			

					BEKKER	~ Oct 1998	1119	Transfer			
					CHEETAH C	1 Nov 2002	1119	Transfer			
5467	F	~ 2000	WILD	5466	NAMIBIA	~ Dec 2000	1268	Capture	SHIRAZ		0001C63C21T
					BOHMKER	~ Dec 2000	1268	Transfer			
					CHEETAH C	~ 1 Aug 2001	1268	Transfer			
						9 Jun 2006	1268	Release			
						~ 1 Nov 2006		Death			
5468	M	~ 2000	WILD	5466	NAMIBIA	~ Dec 2000	1269	Capture	MERLOT		0001BEBBB17
					BOHMKER	~ Dec 2000	1269	Transfer			
					CHEETAH C	~ 1 Aug 2001	1269	Transfer			
5469	F	1 Sep 2001	WILD	WILD	KENYA	1 Sep 2001	NONE	Capture	CLAUDIA		
					PERRET	1 Sep 2001	NONE	Transfer			
5471	M	12 Jan 2002	2676	3065	DVURKRALV	12 Jan 2002	041087	Birth	LORD	VC36	
					ROSTOCK	3 Jul 2003	3763	Transfer			
					HODENHAGN	7 Jun 2005	_____	Transfer			
5472	M	12 Jan 2002	2676	3065	DVURKRALV	12 Jan 2002	041088	Birth	PRINC	VC37	000615F52E
					ROSTOCK	3 Jul 2003	3764	Transfer			
					HODENHAGN	7 Jun 2005	_____	Transfer			
5474	F	12 Jan 2002	2676	3065	DVURKRALV	12 Jan 2002	041086	Birth	RITA	VC39	000615EB98
					ROSTOCK	3 Jul 2003	3762	Transfer			
					JADERBERG	31 May 2005	JGB7	Transfer			
5475	F	10 Feb 2002	3711	3560	BOGOR	10 Feb 2002	_____	Birth	MAYA	TAM1	
5476	M	22 Mar 2002	3410	3586	PRET DW	22 Mar 2002	D93094	Birth	MA426	MA426	
					MOSCOW	14 May 2006	60116_	Transfer			
5477	M	22 Mar 2002	3410	3586	PRET DW	22 Mar 2002	D93095	Birth	JAFARI		
					SCOVILL F	2 Jul 2003	200453	Transfer			
5478	M	22 Mar 2002	3410	3586	PRET DW	22 Mar 2002	D93096	Birth	RUNAKO		
					SCOVILL F	2 Jul 2003	200454	Transfer			
5479	F	22 Mar 2002	3410	3586	PRET DW	22 Mar 2002	D93097	Birth	FA429	DEW594	

					YARRALUML	6 Mar 2003	A02063	Transfer			
5480	M	16 Apr 2002	3622	3782	PRET DW CLEVELAND	16 Apr 2002 24 Sep 2003	D93098 M30916	Birth Transfer	KIOO	DEW595	
5481	M	16 Apr 2002	3622	3782	PRET DW	16 Apr 2002	D93099	Birth	MA431	DEW596	
5482	M	16 Apr 2002	3622	3782	PRET DW CLEVELAND	16 Apr 2002 24 Sep 2003	D93100 M30917	Birth Transfer	JOHANNE	DEW597	
5483	M	17 Apr 2002	3410	3968	PRET DW	17 Apr 2002	D93101	Birth	ME050	DEW598	
5484	M	17 Apr 2002	3410	3968	PRET DW TORONTO	17 Apr 2002 1 Apr 2006	D93102 40601_	Birth Transfer	MA433 TO	LDEW599	00-0633-3DAD
5485	M	17 Apr 2002	3410	3968	PRET DW	17 Apr 2002	D93103	Birth	MA434	DEW560	00-0634-2E82
5486	M	~ Mar 2002	WILD	WILD	NAMIBIA BRANDT CHEETAH C AMANILODG	~ Jul 2002 ~ Jul 2002 2 Feb 2003 1 Jan 2004	1353 1353 1353 1353	Capture Transfer Transfer Transfer	MUHSARA		000633F12DT
5487	F	~ Mar 2002	WILD	WILD	NAMIBIA BRANDT CHEETAH C	~ Jul 2002 ~ Jul 2002 2 Feb 2003 2 Nov 2006	1354 NONE 1354	Capture Transfer Transfer Death	DAISY		0006364DCET
5488	F	~ Mar 2002	WILD	WILD	NAMIBIA BRANDT CHEETAH C	~ Jul 2002 ~ Jul 2002 2 Feb 2003	1355 1355 1355	Capture Transfer Transfer	ROSY		00063641CAT
5489	M	20 Apr 2002	3410	2989	PRET DW COLUMBUS CINCINNAT COLUMBUS	20 Apr 2002 24 Sep 2003 26 Sep 2003 26 Jul 2006	D93104 203099 103119 203099	Birth Transfer Transfer Transfer	MA435 /	FLMA435	00-0635-64E9
5490	M	20 Apr 2002	3410	2989	PRET DW MOSCOW	20 Apr 2002 14 May 2006 18 May 2006	D93105 60115	Birth Transfer Death	MA436	MA436	00-0635-6667

5491	F	20 Apr 2002	3410	2989	PRET DW	20 Apr 2002	D93156	Birth	FA447	DEW563	00-0635-F924
5492	F	21 Apr 2002	3420	3413	PRET DW	21 Apr 2002 7 Jun 2006	D93106	Birth Death	FA437	DEW564	
5494	M	28 Apr 2002	3420	3787	PRET DW YARRALUML	28 Apr 2002 6 Mar 2003	D93108 A02062	Birth Transfer	MA439	DEW566	00-0633-448D
5495	M	28 Apr 2002	3420	3787	PRET DW COLUMBUS CINCINNAT COLUMBUS	28 Apr 2002 24 Sep 2003 26 Sep 2003 26 Jul 2006	D93109 203100 103117 203100	Birth Transfer Transfer Transfer	BOYD	DEW567	00-0633-44B9
5496	M	28 Apr 2002	3420	3787	PRET DW	28 Apr 2002	D93110	Birth	MA441	DEW568	00-0634-26E6
5497	M	12 May 2002	3585	3970	PRET DW MOSCOW	12 May 2002 15 Dec 2006	D93112 60596	Birth Transfer	MA443	DEW569	
5498	M	12 May 2002	3585	3970	PRET DW COLUMBUS CINCINNAT COLUMBUS	12 May 2002 24 Sep 2003 26 Sep 2003 26 Jul 2006	D93113 203101 103118 203101	Birth Transfer Transfer Transfer	LLOYD	DEW570	
5499	F	12 May 2002	3585	3970	PRET DW YARRALUML	12 May 2002 6 Mar 2003	D93111 A02064	Birth Transfer	TANZI	DEW571	
5502	M	30 May 2002	3633	3983	PRET DW STELLENBO PRET DW	30 May 2002 16 Sep 2002 1 Jun 2003	D93159 MA448 _____	Birth Transfer Transfer	BYRON	DEW574	000633D2D4T
5503	M	30 May 2002	3633	3983	PRET DW STELLENBO	30 May 2002 16 Sep 2002	D93160 MA449	Birth Transfer	JOSEPH	DEW575	000633D3EDT
5504	M	30 May 2002	3633	3983	PRET DW BATTLE CR	30 May 2002 24 Sep 2003	D93161 M03057	Birth Transfer	ASKARI	DEW576	
5505	M	30 May 2002	3633	3983	PRET DW STELLENBO	30 May 2002 16 Sep 2002	D93162 MA451	Birth Transfer	KAYA	DEW577	00-0635-FAFD
5506	F	~ Jun 2002	WILD	WILD	S.AFRICA	~ 1 Jul 2002	FB459	Capture	FB459		00-0633-5962

					PRET DW	11 Jul 2002	D93171		Transfer		
					HOEDSPRUI	5 May 2003	_____		Transfer		
5508	F	~ Jun 2002	WILD	WILD	S.AFRICA	~ 1 Jul 2002	FB461		Capture	CHIKARA	00-0634-D029
					PRET DW	11 Jul 2002	D93173		Transfer		
					OUDTSHORN	29 May 2003	1179		Transfer		
5509	M	5 Jun 2002	3585	3687	PRET DW	5 Jun 2002	D93163		Birth	MA452	DEW578
5510	M	5 Jun 2002	3585	3687	PRET DW	5 Jun 2002	D93164		Birth	MA453	DEW579
5512	M	5 Jun 2002	3585	3687	PRET DW	5 Jun 2002	D93166		Birth	HODARI	DEW581
					BATTLE CR	24 Sep 2003	M03056		Transfer		
5513	M	~ Jul 2002	WILD	5462	NAMIBIA	25 Sep 2002	1326		Capture		000611BC73T
					VONSEYDLI	25 Sep 2002	1326		Transfer		
					CHEETAH C	2 Oct 2002	1326		Transfer		
					AMANILODG	1 Jan 2004	1326		Transfer		
5514	M	~ Jul 2002	WILD	5462	NAMIBIA	25 Sep 2002	1327		Capture		000611A46BT
					VONSEYDLI	~ Oct 2002	1327		Transfer		
					CHEETAH C	2 Oct 2002	1327		Transfer		
					AMANILODG	1 Jan 2004	1327		Transfer		
5515	M	~ Jul 2002	WILD	WILD	NAMIBIA	~30 Jan 2003	1347		Capture		000612044AT
					HELLINGHA	~30 Jan 2003	1347		Transfer		
					CHEETAH C	2 Feb 2003	1347		Transfer		
					AMANILODG	1 Jan 2004	1347		Transfer		
5516	M	~ Jul 2002	WILD	WILD	NAMIBIA	~30 Jan 2003	1350		Capture		0006365B41T
					HELLINGHA	~30 Jan 2003	1350		Transfer		
					CHEETAH C	2 Feb 2003	1350		Transfer		
					AMANILODG	1 Jan 2004	1350		Transfer		
5517	F	~ Jul 2002	WILD	WILD	NAMIBIA	~30 Jan 2003	1348		Capture	HERSHEY	000143FD2FT
					HELLINGHA	~30 Jan 2003	1348		Transfer		
					CHEETAH C	2 Feb 2003	1348		Transfer		
5518	F	~ Jul 2002	WILD	WILD	NAMIBIA	~30 Jan 2003	1349		Capture	NESTLE	000632504DT
					HELLINGHA	~ Jan 2003	1349		Transfer		

					CHEETAH C	2 Feb 2003	1349		Transfer		
5519	F	~ Jul 2002	WILD	WILD	NAMIBIA	~30 Jan 2003	1351		Capture	TOBLERONE	000632569ET
					HELLINGHA	~30 Jan 2003	1351		Transfer		
					CHEETAH C	10 Feb 2003	1351		Transfer		
5520	M	1 Aug 2002	3420	3750	PRET DW	1 Aug 2002	D93170		Birth	MA458	DEW582
5522	F	1 Aug 2002	3420	3750	PRET DW	1 Aug 2002	D93169		Birth	FA457	DEW584
5523	M	10 Nov 2002	3830	3460	OAKHILL	10 Nov 2002	222233		Birth		OAK12
					SIOUX FAL	13 Jun 2003	2952		Transfer		
5524	M	10 Nov 2002	3830	3460	OAKHILL	10 Nov 2002	222234		Birth		OAK13
					SIOUX FAL	13 Jun 2003	2953		Transfer		
5525	F	10 Nov 2002	3830	3460	OAKHILL	10 Nov 2002	222231		Birth		OAK14
					DICELY B	10 Dec 2002	_____		Transfer		
5526	F	10 Nov 2002	3830	3460	OAKHILL	10 Nov 2002	222232		Birth		OAK15
5527	M	19 Dec 2002	4180	3923	WASS BR C	19 Dec 2002	URAN		Birth	URAN	WAS162
					PLANCKNDL	17 Mar 2004	002012		Transfer		
					WASS BR C	21 Mar 2006	_____		Transfer		
					SIGEAN	13 May 2006	_____		Transfer		
5528	F	19 Dec 2002	4180	3923	WASS BR C	19 Dec 2002	URIA		Birth	URIA	WAS163
					PLANCKNDL	17 Mar 2004	002011		Transfer		
					WASS BR C	21 Mar 2006	_____		Transfer		
					COLCHESTR	22 Mar 2006	BLL934		Transfer		
5530	F	24 May 2002	3896	3851	DVURKRALV	24 May 2002	041089		Birth	MINERVA-JAVC40	
					USTI	25 Aug 2003	UL0211		Transfer		
5531	F	19 Sep 2000	3496	3426	HILVARENB	19 Sep 2000	M00087		Birth	ANAMARIA BBB55	0001258285
					LA FLECHE	19 Jun 2003	369		Transfer		
5532	F	19 Sep 2000	3496	3426	HILVARENB	19 Sep 2000	M00088		Birth	LUNA BB72 BB56	0006044459
					AUGSBURG	23 Mar 2005	20051H		Transfer		
					HILVARENB	14 Jul 2005	M00088		Transfer		

5533	M	19 Sep 2000	3496	3426	HILVARENB PRAHA	19 Sep 2000 24 Jul 2003	M00089 230115	Birth Transfer	ZOE BB73 BB57	000604363C
5534	M	5 Jun 2001	3495	3424	HILVARENB KREFELD	5 Jun 2001 7 May 2003	M00151 1503	Birth Transfer	JUA BB75 BB59	
5535	M	5 Jun 2001	3495	3424	HILVARENB KOLN	5 Jun 2001 2 Apr 2003	M00152 3095	Birth Transfer	MATATA BB60	
5536	M	5 Jun 2001	3495	3424	HILVARENB KREFELD	5 Jun 2001 25 Jul 2003	M00154 1504	Birth Transfer	OTWANI BB7BB61	
5537	F	5 Jun 2001	3495	3424	HILVARENB	5 Jun 2001	M00153	Birth	KIJINI BB7BB62	
5539	M	14 Aug 2001	2701	3919	BELFAST OPOLE	14 Aug 2001 4 Sep 2005	4050 MO5068	Birth Transfer	BEG73	6130431
5540	M	14 Aug 2001	2701	3919	BELFAST LIBEREC	14 Aug 2001 28 Jul 2005	4051 _____	Birth Transfer	BEG74	6131E48
5547	M	11 Jan 2002	3839	2666	OUDTSHORN JOHANSBRG	11 Jan 2002 22 Jun 2004	861 6277	Birth Transfer	COLE CC125	
5548	F	23 Jan 2002	4366	4405	MAKTOUM	23 Jan 2002	A00183	Birth	CHI-CHI MAK39	
5549	M	22 Feb 2002	4403	4365	MAKTOUM	22 Feb 2002	A00181	Birth	MAK40	
5550	M	22 Feb 2002	4403	4365	MAKTOUM	22 Feb 2002	A00182	Birth	MAK41	
5551	M	7 May 2002	3496	3426	HILVARENB KERKRADE	7 May 2002 16 Apr 2005	M02032 M02154	Birth Transfer	JINSI BB79BB63	00-0620-4846
5552	M	7 May 2002	3496	3426	HILVARENB KERKRADE	7 May 2002 16 Apr 2005	M02033 M02155	Birth Transfer	SAWA BB80 BB64	
5562	F	15 Apr 2002	3762	3486	FONTAINE MULHOUSE	15 Apr 2002 15 Oct 2003	67AJ18 M03135	Birth Transfer	SAHARA / MZDD3	000610BB47
5563	F	15 Apr 2002	3762	3486	FONTAINE	15 Apr 2002	67AJ19	Birth	MARA / SAHZDD4	0006109FC3

					MULHOUSE	15 Oct 2003	M03136		Transfer			
5567	M	19 Sep 2000	3496	3426	HILVARENB KOLN	19 Sep 2000 2 Apr 2003	M00090 3094		Birth Transfer	NELSON	BB7BB58	0006043996
5568	M	7 May 2002	3496	3426	HILVARENB KERKRADE	7 May 2002 16 Apr 2005	M02034 M02156		Birth Transfer	SHADOW	BB8BB65	0006202159
5575	F	24 Sep 2002	3839	3834	OUDTSHORN	24 Sep 2002	896		Birth	CAYLA	CC128	00063906EDT
5577	M	11 Oct 2002	3833	3662	OUDTSHORN	11 Oct 2002	893		Birth	CAINE	CC130	0006393CD3T
5578	M	11 Oct 2002	3833	3662	OUDTSHORN ALTENFELD	11 Oct 2002 16 Jul 2003	894		Birth Transfer	CORBIN	CC131	0006392F57T
5579	M	11 Oct 2002	3833	3662	OUDTSHORN LUANZHEN	11 Oct 2002 22 Sep 2004	895		Birth Transfer	CIARAN	CC132	00063929DIT
5580	M	27 Jul 2003	3839	3840	OUDTSHORN	27 Jul 2003	1200		Birth	DUMA	CC133	
5582	F	27 Jul 2003	3839	3840	OUDTSHORN LUANZHEN	27 Jul 2003 22 Sep 2004	1202		Birth Transfer	DUSKY	CC135	
5583	F	27 Jul 2003	3839	3840	OUDTSHORN	27 Jul 2003	1203		Birth	DEZI	CC136	
5584	M	8 Aug 2003	3839	3662	OUDTSHORN LUANZHEN	8 Aug 2003 22 Sep 2004	1244		Birth Transfer	DUNCAN	CC137	
5585	F	8 Aug 2003	3839	3662	OUDTSHORN ALTENFELD	8 Aug 2003 12 May 2004	1245		Birth Transfer	DEMI	CC138	
5586	F	8 Aug 2003	3839	3662	OUDTSHORN JERUSALEM	8 Aug 2003 7 Apr 2004	1246 1725		Birth Transfer	DESERT	CC139	
5587	F	8 Aug 2003	3839	3662	OUDTSHORN LUANZHEN	8 Aug 2003 22 Sep 2004	1247		Birth Transfer	Delta	CC140	00063DFDC2
5588	M	8 Oct 2002	3917	3286	PEAUGRES CABOSSE	8 Oct 2002 28 Nov 2003	849 352		Birth Transfer	F ROCE	SDP54	61C063F

5589	M	8 Oct 2002	3917	3286	PEAUGRES	8 Oct 2002	851	Birth	FICUS	SDP55	61C1621
5590	M	8 Oct 2002	3917	3286	PEAUGRES CABOSSE	8 Oct 2002 28 Nov 2003	852 _____	Birth Transfer	FRIPON	SDP56	610B7D0
5597	M	6 Sep 2002	4048	3724	MUNSTER AUGSBURG	6 Sep 2002 2 Jun 2004	22360 20044H	Birth Transfer	LOMAI	MUN32	968000000452796
5598	M	6 Sep 2002	4048	3724	MUNSTER WASS BR C NURNBERG	6 Sep 2002 15 Jul 2004 9 Mar 2006	22359 _____ MP2495	Birth Transfer Transfer	TURBO	MUN33	
5599	F	6 Sep 2002	4048	3724	MUNSTER KREFELD	6 Sep 2002 7 Jul 2004	22358 1568	Birth Transfer	SENGA	MUN34	
5600	F	6 Sep 2002	4048	3724	MUNSTER WASS BR C EBELTOFT	6 Sep 2002 15 Jul 2004 10 Mar 2006	22357 TOSHA_ ACI014	Birth Transfer Transfer	TOSHA	MUN35	968000000361090
5602	M	2 Nov 2002	2734	3527	FOSSILRIM NY BRONX	2 Nov 2002 31 May 2004	1121 M04109	Birth Transfer	APOLLO	FR92	
5603	M	2 Nov 2002	2734	3527	FOSSILRIM NY BRONX	2 Nov 2002 31 May 2004	1122 M04110	Birth Transfer	ATLAS	FR93	
5604	F	2 Nov 2002	2734	3527	FOSSILRIM RIO GRAND	2 Nov 2002 15 Sep 2004	1123 M04046	Birth Transfer	ANNABELLE	FR94	
5605	M	7 Nov 2002	3981	4126	SINGAPORE	7 Nov 2002	G9225	Birth	RAZEK	SZG1	
5606	M	7 Nov 2002	3981	4126	SINGAPORE	7 Nov 2002	G9224	Birth	LESTAD	SZG2	
5607	M	7 Nov 2002	3981	4126	SINGAPORE COLOMBO	7 Nov 2002 8 Aug 2006	G9223 06M006	Birth Transfer	MORRIS	SZG3	
5608	F	7 Nov 2002	3981	4126	SINGAPORE	7 Nov 2002	G9222	Birth	ALINKA	SZG4	
5609	M	14 Jan 2002	3342	3418	HOEDSPRUI FERNDAL OMAHA	14 Jan 2002 ~ 2 Dec 2003 3 Dec 2003	A2M139 NONE 14138	Birth Transfer Transfer	DYLAN	HOE172	00-0613-455C

5610	M	14 Jan 2002	3342	3418	HOEDSPRUI	14 Jan 2002	_____	Birth		HOE173	
5611	F	14 Jan 2002	3342	3418	HOEDSPRUI FERNDALE OMAHA	14 Jan 2002 ~ 2 Dec 2003 3 Dec 2003	A2M140 NONE 14144	Birth Transfer Transfer	SCAR	HOE174	00-0610-ECCE
5612	F	14 Jan 2002	3342	3418	HOEDSPRUI	14 Jan 2002	_____	Birth		HOE175	
5613	M	22 Jan 2002	2161	3353	HOEDSPRUI FERNDALE OMAHA	22 Jan 2002 ~ 2 Dec 2003 3 Dec 2003	_____ NONE 14140	Birth Transfer Transfer	HERMAN	HOE176	00-063B-178A
5614	M	22 Jan 2002	2161	3353	HOEDSPRUI FERNDALE OMAHA	22 Jan 2002 ~ 2 Dec 2003 3 Dec 2003	_____ NONE 14141	Birth Transfer Transfer	TOMMY	HOE177	00-063A-ED66
5615	F	22 Jan 2002	2161	3353	HOEDSPRUI FERNDALE OMAHA	22 Jan 2002 ~ 2 Dec 2003 3 Dec 2003	_____ NONE 14142	Birth Transfer Transfer	JULES	HOE178	00-063A-FEC3
5616	M	24 Feb 2002	UNK	UNK	HOEDSPRUI EBELTOFT	24 Feb 2002 24 Mar 2002	_____ ACI018	Birth Transfer		HOE179	
5617	F	24 Feb 2002	UNK	UNK	HOEDSPRUI	24 Feb 2002	_____	Birth		HOE187	
5618	F	24 Feb 2002	UNK	UNK	HOEDSPRUI	24 Feb 2002	_____	Birth		HOE188	
5619	M	28 Feb 2002	3005	2544	HOEDSPRUI	28 Feb 2002	_____	Birth		HOE180	
5620	F	28 Feb 2002	3005	2544	HOEDSPRUI	28 Feb 2002	_____	Birth		HOE181	
5621	F	28 Feb 2002	3005	2544	HOEDSPRUI	28 Feb 2002	_____	Birth		HOE182	
5625	M	28 Apr 2002	UNK	3351	HOEDSPRUI	28 Apr 2002	_____	Birth		HOE186	
5626	M	~ Nov 1996	WILD	WILD	NAMIBIA AFRICAT	8 Dec 1998 8 Dec 1998	NONE AJ297	Capture Transfer	PIPPIN		0001439D44T
5627	M	~ Apr 1997	WILD	WILD	NAMIBIA	29 Jun 1997	NONE	Capture	DEWEY		00013B5012T

					AFRICAT	29 Jun 1997	AJ183	Transfer		
5629	M	~ Aug 1998	WILD	WILD	NAMIBIA AFRICAT	12 Aug 1999 12 Aug 1999	NONE AJ21	Capture Transfer	MO	00060F4521T
5632	F	~ Mar 1999	WILD	WILD	NAMIBIA AFRICAT	~ Jun 2001 1 Jun 2001	NONE AJ56	Capture Transfer	GYPSY	0005FD6E75T
5633	F	~ Jul 2001	WILD	WILD	NAMIBIA AFRICAT	17 Jan 2002 18 Jan 2002	NONE AJ09	Capture Transfer	VALENTINE	
5635	M	~ Nov 2001	WILD	WILD	NAMIBIA AFRICAT	16 Jan 2002 18 Jan 2002	NONE AJ07	Capture Transfer	HARVEY	000611D469T
5636	F	~ Nov 2001	WILD	WILD	NAMIBIA AFRICAT	16 Jan 2002 18 Jan 2002	NONE AJ08	Capture Transfer	Mathis	000612490CT
5637	F	~ Nov 2001	WILD	WILD	NAMIBIA AFRICAT	~ Mar 2002 1 Mar 2002	NONE AJ1/02	Capture Transfer	SUSAN	0006126704T
5638	F	1 Dec 2001	WILD	WILD	NAMIBIA AFRICAT	1 Mar 2002 15 Jul 2002	NONE AJ23	Capture Transfer	DOT	0006120604T
5639	M	17 Jan 2002	WILD	WILD	NAMIBIA AFRICAT	17 Jan 2002 17 Jan 2002	NONE AJ03	Capture Transfer	GOMEZ	
5640	M	17 Jan 2002	WILD	WILD	NAMIBIA AFRICAT	17 Jan 2002 17 Oct 2002	NONE AJ04	Capture Transfer	PUGSLEY	
5641	F	17 Jan 2002	WILD	WILD	NAMIBIA AFRICAT	17 Jan 2002 17 Jan 2002	NONE AJ05	Capture Transfer	MORTICIA	
5642	F	17 Jan 2002	WILD	WILD	NAMIBIA AFRICAT	17 Jan 2002 17 Jan 2002	NONE AJ06	Capture Transfer	WEDNESDAY	
5643	F	~ 1 Apr 2002	WILD	WILD	NAMIBIA AFRICAT	29 Oct 2002 29 Oct 2002	NONE AJ52	Capture Transfer	MARKS	
5644	F	~ 1 Apr 2002	WILD	WILD	NAMIBIA AFRICAT	29 Oct 2002 29 Oct 2002	NONE AJ53	Capture Transfer	SPENCER	

5645	M	1 Jul 2002	WILD	WILD	NAMIBIA AFRICAT	16 Oct 2002 30 Oct 2002	NONE AJ54	Capture Transfer	BOOTS	
5646	M	~ 1 Jan 1995	WILD	WILD	NAMIBIA HERTZ AFRICAT	10 Apr 1996 10 Apr 1996 10 Apr 2003	AJ0303 NONE AJ0303	Capture Transfer Transfer	CLYDE	967000000108695
5647	F	~ 1 Apr 1996	WILD	WILD	NAMIBIA HERTZ AFRICAT	10 Apr 1997 10 Apr 1997 10 Apr 2003	NONE NONE AJ0403	Capture Transfer Transfer	BONNIE	967000000275464
5648	M	~ Jun 2002	WILD	WILD	NAMIBIA AFRICAT	17 Jan 2003 21 Jan 2003	NONE AJ0103	Capture Transfer	CASPER	0006126177T
5649	M	~ Sep 2002	WILD	WILD	NAMIBIA MEYER AFRICAT	27 Aug 2003 27 Aug 2003 29 Aug 2003	NONE NONE AJ1303	Capture Transfer Transfer	TOBY	00063DE8D2T
5650	F	~ 1 Sep 2002	WILD	WILD	NAMIBIA MEYER AFRICAT	27 Aug 2003 27 Aug 2003 29 Aug 2003	NONE NONE AJ1403	Capture Transfer Transfer	ZEN	000642C0C0T
5651	F	~ 1 Sep 2002	WILD	WILD	NAMIBIA MEYER AFRICAT	27 Aug 2003 27 Aug 2003 29 Aug 2003	NONE NONE AJ1503	Capture Transfer Transfer	ZIPPY	00063DEEDET
5653	F	~ 1 Apr 2003	WILD	WILD	NAMIBIA FROESE AFRICAT	27 Jun 2003 27 Jun 2003 30 Jun 2003	NONE NONE AJ1003	Capture Transfer Transfer	CURLY	
5654	M	~ 1 Apr 2003	WILD	WILD	NAMIBIA HOTH AFRICAT	31 Aug 2003 31 Aug 2003 13 Sep 2003	AJ1803 NONE AJ1803	Capture Transfer Transfer	BANGLES	
5655	M	1 May 2003	WILD	WILD	NAMIBIA SCHUBERT AFRICAT	23 Aug 2003 23 Aug 2003 23 Nov 2003	NONE NONE AJ2303	Capture Transfer Transfer	BUBBLES	
5656	M	2 May 2003	4175	3915	YULEE	2 May 2003	Y33009	Birth	ZUHRI	WO59

					DISNEY AK	27 Oct 2004	040462	Transfer				
					FOSSILRIM	17 May 2006	1139	Transfer				
5657	M	2 May 2003	4175	3915	YULEE	2 May 2003	Y33010	Birth	ABASI	WO60		
					DISNEY AK	27 Oct 2004	040463	Transfer				
					FOSSILRIM	17 May 2006	1140	Transfer				
5658	M	2 May 2003	4175	3915	YULEE	2 May 2003	Y33011	Birth	LUTALO	WO61		
					DISNEY AK	27 Oct 2004	040464	Transfer				
					FOSSILRIM	17 May 2006	1141	Transfer				
5659	M	2 May 2003	4175	3915	YULEE	2 May 2003	Y33012	Birth	RAFIKI /	RWO62		
					DISNEY AK	27 Oct 2004	040465	Transfer				
					FOSSILRIM	17 May 2006	1142	Transfer				
5660	F	2 May 2003	4175	3915	YULEE	2 May 2003	Y33013	Birth	LUCIA	WO63		
					ST LOUIS	21 May 2006	104796	Transfer				
5661	F	1 Jun 2003	WILD	WILD	NAMIBIA	1 Jun 2003	NONE	Capture	BUTTONS			
					KOBER	17 Aug 2003	NONE	Transfer				
					AFRICAT	17 Oct 2003	AJ2203	Transfer				
5662	M	1 Jul 2003	WILD	WILD	NAMIBIA	12 Sep 2003	NON	Capture	CASSANDRA			
					AFRICAT	13 Sep 2003	AJ1903	Transfer				
5663	M	8 Jul 2003	3638	3725	PEAUGRES	8 Jul 2003	967	Birth	HERCULE	SDP63	0610C659	
5664	F	13 Aug 2003	3917	3286	PEAUGRES	13 Aug 2003	1000	Birth	INDIE	SDP64	061BE535	
					COULANGE	17 Sep 2004	AJ4	Transfer				
					PEAUGRES	20 Feb 2006	1000	Transfer				
5665	F	13 Aug 2003	3917	3286	PEAUGRES	13 Aug 2003	1001	Birth	ILLUSION	SDP65	0610B468	
					COULANGE	17 Sep 2004	AJ5	Transfer				
					PEAUGRES	20 Feb 2006	1001	Transfer				
5666	F	13 Aug 2003	3917	3286	PEAUGRES	13 Aug 2003	1002	Birth	ISIS	SDP66	0610B4BF	
					COULANGE	17 Sep 2004	AJ6	Transfer				
					PEAUGRES	20 Feb 2006	1002	Transfer				
5667	F	13 Aug 2003	3917	3286	PEAUGRES	13 Aug 2003	999	Birth	IVOIRE	SDP67	0610C42D	

					BORAS	13 Dec 2005	RG0024		Transfer			
5670	M	6 Oct 2003	3839	4152	OUDTSHORN	6 Oct 2003	1251		Birth	DYLAN	CC141	
5671	M	7 Dec 2003	4175	4178	YULEE SD-WAP	7 Dec 2003 19 Oct 2005	Y33016 605378		Birth Transfer	AKIA	WO65	
5672	M	7 Dec 2003	4175	4178	YULEE SD-WAP	7 Dec 2003 19 Oct 2005	Y33017 605376		Birth Transfer		WO67	
5673	M	7 Dec 2003	4175	4178	YULEE SD-WAP	7 Dec 2003 19 Oct 2005	Y33018 605377		Birth Transfer		WO68	
5674	F	7 Dec 2003	4175	4178	YULEE PHILADELP	7 Dec 2003 9 May 2007	Y33019 104498		Birth Transfer		WO69	
5677	F	10 May 2003	4074	4136	NISHIMURO	10 May 2003	400		Birth	MERCY	AW112	
5678	F	10 May 2003	4074	4136	NISHIMURO	10 May 2003	401		Birth	SCHEKLAN	AW113	
5681	M	6 Apr 2003	3420	3968	PRET DW HIMEHI SH	6 Apr 2003 20 Jan 2006	D93202 HC124		Birth Transfer	MA463	DEW 585	
5682	M	6 Apr 2003	3420	3968	PRET DW HIMEHI SH	6 Apr 2003 20 Jan 2006	D93203 HC125		Birth Transfer	MA464	DEW586	
5683	M	6 Apr 2003	3420	3968	PRET DW	6 Apr 2003	D93204		Birth	MA465	DEW587	
5684	F	6 Apr 2003	3420	3968	PRET DW ALBUSTAN	6 Apr 2003 22 Dec 2004	D93205 _____		Birth Transfer	Q51 / FE05	DEW588	
5685	M	10 Apr 2003	3632	3586	PRET DW JUBATUS	10 Apr 2003 1 Jun 2006	D93207 _____		Birth Release	MA467	DEW589	
5687	F	10 Apr 2003	3632	3586	PRET DW TORONTO	10 Apr 2003 22 Jun 2004	D93209 39515		Birth Transfer	MYA	DEW591	0006436CCB
5692	F	11 Apr 2003	3420	3687	PRET DW	11 Apr 2003	D93213		Birth	FA473	DEW473	
5693	M	13 Apr 2003	3989	3787	PRET DW	13 Apr 2003	D93214		Birth	CLEO AT PR	DEW597	00063DF3E4

					PRETORIA	1 Aug 2005	912108		Transfer			
5694	M	13 Apr 2003	3989	3787	PRET DW LUSAKA	13 Apr 2003 18 Mar 2005	D93215 CH2/3		Birth Transfer	ZAG	DEW598	CH2
5695	M	13 Apr 2003	3989	3787	PRET DW PRETORIA	13 Apr 2003 1 Aug 2005	D93216 912107		Birth Transfer	SHORT TAIL	DEW599	00064342CE
5696	M	15 Apr 2003	3420	2989	PRET DW	15 Apr 2003	D93217		Birth	MA477	DEW600	00-0643-50F4
5697	M	15 Apr 2003	3420	2989	PRET DW	15 Apr 2003	D93218		Birth	MA478	DEW601	
5698	F	15 Apr 2003	3420	2989	PRET DW	15 Apr 2003	D93219		Birth	FA479	DEW602	
5699	F	15 Apr 2003	3420	2989	PRET DW	15 Apr 2003	D93220		Birth	FA480	DEW603	
5700	M	17 Apr 2003	3420	3983	PRET DW HIMEHI SH	17 Apr 2003 20 Jan 2006	D93221 HC119		Birth Transfer	MA481	DEW604	00-0643-61E9
5701	M	17 Apr 2003	3420	3983	PRET DW	17 Apr 2003	D93222		Birth	MA482	DEW605	
5702	M	17 Apr 2003	3420	3983	PRET DW LUSAKA	17 Apr 2003 18 Mar 2005 7 Aug 2007	D93223 CH1/3		Birth Transfer Death	ZIG	DEW606	
5703	M	17 Apr 2003	3420	3983	PRET DW ALBUSTAN	17 Apr 2003 22 Dec 2004	D93224 _____		Birth Transfer	ME052 OR	KDEW607	0006433466
5704	M	22 Apr 2003	3632	3970	PRET DW HIMEHI SH	22 Apr 2003 20 Jan 2006	D93225 HC121		Birth Transfer	MA484	DEW608	
5705	M	22 Apr 2003	3632	3970	PRET DW HIMEHI SH	22 Apr 2003 20 Jan 2006	D93226 HC120		Birth Transfer	MA485	DEW609	
5707	F	22 Apr 2003	3632	3970	PRET DW TORONTO ROCKTON	22 Apr 2003 22 Jun 2004 3 Dec 2007	D93228 39514 UNK]		Birth Transfer Transfer	JAMOCCHA	DEW611	0006433944
5708	M	23 Apr 2003	3964	3405	PRET DW	23 Apr 2003	D93231		Birth	MA490	DEW612	

5709	M	23 Apr 2003	3964	3405	PRET DW	23 Apr 2003	D93232	Birth	MA491	DEW613	
5710	F	23 Apr 2003	3420	3635	PRET DW	23 Apr 2003	D93229	Birth	FA488	DEW614	
5711	F	23 Apr 2003	3420	3635	PRET DW	23 Apr 2003	D93230	Birth	FA489	DEW615	00-0642-DE07
5712	M	4 May 2003	3420	4106	PRET DW TORONTO	4 May 2003 22 May 2004	D93233 39513	Birth Transfer	ZACK	DEW616	000643392B
5713	M	4 May 2003	3420	4106	PRET DW TORONTO	4 May 2003 22 May 2004	D93234 39512	Birth Transfer	ZEKE	DEW493	0006433AD1
5715	M	4 May 2003	3420	4106	PRET DW ALBUSTAN	4 May 2003 22 Dec 2004	D93236 _____	Birth Transfer	ME053 /	K5DEW619	
5716	M	17 May 2003	3965	3750	PRET DW	17 May 2003	D93244	Birth	MA495	DEW620	
5717	M	17 May 2003	3965	3750	PRET DW	17 May 2003	D93245	Birth	MA496	DEW621	
5718	M	17 May 2003	3965	3750	PRET DW	17 May 2003	D93247	Birth	MA498	DEW622	
5720	M	5 Jun 2003	3410	4113	PRET DW	5 Jun 2003	D93249	Birth	MA500	DEW624	
5721	F	5 Jun 2003	3410	4113	PRET DW	5 Jun 2003	D93250	Birth	FA501	DEW501	
5722	F	5 Jun 2003	3410	4113	PRET DW TOKYOTAMA	5 Jun 2003 3 Mar 2004	D93251 4358	Birth Transfer	FA502	DEW626	
5723	F	5 Jun 2003	3410	4113	PRET DW ALBUSTAN	5 Jun 2003 22 Dec 2004	D93252 _____	Birth Transfer	FE054 /	Q5DEW627	
5724	M	7 Jun 2003	3420	3990	PRET DW	7 Jun 2003	D93255	Birth	SHAKA	DEW628	
5725	F	7 Jun 2003	3420	3990	PRET DW STELLENBO PRET DW	7 Jun 2003 18 Oct 2003 9 Sep 2004	D93256 FA503 D93256	Birth Transfer Transfer	FA503 /	GRADEW629	
5726	F	7 Jun 2003	3420	3990	PRET DW STELLENBO PRET DW	7 Jun 2003 18 Oct 2003 9 Sep 2004	D93254 Q56 D93254	Birth Transfer Transfer	MODJADJI	DEW630	

5729	M	1 Jul 2003	WILD	WILD	NAMIBIA CHEETAH C JACOBS	~ 1 Aug 2003 30 Oct 2003 6 Nov 2004	NONE 1379 1379	Capture Transfer Transfer	MR. BIG	
5730	F	1 Jul 2003	WILD	WILD	NAMIBIA CHEETAH C	~ 1 Aug 2003 30 Oct 2003	NONE 1380	Capture Transfer	SAMANTHA	
5732	M	~ 1 Jul 2003	WILD	WILD	NAMIBIA CHEETAH C JACOBS	30 Oct 2003 30 Oct 2003 6 Nov 2004	NONE 1384 1384	Capture Transfer Transfer	TUANO	
5733	F	~ 1 Jul 2003	WILD	WILD	NAMIBIA CHEETAH C	30 Oct 2003 30 Oct 2003	1382 1382	Capture Transfer	TEMPESTA	
5734	M	~ Jul 2003	WILD	WILD	NAMIBIA CHEETAH C JACOBS	25 Jun 2004 27 Jun 2004 6 Nov 2004	NONE 1429 1429	Capture Transfer Transfer	ROLF	
5735	M	~ Jan 2003	WILD	WILD	NAMIBIA CHEETAH C JACOBS	~ 9 May 2004 27 May 2004 6 Nov 2004	NONE 1428 1428	Capture Transfer Transfer	ETOSHA	
5737	F	7 May 2004	3827	4152	OUDTSHORN	7 May 2004	1297	Birth	ERIN	CC143
5738	M	23 Jun 2003	4048	3121	WASS BR C AYWAILLE	23 Jun 2003 1 Apr 2005	1886 050032	Birth Transfer	WASOMI	WAS165
5739	M	23 Jun 2003	4048	3121	WASS BR C CAKS R MUNICH VIENNA	23 Jun 2003 18 Dec 2003 8 May 2005 4 May 2007	1887 1887 058015 M3240	Birth Transfer Transfer Transfer	APOLLO	WAS166
5740	F	23 Jun 2003	4048	3121	WASS BR C PRAHA	23 Jun 2003 6 Oct 2005	1888 250340	Birth Transfer	WAZIMA	WAS167 00061882E9
5741	F	23 Jun 2003	4048	3121	WASS BR C MOSCOW	23 Jun 2003 24 Aug 2005	1889 50460	Birth Transfer	WINDA	WAS168 0 006 132 ADB
5742	M	8 Jun 2003	UNK	3979	COLUMBUS	8 Jun 2003	203059	Birth	SHOMBAY	COL90

					YULEE	7 Jul 2003	Y33305	Transfer			
					DISNEY AK	27 Oct 2004	040461	Transfer			
					FOSSILRIM	17 May 2006	1138	Transfer			
5746	F	27 Feb 2003	3668	3902	WARSAW	27 Feb 2003	S5780	Birth	RAPSODIA	WSZ11	
					AYWAILLE	12 Apr 2005	050036	Transfer			
5747	F	27 Feb 2003	3668	3902	WARSAW	27 Feb 2003	S5781	Birth	RAFA	WSZ13	
					LODZ	8 Aug 2005	9562	Transfer			
5749	F	27 Feb 2003	3668	3902	WARSAW	27 Feb 2003	S5783	Birth	ROZETTA	WSZ12	
					JALTA	11 Aug 2005	_____	Transfer			
5750	M	1 May 2004	WILD	WILD	NAMIBIA	~20 Nov 2004	NONE	Capture	SATURN		00-063D-E304
					CHEETAH C	24 Nov 2004	1442	Transfer			
5751	M	1 May 2004	WILD	WILD	NAMIBIA	~20 Nov 2004	NONE	Capture	ORION		00-065F-1A0F
					CHEETAH C	24 Nov 2004	1443	Transfer			
5752	F	1 May 2004	WILD	WILD	NAMIBIA	~20 Nov 2004	NONE	Capture	LUNA		00-0659-8AA7
					CHEETAH C	24 Nov 2004	1448	Transfer			
5754	M	19 Oct 2003	3478	3481	MITO CHO	19 Oct 2003	_____	Birth		AKI22	
5756	F	11 Oct 2003	4257	4011	DICKERSON	11 Oct 2003	5698	Birth	BASTET	DP324	
5757	F	11 Oct 2003	4257	4011	DICKERSON	11 Oct 2003	5699	Birth	SAHARA	DP325	083356343
					BIRMINGHM	26 Feb 2005	105007	Transfer			
5758	F	11 Oct 2003	4257	4011	DICKERSON	11 Oct 2003	5700	Birth	AKILA	DP326	
5759	F	11 Oct 2003	4257	4011	DICKERSON	11 Oct 2003	5701	Birth	NAIROBI	DP327	083362778
					BIRMINGHM	26 Feb 2005	105008	Transfer			
5761	F	~ 1991	WILD	WILD	NAMIBIA	20 Nov 2004	NONE	Capture	ELSIE		
					CHEETAH C	21 Nov 2004	1100	Transfer			
						17 Dec 2006		Death			
5762	F	7 Oct 2002	3925	3285	LA PALMYR	7 Oct 2002	3383	Birth	SALOME	ZLP38	250229600003003
					PEAUGRES	7 Dec 2006	1665	Transfer			

5764	F	5 Dec 2003	3925	3285	LA PALMYR NESLES	5 Dec 2003 20 Nov 2006	3570 A06104	Birth Transfer	NICKETTE	ZLP40	
5765	F	5 Dec 2003	3925	3285	LA PALMYR PEAUGRES	5 Dec 2003 7 Dec 2006	3571 1664	Birth Transfer	OLGA	ZLP41	250229600005412
5766	M	18 Apr 2003	4048	3119	MUNSTER HANNOVER NOVOSIBRK	18 Apr 2003 28 Apr 2005 16 Dec 2005 30 Jun 2006	22438 V835 V835 _____	Birth Transfer Transfer Transfer	KIJANI	MUN36	968000000478819
5767	F	18 Apr 2003	4048	3119	MUNSTER STUTTGART	18 Apr 2003 8 Jul 2005	22439 8488	Birth Transfer	TANA	MUN37	968000000480170
5768	F	18 Apr 2003	4048	3119	MUNSTER WASS BR C EBELTOFT	18 Apr 2003 15 Jul 2004 10 Mar 2006	22440 _____ ACI015	Birth Transfer Transfer	VITESSE	MUN38	
5769	M	19 Apr 2004	5459	3724	MUNSTER AUGSBURG NEUWIED	19 Apr 2004 31 Jan 2006 21 Nov 2007	22691 2006A1 _____	Birth Transfer Transfer	MACOMO	MUN39	96800000493075
5771	F	19 Apr 2004	5459	3724	MUNSTER BERNBURG	19 Apr 2004 13 Jul 2006	22688 _____	Birth Transfer	MBALA	MUN41	968000000468353
5772	F	19 Apr 2004	5459	3724	MUNSTER BERNBURG	19 Apr 2004 13 Jul 2006	22689 _____	Birth Transfer	YATHI	MUN42	968000000518866
5773	F	19 Apr 2004	5459	3724	MUNSTER NOVOSIBRK	19 Apr 2004 30 Jun 2006	22690 _____	Birth Transfer		MUN43	
5774	F	19 Apr 2004	5459	3724	MUNSTER BORAS EBELTOFT	19 Apr 2004 13 Dec 2005 25 Apr 2007	22692 RG0025 ACI020	Birth Transfer Transfer	luanga	MUN44	968000003012462
5775	M	30 Jan 2004	3901	4081	ROSTOCK	30 Jan 2004	3914	Birth	ABAYOMI	ROS1	
5776	F	30 Jan 2004	3901	4081	ROSTOCK	30 Jan 2004 26 Jul 2007	3913	Birth Death	ASHAKI	ROS2	

5781	M	~ Mar 1998	WILD3	WILD4	KENYA NANYUKI	~ 1 May 1998 28 May 1998	WILD DUMA	Capture Transfer	DUMA DULLE		
5782	M	~ Mar 1998	WILD3	WILD4	KENYA NANYUKI	~ 1 May 1998 28 May 1998	WILD BILL	Capture Transfer	BILL		
5783	F	~ Mar 1998	WILD3	WILD4	KENYA NANYUKI	~ 1 May 1998 28 May 1998	WILD DIANE	Capture Transfer	DIANE		
5786	M	10 Apr 2004	4530	2989	PRET DW ANIM REHB PRET DW EMERALD	10 Apr 2004 20 Apr 2004 15 Jun 2004 6 Nov 2006	D93326 DW506 D93326 E00800	Birth Transfer Transfer Transfer	MA505	DEW634	45 3767 6A68
5787	F	10 Apr 2004	4530	2989	PRET DW ANIM REHB PRET DW EMERALD	10 Apr 2004 20 Apr 2004 15 Jun 2004 6 Oct 2006	D93327 DW506 D93327 E00801	Birth Transfer Transfer Transfer	FA506	DEW635	45375D4448
5788	M	3 May 2004	3632	3969	PRET DW STELLENBO CINCINNAT	3 May 2004 18 May 2004 27 Oct 2004	D93364 BRAVO 104066	Birth Transfer Transfer	MA508	DEW636	
5789	M	3 May 2004	3632	3969	PRET DW STELLENBO CINCINNAT	3 May 2004 18 May 2004 27 Oct 2004	D93365 ALPHA 104067	Birth Transfer Transfer	Chance	DEW637	
5790	F	3 May 2004	3632	3969	PRET DW	3 May 2004	D93366	Birth	FA510	DEW638	
5791	F	3 May 2004	3632	3969	PRET DW	3 May 2004	D93367	Birth	FA511	DEW639	
5792	M	8 May 2004	3965	3970	PRET DW STELLENBO PRET DW WELLINGTN	8 May 2004 1 Jun 2004 8 Sep 2004 2 Mar 2005	D93383 CHARLI D93383 050015	Birth Transfer Transfer Transfer	MA512	/CHADEW640	
5793	M	8 May 2004	3965	3970	PRET DW STELLENBO	8 May 2004 8 Sep 2004 8 Sep 2004	D93384 D93384 DELTA	Birth Transfer Transfer	MA513/	DELDEW641	

					WELLINGTN	2 Mar 2005	050016	Transfer				
5794	F	8 May 2004	3965	3970	PRET DW	8 May 2004	D93385	Birth	FA514	DEW642		
					TOKYOTAMA	19 Jan 2006	_____	Transfer				
					HIMEHI SH	20 Jan 2006	HC122	Transfer				
5795	F	8 May 2004	3965	3970	PRET DW	8 May 2004	D93386	Birth	FA515	DEW643		
5801	M	18 May 2004	4120	3787	PRET DW	18 May 2004	D93408	Birth	MA521 OR	FDEW649	978000000249990	
					STELLENBO	1 Jun 2004	FOXTRO	Transfer				
					PRET DW	19 Nov 2004	D93408	Transfer				
					BEERWAH	7 Dec 2004	A40056	Transfer				
5802	M	18 May 2004	4120	3787	PRET DW	18 May 2004	D93409	Birth	MA522 OR	EDEW650	978000000250196	
					STELLENBO	1 Jun 2004	ECHO	Transfer				
					PRET DW	19 Nov 2004	D93409	Transfer				
					BEERWAH	7 Dec 2004	A40055	Transfer				
5803	F	18 May 2004	4120	3787	PRET DW	18 May 2004	D93410	Birth	FA523	DEW651	985140000112134	
					MOSCOW	14 May 2006	60118_	Transfer				
5804	F	18 May 2004	4120	3787	PRET DW	18 May 2004	D93411	Birth	FA524	DEW652	985140000112027	
					MOSCOW	14 May 2006	60117_	Transfer				
5805	M	17 May 2004	3632	4123	PRET DW	17 May 2004	D93412	Birth	SAM	DEW653	985140000120774	
					SAN ANTON	7 Aug 2005	G05020	Transfer				
5806	M	17 May 2004	3632	4123	PRET DW	17 May 2004	D93413	Birth	MA526	DEW654		
5810	M	26 May 2004	3989	4113	PRET DW	26 May 2004	D93417	Birth	ME058 /	K5DEW658		
					STELLENBO	22 Jun 2004	INDIA	Transfer				
					PRET DW	8 Sep 2004	D93417	Transfer				
5814	F	28 May 2004	3965	3990	PRET DW	28 May 2004	D93421	Birth	FA531	DEW662		
					STELLENBO	22 Jun 2004	HOTEL	Transfer				
					PRET DW	29 May 2006	D93421	Transfer				
5815	F	28 May 2004	3965	3990	PRET DW	28 May 2004	D93422	Birth	FA532	DEW663		
					STELLENBO	22 Jun 2004	GOLF	Transfer				
					PRET DW	29 May 2006	D93422	Transfer				

5816	F	28 May 2004	3965	3990	PRET DW SAN ANTON	28 May 2004 D93423 7 Aug 2005 G05021	Birth Transfer	FA533	DEW664	985140000117291
5817	F	28 May 2004	3965	3990	PRET DW	28 May 2004 D93424	Birth	FA534	DEW665	
5818	F	16 Jun 2004	4530	3586	PRET DW	16 Jun 2004 D93437	Birth	FA536	DEW666	
5819	F	16 Jun 2004	4530	3586	PRET DW	16 Jun 2004 D93438	Birth	FA537	DEW667	
5820	F	16 Jun 2004	4530	3586	PRET DW	16 Jun 2004 D93439	Birth	FA538	DEW668	
5821	F	16 Jun 2004	4530	3586	PRET DW HIMEHI SH	16 Jun 2004 D93440 20 Jan 2006 HC123	Birth Transfer	FA539	DEW669	
5822	F	~ 2003	WILD	WILD	S.AFRICA NCMP PRET DW	~ Jun 2003 NONE ~ Jun 2003 WCF037 28 Oct 2003 D93436 3 Jun 2004 D93463	Capture Transfer Transfer Transfer	FB353		
5953	M	7 Dec 2002	4366	4405	MAKTOUM	7 Dec 2002 A00184	Birth	SQUINT	MAK42	
5954	F	7 Dec 2002	4366	4405	MAKTOUM	7 Dec 2002 A00185	Birth	SANDY	MAK43	
5955	M	5 Mar 2004	3496	3426	HILVARENB PONTSCORF	5 Mar 2004 M04016 7 Feb 2007 100411	Birth Transfer	ZURI	BB83 BB66	
5956	M	5 Mar 2004	3496	3426	HILVARENB PONTSCORF	5 Mar 2004 M04017 7 Feb 2007 100412	Birth Transfer	TOM	BB67	
5957	F	5 Mar 2004	3496	3426	HILVARENB	5 Mar 2004 M04018 25 Jan 2006	Birth Death	SANNA	BB85BB68	
5958	F	5 Mar 2004	3496	3426	HILVARENB	5 Mar 2004 M04019 24 Aug 2007	Birth Death	KAYA	BB86 BB69	
5963	F	14 Mar 2003	4408	4391	MAKTOUM	14 Mar 2003 A00394	Birth		MAK48	
5965	M	6 Apr 2003	4367	4404	MAKTOUM	6 Apr 2003 A00396	Birth		MAK50	

5967	F	28 Jan 2004	4366	4405	MAKTOUM SAFA WILD	28 Jan 2004 8 Apr 2005	A00399 916	Birth Transfer	MAK52	00065D6DA3
5968	F	28 Jan 2004	4366	4405	MAKTOUM SAFA WILD	28 Jan 2004 8 Apr 2005	A00400 917	Birth Transfer	MAK53	051278265
5969	F	28 Jan 2004	4366	4405	MAKTOUM	28 Jan 2004	A00401	Birth	MAK54	
5970	F	28 Jan 2004	4366	4405	MAKTOUM	28 Jan 2004	A00402	Birth	MAK55	
5971	M	9 Apr 2004	4367	4404	MAKTOUM	9 Apr 2004	A00416	Birth	MAK56	
5972	M	9 Apr 2004	4367	4404	MAKTOUM	9 Apr 2004	A00417	Birth	MAK57	
5973	F	9 Apr 2004	4367	4404	MAKTOUM	9 Apr 2004	A00418	Birth	MAK58	
5974	M	22 Jul 2004	4408	4391	MAKTOUM	22 Jul 2004	A00439	Birth	MAK59	
5976	F	22 Jul 2004	4408	4391	MAKTOUM	22 Jul 2004	A00441	Birth	MAK61	
5977	F	22 Jul 2004	4408	4391	MAKTOUM	22 Jul 2004	A00442	Birth	MAK62	
5978	M	6 Dec 2004	4408	4391	MAKTOUM	6 Dec 2004	A00451	Birth	MAK63	
5979	M	6 Dec 2004	4408	4391	MAKTOUM	6 Dec 2004	A00452	Birth	MAK64	
5980	M	6 Dec 2004	4408	4391	MAKTOUM	6 Dec 2004	A00453	Birth	MAK65	
5981	M	6 Dec 2004	4408	4391	MAKTOUM	6 Dec 2004	A00454	Birth	MAK66	
5982	M	6 Dec 2004	4408	4391	MAKTOUM LANDAU	6 Dec 2004 19 May 2006	A00455 M00248	Birth Transfer	TUNGARO MAK67	0006678622
5983	M	2 Feb 2004	4385	4437	SAFA WILD MAKTOUM HILVARENB	2 Feb 2004 1 Dec 2004 11 May 2005	635 A00456 M04353	Birth Transfer Transfer	ALI 88 SAF1	00-0621-34C6
5984	M	2 Feb 2004	4385	4437	SAFA WILD MAKTOUM HILVARENB	2 Feb 2004 1 Dec 2004 11 May 2005	636 A00457 M04352	Birth Transfer Transfer	BABA 87 SAF2	00-0620-3414

5985	M	~ Oct 2001	UNK	UNK	UNKNOWN MAFUNYANE GUADALJR	~ Oct 2001 _____ ???? 25 Jun 2002 M02219	Birth Transfer Transfer			00-0604-A897
5987	F	29 Sep 2002	UNK	UNK	MAFUNYANE GUADALJR	29 Sep 2002 _____ 12 Feb 2004 M02426	Birth Transfer	IVANA		5305470F4C
5989	F	11 Sep 2004	6011	3500	EBELTOFT	11 Sep 2004 ACI010 7 Nov 2006	Birth Death		EBT2	
5990	M	22 Jun 2004	3959	3546	YULEE	22 Jun 2004 Y43001	Birth	ASALI	WO71	
5991	M	22 Jun 2004	3959	3546	YULEE	22 Jun 2004 Y43002	Birth	DUMA	WO72	
5992	F	22 Jun 2004	3959	3546	YULEE	22 Jun 2004 Y43003	Birth	ZINGA	WO73	
5996	F	21 Jul 2004	3340	3915	YULEE CALDWELL	21 Jul 2004 Y43007 15 Feb 2005 105346	Birth Transfer	BACK SHAVEWO77		00-064B-C650
6003	F	23 Apr 2000	2481	2551	HUIZEN FD EBELTOFT ARNHEM	23 Apr 2000 _____ 16 Feb 2001 ACI003 10 Mar 2003 610583	Birth Transfer Transfer	SIENNA	EAF54	985100009612777
6004	F	23 Apr 2000	2481	2551	HUIZEN FD EBELTOFT ARNHEM WASS BR C	23 Apr 2000 _____ 16 Mar 2001 ACI004 10 Mar 2003 610584 20 Jul 2004 _____ 4 Jan 2006	Birth Transfer Transfer Transfer Death	LICCY	EAF55	985100009616744
6005	M	23 Apr 2000	2481	2551	HUIZEN FD EBELTOFT HUIZEN FD	23 Apr 2000 NABILA 16 Feb 2001 ACI001 15 Feb 2003 _____	Birth Transfer Transfer	NABILA	EAF56	985100009629182
6006	F	23 Apr 2000	2481	2551	HUIZEN FD EBELTOFT HUIZEN FD	23 Apr 2000 _____ 16 Feb 2001 ACI002 11 Mar 2004 _____	Birth Transfer Transfer	OLIVIA	EAF57	
6011	M	14 Mar 1998	2481	UNK	HUIZEN FD EBELTOFT	14 Mar 1998 _____ 16 Feb 2001 ACI005	Birth Transfer	YELLOW EYEEAF58		00-01CG-1CA2

3 Jul 2007

Death

6012	M	14 Mar 1998	2481	UNK	HUIZEN FD EBELTOFT	14 Mar 1998 16 Feb 2001	_____ ACI006	Birth Transfer	ODIN	EAF59	00-01FA-DF89
6013	F	~ 2001	UNK	UNK	UNKNOWN GHIAZZA R RABAT	~ 2001 ~ Sep 2001 6 Oct 2001	_____ NONE _____	Birth Transfer Transfer	CHIRA		
6014	M	27 Jun 2004	4170	4119	CINCINNAT TOLEDO ST LOUIS	27 Jun 2004 11 Nov 2004 1 Mar 2006	104037 3669 104650	Birth Transfer Transfer	TAABU	CIN26	063*827*350 AVI
6015	M	27 Jun 2004	4170	4119	CINCINNAT TOLEDO ST LOUIS	27 Jun 2004 11 Nov 2004 1 Mar 2006	104036 3847 104649	Birth Transfer Transfer	KODI	CIN27	063*814*816 AVI
6016	F	27 Jun 2004	4170	4119	CINCINNAT TOLEDO	27 Jun 2004 11 Nov 2004	104034 3670	Birth Transfer		CIN28	063*817*327 AVI
6018	M	????	UNK	UNK	UNKNOWN BUENOSAIR	???? 15 May 2002	_____ 1430	Birth Transfer	CIRILO		
6019	M	12 Apr 2003	3896	3065	DVURKRALV LISBON	12 Apr 2003 16 Sep 2004	041092 9178	Birth Transfer	KAJA	VC42	
6020	M	12 Apr 2003	3896	3065	DVURKRALV LISBON	12 Apr 2003 16 Sep 2004	041093 9179	Birth Transfer	SHOT	VC43	
6021	F	12 Apr 2003	3896	3065	DVURKRALV BANHAM KESSINGLA BANHAM KESSINGLA BANHAM	12 Apr 2003 10 Jan 2005 21 Nov 2005 23 Jun 2006 9 Nov 2006 18 Jan 2007	041094 5042 M820 5042 M820 5042	Birth Transfer Transfer Transfer Transfer	ETNA	VC44	00-063B-F7D7
6022	F	12 Apr 2003	3896	3065	DVURKRALV LISBON	12 Apr 2003 16 Sep 2004	041095 9180	Birth Transfer	SALOME	VC45	
6024	F	26 Jul 2003	UNK	4064	FOTA	26 Jul 2003	3465	Birth		FWP139	

6025	F	26 Jul 2003	UNK	4064	FOTA	26 Jul 2003	3467	Birth		FWP140	
6026	M	1 Dec 2002	4208	4213	SHARJAHBR SAFA WILD	1 Dec 2002 16 May 2005	AJ041 945	Birth Transfer	JACKY	BCA1	00060D6FDD
6027	M	1 Dec 2002	4208	4213	SHARJAHBR SAFA WILD	1 Dec 2002 16 May 2005	AJ042 946	Birth Transfer	ROCKY	BCA2	00060D8250
6028	F	1 Dec 2002	4208	4213	SHARJAHBR HILVARENB	1 Dec 2002 11 May 2005 1 Oct 2007	AJ043 M02348	Birth Transfer Death	GWEN 89	BCA3	00-060D-843A
6029	F	1 Dec 2002	4208	4213	SHARJAHBR HILVARENB	1 Dec 2002 11 May 2005	AJ044 M02349	Birth Transfer	GALLIE 90	BCA4	00-0603-5544
6030	M	~ Jun 2002	WILD7	WILD8	SOMALIA QATAR Q SHARJAHBR	~ Jan 2003 ~ Feb 2003 10 May 2003	NONE NONE AJ045	Capture Transfer Transfer	HARKAN		
6031	M	~ Jun 2002	WILD7	WILD8	SOMALIA QATAR Q SHARJAHBR	~ Jan 2003 ~ Feb 2003 10 May 2003	NONE NONE AJ046	Capture Transfer Transfer	MUDDIE		
6032	M	~ Jun 2002	WILD7	WILD8	SOMALIA QATAR Q SHARJAHBR	~ Jan 2003 ~ Feb 2003 10 May 2003	NONE NONE AJ047	Capture Transfer Transfer	AIDEED		
6033	M	~ Jun 2001	WILD	WILD	SOMALIA SHARJAH SHARJAHBR	~ Jun 2003 2 Aug 2003 5 Aug 2003	NONE NONE AJ048	Capture Transfer Transfer	DHOW		
6036	F	2 Mar 2004	4206	4215	SHARJAHBR LA PALMYR	2 Mar 2004 6 Dec 2006	AJ051 4302	Birth Transfer	NANDI	BCA5	00060F9989
6037	M	28 Mar 2004	4203	4213	SHARJAHBR LA PALMYR	28 Mar 2004 6 Dec 2006	AJ052 4303	Birth Transfer	TYKE	BCA8	0006437B18
6038	F	28 Mar 2004	4203	4213	SHARJAHBR	28 Mar 2004	AJ053	Birth	NINA	BCA9	

6039	F	28 Mar 2004	4203	4213	SHARJAHBR	28 Mar 2004	AJ054	Birth	NIKA	BCA10	
6040	M	15 Feb 2002	UNK	UNK	DANIEL	15 Feb 2002	SAVANA	Birth	SAVANAH	DAN1	
6041	M	15 Feb 2002	UNK	UNK	DANIEL	15 Feb 2002	NIKITA	Birth		DAN2	
6042	F	????	UNK	UNK	UNKNOWN DANIEL	???? ????	_____ ROSIE	Birth Transfer			
6043	M	????	UNK	UNK	UNKNOWN DANIEL	???? ????	_____ SCAR	Birth Transfer			
6044	M	10 Jun 2004	UNK	UNK	DANIEL	10 Jun 2004	DUMA	Birth	DUMA	DAN3	
6045	M	1 Oct 2004	4298	4125	DUBBO	1 Oct 2004	A40078	Birth	D1/04	WPZ20	
6046	M	1 Oct 2004	4298	4125	DUBBO	1 Oct 2004	A40079	Birth	A40079	WPZ21	
6047	F	1 Oct 2004	4298	4125	DUBBO	1 Oct 2004	A40080	Birth	D3/04	WPZ22	
6048	F	2 Oct 2004	4298	4125	DUBBO	2 Oct 2004	A40081	Birth	D4/04	WPZ23	
6049	M	28 Jun 1996	3179	2548	OLMENSE BRAUNSWH	28 Jun 1996 3 Jun 1998	TICA 4	Birth Transfer	TICA	OZ8	
6050	F	28 Jun 1996	3179	2548	OLMENSE BRAUNSWH SALZBURG BRAUNSWH WASS BR C BRAUNSWH MUNSTER BRAUNSWH BERLIN TP BRAUNSWH	28 Jun 1996 3 Jun 1998 20 May 2002 4 Apr 2003 11 May 2004 8 Jul 2004 26 Oct 2004 6 Jan 2005 29 Jun 2006 5 Oct 2006	CHICA 5 1058 5 CHICA CHICA 22777 _____ MO3131 _____ _____ _____ _____	Birth Transfer Transfer Transfer Transfer Transfer Transfer Transfer Transfer Transfer	CHICA	OZ9	
6052	F	11 Jul 2004	4180	3065	DVURKRALV	11 Jul 2004	041102	Birth	PETRA	VC47	
6053	M	11 Jul 2004	4180	3065	DVURKRALV NESLES	11 Jul 2004 25 Oct 2006	041099 A06100	Birth Transfer	GABRIEL	VC48	00064DEEE8

6054	M	11 Jul 2004	4180	3065	DVURKRALV NESLES	11 Jul 2004 25 Oct 2006	041100 A06101	Birth Transfer	TADEAS	VC49	
6055	M	11 Jul 2004	4180	3065	DVURKRALV	11 Jul 2004	041101	Birth	ROSS	VC50	00064D6332
6056	M	~ 1996	WILD	WILD	NAMIBIA AFRICAT	~ 1999 6 Feb 2004	WILD SCRIBB	Capture Transfer	AJ04/04		
6057	M	~ 1994	WILD	WILD	NAMIBIA AFRICAT	~ 1999 6 Feb 2004	WILD GANDOL	Capture Transfer	GANDOLF		
6058	M	~ Dec 2003	WILD9	WILD10	NAMIBIA AFRICAT	21 Apr 2004 2 May 2004	NONE TINTIN	Capture Transfer	AJ08/04		
6059	M	~ Dec 2003	WILD9	WILD10	NAMIBIA AFRICAT	21 Apr 2004 2 May 2004	NONE MULDER	Capture Transfer	AJ09/04		
6060	F	~ Dec 2003	WILD9	WILD10	NAMIBIA AFRICAT	21 Apr 2004 2 May 2004	NONE ABBEY	Capture Transfer	AJ05/04		
6061	F	~ Dec 2003	WILD9	WILD10	NAMIBIA AFRICAT	21 Apr 2004 2 May 2004	NONE ELIZA	Capture Transfer	AJ06/04		
6062	F	~ Dec 2003	WILD9	WILD10	NAMIBIA AFRICAT	21 Apr 2004 2 May 2004	NONE SCULLY	Capture Transfer	AJ07/04		
6063	M	27 Mar 2004	3763	3486	FONTAINE MOSCOW	27 Mar 2004 14 Dec 2005	67AJ22 50706	Birth Transfer	KABQI	ZDD8	250229600006745
6064	F	27 Mar 2004	3763	3486	FONTAINE	27 Mar 2004	67AJ23	Birth	TSA<	ZDD9	
6065	F	27 Mar 2004	3763	3486	FONTAINE	27 Mar 2004	67AJ24	Birth	HARIMAD	ZDD10	
6067	F	27 Jun 2004	4170	4119	CINCINNAT TOLEDO	27 Jun 2004 11 Nov 2004	104035 3846	Birth Transfer		CIN31	064*047*815 AVI
6068	M	19 Oct 2003	4444	4165	BROXBOURN EXMOOR	19 Oct 2003 16 Jul 2004	M232 1132	Birth Transfer		PWP1	

6069	M	19 Oct 2003	4444	4165	BROXBOURN SOMERSET	19 Oct 2003 10 Mar 2005	M233 _____	Birth Transfer	STRIPE		95800000233403
6070	M	19 Oct 2003	4444	4165	BROXBOURN SOMERSET	19 Oct 2003 10 Mar 2005	M234 _____	Birth Transfer	JANGO	PWP3	
6071	F	19 Oct 2003	4444	4165	BROXBOURN EXMOOR	19 Oct 2003 4 Mar 2005	M235 1316	Birth Transfer	NEENA	PWP4	
6074	M	~ Jan 2001	WILD	WILD	NAMIBIA KLUCKNER PRIVATE	~ Mar 2001 ~ Mar 2001 ~ 1 Aug 2002	WILD MOOGLY MOOGLY	Capture Transfer Transfer			
6075	F	24 Aug 2004	4048	6050	BRAUNSWH	24 Aug 2004	487	Birth	SAMIRA	BSG3	
6082	M	12 May 2003	3715	3590	MONARTO WERRIBEE	12 May 2003 21 Feb 2005	A39018 A50003	Birth Transfer	WHITE TIP	MON1	
6083	M	12 May 2003	3715	3590	MONARTO WERRIBEE	12 May 2003 21 Feb 2005	A39019 A50002	Birth Transfer	KAIDI,	INKMON2	
6084	F	22 Apr 2005	6089	4505	OUDTSHORN	22 Apr 2005 27 Feb 2006	1368	Birth Death			CC144
6085	F	22 Apr 2005	6089	4505	OUDTSHORN HIMEHI SH	22 Apr 2005 20 Jan 2006	1369 HC128	Birth Transfer	FIONA		CC145
6086	M	22 Apr 2005	6089	4505	OUDTSHORN	22 Apr 2005	1370	Birth			CC146
6087	M	22 Apr 2005	6089	4505	OUDTSHORN	22 Apr 2005	1371	Birth			CC147
6088	M	22 Apr 2005	6089	4505	OUDTSHORN	22 Apr 2005	1372	Birth			CC148
6089	M	~ 1996	WILD	WILD	S.AFRICA PRIVATE JUBATUS OUDTSHORN	~ 2001 ~ 2001 ~ 2004 ~ Jun 2004 25 Aug 2004	NONE NONE NONE NCMP 1357	Capture Release Capture Transfer Transfer	ROY		0001D1C351
6099	M	7 Nov 2000	3412	3274	NISHIMURO	7 Nov 2000	385	Birth	MOO	AW115	

6100	F	7 Nov 2000	3412	3274	NISHIMURO	7 Nov 2000	386	Birth	COLON	AW116	
6101	M	18 Sep 2004	4074	4136	NISHIMURO	18 Sep 2004	407	Birth	SCHILNY	AW117	
6102	M	18 Sep 2004	4074	4136	NISHIMURO	18 Sep 2004	408	Birth	NEPHTY	WA118	
6103	M	18 Sep 2004	4074	4136	NISHIMURO	18 Sep 2004	409	Birth	FOURLE	AW119	
6104	F	18 Sep 2004	4074	4136	NISHIMURO	18 Sep 2004	410	Birth	CHIAN	AW120	
6106	F	13 May 2005	3827	4154	OUDTSHORN HIMEHI SH	13 May 2005 20 Jan 2006	1376 HC126	Birth Transfer	FAYE	CC149	
6107	M	13 May 2005	3827	4154	OUDTSHORN HIMEHI SH	13 May 2005 20 Jan 2006	1377 HC127	Birth Transfer	FRECKIES	CC150	
6108	M	13 May 2005	3827	4154	OUDTSHORN	13 May 2005	1378	Birth		CC151	
6109	F	13 May 2005	3827	4154	OUDTSHORN	13 May 2005	1379	Birth	FERN	CC152	
6113	M	19 May 2005	4120	4103	PRET DW STELLENBO	19 May 2005 7 Jun 2005	D93470 _____	Birth Transfer	?540	DEW670	
6114	?	19 May 2005	4120	4103	PRET DW	19 May 2005	D93471	Birth	?541	DEW671	
6115	?	19 May 2005	4120	4103	PRET DW	19 May 2005	D93472	Birth	?542	DEW672	
6118	M	25 May 2005	3989	4113	PRET DW YARRALUML	25 May 2005 1 Mar 2006	D93475 A06000	Birth Transfer	K/Q62	DEW675	4533766A4C
6119	M	25 May 2005	3989	4113	PRET DW STELLENBO	25 May 2005 6 Jul 2005	D93476 _____	Birth Transfer	?543	DEW676	
6130	F	12 May 2003	3715	3590	MONARTO	12 May 2003	A39020	Birth	NAKULA, BLAMON3		
6132	M	11 Sep 2003	3715	3590	MONARTO	11 Sep 2003	A49221	Birth	ASKARI	MON5	00-0643-10BA
6133	M	11 Sep 2003	3715	3590	MONARTO	11 Sep 2003	A49219	Birth	TSOTSIE	MON6	00-064E-6739

6134	M	11 Sep 2003	3715	3590	MONARTO	11 Sep 2003	A49218	Birth	SKUKUSA	MON7	00-064E-4AB8
6135	F	11 Sep 2004	3715	3590	MONARTO PERTH	11 Sep 2004 14 Feb 2006	A49222 A60028	Birth Transfer	SHAKARRI	MON8	00-0643-E9E7
6137	F	11 Sep 2003	3715	3590	MONARTO BEERWAH	11 Sep 2003 24 Dec 2004	A49220 A40024	Birth Transfer	NURBANU /	MON10	00-0642-CAB6
6138	F	11 Sep 2003	3715	3590	MONARTO BEERWAH	11 Sep 2003 24 Dec 2004	A49217 A40023	Birth Transfer	KAMILI /	CMON11	00-0643-997B
6146	M	9 May 2005	5598	6004	WASS BR C EBELTOFT	9 May 2005 10 Mar 2006	XENOS ACI012	Birth Transfer	XENOS	WASS173	
6147	M	9 May 2005	5598	6004	WASS BR C EBELTOFT OVERLOON	9 May 2005 10 Mar 2006 30 Aug 2006	XERO ACI011 301174	Birth Transfer Transfer	XERO	WAS171	
6148	F	9 May 2005	5598	6004	WASS BR C EBELTOFT OVERLOON	9 May 2005 10 Mar 2006 30 Aug 2006	XAVANN ACI016 301173	Birth Transfer Transfer	XAVANNAH	WASS172	000613229B
6149	F	9 May 2005	5598	6004	WASS BR C EBELTOFT	9 May 2005 10 Mar 2006	XENIA ACI013	Birth Transfer	XENIA	WASS173	
6150	M	~ Sep 2004	WILD11	WILD12	NAMIBIA CHEETAH C	~ 1 Apr 2005 22 Apr 2005	NONE 1461	Capture Transfer	DARTANION		455C53043E
6151	M	~ Sep 2004	WILD11	WILD12	NAMIBIA CHEETAH C	~ 1 Apr 2005 22 Apr 2005	NONE 1462	Capture Transfer	ARTOS		455B4B5340
6152	M	~ Sep 2004	WILD11	WILD12	NAMIBIA CHEETAH C	~ 1 Apr 2005 22 Apr 2005	NONE 1463	Capture Transfer	PORTOS		454A080E68
6153	M	16 Sep 1999	UNK	UNK	LESATSI OLMENSE NADERMANN	16 Sep 1999 6 Jun 2003 16 Feb 2005	_____ OZ0664 _____	Birth Transfer Transfer	AFRICA	NONE	ISSUE
6154	F	10 Jul 2000	UNK	UNK	LESATSI OLMENSE	10 Jul 2000 6 Jun 2003	_____ OZ0666	Birth Transfer		NONE	ISSUE

6155	F	6 Feb 2001	UNK	UNK	LESATSI OLMENSE	6 Feb 2001 _____ 6 Jun 2003 OZ0665	Birth Transfer	TANDI	NONE ISSUE	
6157	F	27 Jun 2005	3741	3898	HAMERTON	27 Jun 2005 M327	Birth	AKEA	HTN2	
6159	M	17 Oct 2004	3019	3527	FOSSILRIM YULEE	17 Oct 2004 1126 2 Feb 2005 Y53301	Birth Transfer	MAXIMUS	FR 95	00-0647-E496
6160	M	21 Sep 2003	3830	3460	OAKHILL IEFS	21 Sep 2003 232332 22 Feb 2004 121090	Birth Transfer	1210903	OAK 16	
6161	M	21 Sep 2003	3830	3460	OAKHILL DENVER	21 Sep 2003 232334 28 May 2004 A04192	Birth Transfer	BARAFU	OAK 17	
6162	F	21 Sep 2003	3830	3460	OAKHILL IEFS	21 Sep 2003 232333 22 Feb 2004 221090	Birth Transfer	2210903	OAK 18	
6163	F	21 Sep 2003	3830	3460	OAKHILL DENVER	21 Sep 2003 232335 28 May 2004 A04193	Birth Transfer	KIBARA	OAK 19	
6164	M	7 May 2004	4006	3978	WINSTON OAKHILL WINSTON PHOENIX	7 May 2004 240027 17 Nov 2004 242431 3 Dec 2004 240027 5 Apr 2006 10588	Birth Transfer Transfer Transfer		WS 132	
6165	M	7 May 2004	4006	3978	WINSTON OAKHILL WINSTON PHOENIX	7 May 2004 240030 17 Nov 2004 242434 3 Dec 2004 240030 5 Apr 2006 10587	Birth Transfer Transfer Transfer		WS 133	
6166	F	7 May 2004	4006	3978	WINSTON OAKHILL WINSTON OKLAHOMA	7 May 2004 240028 17 Nov 2004 242432 3 Dec 2004 240028 5 Feb 2007 _____	Birth Transfer Transfer Transfer		WS 134	
6167	F	7 May 2004	4006	3978	WINSTON OAKHILL WINSTON OKLAHOMA	7 May 2004 240029 17 Nov 2004 242433 3 Dec 2004 240029 5 Feb 2007 _____	Birth Transfer Transfer Transfer		WS 135	

6168	?	1 Oct 2004	4006	3978	WINSTON OAKHILL WINSTON HONOLULU	1 Oct 2004 17 Nov 2004 3 Dec 2004 28 Jun 2007	240086 242435 240086 _____	Birth Transfer Transfer Transfer		WS 136	
6169	?	1 Oct 2004	4006	3978	WINSTON OAKHILL WINSTON	1 Oct 2004 17 Nov 2004 3 Dec 2004	240084 242436 240084	Birth Transfer Transfer		WS 137	
6171	?	22 Oct 2004	4487	4146	SALZBURG HERBERSTN	22 Oct 2004 28 Mar 2006	2211 100948	Birth Transfer		SAL13	968000001398478
6172	?	22 Oct 2004	4487	4146	SALZBURG	22 Oct 2004	2212	Birth		SAL14	
6173	M	22 Oct 2004	4487	4146	SALZBURG	22 Oct 2004	2213	Birth		SAL15	
6174	?	22 Oct 2004	4487	4146	SALZBURG HERBERSTN	22 Oct 2004 28 Mar 2006	2214 100946	Birth Transfer	CHUI SILVES	SAL16	968000000766736
6175	M	30 Oct 2004	4191	3912	ORANA	30 Oct 2004	200425	Birth		OP19	
6176	M	30 Oct 2004	4191	3912	ORANA	30 Oct 2004	200426	Birth		OP20	
6177	M	30 Oct 2004	4191	3912	ORANA	30 Oct 2004	200427	Birth		OP21	
6178	F	30 Oct 2004	4191	3912	ORANA	30 Oct 2004	200428	Birth		OP22	
6179	M	23 Nov 2004	3304	4568	NZP-WASH MILWAUKEE	23 Nov 2004 17 May 2006	113940 5331	Birth Transfer	DAMARA	NZP1	4547114901
6180	M	23 Nov 2004	3304	4568	NZP-WASH MILWAUKEE	23 Nov 2004 17 May 2006	113941 5332	Birth Transfer	ASKARI	NZP2	5440577159
6181	F	23 Nov 2004	3304	4568	NZP-WASH CAPE MAY	23 Nov 2004 8 Jun 2006	113938 3244	Birth Transfer		NZP3	
6182	F	23 Nov 2004	3304	4568	NZP-WASH CAPE MAY	23 Nov 2004 8 Jun 2006	113939 3245	Birth Transfer		NZP4	

6183	M	14 Apr 2005	3976	4453	NZP-WASH	14 Apr 2005	113970	Birth		NZP5	
6184	M	14 Apr 2005	3976	4453	NZP-WASH LOWRY	14 Apr 2005 4 Mar 2007	113971 102320	Birth Transfer	GAHIJI	NZP6	45505B5C7E
6185	?	14 Apr 2005	3976	4453	NZP-WASH DISNEY AK	14 Apr 2005 21 Sep 2006	113972 060327	Birth Transfer	ARARA	NZP7	
6186	?	14 Apr 2005	3976	4453	NZP-WASH DISNEY AK	14 Apr 2005 21 Sep 2006	113973 060373	Birth Transfer	RHAXMA	NZP8	454431713E
6187	F	14 Apr 2005	3976	4453	NZP-WASH DISNEY AK	14 Apr 2005 21 Sep 2005	113974 060374	Birth Transfer	MAKEDA	NZP9	4464332379
6193	F	~ Dec 2001	WILD5	WILD6	SUDAN ALI ABDUL MAKTOUM	~ 2002 ~ 2002 29 Jan 2004	WILD MARHAR A00407	Capture Transfer Transfer	MARHARA		
6194	F	~ Dec 2001	WILD5	WILD6	SUDAN ALI ABDUL MAKTOUM	~ 2002 ~ 2002 29 Jan 2004	WILD LIZA A00408	Capture Transfer Transfer	LIZA		
6195	M	3 May 1995	UNK	UNK	UNKNOWN OLMENSE	3 May 1995 ~ Jun 1996 ~ 2007	_____ OZ0476	Birth Transfer Death	JUUL		
6213	F	~ 1995	UNK	UNK	PARYS	~ 2003	VICKY	Transfer	VICKY		4366617046
6214	F	~ 2002	UNK	UNK	PARYS	~ 2003	PENNY	Transfer	PENNY		4366690F5E
6215	F	~ Dec 2002	UNK	UNK	PARYS	~ 2003	JACKY	Transfer	JACKY		4366624745
6216	M	~ Dec 2000	UNK	UNK	PARYS	~ 2003	ROMULU	Transfer	ROMULUS		4368342910
6217	M	~ 2000	UNK	UNK	PARYS	~ 2003	REMUS	Transfer	REMUS		434C711444
6218	F	19 Nov 2004	6217	6214	PARYS	19 Nov 2004	SAVANN	Birth	SAVANNAH	PAR1	4540702110
6219	M	19 Nov 2004	6217	6214	PARYS	19 Nov 2004	MUFASA	Birth	MUFASA	PAR2	452E2F1254

6220	F	19 Nov 2004	6217	6214	PARYS TORONTO	19 Nov 2004 5 Jul 2006	SHAMWA 40859	Birth Transfer	SHAMWARI	PAR3	445962625D
6221	M	19 Nov 2004	6217	6214	PARYS	19 Nov 2004	SAVIMB	Birth	SAVIMBI	PAR4	445B6D527F
6222	F	19 Nov 2004	6217	6214	PARYS TORONTO	19 Nov 2004 5 Jul 2006	PINKIE 40860	Birth Transfer	PINKIE	PAR5	445E3F1559
6223	M	19 Nov 2004	6217	6214	PARYS TORONTO	19 Nov 2004 5 Jul 2006	RAFIKI 40858	Birth Transfer	RAFIKI	PAR6	453C670463
6224	F	11 Mar 2005	6217	6215	PARYS	11 Mar 2005	JEMIMA	Birth	JEMIMA	PAR7	457A071003
6225	F	11 Mar 2005	6217	6215	PARYS	11 Mar 2005	NALA	Birth	NALA	PAR8	455557057F
6226	M	11 Mar 2005	6217	6215	PARYS	11 Mar 2005	NIKITA	Birth	NIKITA	PAR9	457727651B
6228	F	~ Mar 2003	UNK	UNK	S.AFRICAR KHAOKHEOW	~ Mar 2003 5 Oct 2003	_____ 460063	Birth Transfer			
6229	M	~ Aug 2002	UNK	UNK	S.AFRICAR KHAOKHEOW	~ Aug 2002 5 Oct 2003	_____ 460062	Birth Transfer			
6233	M	11 Dec 2003	2572	4007	DVURKRALV OLOMOUC DVURKRALV	11 Dec 2003 16 Jun 2005 24 Mar 2006	041097 6313 041097	Birth Transfer Transfer	DARK	VC51	00064DF02C
6235	M	8 Jun 2004	3895	4274	OLOMOUC ATTICAZOO	8 Jun 2004 23 Mar 2006	6133 MAJ002	Birth Transfer		OLM1	
6236	M	8 Jun 2004	3895	4274	OLOMOUC ALMA-ATA	8 Jun 2004 16 Aug 2006	6134 Z81100	Birth Transfer		OLM2	
6237	F	8 Jun 2004	3895	4274	OLOMOUC SALZBURG OLOMOUC	8 Jun 2004 27 Feb 2007 17 May 2007	6135 _____ 6135	Birth Transfer Transfer		OLM3	
6238	F	8 Jun 2004	3895	4274	OLOMOUC ALMA-ATA	8 Jun 2004 16 Aug 2006	6136 Z81101	Birth Transfer	ADJOVI	OLM4	

6239	F	8 Jun 2004	3895	4274	OLOMOUC DVURKRALV ATTICAZOO	8 Jun 2004 8 Jun 2004 23 Mar 2006	6137 041105 MAJ001	Birth Transfer Transfer	AMINA	OLM5	
6244	F	28 May 2004	3921	3725	PEAUGRES	28 May 2004	1121	Birth	JUNON	SDP70	250229600012018
6247	F	2 Dec 2004	3921	UNK	PEAUGRES THOIRY	2 Dec 2004 17 Nov 2006	1209 A6162	Birth Transfer	KENZA	SDP73	
6263	M	3 Aug 2004	3959	4196	YULEE CALDWELL	3 Aug 2004 15 Feb 2005	Y43008 105347	Birth Transfer	TAMBO	WO80	00-0647-C6BD
6264	F	18 Dec 2004	3638	3725	PEAUGRES THOIRY	18 Dec 2004 17 Nov 2006	1213 A6163	Birth Transfer	LILI	SDP75	250229600010880
6266	M	21 Nov 2001	UNK	UNK	PRIVATE JOHANSBRG	21 Nov 2001 21 Jan 2005	<u> </u> 6661	Birth Transfer			
6267	F	11 May 2002	UNK	UNK	PRIVATE JOHANSBRG	11 May 2002 21 Jan 2005	<u> </u> 6662	Birth Transfer	JACKIE		
6273	M	14 May 2005	6089	4152	OUDTSHORN	14 May 2005	1381	Birth	FELIX	CC153	
6274	M	14 May 2005	6089	4152	OUDTSHORN	14 May 2005	1380	Birth	FREDDIE	CC154	
6334	F	23 Apr 2005	4242	4226	SD-WAP SANDIEGOZ YULEE	23 Apr 2005 23 Apr 2005 26 Jul 2005	605129 605129 Y53302	Birth Transfer Transfer	AZIZI	SD 127	000676D55A
6335	F	7 Jun 2005	3830	4138	WINSTON	7 Jun 2005	250022	Birth		WS 138	073881329
6336	F	7 Jun 2005	3830	4138	WINSTON	7 Jun 2005	250023	Birth		WS 139	074103800
6337	F	7 Jun 2005	3830	4138	WINSTON	7 Jun 2005	250024	Birth		WS 140	074055774
6338	M	7 Jun 2005	3830	4138	WINSTON	7 Jun 2005	250025	Birth		WS 141	073840279
6339	F	7 Jun 2005	3830	4138	WINSTON	7 Jun 2005	250026	Birth		WS 142	074072280
6341	M	~ Jul 2005	WILD	WILD	NAMIBIA	~21 Aug 2005	NONE	Capture	RON		

						CHEETAH C	6 Sep 2005	1473	Transfer			
6342	F	~ 1 Jul 2005	WILD	WILD	NAMIBIA	CHEETAH C	~21 Aug 2005 6 Sep 2005	NONE 1474	Capture Transfer	HARRY		
6343	F	~ 1 Jul 2005	WILD	WILD	NAMIBIA	CHEETAH C	~14 Aug 2005 6 Sep 2005	NONE 1475	Capture Transfer	HERMOINE		
6344	M	14 Jul 2005	WILD	5467	CHEETAH C	ERINDI	14 Jul 2005 29 Jun 2006 ~ 1 Aug 2006	1482 NONE	Birth Release Death	NEHALE		2955662
6345	F	14 Jul 2005	WILD	5467	CHEETAH C	ERINDI	14 Jul 2005 29 Jun 2006	1481 NONE	Birth Release	SHEYA		2957976
6346	F	14 Jul 2005	WILD	5467	CHEETAH C	ERINDI	14 Jul 2005 29 Jun 2006	1483 NONE	Birth Release	LINYANTI		2937826
6347	F	14 Jul 2005	WILD	5467	CHEETAH C	ERINDI	14 Jul 2005 26 Jun 2006	1484 NONE	Birth Release	OMHUKUMO		2940656
6348	F	~ 1 Oct 2005	WILD	WILD	NAMIBIA	CHEETAH C	~ 1 Nov 2005 24 Feb 2006 1 Jan 2007	NONE 1487 1487	Capture Transfer Release	KANINI		
6349	M	21 Nov 2005	6217	6214	PARYS		21 Nov 2005	NONE	Birth	MATT	PAR10	4703731F35
6350	M	21 Nov 2005	6217	6214	PARYS		21 Nov 2005	_____	Birth	PHIL	PAR11	470422767C
6351	M	21 Nov 2005	6217	6214	PARYS		21 Nov 2005	_____	Birth	CHARLIE	PAR12	4703122558
6352	M	21 Nov 2005	6217	6214	PARYS		21 Nov 2005	_____	Birth	ROMMEL	PAR13	4703754A60
6353	F	21 Nov 2005	6217	6214	PARYS	TORONTO	21 Nov 2005 5 Jul 2006	_____	Birth Transfer	ZOEY	PAR14	4707322109
6354	F	21 Nov 2005	6217	6214	PARYS		21 Nov 2005	_____	Birth	TESSA	PAR15	4719223506
6355	F	21 Nov 2005	6217	6214	PARYS		21 Nov 2005	_____	Birth	RUBY	PAR16	470733587C

6356	F	~ Jun 2004	WILD	WILD	NAMIBIA AMANILODG CHEETAH C	~ Jun 2005 ~ Jun 2005 30 Jun 2006	NONE NONE 1493	Capture Transfer Transfer	AMANI	
6357	M	15 Apr 2005	4192	4196	YULEE	15 Apr 2005	Y53011	Birth	GRANGER	WO81
6358	M	15 Apr 2005	4192	4196	YULEE	15 Apr 2005	Y53012	Birth	ZABINI	WO82
6359	M	15 Apr 2005	4192	4196	YULEE	15 Apr 2005	Y53013	Birth	DRACO	WO83
6360	M	30 Sep 2005	6089	4152	OUDTSHORN	30 Sep 2005	1396	Birth	FINLEY	CC155
6361	M	30 Sep 2005	6089	4152	OUDTSHORN	30 Sep 2005 19 Jan 2006	1397	Birth Death		CC156
6362	F	30 Sep 2005	6089	4152	OUDTSHORN	30 Sep 2005	1393	Birth	FARRAH	CC157
6363	F	30 Sep 2005	6089	4152	OUDTSHORN	30 Sep 2005	1394	Birth		CC458
6364	F	30 Sep 2005	6089	4152	OUDTSHORN	30 Sep 2005	1395	Birth		CC159
6369	M	1 May 2005	6153	UNK	OLMENSE	1 May 2005	OZ0720	Birth	GO	OZ10
6370	M	1 May 2005	6153	UNK	OLMENSE	1 May 2005	OZ0719	Birth	GHAR	OZ11
6373	M	15 May 2005	UNK	UNK	UNKNOWN	15 May 2005	OZO726	Birth	SERABI	452F3B476E
6374	M	15 May 2005	UNK	UNK	LETSATSI OLMENSE VALBREMBO	15 May 2005 7 Sep 2005 17 Mar 2006	_____ OZ0725 _____	Birth Transfer Transfer	ZAZU	457A022145
6375	M	~ Mar 1997	WILD	WILD	NAMIBIA MEYER AFRICAT	20 Mar 1997 20 Mar 1997 9 Oct 2005	NONE NONE AJ172	Capture Transfer Transfer	JAGO	
6376	M	24 Jun 2003	WILD	WILD	NAMIBIA RATTAY HANSEN WABI	24 Jun 2003 24 Jun 2005 26 Jun 2005 15 Aug 2005	NONE AJ10A/ AJ10A/ AJ10A/	Capture Transfer Transfer Transfer	WABI	00063DA958T

6377	F	~ May 2004	WILD	WILD	NAMIBIA AFRICAT	~ Oct 2004 19 Oct 2004	NONE 12/04	Capture Transfer	GLYNTON		00063D916T
6378	M	~ Aug 2004	WILD	WILD	NAMIBIA AFRICAT	22 Oct 2004 26 Oct 2004	NONE 15/04	Capture Transfer	DYSON		
6379	F	~ Aug 2004	WILD	WILD	NAMIBIA AFRICAT	22 Oct 2004 26 Oct 2004	NONE 13/04	Capture Transfer	VAX		
6380	F	~ Aug 2004	WILD	WILD	NAMIBIA AFRICAT	22 Oct 2004 26 Oct 2004	NONE 14/04	Capture Transfer	HOOVER		
6381	M	22 Apr 2005	3669	3902	WARSAW MARWELL	22 Apr 2005 12 Jan 2007	S6426 7648	Birth Transfer	TURKUS	WSZ18	000633549C
6382	M	22 Apr 2005	3669	3902	WARSAW STUTTART	22 Apr 2005 6 Dec 2006	S4628 8689	Birth Transfer	TWIST	WSZ19	0006361890
6383	M	22 Apr 2005	3669	3902	WARSAW NYIREGYHA	22 Apr 2005 20 Dec 2006	S4627 M00457	Birth Transfer	TENOR	WSZ20	000634E16B
6384	F	22 Apr 2005	3669	3902	WARSAW WHIPSNAD	22 Apr 2005 12 Jan 2007	S4630 2675	Birth Transfer	TOSCA	WSZ21	0006361FFA
6385	F	22 Apr 2005	3669	3902	WARSAW NYIREGYHA	22 Apr 2005 20 Dec 2006	S4631 M00456	Birth Transfer	TALIA	WSZ22	000634C7F8
6386	F	22 Apr 2005	3669	3902	WARSAW	22 Apr 2005	S4629	Birth	TORPEDA	WSZ23	000634FAE7
6387	M	28 Feb 2005	UNK	UNK	FOTA	28 Feb 2005	3727	Birth		FWP141	968000001802074
6388	F	28 Feb 2005	UNK	UNK	FOTA	28 Feb 2005	3724	Birth		FWP142	968000001847592
6389	F	28 Feb 2005	UNK	UNK	FOTA	28 Feb 2005	3725	Birth		FWP143	968000001794154
6390	F	28 Feb 2005	UNK	UNK	FOTA	28 Feb 2005	3726	Birth		FWP144	968000001832509
6391	m	23 Aug 2005	UNK	UNK	BROXBURN BEWDLEY	23 Aug 2005 1 Nov 2006	M353 AJ01	Birth Transfer	MUNYA	PWP7	956000000053424

6392	m	23 Aug 2005	UNK	UNK	BROXBOURN BEWDLEY	23 Aug 2005 1 Nov 2006	M352 AJ02	Birth Transfer	BULIKA	PWP8	95600000035726
6393	f	23 Aug 2005	UNK	UNK	BROXBOURN UNKNOWN	23 Aug 2005 25 Jan 2007	M355 _____	Birth Transfer		PWP9	95600000034799
6394	F	23 Aug 2005	UNK	UNK	BROXBOURN	23 Aug 2005 26 May 2006	M354	Birth Death		PWP10	95600000035280
6402	M	11 Jun 2005	UNK	UNK	LETSATSI OLMENSE	11 Jun 2005 7 Sep 2005	020727 020727	Birth Transfer	BONGO 2		
6404	M	28 May 2005	4063	3723	BORAS EBELTOFT	28 May 2005 21 Nov 2006	RG0021 ACI019	Birth Transfer	KERO	BOR4	968000001734465
6407	F	15 Nov 2005	3459	3978	WINSTON	15 Nov 2005	250143	Birth	SANURRA	WS143	
6408	M	9 Oct 2005	4170	4532	CINCINNAT COLUMBUS	9 Oct 2005 14 Dec 2006	105053 205124	Birth Transfer		CIN34	
6409	M	9 Oct 2005	4170	4532	CINCINNAT COLUMBUS	9 Oct 2005 14 Dec 2006	105054 205123	Birth Transfer		CIN35	
6410	F	9 Oct 2005	4170	4532	CINCINNAT COLUMBUS	9 Oct 2005 14 Dec 2006	105055 205125	Birth Transfer		CIN36	
6411	F	9 Oct 2005	4170	4532	CINCINNAT COLUMBUS	9 Oct 2005 14 Dec 2006	105056 205126	Birth Transfer		CIN37	
6412	F	1 Oct 2004	4006	3978	WINSTON SAFARI W	1 Oct 2004 9 Oct 2006	240083 106068	Birth Transfer	KIRA	WS144	
6413	M	1 Oct 2004	4006	3978	WINSTON HONOLULU	1 Oct 2004 28 Jun 2007	240085 _____	Birth Transfer		WS145	
6414	M	5 Jun 2005	3989	4123	PRET DW HAMILTON	5 Jun 2005 11 Apr 2006	D93483 A60041	Birth Transfer	OSIRIS	DEW681	454A561D30
6415	M	5 Jun 2005	3989	4123	PRET DW HAMILTON	5 Jun 2005 11 Apr 2006	D93484 A60042	Birth Transfer	ANUBIS	DEW682	4533LFLE67

6416	F	5 Jun 2005	3989	4123	PRET DW STELLENBO YARRALUML	5 Jun 2005 27 Jun 2005 3 Mar 2006	D93482 NOVEMB A06001	Birth Transfer Transfer	NOVEMBER	DEW693	455E 7D04 62
6417	M	19 Jun 2005	4108	4106	PRET DW STELLENBO HIIBEL	19 Jun 2005 8 Jul 2005 6 Apr 2006	MA554 M554 UNK	Birth Transfer Transfer		DEW684	
6418	M	19 Jun 2005	4108	4106	PRET DW STELLENBO HIIBEL	19 Jun 2005 8 Jul 2005 6 Apr 2006	MA555 M555 UNK	Birth Transfer Transfer		DEW685	
6422	M	5 Aug 2005	3989	3969	PRET DW	5 Aug 2005	D3867	Birth		DEW689	
6423	M	30 Aug 2005	3989	3969	PRET DW	30 Aug 2005	D93869	Birth		DEW690	
6424	M	30 Aug 2005	3989	3969	PRET DW	30 Aug 2005 31 Jul 2006	D93870	Birth Death		DEW691	
6425	F	30 Aug 2005	3989	3969	PRET DW	30 Aug 2005	D93868	Birth		DEW692	
6426	F	~ Jan 2002	WILD	WILD	PRET DW	31 Aug 2006	D93876	Transfer			
6427	F	~ Jun 2003	WILD	WILD	PRET DW	30 Aug 2006	D93877	Transfer			
6428	M	24 Jun 2006	4290	4324	PRET DW	24 Jun 2006	D93871	Birth		DEW693	
6429	F	24 Jun 2006	4290	4324	PRET DW	24 Jun 2006	D93872	Birth		DEW694	
6430	F	24 Jun 2006	4290	4324	PRET DW	24 Jun 2006	D93873	Birth		DEW695	
6431	?	21 Jun 2006	4311	3787	PRET DW	21 Jun 2006 28 Jul 2006	D93874	Birth Death		DEW696	
6432	M	21 Jun 2006	4311	3787	PRET DW	21 Jun 2006	D93875	Birth		DEW697	
6433	F	4 Mar 2006	3459	3978	WINSTON REDWOOD WINSTON	4 Mar 2006 2 Apr 2006 12 Aug 2006	260016 160 260016	Birth Transfer Transfer	TAINI	WS146	

6434	?	12 Nov 2006	4487	4073	BASEL	12 Nov 2006	600633	Birth		ZGB16	
						25 Nov 2006		Death			
6435	M	21 Oct 2005	1354	1835	ARNHEM	21 Oct 2005	613004	Birth	TANUKA	BZ21	
6436	F	21 Oct 2005	1354	1835	ARNHEM	21 Oct 2005	613002	Birth		BZ22	
6437	F	21 Oct 2005	1354	1835	ARNHEM	21 Oct 2005	613003	Birth		BZ23	
6439	M	24 Sep 2005	5597	5532	HILVARENB	24 Sep 2005	M05111	Birth	NGANDU	B70	
6440	F	24 Sep 2005	5597	5532	HILVARENB	24 Sep 2005	M05108	Birth	KAYENDA	BB71	00610D3AO
6441	F	24 Sep 2005	5597	5532	HILVARENB	24 Sep 2005	M05109	Birth	TAYALI	BB72	00061BF530
6442	F	24 Sep 2005	5597	5532	HILVARENB	24 Sep 2005	M05110	Birth	NYIKA	BB73	00061C0DA3
6443	M	9 Apr 2006	5984	6028	HILVARENB	9 Apr 2006	M06019	Birth	FAREED	BB74	528210000860933
6444	?	9 Apr 2006	5984	6028	HILVARENB	9 Apr 2006	M06018	Birth		BB75	
						10 Apr 2006		Death			
6445	F	11 Jul 2005	4160	4446	MARWELL	11 Jul 2005	7161	Birth	SUKI	MZP35	
6446	F	11 Jul 2005	4160	4446	MARWELL	11 Jul 2005	7162	Birth	JUBA	MZP36	
6447	F	11 Jul 2005	4160	4446	MARWELL	11 Jul 2005	7163	Birth	BUKA	MZP37	
						6 Feb 2006		Death			
6452	F	27 May 2005	UNK	UNK	NADERMANN	27 May 2005	_____	Birth	GRADY	NAD7	972000000322954
					OLMENSE	7 Jun 2005	OZO724	Transfer			
					VALBREMO	16 Mar 2006	_____	Transfer			
6453	M	~ Mar 2002	UNK	UNK	BLOEMFNTN	~ Mar 2002	UNK	Birth	E.T.		445E29201A
					PARYS	29 Nov 2006	_____	Transfer			
6454	F	~ Jan 2003	UNK	UNK	BLOEMFNTN	~ Jan 2003	UNK	Birth	PLANKIE		454A7A3965
					PARYS	29 Nov 2006	_____	Transfer			

6455	M	~ Apr 2003	UNK	UNK	BLOEMFNTN PARYS	~ Apr 2003 29 Nov 2006	UNK _____	Birth Transfer	ZANZAR	452E3F746C
6456	F	~ Jul 2003	UNK	UNK	BLOEMFNTN PARYS	~ Jul 2003 26 Nov 2006	UNK _____	Birth Transfer	ZANZI	45316D5919
6457	M	10 Nov 2000	UNK	UNK	OLMENSE	1 Sep 2004	OZO729	Transfer	BONGO	
6458	F	27 Sep 2005	UNK	UNK	NADERMANN OLMENSE VALBREMBO	27 Sep 2005 8 Feb 2006 16 Mar 2006	UNK OZ0787 _____	Birth Transfer Transfer	GIESHA	
6459	M	2 Oct 2005	UNK	UNK	OLMENSE VALBREMBO	2 Oct 2005 16 Mar 2006 10 Jan 2007	OZ0788 _____	Transfer Transfer Death	GRINGO	
6460	M	20 Jun 2006	4193	4196	YULEE	20 Jun 2006	Y63006	Birth	WO94	
6461	F	20 Jun 2006	4193	4196	YULEE	20 Jun 2006	Y63007	Birth	WO95	
6462	F	20 Jun 2006	4193	4196	YULEE	20 Jun 2006	Y63008	Birth	WO96	
6463	F	20 Jun 2006	4193	4196	YULEE	20 Jun 2006	Y63009	Birth	WO97	
6464	M	12 Nov 2006	4487	4073	BASEL	12 Nov 2006 18 Nov 2006	600632	Birth Death	ZGB11	
6465	M	12 Nov 2006	4487	4073	BASEL	12 Nov 2006 25 Nov 2006	600635	Birth Death	ZGB12	
6466	M	12 Nov 2006	4487	4073	BASEL	12 Nov 2006 25 Nov 2006	600634	Birth Death	ZGB13	
6472	M	29 May 2005	2734	3527	FOSSILRIM	29 May 2005	1128	Birth	MOOSE	FR96
6473	M	29 May 2005	2734	3527	FOSSILRIM	29 May 2005	1129	Birth	BRUCE	FR97
6474	F	9 Aug 2005	4242	4226	SD-WAP SANDIEGOZ SD-WAP	9 Aug 2005 9 Aug 2005 28 Oct 2005	605313 605313 605313	Birth Transfer Transfer	MAKENA	SD128 0006729C28

6475	F	9 Aug 2005	4242	4226	SD-WAP SANDIEGOZ SD-WAP	9 Aug 2005 9 Aug 2005 28 Oct 2005	605314 605314 605314	Birth Transfer Transfer	ETANA	SD129	000676D28E
6476	F	9 Aug 2005	4242	4226	SD-WAP SANDIEGOZ SD-WAP	9 Aug 2005 9 Aug 2005 28 Oct 2005	605315 605315 605315	Birth Transfer Transfer	POMBE	SD130	000676C9AA
6477	F	9 Aug 2005	4242	4226	SD-WAP SANDIEGOZ SD-WAP	9 Aug 2005 9 Aug 2005 28 Oct 2005	605316 605316 605316	Birth Transfer Transfer	NZURI	MOYOSD131	000676B60E
6478	M	22 Oct 2005	4567	4454	FOSSILRIM CALDWELL	22 Oct 2005 6 May 2007	1130 105878	Birth Transfer	BENJI	FR98	
6480	F	22 Oct 2005	4567	4454	FOSSILRIM HOGLE	22 Oct 2005 8 Apr 2007	1132 U07018	Birth Transfer	ANYA	FR100	466C46537C
6481	F	22 Oct 2005	4567	4454	FOSSILRIM HOGLE	22 Oct 2005 8 Apr 2007 9 Jul 2007	1133 U07091	Birth Transfer Death		FR101	456C05A523D
6482	M	5 Nov 2005	4567	4259	FOSSILRIM CALDWELL	5 Nov 2005 6 May 2007	1134 105879	Birth Transfer	JASON	FR102	46402C4076
6483	F	5 Nov 2005	4567	4259	FOSSILRIM KANSASCTY	5 Nov 2005 4 Apr 2007	1135 M07027	Birth Transfer	GIGI	FR103	465A562A0F
6484	F	5 Nov 2005	4567	4259	FOSSILRIM KANSASCTY	5 Nov 2005 4 Apr 2007	1136 M07025	Birth Transfer	CLAIRE	FR104	4628415A70
6485	F	5 Nov 2005	4567	4259	FOSSILRIM KANSASCTY	5 Nov 2005 4 Apr 2007	1137 M07026	Birth Transfer	SADIE	FR105	44223C2F7F
6486	M	25 Sep 2006	4170	4309	CINCINNAT FOSSILRIM	25 Sep 2006 3 Oct 2006	106057 1149	Birth Transfer	OKONJIMA	CIN38	
6487	F	25 Sep 2006	4170	4309	CINCINNAT	25 Sep 2006 27 Sep 2006	106058	Birth Death		CIN39	

6488	F	30 Sep 2006	4224	3979	FOSSILRIM	30 Sep 2006	1146	Birth	JULI	FR106	
6489	F	30 Sep 2006	4224	3979	FOSSILRIM	30 Sep 2006	1147	Birth	TEEP	FR107	
6490	F	30 Sep 2006	4224	3979	FOSSILRIM	30 Sep 2006	1148	Birth	TEENSEY	FR108	
6491	M	6 Oct 2006	4224	4559	FOSSILRIM	6 Oct 2006 11 Oct 2006	1150	Birth Death		FR109	
6492	M	6 Oct 2006	4224	4559	FOSSILRIM	6 Oct 2006	1151	Birth	HOOPER	FR110	
6493	M	29 Oct 2006	4224	4261	FOSSILRIM	29 Oct 2006	1152	Birth	MU-KI	FR111	4717065C23
6494	F	29 Oct 2006	4224	4261	FOSSILRIM	29 Oct 2006 19 Dec 2006	1153	Birth Death		FR112	
6495	F	29 Oct 2006	4224	4261	FOSSILRIM	29 Oct 2006	1154	Birth	K.C.	FR113	471A054806
6496	M	3 Nov 2006	5484	5687	TORONTO ROCKTON	3 Nov 2006 6 Dec 2007	41176 _____	Birth Transfer	ELIO	TOR40	00067170DE
6497	M	3 Nov 2006	5484	5687	TORONTO ROCKTON	3 Nov 2006 6 Dec 2007	41177 _____	Birth Transfer	CHICO	TOR41	000680E808
6498	M	3 Nov 2006	5484	5687	TORONTO ROCKTON	3 Nov 2006 6 Dec 2007	41178 _____	Birth Transfer	JOSE	TOR42	0006755E43
6499	F	3 Nov 2006	5484	5687	TORONTO ROCKTON	3 Nov 2006 6 Dec 2007	41179 _____	Birth Transfer	EMMA	TOR43	000680FFA1
6500	?	3 Nov 2006	5484	5687	TORONTO	3 Nov 2006 5 Nov 2006	41175	Birth Death		TOR44	
6501	M	10 Nov 2006	5458	5660	ST LOUIS	10 Nov 2006 10 Nov 2006	105314	Birth Death		ST33	
6502	M	10 Nov 2006	5458	5660	ST LOUIS	10 Nov 2006 23 Dec 2006	105315	Birth Death		ST34	

6503	M	10 Nov 2006	5458	5660	ST LOUIS	10 Nov 2006	105316	Birth		ST35	
6504	F	10 Nov 2006	5458	5660	ST LOUIS	10 Nov 2006 13 Nov 2006	105317	Birth Death		ST36	
6505	F	10 Nov 2006	5458	5660	ST LOUIS	10 Nov 2006	105318	Birth		ST37	
6506	F	10 Nov 2006	5458	5660	ST LOUIS	10 Nov 2006	105319	Birth		ST38	
6507	M	19 Jun 2001	3165	3790	ROCKTON ELMVALE	19 Jun 2001 26 Sep 2006	A1B070 A1B070	Birth Transfer	ONYX	ALS10	
6508	M	19 Jun 2001	3165	3790	ROCKTON	19 Jun 2001	A1B071	Birth	RAJ	ALS11	
6509	M	16 Mar 2005	UNK	UNK	MAFUNYANE RAREIMPEX WINNIPEG	16 Mar 2005 ~ 1 Jun 2006 22 Jun 2006	_____ _____ G00139	Birth Transfer Transfer		MAF1	471A275454
6510	F	11 Apr 2005	UNK	UNK	MAFUNYANE RAREIMPEX WINNIPEG	11 Apr 2005 1 Jun 2006 22 Jun 2006	_____ _____ G00140	Birth Transfer Transfer		MAF2	4704131801
6512	M	~ 2002	UNK	UNK	BLOEMFNTN OUDTSHORN	~ 2004 18 Apr 2006	_____ 1421	Transfer Transfer	MOLOPO		463D4F7E58
6513	F	~ 2003	UNK	UNK	BLOEMFNTN OUDTSHORN	~ 2004 18 Apr 2006	_____ 1422	Transfer Transfer	ANGIE		4642161E25
6514	M	~ 2003	UNK	UNK	OUDTSHORN	4 Aug 2006	_____	Transfer	ANDY		433F4D6257
6515	M	~ 2003	UNK	UNK	OUDTSHORN	4 Aug 2006	_____	Transfer	DOMINIC		433466416F
6516	M	~ 2003	UNK	UNK	OUDTSHORN	4 Aug 2006	_____	Transfer	ZORRO		4359776B7E
6517	F	~ 2003	UNK	UNK	PRIVATE OUDTSHORN	~ 2003 4 Aug 2006	_____ 1422	Transfer Transfer	ANNIE		43525F96D
6518	M	27 Sep 2006	6512	4505	OUDTSHORN	27 Sep 2006	1440	Birth	GAMBIT	CC160	
6519	M	27 Sep 2006	6512	4505	OUDTSHORN	27 Sep 2006	1438	Birth	GANJI	CC161	

6520	F	27 Sep 2006	6512	4505	OUDTSHORN	27 Sep 2006	1439	Birth	GEMMA	CC162	
6521	F	27 Sep 2006	6512	4505	OUDTSHORN	27 Sep 2006	1441	Birth	GRACE	CC163	
6522	F	27 Sep 2006	6512	4505	OUDTSHORN	27 Sep 2006	1442	Birth	GABBY	CC164	
6523	?	27 Sep 2006	6512	4505	OUDTSHORN	27 Sep 2006 28 Sep 2006	1437	Birth Death		CC165	
6524	M	5 Oct 2006	6512	4152	OUDTSHORN	5 Oct 2006	1456	Birth	GREEBA	CC166	
6525	M	5 Oct 2006	6512	4152	OUDTSHORN	5 Oct 2006	1458	Birth	GATTO	CC167	
6526	M	5 Oct 2006	6512	4152	OUDTSHORN	5 Oct 2006	1455	Birth	GANZA	CC168	
6527	?	5 Oct 2006	6512	4152	OUDTSHORN	5 Oct 2006 10 Oct 2006	1457	Birth Death		CC169	
6528	M	14 Oct 2006	6089	6513	OUDTSHORN	14 Oct 2006	1461	Birth	GIZMO	CC170	
6529	F	14 Oct 2006	6089	6513	OUDTSHORN	14 Oct 2006	1460	Birth	GINA	CC171	
6530	F	14 Oct 2006	6089	6513	OUDTSHORN	14 Oct 2006	1459	Birth	GAYA	CC172	
6531	m	10 Apr 2005	3340	3915	YULEE CHEHAW	10 Apr 2005 24 Jan 2006	Y53002 M06001	Birth Transfer		W084	
6532	F	10 Apr 2005	3340	3915	YULEE CHEHAW	10 Apr 2005 24 Jan 2006	Y53003 M06002	Birth Transfer	ELLIE	W085	
6533	F	10 Apr 2005	3340	3915	YULEE CHEHAW	10 Apr 2005 24 Jan 2006	Y53005 M06003	Birth Transfer	MARISKA	W086	
6534	F	10 Apr 2005	3340	3915	YULEE CHEHAW	10 Apr 2005 24 Jan 2006	Y53006 M06004	Birth Transfer	ROSWELL	W087	
6535	F	12 Apr 2005	3959	4181	YULEE	12 Apr 2005	Y53008	Birth	KRAPINKA	W088	000647D39D
6536	M	13 Jun 2006	4175	4182	YULEE	13 Jun 2006	Y63001	Birth		W089	

						13 Jun 2006		Death	
6537	M	13 Jun 2006	4175	4182	YULEE	13 Jun 2006	Y63002	Birth	WO90
						13 Jun 2006		Death	
6538	M	13 Jun 2006	4175	4182	YULEE	13 Jun 2006	Y63003	Birth	WO91
						13 Jun 2006		Death	
6539	M	13 Jun 2006	4175	4182	YULEE	13 Jun 2006	Y63004	Birth	WO92
						13 Jun 2006		Death	
6540	M	13 Jun 2006	4175	4182	YULEE	13 Jun 2006	Y63005	Birth	ALBERTO WO93
6541	M	11 Dec 2001	4048	3696	JADERBERG HUIZEN FD	11 Dec 2001 22 Oct 2004	JBG5 _____	Birth Transfer	
6542	F	~ Jun 2006	WILD	WILD	NAMIBIA HEIMSTADT CHEETAH C	~ Jun 2006 ~ Dec 2006 5 Jan 2007	NONE NONE 1506	Birth Transfer Transfer	401E7A247C
6543	F	~ Jun 2006	WILD	WILD	NAMIBIA HEIMSTADT CHEETAH C	~ Jun 2006 ~ Dec 2006 5 Jan 2007	NONE NONE 1507	Birth Transfer Transfer	401E513A59
6547	M	~ Apr 2006	WILD	WILD	NAMIBIA VANNIEKER CHEETAH C	~ Apr 2006 ~ 1 Nov 2006 27 Mar 2007	NONE NONE 1513	Birth Transfer Transfer	968000002793199
6548	F	~ Apr 2006	WILD	WILD	NAMIBIA VANNIEKER CHEETAH C	~ Apr 2006 ~ 1 Nov 2006 27 Mar 2007	NONE NONE 1514	Birth Transfer Transfer	968000002834042
6549	M	~ Apr 2006	WILD	WILD	NAMIBIA VANNIEKER CHEETAH C	~ Apr 2006 ~ 1 Nov 2006 27 Mar 2007	NONE NONE 1515	Birth Transfer Transfer	968000002949831
6550	M	~ Apr 2006	WILD	WILD	NAMIBIA VANNIEKER CHEETAH C	~ Apr 2006 ~ 1 Nov 2006 27 Mar 2007	NONE NONE 1516	Birth Transfer Transfer	968000002835722

6551	F	~ Apr 2006	WILD	WILD	NAMIBIA VANNIEKER CHEETAH C	~ Apr 2006 ~ 1 Nov 2006 27 Mar 2007	NONE NONE 1517	Birth Transfer Transfer			968000002949503
6552	M	~ Apr 2006	WILD	WILD	NAMIBIA VANNIEKER CHEETAH C	~ Apr 2006 ~ 1 Nov 2006 27 Mar 2007	NONE NONE 1518	Birth Transfer Transfer			968000002783035
6553	M	25 Jul 2006	4432	4064	FOTA	25 Jul 2006	3980	Birth	FWP145		96800000811530
6554	F	25 Jul 2006	4432	4064	FOTA	25 Jul 2006	3981	Birth	FWP146		968000001795052
6555	F	25 Jul 2006	4432	4064	FOTA	25 Jul 2006	3982	Birth	FWP147		968000001814721
6556	F	25 Jul 2006	4432	4064	FOTA	25 Jul 2006	3983	Birth	FWP148		968000001798194
6557	F	25 Jul 2006	4432	4064	FOTA	25 Jul 2006	3984	Birth	FWP149		968000001814466
6558	M	16 Nov 2006	5459	3724	MUNSTER	16 Nov 2006	23389	Birth	MUN45		968000000460386
6559	F	16 Nov 2006	5459	3724	MUNSTER	16 Nov 2006	23390	Birth	MUN46		968000000456428
6575	M	19 Oct 2006	4137	5528	COLCHESTR	19 Oct 2006	CLL079	Birth	CZ4		
6576	F	19 Oct 2006	4137	5528	COLCHESTR	19 Oct 2006	CLL077	Birth	CZ5		
6577	F	19 Oct 2006	4137	5528	COLCHESTR	19 Oct 2006	CLL078	Birth	CZ6		
6585	M	27 Jun 2005	3921	3286	PEAUGRES COULANGE	27 Jun 2005 24 Feb 2006	1437 AJ7	Birth Transfer	MANU	SDP78	250229600011386
6586	M	27 Jun 2005	3921	3286	PEAUGRES COULANGE	27 Jun 2005 24 Feb 2006	1438 AJ8	Birth Transfer	MYSTIC	SDP79	250229600011669
6587	M	27 Jun 2005	3921	3286	PEAUGRES COULANGE	27 Jun 2005 24 Feb 2006	1439 AJ9	Birth Transfer	MEPHISTO	SDP80	250229600011288
6599	M	22 Sep 2005	3341	4007	DVURKRALV OLOMOUC	22 Sep 2005 5 Apr 2006	041108 6436	Birth Transfer	FRED	VC52	972000000527346

6600	F	22 Sep 2005	3341	4007	DVURKRALV	22 Sep 2005	041109	Birth	GINGER	VC53	
6601	M	7 Nov 2005	3341	4274	DVURKRALV	7 Nov 2005	041110	Birth	NURU	VC54	972000000464959
6602	M	7 Nov 2005	3341	4274	DVURKRALV	7 Nov 2005	041111	Birth	OMARI	VC55	972000000517936
6603	F	7 Nov 2005	3341	4274	DVURKRALV	7 Nov 2005	041112	Birth	ADOWA	VC56	972000000512836
6604	F	7 Nov 2005	3341	4274	DVURKRALV	7 Nov 2005	041113	Birth	ADUKE	VC57	972000000510526
6605	F	19 Nov 2005	3341	3065	DVURKRALV	19 Nov 2005	041114	Birth	BAHATI	VC58	972000000512433
6606	F	19 Nov 2005	3341	3065	DVURKRALV	19 Nov 2005	041115	Birth	ABENI	VC59	972000000538355
6607	F	19 Nov 2005	3341	3065	DVURKRALV	19 Nov 2005	041116	Birth	DARILI	VC60	972000000542401
6616	M	7 Oct 2006	3901	4081	ROSTOCK	7 Oct 2006	4456	Birth	BAHATI	ROS4	
6617	M	7 Oct 2006	3901	4081	ROSTOCK	7 Oct 2006	4457	Birth	BAAKO	ROS3	
6624	M	14 Oct 2006	5589	3756	PEAUGRES	14 Oct 2006	1655	Birth	OBELIX	SDP 87	250229600044762
6642	M	10 Aug 2003	3435	3790	ROCKTON	10 Aug 2003	A3B063	Birth		ALS 13	
6643	M	10 Aug 2003	3435	3790	ROCKTON	10 Aug 2003	A3B064	Birth		ALS14	
6644	F	10 Aug 2003	3435	3790	ROCKTON	10 Aug 2003	A3B062	Birth		ALS 12	
6645	F	10 Aug 2003	3435	3790	ROCKTON	10 Aug 2003	A3B065	Birth		ALS15	
6646	M	22 Jun 2004	UNK	UNK	LORY PARK	22 Jun 2004	_____	Birth		LOP1	
6647	F	16 Dec 2004	UNK	UNK	LORY PARK	16 Dec 2004	_____	Birth		LOP2	
6648	M	2 May 2006	UNK	UNK	NADERMANN PRIVATE VALBREMBO	2 May 2006 ~ 1 Jul 2006 22 Sep 2006	_____ _____ _____	Birth Transfer Transfer	HAPPY	NAD8	968000004079566
6649	M	16 Dec 2004	4487	3673	SALZBURG	16 Dec 2004	2222	Birth		SAL17	

6650	M	16 Dec 2004	4487	3673	SALZBURG	16 Dec 2004	2221	Birth		SAL18
					HERBERSTN	28 Mar 2006	100945	Transfer		
6651	F	16 Dec 2004	4487	3673	SALZBURG	16 Dec 2004	2223	Birth	SHAKINA	SAL19
=====										
TOTALS: 755.717.15 (1487)										

SECTION J

Complete Studbook as of 31 December 2006

CHEETAH Studbook
(Acinonyx jubatus)

Page 1

Stud #	Sex	Birth Date	Sire	Dam	Location	Date	Local ID	Event	Name	Breeder #	Transponder #
1	M	~ 1969	WILD	WILD	AFRICAN MEMPHIS BATONROUG	~ 1969 4 Jun 1969 12 May 1978 30 Jun 1984	NONE 0029 M513	Capture Transfer Transfer Death	PUNCH		
2	M	~ 1967	WILD	WILD	SOMALIA METROZOO	~ 1971 25 Feb 1972 ~ 1979	NONE _____	Capture Transfer Death	BOY		
3	M	~ 1967	WILD	WILD	NAMIBIA SD-WAP CINCINNAT	~ 1970 28 May 1970 21 Jun 1974 17 Apr 1975	NONE 100149 M9582	Capture Transfer Transfer Death	SQUEAKER		
4	M	~ 1967	WILD	WILD	NAMIBIA SD-WAP	~ 1970 28 May 1970 1 Jul 1982	NONE 100147	Capture Transfer Death	MR. GREEN		
5	M	~ 1967	WILD	WILD	NAMIBIA SD-WAP	~ 1970 28 May 1970 1 Jul 1982	NONE 100148	Capture Transfer Death	HERMIE		
6	M	~ 1967	WILD	WILD	NAMIBIA SD-WAP	~ 1970 28 May 1970 1 Jul 1982	NONE 100146	Capture Transfer Death	BLACKFOOT		
7	F	~ 1967	WILD	WILD	NAMIBIA METROZOO	~ 1971 ~ 1972 ~ 1979	NONE _____	Capture Transfer Death	TAMMY		
8	F	~ 1967	WILD	WILD	NAMIBIA SD-WAP BUSCH TAM	~ 1970 28 May 1970 9 Jul 1982	NONE 100153 17008	Capture Transfer Transfer	MISS YELLO		

						26 Sep 1983		Death	
9	F	~ 1967	WILD	WILD	NAMIBIA SD-WAP	~ 1970 28 May 1970 8 Aug 1974	NONE 100154	Capture Transfer Death	LONESOME
10	F	~ 1970	WILD	WILD	NAMIBIA SD-WAP	~ 1970 28 May 1970 8 Nov 1979	NONE 100152	Capture Transfer Death	CUTIE
11	F	~ 1967	WILD	WILD	NAMIBIA CINCINNAT	~ 1972 6 Mar 1972 5 Jul 1981	NONE M9583	Capture Transfer Death	CIRCE
12	M	~ 1970	WILD	WILD	NAMIBIA STOCKBRID	~ 1970 ~ 1971 ~ 1978	NONE _____	Capture Transfer Death	GLCSM1
13	M	~ 1968	WILD	WILD	NAMIBIA GRAND PRA	~ 1970 ~ 1971 ~ 1978	NONE _____	Capture Transfer Death	TLCSM1
14	M	~ 1968	WILD	WILD	NAMIBIA GRAND PRA	~ 1970 ~ 1971 ~ 1978	NONE _____	Capture Transfer Death	TLCSM2
15	M	~ 1968	WILD	WILD	NAMIBIA ROCKTON COLUMBUS	~ 1969 ~ 1970 24 Jan 1974 12 Apr 1982	NONE _____ 742001	Capture Transfer Transfer Death	KING
16	M	~ 1968	WILD	WILD	NAMIBIA TOLEDO CINCINNAT TOLEDO	~ 1971 15 Jul 1971 25 May 1976 11 Jul 1977 13 Oct 1978	NONE 711205 M9598 711205	Capture Transfer Transfer Transfer Death	LT (LIGHTT
17	M	~ 1968	WILD	WILD	NAMIBIA WINSTON	~ 1972 7 Aug 1972 27 Dec 1979	NONE 594	Capture Transfer Death	KRUGER

18	F	~ 1968	WILD	WILD	NAMIBIA LOSANGELE SACRAMNTO	~ 1968 3 Oct 1969 30 Oct 1969 7 Jul 1984	NONE 05462 100233	Capture Transfer Transfer Death	SUKI
19	F	~ 1968	WILD	WILD	NAMIBIA TOLEDO	~ 1971 30 Jul 1971 3 Jul 1980	NONE 711206	Capture Transfer Death	MA
20	F	~ 1968	WILD	WILD	NAMIBIA STOCKBRID	~ 1970 ~ 1971 ~ 1978	NONE _____	Capture Transfer Death	FLORENCE
21	F	~ 1968	WILD	WILD	NAMIBIA GRAND PRA	~ 1970 ~ 1971 ~ 1978	NONE _____	Capture Transfer Death	TLCSF1
22	F	~ 1968	WILD	WILD	NAMIBIA GRAND PRA	~ 1970 ~ 1971 ~ 1978	NONE _____	Capture Transfer Death	TLCSF2
23	F	~ 1968	WILD	WILD	NAMIBIA GRAND PRA	~ 1970 ~ 1971 ~ 1978	NONE _____	Capture Transfer Death	TLCSF3
24	M	~ 1969	WILD	WILD	NAMIBIA ROCKTON SPOKANE	~ 1970 ~ 1971 25 Jul 1984 21 Jan 1986	NONE _____ _____	Capture Transfer Transfer Death	ODEN
25	M	~ 1969	WILD	WILD	NAMIBIA ROCKTON	~ 1970 ~ 1971 ~ 1985	NONE _____ _____	Capture Transfer Death	ZEUS
26	M	~ 1969	WILD	WILD	NAMIBIA ROCKTON	~ 1970 ~ 1971 28 Aug 1984	NONE _____ _____	Capture Transfer Death	PRINCE
27	M	~ 1969	WILD	WILD	NAMIBIA	~ 1970	NONE	Capture	EMPEROR

					ROCKTON	~ 1971 ~ 1983	_____	Transfer Death	
28	M	~ 1973	WILD	WILD	NAMIBIA TORONTO ROCKTON	~ 1976 23 Apr 1976 9 Aug 1988 8 Dec 1989	NONE 7333 7333	Capture Transfer Transfer Death	CHEEPS
29	M	~ 1969	WILD	WILD	NAMIBIA TOLEDO	~ 1970 30 Jul 1971 17 Jan 1984	NONE 95	Capture Transfer Death	SCARFACE
30	M	~ 1969	WILD	WILD	NAMIBIA LAGUNA HI	~ 1970 ~ 1971 ~ 1980	NONE _____	Capture Transfer Death	CLCSM1
31	M	~ 1969	WILD	WILD	NAMIBIA LAGUNA HI	~ 1970 ~ 1971 ~ 1980	NONE _____	Capture Transfer Death	CLCSM2
32	F	~ 1973	WILD	WILD	NAMIBIA TORONTO	~ 1976 6 May 1976 3 Jan 1985	NONE 7391	Capture Transfer Death	MANON
33	F	~ 1969	WILD	WILD	NAMIBIA WINSTON SACRAMNTO	~ 1972 8 Jul 1972 26 Nov 1980 8 Jun 1983	NONE 595 100403	Capture Transfer Transfer Death	TRIAN
34	F	~ 1969	WILD	WILD	NAMIBIA WINSTON	~ 1972 8 Jul 1972 26 Mar 1986	NONE 593	Capture Transfer Death	LIGHTNING
35	F	~ 1970	WILD	WILD	NAMIBIA WINSTON	~ 1972 8 Jul 1972 22 Oct 1984	NONE 592	Capture Transfer Death	MOLLY
36	F	~ 1973	WILD	WILD	NAMIBIA TORONTO	~ 1976 23 Apr 1976 7 Dec 1990	NONE 7335	Capture Transfer Death	FLEUR

37	F	~ 1973	WILD	WILD	NAMIBIA TORONTO	~ 1976 23 Apr 1976 12 Jun 1986	NONE 7337	Capture Transfer Death	BESS
38	F	~ 1973	WILD	WILD	NAMIBIA TORONTO	~ 1976 6 May 1976 1 Feb 1989	NONE 7392	Capture Transfer Death	AMBER
39	F	~ 1973	WILD	WILD	NAMIBIA TORONTO	~ 1976 6 May 1976 3 Jan 1991	NONE 7393	Capture Transfer Death	MIGNON
40	F	~ 1969	WILD	WILD	NAMIBIA LAGUNA HI	~ 1970 ~ 1971 ~ 1980	NONE _____	Capture Transfer Death	CLCSF1
41	F	~ 1969	WILD	WILD	NAMIBIA LAGUNA HI	~ 1970 ~ 1971 ~ 1980	NONE _____	Capture Transfer Death	CLCSF2
42	F	~ 1969	WILD	WILD	NAMIBIA LAGUNA HI	~ 1970 ~ 1971 ~ 1980	NONE _____	Capture Transfer Death	CLCSF3
43	F	~ 1969	WILD	WILD	NAMIBIA LAGUNA HI	~ 1970 ~ 1971 ~ 1980	NONE _____	Capture Transfer Death	CLCSF4
44	F	~ 1969	WILD	WILD	NAMIBIA ROCKTON SPOKANE BOTHELL BENTONVIL	~ 1970 ~ 1971 25 Jul 1984 28 Mar 1986 23 Sep 1987	NONE _____ _____ _____ _____	Capture Transfer Transfer Transfer	DIANA
45	F	~ 1969	WILD	WILD	NAMIBIA ROCKTON	~ 1970 ~ 1971 12 Nov 1984	NONE _____	Capture Transfer Death	TERRA
46	F	~ 1969	WILD	WILD	NAMIBIA	~ 1970	NONE	Capture	SHANA

					ROCKTON	~ 1971	_____	Transfer	
						20 Aug 1985		Death	
47	F	~ 1970	WILD	WILD	NAMIBIA	~ 1971	NONE	Capture	SARA
					METROZOO	~ 1972		Transfer	
					KANSASCTY	9 Jul 1981	1501	Transfer	
						15 Dec 1983		Death	
49	?	22 Nov 1970	MULT	9	SD-WAP	22 Nov 1970	100156	Birth	SD 2
						22 Nov 1970		Death	
50	?	22 Nov 1970	MULT	9	SD-WAP	22 Nov 1970	100155	Birth	SD 3
						22 Nov 1970		Death	
51	M	~ May 1973	WILD	WILD	NAMIBIA	~ 1976	NONE	Capture	GENGHIS
					TORONTO	6 May 1976	7388	Transfer	
						22 Apr 1988		Death	
52	M	~ 1974	WILD	WILD	NAMIBIA	~ 1976	NONE	Capture	JUSSI
					TORONTO	6 May 1976	7387	Transfer	
						16 Sep 1984		Death	
53	M	~ 1971	WILD	WILD	NAMIBIA	~ 1972	NONE	Capture	ROMEO
					METROZOO	~ 1973		Transfer	
					JACKSON	25 Sep 1980	000829	Transfer	
						25 Jun 1986		Death	
54	M	~ 1971	WILD	WILD	NAMIBIA	~ 1974	NONE	Capture	SPOT
					COLUMBIA	2 Nov 1974	SJ0222	Transfer	
					YULEE	15 Nov 1984	84101	Transfer	
						18 Apr 1985		Death	
55	F	~ 1971	WILD	WILD	NAMIBIA	~ 1973	NONE	Capture	19R18
					FORTWORTH	6 Jul 1973	19RI8	Transfer	
						27 Jan 1984		Death	
56	F	~ 1971	WILD	WILD	NAMIBIA	~ 1973	NONE	Capture	17R16
					FORTWORTH	6 Jul 1973	17RI6	Transfer	
						2 Nov 1983		Death	

57	M	26 Dec 1971	16	19	TOLEDO	26 Dec 1971 5 Dec 1985	96	Birth Death	BUSTER	TOL 1
58	F	26 Dec 1971	16	19	TOLEDO COLUMBIA	26 Dec 1971 11 May 1983 16 Jul 1983	98 SJ0707	Birth Transfer Death	NASTY	TOL 2
59	F	26 Dec 1971	16	19	TOLEDO	26 Dec 1971 6 Aug 1972	711207	Birth Death		TOL 3
60	F	26 Dec 1971	16	19	TOLEDO	26 Dec 1971 10 Dec 1975	711208	Birth Death		TOL 4
61	M	~ 1972	WILD	WILD	NAMIBIA COLUMBIA TOLEDO	~ 1974 27 Jun 1974 11 May 1983 21 May 1985	NONE SJ0165 295	Capture Transfer Transfer Death	KAGO	
62	M	~ 1972	WILD	WILD	NAMIBIA COLUMBIA YULEE NY BRONX	~ 1974 27 Jun 1974 15 Nov 1984 13 May 1985 13 Feb 1988	NONE SJ0164 84100 851152	Capture Transfer Transfer Transfer Death	JUBAL	
63	M	~ 1972	WILD	WILD	NAMIBIA TORONTO MYSORE	~ 1976 23 Apr 1976 16 Dec 1985 ~ 1986	NONE 7334 850012	Capture Transfer Transfer Death	MATTHEW	
64	M	~ 1972	WILD	WILD	NAMIBIA GILBERT F	~ 1973 8 May 1973 4 Jul 1986	NONE 4	Capture Transfer Death	NNE	
65	M	~ 1972	WILD	WILD	NAMIBIA GILBERT F SANDIEGOZ SD-WAP GILBERT F	~ 1973 8 May 1973 23 Oct 1983 23 Nov 1983 2 Jan 1985 1 Mar 1985	NONE 1 011615 011615 1	Capture Transfer Transfer Transfer Transfer Death	MOJA	

66	F	~ 1972	WILD	WILD	NAMIBIA METROZOO KANSASCTY	~ 1973 ~ 1974 7 Sep 1981 22 Jan 1984	NONE <u> </u> 1502	Capture Transfer Transfer Death	TIKI	
67	F	~ 1972	WILD	WILD	NAMIBIA COLUMBIA TOLEDO	~ 1974 27 Jun 1974 11 May 1983 10 Nov 1986	NONE SJ0167 296	Capture Transfer Transfer Death	XANDA / Z	
68	F	~ 1972	WILD	WILD	NAMIBIA COLUMBIA YULEE NY BRONX	~ 1974 27 Jun 1974 15 Nov 1984 13 May 1985 9 Aug 1988	NONE SJ0166 84102 851153	Capture Transfer Transfer Death	MALI	
69	F	~ 1972	WILD	WILD	NAMIBIA DENVER OMAHA	~ 1973 22 Jan 1974 5 Feb 1982 10 Apr 1984	NONE 00403 3981	Capture Transfer Transfer Death	VIOLET	
70	F	28 Apr 1972	5	9	SD-WAP CINCINNAT	28 Apr 1972 21 Jun 1974 6 Jun 1985	100158 M9584	Birth Transfer Death	SQUEAKY	SD 4
71	F	28 Apr 1972	5	9	SD-WAP LOWE BILL	28 Apr 1972 14 Dec 1977 ~ 1982	100160 <u> </u>	Birth Transfer Death	LLOYD	SD 5
72	F	28 Apr 1972	5	9	SD-WAP	28 Apr 1972 21 Jan 1981	100159	Birth Death	LYNN	SD 6
73	F	~ 1972	WILD	WILD	NAMIBIA GILBERT F	~ 1973 8 May 1973 1 Jul 1987	NONE 3	Capture Transfer Death	TATU	
74	F	~ May 1972	WILD	WILD	NAMIBIA GILBERT F PHOENIX	~ 1973 8 May 1973 21 Aug 1978 10 Apr 1987	NONE 2 2659	Capture Transfer Transfer Death	BMILI	

75	F	~ 1973	WILD	WILD	NAMIBIA TORONTO MYSORE	~ 1976 6 May 1976 16 Dec 1985 17 Aug 1989	NONE 7390 850013	Capture Transfer Transfer Death	SYBILLA	
76	F	~ 1974	WILD	WILD	NAMIBIA TORONTO COLUMBUS	~ 1976 6 May 1976 16 Aug 1985 13 Jan 1989	NONE 7389 852087	Capture Transfer Transfer Death	LEILA	
77	M	8 Sep 1973	17	33	WINSTON	8 Sep 1973 28 Apr 1982	596	Birth Death	BLACKTIP	WS 1
78	M	8 Sep 1973	17	33	WINSTON SD-WAP LAGUNA HI SD-WAP BATONROUG	8 Sep 1973 26 Nov 1980 9 Apr 1982 5 Dec 1984 11 Feb 1986 6 Oct 1987	597 104182 _____ 104182 M1658	Birth Transfer Transfer Transfer Death	WHITETIP	WS 2
79	M	8 Sep 1973	17	33	WINSTON SACRAMNTO WINSTON	8 Sep 1973 1 Feb 1975 10 May 1982 28 Sep 1982	105822 100144 105822	Birth Transfer Transfer Death	SABU	WS 3
80	F	8 Sep 1973	17	33	WINSTON SACRAMNTO WINSTON	8 Sep 1973 1 Feb 1975 10 May 1982 29 Jun 1982	005821 100145 005821	Birth Transfer Transfer Death	TOMA	WS 4
81	M	1 Aug 1973	MULT	MULT	GRAND PRA HOUSTON	1 Aug 1973 29 Sep 1976 19 Jul 1990	_____ 798	Birth Transfer Death	ZESMUS	TLS 1
82	M	10 Nov 1973	MULT	MULT	GRAND PRA FERNDAL DETROIT	10 Nov 1973 ~ 1974 15 Nov 1975 ~ 1981	_____ _____ 172	Birth Transfer Transfer Death		TLS 2

83	M	10 Nov 1973	MULT	MULT	GRAND PRA FERNDAL DETROIT	10 Nov 1973 ~ 1974 15 Nov 1975 26 Dec 1980	_____	171	Birth Transfer Transfer Death		TLS 3
84	F	~ 1973	MULT	MULT	GRAND PRA BROWNSVIL	~ 1973 9 Jun 1976 28 Aug 1976	_____	705	Birth Transfer Death		TLS 4
85	F	~ 1973	MULT	MULT	GRAND PRA DALLAS SAN ANTON	~ 1973 28 Sep 1976 4 Nov 1982 17 Nov 1982	_____	001513 821108	Birth Transfer Transfer Death	JANE	TLS 5
86	M	17 Nov 1973	4	10	SD-WAP	17 Nov 1973 17 Nov 1973	100161		Birth Death		SD 7
87	M	17 Nov 1973	4	10	SD-WAP	17 Nov 1973 17 Nov 1973	100162		Birth Death		SD 8
88	M	17 Nov 1973	4	10	SD-WAP PHILADELP NY BRONX	17 Nov 1973 19 Jun 1974 14 Sep 1988 7 Aug 1990	100164 100049 881384		Birth Transfer Transfer Death	MORK	SD 9
89	M	17 Nov 1973	4	10	SD-WAP CINCINNAT	17 Nov 1973 21 Jun 1974 17 Mar 1987	100165 M9585		Birth Transfer Death	SAN PASQUASD	SD 10
90	M	17 Nov 1973	4	10	SD-WAP	17 Nov 1973 22 Feb 1977	100166		Birth Death	MATAKO	SD 11
91	F	17 Nov 1973	4	10	SD-WAP COLO SPRG	17 Nov 1973 19 Jun 1974 10 Oct 1974	100167 74M021		Birth Transfer Death		SD 12
92	F	17 Nov 1973	4	10	SD-WAP CINCINNAT	17 Nov 1973 21 Jun 1974 22 Feb 1981	100168 M9587		Birth Transfer Death	SCAR	SD 13

93	?	17 Nov 1973	4	10	SD-WAP	17 Nov 1973 20 Nov 1973	100163	Birth Death		SD 14
94	M	23 Nov 1973	MULT	8	SD-WAP COLO SPRG	23 Nov 1973 19 Jun 1974 15 Oct 1974	100169 74M020	Birth Transfer Death		SD 15
95	F	23 Nov 1973	MULT	8	SD-WAP PHILADELP	23 Nov 1973 19 Jun 1974 28 Nov 1980	100170 100050	Birth Transfer Death		SD 16
96	F	23 Nov 1973	MULT	8	SD-WAP CINCINNAT	23 Nov 1973 21 Jun 1974 11 Oct 1978	100171 M9586	Birth Transfer Death		SD 17
97	M	~ 1974	MULT	MULT	LAGUNA HI COLUMBUS BEIJING	~ 1974 30 Mar 1985 31 Jul 1986 27 Aug 1986	_____ 852039 _____ _____	Birth Transfer Transfer Death	PHARAOH	CLS 1
98	F	~ 1974	WILD	WILD	NAMIBIA TORONTO COLUMBUS	~ 1976 23 Apr 1976 16 Aug 1985 24 Aug 1989	NONE 7338 852086	Capture Transfer Transfer Death	LILY	
99	F	~ 1974	WILD	WILD	NAMIBIA TORONTO	~ 1976 23 Apr 1976 22 Jan 1991	NONE 7336	Capture Transfer Death	LOTUS	
100	M	1 Feb 1974	MULT	MULT	GRAND PRA DALLAS FORTWORTH DALLAS SAN ANTON	1 Feb 1974 28 Sep 1976 27 Feb 1980 18 Oct 1980 4 Nov 1982 2 Sep 1984	_____ 001512 308 001512 821107	Birth Transfer Transfer Transfer Transfer Death	JOHN	TLS 6
101	F	1 Feb 1974	MULT	MULT	GRAND PRA HOUSTON	1 Feb 1974 29 Sep 1976 15 Aug 1989	_____ 799	Birth Transfer Death	TILLY	TLS 7

102	M	26 Apr 1974	MULT	9	SD-WAP	26 Apr 1974	100172	Birth	LIMAO	SD 18
						11 Jul 1975		Death		
103	M	26 Apr 1974	MULT	9	SD-WAP	26 Apr 1974	100173	Birth	PAKA	SD 19
					CHICAGOBR	3 Feb 1976	22996	Transfer		
						2 Nov 1978		Death		
104	F	26 Apr 1974	MULT	9	SD-WAP	26 Apr 1974	100174	Birth	SHEBA	SD 20
					UNKNOWN	8 Jun 1974	NONE	Transfer		
					SD-WAP	6 Jan 1980	100174	Transfer		
					SANDIEGOZ	18 Jun 1981	100174	Transfer		
					SD-WAP	11 May 1982	100174	Transfer		
					SANDIEGOZ	21 May 1983	100174	Transfer		
					SD-WAP	5 Jan 1984	100174	Transfer		
					BROLIN	2 Jan 1986	NONE	Transfer		
					SD-WAP	17 Mar 1987	100174	Transfer		
					BATONROUG	18 Mar 1987	M1768	Transfer		
						24 Jan 1988		Death		
105	F	22 Aug 1974	MULT	MULT	GRAND PRA	22 Aug 1974	_____	Birth	RING TAIL	TLS 8
					FERNDALE	~ 1975	_____	Transfer		
					DETROIT	15 Nov 1975	174	Transfer		
						31 Mar 1986		Death		
106	F	22 Aug 1974	MULT	MULT	GRAND PRA	22 Aug 1974	_____	Birth	SOLID TAIL	TLS 9
					FERNDALE	~ 1975	_____	Transfer		
					DETROIT	15 Nov 1975	173	Transfer		
					SACRAMNTO	2 Apr 1986	100717	Transfer		
						27 Apr 1987		Death		
107	M	1 Nov 1974	12	20	STOCKBRID	1 Nov 1974	_____	Birth	HARPO	GLS 1
					ATLANTA	12 Nov 1975	750374	Transfer		
					YULEE	17 Jan 1984	8403	Transfer		
					ST LOUIS	11 Dec 1984	084006	Transfer		
						15 Jan 1988		Death		
108	M	1 Nov 1974	12	20	STOCKBRID	1 Nov 1974	_____	Birth	CHICO	GLS 2
					ATLANTA	12 Nov 1975	750474	Transfer		
					YULEE	17 Jan 1984	8404	Transfer		
					COLUMBIA	20 Sep 1986	SJ0962	Transfer		

					YULEE	4 Nov 1986 19 Feb 1992	8404	Transfer Death		
109	M	1 Nov 1974	12	20	STOCKBRID ATLANTA YULEE	1 Nov 1974 12 Nov 1975 17 Jan 1984 31 May 1985	<u> </u> 750574 8405	Birth Transfer Transfer Death	ZEPP0	GLS 3
110	F	1 Nov 1974	12	20	STOCKBRID ATLANTA YULEE	1 Nov 1974 12 Nov 1975 17 Jan 1984 11 May 1992	<u> </u> 750674 8402	Birth Transfer Transfer Death	GROUCHO	GLS 4
111	M	23 Nov 1974	MULT	73	GILBERT F	23 Nov 1974 11 Nov 1975	5	Birth Death		GIL 1
112	M	23 Nov 1974	MULT	73	GILBERT F BROWNSVIL COLUMBUS	23 Nov 1974 10 Oct 1978 1 Jun 1982 27 Jan 1986	6 9430 822056	Birth Transfer Transfer Death	SABA	GIL 2
113	M	23 Nov 1974	MULT	73	GILBERT F	23 Nov 1974 29 Jun 1984	7	Birth Death	NANE	GIL 3
114	F	23 Nov 1974	MULT	73	GILBERT F PHOENIX	23 Nov 1974 1 Nov 1978 9 Oct 1989	8 2656	Birth Transfer Death	CITA /	CIFGIL 4
115	F	23 Nov 1974	MULT	73	GILBERT F SANDIEGOZ SD-WAP GILBERT F MINNESOTA TOLEDO BATTLE CR	23 Nov 1974 23 Oct 1983 23 Nov 1983 2 Jan 1985 7 May 1985 23 Jan 1986 14 Jan 1987 26 Dec 1989	9 011616 011616 9 4348 385 0121	Birth Transfer Transfer Transfer Transfer Transfer Transfer Death	TANO	GIL 5
116	M	8 Dec 1974	MULT	11	CINCINNAT CHICAGOBR OMAHA	8 Dec 1974 31 Aug 1978 19 Feb 1980	M9588 23925 3433	Birth Transfer Transfer	TAJI /	TAGCIN 1

						28 Feb 1981		Death	
117	?	8 Dec 1974	3	11	CINCINNAT	8 Dec 1974 M10067 10 Dec 1974		Birth Death	CIN 2
118	?	8 Dec 1974	3	11	CINCINNAT	8 Dec 1974 M10068 10 Dec 1974		Birth Death	CIN 3
119	?	8 Dec 1974	3	11	CINCINNAT	8 Dec 1974 M10069 10 Dec 1974		Birth Death	CIN 4
120	?	8 Dec 1974	3	11	CINCINNAT	8 Dec 1974 M10070 10 Dec 1974		Birth Death	CIN 5
121	M	24 Dec 1974	17	33	WINSTON SACRAMNTO	24 Dec 1974 _____ 26 Nov 1980 100402 26 Dec 1984		Birth Transfer Death	JUBA WS 5
122	M	24 Dec 1974	17	33	WINSTON SD-WAP LAGUNA HI SD-WAP BATONROUG	24 Dec 1974 104183 26 Nov 1980 104183 9 Apr 1982 _____ 5 Dec 1984 104183 11 Feb 1986 M1659 29 May 1986		Birth Transfer Transfer Transfer Transfer Death	RAFA WS 6
123	M	24 Dec 1974	17	33	WINSTON	24 Dec 1974 _____ 3 Sep 1980		Birth Death	QUAZI WS 7
124	F	24 Dec 1974	17	33	WINSTON	24 Dec 1974 _____ 9 Jan 1975		Birth Death	WS 8
125	F	24 Dec 1974	17	33	WINSTON	24 Dec 1974 0741 3 Nov 1983		Birth Death	CULLIE WS 9
126	F	24 Dec 1974	17	33	WINSTON OMAHA	24 Dec 1974 _____ 3 Jun 1980 3545 20 Nov 1989		Birth Transfer Death	MIRANDA WS 10
127	M	27 Jan 1975	2	7	METROZOO DETROIT	27 Jan 1975 266 17 Jan 1983 668		Birth Transfer	ARI MIA 1

						5 Jan 1985		Death		
128	F	27 Jan 1975	2	7	METROZOO JACKSON	27 Jan 1975 _____ 25 Sep 1980 000832 27 Jan 1987		Birth Transfer Death	BRANDY	MIA 2
129	F	27 Jan 1975	2	7	METROZOO JACKSON	27 Jan 1975 _____ 25 Sep 1980 000831 6 Oct 1988		Birth Transfer Death	AMY	MIA 3
130	F	27 Jan 1975	2	7	METROZOO BATONROUG	27 Jan 1975 267 8 Nov 1982 M1237 7 Apr 1984		Birth Transfer Death		MIA 4
131	F	27 Jan 1975	2	7	METROZOO BATONROUG	27 Jan 1975 268 8 Nov 1982 M1238 30 Oct 1987		Birth Transfer Death		MIA 5
132	M	25 Apr 1975	MULT	10	SD-WAP MILWAUKEE	25 Apr 1975 101364 3 Feb 1976 1768 4 Mar 1988		Birth Transfer Death	DUMA	SD 21
133	M	25 Apr 1975	MULT	10	SD-WAP QUATE SD-WAP	25 Apr 1975 101365 19 Nov 1977 NONE 12 May 1982 101365 22 Jul 1986		Birth Transfer Transfer Death	GELATT	SD 22
134	M	25 Apr 1975	MULT	10	SD-WAP GIACINTO SD-WAP	25 Apr 1975 101366 6 Feb 1985 _____ 7 Aug 1985 101366 27 Feb 1987		Birth Transfer Transfer Death	KITTANI	SD 23
135	F	25 Apr 1975	MULT	10	SD-WAP MILWAUKEE SANDIEGOZ SD-WAP	25 Apr 1975 101367 3 Feb 1976 1769 13 Dec 1982 101367 13 Jan 1983 101367 8 Jun 1985		Birth Transfer Transfer Transfer Death	KIGORI	SD 24
136	F	25 Apr 1975	MULT	10	SD-WAP LOWE BILL	25 Apr 1975 101368 2 Jul 1977 _____		Birth Transfer	KIJANI	SD 25

						~ 1980			Death		
137	M	~ Sep 1975	MULT	MULT	LAGUNA HI ST LOUIS	~ Sep 1975 17 Mar 1977 16 Sep 1986	_____	077002	Birth Transfer Death	SLY	CLS 2
138	F	5 Nov 1975	MULT	MULT	LAGUNA HI GIACINTO	5 Nov 1975 ~ 1977 23 Mar 1988	_____	_____	Birth Transfer Death	KAREEM	CLS 3
139	F	~ 1975	MULT	MULT	LAGUNA HI SHAMBALA WINSTON	~ 1975 22 Jan 1979 29 Jul 1982 6 Nov 1983	_____	007822	Birth Transfer Transfer Death	SCARLETT	CLS 4
140	F	~ 1975	MULT	MULT	LAGUNA HI SD-WAP	~ 1975 10 Sep 1981 30 Apr 1987	_____	681480	Birth Transfer Death	CLEO	CLS 5
141	M	1 Oct 1975	MULT	MULT	GRAND PRA LOSANGELE GRANBY	1 Oct 1975 3 May 1978 1 Dec 1978 1 Jul 1982	_____	09376 750010	Birth Transfer Transfer Death	HURRICANE	TLS 10
142	F	11 Dec 1975	MULT	MULT	GRAND PRA BROWNSVIL WINSTON FT WAYNE SANDIEGOZ SD-WAP	11 Dec 1975 9 Jun 1976 28 Jan 1982 24 May 1982 14 Jun 1982 6 Nov 1982 25 Jun 1984	_____	704 01823 1748 682802 682802	Birth Transfer Transfer Transfer Transfer Death	JILLANI	TLS 11
143	M	15 Oct 1975	17	33	WINSTON JACKSON	15 Oct 1975 10 Aug 1980 4 Dec 1986	_____	000852	Birth Transfer Death	CHESTER	WS 11
144	M	15 Oct 1975	17	33	WINSTON DENVER OMAHA	15 Oct 1975 1 Oct 1979 5 Feb 1982 15 Jan 1985	_____	04295 3982	Birth Transfer Transfer Death	CAIN	WS 12

145	F	15 Oct 1975	17	33	WINSTON	15 Oct 1975 19 Sep 1985	0752	Birth Death	SATIVA	WS 13
146	F	15 Oct 1975	17	33	WINSTON	15 Oct 1975 22 Apr 1983	0751	Birth Death	JEZEBELLE	WS 14
147	F	15 Oct 1975	17	33	WINSTON	15 Oct 1975 4 Aug 1977	_____	Birth Death	SARA	WS 15
148	F	15 Oct 1975	17	33	WINSTON	15 Oct 1975 15 Oct 1975	940056	Birth Death		WS 16
149	M	4 Nov 1975	65	73	GILBERT F PHOENIX	4 Nov 1975 1 Sep 1978 5 Oct 1980	10 2658	Birth Transfer Death	MZEE	GIL 6
150	F	4 Nov 1975	65	73	GILBERT F SAN FRAN	4 Nov 1975 12 Dec 1983 17 Aug 1986	11 183084	Birth Transfer Death	MARILAL	GIL 7
151	F	4 Nov 1975	65	73	GILBERT F	4 Nov 1975 1 Jul 1986	12	Birth Death	HALALI	GIL 8
152	F	4 Nov 1975	65	73	GILBERT F ST LOUIS	4 Nov 1975 17 Nov 1976 14 Mar 1991	13 076016	Birth Transfer Death	KUZI	GIL 9
153	F	4 Nov 1975	65	73	GILBERT F ST LOUIS	4 Nov 1975 17 Nov 1976 24 Apr 1988	14 076017	Birth Transfer Death	CAROL	GIL 10
154	F	~ 1976	WILD	WILD	NAMIBIA PHILADELP	~ 1977 7 Mar 1977 16 May 1988	NONE 100691	Capture Transfer Death	MINDY	
155	M	14 May 1976	MULT	10	SD-WAP LOWE BILL	14 May 1976 2 Jul 1977 ~ 1982	101716 _____	Birth Transfer Death		SD 26

156	M	14 May 1976	MULT	10	SD-WAP LOWE BILL	14 May 1976 14 Dec 1977 ~ 1982	101717 _____	Birth Transfer Death		SD 27
157	M	14 May 1976	MULT	10	SD-WAP WINSTON	14 May 1976 25 Nov 1980 10 Feb 1989	101718 101718	Birth Transfer Death	MACHO	SD 28
158	M	14 May 1976	MULT	10	SD-WAP WINSTON	14 May 1976 25 Nov 1980 17 May 1988	101719 101719	Birth Transfer Death	BACKUP	SD 29
159	M	14 May 1976	MULT	10	SD-WAP	14 May 1976 20 Aug 1982	101720	Birth Death	MIDDLEMAN	SD 30
160	F	14 May 1976	MULT	10	SD-WAP SANDIEGOZ SD-WAP MILWAUKEE	14 May 1976 1 Jun 1982 29 Jun 1982 2 Dec 1982 9 Feb 1992	101721 101721 101721 2462	Birth Transfer Transfer Transfer Death	SUNDOWN	SD 31
161	M	18 Jul 1976	MULT	MULT	LAGUNA HI ST LOUIS	18 Jul 1976 17 Mar 1977 9 Jan 1983	_____ 077003	Birth Transfer Death	HARLEY	CLS 6
162	M	~ 1976	MULT	MULT	LAGUNA HI SHAMBALA WINSTON SHAMBALA	~ 1976 22 Jan 1979 29 Jul 1982 15 Feb 1985 16 May 1988	_____ _____ 107821 _____	Birth Transfer Transfer Transfer Death	RHETT	CLS 7
163	F	13 Apr 1976	MULT	MULT	LAGUNA HI ST LOUIS	13 Apr 1976 12 Oct 1977 5 Jul 1986	_____ 077007	Birth Transfer Death	NASTY	CLS 8
164	F	~ 1976	MULT	MULT	LAGUNA HI SD-WAP	~ 1976 10 Sep 1981 13 Apr 1985	_____ 681479	Birth Transfer Death	NYRIE	CLS 9
165	F	~ 1976	MULT	MULT	LAGUNA HI	~ 1976	_____	Birth	TILENE	CLS 10

					SAN FRAN	24 Jan 1985	185008	Transfer		
						22 Oct 1988		Death		
166	F	24 Oct 1976	MULT	70	CINCINNAT	24 Oct 1976	M9612	Birth	MICHELLE	CIN 6
					CLEVELAND	7 Dec 1979	000005	Transfer		
						7 Dec 1979	791201	Transfer		
					WINSTON	29 May 1982	005823	Transfer		
						28 Aug 1988		Death		
167	F	24 Oct 1976	MULT	70	CINCINNAT	24 Oct 1976	M9613	Birth	CINCI	CIN 7
					TOLEDO	11 Jul 1977	99	Transfer		
					AUDUBON	11 Dec 1985	761	Transfer		
						27 Nov 1989		Death		
168	M	7 Oct 1976	MULT	MULT	GRAND PRA	7 Oct 1976	_____	Birth	KAMATY	TLS 12
					COLUMBUS	28 Jan 1978	792001	Transfer		
						28 Sep 1980		Death		
169	M	7 Oct 1976	MULT	MULT	GRAND PRA	7 Oct 1976	_____	Birth	JACKSON	TLS 13
					LOSANGELE	3 May 1978	09382	Transfer		
						1 Jul 1982		Death		
170	F	7 Oct 1976	MULT	MULT	GRAND PRA	7 Oct 1976	_____	Birth	KISSY	TLS 14
					COLUMBUS	28 Jan 1978	792002	Transfer		
						28 Apr 1988		Death		
171	F	7 Oct 1976	MULT	MULT	GRAND PRA	7 Oct 1976	_____	Birth	LINDA	TLS 15
					FERNDALE	3 May 1978	_____	Transfer		
					LOSANGELE	3 May 1978	09379	Transfer		
					DETROIT	1 Nov 1979	411	Transfer		
						26 Dec 1980		Death		
172	M	4 Dec 1976	17	33	WINSTON	4 Dec 1976	1761	Birth	KENYA	WS 17
						29 Aug 1984		Death		
173	M	4 Dec 1976	17	33	WINSTON	4 Dec 1976	_____	Birth	SUNTU	WS 18
					OKLAHOMA	27 Jul 1978	741710	Transfer		
						30 Oct 1988		Death		
174	M	4 Dec 1976	17	33	WINSTON	4 Dec 1976	_____	Birth		WS 19

						3 Aug 1977		Death		
175	F	4 Dec 1976	17	33	WINSTON	4 Dec 1976 26 Nov 1986	0762	Birth Death	KHAYAM	WS 20
176	F	4 Dec 1976	17	33	WINSTON OKLAHOMA LOUISVILL	4 Dec 1976 27 Jul 1978 7 Nov 1985 9 Jan 1986	<u> </u> 741811 100894	Birth Transfer Transfer Death	ARYEA	WS 21
177	M	5 Dec 1976	MULT	32	TORONTO OMAHA	5 Dec 1976 25 Mar 1980 28 Dec 1988	8312 3464	Birth Transfer Death	ADAMO	TOR 1
178	F	5 Dec 1976	MULT	32	TORONTO OMAHA RIO GRAND	5 Dec 1976 25 Mar 1980 30 Sep 1983 28 Nov 1991	8314 3465 9404	Birth Transfer Transfer Death	AMPADU	TOR 2
179	F	5 Dec 1976	MULT	32	TORONTO	5 Dec 1976 22 Feb 1977	8313	Birth Death	AMA	TOR 3
180	F	5 Dec 1976	MULT	32	TORONTO	5 Dec 1976 5 Dec 1976	8309	Birth Death		TOR 4
181	F	5 Dec 1976	MULT	32	TORONTO	5 Dec 1976 9 Dec 1976	8310	Birth Death		TOR 5
182	F	5 Dec 1976	MULT	32	TORONTO	5 Dec 1976 14 Dec 1976	8311	Birth Death		TOR 6
183	M	6 Feb 1977	112	73	GILBERT F BROWNSVIL COOK V	6 Feb 1977 10 Oct 1978 26 Sep 1979	16 7505 <u> </u>	Birth Transfer Transfer	CROPPER	GIL 11
184	M	6 Feb 1977	112	73	GILBERT F PHOENIX	6 Feb 1977 21 Aug 1978 3 Nov 1991	17 2657	Birth Transfer Death	CUMI	GIL 12
185	M	6 Feb 1977	112	73	GILBERT F	6 Feb 1977	18	Birth	OKAHANJA	GIL 13

				~ 1979				Death		
186	F	6 Feb 1977	112	73	GILBERT F BROWNSVIL WINSTON SACRAMNTO	6 Feb 1977 1 Oct 1978 28 Jan 1982 5 May 1985 3 Sep 1987	19 9428 01822 100681	Birth Transfer Transfer Transfer Death	TISA	GIL 14
187	F	6 Feb 1977	112	73	GILBERT F BROWNSVIL WINSTON	6 Feb 1977 1 Oct 1978 28 Jan 1982 24 Dec 1983	20 9429 01821	Birth Transfer Transfer Death	SPIDER	GIL 15
188	F	6 Feb 1977	112	73	GILBERT F	6 Feb 1977 6 Feb 1977	15	Birth Death		GIL 16
189	M	23 Jul 1977	MULT	70	CINCINNAT TOLEDO COLUMBIA COLUMBUS TOLEDO	23 Jul 1977 18 Aug 1978 11 May 1983 18 Nov 1983 22 Dec 1983 24 Jan 1986	M9626 97 SJ0706 832152 97	Birth Transfer Transfer Transfer Transfer Death	LOBO	CIN 8
190	M	23 Jul 1977	MULT	70	CINCINNAT LOUISVILL	23 Jul 1977 26 Apr 1979 3 Mar 1988	M9625 100418	Birth Transfer Death	NAT	CIN 9
191	F	23 Jul 1977	MULT	70	CINCINNAT LOUISVILL OKLAHOMA	23 Jul 1977 26 Apr 1979 24 Oct 1985 12 Apr 1990	M9624 100419 347115	Birth Transfer Transfer Death	CINCI	CIN 10
192	M	8 Oct 1977	17	33	WINSTON	8 Oct 1977 8 Oct 1977	940053	Birth Death		WS 22
193	F	8 Oct 1977	17	33	WINSTON	8 Oct 1977 8 Oct 1977	940054	Birth Death		WS 23
194	F	8 Oct 1977	17	33	WINSTON	8 Oct 1977 12 Oct 1977	940055	Birth Death		WS 24

195	M	8 Oct 1977	77	34	WINSTON	8 Oct 1977 25 Dec 1983	1771	Birth Death	THUNDER	WS 25
196	M	8 Oct 1977	77	34	WINSTON OMAHA RIO GRAND OMAHA	8 Oct 1977 3 Jun 1980 28 Sep 1983 28 Sep 1984 27 Nov 1987	<u> </u> 3543 9402 3543	Birth Transfer Transfer Transfer Death	ENOS	WS 26
197	F	8 Oct 1977	77	34	WINSTON OMAHA	8 Oct 1977 3 Jun 1980 2 Mar 1988	<u> </u> 3544	Birth Transfer Death	STEROL	WS 27
198	F	8 Oct 1977	77	34	WINSTON JACKSON	8 Oct 1977 10 Aug 1980 30 Oct 1984	<u> </u> 000853	Birth Transfer Death	CRYSTAL	WS 28
199	?	~ Apr 1978	27	44	ROCKTON	~ Apr 1978 ~ Apr 1978	<u> </u>	Birth Death		ALS 1
200	?	~ Apr 1978	27	44	ROCKTON	~ Apr 1978 ~ Apr 1978	<u> </u>	Birth Death		ALS 2
201	?	~ Apr 1978	27	44	ROCKTON	~ Apr 1978 ~ Apr 1978	<u> </u>	Birth Death		ALS 3
202	?	~ Apr 1978	27	44	ROCKTON	~ Apr 1978 ~ Apr 1978	<u> </u>	Birth Death		ALS 4
203	?	~ Apr 1978	27	44	ROCKTON	~ Apr 1978 ~ Apr 1978	<u> </u>	Birth Death		ALS 5
204	M	30 Jun 1978	89	70	CINCINNAT COLUMBUS	30 Jun 1978 30 Apr 1981 18 Jun 1983	M9646 812060	Birth Transfer Death	SHAMBA	CIN 11
205	M	30 Jun 1978	89	70	CINCINNAT	30 Jun 1978 26 Apr 1984	M9647	Birth Death		CIN 12

206	F	30 Jun 1978	89	70	CINCINNAT	30 Jun 1978 11 Dec 1984	M9644	Birth Death		CIN 13
207	F	30 Jun 1978	89	70	CINCINNAT	30 Jun 1978 24 Jun 1985	M9645	Birth Death		CIN 14
208	F	9 Oct 1978	2	7	METROZOO KANSASCTY	9 Oct 1978 9 Jul 1981 16 Dec 1987	<u> </u> 1504	Birth Transfer Death	TAMARA	MIA 6
209	F	9 Oct 1978	2	7	METROZOO KANSASCTY WINSTON	9 Oct 1978 9 Jul 1981 3 Aug 1989 4 Aug 1989	<u> </u> 1503 130019	Birth Transfer Transfer Death	TONYA	MIA 7
210	M	25 Oct 1978	137	152	ST LOUIS	25 Oct 1978 13 Nov 1978	078003	Birth Death		STL 1
211	M	25 Oct 1978	137	152	ST LOUIS SANDIEGOZ	25 Oct 1978 12 Apr 1979 12 Aug 1980	078004 179096	Birth Transfer Death	WILLIE	STL 2
212	M	25 Oct 1978	137	152	ST LOUIS KANSASCTY	25 Oct 1978 29 Jan 1983 15 Jun 1983	078005 101685	Birth Transfer Death	TI	STL 3
213	F	25 Oct 1978	137	152	ST LOUIS YULEE	25 Oct 1978 27 Oct 1984 7 Jul 1992	078006 8487	Birth Transfer Death	SONYA /	SOSTL 4
214	F	25 Oct 1978	137	152	ST LOUIS RIO GRAND	25 Oct 1978 15 Sep 1983 15 Nov 1993	078007 9403	Birth Transfer Death	LIZA	STL 5
215	F	~ 1978	113	73	GILBERT F	~ 1978 ~ 1978	<u> </u>	Birth Death		GIL 15
216	F	~ 1979	UNK	UNK	UNKNOWN LAGUNA HI BROLIN	~ 1979 ~ 1979 ~ 1985	<u> </u> <u> </u> NONE	Birth Transfer Transfer	CRICKET	

						20 Aug 1985		Death		
217	M	~ 1979	MULT	136	LOWE BILL CATSKILL	~ 1979 _____ ~ 1981 _____ 7 Aug 1986		Birth Transfer Death	ED	LOW 1
218	M	~ 1979	MULT	136	LOWE BILL FT WAYNE	~ 1979 _____ 22 Aug 1981 1651 10 Apr 1992		Birth Transfer Death	DUME / DUMLOW	2
219	M	~ 1979	MULT	136	LOWE BILL	~ 1979 _____ 1 May 1979		Birth Death		LOW 3
220	M	~ 1979	MULT	136	LOWE BILL	~ 1979 _____ 1 May 1979		Birth Death		LOW 4
221	M	1 Oct 1979	77	34	WINSTON	1 Oct 1979 _____ 3 Oct 1979		Birth Death		WS 29
222	M	23 Oct 1979	137	152	ST LOUIS JACKSON COLUMBUS	23 Oct 1979 079000 8 Jan 1981 000880 15 Sep 1987 872139 25 Nov 1989		Birth Transfer Transfer Death	RUFUS	STL 6
223	F	23 Oct 1979	137	152	ST LOUIS JACKSON	23 Oct 1979 079001 8 Jan 1981 000881 20 Dec 1996		Birth Transfer Death	CHAKA	STL 7
224	M	24 Oct 1979	168	170	COLUMBUS	24 Oct 1979 792509 27 Nov 1979		Birth Death		COL 1
225	F	24 Oct 1979	168	170	COLUMBUS	24 Oct 1979 792035 5 Nov 1993		Birth Death	COLUMBIA	COL 2
226	F	24 Oct 1979	168	170	COLUMBUS	24 Oct 1979 792036 4 Dec 1982		Birth Death	KENYA	COL 3
227	F	24 Oct 1979	168	170	COLUMBUS	24 Oct 1979 792510 27 Oct 1979		Birth Death		COL 4

228	F	24 Oct 1979	168	170	COLUMBUS	24 Oct 1979 28 Oct 1979	792511	Birth Death		COL 5
229	F	24 Oct 1979	168	170	COLUMBUS	24 Oct 1979 29 Oct 1979	792512	Birth Death		COL 6
230	M	4 Nov 1979	89	70	CINCINNAT KANSASCTY ST LOUIS KANSASCTY	4 Nov 1979 13 Mar 1980 29 Jan 1983 10 Nov 1983 10 Jan 1988	M9676 1296 083000 1296	Birth Transfer Transfer Transfer Death	DEKA	CIN 15
231	F	4 Nov 1979	89	70	CINCINNAT KANSASCTY COLUMBUS WINSTON	4 Nov 1979 13 Mar 1980 2 Nov 1983 30 Jun 1988 24 Feb 1989	M9677 1297 832150 130008	Birth Transfer Transfer Transfer Death	DARA	CIN 16
232	M	19 Apr 1980	149	74	PHOENIX	19 Apr 1980 6 Feb 1986	3043	Birth Death	MHOJA	PH 1
233	M	19 Apr 1980	149	74	PHOENIX	19 Apr 1980 13 May 1980	3042	Birth Death		PH 2
234	F	19 Apr 1980	149	74	PHOENIX	19 Apr 1980 11 May 1990	3045	Birth Death	ARUSHA	PH 3
235	F	19 Apr 1980	149	74	PHOENIX	19 Apr 1980 22 Sep 1990	3044	Birth Death	NDALA	PH 4
236	M	21 Apr 1980	149	114	PHOENIX	21 Apr 1980 21 Apr 1980	_____	Birth Death		PH 5
237	?	21 Apr 1980	149	114	PHOENIX	21 Apr 1980 21 Apr 1980	_____	Birth Death		PH 6
238	M	10 Jun 1980	MULT	73	GILBERT F SANDIEGOZ SD-WAP	10 Jun 1980 21 Feb 1983 23 Mar 1983 24 Jul 1984	_____ 683295 683295	Birth Transfer Transfer Death	RUDY	GIL 18

239	M	10 Jun 1980	MULT	73	GILBERT F SANDIEGOZ SD-WAP	10 Jun 1980 _____ 24 May 1989 689319 28 Jun 1989 689319 25 Jan 1991	Birth Transfer Transfer Death	ZURI	GIL 19
240	M	10 Jun 1980	MULT	73	GILBERT F KANSASCTY WINSTON	10 Jun 1980 _____ 18 Oct 1985 102012 3 Aug 1989 130018 14 Nov 1989	Birth Transfer Transfer Death	JUMBIE	GIL 20
241	M	18 Oct 1980	159	160	SD-WAP	18 Oct 1980 104086 18 Oct 1980	Birth Death		SD 32
242	F	18 Oct 1980	159	160	SD-WAP	18 Oct 1980 104087 18 Oct 1980	Birth Death		SD 33
243	F	18 Oct 1980	159	160	SD-WAP	18 Oct 1980 104088 28 Oct 1980	Birth Death		SD 34
244	M	28 Oct 1980	77	146	WINSTON SANDIEGOZ	28 Oct 1980 800039 20 Jan 1981 181008 5 May 1995	Birth Transfer Death	ARUSHA	WS 30
245	F	28 Oct 1980	77	146	WINSTON	28 Oct 1980 0801 ~14 May 1996	Birth Death	DAMARA	WS 31
246	M	29 Oct 1980	89	70	CINCINNAT	29 Oct 1980 M9720 29 Oct 1980	Birth Death		CIN 17
247	M	17 Nov 1980	77	34	WINSTON REDWOOD SANDIEGOZ SD-WAP REDWOOD	17 Nov 1980 111802 17 Feb 1981 33 16 Jan 1989 689025 15 Feb 1989 689025 17 Jul 1991 33 14 Jan 1997	Birth Transfer Transfer Transfer Transfer Death	ARTHUR	WS 32
248	M	17 Nov 1980	77	34	WINSTON	17 Nov 1980 111801 10 Mar 1981	Birth Death		WS 33

249	F	17 Nov 1980	77	34	WINSTON CLEVELAND	17 Nov 1980 0805 24 May 1982 820507 28 Aug 1988 820507 23 Dec 1996	Birth Transfer Transfer Death	WINDHOEK	WS 34
250	M	5 Feb 1981	77	125	WINSTON	5 Feb 1981 1811 27 Mar 1986	Birth Death	OTAVI	WS 35
251	M	5 Feb 1981	77	125	WINSTON	5 Feb 1981 940059 11 Feb 1981	Birth Death		WS 36
252	?	5 Feb 1981	77	125	WINSTON	5 Feb 1981 502811 11 Feb 1981	Birth Death		WS 37
253	M	12 Feb 1981	15	170	COLUMBUS	12 Feb 1981 812010 13 Mar 1981	Birth Death		COL 7
254	F	12 Feb 1981	15	170	COLUMBUS CINCINNAT	12 Feb 1981 812009 24 Apr 1981 M9732 22 Dec 1992	Birth Transfer Death	ANGEL	COL 8
255	F	12 Feb 1981	15	170	COLUMBUS	12 Feb 1981 812013 26 Apr 1993	Birth Death	SUKARI	COL 9
256	F	12 Feb 1981	15	170	COLUMBUS	12 Feb 1981 812011 12 Feb 1981	Birth Death		COL 10
257	F	12 Feb 1981	15	170	COLUMBUS	12 Feb 1981 812012 12 Feb 1981	Birth Death		COL 11
258	F	27 Mar 1981	77	35	WINSTON	27 Mar 1981 0814 3 Jul 1986	Birth Death	TAMU	WS 38
259	F	27 Mar 1981	77	35	WINSTON	27 Mar 1981 0816 28 Aug 1986	Birth Death	KALI	WS 39
260	F	27 Mar 1981	77	35	WINSTON	27 Mar 1981 0815 21 Jan 1989	Birth Death	BLONDII	WS 40
261	M	3 Apr 1981	77	146	WINSTON	3 Apr 1981 18106	Birth	KENOBI	WS 41

					CLEVELAND	28 Jan 1982	820203	Transfer		
						16 Sep 1989		Death		
262	M	3 Apr 1981	77	146	WINSTON	3 Apr 1981	1817	Birth	ZURI	WS 42
					SAN FRAN	10 May 1982	18232	Transfer		
						9 Jun 1987		Death		
263	F	3 Apr 1981	77	146	WINSTON	3 Apr 1981	940057	Birth		WS 43
						3 Apr 1981		Death		
264	F	3 Apr 1981	77	146	WINSTON	3 Apr 1981	0818	Birth	MALACHAI	WS 44
					CLEVELAND	28 Jan 1982	820202	Transfer		
						26 Jan 1986		Death		
265	F	3 Apr 1981	77	146	WINSTON	3 Apr 1981	08105	Birth	RUKA	WS 45
					FT WAYNE	28 Jan 1982	1736	Transfer		
						14 Aug 1986		Death		
266	M	23 May 1981	137	152	ST LOUIS	23 May 1981	081000	Birth	C-TREE	STL 8
					NY BRONX	29 Apr 1982	821133	Transfer		
						3 Sep 1982		Death		
267	M	23 May 1981	137	152	ST LOUIS	23 May 1981	081001	Birth	SPECK	STL 9
					NY BRONX	29 Apr 1982	821132	Transfer		
						15 Oct 1982		Death		
268	F	23 May 1981	137	152	ST LOUIS	23 May 1981	081002	Birth		STL 10
						11 Aug 1981		Death		
269	F	23 May 1981	137	152	ST LOUIS	23 May 1981	081003	Birth	M	STL 11
					NY BRONX	29 Apr 1982	821136	Transfer		
						8 Sep 1982		Death		
270	F	23 May 1981	137	152	ST LOUIS	23 May 1981	081004	Birth	KINKY	STL 12
					NY BRONX	29 Apr 1982	821135	Transfer		
					YULEE	28 Apr 1984	8431	Transfer		
						5 Feb 1996		Death		
271	F	23 May 1981	137	152	ST LOUIS	23 May 1981	081005	Birth	WHITEY	STL 13
					NY BRONX	29 Apr 1982	821134	Transfer		

					YULEE	13 May 1985 16 Jun 1993	85109	Transfer Death		
272	M	5 Jun 1981	158	125	WINSTON	5 Jun 1981 23 Jan 1988	18120	Birth Death	GYRO	WS 46
273	M	5 Jun 1981	158	125	WINSTON FT WAYNE	5 Jun 1981 28 Jan 1982 24 Aug 1985	18119 1705	Birth Transfer Death	EBONO	WS 47
274	M	5 Jun 1981	158	125	WINSTON	5 Jun 1981 5 Jun 1981	106812	Birth Death		WS 48
275	F	5 Jun 1981	158	125	WINSTON SAN FRAN WINSTON	5 Jun 1981 10 May 1982 5 Apr 1983 16 Feb 1984	08118 18230 08118	Birth Transfer Transfer Death	BARIKI	WS 49
276	M	7 Jun 1981	158	145	WINSTON CLEVELAND	7 Jun 1981 5 Feb 1982 5 Feb 1982 14 Nov 1985	18114 100008 820204	Birth Transfer Transfer Death	MOYA	WS 50
277	M	7 Jun 1981	158	145	WINSTON SACRAMNTO	7 Jun 1981 10 May 1982 10 May 1985 2 Jan 1995	18113 100512 100512	Birth Transfer Transfer Death	CHAKULA	WS 51
278	M	7 Jun 1981	158	145	WINSTON SAN FRAN RIO GRAND	7 Jun 1981 10 May 1982 1 Aug 1982 21 Nov 1987	18115 18231 9401	Birth Transfer Transfer Death	RAFIKI	WS 52
279	M	7 Jun 1981	158	145	WINSTON	7 Jun 1981 7 Jun 1981	940064	Birth Death		WS 53
280	F	7 Jun 1981	158	145	WINSTON	7 Jun 1981 20 Jul 1989	08112	Birth Death	MYKIA /MKIWS	54
281	M	5 Jul 1981	89	70	CINCINNAT	5 Jul 1981	M9741	Birth	CINCINNATICIN	18

					SAN ANTON	15 Sep 1981	810947	Transfer		
						17 Dec 1989		Death		
282	M	5 Jul 1981	89	70	CINCINNAT	5 Jul 1981	M9742	Birth	SAM	CIN 19
					CLEVELAND	1 Dec 1981	811206	Transfer		
						8 Jan 1990		Death		
283	M	5 Jul 1981	89	70	CINCINNAT	5 Jul 1981	M9743	Birth	MC	CIN 20
					TIGER HAV	1 Aug 1982	NONE	Transfer		
					LOUISVILL	8 Apr 1986	M10010	Transfer		
					BATTLE CR	18 Dec 1986	0200	Transfer		
						8 Jan 1987		Death		
284	F	5 Jul 1981	89	70	CINCINNAT	5 Jul 1981	M9744	Birth		CIN 21
						15 Aug 1982		Death		
285	M	16 Jul 1981	184	74	PHOENIX	16 Jul 1981	3437	Birth		PH 7
						21 Jul 1981		Death		
286	M	27 Aug 1981	15	170	COLUMBUS	27 Aug 1981	812092	Birth		COL 12
						1 Sep 1981		Death		
287	M	27 Aug 1981	15	170	COLUMBUS	27 Aug 1981	812093	Birth		COL 13
						4 Sep 1981		Death		
288	F	27 Aug 1981	15	170	COLUMBUS	27 Aug 1981	812094	Birth		COL 14
						10 Sep 1981		Death		
289	F	27 Aug 1981	15	170	COLUMBUS	27 Aug 1981	812095	Birth		COL 15
						10 Sep 1981		Death		
290	F	27 Aug 1981	15	170	COLUMBUS	27 Aug 1981	812096	Birth		COL 16
						10 Sep 1981		Death		
291	M	13 Mar 1982	159	164	SD-WAP	13 Mar 1982	682100	Birth	PESACH	SD 35
						12 Sep 1997		Death		
292	?	13 Mar 1982	159	164	SD-WAP	13 Mar 1982	682099	Birth		SD 36
						13 Mar 1982		Death		

293	M	15 Apr 1982	158	146	WINSTON	15 Apr 1982 20 Jun 1983	14822	Birth Death	QUASI	WS 55
294	F	15 Apr 1982	158	146	WINSTON	15 Apr 1982 14 Dec 1985	04825	Birth Death	BENDY PAUSWS	56
295	F	15 Apr 1982	158	146	WINSTON	15 Apr 1982 2 May 1983	04823	Birth Death	WHISKERS	WS 57
296	F	15 Apr 1982	158	146	WINSTON	15 Apr 1982 5 Apr 1983	04824	Birth Death	GREENSLEEVWS	58
297	F	15 Apr 1982	158	146	WINSTON	15 Apr 1982 5 May 1983	04826	Birth Death	MOJA	WS 59
298	?	15 Apr 1982	158	146	WINSTON	15 Apr 1982 15 Apr 1982	54821	Birth Death		WS 60
299	M	8 May 1982	159	140	SD-WAP LOSANGELE COLUMBUS	8 May 1982 7 Jun 1984 6 Nov 1984 26 Aug 1992	682245 001815 842110	Birth Transfer Transfer Death	CHARLIE	SD 37
300	M	8 May 1982	159	140	SD-WAP LOSANGELE SD-WAP	8 May 1982 7 Jun 1984 4 Oct 1984 9 Jun 1987	011833 001816 011833	Birth Transfer Transfer Death	DANNY	SD 38
301	M	8 May 1982	159	140	SD-WAP LAGUNA HI KRETZSCHM	8 May 1982 10 Feb 1983 ~ 1985 1 Jun 1985	682244 _____ _____ _____	Birth Transfer Transfer Death	PAKA II	SD 39
302	F	8 May 1982	159	140	SD-WAP PHOENIX	8 May 1982 24 Jan 1990 21 Mar 1995	682388 5815	Birth Transfer Death	GRACE	SD 40
303	M	10 Jul 1982	159	164	SD-WAP LAGUNA HI KRETZSCHM	10 Jul 1982 3 Aug 1982 ~ 1985	682430 _____ _____	Birth Transfer Transfer	SKEETER	SD 41

					HOUSTON	26 Apr 1988	9823	Transfer		
					KNOXVILLE	26 Mar 1992	1502	Transfer		
						10 May 1995		Death		
304	F	10 Jul 1982	159	164	SD-WAP	10 Jul 1982	682431	Birth		SD 42
					LAGUNA HI	3 Aug 1982	_____	Transfer		
						1 Sep 1982		Death		
305	F	10 Jul 1982	159	164	SD-WAP	10 Jul 1982	682432	Birth	TORRY	SD 43
					LAGUNA HI	3 Aug 1982	_____	Transfer		
					KRETZSCHM	7 May 1985	_____	Transfer		
						8 Nov 1987		Death		
306	M	24 Jul 1982	158	125	WINSTON	24 Jul 1982	107824	Birth	NNEHAHA	WS 61
						5 Nov 1982		Death		
307	M	24 Jul 1982	158	125	WINSTON	24 Jul 1982	107825	Birth	SHAKA	WS 62
						22 Apr 1985		Death		
308	M	24 Jul 1982	158	125	WINSTON	24 Jul 1982	940061	Birth		WS 63
						24 Jul 1982		Death		
309	F	24 Jul 1982	158	125	WINSTON	24 Jul 1982	007826	Birth	ILESHA	WS 64
						31 Oct 1982		Death		
310	F	24 Jul 1982	158	125	WINSTON	24 Jul 1982	007827	Birth	CULLOHI	WS 65
						24 Dec 1983		Death		
311	F	24 Jul 1982	158	125	WINSTON	24 Jul 1982	007829	Birth	NARCISSIS	WS 66
						13 May 1983		Death		
312	F	24 Jul 1982	158	125	WINSTON	24 Jul 1982	50000	Birth		WS 67
						26 Feb 1983		Death		
313	M	28 Jul 1982	204	170	COLUMBUS	28 Jul 1982	822071	Birth	DUMA	COL 17
					SD-WAP	23 Sep 1985	005143	Transfer		
					COLUMBUS	20 Feb 1986	822071	Transfer		
						8 Apr 1992		Death		
314	?	28 Jul 1982	204	170	COLUMBUS	28 Jul 1982	822082	Birth		COL 18

						28 Jul 1982		Death		
315	M	24 Aug 1982	158	145	WINSTON	24 Aug 1982 17 Apr 1984	008824	Birth Death	NUNANDI	ZIWS 68
316	F	24 Aug 1982	158	145	WINSTON	24 Aug 1982 16 Feb 1983	008823	Birth Death	ZIV	WS 69
317	F	24 Aug 1982	158	145	WINSTON	24 Aug 1982 20 Jun 1984	008825	Birth Death	IRIS	WS 70
318	F	24 Aug 1982	158	145	WINSTON	24 Aug 1982 9 Aug 1983	008826	Birth Death	GWENEVIER	WS 71
319	F	24 Aug 1982	158	145	WINSTON	24 Aug 1982 26 Feb 1989	108821	Birth Death	ORVILLE	WS 72
320	F	24 Aug 1982	158	145	WINSTON	24 Aug 1982 1 Sep 1982	008822	Birth Death		WS 73
321	F	7 Nov 1982	65	151	GILBERT F	7 Nov 1982 7 Nov 1982	_____	Birth Death		GIL 21
322	F	9 Nov 1982	65	151	GILBERT F	9 Nov 1982 9 Nov 1982	_____	Birth Death		GIL 22
323	F	10 Nov 1982	65	151	GILBERT F	10 Nov 1982 12 Nov 1982	_____	Birth Death		GIL 23
324	?	9 May 1983	137	152	ST LOUIS	9 May 1983 2 Jun 1983	083006	Birth Death		STL 14
325	F	10 May 1983	204	170	COLUMBUS	10 May 1983 10 May 1983	832503	Birth Death		COL 19
326	M	11 May 1983	204	170	COLUMBUS	11 May 1983 11 May 1983	832502	Birth Death		COL 20
327	M	11 May 1983	204	170	COLUMBUS	11 May 1983 11 May 1983	832501	Birth Death		COL 21

328	M	13 Aug 1983	MULT	125	WINSTON	13 Aug 1983 3 Aug 1984	18831	Birth Death	TUFFY	WS 74
329	F	13 Aug 1983	MULT	125	WINSTON	13 Aug 1983 4 Sep 1983	940062	Birth Death		WS 75
330	F	13 Aug 1983	MULT	125	WINSTON JNGLARY F WINSTON OKLAHOMA	13 Aug 1983 31 Jan 1984 16 Aug 1985 14 Aug 1986 16 Sep 1999	08833 _____ 08833 386722	Birth Transfer Transfer Transfer Death	KAHLUA	WS 76
331	F	13 Aug 1983	MULT	125	WINSTON	13 Aug 1983 26 Jan 1984	08832	Birth Death	CINDA	WS 77
332	?	13 Aug 1983	MULT	125	WINSTON	13 Aug 1983 16 Aug 1983	940063	Birth Death		WS 78
333	M	~ 1964	WILD	WILD	KENYA WHIPSSNADE	~ Jun 1964 16 Dec 1964 2 Mar 1977	NONE 2504	Capture Transfer Death	JACK	
334	F	~ 1965	WILD	WILD	ZIMBABWE WHIPSSNADE LONDON RP	~ Jun 1966 16 Sep 1966 12 May 1976 19 Sep 1977	NONE 2506 _____	Capture Transfer Transfer Death	JUANITA	
335	M	1 Dec 1968	573	574	MONTPELLI WHIPSSNADE	1 Dec 1968 1 Dec 1972 12 Feb 1977	_____ 2519	Birth Transfer Death	RAOUL	MON 2
336	M	~ 1969	WILD	WILD	NAMIBIA COLCHESTR MARWELL WHIPSSNADE	~ 1970 ~ 1972 27 Nov 1973 15 Jun 1977 15 Sep 1977	NONE _____ 730002 2550__	Capture Transfer Transfer Transfer Death	M2 MARWEL	
337	M	~ 1967	WILD	WILD	NAMIBIA PRET DW	1 Apr 1973 10 May 1973	NONE D92011	Capture Transfer	CHRIS	

						5 Apr 1982		Death		
338	F	~ Apr 1969	WILD	WILD	S.AFRICAR PRET DW	~ Feb 1971 16 Apr 1971 10 Jul 1983	NONE D92034	Capture Transfer Death	LADY	
339	F	~ Apr 1969	WILD	WILD	S.AFRICAR PRET DW	~ 1970 16 Apr 1971 13 Dec 1980	NONE D92022	Capture Transfer Death	HELGA	
340	F	2 Feb 1970	333	334	WHIPSSNADE	2 Feb 1970 28 Jan 1981	2514	Birth Death	JIFFIE	WH 8
341	M	30 Oct 1973	335	340	WHIPSSNADE MARWELL WHIPSSNADE TWYXCROSS WHIPSSNADE	30 Oct 1973 6 Jun 1979 26 Oct 1981 6 Apr 1984 4 May 1984 24 Aug 1985	2520 790008 2520 2520 H524	Birth Transfer Transfer Transfer Death	M5 PUEBLO	WH 13
342	F	30 Oct 1973	335	340	WHIPSSNADE	30 Oct 1973 1 Mar 1981	2524	Birth Death	EVE	WH 17
343	M	~ Mar 1972	WILD	WILD	S.AFRICAR PRET DW	~ Feb 1976 10 Mar 1976 7 May 1984	NONE D92008	Capture Transfer Death	HANK	
344	F	8 Apr 1976	337	338	PRET DW	8 Apr 1976 8 Feb 1989	D92077	Birth Death	FA008	DEW 44
345	F	30 Sep 1977	336	340	WHIPSSNADE MARWELL WHIPSSNADE	30 Sep 1977 1 Jun 1982 2 Oct 1982 21 Feb 1991	L107 111 L107	Birth Transfer Transfer Death	F5 RHONA	WH 44
346	M	30 Sep 1977	336	340	WHIPSSNADE BEKESBRNE	30 Sep 1977 28 Aug 1981 20 Oct 1982	2551	Birth Transfer Death	ROCKY	WH 42
347	M	3 Nov 1977	411	412	BEKESBRNE	3 Nov 1977	_____	Birth	M12 HEREROW	1

					WHIPSSNADE	11 Aug 1978	1601	Transfer		
					TWYCROSS	8 Jul 1982	H418	Transfer		
					WHIPSSNADE	27 Aug 1982	1601	Transfer		
					TWYCROSS	27 Apr 1983	H418	Transfer		
					WHIPSSNADE	6 Apr 1984	1601	Transfer		
					MARWELL	23 Jul 1985	601	Transfer		
					WHIPSSNADE	29 Oct 1985	1601	Transfer		
					BEKESBRNE	~ Jun 1987	_____	Transfer		
					MARWELL	4 Aug 1987	601	Transfer		
					WHIPSSNADE	30 Oct 1987	1601__	Transfer		
						24 Nov 1988		Death		
348	F	~ 1974	UNK	UNK	W PALM BE	~ 1974	_____	Birth		FLS 1
					CATSKILL	17 Mar 1981	_____	Transfer		
						4 Feb 1984	_____	Death		
349	F	15 Mar 1977	343	339	PRET DW	15 Mar 1977	D92084	Birth	FA033	DEW 63
						10 Dec 1986		Death		
350	F	10 May 1978	343	410	PRET DW	10 May 1978	D92165	Birth	FA048	MIS
					WHIPSSNADE	15 Dec 1981	1600	Transfer		
						22 Nov 1987		Death		
351	M	13 Mar 1979	337	338	PRET DW	13 Mar 1979	D92181	Birth	MA061	DEW 103
						13 May 1995		Death		
352	M	~ 1972	WILD	WILD	NAMIBIA	~ 1972	NONE	Capture	M6	SAMBA
					MULDERTEN	~ 1973	_____	Transfer		
					MARWELL	31 Dec 1981	810010	Transfer		
					MULDERTEN	~ 1985	_____	Transfer		
						~ 1985		Death		
353	F	~ 1972	WILD	WILD	KENYA	~ 1973	NONE	Capture	SITA	
					MULDERTEN	~ 1974	_____	Transfer		
					HUIZEN FD	~ 1987	_____	Transfer		
						~ 1990		Death		
354	F	~ 1979	WILD	WILD	NAMIBIA	~ 1981	NONE	Capture	CLEOPATRA	
					AMERSFOOR	24 Apr 1982	M173	Transfer		
						12 Dec 1984		Death		

355	M	15 Jul 1979	352	353	MULDERTEN AMERSFOOR	15 Jul 1979 12 May 1980 1 Apr 1985	_____	Birth Transfer Death	SFINKS	KAT
356	F	20 Aug 1980	346	342	WHIPSSNADE PEAUGRES	20 Aug 1980 6 Apr 1993 17 Jul 1998	L109 C71	Birth Transfer Death	SUZIE	WH 69
357	M	12 Apr 1983	351	344	PRET DW SAN ANTON YULEE	12 Apr 1983 17 May 1984 25 Mar 1987 5 Nov 1998	D92187 841501 87101	Birth Transfer Transfer Death	MC001	
358	F	27 Mar 1983	341	350	WHIPSSNADE FT WAYNE CINCINNAT FT WAYNE COLUMBUS FT WAYNE	27 Mar 1983 17 Jan 1984 9 Sep 1986 14 Apr 1987 30 Jun 1988 7 Sep 1989 7 Nov 1994	2591 2002 M9929 2002 882086 2002	Birth Transfer Transfer Transfer Transfer Death	ZARA	WH 82
359	F	28 May 1983	2515	2016	PRET DW SAN ANTON	28 May 1983 17 May 1984 15 Jun 1995	D92057 841502	Birth Transfer Death	FA002	CHL
360	M	20 Apr 1983	UNK	345	WHIPSSNADE FT WAYNE	20 Apr 1983 17 Jan 1984 2 Jul 1990	2592__ 2001	Birth Transfer Death	LUKE	WH 83
361	F	20 Apr 1983	UNK	345	WHIPSSNADE BATONROUG	20 Apr 1983 17 Jan 1984 26 May 1987	2593 M1371	Birth Transfer Death	LAURA	WH 85
362	F	20 Apr 1983	UNK	345	WHIPSSNADE BATONROUG COLUMBUS FT WAYNE	20 Apr 1983 17 Jan 1984 17 Apr 1984 7 Sep 1989 28 Jun 1993	2594 M1370 842082 4205	Birth Transfer Transfer Transfer Death	SPICY	WH 86

363	M	2 Jun 1983	355	354	AMERSFOOR YULEE ST LOUIS OKLAHOMA	2 Jun 1983 12 Feb 1984 14 Jan 1986 1 Nov 1989 23 Mar 1995	M195 8410 086000 515628	Birth Transfer Transfer Transfer Death	HUEY	AM 8
364	M	2 Jun 1983	355	354	AMERSFOOR YULEE COLUMBUS HONOLULU	2 Jun 1983 12 Feb 1984 16 Jan 1986 10 Jun 1992 7 Jun 1995	M196 8411 862001 920246	Birth Transfer Transfer Transfer Death	DUEY	AM 9
365	M	2 Jun 1983	355	354	AMERSFOOR YULEE NY BRONX YULEE	2 Jun 1983 12 Feb 1984 29 Apr 1984 15 May 1985 20 Jan 1998	M197 8412 841091 8412	Birth Transfer Transfer Transfer Death	LUEY / HEUAM	10
366	M	15 Jun 1983	341	356	WHIPSSNADE BATONROUG WINSTON	15 Jun 1983 17 Jan 1984 4 Apr 1989 4 Nov 1989	2598__ M1369 130012	Birth Transfer Transfer Death	HARVEY	WH 89
367	M	6 Sep 1983	UNK	409	WHIPSSNADE RIO GRAND	6 Sep 1983 20 Apr 1984 31 Jan 1989	2600__ 9407	Birth Transfer Death	CHUCK	WH 92
368	F	6 Sep 1983	341	409	WHIPSSNADE RIO GRAND WINSTON	6 Sep 1983 20 Apr 1984 20 Apr 1989 16 Apr 1992	2601__ 9408 130014	Birth Transfer Transfer Death	DIANA	WH 94
369	M	7 Oct 1983	137	152	ST LOUIS DICKERSON WINSTON	7 Oct 1983 27 Jan 1988 25 Jul 1991 18 Jan 1994	083011 2772 910138	Birth Transfer Transfer Death	BORA	STL 15
370	F	7 Oct 1983	137	152	ST LOUIS	7 Oct 1983 2 Jun 1994	083012	Birth Death	SUKARI	STL 16

371	F	7 Oct 1983	137	152	ST LOUIS	7 Oct 1983 083013 28 Apr 1992	Birth Death	MALKIA	STL 17
372	F	7 Oct 1983	137	152	ST LOUIS	7 Oct 1983 083014 11 Feb 1990	Birth Death	TAMU	STL 18
373	F	9 Oct 1983	112	255	COLUMBUS	9 Oct 1983 832133 20 Sep 1993	Birth Death	JOHARI	COL 22
374	F	9 Oct 1983	112	255	COLUMBUS YULEE	9 Oct 1983 832134 7 Oct 1986 86111 8 Oct 1986	Birth Transfer Death	KUSHINDA	COL 23
375	F	9 Oct 1983	112	255	COLUMBUS SD-WAP PHOENIX WINSTON	9 Oct 1983 832131 2 Nov 1984 027230 22 Aug 1991 6227 2 Jan 1992 920007 2 Jul 1992	Birth Transfer Transfer Transfer Death	IMANI	COL 24
376	F	9 Oct 1983	112	255	COLUMBUS BATONROUG WINSTON	9 Oct 1983 832132 4 Jun 1984 M1440 4 Apr 1989 130013 26 Mar 1990	Birth Transfer Transfer Death	CHANZO	COL 25
377	M	20 Oct 1983	65	151	GILBERT F	20 Oct 1983 _____ 20 Oct 1983	Birth Death		GIL 24
378	M	20 Oct 1983	65	151	GILBERT F	20 Oct 1983 _____ 1 Aug 1986	Birth Death	MACHO	GIL 25
379	M	20 Oct 1983	65	151	GILBERT F MINNESOTA GILBERT F	20 Oct 1983 _____ 7 May 1985 4347 24 Oct 1985 _____ 1 Aug 1986	Birth Transfer Transfer Death	DOGOENDAGAGIL	26
380	F	20 Oct 1983	65	151	GILBERT F SANDIEGOZ SD-WAP	20 Oct 1983 _____ 24 May 1989 689321 28 Jun 1989 689321 17 Dec 1992	Birth Transfer Transfer Death	KALAHARI	GIL 27

381	F	20 Oct 1983	65	151	GILBERT F	20 Oct 1983 _____ 27 Oct 1983	Birth Death		GIL 28	
382	?	20 Oct 1983	65	151	GILBERT F	20 Oct 1983 _____ 20 Oct 1983	Birth Death		GIL 29	
383	M	19 Nov 1983	MULT	145	WINSTON	19 Nov 1983 111832 19 Jul 1990	Birth Death	KATALE	WS 79	
384	M	19 Nov 1983	MULT	145	WINSTON FERNDAL MINNESOTA FERNDAL ARMES	19 Nov 1983 111834 8 Aug 1984 20491 23 Apr 1985 4321 28 Sep 1985 20491 25 Mar 1986 _____ ~ 2002	Birth Transfer Transfer Transfer Death	TIGER	WS 80	
385	M	19 Nov 1983	MULT	145	WINSTON JNGLARY F WINSTON ST LOUIS	19 Nov 1983 111831 31 Jan 1984 _____ 15 Aug 1985 111831 30 Jun 1988 088066 8 Oct 1997	Birth Transfer Transfer Transfer Death	MIAMI	WS 81	
386	M	19 Nov 1983	MULT	145	WINSTON FT LAWN AUDUBON	19 Nov 1983 111833 10 Apr 1984 _____ 2 Apr 1985 688 23 Jan 1992	Birth Transfer Transfer Death	MUGA	WS 82	
387	F	19 Nov 1983	MULT	145	WINSTON TIGER HAV LOUISVILL BATTLE CR	19 Nov 1983 011835 10 Apr 1984 NONE 8 Apr 1986 M10011 18 Dec 1986 0199 25 Mar 1998	Birth Transfer Transfer Transfer Death	KC	WS 83	00-001C-C53B
388	F	19 Nov 1983	MULT	145	WINSTON	19 Nov 1983 011836 27 Feb 1984	Birth Death	MELODY	WS 84	
389	F	5 Dec 1983	112	170	COLUMBUS	5 Dec 1983 832153 6 Dec 1983	Birth Death		COL 26	
390	M	10 May 1984	65	140	SD-WAP	10 May 1984 026059	Birth	HODARI	SD 44	

						14 Aug 1992		Death		
391	F	10 May 1984	65	140	SD-WAP	10 May 1984 026060 4 Jul 1988		Birth Death	ASALI	SD 45
392	F	10 May 1984	65	140	SD-WAP GILBERT F	10 May 1984 026061 10 Jun 1984 _____ 8 Feb 1986		Birth Transfer Death	JOHARI	SD 46
393	F	30 Apr 1984	278	214	RIO GRAND LOUISVILL	30 Apr 1984 9405 4 Jun 1987 101023 24 May 1991		Birth Transfer Death	SUDI	ABQ 1
394	F	30 Apr 1984	278	214	RIO GRAND	30 Apr 1984 9406 31 Mar 1987		Birth Death		ABQ 2
395	M	29 Jun 1984	65	164	SD-WAP	29 Jun 1984 026230 15 Oct 1984		Birth Death		SD 47
396	F	29 Jun 1984	65	164	SD-WAP GILBERT F	29 Jun 1984 026231 1 Aug 1984 _____ 18 Feb 1986		Birth Transfer Death	MALIKA	SD 48
397	M	3 Jul 1984	137	152	ST LOUIS OKLAHOMA	3 Jul 1984 084002 11 Feb 1987 402323 16 Jun 1999		Birth Transfer Death	KALI	STL 19
398	F	3 Jul 1984	137	152	ST LOUIS	3 Jul 1984 084003 19 Jun 1985		Birth Death	KICHWA	STL 20
399	F	3 Jul 1984	137	152	ST LOUIS	3 Jul 1984 084004 20 May 1987		Birth Death	NANI	STL 21
400	F	15 Jun 1983	341	356	WHIPNADE CLEVELAND	15 Jun 1983 2599__ 23 Feb 1984 840211 2 Dec 1984		Birth Transfer Death	DORRIE	WH 90
401	M	6 Oct 1984	158	258	WINSTON	6 Oct 1984 110841 14 Oct 1984		Birth Death		WS 85

402	?	6 Oct 1984	158	258	WINSTON	6 Oct 1984	510842	Birth		WS 86
						8 Oct 1984		Death		
403	M	8 Oct 1984	307	145	WINSTON	8 Oct 1984	110843	Birth	MZURI	WS 87
					AUDUBON	13 May 1985	711	Transfer		
					YULEE	13 Aug 1986	86108	Transfer		
					SAN ANTON	19 Mar 1987	870363	Transfer		
						22 Aug 1996		Death		
404	F	8 Oct 1984	307	145	WINSTON	8 Oct 1984	01084	Birth	CHOBE	WS 88
					GIACINTO	14 Dec 1984	_____	Transfer		
					REDWOOD	20 Apr 1985	71	Transfer		
					SANDIEGOZ	6 Jun 1990	689026	Transfer		
					SD-WAP	30 Aug 1990	689026	Transfer		
					REDWOOD	23 Oct 1991	71	Transfer		
						15 May 1992		Death		
405	F	8 Oct 1984	307	145	WINSTON	8 Oct 1984	010845	Birth	SUNI	WS 89
					AUDUBON	13 May 1985	712	Transfer		
					YULEE	14 Aug 1986	86109	Transfer		
						3 Aug 2000		Death		
406	F	8 Oct 1984	307	145	WINSTON	8 Oct 1984	01086	Birth	SHEBA	WS 90
					FERNDAL	17 Dec 1984	_____	Transfer		
					ARMES	25 Mar 1986	_____	Transfer		
						3 Aug 2000		Death		
407	F	8 Oct 1984	307	145	WINSTON	8 Oct 1984	010847	Birth	GRETA	WS 91
					EMBERYRCH	29 Jan 1985	027993	Transfer		
					SANDIEGOZ	30 Jan 1985	027993	Transfer		
					SD-WAP	8 May 1986	027993	Transfer		
						16 Jun 1995		Death		
408	F	~ 1973	WILD	WILD	NAMIBIA	~ 1973	NONE	Capture	EDWINA	
					GRANBY	~ 1974	_____	Transfer		
					PENTICTON	~ 1975	_____	Transfer		
					YULEE	29 Apr 1984	8439	Transfer		
					COLUMBIA	20 Sep 1986	SJ0963	Transfer		
					YULEE	4 Nov 1986	8439	Transfer		
						10 Jul 1987		Death		

409	F	30 Sep 1977	336	340	WHIPSDADE	30 Sep 1977 6 May 1985	2552	Birth Death	RIMA	WH 43
410	F	~ Nov 1971	WILD	WILD	NAMIBIA PRET DW	~ Jun 1973 13 Nov 1974 21 Dec 1984	NONE D92015	Capture Transfer Death	DAWN	
411	M	~ 1969	WILD	WILD	NAMIBIA COLCHESTR BEKESBRNE	~ 1971 ~ 1972 1 Jun 1972 ~ 1983	NONE _____ _____	Capture Transfer Transfer Death	TIRAZ	
412	F	~ 1969	WILD	WILD	NAMIBIA COLCHESTR BEKESBRNE	~ 1971 ~ 1972 1 Jun 1972 22 Sep 1983	NONE _____ _____	Capture Transfer Transfer Death	ORUMBA	
413	F	16 Jul 1984	112	170	COLUMBUS	16 Jul 1984 16 Jul 1984	842098	Birth Death		COL 27
414	M	20 Jul 1984	112	225	COLUMBUS	20 Jul 1984 1 Oct 1984	842099	Birth Death	DINKY	COL 28
415	M	20 Jul 1984	112	225	COLUMBUS JACKSON	20 Jul 1984 2 Sep 1987 28 Jul 1993	842100 001867	Birth Transfer Death	BARAKA	COL 29
416	F	20 Jul 1984	112	225	COLUMBUS	20 Jul 1984 31 May 1990	842103	Birth Death	STINKY	COL 30
417	F	20 Jul 1984	112	225	COLUMBUS YULEE COLUMBUS BEIJING	20 Jul 1984 16 Jan 1986 24 Jul 1986 31 Jul 1986 14 Oct 1993	842101 86101 842101 500165	Birth Transfer Transfer Transfer Death	SERENGETI	COL 31
418	F	20 Jul 1984	112	225	COLUMBUS FT WAYNE	20 Jul 1984 31 Jan 1986 21 Oct 1997	842102 3087	Birth Transfer Death	SAVANNAH	COL 32

419	M	17 Oct 1984	112	255	COLUMBUS FT WAYNE	17 Oct 1984 31 Jan 1986 21 Nov 1996	842111 3086	Birth Transfer Death	HATARI	COL 33
420	M	17 Oct 1984	112	255	COLUMBUS SPRINGFIE	17 Oct 1984 25 Jun 1992 ~ 1 Aug 1995	842112 395	Birth Transfer Death	KUEPA	COL 34
421	F	17 Oct 1984	112	255	COLUMBUS CLEVELAND	17 Oct 1984 29 Jan 1986 20 Sep 1990	842113 860111	Birth Transfer Death	KULIA	COL 35
422	F	17 Oct 1984	112	255	COLUMBUS LOUISVILL	17 Oct 1984 18 Dec 1985 23 Mar 1993	842114 100895	Birth Transfer Death	KALI	COL 36
423	F	26 Apr 1984	UNK	350	WHIPSSNADE KANSASCTY WINSTON	26 Apr 1984 9 May 1985 3 Aug 1989 17 Feb 1991	2607__ 101925 130020	Birth Transfer Transfer Death	TASHA	WH 98
424	F	26 Apr 1984	UNK	350	WHIPSSNADE JACKSON	26 Apr 1984 9 May 1985 12 Jul 1987	2608 001568	Birth Transfer Death	ELIZABETH	WH 99
425	M	~ 1980	WILD	WILD	NAMIBIA DELFTS FOSSILRIM	~ Jun 1980 ~ Jun 1980 6 May 1985 11 Jul 1985	NONE _____ _____	Capture Transfer Transfer Death	PASHA	
426	M	~ 1983	WILD	WILD	NAMIBIA DELFTS FOSSILRIM OKLAHOMA FOSSILRIM	~ Jun 1983 ~ Jun 1983 6 May 1985 7 May 1992 19 Jul 1994 18 May 1998	NONE _____ 1001 580030 1001	Capture Transfer Transfer Transfer Transfer Death	SIMBA	
427	M	~ 1983	WILD	WILD	NAMIBIA DELFTS	~ Jun 1983 ~ Jun 1983	NONE _____	Capture Transfer	BINGO	

					FOSSILRIM	6 May 1985	_____	Transfer		
						24 Sep 1985		Death		
428	F	~ 1980	WILD	WILD	NAMIBIA	~ Jun 1980	NONE	Capture	LADY	
					DELFTS	~ Jun 1980	_____	Transfer		
					FOSSILRIM	6 May 1985	_____	Transfer		
						1 Jul 1985		Death		
429	F	~ 1983	WILD	WILD	NAMIBIA	~ May 1984	NONE	Capture	LENNIE	
					DELFTS	~ Jun 1984	_____	Transfer		
					FOSSILRIM	6 May 1985	1039	Transfer		
					CALDWELL	8 Dec 1987	001142	Transfer		
						16 Feb 1998		Death		
430	F	~ 1983	WILD	WILD	NAMIBIA	~ Jun 1983	NONE	Capture	TONGA	
					DELFTS	~ Jun 1983	_____	Transfer		
					FOSSILRIM	6 May 1985	1002	Transfer		
						17 Mar 1998		Death		
431	F	~ May 1984	WILD	428	DELFTS	~ May 1984	_____	Birth	SUSA	
					FOSSILRIM	6 May 1985	1003	Transfer		
						9 Jul 1998		Death		
432	F	~ May 1984	WILD	428	DELFTS	~ May 1984	_____	Birth	TANJA	
					FOSSILRIM	6 May 1985	1004	Transfer		
					CALDWELL	20 Aug 1997		Death		
433	M	20 May 1985	65	151	GILBERT F	20 May 1985	_____	Birth	STUMPY	GIL 30
					SANDIEGOZ	24 May 1989	689320	Transfer		
					SD-WAP	28 Jun 1989	689320	Transfer		
						27 Mar 1998		Death		
434	M	20 May 1985	65	151	GILBERT F	20 May 1985	_____	Birth	COUETTE	GIL 31
						~ 1987		Death		
435	F	20 May 1985	65	151	GILBERT F	20 May 1985	_____	Birth		GIL 32
						1 Dec 1985		Death		
436	F	20 May 1985	65	151	GILBERT F	20 May 1985	_____	Birth	KARIBA	GIL 33
					SANDIEGOZ	24 May 1989	689322	Transfer		

					SD-WAP	28 Jun 1989	689322	Transfer			
						28 Aug 1997		Death			
437	M	28 May 1985	278	214	RIO GRAND	28 May 1985	9409	Birth	SESENTO	ABQ	3
						1 Jul 1985		Death			
438	F	19 Sep 1985	158	145	WINSTON	19 Sep 1985	940065	Birth		WS	92
						19 Sep 1985		Death			
439	F	19 Sep 1985	158	145	WINSTON	19 Sep 1985	940066	Birth		WS	93
						21 Sep 1985		Death			
440	F	19 Sep 1985	158	145	WINSTON	19 Sep 1985	940067	Birth		WS	94
						19 Sep 1985		Death			
441	M	19 Sep 1985	158	145	WINSTON	19 Sep 1985	940068	Birth		WS	95
						19 Sep 1985		Death			
442	F	19 Sep 1985	158	145	WINSTON	19 Sep 1985	940069	Birth		WS	96
						19 Sep 1985		Death			
443	F	19 Sep 1985	158	145	WINSTON	19 Sep 1985	940070	Birth		WS	97
						19 Sep 1985		Death			
444	M	22 Sep 1985	112	255	COLUMBUS MANHATTAN	22 Sep 1985	852124	Birth	UZAO	COL	37
						17 Dec 1992	920016	Transfer			
						5 Dec 1995		Death			00-0021-5F49
445	M	22 Sep 1985	112	255	COLUMBUS YULEE	22 Sep 1985	852125	Birth	DUKE	COL	38
						7 Oct 1986	86112	Transfer			
					CALDWELL	9 Jun 1988	001199	Transfer			
					YULEE	25 Jan 1990	86112	Transfer			
						4 Nov 1995		Death			
446	M	22 Sep 1985	112	255	COLUMBUS	22 Sep 1985	852126	Birth		COL	39
						26 Sep 1985		Death			
447	F	22 Sep 1985	112	255	COLUMBUS	22 Sep 1985	852122	Birth	JAMALA	COL	40
						9 Oct 1996		Death			

448	F	22 Sep 1985	112	255	COLUMBUS LOUISVILL	22 Sep 1985 30 Nov 1987 2 May 1994	852123 101054	Birth Transfer Death	WENZI	COL 41
449	M	28 Sep 1985	300	140	SD-WAP EMBERYRCH SANDIEGOZ EMBERYRCH	28 Sep 1985 17 Feb 1986 24 Mar 1995 28 Nov 1995 19 Aug 1996	005156 005156 005156 005156	Birth Transfer Transfer Transfer Death	TUMBA	SD 49
450	M	28 Sep 1985	300	140	SD-WAP EMBERYRCH SANDIEGOZ FORTWORTH SANDIEGOZ SD-WAP HOLIDAY DAVIS	28 Sep 1985 17 Feb 1986 6 Dec 1986 26 Mar 1987 23 Jun 1987 1 Oct 1987 23 Feb 1988 31 May 1988 ~ 1990	005157 005157 005157 M0387 005157 005157 NONE _____	Birth Transfer Transfer Transfer Transfer Transfer Transfer Transfer Death	KIMA	SD 50
451	M	12 Apr 1978	756	739	PRET DW ROCKTON TORONTO ROCKTON	12 Apr 1978 6 Aug 1985 11 Dec 1987 15 Jun 1989 5 Aug 1994	D92164 920003 22913 920003	Birth Transfer Transfer Transfer Death	MA047	JUMDEW 91
452	M	~ Feb 1977	WILD	WILD	S.AFRICAR PRET DW ROCKTON	~ Apr 1977 12 Aug 1977 6 Aug 1985 11 Aug 1986	NONE D92144 _____	Capture Transfer Transfer Death	ADRIAN	DEW 72
453	M	19 Apr 1979	343	648	PRET DW ROCKTON TORONTO ROCKTON	19 Apr 1979 6 Aug 1985 16 May 1989 17 Jul 1989 25 Jul 1991	D92194 950047 24523 950047	Birth Transfer Transfer Transfer Death	MA063	SIEDEW 116
454	M	~ 1981	WILD	WILD	NATAL SA PRET DW ROCKTON	~ 1982 ~ Jun 1982 6 Aug 1985	NONE D92211 920001	Capture Transfer Transfer	MB076	PEC

					TORONTO	15 Aug 1988	23880	Transfer		
					ROCKTON	18 Nov 1991	920001	Transfer		
					TORONTO	2 Dec 1992	23880	Transfer		
						18 Jan 1993		Death		
455	M	~ 1981	WILD	WILD	NATAL SA	~ 1982	NONE	Capture	MB075	KHA
					PRET DW	~ Jun 1982	D92210	Transfer		
					ROCKTON	6 Aug 1985	_____	Transfer		
						11 Apr 1986		Death		
456	F	9 Apr 1977	343	338	PRET DW	9 Apr 1977	D92139	Birth	FA036	SARDEW 66
					ROCKTON	6 Aug 1985	950046	Transfer		
						17 Dec 1988		Death		
457	F	30 Mar 1978	737	646	PRET DW	30 Mar 1978	D92156	Birth	FA043	LIN
					ROCKTON	6 Aug 1985	920002	Transfer		
					TORONTO	15 Aug 1988	23881	Transfer		
					ROCKTON	18 Nov 1991	920002	Transfer		
						21 Jun 1993		Death		
458	M	~ 1984	WILD	WILD	NAMIBIA	~ Jun 1984	NONE	Capture	CHUMA	
					TORONTO	10 Oct 1985	20180	Transfer		
					ROCKTON	16 May 1989	891001	Transfer		
					TORONTO	17 Jul 1989	20180	Transfer		
					HEMMINGFD	26 Jun 1996	M98024	Transfer		
						12 Jul 2001		Death		
459	F	~ 1984	WILD	WILD	NAMIBIA	~ Jun 1984	NONE	Capture	MASIKA	
					TORONTO	10 Oct 1985	20181	Transfer		
					ROCKTON	30 Apr 1992	920068	Transfer		
					TORONTO	31 Mar 1993	20181	Transfer		
						21 Jun 1993		Death		
460	F	~ 1984	WILD	WILD	NAMIBIA	~ Jun 1984	NONE	Capture	ONI	
					TORONTO	10 Oct 1985	20182	Transfer		
					ROCKTON	14 Aug 1987	950045	Transfer		
					TORONTO	7 Mar 1991	20182	Transfer		
					HEMMINGFD	26 Jun 1996	M98025	Transfer		
						4 May 1999		Death		

461	F	15 May 1983	UNK	491	VARADAY FOSSILRIM	15 May 1983 20 Oct 1985 28 Apr 1997	NONE 1005	Birth Transfer Death	KEYII	DV	
462	M	6 Dec 1982	670	490	VARADAY FOSSILRIM	6 Dec 1982 20 Oct 1985 22 Dec 1989	NONE 1006	Birth Transfer Death	CIMMARAH	DV	
463	F	10 Aug 1983	494	487	VARADAY FOSSILRIM	10 Aug 1983 20 Oct 1985 14 Jan 1994	NONE 1007	Birth Transfer Death	PUICAH	DV	
464	F	9 Jan 1983	731	487	VARADAY FOSSILRIM CALDWELL	9 Jan 1983 20 Oct 1985 8 Dec 1987 30 Mar 1998	NONE 1040 001141	Birth Transfer Transfer Death	CHICHITAH	DV	
465	M	3 Oct 1983	1134	761	HILVARENB PHOENIX FOSSILRIM	3 Oct 1983 5 Nov 1985 27 May 1994 17 Dec 1998	M83182 4698 1087	Birth Transfer Transfer Death	SVEN	BB 19	
466	M	10 Sep 1982	494	491	VARADAY SANDIEGOZ SD-WAP	10 Sep 1982 27 Jan 1986 11 Mar 1986 26 Dec 1995	NONE 005265 005265	Birth Transfer Transfer Death	APIE	DV	
467	M	23 Sep 1982	731	UNK	VARADAY SANDIEGOZ SD-WAP CHICAGOLP BATTLE CR	23 Sep 1982 27 Jan 1986 5 May 1986 28 Mar 1990 4 May 1994 11 Mar 1995	NONE 005266 005266 9140 0487	Birth Transfer Transfer Transfer Transfer Death	CHARTAH	DV	00-000D-E696
468	F	6 Dec 1982	670	490	VARADAY SANDIEGOZ SD-WAP	6 Dec 1982 27 Jan 1986 11 Mar 1986 21 Nov 1995	NONE 005269 005269	Birth Transfer Transfer Death	THABAH	DV	
469	M	10 Mar 1983	486	UNK	VARADAY	10 Mar 1983	NONE	Birth	GROWLAH	DV	

					SANDIEGOZ	27 Jan 1986	005267	Transfer		
					SD-WAP	11 Mar 1986	005267	Transfer		
					WINSTON	17 Jul 1991	910132	Transfer		
						19 Feb 1996		Death		
470	F	15 May 1983	493	492	VARADAY	15 May 1983	NONE	Birth	IIONKAH	
					SANDIEGOZ	27 Jan 1986	005271	Transfer		
					SD-WAP	5 Feb 1986	005271	Transfer		
						1 Jun 1990		Death		
471	F	10 Aug 1983	494	487	VARADAY	10 Aug 1983	NONE	Birth	CELIAH	DV
					SANDIEGOZ	27 Jan 1986	005270	Transfer		
					SD-WAP	11 Mar 1986	005270	Transfer		
						30 Dec 1993		Death		
472	M	4 Apr 1983	493	495	VARADAY	4 Apr 1983	NONE	Birth	PUNCHOW	DV
					SANDIEGOZ	27 Jan 1986	005268	Transfer		
					SD-WAP	11 Mar 1986	005268	Transfer		
						29 Jul 1994		Death		
473	?	1 Jan 1986	365	270	YULEE	1 Jan 1986	86215	Birth		WO 1
						1 Jan 1986		Death		
474	F	23 Jul 1986	472	471	SD-WAP	23 Jul 1986	037537	Birth		SD 51
						23 Jul 1986		Death		
475	F	26 Jul 1986	472	471	SD-WAP	26 Jul 1986	037542	Birth		SD 52
						26 Jul 1986		Death		
476	F	26 Jul 1986	472	471	SD-WAP	26 Jul 1986	037543	Birth		SD 53
						26 Jul 1986		Death		
477	M	25 Jul 1986	472	471	SD-WAP	25 Jul 1986	037545	Birth		SD 54
						25 Jul 1986		Death		
478	F	25 Jul 1986	472	471	SD-WAP	25 Jul 1986	037546	Birth		SD 55
						25 Jul 1986		Death		
479	M	27 Aug 1986	364	225	COLUMBUS	27 Aug 1986	862067	Birth		COL 42
						27 Aug 1986		Death		

480	M	27 Aug 1986	364	225	COLUMBUS	27 Aug 1986 28 Aug 1986	862068	Birth Death		COL 43
481	M	27 Aug 1986	364	225	COLUMBUS	27 Aug 1986 3 Sep 1986	862069	Birth Death		COL 44
482	F	31 Aug 1986	364	255	COLUMBUS AUDUBON	31 Aug 1986 10 Apr 1987 3 Nov 1989	862071 883	Birth Transfer Death	BIBI	COL 45
483	F	31 Aug 1986	364	255	COLUMBUS WINSTON	31 Aug 1986 9 May 1989 28 Apr 1996	862072 130016	Birth Transfer Death	BIKIRA	COL 46
484	F	31 Aug 1986	364	255	COLUMBUS AUDUBON	31 Aug 1986 24 Apr 1987 28 Sep 1996	862073 886	Birth Transfer Death	MALAYA	COL 47
485	F	31 Aug 1986	364	255	COLUMBUS	31 Aug 1986 1 Sep 1986	862070	Birth Death		COL 48
486	M	~ 1970	WILD	WILD	NAMIBIA VARADAY	~ 1971 1 Jun 1971 1 Oct 1987	NONE NONE	Capture Transfer Death	BOY BOY	
487	F	19 Mar 1970	UNK	UNK	VARADAY	19 Mar 1970 ~ 1985	NONE	Birth Death	CHICHEEBAHDV	
488	F	~ 1973	WILD	WILD	BOTSWANA VARADAY	~ Jun 1973 ~ Jun 1973 ~ 1978	NONE NONE	Capture Transfer Death	SULKAH	
489	F	~ 1970	UNK	UNK	VARADAY	~ 1970	NONE ltf	Birth	TALKAHOV	DV
490	F	~ 1973	WILD	WILD	BOTSWANA VARADAY	~ Jun 1973 ~ Jul 1973 ~ 1986	NONE NONE	Capture Transfer Death	DARAGAH	
491	F	21 Mar 1976	486	487	VARADAY	21 Mar 1976	NONE ltf	Birth	DESIRAH	DV

492	F	21 Mar 1976	486	487	VARADAY	21 Mar 1976	NONE	ltf Birth	YRAMENAJAHDV
493	M	22 Jun 1977	731	488	VARADAY	22 Jun 1977	NONE	ltf Birth	FORINGAH DV
494	M	~ 1978	WILD	WILD	NAMIBIA VARADAY	~ 1978 23 May 1978 ~11 Aug 1983	NONE NONE NONE	Capture Transfer ltf Transfer	JUBATAH
495	F	22 Jun 1981	494	490	VARADAY HOEDSPRUI	22 Jun 1981 1 Jul 1990 ~ Dec 1991	NONE	Birth Transfer Death	PATRICIAH
496	M	21 Sep 1986	MULT	470	SD-WAP	21 Sep 1986 21 Sep 1986	037612	Birth Death	SD 56
497	M	22 Sep 1986	MULT	470	SD-WAP	22 Sep 1986 22 Sep 1986	037615	Birth Death	SD 57
498	F	22 Sep 1986	MULT	470	SD-WAP	22 Sep 1986 22 Sep 1986	037616	Birth Death	SD 58
499	M	23 Sep 1986	MULT	470	SD-WAP	23 Sep 1986 23 Sep 1986	037618	Birth Death	SD 59
500	M	23 Sep 1986	MULT	470	SD-WAP	23 Sep 1986 23 Sep 1986	037619	Birth Death	SD 60
501	M	29 Sep 1986	426	461	FOSSILRIM CALDWELL	29 Sep 1986 8 Dec 1987 4 Dec 1998	1038 001140	Birth Transfer Death	RATTLER FR 1
502	M	29 Sep 1986	426	461	FOSSILRIM LOUISVILL FOSSILRIM	29 Sep 1986 4 Aug 1988 4 May 1989 11 Feb 1994	1008 101112 1008	Birth Transfer Transfer Death	CURLY FR 2
503	F	29 Sep 1986	426	461	FOSSILRIM	29 Sep 1986 9 Oct 1998	1010	Birth Death	RACHAL FR 3

504	F	29 Sep 1986	426	461	FOSSILRIM KNOXVILLE FOSSILRIM	29 Sep 1986 29 Apr 1995 29 Jul 1996 1 Jan 2000	1009 1656 1009	Birth Transfer Transfer Death	CAMI	FR 4
505	m	3 Oct 1986	365	270	YULEE FOSSILRIM	3 Oct 1986 26 Apr 1990 1 Feb 2002	86203 1048	Birth Transfer Death	OMBU	WO 2
506	M	3 Oct 1986	365	270	YULEE FOSSILRIM	3 Oct 1986 26 Apr 1990 21 Aug 1999	86204 1049	Birth Transfer Death	IGUASU	WO 3
507	F	3 Oct 1986	365	270	YULEE CHICAGOLP BATONROUG OAKHILL	3 Oct 1986 4 Apr 1990 8 Dec 1994 8 Dec 1996 29 Nov 1997	86200 9142 M2775 968635	Birth Transfer Transfer Transfer Death	PAMPAS	WO 4
508	F	3 Oct 1986	365	270	YULEE	3 Oct 1986 2 Jan 2000	86201	Birth Death	MANDY	WO 5
509	F	3 Oct 1986	365	270	YULEE	3 Oct 1986 14 Nov 1986	86202	Birth Death	TANO	WO 6
510	M	9 Oct 1986	472	375	SD-WAP ST LOUIS	9 Oct 1986 19 Jul 1989 17 Jun 1997	037633 089098	Birth Transfer Death	NKOSI	SD 61
511	M	9 Oct 1986	472	375	SD-WAP ST LOUIS	9 Oct 1986 19 Jul 1989 8 Aug 1995	037634 089097	Birth Transfer Death	KUMALO	SD 62
512	F	9 Oct 1986	472	375	SD-WAP OKLAHOMA	9 Oct 1986 4 May 1989 10 Nov 1998	037635 491924	Birth Transfer Death	ZIWA	SD 63
513	F	9 Oct 1986	472	375	SD-WAP OKLAHOMA FORTWORTH	9 Oct 1986 4 May 1989 19 Jul 1994	037636 492025 1042	Birth Transfer Transfer	CARA	SD 64

					FOSSILRIM	31 May 2000	1106	Transfer				
						10 Feb 2002		Death				
514	M	2 Nov 1986	426	463	FOSSILRIM	2 Nov 1986	1011	Birth	DAGWOOD	/BFR	5	
					WINSTON	28 Aug 1988	130011	Transfer				
						15 Jan 1989		Death				
515	M	2 Nov 1986	426	463	FOSSILRIM	2 Nov 1986	1012	Birth	SLIM		FR	6
						18 May 1988		Death				
516	M	2 Nov 1986	426	463	FOSSILRIM	2 Nov 1986	1013	Birth	JAKE		FR	7
					BATTLE CR	29 Jun 1988	0294	Transfer				
						4 Dec 1991		Death				
517	M	2 Nov 1986	426	463	FOSSILRIM	2 Nov 1986	1014	Birth	ARNIE		FR	8
					YULEE	30 Jun 1988	88509	Transfer				
					AUDUBON	13 Sep 1990	1083	Transfer				
						24 Aug 1991		Death				
518	M	27 Jan 1987	364	373	COLUMBUS	27 Jan 1987	872005	Birth	KIJANO		COL	49
					BATTLE CR	7 Oct 1988	0299	Transfer				
					COLUMBUS	10 Jan 1997	872005	Transfer				
					SPRINGFIE	11 Jun 2001	711	Transfer				
						19 Jul 2001		Death				00-0020-52F4
519	M	27 Jan 1987	364	373	COLUMBUS	27 Jan 1987	872006	Birth	KAZI		COL	50
					PITTSBURG	23 Mar 1992	100480	Transfer				
						10 Sep 1993		Death				
520	M	27 Jan 1987	364	373	COLUMBUS	27 Jan 1987	872007	Birth	HAYA		COL	51
					WINSTON	9 May 1989	130015	Transfer				
						30 Jan 1991		Death				
521	F	27 Jan 1987	364	373	COLUMBUS	27 Jan 1987	872008	Birth	TAMU		COL	52
						19 Jul 1995		Death				
522	F	27 Jan 1987	364	373	COLUMBUS	27 Jan 1987	872009	Birth	SHWARI		COL	53
					DICKERSON	23 Jun 1988	2888	Transfer				
						11 Apr 1990	2888	Transfer				
						22 Mar 2000		Death				

523	F	27 Jan 1987	364	373	COLUMBUS WINSTON	27 Jan 1987 872010 9 May 1989 130017 25 Feb 1991	Birth Transfer Death	JINGA	COL 54
524	M	10 May 1987	107	370	ST LOUIS JACKSON WINSTON	10 May 1987 087040 1 Jul 1989 002043 6 Nov 1989 130025 21 Mar 1993	Birth Transfer Transfer Death	DUMA	STL 22
525	F	10 May 1987	107	370	ST LOUIS	10 May 1987 087039 13 Dec 1994	Birth Death	KIMBIA	STL 23
526	M	11 May 1987	364	255	COLUMBUS TOLEDO COLUMBUS OAKHILL	11 May 1987 872057 2 Jun 1988 880010 8 Sep 1988 872057 8 Dec 1995 958716 19 Mar 1998	Birth Transfer Transfer Transfer Death	MWANA	COL 55
527	M	11 May 1987	364	255	COLUMBUS SPRINGFIE	11 May 1987 872058 25 Jun 1992 396 20 Feb 1998	Birth Transfer Death	CHUKI	COL 56
528	M	11 May 1987	364	255	COLUMBUS KNOXVILLE	11 May 1987 872059 4 Aug 1988 1244 29 Jun 1999	Birth Transfer Death	KAIDI	COL 57
529	F	11 May 1987	364	255	COLUMBUS KNOXVILLE	11 May 1987 872060 4 Aug 1988 1245 10 Dec 1988	Birth Transfer Death	NYOTA	COL 58
530	M	15 May 1985	989	995	PRET DW SANDIEGOZ SD-WAP	15 May 1985 D92116 3 Jun 1987 587200 3 Aug 1987 587200 8 Aug 1997	Birth Transfer Transfer Death	MA022	MASDEW 246
531	F	6 Aug 1985	983	344	PRET DW SANDIEGOZ SD-WAP	6 Aug 1985 D92105 3 Jun 1987 587201 3 Aug 1987 587201 6 Dec 1996	Birth Transfer Transfer Death	FA016	DEW 252

532	M	11 Aug 1987	364	416	COLUMBUS	11 Aug 1987	872124	Birth	BILL	COL 59	
						24 Sep 1987		Death			
533	F	11 Aug 1987	364	416	COLUMBUS	11 Aug 1987	872125	Birth	OMBI ROXAN	COL 60	
					TOLEDO	2 Jun 1988	880011	Transfer			
					COLUMBUS	8 Sep 1988	872125	Transfer			
					CINCINNAT	26 Nov 1988	M10044	Transfer			
					KINGS ISL	8 Dec 1989	1093	Transfer			
					PHOENIX	23 Nov 1992	6512	Transfer			
					CINCINNAT	19 Oct 1995	M10044	Transfer			
						20 Mar 1996		Death			
534	F	11 Aug 1987	364	416	COLUMBUS	11 Aug 1987	872126	Birth		COL 61	
						22 Aug 1987		Death			
535	F	11 Aug 1987	364	416	COLUMBUS	11 Aug 1987	872127	Birth		COL 62	
						24 Aug 1987		Death			
536	M	19 Oct 1987	426	432	FOSSILRIM	19 Oct 1987	1015	Birth	SHAKA	FR 9	00-000D-86A2
					CALDWELL	22 May 1989	001583	Transfer			
					BATONROUG	26 Jul 1994	M2740	Transfer			
					MANHATTAN	11 Jul 1996	960012	Transfer			
						3 Jan 2000		Death			
537	F	19 Oct 1987	426	432	FOSSILRIM	19 Oct 1987	1016	Birth	ALLIE	FR 10	
						9 Jul 1997		Death			
538	F	19 Oct 1987	426	432	FOSSILRIM	19 Oct 1987	1017	Birth	ROCKELL	FR 11	
						11 Apr 1989		Death			
539	F	19 Oct 1987	426	432	FOSSILRIM	19 Oct 1987	1018	Birth	KEENA	FR 12	
						3 Mar 1998		Death			
540	F	19 Oct 1987	426	432	FOSSILRIM	19 Oct 1987	1047	Birth		FR 13	
						16 Nov 1987		Death			
541	M	~ 1982	WILD	WILD	NAMIBIA	~ 1985	NONE	Capture	MB018	BAY	
					PRET DW	21 Dec 1985	D92111	Transfer			
					CINCINNAT	4 Aug 1987	M9973	Transfer			

					KINGS ISL	4 Oct 1988	1033	Transfer		
					LOUISVILL	1 Jul 1992	101378	Transfer		
					FORTWORTH	20 Oct 1994	1097	Transfer		
						31 Aug 1996		Death		
542	M	~ 1981	WILD	WILD	NAMIBIA	~ 1985	NONE	Capture	MB020	MAH
					PRET DW	21 Dec 1985	D92113	Transfer		
					CINCINNAT	4 Aug 1987	M9974	Transfer		
					KINGS ISL	4 Oct 1988	1034	Transfer		
					CINCINNAT	15 May 1991	M9974	Transfer		
						13 Jun 1996		Death		
543	F	~ 1981	WILD	WILD	NAMIBIA	~ 1985	NONE	Capture	FB002	KIP
					PRET DW	25 Oct 1985	D92058	Transfer		
					CINCINNAT	4 Aug 1987	M9975	Transfer		
					KINGS ISL	4 Oct 1988	1035	Transfer		
					CINCINNAT	22 Mar 1989	M9975	Transfer		
						9 Jun 1995		Death		
544	M	16 Nov 1987	UNK	543	CINCINNAT	16 Nov 1987	M9981	Birth	HARAKA	CIN 21
					KINGS ISL	4 Oct 1988	1036	Transfer		
					CINCINNAT	6 Jun 1990	M9981	Transfer		
						27 Jan 1991		Death		
545	M	16 Nov 1987	UNK	543	CINCINNAT	16 Nov 1987	M9982	Birth	MWENDO	CIN 22
					KINGS ISL	4 Oct 1988	1037	Transfer		
					JACKSON	29 Dec 1989	002083	Transfer		
						10 Mar 2001		Death		
546	M	16 Nov 1987	UNK	543	CINCINNAT	16 Nov 1987	M9983	Birth	UPESI	CIN 23
					COLUMBUS	26 Nov 1988	882131	Transfer		00-0021-6817
					BIRMINGHM	7 Oct 1993	2642	Transfer		
						20 Sep 1997		Death		
547	?	26 Nov 1987	108	270	YULEE	26 Nov 1987	87130	Birth		WO 6
						27 Nov 1987		Death		
548	M	1 Mar 1984	901	1037	OUDTSHORN	1 Mar 1984	_____	Birth	SOMALI	CC 11
					FORTWORTH	20 Oct 1987	649	Transfer		
					OKLAHOMA	1 Jun 1989	497126	Transfer		

						1 Jun 1993		Death			
549	F	1 Mar 1984	901	1037	OUDTSHORN FORTWORTH OKLAHOMA	1 Mar 1984 1363 20 Oct 1987 650 1 Jun 1989 497227 18 Jan 1990		Birth Transfer Transfer Death	TANGANYIKACC	15	
550	M	17 Feb 1988	364	255	COLUMBUS WINSTON BOISE	17 Feb 1988 882010 30 Jun 1988 130007 6 May 1995 950178 6 Jun 1995		Birth Transfer Transfer Death	CHESTER	COL 63	
551	M	17 Feb 1988	364	255	COLUMBUS	17 Feb 1988 882011 19 Feb 1988		Birth Death		COL 64	
552	F	17 Feb 1988	364	255	COLUMBUS	17 Feb 1988 882012 18 Feb 1988		Birth Death		COL 65	
553	F	17 Feb 1988	364	255	COLUMBUS	17 Feb 1988 882013 18 Feb 1988		Birth Death		COL 66	
554	M	9 Mar 1988	365	270	YULEE WINSTON	9 Mar 1988 88304 12 Jun 1991 910124 16 Aug 1997		Birth Transfer Death	ZEUS	WO 8	
555	F	9 Mar 1988	365	270	YULEE AUDUBON	9 Mar 1988 88305 13 Sep 1990 1084 1 Sep 1992 1084 1 Jul 2003		Birth Transfer Transfer Death	ZEPHYR	WO 9	00-0603-4C9D
556	F	9 Mar 1988	365	270	YULEE DUBBO	9 Mar 1988 88306 18 Apr 1995 950075 7 Nov 2001		Birth Transfer Death	ZENITH	WO 10	
557	M	12 Mar 1988	299	416	COLUMBUS	12 Mar 1988 882018 12 Mar 1988		Birth Death		COL 67	
558	?	12 Mar 1988	299	416	COLUMBUS	12 Mar 1988 882019 12 Mar 1988		Birth Death		COL 68	

559	F	21 Mar 1988	469	375	SD-WAP DICKERSON	21 Mar 1988 18 Apr 1991 28 Apr 1993	688083 3359	Birth Transfer Death	UZURI	SD 65
560	M	21 Mar 1988	469	375	SD-WAP	21 Mar 1988 18 Nov 1994	688084	Birth Death	KALI	SD 66
561	F	21 Mar 1988	469	375	SD-WAP	21 Mar 1988 22 Oct 1989	688085	Birth Death	KINYEMI	SD 67
562	F	21 Mar 1988	469	375	SD-WAP	21 Mar 1988 4 Apr 1994	688086	Birth Death	TALA	SD 68
563	M	10 Apr 1988	467	470	SD-WAP	10 Apr 1988 3 May 1990	688135	Birth Death	MASAI	SD 69
564	M	10 Apr 1988	467	470	SD-WAP	10 Apr 1988 28 Apr 1988	688136	Birth Death		SD 70
565	F	10 Apr 1988	467	470	SD-WAP	10 Apr 1988 26 Mar 1997	688137	Birth Death	MARA	SD 71
566	F	10 Apr 1988	467	470	SD-WAP	10 Apr 1988 17 May 1988	688138	Birth Death		SD 72
567	M	21 Apr 1988	426	463	FOSSILRIM DICKERSON	21 Apr 1988 25 Oct 1989 31 Jan 1998	1019 3157	Birth Transfer Death	PABLO	FR 14
568	M	21 Apr 1988	426	463	FOSSILRIM	21 Apr 1988 24 Nov 1996	1020	Birth Death	ULF	FR 15
569	M	21 Apr 1988	426	463	FOSSILRIM NZP-WASH	21 Apr 1988 8 Apr 1992 17 Mar 1998	1021 110556	Birth Transfer Death	SHABA	FR 16
570	M	21 Apr 1988	426	463	FOSSILRIM NZP-WASH	21 Apr 1988 8 Apr 1992 ~ 1 Mar 1998	1022 110557	Birth Transfer Death	CHAFa	FR 17

571	M	21 Apr 1988	426	463	FOSSILRIM	21 Apr 1988 4 Jul 1988	1024	Birth Death		FR 18	
572	F	21 Apr 1988	426	463	FOSSILRIM	21 Apr 1988 30 May 2000	1023	Birth Death	LUCY	FR 19	
573	M	~ 1963	WILD	WILD	NAMIBIA MONTPELLI	~ 1965 20 Oct 1965 18 Oct 1977	NONE	Capture Transfer Death			
574	F	~ 1964	WILD	WILD	NAMIBIA MONTPELLI	~ 1966 8 Jul 1966 25 Nov 1980	NONE	Capture Transfer Death			
575	M	12 Jun 1988	462	431	FOSSILRIM PHOENIX ST LOUIS	12 Jun 1988 16 Mar 1990 18 Apr 1996 15 Nov 2002	1025 5839 960429	Birth Transfer Transfer Death	CHESTER	FR 20	7F7-E607-87A
576	M	12 Jun 1988	462	431	FOSSILRIM PHOENIX ST LOUIS	12 Jun 1988 16 Mar 1990 18 Apr 1996 29 Jan 2002	1026 5840 960430	Birth Transfer Transfer Death	BUSTER	FR 21	
577	F	12 Jun 1988	462	431	FOSSILRIM	12 Jun 1988 1 Dec 1990	1027	Birth Death	AGGIE	FR 22	
578	M	17 Jun 1988	299	255	COLUMBUS	17 Jun 1988 20 Jun 1988	882081	Birth Death		COL 69	
579	F	17 Jun 1988	299	255	COLUMBUS	17 Jun 1988 2 Jul 1988	882082	Birth Death		COL 70	
580	F	17 Jun 1988	299	255	COLUMBUS	17 Jun 1988 21 Jun 1988	882083	Birth Death		COL 71	
581	F	17 Jun 1988	299	255	COLUMBUS	17 Jun 1988 4 Jan 1991	882084	Birth Death	ZURI	COL 72	
582	M	29 Jul 1988	426	461	FOSSILRIM	29 Jul 1988	1028	Birth	CHASE	FR 23	

					YULEE	26 Apr 1990	90209	Transfer			
					DUBBO	18 Apr 1995	950076	Transfer			
						23 Mar 2000		Death			
583	M	29 Jul 1988	426	461	FOSSILRIM	29 Jul 1988	1029	Birth	RALPH	FR 24	
					RIO GRAND	22 Aug 1990	M90070	Transfer			
						28 Feb 2000		Death			
584	M	29 Jul 1988	426	461	FOSSILRIM	29 Jul 1988	1030	Birth	SARGE	FR 25	
					YULEE	26 Apr 1990	90210	Transfer			
					DUBBO	18 Apr 1995	950077	Transfer			
						9 Feb 1999		Death			
585	F	29 Jul 1988	426	461	FOSSILRIM	29 Jul 1988	1031	Birth	MAGGIE	FR 26	
					PALM DES	6 Feb 1996	496005	Transfer			
						18 Jun 1999		Death			
586	F	29 Jul 1988	426	461	FOSSILRIM	29 Jul 1988	1032	Birth	CHEENA /	TFR 27	
					CALDWELL	28 Feb 1990	001748	Transfer			
					WINSTON	20 Nov 1990	130033	Transfer			
					BOISE	6 May 1995	950177	Transfer			
						10 Jun 1999		Death			
587	F	29 Jul 1988	426	461	FOSSILRIM	29 Jul 1988	1033	Birth		FR 28	
						12 Mar 1989		Death			
588	M	21 Dec 1985	1134	761	HILVARENB	21 Dec 1985	M85203	Birth	BB 40 TOM	BB 29	
					WINSTON	28 Jun 1988	130009	Transfer			
						20 May 1992		Death			
589	M	21 Dec 1985	1134	761	HILVARENB	21 Dec 1985	M85204	Birth	BB 41 DICK	BB 30	
					WINSTON	28 Jun 1988	130010	Transfer			
						25 Aug 1993		Death			
590	M	~ 1981	WILD	WILD	NAMIBIA	~ 1985	NONE	Capture	MB107	ASK	00-01BB-8E65
					PRET DW	21 Dec 1985	D92109	Transfer			
					TOLEDO	21 Sep 1988	880023	Transfer			
					BATTLE CR	3 Jun 1994	590	Transfer			
					TOLEDO	9 Jun 1994	880023	Transfer			
						1 Feb 1999		Death			

591	M	~ 1982	WILD	WILD	NAMIBIA PRET DW TOLEDO	~ 1985 21 Dec 1985 21 Sep 1988 22 May 2000	NONE D92288 880024	Capture Transfer Transfer Death	MB019	KAN	00-0133-0427
592	F	~ Nov 1984	WILD	WILD	TRANSVAAL PRET DW TOLEDO BATTLE CR TOLEDO	~ Nov 1984 6 Dec 1984 20 Sep 1988 30 Mar 1993 3 Mar 1994 4 Nov 1999	NONE D92286 880025 0452 880025	Capture Transfer Transfer Transfer Death	FB014	SAM	D0917
593	F	30 Mar 1984	983	995	PRET DW TOLEDO KNOXVILLE	30 Mar 1984 20 Sep 1988 24 Sep 1990 3 Nov 1990	D92091 880026 1398	Birth Transfer Transfer Death	FA010	KITDEW	241
594	M	9 May 1987	983	1278	PRET DW CINCINNAT	9 May 1987 3 Oct 1988 29 Apr 1998	D92075 M10033	Birth Transfer Death	SHAKA	DEW	288
595	F	15 Jul 1987	989	1051	PRET DW CINCINNAT	15 Jul 1987 3 Oct 1988 16 Aug 1999	D92235 M10034	Birth Transfer Death	PAMPATA	DEW	295
596	M	24 Nov 1988	426	432	FOSSILRIM	24 Nov 1988 30 Nov 1988	1034	Birth Death		FR	29
597	M	24 Nov 1988	426	432	FOSSILRIM	24 Nov 1988 9 Dec 1988	1035	Birth Death		FR	30
598	F	24 Nov 1988	426	432	FOSSILRIM	24 Nov 1988 30 Nov 1988	1036	Birth Death		FR	31
599	F	24 Nov 1988	426	432	FOSSILRIM	24 Nov 1988 9 Dec 1988	1037	Birth Death		FR	32
600	M	27 Sep 1988	364	416	COLUMBUS FERNDALE	27 Sep 1988 30 Oct 1989	882109 _____	Birth Transfer	ELLIOT	COL	73

					WELLS H	12 Jan 1990	NONE	Transfer		
						~ Jan 1992		Death		
601	M	27 Sep 1988	364	416	COLUMBUS	27 Sep 1988	882110	Birth	LUCKY	COL 74
					CINCINNAT	5 Jan 1989	M10054	Transfer		
					COLUMBUS	2 Feb 1989	882110	Transfer		
					FERNDAL	30 Oct 1989	_____	Transfer		
					WELLS H	12 Jan 1990	NONE	Transfer		
					TORONTO	29 Apr 1991	26370	Transfer		
						18 Oct 1993		Death		
602	F	27 Sep 1988	364	416	COLUMBUS	27 Sep 1988	882111	Birth	MARGARET	COL 75
					FERNDAL	30 Oct 1989	30429	Transfer		
					TOLUCA	6 Nov 1990	_____	Transfer		
						~20 Jul 1995		Death		
603	M	28 Oct 1988	364	373	COLUMBUS	28 Oct 1988	882119	Birth		COL 76
						28 Oct 1988		Death		
604	M	28 Oct 1988	364	373	COLUMBUS	28 Oct 1988	882120	Birth	THAMANI	COL 77
					FERNDAL	30 Oct 1989	_____	Transfer		
					TORONTO	29 Apr 1991	26369	Transfer		
					HEMMINGFD	26 Jun 1996	_____	Transfer		
						14 Feb 1997		Death		
605	M	28 Oct 1988	364	373	COLUMBUS	28 Oct 1988	882121	Birth	WHITEY	
					FERNDAL	30 Oct 1989	30427	Transfer		
					TOLUCA	6 Nov 1990	_____	Transfer	ltf	
606	M	28 Oct 1988	364	373	COLUMBUS	28 Oct 1988	882122	Birth	PUDGE	COL 79
					LOSANGELE	8 Dec 1988	95643	Transfer		
					NY BRONX	8 Nov 1990	901458	Transfer		
						14 Feb 2002		Death		
607	F	28 Oct 1988	364	373	COLUMBUS	28 Oct 1988	882123	Birth	AHSANTE	COL 80
						14 Apr 1992		Death		
608	M	12 Dec 1988	299	225	COLUMBUS	12 Dec 1988	882135	Birth		COL 81
						21 Dec 1988		Death		

609	M	18 Dec 1988	299	255	COLUMBUS	18 Dec 1988 21 Dec 1988	882137	Birth Death		COL 82
610	F	18 Dec 1988	299	255	COLUMBUS	18 Dec 1988 18 Dec 1988	882138	Birth Death		COL 83
611	F	~ 1962	WILD	WILD	NAMIBIA HULETT	~ 1963 ~ 1964 ~ 1981	NONE	Capture Transfer Death	SITA	
612	F	~ 1963	WILD	WILD	NAMIBIA KREFELD	~ 1965 9 Oct 1965 20 Mar 1980	NONE	Capture Transfer Death	CORA	
613	M	~ 1965	WILD	WILD	NAMIBIA KOLN	~ 1968 25 Sep 1968 21 Oct 1981	NONE	Capture Transfer Death	JULIUS	
614	M	~ 1965	WILD	WILD	NAMIBIA AMSTERDAM	~ 1967 15 Dec 1967 11 Feb 1981	NONE	Capture Transfer Death		
615	M	~ 1966	WILD	WILD	NAMIBIA LA PALMYR	~ 1966 1 Aug 1966 13 Nov 1986	NONE	Capture Transfer Death	AKIM	
616	F	~ 1966	WILD	WILD	NAMIBIA LA PALMYR	~ 1966 1 Aug 1966 6 May 1985	NONE	Capture Transfer Death	ELSA	
617	F	~ 1967	WILD	WILD	NAMIBIA WUPPERTAL	~ 1969 28 Oct 1969 30 Jun 1982	NONE	Capture Transfer Death		
618	M	16 Sep 1967	333	334	WHIPSSNADE	16 Sep 1967 14 Jul 1978	2507	Birth Death	JASON I	WH 1
619	F	16 Sep 1967	333	334	WHIPSSNADE	16 Sep 1967 10 Feb 1968	2508	Birth Death	JACARANDA	WH 2

620	F	16 Sep 1967	333	334	WHIPSNADE LONDON RP	16 Sep 1967 12 Feb 1968 4 Jun 1969	2509 _____	Birth Transfer Death	JASMINE	WH 3
621	M	~ 1968	WILD	WILD	NAMIBIA HELSINKI	~ 1970 22 May 1970 3 Nov 1980	NONE 700107	Capture Transfer Death	FARAO	
622	F	~ 1968	WILD	WILD	NAMIBIA HELSINKI	~ 1970 22 May 1970 11 Apr 1980	NONE 700108	Capture Transfer Death	SFINKSI	
623	F	~ 1968	WILD	WILD	NAMIBIA JOHANSBRG	~ 1970 1 Jul 1970 1 Nov 1984	NONE 3320	Capture Transfer Death	BLACK	
624	F	~ 1968	WILD	WILD	NAMIBIA JOHANSBRG	~ 1970 1 Jul 1970 20 Mar 1984	NONE 3321	Capture Transfer Death	WHITE	
625	M	~ 1968	WILD	WILD	NAMIBIA COLCHESTR LONGLEAT MARWELL	~ 1970 1 May 1970 16 Jul 1980 15 Feb 1982 15 Sep 1982	NONE M1 _____ 011	Capture Transfer Transfer Transfer Death	M1	
626	F	~ 1968	WILD	WILD	NAMIBIA COLCHESTR MARWELL	~ 1969 ~ 1970 1 May 1970 4 Nov 1980	NONE F1 012	Capture Transfer Transfer Death	F1	
627	F	~ 1968	WILD	WILD	NAMIBIA WUPPERTAL	~ 1973 4 May 1973 17 Aug 1981	NONE 731011	Capture Transfer Death		
628	M	~ May 1970	WILD	WILD	NAMIBIA PRET DW	~ 1973 10 May 1973 19 Aug 1978	NONE D92019	Capture Transfer Death	TOM	
629	M	22 Jul 1968	333	334	WHIPSNADE	22 Jul 1968	2511__	Birth	FRANK	WH 4

					JERSEY	24 Feb 1970 19 Apr 1985	M255	Transfer Death		
630	F	22 Jul 1968	333	334	WHIPSDADE LONDON RP	22 Jul 1968 9 Nov 1970 2 Jan 1976	2510	Birth Transfer Death	GRACE	WH 5
631	F	22 Jul 1968	333	334	WHIPSDADE	22 Jul 1968 2 Jul 1981	2512	Birth Death	JANICA	WH 6
632	M	1 Dec 1968	573	574	MONTPELLI	1 Dec 1968 29 Mar 1985	_____	Birth Death		MON 1
633	?	1 Dec 1968	573	574	MONTPELLI	1 Dec 1968 1 Dec 1968	_____	Birth Death		MON 3
634	M	~ 1969	WILD	WILD	NAMIBIA BEKESBRNE COLCHESTR	~ 1971 ~ 1972 ~ 1972 1 Dec 1980	NONE	Capture Transfer Transfer Death	TWAKA	
635	M	~ 1969	WILD	WILD	NAMIBIA WUPPERTAL	~ 1979 26 Feb 1979 12 Oct 1982	NONE 791001	Capture Transfer Death		
636	M	~ 1969	WILD	WILD	NAMIBIA WUPPERTAL	~ 1982 27 Feb 1982 29 Feb 1984	NONE 821009	Capture Transfer Death		
637	M	~ 1969	WILD	WILD	NAMIBIA HANNOVER	~ 1971 4 Jun 1971 22 Apr 1980	NONE	Capture Transfer Death		
638	F	~ 1969	WILD	WILD	NAMIBIA HANNOVER	~ 1971 4 Jun 1971 13 Dec 1983	NONE	Capture Transfer Death		
639	F	~ 1969	WILD	WILD	NIGER KOLN	~ 1972 26 Feb 1972 3 Oct 1986	NONE	Capture Transfer Death	RIA	

640	F	~ 1969	WILD	WILD	NAMIBIA BASEL	~ 1971 23 Nov 1971 30 Nov 1983	NONE 710597	Capture Transfer Death	NADJA
641	M	~ 1969	WILD	WILD	NAMIBIA HULETT	~ 1970 ~ 1971 ~ 1985	NONE _____	Capture Transfer Death	TOSHA
642	M	~ Apr 1970	WILD	WILD	S.AFRICAR PRET DW	~ Feb 1971 16 Apr 1971 17 Oct 1982	NONE D92025	Capture Transfer Death	JACK
643	M	~ Apr 1969	WILD	WILD	S.AFRICAR PRET DW	~ Jun 1970 16 Apr 1971 12 Sep 1980	NONE D92023	Capture Transfer Death	MANNETJIE
644	M	~ Apr 1969	WILD	WILD	S.AFRICAR PRET DW	~ Feb 1971 16 Apr 1971 18 Jan 1983	NONE D92013	Capture Transfer Death	FRIK
645	F	~ Nov 1971	WILD	WILD	NAMIBIA PRET DW	~ Jan 1974 13 Nov 1974 8 Jan 1982	NONE D92018	Capture Transfer Death	VI
646	F	~ Apr 1969	WILD	WILD	S.AFRICAR PRET DW	~ 1970 16 Apr 1971 1 Oct 1979	NONE D92036	Capture Transfer Death	KROMSTERT
647	F	~ Apr 1969	WILD	WILD	S.AFRICAR PRET DW	~ 1970 16 Apr 1971 11 Nov 1976	NONE D92024	Capture Transfer Death	PURRY
648	F	~ 1970	WILD	WILD	S.AFRICAR PRET DW	~ Feb 1971 16 Apr 1971 29 Jul 1981	NONE D92012	Capture Transfer Death	JILL
649	M	~ 1969	WILD	WILD	NAMIBIA CHILWORTH HILVAREN B	~ 1970 ~ 1970 8 Jun 1970	NONE _____ M69154	Capture Transfer Transfer	OSCAR BB1

						13 Jan 1983		Death	
650	M	~ 1969	WILD	WILD	NAMIBIA	~ 1970	NONE	Capture	SFORS
					CHILWORTH	~ 1970	_____	Transfer	
					HILVARENB	8 Jun 1970	M69156	Transfer	
						28 Nov 1983		Death	
651	M	~ 1969	WILD	WILD	NAMIBIA	~ 1970	NONE	Capture	THIJS BB5
					CHILWORTH	~ 1970	_____	Transfer	
					HILVARENB	8 Jun 1970	M69158	Transfer	
						20 Feb 1984		Death	
652	F	~ 1969	WILD	WILD	NAMIBIA	~ 1970	NONE	Capture	COR BB6
					CHILWORTH	~ 1970	_____	Transfer	
					HILVARENB	6 Aug 1970	M69159	Transfer	
					ARNHEM	14 Apr 1976	4886	Transfer	
						5 Apr 1980		Death	
653	F	~ 1969	WILD	WILD	NAMIBIA	~ 1970	NONE	Capture	ANGELA BB7
					CHILWORTH	~ 1970	_____	Transfer	
					HILVARENB	8 Jun 1970	M69160	Transfer	
						2 Nov 1975		Death	
654	F	~ 1969	WILD	WILD	NAMIBIA	~ 1970	NONE	Capture	TANJA BB8
					CHILWORTH	~ 1970	_____	Transfer	
					HILVARENB	8 Jun 1970	M69161	Transfer	
						30 Nov 1982		Death	
655	F	~ 1969	WILD	WILD	NAMIBIA	~ 1970	NONE	Capture	RIA BB10
					CHILWORTH	~ 1970	_____	Transfer	
					HILVARENB	8 Jun 1970	M69163	Transfer	
						28 Mar 1986		Death	
656	M	~ 1970	WILD	WILD	NAMIBIA	~ 1971	NONE	Capture	RAGS
					MELBOURNE	4 Jan 1972	720086	Transfer	
					DUBBO	22 Aug 1981	810001	Transfer	
						31 Dec 1983		Death	
657	F	~ 1970	WILD	WILD	NAMIBIA	~ 1972	NONE	Capture	CLEOPATRA
					TWYCROSS	11 Oct 1972	H417	Transfer	

					WHIPNADE	10 Sep 1976	2546	Transfer		
					TWYCROSS	15 Jun 1977	_____	Transfer		
					CHESTER	6 Apr 1984	H1739_	Transfer		
					TWYCROSS	15 Sep 1984		Death		
658	M	~ 1970	WILD	WILD	NAMIBIA	~ 1984	NONE	Capture	PUSCHKIN	
					MUNSTER	29 Apr 1984	20138	Transfer		
						9 Jun 1989		Death		
659	M	~ 1970	WILD	WILD	NAMIBIA	~ 1972	NONE	Capture	NEGUS	
					KREFELD	14 Jun 1972	_____	Transfer		
						31 Aug 1981		Death		
660	M	~ 1970	WILD	WILD	NAMIBIA	~ 1972	NONE	Capture	KILLER	
					KREFELD	14 Jun 1972	_____	Transfer		
						9 May 1986		Death		
661	F	~ 1970	WILD	WILD	NAMIBIA	~ 1973	NONE	Capture	FORTUNA	
					KOLN	9 Jun 1973	_____	Transfer		
						13 Apr 1985		Death		
662	M	~ 1970	WILD	WILD	NAMIBIA	~ 1972	NONE	Capture	MUSTAFA	
					DVURKRALV	27 Jun 1972	041010	Transfer		
					SOEST	29 Jun 1982	_____	Transfer	lft	
663	F	~ 1970	WILD	WILD	NAMIBIA	~ 1972	NONE	Capture	HEIDI	
					DVURKRALV	12 Sep 1972	041017	Transfer		
						28 Jun 1981		Death		
664	M	2 Feb 1970	333	334	WHIPNADE	2 Feb 1970	2513	Birth	JO-JO	WH 7
					LONDON RP	9 Nov 1970	_____	Transfer		
						8 Apr 1972		Death		
665	M	10 May 1970	573	574	MONTPELLI	10 May 1970	_____	Birth	COCO	MON 4
					PARIS ZOO	17 May 1972	Z72091	Transfer		
						8 Feb 1983		Death		
666	M	10 May 1970	573	574	MONTPELLI	10 May 1970	_____	Birth		MON 5
						21 Dec 1986		Death		

667	F	10 May 1970	573	574	MONTPELLI	10 May 1970 16 Jun 1981	_____	Birth Death	MON 6
668	F	10 May 1970	573	574	MONTPELLI	10 May 1970 5 Mar 1987	_____	Birth Death	MON 7
669	F	~ 1970	WILD	WILD	NAMIBIA VARADAY	~ 1970 ~ 1971 ~ 1987	NONE NONE	Capture Transfer Death	GIRL GIRL
670	M	~ 1970	WILD	WILD	NAMIBIA VARADAY	~ 1972 1 Dec 1972 ~ 1987	NONE NONE	Capture Transfer Death	JUKUNZI
671	M	~ 1971	WILD	WILD	NAMIBIA MULHOUSE	~ 1975 30 Aug 1975 30 Mar 1981	NONE 750002	Capture Transfer Death	DINGO
672	F	~ 1971	WILD	WILD	NAMIBIA MULHOUSE	~ 1972 29 Sep 1972 22 Nov 1981	NONE 720001	Capture Transfer Death	FARAH
673	M	~ 1971	WILD	WILD	NAMIBIA DUBLIN FOTA	~ 1973 21 Feb 1973 11 Feb 1984 13 Jul 1987	NONE 73M004 75	Capture Transfer Transfer Death	FWP 14
674	F	~ 1971	WILD	WILD	NAMIBIA CHILWORTH DUBLIN	~ 1973 ???? 21 Feb 1973 6 Jul 1981	NONE 73M005	Capture Transfer Transfer Death	
675	F	~ 1971	WILD	WILD	NAMIBIA COLCHESTR MARWELL LONDON RP MARWELL	~ 1972 ~ 1973 27 Nov 1973 12 Nov 1980 5 Apr 1982 2 Oct 1982	NONE 054 054	Capture Transfer Transfer Transfer Death	F4
676	M	~ 1971	WILD	WILD	NAMIBIA	~ 1974	NONE	Capture	JOPI

					MUNICH	9 Aug 1974	_____	Transfer		
						16 Jan 1986		Death		
677	M	~ 1971	WILD	WILD	NAMIBIA	~ 1972	NONE	Capture	AZNEB	
					DVURKRALV	26 Jun 1974	041019	Transfer		
					BRNO	14 Aug 1974	_____	Transfer		
						~ 1982		Death		
678	F	~ 1971	WILD	WILD	NAMIBIA	~ 1972	NONE	Capture	AKSA	
					DVURKRALV	26 Jun 1974	041025	Transfer		
					BRNO	14 Aug 1974	_____	Transfer		
						~ 1981		Death		
679	M	~ 1971	WILD	WILD	NAMIBIA	~ 1973	NONE	Capture	CHAI	
					FRANKFURT	10 Apr 1973	25721	Transfer		
						4 Oct 1985		Death		
680	F	~ 1971	WILD	WILD	NAMIBIA	~ 1973	NONE	Capture	AMINA	
					FRANKFURT	10 Apr 1973	25722	Transfer		
						13 Jul 1987		Death		
681	F	~ 1971	WILD	WILD	NAMIBIA	~ 1973	NONE	Capture	NASHA	
					FRANKFURT	10 Apr 1973	25723	Transfer		
						13 Jul 1987		Death		
682	M	~ 1971	WILD	WILD	NAMIBIA	~ 1973	NONE	Capture		
					NURNBERG	18 Jul 1973	M00432	Transfer		
						11 Apr 1982		Death		
683	F	~ 1971	WILD	WILD	NAMIBIA	~ 1972	NONE	Capture	BETTY	
					HANNOVER	10 Sep 1972	_____	Transfer		
					BORAS	20 Dec 1973	RG0006	Transfer		
						9 May 1991		Death		
684	F	9 Mar 1971	333	334	WHIPSNADE	9 Mar 1971	2517	Birth	JONQUIL	WH 9
					TWYCROSS	10 Sep 1976	H420	Transfer		
					WHIPSNADE	15 Jun 1977	2517	Transfer		
						30 Jul 1980		Death		
685	F	9 Mar 1971	333	334	WHIPSNADE	9 Mar 1971	2516	Birth	JALNA	WH 10

					MONTPELLI	27 Nov 1972	_____		Transfer		
						~ 1990			Death		
686	F	9 Mar 1971	333	334	WHIPSSNADE PARIS ZOO	9 Mar 1971 13 Jun 1972 18 Oct 1985	2515 Z72178		Birth Transfer Death	JUBA	WH 11
687	?	8 Nov 1971	573	574	MONTPELLI	8 Nov 1971 8 Nov 1971	_____		Birth Death		MON 8
688	?	8 Nov 1971	573	574	MONTPELLI	8 Nov 1971 8 Nov 1971	_____		Birth Death		MON 9
689	?	8 Nov 1971	573	574	MONTPELLI	8 Nov 1971 8 Nov 1971	_____		Birth Death		MON 10
690	?	8 Nov 1971	573	574	MONTPELLI	8 Nov 1971 8 Nov 1971	_____		Birth Death		MON 11
691	F	~ 1978	WILD	WILD	NAMIBIA HERBERSTN	~ 1980 ~ 1981 6 May 1988	NONE _____		Capture Transfer Death	AFRIKA	
692	F	~ 1972	WILD	WILD	NAMIBIA HERBERSTN	~ 1976 ~ 1977 27 Apr 1988	NONE _____		Capture Transfer Death	TARGA	
693	M	~ 1972	WILD	WILD	NAMIBIA EMMEN	~ 1974 24 Apr 1974 3 Aug 1986	NONE 273002		Capture Transfer Death		
694	M	~ 1972	WILD	WILD	NAMIBIA EMMEN	~ 1974 24 Apr 1974 10 May 1984	NONE 273001		Capture Transfer Death		
695	F	~ 1972	WILD	WILD	NAMIBIA EMMEN	~ 1974 24 Apr 1974 14 Jun 1984	NONE 273004		Capture Transfer Death		
696	F	~ 1972	WILD	WILD	NAMIBIA	~ 1974	NONE		Capture		

					EMMEN	24 Apr 1974	273005	Transfer	
						12 Dec 1984		Death	
697	F	~ 1972	WILD	WILD	NAMIBIA EMMEN	~ 1974 24 Apr 1974	NONE 273003	Capture Transfer Death	
						9 Sep 1987			
698	M	~ 1972	WILD	WILD	NAMIBIA SIGEAN	~ 1974 6 Apr 1974	NONE _____	Capture Transfer Death	BIMBO
						17 Feb 1984			
699	M	~ 1972	WILD	WILD	NAMIBIA SIGEAN	~ 1974 6 Apr 1974	NONE _____	Capture Transfer Death	MIKE
						2 Feb 1983			
700	F	~ 1972	WILD	WILD	NAMIBIA SIGEAN	~ 1974 25 Apr 1974	NONE _____	Capture Transfer Death	CALDERA
						4 Feb 1984			
701	F	~ 1972	WILD	WILD	NAMIBIA SIGEAN	~ 1974 25 Apr 1974	NONE _____	Capture Transfer Death	MARINA
						16 Mar 1984			
702	M	~ 1972	WILD	WILD	NAMIBIA MUNSTER	~ 1974 20 Apr 1974	NONE 20134	Capture Transfer Death	Munster 69
						17 Nov 1981			
703	M	~ 1972	WILD	WILD	NAMIBIA MUNSTER	~ 1974 20 Apr 1974	NONE 20136	Capture Transfer Death	Munster 70
						22 Sep 1982			
704	F	~ 1972	WILD	WILD	NAMIBIA MUNSTER	~ 1974 20 Apr 1974	NONE 20135	Capture Transfer Death	Munster 71
						17 Nov 1986			
705	F	~ 1972	WILD	WILD	NAMIBIA MUNSTER	~ 1974 26 Apr 1974	NONE 20137	Capture Transfer Death	Munster 72
						24 Nov 1986			
706	M	~ 1972	WILD	WILD	NAMIBIA	~ Jun 1972	NONE	Capture	1065

					KNOWSLEY	~ Jun 1972	_____	Transfer		
					CHESTER	19 Nov 1984	H1740	Transfer		
						2 Oct 1987		Death		
707	M	~ 1972	WILD	WILD	NAMIBIA	~ 1974	NONE	Capture	LEON	
					DVURKRALV	26 Jun 1974	041021	Transfer		
					SOEST	29 Jun 1982	_____	lft Transfer		
708	M	~ 1972	WILD	WILD	NAMIBIA	~ 1974	NONE	Capture	DK20	
					DVURKRALV	26 Jun 1974	041020	Transfer		
						23 Sep 1980		Death		
709	F	~ 1972	WILD	WILD	NAMIBIA	????	NONE	Capture	DK22	
					DVURKRALV	26 Jun 1974	041022	Transfer		
					BRATISLAV	14 May 1981	AJ1	Transfer		
						29 May 1989		Death		
710	M	~ 1972	WILD	WILD	NAMIBIA	~ 1972	NONE	Capture	SCHUSCHU	
					KUHL	~ 1973	_____	Transfer		
					KARLSRUHE	5 Jan 1973	CA6404	Transfer		
						28 Apr 1988		Death		
711	M	~ 1972	WILD	WILD	NAMIBIA	~ 1973	NONE	Capture	DAKO	
					FRANKFURT	10 Apr 1973	25724	Transfer		
						16 Sep 1989		Death		
712	F	~ Aug 1974	WILD	WILD	S.AFRICAR	~ Jun 1977	NONE	Capture	MALKOP	
					PRET DW	8 Aug 1977	D92037	Transfer		
						30 Apr 1989		Death		
713	F	24 Sep 1972	573	574	MONTPELLI	24 Sep 1972	_____	Birth	LADY	MON 12
					WELLINGTN	17 Jun 1975	0063	Transfer		
						29 Jul 1985		Death		
714	F	24 Sep 1972	573	574	MONTPELLI	24 Sep 1972	_____	Birth		MON 13
						14 Jan 1985		Death		
715	?	24 Sep 1972	573	574	MONTPELLI	24 Sep 1972	_____	Birth		MON 14
						24 Sep 1972		Death		

716	?	24 Sep 1972	573	574	MONTPELLI	24 Sep 1972 _____ 24 Sep 1972	Birth Death	MON 15
717	M	9 Oct 1972	651	653	HILVARENB ARNHEM	9 Oct 1972 M72164 14 Apr 1976 4885 29 Jun 1980	Birth Transfer Death	HANS BB11 BB 1
718	M	9 Oct 1972	651	653	HILVARENB HAVANA	9 Oct 1972 M72165 23 Apr 1985 _____ 19 Sep 1986	Birth Transfer Death	FRANS BB12BB 2
719	M	9 Oct 1972	651	653	HILVARENB ARNHEM	9 Oct 1972 M72166 14 Apr 1976 4884 10 Feb 1982	Birth Transfer Death	BB 13 GIJSBB 3
720	M	9 Oct 1972	651	653	HILVARENB	9 Oct 1972 M72167 18 Sep 1979	Birth Death	PIETJE BB1BB 4
721	F	9 Oct 1972	651	653	HILVARENB	9 Oct 1972 M72168 20 Apr 1979	Birth Death	ELSJE BB15BB 5
722	M	2 Nov 1972	333	631	WHIPSDADE TWYCROSS MARWELL	2 Nov 1972 2518 2 Oct 1974 H421 15 Jun 1977 770013 18 Apr 1978	Birth Transfer Transfer Death	M4 ADAM WH 12
723	F	~ 1973	WILD	WILD	NAMIBIA HERBERSTN	~ 1976 NONE ~ 1977 _____ 17 Feb 1988	Capture Transfer Death	BLACKY
724	F	~ 1973	WILD	WILD	NAMIBIA HERBERSTN	~ 1977 NONE 16 Oct 1977 _____ 14 Jun 1990	Capture Transfer Death	WHITY
725	M	~ 1973	WILD	WILD	NAMIBIA HULETT	~ 1974 NONE ~ Jun 1974 _____ ~ 1986	Capture Transfer Death	RAJAH
726	F	~ 1973	WILD	WILD	NAMIBIA HULETT	~ 1974 NONE ~ 1975 _____	Capture Transfer	HONEY

						~ 1986		Death	
727	F	~ 1973	WILD	WILD	NAMIBIA	~ 1975	NONE	Capture	
					DVURKRALV	16 Oct 1975	041027	Transfer	
					BRNO	9 Sep 1980	_____	Transfer	
					DVURKRALV	22 Oct 1982	041027	Transfer	
						10 Nov 1982		Death	
728	F	~ 1973	WILD	WILD	NAMIBIA	~ 1975	NONE	Capture	MANA
					DVURKRALV	16 Oct 1975	041026	Transfer	
					SOEST	29 Jun 1982	_____	1tf Transfer	
729	M	~ 1973	WILD	WILD	NAMIBIA	~ 1975	NONE	Capture	JUKO
					MUNICH	5 Oct 1975	_____	Transfer	
						28 Mar 1984		Death	
730	M	~ 1973	WILD	WILD	NAMIBIA	~ 1975	NONE	Capture	TENDO
					WHIPSDADE	~ 1976	_____	Transfer	
					WELLINGTN	7 Jun 1977	760005	Transfer	
						12 Apr 1984		Death	
731	M	~ 1973	WILD	WILD	BOTSWANA	~ 1975	NONE	Capture	TARKAH
					VARADAY	~ 1975	NONE	Transfer	
						~ 1990		Death	
732	M	~ 1973	WILD	WILD	NAMIBIA	~ 1977	NONE	Capture	TWORINGAH
					VARADAY	~ 1978	NONE	Transfer	
						~ 1990		Death	
733	M	~ 1973	WILD	WILD	NAMIBIA	~ 1975	NONE	Capture	
					BERLINZOO	2 Apr 1975	_____	Transfer	
						4 Aug 1985		Death	
734	F	~ 1973	WILD	WILD	NAMIBIA	~ 1974	NONE	Capture	JUBANA
					MUNICH	9 Apr 1974	_____	Transfer	
						30 Jan 1983		Death	
735	F	~ 1973	WILD	WILD	NAMIBIA	~ 1977	NONE	Capture	
					NURNBERG	14 Apr 1977	M00436	Transfer	
						2 Nov 1982		Death	

736	F	~ 1973	WILD	WILD	NAMIBIA NURNBERG	~ 1975 21 Mar 1975 16 May 1986	NONE M00435	Capture Transfer Death	
737	M	~ May 1967	WILD	WILD	NAMIBIA PRET DW	~ Jan 1973 10 May 1973 18 Dec 1981	NONE D92001	Capture Transfer Death	AL
738	F	~ May 1971	WILD	WILD	NAMIBIA PRET DW BAKUBUNG PRET DW	~ Mar 1973 10 May 1973 19 Nov 1980 1 Jun 1981 1 Apr 1983	NONE D92141 _____ D92141	Capture Transfer Transfer Transfer Death	BANGTU
739	F	~ Jun 1972	WILD	WILD	S.AFRICAR PRET DW	~ Jun 1974 12 Jun 1974 11 Dec 1986	NONE D92028	Capture Transfer Death	MIRIAM
740	M	~ 1973	WILD	WILD	NAMIBIA DJIBOUTI SIGEAN	~ 1973 1 Jul 1973 25 Apr 1974 1 Nov 1983	NONE _____ _____	Capture Transfer Transfer Death	VICTOR
741	M	30 Oct 1973	335	340	WHIPNADE EDINBURGH MARWELL	30 Oct 1973 30 Mar 1982 2 Apr 1984 20 Aug 1984	2521 820324 271	Birth Transfer Transfer Death	M7 CHESTERWH 14
742	F	30 Oct 1973	335	340	WHIPNADE CHESTER	30 Oct 1973 8 Nov 1974 23 Dec 1985	2522__ H1738	Birth Transfer Death	SOLO WH 15
743	F	30 Oct 1973	335	340	WHIPNADE MELBOURNE	30 Oct 1973 8 Nov 1974 24 Jun 1983	2523 740101	Birth Transfer Death	HILLARY WH 16
744	F	~ 1972	WILD	WILD	NAMIBIA HULETT	~ 1974 ~ Jun 1974 ~ 1985	NONE _____	Capture Transfer Death	CHIQUITA

745	M	~ 1974	WILD	WILD	NAMIBIA HERBERSTN	~ 1976 ~ 1977 ~ 1984	NONE	Capture Transfer Death	RUDI
746	M	~ 1974	WILD	WILD	NAMIBIA HERBERSTN	~ 1977 3 Jun 1977 22 Aug 1989	NONE	Capture Transfer Death	PUSCHKIN
747	M	~ 1974	WILD	WILD	NAMIBIA MYSORE	~ 1976 29 May 1976 19 May 1980	NONE 760002	Capture Transfer Death	RAJA
748	M	~ 1974	WILD	WILD	NAMIBIA ANTWERP	~ 1975 13 Aug 1976 2 Jan 1983	NONE	Capture Transfer Death	DONALD
749	M	~ 1974	WILD	WILD	NAMIBIA WUPPERTAL	~ 1975 20 Jan 1976 8 Aug 1983	NONE 761058	Capture Transfer Death	
750	M	~ 1974	WILD	WILD	NAMIBIA DORTMUND	~ 1975 4 Oct 1975 30 Mar 1993	NONE 052001	Capture Transfer Death	CANDY
751	F	~ 1974	WILD	WILD	NAMIBIA DORTMUND	~ 1975 4 Oct 1975 27 Jan 1989	NONE 052003	Capture Transfer Death	SHEETA
752	M	~ 1974	WILD	WILD	NAMIBIA GOLLEMBEK HALLE	~ 1975 ~ 1976 5 Mar 1976 5 Oct 1988	NONE	Capture Transfer Transfer Death	
753	F	~ 1974	WILD	WILD	NAMIBIA KREFELD	~ 1976 13 Jul 1976 9 Mar 1990	NONE 37	Capture Transfer Death	MALEIKA
754	M	~ 1974	WILD	WILD	NAMIBIA RABAT	~ 1975 2 Jun 1975	NONE	Capture Transfer	ADM

						13 Mar 1980		Death	
755	F	~ 1974	WILD	WILD	NAMIBIA RABAT	~ 1975 6 Sep 1975 2 Apr 1981	NONE _____	Capture Transfer Death	ADF
756	M	~ Jun 1972	WILD	WILD	S.AFRICAR PRET DW	1 Jun 1974 12 Jun 1974 4 Dec 1983	NONE D92029	Capture Transfer Death	HARRY
757	F	~ Aug 1974	WILD	WILD	S.AFRICAR PRET DW	~ 1976 8 Aug 1977 19 Jan 1980	NONE D92031	Capture Transfer Death	FLORA
758	F	~ 1974	WILD	WILD	NAMIBIA NISHINODA	~ 1974 ~ 1975 ~ 1985	NONE _____	Capture Transfer Death	STRIP
759	F	~ 1974	WILD	WILD	NAMIBIA NISHINODA	~ 1974 ~ 1975 12 Jul 1984	NONE _____	Capture Transfer Death	PANKU
760	F	22 Apr 1974	651	653	HILVARENB	22 Apr 1974 6 Aug 1980	M74169	Birth Death	LIAN BB16 BB 6
761	F	22 Apr 1974	651	653	HILVARENB	22 Apr 1974 25 Oct 1989	M74170	Birth Death	SASKIA BB1BB 7
762	F	22 Apr 1974	651	653	HILVARENB ARNHEM	22 Apr 1974 14 Apr 1976 19 Sep 1982	M74171 00876	Birth Transfer Death	BB 18 SUSKBB 8
763	F	22 Apr 1974	651	653	HILVARENB	22 Apr 1974 5 Jul 1975	M74172	Birth Death	ANSJE BB19BB 9
764	M	~ 1974	WILD	WILD	NAMIBIA MONTPELLI	~ 1974 9 Sep 1974 29 Dec 1989	NONE _____	Capture Transfer Death	MONT5
765	M	4 May 1974	335	631	WHIPSNAD	4 May 1974	2525	Birth	WH 18

						3 Jun 1974		Death		
766	M	4 May 1974	333	631	WHIPSSNADE DUBLIN FOTA	4 May 1974 12 Nov 1975 29 Mar 1983 6 Jul 1983	2526__ 75M010 74	Birth Transfer Transfer Death	JACK	WH 19
767	M	4 Sep 1974	333	631	WHIPSSNADE GLASGOW BEKESBRNE	4 Sep 1974 20 Sep 1975 28 Aug 1981 31 Mar 1986	2527 _____ _____	Birth Transfer Transfer Death	HARVEY	WH 20
768	F	4 May 1974	333	631	WHIPSSNADE GLASGOW	4 May 1974 20 Sep 1975 13 May 1987	2528 _____ _____	Birth Transfer Death		WH 21
769	F	4 May 1974	333	631	WHIPSSNADE	4 May 1974 7 Sep 1974	2529	Birth Death		WH 22
770	?	4 Sep 1974	333	631	WHIPSSNADE	4 Sep 1974 7 Sep 1974	2530	Birth Death		WH 23
771	F	~ 1974	WILD	WILD	NAMIBIA KREFELD	~ 1976 6 Mar 1976 13 Sep 1990	NONE 36	Capture Transfer Death	AFFRA	
772	M	31 Dec 1974	725	744	HULETT	31 Dec 1974 ~ 1983	_____	Birth Death	MELHLU	NH 1
773	M	31 Dec 1974	725	744	HULETT	31 Dec 1974 1 Jun 1975	_____	Birth Death	DUKE	NH 2
774	M	31 Dec 1974	725	744	HULETT	31 Dec 1974 1 Jun 1975	_____	Birth Death	WOBBLY	NH 3
775	F	31 Dec 1974	725	744	HULETT	31 Dec 1974 ~ 1978	_____	Birth Death	TINY	NH 4
776	F	31 Dec 1974	725	744	HULETT	31 Dec 1974 1 Jun 1975	_____	Birth Death	DUSKER	NH 5

777	M	~ 1975	WILD	WILD	NAMIBIA LONDON RP HERBERSTN	~ 1976 ~ 1977 3 May 1978 7 Oct 1989	NONE _____ _____ _____	Capture Transfer Transfer Death	TITO
778	M	~ 1975	WILD	WILD	NAMIBIA HIMEHI SH	~ 1983 18 Jan 1984 2 Jul 1986	NONE 156 _____	Capture Transfer Death	BRIGHT
779	F	~ 1975	WILD	WILD	NAMIBIA MYSORE	~ 1985 10 Aug 1985 21 Sep 1985	NONE _____ _____	Capture Transfer Death	
780	M	~ 1975	WILD	WILD	NAMIBIA HANNOVER	~ 1977 8 Apr 1977 25 Mar 1988	NONE _____ _____	Capture Transfer Death	
781	F	~ 1975	WILD	WILD	NAMIBIA HANNOVER	~ 1977 8 Apr 1977 17 Dec 1990	NONE V/206 _____	Capture Transfer Death	
782	F	~ 1975	WILD	WILD	NAMIBIA HANNOVER	~ 1977 20 Apr 1977 20 Jun 1991	NONE V/209 _____	Capture Transfer Death	
783	F	~ 1975	WILD	WILD	NAMIBIA KARLSRUHE	~ 1977 13 Jun 1977 23 Oct 1985	NONE CA6405 _____	Capture Transfer Death	SENSEN
784	F	~ 1975	WILD	WILD	NAMIBIA HANNOVER	~ 1977 20 Apr 1977 29 Aug 1980	NONE _____ _____	Capture Transfer Death	
785	F	~ 1975	WILD	WILD	NAMIBIA NURNBERG	~ 1976 20 Apr 1977 20 Oct 1988	NONE M00437 _____	Capture Transfer Death	NO. 12
786	F	~ 1975	WILD	WILD	NAMIBIA GELSNKRKN	~ 1976 ~ 1977	NONE _____ _____	Capture Transfer	NO. 1

					DUISBURG	23 Aug 1979	_____	Transfer	
					GELSNKRKN	21 Jun 1988	_____	Transfer	
					NADERMANN	5 Apr 1990	NONE	Transfer	
						~ 2002		Death	
787	F	~ 1975	WILD	WILD	NAMIBIA	~ 1975	NONE	Capture	NO. 2
					GELSNKRKN	~ Jun 1975	_____	Transfer	
					DUISBURG	23 Aug 1979	_____	Transfer	
						1 May 1988		Death	
788	F	~ 1975	WILD	WILD	NAMIBIA	~ 1977	NONE	Capture	FANNY
					BASEL	23 Nov 1977	770600	Transfer	
						22 Jan 1985		Death	
789	M	~ 1975	WILD	WILD	NAMIBIA	~ 1977	NONE	Capture	MAREI
					MITO CHO	12 Aug 1977	35	Transfer	
						18 Jan 1980		Death	
790	M	~ 1975	WILD	WILD	NAMIBIA	~ 1977	NONE	Capture	EYE
					MITO CHO	12 Aug 1977	36	Transfer	
						24 Apr 1981		Death	
791	M	~ 1975	WILD	WILD	NAMIBIA	~ 1977	NONE	Capture	BEA
					MITO CHO	12 Aug 1977	34	Transfer	
						24 Apr 1981		Death	
792	M	~ 1975	WILD	WILD	NAMIBIA	~ 1977	NONE	Capture	SAZEN
					MITO CHO	15 Jun 1977	24	Transfer	
						25 Feb 1985		Death	
793	M	~ 1975	WILD	WILD	NAMIBIA	~ 1977	NONE	Capture	SHINSHIA
					MITO CHO	12 Aug 1977	32	Transfer	
						10 Apr 1984		Death	
794	F	~ 1975	WILD	WILD	NAMIBIA	~ 1977	NONE	Capture	DAVIL
					MITO CHO	12 Aug 1977	40	Transfer	
						25 Dec 1987		Death	
795	F	~ 1975	WILD	WILD	NAMIBIA	~ 1977	NONE	Capture	ERAQ
					MITO CHO	12 Aug 1977	39	Transfer	

						17 May 1984		Death		
796	F	~ 1975	WILD	WILD	NAMIBIA MITO CHO	~ 1977 12 Aug 1977 21 Feb 1983	NONE 37	Capture Transfer Death	CHIBI	
797	F	~ 1975	WILD	WILD	NAMIBIA MITO CHO	~ 1977 15 Jun 1977 17 Feb 1983	NONE 29	Capture Transfer Death	HANA	
798	F	~ 1975	WILD	WILD	NAMIBIA MITO CHO	~ 1977 2 Oct 1977 24 Feb 1982	NONE 38	Capture Transfer Death	END	
799	F	~ 1975	WILD	WILD	NAMIBIA MITO CHO	~ 1977 15 Jun 1977 17 Dec 1981	NONE 31	Capture Transfer Death	OGA	
800	F	~ 1975	WILD	WILD	NAMIBIA MITO CHO	~ 1977 15 Jun 1977 24 Feb 1981	NONE 28	Capture Transfer Death	POINT	
801	M	~ 1975	WILD	WILD	NAMIBIA NISHINODA	~ 1976 1 May 1976 23 May 1988	NONE 21	Capture Transfer Death	SCATALE	
802	M	4 Apr 1975	644	648	PRET DW	4 Apr 1975 6 Sep 1975	D92027	Birth Death	ERICH	DEW 1
803	M	4 Apr 1975	644	648	PRET DW	4 Apr 1975 12 Oct 1975	D92038	Birth Death	MEL	DEW 2
804	F	4 Apr 1975	644	648	PRET DW	4 Apr 1975 23 Sep 1984	D92014	Birth Death	CORNELL	DEW 3
805	M	28 Apr 1975	642	339	PRET DW	28 Apr 1975 12 May 1975	_____	Birth Death		DEW 4
806	M	28 Apr 1975	642	339	PRET DW	28 Apr 1975 12 May 1975	_____	Birth Death		DEW 5

807	F	28 Apr 1975	642	339	PRET DW	28 Apr 1975 _____ 12 May 1975	Birth Death		DEW 6
808	F	28 Apr 1975	642	339	PRET DW	28 Apr 1975 D92026 2 Mar 1987	Birth Death	DI	DEW 7
809	M	29 Apr 1975	737	410	PRET DW	29 Apr 1975 D92017 2 Jul 1982	Birth Death	STEPHEN	DEW 8
810	M	29 Apr 1975	737	410	PRET DW	29 Apr 1975 _____ 29 Apr 1975	Birth Death		DEW 9
811	F	29 Apr 1975	737	410	PRET DW	29 Apr 1975 _____ 29 Apr 1975	Birth Death		DEW 10
812	M	21 May 1975	337	338	PRET DW BAKUBUNG	21 May 1975 D92040 ~ 1982 _____ 15 Nov 1982	Birth Transfer Death	NOBBY	DEW 11
813	M	21 May 1975	337	338	PRET DW	21 May 1975 D92041 7 May 1981	Birth Death	PIET	DEW 12
814	F	21 May 1975	337	338	PRET DW	21 May 1975 D92035 18 Feb 1989	Birth Death	JEAN	DEW 13
815	F	21 May 1975	337	338	PRET DW	21 May 1975 _____ 1 Jun 1975	Birth Death		DEW 14
816	M	26 May 1975	337	646	PRET DW	26 May 1975 _____ 26 May 1975	Birth Death		DEW 15
817	M	26 May 1975	337	646	PRET DW	26 May 1975 _____ 26 May 1975	Birth Death		DEW 16
818	F	26 May 1975	337	646	PRET DW	26 May 1975 _____ 26 May 1975	Birth Death		DEW 17
819	F	26 May 1975	337	646	PRET DW	26 May 1975 _____ 26 May 1975	Birth Death		DEW 18

820	F	26 May 1975	337	646	PRET DW	26 May 1975 _____ 26 May 1975	Birth Death		DEW 19
821	M	9 Sep 1975	337	647	PRET DW VENDA	9 Sep 1975 D92032 10 Dec 1980 _____ ltf	Birth Transfer	HENRY	DEW 20
822	M	9 Sep 1975	337	647	PRET DW	9 Sep 1975 _____ 9 Sep 1975	Birth Death		DEW 21
823	F	9 Sep 1975	337	647	PRET DW	9 Sep 1975 _____ 9 Jan 1976	Birth Death		DEW 22
824	F	9 Sep 1975	337	647	PRET DW	9 Sep 1975 _____ 9 Sep 1975	Birth Death		DEW 23
825	M	28 May 1975	335	340	WHIPNADE WINDSOR	28 May 1975 2531 14 Apr 1988 _____ 29 Jul 1988	Birth Transfer Death	BOSS	WH 24
826	M	28 May 1975	335	340	WHIPNADE GELSNKRKN POLARPARK	28 May 1975 2532 8 Jun 1976 _____ 17 Jun 1976 _____ ltf	Birth Transfer Transfer		WH 25
827	M	28 May 1975	335	340	WHIPNADE EDINBURGH GLASGOW EDINBURGH	28 May 1975 2533 17 Jul 1976 760601 24 Apr 1982 _____ 7 Jun 1988 760601 24 Mar 1991	Birth Transfer Transfer Transfer Death		WH 26
828	F	28 May 1975	335	340	WHIPNADE EDINBURGH WHIPNADE WINDSOR	28 May 1975 2534 17 Jun 1976 760602 30 Mar 1984 _____ 14 Apr 1988 _____ 29 Jul 1988	Birth Transfer Transfer Transfer Death		WH 27
829	?	28 May 1975	335	340	WHIPNADE	28 May 1975 2535 28 May 1975	Birth Death		WH 28
830	M	27 Aug 1975	725	744	HULETT	27 Aug 1975 _____	Birth	ZWIDI	NH 6

						1 Dec 1975		Death		
831	F	27 Aug 1975	725	744	HULETT	27 Aug 1975 _____ ~ 1979		Birth Death	HROSI	NH 7
832	F	27 Aug 1975	725	744	HULETT	27 Aug 1975 _____ 1 Dec 1975		Birth Death		NH 8
833	F	27 Aug 1975	725	744	HULETT	27 Aug 1975 _____ 1 Dec 1975		Birth Death		NH 9
834	F	27 Aug 1975	725	744	HULETT	27 Aug 1975 _____ 1 Dec 1975		Birth Death		NH 10
835	F	~ 1975	WILD	WILD	NAMIBIA EMMEN HILVARENB	~ 1978 NONE 17 Sep 1978 273007 14 Sep 1987 M75207 17 May 1989		Capture Transfer Transfer Death	BB 43	EMMA
836	F	~ 1975	WILD	WILD	NAMIBIA EMMEN HILVARENB	~ 1978 NONE 14 Sep 1978 273008 14 Sep 1987 M75208 23 Jul 1990		Capture Transfer Transfer Death	BB 44	ERNA
837	M	21 Sep 1975	649	653	HILVARENB	21 Sep 1975 M75173 18 May 1979		Birth Death	LUCIFER	BBBB 10
838	M	21 Sep 1975	649	653	HILVARENB	21 Sep 1975 M75174 13 Mar 1976		Birth Death	RAMSES	BB2BB 11
839	M	21 Sep 1975	649	653	HILVARENB	21 Sep 1975 M75175 28 Oct 1978		Birth Death	BALTHAZAR	BB 12
840	F	21 Sep 1975	649	653	HILVARENB	21 Sep 1975 M75176 17 Mar 1976		Birth Death	CARMEN	BB2BB 13
841	F	21 Sep 1975	649	653	HILVARENB	21 Sep 1975 M75177 22 Sep 1975		Birth Death		BB 14
842	M	22 Sep 1975	703	704	MUNSTER	22 Sep 1975 20140		Birth	TONGA /	MUMUN 1

						19 Dec 1975		Death		
843	M	22 Sep 1975	703	704	MUNSTER	22 Sep 1975 18 Apr 1976	20141	Birth Death	TATU / MUNMUN	2
844	F	22 Sep 1975	703	704	MUNSTER	22 Sep 1975 12 Feb 1976	20142	Birth Death	LAISA / MMUN	3
845	F	16 Oct 1975	725	UNK	HULETT	16 Oct 1975 25 Jul 1988	_____	Birth Death	KAYLA	NH 11
846	F	16 Oct 1975	725	UNK	HULETT	16 Oct 1975 ~ 1987	_____	Birth Death	THAMBA	NH 12
847	M	23 Nov 1975	352	353	MULDERTEN WASS BR C	23 Nov 1975 ~ 1977 3 Jun 1987	_____ MOZES	Birth Transfer Death	MOZES	KAT 1
848	M	23 Nov 1975	352	353	MULDERTEN WASS BR C HANNOVER WASS BR C	23 Nov 1975 ~ 1977 2 Apr 1986 28 Jan 1987 29 Aug 1988	_____ MYREK V385	Birth Transfer Transfer Transfer Death	MYREK	KAT 2
849	F	23 Nov 1975	352	353	MULDERTEN WASS BR C	23 Nov 1975 ~ 1977 ~ 1981	_____ MIRA	Birth Transfer Death	MIRA	KAT 3
850	F	23 Nov 1975	352	353	MULDERTEN WASS BR C	23 Nov 1975 ~ 1977 29 Jun 1988	_____ MOJA	Birth Transfer Death	MOJA	KAT 4
851	F	23 Nov 1975	352	353	MULDERTEN WASS BR C	23 Nov 1975 ~ 1977 4 Jul 1986	_____ CHIDEN	Birth Transfer Death	CHIDENKA	KAT 5
852	M	~ 1976	WILD	WILD	NAMIBIA BASEL MULHOUSE	~ 1978 20 Jun 1978 10 Apr 1979 14 Aug 1988	NONE 780602 790003	Capture Transfer Transfer Death	CHICO	

853	M	~ 1976	WILD	WILD	NAMIBIA BASEL	~ 1978 20 Jun 1978 2 Dec 1986	NONE 780601	Capture Transfer Death	MAC
854	F	~ 1976	WILD	WILD	NAMIBIA MULHOUSE	~ 1977 26 Jun 1977 20 Jan 1991	NONE 770001	Capture Transfer Death	KALINKA
855	M	~ 1976	WILD	WILD	NAMIBIA HOHENSTAD KARLSRUHE	~ Jun 1976 ~ Jun 1976 13 Jun 1977 2 Jan 1992	NONE CA6406	Capture Transfer Transfer Death	SASCHA
856	M	~ 1976	WILD	WILD	NAMIBIA RABAT	~ 1978 20 Apr 1978 7 Jul 1981	NONE	Capture Transfer Death	
857	M	~ 1974	WILD	WILD	AFRICAN ARNHEM	~ 1975 18 Jan 1978 9 Nov 1984	NONE 00875	Capture Transfer Death	JAN
859	F	~ 1975	WILD	WILD	NAMIBIA AMERSFOOR	~ 1982 1 May 1982 29 Nov 1992	NONE M172	Capture Transfer Death	MOLLY
860	M	~ 1976	WILD	WILD	NAMIBIA NISHIMURO	~ 1977 19 Feb 1978 18 Mar 1981	NONE 51	Capture Transfer Death	BOSS
861	M	~ 1976	WILD	WILD	NAMIBIA NISHIMURO	~ 1978 19 Feb 1978 30 Apr 1985	NONE 49	Capture Transfer Death	SATY
862	M	~ 1976	WILD	WILD	NAMIBIA NISHIMURO	~ 1978 19 Feb 1978 18 Jul 1984	NONE 47	Capture Transfer Death	HATCH
863	M	~ 1976	WILD	WILD	NAMIBIA NISHIMURO	~ 1978 26 Apr 1978	NONE 66	Capture Transfer	TOM

						11 May 1982			Death	
864	F	~ 1976	WILD	WILD	NAMIBIA NISHIMURO	~ 1978 5 May 1978 4 Feb 1980	NONE 80		Capture Transfer Death	BELO
865	F	~ 1976	WILD	WILD	NAMIBIA NISHIMURO	~ 1978 19 Apr 1978 5 Jun 1984	NONE 61		Capture Transfer Death	ROZANNA
866	F	~ 1976	WILD	WILD	NAMIBIA NISHIMURO	~ 1978 19 Feb 1978 14 Jun 1981	NONE 57		Capture Transfer Death	NOKO
867	F	~ 1976	WILD	WILD	NAMIBIA NISHIMURO	~ 1978 19 Feb 1978 25 Sep 1981	NONE 53		Capture Transfer Death	PINK
868	M	~ 1976	WILD	WILD	NAMIBIA NISHIMURO YOSHIKAWA	~ 1978 5 May 1978 31 Jul 1983	NONE 78	ltf	Capture Transfer Transfer	ISHIMATSU
869	F	~ 1976	WILD	WILD	NAMIBIA NISHIMURO YOSHIKAWA	~ 1978 5 May 1978 31 Jul 1983 ~ 2002	NONE 81		Capture Transfer Transfer Death	JINNY
870	F	~ 1976	WILD	WILD	NAMIBIA NISHIMURO YOSHIKAWA	~ 1978 19 Feb 1978 8 Jul 1982 ~ 2002	NONE 59		Capture Transfer Transfer Death	BELL
871	F	~ 1976	WILD	WILD	NAMIBIA NISHIMURO YOSHIKAWA	~ 1978 19 Feb 1978 31 Jul 1983 ~ 2002	NONE 56		Capture Transfer Transfer Death	MARLY
872	M	~ 1976	WILD	WILD	NAMIBIA NISHIMURO HAMAMATSU	~ 1978 19 Feb 1978 10 Dec 1982	NONE		Capture Transfer Transfer	LITA

						17 Dec 1982		Death	
873	F	~ 1976	WILD	WILD	NAMIBIA NISHIMURO HAMAMATSU	~ 1978 19 Feb 1978 1 Feb 1983 26 Apr 1987	NONE _____ _____ _____	Capture Transfer Transfer Death	KURO
874	F	~ 1976	WILD	WILD	NAMIBIA NISHIMURO ARITAKE	~ 1978 5 May 1978 31 Jul 1981	NONE 79 _____ ltf	Capture Transfer Transfer	OLIVE
875	F	~ 1976	WILD	WILD	NAMIBIA NISHIMURO ARITAKE	~ 1978 3 May 1978 10 Dec 1982 ~ Dec 1988	NONE 77 _____ _____	Capture Transfer Transfer Death	HANA
876	M	~ 1976	WILD	WILD	NAMIBIA MITO CHO	~ 1977 15 Jun 1977 30 Dec 1989	NONE 23 _____	Capture Transfer Death	KIBA
877	M	~ 1976	WILD	WILD	NAMIBIA MITO CHO	~ 1977 15 Jun 1977 22 Feb 1988	NONE 25 _____	Capture Transfer Death	DON
878	M	~ 1976	WILD	WILD	NAMIBIA MITO CHO	~ 1977 15 Jun 1977 9 Jul 1988	NONE 22 _____	Capture Transfer Death	EZI EASY
879	F	~ 1976	WILD	WILD	NAMIBIA MITO CHO	~ 1977 15 Jun 1977 3 Dec 1991	NONE 26 _____	Capture Transfer Death	MARIA
880	F	~ 1976	WILD	WILD	NAMIBIA MITO CHO	~ 1977 12 Aug 1977 19 May 1990	NONE 41 _____	Capture Transfer Death	LOUISIANA
881	F	~ 1976	WILD	WILD	NAMIBIA MITO CHO	~ 1977 12 Aug 1977 11 Jan 1992	NONE 42 _____	Capture Transfer Death	JUPITER

882	F	~ 1976	WILD	WILD	NAMIBIA MITO CHO	~ 1977 12 Aug 1977 12 Nov 1991	NONE 43	Capture Transfer Death	DAMON	
883	F	~ 1976	WILD	WILD	NAMIBIA MITO CHO	~ 1977 15 Jun 1977 17 May 1981	NONE _____	Capture Transfer Death	KURO	
884	F	~ 1976	WILD	WILD	NAMIBIA MITO CHO	~ 1977 15 Jun 1977 24 Feb 1981	NONE _____	Capture Transfer Death	HANKO	
885	M	~ Feb 1977	WILD	WILD	S.AFRICAR PRET DW	~ Jun 1977 12 Aug 1977 10 Apr 1989	NONE D92146	Capture Transfer Death	JUMPER	
887	M	31 Mar 1976	644	648	PRET DW	31 Mar 1976 13 Apr 1976	_____	Birth Death		DEW 25
888	F	31 Mar 1976	644	648	PRET DW	31 Mar 1976 10 Dec 1986	D92213	Birth Death	FA080	DEW 26
889	F	31 Mar 1976	644	648	PRET DW	31 Mar 1976 19 Nov 1976	D92064	Birth Death	FA003	DEW 27
890	F	31 Mar 1976	644	648	PRET DW	31 Mar 1976 20 Apr 1976	_____	Birth Death		DEW 28
891	M	16 Mar 1976	337	646	PRET DW	16 Mar 1976 16 Mar 1976	_____	Birth Death		DEW 29
892	M	16 Mar 1976	337	646	PRET DW	16 Mar 1976 16 Mar 1976	_____	Birth Death		DEW 30
893	F	16 Mar 1976	337	646	PRET DW	16 Mar 1976 16 Mar 1976	_____	Birth Death		DEW 31
894	F	16 Mar 1976	337	646	PRET DW	16 Mar 1976 16 Mar 1976	_____	Birth Death		DEW 32

895	F	16 Mar 1976	337	646	PRET DW	16 Mar 1976 _____ 16 Mar 1976	Birth Death		DEW 33
896	F	20 Mar 1976	337	339	PRET DW	20 Mar 1976 _____ 20 Mar 1976	Birth Death		DEW 34
897	M	1 Apr 1976	628	410	PRET DW	1 Apr 1976 _____ 1 Apr 1976	Birth Death		DEW 35
898	M	1 Apr 1976	628	410	PRET DW	1 Apr 1976 _____ 1 Apr 1976	Birth Death		DEW 36
899	F	1 Apr 1976	628	410	PRET DW	1 Apr 1976 _____ 1 Apr 1976	Birth Death		DEW 37
900	M	8 Apr 1976	337	338	PRET DW S.AFRICAR PRET DW TIMBAVATI PRET DW AMERSFOOR	8 Apr 1976 D92290 10 Sep 1979 NONE 1 Dec 1979 D92290 24 Jan 1980 _____ 4 May 1980 D92290 6 Dec 1983 M174 29 Apr 1991	Birth Transfer Transfer Transfer Transfer Death	MC022	DEW 38
901	M	8 Apr 1976	337	338	PRET DW OUDTSHORN	8 Apr 1976 D92089 7 Aug 1981 1 ~ Jan 1987	Birth Transfer Death	MA009	JAMDEW 39
902	M	8 Apr 1976	337	338	PRET DW S.AFRICAR PRET DW TIMBAVATI	8 Apr 1976 D92289 10 Sep 1979 NONE 1 Dec 1979 D92289 24 Jan 1980 _____ 23 Apr 1981	Birth Transfer Transfer Transfer Death	MA020	DEW 40
903	M	8 Apr 1976	337	338	PRET DW S.AFRICAR PRET DW TIMBAVATI PRET DW OUDTSHORN	8 Apr 1976 D92291 10 Sep 1979 NONE 1 Dec 1979 D92291 24 Jan 1980 _____ 4 May 1980 D92291 7 Apr 1981 _____ ~ 1985	Birth Transfer Transfer Transfer Transfer Death	MC023	DEW 41

905	F	8 Apr 1976	337	338	PRET DW	8 Apr 1976 10 Dec 1986	D92059	Birth Death	FA020	DEW 43
907	F	8 Apr 1976	337	338	PRET DW SEAVIEW	8 Apr 1976 10 Apr 1981 ~ 1983	D92053 _____	Birth Transfer Death	FA017	DEW 45
908	M	~ 1976	337	647	PRET DW	~ 1976 ~ 1976	_____	Birth Death		DEW 46
909	M	~ 1976	337	647	PRET DW	~ 1976 ~ 1976	_____	Birth Death		DEW 47
910	F	~ 1976	337	647	PRET DW	~ 1976 ~ 1976	_____	Birth Death		DEW 48
911	F	~ 1976	337	647	PRET DW	~ 1976 ~ 1976	_____	Birth Death		DEW 49
912	M	~ 1976	337	647	PRET DW	~ 1976 ~ 1976	_____	Birth Death		DEW 50
913	M	~ 1976	337	647	PRET DW	~ 1976 14 Jan 1976	_____	Birth Death		DEW 51
914	F	~ 1976	337	647	PRET DW	~ 1976 14 Jan 1976	_____	Birth Death		DEW 52
915	M	18 May 1976	337	739	PRET DW	18 May 1976 23 Jun 1981	D92097	Birth Death	MA013	DEW 53
916	M	18 May 1976	337	739	PRET DW HENNOPSPA	18 May 1976 13 Aug 1979	D92102 _____	Birth Transfer	MA015	DEW 54
917	F	18 May 1976	337	739	PRET DW	18 May 1976 ~ 1977	D92106	Birth Death	FC016	DEW 55
918	M	18 May 1976	337	739	PRET DW VENDA	18 May 1976 10 Dec 1980	D92030 _____	Birth Transfer	ETIENNE	DEW 56

919	F	18 May 1976	337	739	PRET DW HENNOPSPA	18 May 1976 13 Aug 1979	D92096 _____	Birth lft Transfer	FA012	DEW 57
920	M	~ 1976	UNK	713	WELLINGTN	~ 1976 ~ 1976	760006	Birth Death		WEL 1
921	M	~ 1976	WILD	WILD	NAMIBIA GREULICH	~ 1976 1 Mar 1976 1 Oct 1988	NONE _____	Capture Transfer Death	ULYSSES	
922	F	~ 1976	WILD	WILD	NAMIBIA GREULICH HILVARENB GREULICH	~ 1981 ~ 1982 17 May 1986 26 Oct 1986 9 Nov 1990	NONE _____ M82206 _____	Capture Transfer Transfer Death	TAMARA BB	
923	M	21 Mar 1976	486	487	VARADAY	21 Mar 1976 ~ 1987	NONE	Birth Death	TAURAH	DV
924	M	~ 1976	UNK	UNK	VARADAY HOEDSPRUI	~ 1976 1 Jul 1989 8 Aug 1989	NONE _____	Birth Transfer Death	BRUZAH	DV
925	F	21 Mar 1976	486	487	VARADAY	21 Mar 1976	NONE	lft Birth	TIRCHAH	DV
926	M	29 Mar 1976	335	631	WHIPSSNADE LONDON RP WHIPSSNADE	29 Mar 1976 6 Jan 1977 31 Oct 1985 12 Apr 1990	L102 _____ L102	Birth Transfer Transfer Death	ALEXANDER	WH 29
927	F	29 Mar 1976	335	631	WHIPSSNADE DUBAI RES	29 Mar 1976 6 Nov 1976 ~ 1989	2541 _____	Birth Transfer Death		WH 30
928	?	29 Mar 1976	335	631	WHIPSSNADE	29 Mar 1976 1 May 1976	2538	Birth Death		WH 31
929	?	29 Mar 1976	335	631	WHIPSSNADE	29 Mar 1976 1 May 1976	2539	Birth Death		WH 32

930	?	29 Mar 1976	335	631	WHIPSSNADE	29 Mar 1976 1 May 1976	2540	Birth Death		WH 33
931	M	19 Apr 1976	754	755	RABAT	19 Apr 1976 19 Apr 1976	_____	Birth Death		MOR 1
932	M	19 Apr 1976	754	755	RABAT	19 Apr 1976 27 Apr 1976	_____	Birth Death		MOR 2
933	M	19 Apr 1976	754	755	RABAT UNKNOWN	19 Apr 1976 ~ 1977	_____	Birth Transfer	ltf	MOR 3
934	F	19 Apr 1976	754	755	RABAT	19 Apr 1976 26 Apr 1976	_____	Birth Death		MOR 4
935	M	~ 1976	WILD	WILD	NAMIBIA JERUSALEM	~ 1980 7 Aug 1980 5 Oct 1988	NONE 5	Capture Transfer Death	ALFA	
936	M	5 Jun 1976	335	340	WHIPSSNADE AMSTERDAM HILVARENB AMSTERDAM AMERSFOOR	5 Jun 1976 21 Jun 1977 19 Mar 1984 18 Jul 1984 20 Mar 1987 26 Jun 1989	2543 M77007 M76186 M77007 M175	Birth Transfer Transfer Transfer Transfer Death	ADAM MUMMEWH	34
937	M	5 Jun 1976	335	340	WHIPSSNADE DUBAI RES	5 Jun 1976 6 Nov 1976 ~ 1989	2542 _____	Birth Transfer Death		WH 35
938	F	5 Jun 1976	335	340	WHIPSSNADE AMSTERDAM	5 Jun 1976 21 Jul 1977 26 Jun 1986	2544 _____	Birth Transfer Death	ARTIS	WH 36
939	F	5 Jun 1976	335	340	WHIPSSNADE LONDON RP	5 Jun 1976 5 Jan 1977 4 May 1981	2545 _____	Birth Transfer Death	ALEXANDRA	WH 37
940	M	26 Aug 1976	725	744	HULETT	26 Aug 1976	_____	Birth	RED	NH 13

						22 Feb 1990		Death		
941	M	26 Aug 1976	725	744	HULETT	26 Aug 1976 _____ 14 Mar 1991		Birth Death	LIGHTY	NH 14
942	M	26 Aug 1976	725	744	HULETT ARMSTRONG	26 Aug 1976 _____ ~ 1986 NONE ~ 1986		Birth Transfer Death	GROWLER	NH 15
943	F	26 Aug 1976	725	744	HULETT	26 Aug 1976 _____ 20 Aug 1993		Birth Death	LITTLE FACNH	16
944	F	26 Aug 1976	725	744	HULETT ARMSTRONG	26 Aug 1976 _____ ~ 1986 NONE ~ 1986		Birth Transfer Death	ERNISTEEN	NH 17
945	F	~ Nov 1976	WILD	WILD	UNKNOWN DJIBOUTI THOIRY SIGEAN	~ Nov 1976 NONE ~ Nov 1976 _____ ~ Dec 1977 _____ ~ Apr 1980 S111 11 May 1994		Capture Transfer Transfer Transfer Death	NAYA	
946	M	25 Dec 1976	703	704	MUNSTER	25 Dec 1976 20143 16 Dec 1986		Birth Death	TOMI	MUN 4
947	M	25 Dec 1976	703	704	MUNSTER KRECHTING	25 Dec 1976 20144 23 Sep 1981 _____	lft	Birth Transfer	PAO / MUNMUN	5
948	M	25 Dec 1976	703	704	MUNSTER	25 Dec 1976 20145 11 Jan 1990		Birth Death	YETO / MUNMUN	6
949	M	25 Dec 1976	703	704	MUNSTER	25 Dec 1976 20146 1 Dec 1987		Birth Death	TSUMEB	MUN 7
950	F	25 Dec 1976	703	704	MUNSTER	25 Dec 1976 20147 27 Apr 1987		Birth Death	LIV / MUNSMUN	8
951	F	25 Dec 1976	703	704	MUNSTER	25 Dec 1976 20148 27 Dec 1976		Birth Death		MUN 9

952	M	~ 1977	WILD	WILD	NAMIBIA HUIZEN FD ARNHEM HUIZEN FD	~ 1983 ~ 1984 8 May 1984 23 Nov 1984 ~ 1992	NONE <u> </u> 02013 <u> </u>	Capture Transfer Transfer Transfer Death	BLONDE	
953	M	~ 1977	WILD	WILD	NAMIBIA HUIZEN FD ARNHEM HUIZEN FD BUCURESTI	~ 1982 ~ 1983 8 May 1984 23 Nov 1984 ~ 1988 ~ 1990	NONE <u> </u> 02014 <u> </u> <u> </u>	Capture Transfer Transfer Transfer Death	TJEMIMDA	
954	M	~ 1977	352	353	MULDERTEN HUIZEN FD ARNHEM HUIZEN FD	~ 1977 ~ 1983 8 May 1984 23 Nov 1984 1 Jun 1988	<u> </u> <u> </u> 02015 <u> </u>	Birth Transfer Transfer Transfer Death	JUONCO	KAT
955	M	~ 1977	WILD	WILD	NAMIBIA ROMA	~ 1979 22 Oct 1979 22 Apr 1986	NONE <u> </u>	Capture Transfer Death		
956	F	~ 1977	WILD	WILD	NAMIBIA ROMA	~ 1979 22 Oct 1979 10 Apr 1986	NONE <u> </u>	Capture Transfer Death		
957	M	~ 1977	WILD	WILD	NAMIBIA BASEL	~ 1979 22 Aug 1979 28 May 1985	NONE 790604	Capture Transfer Death		
958	M	~ 1977	WILD	WILD	NAMIBIA BASEL	~ 1979 22 Aug 1979 1 Sep 1984	NONE 790605	Capture Transfer Death	LITTLE	
959	F	~ 1977	WILD	WILD	NAMIBIA BASEL	~ 1979 22 Aug 1979 4 Sep 1985	NONE 790606	Capture Transfer Death	ALINE	
960	M	~ 1977	WILD	WILD	NAMIBIA	~ 1977	NONE	Capture	ROCK	

					NISHIMURO	19 Feb 1978 13 Mar 1986	48	Transfer Death	
961	M	~ 1977	WILD	WILD	NAMIBIA NISHIMURO	~ 1978 19 Apr 1978 25 Apr 1988	NONE 60	Capture Transfer Death	HIDE
962	M	~ 1977	WILD	WILD	NAMIBIA NISHIMURO	~ 1978 26 Apr 1978 16 May 1988	NONE 64	Capture Transfer Death	SORAN
963	M	~ 1977	WILD	WILD	NAMIBIA NISHIMURO	~ 1977 19 Feb 1978 24 Jan 1989	NONE 52	Capture Transfer Death	EMU
964	F	~ 1977	WILD	WILD	NAMIBIA NISHIMURO	~ 1977 19 Feb 1978 9 Dec 1988	NONE 54	Capture Transfer Death	RED
965	F	~ 1977	WILD	WILD	NAMIBIA NISHIMURO	~ 1978 3 May 1978 24 Apr 1988	NONE 76	Capture Transfer Death	SAMANSA
966	F	~ 1977	WILD	WILD	NAMIBIA NISHIMURO	~ 1977 19 Feb 1978 14 May 1983	NONE 58	Capture Transfer Death	LEO
967	F	~ 1977	WILD	WILD	NAMIBIA NISHIMURO	~ 1978 26 Apr 1978 2 Dec 1987	NONE 67	Capture Transfer Death	BIRD
968	M	~ 1977	WILD	WILD	NAMIBIA NISHIMURO SAFARIWOR	~ 1978 26 Apr 1978 16 Sep 1981 18 Feb 1983	NONE 62	Capture Transfer Transfer Death	MAHI
969	M	~ 1977	WILD	WILD	NAMIBIA NISHIMURO SAFARIWOR	~ 1978 26 Apr 1978 6 Sep 1981 9 Dec 1983	NONE 65	Capture Transfer Transfer Death	POKO

970	F	~ 1977	WILD	WILD	NAMIBIA NISHIMURO SAFARIWOR	~ 1978 26 Apr 1978 6 Sep 1981 13 Mar 1983	NONE 71	Capture Transfer Transfer Death	PEKO
971	M	~ 1977	WILD	WILD	NAMIBIA NISHIMURO HAMAMATSU	~ 1977 19 Feb 1978 24 Dec 1982 ~ 1990	NONE 82 120805	Capture Transfer Transfer Death	TOMO
972	M	~ 1977	WILD	WILD	NAMIBIA TOMIOKA	~ 1979 4 Dec 1979 24 Jun 1982	NONE 85	Capture Transfer Death	LABI
973	M	~ 1977	WILD	WILD	NAMIBIA TOMIOKA	~ 1979 4 Dec 1979 25 Mar 1985	NONE 91	Capture Transfer Death	SOLOMON
974	M	~ 1977	WILD	WILD	NAMIBIA TOMIOKA	~ 1979 4 Dec 1979 29 Dec 1984	NONE 90	Capture Transfer Death	KALA
975	M	~ 1977	WILD	WILD	NAMIBIA TOMIOKA	~ 1979 4 Dec 1979 30 Oct 1984	NONE 89	Capture Transfer Death	ASHU
976	M	~ 1977	WILD	WILD	NAMIBIA TOMIOKA	~ 1979 4 Dec 1979 12 Aug 1983	NONE 88	Capture Transfer Death	TAG
977	M	~ 1977	WILD	WILD	NAMIBIA TOMIOKA	~ 1979 4 Dec 1979 20 Feb 1983	NONE 87	Capture Transfer Death	PORALIS
978	M	~ 1977	WILD	WILD	NAMIBIA TOMIOKA	~ 1979 4 Dec 1979 2 Feb 1983	NONE 86	Capture Transfer Death	PAM
979	F	~ 1977	WILD	WILD	NAMIBIA	~ 1979	NONE	Capture	WAGUNY

					TOMIOKA	4 Dec 1979 8 Nov 1985	98	Transfer Death		
980	F	~ 1977	WILD	WILD	NAMIBIA TOMIOKA	~ 1979 4 Dec 1979 2 Nov 1985	NONE 97	Capture Transfer Death	GREAM	
981	F	~ 1977	WILD	WILD	NAMIBIA TOMIOKA	~ 1979 4 Dec 1979 30 Aug 1982	NONE 96	Capture Transfer Death	MAIYA	
982	M	15 Mar 1977	644	648	PRET DW HENNOPSPA	15 Mar 1977 13 Aug 1979	D92129 _____	Birth l f f Transfer	MC031	DEW 58
983	M	15 Mar 1977	644	648	PRET DW	15 Mar 1977 6 Jan 1991	D92062	Birth Death	MA035	DEW 59
984	F	15 Mar 1977	644	648	PRET DW	15 Mar 1977 16 May 1989	D92130	Birth Death	FA032	DEW 60
985	F	15 Mar 1977	644	648	PRET DW	15 Mar 1977 9 Nov 1979	D92127	Birth Death	FA031	DEW 61
986	M	15 Mar 1977	343	339	PRET DW HENNOPSPA	15 Mar 1977 13 Aug 1979	D92132 _____	Birth l f f Transfer	MC032	DEW 62
987	M	~ 1972	WILD	WILD	NAMIBIA DVURKRALV LESNA-GOT	~ 1974 26 Jun 1974 5 Sep 1974 31 Jul 1989	NONE 041018 100030	Capture Transfer Transfer Death	ABAJO	
988	F	15 Mar 1977	343	339	PRET DW PRET LICH PRET DW	15 Mar 1977 15 Oct 1978 16 Oct 1978	D92138 L92722	Birth Transfer Death	FA035	DEW 64
989	M	9 Apr 1977	343	338	PRET DW	9 Apr 1977 12 Aug 1989	D92065	Birth Death	MA037	DEW 65
991	F	9 Apr 1977	343	338	PRET DW VENDA	9 Apr 1977 10 Dec 1980	D92140 _____	Birth l f f Transfer	FA037	DEW 67

992	M	10 Apr 1977	737	646	PRET DW	10 Apr 1977 29 Nov 1979	D92177	Birth Death	MA056	DEW 68
993	M	10 Apr 1977	737	646	PRET DW	10 Apr 1977 12 Apr 1977	_____	Birth Death		DEW 69
994	F	10 Apr 1977	737	646	PRET DW	10 Apr 1977 10 Nov 1979	D92125	Birth Death	FA030	DEW 70
995	F	10 Apr 1977	737	646	PRET DW	10 Apr 1977 12 Aug 1989	D92045	Birth Death	KOBA	DEW 71
997	M	17 Apr 1977	756	739	PRET DW PRET LICH	17 Apr 1977 27 Oct 1978 8 Nov 1978	D92136 L92716	Birth Transfer Death	MA034	DEW 73
998	M	17 Apr 1977	756	739	PRET DW STUTTGART	17 Apr 1977 27 Feb 1980 23 Jul 1990	D92134 3384	Birth Transfer Death	MC033	MARDEW 74
999	F	17 Apr 1977	756	739	PRET DW PRET LICH	17 Apr 1977 27 Oct 1978 16 Nov 1978	D92135 L92715	Birth Transfer Death	FA034	DEW 75
1000	F	10 Apr 1977	628	645	PRET DW	10 Apr 1977 5 Jan 1984	D92020	Birth Death	GLADYS	DEW 76
1001	M	27 Apr 1977	333	342	WHIPSNADE DUBBO MELBOURNE DUBBO	27 Apr 1977 4 Apr 1978 18 Aug 1981 26 Nov 1981 13 Feb 1985	2548 780001 810182 780001	Birth Transfer Transfer Transfer Death	ZULU	WH 38
1002	F	27 Apr 1977	333	342	WHIPSNADE DUBBO PERTH	27 Apr 1977 18 Aug 1978 9 May 1989 11 Jun 1993	2547 780002 770001	Birth Transfer Transfer Death	MASAI	WH 39
1003	F	27 Apr 1977	333	342	WHIPSNADE	27 Apr 1977	L103	Birth	FINA	WH 40

					JERSEY	14 Mar 1978	M561	Transfer		
					WHIPSSNADE	1 Dec 1986	L103	Transfer		
						11 Sep 1989		Death		
1004	F	27 Apr 1977	333	342	WHIPSSNADE	27 Apr 1977	2549	Birth	WEIBI	WH 41
					HERBERSTN	28 Apr 1978	_____	Transfer		
						~ 1985		Death		
1005	M	15 Jun 1977	754	755	RABAT	15 Jun 1977	_____	Birth		MOR 5
						24 Jul 1977		Death		
1006	M	~ 1977	WILD	WILD	TANZANIA	~ 1977	NONE	Capture	JACK	
					MOSCOW	10 Dec 1980	A00076	Transfer		
						22 Feb 1991		Death		
1007	F	~ 1978	WILD	WILD	TANZANIA	~ 1978	NONE	Capture	MARY	
					MOSCOW	10 Dec 1980	A00077	Transfer		
						2 Apr 1993		Death		
1008	F	~ 1977	WILD	WILD	TANZANIA	~ 1977	NONE	Capture	NANGA	
					MOSCOW	10 Dec 1980	A00078	Transfer		
					BUKHARA	19 Apr 1991	_____	Transfer		
						20 Sep 1992		Death		
1009	F	22 Jun 1977	731	488	VARADAY	22 Jun 1977	NONE	lft Birth	REGINAH	DV
1010	F	22 Jun 1977	731	488	VARADAY	22 Jun 1977	NONE	lft Birth	HELENAH	DV
1011	F	~ 1985	UNK	UNK	VARADAY	~ 1985	NONE	Birth	SCARAH	
					HOEDSPRUI	~ 1990	FA030	Transfer		
						12 Jun 1998		Death		
1012	M	22 Jun 1977	731	488	VARADAY	22 Jun 1977	NONE	Birth	STUMPAH	DV
					HOEDSPRUI	1 Jul 1989	_____	Transfer		
						13 Aug 1989		Death		
1013	F	22 Jun 1977	731	488	VARADAY	22 Jun 1977	NONE	Birth	MENORAH	DV
					HOEDSPRUI	1 Jul 1989	FA029	Transfer		
						1 Aug 1989		Death		

1014	?	25 Oct 1977	730	713	WELLINGTN	25 Oct 1977 25 Oct 1977	770009	Birth Death		WEL 2
1015	?	25 Oct 1977	730	713	WELLINGTN	25 Oct 1977 25 Oct 1977	770008	Birth Death		WEL 3
1016	M	3 Nov 1977	411	412	BEKESBRNE	3 Nov 1977 3 Nov 1977	_____	Birth Death		HOW 2
1017	F	3 Nov 1977	411	412	BEKESBRNE	3 Nov 1977 7 Jun 1985	_____	Birth Death	ETOSHA	HOW 3
1018	M	~ 1978	WILD	WILD	NAMIBIA VARADAY	~ 1979 ~ 1980 ~ 1986	NONE NONE	Capture Transfer Death	MAX	
1019	F	~ 1978	WILD	WILD	NAMIBIA VARADAY	~ 1979 ~ 1980 ~ 1987	NONE NONE	Capture Transfer Death	MAAMAH	
1020	M	~ 1978	WILD	WILD	NAMIBIA DRESDEN Z	~ 1980 5 Dec 1980 11 Dec 1980	NONE 180052	Capture Transfer Death	TKN 1	
1021	F	~ 1978	WILD	WILD	NAMIBIA DRESDEN Z	~ 1980 5 Dec 1980 25 Mar 1987	NONE 180054	Capture Transfer Death	TKN 3	KES
1022	F	~ 1978	WILD	WILD	NAMIBIA DRESDEN Z	~ 1980 5 Dec 1980 16 Apr 1983	NONE 180053	Capture Transfer Death	TKN 2	DIA
1023	F	~ 1978	WILD	WILD	NAMIBIA ROMA	~ 1980 12 Aug 1980 22 Apr 1981	NONE _____	Capture Transfer Death		
1024	M	~ 1978	WILD	WILD	NAMIBIA POLARPARK	~ 1980 1 Aug 1980 1 Sep 1984	NONE _____	Capture Transfer Death	CODA	

1025	M	~ 1978	WILD	WILD	NAMIBIA MOSCOW KYIV ZOO	~ 1981 2 Dec 1981 19 Sep 1984 17 Sep 1991	NONE A00700 _____	Capture Transfer Transfer Death	GANNIBAL	
1026	F	~ 1978	WILD	WILD	NAMIBIA MOSCOW KYIV ZOO	~ 1981 2 Dec 1981 19 Sep 1984 24 Sep 1990	NONE A00701 _____	Capture Transfer Transfer Death	DINARA	
1027	M	~ 1978	WILD	WILD	NAMIBIA TOMIOKA	~ 1979 4 Dec 1979 21 Jul 1988	NONE 84	Capture Transfer Death	LANBERT	
1028	F	~ 1978	WILD	WILD	NAMIBIA TOMIOKA	~ 1979 4 Dec 1979 1 Dec 1991	NONE 94	Capture Transfer Death	DENEVE	
1029	F	~ 1978	WILD	WILD	NAMIBIA TOMIOKA	~ 1979 4 Dec 1979 18 Oct 1990	NONE 95	Capture Transfer Death	SPIKA	
1030	F	~ 1978	WILD	WILD	NAMIBIA TOMIOKA	~ Jun 1979 4 Dec 1979 10 Jun 1992	NONE 92	Capture Transfer Death	REPLY	
1031	F	~ 1978	WILD	WILD	NAMIBIA TOMIOKA	~ 1979 4 Dec 1979 9 Apr 1987	NONE 93	Capture Transfer Death	SIVA	
1032	M	26 Mar 1978	737	648	PRET DW PRET LICH	26 Mar 1978 27 Oct 1978 12 Nov 1978	D92168 L92717	Birth Transfer Death	MA049	DEW 77
1033	M	26 Mar 1978	737	648	PRET DW AMSTERDAM WASS BR C PRAHA	26 Mar 1978 30 Aug 1982 2 Sep 1982 28 Dec 1982 ~ 1994	D92166 _____ _____ _____	Birth Transfer Transfer Transfer Death	KING	DEW 78

1034	F	26 Mar 1978	737	648	PRET DW LONDON RP WHIPSNADE MARWELL	26 Mar 1978 15 Dec 1981 14 Jun 1982 2 Apr 1984 5 Jul 1991	D92163 _____	2580 269	Birth Transfer Transfer Transfer Death	F7 DUSKY	DEW 79
1035	M	30 Mar 1978	737	646	PRET DW	30 Mar 1978 15 Dec 1978	D92151		Birth Death	MA040	DEW 80
1036	F	30 Mar 1978	737	646	PRET DW	30 Mar 1978 17 Sep 1979	D92154		Birth Death	FA042	DEW 81
1037	F	~ Mar 1978	WILD	WILD	NAMIBIA PRET DW OUDTSHORN	~ 1980 ~ Aug 1980 7 Apr 1981 5 Nov 1990	NONE_ D92042	3	Capture Transfer Transfer Death	LADY / OKADEW82	
1038	F	~ Mar 1978	WILD	WILD	NAMIBIA PRET DW WASS BR C	~ Jul 1980 ~ 1 Aug 1980 ~ 2 Aug 1980 2 Feb 1990	NONE_ D93320	MINDY	Capture Transfer Transfer Death	MINDY	
1039	M	4 Apr 1978	337	338	PRET DW	4 Apr 1978 7 Aug 1989	D92157		Birth Death	MA043	DEW 84
1040	M	4 Apr 1978	337	338	PRET DW	4 Apr 1978 2 Aug 1980	D92158		Birth Death	MA044	DEW 85
1041	F	4 Apr 1978	337	338	PRET DW	4 Apr 1978 19 May 1988	D92159		Birth Death	FA045	DEW 86
1042	M	4 Apr 1978	343	339	PRET DW	4 Apr 1978 1 May 1978	_____		Birth Death		DEW 87
1043	F	4 Apr 1978	343	339	PRET DW	4 Apr 1978 18 Jan 1979	D92150		Birth Death	FA040	DEW 88
1044	F	4 Apr 1978	343	339	PRET DW	4 Apr 1978 1 May 1978	_____		Birth Death		DEW 89

1045	M	12 Apr 1978	756	739	PRET DW	12 Apr 1978 27 Jul 1990	D92162	Birth Death	MA046	DEW 90
1047	M	12 Apr 1978	756	739	PRET DW PRET LICH	12 Apr 1978 2 Oct 1979 30 Dec 1979	D92160 92723	Birth Transfer Death	MA045	DEW 92
1048	F	12 Apr 1978	756	739	PRET DW	12 Apr 1978 6 Sep 1979	D92161	Birth Death	FA046	DEW 93
1049	M	9 Apr 1978	337	645	PRET DW	9 Apr 1978 9 Oct 1985	D92155	Birth Death	MA042	DEW 94
1050	M	9 Apr 1978	337	645	PRET DW	9 Apr 1978 9 Aug 1978	D92153	Birth Death	MA041	DEW 95
1051	F	9 Apr 1978	337	645	PRET DW	9 Apr 1978 27 Jul 1988	D92149	Birth Death	FA044	DEW 96
1052	M	23 Apr 1978	337	738	PRET DW	23 Apr 1978 16 Aug 1980	D92172	Birth Death	MA051	HENDEW 97
1053	M	11 Jun 1978	343	808	PRET DW	11 Jun 1978 16 Mar 1991	D92175	Birth Death	MA053	DEW 98
1054	M	11 Jun 1978	343	808	PRET DW	11 Jun 1978 13 Mar 1987	D92174	Birth Death	MA052	DEW 99
1055	M	16 Jan 1978	341	631	WHIPSNAD CHESTER EDINBURGH	16 Jan 1978 21 Sep 1978 6 Nov 1986 2 Nov 1989	2553 AJ1 861112	Birth Transfer Transfer Death	JAMES	WH 45
1056	F	16 Jan 1978	341	631	WHIPSNAD ROTTERDAM	16 Jan 1978 11 Mar 1980 17 Dec 1983	2555 102494	Birth Transfer Death		WH 46
1057	F	16 Jan 1978	341	631	WHIPSNAD PRAHA	16 Jan 1978 31 Aug 1979 9 Oct 1995	2554 900015	Birth Transfer Death	FLAME	WH 47

1058	F	19 Apr 1979	343	648	PRET DW LONDON RP WHIPSDADE	19 Apr 1979 15 Dec 1981 27 Sep 1985 27 Jul 1989	D92180 2620	Birth Transfer Transfer Death	FA061	PREDEW 118
1059	M	21 Apr 1978	730	713	WELLINGTN	21 Apr 1978 21 Apr 1978	780015	Birth Death		WEL 4
1060	M	21 Apr 1978	730	713	WELLINGTN	21 Apr 1978 21 Apr 1978	780015	Birth Death		WEL 5
1061	F	21 Apr 1978	730	713	WELLINGTN	21 Apr 1978 21 Apr 1978	780016	Birth Death		WEL 6
1062	M	13 May 1978	754	755	RABAT	13 May 1978 18 Jan 1982	_____	Birth Death		MOR 9
1063	M	13 May 1978	754	755	RABAT	13 May 1978 31 Aug 1982	_____	Birth Death		MOR 10
1064	F	13 May 1978	754	755	RABAT	13 May 1978 1 May 1981	_____	Birth Death		MOR 11
1065	F	13 May 1978	754	755	RABAT	13 May 1978 13 Jan 1982	_____	Birth Death		MOR 12
1066	M	26 May 1978	703	704	MUNSTER	26 May 1978 29 May 1978	20149	Birth Death		MUN 10
1067	M	26 May 1978	703	704	MUNSTER	26 May 1978 29 May 1978	20150	Birth Death		MUN 11
1068	F	~ 1978	WILD	WILD	NAMIBIA DORTMUND	~ 1984 13 Aug 1984 20 Nov 1997	NONE 052004	Capture Transfer Death	SINA	
1069	M	13 Aug 1978	341	342	WHIPSDADE WELLINGTN	13 Aug 1978 7 Nov 1979 14 Aug 1985	2556 0064	Birth Transfer Death	DUKE	WH 48

1070	M	13 Aug 1978	341	342	WHIPSSNADE ROTTERDAM WUPPERTAL	13 Aug 1978 11 Mar 1980 9 Oct 1985 14 Dec 1989	2557 102493 85047	Birth Transfer Transfer Death	DANDY	WH 49
1071	F	13 Aug 1978	341	342	WHIPSSNADE BEKESBRNE WHIPSSNADE	13 Aug 1978 8 Jan 1980 6 Nov 1986 12 Apr 1990	L104 _____	Birth Transfer Transfer Death	DENISE	WH 50
1072	F	13 Aug 1978	341	342	WHIPSSNADE PLANCKNDL	13 Aug 1978 16 Feb 1980 1 Mar 1994	2558 002003	Birth Transfer Death		WH 51
1073	F	13 Aug 1978	341	342	WHIPSSNADE PLANCKNDL ANTWERP PLANCKNDL ANTWERP PLANCKNDL WASS BR C ANTWERP	13 Aug 1978 16 Feb 1980 23 Oct 1989 6 Dec 1989 28 Feb 1991 1 Oct 1991 8 Oct 1991 26 Nov 1991 23 Sep 1993	2559 002004 M9152B 002004 M9152B 002004 _____	Birth Transfer Transfer Transfer Transfer Transfer Transfer Transfer Death	P821B	WH 52
1074	M	~ 1978	WILD	WILD	NAMIBIA JOHANSBRG	~ 1978 29 Nov 1978 8 Jan 1991	NONE 3325	Capture Transfer Death	CHIKA	
1075	?	15 Oct 1978	703	704	MUNSTER	15 Oct 1978 17 Oct 1978	20151	Birth Death		MUN 12
1076	?	15 Oct 1978	703	704	MUNSTER	15 Oct 1978 23 Oct 1978	20152	Birth Death		MUN 13
1077	F	1 Nov 1978	UNK	762	ARNHEM HUIZEN FD	1 Nov 1978 14 May 1985 ~ 1990	00879 _____	Birth Transfer Death	GEA	BZ 1
1078	F	1 Nov 1978	UNK	762	ARNHEM	1 Nov 1978	00878	Birth	RIETA	BZ 2

					HUIZEN FD	14 May 1985	_____	Transfer	
					PEAUGRES	26 Mar 1991	PE02	Transfer	
						24 Aug 1993		Death	
1079	F	~ 1979	WILD	WILD	NAMIBIA	~ 1980	NONE	Capture	TSUMAMUS
					BASEL	18 Feb 1981	810607	Transfer	
					WHIPSSNADE	31 Jan 1983	2587	Transfer	
						9 Mar 1987		Death	
1080	M	~ 1979	WILD	WILD	NAMIBIA	~ 1980	NONE	Capture	WITTY
					TOBU	10 Oct 1980	102	Transfer	
						13 Apr 1993		Death	
1081	F	~ 1979	WILD	WILD	NAMIBIA	~ 1980	NONE	Capture	TIPA
					TOBU	10 Oct 1980	103	Transfer	
						19 Mar 1994		Death	
1082	M	~ 1979	WILD	WILD	NAMIBIA	~ 1979	NONE	Capture	KING
					PRET DW	~ 1980	_____	Transfer	
					WASS BR C	~ 1982	KING	Transfer	
					PRAHA	~ 1983	_____	Transfer	
						21 Jul 1987		Death	
1083	M	30 Mar 1979	343	645	PRET DW	30 Mar 1979	D92318	Birth	CHARLIE DEW 107
					KRUGER	26 Sep 1979	NONE	Transfer	
					JOHANSBRG	30 Dec 1981	6112	Transfer	
						27 Sep 1989		Death	
1084	F	~ 1979	WILD	WILD	NAMIBIA	~ 1981	NONE	Capture	DI
					JOHANSBRG	18 Dec 1981	6130	Transfer	
						14 Apr 1988		Death	
1085	F	30 Mar 1979	343	645	PRET DW	30 Mar 1979	D92182	Birth	FA062 CLE
					KRUGER	26 Sep 1979	NONE	Transfer	
					JOHANSBRG	30 Dec 1981	6113	Transfer	
						13 Dec 1987		Death	
1086	M	30 Mar 1980	343	814	PRET DW	30 Mar 1980	D92207	Birth	MA071 DEW 129
					JOHANSBRG	20 Feb 1981	6107	Transfer	
						7 Jul 1987		Death	

1087	F	30 Mar 1980	343	814	PRET DW JOHANSBRG	30 Mar 1980 19 Feb 1981 13 Jul 1981	D92204 6110	Birth Transfer Death	FA070	DEW 130
1088	F	30 Mar 1980	343	814	PRET DW JOHANSBRG	30 Mar 1980 19 Feb 1981 27 Feb 1981	D92206 6109	Birth Transfer Death	FA071	DEW 131
1089	F	30 Mar 1980	343	814	PRET DW JOHANSBRG	30 Mar 1980 19 Feb 1981 17 Oct 1981	D92209 6111	Birth Transfer Death	FA073	DEW 132
1090	M	~ 1979	WILD	WILD	NAMIBIA MOORTSELE DRESDEN Z	~ 1979 ~ 1979 6 Jul 1981 6 Jul 1981	NONE _____ 181036	Capture Transfer Transfer Death	TKN 4	
1091	M	~ 1979	WILD	WILD	NAMIBIA DUISBURG	~ 1980 ~ 1981 4 Oct 1985	NONE _____ _____	Capture Transfer Death		
1092	M	~ 1979	WILD	WILD	NAMIBIA ROMA	~ 1981 14 Apr 1981 20 Apr 1985	NONE _____ _____	Capture Transfer Death		
1093	F	~ 1979	WILD	WILD	NAMIBIA ROMA	~ 1981 14 Apr 1981 6 Nov 1985	NONE _____ _____	Capture Transfer Death		
1094	F	~ 1979	WILD	WILD	NAMIBIA ROMA	~ 1981 14 Apr 1981 17 May 1985	NONE _____ _____	Capture Transfer Death		
1095	M	~ 1979	WILD	WILD	NAMIBIA SIGEAN	~ 1983 1 Sep 1983 22 Oct 1990	NONE 14	Capture Transfer Death	BIG-MAC	
1096	M	~ 1979	WILD	WILD	NAMIBIA SIGEAN	~ 1983 1 Sep 1983	NONE 16	Capture Transfer	LE SOURD	

						21 Jun 1990			Death		
1097	F	~ 1979	WILD	WILD	NAMIBIA SIGEAN	~ 1983 1 Sep 1983 24 Aug 1995	NONE SI19		Capture Transfer Death	CROC SUP	
1098	M	~ 1979	WILD	WILD	NAMIBIA MOORTSELE BERLIN TP	~ 1979 ~ 1979 5 Dec 1980 12 Jan 1988	NONE _____ _____		Capture Transfer Transfer Death		
1099	M	~ 1979	WILD	WILD	NAMIBIA MOORTSELE DRESDEN Z BERLIN TP EBERSWALD STRALSUND	~ 1979 ~ 1979 6 Jul 1981 4 Dec 1985 12 Aug 1988 2 Jul 1992 9 Jan 1993	NONE _____ 181037 _____ _____ _____		Capture Transfer Transfer Transfer Transfer Death	TKN 5	
1100	M	~ 1979	WILD	WILD	NAMIBIA NURNBERG AUGSBURG	~ 1982 11 Aug 1982 8 Dec 1993 17 Feb 1995	NONE M00438 93239		Capture Transfer Transfer Death	EUGEN	
1101	M	~ 1979	WILD	WILD	NAMIBIA NURNBERG	~ 1982 30 Oct 1982 14 Jan 1996	NONE M00439		Capture Transfer Death	PAULCHEN	
1102	F	~ 1979	352	353	MULDERTEN HUIZEN FD ZOOANIMAL	~ 1979 ~ 1987 ~ 1991 ~ 2002	_____ _____ NONE		Birth Transfer Transfer Death	AITSA	KAT
1103	M	23 Feb 1979	337	739	PRET DW	23 Feb 1979 9 Dec 1986	D92179		Birth Death	MA060	DEW 100
1104	F	23 Feb 1979	337	739	PRET DW BAKUBUNG	23 Feb 1979 19 Nov 1980 ~ 1990	D92193 _____		Birth Transfer Death	FA063	DEW 101

1105	F	23 Feb 1979	337	739	PRET DW BAKUBUNG	23 Feb 1979 19 Nov 1980 ~ 1990	D92178 _____	Birth Transfer Death	FA060	DEW 102
1106	F	~ 1972	WILD	WILD	NAMIBIA DVURKRALV LESNA-GOT	~ 1974 26 Jun 1974 5 Sep 1974 1 Jul 1988	NONE 041024 100031	Capture Transfer Transfer Death	GAMBELA	
1107	M	28 Mar 1979	337	338	PRET DW VENDA	28 Mar 1979 10 Dec 1980	D92183 _____	Birth lft Transfer	MA062	DEW 104
1108	F	28 Mar 1979	337	338	PRET DW SWART	28 Mar 1979 23 May 1979	D92316 _____	Birth lft Transfer		DEW 105
1109	F	28 Mar 1979	337	338	PRET DW SWART	28 Mar 1979 23 May 1979	D92317 _____	Birth lft Transfer		DEW 106
1112	F	30 Mar 1979	343	645	PRET DW SEAVIEW	30 Mar 1979 22 May 1979	D92048 _____	Birth lft Transfer	SUZIE	DEW 109
1113	M	12 Apr 1979	737	410	PRET DW WILKIECIR	12 Apr 1979 8 May 1979	D92319 _____	Birth lft Transfer		DEW 110
1114	M	12 Apr 1979	737	410	PRET DW WILKIECIR	12 Apr 1979 8 May 1979	D92320 _____	Birth lft Transfer		DEW 111
1115	M	12 Apr 1979	737	410	PRET DW BEUKES	12 Apr 1979 22 May 1979	D92321 _____	Birth lft Transfer		DEW 112
1116	M	12 Apr 1979	737	410	PRET DW SWART	12 Apr 1979 23 May 1979	D92322 _____	Birth lft Transfer		DEW 113
1117	M	12 Apr 1979	737	410	PRET DW SWART	12 Apr 1979 23 May 1979	D92323 _____	Birth lft Transfer		DEW 114
1118	M	19 Apr 1979	343	648	PRET DW	19 Apr 1979 6 Jan 1992	D92198 _____	Birth Death	MC064	DEW 115
1120	M	19 Apr 1979	343	648	PRET DW	19 Apr 1979	_____	Birth		DEW 117

						14 Jul 1979		Death		
1121	F	~ Apr 1979	WILD	WILD	AFRICAN PRET DW ROCKTON	~ Jun 1979 ~ Jun 1979 23 Jun 1980	NONE D92324 _____	Capture Transfer ltf Transfer	ANON30	DEW 118
1122	M	14 May 1979	737	757	PRET DW	14 May 1979 19 Apr 1983	D92043	Birth Death	RONNIE	DEW 119
1123	M	14 May 1979	737	757	PRET DW BAKUBUNG	14 May 1979 ~ 1982 8 May 1990	D92050 _____	Birth Transfer Death	TED	DEW 120
1125	F	14 May 1979	737	757	PRET DW	14 May 1979 14 Jul 1979	_____	Birth Death		DEW 122
1126	?	11 May 1979	809	808	PRET DW	11 May 1979 11 May 1979	_____	Birth Death		DEW 123
1127	?	11 May 1979	809	808	PRET DW	11 May 1979 11 May 1979	_____	Birth Death		DEW 124
1128	F	20 Jan 1979	741	340	WHIPSNADE	20 Jan 1979 20 Jan 1979	2560	Birth Death		WH 53
1129	M	27 Apr 1979	741	340	WHIPSNADE	27 Apr 1979 3 Aug 1979	2561	Birth Death		WH 54
1130	F	27 Apr 1979	741	340	WHIPSNADE	27 Apr 1979 20 Jul 1979	_____	Birth Death		WH 55
1131	F	27 Apr 1979	741	340	WHIPSNADE ANTWERP PLANCKNDL ANTWERP	27 Apr 1979 13 Feb 1980 16 Feb 1980 9 May 1984	2563 _____ 002005	Birth Transfer Transfer Death		WH 56
1132	F	27 Apr 1979	741	340	WHIPSNADE JERUSALEM	27 Apr 1979 7 Jul 1980 ~ 1986	2564 6	Birth Transfer Death	JANE	WH 57

1133	M	~ 1979	WILD	WILD	NAMIBIA DORTMUND	~ 1980 29 Jun 1980 5 Jan 1990	NONE 052002	Capture Transfer Death	SIMBA	
1134	M	3 Jul 1979	352	353	MULDERTEN HILVARENB	3 Jul 1979 5 Oct 1979 6 Nov 1988	_____ M79177	Birth Transfer Death	HELIOS BB2KAT	
1135	F	3 Jul 1979	352	353	MULDERTEN HILVARENB	3 Jul 1979 5 Oct 1979 3 Feb 1989	_____ M79178	Birth Transfer Death	BB 25 HERAKAT	
1136	M	12 Sep 1979	741	631	WHIPSSNADE	12 Sep 1979 5 Jan 1980	_____	Birth Death		WH 58
1137	M	12 Sep 1979	741	631	WHIPSSNADE PLANCKNDL ANTWERP PLANCKNDL J. HOP	12 Sep 1979 16 May 1980 28 Feb 1991 28 Feb 1991 11 Oct 1991 17 Feb 1992 ~ 2002	_____ 002006 M9152A P931 002006	Birth Transfer Transfer Transfer Transfer Death	P931	WH 59
1138	M	12 Sep 1979	741	631	WHIPSSNADE LA PALMYR	12 Sep 1979 26 Jun 1980 11 Nov 1995	_____ 193	Birth Transfer Death	JOHN	WH 60
1139	M	12 Sep 1979	741	631	WHIPSSNADE JERUSALEM	12 Sep 1979 7 Jul 1980 15 Nov 1989	_____ 7	Birth Transfer Death	TARZAN	WH 61
1140	F	15 Sep 1979	754	UNK	RABAT UNKNOWN	15 Sep 1979 12 Jan 1980	_____ _____ ltf	Birth Transfer		MOR 13
1141	F	15 Sep 1979	754	UNK	RABAT	15 Sep 1979 15 Apr 1990	17407	Birth Death		
1142	F	25 Oct 1979	741	342	WHIPSSNADE LA PALMYR	25 Oct 1979 26 Jun 1980 10 Aug 1993	2569 194	Birth Transfer Death	RITA	WH 62

1143	F	25 Oct 1979	741	342	WHIPNADE LA PALMYR	25 Oct 1979 25 Jun 1980 ~ 1981	2570	Birth Transfer Death		WH 63
1144	F	25 Oct 1979	741	342	WHIPNADE	25 Oct 1979 19 Jan 1980	2571	Birth Death		WH 64
1145	?	25 Oct 1979	741	342	WHIPNADE	25 Oct 1979 30 Oct 1979	2572	Birth Death		WH 65
1146	?	25 Oct 1979	741	342	WHIPNADE	25 Oct 1979 30 Oct 1979	2573	Birth Death		WH 66
1147	M	19 Nov 1979	UNK	758	NISHINODA	19 Nov 1979 24 Dec 1992	99	Birth Death	SHIO	AS 1
1148	F	16 Dec 1979	731	490	VARADAY	16 Dec 1979 19 Sep 1987	NONE	Birth Death	MAJAH	DV
1149	F	21 Dec 1979	UNK	965	NISHIMURO	21 Dec 1979 21 Dec 1979	_____	Birth Death		AW 1
1150	?	22 Dec 1979	UNK	965	NISHIMURO	22 Dec 1979 25 Dec 1979	_____	Birth Death		AW 2
1152	F	~ 1980	WILD	WILD	NAMIBIA ARNHEM	~ 1985 3 Aug 1985 8 Jan 1997	NONE 02640	Capture Transfer Death	LIA	
1153	F	~ 1980	WILD	WILD	NAMIBIA ARNHEM	~ 1985 3 Aug 1985 2 Dec 1992	NONE 02639	Capture Transfer Death		
1154	F	~ 1980	WILD	WILD	NAMIBIA ARNHEM	~ 1985 3 Aug 1985 5 Dec 1992	NONE 02638	Capture Transfer Death	DONKERE	
1155	F	~ 1980	WILD	WILD	NAMIBIA FOTA	~ 1980 21 Jul 1982	NONE 63	Capture Transfer	FWP 2 TAKU	

					DUBLIN	1 Aug 1982	82M016	Transfer	
						5 Aug 1982		Death	
1156	M	~ 1970	WILD	WILD	NAMIBIA	~ 1973	NONE	Capture	M3
					MARWELL	27 Nov 1973	053	Transfer	
					WINDSOR	31 Dec 1981	_____	Transfer	
					COLCHESTR	25 Mar 1984	_____	Transfer	
						24 Apr 1987		Death	
1157	M	~ 1980	WILD	WILD	NAMIBIA	~ 1982	NONE	Capture	GENERALE
					ROMA	19 May 1982	_____	Transfer	
						19 Dec 1985		Death	
1158	M	~ 1981	WILD	WILD	NAMIBIA	~ 1982	NONE	Capture	
					BERLINZOO	29 Sep 1982	820019	Transfer	
					BERLIN TP	21 Dec 1996		Death	
1159	M	~ 1981	WILD	WILD	NAMIBIA	~ 1982	NONE	Capture	
					BERLINZOO	29 Sep 1982	820020	Transfer	
						19 Jul 1995		Death	
1160	F	~ 1981	WILD	WILD	NAMIBIA	~ 1982	NONE	Capture	
					BERLINZOO	29 Sep 1982	820017	Transfer	
						5 Jan 1998		Death	
1161	F	~ 1980	WILD	WILD	NAMIBIA	~ 1982	NONE	Capture	
					BERLINZOO	29 Apr 1982	_____	Transfer	
						17 Mar 1991		Death	
1162	F	~ 1980	WILD	WILD	NAMIBIA	~ 1980	NONE	Capture	TKN 6 CHE
					ANTWERP	~ 1981	_____	Transfer	
					DRESDEN Z	17 Jul 1981	181042	Transfer	
						27 Nov 1991		Death	
1163	M	~ 1980	WILD	WILD	NAMIBIA	~ 1982	NONE	Capture	CUCHULAINN
					FOTA	1 Mar 1982	62	Transfer	
					DUBLIN	2 Mar 1982	82M015	Transfer	
					FOTA	21 Sep 1982	62	Transfer	
					DUBLIN	13 Jun 1984	84M015	Transfer	
					FOTA	16 Aug 1985	62	Transfer	

						6 Apr 1989		Death		
1164	F	~ 1980	WILD	WILD	NAMIBIA MUNICH	~ 1981 3 Jul 1981 2 Feb 1990	NONE 058001	Capture Transfer Death	JUNCA	
1165	M	~ 1980	WILD	WILD	NAMIBIA TOBU TOMIOKA	~ 1980 24 Jan 1981 12 Nov 1985 27 Jan 1987	NONE 120	Capture Transfer Transfer Death	TOBU	
1166	F	~ 1980	WILD	WILD	NAMIBIA TOBU	~ 1980 24 Jan 1981 26 Feb 1991	NONE 119	Capture Transfer Death	VITEI	
1167	M	~ 1980	WILD	WILD	NAMIBIA VARADAY	~ 1980 ~ 1981 ~ 1987	NONE NONE	Capture Transfer Death	SAM	
1168	?	~ 1980	745	724	HERBERSTN	~ 1980 ~ 1980	_____	Birth Death		TH 1
1169	?	~ 1980	745	724	HERBERSTN	~ 1980 ~ 1980	_____	Birth Death		TH 2
1170	?	~ 1980	745	724	HERBERSTN	~ 1980 ~ 1980	_____	Birth Death		TH 3
1171	?	~ 1980	745	724	HERBERSTN	~ 1980 ~ 1980	_____	Birth Death		TH 4
1172	M	19 Mar 1980	809	645	PRET DW	19 Mar 1980 22 Jan 1990	D92197	Birth Death	MA064	DEW 125
1173	F	19 Mar 1980	809	645	PRET DW	19 Mar 1980 19 Mar 1980	_____	Birth Death		DEW 126
1174	F	19 Mar 1980	809	645	PRET DW	19 Mar 1980 19 Mar 1980	_____	Birth Death		DEW 127

1175	M	30 Mar 1980	343	814	PRET DW	30 Mar 1980 16 Sep 1993	D92205	Birth Death	MA070	DEW 128
1180	F	30 Mar 1980	343	814	PRET DW	30 Mar 1980 27 Dec 1980	D92208	Birth Death	FA072	DEW 133
1181	M	1 Apr 1980	737	410	PRET DW	1 Apr 1980 2 Dec 1988	D92184	Birth Death	MC062	DEW 134
1182	M	1 Apr 1980	737	410	PRET DW	1 Apr 1980 19 Apr 1983	D92195	Birth Death	MC063	DEW 135
1183	F	1 Apr 1980	737	410	PRET DW	1 Apr 1980 18 Mar 1989	D92196	Birth Death	FC064	DEW 136
1184	F	1 Apr 1980	737	410	PRET DW	1 Apr 1980 1 Apr 1980	_____	Birth Death		DEW 137
1185	M	1 Apr 1980	644	739	PRET DW	1 Apr 1980 1 Apr 1980	_____	Birth Death		DEW 138
1186	M	1 Apr 1980	644	739	PRET DW	1 Apr 1980 1 Apr 1980	_____	Birth Death		DEW 139
1187	F	1 Apr 1980	644	739	PRET DW	1 Apr 1980 1 Apr 1980	_____	Birth Death		DEW 140
1188	F	1 Apr 1980	644	739	PRET DW	1 Apr 1980 1 Apr 1980	_____	Birth Death		DEW 141
1189	F	1 Apr 1980	644	739	PRET DW	1 Apr 1980 1 Apr 1980	_____	Birth Death		DEW 142
1190	M	7 Apr 1980	337	738	PRET DW	7 Apr 1980 29 Mar 1992	D92191	Birth Death	MA066	DEW 143
1191	M	7 Apr 1980	337	738	PRET DW	7 Apr 1980 12 Sep 1992	D92201	Birth Death	MA067	DEW 144
1192	M	7 Apr 1980	337	738	PRET DW	7 Apr 1980	D92202	Birth	MA068	DEW 145

							4 Apr 1984	Death		
1193	M	7 Apr 1980	337	738	PRET DW	7 Apr 1980 D92203 22 May 1987		Birth Death	MA069	DEW 146
1194	F	7 Apr 1980	337	738	PRET DW	7 Apr 1980 D92470 24 Nov 1989		Birth Death	FA066	DEW 147
1195	F	~ 1980	643	339	PRET DW	~ 1980 _____ ~ 1980 _____		Birth Death		DEW 148
1196	F	~ 1980	643	339	PRET DW	~ 1980 _____ ~ 1980 _____		Birth Death		DEW 149
1197	M	28 Apr 1980	642	905	PRET DW	28 Apr 1980 _____ 30 Jun 1980 _____		Birth Death		DEW 150
1198	F	30 Jun 1980	642	907	PRET DW	30 Jun 1980 D92216 4 Apr 1984		Birth Death	FA082	DEW 151
1199	F	28 Apr 1980	642	905	PRET DW	28 Apr 1980 _____ 30 Jun 1980 _____		Birth Death		DEW 152
1200	M	2 May 1980	343	648	PRET DW	2 May 1980 D92222 31 Jul 1986		Birth Death	MA085	DEW 153
1201	M	2 May 1980	343	648	PRET DW	2 May 1980 D92325 2 May 1980		Birth Death		DEW 154
1202	M	2 May 1980	343	648	PRET DW	2 May 1980 D92326 2 May 1980		Birth Death		DEW 155
1203	F	2 May 1980	343	648	PRET DW	2 May 1980 D92327 2 May 1980		Birth Death		DEW 156
1204	F	2 May 1980	343	648	PRET DW	2 May 1980 D92328 13 Feb 1981		Birth Death		DEW 157
1206	M	19 May 1980	901	712	PRET DW	19 May 1980 _____ 1 Sep 1980		Birth Death		DEW 159

1208	F	19 May 1980	901	712	PRET DW AMSTERDAM WASS BR C	19 May 1980 30 Aug 1982 2 Sep 1982 10 Feb 1987	D92214 _____	Birth Transfer Transfer Death	DUMA	DEW 161
1209	M	27 May 1980	642	1000	PRET DW	27 May 1980 27 May 1980	_____	Birth Death		DEW 162
1210	F	27 May 1980	642	1000	PRET DW	27 May 1980 27 May 1980	_____	Birth Death		DEW 163
1211	F	27 May 1980	642	1000	PRET DW	27 May 1980 27 May 1980	_____	Birth Death		DEW 164
1212	M	30 Jun 1980	642	907	PRET DW	30 Jun 1980 10 Mar 1981	D92220	Birth Death	MA084	DEW 165
1213	M	30 Jun 1980	642	907	PRET DW	30 Jun 1980 2 Nov 1992	D92219	Birth Death	MA083	DEW 166
1214	F	30 Jun 1980	642	907	PRET DW OUDTSHORN	30 Jun 1980 7 Apr 1981 ~ 1992	D92218 4	Birth Transfer Death	FA083	DEW 167
1215	F	30 Jun 1980	642	907	PRET DW OUDTSHORN	30 Jun 1980 7 Apr 1981 ~ 1992	D92215 5	Birth Transfer Death	FA081	DEW 168
1217	M	2 Jun 1980	644	338	PRET DW	2 Jun 1980 2 Jun 1980	_____	Birth Death		DEW 170
1218	F	2 Jun 1980	644	338	PRET DW	2 Jun 1980 2 Jun 1980	_____	Birth Death		DEW 171
1219	F	2 Jun 1980	644	338	PRET DW	2 Jun 1980 2 Jun 1980	_____	Birth Death		DEW 172
1220	M	30 Mar 1980	809	344	PRET DW IRWIN	30 Mar 1980 6 Mar 1981	D92200 _____	Birth Transfer	MA065	DEW 173

1221	M	30 Mar 1980	809	344	PRET DW	30 Mar 1980 _____ 30 Mar 1980		Birth Death		DEW 174
1222	F	30 Mar 1980	809	344	PRET DW IRWIN	30 Mar 1980 D92199 6 Mar 1981 _____ ltf		Birth Transfer	FA065	DEW 175
1223	F	30 Mar 1980	809	344	PRET DW	30 Mar 1980 _____ 30 Mar 1980		Birth Death		DEW 176
1224	F	6 May 1980	792	883	MITO CHO	6 May 1980 104 12 Apr 1984		Birth Death	SUZY	AKI 1
1225	F	6 May 1980	792	883	MITO CHO	6 May 1980 105 5 Mar 1983		Birth Death	LIZA	AKI 2
1226	F	6 May 1980	792	883	MITO CHO	6 May 1980 106 24 Feb 1981		Birth Death	EMA	AKI 3
1227	F	11 May 1980	UNK	884	MITO CHO	11 May 1980 107 29 Feb 1988		Birth Death	ELEN	AKI 4
1228	F	11 May 1980	UNK	884	MITO CHO	11 May 1980 108 4 Jul 1989		Birth Death	LENA	AKI 5
1229	F	11 May 1980	UNK	884	MITO CHO	11 May 1980 109 19 May 1988		Birth Death	ANJERA	AKI 6
1230	F	31 May 1980	UNK	UNK	VARADAY DUBBO	31 May 1980 NONE 10 Feb 1983 840003 28 Jan 1993		Birth Transfer Death	MARAH	DV
1231	M	25 Jun 1980	UNK	762	ARNHEM	25 Jun 1980 00880 5 May 1989		Birth Death	JOOP	BZ 3
1232	M	25 Jun 1980	UNK	762	ARNHEM	25 Jun 1980 4875 27 Jun 1980		Birth Death		BZ 4
1233	M	25 Jun 1980	UNK	762	ARNHEM	25 Jun 1980 00881 18 May 1983		Birth Death	JAN	BZ 5

1234	F	25 Jun 1980	UNK	762	ARNHEM	25 Jun 1980 21 Feb 1982	4874	Birth Death		BZ 6
1235	F	26 Jun 1980	UNK	701	SIGEAN	26 Jun 1980 27 Jun 1980	12	Birth Death		RAS 1
1236	F	26 Jun 1980	UNK	701	SIGEAN	26 Jun 1980 27 Jun 1980	13	Birth Death		RAS 2
1237	M	11 Aug 1980	725	744	HULETT ZULU NYAL	11 Aug 1980 ~ 1981 ~ 1981	_____	Birth Transfer Death		NH 18
1238	F	11 Aug 1980	725	744	HULETT ZULU NYAL	11 Aug 1980 ~ 1981 ~ 1981	_____	Birth Transfer Death		NH 19
1239	M	20 Aug 1980	346	342	WHIPSSNADE	20 Aug 1980 13 Dec 1980	2574	Birth Death		WH 67
1240	M	20 Aug 1980	346	342	WHIPSSNADE BASEL	20 Aug 1980 8 Feb 1983 19 Feb 1991	2575 830608	Birth Transfer Death	SHANE	WH 68
1241	F	20 Aug 1980	346	342	WHIPSSNADE TWYXCROSS WHIPSSNADE TWYXCROSS	20 Aug 1980 8 Jul 1982 1 Nov 1985 12 Sep 1990 13 Sep 1990	L101 861 L101 861	Birth Transfer Transfer Transfer Death	PEN	WH 70
1242	F	20 Aug 1980	346	342	WHIPSSNADE BASEL	20 Aug 1980 8 Feb 1983 2 Apr 1992	2576 830609	Birth Transfer Death	SALLY	WH 71
1243	M	16 Sep 1980	877	879	MITO CHO	16 Sep 1980 11 Mar 1983	110	Birth Death	MAIKEL	AKI 7
1244	M	16 Sep 1980	877	879	MITO CHO	16 Sep 1980 4 Feb 1994	111	Birth Death	EVA	AKI 8

1245	M	28 Oct 1980	961	966	NISHIMURO	28 Oct 1980 28 Jan 1981	112	Birth Death	TOMY	AW 3
1246	M	28 Oct 1980	961	966	NISHIMURO	28 Oct 1980 21 Jan 1981	113	Birth Death	MOLY	AW 4
1247	F	28 Oct 1980	961	966	NISHIMURO	28 Oct 1980 21 Nov 1981	114	Birth Death	MISA	AW 5
1248	M	4 Nov 1980	MULT	704	MUNSTER KRECHTING	4 Nov 1980 23 Sep 1981	20153	Birth Transfer	SCHNURRLI	MUN 14
1249	?	4 Nov 1980	MULT	704	MUNSTER	4 Nov 1980 4 Nov 1980	20154	Birth Death		MUN 15
1250	M	12 Nov 1980	847	1038	WASS BR C LEIPZIG	12 Nov 1980 30 Jun 1981 14 Mar 1988	JOEY M07826	Birth Transfer Death	JOEY	WAS 1
1251	M	12 Nov 1980	847	1038	WASS BR C LEIPZIG	12 Nov 1980 30 Jun 1981 29 Jun 1990	FILBER M07827	Birth Transfer Death	FILBERT	WAS 2
1252	M	12 Nov 1980	847	1038	WASS BR C GELSNKRKN	12 Nov 1980 22 Oct 1981	_____	Birth Transfer	NICK	WAS 3
1253	F	12 Nov 1980	847	1038	WASS BR C LEIPZIG	12 Nov 1980 30 Jun 1981 5 Mar 1990	TSCHIT M07828	Birth Transfer Death	TSCHITA	WAS 4
1254	M	10 Dec 1980	961	965	NISHIMURO	10 Dec 1980 4 Aug 1990	115	Birth Death	TURBO	AW 6
1255	M	10 Dec 1980	961	965	NISHIMURO	10 Dec 1980 12 Dec 1981	116	Birth Death		AW 7
1256	F	10 Dec 1980	961	965	NISHIMURO	10 Dec 1980 5 Apr 1990	117	Birth Death	NAOKO	AW 8

1257	F	10 Dec 1980	961	965	NISHIMURO	10 Dec 1980 2 Jan 1987	118	Birth Death	CHIBI	AW 9
1258	M	19 May 1980	901	712	PRET DW JOHANSBRG	19 May 1980 19 Feb 1981 31 Jan 1993	D92217 1617	Birth Transfer Death	MA082	WOODEW 158
1259	F	19 May 1980	901	712	PRET DW JOHANSBRG	19 May 1980 19 Feb 1981 9 Sep 1991	D92212 6108	Birth Transfer Death	FA079	DEW 160
1260	M	~ 1981	WILD	WILD	NAMIBIA SIGEAN	~ 1983 9 Sep 1983 13 Jun 1985	NONE	Capture Transfer Death	GRAND NOIR	
1261	F	~ 1981	WILD	WILD	NAMIBIA SIGEAN	~ 1983 9 Sep 1983 19 Oct 1986	NONE	Capture Transfer Death	CRAZY	
1262	F	~ 1981	WILD	WILD	NAMIBIA SIGEAN	~ 1983 9 Sep 1983 20 Jan 1986	NONE	Capture Transfer Death	OREILLE	
1263	M	~ 1981	WILD	WILD	NAMIBIA DVURKRALV BRATISLAV	~ 1983 27 Aug 1983 15 Aug 1985 8 Jun 1988	NONE 041028 M429	Capture Transfer Transfer Death	GARA	
1264	F	~ 1981	WILD	WILD	NAMIBIA DVURKRALV BRATISLAV	~ 1983 27 Aug 1983 15 Aug 1985 3 Feb 1988	NONE 041029 M430	Capture Transfer Transfer Death	CAKO	
1265	F	~ 1981	WILD	WILD	NAMIBIA DVURKRALV BRATISLAV	~ 1983 27 Aug 1983 15 Aug 1985 29 May 1989	NONE 041031 M431	Capture Transfer Transfer Death	JAKA	
1266	F	~ 1981	WILD	WILD	NAMIBIA DVURKRALV	~ 1983 27 Aug 1983	NONE 041030	Capture Transfer	CITA	

					BRATISLAV	15 Aug 1985	M432	Transfer				
						10 Sep 1992		Death				
1267	F	~ 1981	WILD	WILD	NAMIBIA	~ 1982	NONE	Capture	KOTO			
					HAMAMATSU	15 Feb 1983	83	Transfer				
						26 Apr 1987		Death				
1268	M	~ 1981	WILD	WILD	NAMIBIA	~ 1982	NONE	Capture	DAN			
					QUEENS PK	~ 1983	_____	Transfer				
						24 Nov 1987		Death				
1269	F	~ 1981	WILD	WILD	NAMIBIA	~ 1985	NONE	Capture	IKELA			
					DVURKRALV	7 Sep 1985	041039	Transfer				
					BRNO	23 Oct 1985	B06	Transfer				
						19 Feb 1999		Death				
1270	F	~ 1981	WILD	WILD	NAMIBIA	~ 1983	NONE	Capture	JUMA			
					MUNICH	4 Aug 1983	058002	Transfer				
						26 Aug 1993		Death				
1271	F	~ 1981	WILD	WILD	NAMIBIA	~ 1982	NONE	Capture	ATHENE			
					WASS BR C	12 Nov 1988	ATHENE	Transfer				
					AMERSFOOR	24 Jan 1989	M179	Transfer				
					WASS BR C	30 Nov 1989	ATHENE	Transfer				
					AMERSFOOR	14 Mar 1990	M179	Transfer				
					WASS BR C	11 Sep 1990	ATHENE	Transfer				
					AMERSFOOR	24 Jan 1991	M179	Transfer				
						9 Jan 1996		Death				
1272	?	~ 1981	746	692	HERBERSTN	~ 1981	_____	Birth		TH 5		
						~ 1981		Death				
1273	?	~ 1981	746	692	HERBERSTN	~ 1981	_____	Birth		TH 6		
						~ 1981		Death				
1274	M	12 May 1981	644	814	PRET DW	12 May 1981	D92056	Birth	ME001	DEW 177	20-4613	
						16 Oct 1994		Death				
1275	M	12 May 1981	644	814	PRET DW	12 May 1981	D92068	Birth	MA003	DEW 178		
						14 May 1992		Death				

1276	M	12 May 1981	644	814	PRET DW	12 May 1981 14 May 1992	D92072	Birth Death	MA004	DEW 179	
1277	M	12 May 1981	644	814	PRET DW	12 May 1981 3 Feb 1994	D92061	Birth Death	MA002	DEW 180	20-3BA5
1278	F	12 May 1981	644	814	PRET DW	12 May 1981 6 Nov 1991	D92074	Birth Death	FA022	DEW 181	
1279	F	16 May 1981	809	1000	PRET DW	16 May 1981 13 Sep 1981	D92021	Birth Death	DETTIE	DEW 182	
1280	M	~ 1981	WILD	WILD	NAMIBIA QUEENS PK	~ 1982 1 Apr 1982 23 Jan 1988	NONE _____	Capture Transfer Death	SLAP		
1281	M	~ 1981	WILD	WILD	NAMIBIA QUEENS PK MPONGOPK	~ 1982 1 Apr 1982 26 Nov 1987 ~ 1989	NONE _____ NONE	Capture Transfer Transfer Death	DASH		
1282	M	18 Mar 1981	346	631	WHIPNADE	18 Mar 1981 19 Apr 1981	2577	Birth Death		WH 72	
1283	F	18 Mar 1981	346	631	WHIPNADE	18 Mar 1981 3 Apr 1981	2578	Birth Death		WH 73	
1284	M	24 May 1981	UNK	966	NISHIMURO	24 May 1981 20 Nov 1981	121	Birth Death	KENBO	AW 10	
1285	F	24 May 1981	UNK	966	NISHIMURO	24 May 1981 17 Nov 1981	_____	Birth Death		AW 11	
1286	F	24 May 1981	UNK	966	NISHIMURO	24 May 1981 18 Nov 1981	122	Birth Death		AW 12	
1287	F	24 May 1981	UNK	966	NISHIMURO	24 May 1981 23 Nov 1981	123	Birth Death		AW 13	

1288	F	10 Jun 1981	UNK	759	NISHINODA	10 Jun 1981 16 Apr 1989	126	Birth Death	HALLY	AS 2
1289	M	30 Jun 1981	UNK	UNK	VARADAY DUBBO	30 Jun 1981 10 Feb 1983 26 Jan 1992	NONE 840001	Birth Transfer Death	HYMAH	DV
1290	M	2 Oct 1981	UNK	879	MITO CHO	2 Oct 1981 11 Dec 1982	125	Birth Death	PANCHI	AKI 9
1291	M	7 Oct 1981	847	850	WASS BR C MULHOUSE	7 Oct 1981 26 May 1982 2 Jan 1993	PACHA 820012	Birth Transfer Death	PACHA	WAS 5
1292	M	7 Oct 1981	847	850	WASS BR C GELSNKRKN DRESDEN Z	7 Oct 1981 4 Jun 1982 17 Jun 1982 22 May 1989	_____ _____ 182030	Birth Transfer Transfer Death	TKN 7	STRWAS 6
1293	M	7 Oct 1981	847	850	WASS BR C DUBLIN FOTA	7 Oct 1981 14 Oct 1982 13 Jun 1984 5 Jul 1985	_____ 82M021 76	Birth Transfer Transfer Death	DAITHI	WAS 7
1294	F	7 Oct 1981	847	850	WASS BR C	7 Oct 1981 22 Oct 1981	SHEENA	Birth Death	SHEENAH	WAS 8
1295	F	7 Oct 1981	847	850	WASS BR C MULHOUSE	7 Oct 1981 26 May 1982 5 Jan 1986	SHELLE 820013	Birth Transfer Death	SHELLEY	WAS 9
1296	F	7 Oct 1981	847	850	WASS BR C GELSNKRKN	7 Oct 1981 6 Apr 1982	SUNNY _____ ltf	Birth Transfer	SUNNY	WAS 10
1297	F	7 Oct 1981	847	850	WASS BR C DUBLIN FOTA	7 Oct 1981 14 Oct 1982 13 Jun 1984 30 Mar 1986	SUKI 82M022 92	Birth Transfer Transfer Death	SUKI	WAS 11
1298	?	7 Nov 1981	UNK	1031	TOMIOKA	7 Nov 1981	127	Birth		GSW 1

						9 Nov 1981		Death		
1299	?	7 Nov 1981	UNK	1031	TOMIOKA	7 Nov 1981 9 Nov 1981	128	Birth Death		GSW 2
1300	?	7 Nov 1981	UNK	1031	TOMIOKA	7 Nov 1981 9 Nov 1981	129	Birth Death		GSW 3
1301	F	22 Nov 1981	UNK	967	NISHIMURO	22 Nov 1981 28 Nov 1981	130	Birth Death		AW 14
1302	F	22 Nov 1981	UNK	967	NISHIMURO	22 Nov 1981 26 Apr 1982	131	Birth Death		AW 15
1303	F	22 Nov 1981	UNK	967	NISHIMURO	22 Nov 1981 15 Jul 1983	132	Birth Death		AW 16
1304	M	8 Dec 1981	941	845	HULETT LEATHERN	8 Dec 1981 _____ ~ 1983 _____		Birth lft Transfer		NH 20
1305	F	8 Dec 1981	941	845	HULETT LEATHERN	8 Dec 1981 _____ ~ 1983 _____		Birth lft Transfer		NH 21
1306	F	8 Dec 1981	941	845	HULETT LEATHERN	8 Dec 1981 _____ ~ 1983 _____		Birth lft Transfer		NH 22
1307	M	6 Dec 1981	670	490	VARADAY HOEDSPRUI	6 Dec 1981 ~ 1990 29 Apr 1994	NONE MA001	Birth Transfer Death	LOMBAH	DV
1308	M	31 Dec 1981	1006	1008	MOSCOW PYONGYANG	31 Dec 1981 18 Feb 1990 ~ 2002	A00079 _____	Birth Transfer Death	BOY	MOS 1
1309	M	31 Dec 1981	1006	1008	MOSCOW DRESDEN Z EBERSWALD DRESDEN Z AMOUGIES	31 Dec 1981 27 Aug 1983 30 Mar 1990 19 Sep 1990 8 Nov 1990 11 Jun 1992	A00702 183045 _____ 183045 _____	Birth Transfer Transfer Transfer Transfer Death	GREY	MOS 2

1310	M	31 Dec 1981	1006	1008	MOSCOW ALMA-ATA	31 Dec 1981 2 Sep 1982 1 Nov 1991	A00705 _____	Birth Transfer Death	ORION	MOS 3
1311	F	31 Dec 1981	1006	1008	MOSCOW	31 Dec 1981 13 Jan 1982	A00709	Birth Death	10	MOS 4
1312	M	~ 1982	UNK	UNK	VARADAY DUBBO	~ 1982 10 Feb 1983 15 Feb 1985	NONE 840002	Birth Transfer Death	HAPURAH	DV
1313	M	~ 1982	WILD	WILD	NAMIBIA SIGEAN	~ 1984 7 Oct 1984 3 Mar 1985	NONE _____	Capture Transfer Death	TINA	
1314	M	~ 1982	WILD	WILD	NAMIBIA WUPPERTAL	~ 1984 13 Aug 1984 5 May 1986	NONE 841039	Capture Transfer Death		
1315	F	~ 1982	WILD	WILD	NAMIBIA WUPPERTAL	~ 1984 13 Aug 1984 6 Feb 1997	NONE 84046	Capture Transfer Death	QUEEN OF A	
1316	F	~ 1982	WILD	WILD	NAMIBIA MOSCOW	~ 1984 8 Aug 1984 14 Nov 1989	NONE A00081	Capture Transfer Death	NDOLLA	
1317	F	~ 1982	WILD	WILD	NAMIBIA FOTA	~ 1982 7 Feb 1983 24 May 1983	NONE 68	Capture Transfer Death	FWP 7	
1318	F	~ 1982	WILD	WILD	NAMIBIA FOTA	~ 1982 7 Feb 1983 30 May 1983	NONE 69	Capture Transfer Death	FWP 8	
1319	F	~ 1982	WILD	WILD	NAMIBIA FOTA	~ 1982 7 Feb 1983 25 Aug 1983	NONE 70	Capture Transfer Death	FWP 9	

1320	F	~ 1982	WILD	WILD	NAMIBIA FOTA	~ 1982 7 Feb 1983 2 Sep 1983	NONE 72	Capture Transfer Death	FWP 11
1321	F	~ 1982	WILD	WILD	NAMIBIA FOTA	~ 1982 7 Feb 1983 25 Feb 1983	NONE 73	Capture Transfer Death	FWP 12
1322	F	~ 1978	WILD	WILD	NAMIBIA DUBLIN FOTA	~ 1982 1 Aug 1982 21 Sep 1982 29 May 1983	NONE 82M020 67	Capture Transfer Transfer Death	FWP 6 KAL
1323	F	~ 1977	WILD	WILD	NAMIBIA DUBLIN FOTA	~ 1982 1 Aug 1982 21 Sep 1982 2 Dec 1983	NONE 82M018 65	Capture Transfer Transfer Death	FWP 4 DAR
1324	F	~ 1980	WILD	WILD	NAMIBIA DUBLIN FOTA	~ 1982 1 Aug 1982 21 Sep 1982 27 Nov 1986	NONE 82M019 66	Capture Transfer Transfer Death	FWP 5 AOI
1325	F	~ 1974	WILD	WILD	NAMIBIA DUBLIN FOTA	~ 1982 1 Aug 1982 21 Sep 1982 23 Nov 1982	NONE 82M017 64	Capture Transfer Transfer Death	FWP 3 BIG
1326	F	~ 1982	WILD	WILD	NAMIBIA FOTA	~ 1982 7 Feb 1983 20 Sep 1986	NONE 71	Capture Transfer Death	FWP 10 MAE
1327	?	~ 1982	777	692	HERBERSTN	~ 1982 ~ 1982	_____	Birth Death	TH 7
1328	?	~ 1982	777	692	HERBERSTN	~ 1982 ~ 1982	_____	Birth Death	TH 8
1329	F	~ 1982	WILD	WILD	NAMIBIA HERBERSTN	~ 1982 7 Dec 1982	NONE _____	Capture Transfer	SARAH

							5 Mar 1993		Death	
1330	F	~ 1982	WILD	WILD	NAMIBIA HERBERSTN	~ 1982 7 Dec 1982 12 Sep 1993	NONE _____		Capture Transfer Death	CINDY
1331	?	~ 1982	UNK	1000	PRET DW	~ 1982 ~ 1982	_____		Birth Death	DEW 187
1332	M	3 Jan 1982	1006	1007	MOSCOW	3 Jan 1982 23 Nov 1982	A00703		Birth Death	VIKHLAJKA MOS 5
1333	M	3 Jan 1982	1006	1007	MOSCOW DUSHANBE KAUNAS TULA	3 Jan 1982 10 Jun 1983 29 Sep 1991 23 Jun 1992 ~ 2002	A00704 M054 _____		Birth Transfer Transfer Transfer Death	ZAVIKHLAJ MOS 6
1334	M	3 Jan 1982	1006	1007	MOSCOW ALMA-ATA	3 Jan 1982 2 Sep 1982 26 Sep 1991	A00706 _____		Birth Transfer Death	JELDUS MOS 7
1335	F	3 Jan 1982	1006	1007	MOSCOW DUSHANBE MOSCOW	3 Jan 1982 21 Apr 1987 25 Oct 1990 16 Mar 1991	A00640 _____ A00640		Birth Transfer Transfer Death	INGA MOS 8
1336	F	3 Jan 1982	1006	1007	MOSCOW DUSHANBE	3 Jan 1982 10 Jun 1983 9 Mar 1987	A00707 _____		Birth Transfer Death	NEKUZINA MOS 9
1337	F	3 Jan 1982	1006	1007	MOSCOW ALMA-ATA	3 Jan 1982 2 Sep 1982 1 Jul 1991	A00708 _____		Birth Transfer Death	ZHULDUZ MOS 10
1338	M	13 Mar 1982	352	353	MULDERTEN ARNHEM HUIZEN FD ARNHEM	13 Mar 1982 26 Jan 1983 11 Jan 1987 1 Jan 1988 13 Feb 1991	_____ 01416 _____ 01416		Birth Transfer Transfer Transfer Death	DRUILOOR KAT

1339	F	13 Mar 1982	352	353	MULDERTEN GREULICH	13 Mar 1982 1 Dec 1982 13 Jan 1986	_____	Birth Transfer Death	TSCHITA	KAT
1340	M	17 Mar 1982	901	1037	OUDTSHORN POLARPARK	17 Mar 1982 1 Oct 1986 8 Mar 1997	1323 _____	Birth Transfer Death	TAWANA	CC 7
1341	M	17 Mar 1982	901	1037	OUDTSHORN POLARPARK	17 Mar 1982 1 Oct 1986 4 Dec 1995	1324 _____	Birth Transfer Death	RAMESE	CC 8
1342	M	20 Mar 1982	UNK	965	NISHIMURO	20 Mar 1982 9 May 1982	133	Birth Death		AW 17
1343	M	20 Mar 1982	UNK	965	NISHIMURO	20 Mar 1982 29 Aug 1982	134	Birth Death		AW 18
1344	M	20 Mar 1982	UNK	965	NISHIMURO	20 Mar 1982 29 Aug 1982	135	Birth Death		AW 19
1345	F	20 Mar 1982	UNK	965	NISHIMURO	20 Mar 1982 4 Jun 1982	136	Birth Death		AW 20
1346	M	23 Apr 1982	UNK	762	ARNHEM	23 Apr 1982 23 Apr 1982	00936	Birth Death		BZ 7
1347	M	23 Apr 1982	UNK	762	ARNHEM	23 Apr 1982 23 Apr 1982	00937	Birth Death		BZ 8
1348	M	23 Apr 1982	UNK	762	ARNHEM	23 Apr 1982 23 Apr 1982	00938	Birth Death		BZ 9
1349	F	23 Apr 1982	UNK	762	ARNHEM	23 Apr 1982 2 May 1982	00939	Birth Death		BZ 10
1350	M	5 May 1982	1083	1085	JOHANSBRG	5 May 1982 5 May 1982	6114	Birth Death		JZG 1

1351	M	5 May 1982	1083	1085	JOHANSBRG	5 May 1982 5 May 1982	6115	Birth Death		JZG 2
1352	M	5 May 1982	1083	1085	JOHANSBRG	5 May 1982 8 May 1982	6116	Birth Death		JZG 3
1353	F	5 May 1982	1083	1085	JOHANSBRG	5 May 1982 8 May 1982	6117	Birth Death		JZG 4
1354	F	12 Jun 1982	670	490	VARADAY	12 Jun 1982	NONE	lft Birth	ZIMBAH	DV
1355	M	14 Jun 1982	941	845	HULETT STEWARTS VARADAY	14 Jun 1982 ~ 1984 ~ 1986	_____ _____ NONE	Birth Transfer lft Transfer	MANOLITAH	NH 23
1356	M	14 Jun 1982	941	845	HULETT STEWARTS	14 Jun 1982 ~ 1983	_____ _____	Birth lft Transfer		NH 24
1357	M	14 Jun 1982	941	845	HULETT STEWARTS	14 Jun 1982 ~ 1983	_____ _____	Birth lft Transfer		NH 25
1358	M	23 Aug 1982	847	1038	WASS BR C	23 Aug 1982 23 Aug 1983	_____	Birth Death	NN1	WAS 12
1359	M	23 Aug 1982	847	1038	WASS BR C	23 Aug 1982 23 Aug 1982	_____	Birth Death	NN2	WAS 13
1360	M	23 Aug 1982	847	1038	WASS BR C	23 Aug 1982 23 Aug 1982	_____	Birth Death	NN3	WAS 14
1361	M	23 Aug 1982	847	1038	WASS BR C	23 Aug 1982 23 Aug 1982	_____	Birth Death	NN4	WAS 15
1362	M	25 Aug 1982	347	409	WHIPSSNADE	25 Aug 1982 25 Aug 1982	2581	Birth Death		WH 74
1363	M	25 Aug 1982	347	409	WHIPSSNADE	25 Aug 1982 25 Aug 1982	2582	Birth Death		WH 75
1364	F	25 Aug 1982	347	409	WHIPSSNADE	25 Aug 1982	2583	Birth		WH 76

						2 Sep 1982		Death		
1365	M	10 Sep 1982	494	491	VARADAY HOEDSPRUI NISHIMURO	10 Sep 1982 1 Jul 1989 24 Nov 1990 17 Feb 1991	NONE MA004	Birth Transfer Transfer Death	BOONAH	DV
1366	M	5 Oct 1982	355	354	AMERSFOOR	5 Oct 1982 13 Nov 1987	M186	Birth Death	NERO	AM 1
1367	M	5 Oct 1982	355	354	AMERSFOOR	5 Oct 1982 7 Oct 1982	M188	Birth Death	CEASAR	AM 2
1368	M	5 Oct 1982	355	354	AMERSFOOR	5 Oct 1982 7 Oct 1982	M189	Birth Death	JUPITER	AM 3
1369	M	5 Oct 1982	355	354	AMERSFOOR	5 Oct 1982 7 Oct 1982	M190	Birth Death		AM 4
1370	F	5 Oct 1982	355	354	AMERSFOOR WASS BR C AMERSFOOR WASS BR C AMERSFOOR WASS BR C AMERSFOOR	5 Oct 1982 30 Aug 1988 12 Nov 1988 24 Jan 1989 1 Mar 1989 16 May 1991 2 Jul 1991 5 May 1993	M187 DIANE M187 DIANE M187 M187	Birth Transfer Transfer Transfer Transfer Transfer Transfer Death	DIANE	AM 5
1371	F	5 Oct 1982	355	354	AMERSFOOR	5 Oct 1982 7 Oct 1982	M191	Birth Death		AM 6
1372	F	5 Oct 1982	355	354	AMERSFOOR	5 Oct 1982 7 Oct 1982	M192	Birth Death		AM 7
1373	M	13 Nov 1982	961	966	NISHIMURO	13 Nov 1982 18 Jan 1991	139	Birth Death	BOY	AW 21
1374	M	13 Nov 1982	961	966	NISHIMURO	13 Nov 1982 15 Feb 1985	137	Birth Death	DON	AW 22

1375	M	13 Nov 1982	961	966	NISHIMURO TOMIOKA	13 Nov 1982 21 May 1987 23 Nov 1988	138 _____	Birth Transfer Death	SAMU	AW 23
1376	?	23 Nov 1982	341	350	WHIPSSNADE	23 Nov 1982 25 Nov 1982	2584	Birth Death		WH 77
1377	?	23 Nov 1982	341	350	WHIPSSNADE	23 Nov 1982 25 Nov 1982	2585	Birth Death		WH 78
1378	M	26 Nov 1982	UNK	761	HILVARENB	26 Nov 1982 27 Nov 1982	M82280	Birth Death		BB 15
1379	M	26 Nov 1982	UNK	761	HILVARENB	26 Nov 1982 12 Feb 1998	M82179	Birth Death	GILES	BB26BB 16
1380	F	26 Nov 1982	UNK	761	HILVARENB	26 Nov 1982 27 Nov 1982	M82281	Birth Death		BB 17
1381	F	12 Dec 1982	1082	1038	WASS BR C HILVARENB WASS BR C	12 Dec 1982 5 Apr 1983 27 Jan 1987 18 Feb 1993	SARAH M82180 SARAH	Birth Transfer Transfer Death	BB 27	SARAWAS 16
1382	F	12 Dec 1982	1082	1038	WASS BR C	12 Dec 1982 21 Jun 1983	_____	Birth Death	DW 1	WAS 17
1383	F	12 Dec 1982	1082	1038	WASS BR C	12 Dec 1982 13 Jul 1983	_____	Birth Death	DW 13	WAS 18
1384	F	12 Dec 1982	1082	1038	WASS BR C	12 Dec 1982 13 Jul 1983	_____	Birth Death	DW 4	WAS 19
1385	M	12 Dec 1982	1082	850	WASS BR C	12 Dec 1982 3 Aug 1983	_____	Birth Death	DW 5	WAS 20
1386	M	12 Dec 1982	1082	850	WASS BR C	12 Dec 1982 3 Aug 1983	_____	Birth Death	DW 6	WAS 21
1387	M	12 Dec 1982	1082	850	WASS BR C	12 Dec 1982	_____	Birth	DW 7	WAS 22

									3 Aug 1983		Death		
1388	M	12 Dec 1982	1082	850	WASS BR C	12 Dec 1982	_____		12 Dec 1982		Birth	DW 9	WAS 23
						3 Aug 1983			3 Aug 1983		Death		
1389	F	12 Dec 1982	1082	850	WASS BR C	12 Dec 1982	_____		12 Dec 1982		Birth	DW 8	WAS 24
						3 Aug 1983			3 Aug 1983		Death		
1390	F	12 Dec 1982	1082	850	WASS BR C	12 Dec 1982	_____		12 Dec 1982		Birth	DW 10	WAS 25
						3 Aug 1983			3 Aug 1983		Death		
1391	M	6 Dec 1982	670	490	VARADAY	6 Dec 1982	NONE		6 Dec 1982		Birth	SPRINTAH	DV
					HOEDSPRUI	1 Jul 1989	MA003		1 Jul 1989		Transfer		
					NISHIMURO	24 Nov 1990	258		24 Nov 1990		Transfer		
						2 Feb 1995			2 Feb 1995		Death		
1392	F	~ 1983	UNK	UNK	MALLORCA	~ 1983	_____		~ 1983		Birth		
					GELSNKRKN	22 Nov 1985	_____		22 Nov 1985		Transfer		
						22 Nov 1985			22 Nov 1985		Death		
1393	M	~ 1983	WILD	WILD	NAMIBIA	~ 1985	NONE		~ 1985		Capture	TANZI I	
					DVURKRALV	21 Jun 1985	041033		21 Jun 1985		Transfer		
						29 Sep 1987			29 Sep 1987		Death		
1394	F	~ 1983	WILD	WILD	NAMIBIA	~ 1985	NONE		~ 1985		Capture	MAUN I	
					DVURKRALV	7 Sep 1985	041042		7 Sep 1985		Transfer		
						24 Aug 1987			24 Aug 1987		Death		
1395	F	~ 1983	WILD	WILD	NAMIBIA	~ 1985	NONE		~ 1985		Capture	MARGRIT	
					PRET DW	21 Dec 1985	D92281		21 Dec 1985		Transfer		
					BASEL	24 Sep 1986	860611		24 Sep 1986		Transfer		
						28 Apr 1999			28 Apr 1999		Death		
1396	M	~ 1983	WILD	WILD	NAMIBIA	~ 1983	NONE		~ 1983		Capture	M13 USAKOS	
					BASEL	~ 1983	_____		~ 1983		Transfer		
					WHIPNADE	1 Feb 1983	_____		1 Feb 1983		Transfer		
					MARWELL	29 Oct 1985	405		29 Oct 1985		Transfer		
					WHIPNADE	9 Oct 1986	2586		9 Oct 1986		Transfer		
						28 Oct 1988			28 Oct 1988		Death		

1397	M	~ 1983	WILD	WILD	NAMIBIA MOSCOW NANYUKI	~ 1984 8 Aug 1984 26 Oct 1990 ~ 1994	NONE A00080 _____	Capture Transfer Transfer Death	YUCKIE	
1398	M	~ 1983	WILD	WILD	NAMIBIA MOSCOW BUKHARA MOSCOW TULA	~ 1984 8 Aug 1984 28 Mar 1988 18 Feb 1992 18 Mar 1992 ~ 2002	NONE A00087 _____ A00087 _____	Capture Transfer Transfer Transfer Death	OMAN	
1399	M	~ 1983	WILD	WILD	NAMIBIA MOSCOW PRAHA	~ 1984 8 Aug 1984 9 Oct 1984 4 Mar 1991	NONE A00726 900018	Capture Transfer Transfer Death	SANDIS	
1400	F	~ 1983	WILD	WILD	NAMIBIA FOTA	~ 1984 27 Jun 1984 2 Oct 1990	NONE 77	Capture Transfer Death	FWP 16 FLU	7F7-F2A2-75D-MC
1401	M	~ 1983	WILD	WILD	NAMIBIA HIMEHI SH NISHINODA	~ 1983 18 Jan 1984 2 May 1986 13 Feb 1993	NONE 200 200	Capture Transfer Transfer Death	SANCHE	
1402	M	~ 1983	WILD	WILD	NAMIBIA HIMEHI SH NISHINODA	~ 1983 18 Jan 1984 2 May 1986 3 Aug 1991	NONE 174 174	Capture Transfer Transfer Death	ANIMAL	
1403	M	~ 1983	UNK	UNK	VARADAY FOTA	~ 1983 30 Apr 1986 28 Jan 1992	NONE 94	Birth Transfer Death	FWP 33 GRODV	7F7-F255-113-MC
1404	M	3 Mar 1983	351	349	PRET DW MELBOURNE DUBBO	3 Mar 1983 7 Oct 1983 29 Oct 1992 17 Aug 1993	D92185 830001 920084	Birth Transfer Transfer Death	BOBBY	

1405	m	~ 1983	WILD	WILD	TRANSVAAL PRET DW MELBOURNE DUBBO PERTH	~ 1983 4 Jul 1983 7 Oct 1983 8 Mar 1988 31 Mar 1992 7 Jul 1998	NONE D92329 830003 880014 920010	Capture Transfer Transfer Transfer Death	CLAUDIUS		
1406	F	4 Jun 1983	989	712	PRET DW MELBOURNE DUBBO	4 Jun 1983 7 Oct 1983 8 Mar 1988 2 Oct 1990	D92076 830004 880015	Birth Transfer Transfer Death	FA005	OCT	
1407	F	19 Mar 1983	745	692	HERBERSTN	19 Mar 1983 16 Apr 1992	_____	Birth Death	MOJA	TH	10
1408	?	19 Mar 1983	745	692	HERBERSTN	19 Mar 1983 19 Mar 1983	_____	Birth Death		TH	9
1409	?	19 Mar 1983	745	692	HERBERSTN	19 Mar 1983 19 Mar 1983	_____	Birth Death		TH	11
1410	M	27 Mar 1983	341	350	WHIPSSNADE DOHO ZOO	27 Mar 1983 4 Dec 1983 ~ 2002	2588 _____	Birth Transfer Death	ZEKE	WH	79
1411	M	27 Mar 1983	341	350	WHIPSSNADE AALBORG PONTSCORF	27 Mar 1983 12 Jan 1984 4 Feb 1994 16 Jan 1998	2589 GEP5 000001	Birth Transfer Transfer Death	ZERO	WH	80
1412	F	27 Mar 1983	341	350	WHIPSSNADE DOHO ZOO	27 Mar 1983 4 Dec 1983 ~ 2002	2590 _____	Birth Transfer Death	ZENA	WH	81
1413	M	29 Mar 1983	961	965	NISHIMURO	29 Mar 1983 6 Jan 1988	144	Birth Death	APOLLO	AW	24
1414	M	29 Mar 1983	961	965	NISHIMURO	29 Mar 1983 18 Nov 1986	143	Birth Death	JACK	AW	25

1415	F	29 Mar 1983	961	965	NISHIMURO	29 Mar 1983 23 May 1984	145	Birth Death	SALLY	AW 26
1416	F	29 Mar 1983	961	965	NISHIMURO	29 Mar 1983 9 Apr 1984	146	Birth Death	AN	AW 27
1417	M	30 May 1983	983	808	PRET DW MELBOURNE DUBBO	30 May 1983 7 Oct 1983 30 Oct 1992 29 Apr 1994	D92069 830002 920085	Birth Transfer Transfer Death	MC003	CAE
1418	M	1 Apr 1983	1012	925	VARADAY HOEDSPRUI	1 Apr 1983 1 Jul 1989 1 Nov 1989	NONE	Birth Transfer Death	ANAELAH	DV
1419	F	1 Apr 1983	1012	925	VARADAY	1 Apr 1983	NONE ltf	Birth	LEANAH	DV
1420	F	1 Apr 1983	1012	925	VARADAY HOEDSPRUI	1 Apr 1983 1 Jul 1989 1 Apr 1992	NONE FA020	Birth Transfer Death	FEKETAH	DV
1421	M	4 Apr 1983	493	495	VARADAY HOEDSPRUI	4 Apr 1983 1 Jul 1989 15 Nov 1989	NONE	Birth Transfer Death	JOHNMAC	DV
1422	M	4 Apr 1983	493	495	VARADAY	4 Apr 1983	NONE ltf	Birth	PUNCH BAR	DV
1423	F	4 Apr 1983	493	495	VARADAY HOEDSPRUI	4 Apr 1983 1 Jul 1989 1 Oct 1999	NONE FA014	Birth Transfer Death	LARAH	DV
1424	F	20 Apr 1983	UNK	345	WHIPSDADE AALBORG	20 Apr 1983 12 Jan 1984 2 Feb 1993	2595 GEP6	Birth Transfer Death	LINDA	WH 84
1425	M	1 May 1983	960	967	NISHIMURO	1 May 1983 3 Aug 1983	147	Birth Death		AW 28
1426	M	1 May 1983	960	967	NISHIMURO	1 May 1983 8 Dec 1983	148	Birth Death		AW 29

1427	M	1 May 1983	960	967	NISHIMURO	1 May 1983 9 Jun 1984	149	Birth Death		AW 30
1428	F	1 May 1983	960	967	NISHIMURO	1 May 1983 27 Jul 1987	150	Birth Death	SATUSKI	AW 31
1429	M	15 May 1983	UNK	409	WHIPSSNADE	15 May 1983 19 May 1983	2596	Birth Death		WH 87
1430	F	15 May 1983	UNK	409	WHIPSSNADE	15 May 1983 19 May 1983	2597	Birth Death		WH 88
1431	F	15 May 1983	493	492	VARADAY HOEDSPRUI	15 May 1983 1 Jul 1989 10 Jan 1990	NONE	Birth Transfer Death	YUTTAH	DV
1432	F	22 May 1983	940	846	HULETT	22 May 1983 ~ 1985	_____	Birth Death		NH 26
1433	F	22 May 1983	940	846	HULETT	22 May 1983 1 Aug 1983	_____	Birth Death		NH 27
1434	M	~ 1983	WILD	WILD	NAMIBIA HIMEHI SH MITO CHO	~ 1985 18 Jan 1986 28 Mar 1986 24 Oct 1994	NONE 172 172	Capture Transfer Transfer Death	ROBIN	
1435	F	~ 1983	WILD	WILD	NAMIBIA HIMEHI SH MITO CHO	~ 1985 18 Jan 1986 28 Mar 1986 13 Jun 1997	NONE 173 173	Capture Transfer Transfer Death	LALA	
1436	M	29 May 1983	1006	1008	MOSCOW	29 May 1983 21 Oct 1983	A00711	Birth Death	12	MOS 11
1437	M	29 May 1983	1006	1008	MOSCOW	29 May 1983 24 Oct 1983	A00712	Birth Death	13	MOS 12
1438	M	29 May 1983	1006	1008	MOSCOW	29 May 1983	A00713	Birth	14	MOS 13

						24 Oct 1983		Death		
1439	F	29 May 1983	1006	1008	MOSCOW	29 May 1983 21 Oct 1983	A00710	Birth Death	11	MOS 14
1440	F	29 May 1983	1006	1008	MOSCOW	29 May 1983 24 Oct 1983	A00714	Birth Death	15	MOS 15
1441	M	2 Jun 1983	355	354	AMERSFOOR MONTPELLI	2 Jun 1983 9 Jul 1991 27 Jul 1993	M193 M006	Birth Transfer Death	SFINX 2	AM 11
1442	F	2 Jun 1983	355	354	AMERSFOOR	2 Jun 1983 10 Feb 1987	M194	Birth Death	NINA-NIKE	AM 12
1443	F	2 Jun 1983	355	354	AMERSFOOR	2 Jun 1983 9 Sep 1985	M198	Birth Death	NANA-HERA	AM 13
1444	M	4 Jun 1983	989	712	PRET DW MELBOURNE DUBBO	4 Jun 1983 7 Oct 1983 22 Nov 1985 11 Aug 1997	D92073 830005 850007	Birth Transfer Transfer Death	MC004	AUG
1445	F	13 Jun 1983	1006	1026	MOSCOW	13 Jun 1983 13 Jun 1983	A00715	Birth Death	16	MOS 16
1446	M	11 Jul 1983	UNK	879	MITO CHO	11 Jul 1983 22 Oct 1999	151	Birth Death	SASA	AKI 10
1447	M	11 Jul 1983	UNK	879	MITO CHO	11 Jul 1983 21 Jan 1995	153	Birth Death	ITA	AKI 11
1448	M	11 Jul 1983	UNK	879	MITO CHO	11 Jul 1983 1 Mar 1987	152	Birth Death	TOKU	AKI 12
1449	F	11 Jul 1983	UNK	879	MITO CHO	11 Jul 1983 18 Jul 1999	154	Birth Death	KYARII	AKI 13
1450	M	10 Aug 1983	494	487	VARADAY HOEDSPRUI	10 Aug 1983 1 Jul 1989	NONE	Birth Transfer	ZOLAH	DV

						12 Aug 1989		Death		
1451	M	6 Sep 1983	UNK	409	WHIPSSNADE	6 Sep 1983 2602		Birth	CHIEF	WH 91
					EDINBURGH	30 Mar 1984 840314		Transfer		
					PAIGNTON	12 Nov 1986 197		Transfer		
						11 Dec 1991		Death		
1452	F	6 Sep 1983	UNK	409	WHIPSSNADE	6 Sep 1983 2603		Birth	1/84 3 A 5WH	93
					EDINBURGH	29 Mar 1984 840315		Transfer		
						18 Jun 1988		Death		
1453	?	6 Sep 1983	UNK	409	WHIPSSNADE	6 Sep 1983 2604		Birth		WH 95
						12 Sep 1983		Death		
1454	?	6 Sep 1983	UNK	409	WHIPSSNADE	6 Sep 1983 2605		Birth		WH 96
						12 Sep 1983		Death		
1455	M	3 Oct 1983	1134	761	HILVARENB	3 Oct 1983 M83181		Birth	SASCHA BB2BB	18
					HAVANA	25 Apr 1985 _____		Transfer		
						17 Sep 1986		Death		
1456	M	3 Oct 1983	1134	761	HILVARENB	3 Oct 1983 M83183		Birth	SVEN BB30 BB	20
						19 Jun 2001		Death		
1457	F	3 Oct 1983	1134	761	HILVARENB	3 Oct 1983 M83184		Birth	AMANDA BB3BB	21
					WASS BR C	17 Jul 1989 AMANDA		Transfer		
					HILVARENB	31 Aug 1989 M83184		Transfer		
					WASS BR C	30 Jan 1990 M83184		Transfer		
					HILVARENB	14 Feb 1990 M83184		Transfer		
					WASS BR C	30 Jan 1991 AMANDA		Transfer		
					HILVARENB	8 Feb 1991 M83184		Transfer		
						30 Dec 1994		Death		
1458	F	3 Oct 1983	1134	761	HILVARENB	3 Oct 1983 M83185		Birth	BIANCA BB3BB	22
					WASS BR C	17 Jul 1991 BIANCA		Transfer		
					HILVARENB	16 Aug 1991 M83185		Transfer		
					WASS BR C	19 Dec 1991 BIANCA		Transfer		
					HILVARENB	21 Feb 1992 M83185		Transfer		
					WASS BR C	4 Nov 1992 BIANCA		Transfer		
					HILVARENB	10 May 1993 M83185		Transfer		

						24 Feb 1996		Death	
1459	F	3 Oct 1983	1134	761	HILVARENB WASS BR C HILVARENB	3 Oct 1983 31 May 1994 20 Dec 1994 9 Apr 1996	M83186 GULBOR M83186	Birth Transfer Transfer Death	GULBORG BBBB 23
1460	F	8 Dec 1983	777	692	HERBERSTN	8 Dec 1983	_____ ltf	Birth	TH 12
1461	F	8 Dec 1983	777	692	HERBERSTN	8 Dec 1983 8 Dec 1983	_____	Birth Death	TH 13
1462	M	~ 1984	WILD	WILD	NAMIBIA LA PALMYR	~ 1988 28 Sep 1988 7 Oct 1990	NONE 331	Capture Transfer Death	RENE
1463	F	~ 1983	WILD	WILD	NAMIBIA LA PALMYR	~ Jul 1988 18 Oct 1988 7 Nov 2000	NONE 197	Capture Transfer Death	JEANNETTE
1464	M	~ 1983	WILD	WILD	NAMIBIA DVURKRALV PRAHA BRNO DVURKRALV	~ 1985 21 Jun 1985 10 Apr 1990 27 Nov 1991 6 Aug 1992 23 Jun 1999	NONE 041034 900111 _____ 041034	Capture Transfer Transfer Transfer Transfer Death	KERIO
1465	M	~ 1984	WILD	WILD	NAMIBIA DVURKRALV BRATISLAV	~ 1985 21 Jun 1985 16 May 1989 12 Nov 1989	NONE 041036 M939	Capture Transfer Transfer Death	SAN
1466	M	~ 1983	WILD	WILD	NAMIBIA DVURKRALV	~ 1985 7 Sep 1985 23 Jun 1999	NONE 041038	Capture Transfer Death	LUSO
1467	F	~ 1980	WILD	WILD	NAMIBIA DVURKRALV BRATISLAV	~ 1985 7 Sep 1985 9 Mar 1989 28 Nov 1989	NONE 041041 M934	Capture Transfer Transfer Death	WANKIE

1468	F	~ 1982	WILD	WILD	NAMIBIA DVURKRALV PRAHA	~ 1985 21 Jun 1985 7 Mar 1989 19 Aug 1993	NONE 041032 900019	Capture Transfer Transfer Death	NARA
1469	F	~ 1984	WILD	WILD	NAMIBIA DVURKRALV	~ 1985 21 Jun 1985 2 Oct 2002	NONE 041037	Capture Transfer Death	ASMARA
1470	F	~ 1984	WILD	WILD	NAMIBIA DVURKRALV	~ 1985 7 Sep 1985 19 Oct 1999	NONE 041040	Capture Transfer Death	GAIA
1471	M	~ 1984	WILD	WILD	NAMIBIA DVURKRALV BRNO	~ 1985 21 Jun 1985 23 Oct 1985 6 Aug 1999	NONE 041035 _____	Capture Transfer Transfer Death	NURRI
1472	M	~ 1984	WILD	WILD	NAMIBIA LISBON	~ 1986 6 Nov 1986 28 Aug 1993	NONE 43	Capture Transfer Death	1
1473	M	~ 1984	WILD	WILD	NAMIBIA LISBON	~ 1986 6 Nov 1986 5 Jul 1999	NONE 44	Capture Transfer Death	2
1474	F	~ 1984	WILD	WILD	NAMIBIA LISBON	~ 1986 6 Nov 1986 8 Feb 1997	NONE 45	Capture Transfer Death	3
1476	F	~ 1984	WILD	WILD	NAMIBIA LISBON	~ 1986 6 Nov 1986 20 Aug 1997	NONE 47	Capture Transfer Death	5
1477	F	~ 1984	WILD	WILD	NAMIBIA LISBON	~ 1986 6 Nov 1986 23 Jun 2000	NONE 48	Capture Transfer Death	6
1478	F	~ 1984	WILD	WILD	NAMIBIA	~ 1986	NONE	Capture	7

					LISBON	6 Nov 1986	49	Transfer	
					MAIA	7 Oct 1998	_____	Transfer	
						30 May 2000		Death	
1481	M	~ 1984	WILD	WILD	NAMIBIA	~ 1987	NONE	Capture	URU
					KOLN	17 Jun 1987	443	Transfer	
					NEUWIED	18 Jan 1989	_____	Transfer	
					KOLN	20 Jan 1989	443	Transfer	
					HANNOVER	19 Aug 1992	V458	Transfer	
						4 Feb 1998		Death	
1482	M	~ 1984	WILD	WILD	NAMIBIA	~ 1987	NONE	Capture	DER 3 MANN
					KOLN	17 Jun 1987	441	Transfer	
						16 Jan 1988		Death	
1483	F	~ 1987	WILD	WILD	NAMIBIA	~ 1987	NONE	Capture	HAEKCHEN
					KOLN	17 Jun 1987	444	Transfer	
						30 Aug 2002		Death	
1484	F	~ 1984	WILD	WILD	NAMIBIA	~ 1987	NONE	Capture	NAABI
					KOLN	17 Jun 1987	446	Transfer	
						10 Sep 2002		Death	
1485	F	~ 1984	WILD	WILD	NAMIBIA	~ 1987	NONE	Capture	BLAETTCHEN
					KOLN	17 Jun 1987	445	Transfer	
						28 Feb 1997		Death	
1486	M	~ 1984	WILD	WILD	NAMIBIA	~ 1985	NONE	Capture	MB016 BIR
					PRET DW	21 Dec 1985	D92287	Transfer	
					BASEL	24 Sep 1986	860610	Transfer	
						15 Apr 1992		Death	
1487	M	~ 1984	WILD	WILD	NAMIBIA	~ 1984	NONE	Capture	JONAS
					HERBERSTN	~ 1984	_____	Transfer	
					MUNICH	25 Jul 1986	058004	Transfer	
					HANNOVER	23 Aug 1990	V/446	Transfer	
					KOLN	19 Aug 1992	1520	Transfer	
						19 Nov 1999		Death	
1488	M	26 Jan 1984	729	1270	MUNICH	26 Jan 1984	_____	Birth	JUNIOR MHZ 1

						16 Aug 1985		Death		
1489	F	26 Jan 1984	729	1270	MUNICH	26 Jan 1984 13 Jun 1997	058003	Birth Death	JUBILE	MHZ 2
1490	M	31 Jan 1984	777	691	HERBERSTN	31 Jan 1984 2 Apr 1991	_____	Birth Death	ALFRED	TH 14
1491	M	31 Jan 1984	777	691	HERBERSTN	31 Jan 1984	_____	lft Birth		TH 15
1492	F	31 Jan 1984	777	691	HERBERSTN	31 Jan 1984 14 Dec 1991	_____	Birth Death	LEA	TH 16
1493	F	31 Jan 1984	777	691	HERBERSTN	31 Jan 1984 18 Nov 1992	_____	Birth Death	IDA	TH 17
1494	F	31 Jan 1984	777	691	HERBERSTN	31 Jan 1984	_____	lft Birth		TH 18
1495	?	31 Jan 1984	777	691	HERBERSTN	31 Jan 1984 31 Jan 1984	_____	Birth Death		TH 19
1496	M	~ 1984	WILD	WILD	NAMIBIA OLEFSON RAMAT GAN	~ 1984 1 Feb 1984 24 Aug 1984 2 Feb 1992	NONE _____ 840034	Capture Transfer Transfer Death	SHALIT	
1497	M	~ 1984	WILD	WILD	NAMIBIA OLEFSON RAMAT GAN JERUSALEM	~ 1984 1 Feb 1984 24 Aug 1984 12 Mar 1991 24 Feb 1992	NONE _____ 840035 240	Capture Transfer Transfer Transfer Death	SHENI	
1498	F	~ 1984	WILD	WILD	NAMIBIA OLEFSON RAMAT GAN	~ 1984 1 Feb 1984 24 Aug 1984 29 Jan 1996	NONE _____ 840036	Capture Transfer Transfer Death	GDOLA	
1499	F	~ 1984	WILD	WILD	NAMIBIA OLEFSON RAMAT GAN	~ 1984 1 Feb 1984 24 Aug 1984	NONE _____ 840037	Capture Transfer Transfer	KTANA	

						29 Mar 1995		Death		
1500	F	~ Jul 1984	WILD	WILD	TRANSVAAL PRET DW HANNOVER	~ 1985 17 Jul 1985 31 Oct 1988 11 Nov 1999	NONE D92190 V/423	Capture Transfer Transfer Death	CAMILLA	
1501	M	~ Jul 1984	WILD	WILD	TRANSVAAL PRET DW HANNOVER MUNICH KOLN	~ 1985 17 Jul 1985 31 Oct 1988 23 Aug 1990 2 Sep 1992 27 Nov 1995	NONE D92192 V/422 058005 1521	Capture Transfer Transfer Transfer Death	MB011	
1502	M	26 Apr 1984	UNK	350	WHIPSSNADE WELLINGTN	26 Apr 1984 28 Nov 1984 18 Apr 1989	2606 840017	Birth Transfer Death	AVON-CHAKAWH 97	
1503	M	3 Jun 1984	355	354	AMERSFOOR	3 Jun 1984 3 Aug 1984	M199	Birth Death	AM 14	
1504	F	3 Jun 1984	355	354	AMERSFOOR	3 Jun 1984 1 Aug 1984	M200	Birth Death	AM 15	
1505	F	3 Jun 1984	355	354	AMERSFOOR	3 Jun 1984 1 Aug 1984	M201	Birth Death	AM 16	
1506	F	3 Jun 1984	355	354	AMERSFOOR	3 Jun 1984 1 Aug 1984	M202	Birth Death	AM 17	
1507	M	3 Jun 1984	355	354	AMERSFOOR	3 Jun 1984 15 Dec 1984	M203	Birth Death	AM 18	
1508	M	12 Jun 1984	1006	1007	MOSCOW	12 Jun 1984 13 Jun 1984	A00716	Birth Death	17	MOS 17
1509	M	12 Jun 1984	1006	1007	MOSCOW	12 Jun 1984 2 Oct 1984	A00717	Birth Death	18	MOS 18
1510	M	12 Jun 1984	1006	1007	MOSCOW	12 Jun 1984	A00718	Birth	19	MOS 19

						2 Oct 1984		Death		
1511	F	12 Jun 1984	1006	1007	MOSCOW	12 Jun 1984 25 Sep 1984	A00719	Birth Death	20	MOS 20
1512	F	12 Jun 1984	1006	1007	MOSCOW	12 Jun 1984 4 Oct 1984	A00720	Birth Death	21	MOS 21
1513	M	26 Jun 1984	1006	1008	MOSCOW	26 Jun 1984 3 Oct 1984	A00721	Birth Death	22	MOS 22
1514	M	26 Jun 1984	1006	1008	MOSCOW	26 Jun 1984 3 Oct 1984	A00722	Birth Death	23	MOS 23
1515	F	26 Jun 1984	1006	1008	MOSCOW	26 Jun 1984 1 Oct 1984	A00723	Birth Death	24	MOS 24
1516	F	26 Jun 1984	1006	1008	MOSCOW	26 Jun 1984 3 Oct 1984	A00724	Birth Death	25	MOS 25
1517	F	26 Jun 1984	1006	1008	MOSCOW ALMA-ATA	26 Jun 1984 2 Dec 1984 24 Apr 1996	A00725 MOS26	Birth Transfer Death	NANCY	MOS 26
1518	M	13 Sep 1984	741	1034	MARWELL WHIPSNADE WINDSOR COLCHESTR WINDSOR	13 Sep 1984 14 May 1985 17 Aug 1986 19 Dec 1990 20 May 1991 10 Mar 1993	270 2619 <u> </u> 737 <u> </u>	Birth Transfer Transfer Transfer Transfer Death	M8 SAFARI	MZP 1
1519	M	13 Sep 1984	741	1034	MARWELL WHIPSNADE WINDSOR COLCHESTR WINDSOR	13 Sep 1984 2 Jul 1986 17 Aug 1986 19 Jun 1991 21 Aug 1991 27 Oct 1992	274 2626 <u> </u> 825 <u> </u>	Birth Transfer Transfer Transfer Transfer Death	M11 DUKE	MZP 2
1520	M	13 Sep 1984	741	1034	MARWELL WHIPSNADE	13 Sep 1984 14 May 1985	272 L105	Birth Transfer	M9 HATARI	MZP 3

					TWYCROSS	29 Oct 1985	857	Transfer		
					WHIPSSNADE	19 Mar 1988	L105	Transfer		
						11 May 1993		Death		
1521	M	13 Sep 1984	741	1034	MARWELL	13 Sep 1984	273	Birth	M10	DAKTARMZP 4
					WHIPSSNADE	14 May 1985	2618__	Transfer		
						26 Aug 1986		Death		
1522	F	13 Sep 1984	741	1034	MARWELL	13 Sep 1984	275	Birth	F8	DUCHESSMZP 5
					WHIPSSNADE	12 Sep 1990	L1278	Transfer		
						24 Jul 1993		Death		
1523	M	17 Sep 1984	941	845	HULETT	17 Sep 1984	_____	Birth		NH 28
						1 Nov 1984		Death		
1524	M	17 Sep 1984	941	845	HULETT	17 Sep 1984	_____	Birth		NH 29
						1 Nov 1984		Death		
1525	F	17 Sep 1984	941	845	HULETT	17 Sep 1984	_____	Birth		NH 30
						1 Nov 1984		Death		
1526	M	18 Sep 1984	847	850	WASS BR C	18 Sep 1984	CHICOM	Birth	CHICOMO	WAS 26
					LA PALMYR	20 Jun 1985	_____	Transfer		
						4 Oct 1985		Death		
1527	M	18 Sep 1984	847	850	WASS BR C	18 Sep 1984	CUPIDO	Birth	CUPIDO	WAS 27
					HILVARENB	~ Jan 1989	_____	Transfer		
					WASS BR C	~ Sep 1989	CUPIDO	Transfer		
					HILVARENB	~ Jan 1990	_____	Transfer		
					WASS BR C	~ Jun 1990	CUPIDO	Transfer		
						5 Oct 1995		Death		
1528	F	18 Sep 1984	847	850	WASS BR C	18 Sep 1984	CARINA	Birth	CARINA	WAS 28
					LA PALMYR	20 Jun 1985	195	Transfer		
						25 Aug 1992		Death		
1529	F	18 Sep 1984	847	850	WASS BR C	18 Sep 1984	CELICA	Birth	CELICA	WAS 29
						30 Jun 1986		Death		
1530	M	24 Sep 1984	347	345	WHIPSSNADE	24 Sep 1984	2609	Birth		WH 100

						27 Sep 1984		Death		
1531	F	24 Sep 1984	347	345	WHIPSDADE	24 Sep 1984 27 Sep 1984	2610	Birth Death		WH 101
1532	F	12 Oct 1984	1293	1326	FOTA	12 Oct 1984 30 May 1985	83	Birth Death	FWP 22	TARFWP 1
1533	F	12 Oct 1984	1293	1326	FOTA	12 Oct 1984 9 Aug 1989	79	Birth Death	AISLING	FWP 2
1534	F	12 Oct 1984	1293	1326	FOTA DUBLIN FOTA	12 Oct 1984 16 Aug 1985 7 Jul 1986 16 May 1988	80 85M031 80	Birth Transfer Transfer Death	FWP 19	FWP 3
1535	F	12 Oct 1984	1293	1326	FOTA DUBLIN	12 Oct 1984 16 Aug 1985 10 Jun 1986	81 85M032	Birth Transfer Death	FWP 20	CIA
1536	F	12 Oct 1984	1293	1326	FOTA	12 Oct 1984 29 Jul 1985	82	Birth Death	FWP 21	GRAFWP 5
1537	?	12 Oct 1984	1293	1326	FOTA	12 Oct 1984 19 Oct 1984	78	Birth Death	FWP 17	FWP 6
1538	M	15 Oct 1984	1293	1324	FOTA	15 Oct 1984 17 Oct 1984	84	Birth Death	FWP 23	FWP 7
1539	M	15 Oct 1984	1293	1324	FOTA	15 Oct 1984 19 Oct 1984	85	Birth Death	FWP 24	FWP 8
1540	M	15 Oct 1984	1293	1324	FOTA	15 Oct 1984 20 Oct 1984	86	Birth Death	FWP 25	FWP 9
1541	M	15 Oct 1984	1293	1324	FOTA	15 Oct 1984 5 Nov 1984	87	Birth Death		FWP 10
1542	M	15 Oct 1984	1293	1324	FOTA	15 Oct 1984 11 Nov 1984	88	Birth Death	FWP 27	FWP 11

1543	M	9 Nov 1984	347	356	WHIPSSNADE	9 Nov 1984	1806	Birth	FWP 32	WH 102	7F7-F465-030
					FOTA	12 Dec 1985	93	Transfer			
					DUBLIN	7 Jul 1986	86M022	Transfer			
					FOTA	27 Jan 1987	93	Transfer			
					DUBLIN	14 Mar 1989	86M022	Transfer			
					FOTA	12 May 1989	93	Transfer			
					CHESTER	17 Aug 1990	2186	Transfer			
						6 Jan 1995		Death			
1544	M	9 Nov 1984	347	356	WHIPSSNADE	9 Nov 1984	2611__	Birth	GRAHAM	WH 103	
					WUPPERTAL	6 Feb 1986	86002	Transfer			
						10 May 1999		Death			
1545	M	9 Nov 1984	347	356	WHIPSSNADE	9 Nov 1984	2612	Birth	WILLIAM	WH 104	
						12 Feb 1985		Death			
1546	M	9 Nov 1984	347	356	WHIPSSNADE	9 Nov 1984	2613	Birth	FRANK	WH 105	
						7 Aug 1985		Death			
1547	F	9 Nov 1984	347	356	WHIPSSNADE	9 Nov 1984	2614__	Birth	JUBA	WH 106	
					WELLINGTN	30 Apr 1986	M59	Transfer			
					DUBBO	28 Nov 1991	910127	Transfer			
						10 Dec 1995		Death			
1548	M	3 Dec 1984	UNK	965	NISHIMURO	3 Dec 1984	183	Birth		AW 32	
						4 Dec 1984		Death			
1549	M	27 Dec 1984	1134	761	HILVARENB	27 Dec 1984	M84189	Birth	SANDY	BB35BB 24	
						31 Jan 1996		Death			
1550	M	27 Dec 1984	1134	761	HILVARENB	27 Dec 1984	M84190	Birth	CHRIS	BB36BB 25	
						14 Mar 1985		Death			
1551	M	27 Dec 1984	1134	761	HILVARENB	27 Dec 1984	M84200	Birth	JULES	BB37BB 26	
						11 Mar 1985		Death			
1552	F	27 Dec 1984	1134	761	HILVARENB	27 Dec 1984	M84201	Birth	JULI	BB38 BB 38	
					WASS BR C	17 Dec 1992	JULI	Transfer			
					HILVARENB	20 Jan 1993	M84201	Transfer			

						26 Nov 2001		Death	
1553	F	27 Dec 1984	1134	761	HILVARENB	27 Dec 1984	M84202	Birth	ELENA BB39BB 28
						1 Aug 1992		Death	
1554	M	~ 1985	WILD	WILD	NAMIBIA	~ 1988	NONE	Capture	MONT4
					MONTPELLI	8 Nov 1988	M004	Transfer	
						29 Mar 1989		Death	
1555	F	~ 1985	WILD	WILD	NAMIBIA	~ 1988	NONE	Capture	MONT2
					MONTPELLI	8 Nov 1988	M002	Transfer	
						17 Dec 1993		Death	
1556	M	~ 1985	WILD	WILD	NAMIBIA	~ 1987	NONE	Capture	M17 KYLIFI
					SWEETMAN	~ 1988	NONE	Transfer	
					CHESTER	29 Sep 1988	1791	Transfer	
					MARWELL	31 Aug 1989	1325	Transfer	
					TWYCROSS	20 Jul 1994	806	Transfer	
					MARWELL	18 Sep 1994	1325	Transfer	
					WHIPSSNADE	18 Aug 1998	L3154	Transfer	
						18 Sep 1998		Death	
1557	F	~ 1985	WILD	WILD	NAMIBIA	~ 1987	NONE	Capture	FWP 121 MO
					SWEETMAN	~ 1988	NONE	Transfer	
					CHESTER	29 Sep 1988	1792	Transfer	
					FOTA	10 Aug 1993	935	Transfer	
					CHESTER	8 Jul 1994	1792	Transfer	
						15 Dec 1999		Death	
1558	M	~ 1985	WILD	WILD	NAMIBIA	~ 1988	NONE	Capture	ARAMIS
					SIGEAN	1 Nov 1988	30	Transfer	
						8 Jun 1991		Death	
1559	M	~ 1985	WILD	WILD	NAMIBIA	~ 1988	NONE	Capture	
					SIGEAN	1 Nov 1988	M004	Transfer	
						27 Mar 1989		Death	
1560	F	~ 1985	WILD	WILD	NAMIBIA	~ 1988	NONE	Capture	AGATHE
					SIGEAN	1 Nov 1988	SI29	Transfer	
						17 Aug 1995		Death	

1561	F	~ 1985	WILD	WILD	NAMIBIA SIGEAN	~ 1988 1 Nov 1988 28 Aug 1993	NONE SI28	Capture Transfer Death	ATHENA	
1562	F	~ 1985	WILD	WILD	NAMIBIA SIGEAN	~ 1988 1 Nov 1988 11 Aug 1995	NONE SI27	Capture Transfer Death	AMOUR	
1563	F	~ 1985	WILD	WILD	NAMIBIA NISHINODA	~ 1986 2 May 1986 25 Nov 1991	NONE 201	Capture Transfer Death	DIANA	
1564	F	~ 1985	WILD	WILD	NAMIBIA NISHINODA	~ 1986 2 May 1986 24 Feb 1993	NONE 202	Capture Transfer Death	SATCHER	
1565	M	~ 1985	WILD	WILD	NAMIBIA QUEENS PK MPONGOPK	~ 1985 14 Jan 1986 2 Sep 1989 1 Jan 1993	NONE _____ NONE	Capture Transfer Transfer Death	SULTAN	
1566	F	~ 1985	WILD	WILD	NAMIBIA QUEENS PK MPONGOPK	~ 1985 14 Jan 1986 2 Sep 1989 ~ 1990	NONE _____ NONE	Capture Transfer Transfer Death	SHEEBA	
1567	M	13 Feb 1985	UNK	967	NISHIMURO	13 Feb 1985 1 Apr 1988	184	Birth Death	KARL	AW 33
1568	M	13 Feb 1985	UNK	967	NISHIMURO	13 Feb 1985 1 Apr 1988	185	Birth Death	LUISE	AW 34
1569	F	13 Feb 1985	UNK	967	NISHIMURO	13 Feb 1985 13 Mar 1988	186	Birth Death	KURO	AW 35
1570	F	13 Feb 1985	UNK	967	NISHIMURO	13 Feb 1985 25 Sep 1987	187	Birth Death	RURU	AW 36
1571	F	27 Feb 1985	1836	1837	HIMEHI SH	27 Feb 1985	191	Birth	TETO	HCP 12

					HAMAMATSU	25 Aug 1987	191	Transfer		
					NISHIMURO	5 Nov 1990	191	Transfer		
						24 Jul 1993		Death		
1572	M	1 Mar 1985	347	350	WHIPSSNADE	1 Mar 1985	L100	Birth	HAUL	WH 107
					LONDON RP	8 Apr 1986		Transfer		
					WHIPSSNADE	5 Mar 1987	L100	Transfer		
						1 Oct 1997		Death		
1573	M	1 Mar 1985	347	350	WHIPSSNADE	1 Mar 1985	2615	Birth	GLAW	WH 108
					COLCHESTR	19 Jun 1991	CLL094	Transfer		
					WINDSOR	16 Aug 1991		Transfer	ltf	
1574	M	1 Mar 1985	347	350	WHIPSSNADE	1 Mar 1985	2616	Birth	TAWCH	WH 109
					JERSEY	6 Dec 1986	M1205	Transfer		
					RIYADH	5 Mar 1992	922786	Transfer		
						9 Jan 1999		Death		
1575	F	1 Mar 1985	347	350	WHIPSSNADE	1 Mar 1985	2617	Birth	ENFYS	WH 110
					TWYCROSS	1 Nov 1985	856	Transfer		
						4 Mar 1986		Death		
1576	M	21 Mar 1985	1012	1420	VARADAY	21 Mar 1985	NONE	Birth	ITZYPATZ	DV
					HOEDSPRUI	1 Jul 1989		Transfer		
					HUIZEN FD	28 Apr 1993	970054	Transfer		
					AYWAILLE	3 Oct 1997	970054	Transfer		
						30 Dec 1999		Death		
1577	F	~ 1985	UNK	UNK	VARADAY	~ 1985	NONE	Birth	LETTAH	DV
					HOEDSPRUI	1 Jul 1989	FA008	Transfer		
						~ Jan 2001		Death		
1578	M	~ 1980	WILD	WILD	NAMIBIA	~ 1985	NONE	Capture	MB014	PRE
					PRET DW	21 Dec 1985	D92100	Transfer		
					WARSAW	20 Jun 1988	S2384	Transfer		
					MOSCOW	11 Jul 1990	A00610	Transfer		
					BUKHARA	11 Nov 1991		Transfer		
					MOSCOW	18 Feb 1992	A00610	Transfer		
					WARSAW	17 Dec 1992	S2384	Transfer		
					LODZ	18 Dec 1992	4379	Transfer		

						5 Mar 1996		Death		
1579	M	~ 1980	WILD	WILD	NAMIBIA PRET DW WARSAW LODZ	~ 1985 21 Dec 1985 20 Jun 1988 15 Nov 1991 25 Apr 1993	NONE D92103 S2383 3668	Capture Transfer Transfer Transfer Death	MB015	MAK
1580	M	5 Apr 1985	1293	1324	FOTA DUBLIN FOTA WHIPSSNADE	5 Apr 1985 7 Jul 1986 27 Jan 1987 22 Mar 1988 31 Jan 1991	89 86M021 89 L106	Birth Transfer Transfer Transfer Death	FWP 28	FINFWP 12
1581	F	5 Apr 1985	1293	1324	FOTA VARADAY HOEDSPRUI TIJUANA	5 Apr 1985 1 May 1986 1 Jul 1989 11 Jan 1992 ~ 2002	90 NONE FA018 _____	Birth Transfer Transfer Transfer Death	FA018	FWP 13
1582	F	5 Apr 1985	1293	1324	FOTA PAIGNTON JERSEY PAIGNTON	5 Apr 1985 1 Sep 1986 22 Feb 1991 4 Aug 1997 25 Aug 1997	91 198 M1657 _____	Birth Transfer Transfer Transfer Death	FWP 30	EITFWP 14
1583	M	12 Apr 1985	1012	492	VARADAY HOEDSPRUI TIJUANA	12 Apr 1985 14 Jun 1989 11 Jan 1992 ~ 2002	NONE _____ _____	Birth Transfer Transfer Death	SHAUNAH	DV
1584	F	12 Apr 1985	1012	492	VARADAY OUDTSHORN POLARPARK	12 Apr 1985 ~ 1988 29 Aug 1988 10 Apr 1990	NONE _____ _____	Birth Transfer Transfer Death	MONAH	DV
1585	F	~ 1985	UNK	UNK	VARADAY HOEDSPRUI TIJUANA	~ 1985 ~ 1990 11 Jan 1992 ~ 2002	NONE FA026 _____	Birth Transfer Transfer Death	ZELDA	DV

1586	M	14 Apr 1985	UNK	965	NISHIMURO	14 Apr 1985 30 Apr 1995	192	Birth Death	SAAB	AW 37
1587	F	14 Apr 1985	UNK	965	NISHIMURO	14 Apr 1985 3 Apr 1988	193	Birth Death	SARLY	AW 38
1588	M	25 Apr 1985	1006	1008	MOSCOW	25 Apr 1985 9 Jun 1985	A00727	Birth Death	27	MOS 27
1589	M	25 Apr 1985	1006	1008	MOSCOW KALININGR	25 Apr 1985 22 Apr 1986 29 Aug 1996	A00728 844	Birth Transfer Death	NADIR	MOS 28
1590	F	25 Apr 1985	1006	1008	MOSCOW KALININGR	25 Apr 1985 22 Apr 1986 11 Dec 1994	A00729 _____	Birth Transfer Death	NONA	MOS 29
1591	F	25 Apr 1985	1006	1008	MOSCOW BUKHARA	25 Apr 1985 14 Aug 1985 1 Feb 2000 25 May 2002	A00730 _____ _____	Birth Transfer Transfer Death	NIKA	MOS 30
1592	M	2 May 1985	1006	1007	MOSCOW	2 May 1985 21 Aug 1985	A00731	Birth Death	MORDAN	MOS 31
1593	M	2 May 1985	1006	1007	MOSCOW	2 May 1985 27 Aug 1985	A00732	Birth Death	MARKIZ	MOS 32
1594	M	2 May 1985	1006	1007	MOSCOW	2 May 1985 29 Aug 1985	A00733	Birth Death	MAJDAN	MOS 33
1595	F	2 May 1985	1006	1007	MOSCOW	2 May 1985 17 Apr 1986	A00734	Birth Death	MAGDA	MOS 34
1596	F	2 May 1985	1006	1007	MOSCOW	2 May 1985 30 Aug 1985	A00735	Birth Death	MOLLY	MOS 35
1597	F	2 May 1985	1006	1007	MOSCOW	2 May 1985 31 Aug 1985	A00736	Birth Death	MARITSA	MOS 36

1598	M	12 May 1985	1083	1085	JOHANSBRG	12 May 1985 12 May 1985	6119	Birth Death		JZG 5
1599	M	12 May 1985	1083	1085	JOHANSBRG	12 May 1985 12 May 1985	6120	Birth Death		JZG 6
1600	F	12 May 1985	1083	1085	JOHANSBRG	12 May 1985 13 May 1985	6121	Birth Death		JZG 7
1601	F	12 May 1985	1083	1085	JOHANSBRG	12 May 1985 13 May 1985	6122	Birth Death		JZG 8
1602	F	12 May 1985	1083	1085	JOHANSBRG	12 May 1985 14 May 1985	6123	Birth Death		JZG 9
1603	F	12 May 1985	1083	1085	JOHANSBRG	12 May 1985 16 May 1985	6124	Birth Death		JZG 10
1604	M	~ May 1985	WILD	WILD	NAMIBIA KREFELD	~ May 1985 27 May 1987 12 May 2000	NONE 38	Capture Transfer Death	SHAKA	
1605	F	~ May 1985	WILD	WILD	NAMIBIA KREFELD	~ May 1985 27 May 1987 1 Aug 2000	NONE 39	Capture Transfer Death	NANDI	
1606	F	14 Jun 1985	1018	1800	VARADAY HOEDSPRUI	14 Jun 1985 ~ 1990 ~ 1 Aug 1998	NONE FA033	Birth Transfer Death	PAULAH	DV
1607	F	9 Jul 1985	1418	491	VARADAY HOEDSPRUI NISHIMURO	9 Jul 1985 1 Jul 1989 24 Nov 1990 23 Oct 1997	NONE FA021 261	Birth Transfer Transfer Death	MAUCHEEBAHDV	
1608	F	9 Jul 1985	1418	491	VARADAY HOEDSPRUI	9 Jul 1985 1 Jul 1989 ~ 1 Jul 1998	NONE FA022	Birth Transfer Death	THERESAH	DV

1609	F	20 Aug 1985	777	692	HERBERSTN	20 Aug 1985 8 Jan 1993	_____	Birth Death	SUNNY	TH 20
1610	F	20 Aug 1985	777	692	HERBERSTN	20 Aug 1985 22 Mar 1992	_____	Birth Death	JUTTA	TH 21
1611	F	20 Aug 1985	777	692	HERBERSTN	20 Aug 1985	_____ ltf	Birth		TH 22
1612	F	1 Sep 1985	UNK	UNK	GREULICH	1 Sep 1985 1 Oct 1988	_____	Birth Death	PIPPA	
1613	M	17 Sep 1985	848	1038	WASS BR C FONTAINE	17 Sep 1985 13 Mar 1987 13 Jan 1993	MGUMBA 67AJ4	Birth Transfer Death	MGUMBA	WAS 30
1614	M	17 Sep 1985	848	1038	WASS BR C	17 Sep 1985 15 Oct 1985	MASEBE	Birth Death	MASEBELI	WAS 31
1615	F	17 Sep 1985	848	1038	WASS BR C	17 Sep 1985 28 Oct 1985	ELISA	Birth Death	ELISA	WAS 32
1616	M	18 Sep 1985	848	1208	WASS BR C SIGEAN	18 Sep 1985 ~ 1986 13 Oct 1987	ZEB _____	Birth Transfer Death	ZEB	WAS 33
1617	M	18 Sep 1985	848	1208	WASS BR C SIGEAN	18 Sep 1985 ~ 1986 6 Aug 1989	ZENO 22	Birth Transfer Death	ZENO	WAS 34
1618	M	18 Sep 1985	848	1208	WASS BR C SIGEAN	18 Sep 1985 27 Aug 1986 11 Sep 1987	ZOMBI _____	Birth Transfer Death	ZOMBI	WAS 35
1619	M	18 Sep 1985	848	1208	WASS BR C AMERSFOOR WASS BR C AMERSFOOR WASS BR C AMERSFOOR WASS BR C	18 Sep 1985 1 Apr 1989 ~ 1990 16 Mar 1994 14 Mar 1995 18 Jan 1996 17 Jun 1996	ZOEF M1294 ZOEF M1294 ZOEF M1294 ZOEF	Birth Transfer Transfer Transfer Transfer Transfer	ZOEF	WAS 36

					AUNEAU Z	25 Aug 1998	AJ001	Transfer		
					LISIEUX Z	25 Aug 1998	M98121	Transfer		
						9 May 1999	M98121	Transfer		
					WASS BR C	10 May 1999	ZOEF	Transfer		
						23 Mar 2002		Death		
1620	F	18 Sep 1985	848	1208	WASS BR C	18 Sep 1985	ZSAZSA	Birth	ZSA ZSA	WAS 37
						10 Dec 1999		Death		
1621	F	2 Oct 1985	UNK	965	NISHIMURO	2 Oct 1985	197	Birth		AW 39
						4 Oct 1985		Death		
1622	F	6 Oct 1985	847	850	WASS BR C	6 Oct 1985	DAVINA	Birth	DAVINA	WAS 38
						4 May 1994		Death		
1623	M	~ 1985	WILD	WILD	NAMIBIA	~ 1986	NONE	Capture		
					RABAT	26 Feb 1986	20128	Transfer	ltf	
1624	F	~ 1985	WILD	WILD	NAMIBIA	~ 1986	NONE	Capture		
					RABAT	26 Feb 1986	20129	Transfer		
						~ 2004		Death		
1625	F	25 Oct 1985	1012	925	VARADAY	25 Oct 1985	NONE	Birth	GACHEEBAH DV	
						4 Jul 1991		Death		
1626	?	2 Nov 1985	1396	1034	MARWELL	2 Nov 1985	850022	Birth	GP NO:22	MZP 6
						2 Nov 1985		Death		
1627	M	23 Nov 1985	UNK	1339	GREULICH	23 Nov 1985	_____	Birth	ELVIS	HG 1
						15 Jan 1986		Death		
1628	M	23 Nov 1985	UNK	1339	GREULICH	23 Nov 1985	_____	Birth		HG 2
						15 Jan 1986		Death		
1629	F	23 Nov 1985	UNK	1339	GREULICH	23 Nov 1985	_____	Birth	ELMIRA	HG 3
						15 Jan 1986		Death		
1630	F	23 Nov 1985	UNK	1339	GREULICH	23 Nov 1985	_____	Birth		HG 4
						15 Jan 1986		Death		

1631	M	21 Dec 1985	1134	761	HILVARENB	21 Dec 1985 7 Mar 1995	M85205	Birth Death	HARRY BB42BB 32	
1632	F	~ 1986	WILD	WILD	NAMIBIA NISHIMURO	~ 1988 10 Sep 1988 26 May 1997	NONE 225	Capture Transfer Death	ARSHA	
1633	F	~ 1987	WILD	WILD	NAMIBIA NISHIMURO HIMEHI SH TOBU	~ 1988 10 Sep 1988 23 Jan 1990 23 Jul 1994 ~ 2007	NONE 224 224 224	Capture Transfer Transfer Transfer Death	FILL	
1634	F	~ 1986	WILD	WILD	NAMIBIA NISHIMURO	~ 1988 10 Sep 1988 2 Nov 1995	NONE 223	Capture Transfer Death	DOLLY	
1635	F	~ 1984	UNK	UNK	UNKNOWN MALLORCA GELSNKRKN TRIPOLI	~ 1984 30 Aug 1985 24 Dec 1987 4 Sep 1988 15 Feb 1994	_____ _____ _____ _____	Birth Transfer Transfer Transfer Death		
1636	F	~ 1986	WILD	WILD	NAMIBIA RUSHDEN COLCHESTR	~ 1987 ~ 1987 21 Aug 1987 28 Jan 1998	NONE _____ 24	Capture Transfer Transfer Death	MALINDI	
1637	F	~ 1986	WILD	WILD	NAMIBIA RUSHDEN COLCHESTR	~ 1987 ~ 1987 21 Aug 1987 24 Jun 2002	NONE _____ 25	Capture Transfer Transfer Death	MOSHI	
1638	M	~ 1986	WILD	WILD	NAMIBIA JOHANSBRG	~ 1986 22 Sep 1986 16 Oct 1997	NONE 114	Capture Transfer Death	VASKOP	00-013A-7746
1639	F	~ 1986	WILD	WILD	NAMIBIA JOHANSBRG	~ 1986 22 Sep 1986 17 Nov 1999	NONE 115	Capture Transfer Death	LOSKOP	00-013B-D95D

1640	M	23 Feb 1986	1396	1034	MARWELL	23 Feb 1986	41986	Birth	FWP 26	MZP 7	
					TWYCROSS	18 Sep 1990	858	Transfer			
					FOTA	20 Feb 1991	148	Transfer			
						4 May 1993		Death			
1641	?	23 Feb 1986	1396	1034	MARWELL	23 Feb 1986	860007	Birth	GP NO:24	MZP 8	
						2 Mar 1986		Death			
1642	?	23 Feb 1986	1396	1034	MARWELL	23 Feb 1986	860008	Birth	GP NO:25	MZP 9	
						2 Mar 1986		Death			
1643	F	27 Mar 1986	347	356	WHIPSSNADE	27 Mar 1986	L1279	Birth	ALEXIS	WH 111	
					GLASGOW	10 Jun 1987	M01202	Transfer			
					WHIPSSNADE	12 Sep 1990	L1279	Transfer			
					DELHI	7 Dec 1990	_____	Transfer			
					HYDER PAK	2 Oct 1994	_____	Transfer			
						2 Oct 1994	_____	Death			
1644	F	27 Mar 1986	347	356	WHIPSSNADE	27 Mar 1986	2623__	Birth	FALLON	WH 112	
					GLASGOW	10 Jun 1987	M01203	Transfer			
					EDINBURGH	6 Dec 1989	89LA01	Transfer			
						14 Oct 1991		Death			
1645	F	27 Mar 1986	347	356	WHIPSSNADE	27 Mar 1986	2624	Birth	F19 KRYSTAWH	113	
					JERSEY	6 Dec 1986	M1206	Transfer			
					PAIGNTON	26 Jan 1991	816	Transfer			
					MARWELL	1 Aug 1994	2708	Transfer			
						17 Mar 1996		Death			
1646	M	31 Mar 1986	954	1077	HUIZEN FD	31 Mar 1986	_____	Birth	B101	EAF 1	
						1 Jul 1988		Death			
1647	M	31 Mar 1986	954	1077	HUIZEN FD	31 Mar 1986	_____	Birth	B102	EAF 2	00-001F-CE73
					DRESDEN Z	4 Jul 1988	188081	Transfer			
					EBERSWALD	12 Oct 1988	_____	Transfer			
					STRALSUND	2 Jul 1992	_____	Transfer			
						23 Sep 1997		Death			
1648	F	31 Mar 1986	954	1077	HUIZEN FD	31 Mar 1986	_____	Birth	B103	EAF 3	

						1 Jul 1988		Death		
1649	F	31 Mar 1986	954	1077	HUIZEN FD	31 Mar 1986 30 Jun 1986	_____	Birth Death		EAF 4
1650	M	~ 1986	WILD	WILD	NAMIBIA BORAS	~ 1986 15 Dec 1986 24 Mar 2000	NONE RG0008	Capture Transfer Death	JUMA	
1651	M	~ 1986	WILD	WILD	NAMIBIA BORAS	~ 1986 15 Dec 1986 19 Jan 2000	NONE RG0009	Capture Transfer Death	DUMA	
1652	F	19 Apr 1986	1006	1008	MOSCOW BORAS	19 Apr 1986 22 Mar 1988 21 Sep 2001	A00083 RG0010	Birth Transfer Death	MARINA	MOS 37
1653	F	19 Apr 1986	1006	1008	MOSCOW TASHKENT	19 Apr 1986 24 Jun 1987 ~ Jan 2000	A00737 _____	Birth Transfer Death	NERONA	MOS 38
1654	F	19 Apr 1986	1006	1008	MOSCOW WARSAW LODZ	19 Apr 1986 17 Dec 1986 2 Apr 1998 9 Aug 2001	A00738 S2202 6848	Birth Transfer Transfer Death	NANA	MOS 39
1655	M	20 Apr 1986	1006	1007	MOSCOW TASHKENT	20 Apr 1986 24 Jun 1987	A00739 _____	Birth Transfer	MURZIK	MOS 40
1656	F	20 Apr 1986	1006	1007	MOSCOW SOFIAZOO WASS BR C	20 Apr 1986 18 Apr 1988 12 Dec 1994 1 Oct 1998	A00084 _____ MIRZA	Birth Transfer Transfer Death	MIRZA	MOS 41
1657	F	20 Apr 1986	1006	1007	MOSCOW WARSAW LODZ	20 Apr 1986 17 Dec 1986 3 Apr 1998 18 Sep 1998	A00740 S2201 6847	Birth Transfer Transfer Death	MONIKA	MOS 42
1658	F	20 Apr 1986	1006	1007	MOSCOW	20 Apr 1986	A00085	Birth	MUZA	MOS 43

								4 Jun 2001	Death			
1659	F	25 Apr 1986	1006	1316	MOSCOW	25 Apr 1986	A00086	2 Jun 2003	Birth Death	DIANA	MOS 44	
1660	M	8 May 1986	847	850	WASS BR C FREJUS	8 May 1986	FAROUK	1 Dec 1986 ~ 1989	Birth Transfer Death	FAROUK	WAS 39	
1661	M	8 May 1986	847	850	WASS BR C BEIJING	8 May 1986	FEISAL	12 Jun 1987 13 Nov 1991	500164 Birth Transfer Death	FEISAL	WAS 40	
1662	F	8 May 1986	847	850	WASS BR C	8 May 1986	FEDRA	11 Oct 1986	Birth Death	FEDRA	WAS 41	
1663	F	8 May 1986	847	850	WASS BR C FONTAINE LA FLECHE FONTAINE	8 May 1986	FELICE	16 May 1987 26 Apr 1996 1 Jun 1996 27 Jun 1996	67AJ3 _____ 67AJ3 Birth Transfer Transfer Transfer Death	FELICE	WAS 42	
1664	F	1 Jun 1986	1418	491	VARADAY HOEDSPRUI NISHIMURO	1 Jun 1986	NONE	1 Jul 1989 24 Nov 1990 20 Oct 1997	FA015 262 Birth Transfer Transfer Death	CARAH	DV	
1665	M	14 Jun 1986	347	350	WHIPSNAD COLCHESTR	14 Jun 1986	1501__	30 Sep 1987 25 Jul 2001	26 Birth Transfer Death	LOFTY	WH 114	
1666	M	14 Jun 1986	347	350	WHIPSNAD CHESTER	14 Jun 1986	1602__	10 Jun 1987 14 Nov 2001	1573 Birth Transfer Death	SHAMBA	WH 115	000204A443
1667	F	14 Jun 1986	347	350	WHIPSNAD	14 Jun 1986	L108	22 Dec 1993	Birth Death	MICHELLE	WH 116	
1668	F	14 Jun 1986	347	350	WHIPSNAD CHESTER	14 Jun 1986	2625	10 Jun 1987	1574 Birth Transfer	ANGIE	WH 117	

					BELFAST	28 Feb 1989	124	Transfer		
						27 Sep 1993		Death		
1669	F	14 Jun 1986	347	350	WHIPSDNAE	14 Jun 1986	1603	Birth	KISUMA	WH 118
					CHESTER	10 Jun 1987	1575	Transfer		
					FOTA	10 Aug 1993	934	Transfer		
						31 Oct 1996		Death		
1670	M	15 Jun 1986	1789	1037	OUDTSHORN	15 Jun 1986	_____	Birth	ZENITH	CC 21
					POLARPARK	1 Oct 1986	_____	Transfer		
						20 Jan 1996	_____	Death		
1671	F	15 Jun 1986	1789	1037	OUDTSHORN	15 Jun 1986	_____	Birth	ZEPHER	CC 23
					POLARPARK	1 Oct 1986	_____	Transfer		
						15 Oct 1993	_____	Death		
1672	M	16 Jun 1986	1396	1034	MARWELL	16 Jun 1986	644	Birth	M14 SCHWARMZP	10
					PEARL CST	8 May 1989	837	Transfer		
						30 Mar 1992		Death		
1673	M	16 Jun 1986	1396	1034	MARWELL	16 Jun 1986	645	Birth	M15 WASHA MZP	11
					PEARL CST	8 May 1989	838	Transfer		
						30 Mar 1992		Death		
1674	F	16 Jun 1986	1396	1034	MARWELL	16 Jun 1986	646	Birth	F10 JILLY MZP	12
					PEARL CST	8 May 1989	839	Transfer		
						30 Mar 1992		Death		
1675	M	~ Jun 1986	WILD	WILD	NAMIBIA	~ Jun 1986	NONE	Capture	ZULU	
					KREFELD	17 Jun 1987	40	Transfer		
						5 Dec 2002		Death		
1676	F	~ 1986	WILD	WILD	NAMIBIA	~ 1987	NONE	Capture	MAKUBA	
					KREFELD	17 Jun 1987	41	Transfer		
						28 Apr 1993		Death		
1677	M	~ Jun 1986	WILD	WILD	NAMIBIA	~ 1987	NONE	Capture	RAMON	
					BARCELONA	25 Jun 1987	96	Transfer		
						21 Sep 1994		Death		

1678	F	~ Jun 1986	WILD	WILD	NAMIBIA BARCELONA	~ 1987 25 Jun 1987 12 Jan 1993	NONE 98	Capture Transfer Death	ANNY	
1679	F	~ 1986	WILD	WILD	NAMIBIA BARCELONA	~ 1987 25 Jun 1987 28 Mar 1989	NONE 97	Capture Transfer Death	ALICE	
1680	M	1 Jul 1986	670	1019	VARADAY OUDTSHORN POLARPARK	1 Jul 1986 ~ 1988 1 Jun 1989 7 Aug 1993	NONE _____ _____	Birth Transfer Transfer Death	MICAH	DV
1681	M	1 Jul 1986	670	1019	VARADAY HOEDSPRUI TIJUANA	1 Jul 1986 1 Jul 1989 11 Jan 1992 ~ 2002	NONE _____ _____	Birth Transfer Transfer Death	KEVIN	DV
1682	F	1 Jul 1986	670	1019	VARADAY HOEDSPRUI NISHIMURO	1 Jul 1986 1 Jul 1989 24 Nov 1990 11 Apr 1995	NONE FA035 260	Birth Transfer Transfer Death	INAH	DV
1683	M	5 Jul 1986	1543	1400	FOTA DUBLIN FOTA BELFAST FOTA LA FLECHE	5 Jul 1986 11 May 1989 14 Aug 1989 18 Sep 1989 11 Feb 1993 21 Apr 1993 21 Dec 1993	95 89M067 95 210 95 362	Birth Transfer Transfer Transfer Transfer Transfer Death	FWP 34 OSC	
1684	F	5 Jul 1986	1543	1400	FOTA DUBLIN FOTA MARWELL	5 Jul 1986 25 Jan 1987 21 May 1988 20 Feb 1991 27 Jul 1994	96 87M043 96 1605	Birth Transfer Transfer Transfer Death	F12 GOAITHFWP 35	7F7-F465-86E
1685	M	13 Jul 1986	1163	1324	FOTA DUBLIN BELFAST	13 Jul 1986 25 Jan 1987 19 May 1988	97 87M042 27	Birth Transfer Transfer	CLINT	FWP 36

					EDINBURGH	24 Jun 1995	95FA01	Transfer		
					GLASGOW	18 May 1997	_____	Transfer		
						9 Apr 2002		Death		
1686	F	13 Jul 1986	1163	1324	FOTA	13 Jul 1986	98	Birth	98 (old FWWFP 18	7F7-F466-84E-MC
						16 Feb 1995		Death		
1687	F	13 Jul 1986	1163	1324	FOTA	13 Jul 1986	99	Birth	FWP 38	FWP 19
						3 Sep 1986		Death		
1688	M	30 Aug 1986	1403	1326	FOTA	30 Aug 1986	100	Birth	FWP 39	FWP 20
						18 Sep 1986		Death		
1689	M	30 Aug 1986	1403	1326	FOTA	30 Aug 1986	101	Birth	FWP 40	BOB
					DUBLIN	9 Jan 1989	89M080	Transfer		
					FOTA	14 Mar 1989	101	Transfer		
					DUBLIN	23 Mar 1989	89M080	Transfer		
					BELFAST	18 Sep 1989	209	Transfer		
					FOTA	11 Feb 1993	101	Transfer		
						12 Nov 1993		Death		
1690	M	30 Aug 1986	1403	1326	FOTA	30 Aug 1986	102	Birth	FWP 41	HOWFWP 22
					GREULICH	~ 1988	_____	Transfer		
					OCHS	1 Feb 1988	NONE	Transfer		
						~ 2002		Death		
1691	F	30 Aug 1986	1403	1326	FOTA	30 Aug 1986	103	Birth	FWP 42	FWP 23
						19 Sep 1986		Death		
1692	F	30 Aug 1986	1403	1326	FOTA	30 Aug 1986	104	Birth	FWP 43	COSFWP 24
					DUBLIN	3 Jun 1988	88M057	Transfer		
					FOTA	9 Jan 1989	104	Transfer		
						8 Nov 1989		Death		
1693	F	30 Aug 1986	1403	1326	FOTA	30 Aug 1986	105	Birth	THIKA	FWP 44
					CHESTER	9 Oct 1987	1633	Transfer		
					FOTA	10 Aug 1993	105	Transfer		
					CHESTER	8 Jul 1994	1633	Transfer		
						12 Jan 1996		Death		

1694	F	30 Aug 1986	1403	1326	FOTA GREULICH OCHS	30 Aug 1986 ~ 1988 1 Feb 1988 ~ 2002	106 _____ NONE	Birth Transfer Transfer Death	FWP 45 SLEFWP 26
1695	?	1 Oct 1986	1444	1230	DUBBO	1 Oct 1986 11 Oct 1986	860005	Birth Death	D186 WPZ 1
1696	?	1 Oct 1986	1444	1230	DUBBO	1 Oct 1986 11 Oct 1986	860006	Birth Death	D286 WPZ 2
1697	M	8 Nov 1986	954	1077	HUIZEN FD	8 Nov 1986 ~ 1993	_____	Birth Death	B105 EAF 5
1698	M	8 Nov 1986	954	1077	HUIZEN FD	8 Nov 1986 ~ 1992	_____	Birth Death	B106 EAF 6
1699	F	8 Nov 1986	954	1077	HUIZEN FD PEAUGRES	8 Nov 1986 26 Mar 1991 30 Nov 1993	_____ PE03	Birth Transfer Death	TSAVO EAF 7
1700	F	8 Nov 1986	954	1077	HUIZEN FD AYWAILLE	8 Nov 1986 1 Jun 1997 3 Oct 1997 8 Jan 2000	_____ 970055 970055	Birth Transfer Transfer Death	B108 BLACKEAF 8
1701	F	8 Nov 1986	954	1077	HUIZEN FD	8 Nov 1986 ~ 1989	_____	Birth Death	B109 EAF 9
1702	M	24 Nov 1986	UNK	965	NISHIMURO	24 Nov 1986 29 Nov 1986	207	Birth Death	AW 40
1703	M	26 Nov 1986	1413	1257	NISHIMURO	26 Nov 1986 18 Aug 1987	208	Birth Death	AW 41
1704	M	26 Nov 1986	1413	1257	NISHIMURO	26 Nov 1986 9 Sep 1987	209	Birth Death	AW 42
1705	F	26 Nov 1986	1413	1257	NISHIMURO	26 Nov 1986 25 Mar 1987	210	Birth Death	AW 43

1706	F	26 Nov 1986	1413	1257	NISHIMURO	26 Nov 1986 29 Nov 1986	211	Birth Death		AW 44
1707	M	28 Dec 1986	847	1038	WASS BR C GUADALJR	28 Dec 1986 ~ 1987 ~ 2002	GEORGE _____	Birth Transfer Death	GEORGIE	WAS 43
1708	M	28 Dec 1986	847	1038	WASS BR C FONTAINE	28 Dec 1986 21 Apr 1988 20 Feb 1991	GINO 67AJ1	Birth Transfer Death	GINO	WAS 44
1709	F	28 Dec 1986	847	1038	WASS BR C FONTAINE	28 Dec 1986 21 Apr 1988 13 Feb 1995	GINNY 67AJ2	Birth Transfer Death	GINNY	WAS 45
1710	F	~ 1987	WILD	WILD	NAMIBIA SIGEAN MONTPELLI	~ 1988 8 Nov 1988 9 Jan 1990 29 Jul 1994	NONE _____ M003	Capture Transfer Transfer Death	MONT3	
1711	F	~ 1987	WILD	WILD	NAMIBIA MONTPELLI PEAUGRES MONTPELLI	~ 1988 8 Nov 1988 31 Jul 1996 6 Jun 1997 20 Apr 2000	NONE M001 29 _____	Capture Transfer Transfer Transfer Death	MONT1	
1712	M	~ 1987	WILD	WILD	NAMIBIA ROMA	~ 1987 20 Jun 1987 13 Apr 1992	NONE 161	Capture Transfer Death		
1713	M	~ Jan 1987	WILD	WILD	NAMIBIA ROMA	~ Jan 1987 20 Jun 1987 8 Mar 1997	NONE 162	Capture Transfer Death		
1714	M	~ 1987	WILD	WILD	NAMIBIA ROMA	~ Jan 1987 14 Jul 1987 ~ 1993	NONE 163	Capture Transfer Death		
1715	F	~ 1987	WILD	WILD	NAMIBIA	~ 1987	NONE	Capture		

					ROMA	20 Jun 1987	160	Transfer		
						15 Mar 1992		Death		
1716	M	24 Jan 1987	1444	1230	DUBBO	24 Jan 1987	870007	Birth	D187	WPZ 3
						4 Feb 1987		Death		
1717	M	4 Mar 1987	1375	1256	NISHIMURO	4 Mar 1987	212	Birth		AW 45
						4 Mar 1987		Death		
1718	F	4 Mar 1987	1375	1256	NISHIMURO	4 Mar 1987	213	Birth		AW 46
						7 Mar 1987		Death		
1719	F	4 Mar 1987	1375	1256	NISHIMURO	4 Mar 1987	214	Birth		AW 47
						31 Mar 1987		Death		
1720	F	4 Mar 1987	1375	1256	NISHIMURO	4 Mar 1987	215	Birth		AW 48
						2 Dec 1987		Death		
1721	M	11 Jun 1987	1444	1230	DUBBO	11 Jun 1987	870008	Birth	TSAVO	WPZ 4
						25 Aug 2000		Death		
1722	M	11 Jun 1987	1444	1230	DUBBO	11 Jun 1987	870009	Birth	MIKUMI	WPZ 5
					ORANA	29 Oct 1988	528	Transfer		
						12 Nov 1998		Death		
1723	M	11 Jun 1987	1444	1230	DUBBO	11 Jun 1987	870010	Birth	KIBO	WPZ 6
					ORANA	29 Oct 1988	529	Transfer		
						19 Feb 1999		Death		
1724	M	11 Jun 1987	1543	1400	FOTA	11 Jun 1987	107	Birth	FWP 46	FWP 27
					LONGLEAT	15 Dec 1988		Transfer		
						~ 2002		Death		
1725	M	11 Jun 1987	1543	1400	FOTA	11 Jun 1987	108	Birth	FWP 47	SNE
					TWYCROSS	21 Mar 1988	859	Transfer		
						3 Oct 1988		Death		
1726	M	11 Jun 1987	1543	1400	FOTA	11 Jun 1987	109	Birth	FWP 48	GRU
					MARWELL	23 Mar 1988	1057	Transfer		
					WHIPSNADE	7 Aug 1990	L1253	Transfer		

					DELHI	7 Dec 1990	_____	Transfer	
						~ 2002		Death	
1727	M	11 Jun 1987	1543	1400	FOTA	11 Jun 1987	110	Birth	FWP 49 DOC
					DUBLIN	3 Jun 1988	88M056	Transfer	
					FOTA	9 Jan 1989	110	Transfer	
					GLASGOW	8 Feb 1989	M01245	Transfer	
					EDINBURGH	30 Nov 1992	92KA02	Transfer	
						16 Jun 1995		Death	
1728	M	11 Jun 1987	1543	1400	FOTA	11 Jun 1987	111	Birth	HARVEY
					TWYCROSS	22 Mar 1988	803	Transfer	
						2 Mar 1997		Death	
1729	F	11 Jun 1987	1543	1400	FOTA	11 Jun 1987	112	Birth	KARIBA
					TWYCROSS	21 Mar 1988	860	Transfer	
					MARWELL	12 Sep 1990	1498	Transfer	
						29 Mar 1992		Death	
1730	F	11 Jun 1987	1543	1400	FOTA	11 Jun 1987	113	Birth	FWP 52 BAS
					BELFAST	18 May 1988	26	Transfer	
					FOTA	28 Aug 1991	113	Transfer	
						29 Mar 1992		Death	
1731	M	22 Jun 1987	1083	1085	JOHANSBRG	22 Jun 1987	6125	Birth	JZG 11
						26 Jun 1987		Death	
1732	F	22 Jun 1987	1083	1085	JOHANSBRG	22 Jun 1987	6126	Birth	JZG 12
						10 Jul 1987		Death	
1733	F	22 Jun 1987	1083	1085	JOHANSBRG	22 Jun 1987	6127	Birth	JZG 13
						17 Jul 1987		Death	
1734	F	22 Jun 1987	1083	1085	JOHANSBRG	22 Jun 1987	6128	Birth	JZG 14
						17 Jul 1987		Death	
1735	M	15 Sep 1987	347	356	WHIPNADE	15 Sep 1987	L110	Birth	JASON II WH 119
					PEAUGRES	6 Apr 1993	C70	Transfer	
						21 Jan 1997		Death	

1736	F	15 Sep 1987	347	356	WHIPSSNADE MARWELL	15 Sep 1987 5 Jul 1995 7 Dec 1998	L111 2980	Birth Transfer Death	F20 JASMINWH 120
1737	F	15 Sep 1987	347	356	WHIPSSNADE GLASGOW	15 Sep 1987 10 Sep 1990 7 Feb 2001	L112 M01333	Birth Transfer Death	JACARANDA WH 121
1738	M	23 Sep 1987	848	850	WASS BR C	23 Sep 1987 12 Dec 1987	HABIB	Birth Death	HABIB WAS 46
1739	F	23 Sep 1987	848	850	WASS BR C WUPPERTAL WASS BR C	23 Sep 1987 21 Jul 1993 8 Sep 1993 10 Nov 1994	HAYA 93040 HAYA	Birth Transfer Transfer Death	HAYA WAS 47
1740	M	25 Sep 1987	952	1077	HUIZEN FD PEAUGRES	25 Sep 1987 26 Mar 1991 28 Jun 1999	B110 C69	Birth Transfer Death	SAMBURU EAF 10
1741	M	25 Sep 1987	952	1077	HUIZEN FD	25 Sep 1987 ~ 1989	_____	Birth Death	B111 EAF 11
1742	M	25 Sep 1987	952	1077	HUIZEN FD	25 Sep 1987 ~ 1989	_____	Birth Death	B112 EAF 12
1743	F	25 Sep 1987	952	1077	HUIZEN FD JERUSALEM	25 Sep 1987 ~ 1991 ~ 1991	_____ _____ _____	Birth Transfer Death	B113 EAF 13
1744	F	25 Sep 1987	952	1077	HUIZEN FD JERUSALEM	25 Sep 1987 ~ 1991 ~ 1991	_____ _____ _____	Birth Transfer Death	B114 EAF 14
1745	F	14 May 1979	737	757	PRET DW	14 May 1979 16 Jan 1988	D92033	Birth Death	HILLY / HI
1746	M	4 Nov 1987	848	1381	WASS BR C ZOOANIMAL SINGAPORE	4 Nov 1987 24 May 1990 28 May 1990	INGO 2029 _____	Birth Transfer Transfer	INGO WAS 48

						30 May 1990		Death			
1747	F	4 Nov 1987	848	1381	WASS BR C MULHOUSE	4 Nov 1987 5 Aug 1988 19 Jan 1995	IKOMA 880032	Birth Transfer Death	IKOMA	WAS 49	
1748	F	4 Nov 1987	848	1381	WASS BR C CLEVELAND NZP-WASH BALTIMORE	4 Nov 1987 22 May 1989 3 Dec 1998 24 Aug 2000 2 Jun 2003	ILJA 890515 113373 751	Birth Transfer Transfer Transfer Death	ILJA	WAS 50	00-0014-7106
1749	F	4 Nov 1987	848	1381	WASS BR C MULHOUSE	4 Nov 1987 5 Aug 1988 31 Mar 1995	ISCHA 880033	Birth Transfer Death	ISCHA	WAS 51	
1750	M	~ 1984	WILD	WILD	NAMIBIA LA PALMYR MULHOUSE	~ 1984 18 Oct 1988 13 Sep 1995 27 Jul 1997	NONE 196 950148	Capture Transfer Transfer Death	GEORGES		
1751	M	~ 1988	WILD	WILD	NAMIBIA PONTSCORF	~ 1988 18 Oct 1988 7 Oct 1992	NONE PS1	Capture Transfer Death	PS01 KENYA		
1752	F	~ 1988	WILD	WILD	NAMIBIA PONTSCORF LA PALMYR PEAUGRES	~ 1988 18 Oct 1988 15 Sep 1995 16 Jun 1998 17 Jul 1998	NONE PS2 1875 228	Capture Transfer Transfer Transfer Death	PS02 NAMIB		
1753	M	~ 1988	WILD	WILD	NAMIBIA PONTSCORF	~ 1988 18 Oct 1988 26 Feb 1989	NONE PS3	Capture Transfer Death	PS03 ZAIRE		
1754	F	~ 1988	WILD	WILD	NAMIBIA PONTSCORF	~ 1988 18 Oct 1988 30 Aug 1999	NONE 100049	Capture Transfer Death	PS04 SOMAL		
1755	M	~ Jun 1988	WILD	1463	NAMIBIA	~ Jul 1988	NONE	Capture	BURKY		

					LA PALMYR	18 Oct 1988	198	Transfer			
						6 Jun 2002		Death			
1756	F	~ Jun 1988	WILD	1463	NAMIBIA	~ Jul 1988	NONE	Capture	ALUSINE		
					LA PALMYR	18 Oct 1988	199	Transfer			
					PONTSCORF	15 Sep 1995		Transfer			
					PARIS ZOO	19 Nov 1996	Z96165	Transfer			
					PEAUGRES	14 Nov 1997	137	Transfer			
					PARIS ZOO	16 Jun 1998	Z96165	Transfer			
					OBTERRE	6 May 1999	H99043	Transfer			
						28 Apr 2002		Death			
1757	M	3 May 1988	1580	1400	FOTA	3 May 1988	114	Birth	FWP 53	FWP 34	
						24 Jul 1988		Death			
1758	M	3 May 1988	1580	1400	FOTA	3 May 1988	115	Birth	FWP 54	FWP 35	
						20 Dec 1989		Death			
1759	M	3 May 1988	1580	1400	FOTA	3 May 1988	116	Birth	116 (old FFWP 36	7F7-5351-015-MC	
						20 Dec 1991		Death			
1760	M	13 May 1988	1527	1038	WASS BR C	13 May 1988	JOCK	Birth	JOCK	WAS 52	
					PLANCKNDL	15 Apr 1991	002007	Transfer			
					WASS BR C	8 Oct 1991	JOCK	Transfer			
					FONTAINE	18 Nov 1991	67AJ5	Transfer			
					MULHOUSE	19 Jun 1992	920066	Transfer			
					WASS BR C	25 Jun 1993		Transfer			
					AMERSFOOR	14 Jul 1993	M1173	Transfer			
					WASS BR C	15 Mar 1994		Transfer			
					AMERSFOOR	15 Mar 1995	M1173	Transfer			
					STUTTGART	26 Aug 1996	6258	Transfer			
						17 May 2002		Death			
1761	M	13 May 1988	1527	1038	WASS BR C	13 May 1988	JULIAN	Birth	JULIAN	WAS 53	
					CLEVELAND	22 May 1989	890514	Transfer			
						4 Apr 1997		Death			
1762	F	13 May 1988	1527	1038	WASS BR C	13 May 1988	JUBA	Birth	JUBA	WAS 54	
					FARJESTAD	10 Dec 1989		Transfer			
						24 Nov 2000		Death			

1763	F	13 May 1988	1527	1038	WASS BR C ZOOANIMAL JACKSON	13 May 1988 24 Aug 1989 27 Sep 1989 21 Aug 1997	JIMBA 1060 002067	Birth Transfer Transfer Death	JIMBA	WAS 55
1764	M	18 Jul 1988	1095	1097	SIGEAN	18 Jul 1988 15 Jun 1990	25	Birth Death	DUPONT	RAS 3
1765	F	18 Jul 1988	1095	1097	SIGEAN	18 Jul 1988 23 Feb 1991	26	Birth Death	DOLIE	RAS 4
1766	M	1 Oct 1988	952	1077	HUIZEN FD LONGLEAT	1 Oct 1988 12 Dec 1988 20 Dec 1988	_____	Birth Transfer Death		EAF 15
1767	M	1 Oct 1988	952	1077	HUIZEN FD LONGLEAT	1 Oct 1988 12 Dec 1988 20 Dec 1988	_____	Birth Transfer Death		EAF 16
1768	F	1 Oct 1988	952	1077	HUIZEN FD	1 Oct 1988 ~ 1989	_____	Birth Death		EAF 17
1769	F	1 Oct 1988	952	1077	HUIZEN FD	1 Oct 1988 1 Oct 1988	_____	Birth Death		EAF 18
1770	M	11 Oct 1988	1466	1470	DVURKRALV SAARBRUCK	11 Oct 1988 8 Jul 1994 10 Jul 1994	041043 031006	Birth Transfer Death	DK1	VC 1
1771	F	11 Oct 1988	1466	1470	DVURKRALV BRNO DVURKRALV	11 Oct 1988 17 Sep 1991 9 Apr 1992 20 Jan 2004	041045 _____	Birth Transfer Transfer Death	VC3	
1772	F	11 Oct 1988	1466	1470	DVURKRALV BRNO DVURKRALV	11 Oct 1988 17 Sep 1991 30 Jun 1993 4 Aug 1995	041044 _____	Birth Transfer Transfer Death	CHEETAH	VC 2

1773	M	14 Oct 1988	848	1381	WASS BR C FARJESTAD	14 Oct 1988 10 Dec 1989 4 Feb 1999	KOJAK _____	Birth Transfer Death	KOJAK	WAS 56	
1774	M	14 Oct 1988	848	1381	WASS BR C FOSSILRIM FORTWORTH FOSSILRIM	14 Oct 1988 13 Jun 1990 24 Jun 1998 2 Feb 1999 4 Feb 2002	KIAN 1050 1450 1050	Birth Transfer Transfer Transfer Death	KIAN	WAS 57	00-01C6-707A
1775	F	14 Oct 1988	848	1381	WASS BR C SALZBURG	14 Oct 1988 12 Mar 1991 29 May 2002	KIMJA M0007	Birth Transfer Death	KIMJA	WAS 58	
1776	M	22 Oct 1988	1444	1230	DUBBO MELBOURNE WERRIBEE	22 Oct 1988 26 Oct 1992 31 Jul 2002 9 Jul 2004	880017 921329 A20047	Birth Transfer Transfer Death	NAKURU	WPZ 7	
1777	M	22 Oct 1988	1444	1230	DUBBO MELBOURNE WERRIBEE	22 Oct 1988 26 Nov 1992 31 Jul 2002 12 Jul 2003	880016 921330 A20046	Birth Transfer Transfer Death	OVAMBO	WPZ 8	
1778	M	17 Dec 1988	MULT	1684	FOTA	17 Dec 1988 21 Dec 1988	117	Birth Death	FWP 56	FWP 37	
1779	M	17 Dec 1988	MULT	1684	FOTA DELHI	17 Dec 1988 7 Dec 1990 ~ 2002	118 _____	Birth Transfer Death	FWP 57	FWP 38	7F7-E610-817-MC
1780	M	17 Dec 1988	MULT	1684	FOTA DUBLIN FOTA JAKARTA	17 Dec 1988 18 Dec 1989 14 Aug 1990 1 Nov 1990	119 89M147 119 _____	Birth Transfer Transfer Transfer	FWP 58	VICFWP 39	7F7-E603-43B
1781	M	17 Dec 1988	MULT	1684	FOTA DUBLIN FOTA JAKARTA	17 Dec 1988 18 Dec 1989 14 Aug 1990 1 Nov 1990	120 89M148 120 _____	Birth Transfer Transfer Transfer	CHICO	FWP 40	7F7-E605-13F

1782	M	17 Dec 1988	MULT	1684	FOTA DUBLIN FOTA JERSEY PAIGNTON	17 Dec 1988 18 Dec 1989 14 Aug 1990 19 Mar 1992 4 Aug 1997 9 Jul 1999	121 89M149 121 M1801 1403	Birth Transfer Transfer Transfer Death	FWP 60	FWP 41	7F7-E602-11F
1783	F	17 Dec 1988	MULT	1684	FOTA DELHI	17 Dec 1988 7 Dec 1990 ~ 2002	122 _____	Birth Transfer Death	FWP 61	FWP 42	7F7-E611-679-MC
1784	F	17 Dec 1988	MULT	1684	FOTA DUBLIN FOTA RIYADH	17 Dec 1988 18 Dec 1989 14 Aug 1990 6 Mar 1992 3 Oct 1998	123 89M150 123 922787	Birth Transfer Transfer Transfer Death	FWP 62	FWP 43	7F7-E613-47A
1785	M	~ 1974	WILD	WILD	NAMIBIA OUDTSHORN	~ 1980 1 Mar 1980 1 Feb 1985	NONE _____	Capture Transfer Death			
1786	M	~ 1974	WILD	WILD	NAMIBIA OUDTSHORN	~ 1980 1 Mar 1980 1 Jul 1985	NONE _____	Capture Transfer Death			
1787	F	~ 1974	WILD	WILD	NAMIBIA OUDTSHORN	~ 1980 1 Mar 1980 ~ 1986	NONE _____	Capture Transfer Death			
1789	M	~ 1976	WILD	WILD	NAMIBIA PRET DW OUDTSHORN	~ 1976 ~ 1976 ~ 1981 9 Oct 1989	NONE _____ 2	Capture Transfer Transfer Death	OLD MAN		
1790	M	~ 1978	WILD	WILD	NAMIBIA OUDTSHORN TAIPEI	~ 1979 ~ 1980 25 Feb 1987 18 Sep 1988	NONE _____ 396	Capture Transfer Transfer Death	LIEH 1		

1791	F	~ 1978	WILD	WILD	NAMIBIA OUDTSHORN TAIPEI	~ 1979 ~ 1980 ~ 1986 27 Jan 1987	NONE 1319 _____	Capture Transfer Transfer Death		
1792	F	~ 1978	WILD	WILD	NAMIBIA OUDTSHORN TAIPEI	~ 1979 ~ 1980 ~ 1986 10 Mar 1987	NONE 1320 _____	Capture Transfer Transfer Death		
1793	?	1 Dec 1981	901	1037	OUDTSHORN	1 Dec 1981 1 Dec 1981	_____	Birth Death		CC 1
1794	?	1 Dec 1981	901	1037	OUDTSHORN	1 Dec 1981 1 Dec 1981	_____	Birth Death		CC 2
1795	?	1 Dec 1981	901	1037	OUDTSHORN	1 Dec 1981 1 Dec 1981	_____	Birth Death		CC 3
1796	?	1 Dec 1981	901	1037	OUDTSHORN	1 Dec 1981 1 Dec 1981	_____	Birth Death		CC 4
1797	?	1 Dec 1981	901	1037	OUDTSHORN	1 Dec 1981 1 Dec 1981	_____	Birth Death		CC 5
1798	F	~ 1982	WILD	WILD	NAMIBIA OUDTSHORN	~ 1986 17 Jun 1987 ~ 1990	NONE 12	Capture Transfer Death	OKO	
1799	F	~ 1982	WILD	WILD	NAMIBIA OUDTSHORN	~ 1987 ~ Jan 1988 ~ 1994	NONE 17	Capture Transfer Death	OTJAWARANG	
1800	F	~ 1982	WILD	WILD	NAMIBIA VARADAY	~ 1982 ~ 1982 ~ Jul 1985	NONE NONE NONE ltf	Capture Transfer Transfer	PING PONG	
1801	M	17 Mar 1982	901	1037	OUDTSHORN	17 Mar 1982 ~ Oct 1989	7	Birth Death	ATON	CC 6

1802	M	17 Mar 1982	901	1037	OUDTSHORN	17 Mar 1982 ~ 1988	6	Birth Death	ONURIS	CC 9
1803	F	17 Mar 1982	901	1037	OUDTSHORN	17 Mar 1982 1 Nov 1991	8	Birth Death	ISIS	CC 10
1804	M	1 Mar 1984	901	1037	OUDTSHORN TAIPEI	1 Mar 1984 _____ ~ 1986 _____ 3 Jul 1987 _____		Birth Transfer Death	BANDY	CC 12
1805	M	1 Mar 1984	901	1037	OUDTSHORN	1 Mar 1984 _____ 1 May 1986 _____		Birth Death		CC 13
1806	M	1 Mar 1984	901	1037	OUDTSHORN	1 Mar 1984 _____ 1 May 1986 _____		Birth Death		CC 14
1807	F	1 Mar 1984	901	1037	OUDTSHORN	1 Mar 1984 _____ 1 May 1986 _____		Birth Death		CC 16
1808	M	1 Dec 1984	901	1037	OUDTSHORN	1 Dec 1984 _____ ~ 1985 _____		Birth Death		CC 17
1809	M	1 Dec 1984	901	1037	OUDTSHORN	1 Dec 1984 _____ ~ 1985 _____		Birth Death		CC 18
1810	F	1 Dec 1984	901	1037	OUDTSHORN	1 Dec 1984 _____ ~ 1985 _____		Birth Death		CC 19
1811	F	1 Dec 1984	901	1037	OUDTSHORN	1 Dec 1984 _____ ~ 1985 _____		Birth Death		CC 20
1812	F	~ 1985	WILD	WILD	NAMIBIA OUDTSHORN SUTTONCRF	~ 1985 15 Sep 1988 1 Nov 1990 ~ 2002	NONE 30	Capture Transfer Transfer Death	KARI	
1813	M	~ 1986	WILD	WILD	NAMIBIA PARIS ZOO	~ 1988 9 Nov 1988 8 Feb 2001	NONE Z88143	Capture Transfer Death	MARIUS	

1814	M	~ 1986	WILD	WILD	NAMIBIA PARIS ZOO	~ 1988 9 Nov 1988 2 Apr 1989	NONE Z88142	Capture Transfer Death		
1815	F	~ 1986	WILD	WILD	NAMIBIA PARIS ZOO	~ 1988 9 Nov 1988 26 Oct 2000	NONE Z88146	Capture Transfer Death	RAISSA	
1816	F	~ 1986	WILD	WILD	NAMIBIA PARIS ZOO	~ 1988 9 Nov 1988 3 Oct 1995	NONE Z88144	Capture Transfer Death	ZILIA	
1817	F	~ 1986	WILD	WILD	NAMIBIA PARIS ZOO PONTSCORF	~ 1988 9 Nov 1988 19 Nov 1996 22 Jan 1998	NONE Z88145 000002	Capture Transfer Transfer Death	PRISCA /PA	
1818	M	~ 1983	WILD	WILD	NAMIBIA OUDTSHORN	~ 1986 17 Jun 1987 ~ 1990	NONE 13	Capture Transfer Death	HANJA	
1819	M	~ 1986	WILD	WILD	NAMIBIA OUDTSHORN	~ 1986 ~ Jan 1988 8 Aug 1995	NONE 31	Capture Transfer Death	FOS	
1820	M	~ 1986	WILD	WILD	NAMIBIA OUDTSHORN	~ 1986 ~ 1987 15 Jul 1996	NONE 11	Capture Transfer Death	STROPPY	
1821	M	~ 1986	WILD	WILD	NAMIBIA OUDTSHORN	~ 1986 ~ 1987 29 Jan 1992	NONE 9	Capture Transfer Death	AGGRO	
1822	M	~ 1986	WILD	WILD	NAMIBIA OUDTSHORN	~ 1986 ~ 1987 ~ Mar 1996	NONE 10	Capture Transfer Death	CHEEKY	
1823	M	15 Jun 1986	1789	1037	OUDTSHORN	15 Jun 1986 1 Jul 1987	_____	Birth Death	ZAMIR	CC 22

1824	F	~ 1987	WILD	WILD	NAMIBIA OUDTSHORN	~ 1987 1 Aug 1987 ~ Feb 1996	NONE 14	Capture Transfer Death	SHEBA		
1825	M	1 Nov 1987	1801	1037	OUDTSHORN BANGKOK	1 Nov 1987 26 Jul 1994 7 Jul 1995	15 940004	Birth Transfer Death	ALPHA	CC 24	
1826	F	18 Nov 1987	1818	1798	OUDTSHORN COLUMBUS KNOXVILLE COLUMBUS SPRINGFIE	18 Nov 1987 30 Oct 1989 31 Jul 1991 30 Mar 1994 11 Jun 2001 24 Sep 2004	16 892109 1461 892109 712	Birth Transfer Transfer Transfer Transfer Death	DESIREE	CC 25	00-0017-182C
1827	M	~ Feb 1988	WILD	WILD	NAMIBIA OUDTSHORN SUTTONCRF	15 Feb 1988 1 Mar 1988 1 Nov 1990 ~ 2002	NONE 18 _____	Capture Transfer Transfer Death	OTSI		
1828	M	~ Feb 1988	WILD	WILD	NAMIBIA OUDTSHORN SUTTONCRF	15 Feb 1988 1 Mar 1988 1 Nov 1990 ~ 2002	NONE 19 _____	Capture Transfer Transfer Death	JIWA		
1829	F	1 Feb 1988	WILD	WILD	NAMIBIA OUDTSHORN	15 Feb 1988 1 Mar 1988 8 Sep 2000	NONE 20	Capture Transfer Death	RONGO		
1830	F	1 Feb 1988	WILD	WILD	NAMIBIA OUDTSHORN SUTTONCRF	15 Feb 1988 1 Mar 1988 1 Nov 1990 ~ 2002	NONE 44 _____	Capture Transfer Transfer Death	WARO		
1831	F	1 Nov 1987	1801	1037	OUDTSHORN	1 Nov 1987 1 May 1988	_____	Birth Death		CC 26	
1832	F	13 Apr 1988	1789	1037	OUDTSHORN	13 Apr 1988 ~ Mar 1990	22	Birth Death	FATCAT	CC 27	

1833	F	13 Apr 1988	1789	1037	OUDTSHORN COLUMBUS KNOXVILLE COLUMBUS	13 Apr 1988 23 Aug 1989 31 Jul 1991 30 Mar 1994 22 Sep 2000	26 892108 1462 892108	Birth Transfer Transfer Transfer Death	STRING	CC 28
1834	F	13 Apr 1988	1789	1037	OUDTSHORN COLUMBUS KNOXVILLE YULEE	13 Apr 1988 23 Aug 1989 31 Jul 1991 6 Mar 1995 8 Oct 1999	27 892107 1463 950308	Birth Transfer Transfer Transfer Death	ELASTIC	CC 29
1836	M	~ 1982	WILD	WILD	NAMIBIA HIMEHI SH	~ 1983 18 Jan 1984 1 Jun 1993	NONE 159	Capture Transfer Death	HAYATO	
1837	F	~ 1982	WILD	WILD	NAMIBIA HIMEHI SH NISHIMURO	~ 1983 18 Jan 1984 24 Jan 1990 25 May 1994	NONE 167 167	Capture Transfer Transfer Death	MAKO	
1839	F	~ 1981	WILD	WILD	NAMIBIA HIMEHI SH TOMIOKA	~ 1983 18 Jan 1984 22 Nov 1988 13 Feb 1992	NONE 171 171	Capture Transfer Transfer Death	MERMO	
1840	M	~ 1982	WILD	WILD	NAMIBIA HIMEHI SH NISHIMURO	~ 1983 18 Jan 1984 22 Mar 1990 16 Dec 1993	NONE 155 155	Capture Transfer Transfer Death	SABU	
1841	M	~ 1982	WILD	WILD	NAMIBIA HIMEHI SH TOMIOKA	~ 1983 18 Jan 1984 22 Nov 1988 16 Oct 1993	NONE 158 158	Capture Transfer Transfer Death	JOE	
1842	M	~ 1982	WILD	WILD	NAMIBIA HIMEHI SH	~ 1983 18 Jan 1984 19 Mar 1998	NONE 161	Capture Transfer Death	TORITON	

1843	M	~ 1982	WILD	WILD	NAMIBIA HIMEHI SH	~ 1983 18 Jan 1984 17 Aug 1995	NONE 162	Capture Transfer Death	KEN	
1844	F	~ 1982	WILD	WILD	NAMIBIA HIMEHI SH	~ 1983 18 Jan 1984 4 Jul 1993	NONE 163	Capture Transfer Death	ISERINA	
1845	F	~ 1982	WILD	WILD	NAMIBIA HIMEHI SH	~ 1983 18 Jan 1984 17 Jul 1989	NONE 164	Capture Transfer Death	SALEE	
1846	F	~ 1982	WILD	WILD	NAMIBIA HIMEHI SH MITO CHO	~ 1983 18 Jan 1984 21 Jul 1990 18 Jun 1993	NONE 166 166	Capture Transfer Transfer Death	MIRAI	
1847	F	~ 1982	WILD	WILD	NAMIBIA HIMEHI SH	~ 1983 18 Jan 1984 20 Nov 1991	NONE 168	Capture Transfer Death	FURAU	
1848	F	~ 1982	WILD	WILD	NAMIBIA HIMEHI SH	~ 1983 18 Jan 1984 9 Jun 1996	NONE 169	Capture Transfer Death	SERA	
1849	F	~ 1982	WILD	WILD	NAMIBIA HIMEHI SH	~ 1983 18 Jan 1984 26 May 1997	NONE 170	Capture Transfer Death	KIKKA	
1850	M	30 Jun 1984	1836	1844	HIMEHI SH	30 Jun 1984 10 Mar 1988	176	Birth Death	TAKERU	HCP 1
1851	M	10 Jul 1984	778	1846	HIMEHI SH	10 Jul 1984 16 Mar 1988	180	Birth Death	HOKUTO	HCP 5
1852	F	27 Feb 1985	1836	1837	HIMEHI SH	27 Feb 1985 12 Jun 1993	190	Birth Death	NAUSHIKA	HCP 11
1853	M	3 Sep 1985	778	1846	HIMEHI SH	3 Sep 1985 25 Jul 1997	194	Birth Death	MOTOHAL	HCP 13

1854	F	3 Sep 1985	778	1846	HIMEHI SH	3 Sep 1985 20 Jun 1993	196	Birth Death	AYUMI	HCP 15
1855	M	25 Nov 1985	1836	1844	HIMEHI SH	25 Nov 1985 5 Mar 1988	198	Birth Death	TSUYOSHI	HCP 16
1856	F	25 Nov 1985	1836	1844	HIMEHI SH	25 Nov 1985 6 May 1994	199	Birth Death	KAHORU	HCP 17
1857	M	26 Aug 1986	1836	1844	HIMEHI SH TOBE ZOO	26 Aug 1986 18 Nov 1996 ~ 2007	203 NONE	Birth Transfer Death	AKIRA	HCP 18
1858	M	26 Aug 1986	1836	1844	HIMEHI SH SHANGHAI	26 Aug 1986 9 Sep 1987 1 Feb 1994	204	Birth Transfer Death	KOUJI	HCP 19
1859	F	26 Aug 1986	1836	1844	HIMEHI SH SHANGHAI	26 Aug 1986 9 Sep 1987 26 Feb 1994	205	Birth Transfer Death	RAPUTA	HCP 20
1860	M	18 Apr 1975	2924	2925	FREJUS	18 Apr 1975 7 Aug 1992		Birth Death	DJITI	
1861	F	~ 1985	WILD	WILD	NAMIBIA FREJUS	~ 1988 17 Nov 1988 23 Oct 1993	NONE	Capture Transfer Death	RAISSA	
1862	F	~ 1985	WILD	WILD	NAMIBIA FREJUS MONTPELLI	~ 1988 17 Nov 1988 21 Aug 1995 2 May 1999	NONE	Capture Transfer Transfer Death	TANYA	
1863	M	~ 1986	WILD	WILD	NAMIBIA FREJUS MONTPELLI PARIS ZOO OBTERRE	~ 1988 17 Nov 1988 21 Aug 1995 28 Feb 1996 6 May 1999 26 Jun 2002	NONE Z96020 H99042	Capture Transfer Transfer Transfer Death	MIKE	

1864	M	~ 1986	WILD	WILD	NAMIBIA FREJUS	~ 1988 17 Nov 1988	NONE	Capture Transfer Death	RON
1865	M	~ 1981	WILD	WILD	NAMIBIA AL AIN	~ 1982 ~ 1983 25 Jan 1989	NONE	Capture Transfer Death	MALE 1
1866	M	~ 1981	WILD	WILD	NAMIBIA AL AIN	~ 1982 ~ 1983 10 Sep 1989	NONE	Capture Transfer Death	MALE 1
1867	F	~ 1981	WILD	WILD	NAMIBIA AL AIN	~ 1982 ~ 1983 1 Oct 1989	NONE	Capture Transfer Death	FEMALE 1
1868	M	~ 1979	WILD	WILD	NAMIBIA KYIV ZOO	~ 1981 13 Sep 1981 28 Apr 1982	NONE	Capture Transfer Death	SHAHEET
1869	F	~ 1979	WILD	WILD	NAMIBIA KYIV ZOO	~ 1981 4 Sep 1981 25 Apr 1982	NONE	Capture Transfer Death	BIANCA
1870	F	~ 1979	WILD	WILD	NAMIBIA KYIV ZOO	~ 1981 13 Sep 1981 4 Apr 1982	NONE	Capture Transfer Death	JOY
1871	M	~ 1984	WILD	WILD	NAMIBIA KOLN NEUWIED KOLN MUNICH BASEL	~ 1987 17 Jun 1987 18 Jan 1989 26 Jun 1989 3 Sep 1992 7 Jul 1993 10 May 1997	NONE 442 1006 442 058006 930616	Capture Transfer Transfer Transfer Transfer Death	OMAR
1872	M	~ 1984	WILD	WILD	NAMIBIA NEUWIED KOLN	~ 1986 7 May 1986 18 Jan 1989	NONE 1005 903	Capture Transfer Transfer	KIM

					WUPPERTAL	20 Sep 1989	_____	Transfer				
					NEUWIED	5 Apr 1990	1005	Transfer				
					DORTMUND	28 Jun 1990	052006	Transfer				
						29 Jan 1997		Death				
1873	M	~ 1984	WILD	WILD	NAMIBIA	~ 1986	NONE	Capture	KHAN			
					NEUWIED	7 May 1986	1004	Transfer				
					KOLN	18 Jan 1989	902	Transfer				
					WUPPERTAL	20 Sep 1989	92060	Transfer				
					NEUWIED	5 Apr 1990	1004	Transfer				
					KOLN	28 Jun 1990	902	Transfer				
					NEUWIED	6 Aug 1991	1004	Transfer				
					WUPPERTAL	17 Sep 1992	92060	Transfer				
					NEUWIED	12 Jul 1993	1004	Transfer				
						25 Aug 1995		Death				
1874	F	~ 1984	WILD	WILD	NAMIBIA	~ 1986	NONE	Capture	SHEEBA			
					NEUWIED	7 May 1986	1002	Transfer				
						~ 2004		Death				
1875	F	~ 1984	WILD	WILD	NAMIBIA	~ 1986	NONE	Capture	NIKITA			
					NEUWIED	7 May 1986	1001	Transfer				
						30 Sep 1989		Death				
1876	F	~ 1984	WILD	WILD	NAMIBIA	~ 1986	NONE	Capture	CITA-CHI,			
					NEUWIED	7 May 1986	1003	Transfer				
						30 Sep 1989		Death				
1877	F	~ 1984	WILD	WILD	NAMIBIA	~ 1986	NONE	Capture				
					NEUWIED	7 May 1986	_____	Transfer				
						1 Jul 1986		Death				
1878	M	26 Jan 1989	1403	1400	FOTA	26 Jan 1989	124	Birth	FWP 63	FWP 44	7F7-E604-F08-MC	
						10 Nov 1999		Death				
1879	M	26 Jan 1989	1403	1400	FOTA	26 Jan 1989	125	Birth	FWP 64	FWP 45	7F7-E604-03D	
					DUBLIN	14 Aug 1990	90M063	Transfer				
					FOTA	12 Aug 1993	125	Transfer				
					PONTSCORF	19 Jan 1994	100050	Transfer				
						11 Jan 2000		Death				

1880	M	26 Jan 1989	1403	1400	FOTA EEP	26 Jan 1989 6 Sep 1995	126	Birth Death	FWP 65	FWP 46	7F7-E603-A51
1881	F	26 Jan 1989	1403	1400	FOTA DUBLIN	26 Jan 1989 14 Aug 1990 25 Aug 1990	127 90M066	Birth Transfer Death	FWP 66	FWP 47	7F7-E602-058-MC
1882	F	26 Jan 1989	1403	1400	FOTA	26 Jan 1989 16 Aug 1990	128	Birth Death	FWP 67	FWP 48	7F7-E610-F1C-MC
1883	M	30 Mar 1989	365	270	YULEE BALTIMORE	30 Mar 1989 4 Jun 1998 16 Apr 2000	89304 98022	Birth Transfer Death	MURANI	WO 11	
1884	M	30 Mar 1989	365	270	YULEE SAN ANTON	30 Mar 1989 19 Nov 1991 24 Jun 2004	89305 911133	Birth Transfer Death	LUEY JR.	/WO 12	
1885	F	30 Mar 1989	365	270	YULEE NY BRONX	30 Mar 1989 7 Nov 1991 25 Apr 1995	89306 911333	Birth Transfer Death	KILU	WO 13	
1886	F	30 Mar 1989	365	270	YULEE WINSTON	30 Mar 1989 7 Apr 1993 16 Aug 1997	89307 930037	Birth Transfer Death	ALMOND EYEWO	14	
1887	F	19 Apr 1989	385	370	ST LOUIS	19 Apr 1989 21 Apr 1989	089054	Birth Death		STL 24	
1888	F	19 Apr 1989	385	370	ST LOUIS WINSTON	19 Apr 1989 29 Nov 1990 29 Sep 1992	089055 130034	Birth Transfer Death	MANDISA	STL 25	
1889	F	19 Apr 1989	385	370	ST LOUIS	19 Apr 1989 ~ 2004	089056	Birth Death	SHANI	STL 26	
1890	M	22 Apr 1989	MULT	1533	FOTA COLCHESTR	22 Apr 1989 12 May 1994 15 Feb 2000	129 1293	Birth Transfer Death	FWP 68	FWP 49	7F7-E604-120

1891	M	22 Apr 1989	MULT	1533	FOTA DUBLIN FOTA PONTSCORF	22 Apr 1989 14 Aug 1990 12 Aug 1993 18 Jan 1994 29 Feb 1996	130 90M064 130 PS5	Birth Transfer Transfer Transfer Death	FWP 69	FWP 50	7F7-E604-32F
1892	F	22 Apr 1989	MULT	1533	FOTA DUBLIN FOTA DUBLIN	22 Apr 1989 13 Aug 1993 21 Apr 1995 2 Nov 1995 21 Jan 1996	131 93M073 131 93M073	Birth Transfer Transfer Transfer Death	FWP 70	FWP 51	00-000A-03AD
1893	F	22 Apr 1989	MULT	1533	FOTA DUBLIN BELFAST FOTA	22 Apr 1989 14 Aug 1990 28 Aug 1991 3 Jun 1994 15 Mar 1996	132 90M065 508 132	Birth Transfer Transfer Transfer Death	IRIS	FWP 71	
1894	F	22 Apr 1989	MULT	1533	FOTA JAKARTA	22 Apr 1989 1 Nov 1990 22 Sep 1993	133 _____	Birth Transfer Death	MELLY	FWP 53	7F7-E604-353-MC
1895	F	22 Apr 1989	MULT	1533	FOTA WINDSOR	22 Apr 1989 12 Dec 1989	134 _____	Birth Transfer	TARI	FWP 73	lft
1896	M	22 Apr 1989	390	531	SD-WAP NASHV ZOO CHICAGOLP	22 Apr 1989 26 Jul 1991 12 Nov 1994 4 Aug 2003	689190 940043 9852	Birth Transfer Transfer Death	WART	SD 73	
1897	M	22 Apr 1989	390	531	SD-WAP WINSTON	22 Apr 1989 17 Jul 1991 6 Feb 1993	689191 910133	Birth Transfer Death	MAKASA	SD 74	
1898	F	22 Apr 1989	390	531	SD-WAP	22 Apr 1989 27 Oct 2000	689192	Birth Death	TAMUTAMU	SD 75	
1899	F	22 Apr 1989	390	531	SD-WAP DICKERSON	22 Apr 1989 12 May 1991	689193 3366	Birth Transfer	ZURI-NEALYSD	76	

						7 Nov 2001		Death				
1900	M	10 May 1989	390	375	SD-WAP OMAHA	10 May 1989 689255 18 May 2001 12101 9 Mar 2004		Birth Transfer Death	MSASA	SD 77		
1901	M	10 May 1989	390	375	SD-WAP NASHV ZOO CHICAGOLP	10 May 1989 689256 26 Jul 1991 940042 12 Nov 1994 9853 19 Nov 2003		Birth Transfer Transfer Death	CRUISER	SD 78		
1902	F	10 May 1989	390	375	SD-WAP YULEE NASHV ZOO	10 May 1989 689257 19 Feb 1991 91203 28 Sep 1999 1330 13 Feb 2003		Birth Transfer Transfer Death	ETOSHA	SD 79		
1903	F	10 May 1989	390	375	SD-WAP RIO GRAND	10 May 1989 689258 13 Jun 1991 M91041 24 Jul 2001		Birth Transfer Death	SABIE	SD 80		
1904	M	23 May 1989	591	592	TOLEDO FT WAYNE	23 May 1989 890017 23 Apr 1996 94776 12 Jan 2001		Birth Transfer Death	HUEY	TOL 5	00-01DB-F0CB	
1905	M	23 May 1989	591	592	TOLEDO FT WAYNE COLUMBUS	23 May 1989 890018 23 Apr 1996 94777 21 Jan 1999 992001 23 Dec 2006		Birth Transfer Transfer Death	PETE	TOL 6	00-01BA-CBDE	
1906	M	23 May 1989	591	592	TOLEDO FT WAYNE	23 May 1989 890019 23 Apr 1996 94778 24 May 1999		Birth Transfer Death	DEWEY	TOL 7	00-01BA-C6BA	
1907	F	23 May 1989	591	592	TOLEDO KNOXVILLE YULEE NASHV ZOO	23 May 1989 890020 24 Sep 1990 1399 6 Mar 1995 950309 25 Oct 1999 1410 2 Jan 2007		Birth Transfer Transfer Transfer Death	LOUIE	TOL 8		
1908	M	22 Jul 1989	1619	1271	AMERSFOOR	22 Jul 1989 M414		Birth	LUCKY	WAS 59		

					WASS BR C	22 Jul 1989	LUCKY	Transfer		
					AMERSFOOR	30 Jul 1989	M414	Transfer		
					WASS BR C	17 Apr 1996	LUCKY	Transfer		
					AMERSFOOR	17 Jun 1996	M414	Transfer		
						8 Oct 2004		Death		
1909	M	13 Jul 1989	1466	1470	DVURKRALV	13 Jul 1989	041046	Birth	ANDY	VC 4
						2 Aug 1990		Death		
1910	M	13 Jul 1989	1466	1470	DVURKRALV	13 Jul 1989	041047	Birth	SOTO	VC 5
					PRAHA	29 May 1990	900112	Transfer		
					DVURKRALV	29 Jun 1992	041047	Transfer		
					SIGEAN	1 Jul 1992	_____	Transfer		
						24 Aug 1997		Death		
1911	M	21 Aug 1989	467	470	SD-WAP	21 Aug 1989	689511	Birth		SD 81
					SANDIEGOZ	26 Aug 1989	689511	Transfer		
						23 Sep 1989		Death		
1912	F	21 Aug 1989	467	470	SD-WAP	21 Aug 1989	689512	Birth		SD 82
						24 Aug 1989		Death		
1913	F	21 Aug 1989	467	470	SD-WAP	21 Aug 1989	689513	Birth		SD 83
						24 Aug 1989		Death		
1914	F	21 Aug 1989	467	470	SD-WAP	21 Aug 1989	689514	Birth		SD 84
						26 Aug 1989		Death		
1915	M	9 Sep 1989	299	255	COLUMBUS	9 Sep 1989	892114	Birth	KENYA	COL 84
					CINCINNAT	30 Oct 1989	189176	Transfer		
						12 Feb 1998		Death		
1916	M	18 May 1989	1871	MULT	NEUWIED	18 May 1989	1007	Birth		NEU 1
					SAARBRUCK	9 Dec 1992	031005	Transfer		
						13 Apr 1993		Death		
1917	?	18 May 1989	1871	MULT	NEUWIED	18 May 1989	1008	Birth		NEU 2
						30 Sep 1989		Death		
1918	M	18 May 1989	1871	MULT	NEUWIED	18 May 1989	1009	Birth	ROLF	NEU 3
										00-0002-1AD5

					SALZBURG	21 Mar 1991	M0008	Transfer		
					NEUWIED	16 Feb 1994	1009	Transfer		
						27 Oct 2000		Death		
1919	M	18 May 1989	1871	MULT	NEUWIED	18 May 1989	1010	Birth		NEU 4
					WUPPERTAL	19 Jun 1990	90049	Transfer		
						30 Jan 2000		Death		
1920	M	18 May 1989	1871	MULT	NEUWIED	18 May 1989	1011	Birth	PUMUCKL	NEU 5
					SALZBURG	21 Mar 1991	M214	Transfer		
						2 Dec 1991		Death		
1921	F	18 May 1989	1871	MULT	NEUWIED	18 May 1989	1012	Birth	HILDE	NEU 6
					SALZBURG	21 Mar 1991	M0009	Transfer		
					PEAUGRES	15 Oct 1995	C86	Transfer		
					SALZBURG	~ May 1996	M0009	Transfer		
					PEAUGRES	30 May 1997	C86	Transfer		
					SALZBURG	~ Jul 1997	M0009	Transfer		
						24 May 2002		Death		
1922	F	18 May 1989	1871	MULT	NEUWIED	18 May 1989	1013	Birth	NORA	NEU 7
					STUTTGART	20 Feb 1992	4604	Transfer		
						25 Apr 2005		Death		
1923	F	18 May 1989	1871	MULT	NEUWIED	18 May 1989	1014	Birth	MPUMALANGANEU	8
					WUPPERTAL	19 Jun 1990	90050	Transfer		
						28 Jan 2004		Death		
1924	M	18 May 1989	1871	MULT	NEUWIED	18 May 1989	1015	Birth	CHEETAH /	NEU 9
					LANDAU	14 Mar 1995	M00208	Transfer		
						24 Jan 2006		Death		
1925	?	28 May 1989	1565	1566	QUEENS PK	28 May 1989	_____	Birth		QP 1
						28 May 1989		Death		
1926	F	8 Jun 1989	1604	1605	KREFELD	8 Jun 1989	322	Birth		KR 5
						10 Jun 1989		Death		
1927	F	8 Jun 1989	1604	1605	KREFELD	8 Jun 1989	325	Birth	MAKEBA	KR 6
						1 Aug 2000		Death		

1928	F	8 Jun 1989	1604	1605	KREFELD	8 Jun 1989 4 Jan 2003	326	Birth Death	OTAWI	KR 7
1929	?	8 Jun 1989	1604	1605	KREFELD	8 Jun 1989 10 Jun 1989	327	Birth Death		KR 8
1930	?	8 Jun 1989	1604	1605	KREFELD	8 Jun 1989 10 Jun 1989	323	Birth Death		KR 9
1931	M	9 Aug 1989	1580	356	WHIPSNAD LA FLECHE FONTAINE	9 Aug 1989 11 Aug 1993 29 Nov 1994 19 Dec 1996	L113 364 67AJ8	Birth Transfer Transfer Death	GEORGES	WH 122
1932	F	9 Aug 1989	1580	356	WHIPSNAD DUBBO	9 Aug 1989 16 Oct 1991 9 Apr 1995	L114 910087	Birth Transfer Death	ALI	WH 123
1933	?	19 Sep 1989	MULT	1605	KREFELD	19 Sep 1989 28 Sep 1989	346	Birth Death		KR 10
1934	?	23 Sep 1989	426	463	FOSSILRIM	23 Sep 1989 10 Oct 1989	1041	Birth Death		FR 33
1935	?	23 Sep 1989	426	463	FOSSILRIM	23 Sep 1989 10 Oct 1989	1042	Birth Death		FR 34
1936	M	24 Sep 1989	MULT	1874	NEUWIED STUTTGART HERBERSTN WASS BR C DORTMUND NEUWIED	24 Sep 1989 20 Feb 1992 17 Jun 1996 5 Jul 1997 24 Mar 1999 26 Mar 2002 ~ 2005	1016 4605 100101 BARUFU 1016	Birth Transfer Transfer Transfer Transfer Transfer Death	BARAFU	NEU 10
1937	M	24 Sep 1989	MULT	1874	NEUWIED STUTTGART	24 Sep 1989 20 Feb 1992 10 Jul 1996	1017 4606	Birth Transfer Death	PAKA-EUPE	NEU 11

1938	M	25 Sep 1989	426	432	FOSSILRIM CLEVELAND SPRINGFIE	25 Sep 1989 23 Apr 1991 15 May 1996 7 Feb 2000	1043 910432 480	Birth Transfer Transfer Death	TYRONE	FR 35
1939	F	25 Sep 1989	426	432	FOSSILRIM PHOENIX DISNEY AK	25 Sep 1989 23 Apr 1991 20 May 1998 21 Dec 2000	1044 6166 981095	Birth Transfer Transfer Death	ZEEJAH /	TFR 36
1940	F	25 Sep 1989	426	432	FOSSILRIM CALDWELL	25 Sep 1989 5 Feb 1991 28 Oct 2005	1045 001910	Birth Transfer Death	TARA	FR 37
1941	F	25 Sep 1989	426	432	FOSSILRIM PHOENIX DISNEY AK	25 Sep 1989 23 Apr 1991 20 May 1998 8 Sep 2006	1046 6167 981096	Birth Transfer Transfer Death	MBOSA	FR 38
1942	M	22 Oct 1989	1527	1457	HILVARENB	22 Oct 1989 22 Oct 1989	M89032	Birth Death		BB 43
1943	M	22 Oct 1989	1527	1457	HILVARENB	22 Oct 1989 23 Oct 1989	M89033	Birth Death		BB 44
1944	M	22 Oct 1989	1527	1457	HILVARENB	22 Oct 1989 23 Oct 1989	M89034	Birth Death		BB 45
1945	M	22 Oct 1989	1527	1457	HILVARENB	22 Oct 1989 24 Oct 1989	M89035	Birth Death	BB 46	BB 35
1946	M	22 Oct 1989	1527	1457	HILVARENB	22 Oct 1989 24 Oct 1989	M89036	Birth Death		BB 47
1947	M	27 Oct 1989	458	459	TORONTO ROCKTON	27 Oct 1989 9 Apr 1991 6 Mar 2002	25065 920004	Birth Transfer Death	HASANI	TOR 7
1948	M	27 Oct 1989	458	459	TORONTO ROCKTON	27 Oct 1989 9 Apr 1991	25066 920005	Birth Transfer	NKOSI	TOR 8

					TORONTO	30 Apr 1992 16 Oct 1992	25066	Transfer Death			
1949	f	27 Oct 1989	458	459	TORONTO	27 Oct 1989 29 Sep 1999	25067	Birth Death	UNITA	TOR 9	
1950	?	27 Oct 1989	458	459	TORONTO	27 Oct 1989 31 Oct 1989	25091	Birth Death		TOR 10	
1951	M	28 Oct 1989	366	368	WINSTON	28 Oct 1989 29 Jan 1990	130022	Birth Death		WS 98	
1952	M	28 Oct 1989	366	368	WINSTON	28 Oct 1989 22 Feb 1990	130024	Birth Death		WS 99	
1953	M	28 Oct 1989	366	368	WINSTON	28 Oct 1989 28 Oct 1989	130021	Birth Death		WS 100	
1954	F	28 Oct 1989	366	368	WINSTON	28 Oct 1989 1 May 1990	130023	Birth Death		WS 101	
1955	?	2 Nov 1989	1580	1667	WHIPSDADE	2 Nov 1989 2 Nov 1989	L383	Birth Death		WH 124	
1956	?	2 Nov 1989	1580	1667	WHIPSDADE	2 Nov 1989 2 Nov 1989	L384	Birth Death		WH 125	
1957	?	2 Nov 1989	1580	1667	WHIPSDADE	2 Nov 1989 2 Nov 1989	L385	Birth Death		WH 126	
1958	m	30 Nov 1989	1405	1230	DUBBO WELLINGTN	30 Nov 1989 28 Nov 1991 28 Feb 2006	890026 M418	Birth Transfer Death	ASANTE	WPZ 9	7F7-F4A2-76A
1959	m	30 Nov 1989	1405	1230	DUBBO WELLINGTN	30 Nov 1989 28 Nov 1991 28 Jan 2006	890027 M419	Birth Transfer Death	ETOSHA	WPZ 10	7F7-F407-642
1960	M	30 Nov 1989	1405	1230	DUBBO	30 Nov 1989 30 Mar 1991	890028	Birth Death	KARIBA	WPZ 11	

1961	F	30 Nov 1989	1405	1230	DUBBO WELLINGTN	30 Nov 1989 28 Nov 1991 31 May 1997	890025 M417	Birth Transfer Death	MALINDI	WPZ 12	7F7-F4A2-E3B
1962	M	24 Dec 1989	299	416	COLUMBUS MANHATTAN BATTLE CR	24 Dec 1989 17 Dec 1992 22 Jan 1999 27 Feb 2004	892138 920017 98M57	Birth Transfer Transfer Death	YATIMA	COL 85	00-0021-652A
1963	M	24 Dec 1989	299	416	COLUMBUS CINCINNAT COLUMBUS ROCHESTER COLUMBUS BIRMINGHM	24 Dec 1989 9 Dec 1990 15 Oct 1991 29 Apr 1993 9 Sep 1993 7 Oct 1993 7 Aug 2006	892139 _____ 892139 104124 892139 2643	Birth Transfer Transfer Transfer Transfer Transfer Death	BUSTER	COL 86	00-00ID-8460
1964	F	24 Dec 1989	299	416	COLUMBUS BIRMINGHM	24 Dec 1989 7 Oct 1993 2 May 1997	892140 2644	Birth Transfer Death	SIRI	COL 87	00-0025-C8AE
1965	F	24 Dec 1989	299	416	COLUMBUS HONOLULU	24 Dec 1989 10 Jun 1992 30 Dec 1997	892141 920247	Birth Transfer Death	MARA	COL 88	
1966	M	27 Dec 1989	1527	1620	WASS BR C SINGAPORE	27 Dec 1989 24 Jun 1991 17 Apr 2000	MILAN G896	Birth Transfer Death	MILAN	WAS 60	
1967	M	27 Dec 1989	1527	1620	WASS BR C GREULICH	27 Dec 1989 2 Mar 1990 30 Aug 1994	MAYO _____	Birth Transfer Death	MAYO	WAS 61	
1968	M	27 Dec 1989	1527	1620	WASS BR C	27 Dec 1989 27 Dec 1989	_____	Birth Death	NN	WAS 62	
1969	F	27 Dec 1989	1527	1620	WASS BR C GREULICH	27 Dec 1989 2 Mar 1990 25 Aug 1994	MOIRA _____	Birth Transfer Death	MOIRA	WAS 63	

1970	F	27 Dec 1989	1527	1620	WASS BR C CLEVELAND	27 Dec 1989 30 Jul 1991 6 May 1994	MALAIK 910729	Birth Transfer Death	MALAIKA	WAS 64
1971	M	20 Nov 1989	520	483	WINSTON	20 Nov 1989 20 Nov 1989	130026	Birth Death		WS 102
1972	M	20 Nov 1989	520	483	WINSTON	20 Nov 1989 20 Nov 1989	130028	Birth Death		WS 103
1973	M	20 Nov 1989	520	483	WINSTON	20 Nov 1989 20 Nov 1989	130029	Birth Death		WS 104
1974	F	20 Nov 1989	520	483	WINSTON	20 Nov 1989 20 Nov 1989	130027	Birth Death		WS 105
1975	?	4 Nov 1989	1466	1470	DVURKRALV	4 Nov 1989 4 Nov 1989	041048	Birth Death		VC 6
1976	M	~ 1987	WILD	WILD	NAMIBIA J. HOP DRESDEN Z DORTMUND SAARBRUCK	~ 1988 ~ 1989 26 Jan 1989 15 Dec 1994 17 May 1995 21 Apr 1998	NONE <u> </u> 189035 052008 031008	Capture Transfer Transfer Transfer Death	KAREL	
1977	F	~ 1987	WILD	WILD	NAMIBIA J. HOP DRESDEN Z	~ 1988 ~ 1989 26 Jan 1989 25 May 1992	NONE <u> </u> 189034	Capture Transfer Transfer Death	TKN 10	WE
1978	F	~ 1986	WILD	WILD	NAMIBIA JERUSALEM	~ 1989 17 Oct 1989 30 May 1995	NONE 199	Capture Transfer Death	BERTHA	
1979	F	~ 1987	WILD	WILD	NAMIBIA J. HOP JERUSALEM	~ 1988 ~ 1989 17 Oct 1989 21 Jun 1995	NONE <u> </u> 200	Capture Transfer Transfer Death	BULAH	

1980	F	~ 1983	WILD	WILD	NAMIBIA MOORTSELE JERUSALEM	~ 1988 ~ 1989 29 Nov 1989 10 Nov 1991	NONE <u> </u> 209	Capture Transfer Transfer Death	BETTY LOU	
1981	M	~ 1983	WILD	WILD	NAMIBIA MOORTSELE JERUSALEM	~ 1988 ~ 1989 29 Nov 1989 10 Nov 1993	NONE <u> </u> 210	Capture Transfer Transfer Death	BRONCO	
1982	M	~ 1983	WILD	WILD	NAMIBIA GNTL JUNG MOORTSELE JERUSALEM RAMAT GAN	~ 1988 ???? ~ 1989 29 Nov 1989 13 May 1991 15 Aug 1995	NONE <u> </u> <u> </u> 211 910062	Capture Transfer Transfer Transfer Death	BILLYJACK	
1983	M	~ Feb 1983	WILD	WILD	S.AFRICAR TOKYOTAMA	~ Feb 1983 26 Sep 1983 4 Nov 1993	NONE <u> </u> 239	Capture Transfer Death	NICK	
1984	F	~ Feb 1983	WILD	WILD	S.AFRICAR TOKYOTAMA	~ Feb 1983 26 Sep 1983 20 Nov 1990	NONE <u> </u>	Capture Transfer Death	JACKY	
1985	M	~ 1987	WILD	WILD	NAMIBIA WASS BR C FOTA	~ 1989 ~ 1989 26 Jul 1989 23 Nov 2001	NONE <u> </u> 135	Capture Transfer Transfer Death	FWP 74	7F7-F464-11B-MC
1986	F	~ 1985	WILD	WILD	NAMIBIA ZOOANIMAL FOTA	~ 1989 1 May 1989 26 Jul 1989 22 Mar 1995	NONE NONE <u> </u> 136	Capture Transfer Transfer Death	FWP 75	7F7-F465-A2D-MC
1987	F	~ 1987	WILD	WILD	NAMIBIA MUNSTER WASS BR C	~ 1989 28 Apr 1989 1 Dec 1994 24 Apr 1996	NONE 20159 ENDOLA	Capture Transfer Transfer Death	Munster 45	

1988	F	~ 1987	WILD	WILD	NAMIBIA MUNSTER	~ 1989 28 Apr 1989 18 Sep 1991	NONE 20158	Capture Transfer Death	Munster 46
1989	F	~ 1987	WILD	WILD	NAMIBIA MUNSTER	~ 1989 28 Apr 1989 25 Nov 2000	NONE 20157	Capture Transfer Death	Munster 47
1990	M	~ 1987	WILD	WILD	NAMIBIA MUNSTER HANNOVER	~ 1989 28 Apr 1989 15 Jun 1998 1 Feb 2001	NONE 20155 V585	Capture Transfer Transfer Death	Munster 48
1991	M	~ 1987	WILD	WILD	NAMIBIA MUNSTER	~ 1989 28 Apr 1989 8 Nov 1991	NONE 20156	Capture Transfer Death	Munster 49
1992	M	~ 1987	WILD	WILD	NAMIBIA MUNSTER	~ 1989 9 Jun 1989 19 Aug 2000	NONE 20160	Capture Transfer Death	Munster 50
1993	F	9 May 1987	983	1278	PRET DW WUPPERTAL MUNICH WASS BR C	9 May 1987 14 Sep 1989 6 Sep 1993 14 Jun 1996 3 Oct 2001	D92228 89056 058009 KNICKO	Birth Transfer Transfer Transfer Death	FA106 KNIDEW 292 00-0022-512B
1994	F	~ 1978	WILD	WILD	NAMIBIA ALMA-ATA	~ 1980 ~ Jul 1980 5 Sep 1992	NONE	Capture Transfer Death	NONA
1995	F	~ 1977	WILD	WILD	NAMIBIA YOSHIKAWA MITO CHO	~ 1987 ~ 1988 20 Dec 1989 26 Apr 1990	NONE	Capture Transfer Transfer Death	SARAME
1996	M	~ 1966	WILD	WILD	NAMIBIA TOKYOTAMA	~ 1967 30 Jun 1967 27 Mar 1983	NONE 015	Capture Transfer Death	JONNY

1997	F	~ 1966	WILD	WILD	NAMIBIA TOKYOTAMA	~ 1967 30 Jun 1967 21 Mar 1983	NONE 016	Capture Transfer Death	MICHY
1998	F	~ Dec 1970	WILD	WILD	S.AFRICAR PRET DW	~ 1974 18 Dec 1980 18 Dec 1985	NONE D92039	Capture Transfer Death	NINA
1999	F	~ May 1971	WILD	WILD	NAMIBIA PRET DW BAKUBUNG	~ Jan 1973 10 May 1973 19 Nov 1980 ~ 1981	NONE D92142	Capture Transfer Transfer Death	DUMBTU
2000	M	~ 1972	WILD	WILD	S.AFRICAR PRET DW	~ Jan 1972 1 Dec 1972 13 Dec 1983	NONE D92006	Capture Transfer Death	BOYTJIE
2001	M	~ Mar 1972	WILD	WILD	S.AFRICAR PRET DW	~ 1974 10 Mar 1976 11 May 1984	NONE D92007	Capture Transfer Death	BROUGH
2002	M	~ Aug 1973	WILD	WILD	S.AFRICAR PRET DW	~ 1974 8 Aug 1977 25 May 1985	NONE D92049	Capture Transfer Death	TAGA
2003	F	~ 1973	WILD	WILD	SOMALIA TOKYOTAMA	~ 1973 15 Feb 1974 29 Jan 1982	NONE 019	Capture Transfer Death	CHIMY
2004	M	~ 1975	WILD	WILD	NAMIBIA NISHINODA	~ 1976 1 May 1976 19 Sep 1987	NONE 020	Capture Transfer Death	SPITTS
2005	F	~ 1976	WILD	WILD	NAMIBIA MITO CHO	~ 1977 15 Jun 1977 17 Apr 1981	NONE 27	Capture Transfer Death	KURO
2006	F	~ 1976	WILD	WILD	NAMIBIA MITO CHO	~ 1977 15 Jun 1977	NONE 30	Capture Transfer	HANA KO

						15 Apr 1981		Death		
2007	M	~10 Feb 1977	WILD	WILD	S.AFRICAR PRET DW	~ May 1977 12 Aug 1977 8 Dec 1992	NONE D92145	Capture Transfer Death	MR JOHN	
2008	M	~18 Jan 1978	WILD	WILD	NATAL PRET DW BAKUBUNG	~ Feb 1978 20 Jul 1978 23 Oct 1984 ~ 1988	WILD D92010	Capture Transfer Transfer Death	NERO	
2009	M	~18 Jan 1978	WILD	WILD	NATAL PRET DW BAKUBUNG	~ Feb 1978 20 Jul 1978 23 Oct 1984 ~ 1988	WILD D92009	Capture Transfer Transfer Death	BRUTUS	
2010	M	~ Jun 1978	WILD	WILD	NAMIBIA PRET DW BAKUBUNG	~ Jul 1978 29 Dec 1978 23 Oct 1984 ~ 1988	NONE D92176	Capture Transfer Transfer Death	MB054	SWA
2011	M	23 Sep 1989	1813	1816	PARIS ZOO	23 Sep 1989 25 Nov 2002	Z89115	Birth Death	PIOU-PIOU	PZ 1
2012	M	10 May 1978	343	410	PRET DW	10 May 1978 22 Apr 1988	D92170	Birth Death	MA050	DEW 89A
2013	F	10 May 1978	343	410	PRET DW VENDA	10 May 1978 10 Dec 1980	D92167 _____	Birth Transfer	FA049	DEW 89C
2014	F	10 May 1978	343	410	PRET DW VENDA	10 May 1978 10 Dec 1980	D92169 _____	Birth Transfer	FA050	DEW 89D
2015	F	11 Jun 1978	343	808	PRET DW	11 Jun 1978 25 Jun 1990	D92173	Birth Death	FA052	DEW 99A
2016	F	~ May 1979	WILD	WILD	S.AFRICAR PRET DW	~ May 1979 25 Jul 1979 12 Aug 1989	NONE D92002	Capture Transfer Death	BELINDA	

2017	F	~ May 1979	WILD	WILD	S.AFRICAR PRET DW	~ May 1979 25 Jul 1979 10 Dec 1986	NONE D92003	Capture Transfer Death	LIBBY	
2018	M	~ 1979	WILD	WILD	NAMIBIA KAUNAS	~ 1984 9 Nov 1984 8 Apr 1991	NONE _____	Capture Transfer Death	TUTAC	
2019	M	~ 1979	WILD	WILD	NAMIBIA KAUNAS	~ 1981 9 Nov 1981 30 Dec 1990	NONE _____	Capture Transfer Death	TURUE	
2020	F	~ 1979	WILD	WILD	NAMIBIA KAUNAS	~ 1981 23 Oct 1981 12 Dec 1995	NONE _____	Capture Transfer Death	GIRDA	
2021	F	~ 1979	WILD	WILD	NAMIBIA KAUNAS	~ 1981 9 Nov 1981 ~ 1989	NONE _____	Capture Transfer Death	TUNA	
2022	M	~ 1980	WILD	WILD	NAMIBIA PRET DW PRET LICH PRET DW	~ 1982 25 Oct 1985 18 Feb 1986 ~ Jun 1987 21 Sep 1987	NONE D92382 L92724 D92382	Capture Transfer Transfer Transfer Death	MB012	
2024	M	~ Oct 1980	WILD	WILD	NAMIBIA PRET DW PRETORIA PRET DW PRETORIA PRET POT	~ 1 Jan 1985 25 Oct 1985 11 Aug 1987 17 Dec 1990 9 Jan 1991 19 Mar 1993 12 Dec 1994	NONE D92087 900087 D92087 900087 P93044	Capture Transfer Transfer Transfer Transfer Transfer Death	MB008	0024-C4EC
2025	M	~ Oct 1980	WILD	WILD	NAMIBIA PRET DW PRETORIA PRET DW PRETORIA PRET POT	~ 1 Jan 1985 25 Oct 1985 11 Aug 1987 17 Dec 1990 9 Jan 1991 19 Mar 1993	NONE D92090 900088 D92090 900088 P93045	Capture Transfer Transfer Transfer Transfer Transfer	MB009	0021-4C34

						20 May 1993		Death			
2026	M	~ Oct 1980	WILD	WILD	NAMIBIA PRET DW PRETORIA PRET DW PRETORIA PRET POT	~ 1 Jan 1985 25 Oct 1985 11 Aug 1987 17 Dec 1990 9 Jan 1991 19 Mar 1993 11 Jun 1993	NONE D92079 900086 D92079 900086 P93041	Capture Transfer Transfer Transfer Transfer Transfer Death	MB005		001C-0010
2027	M	~ Oct 1980	WILD	WILD	NAMIBIA PRET DW	~ Jan 1985 25 Oct 1985 27 Aug 1986	NONE D92082	Capture Transfer Death	MB006		
2028	F	~ 1981	WILD	WILD	NAMIBIA PRET DW	~ Sep 1985 25 Oct 1985 18 May 1995	NONE D92051	Capture Transfer Death	FB001		IC-0451
2029	M	31 Mar 1976	644	648	PRET DW	31 Mar 1976 30 Apr 1986	D92055	Birth Death	BEN	DEW 24	
2030	M	14 May 1981	644	907	SEAVIEW PRET DW	14 May 1981 28 May 1984 7 Sep 1990	_____ D92054	Birth Transfer Death	MA026	SV 1	
2031	F	14 May 1981	644	907	SEAVIEW PRET DW	14 May 1981 28 May 1984 17 Sep 1996	_____ D92052	Birth Transfer Death	FE001	SV 2	20-44B0
2032	F	24 May 1981	UNK	966	NISHIMURO	24 May 1981 23 Nov 1981	124	Birth Death			
2033	F	~ 1982	WILD	WILD	NAMIBIA PRET DW COLOMBO	~ 1985 21 Dec 1985 24 Mar 1987 ~ 1990	NONE D92094 _____	Capture Transfer Transfer Death	FB011		
2034	M	~ 1981	WILD	WILD	NAMIBIA PRET DW COLOMBO	~ 1985 21 Dec 1985 24 Mar 1987	NONE D92098 _____	Capture Transfer Transfer	MB013		

						~ 1990		Death			
2035	F	~ Feb 1982	WILD	WILD	S.AFRICAR PRET DW	~ Jun 1984 29 Aug 1984 1 Oct 1996	NONE D92101	Capture Transfer Death	FB015		
2036	M	~ 1982	WILD	WILD	NAMIBIA HIMEHI SH NISHINODA	~ 1983 18 Jan 1984 25 Apr 1986	NONE HC10	Capture Transfer Transfer	KAMUI		
2037	M	28 Dec 1982	2019	2021	KAUNAS	28 Dec 1982 4 Feb 1987	_____	Birth Death	KAY1	TEPAKA 1	
2038	M	28 Dec 1982	2019	2021	KAUNAS	28 Dec 1982 4 Feb 1987	_____	Birth Death	KAY2	TUNRKA 2	
2039	F	28 Dec 1982	2019	2021	KAUNAS	28 Dec 1982 8 Jan 1983	_____	Birth Death	KAY3	TEPGKA 3	
2040	F	28 Dec 1982	2019	2021	KAUNAS	28 Dec 1982 ~ 1983	_____	Birth Death	KAY4	TEPRKA 4	
2041	M	~ 1983	WILD	WILD	NAMIBIA PRET DW PRET LICH	~ 1984 15 Oct 1985 19 Feb 1986 5 Nov 1986	NONE D92380 L92725	Capture Transfer Transfer Death	MB007		
2042	M	~ 1983	WILD	WILD	NAMIBIA PRET DW	~ Apr 1983 10 Jun 1983 30 Jun 1997	NONE D92093	Capture Transfer Death	MB010		24-EAAF
2043	M	~ Feb 1983	WILD	WILD	S.AFRICAR PRET DW	~ Apr 1983 10 Jun 1983 10 Dec 1990	NONE D92137	Capture Transfer Death	MD034		
2044	F	~ 1982	WILD	WILD	NAMIBIA PRET DW IBARA	~ 1985 21 Dec 1985 27 Jun 1990 ~ 2002	NONE D92282	Capture Transfer Transfer Death	FB013		

2045	F	~ Dec 1982	WILD	WILD	S.AFRICAR PRET DW	~ Apr 1983 14 Jun 1983 5 Mar 1984	NONE D92016	Capture Transfer Death	DELIA	
2046	F	12 Apr 1983	351	344	PRET DW PRET LICH	12 Apr 1983 ~ 1984 4 Apr 1984	D92188 L92718	Birth Transfer Death	FA004	DEW 206
2047	F	16 Apr 1983	2029	905	PRET DW	16 Apr 1983 2 May 1994	D92060	Birth Death	FE002	DEW 207
2048	F	28 May 1983	2515	2016	PRET DW	28 May 1983 13 Jul 1995	D92005	Birth Death	BELDAUG	DEW 209
2049	M	~ 1983	WILD	WILD	NAMIBIA HIMEHI SH	~ 1983 18 Jan 1984 20 Oct 1986	NONE 157	Capture Transfer Death	AMRO	
2050	F	~ 1983	WILD	WILD	NAMIBIA HIMEHI SH YOSHIKAWA	~ 1983 18 Jan 1984 18 Aug 1984 ~ 2002	NONE 165	Capture Transfer Transfer Death	MACHILDA	
2051	M	~ 1983	WILD	WILD	NAMIBIA HIMEHI SH YOSHIKAWA	~ 1983 18 Jan 1984 18 Aug 1984 ~ 2002	NONE 160	Capture Transfer Transfer Death	SASUKE	
2052	F	~ Feb 1983	WILD	WILD	NAMIBIA TOKYOTAMA	~ Feb 1983 26 Sep 1983 4 Oct 1988	NONE 142	Capture Transfer Death	MICKEY	
2053	M	~ Sep 1984	WILD	WILD	S.AFRICAR PRET DW PRET LICH PRET DW PRET POT	~ Sep 1984 15 Nov 1984 21 Sep 1987 8 Nov 1990 22 Apr 1991 2 Mar 1995	NONE D92115 L92727 D92115 P93049	Capture Transfer Transfer Transfer Death	SCAR FACE	0020-BDDE
2054	M	~ Mar 1984	WILD	WILD	S.AFRICAR	~ 1986	NONE	Capture	ROSS	00-00IC-C3F1

					PRET DW	9 Sep 1986	D92046	Transfer			
						27 Sep 1993		Death			
2055	M	~ Sep 1982	WILD	WILD	S.AFRICAR PRET DW	~ 1986 9 Sep 1986	NONE D92047	Capture Transfer Death	ROSS		
						10 Dec 1986					
2056	F	~ 1984	WILD	WILD	NAMIBIA PRET DW PRET LICH	~ Jan 1985 25 Oct 1985 19 Feb 1986	NONE D92381 L92719	Capture Transfer Transfer Death	FB009		
						15 Nov 1986					
2057	F	29 Feb 1984	983	344	PRET DW ORIZABA	29 Feb 1984 27 Jun 1990	D92189 _____	Birth _____ ltf Transfer	FC005	DEW 237	
2058	M	7 Apr 1984	2019	2021	KAUNAS	7 Apr 1984 ~ Oct 1984	_____	Birth Death	TPUEAC	KA 5	
2059	F	7 Apr 1984	2019	2021	KAUNAS	7 Apr 1984 ~ Oct 1984	_____	Birth Death	TPETA	KA 6	
2060	F	7 Apr 1984	2019	2021	KAUNAS	7 Apr 1984 ~ Oct 1984	_____	Birth Death	TYRU	KA 7	
2061	M	12 Apr 1984	1054	1051	PRET DW SEAVIEW	12 Apr 1984 4 Jan 1985	D92186 _____	Birth _____ ltf Transfer	KELLY	DEW 242	
2062	M	14 Apr 1984	989	808	PRET DW	14 Apr 1984 29 Jul 1993	D92095	Birth Death	MA011	DEW 244	IF-D3E4
2063	F	14 Apr 1984	989	808	PRET DW	14 Apr 1984 30 Jun 1994	D92066	Birth Death	FC003	DEW 245	1C-EAC8
2064	F	20 Apr 1984	UNK	UNK	UNKNOWN KAUNAS	20 Apr 1984 20 Aug 1984	_____	Birth _____ ltf Transfer	TAURE/GAIL		
2065	M	30 Jun 1984	1836	1844	HIMEHI SH NISHINODA	30 Jun 1984 30 Jun 1985 1 Apr 1986	175 _____	Birth Transfer Death	GENKI	HCP 2	

2066	M	30 Jun 1984	1836	1844	HIMEHI SH UNKNOWN	30 Jun 1984 8 Aug 1984	177 _____	Birth lft Transfer		HCP 3
2067	F	30 Jun 1984	1836	1844	HIMEHI SH UNKNOWN	30 Jun 1984 8 Aug 1984	178 _____	Birth lft Transfer		HCP 4
2068	M	10 Jul 1984	778	1846	HIMEHI SH NISHINODA	10 Jul 1984 30 Jun 1985 10 Jul 1986	179 _____	Birth Transfer Death	KAGEMARA	HCP 6
2069	M	10 Jul 1984	778	1846	HIMEHI SH UNKNOWN	10 Jul 1984 20 Aug 1984	181 _____	Birth lft Transfer		HCP 7
2070	F	10 Jul 1984	778	1846	HIMEHI SH UNKNOWN	10 Jul 1984 20 Aug 1984	182 _____	Birth lft Transfer		HCP 8
2071	F	~ 1985	WILD	WILD	S.AFRICAR PRET DW	~ May 1985 17 Jul 1985 7 Feb 1995	NONE D92080	Capture Transfer Death	FB006	
2072	M	27 Feb 1985	1836	1837	HIMEHI SH	27 Feb 1985 14 Jun 1985	188	Birth Death	KIDD	HCP 9
2073	M	27 Feb 1985	1836	1837	HIMEHI SH	27 Feb 1985 5 May 1985	189	Birth Death	SQUEAL	HCP 10
2074	M	15 May 1985	989	995	PRET DW PRET LICH PRET DW	15 May 1985 21 Sep 1987 ~ 1989 12 Aug 1989	D92117 D92721 D92117	Birth Transfer Transfer Death	MA023	DEW 247
2075	M	15 May 1985	989	995	PRET DW PRET LICH PRET DW	15 May 1985 21 Sep 1987 ~ Aug 1990 10 Nov 1990	D92119 L92729 D92119	Birth Transfer Transfer Death	MA024	DEW 248
2076	M	15 May 1985	989	995	PRET DW PRET LICH PRET DW PRET POT	15 May 1985 21 Sep 1987 8 Nov 1990 22 Apr 1991	D92120 L92720 D92120 P93050	Birth Transfer Transfer Transfer	MA025	DEW 249

							11 Nov 1991		Death			
2077	M	30 Jun 1985	983	905	PRET DW	30 Jun 1985	D92063		Birth	ME002	DEW 250	
						8 May 1995			Death			
2078	M	6 Aug 1985	983	344	PRET DW	6 Aug 1985	D92131		Birth	MA032	DEW 251	
					PRET LICH	21 Sep 1987	L92728		Transfer			
					PRET DW	~ Aug 1990	D92131		Transfer			
						1 Nov 1990			Death			
2079	M	3 Sep 1985	778	1846	HIMEHI SH	3 Sep 1985	195		Birth		HCP 14	
						4 Sep 1985			Death			
2080	M	30 Sep 1985	2019	2021	KAUNAS	30 Sep 1985	_____		Birth	KAY5	TPUNKA 8	
						23 Dec 1985			Death			
2081	M	30 Sep 1985	2019	2021	KAUNAS	30 Sep 1985	_____		Birth	KAY6	TPUKKA 9	
						30 Dec 1985			Death			
2082	F	30 Sep 1985	2019	2021	KAUNAS	30 Sep 1985	_____		Birth	KAY7	TUTAKA 10	
						25 Dec 1985			Death			
2083	M	~ Mar 1986	WILD	WILD	S.AFRICAR	~ Apr 1986	NONE		Capture	MB027		001C-9121
					PRET DW	20 May 1986	D92121		Transfer			
					PRET LICH	21 Sep 1987	L92726		Transfer			
					PRET DW	8 Nov 1990	D92121		Transfer			
					PRET POT	22 Apr 1991	P93051		Transfer			
					PRET DW	~ Jan 1995	D92121		Transfer			
						21 Apr 1995			Death			
2085	M	~ Mar 1986	WILD	WILD	S.AFRICAR	~ Apr 1986	NONE		Capture	MD027		
					PRET DW	20 May 1986	D92122		Transfer			
						12 Aug 1989			Death			
2086	M	16 Apr 1986	983	814	PRET DW	16 Apr 1986	D92124		Birth	MA029	DEW 253	
						20 Sep 1990			Death			
2087	M	16 Apr 1986	983	814	PRET DW	16 Apr 1986	D92126		Birth	MA030	DEW 254	24-BD37
					PRETORIA	14 May 1993	903696		Transfer			
					PRET POT	29 Jun 1993	P93052		Transfer			

					PRETORIA	7 Sep 1993	903696		Transfer			
					SAO PAULO	9 Sep 1993	20775		Transfer			
						15 Aug 1994			Death			
2088	F	16 Apr 1986	983	814	PRET DW	16 Apr 1986	D92112		Birth	FA019	DEW 255	
						20 Oct 1988			Death			
2089	M	24 Apr 1986	983	2031	PRET DW	24 Apr 1986	D92070		Birth	ME003	DEW 256	
						12 Sep 1991			Death			
2090	M	24 Apr 1986	983	2031	PRET DW	24 Apr 1986	D92128		Birth	MA031	DEW 257	20-D879
					PRETORIA	14 May 1993	903697		Transfer			
					PRET POT	29 Jun 1993	P93053		Transfer			
						17 Nov 1993			Death			
2091	F	24 Apr 1986	983	2031	PRET DW	24 Apr 1986	D92067		Birth	FE003	DEW 258	
					PRET POT	~12 Jul 1995	D92067		Transfer			
						13 Jul 1995			Death			
2092	F	24 Apr 1986	983	2031	PRET DW	24 Apr 1986	D92114		Birth	FA021	DEW 259	
						12 Jun 1989			Death			
2093	M	~ May 1986	WILD	WILD	S.AFRICAR	~ Jun 1986	NONE		Capture	MB028		
					PRET DW	2 Sep 1986	D92123		Transfer			
						3 Apr 1990			Death			
2094	F	~ May 1986	WILD	WILD	S.AFRICAR	~ Jul 1986	NONE		Capture	FB018		
					PRET DW	2 Sep 1986	D92110		Transfer			
						19 Jan 1994			Death			
2095	M	25 Aug 1986	2018	2021	KAUNAS	25 Aug 1986	_____		Birth	DREEKUC	KA 11	
						19 Apr 1987			Death			
2096	M	25 Aug 1986	2018	2021	KAUNAS	25 Aug 1986	_____		Birth	KAY9	TTYKKA 12	
						4 Jan 1987			Death			
2097	M	25 Aug 1986	2018	2021	KAUNAS	25 Aug 1986	_____		Birth	KAY10	TOCUKA 13	
						25 Jan 1987			Death			
2098	F	25 Aug 1986	2018	2021	KAUNAS	25 Aug 1986	_____		Birth	KAY11	BETPKA 14	

						3 Mar 1987		Death				
2099	F	26 Aug 1986	1836	1844	HIMEHI SH	26 Aug 1986 17 Mar 1995	206	Birth Death	PINK	HCP 21		
2100	M	31 Mar 1987	983	2031	PRET DW	31 Mar 1987 13 Jun 1993	D92225	Birth Death	MA103	DEW 280	21-6199	
2101	F	31 Mar 1987	983	2031	PRET DW PRETORIA PRET DW PRETORIA PRET POT	31 Mar 1987 30 Apr 1993 1 May 1993 18 Nov 1994 17 Aug 1995 9 Jun 1997	D92071 903864 D92071 903864 P93369	Birth Transfer Transfer Transfer Death	FE004	DEW 281	21-2345	
2102	M	29 Apr 1987	989	995	PRET DW BASEL	29 Apr 1987 19 Mar 1990 1 Feb 1997	D92229 900612	Birth Transfer Death	NICK	DEW 282		
2103	M	29 Apr 1987	989	995	PRET DW POLARPARK	29 Apr 1987 18 Jun 1990 5 Feb 1993	D92230 _____	Birth Transfer Death	MA108	DEW 283		
2104	F	29 Apr 1987	989	995	PRET DW WHIPSDADE	29 Apr 1987 3 Jan 1991 ~ Feb 1991	D92231 _____	Birth Transfer Death	FA109	DEW 284		
2105	M	3 May 1987	989	2016	PRET DW POLARPARK	3 May 1987 18 Jun 1990 22 Jul 1993	D92232 _____	Birth Transfer Death	MA110	DEW 285		
2106	F	3 May 1987	989	2016	PRET DW ORIZABA	3 May 1987 27 Jun 1990 ~ 2002	D92233 _____	Birth Transfer Death	FA111	DEW 286		
2107	F	3 May 1987	989	2016	PRET DW PRET POT	3 May 1987 15 Jun 1993 29 Jun 1993	D92234 P93054	Birth Transfer Death	FA112	DEW 287	21-6571	
2108	M	9 May 1987	983	1278	PRET DW	9 May 1987	D92226	Birth	MA104	DEW 289		

					WHIPSNAD	3 Jan 1991	6476__	Transfer			
					EDINBURGH	28 Aug 1991	91HA03	Transfer			
					GLASGOW	30 Nov 1992	M3337	Transfer			
						25 Dec 1996		Death			
2109	M	9 May 1987	983	1278	PRET DW	9 May 1987	D92227	Birth	MA105	DEW 290	25-D120
					PRET POT	3 Aug 1993	P93255	Transfer			
					HOEDSPRUI	12 Feb 1999	_____	Transfer			
						18 Sep 2000		Death			
2110	M	~ May 1987	WILD	WILD	TRANSVAAL	~ Jan 1988	NONE	Capture	ARGO	DEW 291	
					PRET DW	8 Jan 1988	D92237	Transfer			
					BASEL	19 Mar 1990	900613	Transfer			
					KRIEG	2 May 1996	_____	Transfer			
						~ 2002		Death			
2111	M	17 May 1987	989	2035	PRET DW	17 May 1987	D92223	Birth	MA101	DEW 293	1C-B045
						23 Jul 1993		Death			
2112	F	17 May 1987	989	2035	PRET DW	17 May 1987	D92224	Birth	FA102	DEW 294	21-6631
						25 Apr 1996		Death			
2113	F	15 Jul 1987	989	1051	PRET DW	15 Jul 1987	D92236	Birth	FA114	DEW 296	21-9A77
					PRETORIA	30 Apr 1993	903865	Transfer			
					PRET DW	1 May 1993	D92236	Transfer			
						1 Aug 1994	D92236	Transfer			
						2 Nov 1996		Death			
2114	M	22 Jan 1988	1851	1844	HIMEHI SH	22 Jan 1988	220	Birth	MASAMUNE	HCP 22	
						20 Mar 1988		Death			
2115	M	22 Jan 1988	1851	1844	HIMEHI SH	22 Jan 1988	HC43	Birth		HCP 23	
						23 Jan 1988		Death			
2116	M	22 Jan 1988	1851	1844	HIMEHI SH	22 Jan 1988	HC44	Birth		HCP 24	
						23 Jan 1988		Death			
2117	M	~ Apr 1988	WILD	WILD	S.AFRICAR	~ Jun 1988	NONE	Capture	SPOOKIE		
					PRET DW	24 Aug 1988	D92148	Transfer			
						25 Sep 1999		Death			

2118	M	8 Apr 1988	MULT1	2063	PRET DW	8 Apr 1988 6 Feb 1998	D92241	Birth Death	MA119	DEW 297	IC-930A
2119	F	8 Apr 1988	UNK	2063	PRET DW	8 Apr 1988 5 Aug 1996	D92238	Birth Death	FA116	DEW 298	21-3606
2120	F	8 Apr 1988	UNK	2063	PRET DW	8 Apr 1988 17 Apr 1996	D92239	Birth Death	FA117	DEW 299	24-D3BE
2121	F	8 Apr 1988	UNK	2063	PRET DW	8 Apr 1988 4 Dec 1995	D92240	Birth Death	FA118	DEW 300	25-309B
2122	M	14 Apr 1988	989	2028	PRET DW HOUSTON YULEE	14 Apr 1988 31 Jan 1990 23 Feb 1990 19 Nov 1998	D92247 12104 90207	Birth Transfer Transfer Death	MA125	CHEDEW 301	
2123	F	14 Apr 1988	989	2028	PRET DW PRET POT PRET DW POLARPARK	14 Apr 1988 13 Feb 1990 5 Jun 1990 18 Jun 1990 13 Jan 1997	D92246 D92246 D92246	Birth Transfer Transfer Transfer Death	FA124	DEW 302	
2124	F	14 Apr 1988	989	2028	PRET DW HOUSTON YULEE	14 Apr 1988 31 Jan 1990 23 Feb 1990 4 Aug 2000	D92245 12106 90208	Birth Transfer Transfer Death	MISS KITTYDEW	303	
2125	F	14 Apr 1988	989	2028	PRET DW DORTMUND NEUWIED	14 Apr 1988 25 Apr 1990 26 Mar 2002 ~ 2005	D92244 052005	Birth Transfer Transfer Death	FA122	DEW 304	
2126	M	17 Apr 1988	983	2031	PRET DW	17 Apr 1988 17 Nov 1992	D92083	Birth Death	ME006	DEW 305	1C-4BD4
2127	M	17 Apr 1988	983	2031	PRET DW PRET POT PRET DW	17 Apr 1988 13 Feb 1990 22 Feb 1991	D92248 D92248 D92248	Birth Transfer Transfer	MA126	DEW 306	00-001C-45E8

					PRETORIA	30 Apr 1993	903862	Transfer				
					PRET DW	1 May 1993	D92248	Transfer				
					PRET POT	18 May 1994	P93295	Transfer				
					PRETORIA	1 Jun 1995	903862	Transfer				
					PRET POT	17 Jun 1995	P93295	Transfer				
					PRETORIA	16 Oct 1996	903862	Transfer				
					PRET POT	8 Jul 1997	P93295	Transfer				
					PRETORIA	1 Aug 1997	903862	Transfer				
					PRET POT	23 Sep 1997	P93295	Transfer				
					HOEDSPRUI	12 Feb 1999	_____	Transfer				
						12 Aug 2000		Death				
2128	M	17 Apr 1988	983	2031	PRET DW	17 Apr 1988	D92249	Birth	MA127	AMODEW 307	00-001C-418F	
					PRET POT	13 Feb 1990	P93772	Transfer				
					PRET DW	22 Feb 1991	D92249	Transfer				
					WARSAW	18 Nov 1991	S2772	Transfer				
						31 Dec 1996		Death				
2129	F	17 Apr 1988	983	2031	PRET DW	17 Apr 1988	D92078	Birth	FE005	DEW 308	1C-42F3	
					PRET POT	27 May 1993	P93040	Transfer				
					PRETORIA	2 Mar 1995	904858	Transfer				
					PRET POT	17 Aug 1995	P93040	Transfer				
						13 Apr 1998		Death				
2130	M	26 Apr 1988	983	344	PRET DW	26 Apr 1988	D92242	Birth	MA120	DEW 309		
						12 Jun 1989		Death				
2131	M	27 Apr 1988	989	995	PRET DW	27 Apr 1988	D92243	Birth	MA121	DEW 310	21-6281	
					PRET POT	13 Feb 1990	P93770	Transfer				
					PRET DW	20 Dec 1990	D92243	Transfer				
						8 Apr 1993		Death				
2132	M	27 Apr 1988	1274	2035	PRET DW	27 Apr 1988	D92255	Birth	MA133	DEW 311	20-2DF5	
					PRET POT	13 Feb 1990	P93776	Transfer				
					PRET DW	22 Feb 1991	D92255	Transfer				
						18 Feb 1992		Death				
2133	F	27 Apr 1988	1274	2035	PRET DW	27 Apr 1988	D92252	Birth	FA130	DEW 312	IC-01D1	
					PRET POT	13 Feb 1990	P93774	Transfer				
					PRET DW	22 Feb 1991	D92252	Transfer				

					PRETORIA	30 Apr 1993	903866		Transfer			
					PRET DW	1 May 1993	D92252		Transfer			
						1 Aug 1994	D92252		Transfer			
						9 Mar 2001			Death			
2134	F	27 Apr 1988	1274	2035	PRET DW	27 Apr 1988	D92253		Birth	FA131	DEW 313	24-D178
					PRET POT	13 Feb 1990	D92253		Transfer			
					PRET DW	22 Feb 1991	D92253		Transfer			
					PRET POT	27 May 1993	P93056		Transfer			
						7 Feb 1997			Death			
2135	F	27 Apr 1988	1274	2035	PRET DW	27 Apr 1988	D92254		Birth	FA132	DEW 314	ID-76AD
					PRET POT	13 Feb 1990	P93775		Transfer			
					PRET DW	22 Feb 1991	D92254		Transfer			
					PRETORIA	30 Apr 1993	903867		Transfer			
					PRET DW	1 May 1993	D92254		Transfer			
						1 Aug 1994	D92254		Transfer			
						1 Dec 1994			Death			
2136	M	28 Apr 1988	1277	2044	PRET DW	28 Apr 1988	D92292		Birth	MA156	MATDEW 315	
					HOUSTON	31 Jan 1990	12105		Transfer			
					YULEE	23 Feb 1990	90206		Transfer			
						18 Nov 1998			Death			
2137	M	2 May 1988	1851	1844	HIMEHI SH	2 May 1988	HC45		Birth		HCP 25	
						3 Oct 1988			Death			
2138	F	2 May 1988	1851	1844	HIMEHI SH	2 May 1988	HC46		Birth	KURURU	HCP 26	
						8 Sep 1988			Death			
2139	F	11 May 1988	1851	1844	HIMEHI SH	11 May 1988	221		Birth	TERURU	HCP 27	
						26 Jan 1998			Death			
2140	F	11 May 1988	1851	1844	HIMEHI SH	11 May 1988	222		Birth	MIRURU	HCP 28	
					HAMAMATSU	16 Mar 1990	222		Transfer			
					NISHIMURO	6 Nov 1990	222		Transfer			
					YOSHIKAWA	27 Jun 1991	222		Transfer			
						~ 2002			Death			
2141	F	19 May 1988	983	1278	PRET DW	19 May 1988	D92081		Birth	FE006	DEW 316	21-689B

						21 Nov 1991	D92081	Transfer			
					PRETORIA	21 Nov 1991	902141	Transfer			
					ST LOUIS	28 Jul 1992	920806	Transfer			
						~ 2004		Death			
2142	F	19 May 1988	983	1278	PRET DW	19 May 1988	D92085	Birth	FE007	DEW 317	20-1BDF
					PRET POT	27 May 1993	P93042	Transfer			
					PRETORIA	20 Jul 1993	903840	Transfer			
					WUPPERTAL	5 Aug 1993	93041	Transfer			
					MUNICH	20 Oct 1995	058010	Transfer			
					WUPPERTAL	30 Apr 1996	93041	Transfer			
					WASS BR C	17 Dec 1996		Transfer			
					WUPPERTAL	15 Apr 1997	93041	Transfer			
						30 Aug 1997		Death			
2143	F	19 May 1988	983	1278	PRET DW	19 May 1988	D92250	Birth	FA128	DEW 318	00-001C-93AF
					PRET POT	13 Feb 1990	P93055	Transfer			
					PRET DW	22 Feb 1991	D92250	Transfer			
					PRET POT	22 Apr 1991	P93055	Transfer			
					PRETORIA	10 Jun 1993	903743	Transfer			
					AUGSBURG	19 Jul 1993	93152	Transfer			
					NURNBERG	15 Oct 1998	151098	Transfer			
					AUGSBURG	29 Oct 1998	93152	Transfer			
						18 Dec 2001		Death			
2144	F	19 May 1988	983	1278	PRET DW	19 May 1988	D92251	Birth	FA129	DEW 319	
					PRET POT	13 Feb 1990	P93773	Transfer			
					PRET DW	5 Jun 1990	D92251	Transfer			
					POLARPARK	18 Jun 1990		Transfer			ltf
2145	F	27 Mar 1989	1277	2063	PRET DW	27 Mar 1989	D92256	Birth	FA134	LAIDEW 320	
					BASEL	19 Mar 1990	900614	Transfer			
						3 Dec 1993		Death			
2146	F	27 Mar 1989	1277	2063	PRET DW	27 Mar 1989	D92257	Birth	FA135	DEW 321	
					HAVANA	4 May 1990	17	Transfer			
						3 Sep 1991		Death			
2147	F	27 Mar 1989	1277	2063	PRET DW	27 Mar 1989	D92258	Birth	ASTA	DEW 322	
					BASEL	19 Mar 1990	900615	Transfer			

					PEAUGRES	18 Jun 1998	253		Transfer			
						8 Apr 1999			Death			
2148	F	27 Mar 1989	1277	2063	PRET DW	27 Mar 1989	D92259		Birth	FA137	EDEDEW 323	00-0021-5A75
					PRET POT	15 Feb 1991	P93057		Transfer			
					BATTLE CR	15 Apr 1992	2148		Transfer			
					BIRMINGHM	28 Sep 1998	98M033		Transfer			
						26 Jan 1999			Death			
2149	M	26 May 1989	989	2028	PRET DW	26 May 1989	D92267		Birth	MA145	DEW 324	
					ORIZABA	27 Jun 1990	_____	lft	Transfer			
2150	M	26 May 1989	989	2028	PRET DW	26 May 1989	D92268		Birth	MA146	DEW 325	
					HAVANA	4 May 1990	16		Transfer			
						~ 2002			Death			
2151	M	26 May 1989	989	2028	PRET DW	26 May 1989	D92270		Birth	MA148	DEW 326	
					ORIZABA	27 Jun 1990	_____	lft	Transfer			
2152	F	26 May 1989	989	2028	PRET DW	26 May 1989	D92269		Birth	FA147	ARODEW 327	00-001C-FB8C
					PRET POT	15 Feb 1991	P93061		Transfer			
					BATTLE CR	15 Apr 1992	2152		Transfer			
					TOLEDO	30 Mar 1993	930017		Transfer			
					BATTLE CR	3 Mar 1994	2152		Transfer			
						27 Aug 2001			Death			
2153	M	2 Jun 1989	983	2031	PRET DW	2 Jun 1989	D92260		Birth	MA138	DEW 328	
					SANDIEGOZ	6 May 1991	691251		Transfer			
					SD-WAP	10 Jun 1991	691251		Transfer			
						28 Aug 1997			Death			
2154	F	2 Jun 1989	983	2031	PRET DW	2 Jun 1989	D92086		Birth	FE008	DEW 329	25-C951
					PRET POT	27 May 1993	P93043		Transfer			
					PRETORIA	2 Mar 1995	904859		Transfer			
					PRET POT	12 May 1995	P93043		Transfer			
					PRETORIA	11 Aug 1995	904859		Transfer			
					PRET POT	25 Mar 1997	P93043		Transfer			
					HOEDSPRUI	14 Feb 1999	_____		Transfer			
						17 Jul 2001			Death			

2155	F	2 Jun 1989	983	2031	PRET DW PRET POT BATTLE CR	2 Jun 1989 15 Feb 1991 15 Apr 1992 7 Jul 1995	D92261 P93058 2155	Birth Transfer Transfer Death	FA139	GHEDEW 330	00-0024-C6CE
2156	F	2 Jun 1989	983	2031	PRET DW	2 Jun 1989 14 Nov 1990	D92262	Birth Death	FA140	DEW 331	
2157	M	3 Jun 1989	983	1278	PRET DW PRET POT PRET DW PRETORIA PRET DW PRET POT PRETORIA	3 Jun 1989 15 Feb 1991 22 Apr 1991 30 Apr 1993 1 May 1993 18 May 1994 1 Jun 1995 16 Nov 1995	D92263 D92263 D92263 903863 D92263 P93296 _____	Birth Transfer Transfer Transfer Transfer Transfer Transfer Death	MA141	DEW 332	ID-72B0
2158	F	3 Jun 1989	983	1278	PRET DW SANDIEGOZ SD-WAP	3 Jun 1989 6 May 1991 10 Jun 1991 3 Nov 1998	D92088 691252 691252	Birth Transfer Transfer Death	FE009	LATDEW 333	
2159	M	3 Jun 1989	983	1278	PRET DW HEUBERGER	3 Jun 1989 8 Aug 1989 ~ 2002	D92330 _____	Birth Transfer Death	PASCHA	DEW 334	
2160	F	3 Jun 1989	983	1278	PRET DW HEUBERGER	3 Jun 1989 8 Aug 1989 ~ 2002	D92331 _____	Birth Transfer Death	YALA	DEW 335	
2161	M	5 Jun 1989	1274	2035	PRET DW PRET POT PRET DW HOEDSPRUI	5 Jun 1989 15 Feb 1991 22 Apr 1991 12 Dec 1991 13 Mar 2003	D92266 D92266 D92266 _____	Birth Transfer Transfer Transfer Death	MA144	DEW 336	00-001C-B30D
2162	F	5 Jun 1989	1274	2035	PRET DW PRET POT BATTLE CR	5 Jun 1989 15 Feb 1991 15 Apr 1992 23 Jul 1999	D92264 P93059 2162	Birth Transfer Transfer Death	FA142	KORDEW 337	00-0024-C087

2163	F	5 Jun 1989	1274	2035	PRET DW PRET POT PRETORIA CALDWELL	5 Jun 1989 15 Feb 1991 19 Mar 1993 13 May 1993 4 Nov 2004	D92265 P93060 903624 002889	Birth Transfer Transfer Transfer Death	FA143	DEW 338	00-001C-BA25
2164	?	15 Jul 1989	1853	1849	HIMEHI SH	15 Jul 1989 15 Jul 1989	HC49	Birth Death		HCP 29	
2165	M	30 Oct 1989	1853	1849	HIMEHI SH	30 Oct 1989 31 Oct 1989	HC50	Birth Death	HIDA	HCP 30	
2166	M	30 Oct 1989	1853	1849	HIMEHI SH	30 Oct 1989 1 Nov 1989	HC51	Birth Death	ZUIHOO	HCP 31	
2167	F	30 Oct 1989	1853	1849	HIMEHI SH HAMAMATSU	30 Oct 1989 5 Nov 1990 25 May 1996	229 229	Birth Transfer Death	NACHI	HCP 32	
2168	F	30 Oct 1989	1853	1849	HIMEHI SH MITO CHO	30 Oct 1989 30 Sep 1993 11 Mar 1995	230	Birth Transfer Death	KASUMI	HCP 33	
2169	F	30 Oct 1989	1853	1849	HIMEHI SH NISHIMURO	30 Oct 1989 25 Sep 1990 22 Jul 1998	231 231	Birth Transfer Death	HARUNA	HCP 34	
2170	F	1 Nov 1989	1857	1844	HIMEHI SH	1 Nov 1989 17 Nov 1989	232	Birth Death	HIRYU	HCP 35	
2171	M	1 Nov 1989	1857	1844	HIMEHI SH	1 Nov 1989 4 Mar 1996	233	Birth Death	MUTSU	HCP 36	
2172	M	3 Dec 1989	1842	1856	HIMEHI SH NISHIMURO	3 Dec 1989 25 Sep 1990 6 Jun 1996	234 234	Birth Transfer Death	GORDON	HCP 37	
2173	M	3 Dec 1989	1842	1856	HIMEHI SH HAMAMATSU	3 Dec 1989 5 Nov 1990	235 235	Birth Transfer	BLOODY	HCP 38	

						~ 2005		Death		
2174	F	3 Dec 1989	1842	1856	HIMEHI SH	3 Dec 1989 17 Jan 1998	236	Birth Death	DON	HCP 39
2175	F	3 Dec 1989	1842	1856	HIMEHI SH TOKYOTAMA	3 Dec 1989 5 Dec 1990 22 Nov 1995	237 240	Birth Transfer Death	NAZUNA	HCP 40
2176	F	3 Dec 1989	1842	1856	HIMEHI SH TOBE ZOO	3 Dec 1989 21 Jul 1994	238 _____	Transfer Transfer ltf	PEPE	HCP 41
2177	M	~ 1967	WILD	WILD	NAMIBIA STUTTGART	~ 1968 25 May 1968 14 May 1981	NONE 1827	Capture Transfer Death	KANO	
2178	F	~ 1967	WILD	WILD	NAMIBIA STUTTGART	~ 1968 25 May 1968 9 Dec 1983	NONE 1829	Capture Transfer Death	DAKAR	
2179	F	~ 1973	WILD	WILD	NAMIBIA STUTTGART	~ 1975 4 Oct 1975 31 Mar 1992	NONE 2781	Capture Transfer Death	ETOSCHA	
2180	F	~ 1973	WILD	WILD	NAMIBIA STUTTGART	~ 1975 4 Oct 1975 14 May 1989	NONE 2782	Capture Transfer Death	KAKIA	
2181	F	~ Feb 1983	WILD	WILD	NAMIBIA TAIPEI	~ 1986 25 Feb 1987 23 Apr 1993	NONE 1982	Capture Transfer Death	2 LIEH ERH	
2182	F	~ Jul 1983	WILD	WILD	NAMIBIA TAIPEI	~ 1986 25 Feb 1987 6 Dec 1994	NONE 1983	Capture Transfer Death	4 LIEH SSU	
2183	M	~ 1986	WILD	WILD	NAMIBIA TAIPEI	~ 1988 10 Aug 1988 12 Aug 1988 12 Jun 1992	NONE 1981 397	Capture Transfer Transfer Death	NO. 5	

2184	F	~ 1984	WILD	WILD	NAMIBIA TAIPEI	~ 1988 10 Aug 1988 27 Dec 2001	NONE 1980	Capture Transfer Death	6 LIEH LIU		
2185	F	~ 1986	WILD	WILD	NAMIBIA TAIPEI	~ 1988 10 Aug 1988 10 Aug 1988 29 Jul 1992	NONE 1979 398	Capture Transfer Transfer Death	NO. 7		
2186	F	20 Jan 1990	1759	1686	FOTA MULHOUSE PEAUGRES LA PALMYR	20 Jan 1990 1 Dec 1995 2 Dec 1998 16 Jun 2000 27 Feb 2002	137 950182 290 2783	Birth Transfer Transfer Death	FWP 76	FWP 55	7F7-F2A3-10C
2187	F	20 Jan 1990	1759	1686	FOTA	20 Jan 1990 21 Dec 1991	138	Birth Death	FWP 77	FWP 56	7F7-F465-C51-MC
2188	F	20 Jan 1990	1759	1686	FOTA TWYCROSS EDINBURGH TWYCROSS SO LAKES WHIPSSNADE	20 Jan 1990 20 Feb 1991 26 Jan 1992 22 Mar 1994 14 May 1997 5 Sep 1999 9 Nov 2004	139 805 92AA02 805 SL0125 L3389	Birth Transfer Transfer Transfer Transfer Death	CHARM	FWP 57	7F7-F347-662
2189	F	20 Jan 1990	1759	1686	FOTA ORANA	20 Jan 1990 19 Jul 1991 13 Oct 1993	140 91114	Birth Transfer Death	SELI	FWP 58	7F7-F2A2-E03
2190	F	20 Jan 1990	1759	1686	FOTA TWYCROSS MARWELL TWYCROSS SO LAKES WHIPSSNADE	20 Jan 1990 20 Feb 1991 1 Mar 1994 20 Jul 1994 14 May 1997 5 Sep 1999 28 May 2000	141 804 2518 804 SL0124 L3390	Birth Transfer Transfer Transfer Transfer Death	FWP 80	FWP 59	7F7-F351-330
2191	M	22 Feb 1990	1985	1986	FOTA	22 Feb 1990	142	Birth	FWP 81	FWP 60	7F7-F251-A10

2199	M	23 Mar 1990	1985	1684	FOTA	23 Mar 1990	145	Birth	DUMA	FWP 63	
					ESKILSTUN	11 May 1994	1	Transfer			
					BORAS	17 Nov 2000	RG0013	Transfer			
					ESKILSTUN	6 Jun 2001	1	Transfer			
						30 Mar 2006		Death			
2200	M	23 Mar 1990	1985	1684	FOTA	23 Mar 1990	146	Birth	FWP 85	FWP 64	7F7-F350-533-MC
						9 Feb 1992		Death			
2201	F	23 Mar 1990	1985	1684	FOTA	23 Mar 1990	147	Birth		FWP 65	7F7-F347-05F
						5 Apr 1995		Death			
2202	F	1 Apr 1990	385	370	ST LOUIS	1 Apr 1990	090030	Birth		STL 27	
						13 Apr 1990		Death			
2203	F	1 Apr 1990	385	370	ST LOUIS	1 Apr 1990	090029	Birth	CHIKU	STL 28	
					NZP-WASH	12 Aug 1998	113343	Transfer			
						2 Oct 2003		Death			
2204	M	18 Apr 1990	591	592	TOLEDO	18 Apr 1990	900013	Birth	MAX	TOL 9	
					BATONROUG	22 Aug 1991	M2420	Transfer			
					OAKHILL	20 Aug 1997	979012	Transfer			
					WINSTON	3 Dec 2004	_____	Transfer			
						2 Dec 2005		Death			
2205	M	18 Apr 1990	591	592	TOLEDO	18 Apr 1990	900014	Birth	AJAX	TOL 10	
					BATONROUG	22 Aug 1991	M2421	Transfer			
					OAKHILL	20 Aug 1997	979013	Transfer			
					DICKERSON	29 Apr 2000	5160	Transfer			
					OAKHILL	24 Sep 2002	979013	Transfer			
						31 Jan 2003		Death			
2206	F	18 Apr 1990	591	592	TOLEDO	18 Apr 1990	900015	Birth	CASSY	TOL 11	
					CLEVELAND	9 May 1991	910503	Transfer			
						26 Feb 2001		Death			
2207	F	18 Apr 1990	591	592	TOLEDO	18 Apr 1990	900016	Birth	SIMONE	TOL 12	
					JACKSON	11 May 1991	911022	Transfer			
						16 Jun 1991	911022	Transfer			

						7 Dec 2001		Death		
2211	M	26 Apr 1990	827	1644	EDINBURGH	26 Apr 1990	90DB23	Birth	TUGELA	ED 1
					KESSINGLA	25 Jan 1992	H013	Transfer		
					BANHAM	7 Feb 1997	243	Transfer		
						8 Mar 1998		Death		
2212	F	26 Apr 1990	827	1644	EDINBURGH	26 Apr 1990	90DB20	Birth	MALAIKA	ED 2
					ORANA	18 Jul 1991	91113	Transfer		
						12 Dec 1997		Death		
2213	F	26 Apr 1990	827	1644	EDINBURGH	26 Apr 1990	90DB21	Birth	PHOEBE AT	ED 3
					KESSINGLA	25 Jan 1992	H016	Transfer		
						7 May 1999		Death		
2214	F	26 Apr 1990	827	1644	EDINBURGH	26 Apr 1990	90DB22	Birth	KAS	ED 4
					BANHAM	25 Jan 1992	241	Transfer		
					KESSINGLA	20 Sep 1999	M104	Transfer		
					BANHAM	20 Oct 1999	241	Transfer		
					KESSINGLA	27 Mar 2000	M104	Transfer		
					BANHAM	9 Nov 2000	241	Transfer		
					KESSINGLA	8 Jun 2001	M104	Transfer		
					BANHAM	26 Jul 2001	241	Transfer		
						16 Aug 2001		Death		
2215	M	26 Apr 1990	827	1644	EDINBURGH	26 Apr 1990	90DB24	Birth	IKLWA	ED 5
					KESSINGLA	25 Jan 1992	H012	Transfer		
					BANHAM	7 Feb 1997	244	Transfer		
						14 Oct 1998		Death		
2216	F	27 Apr 1990	1466	1469	DVURKRALV	27 Apr 1990	041049	Birth	VC7	KRA 7
						14 May 1990		Death		
2217	F	27 Apr 1990	1466	1469	DVURKRALV	27 Apr 1990	041050	Birth	VC8	KRA 8
						17 May 1990		Death		
2218	M	3 May 1990	357	508	YULEE	3 May 1990	90309	Birth	KALI	WO 15
					DICKERSON	8 Nov 1991	3471	Transfer		
					SACRAMNTO	19 Jun 1993	100895	Transfer		
						28 Sep 2001		Death		

2219	M	3 May 1990	357	508	YULEE PHILADELP	3 May 1990 90310 23 Apr 1991 102268 3 Aug 1992	Birth Transfer Death	MERU	WO 16
2220	M	3 May 1990	357	508	YULEE DICKERSON ST LOUIS	3 May 1990 90311 8 Nov 1991 3472 15 May 1992 3472 6 Oct 1999 991000 7 Jul 2003	Birth Transfer Transfer Transfer Death	RUKA	WO 17
2221	M	3 May 1990	357	508	YULEE	3 May 1990 90308 8 Jun 1990	Birth Death		WO 18
2222	F	3 May 1990	357	508	YULEE BATONROUG MONTGOMRY	3 May 1990 90305 7 Nov 1991 M2471 4 Mar 1996 2026 12 Nov 1997	Birth Transfer Transfer Death	TICK	WO 19
2223	f	3 May 1990	357	508	YULEE PHILADELP ERIE	3 May 1990 90306 23 Apr 1991 102269 11 Jul 2005 1457	Birth Transfer Transfer	SHABA	WO 20
2224	F	3 May 1990	357	508	YULEE BATONROUG OAKHILL	3 May 1990 90307 7 Nov 1991 M2472 20 Aug 1998 979014 15 Jan 2001	Birth Transfer Transfer Death	NANDI	WO 21
2225	M	15 May 1990	1527	1457	HILVARENB	15 May 1990 M90012 15 May 1990	Birth Death	BB 48	
2226	M	16 May 1990	1527	1457	HILVARENB	16 May 1990 M90013 16 May 1990	Birth Death	BB 49	
2227	M	18 Aug 1990	467	507	CHICAGOLP NY BRONX	18 Aug 1990 9229 5 Feb 1991 911045 15 Dec 2004	Birth Transfer Death	MASAI	LP 1
2228	M	18 Aug 1990	467	507	CHICAGOLP NY BRONX	18 Aug 1990 9231 5 Feb 1991 911047	Birth Transfer	MARA	LP 2

						23 Jul 2000		Death			
2229	F	18 Aug 1990	467	507	CHICAGOLP NY BRONX	18 Aug 1990 5 Feb 1991 14 Jun 2006	9230 911046	Birth Transfer Death	AMBER	LP 3	
2230	F	18 Aug 1990	467	507	CHICAGOLP	18 Aug 1990 14 Oct 1990	9228	Birth Death		LP 4	
2231	m	9 Sep 1990	426	463	FOSSILRIM KNOXVILLE FOSSILRIM	9 Sep 1990 4 Mar 1993 17 Apr 1996 24 Mar 2000	1051 1554 1051	Birth Transfer Transfer Death	BART	FR 39	
2232	m	9 Sep 1990	426	463	FOSSILRIM	9 Sep 1990 23 May 2000	1052	Birth Death	TONKA	FR 40	
2233	F	9 Sep 1990	426	463	FOSSILRIM	9 Sep 1990 6 Oct 2005	1053	Birth Death	MOLLY	FR 41	
2234	F	9 Sep 1990	426	463	FOSSILRIM CINCINNAT	9 Sep 1990 24 Sep 1992 22 Dec 1999	1054 192181	Birth Transfer Death	MAYA	FR 42	
2235	M	13 Sep 1990	426	461	FOSSILRIM AUDUBON	13 Sep 1990 19 Nov 1992 14 Sep 2004	1055 1502	Birth Transfer Death	MOJA	FR 43	00-0021-6799
2236	F	13 Sep 1990	426	461	FOSSILRIM	13 Sep 1990 21 Dec 1994	1056	Birth Death	TAILLESS	WFR 44	
2237	F	28 Apr 1990	1836	1844	HIMEHI SH TOKYOTAMA HAMAMATSU	28 Apr 1990 5 Dec 1990 24 Mar 1997 14 Dec 1998	240 241	Birth Transfer Transfer Death	ANZU	HCP 42	
2238	F	28 Apr 1990	1836	1844	HIMEHI SH	28 Apr 1990 30 Apr 1990	241	Birth Death		HCP 43	
2239	M	16 Sep 1990	524	368	WINSTON	16 Sep 1990	130030	Birth		WS 106	

						27 Apr 1991		Death				
2240	M	16 Sep 1990	524	368	WINSTON	16 Sep 1990 130031 2 Sep 1992		Birth Death	CLAUS	WS 107		
2241	F	16 Sep 1990	524	368	WINSTON CAPE MAY WINSTON	16 Sep 1990 130032 19 Sep 1990 130032 24 Feb 1998 753 15 Apr 1998 _____ 1 Jan 2002		Birth Transfer Transfer Transfer Death	CAMILLA	WS 108		
2242	F	20 Oct 1990	454	459	TORONTO	20 Oct 1990 26035 7 Jul 1997 26035 7 Oct 2001		Birth Transfer Death	CHIQUITA	TOR 11		
2243	F	8 Nov 1990	545	1763	JACKSON CHEHAW	8 Nov 1990 901044 29 Jul 1997 971010 19 Oct 2000		Birth Transfer Death	TY	JAC 1		
2244	F	8 Nov 1990	545	1763	JACKSON	8 Nov 1990 901049 9 Nov 1990		Birth Death		JAC 2		
2245	F	8 Nov 1990	545	1763	JACKSON	8 Nov 1990 901050 9 Nov 1990		Birth Death		JAC 3		
2246	M	28 Nov 1990	1604	1605	KREFELD	28 Nov 1990 452 7 Jan 1991		Birth Death		KR 10		
2247	M	28 Nov 1990	1604	1605	KREFELD EBERSWALD	28 Nov 1990 453 8 Oct 1991 386		Birth Transfer	MASSAI	KR 11	00-0008-FCD2	
2248	M	28 Nov 1990	1604	1605	KREFELD EBERSWALD ROSTOCK EBERSWALD	28 Nov 1990 454 8 Oct 1991 385 17 Dec 1999 2792 19 Jan 2000 385		Birth Transfer Transfer Transfer	BEBE	KR 12	00-0020-66A9	
2249	M	6 Dec 1990	1619	1739	WASS BR C HERBERSTN	6 Dec 1990 PADDY 8 Dec 1992 100098 3 Nov 2002		Birth Transfer Death	PADDY	WAS 70		

2250	M	6 Dec 1990	1619	1739	WASS BR C ARNHEM PONTSCORF	6 Dec 1990 27 May 1992 6 Aug 2002 13 Oct 2002	PADOUK 4478 100248	Birth Transfer Transfer Death	PADOUK	WAS 71
2251	M	6 Dec 1990	1619	1739	WASS BR C SIGEAN	6 Dec 1990 2 Jul 1991 ~ 1 Dec 1999	PIKE SI34	Birth Transfer Death	PIKE	WAS 72
2252	M	6 Dec 1990	1619	1739	WASS BR C SERRANOVA	6 Dec 1990 9 Apr 1992	PINO _____ ltf	Birth Transfer	PINO	WAS 73
2253	M	6 Dec 1990	1619	1739	WASS BR C	6 Dec 1990 6 Dec 1990	_____	Birth Death		WAS 74
2254	F	6 Dec 1990	1619	1739	WASS BR C	6 Dec 1990 1 Mar 1991	PAOLA	Birth Death	PAOLA	WAS 75
2255	F	6 Dec 1990	1619	1739	WASS BR C EBERSWALD	6 Dec 1990 22 May 1992 22 Jul 2001	PEPPER 384	Birth Transfer Death	PEPPER	WAS 76
2256	F	6 Dec 1990	1619	1739	WASS BR C	6 Dec 1990 14 Dec 2001	PRINCE	Birth Death	PRINCESS	WAS 77
2257	M	15 Jun 1977	754	755	RABAT MOSCOW	15 Jun 1977 9 Dec 1977 ~ 1978	_____	Birth Transfer Death		MOR 6
2258	F	15 Jun 1977	754	755	RABAT MOSCOW	15 Jun 1977 9 Dec 1977 ~ 1978	_____	Birth Transfer Death		MOR 7
2259	F	15 Jun 1977	754	755	RABAT MOSCOW	15 Jun 1977 9 Dec 1977 ~ 1978	_____	Birth Transfer Death		MOR 8
2260	F	~ 1984	WILD	WILD	NAMIBIA TSAOBIS QUEENS PK	~ 1986 ~ 1986 13 Jul 1991	NONE _____	Capture Transfer Transfer	MAMA	

						~ 2002		Death	
2261	F	~ 1984	WILD	WILD	NAMIBIA TSAOBIS QUEENS PK	~ 1986 ~ Nov 1986 13 Jul 1991 ~ 2002	NONE _____ _____ _____	Capture Transfer Transfer Death	SUZIE
2262	M	~ 1986	WILD	WILD	NAMIBIA TSAOBIS QUEENS PK	~ 1986 ~ Aug 1986 13 Jul 1991 ~ 2002	NONE _____ _____ _____	Capture Transfer Transfer Death	DOUGAL
2263	M	~ 1986	WILD	WILD	NAMIBIA TSAOBIS QUEENS PK	~ 1986 ~ Aug 1986 13 Jul 1991 ~ 2002	NONE _____ _____ _____	Capture Transfer Transfer Death	HAMISH
2264	F	~ 1986	WILD	WILD	NAMIBIA TSAOBIS	~ 1986 ~ Aug 1986 ~ 2005	NONE _____ _____	Capture Transfer Death	TIMID
2265	M	30 Apr 1989	WILD	WILD	NAMIBIA AL AIN	~ 1990 28 Jul 1990 10 Dec 1992	NONE _____ _____	Capture Transfer Death	
2266	M	30 Apr 1989	WILD	WILD	NAMIBIA AL AIN	~ 1990 28 Jul 1990 17 Jul 1994	NONE _____ _____	Capture Transfer Death	
2267	F	30 Apr 1989	WILD	WILD	NAMIBIA AL AIN	~ 1990 28 Jul 1990 9 Jul 1992	NONE _____ _____	Capture Transfer Death	
2268	M	~ 1989	WILD	WILD	NAMIBIA TSAOBIS	~ 1989 ~ Oct 1989 ~ 2005	NONE _____ _____	Capture Transfer Death	DUMA
2269	M	~ 1983	WILD	WILD	NAMIBIA KRAAIFONT JOHANSBRG	~ 1 May 1983 13 Dec 1983 29 Nov 1990	NONE 830100 113	Capture Transfer Transfer	JOHN SPENC

						26 Mar 1994		Death		
2270	M	7 Sep 1990	1842	1849	HIMEHI SH	7 Sep 1990 7 Sep 1990	HC65	Birth Death		HCP 44
2271	M	7 Sep 1990	1842	1849	HIMEHI SH	7 Sep 1990 30 Dec 1990	_____	Birth Death	DIM	HCP 45
2272	F	7 Sep 1990	1842	1849	HIMEHI SH TOMIOKA	7 Sep 1990 24 Nov 1993 14 Nov 1998	247 HCP46	Birth Transfer Death	WINDY	HCP 46
2273	F	7 Sep 1990	1842	1849	HIMEHI SH	7 Sep 1990 31 Jul 1991	248	Birth Death	EARLY	HCP 47
2274	F	7 Sep 1990	1842	1849	HIMEHI SH	7 Sep 1990 18 Nov 1990	_____	Birth Death	RALPA	HCP 48
2275	M	~ 1988	WILD	WILD	NAMIBIA MITO CHO	~ 1990 31 Aug 1990 29 Nov 2002	NONE _____	Capture Transfer Death	TANKU	
2276	F	~ 1990	WILD	WILD	NAMIBIA MITO CHO	~ 1990 31 Aug 1990 10 Apr 1998	NONE _____	Capture Transfer Death	PIKO	
2277	F	~ 1988	WILD	WILD	NAMIBIA MITO CHO	~ 1990 31 Aug 1990 18 Jun 1994	NONE _____	Capture Transfer Death	MAKI	
2278	M	~ 1981	WILD	WILD	NAMIBIA OUDTSHORN	~ 1989 11 Aug 1989 ~ Mar 1996	NONE 33	Capture Transfer Death	ATILLA	
2279	F	~ 1984	WILD	WILD	NAMIBIA OUDTSHORN	~ Jun 1988 15 Sep 1988 15 Oct 1996	NONE 36	Capture Transfer Death	MOTHER	
2280	M	~ 1985	WILD	WILD	NAMIBIA OUDTSHORN	~ 1989 11 Aug 1989	NONE 34	Capture Transfer	CEASAR	

					SUTTONCRF	1 Nov 1990 ~ 2002	_____	Transfer Death		
2281	M	~ 1985	WILD	WILD	NAMIBIA OUDTSHORN SUTTONCRF	~ 1989 18 May 1989 1 Nov 1990 ~ 2002	NONE 32 _____	Capture Transfer Transfer Death	SPIDER	
2282	M	~ 1986	WILD	WILD	NAMIBIA OUDTSHORN	~ Nov 1989 9 Jan 1990 15 Jul 1996	NONE 45	Capture Transfer Death	SULTAN	
2283	F	~ 1987	WILD	WILD	NAMIBIA OUDTSHORN	~ Nov 1989 9 Jan 1990 10 Jun 1997	NONE 51	Capture Transfer Death	SNOW	
2284	F	~ 1987	WILD	WILD	NAMIBIA OUDTSHORN	1 Nov 1989 9 Jan 1990 23 Aug 1998	NONE 50	Capture Transfer Death	SOSA	
2285	F	~ 1987	WILD	WILD	NAMIBIA OUDTSHORN	1 Nov 1989 9 Jan 1990 15 Sep 1997	NONE 49	Capture Transfer Death	BIANCA	00-001E-498F
2286	M	~ 1988	WILD	WILD	NAMIBIA OUDTSHORN SUTTONCRF	~ 1989 9 Jan 1990 1 Nov 1990 ~ 2002	NONE 46 _____	Capture Transfer Transfer Death	ALLEY	
2287	F	~ 1988	WILD	WILD	NAMIBIA OUDTSHORN	~ Jun 1988 1 Sep 1988 ~ Mar 1996	NONE 28	Capture Transfer Death	TYLEE	
2288	F	~ 1988	WILD	WILD	NAMIBIA OUDTSHORN SUTTONCRF	~ Nov 1989 9 Jan 1990 1 Nov 1990 ~ 2002	NONE 48 _____	Capture Transfer Transfer Death	ZENITH	
2289	F	~ 1988	WILD	WILD	NAMIBIA OUDTSHORN	~ Nov 1989 9 Jan 1990	NONE 47	Capture Transfer	BANDEE	

					SUTTONCRF	1 Nov 1990 ~ 2002	_____	Transfer Death			
2290	F	~ 1988	WILD	WILD	NAMIBIA OUDTSHORN SUTTONCRF	~ Jun 1988 15 Sep 1988 1 Nov 1990 ~ 2002	NONE 29 _____	Capture Transfer Transfer Death	ZERO		
2291	F	14 Feb 1988	1822	1803	OUDTSHORN POLARPARK	14 Feb 1988 27 Nov 1990	21 _____	Birth lft Transfer		CC 34	
2292	M	13 Apr 1988	1789	1037	OUDTSHORN POLARPARK	13 Apr 1988 27 Nov 1990 2 Nov 1996	23 _____	Birth Transfer Death		CC 31	
2293	M	13 Apr 1988	1789	1037	OUDTSHORN POLARPARK	13 Apr 1988 27 Nov 1990 1 Mar 1997	24 _____	Birth Transfer Death		CC 32	
2294	F	13 Apr 1988	1789	1037	OUDTSHORN POLARPARK	13 Apr 1988 27 Nov 1990	25 _____	Birth lft Transfer	SHARO	CC 33	
2295	F	~ 1989	WILD	WILD	NAMIBIA OUDTSHORN	~ Sep 1989 26 Oct 1989 ~ May 1998	NONE 43	Capture Transfer Death	KWAAIKAT		
2296	M	19 Oct 1989	1801	2279	OUDTSHORN POLARPARK	19 Oct 1989 27 Nov 1990 8 Feb 1997	42 _____	Birth Transfer Death	KINGCAT	CC 35	
2297	M	19 Oct 1989	1801	2279	OUDTSHORN	19 Oct 1989 ~ 1990	38	Birth Death	FELIX	CC 36	
2298	M	19 Oct 1989	1801	2279	OUDTSHORN	19 Oct 1989 19 Oct 1989	37	Birth Death		CC 37	
2299	F	19 Oct 1989	1801	2279	OUDTSHORN	19 Oct 1989 5 Dec 1995	40	Birth Death	KITKAT	CC 38	00-001E-43F4T
2300	F	19 Oct 1989	1801	2279	OUDTSHORN	19 Oct 1989	39	Birth	NIKITA	CC 39	

						22 Apr 1993		Death			
2301	F	19 Oct 1989	1801	2279	OUDTSHORN POLARPARK	19 Oct 1989 27 Nov 1990	41 _____	Birth ltf Transfer		CC 40	
2302	M	9 Oct 1990	2278	2279	OUDTSHORN	9 Oct 1990 22 Apr 1993	53	Birth Death	CASPER	CC 41	
2303	F	9 Oct 1990	2278	2279	OUDTSHORN STELLENBO KRAAIFONT STELLENBO	9 Oct 1990 26 Nov 1992 5 Dec 1993 1 Jan 1997 12 Jan 1998	55 NONE 930025 _____	Birth Transfer Transfer Transfer Death	CANDY	CC 42	
2304	F	9 Oct 1990	2278	2279	OUDTSHORN	9 Oct 1990 10 Dec 1996	52	Birth Death	KYLIE	CC 43	00-00IE-3a8a
2305	M	20 Oct 1990	1819	2284	OUDTSHORN	20 Oct 1990 31 Jan 2001	58	Birth Death	SIGMA	CC 44	00-0010-86DB
2306	M	20 Oct 1990	1819	2284	OUDTSHORN STELLENBO KRAAIFONT STELLENBO	20 Oct 1990 26 Nov 1992 5 Dec 1993 1 Jan 1997 5 Mar 2002	56 _____ 930024 _____	Birth Transfer Transfer Transfer Death	INCA	CC 45	
2307	F	20 Oct 1990	1819	2284	OUDTSHORN BANGKOK KHORAT	20 Oct 1990 26 Jul 1994 2 Nov 1995	57 940005 _____	Birth Transfer Transfer	MIA	CC 46	
2308	F	20 Oct 1990	1819	2284	OUDTSHORN	20 Oct 1990 16 Nov 1990	54	Birth Death		CC 47	
2309	M	~ 1967	WILD	WILD	NAMIBIA PRAHA	~ 1969 2 Oct 1969 6 Sep 1979	NONE 8	Capture Transfer Death	BANGO		
2310	F	~ 1967	WILD	WILD	NAMIBIA PRAHA	~ 1969 2 Oct 1969 27 Apr 1982	NONE 9	Capture Transfer Death	CITA		

2311	F	~ 1969	WILD	WILD	NAMIBIA PRAHA	~ 1971 14 May 1971 29 Dec 1980	NONE 10	Capture Transfer Death	BRITA	
2312	M	22 Apr 1972	2309	2311	PRAHA	22 Apr 1972 26 Aug 1973	12	Birth Death	AKIS	ZZP 1
2313	M	22 Apr 1972	2309	2311	PRAHA	22 Apr 1972 9 Mar 1984	13	Birth Death	ARES	ZZP 2
2314	F	22 Apr 1972	2309	2311	PRAHA	22 Apr 1972 29 Aug 1973	11	Birth Death	AISA	ZZP 3
2315	M	30 May 1973	2309	2311	PRAHA	30 May 1973 3 Sep 1973	14	Birth Death	BALIS	ZZP 4
2316	M	30 May 1973	2309	2311	PRAHA	30 May 1973 7 Sep 1973	15	Birth Death	BELOS	ZZP 5
2317	M	30 May 1973	2309	2311	PRAHA	30 May 1973 15 Feb 1982	16	Birth Death	BARG	ZZP 6
2318	F	30 May 1973	2309	2311	PRAHA	30 May 1973 18 Jul 1985	17	Birth Death	BELONA	ZZP 7
2319	F	30 May 1973	2309	2311	PRAHA	30 May 1973 5 Nov 1986	18	Birth Death	BORA	ZZP 8
2320	M	18 Jan 1974	2309	2311	PRAHA	18 Jan 1974 14 Aug 1974	19	Birth Death	CESAR I	ZZP 9
2321	M	18 Jan 1974	2309	2311	PRAHA	18 Jan 1974 18 Aug 1974	20	Birth Death	CYKLON	ZZP 10
2322	F	18 Jan 1974	2309	2311	PRAHA	18 Jan 1974 5 Aug 1974	21	Birth Death	CIRTA	ZZP 11
2323	F	~ 1967	WILD	WILD	NAMIBIA PRAHA	~ 1967 18 May 1967	NONE 07	Capture Transfer	JISKRA	

						1 Aug 1971		Death		
2324	F	18 Jan 1974	2309	2311	PRAHA	18 Jan 1974 11 Aug 1974	22	Birth Death	CERES	ZZP 12
2325	F	18 Jan 1974	2309	2311	PRAHA	18 Jan 1974 12 Aug 1974	23	Birth Death	CELIA	ZZP 13
2326	F	~ 1972	WILD	WILD	NAMIBIA DVURKRALV PRAHA	~ 1972 27 Jun 1972 29 Aug 1974 16 Sep 1975	NONE 041013 24	Capture Transfer Transfer Death	DK13	
2327	M	18 Nov 1974	2309	2311	PRAHA ROTTERDAM	18 Nov 1974 21 Mar 1975 30 Oct 1990	26 101185	Birth Transfer Death		ZZP 14
2328	M	18 Nov 1974	2309	2311	PRAHA ROTTERDAM	18 Nov 1974 21 Mar 1975 8 Nov 1981	27 101186	Birth Transfer Death		ZZP 15
2329	F	18 Nov 1974	2309	2311	PRAHA	18 Nov 1974 20 Nov 1974	25	Birth Death		ZZP 16
2330	F	18 Nov 1974	2309	2311	PRAHA ROTTERDAM	18 Nov 1974 21 Mar 1975 12 Jul 1983	28 101187	Birth Transfer Death		ZZP 17
2331	F	18 Nov 1974	2309	2311	PRAHA ROTTERDAM	18 Nov 1974 21 Mar 1975 7 Nov 1981	29 101188	Birth Transfer Death		ZZP 18
2332	F	9 Feb 1975	MULT	2326	PRAHA	9 Feb 1975 9 Feb 1975	30	Birth Death		ZZP 19
2333	M	10 Feb 1975	MULT	2326	PRAHA	10 Feb 1975 10 Feb 1975	31	Birth Death		ZZP 20
2334	M	10 Feb 1975	MULT	2326	PRAHA	10 Feb 1975 14 Feb 1975	32	Birth Death		ZZP 21

2335	M	15 Oct 1975	2309	2311	PRAHA HOHENSTAD	15 Oct 1975 15 Mar 1976 ~ 1985	33	Birth Transfer Death		ZZP 22
2336	M	15 Oct 1975	2309	2311	PRAHA SOEST ARNHEM	15 Oct 1975 4 Oct 1976 6 Dec 1976 20 Jan 1977	34 4883	Birth Transfer Transfer Death		ZZP 23
2337	F	15 Oct 1975	2309	2311	PRAHA HOHENSTAD	15 Oct 1975 15 Mar 1976 ~ 1985	35	Birth Transfer Death		ZZP 24
2338	F	15 Oct 1975	2309	2311	PRAHA HOHENSTAD	15 Oct 1975 15 Mar 1976 ~ 1985	36	Birth Transfer Death		ZZP 25
2339	F	15 Oct 1975	2309	2311	PRAHA SOEST ARNHEM	15 Oct 1975 4 Oct 1976 6 Dec 1976 17 Aug 1979	37 4882	Birth Transfer Transfer Death		ZZP 26
2340	F	15 Oct 1975	2309	2311	PRAHA SOEST ARNHEM	15 Oct 1975 4 Oct 1976 6 Dec 1976 24 Dec 1984	38 00877	Birth Transfer Transfer Death	BEA	ZZP 27
2341	M	12 Apr 1977	2309	2311	PRAHA	12 Apr 1977 12 Apr 1977	39	Birth Death		ZZP 28
2342	F	12 Apr 1977	2309	2311	PRAHA	12 Apr 1977 12 Apr 1977	40	Birth Death		ZZP 29
2343	M	9 Sep 1978	2309	2311	PRAHA	9 Sep 1978 31 May 1979	41	Birth Death	FLOT	ZZP 30
2344	F	~ 1981	WILD	WILD	NAMIBIA PRAHA	~ 1983 31 Jul 1983 27 Sep 1995	NONE 900016	Capture Transfer Death	BRENDA	

2345	M	~ 1982	WILD	WILD	NAMIBIA SOEST WROCLAW PRAHA	~ 1983 ~ 1983 30 Dec 1983 6 Mar 1984 9 Jan 1992	NONE <u>198177</u> 900017	Capture Transfer Transfer Transfer Death	BAGU	
2346	M	21 Aug 1990	1873	1875	NEUWIED LANDAU NEUWIED	21 Aug 1990 14 Mar 1995 ~ Jan 1998 13 May 2005	1018 <u>1018</u>	Birth Transfer Transfer Death	JOOP	NRZ 12
2347	M	21 Aug 1990	1873	1875	NEUWIED HEIDELBRG NEUWIED	21 Aug 1990 4 Aug 1992 20 Jul 1999 19 Dec 2005	1019 923777 1019	Birth Transfer Transfer Death	CAESAR	NRZ 13
2348	M	21 Aug 1990	1873	1875	NEUWIED	21 Aug 1990 12 Nov 1990	<u> </u>	Birth Death	MARSUPILAMN	NRZ 14
2349	M	~ Oct 1980	WILD	WILD	NAMIBIA SALZBURG	~ 1981 28 Aug 1981 13 Oct 1994	NONE M0011	Capture Transfer Death	GHANDI	
2350	F	~ Oct 1980	WILD	WILD	NAMIBIA SALZBURG	~ Jun 1981 28 Aug 1981 13 Apr 1997	NONE M0012	Capture Transfer Death	CHRISTA /	
2351	M	18 Oct 1990	530	375	SD-WAP PHOENIX WINSTON	18 Oct 1990 22 Aug 1991 2 Jan 1992 8 Jul 1993	690666 6228 920005	Birth Transfer Transfer Death	JAMIDARI	SD 85
2352	M	18 Oct 1990	530	375	SD-WAP PHOENIX WINSTON	18 Oct 1990 22 Aug 1991 2 Jan 1992 23 Nov 1999	690667 6229 920006	Birth Transfer Transfer Death	KOPA	SD 86
2353	M	5 Mar 1990	2030	2071	PRET DW	5 Mar 1990 12 Nov 1992	D92278	Birth Death	MA154	DEW 339

2354	M	5 Mar 1990	2030	2071	PRET DW PRET POT PRETORIA	5 Mar 1990 14 May 1993 16 Oct 1995 16 Oct 1995	D92279 P93063 905135	Birth Transfer Transfer Death	MA155	DEW 340	20-4050
2355	M	5 Mar 1990	2030	2071	PRET DW WHIPSSNADE MARWELL WHIPSSNADE MARWELL WHIPSSNADE MARWELL	5 Mar 1990 3 Jan 1991 18 Aug 1998 13 Nov 1998 21 Jan 1999 13 Mar 2000 1 May 2001 7 Feb 2002	D92293 L1668 4230 L1668 4230 L1668 4230	Birth Transfer Transfer Transfer Transfer Transfer Transfer Death	M25	PRETORDEW 341	
2356	F	5 Mar 1990	2030	2071	PRET DW	5 Mar 1990 24 Dec 1996	D92280	Birth Death	FA156	DEW 342	21-5E97
2357	M	29 Mar 1990	1274	2028	PRET DW BATTLE CR COLUMBUS YULEE	29 Mar 1990 15 Apr 1992 30 Mar 1994 12 Mar 1996 29 Jan 1998	D92296 2357 942016 960302	Birth Transfer Transfer Transfer Death	MA160	WILDEW 343	IB-FCIE
2358	M	29 Mar 1990	1274	2028	PRET DW	29 Mar 1990 1 Oct 1992	D92298	Birth Death	MA163	DEW 344	20-3D7E
2359	M	29 Mar 1990	1274	2028	PRET DW PRET POT PRETORIA CALDWELL WINSTON	29 Mar 1990 5 Apr 1993 6 Apr 1993 13 May 1993 25 Apr 2000 27 Mar 2001	D92276 D92276 903694 002888 200133	Birth Transfer Transfer Transfer Transfer Death	MA152	DEW 345	00-0020-30E5
2360	F	29 Mar 1990	1274	2028	PRET DW PRET POT PRETORIA NURNBERG	29 Mar 1990 4 Aug 1993 21 Sep 1993 23 Sep 1993 21 Apr 1998	D92299 P93256 904004 M00551	Birth Transfer Transfer Transfer Death	FA170	TonDEW 346	ID-04E8

2361	F	14 Apr 1990	2030	1278	PRET DW	14 Apr 1990	D92275	Birth	FA151	DEW 347	
						7 Jan 1992		Death			
2362	M	14 Apr 1990	2030	1278	PRET DW	14 Apr 1990	D92297	Birth	MA161	BARDEW 348	IC-8A25
					BATTLE CR	15 Apr 1992	2362	Transfer			
					COLUMBUS	10 Jan 1997	972001	Transfer			
						19 Jun 1998		Death			
2363	F	14 Apr 1990	2030	1278	PRET DW	14 Apr 1990	D92092	Birth	FE010	DEW 349	20-3EE2
					PRET POT	27 May 1993	P93046	Transfer			
					PRETORIA	23 Nov 1993	904138	Transfer			
					PRET POT	23 Feb 1994	P93046	Transfer			
					HOEDSPRUI	16 Feb 1999	_____	Transfer			
					MELTZER D	17 Jul 2001	_____	Transfer			
					PRET DW	30 Oct 2001	D92092	Transfer			
						7 Aug 2004		Death			
2364	M	21 Apr 1990	1277	2063	PRET DW	21 Apr 1990	D92294	Birth	Zulu (MA15DEW	350	21-3D15
					PRET POT	14 May 1993	P93064	Transfer			
					PRETORIA	21 Sep 1993	904006	Transfer			
					NURNBERG	23 Sep 1993	M00550	Transfer			
						30 Sep 1994		Death			
2365	M	21 Apr 1990	1277	2063	PRET DW	21 Apr 1990	D92295	Birth	MA159	DEW 351	20-3AEE
					PRET POT	14 May 1993	P93065	Transfer			
					HOEDSPRUI	16 Feb 1999	_____	Transfer			
						1 Jul 2000		Death			
2366	F	21 Apr 1990	1277	2063	PRET DW	21 Apr 1990	D92277	Birth	FWP 125	DEW 352	
					WHIPSNADE	3 Jan 1991	L1669	Transfer			
					FOTA	8 Apr 1994	969	Transfer			
						12 Oct 1995		Death			
2367	M	24 Apr 1990	1580	1667	WHIPSNADE	24 Apr 1990	L1056	Birth	LINFORD	WH 127	000021F289
					MARWELL	17 Apr 2002	5799	Transfer			
						12 Apr 2003		Death			
2368	M	24 Apr 1990	1580	1667	WHIPSNADE	24 Apr 1990	L1057	Birth	ELLIOT	WH 125	00-0021-F9A0
					EDINBURGH	13 Jul 1997	97FA01	Transfer			
						3 Apr 2000		Death			

2369	F	24 Apr 1990	1580	1667	WHIPSNAD LA FLECHE FONTAINE LA FLECHE	24 Apr 1990 11 Aug 1993 28 Feb 1995 28 Apr 1996 21 Jan 2000	L1058 365 67AJ9 365	Birth Transfer Transfer Transfer Death	FLOJO	WH 129	
2370	M	27 Apr 1990	1391	1606	HOEDSPRUI TIJUANA	27 Apr 1990 21 Jun 1994	MA014 _____	Birth lft Transfer	KWAAITJIE	HOE 1	
2371	M	27 Apr 1990	1391	1606	HOEDSPRUI COLOMBO	27 Apr 1990 9 Nov 1995 12 Nov 1999	MA015 97M097	Birth Transfer Death	SWARTJIE	HOE 2	
2372	M	27 Apr 1990	1391	1606	HOEDSPRUI	27 Apr 1990 ~ Jul 1995	MA016 _____	Birth Release	TRAANTJIE	HOE 3	
2373	F	27 Apr 1990	1391	1606	HOEDSPRUI PRETORIA SAO PAULO	27 Apr 1990 6 Sep 1993 9 Sep 1993 6 May 1997	FA001 903979 20776	Birth Transfer Transfer Death	VINGERTJIE	HOE 4	
2374	M	26 May 1990	1274	2094	PRET DW	26 May 1990 17 Jul 1992	D92271	Birth Death	MC148	DEW 353	21-33E5
2375	M	26 May 1990	1274	2094	PRET DW PRET POT PRETORIA NURNBERG	26 May 1990 14 May 1993 21 Sep 1993 25 Nov 1993 22 Nov 1995	D92272 P93062 904005 M00661	Birth Transfer Transfer Transfer Death	MA149	SalDEW 354	IC-AFA0
2376	F	26 May 1990	1274	2094	PRET DW	26 May 1990 26 Feb 1993	D92274	Birth Death	FC151	DEW 355	20-24E7
2377	F	26 May 1990	1274	2094	PRET DW	26 May 1990 20 Jun 1990	_____	Birth Death		DEW 356	
2378	M	13 Jul 1990	1391	1423	HOEDSPRUI DANIEL	13 Jul 1990 23 Oct 2001 ~ 2004	MA017 _____	Birth Transfer Death	VLEKKIE	HOE 5	

2379	F	13 Jul 1990	1391	1423	HOEDSPRUI TIJUANA	13 Jul 1990 21 Jun 1994	FA002 _____	Birth lft Transfer	SARIE	HOE 6
2380	F	13 Jul 1990	1391	1423	HOEDSPRUI TIJUANA	13 Jul 1990 21 Jun 1994	FA003 _____	Birth lft Transfer	MARAIS	HOE 7
2381	M	~ 1978	WILD	WILD	NAMIBIA BUDAPEST	~ 1980 31 Oct 1980 16 Dec 1990	NONE 002320	Capture Transfer Death	TAGA	
2382	M	~ 1978	WILD	WILD	NAMIBIA VESZPREM BUDAPEST	~ 1980 1 Feb 1980 19 May 1980 21 Apr 1985	NONE _____ 002322	Capture Transfer Transfer Death	HAPI	
2383	F	~ 1978	WILD	WILD	NAMIBIA BUDAPEST	~ 1980 31 Oct 1980 1 Jun 1987	NONE 002321	Capture Transfer Death	DIVA	
2384	M	~ 1985	WILD	WILD	NAMIBIA VARADAY HOEDSPRUI	~ Jan 1986 12 Dec 1986 1 Jul 1989 ~ Nov 1995	NONE NONE MA010	Capture Transfer Transfer Death	TONY	
2385	M	~ 1981	UNK	UNK	VARADAY HOEDSPRUI	~ 1981 1 Jul 1989 19 Apr 1999	NONE MA011	Birth Transfer Death	PANTHERAH	
2386	F	~ 1982	WILD	WILD	NAMIBIA VARADAY HOEDSPRUI	~ 1988 1 Feb 1988 1 Jul 1989 ~ Dec 1991	NONE NONE FA032	Capture Transfer Transfer Death	BROWNAH	
2387	F	8 Dec 1982	WILD	WILD	NAMIBIA VARADAY HOEDSPRUI	~ 1988 1 Feb 1988 1 Jul 1989 ~ Dec 1991	NONE NONE FA024	Capture Transfer Transfer Death	ASTRIDAH	
2388	F	~ Jun 1984	WILD	WILD	S.AFRICAR	~ Jan 1989	NONE	Capture	PHILIPINA	

					VARADAY	1 Feb 1989	NONE	Transfer	
					HOEDSPRUI	1 Jul 1989	FA023	Transfer	
						~ 1 Sep 1997		Death	
2389	F	5 May 1982	WILD	WILD	NAMIBIA	~ 1988	NONE	Capture	ADINAH
					VARADAY	~ 1989	NONE	Transfer	
					HOEDSPRUI	1 Jul 1989	FA019	Transfer	
						8 Jun 1993	_____	Release	
2390	M	6 Jun 1984	UNK	UNK	VARADAY	6 Jun 1984	NONE	Birth	JOHNAH
					HOEDSPRUI	1 Jul 1989	MA005	Transfer	
						~ Jun 1990		Death	
2391	F	15 Apr 1985	UNK	UNK	VARADAY	15 Apr 1985	NONE	Birth	DEANAH
					HOEDSPRUI	1 Jul 1989	FA031	Transfer	
						20 Jan 1996		Death	
2392	F	1 Dec 1985	UNK	UNK	VARADAY	1 Dec 1985	NONE	Birth	GABRIELAH
					HOEDSPRUI	1 Jul 1989	FA016	Transfer	
						1 Aug 1989		Death	
2393	F	1 Dec 1985	UNK	UNK	VARADAY	1 Dec 1985	NONE	Birth	ROXANAH
					HOEDSPRUI	1 Jul 1989	FA017	Transfer	
						~ 1 Jan 1993		Death	
2394	M	15 Dec 1986	UNK	UNK	VARADAY	15 Dec 1986	NONE	Birth	BEAUXAH
					HOEDSPRUI	1 Jul 1989	MA002	Transfer	
						31 Aug 1995		Death	
2395	M	5 Nov 1987	WILD	2389	NAMIBIA	~ 1988	NONE	Capture	ARIZONAH
					VARADAY	1 Feb 1988	NONE	Transfer	
					HOEDSPRUI	1 Jul 1989	MA006	Transfer	
						13 Jan 1992		Death	
2396	M	5 Nov 1987	WILD	2389	NAMIBIA	~ 1988	NONE	Capture	NEVADAH /F
					VARADAY	1 Feb 1988	NONE	Transfer	
					HOEDSPRUI	1 Jul 1989	MA007	Transfer	
					DANIEL	23 Oct 2001	_____	Transfer	
						~ 2007		Death	

2397	M	5 Nov 1987	WILD	2389	NAMIBIA VARADAY HOEDSPRUI	~ 1988 1 Feb 1988 1 Jul 1989 2 May 1992	NONE NONE MA008	Capture Transfer Transfer Death	DINGAKAH
2398	M	5 Nov 1987	WILD	2389	NAMIBIA VARADAY HOEDSPRUI UNKNOWN	~ 1988 1 Feb 1988 1 Jul 1989 17 Apr 1997	NONE NONE MA009	Capture Transfer Transfer Transfer	CHAKA
2399	M	~ Dec 1988	WILD	2388	S.AFRICAR VARADAY HOEDSPRUI	~ Jan 1989 1 Feb 1989 1 Jul 1989 ~ Jan 2003	NONE NONE MA012	Capture Transfer Transfer Death	NKOZI
2400	F	~ Dec 1988	WILD	2388	S.AFRICAR VARADAY HOEDSPRUI	~ Jan 1989 1 Feb 1989 1 Jul 1989 28 Sep 2006	NONE NONE FA013	Capture Transfer Transfer Death	MANKOZI
2401	F	18 Aug 1989	WILD	WILD	S.AFRICAR HOEDSPRUI	1 Oct 1989 10 Oct 1989 ~ Jan 2003	NONE FA034	Capture Transfer Death	HANSINAH
2403	F	~ 1979	WILD	WILD	NAMIBIA TASHKENT	~ 1989 2 Sep 1989 1 May 1992	NONE	Capture Transfer Death	GAILE
2404	M	~ 1978	WILD	WILD	NAMIBIA TULA	1 Aug 1988 1 Oct 1988 ~ 2002	NONE	Capture Transfer Death	CHONDRA
2405	F	~ Dec 1989	WILD	WILD	ZIMBABWE BULAWAYO	~ Dec 1989 14 Jul 1990 ~ 1992	NONE 92128	Capture Transfer Death	TARA
2406	M	~ 1980	WILD	WILD	ZIMBABWE BULAWAYO	1 Jun 1990 1 Jul 1990 ~ 2002	NONE	Capture Transfer Death	

2407	M	~ 1980	WILD	WILD	ZIMBABWE BULAWAYO	1 Jun 1990 1 Jul 1990 ~ 2002	NONE _____	Capture Transfer Death		
2408	F	~ 1980	WILD	WILD	ZIMBABWE BULAWAYO	1 Jun 1990 1 Jul 1990 ~ 2002	NONE _____	Capture Transfer Death		
2409	F	~ 1980	WILD	WILD	ZIMBABWE BULAWAYO	1 Jun 1990 1 Jul 1990 ~ 2002	NONE _____	Capture Transfer Death		
2410	F	~ 1980	WILD	WILD	ZIMBABWE BULAWAYO	1 Jun 1990 1 Jul 1990 ~ 2002	NONE _____	Capture Transfer Death		
2411	F	~ 1980	WILD	WILD	ZIMBABWE BULAWAYO	1 Jun 1990 1 Jul 1990 ~ 2002	NONE _____	Capture Transfer Death		
2412	F	~ 1980	WILD	WILD	ZIMBABWE BULAWAYO	1 Jun 1990 1 Jul 1990 ~ 2002	NONE _____	Capture Transfer Death		
2413	M	3 Jan 1991	1853	1849	HIMEHI SH TOBE ZOO	3 Jan 1991 21 Jul 1995 1 Jan 2000	251 _____	Birth Transfer Death	HANTH	HCP 49
2414	M	3 Jan 1991	1853	1849	HIMEHI SH	3 Jan 1991 22 Dec 1993	252	Birth Death	KAIZER	HCP 50
2415	F	3 Jan 1991	1853	1849	HIMEHI SH TOMIOKA TOKYOTAMA	3 Jan 1991 19 Dec 1991 15 Oct 2001 3 Jan 2007	HC72 253 3708	Birth Transfer Transfer Death	JEENA	HCP 51
2416	F	3 Jan 1991	1853	1849	HIMEHI SH MITO CHO	3 Jan 1991 18 Dec 1991 19 May 1995	HC73 254	Birth Transfer Death	TINA	HCP 52

2417	F	3 Jan 1991	1853	1849	HIMEHI SH	3 Jan 1991 11 Jan 1994	255	Birth Death	MILIA	HCP 53
2418	M	14 Jan 1991	239	531	SD-WAP OMAHA	14 Jan 1991 18 May 2001 31 May 2003	691023 12102	Birth Transfer Death	NYIKA /	NYSD 87
2419	F	14 Jan 1991	239	531	SD-WAP RIO GRAND	14 Jan 1991 2 Oct 1991 10 Jul 2001	691024 M91064	Birth Transfer Death	SELUKE	SD 88
2420	F	14 Jan 1991	239	531	SD-WAP MONTGOMRY	14 Jan 1991 22 Feb 1992 12 Jul 1995	691025 717	Birth Transfer Death	SHASHL	SD 89
2421	F	14 Jan 1991	239	531	SD-WAP SACRAMNTO	14 Jan 1991 10 Mar 1992 14 May 2003	691026 100863	Birth Transfer Death	TULI	SD 90
2422	M	21 Jan 1991	466	436	SD-WAP	21 Jan 1991 ~ 1 Aug 2004	691033	Birth Death	MALAWI	SD 91
2423	F	21 Jan 1991	466	436	SD-WAP MONTGOMRY	21 Jan 1991 22 Feb 1992 12 Jul 1995	691034 716	Birth Transfer Death	BROWN EYE	SD 92
2424	F	21 Jan 1991	466	436	SD-WAP SACRAMNTO	21 Jan 1991 10 Mar 1992 7 Jul 2003	691035 100862	Birth Transfer Death	CHELSEA	SD 93
2425	F	21 Jan 1991	466	436	SD-WAP PALM DES	21 Jan 1991 22 May 2003 3 Jun 2004	691036 403007	Birth Transfer Death	BINDURA	SD 94
2426	M	3 Feb 1991	1857	1856	HIMEHI SH MITO CHO	3 Feb 1991 30 Sep 1993 22 May 1995	263	Birth Transfer Death	KIRITA	HCP 54
2427	M	3 Feb 1991	1857	1856	HIMEHI SH TOMIOKA	3 Feb 1991 19 Dec 1991	HC76 HCP55	Birth Transfer	TOKIO	HCP 55

						30 Oct 1999		Death		
2428	M	3 Feb 1991	1857	1856	HIMEHI SH MITO CHO	3 Feb 1991 14 Dec 1991 2 Nov 1995	HC77	Birth Transfer Death	HAYATE	HCP 56
2429	M	1 Apr 1991	1604	1605	KREFELD ARNHEM PONTSCORF	1 Apr 1991 24 Jun 1992 6 Aug 2002 1 Jun 2004	465 4570 100247	Birth Transfer Transfer Death	TEUK / TEKR	13
2430	F	1 Apr 1991	1604	1605	KREFELD ARNHEM	1 Apr 1991 24 Jun 1992 27 May 2001	466 4571	Birth Transfer Death	TANJA	KR 14
2431	F	11 Apr 1991	1890	1684	MARWELL	11 Apr 1991 25 Jun 1992	1643	Birth Death	F13 LEAH	MZP 13
2432	F	11 Apr 1991	1890	1684	MARWELL WHIPSSNADE	11 Apr 1991 5 Jul 1995 17 Apr 1997	1644 L2541	Birth Transfer Death	F14 DAPHNEMZP	14
2433	F	11 Apr 1991	1890	1684	MARWELL PEAUGRES	11 Apr 1991 2 May 1993 17 Jul 1997	1645 C72	Birth Transfer Death	F15 DOMINOMZP	15
2434	M	8 May 1991	1572	356	WHIPSSNADE	8 May 1991 8 May 1991	L1488	Birth Death		WH 130
2435	M	12 May 1991	357	508	YULEE LOUISVILL CHEHAW	12 May 1991 8 Jun 1994 1 Feb 2001 1 May 2005	91302 101530 M01001	Birth Transfer Transfer Death	MOJA	WO 22
2436	M	12 May 1991	357	508	YULEE LOUISVILL CHEHAW	12 May 1991 8 Jun 1994 1 Feb 2001 27 Oct 2005	91303 101531 M01002	Birth Transfer Transfer Death	GORDON	WO 23
2437	F	12 May 1991	357	508	YULEE	12 May 1991	91304	Birth	SERENA	WO 24

					WINSTON	27 May 1993	930087	Transfer		
					CAPE MAY	10 Apr 1998	757	Transfer		
						19 May 2003		Death		
2438	M	12 May 1991	357	508	YULEE	12 May 1991	91301	Birth		WO 25
						13 May 1991		Death		
2439	F	12 May 1991	357	508	YULEE	12 May 1991	91305	Birth	DANI	WO 26
					DUBBO	18 Apr 1995	950078	Transfer		
2440	F	12 May 1991	357	508	YULEE	12 May 1991	91306	Birth	LENANA	WO 27
					WINSTON	16 Jun 1993	930086	Transfer		
						5 May 1995	930086	Transfer		
					CAPE MAY	10 Apr 1998	756	Transfer		
						16 Apr 2005		Death		
2441	M	3 May 1991	2385	2393	HOEDSPRUI	3 May 1991	_____	Birth	BOYTJIE	HOE 8
						~ 1 Apr 2004		Death		
2442	F	3 May 1991	2385	2393	HOEDSPRUI	3 May 1991	_____	Birth	MITZI	HOE 9
					TIJUANA	21 Jun 1994	_____	lft Transfer		
2443	F	3 May 1991	2385	2393	HOEDSPRUI	3 May 1991	_____	Birth	ELSIE	HOE 10
					TIJUANA	21 Jun 1994	_____	lft Transfer		
2444	M	24 May 1991	467	507	CHICAGOLP	24 May 1991	9359	Birth	MINGO	LP 5
					OKLAHOMA	2 Oct 1991	566229	Transfer		
						28 Sep 1992	566229	Transfer		
						22 Mar 2004		Death		
2445	M	24 May 1991	467	507	CHICAGOLP	24 May 1991	9360	Birth	CHIMOLO	LP 6
					JACKSONVL	4 Oct 1991	891100	Transfer		
						8 Sep 1992	981100	Transfer		
						21 Dec 2004		Death		
2446	M	24 May 1991	467	507	CHICAGOLP	24 May 1991	9361	Birth	CHINSALI	LP 7
					JACKSONVL	4 Oct 1991	891101	Transfer		
						6 Dec 2001		Death		
2447	M	24 May 1991	467	507	CHICAGOLP	24 May 1991	9362	Birth	ETHAN	LP 8

					MONTGOMRY	11 Sep 1991 13 Jun 2005	645	Transfer Death		
2448	M	24 May 1991	467	507	CHICAGOLP MONTGOMRY	24 May 1991 11 Sep 1991 24 Sep 2004	9363 644	Birth Transfer Death	EMMET	LP 9
2449	?	24 May 1991	467	507	CHICAGOLP	24 May 1991 24 May 1991	9364	Birth Death		LP 10
2450	M	1 Jun 1991	1727	1737	GLASGOW PEAUGRES	1 Jun 1991 27 May 1993 15 Feb 1994	M01359 _____	Birth Transfer Death		GZ 1
2451	M	1 Jun 1991	1727	1737	GLASGOW BANHAM VALBREMBO	1 Jun 1991 30 Nov 1992 29 Mar 1994 30 Jul 1999	M01360 1018 _____	Birth Transfer Transfer Death		GZ 2
2452	F	1 Jun 1991	1727	1737	GLASGOW BANHAM ESKILSTUN	1 Jun 1991 30 Nov 1992 29 Apr 1994 30 Mar 2006	M01361 1017 3 _____	Birth Transfer Transfer Death	MARA	GZ 3
2453	F	1 Jun 1991	1727	1737	GLASGOW BANHAM VALBREMBO	1 Jun 1991 30 Nov 1992 29 Mar 1994	M01362 1016 _____	Birth Transfer Transfer		GZ 4
2454	F	1 Jun 1991	1727	1737	GLASGOW LA FLECHE FONTAINE	1 Jun 1991 27 May 1993 26 Apr 1996	M01363 363 67AJ10	Birth Transfer Transfer	SARAH	GZ 5
2455	M	3 Jun 1991	2394	1577	HOEDSPRUI	3 Jun 1991 ~ Aug 1995	_____ _____	Birth Release	LAPA	HOE 11
2456	M	3 Jun 1991	2394	1577	HOEDSPRUI TIJUANA	3 Jun 1991 21 Jun 1994	_____ _____ ltf	Birth Transfer	LOUIS	HOE 12
2457	M	3 Jun 1991	2394	1577	HOEDSPRUI KANCHANAB	3 Jun 1991 3 Apr 1997	_____ _____	Birth Transfer	LEEN	HOE 13

2458	F	3 Jun 1991	2394	1577	HOEDSPRUI TIJUANA	3 Jun 1991 21 Jun 1994	_____	Birth ltf Transfer	LIENTJIE	HOE 14	
2459	M	8 Jun 1991	1782	1892	FOTA ESKILSTUN BORAS ESKILSTUN	8 Jun 1991 11 May 1994 13 Jul 2000 6 Jun 2001 10 Jan 2005	149 2 RG0012 2	Birth Transfer Transfer Transfer Death	FWP 88	FWP 66	00-0009-3782
2460	F	8 Jun 1991	1782	1892	FOTA	8 Jun 1991 12 Dec 1994	150	Birth Death	FWP 89	FWP 67	00-0005-C120
2461	F	8 Jun 1991	1782	1892	FOTA BELFAST	8 Jun 1991 5 Jun 1994 8 Jul 1998	151 903	Birth Transfer Death	FWP 90	BER	00-0008-3FB4
2462	F	8 Jun 1991	1782	1892	FOTA CHESTER	8 Jun 1991 8 Jul 1994 14 Apr 1996	152 24965	Birth Transfer Death	KIBO	FWP 91	00-0009-7224
2463	M	8 Jun 1991	454	459	TORONTO	8 Jun 1991 22 Apr 1995	26529	Birth Death	GAMBA	TOR 12	
2464	M	8 Jun 1991	454	459	TORONTO PHILADELP	8 Jun 1991 16 Apr 1993 11 Apr 1996	26530 102744	Birth Transfer Death	JELANI	TOR 13	
2465	F	8 Jun 1991	454	459	TORONTO ROCKTON	8 Jun 1991 7 May 1993 1 Jan 1997 6 Dec 2000	26531 930006 930006	Birth Transfer Transfer Death	NEEMA	TOR 14	
2466	M	22 Jun 1991	MULT	431	FOSSILRIM PITTSBURG	22 Jun 1991 1 Dec 1993 25 Aug 1998	1057 100851	Birth Transfer Death	WAYLON	FR 45	
2467	M	22 Jun 1991	MULT	431	FOSSILRIM PITTSBURG	22 Jun 1991 1 Dec 1993 22 Feb 1994	1058 100852	Birth Transfer Death	WILLIE	FR 46	

2468	F	22 Jun 1991	MULT	431	FOSSILRIM	22 Jun 1991 19 Feb 2001	1059	Birth Death	REBA	FR 47	
2469	M	27 Jun 1991	458	460	TORONTO ROCKTON	27 Jun 1991 7 May 1993 14 Apr 1999	26584 930003	Birth Transfer Death	MAGNUM	TOR 15	
2470	?	27 Jun 1991	458	460	TORONTO	27 Jun 1991 8 Jul 1991	26583	Birth Death		TOR 16	
2471	?	27 Jun 1991	458	460	TORONTO	27 Jun 1991 8 Jul 1991	26568	Birth Death		TOR 17	
2472	F	29 Mar 1991	1274	2028	PRET DW WUPPERTAL WASS BR C WUPPERTAL	29 Mar 1991 10 Mar 1992 20 Jul 1993 9 Sep 1993 8 Jun 2000	D92308 92017 ANNA 92017	Birth Transfer Transfer Transfer Death	FA190	ANNDEW 357	00-001F-DA80
2473	F	29 Mar 1991	1274	2028	PRET DW PRET POT PRETORIA	29 Mar 1991 27 May 1993 20 Jul 1993 14 Aug 1993	D92309 P93080 903841	Birth Transfer Transfer Death	FA191	DEW 358	00-001C-B61C
2474	F	29 Mar 1991	1274	2028	PRET DW PRET POT PRETORIA PRET POT PRETORIA	29 Mar 1991 27 May 1993 16 Oct 1996 8 Jul 1997 23 Sep 1997 17 Nov 1997	D92310 P93081 906730 P93081 906730	Birth Transfer Transfer Transfer Transfer Death	FA192	DEW 359	00-001D-8021
2475	M	29 Mar 1991	1274	2028	PRET DW PRET POT PRETORIA PRET POT HOEDSPRUI MELTZER D PRET DW	29 Mar 1991 27 May 1993 16 Oct 1996 8 Jan 1997 12 Feb 1999 17 Jul 2001 17 Jul 2001 30 Oct 2002	D92311 P93082 905725 P93082 _____ _____ P93082	Birth Transfer Transfer Transfer Transfer Transfer Transfer Death	MA193	DEW 360	00-021-3258

2476	M	29 Mar 1991	1274	2028	PRET DW	29 Mar 1991 26 Feb 1993	D92312	Birth Death	MA194	DEW 361	00-0020-2476
2477	M	1 Apr 1991	1274	2071	PRET DW	1 Apr 1991 3 Oct 2001	D92306	Birth Death	MA188	DEW 362	00-0021-5A27
2478	F	1 Apr 1991	1274	2071	PRET DW PRET POT	1 Apr 1991 27 May 1993 3 Nov 1996	D92307 P93079	Birth Transfer Death	FA189	DEW 363	00-001F-E57E
2479	F	1 Apr 1991	1274	2071	PRET DW	1 Apr 1991 5 Jun 1991	D92332	Birth Death		DEW 364	
2480	F	17 Apr 1991	1274	2063	PRET DW	17 Apr 1991 17 Sep 2001	D92314	Birth Death	FA196	DEW 365	00-0021-6648
2481	M	17 Apr 1991	1274	2063	PRET DW GREULICH HUIZEN FD ~ OLMENSE	17 Apr 1991 2 Dec 1991 1 Oct 1995 14 Apr 2003 29 Jul 2004	D92313 _____ _____ OZ0657	Birth Transfer Transfer Transfer Death	MA195	TERDEW 366	00-001C-4487
2482	F	17 Apr 1991	1274	2063	PRET DW	17 Apr 1991 27 Apr 1991	D92335	Birth Death		DEW 367	
2483	M	17 Apr 1991	1274	2063	PRET DW	17 Apr 1991 25 May 1991	D92334	Birth Death			
2484	M	17 Apr 1991	1274	2063	PRET DW	17 Apr 1991 25 May 1991	D92333	Birth Death		DEW 369	
2485	M	18 Apr 1991	1274	2091	PRET DW PRET POT PRETORIA	18 Apr 1991 27 May 1993 15 Feb 1999 11 Mar 2003	D92107 P93048 907537	Birth Transfer Transfer Death	ME016	DEW 370	00-0020-2B86
2486	F	18 Apr 1991	1274	2091	PRET DW WUPPERTAL	18 Apr 1991 10 Mar 1992 23 Jan 2002	D92108 92018	Birth Transfer Death	FE017	MOPDEW 371	00-001C-4258

2487	F	30 Apr 1991	1274	2035	PRET DW GREULICH WASS BR C GREULICH	30 Apr 1991 2 Dec 1991 7 Feb 1994 20 Apr 1994	D92315 _____ CORA _____	Birth Transfer Transfer lft Transfer	FA197	CORDEW 372	00-001F-D09A
2488	M	4 May 1991	1274	2094	PRET DW PRET POT	4 May 1991 27 May 1993 18 Sep 1993	D92301 P93071	Birth Transfer Death	MA177	DEW 373	00-001C-C748
2489	F	4 May 1991	1274	2094	PRET DW POLARPARK	4 May 1991 19 May 1992	D92302 _____	Birth lft Transfer	PAVLA	DEW 374	00-0025-D453
2490	F	4 May 1991	1274	2094	PRET DW	4 May 1991 26 Oct 1992	D92303	Birth Death	FA179	DEW 375	00-001C-4294
2491	F	4 May 1991	1274	2094	PRET DW	4 May 1991 13 Sep 1992	D92304	Birth Death	FA180	DEW 376	00-0024-E88D
2492	M	11 May 1991	2089	2113	PRET DW	11 May 1991 10 Jun 1996	D92283	Birth Death	ME011	DEW 377	00-0024-BDD3
2493	M	11 May 1991	2089	2113	PRET DW POLARPARK	11 May 1991 19 May 1992 7 Mar 1997	D92284 _____	Birth Transfer Death	ME102	SHADEW 378	00-0025-29AA
2494	M	11 May 1991	2089	2113	PRET DW PRETORIA PRET DW PRETORIA	11 May 1991 30 Apr 1993 1 May 1993 10 Jul 1995 31 Jul 1995	D92285 903861 D92285 _____	Birth Transfer Transfer Transfer Death	ME013	DEW 379	00-0020-D17E
2495	F	11 May 1991	2089	2113	PRET DW PRET POT MUNICH	11 May 1991 27 May 1993 1 Sep 1993	D92300 P93070 058008	Birth Transfer Transfer	DUALA	DEW 380	00-001F-E3D8
2496	F	11 Jun 1991	1274	1278	PRET DW PRET POT PRETORIA PRET POT	11 Jun 1991 27 May 1993 2 Mar 1995 17 May 1995	D92099 P93047 904860 P93047	Birth Transfer Transfer Transfer	FE014	DEW 381	00-0021-305B

					PRETORIA	29 Nov 1995	904860	Transfer			
					PRET POT	9 Sep 1996	P93047	Transfer			
						18 Mar 1998		Death			
2497	M	11 Jun 1991	1274	1278	PRET DW	11 Jun 1991	D92104	Birth	ME015	DEW 382	00-001C-418C
						25 Aug 1998		Death			
2498	F	11 Jun 1991	1274	1278	PRET DW	11 Jun 1991	D92337	Birth		DEW 383	
						11 Jun 1991		Death			
2499	M	11 Jun 1991	1274	1278	PRET DW	11 Jun 1991	D92336	Birth		DEW 384	
						11 Jun 1991		Death			
2500	M	19 Feb 1991	1760	1620	WASS BR C	19 Feb 1991	QUICK	Birth	QUICK	WAS 78	
					BARCELONA	30 May 1994	4166	Transfer			
						30 May 2001		Death			
2501	F	19 Feb 1991	1760	1620	WASS BR C	19 Feb 1991	QENA	Birth	QENA	WAS 79	
					HERBERSTN	8 Dec 1992	100099	Transfer			
						19 Aug 2005		Death			
2502	F	19 Feb 1991	1760	1620	WASS BR C	19 Feb 1991	QUINTA	Birth	QUINTA	WAS 80	
					SERRANOVA	9 Apr 1992	_____	Transfer	lft		
2503	F	19 Feb 1991	1760	1620	WASS BR C	19 Feb 1991	QUESTA	Birth	QUESTA	WAS 81	
						2 Feb 2005		Death			
2504	M	25 Jul 1990	1466	1470	DVURKRALV	25 Jul 1990	041051	Birth		VC 9	
						20 Sep 1990		Death			
2505	F	25 Jul 1990	1466	1470	DVURKRALV	25 Jul 1990	041052	Birth	BATOURI	VC 10	
					PRAHA	21 Nov 1991	910033	Transfer			
						23 Dec 1991		Death			
2506	M	19 Oct 1990	1466	1469	DVURKRALV	19 Oct 1990	041053	Birth	ATAR	VC 11	
					GRUNWALD	10 Jun 1991	_____	Transfer			
						~ 1 Sep 1991		Death			
2507	F	19 Oct 1990	1466	1469	DVURKRALV	19 Oct 1990	041054	Birth		VC 12	
						21 Oct 1990		Death			

2508	F	19 Oct 1990	1466	1469	DVURKRALV	19 Oct 1990 25 Oct 1990	041056	Birth Death	LAMBA	VC 13
2509	F	19 Oct 1990	1466	1469	DVURKRALV	19 Oct 1990 30 Nov 1990	041055	Birth Death	BRIA	VC 14
2510	M	7 May 1991	1466	1470	DVURKRALV WASS BR C DORTMUND WASS BR C MUNSTER WASS BR C	7 May 1991 14 Dec 1994 14 Jun 1997 24 Mar 1999 20 Feb 2001 16 Apr 2002 21 Oct 2003	041057 NAIRO NAIRO NAIRO 22098 NAIRO	Birth Transfer Transfer Transfer Transfer Transfer Death	NAIRO	VC 15
2511	F	7 May 1991	1466	1470	DVURKRALV DORTMUND WASS BR C DORTMUND	7 May 1991 17 Mar 1993 1 Oct 1998 24 Mar 1999 4 Jun 2001	041058 052007 ARUA 052007	Birth Transfer Transfer Transfer Death	ARUA	VC 16
2512	F	7 May 1991	1466	1470	DVURKRALV BRNO DVURKRALV BRNO MONTPELLI	7 May 1991 1 Feb 1993 19 Mar 1998 19 Dec 2001 4 Mar 2005 10 Apr 2005	041059 GE0002 041059 GE0002 M05001	Birth Transfer Transfer Transfer Transfer Death	KIGELI	VC 17
2513	F	7 May 1991	1466	1470	DVURKRALV SAARBRUCK	7 May 1991 8 Jul 1994 4 Nov 1996	041060 031007	Birth Transfer Death	TANGA	VC 18
2514	M	21 Jan 1991	466	436	SD-WAP	21 Jan 1991 21 Jan 1991	691032	Birth Death		SD 95
2515	M	~ 1981	WILD	WILD	S.AFRICAR PRETORIA PRET DW	~ Jan 1982 26 Aug 1982 19 Oct 1982 19 Apr 1983	NONE 910504 D92004	Capture Transfer Transfer Death	ZOO MALE Z	

2516	F	~ Mar 1976	WILD	WILD	NAMIBIA CAMPS BAY SINGAPORE	~ 1980 1 Feb 1980 18 Mar 1980 5 May 1992	NONE <u> </u> G417	Capture Transfer Transfer Death	SANDY
2517	M	~ May 1982	WILD	WILD	NAMIBIA MADRID Z	~ 1984 25 May 1984 14 Jun 1996	NONE GU1	Capture Transfer Death	GRANDE
2518	M	~ 1983	WILD	WILD	NAMIBIA MADRID Z	~ 1984 30 Jan 1985 22 Feb 1993	NONE GU2	Capture Transfer Death	PEQUE
2519	F	~ 1985	WILD	WILD	NAMIBIA JAKARTA	~ Jan 1985 16 Jun 1985	NONE <u> </u>	Capture Transfer lft	CHELSEA
2520	M	~ 1991	WILD	WILD	NAMIBIA HOEDSPRUI	~ Jun 1991 27 Oct 1991 5 Jul 1993	NONE <u> </u> <u> </u>	Capture Transfer Release	MATEWIS
2521	M	~ 1991	WILD	WILD	NAMIBIA HOEDSPRUI	~ Jun 1991 27 Oct 1991 ~ 1 Aug 1999	NONE <u> </u>	Capture Transfer Death	GABBY
2522	F	~ 1987	WILD	WILD	SOMALIA DJIBOUTI SIGEAN	~ Jun 1987 ~ 1988 28 Sep 1990 14 Aug 1995	NONE <u> </u> PA06	Capture Transfer Transfer Death	PIPPA
2523	M	~ 1987	WILD	WILD	NAMIBIA ZOO OBJED MOSCOW	~ 1987 ???? 16 May 1991 21 Oct 2002	NONE <u> </u> 910056	Capture Transfer Transfer Death	BONNY
2524	M	~ 1988	WILD	WILD	NAMIBIA ZOO OBJED MOSCOW	~ 1988 ???? 16 May 1991 2 Jan 2002	NONE <u> </u> 910059	Capture Transfer Transfer Death	ARGO
2525	F	~ 1988	WILD	WILD	NAMIBIA	~ 1988	NONE	Capture	STASSY

					MOSCOW	16 May 1991 13 May 1993	910060	Transfer Death	
2526	F	~ 1988	WILD	WILD	NAMIBIA MOSCOW	~ 1988 16 May 1991 3 Apr 2003	NONE 910061	Capture Transfer Death	ANGA
2527	F	~ Aug 1988	WILD	WILD	S.AFRICAR BONTIZOO MADRID Z	~ Aug 1988 ~ Aug 1988 20 Feb 1991 23 Aug 1999	NONE _____ GU3	Capture Transfer Transfer Death	HEMBRA
2528	M	~ 1989	WILD	WILD	NAMIBIA NISHIMURO	~ Jan 1991 23 Apr 1991 19 Jul 1997	NONE 250	Capture Transfer Death	KATSU
2529	M	~ 1990	WILD	WILD	NAMIBIA HIMEHI SH TOMIOKA	~ Jan 1990 16 Mar 1991 24 Nov 1993 30 May 1996	NONE 266 HC-78	Capture Transfer Transfer Death	KNIFE
2533	F	~ 1991	WILD	WILD	NAMIBIA TOMIOKA	~ May 1991 4 Oct 1991	NONE 271	Capture Transfer	VEGA
2534	F	~ 1991	WILD	WILD	NAMIBIA TOMIOKA	~ May 1991 4 Oct 1991 20 Mar 1994	NONE 272	Capture Transfer Death	SIRIUS
2536	M	1 Jun 1990	1740	1700	HUIZEN FD	1 Jun 1990 ~ 1996	_____	Birth Death	EAF19
2537	F	1 Jun 1990	1740	1700	HUIZEN FD	1 Jun 1990 ~ 1992	_____	Birth Death	EAF 20
2538	?	1 Jun 1990	1740	1700	HUIZEN FD	1 Jun 1990 1 Jun 1990	_____	Birth Death	EAF 21
2539	M	16 Feb 1991	1685	1668	BELFAST	16 Feb 1991 20 Feb 1991	493	Birth Death	BZG 1

2540	F	16 Feb 1991	1685	1668	BELFAST	16 Feb 1991 20 Feb 1991	494	Birth Death		BZG 2
2541	F	16 Feb 1991	1685	1668	BELFAST	16 Feb 1991 20 Feb 1991	495	Birth Death		BZG 3
2542	?	16 Feb 1991	1685	1668	BELFAST	16 Feb 1991 20 Feb 1991	496	Birth Death		BZG 4
2543	M	~ Jul 1991	WILD	WILD	NAMIBIA HOEDSPRUI	~ Jul 1991 27 Oct 1991 ~ 1 Aug 2004	NONE _____	Capture Transfer Death	DUZIE	
2544	F	~ Jul 1991	WILD	WILD	NAMIBIA HOEDSPRUI UNKNOWN	~ Jul 1991 27 Oct 1991 ~ 1 Aug 2003	NONE _____ _____	Capture Transfer Transfer	SUZIE	
2545	M	~ Sep 1991	WILD	WILD	S.AFRICAR HOEDSPRUI UNKNOWN	~ Sep 1991 ~ Oct 1991 16 Apr 1997	NONE _____ _____	Capture Transfer Transfer	KARELTJIE	
2546	M	7 Jun 1991	952	1700	HUIZEN FD OLMENSE HUIZEN FD OLMENSE	7 Jun 1991 ~ 1992 ~ Jun 1993 10 Dec 1996 ~ 1997	_____ CHARL _____ _____	Birth Transfer Transfer Transfer Death	CHARL	EAF 22
2547	F	7 Jun 1991	952	1700	HUIZEN FD	7 Jun 1991 18 Sep 1991	_____	Birth Death		EAF 23
2548	F	7 Jun 1991	952	1700	HUIZEN FD OLMENSE HUIZEN FD OLMENSE	7 Jun 1991 ~ Nov 1992 ~ Dec 1993 18 Jul 1995 13 Feb 2006	SHEBA MAMMAC SHEBA OZ0109	Birth Transfer Transfer Transfer Death	SHEBA	EAF 24
2549	F	7 Jun 1991	952	1700	HUIZEN FD	7 Jun 1991 9 Jun 1994	_____	Birth Death		EAF 25
2550	F	7 Jun 1991	952	1700	HUIZEN FD	7 Jun 1991	_____	Birth		EAF 26

						~ Jul 1991		Death		
2551	F	7 Jun 1991	1740	1700	HUIZEN FD	7 Jun 1991	GRETA	Birth	GRETA	EAF27
					AYWAILLE	24 Jan 1994	920110	Transfer		
					HUIZEN FD	30 May 1998	GRETA	Transfer		
2552	M	~ Aug 1991	WILD	WILD	S.AFRICAR	~ Aug 1991	NONE	Capture	MOSSIE	
					HOEDSPRUI	~ Oct 1991	_____	Transfer		
						~ 1 Aug 2004		Death		
2553	F	~ Aug 1991	WILD	WILD	S.AFRICAR	~ Aug 1991	NONE	Capture	IDA	
					HOEDSPRUI	~ Oct 1991	_____	Transfer		
					DANIEL	11 Oct 2001	IDA	Transfer		
2554	M	22 Jun 1991	2518	2527	MADRID Z	22 Jun 1991	GU4	Birth		ZM 1
						24 Jun 1991		Death		
2555	M	22 Jun 1991	2518	2527	MADRID Z	22 Jun 1991	GU5	Birth		ZM 2
						6 Oct 1991		Death		
2556	F	22 Jun 1991	2518	2527	MADRID Z	22 Jun 1991	GU8	Birth	WINNY	ZM 3
					BARCELONA	25 Oct 1995	4849	Transfer		
					MADRID Z	30 Oct 1997	GU8	Transfer		
					ESTEPONA	21 Oct 1999	1GU1	Transfer		
					MADRID Z	4 Dec 2002	GU8	Transfer		
						17 Dec 2002		Death		
2557	F	22 Jun 1991	2518	2527	MADRID Z	22 Jun 1991	GU6	Birth		ZM 4
						7 Jul 1991		Death		
2558	F	22 Jun 1991	2518	2527	MADRID Z	22 Jun 1991	GU7	Birth		ZM 5
						10 Oct 1991		Death		
2559	M	3 Jul 1991	1890	1686	FOTA	3 Jul 1991	153	Birth		FWP 92
						19 Nov 1999		Death		00-0092-AE6-MC
2560	M	3 Jul 1991	1890	1686	FOTA	3 Jul 1991	154	Birth		FWP 93
						1 Dec 1991		Death		00-0008-884E
2561	M	3 Jul 1991	1890	1686	FOTA	3 Jul 1991	155	Birth		FWP 94
										00-0009-230C

						30 Nov 1991		Death			
2562	F	3 Jul 1991	1890	1686	FOTA	3 Jul 1991	156	Birth	ALISHA	FWP 95	00-0008-F4BE
					DUBLIN	21 Apr 1995	95M023	Transfer			
					FOTA	1 Nov 1995	156	Transfer			
					DUBLIN	14 Sep 2000	95M023	Transfer			
					FOTA	11 Jan 2001	156	Transfer			
					DUBLIN	5 Jun 2001	95M023	Transfer			
					FOTA	26 Jul 2001	156	Transfer			
						28 Mar 2003		Death			
2563	M	8 Aug 1991	426	432	FOSSILRIM	8 Aug 1991	1060	Birth		FR 48	
						8 Aug 1991		Death			
2564	F	8 Aug 1991	426	432	FOSSILRIM	8 Aug 1991	1061	Birth		FR 49	
						8 Aug 1991		Death			
2565	F	8 Aug 1991	426	432	FOSSILRIM	8 Aug 1991	1062	Birth		FR 50	
						8 Aug 1991		Death			
2566	M	31 Aug 1991	426	463	FOSSILRIM	31 Aug 1991	1063	Birth	GARTH	FR 51	
					SANFORD	22 Jun 1995	1406	Transfer			
						18 Dec 2000		Death			
2567	F	31 Aug 1991	426	463	FOSSILRIM	31 Aug 1991	1064	Birth	DOLLY	FR 52	00-000D-4AEO
					BIRMINGHM	15 Oct 1993	2668	Transfer			
2568	M	1 Sep 1991	536	429	CALDWELL	1 Sep 1991	002113	Birth		CCZ 1	
						2 Sep 1991		Death			
2569	?	22 Sep 1991	1307	2391	HOEDSPRUI	22 Sep 1991	_____	Birth		HOE 15	
						27 Sep 1991		Death			
2570	M	1 Oct 1991	1307	1608	HOEDSPRUI	1 Oct 1991	_____	Birth	THEUNS	HOE 16	
					TIJUANA	21 Jun 1994	_____	Transfer			
								lft			
2571	M	1 Oct 1991	1307	1608	HOEDSPRUI	1 Oct 1991	_____	Birth	TIENIE	HOE 17	
						~ Nov 1994	_____	Release			
2572	M	1 Oct 1991	1307	1608	HOEDSPRUI	1 Oct 1991	_____	Birth	TEWLE	HOE 18	972000000435547

					DVURKRALV	5 Feb 1997	041065	Transfer		
					PRAHA	4 Jul 2001	10107	Transfer		
					DVURKRALV	4 May 2003	040520	Transfer		
					LIBEREC	24 May 2005	608003	Transfer		
					DVURKRALV	9 Sep 2006	041065	Transfer		
2573	M	1 Oct 1991	1307	1608	HOEDSPRUI	1 Oct 1991	_____	Birth	TARZAN	HOE 19
					KANCHANAB	3 Apr 1997	_____	Transfer		
2574	F	1 Oct 1991	1307	1608	HOEDSPRUI	1 Oct 1991	_____	Birth	TOETSIE	HOE 20
					TIJUANA	21 Jun 1994	_____	Transfer	ltf	
2575	F	1 Oct 1991	1307	1608	HOEDSPRUI	1 Oct 1991	_____	Birth	TOETIE	HOE 21
					PRETORIA	6 Sep 1993	903978	Transfer		
					SANTIAGO	8 Sep 1993	212	Transfer		
						29 Oct 1995		Death		
2576	M	24 Oct 1991	567	522	DICKERSON	24 Oct 1991	3469	Birth	MAZUNGA	DPZ 1
					NZP-WASH	24 Oct 1992	110841	Transfer		
						16 May 1994		Death		
2577	M	24 Oct 1991	567	522	DICKERSON	24 Oct 1991	3470	Birth	RUMU	DPZ 2
					NZP-WASH	24 Oct 1992	110842	Transfer		
						28 Jun 1999		Death		
2578	M	29 Nov 1991	1857	2099	HIMEHI SH	29 Nov 1991	273	Birth	HARRIS	HCP 57
						22 Sep 1997		Death		
2579	M	29 Nov 1991	1857	2099	HIMEHI SH	29 Nov 1991	274	Birth	SAIL	HCP 58
						23 Dec 1993		Death		
2580	M	29 Nov 1991	1857	2099	HIMEHI SH	29 Nov 1991	275	Birth	FAUNA	HCP 59
					TOMIOKA	24 Nov 1993	HC-81	Transfer		
2581	M	~ 1983	WILD	WILD	NAMIBIA	~ 1986	NONE	Capture	DOKRAK	
					SAFARIWOR	~ 1987	_____	Transfer		
						~ 2002	_____	Death		
2582	M	~ 1984	WILD	WILD	NAMIBIA	~ 1986	NONE	Capture	BIRD	
					SAFARIWOR	~ 1987	_____	Transfer		

						~ 2002		Death	
2583	M	~ 1984	WILD	WILD	NAMIBIA SAFARIWOR	~ 1986 ~ 1987	NONE _____	Capture lft Transfer	TMG
2584	M	~ 1986	WILD	WILD	NAMIBIA SAFARIWOR	~ 1986 ~ 1987	NONE _____	Capture lft Transfer	CHERRIE
2585	M	~ 1986	WILD	WILD	NAMIBIA SAFARIWOR	~ Sep 1986 ~ Jan 1987 ~ Jan 1992	NONE _____	Capture Transfer Death	
2586	F	~ 1986	WILD	WILD	NAMIBIA SAFARIWOR	~ 1986 ~ 1987 16 Nov 1994	NONE _____	Capture Transfer Death	MEO
2587	M	~ Jan 1986	WILD	WILD	NAMIBIA HORITZAUE	~ May 1986 ~ Aug 1986 23 Nov 2001	NONE _____	Capture Transfer Death	Romeo
2588	m	~ 1989	WILD	WILD	NAMIBIA AFRICAT	~ Jun 1989 ~ Feb 1991	NONE _____	Capture Transfer	CAESAR
2589	F	~ 1988	WILD	WILD	NAMIBIA HEIN	~ Jan 1988 ~ Feb 1988 17 Oct 1995	NONE _____	Capture Transfer Death	TEDDY
2590	F	~ Jul 1988	WILD	WILD	NAMIBIA HEIN	~ Jul 1988 ~20 Jul 1988 11 Nov 1999	NONE _____	Capture Transfer Death	MAGGIE
2591	f	~ May 1990	WILD	WILD	NAMIBIA AFRICAT	~ May 1990 ~ May 1990	NONE _____	Capture Transfer	CHINGA
2592	M	~ Oct 1991	WILD	WILD	NAMIBIA PUGH CHEETAH C PUGH	~10 Oct 1991 ~10 Oct 1991 22 Dec 1993 ~ Jan 1995 ~ Jan 1998	NONE NONE _____ NONE	Capture Transfer Transfer Transfer Death	CHEEKY

2593	M	~ 1976	WILD	WILD	TANZANIA HAVANA	~ Apr 1976 1 May 1976 12 Jan 1985	NONE _____	Capture Transfer Death	
2594	F	~ 1976	WILD	WILD	TANZANIA HAVANA	~ Apr 1976 1 May 1976 12 Jan 1985	NONE _____	Capture Transfer Death	
2595	F	~ 1976	WILD	WILD	TANZANIA HAVANA	~ Apr 1976 1 May 1976 7 May 1982	NONE _____	Capture Transfer Death	
2596	F	~ 1976	WILD	WILD	TANZANIA HAVANA	~ Apr 1976 1 May 1976 29 Jun 1985	NONE _____	Capture Transfer Death	
2597	F	~ 1976	WILD	WILD	TANZANIA HAVANA	~ Apr 1976 1 May 1976 1 Oct 1987	NONE _____	Capture Transfer Death	
2598	M	~ 1978	WILD	WILD	NAMIBIA HAVANA	~ Jan 1982 1 Nov 1982 1 May 1987	NONE _____	Capture Transfer Death	
2599	M	~ 1979	WILD	WILD	ANGOLA HAVANA	~ Nov 1979 ~ 1980 9 Nov 1982	NONE _____	Capture Transfer Death	
2600	M	~ 1979	WILD	WILD	ANGOLA HAVANA	~ Nov 1979 ~ Jan 1980 1 Jun 1988	NONE _____	Capture Transfer Death	
2601	M	~ 1979	WILD	WILD	NAMIBIA ROHRAUER	~ Jun 1979 1 Oct 1979 15 Feb 1980	NONE _____	Capture Transfer Death	CEASAR I
2602	F	~ 1978	WILD	WILD	NAMIBIA ROHRAUER	~ Jan 1979 1 Feb 1979 12 Aug 1991	NONE _____	Capture Transfer Death	CLEOPATRA

2603	M	~ 1979	WILD	WILD	NAMIBIA ROHRAUER	~ Jan 1980 1 Mar 1980 5 May 1980	NONE _____	Capture Transfer Death	CESAR II
2604	M	~ 1980	WILD	WILD	NAMIBIA ROHRAUER	~ Jul 1980 1 Dec 1980 29 Aug 1992	NONE _____	Capture Transfer Death	RAMSES
2605	M	~ 1980	WILD	WILD	NAMIBIA ROHRAUER	~ Jul 1980 1 Dec 1980 3 Jan 1991	NONE _____	Capture Transfer Death	SALOMON
2606	F	~ 1980	WILD	WILD	NAMIBIA ROHRAUER	~ Jul 1980 1 Dec 1980 3 Sep 1991	NONE _____	Capture Transfer Death	FEW
2607	F	~ 1980	WILD	WILD	NAMIBIA HAVANA	~ Jun 1982 1 Nov 1982 15 Dec 1990	NONE _____	Capture Transfer Death	
2608	F	~ 1980	WILD	WILD	NAMIBIA HAVANA	~ Jun 1982 1 Nov 1982 ~ 2002	NONE 12	Capture Transfer Death	
2609	M	~ Jun 1981	WILD	WILD	NAMIBIA ROHRAUER	~ Dec 1981 26 Feb 1982 6 Jun 1995	NONE 2609	Capture Transfer Death	CHEOPS
2610	M	~ Jun 1981	WILD	WILD	NAMIBIA ROHRAUER	~ Dec 1981 26 Feb 1982 9 Aug 1998	NONE 2610	Capture Transfer Death	MINOS
2611	M	~ 1983	WILD	WILD	NAMIBIA HEIN KRAAIFONT	~ Jan 1985 1 Feb 1985 8 Aug 1985 26 Jan 1993	NONE 85M04	Capture Transfer Transfer Death	
2612	M	~ 1983	WILD	WILD	NAMIBIA HEIN KRAAIFONT	~ Jan 1985 1 Feb 1985 8 Aug 1985	NONE 85M05	Capture Transfer Transfer	

						8 Aug 1985	850006	Transfer		
						1 Feb 1996		Death		
2613	F	~ 1983	WILD	WILD	NAMIBIA	~ Jan 1985	NONE	Capture	DARK	
					HEIN	1 Feb 1985	_____	Transfer		
					KRAAIFONT	8 Aug 1985	850007	Transfer		
						~ 2002		Death		
2614	F	~ 1983	WILD	WILD	NAMIBIA	~ Jan 1985	NONE	Capture	WOBBLES	
					HEIN	1 Feb 1985	_____	Transfer		
					KRAAIFONT	8 Aug 1985	85F02	Transfer		
						4 Jul 1994		Death		
2615	F	~ 1983	WILD	WILD	NAMIBIA	~ Jan 1985	NONE	Capture		
					HEIN	1 Feb 1985	_____	Transfer		
					KRAAIFONT	8 Aug 1985	850009	Transfer		
						~ 2002		Death		
2616	F	~ Mar 1984	WILD	WILD	S.AFRICAR	~ Jun 1986	NONE	Capture	ROSS	IC-00A8
					PRET DW	9 Sep 1986	D92044	Transfer		
						16 Feb 1995		Death		
2617	M	~ May 1984	WILD	WILD	NAMIBIA	~ May 1986	NONE	Capture		
					ZOOLANDIA	22 Jul 1986	_____	Transfer		
						13 Sep 1988		Death		
2618	F	~ May 1984	WILD	WILD	NAMIBIA	~ May 1986	NONE	Capture		
					ZOOLANDIA	22 Jul 1986	_____	Transfer		
						~ 2002		Death		
2619	F	~ 1987	WILD	WILD	S.AFRICAR	~ Jan 1987	NONE	Capture	POTTIES FE	20-3728
					PRET POT	~ 1 Dec 1987	P93674	Transfer		
					PRET DW	~ 1988	D92273	Transfer		
						3 Apr 2002		Death		
2620	M	~ 1988	WILD	WILD	NAMIBIA	~ Jan 1990	NONE	Capture		
					KRAAIFONT	25 May 1990	90M07	Transfer		
						25 May 1990	900022	Transfer		
						2 Jan 1996		Death		

2621	M	~ 1988	WILD	WILD	NAMIBIA KRAAIFONT	~ Jan 1990 25 May 1990 25 May 1990 1 Feb 1996	NONE 90M06 900021	Capture Transfer Transfer Death	SCARFACE	
2622	M	~ 1988	WILD	WILD	NAMIBIA PRET POT STEENKAMP	~ Sep 1991 5 Oct 1991 6 Mar 1996 ~ 2002	NONE P93072 _____	Capture Transfer Transfer Death	MA181	00-001F-DF30
2623	F	~ 1986	WILD	WILD	S.AFRICAR PRET POT PRETORIA PRET POT	15 Apr 1991 23 Apr 1991 2 Mar 1995 17 May 1995 2 Jul 1998	NONE P93066 904861 P93066	Capture Transfer Transfer Transfer Death	FA175	00-0021-228E
2624	M	~ 1988	WILD	WILD	NAMIBIA JAPAN HAVANA	~ Jun 1988 ~ Nov 1988 9 Dec 1988	NONE SITE? 14 ltf	Capture Transfer Transfer		
2625	M	~ 1990	WILD	WILD	NAMIBIA TOKYOTAMA	~ Oct 1990 12 Jan 1991 24 Jun 1993	NONE 243	Capture Transfer Death	MOMI	
2626	M	~ 1990	WILD	WILD	NAMIBIA TOKYOTAMA	~ Oct 1990 12 Jan 1991 9 Feb 2003	NONE 242	Capture Transfer Death	HIBA	
2627	F	~ 1991	WILD	WILD	NAMIBIA TOKYOTAMA	~ Jan 1991 8 Jun 1991 17 Jun 2003	NONE 245	Capture Transfer Death	NEMU	
2628	F	~ 1991	WILD	WILD	NAMIBIA TOKYOTAMA	~ Jan 1991 8 Jun 1991 19 Feb 2005	NONE 244	Capture Transfer Death	AYAME	
2629	M	~ 1989	WILD	WILD	NAMIBIA PRET POT STEENKAMP	~ Aug 1990 5 Oct 1991 6 Mar 1996 ~ 2002	NONE P93078 _____	Capture Transfer Transfer Death	MA187	00-0020-D494

2630	F	~ 1989	WILD	WILD	NAMIBIA	~ Aug 1990	NONE	Capture	FA186	00-0024-8452
					PRET POT	5 Oct 1991	P93077	Transfer		
					PRETORIA	3 Mar 1995	904862	Transfer		
					PRET POT	17 May 1995	P93077	Transfer		
					PRETORIA	24 Jun 1996	904862	Transfer		
						26 Jun 1996		Death		
2631	M	~ May 1989	WILD	WILD	NAMIBIA	~ Jul 1989	NONE	Capture		
					S.AFRICAR	1 Aug 1989	NONE	Transfer		
					JAPAN	~15 Aug 1989	SITE?	Transfer		
					HAVANA	1 Sep 1989	_____	Transfer		
						6 Dec 1990		Death		
2632	M	~ Jul 1990	WILD	WILD	S.AFRICA	15 Apr 1991	NONE	Capture	MA172	00-0021-35D8
					PRET POT	23 Apr 1991	P93067	Transfer		
					PRET LICH	27 Nov 1996	L92335	Transfer		
						8 Jan 2001		Death		
2633	F	~ Jul 1990	WILD	2623	S.AFRICAR	15 Apr 1991	NONE	Capture	FA174	00-0024-DB32
					PRET POT	23 Apr 1991	P93069	Transfer		
					HOEDSPRUI	15 Feb 1999	_____	Transfer		
					MELTZER D	17 Jul 2001	_____	Transfer		
					PRET DW	17 Jul 2001	P93069	Transfer		
						4 Dec 2002		Death		
2634	F	~ Jul 1990	WILD	WILD	S.AFRICA	15 Apr 1991	NONE	Capture	FA173	00-001C-B9CC
					PRET POT	23 Apr 1991	P93068	Transfer		
					HOEDSPRUI	15 Feb 1999	_____	Transfer		
					MELTZER D	17 Jul 2001	_____	Transfer		
					PRET DW	17 Jul 2001	D93317	Transfer		
						10 Mar 2005		Death		
2635	M	~29 Jun 1991	WILD	WILD	NAMIBIA	~ Aug 1991	NONE	Capture	MA185	00-001C-C3B1
					PRET POT	5 Oct 1991	P93076	Transfer		
					PRETORIA	28 Jan 1992	902376	Transfer		
					PRET DW	10 Apr 1992	D92305	Transfer		
						14 Feb 2003		Death		
2636	M	~ Jul 1991	WILD	WILD	NAMIBIA	3 Aug 1991	NONE	Capture	MA 184	00-0024-C9C3

					PRET POT	5 Oct 1991	P93075	Transfer		
					HOEDSPRUI	15 Feb 1999	_____	Transfer		
					MELTZER D	17 Jul 2001	_____	Transfer		
					PRET DW	17 Jul 2001	P93075	Transfer		
						16 Feb 2003		Death		
2637	M	~ Jul 1991	WILD	WILD	NAMIBIA	3 Aug 1991	NONE	Capture	MA182	00-0021-36BB
					PRET POT	5 Oct 1991	P93073	Transfer		
					HOEDSPRUI	15 Feb 1999	_____	Transfer		
					MELTZER D	17 Jul 2001	_____	Transfer		
					PRET DW	17 Jul 2001	P93073	Transfer		
						22 Jan 2004		Death		
2638	F	~ Jul 1991	WILD	WILD	NAMIBIA	3 Aug 1991	NONE	Capture	FA183	00-001F-DAA4
					PRET POT	3 Oct 1991	P93074	Transfer		
					HOEDSPRUI	16 Feb 1999	_____	Transfer		
					MELTZER D	17 Jul 2001	_____	Transfer		
					PRET DW	17 Jul 2001	D93318	Transfer		
						26 Jul 2004		Death		
2639	M	28 Aug 1991	2524	2526	MOSCOW	28 Aug 1991	910087	Birth	DALE / MOSMOS	48
						25 Sep 1992		Death		
2640	M	28 Aug 1991	2524	2526	MOSCOW	28 Aug 1991	910086	Birth	MOS 53	MOS 49
						29 Dec 1991		Death		
2641	F	28 Aug 1991	2524	2526	MOSCOW	28 Aug 1991	910088	Birth	GAECHKA	MOS 55
						7 Mar 2006		Death		
2642	F	28 Aug 1991	2524	2526	MOSCOW	28 Aug 1991	910085	Birth	MOS 52	MOS 51
						11 Sep 1991		Death		
2643	?	28 Aug 1991	2524	2525	MOSCOW	28 Aug 1991	910081	Birth	MOS 48	MOS 52
						28 Aug 1991		Death		
2644	?	28 Aug 1991	2524	2525	MOSCOW	28 Aug 1991	910082	Birth	MOS 49	MOS 53
						28 Aug 1991		Death		
2645	?	28 Aug 1991	2524	2525	MOSCOW	28 Aug 1991	910083	Birth	MOS 50	MOS 54
						28 Aug 1991		Death		

2646	?	28 Aug 1991	2524	2525	MOSCOW	28 Aug 1991 28 Aug 1991	910084	Birth Death	MOS 51	MOS 55	
2647	M	7 Sep 1991	1985	1986	FOTA	7 Sep 1991 2 Feb 2001	157	Birth Death	FWP 96		00-0002-576C
2648	F	7 Sep 1991	1985	1986	FOTA BELFAST	7 Sep 1991 5 Jun 1994 21 Apr 1999	159 904	Birth Transfer Death	FWP 98 MIN		00-0008-412C
2649	F	7 Sep 1991	1985	1986	FOTA DUBLIN FOTA	7 Sep 1991 21 Apr 1995 1 Nov 1995 11 Nov 1996	160 95M022 160	Birth Transfer Transfer Death		FWP 99	00-0008-473B
2650	F	7 Sep 1991	1985	1986	FOTA	7 Sep 1991 20 Oct 1991	158	Birth Death		FWP 97	
2651	M	24 Dec 1991	1527	1381	WASS BR C	24 Dec 1991 6 Jan 1992	RASCAL	Birth Death	RASCAL		WAS 82
2652	M	24 Dec 1991	1527	1381	WASS BR C	24 Dec 1991 11 Aug 1994	RACKER	Birth Death	RACKER		WAS 83
2653	M	24 Dec 1991	1527	1381	WASS BR C KATOWICE	24 Dec 1991 7 Dec 1992 ~ 2005	REZAH 2151__	Birth Transfer Death	REZAH		WAS 84
2654	F	24 Dec 1991	1527	1381	WASS BR C KATOWICE	24 Dec 1991 7 Dec 1992 ~ 2005	ROMY 2150	Birth Transfer Death	ROMY		WAS 85
2655	m	8 Oct 1991	584	405	YULEE NASHV ZOO	8 Oct 1991 28 Sep 1999 2 Feb 2005	91333 1332	Birth Transfer Death	HALLA		WO 28
2656	M	8 Oct 1991	584	405	YULEE	8 Oct 1991 9 Jul 1998	91335	Birth Death	KENOBI		WO 29

2657	M	8 Oct 1991	584	405	YULEE	8 Oct 1991 8 Oct 1991	91331	Birth Death		WO 30	
2658	F	8 Oct 1991	584	405	YULEE	8 Oct 1991 12 Oct 1991	91332	Birth Death	SCARNOSE	WO 31	
2659	M	21 Dec 1991	545	1763	JACKSON NZP-WASH	21 Dec 1991 18 Jun 1992 2 Nov 2004	911066 110681	Birth Transfer Death	KALEB	JAC 4	
2660	F	21 Dec 1991	545	1763	JACKSON NZP-WASH	21 Dec 1991 18 Jun 1992 20 Nov 1996	911064 110682	Birth Transfer Death	HAMAAD	JAC 5	
2661	F	21 Dec 1991	545	1763	JACKSON CHEHAW FOSSILRIM CLEVELAND	21 Dec 1991 29 Jul 1997 4 Dec 2000 1 Mar 2002 15 May 2003	911065 971011 1112 M20301	Birth Transfer Transfer Transfer Death	KANYA	JAC 6	0001BE068D
2662	M	30 Jul 1991	2278	2279	OUDTSHORN RANGOON	30 Jul 1991 25 Jun 1993	59 _____	Birth Transfer	CASSIDY	CC 48	
2663	M	30 Jul 1991	2278	2279	OUDTSHORN	30 Jul 1991 15 Jun 2001	61	Birth Death	ASTRO	CC 49	00-001E-1A4E
2664	F	30 Jul 1991	2278	2279	OUDTSHORN RANGOON	30 Jul 1991 25 Jun 1993	60 _____	Birth Transfer	CLASSIQUE	CC 50	
2665	M	12 Oct 1991	2282	1829	OUDTSHORN JERUSALEM	12 Oct 1991 6 May 1994 12 Mar 2003	62 424	Birth Transfer Death	JAY	CC 51	
2666	F	12 Oct 1991	2282	1829	OUDTSHORN	12 Oct 1991 27 Apr 2006	64	Birth Death	DAMARA	CC 52	00-0010-599F
2667	F	12 Oct 1991	2282	1829	OUDTSHORN POLARPARK PARADISE ALDERGROV	12 Oct 1991 27 Jan 1994 ~ Jan 1998 5 Dec 2000	63 _____ _____ 200049	Birth Transfer Transfer Transfer	SULTANA	CC 53	

						8 Jun 2005		Death		
2668	F	13 Oct 1991	1819	2284	OUDTSHORN	13 Oct 1991	66	Birth	JUMA	CC 54
					POLARPARK	27 Jan 1994	_____	Transfer		
					ROCKTON	24 May 1998	980075	Transfer		
					PRIVATE	24 Apr 2003	NONE	lft Transfer		
2669	F	13 Oct 1991	1819	2284	OUDTSHORN	13 Oct 1991	65	Birth	KATARA	CC 55
					JERUSALEM	6 May 1994	423	Transfer		
						24 Jun 1998		Death		
2670	F	13 Oct 1991	1819	2284	OUDTSHORN	13 Oct 1991	67	Birth	SHAMAYA	CC 56
						20 Jul 2000		Death		
2671	M	13 Nov 1991	1670	2123	POLARPARK	13 Nov 1991	_____	Birth		PP 2
						13 Nov 1991		Death		
2672	F	13 Nov 1991	1670	2123	POLARPARK	13 Nov 1991	_____	Birth		PP 1
						13 Nov 1991		Death		
2673	F	7 Aug 1991	WILD	WILD	NAMIBIA	7 Aug 1991	NONE	Capture	GIZZY	
					MOKUTI	11 Sep 1991	_____	Transfer		
					CHEETAH C	13 Apr 1992	_____	Transfer		
						23 Mar 1995		Death		
2674	M	14 Feb 1992	1307	2391	HOEDSPRUI	14 Feb 1992	_____	Birth	DARIE	HOE 22
					TIJUANA	21 Jun 1994	_____	lft Transfer		
2675	M	14 Feb 1992	1307	2391	HOEDSPRUI	14 Feb 1992	_____	Birth	DOLF	HOE 23
						~ Nov 1994	_____	Release		
2676	M	14 Feb 1992	1307	2391	HOEDSPRUI	14 Feb 1992	_____	Birth	DANNY	HOE 24
					PRAHA	6 Feb 1997	970017	Transfer		
					DVURKRALV	4 Apr 2001	041079	Transfer		
					PRAHA	6 Feb 2002	970017	Transfer		
2677	F	14 Feb 1992	1307	2391	HOEDSPRUI	14 Feb 1992	_____	Birth	DINKIE	HOE 25
					TIJUANA	21 Jun 1994	_____	lft Transfer		
2678	F	14 Feb 1992	1307	2391	HOEDSPRUI	14 Feb 1992	_____	Birth	DINA	HOE 26

					TIJUANA	21 Jun 1994	_____	ltf	Transfer	
2679	M	17 Feb 1992	2518	2527	MADRID Z	17 Feb 1992 18 Feb 1992	GU11	Birth Death		ZM 6
2680	M	17 Feb 1992	2518	2527	MADRID Z	17 Feb 1992 18 Feb 1992	GU12	Birth Death		ZM 7
2681	M	17 Feb 1992	2518	2527	MADRID Z	17 Feb 1992 18 Feb 1992	GU13	Birth Death		ZM 8
2682	F	17 Feb 1992	2518	2527	MADRID Z	17 Feb 1992 18 Feb 1992	GU9	Birth Death		ZM 9
2683	F	17 Feb 1992	2518	2527	MADRID Z	17 Feb 1992 18 Feb 1992	GU10	Birth Death		ZM 10
2684	M	21 Feb 1992	385	370	ST LOUIS	21 Feb 1992 22 Feb 1992	920216	Birth Death		ST 29
2685	F	21 Feb 1992	385	370	ST LOUIS	21 Feb 1992 8 May 1999	920218	Birth Death	ASALI	ST 30
2686	F	21 Feb 1992	385	370	ST LOUIS WINSTON	21 Feb 1992 13 May 2005	920219	Birth Death	AKILI	ST 31
2687	?	21 Feb 1992	385	370	ST LOUIS	21 Feb 1992 24 Feb 1992	920217	Birth Death		ST 32
2688	M	9 Mar 1992	2621	2613	KRAAIFONT SOEST	9 Mar 1992 18 Jul 1993	92M08 _____	Birth ltf	Transfer	TYZ 1
2689	M	9 Mar 1992	2621	2613	KRAAIFONT SOEST	9 Mar 1992 18 Jul 1993	92M09 _____	Birth ltf	Transfer	TYZ 2
2690	M	9 Mar 1992	2621	2613	KRAAIFONT SOEST	9 Mar 1992 18 Jul 1993	92M10 _____	Birth ltf	Transfer	TYZ 3
2691	M	9 Mar 1992	2621	2613	KRAAIFONT SOEST	9 Mar 1992 18 Jul 1993	92M11 _____	Birth ltf	Transfer	TYZ 4

2692	M	31 Mar 1992	2172	1664	NISHIMURO	31 Mar 1992 21 Apr 1992	AD101	Birth Death	MARTH	AW 49
2693	F	31 Mar 1992	2172	1664	NISHIMURO	31 Mar 1992 20 Nov 1993	AD102	Birth Death	CHRIS	AW 50
2694	M	14 Apr 1992	1613	1709	FONTAINE LA FLECHE FONTAINE	14 Apr 1992 23 Feb 1995 27 Jun 1996 8 Jul 1996	67AJ6 367 67AJ6	Birth Transfer Transfer Death		ZDD 1
2695	M	14 Apr 1992	1613	1709	FONTAINE LA FLECHE COULANGE LA FLECHE	14 Apr 1992 30 May 1996 10 Apr 1998 29 Apr 1998 21 Jan 2002	67AJ7 366 AJ1 366	Birth Transfer Transfer Transfer Death	CACAHUETE	ZDD 2
2696	M	21 Apr 1992	2161	1423	HOEDSPRUI TOUCHSTON HOEDSPRUI	21 Apr 1992 ~ Aug 1994 ~ Jan 1996 ~ Jan 1996	_____ _____ _____ _____ ltf	Birth Transfer Transfer Release	BESTE	HOE 27
2697	M	21 Apr 1992	2161	1423	HOEDSPRUI DANIEL	21 Apr 1992 12 Oct 2001	_____ _____	Birth Transfer	BARNARD	HOE 28
2698	M	21 Apr 1992	2161	1423	HOEDSPRUI	21 Apr 1992 28 Sep 1992	_____	Birth Death	BASIE	HOE 29
2699	F	21 Apr 1992	2161	1423	HOEDSPRUI TIJUANA	21 Apr 1992 21 Jun 1994	_____ _____ ltf	Birth Transfer	BETTIE	HOE 30
2700	M	24 Apr 1992	567	559	DICKERSON	24 Apr 1992 24 Apr 1992	_____	Birth Death		DP 23
2701	M	29 Apr 1992	1685	1668	BELFAST	29 Apr 1992 25 Nov 2002	614	Birth Death	KEITH	B26 5
2702	F	29 Apr 1992	1685	1668	BELFAST PAIGNTON	29 Apr 1992 24 Mar 1994	612 1113	Birth Transfer	JAL	B26 6

					WHIPSNADE	5 Aug 1997	L2949	Transfer			
						15 Jun 1998	L2949	Transfer			
						29 Mar 2004		Death			
2703	F	29 Apr 1992	1685	1668	BELFAST	29 Apr 1992	613	Birth	F21 JOOLZ	B26 7	
					PAIGNTON	24 Mar 1994	1114	Transfer			
					MARWELL	12 Jun 1997	3752	Transfer			
						24 Mar 2004		Death			
2704	M	17 May 1992	2399	1011	HOEDSPRUI	17 May 1992	_____	Birth	MARK	HOE 31	
						23 Jan 2003		Death			
2705	M	17 May 1992	2399	1011	HOEDSPRUI	17 May 1992	_____	Birth	MITCH	HOE 32	
						12 Jul 2002		Death			
2706	F	17 May 1992	2399	1011	HOEDSPRUI	17 May 1992	_____	Birth	MOIRA	HOE 33	
						6 Mar 2006		Death			
2707	F	17 May 1992	2399	1011	HOEDSPRUI	17 May 1992	_____	Birth	MONICA	HOE 34	00-0021-5E7ET
					TORONTO	6 Dec 1994	30275	Transfer			
					COLUMBUS	10 Aug 2000	200058	Transfer			
					YULEE	7 Sep 2000	Y03305	Transfer			
						22 Mar 2005		Death			
2708	F	~ 1988	WILD	WILD	BOTSWANA	~ Nov 1991	NONE	Capture	DIXIE		
					KHAMA IAN	~ Nov 1991	NONE	Transfer			
						1 Feb 1994		Death			
2709	M	6 Jun 1992	2518	2527	MADRID Z	6 Jun 1992	GU17	Birth	OTTO	ZM 11	
						27 Jul 1992		Death			
2710	M	6 Jun 1992	2518	2527	MADRID Z	6 Jun 1992	GU19	Birth	TAIL	ZM 12	
						12 May 1995		Death			
2711	F	6 Jun 1992	2518	2527	MADRID Z	6 Jun 1992	GU18	Birth	BLANCA	ZM 13	
						9 Aug 1992		Death			
2712	?	6 Jun 1992	2518	2527	MADRID Z	6 Jun 1992	GU14	Birth		ZM 14	
						11 Jun 1992		Death			

2713	?	6 Jun 1992	2518	2527	MADRID Z	6 Jun 1992 11 Jun 1992	GU15	Birth Death		ZM 15	
2714	?	6 Jun 1992	2518	2527	MADRID Z	6 Jun 1992 11 Jun 1992	GU16	Birth Death		ZM 16	
2715	M	16 Jun 1992	458	460	TORONTO	16 Jun 1992 5 Oct 2000	27712	Birth Death	PETER	TOR 18	
2716	M	16 Jun 1992	458	460	TORONTO	16 Jun 1992 6 Jul 1992	27713	Birth Death	NOTHING DATOR	19	
2717	M	16 Jun 1992	458	460	TORONTO COLUMBUS SPRINGFIE	16 Jun 1992 10 Aug 2000 25 Aug 2003 1 Sep 2004	27714 200059 804	Birth Transfer Transfer Death	BOB	TOR 20	00-05FD-7E7E
2718	?	16 Jun 1992	458	460	TORONTO	16 Jun 1992 17 Jun 1992	27715	Birth Death		TOR 21	
2719	M	17 Jun 1992	1938	1748	CLEVELAND PROVIDNCE	17 Jun 1992 22 May 1993 16 Sep 1998	920610 931060	Birth Transfer Death	KIFFA	CMZ 1	
2720	M	17 Jun 1992	1938	1748	CLEVELAND PROVIDNCE	17 Jun 1992 22 May 1993	920611 931061	Birth Transfer	TOGO	CMZ 2	
2721	M	17 Jun 1992	1938	1748	CLEVELAND MEMPHIS	17 Jun 1992 21 Jan 1993	920612 13478	Birth Transfer	NAKURA /	NCMZ 3	
2722	M	17 Jun 1992	1938	1748	CLEVELAND MEMPHIS	17 Jun 1992 21 Jan 1993 30 Aug 2004	920613 13479	Birth Transfer Death	BUMBA	CMZ 4	
2723	M	28 Jun 1992	1556	1684	MARWELL	28 Jun 1992 4 Oct 1992	2014	Birth Death	M18	MZP 16	
2724	M	28 Jun 1992	1556	1684	MARWELL	28 Jun 1992 24 Jan 1993	2015	Birth Death	M19	MZP 17	

2725	M	28 Jun 1992	1556	1684	MARWELL BANHAM	28 Jun 1992 30 Mar 1994 27 Feb 1997	2016 1523	Birth Transfer Death	M20 CHARLIMZP 18
2726	M	28 Jun 1992	1556	1684	MARWELL BANHAM KESSINGLA	28 Jun 1992 30 Mar 1994 7 Feb 1997 20 Feb 1998	2017 1524 H014	Birth Transfer Transfer Death	M21 SPEEDYMZP 19
2727	M	28 Jun 1992	1556	1684	MARWELL BANHAM KESSINGLA	28 Jun 1992 30 Mar 1994 7 Feb 1997 5 Mar 1998	2018 1525 H015	Birth Transfer Transfer Death	M20 CHARLIMZP 20
2728	F	28 Jun 1992	1556	1684	MARWELL EDINBURGH DUBLIN FOTA	28 Jun 1992 19 Apr 1994 20 Sep 1996 23 Oct 1996 27 Mar 2001	2019 94DA02 96M046 1233	Birth Transfer Transfer Transfer Death	FWP 151 MZP 21
2729	f	~ Oct 1990	WILD	WILD	NAMIBIA AFRICAT	~ May 1991 ~ Jun 1991 6 Mar 2004	NONE _____	Capture Transfer Death	LITTLE ONE
2730	M	~ 1992	WILD	WILD	NAMIBIA AFRICAT	~ Apr 1992 ~ Jul 1992	NONE _____	Capture Transfer	TYKE
2731	M	19 Mar 1992	2524	1658	MOSCOW	19 Mar 1992 15 Apr 1992	920052	Birth Death	MOS 57
2732	F	19 Mar 1992	2524	1658	MOSCOW	19 Mar 1992 19 Mar 1992	920051	Birth Death	MOS 56
2733	M	5 Jun 1992	2153	531	SD-WAP FOSSILRIM	5 Jun 1992 12 Jun 2000 21 Sep 2005	692326 1107	Birth Transfer Death	UZIMA SD 96
2734	M	5 Jun 1992	2153	531	SD-WAP FOSSILRIM	5 Jun 1992 12 Jun 2000	692327 1108	Birth Transfer	ASKARI SD 97

2735	M	5 Jun 1992	2153	531	SD-WAP FOSSILRIM	5 Jun 1992 12 Jun 2000 22 Sep 2005	692328 1109	Birth Transfer Death	NAKILI	SD 98	00-0132-60AZ
2736	F	5 Jun 1992	2153	531	SD-WAP SIOUX FAL KANSASCTY	5 Jun 1992 20 Jul 2002 8 Dec 2003 17 Feb 2007	692324 2813 M03059	Birth Transfer Transfer Death	LIA	SD 99	000132AEB6
2737	F	5 Jun 1992	2153	531	SD-WAP	5 Jun 1992 15 Jun 1999	692325	Birth Death	SAFIRI	SD 100	
2738	?	9 Jun 1992	1576	1577	HOEDSPRUI	9 Jun 1992 11 Jun 1992	_____	Birth Death		HOE 35	
2739	?	9 Jun 1992	1576	1577	HOEDSPRUI	9 Jun 1992 11 Jun 1992	_____	Birth Death		HOE 36	
2740	?	9 Jun 1992	1576	1577	HOEDSPRUI	9 Jun 1992 14 Jun 1992	_____	Birth Death		HOE 37	
2741	?	9 Jun 1992	1576	1577	HOEDSPRUI	9 Jun 1992 14 Jun 1992	_____	Birth Death		HOE 38	
2742	F	30 Mar 1978	737	646	PRET DW	30 Mar 1978 7 Aug 1988	D92152	Birth Death	FA041		
2743	F	10 May 1978	343	410	PRET DW	10 May 1978 9 Aug 1978	D92171	Birth Death	FA051		
2744	M	~ 1985	WILD	WILD	S.AFRICAR PRET DW	~ May 1985 1 Jun 1985 9 Jan 1991	NONE D92118	Capture Transfer Death	MB023		00-001F-D166
2745	F	~ Jul 1988	WILD	WILD	NAMIBIA HOEDSPRUI	~ 1992 ~ Apr 1992 8 Jun 1993	NONE _____ _____	Capture Transfer Release	OGIE		
2746	F	~ Jul 1990	WILD	WILD	NAMIBIA HOEDSPRUI	~ 1992 ~ Apr 1992	NONE _____	Capture Transfer	OUTJO		

12 May 2004

Death

2747	F	~ Jul 1990	WILD	WILD	NAMIBIA HOEDSPRUI	~ 1992 ~ Apr 1992 5 Jul 1993	NONE	Capture Transfer Release	ETOSHA			
2748	?	5 Mar 1992	1665	1637	COLCHESTR	5 Mar 1992 8 Mar 1992	943	Birth Death		CZ 1		
2749	?	5 Mar 1992	1665	1637	COLCHESTR	5 Mar 1992 8 Mar 1992	944	Birth Death		CZ 2		
2750	?	5 Mar 1992	1665	1637	COLCHESTR	5 Mar 1992 8 Mar 1992	945	Birth Death		CZ 3		
2751	M	7 Apr 1992	2062	2071	PRET DW	7 Apr 1992 14 Nov 1995	D92355	Birth Death	RATTY 1	DEW 385	24-C1E4	
2752	M	7 Apr 1992	2062	2071	PRET DW	7 Apr 1992 7 Apr 1992	D92358	Birth Death	MA216	DEW 386		
2753	F	7 Apr 1992	2062	2071	PRET DW	7 Apr 1992 8 Apr 1993	D92356	Birth Death	FA214	DEW 387		
2754	F	7 Apr 1992	2062	2071	PRET DW	7 Apr 1992 8 Apr 1992	D92357	Birth Death	FA215	DEW 388		
2755	M	8 Apr 1992	2117	2091	PRET DW PRETORIA	8 Apr 1992 4 Aug 1993 15 Oct 1993	D92339 903876	Birth Transfer Death	ME019	DEW 389	1C-048C	
2756	M	8 Apr 1992	2117	2091	PRET DW	8 Apr 1992 7 Jan 1993	D92341	Birth Death	ME021	DEW 390	21-4FAE	
2757	F	8 Apr 1992	2117	2091	PRET DW	8 Apr 1992 28 Dec 1992	D92340	Birth Death	FE020	DEW 391	24-CBCC	
2758	F	8 Apr 1992	2117	2091	PRET DW PRETORIA	8 Apr 1992 4 Aug 1993 8 Sep 1993	D92342 903874	Birth Transfer Death	FE022	DEW 392	20-BF91	

2759	M	10 Apr 1992	2062	2028	PRET DW	10 Apr 1992	D92360	Birth	MA218	DEW 393	
						11 Apr 1992		Death			
2760	M	10 Apr 1992	2062	2028	PRET DW	10 Apr 1992	D92361	Birth	MA219	DEW 394	
						11 Apr 1992		Death			
2761	F	10 Apr 1992	2118	2063	PRET DW	10 Apr 1992	D92354	Birth	FA212	MimDEW 395	1D-051B
					PRETORIA	11 May 1993	903691	Transfer			
					NURNBERG	23 Sep 1993	M00553	Transfer			
						1 Feb 1997		Death			
2762	F	10 Apr 1992	2062	2028	PRET DW	10 Apr 1992	D92359	Birth	FA217	DEW 396	
						11 Apr 1992		Death			
2763	M	17 Apr 1992	2118	2616	PRET DW	17 Apr 1992	D92345	Birth	MA203	DEW 397	24-BA8D
					PRETORIA	2 Jun 1993	903723	Transfer			
					PRET POT	9 Nov 1995	P93385	Transfer			
					PRET LICH	27 Nov 1996	L92336	Transfer			
					PRETORIA	8 Mar 2002	903723	Transfer			
					PRET DW	8 Jan 2003	_____	Transfer			
						19 Jan 2005		Death			
2764	M	17 Apr 1992	2118	2616	PRET DW	17 Apr 1992	D92346	Birth	MA204	DEW 398	20-3DE9
					PRETORIA	2 Jun 1993	903724	Transfer			
					SANTIAGO	8 Sep 1993	204	Transfer			
						1 Sep 1995		Death			
2765	F	17 Apr 1992	2118	2616	PRET DW	17 Apr 1992	D92347	Birth	FA205	DEW 399	21-B03D
					PRETORIA	4 Aug 1993	903878	Transfer			
						7 May 2001		Death			
2766	M	29 May 1992	2157	2113	PRET DW	29 May 1992	D92343	Birth	AKEEM	DEW 400	1B-FA2C
					PRETORIA	11 May 1993	903690	Transfer			
					MUNICH	1 Sep 1993	058007	Transfer			
2767	M	29 May 1992	2157	2113	PRET DW	29 May 1992	D92352	Birth	MA210	DEW 401	20-3C9F
					PRETORIA	11 May 1993	903693	Transfer			
						2 May 1996		Death			

2768	F	29 May 1992	2157	2113	PRET DW	29 May 1992 17 May 1996	D92353	Birth Death	FA211	DEW 402	1C-9623
2769	M	12 May 1992	2118	2135	PRET DW	12 May 1992 10 Jul 1996	D92348	Birth Death	MA206	DEW 403	20-4313
2770	M	12 May 1992	2118	2135	PRET DW	12 May 1992 14 May 1996	D92349	Birth Death	MA207	DEW 404	20-3206
2771	M	12 May 1992	2118	2135	PRET DW PRETORIA	12 May 1992 11 May 1993 17 Apr 1995	D92350 903692	Birth Transfer Death	MA208	DEW 405	1B-F9A8
2772	F	15 May 1992	2157	2133	PRET DW PRETORIA HOEDSPRUI	15 May 1992 4 Aug 1993 16 Feb 1999 12 Oct 2000	D92338 903875	Birth Transfer Transfer Death	FE018	DEW 406	21-45BF
2773	F	15 May 1992	2157	2133	PRET DW PRETORIA NURNBERG	15 May 1992 2 Jun 1993 23 Sep 1993	D92351 903725 M00552	Birth Transfer Transfer	FA209	DumDEW 407	1B-CAD9
2774	M	30 May 1992	2157	2101	PRET DW	30 May 1992 24 Sep 2001	D92366	Birth Death	MA224	DEW 408	51-2EE0
2775	F	30 May 1992	2157	2101	PRET DW	30 May 1992 7 Mar 2000	D92344	Birth Death	FE024	DEW 409	21-47C5
2776	M	1 Jun 1992	2118	2112	PRET DW	1 Jun 1992 30 Jun 1992	D92362	Birth Death	MA220	DEW 410	
2777	M	1 Jun 1992	2118	2112	PRET DW	1 Jun 1992 30 Jun 1992	D92363	Birth Death	MA221	DEW 411	
2778	F	1 Jun 1992	2118	2112	PRET DW PRETORIA	1 Jun 1992 4 Aug 1993 26 Jan 2001	D92364 903877	Birth Transfer Death	FA222	DEW 412	20-3157
2779	F	1 Jun 1992	2118	2112	PRET DW	1 Jun 1992 5 Apr 1993	D92365	Birth Death	FA223	DEW 413	1C-004F

2780	F	1 Aug 1992	2062	2028	PRET DW	1 Aug 1992	D92367	Birth	FA225	RATDEW 414	
						1 Sep 1996		Death			
2781	F	~11 May 1971	WILD	WILD	S.AFRICAR PRET DW	~ Mar 1973 10 May 1973 22 Nov 1978	NONE D92143	Capture Transfer Death	YUNGTU		
2782	F	~10 Feb 1977	WILD	WILD	S.AFRICAR PRET DW	~ Jun 1977 12 Aug 1977 6 Aug 1979	NONE D92147	Capture Transfer Death	FD053		
2783	M	~ 1978	WILD	WILD	NAMIBIA VIENNA HERBERSTN	~ Sep 1978 9 Oct 1978 13 May 1992 18 Feb 1993	NONE M199 _____	Capture Transfer Transfer Death	LEO		
2784	M	~ 1980	WILD	WILD	NAMIBIA HARTBEESP	~ 1980 ~ 1983 24 Dec 1994	NONE _____	Capture Transfer Death	BLINKY		
2785	F	28 Apr 1980	642	905	PRET DW	28 Apr 1980 20 Aug 1985	D92221	Birth Death	FA085		
2786	M	~ Jan 1982	UNK	UNK	HARTBEESP	~ Jan 1982 20 Mar 1994	_____	Birth Death	BO		
2787	M	30 May 1983	983	808	PRET DW	30 May 1983 9 Feb 1989	D92133	Birth Death	MA033		
2788	M	~ Jan 1986	UNK	UNK	HARTBEESP	~ Jan 1986 ~ 2002	_____	Birth Death			
2789	F	~ Jan 1986	UNK	UNK	HARTBEESP	~ Jan 1986 ~ 2002	_____	Birth Death			
2790	F	~ 1986	WILD	WILD	NAMIBIA HEIN PRET DW	18 Mar 1992 19 Mar 1992 15 May 1992 22 Dec 2000	NONE 807 D92514	Capture Transfer Transfer Death	FA226		21-506D

2791	M	~ 1988	UNK	UNK	HARTBEESP	~ 1988	_____	Birth	TIGER		
						~ 2002		Death			
2792	F	~ 1989	UNK	UNK	HARTBEESP	~ 1989	_____	Birth	SHEBA		
						~ 2002		Death			
2793	M	~ 1990	WILD	2790	NAMIBIA	18 Mar 1992	NONE	Capture	TOOTH	000021-5050	
					HEIN	19 Mar 1992	808	Transfer			
					PRET DW	15 May 1992	D92515	Transfer			
					OUDTSHORN	15 Mar 1997	103	Transfer			
						22 Jul 1999		Death			
2794	M	~ 1990	WILD	2790	NAMIBIA	18 Mar 1992	NONE	Capture	SHY	000020-B947	
					HEIN	19 Mar 1992	809	Transfer			
					PRET DW	15 May 1992	D92516	Transfer			
					OUDTSHORN	15 Mar 1997	104	Transfer			
						26 Jun 2000		Death			
2795	F	~ Dec 1990	WILD	WILD	S.AFRICAR	~ 1 Feb 1991	NONE	Capture	FA229	20-BB19	
					PRET DW	23 Apr 1991	D92517	Transfer			
						8 Jul 2006		Death			
2796	F	~ Dec 1991	WILD	WILD	S.AFRICAR	~ 1 Aug 1992	NONE	Capture	FA230	20-40FD	
					PRET DW	8 Oct 1992	D92518	Transfer			
						3 Oct 2001		Death			
2797	M	29 Feb 1992	1403	1730	FOTA	29 Feb 1992	739	Birth	FWP 101	FWP 78	
						29 Apr 1992		Death			
2798	M	29 Feb 1992	1403	1730	FOTA	29 Feb 1992	738	Birth	FWP 100	FWP 79	
						26 Apr 1992		Death			
2799	M	20 Mar 1992	426	432	FOSSILRIM	20 Mar 1992	1065	Birth	AUSTIN	FR 53	00-0016-BCF4
					PITTSBURG	1 Dec 1993	100853	Transfer			
						7 Nov 2003		Death			
2800	F	20 Mar 1992	426	432	FOSSILRIM	20 Mar 1992	1066	Birth	WANDU	FR 54	00-0014-5E8C
					CALDWELL	2 Sep 1993	003210	Transfer			
					NZP-WASH	22 Aug 1994	111337	Transfer			

					BALTIMORE	1 Jun 1998	98023	Transfer			
					NZP-WASH	30 Oct 2000	111337	Transfer			
						23 Jan 2006		Death			
2801	F	20 Mar 1992	426	432	FOSSILRIM	20 Mar 1992	1067	Birth	NAOMI	FR 55	00-004D-7A42
					CALDWELL	2 Sep 1993	003211	Transfer			
					FORTWORTH	7 Jul 1994	1036	Transfer			
					MONTGOMRY	5 Jun 1996	2092	Transfer			
					AUDUBON	7 Jun 2000	2148	Transfer			
					MONTGOMRY	13 Jul 2000	2092	Transfer			
						26 Sep 2005		Death			
2802	M	10 Jul 1992	467	507	CHICAGOLP	10 Jul 1992	9555	Birth	JUBA	LP 11	00-0010-72FE
					MILWAUKEE	12 Nov 1992	3760	Transfer			
					KANSASCTY	28 Dec 2003	M03060	Transfer			
					MILWAUKEE	18 May 2005	3760	Transfer			
						19 Jan 2006		Death			
2803	M	10 Jul 1992	467	507	CHICAGOLP	10 Jul 1992	9554	Birth	ONYX	LP 12	00-001D-762F
					MILWAUKEE	12 Nov 1992	3759	Transfer			
					KANSASCTY	28 Dec 2003	M03061	Transfer			
					MILWAUKEE	10 May 2005	3759	Transfer			
						20 Oct 2005		Death			
2804	M	10 Jul 1992	467	507	CHICAGOLP	10 Jul 1992	9553	Birth	ACE	LP 13	00-0021-2C09
					MILWAUKEE	12 Nov 1992	3758	Transfer			
						13 Dec 2005		Death			
2805	?	10 Jul 1992	467	507	CHICAGOLP	10 Jul 1992	9552	Birth		LP 14	
						10 Jul 1992		Death			
2806	F	3 Aug 1992	1520	1736	WHIPSSNADE	3 Aug 1992	L1889	Birth	MAISHA	WH 131	
						10 Nov 2004		Death			
2807	M	3 Aug 1992	1520	1736	WHIPSSNADE	3 Aug 1992	L1888	Birth	MASAI	WH 132	00-0021-8D67
					EDINBURGH	13 Jun 1997		Transfer			
					BANHAM	9 Jun 1999	2992	Transfer			
					KESSINGLA	28 Sep 1999	M105	Transfer			
					BANHAM	27 Jan 2000	2992	Transfer			
					KESSINGLA	19 Jun 2000	M105	Transfer			

					BANHAM	20 Jul 2000	2992	Transfer		
					KESSINGLA	18 Jul 2001	M105	Transfer		
					MARWELL	1 Oct 2003	6515	Transfer		
						23 Jul 2004		Death		
2808	?	24 Oct 1992	426	512	OKLAHOMA	24 Oct 1992	592331	Birth		OKZ 9
						25 Oct 1992		Death		
2809	F	24 Oct 1992	426	512	OKLAHOMA	24 Oct 1992	592332	Birth	PAKA	OKZ 10
						1 Feb 1993	592332	Transfer		
						18 Mar 2004		Death		
2810	F	24 Oct 1992	426	512	OKLAHOMA	24 Oct 1992	592333	Birth	NYUMBU	OKZ 11
						24 May 2006		Death		
2811	F	24 Oct 1992	426	512	OKLAHOMA	24 Oct 1992	592334	Birth	BEPARI	OKZ 12
						~ 2002	239231	Transfer		
					OAKHILL	3 Oct 2003	239231	Transfer		
					JACKSONVL	17 Mar 2004	804351	Transfer		
						4 Aug 2005		Death		
2812	M	~ 1972	WILD	WILD	NAMIBIA	~ Jan 1973	NONE	Capture		
					HARTBEESP	~ 1982	_____	Transfer		
						14 Apr 1992		Death		
2813	M	~ Mar 1992	WILD	WILD	S.AFRICAR	~ 1 Apr 1992	NONE	Capture	MA198	0020-31C4
					PRET POT	12 Apr 1992	P93083	Transfer		
						11 Nov 1994		Death		
2814	M	~ Mar 1992	WILD	WILD	S.AFRICAR	~ 1 Apr 1992	NONE	Capture	MA199	001B-F007
					PRET POT	12 Apr 1992	P93084	Transfer		
					HOEDSPRUI	12 Feb 1999	_____	Transfer		
					MELTZER D	17 Jul 2001	_____	Transfer		
					PRET DW	17 Jul 2001	P93804	Transfer		
						12 Sep 2002		Death		
2815	M	~12 Mar 1992	WILD	WILD	S.AFRICA	~ 1 Apr 1992	NONE	Capture	BLIND CUB	
					PRETORIA	14 Apr 1992	902534	Transfer		
					PRET POT	24 Apr 1992	P93087	Transfer		
						20 May 1992		Death		

2816	F	~ Mar 1992	WILD	WILD	S.AFRICAR PRET POT HOEDSPRUI MELTZER D PRET DW	~ 1 Apr 1992 12 Apr 1992 16 Feb 1999 17 Jul 2001 17 Jul 2001	NONE P93085 _____ P93085 D93319	Capture Transfer Transfer Transfer	FA201	001B-C94B
2817	F	~ Mar 1992	WILD	WILD	S.AFRICAR PRET POT	~ 1 Apr 1992 12 Apr 1992 30 Mar 1998	NONE P93086	Capture Transfer Death	FA202	00-0023-BFAO
2818	M	~ 1976	WILD	WILD	NAMIBIA VANDEMERSW	~ May 1982 ~ Jun 1982 ~ 2002	NONE _____ _____	Capture Transfer Death	OLD MALE	
2819	M	~ 1987	WILD	WILD	NAMIBIA SAARBRUCK NEUWIED SALZBURG	~ Jan 1989 6 Oct 1990 9 Dec 1992 18 Feb 1994 5 Jun 1999	NONE 031003 1020 M199	Capture Transfer Transfer Death	ALI	
2820	M	~ 1987	WILD	WILD	NAMIBIA OLEFSON DELFTS AFRICAT	~ 1 Mar 1987 ~15 Mar 1987 ~ 1996 ~ Jun 1998 20 Feb 2005	NONE _____ _____ AJ301_	Capture Transfer Transfer Transfer Death	FELIX	
2821	M	~ 1987	WILD	WILD	NAMIBIA VANDEMERSW	15 Sep 1992 25 Sep 1992 ~ 1 Dec 1993	NONE _____ _____	Capture Transfer Death	826	
2822	M	~ 1987	WILD	WILD	NAMIBIA VANDEMERSW	15 Sep 1992 25 Sep 1992 ~ 2002	NONE _____ _____	Capture Transfer Death	827	
2823	M	~ 1988	WILD	WILD	NAMIBIA VANDEMERSW	~ Aug 1990 ~ Sep 1992	NONE _____ _____	Capture Transfer	825	
2824	F	~ 1988	WILD	WILD	NAMIBIA VANDEMERSW	~ Aug 1990 ~ Sep 1990	NONE _____ _____	Capture Transfer	822	

2825	F	~ 1988	WILD	WILD	NAMIBIA VANDEMERS	15 Nov 1992 30 Nov 1992 5 Dec 1992	NONE _____ _____	Capture Transfer Death	
2826	M	~ Dec 1989	WILD	WILD	NAMIBIA VANDEMERS	~ 1 Jul 1990 ~ Aug 1990 ~ 2002	NONE _____ _____	Capture Transfer Death	824
2827	F	~ Dec 1989	WILD	WILD	NAMIBIA VANDEMERS	~ 1 Jul 1990 ~ Aug 1990 ~ 2002	NONE _____ _____	Capture Transfer Death	823
2828	F	~ 1990	WILD	WILD	NAMIBIA VANDEMERS	~ 1 Oct 1992 ~ 1 Nov 1992	NONE _____ _____	Capture Transfer	829
2829	M	~ Sep 1990	WILD	WILD	NAMIBIA PUGH GUBIANI	1 Oct 1992 10 Oct 1992 ~28 Dec 1993 ~ Jun 1997	NONE NONE NONE _____	Capture Transfer Transfer Death	
2830	f	~ Oct 1991	WILD	WILD	NAMIBIA AFRICAT	~ 1 Mar 1992 1 Jun 1992	NONE _____ _____	Capture Transfer	SPIKE
2831	?	~ May 1992	WILD	2825	NAMIBIA VANDEMERS	15 Nov 1992 30 Nov 1992 5 Dec 1992	NONE _____ _____	Capture Transfer Death	
2832	?	~ May 1992	WILD	2825	NAMIBIA VANDEMERS	15 Nov 1992 30 Nov 1992 5 Dec 1992	NONE _____ _____	Capture Transfer Death	
2833	?	~ May 1992	WILD	2825	NAMIBIA VANDEMERS	15 Nov 1992 30 Nov 1992 5 Dec 1992	NONE _____ _____	Capture Transfer Death	
2834	?	~ May 1992	WILD	2825	NAMIBIA VANDEMERS	15 Nov 1992 30 Nov 1992 5 Dec 1992	NONE _____ _____	Capture Transfer Death	

2835	F	~10 Jun 1992	WILD	WILD	NAMIBIA HEIN PUGH GUBIANI	10 Jul 1992 15 Jul 1992 25 Sep 1992 ~28 Dec 1993 10 Feb 1994	NONE _____ NONE NONE	Capture Transfer Transfer Transfer Death	CHILI	
2837	M	~ 1987	WILD	WILD	NAMIBIA VONLEIPZI	~ May 1987 ~ Jun 1987 22 Dec 1998	NONE 803	Capture Transfer Death	CAESAR	
2838	F	~ 1988	WILD	WILD	NAMIBIA VONSEYDLI CHEETAH C	~ Jun 1992 ~ Jul 1992 9 Jan 1998 ~ 6 Apr 2002	NONE 839 _____ _____	Capture Transfer Transfer Death	OLD LADY	
2839	M	~ Nov 1990	WILD	WILD	NAMIBIA VONSEYDLI	~ May 1992 ~ May 1992	NONE 38 ltf	Capture Transfer	MANNETJIES	
2840	F	~ Nov 1990	WILD	WILD	NAMIBIA VONSEYDLI	~ Apr 1992 ~ May 1992	NONE 837 ltf	Capture Transfer	BIG ONE	
2841	M	14 Jul 1992	1527	1381	WASS BR C	14 Jul 1992 17 Jul 1992	SIDI	Birth Death	SIDI	WAS 86
2842	F	14 Jul 1992	1527	1381	WASS BR C PLANCKNDL	14 Jul 1992 29 Apr 1993 18 Aug 2003	SHAKA 002009	Birth Transfer Death	SHAKA	WAS 87
2843	M	14 Jul 1992	1527	1381	WASS BR C JERUSALEM	14 Jul 1992 29 Apr 1994 4 Mar 2001	SHIVA 426	Birth Transfer Death	SHIVA	WAS 88
2844	F	30 Jul 1992	1619	1739	WASS BR C JERUSALEM	30 Jul 1992 29 Apr 1994 26 Aug 1997	TAREK 425	Birth Transfer Death	TAREK	WAS 89
2845	M	30 Jul 1992	1619	1739	WASS BR C DVURKRALV	30 Jul 1992 15 Dec 1994 4 Jul 1997	TOBY 041063	Birth Transfer Death	TOBY	WAS 90

2846	M	30 Jul 1992	1619	1739	WASS BR C PLANCKNDL HODENHAGN	30 Jul 1992 29 Apr 1993 13 May 1997	TUTU 002008 _____	Birth Transfer Transfer	TUTU	WAS 91	
2847	F	30 Jul 1992	1619	1739	WASS BR C BARCELONA MADRID Z BARCELONA	30 Jul 1992 30 May 1994 26 Oct 1995 26 Oct 1996 27 Oct 1997 11 Oct 2000	THIKA 4168 GU32 _____	Birth Transfer Transfer Transfer Death	THIKA	WAS 92	
2848	F	30 Jul 1992	1619	1739	WASS BR C BARCELONA	30 Jul 1992 30 May 1994 4 Mar 2002	TUMA 4167	Birth Transfer Death	TUMA	WAS 93	
2849	M	18 Jul 1992	1138	1463	LA PALMYR PARIS ZOO	18 Jul 1992 2 Nov 1994 1 Aug 1995	1170 Z94300	Birth Transfer Death	PALMYRE	ZLP 1	
2850	F	18 Jul 1992	1138	1463	LA PALMYR	18 Jul 1992 15 Feb 2001	1171	Birth Death	ELSA / LYNZLP	ZLP 2	
2851	M	1 Aug 1992	2626	2175	TOKYOTAMA	1 Aug 1992 24 Oct 2003	246	Birth Death	NATSUO	TZP 1	
2852	M	1 Aug 1992	2626	2175	TOKYOTAMA NISHIMURO	1 Aug 1992 14 Apr 1994 15 Mar 2001	247 279	Birth Transfer Death	NAO	TZP 2	
2853	M	16 Aug 1992	1675	1605	KREFELD JADERBERG	16 Aug 1992 1 Sep 1993 4 Sep 2001	576 _____	Birth Transfer Death		KR 15	00-0008-E50A
2854	M	16 Aug 1992	1675	1605	KREFELD PLANCKNDL WASS BR C	16 Aug 1992 15 Oct 1993 17 Mar 2004 ~ 2005	577 002010 _____	Birth Transfer Transfer Death	TOMMEKE	KR 16	00-001F-C17B
2855	M	16 Aug 1992	1675	1605	KREFELD JADERBERG	16 Aug 1992 25 Aug 1993	578 _____	Birth Transfer		KR 17	00-001F-C600

						24 Dec 2001		Death			
2856	M	16 Aug 1992	1675	1605	KREFELD	16 Aug 1992 29 Sep 1992	574	Birth Death		KR 18	
2857	F	16 Aug 1992	1675	1605	KREFELD ARNHEM	16 Aug 1992 14 Oct 1993 24 Jun 2002	575 4775	Birth Transfer Death	EVA	KR 19	00-0010-62F6
2858	M	24 Aug 1992	1985	1686	FOTA BELFAST PANYU	24 Aug 1992 3 Nov 1995 17 Jun 1996	789 1957	Birth Transfer Transfer	FWP 102	FWP 80	
2859	M	24 Aug 1992	1985	1686	FOTA	24 Aug 1992 30 Aug 1992	790	Birth Death	FWP 103	FWP 81	
2860	F	24 Aug 1992	1985	1686	FOTA	24 Aug 1992 30 Aug 1992	791	Birth Death	FWP 104	FWP 82	
2861	M	24 Aug 1992	1985	1686	FOTA	24 Aug 1992 30 Aug 1992	792	Birth Death	FWP 105	FWP 83	
2862	F	24 Aug 1992	1985	1686	FOTA	24 Aug 1992 30 Aug 1992	793	Birth Death	FWP 106	FWP 84	
2863	M	6 Sep 1992	2172	1664	NISHIMURO	6 Sep 1992 16 Nov 1997	285	Birth Death	KAIN	AW 51	
2864	M	6 Sep 1992	2172	1664	NISHIMURO	6 Sep 1992 30 Sep 1992	_____	Birth Death		AW 52	
2865	M	21 Sep 1992	UNK	1875	NEUWIED	21 Sep 1992 22 Sep 1992	_____	Birth Death		NRZ 15	
2866	M	27 Sep 1992	2282	1829	OUDTSHORN SOEST	27 Sep 1992 18 Jul 1993	68 _____	Birth Transfer	ROSSIE	CC 57	
2867	M	27 Sep 1992	2282	1829	OUDTSHORN SOEST	27 Sep 1992 18 Jul 1993	69 _____	Birth Transfer	SELLO	CC 58	

2868	M	~ 1990	WILD	WILD	BOTSWANA KHAMA IAN	~ Oct 1991 ~ Oct 1991 ~ Jan 1995	NONE NONE	Capture Transfer Death	CHEET	
2869	M	10 Oct 1992	2528	2169	NISHIMURO	10 Oct 1992 17 Aug 1993	287	Birth Death		AW 54
2870	M	10 Oct 1992	2528	2169	NISHIMURO TOKYOTAMA	10 Oct 1992 12 Apr 1994 11 Apr 2001	288 779	Birth Transfer Death	RYU	AW 55
2871	M	10 Oct 1992	2528	2169	NISHIMURO HIMEHI SH	10 Oct 1992 9 Apr 1994 27 Sep 1998	289 HC92	Birth Transfer Death	SHOW	AW 56
2872	F	10 Oct 1992	2528	2169	NISHIMURO	10 Oct 1992 12 May 2002	290	Birth Death	KANA	AW 57
2873	M	~25 Oct 1992	WILD	WILD	NAMIBIA COETZEE	6 Nov 1992 6 Nov 1992	NONE _____	Capture Transfer	ltf	
2874	M	~25 Oct 1992	WILD	WILD	NAMIBIA COETZEE	6 Nov 1992 6 Nov 1992	NONE _____	Capture Transfer	ltf	KWAATJIE
2875	F	~25 Oct 1992	WILD	WILD	NAMIBIA COETZEE	6 Nov 1992 6 Nov 1992 14 Feb 1993	NONE _____	Capture Transfer Death		SAARTJIE
2876	M	4 Nov 1992	567	522	DICKERSON ROCKTON	4 Nov 1992 22 Jun 1995 20 Apr 2000	3707 950086	Birth Transfer Death	DAKA	DPZ 4
2877	M	4 Nov 1992	567	522	DICKERSON KANSASCTY	4 Nov 1992 24 Feb 1995 16 Feb 2001	3708 102655	Birth Transfer Death	MAKALI	DPZ 5
2878	F	4 Nov 1992	567	522	DICKERSON BATONROUG OAKHILL SPRINGFIE	4 Nov 1992 16 Nov 1993 21 Mar 1997 12 Mar 2004	3709 M2681 979215 817____	Birth Transfer Transfer Transfer	TAZZ	DPZ 6

						22 Mar 2004		Death				
2879	F	4 Nov 1992	567	522	DICKERSON KANSASCTY	4 Nov 1992 24 Feb 1995 5 Mar 2005	3710 102659	Birth Transfer Death	ZURI	DPZ 7	00-0124-EBB6	
2880	M	24 Nov 1992	1822	2285	OUDTSHORN SOEST	24 Nov 1992 18 Jul 1993	70 _____	Birth Transfer	MISCHIEF	CC 59		
2881	M	24 Nov 1992	1822	2285	OUDTSHORN	24 Nov 1992 1 Aug 2001	72	Birth Death	CASENOVA	CC 60	00-0010-E54E	
2882	F	24 Nov 1992	1822	2285	OUDTSHORN SOEST	24 Nov 1992 18 Jul 1993	71 _____	Birth Transfer	AMBER	CC 61		
2883	M	1 Dec 1992	2517	2527	MADRID Z	1 Dec 1992 3 Dec 1992	GU20	Birth Death		ZM 17		
2884	M	1 Dec 1992	2517	2527	MADRID Z	1 Dec 1992 3 Dec 1992	GU22	Birth Death		ZM 18		
2885	F	1 Dec 1992	2517	2527	MADRID Z	1 Dec 1992 19 Jul 1993	GU21	Birth Death	SOLE	ZM 19		
2886	M	1 Dec 1992	1819	2284	OUDTSHORN POLARPARK PARADISE	1 Dec 1992 27 Jan 1994 ~ Jan 1998	75 _____ _____	Birth Transfer Transfer	VALIENT	CC 62		
2887	F	1 Dec 1992	1819	2284	OUDTSHORN BUENOSAIR	1 Dec 1992 1 Jan 1996 26 Jan 2005	73 1034	Birth Transfer Death	SIMIA	CC 63	00-00IF-6054T	
2888	F	1 Dec 1992	1819	2284	OUDTSHORN	1 Dec 1992 14 Dec 2000	76	Birth Death	AISHA	CC 64		
2889	F	1 Dec 1992	1819	2284	OUDTSHORN DE PENHA	1 Dec 1992 ~ Oct 1994	74 _____	Birth Transfer	TESSA	CC 65		
2890	M	11 Dec 1992	2191	1892	FOTA	11 Dec 1992 22 Dec 1992	870	Birth Death	FWP 107	FWP 85		

2891	M	9 Sep 1992	MULT	461	FOSSILRIM FORTWORTH SAN ANTON	9 Sep 1992 28 Sep 1994 22 May 1997 30 Mar 2004	1068 1043 970558	Birth Transfer Transfer Death	GERMAINE	FR 56	
2892	F	9 Sep 1992	MULT	461	FOSSILRIM BIRMINGHM PITTSBURG	9 Sep 1992 15 Oct 1993 30 Oct 2000 9 Mar 2007	1069 2667 101619	Birth Transfer Transfer Death	JASMINE	FR 57	00-000D-380E
2893	M	29 Sep 1992	505	503	FOSSILRIM SANFORD	29 Sep 1992 22 Jun 1995	1070 1404	Birth Transfer	MOJO	FR 58	
2894	M	29 Sep 1992	505	503	FOSSILRIM SANFORD	29 Sep 1992 22 Jun 1995	1071 1405	Birth Transfer	JUBA	FR 59	00-004D-679A
2895	M	29 Sep 1992	505	503	FOSSILRIM PHOENIX	29 Sep 1992 10 Oct 1994 28 Jul 2004	1072 7206	Birth Transfer Death	HOBBS / JEFR	FR 60	
2896	F	29 Sep 1992	505	503	FOSSILRIM	29 Sep 1992 18 Oct 1992	1073	Birth Death		FR 61	
2897	M	3 Oct 1992	568	430	FOSSILRIM PHOENIX	3 Oct 1992 10 Oct 1994 27 Sep 2001	1074 7207	Birth Transfer Death	CALVIN	FR 62	
2898	F	3 Oct 1993	568	430	FOSSILRIM MEMPHIS YULEE	3 Oct 1993 7 Feb 1995 7 Apr 2000 18 May 2005	1075 15017 Y03302	Birth Transfer Transfer Death	IMAN	FR 63	
2899	F	~ 1976	UNK	UNK	VARADAY HOEDSPRUI	~ 1976 ~ Jul 1989 1 Aug 1989	NONE	Birth Transfer Death	TIR		
2900	M	~ 1980	UNK	UNK	VARADAY	~ 1980 ~ 1991	NONE	Birth Death	TIRIPODAH		

2902	F	21 Mar 1985	1012	1420	VARADAY HOEDSPRUI RHINOLION	21 Mar 1985 ~ Sep 1996 6 Oct 1996 ~ 2002	NONE _____ _____ _____	Birth Transfer Transfer Death	MARY JANE/	
2903	M	21 Mar 1976	486	487	VARADAY	21 Mar 1976 ~ 1993	NONE	Birth Death	BRUZH I	
2904	M	4 Aug 1990	2903	1625	VARADAY HOEDSPRUI SCHOEMAN	4 Aug 1990 ~ Sep 1996 ~ Jan 1997	NONE _____ _____	Birth Transfer Transfer	Des	
2905	M	4 Aug 1990	2903	1625	VARADAY	4 Aug 1990 ~10 Aug 1990	NONE	Birth Death		
2906	F	4 Aug 1990	2903	1625	VARADAY	4 Aug 1990 ~10 Aug 1990	NONE	Birth Death		
2907	M	30 Mar 1991	2900	2902	VARADAY	30 Mar 1991 21 Jun 1992	NONE	Birth Death	WUSIE	
2908	M	30 Mar 1991	2900	2902	VARADAY	30 Mar 1991 12 Jun 1992	NONE	Birth Death	MAPOLISHA	
2909	M	30 Mar 1991	2900	2902	VARADAY	30 Mar 1991 21 Jun 1992	NONE	Birth Death	MANGO	
2910	F	30 Mar 1991	2900	2902	VARADAY	30 Mar 1991 21 Jun 1992	NONE	Birth Death	TANDIE	
2911	F	30 Mar 1991	2900	2902	VARADAY	30 Mar 1991 21 Jun 1992	NONE	Birth Death	ZINNAH	
2912	F	12 Apr 1985	1012	492	VARADAY	12 Apr 1985 ~ 1989	NONE	Birth Death	ZELDA	
2913	M	15 Oct 1992	2153	565	SD-WAP	15 Oct 1992 16 Dec 1993	692585	Birth Death	NGOMI	SD 101
2914	M	15 Oct 1992	2153	565	SD-WAP	15 Oct 1992	692586	Birth	MASAI	SD 102

							18 Mar 2006		Death				
2915	F	15 Oct 1992	2153	565	SD-WAP	15 Oct 1992	692584	6 Aug 2001	Birth Death	SAVUTI	SD 103		
2916	F	15 Oct 1992	2153	565	SD-WAP	15 Oct 1992	692581	15 Oct 1992	Birth Death		SD 104		
2917	M	9 Dec 1992	365	1902	YULEE NASHV ZOO	9 Dec 1992	920443	4 Mar 1995 15 Aug 1999	940319 940319	Birth Transfer Death	OTIS	WO 32	
2918	M	9 Dec 1992	365	1902	YULEE NASHV ZOO YULEE BALTIMORE	9 Dec 1992	920444	4 Mar 1995 29 Sep 1999 8 May 2002	940320 940320 2402	Birth Transfer Transfer Transfer	IVAN	WO 33	000014434C
2919	F	9 Dec 1992	365	1902	YULEE	9 Dec 1992	920445	10 Apr 1996	920445	Birth Death	ECLIPSE	WO 34	
2920	F	9 Dec 1992	365	1902	YULEE NASHV ZOO	9 Dec 1992	920446	28 Sep 1999 29 Apr 2005	1331	Birth Transfer Death	MARIAH	WO 35	
2921	M	25 Apr 1988	1006	1007	MOSCOW	25 Apr 1988	A00090	29 Apr 1988	A00090	Birth Death		MOS 47	
2922	M	25 Apr 1988	1006	1007	MOSCOW	25 Apr 1988	A00088	26 Apr 1988	A00088	Birth Death		MOS 45	
2923	F	25 Apr 1988	1006	1007	MOSCOW	25 Apr 1988	A00089	27 Apr 1988	A00089	Birth Death		MOS 46	
2924	M	~ 1969	WILD	WILD	AFRICAN FREJUS	~ 1970	NONE	~ 1971 ~ 1978	_____	Capture Transfer Death	STOFI		
2925	F	~ 1969	WILD	WILD	AFRICAN FREJUS	~ 1970	NONE	~ 1971 ~ 1978	_____	Capture Transfer Death	SRMA		

2926	M	~ Mar 1982	WILD	WILD	KENYA NAIR ORPH	~ 1 Jul 1982 8 Jul 1982 1 Sep 1994	NONE	Capture Transfer Death	KAMBE	
2927	M	~ Apr 1990	WILD	WILD	KENYA NAIROBI	~29 Jan 1991 31 Jan 1991 11 Nov 1993	NONE A48	Capture Transfer Death	RICHARD	
2928	M	7 Aug 1992	1857	1856	HIMEHI SH TOBU	7 Aug 1992 23 Jul 1994	280 280	Birth Transfer	STEAD	HCP 60
2929	M	7 Aug 1992	1857	1856	HIMEHI SH	7 Aug 1992 6 Dec 1993	HC83	Birth Death	CLIMB	HCP 61
2930	M	7 Aug 1992	1857	1856	HIMEHI SH	7 Aug 1992 9 Jan 1997	282	Birth Death	BEEF	HCP 62
2931	F	7 Aug 1992	1857	1856	HIMEHI SH	7 Aug 1992 7 Jan 1995	HC85	Birth Death	ATORI	HCP 63
2932	F	7 Aug 1992	1857	1856	HIMEHI SH	7 Aug 1992 10 Sep 1993	HC86	Birth Death	TSUGUMI	HCP 64
2933	M	~ 1986	WILD	WILD	NAMIBIA SCHMIDT R	~ Feb 1991 ~ Apr 1991 ~15 Oct 1998	NONE	Capture Transfer Death		
2934	M	~ 1986	WILD	WILD	NAMIBIA SCHMIDT R	~ Feb 1991 ~ Apr 1991 ~ Nov 1993	NONE	Capture Transfer Death		
2935	M	~ 1986	WILD	WILD	NAMIBIA SCHMIDT R	~ Feb 1991 ~ Apr 1991 ~15 Oct 1998	NONE	Capture Transfer Death		
2936	M	~ 1986	WILD	WILD	NAMIBIA SCHMIDT R	~ Feb 1991 ~ Apr 1991 ~15 Oct 1998	NONE	Capture Transfer Death		

2937	F	~ 1989	WILD	WILD	NAMIBIA SCHMIDT R	~ Nov 1992 ~25 Dec 1992 ~15 Oct 1998	NONE _____	Capture Transfer Death	
2938	F	~ 1989	WILD	WILD	NAMIBIA SCHMIDT R	~ Nov 1992 ~25 Dec 1992 ~15 Oct 1998	NONE _____	Capture Transfer Death	
2939	F	~ Jul 1992	WILD	WILD	NAMIBIA SCHMIDT R	~ Sep 1992 ~20 Oct 1992 ~15 Oct 1998	NONE _____	Capture Transfer Death	
2940	M	~ 1991	WILD	WILD	NAMIBIA SINGAPORE	~ Mar 1993 25 Jun 1993 10 Aug 1999	NONE G2133	Capture Transfer Death	NAMIBIA
2941	F	~ 1991	WILD	WILD	NAMIBIA SINGAPORE	~ Mar 1993 25 Jun 1993 23 Dec 1998	NONE G2134	Capture Transfer Death	BAMIKA
2942	M	~ 1971	WILD	WILD	NAMIBIA ROSTOCK	~ Sep 1973 15 Dec 1973 4 Aug 1977	NONE HGE001	Capture Transfer Death	
2943	M	~ 1971	WILD	WILD	NAMIBIA ROSTOCK	~ 1971 16 Nov 1977 7 Dec 1984	NONE HGE004	Capture Transfer Death	
2944	F	~ 1972	WILD	WILD	NAMIBIA ROSTOCK	~ Sep 1973 15 Dec 1973 31 Jul 1981	NONE HGE002	Capture Transfer Death	
2945	F	~ 1973	WILD	WILD	AFRICAN ROSTOCK	???? 12 Dec 1975 12 Mar 1983	NONE HGE003	Capture Transfer Death	
2946	M	~14 Nov 1982	WILD	WILD	NAMIBIA ROSTOCK	13 Nov 1985 13 Nov 1985 23 Oct 1998	NONE 116	Capture Transfer Death	SHAKA

2947	F	~14 Nov 1982	WILD	WILD	NAMIBIA ROSTOCK	13 Nov 1985 13 Nov 1985 25 Oct 1996	NONE 115	Capture Transfer Death	ZULU
2948	F	~ 1983	WILD	WILD	NAMIBIA ROSTOCK	~ Aug 1985 13 Nov 1985 1 Jul 1986	NONE HGE005	Capture Transfer Death	
2949	F	~ May 1984	WILD	WILD	NAMIBIA KELLNER	~ Sep 1984 ~ Nov 1984 ~ 1994	NONE _____	Capture Transfer Death	
2950	M	~ 1985	WILD	WILD	NAMIBIA KELLNER	~ Jan 1985 ~ Feb 1985 31 Jul 1996	NONE _____	Capture Transfer Death	
2951	F	~ 1986	WILD	WILD	NAMIBIA SAFARIWOR	~ May 1992 ~ May 1992 18 May 1993	NONE _____	Capture Transfer Death	
2952	F	~ Jun 1985	WILD	WILD	KENYA AMMAN K	20 Jun 1985 ~ Jul 1985	NONE NONE	Capture Transfer	
2953	M	~ 1988	WILD	WILD	NAMIBIA KOEGL	~ Jan 1989 ~ Jun 1989	NONE NONE ltf	Capture Transfer	SHAKA
2954	M	~ 1988	WILD	WILD	NAMIBIA KOEGL	~ Jan 1989 ~ Jun 1989	NONE NONE ltf	Capture Transfer	PRINCE
2955	M	~ 1988	WILD	WILD	NAMIBIA KOEGL	~ Jan 1989 ~ Jun 1989	NONE NONE ltf	Capture Transfer	REX
2956	F	~ 1989	WILD	WILD	NAMIBIA SAFARIWOR	~ Jan 1993 4 May 1993	NONE _____ ltf	Capture Transfer	
2957	F	~ May 1991	WILD	2951	NAMIBIA SAFARIWOR	~ May 1992 4 May 1993 8 May 1994	NONE _____	Capture Transfer Death	
2958	M	~ May 1991	WILD	WILD	NAMIBIA	~ 1993	NONE	Capture	

					SAFARIWOR	4 May 1993	_____	ltf	Transfer		
2959	F	~ May 1991	WILD	WILD	NAMIBIA SAFARIWOR	~ 1993 4 May 1993	NONE _____	Capture ltf	Transfer		
2960	F	~ May 1991	WILD	WILD	NAMIBIA SAFARIWOR	~ 1993 4 May 1993	NONE _____	Capture ltf	Transfer		
2961	M	~ Jun 1991	WILD	WILD	TRANSVAAL HOEDSPRUI LOUIS TRI	~ 1993 ~ 1993 6 Sep 1996 ~ 1 Dec 1998	NONE _____ NONE	Capture Transfer Release Death		STEVEN	
2962	F	~ Jun 1991	WILD	WILD	TRANSVAAL HOEDSPRUI	~ 1993 ~ 1993	NONE _____	Capture Transfer		TINA	
2963	F	~ 1993	WILD	WILD	TRANSVAAL HOEDSPRUI	~ 1993 ~ 1993 ~ Jan 2005	NONE _____ _____	Capture Transfer Death		MARA	
2964	M	~ Nov 1992	WILD	2956	NAMIBIA SAFARIWOR	~ 1993 4 May 1993	NONE _____	Capture ltf	Transfer		
2965	F	~ Nov 1992	WILD	2956	NAMIBIA SAFARIWOR	~ 1993 4 May 1993	NONE _____	Capture ltf	Transfer		
2966	F	~ Nov 1992	WILD	2956	NAMIBIA SAFARIWOR	~ 1993 4 May 1993	NONE _____	Capture ltf	Transfer		
2967	F	~ Nov 1992	WILD	2956	NAMIBIA SAFARIWOR	~ 1993 4 May 1993	NONE _____	Capture ltf	Transfer		
2968	M	3 Jan 1993	2528	1682	NISHIMURO	3 Jan 1993 6 Jun 1997	291	Birth Death	MUGI	AWJ 8	
2969	M	3 Jan 1993	2528	1682	NISHIMURO	3 Jan 1993 ~ 1 Dec 2000	292	Birth Death	AWA	AW 59	
2970	M	3 Jan 1993	2528	1682	NISHIMURO	3 Jan 1993 10 Aug 1993	293	Birth Death	TOMO	AW 60	

2971	M	3 Jan 1993	2528	1682	NISHIMURO HIMEHI SH	3 Jan 1993 9 Apr 1994 10 Aug 1997	294 HC93	Birth Transfer Death	CHIKA	AW 61	
2972	M	3 Jan 1993	2528	1682	NISHIMURO	3 Jan 1993 6 Mar 1995	295	Birth Death	GORO	AW 62	
2973	F	16 Jan 1993	2528	1607	NISHIMURO	16 Jan 1993 20 Jan 1993	_____	Birth Death		AW 63	
2974	M	1 Feb 1993	2136	508	YULEE	1 Feb 1993 21 Nov 2000	930305	Birth Death	LUKE	WO 36	
2975	M	1 Feb 1993	2136	508	YULEE	1 Feb 1993 14 Feb 1993	930304	Birth Death		WO 37	
2976	F	1 Feb 1993	2136	508	YULEE FOSSILRIM FORTWORTH CINCINNAT	1 Feb 1993 28 Mar 1993 13 Jul 1994 9 Oct 1997 18 Jul 2002	930306 1078 1040 197146	Birth Transfer Transfer Transfer Death	AMBER	WO 38	00-000D-F4AB
2977	F	1 Feb 1993	2136	508	YULEE	1 Feb 1993	930307	Birth	MIKI	WO 39	
2978	F	1 Feb 1993	2136	508	YULEE REDWOOD	1 Feb 1993 8 Apr 1993	930308 123	Birth Transfer	MARA /	YOKWO 40	
2979	F	1 Feb 1993	2136	508	YULEE	1 Feb 1993 9 Aug 1993	930309	Birth Death	NOHA	WO 41	
2980	F	1 Feb 1993	2136	508	YULEE REDWOOD	1 Feb 1993 8 Apr 1993	930310 122	Birth Transfer	KEESHA	WO 42	
2981	M	25 Feb 1993	582	405	YULEE NASHV ZOO	25 Feb 1993 4 Mar 1995 11 Oct 1997	930311 940317	Birth Transfer Death	FELIX	WO 43	
2982	M	25 Feb 1993	582	405	YULEE NASHV ZOO	25 Feb 1993 4 Mar 1995	930312 940318	Birth Transfer	MAX	WO 44	00004E0C43

					YULEE	14 Oct 1998	930312	Transfer				
					BATTLE CR	30 May 2002	M02025	Transfer				
						2 Mar 2004		Death				
2983	F	25 Feb 1993	582	405	YULEE	25 Feb 1993	930313	Birth	RAMONA	WO	45	
					JACKSONVL	6 Apr 2005	805311	Transfer				
2984	M	3 Apr 1993	2517	2527	MADRID Z	3 Apr 1993	GU24	Birth	RICKY	ZM	20	
						25 Jul 1993		Death				
2985	M	3 Apr 1993	2517	2527	MADRID Z	3 Apr 1993	GU23	Birth		ZM	21	
						17 Apr 1993		Death				
2986	F	3 Apr 1993	2517	2527	MADRID Z	3 Apr 1993	GU25	Birth	COLIBLANCAZM	22		00-0214-58D2
					FUENGIROL	16 Jun 1993	_____	Transfer				
					MADRID Z	8 Feb 2000	_____	Transfer				
					FUENGIROL	14 Feb 2002	_____	Transfer				
2987	F	3 Apr 1993	2517	2527	MADRID Z	3 Apr 1993	GU26	Birth		ZM	23	
						3 Apr 1993		Death				
2988	F	10 Apr 1993	1274	2071	PRET DW	10 Apr 1993	D92560	Birth	231	DEW	415	
						13 Sep 1995		Death				
2989	F	10 Apr 1993	1274	2071	PRET DW	10 Apr 1993	D92561	Birth	FA232	DEW	416	
						12 Sep 2004		Death				
2990	F	10 Apr 1993	1274	2071	PRET DW	10 Apr 1993	D92562	Birth	KARIN	DEW	417	
					N S TRADE	21 Jun 1996	000131	Transfer				
					TOKYOTAMA	22 Jun 1996	1754	Transfer				
						4 Jun 1999		Death				
2991	F	18 Apr 1993	2235	484	AUDUBON	18 Apr 1993	1543	Birth	JUMOKE	AZ	1	00-004D-2C43
					MONTGOMRY	8 Jun 2000	2824	Transfer				
						11 Dec 2005		Death				
2992	F	18 Apr 1993	2235	484	AUDUBON	18 Apr 1993	1544	Birth	SHIMBA	AZ	2	00-004D-E16E
						11 Aug 1993		Death				
2993	F	22 Apr 1993	2528	1634	NISHIMURO	22 Apr 1993	297	Birth	KARIN	AW	64	

							13 Oct 1996		Death				
2994	M	3 May 1993	1391	1607	NISHIMURO	3 May 1993 28 Oct 1993	298	Birth Death	MOMIJI	AW 65			
2995	M	3 May 1993	1391	1607	NISHIMURO	3 May 1993 4 Nov 1993	299	Birth Death	MOKUREN	AW 66			
2996	M	3 May 1993	1391	1607	NISHIMURO	3 May 1993 22 Sep 1995	300	Birth Death	CUCK	AW 67			
2997	M	~ May 1993	WILD	WILD	NAMIBIA CRAMER	~ Jun 1993 26 Jun 1993 ~ Jan 1997	NONE NONE	Capture Transfer Death					
2998	M	18 May 1993	1842	2099	HIMEHI SH	18 May 1993 22 Jan 1998	301	Birth Death	MUSASH	ACP 65			
2999	M	18 May 1993	1842	2099	HIMEHI SH	18 May 1993 4 Mar 1996	302	Birth Death	YAMATO	HCP 66			
3000	M	18 May 1993	1842	2099	HIMEHI SH	18 May 1993 20 Dec 1993	HC89	Birth Death	CUREST	HCP 67			
3001	F	18 May 1993	1842	2099	HIMEHI SH	18 May 1993 14 Apr 1994	_____	Birth Death	RUBY	HCP 68			
3002	F	18 May 1993	1842	2099	HIMEHI SH	18 May 1993 15 Jul 1993	HC91	Birth Death	PEARL	HCP 69			
3003	F	4 Jun 1993	536	429	CALDWELL NZP-WASH	4 Jun 1993 22 Aug 1994 21 May 2006	002920 111338	Birth Transfer Death	JOMU	CCZ 2	00-001E-9F83		
3004	F	4 Jun 1993	536	429	CALDWELL YULEE	4 Jun 1993 25 Apr 2000	002921 Y03304	Birth Transfer	TERRI	CCZ 3	00-004F-709C		
3005	M	6 Jul 1993	1576	2391	HOEDSPRUI	6 Jul 1993 8 Feb 2002	_____	Birth Death	JOHNNIE	HOE 35			

3006	F	6 Jul 1993	1576	2391	HOEDSPRUI TIJUANA	6 Jul 1993 _____ 21 Jun 1994 _____	Birth lft Transfer	DIANAH	HOE 36	
3007	?	11 Apr 1993	1722	2212	ORANA	11 Apr 1993 _____ 11 Apr 1993 _____	Birth Death		OP 1	
3008	M	20 Jul 1993	1938	1748	CLEVELAND HOUSTON HONOLULU	20 Jul 1993 930712 29 Oct 1994 15438 27 Feb 2001 201024 10 Aug 2001	Birth Transfer Transfer Death	KITO / CHECM	25	
3009	M	20 Jul 1993	1938	1748	CLEVELAND HOUSTON	20 Jul 1993 930713 29 Oct 1994 15439 20 Oct 2004	Birth Transfer Death	KATAVI	CM 26	00-004F-0972
3010	M	20 Jul 1993	1938	1748	CLEVELAND HOUSTON HONOLULU	20 Jul 1993 930714 29 Oct 1994 15440 27 Feb 2001 201025	Birth Transfer Transfer	SCAR	CM 27	00-000E-0451
3011	M	20 Jul 1993	1938	1748	CLEVELAND HOUSTON	20 Jul 1993 930715 29 Oct 1994 15441 25 Jul 2002	Birth Transfer Death	BOBO	CM 28	00-0015-8420
3012	M	20 Jul 1993	1938	1748	CLEVELAND HOUSTON	20 Jul 1993 930716 29 Oct 1994 15442 5 Jun 2002	Birth Transfer Death	CHERIK	CM 29	00-001E-F895
3013	M	13 Apr 1993	364	1965	HONOLULU WINSTON	13 Apr 1993 930072 7 Mar 2000 200118 2 May 2001	Birth Transfer Death	HANNIBAL	HZ 1	
3014	M	13 Apr 1993	364	1965	HONOLULU FERNDAL SGP/OSROK	13 Apr 1993 930074 12 Dec 1995 49219 12 Dec 1995 _____	Birth Transfer lft Transfer	PHOENIX	HZ 2	
3015	F	13 Apr 1993	364	1965	HONOLULU	13 Apr 1993 930073 6 Aug 1999	Birth Death	HALIMA	HZ 3	
3016	F	13 Apr 1993	364	1965	HONOLULU	13 Apr 1993 930075 11 Nov 1999	Birth Death	FATIMA	HZ 4	

3017	F	13 Apr 1993	364	1965	HONOLULU	13 Apr 1993	930071	Birth		H 25	
						13 Apr 1993		Death			
3018	M	13 Apr 1993	1774	431	FOSSILRIM	13 Apr 1993	1079	Birth	MAGIC	FR 64	
					EVANSVILLE	18 Sep 1995	195056	Transfer			
					FOSSILRIM	15 Dec 1998	1079	Transfer			
					CLEVELAND	17 Dec 1998	981205	Transfer			
					FOSSILRIM	27 Feb 2002	1079	Transfer			
3019	M	13 Apr 1993	1774	431	FOSSILRIM	13 Apr 1993	1080	Birth	REGGIE	FR 65	00-01BB-F939
					EVANSVILLE	18 Sep 1995	195057	Transfer			
					FOSSILRIM	15 Dec 1998	1080	Transfer			
					CLEVELAND	17 Dec 1998	981206	Transfer			
					FOSSILRIM	27 Feb 2002	1080	Transfer			
3020	F	13 Apr 1993	1774	431	FOSSILRIM	13 Apr 1993	1081	Birth	TAYLOR	FR 66	00-0062-144C
					PITTSBURG	2 Mar 1995	100975	Transfer			
					BIRMINGHAM	30 Oct 2000	M00023	Transfer			
						11 Mar 2002		Death			
3021	F	13 Apr 1993	1774	431	FOSSILRIM	13 Apr 1993	1082	Birth	TAYLOR'S	SFR 67	
					FORTWORTH	13 Jul 1994	1041	Transfer			
					FT WAYNE	22 Jul 1996	94871	Transfer			
						6 Mar 1999		Death			
3022	F	23 Jun 1993	2352	483	WINSTON	23 Jun 1993	930090	Birth		WS 109	
						25 Jun 1993		Death			
3023	?	18 Apr 1993	2235	484	AUDUBON	18 Apr 1993	1547	Birth		AZ 3	
						18 Apr 1993		Death			
3024	M	22 Sep 1993	469	1886	WINSTON	22 Sep 1993	930137	Birth	HATEDE	WS 110	
					PHOENIX	27 Jan 1994	6922	Transfer			
					SANDIEGOZ	25 Feb 1994	693704	Transfer			
						15 Feb 2001		Death			
3025	F	22 Sep 1993	469	1886	WINSTON	22 Sep 1993	930138	Birth	SUBIRA	WS 111	
					SHAMBALA	20 Jul 1994		Transfer			
					OAKHILL	17 Nov 2004	242433	Transfer			

					SHAMBALA	3 Dec 2004	_____		Transfer			
3026	F	22 Sep 1993	469	1886	WINSTON	22 Sep 1993	930139	Birth	POMBE	WS	112	
						25 Nov 1993		Death				
3027	F	22 Sep 1993	469	1886	WINSTON	22 Sep 1993	930140	Birth	MAWIMBI	WS	113	
					YULEE	7 Nov 1994	930362	Transfer				
					DUBBO	18 Apr 1995	950079	Transfer				
						16 Aug 1998		Death				
3028	M	24 Sep 1993	501	1940	CALDWELL	24 Sep 1993	003207	Birth	CALDWELL	CC	24	00-001E-FB7A
					DALLAS	2 Jul 1994	949043	Transfer				
3029	M	24 Sep 1993	501	1940	CALDWELL	24 Sep 1993	003208	Birth	CARTER	CC	25	00-001E-FC26
					DALLAS	2 Jul 1994	949044	Transfer				
						13 Jul 2006		Death				
3030	M	24 Sep 1993	501	1940	CALDWELL	24 Sep 1993	003209	Birth	TUCKER	CC	26	00-001F-0C1A
					DALLAS	2 Jul 1994	949045	Transfer				
3031	m	6 Oct 1993	505	537	FOSSILRIM	6 Oct 1993	1083	Birth	TOMBU	FR	68	00-01BA-CB61
					DETROIT	2 Jun 1995	4759	Transfer				
						14 Aug 1995		Death				
3032	F	6 Oct 1993	505	537	FOSSILRIM	6 Oct 1993	1084	Birth	DUMA	FR	69	00-0133-CE39
					DETROIT	2 Jun 1995	4760	Transfer				
						30 Sep 1995		Death				
3033	F	6 Oct 1993	505	537	FOSSILRIM	6 Oct 1993	1085	Birth	TAUBU	FR	70	00-0132-4317
					DETROIT	2 Jun 1995	4761	Transfer				
						9 Aug 1995		Death				
3034	M	26 Oct 1993	576	1939	PHOENIX	26 Oct 1993	6858	Birth	KIMBUNGA	PH	8	
					SANDIEGOZ	25 Feb 1994	594050	Transfer				
						19 Nov 1998		Death				
3035	M	24 Sep 1993	501	1940	CALDWELL	24 Sep 1993	104797	Birth		CC	27	
						25 Sep 1993		Death				
3036	F	~ 1988	WILD	WILD	NAMIBIA	~ Apr 1993	NONE	Capture	MAXI			

					BOHMKER	~ May 1993	NONE	Transfer		
					VOIGTS	~ Sep 1994	NONE	lft Transfer		
3037	M	~ 1 Nov 1991	WILD	WILD	NAMIBIA	~ 1 Jan 1992	NONE	Capture	KULLE	
					BOHMKER	~31 Jan 1992	NONE	Transfer		
					VOIGTS	~ Sep 1994	NONE	lft Transfer		
3038	F	~ 1987	WILD	WILD	NAMIBIA	6 Oct 1990	NONE	Capture		
					SAARBRUCK	6 Oct 1990	031002	Transfer		
						~ 2004		Death		
3039	F	~ 1988	WILD	WILD	NAMIBIA	~ Mar 1993	NONE	Capture		
					VANDEMERS	~ Mar 1993	_____	Transfer		
						~ 2002		Death		
3040	F	~ 1989	WILD	WILD	NAMIBIA	6 Oct 1990	NONE	Capture		
					SAARBRUCK	6 Oct 1990	031004	Transfer		
						30 Jun 1994		Death		
3041	M	~ 1991	WILD	WILD	NAMIBIA	~ Sep 1993	NONE	Capture	SCHMOOSI	
					AFRICAT	4 Nov 1993	890	Transfer		
						15 Feb 2003		Death		
3042	M	~ Jun 1992	WILD	3039	NAMIBIA	~ Mar 1993	NONE	Capture		
					VANDEMERS	~ Mar 1993	_____	Transfer		
3043	F	~ Jun 1992	WILD	3039	NAMIBIA	~ Mar 1993	NONE	Capture		
					VANDEMERS	~ Mar 1993	_____	Transfer		
3044	M	31 Mar 1993	2192	1892	FOTA	31 Mar 1993	904	Birth	FWP 108	FWP 86
					DUBLIN	13 Aug 1993	93M074	Transfer		
						21 Dec 1993		Death		
3045	F	31 Mar 1993	2192	1892	FOTA	31 Mar 1993	907	Birth	PATTY BB52FWP 87	00-0008-493D
					DUBLIN	13 Aug 1993	93M077	Transfer		
					FOTA	21 Apr 1995	907	Transfer		
					HILVARENB	3 Oct 1996	M93204	Transfer		
						1 Feb 2002		Death		
3046	F	31 Mar 1993	2192	1892	FOTA	31 Mar 1993	905	Birth	FWP 109	FWP 88

					DUBLIN	13 Aug 1993	93M075	Transfer			
						20 Dec 1993		Death			
3047	F	31 Mar 1993	2192	1892	FOTA	31 Mar 1993	906	Birth	FWP 110	FWP 89	00000854A0
					DUBLIN	13 Aug 1993	93M076	Transfer			
						1 Oct 1994		Death			
3048	M	~ Apr 1993	WILD	WILD	NAMIBIA	11 Aug 1993	886	Capture	CHUI		
					AFRICAT	19 Oct 1993	_____	Transfer			
3049	M	6 May 1993	1878	1686	FOTA	6 May 1993	939	Birth	FWP 112	FWP 90	
						14 Dec 2004		Death			
3050	M	6 May 1993	1878	1686	FOTA	6 May 1993	940	Birth	FWP 113	FWP 91	
						28 Jan 1994		Death			
3051	M	6 May 1993	1878	1686	FOTA	6 May 1993	941	Birth	FWP 114	FWP 92	
						28 Jan 1994		Death			
3052	F	6 May 1993	1878	1686	FOTA	6 May 1993	942	Birth	FWP 115	FWP 93	
					BELFAST	3 Nov 1995	1956	Transfer			
					PANYU	17 Jun 1996	_____	Transfer			
3053	F	6 May 1993	1878	1686	FOTA	6 May 1993	943	Birth	FWP 116	FWP 94	
						28 Jan 1994		Death			
3054	F	30 May 1993	1985	1986	FOTA	30 May 1993	944	Birth	BLONDI	FWP 95	00-01BB-8D36
					DUBLIN	12 Mar 1996	96M015	Transfer			
					FOTA	15 Jan 1997	944	Transfer			
					DUBLIN	4 Sep 2000	96M015	Transfer			
					FOTA	11 Jan 2001	944	Transfer			
						7 Oct 2003		Death			
3055	F	30 May 1993	1985	1986	FOTA	30 May 1993	945	Birth	FWP 118	FWP 96	
						14 Oct 1997		Death			
3056	F	30 May 1993	1985	1986	FOTA	30 May 1993	946	Birth	HUNCHBACK	FWP 97	00-01BC-4C9C
					DUBLIN	5 Jun 2001	AlM019	Transfer			
						3 Jun 2002		Death			

3057	M	~ 1 Jun 1993	WILD	WILD	TRANSVAAL PRET DW	8 Sep 1993 8 Sep 1993 11 Sep 2002	NONE D92585	Capture Transfer Death				13A-9E12
3058	F	~ 1 Jun 1993	WILD	WILD	TRANSVAAL PRET DW	8 Sep 1993 8 Sep 1993 15 Apr 2000	NONE D92586	Capture Transfer Death				142-C18D
3059	F	~ 1 Jun 1993	WILD	WILD	TRANSVAAL PRET DW	8 Sep 1993 8 Sep 1993 20 Jan 1999	NONE D92587	Capture Transfer Death				13A-F512
3060	M	15 Jun 1993	WILD	WILD	NAMIBIA KELLNER	6 Sep 1993 6 Sep 1993 ~ 1994	NONE 898	Capture Transfer Death				
3061	M	9 Jul 1993	2385	1606	HOEDSPRUI S.AFRICA S.AFRICAR HOEDSPRUI S.AFRICA	9 Jul 1993 ~ 1 Aug 1994 ~ Jan 1996 ~ Jan 1996 ~ Feb 1996	_____ NONE NONE _____ NONE	Birth Release Capture Transfer Release	KAPAMA	HOE 37		
3062	M	9 Jul 1993	2385	1606	HOEDSPRUI KANCHANAB	9 Jul 1993 3 Apr 1997	_____ _____	Birth Transfer	KAREL	HOE 38		
3063	M	9 Jul 1993	2385	1606	HOEDSPRUI KANCHANAB	9 Jul 1993 3 Apr 1997	_____ _____	Birth Transfer	KEVIN	HOE 39		
3064	F	9 Jul 1993	2385	1606	HOEDSPRUI TORONTO	9 Jul 1993 6 Dec 1994 18 May 2004	_____ 30276	Birth Transfer Death	KATE	HOE 40	00-001D-8022	
3065	F	9 Jul 1993	2385	1606	HOEDSPRUI DVURKRALV	9 Jul 1993 5 Feb 1997	_____ 041066	Birth Transfer	KAREN	HOE 41	00060F439E	
3066	M	16 Jul 1993	1992	1989	MUNSTER WASS BR C OMEGA PAR	16 Jul 1993 19 Feb 2001 1 Oct 2001	21068 GONDAR COO1	Birth Transfer Transfer	GONDAR	MUN 15		
3067	F	16 Jul 1993	1992	1989	MUNSTER	16 Jul 1993	21069	Birth	SCHARI	MUN 16		

							30 Nov 1995		Death				
3068	F	16 Jul 1993	1992	1989	MUNSTER WASS BR C	16 Jul 1993 1 Dec 1994 11 Jul 1999	21070 ARUSHA		Birth Transfer Death	ARUSHA	MUN 17		
3069	M	27 Jul 1993	2268	2264	TSAOBIS AMANILODG	27 Jul 1993 ~ 2006	_____	UNKNOWN	Birth Transfer	NICK	TLP 1		
3070	M	27 Jul 1993	2268	2264	TSAOBIS PRET DW	27 Jul 1993 29 Sep 1996 12 Aug 2002	_____	D92776	Birth Transfer Death	MB300	TLP 2		
3071	M	27 Jul 1993	2268	2264	TSAOBIS	27 Jul 1993 10 Mar 1994	_____		Birth Death	BLACKIE	TLP 3		
3072	M	1 Aug 1993	1466	1470	DVURKRALV	1 Aug 1993 7 Aug 1993	041062		Birth Death	TWENTY	UC 19		
3073	M	2 Aug 1993	2117	2113	PRET DW SINGAPORE	2 Aug 1993 2 Sep 1994 4 Nov 2005	D92577 G2830		Birth Transfer Death	ME026	DEW 418	13A-812C	
3074	F	2 Aug 1993	2117	2113	PRET DW	2 Aug 1993 30 Jun 1997	D92576		Birth Death	FE025	DEW 419	13A-84BB	
3075	F	2 Aug 1993	2117	2113	PRET DW	2 Aug 1993 28 Jan 1998	D92575		Birth Death	FA234	DEW 420	13A-F9F9	
3076	M	2 Aug 1993	2118	2619	PRET DW N S TRADE TOKYOTAMA	2 Aug 1993 21 Jun 1996 22 Jun 1996	D92578 000130 1753		Birth Transfer Transfer	MA235	DEW 421	13B-D188	
3077	M	2 Aug 1993	2118	2619	PRET DW	2 Aug 1993 18 Sep 1998	D92581		Birth Death	MA238	DEW 422	13A-ED9D	
3078	M	2 Aug 1993	2118	2619	PRET DW	2 Aug 1993 24 Jun 1994	D92580		Birth Death	MA237	DEW 423	13A-FBF5	
3079	F	2 Aug 1993	2118	2619	PRET DW	2 Aug 1993	D92579		Birth	FA236	DEW 424	13B-C400	

						2 Aug 1999		Death			
3080	F	2 Aug 1993	2118	2619	PRET DW SINGAPORE	2 Aug 1993 D92582 1 Sep 1994 G2831 9 Mar 2000		Birth Transfer Death	FA239	DEW 425	13C-1274
3081	F	2 Aug 1993	2118	2619	PRET DW	2 Aug 1993 D92583 17 May 1996		Birth Death	FA420	DEW 426	13B-E0D2
3082	M	4 Aug 1993	2396	1608	HOEDSPRUI KANCHANAB	4 Aug 1993 _____ 3 Apr 1997 _____		Birth Transfer	TOMOTHY	HOE 42	
3083	F	4 Aug 1993	2396	1608	HOEDSPRUI COLOMBO	4 Aug 1993 _____ 11 Nov 1996 97M096 2 Jan 2004		Birth Transfer Death	TILDA	HOE 43	
3084	F	4 Aug 1993	2396	1608	HOEDSPRUI KANCHANAB	4 Aug 1993 _____ 3 Apr 1997 _____		Birth Transfer	TRUDIE	HOE 44	
3085	F	4 Aug 1993	2396	1608	HOEDSPRUI	4 Aug 1993 _____ 23 Nov 1993		Birth Death		HOE 45	
3086	M	18 Aug 1993	2278	1829	OUDTSHORN INDONESIA	18 Aug 1993 _____ 18 May 1996 _____ 18 May 1996		Birth Transfer Death	RAISHA	CC 66	00-001E-UBOAT
3087	M	18 Aug 1993	2278	1829	OUDTSHORN BANGKOK KHORAT	18 Aug 1993 78 26 Jul 1994 _____ 10 Dec 1996 _____		Birth Transfer Transfer	SENSEN	CC 67	
3088	M	18 Aug 1993	2278	1829	OUDTSHORN	18 Aug 1993 79 6 Feb 2002		Birth Death	ERIK	CC 68	00-0010-5999
3089	M	18 Aug 1993	2278	1829	OUDTSHORN DE PENHA	18 Aug 1993 77 ~ Oct 1994 _____ 16 Mar 1999		Birth Transfer Death	KEKI	CC 69	
3090	F	18 Aug 1993	2278	1829	OUDTSHORN INDONESIA	18 Aug 1993 _____ 18 May 1996 _____ 18 May 1996		Birth Transfer Death	ARUSHA	CC 70	00-001E-0E56

3091	M	19 Aug 1993	2517	2527	MADRID Z	19 Aug 1993 30 Jan 1994	GU27	Birth Death	JOSE	ZM 23	
3092	M	19 Aug 1993	2517	2527	MADRID Z FUENGIROL	19 Aug 1993 25 Oct 1993	GU29 _____	Birth Transfer	CABEZA	ZM 24	
3093	M	19 Aug 1993	2517	2527	MADRID Z LISBON BRAVA	19 Aug 1993 12 Nov 1993 3 Feb 1999 ~ Nov 2000	GU30 2815 _____	Birth Transfer Transfer Death	NADA	ZM 25	
3094	F	19 Aug 1993	2517	2527	MADRID Z	19 Aug 1993 28 Jun 1994	GU28	Birth Death	PEPA	ZM 26	
3095	F	19 Aug 1993	2517	2527	MADRID Z FUENGIROL MADRID Z FUENGIROL	19 Aug 1993 25 Oct 1993 8 Feb 2000 14 Feb 2002	GU31 _____ GU31 _____	Birth Transfer Transfer Transfer	TRUEBA	ZM 27	00-0214-5D55
3096	M	~ May 1993	WILD	WILD	KENYA NAIR ORPH	8 Oct 1993 8 Oct 1993	NONE A54 ltf	Capture Transfer	ROBBIE		
3097	M	2 Sep 1993	2524	1658	MOSCOW	2 Sep 1993 22 Sep 1993	930210	Birth Death	72	MOS 58	
3098	M	2 Sep 1993	2524	1658	MOSCOW	2 Sep 1993 11 Nov 1993	930211	Birth Death	73	MOS 59	
3099	M	2 Sep 1993	2524	1658	MOSCOW	2 Sep 1993 11 Nov 1993	930212	Birth Death	74	MOS 60	
3100	F	2 Sep 1993	2524	1658	MOSCOW	2 Sep 1993 12 Nov 1993	930213	Birth Death	75	MOS 61	
3101	F	4 Sep 1993	2528	1634	NISHIMURO	4 Sep 1993 9 Apr 1994	306	Birth Death	KASALIN	AW 68	
3102	M	6 Sep 1993	1138	1463	LA PALMYR PEAUGRES	6 Sep 1993 4 Nov 1994	1421 C73	Birth Transfer	PALMYRE		G-79BE

					MULHOUSE	16 Aug 2001	M01058	Transfer		
					LISIEUX Z	9 Jul 2002	A02010	Transfer		
					AUNEAU Z	15 Jul 2002	AJ006	Transfer		
					NESLES	1 Jun 2006	A06034	Transfer		
						8 Jun 2006		Death		
3103	M	6 Sep 1993	1138	1463	LA PALMYR	6 Sep 1993	1422	Birth		G-D73E
					MONTPELLI	27 Oct 1994	_____	Transfer		
						12 Sep 1995		Death		
3104	F	6 Sep 1993	1138	1463	LA PALMYR	6 Sep 1993	1423	Birth	PIERRETTE	11-CD93
						18 Oct 1995		Death		
3105	F	6 Sep 1993	1138	1463	LA PALMYR	6 Sep 1993	1420	Birth	MIETTE	G-7CFB
					HODENHAGN	5 May 1997	_____	Transfer		
						15 Aug 1998		Death		
3106	M	7 Sep 1993	1576	1700	HUIZEN FD	7 Sep 1993	_____	Birth	EAF 28	
						27 Feb 1994		Death		
3107	M	7 Sep 1993	1576	1700	HUIZEN FD	7 Sep 1993	_____	Birth	EAF 29	
						7 Sep 1993		Death		
3108	F	7 Sep 1993	1576	1700	HUIZEN FD	7 Sep 1993	_____	Birth	EAF 30	
						26 Feb 1994		Death		
3109	F	7 Sep 1993	1576	1700	HUIZEN FD	7 Sep 1993	_____	Birth	EAF 31	
						28 Feb 1994		Death		
3110	F	7 Sep 1993	1576	1700	HUIZEN FD	7 Sep 1993	_____	Birth	EAF 32	
						8 Sep 1993		Death		
3111	F	7 Sep 1993	1576	1700	HUIZEN FD	7 Sep 1993	_____	Birth	EAF 33	
						8 Sep 1993		Death		
3112	F	7 Sep 1993	1576	1700	HUIZEN FD	7 Sep 1993	_____	Birth	EAF 34	
						7 Sep 1993		Death		
3113	F	13 Sep 1993	1822	2284	OUDTSHORN	13 Sep 1993	82	Birth	KIMBERLEY CC 71	
					DE PENHA	~ Oct 1994	_____	Transfer		

3114	F	13 Sep 1993	1822	2284	OUDTSHORN VIDEBAEK	13 Sep 1993 ~ Aug 1995	81 _____	Birth Transfer	SANDY	CC 72	00-0010-E070
3115	F	13 Sep 1993	1822	2284	OUDTSHORN BANGKOK KHORAT	13 Sep 1993 ~ Jul 1994 10 Dec 1996	80 _____ _____	Birth Transfer Transfer	CASEY	CC 73	
3116	?	29 Sep 1993	518	2162	BATTLE CR	29 Sep 1993 30 Sep 1993	0479	Birth Death		BP 1	
3117	M	30 Sep 1993	1760	1620	WASS BR C SOFIAZOO	30 Sep 1993 16 Jan 1995	UCAZ _____	Birth Transfer	UCAZ	WAS 94	
3118	M	30 Sep 1993	1760	1620	WASS BR C SOFIAZOO	30 Sep 1993 16 Jan 1995	ULYS _____	Birth Transfer	ULYS	WAS 95	
3119	F	30 Sep 1993	1760	1620	WASS BR C MUNSTER	30 Sep 1993 1 Dec 1994	UKKY 21297	Birth Transfer	UKKY	WAS 96	
3120	F	30 Sep 1993	1760	1620	WASS BR C VIENNA HERBERSTN LANDAU	30 Sep 1993 22 Sep 1994 18 Apr 1996 10 Jul 1998 23 May 2002	ULAH M856 100100 _____	Birth Transfer Transfer Transfer Death	ULAH	WAS 97	
3121	F	30 Sep 1993	1760	1620	WASS BR C HILVARENB	30 Sep 1993 16 Mar 2006	UNIQUE M93020	Birth Transfer	UNIQUE	WAS 98	
3122	M	~15 Sep 1993	WILD	WILD	NAMIBIA ZWAR	10 Nov 1993 12 Nov 1993 ~ Jan 1997	NONE _____	Capture Transfer Death			
3123	F	~15 Sep 1993	WILD	WILD	NAMIBIA ZWAR	10 Nov 1993 12 Nov 1993 ~ Jan 1997	NONE _____	Capture Transfer Death			
3124	M	~ 1 Oct 1993	WILD	WILD	TRANSVAAL HOEDSPRUI	1 Oct 1993 ~ Feb 1994 6 Aug 2002	NONE _____	Capture Transfer Death	FLEUR DE L		

3125	F	4 Oct 1993	2357	2155	BATTLE CR	4 Oct 1993 4 Oct 1993	0480	Birth Death		BP 2
3126	M	7 Oct 1993	2904	2902	VARADAY	7 Oct 1993 7 Oct 1993	NONE	Birth Death	DV 1	DV 116
3127	M	7 Oct 1993	2904	2902	VARADAY	7 Oct 1993 7 Oct 1993	NONE	Birth Death	DV 2	DV 117
3128	F	7 Oct 1993	2904	2902	VARADAY	7 Oct 1993 7 Oct 1993	NONE	Birth Death	DV 3	DV 118
3129	F	7 Oct 1993	2904	2902	VARADAY	7 Oct 1993 7 Oct 1993	NONE	Birth Death	DV 4	DV 119
3130	F	7 Oct 1993	2904	2902	VARADAY	7 Oct 1993 7 Oct 1993	NONE	Birth Death	DV 5	DV 120
3131	M	18 Oct 1993	1760	2195	AMERSFOOR	18 Oct 1993 7 Oct 1995	M1216	Birth Death	VICKY	AM 19
3132	M	18 Oct 1993	1760	2195	AMERSFOOR	18 Oct 1993 7 May 1994	M1217	Birth Death	VILOU	AM 20
3133	M	18 Oct 1993	1760	2195	AMERSFOOR WASS BR C MONTPELLI	18 Oct 1993 26 Apr 1995 1 Feb 1996 17 Dec 2004	M1218 VIP M96013	Birth Transfer Transfer Death	VIP	AM 21
3134	M	18 Oct 1993	1760	2195	AMERSFOOR	18 Oct 1993 9 Oct 1995	M1219	Birth Death	VITO	AM 22
3135	F	18 Oct 1993	1760	2195	AMERSFOOR WASS BR C MUNICH	18 Oct 1993 26 Apr 1995 10 Aug 1996	M1220 VEDETT 058011	Birth Transfer Transfer	VEDETTE	AM 23
3136	M	30 Oct 1993	1619	1739	WASS BR C AMERSFOOR	30 Oct 1993 16 Jul 1996	WAKU M1754	Birth Transfer	WAKU	WAS 99

3137	M	30 Oct 1993	1619	1739	WASS BR C CAKS R	30 Oct 1993 24 Mar 1994 13 Sep 2001	APOLLO _____	Birth Transfer Death	APOLLO / WWAS 100
3138	M	30 Oct 1993	1619	1739	WASS BR C AMERSFOOR	30 Oct 1993 16 Jul 1996 24 May 2007	WICO M1753	Birth Transfer Death	WICO WAS 101
3139	F	30 Oct 1993	1619	1739	WASS BR C	30 Oct 1993 18 Apr 1994	WAYA	Birth Death	WAYA WAS 102
3140	F	30 Oct 1993	1619	1739	WASS BR C	30 Oct 1993 21 Feb 1995	WUPPI	Birth Death	WUPPI WAS 103
3141	M	30 Oct 1993	WILD	WILD	NAMIBIA KELLNER	11 Nov 1993 12 Nov 1993 31 Jul 1996	NONE _____	Capture Transfer Death	
3142	F	30 Oct 1993	WILD	WILD	NAMIBIA KELLNER	11 Nov 1993 12 Nov 1993 31 Jul 1996	NONE _____	Capture Transfer Death	
3143	?	30 Oct 1993	WILD	WILD	NAMIBIA KELLNER HEIN	11 Nov 1993 12 Nov 1993 14 Nov 1993 15 Nov 1993	NONE _____ _____	Capture Transfer Transfer Death	
3144	?	30 Oct 1993	WILD	WILD	NAMIBIA KELLNER	11 Nov 1993 12 Nov 1993 12 Nov 1993	NONE _____	Capture Transfer Death	
3145	M	5 Nov 1993	1619	2472	WUPPERTAL NURNBERG	5 Nov 1993 19 Oct 1998 19 Jun 2005	93051A M01355	Birth Transfer Death	BALULE WUP 1
3146	M	5 Nov 1993	1619	2472	WUPPERTAL	5 Nov 1993 1 Aug 2005	93051B	Birth Death	BUBULOU WUP 2
3147	M	5 Nov 1993	1619	2472	WUPPERTAL VIENNA	5 Nov 1993 22 Sep 1994	93051C M813	Birth Transfer	DZOMBO / TWUP 3

22 Sep 2002 Death

3148	M	5 Nov 1993	1619	2472	WUPPERTAL VIENNA	5 Nov 1993 22 Sep 1994 5 Jan 2000	93051D _____	Birth Transfer Death	TSHANGA	WUP 4
3149	M	5 Nov 1993	1619	2472	WUPPERTAL VIENNA WASS BR C	5 Nov 1993 23 Sep 1994 20 Dec 1994 17 Jan 1997	93051E M812 SAMSON	Birth Transfer Transfer Death	SAMSON	WUP 5
3150	M	17 Nov 1993	469	2440	WINSTON	17 Nov 1993 24 Aug 1994	930171	Birth Death	BARTHOLEMEWS	114
3151	M	17 Nov 1993	469	2440	WINSTON	17 Nov 1993 11 Apr 1999	930172	Birth Death	QUIGLEY	WS 115
3152	M	17 Nov 1993	469	2440	WINSTON	17 Nov 1993 18 Nov 1993	930173	Birth Death		WS 116
3153	f	17 Nov 1993	469	2440	WINSTON	17 Nov 1993 29 Sep 2005	930174	Birth Death	MCHUMBA	WS 117
3154	M	21 Nov 1993	1689	1986	FOTA LA PALMYR PEAUGRES SALZBURG	21 Nov 1993 30 Nov 1995 10 Jun 1998 26 Sep 2002 22 Feb 2003	1030 1893 229 1064	Birth Transfer Transfer Transfer Death	FOTA	FWP 98
3155	F	21 Nov 1993	1689	1986	FOTA DUBLIN EDINBURGH	21 Nov 1993 12 Mar 1996 20 Sep 1996 24 Apr 2000	1031 96M016 96IA02	Birth Transfer Transfer Death	FWP 123	ARFWP 99
3156	F	21 Nov 1993	1689	1986	FOTA DUBLIN FOTA DUBLIN	21 Nov 1993 12 Mar 1996 15 Jan 1997 10 Jan 2001 8 May 2001	1032 96M017 1032 96M017	Birth Transfer Transfer Transfer Death	FWP 124	FWP 100

3157	F	30 Nov 1993	2444	513	OKLAHOMA	30 Nov 1993 30 Nov 1993	634436	Birth Death		OKZ 13
3158	F	30 Nov 1993	2444	513	OKLAHOMA	30 Nov 1993 30 Nov 1993	634435	Birth Death		OKZ 14
3159	M	17 Dec 1993	2621	2613	KRAAIFONT	17 Dec 1993 17 Dec 1993 ~ 2005	93M/14 930029	Birth Transfer Death	CHINGA	TYZ 5
3160	F	17 Dec 1993	2621	2613	KRAAIFONT	17 Dec 1993 31 Dec 1993	93F/15	Birth Death		TYZ 6
3161	?	17 Dec 1993	2621	2613	KRAAIFONT	17 Dec 1993 27 Dec 1993	93U/16	Birth Death		TYZ 7
3162	?	17 Dec 1993	2621	2613	KRAAIFONT	17 Dec 1993 27 Dec 1993	93U/17	Birth Death		TYZ 8
3163	M	2 Dec 1993	2220	522	DICKERSON ROCKTON LANGLEY	2 Dec 1993 22 Jun 1995 25 Jun 2000 13 Aug 2002	3986 950083 P00004	Birth Transfer Transfer Death	CHASE	DPZ 8
3164	M	2 Dec 1993	2220	522	DICKERSON ROCKTON PRIVATE	2 Dec 1993 22 Jun 1995 24 Apr 2003	3987 950085 NONE ltf	Birth Transfer Transfer	BRANSON	DPZ 9
3165	M	2 Dec 1993	2220	522	DICKERSON ROCKTON	2 Dec 1993 22 Jun 1995 14 Feb 2002	3988 950084	Birth Transfer Death	HONTAS	DPZ 10
3166	M	2 Dec 1993	2220	522	DICKERSON	2 Dec 1993 1 Mar 1994	3989	Birth Death		DPZ 11
3167	F	2 Dec 1993	2220	522	DICKERSON KANSASCTY	2 Dec 1993 22 Jun 1995 7 Nov 2006	3990 102656	Birth Transfer Death	MINNIE	DPZ 12 00-0124-49F2
3168	M	20 Dec 1993	MULT	2212	ORANA	20 Dec 1993	93034	Birth	MOJA	OP 2

26 Sep 2005 Death

3169	M	20 Dec 1993	MULT	2212	ORANA	20 Dec 1993	93035	Birth	MBILI	OP 3
						3 Nov 2006		Death		
3170	M	20 Dec 1993	MULT	2212	ORANA	20 Dec 1993	93036	Birth	TATU	OP 4
3171	F	19 Dec 1993	1723	2212	ORANA	19 Dec 1993	93033	Birth		OP 5
						21 Dec 1993		Death		
3172	?	28 Dec 1993	1604	1605	KREFELD	28 Dec 1993	710	Birth		KR 19
						31 Dec 1993		Death		
3173	M	28 Dec 1993	1604	1605	KREFELD	28 Dec 1993	711	Birth		KR 20
						12 Aug 1995		Death		
3174	F	28 Dec 1993	1604	1605	KREFELD MAIA	28 Dec 1993	712	Birth		KR 21
						26 Mar 1996	_____	Transfer		
						~ Jan 1997		Death		
3175	M	28 Dec 1993	1604	1605	KREFELD MAIA	28 Dec 1993	713	Birth		KR 22
						26 Mar 1996	_____	lft Transfer		
3176	M	~ May 1993	WILD	WILD	NAMIBIA VOGELIMP GEBAUER	26 Dec 1993	NONE	Capture		
						27 Dec 1993	904	Transfer		
						~ Mar 1994	NONE	Transfer		
3177	F	~ May 1993	WILD	WILD	NAMIBIA VOGELIMP GEBAUER	26 Dec 1993	NONE	Capture		
						27 Dec 1993	905	Transfer		
						~ Mar 1994	NONE	Transfer		
3178	F	~ May 1993	WILD	WILD	NAMIBIA VOGELIMP GEBAUER	26 Dec 1993	NONE	Capture		
						27 Dec 1993	906	Transfer		
						~ Mar 1994	NONE	Transfer		
3179	M	20 Oct 1993	1871	2147	BASEL VERBESSEL OLMENSE	20 Oct 1993	930617	Birth	ZWITSER	ZGB 1
						31 Jan 1995	_____	Transfer		
						3 May 1995	OZ0105	Transfer		
						28 Aug 2001		Death		

3180	M	20 Oct 1993	1871	2147	BASEL	20 Oct 1993	930618	Birth		ZGB 2	
						8 Aug 1994		Death			
3181	F	20 Oct 1993	1871	2147	BASEL	20 Oct 1993	930619	Birth		ZGB 3	
					VERBESSEL	31 Jan 1995	_____	Transfer			
3182	F	20 Oct 1993	1871	2147	BASEL	20 Oct 1993	930620	Birth	LUEGA	ZGB 4	0001CE7249
					PEAUGRES	18 Jun 1998	254	Transfer			
					LA PALMYR	16 Jun 2000	2782	Transfer			
					BARCELONA	28 Jul 2002	7989	Transfer			
3183	F	20 Oct 1993	1871	2147	BASEL	20 Oct 1993	930621	Birth	SIDI	ZGB 5	
					KRIEG	2 May 1996	_____	lft Transfer			
3184	M	~ 1990	WILD	WILD	NAMIBIA	17 Dec 1993	NONE	Capture			0000624794
					KRAAIFONT	17 Dec 1993	93M119	Transfer			
						17 Dec 1993	930030	Transfer			
						~ 2002		Death			
3185	M	~ 1991	WILD	WILD	NAMIBIA	17 Dec 1993	NONE	Capture			00001E30A4T
					KRAAIFONT	17 Dec 1993	93M118	Transfer			
						17 Dec 1993	930031	Transfer			
						~ 2005		Death			
3186	?	15 Nov 1993	MULT	504	FOSSILRIM	15 Nov 1993	1086	Birth			
						15 Nov 1993		Death			
3187	M	~ 1983	WILD	WILD	NAMIBIA	~ Jan 1984	NONE	Capture			
					LETTENBAU	~ Feb 1984	_____	Transfer			
						~ 2002		Death			
3188	M	~ 1985	WILD	WILD	NAMIBIA	~ Jan 1986	NONE	Capture			
					LETTENBAU	~ Feb 1986	_____	Transfer			
						~ 2002		Death			
3189	M	~ 1987	WILD	WILD	NAMIBIA	~ Jan 1988	NONE	Capture			
					LETTENBAU	~ Feb 1988	_____	Transfer			
						~ 2002		Death			
3190	M	~ 1988	WILD	WILD	NAMIBIA	1 Dec 1993	NONE	Capture			

					LETTENBAU	15 Dec 1993 ~ 2002	_____	Transfer Death	
3191	F	~ 1989	WILD	WILD	NAMIBIA REIMANN	~ Sep 1993 ~ Oct 1993 ~ 2002	NONE NONE	Capture Transfer Death	
3192	M	~ May 1992	WILD	WILD	NAMIBIA MORRIS K NAMIBIA	~ Nov 1993 ~ Dec 1993 ~ Jan 1997	NONE _____ NONE ltf	Capture Transfer Release	GEPPIE
3193	F	~ May 1992	WILD13	UNK	LETTENBAU	~ May 1992	_____	Birth	
3194	F	~ May 1992	WILD13	UNK	LETTENBAU	~ May 1992	_____	Birth	
3195	?	~ May 1992	WILD13	UNK	LETTENBAU	~ May 1992 ~ Jun 1992	_____	Birth Death	
3196	?	~ May 1992	WILD13	UNK	LETTENBAU	~ May 1992 ~ Jun 1992	_____	Birth Death	
3197	M	~ Feb 1993	WILD	3191	NAMIBIA REIMANN	~ Sep 1993 ~ Oct 1993 ~ Dec 1993	NONE NONE	Capture Transfer Death	
3198	M	~ Jun 1993	WILD	WILD	NAMIBIA NEBE	1 Sep 1993 30 Sep 1993 10 Jan 1996	NONE NONE	Capture Transfer Death	MAXIE
3199	M	~ Aug 1993	WILD	WILD	NAMIBIA MORRIS K NAMIBIA	10 Oct 1993 20 Oct 1993 1 Jan 1997	NONE _____ NONE ltf	Capture Transfer Release	DUMA
3200	F	~ 1986	WILD	WILD	NAMIBIA LETTENBAU	~ 1 Jan 1994 15 Jan 1994 ~ 2002	NONE _____	Capture Transfer Death	
3201	M	~ Jan 1989	WILD	WILD	NAMIBIA LETTENBAU	20 May 1994 21 May 1994 ~ 2002	NONE _____	Capture Transfer Death	

3202	M	~ Jan 1989	WILD	WILD	NAMIBIA LETTENBAU	20 May 1994 21 May 1994 ~ 2002	NONE	Capture Transfer Death	
3203	M	1 Jan 1989	WILD	WILD	NAMIBIA LETTENBAU	20 May 1994 21 May 1994 ~ 2002	NONE	Capture Transfer Death	
3204	F	1 Jan 1992	WILD	WILD	NAMIBIA MORRIS K NAMIBIA	25 Jan 1994 24 Apr 1994 ~ Jan 1997	NONE NONE	Capture Transfer Release	l t f
3205	M	1 Jan 1992	WILD	WILD	NAMIBIA MORRIS K NAMIBIA	25 Jan 1994 24 Apr 1994 ~ Jan 1997	NONE NONE	Capture Transfer Release	l t f
3206	M	5 Mar 1994	WILD	WILD	NAMIBIA NEL	5 Mar 1994 5 Mar 1994	NONE NONE	Capture Transfer	KLINKIE l t f
3207	M	5 Mar 1994	WILD	WILD	NAMIBIA NEL	5 Mar 1994 5 Mar 1994 12 Mar 1994	NONE NONE	Capture Transfer Death	
3208	F	5 Mar 1994	WILD	WILD	NAMIBIA NEL	5 Mar 1994 5 Mar 1994	NONE NONE	Capture Transfer	CINDY l t f
3209	F	5 Mar 1994	WILD	WILD	NAMIBIA NEL	5 Mar 1994 5 Mar 1994	NONE NONE	Capture Transfer	l t f
3210	F	5 Mar 1994	WILD	WILD	NAMIBIA NEL	5 Mar 1994 5 Mar 1994 19 Mar 1994	NONE NONE	Capture Transfer Death	
3211	F	~ 1978	WILD	WILD	NAMIBIA HEIDELBRG	~ 1980 30 Jun 1980 4 Feb 1999	NONE 900171	Capture Transfer Death	
3212	F	~ 1989	WILD	WILD	NAMIBIA NEL	5 Jun 1994 6 Jun 1994	NONE NONE	Capture Transfer	

							~ 2002		Death				
3213	F	18 Mar 1990	WILD	WILD	NAMIBIA	18 Mar 1990	NONE		Capture	FA246			
					WILKINSON	~ 1993	NONE		Transfer				
					PRET DW	17 Mar 1994	D92598		Transfer				
					KRAAIFONT	19 Dec 2000	_____		Transfer				
						~ 2005			Death				
3214	F	18 Mar 1990	WILD	WILD	NAMIBIA	18 Mar 1990	NONE		Capture	FA245			
					WILKINSON	~ 1993	NONE		Transfer				
					PRET DW	17 Mar 1994	D92597		Transfer				
					KRAAIFONT	19 Dec 2000	_____		Transfer				
						~ 2005			Death				
3215	F	29 Oct 1992	1466	1470	DVURKRALV	29 Oct 1992	041061		Birth		VC 19		
						29 Oct 1992			Death				
3216	M	22 Feb 1994	UNK	2169	NISHIMURO	22 Feb 1994	307		Birth	TAKAO	AW 69		
						13 Jan 1997			Death				
3217	F	22 Feb 1994	UNK	2169	NISHIMURO	22 Feb 1994	308		Birth	KII	AW 70		
						18 Oct 1996			Death				
3218	F	22 Feb 1994	UNK	2169	NISHIMURO	22 Feb 1994	309		Birth	SHIRARA	AW 71		
						15 May 1998			Death				
3219	F	17 Apr 1994	2161	1606	HOEDSPRUI	17 Apr 1994	_____		Birth	DOLLY	HOE 46	00060F3316	
					PRAHA	6 Feb 1997	970018		Transfer				
3220	F	17 Apr 1994	2161	1606	HOEDSPRUI	17 Apr 1994	_____		Birth	PETRO	HOE 47		
						14 Sep 1995			Death				
3221	F	19 Apr 1994	2399	2401	HOEDSPRUI	19 Apr 1994	_____		Birth	NADIA	HOE 48		
						14 Sep 1995			Death				
3222	M	20 Apr 1994	2413	1856	HIMEHI SH	20 Apr 1994	HC94		Birth	ABEL	HCP 70		
						19 Nov 1997			Death				
3223	M	20 Apr 1994	2413	1856	HIMEHI SH	20 Apr 1994	HC95		Birth	KEIN	HCP 71		
					JAKARTA	17 Apr 1997	_____	ltf	Transfer				

3224	F	20 Apr 1994	2413	1856	HIMEHI SH	20 Apr 1994 22 May 1997	HC96	Birth Death	SAKURA	HCP 72	
3225	F	20 Apr 1994	2413	1856	HIMEHI SH	20 Apr 1994 10 Jan 1999	HC97	Birth Death	MAI	HCP 73	
3226	M	22 Apr 1994	2521	1625	HOEDSPRUI	22 Apr 1994 14 Sep 1995	_____	Birth Death	SAMUEL	HOE 49	
3227	F	22 Apr 1994	2521	1625	HOEDSPRUI	22 Apr 1994 22 Apr 1994	_____	Birth Death	SANDY	HOE 50	
3228	F	22 Apr 1994	2521	1625	HOEDSPRUI	22 Apr 1994 14 Sep 1995	_____	Birth Death	SALLY	HOE 51	
3229	F	27 Apr 1994	1391	1607	NISHIMURO	27 Apr 1994 29 Apr 1994	_____	Birth Death		AW 72	
3230	M	3 May 1994	1822	2285	OUDTSHORN INDONESIA	3 May 1994 18 May 1996 18 May 1996	1321 _____	Birth Transfer Death	ZEALAND	CC 74	00-0010-4C11
3231	M	3 May 1994	1822	2285	OUDTSHORN	3 May 1994 2 Jul 2001	83	Birth Death	MADIBA	CC 75	00-0010-4CB5
3232	M	7 May 1994	2282	1824	OUDTSHORN VIDEBAEK	7 May 1994 ~ Aug 1995	84 _____	Birth Transfer	PANIC	CC 76	00-001C-F966
3233	F	8 May 1994	2127	2063	PRET DW	8 May 1994 8 May 1994	D92600	Birth Death		DEW 427	
3234	F	8 May 1994	2127	2063	PRET DW	8 May 1994 8 May 1994	D92601	Birth Death		DEW 428	
3235	M	8 May 1994	2117	2135	PRET DW AMMAN K	8 May 1994 20 Nov 1994	D92602 NONE	Birth Transfer	MA248	DEW 429	00-004D-21E2
3236	F	8 May 1994	2117	2135	PRET DW	8 May 1994 23 Jun 1997	D92603	Birth Death	FA249	DEW 430	00-0062-6846

3237	F	8 May 1994	2117	2135	PRET DW	8 May 1994 20 Jun 1994	D92604	Birth Death	FE027	DEW 431	
3238	M	9 May 1994	2127	2356	PRET DW	9 May 1994 21 Jul 1998	D92605	Birth Death	MA250	DEW 432	00-001D-0186
3239	F	9 May 1994	2127	2356	PRET DW PRETORIA VIENNA	9 May 1994 18 Nov 1994 1 Dec 1994 1 Jan 1999	D92606 904675 M832	Birth Transfer Transfer Death	LISA	DEW 433	00-0013-BE0D4
3240	F	9 May 1994	2127	2356	PRET DW PRETORIA VIENNA SALZBURG	9 May 1994 18 Nov 1994 1 Dec 1994 19 Aug 1998 12 Dec 1998	D92607 904676 M831 M689	Birth Transfer Transfer Transfer Death	MONA	DEW 434	00-0097-1F15
3242	?	20 May 1994	UNK	2613	KRAAIFONT	20 May 1994 20 May 1994	_____	Birth Death		TYZ 9	
3243	F	22 May 1994	2118	2616	PRET DW AMMAN K	22 May 1994 20 Nov 1994 ~ 2003	D92608 NONE	Birth Transfer Death	FA253	DEW 435	00-0071-5BF4
3244	F	22 May 1994	2118	2616	PRET DW AMMAN K	22 May 1994 20 Nov 1994	D92609 NONE	Birth Transfer	FA254	DEW 436	00-00F6-AA9A
3245	M	28 May 1994	576	1939	PHOENIX HOGLE	28 May 1994 11 Sep 1996 7 Dec 2005	7091 960166	Birth Transfer Death	WAKATI	PH 9	
3246	M	28 May 1994	576	1939	PHOENIX HOGLE	28 May 1994 11 Sep 1996 12 Dec 2004	7092 960167	Birth Transfer Death	IMANI MEA	PH 10	
3247	M	15 Jun 1994	2528	1682	NISHIMURO	15 Jun 1994 16 Jul 1999	315	Birth Death	VIGARE	AW 73	
3248	M	15 Jun 1994	2528	1682	NISHIMURO	15 Jun 1994	316	Birth	ZAMBIRI	AW 74	

						30 Sep 1997		Death		
3249	F	15 Jun 1994	2528	1682	NISHIMURO	15 Jun 1994 5 Apr 1998	317	Birth Death	SARAFINA	AW 75
3250	F	15 Jun 1994	2528	1682	NISHIMURO	15 Jun 1994 23 Oct 1998	318	Birth Death	BARELY	AW 76
3251	M	~ Jan 1993	WILD	WILD	NAMIBIA NEL	~ Sep 1994 ~ Sep 1994	NONE NONE	Capture lft Transfer		
3252	M	~ Jan 1993	WILD	WILD	NAMIBIA NEL	~ Sep 1994 ~ Sep 1994	NONE NONE	Capture lft Transfer		
3253	F	~ Jan 1993	WILD	WILD	NAMIBIA NEL	~ Sep 1994 ~ Sep 1994	NONE NONE	Capture lft Transfer		
3254	F	~ Jan 1993	WILD	WILD	NAMIBIA NEL	~ Sep 1994 ~ Sep 1994	NONE NONE	Capture lft Transfer		
3255	M	~ 1991	WILD	WILD	NAMIBIA VOIGTS	~ Jan 1994 28 Jan 1994	NONE NONE	Capture lft Transfer	ALTE	
3256	F	~ 1991	WILD	WILD	NAMIBIA VOIGTS	~ Jan 1994 28 Jan 1994	NONE NONE	Capture lft Transfer	CHEEKY	
3257	M	5 Mar 1994	1556	1684	MARWELL	5 Mar 1994 9 Mar 1994	2522	Birth Death	M23	MZP 22
3258	M	5 Mar 1994	1556	1684	MARWELL	5 Mar 1994 18 Mar 1994	2524	Birth Death	M24	MZP 23
3259	F	5 Mar 1994	1556	1684	MARWELL	5 Mar 1994 18 Mar 1994	2523	Birth Death	F18	MZP 24
3260	F	~ May 1994	WILD	WILD	SOMALIA PARIS ZOO LA PALMYR PARIS ZOO	1 Jun 1994 14 Sep 1994 11 Jul 1996 17 Jun 1997 18 Sep 1997	NONE Z94271 1987 Z94271	Capture Transfer Transfer Transfer Death	CHAN-MARIN	

3261	M	26 May 1994	2730	2729	AFRICAT	26 May 1994 _____ 6 Mar 2004		Birth Death	DEKE	HAN1	
3262	F	26 May 1994	2730	2729	AFRICAT	26 May 1994 _____		Birth	CONCHITA	HAN2	
3263	?	26 May 1994	2730	2729	AFRICAT	26 May 1994 _____ 31 May 1994		Birth Death		HAN3	
3264	M	22 Jun 1994	2117	2101	PRET DW	22 Jun 1994 D92610 11 May 1999		Birth Death	ME028	DEW 437	00-0019-9FFA
3265	F	22 Jun 1994	2117	2101	PRET DW	22 Jun 1994 D92611 17 Aug 2000		Birth Death	FE029	DEW 438	00-0019-9FA5
3266	?	23 Jun 1994	1556	1684	MARWELL	23 Jun 1994 2640 28 Jun 1994		Birth Death	GP NO:46	MZP 25	
3267	?	23 Jun 1994	1556	1684	MARWELL	23 Jun 1994 2641 28 Jun 1994		Birth Death	GP NO:47	MZP 26	
3268	?	23 Jun 1994	1556	1684	MARWELL	23 Jun 1994 2642 28 Jun 1994		Birth Death	GP NO:48	MZP 27	
3269	?	23 Jun 1994	1556	1684	MARWELL	23 Jun 1994 2643 29 Aug 1994		Birth Death	GP NO:49	MZP 28	
3270	?	23 Jun 1994	1556	1684	MARWELL	23 Jun 1994 2644 28 Jun 1994		Birth Death	GP NO:50	MZP 29	
3271	?	23 Jun 1994	1556	1684	MARWELL	23 Jun 1994 2659 1 Jul 1994		Birth Death	GP NO:51	MZP 30	
3272	F	8 Aug 1994	1391	1607	NISHIMURO	8 Aug 1994 324 20 Oct 1995		Birth Death	SCARET	AW 77	
3273	F	8 Aug 1994	1391	1607	NISHIMURO	8 Aug 1994 325 29 Sep 1997		Birth Death	PATRA	AW 78	
3274	F	8 Aug 1994	1391	1607	NISHIMURO	8 Aug 1994 326		Birth	STANLY	AW 79	

						25 Oct 2001		Death				
3275	M	9 Sep 1994	1576	1700	HUIZEN FD	9 Sep 1994	_____	Birth	TIMBA	EAF	35	
					OLMENSE	1 Jan 1996	_____	Transfer				
					VALBREMBO	5 Mar 1997	_____	Transfer				
						20 May 2000	_____	Death				
3276	M	9 Sep 1994	1576	1700	HUIZEN FD	9 Sep 1994	_____	Birth	ONAR	EAF	36	
					OLMENSE	12 Oct 2000	OZ0106	Transfer				
3277	M	9 Sep 1994	1576	1700	HUIZEN FD	9 Sep 1994	_____	Birth	NANGA	EAF	37	
					OLMENSE	~ Jan 1996	_____	Transfer				
					HUIZEN FD	~ Jun 1996	_____	Transfer				
3278	M	9 Sep 1994	1576	1700	HUIZEN FD	9 Sep 1994	_____	Birth		EAF	38	
						2 Oct 1994	_____	Death				
3279	F	9 Sep 1994	1576	1700	HUIZEN FD	9 Sep 1994	_____	Birth	DUMA	EAF	39	
					GREULICH	~ 1 Oct 1995	_____	Transfer				
					MONTPELLI	31 Mar 2000	_____	Transfer				
						11 Sep 2002	_____	Death				
3280	F	9 Sep 1994	1576	1700	HUIZEN FD	9 Sep 1994	_____	Birth		EAF	40	
						9 Sep 1994	_____	Death				
3281	M	15 Sep 1994	2153	565	SD-WAP	15 Sep 1994	694569	Birth	MANDELA	SD	105	
						8 Nov 1995		Death				
3282	F	15 Sep 1994	2153	565	SD-WAP	15 Sep 1994	694570	Birth		SD	106	
					SANDIEGOZ	30 Sep 1994	694570	Transfer				
						30 Sep 1994		Death				
3283	M	20 Sep 1994	1138	1463	LA PALMYR	20 Sep 1994	1655	Birth	CLAUDIUS	ZLP	7	22-8562
					PARIS ZOO	11 Jul 1996	Z96103	Transfer				
					OMEGA PAR	27 Nov 2003	C003	Transfer				
						8 Feb 2006		Death				
3284	M	20 Sep 1994	1138	1463	LA PALMYR	20 Sep 1994	1656	Birth	YSENGRIN	RZLP	8	0000 125 692
					FONTAINE	8 Jul 1996	67AJ11	Transfer				
					BARCELONA	28 Jul 2002	7988	Transfer				

3285	F	20 Sep 1994	1138	1463	LA PALMYR PEAUGRES LA PALMYR THOIRY	20 Sep 1994 20 Sep 2000 21 Dec 2001 11 Nov 2006	1653 495 1653 A6159	Birth Transfer Transfer Transfer	FANNY	ZLP 9	22-7E24
3286	F	20 Sep 1994	1138	1463	LA PALMYR PEAUGRES	20 Sep 1994 16 Jun 2000 6 Feb 2006	1654 494	Birth Transfer Death	RINA	ZLP 10	125045
3287	M	23 Sep 1994	2268	2264	TSAOBIS PRET DW MOSCOW	23 Sep 1994 20 Jun 1996 4 Apr 1999 19 Aug 2001	<u> </u> D92777 990045	Birth Transfer Transfer Death	MB301	TLP 3	00-012D-648D
3288	M	23 Sep 1994	2268	2264	TSAOBIS PRET DW	23 Sep 1994 20 Jun 1996 16 Dec 2002	<u> </u> D92778	Birth Transfer Death	MB302	TLP 4	
3289	F	23 Sep 1994	2268	2264	TSAOBIS AMANILODG	23 Sep 1994 ~ 2006	<u> </u> <u> </u>	Birth Transfer	NANUSHKA	TLP 5	
3290	M	24 Sep 1994	2278	2284	OUDTSHORN INDONESIA	24 Sep 1994 18 May 1996 18 May 1996	<u> </u> <u> </u> <u> </u>	Birth Transfer Death	MORITZ	CC 77	00-0010-F40B
3291	M	24 Sep 1994	2278	2284	OUDTSHORN SAO PAULO	24 Sep 1994 30 May 1996 15 Apr 2005	1318 22597	Birth Transfer Death	NALA	CC 78	00-001F-56C5T
3292	M	24 Sep 1994	2278	2284	OUDTSHORN UARAB EM	24 Sep 1994 ~ Jun 1995	86 <u> </u>	Birth Transfer	SARABI	CC 79	
3293	M	24 Sep 1994	2278	2284	OUDTSHORN	24 Sep 1994 25 Sep 1994	85	Birth Death	CAZNO /	MOCC 80	
3294	M	1 Oct 1994	UNK	2360	NURNBERG	1 Oct 1994 18 Oct 1995	M00780	Birth Death	ERONGO	TGN 1	
3295	M	1 Oct 1994	UNK	2360	NURNBERG	1 Oct 1994	M00781	Birth	KAOKO	TGN 2	

						5 Jul 1995		Death			
3296	M	1 Oct 1994	UNK	2360	NURNBERG	1 Oct 1994 18 Oct 1995	M00782	Birth Death	GIBEON	TGN 3	
3297	F	1 Oct 1994	UNK	2360	NURNBERG	1 Oct 1994 8 Aug 1995	M00783	Birth Death	CALVINIA	TGN 4	
3298	F	1 Oct 1994	UNK	2360	NURNBERG	1 Oct 1994 31 Dec 1995	M00784	Birth Death	TUKELA	TGN 5	
3299	m	6 Oct 1994	505	504	FOSSILRIM KNOXVILLE	6 Oct 1994 29 Apr 1995	1088 1657	Birth Transfer	EMMETT	FR 72	
3300	F	6 Oct 1994	505	504	FOSSILRIM KNOXVILLE MEMPHIS KNOXVILLE	6 Oct 1994 29 Apr 1995 5 Nov 2002 24 May 2004	1089 1658 20889 1658	Birth Transfer Transfer Transfer	KELLY / KEFR	73	00-0124-36FD
3301	F	6 Oct 1994	505	504	FOSSILRIM KNOXVILLE	6 Oct 1994 29 Apr 1995	1090 1659	Birth Transfer	KALERA	FR 74	00-0133-2A88
3302	M	18 Oct 1994	465	432	FOSSILRIM PHOENIX RIO GRAND SAN DIEGOZ	18 Oct 1994 9 May 1996 2 Aug 2000 26 Apr 2004	1091 7835 M00022 504070	Birth Transfer Transfer Transfer	WHOOPIE	FR 75	00-0132-C656
3303	M	18 Oct 1994	465	432	FOSSILRIM PHOENIX NZIP-WASH	18 Oct 1994 9 May 1996 15 Oct 1998 5 Dec 2002	1092 7836 113355	Birth Transfer Transfer Death	BIKITA	FR 76	00-0132-CECE
3304	M	18 Oct 1994	465	432	FOSSILRIM PHOENIX NZIP-WASH	18 Oct 1994 9 May 1996 15 Oct 1998 8 Dec 2004	1093 7837 113356	Birth Transfer Transfer Death	AMADI	FR 77	
3305	M	18 Oct 1994	465	432	FOSSILRIM PHOENIX RIO GRAND	18 Oct 1994 9 May 1996 2 Sep 2000	1094 7838 M00023	Birth Transfer Transfer	POINDEXTERFR	78	00-01BB-E027

						13 Oct 2002		Death			
3306	F	18 Oct 1994	465	432	FOSSILRIM PHOENIX	18 Oct 1994 9 May 1996 14 Jan 2005	1095 7839	Birth Transfer Death	MADONNA	FR 79	00-0132-D1C1
3307	F	18 Oct 1994	465	432	FOSSILRIM CALDWELL	18 Oct 1994 16 Feb 1996 24 Jan 2007	1096 003711	Birth Transfer Death	STEVIE	FR 80	00-01BE-8FE1
3308	M	31 Oct 1994	2305	1829	OUDTSHORN EICHBERG	31 Oct 1994 6 May 1996	_____	Birth Transfer	NORSE	CC 81	00-0010-4L0F
3309	M	31 Oct 1994	2305	1829	OUDTSHORN EICHBERG	31 Oct 1994 ~ Jun 1995	89 _____	Birth Transfer	MUFASA /	NCC 82	
3310	M	31 Oct 1994	2305	1829	OUDTSHORN	31 Oct 1994 2 Nov 1994	87	Birth Death	RAFIKI	CC 83	
3311	F	31 Oct 1994	2305	1829	OUDTSHORN UARAB EM	31 Oct 1994 ~ Jun 1995	88 _____	Birth Transfer	CAS	CC 84	
3312	M	5 Nov 1994	469	2440	WINSTON METRORICH	5 Nov 1994 23 Jul 1996 30 Mar 1999	940215 _____	Birth Transfer Death	ZACHARIAH	WS 118	
3313	M	5 Nov 1994	469	2440	WINSTON METRORICH	5 Nov 1994 23 Jul 1996 21 Sep 2005	940216 _____	Birth Transfer Death	LEVI	WS 119	
3314	M	5 Nov 1994	469	2440	WINSTON	5 Nov 1994 12 Feb 2003	940217	Birth Death	MERU	WS 120	
3315	M	5 Nov 1994	469	2440	WINSTON	5 Nov 1994 1 Dec 1994	940219	Birth Death		WS 121	
3316	F	5 Nov 1994	469	2440	WINSTON	5 Nov 1994 29 Mar 2004	940218	Birth Death	JOCARA	WS 122	
3317	M	8 Nov 1994	469	1886	WINSTON	8 Nov 1994	940228	Birth		WS 123	

						2 Dec 1994		Death				
3318	M	8 Nov 1994	469	1886	WINSTON	8 Nov 1994 16 Oct 2003	940229	Birth Death	JAKE	WS 124		
3319	M	8 Nov 1994	469	1886	WINSTON DICELY B	8 Nov 1994 21 Jan 1995 ~ Jan 1999	940231	Birth Transfer Death	SAMBURU	WS 125		
3320	F	8 Nov 1994	469	1886	WINSTON	8 Nov 1994 30 Nov 1994	940227	Birth Death		WS 126		
3321	F	8 Nov 1994	469	1886	WINSTON	8 Nov 1994 2 Dec 1994	940230	Birth Death		WS 127		
3322	m	16 Nov 1994	MULT	585	FOSSILRIM PALM DES	16 Nov 1994 6 Feb 1996	1099 496007	Birth Transfer	JAKE	FR 81	00-0133-2SEB	
3323	F	16 Nov 1994	MULT	585	FOSSILRIM PALM DES SD-WAP PALM DES	16 Nov 1994 6 Feb 1996 14 Mar 2003 10 Mar 2005	1097 496008 603063 496008	Birth Transfer Transfer Transfer	MAMIE /	JAFR 82	00-01DA-9EF2	
3324	m	16 Nov 1994	MULT	585	FOSSILRIM PALM DES	16 Nov 1994 6 Feb 1996 17 Dec 2006	1098 496006	Birth Transfer Death	ELWOOD	FR 83	00-0132-3984	
3325	M	21 Nov 1994	1820	1824	OUDTSHORN BUENOSAIR	21 Nov 1994 1 Jan 1996	91 1035	Birth Transfer	SHAZA	CC 85	00-00IF-6C56T	
3326	F	21 Nov 1994	1820	1824	OUDTSHORN EICHBERG	21 Nov 1994 ~ Jan 1995	90	Birth Transfer	MILLY /	SHCC 86		
3327	F	21 Nov 1994	1820	1824	OUDTSHORN INDONESIA	21 Nov 1994 18 May 1996 18 May 1996	1322	Birth Transfer Death	NEESHA	CC 87	00-001E-0E10	
3328	F	21 Nov 1994	1820	1824	OUDTSHORN INDONESIA	21 Nov 1994 18 May 1996 18 May 1996		Birth Transfer Death	SHINZI	CC 88	00-001E-3F36T	

3329	M	26 Nov 1994	1992	1989	MUNSTER ROSTOCK HODENHAGN ROSTOCK	26 Nov 1994 3 Oct 1995 14 Jan 2004 27 Apr 2004	21309 1492 _____ 1492	Birth Transfer Transfer Transfer	MASSAI	MUN 18
3330	F	26 Nov 1994	1992	1989	MUNSTER ROSTOCK	26 Nov 1994 3 Oct 1995 15 Jul 2002	21310 1493 _____	Birth Transfer Death	AKBARI	MUN 19
3331	F	26 Nov 1994	1992	1989	MUNSTER ROSTOCK	26 Nov 1994 3 Oct 1995 24 Oct 1996	21311 1494 _____	Birth Transfer Death	NAMIBI	MUN 20
3332	F	~ 1990	WILD	WILD	NAMIBIA HOEDSPRUI	~ Dec 1994 ~ Dec 1994 ~ Jan 2004	NONE _____ _____	Capture Transfer Death	SALOME	
3333	M	~ Jan 1994	WILD	WILD	S.AFRICAR HOEDSPRUI	~ Dec 1994 ~ Dec 1994	NONE _____ _____	Capture Transfer	HENRY	
3334	M	~ Jan 1994	WILD	WILD	S.AFRICAR HOEDSPRUI NATAL	~ Dec 1994 ~ Dec 1994 13 Mar 1996	NONE _____ _____	Capture Transfer Release	HAROLD	
3335	F	~ Jan 1994	WILD	WILD	S.AFRICAR HOEDSPRUI	~ Dec 1994 ~ Dec 1994	NONE _____ _____	Capture Transfer	HESTER	
3336	M	~ Apr 1994	WILD	WILD	S.AFRICAR HOEDSPRUI	~ Dec 1994 ~ Dec 1994	NONE _____ _____	Capture Transfer	GUSTAV	
3337	F	~ Apr 1994	WILD	WILD	S.AFRICAR HOEDSPRUI S.AFRICA	~ Dec 1994 ~ Dec 1994 ~ Jan 2004	NONE _____ NONE	Capture Transfer Release	GERDA	
3338	F	6 May 1994	2385	1423	HOEDSPRUI KANCHANAB	6 May 1994 3 Apr 1997	_____ _____	Birth Transfer	EVELYN	HOE 52
3339	F	6 May 1994	2385	1423	HOEDSPRUI KANCHANAB	6 May 1994 3 Apr 1997	_____ _____	Birth Transfer	EVA	HOE 53

3340	M	13 May 1994	2122	405	YULEE	13 May 1994	940313	Birth	WILLIE	WO 46	
3341	M	15 Jun 1994	2384	1577	HOEDSPRUI PRAHA DVURKRALV FONTAINE	15 Jun 1994 9 Jun 1998 24 May 2005 20 Jun 2006	 041104 67AJ25	Birth Transfer Transfer Transfer	FREDDY	HOE 54	97200000366132
3342	M	15 Jun 1994	2384	1577	HOEDSPRUI OLMENSE	15 Jun 1994 ~ Jan 2002 1 Jan 2007	 	Birth Transfer Death	FELIX	HOE 55	
3343	F	15 Jun 1994	2384	1577	HOEDSPRUI KANCHANAB	15 Jun 1994 3 Apr 1997	 	Birth Transfer	FRANCES	HOE 56	
3344	F	15 Jun 1994	2384	1577	HOEDSPRUI	15 Jun 1994		Birth	FRIEDA	HOE 57	
3345	M	28 Jul 1994	1857	2174	HIMEHI SH	28 Jul 1994 17 Aug 1994	HC98	Birth Death		HCP 74	
3346	M	28 Jul 1994	1857	2174	HIMEHI SH	28 Jul 1994 3 Sep 1994	HC99	Birth Death	BAGGIO	HCP 75	
3347	M	28 Jul 1994	1857	2174	HIMEHI SH	28 Jul 1994 2 Sep 1994	HC100	Birth Death	BLUE	HCP 76	
3348	M	28 Jul 1994	1857	2174	HIMEHI SH	28 Jul 1994 30 Jul 1994	HC101	Birth Death		HCP 77	
3349	M	28 Jul 1994	1857	2174	HIMEHI SH	28 Jul 1994 30 Jul 1994	HC102	Birth Death		HCP 78	
3350	M	21 Oct 1994	2521	1608	HOEDSPRUI	21 Oct 1994 ~ 1 Jul 1999		Birth Death	BENJAMIN	HOE 58	
3351	F	21 Oct 1994	2521	1608	HOEDSPRUI	21 Oct 1994		Birth	BELINDA	HOE 59	
3352	F	21 Oct 1994	2521	1608	HOEDSPRUI KANCHANAB	21 Oct 1994 3 Apr 1997		Birth Transfer	BERTHA	HOE 60	

3353	F	21 Oct 1994	2521	1608	HOEDSPRUI	21 Oct 1994 28 Feb 2006	_____	Birth Death	BEATRIX	HOE 61
3354	?	29 Oct 1994	2871	2099	HIMEHI SH	29 Oct 1994 10 Nov 1994	_____	Birth Death		HCP 79
3355	F	~ 1 Oct 1994	WILD	3332	NAMIBIA HOEDSPRUI S.AFRICA	~ Dec 1994 ~ Dec 1994 ~ Jan 1996	NONE _____ NONE	Capture Transfer Release	SANDRA	
3356	F	~ 1 Oct 1994	WILD	3332	NAMIBIA HOEDSPRUI S.AFRICA	~ Dec 1994 ~ Dec 1994 ~ Jan 1996	NONE _____ NONE	Capture Transfer Release	SANTA	
3357	F	~ 1 Oct 1994	WILD	3332	NAMIBIA HOEDSPRUI S.AFRICA	~ Dec 1994 ~ Dec 1994 ~ Jan 1996	NONE _____ NONE	Capture Transfer Release	SHIRLEY	
3358	F	~ Oct 1994	WILD	3332	NAMIBIA HOEDSPRUI HOEDSP RC	~ Dec 1994 ~ Dec 1994 ~ Jan 2002	NONE _____ _____	Capture Transfer Death	SOPHIA	
3359	M	~ Oct 1994	WILD	WILD	NAMIBIA HOEDSPRUI	~ Dec 1994 ~ Dec 1994 4 Aug 1995	NONE _____ _____	Capture Transfer Death	DRIES	
3360	F	~ Oct 1994	WILD	WILD	NAMIBIA HOEDSPRUI	~ Dec 1994 ~ Dec 1994 ~ Jan 1996	NONE _____ _____	Capture Transfer Death	DORA	
3361	F	~ Oct 1994	WILD	WILD	NAMIBIA HOEDSPRUI SCHOEMAN	~ Dec 1994 ~ Dec 1994 21 Apr 1997	NONE _____ _____	Capture Transfer Transfer	DOREEN	
3362	F	~ Oct 1994	WILD	WILD	NAMIBIA HOEDSPRUI RHINOLION	~ Dec 1994 ~ Dec 1994 ~ 1 Oct 1996	NONE _____ _____	Capture Transfer Transfer	DOROTHY	
3363	F	~ Oct 1994	WILD	WILD	NAMIBIA HOEDSPRUI	~ Dec 1994 ~ Dec 1994	NONE _____ _____	Capture Transfer	DELIA	

RHINOLION ~ 1 Oct 1996 _____											Transfer	
3364	?	2 Nov 1994	2524	1658	MOSCOW	2 Nov 1994 1 Dec 1994	940688	Birth Death	76	MOS 62		
3365	M	2 Nov 1994	2524	1658	MOSCOW	2 Nov 1994 30 Nov 1994	940689	Birth Death	77	MOS 63		
3366	F	2 Nov 1994	2524	1658	MOSCOW	2 Nov 1994 29 Nov 1994	940690	Birth Death	78	MOS 64		
3367	M	2 Nov 1994	2524	1658	MOSCOW	2 Nov 1994 25 Nov 1994	940691	Birth Death	79	MOS 65		
3368	M	2 Nov 1994	2524	1658	MOSCOW	2 Nov 1994 27 Nov 1994	940692	Birth Death	80	MOS 66		
3369	M	2 Nov 1994	2524	1658	MOSCOW	2 Nov 1994 27 Nov 1994	940693	Birth Death	81	MOS 67		
3370	M	30 Oct 1994	1825	2307	BANGKOK KHORAT	30 Oct 1994 2 Nov 1995	9400B3 _____	Birth Transfer	3	DZ 1	00-0861-026	
3371	M	30 Oct 1994	1825	2307	BANGKOK KHORAT	30 Oct 1994 8 Jan 1996 6 Oct 1998	9400B4 _____	Birth Transfer Death	4	DZ 2	00-0096-562	
3372	F	30 Oct 1994	1825	2307	BANGKOK KHORAT	30 Oct 1994 30 Jan 1996	9400B1 _____	Birth Transfer	1	DZ 3	00-0623-537	
3373	F	30 Oct 1994	1825	2307	BANGKOK	30 Oct 1994 7 Jun 1996	9400B2	Birth Death	2	DZ 4	00-0349-328	
3374	M	21 Sep 1994	2191	1893	FOTA	21 Sep 1994 4 Apr 1995	972	Birth Death	FWP 126	FWP 101		
3375	M	21 Sep 1994	2191	1893	FOTA	21 Sep 1994 4 Apr 1995	973	Birth Death	FWP 127	FWP 102		
3376	M	21 Sep 1994	2191	1893	FOTA	21 Sep 1994	974	Birth	FWP 128	FWP 103		

						28 Mar 1995			Death		
3377	M	21 Sep 1994	2191	1893	FOTA	21 Sep 1994 28 Mar 1995	975		Birth Death	FWP 129	FWP 104
3378	M	~30 Jul 1994	WILD	WILD	KENYA NAIR ORPH	~15 Oct 1994 21 Oct 1994 15 Mar 1995	NONE NONE		Capture Transfer Death	Johnne	
3379	F	~ Aug 1994	WILD	WILD	KENYA NAIR ORPH	~ 1 Oct 1994 15 Oct 1994	NONE _____	lft	Capture Transfer	Chrysee	
3380	M	~ 1984	WILD	WILD	NAMIBIA RIYADH	~ Nov 1984 16 Oct 1986 5 Dec 1996	NONE 860165		Capture Transfer Death	Apollo	
3381	F	~ 1984	WILD	WILD	NAMIBIA RIYADH	~ Nov 1984 16 Oct 1986 20 Jul 1997	NONE 860167		Capture Transfer Death	ATHENA	
3382	M	~ 1992	WILD	WILD	S.AFRICA HOEDSPRUI UNKNOWN	~ Jan 1995 1 Mar 1995 ~ Jul 1995	NONE _____ _____		Capture Transfer Transfer	LOLLY	
3383	F	~ 1992	WILD	WILD	S.AFRICA HOEDSPRUI	~ Jan 1995 ~ Mar 1995 1 Apr 1998	NONE _____ _____		Capture Transfer Death	TSUKUDU	
3384	M	~ Jan 1993	WILD	WILD	NAMIBIA PRET DW	~ Jan 1995 14 Mar 1995 9 Jun 1999	NONE D92656		Capture Transfer Death	MB256	
3385	F	~ Jan 1994	WILD	WILD	S.AFRICA PRET DW	~ Sep 1994 28 Dec 1994 16 Nov 2003	NONE D92655		Capture Transfer Death	FA255	
3386	M	~ Jun 1994	WILD	WILD	NAMIBIA KRAAIFONT	~ Oct 1994 4 Jan 1995	NONE 950004		Capture Transfer		00-0132-8D54T
3387	F	~ Jun 1994	WILD	WILD	NAMIBIA	~ Oct 1994	NONE		Capture		00-0064-CB42T

					KRAAIFONT	4 Jan 1995	950005		Transfer		
3388	M	~ Nov 1994	WILD	WILD	NAMIBIA AFRICAT	~ Feb 1995 1 Apr 1995 3 Jun 2002	NONE AJ70		Capture Transfer Death	SCAR	00014509C7T
3389	M	~ Dec 1994	WILD	WILD	NAMIBIA HOEDSPRUI S.AFRICA	~ Jan 1995 ~ May 1995 6 Sep 1996	NONE _____ NONE	lft	Capture Transfer Release		
3390	M	~ Dec 1994	WILD	WILD	NAMIBIA HOEDSPRUI S.AFRICA	~ Jan 1995 ~ May 1995 19 Mar 1996	NONE _____ NONE	lft	Capture Transfer Release		
3391	F	~ Dec 1994	WILD	WILD	NAMIBIA HOEDSPRUI RHINOLION	~ Jan 1995 ~ May 1995 6 Oct 1996	NONE _____ _____		Capture Transfer Transfer		
3392	F	~ Dec 1994	WILD	WILD	NAMIBIA HOEDSPRUI RHINOLION	~ Jan 1995 ~ May 1995 6 Oct 1996	NONE _____ _____		Capture Transfer Transfer		
3393	F	~ Jan 1995	WILD	WILD	NAMIBIA AFRICAT	~ Apr 1995 ~ Jun 1995	NONE _____		Capture Transfer		
3394	M	21 Jan 1995	2171	2139	HIMEHI SH	21 Jan 1995 25 Jan 1995	_____		Birth Death	HCP	80
3395	F	21 Jan 1995	2171	2139	HIMEHI SH JAKARTA	21 Jan 1995 17 Apr 1997 4 Sep 1998	_____ _____ _____		Birth Transfer Death	BOTAN	HCP 81
3396	F	21 Jan 1995	2171	2139	HIMEHI SH	21 Jan 1995 26 Jan 1995	_____		Birth Death	HCP	82
3397	F	21 Jan 1995	2171	2139	HIMEHI SH	21 Jan 1995 22 Jan 1995	_____		Birth Death	HCP	83
3398	F	10 Feb 1995	2359	1940	CALDWELL	10 Feb 1995 28 May 2007	003525		Birth Death	DHUMA	00-01BF-BD7B

3399	M	~ Mar 1995	WILD	WILD	ETHIOPIA KELLEY T ETHIOPIA	~ Jun 1995 ~ Sep 1995 ~ Jan 1997	NONE _____ _____	Capture Transfer ltf Transfer	Felix		
3400	F	16 Mar 1995	2521	1608	HOEDSPRUI	16 Mar 1995 ~ Oct 1995	_____	Birth Death	LIEZEL	HOE 62	
3401	F	16 Mar 1995	2521	1608	HOEDSPRUI LIBEREC	16 Mar 1995 9 Jun 1998 29 May 2003	_____ 608002	Birth Transfer Death		HOE 63	
3402	M	31 Mar 1995	2118	2795	PRET DW N S TRADE NISHIMURO	31 Mar 1995 21 Jun 1996 22 Jun 1996 ~ 1999	D92659 000132 _____	Birth Transfer Transfer Death	MA258	DEW 439	
3403	F	31 Mar 1995	2118	2795	PRET DW	31 Mar 1995 3 Apr 2000	D92658	Birth Death	FA247	DEW 440	
3404	F	31 Mar 1995	2118	2795	PRET DW N S TRADE NISHIMURO	31 Mar 1995 21 Jun 1996 22 Jun 1996	D92660 000133 343	Birth Transfer Transfer	FA259	DEW 441	
3405	F	31 Mar 1995	2118	2795	PRET DW	31 Mar 1995	D92661	Birth	FA260	DEW 442	00-01D3-2617
3406	M	~ Apr 1995	WILD	WILD	NAMIBIA AFRICAT	~ Jun 1995 ~ Jun 1995	NONE _____	Capture Transfer	RHETT		
3407	M	~ Apr 1995	WILD	WILD	NAMIBIA AFRICAT	~ Jun 1995 ~ Jun 1995	NONE _____	Capture Transfer	HEATHCLIFF		
3408	F	~ Apr 1995	WILD	WILD	NAMIBIA AFRICAT	~ Jun 1995 ~ Jun 1995	NONE _____	Capture Transfer	SCARLETT		
3409	F	~ Apr 1995	WILD	WILD	NAMIBIA AFRICAT	~ Jun 1995 22 May 1999 19 Feb 2002	NONE AJ82	Capture Transfer Death	CATHY		0001447CCBT
3410	M	14 Apr 1995	2117	2480	PRET DW	14 Apr 1995	D92663	Birth	MA262	DEW 443	

25 Oct 2005 Death

3411	M	14 Apr 1995	2117	2480	PRET DW	14 Apr 1995 4 Jun 1996	D92664	Birth Death	MA263	DEW 444	
3412	M	14 Apr 1995	2117	2480	PRET DW N S TRADE NISHIMURO	14 Apr 1995 21 Jun 1996 22 Jun 1996 25 Jun 2004	D92665 000134 344	Birth Transfer Transfer Death	ME030	DEW 445	
3413	F	14 Apr 1995	2117	2480	PRET DW	14 Apr 1995 14 Feb 2005	D92662	Birth Death	FA261	DEW 446	00-01D2-93D9
3414	M	20 Apr 1995	469	2241	WINSTON	20 Apr 1995 9 May 1998	950086	Birth Death	YUZ	WS 128	
3415	F	20 Apr 1995	469	2241	WINSTON SANDIEGOZ SD-WAP	20 Apr 1995 1 Oct 1999 2 Nov 1999 17 Dec 2001	950085 695628 695628	Birth Transfer Transfer Death	SHANI	WS 129	
3416	M	22 Apr 1995	2398	1606	HOEDSPRUI	22 Apr 1995 24 Apr 1995	_____	Birth Death		HOE 64	
3417	M	22 Apr 1995	2398	1606	HOEDSPRUI	22 Apr 1995 24 Apr 1995	_____	Birth Death		HOE 65	
3418	F	22 Apr 1995	2398	1606	HOEDSPRUI	22 Apr 1995 ~ 1 Dec 2004	_____	Birth Death		HOE 66	
3419	F	22 Apr 1995	2398	1606	HOEDSPRUI	22 Apr 1995 24 Apr 1995	_____	Birth Death		HOE 67	
3420	M	27 Apr 1995	2117	2356	PRET DW	27 Apr 1995 24 Mar 2005	D92667	Birth Death	MA264	DEW 447	
3421	M	27 Apr 1995	2117	2356	PRET DW	27 Apr 1995 14 Dec 2000	D92668	Birth Death	MA265	DEW 448	00-01D2-8995
3422	F	27 Apr 1995	2117	2356	PRET DW	27 Apr 1995	D92666	Birth	CARLA	DEW 449	

					LANGLEY	10 Jul 1996	P96027	Transfer		
						8 Dec 1996		Death		
3423	F	2 May 1995	2117	2113	PRET DW	2 May 1995	D92669	Birth	FA266	DEW 450
						23 May 2000		Death		
3424	F	9 May 1995	2510	1620	WASS BR C	9 May 1995	XANNA	Birth	XANNA	BB50
					HILVARENB	23 Apr 1996	M95137	Transfer		
						11 Nov 2003		Death		
3425	F	9 May 1995	2510	1620	WASS BR C	9 May 1995	XENA	Birth	XENA	977.00000067455
					COLCHESTR	26 Jun 1999	ALL285	Transfer		
					WASS BR C	3 Nov 2000	XENA	Transfer		
					COLCHESTR	4 Jul 2001	ALL285	Transfer		
					PAIGNTON	29 Mar 2005	5753	Transfer		
						10 May 2005		Death		
3426	F	9 May 1995	2510	1620	WASS BR C	9 May 1995	XOSA	Birth	XOSA	BB51
					HILVARENB	23 Apr 1996	M95138	Transfer		
3427	M	25 May 1995	UNK	2124	YULEE	25 May 1995	950332	Birth		WO 47
						27 May 1995		Death		
3428	F	7 Jun 1995	2118	3213	PRET DW	7 Jun 1995	D92674	Birth	FA271	DEW 451
						23 Apr 2002		Death		
3429	M	7 Jun 1995	2118	3213	PRET DW	7 Jun 1995	D92719	Birth	MA272	DEW 452
						5 Aug 1995		Death		
3430	F	8 Jun 1995	2117	2619	PRET DW	8 Jun 1995	D92670	Birth	F267	DEW 453
						9 Jul 1996		Death		
3431	F	8 Jun 1995	2117	2619	PRET DW	8 Jun 1995	D92671	Birth	F268	DEW 454
						6 Jun 1996		Death		
3432	M	8 Jun 1995	2117	2619	PRET DW	8 Jun 1995	D92672	Birth	M269	DEW 455
						28 Nov 1995		Death		
3433	M	8 Jun 1995	2117	2619	PRET DW	8 Jun 1995	D92673	Birth	M270	DEW 456
						23 Jan 1996		Death		

3434	M	14 Jun 1995	2715	2242	TORONTO	14 Jun 1995 29 Aug 1995	30802	Birth Death	CHIMO	TOR 22	
3435	M	14 Jun 1995	2715	2242	TORONTO ROCKTON LANGLEY ROCKTON PRIVATE	14 Jun 1995 26 Sep 1996 25 May 2000 12 Aug 2002 24 Apr 2003	30801 960093 P00003 960093 NONE ltf	Birth Transfer Transfer Transfer Transfer	CHESTER	TOR 23	2034052E79
3436	M	14 Jun 1995	2715	2242	TORONTO ORONO TORONTO CINCINNAT DICKERSON ERIE	14 Jun 1995 4 Jul 1997 18 Sep 1998 9 Nov 2000 10 Sep 2002 4 Apr 2004	30800 <u> </u> 30800 100112 5502 1355	Birth Transfer Transfer Transfer Transfer Transfer	OBA	TOR 24	00-004E-FA1C
3437	F	14 Jun 1995	2715	2242	TORONTO ROCKTON PRIVATE	14 Jun 1995 26 Sep 1995 24 Apr 2003	30805 960092 NONE ltf	Birth Transfer Transfer	JAMILA	TOR 25	
3438	F	14 Jun 1995	2715	2242	TORONTO ORONO TORONTO	14 Jun 1995 7 Jul 1997 18 Sep 1998 21 Dec 2005	30804 <u> </u> 30804	Birth Transfer Transfer Death	MOSI	TOR 26	
3439	F	14 Jun 1995	2715	2242	TORONTO	14 Jun 1995 5 Sep 1995	30803	Birth Death	PIPA	TOR 27	
3440	M	23 Jun 1995	2510	2195	AMERSFOOR	23 Jun 1995 27 Jun 1995	M1565	Birth Death		AM 24	
3441	M	23 Jun 1995	2510	2195	AMERSFOOR	23 Jun 1995 27 Jun 1995	M1566	Birth Death		AM 25	
3442	M	23 Jun 1995	2510	2195	AMERSFOOR	23 Jun 1995 30 Jun 1995	M1568	Birth Death		AM 26	
3443	M	23 Jun 1995	2510	2195	AMERSFOOR	23 Jun 1995 23 Jun 1995	M1569	Birth Death		AM 27	

3444	M	23 Jun 1995	2510	2195	AMERSFOOR	23 Jun 1995 23 Jun 1995	M1570	Birth Death		AM 28	
3445	F	23 Jun 1995	2510	2195	AMERSFOOR	23 Jun 1995 28 Jun 1995	M1567	Birth Death		AM 29	
3446	M	5 Jul 1995	2117	2091	PRET DW	5 Jul 1995 29 Apr 1999	D92676	Birth Death	ME032	DEW 457	
3447	M	5 Jul 1995	2117	2091	PRET DW	5 Jul 1995 9 Mar 2002	D92677	Birth Death	ME033	DEW 458	
3448	M	7 Jul 1995	2118	2790	PRET DW WHYTE	7 Jul 1995 17 Jan 1996	D92720 NONE	Birth Transfer	MA273	DEW 459	
3449	F	7 Jul 1995	2118	2790	PRET DW WHYTE	7 Jul 1995 17 Jan 1996	D92721 _____	Birth Transfer	FA274	DEW 460	
3450	F	20 Jul 1995	2463	3064	TORONTO	20 Jul 1995 14 Feb 2007	30927	Birth Death	CRYSTAL, HTOR	28	0000143D03
3451	M	20 Jul 1995	2463	3064	TORONTO	20 Jul 1995 23 Jul 1995	30928	Birth Death		TOR 29	
3452	F	~ 1993	WILD	WILD	NAMIBIA HIMEHI SH NISHIMURO	~ Aug 1994 23 Sep 1994 21 Dec 1999 8 Feb 2005	NONE HC103 329	Capture Transfer Transfer Death	NORN		
3453	?	11 Feb 1995	1985	1669	FOTA	11 Feb 1995 13 Feb 1995	1033	Birth Death	FWP 131	FWP105	
3454	?	11 Feb 1995	1985	1669	FOTA	11 Feb 1995 13 Feb 1995	1034	Birth Death	FWP 132	FWP106	
3456	M	5 May 1995	2296	2667	POLARPARK	5 May 1995 7 Oct 1996	_____	Birth Death	TABIRI	PP 3	
3457	M	~ 1 Jul 1995	WILD	WILD	NAMIBIA	25 Jul 1995	NONE	Capture	CHEWBAAKA		

					CHEETAH C	27 Jul 1995	_____		Transfer			
3458	M	24 Sep 1995	2220	522	DICKERSON OAKHILL	24 Sep 1995 9 Jun 1996 16 Jul 1997	4358 969517		Birth Transfer Death		DZP 13	
3459	M	24 Sep 1995	2220	522	DICKERSON OAKHILL WINSTON	24 Sep 1995 9 Jun 1996 3 Dec 2004	4359 969518 _____		Birth Transfer Transfer		DZP 14	020-258-532
3460	F	24 Sep 1995	2220	522	DICKERSON OAKHILL	24 Sep 1995 9 Jun 1996 6 Mar 2004	4360 969519		Birth Transfer Death	HERMANA	DZP 15	015-799-325
3461	M	7 May 1995	1576	1700	HUIZEN FD AYWAILLE HUIZEN FD	7 May 1995 3 Oct 1997 18 Oct 1998	66 970058 66		Birth Transfer Transfer	INKOSI	EAF 41	
3462	F	7 May 1995	1576	1700	HUIZEN FD ALTENFELD ~	7 May 1995 1 Feb 1996	65 _____		Birth Transfer	MILA	EAF 42	
3463	F	7 May 1995	1576	1700	HUIZEN FD WESTERLO VALBREMBO	7 May 1995 1 Oct 1995 5 Mar 1997	68 _____ _____		Birth Transfer Transfer	SAVANNE	EAF 43	
3464	?	7 May 1995	1576	1700	HUIZEN FD	7 May 1995 9 Jun 1995	_____ _____		Birth Death			
3465	?	7 May 1995	1576	1700	HUIZEN FD	7 May 1995 9 Jun 1995	_____ _____		Birth Death			
3466	M	12 May 1995	1576	2548	HUIZEN FD WESTERLO VALBREMBO	12 May 1995 1 Oct 1995 5 Mar 1997 20 Jun 2000	_____ _____ _____ _____		Birth Transfer Transfer Death	NWAKKA	EAF 46	
3467	F	12 May 1995	1576	2548	HUIZEN FD	12 May 1995 19 Dec 1995	_____ _____		Birth Death	GALA	EAF 47	
3468	F	12 May 1995	1576	2548	HUIZEN FD	12 May 1995	_____		Birth	OBIKA	EAF 48	

					AYWAILLE	3 Oct 1997	970057		Transfer		
					HUIZEN FD	18 Oct 1998	_____		Transfer		
3469	?	12 May 1995	1576	2548	HUIZEN FD	12 May 1995	_____		Birth		
						17 Jun 1995			Death		
3470	M	????	WILD	WILD	NAMIBIA	????	NONE		Capture		
					CHEETAH C	????	903		Transfer		
					NATAL	~ Feb 1994	NONE		Release		
						~ Jun 1994			Death		
3471	M	????	WILD	WILD	NAMIBIA	????	NONE		Capture		
					CHEETAH C	????	819		Transfer		
					NATAL	~ Feb 1994	NONE		Release		
						~ Aug 1994			Death		
3475	M	~ Jan 1988	WILD	WILD	NAMIBIA	~ 1 Oct 1994	NONE		Capture		
					KLUCKNER	~ Oct 1994	_____		Transfer		
3476	M	~ 1989	WILD	WILD	NAMIBIA	~ Jan 1995	NONE		Capture	ODYSSEUS	968000001144326
					NEUWIED	14 Mar 1995	1021		Transfer		
					LANDAU	~ Jan 1998	M00209		Transfer		
					SALZBURG	22 Sep 2003	2077		Transfer		
						23 Oct 2003			Death		
3477	M	~ Jan 1990	WILD	WILD	NAMIBIA	~ May 1995	NONE		Capture		
					KLUCKNER	~ May 1995	_____		Transfer		
						~ Jan 2002			Death		
3478	M	1 Jan 1992	WILD	WILD	NAMIBIA	~ Jan 1995	NONE		Capture	HODARY	
					MITO CHO	4 Nov 1995	_____		Transfer		
						6 Mar 2006			Death		
3479	F	1 Jan 1992	WILD	WILD	NAMIBIA	~ Jan 1995	NONE		Capture	ZURY	
					MITO CHO	4 Nov 1995	_____		Transfer		
						23 Mar 2007			Death		
3480	F	1 Jan 1994	WILD	WILD	NAMIBIA	~ Jan 1995	NONE		Capture	RUKA	
					MITO CHO	4 Nov 1995	_____		Transfer		

3481	F	1 Jan 1994	WILD	WILD	NAMIBIA MITO CHO	~ Jan 1995 4 Nov 1995 8 Oct 2005	NONE _____	Capture Transfer Death	Ananah	
3482	F	~ Jan 1994	WILD	WILD	NAMIBIA KLUCKNER	~ Oct 1995 ~ Oct 1995 ~ 2002	NONE _____	Capture Transfer Death		
3483	M	9 Aug 1995	1871	2147	BASEL KREFELD HILVARENB	9 Aug 1995 30 Apr 1997 15 Jul 2003 5 Aug 2004	950622 994 M95994	Birth Transfer Transfer Death	SIDI BB82	ZGB 6
3484	M	9 Aug 1995	1871	2147	BASEL VERBESSEL WASS BR C VERBESSEL	9 Aug 1995 13 Jan 1997 29 May 1997 13 Jul 1998	950623 NONE SURI _____	Birth Transfer Transfer Transfer	SURI	ZGB 7
3485	F	9 Aug 1995	1871	2147	BASEL VERBESSEL	9 Aug 1995 13 Jan 1997	950624 _____	Birth Transfer	SAWUTI	ZGB 8
3486	F	9 Aug 1995	1871	2147	BASEL FONTAINE	9 Aug 1995 22 Apr 1997	950625 67AJ12	Birth Transfer	TARA	ZGB 9
3487	F	9 Aug 1995	1871	2147	BASEL KREFELD	9 Aug 1995 30 Apr 1997 14 Apr 2000	950626 995	Birth Transfer Death	SAMIRA	ZGB 10
3488	?	31 Aug 1995	1444	2439	DUBBO	31 Aug 1995 31 Aug 1995	950193	Birth Death		WPZ 13
3489	M	20 Sep 1995	2524	1658	MOSCOW LODZ	20 Sep 1995 8 Dec 1997 2 Sep 2002	950840 6771	Birth Transfer Death	MOSKVA	MOS 68
3490	M	20 Sep 1995	2524	1658	MOSCOW RAMAT GAN	20 Sep 1995 2 Jun 1996 2 Aug 2002	950841 960065	Birth Transfer Death	MOSKVA	MOS 69
3491	M	20 Sep 1995	2524	1658	MOSCOW	20 Sep 1995	950842	Birth	DICK	MOS 70

					LODZ	8 Dec 1997	6772	Transfer				
					WARSAW	28 Mar 2006	S41610	Transfer				
3492	F	20 Sep 1995	2524	1658	MOSCOW	20 Sep 1995	950838	Birth		MOS 71		
						4 Oct 1995		Death				
3493	F	20 Sep 1995	2524	1658	MOSCOW	20 Sep 1995	950839	Birth		MOS 72		
						4 Oct 1995		Death				
3494	F	26 Sep 1995	2510	2503	WASS BR C	26 Sep 1995	YASMIN	Birth	YASMIN	WAS107		
						30 Jan 1996		Death				
3495	M	28 Sep 1995	3102	2433	PEAUGRES	28 Sep 1995	C80	Birth	ALPHA BB53SDP 1			
					HILVARENB	21 Nov 1996	M95212	Transfer				
						12 Apr 2003		Death				
3496	m	28 Sep 1995	3102	2433	PEAUGRES	28 Sep 1995	C81	Birth	ADONIS BB5SDP 2			
					HILVARENB	21 Nov 1996	M95213	Transfer				
					WASS BR C	2 Jan 2004	ADONIS	Transfer				
					HILVARENB	16 Mar 2004	M95213	Transfer				
3497	M	28 Sep 1995	3102	2433	PEAUGRES	28 Sep 1995	C83	Birth	ARAMIS	SDP 3	2528E4	
					MULHOUSE	16 Oct 1997	970223	Transfer				
					PEAUGRES	15 Jun 2001	C83	Transfer				
					SALZBURG	15 Jun 2003	2042	Transfer				
3498	M	28 Sep 1995	3102	2433	PEAUGRES	28 Sep 1995	C84	Birth	ATHOS	SDP 4	245894	
					FONTAINE	2 Jul 2001	67AJ15	Transfer				
					SIGEAN	4 Oct 2003	C81	Transfer				
					MONTPELLI	12 Apr 2005	M95004	Transfer				
3499	M	28 Sep 1995	3102	2433	PEAUGRES	28 Sep 1995	C85	Birth	AIOLI	SDP 5		
						22 Jul 1996		Death				
3500	F	28 Sep 1995	3102	2433	PEAUGRES	28 Sep 1995	C79	Birth	AGATHE	SDP 6	24-4A07	
					ARNHEM	19 May 1999	5939	Transfer				
					EBELTOFT	6 Apr 2004	ACI008	Transfer				
						6 Sep 2006		Death				
3501	F	28 Sep 1995	3102	2433	PEAUGRES	28 Sep 1995	C82	Birth	ALIZEE	SDP 7	000006225	

					LA PALMYR	11 Jun 1998 31 Jan 2001	2356	Transfer Death	
3502	M	22 Nov 1995	UNK	1892	DUBLIN	22 Nov 1995 29 Nov 1995	95M047	Birth Death	DZI 1
3503	F	22 Nov 1995	UNK	1892	DUBLIN	22 Nov 1995 29 Nov 1995	95M048	Birth Death	DZI 2
3504	F	22 Nov 1995	UNK	1892	DUBLIN	22 Nov 1995 29 Nov 1995	95M049	Birth Death	DZI 3
3505	?	24 Dec 1995	1444	2439	DUBBO	24 Dec 1995 24 Dec 1995	950194	Birth Death	WPZ 14
3506	?	24 Dec 1995	1444	2439	DUBBO	24 Dec 1995 24 Dec 1995	950195	Birth Death	WPZ 15
3507	F	30 Dec 1995	1755	1463	LA PALMYR	30 Dec 1995 31 Dec 1995	1901	Birth Death	ZLP 11
3508	M	16 Jul 1995	UNK	2212	ORANA	16 Jul 1995 16 Jul 1995	95011	Birth Death	OP 6
3509	M	16 Jul 1995	UNK	2212	ORANA	16 Jul 1995 16 Jul 1995	95012	Birth Death	OP 7
3510	M	16 Jul 1995	UNK	2212	ORANA	16 Jul 1995 16 Jul 1995	95013	Birth Death	OP 8
3511	M	16 Jul 1995	UNK	2212	ORANA	16 Jul 1995 17 Jul 1995	95014	Birth Death	OP 9
3512	F	16 Jul 1995	UNK	2212	ORANA	16 Jul 1995 5 Aug 2005	95018	Birth Death	JULAI OP 10
3513	F	16 Jul 1995	UNK	2212	ORANA	16 Jul 1995 18 Jul 1995	95015	Birth Death	OP 11
3514	F	16 Jul 1995	UNK	2212	ORANA	16 Jul 1995	95016	Birth	OP 12

						19 Jul 1995		Death			
3515	F	16 Jul 1995	UNK	2212	ORANA	16 Jul 1995 19 Jul 1995	95017	Birth Death		OP 13	
3516	M	4 Nov 1995	UNK	2212	ORANA	4 Nov 1995 27 Nov 1995	95026	Birth Death		OP 14	
3517	F	4 Nov 1995	UNK	2212	ORANA	4 Nov 1995 18 Nov 1995	95025	Birth Death		OP 15	
3518	M	19 Jun 1995	465	430	FOSSILRIM	19 Jun 1995 19 Jun 1995	1103	Birth Death		FR 84	
3519	M	30 May 1995	465	431	FOSSILRIM WERRIBEE PERTH WERRIBEE MELBOURNE	30 May 1995 28 Apr 1996 19 Sep 2003 28 Oct 2003 25 Oct 2004 4 Nov 2004	1100 960093 A30357 960093 A40608	Birth Transfer Transfer Transfer Transfer Death	TWANDE	FR 85	00-01BB-D653
3520	M	30 May 1995	465	431	FOSSILRIM WERRIBEE	30 May 1995 28 Apr 1996	1101 960094	Birth Transfer	HARAKA	FR 86	00-00F1-C31E
3521	M	30 May 1995	465	431	FOSSILRIM WERRIBEE	30 May 1995 28 Apr 1996 7 Dec 2004	1102 960095	Birth Transfer Death	SASA	FR 87	00-00F6-070F
3522	M	25 Oct 1995	541	513	FORTWORTH CINCINNAT BATTLE CR	25 Oct 1995 10 Oct 1997 18 Oct 2001 20 Nov 2001	1233 195183 01M27	Birth Transfer Transfer Death	CARA'S	CASFW 21	
3523	M	25 Oct 1995	541	513	FORTWORTH FRANKLINP	25 Oct 1995 2 Oct 1997 19 Feb 1999	1234 97A046	Birth Transfer Death	CASPER /	MFW 22	00-01DB-6134
3524	M	19 Oct 1995	541	2801	FORTWORTH FRANKLINP	19 Oct 1995 2 Oct 1997 4 Jul 1999	1223 97A047	Birth Transfer Death	BUD	FWZ 3	00-001D-A75D

3525	M	19 Oct 1995	541	2801	FORTWORTH	19 Oct 1995 24 Oct 1995	1224	Birth Death		FWZ 4	
3526	F	19 Oct 1995	541	2801	FORTWORTH	19 Oct 1995 29 Nov 1995	1221	Birth Death	CORONA /	FWZ 5	
3527	F	19 Oct 1995	541	2801	FORTWORTH FOSSILRIM	19 Oct 1995 24 Jun 1998	1222 1104	Birth Transfer	AMSTEL	FWZ 6	00-0132-04955
3528	?	19 Oct 1995	541	2801	FORTWORTH	19 Oct 1995 19 Oct 1995	1225	Birth Death		FWZ 7	
3529	F	3 Nov 1995	UNK	1903	RIO GRAND	3 Nov 1995 6 Nov 1995	M95053	Birth Death		ABQ 4	
3530	F	3 Nov 1995	UNK	1903	RIO GRAND	3 Nov 1995 19 Nov 2003	M95054	Birth Death	ESPERANZA	ABQ 5	
3531	?	3 Nov 1995	UNK	1903	RIO GRAND	3 Nov 1995 3 Nov 1995	M95052	Birth Death		ABQ6	
3532	M	21 Dec 1995	2528	1607	NISHIMURO	21 Dec 1995 18 Feb 2002	335	Birth Death	MORUJI	AW 80	
3533	F	21 Dec 1995	2528	1607	NISHIMURO	21 Dec 1995 9 Mar 2003	336	Birth Death	MONE	AW 81	
3534	F	21 Dec 1995	2528	1607	NISHIMURO	21 Dec 1995 1 May 1998	337	Birth Death	MONICA	AW 82	
3535	M	19 Aug 1995	2117	2113	PRET DW	19 Aug 1995 31 Aug 1999	D92680	Birth Death	M275	DEW 461	00000DAC59
3536	M	19 Aug 1995	2117	2113	PRET DW LANGLEY	19 Aug 1995 10 Jul 1996 10 Apr 2000	D92681 P96026	Birth Transfer Death	KING CARL	DEW 462	00-004D-FCDE
3537	M	19 Aug 1995	2117	2113	PRET DW UARAB EM	19 Aug 1995 24 Aug 1998	D92682 NONE	Birth Transfer	K35/ ME035DEW	463	

3538	M	19 Aug 1995	2117	2113	PRET DW	19 Aug 1995 25 Oct 1999	D92683	Birth Death	K36	DEW 464	0000D2C23T
3539	M	25 Sep 1995	2250	2857	ARNHEM	25 Sep 1995 30 Apr 2005	5185	Birth Death		B211	
3540	M	25 Sep 1995	2250	2857	ARNHEM	25 Sep 1995 4 May 2005	5186	Birth Death		B212	
3541	M	25 Sep 1995	2250	2857	ARNHEM	25 Sep 1995	5187	Birth		B213	
3542	M	25 Sep 1995	2250	2857	ARNHEM	25 Sep 1995	5188	Birth		B214	
3543	F	25 Sep 1995	2250	2857	ARNHEM PEAUGRES	25 Sep 1995 27 May 1999 13 Aug 2002	5189 348	Birth Transfer Death	LIA	B215	
3544	M	6 Jan 1996	2722	2898	MEMPHIS TULSA DICKERSON TULSA	6 Jan 1996 30 Apr 1997 20 Oct 1999 24 Sep 2002	15698 12134 5125 12134	Birth Transfer Transfer Transfer	LUTHER	MZ1	031-096-891
3545	M	6 Jan 1996	2722	2898	MEMPHIS TULSA	6 Jan 1996 30 Apr 1997 14 Oct 2002	15699 12135	Birth Transfer Death	FLASH	MZ2	
3546	F	6 Jan 1996	2722	2898	MEMPHIS YULEE	6 Jan 1996 7 Apr 2000	15700 Y03303	Birth Transfer	SASHA /	ANMZ3	
3547	M	6 Jan 1996	2722	2898	MEMPHIS TULSA	6 Jan 1996 30 Apr 1997	15704 12136	Birth Transfer	KUMA	MZ4	
3548	M	~ Mar 1995	WILD	WILD	NAMIBIA OAK CREEK WORMS M	~ May 1995 ~ May 1996 ~ Oct 1996	NONE _____ _____ ltf	Capture Transfer Transfer	LEROY		
3549	M	15 Sep 1995	2282	2284	OUDTSHORN EICHBERG	15 Sep 1995 6 May 1996	_____ _____	Birth Transfer	SAMANTHA	CC 90	

3550	F	15 Sep 1995	2282	2284	OUDTSHORN EICHBERG	15 Sep 1995 _____ 6 May 1996 _____	Birth Transfer	SHINGA	CC 89	
3551	M	9 Nov 1995	2663	1829	OUDTSHORN DUBAI	9 Nov 1995 _____ ~ 1 Sep 1996 _____	Birth lft Transfer	Tequila	CC 91	
3552	M	9 Nov 1995	2663	1829	OUDTSHORN RABAT	9 Nov 1995 93 _____ ~ May 1996 _____ 31 Jul 1998 _____	Birth Transfer Death	SAM / TEQUCC	92	
3553	M	9 Nov 1995	2663	1829	OUDTSHORN EICHBERG	9 Nov 1995 _____ 6 May 1996 _____	Birth Transfer	SMOKEY	CC 93	
3554	F	9 Nov 1995	2663	1829	OUDTSHORN EICHBERG SINGAPORE	9 Nov 1995 _____ 6 May 1996 _____ 15 Sep 2000 G7746 1 Nov 2000 _____	Birth Transfer Transfer Death	NIKKI	CC 94	00-05FD-31B9
3555	M	~ Dec 1995	2161	1011	HOEDSPRUI MONARTO	~ Dec 1995 3555 24 Apr 1999 999024	Birth Transfer	NDONDA	HOE 68	
3556	M	~ Dec 1995	2161	1011	HOEDSPRUI GHIAZZA R	~ Dec 1995 _____ 17 Apr 1997 _____	Birth Transfer		HOE 69	
3557	F	~ Dec 1995	2161	1011	HOEDSPRUI GHIAZZA R	~ Dec 1995 _____ 18 Jul 1997 _____	Birth Transfer		HOE 70	
3558	M	2 Jan 1996	2521	1423	HOEDSPRUI GHIAZZA R	2 Jan 1996 _____ 17 Apr 1997 _____	Birth Transfer		HOE 71	
3559	F	2 Jan 1996	2521	1423	HOEDSPRUI MONARTO WERRIBEE MELBOURNE WERRIBEE MONARTO	2 Jan 1996 3559 24 Apr 1999 999026 19 Mar 2002 A20028 6 Dec 2002 A20787 19 Mar 2003 A20028 26 May 2004 999026	Birth Transfer Transfer Transfer Transfer	LULA / BOPHOE	72	
3560	F	2 Jan 1996	2521	1423	HOEDSPRUI BOGOR	2 Jan 1996 _____ 20 Aug 1997 _____	Birth Transfer		HOE 73	

3561	F	2 Jan 1996	2521	1423	HOEDSPRUI GHIAZZA R	2 Jan 1996 _____ 17 Apr 1997 _____		Birth Transfer		HOE 74	
3562	M	13 Jan 1996	1992	1989	MUNSTER EBELTOFT	13 Jan 1996 21488 11 Mar 2003 ACI007 27 Jul 2004		Birth Transfer Death	BANI	MUN 21	
3563	M	13 Jan 1996	1992	1989	MUNSTER BELFAST FOTA DUBLIN FOTA DUBLIN FOTA WHIPNADE	13 Jan 1996 21487 15 Apr 1999 3524 9 Oct 2002 3331 23 Apr 2003 A3M021 9 Jan 2004 3331 25 Jun 2004 A3M021 9 Oct 2004 3331 30 Mar 2006 1732		Birth Transfer Transfer Transfer Transfer Transfer Transfer	KARSAI	MUN 22	0124C10C
3564	M	13 Jan 1996	1992	1989	MUNSTER	13 Jan 1996 21486 13 Jan 1996		Birth Death		MUN 23	
3565	F	~ Feb 1996	WILD	WILD	NAMIBIA AFRICAT	~ Apr 1996 NONE ~ May 1996 _____ 23 Jul 1996		Capture Transfer Death	RIKKI		
3566	M	3 Feb 1996	2510	2503	WASS BR C SHARJAHBR MAREEBA	3 Feb 1996 ZIKOMO 3 Feb 1996 AJ001 19 Jan 2004 AJ0001		Birth Transfer Transfer	ZIKOMO	WAS 108	
3567	M	3 Feb 1996	2510	2503	WASS BR C RAMAT GAN	3 Feb 1996 ZORAB 16 Dec 1996 960073 15 Aug 2005		Birth Transfer Death	ZORAB	WAS 109	
3568	M	3 Feb 1996	2510	2503	WASS BR C	3 Feb 1996 _____ 3 Feb 1996		Birth Death		WAS 110	
3569	F	3 Feb 1996	2510	2503	WASS BR C SHARJAHBR MAREEBA	3 Feb 1996 ZARA 3 Feb 1996 AJ002 19 Jan 2004 AJ0002		Birth Transfer Transfer	ZARA	WAS 111	
3570	F	3 Feb 1996	2510	2503	WASS BR C	3 Feb 1996 ZITA 24 Feb 1997		Birth Death	ZITA	WAS 112	

3571	M	11 Feb 1996	2268	2264	TSAOBIS AMANILODG	11 Feb 1996 _____ ~ 2006 _____		Birth Transfer	C.P.	TLP 6
3572	M	11 Feb 1996	2268	2264	TSAOBIS	11 Feb 1996 _____ 13 Feb 1996 _____		Birth Death		TLP 7
3573	M	18 Feb 1996	2663	2284	OUDTSHORN STELLENBO	18 Feb 1996 _____ 15 May 1996 _____		Birth Transfer	SHADOW	CC 95
3574	M	~ 1 Apr 1996	WILD	WILD	NAMIBIA ZWAR DIETTERLE	1 May 1996 _____ NONE 1 Aug 1996 _____ 10 Aug 1996 _____		Capture Transfer Transfer		
3575	M	1 Apr 1996	WILD	WILD	NAMIBIA ZWAR FUG	1 May 1996 _____ NONE ~ 1 Aug 1996 _____ 10 Aug 1996 _____ NONE ltf		Capture Transfer Transfer		
3576	F	1 Apr 1996	WILD	WILD	NAMIBIA ZWAR DIETTERLE	1 May 1996 _____ NONE 1 Aug 1996 _____ 10 Aug 1996 _____ 10 Jul 1997 _____		Capture Transfer Transfer Death		
3577	M	5 Apr 1996	1755	2850	LA PALMYR HODENHAGN SALZBURG HERBERSTN VIENNA COLOMBO	5 Apr 1996 _____ 1934 5 May 1997 _____ 27 Sep 2000 _____ 820 20 Nov 2002 _____ 100703 22 Jun 2004 _____ M2816 21 Sep 2004 _____ 21 Oct 2004 _____		Birth Transfer Transfer Transfer Transfer Death	TALEK	LAP 12
3578	M	5 Apr 1996	1755	2850	LA PALMYR	5 Apr 1996 _____ 1935 5 Apr 1996 _____		Birth Death		LAP 13
3579	M	5 Apr 1996	1755	2850	LA PALMYR	5 Apr 1996 _____ 1936 5 Apr 1996 _____		Birth Death		LAP14
3580	F	5 Apr 1996	1755	2850	LA PALMYR	5 Apr 1996 _____ 1937 5 Apr 1996 _____		Birth Death		LAP 15

3581	F	5 Apr 1996	1755	2850	LA PALMYR	5 Apr 1996	1938	Birth			
						5 Apr 1996		Death			
3582	M	15 Apr 1996	1755	1463	LA PALMYR	15 Apr 1996	1939	Birth	LAP 17	0022-2AE8	
					MADRID Z	29 Jan 1997	GU33	Transfer			
					ESTEPONA	21 Oct 1999	_____	Transfer			
						9 Sep 2000		Death			
3583	M	15 Apr 1996	1755	1463	LA PALMYR	15 Apr 1996	1940	Birth	LAP 18	00-0012-1121	
					MADRID Z	28 Jan 1997	GU34	Transfer			
						14 Jun 2004		Death			
3584	F	15 Apr 1996	1755	1463	LA PALMYR	15 Apr 1996	1941	Birth	LAP 19		
					HODENHAGN	5 May 1997	_____	Transfer			
3585	M	13 Apr 1996	2118	2480	PRET DW	13 Apr 1996	D92732	Birth	MA286	DEW 465	00-000D-AFCC
					EMERALD	10 May 2001	E00160	Transfer			
					PRET DW	28 Nov 2001	D92732	Transfer			
					EMERALD	17 Mar 2005	E00160	Transfer			
3586	F	13 Apr 1996	2118	2480	PRET DW	13 Apr 1996	D92728	Birth	FA282	DEW 466	
					ULUSABA	5 Oct 1996	_____	Transfer			
					PRET DW	26 Jul 1997	D92728	Transfer			
3587	F	13 Apr 1996	2118	2480	PRET DW	13 Apr 1996	D92729	Birth	FA283	DEW 467	
					ULUSABA	5 Oct 1996	_____	Transfer			
					PRET DW	26 Jul 1997	D92729	Transfer			
3588	F	13 Apr 1996	2118	2480	PRET DW	13 Apr 1996	D92730	Birth	FA284	DEW 468	00000DB941T
					N S TRADE	8 Dec 1997	970088	Transfer			
					PANYU	9 Dec 1997	_____	Transfer			
3589	F	13 Apr 1996	2118	2480	PRET DW	13 Apr 1996	D92731	Birth	VIKA	DEW 469	00004D8358
					MOSCOW	4 Mar 1999	990046	Transfer			
						29 Dec 2003		Death			
3590	F	21 Apr 1996	2697	1606	HOEDSPRUI	21 Apr 1996	3590	Birth	BOPHA	HOE 75	
					MONARTO	24 Apr 1999	999027	Transfer			
3591	F	21 Apr 1996	2697	1606	HOEDSPRUI	21 Apr 1996	_____	Birth		HOE 76	

						GHIAZZA R	17 Apr 1997	_____		Transfer				
3592	F	22 Apr 1996	1992	1989	MUNSTER		22 Apr 1996	21561		Birth		MUN	24	
							22 Apr 1996			Death				
3593	?	22 Apr 1996	1992	1989	MUNSTER		22 Apr 1996	21562		Birth		MUN	25	
							25 Apr 1996			Death				
3594	M	27 Apr 1996	2704	2962	HOEDSPRUI		27 Apr 1996	_____		Birth	SEBEKA	HOE	77	
							~ 1 Oct 2004			Death				
3595	F	27 Apr 1996	2704	2962	HOEDSPRUI		27 Apr 1996	_____		Birth	KATRINA	HOE	78	
					LANGLEY		16 Sep 1997	P97022		Transfer				
3596	F	27 Apr 1996	2704	2962	HOEDSPRUI		27 Apr 1996	_____		Birth	KATLIN	HOE	79	
					LANGLEY		16 Sep 1997	P97023		Transfer				
							24 May 2002			Death				
3597	F	27 Apr 1996	2704	2962	HOEDSPRUI		27 Apr 1996	_____		Birth	KING KYLIE	HOE	80	
					LANGLEY		16 Sep 1997	P97021		Transfer				
							19 Jun 2000			Death				
3598	M	30 Apr 1996	582	3027	DUBBO		30 Apr 1996	960053		Birth		WPZ	16	
							30 Apr 1996			Death				
3599	M	30 Apr 1996	582	3027	DUBBO		30 Apr 1996	960054		Birth		WPZ	17	
							30 Apr 1996			Death				
3600	F	30 Apr 1996	582	3027	DUBBO		30 Apr 1996	960056		Birth	MUSTARA	WPZ	18	
							7 May 1996			Death				
3601	?	30 Apr 1996	582	3027	DUBBO		30 Apr 1996	960057		Birth		WPZ	19	
							3 May 1996			Death				
3602	M	9 May 1996	1820	2666	OUDTSHORN		9 May 1996	95		Birth	CAJ	CC	96	00-01C5-54E7
					BESTER		1 Dec 2000	_____		Transfer				
3603	M	9 May 1996	1820	2666	OUDTSHORN		9 May 1996	96		Birth	LUCKY	CC	97	00-001B-F012
					GHIAZZA R		7 Jan 1998	_____		Transfer				

3604	M	9 May 1996	1820	2666	OUDTSHORN BESTER	9 May 1996 1 Dec 2000	94 _____	Birth Transfer	CHEEPHA	CC 98	00-0021-A31D
3605	F	9 May 1996	1820	2666	OUDTSHORN GHIAZZA R	9 May 1996 7 Jan 1998	97 _____	Birth Transfer	SAMBUCA	CC 99	00-0021-AF1F
3606	F	9 May 1996	1820	2666	OUDTSHORN	9 May 1996 17 Jun 2005	98	Birth Death	PHOENIX	CC100	
3607	M	11 May 1996	2118	2619	PRET DW BEUKLER	11 May 1996 14 Oct 1996	D92741 _____	Birth Transfer	MA289	DEW 472	
3608	M	11 May 1996	2118	2619	PRET DW EMERALD PRET DW EMERALD	11 May 1996 10 May 2001 28 Nov 2001 17 Mar 2005 26 Jul 2005	D92742 E00161 D92742 E00161	Birth Transfer Transfer Transfer Death	MA290	DEW 473	
3609	M	11 May 1996	2118	2619	PRET DW PANYU	11 May 1996 8 Dec 1997	D92745 _____	Birth Transfer	MA293	DEW 474	00-012C-648D
3610	F	11 May 1996	2118	2619	PRET DW N S TRADE PANYU	11 May 1996 8 Dec 1997 9 Dec 1997	D92743 970090 _____	Birth Transfer Transfer	FA291	DEW 475	
3611	F	11 May 1996	2118	2619	PRET DW RIYADH	11 May 1996 12 Oct 1997	D92744 970189	Birth Transfer	FA292	DEW 476	00-0141-478C
3612	F	12 May 1996	1750	2186	MULHOUSE	12 May 1996 16 May 1996	960119	Birth Death		MUL 1	
3613	F	14 May 1996	2118	3214	PRET DW BEUKLER	14 May 1996 14 Oct 1996	D92746 _____	Birth Transfer	FA287	DEW 470	
3614	F	14 May 1996	2118	3214	PRET DW PRIVATE PRET DW	14 May 1996 5 Feb 1997 ~ Feb 1997 31 Mar 1997	D92747 MOSTER D92747	Birth Transfer Transfer Death	FA288	DEW 471	
3615	M	15 May 1996	WILD	WILD	NAMIBIA	5 Jun 1996	NONE	Capture			

					ZAHN	5 Jun 1996	_____	Transfer				
3616	M	15 May 1996	WILD	WILD	NAMIBIA ZAHN	5 Jun 1996 5 Jun 1996 11 Jun 1996	NONE _____	Capture Transfer Death				
3617	F	15 May 1996	WILD	WILD	NAMIBIA ZAHN	5 Jun 1996 5 Jun 1996	NONE _____	Capture Transfer				
3618	F	25 May 1996	1740	1921	SALZBURG PEAUGRES	25 May 1996 16 Jun 1998 17 Feb 2003	M431 252	Birth Transfer Death	ANTONIA	SAL 1	F87D85	
3619	F	25 May 1996	1740	1921	SALZBURG	25 May 1996 11 Nov 1996	M432	Birth Death		SAL 2		
3620	M	1 Jun 1996	1822	1829	OUDTSHORN	1 Jun 1996 3 Jun 1996	_____	Birth Death		CC101		
3621	F	1 Jun 1996	2118	2795	PRET DW	1 Jun 1996 28 Feb 1997	D92753	Birth Death		DEW 477		
3622	M	1 Jun 1996	2118	2795	PRET DW	1 Jun 1996 22 Feb 2006	D92754	Birth Death		DEW 478		
3623	F	1 Jun 1996	2118	2795	PRET DW RIYADH	1 Jun 1996 12 Oct 1997	D92755 970190	Birth Transfer		DEW 479	00-0114-E208	
3624	F	2 Jun 1996	2510	2195	AMERSFOOR WASS BR C HAMERTON	2 Jun 1996 10 Jun 1996 31 Mar 1998	M1728 ASTRID M15	Birth Transfer Transfer	ASTRID	AM 30		
3625	M	15 Jun 1996	2663	2284	OUDTSHORN UARAB EM	15 Jun 1996 18 Feb 1998	99 _____	Birth Transfer	STORMY	CC102	00-0021-A059	
3626	M	19 Jun 1996	2118	2989	PRET DW RIYADH	19 Jun 1996 12 Oct 1997	D92756 970188	Birth Transfer		DEW 480	00-0141-D0B2	
3627	F	19 Jun 1996	2118	2989	PRET DW N S TRADE	19 Jun 1996 8 Dec 1997	D92757 970089	Birth Transfer	FA298	DEW 481	000041097E	

					PANYU	9 Dec 1997	_____		Transfer		
3628	M	~ 1987	WILD	WILD	S.AFRICA VALBREMBO	~ Jun 1987 26 Apr 1989 25 Jan 1996	NONE _____		Capture Transfer Death		
3629	M	????	WILD	WILD	NAMIBIA AYWAILLE	???? 21 Jun 1991 11 Nov 1996	NONE 920109		Capture Transfer Death	GABRIEL	
3630	F	~ 1990	WILD	WILD	TRANSVAAL PRET DW KRAAIFONT	~ Aug 1995 1 Sep 1995 7 Dec 2002 9 Jan 2003	NONE D92722 _____		Capture Transfer Transfer Death	FB276	
3631	M	~ 1 Dec 1994	WILD	3630	TRANSVAAL PRET DW	~ Aug 1995 1 Sep 1995 24 Jul 1998	NONE D92725		Capture Transfer Death	MB279	
3632	M	~ 1 Dec 1994	WILD	3630	TRANSVAAL PRET DW	~ Aug 1995 1 Sep 1995 24 Jul 2006	NONE D92726		Capture Transfer Death	MB280	00-000D-AE85
3633	M	~ 1 Dec 1994	WILD	3630	TRANSVAAL PRET DW	~ Aug 1995 1 Sep 1995	NONE D92727		Capture Transfer	MB281	00-0004-EB18
3634	F	~ 1 Dec 1994	WILD	3630	TRANSVAAL PRET DW	~ Aug 1995 1 Sep 1995 18 Dec 2000	NONE D92723		Capture Transfer Death	FB277	
3635	F	~ 1 Dec 1994	WILD	3630	TRANSVAAL PRET DW	~ Aug 1995 1 Sep 1995 5 Feb 2005	NONE D92724		Capture Transfer Death	FB278	
3636	M	1 Jul 1988	WILD	WILD	NAMIBIA CHEETAH C KRAAIFONT	9 Oct 1995 1 Nov 1995 25 Jul 1996 ~ 2002	NONE 187 960320		Capture Transfer Transfer Death	MAWIMBE	
3637	F	1 Jan 1996	WILD	WILD	NAMIBIA	1 Aug 1996	NONE		Capture	MASEBA	

					FUG	1 Aug 1996	NONE	ltf	Transfer			
3638	M	16 Feb 1996	2524	1658	MOSCOW FONTAINE PEAUGRES	16 Feb 1996 13 Nov 1997 3 Jul 2001	960011 67AJ13 626		Birth Transfer Transfer	CHIKO	MO573	250229600005644
3639	M	16 Feb 1996	2524	1658	MOSCOW MAKTOUM QATAR Q	16 Feb 1996 25 Oct 1996 1 Aug 2000	960012 96M031 NONE		Birth Transfer ltf Transfer		MO574	
3640	F	16 Feb 1996	2524	1658	MOSCOW MAKTOUM	16 Feb 1996 25 Oct 1996 15 Mar 2000	960013 96M032		Birth Transfer Death		MO575	
3641	F	16 Feb 1996	2524	1658	MOSCOW	16 Feb 1996 16 Feb 1996	960014		Birth Death		MO576	
3642	F	5 Apr 1996	WILD	WILD	S.AFRICAR PRET DW KRAAIFONT	5 Sep 1996 5 Sep 1996 7 Dec 2002	NONE D92775 _____		Capture Transfer Transfer	SUZIE		
3643	M	1 Mar 1996	WILD	WILD	NAMIBIA AFRICAT	1 Aug 1996 1 Aug 1996	NONE _____		Capture Transfer			
3644	M	1 Mar 1996	WILD	WILD	NAMIBIA AFRICAT	1 Aug 1996 1 Aug 1996	NONE _____		Capture Transfer			
3645	M	1 Mar 1996	WILD	WILD	NAMIBIA AFRICAT	1 Aug 1996 1 Aug 1996	NONE _____		Capture Transfer			
3646	F	1 Jul 1996	WILD	WILD	NAMIBIA AFRICAT	1 Jul 1996 1 Aug 1996	NONE _____		Capture Transfer	NANDI		
3647	F	17 Jul 1996	3247	2169	NISHIMURO	17 Jul 1996 1 Aug 1996	347		Birth Death		AW 83	
3648	F	17 Jul 1996	3247	2169	NISHIMURO	17 Jul 1996 20 Jul 1996	348		Birth Death		AW 84	
3649	F	17 Jul 1996	3247	2169	NISHIMURO	17 Jul 1996	349		Birth		AW 85	

							22 Jul 1996		Death				
3650	F	17 Jul 1996	3247	2169	NISHIMURO	17 Jul 1996	350	Birth		AW 86			
						29 Jul 1996		Death					
3651	M	31 Jul 1996	3102	2433	PEAUGRES	31 Jul 1996	_____	Birth		SDP 8			
						1 Aug 1996		Death					
3652	M	31 Jul 1996	3102	2433	PEAUGRES	31 Jul 1996	_____	Birth		SDP 9			
						1 Aug 1996		Death					
3653	M	31 Jul 1996	3102	2433	PEAUGRES	31 Jul 1996	_____	Birth		SDP10			
						1 Aug 1996		Death					
3654	F	31 Jul 1996	3102	2433	PEAUGRES	31 Jul 1996	_____	Birth		SDP11			
						1 Aug 1996		Death					
3655	F	31 Jul 1996	3102	2433	PEAUGRES	31 Jul 1996	_____	Birth		SDP12			
						1 Aug 1996		Death					
3656	M	1 Aug 1996	WILD	WILD	NAMIBIA VONLEIPZI	1 Sep 1996	NONE	Capture	COMTE				
						1 Dec 1996	_____	Transfer					
3657	M	~ 1 Mar 1996	WILD	WILD	WILD	~ 1 Oct 1996	NONE	Capture					
					HEIN	~ 1 Oct 1996	_____	Transfer					
					CHEETAH C	25 Nov 1996	_____	Transfer					
						13 Dec 1996	_____	Death					
3658	M	27 Sep 1996	2524	2526	MOSCOW	27 Sep 1996	960640	Birth		MOS 77			
						27 Sep 1996		Death					
3659	F	27 Sep 1996	2524	2526	MOSCOW	27 Sep 1996	960639	Birth		MOS 78			
						27 Sep 1996		Death					
3660	F	1 Oct 1996	WILD	WILD	NAMIBIA VONLEIPZI	1 Dec 1996	NONE	Capture	CLEOPATRA				
						1 Dec 1996	_____	Transfer					
						22 Dec 1998	_____	Death					
3661	M	1 Oct 1996	2305	1829	OUDTSHORN BESTER	1 Oct 1996	100	Birth	DESERT	CC 95	00-001C-7A86		
						12 Jan 2001	_____	Transfer					

3662	F	1 Oct 1996	2305	1829	OUDTSHORN	1 Oct 1996 3 Dec 2004	101	Birth Death	SAHARA	CC 96	00-0021-50AD
3663	F	1 Oct 1996	2305	1829	OUDTSHORN VIDEBAEK	1 Oct 1996 ~ Jun 1997	102	Birth Transfer	SANDY	CC 97	00-0021-5170
3664	M	24 Oct 1996	2193	2152	BATTLE CR	24 Oct 1996 24 Oct 1996	96M33	Birth Death		BP 3	
3665	F	24 Oct 1996	2193	2152	BATTLE CR	24 Oct 1996 24 Oct 1996	96M34	Birth Death			
3666	F	24 Oct 1996	2193	2152	BATTLE CR COLUMBUS TOLEDO BATTLE CR	24 Oct 1996 29 Sep 1998 12 Apr 2002 12 Oct 2004	96M31 982096 2286 96M31	Birth Transfer Transfer Transfer	MASAI	BP 5	
3667	F	24 Oct 1996	2193	2152	BATTLE CR	24 Oct 1996 13 Nov 2001	96M32	Birth Death	MARA	BP 6	
3668	M	25 Oct 1996	2510	2195	AMERSFOOR WASS BR C WARSAW	25 Oct 1996 3 Apr 1998 5 Apr 1998 7 Jul 2004	M1778 BOLEK S4156	Birth Transfer Transfer Death	BOLEK	AM 31	
3669	M	25 Oct 1996	2510	2195	AMERSFOOR WASS BR C WARSAW LODZ WARSAW	25 Oct 1996 3 Apr 1998 5 Apr 1998 12 Jun 2006 6 Jul 2006	M1779 LOLEK S4155 9799 S4155	Birth Transfer Transfer Transfer Transfer	LOLEK	AM 32	000634CC90
3670	M	27 Oct 1996	2819	2196	SALZBURG PEAUGRES	27 Oct 1996 16 Jun 1998 6 Aug 2000	M487 250	Birth Transfer Death	CAPTN HOOKSAL	3	
3671	M	27 Oct 1996	2819	2196	SALZBURG	27 Oct 1996 5 Mar 2002	M488	Birth Death	ANUBIS	SAL 4	
3672	F	27 Oct 1996	2819	2196	SALZBURG	27 Oct 1996	M489	Birth	ETOSHA /	ESAL 5	

						18 Jan 2004		Death				
3673	F	27 Oct 1996	2819	2196	SALZBURG	27 Oct 1996	M490	Birth	NAMIBIA	SAL	6	
					PEAUGRES	16 Jun 1998	251	Transfer				
					MULHOUSE	6 Oct 2000	M-0112	Transfer				
					SALZBURG	15 Jun 2003	M490	Transfer				
						20 Jul 2006		Death				
3674	M	15 Nov 1996	2447	2801	MONTGOMRY	15 Nov 1996	2216	Birth			MZ1	
						17 Nov 1996		Death				
3675	F	15 Nov 1996	2447	2801	MONTGOMRY	15 Nov 1996	2217	Birth	CC	MZ2		038-027-817
					AUDUBON	14 Jul 2000	2153	Transfer				
					MEMPHIS	18 Feb 2005	21667	Transfer				
3676	M	6 Dec 1996	2220	522	DICKERSON	6 Dec 1996	4598	Birth	KRAMER	DPZ	16	
					SD-WAP	7 Feb 1997	697051	Transfer				
					SANDIEGOZ	31 Dec 1999	697051	Transfer				
					EMBERYRCH	6 Nov 2002	_____	Transfer				
3677	M	6 Dec 1996	2220	522	DICKERSON	6 Dec 1996	4601	Birth			DPZ	17
						6 Dec 1996		Death				
3678	F	6 Dec 1996	2220	522	DICKERSON	6 Dec 1996	4599	Birth	UPEPO	DPZ	18	
					EVANSVILLE	9 Feb 1999	199003	Transfer				
3679	F	6 Dec 1996	2220	522	DICKERSON	6 Dec 1996	4600	Birth	AINA	DPZ	19	
3680	M	~ May 1996	WILD	WILD	NAMIBIA	~ Jun 1996	NONE	Capture				
					KLUCKNER	~ Jun 1996	_____	Transfer				
3681	F	~ May 1996	WILD	WILD	NAMIBIA	~ Jun 1996	NONE	Capture				
					KLUCKNER	~ Jun 1996	_____	Transfer				
						31 Dec 2002		Death				
3682	F	~ May 1996	WILD	WILD	NAMIBIA	1 Jun 1996	NONE	Capture				
					KLUCKNER	1 Jun 1996	_____	Transfer				
3683	M	~ Jan 1971	WILD	WILD	AFRICAN	~ Jan 1971	NONE	Capture				
					COLUMBIA	2 Mar 1979		Death				

3684	F	~ 1983	WILD	WILD	NAMIBIA CHEETAH C JOHANSBRG	5 Jan 1997 5 Jan 1997 11 Jul 1997 7 Aug 2003	NONE 1034 3120	Capture Transfer Transfer Death	PRISCA		00-01FA-DBB5
3685	F	~ Jan 1990	UNK	UNK	PRET DW STELLENBO	~ Jan 1990 1 Jul 1997	_____ _____	Birth Transfer	SHA		
3686	M	~ Jan 1990	WILD	WILD	NAMIBIA HIMEHI SH	~ 1996 18 Nov 1996 3 Dec 1997	NONE HC109	Capture Transfer Death	CHUCK		
3687	F	6 Feb 1994	WILD	WILD	TRANSVAAL PRET DW	~ 1 Feb 1997 ~ 5 Feb 1997 13 Jul 2004	NONE D92785	Capture Transfer Death	GUMMY		
3688	F	11 Feb 1995	1985	1669	FOTA DUBLIN BORAS	11 Feb 1995 15 Jan 1997 10 Jul 1998 22 Sep 2006	1035 97M006 RG0011	Birth Transfer Transfer Death	FWP 133	FWP107	00-0133-1BEA
3689	M	13 Feb 1995	1878	1686	FOTA	13 Feb 1995 27 Feb 1995	1036	Birth Death	FWP 134	FWP108	
3690	M	13 Feb 1995	1878	1686	FOTA	13 Feb 1995 27 Feb 1995	1037	Birth Death	FWP 135	FWP109	
3691	M	13 Feb 1995	1878	1686	FOTA	13 Feb 1995 13 Feb 1995	1038	Birth Death	FWP 136	FWP110	
3692	F	13 Feb 1995	1878	1686	FOTA	13 Feb 1995 27 Feb 1995	1039	Birth Death	FWP 137	FWP111	
3693	F	13 Feb 1995	1878	1686	FOTA	13 Feb 1995 27 Feb 1995	1040	Birth Death	FWP138	FWP112	
3694	F	~ 1 Mar 1995	WILD	WILD	NAMIBIA AFRICAT	~ Apr 1995 ~ 1 Jun 1995	NONE _____	Capture Transfer	TIBIA		

3696	F	28 Jul 1995	2191	1892	FOTA DUBLIN JADERBERG WASS BR C JADERBERG	28 Jul 1995 15 Jan 1997 8 Jul 1998 30 Aug 2001 2 Oct 2001 2 Feb 2006	1041 97M005 IRA BEN _____	Birth Transfer Transfer Transfer Transfer Death	FWP 139 BEFWP113	00-00F7-4CB7
3697	M	28 Jul 1995	2191	1892	FOTA	28 Jul 1995 14 Aug 1995	1042	Birth Death	FWP 140 FWP114	
3698	F	28 Jul 1995	2191	1892	FOTA	28 Jul 1995 14 Aug 1995	1043	Birth Death	FWP 141 FWP115	
3699	F	15 Sep 1995	WILD	WILD	NAMIBIA AFRICAT	29 May 1997 29 May 1997	NONE _____	Capture Transfer	RINGO	
3700	F	~ 1 Jan 1996	WILD	WILD	S.AFRICA HOEDSPRUI	12 Aug 1997 12 Aug 1997 ~ 1 Dec 2004	NONE _____	Capture Transfer Death	STEFFIE	
3701	M	~ Jun 1996	WILD	WILD	NAMIBIA CHEETAH C JOHANSBRG	5 Jan 1997 5 Jan 1997 11 Jul 1997 2 Sep 1997	NONE 1033 3123	Capture Transfer Transfer Death	ELI	
3702	M	~ Jun 1996	WILD	WILD	NAMIBIA CHEETAH C JOHANSBRG	5 Jan 1997 5 Jan 1997 11 Jul 1997 11 May 2002	NONE 1032 3122	Capture Transfer Transfer Death	AFRA	
3703	M	~ Jun 1996	WILD	WILD	NAMIBIA CHEETAH C	5 Jan 1997 5 Jan 1997 31 Jan 1997	NONE _____	Capture Transfer Death		
3704	F	~ Jun 1996	WILD	WILD	NAMIBIA CHEETAH C JOHANSBRG	5 Jan 1997 5 Jan 1997 11 Jul 1997	NONE 1031 3121	Capture Transfer Transfer	ZOE	
3705	M	6 Sep 1996	2399	3332	HOEDSPRUI LANGLEY	6 Sep 1996 16 Jul 1997	_____ P97024	Birth Transfer	KIERAN HOE 81	

11 Apr 2000

Death

3706	F	6 Sep 1996	2399	3332	HOEDSPRUI	6 Sep 1996	_____	Birth		HOE 82	
3707	F	6 Sep 1996	2399	3332	HOEDSPRUI	6 Sep 1996	_____	Birth		HOE 83	
3708	M	15 Sep 1996	2705	2553	HOEDSPRUI MONARTO ORANA	15 Sep 1996 24 Apr 1999 15 Dec 2001	3708 999021 200149	Birth Transfer Transfer	UMBALLA	HOE 84	
3709	M	15 Sep 1996	2705	2553	HOEDSPRUI MONARTO	15 Sep 1996 24 Apr 1999	3709 999022	Birth Transfer	IZIPHO	HOE 85	
3710	M	15 Sep 1996	2705	2553	HOEDSPRUI MONARTO	15 Sep 1996 24 Apr 1999	3710 999023	Birth Transfer	SCRUFFBAG	HOE 86	00-01D1-F9D4
3711	M	15 Sep 1996	2705	2553	HOEDSPRUI BOGOR	15 Sep 1996 20 Aug 1997	_____	Birth Transfer		HOE 87	
3712	M	15 Sep 1996	2705	2553	HOEDSPRUI BOGOR	15 Sep 1996 20 Aug 1997	_____	Birth Transfer		HOE 88	
3713	F	15 Sep 1996	2705	2553	HOEDSPRUI GHIAZZA R	15 Sep 1996 17 Apr 1997	_____	Birth Transfer		HOE 89	
3714	F	15 Sep 1996	2705	2553	HOEDSPRUI GHIAZZA R	15 Sep 1996 17 Apr 1997	_____	Birth Transfer		HOE 90	
3715	M	18 Sep 1996	2385	2401	HOEDSPRUI MONARTO	18 Sep 1996 24 Apr 1999	3715 999025	Birth Transfer	INDUNA	HOE 91	00-01D2-64A4
3716	M	18 Sep 1996	2385	2401	HOEDSPRUI S.AFRICA	18 Sep 1996 ~ Jan 1999	_____	Birth Release		HOE 92	
3717	M	18 Sep 1996	2385	2401	HOEDSPRUI BOGOR	18 Sep 1996 20 Aug 1997	_____	Birth Transfer		HOE 93	
3718	F	18 Sep 1996	2385	2401	HOEDSPRUI BOGOR	18 Sep 1996 2 Aug 1997	_____	Birth Transfer		HOE 94	

3719	M	27 Oct 1996	WILD	WILD	S.AFRICA JOHANSBRG OUDTSHORN JOHANSBRG	~ 1996 27 Feb 1997 19 Jun 2004 2 Aug 2006	NONE 2911 1317 2911	Capture Transfer Transfer Transfer	JUBA		
3720	F	~ 1 Nov 1996	WILD	WILD	S.AFRICA HOEDSPRUI	28 Apr 1997 28 Apr 1997	NONE _____	Capture Transfer			
3721	M	2 Nov 1996	2715	2242	TORONTO COLUMBUS SANDIEGOZ SD-WAP CALDWELL	2 Nov 1996 10 Aug 2000 14 Sep 2000 14 Sep 2000 25 Nov 2001 21 Mar 2007	32015 200060 500263 500263 104755	Birth Transfer Transfer Transfer Transfer Death	HAZER		00-004D-954A
3722	M	18 Dec 1996	2701	2461	BELFAST LA PALMYR PEAUGRES	18 Dec 1996 12 Jan 1999 27 Nov 2004 21 Jan 2005	2568 2513 1207	Birth Transfer Transfer Death	BENNY	B265	1BB B49F
3723	F	18 Dec 1996	2701	2461	BELFAST BORAS	18 Dec 1996 21 Jun 2002 2 Jul 2005	2566 RG0017	Birth Transfer Death	MAEVE	B267	00-01BB-3C48
3724	F	18 Dec 1996	2701	2461	BELFAST MUNSTER	18 Dec 1996 10 Dec 1998	2567 21867	Birth Transfer	MEGAN	B268	1F7 B8OE
3725	F	18 Dec 1996	2701	2461	BELFAST PARIS ZOO PEAUGRES	18 Dec 1996 8 Dec 1998 17 Jan 2002 22 Mar 2006	2565 Z98194 692	Birth Transfer Transfer Death	MOLLY	B266	00-01F6-4140
3726	?	3 Jan 1997	1992	1989	MUNSTER	3 Jan 1997 28 Jan 1997	21641	Birth Death			MUN 26
3727	F	1 Jan 1997	WILD	WILD	S.AFRICA HOEDSPRUI	1 Mar 1997 1 Mar 1997 ~ Jan 2003	NONE _____	Capture Transfer Death	WILLEMIEN		
3728	F	6 Jan 1997	3005	2706	HOEDSPRUI	6 Jan 1997	_____	Birth		HOE 95	

					BOGOR	20 Aug 1997	_____		Transfer		
3729	F	6 Jan 1997	3005	2706	HOEDSPRUI MONARTO	6 Jan 1997 24 Apr 1999	3729 999028		Birth Transfer	PINDA	HOE 96
3730	F	6 Jan 1997	3005	2706	HOEDSPRUI UNKNOWN	6 Jan 1997 9 Dec 1998	_____		Birth Transfer		HOE 97
3731	M	7 Jan 1997	2521	3351	HOEDSPRUI ENTABENI	7 Jan 1997 ~ 1 Jul 1999	_____	NONE	Birth Release		HOE 99
3732	F	7 Jan 1997	2521	3351	HOEDSPRUI LISBON BRAVA LISBON	7 Jan 1997 17 Sep 1998 12 Mar 2003 14 Apr 2004	_____	6356 6356	Birth Transfer Transfer Transfer	HOE100	00-0144-A6BOT
3733	M	8 Jan 1997	1936	2501	HERBERSTN	8 Jan 1997 9 Jan 1997	100103		Birth Death		TH 23
3734	M	8 Jan 1997	1936	2501	HERBERSTN	8 Jan 1997 14 Jan 1997	100104		Birth Death	ARKAN	TH 24
3735	M	8 Jan 1997	1936	2501	HERBERSTN	8 Jan 1997 7 Jul 1997	100105		Birth Death	APACHO	TH 25
3736	M	8 Jan 1997	1936	2501	HERBERSTN	8 Jan 1997 26 Jul 1997	100107		Birth Death	AARON	TH 26
3737	F	8 Jan 1997	1936	2501	HERBERSTN	8 Jan 1997 26 Jul 1997	100102		Birth Death		TH 27
3738	F	8 Jan 1997	1936	2501	HERBERSTN	8 Jan 1997 9 Jul 1997	100106		Birth Death	ARUSHA	TH 28
3739	M	9 Jan 1997	2378	1606	HOEDSPRUI	9 Jan 1997 ~ 1 Jul 2005	_____		Birth Death		HOE101
3740	M	11 Jan 1997	2510	1620	WASS BR C	11 Jan 1997 11 Jan 1997	_____		Birth Death		WAS113

3741	M	17 Jan 1997	3149	1993	WASS BR C HAMERTON	17 Jan 1997 31 Mar 1998	DYANGO M14	Birth Transfer	DYANGO	WAS114	
3742	M	17 Jan 1997	3149	1993	WASS BR C LA FLECHE	17 Jan 1997 14 Jun 2001	DYINN 368	Birth Transfer	DYINN /DJIWAS	115	
3743	F	17 Jan 1997	3149	1993	WASS BR C	17 Jan 1997 17 Jan 1997	_____	Birth Death		WAS116	
3744	F	18 Jan 1997	3149	1993	WASS BR C	18 Jan 1997 18 Jan 1997	_____	Birth Death			
3745	M	5 Feb 1997	2871	2174	HIMEHI SH	5 Feb 1997	HC-110	Birth	HIO	HCP 84	
3746	M	5 Feb 1997	2871	2174	HIMEHI SH	5 Feb 1997 7 Feb 1997	HC-111	Birth Death		HCP 85	
3747	F	5 Feb 1997	2871	2174	HIMEHI SH	5 Feb 1997 24 Dec 1997	HC-112	Birth Death	DEREIRA	HCP 86	
3748	F	5 Feb 1997	2871	2174	HIMEHI SH	5 Feb 1997	HC-113	Birth	HERUGA	HCP 87	
3749	M	17 Mar 1997	2117	2480	PRET DW	17 Mar 1997 15 Apr 1997	D92788	Birth Death	ME037	DEW482	
3750	F	17 Mar 1997	2117	2480	PRET DW	17 Mar 1997	D92790	Birth	GILLIAN'S	DEW483	
3751	F	17 Mar 1997	2117	2480	PRET DW BESTER UARAB EM	17 Mar 1997 24 Aug 1998 25 Aug 1998	D92789 NONE NONE	Birth Transfer Transfer	FE038	DEW484	00-01BB-3106
3752	M	31 Mar 1997	2774	3214	PRET DW	31 Mar 1997 6 Jun 1997	D92811	Birth Death	MA305	DEW485	
3753	M	2 Apr 1997	1755	2850	LA PALMYR CHAMPREP	2 Apr 1997 27 Feb 1998	2111 760	Birth Transfer		LP 20	00-0014-2027
3754	M	2 Apr 1997	1755	2850	LA PALMYR CHAMPREP OBTERRRE	2 Apr 1997 27 Feb 1998 29 Jul 2002	2112 761 H02146	Birth Transfer Transfer		LP 21	00-0012-DCF9

3755	F	2 Apr 1997	1755	2850	LA PALMYR CABOSSE PEAUGRES LA PALMYR NESLES	2 Apr 1997 27 Feb 1998 30 Nov 2003 8 Apr 2004 20 Oct 2006	2113 <u> </u> 1034 2113 A06105	Birth Transfer Transfer Transfer	SHEENA	LP 22	00-0022-8093
3756	F	2 Apr 1997	1755	2850	LA PALMYR CABOSSE PEAUGRES	2 Apr 1997 27 Feb 1998 30 Nov 2003	2114 <u> </u> 1035	Birth Transfer Transfer	TAEL	LP 23	00-001D-5622
3757	F	2 Apr 1997	1755	2850	LA PALMYR CABOSSE LA PALMYR NESLES	2 Apr 1997 27 Feb 1998 28 Nov 2003 20 Nov 2006	2115 <u> </u> 2115 A06106	Birth Transfer Transfer Transfer		LP 24	00-0012-5D76
3758	M	7 Apr 1997	2447	2801	MONTGOMRY DISNEY AK	7 Apr 1997 21 Jan 1998 13 Dec 2002	2268 980092	Birth Transfer Death	FORREST	M23	027-262-615
3759	M	6 Apr 1997	2447	2801	MONTGOMRY	6 Apr 1997 12 Nov 1997	2269	Birth Death		M24	
3760	M	6 Apr 1997	2447	2801	MONTGOMRY BATONROUG	6 Apr 1997 15 Apr 1997	2270 8050	Birth Transfer	MWINDAJI	M25	
3761	F	7 Apr 1997	2447	2801	MONTGOMRY DISNEY AK	7 Apr 1997 21 Jan 1998 1 May 2007	2267 980093	Birth Transfer Death	JENNY	M26	027-264-061
3762	M	21 Apr 1997	3102	2433	PEAUGRES CHAMPREP	21 Apr 1997 18 May 1998	36 <u> </u>	Birth Transfer	BOY	SDP13	25-B5B4
3763	M	21 Apr 1997	3102	2433	PEAUGRES CHAMPREP FONTAINE	21 Apr 1997 18 May 1998 29 Jun 2001	37 <u> </u> 67AJ14	Birth Transfer Transfer	BENHUR	SDP14	
3764	F	21 Apr 1997	3102	2433	PEAUGRES	21 Apr 1997 25 Apr 1997	38	Birth Death	BIOPSIE	SDP15	

3765	F	21 Apr 1997	3102	2433	PEAUGRES	21 Apr 1997 27 Apr 1997	39	Birth Death	BERLUE	SDP16
3766	F	21 Apr 1997	3102	2433	PEAUGRES MULHOUSE PEAUGRES LA PALMYR	21 Apr 1997 1 Dec 1998 6 Dec 2000 22 Dec 2000 24 Mar 2004	40 980267 40 3412	Birth Transfer Transfer Transfer Death	BAHAMAS	SDP17
3767	M	2 May 1997	2399	2962	HOEDSPRUI	2 May 1997	_____	Birth	BERNARD	IIHOE102
3768	M	2 May 1997	2399	2962	HOEDSPRUI S.AFRICA ~ 1 May 2001 HOEDSPRUI ~ 1 May 2001	2 May 1997 1 Aug 1997 ~ 1 May 2001 ~ 1 May 2001	_____ NONE NONE _____	Birth Release Capture Transfer	ltf	HOE103
3769	M	2 May 1997	2399	2962	HOEDSPRUI S.AFRICA ~ 1 May 2001 HOEDSPRUI ~ 1 May 2001 ~ Jan 2005	2 May 1997 1 Aug 1997 ~ 1 May 2001 ~ 1 May 2001 ~ Jan 2005	_____ NONE NONE _____ _____	Birth Release Capture Transfer Death	ltf	HOE104
3770	F	2 May 1997	2399	2962	HOEDSPRUI	2 May 1997	_____	Birth	ADINE	HOE105
3771	?	3 May 1997	2481	1700	HUIZEN FD	3 May 1997 30 Aug 1997	_____	Birth Death		EAF 49
3772	?	3 May 1997	2481	1700	HUIZEN FD	3 May 1997 30 Aug 1997	_____	Birth Death		EAF 50
3773	?	3 May 1997	2481	1700	HUIZEN FD	3 May 1997 30 Aug 1997	_____	Birth Death		EAF 51
3774	?	3 May 1997	2481	1700	HUIZEN FD	3 May 1997 30 Aug 1997	_____	Birth Death		EAF 52
3775	?	3 May 1997	2481	1700	HUIZEN FD	3 May 1997 30 Aug 1997	_____	Birth Death		EAF 53
3776	M	5 May 1997	2543	1423	HOEDSPRUI	5 May 1997	_____	Birth	ALEX	HOE106

3777	M	5 May 1997	2543	1423	HOEDSPRUI S.AFRICA	5 May 1997 3 Jul 1997	_____	Birth NONE ltf Release		HOE107
3778	F	5 May 1997	2543	1423	HOEDSPRUI S.AFRICA	5 May 1997 1 Aug 1997	_____	Birth NONE ltf Release		HOE108
3779	M	10 May 1997	2510	2503	WASS BR C HAMERTON	10 May 1997 31 Mar 1998 10 Nov 1998	EZRA _____	Birth Transfer Death	EZRA	WAS118
3780	?	6 Jun 1997	2819	1775	SALZBURG	6 Jun 1997 8 Jun 1997	M547	Birth Death		SAL 7
3781	?	6 Jun 1997	2819	1775	SALZBURG	6 Jun 1997 8 Jun 1997	M548	Birth Death		SAL 8
3782	F	8 Jun 1997	2117	3213	PRET DW	8 Jun 1997 15 Dec 2004	D92812	Birth Death	FA306	DEW486
3783	F	13 Jun 1996	WILD	WILD	UNKNOWN PRET POT OUDTSHORN PRETORIA	~ Jul 1996 13 Jul 1997 23 Jul 1999 12 Jul 2001 3 Mar 2005	NONE P93422 229 907693	Capture Transfer Transfer Death	QUEENIE	00-0124-ADBD
3784	F	~ Jun 1996	WILD	WILD	S.AFRICAR PRET POT OUDTSHORN PRETORIA	~ Jun 1996 13 Jul 1997 23 Jul 1999 12 Jul 2001 12 Dec 2001	NONE P93423 228 907694	Capture Transfer Transfer Transfer Death	MITZI	00-01F7-F089
3785	M	17 Jun 1997	2118	3075	PRET DW	17 Jun 1997 1 Jan 1998	D92813	Birth Death	MA307	DEW487
3786	F	17 Jun 1997	2118	3075	PRET DW METROZOO	17 Jun 1997 2 Apr 1998	D92814 98M018	Birth Transfer	FA308	DEW488
3787	F	17 Jun 1997	2118	3075	PRET DW	17 Jun 1997	D92815	Birth	FA309	DEW489

3788	M	11 Jul 1997	2715	2242	TORONTO	11 Jul 1997 11 Jul 1997	32891	Birth Death		TOR 31	
3789	F	11 Jul 1997	2715	2242	TORONTO ROCKTON	11 Jul 1997 20 May 1998 4 Sep 2002	32892 980077	Birth Transfer Death	XENA	TOR 32	
3790	F	11 Jul 1997	2715	2242	TORONTO ROCKTON PRIVATE	11 Jul 1997 20 May 1998 24 Apr 2003	32893 980076 NONE ltf	Birth Transfer Transfer	KASHMIR	TOR 33	
3791	F	11 Jul 1997	2715	2242	TORONTO	11 Jul 1997 26 Sep 2007	32894	Birth Death	ZOEY	TOR 34	
3792	M	7 Aug 1997	3382	3332	HOEDSPRUI LISBON	7 Aug 1997 17 Sep 1998 20 Sep 2002	<u> </u> 6352	Birth Transfer Death		HOE109	00-0143-7A397
3793	F	7 Aug 1997	3382	3332	HOEDSPRUI LISBON BRAVA	7 Aug 1997 17 Sep 1998 18 Jan 1999	<u> </u> 6355 <u> </u>	Birth Transfer Transfer		HOE110	00-0143-E335T
3794	F	7 Aug 1997	3382	3332	HOEDSPRUI KOREA N	7 Aug 1997 9 Dec 1998	<u> </u> <u> </u>	Birth Transfer		HOE111	
3795	F	7 Aug 1997	3382	3332	HOEDSPRUI LISBON BRAVA	7 Aug 1997 17 Sep 1998 18 Jan 1999	<u> </u> 6357 <u> </u>	Birth Transfer Transfer		HOE112	00-0143-E6ATT
3796	M	2 Sep 1997	2552	1423	HOEDSPRUI LISBON BRAVA	2 Sep 1997 17 Sep 1998 18 Jan 1999	<u> </u> 6353 <u> </u>	Birth Transfer Transfer		HOE113	00-0143-AD4DT
3797	F	2 Sep 1997	2552	1423	HOEDSPRUI LISBON	2 Sep 1997 17 Sep 1998 9 Apr 2001	<u> </u> 6354	Birth Transfer Death		HOE114	00-0143-1FEOT
3798	M	19 Sep 1997	1740	1921	SALZBURG	19 Sep 1997 9 Oct 1997	M583	Birth Death		SAL 9	

3799	F	19 Sep 1997	1740	1921	SALZBURG	19 Sep 1997 24 Nov 1998	M584	Birth Death	GERTRUDE	SAL 10
3800	F	19 Sep 1997	1740	1921	SALZBURG	19 Sep 1997 24 Nov 1998	M585	Birth Death	KIM B.	SAL 11
3801	?	19 Sep 1997	1740	1921	SALZBURG	19 Sep 1997 19 Sep 1997	M586	Birth Death		SAL 12
3802	M	15 Sep 1997	2306	2303	STELLENBO	15 Sep 1997	_____	Birth		COR 1
3803	M	15 Sep 1997	2306	2303	STELLENBO CINCINNAT	15 Sep 1997 13 Aug 1998	_____ 198095	Birth Transfer	MOYA	COR 2
3804	F	15 Sep 1997	2306	2303	STELLENBO PRET DW	15 Sep 1997 1 Sep 2004	_____ CHARLI	Birth Transfer	CHARLIE'S	COR 3
3805	M	22 Oct 1997	2543	1011	HOEDSPRUI JAPAN	22 Oct 1997 3 Jun 2005	_____ _____	Birth Transfer		HOE115
3806	M	22 Oct 1997	2543	1011	HOEDSPRUI CHINA	22 Oct 1997 7 Jun 1998	_____ _____	Birth Transfer		HOE116
3807	M	22 Oct 1997	2543	1011	HOEDSPRUI CHINA	22 Oct 1997 7 Jun 1998	_____ _____	Birth Transfer		HOE117
3808	M	22 Oct 1997	2543	1011	HOEDSPRUI CHINA	22 Oct 1997 7 Jun 1998	_____ _____	Birth Transfer		HOE118
3809	M	22 Oct 1997	2543	1011	HOEDSPRUI CHINA	22 Oct 1997 7 Jun 1998	_____ _____	Birth Transfer		HOE119
3810	F	9 Oct 1997	2521	2553	HOEDSPRUI CHINA	9 Oct 1997 7 Jun 1998	_____ _____	Birth Transfer		HOE120
3811	F	9 Oct 1997	2521	2553	HOEDSPRUI CHINA	9 Oct 1997 7 Jun 1998	_____ _____	Birth Transfer		HOE121
3812	M	9 Oct 1997	2521	2553	HOEDSPRUI CHINA	9 Oct 1997 7 Jun 1998	_____ _____	Birth Transfer		HOE122

3813	M	9 Oct 1997	2521	2553	HOEDSPRUI	9 Oct 1997	_____	Birth		HOE123
3814	M	9 Oct 1997	2521	2553	HOEDSPRUI	9 Oct 1997	_____	Birth		HOE124
3815	M	9 Oct 1997	2521	2553	HOEDSPRUI	9 Oct 1997	_____	Birth		HOE125
3816	M	20 Dec 1997	2220	522	DICKERSON	20 Dec 1997	4788	Birth Death		
3817	M	~ Mar 1996	WILD	WILD	OMARURU OUDTSHORN	30 May 1997 8 Aug 1997 25 May 2001	NONE 110	Capture Transfer Death	OTJI	
3818	M	19 Jun 1997	2663	2670	OUDTSHORN	19 Jun 1997 11 Aug 1997	106	Birth Death	SCARIE	
3819	M	19 Jun 1997	2663	2670	OUDTSHORN	19 Jun 1997 20 Jun 1997	107	Birth Death	CUB 1	
3820	M	19 Jun 1997	2663	2670	OUDTSHORN	19 Jun 1997 20 Jun 1997	108	Birth Death	CUB 2	
3821	M	10 Aug 1997	2794	2666	OUDTSHORN UARAB EM	10 Aug 1997 18 Feb 1998	123	Birth Transfer	CAIN	00001C87AE
3822	M	10 Aug 1997	2794	2666	OUDTSHORN	10 Aug 1997 16 Feb 2007	121	Birth Death	COLA	00-012E-891C
3823	M	10 Aug 1997	2794	2666	OUDTSHORN	10 Aug 1997 6 Feb 1998	122	Birth Death	JUBA SAFAR	00001CED65
3824	M	10 Aug 1997	2794	2666	OUDTSHORN	10 Aug 1997 12 Aug 1997	_____	Birth Death	SAFARI	
3825	F	10 Aug 1997	2794	2666	OUDTSHORN	10 Aug 1997 ~ 1 Jan 1998	124	Birth Death	SHEENA	000024C81D
3826	F	~ Jul 1990	WILD	WILD	OMARURU OUDTSHORN	~ Jan 1997 8 Aug 1997	NONE 113	Capture Transfer	HANJA	

						21 Jul 1998		Death		
3827	M	~ Oct 1996	WILD	3826	OMARURU	~ Jan 1997	NONE	Capture	SAINT	00-01CD-70BD
					OUDTSHORN	8 Aug 1997	119	Transfer		
					BLOEMFNTN	24 Apr 2006	UNK	Transfer		
3828	M	~ Oct 1996	WILD	3826	OMARURU	~ Jan 1997	NONE	Capture	SAVUE	00-01C5-5341
					OUDTSHORN	8 Aug 1997	117	Transfer		
					BLOEMFNTN	24 Apr 2006	UNK	Transfer		
3829	M	~ Oct 1996	WILD	3826	OMARURU	~ Jan 1997	NONE	Capture	MAX	
					OUDTSHORN	8 Aug 1997	118	Transfer		
					CHEETAHU	21 Jan 2007	_____	Transfer		
3830	M	1 Jun 1997	WILD	WILD	OKAHANDJA	~ 1 Sep 1997	NONE	Capture	BRYDEN	00-01D3-108B
					OUDTSHORN	15 Jan 1998	127	Transfer		
					OAKHILL	24 Mar 2000	209709	Transfer		
					WINSTON	3 Dec 2004	_____	Transfer		
						7 Jul 2005		Death		
3831	M	~ Jan 1997	WILD	WILD	OKAHANDJA	~ Jan 1997	NONE	Capture	SHARP	00-0122-796AT
					OUDTSHORN	15 Jan 1998	126	Transfer		
					OAKHILL	24 Mar 2000	209708	Transfer		
					WINSTON	3 Dec 2004	240125	Transfer		
						21 Jul 2005		Death		
3832	F	~ Jun 1997	WILD	WILD	OKAHANDJA	~ Sep 1997	NONE	Capture	THUNDER	00-01D3-1918
					OUDTSHORN	15 Jan 1998	129	Transfer		
						23 Dec 2005		Death		
3833	M	~ Apr 1996	WILD	WILD	OKAHANDJA	1 Apr 1997	NONE	Capture	JOCHIN	00-0122-79D3
					OUDTSHORN	8 Aug 1997	111	Transfer		
						11 Feb 2003		Death		
3834	F	~ Apr 1996	WILD	WILD	OKAHANDJA	1 Apr 1997	NONE	Capture	RAIN	00-01C4-A237
					OUDTSHORN	15 Jan 1998	130	Transfer		
						11 Aug 2006		Death		
3835	F	~ Apr 1996	WILD	WILD	OKAHANDJA	1 Apr 1997	NONE	Capture	ELLY	00-0121-C10C
					OUDTSHORN	8 Aug 1997	116	Transfer		

3836	M	~ Oct 1996	WILD	WILD	OKAHANDJA OUDTSHORN	15 May 1997 8 Aug 1997 10 Nov 2001	NONE 105	Capture Transfer Death	ROSS	00-01BE-FEB7
3837	M	~ Oct 1996	WILD	WILD	OKAHANDJA OUDTSHORN GHIAZZA R	15 May 1997 8 Aug 1997 ~ Jan 1998	NONE 120	Capture Transfer Transfer	STING	
3838	F	~ 1996	WILD	WILD	OMARURU OUDTSHORN GHIAZZA R	~ 1997 8 Aug 1997 7 Jan 1998	NONE 114	Capture Transfer Transfer	NIVEA	
3839	M	~ Jun 1996	WILD	WILD	OKAHANDJA OUDTSHORN	~ 1 Sep 1997 15 Jan 1998 5 Oct 2004	NONE 125	Capture Transfer Death	KWANG	00-0121-CB5A
3840	F	~ Jan 1997	WILD	WILD	OKAHANDJA OUDTSHORN	~ Jan 1997 15 Jan 1998 18 Dec 2003	NONE 128	Capture Transfer Death	KATJA	00-013A-DD2B
3841	M	~ Jul 1991	WILD	WILD	OKAHANDJA OUDTSHORN	8 Apr 1997 8 Aug 1997 9 Jun 2003	NONE 112	Capture Transfer Death	FRITZ	00-012F-B9E6
3842	F	~ May 1996	WILD	WILD	OMARURU OUDTSHORN	15 Jun 1997 8 Aug 1997 6 Apr 2004	NONE 115	Capture Transfer Death	SAVANNAH	00-013A-A400
3843	M	~ Jan 1996	WILD	WILD	OMARURU OUDTSHORN	~ 1 Jul 1997 8 Aug 1997 25 Jan 2007	NONE 109	Capture Transfer Death	NAM	00-01D2-BD9D
3844	M	29 Aug 1997	2136	2983	YULEE DISNEY AK	29 Aug 1997 18 Dec 1997 25 Dec 1997	970335 970436	Birth Transfer Death	W0 48	00-01D3-4443
3845	M	29 Aug 1997	2136	2983	YULEE DISNEY AK	29 Aug 1997 18 Dec 1997 25 Dec 1997	970336 970437	Birth Transfer Death	W0 49	00-0141-BCA1

3846	F	29 Aug 1997	2136	2983	YULEE DISNEY AK	29 Aug 1997 970337 18 Dec 1997 970438 24 Dec 1997	Birth Transfer Death		W0 50	
3847	F	29 Aug 1997	2136	2983	YULEE DISNEY AK	29 Aug 1997 970338 18 Dec 1997 970439 24 Dec 1997	Birth Transfer Death		W0 51	00-013A-B5C7
3848	F	29 Aug 1997	2136	2983	YULEE	29 Aug 1997 970339 31 Aug 1997	Birth Death		W0 52	
3849	F	19 Nov 1997	2676	3219	PRAHA	19 Nov 1997 970162 20 Nov 1997	Birth Death		ZZP 31	
3850	F	19 Nov 1997	2676	3219	PRAHA	19 Nov 1997 970163 1 Dec 1997	Birth Death		ZZP 32	
3851	F	19 Nov 1997	2676	3219	PRAHA USTI DVURKRALV PRAHA USTI	19 Nov 1997 970164 17 Dec 1999 UL0010 19 Dec 2001 041084 29 Apr 2003 97016 21 Jun 2006 UL0010	Birth Transfer Transfer Transfer Transfer	GARA	ZZP 33	00-0102-DD7D
3852	F	19 Nov 1997	2676	3219	PRAHA NURNBERG NEUWIED	19 Nov 1997 970165 15 Feb 1999 M01582 14 Sep 2005 _____	Birth Transfer Transfer	GISELA	ZZP 34	
3853	M	~ Jun 1997	WILD	WILD	NAMIBIA E KOTZE	~ Sep 1997 NONE ~ Sep 1997 NONE	Capture Transfer	SHINGA		
3854	F	~ Jun 1997	WILD	WILD	NAMIBIA E KOTZE	~ Sep 1997 NONE ~ Sep 1997 NONE	Capture Transfer	MISCHA		
3855	M	~ 1992	WILD	WILD	NAMIBIA HEIMSTADT CHEETAH C HEIMSTADT	~ 1 Oct 1997 NONE ~ 5 Oct 1997 _____ ~10 Oct 1997 _____ 12 Feb 1998 _____ 23 Aug 2001	Capture Transfer Transfer Transfer Death			

3856	M	~ 1992	WILD	WILD	NAMIBIA HEIMSTADT CHEETAH C HEIMSTADT	~ 1 Oct 1997 ~ 5 Oct 1997 ~10 Oct 1997 12 Feb 1998	NONE _____ _____ _____	Capture Transfer Transfer Transfer	
3857	F	~ 1968	WILD	WILD	NAMIBIA DELFTS AALBORG	???? ???? 18 Sep 1970 17 Nov 1986	NONE _____ GEP1	Capture Transfer Transfer Death	BAWA
3858	M	~ 1968	WILD	WILD	NAMIBIA DELFTS AALBORG	???? ???? 18 Sep 1970 4 Apr 1971	NONE _____ GEP2	Capture Transfer Transfer Death	TOGA
3859	M	~ 1971	WILD	WILD	UNKNOWN AALBORG	???? 26 May 1971 31 Aug 1971	NONE GEP3	Capture Transfer Death	
3860	M	~ 1971	WILD	WILD	UNKNOWN AALBORG	???? 29 May 1973 14 Jun 1982	NONE GEP4	Capture Transfer Death	
3861	F	~ Mar 1996	WILD	WILD	NAMIBIA P MALAN CHEETAH C	6 Mar 1997 6 Mar 1997 8 Mar 1997	NONE NONE _____	Capture Transfer Transfer	PRINCESS L
3862	M	~ Dec 1988	WILD	WILD	NAMIBIA ZOOANIMAL AUGSBURG NURNBERG AUGSBURG	1 Dec 1989 14 Dec 1989 16 Dec 1989 24 Jun 1996 15 Oct 1998 15 Apr 2004	NONE 112 89227 M01029 89227	Capture Transfer Transfer Transfer Transfer Death	AXON
3863	F	~ 1988	WILD	WILD	NAMIBIA ZOOANIMAL AUGSBURG	~ Dec 1989 14 Dec 1989 16 Dec 1989 17 Jan 2006	NONE 111 89228	Capture Transfer Transfer Death	MANGA / MA
3864	M	~ 1953	WILD	WILD	AFRICAN	~ 1964	NONE	Capture	CHANG

					THOU OAKS	~ 1964		Transfer	
					DENVER	29 May 1964	00399	Transfer	
						8 Oct 1974		Death	
3865	M	~ 1971	WILD	WILD	UNKNOWN	~ 1971	NONE	Capture	CECIL
					ZEEHANDLR	~ Jan 1974	NONE	Transfer	
					DENVER	22 Jan 1974	00400	Transfer	
						13 Sep 1979		Death	
3866	M	~ 1970	WILD	WILD	AFRICAN	????	NONE	Capture	SLC
					HOGLE	????		Transfer	
					DENVER	17 Jun 1974	00401	Transfer	
					HOGLE	22 Jun 1976		Transfer	ltf
3867	F	~ 1958	WILD	WILD	KENYA	~ 1966	NONE	Capture	CLEO
					FERNDAL	~ 1966		Transfer	
					DENVER	30 Aug 1966	00402	Transfer	
						3 Dec 1974		Death	
3868	F	~ 1972	WILD	WILD	AFRICAN	~ 1973	NONE	Capture	ROSE
					DENVER	22 Jan 1974	00404	Transfer	
					OMAHA	5 Feb 1982	3980	Transfer	
						15 Nov 1982		Death	
3869	?	????	WILD	WILD	AFRICAN	~ 1926	NONE	Capture	
					DALLAS	14 Jul 1927	000560	Transfer	
						~ 1934		Death	
3870	M	~ 1952	WILD	WILD	AFRICAN	~ 1952	NONE	Capture	
					DALLAS	17 Aug 1953	000L11	Transfer	
						~ 1966		Death	
3871	F	????	WILD	WILD	AFRICAN	????	NONE	Capture	
					DALLAS	17 Aug 1953	000L12	Transfer	
						16 Nov 1963		Death	
3872	F	~ 1959	UNK	UNK	DALLAS	19 Jan 1961	000N86	Transfer	
						12 Apr 1962		Death	
3873	F	~ 1962	WILD	WILD	AFRICAN	~ 1963	NONE	Capture	

					DALLAS	15 Apr 1964	000N87	Transfer	
						30 Sep 1972		Death	
3874	F	~ 1962	WILD	WILD	AFRICAN	~ 1963	NONE	Capture	
					DALLAS	3 Apr 1964	001076	Transfer	
						13 May 1976		Death	
3875	F	~ 1962	WILD	WILD	AFRICAN	~ 1963	NONE	Capture	
					DALLAS	21 May 1964	001079	Transfer	
						9 Mar 1977		Death	
3876	M	~ 1971	WILD	WILD	AFRICAN	~ 1972	NONE	Capture	JAKE
					REDWOOD	~ 1973	RI7	Transfer	
					FORTWORTH	6 Jul 1973	18RI7	Transfer	
					DALLAS	27 May 1980	001813	Transfer	
					FORTWORTH	8 Nov 1980	18RI7	Transfer	
						10 Aug 1981		Death	
3877	M	~ Jul 1992	WILD	WILD	NAMIBIA	~ 1996	NONE	Capture	JAWS
					AFRICAT	10 Sep 1996	AJ138	Transfer	
						5 Mar 2004		Death	
3878	M	~ Jul 1986	WILD	WILD	NAMIBIA	~ 1997	AJ199	Capture	ERINDI
					AFRICAT	17 Aug 1997	AJ199	Transfer	
						14 Apr 1999		Death	
3879	F	~ Jul 1988	WILD	WILD	NAMIBIA	~ 1997	AJ250	Capture	SARAH
					AFRICAT	1 Jan 1998	AJ250	Transfer	
						20 Jun 2003		Death	
3880	M	~ Jun 1996	WILD	WILD	NAMIBIA	~ 1997	AJ187	Capture	WILLOW
					AFRICAT	5 Jul 1997	AJ187	Transfer	
3881	M	~ May 1997	WILD	WILD	NAMIBIA	~ 1998	AJ255	Capture	WALLACE
					AFRICAT	3 Mar 1998	AJ255	Transfer	
3882	F	~ 1997	WILD	WILD	NAMIBIA	~ 1997	NONE	Capture	GROMIT
					AFRICAT	30 Dec 1997	_____	Transfer	
3883	F	~ Dec 1996	WILD	WILD	NAMIBIA	~ 1997	AJ244	Capture	PEGASUS

					AFRICAT	2 Dec 1997	AJ244	Transfer	
3884	M	~ Jul 1997	WILD	WILD	NAMIBIA AFRICAT	~ 1998 7 Jan 1998 ~ 1 Aug 2001	AJ249 AJ249	Capture Transfer Death	TAURUS
3885	M	~ 1997	WILD	WILD	NAMIBIA AFRICAT	~ 1997 30 Nov 1997	NONE _____	Capture Transfer	HECTOR
3886	M	~ 1997	WILD	WILD	NAMIBIA AFRICAT	~ 1997 30 Nov 1997	NONE _____	Capture Transfer	HERCULES
3887	M	~ 1997	WILD	WILD	NAMIBIA AFRICAT	~ 1997 30 Nov 1997	NONE _____	Capture Transfer	HADAR
3888	F	~ 1997	WILD	WILD	NAMIBIA AFRICAT	~ 1997 30 Nov 1997	AJ228 AJ228	Capture Transfer	PORTIA
3889	M	~ Dec 1997	WILD	WILD	NAMIBIA AFRICAT	~ 1998 5 Mar 1998	AJ256 AJ256	Capture Transfer	PUCK
3890	M	~ 1997	WILD	WILD	NAMIBIA AFRICAT	~ 1997 15 Oct 1997 9 Mar 2004	AJ200 AJ200	Capture Transfer Death	CHEETAH
3891	F	~ 1993	WILD	WILD	NAMIBIA VONSEYDLI	30 Dec 1997 30 Dec 1997	NONE 293 ltf	Capture Transfer	
3892	M	~ 1993	WILD	WILD	NAMIBIA VONSEYDLI	2 Jul 1998 2 Jul 1998	267 267 ltf	Capture Transfer	ANDRE
3893	M	~ 1993	WILD	WILD	NAMIBIA VONSEYDLI	2 Jul 1998 2 Jul 1998 ~ Jan 1999	NONE NONE	Capture Transfer Death	CHARLIE
3894	M	15 May 1998	UNK	2195	AMERSFOOR	15 May 1998 22 Jun 1998	M1977	Birth Death	AM 33
3895	M	15 May 1998	3484	2195	AMERSFOOR WASS BR C	15 May 1998 29 Apr 1999	M1978 IDOLE	Birth Transfer	IDOLE AM 34

					OLOMOUC	7 May 1999	5062	Transfer			
3896	M	15 May 1998	3484	2195	AMERSFOOR	15 May 1998	M1979	Birth	INONGO	AM 35	00-013D-607B
					WASS BR C	29 Apr 1999	INONGO	Transfer			
					OLOMOUC	7 May 1999	5063	Transfer			
					USTI	5 Nov 1999	UL0011	Transfer			
					DVURKRALV	19 Dec 2001	041083	Transfer			
					PRAHA	4 Jul 2003	230091	Transfer			
					USTI	21 Jun 2006	_____	Transfer			
3897	F	15 May 1998	3484	2195	AMERSFOOR	15 May 1998	M1980	Birth	ICA	AM 36	00-013C-DB87
					WASS BR C	29 Apr 1999	ICA	Transfer			
					LISIEUX Z	11 May 1999	M99023	Transfer			
					AUNEAU Z	13 May 1999	AJ005	Transfer			
					LISIEUX Z	6 Jul 2000	M99023	Transfer			
						20 Jul 2001		Death			
3898	F	15 May 1998	3484	2195	AMERSFOOR	15 May 1998	M1981	Birth	IDHUNA/BONAM	37	
					VERBESSEL	29 Nov 1999	_____	Transfer			
					WASS BR C	29 Nov 1999	IDHUNA	Transfer			
					HAMERTON	21 Feb 2002	BONNIE	Transfer			
3899	F	~ 1990	WILD	WILD	NAMIBIA	~ 1997	NONE	Capture			
					DIETTERLE	~ May 1998	_____	Transfer			
3900	M	16 Oct 1997	1936	2256	WASS BR C	16 Oct 1997	GHALI	Birth	GHALI	WAS 119	
					NEUWIED	15 Jan 1999	_____	Transfer			
					OSIJEK	18 Sep 1999	_____	Transfer			
3901	M	16 Oct 1997	1936	2256	WASS BR C	16 Oct 1997	GUSII	Birth	GUSII	WAS 120	977.20000068194
					HODENHAGN	4 May 1999	_____	Transfer			
					HANNOVER	4 Jul 2001	V639	Transfer			
					HODENHAGN	11 Oct 2001	_____	Transfer			
					ROSTOCK	27 Aug 2003	3865	Transfer			
						24 Mar 2007		Death			
3902	F	16 Oct 1997	1936	2256	WASS BR C	16 Oct 1997	GIZA	Birth	GIZA	WAS 121	
					WARSAW	23 Oct 1998	S4245	Transfer			
3903	F	16 Oct 1997	1936	2256	WASS BR C	16 Oct 1997	GUMBA	Birth	GUMBA	WAS 122	

					NEUWIED	15 Jan 1999	_____	Transfer		
					NURNBERG	15 Jun 2005	M01865	Transfer		
						15 Jul 2006		Death		
3904	M	26 Aug 1997	1619	1993	WASS BR C	26 Aug 1997	FLYNN	Birth	FLYNN	WAS 123
					SOEST	~ Jan 1998	_____	Transfer		
					DUBAI	3 Mar 1998	_____	lft Transfer		
3905	F	26 Aug 1997	1619	1993	WASS BR C	26 Aug 1997	FARAH	Birth	FARAH DIBAWAS	124
						6 Sep 1997		Death		
3906	M	~ Jan 1996	WILD	WILD	NAMIBIA	~ Jan 1997	NONE	Capture	BONNIE	
					HIMEHI SH	26 Dec 1997	HC114	Transfer		
3907	F	~ 1996	WILD	WILD	NAMIBIA	~ Jan 1997	NONE	Capture	CRIDE	
					HIMEHI SH	26 Dec 1997	HC115	Transfer		
3908	M	4 Jun 1998	2572	3065	DVURKRALV	4 Jun 1998	041067	Birth	DK67	
						4 Jun 1998		Death		
3909	M	4 Jun 1998	2572	3065	DVURKRALV	4 Jun 1998	041068	Birth	DK68	VC 22
						4 Jun 1998		Death		
3910	M	4 Jun 1998	2572	3065	DVURKRALV	4 Jun 1998	041069	Birth	DK69	VC 23
						4 Jun 1998		Death		
3911	M	9 Jun 1998	2572	3065	DVURKRALV	9 Jun 1998	041070	Birth	DK70	VC 24
						10 Jun 1998		Death		
3912	F	6 Nov 1997	1722	3512	ORANA	6 Nov 1997	97034	Birth	YATIMA	OP 16
						19 Jan 2005		Death		
3913	F	6 Nov 1997	1722	3512	ORANA	6 Nov 1997	97035	Birth	KASKAZI	OP 17
						26 Dec 2004		Death		
3914	M	6 Nov 1997	1722	3512	ORANA	6 Nov 1997	97036	Birth	KAITOA	OP 18
					HAMILTON	2 Sep 2003	300063	Transfer		
3915	F	27 Jul 1998	3151	2241	WINSTON	27 Jul 1998	980112	Birth	TUKANA	WS 130
					YULEE	6 Mar 2002	Y23301	Transfer		

						1 Mar 2006		Death			
3916	F	28 Jul 1998	3151	2241	WINSTON	28 Jul 1998 980113 19 Feb 2006		Birth Death	JALANI	WS 131	
3917	M	28 Mar 1998	3495	3045	HILVARENB PEAUGRES MONTPELLI	28 Mar 1998 M98025 23 Nov 2001 665 7 Oct 2003 M03011		Birth Transfer Transfer	JASKER	BB 55	00-0144-BF7E
3918	M	28 Mar 1998	3495	3045	HILVARENB PEAUGRES MONTPELLI SIGEAN	28 Mar 1998 M98026 23 Nov 2001 666 7 Oct 2003 M03010 12 Apr 2005 _____ 17 Dec 2005		Birth Transfer Transfer Transfer Death	IVAR BB56	BB 56	00-01BB-AA07
3919	F	28 Mar 1998	3495	3045	HILVARENB BELFAST	28 Mar 1998 M98027 24 May 2000 3810		Birth Transfer	BRITT BB57BB	41	00-013D-3A1B
3920	F	28 Mar 1998	3495	3045	HILVARENB HANNOVER MUNSTER HANNOVER	28 Mar 1998 M98028 14 Apr 2000 V615 19 Oct 2005 22944 24 Nov 2005 V615		Birth Transfer Transfer Transfer	TONYA	BB 40	00-0143-894B
3921	M	14 May 1998	1936	3068	WASS BR C LISIEUX Z AUNEAU Z MULHOUSE PEAUGRES	14 May 1998 HAJAMB 11 May 1999 M99020 13 May 1999 AJ002 17 Sep 2002 M02092 9 Oct 2003 1010 26 Nov 2005		Birth Transfer Transfer Transfer Transfer Death	HAJAMBO	WAS125	528210000179422
3922	F	14 May 1998	1936	3068	WASS BR C LE VIGEN LA PALMYR PEAUGRES MONTPELLI	14 May 1998 HAVITA 14 Apr 1999 UKN____ 21 Jun 2002 UKN____ 23 Dec 2002 _____ 15 Jun 2005 M05043		Birth Transfer Transfer Transfer Transfer	HAVITA	WAS126	528210000178863
3923	F	14 May 1998	1936	3068	WASS BR C AMERSFOOR WASS BR C	14 May 1998 HIMA 26 May 1999 M2134 2 Dec 1999 HIMA 11 Aug 2003		Birth Transfer Transfer Death	HIMA	WAS127	528210000017868

3924	M	19 May 1998	1936	3121	WASS BR C	19 May 1998	WAS128	Birth	JIWAN / DOWAS128	977.20000007501	
					LISIEUX Z	11 May 1999	A03003	Transfer			
					AUNEAU Z	13 May 1999	AJ003	Transfer			
					LISIEUX Z	6 Jul 2000	A03003	Transfer			
					AUNEAU Z	6 Feb 2003	AJ003	Transfer			
					NESLES	1 Sep 2006	A06035	Transfer			
						10 Feb 2007		Death			
3925	M	19 May 1998	1936	3121	WASS BR C	19 May 1998	JUCAR	Birth	JUCAR	WAS129	977200000663827
					LE VIGEN	14 Apr 1999		Transfer			
					LA PALMYR	21 Jun 2002	3307	Transfer			
					PEAUGRES	29 Apr 2006	1554	Transfer			
3926	F	19 May 1998	1936	3121	WASS BR C	19 May 1998	JEMAJA	Birth	JEMAJA	WAS130	528100000178158
					AMERSFOOR	26 May 1999	M2135	Transfer			
					VERBESSEL	29 Nov 1999	NONE	Transfer			
						~30 Dec 1999		Death			
3927	F	19 May 1998	1936	3121	WASS BR C	19 May 1998	JESSI	Birth	JESSI	WAS131	
					NEUWIED	28 May 1999		Transfer			
					KREFELD	14 Apr 2001		Transfer			
						14 Apr 2001		Death			
3928	M	22 May 1998	3484	2503	WASS BR C	22 May 1998	KUMI	Birth	KUMI	WAS132	
					NEUWIED	28 May 1999		Transfer			
						2 Jul 2007		Death			
3929	F	22 May 1998	3484	2503	WASS BR C	22 May 1998	KAYLEE	Birth	KAYLEE	WAS133	977.20000067094
					LISIEUX Z	11 May 1999	M99022	Transfer			
					AUNEAU Z	13 May 1999	AJ004	Transfer			
						16 May 2003		Death			
3930	F	22 May 1998	3484	2503	WASS BR C	22 May 1998	KENDA	Birth	KENDA / HAWAS134		
					NEUWIED	28 May 1999		Transfer			
					OSIJEK	18 Sep 1999		Transfer			
3931	F	9 Jan 1998	2357	2124	YULEE	9 Jan 1998	980301	Birth		WO 53	
						9 Jan 1998		Death			

3932	M	11 Feb 1998	3402	3274	NISHIMURO HIMEHI SH	11 Feb 1998 22 Dec 1999	359 359	Birth Transfer	KAHRIS	AW 87
3933	M	11 Feb 1998	3402	3274	NISHIMURO	11 Feb 1998	360	Birth	MICK	AW 88
3934	M	11 Feb 1998	3402	3274	NISHIMURO	11 Feb 1998 ~ 1 Feb 2000	361	Birth Death	DENIRO	AW 89
3935	F	11 Feb 1998	3402	3274	NISHIMURO	11 Feb 1998 22 Feb 2001	362	Birth Death	MARAIA	AW 90
3936	F	11 Feb 1998	3402	3274	NISHIMURO	11 Feb 1998 11 Feb 1998	363	Birth Death		AW 91
3937	F	11 Feb 1998	3402	3274	NISHIMURO	11 Feb 1998 16 Feb 1998	364	Birth Death		AW 92
3938	M	26 Apr 1998	3402	2872	NISHIMURO	26 Apr 1998	365	Birth	KANATA	AW 93
3939	M	26 Apr 1998	3402	2872	NISHIMURO	26 Apr 1998	366	Birth	NAGISA	AW 94
3940	F	26 Apr 1998	3402	2872	NISHIMURO	26 Apr 1998 29 Apr 1998	367	Birth Death		AW 95
3941	F	9 Jan 1998	2357	2124	YULEE	9 Jan 1998 9 Jan 1998	980302	Birth Death		WO 54
3942	F	1 May 1998	2385	2544	HOEDSPRUI JAPAN	1 May 1998 3 Jun 2005	_____	Birth Transfer	NICKY	HOE126
3943	F	1 May 1998	2385	2544	HOEDSPRUI	1 May 1998	_____	Birth	ANGIE	HOE127
3944	F	~ Apr 1998	WILD	WILD	MESINABAY HOEDSPRUI	7 Aug 1998 7 Aug 1998 ~ Jan 2000	NONE _____	Capture Transfer Death		
3945	F	~ Apr 1998	WILD	WILD	MESINABAY HOEDSPRUI	7 Aug 1998 7 Aug 1998	NONE _____	Capture Transfer		
3946	M	15 Apr 1998	2705	2553	HOEDSPRUI	15 Apr 1998	_____	Birth	LARS	HOE128

					FERNDALE	10 May 2000	99M26		Transfer		
					FORTWORTH	11 May 2000	200150		Transfer		
3947	F	15 Apr 1998	2705	2553	HOEDSPRUI	15 Apr 1998	_____		Birth		HOE129
					KUALA LUM	2 Nov 1999	A0339		Transfer		
						9 Aug 2002			Death		
3948	M	~ 1994	WILD	WILD	PHALABORW	~ Sep 1998	UNL		Capture	SWEMMER	
					HOEDSPRUI	~ Sep 1998	_____		Transfer		
					S.AFRICA	~ 1998	NONE	lft	Release		
3949	M	~ 1994	WILD	WILD	S.AFRICA	~ Sep 1998	NONE		Capture		
					HOEDSPRUI	~ Sep 1998	_____		Transfer		
					S.AFRICA	26 Jan 1999	NONE	lft	Release		
3950	F	~ 1994	WILD	WILD	S.AFRICA	~ 1998	NONE		Capture	DAN KRUGER	
					HOEDSPRUI	~ 1998	_____		Transfer		
						~ Jan 2001			Death		
3951	M	~ Apr 1998	WILD	WILD	S.AFRICA	~ Apr 1998	NONE		Capture		
					HOEDSPRUI	~ Apr 1998	_____		Transfer		
					S.AFRICA	~ Jan 2000	NONE		Release		
3952	M	~ Apr 1998	WILD	WILD	S.AFRICA	~ Apr 1998	NONE		Capture		
					HOEDSPRUI	~ Apr 1998	_____		Transfer		
					S.AFRICA	~ Jan 1999	NONE		Release		
3953	M	3 Dec 1998	2552	2401	HOEDSPRUI	3 Dec 1998	_____		Birth	OGIE	HOE130
					KUALA LUM	2 Nov 1999	A0341		Transfer		
						26 Nov 2000			Death		
3954	M	3 Dec 1998	2552	2401	HOEDSPRUI	3 Dec 1998	_____		Birth	ROOTITJIE	HOE131
					FERNDALE	10 May 2000	99M27		Transfer		00-01D3-0FCU
					FORTWORTH	11 May 2000	200151		Transfer		
					WINSTON	21 Mar 2006	260026		Transfer		
3955	M	3 Dec 1998	2552	2401	HOEDSPRUI	3 Dec 1998	_____		Birth	SAMPIE / SHOE	HOE132
					FERNDALE	10 May 2000	99M28		Transfer		00-012F-EC20
					FORTWORTH	11 May 2000	200152		Transfer		

3956	M	3 Dec 1998	2552	2401	HOEDSPRUI	3 Dec 1998 _____ ~ Jan 2002		Birth Death	EISIE	HOE133	
3957	M	19 Apr 1998	2396	1577	HOEDSPRUI HIMEHI SH	19 Apr 1998 _____ 22 Jun 2000 HC117_		Birth Transfer	SID	HOE134	0012A42DA
3958	F	19 Apr 1998	2396	1577	HOEDSPRUI HIMEHI SH	19 Apr 1998 _____ 22 Jun 2000 _____		Birth Transfer		HOE135	
3959	M	26 Dec 1998	UNK	1423	HOEDSPRUI FERNDAL FORTWORTH YULEE	26 Dec 1998 _____ 10 Jun 2000 99M30 11 Jun 2000 200154 13 Nov 2003 Y33306		Birth Transfer Transfer Transfer	STEELMAN	HOE136	00-0137-E3B8
3960	F	26 Dec 1998	UNK	1423	HOEDSPRUI KUALA LUM	26 Dec 1998 _____ 2 Nov 1999 A0340 25 Jul 2001		Birth Transfer Death		HOE137	
3961	F	26 Dec 1998	UNK	1423	HOEDSPRUI FERNDAL FORTWORTH	26 Dec 1998 _____ 10 Jun 2000 99M29 11 Jun 2000 200153		Birth Transfer Transfer		HOE138	00-0142-C68A
3962	F	7 Apr 1998	2635	2989	PRET DW	7 Apr 1998 D92816 1 Aug 1998		Birth Death	TANDY	DEW490	
3963	F	7 Apr 1998	2635	2989	PRET DW PERTH MONARTO PERTH MONARTO PERTH MONARTO PERTH ORANA	7 Apr 1998 D92817 29 Jan 1999 990041 26 Oct 2001 A19081 18 Dec 2001 990041 5 Nov 2002 A19081 17 Dec 2002 990041 23 Oct 2004 A19081 29 Dec 2004 990041 7 Feb 2006 200601		Birth Transfer Transfer Transfer Transfer Transfer Transfer Transfer	FA311	DEW491	0001D2F87B
3964	M	7 Apr 1998	2635	2989	PRET DW	7 Apr 1998 D92818 16 Feb 2005		Birth Death	MA312	DEW492	
3965	M	~ Jun 1997	WILD	WILD	MADIKWEGR PRET DW	~ Dec 1997 NONE 28 Dec 1997 D92883		Capture Transfer	MB313		

3966	M	16 May 1998	2117	2480	PRET DW SIMAS D	16 May 1998 D92834 14 Dec 1998 _____	Birth Transfer	MC330 (NEWDEW494	00-0144-DF58
3967	F	16 May 1998	2117	2480	PRET DW SIMAS D HIIBEL	16 May 1998 D92835 14 Dec 1998 _____ 27 Apr 2003 FA315	Birth Transfer Transfer	ZULU DEW495	
3968	F	2 Jul 1998	2774	2796	PRET DW	2 Jul 1998 D92851 13 May 2005	Birth Death	FA316 DEW498	
3969	F	2 Jul 1998	2774	2796	PRET DW	2 Jul 1998 D92852	Birth	FA317 DEW499	
3970	F	2 Jul 1998	2774	2796	PRET DW	2 Jul 1998 D92853	Birth	FA318 DEW500	
3971	M	2 Jul 1998	2774	2796	PRET DW BESTER ITATIBA	2 Jul 1998 D92854 11 Mar 1999 NONE 12 Mar 1999 _____ 2 Apr 2006	Birth Transfer Transfer Death	MA319 DEW501	
3972	M	2 Jul 1998	2774	2796	PRET DW EMERALD PRET DW	2 Jul 1998 D92855 28 Nov 2001 E00363 17 Mar 2005 D92855	Birth Transfer Transfer	MA320 DEW502	00-012F-F3D9
3973	F	9 Jul 1998	2635	3265	PRET DW	9 Jul 1998 D92856 10 Aug 1998	Birth Death	TINY TIM DEW503	
3974	M	9 Jul 1998	2635	3265	PRET DW	9 Jul 1998 D92857	Birth	COCKEYE #2DEW504	
3975	F	9 Jul 1998	2635	3265	PRET DW	9 Jul 1998 D92858	Birth	SLINKEY DEW505	
3976	M	2 Oct 1998	2136	2983	YULEE NZIP-WASH	2 Oct 1998 980325 3 Mar 2004 113866	Birth Transfer	UME WO 55	
3977	M	2 Oct 1998	2136	2983	YULEE	2 Oct 1998 980326 14 Jul 2002	Birth Death	LAZULI WO 56	
3978	F	2 Oct 1998	2136	2983	YULEE WINSTON	2 Oct 1998 980327 6 Dec 2001 210099	Birth Transfer	TOPAZ WO 57	

3979	F	2 Oct 1998	2136	2983	YULEE COLUMBUS FOSSILRIM	2 Oct 1998 19 Apr 2001 8 Oct 2003	980328 201015 1124	Birth Transfer Transfer	CINNABAR WO 58	00-01E2-E5FE
3980	M	20 Jul 1998	2774	3413	PRET DW EMERALD	20 Jul 1998 28 Nov 2001 29 Sep 2004	D92859 E00364	Birth Transfer Death	MA324 DEW506	00-0143-4950
3981	M	20 Jul 1998	2774	3413	PRET DW SINGAPORE	20 Jul 1998 28 Sep 2001 20 Oct 2002	D92860 G8548	Birth Transfer Death	MA325 DEW507	00-012F-F394
3982	F	20 Jul 1998	2774	3413	PRET DW BESTER ITATIBA	20 Jul 1998 11 Mar 1999 12 Mar 1999 24 Sep 2004	D92861 NONE _____	Birth Transfer Transfer Death	FA326 DEW508	
3983	F	20 Jul 1998	2774	3413	PRET DW	20 Jul 1998	D92862	Birth	FA327 DEW509	00-01D3-1C76
3986	M	17 Oct 1998	2117	2480	PRET DW	17 Oct 1998 27 Sep 2002	D92872	Birth Death	MA330 DEW512	
3987	M	17 Oct 1998	2117	2480	PRET DW	17 Oct 1998 13 Dec 2001	D92868	Birth Death	ME043 DEW513	
3988	M	17 Oct 1998	2117	2480	PRET DW METROZOO	17 Oct 1998 15 May 1999	D92869 99M016	Birth Transfer	ME044 DEW514	
3989	M	17 Oct 1998	2117	2480	PRET DW	17 Oct 1998	D92870	Birth	ME045 DEW515	
3990	F	17 Oct 1998	2117	2480	PRET DW	17 Oct 1998	D92871	Birth	FE046 DEW516	
3991	F	~ Aug 1998	WILD	WILD	KALAHARI PRET DW	25 Nov 1998 25 Nov 1998	NONE D92873	Capture Transfer	FB331	
3992	M	~ Aug 1998	WILD	WILD	KALAHARI PRET DW	25 Nov 1998 25 Nov 1998	NONE D92874	Capture Transfer	MB332	
3993	M	~ Aug 1998	WILD	WILD	KALAHARI PRET DW	25 Nov 1998 25 Nov 1998	NONE D92875	Capture Transfer	MB333	

3994	M	~ Aug 1998	WILD	WILD	KALAHARI PRET DW	25 Nov 1998 25 Nov 1998 12 Mar 2005	NONE D92876	Capture Transfer Death	MB334	
3995	M	~ Oct 1994	WILD	WILD	SWAZILAND PRET DW	1 Oct 1998 1 Oct 1998 1 Nov 2004	NONE D92882	Capture Transfer Death	MB335	
3996	M	16 May 1998	2117	2480	PRET DW	16 May 1998 23 May 1998	D92836	Birth Death	ME041	DEW496
3997	M	16 May 1998	2117	2480	PRET DW	16 May 1998 22 May 1998	D92837	Birth Death	ME042	DEW497
3998	M	15 Jun 1998	2500	2847	BARCELONA	15 Jun 1998 15 Jun 1998	5927	Birth Death		PZB 1
3999	M	15 Jun 1998	2500	2847	BARCELONA	15 Jun 1998 15 Jun 1998	5928	Birth Death		PZB 2
4000	M	15 Jun 1998	2500	2847	BARCELONA	15 Jun 1998 15 Jun 1998	5929	Birth Death		PZB 3
4001	M	15 Jun 1998	2500	2847	BARCELONA	15 Jun 1998 15 Jun 1998	5930	Birth Death		PZB 4
4002	M	15 Jun 1998	2500	2847	BARCELONA	15 Jun 1998 15 Jun 1998	5931	Birth Death		PZB 5
4003	m	~ Jan 1990	WILD	WILD	NAMIBIA HEIMSTADT	~ 1990 ~ 1990	NONE	Capture Transfer	TIGER	
4004	F	~ Jan 1996	WILD	WILD	NAMIBIA HEIMSTADT	~ 1996 ~ Feb 1998	NONE 1133	Capture Transfer		
4005	M	16 Oct 1998	1936	3068	WASS BR C NEUWIED BERLIN TP	16 Oct 1998 30 Oct 1999 21 Mar 2000 1 Nov 2000	LAIOS M01215	Birth Transfer Transfer Death	LAIOS	WAS135

4006	M	16 Oct 1998	1936	3068	WASS BR C CINCINNAT WINSTON	16 Oct 1998 20 Oct 1999 19 Dec 2002	LEXUS 199150 220146	Birth Transfer Transfer	LEXUS	WAS136	00-01C6-0C08
4007	F	16 Oct 1998	1936	3068	WASS BR C OLOMOUC DVURKRALV OLOMOUC HILVARENB	16 Oct 1998 20 Oct 1999 2 Jul 2003 5 Apr 2006 8 Dec 2007	LORI 5185 041096 5185 M98154	Birth Transfer Transfer Transfer Transfer	LORI	WAS137	977200000667653
4008	F	16 Oct 1998	1936	3068	WASS BR C NEUWIED BERLIN TP WASS BR C NURNBERG	16 Oct 1998 30 Oct 1999 21 Mar 2000 17 Dec 2004 9 Mar 2006 12 Aug 2007	LULU _____ M01216 LULU M02496	Birth Transfer Transfer Transfer Transfer Death	LULU	WAS138	977200000756584
4009	M	26 May 1998	2220	522	DICKERSON ERIE	26 May 1998 24 Apr 1999 10 Oct 2005	4853 865	Birth Transfer Death	RAFIKI	DPZ 21	
4010	M	26 May 1998	2220	522	DICKERSON HOLIDAY	26 May 1998 15 Jun 1998 10 Aug 1998	4852 _____	Birth Transfer Death	SHAKA	DPZ 22	
4011	F	26 May 1998	2220	522	DICKERSON	26 May 1998	4854	Birth	HATARI	DPZ 23	
4012	M	25 Nov 1998	2572	3065	DVURKRALV PAIGNTON	25 Nov 1998 22 Dec 2000 27 Jul 2006	041071 1706	Birth Transfer Death	TANZI III	VC 25	
4013	M	25 Nov 1998	2572	3065	DVURKRALV PAIGNTON BELFAST	25 Nov 1998 22 Dec 2000 7 Dec 2006	041072 1707 5643	Birth Transfer Transfer	CADO	VC 26	
4014	F	25 Nov 1998	2572	3065	DVURKRALV WASS BR C BERLIN TP	25 Nov 1998 3 Dec 2002 19 Dec 2004	041073 DURKA M02834	Birth Transfer Transfer	DURKA	VC 27	

4015	?	7 Dec 1998	2355	2703	MARWELL	7 Dec 1998 11 Dec 1998	_____	Birth Death		MZP 34
4016	F	~ 1 Oct 1997	WILD	WILD	NAMIBIA BARTY	~25 Oct 1997 ~15 Nov 1997	NONE NONE	Capture Transfer	TANDY	
4017	M	~ 1 Dec 1997	WILD	WILD	NAMIBIA LUNG	~ 5 Jan 1998 ~15 Feb 1998 ~ 2004	NONE 1087	Capture Transfer Death	BALOO	
4018	M	~ Mar 1996	WILD	WILD	NAMIBIA DELFTS AFRICAT	~ Jan 1998 ~ Jan 1998 11 Dec 1998	NONE AJ302	Capture Transfer Transfer	OSCAR	
4019	M	~ Jan 1988	WILD	WILD	NAMIBIA DELFTS AFRICAT	~ 1998 ~ 1998 ~11 Dec 1998 28 Jan 2002	NONE AJ303	Capture Transfer Transfer Death	Foxtrot	
4020	M	~ 1 Jun 1997	WILD	WILD	NAMIBIA CHEETAH C VAARTSJ	~ 1 Jan 1998 ~ 1 Feb 1998 ~ 1 Sep 1998	1089 1089 1089	Capture Transfer Transfer		
4021	F	~ 1 Jun 1997	WILD	WILD	NAMIBIA CHEETAH C CINCINNAT	~ 1 Jan 1998 ~ 1 Feb 1998 6 Apr 2001	1090 1090 101045	Capture Transfer Transfer	NATASHA	00-01C0-1967
4022	F	~ 1 Jun 1997	WILD	WILD	NAMIBIA CHEETAH C CINCINNAT	~ 1 Jan 1998 ~ 1 Feb 1998 6 Apr 2001	1091 1091 101046	Capture Transfer Transfer	ASHLEY	00-01BE-B995
4023	M	~ 1 Sep 1997	WILD	WILD	NAMIBIA VAARTSJ	1 Aug 1998 ~15 Oct 1998	1112 1112	Capture Transfer		
4024	F	29 Jul 1998	WILD	WILD	NAMIBIA VAARTSJ	29 Jul 1998 ~15 Oct 1998	1113 1113	Capture Transfer		
4025	M	~ 1 Nov 1997	WILD	WILD	NAMIBIA CHEETAH C CINCINNAT	29 Jul 1998 ~ 1 Aug 1998 6 Apr 2001	1114 1114 101043	Capture Transfer Transfer	NO TAIL	00-01BF-E4F4

4026	F	~ 1 Nov 1997	WILD	WILD	NAMIBIA VAARTSJ	29 Jul 1998 ~15 Oct 1998	1115 1115	Capture Transfer	
4027	M	~ Jan 1994	WILD	WILD	NAMIBIA COETZEE NEL	17 Aug 1998 17 Aug 1998 ~ Sep 1998	1122 1122 1122 ltf	Capture Transfer Transfer	00-0070-702E
4028	M	~ Jan 1994	WILD	WILD	NAMIBIA COETZEE NEL	17 Aug 1998 17 Aug 1998 ~ Sep 1998	1123 1123 1123 ltf	Capture Transfer Transfer	00-00F5-633F
4029	M	~ Apr 1998	WILD	WILD	NAMIBIA CHEETAH C SCHAEFFER	28 Oct 1998 5 Nov 1998 14 Jul 1999	1129 1129 1129	Capture Transfer Transfer	00-0143-95ABT
4030	M	~ Apr 1998	WILD	WILD	NAMIBIA CHEETAH C SCHAEFFER	28 Oct 1998 5 Nov 1998 14 Jul 1999	1131 1131 1131	Capture Transfer Transfer	00-00F5-6251T
4031	F	~ Apr 1998	WILD	WILD	NAMIBIA CHEETAH C SCHMIDT R	28 Oct 1998 5 Nov 1998 14 May 1999	1130 1130 1130	Capture Transfer Transfer	00-0144-7BECT
4032	F	~ Apr 1998	WILD	WILD	NAMIBIA CHEETAH C SCHMIDT R	28 Oct 1998 5 Nov 1998 14 May 1999	1132 1132 1132	Capture Transfer Transfer	00-0143-D5D1T
4033	M	~ 1995	WILD	WILD	NAMIBIA CHEETAH C SCHMIDT R	~ Jul 1998 11 Dec 1998 14 May 1999	1149 1149 1149	Capture Transfer Transfer	
4034	M	~ 1995	WILD	WILD	NAMIBIA CHEETAH C SCHMIDT R	~ Jul 1998 11 Dec 1998 14 May 1999	1150 1150 1150	Capture Transfer Transfer	
4035	M	~ Jul 1998	WILD	WILD	NAMIBIA CHEETAH C SCHAEFFER	28 Dec 1998 3 Jan 1999 14 Jul 1999	1151 1151 1151	Capture Transfer Transfer	

4036	M	~ Jul 1998	WILD	WILD	NAMIBIA CHEETAH C SCHAEFFER DOMAN	28 Dec 1998 3 Jan 1999 14 Jul 1999 9 Sep 2000 11 Sep 2000	1152 1152 1152 1152	Capture Transfer Transfer Transfer Death	
4037	M	~ May 1998	WILD	WILD	NAMIBIA CHEETAH C SCHAEFFER	17 Feb 1999 18 Feb 1999 14 Jul 1999	1161 1161 1161	Capture Transfer Transfer	00-0144-86CCT
4038	F	~ May 1998	WILD	WILD	NAMIBIA CHEETAH C SCHMIDT R	17 Feb 1999 18 Feb 1999 14 May 1999	1160 1160 1160	Capture Transfer Transfer	00-0144-79A9T
4039	F	~ 1 May 1998	WILD	WILD	NAMIBIA CHEETAH C SCHMIDT R	17 Feb 1999 18 Feb 1999 14 May 1999	1159 1159 1159	Capture Transfer Transfer	00-0143-2C3AT
4040	M	27 May 1998	UNK	UNK	UNKNOWN VALBREMBO	27 May 1998 20 Jul 1998	_____ _____	Birth Transfer	4073510743
4041	M	27 May 1998	UNK	UNK	UNKNOWN VALBREMBO	27 May 1998 20 Jul 1998 15 Jul 1999	_____ _____	Birth Transfer Death	4073412215
4042	F	15 Jan 1998	WILD	WILD	NAMIBIA AFRICAT	~ Aug 1998 27 Aug 1998	NONE AJ279	Capture Transfer	SELKIE 00-0143-92F4T
4043	F	15 Feb 1998	WILD	WILD	NAMIBIA AFRICAT	~ Oct 1999 14 Oct 1999	NONE AJ295	Capture Transfer	ALYS
4044	M	15 Aug 1998	WILD	WILD	NAMIBIA AFRICAT	~ May 1999 1 Jun 1999	NONE AJ1/99	Capture Transfer	MEASLES
4045	M	~ Mar 1998	UNK	UNK	AL AIN	23 Sep 1998 23 Jan 2006	_____ _____	Transfer Death	
4046	F	~ Mar 1998	UNK	UNK	AL AIN	7 Oct 1998 11 Apr 2005	_____ _____	Transfer Death	

4047	M	22 Mar 1998	1755	2850	LA PALMYR PONTSCORF	22 Mar 1998 14 Jan 1999 11 Feb 2003	2301 100145	Birth Transfer Death		ZLP 25	
4048	M	22 Mar 1998	1755	2850	LA PALMYR WASS BR C MUNSTER WASS BR C BRAUNSCHW MUNICH BERLIN TP	22 Mar 1998 16 Apr 1999 16 Apr 2002 20 Mar 2003 ~ Apr 2004 27 Oct 2004 ~29 Apr 2005	2303 BEAU 22313 2303 _____ _____ _____	Birth Transfer Transfer Transfer Transfer Transfer	BEAU	ZLP 26	
4049	M	22 Mar 1998	1755	2850	LA PALMYR HODENHAGN	22 Mar 1998 4 Jun 1999	2304 _____	Birth Transfer		ZLP 27	
4050	M	22 Mar 1998	1755	2850	LA PALMYR	22 Mar 1998 31 Oct 2000	2305	Birth Death		ZLP 28	
4051	F	29 Jan 1999	3145	2773	NURNBERG WUPPERTAL WASS BR C WUPPERTAL	29 Jan 1999 21 Jun 2000 29 Jul 2003 3 Apr 2004	M01382 200042 NONE 200042	Birth Transfer Transfer Transfer	ETOSHCA	TGN 6	1CE-B4D5
4052	F	29 Jan 1999	3145	2773	NURNBERG	29 Jan 1999 20 Aug 2000	M01383	Birth Death	OTAWI	TGN 7	1CE-B9A4
4053	F	29 Jan 1999	3145	2773	NURNBERG	29 Jan 1999 29 Jan 1999	M01381	Birth Death		TGN 8	
4054	F	8 Apr 1999	2897	3306	PHOENIX	8 Apr 1999 15 Apr 1999	8877	Birth Death		PH 11	
4055	?	8 Apr 1999	2897	3306	PHOENIX	8 Apr 1999 10 Apr 1999	8878	Birth Death		PH 12	
4056	F	10 Apr 1999	2914	2425	SD-WAP SAN DIEGOZ EMBERYRCH	10 Apr 1999 22 Apr 1999 6 Nov 2002	699123 699123 _____	Birth Transfer Transfer	SERENGETI	SD107	
4057	?	10 Apr 1999	2914	2425	SD-WAP	10 Apr 1999	699129	Birth		SD108	

						10 Apr 1999		Death			
4058	M	14 Apr 1999	1755	2850	LA PALMYR	14 Apr 1999 7 Jun 2002	2548	Birth Death	ZIZI	ZLP 30	12FB98F
4059	M	14 Apr 1999	1755	2850	LA PALMYR	14 Apr 1999 7 Jun 2002	2550	Birth Death	MUSCLOR	ZLP 31	134-ED57
4060	F	14 Apr 1999	1755	2850	LA PALMYR PEAUGRES	14 Apr 1999 7 Apr 2004	2549 1086	Birth Transfer	MUSCLETTE	ZLP 32	135-13E5
4061	M	8 May 1999	3496	3424	SO LAKES HILVARENB	13 Sep 2000 2 Sep 2005	AJ0005 M99016	Transfer Birth	FUNDI	BB60BB 43	00-01CF-6088
4062	M	8 May 1999	3496	3424	HILVARENB SO LAKES	8 May 1999 13 Sep 2000	M99017 AJ0006	Birth Transfer	YAMIKANI	BBB 44	00-0143-EE8B
4063	M	8 May 1999	3496	3424	HILVARENB BORAS	8 May 1999 7 Jun 2001	M99018 RG0014	Birth Transfer	BB 62 PAKABB	45	00-01CE-B2C2
4064	F	8 May 1999	3496	3424	HILVARENB FOTA DUBLIN FOTA DUBLIN FOTA	8 May 1999 28 Jun 2000 14 Aug 2002 23 Apr 2003 9 Jan 2004 4 Mar 2004	M99015 2680 A2M057 2680 A2M057 2680	Birth Transfer Transfer Transfer Transfer	BB 59 MOJABB	46	00-0144-C3B7
4065	F	22 Mar 1998	1755	2850	LA PALMYR PONTSCORF	22 Mar 1998 14 Jan 1999	2302 100144	Birth Transfer	ESMERALDA	ZLP 29	
4066	M	11 May 1999	3496	3426	HILVARENB BORAS	11 May 1999 7 Jun 2001 20 Apr 2007	M99022 RG0015	Birth Transfer Death	BB 66 JASIBB	47	00-0143-2BAA
4067	M	11 May 1999	3496	3426	HILVARENB ESTEPONA MADRID Z	11 May 1999 28 Jun 2000 4 Dec 2002	M99025 1GU3 GU36	Birth Transfer Transfer	KAMENDE	BBBB 48	00-01CE-DB57
4068	F	11 May 1999	3496	3426	HILVARENB PAIGNTON	11 May 1999 11 Oct 2000	M99023 1697	Birth Transfer	L252/7	BB 49	00-0143-CF39

					BELFAST	7 Dec 2006	5644	Transfer			
4069	F	11 May 1999	3496	3426	HILVARENB PAIGNTON	11 May 1999 11 Oct 2000	M99024 1698	Birth Transfer	L252/8	BB 50	00-01CE-617B
4070	F	11 May 1999	3496	3426	HILVARENB ESTEPONA MADRID Z	11 May 1999 28 Jun 2000 7 Mar 2002	M99026 1GU2 GU35	Birth Transfer Transfer	SEVIANA	BBBB 51	00-01CD-C29B
4071	M	16 May 1999	3495	3045	HILVARENB BORAS	16 May 1999 7 Jun 2001	M99020 RG0016	Birth Transfer	BB 64	MVULBB 52	00-01DA-7A82
4072	F	16 May 1999	3495	3045	HILVARENB BASEL	16 May 1999 9 Sep 2001	M99021 010628	Birth Transfer	MALAIKA	BBBB 53	00-01CE-D995
4073	F	16 May 1999	3495	3045	HILVARENB BASEL	16 May 1999 9 Sep 2001	M99019 010627	Birth Transfer	MSICHANA	BBB 54	00-01CE-D877
4074	M	8 Jun 1999	3412	3274	NISHIMURO	8 Jun 1999	370	Birth	RAY	AW 96	
4075	M	8 Jun 1999	3412	3274	NISHIMURO	8 Jun 1999	371	Birth	ALTO	AW 97	
4076	M	8 Jun 1999	3412	3274	NISHIMURO	8 Jun 1999	372	Birth	AXCEL	AW 98	
4077	M	8 Jun 1999	3412	3274	NISHIMURO	8 Jun 1999 8 Nov 2000	373	Birth Death	TYLER	AW 99	
4078	F	8 Jun 1999	3412	3274	NISHIMURO	8 Jun 1999	374	Birth	EVE	AW 100	
4079	M	29 Jul 1999	2853	3696	JADERBERG HANNOVER JADERBERG HANNOVER JADERBERG	29 Jul 1999 27 Mar 2003 24 Apr 2003 25 May 2004 17 Aug 2004	4079 V738 4079 V738 4079	Birth Transfer Transfer Transfer Transfer	BUBI	JBG 1	
4080	F	29 Jul 1999	2853	3696	JADERBERG WASS BR C SIGEAN	29 Jul 1999 14 Jun 2001 18 Oct 2004	JBG2 BAHATI _____	Birth Transfer Transfer	BAHATI	JBG 2	
4081	F	29 Jul 1999	2853	3696	JADERBERG	29 Jul 1999	JBG3	Birth	UZURI	JBG 3	

					ROSTOCK	7 Jun 2001	3204	Transfer		
4082	F	29 Jul 1999	2853	3696	JADERBERG	29 Jul 1999	JBG4	Birth	NANDA	JBG 4
4083	F	~ Apr 1999	WILD	WILD	NAMIBIA AFRICAT	~ Oct 1999 ~ 1 Oct 1999	AJ29/9 AJ2999	Capture Transfer	RAFIKI	
4084	M	~ May 1999	WILD	WILD	NAMIBIA AFRICAT	~ Jul 1999 ~ Jul 1999 29 Jun 2001	NONE AJ1499	Capture Transfer Death	TARKA	
4085	M	~ Aug 1998	WILD	WILD	NAMIBIA AFRICAT	~ Jun 1999 1 Jun 1999	AJ1299 AJ1299	Capture Transfer	KNERSES	
4086	F	19 Nov 1998	2275	3481	MITO CHO	19 Nov 1998 2 Jun 1999	_____	Birth Death	TANNA	AKI 14
4087	F	19 Nov 1998	2275	3481	MITO CHO	19 Nov 1998 22 Nov 1998	_____	Birth Death		AKI 15
4088	F	~ Oct 1998	WILD	WILD	BOTSWANA PRET DW	~ Jan 1999 29 Sep 1999	NONE D92932	Capture Transfer	FB357	
4089	F	9 Apr 1999	2635	2989	PRET DW SHENZHEN	9 Apr 1999 3 Dec 1999	D92887 _____	Birth Transfer	FA339	DEW527
4090	F	~ Nov 1998	WILD	WILD	SOMALIA ABU ZABY HOEDSPRUI	~ 1999 ~ 1999 30 Mar 1999	NONE _____ _____	Capture Transfer Transfer	RONELIE	
4091	M	8 Apr 1999	2793	2666	OUDTSHORN	8 Apr 1999 9 Jun 2005	132	Birth Death	SHAKA	CC 98
4092	M	3 Dec 1998	2552	3950	HOEDSPRUI	3 Dec 1998	_____	Birth	PAMPOENTJIHOE148	
4093	M	3 Dec 1998	2552	3950	HOEDSPRUI GHIAZZA R	3 Dec 1998 ~ 1 Jun 1999	_____ _____	Birth Transfer	PAMPOENTJIHOE149	
4094	M	3 Dec 1998	2552	3950	HOEDSPRUI	3 Dec 1998	_____	Birth	PAMPOENTJIHOE150	

4095	M	3 Dec 1998	2552	3950	HOEDSPRUI	3 Dec 1998 _____ ~ Jan 2005		Birth Death	PAMPOENTJIHOE151	
4096	M	29 Dec 1998	2543	2706	HOEDSPRUI	29 Dec 1998 _____ ~ Jan 2003		Birth Death	MARTIN	HOE146
4097	F	29 Dec 1998	2543	2706	HOEDSPRUI	29 Dec 1998 _____		Birth	MARTINA	HOE147
4098	M	~ Apr 1998	WILD	WILD	NAMIBIA EGERER	~ Dec 1998 NONE ~ Dec 1998 NONE		Capture Transfer		
4099	F	~ Apr 1998	WILD	WILD	NAMIBIA EGERER	~ Dec 1998 NONE ~ Dec 1998 NONE		Capture Transfer		
4100	M	9 Apr 1999	2635	3413	PRET DW SHENZHEN	9 Apr 1999 D92888 3 Dec 1999 _____		Birth Transfer	MA340	DEW522
4101	F	9 Apr 1999	2635	3413	PRET DW SHENZHEN	9 Apr 1999 D92889 3 Dec 1999 _____		Birth Transfer	FA341	DEW523
4102	M	9 Apr 1999	2635	2989	PRET DW SHENZHEN	9 Apr 1999 D92884 3 Dec 1999 _____		Birth Transfer	MA336	DEW524
4103	F	9 Apr 1999	2635	2989	PRET DW	9 Apr 1999 D92885		Birth	FA337	DEW525
4104	F	9 Apr 1999	2635	2989	PRET DW SHENZHEN	9 Apr 1999 D92886 3 Dec 1999 _____		Birth Transfer	FA338	DEW526
4105	M	20 Apr 1999	2635	3265	PRET DW SHENZHEN	20 Apr 1999 D92890 3 Dec 1999 _____		Birth Transfer	MA342	DEW528
4106	F	20 Apr 1999	2635	3265	PRET DW	20 Apr 1999 D92891		Birth	FA343	DEW529
4107	F	20 Apr 1999	2635	3265	PRET DW	20 Apr 1999 D92892 30 Sep 1999		Birth Death	FA344	DEW530
4108	M	25 Apr 1999	2117	2480	PRET DW	25 Apr 1999 D92893		Birth	MA345	DEW531
4109	M	25 Apr 1999	2117	2480	PRET DW DICELY B	25 Apr 1999 D92895 28 Jan 2000 _____		Birth Transfer	ME047	DEW532

4110	F	25 Apr 1999	2117	2480	PRET DW	25 Apr 1999	D92894	Birth	FA346	DEW533	
4111	M	22 Jun 1999	2635	2775	PRET DW	22 Jun 1999	D92917	Birth	MA347	DEW534	00-01D3-7696
4112	M	22 Jun 1999	2635	2775	PRET DW	22 Jun 1999	D92918	Birth	MA348	DEW535	00-01D1-F840
4113	F	22 Jun 1999	2635	2775	PRET DW	22 Jun 1999	D92919	Birth	FA349	DEW536	00-012B-CE8A
4114	F	26 Jun 1999	3288	3079	PRET DW DICELEY B OAKHILL WINSTON	26 Jun 1999 28 Jan 2000 12 Dec 2002 3 Dec 2004	D92920 _____ 229935 _____	Birth Transfer Transfer Transfer	MOPANE	DEW537	
4115	F	26 Jun 1999	3288	3079	PRET DW	26 Jun 1999 14 Jan 2000	D92921	Birth Death	FA351	DEW538	
4116	F	26 Jun 1999	3288	3079	PRET DW	26 Jun 1999	D92922	Birth	FA352	DEW539	
4117	M	23 Jul 1999	UNK	3332	HOEDSPRUI FERNDALE TOLEDO BATTLE CR	23 Jul 1999 27 Jun 2000 28 Jun 2000 15 Dec 2004	_____ 99M31 1358 M04025	Birth Transfer Transfer Transfer	ARMY /	COOHOE152	00-012B-D8CB
4118	M	23 Jul 1999	UNK	3332	HOEDSPRUI FERNDALE TOLEDO BATTLE CR	23 Jul 1999 27 Jun 2000 28 Jun 2000 15 Dec 2004	_____ 99M32 1357 M04026	Birth Transfer Transfer Transfer	COOLEY /	AHOE153	00-0126-E6DD
4119	F	23 Jul 1999	UNK	3332	HOEDSPRUI FERNDALE TOLEDO BATTLE CR COLUMBUS CINCINNAT TOLEDO CINCINNAT	23 Jul 1999 27 Jun 2000 28 Jun 2000 18 Oct 2001 18 Jul 2002 22 Sep 2003 11 Nov 2004 25 Aug 2006	_____ 99M33 1359 01M28 202047 103114 1359 103114	Birth Transfer Transfer Transfer Transfer Transfer Transfer Transfer	SHAKA	HOE154	00-01D0-FC2ET
4120	M	25 Jul 1999	2635	3687	PRET DW	25 Jul 1999	D92928	Birth	MA353	DEW540	00-0142-D6FE

4121	F	25 Jul 1999	2635	3687	PRET DW OAKHILL WINSTON	25 Jul 1999 24 Mar 2000 3 Dec 2004	D92929 209906 _____	Birth Transfer Transfer	FA354	DEW541	
4122	F	25 Jul 1999	2635	3687	PRET DW OAKHILL WINSTON	25 Jul 1999 24 Mar 2000 3 Dec 2004	D92930 209907 _____	Birth Transfer Transfer	ANNIE	DEW542	
4123	F	25 Jul 1999	2635	3687	PRET DW	25 Jul 1999	D92931	Birth	FA356	DEW543	
4124	M	29 Sep 1999	2774	2796	PRET DW	29 Sep 1999 10 Oct 1999	D92934	Birth Death	MA358	DEW544	
4125	F	29 Sep 1999	2774	2796	PRET DW DUBBO SYDNEY DUBBO	29 Sep 1999 25 Nov 2002 26 Nov 2002 11 Feb 2003	D92935 A20119 A20545 A20119	Birth Transfer Transfer Transfer	FA359	DEW545	
4126	F	29 Sep 1999	2774	2796	PRET DW SINGAPORE	29 Sep 1999 28 Sep 2001 23 Sep 2003	D92936 G8549	Birth Transfer Death	FA360	DEW546	
4128	M	~ Mar 1997	WILD	WILD	NAMIBIA STEYN CHEETAH C	~ Dec 1997 ~ 1 May 1998 27 Sep 1999 25 Jun 2005	1178 1178 1178	Capture Transfer Transfer Death	KILMAR		0001C63AEET
4129	M	~ Mar 1997	WILD	WILD	NAMIBIA STEYN CHEETAH C	~ Dec 1997 ~ 1 May 1998 27 Sep 1999 10 Dec 2001	1179 1179 1179	Capture Transfer Transfer Death			0001BEA60ET
4130	M	~ Mar 1997	WILD	WILD	NAMIBIA STEYN CHEETAH C	~ Dec 1997 ~ 1 May 1998 27 Sep 1999	1180 1180 1180	Capture Transfer Transfer	CRUISE		0001C03E52T
4131	M	1 Jan 1995	WILD	WILD	NAMIBIA SCHMIDT R	~ Jan 1999 ~ Jan 1999	NONE NONE	Capture Transfer			
4132	M	29 Sep 1999	3412	2872	NISHIMURO	29 Sep 1999	375	Birth	BLONDY	AW 101	

							7 Sep 2003		Death		
4133	M	29 Sep 1999	3412	2872	NISHIMURO	29 Sep 1999	376	Birth	RALF	AW 102	
4134	M	29 Sep 1999	3412	2872	NISHIMURO	29 Sep 1999	377	Birth	DAISUKE	AW 103	
4135	M	29 Sep 1999	3412	2872	NISHIMURO	29 Sep 1999 1 Oct 1999	379	Birth Death		AW 104	
4136	F	29 Sep 1999	3412	2872	NISHIMURO	29 Sep 1999	378	Birth	MIRA	AW 105	
4137	M	7 Oct 1999	2510	2503	WASS BR C VERBESSEL HAMERTON COLCHESTR	7 Oct 1999 17 Nov 2000 22 Aug 2002 10 Jul 2006	MACHO _____ M16 CLL006	Birth Transfer Transfer Transfer	MACHO	WAS139	
4138	F	7 Oct 1999	2510	2503	WASS BR C OAKHILL WINSTON	7 Oct 1999 10 Oct 2000 3 Dec 2004	MISSY 202037 _____	Birth Transfer Transfer	MISSY	WAS140	
4139	M	18 Oct 1999	2204	3460	OAKHILL	18 Oct 1999 20 Sep 2001	999919	Birth Death	MWANA	OAK 1	
4140	F	18 Oct 1999	2204	3460	OAKHILL WINSTON	18 Oct 1999 3 Dec 2004	999920 _____	Birth Transfer	NTOMBI	OAK 2	
4141	F	18 Oct 1999	2204	3460	OAKHILL BATONROUG	18 Oct 1999 9 Nov 1999	999921 8745	Birth Transfer	MCHUMBA	OAK 3	
4142	M	21 Oct 1999	2275	3481	MITO CHO	21 Oct 1999	_____	Birth		AKI 16	
4143	M	21 Oct 1999	2275	3481	MITO CHO	21 Oct 1999 4 Apr 2006	_____	Birth Death		AKI 17	
4144	M	21 Oct 1999	2275	3481	MITO CHO	21 Oct 1999	_____	Birth		AKI 18	
4145	M	22 Oct 1999	3148	3240	VIENNA BERLIN TP	22 Oct 1999 26 Oct 2000 16 Jan 2005	M2053 M01484	Birth Transfer Death	RICO	VZ 1	

4146	F	22 Oct 1999	3148	3240	VIENNA SALZBURG	22 Oct 1999 19 Jul 2001 27 Sep 2006	M2054 958	Birth Transfer Death	AFRA	VZ 2	040098100119019
4148	M	8 Apr 1999	2793	2666	OUDTSHORN BESTER	8 Apr 1999 12 Jan 2000	133 _____	Birth Transfer	SHAWU	CC 99	00-01C5-44A4
4149	F	8 Apr 1999	2793	2666	OUDTSHORN HAMILTON	8 Apr 1999 17 Nov 2001	131 100218	Birth Transfer	TEMBA	CC100	0001F606F2
4150	M	6 Oct 1999	2305	2666	OUDTSHORN TUNISIA	6 Oct 1999 1 Sep 2000	134 _____	Birth Transfer	HARLEY	CC101	00-1C54-8E8T
4151	M	6 Oct 1999	2305	2666	OUDTSHORN TUNISIA	6 Oct 1999 1 Sep 2000	135 _____	Birth Transfer	PUMBA	CC102	00-01DD-DA9E
4152	F	6 Oct 1999	2305	2666	OUDTSHORN	6 Oct 1999	136	Birth	CAL	CC103	00-01C5-6B31T
4153	F	6 Oct 1999	2305	2666	OUDTSHORN TUNISIA	6 Oct 1999 1 Sep 2000	137 _____	Birth Transfer	DADA	CC104	00-01C6-32EF
4154	F	11 Oct 1999	2663	2888	OUDTSHORN	11 Oct 1999 20 Dec 2006	138	Birth Death	GOGGLES	CC105	00-01C0-7E01T
4155	?	11 Oct 1999	2663	2888	OUDTSHORN	11 Oct 1999 ~11 Oct 1999	139	Birth Death		CC 106	
4156	?	11 Oct 1999	2663	2888	OUDTSHORN	11 Oct 1999 ~11 Oct 1999	140	Birth Death			
4157	?	11 Oct 1999	2663	2888	OUDTSHORN	11 Oct 1999 ~11 Oct 1999	141	Birth Death			
4158	M	10 May 1999	2355	2703	MARWELL KESINGLA BANHAM	10 May 1999 3 Nov 2000 18 Jul 2001	4553 M383 3683	Birth Transfer Transfer	COOPER		00-01CE-AD12
4159	M	10 May 1999	2355	2703	MARWELL KESINGLA BANHAM	10 May 1999 3 Nov 2000 18 Jul 2001	4554 M380 3684	Birth Transfer Transfer	CASSIUS		00-01CD-EC4B

						19 Dec 2005		Death			
4160	M	10 May 1999	2355	2703	MARWELL KESINGLA MARWELL	10 May 1999 3 Nov 2000 29 Jul 2004 27 Mar 2006	4555 M381 4555	Birth Transfer Transfer Death	M28 CHUMBA		00-01CD-DE4C
4161	M	10 May 1999	2355	2703	MARWELL KESINGLA BANHAM	10 May 1999 3 Nov 2000 18 Jul 2001 19 Dec 2005	4556 M382 5777	Birth Transfer Transfer Death	CASSIUS MZP38		00-01CD-E04B
4162	M	10 May 1999	2355	2703	MARWELL KESINGLA	10 May 1999 3 Nov 2000	4557 M379	Birth Transfer	COOPER		00-01CD-DA24
4163	F	10 May 1999	2355	2703	MARWELL BROXBURN	10 May 1999 29 Mar 2001 3 Apr 2003	4558 M123	Birth Transfer Death	F21 KIZA		00-01CD-DFAD
4164	F	10 May 1999	2355	2703	MARWELL	10 May 1999 26 Feb 2004	4559	Birth Death	F22 NAMPA		00-01CE-ACCC
4165	F	10 May 1999	2355	2703	MARWELL BROXBURN	10 May 1999 29 Mar 2001	4586 M122	Birth Transfer	F23 XANA		00-0200-640C
4166	M	~ 1 Mar 1992	WILD	WILD	NAMIBIA EPAKO AFRICAT	~ 1993 ~ 1993 1 Mar 1998	NONE _____ AJ259	Capture Transfer Transfer	EPAKO		
4167	F	~ 1 Jul 1999	WILD	WILD	NAMIBIA AFRICAT	~ 2000 ~ 1 Jan 2000	NONE AJ3400	Capture Transfer	ROB		
4168	F	~ Jul 1999	WILD	WILD	NAMIBIA AFRICAT	~ Jul 2000 ~ 1 Jul 2000	NONE AJ3500	Capture Transfer	JOANNA		
4169	M	14 Mar 1998	2481	UNK	HUIZEN FD NADERMANN SIGEAN	14 Mar 1998 ~ May 1998 29 Oct 1998 6 Feb 2001	_____ _____ _____ _____	Birth Transfer Transfer Death	KEITA		000-FB-E49F

4170	M	~ 1999	WILD	WILD	NAMIBIA OSONDJACE CHEETAH C CINCINNAT	28 May 2000 28 May 2000 1 Jun 2000 6 Apr 2001	NONE NONE 1196 101044	Capture Transfer Transfer Transfer	WILD BOY	00-01C0-5C64T
4171	M	~ Aug 1999	WILD	WILD	NAMIBIA MENTZ	~ Aug 1999 20 Dec 1999	NONE NONE	Capture Transfer	KITKAT	
4172	M	~ Aug 1999	WILD	WILD	NAMIBIA AFRICAT	~ 1999 ~ Aug 2000	NONE AJ4700	Capture Transfer	Thistle	
4173	F	~ Aug 1999	WILD	WILD	NAMIBIA AFRICAT	~ 2000 ~ Aug 2000	NONE AJ4800	Capture Transfer	PETAL	
4174	M	~ Aug 1999	WILD	WILD	NAMIBIA AFRICAT	~ 2000 1 Jan 2001	NONE AJ2/01	Capture Transfer	THORN	
4175	M	~ Feb 2000	WILD	WILD	NAMIBIA CHEETAH C YULEE	20 Jan 2001 22 Jan 2001 6 Apr 2001	NONE 1232 Y13301	Capture Transfer Transfer	ZARIS	00-01CO-SA1BT
4176	F	~ Feb 2000	WILD	WILD	NAMIBIA CHEETAH C	20 Jan 2001 22 Jan 2001	NONE 1233	Capture Transfer	SOLO	
4177	F	~ Feb 2000	WILD	WILD	NAMIBIA CHEETAH C YULEE	20 Jan 2001 22 Jan 2001 6 Apr 2001	NONE 1234 Y13304	Capture Transfer Transfer	TORRA	00-1BEB-B46T
4178	F	~ Mar 2000	WILD	WILD	NAMIBIA CHEETAH C YULEE	~ Oct 2000 26 Nov 2000 6 Apr 2001	NONE 1215 Y13305	Capture Transfer Transfer	PEGGY	00-01BF-A49T
4179	M	22 Apr 2000	4048	3121	WASS BR C JADERBERG HANNOVER JADERBERG HANNOVER JADERBERG HANNOVER	22 Apr 2000 14 Jun 2001 24 Apr 2003 19 Jun 2003 5 Mar 2004 25 May 2004 24 Nov 2004	NATCHO 4179 V742 4179 V742 4179 V742	Birth Transfer Transfer Transfer Transfer Transfer Transfer	NATCHO	967.00000028276

4180	M	22 Apr 2000	4048	3121	WASS BR C DVURKRALV	22 Apr 2000 4 Dec 2002	NESCIO 041091	Birth Transfer	NESCIO	006382DDA
4181	F	22 Apr 2000	4048	3121	WASS BR C YULEE	22 Apr 2000 15 Nov 2001	NGOMA Y13310	Birth Transfer	NGOMA	967.00000016265
4182	F	23 Apr 2000	4048	3121	WASS BR C YULEE	23 Apr 2000 15 Nov 2001	NYIKA Y13309	Birth Transfer	Nyika	967.00000019043
4183	F	~ May 2000	WILD	WILD	NAMIBIA CHEETAH C	~ Aug 2000 25 Aug 2000	NONE 1203	Capture Transfer	Blondie	0001C05FFT
4184	F	~ May 2000	WILD	WILD	NAMIBIA CHEETAH C	~ Aug 2000 25 Aug 2000	NONE 1204	Capture Transfer	Dusty	0001BF9F42T
4185	M	4 May 2000	3145	2773	NURNBERG SAARBRUCK	4 May 2000 28 Sep 2001	M01601 NUR11	Birth Transfer		00-0200-5976
4186	M	4 May 2000	3145	2773	NURNBERG WUPPERTAL MUNSTER	4 May 2000 14 Sep 2001 22 Sep 2006	M01603 201044 _____	Birth Transfer Transfer	KARROO	00-2003-1DA
4187	F	4 May 2000	3145	2773	NURNBERG KREFELD	4 May 2000 14 Sep 2001 1 Jul 2004	M01602 1358	Birth Transfer Death	TGN 11	00-01E7-4533
4188	F	4 May 2000	3145	2773	NURNBERG WUPPERTAL	4 May 2000 14 Sep 2001	M01604 201045	Birth Transfer	MARULA	00-0200-39P5
4189	M	26 May 2000	2305	2666	OUDTSHORN	26 May 2000 14 Nov 2001	250	Birth Death	ALIK	
4190	M	26 May 2000	2305	2666	OUDTSHORN	26 May 2000 14 Nov 2001	251	Birth Death	ASHA	
4191	M	26 May 2000	2305	2666	OUDTSHORN HAMILTON ORANA	26 May 2000 17 Nov 2001 1 Jun 2003	252 100219 200302	Birth Transfer Transfer	MIKEY	000126B9BD
4192	M	~ 1 Jul 2000	WILD	WILD	NAMIBIA	~ Aug 2000	NONE	Capture	OTAVI	00-01BF-1B3D61T

					CHEETAH C	5 Sep 2000	1207	Transfer		
					YULEE	6 Apr 2001	Y13303	Transfer		
4193	M	~ 1 Jul 2000	WILD	WILD	NAMIBIA	~ Aug 2000	NONE	Capture	OSAMBA	00-013F-0A8BT
					CHEETAH C	5 Sep 2000	1205	Transfer		
					YULEE	6 Apr 2001	Y13302	Transfer		
4194	F	~ 1 Jul 2000	WILD	WILD	NAMIBIA	~ Aug 2000	NONE	Capture	SANDY	00-01BF-9C3DT
					CHEETAH C	5 Sep 2000	1206	Transfer		
4195	M	~ 2000	WILD	WILD	NAMIBIA	25 Oct 2000	NONE	Capture		00-01C2-DEADT
					CHEETAH C	8 Nov 2000	1214	Transfer		
4196	F	~ 2000	WILD	WILD	NAMIBIA	25 Oct 2000	NONE	Capture	GREMLIN	00-1C56-581T
					CHEETAH C	8 Nov 2000	1213	Transfer		
					YULEE	6 Apr 2001	Y13306	Transfer		
4197	M	~ Oct 2000	WILD	WILD	NAMIBIA	~ Nov 2000	NONE	Capture	NEWTON	
					AFRICAT	~ Nov 2000	AJ5900	Transfer		
4198	M	~ Oct 2000	WILD	WILD	NAMIBIA	~ Nov 2000	NONE	Capture	EDISON	
					AFRICAT	~ Nov 2000	AJ5800	Transfer		
4199	M	~ Oct 2000	WILD	WILD	NAMIBIA	~ Nov 2000	NONE	Capture	EINSTEIN	
					AFRICAT	~ Nov 2000	AJ6000	Transfer		
4200	F	~ 1996	WILD	WILD	NAMIBIA	~ 1998	NONE	Capture	ANJA	
					AMANILODG	~ 1998	_____	Transfer		
4201	F	~ 1 May 1998	WILD	WILD	SOMALIA	~ Aug 1998	NONE	Capture	ZIGGY	00-01C8-2DCA
					SHARJAHBR	13 Aug 1998	AJ004	Transfer		
4202	M	~ Jun 1998	WILD	WILD	SOMALIA	~ Jun 1998	NONE	Capture	OLIVER	00-01F0-27ED
					SHARJAHBR	13 Aug 1998	AJ005	Transfer		
4203	M	~ 1 Jun 1998	WILD	WILD	SOMALIA	~ Jun 1998	NONE	Capture	MARLEY	00-01CD-2713
					SHARJAHBR	13 Aug 1998	AJ006	Transfer		
4204	M	~ Jul 1998	WILD	WILD	SOMALIA	~ Jul 1998	NONE	Capture	SHAKES	00-01F0-90B9
					SHARJAHBR	13 Aug 1998	AJ007	Transfer		

4205	F	~ 1 Jul 1998	WILD	WILD	SOMALIA SHARJAHBR	~ Jul 1998 13 Aug 1998	NONE AJ008	Capture Transfer	LAUREN	00-01F1-561E
4206	M	~ 1 Aug 1998	WILD	WILD	SOMALIA SHARJAHBR	~ Aug 1998 17 Oct 1998	NONE AJ009	Capture Transfer	SCALLY	00-01F0-8875
4207	M	~15 Aug 1998	WILD	WILD	SOMALIA SHARJAHBR	~ Aug 1998 5 Nov 1998	NONE AJ010	Capture Transfer	LI	00-01C7-1788
4208	M	~15 Aug 1998	WILD	WILD	SOMALIA SHARJAHBR	~ Aug 1998 5 Nov 1998	NONE AJ011	Capture Transfer	AZIZ	00-01C8-6098
4209	M	~15 Aug 1998	WILD	WILD	SOMALIA SHARJAHBR	~ Aug 1998 5 Nov 1998 18 Mar 2002	NONE AJ012	Capture Transfer Death	ZAYED	00-0171-2D6
4210	M	~ 1996	WILD	WILD	S.AFRICA HOEDSPRUI	~ 1996 ~ 1996 ~ 1 Apr 2004	NONE _____	Capture Transfer Death		
4211	F	~ 1996	WILD	WILD	S.AFRICA HOEDSPRUI UNKNOWN	~ 1996 ~ Apr 2000 ~ Jan 2004	NONE _____	Capture Transfer Transfer	ALA	
4212	F	~ Nov 1998	WILD	WILD	SUDAN SHARJAHBR	~ 1998 8 Feb 1999	NONE AJ015	Capture Transfer	MADIBA	00-01C7-1BC7
4213	F	~ 1 Nov 1998	WILD	WILD	SUDAN SHARJAHBR	~ 1998 8 Feb 1999	NONE AJ016	Capture Transfer	GRUMPY	00-01F0-5050
4214	F	~ 1 Nov 1998	WILD	WILD	SUDAN SHARJAHBR	~ 1998 8 Feb 1999	NONE AJ017	Capture Transfer	MIDDI	00-0169-D7DF
4215	F	~ 1 Dec 1998	WILD	WILD	SUDAN SHARJAHBR	~ 1998 8 Feb 1999	NONE AJ018	Capture Transfer	ANNIE	00-01C2-CAD
4216	F	~ Dec 1998	WILD	WILD	SUDAN SHARJAHBR MAKTOUM	~ 1998 8 Feb 1999 1 Feb 2005	NONE AJ019 A00468	Capture Transfer Transfer	NISWA	00-01C8-626E

4217	M	~ Dec 1998	WILD	WILD	N.AFRICA SHARJAHBR	~ 1998 1 Feb 1999	NONE AJ013	Capture Transfer	ABU		00-01C7-FAB0
4218	F	~ Dec 1998	WILD	WILD	N.AFRICA SHARJAHBR	~ 1998 1 Feb 1999	NONE AJ014	Capture Transfer	SHEBA		00-01C7-F324
4219	M	~15 Dec 1998	WILD	WILD	SUDAN SHARJAHBR	~ 1998 8 Feb 1999 9 Oct 2000	MOME AJ020	Capture Transfer Death	DHAID		00-01C7-110C
4220	F	~ 2001	WILD	WILD	S.AFRICA HOEDSPRUI	~ 2001 ~ 2001	NONE _____	Capture Transfer			
4221	F	~ Jul 1999	WILD	WILD	SOMALIA SHARJAHBR	~ 1999 18 Nov 1999 27 Sep 2000	NONE AJ025	Capture Transfer Death	SABA		
4222	F	~ 1 Aug 1999	WILD	WILD	SOMALIA SHARJAHBR	~ Aug 1999 19 Oct 1999	NONE AJ024	Capture Transfer	PERSIA		00-01C6-EC3E
4223	F	~ 1 Nov 1999	WILD	WILD	SOMALIA SHARJAHBR	~ Nov 1999 30 Nov 1999	NONE AJ027	Capture Transfer	OLIVE		00-01C8-2C28
4224	M	12 Aug 1999	2914	2425	SD-WAP FOSSILRIM JACKSONVL	12 Aug 1999 3 Nov 2001 5 Aug 2006	699462 1118 806401	Birth Transfer Transfer	LIMPOPO	SD 109	
4225	M	12 Aug 1999	2914	2425	SD-WAP BALTIMORE	12 Aug 1999 29 Apr 2004	699463 4468	Birth Transfer	RAFIKI	SD 110	
4226	F	12 Aug 1999	2914	2425	SD-WAP MONTGOMRY	12 Aug 1999 24 May 2006	699460 3503	Birth Transfer	THANDIWE	SD 111	
4227	F	12 Aug 1999	2914	2425	SD-WAP ST LOUIS	12 Aug 1999 3 Nov 2001	699461 101398	Birth Transfer	TUGELA	SD 112	
4228	M	~ Nov 1999	WILD	WILD	SOMALIA SHARJAHBR	~ Nov 1999 30 Nov 1999	NONE AJ031	Capture Transfer	CHRISTIAN		00-01C8-2420

4229	F	~ May 2000	WILD	WILD	SOMALIA SHARJAHBR	~ Sep 2000 2 Oct 2000 1 Oct 2003	NONE AJ033	Capture Transfer Death	AISHA	00-01C8-2E1A
4230	F	~ 2000	WILD	WILD	NAMIBIA AMANILODG	~ 2000 ~ 2000 13 Sep 2002	NONE _____	Capture Transfer Death	ZAZU	
4231	M	~ 2000	WILD	WILD	NAMIBIA CHEETAH C	~ 2001 ~15 Jul 2001	NONE 1238	Capture Transfer	JOSI	00-01C6-3A9DT
4232	F	~ 2000	WILD	WILD	NAMIBIA CHEETAH C	~ 2001 ~15 Jul 2001	NONE 1237	Capture Transfer	NINA	00-01C6-1BFGT
4233	M	~ Jan 1997	WILD	WILD	BOTSWANA GABARONE	~ Jan 1997 ~ Jan 1997	NONE NONE	Capture Transfer		
4234	M	~ Jan 1997	WILD	WILD	BOTSWANA GABARONE	~ Jan 1997 ~ Jan 1997	NONE NONE	Capture Transfer		
4236	F	9 Feb 2001	2914	2425	SD-WAP SANDIEGOZ FOSSILRIM	9 Feb 2001 18 Feb 2001 22 May 2001 30 Apr 2002	601043 601043 1113	Birth Transfer Transfer Death	JUMOKE	00-0605-6FA2
4237	M	3 Jun 2000	3722	2850	LA PALMYR	3 Jun 2000 31 Oct 2000	2831	Birth Death	ZLP 33	
4238	M	3 Jun 2000	3722	2850	LA PALMYR LE VIGEN	3 Jun 2000 18 Jun 2002	2832 _____	Birth Transfer	ZLP 34	
4239	F	3 Jun 2000	3722	2850	LA PALMYR LE VIGEN	3 Jun 2000 18 Jun 2002	2833 _____	Birth Transfer	ZLP 35	
4240	F	3 Jun 2000	3722	2850	LA PALMYR LE VIGEN	3 Jun 2000 18 Jun 2002	2834 _____	Birth Transfer	ZLP 36	
4241	F	3 Jun 2000	3722	2850	LA PALMYR LE VIGEN	3 Jun 2000 18 Jun 2002	2835 _____	Birth Transfer	ZLP 37	

4242	M	26 Apr 2000	2734	3415	SD-WAP	26 Apr 2000	600185	Birth	NOKA	SD113	
4243	F	26 Apr 2000	2734	3415	SD-WAP	26 Apr 2000 6 Jan 2004	600186	Birth Death	FATAKI	SD114	
4244	F	26 Apr 2000	2734	3415	SD-WAP ST LOUIS	26 Apr 2000 3 Nov 2001	600187 101399	Birth Transfer	HALALA	SD115	
4245	M	~ 1 May 2000	WILD	WILD	NAMIBIA CHEETAH C	~17 Jun 2001 ~17 Jun 2001 5 Aug 2002	NONE 1244	Capture Transfer Death	KELVIN		00-01C0-424BT
4246	M	~ 1 May 2000	WILD	WILD	NAMIBIA CHEETAH C	~17 Jun 2001 ~17 Jun 2001	NONE 1245	Capture Transfer	KLEIN		00-01C0-21E8T
4247	F	~ 1 May 2000	WILD	WILD	NAMIBIA CHEETAH C	~17 Jun 2001 ~17 Jun 2001	NONE 1243	Capture Transfer	CHANNELL		00-01BF-A0BET
4248	M	~ Aug 2000	WILD	WILD	NAMIBIA AFRICAT	~ 2000 ~ 2000	NONE AJ1001	Capture Transfer	APOLLO		
4249	M	~ Aug 2000	WILD	WILD	NAMIBIA AFRICAT	~ 2000 ~ 2000	NONE AJ901	Capture Transfer	ZEUS		
4250	F	~ Aug 2000	WILD	WILD	NAMIBIA AFRICAT	~ 2000 ~ 2000	NONE AJ1101	Capture Transfer	ARTEMIS		
4251	F	~ Aug 2000	WILD	WILD	NAMIBIA AFRICAT	~ 2000 ~ 2000	NONE AJ801	Capture Transfer	ATHENA		
4252	M	29 Sep 2000	3830	3460	OAKHILL COLUMBUS	29 Sep 2000 21 Oct 2000	202032 200065	Birth Transfer	KUZO	OAK 4	00-05FD-AB16
4253	M	29 Sep 2000	3830	3460	OAKHILL COLUMBUS	29 Sep 2000 21 Oct 2000	202033 200066	Birth Transfer	KAGO	OAK 5	00-05FC-8513
4254	F	29 Sep 2000	3830	3460	OAKHILL COLUMBUS CINCINNAT	29 Sep 2000 21 Oct 2000 11 Nov 2000	202034 200067 100114	Birth Transfer Transfer	SAHARA	OAK 6	00-05FC-6DD7

4255	F	29 Sep 2000	3830	3460	OAKHILL COLUMBUS OAKHILL SIOUX FAL	29 Sep 2000 21 Oct 2000 30 Oct 2002 13 Jun 2003	202035 200068 202035 2954	Birth Transfer Transfer Transfer	KIMBAYA OAK 7	00-5FD-8EB4
4256	F	29 Sep 2000	3830	3460	OAKHILL COLUMBUS SANDIEGOZ	29 Sep 2000 21 Oct 2000 5 Dec 2000	202036 200069 500334	Birth Transfer Transfer	KARROO / KOAK 8	005F-7BA6
4257	M	2 Oct 2000	2422	2915	SD-WAP DICKERSON	2 Oct 2000 28 May 2002	600540 5455	Birth Transfer	KRUGER SD116	
4258	F	2 Oct 2000	2422	2915	SD-WAP MONTGOMRY	2 Oct 2000 24 May 2006	600541 3504	Birth Transfer	KALOMA SD117	
4259	F	2 Oct 2000	2422	2915	SD-WAP FOSSILRIM	2 Oct 2000 10 Apr 2002	600542 1120	Birth Transfer	SIMIKA SD118	
4260	F	2 Oct 2000	2422	2915	SD-WAP MONTGOMRY	2 Oct 2000 24 May 2006	600543 3505	Birth Transfer	LUSAKA SD119	
4261	F	2 Oct 2000	2422	2915	SD-WAP FOSSILRIM	2 Oct 2000 3 Nov 2001	600544 1119	Birth Transfer	KISUTU SD120	
4262	M	~ 1 Apr 2000	WILD	WILD	S.AFRICA HOEDSPRUI	~ Jul 2001 ~ Jul 2001	NONE _____	Capture Transfer		
4263	M	~ 1 Apr 2001	WILD	WILD	S.AFRICA HOEDSPRUI	~ 1 Jul 2001 ~ 1 Jul 2001 ~ 2005	NONE _____ _____	Capture Transfer Death		
4264	M	~ 1 Apr 2001	WILD	WILD	S.AFRICA HOEDSPRUI	~ 1 Jul 2001 ~ 1 Jul 2001	NONE _____	Capture Transfer		
4265	?	24 Apr 2001	2701	3919	BELFAST	24 Apr 2001 29 Apr 2001	4008	Birth Death	BZ 69	
4266	?	24 Apr 2001	2701	3919	BELFAST	24 Apr 2001 29 Apr 2001	4009	Birth Death	BZ 70	

4267	?	24 Apr 2001	2701	3919	BELFAST	24 Apr 2001 29 Apr 2001	4010	Birth Death		BZ 71	
4268	F	~ 1987	WILD	WILD	NAMIBIA MAKTOUM SHARJAHBR	~ Jan 1987 1 Oct 1987 8 Oct 1998 21 Aug 2001	NONE 96M016 AJ003	Capture Transfer Transfer Death	GUMS		
4269	M	????	UNK	UNK	RIYADH	1 Oct 1999	990127	Transfer	DON		
4270	M	~ 1999	UNK	UNK	RIYADH	13 Feb 2001	010005	Transfer	BASIL		
4271	M	11 Mar 2000	2572	3065	DVURKRALV	11 Mar 2000 11 Mar 2000	041074	Birth Death		VC 25	
4272	M	11 Mar 2000	2572	3065	DVURKRALV BASEL	11 Mar 2000 23 May 2002	041075 020629	Birth Transfer	HAKKARI	VC 26	0001EE5D30
4273	M	11 Mar 2000	2572	3065	DVURKRALV BASEL VIENNA MUNICH	11 Mar 2000 23 May 2002 4 Jan 2006 3 May 2007	041076 020630 M3036 _____	Birth Transfer Transfer Transfer	TAITO	VC 27	0002102321
4274	F	11 Mar 2000	2572	3065	DVURKRALV OLOMOUC DVURKRALV	11 Mar 2000 24 Feb 2004 16 Jun 2005 27 Jun 2006	041077 6043 _____	Birth Transfer Transfer Death	MASARA	VC 28	00-01EE-9F75
4275	F	11 Mar 2000	2572	3065	DVURKRALV MOSCOW	11 Mar 2000 11 Oct 2001 20 Aug 2006	041078 10781	Birth Transfer Death	GATO	VC 29	00-0215-OC4F
4276	F	~ 1 Jul 2000	WILD	WILD	S.AFRICA HOEDSPRUI	~ 1 Dec 2000 ~ 2000	NONE _____	Capture Transfer			
4277	M	~ Jun 1999	WILD	WILD	S.AFRICA PRET DW	???? 1 Apr 2001	NONE D93185	Capture Transfer	MB391		
4278	M	12 Feb 2000	3668	3902	WARSAW LUJAN	12 Feb 2000 21 Jun 2001	S4841 _____	Birth Transfer	NEFRYT	WSZ 1	

4279	M	12 Feb 2000	3668	3902	WARSAW LUJAN	12 Feb 2000 21 Jun 2001	S4842 _____	Birth Transfer	NYGUS	WSZ 2
4280	F	12 Feb 2000	3668	3902	WARSAW LUJAN	12 Feb 2000 21 Jun 2001	S4843 _____	Birth Transfer	NAOMI	WSZ 3
4281	M	23 Apr 2000	3287	2796	PRET DW JUBATUS	23 Apr 2000 1 Sep 2002	D92962 MA361	Birth Release	MA361	DEW547
4282	F	23 Apr 2000	3287	2796	PRET DW BATTLE CR	23 Apr 2000 24 Sep 2003 3 Apr 2007	D92963 M03058	Birth Transfer Death	AJABU	DEW548
4283	F	23 Apr 2000	3287	2796	PRET DW	23 Apr 2000 1 Aug 2001	D92964	Birth Death	FA363	DEW549
4284	F	23 Apr 2000	3287	2796	PRET DW	23 Apr 2000 22 May 2000	D92965	Birth Death	FA364	DEW550
4285	F	24 Apr 2000	3421	2795	PRET DW	24 Apr 2000	D92966	Birth	HOLLY	DEW551
4286	m	4 May 2000	3287	3635	PRET DW	4 May 2000	D92967	Birth	MA366	DEW552
4287	F	4 May 2000	3287	3635	PRET DW	4 May 2000	D92968	Birth	FA367	DEW553
4288	F	26 May 2000	2635	3586	PRET DW	26 May 2000 26 May 2000	D92969	Birth Death	368	DEW554
4289	M	~ 1 Jun 2000	WILD	WILD	S.AFRICA PRET DW	4 Aug 2000 4 Aug 2000	NONE D92982	Capture Transfer	MB379	
4290	M	~ 1 Jun 2000	WILD	WILD	S.AFRICA PRET DW	4 Aug 2000 4 Aug 2000	MB380 D92983	Capture Transfer	MB380	
4291	F	~ 1 Jun 2000	WILD	WILD	S.AFRICA PRET DW	4 Aug 2000 4 Aug 2000	FB381 D92984	Capture Transfer	FB381	
4292	F	~ 1 Jun 2000	WILD	WILD	S.AFRICA PRET DW	4 Aug 2000 4 Aug 2000	FB382 D92985	Capture Transfer	FB382	

3 Feb 2003

Death

4293	M	17 Jun 2000	2635	3385	PRET DW DICELY B	17 Jun 2000 D92970 29 Jan 2001 _____	Birth Transfer	MA369	DEW555	00-0601-F003
4294	F	17 Jun 2000	2635	3385	PRET DW	17 Jun 2000 D92971	Birth	AURORA	DEW556	
4295	F	17 Jun 2000	2635	3385	PRET DW	17 Jun 2000 D92972 14 Jul 2000	Birth Death	FA371	DEW557	
4296	F	17 Jun 2000	2635	3385	PRET DW SINGAPORE	17 Jun 2000 D92973 28 Sep 2001 G8550	Birth Transfer	FA372 / LEDEW558		000606E72DT
4297	F	17 Jun 2000	2635	3385	PRET DW	17 Jun 2000 D92974	Birth	FA373	DEW559	
4298	M	29 Jul 2000	2635	2989	PRET DW SYDNEY DUBBO	29 Jul 2000 D92981 13 Mar 2001 A10122 27 Jun 2001 A10081	Birth Transfer Transfer	JALA	DEW560	
4299	F	29 Jul 2000	2635	2989	PRET DW BOWMANVIL TORONTO BOWMANVIL	29 Jul 2000 D92978 26 Jun 2002 222609 2 Jul 2002 37804 25 Oct 2006 222609	Birth Transfer Transfer Transfer	LEXIE	DEW561	
4300	F	29 Jul 2000	2635	2989	PRET DW SYDNEY DUBBO WERRIBEE YARRALUML	29 Jul 2000 D92979 13 Mar 2001 A10124 27 Jun 2001 A10083 27 Mar 2006 A60004 23 Apr 2007 A70003	Birth Transfer Transfer Transfer Transfer	KIFANI	DEW562	000606E5BD
4301	F	29 Jul 2000	2635	2989	PRET DW SYDNEY DUBBO	29 Jul 2000 D92980 13 Mar 2001 A10123 27 Jun 2001 A10080	Birth Transfer Transfer	SHAKKARI	DEW563	
4302	M	5 Aug 2000	3421	2480	PRET DW	5 Aug 2000 D92986 30 Aug 2000	Birth Death	MA383	DEW564	
4303	M	5 Aug 2000	3421	2480	PRET DW	5 Aug 2000 D92987 18 Dec 2000	Birth Death	MA384	DEW565	

4304	M	5 Aug 2000	3421	2480	PRET DW BOWMANVIL TORONTO BOWMANVIL	5 Aug 2000 2 Jul 2002 2 Jul 2002 25 Oct 2006	D92988 222607 37802 222607	Birth Transfer Transfer Transfer	BUD	DEW566	00-05FE-79E1
4305	M	5 Aug 2000	3421	2480	PRET DW	5 Aug 2000 27 Jan 2001	D92989	Birth Death	MA386	DEW567	00-0601-ED31
4306	F	5 Aug 2000	3421	2480	PRET DW BOWMANVIL TORONTO BOWMANVIL	5 Aug 2000 26 Jun 2002 2 Jul 2002 25 Oct 2006	D92990 222608 37803 222608	Birth Transfer Transfer Transfer	MADDIE	DEW568	00-05FF-E3E9
4307	F	5 Aug 2000	3421	2480	PRET DW BATTLE CR	5 Aug 2000 24 Sep 2003	D92991 M03059	Birth Transfer	KATILI	DEW569	00-0601-D5C4
4308	M	22 Aug 2000	2635	3413	PRET DW SYDNEY DUBBO	22 Aug 2000 13 Mar 2001 27 Jun 2001	D92992 A10121 A10082	Birth Transfer Transfer	MASUKA	DEW570	
4309	F	22 Aug 2000	2635	3413	PRET DW COLUMBUS CINCINNAT	22 Aug 2000 24 Sep 2003 26 Sep 2003	D92993 203097 103116	Birth Transfer Transfer	PURDY	DEW571	
4310	M	~ Mar 2001	WILD	WILD	S.AFRICA PRET DW	~ Apr 2001 ~ 1 May 2001	NONE D93060	Capture Transfer	MB414		0006041BEAT
4311	M	20 Apr 2001	3287	3586	PRET DW	20 Apr 2001	D93009	Birth	MA395	DEW572	
4312	F	20 Apr 2001	3287	3586	PRET DW STELLENBO	20 Apr 2001 4 Aug 2001	D93007 FA393	Birth Transfer	SAVANNAH	DEW573	000600F455T
4313	F	20 Apr 2001	3287	3586	PRET DW	20 Apr 2001 6 Oct 2002	D93008	Birth Death	FA394	DEW574	
4314	F	20 Apr 2001	3287	3586	PRET DW STELLENBO	20 Apr 2001 4 Aug 2001	D93006 FA392	Birth Transfer	NKOSASANA	DEW575	000606A759T
4315	M	27 Apr 2001	3420	3635	PRET DW TOKYOTAMA	27 Apr 2001 8 Jun 2002	D93012 3928	Birth Transfer	MANSAKU	DEW576	0005FE512ET

4316	M	27 Apr 2001	3420	3635	PRET DW	27 Apr 2001	D93013	Birth	MA399	DEW577	
4317	F	27 Apr 2001	3420	3635	PRET DW CLEVELAND SD-WAP	27 Apr 2001 24 Sep 2003 14 May 2007	D93011 M30919 607130	Birth Transfer Transfer	PULA	DEW578	
4318	F	27 Apr 2001	3420	3635	PRET DW CLEVELAND ST LOUIS	27 Apr 2001 24 Sep 2003 1 Mar 2006	D93010 M30918 104648	Birth Transfer Transfer	SETHUNAYA	DEW579	
4319	M	7 May 2001	3410	2795	PRET DW	7 May 2001 6 Jun 2001	D93014	Birth Death	ME048	DEW580	
4320	M	7 May 2001	3410	2795	PRET DW	7 May 2001 16 Mar 2006	D93015	Birth Death	ME049	DEW581	
4321	F	9 May 2001	3420	3787	PRET DW	9 May 2001 10 Apr 2006	D93018	Birth Death	FA402	DEW582	
4322	?	9 May 2001	3420	3787	PRET DW	9 May 2001 25 May 2001	D93016	Birth Death	400	DEW583	
4323	M	9 May 2001	3420	3787	PRET DW	9 May 2001 27 May 2001	D93017	Birth Death	MA401	DEW584	
4324	F	~ Jun 2001	WILD1	WILD2	TRANSVAAL PRET DW	15 Jun 2001 15 Jun 2001	WILD D93055	Capture Transfer	FB409		000611C953T
4325	M	~ Jun 2001	WILD1	WILD2	TRANSVAAL PRET DW HOEDSPRUI	15 Jun 2001 15 Jun 2001 ~ 1 Jan 2002 ~ 1 Jan 2002	NONE D93056 _____	Capture Transfer Transfer Death	MB410		000611C723T
4326	F	~ Jun 2001	WILD1	WILD2	TRANSVAAL PRET DW	15 Jun 2001 15 Jun 2001	WILD D93057	Capture Transfer	FB411		000612700ET
4327	F	~ Jun 2001	WILD1	WILD2	TRANSVAAL PRET DW HOEDSPRUI	15 Jun 2001 15 Jun 2001 ~ 1 Jan 2002	WILD D93058 _____	Capture Transfer Transfer	B412		000611EC28T

4328	M	~ Jun 2001	WILD1	WILD2	TRANSVAAL PRET DW	15 Jun 2001 15 Jun 2001	WILD D93059	Capture Transfer	MB413		00061251BCT
4329	M	7 Jul 2001	3410	2989	PRET DW	7 Jul 2001 18 Dec 2002	D93049	Birth Death	MA403	DEW585	00061267AFT
4330	M	7 Jul 2001	3410	2989	PRET DW	7 Jul 2001 23 Apr 2003	D93050	Birth Death	MA404	DEW586	0006121AC1T
4331	F	7 Jul 2001	3410	2989	PRET DW	7 Jul 2001 16 Mar 2002	D93051	Birth Death	FA405	DEW587	00060F5A5CT
4332	F	7 Jul 2001	3410	2989	PRET DW TOKYOTAMA	7 Jul 2001 8 Jun 2002	D93052 3929	Birth Transfer	YURI	DEW588	00060F5AC0T
4333	M	12 Jul 2001	3288	3413	PRET DW	12 Jul 2001 29 Jul 2001	D93053	Birth Death	MA407	DEW589	
4334	F	12 Jul 2001	3288	3413	PRET DW	12 Jul 2001	D93054	Birth	FA408	DEW590	
4335	M	12 Oct 2000	3088	3662	OUDTSHORN SINGAPORE	12 Oct 2000 23 Apr 2001 11 Jun 2006	774 G8198	Birth Transfer Death	ALEX		00-01C5-4B8B
4336	F	12 Oct 2000	3088	3662	OUDTSHORN SINGAPORE COLOMBO	12 Oct 2000 23 Apr 2001 8 Aug 2006	773 G8197 06M007	Birth Transfer Transfer	ASHLEIGH		00-01D7-FDAA
4337	F	12 Oct 2000	3088	3662	OUDTSHORN	12 Oct 2000 14 Nov 2001	772	Birth Death	AURORA		00-01BE-95A9
4338	M	15 Oct 2000	3088	2666	OUDTSHORN SINGAPORE	15 Oct 2000 21 Apr 2001	776 G8196	Birth Transfer	ADAM		00-01C5-4ABC
4339	F	15 Oct 2000	3088	2666	OUDTSHORN	15 Oct 2000	775	Birth	AMBER		00-01BF-01AE
4340	M	13 May 1997	2191	2728	FOTA	13 May 1997	1277	Birth	FWP 159		F6A033 TROVAN
4341	M	25 May 1997	3049	2562	FOTA	25 May 1997	1281	Birth	FWP 161	FWP117	F69821 TROVAN

4342	F	25 May 1997	3049	2562	FOTA	25 May 1997	1282	Birth	AKETI	FWP118	
					SO LAKES	12 Sep 2000	AJ0004	Transfer			
					FOTA	~ 2005		Transfer			
					MARWELL	14 Apr 2005	7070	Transfer			
					SO LAKES	29 Jun 2005	AJ0004	Transfer			
4343	F	25 May 1997	3049	2562	FOTA	25 May 1997	1283	Birth	FWP 163	FWP119	00-00F5-599F
					DUBLIN	10 Jan 2001	A1M002	Transfer			
					FOTA	5 Jun 2001	1283	Transfer			
					DUBLIN	24 Jul 2001	A1M025	Transfer			
					FOTA	14 Aug 2002	1283	Transfer			
					DUBLIN	21 Apr 2004	A1M025	Transfer			
					FOTA	25 Jun 2004	1283	Transfer			
					KESSINGLA	30 Nov 2005	M824	Transfer			
					BANHAM	15 Mar 2006	5042	Transfer			
					KESSINGLA	23 Jun 2006	M824	Transfer			
					BANHAM	9 Nov 2006	5412	Transfer			
						8 Dec 2006		Death			
4344	F	23 Oct 2000	3154	3286	PEAUGRES	23 Oct 2000	529	Birth	COUETTE	SDP18	
						22 Nov 2000		Death			
4345	F	23 Oct 2000	3154	3286	PEAUGRES	23 Oct 2000	530	Birth	COLINE	DSP19	
						16 Feb 2001		Death			
4346	F	23 Oct 2000	3154	3286	PEAUGRES	23 Oct 2000	531	Birth	COCA	SDP20	
						25 Nov 2000		Death			
4347	F	2 Nov 2000	3154	3285	PEAUGRES	2 Nov 2000	535	Birth	COPA	SDP21	
						16 Feb 2001		Death			
4348	F	2 Nov 2000	3154	3285	PEAUGRES	2 Nov 2000	536	Birth	CABANA	SDP22	
						10 Feb 2001		Death			
4349	M	2 Nov 2000	3154	3285	PEAUGRES	2 Nov 2000	537	Birth	CAID	SDP23	
						15 Jan 2001		Death			
4350	M	22 Mar 2001	3154	3286	PEAUGRES	22 Mar 2001	563	Birth	DARWIN	SDP24	
						18 Jun 2001		Death			

4351	M	22 Mar 2001	3154	3286	PEAUGRES	22 Mar 2001 18 Jun 2001	564	Birth Death	DRAKKAR	SDP25	
4352	F	22 Mar 2001	3154	3286	PEAUGRES	22 Mar 2001 18 Jun 2001	565	Birth Death	DUNE	SDP26	
4353	F	22 Mar 2001	3154	3286	PEAUGRES	22 Mar 2001 29 Apr 2001	566	Birth Death	DEHLI	SDP27	
4354	F	22 Mar 2001	3154	3286	PEAUGRES	22 Mar 2001 18 Jun 2001	567	Birth Death	DAKOTA	SDP28	
4355	M	31 May 2001	3147	3240	VIENNA MUNICH	31 May 2001 19 Sep 2002	M2233 _____	Birth Transfer		VZ3	
4356	M	31 May 2001	3147	3240	VIENNA ZAGREB	31 May 2001 12 Dec 2002	M2234 115084	Birth Transfer	SIFA	VZ4	
4357	F	31 May 2001	3147	3240	VIENNA MUNICH	31 May 2001 19 Sep 2002	M2231 _____	Birth Transfer		VZ5	
4358	F	31 May 2001	3147	3240	VIENNA	31 May 2001	M2232	Birth		VZ6	
4359	M	16 Jul 2001	2572	3065	DVURKRALV HAMERTON	16 Jul 2001 20 Jun 2002	041080 M18	Birth Transfer	VC 34		
4360	F	16 Jul 2001	2572	3065	DVURKRALV HAMERTON WHIPSSNADE HAMERTON	16 Jul 2001 20 Jun 2002 9 Feb 2005 28 Feb 2005	041081 M20 1174 M20	Birth Transfer Transfer Transfer	VC 35		0006124E05
4361	F	16 Jul 2001	2572	3065	DVURKRALV HAMERTON WHIPSSNADE HAMERTON	16 Jul 2001 20 Jun 2002 9 Feb 2005 7 Jul 2005	041082 M19 1173 M19	Birth Transfer Transfer Transfer	REA	VC 36	0006037597
4362	F	~ Jan 1983	WILD	WILD	IRAN MATITADJA MAKTOUM	~ Jan 1986 ~ Jan 1986 ~ Jan 1992	NONE NONE 96M015	Capture Transfer Transfer	BROWN GIRL		

						29 Jul 1996		Death	
4363	M	~ 1987	WILD	WILD	NAMIBIA MAKTOUM DUBAI RES	???? ~ 1990 15 Dec 1995 1 Jun 1996	NONE 96M025 _____	Capture Transfer Transfer Death	BUT011
4364	F	~ Jan 1991	WILD	WILD	SOMALIA MAKTOUM	~ Jan 1991 1 Jun 1991	NONE 96M019	Capture Transfer	BUT007
4365	F	~ Jan 1991	WILD	WILD	SOMALIA MAKTOUM	~ Jan 1991 1 Jun 1991	NONE 96M020	Capture Transfer	ZIG
4366	M	~ Jan 1994	WILD	WILD	SOMALIA DUBAI RES MAKTOUM	~ Jan 1994 ~ Feb 1994 15 Dec 1995	NONE _____ 96M021	Capture Transfer Transfer	WTSOM male
4367	M	~ Jan 1994	WILD	WILD	SOMALIA DUBAI RES MAKTOUM	~ Jan 1994 ~ Feb 1994 15 Dec 1995	NONE _____ 96M022	Capture Transfer Transfer	BTSOM male
4368	F	~ 1994	WILD	WILD	NAMIBIA MAKTOUM QATAR Q	29 May 1994 1 Jun 1994 1 Aug 2000	NONE 96M024 NONE ltf	Capture Transfer Transfer	Hing
4369	F	~ Jan 1994	WILD	WILD	NAMIBIA MAKTOUM	29 May 1994 1 Jun 1994 1 Sep 1999	NONE 96M023 _____	Capture Transfer Death	Bracket
4370	M	1 Mar 1994	UNK	4365	MAKTOUM	1 Mar 1994 2 Mar 1994	_____	Birth Death	
4371	?	1 Mar 1994	UNK	4365	MAKTOUM	1 Mar 1994 2 Mar 1994	_____	Birth Death	
4372	?	24 Feb 1995	UNK	4365	MAKTOUM	24 Feb 1995 24 Feb 1995	_____	Birth Death	
4373	M	5 May 1996	4539	4365	MAKTOUM	5 May 1996 28 May 1996	96M026 _____	Birth Death	

4374	F	5 May 1996	4539	4365	MAKTOUM	5 May 1996 2 Jun 1996	96M027	Birth Death		
4375	F	5 May 1996	4539	4365	MAKTOUM	5 May 1996 11 May 1996	96M028	Birth Death		
4376	?	5 May 1996	4539	4365	MAKTOUM	5 May 1996 9 May 1996	96M029	Birth Death		
4377	?	5 May 1996	4539	4365	MAKTOUM	5 May 1996 9 May 1996	96M030	Birth Death		
4378	F	8 May 1996	4366	4364	MAKTOUM	8 May 1996 20 Aug 1996	96M033	Birth Death	Suzie / SU	
4379	M	~ Nov 1996	UNK	2548	OLMENSE NADERMANN SIGEAN FONTAINE	~ Nov 1996 ~ 1998 29 Oct 1998 3 Oct 2003 22 Feb 2004	_____ MELVIN 38 67AJ21	Birth Transfer Transfer Transfer Death	MELVIN	
4380	F	~ Nov 1996	UNK	2548	OLMENSE NADERMANN SIGEAN	~ Nov 1996 ~ 1998 29 Oct 1998	_____ FIONA 37	Birth Transfer Transfer	FIONA	210000119007
4381	F	~ Nov 1996	UNK	2548	OLMENSE SIGEAN	~ Nov 1996 29 Oct 1998	REBECC 36	Birth Transfer	REBECCA NAD 3	210000118939
4382	F	~ Jan 1997	WILD	WILD	S.AFRICA HOEDSPRUI	~ 1 Aug 2001 ~ 1 Aug 2001	NONE _____	Capture Transfer	KELLY	
4383	M	~ Feb 1997	WILD	WILD	AFRICAN MAKTOUM SAFA WILD	1 Mar 1997 15 Mar 1997 10 Nov 1997 23 May 2000	NONE _____ 97M028 433	Capture Transfer Transfer Transfer	BUT 24	0001D0D82B
4384	F	~ 5 May 1997	UNK	UNK	UNKNOWN AL AIN	~ 5 May 1997 7 Oct 1999	_____ F2	Birth Transfer		

4385	M	15 May 1997	4539	4364	MAKTOUM SAFA WILD	15 May 1997 23 May 2000	97M001 434	Birth Transfer	Remus	MAK 10	00016B3ABE
4386	M	15 May 1997	4539	4364	MAKTOUM	15 May 1997 19 Jul 1997	97M002	Birth Death	BUT021	MAK 11	
4387	M	15 May 1997	4539	4364	MAKTOUM SAFA WILD	15 May 1997 23 May 2000 9 Jun 2003	97M003 430	Birth Transfer Death	TAME MALE	MAK 12	
4388	F	15 May 1997	4539	4364	MAKTOUM	15 May 1997 16 Jul 1997	97M004	Birth Death	BUT023	MAK 13	
4389	M	~ Mar 1998	WILD	WILD	AFRICAN H.E.S RAD MAKTOUM	???? ~ Sep 1998 24 Dec 1998 28 Feb 2000	NONE <u>98M005</u>	Capture Transfer Transfer Death			
4390	M	1 May 1998	4539	4364	MAKTOUM	1 May 1998	98M011	Birth		MAK 14	
4391	F	1 May 1998	4539	4364	MAKTOUM	1 May 1998	98M012	Birth	LIMPY	MAK 15	
4392	F	1 May 1998	4539	4364	MAKTOUM	1 May 1998 20 Aug 2000	98M013	Birth Death		MAK 16	
4393	M	1 May 1998	4539	4364	MAKTOUM	1 May 1998 12 Jun 2000	98M010	Birth Death		MAK 17	
4394	M	31 Jul 1998	2191	2728	FOTA	31 Jul 1998 5 Jan 1999	1376	Birth Death	FWP 167	FWP 122	
4395	M	31 Jul 1998	2191	2728	FOTA	31 Jul 1998 25 Feb 1999	1377	Birth Death	FWP 168	FWP 123	
4396	F	31 Jul 1998	2191	2728	FOTA	31 Jul 1998 25 Feb 1999	1373	Birth Death	FWP 164		
4397	F	31 Jul 1998	2191	2728	FOTA	31 Jul 1998 25 Feb 1999	1374	Birth Death	FWP 165	FWP 125	

4398	F	31 Jul 1998	2191	2728	FOTA	31 Jul 1998 25 Feb 1999	1375	Birth Death	FWP 166	FWP 126	
4399	?	30 Sep 1998	3049	2562	FOTA	30 Sep 1998 4 Oct 1998	1383	Birth Death	FWP 169	FWP 120	
4400	?	30 Sep 1998	3049	2562	FOTA	30 Sep 1998 15 Oct 1998	1384	Birth Death	FWP 170	FWP 121	
4401	M	????	WILD	WILD	ASIA MATITADJA MAKTOUM SHARJAHBR	~ Jan 1989 ~ Jan 1989 ~ Jan 1992 8 Oct 1998 13 Feb 2000	NONE 96M017 AJ034	Capture Transfer Transfer Transfer Death	BIG TAME	M	
4402	M	~ 1999	WILD	WILD	S.AFRICA HOEDSPRUI	~ 1 Aug 2001 ~ 1 Aug 2001	NONE	Capture Transfer	PHILLIP		
4403	M	~ Feb 1999	WILD	WILD	ETHIOPIA DJIBOUTI B.LAFRANC MAKTOUM	~ Mar 1999 30 Mar 1999 1 Apr 1999 5 Dec 1999	NONE 99M037	Capture Transfer Transfer Transfer	PUMBA		
4404	F	1 Feb 1999	WILD	WILD	CHAD CHADDPFPN MAKTOUM	1 Feb 1999 1 Apr 1999 30 Jun 1999	NONE 99M035	Capture Transfer Transfer	SLEEKY		
4405	F	~ Feb 1999	WILD	WILD	CHAD CHADDPFPN MAKTOUM	~ Feb 1999 1 Apr 1999 30 Jun 1999	NONE 99M036	Capture Transfer Transfer	CURLYTAIL		
4406	M	15 Feb 1999	3049	2562	FOTA	15 Feb 1999	1406	Birth	FWP 171	FWP 127	00-01CD-EF0C
4407	F	15 Feb 1999	3049	2562	FOTA SO LAKES	15 Feb 1999 12 Sep 2000	1407 AJ0003	Birth Transfer	SASABANI	FWP 128	00-01CD-BF27
4408	M	4 Apr 1999	4366	4365	MAKTOUM	4 Apr 1999	99M001	Birth	SILVER	MAK 18	
4409	M	4 Apr 1999	4366	4365	MAKTOUM	4 Apr 1999 15 May 2005	99M002	Birth Death		MAK 19	

4410	M	4 Apr 1999	4366	4365	MAKTOUM	4 Apr 1999 18 Apr 1999	99M003	Birth Death		MAK 20
4411	F	4 Apr 1999	4366	4365	MAKTOUM	4 Apr 1999 20 May 2001	99M004	Birth Death		MAK 21
4412	F	~ Jun 1999	WILD	WILD	SOMALIA B.LAFRANC DJIBOUTI MAKTOUM	15 Sep 1999 2 Oct 1999 15 Oct 1999 5 Dec 1999 29 May 2005	NONE _____ _____ 99M038	Capture Transfer Transfer Transfer Death	TSEHAY	
4413	M	~ Aug 1999	WILD	WILD	SOMALIA SHARJAHBR SOMALIA	~ Sep 1999 19 Oct 1999 26 Dec 1999	NONE AJ023 NONE ltf	Capture Transfer Transfer	BALUCHI	00-01F0-9255
4414	M	~ Aug 1999	WILD	WILD	SOMALIA SHARJAHBR SOMALIA	???? 19 Oct 1999 26 Dec 1999	NONE AJ022 NONE ltf	Capture Transfer Transfer	FARSI	00-01C7-1B6B
4415	M	~ Aug 1999	WILD	WILD	UARAB EM SHARJAHBR	???? 27 Sep 1999 13 Oct 1999	_____ AJ021	Transfer Transfer Death		00-01C7-0706
4416	M	~20 Aug 1999	UNK	UNK	UARAB EM AL AIN	~20 Aug 1999 20 Nov 1999	_____ M2	Transfer Transfer		
4417	F	~ 1999	WILD	WILD	SOMALIA SHARJAHBR SOMALIA	~ 1999 19 Oct 1999 26 Dec 1999	NONE AJ028 NONE ltf	Capture Transfer Transfer	JANE	00-01C7-2A7D
4418	F	~ Nov 1999	WILD	WILD	SOMALIA SHARJAHBR	???? 30 Nov 1999 14 Dec 1999	NONE AJ029	Capture Transfer Death	MITSY	00-01C7-2276
4419	M	~ 1999	WILD	WILD	SOMALIA SHARJAHBR SOMALIA	~ 1999 19 Oct 1999 26 Dec 1999	NONE AJ030 NONE ltf	Capture Transfer Transfer	PETER	00-01C7-2C45

4420	F	~ Nov 1999	WILD	WILD	SOMALIA SHARJAHBR	???? 30 Nov 1999 3 Dec 1999	NONE AJ026	Capture Transfer Death				00-01C7-2EB7
4421	M	~ Nov 1999	WILD	WILD	SOMALIA SHARJAHBR	???? 30 Nov 1999 1 Dec 1999	NONE AJ032	Capture Transfer Death				
4422	M	8 Dec 1999	UNK	3054	FOTA	8 Dec 1999 9 Dec 1999	2997	Birth Death	FWP 176	FWP 129		
4423	M	8 Dec 1999	UNK	3054	FOTA	8 Dec 1999 9 Dec 1999	2998	Birth Death	FWP 175	FWP 130		
4424	M	8 Dec 1999	UNK	3054	FOTA	8 Dec 1999 9 Dec 1999	2999	Birth Death	FWP 174	FWP 131		
4425	M	27 Dec 1999	4539	4364	MAKTOUM	27 Dec 1999 29 Dec 1999	99M039	Birth Death		MAK 22		
4426	M	~28 Dec 1999	UNK	UNK	UNKNOWN AL AIN	~28 Dec 1999 28 May 2000	_____ M3	Birth Transfer				
4427	M	6 Jun 2000	4539	4364	MAKTOUM JORDAN	6 Jun 2000 25 Sep 2000	A00041 _____	Birth Transfer		MAK 23		
4428	M	6 Jun 2000	4539	4364	MAKTOUM	6 Jun 2000	A00042	Birth	BELIAHA	MAK 24		
4429	F	6 Jun 2000	4539	4364	MAKTOUM JORDAN	6 Jun 2000 25 Sep 2000	A00043 _____	Birth Transfer		MAK 25		
4430	F	~ Jul 2000	WILD	WILD	NAMIBIA AFRICAT	~ Aug 2000 ~ 1 Dec 2000	NONE _____	Capture Transfer	LUCKY			
4431	M	20 Sep 2000	3049	2728	FOTA	20 Sep 2000 15 Mar 2001	2366	Birth Death	FWP 179	FWP 132		00-0200-5C28 Tr
4432	M	20 Sep 2000	3049	2728	FOTA	20 Sep 2000	2432	Birth	FWP 180	FWP 133		00-0200-5A38
4433	F	20 Sep 2000	3049	2728	FOTA	20 Sep 2000	2364	Birth	FWP 177	FWP 134		

						23 Sep 2000		Death				
4434	F	20 Sep 2000	3049	2728	FOTA	20 Sep 2000 26 Sep 2000	2365	Birth Death	FWP 178	FWP 135		
4435	F	20 Sep 2000	3049	2728	FOTA DUBLIN FOTA	20 Sep 2000 3 Mar 2004 21 Apr 2004	2433 A4M002 2433	Birth Transfer Transfer	FWP 181	FWP 136	00-01CD-DEDB	
4436	M	11 Jan 2001	4403	4365	MAKTOUM	11 Jan 2001	A00060	Birth	SCAR	MAK 26		
4437	F	11 Jan 2001	4403	4365	MAKTOUM SAFA WILD	11 Jan 2001 28 Jan 2003	A00061 617	Birth Transfer		MAK 27	00066DE627	
4438	M	4 Feb 2001	4367	4364	MAKTOUM	4 Feb 2001 8 Feb 2001	A00063	Birth Death		MAK 28		
4439	F	4 Feb 2001	4366	4364	MAKTOUM	4 Feb 2001 23 Jan 2002	A00062	Birth Death		MAK 29		
4440	F	~ Mar 2001	WILD	WILD	NAMIBIA AFRICAT	~ Sep 2001 1 Oct 2001	NONE AJ30/0	Capture Transfer	DOMINO			
4441	F	8 Mar 2001	3710	3963	PERTH	8 Mar 2001 29 Apr 2002	_____	Birth Death				
4442	F	23 Mar 2001	4048	2503	WASS BR C	23 Mar 2001 10 Apr 2001	ODESSA	Birth Death	ODESSA	WAS 149		
4443	M	9 Apr 2001	4048	3425	WASS BR C COLCHESTR PLANCKNDL	9 Apr 2001 5 Jul 2001 20 Mar 2006	PAPOLE ALL531 002013	Birth Transfer Transfer	PA POLE	WAS 150	967.00000026454	
4444	M	9 Apr 2001	4048	3425	WASS BR C COLCHESTR HEADCORN	9 Apr 2001 5 Jul 2001 11 Sep 2003	PEPO ALL532 WHF004	Birth Transfer Transfer	WHF0004	WAS 151	967.00000018411	
4445	M	9 Apr 2001	4048	3425	WASS BR C COLCHESTR PLANCKNDL	9 Apr 2001 5 Jul 2001 20 Mar 2006	POKO ALL533 002014	Birth Transfer Transfer	POKO	WAS 152	967.00000028438	

4446	F	9 Apr 2001	4048	3425	WASS BR C COLCHESTR MARWELL	9 Apr 2001 5 Jul 2001 1 Jun 2004	PAKA ALL534 6764	Birth Transfer Transfer	PAKA	WAS 153	967.00000016823
4447	F	9 Apr 2001	4048	3425	WASS BR C	9 Apr 2001 11 Apr 2001	_____	Birth Death	P-NN	WAS 154	
4448	F	27 Apr 2001	UNK	2562	FOTA	27 Apr 2001 28 Apr 2001	2983	Birth Death	FWP 182	FWP 137	
4449	F	22 May 2001	4367	4364	MAKTOUM	22 May 2001 22 May 2001	A00146	Birth Death		MAK 30	
4450	M	22 May 2001	4367	4364	MAKTOUM	22 May 2001 22 May 2001	A00143	Birth Death		MAK 31	
4451	M	28 May 2001	2734	3527	FOSSILRIM MANHATTAN	28 May 2001 13 Mar 2004	1114 200408	Birth Transfer	ADOLFO	FR 88	000633B65B
4452	M	28 May 2001	2734	3527	FOSSILRIM MANHATTAN	28 May 2001 13 Apr 2004	1115 200409	Birth Transfer	JELANI	FR 89	00-0633-AC52
4453	F	28 May 2001	2734	3527	FOSSILRIM NZIP-WASH	28 May 2001 2 Jun 2004	1116 113906	Birth Transfer	LAYLA	FR 90	
4454	F	28 May 2001	2734	3527	FOSSILRIM RIO GRAND	28 May 2001 24 Jun 2007	1117 _____	Birth Transfer	LULU	FR 91	
4455	F	~ Sep 1999	WILD	WILD	SOMALIA AL AIN	???? 15 Sep 2001	NONE F3	Capture Transfer			
4456	M	9 Sep 2001	2275	3481	MITO CHO	9 Sep 2001	_____	Birth	DUG		
4457	M	9 Sep 2001	2275	3481	MITO CHO	9 Sep 2001	_____	Birth	SHELL		
4458	F	27 Jul 1993	UNK	2548	OLMENSE	27 Jul 1993 18 Jun 2006	OZ0108	Birth Death	TABITHA		
4459	M	5 Jul 2001	3668	3902	WARSAW	5 Jul 2001	S5194	Birth	OMAN	WSZ 4	00-05FE-346D

					MOSCOW	16 Jul 2002	20464		Transfer			
4460	M	5 Jul 2001	3668	3902	WARSAW KATOWICE	5 Jul 2001 28 Jun 2002	S5195 2727		Birth Transfer	ORION / IWWSZ 5		00-0601-F466
4461	M	5 Jul 2001	3668	3902	WARSAW JERUSALEM	5 Jul 2001 29 Aug 2002	S5192 1506		Birth Transfer	ONYKS WSZ 6		00-0601-C8AC
4462	M	5 Jul 2001	3668	3902	WARSAW KATOWICE	5 Jul 2001 28 Jun 2002 23 Apr 2003	S5193 2728		Birth Transfer Death	OMAR WSZ 7		00-0601-D257
4463	M	5 Jul 2001	3668	3902	WARSAW	5 Jul 2001 5 Jul 2001	212/01		Birth Death	WSZ 8		
4464	F	5 Jul 2001	3668	3902	WARSAW OPOLE	5 Jul 2001 15 Jul 2002	S5191 M02049		Birth Transfer	OKANA WSZ 9		00-05FF-EDB9
4465	M	30 Jul 2001	2697	3344	HOEDSPRUI	30 Jul 2001	_____		Birth	GEBBIE II HOE 156		
4466	M	16 Jul 2001	3333	3353	HOEDSPRUI	16 Jul 2001	_____		Birth	ANDRE HOE 157		
4467	F	16 Jul 2001	3333	3353	HOEDSPRUI	16 Jul 2001	_____		Birth	ANSIE HOE 158		
4468	F	16 Jul 2001	3333	3353	HOEDSPRUI	16 Jul 2001	_____		Birth	ANNETJE HOE 159		
4469	M	26 Jul 2001	4048	2503	WASS BR C DISNEY AK SD-WAP	26 Jul 2001 21 Oct 2002 4 Nov 2004	QUANDO 020449 604374		Birth Transfer Transfer	QUANDO WAS 155		000610E374
4470	M	26 Jul 2001	4048	2503	WASS BR C DISNEY AK SD-WAP	26 Jul 2001 21 Oct 2002 4 Nov 2004	QUINT 020450 604375		Birth Transfer Transfer	QUINT WAS 156		0006110BDC
4471	F	26 Jul 2001	4048	2503	WASS BR C ST LOUIS CLEVELAND	26 Jul 2001 21 Oct 2002 1 Mar 2006	QUEEN 101976 M60302		Birth Transfer Transfer	QUEEN WAS 157		00-0618-9DC2
4472	M	~ Aug 2001	WILD	WILD	SOMALIA SHARJAHBR	~ Aug 2001 8 Sep 2001	NONE AJ035		Capture Transfer	SOMALI		00-060F-59CF

4473	M	~ Aug 2001	WILD	WILD	SOMALIA SHARJAHBR	~ Aug 2001 8 Sep 2001	NONE AJ036	Capture Transfer	GOLIATH	00-060D-6269
4474	F	5 Aug 2001	3830	3460	OAKHILL PALM DES	5 Aug 2001 1 Sep 2001	212135 401025	Birth Transfer	SABI	OAK 4
4475	F	5 Aug 2001	3830	3460	OAKHILL SAFARI W	5 Aug 2001 17 Sep 2001	212136 101041	Birth Transfer	TULA	OAK 5
4476	F	5 Aug 2001	3830	3460	OAKHILL SAFARI W	5 Aug 2001 17 Sep 2001	212137 101042	Birth Transfer	KGEMA /	GIOAK 6
4477	M	11 Aug 2001	2441	2706	HOEDSPRUI	11 Aug 2001	_____	Birth		HOE 160
4478	M	11 Aug 2001	2441	2706	HOEDSPRUI	11 Aug 2001	_____	Birth		HOE 161
4479	F	11 Aug 2001	2441	2706	HOEDSPRUI	11 Aug 2001	_____	Birth		HOE 162
4480	F	11 Aug 2001	2441	2706	HOEDSPRUI	11 Aug 2001	_____	Birth		HOE 163
4481	M	18 Aug 2001	3154	3285	PEAUGRES	18 Aug 2001 18 Aug 2001	627	Birth Death		SDP 29
4482	M	18 Aug 2001	3154	3285	PEAUGRES	18 Aug 2001 21 Aug 2001	628	Birth Death		SDP 30
4483	M	18 Aug 2001	3154	3285	PEAUGRES	18 Aug 2001 19 Aug 2001	629	Birth Death		SDP 31
4484	M	18 Aug 2001	3154	3285	PEAUGRES	18 Aug 2001 22 Aug 2001	631	Birth Death		SDP 32
4485	F	18 Aug 2001	3154	3285	PEAUGRES	18 Aug 2001 18 Aug 2001	630	Birth Death		SDP 33
4486	F	18 Aug 2001	3154	3285	PEAUGRES	18 Aug 2001 6 Nov 2001	632	Birth Death		SDP 34
4487	M	18 Aug 2001	3154	3285	PEAUGRES	18 Aug 2001	633	Birth	SURVIVOR	SDP 35

					LA PALMYR	19 Dec 2001	3203		Transfer			
					PEAUGRES	7 Apr 2004	633		Transfer			
					SALZBURG	23 Jun 2004	2170		Transfer			
					VIENNA	8 Feb 2005	M2996		Transfer			
					BASEL	5 Jan 2006	060631		Transfer			
4488	M	21 Aug 2001	4048	3923	WASS BR C	21 Aug 2001	RINGO		Birth	RINGO	WAS 158	
						25 Aug 2001			Death			
4489	M	21 Aug 2001	4048	3923	WASS BR C	21 Aug 2001	RAMSES		Birth	RAMSES	WAS 159	
					DRESDEN Z	30 Jul 2002	196653		Transfer			
4490	M	21 Aug 2001	4048	3923	WASS BR C	21 Aug 2001	RASHID		Birth	RASHID	WAS 160	
					DRESDEN Z	30 Jul 2002	196654		Transfer			
4491	F	21 Aug 2001	4048	3923	WASS BR C	21 Aug 2001	REGA		Birth	REZA / BIZWAS	161	
					BARCELONA	29 Jan 2003	8213		Transfer			
4492	M	10 Sep 2001	3815	3950	HOEDSPRUI	10 Sep 2001	_____		Birth	ABRIE / HAHOE	164	00-0618-9DD0
					FERNDALE	~ 2 Dec 2003	NONE		Transfer			
					OMAHA	3 Dec 2003	14139		Transfer			
4493	M	10 Sep 2001	3815	3950	HOEDSPRUI	10 Sep 2001	_____		Birth	ANTON	HOE 165	
					OMAHA	3 Dec 2003	14143		Transfer			
4494	F	10 Sep 2001	3815	3950	HOEDSPRUI	10 Sep 2001	_____		Birth	TEAR MARK HOE	166	00-0610-EF04
					FERNDALE	~ 2 Dec 2003	NONE		Transfer			
					OMAHA	3 Dec 2003	14143		Transfer			
4495	M	16 Sep 2001	3088	3662	OUDTSHORN	16 Sep 2001	838		Birth	BAILY	CC 117	
					LUANZHEN	22 Sep 2005	_____		Transfer			
4496	M	16 Sep 2001	3088	3662	OUDTSHORN	16 Sep 2001	839		Birth	BRIAN	CC 118	
					PHILADELP	1 Apr 2003	104112		Transfer			
4497	M	16 Sep 2001	3088	3662	OUDTSHORN	16 Sep 2001	840		Birth	BRETT / SPCC	119	
					PHILADELP	1 Apr 2003	104113		Transfer			
4498	M	16 Sep 2001	3088	3662	OUDTSHORN	16 Sep 2001	841		Birth	BRYCE	CC 120	
					PHILADELP	1 Apr 2003	104114		Transfer			

4499	M	~ Oct 2001	WILD	WILD	SOMALIA SHARJAHBR	~ Oct 2001 17 Nov 2001 3 Mar 2002	NONE AJ037	Capture Transfer Death	SANGOMA		
4500	M	~ Oct 2001	WILD	WILD	SOMALIA SHARJAHBR	~ 1 Oct 2001 17 Nov 2001	NONE AJ038	Capture Transfer	TOKALOSH	00-060D-87D0	
4501	M	~ Oct 2001	WILD	WILD	SOMALIA SHARJAHBR	~ 1 Oct 2001 17 Nov 2001	NONE AJ039	Capture Transfer	SKEBENGA	00-060D-8754	
4502	F	8 Oct 2001	2378	UNK	HOEDSPRUI	8 Oct 2001 ?????	_____	Birth Death	HOE 167		
4503	F	10 Oct 2001	2552	2963	HOEDSPRUI	10 Oct 2001	_____	Birth	MARINNA	HOE 168	000618789DT
4504	M	17 Oct 2001	3839	3834	OUDTSHORN	17 Oct 2001	842	Birth	BLAINE	CC 121	
4505	F	17 Oct 2001	3839	3834	OUDTSHORN	17 Oct 2001	843	Birth	BIANCA	CC 122	
4506	F	17 Oct 2001	3839	3834	OUDTSHORN	17 Oct 2001 9 Aug 2006	844	Birth Death	BABS	CC 123	
4507	M	17 Oct 2001	3154	3286	PEAUGRES	17 Oct 2001 22 Oct 2001	655	Birth Death		SDP 36	
4508	M	17 Oct 2001	3154	3286	PEAUGRES	17 Oct 2001 1 Mar 2002	656	Birth Death		SDP 37	
4509	M	17 Oct 2001	3154	3286	PEAUGRES	17 Oct 2001 17 Dec 2001	657	Birth Death		SDP 38	
4510	M	17 Oct 2001	3154	3286	PEAUGRES	17 Oct 2001 18 Dec 2001	658	Birth Death		SDP 39	
4511	M	17 Oct 2001	3154	3286	PEAUGRES	17 Oct 2001 22 Dec 2001	659	Birth Death		SDP 40	
4512	F	17 Oct 2001	3154	3286	PEAUGRES	17 Oct 2001 1 Feb 2002	660	Birth Death		SDP 41	

4513	F	17 Oct 2001	3154	3286	PEAUGRES	17 Oct 2001 1 Mar 2002	661	Birth Death		SDP 42	
4514	F	21 Oct 2001	3901	3920	HANNOVER HODENHAGN	21 Oct 2001 17 Mar 2003	V643 _____	Birth Transfer	SERENGETI	HAZ 1	
4515	F	21 Oct 2001	3901	3920	HANNOVER LODZ	21 Oct 2001 21 Jan 2002 3 Apr 2003	V646 V646 8799	Birth Transfer Transfer	DIONE	HAZ 2	
4516	M	21 Oct 2001	3901	3920	HANNOVER LISBON	21 Oct 2001 21 Jan 2002 18 Mar 2003	V644 V644 8532	Birth Transfer Transfer	SHARI	HAZ 3	
4517	M	21 Oct 2001	3901	3920	HANNOVER HODENHAGN	21 Oct 2001 17 Mar 2003	V645 _____	Birth Transfer	NELSON	HAZ 4	
4518	F	21 Oct 2001	3901	3920	HANNOVER HODENHAGN	21 Oct 2001 17 Mar 2003	V647 _____	Birth Transfer	THEA	HAZ 5	
4519	M	30 Oct 2001	4408	4391	MAKTOUM	30 Oct 2001 1 Feb 2002	A00147	Birth Death		MAK 32	
4520	F	30 Oct 2001	4408	4391	MAKTOUM	30 Oct 2001 1 Feb 2002	A00148	Birth Death		MAK 33	
4521	F	30 Oct 2001	4408	4391	MAKTOUM	30 Oct 2001 5 Nov 2001	A00149	Birth Death		MAK 34	
4522	M	16 Nov 2001	3005	1577	HOEDSPRUI PRETORIA SURABAYA	16 Nov 2001 7 Mar 2006 8 Mar 2006	_____ 912678 _____	Birth Transfer Transfer	SPOTTIE	HOE 169	000611956FT
4523	M	16 Nov 2001	3005	1577	HOEDSPRUI	16 Nov 2001	_____	Birth		HOE 170	
4524	F	16 Nov 2001	3005	1577	HOEDSPRUI	16 Nov 2001	_____	Birth		HOE 171	
4525	M	24 Nov 2001	2422	3415	SD-WAP SANDIEGOZ	24 Nov 2001 4 Dec 2001	601540 601540	Birth Transfer	MAJANI	SD 122	00061B14D9

					SD-WAP	30 May 2002	601540		Transfer			
4526	F	24 Nov 2001	2422	3415	SD-WAP	24 Nov 2001	601541		Birth	KUBALI	SD 123	00061B08E4
					SANDIEGOZ	4 Dec 2001	601541		Transfer			
					SD-WAP	30 May 2002	601541		Transfer			
4527	F	24 Nov 2001	2422	3415	SD-WAP	24 Nov 2001	601542		Birth		SD 124	
						4 Dec 2001			Death			
4528	M	~ Jan 2001	WILD	WILD	S.AFRICA	15 Jun 2001	NONE		Capture	HOWARD		00061229B6T
					PRET DW	15 Jun 2001	D93069		Transfer			
					JUBATUS	~ Sep 2002	_____	ltf	Release			
4529	F	~ Jan 2001	WILD	WILD	PRET DW	18 Jun 2001	D93070		Transfer	FB425		
4530	M	1 May 2001	WILD	WILD	S.AFRICA	????	NONE		Capture	MB415		000611AA3AT
					PRET DW	10 Aug 2001	D93061		Transfer			
4531	M	21 Jul 2001	3287	3687	PRET DW	21 Jul 2001	D93065		Birth	MA420		
					TOKYOTAMA	3 Mar 2004	4357		Transfer			
4532	F	21 Jul 2001	3287	3687	PRET DW	21 Jul 2001	D93066		Birth	CRUELLA		
					COLUMBUS	24 Sep 2003	203098		Transfer			
					CINCINNAT	26 Sep 2003	103115		Transfer			
					COLUMBUS	14 Dec 2006	203098		Transfer			
4536	F	1 Sep 2001	3420	3586	PRET DW	1 Sep 2001	D93062		Birth	MA417		
						27 Sep 2001			Death			
4537	M	1 Sep 2001	3420	3586	PRET DW	1 Sep 2001	D93063		Birth	RHETT		00-0634-2412
4538	F	1 Sep 2001	3420	3586	PRET DW	1 Sep 2001	D93064		Birth	FA419		
4539	M	~ Jan 1988	WILD	WILD	SOMALIA	~ Jan 1989	NONE		Capture	Small Tame		
					MAKTOUM	~ Jun 1989	96M018		Transfer			
					RIYADH	8 Dec 2003	_____		Transfer			
4540	M	21 Sep 1994	2191	1893	FOTA	21 Sep 1994	976		Birth	FWP 130	FWP 138	00-0133-11437
						24 Jan 1995			Death			

4541	M	18 Oct 1995	UNK	1893	FOTA	18 Oct 1995 18 Oct 1995	1147	Birth Death	FWP 142	FWP 139
4542	M	18 Oct 1995	UNK	1893	FOTA	18 Oct 1995 12 Dec 1995	1150	Birth Death	FWP 145	SEFWP 140
4543	F	18 Oct 1995	UNK	1893	FOTA	18 Oct 1995 19 Oct 1995	1149	Birth Death	FWP 144	FWP 141
4544	M	12 Feb 1996	3154	1893	FOTA	12 Feb 1996 17 Mar 1996	1179	Birth Death	FWP 147	FWP 142
4545	F	12 Feb 1996	3154	1893	FOTA	12 Feb 1996 21 Mar 1996	1180	Birth Death	FWP 148	FWP 143
4546	M	12 Feb 1996	3154	1893	FOTA	12 Feb 1996 22 Mar 1996	1181	Birth Death	FWP 149	FWP 144
4547	F	12 Feb 1996	3154	1893	FOTA	12 Feb 1996 22 Mar 1996	1182	Birth Death	FWP 150	FWP 145
4548	?	31 Jan 1997	3049	2562	FOTA	31 Jan 1997 31 Jan 1997	1247	Birth Death	FWP 152	FWP 146
4549	?	31 Jan 1997	3049	2562	FOTA	31 Jan 1997 3 Feb 1997	1248	Birth Death	FWP 153	FWP 147
4550	M	31 Jan 1997	3049	2562	FOTA	31 Jan 1997 12 Feb 1997	1249	Birth Death	FWP 154	FWP 148
4551	F	13 May 1997	2191	2728	FOTA	13 May 1997 19 May 1997	1274	Birth Death	FWP 156	FWP 149
4552	F	13 May 1997	2191	2728	FOTA	13 May 1997 14 Aug 1997	1275	Birth Death	FWP 157	FWP 150
4553	F	13 May 1997	2191	2728	FOTA	13 May 1997 6 Nov 1997	1276	Birth Death	FWP 158	FWP 151
4554	M	13 May 1997	2191	2728	FOTA	13 May 1997	1273	Birth	FWP 155	FWP 152

						16 May 1997		Death			
4555	M	25 May 1997	3049	2562	FOTA	25 May 1997 25 May 1997	1280	Birth Death	FWP 160	FWP 153	
4556	?	20 Oct 1999	UNK	UNK	FOSSILRIM	20 Oct 1999 20 Oct 1999	1105	Birth Death		FR 92	
4557	M	8 Dec 1999	UNK	3054	FOTA	8 Dec 1999 9 Dec 1999	_____	Birth Death	FWP 174	FWP 154	
4558	F	12 Feb 2000	UNK	3902	WARSAW	12 Feb 2000 13 Feb 2000	20/00	Birth Death		WSZ 10	
4559	F	19 Apr 2000	2897	3306	PHOENIX FOSSILRIM	19 Apr 2000 9 Nov 2000	9129 1111	Birth Transfer	SUNSHINE	PH 13	034-591-850
4560	F	15 Apr 1999	3179	2548	OLMENSE	15 Apr 1999	OZ0107	Birth	ANOUSKA	OZ 2	405539392F
4561	F	15 Apr 1999	3179	2548	OLMENSE	15 Apr 1999	OZ0110	Birth	AIDA	OZ 3	056098101094756
4562	M	17 Apr 2001	3179	2548	OLMENSE BRMO	17 Apr 2001 15 Sep 2001	OZ0111 _____	Birth Transfer	JUUL	OZ 4	056098101057276
4563	M	17 Apr 2001	3179	2548	OLMENSE STROEHEN	17 Apr 2001 ~ Jul 2001	OZ0112 _____	Birth Transfer		OZ 6	056098101089345
4564	M	17 Apr 2001	3179	2548	OLMENSE STROEHEN	17 Apr 2001 ~ Jul 2001	OZ0113 _____	Birth Transfer		OZ 6	056098101089223
4565	F	17 Apr 2001	3179	2548	OLMENSE	17 Apr 2001	OZ0114	Birth	CHINOUK	OZ 7	
4566	F	8 Aug 2000	1774	2233	FOSSILRIM	8 Aug 2000	1110	Birth	SAPPHIRE	FR 93	
4567	M	19 Apr 2000	2897	3306	PHOENIX BALTIMORE COLUMBUS DICKERSON FOSSILRIM	19 Apr 2000 ~ Jan 2001 5 Apr 2001 23 May 2002 23 May 2003 29 Oct 2003	9128 9128 1086 202024 5645 1125	Birth Transfer Transfer Transfer Transfer	MUKAI	PH 14	034-572-529

4568	F	19 Apr 2000	2897	3306	PHOENIX NZP-WASH	19 Apr 2000 19 May 2004	9130 113904	Birth Transfer	EMPRESS	PH 15	034-338-576
4569	F	19 Apr 2000	2897	3306	PHOENIX BALTIMORE	19 Apr 2000 5 May 2004	9131 4469	Birth Transfer	ALIX	PH 16	034-568-301
4570	M	29 May 2001	3165	3790	ROCKTON PRIVATE	29 May 2001 24 Apr 2003	A1B031 NONE ltf	Birth Transfer	KHYBER	ALS1	
4571	M	29 May 2001	3165	3790	ROCKTON	29 May 2001 29 May 2001	A1B029	Birth Death		ALS2	
4572	F	29 May 2001	3165	3790	ROCKTON	29 May 2001 29 May 2001	A1B028	Birth Death		ALS3	
4573	F	29 May 2001	3165	3790	ROCKTON	29 May 2001	A1B030	Birth	MARIKELE	ALS4	
4574	M	17 Sep 2001	3165	3437	ROCKTON PRIVATE	17 Sep 2001 24 Apr 2003	A1B060 NONE ltf	Birth Transfer		ALS5	
4575	M	17 Sep 2001	3165	3437	ROCKTON PRIVATE	17 Sep 2001 24 Apr 2003	A1B059 NONE ltf	Birth Transfer		ALS6	
4576	M	17 Sep 2001	3165	3437	ROCKTON	17 Sep 2001	A1B061	Birth		ALS7	
4577	M	17 Sep 2001	3165	3437	ROCKTON PRIVATE	17 Sep 2001 24 Apr 2003	A1B062 NONE ltf	Birth Transfer		ALS8	
4578	F	17 Sep 2001	3165	3437	ROCKTON PRIVATE	17 Sep 2001 24 Apr 2003	A1B058 NONE ltf	Birth Transfer		ALS9	
4579	F	~ 1896	WILD	WILD	AFRICAN KOLN	~ 1897 24 Jun 1898 30 Sep 1904	NONE _____	Capture Transfer Death			
4580	M	~ 1896	WILD	WILD	AFRICAN KOLN	~ 1897 24 Jun 1898 22 Jun 1904	NONE _____	Capture Transfer Death			

4581	F	~ 1897	WILD	WILD	SOMALIA BERLINZOO	~ 1898 18 Mar 1899 1 Jan 1901	NONE _____	Capture Transfer Death
4582	F	~ 1897	WILD	WILD	AFRICAN ROTTERDAM	~ 1898 1 May 1899 7 Oct 1906	NONE _____	Capture Transfer Death
4583	?	~ 1898	WILD	WILD	S.AFRICA BERLINZOO	~ 1899 24 Jul 1900 ~ 1904	NONE _____	Capture Transfer Death
4584	F	~ 1899	WILD	WILD	SENEGAL BERLINZOO	~ 1900 2 Mar 1901 ~ 1902	NONE _____	Capture Transfer Death
4585	M	~ 1900	WILD	WILD	AFRICAN VIENNA	~ 1901 15 May 1902 ~ 1905	NONE _____	Capture Transfer Death
4586	F	~ 1900	WILD	WILD	AFRICAN VIENNA	~ 1901 15 May 1902 ~ 1902	NONE _____	Capture Transfer Death
4587	F	~ 1900	WILD	WILD	AFRICAN VIENNA	~ 1901 15 May 1902 ~ 1903	NONE _____	Capture Transfer Death
4588	M	~ 1900	WILD	WILD	AFRICAN VIENNA	~ 1901 15 May 1902 ~ 1910	NONE _____	Capture Transfer Death
4589	F	~ 1900	WILD	WILD	AFRICAN VIENNA	~ 1901 15 May 1902 ~ 1911	NONE _____	Capture Transfer Death
4590	F	~ 1900	WILD	WILD	AFRICAN VIENNA	~ 1901 15 May 1902 1 Aug 1913	NONE _____	Capture Transfer Death

4591	?	~ 1900	WILD	WILD	AFRICAN NY BRONX	~ 1901 17 Oct 1902 24 Mar 1903	NONE 021949	Capture Transfer Death
4592	F	~ 1901	WILD	WILD	SOMALIA BERLINZOO	~ 1902 4 Mar 1903 ~ 1909	NONE _____	Capture Transfer Death
4593	F	~ 1902	WILD	WILD	AFRICAN NY BRONX	~ 1903 9 Mar 1904 28 Aug 1905	NONE 041951	Capture Transfer Death
4594	M	~ 1902	WILD	WILD	AFRICAN NY BRONX	~ 1903 9 Mar 1904 6 Sep 1905	NONE 041950	Capture Transfer Death
4595	M	~ 1904	WILD	WILD	SENEGAL BERLINZOO	~ 1905 24 Nov 1906 ~ 1913	NONE _____	Capture Transfer Death
4596	M	~ 1905	WILD	WILD	CHAD BERLINZOO	~ 1906 24 Aug 1907 ~ 1912	NONE _____	Capture Transfer Death
4597	M	~ 1908	WILD	WILD	AFRICAN BASEL	~ 1909 1 Aug 1910 5 Feb 1912	NONE _____	Capture Transfer Death
4598	M	~ 1909	WILD	WILD	AFRICAN NY BRONX	~ 1911 18 May 1912 8 Jun 1915	NONE 121952	Capture Transfer Death
4599	M	~ 1910	WILD	WILD	NAMIBIA BERLINZOO	~ 1911 27 May 1912 ~ 1920	NONE _____	Capture Transfer Death
4600	M	~ 1911	WILD	WILD	AFRICAN CAIRO ZOO NZIP-WASH	~ 1912 ~ 1913 8 Aug 1913 6 Sep 1925	NONE NONE 8605	Capture Transfer Transfer Death

4601	F	~ 1911	WILD	WILD	AFRICAN CAIRO ZOO NZP-WASH	~ 1912 ~ 1913 8 Aug 1913 17 May 1927	NONE NONE 8606	Capture Transfer Transfer Death
4602	M	~ 1911	WILD	WILD	AFRICAN CHICAGOLP	~ 1912 14 Oct 1913 19 Feb 1916	NONE	Capture Transfer Death
4603	F	~ 1911	WILD	WILD	AFRICAN CHICAGOLP	~ 1912 14 Oct 1913 20 Mar 1917	NONE	Capture Transfer Death
4604	M	~ 1914	WILD	WILD	AFRICAN ROTTERDAM	~ 1915 15 Mar 1916 30 Apr 1916	NONE	Capture Transfer Death
4605	?	~ 1918	WILD	WILD	AFRICAN NY BRONX	~ 1919 8 Aug 1920 30 Mar 1930	NONE 291955	Capture Transfer Death
4606	M	~ 1922	WILD	WILD	AFRICAN BASEL	~ 1923 13 May 1924 22 May 1925	NONE	Capture Transfer Death
4607	F	~ 1922	WILD	WILD	AFRICAN BASEL	~ 1923 13 May 1924 13 May 1924	NONE	Capture Transfer Death
4608	F	~ 1923	WILD	WILD	SYRIA BERLINZOO	~ 1924 7 May 1925 8 May 1934	NONE	Capture Transfer Death
4609	?	~ 1924	WILD	WILD	AFRICAN NY BRONX	~ 1925 1 Sep 1926 20 Nov 1926	NONE 261954	Capture Transfer Death
4610	F	~ 1924	WILD	WILD	AFRICAN NY BRONX	~ 1925 21 Sep 1926	NONE 261953	Capture Transfer

						20 Mar 1927		Death
4611	M	~ 1924	WILD	WILD	AFRICAN ST LOUIS	~ 1925 19 May 1926 29 Mar 1938	NONE _____	Capture Transfer Death
4612	M	~ 1924	WILD	WILD	AFRICAN ST LOUIS	~ 1925 19 May 1926 26 Dec 1937	NONE _____	Capture Transfer Death
4613	M	~ 1924	WILD	WILD	AFRICAN BERLINZOO	~ 1925 2 Mar 1926 25 Apr 1926	NONE _____	Capture Transfer Death
4614	M	~ 1925	WILD	WILD	AFRICAN CHICAGOLP	~ 1926 19 Jan 1927 21 May 1930	NONE _____	Capture Transfer Death
4615	M	~ 1925	WILD	WILD	AFRICAN BERLINZOO L RUHE	~ 1926 1 Apr 1927 23 Aug 1932 ~ 1933	NONE _____ _____	Capture Transfer Transfer Death
4616	F	~ 1926	WILD	WILD	AFRICAN NZZP-WASH	~ 1926 12 Dec 1928 18 Mar 1935	NONE 12612	Capture Transfer Death
4617	F	~ 1926	WILD	WILD	AFRICAN CHICAGOLP	~ 1926 10 Jun 1928 27 Mar 1929	NONE _____	Capture Transfer Death
4618	M	~ 1926	WILD	WILD	SYRIA BERLINZOO	~ 1927 20 May 1928 21 Jun 1928	NONE _____	Capture Transfer Death
4619	F	~ 1926	WILD	WILD	SYRIA BERLINZOO SINGMIDGT	~ 1927 20 May 1928 19 Oct 1928 ~ 1929	NONE _____ NONE	Capture Transfer Transfer Death

4620	F	~ 1928	WILD	WILD	AFRICAN VIENNA	~ 1929 1 Aug 1930 ~ 1931	NONE _____	Capture Transfer Death
4621	M	~ 1928	WILD	WILD	AFRICAN BASEL	~ 1929 14 May 1930 17 Nov 1935	NONE _____	Capture Transfer Death
4622	F	~ 1928	WILD	WILD	KENYA AMSTERDAM	~ 1929 1 Jun 1930 22 Jul 1937	NONE _____	Capture Transfer Death
4623	M	~ 1928	WILD	WILD	KENYA AMSTERDAM	~ 1929 1 Jun 1930 24 Jun 1940	NONE _____	Capture Transfer Death
4624	F	~ 1929	WILD	WILD	NIGERIA LONDON RP	~ 1929 17 Dec 1931 19 Apr 1940	NONE _____	Capture Transfer Death
4625	M	~ 1929	WILD	WILD	KENYA SANDIEGOZ	~ 1929 11 Dec 1932 18 May 1933	NONE 018339	Capture Transfer Death
4626	M	~ 1930	WILD	WILD	AFRICAN NY BRONX	~ 1931 11 Jun 1932 5 Feb 1933	NONE 321956	Capture Transfer Death
4627	M	~ 1931	WILD	WILD	AFRICAN PRAHA	~ 1931 4 Oct 1933 14 Aug 1941	NONE _____	Capture Transfer Death
4628	M	~ 1931	WILD	WILD	SYRIA BERLINZOO	~ 1932 ~ 1933 10 Mar 1937	NONE _____	Capture Transfer Death
4629	M	~ 1932	WILD	WILD	AFRICAN ST LOUIS	~ 1933 10 Oct 1934 27 Oct 1941	NONE _____	Capture Transfer Death

4630	F	~ 1932	WILD	WILD	AFRICAN ST LOUIS	~ 1933 10 Oct 1934 27 Oct 1941	NONE _____	Capture Transfer Death
4631	F	~ 1932	WILD	WILD	AFRICAN ST LOUIS	~ 1933 10 Oct 1934 3 Nov 1940	NONE _____	Capture Transfer Death
4632	M	~ 1932	WILD	WILD	TANZANIA LONDON RP	~ 1933 3 May 1934 11 Nov 1942	NONE _____	Capture Transfer Death
4633	M	~ 1933	WILD	WILD	E.AFRICA NY BRONX	~ 1934 9 Aug 1935 24 Jan 1937	NONE 351957	Capture Transfer Death
4634	F	~ 1933	WILD	WILD	AFRICAN BERLINZOO	~ 1934 24 Feb 1935 28 Jun 1937	NONE _____	Capture Transfer Death
4635	F	~ 1934	WILD	WILD	AFRICAN SYDNEY	~ 1935 30 Jun 1936 26 Feb 1940	NONE _____	Capture Transfer Death
4636	M	~ 1934	WILD	WILD	AFRICAN SYDNEY	~ 1935 30 Jun 1936 7 Aug 1940	NONE _____	Capture Transfer Death
4637	M	~ 1934	WILD	WILD	AFRICAN BASEL	~ 1935 30 May 1936 12 Nov 1938	NONE _____	Capture Transfer Death
4638	F	~ 1934	WILD	WILD	AFRICAN BASEL	~ 1935 30 May 1936 21 Dec 1944	NONE 360053	Capture Transfer Death
4639	M	~ 1935	WILD	WILD	AFRICAN NY BRONX	~ 1936 2 Aug 1937 19 Sep 1939	NONE 351958	Capture Transfer Death

4640	?	~ 1935	WILD	WILD	AFRICAN NY BRONX	~ 1936 2 Aug 1937 19 Sep 1939	NONE 371959	Capture Transfer Death
4641	M	~ 1935	WILD	WILD	AFRICAN BERLINZOO	~ 1936 ~ 1937 27 Nov 1938	NONE _____	Capture Transfer Death
4642	M	~ 1936	WILD	WILD	AFRICAN NZP-WASH	~ 1937 25 Mar 1938 11 Dec 1941	NONE 16378A	Capture Transfer Death
4643	F	~ 1936	WILD	WILD	AFRICAN NZP-WASH	~ 1937 25 Mar 1938 26 Mar 1947	NONE 16378B	Capture Transfer Death
4644	F	~ 1936	WILD	WILD	AFRICAN PARIS ZOO SANDIEGOZ	~ 1937 ~ 1938 17 Sep 1938 20 Sep 1938	NONE Z36485 018326	Capture Transfer Transfer Death
4645	M	~ 1936	WILD	WILD	SUDAN PARIS ZOO SANDIEGOZ	~ Jan 1936 22 Sep 1936 17 Sep 1938 20 Sep 1939	NONE Z36565 018325	Capture Transfer Transfer Death
4646	F	~ 1936	WILD	WILD	AFRICAN BASEL	~ 1937 7 Dec 1938 6 Oct 1941	NONE _____	Capture Transfer Death
4647	M	~ 1937	WILD	WILD	KENYA SANDIEGOZ	~ 1938 ~ Oct 1939 ~ 1945	NONE 018327	Capture Transfer Death
4648	M	~ 1937	WILD	WILD	AFRICAN COPENHAGE	~ 1938 ~ 1939 25 Jan 1953	NONE _____	Capture Transfer Death
4649	F	~ 1937	WILD	WILD	AFRICAN COPENHAGE	~ 1938 ~ 1939	NONE _____	Capture Transfer

						28 Jul 1952		Death
4650	?	~ 1937	WILD	WILD	AFRICAN NY BRONX	~ 1938 17 Sep 1939 4 Nov 1939	NONE 391960	Capture Transfer Death
4651	?	~ 1938	WILD	WILD	AFRICAN NY BRONX	~ 1939 5 Sep 1940 9 Sep 1940	NONE 401961	Capture Transfer Death
4652	M	~ 1938	WILD	WILD	AFRICAN BERLINZOO	~ 1939 3 Jul 1940 ~ 1946	NONE _____	Capture Transfer Death
4653	M	~ 1939	WILD	WILD	AFRICAN PITTSBURG	~ 1940 24 May 1941 ~ 1942	NONE _____	Capture Transfer Death
4654	F	~ 1939	WILD	WILD	AFRICAN PITTSBURG	~ 1940 24 May 1941 ~ 1948	NONE _____	Capture Transfer Death
4655	M	~ 1940	WILD	WILD	AFRICAN ST LOUIS	~ 1941 16 Jun 1942 15 Jan 1957	NONE _____	Capture Transfer Death
4656	M	~ 1944	WILD	WILD	KENYA LONDON RP	~ 1945 18 Oct 1946 11 Aug 1955	NONE _____	Capture Transfer Death
4657	M	~ 1944	WILD	WILD	AFRICAN PITTSBURG	~ 1945 19 Dec 1946 ~ 1960	NONE _____	Capture Transfer Death
4658	?	~ 1945	WILD	WILD	AFRICAN SYDNEY	~ 1946 11 Jan 1947 4 Feb 1947	NONE _____	Capture Transfer Death
4659	?	~ 1945	WILD	WILD	AFRICAN SYDNEY	~ 1946 11 Jan 1947	NONE _____	Capture Transfer

						10 Feb 1947		Death
4660	?	~ 1945	WILD	WILD	AFRICAN SYDNEY MONARTO	~ 1946 11 Jan 1947 25 Nov 1947 ~ 1950	NONE _____ _____ _____	Capture Transfer Transfer Death
4661	F	~ 1945	WILD	WILD	AFRICAN SYDNEY	~ 1946 11 Jan 1947 28 May 1949	NONE _____ _____	Capture Transfer Death
4662	F	~ 1945	WILD	WILD	AFRICAN SYDNEY	~ 1946 10 Jul 1947 9 May 1955	NONE _____ _____	Capture Transfer Death
4663	?	~ 1945	WILD	WILD	AFRICAN SYDNEY	~ 1946 11 Jan 1947 30 Jan 1951	NONE _____ _____	Capture Transfer Death
4664	?	~ 1945	WILD	WILD	AFRICAN SYDNEY	~ 1946 10 Jul 1947 19 Feb 1958	NONE _____ _____	Capture Transfer Death
4665	?	~ 1945	WILD	WILD	AFRICAN SYDNEY	~ 1946 10 Jul 1947 3 Jun 1959	NONE NONE _____	Capture Transfer Death
4666	?	~ 1945	WILD	WILD	AFRICAN SYDNEY	~ 1946 3 Nov 1947 3 Apr 1960	NONE _____ _____	Capture Transfer Death
4667	F	~ 1945	WILD	WILD	TANZANIA BASEL	~ 1946 7 Nov 1947 5 Dec 1950	NONE 470055 _____	Capture Transfer Death
4668	M	~ 1945	WILD	WILD	TANZANIA BASEL	~ 1946 13 Jun 1947 19 Dec 1948	NONE 470054 _____	Capture Transfer Death
4669	M	~ 1946	WILD	WILD	TANZANIA	~ 1947	NONE	Capture

					SYDNEY	16 Aug 1948	_____	Transfer
						26 Jan 1961		Death
4670	F	~ 1946	WILD	WILD	E.AFRICA	~ 1947	NONE	Capture
					SANDIEGOZ	19 May 1948	018332	Transfer
						2 Dec 1953		Death
4671	M	~ 1946	WILD	WILD	E.AFRICA	~ 1947	NONE	Capture
					SANDIEGOZ	19 May 1948	018331	Transfer
						7 Apr 1956		Death
4672	F	~ 1946	WILD	WILD	AFRICAN	~ 1947	NONE	Capture
					ANTWERP	11 Sep 1948	324B	Transfer
						28 Apr 1949		Death
4673	M	~ 1946	WILD	WILD	AFRICAN	~ 1947	NONE	Capture
					ANTWERP	11 Sep 1948	_____	Transfer
						4 May 1949		Death
4674	M	~ 1947	WILD	WILD	AFRICAN	~ 1948	NONE	Capture
					BASEL	4 Jan 1949	470585	Transfer
						20 Dec 1949		Death
4675	M	~ 1947	WILD	WILD	AFRICAN	~ 1948	NONE	Capture
					LONDON RP	16 Sep 1949	_____	Transfer
					ANTWERP	13 Oct 1949	_____	Transfer
						30 Oct 1949		Death
4676	F	~ 1947	WILD	WILD	AFRICAN	~ 1948	NONE	Capture
					ROTTERDAM	6 Oct 1949	_____	Transfer
						28 Feb 1950		Death
4677	M	~ 1947	WILD	WILD	AFRICAN	~ 1948	NONE	Capture
					ROTTERDAM	6 Oct 1949	_____	Transfer
						27 Oct 1949		Death
4678	F	~ 1947	WILD	WILD	AFRICAN	~ 1948	NONE	Capture
					LONDON RP	16 Sep 1949	_____	Transfer
					ROTTERDAM	5 Oct 1949	_____	Transfer
						~ 1950		Death

4679	M	~ 1947	WILD	WILD	AFRICAN LONDON RP ROTTERDAM	~ 1948 16 Sep 1949 5 Oct 1949 ~ 1950	NONE _____ _____ _____	Capture Transfer Transfer Death	
4680	M	~ 1947	WILD	WILD	AFRICAN LONDON RP ANTWERP LONDON RP	~ 1948 ~ 1948 13 Oct 1949 30 Oct 1949	NONE _____ _____ _____	Capture Transfer Transfer Death	COBBY-517
4681	F	~ 1947	WILD	WILD	AFRICAN PITTSBURG	~ 1948 19 Dec 1949 ~ 1959	NONE _____ _____	Capture Transfer Death	
4682	M	~ 1948	WILD	WILD	AFRICAN NURNBERG	~ 1949 7 May 1950 14 May 1962	NONE _____ _____	Capture Transfer Death	
4683	F	~ 1948	WILD	WILD	AFRICAN NURNBERG	~ 1949 7 May 1950 25 Jan 1961	NONE _____ _____	Capture Transfer Death	
4684	M	~ 1948	WILD	WILD	KENYA MUNICH	~ 1949 11 Oct 1950 21 Nov 1952	NONE _____ _____	Capture Transfer Death	
4685	?	~ 1948	WILD	WILD	AFRICAN ZURICH	~ 1949 ~ 1950 30 Oct 1959	NONE _____ _____	Capture Transfer Death	
4686	M	~ 1948	WILD	WILD	W.AFRICA HAMBURG PARIS ZOO	~ 1949 25 May 1950 7 Sep 1950 ~ 1951	NONE _____ _____ Z50407	Capture Transfer Transfer Death	
4687	F	~ 1948	WILD	WILD	W.AFRICA HAMBURG PARIS ZOO	~ 1949 25 May 1950 7 Sep 1950 ~ 1951	NONE _____ _____ Z50408	Capture Transfer Transfer Death	

4688	M	~ 1948	WILD	WILD	TANZANIA BASEL	~ 1949 18 May 1950 16 Jun 1951	NONE 500586	Capture Transfer Death
4689	M	~ 1949	WILD	WILD	KENYA MUNICH	~ 1950 29 Jul 1951 12 Aug 1953	NONE _____	Capture Transfer Death
4690	F	~ 1949	WILD	WILD	KENYA MUNICH	~ 1950 29 Jul 1951 2 May 1953	NONE _____	Capture Transfer Death
4691	M	~ 1949	WILD	WILD	AFRICAN MELBOURNE	~ 1950 ~ 1951 ~ 1963	NONE _____	Capture Transfer Death
4692	M	~ 1949	WILD	WILD	AFRICAN PARIS ZOO HAMBURG BERLINZOO	~ 1950 ~ 1950 11 May 1951 11 Jul 1951 ~ 1952	NONE NONE NONE _____	Capture Transfer Transfer Transfer Death
4693	F	~ 1949	WILD	WILD	NAIROBI FRANKFURT	~ 1950 8 Oct 1951 21 Sep 1952	NONE 25710	Capture Transfer Death
4694	M	~ 1949	WILD	WILD	NAIROBI FRANKFURT	~ 1950 10 Sep 1951 16 Dec 1951	NONE 25709	Capture Transfer Death
4695	M	~ 1949	WILD	WILD	AFRICAN HONOLULU	~ 1950 15 Dec 1952 28 Apr 1962	NONE _____	Capture Transfer Death
4696	f	~ 1949	WILD	WILD	AFRICAN HONOLULU	~ 1950 15 Dec 1952 5 Mar 1959	NONE _____	Capture Transfer Death
4697	M	~ 1950	WILD	WILD	AFRICAN	~ 1951	NONE	Capture SEAGS

					PAIGNTON	14 Jan 1952	_____		Transfer
						26 Jan 1956			Death
4698	M	~ 1950	WILD	WILD	AFRICAN NZP-WASH	~ 1951 8 Jul 1952 17 Sep 1966	NONE 22675A		Capture Transfer Death
4699	M	~ 1850	WILD	WILD	AFRICAN BERLINZOO	~ 1851 13 Jun 1852 ~ 1858	NONE _____		Capture Transfer Death
4700	F	~ 1951	WILD	WILD	AFRICAN MELBOURNE	~ 1951 ~ 1951 ~ 1964	NONE _____		Capture Transfer Death
4701	F	~ 1950	WILD	WILD	AFRICAN BASEL	~ 1952 15 Aug 1953 28 Oct 1958	NONE 530588		Capture Transfer Death
4702	F	~ 1950	WILD	WILD	AFRICAN UNKNOWN	~ 1951 ~ 1953	NONE		Capture Death
4703	F	~ 1951	WILD	WILD	AFRICAN COPENHAGE	~ 1952 24 Feb 1953 26 Jul 1963	NONE _____		Capture Transfer Death
4704	M	~ 1951	WILD	WILD	AFRICAN COPENHAGE	~ 1952 24 Feb 1953 8 Jun 1962	NONE _____		Capture Transfer Death
4705	M	~ 1951	WILD	WILD	AFRICAN RAPERSWIL BASEL	~ 1952 ???? 15 Aug 1953 24 Jun 1957	NONE 530587		Capture Transfer Transfer Death
4706	M	~ 1952	WILD	WILD	AFRICAN PRAHA	~ 1953 22 Jun 1954 27 Sep 1956	NONE _____		Capture Transfer Death
4707	F	~ 1952	WILD	WILD	AFRICAN	~ 1953	NONE		Capture

					PRAHA	2 Jun 1954	_____	Transfer	
						13 Apr 1956		Death	
4708	M	~ 1952	WILD	WILD	AFRICAN MEMPHIS	~ 1953 3 Feb 1954 13 Jul 1963	NONE H0236	Capture Transfer Death	RAJAH
4709	F	~ 1952	WILD	WILD	AFRICAN FRANKFURT	~ 1953 15 Jun 1954 18 Nov 1954	NONE 25712	Capture Transfer Death	
4710	M	~ 1952	WILD	WILD	AFRICAN FRANKFURT	~ 1953 7 May 1953 10 Apr 1955	NONE 25711	Capture Transfer Death	ALI
4711	M	~ 1952	WILD	WILD	NAMIBIA FRANKFURT	~ 1953 8 Jul 1955 19 Sep 1959	NONE 25713	Capture Transfer Death	
4712	M	~ 1854	WILD	WILD	W.AFRICA BERLINZOO	~ 1854 24 Jul 1855 2 May 1859	NONE _____	Capture Transfer Death	
4713	F	~ 1953	WILD	WILD	AFRICAN CLEVELAND	~ 1954 ~ 1955 21 Mar 1961	NONE _____	Capture Transfer Death	
4714	F	~ 1953	WILD	WILD	AFRICAN COLO SPRG	~ 1954 31 Jul 1955 16 Jul 1964	NONE _____	Capture Transfer Death	
4715	M	~ 1953	WILD	WILD	AFRICAN COLO SPRG	~ 1954 31 Jul 1955 9 Jul 1965	NONE _____	Capture Transfer Death	
4716	M	~ 1854	WILD	WILD	W.AFRICA BERLINZOO	~ 1854 24 Jul 1855 20 Feb 1858	NONE _____	Capture Transfer Death	
4717	F	~ 1954	WILD	WILD	NAMIBIA	~ 1955	NONE	Capture	

					FRANKFURT	24 May 1956	25714		Transfer	
						19 Sep 1959			Death	
4718	F	~ 1954	WILD	WILD	AFRICAN ANTWERP	~ 1955 23 Aug 1956 16 Oct 1963	NONE 173313		Capture Transfer Death	
4719	F	~ 1954	WILD	WILD	AFRICAN ROTTERDAM	~ 1955 12 Jun 1956 19 Jan 1964	NONE _____		Capture Transfer Death	
4720	M	~ 1954	WILD	WILD	AFRICAN ROTTERDAM	~ 1955 ~ 1956 11 Apr 1967	NONE _____		Capture Transfer Death	
4721	M	~ 1954	WILD	WILD	AFRICAN NY BRONX	~ 1955 25 Feb 1959 25 Feb 1962	NONE 591965		Capture Transfer Death	
4722	F	~ 1954	WILD	WILD	AFRICAN NY BRONX	~ 1955 1 Dec 1956 18 Aug 1959	NONE 561964		Capture Transfer Death	
4723	M	~ 1954	WILD	WILD	SOMALIA NY BRONX	~ 1955 28 Jan 1955 19 Dec 1958	NONE 551963		Capture Transfer Death	
4724	F	~ 1954	WILD	WILD	SOMALIA NY BRONX	~ 1955 28 Jan 1955 11 Nov 1956	NONE 551962		Capture Transfer Death	
4725	M	~ 1954	WILD	WILD	AFRICAN ANTWERP	~ 1955 23 Aug 1956 23 Aug 1956	NONE 1733A		Capture Transfer Death	JARKO
4726	F	~ 1955	WILD	WILD	AFRICAN COLUMBUS	~ 1956 15 May 1957 16 Apr 1959	NONE _____		Capture Transfer Death	
4727	M	~ 1955	WILD	WILD	AFRICAN	~ 1956	NONE		Capture	

					COLUMBUS	15 May 1957	_____		Transfer	
						15 Apr 1959			Death	
4728	F	~ 1955	WILD	WILD	AFRICAN PRAHA	~ 1956	NONE		Capture	
						6 Dec 1957	_____		Transfer	
						7 May 1959			Death	
4729	F	~ 1955	WILD	WILD	NAMIBIA AMSTERDAM	~ 1956	NONE		Capture	
						28 Apr 1957	_____		Transfer	
						30 Dec 1959			Death	
4730	F	~ 1955	WILD	WILD	NAMIBIA KREFELD	~ 1956	NONE		Capture	
						24 Oct 1957	_____		Transfer	
						12 Mar 1959			Death	
4731	F	~ 1955	WILD	WILD	NAMIBIA KREFELD	~ 1956	NONE		Capture	
						24 Oct 1957	_____		Transfer	
						24 Oct 1957			Death	
4732	M	~ 1955	WILD	WILD	SOMALIA L RUHE DETROIT	~ 1956 ~ 1956	NONE		Capture	BAR-BAR
						15 May 1957	H00001		Transfer	
						16 May 1961			Death	
4733	M	~ 1955	WILD	WILD	NAMIBIA AMSTERDAM	~ 1956	NONE		Capture	
						28 Apr 1957	_____		Transfer	
						14 May 1963			Death	
4734	F	~ 1956	WILD	WILD	AFRICAN MEMPHIS	~ 1957	NONE		Capture	
						4 Aug 1958	H0237		Transfer	
						7 Dec 1968			Death	
4735	F	~ 1956	WILD	WILD	SOMALIA SANDIEGOZ	~ 1957	NONE		Capture	
						29 Mar 1958	018334		Transfer	
						29 Jan 1965			Death	
4736	M	~ 1956	WILD	WILD	SOMALIA SANDIEGOZ	~ 1957	NONE		Capture	
						29 Mar 1958	018333		Transfer	
						21 Oct 1960			Death	

4737	M	~ 1956	WILD	WILD	AFRICAN FRESNO	~ 1957 6 Jun 1958 18 Dec 1964	NONE _____	Capture Transfer Death	
4738	M	~ 1956	WILD	WILD	AFRICAN ST LOUIS	~ 1957 26 Oct 1958 ~ 1959	NONE _____	Capture Transfer Death	BARNEY
4739	F	~ 1956	WILD	WILD	AFRICAN ST LOUIS	~ 1957 27 Mar 1958 9 May 1968	NONE _____	Capture Transfer Death	
4740	F	~ Apr 1956	WILD	WILD	SOMALIA WUPPERTAL	2 Feb 1957 14 Jul 1960 31 Oct 1972	NONE 601102	Capture Transfer Death	
4741	M	~ 1956	WILD	WILD	AFRICAN WUPPERTAL	~ 1957 15 Jan 1958 ~ 1960	NONE 581007	Capture Transfer Death	
4742	M	~ 1956	WILD	WILD	AFRICAN WUPPERTAL	~ 1957 15 Jan 1958 15 Feb 1960	NONE 581006	Capture Transfer Death	
4743	F	~ 1956	WILD	WILD	TANZANIA CATSKILL DETROIT BLOOM	~ 1957 ~ 1957 1 Jan 1958 14 Sep 1964 ~ 1965	NONE _____ H00002 _____	Capture Transfer Transfer Transfer Death	LULAH
4744	M	~ 1956	WILD	WILD	AFRICAN ANTWERP	~ 1957 3 Jul 1958 2 May 1962	NONE 2092	Capture Transfer Death	
4745	F	~ 1957	WILD	WILD	AFRICAN ROTTERDAM	~ 1958 7 Jul 1959 4 Nov 1959	NONE _____	Capture Transfer Death	
4746	F	~ 1957	WILD	WILD	ETHIOPIA FRANKFURT	~ 1958 16 Oct 1959	NONE 25717	Capture Transfer	DIKHILL

						12 Nov 1962		Death
4747	M	~ 1957	WILD	WILD	AFRICAN FRANKFURT PARIS ZOO	~ 1958 24 Sep 1959 1 Dec 1970 ~ 1971	NONE 25716 Z70216	Capture Transfer Transfer Death
4748	M	~ 1957	WILD	WILD	AFRICAN JACKSONVL	~ 1958 16 Oct 1959 20 Aug 1963	NONE 859096	Capture Transfer Death
4749	F	~ 1957	WILD	WILD	AFRICAN JACKSONVL	~ 1958 16 Oct 1959 ~ 1962	NONE 859097	Capture Transfer Death
4750	F	~ 1957	WILD	WILD	AFRICAN JACKSONVL	~ 1958 21 Oct 1959 26 Oct 1959	NONE 859098	Capture Transfer Death
4751	F	~ 1957	WILD	WILD	AFRICAN FRANKFURT	~ 1958 24 Sep 1959 30 Nov 1962	NONE 25715	Capture Transfer Death
4752	F	~ 1957	WILD	WILD	AFRICAN HONOLULU	~ 1958 31 May 1959 12 Apr 1970	NONE _____	Capture Transfer Death
4753	M	~ 1957	WILD	WILD	AFRICAN FORTWORTH	~ 1958 ~ 1959 12 Nov 1960	NONE M30060	Capture Transfer Death
4754	M	~ 1957	WILD	WILD	NAMIBIA KREFELD	~ 1958 8 Jul 1959 19 Nov 1963	NONE _____	Capture Transfer Death
4755	F	~ 1957	WILD	WILD	AFRICAN HOUSTON	~ 1958 6 Oct 1959 8 Jun 1971	NONE 16110	Capture Transfer Death
4756	M	~ 1958	UNK	UNK	UNKNOWN	~ 1958	_____	Birth

					WUPPERTAL	8 Dec 1960	601138	Transfer	
						14 Oct 1969		Death	
4757	M	8 Aug 1958	WILD	WILD	AFRICAN JERSEY	~ 1959 7 Aug 1960 6 Feb 1964	NONE M8	Capture Transfer Death	PETER
4758	M	~ 1958	WILD	WILD	S.AFRICA JOHANSBRG	~ 1959 ~ 1960 6 May 1976	NONE	Capture Transfer Death	TONY
4759	F	~ 1958	WILD	WILD	AFRICAN FRESNO	~ 1959 10 Jan 1960 5 Mar 1968	NONE	Capture Transfer Death	
4760	M	~ 1958	WILD	WILD	AFRICAN LOSANGELE	~ 1959 27 Sep 1960 16 Dec 1966	NONE	Capture Transfer Death	
4761	F	~ 1958	WILD	WILD	AFRICAN KREFELD	~ 1959 2 May 1960 30 Aug 1964	NONE	Capture Transfer Death	DIANA
4762	F	~ 1958	WILD	WILD	AFRICAN KREFELD	~ 1959 2 May 1960 7 Jun 1964	NONE H-58	Capture Transfer Death	DAPHNE
4763	M	~ 1958	WILD	WILD	AFRICAN BASEL KUNZLER	~ 1959 10 Aug 1960 29 May 1962	NONE 600589	Capture Transfer Transfer	l t f
4764	F	~ 1958	WILD	WILD	AFRICAN ROTTERDAM AMSTERDAM	~ 1959 ~ 1959 23 Aug 1960 19 Jan 1964	NONE	Capture Transfer Transfer Death	
4765	F	~ Apr 1959	WILD	WILD	NAMIBIA KREFELD	20 May 1959 8 Jul 1959 ~ 1960	NONE	Capture Transfer Death	

4766	M	~ 1959	WILD	WILD	SOMALIA SANDIEGOZ	~ 1960 19 Apr 1961 16 Sep 1969	NONE 018336	Capture Transfer Death	DANA
4767	F	~ 1959	WILD	WILD	SOMALIA SANDIEGOZ	~ 1960 19 Apr 1961 8 Jan 1966	NONE 018335	Capture Transfer Death	
4768	F	~ 1959	WILD	WILD	NAMIBIA SANDIEGOZ	~ 1960 28 May 1961 12 Nov 1970	NONE 018341	Capture Transfer Death	SONYA
4769	M	~ Aug 1959	WILD	WILD	SOMALIA LONDON RP	~ 1960 29 Sep 1960 29 Apr 1974	NONE _____	Capture Transfer Death	JUNO
4770	F	~ Aug 1959	WILD	WILD	AFRICAN NY BRONX	~ 1960 10 Oct 1961 9 Oct 1962	NONE 611966	Capture Transfer Death	
4771	M	~ 1960	WILD	WILD	AFRICAN NY BRONX	~ 1961 6 Jun 1962 22 Jul 1970	NONE 621121	Capture Transfer Death	
4772	F	~ 1960	WILD	WILD	AFRICAN WASS BR C	~ 1961 4 Nov 1962 5 Mar 1970	NONE _____	Capture Transfer Death	
4773	F	~ 1960	WILD	WILD	AFRICAN ROTTERDAM	~ 1961 1 May 1962 26 Dec 1964	NONE _____	Capture Transfer Death	
4774	F	~ 1960	WILD	WILD	AFRICAN LOSANGELE	~ 1961 21 Mar 1962 22 Apr 1971	NONE _____	Capture Transfer Death	
4775	M	~ 1960	WILD	WILD	NAMIBIA NURNBERG	~ 1961 8 May 1962 6 Apr 1973	NONE M00428	Capture Transfer Death	

4776	M	~ 1960	WILD	WILD	AFRICAN PRETORIA	~ 1961 ~ 1962 ~ 1963	NONE _____	Capture Transfer Death
4777	M	~ 1960	WILD	WILD	AFRICAN PRETORIA	~ 1961 ~ 1962 ~ 1963	NONE _____	Capture Transfer Death
4778	F	~ 1960	WILD	WILD	AFRICAN TRIVANDRU	~ 1961 ~ 1962 ~ 1963	NONE _____	Capture Transfer Death
4779	M	~ 1960	WILD	WILD	AFRICAN TRIVANDRU	~ 1961 ~ 1962 ~ 1964	NONE _____	Capture Transfer Death
4780	F	~ 1960	WILD	WILD	AFRICAN PRETORIA	~ 1961 ~ 1962 ~ 1963	NONE _____	Capture Transfer Death
4781	F	~ 1960	WILD	WILD	AFRICAN PRETORIA	~ 1961 ~ 1962 ~ 1963	NONE _____	Capture Transfer Death
4782	F	~ 1960	WILD	WILD	AFRICAN PRETORIA	~ 1961 ~ 1962 ~ 1963	NONE _____	Capture Transfer Death
4783	F	~ 1960	WILD	WILD	AFRICAN PRETORIA	~ 1961 ~ 1962 ~ 1964	NONE _____	Capture Transfer Death
4784	F	~ 1960	WILD	WILD	AFRICAN PRETORIA	~ 1961 ~ 1962 ~ 1964	NONE _____	Capture Transfer Death
4785	F	~ 1960	WILD	WILD	AFRICAN PRETORIA	~ 1961 ~ 1962 ~ 1964	NONE _____	Capture Transfer Death

4786	F	~ 1960	WILD	WILD	AFRICAN PRETORIA	~ 1961 ~ 1962 ~ 1964	NONE _____	Capture Transfer Death	
4787	F	~ 1960	WILD	WILD	AFRICAN PARIS ZOO	~ 1961 ~ 1962 ~ 1968	NONE _____	Capture Transfer Death	
4788	F	~ 1960	WILD	WILD	AFRICAN PARIS ZOO	~ 1961 ~ 1962 ~ 1968	NONE _____	Capture Transfer Death	
4789	F	~ 1960	WILD	WILD	AFRICAN PARIS ZOO	~ 1961 ~ 1962 ~ 1966	NONE _____	Capture Transfer Death	
4790	F	~ 1960	WILD	WILD	AFRICAN PARIS ZOO	~ 1961 ~ 1962 ~ 1963	NONE _____	Capture Transfer Death	
4791	M	~ 1960	WILD	WILD	AFRICAN PARIS ZOO	~ 1961 ~ 1962 ~ 1968	NONE _____	Capture Transfer Death	
4792	M	~ 1960	WILD	WILD	AFRICAN MILWAUKEE MADISON DETROIT	~ 1961 5 Oct 1962 ~ 1963 24 May 1973 11 Oct 1973	NONE 167 _____ H00005	Capture Transfer Transfer Transfer Death	BIG PETE
4793	M	~ 1960	WILD	WILD	AFRICAN LOSANGELE	~ 1961 21 Mar 1962 1 Mar 1966	NONE _____	Capture Transfer Death	
4794	F	~ 1960	WILD	WILD	AFRICAN BASEL	~ 1961 8 May 1962 2 May 1971	NONE 620591	Capture Transfer Death	OKI
4795	F	~ 1960	WILD	WILD	SOMALIA CINCINNAT	~ 1961 9 Jun 1962	NONE M10065	Capture Transfer	

						18 Dec 1973			Death	
4796	M	~ 1960	WILD	WILD	AFRICAN COLO SPRG BUSCH HOU	~ 1961 7 Dec 1962 30 Mar 1967 ~ 1968	NONE _____ _____ _____	Capture Transfer Transfer Death		
4797	M	~ 1960	WILD	WILD	AFRICAN HONOLULU	~ 1961 22 Oct 1962 13 May 1967	NONE _____ _____	Capture Transfer Death		
4798	M	~ 1960	WILD	WILD	AFRICAN KARLSRUHE	~ 1961 16 May 1962 6 Nov 1968	NONE CA6401	Capture Transfer Death		
4799	M	~ 1960	WILD	WILD	SOMALIA CINCINNAT SOUTHWICK	~ 1961 9 Jun 1962 23 Nov 1971 ~ 1972	NONE M10064 NONE	Capture Transfer Transfer Death		
4800	F	~ 1960	WILD	WILD	AFRICAN CINCINNAT	~ 1961 6 Mar 1962 4 Jul 1974	NONE _____ _____	Capture Transfer Death		
4801	F	~ 1960	WILD	WILD	AFRICAN EDINBURGH	~ 1961 11 Jan 1962 19 Nov 1969	NONE 62AA1	Capture Transfer Death	SCRAP	
4802	M	~ 1960	WILD	WILD	NAMIBIA BASEL	~ 1961 8 May 1962 1 Apr 1968	NONE 620590	Capture Transfer Death	OVI	
4803	F	~ 1961	WILD	WILD	AFRICAN PAIGNTON	~ 1962 2 May 1963 26 Jan 1976	NONE _____ _____	Capture Transfer Death	PIKEN	
4804	F	~ 1961	WILD	WILD	S.AFRICA PRETORIA JERSEY	~ 1962 ~ 1962 1 Dec 1962 17 Oct 1977	NONE 910467 M9	Capture Transfer Transfer Death	PAULA	

4805	M	~ 1959	WILD	WILD	AFRICAN WHIPSSNADE	~ 1962 30 Sep 1963 23 Mar 1974	NONE 2502	Capture Transfer Death	CHOOE
4806	M	~ 1961	WILD	WILD	NIGERIA LONDON RP	~ 1962 30 Apr 1963 27 Mar 1974	NONE	Capture Transfer Death	
4807	F	~ 1961	WILD	WILD	AFRICAN COLO SPRG	~ 1962 9 Dec 1963 17 Aug 1967	NONE	Capture Transfer Death	
4808	F	~ 1961	WILD	WILD	AFRICAN LOSANGELE	~ 1962 25 Mar 1963 1 Oct 1966	NONE	Capture Transfer Death	
4809	F	~ 1961	UNK	UNK	UNKNOWN SAN ANTON	~ 1961 ~ 1963 27 Mar 1964		Birth Transfer Death	
4810	M	~ 1961	WILD	WILD	NAMIBIA MILWAUKEE	~ 1962 8 Oct 1962 12 Aug 1966	NONE 168	Capture Transfer Death	
4811	M	~ 1961	WILD	WILD	NAMIBIA MILWAUKEE DETROIT	~ 1962 10 Aug 1962 23 May 1972 ~ 1973	NONE NONE	Capture Transfer Transfer Death	BIG PETE
4812	F	~ 1961	WILD	WILD	NAMIBIA MILWAUKEE	~ 1962 8 Oct 1962 20 Feb 1966	NONE 169	Capture Transfer Death	
4813	F	~ 1961	WILD	WILD	AFRICAN MOSCOW	~ 1962 ~ 1963 ~ 1964	NONE	Capture Transfer Death	
4814	M	~ 1961	WILD	WILD	E.AFRICA CHICAGOLP	~ 1962 1 May 1963	NONE 385	Capture Transfer	WILLIE

					ST LOUIS	19 Apr 1974	074000		Transfer	
						22 Jan 1975			Death	
4815	M	~ 1961	WILD	WILD	AFRICAN	~ 1962	NONE		Capture	
					CHILWORTH	~ 1962	_____		Transfer	
					DUBLIN	28 Jul 1963	63M001		Transfer	
						13 Nov 1970			Death	
4816	F	~ 1961	WILD	WILD	NAMIBIA	~ 1962	NONE		Capture	
					KOLN	20 Aug 1963	_____		Transfer	
						19 Nov 1968			Death	
4817	F	~ 1961	WILD	WILD	NAMIBIA	~ 1962	NONE		Capture	
					KOLN	6 May 1963	_____		Transfer	
					CARACAS	11 Jul 1963	_____		Transfer	
						~ 1964			Death	
4818	F	~ 1961	WILD	WILD	AFRICAN	~ 1962	NONE		Capture	
					CHICAGOLP	1 May 1963	386		Transfer	
					ST LOUIS	19 Apr 1974	_____		Transfer	
						22 Aug 1974			Death	
4819	F	~ 1962	WILD	WILD	ETHIOPIA	~ 1963	NONE		Capture	CHITHA
					FRANKFURT	15 May 1963	25718		Transfer	
						19 Sep 1979			Death	
4820	F	~ 1962	WILD	WILD	NAMIBIA	~ 1963	NONE		Capture	
					LAGUNA HI	1 May 1970	_____		Transfer	
						~ 1972			Death	
4821	M	~ 1962	WILD	WILD	NAMIBIA	~ 1963	NONE		Capture	
					KREFELD	29 Apr 1964	_____		Transfer	
						27 Dec 1964			Death	
4822	M	~ 1962	WILD	WILD	KENYA	~ 1963	NONE		Capture	EDASHARA
					WHIPSHADE	16 Dec 1964	2505		Transfer	
					LONDON RP	2 Jul 1973	_____		Transfer	
						7 Aug 1978			Death	
4823	F	~ 1962	WILD	WILD	NAMIBIA	~ 1962	NONE		Capture	CHITA

					NURNBERG	8 May 1962	M00429	Transfer	
						18 Feb 1975		Death	
4824	M	~ 1962	WILD	WILD	AFRICAN	~ 1963	NONE	Capture	
					PRETORIA	~ 1964	_____	Transfer	
						~ 1966		Death	
4825	F	~ 1962	WILD	WILD	SOMALIA	~ 1963	NONE	Capture	
					GELSNKRKN	22 Jun 1964	_____	Transfer	
					THOU OAKS	28 Jun 1964	_____	Transfer	
						~ 1965		Death	
4826	F	~ 1962	WILD	WILD	NAMIBIA	~ 1963	NONE	Capture	
					GELSNKRKN	22 May 1964	_____	Transfer	
					V.D.BRINK	18 May 1965	_____	Transfer	
						1 Jan 1966		Death	
4827	M	~ 1962	WILD	WILD	NAMIBIA	~ 1963	NONE	Capture	
					GELSNKRKN	22 May 1964	_____	Transfer	
					V.D.BRINK	18 May 1965	_____	Transfer	
						~ 1966		Death	
4828	F	~ 1962	WILD	WILD	NAMIBIA	~ 1963	NONE	Capture	
					GELSNKRKN	22 May 1964	_____	Transfer	
					MOSCOW	22 Sep 1964	_____	Transfer	
						~ 1965		Death	
4829	M	~ 1962	WILD	WILD	NAMIBIA	~ 1963	NONE	Capture	
					GELSNKRKN	22 May 1964	_____	Transfer	
					MOSCOW	22 Sep 1964	_____	Transfer	
						~ 1965		Death	
4830	M	~ 1962	WILD	WILD	KENYA	~ 1963	NONE	Capture	PUSS PUSS
					PERTH	16 Jan 1967	670005	Transfer	
						19 Jul 1975		Death	
4831	F	~ 1962	WILD	WILD	SOMALIA	~ 1963	NONE	Capture	M226 CLEOP
					BUSCH TAM	3 Dec 1964	15215	Transfer	
						19 Oct 1976		Death	

4832	M	~ 1962	WILD	WILD	SOMALIA BUSCH TAM	~ 1963 3 Dec 1964 ~ 1965	NONE _____	Capture Transfer Death
4833	F	~ 1962	WILD	WILD	SOMALIA BUSCH TAM	~ 1963 18 Aug 1964 ~ 1965	NONE _____	Capture Transfer Death
4834	F	~ 1962	WILD	WILD	SOMALIA BUSCH TAM	~ 1963 22 Jul 1964 ~ 1965	NONE _____	Capture Transfer Death
4835	M	~ 1962	WILD	WILD	SOMALIA BUSCH TAM	~ 1963 22 Jul 1964 ~ 1965	NONE _____	Capture Transfer Death
4836	F	~ 1962	WILD	WILD	AFRICAN COPENHAGE	~ 1963 26 May 1964 ~ Jun 1972	NONE _____	Capture Transfer Death
4837	M	~ 1963	WILD	WILD	AFRICAN COPENHAGE	~ 1963 26 May 1964 ~ Jun 1972	NONE _____	Capture Transfer Death
4838	F	~ 1962	WILD	WILD	AFRICAN COLO SPRG	~ 1963 2 Jun 1964 23 Jul 1964	NONE _____	Capture Transfer Death
4839	F	~ 1962	WILD	WILD	AFRICAN COLO SPRG DENVER	~ 1963 20 Jul 1964 11 Apr 1967 ~ 1968	NONE _____ _____	Capture Transfer Transfer Death
4840	F	~ 1962	WILD	WILD	NAMIBIA AMSTERDAM	~ 1963 24 Apr 1964 14 Aug 1975	NONE _____	Capture Transfer Death
4841	F	~ 1962	WILD	WILD	SOMALIA CLEVELAND	~ 1963 22 Oct 1963 5 Aug 1975	NONE 631002	Capture Transfer Death

4842	M	~ 1962	WILD	WILD	NAMIBIA AMSTERDAM	~ 1963 24 Apr 1964 12 Dec 1966	NONE _____	Capture Transfer Death	
4843	M	~ 1963	WILD	WILD	NAMIBIA TRIVANDRU	~ 1963 18 May 1965 ~ 1966	NONE _____	Capture Transfer Death	
4844	F	~ 1963	WILD	WILD	NAMIBIA TRIVANDRU	~ 1963 18 May 1965 ~ 1966	NONE _____	Capture Transfer Death	
4845	M	~ 1963	WILD	WILD	NAMIBIA BUSCH TAM	~ 1963 3 Jul 1965 ~ 1966	NONE _____	Capture Transfer Death	
4846	F	~ 1963	WILD	WILD	E.AFRICA FORTWORTH	~ 1963 6 Oct 1965 11 May 1971	NONE M01065	Capture Transfer Death	MABEL I
4847	F	~ 1963	WILD	WILD	AFRICAN WHIPSNAD	~ 1963 2 Dec 1963 24 Nov 1964	NONE _____	Capture Transfer Death	KATHIE
4848	M	~ 1963	WILD	WILD	AFRICAN BASEL WASS BR C	~ 1964 22 Jul 1965 19 Oct 1965 13 Jun 1966	NONE 650592 191019	Capture Transfer Transfer Death	
4849	M	~ 1963	WILD	WILD	E.AFRICA FORTWORTH	~ 1964 6 Oct 1965 1 Jul 1970	NONE M31065	Capture Transfer Death	CAIN
4850	F	~ 1963	WILD	WILD	AFRICAN LOSANGELE	~ 1964 7 Mar 1965 16 Apr 1965	NONE _____	Capture Transfer Death	
4851	F	~ 1963	WILD	WILD	AFRICAN MADISON	~ 1964 ~ 1964	NONE _____	Capture Transfer	MINNIE

					MILWAUKEE	17 May 1973	1423	Transfer
						12 May 1977		Death
4852	F	~ 1963	WILD	WILD	NAMIBIA	~ 1964	NONE	Capture
					GELSNKRKN	15 May 1965	_____	Transfer
					TRIVANDRU	19 May 1965	_____	Transfer
						~ 1966		Death
4853	M	~ 1963	WILD	WILD	NAMIBIA	~ 1964	NONE	Capture
					GELSNKRKN	15 May 1965	_____	Transfer
					TRIVANDRU	19 May 1965	190519	Transfer
						~ 1966		Death
4854	M	~ 1963	WILD	WILD	NAMIBIA	~ 1964	NONE	Capture
					GELSNKRKN	28 Apr 1965	_____	Transfer
					LEIPZIG	13 Jul 1965	_____	Transfer
						~ 1966		Death
4855	M	~ 1963	WILD	WILD	NAMIBIA	~ 1964	NONE	Capture
					GELSNKRKN	15 May 1965	_____	Transfer
					LEIPZIG	10 Nov 1965	_____	Transfer
						~ 1966		Death
4856	F	~ 1963	WILD	WILD	NAMIBIA	~ 1964	NONE	Capture
					GELSNKRKN	~ 1965	_____	Transfer
					ZEEHANDLR	3 Nov 1965	NONE	Transfer
						~ 1966		Death
4857	F	~ 1963	WILD	WILD	SOMALIA	~ 1964	NONE	Capture
					GELSNKRKN	5 May 1965	_____	Transfer
					ZEEHANDLR	8 Jun 1965	NONE	Transfer
						~ 1966		Death
4858	F	~ 1963	WILD	WILD	AFRICAN	~ 1964	NONE	Capture
					SAN ANTON	5 Nov 1965	651101	Transfer
						6 Feb 1975		Death
4859	M	~ 1963	WILD	WILD	AFRICAN	~ 1964	NONE	Capture
					SAN ANTON	10 Jun 1965	650602	Transfer
						4 Feb 1977		Death

4860	M	~ 1963	WILD	WILD	SOMALIA SPINELLI	~ 1964 ~ Jan 1965 ~ Jun 1965	NONE _____	Capture Transfer Death	
4861	F	~ 1963	WILD	WILD	SOMALIA SPINELLI	~ 1964 ~ 1965 ~ 1972	NONE _____	Capture Transfer Death	
4862	F	~ 1963	WILD	WILD	AFRICAN SAN ANTON	~ 1964 4 Jun 1965 5 Jan 1979	NONE 650601	Capture Transfer Death	
4863	M	~ 1963	WILD	WILD	AFRICAN LOSANGELE	~ 1964 7 Mar 1965 1 Oct 1966	NONE _____	Capture Transfer Death	
4865	F	~ 1963	WILD	WILD	AFRICAN ROTTERDAM	~ 1964 19 May 1965 26 May 1975	NONE _____	Capture Transfer Death	
4866	M	~ 1963	WILD	WILD	AFRICAN ROTTERDAM	~ 1964 19 May 1965 18 Dec 1974	NONE _____	Capture Transfer Death	
4867	M	~ 1963	WILD	WILD	NAMIBIA GELSNKRKN THOIRY	~ 1964 15 May 1965 13 Jun 1965 ~ 1966	NONE _____ _____	Capture Transfer Transfer Death	
4868	M	~ 1963	WILD	WILD	NAMIBIA KREFELD	~ 1964 30 Apr 1965 14 Jun 1979	NONE _____	Capture Transfer Death	
4869	M	~ 1963	WILD	WILD	AFRICAN HOUSTON	~ 1964 16 Apr 1965 12 Dec 1975	NONE 412	Capture Transfer Death	
4870	M	~ 1963	WILD	WILD	SOMALIA COLUMBUS	~ 1964 19 Aug 1965	NONE 652500	Capture Transfer	CHAMP

						29 Apr 1972			Death	
4871	M	~ 1963	WILD	WILD	AFRICAN PRETORIA	~ 1964 ~ 1965 ~ 1966	NONE _____	Capture Transfer Death		
4872	F	~ 1963	WILD	WILD	TANZANIA PERTH	~ 1964 16 Jan 1967 16 Jul 1979	NONE 670004	Capture Transfer Death	DUMA	
4873	F	~ 1963	WILD	WILD	SOMALIA MUNICH KOPF SAIG MUNICH KOPF SAIG	~ 1964 24 May 1965 16 Nov 1966 26 Nov 1966 8 Mar 1967 ~ 1968	NONE _____ _____ _____ _____	Capture Transfer Transfer Transfer Transfer Death		
4874	M	~ 1963	WILD	WILD	SOMALIA MUNICH KOPF SAIG MUNICH KOPF SAIG	~ 1964 24 May 1965 16 Nov 1966 26 Nov 1966 8 Mar 1967 ~ 1968	NONE _____ _____ _____ _____	Capture Transfer Transfer Transfer Transfer Death		
4875	F	~ 1963	WILD	WILD	SOMALIA COLUMBUS	24 May 1965 10 Jul 1965 6 Jan 1974	NONE 652002	Capture Transfer Death		
4876	M	~ 1963	WILD	WILD	KENYA BASEL	~ 1964 28 Sep 1965 20 May 1968	NONE 650593	Capture Transfer Death	CONCORDE	
4877	M	~ 1963	WILD	WILD	AFRICAN CALGARY	~ 1964 18 Jul 1965 24 Jan 1979	NONE 100436	Capture Transfer Death		
4878	F	~ 1963	WILD	WILD	AFRICAN CALGARY	~ 1964 18 Jul 1965 30 Mar 1976	NONE 100435	Capture Transfer Death		

4879	F	~ Aug 1963	WILD	WILD	AFRICAN DENVER	~ Aug 1964 10 Dec 1964 14 Feb 1973	NONE 640107	Capture Transfer Death	SHEBA
4880	M	~ 1963	WILD	WILD	AFRICAN BASEL WASS BR C	~ 1964 22 Jul 1965 ~ 1966 ~ 1966	NONE _____ _____ _____	Capture Transfer Transfer Death	
4881	F	~ 1964	WILD	WILD	NAMIBIA GELSNKRKN KRECHTING	~ 1965 22 May 1966 19 Jul 1966 ~ 1967	NONE _____ _____ _____	Capture Transfer Transfer Death	
4882	M	~ 1964	WILD	WILD	SOMALIA GELSNKRKN RAPERSWIL	~ 1965 17 May 1966 14 Jun 1966 ~ 1967	NONE _____ _____ _____	Capture Transfer Transfer Death	
4883	M	~ 1964	WILD	WILD	AFRICAN ROCHESTER	~ 1965 ~ 1966 ~ 1967	NONE _____ _____	Capture Transfer Death	
4884	F	~ 1964	WILD	WILD	AFRICAN ROCHESTER	~ 1965 ~ 1966 ~ 1967	NONE _____ _____	Capture Transfer Death	
4885	M	~ 1964	WILD	WILD	AFRICAN RIOJANEIR	~ 1965 ~ 1966 ~ 1968	NONE _____ _____	Capture Transfer Death	
4886	F	~ 1964	WILD	WILD	AFRICAN RAPALLO	~ 1965 ~ 1966 ~ 1967	NONE _____ _____	Capture Transfer Death	
4887	F	~ 1964	WILD	WILD	AFRICAN ST LOUIS	~ 1965 19 Apr 1966 21 Sep 1974	NONE _____ _____	Capture Transfer Death	
4888	M	~ 1964	WILD	WILD	E.AFRICA	~ 1965	NONE	Capture	DASH

					ST LOUIS	19 Apr 1966	066001	Transfer
						19 Jan 1976		Death
4889	F	~ 1964	WILD	WILD	NAMIBIA	~ 1965	NONE	Capture
					GELSINKRKN	24 May 1966	_____	Transfer
						16 Jan 1967		Death
4890	F	~ 1964	WILD	WILD	AFRICAN	~ 1965	NONE	Capture
					PRAHA	22 Sep 1966	_____	Transfer
						16 Apr 1967		Death
4891	M	~ 1964	WILD	WILD	NAMIBIA	~ 1965	NONE	Capture
					BUSCH TAM	14 Apr 1966	_____	Transfer
						~ 1967		Death
4892	F	~ Oct 1966	WILD	WILD	ALGIERS	~ Oct 1966	NONE	Capture
					NZP-WASH	26 Jan 1967	32076B	Transfer
						24 Nov 1967		Death
4893	F	~ 1964	WILD	WILD	NAMIBIA	~ 1965	NONE	Capture
					GELSINKRKN	22 May 1966	_____	Transfer
					LEIPZIG	13 Jul 1966	_____	Transfer
						~ 1967		Death
4894	F	~ 1964	WILD	WILD	SOMALIA	~ 1965	NONE	Capture
					GELSINKRKN	17 May 1966	_____	Transfer
					LEIPZIG	13 Jul 1966	_____	Transfer
						~ 1967		Death
4895	M	~ 1964	WILD	WILD	SOMALIA	~ 1965	NONE	Capture
					GELSINKRKN	17 May 1966	_____	Transfer
					RANGOON	2 Feb 1967	_____	Transfer
						~ 1968		Death
4896	M	~ 1964	WILD	WILD	AFRICAN	~ 1965	NONE	Capture
					SANDUS AQ	~ 1966	_____	Transfer
						~ 1967		Death
4897	F	~ 1964	WILD	WILD	E.AFRICA	~ 1965	NONE	Capture
					LOSANGELE	28 Mar 1966	01839	Transfer

						23 Nov 1975			Death	
4898	M	~ 1964	WILD	WILD	AFRICAN MOSCOW	~ 1965 ~ 1966 ~ 1967	NONE		Capture Transfer Death	
4899	M	~ 1965	WILD	WILD	AFRICAN MADISON MILWAUKEE CINCINNAT	~ 1965 ~ 1972 17 May 1973 19 Sep 1973 29 Jan 1976	NONE 1422 M9581		Capture Transfer Transfer Death	MICKEY
4900	F	~ 1964	WILD	WILD	AFRICAN KARLSRUHE	~ 1965 27 Feb 1966 23 Jul 1973	NONE CA6403		Capture Transfer Death	
4901	M	~ 1964	WILD	WILD	AFRICAN KARLSRUHE	~ 1965 13 Sep 1966 23 Oct 1976	NONE CA6402		Capture Transfer Death	
4902	F	~ 1964	WILD	WILD	AFRICAN COLUMBUS	~ 1965 8 Dec 1966 26 Jun 1975	NONE 662011		Capture Transfer Death	SPOOK
4903	M	~ 1964	WILD	WILD	AFRICAN COLUMBUS	~ 1965 21 Sep 1966 24 Aug 1973	NONE 662010		Capture Transfer Death	KILLI
4904	M	~ May 1964	WILD	WILD	AFRICAN DENVER	~ Jun 1964 ~ Nov 1964 27 Dec 1972	NONE 640106		Capture Transfer Death	CHEE
4905	F	~ 1964	WILD	WILD	AFRICAN COLO SPRG NZP-WASH	~ 1965 28 Nov 1966 20 Jun 1974 ~ 1975	NONE 100406 101440		Capture Transfer Transfer Death	
4906	F	~ 1964	WILD	WILD	AFRICAN COLO SPRG	~ 1965 28 Nov 1966 26 Oct 1973	NONE		Capture Transfer Death	

4907	M	~ 1964	WILD	WILD	AFRICAN COLO SPRG	~ 1965 28 Nov 1966 26 Mar 1973	NONE _____	Capture Transfer Death	
4908	F	~ 1964	WILD	WILD	SOMALIA ANTWERP	~ 1965 1 Feb 1966 21 Apr 1974	NONE _____	Capture Transfer Death	
4909	F	~ 1964	WILD	WILD	AFRICAN CALGARY	~ 1965 10 Dec 1966 31 Mar 1976	NONE 100437	Capture Transfer Death	KALI
4910	M	~ 1964	WILD	WILD	AFRICAN CHESTER	~ 1965 13 Dec 1967 30 Sep 1975	NONE H1736	Capture Transfer Death	
4911	M	~ 1965	WILD	WILD	AFRICAN CINCINNAT MILWAUKEE	~ 1966 17 Oct 1967 9 Oct 1973 ~ 1974	NONE _____ _____	Capture Transfer Transfer Death	
4912	F	~ 1965	WILD	WILD	AFRICAN BREMEN LONDON RP	~ 1966 ~ 1966 12 Apr 1967 24 Mar 1970	NONE _____ _____	Capture Transfer Transfer Death	
4913	F	~ 1965	WILD	WILD	AFRICAN KUNZLER GELSNKRKN MUNICH DUSSELDOR	~ 1966 ~ 1966 21 Apr 1967 8 Sep 1967 23 Jan 1968 ~ 1969	NONE _____ _____ _____ _____	Capture Transfer Transfer Transfer Death	
4914	M	~ 1965	WILD	WILD	NAMIBIA GELSNKRKN MUNICH DUSSELDOR	~ 1966 19 May 1967 8 Sep 1967 23 Feb 1968 ~ 1969	NONE _____ _____ _____	Capture Transfer Transfer Transfer Death	

4915	F	~ 1965	WILD	WILD	KENYA WASS BR C	13 Dec 1967	~ 1966 ~ 1968	NONE _____	Capture Transfer Death
4916	M	~ 1965	WILD	WILD	NAMIBIA WASS BR C	29 May 1967	~ 1966 ~ 1968	NONE _____	Capture Transfer Death
4917	M	~ 1965	WILD	WILD	SOMALIA GELSNKRKN THOU OAKS	21 Mar 1967 18 Apr 1967	~ 1966 ~ 1968	NONE _____ _____	Capture Transfer Transfer Death
4918	F	~ 1965	WILD	WILD	AFRICAN KUNZLER GELSNKRKN RANGOON	19 Apr 1967 30 Oct 1967	~ 1966 ~ 1966 ~ 1968	NONE _____ _____ _____	Capture Transfer Transfer Transfer Death
4919	F	~ 1965	WILD	WILD	SOMALIA GELSNKRKN RANGOON	23 Apr 1967 18 May 1967	~ 1966 ~ 1968	NONE _____ _____	Capture Transfer Transfer Death
4920	M	~ 1965	WILD	WILD	SOMALIA GELSNKRKN THOIRY	21 Mar 1967 13 Jun 1967	~ 1966 ~ 1968	NONE _____ _____	Capture Transfer Transfer Death
4921	F	~ 1965	WILD	WILD	NAMIBIA GELSNKRKN MOSCOW	19 May 1967 8 Jul 1967	~ 1966 ~ 1968	NONE _____ _____	Capture Transfer Transfer Death
4922	M	~ 1965	WILD	WILD	NAMIBIA GELSNKRKN MOSCOW	19 May 1967 8 Jul 1967	~ 1966 ~ 1968	NONE _____ _____	Capture Transfer Transfer Death
4923	M	~ 1965	WILD	WILD	AFRICAN		~ 1966	NONE	Capture

					KUNZLER	~ 1966	_____	Transfer	
					GELSNKRKN	19 Apr 1967	_____	Transfer	
					MOSCOW	28 Oct 1967	_____	Transfer	
						~ 1968		Death	
4924	F	~ 1965	WILD	WILD	NAMIBIA	~ 1966	NONE	Capture	
					GELSNKRKN	19 May 1967	_____	Transfer	
					MOSCOW	8 Jul 1967	_____	Transfer	
						~ 1968		Death	
4925	M	~ 1965	WILD	WILD	NAMIBIA	~ 1966	NONE	Capture	
					GELSNKRKN	19 May 1967	_____	Transfer	
					MOSCOW	8 Jul 1967	_____	Transfer	
						~ 1968		Death	
4926	M	~ 1965	WILD	WILD	SOMALIA	~ 1966	NONE	Capture	PETER
					SANDIEGOZ	20 Dec 1967	018337	Transfer	
						17 Oct 1971		Death	
4927	F	~ 1965	WILD	WILD	SOMALIA	~ 1966	NONE	Capture	RITA
					SANDIEGOZ	20 Dec 1967	018338	Transfer	
						21 Sep 1972		Death	
4928	F	~ 1965	WILD	WILD	E.AFRICA	~ 1966	NONE	Capture	FRANNY
					ST LOUIS	26 Sep 1967	067001	Transfer	
						20 Nov 1978		Death	
4929	M	~ 1965	WILD	WILD	E.AFRICA	~ 1966	NONE	Capture	ZOEY
					ST LOUIS	26 Sep 1967	067000	Transfer	
						5 Aug 1976		Death	
4930	M	~ Sep 1966	WILD	WILD	ALGIERS	~ Sep 1966	NONE	Capture	WOODIE
					NZP-WASH	26 Jan 1967	32076A	Transfer	
						25 May 1976		Death	
4931	M	~ 1965	WILD	WILD	NAMIBIA	~ 1965	NONE	Capture	LITTLE PET
					MILWAUKEE	30 Sep 1966	650	Transfer	
						7 Apr 1971		Death	
4932	F	~ Oct 1965	WILD	WILD	NAMIBIA	~ Nov 1965	NONE	Capture	PET

					MILWAUKEE	20 Jun 1966	622	Transfer	
						4 Oct 1969		Death	
4933	F	~ 1965	WILD	WILD	NAMIBIA	~ 1965	NONE	Capture	
					LAGUNA HI	1 May 1970	_____	Transfer	
						1 Dec 1970		Death	
4934	F	~ May 1965	WILD	WILD	KENYA	~ 1966	NONE	Capture	
					JERSEY	10 Apr 1967	M186	Transfer	
						28 May 1967		Death	
4935	F	~ 1965	WILD	WILD	AFRICAN	~ 1966	NONE	Capture	
					CHESTER	13 Dec 1967	H1737	Transfer	
						10 Oct 1975		Death	
4936	M	~ 1965	WILD	WILD	AFRICAN	~ 1966	NONE	Capture	RAMSES II
					JACKSONVL	2 Jul 1966	866051	Transfer	
						~ 1969		Death	
4937	M	~ 1965	WILD	WILD	NAMIBIA	~ 1966	NONE	Capture	
					AMSTERDAM	15 Dec 1967	_____	Transfer	
						27 Apr 1979		Death	
4938	F	~ 1965	WILD	WILD	AFRICAN	~ 1966	NONE	Capture	
					INDIANAPL	3 Jun 1966	_____	Transfer	
						25 Feb 1967		Death	
4939	M	~ 1965	WILD	WILD	AFRICAN	~ 1966	NONE	Capture	
					INDIANAPL	3 Jun 1966	_____	Transfer	
						~ Oct 1966		Death	
4940	F	~ 1965	WILD	WILD	AFRICAN	~ 1966	NONE	Capture	
					PRETORIA	~ 1967	_____	Transfer	
						~ 1968		Death	
4941	M	~ 1965	WILD	WILD	AFRICAN	~ 1966	NONE	Capture	
					PRAHA	15 Mar 1967	_____	Transfer	
						1 Jun 1970		Death	
4942	F	~ 1965	WILD	WILD	AFRICAN	~ 1966	NONE	Capture	

					PRAHA	18 May 1967	_____	Transfer	
						8 Jan 1971		Death	
4943	F	~ 1965	WILD	WILD	AFRICAN PORTLAND	~ 1966 1 Jun 1967 14 May 1977	NONE 1168	Capture Transfer Death	CECILIA
4944	M	~ 1965	WILD	WILD	AFRICAN DVURKRALV	~ 1966 16 Aug 1967 10 Mar 1968	NONE 041002	Capture Transfer Death	DK2
4945	M	14 Dec 1966	UNK	UNK	SPINELLI	14 Dec 1966 ~ 1968	_____	Birth Death	GERO
4946	M	14 Dec 1966	UNK	UNK	SPINELLI	14 Dec 1966 ~ 1968	_____	Birth Death	NEMBO
4947	M	14 Dec 1966	UNK	UNK	SPINELLI	14 Dec 1966 ~ 1968	_____	Birth Death	RIP
4948	M	13 Jan 1966	UNK	UNK	SPINELLI	13 Jan 1966 ~ 1968	_____	Birth Death	NICK
4949	F	~ 1966	WILD	WILD	NAMIBIA JOHANSBRG	~ 1966 4 Jun 1968 ~ Oct 1968	NONE _____	Capture Transfer Death	SCHULTZ
4950	F	~ 1966	WILD	WILD	NAMIBIA JOHANSBRG	~ 1967 4 Jun 1968 ~ Aug 1968	NONE _____	Capture Transfer Death	SCHULTZ 2
4951	M	~ Dec 1966	WILD	WILD	ALGIERS ROTTERDAM	~ 1967 1 Sep 1967 25 Jun 1979	NONE 101182	Capture Transfer Death	
4952	F	~ Dec 1966	WILD	WILD	ALGIERS ROTTERDAM	~ 1967 1 Sep 1967 17 Nov 1977	NONE 101184	Capture Transfer Death	
4953	F	~ Nov 1966	WILD	WILD	AFRICAN	~ 1967	NONE	Capture	DONNA

					HATTIESBG	~ 1967	H0072	Transfer	
					NZP-WASH	3 Apr 1968	32790	Transfer	
						28 Dec 1976		Death	
4954	F	~ Jan 1966	WILD	WILD	AFRICAN	~ 1967	NONE	Capture	
					LONDON RP	12 Apr 1967	_____	Transfer	
						14 Jun 1972		Death	
4955	M	~ 1966	WILD	WILD	NAMIBIA	~ 1967	NONE	Capture	SCHULTZ 1
					JOHANSBRG	4 Jun 1968	_____	Transfer	
						~ Aug 1968		Death	
4956	F	~ 1966	WILD	WILD	AFRICAN	~ 1967	NONE	Capture	MOLLY
					MUNICH	19 Aug 1968	_____	Transfer	
						~ 1976		Death	
4957	F	~ 1967	WILD	WILD	NAMIBIA	~ 1967	NONE	Capture	K.K.K.
					MILWAUKEE	15 May 1967	715	Transfer	
						4 Nov 1978		Death	
4958	M	~ 1966	WILD	WILD	NAMIBIA	~ 1967	NONE	Capture	LIMPY
					MILWAUKEE	15 May 1967	716	Transfer	
						21 Mar 1980		Death	
4959	F	~ 1966	WILD	WILD	NAMIBIA	~ 1967	NONE	Capture	LLL
					MILWAUKEE	15 May 1967	714	Transfer	
						1 Nov 1979		Death	
4960	M	~ 1966	WILD	WILD	NAMIBIA	~ 1967	NONE	Capture	P.P.
					MILWAUKEE	15 May 1967	_____	Transfer	
						21 Mar 1979		Death	
4961	M	~ 1966	WILD	WILD	AFRICAN	~ 1967	NONE	Capture	
					COPENHAGE	14 Dec 1968	_____	Transfer	
						8 May 1970		Death	
4962	M	~ 1966	WILD	WILD	AFRICAN	~ 1966	NONE	Capture	
					COPENHAGE	14 Dec 1968	_____	Transfer	
						10 Oct 1970		Death	

4963	F	~ 1966	WILD	WILD	KENYA HOUSTON BATONROUG	~ 1967 25 Sep 1968 1 Mar 1970 27 Apr 1983	NONE 16111 M25	Capture Transfer Transfer Death	LIMPAPO
4964	F	~ 1966	WILD	WILD	AFRICAN HOUSTON	~ 1967 25 Sep 1968 4 Jan 1977	NONE 413	Capture Transfer Death	SHASHI
4965	F	~ May 1966	WILD	WILD	AFRICAN CHICAGOLP ST LOUIS	~ 1967 31 May 1968 19 Apr 1974 7 Jul 1982	NONE 765 074001	Capture Transfer Transfer Death	SHEBA
4966	M	~ 1966	WILD	WILD	NAMIBIA BASEL	~ 1967 14 Aug 1968 12 Jun 1979	NONE 680594	Capture Transfer Death	PATO
4967	?	~ 1967	WILD	WILD	E.AFRICA WASS BR C	~ 1967 19 Aug 1968 9 Sep 1971	NONE _____	Capture Transfer Death	
4968	F	~ 1966	WILD	WILD	NAMIBIA BASEL	~ 1967 14 Aug 1968 16 May 1975	NONE 680595	Capture Transfer Death	FATUMA
4969	M	~ 1966	WILD	WILD	NAMIBIA ANTWERP	~ 1967 18 May 1968 11 Feb 1975	NONE 4026B	Capture Transfer Death	VOSTOK
4970	M	~ 1966	WILD	WILD	NAMIBIA ANTWERP RUSHDEN MILANO	~ 1967 18 May 1968 5 Aug 1971 ~ 1972 ~ 1972	NONE 4026A _____ _____ _____	Capture Transfer Transfer Transfer Death	VUKAS
4971	M	~ 1967	WILD	WILD	AFRICAN CHILWORTH DUBLIN	~ 1968 ~ 1968 31 Oct 1969 16 Nov 1972	NONE _____ 69M003	Capture Transfer Transfer Death	

4972	M	~ 1967	WILD	WILD	AFRICAN OMAHA BROWNSVIL	~ 1968 25 Mar 1969 1 Jul 1970 ~ 1971	NONE _____ _____ _____	Capture Transfer Transfer Death	
4973	M	~ 1967	WILD	WILD	AFRICAN OMAHA BROWNSVIL	~ 1968 25 Mar 1969 1 Jul 1970 ~ 1971	NONE _____ _____ _____	Capture Transfer Transfer Death	
4974	M	~ 1967	WILD	WILD	AFRICAN OMAHA BROWNSVIL	~ 1968 25 Mar 1969 1 Jul 1970 ~ 1971	NONE _____ _____ _____	Capture Transfer Transfer Death	
4975	F	~ 1967	WILD	WILD	AFRICAN OMAHA BROWNSVIL	~ 1968 25 Mar 1969 1 Jul 1970 ~ 1971	NONE _____ _____ _____	Capture Transfer Transfer Death	
4976	F	~ 1967	WILD	WILD	AFRICAN OMAHA BROWNSVIL	~ 1968 25 Mar 1969 1 Jul 1970 ~ 1971	NONE _____ _____ _____	Capture Transfer Transfer Death	
4977	F	~ 1967	WILD	WILD	AFRICAN OMAHA BROWNSVIL	~ 1968 25 Mar 1969 1 Jul 1970 ~ 1971	NONE _____ _____ _____	Capture Transfer Transfer Death	
4978	F	~ 1967	WILD	WILD	NAMIBIA SD-WAP	~ 1968 28 May 1970 5 Sep 1973	NONE 100151 _____	Capture Transfer Death	TUFFY
4979	F	~ 1967	WILD	WILD	NAMIBIA SD-WAP CHICAGOBR	~ 1968 28 May 1970 3 Feb 1976 25 Jan 1977	NONE 100150 22997 _____	Capture Transfer Transfer Death	MISS WHITE

4980	M	~ 1967	WILD	WILD	NAMIBIA SD-WAP BUSCH TAM	~ 1968 28 May 1970 9 Jul 1982 9 Jul 1982	NONE 100145 _____ _____	Capture Transfer Transfer Death	MR BLUE
4981	F	~ Jun 1966	WILD	WILD	AFRICAN NURNBERG HANNOVER	~ Jun 1966 22 Aug 1967 ~ 1968 ~ 1968	NONE M00430 _____ _____	Capture Transfer Transfer Death	
4982	M	~ 1967	WILD	WILD	AFRICAN LOSANGELE	~ 1968 3 Oct 1969 ~ 1973	NONE _____ _____	Capture Transfer Death	
4983	F	~ 1967	WILD	WILD	AFRICAN LOSANGELE	~ 1968 3 Oct 1969 ~ 1973	NONE _____ _____	Capture Transfer Death	
4984	F	~ 1967	WILD	WILD	AFRICAN MEMPHIS BATONROUG	~ 1968 4 Jun 1969 12 May 1978 12 Jun 1978	NONE H0238 M512 _____	Capture Transfer Transfer Death	JUDY
4985	F	~ 1967	WILD	WILD	AFRICAN LOSANGELE	~ 1968 3 Oct 1969 ~ 1973	NONE _____ _____	Capture Transfer Death	
4986	F	~ 1967	WILD	WILD	AFRICAN DUISBURG	~ 1968 23 May 1969 23 Oct 1970	NONE _____ _____	Capture Transfer Death	
4987	M	~ 1966	WILD	WILD	NAMIBIA MAINZ-V FRANKFURT CHICAGOBR	~ 1968 26 Oct 1968 19 Aug 1969 18 Oct 1973 14 Jul 1978	NONE _____ 25720 22641 _____	Capture Transfer Transfer Transfer Death	PASCHA
4988	F	~ 1966	WILD	WILD	NAMIBIA MAINZ-V FRANKFURT	~ 1967 26 Oct 1968 19 Aug 1969	NONE _____ 25719 _____	Capture Transfer Transfer	CLETHA

						26 Jul 1972			Death	
4989	M	~ 1967	WILD	WILD	AFRICAN DUISBURG	~ 1968 23 May 1969 19 Jun 1971	NONE _____		Capture Transfer Death	
4990	F	~ 1967	WILD	WILD	AFRICAN DUBLIN	~ 1968 31 Oct 1969 9 Dec 1972	NONE 69M005		Capture Transfer Death	
4991	F	~ 1967	WILD	WILD	AFRICAN DETROIT TOLEDO	~ 1968 14 Mar 1969 15 Nov 1972 ~ Dec 1974	NONE NONE _____		Capture Transfer Transfer Death	
4992	F	~ 1967	WILD	WILD	NAMIBIA BERLINZOO	~ 1968 25 Sep 1969 5 May 1977	NONE _____		Capture Transfer Death	
4993	M	~ 1967	WILD	WILD	AFRICAN COLO SPRG NZP-WASH	~ 1967 26 Feb 1969 20 Jun 1974 21 Dec 1974	NONE 69M026 ML16		Capture Transfer Transfer Death	
4994	M	~ 1967	WILD	WILD	SOMALIA FERNDALE BROWNSVIL	~ 1968 ~ Mar 1969 25 Mar 1969 17 Apr 1973	NONE A2H369 7507		Capture Transfer Transfer Death	
4995	M	~ 1967	WILD	WILD	AFRICAN TOLEDO	~ 1968 ~ 1969 26 Dec 1970	NONE _____		Capture Transfer Death	CHI CHI
4996	F	~ 1967	WILD	WILD	SOMALIA FERNDALE BROWNSVIL	~ 1968 ~ Mar 1969 25 Mar 1969 16 Apr 1972	NONE A2H370 7508		Capture Transfer Transfer Death	
4997	F	~ 1967	WILD	WILD	SOMALIA FERNDALE	~ 1968 ~ Mar 1969	NONE A2H470		Capture Transfer	SERKET / S

					BROWNSVIL	25 Mar 1969	17	Transfer	
						9 May 1973		Death	
4998	F	~ 1967	WILD	WILD	SOMALIA	~ 1968	NONE	Capture	SERKEET
					FERNDALE	~ Mar 1969	A2H469	Transfer	
					BROWNSVIL	25 Mar 1969	18	Transfer	
						14 May 1975		Death	
4999	M	~ 1967	WILD	WILD	SOMALIA	~ 1968	NONE	Capture	OSIRIS
					FERNDALE	~ Mar 1969	A2H468	Transfer	
					BROWNSVIL	25 Mar 1969	15	Transfer	
						29 Nov 1978		Death	
5000	M	~ 1967	WILD	WILD	CHAD	~ 1968	NONE	Capture	
					BERLINZOO	15 Jun 1969	_____	Transfer	
						5 Jun 1970		Death	
5001	M	~ 1967	WILD	WILD	AFRICAN	~ 1968	NONE	Capture	BRUNO
					FRANKLINP	~ 1969	_____	Transfer	
					DETROIT	27 Dec 1973	H00006	Transfer	
						29 Dec 1974		Death	
5002	M	~ Jan 1968	WILD	WILD	SOMALIA	~ Jun 1968	NONE	Capture	LESLIE
					JERSEY	26 Jul 1968	M223	Transfer	
						31 Dec 1968		Death	
5003	F	~ 1968	WILD	WILD	AFRICAN	~ 1969	NONE	Capture	OUKA
					MUNICH	4 May 1971	_____	Transfer	
						18 Sep 1976		Death	
5004	F	~ 1968	WILD	WILD	AFRICAN	~ 1969	NONE	Capture	
					SCHAUER H	~ 1969	_____	Transfer	
					VIENNA	21 Nov 1973	_____	Transfer	
						10 Jan 1983		Death	
5005	M	~ 1968	WILD	WILD	AFRICAN	~ 1969	NONE	Capture	PAL
					TOLEDO	~ Mar 1970	_____	Transfer	
						25 Apr 1971		Death	
5006	F	~ 1968	WILD	WILD	AFRICAN	~ 1969	NONE	Capture	BOBBY

					TOLEDO	~ Mar 1970 ~ Jan 1971	_____	Transfer Death	
5007	F	~ 1968	WILD	WILD	AFRICAN TOLEDO	~ 1969 ~ Jun 1970 7 May 1971	NONE _____	Capture Transfer Death	
5008	M	~ 1968	WILD	WILD	AFRICAN TOLEDO	~ 1969 1 Jun 1970 10 Jul 1971	NONE _____	Capture Transfer Death	
5009	M	~ 1968	WILD	WILD	AFRICAN SAN ANTON	~ 1969 26 Feb 1970 22 Apr 1977	NONE 700201	Capture Transfer Death	PETER
5010	F	~ 1968	WILD	WILD	AFRICAN SD-WAP	~ 1969 28 May 1970 5 Sep 1973	NONE 280519	Capture Transfer Death	TUFFY
5011	F	~ Jan 1968	WILD	WILD	SOMALIA JERSEY	~ Feb 1968 26 Jul 1968 26 May 1969	NONE M224	Capture Transfer Death	RUTH
5012	F	~ 1968	WILD	WILD	UGANDA DVURKRALV	~ 1969 28 Apr 1970 11 Nov 1974	NONE 041005	Capture Transfer Death	DK5
5013	F	~ 1969	WILD	WILD	NAMIBIA HILVARENB	~ 1969 8 Jun 1970 6 Oct 1975	NONE M69162	Capture Transfer Death	MIRJAN BB9
5014	F	~ 1968	WILD	WILD	AFRICAN HOUSTON BRADENTON	~ 1969 11 Jun 1970 27 Jun 1970 ~ 1971	NONE 16113 _____	Capture Transfer Transfer Death	
5015	M	~ 1968	WILD	WILD	AFRICAN HOUSTON	~ 1969 11 Jun 1970 22 Apr 1977	NONE 414	Capture Transfer Death	

5016	M	~ 1968	WILD	WILD	NAMIBIA LONGLEAT HILVARENB	~ 1969 ~ Jan 1970 8 Jun 1970 8 Sep 1974	NONE NONE M69157	Capture Transfer Transfer Death	JOOP BB4
5017	M	~ 1968	WILD	WILD	NAMIBIA HILVARENB SOEST	~ 1969 8 Jun 1970 24 Apr 1980 ~ 1981	NONE M69155 _____	Capture Transfer Transfer Death	BARTJE BB2
5018	M	~ 1968	WILD	WILD	UGANDA DVURKRALV	~ 1969 28 Apr 1970 23 Apr 1975	NONE 041004	Capture Transfer Death	DK4
5019	F	~ 1968	WILD	WILD	NAMIBIA DUISBURG	~ 1969 19 Nov 1970 23 Dec 1970	NONE _____	Capture Transfer Death	
5020	F	~ 1968	WILD	WILD	UNKNOWN FERNDAL DETROIT TOLEDO DETROIT	~ 1968 ~ 1968 14 Mar 1969 15 Nov 1972 17 Nov 1972 9 Jan 1976	NONE _____ H00004 _____ H00004	Capture Transfer Transfer Transfer Death	JUDY
5021	F	~ 1968	WILD	WILD	AFRICAN COLUMBUS	~ 1969 2 Apr 1970 10 Jun 1977	NONE 702016	Capture Transfer Death	JAMBA
5022	F	24 Feb 1969	4987	4988	MAINZ-V WUPPERTAL	24 Feb 1969 28 Oct 1969 28 Oct 1969	_____ _____ _____	Birth Transfer Death	
5023	M	~ 1969	WILD	WILD	NIGERIA LONDON RP	~ 1970 6 Apr 1970 25 Mar 1971	NONE _____ _____	Capture Transfer Death	RABIU
5024	F	~ 1969	WILD	WILD	AFRICAN MUNICH	~ 1970 15 Sep 1971 26 Aug 1975	NONE _____ _____	Capture Transfer Death	TSCHNITTA

5025	M	24 Feb 1969	4987	4988	MAINZ-V WUPPERTAL	24 Feb 1969 _____ 28 Oct 1969 _____ 5 Nov 1975		Birth Transfer Death	691044
5026	F	~ 1969	WILD	WILD	AFRICAN TOLEDO	~ 1970 15 Jul 1971 _____ 27 May 1980	NONE	Capture Transfer Death	LADY
5027	M	~ 1959	WILD	WILD	AFRICAN ROMA SPINELLI	~ 1959 13 Aug 1959 _____ ~ 1960 _____ ~ 1968	NONE	Capture Transfer Transfer Death	
5028	F	~ Jan 1961	WILD	WILD	SOMALIA SPINELLI	~ 1962 1 Oct 1963 _____ 1 Jun 1972	NONE	Capture Transfer Death	BEAUTY
5029	M	~ 1969	WILD	WILD	AFRICAN BASEL	~ 1970 23 Nov 1971 710596 27 Dec 1976	NONE	Capture Transfer Death	MUFF
5030	F	~ 1969	WILD	WILD	AFRICAN BATONROUG	~ 1970 1 Mar 1970 2 Feb 1976	NONE M26	Capture Transfer Death	LITTLE GIR
5031	F	~ 1969	WILD	WILD	SOMALIA FORTWORTH	~ 1970 26 Apr 1971 M13471 7 Sep 1972	NONE	Capture Transfer Death	MABEL II
5032	M	~ 1969	WILD	WILD	SOMALIA FORTWORTH	~ 1970 26 Apr 1971 M14471 7 Sep 1972	NONE	Capture Transfer Death	FRED
5033	F	~ 1970	WILD	WILD	AFRICAN HOUSTON	~ 1970 26 Apr 1972 415 23 Apr 1976	NONE	Capture Transfer Death	
5034	M	~ 1970	WILD	WILD	KENYA OKAHANDJA	~ 1971 ~ 1971 _____	NONE	Capture Transfer	BILL

					KNOXVILLE	~ 1972	M7201	Transfer	
					JACKSONVL	20 Apr 1972	875059	Transfer	
						5 Sep 1975		Death	
5035	F	~ 1970	WILD	WILD	AFRICAN	~ 1971	NONE	Capture	
					JACKSONVL	20 Apr 1972	872037	Transfer	
						3 May 1976		Death	
5036	F	~ 1970	WILD	WILD	NAMIBIA	~ 1971	NONE	Capture	
					KREFELD	30 Mar 1972	_____	Transfer	
						16 Mar 1975		Death	
5037	M	~ 1970	WILD	WILD	AFRICAN	~ 1971	NONE	Capture	
					HOUSTON	26 Apr 1972	416	Transfer	
						26 Apr 1972	11900	Transfer	
						12 Oct 1975		Death	
5038	F	~ 1970	WILD	WILD	NAMIBIA	~ 1971	NONE	Capture	DK15
					DVURKRALV	12 Sep 1972	041015	Transfer	
						26 Nov 1974		Death	
5039	M	~ 1970	WILD	WILD	NAMIBIA	~ 1971	NONE	Capture	DK6
					DVURKRALV	27 Jun 1972	041006	Transfer	
						26 Nov 1973		Death	
5040	F	~ 1970	WILD	WILD	NAMIBIA	~ 1971	NONE	Capture	DK16
					DVURKRALV	12 Sep 1972	041016	Transfer	
						25 Oct 1974		Death	
5041	M	~ Nov 1970	WILD	WILD	AFRICAN	~ Nov 1970	NONE	Capture	
					VIENNA	17 Dec 1970	_____	Transfer	
					GELSNKRKN	24 Sep 1985	_____	Transfer	
						29 Jan 1987		Death	
5042	F	~ Feb 1970	WILD	WILD	NAMIBIA	~ Aug 1970	NONE	Capture	
					OKAHANDJA	~ Aug 1970	_____	Transfer	
					VIENNA	26 May 1971	_____	Transfer	
						3 Feb 1987		Death	
5043	F	~ 1970	WILD	WILD	NAMIBIA	~ 1970	NONE	Capture	

					CHICAGOLP	15 Jul 1971	1791	Transfer	
					ST LOUIS	19 Apr 1974	_____	Transfer	
						19 Apr 1974		Death	
5044	M	~ 1970	WILD	WILD	NAMIBIA	~ 1971	NONE	Capture	
					CHICAGOLP	15 Jul 1971	1792	Transfer	
						27 Feb 1973		Death	
5045	M	~ 1970	WILD	WILD	NAMIBIA	~ 1971	NONE	Capture	ATON
					FERNDALE	~ Aug 1972	A2H467	Transfer	
					BROWNSVIL	1 Sep 1972	14	Transfer	
						31 Dec 1977		Death	
5046	M	~ 1967	WILD	WILD	AFRICAN	~ 1967	NONE	Capture	KILLI
					ROCHESTER	23 May 1967	87	Transfer	
					COLUMBUS	9 Oct 1975	752015	Transfer	
						27 May 1978		Death	
5047	F	~ 1966	WILD	WILD	AFRICAN	~ 1967	NONE	Capture	GRANDMA
					ROCHESTER	23 Jun 1967	88	Transfer	
					COLUMBUS	9 Oct 1975	752010	Transfer	
						8 Jan 1980		Death	
5048	M	~ 1969	WILD	WILD	NAMIBIA	~ 1969	NONE	Capture	AMON
					FERNDALE	~ Aug 1972	A2H466	Transfer	
					BROWNSVIL	1 Sep 1972	13	Transfer	
						3 Oct 1981		Death	
5049	M	~ 1969	WILD	WILD	SOMALIA	~ 1969	NONE	Capture	MONTE
					FERNDALE	~ Mar 1969	A2H374	Transfer	
					BROWNSVIL	25 Mar 1969	16	Transfer	
						17 Sep 1976		Death	
5050	F	~ 1971	WILD	WILD	AFRICAN	~ 1972	NONE	Capture	RI-9
					FORTWORTH	6 Jul 1973	20RI9	Transfer	
						18 Dec 1981		Death	
5051	M	~ 1971	WILD	WILD	AFRICAN	~ 1972	NONE	Capture	RI-10
					FORTWORTH	6 Jul 1973	21RI10	Transfer	
						27 Feb 1983		Death	

5052	M	~ 1971	WILD	WILD	AFRICAN VIENNA GELSNKRKN	~ 1972 5 Jun 1974 24 Sep 1985 8 Sep 1987	NONE _____ _____ _____	Capture Transfer Transfer Death	
5053	F	~ 1971	WILD	WILD	AFRICAN NZP-WASH	~ 1972 16 Jul 1973 ~ 1974	NONE _____ _____	Capture Transfer Death	
5054	M	3 Jun 1971	4931	4957	MILWAUKEE	3 Jun 1971 5 Jun 1971	1151	Birth Death	
5055	F	~ 1971	WILD	WILD	AFRICAN MUNICH	~ 1972 29 May 1974 18 Aug 1975	NONE _____ _____	Capture Transfer Death	POLLY
5056	M	~ 1971	WILD	WILD	AFRICAN MADISON DETROIT	~ 1971 23 May 1973 24 May 1973 ~ 1974	NONE _____ NONE _____	Capture Transfer Transfer Death	
5057	F	~ 1971	WILD	WILD	NAMIBIA NURNBERG	~ 1972 18 Jul 1973 23 Jun 1975	NONE M00434	Capture Transfer Death	
5058	M	~ 1971	WILD	WILD	NAMIBIA NURNBERG	~ 1972 18 Jul 1973 23 Jun 1982	NONE _____ _____	Capture Transfer Death	
5059	F	~ 1971	WILD	WILD	NAMIBIA NURNBERG	~ 1972 18 Jul 1973 4 Oct 1973	NONE M00433	Capture Transfer Death	
5060	M	~ 1971	WILD	WILD	NAMIBIA NURNBERG	~ 1972 18 Jul 1973 9 Mar 1979	NONE M00431	Capture Transfer Death	
5061	M	~ 1961	WILD	WILD	S.AFRICA OKLAHOMA	~ 1972 6 Sep 1972	NONE 232408	Capture Transfer	GRAMPS

					DETROIT	1 Nov 1973	170	Transfer	
						25 Jun 1977		Death	
5062	M	~ 1972	WILD	WILD	AFRICAN	~ 1973	NONE	Capture	
					DES MOINE	~ 1973		Transfer	
					NZP-WASH	20 Jun 1974	300619	Transfer	
						21 Dec 1974		Death	
5063	M	~ 1967	WILD	WILD	AFRICAN	~ 1970	NONE	Capture	
					BUFFALO	9 May 1970	137	Transfer	
					COLUMBUS	24 Jan 1974	742012	Transfer	
						3 Nov 1975		Death	
5064	F	~ 1973	WILD	WILD	NAMIBIA	~ 1973	NONE	Capture	TARGA
					MUNSTER	28 Apr 1974	20139	Transfer	
						30 Sep 1977		Death	
5065	M	~ 1972	WILD	WILD	AFRICAN	~ 1973	NONE	Capture	DRACULA
					SIGEAN	6 Apr 1974		Transfer	
						7 Jun 1974		Death	
5066	F	~ 1972	WILD	WILD	AFRICAN	~ 1973	NONE	Capture	
					DES MOINE	~ 1973		Transfer	
					NZP-WASH	20 Jun 1974		Transfer	
						~ 1975		Death	
5067	M	~ 1972	WILD	WILD	AFRICAN	~ 1973	NONE	Capture	
					ROCKTON	~ 1974		Transfer	
					COLUMBUS	24 Jan 1974	742011	Transfer	
						10 Feb 1975		Death	
5068	?	1 Apr 1973	UNK	UNK	LAGUNA HI	1 Apr 1973		Birth	
						1 Apr 1973		Death	
5069	F	~ 1973	WILD	WILD	AFRICAN	~ 1973	NONE	Capture	
					LOSANGELE	4 Mar 1975		Transfer	
						~ 1976		Death	
5070	M	~ 1973	WILD	WILD	AFRICAN	~ 1974	NONE	Capture	
					LOSANGELE	4 Mar 1975		Transfer	

							~ 1976		Death
5071	F	1 May 1973	UNK	UNK	STOCKBRID	1 May 1973	_____	_____	Birth Death
						~ 1974			
5072	M	1 May 1973	UNK	UNK	STOCKBRID	1 May 1973	_____	_____	Birth Death
						~ 1974			
5073	M	1 May 1973	UNK	UNK	STOCKBRID	1 May 1973	_____	_____	Birth Death
						~ 1974			
5074	M	5 Nov 1973	UNK	UNK	HOGLE	5 Nov 1973	_____	_____	Birth Death
						7 Nov 1973			
5075	M	~ 1973	UNK	UNK	WINDSOR	~ 1973	_____	_____	Birth Death
						~ 1974			
5076	F	~ 1973	UNK	UNK	WINDSOR	~ 1973	_____	_____	Birth Death
						~ 1974			
5077	F	~ 1973	WILD	WILD	AFRICAN HYDER PAK	~ 1974	NONE	_____	Capture Transfer Death
						27 Jul 1975			
						23 Jan 1985			
5078	M	~ 1973	WILD	WILD	AFRICAN HYDER PAK	~ 1974	NONE	_____	Capture Transfer Death
						27 Jul 1975			
						5 May 1981			
5079	F	~ 1973	WILD	WILD	AFRICAN BRATISLAV	~ 1974	NONE	_____	Capture Transfer Death
						~ Jun 1975			
						~ 1980			
5080	M	~ 1974	WILD	WILD	TANZANIA HAVANA	~ 1975	NONE	_____	Capture Transfer Death
						1 May 1976			
						~ May 1979			
5081	M	1 Aug 1974	UNK	UNK	GRAND PRA	1 Aug 1974	_____	_____	Birth Death
						~ 1975			
5082	M	1 Apr 1974	UNK	UNK	GRAND PRA	1 Apr 1974	_____	_____	Birth

						~ 1975		Death
5083	F	1 Apr 1974	UNK	UNK	GRAND PRA	1 Apr 1974 _____ ~ 1975		Birth Death
5084	F	1 Apr 1974	UNK	UNK	GRAND PRA	1 Apr 1974 _____ ~ 1975		Birth Death
5085	F	1 Apr 1974	UNK	UNK	GRAND PRA	1 Apr 1974 _____ ~ 1975		Birth Death
5086	F	1 Apr 1974	UNK	UNK	GRAND PRA	1 Apr 1974 _____ ~ 1975		Birth Death
5087	F	1 Feb 1974	UNK	UNK	GRAND PRA	1 Feb 1974 _____ ~ 1975		Birth Death
5088	F	1 Feb 1974	UNK	UNK	GRAND PRA	1 Feb 1974 _____ ~ 1975		Birth Death
5089	F	1 Feb 1974	UNK	UNK	GRAND PRA	1 Feb 1974 _____ ~ 1975		Birth Death
5090	M	~ 1974	UNK	UNK	WINDSOR	~ 1974 _____ ~ 1975		Birth Death
5091	M	~ 1974	UNK	UNK	WINDSOR	~ 1974 _____ ~ 1975		Birth Death
5092	M	~ 1974	UNK	UNK	WINDSOR	~ 1974 _____ ~ 1975		Birth Death
5093	?	~ 1974	UNK	UNK	WINDSOR	~ 1974 _____ ~ 1974		Birth Death
5094	?	~ 1974	UNK	UNK	WINDSOR	~ 1974 _____ ~ 1974		Birth Death
5095	?	~ 1974	UNK	UNK	WINDSOR	~ 1974 _____ ~ 1974		Birth Death

5096	?	~ 1974	UNK	UNK	WINDSOR	~ 1974	_____	Birth Death	
5097	?	~ 1974	UNK	UNK	WINDSOR	~ 1974	_____	Birth Death	
5098	?	~ 1974	UNK	UNK	WINDSOR	~ 1974	_____	Birth Death	
5099	?	~ 1974	UNK	UNK	WINDSOR	~ 1974	_____	Birth Death	
5100	?	~ 1974	UNK	UNK	WINDSOR	~ 1974	_____	Birth Death	
5101	M	~ 1974	WILD	WILD	AFRICAN ANTWERP PLANCKNDL	~ 1974 13 Aug 1976 24 Mar 1978 2 Jan 1983	NONE _____	Capture Transfer Transfer Death	DONALD
5102	M	1 Nov 1974	UNK	UNK	LAGUNA HI	1 Nov 1974	_____	Birth Death	
5103	M	1 Nov 1974	UNK	UNK	LAGUNA HI	1 Nov 1974	_____	Birth Death	
5104	F	1 Nov 1974	UNK	UNK	LAGUNA HI	1 Nov 1974	_____	Birth Death	
5105	F	1 Nov 1974	UNK	UNK	LAGUNA HI	1 Nov 1974	_____	Birth Death	
5106	F	1 Oct 1974	UNK	UNK	LAGUNA HI	1 Oct 1974	_____	Birth Death	
5107	F	1 Oct 1974	UNK	UNK	LAGUNA HI	1 Oct 1974	_____	Birth Death	
5108	F	~ 1974	WILD	WILD	AFRICAN	~ 1975	NONE	Capture	GARA

					TORONTO	23 Apr 1976 6 Jan 1977	7339	Transfer Death
5109	M	1 Oct 1974	UNK	UNK	LAGUNA HI	1 Oct 1974 ~ 1975	_____	Birth Death
5110	M	1 Oct 1974	UNK	UNK	LAGUNA HI	1 Oct 1974 ~ 1975	_____	Birth Death
5111	M	1 Oct 1974	UNK	UNK	LAGUNA HI	1 Oct 1974 ~ 1975	_____	Birth Death
5112	M	~ 1975	WILD	WILD	AFRICAN BRATISLAV	~ 1975 ~ Jun 1975 ~ 1980	NONE _____	Capture Transfer Death
5113	F	5 Nov 1975	UNK	UNK	LAGUNA HI	5 Nov 1975 ~ 1976	_____	Birth Death
5114	F	5 Nov 1975	UNK	UNK	LAGUNA HI	5 Nov 1975 ~ 1976	_____	Birth Death
5115	F	5 Nov 1975	UNK	UNK	LAGUNA HI	5 Nov 1975 ~ 1976	_____	Birth Death
5116	F	5 Nov 1975	UNK	UNK	LAGUNA HI	5 Nov 1975 ~ 1976	_____	Birth Death
5117	M	27 Oct 1975	UNK	UNK	LAGUNA HI	27 Oct 1975 ~ 1976	_____	Birth Death
5118	M	27 Oct 1975	UNK	UNK	LAGUNA HI	27 Oct 1975 ~ 1976	_____	Birth Death
5119	M	27 Oct 1975	UNK	UNK	LAGUNA HI	27 Oct 1975 ~ 1976	_____	Birth Death
5120	M	~ 1975	UNK	UNK	WINDSOR	~ 1975 ~ 1976	_____	Birth Death

5121	M	~ 1975	UNK	UNK	WINDSOR	~ 1975 _____ ~ 1975 _____	Birth Death
5122	M	~ 1975	UNK	UNK	WINDSOR	~ 1975 _____ ~ 1975 _____	Birth Death
5123	F	~ 1975	UNK	UNK	WINDSOR	~ 1975 _____ ~ 1976 _____	Birth Death
5124	F	~ 1975	UNK	UNK	WINDSOR	~ 1975 _____ ~ 1975 _____	Birth Death
5125	M	~ 1975	WILD	WILD	AFRICAN MULHOUSE BASEL	~ 1976 NONE ~ 1976 _____ 26 Apr 1977 770599 5 Aug 1977	Capture Transfer Transfer Death
5126	F	~ 1976	UNK	UNK	LAGUNA HI	~ 1976 _____ ~ 1977 _____	Birth Death
5127	F	~ 1976	UNK	UNK	LAGUNA HI	~ 1976 _____ ~ 1977 _____	Birth Death
5128	M	~ 1976	UNK	UNK	LAGUNA HI	~ 1976 _____ ~ 1977 _____	Birth Death
5129	M	~ 1976	UNK	UNK	LAGUNA HI	~ 1976 _____ ~ 1977 _____	Birth Death
5130	M	~ 1976	UNK	UNK	LAGUNA HI	~ 1976 _____ ~ 1977 _____	Birth Death
5131	M	~ 1976	UNK	UNK	LAGUNA HI	~ 1976 _____ ~ 1977 _____	Birth Death
5132	M	~ 1976	UNK	UNK	LAGUNA HI WINDSOR	~ 1976 _____ ~ 1976 _____	Birth Death
5133	M	~ 1976	UNK	UNK	LAGUNA HI WINDSOR	~ 1976 _____ ~ 1976 _____	Birth Death

5134	M	~ 1976	UNK	UNK	LAGUNA HI WINDSOR	~ 1976 _____ ~ 1976	Birth Death				
5135	M	~ 1976	UNK	UNK	LAGUNA HI WINDSOR	~ 1976 _____ ~ 1976	Birth Death				
5136	M	~ 1976	UNK	UNK	LAGUNA HI WINDSOR	~ 1976 _____ ~ 1976	Birth Death				
5137	F	~ 1976	UNK	UNK	LAGUNA HI WINDSOR	~ 1976 _____ ~ 1976	Birth Death				
5138	F	~ 1976	UNK	UNK	LAGUNA HI WINDSOR	~ 1976 _____ ~ 1976	Birth Death				
5139	F	~ 1976	UNK	UNK	LAGUNA HI WINDSOR	~ 1976 _____ ~ 1976	Birth Death				
5140	F	~ 1976	WILD	WILD	AFRICAN PRET DW JOHANSBRG	~ 1977 NONE ~ 1977 D93359 2 Feb 1978 6129 16 Apr 1978	Capture Transfer Transfer Death	anon			
5141	M	~ 1976	WILD	WILD	AFRICAN PRET DW JOHANSBRG	~ 1977 NONE ~ 1977 D93287 18 Jan 1978 6106 3 Mar 1978	Capture Transfer Transfer Death	GULLA			
5142	M	24 Sep 2005	UNK	UNK	HERNE BC	24 Sep 2005 _____	Birth	ICO	HBC1	96800000311708	
5143	M	~ Jan 1977	WILD	WILD	AFRICAN WINDSOR	~ Jun 1977 NONE ~ Dec 1977 _____ ~ 1978	Capture Transfer Death				
5144	M	~ 1978	WILD	WILD	AFRICAN WUPPERTAL	~ 1978 NONE 12 Feb 1979 _____ 10 May 1979	Capture Transfer Death	751130			
5145	M	~ Jan 1977	WILD	WILD	AFRICAN	~ Jun 1977 NONE	Capture				

					WINDSOR	~ Dec 1977 ~ 1978	_____	Transfer Death	
5146	M	~ Jan 1977	WILD	WILD	AFRICAN WINDSOR	~ Jun 1977 ~ Dec 1977 ~ 1978	NONE _____	Capture Transfer Death	
5147	M	~ 1977	WILD	WILD	AFRICAN WINDSOR	~ Jun 1977 ~ Dec 1977 ~ 1977	NONE _____	Capture Transfer Death	
5148	F	~ Jan 1977	WILD	WILD	AFRICAN WINDSOR	~ Jun 1977 ~ Dec 1977 ~ 1978	NONE _____	Capture Transfer Death	
5149	F	~ Jan 1977	WILD	WILD	AFRICAN WINDSOR	~ Jun 1977 ~ Dec 1977 ~ 1977	NONE _____	Capture Transfer Death	
5150	F	~ 1977	WILD	WILD	AFRICAN WINDSOR	~ Jun 1977 ~ Dec 1977 ~ 1977	NONE _____	Capture Transfer Death	
5151	F	3 Apr 1977	UNK	UNK	GRAND PRA FERNDAL LOSANGELE DETROIT	3 Apr 1977 3 May 1978 3 May 1978 1 Nov 1979 ~ Jan 1981	_____ _____ 09380 412	Birth Transfer Transfer Transfer Death	TESSIE
5152	F	~ 1978	WILD	WILD	AFRICAN WHIPSNAD ANTWERP	~ 1979 ~ 1979 16 Feb 1980 9 May 1984	NONE _____ P821C	Capture Transfer Transfer Death	NO NAME
5153	M	~ 1978	UNK	UNK	WINDSOR	~ 1978 ~ 1978	_____	Birth Death	
5154	M	~ 1978	UNK	UNK	WINDSOR	~ 1978 ~ 1978	_____	Birth Death	

5155	F	~ 1978	UNK	UNK	WINDSOR	~ 1978	_____	Birth	
						~ 1979		Death	
5156	F	~ 1978	UNK	UNK	LAGUNA HI	~ 1978	_____	Birth	
						~ 1979		Death	
5157	F	~ 1978	UNK	UNK	LAGUNA HI	~ 1978	_____	Birth	
						~ 1979		Death	
5158	F	~ 1978	UNK	UNK	LAGUNA HI	~ 1978	_____	Birth	
						~ 1979		Death	
5159	F	~ 1978	UNK	UNK	LAGUNA HI	~ 1978	_____	Birth	
						~ 1979		Death	
5160	?	~ 1978	UNK	UNK	LAGUNA HI	~ 1978	_____	Birth	
						~ 1978		Death	
5161	?	~ 1978	UNK	UNK	LAGUNA HI	~ 1978	_____	Birth	
						~ 1978		Death	
5162	?	~ 1978	UNK	UNK	LAGUNA HI	~ 1978	_____	Birth	
						~ 1978		Death	
5163	?	~ 1978	UNK	UNK	LAGUNA HI	~ 1978	_____	Birth	
						~ 1978		Death	
5164	F	~ 1979	WILD	WILD	AFRICAN	~ 1980	NONE	Capture	BELLA
					WINDSOR	~ 1980	_____	Transfer	
					WHIPSNADE	1 Oct 1981	2579	Transfer	
					WINDSOR	10 Feb 1982	_____	Transfer	
						~ 1983		Death	
5165	F	~ 1962	WILD	WILD	AFRICAN	~ 1963	NONE	Capture	
					UNKNOWN	~ 1965		Death	
5166	F	~ Mar 1961	WILD	WILD	AFRICAN	????	NONE	Capture	
					ZEEHANDLR	????	NONE	Transfer	
					PHOENIX	22 Jan 1962	1264	Transfer	
						8 Jul 1972		Death	

5167	F	~ 1937	WILD	WILD	KENYA SANDIEGOZ	~ 1938 ~ Oct 1939 ~ 1945	NONE 018328	Capture Transfer Death	
5168	?	~ 1937	WILD	WILD	KENYA SANDIEGOZ	~ 1938 ~ Oct 1939 ~ 1949	NONE 018329	Capture Transfer Death	
5169	?	~ 1937	WILD	WILD	KENYA SANDIEGOZ	~ 1938 ~ Oct 1939 ~ 1949	NONE 018330	Capture Transfer Death	
5170	M	~ 1937	WILD	WILD	KENYA SANDIEGOZ	~ 1938 ~ Oct 1939 ~ 1949	NONE 018340	Capture Transfer Death	
5171	M	~ May 1966	WILD	WILD	S.IVCOAST BALTIMORE NZIP-WASH	~ Oct 1966 26 Nov 1966 14 Jun 1974 2 Nov 1976	NONE 66101 101438	Capture Transfer Transfer Death	
5172	F	~ May 1966	WILD	WILD	S.IVCOAST BALTIMORE NZIP-WASH	~ Oct 1966 26 Nov 1966 14 Oct 1974 10 Jul 1980	NONE 66102 101439	Capture Transfer Transfer Death	
5173	F	~ 1970	WILD	WILD	NAMIBIA OKAHANDJA KNOXVILLE JACKSONVL LOUISVILL	???? ???? ~ 1972 25 Mar 1975 11 Apr 1980 11 Feb 1983	NONE <u> </u> M7202 875060 100552	Capture Transfer Transfer Transfer Death	DOTTY
5174	M	~ Nov 1970	WILD	WILD	AFRICAN JACKSONVL LOUISVILL	???? 30 Apr 1972 11 Apr 1980 13 Jun 1980	NONE 872036 100551	Capture Transfer Transfer Death	BREWSTER
5175	M	~ 1966	WILD	WILD	S.AFRICA	~ 1967	NONE	Capture	JOKEBA

					OKLAHOMA	30 Dec 1967 27 Oct 1975	021503	Transfer Death	
5176	M	????	UNK	UNK	FORTWORTH	~ 1960 19 Mar 1961	M0060	Transfer Death	
5177	M	????	WILD	WILD	AFRICAN MILWAUKEE	~ 1926 16 May 1927 13 Sep 1927	NONE X02007	Capture Transfer Death	
5178	M	????	WILD	WILD	AFRICAN MILWAUKEE	~ 1952 14 Oct 1953 1 Mar 1957	NONE X02010	Capture Transfer Death	
5179	?	4 Apr 1982	77	146	WINSTON	4 Apr 1982 16 Apr 1982	940058	Birth Death	
5180	?	~ 1948	WILD	WILD	AFRICAN NZP-WASH	???? 26 Aug 1949 3 Jan 1950	NONE 21064	Capture Transfer Death	
5181	F	~ 1950	WILD	WILD	AFRICAN NZP-WASH	~ 1951 8 Jul 1952 2 Jan 1966	NONE 22675B	Capture Transfer Death	
5182	M	~ 1962	WILD	WILD	AFRICAN QUEBEC	~ 1962 11 May 1963 17 Apr 1976	NONE 03	Capture Transfer Death	
5183	F	~ 1964	WILD	WILD	SOMALIA OMAHA	~ 1964 ~ 1965 7 Nov 1973	NONE 6	Capture Transfer Death	PANGA
5184	M	~ Nov 1959	WILD	WILD	S.AFRICA OKLAHOMA	~ Nov 1959 24 Jun 1960 25 Dec 1967	NONE AJ01	Capture Transfer Death	SIMILA
5185	F	~ Dec 1959	WILD	WILD	S.AFRICA OKLAHOMA	~ Dec 1959 27 Feb 1961 6 Jan 1976	NONE 021301	Capture Transfer Death	DELLA

5186	F	~ 1961	WILD	WILD	S.AFRICA OKLAHOMA MELBOURNE	~ 1961 21 Nov 1962 20 Nov 1972 27 Aug 1979	NONE 021402 720087	Capture Transfer Transfer Death	SUGARBEE
5187	M	7 Apr 1962	5184	5185	OKLAHOMA	7 Apr 1962 7 Apr 1962	AJ03	Birth Death	
5188	F	7 Apr 1962	5184	5185	OKLAHOMA	7 Apr 1962 8 Apr 1962	AJ04	Birth Death	
5189	M	7 Apr 1962	5184	5185	OKLAHOMA	7 Apr 1962 19 Apr 1962	AJ05	Birth Death	
5190	?	14 Nov 1962	5184	5185	OKLAHOMA	14 Nov 1962 14 Nov 1962	AJ06	Birth Death	
5191	M	14 Nov 1962	5184	5185	OKLAHOMA	14 Nov 1962 16 Nov 1962	AJ07	Birth Death	
5192	M	????	WILD	WILD	AFRICAN PHILADELP	???? 31 May 1913 9 Aug 1913	NONE 10056	Capture Transfer Death	
5193	M	????	WILD	WILD	AFRICAN PHILADELP	???? 18 May 1926 23 Jan 1930	NONE 10057	Capture Transfer Death	
5194	F	~ 1926	WILD	WILD	AFRICAN PHILADELP	~ 1926 18 May 1926 5 Feb 1935	NONE 10058	Capture Transfer Death	
5195	M	????	WILD	WILD	AFRICAN PHILADELP	???? 9 Jul 1937 29 May 1939	NONE 10059	Capture Transfer Death	
5196	F	????	WILD	WILD	AFRICAN PHILADELP	???? 9 Jul 1937 18 Oct 1938	NONE 10060	Capture Transfer Death	

5197	F	????	WILD	WILD	AFRICAN PHILADELP	???? 5 Sep 1940 24 Jan 1945	NONE 10062	Capture Transfer Death
5198	F	????	WILD	WILD	AFRICAN PHILADELP	???? 15 Aug 1945 1 Jul 1946	NONE 10063	Capture Transfer Death
5199	M	????	WILD	WILD	AFRICAN PHILADELP	???? 3 Aug 1950 25 May 1959	NONE 10064	Capture Transfer Death
5200	F	????	WILD	WILD	AFRICAN PHILADELP	???? 3 Aug 1950 3 Jul 1954	NONE 10065	Capture Transfer Death
5201	F	????	WILD	WILD	AFRICAN PHILADELP	???? 9 Sep 1955 24 Jan 1958	NONE 10067	Capture Transfer Death
5202	?	1 Jan 1956	5199	5201	PHILADELP	1 Jan 1956 3 Jan 1956	10070	Birth Death
5203	?	1 Jan 1956	5199	5201	PHILADELP	1 Jan 1956 3 Jan 1956	10071	Birth Death
5204	?	1 Jan 1956	5199	5201	PHILADELP	1 Jan 1956 3 Jan 1956	10072	Birth Death
5205	M	25 Apr 1957	5199	5201	PHILADELP	25 Apr 1957 7 Aug 1957	10068	Birth Death
5206	F	25 Apr 1957	5199	5201	PHILADELP	25 Apr 1957 8 Aug 1957	10069	Birth Death
5207	M	????	WILD	WILD	AFRICAN PHILADELP	???? 11 Aug 1959 10 Sep 1960	NONE 10073	Capture Transfer Death

5208	M	????	WILD	WILD	AFRICAN PHILADELP	???? 24 May 1962 25 Oct 1970	NONE 10074	Capture Transfer Death	
5209	F	????	WILD	WILD	AFRICAN PHILADELP	???? 5 Apr 1963 12 Apr 1963	NONE 10075	Capture Transfer Death	
5210	F	????	WILD	WILD	AFRICAN PHILADELP	???? 1 May 1964 26 Dec 1970	NONE 10076	Capture Transfer Death	
5211	M	????	WILD	WILD	AFRICAN PHILADELP	???? 2 Jun 1964 25 Nov 1970	NONE 10077	Capture Transfer Death	
5212	M	~ 1960	WILD	WILD	AFRICAN BUSCH TAM	???? 13 Aug 1965 15 Jan 1979	NONE 15216	Capture Transfer Death	M227 RICHA
5213	F	~ 1963	WILD	WILD	AFRICAN CRANDONPK BUSCH TAM	???? ???? 15 Jul 1975 25 Mar 1979	NONE <u>15222</u>	Capture Transfer Transfer Death	M233
5214	F	~ 1966	WILD	WILD	AFRICAN BUSCH TAM	???? 30 Jan 1968 19 Mar 1979	NONE 15217	Capture Transfer Death	M228 JANE
5215	M	~ Dec 1969	WILD	WILD	AFRICAN BUSCH TAM	???? 1 Aug 1970 16 Feb 1976	NONE 15218	Capture Transfer Death	M229 DAVID
5216	F	~ Aug 1968	UNK	UNK	CHICAGOBR	6 May 1969 15 Feb 1975	21100	Transfer Death	
5217	M	~ Jul 1969	UNK	UNK	MARRIOTTS	1 Dec 1972 1 Dec 1972	F08	Transfer Death	TARZAN
5218	M	~ 1961	WILD	WILD	AFRICAN	????	NONE	Capture	BEN

					LOUISVILL	1 Apr 1969	100060	Transfer	
						9 Jun 1981		Death	
5219	F	~ 1961	WILD	WILD	AFRICAN	????	NONE	Capture	SHIRLEY
					LOUISVILL	1 Apr 1969	100061	Transfer	
						2 Sep 1979		Death	
5220	F	~ Nov 1968	WILD	WILD	KENYA	~ 1969	NONE	Capture	BIG GIRL
					FERNDALE	1 Mar 1970	A3H388	Transfer	
					BATONROUG	2 Mar 1970	M24	Transfer	
						30 Jul 1982		Death	
5221	M	~ Aug 1969	WILD	WILD	KENYA	~ 1970	NONE	Capture	HAANI
					FERNDALE	1 May 1970	A3H387	Transfer	
					BATONROUG	2 May 1970	M22	Transfer	
						18 Dec 1982		Death	
5222	M	~ 1969	WILD	WILD	KENYA	~ 1969	NONE	Capture	BOY
					BROWNSVIL	????		Transfer	
					BATONROUG	25 Oct 1972	M23	Transfer	
						18 Jun 1982		Death	
5223	F	~ 1968	WILD	WILD	AFRICAN	~ 1968	NONE	Capture	KENYA
					KANSASCTY	28 May 1968	86	Transfer	
						19 Jul 1981		Death	
5224	M	~ Apr 1968	WILD	WILD	AFRICAN	~ Apr 1968	NONE	Capture	HT
					KANSASCTY	22 Aug 1968	87	Transfer	
						13 Mar 1978		Death	
5225	M	~ 1968	WILD	WILD	AFRICAN	~ 1968	NONE	Capture	SCOTCH
					KANSASCTY	13 Nov 1969	88	Transfer	
						25 Feb 1978		Death	
5226	F	~ 1968	WILD	WILD	AFRICAN	~ 1968	NONE	Capture	SODA
					KANSASCTY	13 Nov 1969	89	Transfer	
						5 Sep 1975		Death	
5227	M	~ 1963	WILD	WILD	E.AFRICA	????	NONE	Capture	JUJU
					OMAHA	14 Apr 1966	155	Transfer	

						21 Sep 1978			Death	
5228	F	~ 1964	WILD	WILD	E.AFRICA OMAHA	~ 1964 3 Jan 1965 19 Jan 1978	NONE 4	Capture Transfer Death	MOMBASA	
5229	M	~ Apr 1964	WILD	WILD	E.AFRICA OMAHA	~ 1965 10 May 1965 26 Jul 1974	NONE 18	Capture Transfer Death		
5230	M	~ 1964	WILD	WILD	SOMALIA OMAHA	???? 23 Nov 1968 18 Oct 1969	NONE 3051	Capture Transfer Death		
5231	?	~ 1964	WILD	WILD	SOMALIA OMAHA	???? 23 Nov 1968 14 Jul 1969	NONE 3064	Capture Transfer Death		
5232	M	~ Dec 1965	WILD	WILD	AFRICAN OMAHA	~ 1966 29 Jun 1966 8 May 1967	NONE 207	Capture Transfer Death		
5233	F	~ 1966	WILD	WILD	SOMALIA OMAHA	~ 1966 10 Sep 1969 7 Oct 1969	NONE 703	Capture Transfer Death		
5234	F	~ May 1968	WILD	WILD	SOMALIA OMAHA	~ May 1968 23 Nov 1968 14 Nov 1969	NONE 3056	Capture Transfer Death		
5235	M	~ Aug 1968	WILD	WILD	E.AFRICA OMAHA	~ Aug 1968 23 Oct 1968 24 May 1977	NONE 589	Capture Transfer Death		
5236	F	~ Aug 1968	WILD	WILD	E.AFRICA OMAHA	~ Aug 1968 23 Oct 1968 27 Jul 1980	NONE 5	Capture Transfer Death	SIMI	
5237	M	~ 1963	UNK	UNK	RIO GRAND	1 Jun 1969 31 Jan 1977	9000	Transfer Death	TARZAN	

5238	F	~ 1965	UNK	UNK	RIO GRAND	1 May 1970 17 Aug 1979	9100	Transfer Death	JANE
5239	M	~ Nov 1974	UNK	UNK	LAGUNA HI KINGS ISL HOLIDAY KINGS ISL BUSCH TAM	~ Nov 1974 9 Jun 1975 ???? 1 Mar 1978 29 Mar 1978 6 Jul 1979	_____ 151 _____ 151 17762	Birth Transfer Transfer Transfer Death	
5240	M	~ 1974	UNK	UNK	KINGS ISL CENTERHIL	9 Jun 1975 4 Apr 1977 1 May 1977	152 _____ _____	Transfer Transfer Death	
5241	F	~ 1974	UNK	UNK	KINGS ISL CENTERHIL	9 Jun 1975 4 Apr 1977 1 May 1977	153 _____ _____	Transfer Transfer Death	
5242	F	~ 1974	UNK	UNK	KINGS ISL HOLIDAY	9 Jun 1975 4 Apr 1977 1 May 1977	154 _____ _____	Transfer Transfer Death	
5243	M	~ Apr 1969	WILD	WILD	S.AFRICA OKLAHOMA	~ Jul 1969 17 Dec 1969 9 May 1980	NONE 021604	Capture Transfer Death	MARS
5244	F	~ Apr 1969	WILD	WILD	S.AFRICA OKLAHOMA	~ Apr 1969 17 Dec 1969 12 Mar 1980	NONE 021705	Capture Transfer Death	TERA
5245	F	~ 1969	WILD	WILD	AFRICAN ST PAUL OKLAHOMA	???? 1 Jun 1971 24 Jan 1974 26 Apr 1979	NONE 15729 338609	Capture Transfer Transfer Death	MINNI PEAR
5246	M	~ Jun 1969	WILD	WILD	S.AFRICA OKLAHOMA	~ Jun 1969 18 Feb 1970 9 Feb 1976	NONE 021806	Capture Transfer Death	NEPTUNE

5247	F	~ Nov 1969	WILD	WILD	S.AFRICA OKLAHOMA	~ Nov 1969 10 Oct 1970 30 May 1983	NONE 141307	Capture Transfer Death	MIKKI
5248	M	5 May 1974	UNK	5247	OKLAHOMA	5 May 1974 17 May 1974	3691UA	Birth Death	HOBO
5249	F	5 May 1974	UNK	5247	OKLAHOMA	5 May 1974 7 May 1974	3692UA	Birth Death	
5250	?	5 May 1974	UNK	5247	OKLAHOMA	5 May 1974 5 May 1974	3696UA	Birth Death	
5251	M	~ 1971	WILD	WILD	NAMIBIA COLUMBIA	~ 1971 2 Nov 1974 2 Mar 1979	NONE SJ0223	Capture Transfer Death	PUG
5252	F	~ 1976	MULT	MULT	GRAND PRA LOSANGELE	~ 1976 3 May 1978 13 Feb 1979	_____ 09378	Birth Transfer Death	SQUEAKY
5253	F	~ 1964	WILD	WILD	TANZANIA SEATTLE	~ 1964 ~ 1967 20 Nov 1975	NONE 20065	Capture Transfer Death	
5254	M	~ 1966	WILD	WILD	NAMIBIA MILWAUKEE	???? 15 May 1967 3 Apr 1982	NONE 713	Capture Transfer Death	PLAIN PETE
5255	F	3 Apr 1977	MULT	MULT	GRAND PRA LOSANGELE	3 Apr 1977 3 May 1978 19 May 1978	_____ 09381	Birth Transfer Death	JACKIE
5256	M	~ 1970	UNK	UNK	RIO GRAND	9 Apr 1977 23 Jun 1980	9200	Transfer Death	TIM
5257	F	~ 1970	UNK	UNK	RIO GRAND	9 Apr 1977 8 Aug 1980	9300	Transfer Death	WILLOW
5258	M	4 Jul 1979	UNK	UNK	MULDERTEN	4 Jul 1979	_____	Birth	

					AMERSFOOR	13 Sep 1980	M181	Transfer	
						9 May 1981		Death	
5259	M	~ 1976	WILD	WILD	NAMIBIA	????	NONE	Capture	
					CAMPS BAY	????		Transfer	
					SINGAPORE	18 Mar 1980	G414	Transfer	
						27 Oct 1987		Death	
5260	M	~ 1976	WILD	WILD	NAMIBIA	????	NONE	Capture	
					CAMPS BAY	????		Transfer	
					SINGAPORE	18 Mar 1980	G415	Transfer	
						16 Dec 1988		Death	
5261	F	~ 1976	WILD	WILD	NAMIBIA	????	NONE	Capture	
					CAMPS BAY	????		Transfer	
					SINGAPORE	18 Mar 1980	G416	Transfer	
						30 Aug 1991		Death	
5262	M	????	UNK	UNK	APELDOORN	????		Transfer	JOHNNY
					ARNHEM	~ 1970	4890	Transfer	
						26 Aug 1976		Death	
5263	M	~ 1973	WILD	WILD	AFRICAN	????	NONE	Capture	
					GELSNKRKN	????		Transfer	
					ARNHEM	15 Aug 1975	4887	Transfer	
						26 Mar 1977		Death	
5264	M	~ 1973	WILD	WILD	AFRICAN	????	NONE	Capture	
					GELSNKRKN	????		Transfer	
					ARNHEM	15 Aug 1975	4888	Transfer	
						6 Oct 1976		Death	
5265	F	~ 1973	WILD	WILD	AFRICAN	????	NONE	Capture	TITI
					ARNHEM	~ 1974	4889	Transfer	
						21 Nov 1976		Death	
5266	?	????	WILD	WILD	AFRICAN	????	NONE	Capture	
					ARNHEM	~ 1974	4891	Transfer	
						31 Aug 1974		Death	

5267	M	~ Feb 1977	WILD	WILD	AFRICAN OKAHANDJA ARNHEM	???? ???? 18 Jan 1978 29 Oct 1978	NONE <hr/> 4881	Capture Transfer Transfer Death	
5268	F	~ Aug 1977	WILD	WILD	AFRICAN OKAHANDJA ARNHEM	???? ???? 18 Jan 1978 14 Sep 1979	NONE <hr/> 4879	Capture Transfer Transfer Death	
5269	F	~ Aug 1977	WILD	WILD	AFRICAN OKAHANDJA ARNHEM	???? ???? 18 Jan 1978 24 Feb 1978	NONE <hr/> 4880	Capture Transfer Transfer Death	
5270	F	1 Nov 1978	UNK	762	ARNHEM	1 Nov 1978 30 Aug 1979	4876	Birth Death	
5271	M	1 Nov 1978	UNK	762	ARNHEM	1 Nov 1978 10 Jan 1979	4877	Birth Death	
5272	?	1 Nov 1978	UNK	762	ARNHEM	1 Nov 1978 1 Nov 1978	4878	Birth Death	
5273	F	~ Dec 1966	WILD	WILD	ALGIERS ROTTERDAM	~ 1967 1 Sep 1967 14 Sep 1980	NONE 101183	Capture Transfer Death	
5274	M	~ 1938	WILD	WILD	AFRICAN GRUNTZ WROCLAW LODZ	~ 1938 ~ 1938 19 Jun 1938 15 Jun 1945 10 Jan 1946	NONE <hr/> H198 140N	Capture Transfer Transfer Death	
5275	M	~ 1964	WILD	WILD	AFRICAN GELSNKRKN LODZ	~ 1964 ???? 11 Aug 1968 23 Feb 1981	NONE <hr/> 1538	Capture Transfer Transfer Death	APOLLO
5276	F	~ 1965	WILD	WILD	AFRICAN	~ 1965	NONE	Capture	AFRODYTA

					GELSNKRKN	????		Transfer	
					LODZ	11 Aug 1968	1539	Transfer	
						15 Jun 1982		Death	
5277	M	~ 1972	UNK	UNK	LODZ	18 Dec 1975	2119	Transfer	KORAB
						15 Jun 1989		Death	
5278	F	~ 1972	UNK	UNK	LODZ	18 Dec 1975	2120	Transfer	KORA
						21 Dec 1988		Death	
5279	F	????	WILD	WILD	KHOMAS	????	NONE	Capture	
					SAARBRUCK	16 Nov 1976	031001	Transfer	
						23 Feb 1992		Death	
5280	F	~ 1972	WILD	WILD	AFRICAN	~ 1973	NONE	Capture	F3
					COLCHESTR	~ 1973		Transfer	
					MARWELL	27 Nov 1973	730003	Transfer	
						4 Sep 1979		Death	
5281	F	~ 1956	UNK	UNK	PRIVATE	~ 1956		Birth	F2 BUSSEY
					MARWELL	9 Oct 1972	720001	Transfer	
						1 Dec 1975		Death	
5282	F	~ 1964	WILD	WILD	AFRICAN	~ 1964	NONE	Capture	
					HELSINKI	17 Jul 1964	640010	Transfer	
						8 Apr 1969		Death	
5283	F	~ 1964	WILD	WILD	AFRICAN	~ 1964	NONE	Capture	PIKISILMA
					HELSINKI	17 Jul 1964	640011	Transfer	
						1 Aug 1976		Death	
5284	M	~ 1965	WILD	WILD	AFRICAN	~ 1965	NONE	Capture	PETTERI
					HELSINKI	21 Jun 1965	650019	Transfer	
						7 Jan 1972		Death	
5285	F	~ 1959	WILD	WILD	NAMIBIA	~ 1959	NONE	Capture	CHEETAH
					BORAS	1 Apr 1962	RG0001	Transfer	
						6 Apr 1967		Death	
5286	M	~ 1959	WILD	WILD	KENYA	~ 1959	NONE	Capture	SITAKI

					BORAS	1 Apr 1962	RG0002	Transfer	
						17 Apr 1975		Death	
5287	F	~ 1960	WILD	WILD	NAMIBIA	~ 1960	NONE	Capture	GUMMAN
					BORAS	1 Apr 1962	RG0005	Transfer	
						8 Dec 1979		Death	
5288	M	~ 1960	WILD	WILD	NAMIBIA	~ 1960	NONE	Capture	GUBBEN
					BORAS	1 Apr 1962	RG0003	Transfer	
						11 Feb 1974		Death	
5289	M	~ 1960	WILD	WILD	NAMIBIA	~ 1960	NONE	Capture	BOY
					BORAS	3 Feb 1969	RG0004	Transfer	
						3 Feb 1969		Death	
5290	M	~ 1971	WILD	WILD	NAMIBIA	~ 1971	NONE	Capture	JACK
					BORAS	22 Dec 1973	RG0007	Transfer	
						26 Sep 1986		Death	
5291	F	????	UNK	UNK	HUIZEN FD	????		Transfer	
					ARNHEM	8 May 1984	02017	Transfer	
						8 May 1984		Death	
5292	F	~ 1980	WILD	WILD	KHOMAS	~ 1980	NONE	Capture	
					OKAHANDJA	????		Transfer	
					ARNHEM	3 Aug 1985	02637	Transfer	
						26 Apr 1987		Death	
5293	?	27 Dec 1984	1134	761	HILVARENB	27 Dec 1984	M84188	Birth	
						27 Dec 1984		Death	
5294	F	~ 1976	WILD	WILD	S.AFRICA	~ 1976	NONE	Capture	CHEOPS
					NEUWIED	????		Transfer	
					AMERSFOOR	24 Apr 1982	M176	Transfer	
						17 Nov 1982		Death	
5295	M	~ 1979	WILD	WILD	S.AFRICA	~ 1979	NONE	Capture	APOLLO
					AMERSFOOR	8 Feb 1984	M180	Transfer	
						29 Oct 1985		Death	

5296	F	~ 1979	WILD	WILD	S.AFRICA AMERSFOOR	~ 1979 8 Feb 1984 23 Apr 1984	NONE M183	Capture Transfer Death	HERA 1
5297	M	~ 1979	WILD	WILD	S.AFRICA AMERSFOOR	~ 1979 2 Feb 1981 17 Nov 1982	NONE M184	Capture Transfer Death	DIKKOP
5298	M	~ 1979	WILD	WILD	S.AFRICA AMERSFOOR	~ 1979 8 Feb 1984 27 May 1985	NONE M185	Capture Transfer Death	ZEUS
5299	?	18 Mar 1989	1619	1271	AMERSFOOR	18 Mar 1989 19 Mar 1989	M374	Birth Death	
5300	?	18 Mar 1989	1619	1271	AMERSFOOR	18 Mar 1989 20 Mar 1989	M375	Birth Death	
5301	?	18 Mar 1989	1619	1271	AMERSFOOR	18 Mar 1989 20 Mar 1989	M376	Birth Death	
5302	F	~ 1982	WILD	WILD	NAMIBIA OKAHANDJA MADRID Z	???? ???? 24 May 1984 18 Oct 1984	NONE <hr/> GU0	Capture Transfer Transfer Death	
5303	F	8 Jun 1989	1604	1605	KREFELD	8 Jun 1989 10 Jun 1989	324	Birth Death	
5304	?	19 Mar 1992	1992	1989	MUNSTER	19 Mar 1992 20 Mar 1992	20766	Birth Death	
5305	?	19 Mar 1992	1992	1989	MUNSTER	19 Mar 1992 20 Mar 1992	20767	Birth Death	
5306	M	~ May 1991	WILD	WILD	ZIMBABWE BULAWAYO	~ May 1991 7 Nov 1991 ~ 1992	NONE 92152	Capture Transfer Death	MWENZI
5307	F	~ May 1991	WILD	WILD	ZIMBABWE	~ May 1991	NONE	Capture	MARY

				BULAWAYO		7 Nov 1991 ~ 1992	92153	Transfer Death	
5308	F	~ 1980	UNK	UNK	RIYADH	16 Oct 1986 27 May 1989	860166	Transfer Death	
5309	M	~ 1981	UNK	UNK	RIYADH	16 Oct 1986 16 Jan 1991	860164	Transfer Death	
5310	M	~ 1988	UNK	UNK	RIYADH	20 Feb 1992 26 Apr 1992	922762	Transfer Death	3
5311	F	18 Oct 1995	UNK	1893	FOTA	18 Oct 1995 18 Oct 1995	1148	Birth Death	FWP 143
5312	F	18 Oct 1995	UNK	1893	FOTA	18 Oct 1995 31 Oct 1995	1151	Birth Death	FWP 146
5313	M	~ Apr 1970	WILD	WILD	NAMIBIA TWYXCROSS	~ 1972 11 Oct 1972 10 Aug 1979	NONE H416	Capture Transfer Death	CAESAR
5314	M	4 Jul 1979	UNK	UNK	MULDERTEN AMERSFOOR	4 Jul 1979 13 Sep 1980 15 May 1981	_____	Birth Transfer Death	M182
5315	M	9 Nov 1995	2663	1829	OUDTSHORN	9 Nov 1995 10 Nov 1995	92	Birth Death	SMOKEY
5316	F	~ 1971	WILD	WILD	AFRICAN METROZOO JACKSON	???? ???? 25 Sep 1980 14 May 1982	NONE _____	Capture Transfer Transfer Death	JULIET 000830
5317	?	17 Jun 1995	1604	1605	KREFELD	17 Jun 1995 20 Jun 1995	881	Birth Death	
5318	M	6 Nov 1997	1722	2212	ORANA	6 Nov 1997 11 Dec 1997	97037	Birth Death	

5319	?	????	UNK	UNK	NZP-WASH	7 Aug 1948 ~ 1948	20548	Transfer Death	
5320	M	????	WILD	WILD	AFRICAN PHILADELP	???? 5 Sep 1940 2 Jan 1948	NONE 10061	Capture Transfer Death	
5321	F	~ May 1995	WILD	WILD	NAMIBIA TAIPING	???? 19 Nov 1996 2 Sep 1997	NONE ZT0096	Capture Transfer Death	ZT0096
5322	M	13 Feb 1999	WILD	3530	RIO GRAND	13 Feb 1999 13 Feb 1999	M99001	Birth Death	
5323	F	13 Feb 1999	WILD	3530	RIO GRAND	13 Feb 1999 13 Feb 1999	M99002	Birth Death	
5324	F	????	UNK	UNK	BATONROUG BROWNSVIL	???? 15 Nov 1972 16 Jan 1973	_____	Transfer Transfer Death	7506
5325	F	22 Mar 1998	1755	2850	LA PALMYR	22 Mar 1998 30 Mar 1998	2300	Birth Death	
5326	M	????	WILD	WILD	NAMIBIA DELFTS HEIDELBRG	???? ???? 13 Aug 1984 4 Dec 1989	NONE _____	Capture Transfer Transfer Death	900169
5327	F	????	WILD	WILD	NAMIBIA DELFTS HEIDELBRG	???? ???? 13 Aug 1984 26 Jan 1993	NONE _____	Capture Transfer Transfer Death	900170
5328	F	25 Sep 1997	2422	2915	SD-WAP	25 Sep 1997 25 Sep 1997	697520	Birth Death	
5329	M	12 Aug 1999	2914	2425	SD-WAP	12 Aug 1999 18 Aug 1999	699459	Birth Death	

5330	M	????	WILD	WILD	KENYA BUDAPEST	~ 1932 7 May 1932 11 Apr 1933	NONE 002314	Capture Transfer Death	
5331	M	????	WILD	WILD	KENYA BUDAPEST	???? 7 May 1932 1 Apr 1933	NONE 002315	Capture Transfer Death	LORD
5332	F	????	WILD	WILD	KENYA BUDAPEST	???? 7 May 1932 19 Dec 1932	NONE 002316	Capture Transfer Death	
5333	F	????	WILD	WILD	KENYA BUDAPEST	???? 7 May 1932 8 Apr 1933	NONE 002317	Capture Transfer Death	SYREN
5334	M	11 Apr 1999	3151	2241	WINSTON	11 Apr 1999 16 Apr 1999	990032	Birth Death	QUIGLEY JR
5335	M	~ Oct 1966	WILD	WILD	SOMALIA STUTTGART MELBOURNE	???? 7 Jun 1967 9 Jul 1971 25 May 1974	NONE 1688 710084	Capture Transfer Transfer Death	WILLIE
5336	F	~ 1970	WILD	WILD	NAMIBIA STUTTGART MELBOURNE	???? 26 Nov 1971 4 Jan 1972 7 Feb 1972	NONE 2325 720088	Capture Transfer Transfer Death	RANI
5337	M	~ 1966	WILD	WILD	NAMIBIA OKAHANDJA STUTTGART	???? ???? 25 May 1968 3 Aug 1977	NONE _____ 1828	Capture Transfer Transfer Death	SOKOTO
5338	M	????	UNK	UNK	UNKNOWN BUCK W PITTSBURG UNKNOWN	???? ???? 11 Jul 1967 9 May 1975	_____ _____ 11	Birth Transfer Transfer Death	IGOR
5339	F	~ 1968	UNK	UNK	ZOO OBJED	????	_____	Transfer	

					RIGA	30 Dec 1969 17 Aug 1976	700039	Transfer Death	
5340	M	28 Jun 1999	2819	1921	SALZBURG	28 Jun 1999 28 Jun 1999	M762	Birth Death	
5341	M	~ 1957	WILD	WILD	AFRICAN BUFFALO	???? 20 Feb 1960 28 Feb 1961	NONE M90679	Capture Transfer Death	
5342	F	~ Aug 1959	WILD	WILD	SOMALIA BUFFALO	~ 1960 12 Sep 1961 25 Oct 1967	NONE M90681	Capture Transfer Death	
5343	F	????	UNK	UNK	SOUTHWICK BUFFALO	???? 28 Nov 1967 1 Sep 1972	_____ M90682	Transfer Transfer Death	
5344	?	15 Oct 1996	2845	1771	DVURKRALV	15 Oct 1996 15 Oct 1996	041064	Birth Death	VC 21
5345	?	10 Jan 1995	1444	1932	DUBBO	10 Jan 1995 10 Jan 1995	950196	Birth Death	
5346	?	~ 1850	WILD	WILD	AFRICAN KHARTAAN VIENNA	~ 1851 ~ 1851 ~ 1852 ~ 1858	NONE _____ _____ _____	Capture Transfer Transfer Death	
5347	?	~ 1850	WILD	WILD	AFRICAN KHARTAAN VIENNA	~ 1851 ~ 1851 ~ 1852 ~ 1857	NONE _____ _____ _____	Capture Transfer Transfer Death	
5348	?	~ 1850	WILD	WILD	AFRICAN KHARTAAN VIENNA	~ 1851 ~ 1851 ~ 1852 ~ 1855	NONE _____ _____ _____	Capture Transfer Transfer Death	
5349	?	~ 1850	WILD	WILD	AFRICAN	~ 1851	NONE	Capture	

					KHARTAAN	~ 1851	_____	Transfer
					VIENNA	~ 1852	_____	Transfer
						~ 1854		Death
5350	?	~ 1850	WILD	WILD	AFRICAN	~ 1851	NONE	Capture
					KHARTAAN	~ 1851	_____	Transfer
					VIENNA	~ 1852	_____	Transfer
						~ 1853		Death
5351	?	~ 1861	WILD	WILD	S.AFRICA	~ 1862	NONE	Capture
					HAMBURG	~ 1863	_____	Transfer
						~ 1872		Death
5352	F	~ 1886	WILD	WILD	AFRICAN	~ 1887	NONE	Capture
					BERLINZOO	5 May 1888	_____	Transfer
						25 Mar 1894		Death
5353	F	~ 1893	WILD	WILD	AFRICAN	~ 1894	NONE	Capture
					VIENNA	4 Feb 1895	_____	Transfer
						18 Apr 1895		Death
5354	F	~ 1896	WILD	WILD	AFRICAN	~ 1897	NONE	Capture
					KOLN	24 Jun 1898	_____	Transfer
						27 Jun 1905		Death
5355	M	~ 1962	WILD	WILD	SOMALIA	~ 1963	NONE	Capture
					GELSNKRKN	19 May 1964	_____	Transfer
					ZEEHANDLR	1 Jun 1964	NONE	ltf Transfer
5356	F	~ 1962	WILD	WILD	SOMALIA	~ 1963	NONE	Capture
					GELSNKRKN	19 May 1964	_____	Transfer
					ZEEHANDLR	1 Jun 1964	NONE	ltf Transfer
5357	M	~ 1963	WILD	WILD	NAMIBIA	~ 1964	NONE	Capture
					GELSNKRKN	15 May 1965	_____	Transfer
					ZEEHANDLR	22 Jul 1965	NONE	ltf Transfer
5358	F	~ 1964	WILD	WILD	SOMALIA	~ 1965	NONE	Capture
					GELSNKRKN	17 May 1966	_____	Transfer
					RAPERSWIL	14 Jun 1966	_____	ltf Transfer

5359	M	~ 1964	WILD	WILD	AFRICAN COLUMBUS FERNDAL	~ 1965 21 Sep 1966 19 Oct 1966	NONE 662012 _____	Capture Transfer lftf Transfer	
5360	M	~ 1965	WILD	WILD	NAMIBIA GELSNKRKN ZEEHANDLR	~ 1966 19 May 1967 1 Oct 1967	NONE _____ NONE	Capture Transfer lftf Transfer	
5361	M	~ 1965	WILD	WILD	KENYA FORTWORTH NORCO	~ 1966 10 Mar 1967 29 Oct 1971	NONE M0367 NONE	Capture Transfer lftf Transfer	SAM / LOST
5362	M	~ 1966	WILD	WILD	AFRICAN METROZOO UNKNOWN	~ 1967 8 Sep 1968 31 Aug 1971	NONE _____ _____	Capture Transfer lftf Transfer	
5363	M	~ 1966	WILD	WILD	AFRICAN MUNICH UNKNOWN	~ 1967 8 Jul 1968 14 Mar 1969	NONE _____ _____	Capture Transfer lftf Transfer	
5364	M	~ 1966	WILD	WILD	AFRICAN HOUSTON FERNDAL	~ 1967 1 Oct 1968 11 Jun 1969	NONE 16112 _____	Capture Transfer lftf Transfer	
5365	F	~ 1966	WILD	WILD	AFRICAN FERNDAL DETROIT FERNDAL	~ 1967 ~ 1967 18 Mar 1968 4 Dec 1968	NONE _____ H00003 _____	Capture Transfer Transfer lftf Transfer	PHYLLIS
5366	M	~ 1967	WILD	WILD	AFRICAN MEMPHIS UNKNOWN	~ 1968 4 Jun 1969 ~ 1973	NONE _____ _____	Capture Transfer lftf Transfer	
5367	M	~ 1968	WILD	WILD	NAMIBIA LAGUNA HI UNKNOWN	~ 1969 1 May 1970 ~ 1974	NONE _____ _____	Capture Transfer lftf Transfer	
5368	M	~ 1968	WILD	WILD	NAMIBIA LAGUNA HI	~ 1969 1 May 1970	NONE _____	Capture Transfer	

					UNKNOWN	~ 1974	_____	ltf	Transfer
5369	M	~ 1968	WILD	WILD	NAMIBIA LAGUNA HI UNKNOWN	~ 1969 1 May 1970 ~ 1974	NONE _____ _____	Capture Transfer ltf	Transfer
5370	M	~ 1968	WILD	WILD	NAMIBIA LAGUNA HI UNKNOWN	~ 1969 1 May 1970 ~ 1974	NONE _____ _____	Capture Transfer ltf	Transfer
5371	M	~ 1968	WILD	WILD	NAMIBIA LAGUNA HI UNKNOWN	~ 1969 1 May 1970 ~ 1974	NONE _____ _____	Capture Transfer ltf	Transfer
5372	M	~ 1968	WILD	WILD	NAMIBIA LAGUNA HI UNKNOWN	~ 1969 1 May 1970 ~ 1974	NONE _____ _____	Capture Transfer ltf	Transfer
5373	M	~ 1968	WILD	WILD	NAMIBIA LAGUNA HI UNKNOWN	~ 1969 1 May 1970 ~ 1974	NONE _____ _____	Capture Transfer ltf	Transfer
5374	M	~ 1968	WILD	WILD	NAMIBIA LAGUNA HI UNKNOWN	~ 1969 1 May 1970 ~ 1974	NONE _____ _____	Capture Transfer ltf	Transfer
5375	M	~ 1968	WILD	WILD	NAMIBIA LAGUNA HI UNKNOWN	~ 1969 1 May 1970 ~ 1974	NONE _____ _____	Capture Transfer ltf	Transfer
5376	M	~ 1968	WILD	WILD	NAMIBIA LAGUNA HI UNKNOWN	~ 1969 1 May 1970 ~ 1974	NONE _____ _____	Capture Transfer ltf	Transfer
5377	M	~ 1968	WILD	WILD	NAMIBIA LAGUNA HI UNKNOWN	~ 1969 1 May 1970 ~ 1974	NONE _____ _____	Capture Transfer ltf	Transfer
5378	M	~ 1968	WILD	WILD	NAMIBIA LAGUNA HI	~ 1969 1 May 1970	NONE _____	Capture Transfer	Transfer

					UNKNOWN	~ 1974	_____	ltf	Transfer	
5379	M	~ 1968	WILD	WILD	NAMIBIA	~ 1969	NONE		Capture	
					LAGUNA HI	1 May 1970	_____		Transfer	
					UNKNOWN	~ 1974	_____	ltf	Transfer	
5380	M	~ 1968	WILD	WILD	NAMIBIA	~ 1969	NONE		Capture	
					LAGUNA HI	1 May 1970	_____		Transfer	
					UNKNOWN	~ 1974	_____	ltf	Transfer	
5381	M	~ 1968	WILD	WILD	NAMIBIA	~ 1969	NONE		Capture	
					LAGUNA HI	1 May 1970	_____		Transfer	
					UNKNOWN	~ 1974	_____	ltf	Transfer	
5382	M	~ 1968	WILD	WILD	NAMIBIA	~ 1969	NONE		Capture	
					LAGUNA HI	1 May 1970	_____		Transfer	
					UNKNOWN	~ 1974	_____	ltf	Transfer	
5383	M	~ 1970	WILD	WILD	NAMIBIA	~ 1971	NONE		Capture	SAMPSON
					WINSTON	????	_____		Transfer	
					SACRAMNTO	1 Feb 1974	100142		Transfer	
					LOSANGELE	4 May 1975	08003		Transfer	
					SACRAMNTO	21 Oct 1977	100142	ltf	Transfer	
5384	F	~ 1972	WILD	WILD	NAMIBIA	~ 1973	NONE		Capture	DELILAH
					WINSTON	????	_____		Transfer	
					SACRAMNTO	1 Feb 1974	100143		Transfer	
					LOSANGELE	4 May 1975	08004		Transfer	
					SACRAMNTO	21 Oct 1977	100143	ltf	Transfer	
5385	M	~ 1975	WILD	WILD	AFRICAN	~ 1976	NONE		Capture	
					SYDNEY	27 Apr 1977	_____		Transfer	
					UNKNOWN	27 Apr 1978	_____	ltf	Transfer	
5386	F	~ 1975	WILD	WILD	AFRICAN	~ 1976	NONE		Capture	
					SYDNEY	27 Apr 1977	_____		Transfer	
					UNKNOWN	27 Apr 1978	_____	ltf	Transfer	
5387	F	~ 1982	WILD	WILD	AFRICAN	~ 1983	NONE		Capture	
					SIGEAN	4 Jun 1984	_____		Transfer	

					UNKNOWN	27 Jul 1984	_____	ltf	Transfer	
5388	F	????	WILD	WILD	AFRICAN PHILADELP L RUHE	???? 11 May 1955 12 Sep 1955	NONE 10066 NONE	Capture Transfer ltf	Transfer	
5389	M	~ 1966	WILD	WILD	AFRICAN OMAHA KNIGHT B	~ 1966 27 Sep 1966 ????	NONE 281 NONE	Capture Transfer ltf	Transfer	
5390	M	~ 1966	WILD	WILD	AFRICAN OMAHA KNIGHT B	~ 1966 27 Sep 1966 ????	NONE 282 NONE	Capture Transfer ltf	Transfer	
5391	M	~ Jan 1975	WILD	WILD	AFRICAN CRANDONPK BUSCH TAM CRANDONPK	???? ~ 1975 15 Jul 1975 ????	NONE _____ 15219 _____	Capture Transfer Transfer ltf	Transfer	M230
5392	F	~ Jan 1975	WILD	WILD	AFRICAN CRANDONPK BUSCH TAM CRANDONPK	???? ~ 1975 15 Jul 1975 ????	NONE _____ 15220 _____	Capture Transfer Transfer ltf	Transfer	M231
5393	F	~ Jan 1975	WILD	WILD	AFRICAN CRANDONPK BUSCH TAM CRANDONPK	???? ~ 1975 15 Jul 1975 ????	NONE _____ 15221 _____	Capture Transfer Transfer ltf	Transfer	M232
5394	M	~ 1973	WILD	WILD	NAMIBIA FRESNO LOSANGELE MOORPARK	???? ???? 13 Apr 1978 13 Jul 1978	NONE _____ 09180 _____	Capture Transfer Transfer ltf	Transfer	
5395	F	????	UNK	UNK	HUIZEN FD ARNHEM HUIZEN FD	???? 8 May 1984 14 May 1985	_____ 02016 _____	Transfer Transfer ltf	Transfer	
5396	F	~ 1977	WILD	WILD	S.AFRICA AMERSFOOR	~ 1977 4 Sep 1980	NONE M178	Capture Transfer	Transfer	SAMANTHA

					HEIDELBRG	1 Mar 1984	_____	ltf	Transfer	
5397	M	~ 1987	WILD	WILD	NAMIBIA AUGSBURG	~ 1987 11 Nov 1989 30 Apr 2003	NONE 89208		Capture Transfer Death	AMUN
5398	F	~ 1987	WILD	WILD	NAMIBIA AUGSBURG	~ 1987 11 Nov 1989 20 Sep 2000	NONE 89209		Capture Transfer Death	CLEO
5399	F	~ 1987	WILD	WILD	NAMIBIA AUGSBURG	~ 1987 11 Nov 1989 4 Jun 1999	NONE 89210		Capture Transfer Death	IRIS
5400	M	~ 1984	WILD	WILD	NAMIBIA LISBON RABAT	~ 1984 6 Nov 1986 ~ 1990	NONE 46	_____	Capture Transfer ltf Transfer	
5401	F	~ 1984	WILD	WILD	NAMIBIA LISBON RABAT	~ 1984 6 Nov 1986 ~ 1990	NONE 50	_____	Capture Transfer ltf Transfer	
5402	M	~ Jun 1993	WILD	WILD	ZIMBABWE BULAWAYO ZIMBABWE	2 Jun 1993 2 Jun 1993 ~ 2004	NONE 92216 NONE		Capture Transfer ltf Release	PUSS PUSS
5403	F	~ Apr 1994	WILD	WILD	ZIMBABWE BULAWAYO ZIMBABWE	1 Apr 1994 1 Jul 1994 ~ 2004	NONE 92272 NONE		Capture Transfer ltf Release	GOLDIE
5404	F	????	WILD	WILD	ZIMBABWE BULAWAYO ZIMBABWE	???? ~ 1993 ~ 2004	NONE 95018 NONE		Capture Transfer ltf Release	YALA
5405	F	????	WILD	WILD	ZIMBABWE BULAWAYO	???? ~ Sep 1993	NONE 95019		Capture Transfer	SITHABILE
5406	F	????	WILD	WILD	ZIMBABWE BULAWAYO ZIMBABWE	???? ~ Jun 1990 1 Jan 2004	NONE 95020 NONE		Capture Transfer ltf Release	JUDITH

5407	M	????	WILD	WILD	ZIMBABWE BULAWAYO	???? ~ Jun 1993	NONE 95021	Capture Transfer	SAM
5408	M	????	WILD	WILD	ZIMBABWE BULAWAYO ZIMBABWE	???? 1 Jun 1990 ~ 2004	NONE 95022 NONE	Capture Transfer Release	RODGER
5409	M	????	WILD	WILD	ZIMBABWE BULAWAYO ZIMBABWE	???? 2 Apr 1992 ~ 2004	NONE 95024 NONE	Capture Transfer Release	JOHN
5410	M	????	WILD	WILD	ZIMBABWE BULAWAYO ZIMBABWE	???? 1 Jun 1993 ~ 2004	NONE 95025 NONE	Capture Transfer Release	LARRY
5411	F	~ 1970	WILD	WILD	AFRICAN LONDON RP MARWELL COLCHESTR	???? ???? 17 Mar 1983 25 Mar 1984	NONE _____ 183 _____	Capture Transfer Transfer Release	F6 OSAKA
5412	M	~ Mar 1985	WILD	WILD	S.AFRICA AYWAILLE	???? 3 Oct 1997	NONE 970056	Capture Transfer	
5413	M	~ Jan 1987	WILD	WILD	NAMIBIA OUDTSHORN QUEENS PK	???? 11 Aug 1989 ~ 1991 ~ 2002	NONE 35 _____	Capture Transfer Transfer Death	
5414	F	~ 1969	WILD	WILD	NAMIBIA LOSANGELE GRANBY UNKNOWN	???? 3 May 1978 1 Dec 1978 ~ Dec 1978	NONE 09377 690009 _____	Capture Transfer Transfer Release	KAY
5415	M	~ 1994	WILD	WILD	NAMIBIA TAIPING	???? 19 Nov 1996 20 Jul 1999	NONE ZT0095	Capture Transfer Death	ZT0095
5416	M	~ 1995	UNK	UNK	NAMIBIA TAIPING	~ 1995 15 Jun 1997	NONE ZT0138	Birth Transfer	ZT0138

						7 Jul 1999		Death	
5417	F	~ 1995	UNK	UNK	NAMIBIA TAIPING	~ 1995 15 Jun 1997 1 Jan 2000	NONE ZT0139	Birth Transfer Death	ZT0139
5418	F	~ 1996	WILD	WILD	AFRICAN DELFTS N S TRADE TOYOOKA	???? ???? 26 Dec 1997 27 Dec 1997	NONE _____ 970091 _____	Capture Transfer Transfer Transfer	
5419	M	~ 1996	WILD	WILD	AFRICAN DELFTS N S TRADE TOYOOKA	~ 1996 ~ 1996 23 Dec 1997 27 Dec 1997	NONE _____ 970092 _____	Capture Transfer Transfer Transfer	
5420	M	????	WILD	WILD	AFRICAN DELFTS N S TRADE CWCA	???? ???? 6 Mar 1996 7 Mar 1996	NONE _____ 000160 _____	Capture Transfer Transfer Transfer	
5421	M	????	WILD	WILD	AFRICAN DELFTS N S TRADE CWCA	???? ???? 5 Mar 1996 9 Mar 1996	NONE _____ 000161 _____	Capture Transfer Transfer Transfer	
5422	M	????	WILD	WILD	AFRICAN DELFTS N S TRADE CWCA	???? ???? 5 Mar 1996 9 Mar 1996	NONE _____ 000162 _____	Capture Transfer Transfer Transfer	
5423	M	????	WILD	WILD	AFRICAN DELFTS N S TRADE CWCA	???? ???? 5 Mar 1996 7 Mar 1996	NONE _____ 000163 _____	Capture Transfer Transfer Transfer	
5424	F	????	WILD	WILD	AFRICAN DELFTS N S TRADE CWCA	???? ???? 6 Mar 1996 9 Mar 1996	NONE _____ 000164 _____	Capture Transfer Transfer Transfer	

5425	F	????	WILD	WILD	AFRICAN DELFTS N S TRADE CWCA	???? ???? 5 Mar 1996 9 Mar 1996	NONE <u> </u> 000165 <u> </u>	Capture Transfer Transfer Transfer
5426	F	????	WILD	WILD	AFRICAN DELFTS N S TRADE CWCA	???? ???? 5 Mar 1996 9 Mar 1996	NONE <u> </u> 000166 <u> </u>	Capture Transfer Transfer Transfer
5427	F	????	WILD	WILD	AFRICAN DELFTS N S TRADE CWCA	???? ???? 5 Mar 1996 7 Mar 1996	NONE <u> </u> 000167 <u> </u>	Capture Transfer Transfer Transfer
5428	F	????	WILD	WILD	AFRICAN DELFTS N S TRADE CWCA	???? ???? 5 Mar 1996 7 Mar 1996	NONE <u> </u> 000168 <u> </u>	Capture Transfer Transfer Transfer
5429	M	????	WILD	WILD	AFRICAN DELFTS N S TRADE CWCA	???? ???? 19 Sep 1996 21 Sep 1996	NONE <u> </u> 000169 <u> </u>	Capture Transfer Transfer Transfer
5430	F	????	WILD	WILD	AFRICAN DELFTS N S TRADE CWCA	???? ???? 19 Sep 1996 21 Sep 1996	NONE <u> </u> 000170 <u> </u>	Capture Transfer Transfer Transfer
5431	F	????	WILD	WILD	AFRICAN DELFTS N S TRADE CWCA	???? ???? 19 Sep 1996 21 Sep 1996	NONE <u> </u> 000171 <u> </u>	Capture Transfer Transfer Transfer
5432	F	????	WILD	WILD	AFRICAN DELFTS N S TRADE CWCA	???? ???? 19 Sep 1996 21 Sep 1996	NONE <u> </u> 000172 <u> </u>	Capture Transfer Transfer Transfer

5433	F	~ 1991	UNK	UNK	MAN AE COLOMBO	???? 20 Jan 1994	_____	97M095	Transfer Transfer		
5434	M	30 Mar 1997	6195	2548	OLMENSE COULANGE PEAUGRES	30 Mar 1997 29 Apr 1998 16 Sep 2004	_____	AJ2 1178	Birth Transfer Transfer	UREMBO	40723000048
5435	M	30 Mar 1997	6195	2548	OLMENSE COULANGE PEAUGRES LA PALMYR THOIRY	30 Mar 1997 29 Apr 1998 ~ 2003 29 Nov 2004 11 Nov 2006	_____	AJ3 1179 3781 A6158	Birth Transfer Transfer Transfer Transfer	SIKIO	40730D6A10
5436	F	~ 1969	UNK	UNK	BUDAPEST KRECHTING	16 Sep 1971 4 Aug 1973	002319 _____		Transfer lft Transfer		
5437	M	????	UNK	UNK	BUDAPEST KRECHTING	16 Sep 1971 4 Aug 1973	002318 _____		Transfer lft Transfer		
5438	M	~ Nov 1970	WILD	WILD	SOMALIA STUTTIGART MELBOURNE	???? 22 Jul 1971 2 Dec 1971 31 Oct 1983	NONE 2255 _____		Capture Transfer Transfer Death	FILLOU	
5439	F	????	WILD	WILD	AFRICAN BUFFALO ROCHESTER	???? ~ 1958 13 Sep 1961	NONE M90678 _____		Capture Transfer lft Transfer		
5440	M	~ Aug 1959	WILD	WILD	SOMALIA BUFFALO SOUTHWICK	~ 1960 12 Sep 1961 5 Feb 1970	NONE M90680 _____		Capture Transfer lft Transfer		
5441	F	~ Oct 1986	WILD	WILD	UGANDA OL JOGI	~ Nov 1986 1 Nov 1986 1 Jan 2001	NONE 990015 _____		Capture Transfer Death	SIRI	
5442	F	~ May 2000	WILD	WILD	KENYA OL JOGI	~ 2000 11 Oct 2000	NONE 2002		Capture lft Transfer	CONNIE	

5443	F	????	WILD	WILD	AFRICAN DVURKRALV WROCLAW	???? 16 Aug 1967 7 Jan 1974 29 Aug 1981	NONE 041003 197253	Capture Transfer Transfer Death	GAPA
5444	M	????	WILD	WILD	NAMIBIA DVURKRALV SOEST	???? 27 Jun 1972 28 Aug 1976	NONE 041007 _____	Capture Transfer l f Transfer	DK7
5445	M	????	WILD	WILD	NAMIBIA DVURKRALV SOEST	???? 27 Jun 1972 25 May 1977	NONE 041008 _____	Capture Transfer l f Transfer	DK8
5446	M	????	WILD	WILD	NAMIBIA DVURKRALV BRATISLAV	???? 27 Jun 1972 30 Aug 1974	NONE 041009 AJ3____	Capture Transfer l f Transfer	DK9
5447	M	????	WILD	WILD	NAMIBIA DVURKRALV WROCLAW	???? 27 Jun 1972 7 Jan 1974 17 May 1974	NONE 041011 197254	Capture Transfer Transfer Death	DK11
5448	M	????	WILD	WILD	NAMIBIA DVURKRALV WROCLAW	???? 27 Jun 1972 7 Jan 1974 18 Dec 1976	NONE 041012 197255	Capture Transfer Transfer Death	DK12
5449	F	????	WILD	WILD	NAMIBIA DVURKRALV BRATISLAV	???? 12 Sep 1972 30 Aug 1974	NONE 041014 AJ4____	Capture Transfer l f Transfer	DK14
5450	F	????	WILD	WILD	NAMIBIA DVURKRALV SOEST	???? 26 Jun 1974 25 May 1977	NONE 041023 _____	Capture Transfer l f Transfer	DK23
5451	F	~ Dec 1966	WILD	WILD	AFRICAN DVURKRALV WROCLAW	???? 16 Aug 1967 7 Jan 1974 12 Jun 1976	NONE 041001 197256	Capture Transfer Transfer Death	

5452	M	~ 1995	WILD	WILD	KALAHARI PRET DW	~ Jun 2000 13 Jul 2000 20 Feb 2001	WILD D92977	Capture Transfer Death	GEORGE		
5453	M	????	WILD	WILD	NAMIBIA ZOO OBJED MOSCOW	???? ???? 16 May 1991 27 Jan 1992	NONE <u> </u> 910057	Capture Transfer Transfer Death	59		
5454	M	~ 1987	WILD	WILD	NAMIBIA ZOO OBJED MOSCOW	???? ???? 16 May 1991 21 Sep 2002	NONE <u> </u> 910058	Capture Transfer Transfer Death	BONNY		
5455	M	????	UNK	UNK	PRIVATE BASEL PRIVATE	???? 16 Dec 1976 ~ 1976	<u> </u> 760598 <u> </u>	Transfer Transfer lft Transfer	DRAGO		
5456	M	~ 1967	WILD	WILD	AFRICAN CINCINNAT	???? 17 Oct 1967 4 Jul 1974	NONE M10066	Capture Transfer Death			
5457	M	9 Aug 2001	2510	3119	MUNSTER WASS BR C ST LOUIS	9 Aug 2001 11 Oct 2002 21 Oct 2002	22161 SABIE 101974	Birth Transfer Transfer	SABIE	MUN27	
5458	M	9 Aug 2001	2510	3119	MUNSTER WASS BR C ST LOUIS	9 Aug 2001 11 Oct 2002 21 Oct 2002	22162 SHANTO 101975	Birth Transfer Transfer	SHANTO	MUN28	00-0636-631B
5459	M	9 Aug 2001	2510	3119	MUNSTER WUPPERTAL MUNSTER WUPPERTAL	9 Aug 2001 23 Feb 2004 12 Jan 2006 26 Oct 2006	22163 205011 22163 205011	Birth Transfer Transfer Transfer	KAMBU	MUN29	
5460	F	9 Aug 2001	2510	3119	MUNSTER SAARBRUCK	9 Aug 2001 21 Nov 2002	22164 031010	Birth Transfer		MUN30	968000000426632
5461	F	~ 1993	WILD	WILD	NAMIBIA BEKKER	~ 1 Oct 1998 ~ Oct 1998	1116 1116	Capture Transfer			

					CHEETAH C	1 Nov 2002	1116	Transfer		
						10 Feb 2003		Death		
5462	F	~ 1993	WILD	WILD	NAMIBIA	25 Sep 2002	1325	Capture		00061251DCT
					VONSEYDLI	25 Sep 2002	1325	Transfer		
					CHEETAH C	2 Oct 2002	1325	Transfer		
5463	M	~ 1998	WILD	WILD	NAMIBIA	~ 1999	1338	Capture		0006124F4ET
					BEKKER	~ 1999	1338	Transfer		
					CHEETAH C	1 Nov 2002	1338	Transfer		
					DOMAN	28 Feb 2003	1338	Transfer		
5464	F	~ 1998	WILD	WILD	NAMIBIA	~ 1999	1340	Capture	MISTY	0006363CDFT
					BEKKER	~ 1999	1340	Transfer		
					CHEETAH C	1 Nov 2002	1340	Transfer		
					AMANILODG	1 Jul 2003	1340	Transfer		
					CHEETAH C	20 Apr 2004	1340	Transfer		
5465	F	~ Apr 1998	WILD	5461	NAMIBIA	~ 1 Oct 1998	1119	Capture	SHADOW	000015A95FT
					VAN RENSB	~ 1 Oct 1998	1119	Transfer		
					BEKKER	~ Oct 1998	1119	Transfer		
					CHEETAH C	1 Nov 2002	1119	Transfer		
5466	F	~ 1997	WILD	WILD	NAMIBIA	~ Dec 2000	1267	Capture	CHARDONAY	
					BOHMKER	~ Dec 2000	1267	Transfer		
					CHEETAH C	~ 1 Aug 2001	1227	Transfer		
						~18 Aug 2003		Death		
5467	F	~ 2000	WILD	5466	NAMIBIA	~ Dec 2000	1268	Capture	SHIRAZ	0001C63C21T
					BOHMKER	~ Dec 2000	1268	Transfer		
					CHEETAH C	~ 1 Aug 2001	1268	Transfer		
						9 Jun 2006	1268	Release		
						~ 1 Nov 2006		Death		
5468	M	~ 2000	WILD	5466	NAMIBIA	~ Dec 2000	1269	Capture	MERLOT	0001BEBBB17
					BOHMKER	~ Dec 2000	1269	Transfer		
					CHEETAH C	~ 1 Aug 2001	1269	Transfer		
5469	F	1 Sep 2001	WILD	WILD	KENYA	1 Sep 2001	NONE	Capture	CLAUDIA	
					PERRET	1 Sep 2001	NONE	Transfer		

5470	M	~25 Dec 2001	WILD	WILD	KENYA PERRET	30 Dec 2001 30 Dec 2001 25 May 2002	NONE NONE	Capture Transfer Death	CASIUS		
5471	M	12 Jan 2002	2676	3065	DVURKRALV ROSTOCK HODENHAGN	12 Jan 2002 3 Jul 2003 7 Jun 2005	041087 3763 _____	Birth Transfer Transfer	LORD	VC36	
5472	M	12 Jan 2002	2676	3065	DVURKRALV ROSTOCK HODENHAGN	12 Jan 2002 3 Jul 2003 7 Jun 2005	041088 3764 _____	Birth Transfer Transfer	PRINC	VC37	000615F52E
5473	F	12 Jan 2002	2676	3065	DVURKRALV	12 Jan 2002 13 Jan 2002	041085	Birth Death		VC38	
5474	F	12 Jan 2002	2676	3065	DVURKRALV ROSTOCK JADERBERG	12 Jan 2002 3 Jul 2003 31 May 2005	041086 3762 JGB7	Birth Transfer Transfer	RITA	VC39	000615EB98
5475	F	10 Feb 2002	3711	3560	BOGOR	10 Feb 2002	_____	Birth	MAYA	TAM1	
5476	M	22 Mar 2002	3410	3586	PRET DW MOSCOW	22 Mar 2002 14 May 2006	D93094 60116_	Birth Transfer	MA426	MA426	
5477	M	22 Mar 2002	3410	3586	PRET DW SCOVILL F	22 Mar 2002 2 Jul 2003	D93095 200453	Birth Transfer	JAFARI		
5478	M	22 Mar 2002	3410	3586	PRET DW SCOVILL F	22 Mar 2002 2 Jul 2003	D93096 200454	Birth Transfer	RUNAKO		
5479	F	22 Mar 2002	3410	3586	PRET DW YARRALUML	22 Mar 2002 6 Mar 2003	D93097 A02063	Birth Transfer	FA429	DEW594	
5480	M	16 Apr 2002	3622	3782	PRET DW CLEVELAND	16 Apr 2002 24 Sep 2003	D93098 M30916	Birth Transfer	KIOO	DEW595	
5481	M	16 Apr 2002	3622	3782	PRET DW	16 Apr 2002	D93099	Birth	MA431	DEW596	
5482	M	16 Apr 2002	3622	3782	PRET DW	16 Apr 2002	D93100	Birth	JOHANNE	DEW597	

					CLEVELAND	24 Sep 2003	M30917	Transfer			
5483	M	17 Apr 2002	3410	3968	PRET DW	17 Apr 2002	D93101	Birth	ME050	DEW598	
5484	M	17 Apr 2002	3410	3968	PRET DW TORONTO	17 Apr 2002 1 Apr 2006	D93102 40601_	Birth Transfer	MA433 TO	LDEW599	00-0633-3DAD
5485	M	17 Apr 2002	3410	3968	PRET DW	17 Apr 2002	D93103	Birth	MA434	DEW560	00-0634-2E82
5486	M	~ Mar 2002	WILD	WILD	NAMIBIA BRANDT CHEETAH C AMANILODG	~ Jul 2002 ~ Jul 2002 2 Feb 2003 1 Jan 2004	1353 1353 1353 1353	Capture Transfer Transfer Transfer	MUHSARA		000633F12DT
5487	F	~ Mar 2002	WILD	WILD	NAMIBIA BRANDT CHEETAH C	~ Jul 2002 ~ Jul 2002 2 Feb 2003 2 Nov 2006	1354 NONE 1354	Capture Transfer Transfer Death	DAISY		0006364DCET
5488	F	~ Mar 2002	WILD	WILD	NAMIBIA BRANDT CHEETAH C	~ Jul 2002 ~ Jul 2002 2 Feb 2003	1355 1355 1355	Capture Transfer Transfer	ROSY		00063641CAT
5489	M	20 Apr 2002	3410	2989	PRET DW COLUMBUS CINCINNAT COLUMBUS	20 Apr 2002 24 Sep 2003 26 Sep 2003 26 Jul 2006	D93104 203099 103119 203099	Birth Transfer Transfer Transfer	MA435 /	FLMA435	00-0635-64E9
5490	M	20 Apr 2002	3410	2989	PRET DW MOSCOW	20 Apr 2002 14 May 2006 18 May 2006	D93105 60115	Birth Transfer Death	MA436	MA436	00-0635-6667
5491	F	20 Apr 2002	3410	2989	PRET DW	20 Apr 2002	D93156	Birth	FA447	DEW563	00-0635-F924
5492	F	21 Apr 2002	3420	3413	PRET DW	21 Apr 2002 7 Jun 2006	D93106	Birth Death	FA437	DEW564	
5493	M	28 Apr 2002	3420	3787	PRET DW	28 Apr 2002 22 Jan 2004	D93107	Birth Death	MA438	DEW565	

5494	M	28 Apr 2002	3420	3787	PRET DW YARRALUML	28 Apr 2002 6 Mar 2003	D93108 A02062	Birth Transfer	MA439	DEW566	00-0633-448D
5495	M	28 Apr 2002	3420	3787	PRET DW COLUMBUS CINCINNAT COLUMBUS	28 Apr 2002 24 Sep 2003 26 Sep 2003 26 Jul 2006	D93109 203100 103117 203100	Birth Transfer Transfer Transfer	BOYD	DEW567	00-0633-44B9
5496	M	28 Apr 2002	3420	3787	PRET DW	28 Apr 2002	D93110	Birth	MA441	DEW568	00-0634-26E6
5497	M	12 May 2002	3585	3970	PRET DW MOSCOW	12 May 2002 15 Dec 2006	D93112 60596	Birth Transfer	MA443	DEW569	
5498	M	12 May 2002	3585	3970	PRET DW COLUMBUS CINCINNAT COLUMBUS	12 May 2002 24 Sep 2003 26 Sep 2003 26 Jul 2006	D93113 203101 103118 203101	Birth Transfer Transfer Transfer	LLOYD	DEW570	
5499	F	12 May 2002	3585	3970	PRET DW YARRALUML	12 May 2002 6 Mar 2003	D93111 A02064	Birth Transfer	TANZI	DEW571	
5500	F	18 May 2002	3585	3635	PRET DW	18 May 2002 20 Sep 2002	D93157	Birth Death	FA445	DEW572	
5501	F	18 May 2002	3585	3635	PRET DW	18 May 2002 2 Dec 2003	D93158	Birth Death	FA446	DEW573	
5502	M	30 May 2002	3633	3983	PRET DW STELLENBO PRET DW	30 May 2002 16 Sep 2002 1 Jun 2003	D93159 MA448 _____	Birth Transfer Transfer	BYRON	DEW574	000633D2D4T
5503	M	30 May 2002	3633	3983	PRET DW STELLENBO	30 May 2002 16 Sep 2002	D93160 MA449	Birth Transfer	JOSEPH	DEW575	000633D3EDT
5504	M	30 May 2002	3633	3983	PRET DW BATTLE CR	30 May 2002 24 Sep 2003	D93161 M03057	Birth Transfer	ASKARI	DEW576	
5505	M	30 May 2002	3633	3983	PRET DW STELLENBO	30 May 2002 16 Sep 2002	D93162 MA451	Birth Transfer	KAYA	DEW577	00-0635-FAFD

5506	F	~ Jun 2002	WILD	WILD	S.AFRICA PRET DW HOEDSPRUI	~ 1 Jul 2002 11 Jul 2002 5 May 2003	FB459 D93171 _____	Capture Transfer Transfer	FB459		00-0633-5962
5507	F	~ Jun 2002	WILD	WILD	S.AFRICA PRET DW AMAKHALA	~ 1 Jul 2002 11 Jul 2002 17 Apr 2003	FB460 D93172 NONE	Capture Transfer Release	FB460	lft	
5508	F	~ Jun 2002	WILD	WILD	S.AFRICA PRET DW OUDTSHORN	~ 1 Jul 2002 11 Jul 2002 29 May 2003	FB461 D93173 1179	Capture Transfer Transfer	CHIKARA		00-0634-D029
5509	M	5 Jun 2002	3585	3687	PRET DW	5 Jun 2002	D93163	Birth	MA452		DEW578
5510	M	5 Jun 2002	3585	3687	PRET DW	5 Jun 2002	D93164	Birth	MA453		DEW579
5511	M	5 Jun 2002	3585	3687	PRET DW	5 Jun 2002 18 Sep 2002	D93165	Birth Death	MA454		DEW580
5512	M	5 Jun 2002	3585	3687	PRET DW BATTLE CR	5 Jun 2002 24 Sep 2003	D93166 M03056	Birth Transfer	HODARI		DEW581
5513	M	~ Jul 2002	WILD	5462	NAMIBIA VONSEYDLI CHEETAH C AMANILODG	25 Sep 2002 25 Sep 2002 2 Oct 2002 1 Jan 2004	1326 1326 1326 1326	Capture Transfer Transfer Transfer			000611BC73T
5514	M	~ Jul 2002	WILD	5462	NAMIBIA VONSEYDLI CHEETAH C AMANILODG	25 Sep 2002 ~ Oct 2002 2 Oct 2002 1 Jan 2004	1327 1327 1327 1327	Capture Transfer Transfer Transfer			000611A46BT
5515	M	~ Jul 2002	WILD	WILD	NAMIBIA HELLINGHA CHEETAH C AMANILODG	~30 Jan 2003 ~30 Jan 2003 2 Feb 2003 1 Jan 2004	1347 1347 1347 1347	Capture Transfer Transfer Transfer			000612044AT
5516	M	~ Jul 2002	WILD	WILD	NAMIBIA HELLINGHA CHEETAH C	~30 Jan 2003 ~30 Jan 2003 2 Feb 2003	1350 1350 1350	Capture Transfer Transfer			0006365B41T

					AMANILODG	1 Jan 2004	1350	Transfer			
5517	F	~ Jul 2002	WILD	WILD	NAMIBIA	~30 Jan 2003	1348	Capture	HERSHEY		000143FD2FT
					HELLINGHA	~30 Jan 2003	1348	Transfer			
					CHEETAH C	2 Feb 2003	1348	Transfer			
5518	F	~ Jul 2002	WILD	WILD	NAMIBIA	~30 Jan 2003	1349	Capture	NESTLE		000632504DT
					HELLINGHA	~ Jan 2003	1349	Transfer			
					CHEETAH C	2 Feb 2003	1349	Transfer			
5519	F	~ Jul 2002	WILD	WILD	NAMIBIA	~30 Jan 2003	1351	Capture	TOBLERONE		000632569ET
					HELLINGHA	~30 Jan 2003	1351	Transfer			
					CHEETAH C	10 Feb 2003	1351	Transfer			
5520	M	1 Aug 2002	3420	3750	PRET DW	1 Aug 2002	D93170	Birth	MA458		DEW582
5521	F	1 Aug 2002	3420	3750	PRET DW	1 Aug 2002	D93168	Birth	FA456		DEW583
						12 Oct 2002		Death			
5522	F	1 Aug 2002	3420	3750	PRET DW	1 Aug 2002	D93169	Birth	FA457		DEW584
5523	M	10 Nov 2002	3830	3460	OAKHILL	10 Nov 2002	222233	Birth			OAK12
					SIOUX FAL	13 Jun 2003	2952	Transfer			
5524	M	10 Nov 2002	3830	3460	OAKHILL	10 Nov 2002	222234	Birth			OAK13
					SIOUX FAL	13 Jun 2003	2953	Transfer			
5525	F	10 Nov 2002	3830	3460	OAKHILL	10 Nov 2002	222231	Birth			OAK14
					DICELY B	10 Dec 2002	_____	Transfer			
5526	F	10 Nov 2002	3830	3460	OAKHILL	10 Nov 2002	222232	Birth			OAK15
5527	M	19 Dec 2002	4180	3923	WASS BR C	19 Dec 2002	URAN	Birth	URAN		WAS162
					PLANCKNDL	17 Mar 2004	002012	Transfer			
					WASS BR C	21 Mar 2006	_____	Transfer			
					SIGEAN	13 May 2006	_____	Transfer			
5528	F	19 Dec 2002	4180	3923	WASS BR C	19 Dec 2002	URIA	Birth	URIA		WAS163
					PLANCKNDL	17 Mar 2004	002011	Transfer			
					WASS BR C	21 Mar 2006	_____	Transfer			

					COLCHESTR	22 Mar 2006	BLL934		Transfer		
5529	F	19 Dec 2002	4180	3923	WASS BR C	19 Dec 2002	_____		Birth	WAS164	
						19 Dec 2002			Death		
5530	F	24 May 2002	3896	3851	DVURKRALV USTI	24 May 2002	041089		Birth	MINERVA-JAVC40	
						25 Aug 2003	UL0211		Transfer		
5531	F	19 Sep 2000	3496	3426	HILVARENB LA FLECHE	19 Sep 2000	M00087		Birth	ANAMARIA BBB55	0001258285
						19 Jun 2003	369		Transfer		
5532	F	19 Sep 2000	3496	3426	HILVARENB AUGSBURG HILVARENB	19 Sep 2000	M00088		Birth	LUNA BB72 BB56	0006044459
						23 Mar 2005	20051H		Transfer		
						14 Jul 2005	M00088		Transfer		
5533	M	19 Sep 2000	3496	3426	HILVARENB PRAHA	19 Sep 2000	M00089		Birth	ZOE BB73 BB57	000604363C
						24 Jul 2003	230115		Transfer		
5534	M	5 Jun 2001	3495	3424	HILVARENB KREFELD	5 Jun 2001	M00151		Birth	JUA BB75 BB59	
						7 May 2003	1503		Transfer		
5535	M	5 Jun 2001	3495	3424	HILVARENB KOLN	5 Jun 2001	M00152		Birth	MATATA BB60	
						2 Apr 2003	3095		Transfer		
5536	M	5 Jun 2001	3495	3424	HILVARENB KREFELD	5 Jun 2001	M00154		Birth	OTWANI BB7BB61	
						25 Jul 2003	1504		Transfer		
5537	F	5 Jun 2001	3495	3424	HILVARENB	5 Jun 2001	M00153		Birth	KIJINI BB7BB62	
5538	F	14 Aug 2001	2701	3919	BELFAST	14 Aug 2001	4052		Birth	BEG72	
						8 Dec 2001			Death		
5539	M	14 Aug 2001	2701	3919	BELFAST OPOLE	14 Aug 2001	4050		Birth	BEG73	6130431
						4 Sep 2005	MO5068		Transfer		
5540	M	14 Aug 2001	2701	3919	BELFAST LIBEREC	14 Aug 2001	4051		Birth	BEG74	6131E48
						28 Jul 2005	_____		Transfer		
5541	F	~ Oct 2001	WILD	WILD	SOMALIA SHARJAHBR	~ Oct 2001	NONE		Capture		
						17 Nov 2001	AJ040		Transfer		

						17 Nov 2001		Death		
5542	?	27 Dec 2001	4366	4404	MAKTOUM	27 Dec 2001 2 Jan 2002	A00166	Birth Death		MAK35
5543	?	27 Dec 2001	4366	4404	MAKTOUM	27 Dec 2001 1 Jan 2002	A00165	Birth Death		MAK36
5544	F	27 Dec 2001	4366	4404	MAKTOUM	27 Dec 2001 29 Dec 2001	A00164	Birth Death		MAK37
5545	M	27 Dec 2001	4366	4404	MAKTOUM	27 Dec 2001 27 Dec 2001	A00163	Birth Death		MAK38
5546	F	11 Jan 2002	3839	2666	OUDTSHORN	11 Jan 2002 22 Nov 2002	860	Birth Death	CALEY	CC124
5547	M	11 Jan 2002	3839	2666	OUDTSHORN JOHANSBRG	11 Jan 2002 22 Jun 2004	861 6277	Birth Transfer	COLE	CC125
5548	F	23 Jan 2002	4366	4405	MAKTOUM	23 Jan 2002	A00183	Birth	CHI-CHI	MAK39
5549	M	22 Feb 2002	4403	4365	MAKTOUM	22 Feb 2002	A00181	Birth		MAK40
5550	M	22 Feb 2002	4403	4365	MAKTOUM	22 Feb 2002	A00182	Birth		MAK41
5551	M	7 May 2002	3496	3426	HILVARENB KERKRADE	7 May 2002 16 Apr 2005	M02032 M02154	Birth Transfer	JINSI BB79BB63	00-0620-4846
5552	M	7 May 2002	3496	3426	HILVARENB KERKRADE	7 May 2002 16 Apr 2005	M02033 M02155	Birth Transfer	SAWA BB80 BB64	
5553	M	18 May 2002	3638	3618	PEAUGRES	18 May 2002 18 May 2002	753	Birth Death		SDP43
5554	M	18 May 2002	3638	3618	PEAUGRES	18 May 2002 18 May 2002	754	Birth Death		SDP44
5555	F	18 May 2002	3638	3618	PEAUGRES	18 May 2002 19 May 2002	755	Birth Death		SDP45

5556	M	18 May 2002	3638	3618	PEAUGRES	18 May 2002 20 May 2002	756	Birth Death		SDP46	
5557	M	6 Aug 2002	3638	3725	PEAUGRES	6 Aug 2002 7 Aug 2002	836	Birth Death		SDP47	
5558	M	13 Aug 2002	3497	3543	PEAUGRES	13 Aug 2002 13 Aug 2002	837	Birth Death		SDP48	
5559	M	13 Aug 2002	3497	3543	PEAUGRES	13 Aug 2002 13 Aug 2002	838	Birth Death		SDP49	
5560	F	13 Aug 2002	3497	3543	PEAUGRES	13 Aug 2002 13 Aug 2002	839	Birth Death		SDP50	
5561	F	13 Aug 2002	3497	3543	PEAUGRES	13 Aug 2002 14 Sep 2002	840	Birth Death		SDP51	
5562	F	15 Apr 2002	3762	3486	FONTAINE MULHOUSE	15 Apr 2002 15 Oct 2003	67AJ18 M03135	Birth Transfer	SAHARA /	MZDD3	000610BB47
5563	F	15 Apr 2002	3762	3486	FONTAINE MULHOUSE	15 Apr 2002 15 Oct 2003	67AJ19 M03136	Birth Transfer	MARA /	SAHZDD4	0006109FC3
5564	F	15 Apr 2002	3762	3486	FONTAINE	15 Apr 2002 15 Apr 2002	67AJ20	Birth Death		ZZD5	
5565	M	15 Apr 2002	3762	3486	FONTAINE OBTERRE	15 Apr 2002 8 Oct 2003 11 Dec 2003	67AJ16 H03218	Birth Transfer Death	G D ON	ZDD6	
5566	M	15 Apr 2002	3762	3486	FONTAINE	15 Apr 2002 5 Nov 2003	67AJ17	Birth Death	TSAVO	ZDD7	
5567	M	19 Sep 2000	3496	3426	HILVARENB KOLN	19 Sep 2000 2 Apr 2003	M00090 3094	Birth Transfer	NELSON	BB7BB58	0006043996
5568	M	7 May 2002	3496	3426	HILVARENB KERKRADE	7 May 2002 16 Apr 2005	M02034 M02156	Birth Transfer	SHADOW	BB8BB65	0006202159

5569	M	27 Apr 2002	3638	3543	PEAUGRES	27 Apr 2002 27 Apr 2002	738	Birth Death		SDP53	
5570	?	23 Apr 2002	3638	3725	PEAUGRES	23 Apr 2002 23 Apr 2002	737	Birth Death		SDP52	
5571	M	19 Oct 2002	4025	4021	CINCINNAT	19 Oct 2002 5 Apr 2004	102090	Birth Death	OTJI	CIN24	
5572	F	18 Oct 2002	4025	4021	CINCINNAT	18 Oct 2002 19 Oct 2002	102091	Birth Death		CIN25	
5573	M	11 Aug 2002	3827	2666	OUDTSHORN	11 Aug 2002 14 Aug 2002	890	Birth Death		CC126	
5574	F	11 Aug 2002	3827	2666	OUDTSHORN	11 Aug 2002 14 Aug 2002	891	Birth Death		CC127	
5575	F	24 Sep 2002	3839	3834	OUDTSHORN	24 Sep 2002	896	Birth	CAYLA	CC128	00063906EDT
5576	M	4 Oct 2002	3839	3840	OUDTSHORN	4 Oct 2002 4 Oct 2002	892	Birth Death		C129	
5577	M	11 Oct 2002	3833	3662	OUDTSHORN	11 Oct 2002	893	Birth	CAINE	CC130	0006393CD3T
5578	M	11 Oct 2002	3833	3662	OUDTSHORN ALTENFELD	11 Oct 2002 16 Jul 2003	894	Birth Transfer	CORBIN	CC131	0006392F57T
5579	M	11 Oct 2002	3833	3662	OUDTSHORN LUANZHEN	11 Oct 2002 22 Sep 2004	895	Birth Transfer	CIARAN	CC132	00063929DIT
5580	M	27 Jul 2003	3839	3840	OUDTSHORN	27 Jul 2003	1200	Birth	DUMA	CC133	
5581	F	27 Jul 2003	3839	3840	OUDTSHORN	27 Jul 2003 30 Jul 2003	1201	Birth Death		CC134	
5582	F	27 Jul 2003	3839	3840	OUDTSHORN LUANZHEN	27 Jul 2003 22 Sep 2004	1202	Birth Transfer	DUSKY	CC135	

5583	F	27 Jul 2003	3839	3840	OUDTSHORN	27 Jul 2003	1203	Birth	DEZI	CC136	
5584	M	8 Aug 2003	3839	3662	OUDTSHORN LUANZHEN	8 Aug 2003 22 Sep 2004	1244	Birth Transfer	DUNCAN	CC137	
5585	F	8 Aug 2003	3839	3662	OUDTSHORN ALTENFELD	8 Aug 2003 12 May 2004	1245	Birth Transfer	DEMI	CC138	
5586	F	8 Aug 2003	3839	3662	OUDTSHORN JERUSALEM	8 Aug 2003 7 Apr 2004	1246 1725	Birth Transfer	DESERT	CC139	
5587	F	8 Aug 2003	3839	3662	OUDTSHORN LUANZHEN	8 Aug 2003 22 Sep 2004	1247	Birth Transfer	Delta	CC140	00063DFDC2
5588	M	8 Oct 2002	3917	3286	PEAUGRES CABOSSE	8 Oct 2002 28 Nov 2003	849 352	Birth Transfer	F ROCE	SDP54	61C063F
5589	M	8 Oct 2002	3917	3286	PEAUGRES	8 Oct 2002	851	Birth	FICUS	SDP55	61C1621
5590	M	8 Oct 2002	3917	3286	PEAUGRES CABOSSE	8 Oct 2002 28 Nov 2003	852	Birth Transfer	FRIPON	SDP56	610B7D0
5591	M	8 Oct 2002	3917	3286	PEAUGRES	8 Oct 2002 29 Dec 2002	850	Birth Death	FANT"ME	SDP57	
5592	M	5 Sep 2002	3638	3618	PEAUGRES	5 Sep 2002 10 Oct 2002	841	Birth Death		SDP58	
5593	M	5 Sep 2002	3638	3618	PEAUGRES	5 Sep 2002 22 Nov 2002	842	Birth Death		SDP59	
5594	F	5 Sep 2002	3638	3618	PEAUGRES	5 Sep 2002 7 Sep 2002	843	Birth Death		SDP60	
5595	F	5 Sep 2002	3638	3618	PEAUGRES	5 Sep 2002 7 Sep 2002	844	Birth Death		SDP61	
5596	M	6 Sep 2002	4048	3724	MUNSTER	6 Sep 2002 6 Sep 2002	22356	Birth Death		MUN31	

5597	M	6 Sep 2002	4048	3724	MUNSTER AUGSBURG	6 Sep 2002 22360 2 Jun 2004 20044H	Birth Transfer	LOMAI	MUN32	968000000452796
5598	M	6 Sep 2002	4048	3724	MUNSTER WASS BR C NURNBERG	6 Sep 2002 22359 15 Jul 2004 _____ 9 Mar 2006 MP2495	Birth Transfer Transfer	TURBO	MUN33	
5599	F	6 Sep 2002	4048	3724	MUNSTER KREFELD	6 Sep 2002 22358 7 Jul 2004 1568	Birth Transfer	SENGA	MUN34	
5600	F	6 Sep 2002	4048	3724	MUNSTER WASS BR C EBELTOFT	6 Sep 2002 22357 15 Jul 2004 TOSHA_ 10 Mar 2006 ACI014	Birth Transfer Transfer	TOSHA	MUN35	968000000361090
5601	?	21 Oct 2002	3896	3851	DVURKRALV	21 Oct 2002 041090 21 Oct 2002	Birth Death		VC41	
5602	M	2 Nov 2002	2734	3527	FOSSILRIM NY BRONX	2 Nov 2002 1121 31 May 2004 M04109	Birth Transfer	APOLLO	FR92	
5603	M	2 Nov 2002	2734	3527	FOSSILRIM NY BRONX	2 Nov 2002 1122 31 May 2004 M04110	Birth Transfer	ATLAS	FR93	
5604	F	2 Nov 2002	2734	3527	FOSSILRIM RIO GRAND	2 Nov 2002 1123 15 Sep 2004 M04046	Birth Transfer	ANNABELLE	FR94	
5605	M	7 Nov 2002	3981	4126	SINGAPORE	7 Nov 2002 G9225	Birth	RAZEK	SZG1	
5606	M	7 Nov 2002	3981	4126	SINGAPORE	7 Nov 2002 G9224	Birth	LESTAD	SZG2	
5607	M	7 Nov 2002	3981	4126	SINGAPORE COLOMBO	7 Nov 2002 G9223 8 Aug 2006 06M006	Birth Transfer	MORRIS	SZG3	
5608	F	7 Nov 2002	3981	4126	SINGAPORE	7 Nov 2002 G9222	Birth	ALINKA	SZG4	
5609	M	14 Jan 2002	3342	3418	HOEDSPRUI FERNDAL ~ OMAHA	14 Jan 2002 A2M139 2 Dec 2003 NONE 3 Dec 2003 14138	Birth Transfer Transfer	DYLAN	HOE172	00-0613-455C
5610	M	14 Jan 2002	3342	3418	HOEDSPRUI	14 Jan 2002 _____	Birth		HOE173	

5611	F	14 Jan 2002	3342	3418	HOEDSPRUI FERNDALE OMAHA	14 Jan 2002 ~ 2 Dec 2003 3 Dec 2003	A2M140 NONE 14144	Birth Transfer Transfer	SCAR	HOE174	00-0610-ECCE
5612	F	14 Jan 2002	3342	3418	HOEDSPRUI	14 Jan 2002	_____	Birth		HOE175	
5613	M	22 Jan 2002	2161	3353	HOEDSPRUI FERNDALE OMAHA	22 Jan 2002 ~ 2 Dec 2003 3 Dec 2003	_____ NONE 14140	Birth Transfer Transfer	HERMAN	HOE176	00-063B-178A
5614	M	22 Jan 2002	2161	3353	HOEDSPRUI FERNDALE OMAHA	22 Jan 2002 ~ 2 Dec 2003 3 Dec 2003	_____ NONE 14141	Birth Transfer Transfer	TOMMY	HOE177	00-063A-ED66
5615	F	22 Jan 2002	2161	3353	HOEDSPRUI FERNDALE OMAHA	22 Jan 2002 ~ 2 Dec 2003 3 Dec 2003	_____ NONE 14142	Birth Transfer Transfer	JULES	HOE178	00-063A-FEC3
5616	M	24 Feb 2002	UNK	UNK	HOEDSPRUI EBELTOFT	24 Feb 2002 24 Mar 2002	_____ ACI018	Birth Transfer		HOE179	
5617	F	24 Feb 2002	UNK	UNK	HOEDSPRUI	24 Feb 2002	_____	Birth		HOE187	
5618	F	24 Feb 2002	UNK	UNK	HOEDSPRUI	24 Feb 2002	_____	Birth		HOE188	
5619	M	28 Feb 2002	3005	2544	HOEDSPRUI	28 Feb 2002	_____	Birth		HOE180	
5620	F	28 Feb 2002	3005	2544	HOEDSPRUI	28 Feb 2002	_____	Birth		HOE181	
5621	F	28 Feb 2002	3005	2544	HOEDSPRUI	28 Feb 2002	_____	Birth		HOE182	
5622	?	24 Apr 2002	2161	3344	HOEDSPRUI	24 Apr 2002 ~ May 2002	_____	Birth Death		HOE183	
5623	?	24 Apr 2002	2161	3344	HOEDSPRUI	24 Apr 2002 ~ May 2002	_____	Birth Death		HOE184	
5624	?	24 Apr 2002	2161	3344	HOEDSPRUI	24 Apr 2002 ~ May 2002	_____	Birth Death		HOE185	

5625	M	28 Apr 2002	UNK	3351	HOEDSPRUI	28 Apr 2002	_____	Birth		HOE186
5626	M	~ Nov 1996	WILD	WILD	NAMIBIA AFRICAT	8 Dec 1998 8 Dec 1998	NONE AJ297	Capture Transfer	PIPPIN	0001439D44T
5627	M	~ Apr 1997	WILD	WILD	NAMIBIA AFRICAT	29 Jun 1997 29 Jun 1997	NONE AJ183	Capture Transfer	DEWEY	00013B5012T
5628	M	~ Aug 1998	WILD	WILD	NAMIBIA AFRICAT	~ Aug 1999 12 Aug 1999 21 Dec 2005	NONE AJ20	Capture Transfer Death	MINEY	00060F37F7T
5629	M	~ Aug 1998	WILD	WILD	NAMIBIA AFRICAT	12 Aug 1999 12 Aug 1999	NONE AJ21	Capture Transfer	MO	00060F4521T
5630	M	~ Aug 1998	WILD	WILD	NAMIBIA AFRICAT NAMIBIA	12 Aug 1999 12 Aug 1999 29 Aug 2002	NONE AJ19 NONE	Capture Transfer Release	MEENY	00060F47FCT
5631	F	~ Aug 1998	WILD	WILD	NAMIBIA AFRICAT NAMIBIA	12 Aug 1999 12 Aug 1999 29 Aug 2002	NONE NONE NONE	Capture Transfer Release	EENY	00060F51ACT
5632	F	~ Mar 1999	WILD	WILD	NAMIBIA AFRICAT	~ Jun 2001 1 Jun 2001	NONE AJ56	Capture Transfer	GYPSY	0005FD6E75T
5633	F	~ Jul 2001	WILD	WILD	NAMIBIA AFRICAT	17 Jan 2002 18 Jan 2002	NONE AJ09	Capture Transfer	VALENTINE	
5634	F	~ Sep 2001	WILD	WILD	NAMIBIA AFRICAT	18 Oct 2001 18 Jan 2002 17 Jul 2002	NONE AJ10	Capture Transfer Death	DAISY	
5635	M	~ Nov 2001	WILD	WILD	NAMIBIA AFRICAT	16 Jan 2002 18 Jan 2002	NONE AJ07	Capture Transfer	HARVEY	000611D469T
5636	F	~ Nov 2001	WILD	WILD	NAMIBIA AFRICAT	16 Jan 2002 18 Jan 2002	NONE AJ08	Capture Transfer	Mathis	000612490CT

5637	F	~ Nov 2001	WILD	WILD	NAMIBIA AFRICAT	~ Mar 2002 1 Mar 2002	NONE AJ1/02	Capture Transfer	SUSAN	0006126704T
5638	F	1 Dec 2001	WILD	WILD	NAMIBIA AFRICAT	1 Mar 2002 15 Jul 2002	NONE AJ23	Capture Transfer	DOT	0006120604T
5639	M	17 Jan 2002	WILD	WILD	NAMIBIA AFRICAT	17 Jan 2002 17 Jan 2002	NONE AJ03	Capture Transfer	GOMEZ	
5640	M	17 Jan 2002	WILD	WILD	NAMIBIA AFRICAT	17 Jan 2002 17 Oct 2002	NONE AJ04	Capture Transfer	PUGSLEY	
5641	F	17 Jan 2002	WILD	WILD	NAMIBIA AFRICAT	17 Jan 2002 17 Jan 2002	NONE AJ05	Capture Transfer	MORTICIA	
5642	F	17 Jan 2002	WILD	WILD	NAMIBIA AFRICAT	17 Jan 2002 17 Jan 2002	NONE AJ06	Capture Transfer	WEDNESDAY	
5643	F	~ 1 Apr 2002	WILD	WILD	NAMIBIA AFRICAT	29 Oct 2002 29 Oct 2002	NONE AJ52	Capture Transfer	MARKS	
5644	F	~ 1 Apr 2002	WILD	WILD	NAMIBIA AFRICAT	29 Oct 2002 29 Oct 2002	NONE AJ53	Capture Transfer	SPENCER	
5645	M	1 Jul 2002	WILD	WILD	NAMIBIA AFRICAT	16 Oct 2002 30 Oct 2002	NONE AJ54	Capture Transfer	BOOTS	
5646	M	~ 1 Jan 1995	WILD	WILD	NAMIBIA HERTZ AFRICAT	10 Apr 1996 10 Apr 1996 10 Apr 2003	AJ0303 NONE AJ0303	Capture Transfer Transfer	CLYDE	967000000108695
5647	F	~ 1 Apr 1996	WILD	WILD	NAMIBIA HERTZ AFRICAT	10 Apr 1997 10 Apr 1997 10 Apr 2003	NONE NONE AJ0403	Capture Transfer Transfer	BONNIE	967000000275464
5648	M	~ Jun 2002	WILD	WILD	NAMIBIA AFRICAT	17 Jan 2003 21 Jan 2003	NONE AJ0103	Capture Transfer	CASPER	0006126177T
5649	M	~ Sep 2002	WILD	WILD	NAMIBIA MEYER	27 Aug 2003 27 Aug 2003	NONE NONE	Capture Transfer	TOBY	00063DE8D2T

					AFRICAT	29 Aug 2003	AJ1303	Transfer			
5650	F	~ 1 Sep 2002	WILD	WILD	NAMIBIA	27 Aug 2003	NONE	Capture	ZEN		000642C0C0T
					MEYER	27 Aug 2003	NONE	Transfer			
					AFRICAT	29 Aug 2003	AJ1403	Transfer			
5651	F	~ 1 Sep 2002	WILD	WILD	NAMIBIA	27 Aug 2003	NONE	Capture	ZIPPY		00063DEEDET
					MEYER	27 Aug 2003	NONE	Transfer			
					AFRICAT	29 Aug 2003	AJ1503	Transfer			
5652	M	15 Mar 2003	3638	3725	PEAUGRES	15 Mar 2003	892	Birth	GASPARD	SDP62	
						28 Apr 2003		Death			
5653	F	~ 1 Apr 2003	WILD	WILD	NAMIBIA	27 Jun 2003	NONE	Capture	CURLY		
					FROESE	27 Jun 2003	NONE	Transfer			
					AFRICAT	30 Jun 2003	AJ1003	Transfer			
5654	M	~ 1 Apr 2003	WILD	WILD	NAMIBIA	31 Aug 2003	AJ1803	Capture	BANGLES		
					HOTH	31 Aug 2003	NONE	Transfer			
					AFRICAT	13 Sep 2003	AJ1803	Transfer			
5655	M	1 May 2003	WILD	WILD	NAMIBIA	23 Aug 2003	NONE	Capture	BUBBLES		
					SCHUBERT	23 Aug 2003	NONE	Transfer			
					AFRICAT	23 Nov 2003	AJ2303	Transfer			
5656	M	2 May 2003	4175	3915	YULEE	2 May 2003	Y33009	Birth	ZUHRI	W059	
					DISNEY AK	27 Oct 2004	040462	Transfer			
					FOSSILRIM	17 May 2006	1139	Transfer			
5657	M	2 May 2003	4175	3915	YULEE	2 May 2003	Y33010	Birth	ABASI	W060	
					DISNEY AK	27 Oct 2004	040463	Transfer			
					FOSSILRIM	17 May 2006	1140	Transfer			
5658	M	2 May 2003	4175	3915	YULEE	2 May 2003	Y33011	Birth	LUTALO	W061	
					DISNEY AK	27 Oct 2004	040464	Transfer			
					FOSSILRIM	17 May 2006	1141	Transfer			
5659	M	2 May 2003	4175	3915	YULEE	2 May 2003	Y33012	Birth	RAFIKI /	RW062	
					DISNEY AK	27 Oct 2004	040465	Transfer			
					FOSSILRIM	17 May 2006	1142	Transfer			

5660	F	2 May 2003	4175	3915	YULEE ST LOUIS	2 May 2003 21 May 2006	Y33013 104796	Birth Transfer	LUCIA	WO63	
5661	F	1 Jun 2003	WILD	WILD	NAMIBIA KOBBER AFRICAT	1 Jun 2003 17 Aug 2003 17 Oct 2003	NONE NONE AJ2203	Capture Transfer Transfer	BUTTONS		
5662	M	1 Jul 2003	WILD	WILD	NAMIBIA AFRICAT	12 Sep 2003 13 Sep 2003	NON AJ1903	Capture Transfer	CASSANDRA		
5663	M	8 Jul 2003	3638	3725	PEAUGRES	8 Jul 2003	967	Birth	HERCULE	SDP63	0610C659
5664	F	13 Aug 2003	3917	3286	PEAUGRES COULANGE PEAUGRES	13 Aug 2003 17 Sep 2004 20 Feb 2006	1000 AJ4 1000	Birth Transfer Transfer	INDIE	SDP64	061BE535
5665	F	13 Aug 2003	3917	3286	PEAUGRES COULANGE PEAUGRES	13 Aug 2003 17 Sep 2004 20 Feb 2006	1001 AJ5 1001	Birth Transfer Transfer	ILLUSION	SDP65	0610B468
5666	F	13 Aug 2003	3917	3286	PEAUGRES COULANGE PEAUGRES	13 Aug 2003 17 Sep 2004 20 Feb 2006	1002 AJ6 1002	Birth Transfer Transfer	ISIS	SDP66	0610B4BF
5667	F	13 Aug 2003	3917	3286	PEAUGRES BORAS	13 Aug 2003 13 Dec 2005	999 RG0024	Birth Transfer	IVOIRE	SDP67	0610C42D
5668	M	23 Sep 2003	4175	2983	YULEE	23 Sep 2003 23 Sep 2003	Y33015	Birth Death		WO64	
5669	F	23 Sep 2003	4175	2983	YULEE	23 Sep 2003 23 Sep 2003	Y33014	Birth Death		WO65	
5670	M	6 Oct 2003	3839	4152	OUDTSHORN	6 Oct 2003	1251	Birth	DYLAN	CC141	
5671	M	7 Dec 2003	4175	4178	YULEE SD-WAP	7 Dec 2003 19 Oct 2005	Y33016 605378	Birth Transfer	AKIA	WO65	
5672	M	7 Dec 2003	4175	4178	YULEE	7 Dec 2003	Y33017	Birth		WO67	

					SD-WAP	19 Oct 2005	605376		Transfer		
5673	M	7 Dec 2003	4175	4178	YULEE SD-WAP	7 Dec 2003 19 Oct 2005	Y33018 605377		Birth Transfer		WO68
5674	F	7 Dec 2003	4175	4178	YULEE PHILADELP	7 Dec 2003 9 May 2007	Y33019 104498		Birth Transfer		WO69
5675	M	22 Dec 2003	4175	4178	YULEE	22 Dec 2003 22 Dec 2003	Y33020		Birth Death		WO70
5676	M	10 May 2003	4074	4136	NISHIMURO	10 May 2003 12 Mar 2004	399		Birth Death	TUCK	AW111
5677	F	10 May 2003	4074	4136	NISHIMURO	10 May 2003	400		Birth	MERCY	AW112
5678	F	10 May 2003	4074	4136	NISHIMURO	10 May 2003	401		Birth	SCHEKLAN	AW113
5679	F	10 May 2003	4074	4136	NISHIMURO	10 May 2003 10 May 2003	402		Birth Death		AW114
5680	F	~ Oct 2002	WILD	WILD	S.AFRICA PRET DW	~ 1 Nov 2002 26 Nov 2002 15 Sep 2005	NONE D93201		Capture Transfer Death	TWO TOES /	00-063B-20FE
5681	M	6 Apr 2003	3420	3968	PRET DW HIMEHI SH	6 Apr 2003 20 Jan 2006	D93202 HC124		Birth Transfer	MA463	DEW 585
5682	M	6 Apr 2003	3420	3968	PRET DW HIMEHI SH	6 Apr 2003 20 Jan 2006	D93203 HC125		Birth Transfer	MA464	DEW586
5683	M	6 Apr 2003	3420	3968	PRET DW	6 Apr 2003	D93204		Birth	MA465	DEW587
5684	F	6 Apr 2003	3420	3968	PRET DW ALBUSTAN	6 Apr 2003 22 Dec 2004	D93205 _____		Birth Transfer	Q51 / FE05	DEW588
5685	M	10 Apr 2003	3632	3586	PRET DW JUBATUS	10 Apr 2003 1 Jun 2006	D93207 _____		Birth Release	MA467	DEW589
5686	M	10 Apr 2003	3632	3586	PRET DW	10 Apr 2003	D93206		Birth	MA466	DEW590

						29 Jul 2003		Death				
5687	F	10 Apr 2003	3632	3586	PRET DW TORONTO	10 Apr 2003 22 Jun 2004	D93209 39515	Birth Transfer	MYA	DEW591	0006436CCB	
5688	F	10 Apr 2003	3632	3586	PRET DW	10 Apr 2003 7 Jan 2004	D93210	Birth Death	FA470	DEW592		
5689	F	10 Apr 2003	3632	3586	PRET DW	10 Apr 2003 29 Jul 2003	D93208	Birth Death	FA468	DEW593		
5690	M	11 Apr 2003	3420	3687	PRET DW	11 Apr 2003 10 Jul 2004	D93211	Birth Death	MA471	DEW 594		
5691	M	11 Apr 2003	3420	3687	PRET DW	11 Apr 2003 5 Nov 2003	D93212	Birth Death		MA472		
5692	F	11 Apr 2003	3420	3687	PRET DW	11 Apr 2003	D93213	Birth	FA473	DEW473		
5693	M	13 Apr 2003	3989	3787	PRET DW PRETORIA	13 Apr 2003 1 Aug 2005	D93214 912108	Birth Transfer	CLEO AT PR	DEW597	00063DF3E4	
5694	M	13 Apr 2003	3989	3787	PRET DW LUSAKA	13 Apr 2003 18 Mar 2005	D93215 CH2/3	Birth Transfer	ZAG	DEW598 CH2		
5695	M	13 Apr 2003	3989	3787	PRET DW PRETORIA	13 Apr 2003 1 Aug 2005	D93216 912107	Birth Transfer	SHORT TAIL	DEW599	00064342CE	
5696	M	15 Apr 2003	3420	2989	PRET DW	15 Apr 2003	D93217	Birth	MA477	DEW600	00-0643-50F4	
5697	M	15 Apr 2003	3420	2989	PRET DW	15 Apr 2003	D93218	Birth	MA478	DEW601		
5698	F	15 Apr 2003	3420	2989	PRET DW	15 Apr 2003	D93219	Birth	FA479	DEW602		
5699	F	15 Apr 2003	3420	2989	PRET DW	15 Apr 2003	D93220	Birth	FA480	DEW603		
5700	M	17 Apr 2003	3420	3983	PRET DW HIMEHI SH	17 Apr 2003 20 Jan 2006	D93221 HC119	Birth Transfer	MA481	DEW604	00-0643-61E9	
5701	M	17 Apr 2003	3420	3983	PRET DW	17 Apr 2003	D93222	Birth	MA482	DEW605		

5702	M	17 Apr 2003	3420	3983	PRET DW LUSAKA	17 Apr 2003 18 Mar 2005 7 Aug 2007	D93223 CH1/3	Birth Transfer Death	ZIG	DEW606	
5703	M	17 Apr 2003	3420	3983	PRET DW ALBUSTAN	17 Apr 2003 22 Dec 2004	D93224 _____	Birth Transfer	ME052 OR	KDEW607	0006433466
5704	M	22 Apr 2003	3632	3970	PRET DW HIMEHI SH	22 Apr 2003 20 Jan 2006	D93225 HC121	Birth Transfer	MA484	DEW608	
5705	M	22 Apr 2003	3632	3970	PRET DW HIMEHI SH	22 Apr 2003 20 Jan 2006	D93226 HC120	Birth Transfer	MA485	DEW609	
5706	F	22 Apr 2003	3632	3970	PRET DW	22 Apr 2003 28 May 2004	D93227	Birth Death	FA486	DEW610	
5707	F	22 Apr 2003	3632	3970	PRET DW TORONTO ROCKTON	22 Apr 2003 22 Jun 2004 3 Dec 2007	D93228 39514 UNK]	Birth Transfer Transfer	JAMOCCHA	DEW611	0006433944
5708	M	23 Apr 2003	3964	3405	PRET DW	23 Apr 2003	D93231	Birth	MA490	DEW612	
5709	M	23 Apr 2003	3964	3405	PRET DW	23 Apr 2003	D93232	Birth	MA491	DEW613	
5710	F	23 Apr 2003	3420	3635	PRET DW	23 Apr 2003	D93229	Birth	FA488	DEW614	
5711	F	23 Apr 2003	3420	3635	PRET DW	23 Apr 2003	D93230	Birth	FA489	DEW615	00-0642-DE07
5712	M	4 May 2003	3420	4106	PRET DW TORONTO	4 May 2003 22 May 2004	D93233 39513	Birth Transfer	ZACK	DEW616	000643392B
5713	M	4 May 2003	3420	4106	PRET DW TORONTO	4 May 2003 22 May 2004	D93234 39512	Birth Transfer	ZEKE	DEW493	0006433AD1
5714	M	4 May 2003	3420	4106	PRET DW	4 May 2003 13 Oct 2005	D93235	Birth Death	MA494	DEW618	
5715	M	4 May 2003	3420	4106	PRET DW ALBUSTAN	4 May 2003 22 Dec 2004	D93236 _____	Birth Transfer	ME053 /	K5DEW619	

5716	M	17 May 2003	3965	3750	PRET DW	17 May 2003	D93244	Birth	MA495	DEW620
5717	M	17 May 2003	3965	3750	PRET DW	17 May 2003	D93245	Birth	MA496	DEW621
5718	M	17 May 2003	3965	3750	PRET DW	17 May 2003	D93247	Birth	MA498	DEW622
5719	F	17 May 2003	3965	3750	PRET DW	17 May 2003	D93248	Birth	FA499	DEW623
						15 Jul 2004		Death		
5720	M	5 Jun 2003	3410	4113	PRET DW	5 Jun 2003	D93249	Birth	MA500	DEW624
5721	F	5 Jun 2003	3410	4113	PRET DW	5 Jun 2003	D93250	Birth	FA501	DEW501
5722	F	5 Jun 2003	3410	4113	PRET DW TOKYOTAMA	5 Jun 2003	D93251	Birth	FA502	DEW626
						3 Mar 2004	4358	Transfer		
5723	F	5 Jun 2003	3410	4113	PRET DW ALBUSTAN	5 Jun 2003	D93252	Birth	FE054 / Q5	DEW627
						22 Dec 2004	_____	Transfer		
5724	M	7 Jun 2003	3420	3990	PRET DW	7 Jun 2003	D93255	Birth	SHAKA	DEW628
5725	F	7 Jun 2003	3420	3990	PRET DW STELLENBO PRET DW	7 Jun 2003	D93256	Birth	FA503 /GRADE	DEW629
						18 Oct 2003	FA503	Transfer		
						9 Sep 2004	D93256	Transfer		
5726	F	7 Jun 2003	3420	3990	PRET DW STELLENBO PRET DW	7 Jun 2003	D93254	Birth	MODJADJI	DEW630
						18 Oct 2003	Q56	Transfer		
						9 Sep 2004	D93254	Transfer		
5727	F	7 Jun 2003	3420	3990	PRET DW	7 Jun 2003	D93253	Birth	FE055 / Q5	DEW631
						19 May 2004		Death		
5728	M	15 May 2003	3965	3750	PRET DW	15 May 2003	D93246	Birth		DEW632
						18 Jun 2003		Death		
5729	M	1 Jul 2003	WILD	WILD	NAMIBIA CHEETAH C JACOBS	~ 1 Aug 2003	NONE	Capture	MR. BIG	
						30 Oct 2003	1379	Transfer		
						6 Nov 2004	1379	Transfer		

5730	F	1 Jul 2003	WILD	WILD	NAMIBIA CHEETAH C	~ 1 Aug 2003 30 Oct 2003	NONE 1380	Capture Transfer	SAMANTHA		
5731	F	~ 1 Jul 2003	WILD	WILD	NAMIBIA CHEETAH C	~ 1 Aug 2003 30 Oct 2003 2 Apr 2004	NONE 1381	Capture Transfer Death	CARRIE		
5732	M	~ 1 Jul 2003	WILD	WILD	NAMIBIA CHEETAH C JACOBS	30 Oct 2003 30 Oct 2003 6 Nov 2004	NONE 1384 1384	Capture Transfer Transfer	TUANO		
5733	F	~ 1 Jul 2003	WILD	WILD	NAMIBIA CHEETAH C	30 Oct 2003 30 Oct 2003	1382 1382	Capture Transfer	TEMPESTA		
5734	M	~ Jul 2003	WILD	WILD	NAMIBIA CHEETAH C JACOBS	25 Jun 2004 27 Jun 2004 6 Nov 2004	NONE 1429 1429	Capture Transfer Transfer	ROLF		
5735	M	~ Jan 2003	WILD	WILD	NAMIBIA CHEETAH C JACOBS	~ 9 May 2004 27 May 2004 6 Nov 2004	NONE 1428 1428	Capture Transfer Transfer	ETOSHA		
5736	M	7 May 2004	3827	4152	OUDTSHORN	7 May 2004 22 Jul 2005	1296	Birth Death	EVAN	CC142	00066874VE
5737	F	7 May 2004	3827	4152	OUDTSHORN	7 May 2004	1297	Birth	ERIN	CC143	
5738	M	23 Jun 2003	4048	3121	WASS BR C AYWAILLE	23 Jun 2003 1 Apr 2005	1886 050032	Birth Transfer	WASOMI	WAS165	
5739	M	23 Jun 2003	4048	3121	WASS BR C CAKS R MUNICH VIENNA	23 Jun 2003 18 Dec 2003 8 May 2005 4 May 2007	1887 1887 058015 M3240	Birth Transfer Transfer Transfer	APOLLO	WAS166	
5740	F	23 Jun 2003	4048	3121	WASS BR C PRAHA	23 Jun 2003 6 Oct 2005	1888 250340	Birth Transfer	WAZIMA	WAS167	00061882E9
5741	F	23 Jun 2003	4048	3121	WASS BR C MOSCOW	23 Jun 2003 24 Aug 2005	1889 50460	Birth Transfer	WINDA	WAS168	0 006 132 ADB

5742	M	8 Jun 2003	UNK	3979	COLUMBUS YULEE DISNEY AK FOSSILRIM	8 Jun 2003 7 Jul 2003 27 Oct 2004 17 May 2006	203059 Y33305 040461 1138	Birth Transfer Transfer Transfer	SHOMBAY	COL90	
5743	M	27 Feb 2003	3668	3902	WARSAW	27 Feb 2003 27 Jul 2003	S5784	Birth Death	RASPUTIN	WSZ15	
5744	M	27 Feb 2003	3668	3902	WARSAW	27 Feb 2003 5 Aug 2003	S5785	Birth Death	RUBIN	WSZ16	
5745	M	27 Feb 2003	3668	3902	WARSAW	27 Feb 2003 4 Aug 2003	S5786	Birth Death	RAPTUS	WSZ17	
5746	F	27 Feb 2003	3668	3902	WARSAW AYWAILLE	27 Feb 2003 12 Apr 2005	S5780 050036	Birth Transfer	RAPSODIA	WSZ11	
5747	F	27 Feb 2003	3668	3902	WARSAW LODZ	27 Feb 2003 8 Aug 2005	S5781 9562	Birth Transfer	RAFA	WSZ13	
5748	F	27 Feb 2003	3668	3902	WARSAW	27 Feb 2003 6 Aug 2003	S5782	Birth Death	ROSA	WSZ14	
5749	F	27 Feb 2003	3668	3902	WARSAW JALTA	27 Feb 2003 11 Aug 2005	S5783 _____	Birth Transfer	ROZETTA	WSZ12	
5750	M	1 May 2004	WILD	WILD	NAMIBIA CHEETAH C	~20 Nov 2004 24 Nov 2004	NONE 1442	Capture Transfer	SATURN		00-063D-E304
5751	M	1 May 2004	WILD	WILD	NAMIBIA CHEETAH C	~20 Nov 2004 24 Nov 2004	NONE 1443	Capture Transfer	ORION		00-065F-1A0F
5752	F	1 May 2004	WILD	WILD	NAMIBIA CHEETAH C	~20 Nov 2004 24 Nov 2004	NONE 1448	Capture Transfer	LUNA		00-0659-8AA7
5754	M	19 Oct 2003	3478	3481	MITO CHO	19 Oct 2003	_____	Birth		AKI22	
5755	F	19 Oct 2003	3478	3481	MITO CHO	19 Oct 2003 7 Feb 2004	_____	Birth Death		AKI21	

5756	F	11 Oct 2003	4257	4011	DICKERSON	11 Oct 2003	5698	Birth	BASTET	DP324	
5757	F	11 Oct 2003	4257	4011	DICKERSON BIRMINGHM	11 Oct 2003 26 Feb 2005	5699 105007	Birth Transfer	SAHARA	DP325	083356343
5758	F	11 Oct 2003	4257	4011	DICKERSON	11 Oct 2003	5700	Birth	AKILA	DP326	
5759	F	11 Oct 2003	4257	4011	DICKERSON BIRMINGHM	11 Oct 2003 26 Feb 2005	5701 105008	Birth Transfer	NAIROBI	DP327	083362778
5760	F	11 Oct 2003	4257	4011	DICKERSON	11 Oct 2003 11 Oct 2003	5697	Birth Death		DP328	
5761	F	~ 1991	WILD	WILD	NAMIBIA CHEETAH C	20 Nov 2004 21 Nov 2004 17 Dec 2006	NONE 1100	Capture Transfer Death	ELSIE		
5762	F	7 Oct 2002	3925	3285	LA PALMYR PEAUGRES	7 Oct 2002 7 Dec 2006	3383 1665	Birth Transfer	SALOME	ZLP38	250229600003003
5763	M	5 Dec 2003	3925	3285	LA PALMYR	5 Dec 2003 26 Nov 2005	3569	Birth Death	NONO	ZLP39	
5764	F	5 Dec 2003	3925	3285	LA PALMYR NESLES	5 Dec 2003 20 Nov 2006	3570 A06104	Birth Transfer	NICKETTE	ZLP40	
5765	F	5 Dec 2003	3925	3285	LA PALMYR PEAUGRES	5 Dec 2003 7 Dec 2006	3571 1664	Birth Transfer	OLGA	ZLP41	250229600005412
5766	M	18 Apr 2003	4048	3119	MUNSTER HANNOVER NOVOSIBRK	18 Apr 2003 28 Apr 2005 16 Dec 2005 30 Jun 2006	22438 V835 V835 _____	Birth Transfer Transfer Transfer	KIJANI	MUN36	968000000478819
5767	F	18 Apr 2003	4048	3119	MUNSTER STUTTGART	18 Apr 2003 8 Jul 2005	22439 8488	Birth Transfer	TANA	MUN37	968000000480170
5768	F	18 Apr 2003	4048	3119	MUNSTER WASS BR C	18 Apr 2003 15 Jul 2004	22440 _____	Birth Transfer	VITESSE	MUN38	

					EBELTOFT	10 Mar 2006	ACI015		Transfer			
5769	M	19 Apr 2004	5459	3724	MUNSTER	19 Apr 2004	22691		Birth	MACOMO	MUN39	96800000493075
					AUGSBURG	31 Jan 2006	2006A1		Transfer			
					NEUWIED	21 Nov 2007	_____		Transfer			
5770	M	19 Apr 2004	5459	3724	MUNSTER	19 Apr 2004	22693		Birth		MUN40	
						21 Apr 2004			Death			
5771	F	19 Apr 2004	5459	3724	MUNSTER	19 Apr 2004	22688		Birth	MBALA	MUN41	968000000468353
					BERNBURG	13 Jul 2006	_____		Transfer			
5772	F	19 Apr 2004	5459	3724	MUNSTER	19 Apr 2004	22689		Birth	YATHI	MUN42	968000000518866
					BERNBURG	13 Jul 2006	_____		Transfer			
5773	F	19 Apr 2004	5459	3724	MUNSTER	19 Apr 2004	22690		Birth		MUN43	
					NOVOSIBRK	30 Jun 2006	_____		Transfer			
5774	F	19 Apr 2004	5459	3724	MUNSTER	19 Apr 2004	22692		Birth	luanga	MUN44	968000003012462
					BORAS	13 Dec 2005	RG0025		Transfer			
					EBELTOFT	25 Apr 2007	ACI020		Transfer			
5775	M	30 Jan 2004	3901	4081	ROSTOCK	30 Jan 2004	3914		Birth	ABAYOMI	ROS1	
5776	F	30 Jan 2004	3901	4081	ROSTOCK	30 Jan 2004	3913		Birth	ASHAKI	ROS2	
						26 Jul 2007			Death			
5777	M	????	WILD	WILD	UNKNOWN	~ May 1879	NONE		Capture			
					PHILADELP	9 Jun 1879	11404		Transfer			
						1 Sep 1879			Death			
5778	F	????	WILD	WILD	UNKNOWN	~ May 1879	NONE		Capture			
					PHILADELP	9 Jun 1879	11405		Transfer			
						6 Sep 1879			Death			
5779	F	????	WILD	WILD	UNKNOWN	~ Jan 1894	NONE		Capture			
					PHILADELP	18 Mar 1894	11406		Transfer			
						16 Dec 1896			Death			
5780	F	????	WILD	WILD	UNKNOWN	~ Jan 1894	NONE		Capture			

					PHILADELP	18 Mar 1894	11407	Transfer				
						19 Sep 1898		Death				
5781	M	~ Mar 1998	WILD3	WILD4	KENYA NANYUKI	~ 1 May 1998 28 May 1998	WILD DUMA	Capture Transfer	DUMA DULLE			
5782	M	~ Mar 1998	WILD3	WILD4	KENYA NANYUKI	~ 1 May 1998 28 May 1998	WILD BILL	Capture Transfer	BILL			
5783	F	~ Mar 1998	WILD3	WILD4	KENYA NANYUKI	~ 1 May 1998 28 May 1998	WILD DIANE	Capture Transfer	DIANE			
5784	?	10 Apr 2004	4530	2989	PRET DW	10 Apr 2004 10 May 2004	D93325	Birth Death	??504	DEW632		
5785	?	10 Apr 2004	4530	2989	PRET DW	10 Apr 2004 17 Apr 2004	D93328	Birth Death	??507	DEW633		
5786	M	10 Apr 2004	4530	2989	PRET DW ANIM REHB PRET DW EMERALD	10 Apr 2004 20 Apr 2004 15 Jun 2004 6 Nov 2006	D93326 DW506 D93326 E00800	Birth Transfer Transfer Transfer	MA505	DEW634	45 3767 6A68	
5787	F	10 Apr 2004	4530	2989	PRET DW ANIM REHB PRET DW EMERALD	10 Apr 2004 20 Apr 2004 15 Jun 2004 6 Oct 2006	D93327 DW506 D93327 E00801	Birth Transfer Transfer Transfer	FA506	DEW635	45375D4448	
5788	M	3 May 2004	3632	3969	PRET DW STELLENBO CINCINNAT	3 May 2004 18 May 2004 27 Oct 2004	D93364 BRAVO 104066	Birth Transfer Transfer	MA508	DEW636		
5789	M	3 May 2004	3632	3969	PRET DW STELLENBO CINCINNAT	3 May 2004 18 May 2004 27 Oct 2004	D93365 ALPHA 104067	Birth Transfer Transfer	Chance	DEW637		
5790	F	3 May 2004	3632	3969	PRET DW	3 May 2004	D93366	Birth	FA510	DEW638		
5791	F	3 May 2004	3632	3969	PRET DW	3 May 2004	D93367	Birth	FA511	DEW639		

5792	M	8 May 2004	3965	3970	PRET DW STELLENBO PRET DW WELLINGTN	8 May 2004 1 Jun 2004 8 Sep 2004 2 Mar 2005	D93383 CHARLI D93383 050015	Birth Transfer Transfer Transfer	MA512 /CHADEW640	
5793	M	8 May 2004	3965	3970	PRET DW STELLENBO WELLINGTN	8 May 2004 8 Sep 2004 8 Sep 2004 2 Mar 2005	D93384 D93384 DELTA 050016	Birth Transfer Transfer Transfer	MA513/ DELDEW641	
5794	F	8 May 2004	3965	3970	PRET DW TOKYOTAMA HIMEHI SH	8 May 2004 19 Jan 2006 20 Jan 2006	D93385 _____ HC122	Birth Transfer Transfer	FA514	DEW642
5795	F	8 May 2004	3965	3970	PRET DW	8 May 2004	D93386	Birth	FA515	DEW643
5796	?	16 May 2004	3420	3635	PRET DW	16 May 2004 16 May 2004	D93387	Birth Death	??516	DEW644
5797	?	16 May 2004	3420	3635	PRET DW	16 May 2004 16 May 2004	D93388	Birth Death	??517	DEW645
5798	?	16 May 2004	3420	3635	PRET DW	16 May 2004 17 May 2004	D93389	Birth Death	??518	DEW646
5799	?	17 May 2004	3420	3635	PRET DW	17 May 2004 23 May 2004	D93390	Birth Death	??519	DEW647
5800	?	19 May 2004	3420	3635	PRET DW	19 May 2004 19 May 2004	D93407	Birth Death	??520	DEW648
5801	M	18 May 2004	4120	3787	PRET DW STELLENBO PRET DW BEERWAH	18 May 2004 1 Jun 2004 19 Nov 2004 7 Dec 2004	D93408 FOXTRO D93408 A40056	Birth Transfer Transfer Transfer	MA521 OR FDEW649	978000000249990
5802	M	18 May 2004	4120	3787	PRET DW STELLENBO PRET DW BEERWAH	18 May 2004 1 Jun 2004 19 Nov 2004 7 Dec 2004	D93409 ECHO D93409 A40055	Birth Transfer Transfer Transfer	MA522 OR EDEW650	978000000250196

5803	F	18 May 2004	4120	3787	PRET DW MOSCOW	18 May 2004 14 May 2006	D93410 60118_	Birth Transfer	FA523	DEW651	985140000112134
5804	F	18 May 2004	4120	3787	PRET DW MOSCOW	18 May 2004 14 May 2006	D93411 60117_	Birth Transfer	FA524	DEW652	985140000112027
5805	M	17 May 2004	3632	4123	PRET DW SAN ANTON	17 May 2004 7 Aug 2005	D93412 G05020	Birth Transfer	SAM	DEW653	985140000120774
5806	M	17 May 2004	3632	4123	PRET DW	17 May 2004	D93413	Birth	MA526	DEW654	
5807	?	21 May 2004	3965	4116	PRET DW	21 May 2004 21 May 2004	D93414	Birth Death	??527	DEW655	
5808	?	21 May 2004	3965	4116	PRET DW	21 May 2004 21 May 2004	D93415	Birth Death	??528	DEW656	
5809	?	21 May 2004	3965	4116	PRET DW	21 May 2004 21 May 2004	D93416	Birth Death	UNK529	DEW657	
5810	M	26 May 2004	3989	4113	PRET DW STELLENBO PRET DW	26 May 2004 22 Jun 2004 8 Sep 2004	D93417 INDIA D93417	Birth Transfer Transfer	ME058 /	K5DEW658	
5811	F	26 May 2004	3989	4113	PRET DW STELLENBO PRET DW	26 May 2004 22 Jun 2004 8 Sep 2004 6 Dec 2004	D93418 JULIET D93418	Birth Transfer Transfer Death	FE059 /	Q5DEW659	
5812	F	26 May 2004	3989	4113	PRET DW	26 May 2004 13 Jul 2004	D93419	Birth Death	FA529	DEW660	
5813	F	26 May 2004	3989	4113	PRET DW	26 May 2004 13 Jul 2004	D93420	Birth Death	FA530	DEW661	
5814	F	28 May 2004	3965	3990	PRET DW STELLENBO PRET DW	28 May 2004 22 Jun 2004 29 May 2006	D93421 HOTEL D93421	Birth Transfer Transfer	FA531	DEW662	

5815	F	28 May 2004	3965	3990	PRET DW STELLENBO PRET DW	28 May 2004 D93422 22 Jun 2004 GOLF 29 May 2006 D93422	Birth Transfer Transfer	FA532	DEW663	
5816	F	28 May 2004	3965	3990	PRET DW SAN ANTON	28 May 2004 D93423 7 Aug 2005 G05021	Birth Transfer	FA533	DEW664	985140000117291
5817	F	28 May 2004	3965	3990	PRET DW	28 May 2004 D93424	Birth	FA534	DEW665	
5818	F	16 Jun 2004	4530	3586	PRET DW	16 Jun 2004 D93437	Birth	FA536	DEW666	
5819	F	16 Jun 2004	4530	3586	PRET DW	16 Jun 2004 D93438	Birth	FA537	DEW667	
5820	F	16 Jun 2004	4530	3586	PRET DW	16 Jun 2004 D93439	Birth	FA538	DEW668	
5821	F	16 Jun 2004	4530	3586	PRET DW HIMEHI SH	16 Jun 2004 D93440 20 Jan 2006 HC123	Birth Transfer	FA539	DEW669	
5822	F	~ 2003	WILD	WILD	S.AFRICA NCMP PRET DW	~ Jun 2003 NONE ~ Jun 2003 WCF037 28 Oct 2003 D93436 3 Jun 2004 D93463	Capture Transfer Transfer Transfer	FB353		
5823	?	8 Apr 1976	337	338	PRET DW	8 Apr 1976 DEW24 8 Apr 1976	Birth Death		DEW670	
5824	?	10 Apr 1977	737	646	PRET DW	10 Apr 1977 ANON13 10 Apr 1977	Birth Death		DEW671	
5825	?	9 May 1982	809	1000	PRET DW	9 May 1982 ANON36 11 May 1982	Birth Death		DEW672	
5826	?	9 May 1982	351	344	PRET DW	9 May 1982 ANON37 11 May 1982	Birth Death		DEW673	
5827	?	9 May 1982	351	344	PRET DW	9 May 1982 ANON38 11 May 1982	Birth Death		DEW674	
5828	?	26 May 1982	644	338	PRET DW	26 May 1982 ANON39 26 May 1982	Birth Death		DEW675	

5829	?	27 May 1982	343	804	PRET DW	27 May 1982 27 May 1982	ANON40	Birth Death		DEW676
5830	?	18 Apr 1983	983	814	PRET DW	18 Apr 1983 18 Apr 1983	ANON41	Birth Death		DEW677
5831	?	18 Apr 1983	983	814	PRET DW	18 Apr 1983 18 Apr 1983	ANON42	Birth Death		DEW678
5832	?	18 Apr 1983	983	814	PRET DW	18 Apr 1983 18 Apr 1983	ANON43	Birth Death		DEW679
5833	?	18 Apr 1983	983	814	PRET DW	18 Apr 1983 18 Apr 1983	ANON44	Birth Death		DEW680
5834	?	18 Apr 1983	983	814	PRET DW	18 Apr 1983 18 Apr 1983	ANON45	Birth Death		DEW681
5835	?	12 Apr 1983	351	344	PRET DW	12 Apr 1983 18 Jul 1983	ANON46	Birth Death		DEW682
5836	M	16 Apr 1983	2029	905	PRET DW	16 Apr 1983 16 Apr 1983	ANON47	Birth Death		DEW683
5837	F	16 Apr 1983	2029	905	PRET DW	16 Apr 1983 16 Apr 1983	1-00G	Birth Death	I-OOGIE	DEW684
5838	F	16 Apr 1983	2029	905	PRET DW	16 Apr 1983 19 Apr 1983	ANON49	Birth Death		DEW685
5839	?	2 Aug 1983	2029	905	PRET DW	2 Aug 1983 2 Aug 1983	ANON50	Birth Death		DEW686
5840	?	2 Aug 1983	2029	905	PRET DW	2 Aug 1983 9 Aug 1983	ANON51	Birth Death		DEW687
5841	?	2 Aug 1983	2029	905	PRET DW	2 Aug 1983 9 Aug 1983	ANON52	Birth Death		DEW688

5842	?	2 Aug 1983	2029	905	PRET DW	2 Aug 1983 2 Aug 1983	ANON53	Birth Death		DEW689
5843	?	3 Mar 1983	351	349	PRET DW	3 Mar 1983 9 Mar 1983	ANON54	Birth Death		DEW690
5844	?	11 Apr 1983	989	888	PRET DW	11 Apr 1983 28 Nov 1983	WHITEY	Birth Death	WHITEY	DEW691
5845	F	11 Apr 1983	989	888	PRET DW	11 Apr 1983 11 Apr 1983	ANON56	Birth Death		DEW692
5846	F	11 Apr 1983	989	888	PRET DW	11 Apr 1983 15 May 1983	ANON57	Birth Death		DEW693
5847	?	3 May 1983	1172	984	PRET DW	3 May 1983 3 May 1983	ANON58	Birth Death		DEW694
5849	?	10 May 1983	989	995	PRET DW	10 May 1983 10 Jul 1983	ANON59	Birth Death		DEW695
5850	?	11 May 1983	989	995	PRET DW	11 May 1983 11 May 1983	ANON60	Birth Death		DEW696
5851	?	25 May 1983	989	804	PRET DW	25 May 1983 25 May 1983	ANON61	Birth Death		DEW697
5852	?	25 May 1983	989	804	PRET DW	25 May 1983 25 May 1983	ANON62	Birth Death		DEW697
5853	?	28 May 1983	2515	2016	PRET DW	28 May 1983 28 May 1983	ANON63	Birth Death		DEW698
5854	?	28 May 1983	2515	2016	PRET DW	28 May 1983 ~29 May 1983	ANON64	Birth Death		DEW699
5855	?	30 May 1983	983	808	PRET DW	30 May 1983 19 Jul 1983	ANON65	Birth Death		DEW700
5856	?	29 Feb 1984	983	344	PRET DW	29 Feb 1984	ANON66	Birth		DEW701

							5 Apr 1984	Death	
5857	?	29 Feb 1984	983	344	PRET DW	29 Feb 1984	ANON67	Birth	DEW701
						10 Nov 1984		Death	
5858	?	25 Mar 1984	2029	2016	PRET DW	25 Mar 1984	ANON68	Birth	DEW703
						25 Mar 1984		Death	
5859	M	25 Mar 1984	2029	2016	PRET DW	25 Mar 1984	ANON69	Birth	DEW704
						28 Mar 1984		Death	
5860	?	25 Mar 1984	2029	2016	PRET DW	25 Mar 1984	ANONA1	Birth	DEW705
						25 Mar 1984		Death	
5861	?	25 Mar 1984	2029	2016	PRET DW	25 Mar 1984	ANONA2	Birth	DEW706
						25 Mar 1984		Death	
5862	?	11 Jul 1984	1054	2016	PRET DW	11 Jul 1984	ANON70	Birth	DEW707
						11 Jul 1984		Death	
5863	?	24 Mar 1984	1039	1745	PRET DW	24 Mar 1984	ANON71	Birth	DEW708
						~ 3 Apr 1984		Death	
5864	?	24 Mar 1984	1039	1745	PRET DW	24 Mar 1984	ANON72	Birth	DEW709
						3 Apr 1984		Death	
5865	?	24 Mar 1984	1039	1745	PRET DW	24 Mar 1984	ANON73	Birth	DEW710
						24 Mar 1984		Death	
5866	?	22 Jul 1984	1039	1745	PRET DW	22 Jul 1984	ANON74	Birth	DEW710
						22 Jul 1984		Death	
5867	?	22 Jul 1984	1039	1745	PRET DW	22 Jul 1984	ANON75	Birth	DEW712
						22 Jul 1984		Death	
5868	?	22 Jul 1984	1039	1745	PRET DW	22 Jul 1984	ANON76	Birth	DEW713
						22 Jul 1984		Death	
5869	?	22 Jul 1984	1039	1745	PRET DW	22 Jul 1984	ANON77	Birth	DEW714
						22 Jul 1984		Death	

5870	?	30 Mar 1984	983	995	PRET DW	30 Mar 1984 31 Mar 1984	ANON78	Birth Death	DEW715
5871	?	30 Mar 1984	983	995	PRET DW	30 Mar 1984 31 Mar 1984	ANON79	Birth Death	DEW716
5872	?	30 Mar 1984	983	995	PRET DW	30 Mar 1984 14 Aug 1984	ANON80	Birth Death	DEW717
5873	?	10 Aug 1984	983	905	PRET DW	10 Aug 1984 10 Aug 1984	ANON81	Birth Death	DEW718
5874	?	16 Apr 1984	983	905	PRET DW	16 Apr 1984 16 Apr 1984	ANON82	Birth Death	DEW719
5875	?	16 Apr 1984	983	905	PRET DW	16 Apr 1984 16 Apr 1984	ANON83	Birth Death	DEW720
5876	?	16 Apr 1984	983	905	PRET DW	16 Apr 1984 16 Apr 1984	ANON84	Birth Death	DEW721
5877	?	23 Apr 1984	989	712	PRET DW	23 Apr 1984 23 Apr 1984	ANON85	Birth Death	DEW722
5878	F	18 Mar 1984	983	344	PRET DW	18 Mar 1984 19 Mar 1984	ANON86	Birth Death	DEW723
5879	?	21 Mar 1984	1190	349	PRET DW	21 Mar 1984 23 Mar 1984	ANON87	Birth Death	DEW724
5880	?	12 Apr 1984	1054	1051	PRET DW	12 Apr 1984 17 Apr 1984	ANON88	Birth Death	DEW725
5881	?	12 Apr 1984	1054	1051	PRET DW	12 Apr 1984 17 Apr 1984	ANON89	Birth Death	DEW726
5882	?	12 Apr 1984	1054	1051	PRET DW	12 Apr 1984 17 Apr 1984	ANON90	Birth Death	DEW727

5883	?	19 Apr 1984	1054	1041	PRET DW	19 Apr 1984 19 Apr 1984	ANON91	Birth Death	DEW728
5884	?	19 Apr 1984	1054	1041	PRET DW	19 Apr 1984 19 Apr 1984	ANON92	Birth Death	DEW729
5885	?	19 Apr 1984	1054	1041	PRET DW	19 Apr 1984 19 Apr 1984	ANON93	Birth Death	DEW730
5886	?	19 Apr 1984	1054	1041	PRET DW	19 Apr 1984 19 Apr 1984	ANON94	Birth Death	DEW731
5887	?	16 Apr 1984	1054	2742	PRET DW	16 Apr 1984 16 Apr 1984	ANON95	Birth Death	DEW732
5888	?	16 Apr 1984	1054	2742	PRET DW	16 Apr 1984 16 Apr 1984	ANON96	Birth Death	DEW733
5889	?	16 Apr 1984	1054	2742	PRET DW	16 Apr 1984 16 Apr 1984	ANON97	Birth Death	DEW734
5890	?	16 Apr 1984	1054	2742	PRET DW	16 Apr 1984 16 Apr 1984	ANON98	Birth Death	DEW735
5891	?	16 Apr 1984	1054	2742	PRET DW	16 Apr 1984 16 Apr 1984	ANON99	Birth Death	DEW736
5892	?	2 May 1985	983	814	PRET DW	2 May 1985 3 May 1985	ANONA3	Birth Death	DEW738
5893	?	5 Apr 1983	983	1278	PRET DW	5 Apr 1983 6 Apr 1985	ANONA4	Birth Death	DEW739
5894	?	5 Apr 1983	983	1278	PRET DW	5 Apr 1983 18 Apr 1985	ANONA5	Birth Death	DEW740
5895	?	5 Apr 1983	983	1278	PRET DW	5 Apr 1983 19 Apr 1985	ANONA6	Birth Death	DEW741
5896	M	25 May 1985	989	984	PRET DW	25 May 1985	ANONA7	Birth	DEW742

						26 Jun 1985		Death	
5897	F	25 May 1985	989	984	PRET DW	25 May 1985 ~ Jun 1985	ANONA8	Birth Death	DEW743
5898	?	11 Mar 1985	989	2016	PRET DW	11 Mar 1985 12 Apr 1985	ANONA9	Birth Death	DEW744
5899	?	26 Mar 1985	989	1745	PRET DW	26 Mar 1985 27 Mar 1985	ANONB1	Birth Death	DEW745
5900	?	26 Mar 1985	989	1745	PRET DW	26 Mar 1985 22 Jul 1985	ANONB2	Birth Death	DEW746
5901	?	15 Mar 1985	983	905	PRET DW	15 Mar 1985 15 Mar 1985	ANONB3	Birth Death	DEW747
5902	?	26 Jun 1985	989	2016	PRET DW	26 Jun 1985 26 Jun 1985	ANONB4	Birth Death	DEW748
5903	?	1 Aug 1985	989	1745	PRET DW	1 Aug 1985 1 Aug 1985	ANONB5	Birth Death	DEW749
5904	?	1 Aug 1985	989	1745	PRET DW	1 Aug 1985 1 Aug 1985	ANONB6	Birth Death	DEW750
5905	?	1 Aug 1985	989	1745	PRET DW	1 Aug 1985 1 Aug 1985	ANONB7	Birth Death	DEW751
5906	?	1 Aug 1985	989	1745	PRET DW	1 Aug 1985 1 Aug 1985	ANONB8	Birth Death	DEW752
5907	?	1 Aug 1985	989	1745	PRET DW	1 Aug 1985 2 Aug 1985	ANONB9	Birth Death	DEW753
5908	?	22 Jun 1986	989	995	PRET DW	22 Jun 1986 22 Jun 1986	ANONC2	Birth Death	DEW754
5909	?	22 Jun 1986	989	995	PRET DW	22 Jun 1986 22 Jun 1986	ANONC3	Birth Death	DEW755

5910	?	22 Jun 1986	989	995	PRET DW	22 Jun 1986 24 Jun 1986	ANONC4	Birth Death	DEW756
5911	?	4 Apr 1986	983	1051	PRET DW	4 Apr 1986 4 Apr 1986	ANONC5	Birth Death	DEW757
5912	?	29 Apr 1987	989	995	PRET DW	29 Apr 1987 29 Apr 1987	ANONC6	Birth Death	DEW758
5913	?	29 Apr 1987	989	995	PRET DW	29 Apr 1987 29 Apr 1987	ANONC7	Birth Death	DEW759
5914	?	3 May 1987	989	2016	PRET DW	3 May 1987 3 May 1987	ANONC8	Birth Death	DEW760
5915	M	6 May 1987	2030	984	PRET DW	6 May 1987 10 Sep 1987	ANONC9	Birth Death	DEW761
5916	F	6 May 1987	2030	984	PRET DW	6 May 1987 22 Jul 1987	ANOND1	Birth Death	DEW762
5917	?	17 May 1987	989	2035	PRET DW	17 May 1987 17 May 1987	ANOND2	Birth Death	DEW763
5918	?	4 Jun 1987	983	344	PRET DW	4 Jun 1987 29 Jun 1987	ANOND3	Birth Death	DEW764
5919	?	15 Jul 1987	989	1051	PRET DW	15 Jul 1987 18 Jul 1987	ANOND4	Birth Death	DEW765
5920	?	27 Apr 1988	989	995	PRET DW	27 Apr 1988 29 Apr 1988	ANOND5	Birth Death	DEW766
5921	?	27 Apr 1988	989	995	PRET DW	27 Apr 1988 5 May 1988	ANOND6	Birth Death	DEW767
5922	?	27 Apr 1988	989	995	PRET DW	27 Apr 1988 12 Aug 1988	ANOND7	Birth Death	DEW768

5923	?	26 Apr 1988	983	344	PRET DW	26 Apr 1988 2 Jun 1988	ANOND8	Birth Death	DEW769
5924	M	28 Apr 1988	1277	2044	PRET DW	28 Apr 1988 30 Aug 1988	ANOND9	Birth Death	DEW772
5925	F	28 Apr 1988	1277	2044	PRET DW	28 Apr 1988 27 Aug 1988	ANONE1	Birth Death	DEW771
5926	F	28 Apr 1988	1277	2044	PRET DW	28 Apr 1988 10 Aug 1988	ANONE2	Birth Death	DEW772
5927	?	7 May 1991	1277	2616	PRET DW	7 May 1991 7 May 1991	ANONE6	Birth Death	DEW773
5928	?	7 May 1991	1277	2616	PRET DW	7 May 1991 7 May 1991	ANONE7	Birth Death	DEW774
5929	?	17 May 1991	1274	2619	PRET DW	17 May 1991 17 May 1991	ANONE8	Birth Death	DEW775
5930	?	17 May 1991	1274	2619	PRET DW	17 May 1991 17 May 1991	ANONE9	Birth Death	DEW776
5931	M	10 Apr 1994	MULT2	2790	PRET DW	10 Apr 1994 23 Apr 1994	ANONF2	Birth Death	DEW778
5932	M	10 Apr 1994	MULT2	2790	PRET DW	10 Apr 1994 5 Jul 1994	ANONF3	Birth Death	DEW778
5933	?	13 May 1994	2117	2091	PRET DW	13 May 1994 13 May 1994	ANONF4	Birth Death	DEW780
5934	?	5 Jul 1995	2117	2091	PRET DW	5 Jul 1995 8 Aug 1995	ANONF5	Birth Death	DEW781
5935	?	19 Jun 1996	2118	2989	PRET DW	19 Jun 1996 19 Jun 1996	ANONF6	Birth Death	DEW782
5936	?	~ 2 Feb 1997	2118	3213	PRET DW	~ 2 Feb 1997	ANONF7	Birth	DEW783

~ 2 Feb 1997 Death

5937	M	17 Mar 1997	2117	2480	PRET DW	17 Mar 1997 30 Mar 1997	ANONF8	Birth Death	DEW784
5938	M	17 Mar 1997	2117	2480	PRET DW	17 Mar 1997 30 Mar 1997	ANONF9	Birth Death	DEW785
5939	F	27 Jun 1997	2117	2133	PRET DW	27 Jun 1997 27 Jun 1997	FE039	Birth Death	DEW786
5940	?	8 Jun 1997	2117	3213	PRET DW	8 Jun 1997 8 Jun 1997	ANONG2	Birth Death	DEW787
5941	M	16 May 1998	2117	2480	PRET DW	16 May 1998 15 Jun 1998	ANONG3	Birth Death	DEW788
5942	?	7 May 1998	2117	3079	PRET DW	7 May 1998 7 May 1998	ANONG4	Birth Death	DEW789
5943	?	7 May 1998	2117	3079	PRET DW	7 May 1998 8 May 1998	ANONG5	Birth Death	DEW790
5944	?	2 May 1998	2774	2795	PRET DW	2 May 1998 2 May 1998	ANONG6	Birth Death	DEW791
5945	F	2 May 1998	2774	2795	PRET DW	2 May 1998 22 May 1998	FE040	Birth Death	DEW792
5946	F	26 Jun 1999	3288	3079	PRET DW	26 Jun 1999 27 Jun 1999	ANONG7	Birth Death	DEW793
5947	M	24 Apr 2000	3421	2795	PRET DW	24 Apr 2000 24 Apr 2000	ANONG8	Birth Death	DEW794
5948	M	26 May 2000	2635	3586	PRET DW	26 May 2000 26 May 2000	ANONG9	Birth Death	DEW795
5949	M	1 Sep 2001	3420	3586	PRET DW	1 Sep 2001 10 Sep 2001	ANONH1	Birth Death	DEW796

5950	M	~ May 1979	WILD	WILD	TRANSVAAL PRET DW ROCKTON PRET DW	~ Jul 1979 30 Jul 1979 23 Jun 1980 ~ 1996	NONE ANON1	Capture Transfer Transfer Death	ANON1	
5951	F	~ Apr 1984	WILD	WILD	TRANSVAAL PRET DW PRET LICH	~ 1 Aug 1984 23 Aug 1984 18 Feb 1986 ~ 2000	NONE FB003 FB003	Capture Transfer Transfer Death	FB003	
5952	?	10 Apr 1993	1274	2071	PRET DW	10 Apr 1993 10 Apr 1993	ANONF1	Birth Death		DEW777
5953	M	7 Dec 2002	4366	4405	MAKTOUM	7 Dec 2002	A00184	Birth	SQUINT	MAK42
5954	F	7 Dec 2002	4366	4405	MAKTOUM	7 Dec 2002	A00185	Birth	SANDY	MAK43
5955	M	5 Mar 2004	3496	3426	HILVARENB PONTSCORF	5 Mar 2004 7 Feb 2007	M04016 100411	Birth Transfer	ZURI	BB83 BB66
5956	M	5 Mar 2004	3496	3426	HILVARENB PONTSCORF	5 Mar 2004 7 Feb 2007	M04017 100412	Birth Transfer	TOM	BB67
5957	F	5 Mar 2004	3496	3426	HILVARENB	5 Mar 2004 25 Jan 2006	M04018	Birth Death	SANNA	BB85BB68
5958	F	5 Mar 2004	3496	3426	HILVARENB	5 Mar 2004 24 Aug 2007	M04019	Birth Death	KAYA	BB86 BB69
5959	?	15 Dec 2002	4367	4404	MAKTOUM	15 Dec 2002 15 Dec 2002	A00186	Birth Death		MAK44
5960	F	16 Dec 2002	4367	4404	MAKTOUM	16 Dec 2002 24 Feb 2004	A00187	Birth Death	SAVANNAH	MAK45
5961	M	14 Mar 2003	4408	4391	MAKTOUM	14 Mar 2003 22 Feb 2004	A00392	Birth Death		MAK46
5962	F	14 Mar 2003	4408	4391	MAKTOUM	14 Mar 2003	A00393	Birth		MAK47

25 Feb 2004 Death

5963	F	14 Mar 2003	4408	4391	MAKTOUM	14 Mar 2003	A00394	Birth	MAK48	
5964	F	14 Mar 2003	4408	4391	MAKTOUM	14 Mar 2003 21 Feb 2004	A00395	Birth Death	MAK49	
5965	M	6 Apr 2003	4367	4404	MAKTOUM	6 Apr 2003	A00396	Birth	MAK50	
5966	F	6 Apr 2003	4367	4404	MAKTOUM	6 Apr 2003 15 Feb 2004	A00397	Birth Death	MAK51	
5967	F	28 Jan 2004	4366	4405	MAKTOUM SAFA WILD	28 Jan 2004 8 Apr 2005	A00399 916	Birth Transfer	MAK52	00065D6DA3
5968	F	28 Jan 2004	4366	4405	MAKTOUM SAFA WILD	28 Jan 2004 8 Apr 2005	A00400 917	Birth Transfer	MAK53	051278265
5969	F	28 Jan 2004	4366	4405	MAKTOUM	28 Jan 2004	A00401	Birth	MAK54	
5970	F	28 Jan 2004	4366	4405	MAKTOUM	28 Jan 2004	A00402	Birth	MAK55	
5971	M	9 Apr 2004	4367	4404	MAKTOUM	9 Apr 2004	A00416	Birth	MAK56	
5972	M	9 Apr 2004	4367	4404	MAKTOUM	9 Apr 2004	A00417	Birth	MAK57	
5973	F	9 Apr 2004	4367	4404	MAKTOUM	9 Apr 2004	A00418	Birth	MAK58	
5974	M	22 Jul 2004	4408	4391	MAKTOUM	22 Jul 2004	A00439	Birth	MAK59	
5975	M	22 Jul 2004	4408	4391	MAKTOUM	22 Jul 2004 30 Jul 2004	A00440	Birth Death	MAK60	
5976	F	22 Jul 2004	4408	4391	MAKTOUM	22 Jul 2004	A00441	Birth	MAK61	
5977	F	22 Jul 2004	4408	4391	MAKTOUM	22 Jul 2004	A00442	Birth	MAK62	
5978	M	6 Dec 2004	4408	4391	MAKTOUM	6 Dec 2004	A00451	Birth	MAK63	
5979	M	6 Dec 2004	4408	4391	MAKTOUM	6 Dec 2004	A00452	Birth	MAK64	

5980	M	6 Dec 2004	4408	4391	MAKTOUM	6 Dec 2004	A00453	Birth		MAK65	
5981	M	6 Dec 2004	4408	4391	MAKTOUM	6 Dec 2004	A00454	Birth		MAK66	
5982	M	6 Dec 2004	4408	4391	MAKTOUM LANDAU	6 Dec 2004 19 May 2006	A00455 M00248	Birth Transfer	TUNGARO	MAK67	0006678622
5983	M	2 Feb 2004	4385	4437	SAFA WILD MAKTOUM HILVARENB	2 Feb 2004 1 Dec 2004 11 May 2005	635 A00456 M04353	Birth Transfer Transfer	ALI 88	SAF1	00-0621-34C6
5984	M	2 Feb 2004	4385	4437	SAFA WILD MAKTOUM HILVARENB	2 Feb 2004 1 Dec 2004 11 May 2005	636 A00457 M04352	Birth Transfer Transfer	BABA 87	SAF2	00-0620-3414
5985	M	~ Oct 2001	UNK	UNK	UNKNOWN MAFUNYANE GUADALJR	~ Oct 2001 ???? 25 Jun 2002	_____ _____ M02219	Birth Transfer Transfer			00-0604-A897
5986	F	~ Oct 2001	UNK	UNK	UNKNOWN MAFUNYANE GUADALJR	~ Oct 2001 ???? 25 Jun 2002 15 May 2003	_____ _____ M02220	Birth Transfer Transfer Death			
5987	F	29 Sep 2002	UNK	UNK	MAFUNYANE GUADALJR	29 Sep 2002 12 Feb 2004	_____ M02426	Birth Transfer	IVANA		5305470F4C
5988	M	11 Sep 2004	6011	3500	EBELTOFT	11 Sep 2004 21 Sep 2004	ACI009	Birth Death		EBT1	
5989	F	11 Sep 2004	6011	3500	EBELTOFT	11 Sep 2004 7 Nov 2006	ACI010	Birth Death		EBT2	
5990	M	22 Jun 2004	3959	3546	YULEE	22 Jun 2004	Y43001	Birth	ASALI	WO71	
5991	M	22 Jun 2004	3959	3546	YULEE	22 Jun 2004	Y43002	Birth	DUMA	WO72	
5992	F	22 Jun 2004	3959	3546	YULEE	22 Jun 2004	Y43003	Birth	ZINGA	WO73	

5993	M	21 Jul 2004	3340	3915	YULEE	21 Jul 2004	Y43004	Birth	TAIL SHAVEWO74		
						11 Aug 2004		Death			
5994	F	21 Jul 2004	3340	3915	YULEE	21 Jul 2004	Y43005	Birth		WO75	
						11 Aug 2004		Death			
5995	F	21 Jul 2004	3340	3915	YULEE	21 Jul 2004	Y43006	Birth		WO76	
						25 Aug 2004		Death			
5996	F	21 Jul 2004	3340	3915	YULEE	21 Jul 2004	Y43007	Birth	BACK SHAVEWO77	00-064B-C650	
					CALDWELL	15 Feb 2005	105346	Transfer			
5997	M	28 Apr 2004	4063	3723	BORAS	28 Apr 2004	RG0018	Birth		BOR3	
						29 Apr 2004		Death			
5998	F	28 Apr 2004	4063	3723	BORAS	28 Apr 2004	RG0019	Birth		BOR2	
						29 Apr 2004		Death			
5999	F	28 Apr 2004	4063	3723	BORAS	28 Apr 2004	RG0020	Birth		BOR1	
						29 Apr 2004		Death			
6000	M	5 Aug 2003	4179	3920	HANNOVER	5 Aug 2003	V751	Birth	LUCA	HAZ 6	
						22 Jan 2004		Death			
6001	F	5 Aug 2003	4179	3920	HANNOVER	5 Aug 2003	V750	Birth	LEA	HAZ 7	
						21 Jan 2004		Death			
6002	F	5 Aug 2003	4179	3920	HANNOVER	5 Aug 2003	V749	Birth	LAILA	HAZ 8	
						21 Jan 2004		Death			
6003	F	23 Apr 2000	2481	2551	HUIZEN FD	23 Apr 2000	_____	Birth	SIENNA	EAF54	985100009612777
					EBELTOFT	16 Feb 2001	ACI003	Transfer			
					ARNHEM	10 Mar 2003	610583	Transfer			
6004	F	23 Apr 2000	2481	2551	HUIZEN FD	23 Apr 2000	_____	Birth	LICCY	EAF55	985100009616744
					EBELTOFT	16 Mar 2001	ACI004	Transfer			
					ARNHEM	10 Mar 2003	610584	Transfer			
					WASS BR C	20 Jul 2004	_____	Transfer			
						4 Jan 2006		Death			

6005	M	23 Apr 2000	2481	2551	HUIZEN FD EBELTOFT HUIZEN FD	23 Apr 2000 16 Feb 2001 15 Feb 2003	NABILA ACI001 _____	Birth Transfer Transfer	NABILA	EAF56	985100009629182
6006	F	23 Apr 2000	2481	2551	HUIZEN FD EBELTOFT HUIZEN FD	23 Apr 2000 16 Feb 2001 11 Mar 2004	_____ ACI002 _____	Birth Transfer Transfer	OLIVIA	EAF57	
6007	?	18 Jun 2003	UNK	3500	ARNHEM	18 Jun 2003 28 Jun 2003	610977	Birth Death		BZ16	
6008	?	27 Feb 2003	UNK	3500	ARNHEM	27 Feb 2003 3 Mar 2003	610568	Birth Death		BZ17	
6009	?	27 Feb 2003	UNK	3500	ARNHEM	27 Feb 2003 6 Mar 2003	610569	Birth Death		BZ18	
6010	?	27 Feb 2003	UNK	3500	ARNHEM	27 Feb 2003 10 Mar 2003	610570	Birth Death		BZ19	
6011	M	14 Mar 1998	2481	UNK	HUIZEN FD EBELTOFT	14 Mar 1998 16 Feb 2001 3 Jul 2007	_____ ACI005	Birth Transfer Death	YELLOW EYEEAF58		00-01CG-1CA2
6012	M	14 Mar 1998	2481	UNK	HUIZEN FD EBELTOFT	14 Mar 1998 16 Feb 2001	_____ ACI006	Birth Transfer	ODIN	EAF59	00-01FA-DF89
6013	F	~ 2001	UNK	UNK	UNKNOWN GHIAZZA R RABAT	~ 2001 ~ Sep 2001 6 Oct 2001	_____ NONE _____	Birth Transfer Transfer	CHIRA		
6014	M	27 Jun 2004	4170	4119	CINCINNAT TOLEDO ST LOUIS	27 Jun 2004 11 Nov 2004 1 Mar 2006	104037 3669 104650	Birth Transfer Transfer	TAABU	CIN26	063*827*350 AVI
6015	M	27 Jun 2004	4170	4119	CINCINNAT TOLEDO ST LOUIS	27 Jun 2004 11 Nov 2004 1 Mar 2006	104036 3847 104649	Birth Transfer Transfer	KODI	CIN27	063*814*816 AVI
6016	F	27 Jun 2004	4170	4119	CINCINNAT	27 Jun 2004	104034	Birth		CIN28	063*817*327 AVI

					TOLEDO	11 Nov 2004	3670	Transfer			
6017	F	27 Jun 2004	4170	4119	CINCINNAT	27 Jun 2004 19 Sep 2004	104038	Birth Death		CIN29	
6018	M	????	UNK	UNK	UNKNOWN BUENOSAIR	???? 15 May 2002	1430	Birth Transfer	CIRILO		
6019	M	12 Apr 2003	3896	3065	DVURKRALV LISBON	12 Apr 2003 16 Sep 2004	041092 9178	Birth Transfer	KAJA	VC42	
6020	M	12 Apr 2003	3896	3065	DVURKRALV LISBON	12 Apr 2003 16 Sep 2004	041093 9179	Birth Transfer	SHOT	VC43	
6021	F	12 Apr 2003	3896	3065	DVURKRALV BANHAM KESSINGLA BANHAM KESSINGLA BANHAM	12 Apr 2003 10 Jan 2005 21 Nov 2005 23 Jun 2006 9 Nov 2006 18 Jan 2007	041094 5042 M820 5042 M820 5042	Birth Transfer Transfer Transfer Transfer Transfer	ETNA	VC44	00-063B-F7D7
6022	F	12 Apr 2003	3896	3065	DVURKRALV LISBON	12 Apr 2003 16 Sep 2004	041095 9180	Birth Transfer	SALOME	VC45	
6023	M	26 Jul 2003	UNK	4064	FOTA	26 Jul 2003 19 Jul 2005	3466	Birth Death		FWP138	
6024	F	26 Jul 2003	UNK	4064	FOTA	26 Jul 2003	3465	Birth		FWP139	
6025	F	26 Jul 2003	UNK	4064	FOTA	26 Jul 2003	3467	Birth		FWP140	
6026	M	1 Dec 2002	4208	4213	SHARJAHBR SAFA WILD	1 Dec 2002 16 May 2005	AJ041 945	Birth Transfer	JACKY	BCA1	00060D6FDD
6027	M	1 Dec 2002	4208	4213	SHARJAHBR SAFA WILD	1 Dec 2002 16 May 2005	AJ042 946	Birth Transfer	ROCKY	BCA2	00060D8250
6028	F	1 Dec 2002	4208	4213	SHARJAHBR HILVARENB	1 Dec 2002 11 May 2005 1 Oct 2007	AJ043 M02348	Birth Transfer Death	GWEN 89	BCA3	00-060D-843A

6029	F	1 Dec 2002	4208	4213	SHARJAHBR HILVARENB	1 Dec 2002 11 May 2005	AJ044 M02349	Birth Transfer	GALLIE 90	BCA4	00-0603-5544
6030	M	~ Jun 2002	WILD7	WILD8	SOMALIA QATAR Q SHARJAHBR	~ Jan 2003 ~ Feb 2003 10 May 2003	NONE NONE AJ045	Capture Transfer Transfer	HARKAN		
6031	M	~ Jun 2002	WILD7	WILD8	SOMALIA QATAR Q SHARJAHBR	~ Jan 2003 ~ Feb 2003 10 May 2003	NONE NONE AJ046	Capture Transfer Transfer	MUDDIE		
6032	M	~ Jun 2002	WILD7	WILD8	SOMALIA QATAR Q SHARJAHBR	~ Jan 2003 ~ Feb 2003 10 May 2003	NONE NONE AJ047	Capture Transfer Transfer	AIDEED		
6033	M	~ Jun 2001	WILD	WILD	SOMALIA SHARJAH SHARJAHBR	~ Jun 2003 2 Aug 2003 5 Aug 2003	NONE NONE AJ048	Capture Transfer Transfer	DHOW		
6034	M	2 Mar 2004	4206	4215	SHARJAHBR	2 Mar 2004 3 Mar 2004	AJ049	Birth Death		BCA5	
6035	F	2 Mar 2004	4206	4215	SHARJAHBR	2 Mar 2004 2 Mar 2004	AJ050	Birth Death		BCA6	
6036	F	2 Mar 2004	4206	4215	SHARJAHBR LA PALMYR	2 Mar 2004 6 Dec 2006	AJ051 4302	Birth Transfer	NANDI	BCA5	00060F9989
6037	M	28 Mar 2004	4203	4213	SHARJAHBR LA PALMYR	28 Mar 2004 6 Dec 2006	AJ052 4303	Birth Transfer	TYKE	BCA8	0006437B18
6038	F	28 Mar 2004	4203	4213	SHARJAHBR	28 Mar 2004	AJ053	Birth	NINA	BCA9	
6039	F	28 Mar 2004	4203	4213	SHARJAHBR	28 Mar 2004	AJ054	Birth	NIKA	BCA10	
6040	M	15 Feb 2002	UNK	UNK	DANIEL	15 Feb 2002	SAVANA	Birth	SAVANAH	DAN1	
6041	M	15 Feb 2002	UNK	UNK	DANIEL	15 Feb 2002	NIKITA	Birth		DAN2	

6042	F	????	UNK	UNK	UNKNOWN DANIEL	???? ????	_____	ROSIE	Birth Transfer			
6043	M	????	UNK	UNK	UNKNOWN DANIEL	???? ????	_____	SCAR	Birth Transfer			
6044	M	10 Jun 2004	UNK	UNK	DANIEL	10 Jun 2004		DUMA	Birth	DUMA	DAN3	
6045	M	1 Oct 2004	4298	4125	DUBBO	1 Oct 2004	A40078		Birth	D1/04	WPZ20	
6046	M	1 Oct 2004	4298	4125	DUBBO	1 Oct 2004	A40079		Birth	A40079	WPZ21	
6047	F	1 Oct 2004	4298	4125	DUBBO	1 Oct 2004	A40080		Birth	D3/04	WPZ22	
6048	F	2 Oct 2004	4298	4125	DUBBO	2 Oct 2004	A40081		Birth	D4/04	WPZ23	
6049	M	28 Jun 1996	3179	2548	OLMENSE BRAUNSWH	28 Jun 1996 3 Jun 1998		TICA 4	Birth Transfer	TICA	OZ8	
6050	F	28 Jun 1996	3179	2548	OLMENSE BRAUNSWH SALZBURG BRAUNSWH WASS BR C BRAUNSWH MUNSTER BRAUNSWH BERLIN TP BRAUNSWH	28 Jun 1996 3 Jun 1998 20 May 2002 4 Apr 2003 11 May 2004 8 Jul 2004 26 Oct 2004 6 Jan 2005 29 Jun 2006 5 Oct 2006	CHICA 5 1058 5 CHICA CHICA 22777 _____		Birth Transfer Transfer Transfer Transfer Transfer Transfer Transfer Transfer Transfer	CHICA	OZ9	
6051	F	11 Jul 2004	4180	3065	DVURKRALV	11 Jul 2004 11 Jul 2004	041103		Birth Death		VC46	
6052	F	11 Jul 2004	4180	3065	DVURKRALV	11 Jul 2004	041102		Birth	PETRA	VC47	
6053	M	11 Jul 2004	4180	3065	DVURKRALV NESLES	11 Jul 2004 25 Oct 2006	041099 A06100		Birth Transfer	GABRIEL	VC48	00064DEEE8
6054	M	11 Jul 2004	4180	3065	DVURKRALV NESLES	11 Jul 2004 25 Oct 2006	041100 A06101		Birth Transfer	TADEAS	VC49	

6055	M	11 Jul 2004	4180	3065	DVURKRALV	11 Jul 2004	041101	Birth	ROSS	VC50	00064D6332
6056	M	~ 1996	WILD	WILD	NAMIBIA AFRICAT	~ 1999 6 Feb 2004	WILD SCRIBB	Capture Transfer	AJ04/04		
6057	M	~ 1994	WILD	WILD	NAMIBIA AFRICAT	~ 1999 6 Feb 2004	WILD GANDOL	Capture Transfer	GANDOLF		
6058	M	~ Dec 2003	WILD9	WILD10	NAMIBIA AFRICAT	21 Apr 2004 2 May 2004	NONE TINTIN	Capture Transfer	AJ08/04		
6059	M	~ Dec 2003	WILD9	WILD10	NAMIBIA AFRICAT	21 Apr 2004 2 May 2004	NONE MULDER	Capture Transfer	AJ09/04		
6060	F	~ Dec 2003	WILD9	WILD10	NAMIBIA AFRICAT	21 Apr 2004 2 May 2004	NONE ABBEY	Capture Transfer	AJ05/04		
6061	F	~ Dec 2003	WILD9	WILD10	NAMIBIA AFRICAT	21 Apr 2004 2 May 2004	NONE ELIZA	Capture Transfer	AJ06/04		
6062	F	~ Dec 2003	WILD9	WILD10	NAMIBIA AFRICAT	21 Apr 2004 2 May 2004	NONE SCULLY	Capture Transfer	AJ07/04		
6063	M	27 Mar 2004	3763	3486	FONTAINE MOSCOW	27 Mar 2004 14 Dec 2005	67AJ22 50706	Birth Transfer	KABQI	ZDD8	250229600006745
6064	F	27 Mar 2004	3763	3486	FONTAINE	27 Mar 2004	67AJ23	Birth	TSA<	ZDD9	
6065	F	27 Mar 2004	3763	3486	FONTAINE	27 Mar 2004	67AJ24	Birth	HARIMAD	ZDD10	
6066	F	27 Jun 2004	4170	4119	CINCINNAT	27 Jun 2004 5 Jul 2004	104033	Birth Death		CIN30	
6067	F	27 Jun 2004	4170	4119	CINCINNAT TOLEDO	27 Jun 2004 11 Nov 2004	104035 3846	Birth Transfer		CIN31	064*047*815 AVI
6068	M	19 Oct 2003	4444	4165	BROXBURN EXMOOR	19 Oct 2003 16 Jul 2004	M232 1132	Birth Transfer		PWP1	

6069	M	19 Oct 2003	4444	4165	BROXBOURN SOMERSET	19 Oct 2003 10 Mar 2005	M233 _____	Birth Transfer	STRIPE	95800000233403
6070	M	19 Oct 2003	4444	4165	BROXBOURN SOMERSET	19 Oct 2003 10 Mar 2005	M234 _____	Birth Transfer	JANGO	PWP3
6071	F	19 Oct 2003	4444	4165	BROXBOURN EXMOOR	19 Oct 2003 4 Mar 2005	M235 1316	Birth Transfer	NEENA	PWP4
6072	F	19 Oct 2003	4444	4165	BROXBOURN EXMOOR	19 Oct 2003 16 Jul 2004 6 Sep 2004	M236 1131	Birth Transfer Death		PWP5
6073	F	19 Oct 2003	4444	4165	BROXBOURN	19 Oct 2003 31 Dec 2003	M237	Birth Death		PWP6
6074	M	~ Jan 2001	WILD	WILD	NAMIBIA KLUCKNER PRIVATE	~ Mar 2001 ~ Mar 2001 ~ 1 Aug 2002	WILD MOOGLY MOOGLY	Capture Transfer Transfer		
6075	F	24 Aug 2004	4048	6050	BRAUNSW	24 Aug 2004	487	Birth	SAMIRA	BSG3
6076	?	26 Aug 2004	4048	6050	BRAUNSW	26 Aug 2004 26 Aug 2004	_____	Birth Death		BSG2
6077	?	26 Aug 2004	4048	6050	BRAUNSW	26 Aug 2004 26 Aug 2004	_____	Birth Death		BSG1
6078	F	5 Dec 2003	3925	3285	LA PALMYR	5 Dec 2003 8 Dec 2003	3572	Birth Death		ZLP42
6079	F	5 Dec 2003	3925	3285	LA PALMYR	5 Dec 2003 7 Dec 2003	3573	Birth Death		ZLP43
6080	M	5 Dec 2003	3925	3285	LA PALMYR	5 Dec 2003 5 Dec 2003	3574	Birth Death		ZLP44
6081	M	3 Jan 2005	3925	3285	LA PALMYR	3 Jan 2005 4 Jan 2005	3795	Birth Death		ZLP45

6082	M	12 May 2003	3715	3590	MONARTO WERRIBEE	12 May 2003 21 Feb 2005	A39018 A50003	Birth Transfer	WHITE TIP MON1	
6083	M	12 May 2003	3715	3590	MONARTO WERRIBEE	12 May 2003 21 Feb 2005	A39019 A50002	Birth Transfer	KAIDI, INKMON2	
6084	F	22 Apr 2005	6089	4505	OUDTSHORN	22 Apr 2005 27 Feb 2006	1368	Birth Death		CC144
6085	F	22 Apr 2005	6089	4505	OUDTSHORN HIMEHI SH	22 Apr 2005 20 Jan 2006	1369 HC128	Birth Transfer	FIONA	CC145
6086	M	22 Apr 2005	6089	4505	OUDTSHORN	22 Apr 2005	1370	Birth		CC146
6087	M	22 Apr 2005	6089	4505	OUDTSHORN	22 Apr 2005	1371	Birth		CC147
6088	M	22 Apr 2005	6089	4505	OUDTSHORN	22 Apr 2005	1372	Birth		CC148
6089	M	~ 1996	WILD	WILD	S.AFRICA PRIVATE JUBATUS OUDTSHORN	~ 2001 ~ 2001 ~ 2004 ~ Jun 2004 25 Aug 2004	NONE NONE NONE NCMP 1357	Capture Release Capture Transfer Transfer	ROY	0001D1C351
6099	M	7 Nov 2000	3412	3274	NISHIMURO	7 Nov 2000	385	Birth	MOO	AW115
6100	F	7 Nov 2000	3412	3274	NISHIMURO	7 Nov 2000	386	Birth	COLON	AW116
6101	M	18 Sep 2004	4074	4136	NISHIMURO	18 Sep 2004	407	Birth	SCHILNY	AW117
6102	M	18 Sep 2004	4074	4136	NISHIMURO	18 Sep 2004	408	Birth	NEPHTY	WA118
6103	M	18 Sep 2004	4074	4136	NISHIMURO	18 Sep 2004	409	Birth	FOURLE	AW119
6104	F	18 Sep 2004	4074	4136	NISHIMURO	18 Sep 2004	410	Birth	CHIAN	AW120
6105	M	28 Sep 2004	4048	6004	WASS BR C	28 Sep 2004 28 Sep 2004	NONE	Birth Death		WAS169
6106	F	13 May 2005	3827	4154	OUDTSHORN	13 May 2005	1376	Birth	FAYE	CC149

					HIMEHI SH	20 Jan 2006	HC126		Transfer			
6107	M	13 May 2005	3827	4154	OUDTSHORN HIMEHI SH	13 May 2005 20 Jan 2006	1377 HC127		Birth Transfer	FRECKIES	CC150	
6108	M	13 May 2005	3827	4154	OUDTSHORN	13 May 2005	1378		Birth		CC151	
6109	F	13 May 2005	3827	4154	OUDTSHORN	13 May 2005	1379		Birth	FERN	CC152	
6110	F	14 Aug 2001	3420	3587	PRET DW	14 Aug 2001 16 Aug 2001	D93067		Birth Death	FA422		
6111	M	14 Aug 2001	3420	3587	PRET DW	14 Aug 2001 16 Aug 2001	D93068		Birth Death	MA423		
6113	M	19 May 2005	4120	4103	PRET DW STELLENBO	19 May 2005 7 Jun 2005	D93470 _____		Birth Transfer	?540	DEW670	
6114	?	19 May 2005	4120	4103	PRET DW	19 May 2005	D93471		Birth	?541	DEW671	
6115	?	19 May 2005	4120	4103	PRET DW	19 May 2005	D93472		Birth	?542	DEW672	
6116	?	25 May 2005	3989	4113	PRET DW	25 May 2005 26 May 2005	D93473		Birth Death	K/Q60	DEW673	
6117	?	25 May 2005	3989	4113	PRET DW	25 May 2005 25 May 2005	D93474		Birth Death	K/Q61	DEW674	
6118	M	25 May 2005	3989	4113	PRET DW YARRALUML	25 May 2005 1 Mar 2006	D93475 A06000		Birth Transfer	K/Q62	DEW675	4533766A4C
6119	M	25 May 2005	3989	4113	PRET DW STELLENBO	25 May 2005 6 Jul 2005	D93476 _____		Birth Transfer	?543	DEW676	
6120	?	23 May 2005	3965	3970	PRET DW	23 May 2005 25 May 2005	D93478		Birth Death	?544	DEW677	
6121	?	23 May 2005	3965	3970	PRET DW	23 May 2005 25 May 2005	D93479		Birth Death	?545	DEW678	

6122	?	23 May 2005	3965	3970	PRET DW	23 May 2005	D93480	Birth	?546	DEW679	
						25 May 2005		Death			
6123	?	23 May 2005	3965	3970	PRET DW	23 May 2005	D93481	Birth	?547	DEW680	
						25 May 2005		Death			
6124	M	26 Dec 2003	3896	3851	PRAHA	26 Dec 2003	240007	Birth		ZZP 35	
						1 Jan 2004		Death			
6125	F	26 Dec 2003	3896	3851	PRAHA	26 Dec 2003	240008	Birth		ZZP 36	
						2 Jan 2004		Death			
6126	M	19 Apr 2004	UNK	3851	PRAHA	19 Apr 2004	240078	Birth		ZZP 37	
						27 Apr 2004		Death			
6127	F	19 Apr 2004	UNK	3851	PRAHA	19 Apr 2004	240079	Birth		ZZP 38	
						1 Jul 2004		Death			
6128	?	16 Apr 2005	5495	4309	CINCINNAT	16 Apr 2005	105019	Birth		CIN32	
						16 Apr 2005		Death			
6129	?	17 Apr 2005	5495	4309	CINCINNAT	17 Apr 2005	105020	Birth		CIN33	
						17 Apr 2005		Death			
6130	F	12 May 2003	3715	3590	MONARTO	12 May 2003	A39020	Birth	NAKULA, BLAMON3		
6131	M	11 Sep 2003	3715	3590	MONARTO	11 Sep 2003	A49223	Birth		MON4	
						19 Sep 2004		Death			
6132	M	11 Sep 2003	3715	3590	MONARTO	11 Sep 2003	A49221	Birth	ASKARI	MON5	00-0643-10BA
6133	M	11 Sep 2003	3715	3590	MONARTO	11 Sep 2003	A49219	Birth	TSOTSIE	MON6	00-064E-6739
6134	M	11 Sep 2003	3715	3590	MONARTO	11 Sep 2003	A49218	Birth	SKUKUSA	MON7	00-064E-4AB8
6135	F	11 Sep 2004	3715	3590	MONARTO	11 Sep 2004	A49222	Birth	SHAKARRI	MON8	00-0643-E9E7
					PERTH	14 Feb 2006	A60028	Transfer			
6136	F	11 Sep 2003	3715	3590	MONARTO	11 Sep 2003	A49224	Birth		MON9	
						19 Sep 2004		Death			

6137	F	11 Sep 2003	3715	3590	MONARTO BEERWAH	11 Sep 2003 A49220 24 Dec 2004 A40024	Birth Transfer	NURBANU / MON10	00-0642-CAB6
6138	F	11 Sep 2003	3715	3590	MONARTO BEERWAH	11 Sep 2003 A49217 24 Dec 2004 A40023	Birth Transfer	KAMILI / CMON11	00-0643-997B
6139	?	29 Oct 2004	3715	3559	MONARTO	29 Oct 2004 A49250 7 Nov 2004	Birth Death	MON12	
6140	M	9 Mar 2005	3709	3590	MONARTO	9 Mar 2005 A59021 10 Mar 2005	Birth Death	MON13	
6141	M	9 Mar 2005	3709	3590	MONARTO	9 Mar 2005 A59019 12 Mar 2005	Birth Death	MON14	
6142	?	9 Mar 2005	3709	3590	MONARTO	9 Mar 2005 A59056 9 Mar 2005	Birth Death	MON15	
6143	F	9 Mar 2005	3709	3590	MONARTO	9 Mar 2005 A59020 10 Mar 2005	Birth Death	MON16	
6144	F	9 Mar 2005	3709	3590	MONARTO	9 Mar 2005 A59022 10 Mar 2005	Birth Death	MON17	
6145	F	~ 1997	UNK	UNK	UNKNOWN DE PENHA SAO PAULO	~ 1997 _____ ~ 1998 _____ 5 May 2001 25514 3 Jan 2005	Birth Transfer Transfer Death	MILA	
6146	M	9 May 2005	5598	6004	WASS BR C EBELTOFT	9 May 2005 XENOS 10 Mar 2006 ACI012	Birth Transfer	XENOS	WASS173
6147	M	9 May 2005	5598	6004	WASS BR C EBELTOFT OVERLOON	9 May 2005 XERO 10 Mar 2006 ACI011 30 Aug 2006 301174	Birth Transfer Transfer	XERO	WAS171
6148	F	9 May 2005	5598	6004	WASS BR C EBELTOFT OVERLOON	9 May 2005 XAVANN 10 Mar 2006 ACI016 30 Aug 2006 301173	Birth Transfer Transfer	XAVANNAH	WASS172 000613229B

6149	F	9 May 2005	5598	6004	WASS BR C EBELTOFT	9 May 2005 10 Mar 2006	XENIA ACI013	Birth Transfer	XENIA	WASS173	
6150	M	~ Sep 2004	WILD11	WILD12	NAMIBIA CHEETAH C	~ 1 Apr 2005 22 Apr 2005	NONE 1461	Capture Transfer	DARTANION		455C53043E
6151	M	~ Sep 2004	WILD11	WILD12	NAMIBIA CHEETAH C	~ 1 Apr 2005 22 Apr 2005	NONE 1462	Capture Transfer	ARTOS		455B4B5340
6152	M	~ Sep 2004	WILD11	WILD12	NAMIBIA CHEETAH C	~ 1 Apr 2005 22 Apr 2005	NONE 1463	Capture Transfer	PORTOS		454A080E68
6153	M	16 Sep 1999	UNK	UNK	LESATSI OLMENSE NADERMANN	16 Sep 1999 6 Jun 2003 16 Feb 2005	_____ OZ0664 _____	Birth Transfer Transfer	AFRICA	NONE ISSUE	
6154	F	10 Jul 2000	UNK	UNK	LESATSI OLMENSE	10 Jul 2000 6 Jun 2003	_____ OZ0666	Birth Transfer		NONE ISSUE	
6155	F	6 Feb 2001	UNK	UNK	LESATSI OLMENSE	6 Feb 2001 6 Jun 2003	_____ OZ0665	Birth Transfer	TANDI	NONE ISSUE	
6156	M	26 Jun 2005	3741	3898	HAMERTON	26 Jun 2005 27 Jun 2005	_____	Birth Death		HTN1	
6157	F	27 Jun 2005	3741	3898	HAMERTON	27 Jun 2005	M327	Birth	AKEA	HTN2	
6158	F	26 Jun 2005	3741	3898	HAMERTON	26 Jun 2005 27 Jun 2005	M328	Birth Death		HTN3	
6159	M	17 Oct 2004	3019	3527	FOSSILRIM YULEE	17 Oct 2004 2 Feb 2005	1126 Y53301	Birth Transfer	MAXIMUS	FR 95	00-0647-E496
6160	M	21 Sep 2003	3830	3460	OAKHILL IEFS	21 Sep 2003 22 Feb 2004	232332 121090	Birth Transfer	1210903	OAK 16	
6161	M	21 Sep 2003	3830	3460	OAKHILL DENVER	21 Sep 2003 28 May 2004	232334 A04192	Birth Transfer	BARAFU	OAK 17	

6162	F	21 Sep 2003	3830	3460	OAKHILL IEFS	21 Sep 2003 232333 22 Feb 2004 221090	Birth Transfer	2210903	OAK 18
6163	F	21 Sep 2003	3830	3460	OAKHILL DENVER	21 Sep 2003 232335 28 May 2004 A04193	Birth Transfer	KIBARA	OAK 19
6164	M	7 May 2004	4006	3978	WINSTON OAKHILL WINSTON PHOENIX	7 May 2004 240027 17 Nov 2004 242431 3 Dec 2004 240027 5 Apr 2006 10588	Birth Transfer Transfer Transfer		WS 132
6165	M	7 May 2004	4006	3978	WINSTON OAKHILL WINSTON PHOENIX	7 May 2004 240030 17 Nov 2004 242434 3 Dec 2004 240030 5 Apr 2006 10587	Birth Transfer Transfer Transfer		WS 133
6166	F	7 May 2004	4006	3978	WINSTON OAKHILL WINSTON OKLAHOMA	7 May 2004 240028 17 Nov 2004 242432 3 Dec 2004 240028 5 Feb 2007 _____	Birth Transfer Transfer Transfer		WS 134
6167	F	7 May 2004	4006	3978	WINSTON OAKHILL WINSTON OKLAHOMA	7 May 2004 240029 17 Nov 2004 242433 3 Dec 2004 240029 5 Feb 2007 _____	Birth Transfer Transfer Transfer		WS 135
6168	?	1 Oct 2004	4006	3978	WINSTON OAKHILL WINSTON HONOLULU	1 Oct 2004 240086 17 Nov 2004 242435 3 Dec 2004 240086 28 Jun 2007 _____	Birth Transfer Transfer Transfer		WS 136
6169	?	1 Oct 2004	4006	3978	WINSTON OAKHILL WINSTON	1 Oct 2004 240084 17 Nov 2004 242436 3 Dec 2004 240084	Birth Transfer Transfer		WS 137
6170	?	28 Jun 2005	3741	3898	HAMERTON	28 Jun 2005 _____ 28 Jun 2005 _____	Birth Death		HTN4
6171	?	22 Oct 2004	4487	4146	SALZBURG HERBERSTN	22 Oct 2004 2211 28 Mar 2006 100948	Birth Transfer	SAL13	968000001398478

6172	?	22 Oct 2004	4487	4146	SALZBURG	22 Oct 2004	2212	Birth		SAL14	
6173	M	22 Oct 2004	4487	4146	SALZBURG	22 Oct 2004	2213	Birth		SAL15	
6174	?	22 Oct 2004	4487	4146	SALZBURG HERBERSTN	22 Oct 2004 28 Mar 2006	2214 100946	Birth Transfer	CHUI SILVESAL16		96800000766736
6175	M	30 Oct 2004	4191	3912	ORANA	30 Oct 2004	200425	Birth		OP19	
6176	M	30 Oct 2004	4191	3912	ORANA	30 Oct 2004	200426	Birth		OP20	
6177	M	30 Oct 2004	4191	3912	ORANA	30 Oct 2004	200427	Birth		OP21	
6178	F	30 Oct 2004	4191	3912	ORANA	30 Oct 2004	200428	Birth		OP22	
6179	M	23 Nov 2004	3304	4568	NZP-WASH MILWAUKEE	23 Nov 2004 17 May 2006	113940 5331	Birth Transfer	DAMARA	NZP1	4547114901
6180	M	23 Nov 2004	3304	4568	NZP-WASH MILWAUKEE	23 Nov 2004 17 May 2006	113941 5332	Birth Transfer	ASKARI	NZP2	5440577159
6181	F	23 Nov 2004	3304	4568	NZP-WASH CAPE MAY	23 Nov 2004 8 Jun 2006	113938 3244	Birth Transfer		NZP3	
6182	F	23 Nov 2004	3304	4568	NZP-WASH CAPE MAY	23 Nov 2004 8 Jun 2006	113939 3245	Birth Transfer		NZP4	
6183	M	14 Apr 2005	3976	4453	NZP-WASH	14 Apr 2005	113970	Birth		NZP5	
6184	M	14 Apr 2005	3976	4453	NZP-WASH LOWRY	14 Apr 2005 4 Mar 2007	113971 102320	Birth Transfer	GAHIJI	NZP6	45505B5C7E
6185	?	14 Apr 2005	3976	4453	NZP-WASH DISNEY AK	14 Apr 2005 21 Sep 2006	113972 060327	Birth Transfer	ARARA	NZP7	
6186	?	14 Apr 2005	3976	4453	NZP-WASH DISNEY AK	14 Apr 2005 21 Sep 2006	113973 060373	Birth Transfer	RHAXMA	NZP8	454431713E
6187	F	14 Apr 2005	3976	4453	NZP-WASH	14 Apr 2005	113974	Birth	MAKEDA	NZP9	4464332379

					DISNEY AK	21 Sep 2005	060374		Transfer	
6188	F	14 Apr 2005	3976	4453	NZP-WASH	14 Apr 2005	113975		Birth	NZP10
						14 Apr 2005			Death	
6189	F	~ Nov 1999	WILD	WILD	AFRICAN SAFA WILD	???? 15 Feb 2000 7 Mar 2000	NONE 401		Capture Transfer Death	
6190	M	~ 1967	UNK	UNK	ZOO OBJED RIGA	???? 30 Dec 1969 ~ May 1976	_____	700038	Transfer Transfer Death	
6191	?	~ 1964	UNK	UNK	ZOO OBJED RIGA	???? 5 Feb 1965 5 May 1966	_____	640056	Transfer Transfer Death	
6192	M	~ 1963	UNK	UNK	UNKNOWN FORTWORTH	~ 1963 6 Oct 1965 1 Jul 1970	_____	_____	Birth Transfer Death	CAIN
6193	F	~ Dec 2001	WILD5	WILD6	SUDAN ALI ABDUL MAKTOUM	~ 2002 ~ 2002 29 Jan 2004	WILD MARHAR A00407		Capture Transfer Transfer	MARHARA
6194	F	~ Dec 2001	WILD5	WILD6	SUDAN ALI ABDUL MAKTOUM	~ 2002 ~ 2002 29 Jan 2004	WILD LIZA A00408		Capture Transfer Transfer	LIZA
6195	M	3 May 1995	UNK	UNK	UNKNOWN OLMENSE	3 May 1995 ~ Jun 1996 ~ 2007	_____	OZ0476	Birth Transfer Death	JUUL
6196	M	????	WILD	WILD	ZIMBABWE BULAWAYO UNKNOWN	???? 2 Apr 1991 22 Mar 2000	NONE 95023 NONE	lft	Capture Transfer Transfer	REWONA
6197	F	????	WILD	WILD	ZIMBABWE BULAWAYO UNKNOWN	???? 22 May 1995 22 Mar 2000	NONE 95074 NONE	lft	Capture Transfer Transfer	TANGENT

6198	?	~ 1966	WILD	WILD	SOMALIA FERNDALE OMAHA FERNDALE	???? ???? 10 Sep 1969 27 May 1970	NONE <u> </u> 701 <u> </u>	Capture Transfer Transfer ltf Transfer
6199	?	~ 1966	WILD	WILD	SOMALIA FERNDALE OMAHA FERNDALE	???? ???? 10 Sep 1969 27 May 1970	NONE <u> </u> 702 <u> </u>	Capture Transfer Transfer ltf Transfer
6200	M	~ 1967	WILD	WILD	SOMALIA FERNDALE OMAHA FERNDALE	???? 1 Jan 1970 18 Feb 1970 17 Jul 1970	NONE <u> </u> 780 <u> </u>	Capture Transfer Transfer ltf Transfer
6201	F	~ Jul 1968	WILD	WILD	SOMALIA FERNDALE OMAHA FERNDALE	???? ???? 23 Oct 1968 17 Jul 1970	NONE <u> </u> 3048 <u> </u>	Capture Transfer Transfer ltf Transfer
6202	M	~ 1964	WILD	WILD	SOMALIA FERNDALE OMAHA BROWNSVIL	???? ???? 23 Nov 1968 20 Jul 1969	NONE <u> </u> 3052 <u> </u>	Capture Transfer Transfer ltf Transfer
6203	M	~ 1964	WILD	WILD	SOMALIA FERNDALE OMAHA BROWNSVIL	???? ???? 23 Nov 1968 20 Jul 1969	NONE <u> </u> 3053 <u> </u>	Capture Transfer Transfer ltf Transfer
6204	M	~ 1964	WILD	WILD	SOMALIA FERNDALE OMAHA BROWNSVIL	???? ???? 23 Nov 1968 20 Jul 1969	NONE <u> </u> 3054 <u> </u>	Capture Transfer Transfer ltf Transfer
6205	M	~ 1964	WILD	WILD	SOMALIA FERNDALE OMAHA FERNDALE	???? ???? 23 Nov 1968 7 Apr 1970	NONE UHNK 3055 <u> </u>	Capture Transfer Transfer Transfer

						~ 1974		Death	
6206	F	~ 1964	WILD	WILD	SOMALIA	????	NONE	Capture	
					FERNDALE	1 Jan 1968	_____	Transfer	
					OMAHA	23 Nov 1968	3057	Transfer	
					FERNDALE	7 Apr 1970	_____	ltf Transfer	
6207	F	~ 1964	WILD	WILD	SOMALIA	????	NONE	Capture	
					FERNDALE	????	_____	Transfer	
					OMAHA	23 Nov 1968	3058	Transfer	
					BROWNSVIL	20 Jun 1969	_____	ltf Transfer	
6208	F	~ 1964	WILD	WILD	SOMALIA	????	NONE	Capture	
					FERNDALE	????	_____	Transfer	
					OMAHA	23 Nov 1968	3059	Transfer	
					BROWNSVIL	20 Jun 1969	_____	Transfer	
						~ 1974		Death	
6209	?	~ 1964	WILD	WILD	SOMALIA	????	NONE	Capture	
					FERNDALE	????	_____	Transfer	
					OMAHA	23 Nov 1968	3060	Transfer	
					BROWNSVIL	17 Jul 1970	_____	ltf Transfer	
6210	?	~ 1964	WILD	WILD	SOMALIA	????	NONE	Capture	
					FERNDALE	????	_____	Transfer	
					OMAHA	23 Nov 1968	3061	Transfer	
					BROWNSVIL	17 Jul 1970	_____	Transfer	
						~ 1974		Death	
6211	?	~ 1964	WILD	WILD	SOMALIA	????	NONE	Capture	
					FERNDALE	????	_____	Transfer	
					OMAHA	23 Nov 1968	3062	Transfer	
					BROWNSVIL	17 Jul 1970	_____	ltf Transfer	
6212	?	~ 1964	WILD	WILD	SOMALIA	????	NONE	Capture	
					FERNDALE	????	_____	Transfer	
					OMAHA	23 Nov 1968	3063	Transfer	
					BROWNSVIL	17 Jul 1970	_____	ltf Transfer	
6213	F	~ 1995	UNK	UNK	PARYS	~ 2003	VICKY	Transfer	VICKY
									4366617046

6214	F	~ 2002	UNK	UNK	PARYS	~ 2003	PENNY	Transfer	PENNY		4366690F5E
6215	F	~ Dec 2002	UNK	UNK	PARYS	~ 2003	JACKY	Transfer	JACKY		4366624745
6216	M	~ Dec 2000	UNK	UNK	PARYS	~ 2003	ROMULU	Transfer	ROMULUS		4368342910
6217	M	~ 2000	UNK	UNK	PARYS	~ 2003	REMUS	Transfer	REMUS		434C711444
6218	F	19 Nov 2004	6217	6214	PARYS	19 Nov 2004	SAVANN	Birth	SAVANNAH	PAR1	4540702110
6219	M	19 Nov 2004	6217	6214	PARYS	19 Nov 2004	MUFASA	Birth	MUFASA	PAR2	452E2F1254
6220	F	19 Nov 2004	6217	6214	PARYS TORONTO	19 Nov 2004 5 Jul 2006	SHAMWA 40859	Birth Transfer	SHAMWARI	PAR3	445962625D
6221	M	19 Nov 2004	6217	6214	PARYS	19 Nov 2004	SAVIMB	Birth	SAVIMBI	PAR4	445B6D527F
6222	F	19 Nov 2004	6217	6214	PARYS TORONTO	19 Nov 2004 5 Jul 2006	PINKIE 40860	Birth Transfer	PINKIE	PAR5	445E3F1559
6223	M	19 Nov 2004	6217	6214	PARYS TORONTO	19 Nov 2004 5 Jul 2006	RAFIKI 40858	Birth Transfer	RAFIKI	PAR6	453C670463
6224	F	11 Mar 2005	6217	6215	PARYS	11 Mar 2005	JEMIMA	Birth	JEMIMA	PAR7	457A071003
6225	F	11 Mar 2005	6217	6215	PARYS	11 Mar 2005	NALA	Birth	NALA	PAR8	455557057F
6226	M	11 Mar 2005	6217	6215	PARYS	11 Mar 2005	NIKITA	Birth	NIKITA	PAR9	457727651B
6227	F	8 Mar 2002	3710	3963	PERTH	8 Mar 2002 29 Apr 2002	A20162	Birth Death		PER1	
6228	F	~ Mar 2003	UNK	UNK	S.AFRICAR KHAOKHEOW	~ Mar 2003 5 Oct 2003	_____ 460063	Birth Transfer			
6229	M	~ Aug 2002	UNK	UNK	S.AFRICAR KHAOKHEOW	~ Aug 2002 5 Oct 2003	_____ 460062	Birth Transfer			
6230	M	~ Jul 1999	WILD	WILD	SOMALIA	~ 1 Sep 1999	NONE	Capture			

					SAFA WILD	12 Sep 1999	353		Transfer			
						15 Sep 1999			Death			
6231	?	7 May 2004	4006	3978	WINSTON	7 May 2004	240031		Birth			
						12 May 2004			Death			
6232	?	7 May 2004	4006	3978	WINSTON	7 May 2004	240032		Birth			
						13 May 2004			Death			
6233	M	11 Dec 2003	2572	4007	DVURKRALV	11 Dec 2003	041097		Birth	DARK	VC51	00064DF02C
					OLOMOUC	16 Jun 2005	6313		Transfer			
					DVURKRALV	24 Mar 2006	041097		Transfer			
6234	M	11 Dec 2003	2572	4007	DVURKRALV	11 Dec 2003	041098		Birth	BREIT	VC52	
						24 Sep 2004			Death			
6235	M	8 Jun 2004	3895	4274	OLOMOUC	8 Jun 2004	6133		Birth		OLM1	
					ATTICAZOO	23 Mar 2006	MAJ002		Transfer			
6236	M	8 Jun 2004	3895	4274	OLOMOUC	8 Jun 2004	6134		Birth		OLM2	
					ALMA-ATA	16 Aug 2006	Z81100		Transfer			
6237	F	8 Jun 2004	3895	4274	OLOMOUC	8 Jun 2004	6135		Birth		OLM3	
					SALZBURG	27 Feb 2007			Transfer			
					OLOMOUC	17 May 2007	6135		Transfer			
6238	F	8 Jun 2004	3895	4274	OLOMOUC	8 Jun 2004	6136		Birth	ADJOVI	OLM4	
					ALMA-ATA	16 Aug 2006	Z81101		Transfer			
6239	F	8 Jun 2004	3895	4274	OLOMOUC	8 Jun 2004	6137		Birth	AMINA	OLM5	
					DVURKRALV	8 Jun 2004	041105		Transfer			
					ATTICAZOO	23 Mar 2006	MAJ001		Transfer			
6240	M	3 Aug 2004	3959	4196	YULEE	3 Aug 2004	Y43009		Birth		WO78	
						26 Aug 2004			Death			
6241	F	3 Aug 2004	3959	4196	YULEE	3 Aug 2004	Y43010		Birth		WO79	
						24 Aug 2004			Death			
6242	?	24 Nov 2002	3638	3725	PEAUGRES	24 Nov 2002	856		Birth		SDP68	

							25 Nov 2002		Death			
6243	M	30 May 2004	3921	3725	PEAUGRES	30 May 2004 31 May 2005	1123		Birth Death		SDP69	
6244	F	28 May 2004	3921	3725	PEAUGRES	28 May 2004	1121		Birth	JUNON	SDP70	250229600012018
6245	M	30 May 2004	3921	3725	PEAUGRES	30 May 2004 31 May 2004	1122		Birth Death		SDP71	
6246	F	2 Dec 2004	3921	UNK	PEAUGRES	2 Dec 2004 8 Dec 2004	1210		Birth Death	KIWI	SDP72	
6247	F	2 Dec 2004	3921	UNK	PEAUGRES THOIRY	2 Dec 2004 17 Nov 2006	1209 A6162		Birth Transfer	KENZA	SDP73	
6248	F	18 Dec 2004	3638	3725	PEAUGRES	18 Dec 2004 20 Dec 2004	1212		Birth Death	LOTUS	SDP74	
6249	F	~ Jan 1951	WILD	WILD	NIGER PARIS ZOO PARIS JP	~ Jan 1951 20 May 1951 16 May 1952 29 Nov 1958	NONE Z51140 M52002		Capture Transfer Transfer Death			
6250	M	~ 1948	WILD	WILD	SOMALIA PARIS ZOO PARIS JP	~ Jan 1952 29 Apr 1952 7 Jun 1958 22 Dec 1959	NONE Z52086 M58003		Capture Transfer Transfer Death			
6251	M	????	UNK	UNK	PUBLIC CHESTER	???? 5 Oct 1955 1 Feb 1965	NONE H1733		Transfer Transfer Death			
6252	M	~ 1954	WILD	WILD	WILD SEAGO CHESTER	~ 1954 ~ 1954 1 Aug 1956 4 Apr 1967	NONE NONE H1734		Capture Transfer Transfer Death			
6253	M	~ May 1955	WILD	WILD	WILD SEAGO	~ May 1955 ~ Jun 1955	NONE NONE		Capture Transfer			

					CHESTER	1 Aug 1956	H1735	Transfer	
						8 Jun 1968		Death	
6254	F	~ 1975	UNK	UNK	SOEST	~ 1976	_____	Transfer	LUKA / ZAZ
					WROCLAW	8 Jul 1977	197257	Transfer	
						10 Jun 1984		Death	
6255	M	~ Jun 1976	UNK	UNK	PROZNAN	~ 1977	_____	Transfer	
					WROCLAW	15 Jul 1978	197259	Transfer	
						2 May 1984		Death	
6256	F	1 Jan 1976	WILD	WILD	WILD	~ 1976	NONE	Capture	LINDA
					SOEST	~ 1976	_____	Transfer	
					WROCLAW	8 Jul 1977	197258	Transfer	
						4 May 1987		Death	
6257	M	1 Jun 1982	WILD	WILD	NAMIBIA	~ Jun 1982	NONE	Capture	
					SOEST	~ Jun 1982	_____	Transfer	
					WROCLAW	30 Dec 1983	198175	Transfer	
						9 Nov 1993		Death	
6258	F	~ 1981	WILD	WILD	NAMIBIA	~ 1982	NONE	Capture	
					SOEST	~ 1982	_____	Transfer	
					WROCLAW	30 Dec 1983	198176	Transfer	
						24 Dec 1990		Death	
6259	M	17 Sep 1968	UNK	UNK	LEIPZIG	17 Sep 1968	M04746	Transfer	
					SOEST	17 Sep 1968	_____	Transfer	
					LEIPZIG	????		Death	
6260	F	14 Jul 1966	UNK	UNK	L RUHE	14 Jul 1966	_____	Transfer	
					LEIPZIG	14 Jul 1966	M04748	Transfer	
						????		Death	
6261	F	14 Jul 1966	UNK	UNK	L RUHE	14 Jul 1966	_____	Transfer	
					LEIPZIG	14 Jul 1966	M04747	Transfer	
						????		Death	
6262	M	~ 1991	UNK	UNK	PRIVATE	~ 1991	NONE	Birth	VALIANT
					ALDERGROV	5 Dec 2000	200048	Transfer	

							31 Jul 2002		Death			
6263	M	3 Aug 2004	3959	4196	YULEE CALDWELL	3 Aug 2004 15 Feb 2005	Y43008 105347		Birth Transfer	TAMBO	WO80	00-0647-C6BD
6264	F	18 Dec 2004	3638	3725	PEAUGRES THOIRY	18 Dec 2004 17 Nov 2006	1213 A6163		Birth Transfer	LILI	SDP75	250229600010880
6265	F	2 Dec 2004	3921	UNK	PEAUGRES	2 Dec 2004 28 Jan 2005	1208		Birth Death	KILLY	SDP76	250229600010743
6266	M	21 Nov 2001	UNK	UNK	PRIVATE JOHANSBRG	21 Nov 2001 21 Jan 2005	<u> </u> 6661		Birth Transfer			
6267	F	11 May 2002	UNK	UNK	PRIVATE JOHANSBRG	11 May 2002 21 Jan 2005	<u> </u> 6662		Birth Transfer	JACKIE		
6268	F	24 Mar 2005	UNK	6003	ARNHEM	24 Mar 2005 26 Mar 2005	612454		Birth Death		BZ20	
6269	M	3 Oct 1974	UNK	UNK	HEMMINGFD CHRISHOLM	3 Oct 1974 1 Dec 1974 1 Dec 1974	M99119 <u> </u>		Birth Transfer Death			
6270	M	3 Oct 1974	UNK	UNK	HEMMINGFD CHRISHOLM	3 Oct 1974 1 Dec 1974 ????	M99131 <u> </u>		Birth Transfer Death			
6271	M	22 Nov 1970	UNK	9	SD-WAP	22 Nov 1970 19 Jul 1972	100157		Birth Death	JUBA		
6272	F	~ 1972	WILD	WILD	WILD SOEST EMMEN	~ 1973 ~ 1973 24 Apr 1974 9 Sep 1987	NONE <u> </u> 273006		Capture Transfer Transfer Death	6		
6273	M	14 May 2005	6089	4152	OUDTSHORN	14 May 2005	1381		Birth	FELIX	CC153	
6274	M	14 May 2005	6089	4152	OUDTSHORN	14 May 2005	1380		Birth	FREDDIE	CC154	

6275	M	1 Jan 1947	WILD	WILD	NIGER PRIVATE PARIS ZOO	~ 1950 ~ 1950 20 May 1951 7 Nov 1954	NONE _____ Z51138	Capture Transfer Transfer Death
6276	M	1 Jan 1949	WILD	WILD	NIGER PRIVATE PARIS ZOO	~ 1950 ~ 1950 20 May 1951 17 Mar 1952	NONE NONE Z51139	Capture Transfer Transfer Death
6277	F	~ Nov 1950	WILD	WILD	W.AFRICA PRIVATE PARIS ZOO	~ 1951 ~ 1951 3 Nov 1952 21 Dec 1962	NONE NONE Z52314	Capture Transfer Transfer Death
6278	F	~ Mar 1953	WILD	WILD	W.AFRICA PRIVATE PARIS ZOO	~ 1954 ~ 1954 16 Mar 1955 10 Nov 1963	NONE NONE Z55041	Capture Transfer Transfer Death
6279	M	????	WILD	WILD	E.AFRICA PRIVATE PARIS ZOO	~ 1956 ~ 1956 5 Oct 1957 7 Jun 1962	NONE NONE Z57346	Capture Transfer Transfer Death
6280	F	????	WILD	WILD	E.AFRICA PRIVATE PARIS ZOO	~ 1956 ~ 1956 5 Oct 1957 16 Dec 1966	NONE NONE Z57347	Capture Transfer Transfer Death
6281	F	????	WILD	WILD	W.AFRICA PRIVATE PARIS ZOO	~ 1957 ~ 1957 25 Sep 1958 13 Dec 1971	NONE NONE Z58484	Capture Transfer Transfer Death
6282	F	~ Apr 1959	WILD	WILD	W.AFRICA PRIVATE PARIS ZOO	~ 1960 1 Jan 1960 3 Jul 1960 6 Nov 1970	NONE NONE Z60224	Capture Transfer Transfer Death

6283	M	~ Feb 1960	WILD	WILD	W.AFRICA PRIVATE PARIS ZOO	~ 1961 ~ 1961 25 Oct 1961 20 Dec 1969	NONE NONE Z61334	Capture Transfer Transfer Death	
6284	M	~ 1964	WILD	WILD	E.AFRICA MONTPELLI PARIS ZOO PARIS JP	???? ???? 26 Jan 1971 13 Feb 1971 ????	NONE _____ Z71023 _____ _____	Capture Transfer Transfer Transfer Death	COB
6285	M	~ Dec 1970	WILD	WILD	E.AFRICA PRIVATE PARIS ZOO	~ 1971 ~ 1971 23 Jun 1972 24 Jan 1982	NONE NONE Z72187	Capture Transfer Transfer Death	
6286	M	????	WILD	WILD	E.AFRICA PRIVATE PARIS ZOO	~ 1971 ~ 1971 10 Jul 1972 2 Nov 1973	NONE NONE Z72206	Capture Transfer Transfer Death	
6287	F	????	WILD	WILD	E.AFRICA PRIVATE PARIS ZOO	~ 1971 ~ 1971 10 Jul 1972 8 Jul 1973	NONE NONE Z72207	Capture Transfer Transfer Death	
6288	F	~ Dec 1970	WILD	WILD	E.AFRICA PRIVATE PARIS ZOO	~ 1972 ~ 1972 13 Jun 1973 29 Sep 1974	NONE NONE Z73127	Capture Transfer Transfer Death	
6289	M	????	WILD	WILD	E.AFRICA PRIVATE PARIS ZOO	~ 1972 ~ 1972 16 Jun 1973 20 May 1986	NONE NONE Z73133	Capture Transfer Transfer Death	RAMSES
6290	M	????	WILD	WILD	E.AFRICA AFARS ISS PARIS ZOO	???? ???? 27 Dec 1976 21 Sep 1986	NONE _____ Z76169	Capture Transfer Transfer Death	

6291	M	????	UNK	UNK	PRIVATE LEIPZIG	???? 23 May 1909 12 Sep 1914	_____	M07561	Transfer Transfer Death
6292	F	????	UNK	UNK	KISSONERG LEIPZIG	???? 22 May 1928 12 Jun 1929	_____	M07590	Transfer Transfer Death
6293	F	????	UNK	UNK	KISSONERG LEIPZIG	???? 22 May 1928 14 Oct 1928	_____	M07591	Transfer Transfer Death
6294	M	????	UNK	UNK	KISSONERG LEIPZIG	???? 22 May 1928 1 Jun 1931	_____	M07589	Transfer Transfer Death
6295	M	1 Jul 1963	UNK	UNK	L RUHE LEIPZIG	???? 17 Nov 1965 27 Dec 1965	_____	M07777	Transfer Transfer Death
6296	M	????	UNK	UNK	L RUHE LEIPZIG	???? 14 Jul 1966 18 Jan 1971	_____	M07781	Transfer Transfer Death
6297	F	????	UNK	UNK	SAGE LEIPZIG	???? 10 Dec 1971 25 Nov 1972	_____	M04750	Transfer Transfer Death
6298	F	~ 1972	UNK	UNK	PRIVATE LEIPZIG	???? 5 May 1972 25 Aug 1972	_____	M04745	Transfer Transfer Death
6299	M	????	UNK	UNK	SOEST LEIPZIG	???? 17 Sep 1968 18 Oct 1973	_____	M07786	Transfer Transfer Death
6300	M	????	UNK	UNK	SAGE LEIPZIG	???? 10 Dec 1971 27 Mar 1974	_____	M04749	Transfer Transfer Death

6301	F	????	UNK	UNK	L RUHE LEIPZIG	???? 14 Jul 1966 12 Sep 1974	_____ M07782	Transfer Transfer Death
6302	F	????	UNK	UNK	L RUHE LEIPZIG GOLLEMBEK	???? 14 Jul 1966 1 Aug 1975 ????	_____ M07783	Transfer Transfer Transfer Death
6303	F	????	UNK	UNK	PRIVATE LEIPZIG	???? 30 Jul 1976 11 Aug 1981	_____ M07810	Transfer Transfer Death
6304	M	????	UNK	UNK	ROCKTON HEMMINGFD	???? 13 Jul 1972 1 Dec 1974	_____ M99120	Birth Transfer Death
6305	F	????	UNK	UNK	OKAHANDJA HEMMINGFD	???? 16 Jan 1974 1 Dec 1974	_____ M99121	Birth Transfer Death
6306	F	????	UNK	UNK	OKAHANDJA HEMMINGFD	???? 16 Jan 1974 7 Nov 1974	_____ M99123	Birth Transfer Death
6307	M	????	UNK	UNK	ROCKTON HEMMINGFD	???? 13 Jul 1972 21 Nov 1976	_____ M99127	Birth Transfer Death
6308	M	????	UNK	UNK	OKAHANDJA HEMMINGFD	???? 16 Jan 1974 1 Dec 1975	_____ M99128	Birth Transfer Death
6309	M	3 Oct 1974	UNK	UNK	HEMMINGFD	3 Oct 1974 1 Dec 1974	M99129	Birth Death
6310	M	~ 1968	UNK	UNK	ROCKTON HEMMINGFD	~ 1968 11 Dec 1972 14 Apr 1973	_____ M99113	Birth Transfer Death

6311	M	~ 1968	UNK	UNK	ROCKTON HEMMINGFD	~ 1968 _____ 11 Dec 1972 M99114 10 May 1974	Birth Transfer Death	
6312	?	~ 1968	UNK	UNK	ROCKTON HEMMINGFD	~ 1968 _____ 11 Dec 1972 M99115 17 Dec 1972	Birth Transfer Death	
6313	F	~ 1972	UNK	UNK	ROCKTON HEMMINGFD	~ 1972 _____ 13 Jul 1972 M99116 1 May 1976	Birth Transfer Death	
6314	F	~ 1967	UNK	UNK	DALLAS HEMMINGFD	~ 1967 _____ 6 May 1973 M99117 29 Jun 1975	Birth Transfer Death	
6315	M	~ 1974	UNK	UNK	OKAHANDJA HEMMINGFD	~ 1974 _____ 16 Jul 1974 M99118 11 Jul 1975	Birth Transfer Death	
6316	F	~ 1967	UNK	UNK	DALLAS HEMMINGFD	~ 1967 _____ 6 May 1973 M99124 9 Jul 1974	Birth Transfer Death	BONNIE
6317	F	????	UNK	UNK	ROCKTON HEMMINGFD	???? _____ 13 Jul 1972 M99125 1 Aug 1976	Birth Transfer Death	
6318	M	~ 1968	UNK	UNK	ROCKTON HEMMINGFD	~ 1968 _____ 11 Dec 1972 M99126 9 Mar 1976	Birth Transfer Death	
6319	M	~ 1991	UNK	UNK	TORONTO HEMMINGFD TORONTO	~ 1991 _____ 26 Jun 1996 M99182 19 Mar 1997	Birth Transfer Death	THAMANI
6320	M	????	UNK	UNK	ROCKTON HEMMINGFD FERNDAL	???? _____ 13 Jul 1972 M99292 1 Aug 1978 _____	Birth Transfer Transfer	ltf

6321	F	????	UNK	UNK	ROCKTON HEMMINGFD FERNDALE	???? 7 Aug 1978 8 Aug 1978	_____ M99293 _____	Birth Transfer lft Transfer
6322	M	????	UNK	UNK	ROCKTON HEMMINGFD FERNDALE	???? 13 Jul 1972 7 Aug 1978	_____ M99294 _____	Birth Transfer lft Transfer
6323	M	????	UNK	UNK	ROCKTON HEMMINGFD ROCKTON	???? 7 Aug 1978 7 Aug 1978	_____ M99295 _____	Birth Transfer lft Transfer
6324	M	1 Jan 1968	UNK	UNK	ROCKTON HEMMINGFD	1 Jan 1968 11 Dec 1972 16 Dec 1972	_____ M99122 _____	Birth Transfer Death
6325	F	????	UNK	UNK	OKAHANDJA HEMMINGFD FERNDALE	???? 16 Jan 1974 7 Aug 1978	_____ M99296 _____	Birth Transfer lft Transfer
6326	F	????	UNK	UNK	OKAHANDJA HEMMINGFD FERNDALE	???? 16 Jan 1974 7 Aug 1978 ~ 1980	_____ M99297 _____	Birth Transfer Transfer Death
6327	F	????	UNK	UNK	OKAHANDJA HEMMINGFD ROCKTON	???? 16 Jan 1974 17 Sep 1976	_____ M99298 _____	Birth Transfer lft Transfer
6328	M	????	UNK	UNK	OKAHANDJA HEMMINGFD	???? 16 Jan 1974 1 Oct 1976	_____ M99299 _____	Birth Transfer Death
6329	F	????	UNK	UNK	OKAHANDJA HEMMINGFD	???? 16 Jan 1974 1 Jan 1977	_____ M99300 _____	Birth Transfer Death
6330	M	????	UNK	UNK	OKAHANDJA HEMMINGFD	???? 16 Jan 1974	_____ M99301 _____	Birth Transfer

						1 Sep 1975		Death			
6331	F	????	UNK	UNK	OKAHANDJA HEMMINGFD	???? 16 Jan 1974 17 Sep 1976	M99302	Birth Transfer Death			
6332	M	23 Apr 2005	4242	4226	SD-WAP	23 Apr 2005 23 Apr 2005	605122	Birth Death		SD 125	
6333	M	23 Apr 2005	4242	4226	SD-WAP SANDIEGOZ	23 Apr 2005 23 Apr 2005 2 Jun 2005	605125 605125	Birth Transfer Death		SD 126	
6334	F	23 Apr 2005	4242	4226	SD-WAP SANDIEGOZ YULEE	23 Apr 2005 23 Apr 2005 26 Jul 2005	605129 605129 Y53302	Birth Transfer Transfer	AZIZI	SD 127	000676D55A
6335	F	7 Jun 2005	3830	4138	WINSTON	7 Jun 2005	250022	Birth		WS 138	073881329
6336	F	7 Jun 2005	3830	4138	WINSTON	7 Jun 2005	250023	Birth		WS 139	074103800
6337	F	7 Jun 2005	3830	4138	WINSTON	7 Jun 2005	250024	Birth		WS 140	074055774
6338	M	7 Jun 2005	3830	4138	WINSTON	7 Jun 2005	250025	Birth		WS 141	073840279
6339	F	7 Jun 2005	3830	4138	WINSTON	7 Jun 2005	250026	Birth		WS 142	074072280
6340	F	19 Aug 2004	3921	UNK	PEAUGRES	19 Aug 2004 20 Aug 2004	1169	Birth Death		SDP77	
6341	M	~ Jul 2005	WILD	WILD	NAMIBIA CHEETAH C	~21 Aug 2005 6 Sep 2005	NONE 1473	Capture Transfer	RON		
6342	F	~ 1 Jul 2005	WILD	WILD	NAMIBIA CHEETAH C	~21 Aug 2005 6 Sep 2005	NONE 1474	Capture Transfer	HARRY		
6343	F	~ 1 Jul 2005	WILD	WILD	NAMIBIA CHEETAH C	~14 Aug 2005 6 Sep 2005	NONE 1475	Capture Transfer	HERMOINE		
6344	M	14 Jul 2005	WILD	5467	CHEETAH C	14 Jul 2005	1482	Birth	NEHALE		2955662

					ERINDI	29 Jun 2006	NONE	Release				
						~ 1 Aug 2006		Death				
6345	F	14 Jul 2005	WILD	5467	CHEETAH C	14 Jul 2005	1481	Birth	SHEYA			2957976
					ERINDI	29 Jun 2006	NONE	Release				
6346	F	14 Jul 2005	WILD	5467	CHEETAH C	14 Jul 2005	1483	Birth	LINYANTI			2937826
					ERINDI	29 Jun 2006	NONE	Release				
6347	F	14 Jul 2005	WILD	5467	CHEETAH C	14 Jul 2005	1484	Birth	OMHUKUMO			2940656
					ERINDI	26 Jun 2006	NONE	Release				
6348	F	~ 1 Oct 2005	WILD	WILD	NAMIBIA	~ 1 Nov 2005	NONE	Capture	KANINI			
					CHEETAH C	24 Feb 2006	1487	Transfer				
						1 Jan 2007	1487	Release				
6349	M	21 Nov 2005	6217	6214	PARYS	21 Nov 2005	NONE	Birth	MATT	PAR10		4703731F35
6350	M	21 Nov 2005	6217	6214	PARYS	21 Nov 2005	_____	Birth	PHIL	PAR11		470422767C
6351	M	21 Nov 2005	6217	6214	PARYS	21 Nov 2005	_____	Birth	CHARLIE	PAR12		4703122558
6352	M	21 Nov 2005	6217	6214	PARYS	21 Nov 2005	_____	Birth	ROMMEL	PAR13		4703754A60
6353	F	21 Nov 2005	6217	6214	PARYS	21 Nov 2005	_____	Birth	ZOEY	PAR14		4707322109
					TORONTO	5 Jul 2006	40861	Transfer				
6354	F	21 Nov 2005	6217	6214	PARYS	21 Nov 2005	_____	Birth	TESSA	PAR15		4719223506
6355	F	21 Nov 2005	6217	6214	PARYS	21 Nov 2005	_____	Birth	RUBY	PAR16		470733587C
6356	F	~ Jun 2004	WILD	WILD	NAMIBIA	~ Jun 2005	NONE	Capture	AMANI			
					AMANILODG	~ Jun 2005	NONE	Transfer				
					CHEETAH C	30 Jun 2006	1493	Transfer				
6357	M	15 Apr 2005	4192	4196	YULEE	15 Apr 2005	Y53011	Birth	GRANGER	WO81		
6358	M	15 Apr 2005	4192	4196	YULEE	15 Apr 2005	Y53012	Birth	ZABINI	WO82		
6359	M	15 Apr 2005	4192	4196	YULEE	15 Apr 2005	Y53013	Birth	DRACO	WO83		

6360	M	30 Sep 2005	6089	4152	OUDTSHORN	30 Sep 2005	1396	Birth	FINLEY	CC155	
6361	M	30 Sep 2005	6089	4152	OUDTSHORN	30 Sep 2005 19 Jan 2006	1397	Birth Death		CC156	
6362	F	30 Sep 2005	6089	4152	OUDTSHORN	30 Sep 2005	1393	Birth	FARRAH	CC157	
6363	F	30 Sep 2005	6089	4152	OUDTSHORN	30 Sep 2005	1394	Birth		CC458	
6364	F	30 Sep 2005	6089	4152	OUDTSHORN	30 Sep 2005	1395	Birth		CC159	
6369	M	1 May 2005	6153	UNK	OLMENSE	1 May 2005	OZ0720	Birth	GO	OZ10	
6370	M	1 May 2005	6153	UNK	OLMENSE	1 May 2005	OZ0719	Birth	GHAR	OZ11	
6371	F	1 May 2005	6153	UNK	OLMENSE	1 May 2005 1 Jul 2005	OZ0718	Birth Death	GEORGIA	OZ12	
6372	F	1 May 2005	6153	UNK	OLMENSE	1 May 2005 9 Jul 2005	OZ0717	Birth Death	GREY	OZ13	
6373	M	15 May 2005	UNK	UNK	UNKNOWN	15 May 2005	OZO726	Birth	SERABI		452F3B476E
6374	M	15 May 2005	UNK	UNK	LETSATSI OLMENSE VALBREMBO	15 May 2005 7 Sep 2005 17 Mar 2006	<u> </u> OZ0725 <u> </u>	Birth Transfer Transfer	ZAZU		457A022145
6375	M	~ Mar 1997	WILD	WILD	NAMIBIA MEYER AFRICAT	20 Mar 1997 20 Mar 1997 9 Oct 2005	NONE NONE AJ172	Capture Transfer Transfer	JAGO		
6376	M	24 Jun 2003	WILD	WILD	NAMIBIA RATTAY HANSEN WABI	24 Jun 2003 24 Jun 2005 26 Jun 2005 15 Aug 2005	NONE AJ10A/ AJ10A/ AJ10A/	Capture Transfer Transfer Transfer	WABI		00063DA958T
6377	F	~ May 2004	WILD	WILD	NAMIBIA AFRICAT	~ Oct 2004 19 Oct 2004	NONE 12/04	Capture Transfer	GLYNTON		00063D916T

6378	M	~ Aug 2004	WILD	WILD	NAMIBIA AFRICAT	22 Oct 2004 26 Oct 2004	NONE 15/04	Capture Transfer	DYSON		
6379	F	~ Aug 2004	WILD	WILD	NAMIBIA AFRICAT	22 Oct 2004 26 Oct 2004	NONE 13/04	Capture Transfer	VAX		
6380	F	~ Aug 2004	WILD	WILD	NAMIBIA AFRICAT	22 Oct 2004 26 Oct 2004	NONE 14/04	Capture Transfer	HOOVER		
6381	M	22 Apr 2005	3669	3902	WARSAW MARWELL	22 Apr 2005 12 Jan 2007	S6426 7648	Birth Transfer	TURKUS	WSZ18	000633549C
6382	M	22 Apr 2005	3669	3902	WARSAW STUTTART	22 Apr 2005 6 Dec 2006	S4628 8689	Birth Transfer	TWIST	WSZ19	0006361890
6383	M	22 Apr 2005	3669	3902	WARSAW NYIREGYHA	22 Apr 2005 20 Dec 2006	S4627 M00457	Birth Transfer	TENOR	WSZ20	000634E16B
6384	F	22 Apr 2005	3669	3902	WARSAW WHIPSNAD	22 Apr 2005 12 Jan 2007	S4630 2675	Birth Transfer	TOSCA	WSZ21	00006361FFA
6385	F	22 Apr 2005	3669	3902	WARSAW NYIREGYHA	22 Apr 2005 20 Dec 2006	S4631 M00456	Birth Transfer	TALIA	WSZ22	000634C7F8
6386	F	22 Apr 2005	3669	3902	WARSAW	22 Apr 2005	S4629	Birth	TORPEDA	WSZ23	000634FAE7
6387	M	28 Feb 2005	UNK	UNK	FOTA	28 Feb 2005	3727	Birth		FWP141	968000001802074
6388	F	28 Feb 2005	UNK	UNK	FOTA	28 Feb 2005	3724	Birth		FWP142	968000001847592
6389	F	28 Feb 2005	UNK	UNK	FOTA	28 Feb 2005	3725	Birth		FWP143	968000001794154
6390	F	28 Feb 2005	UNK	UNK	FOTA	28 Feb 2005	3726	Birth		FWP144	968000001832509
6391	m	23 Aug 2005	UNK	UNK	BROXBURN BEWDLEY	23 Aug 2005 1 Nov 2006	M353 AJ01	Birth Transfer	MUNYA	PWP7	956000000053424
6392	m	23 Aug 2005	UNK	UNK	BROXBURN BEWDLEY	23 Aug 2005 1 Nov 2006	M352 AJ02	Birth Transfer	BULIKA	PWP8	956000000035726

6393	f	23 Aug 2005	UNK	UNK	BROXBOURN UNKNOWN	23 Aug 2005 25 Jan 2007	M355 _____	Birth Transfer		PWP9	95600000034799
6394	F	23 Aug 2005	UNK	UNK	BROXBOURN	23 Aug 2005 26 May 2006	M354	Birth Death		PWP10	95600000035280
6395	M	8 Apr 2007	4006	4138	WINSTON	8 Apr 2007	270053	Birth	TUMAI	WS148	
6396	M	8 Apr 2007	4006	4138	WINSTON	8 Apr 2007	270054	Birth	AMIRI	WS149	
6397	F	8 Apr 2007	4006	4138	WINSTON	8 Apr 2007	270055	Birth	STORM	WS150	
6398	F	8 Apr 2007	4006	4138	WINSTON	8 Apr 2007	270056	Birth	MOONFIRE	WS151	
6400	M	22 Apr 2005	4385	4437	SAFA WILD	22 Apr 2005 21 Dec 2005	_____	Birth Death		SAF3	00066AA9D5
6401	F	22 Apr 2005	4385	4437	SAFA WILD	22 Apr 2005 22 Nov 2005	939	Birth Death		SAF4	00066AD021
6402	M	11 Jun 2005	UNK	UNK	LETSATSI OLMENSE	11 Jun 2005 7 Sep 2005	020727 020727	Birth Transfer	BONGO 2		
6403	F	11 Jun 2005	UNK	UNK	LETSATSI OLMENSE	11 Jun 2005 7 Sep 2005 23 Nov 2005	020728 020728	Birth Transfer Death	SHELA		45652917461
6404	M	28 May 2005	4063	3723	BORAS EBELTOFT	28 May 2005 21 Nov 2006	RG0021 ACI019	Birth Transfer	KERO	BOR4	968000001734465
6405	F	28 May 2005	4063	3723	BORAS	28 May 2005 29 May 2005	RG0022	Birth Death		BOR5	
6406	M	28 May 2005	4063	3723	BORAS	28 May 2005 28 May 2005	RG0023	Birth Death		BOR6	
6407	F	15 Nov 2005	3459	3978	WINSTON	15 Nov 2005	250143	Birth	SANURRA	WS143	
6408	M	9 Oct 2005	4170	4532	CINCINNAT COLUMBUS	9 Oct 2005 14 Dec 2006	105053 205124	Birth Transfer		CIN34	

6409	M	9 Oct 2005	4170	4532	CINCINNAT COLUMBUS	9 Oct 2005 14 Dec 2006	105054 205123	Birth Transfer		CIN35	
6410	F	9 Oct 2005	4170	4532	CINCINNAT COLUMBUS	9 Oct 2005 14 Dec 2006	105055 205125	Birth Transfer		CIN36	
6411	F	9 Oct 2005	4170	4532	CINCINNAT COLUMBUS	9 Oct 2005 14 Dec 2006	105056 205126	Birth Transfer		CIN37	
6412	F	1 Oct 2004	4006	3978	WINSTON SAFARI W	1 Oct 2004 9 Oct 2006	240083 106068	Birth Transfer	KIRA	WS144	
6413	M	1 Oct 2004	4006	3978	WINSTON HONOLULU	1 Oct 2004 28 Jun 2007	240085 _____	Birth Transfer		WS145	
6414	M	5 Jun 2005	3989	4123	PRET DW HAMILTON	5 Jun 2005 11 Apr 2006	D93483 A60041	Birth Transfer	OSIRIS	DEW681	454A561D30
6415	M	5 Jun 2005	3989	4123	PRET DW HAMILTON	5 Jun 2005 11 Apr 2006	D93484 A60042	Birth Transfer	ANUBIS	DEW682	4533LFLE67
6416	F	5 Jun 2005	3989	4123	PRET DW STELLENBO YARRALUML	5 Jun 2005 27 Jun 2005 3 Mar 2006	D93482 NOVEMB A06001	Birth Transfer Transfer	NOVEMBER	DEW693	455E 7D04 62
6417	M	19 Jun 2005	4108	4106	PRET DW STELLENBO HIIBEL	19 Jun 2005 8 Jul 2005 6 Apr 2006	MA554 M554 UNK	Birth Transfer Transfer		DEW684	
6418	M	19 Jun 2005	4108	4106	PRET DW STELLENBO HIIBEL	19 Jun 2005 8 Jul 2005 6 Apr 2006	MA555 M555 UNK	Birth Transfer Transfer		DEW685	
6419	?	11 Jun 2005	3965	3787	PRET DW	11 Jun 2005 16 Jun 2005	D93848	Birth Death		DEW686	
6420	?	11 Jun 2005	3965	3787	PRET DW	11 Jun 2005 16 Jun 2005	D93849	Birth Death		DEW687	

6421	?	15 Jun 2005	4289	4321	PRET DW	15 Jun 2005 D93850 15 Jun 2005	Birth Death		DEW688
6422	M	5 Aug 2005	3989	3969	PRET DW	5 Aug 2005 D3867	Birth		DEW689
6423	M	30 Aug 2005	3989	3969	PRET DW	30 Aug 2005 D93869	Birth		DEW690
6424	M	30 Aug 2005	3989	3969	PRET DW	30 Aug 2005 D93870 31 Jul 2006	Birth Death		DEW691
6425	F	30 Aug 2005	3989	3969	PRET DW	30 Aug 2005 D93868	Birth		DEW692
6426	F	~ Jan 2002	WILD	WILD	PRET DW	31 Aug 2006 D93876	Transfer		
6427	F	~ Jun 2003	WILD	WILD	PRET DW	30 Aug 2006 D93877	Transfer		
6428	M	24 Jun 2006	4290	4324	PRET DW	24 Jun 2006 D93871	Birth		DEW693
6429	F	24 Jun 2006	4290	4324	PRET DW	24 Jun 2006 D93872	Birth		DEW694
6430	F	24 Jun 2006	4290	4324	PRET DW	24 Jun 2006 D93873	Birth		DEW695
6431	?	21 Jun 2006	4311	3787	PRET DW	21 Jun 2006 D93874 28 Jul 2006	Birth Death		DEW696
6432	M	21 Jun 2006	4311	3787	PRET DW	21 Jun 2006 D93875	Birth		DEW697
6433	F	4 Mar 2006	3459	3978	WINSTON REDWOOD WINSTON	4 Mar 2006 260016 2 Apr 2006 160 12 Aug 2006 260016	Birth Transfer Transfer	TAINI	WS146
6434	?	12 Nov 2006	4487	4073	BASEL	12 Nov 2006 600633 25 Nov 2006	Birth Death		ZGB16
6435	M	21 Oct 2005	1354	1835	ARNHEM	21 Oct 2005 613004	Birth	TANUKA	BZ21
6436	F	21 Oct 2005	1354	1835	ARNHEM	21 Oct 2005 613002	Birth		BZ22
6437	F	21 Oct 2005	1354	1835	ARNHEM	21 Oct 2005 613003	Birth		BZ23

6438	?	24 Sep 2005	5597	5532	HILVARENB	24 Sep 2005	M05112	Birth		BB76	
						26 Sep 2005		Death			
6439	M	24 Sep 2005	5597	5532	HILVARENB	24 Sep 2005	M05111	Birth	NGANDU	B70	
6440	F	24 Sep 2005	5597	5532	HILVARENB	24 Sep 2005	M05108	Birth	KAYENDA	BB71	00610D3AO
6441	F	24 Sep 2005	5597	5532	HILVARENB	24 Sep 2005	M05109	Birth	TAYALI	BB72	00061BF530
6442	F	24 Sep 2005	5597	5532	HILVARENB	24 Sep 2005	M05110	Birth	NYIKA	BB73	00061C0DA3
6443	M	9 Apr 2006	5984	6028	HILVARENB	9 Apr 2006	M06019	Birth	FAREED	BB74	528210000860933
6444	?	9 Apr 2006	5984	6028	HILVARENB	9 Apr 2006	M06018	Birth		BB75	
						10 Apr 2006		Death			
6445	F	11 Jul 2005	4160	4446	MARWELL	11 Jul 2005	7161	Birth	SUKI	MZP35	
6446	F	11 Jul 2005	4160	4446	MARWELL	11 Jul 2005	7162	Birth	JUBA	MZP36	
6447	F	11 Jul 2005	4160	4446	MARWELL	11 Jul 2005	7163	Birth	BUKA	MZP37	
						6 Feb 2006		Death			
6448	F	11 Jul 2005	4160	4446	MARWELL	11 Jul 2005	7160	Birth		MZP38	
						6 Aug 2005		Death			
6449	M	27 May 2005	UNK	UNK	NADERMANN	27 May 2005	_____	Birth		NAD4	
					VALBREMBO	7 Jun 2005	OZO722	Transfer			
						27 Jun 2005		Death			
6450	M	27 May 2005	UNK	UNK	NADERMANN	27 May 2005	_____	Birth		NAD5	
					VALBREMBO	7 Jun 2005	OZO727	Transfer			
						14 Jun 2005		Death			
6451	F	27 May 2005	UNK	UNK	NADERMANN	27 May 2005	_____	Birth		NAD6	
					VALBREMBO	7 Jun 2005	OZO723	Transfer			
						28 Jun 2005		Death			
6452	F	27 May 2005	UNK	UNK	NADERMANN	27 May 2005	_____	Birth	GRADY	NAD7	97200000322954
					OLMENSE	7 Jun 2005	OZO724	Transfer			

					VALBREMBO	16 Mar 2006	_____		Transfer		
6453	M	~ Mar 2002	UNK	UNK	BLOEMFNTN PARYS	~ Mar 2002 29 Nov 2006	UNK _____		Birth Transfer	E.T.	445E29201A
6454	F	~ Jan 2003	UNK	UNK	BLOEMFNTN PARYS	~ Jan 2003 29 Nov 2006	UNK _____		Birth Transfer	PLANKIE	454A7A3965
6455	M	~ Apr 2003	UNK	UNK	BLOEMFNTN PARYS	~ Apr 2003 29 Nov 2006	UNK _____		Birth Transfer	ZANZAR	452E3F746C
6456	F	~ Jul 2003	UNK	UNK	BLOEMFNTN PARYS	~ Jul 2003 26 Nov 2006	UNK _____		Birth Transfer	ZANZI	45316D5919
6457	M	10 Nov 2000	UNK	UNK	OLMENSE	1 Sep 2004	OZO729		Transfer	BONGO	
6458	F	27 Sep 2005	UNK	UNK	NADERMANN OLMENSE VALBREMBO	27 Sep 2005 8 Feb 2006 16 Mar 2006	UNK OZO787 _____		Birth Transfer Transfer	GIESHA	
6459	M	2 Oct 2005	UNK	UNK	OLMENSE VALBREMBO	2 Oct 2005 16 Mar 2006 10 Jan 2007	OZO788 _____		Transfer Transfer Death	GRINGO	
6460	M	20 Jun 2006	4193	4196	YULEE	20 Jun 2006	Y63006		Birth		WO94
6461	F	20 Jun 2006	4193	4196	YULEE	20 Jun 2006	Y63007		Birth		WO95
6462	F	20 Jun 2006	4193	4196	YULEE	20 Jun 2006	Y63008		Birth		WO96
6463	F	20 Jun 2006	4193	4196	YULEE	20 Jun 2006	Y63009		Birth		WO97
6464	M	12 Nov 2006	4487	4073	BASEL	12 Nov 2006 18 Nov 2006	600632		Birth Death		ZGB11
6465	M	12 Nov 2006	4487	4073	BASEL	12 Nov 2006 25 Nov 2006	600635		Birth Death		ZGB12
6466	M	12 Nov 2006	4487	4073	BASEL	12 Nov 2006 25 Nov 2006	600634		Birth Death		ZGB13

6467	M	10 Apr 2005	3340	3915	YULEE	10 Apr 2005	Y53001	Birth		WO98	
						11 Apr 2005		Death			
6468	F	10 Apr 2005	3340	3915	YULEE	10 Apr 2005	Y53004	Birth		WO99	
						13 Apr 2005		Death			
6469	M	12 Apr 2005	3959	4181	YULEE	12 Apr 2005	Y53007	Birth		WO100	
						13 Apr 2005		Death			
6470	M	15 Apr 2005	4192	4196	YULEE	15 Apr 2005	Y53009	Birth		WO101	
						18 Apr 2005		Death			
6471	M	15 Apr 2005	4192	4196	YULEE	15 Apr 2005	Y53010	Birth		WO102	
						18 Apr 2005		Death			
6472	M	29 May 2005	2734	3527	FOSSILRIM	29 May 2005	1128	Birth	MOOSE	FR96	
6473	M	29 May 2005	2734	3527	FOSSILRIM	29 May 2005	1129	Birth	BRUCE	FR97	
6474	F	9 Aug 2005	4242	4226	SD-WAP	9 Aug 2005	605313	Birth	MAKENA	SD128	0006729C28
					SANDIEGOZ	9 Aug 2005	605313	Transfer			
					SD-WAP	28 Oct 2005	605313	Transfer			
6475	F	9 Aug 2005	4242	4226	SD-WAP	9 Aug 2005	605314	Birth	ETANA	SD129	000676D28E
					SANDIEGOZ	9 Aug 2005	605314	Transfer			
					SD-WAP	28 Oct 2005	605314	Transfer			
6476	F	9 Aug 2005	4242	4226	SD-WAP	9 Aug 2005	605315	Birth	POMBE	SD130	000676C9AA
					SANDIEGOZ	9 Aug 2005	605315	Transfer			
					SD-WAP	28 Oct 2005	605315	Transfer			
6477	F	9 Aug 2005	4242	4226	SD-WAP	9 Aug 2005	605316	Birth	NZURI	MOYOSD131	000676B60E
					SANDIEGOZ	9 Aug 2005	605316	Transfer			
					SD-WAP	28 Oct 2005	605316	Transfer			
6478	M	22 Oct 2005	4567	4454	FOSSILRIM	22 Oct 2005	1130	Birth	BENJI	FR98	
					CALDWELL	6 May 2007	105878	Transfer			
6479	F	22 Oct 2005	4567	4454	FOSSILRIM	22 Oct 2005	1131	Birth		FR99	

						16 Nov 2005		Death				
6480	F	22 Oct 2005	4567	4454	FOSSILRIM HOGLE	22 Oct 2005 8 Apr 2007	1132 U07018	Birth Transfer	ANYA	FR100		466C46537C
6481	F	22 Oct 2005	4567	4454	FOSSILRIM HOGLE	22 Oct 2005 8 Apr 2007 9 Jul 2007	1133 UO7091	Birth Transfer Death		FR101		456C05A523D
6482	M	5 Nov 2005	4567	4259	FOSSILRIM CALDWELL	5 Nov 2005 6 May 2007	1134 105879	Birth Transfer	JASON	FR102		46402C4076
6483	F	5 Nov 2005	4567	4259	FOSSILRIM KANSASCTY	5 Nov 2005 4 Apr 2007	1135 M07027	Birth Transfer	GIGI	FR103		465A562A0F
6484	F	5 Nov 2005	4567	4259	FOSSILRIM KANSASCTY	5 Nov 2005 4 Apr 2007	1136 M07025	Birth Transfer	CLAIRE	FR104		4628415A70
6485	F	5 Nov 2005	4567	4259	FOSSILRIM KANSASCTY	5 Nov 2005 4 Apr 2007	1137 M07026	Birth Transfer	SADIE	FR105		44223C2F7F
6486	M	25 Sep 2006	4170	4309	CINCINNAT FOSSILRIM	25 Sep 2006 3 Oct 2006	106057 1149	Birth Transfer	OKONJIMA	CIN38		
6487	F	25 Sep 2006	4170	4309	CINCINNAT	25 Sep 2006 27 Sep 2006	106058	Birth Death		CIN39		
6488	F	30 Sep 2006	4224	3979	FOSSILRIM	30 Sep 2006	1146	Birth	JULI	FR106		
6489	F	30 Sep 2006	4224	3979	FOSSILRIM	30 Sep 2006	1147	Birth	TEEP	FR107		
6490	F	30 Sep 2006	4224	3979	FOSSILRIM	30 Sep 2006	1148	Birth	TEENSEY	FR108		
6491	M	6 Oct 2006	4224	4559	FOSSILRIM	6 Oct 2006 11 Oct 2006	1150	Birth Death		FR109		
6492	M	6 Oct 2006	4224	4559	FOSSILRIM	6 Oct 2006	1151	Birth	HOOPER	FR110		
6493	M	29 Oct 2006	4224	4261	FOSSILRIM	29 Oct 2006	1152	Birth	MU-KI	FR111		4717065C23

6494	F	29 Oct 2006	4224	4261	FOSSILRIM	29 Oct 2006 19 Dec 2006	1153	Birth Death		FR112	
6495	F	29 Oct 2006	4224	4261	FOSSILRIM	29 Oct 2006	1154	Birth	K.C.	FR113	471A054806
6496	M	3 Nov 2006	5484	5687	TORONTO ROCKTON	3 Nov 2006 6 Dec 2007	41176 _____	Birth Transfer	ELIO	TOR40	00067170DE
6497	M	3 Nov 2006	5484	5687	TORONTO ROCKTON	3 Nov 2006 6 Dec 2007	41177 _____	Birth Transfer	CHICO	TOR41	000680E808
6498	M	3 Nov 2006	5484	5687	TORONTO ROCKTON	3 Nov 2006 6 Dec 2007	41178 _____	Birth Transfer	JOSE	TOR42	0006755E43
6499	F	3 Nov 2006	5484	5687	TORONTO ROCKTON	3 Nov 2006 6 Dec 2007	41179 _____	Birth Transfer	EMMA	TOR43	000680FFA1
6500	?	3 Nov 2006	5484	5687	TORONTO	3 Nov 2006 5 Nov 2006	41175	Birth Death		TOR44	
6501	M	10 Nov 2006	5458	5660	ST LOUIS	10 Nov 2006 10 Nov 2006	105314	Birth Death		ST33	
6502	M	10 Nov 2006	5458	5660	ST LOUIS	10 Nov 2006 23 Dec 2006	105315	Birth Death		ST34	
6503	M	10 Nov 2006	5458	5660	ST LOUIS	10 Nov 2006	105316	Birth		ST35	
6504	F	10 Nov 2006	5458	5660	ST LOUIS	10 Nov 2006 13 Nov 2006	105317	Birth Death		ST36	
6505	F	10 Nov 2006	5458	5660	ST LOUIS	10 Nov 2006	105318	Birth		ST37	
6506	F	10 Nov 2006	5458	5660	ST LOUIS	10 Nov 2006	105319	Birth		ST38	
6507	M	19 Jun 2001	3165	3790	ROCKTON ELMVALE	19 Jun 2001 26 Sep 2006	A1B070 A1B070	Birth Transfer	ONYX	ALS10	
6508	M	19 Jun 2001	3165	3790	ROCKTON	19 Jun 2001	A1B071	Birth	RAJ	ALS11	

6509	M	16 Mar 2005	UNK	UNK	MAFUNYANE RAREIMPEX WINNIPEG	16 Mar 2005 ~ 1 Jun 2006 22 Jun 2006	_____	Birth Transfer Transfer	MAF1	471A275454
6510	F	11 Apr 2005	UNK	UNK	MAFUNYANE RAREIMPEX WINNIPEG	11 Apr 2005 1 Jun 2006 22 Jun 2006	_____	Birth Transfer Transfer	MAF2	4704131801
6511	M	1 Oct 2004	4006	3978	WINSTON	1 Oct 2004 8 Dec 2004	240087	Birth Death	WS147	
6512	M	~ 2002	UNK	UNK	BLOEMFNTN OUDTSHORN	~ 2004 18 Apr 2006	_____	Transfer Transfer	MOLOPO	463D4F7E58
6513	F	~ 2003	UNK	UNK	BLOEMFNTN OUDTSHORN	~ 2004 18 Apr 2006	_____	Transfer Transfer	ANGIE	4642161E25
6514	M	~ 2003	UNK	UNK	OUDTSHORN	4 Aug 2006	_____	Transfer	ANDY	433F4D6257
6515	M	~ 2003	UNK	UNK	OUDTSHORN	4 Aug 2006	_____	Transfer	DOMINIC	433466416F
6516	M	~ 2003	UNK	UNK	OUDTSHORN	4 Aug 2006	_____	Transfer	ZORRO	4359776B7E
6517	F	~ 2003	UNK	UNK	PRIVATE OUDTSHORN	~ 2003 4 Aug 2006	_____	Transfer Transfer	ANNIE	43525F96D
6518	M	27 Sep 2006	6512	4505	OUDTSHORN	27 Sep 2006	1440	Birth	GAMBIT	CC160
6519	M	27 Sep 2006	6512	4505	OUDTSHORN	27 Sep 2006	1438	Birth	GANJI	CC161
6520	F	27 Sep 2006	6512	4505	OUDTSHORN	27 Sep 2006	1439	Birth	GEMMA	CC162
6521	F	27 Sep 2006	6512	4505	OUDTSHORN	27 Sep 2006	1441	Birth	GRACE	CC163
6522	F	27 Sep 2006	6512	4505	OUDTSHORN	27 Sep 2006	1442	Birth	GABBY	CC164
6523	?	27 Sep 2006	6512	4505	OUDTSHORN	27 Sep 2006 28 Sep 2006	1437	Birth Death		CC165
6524	M	5 Oct 2006	6512	4152	OUDTSHORN	5 Oct 2006	1456	Birth	GREEBA	CC166

6525	M	5 Oct 2006	6512	4152	OUDTSHORN	5 Oct 2006	1458	Birth	GATTO	CC167	
6526	M	5 Oct 2006	6512	4152	OUDTSHORN	5 Oct 2006	1455	Birth	GANZA	CC168	
6527	?	5 Oct 2006	6512	4152	OUDTSHORN	5 Oct 2006 10 Oct 2006	1457	Birth Death		CC169	
6528	M	14 Oct 2006	6089	6513	OUDTSHORN	14 Oct 2006	1461	Birth	GIZMO	CC170	
6529	F	14 Oct 2006	6089	6513	OUDTSHORN	14 Oct 2006	1460	Birth	GINA	CC171	
6530	F	14 Oct 2006	6089	6513	OUDTSHORN	14 Oct 2006	1459	Birth	GAYA	CC172	
6531	m	10 Apr 2005	3340	3915	YULEE CHEHAW	10 Apr 2005 24 Jan 2006	Y53002 M06001	Birth Transfer		WO84	
6532	F	10 Apr 2005	3340	3915	YULEE CHEHAW	10 Apr 2005 24 Jan 2006	Y53003 M06002	Birth Transfer	ELLIE	WO85	
6533	F	10 Apr 2005	3340	3915	YULEE CHEHAW	10 Apr 2005 24 Jan 2006	Y53005 M06003	Birth Transfer	MARISKA	WO86	
6534	F	10 Apr 2005	3340	3915	YULEE CHEHAW	10 Apr 2005 24 Jan 2006	Y53006 M06004	Birth Transfer	ROSWELL	WO87	
6535	F	12 Apr 2005	3959	4181	YULEE	12 Apr 2005	Y53008	Birth	KRAPINKA	WO88	000647D39D
6536	M	13 Jun 2006	4175	4182	YULEE	13 Jun 2006 13 Jun 2006	Y63001	Birth Death		WO89	
6537	M	13 Jun 2006	4175	4182	YULEE	13 Jun 2006 13 Jun 2006	Y63002	Birth Death		WO90	
6538	M	13 Jun 2006	4175	4182	YULEE	13 Jun 2006 13 Jun 2006	Y63003	Birth Death		WO91	
6539	M	13 Jun 2006	4175	4182	YULEE	13 Jun 2006 13 Jun 2006	Y63004	Birth Death		WO92	

6540	M	13 Jun 2006	4175	4182	YULEE	13 Jun 2006	Y63005	Birth	ALBERTO	WO93	
6541	M	11 Dec 2001	4048	3696	JADERBERG HUIZEN FD	11 Dec 2001 22 Oct 2004	JBG5 _____	Birth Transfer			
6542	F	~ Jun 2006	WILD	WILD	NAMIBIA HEIMSTADT CHEETAH C	~ Jun 2006 ~ Dec 2006 5 Jan 2007	NONE NONE 1506	Birth Transfer Transfer			401E7A247C
6543	F	~ Jun 2006	WILD	WILD	NAMIBIA HEIMSTADT CHEETAH C	~ Jun 2006 ~ Dec 2006 5 Jan 2007	NONE NONE 1507	Birth Transfer Transfer			401E513A59
6544	F	~ Jun 2006	WILD	WILD	EGG CHEETAH C	4 Mar 2007 6 Mar 2007	NONE 1510	Capture Transfer	JACOMINA		968000002949549
6545	F	~ Jun 2006	WILD	WILD	EGGERT CHEETAH C	4 Mar 2007 6 Mar 2007	NONE 1511	Transfer Transfer			968000002946073
6546	F	~ Jun 2006	WILD	WILD	EGGERT CHEETAH C	8 Mar 2007 9 Mar 2007	NONE 1512	Transfer Transfer	EMMA		FDXB96800000283
6547	M	~ Apr 2006	WILD	WILD	NAMIBIA VANNIEKER CHEETAH C	~ Apr 2006 ~ 1 Nov 2006 27 Mar 2007	NONE NONE 1513	Birth Transfer Transfer			968000002793199
6548	F	~ Apr 2006	WILD	WILD	NAMIBIA VANNIEKER CHEETAH C	~ Apr 2006 ~ 1 Nov 2006 27 Mar 2007	NONE NONE 1514	Birth Transfer Transfer			968000002834042
6549	M	~ Apr 2006	WILD	WILD	NAMIBIA VANNIEKER CHEETAH C	~ Apr 2006 ~ 1 Nov 2006 27 Mar 2007	NONE NONE 1515	Birth Transfer Transfer			968000002949831
6550	M	~ Apr 2006	WILD	WILD	NAMIBIA VANNIEKER CHEETAH C	~ Apr 2006 ~ 1 Nov 2006 27 Mar 2007	NONE NONE 1516	Birth Transfer Transfer			968000002835722
6551	F	~ Apr 2006	WILD	WILD	NAMIBIA VANNIEKER	~ Apr 2006 ~ 1 Nov 2006	NONE NONE	Birth Transfer			968000002949503

					CHEETAH C	27 Mar 2007	1517	Transfer		
6552	M	~ Apr 2006	WILD	WILD	NAMIBIA VANNIEKER CHEETAH C	~ Apr 2006 ~ 1 Nov 2006 27 Mar 2007	NONE NONE 1518	Birth Transfer Transfer		968000002783035
6553	M	25 Jul 2006	4432	4064	FOTA	25 Jul 2006	3980	Birth	FWP145	96800000811530
6554	F	25 Jul 2006	4432	4064	FOTA	25 Jul 2006	3981	Birth	FWP146	968000001795052
6555	F	25 Jul 2006	4432	4064	FOTA	25 Jul 2006	3982	Birth	FWP147	968000001814721
6556	F	25 Jul 2006	4432	4064	FOTA	25 Jul 2006	3983	Birth	FWP148	968000001798194
6557	F	25 Jul 2006	4432	4064	FOTA	25 Jul 2006	3984	Birth	FWP149	968000001814466
6558	M	16 Nov 2006	5459	3724	MUNSTER	16 Nov 2006	23389	Birth	MUN45	968000000460386
6559	F	16 Nov 2006	5459	3724	MUNSTER	16 Nov 2006	23390	Birth	MUN46	968000000456428
6560	M	7 Jun 2007	4158	6021	KESSINGLA	7 Jun 2007	M966	Birth	AA1	968000002302926
6561	M	7 Jun 2007	4158	6021	KESSINGLA	7 Jun 2007	M967	Birth	AA2	968000002312896
6562	M	7 Jun 2007	4158	6021	KESSINGLA	7 Jun 2007	M968	Birth	AA3	968000002312896
6563	F	7 Jun 2007	4158	6021	KESSINGLA	7 Jun 2007	M964	Birth	AA4	968000002297548
6564	F	7 Jun 2007	4158	6021	KESSINGLA	7 Jun 2007	M965	Birth	AA5	968000002284324
6565	F	22 Aug 2005	5766	3920	HANNOVER	22 Aug 2005 28 Aug 2005	V845	Birth Death	HAZ7	
6566	M	8 May 2007	6012	5600	EBELTOFT	8 May 2007	ACI021	Birth	WHITE TIP EBT3	208224000190475
6567	M	8 May 2007	6012	5600	EBELTOFT	8 May 2007	ACI022	Birth	NO WHITE TEBT4	204224000174385
6568	M	8 May 2007	6012	5600	EBELTOFT	8 May 2007	ACI023	Birth	PUPPY EBT5	208224000178828
6569	F	8 May 2007	6012	5600	EBELTOFT	8 May 2007	ACI024	Birth	SUNA EBT6	208224000188218

6570	M	11 Jun 2007	UNK	5768	EBELTOFT	11 Jun 2007	ACI026	Birth	LEFT CUT	EBT7	208224000176237
6571	M	11 Jun 2007	UNK	5768	EBELTOFT	11 Jun 2007	ACI027	Birth	LEFTANDRIGEBT8		208224000174524
6572	F	11 Jun 2007	UNK	5768	EBELTOFT	11 Jun 2007	ACI025	Birth	TOP CUT	EBT9	208224000184314
6573	F	11 Jun 2007	UNK	5768	EBELTOFT	11 Jun 2007	ACI028	Birth	RIGHT CUT	EBT10	208224000190741
6574	F	11 Jun 2007	UNK	5768	EBELTOFT	11 Jun 2007	ACI029	Birth	NO CUT	EBT11	208224000176563
6575	M	19 Oct 2006	4137	5528	COLCHESTR	19 Oct 2006	CLL079	Birth		CZ4	
6576	F	19 Oct 2006	4137	5528	COLCHESTR	19 Oct 2006	CLL077	Birth		CZ5	
6577	F	19 Oct 2006	4137	5528	COLCHESTR	19 Oct 2006	CLL078	Birth		CZ6	
6578	?	25 Jun 2007	4170	4309	CINCINNAT	25 Jun 2007	101076	Birth		CIN40	
6579	?	25 Jun 2007	4170	4309	CINCINNAT	25 Jun 2007	107077	Birth		CIN41	
6580	?	25 Jun 2007	4170	4309	CINCINNAT	25 Jun 2007	107078	Birth		CIN42	
6581	?	25 Jun 2007	4170	4309	CINCINNAT	25 Jun 2007	107079	Birth		CIN43	
6582	?	25 Jun 2007	4170	4309	CINCINNAT	25 Jun 2007	107080	Birth		CIN44	
6583	?	25 Jun 2007	4170	4309	CINCINNAT	25 Jun 2007	107081 25 Jun 2007	Birth Death		CIN45	
6584	?	25 Jun 2007	4170	4309	CINCINNAT	25 Jun 2007	107082 25 Jun 2007	Birth Death		CIN46	
6585	M	27 Jun 2005	3921	3286	PEAUGRES COULANGE	27 Jun 2005 24 Feb 2006	1437 AJ7	Birth Transfer	MANU	SDP78	250229600011386
6586	M	27 Jun 2005	3921	3286	PEAUGRES COULANGE	27 Jun 2005 24 Feb 2006	1438 AJ8	Birth Transfer	MYSTIC	SDP79	250229600011669
6587	M	27 Jun 2005	3921	3286	PEAUGRES	27 Jun 2005	1439	Birth	MEPHISTO	SDP80	250229600011288

					COULANGE	24 Feb 2006	AJ9	Transfer			
6588	F	7 Apr 2007	4487	4073	BASEL	7 Apr 2007 19 Apr 2007	700635	Birth Death		ZGB14	
6589	F	7 Apr 2007	4487	4073	BASEL	7 Apr 2007 19 Apr 2007	700636	Birth Death		ZBG15	
6590	M	1 May 2007	3954	4122	WINSTON	1 May 2007	270062	Birth	SCOOTER	WS152	
6591	F	1 May 2007	3954	4122	WINSTON	1 May 2007	270063	Birth	SUSELI	WS153	
6592	F	1 May 2007	3954	4122	WINSTON	1 May 2007	270064	Birth	ALLY	WS154	
6593	M	15 Jun 2007	3954	4121	WINSTON	15 Jun 2007	270080	Birth	ANDIAMO	WS155	
6594	M	15 Jun 2007	3954	4121	WINSTON	15 Jun 2007	270081	Birth	FRANKIE	WS156	
6595	F	15 Jun 2007	3954	4121	WINSTON	15 Jun 2007	270082	Birth	ADDISON	WS157	
6596	F	15 Jun 2007	3954	4121	WINSTON	15 Jun 2007	270083	Birth	MOCOSSA	WS158	
6597	M	12 Apr 2007	4170	4119	CINCINNAT	12 Apr 2007	4943	Birth			
6598	M	22 Sep 2005	3341	4007	DVURKRALV	22 Sep 2005 13 Nov 2005	041107	Birth Death		VC51	
6599	M	22 Sep 2005	3341	4007	DVURKRALV OLOMOUC	22 Sep 2005 5 Apr 2006	041108 6436	Birth Transfer	FRED	VC52	972000000527346
6600	F	22 Sep 2005	3341	4007	DVURKRALV	22 Sep 2005	041109	Birth	GINGER	VC53	
6601	M	7 Nov 2005	3341	4274	DVURKRALV	7 Nov 2005	041110	Birth	NURU	VC54	972000000464959
6602	M	7 Nov 2005	3341	4274	DVURKRALV	7 Nov 2005	041111	Birth	OMARI	VC55	972000000517936
6603	F	7 Nov 2005	3341	4274	DVURKRALV	7 Nov 2005	041112	Birth	ADOWA	VC56	972000000512836
6604	F	7 Nov 2005	3341	4274	DVURKRALV	7 Nov 2005	041113	Birth	ADUKE	VC57	972000000510526

6605	F	19 Nov 2005	3341	3065	DVURKRALV	19 Nov 2005	041114	Birth	BAHATI	VC58	972000000512433
6606	F	19 Nov 2005	3341	3065	DVURKRALV	19 Nov 2005	041115	Birth	ABENI	VC59	972000000538355
6607	F	19 Nov 2005	3341	3065	DVURKRALV	19 Nov 2005	041116	Birth	DARILI	VC60	972000000542401
6608	M	12 Apr 2007	4170	4119	TOLEDO	12 Apr 2007	4944	Birth			
6609	?	10 Jun 2007	UNK	6237	OLOMOUC	10 Jun 2007	6659	Birth		OLM8	
6610	?	10 Jun 2007	UNK	6237	OLOMOUC	10 Jun 2007	6660	Birth		OLM9	
6611	?	10 Jun 2007	UNK	6237	OLOMOUC	10 Jun 2007	6661	Birth		OLM10	
6612	?	10 Jun 2007	UNK	6237	OLOMOUC	10 Jun 2007	6662	Birth		OLM11	
6613	M	24 Feb 2007	3895	4007	OLOMOUC	24 Feb 2007	6589	Birth		OLM6	
6614	M	24 Feb 2007	3895	4007	OLOMOUC	24 Feb 2007	6590	Birth		OLM7	
6616	M	7 Oct 2006	3901	4081	ROSTOCK	7 Oct 2006	4456	Birth	BAHATI	ROS4	
6617	M	7 Oct 2006	3901	4081	ROSTOCK	7 Oct 2006	4457	Birth	BAAKO	ROS3	
6618	M	31 Aug 2005	5589	3756	PEAUGRES	31 Aug 2005 3 Sep 2005	1469	Birth Death		SDP 82	
6619	M	31 Aug 2005	5589	3756	PEAUGRES	31 Aug 2005 ~ 3 Sep 2005	1470	Birth Death		SDP 83	
6620	F	31 Aug 2005	5589	3756	PEAUGRES	31 Aug 2005 ~ 3 Sep 2005	1468	Birth Death		SDP 81	
6621	M	2 Sep 2005	5434	4060	PEAUGRES	2 Sep 2005 5 Sep 2005	1465	Birth Death		SDP 84	
6622	F	2 Sep 2005	5434	4060	PEAUGRES	2 Sep 2005 5 Sep 2005	1466	Birth Death		SDP 85	
6623	F	2 Sep 2005	5434	4060	PEAUGRES	2 Sep 2005	1467	Birth		SDP 86	

							6 Sep 2005		Death			
6624	M	14 Oct 2006	5589	3756	PEAUGRES	14 Oct 2006	1655	Birth	OBELIX	SDP 87	250229600044762	
6625	M	4 Jun 2007	3638	5762	PEAUGRES	4 Jun 2007	1761	Birth	PAPYRUS	SDP 88	250229600039229	
6626	M	4 Jun 2007	3638	5762	PEAUGRES	4 Jun 2007	1762	Birth	PIKACHU	SDP 89	250229600041472	
6627	M	4 Jun 2007	3638	5762	PEAUGRES	4 Jun 2007	1763	Birth	PATCHOULI	SDP 90	250229600042984	
6628	M	4 Jun 2007	3638	5762	PEAUGRES	4 Jun 2007	1764	Birth	PICCOLO	SDP 91	250229600040022	
6629	F	21 Jun 2005	3901	4081	ROSTOCK	21 Jun 2005 25 Jun 2005	4429	Birth Death		ROS5		
6630	F	21 Jun 2005	3901	4081	ROSTOCK	21 Jun 2005 21 Jun 2005	4429	Birth Death		ROS6		
6631	M	24 May 2007	6516	4152	OUDTSHORN	24 May 2007	1520	Birth	BASH	CC174		
6632	M	24 May 2007	6516	4152	OUDTSHORN	24 May 2007	1522	Birth	NEO	CC173		
6633	M	10 May 2007	5577	5508	OUDTSHORN	10 May 2007 29 May 2007	1519	Birth Death	HEINZ	CC175		
6634	M	10 May 2007	5577	5508	OUDTSHORN	10 May 2007 10 May 2007	1523	Birth Death		CC176		
6635	M	10 May 2007	5577	5508	OUDTSHORN	10 May 2007 11 Jun 2007	1524	Birth Death	HARRY	CC177		
6636	F	10 May 2007	5577	5508	OUDTSHORN	10 May 2007 13 Jun 2007	1521	Birth Death	HELGA	CC178		
6637	M	8 Sep 2007	4487	4073	BASEL	8 Sep 2007	700637	Birth		ZGB 17		
6638	M	8 Sep 2007	4487	4073	BASEL	8 Sep 2007	700639	Birth		FGB 18		
6639	M	8 Sep 2007	4487	4073	BASEL	8 Sep 2007	700640	Birth		ZGB 19		

6640	M	8 Sep 2007	4487	4073	BASEL	8 Sep 2007	700641	Birth		ZGB 20
6641	F	8 Sep 2007	4487	4073	BASEL	8 Sep 2007	700638	Birth		ZGB 21
6642	M	10 Aug 2003	3435	3790	ROCKTON	10 Aug 2003	A3B063	Birth		ALS 13
6643	M	10 Aug 2003	3435	3790	ROCKTON	10 Aug 2003	A3B064	Birth		ALS14
6644	F	10 Aug 2003	3435	3790	ROCKTON	10 Aug 2003	A3B062	Birth		ALS 12
6645	F	10 Aug 2003	3435	3790	ROCKTON	10 Aug 2003	A3B065	Birth		ALS15
6646	M	22 Jun 2004	UNK	UNK	LORY PARK	22 Jun 2004	_____	Birth		LOP1
6647	F	16 Dec 2004	UNK	UNK	LORY PARK	16 Dec 2004	_____	Birth		LOP2
6648	M	2 May 2006	UNK	UNK	NADERMANN PRIVATE VALBREMBO	2 May 2006 ~ 1 Jul 2006 22 Sep 2006	_____ _____ _____	Birth Transfer Transfer	HAPPY	NAD8 968000004079566
6649	M	16 Dec 2004	4487	3673	SALZBURG	16 Dec 2004	2222	Birth		SAL17
6650	M	16 Dec 2004	4487	3673	SALZBURG HERBERSTN	16 Dec 2004 28 Mar 2006	2221 100945	Birth Transfer		SAL18
6651	F	16 Dec 2004	4487	3673	SALZBURG	16 Dec 2004	2223	Birth	SHAKINA	SAL19

=====

=
TOTALS: 3165.3001.414 (6580)

Cheetah CONSERVATION FUND



ANNUAL REPORT 2007



MISSION:

The Cheetah Conservation Fund's (CCF) mission is to be an internationally recognised centre of excellence in research and education on cheetahs and their eco-systems, working with all stakeholders to achieve best practice in the conservation and management of the world's cheetahs."

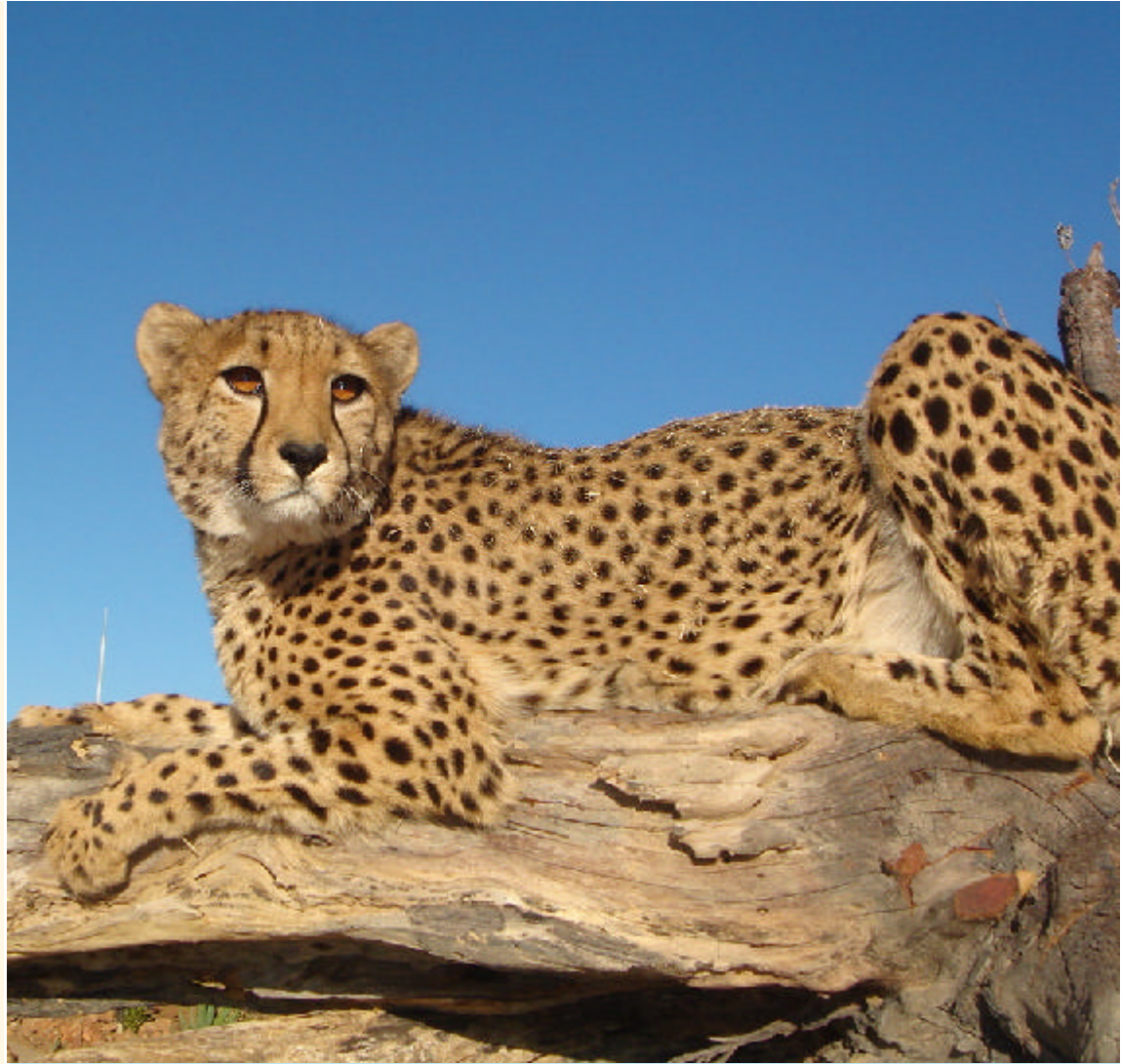

HISTORY:

The Cheetah Conservation Fund is an international not-for-profit Namibian Section 21 organisation with registered not-for-profit fund-raising partners in the United States, Canada, the United Kingdom, Netherlands and Japan.

CONTENTS

Letter from the director	2
About us	3
Threats: Biology and Ecology	4
Health studies	5
Population estimates	6
Ecosystem research	8
Livestock/wildlife management	9
Working together	10
Community programmes	11
CCF Namibia GALA	12
Workshops and conferences	13
Publications and talks	14
CCF around the world	15
Collaboration with cat specialist group	16
Regional priority setting meetings	17
Eco-tourism and business initiatives	18
Spreading the word	19
Chapter news	20





LETTER FROM THE DIRECTOR

For 17 years, the Cheetah Conservation Fund's (CCF) comprehensive approach to cheetah protection has included education and public outreach, applied conservation biology and management, public policy, and science and research. In 2007, CCF celebrated several milestones related to cheetah conservation.

Building on breakthroughs from 2006 with collaborators from the Smithsonian Institution and the University of California, Davis, the first-ever in vitro cheetah embryos that have developed to the blastocyst stage were produced at and banked at CCF. What makes this event especially exciting is that the sperm used for the fertilisation had been collected and banked at CCF more than a year ago and stored in our Genome Research Bank, proving the success of our banking methods. This breakthrough in cheetah reproductive research has far-reaching implications for the conservation of cheetah.

In July a historic meeting took place between Waterberg Conservancy members and leaders from four recently registered communal conservancies and the Waterberg Plateau Park to discuss forming the Greater Waterberg Complex (GWC). The founding meeting was attended by more than 30 participants from the area-for the first time including tribal leaders-and was facilitated by the Namibian Nature Foundation. The GWC represents a "smart public-private partnership" of custodians, managers and owners that share a common vision for the long-term management and development of the area's natural resources and wildlife..

CCF continues its work conducting a cheetah census in Namibia. In addition to ongoing camera-trapping and spoor tracking efforts, we've added new technology: GSM collars were placed on two wild cheetahs in the Waterberg Conservancy. Sponsored by SPOTS Holland, these collars enable us to monitor the cheetah remotely several times a day to investigate activity patterns and distances travelled, as well as habitat use, by entering this data into a GIS programme. The new collars allow much more detailed data collection than radio collars and will add to the knowledge already gained on how these cats are utilising farmland. The data gathered from these and other cheetah trapped in the Conservancy will be correlated to some of the ongoing spoor tracking and camera trapping data to establish population densities. In 2008 we plan to add a much lower-tech, but much more fun, census tool, a scat-detection dog, to our census team.

Many people have inquired about the well-being of Mary Wykstra and the CCF Kenya staff during the unrest in Kenya. I'm happy to report that not only is everyone safe, but the team discovered a litter of cubs from a collared female who had not been heard from for six weeks. When a signal was finally received, CCFK's Community Officer, Lumumba Mutiso, along with CCF Namibia's Bonnie Schumann, who was attending a conference with Mary in Kenya, to search for the family. They were able to glimpse her, and herders in the area said she looked fit and definitely had three tiny cubs following behind her. This brings the known cheetah population in this settlement area to 17, living with a human population of approximately 3,000.

This year saw the beginnings of the passing of the torch from senior cheetah ambassador Chewbaaka, who celebrated his 12th birthday July to littleC, an orphan cub rescued in August. While Chewbaaka will continue to represent CCF with his usual aplomb, littleC has already begun charming school groups, farmers and visitors. Early indications predict that he will continue his namesake's legacy of teaching Cheetah Conservation Fund visitors about the importance of protecting this magnificent animal from extinction.

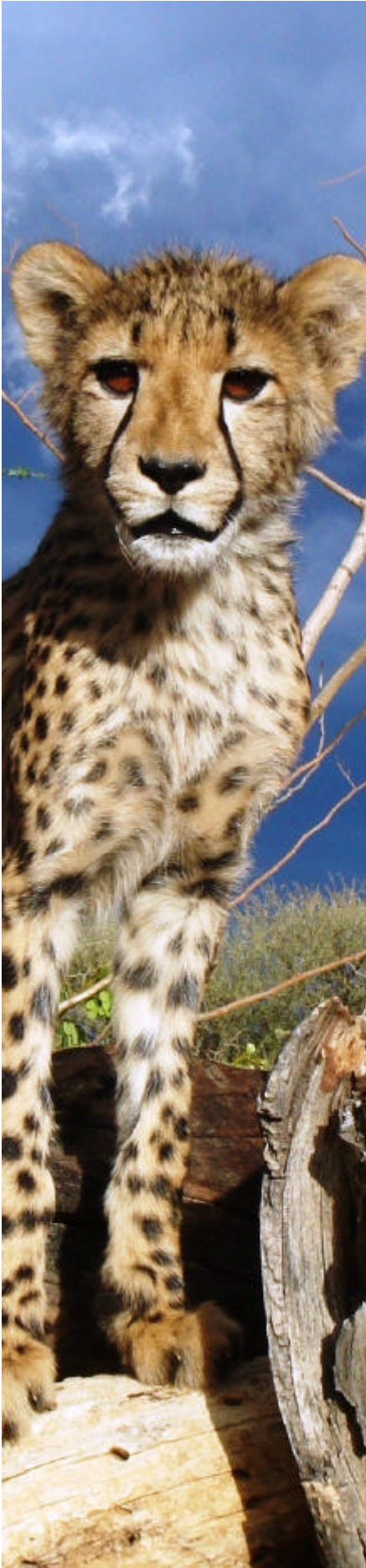

ABOUT US

CCF is based in Namibia, home to the world's largest population of free-ranging cheetah (approximately 3,000). The cheetah's survival depends on a total integrated approach: an ecological system of farmland management, prey species management and habitat stability using practices such as alternative land management, non-lethal predator control and relocation of problem cheetahs. CCF's Namibian focus is to work with livestock farming communities in order to develop ways to reduce conflict. This is achieved by devising a conservation plan that secures habitat for the species, while still accommodating farmers' land use needs.

CCF's International Research and Education Centre is the base for all CCF's activities. The Centre includes six properties totaling 39,000 hectares. The farm base is in prime cheetah habitat and a wildlife-friendly area, with neighbouring farmers that believe in conservation ethics.

CCF is an active member of the Waterberg Conservancy, which encompasses more than 175,000 hectares of private farmland surrounding the Waterberg Plateau Park—a national game park dedicated to rare and endangered species. The Conservancy's farmers cooperatively manage the Conservancy's wildlife for long-term sustainability, which in turn provides habitat and a prey base for the cheetah. This large prey population is important for the cheetah population and helps the farmers to see that they can live harmoniously with cheetah.

VISION:

To see a world in which cheetahs live and flourish in co-existence with people and the environment.



ADDRESSING THREATS

Cheetahs continue to be viewed as livestock threats by many Namibian farmers, and when sighted are often killed or caught. CCF rehabilitates cheetahs turned over by farmers, and when possible, releases them back into the wild. During 2007, CCF conducted bio-medical workups on 38 wild-caught cheetahs. Twenty-five were tagged and released back into the wild and 13 were kept at CCF due to their young age or poor health.

In early 2007, CCF was asked by The Ministry of Environment and Tourism (MET) to confiscate 6 wild cheetahs being held as tourist attractions on a game camp without a legal permit. These cheetahs were about a year old and were suffering from malnutrition, and lack of exercise and sunlight. As a result, they had calcium deficiencies that were affecting normal bone and limb growth. The cheetahs were put on an extra calcium supplement diet, and during the year their deficiencies have been corrected. An additional 9 cheetahs were confiscated from the same farm in June. MET, AfriCat and CCF combined forces to remove the cats from the farm, and 8 of the animals were tagged and released back into the wild. One female cheetah was only one year old and was not with her mother. Since she was too young to hunt and live by herself, she was brought back to CCF.

As of the end of December, CCF was housing 46 cheetahs that were not releasable. Currently, 3,300 donors around the world help support the care of these resident cheetahs by participating in the CCF Cheetah Sponsorship program. For more information about this program, visit CCF's web site: www.cheetah.org.

Reproduction Breakthrough

In August, the first ever in vitro cheetah embryos that have developed to the blastocyst stage were produced at CCF's reproductive laboratory in collaboration with the Smithsonian Institution and the University of California, Davis. Eggs recovered from two of CCF's captive females were fertilized by semen extracted from a resident male. The embryos were frozen by Smithsonian Institution scientists Drs. Adrienne Crosier and Pierre Comizzoli for storage in CCF's Genome Resource Bank. The sperm had been frozen and stored for more than a year. This proved that the techniques researched at CCF to freeze and thaw cheetah sperm are viable.

This breakthrough in cheetah reproductive research has far-reaching implications for the conservation of cheetah and demonstrates the benefits of an integrated approach of both captive and wild cheetah conservation programs to ensure the survival of the species.

Genome Resource Bank

Since 2002, a total of 244 semen collections have been added to the CCF Genome Resource Bank (GRB). During 2007, semen collections were conducted on 25 cheetahs (13 wild & 12 CCF captive males), resulting in 21 samples banked. CCF's GRB now contains a total of 187 cryo-preserved sperm samples from captive and wild cheetahs in Namibia, representing 73 individuals.

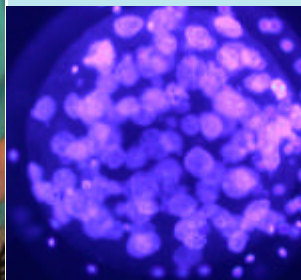

ANNUAL HEALTH EXAMS

During CCF's annual cheetah health checks and vaccinations done in February, all of the CCF captive cheetahs were endoscoped as part of a long-term study on gastritis. Drs. Arthur Bagot-Smith, Dr. Carlos Sanchez and Axel Hartman performed the endoscopies on the resident cheetahs. CCF's cheetahs provide base-line data on cheetahs from the wild into a captive environment and all are extremely healthy and not showing gastritis as do most captive cheetahs



RENAL DISEASE

Renal disease is considered to be the leading cause of death in captive cheetahs. To develop a reliable diagnostic tool for early detection of renal disease in the cheetah, CCF collaborated with Dr. Carlos Sanchez of the Smithsonian Institution's National Zoological Park.

The study measured glomerular filtration rate (GFR), which detects early stage renal disease and is considered to be the best single parameter for assessing overall renal function. CCF's cheetahs were a part of a larger study on 3 populations of cheetah managed under different conditions and different age groups. The preliminary results of this study were presented in a talk at the American Association of Zoo Veterinarian Conference titled 'Single-injection inulin clearance for routine determination of glomerular filtration rate in cheetahs (*Acinonyx jubatus*)'.

GASTRITIS

Cheetahs around the world suffer from gastritis, an inflammation of the stomach that is caused by the helicobacter spiral bacteria. Stress is implicated as one of the possible causes of this disease.

CCF's non-releasable cheetahs are a part of a long-term research project into the causes and effects of gastritis in cheetah, undertaken in collaboration with Dr. Linda Munson and Dr. Karen Terio (University of California, Davis) and Dr. Scott Citino from the White Oak Conservation Centre.

POPULATION ESTIMATES

Range-wide population estimates for cheetahs are critical for their conservation. However, the species is particularly difficult to study since cheetahs are highly secretive with widespread home ranges. Most population estimates are based on presence/absence data from questionnaires and not scientifically driven. For many years, CCF has been working to develop census techniques that can be indexed and are reliable. This year CCF focused on two overlapping, non-invasive census techniques: (1) photographic captures using camera traps and mark-recapture analysis using the cheetah's natural spots and (2) spoor tracking surveys throughout CCF's lands.

CAMERA TRAP RESEARCH

CCF has been evaluating/investigating the use of remote camera trapping to estimate free ranging cheetah density since late 2005. Preliminary results from field trials in 2005 and 2006 have supported the use of the technique.

In photographs taken prior to 2007 within the Waterberg Conservancy, 14 photographs out of 250 featured cheetahs, with 6.87 (+9.12) days between visits. Cheetah density in the study area was estimated at 4.1+0.08/1000km².

From June through September of 2007, a second study was undertaken to compare the effects of seasons and conditions (the first trial was held in summer, November through January). The 2007 camera-trapping census included 19 stations. During the three-month study, a total of 5,860 pictures were taken and catalogued. Of those photos, 220 (3.8%) were of cheetahs.

Thus far, from the 220 cheetah photos, 11 male cheetahs and two cheetah cubs have been identified. Unlike the previous study and despite the presence of dependent cubs, no female was captured on film.

A poster was presented at the Society for Conservation Biology Conference in South Africa titled “*The feasibility of using remote camera traps at marking trees to estimate density of free-ranging cheetahs in north-central Namibia*”, by Laurie Marker, Ezekiel Fabiano, and Matti Nghikembua.

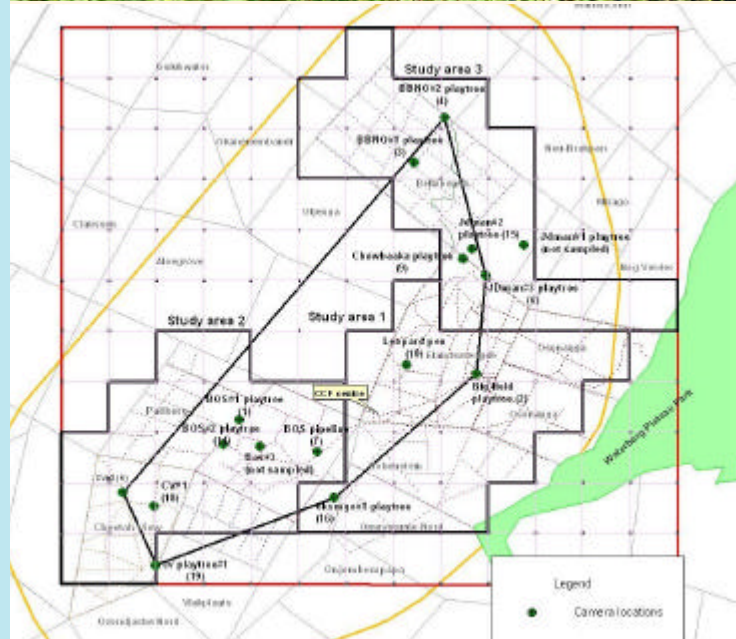



SPOOR TRACKING

Spoor (footprint) tracking surveys are conducted on Elandsvreugde as a part of CCF's long-term research. The primary purpose is to establish game density, however over the years, evidence of many predators, including cheetah and leopard, has been seen.

Building on previous CCF research in the same area, which evaluated using spoor frequency to estimate cheetah density, a long transect of 83 km was designed to examine density throughout five of CCF's farms. This longer, straight transect was aimed at increasing the chances of capturing prints of many different animals, as it runs through the home range of multiple cheetahs.

The transect was sampled 18 times and cheetah spoor were seen on all samples. This led to an estimate of 4.48 individual cheetahs per 100 km. Leopard and brown hyena were also studied, and proved to have lower spoor frequency than cheetahs.

Further studies using the two techniques; camera trapping and spoor tracking; will be conducted in 2008 to establish trends on estimates.

- ▲ CCF Staff spoor tracking.
- ◀ Cheetah tracks on Elandsvreugde.

WATERHOLE COUNT

For the 12th year, CCF staff coordinated Waterberg Conservancies annual Waterhole Count. Unlike previous years, the Conservancy conducted a 12-hour new moon waterhole count versus a 24-hour full moon count. This switch was due to the fact that previous years' animal activity and visitation to waterholes was recorded primarily during daylight hours. The new moon count was done on August 12, and more than 56 counters, made up of CCF staff and volunteers from the Earth Expedition Teachers from Miami University (Ohio, USA), and Otjiwarongo and Khorixas district youth forums, were posted at 21 waterholes on 9 farms within the Conservancy (76,472 ha). CCF conducted volunteer orientation, assisted with record sheets and identification guides, and transported volunteers.

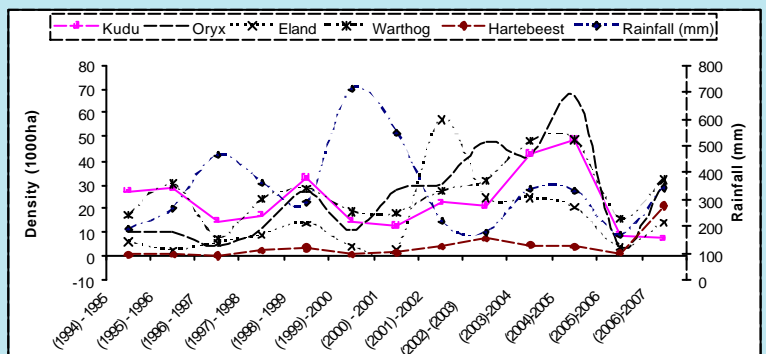



ECOSYSTEM RESEARCH

BUSH ENCROACHMENT AND BIODIVERSITY

As part of his ongoing Masters thesis in Development Studies, CCF research assistant Matti Nghikembua conducted a study on farmers' attitudes regarding bush encroachment as well as their methods of control. Matti's objectives were to determine the type of resources commonly used on commercial farmlands and their associated costs; the level of receptivity toward bush biomass use; and identifying specific target areas for joint venture development. Dr. Arvo Leinonen, a visiting scientist from Finland, participated in this project.

Preliminary results have shown that bush encroachment was overwhelmingly regarded as a problem in the study area, and 84% of respondents attempted control. Different approaches to restore habitat were employed, including mechanical, chemical and biological. Most farmers interviewed preferred to use chemical application and manual harvesting. Restoration/control methods such as the use of fire, bulldozing, and goats were used by only a few farmers.

The lack of capital investment was the main obstacle for 50% of respondents. Labour-related problems were an obstacle for 25%, and lack of expertise was mentioned by 18%. A lack of access to both local and international markets was also mentioned as a problem, as were a lack of commitment from the government and lack of time.

GAME MONITORING

To assist in developing a game-monitoring programme for the Waterberg Conservancy, CCF continued ongoing wildlife monitoring. The research was conducted on the CCF farms and is designed to help us understand patterns and trends in game density, movements, demographics and habitat utilisation.

The monthly monitoring involves visual road counts, tracking and counting spoor, categorising vegetation densities, distribution, and soil analysis. This information is correlated with data collected on rainfall and temperature.

FIELD COUNTS

During the year, a total of 42 game counts were conducted on two road circuits. In addition, 93 replicate counts were conducted on the CCF big field during the year, with the assistance of Earthwatch volunteers, students, and CCF staff. Analyses for the 2007 field counts (right) show that oryx, red hartebeest and warthog were the most common sightings during the counts.

SQUAMOUS CELL CARCINOMA

Namibian-bred Anatolians exhibit an abnormally high incidence of squamous cell carcinoma (SCC), a very destructive cancer usually located in the mouth. The reason for the increased incidence in Namibia's dogs is not yet known. A second year veterinary student from Cornell University, Taylor Williams, investigated the incidence of SCC in dogs in other countries and is writing up the CCF cases as part of her internship thesis. At CCF, due to the increasing number of SCC cases, five dogs had to be euthanised. We are currently in the process of a study for possible treatment. Additionally, new Anatolian lines are being introduced in Namibia.

▼ CCF's new Vet-Tech; Liz Lester (Lf); outgoing staff member; Bonnie Schumann, and CCF's former breeding male Anatolian; Caesar; who died of old age in 2007.



LIVESTOCK GUARDING DOG PROGRAM

This programme is proving as popular as ever, with many farmers calling CCF to inquire about receiving Kangal (Anatolian) Shepherds to guard their herds.

As of the end of 2007, there were 103 dogs alive, 24 of which are pets (CCF has 5), and 79 dogs working on farms (CCF has 6 working dogs). Of the 79 working dogs, 11 are placed at communal farms, 21 with emerging farmers, 43 with commercial farmers and 4 dogs that are retired.



CCF had two litters of puppies in 2007. Seventeen puppies were raised successfully and placed at 8 weeks with their new owners. Two pregnant females, Penda and her sister Mommy, were both pregnant at the end of December. Both females are crossbreeds of Anatolians-Mongrels, and have been bred with our Anatolian, Amos.

A total of 27 puppies were placed with farmers' livestock herds in 2007, 7 of which were puppies born in November 2006 and placed in January 2007.

While participating farmers are encouraged to make a \$100 USD donation to CCF to show their commitment to the dogs, 75 percent are not able to match the full amount due to economic hardship. As a result, CCF absorbs that amount within the approximate \$500 USD cost that it takes to raise each dog.

CCF's Dog Sponsorship Program helps cover the costs of placing, caring, and following up on these working dogs.

WORKING TOGETHER

FARMER TRAINING

Eleven farming courses were offered in 2007, with a total of 251 participants. The target groups were communal, resettled and emerging commercial farmers as well as farm workers and managers. In many cases the whole farming family, including farm workers, participated in various courses / parts of the programme. A range of new training courses have been developed and added to CCF's courses to more specifically address the needs of the farming community. Courses were financially and otherwise (providing expertise) supported by various industry stakeholders and other partners in farmer development, including Agra Co-operative, The Meat Board of Namibia, The Meat Corporation of Namibia, First National Bank of Namibia and the Agricultural Bank of Namibia. In addition, the European Union-funded Emerging Commercial Farmers Support Programme sponsored two courses.

Courses included practical farming, targeting the not-so-literate farming community and farm workers; Integrated Livestock and Predator Management; Financial Farm Management; Livestock Marketing and Management (a new addition that focuses on pricing livestock, marketing and production management, and explains the shifting consumer requirements), and an adapted version of the Integrated Livestock and Predator Management Course presented to 33 high school learners, the sons and daughters of Namibian farmers.

Final negotiations are under way with the Emerging Commercial Farmers Support Programme, which has received funding to finance various farmer development programmes over the next two years.



CONSERVANCY

In July, the Waterberg Conservancy held its Annual General Meeting. The meeting was well attended and CCF General Manager Dr. Bruce Brewer was again elected treasurer.

In July, a historic meeting attended by more than 30 local stateholders was held, hosted by the Waterberg Conservancy, to initiate the development of the Greater Waterberg Complex (GWC). The GWC represents a "smart public-private partnership" of custodians, managers and owners that share a common vision for the long-term management and development of the area. This development not only will benefit all participants economically, but the fragile semi-arid environment and biodiversity as well. The GWC area covers some 1.77 million hectares and comprises the Waterberg Conservancy, the Waterberg Plateau Park and four recently registered communal conservancies.

Dr. Laurie Marker was elected chair of the Conservancy Association of Namibia (CANAM) for her fourth term and played a significant leadership role in national conservation initiatives.

COMMUNITY PROGRAMMES

WE CAN LIVE TOGETHER



COMMUNITY OUTREACH

During 2007, outreach programs were given by CCF's education officer, Gebhardt Nikanor, at 44 schools throughout Namibia, reaching 7,108 students.

In total 577 people participated in CCF's organised education programmes, designed mainly for groups accommodated at CCF's tented Camp Lightfoot. School and community groups are exposed to different environmental education activities including a Nature Trail, team building activities, games and other environmental awareness activities.

Staff members also presented a three-day training course on carnivore behaviour and ecology and kill identification to 14 game guards from the Naye Naye Conservancy. Gebhardt Nikanor and Engelhardt !Awaseb travelled to the Torra Conservancy, where predator problems and conflict with cheetah are on the increase.

CCF attended four agricultural shows and/or trade fairs. The displays and the core message focusing on CCF's Future Farmers of Africa Programme earned one gold award and two third-place prizes in the information/education categories. An interest in these programmes shown by youths led to the first high school learners' course presented at CCF, in December 2007.

Agra, in partnership with CCF, presented two public lectures for Namibian farmers. The first event, officially launched by the Minister of Education, took place in Windhoek during August. About 100 farmers attended the event. Another lecture in Grootfontein was attended by approximately 40 farmers. Lectures focused on auctioneering and marketing of livestock, conservancies on commercial farmland, the integrated livestock and predator management approach, livestock health and supplementation and an introduction to sustainable farm management.



CCF Namibia GALA

For the eighth year, the Cheetah Conservation Fund organized its Annual Fundraising Gala Dinner, A Celebration of Speed and Elegance, which was held at the Windhoek Country Club on the 28th of July. This year's theme, Keeping Cheetahs Wild and Free, highlighted CCF's efforts to ensure the survival of Namibia's cheetah. The keynote speaker and guest of honour was Namibian President, His Excellency Hifikepunye Pohamba, and special guest speakers, Dr. Holly Dublin, Chair of the Species Survival Commission (SSC) at the World Conservation Union (IUCN) and Mrs. Jackie Asheeke, CEO of the Federation of Namibian Tourism Association (FENETA).

Cheetah Conservation Farmers of the Year Awards were presented to Mr. Leon Cloete, from Rehoboth, and to Mr. Piet and Mrs. Christine Stoman, from Otavi. A silent auction at the event brought in a total of N\$62,064 (US\$8,906) for CCF's research, education and conservation work.



WORKSHOPS AND CONFERENCES

FELID BIOLOGY AND CONSERVATION CONFERENCE - OXFORD UNIVERSITY

In September, the Felid Biology and Conservation Conference (see photo below left), hosted by WildCRU and held at Dr. Marker's alma mater, the University of Oxford, brought together more than 300 cat biologists for the first time in over 25 years. As one of the plenary speakers, Dr. Marker shared CCF's leading conservation programs and breakthrough successes, as did several other CCF collaborators.



HUMAN-LEOPARD CONFLICT MANAGEMENT WORKSHOP - INDIA

In January, Dr. Marker participated in the Human-Leopard Conflict Management Workshop hosted by the Wildlife Trust of India (see photo above right). Due to a shrinking habitat, the leopard population of India is facing escalating conflict with humans. The Indian governmental agencies charged with monitoring the leopards have very little training and few policies that can assist them in addressing the human-wildlife interaction. This workshop was designed to put some programs in place that will help resolve some of the problems.

It is clear that many of the educational community-based initiatives that CCF has created over the years, if implemented in India, would greatly assist the government in saving the lives of people, leopards and the highly endangered tiger. A paper from this workshop has been prepared for submission to the Cat Specialist Group newsletter.

EUROPEAN ASSOCIATION OF ZOOS AND AQUARIA CONFERENCE

Dr. Marker addressed the attendees of the European Association of Zoos and Aquaria (EAZA) Conference in Poland and made connections with the European cheetah network. Several of the zoos have been ongoing supporters of CCF, like the Borås Zoo in Sweden. Their Water for Cheetahs program donates to CCF a percentage of every bottle of mineral water sold.

PAPERS

Marker, L.L., Dickman, A.J., Mills, M.G.L., Jeo, R.M., Macdonald, D.W. Factors influencing the spatial distribution of cheetahs (*Acinonyx jubatus*) on north-central Namibian farmlands. *Journal of Zoology* (2008).

Marker, L.L.; Pearks-Wilkerson, A.J.; Martenson, J.; Sarno, R.J.; Breitenmoser-Würsten, C., O'Brien, S.J.; Johnson, W.E. Patterns of molecular genetic variation in Namibian cheetahs. *Journal of Heredity* (December 2007).

Fabiano, E., Hamer, M., Nghikembua, M., & Marker, L. Evaluation of spoor tracking to monitor cheetah abundance in North-Central Namibia. *South African Journal of Wildlife Research*. (Submitted)

Crosier, A. E., L.L. Marker, J. Howard, B.S. Pukazhenth, J. Henghali, and D.E. Wildt. (2007) Ejaculate traits in the Namibian cheetah (*Acinonyx jubatus*): influence of age, season and captivity. *Reproduction, Fertility and Development*, 19: 370-382.

Marker, L. & Dickman, A. Conserving cheetahs on private land: using the Namibian cheetah *Acinonyx jubatus jubatus* as a case study. 12th Annual Wildlife Damage Management Conference, Corpus Christi, (submitted).

Schumann, B., Wykstra, M., Marker, L. Community Involvement in Cheetah Conservation Wildlife Conference 2007: research imperatives for biodiversity conservation and management, Nairobi. (submitted).

Marker, L., Dickman, A., Mills, G. MacDonald, D. Cheetah and Ranchers in Namibia - Managing Conflict. Book Chapter. *Felid Biology & Conservation Conference Oxford*. (submitted).

TALKS

Felid Biology & Conservation Conference in Oxford, UK. Marker, L. Dickman, A., Mills, G. MacDonald, D. Cheetah and Ranchers in Namibia - Managing Conflict

24th Annual European Association of Zoos and Aquaria (EAZA) Conference, Warsaw, Poland, Marker, L. Cheetah Futures.

Wildlife Conservation Network, San Francisco, CA. Marker, L. & Wykstra, M. Cheetah Futures: here today, gone tomorrow?

The World Environmental Education Congress (WEEC) 2007, Durban, South Africa. Marker, L. & Nghikembua, M. Developing Cheetah Conservation Education in Namibia and Adapting it for Other African Cheetah Range Countries

12th Annual Wildlife Damage Management Conference, Corpus Christi, TX. Marker, L. & Dickman, A. Conserving cheetahs on private land: using the Namibian cheetah *Acinonyx jubatus jubatus* as a case study

Wildlife conference 2007: research imperatives for biodiversity conservation and management, Nairobi, Kenya. Marker, L., Schumann, B., Wykstra, M., Community Involvement in Cheetah Conservation

INTERNATIONAL CHEETAH STUDBOOK

CCF's Executive Director, Dr. Laurie Marker, is the International Studbook Keeper. She established the Studbook in 1988 with a year to two year's delay analysis. The 2005 International Cheetah Studbook, or the 18th edition, was mailed on CD to all participating institutions and is on CCF's website. Support for the International Cheetah Studbook comes from CCF UK.

An overview of the captive cheetah population on 31 December 2005 was 1427 (709.687.31) animals in 247 facilities in 49 countries. Of the 1427 animals, 72% or 1027 (530.497) were captive-born and 22% or 310 (148.162) were wild born. During 2005, 164 (59.65.40) cubs were born in 48 litters in 27 facilities in 13 countries. Of the 164 cubs born, total cub deaths less than six months of age were 39 (15.9.15), which represents a 24% cub mortality rate.



CCF AROUND THE WORLD

KENYA

CCF Kenya (CCFK) data was presented by Mary Wykstra during the National Priority Setting for cheetah and wild dog workshop in February. After completing surveys in the Priority 1 and 2 regions, a map of presence and baseline population estimates were completed in both areas. A final report will be generated in early 2008 showing the current estimated cheetah presence throughout the Priority 1 and 2 regions.

Based on a needs assessment conducted in CCF Kenya's core study area in the Salama region, CCFK chose to renovate four livestock cattle dips in the cheetah-monitoring region as a means of gathering data from farmers. The livestock dips aid in control of disease by treating livestock to kill and repel ticks and tsetse flies. In addition, the dips provide a means to collect data from the rural community.

Dip management workshops were held in April and July 2007, using local trainers to address issues of management through committees and community members holding meetings and keeping minutes, maintaining transparent accounts, and stock taking. Local Administration Officers, the local Veterinary Department and product suppliers participated in each workshop.

Baseline data collection on the animals taken to the dip was conducted between May and November 2007. Interviewers asked about recent diseases, effectiveness of the dip and attitudes toward cheetah and other wildlife. The report from these interviews complements the conflict interviews and increases CCFK's presence in the community. This report will be available in early 2008.

Research Assistant Cosmas Wambua was accepted into a Master's course at the Department of Biology, Ecological and Systematic Zoology in Addis Ababa University in Ethiopia in 2006. His studies during 2007 continued to complement the existing CCFK research and provide a platform on which policy recommendations can be based for the land use in the area.

ALGERIA

In December, Dr. Marker joined the CEO of the Sahara Conservation Fund and the Algerian cheetah research collaborator, Farid Belbachir, Assistant-Lecturer, Laboratoire d'Ecologie & Environnement from Faculté des Sciences de la Nature et de la Vie, at a meeting with the Algerian Ministers of Environment and Culture. The meetings were to discuss on-going collaboration in Algeria for both cheetah and endangered antelope and gazelle research and conservation. A Memorandum of Understanding from both non-government organizations was presented to the Ministries to formalize the relationship in this conservation work (see below).



COLLABORATION WITH CAT SPECIALIST GROUP

CAT NEWS SPECIAL EDITION - SOUTHERN AFRICAN CHEETAHS

CCF sponsored a special issue of Cat News, which highlighted the accomplishments in cheetah conservation in the southern African region over the past few years. The reports from different countries prioritized research and conservation objectives for the future. CCF compiled the Namibian report, which presented the needs for conservation of cheetah outside and within protected areas, and the problems facing the cheetah due to human-predator issues, and highlighted extension and educational initiatives that have been implemented.

CHEETAH CONSERVATION COMPENDIUM

CCF has co-sponsored the Cheetah Compendium with the IUCN Cat Specialist group to bring together all information on the cheetah. The "Cheetah Conservation Compendium" is a library and forum providing a collection of information, data, documents, maps and other material relevant to the conservation of the cheetah. It provides scientific baseline information as well as popular material, news and public political documents. It is a tool to share knowledge and experience, to manage this wealth of information, and to make all this readily available for institutions and individuals working toward the conservation of the cheetah. CCF has one of the world's largest libraries on cheetahs - all data was put into PDF files and is now available in the Compendium.



REGIONAL PRIORITY SETTING MEETINGS

Cheetah and African Wild Dog Conservation

In February, Dr. Marker travelled to Kenya with CCF Kenya Programme Manager Mary Wykstra, and, in early December, to Botswana along with Senior Research Assistants Matti Nghikembua and Ezekiel Fabiano, in order to develop range-wide priority conservation plans for the cheetah and the African wild dog.

CCF worked in collaboration with the Cat and Canid Specialist Groups of the World Conservation Union (IUCN) and the Wildlife Conservation Society (WCS) to develop regional plans that encourage the incorporation of cheetah and wild dog conservation requirements into land use planning, human wildlife conflict resolution strategies on a regional scale, and the development of training and capacity building programs.

During the workshops in both southern and Eastern Africa, vision, goals, and objectives for conservation strategy were discussed and sessions were designed to (1) pool knowledge and diversity of experience, (ii) foster an appreciation for cheetah and carnivore conservation, (iii) encourage policy makers to include species conservation requirements into land use planning, (iv) revise and prepare conservation action plans, and (v) devise a process for the collection/collation of information on cheetah population, to be continuously updated throughout a region.

Both the cheetah and wild dog have extremely large home ranges and live at low densities, with the majority of their populations living outside protected areas where conflict mitigation strategies must be employed. Due to the success of CCF's long-term projects, many of these served as models for the strategic planning process.

Coalition Against Wildlife Trafficking (CAWT)

Dr. Marker attended the inaugural meeting in Kenya of the Coalition Against Wildlife Trafficking (CAWT), an initiative started by the Bureau of Oceans and International Scientific and Environmental Affairs. CCF is one of the founding members of this Coalition. The U.S. Deputy of State Secretary Claudia McMurray chaired the meeting. Two follow-up meetings were attended by Dr. Marker.

Perspectives of Southern Africa

In August, Dr. Laurie Marker spoke at 'Perspectives of Southern Africa' in Botswana, along with six wildlife experts and conservationists. The 3-day symposium, organised by Wilderness Travel, was framed by the beauty of legendary Chobe National Park and was attended by 75 people, some of whom visited CCF Namibia following the symposium.

ECO-TOURISM & BUSINESS INITIATIVES

Over the past 15 years, Namibia reports that international tourism to the country has increased steadily, with numbers of visitors tripling between 1993 and 2005.

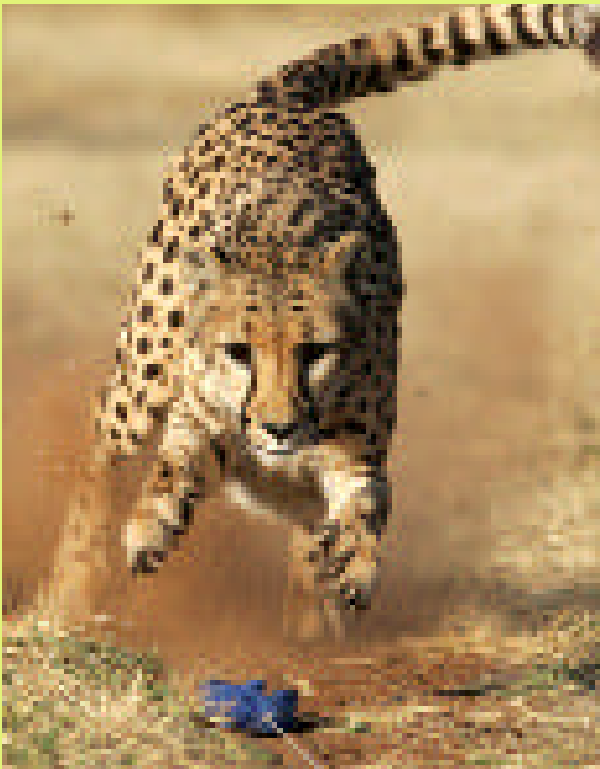

CCF continues its eco-tourism activities. Since 2003, Nuevas-Ideas, a Windhoek-based booking company, has been acting as CCF's agent. Special tours can now be booked that give the visitor a special view of CCF's mission and provide close encounters with the cheetah itself. These activities include the Cheetah Run, a unique demonstration of how CCF keeps its non-releasable cheetahs exercised; the Bellebena Safari, a guided photographic tour through CCF's 64-hectare female cheetah enclosure; "Little Serengeti", a sundown game viewing drive; and a special opportunity to join Dr. Marker and Chewbaaka, as he visits his favourite playtree in the Namibian bush.

During 2007, 4,800 visitors-of which more than 80% were international-came to CCF. About 10% of international visitors came via the pre-booked eco-tours. The Cheetah Run drew 502 spectators, while 225 people booked a Bellebena Safari, and 20 people booked a Chewbaaka Exclusive. Our neighbours at the Waterberg Guest Farm booked 284 Little Serengeti drives, each of which earns a small fee for CCF. Many of the booked runs and Bellebena

Safaris come as a result of our neighbouring lodges.

BABSON GUEST HOUSE

The Art Babson Guest House is now ready to host overnight visitors. This two-story, two bedroom guesthouse was dedicated to Art Babson, a member of the CCF U.S. Board of Directors, by his wife Susan Babson, on the occasion of Art's 80th birthday. It is located between the Senior Staff House and the Education Centre. The cottage overlooks the cheetah enclosures, the House Dam and the Waterberg Plateau. The Babsons have donated the guesthouse to CCF in the hope that it will support CCF's eco-tourism efforts and a growing need for on-site accommodations for paying guests. Reservations can be made by contacting Nuevas-Ideas.



BUSH BLOK

CCF Bush Pty Ltd sold both Bushblok and raw woodchip in 2007. Bushblok was packed for export shipment to the UK, South Africa, Germany, and the United States. Sales contacts were made with Portugal, The Netherlands and with other firms in the UK and Germany. Sales within Namibia improved.

To support expanded production, a new extrusion press line and a second wood chipper were obtained with the help of a USAID grant. The grant also supported the purchase of four woodchip transport trailers. The new trailers significantly improved the harvest/chip efficiency. The Director of the Department of Forestry selected CCF Bush as a collaborator in a bio-energy study with Finnish experts. The study investigated the feasibility of small-scale biomass power plants.

CCF STAFF TRAVELS

CCF's Senior Research Assistant Ezekiel Fabiano travelled to the United States in January to join 20 young scientists from 16 countries attending a genetics course at the Hawaii Institute of Marine Biology in January (sponsored by the American Genetics Association) and organized by our CCF U.S. Chair Dr. Stephen O'Brien, Chief of the Laboratory of Genomic Diversity and the Section of Genomics at the National Institutes of Health (NIH). Fabiano also visited scientists and colleagues at Princeton University, North Carolina State University, the National Zoo's Conservation and Research Centre, National Institutes of Health, and Conservation International.

CCF Senior Research Assistant, Matti Nghikembua, toured the United States in April. Matti was chosen to participate in an Emerging Wildlife Conservation Leaders (EWCL) training course in Florida. Following the course, Matti travelled to several cities to lecture on CCF and also participated in the CCF Arizona Run for the Cheetah. Matti also met with CCF chapter members, associates and supporters in Jacksonville, FL; San Jose, CA; Portland, OR; Seattle, WA; Phoenix, AZ; Cleveland and Columbus, OH.

CCF Kenya's Programme Director, Mary Wykstra, travelled through the States, giving lectures at zoos and schools in 13 cities in five states.

Laurie Marker's Travels

The United States

Dr. Laurie Marker's 2007 U.S. Spring Tour included 10 cities in eight states and included lectures, meetings, fundraisings and chapter events, as described below. Her 2007 Fall Tour included 16 cities and 9 states. During both trips, she attended congressional and embassy meetings in Washington, D.C. to bring awareness to the Great Cats and Rare Canids Conservation Act. This bill, which is getting closer to law, will support threatened and endangered wild cats and dogs. During her travels she took part in the founding meeting of the Wildlife Enterprise Network and gave a talk on CCF's collaboration with farmers on Cheetah Country Beef and Bushblok. She lectured at Princeton University, to the school of African and Environmental Studies, and The San Francisco Commonwealth Club, which was broadcast to radio stations nationally. As a Fellow of Charlie Knowles' Wildlife Conservation Network (WCN), Dr. Marker presented for the sixth year at the WCN Conservation Expo.

United Kingdom

In May, Dr. Marker again travelled to the United Kingdom. During her travels she attended a fundraiser at the London University's School of Oriental and African Studies (SOAS), organised by Friends of Conservation UK, and met with numerous CCF sponsors, colleagues and scientific advisors at Oxford University. For the second time she visited the Waterford Branch of the Irish Wildlife Trust (IWT) for a very well-attended lecture and met with management of the Fota Wildlife Park in County Cork to thank them for their continued support.

RUNS FOR THE CHEETAH

Phoenix, Arizona

The 2007 Run for the Cheetah in Phoenix on April 21 was a huge success and raised more than \$17,500. More than 800 people attended the event, including CCF's Senior Research Assistant, Matti Nghikembua. CheetahKids.com raised more than \$500 for CCF on the day of the Run and then doubled it through a match request to Orvis.



This year's run was made possible thanks to Peter Busch from Channel 5, as well as all the sponsors: Montrail, Columbia Sportswear, Tucson Chapter of AAZK, REI, CheetahKids.com, the Phoenix Zoo, Wolf Creek Productions, Harkins Theatres, West Valley Magazine and Watermill Express.

Portland, Oregon

The third Annual Run for the Cheetah and Big.Cat.Big.Party, held at the Oregon Zoo, was again successful, with more than 517 runners. Cheetahs Kamau and Kgosì were in attendance. Huge thanks go to CCF Trustee and Run Chairwoman Teresa Delaney along with John Van Allen, CCF Oregon Chapter Head, Jen and Dave Bell, and the great volunteer group.

In **Chicago**, the first official fundraising gala organized by the CCF Chicago Chapter was held at the Museum of Contemporary Art. The event, catered by Wolfgang Puck, was attended by more than 120 new friends.

In **Miami**, Florida, CCF's major sponsor Boca Developers hosted "Moonlight and Drums," a media extravaganza and huge fundraising event for CCF's continued research. Jane, Lorenzo and former CCF Intern Carla Bernal hosted a benefit reception for CCF at the Bath & Tennis Club in Boca.

In **Los Angeles/ Pasadena**, Willy and Eileen Ma, who had recently visited CCF Namibia, hosted a fundraiser. Approximately 135 people enjoyed music, met live cheetahs, and participated in a silent auction.

In the **San Francisco** area, Zara McDonald from Felidae Conservation Fund, who had just returned from Namibia in February, hosted an evening with her foundation benefiting CCF. WCN's Charlie Knowles hosted a dinner for CCF supporters, while Cindy Campbell from the NO CA Chapter hosted a party at her home called "Friends of CCF." The Fall tour included a second gathering at Zara McDonald's home and a fundraiser at Cindy Campbell and Harry and Laurie Payne's home.

In **D.C.**, cheetah ambassador Kuzo and handler Suzi Rapp, from the Columbus Zoo, attended two events: The annual DC Chapter fundraising benefit held this year at Harbour Square, led by CCF Board member Beth Wallace and hosted by CCF volunteer Liz Hoopes Karch, and a school assembly/fundraiser at the Wakefield School in The Plains, Virginia, organised by Board member Moses Thompson and Holli Thompson. Peter Quinn, the headmaster for Wakefield, along with the Thompsons, are working with CCF to develop a formal student exchange program. National Zoo Director John Berry and Senior Scientist Dr. David Wildt gave a special tour of the newly constructed Cheetah Science Facility at the Conservation and Research Centre in Front Royal, Va., for CCF and key donors.

In **Portland**, Chef Kenny Giambalvo hosted a successful fundraising dinner at his famous Bluehour Restaurant. Ambassador cheetahs Kamau and Kgosì helped bring awareness to the plight of this beautiful animal. A large crowd was also on hand to hear Dr. Marker talk with the cheetahs at REI.

New Ambassador-in-Training

A two-month-old male orphan cheetah was brought to CCF in August after his mother was chased away and a sibling killed by dogs. A farm worker caught the cub and put him in a chicken coop. After nearly a month, the absentee farm owner found the cub and called CCF to collect it. This cub was very used to people and needed special care. He has been named littleC and is serving as CCF's new ambassador.



Cheetah Conservation Fund
P.O. Box 1755
Otjiwarongo, Namibia

www.cheetah.org



**CONSERVATION STRATEGY
FOR THE
LONG-TERM SURVIVAL OF THE CHEETAH**

**Dr. Laurie Marker
Executive Director
Cheetah Conservation Fund
P.O. Box 1755
Otjiwarongo
NAMIBIA
Phone: (264) 67 306 225
Fax: (264) 67 306 247
Email: cheetah@iway.na**

**Reporting Period
JANUARY THROUGH DECEMBER 2007
CHEETAH CONSERVATION FUND
Year End Report 2007**

I.	ORGANISATIONAL STRUCTURE	3
II.	RESEARCH	4
A.	Population Biology.....	4
B.	Health and Reproduction.....	5
C.	Large Carnivore Research and Ecology.....	8
D.	Ecosystem Research.....	10
E.	Scientific Publications, Posters and Talks.....	16
III.	CONSERVATION.....	18
A.	Livestock Guarding Dog Programme	18
B.	Livestock and Wildlife Management Techniques	22
C.	Global Management Planning/Policy Involvement	22
D.	Association and Conservancy Relationships.....	31
E.	Sustainable Economic Programmes Supporting Local Communities & CCF.....	32
IV.	EDUCATION	34
A.	Farmers' Training.....	34
B.	Primary through High School Outreach.....	36
C.	Community Outreach	36
D.	Other collaboration with Educational Institutions	37
E.	In-Service Training	38
F.	CCF Staff Education	38
V.	ORGANIZATIONAL ACTIVITIES	39
A.	Fundraising.....	39
B.	Other International	44
C.	Web Site.....	44
D.	Donor Loyalty Programmes.....	46
E.	PR and Marketing 48	
VI.	STRUCTURAL ACTIVITIES.....	50
A.	Staffing.....	50
B.	Volunteers	50
C.	Namibian Facility Developments	51
VII.	PLANNED ACTIVITIES: JUNE - DECEMBER 2007	54
A.	Namibia.....	54
B.	Kenya	56
VIII.	APPENDIX: MEDIA.....	57
A.	Press Releases	57
B.	Visiting Media.....	57
C.	Inquiries and Interviews.....	58
D.	Other CCF and/or Cheetah-related Coverage:	60

INTRODUCTION: VISION AND MISSION

Founded in 1990, The Cheetah Conservation Fund's (CCF) mission is *to be an internationally recognised centre of excellence in research and education on cheetahs and their eco-systems, working with all stakeholders to achieve best practice in the conservation and management of the world's cheetahs.*"

CCF undertakes scientific research regarding cheetahs and their habitat, publishing scientific papers and sharing findings internationally via conferences and the press; assists in the management of captive and free-ranging cheetah throughout the world; maintains a major public conservation awareness and education programme for local and international communities and school groups from primary through college education; and conducts community conservation and predator conflict resolution programmes.

CCF's base of operations is 44 km outside Otjiwarongo, Namibia, as Namibia is home to the largest number of free-ranging cheetah with +/-20% (+/-3,000) of the world's population. The cheetah's survival depends on a total integrated approach: an ecological system of farmland management, prey species management and habitat stability using practices such as alternative land management, non-lethal predator control and relocation of problem cheetahs. CCF's Namibian focus is to work with livestock farming communities in order to develop ways to reduce conflict. This is achieved by devising a conservation plan that secures habitat for the species, while still accommodating farmers' land use needs.

What makes CCF unique and different among other similar facilities focusing on species survival is its geographical location within the largest population of cheetah and the pioneering of an integrated approach to research, conservation, and education. Subsequently, other facilities have adopted many of CCF's groundbreaking programmes and practices. CCF combines a world-class field research facility with a specialised veterinary clinic, an education and visitor centre, and a model livestock farm.

I. ORGANISATIONAL STRUCTURE

The Cheetah Conservation Fund is an international organisation with registered not-for-profit organisations in Namibia, the United States, Canada, the United Kingdom, Netherlands and Japan. In 1991 CCF became a Namibian Voluntary Trust and in 2002 the registration of the Cheetah Conservation Fund as a not-for-profit Namibian Section 21 Company, was completed. CCF's Namibian Board of Directors is comprised of leaders in the local community, business and agricultural sectors. Additionally, there is an International Scientific Board of Advisors that assists in planning and advising on research projects. CCF's Executive Director, Dr. Laurie Marker, is assisted in the management and operations of CCF by a core professional staff. Short-term volunteers and students assist with daily operations and data collection.

CCF's International Research and Education Centre is the base for all CCF's activities. The Centre includes the farms Elandsvreugde, Osonanga, Boskop (Khayam's Kopje), Cheetah View, Bellebeno and Janhelpman, totalling 39,000 hectares. The farm base is in prime cheetah habitat and a wildlife-friendly area, with neighbouring farmers that believe in conservation ethics.

CCF is an active member of the Waterberg Conservancy, which encompasses over 175,000 hectares of private farmland surrounding the Waterberg Plateau Park - a national game park dedicated to rare

and endangered species. The Conservancy's farmers cooperatively manage the Conservancy's wildlife for long-term sustainability, which in turn provides habitat and a prey base for the cheetah. This large prey population is important for the cheetah population and helps the farmers to see that they can live harmoniously with cheetah.

II. RESEARCH

In 2007, CCF continued working towards achieving its research objectives, with research conducted on gastritis and renal disease in cheetah. CCF continued to strengthen collaborative efforts with experts in the area of veterinary medicine.

A. POPULATION BIOLOGY

During 2007, CCF conducted 109 bio-medical work ups on cheetah – of which 38 (22M.16F) were on wild caught individuals. Between January and June 2007, CCF worked on 69 (28M.41F) cheetahs. Of those, 20 cheetahs (12M.8F) were tagged and released back into the wild, 12 (4M.8F) were kept at CCF due to their young age or health problems, and 37 (17M.20F) were captive animals receiving annual physical exams. In the second half of 2007, CCF worked on 40 (16M.24F) cheetahs. Of those 5 (5M) were tagged and released back into the wild, 1 cheetah (1M) was kept at CCF due to young age (Little C), 1 wild female was euthanised due to a broken neck, and 33(23M.10F) were CCF captive animals receiving annual physical exams, check ups or taking part in CCF/Smithsonian Institute's (SI) reproductive study.

Most of the wild cheetahs that were tagged and released during the first half of 2007 were caught in game camps. Six wild cheetahs were held as tourist attractions on a game camp for over five months without a legal permit. CCF was asked by the Ministry of Environment and Tourism to assist them in confiscating these cheetahs. By the time CCF received them, these cheetahs were about a year old and were suffering from malnutrition, a lack of exercise and lack of sunlight. As a result, these cheetahs had calcium deficiencies that were affecting normal bone and limb growth. To rectify this deficiency, the cheetahs were put on an extra calcium supplement diet, and during the year their deficiencies have been corrected. An additional nine (7M.2F) cheetahs were confiscated from the same farm in June. MET, AfriCat and CCF combined forces to remove the cats from the farm, and eight (7M.1F) of the animals were tagged and released back into the wild in the Gobabis area. One female cheetah was only one year old and was not with her mother. Since she was too young to hunt and live by herself, she was brought back to CCF. Additionally, in the first half of the year, three cubs were brought to CCF after their mother had been shot in a game camp.

A two-month-old male orphan cheetah cub was brought to CCF in August after his mother was chased away and a sibling killed by dogs. A farm worker then grabbed the cub and put him in a chicken coop. After nearly a month, the absentee farm owner found the cub and called CCF to collect it. This cub was very used to people and needed special care. He has been named Little C and is serving as CCF's new ambassador. After two months of infant care, he was introduced to another of CCF's orphan cheetahs, a female called Kanini. They have bonded together and a new pen has been developed for them.

A local dentist performed root canals on two wild male cheetahs in the first half of the year and on a wild female in the second half of the year. All three of the cheetahs had broken canine teeth, probably as a result of damage inflicted in the trap cage, as the breaks were fresh.

In the second half of the year two cheetah necropsies were performed. The first was in September on a cheetah found dead on the road near Windhoek. It had been hit by a car and the necropsy showed extensive internal damage. The second was conducted on a wild female cheetah that was euthanised by CCF due to a broken neck.

As of the end of December, CCF was housing 46 cheetahs (17M:29F) that were non-releasable back into the wild.

B. HEALTH AND REPRODUCTION

All cheetah handled by CCF, both captive and wild, are assessed using standard protocols for overall health and, in the case of males, reproductive fitness in the form of semen collection, assessment and, where possible, banking in the Genome Resource Bank (GRB).

1. Health Issues – Gastritis

Internationally, cheetahs suffer from gastritis, an inflammation of the stomach that is caused by spiral bacteria and negatively impacts the animals' health. Stress is implicated as one of the possible causes of this disease. The long-term research into the causes and effects of gastritis in cheetah, undertaken in collaboration with Dr. Linda Munson and Dr. Karen Terio (University of California, Davis), continued with the annual collections on CCF's cheetah in February and in August. All the animals in the study were endoscoped in addition to receiving their annual health checks and vaccinations. Drs. Arthur Bagot-Smith, Carlos Sanchez and Axel Hartman performed the endoscopies on the resident cheetahs.

2. Health Issues – Renal Disease

Collaborative research on renal disease was conducted during the annual exams with Dr. Carlos Sanchez from the Department of Animal Health, Smithsonian Institution's National Zoological Park. The overall objective of this study was to develop a reliable diagnostic tool for early detection of renal disease in the cheetah.

Renal disease is considered to be the leading cause of mortality in captive cheetahs. Glomerular filtration rate (GFR) is a sensitive test that detects early stage renal disease, and is considered to be the best single parameter for assessing overall renal function because it is directly related to functional renal mass. A technique of GFR is to determine inulin clearance from blood serum or plasma, three hours after a single intravenous injection of inulin. Studies on domestic carnivores concluded that the inulin excretion test is a valuable tool to determine GFR in these species. Animals with suspected renal disease or confirmed renal disease had lower GFR values than control animals.

The determination of GFR in captive cheetahs offers the possibility of establishing baseline parameters that could potentially help in the diagnosis of renal disease in early stages; further diagnostics measures, more intensive screening programs or even treatment can be implemented. The overall benefit of early detection will have a direct impact on advancement of animal health care and the survival of captive populations.

The objectives of the renal disease study were to: establish GFR of inulin and possible creatinine in captive cheetahs; determine differences of GFR among different age groups, and differences among

cheetahs with suspected and confirmed renal disease to those with no renal disease; compare GFR in captive and wild caught cheetahs; and evaluate the reliability of the GFR test as an early detection mechanism of renal disease in cheetahs. The hypothesis for cheetahs is that GFR is lower in older cheetahs and individuals with suspected or confirmed renal disease.

In total, 15 cheetahs at CCF were used for this study. The cheetahs were classed into age brackets that included six young cheetahs (3M.3F, younger than 3 years), five middle-aged cheetahs (1M.4F, 3-7 years), and four older animals (1M.3F, 7 years or older). Blood samples were collected at 0, 60, 120 and 180 minutes. The samples were centrifuged and the serum was frozen and shipped to the College of Veterinary Medicine, University of Georgia for analysis.

Using this technique we determined the glomerular filtration rate on 3 populations of cheetah managed under different conditions. The determination of GFR in captive cheetahs offers the possibility of establishing baseline parameters that could potentially help in the diagnosis of renal disease in early stages. The preliminary results of this study were presented in a talk at the American Association of Zoo Veterinarian Conference entitled ‘Single-injection inulin clearance for routine determination of glomerular filtration rate in cheetahs (*Acinonyx jubatus*)’.

3. Semen collections and Genome Resource Bank

Since 2002, a total of 244 semen collections have been added to the CCF Genome Resource Bank (GRB). In the first six months of 2007, eight semen collections were banked into the CCF GRB and 13 in the last 6 months. The CCF GRB now contains a total of 187 cryo-preserved sperm samples from captive and wild cheetahs in Namibia, representing 73 individual cheetahs. This year, semen collections were conducted on 25 male cheetahs, including 13 wild males and 12 CCF captive males..

Six of CCF’s captive males were banked during the annual physical exams, and sperm was also collected from four wild male cheetahs of which only two of these cheetahs were banked, as their physical condition was very poor, resulting in very low sperm quality. In the second half of the year, five of CCF’s captive males were banked and additional nine wild males. One of CCF’s captive male cheetahs, Ron, was implanted with a Suprelorin[®] (deslorelin) implant, which is a GnRH agonist that affects contraception by temporarily suppressing the reproductive endocrine system, preventing production of pituitary (FSH and LH) gonadal hormones (estradiol and progesterone in females, and testosterone in males). The observed effects are similar to those following ovariectomy or castration, but are reversed after the hormone content of the implant is depleted. This took place in February after his semen was collected. The contraceptive was checked in August for success of the implant through sperm production, of which there was none.

Sperm from one of CCF’s male cheetahs, Cruise, was used for *in vitro* studies.

4. Cheetah Reproduction

In the wild, female cheetahs are solitary unless they are raising cubs. A female cheetah typically only seeks male company when in oestrus. Captive facilities often house cheetahs in groups, either in the same compounds or adjacent to same or opposite sex individuals. These social groupings affect both the stress levels and the oestrus cycles of captive females. Research into captive female reproduction includes behavioural observation and faecal

collections, often coinciding to enable behavioural and hormonal correlations. CCF's studies aim to answer, amongst others, the following questions:

- Is there a linear dominance hierarchy?
- Are more dominant females suppressing oestrus in less dominant females?
- How do the stress levels of animals compare in high and low densities?
- Are oestrus cycles similar?
- Are amicable social groups found in high- and low-density enclosures?
- Do amicable social groups cycle synchronously?

Research into the behaviour and reproductive cycles of CCF's resident females contributes to the growing knowledge base on female reproduction.

Coinciding with daily behavioural observations, faecal samples are collected on females participating in the female reproductive study in August. The faecal samples were sent to the USA for hormonal profiling.

Reproductive Biology of Captive Female Cheetah

In August, a team of four researchers from the Smithsonian Institute and the University of California, headed by Dr. Adrienne Crosier (Smithsonian Institute), visited CCF to conduct a joint research project targeted at the reproductive biology of captive female cheetahs, of which little is known.

Cheetahs were classed into age brackets that included younger (2-5 years), middle-aged (6-8 years), and older animals (≥ 9 years of age), to determine differences in ovarian function, oocyte (egg) quality and uterine health among the age groups. Using hormones to artificially induce oestrus, cyclicity and response to gonadotrophins was assessed. The team used ultrasound to examine the reproductive organs and then performed egg extraction, a task that required precision timing, immediately before the female ovulates. Oocyte quality, embryo development and uterine health were evaluated.

Older females do not reproduce well in captivity and it is known that reproductive efficiency declines in these females at around 8 years of age. Preliminary results are helping to determine if the drop in reproductive capacity is due to a problem with ovarian function, poor quality eggs, or uterine pathologies that prevent pregnancy. The assessment shows no effect of female age on total follicle number observed at laparoscopy. Significantly fewer oocytes were recovered from females ≥ 9 years of age and the fewest high quality oocytes were recovered from females ≥ 9 years of age. Results show no influence of age on uterine body wall or uterine horn thickness by ultrasonography.

In the world's zoos, there is an abundance of older female cheetahs that carry valuable genes that are underrepresented in the gene pool. This study will help develop methods of impregnating the females and thus conserving their valuable genes. Although saving habitat

is the ultimate goal in saving the species, understanding all aspects of the cheetahs' biology and physiology is one of CCF's key objectives.

In August 2007, the first ever *in vitro* cheetah embryos that have developed to the blastocyst stage were produced at CCF's reproductive laboratory in collaboration with the Smithsonian Institution and the University of California, Davis, USA. The eggs used in this study were recovered from Nestle and Hershey, two of CCF's captive cheetahs. Semen samples were extracted from a resident male cheetah and used for in-vitro fertilisation (IVF). Joined by Dr. Arthur Bagot-Smith, the team performed cheetah IVF, inseminating the eggs with sperm. These embryos were frozen for storage in CCF's Genome Resource Bank. The sperm used had been frozen and stored for over a year. This proved that the techniques researched at CCF to freeze and thaw cheetah sperm are viable.

This breakthrough in cheetah reproductive research has far reaching implications for the conservation of cheetah and demonstrates the benefits of an integrated approach of both captive and wild cheetah conservation programs to ensure the survival of the species.

C. LARGE CARNIVORE RESEARCH AND ECOLOGY

1. Cheetah Census

Range-wide population estimates for cheetahs are critical for their conservation. However, the species is particularly difficult to study since cheetahs are highly secretive with widespread home ranges. Most population estimates are based on presence/absence data from questionnaires and are not scientifically driven.

For many years, CCF has been working to develop census techniques that can be indexed and are reliable. To this end, this year CCF focused on two overlapping, non-invasive census techniques: (1) photographic captures using camera traps and mark-recapture analysis using the cheetah's natural spots, and (2) spoor tracking surveys throughout CCF's lands.

Camera Trap Research

CCF has been evaluating/investigating the use of remote camera trapping to estimate free ranging cheetah density since late 2005. Preliminary results from field trials in 2005 and 2006 have supported the use of the technique.

Preliminary data was analysed and presented in the poster session at the annual Society of Conservation Biology international conference in July, entitled, 'The feasibility of using remote camera traps at marking trees to estimate density of free-ranging cheetahs in north-central Namibia'. Using 14 camera trapping stations (two cameras per station) within the Waterberg Conservancy, 14 cheetahs were photographed in 250 photos (4% of the photos taken), during 1302 trap nights, with 6.87 (± 9.12) days between visits. The interactive program CAPTURE2 was used to analyse the data organized on a 15-occasion format (1 occasion= 15 sessions/days) with only adult cheetahs being used for analysis. A high detection probability was observed, due to camera coverage and density (24km²/camera) in relation to the actual sampled area (296km²). Cheetah density in the study area

was estimated at $4.1 \pm 0.08/1000\text{km}^2$, based on the M_h model. This study showed that the cameras were sensitive to sudden changes in weather conditions, as 56% (n=3530) of recorded photographs were empty.

From June through September, a second study was undertaken to compare the effects of seasons and conditions (the first trial was conducted during summer November through to January). The 2007 camera-trapping census included 19 stations. During the three-month study, a total of 5860 pictures were taken and catalogued, totalling 163 rolls of 36 exposure films. Thirty-one species, consisting of birds, ungulates, and other small and large mammals, were captured. All species detected in the first trial (2006) were also captured in the second trial with the exception of the serval (*Leptailurus serval*) in 2006. Of the 5860 photos, 3.8% (n=220) were cheetah photographs, with less than one percent being leopard (n= 22) and brown hyena (n=21). There were less empty photos in this study than in 2006 (47%, n=2728).

Thus far, from the 220 cheetah photos, 11 male cheetahs have been identified plus two cheetah cubs. Unlike the previous study and despite the presence of dependent cubs, no female was captured on photographs. As with the first trial, a male bias was observed.

Spoor Tracking

Spoor tracking surveys are conducted on Elandsvreugde as a part of CCF's long-term research. The primary purpose of spoor tracking is to look at game density. However, over the years, many predators including cheetah and leopard have been recorded.

Building on previous research of spoor tracking on CCF's farm Elandsvreugde, which evaluated the use of spoor frequency as an index to estimate cheetah density, a long transect of 83km was designed to look at density throughout five of CCF's farms. This longer, straight transect was aimed at increasing the probability of capturing imprints of many different animals as it traverses the home range of multiple cheetahs. Spoor tracking on these transects was conducted three times a week, with the study running concurrently with the remote camera trapping census (June through September).

The transect was sampled 18 times, providing a total distance covered of 1494km. Cheetah spoor were seen on all samples, with the result that spoor was being encountered approximately every 87.88km (99.79 ± 16.90), at a density of 4.48 (± 2.18) individuals per 100km. The spoor frequency decreased with an increase in spoor samples, with a measure of variation dropping below 5% after 16 samples (1368km).

Besides cheetah spoor, leopard and brown hyena spoor were also collected during sampling sessions, along with game numbers determined through visibility counts. Both leopards (n=130) and hyenas (n=104) had lower spoor frequency than cheetahs, with approximately 1 imprint per 83km, and also higher densities 8.70 (± 3.59) and 6.96 (± 3.40) per 100km. No variation was observed on the spoor frequency between samples for these two species, therefore suggesting that sampling at such a large scale for these two species is sufficient for monitoring purposes. Cheetah sampling effort approached spoor frequency of 1 print per 83km towards the end of the 18 sample sessions. Further studies whereby the two techniques, camera trapping and spoor tracking, are monitored concurrently are needed for establishing trends on estimates.

D. ECOSYSTEM RESEARCH

As 70% of the country's game inhabits farmlands, assessment of the Namibian farmland ecosystem for long-term habitat viability for the cheetah and its prey is part of CCF's primary, ongoing research. CCF staff regularly collects rainfall data during the rainy season, as well as daily weather readings. While the rains were of variable intensity across all the CCF farms, overall it was a year of heavy rainfall. The CCF Centre recorded 70mm since the beginning of the rainfall season (27th October – December 20th). Average annual rainfall recorded for the 2006/2007 season was 348.31mm.

1. Game Monitoring and Prey Habitat Preferences

To assist in developing a game-monitoring programme for the Waterberg Conservancy, CCF continued its ongoing wildlife monitoring. The research was conducted on the CCF farms and is designed to help us understand patterns and trends in game density, movements, demographics and habitat utilisation.

Earthwatch volunteers assist with this research. The monthly monitoring involves visual road counts, tracking and counting spoor, categorizing vegetation densities, distribution, and soil analysis. This information is correlated with data collected on rainfall and temperature.

During the year, a total of 42 game counts were conducted on circuits A & B. Of these, 21 were conducted between January and June, and the remaining 21 in the second half of 2007. In addition, 93 replicate counts were conducted on the CCF big field during the year, with the assistance of Earthwatch volunteers, students, and CCF staff with 48 occurring in the first half of the year, and 45 in the second half. All data from these surveys were entered into the main database and preliminary results on trends were produced

Analyses for the 2007 field counts (Fig. 1) show that oryx, red hartebeest and warthog were the most common sightings during the counts. Overall, the average animals observed for all species per count increased during January to April, contrasting the trends observed during the same period in 2006. Eland sightings were scant, whereas springbok numbers showed an increase, with 67 individuals recorded during January. With the exception of warthog, the mean number of individuals counted declined between May and August, the dry and cold season (Fig. 2). This is consistent with the 2006 results during the same period.

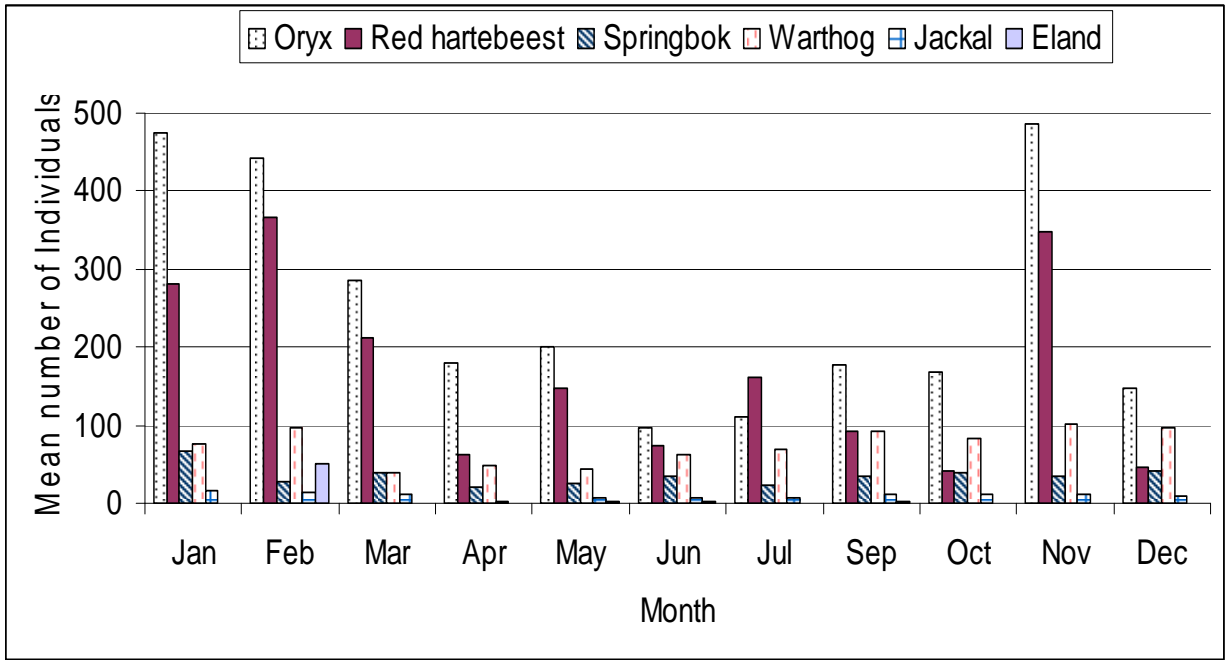

Figure 1. Average number of individuals per game counts conducted on the CCF big field during 2007.

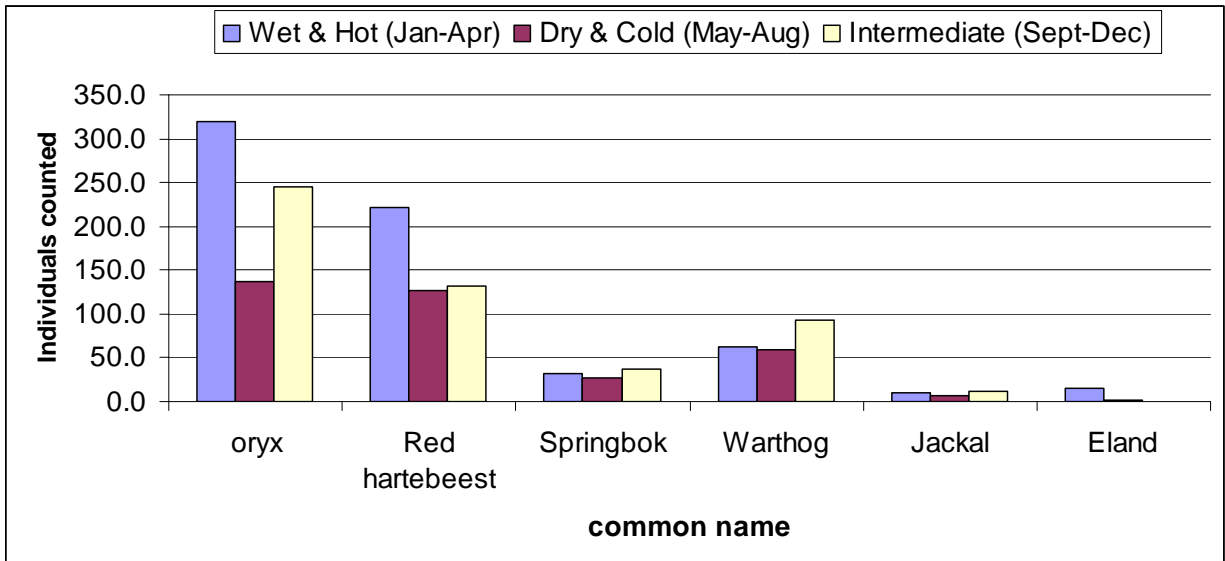

Figure 2. Average number of individuals per game count conducted on the CCF big field during the wet-hot (Jan – Apr), Dry-Cold (May – Aug) and intermediate (Sept – Dec) seasons during 2007.

2. Waterberg Conservancy Annual Waterhole Count

CCF staff once again worked with members of the Waterberg Conservancy on the annual Waterberg Conservancy Waterhole Count. Unlike previous years, the Conservancy this year opted for a 12 hour waterhole count versus 24 hours. This switch was based on the fact that in previous years, most animal activity records were made during daylight hours (or visitation to waterholes was primarily

during daylight). The new moon count was done on the 12 of August and over 56 counters made up of CCF volunteers and staff, Otjiwarongo and Khorixas district youth forums and Earth Expeditions members, were posted at 21 waterholes on 9 farms within the Conservancy (76472 ha). CCF conducted volunteer orientation, assisted with record sheets and identification guides, and the transportation of volunteers.

Twenty different animal species were recorded, a number similar to previous 24 hour counts (n=21) although some species observed on the 2006 count were not recorded on this count (including aardvark, brown hyena, dikdik, porcupine). However, this is to be expected as these species are mostly nocturnal. Overall, for the five main species, more individuals were counted this year than during the 2006 24 hour waterhole count. Caution in the interpretation of this comparison is required as not all farms included on the 2006 count took part in the 2007 count and more animals were recorded (in a smaller area). Likewise, there was an increase in rainfall from the previous year of 106% (169 to 348.13 mm). As a result of these sources of variation, CCF is currently re-analysing their 24 hour waterhole count data for the past 5 years to determine whether 12 hour waterhole count abundance index results are similar to the 24 hour ones.

Densities of the five main species in the Waterberg Conservancy were higher than the previous year despite fewer farms being included and a count reduced to 12 daytime hours (Fig. 3). Warthog had the highest density of 113/1000ha followed by kudu (27/1000ha), oryx (22/1000ha), red hartebeest (15/1000ha) and lastly eland (10/1000ha).

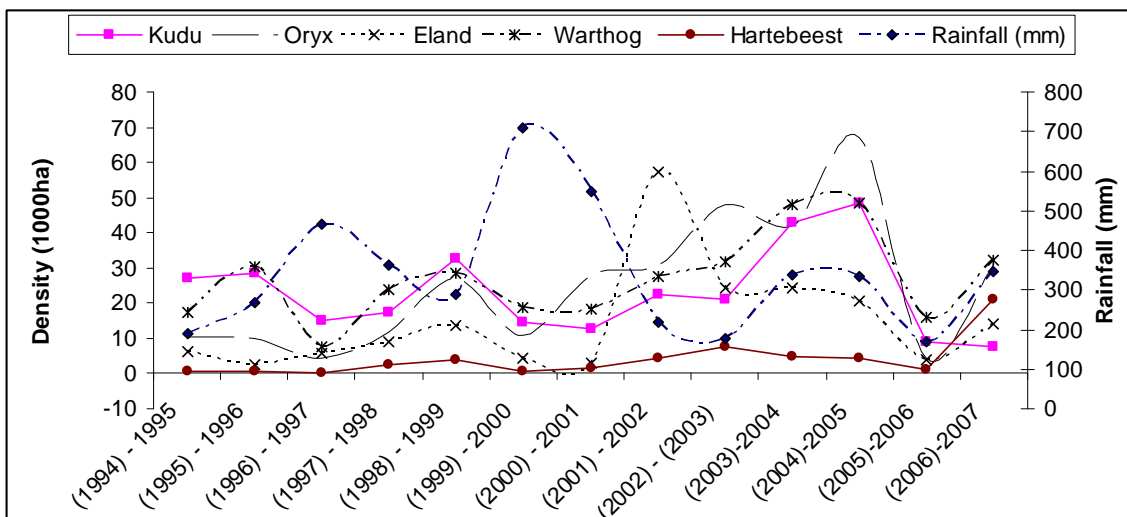

Figure 3. Densities for the five main species in the Waterberg Conservancy

3. Fixed-point Photography

To monitor long-term vegetation changes over time, CCF takes fixed-point photography photos. During the past six months, fixed-point photography was taken at 11 locations at Elandsvregde and Osonanga. Pictures were taken using a digital camera instead of film, thus eliminating the need to develop and scan.

4. Vegetation Study

Using vegetation data collected on CCF farms between 2003 and 2007 in previously cleared and non-harvested areas, the woody stem density and floristic composition characteristics were confidently quantified. Data from 238 circular plots were used in the analyses of Elandsvreugde (n =119) and Cheetah View (n = 119). Analyses of sample effort and minimum sample size per study site have shed more light on the importance of increasing sample sizes in order to reduce sample errors and increase the probability of reliable confidence intervals. Overall, small samples were observed to have high precision errors. However, as sample sizes were increased, the accuracy and precision of the estimates continued to improve remarkably. Data were collected from 2 previously cleared sites on the farms Cheetah View (CV field 1) and Elandsvreugde (Transition area) during July 2007 and were compared to non-harvested sites on Cheetah view (CV2) and Elandsvreugde (Economic plots, Plot B). Figure 5 illustrates the overall species composition for the encroaching species observed on CCF farms. Analyses of composition has showed that the most common species are, in decreasing order of occurrence, *D. cinerea* (37%) *A. reficiens* (24.4%) and *A. mellifera* (17.7%). Species such as *A. fleckii* and *A. tortilis* were not commonly found and were mainly localized on these farms.

Figure 6 illustrates the sighting frequency of the most observed species at the study sites. With the exception of the cleared sites (CV1 & Transition plots), *D cinerea* was the most common species observed. Study site CV1 was predominantly characterized by *A. tortilis* bushes, whereas *A. fleckii* and *A. reficiens* dominated the Transition site. Analyses on species diversity have shown high indices in the Economic plots and Plot B non- cleared sites, with $H' = 0.64$ and $H' = 0.63$ respectively. Moderate diversity indices were observed in the CV2 and Transition sites with $H' = 0.59$ and $H' = 0.57$ indices respectively. Ironically CV1, which was cleared < 15 years ago, had the least diversity index with $H' = 0.49$.

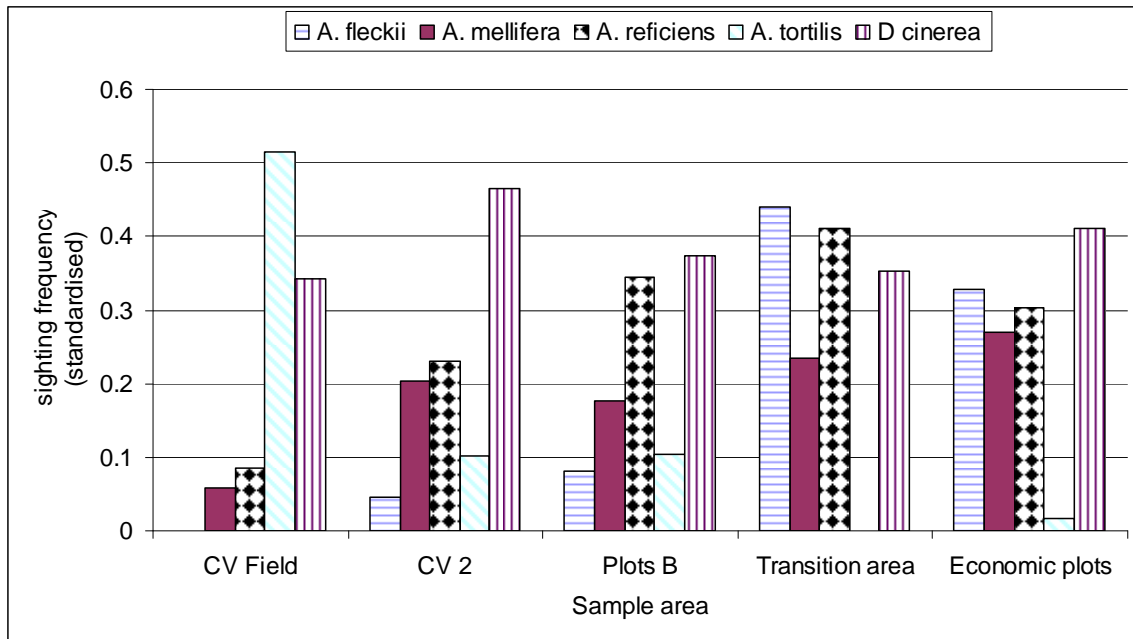

Figure 6. Sighting frequency of the most observed species at the study sites

Comparison in floristic composition between previously cleared and non-cleared study sites has provided information on the long-term effects of harvesting on the floristic composition of local species. As stated, both previously cleared sites were not dominated by *D. cinerea*, the most common species on CCF farms. Although statistical analyses were not done to compare the study sites and adjacent habitat, visual comparisons were sufficient, with adjacent land being dominated by *D. cinerea*. Factors such as harvesting intensity and competition release may cause these changes.

Overall *D. cinerea* was dominant with the highest average bush density recorded in the CV2 (778 ± 99) and Plot B (608 ± 111) study sites. This species, although not common in the transition area, had overlapping densities with *A. fleckii*. However, *A. fleckii* was only found at high densities in the Transition area and CCF economic plots. At the CV1 site, the average bush density of *A. tortilis* was 1091.01 ± 488 , whereas all other sites had bush densities of < 200 individuals per hectare. Ironically, the CV1 site which was harvested < 15 years ago had the highest bush density of 1302.81 ± 456 individuals per hectare. The second highest density was observed in the Plot B site, whereas the Transition area and the Economic plots had the lowest density. Analyses of variance to determine whether significant differences in density existed between the study sites were not significant in all cases. ($F = 1.89$, $df = 4$, $p = 0.11$). Bush densities measured on CCF farms were found to be lower than the published figures in de Klerk (2004) & el Obeid (2005), where densities were reported to be 2000 – 3000 individuals. However, variations within the region due to rainfall, soils and management practices were identified as possible factors resulting in these differences.

In Namibia, land tenure systems affect the manner in which people utilise natural resources. Decisions to manage natural resources on privately owned freehold farms are often made by individual landowners, a situation which may expose the local biodiversity to different management regimes. Restoration of the natural savannah from encroachment would require a collective effort and participation from all local stakeholders (farmers), whereas available bush biomass should be scientifically quantified. Although established bush industries such as charcoal, bush blok, and timber production do exist, a large portion of farmland is still encroached. Expanding restoration efforts to affected areas would require local level stakeholder's analyses with a particular focus on how they perceive bush encroachment, effects on their income, previous attempts to clear bush, impediments in habitat restoration, what they consider to be a reasonable vs. a feasible cost, and areas for collaboration. Different needs areas could be identified amongst stakeholders and may be used as a basis for strengthening local participation initiatives.

5. Bush Encroachment and Biodiversity

During the period January – June 2007 as part of his ongoing Masters thesis in Development Studies, CCF's research assistant Matti Nghikembua conducted 51 farm surveys, targeting commercial farmlands in the Grootfontein, Otjiwarongo, Outjo and Tsumeb district over a four-month period (June – September). The objectives of this study were to determine the type of resources commonly utilized on commercial farmlands and associated costs; the level of receptivity towards bush biomass use; and identifying specific target areas for joint venture development. Dr. Arvo Leinonen, a visiting scientist from Finland, participated in this project.

Preliminary results have shown that bush encroachment was overwhelmingly regarded as a problem in the study area (96.07% [$n = 49$] of the respondents identified this phenomenon to be a problem). Similarly, analyses to determine equal distribution in frequencies between farmers who identified bush encroachment to be a problem or not, were significant ($X^2 = 41.490$, $df = 1$, $p = 0.000$). Figure 4 illustrates the percentage of bush encroachment ratings amongst the respondents. The degree of

encroachment was rated to be highest in the 60% – 80% category, with this category selected by 46.9% (n = 23) of the respondents. Ratings in the 80% – 100% and 40% – 60% encroachment categories were selected by 22.4% (n = 11) and 20.4% respectively. The lowest ratings were observed in the less encroached category of 20% - 40%, representing 10% (n = 5) of the respondents. No responses in the < 20% were observed. Overall, the average encroachment from these ratings equalled $66.33 \pm 5.07 \%$.

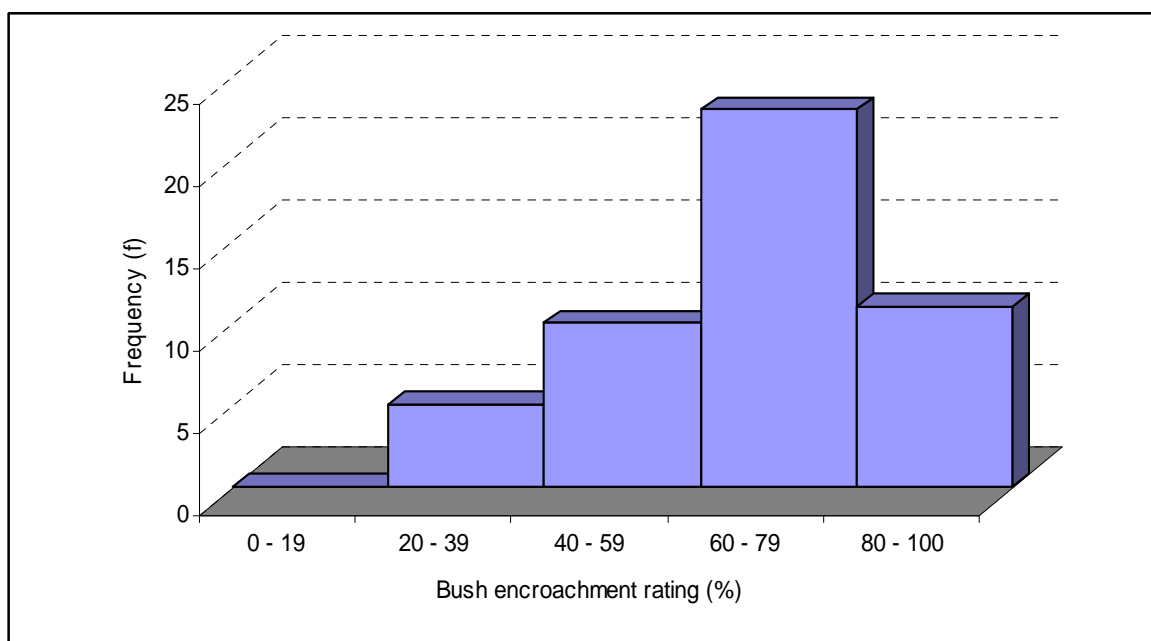

Figure 4. Percentage of bush encroachment ratings amongst the respondents.

Given that encroachment was considered to be a problem, 84% respondents attempted control. Different approaches to restore habitat were employed, ranging from mechanical, chemical and biological methods. Electivity analyses have shown that most farmers interviewed preferred to use chemical application ($E = 0.235$, $z = 0.96$) and manual harvesting ($E = 0.220$, $z = 0.220$), with the proportions of farmers who utilized chemical and manual restoration/control approaches not differing significantly (32% and 31% respondents respectively). Restoration/control methods such as the use of fire, bulldozing, and goats were used by only a few farmers, thus showing avoidance tendencies. About 70% (n = 39) of the restoration was conducted by the owners of the farms and farm staff ($E = 0.353$, $z = 1.13$), with the level of involvement by contractors and other individuals being minimal.

Figure 5 illustrates known impediments that could negatively influence the farmers' decisions to utilize bush biomass. 50% of the farmers identified the lack of capital investment to be the first main obstacle/impediment towards bush biomass use ($E = 0.429$, $z = 1.26$). About 25.49% of the respondents identified labour-related problems to be the second most important obstacle, with the third being a lack of expertise (18%). Access to both local and international markets was selected by 12% as a problem. Other impediments identified at lower frequencies consisted of commitment from the government (1.96%), and lack of time (1.96%).

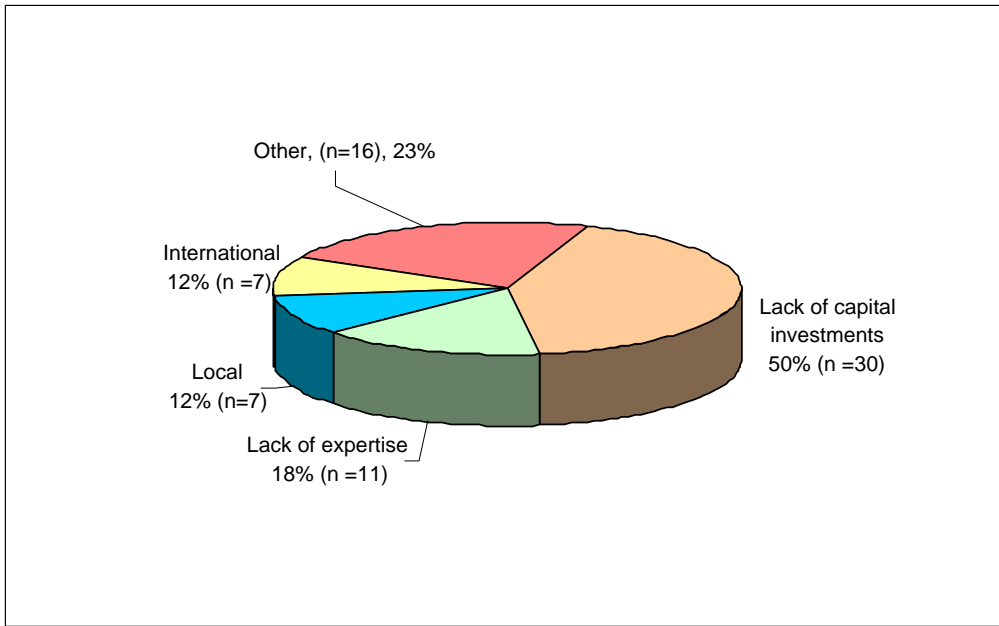

Figure 5. Impediments towards bush biomass utilisation.

About 94.12% farmers provided their opinion with regard to what they considered to be a reasonable cost for clearing bush. About 23% of the respondents regarded the N\$ 250 – 300 category to be reasonable. Few responses were observed in the < N\$ 100 and N\$ 100 – 150 categories with each category having 6% of the responses. About 17% of the farmers selected the uppermost category of N\$ 400 – 450. Overall, an average cost of N\$ 278 ± 31.87 (mean ± stdev) was considered to be reasonable to clear a 1 hectare plot affected by bush.

Asked as to how respondents intend to cover the costs associated with clearing, the highest proportion of respondents (0.5) preferred to cover their own expenses. The second highest proportion of respondents (0.25) preferred joining business ventures, whereas 0.17 were in support of loans. Other methods of financing identified consisted of subsidies (0.04), government funding (0.02), and sponsors (0.02).

Electivity index results in identifying specific target areas showed highest proportion of 0.34 responses in the harvesting category. Preference analyses were significant for the harvesting category, showing that this area required most assistance ($E = 0.34$, $z = 1.70$, $p = 0.045$). In addition, both the training/awareness and chipping categories showed positive electivity indices with 0.01 ($z = 0.04$) and 0.11 ($z = 0.39$) respectively.

E. SCIENTIFIC PUBLICATIONS, POSTERS AND SIGNIFICANT TALKS GIVEN

1. Publications

Marker, L.L, Dickman, A.J., Mills, M.G.L., Jeo, R.M., Macdonald, D.W. Factors influencing the spatial distribution of cheetahs (*Acinonyx jubatus*) on north-central Namibian farmlands. Journal of Zoology (in press).

Marker, L.L.; Pearks-Wilkerson, A.J.; Martenson, J.; Sarno, R.J.; Breitenmoser-Würsten C., O'Brien, S.J.; Johnson, W.E. Patterns of molecular genetic variation in Namibian cheetahs. Journal of Heredity (in press).

Fabiano, E., Hamer, M., Nghikembua, M., & Marker, L. Evaluation of spoor tracking to monitor cheetah abundance in North-Central Namibia. South African Journal of Wildlife Research. (Submitted)

Crosier, A. E., L.L. Marker, J. Howard, B.S. Pukazhenti, J. Henghali, and D.E. Wildt. (2007) Ejaculate traits in the Namibian cheetah (*Acinonyx jubatus*): influence of age, season and captivity. Reproduction, Fertility and Development, 19: 370-382.

Marker, L. & Dickman, A. Conserving cheetahs on private land: using the Namibian cheetah *acinonyx jubatus jubatus* as a case study. 12th Annual Wildlife Damage Management Conference, Corpus Christi, (submitted).

Schumann, B., Wykstra, M., Marker, L. Community Involvement in Cheetah Conservation Wildlife Conference 2007: research imperatives for biodiversity conservation and management, Nairobi. (submitted).

Marker, L., Dickman, A., Mills, G. MacDonald, D. Cheetah and Ranchers in Namibia – Managing Conflict. Book Chapter. Felid Biology & Conservation Conference Oxford. (submitted).

2. Posters

Society for Conservation Biology: Marker, L., Fabiano, E., Nghikembua, M. Cheetah Conservation Fund, P.O. Box 1755, Otjiwarongo, Namibia, cheetah@iway.com.na, The feasibility of using remote camera traps at marking trees to estimate density of free-ranging cheetahs in north-central Namibia. (2007).

Society for the Study of Reproduction - Crosier, A., Comizzoli, P., Baker, T., Pukazhenti, P., Howard, J., Marker, L. & Wildt, D. Oocyte Fertilization and Uterine Morphology in Aged Female Cheetahs (*Acinonyx jubatus*) are Similar to Younger Counterparts. (2007).

American Association of Zoo Veterinarian Conference - Sanchez, C., Murray, S., Brown, S., Marker, L., & Citino, S. Single-injection inulin clearance for routine determination of glomerular filtration rate in cheetahs (*Acinonyx jubatus*).

3. Talks

Felid Biology & Conservation Conference in Oxford, UK. Marker, L. Dickman, A., Mills, G. MacDonald, D. Cheetah and Ranchers in Namibia – Managing Conflict

24th Annual European Association of Zoos and Aquaria (EAZA) Conference, Warsaw, Poland, Marker, L. Cheetah Futures.

Wildlife Conservation Network, San Francisco, CA. Marker, L. & Wykstra, M. Cheetah Futures: here today, gone tomorrow?

The World Environmental Education Congress (WEEC) 2007, Durban, South Africa
Marker, L. & Nghikembua, M. Developing Cheetah Conservation Education in Namibia and Adapting it for Other African Cheetah Range Countries

12th Annual Wildlife Damage Management Conference, Corpus Christi, TX. Marker, L. & Dickman, A. Conserving cheetahs on private land: using the Namibian cheetah *Acinonyx jubatus jubatus* as a case study

Wildlife conference 2007: research imperatives for biodiversity conservation and management, Nairobi, Kenya. Marker, L., Schumann, B., Wykstra, M., Community Involvement in Cheetah Conservation

III. CONSERVATION

Livestock losses to cheetahs are an economic and emotional issue. Farmers perceive cheetahs as having an excessive economic impact on their livestock and wild game industries. Many Namibian farmers have done little to alleviate their problems in a non-lethal manner through appropriate livestock and predator management. By addressing farmer-predator conflict through a conservation management strategy that benefits both humans and cheetahs, CCF is ensuring the species' survival on Namibian farms and has raised greater awareness of better farm practices.

A. LIVESTOCK GUARDING DOG PROGRAMME

This programme is proving as popular as ever with many farmers calling CCF to enquire about the Kangal (Anatolian) Shepherds. During communications with farmers such as at training courses offered by CCF, and at information days and farm visits, various aspects of raising and training livestock guarding dogs are discussed. There is a great need for dissemination of information on the protocols for raising and training dogs, and the reasons for success and failure. Many people are using dogs without fully understanding the principles behind bonding and developmental stages that can prove problematical, such as playing stages, but that can be solved through corrective training. Preliminary results from a survey conducted with emerging commercial farmers last year revealed that 54% of respondents ranked not knowing how to train a livestock guarding dog as the most important reason for not using one.

1. Population biology

As of the end of 2007, there were 103 dogs alive (55M, 48F). Of the live dogs, 24 are pets (CCF has 5 pets) and 79 dogs in Namibia are working on farms (CCF has 6 working dogs, 2M, 4F). Of the 79 working dogs 11 (6M, 5F) are placed at communal farms, 21 (15M, 6F)

with emerging farmers, 43 (18M, 25F) with commercial farmers and 4 dogs are retired (2M, 2F)

One of the working female dogs at CCF was spayed because of her advanced age. One of the males, Caesar , was euthanized at the respectable age of 12 years.

CCF had two litters of puppies this year. One puppy was very weak and died soon after birth, while 17 puppies were raised successfully and placed at 8 weeks with their new owners. At this moment we have two pregnant females, Penda and her sister Mommy. Both these females are crossbreeds of Anatolians-Mongrels, and have been bred with our pedigree Anatolian, Amos. Mommy is expecting her litter early January 2008, Penda in February 2008.

In 2007, nineteen (11M.8F) dogs died because of various reasons. 5 dogs were euthanized because of advanced SCC (*Squamous cell carcinoma*). Four dogs were reported lost and presumed dead. Two dogs were euthanized because of their physical condition, two dogs were euthanized because of old age, five dogs died because of various accidents in the field and one because of a car accident. One puppy died directly after birth. (not included in the graph)

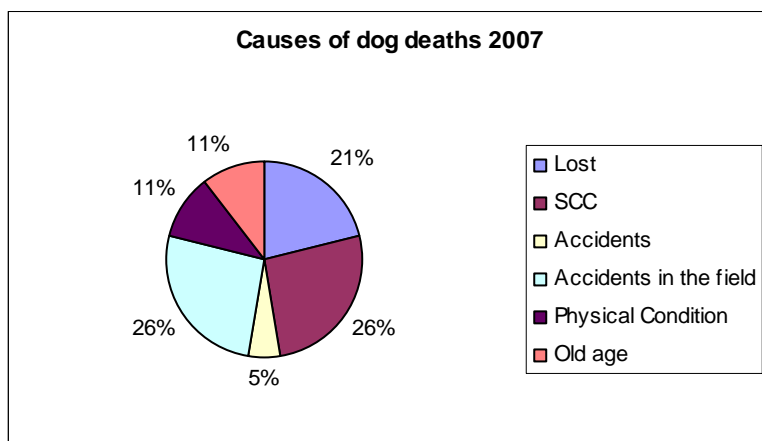

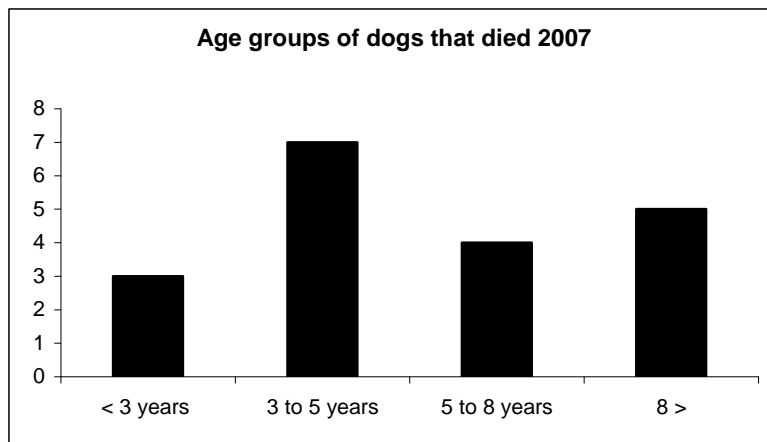

In addition, 9 (5M, 4F) Kangal Anatolians from CCF are living as pets (1M) or working dogs (4M, 4F) in SA.

At CCF's farm, Boskop, 4 (2M,2F) Anatolians are housed as pet. A new male (Gibson) and a new female (Charlie) came in May, because they were hunting on their previous farms. This type of behaviour can happen when the dogs are not trained or supervised properly, or are taken hunting by farm workers.

2. Breeding

During 2007, 27 puppies were placed with farmers' livestock herds, of which 7 were puppies born in November 2006 and placed in January 2007, and the other 17 were born in October and placed in December.

Of the seven puppies placed in January, one was placed with a resettled farmer, two were placed with communal farmers, three were placed with commercial farmers and the puppy (SB314) that experienced health problems last year was placed on CCF's farm Janhelpman, with sheep. This puppy, however, had to be euthanized in August due to renal failure.

Two litters of puppies were born in the second half of the year. Tylee's third litter produced 8(5M,3F) puppies. A second litter for Ushi produced 9(4M,5F) puppies. Both litters were sired by Amos, CCF's breeding male. These dogs were placed with farmers throughout Namibia to help protect their small stock herds. All eight of Tylee's puppy went to commercial farms. Of Ushi's puppy's three went to emerging commercial farmers and 6 to commercial farmers.

At eight weeks of age, the puppies were all neutered and spayed. Following this, the selected farmers visited CCF to pick up their dog and received a day of training on the care and management of these dogs. In December, when the puppies were three months of age, CCF staff travelled to visit the farms to check up on the puppies and to vaccinate them.

3. Puppy placement.

22 puppies were placed in September 2007, 12 were visited and vaccinated at the age of three months. The owners themselves vaccinated the other four, as their farms are too far away for CCF staff to reach at the moment. One of these four puppies sustained a broken leg and was taken to the vet for treatment by the owner and is recovering well. Another puppy contracted tick bite fever, but was treated and is doing well. This puppy will be visited in March 2008 again for a follow-up.

Five adult dogs were visited during the same period. Two of the dogs were in good condition, while another was underweight because the owner didn't purchase food regularly. This owner was told to buy food and will be checked on in February 2008. One adult dog was taken from a farm, because it had its foot amputated in a gin trap. This dog has been transferred to a new farm and is working well.

4. Follow-Up on Prior Placements

CCF Education and Community staff member, Gebhardt Nikanor did a telephonic follow-up on the entire CCF Livestock Guarding Dog population in March. Few farmers called in to report deaths, or retirement of dogs, or even in some cases transfers, so contacting them resulted in a lot of historical changes not previously reported, concerning the numbers of dogs alive, working, retired and living as pets, or deceased.

In addition, Gebhardt travelled throughout the farming areas to follow up on the puppies placed in December 2006, January and November 2007, and to do general dog checks. Of particular interest are the mongrel-Anatolian crosses to see how well they are doing and to monitor their growth rates compared to pure Anatolians.

In total, 53 dogs were visited on 17 trips in 2007. One four-year-old male (SB214) (gin trap injury, re-homed) continues to do well and is working independently. One female (SB271) was returned to CCF by her owner. He had acquired her from a neighbour who sold his stock (dog moved with CCF's approval) six months earlier. However, the dog killed and ate two newborn lambs. This behaviour can be encountered with a first lambing season, but as the dog was three years old, it is hard to explain, other than she was disrupted by the relocation. Suggestions to run-wire the dog and see the last month of the lambing season through with short periods of supervised access to newborn lambs and positive reinforcement for good behaviour were rejected by the owner. He was convinced the behaviour would not stop. She was re-homed north of Otjiwarongo and a run-wire is being used by her new owner to restrict her access to newborn lambs in the kraal at night.

5. Squamous Cell Carcinoma (SCC)

In Namibia an unknown increase of SCC is observed. It is not currently known how severe the disease is but a second year veterinary student from Cornell University, Taylor Williams,

investigated the incidence of SCC in dogs in other countries and is writing up the CCF cases as part of her internship thesis.

At CCF, due to the increasing number of SCC cases, 5 dogs had to be euthanized. We are currently in the process of a study for possible treatment. For this reason, one of the dogs who is suffering from SCC is at the Otjiwarongo Vet Clinic, where she is undergoing experimental treatment for this disease.

B. LIVESTOCK AND WILDLIFE MANAGEMENT TECHNIQUES

1. CCF Farm and Livestock Model

CCF's farm provides the opportunity to practice and experiment with optimum methods of livestock and non-lethal farm management practices, acting as a showcase model of success.

CCF actively manages cattle (364 cattle) and small stock (171 sheep and 98 goats) on their farms. The goatherd has a breeding group of Livestock Guarding Dogs with them for protection. In the first half of 2007, 37 calves were born, 91 cattle were sold, 68 were bought and 1 died. During the second half, 28 calves were born, 9 sold, 12 bought, and 2 died. In addition, from June through July 2007, 51 lambs were born, 15 sheep were sold and 11 sheep died. In the second half of the year 14 were sold and 6 died. Some 31 goats gave birth to 41 kids during April and March, of which 25% were twins. Two billy goats were sold, as were 44 wethers (castrated males) and 40 females that were not at optimum breeding status. In the second half of the year, 5 goats were born, 9 died and 92 were slaughtered leaving us with 98 goats. A new vaccination and deworming protocol was implemented this year in an effort to move towards a healthier and more robust goat herd.

Necropsies were performed on three goats and one Damara sheep during 2007. All four animals had died acutely, and samples of the necropsies were sent to pathologists in South Africa. Results from two goat and the sheep samples that were sent to Dr. Lucy Lange are pending. Dr. Emily Lane assessed samples from a goat displaying neurological symptoms as a result of *Pasteurella sp.* induced pneumonia.

CCF pastures donkeys and horses for feeding resident captive cheetahs. Between January and June 2007 approximately 234 animals, mostly donkeys and a few horses, were slaughtered (about 36 animals per month) to feed resident cheetah and those being rehabilitated for eventual release back into the wild. In addition, 5 giraffe that were trophy animals were bought to feed the cheetahs. During the second half of the year, 130 donkeys, 18 horses, 10 giraffe and 13 zebra were slaughtered to feed resident captive cheetahs (the giraffe and zebra were bought from local hunting farms).

Total hay harvested for the year was 1465 round bales at an average weight of 228 kg. CCF kept 250 bales and the rest were sold. One third of these were harvested on CCF's big field by CCF, with the remaining harvested by an outside contractor. No hay was harvested in the second half of the year.

C. GLOBAL MANAGEMENT PLANNING/POLICY INVOLVEMENT

CCF assists in international programme development and adapts model programmes developed in Namibia for use in other countries, distributing its materials and information throughout Africa and the rest of the world.

1. CCF Kenya (CCFK)

Ecosystem and Predator Conflict Research

The main focus of CCF's research in Kenya is the evaluation of farmland ecosystems for the long-term habitat viability for the cheetah. The information from interviews, census and focused monitoring programmes are combined to recommend a foundation for cheetah management policies in Kenya.

(i) National Census

This programme was initiated in 2004 in affiliation with the Kenya Wildlife Service (KWS) and East Africa Wildlife Society (EAWLS), with the aims of 1) mapping conflict through analysis of KWS predator conflict reports; 2) evaluating cheetah presence through field data collection; 3) identifying areas of cheetah sustainability or unique situations in assisting KWS, CCF and EAWLS in identifying areas for long-term cheetah conservation programs and can be used in policy decisions on translocation and problem predator control.. Ultimately, the cheetah census results promote a strong base for claims of declining cheetah populations and the need for conservation efforts, which work with all stakeholders.

A key accomplishment of CCFK during this period was the utilisation of the final report of 2002-4 interview evaluations of cheetah status for Nakuru, Machakos, Laikipia Wildlife Forums and CCFK game counts on Congreve section of Soysambu Farm to develop a monitoring programme in the Salama area of the Machakos Wildlife Forum

During 2007, most all key areas of cheetah historic and present range were mapped and evaluated up to December 2006 for contribution at the National Cheetah and Wild Dog Strategic Planning Workshop in Kenya February 2007. Similarly, and in collaboration with KWS and EAWLS, CCF Kenya completed fieldwork in the Priority 2 area of the National Cheetah Census, which included Tsavo East, Taita, Taveta, Samburu, Isiolo, Meru, Garissa, Tana River, Ijara Wajir, Mandera, Marsabit and Turkana. This area has less infrastructure and fewer past studies, but there is still a high need for data on presence and baseline estimates.

In the Turkana District, Mary and her team completed her survey accompanied by armed rangers to deflect any situation arising from current tribal issues in the area. Many people reported having seen very little wildlife. Interviews with local villagers indicated that cheetahs were no longer in the area, but that they were found elsewhere in the Turkana desert. Unfortunately, conflicts amongst tribes have resulted in wildlife becoming rare. People reported a lot of jackals, hyenas --spotted and striped-- and leopard to be the problem animals. Lion and cheetah are very rare. The fact that everyone knew the difference between cheetah and leopard and between spotted and striped hyena did show that they knew their predators. People also knew of wild dog, but were quick to point out only one area far north and one area bordering Laikipia/Samburu where the dogs are occasionally seen.

CCFK also continued maintaining a photo census database for program analysis of photographs submitted to the Great Cheetah Census (tourist submissions).

A final report will be generated in early 2008 showing the current estimated cheetah presence throughout the Priority 1 and 2 regions. Workshops in collaboration with other conservation partners will target areas for further research and community programmes.

(ii) Human Impacts on Cheetah

Land use changes and an increase in human population and activity levels throughout Kenya affect land use by wildlife. While pocketed populations of game are still strong on large commercial farms and on unsettled public land, these populations are changing over time. Subdivision of land, disease, human-wildlife conflict and poaching reduces prey base throughout ranch lands. Livestock loss to cheetah is typically viewed as a minimal threat compared to that of lion, leopard, jackal and hyena, however localized cheetah problems are reportedly increasing in settlements where cheetah populations exist in close proximity to people.

CCFK continued with the case study in the Kiu region of the Machakos Wildlife Forum (MWF), which allows an opportunity to identify the pattern of cheetah movement and livestock losses due to cheetahs in recent subdivision of large ranches into subsistence plots of 5-27 acres. During this period, CCF Kenya completed its analysis of MWF conflict and cheetah monitoring data and is preparing it for publication.

In the Kiu area cheetahs opportunistically kill goats, sheep and cattle. CCFK was invited by the Wildlife Forum and the community to conduct studies on the issues facing the people in terms of wildlife conflict. CCFK uses the opportunity to involve community members in research and awareness towards the plight of the cheetah. Herders and managers assist in reporting cheetah sightings to a Community Liaison Officer (CLO). Sightings and conflict reports are entered into a database to evaluate the cheetah population density and to map the conflict cases in relation to identified cheetah ranges and human settlements. More than 100 livestock reports were submitted to the Community Liaison Officer since 2005 with the majority of the cases being confirmed as cheetah. Interestingly, CCF's collared female was not the only cheetah involved as there are at least two other mothers with cubs and two groups of 3 cheetahs who have been sighted both by livestock owners (at conflicts) and by CCF staff. Herding practices and land use seem to be the factors affecting the conflict numbers, but there are some seasonal patterns as well.

Telemetry studies initiated in March 2005 to provide detailed information on the movements of a female cheetah, continued throughout 2007. The female's home range is less than 25 square kilometres. From 2005-6 more than 80 families lost livestock to cheetahs, but from this monitoring there are several instances where she was not in the proximity of the loss. Thus, it has been possible to estimate that there are several cheetahs (12-28) in different social groupings, as well as leopard, lion and hyena, are reported in and around the study area.

Cheetah habitat use and proximity to livestock and settlements have been recognized within the community. The people have developed a network of communication whereby the locations of the cheetahs give warning of areas to be aware of when grazing. The study cheetah family and several other cheetahs in the area have opportunistically killed livestock throughout the study period. It has become evident that a number of cheetah in the area are responsible for the conflicts

The focal cheetah was initially collared when, with her five sub-adult cubs, she killed a calf on a commercial ranch. The cheetah family was suspected to have been killing several goats and sheep from a neighbouring settlement area. The collared family was tracked until October 2007 through

dense vegetation, steep hills and areas of high human settlement - thus challenging the traditional thoughts of cheetah movement as well as habitat and prey preference. The study cheetah has given birth to two subsequent litters of cubs, thus a baseline behaviour pattern is the basis for more detailed monitoring and comparisons to other regions. Tracking for 24 hours and on consecutive days shows us a clearer picture of her daily movements in order to aid in conflict analysis and understanding her movement.

Through monitoring we have also become more aware of the impact of this highway on the cheetah population of the region, as there have been seven cheetah deaths on a section of about 15 kilometres since 2003. Additionally two cheetahs were killed in poachers' snares and two were reported to have been killed by herders. Most recently a mother cheetah and 3 small cubs were reportedly killed in a range fire in August 2007. The population of cheetahs in this region is still estimated at 15-28 based on sighting reports and social groupings. Continuing telemetry and monitoring through sighting reports will be expanded in 2008 to include faecal collection for hair and other analysis with the goal of expanding monitoring through use of the advanced technology of GSM (Global Satellite to Mobile phone) collars (Chifuyu Bennett, PhD student).

With good cell phone reception in this area, the detail received through GSM collars would be extremely beneficial in ongoing monitoring efforts. GSM uses a Short Message System (SMS) to download data from the cheetah's collar to collect data throughout the day and night on regular intervals. This method is less time consuming and is financially better (car maintenance, fuel to and from study site, time spent ground tracking) provides quick and accurate input of information into computer data bases and mapping programmes.

Monitoring of cheetahs in Machakos Wildlife Forum give answers to some of the issues of cheetah movements in recently sub-divided areas. Data from the 2005-7 cheetah movements and livestock loss patterns enable CCFK evaluate the solutions and options for problem cheetah protocols. The habitat usage of the case study show the cheetahs remarkable adaptations in land use and prey preference in an area of increasing land fragmentation. This report will determine the direction of ongoing and/or comparative monitoring projects in other areas.

Community Development

(iii) Livestock Husbandry and Health

Community development activities build capacity within a community in business and livestock management. These programmes pave the way for future partnerships and encourage positive attitudes for wildlife. In the Kiu-Salama region, community development has been directed through the renovation of four livestock cattle dips in the cheetah monitoring. A livestock dip uses a short acting chemical bath (acaricide) to aid in control of disease by treating livestock to kill and repel ticks and tsetse flies. CCFK chose improvement of livestock dips as a target community project based on a needs assessment in 2005.

Dip management workshops were held in April and July 2007 using local trainers to address issues of management through committees and community members holding meetings and keeping minutes, maintaining transparent accounts, and stock taking. Local Administration Officers, the local Veterinary Department and product suppliers participated in each workshop.

This project aims to develop a sustainable community project through a three-year (through 2009) plan whereby CCFK collects data on livestock husbandry and predator tolerance issues while assisting in improved livestock husbandry and improved understanding of predator issues. Baseline data collection on the animals taken to the dip was conducted in May - November 2007. Questions asked about recent diseases, effectiveness of the dip and attitudes towards cheetah and other wildlife. The report from these interviews complements the conflict interviews and increases CCFK's presence in the community. This report will also be available in early 2008.

(iv) Snare Removal Exercises

CCFK cooperated with the KWS Community Officer for the Machakos/Makueni/Kajiado region (Julius Manza) in organizing and implementing snare removal exercises with international and local community volunteers.

Public Education Activities

CCFK conducts education presentations to schools, communities and tourists on request. CCFK presentations to communities include showing educational videos, public speaking at baraza (community meetings) and informal discussions with various groups of people and communities. Information in the tourism presentation explains CCF links with local and international partners. CCFK staff remain members of the Kenya Professional Safari Guides Association as bronze members.

During this period, CCFK spoke at two barazas in July and October, allowing people to air their concerns about livestock losses to cheetah, and to develop solutions to their problems.

The development of programmes for schools and tourists directly benefit the recipients, and indirectly benefit those with whom the recipient shares information. Tourism is one of the largest revenue generators in Kenya, and cheetah are one of the key species that people come to see. The people of Kenya will only benefit from their relationship with tourists if the key animals, like cheetah, continue to thrive.

(v) School and Community Education

Local and International volunteers assist in drafting materials and activity pages to be used as supplemental material during school presentations. A volunteer with a local performing group, Knowledge is Power, from the slums of Nakuru town has created a play to use the plight of the cheetah in an educational act which presents the issue facing the conservation of Kenya's wildlife. This performance is available to schools as a part of the group's educational activities. CCFK will request the group during student events in 2008.

One of CCFK's volunteers, Susanne Garrison sponsors 33 orphaned children through support of school fees, uniforms and materials. Eight of the children are in secondary school, three are in vocational training and 21 are in Primary School. Maxime Lapidaire has sponsored one student from the area within the focal cheetah study in Salama for her secondary education.

During this period, CCFK presented school programmes at four schools in Gilgil and Salama. CCFK also showed cheetah/leopard videos in nine communities (estimated attendance of over 2000 people)

during July and August Surveys in Samburu and Isiolo Districts in cooperation with Save the Elephant and Ewaso Lion Projects.

(vi) Higher Education

Research Assistant, Cosmas Wambua, was accepted into a Master's course at the Department of Biology, Ecological and Systematic Zoology in Addis Ababa University in Ethiopia in 2006. Following two terms of coursework in Ethiopia (November 2006 – July 2007), his fieldwork began in October 2007 to evaluate the ecological impact of the subdivision on habitat and prey base in the Salama area of the Kiu region. His studies complement the existing CCFK work in the region and provide a platform on which policy recommendations can be based for the land use in the area. Proposals are being evaluated for additional attachments of local and international students to supplement and compliment CCFK and KWS missions and studies.

(vii) Eco-tourism

Presentations are requested through a number of tourism organizations including US operator Classic Escapes, Canada Operator Simply Safaris, and Kenya operators JH Safari and Origin Safaris. Involvement with the tourism sector provides income through requested donations as well as allowing the opportunity to share information on the plight of the cheetah with local and international visitors. Information in the tourism presentation explains CCF links with local and international partners. Sixteen presentations were given to tourists and their guides. Presentations were also given to members of EAWLS and Friends of Nairobi National Park.

Volunteer Programme

Local Kenya residents Amanda Perret, Cheryle Robinson and Alex Joji (Knowledge is Power) continue assisting with education materials, program development and fundraising activities. Intern, Wallace Isaboke, from EAWLS, assists with the national census project. Sarah Brooke volunteered as a research assistant for 10 months in 2007. Maxime Lapidaire worked with CCFK in January for the mentor programme through her secondary school in the Netherlands. Her father Hein and two teachers participated in school presentation, dip activity and radio tracking. Susanne Garrison and Christian Pilard (Eco-Sys Hong Kong) visited in May and October to evaluate their participation in education and craft programmes. Philippe Gavotto (Eco-Sys France), Wil Raymakers and Sandra Raymakers (Eco-Sys friends) also spent time with the CCFK team. Robert Joseph, Schlomit Hoffmann, Christine Weinbrenner, Carla Raniki, Sue Unger, Laila Bahaa-el-Din, Kristel Van Doorslaar, Taryn Danford, and Reid Yester were general volunteers who ranged from 2-6 weeks assisting with various projects in 2007. Elizabeth Fellows joined CCFK in November as an intern from St. Lawrence University on the Independent Study portion of her international university program.

2. International Meetings

East African Regional Cheetah and Wild Dog Priority Setting Meeting and Kenya National Strategy Meeting

In February, Dr. Marker travelled to Kenya and attended two important workshops along with Senior Research Assistant Mary Wykstra, in order to develop range-wide priority conservation plans for the cheetah and the African wild dog. CCF worked in collaboration with the Canid and Cat Specialist

Groups of the IUCN and the Wildlife Conservation Society (WCS), to initiate a process for cheetah and wild dogs together, drawing on the synergies between the two species as they have very similar conservation requirements. The aim was to:

1. Identify priority sites for the conservation of wild dogs and cheetahs.
2. Foster appreciation for the need to conserve wild dogs and cheetahs, particularly at priority sites, among conservation practitioners in range states.
3. Develop local capacity to conserve cheetahs and wild dogs by implementing conservation action.
4. Encourage policymakers to incorporate wild dog and cheetah conservation requirements into land use planning at both national and regional scales.
5. Prepare specific global and national conservation action plans for both cheetahs and wild dogs.
6. Collate information on wild dog and cheetah distribution and abundance in an updateable database.

Following the week-long regional workshop, the plan was presented to the Kenya Wildlife Service for their national planning meeting.

Southern African Regional Cheetah and Wild Dog Priority setting Meeting and Botswana National Strategy Meeting

In early December, CCF's Dr. Laurie Marker and research assistants Matti Nghikembua and Ezekiel Fabiano, joined 35 other southern African and international cheetah and wild dog specialist in Botswana to develop a regional plan that encourages the incorporation of cheetah and wild dog conservation requirements into land use planning, human wildlife conflict resolution strategies on a regional scale, and the development of training and capacity building programs which can be adopted and implemented by southern African range countries. Following the regional meeting, a Botswana national workshop took place where the strategic regional goals were used to develop national goals and targets for long-term sustainability of these two species. Both the cheetah and wild dog have extremely large home ranges and live at low densities, with the majority of their populations living outside protected areas where conflict mitigation strategies must be employed. Due to the success of CCF's long-term projects, many of these served as models for the strategic planning process.

Coalition Against Wildlife Trafficking (CAWT)

While in Kenya, Dr. Marker also attended the inaugural meeting of the Coalition Against Wildlife Trafficking (CAWT), an initiative started by the Bureau of Oceans and International Scientific and Environmental Affairs. The U.S. Deputy of State Secretary Claudia McMurray chaired the meeting. Two follow-up meetings were conducted by Dr. Marker, one in the UK in May and the other with the Deputy Secretary in Washington, DC.

Perspectives of Southern Africa

In August, Dr. Laurie Marker spoke at '*Perspectives of Southern Africa*' in Botswana, along with six wildlife experts and conservationists. The 3-day symposium, organised by *Wilderness Travel*, was framed by the beauty of legendary Chobe National Park, and was attended by 75 people, some of whom visited CCF Namibia following the symposium.

IUCN SSC Cat Specialist Group

(i) Southern African and Namibian Status Report

CCF sponsored a special issue of Cat News, which highlighted the accomplishments in cheetah conservation in the southern African region over the past few years. The reports from different countries prioritized research and conservation objectives for the future. CCF compiled the Namibian report which presented the needs for conservation of cheetah outside and within protected areas, and problems facing the cheetah due to human-predator issues. The report highlighted extension and educational initiatives that have been implemented.

(ii) Cheetah Conservation Compendium

CCF has co-sponsored the Cheetah Compendium with the IUCN Cat Specialist group to bring together all information on cheetah. The “Cheetah Conservation Compendium” is a library and forum providing a collection of information, data, documents, maps and other material relevant to the conservation of the cheetah. It provides scientific baseline information, but also popular material, news and public political documents. It is a tool to share knowledge and experience, to manage this wealth of information, and to make all this readily available for institutions and individuals working in favour of the conservation of the cheetah. CCF has one of the world’s largest libraries on cheetah – all data was put into PDF files and is now available in the Compendium.

International Conservation Caucus Foundation

For the fourth year in a row, CCF was welcomed into the US Congress along with a live ambassador cheetah. Dr. Marker, along with Kuzo, a cheetah from the Columbus Zoo in Ohio, met over 200 House and Senate staffers and supporters in the Natural Resource Chambers and made the front page of Capitol Hill's Roll Call Newspaper. US Representatives Ed Royce, John Tanner, Hal Rogers, Henry Brown, Jeff Flake, Madeleine Bordallo, Vic Snyder, and Sam Graves attended the briefing about CCF's model programs and bringing awareness to the Great Cats and Rare Canids Conservation Act. This bill, which is getting closer to law, will support threatened and endangered wild cats and dogs. The briefing was arranged by CCF Trustee, David Barron, of the International Conservation Caucus Foundation (ICCF).

Following on from the Washington DC cheetah briefing, in December, Drs. Bruce Brewer and Laurie Marker met up with David Barron, who was showing a group of congressional staff members from the International Conservation Caucus Foundation key issues surrounding conservation needs in Africa. CCF arranged for a visit to Cheetah Outreach where the group was able to meet cheetah and Anatolian Shepherd Livestock Guarding Dog ambassadors. CCF's work continues to bring awareness to the Great Cats and Rare Canids Conservation Act. Several of the group considered meeting the cheetah one of the highlights of their trip.

Human-Leopard Conflict Management Workshop

In January, Dr. Marker participated in the Human-Leopard Conflict Management Workshop hosted by the Wildlife Trust of India. Due to a shrinking habitat, the leopard population of India is facing escalating conflict with humans. The leopards are "straying" into populated areas of the country leading to human deaths and retaliatory killings, as well as the capture of leopards by the public.

The Indian governmental agencies charged with monitoring the leopards have very little training and few policies that can assist them in addressing the human-wildlife interaction. This workshop was designed to put some programs in place that will help resolve some of the problems.

It is clear that many of the educational community-based initiatives that CCF has created over the years, if implemented in India, would greatly assist the government in saving the lives of people, leopards and the highly endangered tiger.

A paper from this workshop is being prepared for submission to the Cat Specialist Group Magazine for 2008.

Felid Biology and Conservation Conference – Oxford University

In September, the Felid Biology and Conservation Conference hosted by WildCRU and held at Dr. Marker's alma mater, the University of Oxford, brought together over 300 cat biologists for the first time in over 25 years. As one of the plenary speakers, Dr. Marker shared CCF's leading conservation programs and breakthrough successes, as did several other CCF collaborators.

European Association of Zoos and Aquaria (EAZA) Conference

Dr. Marker addressed the attendees of the European Association of Zoos and Aquaria (EAZA) Conference in Poland, and made connections with the European cheetah network. Several of the zoos have been ongoing supporters of CCF, like the Boras Zoo in Sweden. Their *Water for Cheetahs* program donates a percentage of every bottle of mineral water sold, to CCF.

Algeria Meetings

In December, Dr. Marker joined the CEO of the Sahara Conservation Fund and the Algerian cheetah research collaborator, Farid Belbachir, Assistant-Lecturer, Laboratoire d'Ecologie & Environnement from Faculté des Sciences de la Nature et de la Vie, at a invited meeting with the Algerian Minister of Environment as well as the Minister of Culture. The meetings were to discuss on-going collaboration in Algeria for both cheetah and endangered antelope and gazelle research and conservation. A Memorandum of Understanding from both non-government organizations was presented to the Ministries to formalize the relationship in this conservation work.

3 International Cheetah Studbook

The 2005 International Cheetah Studbook was mailed on CD to participating institutions and is available, together with studbooks from previous years, on CCF's website.

An overview of the captive cheetah population on 31 December 2005 was 1427 (709.687.31) animals in 247 facilities in 49 countries. Of the 1427 animals, 72% or 1027 (530.497) were captive-born and 22% or 310 (148.162) were wild born. During 2005, 164 (59.65.40) cubs were born in 48 litters in 27 facilities in 13 countries. Of the 164 cubs born, total cub deaths less than six months of age were 39 (15.9.15), which represents a 24% cub mortality.

The 2006 International Cheetah Studbook is in the final analysis stages and will be published in 2008. Support for the International Cheetah Studbook comes from CCF UK.

D. ASSOCIATION AND CONSERVANCY RELATIONSHIPS

1. Large Carnivore Management Association (LCMAN)

CCF staff member Bonnie Schumann continued as the LCMAN secretary following the AGM in May. A total of four meetings were held during the year with a variety of issues dealt with by the association. The most recent issues concern captive carnivores, hunting predators with dogs, and ways to reduce human-wildlife conflict. At the end of the year Bonnie Schumann passed the role of secretary on to Anne-Marie Stewart, who joined CCF in September.

2. Waterberg Conservancy

In July, the Waterberg Conservancy held its Annual General Meeting. The meeting was well attended and plans for the Annual Waterhole Count were finalized. CCF General Manager, Dr Bruce Brewer, was again elected as treasurer for the Conservancy.

Following the AGM, a historic meeting was held, hosted by the Waterberg Conservancy, to initiate the development of the Greater Waterberg Complex (GWC). The GWC represents a “smart public-private partnership” of custodians, managers and owners that share a common vision for the long-term management and development of the area. This development will be to the mutual socio-economic advantage of all participants, the fragile semi-arid environment and to biodiversity conservation.

The Ministry of Environment and Tourism (MET), in its Strategic Planning (2007), has embraced this notion of co-management approaches to landscapes and biodiversity across different land tenure systems where different land owners, custodians and managers work towards a common vision, objectives and outcomes, via agreed actions. It is therefore in support of the METs’ Vision and Strategic Plan towards co-management approaches, that the GWC was launched.

The GWC area covers some 1.77 million hectares and is comprised of the Waterberg Conservancy, consisting of freehold farms; the Waterberg Plateau Park; and four recently registered communal conservancies, namely the African Wild Dog, Okamatipati, Otjituuo and Ozonahi Conservancies. The founding meeting was attended by over 30 participants representing all stakeholders from the area and was facilitated by the Namibian Nature Foundation.

An additional two meetings have taken place and were attended by several CCF staff. CCF will continue to play a key role in this Complex as it develops.

3. Conservancy Association of Namibia (CANAM)

CCF works closely with CANAM and for the fourth year, CCF’s Executive Director was elected as the Chairperson of CANAM. During the year, four meetings were held in which routine business was conducted. Business focused on several main themes through the year including utilization strategies for wildlife and the coordination of CANAM’s goals with that of the Namibian Agriculture Union; the on-going discussion about CANAM’s database; and cooperation with Communal Conservancies as it relates to wildlife management, utilization and tourism.

CANAM has also been invited to become a member of MET’s Human Wildlife Conflict Forum and is being represented by Wilfred Pack. The Forum is developing National Strategies for: lions and

other predators, elephants, hippopotamus, and crocodiles, and will be looking at important issues of concern including reporting procedures for problem animals (carnivores, elephants etc.), game farms as a haven for problem animals and the status of the Etosha National Park border fence. All of these issues have far reaching affects for conservation and conservancy members.

One of the main areas of action for CANAM's Executive Committee has been to continue relationship building with the Communal Conservancies. However, this continues to be a problem, as communication with Communal Conservancies is difficult. We continue to work towards a joint collaboration with the hopes of benefit sharing between both Conservancies' members as the ultimate goal for the future. CANAM will continue to work towards a goal where Communal and Freehold conservancies will work together to support integrated management thus allowing for optimal resource use, where the two organizations could evolve together over the years so that a combined conservancy conservation organization could be initiated.

The Government of the Republic of Namibia (GRN) recognizes the increasing value of the Tourism and Travel sector placing tourism as one of the four pillars of the Namibia national economy, and viewing tourism as the sector that offers the most significant potential and opportunity for long-term economic growth and development.

As such, it is good to know that tourism is deeply woven into a number of GRN development doctrines, especially when shown to generate employment, reduce poverty, empower local communities, and provide incentives for improved and sustainable natural resource management. CANAM needs to continue working closely together with the Communal Conservancies to keep natural resource management in the forefront of the government sector.

E. SUSTAINABLE ECONOMIC PROGRAMMES SUPPORTING LOCAL COMMUNITIES & CCF.

1. CCF Business Imitatives

Humans must co-exist with cheetah if the world's fastest cat is to survive in the wild. The following progress has been made on CCF's activities that assure the economic well being of people living within the cheetah's range and provide resources to support CCF's long-term activity.

Cheetah Country Beef

Meeting in March in the US: Initiates to work towards a Cheetah Country Beef certification process have concluded for the time being.

CCF will continue to work on this process and have found two prospective importers for the beef in the UK and Germany. Negotiations with MeatCo continue. Until further notice, CANAM is on hold on this project.

Bushblok

CCF Bush Pty Ltd sold both Bushblok and raw woodchip in 2007. Bushblok was packed for export shipment to the UK, South Africa, Germany, and the USA. Sales contacts were made with Portugal, The Netherlands and with other firms in the UK and Germany. Better sales were achieved within Namibia.

We provided raw woodchip and also blok rejects to a boiler co-firing test. It was successful and orders are expected for 2008. We began supplying hammer-milled woodchip to a new venture in Windhoek that will produce a composite wood.

To support expanded production, a new extrusion press line and a second wood chipper were obtained with the help of a USAID grant. The grant also supported the purchase of four woodchip transport trailers. The new trailers significantly improved the harvest/chip efficiency.

The Director of the Department of Forestry selected CCF Bush as a collaborator in a bio-energy study with Finnish experts. The study investigated the feasibility of small-scale biomass power plants. Extensive harvest tests were conducted in 2007 with various devices. A particular success was a “tree-terminator” hydraulic saw mounted on our skid steer. Also useful were a set of “flat-proof” tires for the skid steer.

CCF’s General Manager continued to liaise with the Charcoal Producer’s Association and was involved in the government’s efforts to establish a Woodland Management Council. There were also meetings with a group that will be developing a 500KW gassifier power plant in 2008. CCF Bush may become a fuel supplier to this project.

The Bushblok factory was subject to and easily passed a surprise health inspection by the Ministry of Labour. The original harvest and chipping contractor was dismissed for cause and a new contractor and team engaged. There were no staff changes at the factory.

2. Eco-Tourism

Over the past 15 years, Namibia reports that international tourism to the country has increased steadily, growing from 254,978 arrivals in 1993 to 777,890 arrivals in 2005. Tourism is expected to contribute 16.1% of the Namibia GDP and account for 74,300 jobs, or 18.5% of total employment, with a projected growth rate of 6.8% per annum for the next 10 years.

Further extrapolation of this growth rate means that by 2016 Travel & Tourism could generate 22.7% of Namibia’s GDP and supply employment for 1 of every 3.8 jobs in Namibia, with an average annual increase in tourism arrivals of 7.3% per annum through 2020.

CCF continues its eco-tourism activities. Beginning in 2003, Nuevas-Ideas, a Windhoek-based booking company, has been acting as CCF’s agent. In addition to guided tours through the Research and Education Centre, special tours can now be booked that give the visitor a special view of CCF’s mission and provide close encounters with the cheetah itself. These activities include the Cheetah Run, a unique show on how CCF keeps its non-releasable cheetahs exercised; the Bellebeno Safari, a guided photographic tour through CCF’s 64ha female cheetah enclosure; “Little Serengeti” – a sundown game viewing drive; and a special opportunity to join Dr. Laurie Marker and CCF’s ambassador cheetah Chewbaaka, as he visits his favourite playtree in the Namibian bush.

During 2007, a total of 4800 visitors came to CCF of which over 80% were international. The first half of the year brought 1,700-day visitors, with over 3,100 day visitors in the second half of the year. About 10% of international visitors came via the pre-booked eco-tours. Of these, 502 watched the “Cheetah Run”, while 225 people booked a “Bellebeno Safari”, and 20 people booked a “Chewbaaka Exclusive”. Our neighbours at the Waterberg Guest Farm booked 284 Little Serengeti

drives throughout the year. Many of the booked runs and Bellebeno Safaris come as a result of our neighbouring lodges, in particular the Franz Indongo Lodge.

Babson Guest House

CCF has completed the Art Babson Guest House and is now ready to host overnight visitors. The two-bedroom Babson House accommodates up to four guests in luxurious and spacious surroundings. CCF has recently completed Namibian Tourism Board certification. Due to demand for accommodation on-site, this high-end guesthouse will provide interested visitors and donors and opportunity to enjoy more of the activities offered

VIP visitors and groups

20-24 February - Zara McDonald, Felidae Conservation Fund
3-4 March - Art Babson's 80th Birthday Party. 35 people
28 March - Dr Rob Little, Director Conservation, WWF South Africa
30 March - 2 April 2007 - James & Nicki Riesst, - winners of auction to visit CCF
17-18 April - Dr. Jelle Boersma – donor to CCF Rhino project
17-18 April - Cincinnati Zoo - 11 people including Cathryn Hilker
22-23 May – WCN. 15 people
20-23 May – Azumano travel - 5 people
18 June - WWF Great Plains Study Tour
June - Noel Boyd – Board member, CCF UK
6 August – Orvis tour, 8 people
September - Peter Stewart, Board Secretary, CCF UK
September - Nigel and Jennifer Walley from CCF UK
October - Pat and Bill Miller – Founding board members CCF USA
October - Bo Kjellson– Boras Zoo
10 November - CCF Namibian Board of Directors
December - Fiona McKenzie from the UK Biosphere programme
December - Gwen Myers – Veterinarian from the Columbus Zoo
December - Berend van Wijk – Professor from Van Hall Laurenstein University, Netherlands

IV. EDUCATION

Public education and the development of an active grassroots constituency are integral components of CCF's overall cheetah conservation programme. CCF educates farmers, teachers and the public about the need to conserve Namibia's rich biodiversity and the role of the cheetah and other predators in healthy ecosystems. Public education and the development of national pride in the cheetah are critical to its survival.

The CCF introductory video has been produced with German sub-titles, and is currently in the process of being translated into Italian as well. The Education Centre panels have been translated into German by former CCF volunteers.

A. FARMERS' TRAINING

A total of eleven courses were offered in 2007, 4 in the first half and 7 in the second, with a total of 251 participants. The target groups were communal, resettled and emerging commercial farmers as well as farm workers and managers. It is interesting to note that in many cases the whole farming family, including farm workers, participated in various courses / parts of the programme. A range of new training courses have been developed and added to CCF's courses in order to more specifically address the needs of the farming community. Courses were financially and otherwise (providing expertise) supported by various industry stakeholders and other partners in farmer development. These include, as main sponsors, Agra Co-operative, The Meat Board of Namibia, The Meat Corporation of Namibia, First National Bank of Namibia and the Agricultural Bank of Namibia. In addition, the European Union funded Emerging Commercial Farmers Support Programme funded two courses.

Courses presented were as follows:

- The practical farming course, targeting the not-so-literate farming community and farm workers, was presented five times during the year to 109 participants. The course is aimed at improving the farmers and farm workers' understanding of farming production principles and systems, as well as providing hands-on practical training. Participants tackled a variety of practical farming aspects with enthusiasm, from animal health, vaccination programmes and wound treatment, to predator kill identification.
- The Integrated Livestock and Predator Management Course, which can be regarded as an introductory course, was presented only once in the second half of the year to 15 farmers. Most of the participants of other courses had attended this course in 2006.
- The Financial Farm Management Course was presented three times and was attended by 69 farmers. The course provided a comprehensive overview of farming finances and focussed on sound financial decision making and planning, as well as involving farmers in integrated livestock and predator management.
- The Livestock Marketing and Management Course is a new addition and was presented to 25 farmers in December. It focussed on determining marketed related prices of livestock, marketing and production management, as well as providing an overview of the national and international industry, including shifting consumer requirements. CCF's Cheetah Country Beef initiative formed part of the programme.
- An adapted version of the Integrated Livestock and Predator Management Course was presented to 33 high school learners in the December holidays. The participants were the sons and daughters of Namibian farmers, most of whom had attended previous courses.

The approach to sustainable farm management forms the basis for all courses and throughout all courses there is a focus on the economic viability, social acceptability and most importantly on the environmental soundness of production practices.

The courses were presented by staff members Günther Roeber, Bonnie Schumann, Anne-Marie Stewart and Gebhardt Nikanor. Dr. Axel Hartmann presented a practical session on livestock husbandry and animal health. CCF's farmer training programmes generated two press releases during 2007 (together with Agra Cooperative), and seven articles covered by the local media.

Final negotiations are under way with the Emerging Commercial Farmers Support Programme (ECFSP), who have received funding to finance various farmer development programmes to cover costs of training courses over the next two years.

B. PRIMARY THROUGH HIGH SCHOOL OUTREACH

During 2007, outreach programs were given by CCF's education officer, Gebhardt Nikanor at 44 schools throughout Namibia, reaching 7,108 students. In the first half of the year, 16 schools were visited in Kamanjab, Otavi, Khorixas, Fransfontein, Uis and Okombahe, reaching 1,490 students. The second half of the year, 28 schools were visited, totalling 5618 learners. The schools were situated in Rehoboth, Grootfontein, Tsumeb, Gobabis and Epukiro.

Organised education programmes at CCF are designed mainly for groups accommodated at CCF's tented Camp Lightfoot. CCF hosts school and community groups, exposing them to different environmental education activities including a Nature Trail, team building activities, games and other environmental awareness activities. Groups usually spend two nights with CCF. All participants are exposed to CCF research and conservation efforts by presentations and to the Namibian farmland ecosystem through the nature trail and a game drive through CCF's Little Serengeti. Team-building activities are designed to highlight the importance of team efforts in conservation. Role-play and drama are also included in the programme and include scenarios of livestock and predator management.

In total 577 people participated in our CCF Centre programmes, which includes students, teachers and youth group members. This number does not include tourists or farmers. During the first half of the year, six groups (one youth group [Canada-Namibian Leadership Exchange Youth Program] & five Namibian schools [Okakarara High School, Okaepe Project School, Delta Secondary School, Onyosa Trust- Kids & Mondesa Kids]) visited, totalling 107 individuals.

During the second half of the year, 15 educational groups visited the CCF Education Centre. Of these, 13 were school groups and two were youth groups. A total of 32 youth members and 438 school learners participated. These groups came from various areas across Namibia, including Windhoek, Swakopmund, Usakos, Karibib, Ondangwa, Okamatapati and Hochfeld. All of these groups stayed at CCF's campsite.

C. COMMUNITY OUTREACH

Staff members also travelled to Tsumkwe in March to present a three-day training course to 14 game guards from the Naye Naye Conservancy. The course was sponsored by the Naye Naye Development Foundation and dealt with carnivore behaviour and ecology and kill identification. Gebhardt Nikanor and Engelhardt Awaseb travelled to the Torra Conservancy to speak to members about human-wildlife conflict issues in March. Conservancy members are experiencing increasing predator problems, and the reports of conflict with cheetah are on the increase in this area.

The Meat Board of Namibia held an information day in Windhoek for emerging commercial farmers at which Günther Roeber gave a presentation on sustainable herd management. Günther was also invited to give a presentation on financial farm management at a farmers' day organised by Mrs Clara Bohitile (Emerging Farmer of the Year 2006) and the Nina Farmers Association. Günther and Bonnie also attended a meeting at the Osire-Waterberg Farmers Association to talk about predator-

livestock conflict and CCF's farmers' development programmes. In addition CCF attended the Platveld Farmer's Association general meeting as well as a special interest meeting on carnivore-conflict related issues.

CCF attended four agricultural shows and/or trade fairs in Grootfontein, Okakarara and Windhoek during September and October. One gold award and two 3rd prizes were earned in the information/education categories. The displays and the core message focused on CCF's Future Farmers of Africa Programme (farmers' training programme), with CCF's Bushblok project adding to the display at the Windhoek Trade Fair. This initiative was effective in informing the broad farming community about CCF's integrated livestock and predator management approach and the various farmer development opportunities offered. Furthermore, the desire of youths to participate in these programmes was identified, giving rise to the first high school learners' course presented at CCF in December 2007.

Agra, in partnership with CCF, presented two public lectures for Namibian farmers. The first event, officially launched by the Minister of Education, Honourable Nangolo Mbumba, took place in Windhoek during August 2007. About 100 farmers attended the event. Another public lecture was presented during November in Grootfontein and was attended by approximately 40 farmers. Lectures focused on auctioneering and marketing of livestock, conservancies on commercial farmland, the integrated livestock and predator management approach, livestock health and supplementation and an introduction to sustainable farm management. Presentations were made by Agra's and CCF's staff members, farmer conservancy members and animal specialists (feeding and nutrition).

Dr Laurie Marker and Bonnie Schumann attended a meeting of the Hochfeld Farmers' Association and made a presentation on the management of livestock to prevent losses to predators. Resulting discussions were very fruitful and assisted livestock farmers to gain a deeper insight into the importance and benefits of following an integrated livestock and predator management approach.

D. OTHER COLLABORATION WITH EDUCATIONAL INSTITUTIONS

- CCF regularly hosts students for short educational programmes. During this reporting period, a group of 7 students from the University of Namibia (UNAM) visited CCF to participate in a mini field biology course taught by CCF staff members Ezekiel Fabiano and Matti Nghikembua.
- The Earth Expeditions course through Miami University and Cincinnati Zoo brought 25 educators, from first grade teachers to university professors, to CCF to study community-based conservation. The Earth Expeditions educators participated in the Waterberg Conservancy 24-hour waterhole count during which they were paired with Namibian youths. By studying CCF's model of community involvement in conservation, the educators have returned to the USA with a greater understanding of the diverse issues facing cheetah conservation, from land-use management to public perceptions and attitudes.
- Courtney Van Dijk, a master's student in Environmental Education at Lakehead University in Thunderbay, Ontario, spent 3 months at CCF doing research for her thesis. During her stay she also provided new activities, not only for the learners visiting CCF, but for teachers in Otjiwarongo. She initiated a workshop for local teachers to learn more about implementing Environmental Education in schools and led them through activities that could be shared with their students.

- In June, vet student Lauren Harris, from Colorado State University, completed a parasite study in which she assessed faecal samples taken from our domestic animals as well as samples from cheetahs that were provided by a team of reproductive scientists studying female cheetah reproductive physiology. With the 117 samples collected, she identified parasites found in wildlife living in wild versus domestic habitats, and parasites found in domestic animals.
- Dartmouth University brought 19 students on the Africa Foreign Studies Program. Their ten-week tour of southern Africa focused on environmental issues and social and political aspects of development and conservation. The group spent 2 days at CCF learning about issues regarding human wildlife conflict and conservation.
- The Travelling school came back for another year to spend 2 days at CCF. This is a group of high school students from the United States that spend 3 months travelling through Southern Africa. They participated in educational activities and also helped with the nature trail and clearing of cheetah pens.
- IE3 Global Internships in Oregon continue to send students from Oregon Universities. This year, two students from Oregon State University completed 3-month internships at CCF.
- 17 university students from Canada, England, Germany and the United States completed internships at CCF.

E. IN-SERVICE TRAINING

CCF provided six months of in-service training to three Namibian students. Their contributions are as follows:

- Liana Mbako, a second-year nature conservation student from the Polytechnic of the Namibia conducted a study on the invasion of the CCF Big Field by the *Nidorella recidifolia* species, a wild herb with yellow flowers.
- Gabriel Angala, a third-year Travel and Tourism student at the International Training College Lingua, completed his in-service training at CCF. Gabriel is currently responsible for taking care of visitors at the education centre.
- Hiskia Mbura, a fourth-year agriculture management student from the Polytechnic of the Namibia assisted with CCF's Farmer Training Courses.

F. CCF STAFF EDUCATION

- Research Assistant Ezekiel Fabiano, completed his Master's thesis in 2006, and will start his literature review for submission of a proposal for his Doctorate degree.
- Research Assistant Matti Nghikembua is currently completing his Masters' in Development Studies with the University of the Orange Free State. Matti received the Sidney Byers Scholarship for Wildlife Conservation towards his studies. Matti Nghikembua attended the first session offered by the Emerging Wildlife Conservation Leaders (EWCL) held at the White Oak Conservation centre, Florida USA. The training aims to strengthen leadership capacity amongst upcoming conservationists. The course is made possible by the Gilman International Conservation Foundation, US Fish and Wildlife Services, Defenders of Wildlife and the Wildlife Conservation Network.

- Senior Research Assistant Bonnie Schumann is in the process of completing her Masters' with the University of Technology, Cape Town, on "A needs assessment of emerging commercial farmers in relation to the activities of the carnivore NGOs." Bonnie received the Sidney Byers Scholarship for Wildlife Conservation towards her studies.
- Agricultural Training and Development Officer Günter Roeber successfully completed the 2nd year of his studies for a Masters in Sustainable Agriculture at the University of the Free State. Next year he will work on his mini thesis, focussing on technology transfer in the context of farmer training and development programmes
- CCF Kenya Research Assistant, Cosmas Wambua, was accepted into a Master's course at the Department of Biology, Ecological and Systematic Zoology in Addis Ababa University in Ethiopia in 2006. Following two terms of coursework in Ethiopia (November 2006 – July 2007), his fieldwork began in October 2007 to evaluate the ecological impact of the subdivision on habitat and prey base in the Salama area of the Kiu region. His studies complement the existing CCFK work in the region and provide a platform on which policy recommendations can be based for the land use in the area.

V. ORGANIZATIONAL ACTIVITIES

A. FUNDRAISING

1. CCF Namibia's Annual Gala Dinner

For the eighth year, the Cheetah Conservation Fund organized its Annual Fundraising Gala Dinner, A Celebration of Speed and Elegance, which was held at the Windhoek Country Club on the 28th of July. This year's theme, *Keeping Cheetahs Wild and Free*, highlighted CCF's efforts to ensure the survival of Namibia's cheetah.

Cheetah Conservation Farmers of the Year Awards were presented to Mr. Leon Cloete, from Rehoboth, and to Mr. Piet and Mrs. Christine Stoman, from Otavi, who through their acceptance of predators as a natural component of a friendly ecosystem, have demonstrated that predator conservation is not contrary to the needs of humans.

The keynote speaker and guest of honour was Namibian President, His Excellency Hifikepunye Pohamba, and special guest speakers, Dr. Holly Dublin, Chair of the Species Survival Commission (SSC) at the World Conservation Union (IUCN) and Mrs. Jackie Asheke, CEO of the Federation of Namibian Tourism Association (FENETA) helped make the event a very special evening. Over 300 guests enjoyed great entertainment, a candlelight dinner and a Silent Auction of over 100 items donated by local businesses. The event brought in a total of N\$62,064 (US\$8,906.00) for CCF's research, education and conservation work.

2. CCF USA REVIEW

CCF's Annual Board Meeting was held last spring at the Cosmos Club. During the meeting, the Board elected Robert Mahoney, CT (Treasurer); Dan Beringer, NY; Robert Ludlow, CA; Beth Wallace, VA, as Board members and Angela Weisskopf, MD, as Trustee.

U.S. Tours

CCF's Senior Research Assistant Ezekiel Fabiano travelled to the U.S. for the first time to attend a genetics course at the Hawaii Institute of Marine Biology in January. The course was sponsored by the American Genetics Association, and directed by our CCF U.S. Chair Dr. Stephen O'Brien, Chief of the Laboratory of Genomic Diversity and the Section of Genomics at the National Institutes of Health (NIH). 20 young scientists from 16 countries attended the course to solve problems affecting humans and other species in the field of genetics. Fabiano also had an opportunity to exchange views with and learn from scientists and colleagues at Princeton University, North Carolina State University, the National Zoo's Conservation and Research Centre, NIH, and Conservation International.

CCF Namibia's Senior Research Assistant, Matti Nghikembua, had the opportunity to tour the US this spring. Matti was chosen to participate in an Emerging Wildlife Conservation Leaders (EWCL) training course in Florida. After this course, Matti travelled to several cities to give a CCF lecture and also participated in the CCF Arizona Run for the Cheetah. Matti also met with CCF chapter members, associates and supporters in Jacksonville, FL; San Jose, CA; Portland, OR; Seattle, WA; Phoenix, AZ; Cleveland and Columbus, OH.

Dr. Laurie Marker's 2007 Spring Tour included 10 cities in eight states that included lectures, meetings, fundraisings and chapter events, as described below. Her 2007 Fall Tour included 16 cities and 9 states.

(i) Government Relations

Dr. Marker attended congressional and embassy meetings in Washington, D.C. during her 2007 spring tour, and in the autumn, CCF and Kuzo, a cheetah from the Columbus Zoo in Ohio, made the front page of Capitol Hill's Roll Call Newspaper and met over 200 House and Senate staffers and supporters. Representatives Ed Royce, John Tanner, Hal Rogers, Henry Brown, Jeff Flake, Madeleine Bordallo, Vic Snyder, and Sam Graves attended the briefing about CCF's model programs, and awareness to the Great Cats and Rare Canids Conservation Act. This bill, which is getting closer to law, will support threatened and endangered wild cats and dogs. The event was organised by CCF Trustee and the International Conservation Caucus Foundation.

(ii) Lectures/Speaking Engagements

During this year's spring tour, Dr. Marker gave a lecture at the Sausalito Women's Club (Sausalito, California), with about 75 attendees. She also visited Princeton University to lecture on "Cheetah Futures" to the school of African and Environmental Studies. This was a great way to communicate on a university level with students and faculty with the incentive to come to CCF Namibia. At the White Oak Conference Centre in Jacksonville, FL, Dr. Marker attended the founding meeting of the Wildlife Enterprise Network and gave a talk on CCF's collaboration with farmers on Cheetah Country Beef and Bushblok. Wildlife Enterprise Network has the aspirations to umbrella a logo for projects that support community-based wildlife products. While at White Oak, Dr. Marker visited some of CCF's Namibian cheetahs that went to White Oak in 2001. These cheetahs have already produced nine litters and many of their cubs are being moved to other breeding centres in the US.

During her Fall Tour, Dr. Marker lectured at the San Francisco Commonwealth Club. The lecture was organized by CCF supporter Bob Page and was broadcast to radio stations nationally. As a

Fellow of Charlie Knowles' Wildlife Conservation Network (WCN), Dr. Marker presented for the sixth year at the Conservation Expo. Mary Wykstra, Program Director of CCF Kenya, was also in attendance. The Expo presented CCF with a good opportunity to network with other global conservationists, and to meet with many of our key donors in the Bay Area. Also in the fall, Dr. Autumn Davidson, Tom Baker and Dr. Marker gave a joint talk highlighting CCF's current reproductive success, at the Animal Care Center in Rohnert Park (Santa Rosa, CA) and again at Safari West's annual fundraising dinner. Camden, Maine hosted Pop!Tech, a three-day summit that brings together visionary thinkers in the field of science, technology, business, education and conservation. Dr. Marker was nominated to attend by CCF supporter Chris Osekoski and given a fellowship to attend this distinguished gathering. Dr. Marker also spoke at Lynn University and the St. Andrews School, marking the beginning of a long-term relationship with both institutions.

(iii) Chapter/Supporter Events

In Miami, Florida, CCF's major sponsor Boca Developers hosted "Moonlight and Drums," a media extravaganza and huge fundraising event for CCF's continued research. Jane, Lorenzo and former CCF Intern Carla Bernal hosted a benefit reception for CCF at the Bath & Tennis Club in Boca.

CCF Trustee Susan Babson and Dr. Marker participated in the 4th Annual New York Persian Parade to create awareness of the endangered cheetah in Africa and Iran.

The West Coast leg of Dr. Marker's spring tour included a private fundraising party hosted by Willy and Eileen Ma in LA/ Pasadena. Willy and Eileen had recently visited CCF Namibia and came away with the idea to help support CCF in their hometown by hosting a fantastic fundraiser attended by 135 people who enjoyed music, met live cheetahs from Leopards, Etc., and participated in a silent auction to help support the plight of the cheetah.

In the San Francisco area of Northern California, Zara McDonald from Felidae Conservation Fund, who had just returned from Namibia in February, hosted an evening with her foundation benefiting CCF. WCN's Charlie Knowles hosted a dinner for CCF supporters, while Cindy Campbell from the NO CA Chapter hosted a party at her home called "Friends of CCF." It was great to see all our volunteers and chapter friends again. Also, Bob Page in Sausalito hosted a small dinner party. In the fall, Dr. Marker was hosted at several private dinners including a second gathering at Zara McDonald's home, and a fundraiser at Cindy Campbell and Harry and Laurie Payne's home, where Rob and Barb Dickey of Leopards, Etc. introduced their beautiful ambassador cheetahs, Kamau and Kgosu to over 80 new CCF's supporters.

In D.C., Beth Wallace organised a dinner for the D.C. Chapter, while CCF Board of Director Moses Thompson and his wife Holli hosted a send-off party for Dr. Marker at their home in Marshall, VA, providing her with a valuable opportunity to meet new supporters from the Virginia area. In the Fall, cheetah ambassador Kuzo and handler Suzi Rapp, from the Columbus Zoo, attended two events: the annual DC Chapter fundraising benefit held this year at Harbour Square, led by CCF Board member Beth Wallace and hosted by CCF volunteer Liz Hoopes Karch was a tremendous success. A school assembly/fundraiser at the Wakefield School in The Plains, VA was organised by Board member Moses Thompson and Holli Thompson. Peter Quinn, the headmaster for Wakefield along with the Thompsons are now working with CCF to develop a formal student exchange program so that the students may continue their efforts to save the wild cheetah. Also during the Fall Tour, Smithsonian Institution National Zoo's Director John Berry and Senior Scientist Dr. David Wildt gave a special tour of the newly constructed Cheetah Science Facility at the

Conservation and Research Centre in Front Royal, VA for CCF and key donors. Dr. Adrienne Crosier shared data reflective of our pioneering long-term collaboration in cheetah biology and reproductive research.

Chef Kenny Giambalvo hosted a successful fundraising dinner at his famous Portland Bluehour Restaurant. Ambassador cheetahs Kamau and Kgosi helped bring awareness to the plight of this beautiful animal. A large crowd was also on hand to hear my talk with the cheetahs at REI.

In Chicago, the first official fundraising Gala organized by the CCF Chicago Chapter was held at the Museum of Contemporary Art. The event, catered by Wolfgang Puck, was attended by more than 120 new friends. CCF's Senior Research Assistant Ezekiel Fabiano participated in CCF Chapter meetings in Chicago and Washington, D.C. during his trip to the U.S.

Dr. Marker was hosted in October by Jen and Glen Axelrod at their Estate in Colts Neck, New Jersey. The fundraising party organized by past CCF Intern, Ronit Kobrinski, included music, llamas and a silent auction of rare artefacts. Christine Bartos of the Philadelphia Zoo introduced Finn, a scat detection dog that will join our CCF Namibia genetic census team in 2008.

In Boston, Dr. Marker had the opportunity to meet CCF's sponsors of the orphan cheetah Kanini, the DuBois. When their son Alistair was born, they adopted Kanini in his name. Grandmother Michelle DuBois was an Earthwatch volunteer at CCF.

CCF's Trustee Susan Babson attended the 25th Anniversary of the Southeastern Wildlife Exposition (SEWE) in February and set up a CCF booth. The event attracts an annual attendance of over 40,000 from all over the world. Susan exhibited the Audi/Cheetah car and sold CCF memorabilia as well as offering to the public a special cheetah print by the 2007 Featured Artist of SEWE, Edward Aldrich.

(iv) Zoos

CCF's Senior Research Assistant Ezekiel Fabiano gave talks to the Brookfield Zoo.

In Columbus, Ohio, Dr. Marker visited with Jack Hanna at the Columbus Zoo and thanked them wholeheartedly for the zoo's Cheetah Outreach Program. Their support of CCF is very important, and to have this symbiotic relationship with zoos in general only enhances the chances to complete our mission of saving the cheetah from extinction, which is so boldly represented through the awareness campaigns of zoos.

CCF Kenya's Program Director, Mary Wykstra, gave lectures at Binder Park Zoo (Michigan), Toledo, Cleveland and Columbus zoos (Ohio) and attended the AZA Conference in Philadelphia, Pennsylvania, and the AAZK Conference in Galveston, Texas.

(v) Other Events

CCF Arizona – Run for the Cheetah

The 2007 Run for the Cheetah in Phoenix, Arizona on April 21, 2007 was a huge success and raised more than \$17,500 that directly benefits CCF's efforts to save the cheetah in the wild. More than 800 people attended the event including CCF's Senior Research Assistant, Matti Nghikembua. CheetahKids.com raised more than \$500 for CCF on the day of the Run for the Cheetah and then doubled it through a match request to Orvis.

The events, organized by CCF Arizona's Chapter Head, Claudia Whitehead, and a group of dedicated volunteers, included the Run for the Cheetah and a Kids Cheetah Dash. This year's events were made possible thanks to Peter Busch from Channel 5 who made announcements at the event, as well as all the sponsors: Montrail, Columbia Sportswear, Tucson Chapter of AAZK, REI, CheetahKids.com, the Phoenix Zoo, Wolf Creek Productions, Harkins Theatres, West Valley Magazine and Watermill Express.

CCF Oregon – Run for the Cheetah

The 3rd Annual Run for the Cheetah and Big.Cat.Big.Party held at the Oregon Zoo was again successful with over 517 runners. Kamau and Kgosu were again in attendance. Huge thanks go to CCF Trustee and Run Chairwoman Teresa Delaney along with John Van Allen, CCF Oregon Chapter Head, Jen and Dave Bell, and the great volunteer group.

3. CCF UK

Dr. Laurie Marker returned to the UK in May for her fourth annual Spring Tour, where she attended a fundraiser at the London University's School of Oriental and African Studies (SOAS), organised by Friends of Conservation UK. Throughout her visit, Dr. Marker met with numerous CCF sponsors, colleagues and scientific advisors at Oxford University.

During this tour, Dr. Marker returned for the second time to the Waterford Branch of the Irish Wildlife Trust (IWT) for a very well attended lecture. While in Ireland she also met with management of the Fota Wildlife Park in County Cork to thank them for their continued support.

4. CCF Japan

CCFJ is now registered as an intermediate cooperation organisation, which is thought to have more credibility than a non-profit organization. CCFJ management members shared the registration costs.

CCFJ participated in a company information session at Tokyo Communication Arts School in June (<http://www.umi.ne.jp/com/index.html>). CCFJ is looking into continuing this relationship to encourage ecology students to get involved in cheetah conservation, and is in the process of establishing collaboration with various Japanese zoos.

5. SPOTS Foundation - Netherlands

In the spring of 2007, Dr. Marker made her first tour of the Netherlands, where CCF's fundraising partner, Stitching SPOTS, organized an extensive program, including a visit to the Amersfoort Zoo and a lecture at Beekse Bergen Zoo. Long-time Turkish friend Mustafa Sonmezer, and dog breeder Abdullah Cakir provided two Kangal livestock guarding dogs, which gave visitors at Amersfoort an opportunity to meet the same kind of dogs used for CCF's Livestock Guarding Dog Program.

The SPOTS program also included a dinner with a group of cheetah sponsors, discussions with one of CCF's corporate sponsors, VibroGym International (with which an MOU was signed later in the year), and a meeting with cheetah supporters Mark & Zwaantje Fransen. The Fransens have travelled extensively throughout Central America, Mexico, Asia, and Africa, with a stuffed cheetah they have named CAP. The Fransens and CAP's goal is to educate people about issues facing the cheetah.

While in Holland, Dr. Marker met with Africa Parks' representatives regarding cheetah conservation strategies in Ethiopia, and with *Cheetah Friends Europe (CFE)*, which has been supporting some of CCF Kenya's research, at the *Zoo Parc Overloon*. *Overloon* has recently acquired cheetahs, and thus Dr. Marker was able to talk with their staff about their cheetahs as well as CCF's conservation strategies.

SPOTS' activities to raise awareness about the cheetah during this period included participation in the National Pet Days, held last May at the RAI Conference Centre in Amsterdam. People gathered around the SPOTS' stand, attracted by the presence of two adult Kangals and two puppies, and learned about CCF's Livestock Guarding Dog Programme. On World Animal Day (4 October), SPOTS attempted to break a world record of "the longest painting by numbers" with the help of more than 500 children, while CCF's supporter and Formula 1 driver, Christijan Albers, opened the event by driving his own Porsche through Etten-Leur. SPOTS is awaiting approval of the world record from Guinness.

SPOTS members currently provide full sponsorship of CCF's resident cheetahs Blondie and Leia.

B. OTHER INTERNATIONAL

During her trip to Europe to attend the EAZA Conference in Poland, Dr. Marker travelled to Germany, where she met with CCF's Namibian Board member Jane Katjavivi, and her husband, Namibian Ambassador to Germany, Peter Katjavivi, to update them on the conservation efforts for the Greater Waterberg Complex that links together our communal and commercial areas and the Waterberg Park of which we are a part. Discussions included increasing CCF's presence in Germany, where CCF would like to extend its fundraising efforts and donor support.

CCF was active for the first time in Mexico City last May, where Patricia Tricorache, Assistant Director - International Programs, was invited to give a lecture to the Liceo Franco Mexicano's 5th grade class during her holidays. Patricia's lecture was filled with questions and excitement, as this was the first lecture of its kind given at this school. She has been invited to return to the school during her next trip to Mexico. Patricia is also working with groups in Italy, Germany and France, with the objective of developing local CCF fundraising arms in those countries.

C. WEB SITE

1. Improvements

The CCF web site (www.cheetah.org) has continued to be re-vamped. During this reporting period, 654 updates, changes and additions were performed. These include the addition of scientific papers, the 2005 Cheetah Studbook, the 2006 Annual Report, Welcome to CCF video, Kids4Cheetahs, Wish List and Volunteer stories, 36 news items, Dr. Marker's spring tour and other cheetah-related events. Modifications or improvements were made throughout the web site, in particular the CCF Kenya, Visiting CCF Namibia, and Volunteer sections.

Due to the Cheetah Shop closing in May 2007, the Cheetah Shopping section has been restructured to emphasize other shopping options to support CCF, such as Artists Helping Cheetahs and Shopping for Cheetahs, a section that includes various online web sites that donate a portion of their proceeds to CCF.

In an effort to reduce fulfillment costs, a new offering for donors was added: downloadable membership as well as dog and cheetah sponsorship certificates and photos are now available to donors who utilize the CCF web site. Similarly, donations have been consolidated to eliminate Memberships and General donations.

In January, Google Analytics was incorporated to the CCF web site. This tool will allow CCF to track web site traffic more accurately.

The CheetahNews blog, implemented in July 2005 as an exclusive benefit for cheetah sponsors, is now available to all online donors. During this period, 32 cheetah updates and four other blog posts were added.

2. Traffic/Donations

Web site traffic increased significantly between January-June 2006 and the same period this year. (Table 1). The number of unique visitors and total visits more than doubled in 2007 reaching nearly 772,515 total visits, while the total number of pages visited grew 84%. The number of visitors that registered for mailings showed a robust increase, from 365 to 520 between the two periods.

Table 1. Number of web site traffic in January-June 2006/2007.

	Jan-June 2006	Jan-June 2007	% Variance
Unique Visitors	255,445	549,259	115%
Total Visits	370,333	772,515	109%
Pages Visited	1,048,219	1,818,851	74%

In late 2004, CCF applied for Google Grants involving free advertising through the popular search engine. During January-June 2007, CCF has benefited from over \$32,000 worth of advertising via 3.1 million ads that generated 101,190 clicks, resulting in 73,874 visits to the CCF web site. The number of ads and clicks represent nearly double the same stats during the same period in 2006: 1.7 million ads and 56,010 clicks. Similarly, and through the valuable intervention of CCF's Board of Directors member, Beth Wallace in Washington, DC, CCF is featured by AOL/Right Media. During this period, this vehicle generated nearly 847 million ad impressions resulting in 547,581 clicks to the CCF web site.

Online transactions saw a slight decline during this period (Table 2), in comparison with the same period last year, mostly as a result of the closing of the Cheetah Shop in May 2007. The total number of overall increased from 343 to 367. For a breakdown of transactions by category, see Figure 1.

Table 2. Transaction Comparison – January-June 2006/2007

	Jan-Jun 2006	Jan-Jun 2007	Diff.	Var. %
Donations - PayPal	97	170	73	75%
Donations - CCF Web	246	197	(49)	-20%
Cheetah Shop - CCF Web	268	144	(124)	-46%
Total:	611	511	(100)	-16%

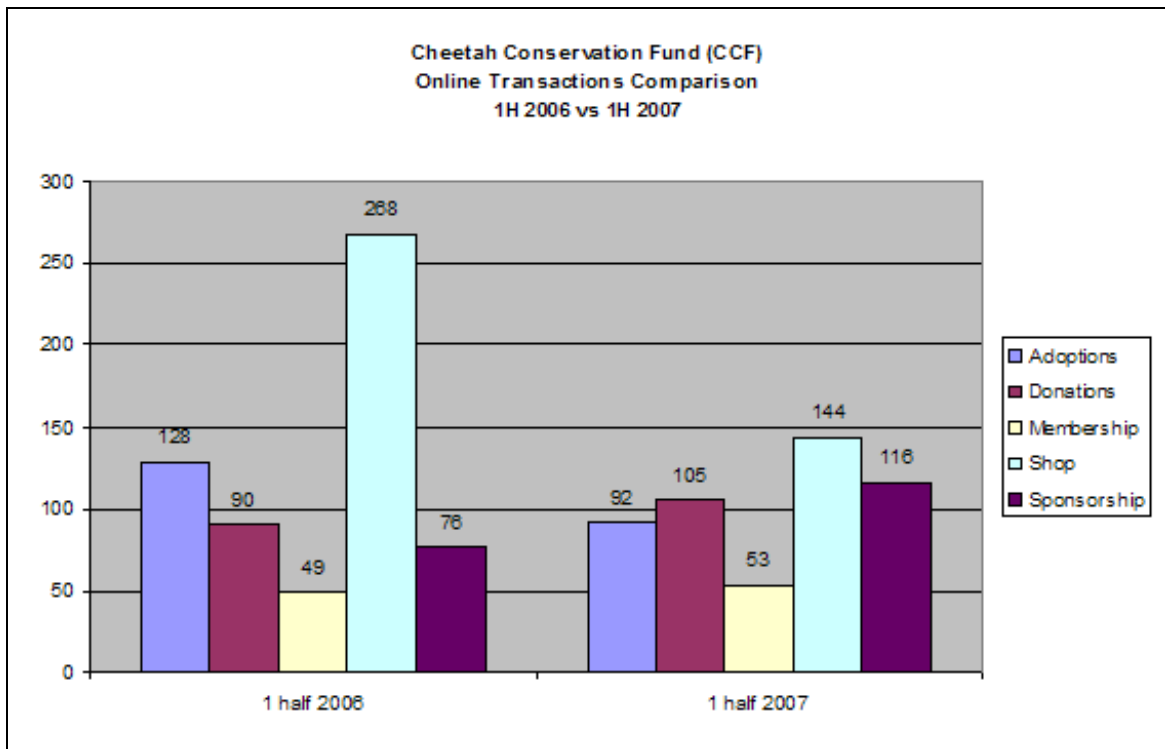

Figure 1

3. Public Relations

CCF staff handled over 300 web-originated inquiries during this period (400 were handled during 2006), ranging from addressing Guest Book comments to kids requesting assistance with school projects and donor inquiries, to questions about CCF’s policies on issues such as hunting or captive cheetahs.

D. DONOR LOYALTY PROGRAMMES

CCF SEEKS TO INCREASE DONOR loyalty. Since early 2004, CCF has launched programmes that offer supporters the option to become a part of the CCF’s “Cheetah Family.” These include yearly memberships, dog and wild cheetah adoptions, and CCF’s non-releasable cheetahs sponsorships. These programmes are available through the CCF USA and CCF UK web sites. The following data are analysed through 2006.

CCF’s Membership programme, launched in late 2004, offers CCF supporters the opportunity to become a part of CCF’s “Cheetah Family” by signing up for 7 levels of annual memberships ranging from \$50 to \$5,000 or more. Between January and June 2007, CCF USA registered 1,001 memberships (746 new/255 renewals), which compared to 789 in 2005 (697 new/92 renewals) reflects a healthy 26.9% increase.

The Wild Cheetah Adoptions programme, launched in January 2004, involves eight options to adopt wild cheetahs or a Livestock Guarding Dog. Adoptions range from \$45 for a single wild cheetah, to \$270 for a group of six cheetahs. During 2006, CCF USA registered a slight increase in wild cheetah adoptions: from 417 (411 new/6 renewals) to 420 wild cheetah adoptions (393 new/63 renewals) in 2006.

The LSGD Adoptions programme suggests a \$500 donation for a year's sponsorship, although donation levels vary greatly. The programme's inclusion in CCF's PayPal options resulted in more than double the number of donations, from 20 in 2005 (19 US/1 UK) to 44 sponsorships (37 US/7 UK) in 2006.

The Resident Cheetah Sponsorship programme, launched in the UK in June 2005 and in the US in August 2005, has enjoyed great popularity as sponsors can select a specific cheetah from the non-releasable cheetah residing at CCF, and receive bi-annual updates about their cheetah. During 2006, this programme attracted 324 new sponsorships or renewals: 106 through CCF UK website (20 in 2005) and 218 through CCF USA (60 in 2005), and one through Cheetah Conservation Fund Canada (Figure 9).

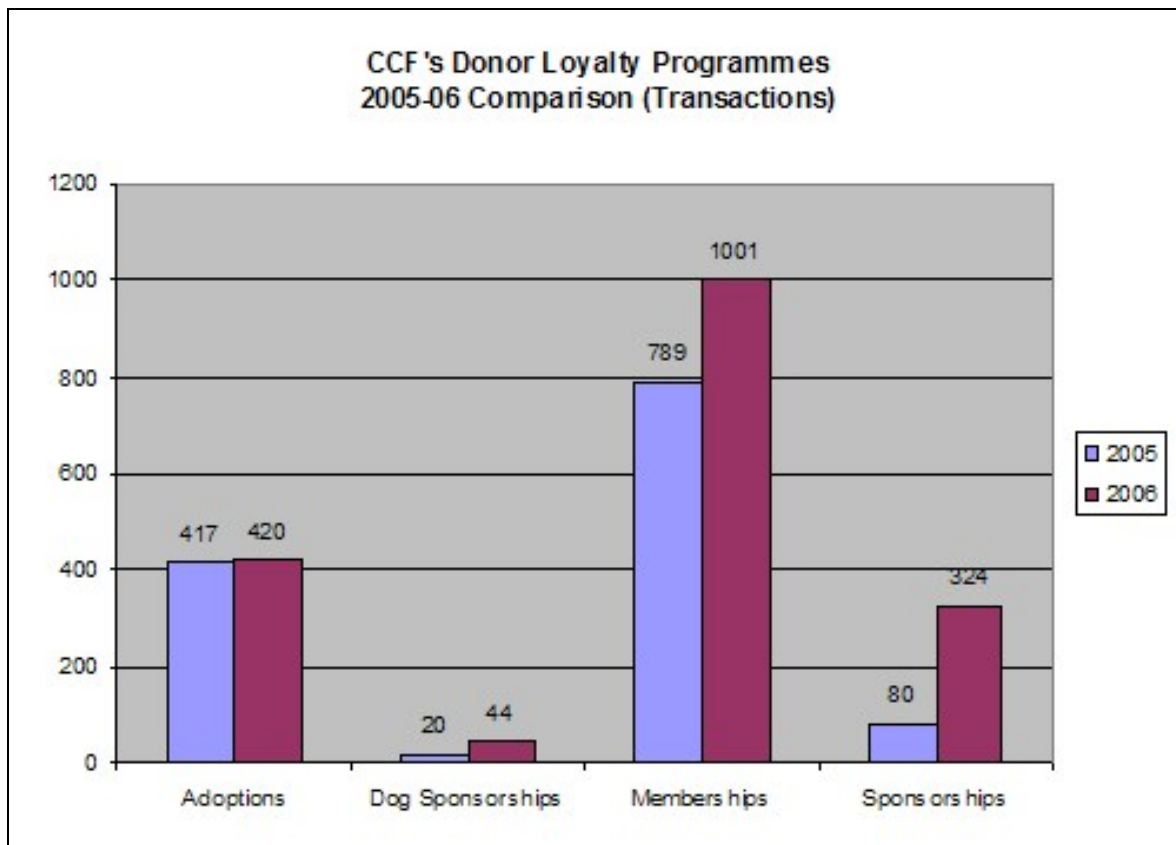

Figure 9. Number of US donors by membership, adoption and cheetah sponsorship programme for 2005 and 2006.

The increase in transactions for these programmes from 1,297 in 2005 to 1,787 in 2006 also resulted in a very robust 168.5% growth in terms of donation numbers, with Memberships representing the lion's share at 71% (see Figure 10). However, an overall renewal rate of 30% in adoptions and memberships indicates a growth opportunity by increasing donors' loyalty with a more pro-active donor outreach (see Table 4).

Category	2005 New	2006 Renewals	\$ Variance (%)
Adoptions	417	63	15.1%
Memberships	697	255	36.6%
Grand Total	1114	318	28.5%

Table 4. Overall renewal rate in 2006.

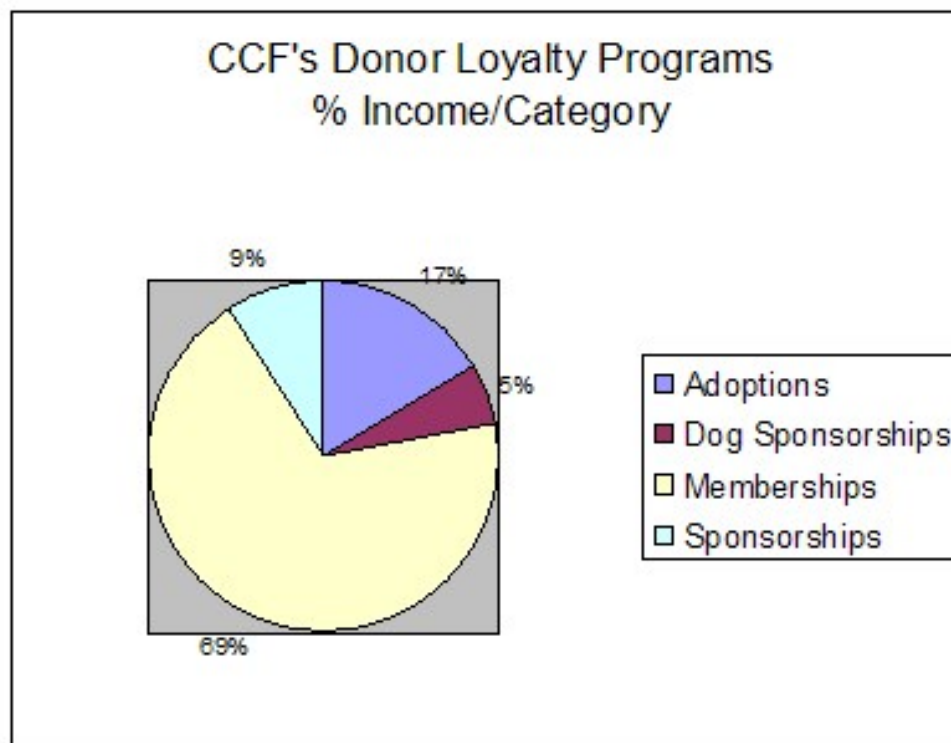

Figure 10. Percentage of total 2006 donations by programme.

A new donor database management programme acquired in 2006, Exceed Premier, will enable CCF USA to grow renewal rates as it will allow to automatically issue renewal reminders for memberships, adoptions and sponsorships. The database includes over 35,000 entries and is being updated with all historical donations for interface with QuickBooks. New systems are also being implemented in order to streamline communications with donors, via e-mail and through the CheetahNews Blog. During this period, CCF sent out one cheetah update to 234 sponsors, and sent two eLetters (Mar-May) to over 13,500 e-mail recipients.

E. PR AND MARKETING

1. Advertising

CCF supporters and EW volunteers, Richard and Margaret Schmidt from Washington DC, have continued a very successful placement of a free, public service ad for CCF in National Geographic overseas edition for Africa and Middle East (circ: 50,000) in January 2007.

CCF UK placed a ¼-page ad on the BBC Wildlife Magazine issue of January 2008.

Orvis ran three full-page ads promoting CCF as part of their Matching Gift Campaign on their direct-mail summer catalogues. Matching grants to CCF totalled over \$100,000. WAITING FOR LYNDA ON THIS.

A 9:25-min. video, featuring Dr. Laurie Marker and titled “Welcome to the Cheetah Conservation Fund” has been added to the list of CCF videos on www.YouTube.com on June 18th. Since then, the video has

been seen 3,950 times and has received a 4.5-star rating out of 5. Meanwhile, two videos produced by CCF Oregon supporter and producer Paul Garrett: an introductory 1:30-min video and an 8-min overview have been viewed over 25,000 times and 9,000 times, respectively, since August 2006. The videos can also be seen on the CCF and CCF UK web sites. A 30-second Run for the Cheetah promotional video also on YouTube.com has been seen 12,965 times since September 2006. Finally, a year-end, 4-min video appeal was posted on YouTube.com in late November and has been viewed 1,990 times. All videos have been rated at least 4.5 out of 5 stars and have received very positive comments.

Earthwatch volunteer, Jeanne McManaman, designed a new brochure for CCF outlining the different activities offered at the Namibian centre. This brochure will be placed at lodges and tourist centres throughout Namibia.

The Pet Gazette, a California-based newsletter also published on the internet, ran two ½-page ads promoting CCF's Cheetah Sponsorship Program during its November/December and Holiday Issue January/February 2008. This publication is ran by Lorie Zerweck, a CCF supporter.

2. Media

Press Releases – Overall, 15 press releases were submitted to Namibian media, and to southern Africa, U.S. or internationally when pertinent.

Visiting Media - CCF hosted one international film crews and/or production houses for a documentary on CCF by Al Jazeera English. An Australian film crew from the travel show Getaway visited CCF to produce a short segment which aired this year.

Media Inquiries and Interviews - CCF staff handled 28 media inquiries including three radio interviews, 16 article interviews/contributions/review, six initial approaches for TV programs, and three image or footage requests.

Other CCF and/or Cheetah-related Coverage - In addition to media articles generated by press releases on farmers' training courses and cheetah reproductive research, 21 articles were published, most relating to key cheetah conservation efforts, including an article regarding CCF Bush's participation in research to generate electricity from invader bush. Six articles were written by ex-volunteers or groups visiting CCF Namibia. One article featured CCF Kenya work, with input by CCF's Kenya Representative, Mary Wykstra.

For full listing and details see Appendix 2.

3. Collaboration with writers and publishers

CCF received an image request for an educational non-fiction book for grade 4-5 about poaching in Africa. The publisher is Weldon Owen Education in New Zealand. A photograph donated by CCF supporter Suzi Eszterhas was provided for a US\$100 donation, and the book was published in November 2007.

Vacation Work Publishers (an imprint of Crimson Publishing) is producing a new book about working holidays called "Hands On Holidays," which includes a chapter on Wildlife and Conservation that lists CCF's Volunteer Programme.

The book “Caring for Cheetahs” by former CCF volunteer and children’s book writer, Rosanna Hansen, was published in March 2007 and is available through the publisher, Boyds Mills Press, at http://www.boydsmillspress.com/books/nonfiction/caring_for_cheetahs.html and [Amazon.com](http://www.amazon.com). Rosanna will donate 50% of her royalties to CCF.

Jeff Szpirglas, a writer from Toronto, requested scientific information on the cheetah’s speed and hunting habits for a children’s picture book about things that take place in one minute. The book is to be published by Maple Tree Press, hopefully with a fall 2008 release date.

“Cry of the Cheetah,” an audio book by CCF’s supporter Bob Wallace, was published in June by Tate Publishing. The audio book includes credits to CCF and the author, who visited CCF in 2006, has offered to donate 10% of sales to CCF. <http://www.tatepublishing.com/bookstore/book.php?w=978-1-6024722-5-9>.

VI. STRUCTURAL ACTIVITIES

A. STAFFING NAMIBIA

Günther Roeber joined as a permanent CCF staff member in February to focus on farmers’ development programs to expand the current training modules, raise funds for farmers’ programs and conduct related public relations. Laura Linn, a previous CCF volunteer from Oregon, was employed as a permanent staff member. Anne-Marie Stewart from South Africa and Chris Gordon from England also joined as permanent members of CCF Namibia’s staff in September this year. Current CCF staff includes:

Dr. Laurie Marker – Founder/CEO

Patricia Tricorache – Assistant Director, International Relations, Webmaster, Database

CCF Namibia:

Engelhardt /Awaseb – Assistant Farm Manager

Dr. Bruce Brewer – General Manager

Johan Britz – Farm Manager

Tanya Britz – CCF Bush Accountant

Marianne De Jonge – Research Assistant and Assistant Animal Curator

Monique Escurat – CCF Accountant

Ekeziel Fabiano – Research Assistant

Christopher Gordon – Research and Administrative Assistant

Elizabeth Lester – Veterinary Technician

Laura Linn – Administrative Assistant and Education Officer

Matti Nghikembua – Research Assistant

Gebhardt Nikanor – Education Officer

Philip Randle – Research Assistant and Cheetah Keeper

Günter Roeber – Agricultural Training and Development Officer

Bessie Simon – Janhelpman Supervisor

Max Simon – Maintenance Supervisor

Heike Stackman – Public Relations Officer and CCF Gala dinner organizer

Anne-Marie Stewart - Research and Administrative Assistant and Volunteer Coordinator

CCF Namibia also employs 22 Namibian farm workers and domestic workers. Due to theft we terminated three full time workers' contracts. In addition 17 part-time workers were employed to help with farm improvements.

CCF Kenya:

Mary Wykstra – Senior Research Assistant
Cosmas Wambua – Research Assistant
Lumumba Mutiso – Community Development Officer
Sarah Brooke – Research Assistant

CCF USA:

Kat Powers – Director of Operations
Lynda Gearheart – Director of Development
Paula Martin - Administrative Assistant
EWM – account firm

B. Volunteers

Volunteers are the backbone of CCF. CCF has been working with Earthwatch since 1996 with up to six volunteers participating monthly for a two-week period. Between January and June 2007, 25 Earthwatch volunteers assisted CCF, with another 36 Earthwatchers assisting in the second half of the year.

In addition to Earthwatch, a further 32 volunteers joined CCF between January and June 2007. In the second half of the year, 28 volunteers joined us at our Namibian premises. Among these were one Namibian volunteer, 42 international working-guest volunteers and 17 international student volunteers. CCF capitalises on professional specialities and interests of all volunteers, which adds to the volunteer's experience.

C. Namibian Facility Developments

1. Existing Structural Projects and New Projects

Over the last six months, CCF Namibia has primarily conducted maintenance work on existing structures. In addition to continued overall maintenance and improvements on roads, waterworks, fencing, and cheetah pens (mowing and firebreaks), the facility improvements were undertaken.

The Lightfoot Camp was updated with new roofs and tent bases. Boskop farm received a new side door, a double gate and the animal management facilities were upgraded. The Boskop housing was upgraded for staff and volunteers. Elandsvreugde saw the construction of a new cheetah pen and an extension of an existing cheetah pen.

Parts of the pipeline on Janhelpman farm were replaced and general fence maintenance was conducted. Equally, general maintenance was done on Cheetah View. New shade nets were installed at the kitchen and Lightfoot camp for more comfortable outdoor dining.

Furthermore, a water and electricity supply were installed and the house was painted.

Construction of the Babson House was completed in the first half of 2007 and final interior was completed at the end of 2007. This two-story, two bedroom guesthouse was dedicated to Art Babson, a member of the

CCF U.S. Board of Directors, by his wife Susan Babson, a CCF U.S. Trustee, on the occasion of Art's 80th birthday in March. It is located between the Senior Staff House and the Education Centre. The two guest bedrooms, living room, deck and kitchenette are on the second floor with a view over the cheetah enclosures, the House Dam and the Waterberg Plateau. The ground floor contains the Applied Biosciences Genetics' Laboratory and workshop space and an auxiliary bedroom. The Babsons have donated the guesthouse to CCF in the hope that it will support CCF's eco-tourism efforts and a growing need for on-site accommodations for paying guests.

A big effort was made to clean the dumping sites at Boskop and Elandsvreugde farm. Staff, volunteers and children alike joined the group effort and helped recycle materials and clean the site. A team of volunteers implemented a new composting technique.

In addition, CCF's airstrip was cleaned and graded. Further roadwork repairs included removing encroaching bush and filling holes. Other roads were also mowed and scraped to allow the research team to carry out spoor tracking. Discussions with the Roads Authority resulted in a promise of considerable maintenance work beginning February 2008.

Hay was baled from the field and a new contractor was hired to make hay bales.

During the second half of 2007, CCF Namibia accomplished much maintenance on existing structures and roads in 2007. This included much needed road improvement and firebreak clearing.

A new borehole was drilled and put into service, supplying both Boskop and the pipeline to Elandsvreugde with water.

Elandsvreugde saw the construction of 12 hectares of new cheetah compounds and associated management pens and modifications to and extension of existing cheetah pens.

The rondavels were given new thatch roofs and a shade net was added to the Hotspot dining area. At farm staff housing, geysers replaced fire-burning donkeys in order to cut electricity demand and to allow access to warm water whenever needed rather than just when the generator is on. An old student house was upgraded for staff member accommodation. Ablution facilities were added to a temporary contractors tent-site near the worker's housing complex.

The Lightfoot Camp was updated with tent bases with roofs, and work was well underway on a new nature trail. A shade net was installed at the Lightfoot camp for more comfortable outdoor dining. Throughout the Research and Education centre several rainwater runoff channels and culvert installations were made and new wooden locator signs were installed. The display of old animal and tractor drawn implements were painted and the next step is to label each and provide a short history on them.

Water stays one of the biggest issues on CCF land. Not only is the lack of sufficient underground water a problem, but also the distribution network of water on all the farms. Several pipelines will have to be replaced during 2008 to prevent the current waste of water due to poor state of pipelines. Water usage in general is also a big cause for concern. As a conservation organization, it is the duty of CCF to take care of all the natural resources, of which water is probably the most important in Namibia. It should also be mentioned that before further expansions of buildings and infrastructure take place, a good evaluation of the current water supply must be done.

As House dam almost completely dried out, the front pond was deepened and the berm was reconfigured to provide better viewing from the new Babson House. A new borehole was drilled and put into service. Three exploratory boreholes were unsuccessful.

Parts of the pipeline on Janhelpman farm were replaced and general fence maintenance was conducted there and on adjoining farm Bellebenno. Equally, general fence and road maintenance was done on Cheetah View. Two exploratory boreholes on Cheetah View were unsuccessful.

The PV power plant at the Senior Staff House was upgraded to provide 24hour power to the Babson House. A new electric supply cable was drawn to the farm staff housing. At year-end the main gen-set had to be replaced due to excessive wear.

334 tons of hay were baled from the field and over N\$45,000 profit was realized.

2. The Rhino Reserve

Preparations for the 12,000-hectare “Rhino Reserve” continued and included grading the rhino fence line, and completion of the major cross-fence. The Ministry of Environment and Tourism has scheduled an inspection for January 2008.

3. The Vineyard

On livestock farmlands usually only one member of a family is working. Through diversifying farming operations, more opportunities for jobs will become available. The Namibian government policy document calls for activities that create employment opportunities in rural and urban areas. Economic stability then becomes a catalyst and a prime motivator for encouraging ongoing efforts to protect habitat and cheetahs and other predators in Namibia. Over the past two years, CCF began developing a small (1 ha) experimental vineyard on it farmstead that could provide additional part time jobs. This project was supported by WWF Sweden under its poverty reduction grant programme.

During the first half of this year, trellises have been installed, and the water line as far as the trench is completed. In the second half pruning was done and new cuttings were planted.

4. Automotives

All of CCF vehicles (seven cars) are approximately 7-8 years’ old and maintenance and repair has been frequent given the sheer amount of distances driven. A generous grant allowed for five new vehicles. By year-end four were delivered: a new 10-passenger transporter (which will reduce the cost of large group transfers to and from the Windhoek airport), a rugged single cab Landcruiser for the Farm’s Manager, and two double cab bakkies (pick-up trucks) for general use. We will now be able to sell three of our older vehicles. These additions will help keep CCF operations running smoothly

5. IT & Computers

We have recently installed a fibre-optic cable running from the server computers to our main office. Generous donations of equipment by volunteers Andrew JW of the UK and Steve G. of the USA supported a major upgrade of the network. Volunteer Steve Alder of the UK installed the equipment. In addition, a Microsoft exchange network will allow a more efficient communication network, and we were fortunate to

have an EW volunteer who was a former Microsoft Lead Programmer install and explain several useful network functions.

VII. PLANNED ACTIVITIES: JANUARY - DECEMBER 2008

A. NAMIBIA

1. Research

- Continue with tag-and-release programme and biomedical sampling and census research.
- Collaborate with University of Davis, Smithsonian, White Oak Conservation Center, and Namibian veterinarians on stress related disease research and collection of gastric biopsies.
- Collaborate with the Smithsonian Institution on reproductive physiology studies on male and female cheetahs.
- Develop a small genetics lab in cooperation with National Cancer Institute and Applied Biosystems – DNA (hair and scat), and begin data collection with scent sniffing dog
- Continue on cheetah relocation research - SPOTS Netherlands donated money specifically for collars
- GPS collar cheetahs in CCF's research area, to overlap with spoor count census.
- Carry out discussions with CCF collaborators in the USA regarding further research at CCF, particularly regarding the use of genetics to monitor cheetah abundance
- Publish peer-reviewed scientific papers on CCF's research.

2. Conservation

- Continue work with farmers on cheetah-related issues and reducing conflict situations involving cheetahs.
- Continue work with the Large Carnivore Management Association (LCMAN).
- Continue work with the Global Cheetah Forum. Continue work with the Conservation Association of Namibia (CANAM), the Waterberg Conservancy, and communal conservancies, in wildlife and habitat monitoring, eco-tourism activities, and promoting the concept of conservancies.
- Continue to expand the Livestock Guarding Dog Programme through breeding, placement and monitoring of dogs.
- Import a litter of puppies from the UK to bring in new bloodlines to Namibia.
- Work with USAID, and the Ministries of Agriculture, Environment and Tourism and Trade and Industry on bush encroachment-related research and bush industry development. Continue to develop a market and sales for logs, both nationally and internationally.
- Attend Agricultural & Industrial Shows
- Continue CCF Habitat restoration project:
 - Bush project - Sampling protocol of vegetation and bird/animal ecology
 - Bush clearing 500ha
 - Re-write FSC plans
 - Bushblok – Seek out opportunities to increase local sales
- Assist Algeria, Ethiopia, Iran and Kenya with developing cheetah programmes, as well as Botswana, Zimbabwe and South Africa.
 - Continue ecology projects: Game/strip counts, Waterberg Conservancy annual waterhole count, spoor tracking route, Research/Education plots of grasses and bush, and Census – camera traps
 - Design and manage a conservation and game reintroduction programme in the Eastern Communal lands if grant funds become available.

3. Education

- Continue to expand CCF's community development programme.
- Begin drafting a curriculum for submission to the University of Namibia and the Ministry of Education for a Conservation Biology course to be run at CCF that can be accredited.
- Continue to conduct educational assembly programmes in schools throughout Namibia, and distribute and evaluate student activity books.
- Work with the Ministry of Basic Education, Culture and Sports in the developing and adoption of predator conservation in the national school curriculum.
- Host the Miami University in their two-week long Learner Centered Education course in cooperation with the Cincinnati Zoo in August.
- Host university groups at Cheetah View in cooperation with University of Namibia.
- Continue with student internships in co-operation with Namibia's Polytechnic, Teacher Training colleges, the University of Namibia, and Oregon's Global Graduate Programme.
- Continue as a field station for Earthwatch and work with Earthwatch volunteers.
- Conduct farmer training
 - Attend 2 conferences: Society for Conservation Biology (SCB) & World Environmental Education in South Africa – Matti, Fabiano Gebhardt, and Laurie
 - Conduct more training for harvesters
 - Conduct CCF Staff training – for workers, and workers children

4. Fundraising

- CCF executive director to travel to the US and UK in autumn for fundraising and lectures.
- Continue developing CCF USA, CCF UK as well as other foundations for fundraising.
- Continue assisting with the development of international fund raising arms in Japan and Holland.
- Organise CCF Namibia's annual fundraising dinner for July 2007.
- Continue to host national and international journalists.
- Develop/improve promotional and PR tools, such as CCF and How You Can Help brochures.
- Translate Education Centre panels into and French and develop a video for French, Italian, and Afrikaans visitors.
- Explore local sponsorship opportunities.
- Analyse income opportunities: Gift Shop, Visitor/Ed Centre, livestock, volunteers, film crews, national/international sponsorships.
- Develop Eco-Tourism at CCF through marketing: Bellebeno Safaris, Little Serengeti, and Cheetah Runs.

5. Structural Activities

- Facility Development:
 - Continue to improve the computer network
 - Upgrade the water pipelines at Janhelpman, Boskop and Cheetah View
 - Develop water supply at the vineyard if possible, and implement more cuttings
 - Continue maintenance on houses and infrastructure on Elandsvregde, Boskop, Cheetah View and Janhelpman; fix Boskop house and roof.
 - Continue with Lightfoot Tented Camp development
 - Reduce transport expenses and obtain more public licenses to transport people

- Build new 15 hectare cheetah pen at CCF centre, continue with development of rhino fence
- Continue building the CCF nature trail

B. KENYA

1. Research

- Collect data on livestock health and wildlife attitudes at the Kiu Livestock Dip sites in affiliation with local and international universities;
- Monitor conflicts in the Kiu area and develop mitigation and awareness programme;
- Evaluate information on cheetah sightings throughout Kenya using submissions from the “Great Cheetah Census” and “Snap-A-Cheetah” campaigns;
- Utilize biomedical sampling and measurement protocols in focusing efforts for cooperation with KWS for nation-wide use;
- Collaborate with KWS projects in the Masai Mara and other approved cheetah study areas;
- Monitor the case study cheetahs in the Machakos Wildlife Forum and link the monitoring program with Global Satellite to Mobile network technology through collaboration with PhD student (Chifuyu Bennett – permit approved November 2007);
- Advise in detailed cheetah census study in the Tsavo/Rukinga region (Cherie Schroff – pending permit approval by KWS and Kenya Ministry).

2. Education

- Use the national census data to conduct stakeholder workshops for identifying cheetah conservation focal areas in collaboration with KWS, EAWLS and other partners;
- Utilize trend information to compliment the National Strategic Plan for cheetahs in Kenya;
- Continue the development of education and awareness programs and materials for primary, secondary, local adult and tourism sectors;
- Continue development of local and international student intern programmes by identifying study sites and focus projects with KWS and other stakeholders;
- Participate in the KWS Large Carnivore Working Group to promote links with other predator projects in Kenya for the benefit of ecosystem preservation;
- Continue linking Kenya research with the goals of CCF and the Global Cheetah Master Plan.

3. Community Development

- Continue to Develop the Kiu Livestock Dip Project as a sustainable business supporting increased livestock productivity within the community.
- Develop Craft Sales Programme to create a business which offers an outlet to community based crafts relating wildlife and the environment.

VIII. APPENDIX: MEDIA

A. PRESS RELEASES

- **Young Scientist from the Cheetah Conservation Fund (CCF) Namibia Visits the U.S.** – Regarding Ezekiel Fabiano’s U.S. tour. *Distributed to Namibian media. 7 February 2007*
- **Agra and CCF commit to strengthening the capacity of farm workers** -- The Cheetah Conservation Fund (CCF) and its project partner Agra, will present two practical farming training courses tailored to the specific needs of farm workers from 5-9 March and 16-20 April 2007. *Distributed to southern African media. 20 February 2007*
- **Otjiwarongo Children and Fashion Designer Jordan Combine their Artistic Talents to Help Raise Funds for Cheetah Conservation Fund.** *Distributed to U.S. and Namibian media. 8 March 2007*
- **Cheetah Conservation Fund Announces the Expansion of “Downloads for Dollars”** – Regarding downloadable music from the Internet with a portion of the profits donated to CCF. *Distributed via online newswires by donor. 8 March 2007*
- **Agriculture and Conservation: A Winning Combination.** Farm workers and farmers from north and south of the veterinary cordon fence joined forces last week to improve their farming skills and knowledge during the Agra/CCF Practical Farming Course presented by the Cheetah Conservation Fund. *Distributed to southern African media. 14 May 2007*
- **CCF’s 8th Annual Gala Dinner** is being held at the Windhoek Country Club on Saturday, July 28th 2007. *Distributed to southern African media. 19 July 2007*
- **Keeping Cheetahs Wild and Free: CCF’s 8th Annual Gala Fundraising Dinner.** For the 8th year, the Cheetah Conservation Fund (CCF) celebrated the speed and elegance of the cheetah at their Gala Dinner at the Windhoek Country Club on the 28th of July. *Distributed to Namibian Media. 16 August 2007.*
- **Cheetah Conservation Fund Receives Award from Disney Wildlife Conservation Fund.** *Distributed by Disney to U.S. Media on 21 August 2007.*
- **Launch of the CCF-Agribank Financial Farm Management Training Course.** The Cheetah Conservation Fund (CCF) recently joined forces with Agribank to fulfill a critical training need of emerging commercial farmers, namely that of financial farm management. *Distributed to Namibian Media. 24 August 2007.*
- **CCF Announces Breakthrough in Cheetah Reproductive Research.** The first ever *in vitro* cheetah embryos that have developed to the blastocyst stage have been produced at the Cheetah Conservation Fund (CCF) in collaboration with the Smithsonian Institution and the University of California, Davis, USA. *Distributed to worldwide media. 9 September 2007*
- **Laurie Marker Nominated for the Indianapolis Prize.** *Distributed via online newswires by donor. 27 September 2007*
- **Cheetah Chewbaaka has house call by local Veterinarian.** *Distributed to Namibian media. 17 November 2007.*
- **Kangal Anatolian Shepherd’s meet new owners.** *Distributed to Namibian media. 17 November 2007.*
- **Laurie Marker Named Finalist for the 2008 Indianapolis Prize.** *Distributed via online newswires by donor. 4 December 2007*

B. VISITING MEDIA

- WWF Sweden sent a film crew over in January to do a show on conservation work at CCF. The production company **Christer Åkerlund** conducted the filming with Presenter Linda Isaksson, and other film team members Allan Carlson and Jörgen Lindskog.
- Gary Strieker, Al Jazeera English – “Assignment Earth: Vanishing Cheetahs.” 21-minute documentary filmed on site at CCF Namibia. *Aired 4 April 2007.*

C. INQUIRIES AND INTERVIEWS

- Mike Hally, Producer, **Pennine Productions**. Frauke (Jensen) Röschlau was interviewed as part of a **Radio 4** programme focusing on non-scientist volunteers in scientific research (Okatumba Wildlife Research and Biosphere Expeditions) and the situation of cheetahs on commercial farmland.
- Troy Hartpence, **Wealth TV (USA)**: Request for images for the cable show “Out of This World Adventures” dedicated to volunteering and Earthwatch, with a segment on CCF. *Aired in January 2007.*
- Anders Priemé, **Science Illustrated (Denmark)** – Request for information for article on cheetah conservation in southern Africa regarding CCF’s work to develop a more diversified gene pool for Namibian cheetahs. The article *Sprinter Ingehaald* was published on Wetenskap in Beeld (Science in Pictures) in Holland – March 2007. *26 January 2007.*
- Gregor McClenaghan, **Emirates Today (Dubai, UAE)**: “Helping the Cheetah Run from Extinction.” Dean Polley, Dubai-based photographer specializing in wildlife images, nominated Dr. Laurie Marker as "Unsung Hero" of the week in this daily newspaper. The article features an in-depth interview regarding Laurie's 30-years of work on behalf of the wild cheetah. The article includes information about the world-class cheetah breeding program run since 1995 in the UAE by Sheikh Butti bin Maktoum bin Juma Al Maktoum. *5 February 2007.*
- Robert Posner, Creative Director, **Today's Family Platinum Productions** – Initial approach for possible inclusion of CCF in segment “Getting Involved” as part of the TV show “Touching Hearts & Changing Lives” on national TV series "Today's Family.” *5 February 2007*
- Ginger Mauney, **Conservation and the Environment Magazine 2007/8 (Namibia)**: Request for CCF articles for the 2007/2008 issue. Submitted article: “Field Testing and Calibrating Census Techniques for Namibian Cheetahs.” Also requested story on Otjiwarongo in celebration of the Etosha and the Namib Naukluft Park. *Submitted 12 February 2007.*
- **2007 TUSK Talk Magazine.** “North African Cheetah - Algeria” article by Laurie Marker. *Feb. 14, 2007*
- Matthew Wilkinson, **Safaritalk.com** – E-mail interview about CCF, due for publication in July 2007, for African travel and safari forum which emphasizes wildlife / habitat conservation and cultural issues. *4 March 2007.*
- Sarah Hamilton - **BBC Wildlife Magazine (UK)**. Request to CCF UK for contribution for a Q&A page in an issue about cheetahs and their non-retractable claws. *7 March 2007.*
- Stacy Fiorentinos, **Classic Escapes**: Request for images for a 6-page travel brochure on Namibia. *9 Mar 07*
- Kate Hofman, **Ranger Rick Magazine (USA)**: Awww-some Cheetahs! Article edited by CCF in November 2006 and featuring photos by CCF’s supporter Suzi Eszterhas, was published in April 2007.

- Jasmina Trifoni, **Glamour Magazine (Italian edition - Conde Nast)**: Request for collaboration and images for an article about "travelling with specialists" listing CCF Namibia as a destination. *12 April 2007.*
- **Science magazine publisher in Scandinavia** requested images of the Anatolian Shepherd dog at work protecting livestock with the flock in the background. *3 May 07*
- Derek Mooney, **RTE Radio (Ireland)** 13-minute radio interview with Dr. Marker. Broadcast on *4 May 2007, 3 - 5 pm.*
- Angela De Groot, free-lance writer, requested information for article on cheetahs for **Highlights Magazine for Children** or **Cricket Magazine (USA)**. *6 May 2007.* Article submitted but not published.
- Tom Stephens, Development Researcher, **Aqua Vita Films** (Independent natural history production company based in the UK). Initial approach re 6-part series idea about women who are pioneers, champions of conservation. Interviewees include Stella Marsden (Chimpanzee Rehabilitation Project) and Virginia McKenna (Born Free). Prospects include Dr. Laurie Marker and Dame Jane Goodall. Filmed and interviewed Dr. Marker in Oxford in October 2007. Intended to air on the BBC. *14 May 2007.*
- Guy Gugliotta, Writer, **Smithsonian Magazine (USA)**. Writing a profile of Laurie Marker for Smithsonian. Visited CCF Namibia in June and interviewed Dr. Marker. *29 May 2007.*
- Daphne Dek, reporter, **Dutch Wildlife Magazine** (The Netherlands). E-mail interview for article featuring CCF's work. *Scheduled for publication in May 2007.*
- Rieth van Schalkwyk, Group Editor, Venture Publications - **Travel News Namibia** (often report on CCF issues in the Conservation News pages). Initial approach for articles to raise awareness on the cheetah's plight, and coverage on Ezekiel Fabiano's Master's graduation. This tourism magazine is distributed to 76 countries worldwide. *June 20, 2007*
- Natalie Dunmore; Researcher, **Tigress Productions (UK)**. Working on a 12-part series for five and Cineflix, a worldwide distribution company. Looking to film one of the programs on cheetahs in Namibia. Also interested in current wild cheetah population, and the possibility of filming them in the wild. *3 July 2007.*
- Lincoln Armstrong, Writer. **Hubpages.com**. Request for review and edits for article "The Cheetah: Fastest Land Animal in the World." *18 July 2007.*
- Sylvia Held, Marketing Executive, **Sense of Africa (Namibia)**. Request to host a local Swedish Television Team in Namibia for Sense of Africa's Swedish Agent starting to actively promote Namibia as a holiday destination. *30 August 2007.* Filming did not take place.
- Matt Barrett, producer, **BBC's Darwin Documentary (UK)**. Telephone interview with Dr. Marker and request for photos regarding the cheetah's lack of genetic diversity for a three-part series on Charles Darwin due to be transmitted on BBC 2 as part of the 2009 Darwin celebrations (200 years since his birth). *6 September 2007.*
- Sophie Ellis, Freelance Researcher Chameleon Television (UK). Developing a TV series entitled **Nature's Defenders**, possibly for the National Geographic Channel. Chameleon is an independent television company of 30 years standing producing a broad range of programming for the BBC, ITV, Channel 4, SKY, Discovery, WGBH and National Geographic. *7 September 2007.*

- Sheree Bega, Reporter, **Saturday Star (Johannesburg, South Africa)**. E-mail interview with CCF and Smithsonian Institution regarding Cheetah Reproductive Research announcement in September. *11 September 2007*. Published on 15 September 2007, Main Edition.
- Ahmet Toprak, Program Director, **KKUP is in Santa Clara CA and KUSF is in San Francisco CA (USA)**: Telephone interview with Dr. Laurie Marker for the Turkish Radio Hour, with emphasis on CCF's Livestock Guarding Dog Programme. *22 September 2007*. Aired on 1 October 2007.
- Erez Erlichman, Nature & Animals Correspondent, **vnet.co.il (Israel)**. Initial contact. Working on a series of articles about the conservation efforts of endangered animals around the world, and interested in including CCF activities. *22 September 2007*.
- Robin Terry, Editor, **National Geographic Kids Magazine (USA)**. Request for information regarding cheetah's biology for general wildlife article to be published on April 2008 issue. *29 October 2007*.
- Mr. Protasius Ndauendapo, Founder & Managing Director, **Promax Communication (Pty) Ltd**: Article about the Cheetah Conservation Fund for Otjiwarongo Centenary special publication - when and why CCF was founded, aims and objectives, vision, mission and core values, why Otjiwarongo was chosen as the location, partnerships with Otjiwarongo municipality. The company, Promax Communication, was exclusively appointed by the Otjiwarongo Municipality to market and promote the town's centenary celebration.

D. OTHER CCF AND/OR CHEETAH-RELATED COVERAGE

Cheetahs to Benefit from Sailboat Racing

SpinSheet (Sailing Magazine from the Chesapeake Bay Area, USA) - January 2007

Announcing a sailing event to benefit CCF, organized by CCF's friend and supporter John Ritter. The event is scheduled to take place in July 2007

Saving species with genetics comes to UH

Star Bulletin – Hawaii, USA - 18 January 2007

A unique course applying genetics to solve problems affecting humans and other species is being taught at Coconut Island in Kaneohe Bay to 28 young scientists from 16 countries... It is sponsored by the American Genetics Association and directed by Stephen O'Brien, chief of the Laboratory of Genomic Diversity and the Section of Genomics at the National Institutes of Health. He is the leading authority on conservation genetics of big cats -- tigers, lions, the Florida panther and cheetah.

Conservationists move to curb illicit wildlife trade

Africa News - Haarlem, Noord - Holland, Netherlands - 12 February 2007

PANA. African wildlife conservationists and the US have formed an intergovernmental panel to combat illegal trade in wildlife mostly stolen from African national parks, estimated at US\$10 billion annually.

Canada Joins Coalition Against Wildlife Trafficking

US Department of State (press release) - Washington, DC, USA - 12 April 2007

These include the World Conservation Union, the American Forest and Paper Association, the Cheetah Conservation Fund and Conservation International.

Turkish Dogs Save Cheetahs in Namibia

Ina Eggink, De Telegraaf (Dutch National Newspaper) - 12 May 2007

Covering Laurie Marker's visit to Amersfoort Zoo and CCF's Livestock Guarding Dog Programme.

Namibia: Nature Club in Environmental Awareness Campaign

New Era – Namibia - 17 April 2007

The group (led by former CCF volunteer Dennis Muesee) has already been to Etosha Environmental Education Centre and to the Cheetah Conservation Fund. But the school, patronised mostly by children whose parents were resettled from Botswana, has problems in securing transport and need financial support especially on its educational trips.

Cheetahs of Namibia

Dutch Wildlife Magazine – May 2007

Article covering a visit to CCF Namibia by Simone Eckhardt, head of Stichting SPOTS, the CCF's fundraising arm in the Netherlands.

Doing it for the planet

Sunday Times.au - Perth, WA, Australia – 17 May 2007

In Namibia, the Earthwatch Cheetahs Expedition has volunteers feeding and caring for captive cheetahs at the Cheetah Conservation Fund. ...

Cheetah on the fast track to extinction

Rupi Mangat, The East African Magazine (Kenya) - 28 May 2007

Main feature article covering CCF's work in Kenya, including field reporting with Mary Wykstra and Lumumba Mutiso.

Journey to Namibia – Cheetah Capital

Calistoga Tribune – California, USA - 25 May 2007

Article by Staff Writer Noah Hampton-Asmus regarding his stay at CCF Namibia as an Earthwatch Volunteer.

Wise philosophy: 'A curious mind never stops'

Attleboro Sun Chronicle - Attleboro, MA, USA – May 27, 2007

Interview with Jillian Wise, former CCF Volunteer (former CCF volunteer)

Electricity From the Bush

New Era – Namibia – 11 June 2007

A feasibility study to determine the costs and benefits of generating electricity from invader bush is currently under way. Researchers, with the help of Cheetah Conservation Fund Bush, which manufactures bush blocks from invader bush, are now collecting final data around the Otjiwarongo area on harvesting methods.

African Adventure

The St. Augustine Record – Florida, USA – 26 August 2007.

Article by Terran Rosenberg, who visited CCF with an Earth Expeditions group in August 2007.

Vacation Trip Helps Save Cheetahs

The Independent – Pleasanton, California, USA – 11 October 2007.

Article about Vickie Tan, an Earthwatch volunteer who visited CCF Namibia.

TODAY'S NEWS: No Cheating in School, But Cheetahs Are Okay

Washington Post - USA – 30 October 2007

Kuzo, a 7-year-old male cheetah from the Columbus Zoo in Ohio, visited the school with **Laurie Marker**, co-founder of the Cheetah Conservation Fund, ...

On the Spot

Roll Call – Capitol Hill, USA – 25 October 2007

Front-page photo of Kuzo, a cheetah from Columbus Zoo, during Dr. Marker's meet-and-greet at Capitol Hill to raise awareness of the Great Cats and Rare Canids Act, hosted by the International Conservation Caucus Foundation (ICCF).

Bring on the cheetahs to zoo

Lake Oswego Review - Lake Oswego, OR, USA – 4 October 2007

Vecchio has been friends with the CFF's founder, **Laurie Marker** for 28 years and has supported the program consistently, long before the possibility of ... Oregon Zoo's new Predators of the Serengeti exhibit opens, which will feature cheetahs, lions, wild dogs and other rare species of animals, most of which are native to Africa.

Foreign experts want to help TT zoo

Trinidad News - Port of Spain, Trinidad and Tobago – 30 September 2007

Attendees also included affiliates from institutions such as the ZSTT and the **Cheetah Conservation Fund** of Kenya and many other zoos and aquariums around ...

World animal day: Patch and Scout

By Rob Driessen – 3 October 2007

Laurie Marker, the head of CCF visits the palace two weeks later to check up on Scout. By now he has been adopted by the American embassy. A new pen is being built and he is getting medical care and good food. ...

COMING UP

Toledo Blade - Toledo, OH, USA – 24 September 2007

Mary Wykstra, a representative from **Cheetah Conservation Fund** in Kenya, will speak at the Toledo Zoo at 7:30 pm tomorrow in the zoo's indoor theater. ...

Binder Park Zoo to host 'Cheetahs in Conflict'

Battle Creek Enquirer - Battle Creek, MI, USA – 18 September 2007

Binder Park Zoo is proud to welcome Mary Wykstra, Kenya Representative for the **Cheetah Conservation Fund** (CCF), for an evening reception and lecture ...