

CONTRACTORS SHALL VERIFY DIMENSIONS BEFORE ANY JOB COMMENCES. ALL SHOP DRAWINGS SHALL BE SUBMITTED TO THE SUPERINTENDENT AND MANUFACTURER. SHALL NOT COMMENCE PRIOR TO THE RETURN OF DIMENSIONED SHOP DRAWINGS SIGNED BY THE CONSULTANT. DIMENSIONS SHALL TAKE PRECEDENCE OVER SCALES. THE DRAWING SHOULD BE READ IN CONJUNCTION WITH ALL RELEVANT CONTRACT SPECIFICATIONS AND DRAWINGS COPYRIGHT OF THIS DRAWING IS VESTED IN WARDLE

General Notes

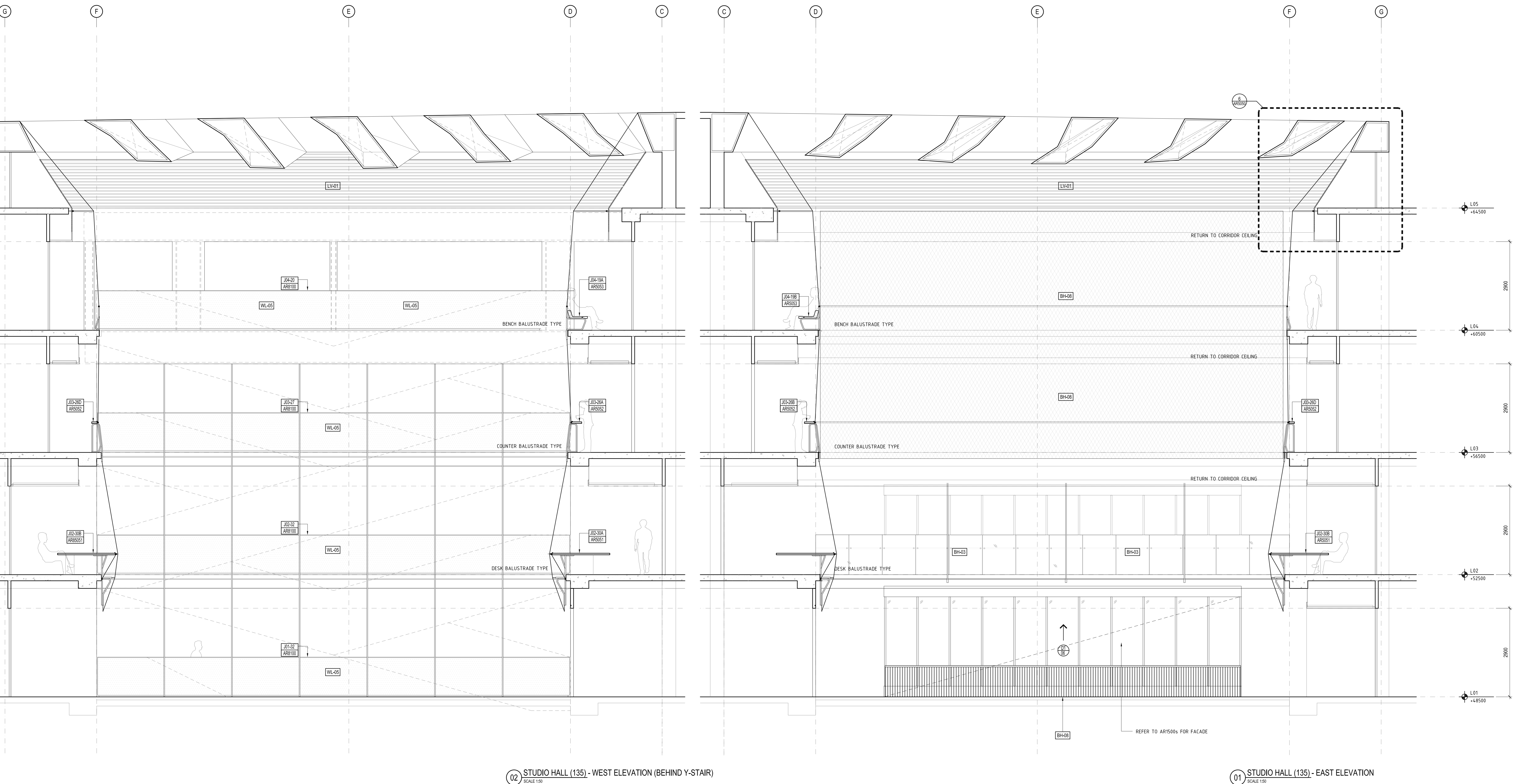

Rev	Issue	Revision Description	Amd	Date
A	SG	CONSTRUCTION ISSUE	-	19.12.13
09	SG	VALUE MANAGEMENT ISSUE	-	28.03.13
08	JC	100% CD - TENDER ISSUE	-	07.09.12
07	JC	90% CD ISSUE	-	10.09.12
06	JC	75% CD ISSUE	-	13.07.12
FINISHED TAGS UPDATED				
ADDED ELEVATIONS, RENUMBERED DRWGS				
THIS SHEET WAS PREVIOUSLY AR7120				
05	JC	50% CD ISSUE	-	01.06.12
04	JC	25% CD ISSUE	-	20.04.12
03	JC	FINAL DD ISSUE	-	24.02.12
02	JC	DESIGN DEVELOPMENT ISSUE	-	20.01.12
01	JC	DESIGN DEVELOPMENT ISSUE	-	22.12.11

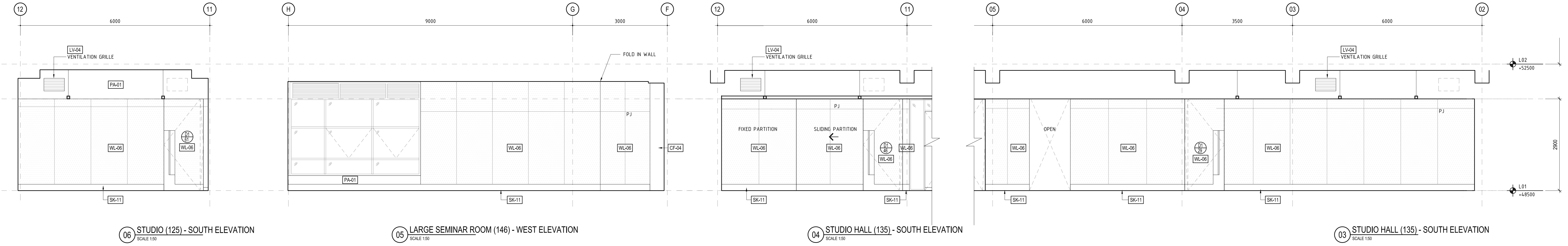
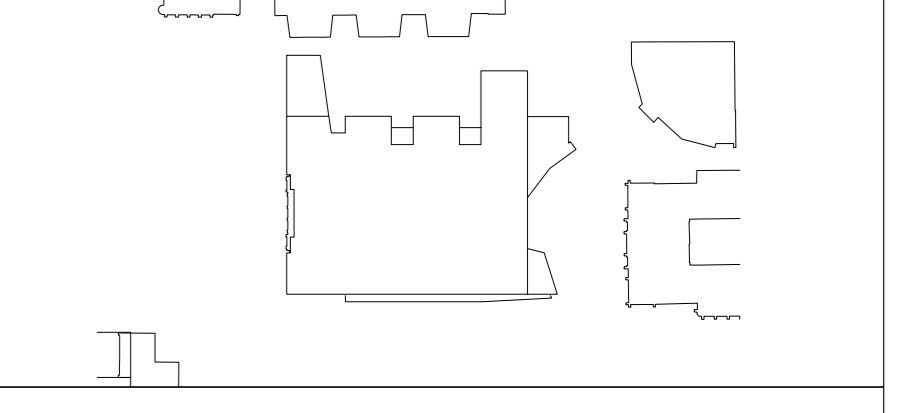

**NADAAA**  
 NADAAA  
 1520 Washington Street No.2  
 Boston Massachusetts 02118 USA  
 Telephone +1 617 442 6232  
 Facsimile +1 604 442 1417  
 Email nadaaa@nadaaa.com

**John Wardle Architects**  
 © 2011 John Wardle Architects  
 Level 10, 180 Russell Street, Melbourne Victoria 3000 Australia  
 Tel : +613 9654 8700 www.johnwardlearchitects.com

Client **University of Melbourne Parkville Campus**  
 Project **Faculty of Architecture Building and Planning**  
 Title **L01 INTERIOR & JOINERY ELEVATIONS**

Project No.	<b>0913</b>	Scale	1:100
Drawing No.	<b>AR7150</b>	Revision	<b>A</b>

Date DEC 2013 Dwn - Co-Ord - Chk -

FILENAME - ###

**FOR CONSTRUCTION**