

postal|bulletin

PUBLISHED SINCE MARCH 4, 1880



Your 2016 Official Election Mail™ Communications Plan

See page 3



Contents

COVER STORY

2016 Election Mail/Political Mail Communications Plan	3
---	---

POLICIES, PROCEDURES, AND FORMS UPDATES

Manuals

DMM Revision: Alternate Postage	13
DMM Revision: Full-Service Automation Option — Annual Permit Fee Renewal	13
DMM Revision: Destination Network Distribution Center Price Eligibility	14
ELM Revision: Time Limitations	16
IMM Revision: Priority Mail International Flat Rate Envelopes and Small Flat Rate Priced Boxes	16

Publications

Publication 431 Revision: Changes to Post Office Box Service and Caller Service Fee Groups	24
--	----

ORGANIZATION INFORMATION

Domestic Mail

Labeling List Changes	41
-----------------------------	----

Information Security

Store Smart While Backing Up Personal and Postal Service Information Online	49
Keep You and Your Family CyberSafe	49

Mailing and Shipping Services

Warning: Heavy Lifting Ahead	50
------------------------------------	----

Stamp Services

Stamp Announcement 16-25: Star Quilts Stamps	51
Stamp Announcement 16-26: Jaime Escalante Stamp	53
Stamp Announcement 16-27: Pickup Trucks Stamps	55
Correction: Indiana Statehood Stamp	57
Correction: EID Greetings Stamp	57
Stamp Stock Items Withdrawn From Regular Sale and From Sale at Philatelic Centers	57

Pictorial Postmarks Announcement	58
How to Order the First-Day-of-Issue Digital Color or Traditional Postmarks	60

PULL-OUT INFORMATION

Fraud

Invalid USPS Corporate Account Numbers	25
Missing, Lost, or Stolen U.S. Money Order Forms	26
Missing, Lost, or Stolen Canadian Money Order Forms	32
Verifying U.S. Postal Service Money Orders	34
Counterfeit Canadian Money Order Forms	34
Toll-Free Number Available to Verify Canadian Money Orders	34

Other Information

Overseas Military/Diplomatic Mail	35
Freely Associated States (FAS) Restrictions	40

POSTAL BULLETIN INDEX

2015 Annual Index	PB 22432 (1-7-16)
-------------------------	-------------------

USPS National Emergency Hotline
Is your facility operating? Call 888-363-7462

Find the latest in mail and delivery information and services offered by U.S. Postal™ in the *Postal Bulletin* at
<http://about.usps.com/postal-bulletin>.

Cover Story

2016 Election Mail/Political Mail Communications Plan



Contents

Background	4	What's an Absentee Ballot?	9
Key Dates	4	Absentee and Early Voting	9
Key Elections	4	Vote-By-Mail	10
Election Mail	4	Tag 57	10
Election 2016 — State-By-State	7	Tag 191	11
Political Campaign Mail	8	Military — APO/FPO/DPO	11
Area Election Mail/Political Mail Contacts	8	Military — APO/FPO/DPO Absentee Ballots	11
Resources	9	Military — APO/FPO/DPO Returning	
Election Mail vs. Political Campaign Mail	9	Absentee Ballots	12

***We are reprinting the Election Mail Cover Story from March 17, 2016, to emphasize the importance of the 2016 election cycle.**

Background

The presidential primary season is wrapping up and the Postal Service™ is preparing for the general election in November 2016. In addition to the presidential campaign, there will be high-visibility congressional, gubernatorial, and other state and local races.

With elections comes Election Mail and Political Campaign Mail and proper handling of each is critical.

Concerns have been raised regarding how the change in delivery standards could require additional time for Election Mail, Political Campaign Mail, and ballots to reach voters. The Postal Service takes these concerns very seriously and plans are in place from coast to coast to ensure the timely receipt, processing, and delivery of election and political mail.

Generally, citizens use one of three methods to cast their votes — a traditional polling place via electronic or paper ballot, an absentee paper ballot, or early in-person voting. Although traditional poll voting is still the most popular method, voting by mail is increasing across broad segments of the American electorate. For example, in the 2014 midterm federal election, 25 percent of voters cast ballots by mail — an increase of 3.5 percent over the 2012 presidential election.

Key Dates

- Presidential election primaries began February 1 in Iowa — and continue through June.
- Super Tuesday — March 1.
- General Election — November 8.

Key Elections

- **Presidential Election — November 8.**
- A total of 469 seats in the U.S. Congress are up for election:
 - 34 Senate seats — AL, AK, AZ, AR, CA, CO, CT, FL, GA, HI, ID, IL, IN, IA, KS, KY, LA, MD, MO, NV, NH, NY, NC, ND, OH, OK, OR, PA, SC, SD, UT, VT, WA, WI.
 - All 435 House seats.
- 12 Gubernatorial — DE, IN, MO, MT, NC, ND, NH, OR, UT, VT, WA, WV.
- 2 Territorial Gubernatorial — PR, AS.
- Numerous state and local elections.
- See chart on page [7](#) for details.

Election Mail

Plan Objectives

- Educate and inform the public on proper mail handling, key dates, and general election mail/political mail tips.
- Reinforce message that the Postal Service takes its job of delivering ballots and other election/political mail very seriously.
- Emphasize correct use for Tag 57, *Political Campaign Mailing*.
- Highlight correct use for Tag 191, *Domestic and International Mail-In Ballots*, and ensure this mail is correctly identified and promptly processed.
- Build awareness that official Election Mail and Political Campaign Mail are normally related to the same election event, but they are actually two distinct types of mail.
- Assure election officials that ballots will be handled correctly and educate them on the changes related to service standards so they can make changes to their processes in order for ballots to be mailed and returned in time.
- Increase attentiveness among employees that when they encounter official Election Mail or Political Campaign Mail in the mail stream to always handle it promptly and provide it with equal care and attention.

Key Messages

- The U.S. Mail is an important part of the U.S. election process, and the Postal Service is confident in the dependable and timely delivery of Election Mail and Political Campaign Mail.
- Voting by mail works and the Postal Service can be trusted to deliver ballots in a timely manner.
- The Postal Service is instituting a state-by-state outreach program to ensure election boards, political candidates, and mailers are aware of the deadlines for Election Mail and Political Mail.
- The Postal Service takes pride in the popularity of U.S. Mail as an efficient and effective means for citizens to participate in the voting process.
- The Postal Service expects to handle millions of ballots this election cycle — proof that mail is a dependable and protected way to cast your vote. The Postal Service strongly recommends allowing five days for the safe delivery of Election Mail ballots.
- More information: <http://www.usps.com/electionmail>.

Key Voter Message — Return Ballots

Customers who opt to vote through the U.S. Mail need to familiarize themselves with their local jurisdiction's requirements regarding timely submissions of absentee ballots, including postmarking requirements. Voters should contact their local election officials for questions about local deadlines. The Postal Service recommends mailing ballots early to account for any unforeseen events or weather issues and to allow for timely receipt by election officials.

Key Election Official and Political Mailer Message — Return Ballots

Delivery times vary based on the class of mail, where it's entered, and where it's going. Most mail will be delivered within 5 days. Standard Mail® may take longer depending on where the mail is being sent from and delivered to. Election Mail coordinators can provide additional information about standard delivery times.

Whether the decision is to use First-Class Mail® or Standard Mail, working closely with local Postal Service election mail coordinators to determine a delivery time for the mailing is strongly encouraged. Contact information for coordinators can be found at <http://www.usps.com/electionmail>.

FAQs

1. What is Election Mail?

Election Mail is any item mailed to or from authorized election officials that enables citizens to participate in the voting process, such as ballot materials, voter registration cards, absentee applications, and polling place notifications.

2. What is Political Mail?

Political Mail is any material mailed at First-Class Mail or Standard Mail prices for political campaign purposes by a registered political candidate, a campaign committee (federal, state, or local), or a committee of a political party (Democratic National Committee, Republican Congressional Campaign Committee).

3. What is Franked Mail?

Franked Mail is official mail sent by members and members-elect of Congress, the Vice-President, and other authorized individuals. Mail must relate to the mailer's official business, activities, and duties. Franked Mail has a written or facsimile signature of an authorized user in the upper right corner of the envelope or a franked label, followed by "M.C." standing for member of Congress, or "U.S.S." for U.S. Senate. A Franked Mail label is required for items larger than a flat sized envelope. Franked Mail must not be returned for postage or delivered to the recipient as "postage due."

Franked Mail Envelope

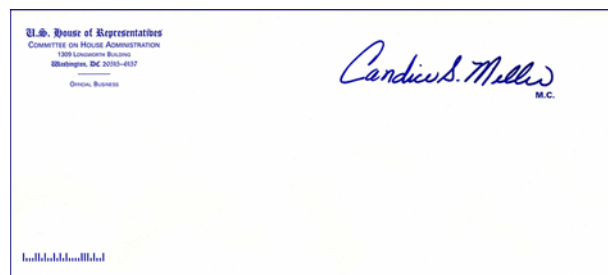

Franked Mail Label

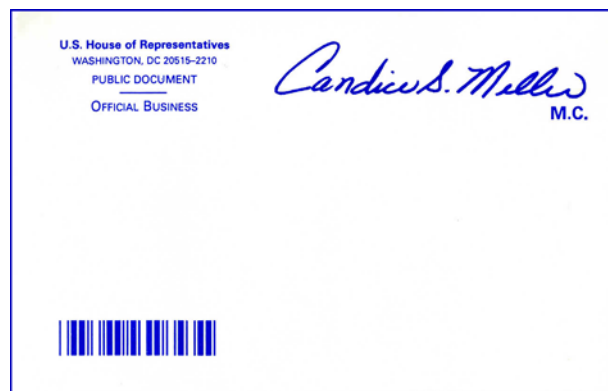

Mass Franked Mailings are identified by Tag 11, *Congressional Mail*, and are **NOT** eligible to use the red Tag 57. Franked Mail should not be detained, except for mail security, and must be dispatched and delivered as addressed.

Tag 11

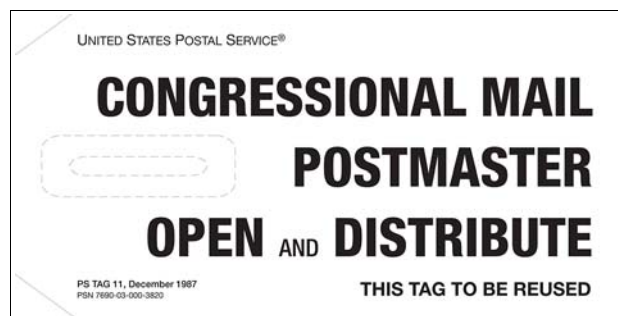

4. How many states use Vote-By-Mail?

Twenty-two states have some form of Vote-By-Mail elections. Three of the 22 states — Oregon, Washington, and Colorado — hold all elections by mail. 19 states besides CO, OR, and WA allow "certain types of elections" to be held entirely by mail. For more information, visit: <http://www.ncsl.org/research/elections-and-campaigns/all-mail-elections.aspx>.

5. How many ballots is the Postal Service projecting it will deliver for this year's elections?

The Postal Service handled more than 25 million return ballots (not including military ballots) in the last Presidential election. The expectation is that there

will be more ballots this year since there is another Vote-By-Mail state.

6. How many ballots were delivered to troops around the world in the 2012 general election?

Between September 1, 2012, and November 30, 2012, the Military Postal Service (MPS) received 51,725 absentee ballots from local election offices for distribution to overseas military members. A total of 89,329 voter ballots were transmitted back to the U.S. and local election officials using Priority Mail Express®. The difference between the number of ballots received and transmitted back is likely due to the fact that many voters chose to receive their blank ballots electronically, but printed them out and returned them by mail. The overall average transit of voter ballots from the absentee voter to election offices was 5.6 days. For more information, visit: <https://www.fvap.gov/uploads/FVAP/Reports/2012report.pdf>.

7. Is the Postal Service ready for the increased volume?

Yes. The U.S. Mail is an important part of the U.S. election process, and the Postal Service is confident in its dependable and timely delivery of Election Mail and Political Campaign Mail.

8. Will the service standard changes made last year impact voting by mail in any way?

No. Postal Service representatives are working closely with local and federal election officials to address and alleviate any concerns. The Postal Service is ready and committed to ensuring timely delivery of all election and political campaign mail.

9. What is the Hatch Act?

The Hatch Act (5 U.S.C. §§ 7321-7326) limits certain political activities of most executive branch employees. For example, the law prohibits employees from engaging in political activity while on duty or in the Federal workplace. It also prohibits them from soliciting or receiving political contributions. Employees who violate the Hatch Act are subject to a range of disciplinary actions, including removal from federal service, reduction in grade, debarment from federal employment for a period not to exceed 5 years, suspension, reprimand, or a civil penalty not to exceed \$1,000.

10. How does the Hatch Act affect the Postal Service and its employees?

The Postal Service is non-political — meaning the organization cannot and does not support any political party or affiliation over another. The continued effectiveness of this organization depends on the ability to deliver all political mailings without giving the perception that the views of one candidate, polit-

ical party, or political viewpoint are endorsed over another.

It is the responsibility of all Postal Service employees to know and obey the Hatch Act restrictions. This means that employees may not display political buttons while on postal property or place bumper stickers on a Postal Service vehicle indicating a preference for a specific candidate, party, or a political position. Employees are also urged to not participate in any political discussions where customers are present.

This brief summary does not address all of the Hatch Act prohibitions. For additional information about the Hatch Act, visit the Ethics page on *Blue* at <http://blue.usps.gov/uspslaw/Ethics.htm>, contact the HQ Ethics Helpline at 202-268-6346, or send an email message to “Ethics Help” (internal email) or ethics.help@usps.gov.

11. What is Vote-By-Mail?

A ballot is automatically mailed to every registered voter in advance of Election Day. Traditional in-person voting precincts are not available.

12. What is No Excuse Absentee Voting?

All states will mail an absentee ballot to certain voters who request one. The voter may return the ballot by mail or in person. In 20 states, an excuse is required, while 27 states and the District of Columbia permit any qualified voter to vote absentee without offering an excuse. Some states offer a permanent absentee ballot list. Once a voter asks to be added to the list, she/he will automatically receive an absentee ballot for all future elections.

13. What are Absentee Ballots?

An absentee ballot is a ballot completed and typically mailed in advance of an election by a voter who is unable to be present at the polls.

14. Does the Postal Service process mail less now than it used to?

No. Mail is processed daily.

15. Do the return ballots need to be postmarked by a certain date?

That varies on a state-by-state basis. There are currently 13 states that require postmarks in order to accept ballots post-election: AL, AK, IL, IA, MD, NY, NC, ND, OH, UT, WA, WV, and WI. Go to your state’s election website for specific information.

16. Do the return ballots need to be postmarked even if there is a meter?

It depends on the location. Go to your state’s election website for specific information.

Election 2016 — State-By-State

AL	S	H								MT		H	G									□		
AK	S	H			◇		□			NE	S	H				◇							□	
AZ	S	H					□		Glendale – Mayor Mesa – Mayor	NV		H				◇							□	
AR	S	H			◇					NH	S	H	G											
CA	S	H			◇		□		Bakersfield/Fresno/Irvine/ Sacramento/San Diego – Mayors	NJ		H				◇								□
CO	S	H		★	–	–				NM		H				◇								□
CT	S	H								NY	S	H												
DE		H	G							NC	S	H	G											□
FL	S	H			◇		□			ND	S	H	G			◇								□
GA	S	H					□			OH	S	H												□
HI	S	H			◇		□		Honolulu – Mayor	OK	S	H												□
ID	S	H			◇		□			OR	S	H	G	★	–	–								Portland – Mayor
IL	S	H					□			PA	S	H												
IN	S	H	G							RI		H												
IA	S	H					□			SC	S	H												
KS	S	H			◇		□			SD	S	H												□
KY	S	H								TN		H												
LA	S	H							Baton Rouge – Mayor	TX		H												
ME		H					□			UT	S	H	G			◇								□
MD	S	H			◇		□		Baltimore – Mayor	VT	S	H	G											Chesapeake – Mayor Norfolk – Mayor
MA		H								VA		H												
MI		H								WA	S	H	G			–	–							
MN		H					□			WV		H	G											
MS		H								WI	S	H												Milwaukee – Mayor
MO	S	H	G		◇					WY		H				◇								□

S=Senate H= House G=Governor ★=Total Vote-By-Mail States ◇=Limited Circumstances Vote-By-Mail States □=No Excuse Absentee Voting

– All 435 House Seats.

– 34 Senate Seats (AL, AK, AZ, AR, CA, CO, CT, FL, GA, HI, ID, IL, IN, IA, KS, KY, LA, MD, MO, NV, NH, NY, NC, ND, OH, OK, OR, PA, SC, SD, UT, VT, WA, WI).

– 12 Gubernatorial Seats (DE, IN, MO, MT, NC, ND, NH, OR, UT, VT, WA, WV).

Political Campaign Mail



Direct mail is the winner's choice. It is the spark that can start voter action. When the message is relevant and personal, it is powerful. And when people listen to power, they are more likely to act. See why, year after year, direct mail continues to prove itself as one of the most engaging and effective channels for winning campaigns — <http://www.deliverthewin.com>.

Objectives

- Emphasize correct use for Tag 57, *Political Campaign Mailing*.
- Increase attentiveness among employees, so when they encounter official Political Campaign Mail in the mail stream, they always handle it promptly and provide it with equal care and attention.
- Process and deliver Political Campaign Mail in a timely manner.

Key Messages

- The U.S. Mail is an important part of the U.S. election process, and the Postal Service is confident in the dependable and timely delivery of Election Mail and Political Campaign Mail.
- Political Mail is an important communications method for candidates to reach constituents directly.
- The timely processing and delivery of political mail promoting candidates and causes is essential to the success of this election mailing season.
- The best campaign is a multi-channel campaign.
- Tag 57, *Political Campaign Mailing*, can be used for any political campaign mailing by a registered political candidate, campaign committee, and committee of a political party, or political message mailing by a political action committee (PAC), super-PAC, or other organizations engaging in issue advocacy or voter mobilization.
- More information: <https://www.usps.com/business/political-mail.htm>.

Why Political Mail?

- Mail can reach 100% of target voters.
- Mail prompts action — often through other channels.
- Mail lifts all boats — it's all in the mix.
- Mail is tested and proven. Direct mail works.

What's Different This Year?

- A political mail website — <http://www.deliverthewin.com> — has been created to provide a variety of information and to act as an online platform to promote direct mail through support materials including white papers, case studies, etc.
- Connections to digital content such as augmented reality are being touted to emphasize the link between digital and hard copy content as a means to extend and increase effectiveness of political messaging. Augmented reality mailpieces allow campaigns to promote their messages in a way that engages voters.
- A Political Mail dashboard is being created to provide real-time visibility as well as tools for analyzing and sharing data.
- Webinars will be presented highlighting key political industry topics.
- The Postal Service has sponsorship agreements with the American Association of Political Consultants (AAPC) and Campaigns and Elections (C&E) to help promote the use of mail early and often in the political arena. Activities include attending events, co-sponsored webinars, advertising and white paper development and placement, and direct meetings with political operatives.

Area Election Mail/Political Mail Contacts

Area	Election Mail/Political Mail Coordinators
Capital Metro	Danny Luc danny.m.luc@usps.gov 301.548.1416
	Shari Myers shari.j.myers@usps.com 412.494.3904
Great Lakes	Sandy Chopra sangeeta.chopra@usps.gov 630.539.4784
	Michele Saracusa michelle.saracusa@usps.gov 978.664.7748
Pacific	Christine Carmichael christine.a.carmichael@usps.gov 858.674.3124
	Felicia Carter felicia.l.carter@usps.gov 214.819.8733
Western	Ray Cordova rcordova@usps.gov 303.313.5045

Please go to <http://www.usps.com/electionmail> for a list of District Election Mail and Political Campaign Mail coordinators and District sales managers.

Resources

Internal Election Mail/Political Mail sites:

- <http://blue.usps.gov/marketing/electionmail/welcome.htm>.
- <http://blue.usps.gov/sales/sales-organization/sop/strategy/mailing/political-mail.htm>.
- <http://blue.usps.gov/bma/election.htm>.

External Election Mail:

- <http://www.usps.com/electionmail>.

Official Election Mail Program Kit:

- <http://www.usps.com/electionmail>.

Deliver the Win/Political Mail site:

- <http://www.deliverthewin.com/>.

Local Mailpiece Design Analysts:

- http://pe.usps.com/mpdesign/mpdfr_mda_lookup.asp (Database searchable by ZIP Code).

Green Tag 191 Fact Sheet and Sample Tag:

- Information and guidelines to help your Election Mail get higher visibility during processing: <http://usps.com/election-mail/tag-191-election-mail-kit.pdf>.

Special Procedures APO/FPO Absentee Ballots Fact Sheet:

- Tips to ensure absentee ballots reach military personnel who are currently overseas: <http://usps.com/election-mail/apo-fpo-election-mail-kit.pdf>.

Red Tag 57:

- Learn about the proper use of Tag 57 and political eligible mail classes: http://blue.usps.gov/bma/_pdf/Tag%2057%20Political%20Campaign%20Mail.pdf.

Publication 631 — Official Election Mail — Graphic Guidelines and Logos:

- Learn about the proper use of the Official Election Mail logo for inclusion on mailpieces: <http://about.usps.com/publications/pub631.pdf>.

Publication 632 — State and Local Election Mail User's Guide:

- Contains information that election officials must consider before mailing: <http://about.usps.com/publications/pub632.pdf>.

Domestic Mail Manual (DMM) 703:

- Non-profit Standard Mail and Other Unique Eligibility: <http://pe.usps.com/cpim/ftp/manuals/dmm300/703.pdf>.
 - 703.1.3, *Qualified Political Committees and State and Local Voting Registration Offices.*
 - 703.2, *Overseas Military Mail.*
 - 703.5, *Free Matter for the Blind and Physically Handicapped Persons.*
 - 703.8, *Absentee Ballot Materials.*

Election Mail vs. Political Campaign Mail

- **Election Mail** is any item mailed to or from authorized election officials that enables citizens to participate in the voting process, such as:
 - Absentee ballots,
 - Vote-By-Mail ballots,
 - Other balloting related materials,
 - Voter registration cards,
 - Absentee applications,
 - Polling place notifications, and
 - Voter reply mail.
- **Political Mail** is any material mailed at First-Class Mail or Standard Mail rates for political campaign purposes by a registered political candidate, a campaign committee (federal, state, or local), a committee of a political party (Democratic National Committee, Republican Congressional Campaign Committee), or Political Action Committees (PAC), Super-PACs, and other organizations engaging in issue-advocacy or voter mobilization.

What's an Absentee Ballot?

Not all voters can get to the polling place on Election Day. An absentee ballot is the printed ballot marked by an absent voter, sealed in a special envelope, and given or mailed to the municipal clerk.

The number of ballots mailed back to election officials with insufficient postage is on the rise. Each election cycle presents a different set of parameters for ballot creation and for the size and weight of the return mailpiece. Election officials should consult with Postal Service officials to determine the proper postage required for mailing ballots to voters and the return of ballots to election officials.

Absentee and Early Voting

Most states have a method for any eligible voter to cast a ballot before Election Day, either during the early voting period or by requesting an absentee ballot. In 13 states, early voting is not available and an excuse is required to request an absentee ballot.

States offer three ways for voters to cast a ballot before Election Day:

1. **Early Voting** — In 37 states (including three that mail ballots to all voters for every election) and the District of Columbia, any qualified voter may cast a ballot in person during a designated period prior to Election Day. No excuse or justification is required.
2. **Absentee Voting** — All states will mail an absentee ballot to certain voters who request one. The voter may return the ballot by mail or in person. In 20 states, an excuse is required, while 27 states and the District of Columbia permit any qualified voter to vote

absentee without offering an excuse. Some states offer a permanent absentee ballot list. Once a voter asks to be added to the list, she/he will automatically receive an absentee ballot for all future elections.

- 3. Mail Voting** — A ballot is automatically mailed to every eligible voter (no request or application is necessary). In-person voting sites may also be available for voters who would like to vote in-person and to provide additional services to voters. Three states mail ballots to all eligible voters for every election. Other states may provide this option for some types of elections.

Vote-By-Mail



Twenty-two states have provisions allowing certain elections to be conducted entirely by mail. For these elections, all registered voters receive a ballot in the mail. Typically, the voter marks the ballot, puts it in a secrecy envelope or sleeve, places it into a separate mailing envelope, signs an affidavit on the exterior of the mailing envelope, and returns the package via mail or by dropping it off.

Ballots are mailed out well ahead of Election Day, and thus voters have an “election period,” not just a single day, to vote. All-mail elections can be thought of as absentee voting for everyone. This system is also referred to as “Vote-By-Mail.”

Three of the 22 states — Oregon (2000), Washington (2011), and Colorado (2013) — hold all elections entirely by mail. Other states permit all-mail elections in certain circumstances, such as for special districts, municipal elections, when candidates are unopposed, or at the discretion of the county clerk. Traditional in-person voting precincts are not available in these three states. Instead, voters are

able to return ballots by mail, in a drop-off location, and in some cases vote in-person at voter centers.

Generally, states begin with providing all-mail elections only in certain circumstances, and then add additional opportunities as citizens become familiar with procedures.

At least 15 states and the District of Columbia, allow some form of permanent absentee voting. In some states, this system is called “permanent mail-in voting.” Permanent absentee voting operates in a similar manner to all-mail elections. Voters in these states can sign up to have a ballot automatically mailed for every election where the voter is eligible.

Tag 57

Tag 57, *Political Campaign Mailing*, is a red container tag designed to provide visibility to political mail while it's in the mail stream. It can be used for any political campaign mailing by a registered political candidate, campaign committee, and committee of a political party, or political message mailing by a political action committee (PAC), super-PAC, or other organizations engaging in issue advocacy or voter mobilization. A registered political candidate or party is an individual or organization recognized by a government election control authority (national, state, or local), according to *Mailing Standards of the United States Postal Service*, Domestic Mail Manual (DMM®).

Tag 57



Tag 191

Tag 191, *Domestic and International Mail-In Ballots*, is a green container tag that has been in use since November 2007. It may be used by election officials to identify trays and sacks of their ballot mail destined for either domestic or international addresses. The tag (shown right) provides greater visibility to ballot mail during Postal Service handling.

Military — APO/FPO/DPO

Key Messages

- Any American voter living overseas has the opportunity to mail his or her completed ballot back home **Free of Charge** at the nearest American embassy or consulate, or APO/FPO if the voter has authorized access to the military base.
- Even in times of war, the Postal Service has delivered the most fundamental symbol of democracy — a ballot. One of the efforts we're proudest of is our contribution to seeing that the brave men and woman of our armed forces serving abroad can vote.
- There are special procedures for APO/FPO/DPO Absentee Ballots for the 2016 presidential general election. These procedures are in effect between September 1 and November 8.
- During this time, the Postal Service will provide special handling for dispatch via the International Service Centers.
- The Postal Service recommends that ballots be returned no later than the mailing dates found at <https://www.usps.com/election-mail/2016-americans-overseas-ballot-mailing-deadlines.pdf>.

Military — APO/FPO/DPO Absentee Ballots

The Postal Service and the Military Postal Service have joined forces to provide special handling of absentee ballots to overseas military personnel. The Postal Service recognizes the important role mail plays in the election process and is committed to ensuring that everyone who votes by mail experiences a smooth, well-organized process — one that provides them with the highest level of trust and confidence. Special procedures for APO/FPO/DPO Absentee Ballots are provided for Election Officials and Postal Service employees.

Here is a summary of the program:

- Election officials should mail absentee ballots at least 45 days prior to the November 8 election.
- All military absentee ballots mailed by election officials from September 1 through November 8 will be subject to special handling procedures.
- Local election offices are requested to segregate military absentee ballots to the Chicago International/Military Service Center (ISC) gateway and the Miami International Service Center.

Tag 191

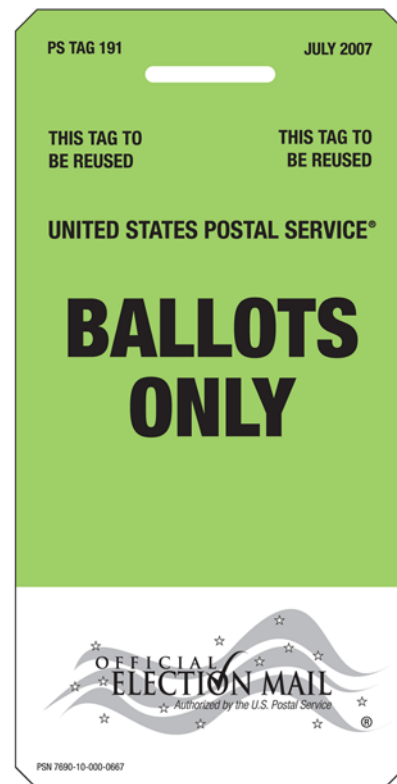

- At the International Service Centers, absentee ballots receive special handling.
- Trays or containers of absentee ballot mail may be identified using Tag 191, *Domestic and International Mail-in Ballots*, and presented to the Post Office™.
- APO/FPO absentee ballots will be sent from local Post Office locations to the nearest Processing and Distribution Center for further processing.

Military — APO/FPO/DPO Returning Absentee Ballots

Military personnel with APO/FPO/DPO addresses can now return absentee ballots via Priority Mail Express® using Label 11-DOD. “*Waiver of Signature*” and “*Guaranteed by End of Day*” endorsements are printed on the label, so ballots sent with it are delivered on the day they arrive at the destination Post Office.

Label 11-DOD



- The Military Postal Service distributes the labels overseas and pays for the postage.
- The Priority Mail Express ballot label is only for absentee ballots mailed from Military Post Offices overseas.
- The label may be used on any size ballot envelope. It always goes in the upper right corner.
- Voters can keep part of the tracking label and use the tracking number to track their ballots.
- At the ISC, absentee ballots receive special handling including accelerated sortation, special tray identification, and priority transportation.
- Overseas U.S. military and civilian citizens will be returning their absentee ballots either via the Military/Diplomatic Postal Service (APO/FPO/DPO) or via the international mail system.
- The ballots will arrive by international transportation at one of the Postal Service’s gateway offices for Customs clearance and initial processing at select designated offices (ISC/P&DC).
- At these facilities, the mail is processed by postal automation equipment in an initial domestic primary sort for distribution throughout the United States.

— Public Relations,
Corporate Communications, 6-9-16

Policies, Procedures, and Forms Updates

Manuals

DMM Revision: Alternate Postage

Effective July 11, 2016, the Postal Service™ will revise *Mailing Standards of the United States Postal Service, Domestic Mail Manual (DMM®)*, by updating section 604.5.5, Alternate Postage.

Alternate Postage is an electronic postage payment mechanism for single-piece First-Class Mail® letters or postcards, addressed to any domestic address, that weigh no more than one ounce each. Alternate Postage has proven to be a viable option for senders to share information with numerous receivers. To expand its use, we are simplifying the requirements. To use Alternate Postage, also known as Share Mail™, mailers no longer have to have a signed marketing agreement nor do they have to have unique Intelligent Mail® barcodes. Production pieces still have to be submitted to ensure readability by postal processing equipment so proper payment of postage occurs.

Mailers wishing to participate in this program must submit their request in writing to the USPS®, prior to mailing.

Mailing Standards of the United States Postal Service, Domestic Mail Manual (DMM)

* * * * *

600 Basic Standards For All Mailing Services

* * * * *

604 Postage Payment Methods and Refunds

* * * * *

5.0 Permit Imprint (Indicia)

* * * * *

5.5 Alternate Postage

[Revise the text of 5.5 to read as follows:]

Alternate Postage is an electronic postage payment mechanism for single-piece First-Class Mail letters or postcards, addressed to any domestic address, that weigh no more than one ounce each. Customers wishing to participate in this program must submit their request in writing to the Manager, New Solutions, Mailing Services, USPS, 475 L'Enfant Plaza SW, Room 5440, Washington, DC 20260-4440. Customers participating in the Alternate Postage payment program must, at a minimum, meet the following requirements:

- a. Have a Centralized Account Processing System (CAPS) account link with USPS;
- b. Submit production quality mailpieces to USPS for pre-approval and have received subsequent USPS approval; and
- c. Have approved mailpieces that bear unique or static Intelligent Mail barcodes, an approved permit imprint indicia in the upper-right hand corner of the mail-piece, and a special facing identification mark (FIM E) (see 708.9.2e).

* * * * *

We will incorporate this revision into the July 2016 update of the online DMM, which is available via Postal Explorer® at <http://pe.usps.com>.

— *Product Classification, Marketing and Sales, 6-9-16*

DMM Revision: Full-Service Automation Option — Annual Permit Fee Renewal

Effective July 11, 2016, the Postal Service™ will revise *Mailing Standards of the United States Postal Service, Domestic Mail Manual (DMM®)*, section 705.23, to modify the annual fee renewal date process.

To help simplify the waiving of the annual permit fee process for those who are enrolled in the Full-Service option under DMM 705.23, the Postal Service is changing the calculation requirement from previous 12 month average to the fee anniversary renewal date. This change will reflect the current practice which simplifies the calculation process. This allows for a fixed point in time so that both cus-

tomers and postal employees can better manage the process and expectations.

As background, the annual presort fee may be waived for mailers who provide more than 90% of their presort-eligible volume as Full-Service. This presort fee waiver is at the individual permit level. The fee waiver calculation itself is based on two numbers:

- 1. Numerator – total Full-Service volume, and
- 2. Denominator – total presort-eligible mail volume.

The Annual Fee Renewal date is determined when a mailer’s fee renewal is due. The first mailing presented on this anniversary date starts the determination of whether the presort fee is due. Each anniversary renewal date resets the percentage to 0%. Each mailing presented after that is used to recalculate the Full-Service percentage, and if the cumulative volume falls below 90%, *PostalOne!* will prompt for the fee to be paid. The date the fee is paid will become the new anniversary date. Once the fee is paid, the system will not validate the Full-Service percentage until the next Anniversary date. This eliminates the need for a constant recalculation of the previous 12 months.

Mailing Standards of the United States Postal Service, Domestic Mail Manual (DMM)

* * * * *

700 Special Standards

* * * * *

705 Advanced Preparation and Special Postage Payment Systems

* * * * *

23.0 Full-Service Automation Option

* * * * *

23.3 Fees

23.3.1 Eligibility for Waiver of Annual Fees and Waiver of Deposit of Permit Imprint Mail Restrictions

* * * * *

[Revise item c. to read as follows:]

c. If any mailing (of the classes and shapes of mail in 23.3) presented under a mailing permit causes the permit holder’s Full-Service ratio (i.e. the percentage of all the permit holder’s Full-Service eligible pieces that were actually mailed as Full-Service items) to fall:

1. The start date for the initial verification process is the renewal or anniversary date of the permit fees. Each subsequent anniversary date will reset the Full-Service percentage to 0%. The first mailing starts the cumulative process and if the cumulative mailing falls below the threshold percent of 90%, the annual fees are to be paid promptly. Once the annual fees are paid, the next validation date of the Full-Service percentage is the next anniversary date.
2. The provision in 23.3b for presentation of mailings at multiple offices is discontinued for all mailings presented under the applicable permit imprint.

* * * * *

We will incorporate this revision into the next update of the online DMM, which is available via Postal Explorer® at <http://pe.usps.com>.

— Product Classification, Marketing and Sales, 6-9-16

DMM Revision: Destination Network Distribution Center Price Eligibility

Effective July 11, 2016, the Postal Service™ will revise *Mailing Standards of the United States Postal Service, Domestic Mail Manual (DMM®)* in various sections to clarify that mail prepared under labeling list L601 for offshore ZIP Code™ destination ranges 006-009, 967-969, and 995-999, is not eligible for Destination Network Distribution Center (DNDC) discount prices.

As a result of DMM and labeling list transitions starting with the August 8, 2000, *Federal Register* notice (65 FR 48385), and subsequent updates, information on offshore ZIP Code eligibility for DNDC discount prices has been omitted in various sections of the DMM and as a footnote to labeling list L601. This DMM revision clarifies that the above mentioned offshore ZIP Code ranges are not eligible for DNDC discount prices for any applicable classes of mail. Also, labeling list L601 will be updated to reinsert the offshore ZIP Code DNDC discount price eligibility information.

Although this clarification will not be published in the DMM until July 11, 2016, this revision is effective immediately.

Mailing Standards of the United States Postal Service, Domestic Mail Manual (DMM)

* * * * *

200 Commercial Mail Letters, Cards, Flats, and Parcels

* * * * *

240 Standard Mail

243 Prices and Eligibility

* * * * *

4.0 Price Eligibility for Standard Mail

* * * * *

4.2 Minimum Per Piece Prices

* * * * *

[Revise item c. by adding a new third sentence to read as follows:]

- c. Individual Prices: ***DNDC prices are not available for ZIP Code ranges 006-009, 967-969, and 995-999, as indicated in labeling list L601.***

4.3 Piece/Pound Prices

[Revise the last sentence of 4.3 to read as follows:]

***Discounted per pound prices also may be claimed for destination entry mailings DFSS, DNDC, DSCF, and DDU under 246.

* * * * *

246 Enter and Deposit

* * * * *

3.0 Destination Network Distribution Center (DNDC) Entry

* * * * *

3.7 Additional Standards for Machinable Parcels

[Delete the last sentence in 3.7.]

* * * * *

250 Parcel Select

* * * * *

253 Mail Preparation

* * * * *

4.0 Price Eligibility for Parcel Select and Parcel Select Lightweight

4.1 Destination Entry Price Eligibility

4.1.1 Definition

* * * * *

[Revise item a. by adding a new last sentence to read as follows:]

- a. ***DNDC prices are not available for ZIP Code ranges 006-009, 967-969, and 995-999, as indicated in labeling list L601.

* * * * *

4.3 Parcel Select Lightweight

* * * * *

4.3.3 Prices for Machinable Parcels

* * * * *

[Add new item b.3. to read as follows:]

- 3. DNDC prices are not available for ZIP Code ranges 006-009, 967-969, and 995-999, as indicated in labeling list L601.

* * * * *

260 Bound Printed Matter

* * * * *

4.0 Price Eligibility for Bound Printed Matter

* * * * *

[Renumber current 4.2 and 4.3 as new 4.3 and 4.4. Add new 4.2 to read as follows:]

4.2 Destination Entry Price Eligibility

BPM destination entry prices apply to BPM mailings prepared as specified in 705.8.0, and 265, and addressed for delivery within the service area of a destination network distribution center, sectional center facility, or delivery unit where they are deposited by the mailer. For this standard, the following destination facility definitions apply:

- a. A destination network distribution center (DNDC) includes all network distribution centers (NDCs) and auxiliary service facilities (ASFs) under L601 and L602. DNDC prices are not available for ZIP Code ranges 006-009, 967-969, and 995-999, as indicated in labeling list L601.
- b. A destination sectional center facility (DSCF) includes all facilities in L005.
- c. A destination delivery unit (DDU) is a facility that delivers to the addresses appearing on the deposited pieces in a destination entry Parcel Select mailing. Refer to the Drop Shipment Product maintained by the National Customer Support Center (NCSC) (see 608.8.1 for address) to determine the location of a 5-digit delivery facility.

* * * * *

We will incorporate this revision into the next update of the online DMM, which is available on Postal Explorer® at <http://pe.usps.com>.

ELM Revision: Time Limitations

Effective June 9, 2016, the Postal Service™ is revising the *Employee and Labor Relations Manual* (ELM), section 519.522, to update the language for time limitations in the bone marrow, stem cell, blood platelet, and organ donations policy.

Employee and Labor Relations Manual (ELM)

	*	*	*	*	*
5	Employee Benefits				
	*	*	*	*	*
519	Administrative Leave				
	*	*	*	*	*
519.5	Medical Events				
	*	*	*	*	*
519.52	Bone Marrow, Stem Cell, Blood Platelet, and Organ Donations				
	*	*	*	*	*

519.522 Time Limitations

[Revise the intro text of 519.522 to read as follows:]

Except as otherwise specified in the collective bargaining agreements, the maximum administrative leave that can be granted per leave year to cover qualification and donation is limited to the following:

* * * * *

We will incorporate this revision into the next online update of the ELM, which is available on the Postal Service PolicyNet website:

- Go to <http://blue.usps.gov>.
- In the left-hand column under “Essential Links”, click *PolicyNet*.
- Click *Manuals*.

The direct URL for the Postal Service PolicyNet website is <http://blue.usps.gov/cpim>.

— *Compensation and Benefits,
Human Resources, 6-9-16*

IMM Revision: Priority Mail International Flat Rate Envelopes and Small Flat Rate Priced Boxes

Effective August 28, 2016, the Postal Service™ will revise *Mailing Standards of the United States Postal Service*, International Mail Manual (IMM®) to reflect classification and standards changes for Priority Mail International® service.

Currently, the Postal Service dispatches Priority Mail International Flat Rate Envelopes and Small Flat Rate Priced Boxes in the letter-post stream, while all other Priority Mail International items are dispatched in the air-parcel stream. We are moving the Priority Mail International Flat Rate Envelopes and Small Flat Rate Priced Boxes to the air-parcel stream so that these items can receive the expanded access to tracking and insurance available to all other Priority Mail International items.

Priority Mail International service provides reliable and affordable international delivery service to more than 180 countries. The price for Priority Mail International service remains unchanged. We are making the following classification changes to support the shift of Priority Mail International Flat Rate Envelopes and Small Flat Rate Priced Boxes from the international letter-post stream to the air-parcel stream.

Customs Forms

The Postal Service will require all Priority Mail International items to bear PS Form 2976-A, *Customs Declaration*

and *Dispatch Note* — CP 72. Currently, Priority Mail International Flat Rate Envelopes do not require a customs form if they contain only nonnegotiable documents, weigh under 16 ounces, are no more than ¾ inch thick, and are uniformly thick. They also do not require a customs form if they are entered by a known mailer as defined in 123.62. None of these exceptions will apply any longer.

Using a customs form will provide scanning visibility for all Priority Mail International service items, provided the items are scanned en route and in the destination country.

Items Valued Over \$400

Currently, mailers may not use Priority Mail International Flat Rate Envelopes and Small Flat Rate Priced Boxes for items valued over \$400. With the change to the air-parcel stream, this restriction will no longer apply, and mailers may mail items valued over \$400 by all forms of Priority Mail International service, subject to individual country limitations.

Insurance

The same insurance that is included at no additional charge to Priority Mail International items will be available for all Priority Mail International Flat Rate Envelopes and Small Flat Rate Priced Boxes — \$100 document reconstruction for nonnegotiable documents and \$200 merchan-

dise insurance for lost, damaged, or missing contents. Additional merchandise insurance is available at a fee, subject to country availability and limitations; no additional document reconstruction insurance is available.

Extra Services

With the change to the air-parcel stream, the sender has the option to add return receipt service to Priority Mail International Flat Rate Envelopes and Small Flat Rate Priced Boxes on a country-specific basis.

Certificate of Mailing and Registered Mail service will no longer be available as extra services for Priority Mail International Flat Rate Envelopes and Small Flat Rate Priced Boxes.

Mail Sealed Against Inspection

Currently, Priority Mail International Flat Rate Envelopes and Small Flat Rate Priced Boxes are sealed against inspection. All other Priority Mail International items, whether in USPS-produced or customer-supplied packaging, are not sealed against inspection. With the change to the air-parcel stream, no Priority Mail International items, including Priority Mail International Flat Rate Envelopes and Small Flat Rate Priced Boxes, will be considered sealed against inspection. Regardless of physical closure, the mailing of Priority Mail International items constitutes consent by the mailer to the inspection of the contents.

Return Charges

Currently, when a foreign postal administration returns undeliverable-as-addressed Priority Mail International Flat Rate Envelopes and Small Flat Rate Priced Boxes to a U.S. sender, return charges are not due, whereas Priority Mail International parcels are subject to the collection of return postage and any other charges, including charges assessed by the foreign postal administration. With the

change to the air-parcel stream, Priority Mail International Flat Rate Envelopes and Small Flat Rate Priced Boxes will also be subject to the collection of return postage and any other charges.

Inquiries and Claims

With the change to the air-parcel stream, mailers of Priority Mail International Flat Rate Envelopes and Small Flat Rate Priced Boxes will be able to initiate inquiries concerning the loss, damage, missing contents, or improper delivery or return of their items mailed to a foreign country.

Mailing Standards of the United States Postal Service, International Mail Manual (IMM)

	*	*	*	*	*
1	International Mail Services				
	*	*	*	*	*
120	Preparation for Mailing				
	*	*	*	*	*
123	Customs Forms and Online Shipping Labels				
	*	*	*	*	*
123.6	Required Usage				
123.61	Conditions				
	*	*	*	*	*

[Revise the second sentence of item c. to read as follows:]

- c. ***In certain circumstances, this might require the mailer to send the mailpiece via Priority Mail Express International service or Priority Mail International service.

Exhibit 123.61 Customs Declaration Form Usage by Mail Category

[Revise the noted sections of the Exhibit as follows: 1) Replace the three separate Priority Mail International sections with just one section; 2) revise the last row of the First-Class Mail International section; 3) revise the first row of the First-Class Package International Service section; and 4) revise the footnote — all to read as follows:]

Type of Item	Declared Value, Weight, or Physical Characteristic	Required PS Form	Comment (if applicable)
*	*	*	*
Priority Mail International Items			
All Priority Mail International items	All values	2976-A	All items mailed in USPS-produced Priority Mail International packaging (including Flat Rate Envelopes and Small Flat Rate Priced Boxes) or any other container bearing a Priority Mail sticker or marked with the words "Priority Mail" are considered to be within the scope of this requirement.
First-Class Mail International Letters and Large Envelopes (Flats), Including International Priority Airmail (IPA) Items and International Surface Air Lift (ISAL) Items (Maximum weight limit: 4 pounds)			
*	*	*	*

All items containing any goods, regardless of weight.	*	*	*	*	*
	Over \$400	Prohibited	Items over \$400 must be mailed using Global Express Guaranteed service, Priority Mail Express International service, or Priority Mail International service.		

First-Class Package International Service Packages (Small Packets), Including IPA Items and ISAL Items (Maximum weight limit: 4 pounds)

All First-Class Package International Service packages (small packets), as defined in 251.2, regardless of contents.	*	*	*	*	*
	Over \$400	Prohibited	Items over \$400 must be mailed using Global Express Guaranteed service, Priority Mail Express International service, or Priority Mail International service.		

* Qualifying items must meet the physical characteristics in 241.235. For example, the following items do not meet this requirement and must bear PS Form 2976: 1) First-Class Package International Service items and 2) IPA and ISAL packages (small packets) containing only documents.

123.62 Known Mailers

* * * * *

123.622 Definition

[Delete item c.1 and redesignate current items c.2 through c.4 as new c.1 through c.3.]

* * * * *

130 Mailability

* * * * *

134 Valuable Articles

134.1 Service Options

* * * * *

[Revise item b. to read as follows:]

- b. Priority Mail International service.

[Delete items c. and d.]

* * * * *

140 International Mail Categories

141 Definitions

* * * * *

141.4 Priority Mail International

[Revise the text of 141.4 to read as follows:]

Priority Mail International is subject to the provisions of the Universal Postal Union Parcel Convention. This classification is primarily designed to accommodate larger and heavier shipments whose size and/or weight exceeds the limits for First-Class Mail International Service or First-Class Package International Service. For countries that offer parcel service, maximum weight limits range from 22 pounds to 70 pounds. To determine the maximum weight limit for each country, see the Individual Country Listings. At the sender's option, extra services, such as additional

merchandise insurance coverage and return receipt service, may be added on a country-specific basis.

Priority Mail International Flat Rate Envelopes and Small Flat Rate Priced Boxes provide customers with an economical means of sending correspondence, documents, printed matter, and lightweight merchandise items to foreign destinations. The maximum weight limit is 4 pounds. Registered Mail service is not available for Priority Mail International Flat Rate Envelopes and Small Flat Rate Priced Boxes. At the sender's option, extra services, such as additional merchandise insurance coverage and return receipt service, may be added to Priority Mail International Flat Rate Envelopes and Small Flat Rate Priced Boxes on a country-specific basis.

* * * * *

2 Conditions for Mailing

* * * * *

230 Priority Mail International

231 Description and Physical Characteristics

231.1 General

[Revise the text of 231.1 to read as follows:]

Priority Mail International service is considered a parcel stream for mail exchange purposes.

* * * * *

232 Eligibility

[Revise the title and text of 232.1 in its entirety to read as follows (note that there are no longer subsections 232.11 and 232.12):]

232.1 Priority Mail International Flat Rate Envelopes and Small Flat Rate Priced Boxes – General

Correspondence, negotiable and nonnegotiable documents, printed matter, and lightweight merchandise items may be sent in Priority Mail International Flat Rate Envelopes or Small Flat Rate Priced Boxes provided the con-

tents are mailable, they fit securely in the envelope or box, and they are entirely confined within the container with the provided adhesive as the means of closure. The flap must close within the prefabricated fold. Tape may be applied to the flap and seams for closure or for reinforcement, provided the design of the container is not enlarged by opening the sides and taping or reconstructing the container in any way. Refer to the Individual Country Listings for additional prohibitions for each country. Priority Mail International Flat Rate Envelopes and Small Flat Rate Priced Boxes containing merchandise are insured against loss, damage, or missing contents up to \$200 at no additional charge. Additional merchandise insurance may be available, depending on country and value. Priority Mail International Flat Rate Envelopes and Small Flat Rate Priced Boxes containing only nonnegotiable documents are insured against loss, damage, or missing contents up to \$100 for document reconstruction at no additional charge. See Exhibit 322.2 and the Individual Country Listings for insurance availability, limitations, and coverage. Registered Mail service is not available.

* * * * *

232.6 Customs Forms Required

232.61 Priority Mail International Flat Rate Envelopes and Small Flat Rate Priced Boxes

[Revise the text of 232.61 to read as follows:]

Each Priority Mail International Flat Rate Envelope and each Priority Mail International Small Flat Rate Priced Box must bear a properly completed PS Form 2976-A.

* * * * *

232.7 Mail Sealed Against Inspection

[Revise the text of 232.7 to read as follows:]

No Priority Mail International item (USPS-produced Flat Rate Box, Flat Rate Envelope, or Small Flat Rate Priced Box; USPS-produced Tyvek envelope; or customer-supplied box or envelope) is sealed against inspection. Regardless of physical closure, the mailing of a Priority Mail International item constitutes consent by the mailer to inspection of the contents.

232.8 Priority International Insurance and Indemnity

232.81 Indemnity

[Revise the first sentence to read as follows:]

Priority Mail International items containing merchandise are insured against loss, damage, or missing contents up to \$200 at no additional charge.***

* * * * *

232.9 Extra Services

[Delete 232.91 "Certificate of Mailing" and 232.93 "Registered Mail Service," and renumber current 232.92 as new 232.91, and current 232.94 as new 232.92.]

232.91 Merchandise Insurance

[Revise the first sentence to read as follows:]

Merchandise insurance that provides coverage greater than the included \$200 merchandise insurance is available for Priority Mail International items to many countries.***

232.92 Return Receipt Service

[Revise the text of 232.92 to read as follows:]

Return receipt service, when purchased with additional merchandise insurance, is available for purchase to certain destinations (see the Individual Country Listings for availability) for Priority Mail International items, including Priority Mail International Flat Rate Envelopes and Priority Mail International Small Flat Rate Priced Boxes. See 340 for preparation procedures.

* * * * *

235 Mail Entry and Deposit

235.1 Place of Mailing

235.11 Items Eligible for Deposit or Pickup

* * * * *

[Delete the Note.]

* * * * *

240 First-Class Mail International

* * * * *

242 Eligibility

* * * * *

242.2 Customs Forms Required

242.21 Dutiable Merchandise

* * * * *

[Revise item d. to read as follows:]

d. The maximum value for dutiable merchandise is \$400. Items exceeding \$400 must be mailed using Global Express Guaranteed service, Priority Mail Express International service, or Priority Mail International service.

* * * * *

250 First-Class Package International Service

* * * * *

252 Eligibility

252.1 Content

[Revise the last sentence to read as follows:]

***Items exceeding \$400 must be mailed using Global Express Guaranteed service, Priority Mail Express International service, or Priority Mail International service.

* * * * *

270 Free Matter for the Blind

* * * * *

272 Eligibility

* * * * *

272.6 Extra Services

* * * * *

[Revise items a. and b. to read as follows:]

- a. Registered Mail service for First-Class Mail International items and First-Class Package International Service items.
- b. Additional merchandise insurance service for Priority Mail International Flat Rate Envelopes and Small Flat Rate Priced Boxes up to 4 pounds, and for Priority Mail International items up to 15 pounds.

* * * * *

275 Mail Entry and Deposit

275.1 Items Eligible for Deposit or Pickup

* * * * *

[Revise the Note in its entirety to read as follows:]

Note: First-Class Mail International letter-size and flat-size items weighing 13 ounces or less, bearing “Free Matter for the Blind” as postage, and not requiring a customs form (see 123.6) may also be deposited through the aforementioned methods.

* * * * *

3 Extra Services

310 Certificate of Mailing

311 Individual Pieces

* * * * *

311.2 Availability

311.21 At Time of Purchase

* * * * *

[Delete items e. and f. and redesignate current item g. as new item e.]

* * * * *

312 Bulk Quantities ? Certificate of Mailing

* * * * *

312.2 Availability

312.21 At Time of Entry

[Delete items e. and f. and redesignate current item g. as new item e.]

* * * * *

320 Insurance

* * * * *

323 Priority Mail International Insurance

323.1 Description

[Revise the text of 323.1 to read as follows:]

Priority Mail International shipments containing merchandise are insured against loss, damage, or missing contents up to \$200 at no additional charge. Priority Mail International shipments containing only nonnegotiable documents are insured against loss, damage, or missing contents up to \$100 for document reconstruction at no additional charge. Indemnity is paid by the U.S. Postal Service as provided in 933. For a fee, the sender may purchase additional insurance to protect against loss, damage, or missing contents for Priority Mail International items containing merchandise, subject to individual country limitations. Additional document reconstruction insurance may not be purchased. If the item has been lost, or if it has been delivered to the addressee in damaged condition or with missing contents, payment is made to the sender unless the sender waives the right to payment, in writing, in favor of the addressee.

323.2 Availability

[Revise the text of 323.2 to read as follows:]

Merchandise insurance above the included \$200 amount is available for all Priority Mail International items, to certain countries. See Exhibit 322.2.

* * * * *

330 Registered Mail

* * * * *

332 Availability

[Revise the text of 332 to read as follows:]

Customers may purchase Registered Mail service for items that weigh up to 4 pounds. Registered Mail service is not

available with Global Express Guaranteed, Priority Mail Express International, or Priority Mail International service or any type of M-bag service. See Individual Country Listings for additional country-specific prohibitions and restrictions. Registered Mail service is available for the following types of mail:

- a. First-Class Mail International items, including Free Matter for the Blind items.
- b. First-Class Package International Service items, including Free Matter for the Blind items.

* * * * *

340 Return Receipt

341 Description

[Revise the first sentence to read as follows:]

PS Form 2865, *Return Receipt for International Mail (Avis de Reception)*, is a pink card that is attached to a registered item or a Priority Mail International item at the time of mailing and that is removed and signed at the point of delivery and returned to the sender.***

342 Availability

[Revise the first sentence to read as follows:]

Return receipt service can be purchased only at the time of mailing and is available only for a registered item or a Priority Mail International item with the purchase of additional merchandise insurance.***

4 Treatment of Outbound Mail

* * * * *

420 Unpaid and Shortpaid Mail

* * * * *

423 Shortpaid Mail

* * * * *

423.2 Disposition

* * * * *

[Revise the heading for 423.23 to read as follows:]

423.23 Priority Mail International Items

423.231 Items Paid With a Permit Imprint or USPS-Produced PVI Label

[Revise the text of 423.231 to read as follows:]

Regardless of the amount of deficiency, consider as paid in full each shortpaid Priority Mail International item that is paid with a permit imprint or USPS-produced postage validation imprinter (PVI) label, and dispatch it to the appropriate International Service Center (ISC).

423.232 Items Paid With Any Other Postage Payment Method

[Revise the first sentence to read as follows:]

The disposition of a shortpaid Priority Mail International item paid with a postage payment method other than a permit imprint or USPS-produced PVI label is based on the amount of the deficiency, as follows:***

* * * * *

[After item b.2, delete the Note.]

[Revise the heading of 423.24 to read as follows:]

423.24 First-Class Mail International Items (including Postcards), First-Class Package International Service Items, and Airmail M-bags

423.241 Items Paid With a Permit Imprint or USPS-Produced PVI Label

[Revise the text of 423.241 to read as follows:]

Regardless of the amount of deficiency, consider as paid in full each shortpaid First-Class Mail International item (including a postcard), First-Class Package International Service item, and Airmail M-bag that is paid with a permit imprint or USPS-produced postage validation imprinter (PVI) label, and dispatch it to the appropriate International Service Center (ISC).

423.242 Items Paid With Any Other Postage Payment Method

[Revise the introductory text to read as follows:]

The disposition of a shortpaid First-Class Mail International item (including a postcard), a First-Class Package International Service item, and an Airmail M-bag that is paid with a postage payment method other than a permit imprint or USPS-produced PVI label is based on the amount of the deficiency, as follows:***

* * * * *

7 Treatment of Inbound Mail

* * * * *

770 Undeliverable Mail

771 Mail of Domestic Origin

* * * * *

771.5 Return Charges for Letter-post Items

771.51 General

* * * * *

[In the list, delete items a. and b., and redesignate current items c. through g. as new items a. through e.]

* * * * *

Country Conditions for Mailing

* * * * *

Priority Mail International (230)

* * * * *

[For each country that lists Priority Mail International insurance, change the parenthetical cross-reference in the heading to read as follows:]

Insurance (232.91)

[For each country that offers insurance, revise the first sentence to read as follows (for countries that do not offer insurance, the text remains "Not Available");]

Available for **Priority Mail International merchandise** only (see 323.72 for markings)

* * * * *

Customs Forms Required (123)

[For each country that offers Priority Mail International service, revise the text to read as follows:]

All Priority Mail International items:

- PS Form 2976-A inside PS Form 2976-E (envelope)

* * * * *

Free Matter for the Blind (270)

[For each country that offers Free Matter for the Blind service, revise the second sentence to read as follows:]

***Free when sent as Priority Mail International parcels. Weight limit: 15 pounds.

* * * * *

Customs Form Required (123)

[For each country that offers Free Matter for the Blind customs form information, revise the text to read as follows:]

First-Class Mail International items or First-Class Package International Service items:

- PS Form 2976 as required (see 123.61)

Priority Mail International items (including Priority Mail International Flat Rate Envelopes and Priority Mail International Small Flat Rate Priced Boxes):

- PS Form 2976-A inside PS Form 2976-E (envelope)

* * * * *

Extra Services

* * * * *

Registered Mail (330)

* * * * *

[For each country that offers Registered Mail service, revise the "availability" paragraph to read as follows:]

Available only for First-Class Mail International, including postcards, First-Class Package International Service, and

Free Matter for the Blind sent as First-Class Mail International or as First-Class Package International Service.

* * * * *

Ascension

Country Conditions for Mailing

* * * * *

[Revise the Priority Mail International section to read as follows:]

Priority Mail International (230)

Not Available

* * * * *

Bolivia

Country Conditions for Mailing

[Revise the introductory text to read as follows:]

Priority Mail International service is suspended due to lack of available air transportation. This suspension of service does not affect other international mail categories currently available.

* * * * *

[Revise the Priority Mail International section to read as follows:]

Priority Mail International (230)

Not Available

* * * * *

Falkland Islands

Country Conditions for Mailing

* * * * *

[Revise the Priority Mail International section to read as follows:]

Priority Mail International (230)

Not Available

* * * * *

Korea, Democratic People's Republic of (North Korea)

Country Conditions for Mailing

* * * * *

[Revise the Priority Mail International section to read as follows:]

Priority Mail International (230)

Not Available

* * * * *

When effective, we will incorporate this revision into the online IMM, which is available via Postal Explorer® at <http://pe.usps.com>.

Publications

Publication 431 Revision: Changes to Post Office Box Service and Caller Service Fee Groups

Effective June 9, 2016, Publication 431, *Post Office Box Service and Caller Service Fee Groups*, is revised to include the following changes.

Publication 431, *Post Office Box Service and Caller Service Fee Groups*

* * * * *

[Add the following entries:]

ZIP Code	Fee Group
67054	4

* * * * *

[Delete the following entries:]

ZIP Code	ZIP Code
32237	3
32534	34
32897	4
50316A	4
51450B	6
61204B	34
72219A	34

* * * * *

The online version of Publication 431 is dated July 2013. Publication 431 is currently available on the Postal Service™ PolicyNet website (<http://blue.usps.gov/cpim>):

- Go to <http://blue.usps.gov>.
- Under “Essential Links” in the left-hand column, click *PolicyNet*.
- Click *PUBs*.

Offices with WebBATS Manager/Supervisor access can view current Publication 431 information by going to the WebBATS Edit Facility Information page, as follows:

1. Go to the WebBATS main menu, and select Utility> Facility>Edit Facility option.
2. View the Fee Group field on the Edit Facility Information page.

— Retail Operations,
Retail and Customer Service Operations, 6-9-16

Pull-Out Information

Fraud

Invalid USPS Corporate Account Numbers

This listing should be provided to Contract Postal Units and used by acceptance clerks in non-POS locations without intranet access to validate a USPS Corporate Account (USPSCA) number online. For all other locations, online USPSCA validation is preferred. The online validation process is outlined in the USPSCA Validation SOP on the Retail webpage. This list supersedes all previous notices,

which must be recycled. Acceptance clerks must not accept Priority Mail Express™ shipments bearing an invalid USPSCA number in the “Payment by Account” or “Agreement Number” section of the label or form.

Note: The first 6 digits of a 9-digit Custom Designed Service and Next Day Pickup Agreement make up the Corporate Account Number.

005006	021047	060085	119488	240142	381630	532399	600088	600933	705212	800006	907848	982553
006332	021068	060091	122438	245218	402291	532473	600089	600950	705234	801064	913108	982580
006649	021144	060099	123051	274231	402487	532481	600092	600976	705239	801304	915475	982582
006893	021422	060204	125490	275017	431059	532817	600096	600988	705240	801402	915679	982584
007020	021449	061452	131025	284003	441757	532970	600110	601113	707001	801416	916022	982589
007340	021539	064313	132028	293097	462040	532973	600118	601495	708346	801562	917539	982591
008584	021574	064513	132453	295710	464181	537168	600130	602010	708452	801688	920126	982594
008585	021874	064804	135111	297020	467077	537251	600131	602042	708514	802135	920332	982597
008643	022025	064978	142096	300186	479143	537296	600174	602047	708639	802227	921341	982602
008866	022041	065197	142097	300502	480109	537308	600176	602054	708640	802318	926425	982603
008906	022191	065405	142107	300975	480614	537330	600188	602112	708641	802346	927206	982606
008960	022282	066112	156043	303105	481989	537348	600190	602125	708655	802405	930034	982610
009391	022342	067331	159077	303107	482750	537372	600202	602148	708756	804048	930068	982620
009554	022381	068185	170079	310001	483370	537390	600220	602203	711001	804276	930329	982621
010050	022396	069707	170192	311076	488985	537405	600242	602207	712001	805014	931001	982645
010161	022399	069972	170431	312257	494267	537413	600257	602211	712188	805317	931573	982651
010322	022423	075156	172001	312408	495140	537422	600267	602223	712240	808001	931966	982652
010511	022427	075746	177025	314367	528002	537423	600271	602336	712301	809074	932759	982657
010791	022455	076094	177078	314817	530003	541310	600292	602352	713301	811015	932816	982663
011387	022464	076318	178048	322278	530004	541350	600298	602369	714001	813065	933013	982671
012398	022481	078212	178073	323728	530005	542090	600300	602447	722120	815018	933548	982681
015088	022533	080399	180025	327302	530007	543002	600301	602465	729073	815236	935282	983109
015793	022552	080594	184024	328051	530010	543310	600303	602481	731381	815238	940056	983116
016220	022564	080609	192446	328954	531142	543500	600306	602514	736022	815253	940603	983117
016288	022580	085832	192638	329059	531191	543570	600308	602559	737020	816003	940629	983120
016671	022589	088546	196081	330031	531364	543710	600329	602572	740281	816169	940637	983121
016791	022597	090364	208977	331242	531403	543760	600336	602586	740367	816259	941012	984003
016878	022605	091291	208998	331295	531455	544032	600340	602693	740517	816275	948557	984013
018038	022640	092332	210053	331881	531493	544040	600346	602706	741011	833410	948706	984014
018340	022642	092445	210134	332114	531742	544057	600364	602731	741990	834040	967377	985215
020068	022651	092868	210378	334073	531747	544065	600369	602811	743086	841276	968261	985238
020104	022657	094262	210459	334184	531754	549198	600379	602824	750001	841301	968455	989065
020241	022734	094385	210484	335014	531795	553722	600382	602942	750005	841356	968807	989092
020270	022857	095630	210594	336482	531799	554625	600438	602949	750015	841705	972593	992222
020528	022955	097089	210674	336566	531808	564007	600440	604107	750022	841791	973337	992224
020546	023615	097583	210678	347067	531822	565007	600444	604122	750052	843083	980020	992241
020595	025003	098470	220005	349020	531824	571147	600486	604144	750074	846018	980043	992320
020598	025072	098657	220827	352812	531827	572002	600495	604280	750285	846236	980180	992329
020608	025198	100101	221270	362027	531837	577101	600497	605128	750456	851005	980231	992413
020619	025349	100175	221382	363013	531838	581029	600500	605547	750686	851015	980332	992465
020620	025421	100350	222025	366014	531839	591060	600515	605999	751027	851020	980898	992610
020633	025495	100524	225026	366058	531847	591371	600534	606002	751068	851022	980965	992662
020641	026052	100675	229117	366066	531849	591450	600549	606008	751200	851024	981551	992759
020648	026504	100864	229300	370020	531850	596526	600615	606102	752014	852374	981567	992777
020650	026549	100969	232411	370030	531854	599560	600652	606339	752108	852637	981766	992780
020651	026587	100971	232413	372185	531855	599570	600674	606512	752124	852852	981862	992786
021005	026649	102506	232414	372219	531856	600006	600675	606661	752194	852967	981909	995638
021016	033023	114001	232415	372540	531870	600011	600698	606994	752559	853290	982022	995690
021018	052001	115034	232418	373030	531871	600015	600700	607046	752648	853629	982133	995998
021020	060006	115102	232421	373075	531875	600022	600759	607401	752711	853966	982135	997075
021024	060008	115511	232429	374260	531885	600036	600761	610103	752945	856186	982222	997093
021026	060014	115520	232430	374400	531897	600049	600800	611149	754023	871353	982279	997263
021029	060020	117084	232432	378148	531898	600053	600803	611223	754040	891599	982305	997266
021032	060027	117093	232433	380022	531899	600063	600827	628026	757088	900275	982342	999316
021035	060028	117230	232602	380214	532017	600068	600840	662275	760022	900414	982409	
021036	060029	118118	232603	381006	532317	600073	600863	701859	760023	900439	982428	
021037	060045	118431	235389	381219	532341	600077	600880	705004	761001	901168	982460	
021044	060057	118504	236033	381287	532377	600081	600891	705081	770620	902472	982477	
021045	060081	119177	238001	381490	532382	600082	600930	705203	782123	906844	982512	

PULL-OUT INFORMATION

Missing, Lost, or Stolen U.S. Money Order Forms

Do Not Cash — Upon Receipt, Notify Local Postal Inspectors

This listing will be provided to all Postal Service™ employees responsible for accepting and cashing postal money orders. Destroy all interim notices when the

numbers listed appear in the *Postal Bulletin*. The actual serial numbers consist of the first 10 digits on the money orders. Check for altered dollar amounts by holding money orders to the light.

010 001 0200 to 0299	040 674 7100 to 7199	073 763 0878 to 0887	122 451 9879 to 9899
010 504 1932 to 1999	040 688 8816 to 8899	073 763 0889 to 0898	122 714 6805 to 6900
011 582 1889 to 1899	041 299 6752 to 6799	077 617 5481 to 5499	124 916 0304 to 0499
011 588 2900 to 3099	041 623 8889 to 8899	077 999 4001 to 4090	126 423 0136 to 0169
012 441 0784 to 0799	041 803 6565 to 6599	078 174 4475 to 4499	127 500 2328 to 2399
012 579 5675 to 5699	043 129 1968 to 1997	078 219 4931 to 4999	160 901 2254 to 2299
013 289 6176 to 6199	043 205 5922 to 5999	078 250 4756 to 4799	161 103 6581 to 6599
013 610 0014 to 0099	044 087 3457 to 3499	078 823 8312 to 8399	161 194 2857 to 0899
014 932 1000 to 1099	044 087 4000 to 4099	079 374 0300 to 2499	162 032 4447 to 4499
014 972 0800 to 0899	044 226 2487 to 2512	079 807 2342 to 2399	163 257 1085 to 1099
015 363 0065 to 0099	044 306 4200 to 4299	082 721 0228 to 0254	164 359 2406 to 2499
017 028 3200 to 3299	044 306 4370 to 4599	083 140 5000 to 7499	166 101 1433 to 1499
018 569 5333 to 5399	045 524 4121 to 4298	083 784 8886 to 8899	167 555 5201 to 5212
018 986 5264 to 5299	046 800 9870 to 9899	083 913 6915 to 6999	167 555 5214 to 5299
019 518 2814 to 2899	047 352 4000 to 4099	084 478 3920 to 3999	169 618 6274 to 6299
020 698 5159 to 5199	048 383 7650 to 7659	086 000 8271 to 8299	171 806 6878 to 6893
020 844 7307 to 7399	048 396 3647 to 3699	086 798 3840 to 3849	173 639 4685 to 4699
020 972 8948 to 8999	051 142 0755 to 0799	088 404 4472 to 4499	174 238 2779 to 2799
022 021 9110 to 9181	051 774 8857 to 8899	088 404 5584 to 5699	174 281 9347 to 9399
022 037 1411 to 1499	051 781 2875 to 2885	088 757 8688 to 8699	175 251 2600 to 0699
022 527 9201 to 9210	051 977 7010 to 7023	088 757 9400 to 9499	176 281 7937 to 7950
022 529 1882 to 1899	052 058 7115 to 7199	089 358 2248 to 2257	176 281 7963 to 7999
023 637 7169 to 7199	054 450 1130 to 1167	090 663 9678 to 9684	176 731 6586 to 6599
024 380 4100 to 4199	057 670 0563 to 0599	091 818 0071 to 0099	178 254 5000 to 9999
024 496 6870 to 6896	058 187 3836 to 3899	093 106 9346 to 9355	178 881 9900 to 9999
025 092 0987 to 0999	058 523 3003 to 3099	093 203 0500 to 0599	180 031 2089 to 2098
025 369 5535 to 5599	058 591 1153 to 1299	093 684 3630 to 3699	180 403 7723 to 7741
025 729 1151 to 1199	058 895 3746 to 3799	094 081 5074 to 5099	180 428 4580 to 0599
025 729 1643 to 1799	059 986 0814 to 0899	094 216 2555 to 2599	182 368 7544 to 0599
026 492 3180 to 3199	060 406 7650 to 7699	094 580 7062 to 7099	182 475 3229 to 3258
027 361 0430 to 0499	063 491 8122 to 8199	094 639 4200 to 4299	182 475 3904 to 3933
027 369 4482 to 4495	063 916 9968 to 9999	095 070 7186 to 7199	182 631 0031 to 0099
027 671 8762 to 8776	064 091 4500 to 4599	095 076 8300 to 8399	182 911 6539 to 6600
027 787 9886 to 9899	065 170 0471 to 0499	095 354 6864 to 6899	184 218 2760 to 2799
027 965 9487 to 9499	065 255 7909 to 7999	097 224 1350 to 1599	185 828 1474 to 1499
028 100 8069 to 8099	065 392 6345 to 6399	100 160 3800 to 3899	186 132 7583 to 0599
028 191 1852 to 1999	066 099 2014 to 2099	104 667 6400 to 6499	186 629 0589 to 0599
028 850 3000 to 3199	066 648 2880 to 2899	104 876 8937 to 8999	187 184 6177 to 0199
029 510 1500 to 1599	066 787 3639 to 3699	112 049 4413 to 4499	187 323 8200 to 8299
030 687 0903 to 0999	066 845 7500 to 9999	112 870 9765 to 9799	187 441 6080 to 6099
030 701 3442 to 3499	067 093 3869 to 3899	113 319 2000 to 2099	188 831 6774 to 6799
031 077 4507 to 4799	068 895 0334 to 0399	114 402 3850 to 3899	188 835 6370 to 6399
032 295 7500 to 9999	070 724 4488 to 4499	114 866 5368 to 5397	189 083 1064 to 1099
034 394 1000 to 1099	070 841 9181 to 9199	116 154 2800 to 2899	189 660 9583 to 9599
034 943 0400 to 0799	070 844 2546 to 2599	116 986 4400 to 4499	191 179 0377 to 0399
035 035 4337 to 4399	070 916 1340 to 1399	117 175 1647 to 5169	192 050 5762 to 5781
037 312 7500 to 7599	071 047 5768 to 5799	117 951 4687 to 4699	194 456 8600 to 0699
037 706 9578 to 9599	071 179 9800 to 9899	117 951 5200 to 5299	195 194 6881 to 6899
037 805 3677 to 3699	071 386 3682 to 3699	119 786 3051 to 3064	198 285 2556 to 2566
037 909 5490 to 5499	071 507 6840 to 6899	119 815 8961 to 6199	199 105 0778 to 0799
037 931 4660 to 4699	072 045 9641 to 9699	119 850 7400 to 7499	199 678 2968 to 2999
039 145 6521 to 6595	072 675 8287 to 8299	119 850 7700 to 7999	202 748 5133 to 5199
040 024 3901 to 3999	073 763 0867 to 0876	121 634 0460 to 0499	202 748 5245 to 5299

202 748 5300	to	5399	379 843 5100	to	5199	403 685 8600	to	8699	421 656 2609	to	2699
202 748 5400	to	5499	380 093 9600	to	9699	404 003 0300	to	0399	421 988 9700	to	9799
203 256 1240	to	1299	380 165 1165	to	1199	404 041 8838	to	8899	422 172 4667	to	4699
204 230 3577	to	3595	381 325 4500	to	4599	404 071 4268	to	4299	422 484 4212	to	4299
205 019 0174	to	0199	381 604 2510	to	2699	404 347 5356	to	5399	422 556 1270	to	1299
207 196 9900	to	9999	381 645 9525	to	9599	404 347 5548	to	5599	422 587 7024	to	7099
207 204 0700	to	0799	383 314 3968	to	3999	404 726 4500	to	4599	422 819 7533	to	7599
207 204 0800	to	0899	383 892 1000	to	1344	404 961 5001	to	5199	422 842 5073	to	5087
207 514 3857	to	3899	383 892 1382	to	1399	405 325 0188	to	0198	422 907 7563	to	7599
208 556 4707	to	4799	384 925 3641	to	3654	406 009 4587	to	4599	424 500 6050	to	6099
210 057 4038	to	4047	385 568 2331	to	2399	406 260 6830	to	6899	424 641 8500	to	8599
210 221 0548	to	0599	385 599 7554	to	7575	406 459 6641	to	6999	424 871 6600	to	6699
214 061 4711	to	4724	385 774 2024	to	2099	406 733 3000	to	3999	425 298 2352	to	2399
214 303 6311	to	6325	386 624 1412	to	1599	407 545 1557	to	1599	425 418 4269	to	4299
214 303 6239	to	6258	386 883 8936	to	8999	407 594 0412	to	0599	425 418 4405	to	4499
214 877 4251	to	4273	387 314 5574	to	5599	407 692 9100	to	9299	426 547 4566	to	4599
215 252 3918	to	3992	387 837 6300	to	6399	407 959 2190	to	2199	427 412 6337	to	6499
218 698 2157	to	2199	388 828 0656	to	0699	408 265 2275	to	2288	427 481 0900	to	0999
218 746 0800	to	0899	389 696 2400	to	2799	408 499 7700	to	7799	428 027 2742	to	2752
219 095 0100	to	0399	389 846 3104	to	3135	408 499 7900	to	7999	429 474 4172	to	4199
219 389 1885	to	1899	389 846 3145	to	3195	408 682 8484	to	8599	429 889 2900	to	2999
219 568 7435	to	7456	389 887 9211	to	9230	408 698 7015	to	7099	430 150 4401	to	4599
219 568 7469	to	7487	389 887 9234	to	9299	409 072 3941	to	3999	430 172 9800	to	9899
221 316 5757	to	5799	390 001 3182	to	3199	410 491 2311	to	2399	430 177 1900	to	2099
223 476 3914	to	3999	390 001 3500	to	3699	410 694 8400	to	8599	430 444 9500	to	9699
223 565 4921	to	4957	390 545 5974	to	5999	410 775 1500	to	1599	430 664 4070	to	4099
223 565 4979	to	4999	391 104 6146	to	6199	410 795 7927	to	7999	432 168 8419	to	8499
224 636 4745	to	4765	391 574 1466	to	1499	410 867 0917	to	0966	432 708 6800	to	6999
224 636 4776	to	4799	391 783 3020	to	3599	410 867 0970	to	0999	432 744 1544	to	1599
224 636 4855	to	4885	391 792 6100	to	6199	411 868 1023	to	1199	432 995 9775	to	9799
224 636 4932	to	4948	392 668 2956	to	2999	411 922 2322	to	2399	433 003 5800	to	5899
224 636 4950	to	4962	392 854 8500	to	8899	412 193 0900	to	0999	433 757 3047	to	3099
224 636 4985	to	4999	393 584 7566	to	7699	412 395 8599	to	8699	433 765 4003	to	4099
224 730 2207	to	2299	393 650 0074	to	0099	412 485 6500	to	6599	434 482 7060	to	7199
225 970 0500	to	0599	393 838 8316	to	8499	412 485 6610	to	6699	434 513 2386	to	2399
225 970 0600	to	0699	393 893 6007	to	6099	412 885 5953	to	5999	434 968 3076	to	3092
225 970 0700	to	0799	394 126 6907	to	6999	414 193 3608	to	3674	435 303 1831	to	1842
227 033 8679	to	8699	394 189 0405	to	0599	414 193 3677	to	3699	435 303 1986	to	1999
227 275 9400	to	9999	394 822 3243	to	3278	414 411 7348	to	7399	435 666 6092	to	6399
228 463 2456	to	2499	394 990 1810	to	1899	414 640 0757	to	0799	436 082 6400	to	6899
228 510 4852	to	4899	395 343 3264	to	3299	414 965 1727	to	1799	436 160 6441	to	6499
229 462 8451	to	8475	395 373 3035	to	3099	417 302 8104	to	8199	437 316 7115	to	7199
229 668 5977	to	5999	395 396 9649	to	9799	417 387 6532	to	6599	437 427 0500	to	3499
229 923 9176	to	9199	395 970 3240	to	3299	417 496 6800	to	6999	439 179 2300	to	2399
229 924 6696	to	6699	397 622 4054	to	4099	417 871 9250	to	9299	439 310 0458	to	0499
230 051 9500	to	9999	397 819 8902	to	8999	417 930 9533	to	9599	440 698 1947	to	1999
273 070 8059	to	8099	398 149 7200	to	7699	418 164 6500	to	6799	440 858 6300	to	6399
273 775 7700	to	7899	399 070 0872	to	0899	418 423 9863	to	9899	440 858 6420	to	7299
302 000 0000	to	9999	399 156 7119	to	7199	418 633 5922	to	5999	441 199 1655	to	1699
349 746 2056	to	2099	399 203 5064	to	5099	418 719 8520	to	8599	443 127 3648	to	3699
350 518 7350	to	7374	399 296 9910	to	9999	418 744 2235	to	2299	443 127 4000	to	4099
360 011 1690	to	1699	399 396 8935	to	8999	418 962 2848	to	2899	443 673 7900	to	7999
360 168 6008	to	6099	399 792 7775	to	7799	419 543 0286	to	0299	443 800 9335	to	9399
360 173 8800	to	8899	399 792 8300	to	8399	419 730 0300	to	0399	444 382 8822	to	8899
360 324 2326	to	2399	400 427 1051	to	1999	420 277 0015	to	0049	444 390 1667	to	1699
362 861 3064	to	3099	401 045 1505	to	1549	420 599 0734	to	0798	444 457 3854	to	3899
373 006 2176	to	2199	401 045 1571	to	1599	420 661 4115	to	4199	450 048 4173	to	4199
374 768 2600	to	2699	401 294 2700	to	2799	420 758 9500	to	9699	450 048 4442	to	4699
375 169 4400	to	4599	401 310 9505	to	9599	420 969 3951	to	3971	450 560 5173	to	5199
375 829 3400	to	3499	401 382 5312	to	5399	420 969 3973	to	3999	450 620 3077	to	3099
375 851 9100	to	9199	402 578 7876	to	7899	421 116 3565	to	3599	450 620 3135	to	3199
376 196 0911	to	0999	403 125 6744	to	6799	421 130 9300	to	9399	450 780 2716	to	2799
378 085 3679	to	3699	403 260 7000	to	7499	421 313 4500	to	4999	450 801 2700	to	2799
378 351 1063	to	1099	403 280 6470	to	6499	421 364 5537	to	5599	451 109 2967	to	2984

451 115 4110	to	4125	465 692 3963	to	3999	483 402 2356	to	2399	502 496 6923	to	6999
451 115 4127	to	4199	465 698 8300	to	8599	483 486 5100	to	5199	503 003 2700	to	2899
451 746 0700	to	0799	465 743 7745	to	7799	483 632 1521	to	1599	503 194 5144	to	5153
452 265 0074	to	0099	466 798 6056	to	6067	483 632 2600	to	2799	503 790 9922	to	9948
452 265 0246	to	0299	467 147 4300	to	4399	483 849 1615	to	1699	504 045 4030	to	4099
452 265 0335	to	0999	468 079 5782	to	5799	484 174 4803	to	5299	504 166 0200	to	0599
452 509 1169	to	1199	469 067 2817	to	2899	484 323 8900	to	9199	504 240 1062	to	1399
452 855 6471	to	6499	469 127 8000	to	8199	484 680 5000	to	5038	504 805 3300	to	3499
452 890 4679	to	4799	469 213 0359	to	0399	484 680 5040	to	5074	505 096 0662	to	0699
452 900 8215	to	8238	469 213 0500	to	0599	484 680 5077	to	5099	505 893 7739	to	7799
453 117 9146	to	9199	469 561 8011	to	8099	485 029 4913	to	4999	505 893 7800	to	7999
453 334 3631	to	3699	469 658 1961	to	1999	486 176 0600	to	0699	506 124 0800	to	0999
453 603 7841	to	7891	469 666 9900	to	9999	486 559 7555	to	7599	506 165 7027	to	0099
453 650 1140	to	1199	469 678 1900	to	1999	486 696 3023	to	3199	506 502 5209	to	5299
453 741 1300	to	1399	469 781 4900	to	4999	488 173 7900	to	7999	506 756 1682	to	1699
454 013 2919	to	2999	469 947 6960	to	6999	488 206 4100	to	4199	506 756 1700	to	1799
454 186 2411	to	2499	470 755 5800	to	5818	488 226 0200	to	0299	506 756 1800	to	1899
454 268 4883	to	4899	471 918 0300	to	0999	488 709 3906	to	3999	506 836 5326	to	5399
454 302 5400	to	5499	471 985 2408	to	2419	488 855 8359	to	8399	508 488 6226	to	6299
454 490 8300	to	8399	472 191 6700	to	6799	489 181 8963	to	8999	508 789 8332	to	8399
454 547 7434	to	7499	472 270 2555	to	2599	489 223 2000	to	2099	508 789 8400	to	8499
454 922 4867	to	4895	472 987 0213	to	0241	489 311 1930	to	1999	509 909 0425	to	0435
455 221 1348	to	1499	472 987 0290	to	0299	489 318 6200	to	6300	510 150 2400	to	2499
455 364 2147	to	2199	473 151 2069	to	2199	489 384 0027	to	0099	510 381 3200	to	3299
455 399 5400	to	5499	473 666 9138	to	9199	489 427 0658	to	0899	510 587 9500	to	9599
455 476 0676	to	0699	473 952 3429	to	3499	489 997 5252	to	5299	510 587 9659	to	9699
455 543 0618	to	0699	474 108 5402	to	5499	490 669 5850	to	6099	510 269 9770	to	9999
456 410 9006	to	9099	474 356 5193	to	5299	490 717 7080	to	7099	511 021 5042	to	5099
456 470 4146	to	4299	474 949 3366	to	3399	490 721 6000	to	6099	511 021 5100	to	5199
456 619 4460	to	4499	475 134 9362	to	9399	490 793 1500	to	2099	511 844 0100	to	0199
457 333 2686	to	2699	475 167 9667	to	9699	490 886 8171	to	8199	511 844 0340	to	0399
457 729 1767	to	1777	475 319 3415	to	3499	490 977 9221	to	9240	600 645 3223	to	3299
457 937 8615	to	8699	475 319 3649	to	3799	491 258 8100	to	9099	601 339 1200	to	1399
458 028 9810	to	9899	475 340 6400	to	6599	491 567 1376	to	1399	601 653 5884	to	5899
458 057 2712	to	2999	475 424 8410	to	8499	492 254 4800	to	4899	601 661 7700	to	7799
458 069 9537	to	9599	475 629 9156	to	9199	492 283 5100	to	5199	601 682 5343	to	5399
458 069 9665	to	9699	475 850 6101	to	6199	492 610 6813	to	6899	601 928 1600	to	1699
458 337 5222	to	5299	475 875 2500	to	2599	493 394 5568	to	5599	602 512 2972	to	2999
458 354 7653	to	7999	476 169 8264	to	8299	493 470 2562	to	2599	602 555 2400	to	2799
458 671 8678	to	8699	476 189 3000	to	3499	493 473 7700	to	7799	602 829 7061	to	7099
458 671 8721	to	8798	476 331 2480	to	2499	493 716 2153	to	2199	603 483 9572	to	9599
458 847 5044	to	5999	477 289 8601	to	8699	494 206 2972	to	2999	603 490 7200	to	7299
459 274 7624	to	7699	477 681 5206	to	5299	494 217 3446	to	3999	603 678 7100	to	7199
459 365 5432	to	5499	478 010 4243	to	4268	494 224 0500	to	0599	603 678 7662	to	7699
459 378 5764	to	5799	478 010 4270	to	4291	495 145 0600	to	0699	603 678 7902	to	7999
459 472 4816	to	4999	478 450 5071	to	5099	496 209 7425	to	7499	603 678 8418	to	8499
460 349 6878	to	6899	478 469 7838	to	7858	496 213 8728	to	8799	603 678 8700	to	9999
460 550 1909	to	1999	478 469 7883	to	7899	496 474 5226	to	5248	604 086 0880	to	0899
460 997 5234	to	5299	479 280 9800	to	9899	497 053 8517	to	8699	604 349 1414	to	1499
461 973 6443	to	6499	479 365 9116	to	9176	497 854 8673	to	8699	604 503 7776	to	7799
462 152 0107	to	0299	479 412 9900	to	9999	498 449 8888	to	8899	605 520 9037	to	9099
462 274 1072	to	1099	479 667 6190	to	6199	498 929 8285	to	8499	605 685 4010	to	4099
462 277 8373	to	8399	479 748 9680	to	9699	498 936 5310	to	5399	605 988 6467	to	6499
462 554 6051	to	6099	479 860 7000	to	7199	499 016 5425	to	5499	607 689 7951	to	7960
463 011 5529	to	5540	480 526 2000	to	2099	499 440 8575	to	8899	607 728 1276	to	1299
463 176 4115	to	4199	480 640 6330	to	6399	499 731 6717	to	6799	608 727 7100	to	7199
463 176 4229	to	4299	480 658 0568	to	0599	500 064 1858	to	1869	608 727 7273	to	7599
463 185 2600	to	2799	480 689 5100	to	5199	500 070 5725	to	7799	608 813 9950	to	9999
463 227 7711	to	7799	481 072 9463	to	9499	501 058 0016	to	0026	609 067 5325	to	5399
463 414 4869	to	4899	481 673 0074	to	0095	501 331 0300	to	0399	609 067 5488	to	5499
463 808 3484	to	3499	482 527 1500	to	1599	501 460 0977	to	0999	609 067 5600	to	5699
463 945 7400	to	7899	482 541 5255	to	5299	502 227 7645	to	7699	609 289 6123	to	6199
464 629 9000	to	9399	482 729 6800	to	6899	502 424 0200	to	0499	609 438 4400	to	4499
464 711 4332	to	4399	483 363 7207	to	7299	502 424 0600	to	0699	609 493 1100	to	1199

609 766 8091	to	8999	633 438 6429	to	6599	648 009 6057	to	6099	670 369 7336	to	7399
609 825 4100	to	4115	633 588 7173	to	7182	648 163 5300	to	5499	670 750 7169	to	7199
609 884 2981	to	2999	634 725 0700	to	0799	648 722 5283	to	5299	671 046 6200	to	6399
609 893 1000	to	1099	634 803 3239	to	3299	648 892 3164	to	3199	671 251 5448	to	5499
610 092 3200	to	3299	634 807 2474	to	2499	649 100 3989	to	3999	671 926 5600	to	5799
610 582 4200	to	4299	634 827 5900	to	5999	649 647 0370	to	0399	672 444 2000	to	2999
611 879 6939	to	6999	634 886 3428	to	3499	649 647 0522	to	0599	672 828 3410	to	3499
612 291 8013	to	8099	635 559 3449	to	3499	649 647 5237	to	5399	673 167 5776	to	5799
612 751 5171	to	5199	636 289 6214	to	6299	649 647 9100	to	9299	675 464 3700	to	3799
612 751 5226	to	5299	636 634 8007	to	8042	649 666 7800	to	8299	675 464 4000	to	4199
612 751 6083	to	6099	637 150 1200	to	1299	650 114 7707	to	7719	676 365 5958	to	5999
612 751 6268	to	6299	637 562 5828	to	5899	650 130 3400	to	3599	676 669 1024	to	1099
612 751 6572	to	6599	638 042 1647	to	1699	650 213 0406	to	0499	677 126 6734	to	6799
612 774 2111	to	2199	638 049 4984	to	4999	650 555 1749	to	1799	677 333 9979	to	9999
612 774 2254	to	2299	638 318 1115	to	1199	650 564 1900	to	1999	677 466 1088	to	1099
612 774 2500	to	2599	638 318 1453	to	1499	650 627 4212	to	4299	678 071 4500	to	4799
614 469 0979	to	0999	638 885 0000	to	0299	650 736 2043	to	2099	678 096 7531	to	7599
614 474 3000	to	3099	638 903 4362	to	4373	650 739 1540	to	1699	679 909 2578	to	2599
614 521 3490	to	3499	639 415 1929	to	1999	651 741 4415	to	4499	680 112 9565	to	9599
614 645 1800	to	1899	639 415 2019	to	2099	651 882 2800	to	2899	680 244 0903	to	0999
614 832 1100	to	2099	639 420 6200	to	6299	652 754 6317	to	6399	680 412 6046	to	6099
615 017 7505	to	7599	639 469 3517	to	3799	653 131 4945	to	4999	680 761 6800	to	6899
617 711 6609	to	6699	639 605 2143	to	2199	653 426 3300	to	3399	681 677 0540	to	0699
617 760 5266	to	5299	639 657 8600	to	8799	653 455 4874	to	4899	682 070 1029	to	1099
617 813 3601	to	3699	640 289 7500	to	7599	654 238 0000	to	0399	682 956 6280	to	6299
618 840 9200	to	9299	640 289 7700	to	7999	654 404 3065	to	3092	682 956 6490	to	6599
619 551 7229	to	7299	641 170 4420	to	4499	654 962 2900	to	3199	682 956 6700	to	6799
619 859 3000	to	3099	641 318 3133	to	3199	655 103 5081	to	5199	682 965 1178	to	1199
620 073 9400	to	9499	641 378 6500	to	6999	655 523 2600	to	2999	682 965 1201	to	1299
621 614 7907	to	7930	641 383 8739	to	8799	656 305 2448	to	2499	683 118 2389	to	2399
621 614 7932	to	7999	641 877 3187	to	3299	657 347 4438	to	4999	683 378 2000	to	2099
621 648 8021	to	8199	641 877 3310	to	3399	657 710 8100	to	8999	683 378 2117	to	2299
621 648 8500	to	8599	642 355 8094	to	8199	657 780 0985	to	0999	683 415 1200	to	1499
621 904 8351	to	8599	642 355 8308	to	8999	658 586 1400	to	1499	683 444 8159	to	8199
621 916 1978	to	1989	642 900 0018	to	0099	658 877 8000	to	8199	685 154 7780	to	7789
622 989 8032	to	8099	643 030 6254	to	6299	658 880 8000	to	8199	685 297 7645	to	7699
623 076 9300	to	9399	644 066 0882	to	0899	659 398 7300	to	7399	685 623 5264	to	5299
623 819 5006	to	5099	644 069 0600	to	0699	659 706 8113	to	8199	685 650 9487	to	9499
623 895 8200	to	8399	644 077 7506	to	7699	659 846 7837	to	7899	685 669 4200	to	4299
623 917 0000	to	0099	644 085 8157	to	8199	660 510 4100	to	4199	685 757 8452	to	8499
623 917 0200	to	0299	644 112 9839	to	9899	660 673 0400	to	0599	686 071 2694	to	2799
624 468 5288	to	5299	644 373 9083	to	9099	661 488 5000	to	5099	686 176 3333	to	3354
624 665 3162	to	3198	644 380 1460	to	1499	661 609 9100	to	9199	686 372 3200	to	3299
625 088 6735	to	6799	644 733 4715	to	4799	661 716 9420	to	9499	686 644 5879	to	5899
625 916 9500	to	9799	644 900 9712	to	9799	661 906 6522	to	6599	686 899 1371	to	1399
625 968 8956	to	8999	644 901 0109	to	1299	662 021 8332	to	8399	686 931 7636	to	7699
627 005 3938	to	3999	644 901 1325	to	1399	662 068 0700	to	0899	687 601 0973	to	0999
627 384 3907	to	4099	644 923 6800	to	7799	662 553 0774	to	0799	687 614 6774	to	6799
627 496 7549	to	7599	644 932 4655	to	4699	663 078 7034	to	7099	688 120 9000	to	9999
627 708 3605	to	3699	645 318 7240	to	7499	663 763 5300	to	5399	688 314 3107	to	3191
627 776 2500	to	2599	645 333 1766	to	1799	663 883 7039	to	7499	690 291 1361	to	1371
628 226 3100	to	3199	645 790 8632	to	8699	663 938 9200	to	9299	690 788 2877	to	2899
628 814 4702	to	4799	645 821 0657	to	0699	664 253 8000	to	8499	690 893 5344	to	5399
628 851 9689	to	9699	645 930 7948	to	7999	664 656 3055	to	3099	690 893 5512	to	5599
629 510 7200	to	7299	645 975 0737	to	0762	665 174 6400	to	6499	690 904 1300	to	1599
629 964 4200	to	4294	646 242 6200	to	6299	665 274 8208	to	8299	690 941 6000	to	6199
630 389 3056	to	3071	646 270 7639	to	7799	665 669 5400	to	5499	691 313 6383	to	6399
630 463 0588	to	0599	646 798 4000	to	4999	666 132 8226	to	8299	691 313 6600	to	6699
631 459 9117	to	9199	647 048 7035	to	7099	666 696 2209	to	2299	691 582 8003	to	8099
631 762 9325	to	9399	647 049 2900	to	2999	666 696 2309	to	2399	691 664 1800	to	1999
632 217 4933	to	4999	647 398 8300	to	8399	667 032 9300	to	9399	691 664 2400	to	2499
632 500 0000	to	640 3999	647 398 8481	to	8499	667 729 5529	to	5599	692 727 9362	to	9399
633 110 4165	to	4199	647 437 3000	to	4999	668 383 8400	to	8699	692 798 1800	to	1899
633 110 4303	to	4499	647 811 2188	to	2199	670 368 3400	to	3499	693 249 0779	to	0799

693 249 0877	to	1699	740 277 0366	to	0392	835 813 3015	to	3099	860 275 3900	to	3999
693 445 0566	to	0999	740 332 7658	to	7671	837 672 8967	to	8999	860 518 9629	to	9699
693 448 8500	to	8999	740 348 6641	to	6658	837 784 3282	to	3299	860 600 0021	to	0999
693 645 9583	to	9599	740 351 4790	to	4799	838 176 8377	to	8399	861 158 2350	to	2599
693 965 4200	to	4299	740 374 7416	to	7499	838 518 1257	to	1299	861 367 5400	to	5499
695 741 2906	to	2999	740 470 2420	to	2443	839 718 8257	to	8299	861 637 6010	to	6099
695 947 8518	to	8599	740 514 0300	to	0499	840 323 0600	to	0699	861 979 7292	to	7499
696 662 8247	to	8299	740 523 7432	to	7449	840 875 6235	to	6299	862 216 6100	to	6199
697 447 8285	to	8296	740 535 1555	to	1580	840 910 0900	to	0999	862 263 9213	to	9299
698 042 4816	to	4899	740 557 3570	to	3579	841 349 5000	to	5099	862 271 0800	to	0999
698 131 2138	to	2157	740 650 4104	to	4140	841 805 7747	to	7899	862 271 5000	to	5099
698 227 0000	to	0099	740 684 0620	to	0800	841 805 7944	to	8099	863 871 5138	to	5199
700 065 2570	to	2599	740 701 6105	to	6114	842 226 0685	to	0695	863 949 5300	to	5399
700 065 4800	to	4899	740 705 9790	to	9799	842 685 4600	to	4699	864 088 8200	to	8299
700 190 3350	to	3359	740 726 6400	to	6500	842 685 4742	to	4999	864 426 3972	to	3999
700 228 6048	to	6099	740 748 8319	to	8329	842 860 0300	to	0399	864 520 6117	to	6136
700 650 0452	to	0499	740 765 3306	to	3399	842 898 5582	to	5599	865 151 0526	to	0599
700 666 1323	to	1349	740 774 8434	to	8499	843 062 7100	to	7199	865 500 4034	to	4099
700 786 9106	to	9142	740 779 4259	to	4299	843 077 6288	to	6299	865 883 6082	to	6099
700 859 0744	to	0758	740 786 1885	to	1899	843 077 6378	to	6399	866 004 3000	to	3999
701 028 6780	to	6899	740 790 5989	to	5999	843 758 5769	to	5778	866 442 4100	to	4899
701 213 3900	to	3999	740 803 4870	to	4879	843 786 2554	to	2699	867 366 9108	to	9118
701 267 2000	to	3999	740 820 4854	to	7836	845 656 8165	to	8199	867 633 7403	to	7499
701 335 7312	to	7399	740 827 7578	to	7594	845 727 2100	to	2199	867 737 5623	to	5699
701 369 2005	to	2050	740 917 7490	to	7499	845 746 2618	to	2635	868 169 4529	to	4599
701 499 2260	to	2299	740 918 5531	to	5549	846 390 7531	to	7599	868 173 8400	to	8599
701 503 2247	to	2299	741 037 8528	to	8551	846 918 0572	to	0599	868 514 9000	to	9099
701 541 2271	to	2299	742 030 6135	to	6149	847 237 7690	to	7699	868 566 9200	to	9299
701 553 6557	to	6599	742 033 2663	to	2674	847 284 2481	to	2499	869 200 0000	to	9999
701 578 7460	to	7469	742 040 3300	to	3309	847 374 7055	to	7065	869 387 1150	to	1199
701 578 7475	to	7499	742 151 5000	to	5014	847 374 7055	to	7065	869 505 3500	to	3599
701 601 3457	to	3499	742 191 4640	to	4649	847 636 5304	to	5399	869 523 7033	to	7099
701 605 5913	to	5999	742 192 5210	to	5224	847 700 5447	to	5499	869 566 6150	to	6167
701 695 3982	to	3999	742 222 9200	to	9210	847 723 7500	to	7599	869 800 0000	to	999 9999
701 695 4148	to	4199	742 228 9660	to	9669	849 485 3427	to	3499	870 054 4814	to	4899
701 695 4227	to	4299	742 247 6980	to	6989	849 520 9850	to	9899	870 491 4812	to	4849
701 708 1741	to	1799	742 302 7600	to	7699	849 608 1357	to	1399	870 536 5820	to	5829
701 736 3966	to	3999	805 885 8411	to	8499	849 792 2600	to	2699	870 541 7167	to	7239
701 772 0870	to	0899	806 087 1100	to	1499	850 546 1862	to	1899	870 575 8155	to	8999
701 838 2800	to	2899	806 268 9275	to	9299	851 143 6826	to	6844	870 589 0485	to	0494
701 941 0600	to	0699	806 534 3400	to	3477	851 209 9880	to	9899	870 691 7060	to	7099
702 171 1603	to	1699	807 342 3283	to	3399	851 928 9221	to	9299	872 028 4850	to	4899
702 195 5109	to	5199	808 086 7100	to	7199	852 589 6560	to	6599	872 029 9306	to	9399
702 254 9300	to	9399	808 090 3440	to	3499	853 049 3646	to	3699	872 078 3709	to	3799
702 264 7569	to	7599	808 325 5161	to	5699	854 304 4089	to	4999	872 100 0445	to	0459
702 519 0513	to	0524	808 784 8000	to	8299	854 529 2200	to	2299	900 556 4178	to	4199
702 713 1800	to	1809	830 125 0672	to	0699	854 532 0000	to	2999	900 845 0044	to	0099
702 821 5730	to	5799	830 602 5800	to	5999	855 001 6204	to	6249	900 936 0217	to	0299
702 821 5805	to	5899	830 610 3700	to	3799	855 319 9364	to	9399	900 936 0435	to	0499
702 844 6975	to	6994	830 983 3500	to	3599	855 361 3390	to	3399	901 058 5255	to	5280
702 846 6331	to	6399	830 983 3635	to	3699	856 226 0490	to	0499	901 273 1082	to	1099
702 848 3900	to	3999	831 354 1387	to	1399	856 656 5800	to	5999	901 287 5143	to	5199
702 857 7302	to	7499	831 815 8240	to	8299	856 752 0200	to	0299	901 291 2789	to	2799
702 878 0114	to	0199	832 525 3810	to	3899	857 111 1352	to	1399	901 525 7122	to	7199
703 364 1707	to	1799	833 159 1884	to	1899	857 279 3450	to	3499	902 089 1253	to	1299
740 002 7710	to	7719	833 456 2567	to	2599	857 843 4000	to	4099	902 198 9769	to	9799
740 037 6730	to	6800	833 566 3015	to	3071	858 124 7644	to	7699	902 948 1269	to	1299
740 119 2275	to	2284	834 130 5200	to	5299	858 756 3111	to	3299	902 985 0833	to	0899
740 130 6688	to	6698	834 316 5444	to	5499	859 063 8200	to	8699	903 370 6934	to	6999
740 144 2780	to	2795	834 354 8747	to	8766	859 190 0600	to	0644	904 600 6523	to	6599
740 241 9049	to	9099	834 354 8824	to	8838	859 437 5538	to	5599	904 892 0378	to	0399
740 252 9265	to	9294	835 269 5700	to	5799	859 811 2888	to	2899	904 892 0648	to	1299
740 255 1718	to	1799	835 496 7303	to	7399	859 855 8873	to	8999	905 056 2216	to	2299
740 274 2602	to	2619	835 539 5200	to	5999	860 240 8520	to	8599	905 510 6647	to	6799

905 510 6900	to	7099	911 509 9310	to	9399	919 814 3095	to	3199	925 333 5900	to	6099
905 794 0000	to	0199	911 523 3000	to	3999	919 889 5110	to	5134	925 336 2300	to	2399
905 794 0288	to	0299	912 057 9922	to	9999	919 889 5137	to	5176	926 432 5907	to	5999
905 873 6900	to	6999	912 882 0563	to	0899	919 889 5178	to	5199	926 436 3600	to	3699
905 873 7100	to	7299	913 605 2218	to	2299	919 889 5030	to	5070	927 765 6257	to	6299
905 880 8900	to	8999	913 709 2429	to	2499	919 889 5090	to	5099	928 197 8100	to	8199
905 889 7100	to	7199	913 818 3501	to	3999	919 915 2774	to	2787	928 197 8283	to	8299
906 158 1508	to	1599	914 063 4300	to	4399	920 155 4662	to	4687	928 856 2059	to	2068
906 558 8812	to	8899	914 346 7621	to	7644	920 309 9039	to	9199	930 219 1722	to	1799
906 982 2214	to	2299	914 453 1366	to	1399	920 771 5321	to	5399	930 335 7810	to	7819
907 725 8500	to	8599	914 529 6185	to	6299	920 857 5500	to	5899	931 097 9259	to	9299
907 815 0216	to	0257	914 896 4658	to	4699	920 864 3480	to	3499	931 156 1502	to	1579
908 622 4225	to	4235	915 187 8774	to	8779	920 963 4567	to	4599	931 156 1600	to	1625
908 936 9254	to	9299	915 300 2783	to	2799	921 333 7400	to	7499	931 156 1671	to	1699
909 066 4494	to	7499	915 546 6822	to	6999	921 477 3762	to	3799	932 506 6400	to	6599
909 067 7400	to	7499	915 646 5183	to	5199	922 278 1048	to	1399	932 732 1796	to	1799
909 100 1787	to	1799	915 671 3963	to	3980	922 280 2019	to	2099	932 827 9026	to	9099
909 100 1900	to	2099	915 671 3982	to	3999	922 280 2233	to	2299	932 957 2300	to	2399
909 355 0422	to	0499	915 675 2217	to	2299	922 773 0459	to	0499	933 060 6160	to	6189
909 568 8900	to	9099	916 440 3377	to	3399	923 032 7000	to	7399	933 387 2541	to	2561
909 568 9300	to	9499	916 670 6352	to	6399	923 045 3630	to	3699	933 760 3609	to	4199
909 725 7307	to	7399	916 682 5300	to	5399	923 484 3600	to	3699	933 894 0928	to	0999
909 833 0947	to	0999	916 694 1414	to	1499	923 493 9403	to	9599	934 018 2729	to	2741
910 219 8631	to	8699	916 703 0802	to	0821	923 493 9681	to	9699	934 180 0300	to	0399
910 265 1100	to	1199	917 089 0709	to	0799	923 604 4424	to	4499	934 236 3954	to	3999
910 471 7273	to	7299	917 089 0842	to	0899	923 810 7800	to	8299	934 622 8717	to	8999
910 536 2505	to	2599	917 216 2928	to	2999	924 252 1200	to	1299	935 216 0312	to	0399
910 958 7499	to	7599	917 370 6300	to	6499	924 252 1400	to	1499	935 843 2202	to	2247
911 140 1000	to	2199	917 486 4900	to	4999	924 533 0711	to	0799	936 024 8889	to	8899
911 245 2545	to	2599	918 460 0602	to	0699	924 533 2343	to	2399	936 339 4455	to	4499
911 268 9077	to	9099	918 951 7231	to	7299	924 533 2428	to	2499			
911 400 8948	to	8999	919 519 2786	to	2799	924 685 1957	to	1999			
911 508 1620	to	1799	919 536 0770	to	0799	924 946 6300	to	6699			

Missing, Lost, or Stolen Canadian Money Order Forms

Do Not Cash — Upon Receipt, Notify Local Postal Inspectors

This listing will be provided to all Postal Service™ employees responsible for accepting and cashing postal money orders. Destroy all interim notices when the numbers listed appear in the *Postal Bulletin*. The new

money order serial numbers consist of the first 9 digits. The 10th digit is a check digit only.

Do not cash outdated money orders **104 151 601 to 692 600 000**. Advise holders to send invalid money orders To Canada Post Corporation, Ottawa, Canada K1A 0B1. Check for altered dollar amounts by holding money orders to the light.

719 869 731	to	9 760	728 702 338	to	2 400	734 950 111	to	0 170	742 408 771	to	8 830
720 227 871	to	7 930	728 915 371	to	5 850	735 120 331	to	0 840	742 512 120	to	2 150
720 227 949	to	7 960	728 953 141	to	3 410	735 283 008	to	3 020	742 684 849	to	4 890
720 368 543	to	8 570	728 954 280	to	4 310	735 293 131	to	3 220	742 839 553	to	9 630
720 392 151	to	2 570	729 169 081	to	9 140	735 635 010	to	5 040	742 913 668	to	3 700
720 556 491	to	6 640	729 363 841	to	3 870	735 783 961	to	3 990	742 917 287	to	7 296
720 558 621	to	8 650	729 682 891	to	3 190	735 803 401	to	3 430	742 921 891	to	1 980
720 575 361	to	5 570	729 838 940	to	9 070	736 005 420	to	5 440	742 983 631	to	3 810
720 590 152	to	0 179	729 839 101	to	9 130	736 366 021	to	6 110	743 020 021	to	0 170
721 638 331	to	9 170	730 077 683	to	7 840	736 624 456	to	4 500	743 206 491	to	6 500
721 815 391	to	5 420	730 109 847	to	9 880	736 670 851	to	1 060	743 235 992	to	6 050
721 969 713	to	9 740	730 373 761	to	3 850	736 767 061	to	7 090	743 940 631	to	0 900
722 072 137	to	2 160	730 501 951	to	2 130	736 767 093	to	7 120	743 978 011	to	8 070
722 378 265	to	8 280	730 519 379	to	9 470	736 982 191	to	2 370	744 234 751	to	4 780
722 413 990	to	4 004	730 569 278	to	9 360	736 982 551	to	2 730	744 499 591	to	9 680
722 764 948	to	4 980	730 711 711	to	1 740	737 110 141	to	0 170	744 626 901	to	6 910
722 825 840	to	5 889	730 722 991	to	3 230	737 185 501	to	5 710	745 388 794	to	8 910
723 153 841	to	3 850	730 845 970	to	5 990	737 317 321	to	7 350	746 446 806	to	6 820
723 237 616	to	7 630	730 888 291	to	8 320	737 517 781	to	7 840	746 818 351	to	8 410
723 331 081	to	1 110	730 927 591	to	7 680	737 628 181	to	8 210	747 245 266	to	5 280
723 496 443	to	6 470	731 307 914	to	7 930	737 634 258	to	4 270	747 364 813	to	4 830
723 967 291	to	7 320	731 402 431	to	2 460	738 361 971	to	1 980	747 501 434	to	1 450
724 655 196	to	5 340	731 407 232	to	7 320	738 447 601	to	7 660	747 739 891	to	0 070
724 711 441	to	1 500	731 588 301	to	8 340	738 648 355	to	8 450	748 148 649	to	8 760
724 711 538	to	1 560	731 767 273	to	7 320	738 849 811	to	9 900	748 259 960	to	9 970
724 793 221	to	3 250	731 781 061	to	1 120	738 892 270	to	2 290	748 565 162	to	5 280
724 908 109	to	8 120	731 837 821	to	7 910	738 997 259	to	7 380	748 874 988	to	5 030
724 937 461	to	7 670	731 841 377	to	1 450	739 161 451	to	1 540	749 137 381	to	7 410
725 163 118	to	3 151	732 018 481	to	8 600	739 219 381	to	9 440	749 190 192	to	0 210
725 202 735	to	2 750	732 067 972	to	8 370	739 740 151	to	0 180	749 685 421	to	5 450
725 398 591	to	8 800	732 188 649	to	8 670	739 793 491	to	3 520	749 846 791	to	6 850
725 464 591	to	4 920	732 193 460	to	3 470	739 793 527	to	3 550	749 993 131	to	3 580
725 475 321	to	5 330	732 201 241	to	1 390	739 942 621	to	2 650	750 071 587	to	1 610
725 711 057	to	1 070	732 220 431	to	0 440	739 999 231	to	9 320	750 408 167	to	8 183
725 738 581	to	8 730	732 355 201	to	5 380	740 011 517	to	1 530	750 438 421	to	8 501
725 981 311	to	1 430	732 472 320	to	2 560	740 030 701	to	0 970	750 743 911	to	4 030
725 987 835	to	7 880	732 541 605	to	1 620	740 261 740	to	1 820	750 779 118	to	9 400
726 060 811	to	0 900	732 572 221	to	2 490	740 265 811	to	6 290	750 910 981	to	1 010
726 391 970	to	2 520	732 586 479	to	6 710	740 299 111	to	9 170	750 960 841	to	0 900
726 484 771	to	4 800	732 994 037	to	4 080	740 299 231	to	9 260	751 296 211	to	6 240
726 493 351	to	5 300	733 163 449	to	3 460	740 329 266	to	9 320	751 539 121	to	9 180
726 504 031	to	4 063	733 297 171	to	7 290	740 889 081	to	9 090	751 541 311	to	1 790
726 504 070	to	4 090	733 446 631	to	7 110	741 010 421	to	0 530	751 757 641	to	7 700
726 504 331	to	4 390	733 474 665	to	4 770	741 113 041	to	3 370	751 936 951	to	7 010
726 563 701	to	4 060	733 704 482	to	4 570	741 373 891	to	4 340	751 951 861	to	1 890
726 599 371	to	9 460	733 751 041	to	1 130	741 452 369	to	2 490	751 999 021	to	9 110
726 626 356	to	6 370	734 009 101	to	9 130	741 492 991	to	3 140	752 139 516	to	9 570
727 182 271	to	2 510	734 290 759	to	0 770	741 553 460	to	3 470	752 182 892	to	2 950
727 416 181	to	6 240	734 389 273	to	9 290	741 764 431	to	4 520	752 206 861	to	7 100
727 481 431	to	1 460	734 440 031	to	0 111	742 178 834	to	8 880	752 295 241	to	5 600
727 749 241	to	9 780	734 797 201	to	7 320	742 325 500	to	5 520	752 731 351	to	1 410
728 382 331	to	2 480	734 939 611	to	9 640	742 325 668	to	5 700	752 767 441	to	7 470

753 008 941	to	9 030	763 155 160	to	5 180	773 231 311	to	1 340	800 872 741	to	2 830
753 194 311	to	4 370	763 178 631	to	8 660	773 348 739	to	8 940	801 349 801	to	9 830
753 620 378	to	0 400	763 506 001	to	6 060	773 348 739	to	8 940	801 676 681	to	7 100
754 013 917	to	3 940	763 522 141	to	2 470	773 575 891	to	5 950	802 967 821	to	7 940
754 161 061	to	1 120	763 717 694	to	7 800	773 852 971	to	3 030	803 217 601	to	7 780
754 358 445	to	8 610	763 826 461	to	6 520	775 373 449	to	3 460	803 729 731	to	9 850
754 410 451	to	0 660	763 900 460	to	0 471	789 257 191	to	7 250	803 747 402	to	7 520
754 438 393	to	8 410	763 900 479	to	0 530	790 448 020	to	8 460	804 138 181	to	8 420
754 493 109	to	3 130	763 917 271	to	7 750	790 597 485	to	7 530	804 428 224	to	8 250
754 664 182	to	4 220	764 125 801	to	5 860	790 911 883	to	1 900	804 682 411	to	2 710
754 816 377	to	6 470	764 284 525	to	4 560	791 057 441	to	7 550	805 272 525	to	2 540
755 487 421	to	7 600	764 526 241	to	6 330	791 239 081	to	9 290	805 523 445	to	3 460
755 592 901	to	3 140	764 601 421	to	1 600	791 374 483	to	4 500	805 745 704	to	5 730
755 790 020	to	0 030	764 650 231	to	0 470	791 387 971	to	8 030	806 452 907	to	2 980
755 791 730	to	1 800	764 984 371	to	4 850	791 447 521	to	7 850	806 744 781	to	4 850
755 926 951	to	7 070	765 003 667	to	3 680	791 451 151	to	1 240	806 982 181	to	2 300
755 934 332	to	4 510	765 042 517	to	2 540	791 500 009	to	0 470	807 764 791	to	4 910
755 957 701	to	8 000	765 194 728	to	4 970	791 771 431	to	1 490	808 089 931	to	9 960
755 962 981	to	3 280	765 387 365	to	7 450	792 004 293	to	4 320	808 656 423	to	6 450
756 035 371	to	5 490	765 541 801	to	2 100	792 018 379	to	8 420	808 753 771	to	3 800
756 301 257	to	1 290	765 638 461	to	8 970	792 070 621	to	0 740	809 189 001	to	9 010
756 371 565	to	1 580	765 647 101	to	7 190	792 145 211	to	5 230	809 886 879	to	6 930
756 876 031	to	6 120	765 813 781	to	4 029	792 391 381	to	1 620	809 890 489	to	0 500
756 876 151	to	6 240	765 879 314	to	9 390	792 452 779	to	2 790	810 323 734	to	3 760
756 970 129	to	0 140	765 954 001	to	4 030	792 772 728	to	2 770	810 367 116	to	7 140
757 059 613	to	9 630	766 120 286	to	0 320	792 903 511	to	3 990	810 526 351	to	6 500
757 078 540	to	8 560	766 125 716	to	5 750	793 282 518	to	2 533	810 806 911	to	6 940
757 086 209	to	6 240	766 158 824	to	8 840	794 041 831	to	2 040	810 807 211	to	7 240
757 240 591	to	0 650	766 388 433	to	8 460	794 397 709	to	7 780	811 423 021	to	3 110
757 277 371	to	7 700	766 509 421	to	9 660	794 581 741	to	2 040	811 517 221	to	7 239
757 291 591	to	2 730	766 572 901	to	3 020	794 592 122	to	2 150	811 721 101	to	1 130
757 964 251	to	4 280	766 748 500	to	8 521	795 032 251	to	2 340	812 025 721	to	5 900
758 067 001	to	7 090	767 024 341	to	4 370	795 796 291	to	6 350	812 093 073	to	3 130
758 105 221	to	5 250	767 326 471	to	6 590	796 070 139	to	0 160	812 100 821	to	0 840
758 324 941	to	5 000	767 332 561	to	2 950	796 143 151	to	3 630	812 465 251	to	5 610
758 593 628	to	3 650	768 009 841	to	9 960	796 159 725	to	9 740	812 918 341	to	8 670
758 709 038	to	9 060	768 011 489	to	1 520	796 169 306	to	9 340	812 918 701	to	8 760
758 744 101	to	4 160	768 177 980	to	7 990	796 373 406	to	3 430	813 050 491	to	0 520
758 850 883	to	0 900	768 391 081	to	1 170	796 602 961	to	3 050	813 073 171	to	3 200
758 860 951	to	1 550	768 661 569	to	1 650	796 708 441	to	8 500	813 398 476	to	8 550
759 152 851	to	2 880	769 000 051	to	0 080	796 886 281	to	6 430	813 713 971	to	4 000
759 740 941	to	1 090	769 050 841	to	0 900	796 901 701	to	2 000	813 858 121	to	8 150
760 004 596	to	4 610	769 159 081	to	9 178	796 975 466	to	5 590	814 789 330	to	9 349
760 118 191	to	8 250	769 737 496	to	7 510	797 272 917	to	2 950	814 984 656	to	4 680
760 155 001	to	5 090	769 778 491	to	8 730	797 519 441	to	9 460	815 016 020	to	6 030
760 378 002	to	8 020	769 827 331	to	7 450	797 519 731	to	0 240	815 199 410	to	9 420
760 692 722	to	2 749	770 216 071	to	6 100	797 535 181	to	5 330	815 240 491	to	0 520
761 055 460	to	5 480	770 723 281	to	3 400	797 646 151	to	6 180	815 755 591	to	5 620
761 169 781	to	9 810	770 790 451	to	0 480	798 040 053	to	0 080	815 755 622	to	5 650
761 504 941	to	5 120	770 915 150	to	5 490	798 055 813	to	5 830	815 806 381	to	6 680
761 516 836	to	6 910	771 455 551	to	5 610	798 055 891	to	5 950	816 126 834	to	6 870
761 613 588	to	3 600	771 609 661	to	9 690	798 326 371	to	6 520	816 156 721	to	6 780
761 688 631	to	8 690	771 932 551	to	2 580	798 339 167	to	9 210	816 580 903	to	0 920
761 805 199	to	5 240	772 057 224	to	7 440	798 562 411	to	2 440	816 945 571	to	5 600
761 826 106	to	6 120	772 162 660	to	3 070	798 632 461	to	2 490	817 253 011	to	3 280
761 881 171	to	1 560	772 718 615	to	8 640	798 807 151	to	7 510	817 763 881	to	4 060
761 975 641	to	5 670	772 940 140	to	0 160	798 944 761	to	5 030	818 330 562	to	0 610
761 975 886	to	5 895	772 970 886	to	0 940	799 118 616	to	8 640	818 459 641	to	9 670
762 304 144	to	4 170	773 009 419	to	9 430	799 133 191	to	3 220	818 926 273	to	6 320
762 324 931	to	4 960	773 112 031	to	2 060	799 177 626	to	7 650	818 950 351	to	0 380
762 439 261	to	9 290	773 125 387	to	5 410	799 854 751	to	5 200	818 962 492	to	2 530
762 524 158	to	4 220	773 179 320	to	9 410	800 044 320	to	4 410	819 032 341	to	2 730
762 584 872	to	4 970	773 202 989	to	3 140	800 211 901	to	2 440	819 127 054	to	7 080
762 593 431	to	3 460	773 208 991	to	9 290	800 427 530	to	7 540	819 278 540	to	8 670

819 544 681	to	4 740	822 900 991	to	1 020	826 582 951	to	3 430	828 732 331	to	2 390
819 928 441	to	8 650	822 925 951	to	6 100	826 720 201	to	0 230	828 807 781	to	7 840
820 034 406	to	4 430	823 284 931	to	4 990	827 005 671	to	5 830	828 830 952	to	0 963
820 070 761	to	1 540	823 293 031	to	3 210	827 287 861	to	7 950	828 939 781	to	0 050
820 191 342	to	1 360	823 556 011	to	6 100	827 291 502	to	1 520	829 002 721	to	2 870
820 274 856	to	4 880	824 078 341	to	8 370	827 575 381	to	5 470	829 005 301	to	5 540
820 600 171	to	0 230	824 156 325	to	6 340	827 609 085	to	9 100	829 080 241	to	0 330
821 172 241	to	2 360	824 511 252	to	1 270	827 619 811	to	9 840	829 160 986	to	1 000
821 229 661	to	9 720	824 588 281	to	8 370	827 883 511	to	3 600	829 176 841	to	6 930
821 229 743	to	9 780	825 140 397	to	0 460	828 160 441	to	0 530	829 471 561	to	1 590
821 903 731	to	3 910	825 409 651	to	9 680	828 376 201	to	6 260	829 561 065	to	1 080
821 927 841	to	7 850	825 472 171	to	2 200	828 441 602	to	1 630	829 566 481	to	6 510
822 505 801	to	5 830	826 042 898	to	2 920	828 539 316	to	9 340	829 569 931	to	9 960
822 703 442	to	3 470	826 226 644	to	6 670	828 539 341	to	9 370			

— Criminal Investigations Group, Postal Inspection Service, 6-9-16

Verifying U.S. Postal Service Money Orders

Follow these steps to cash a Postal Service™ money order:

1. Check that the amount does not exceed the legal limit: \$1,000 for domestic, and \$700 for international postal money orders.
2. Check that the proper security features are present:
 - When held to the light, a watermark of Benjamin Franklin is repeated from top to bottom on the left side.
 - When held to the light, a dark line (security thread) runs from top to bottom with the word “USPS” repeated.
 - There should be no discoloration around the dollar amounts, which might indicate the amounts were changes.

These appear in Postal Service Notice 299, *U.S. Postal Money Order Reference Card*, or online at <https://www.usps.com/shop/money-orders.htm>.

3. If the money order seems suspicious, call the U.S. Postal Service Money Order Verification System at 866-459-7822.

Please provide this information to local banks and retailers, as they also receive Postal Service money orders for cashing.

— Retail and Customer Service Operations, 6-9-16

Counterfeit Canadian Money Order Forms

Do Not Cash

To be posted and used by retail window employees. As directed, destroy previous notices. Destroy all interim notices when the numbers listed appear in the Postal Bulletin.

671,819,086	686,794,382
676,612,640	686,794,426
677,891,039	686,794,427
678,282,493	686,794,431
678,916,031	687,262,502
679,552,215	687,262,503
679,694,334	687,262,525
679,751,983	687,262,526
679,800,207	687,287,578
681,130,536	687,287,581
681,844,376	687,287,582
683,594,542	694,063,898
684,683,610	694,063,899
686,619,878	694,063,980
686,619,886	701,321,725
686,619,887	

— Criminal Investigations Group,
Postal Inspection Service, 6-9-16

Toll-Free Number Available to Verify Canadian Money Orders

The Canada Post Corporation is now providing a toll-free number that cashing agents can call to verify the validity of Canadian Postal Money Orders. The number is 800-563-0444.

This toll-free number is printed on the back of the Canadian Postal Money Orders.

— Criminal Investigations Group,
Postal Inspection Service, 6-9-16

Other Information

Overseas Military/Diplomatic Mail

Mail addressed to military and diplomatic post offices overseas is subject to certain conditions or restrictions of mailing regarding content, preparation, and handling. The APO/FPO/DPO table below outlines these conditions by APO/FPO/DPO ZIP Codes™ through the use of footnoted mailing restrictions codes (see the [Restrictions](#) page following the table).

Acceptance clerks should use the table with the POS ONE terminal to determine which APO/FPO/DPO ZIP Codes are active and which conditions of mailing apply. Inquiries may be sent to the Military Postal Service Agency at <https://amps.usps.gov/ijy2/frm.htm>.

The entries under “Changes” appear in bold in the APO/FPO/DPO table starting below.

Changes

APO/FPO/DPO	Action	Effective Date	See Restrictions
FPO AA 34086	Open	06/09/2016	A1-A2-B-F-F1-R-R1-V
FPO AA 34087	Open	06/09/2016	A1-A2-B-F-F1-R-R1-V
FPO AA 34088	Open	06/09/2016	A1-A2-B-F-F1-R-R1-V
FPO AA 34089	Open	06/09/2016	A1-A2-B-F-F1-R-R1-V

We have eliminated “Not Active” entries from the table below to save space and paper.

APO/FPO/DPO Table

APO/FPO/DPO	See Restrictions	APO/FPO/DPO	See Restrictions	APO/FPO/DPO	See Restrictions	APO/FPO/DPO	See Restrictions
09003	A1-A2-B-C-D-E-H-M-P-R-U	09054	A1-A2-B-C-D-E-H-M-R-U	09123	A1-A2-B-C-D-E-H-M-R-U-Z1	09211	A1-A2-B-C-D-E-H-M-P-R-U
09004	A1-A2-B-C-D-E-H-M-R-U	09055	A1-A2-B-C-D-E-F-H-M-R-R1-U-V	09125	A-A1-A2-B-F-F1-N-O-R-R1-V-V1	09213	A1-A2-B-C-D-F-F1-H-J-L-M-N-R-T-U-V-Z1
09005	A1-A2-B-C-D-E-H-M-P-R-U	09059	A1-A2-B-C-D-E-H-M-R-U	09126	A1-A2-B-C-D-H-M-P-R-Z1	09214	A1-A2-B-C-D-E-H-M-R-U-Z1
09006	A1-A2-B-C-D-E-H-M-R-U	09060	A1-A2-B-C-D-E-F1-H-M-R-U-Z1	09128	A1-A2-B-C-D-E-H-M-R-U	09227	A1-A2-B-C-D-E-H-M-R-U
09009	A1-A2-B-C-D-E-H-M-R-U-Z1	09067	A1-A2-B-C-D-E-H-M-R-U	09131	A1-A2-B-C-D-E-H-M-R-U	09245	A1-A2-B-C-D-E-H-M-R-U
09011	A1-A2-B-C-D-E-H-M-R-U	09068	A1-A2-B-C-D-E-H-U-Z1	09136	A1-A2-B-C-D-E-F1-H-M-P-R	09250	A1-A2-B-C-D-E-H-M-R-U
09012	A1-A2-B-C-D-E-H-M-R-U-Z1	09069	A-A1-A2-B-C-D-E-H-N-U-V	09138	A1-A2-B-C-D-H-M-R-U	09261	A1-A2-B-C-D-E-F1-H-M-R-U-V-Z1
09013	A1-A2-B-C-D-E-F-F1-H-M-R-U-Z1	09075	A1-A2-B-C-D-E-H-M-R-U	09140	A1-A2-B-C-D-E-H-M-R-U	09263	A1-A2-B-C-D-E-H-M-R-U
09014	A1-A2-B-C-D-E-H-M-R-U	09079	A1-A2-B-C-D-E-H-M-R-U	09142	A1-A2-B-C-D-E-H-M-R-U	09264	A1-A2-B-C-D-E-H-M-R-U
09016	A1-A2-B-C-D-E-H-M-R	09090	A1-A2-B-C-D-E-H-M-P-R-U	09143	A1-A2-B-C-D-E-H-M-R-U	09265	A1-A2-B-C-D-F-F1-H-J-L-M-N-R-T-U-V-Z1
09020	A1-A2-B-C-D-E-H-M-R-U	09094	A1-A2-B-C-D-H-M-P-R-Z1	09154	A1-A2-B-C-D-E-H-M-R-U	09302	A-A1-A2-B-C1-F-F1-H-M-N-V-Z1
09021	A1-A2-B-C-D-E-H-M-R-U-Z1	09095	A1-A2-B-C-D-E-H-M-R-U	09160	A1-A2-B-C-D-F-F1-H-J-L-M-N-R-T-U-V-Z1	09304	A-A1-A2-B-C-C1-D-E2-F-F1-H1-J-L-M-N-R-R1-T-V-Z1
09028	A1-A2-B-C-D-E-H-M-R-U	09096	A1-A2-B-C-D-E-H-M-R-U	09161	A-A1-A2-B-E1-F-F1-M-N-V	09305	A-A1-A2-B-C1-E2-F-F1-H1-I3-M-N-R-R1-T-V-Z1
09034	A1-A2-B-C-D-E-H-M-R-U	09103	A1-A2-B-C-D-E-H-U	09172	A1-A2-B-C-D-E-H-M-R-U	09306	A-A1-A2-B-C1-E2-F-F1-H1-R-R1-U2-V-Z1
09044	A1-A2-B-C-D-F1-H-U	09104	A1-A2-B-C-D-H-M-R-U-Z1	09173	A1-A2-B-C-D-E-H-M-R-U	09307	A1-A2-B-N-V-Z1
09046	A1-A2-B-C-D-E-H-M-R-U	09107	A1-A2-B-C-D-E-H-M-R-U	09177	A1-A2-B-C-D-E-H-M-R-U	09308	A-A1-A2-B-C1-E2-F-F1-H1-I3-M-N-R-R1-T-V-Z1
09049	A1-A2-B-C-D-E-H-M-R-U	09112	A1-A2-B-C-D-E-H-M-R-U	09180	A1-A2-B-C-D-H-M-R-U		
09053	A1-A2-B-C-D-E-H-M-R-U	09114	A1-A2-B-C-D-E-H-M-R-U	09186	A1-A2-B-C-D-E-H-M-R-U		

APO/ FPO/ DPO	See Restrictions	APO/ FPO/ DPO	See Restrictions	APO/ FPO/ DPO	See Restrictions	APO/ FPO/ DPO	See Restrictions
09309	A-A1-A2-B-C-C1-E2-F-H1-M-N-R-V-Z1	09459	A1-A2-B-C-C1-M-R-U-Z1	09587	A1-A2-B-F-F1-R-R1-V	09703	A1-A2-B-C-D-F1-H-U
09313	A-A1-A2-B-C-C1-E2-F-F1-F2-H1-R-R1-V-Z1	09461	A1-A2-B-C-C1-M-P-R-U-Z1	09588	A1-A2-B-V	09704	A1-A2-B-C-O-V-V1
09315	A-A1-A2-B-C1-E2-F-N-R-R1-V-Z1	09463	A1-A2-B-C-C1-R-U-Z1	09589	A1-A2-B-V	09705	A1-A2-B-U
09316	A-A1-A2-B-C1-E2-F-F1-H1-I3-M-N-R-R1-T-V-Z1	09464	A1-A2-B-C-C1-R-U-Z1	09590	A1-A2-B-V	09706	A1-A2-B-C-N-R-U-V-Z1
09319	A-A1-A2-B-C-C1-E2-F-F1-F2-H1-R-R1-U2-V-Z1	09468	A1-A2-B-C-C1-M-R-U-Z1	09591	A1-A2-B-F-F1-R-R1-V	09707	A1-A2-B-C-F-F1-J-L-M-N-R-T-U-V-Z1
09320	A-A1-A2-B-C1-E2-F-H1-M-R-R1-V-Z1	09469	A1-A2-B-C-C1-R-U-Z1	09592	A1-A2-B-F-F1-R-R1-V	09708	A1-A2-B
09321	A-A1-A2-B-C1-E2-F-H1-M-N-R-R1-V-Z1	09470	A1-A2-B-C-C1-M-R-U-Z1	09593	A1-A2-B-F-F1-R-R1-V	09709	A1-A2-B-B2-C1-E2-F-F1-H-H1-J-L-N-R-R1-T-V-Z1
09330	A-A1-A2-B-C1-E2-F-F1-H1-M-R-R1-V-Z1	09494	A1-A2-B-C-C1-M-R-U-Z1	09594	A1-A2-B-F-F1-R-R1-V	09710	A1-A2-B-C-C1-F-F1-J-L-M-N-R-R1-T-U-V-Z1
09333	A-A1-A2-B-C1-E2-F-F1-H1-I3-M-N-R-R1-T-V-Z1	09498	A1-A2-B-C-C1-F-F1-F2-J-L-N-R-R1-T-V-Z1	09595	A1-A2-B-F-F1-R-R1-V	09712	A-A1-A2-B-F-H-R-U-V-Z1
09337	A-A1-A2-B-C1-E2-F-F1-H1-M-R-R1-V-Z1	09501	A1-A2-B-V	09596	A1-A2-B-F-F1-R-R1-V	09714	A1-A2-B-C-C1-F1-M-R-R1-U
09340	A-A1-A2-B-C1-F-H-N-R-V	09502	A1-A2-B-V	09599	A1-A2-B-F-F1-R-R1-V	09715	A1-A2-B-F-F1-J-L-M-N-R-T-V-Z1
09343	A-A1-A2-B-C1-F-M-N-V-Z1	09503	A1-A2-B-F-F1-R-R1-V	09600	A1-A2-B-C-F-F1-R-U-Z1	09716	A1-A2-B-C-F-F1-J-L-M-N-R-T-V-Z1
09347	A-A1-A2-B-C1-E2-F-H1-M-R-R1-V-Z1	09504	A1-A2-B-V	09602	A1-A2-B-C-F-F1-N-R-U-V	09717	A-A1-A2-B-M-R-V-W-Z1
09348	A-A1-A2-B-C1-E2-F-F1-H1-I3-M-N-R-R1-T-V-Z1	09505	A1-A2-B-V	09603	A1-A2-B-C-F-F1-R-U-V-Z1	09718	A1-A2-B-F-F1-J-L-M-N-R-T-U-V-Z1
09352	A-A1-A2-B-C1-E2-F-H1-M-R-R1-V-Z1	09506	A1-A2-B-V	09604	A1-A2-B-C-F-F1-P-R-U-V-Z1	09719	A1-A2-B-C-D-M-R-U-V-Z1
09354	A-A1-A2-B-C1-E2-F-H1-M-R-R1-V-Z1	09507	A1-A2-B-V	09605	A1-A2-B-C-D-H-M-R-U-V	09720	A1-A2-B-M-R-U-V-Z1
09355	A-A1-A2-B-C1-E2-F-H1-M-R-R1-V-Z1	09508	A1-A2-B-F-F1-R-R1-V	09606	A1-A2-B-C-D-H-M-R-U-V	09722	A-A1-A2-B-F-H-N-Q-V-Z1
09356	A-A1-A2-B-C1-E2-F-H1-M-N-R-R1-V-Z1	09509	A1-A2-B-F-F1-R-R1-V	09607	A-A1-A2-B-C-F-F1-M-N-R-R1-U-U3-V-W-Z1	09723	A1-A2-B-F-F1-J-L-M-N-R-T-U-V-Z1
09357	A-A1-A2-B-C1-E2-F-H1-M-R-R1-V-Z1	09510	A-A1-A2-B-C1-E2-F-H1-M-R-R1-V-Z1	09608	A1-A2-B-C-F-N-R-U-V-Z1	09724	A1-A2-B-C-C1-F1-M-R-R1-U
09363	A-A1-A2-B-C1-E2-F-H1-M-R-R1-V-Z1	09511	A1-A2-B-F-F1-R-R1-V	09609	A1-A2-B-C-F-R-U-Z1	09725	A-A1-A2-B-F-H-N-O-Q-V-V1-Z1
09365	A-A1-A2-B-C-C1-E2-F-H1-M-N-R-V-Z1	09513	A1-A2-B-F-F1-R-R1-V	09610	A1-A2-B-C-F-F1-M-R-U-V-Z1	09726	A1-A2-B-F-F1-J-L-M-N-R-T-U-V-Z1
09366	A-A1-A2-B-C1-E2-F-F1-H1-M-R-R1-V-Z1	09517	A1-A2-B-F-F1-R-R1-V	09613	A1-A2-B-C-F-N-U-V	09727	A-A1-A2-B-B2-C-C1-D-F-F1-J-L-M-N-R-R1-T-V-Z1
09378	A-A1-A2-B-C1-E2-F-F1-H1-I3-M-N-R-R1-T-V-Z1	09520	A1-A2-B-F-F1-R-R1-V	09617	A1-A2-B-C-F-R-U-Z1	09728	A-A1-A2-B-B2-C-C1-F-F1-J-L-N-R-R1-T-V-Z1
09381	A-A1-A2-B-C1-E2-F-F1-H1-I3-M-N-R-R1-T-V-Z1	09523	A1-A2-B-F-F1-R-R1-V	09618	A1-A2-B-C-F-R-U-Z1	09729	A1-A2-B-C-F-N-R-R1-U-V-Z1
09403	A1-A2-B-C-C1-M-R-U-Z1	09522	A1-A2-B-V	09620	A1-A2-B-C-F-R-U-Z1	09730	A-A2-B-B2-C-C1-F-F1-J-L-M-N-R-R1-T-V-Z1
09421	A1-A2-B-C-C1-M-R-U-Z1	09524	A1-A2-B-F-F1-R-R1-V	09621	A1-A2-B-C-F-R-U-Z1	09731	A-A2-B-B2-C-C1-F-F1-J-L-M-N-R-R1-T-V-Z1
09447	A1-A2-B-C-C1-R-U-V-Z1	09532	A1-A2-B-F-F1-R-R1-V	09622	A1-A2-B-C-F-R-U-Z1	09732	A1-A2-B-N-V-Z1
09454	A1-A2-B-C-C1-M-R-U-V-Z1	09534	A1-A2-B-F-F1-R-R1-V	09623	A1-A2-B-C-F-R-U-Z1	09733	A1-A2-B-N-V
		09543	A1-A2-B-F-F1-R-R1-V	09624	A1-A2-B-C-F-F1-J-L-N-T-U-V-Z1	09734	A-A1-A2-B-C-C1-F-F1-J-L-M-N-R-R1-T-V-Z1
		09550	A1-A2-B-F-F1-R-R1-V	09625	A1-A2-B-C-F-R-U-Z1	09735	A1-A2-B-N-V-Z1
		09554	A1-A2-B-F-F1-R-R1-V	09626	A1-A2-B-C-F-R-U-Z1	09736	A-A1-A2-B-B2-C-C1-D-F-F1-J-L-M-N-R-R1-T-V-Z1
		09555	A1-A2-B-F-F1-R-R1-V	09627	A1-A2-B-C-F-R-U-Z1	09737	A-A1-A2-B-B2-C-C1-F-F1-I-L-M-N-R-R1-T-V-W-Y-Z1
		09556	A1-A2-B-F-F1-R-R1-V	09630	A1-A2-B-C-F-U-V	09738	A-A1-A2-B-B2-C-C1-D-F-F1-J-L-M-N-R-R1-T-V-Z1
		09564	A1-A2-B-F-F1-R-R1-V	09631	A1-A2-B-C-F-R-U-Z1		
		09565	A1-A2-B-F-F1-R-R1-V	09633	A1-A2-B-B2-C-D-F-F1-M-R-U-U1-U2-U3-V-Z1		
		09566	A1-A2-B-F-F1-R-R1-V	09636	A1-A2-B-C-F-R-U-Z1		
		09567	A1-A2-B-F-F1-R-R1-V	09642	A1-A2-B-M-N-R-U-V		
		09568	A1-A2-B-V	09643	A1-A2-B-M-R-U-V-Z1		
		09569	A1-A2-B-F-F1-R-R1-V	09645	A1-A2-B-C-F-F1-R-U-Z1		
		09570	A1-A2-B-F-F1-R-R1-V	09647	A1-A2-B-M-N-R-U-Z1		
		09573	A1-A2-B-F-F1-R-R1-V	09648	A1-A2-B-N-R-U-V-Z1		
		09574	A1-A2-B-F-F1-R-R1-V	09649	A1-A2-B-N-R-U-Z1		
		09575	A1-A2-B-F-F1-R-R1-V	09701	A-A1-A2-B-B2-C-C1-D-F-F1-J-L-M-N-R-R1-T-V-Z1		
		09576	A1-A2-B-F-F1-R-R1-V	09702	A1-A2-B-C-C1-F1-M-R-R1-U		
		09577	A1-A2-B-V				
		09578	A1-A2-B-F-F1-R-R1-V				
		09579	A1-A2-B-F-F1-R-R1-V				
		09581	A1-A2-B-F-F1-R-R1-V				
		09582	A1-A2-B-F-F1-R-R1-V				
		09583	A1-A2-B-F-F1-R-R1-V				
		09586	A1-A2-B-F-F1-R-R1-V				

APO/ FPO/ DPO	See Restrictions	APO/ FPO/ DPO	See Restrictions	APO/ FPO/ DPO	See Restrictions	APO/ FPO/ DPO	See Restrictions
09739	A-A1-A2-B-B2-C-C1-D-F-F1-J-L-M-N-R-R1-T-V-Z1	09809	A1-A2-B-F-F1-L-N-T-V-Z1	09845	A-A1-A2-B-B2-E3-F-F1-J-L-M-N-R-R1-T-V-Z1	34022	A1-A2-B-F-F1-J-L-M-N-T-V-Z1
09741	A-A1-A2-B-C1-E2-F-F1-H1-J-L-M-N-R-R1-T-V-W-Y-Z1	09810	A-A1-A2-B-F-F1-N-R-V-Z1	09846	A-A1-A2-B-B2-C1-F-F1-J-L-N-R-R1-T-V-Z1	34023	A1-A2-B-F-F1-J-L-M-N-T-V-Z1
09742	A-A1-A2-B-B2-F-F1-J-L-M-N-R-T-V-Z1	09811	A1-A2-B-E2-E3-F-F1-H1-N-R-R1-U-V-Z1	09848	A-A1-A2-B-F-M-R-V-Z1	34024	A1-A2-B-F-F1-J-L-M-N-T-V-Z1
09743	A-A1-A2-B-F-H-N-Q-V-Z-Z1	09812	A1-A2-B-E2-E3-F-F1-J-L-N-R-T-U-V-Z-Z1	09851	A-A1-A2-B-F-N-R-V-Z1	34025	A1-A2-B-F-F1-J-L-M-N-T-V-Z1
09744	A-A2-B-B2-C-C1-F-F1-J-L-M-N-R-R1-T-V-Z1	09813	A1-A2-B-E2-E3-F-F1-I3-J-L-N-R-T-U-V-Z-Z1	09852	A1-A2-B-E2-E3-F-F1-H1-N-R-R1-U-V-Z1	34030	A1-A2-B-F-F1-J-L-M-N-T-V-Z1
09745	A-A1-A2-B-F-F1-M-N-R-R1-V-Z1	09814	A1-A2-B-E2-E3-F-F1-I3-J-L-N-R-T-U-V-Z-Z1	09853	A1-A2-B-E2-F-H1-R-R1-U2-V-Z1	34031	A1-A2-B-F-F1-J-L-M-N-T-V-Z1
09747	A1-A2-B-F-J-N-U-V-Z1	09815	A-A1-A2-B-F-N-R-V-Z1	09858	A1-A2-B-E2-E3-F-F1-H1-N-R-R1-U-V-Z1	34032	A1-A2-B-F-F1-J-L-M-N-T-V-Z1
09748	A-A1-A2-B-B2-C-C1-D-F-F1-J-L-M-N-R-R1-T-V-Z1	09816	A-A1-A2-B-B2-C-C1-E2-E3-F-F1-J-L-N-R-R1-T-V-Z1	09859	A1-A2-B-C1-E2-E3-F-F1-H1-R-R1-U-V-Z1	34033	A1-A2-B-C-F-F1-J-L-M-N-T-V-Z1
09749	A-A1-A2-B-F-H-N-U-V-Z1	09817	A-A1-A2-B-B2-C1-E2-E3-F-F1-H-H1-J-L-M-N-R-T-V-Z1	09861	A-A1-A2-B-F-F1-N-R-R1-V-Z1	34034	A1-A2-B-F-F1-J-L-M-N-T-V-Z1
09750	A-A2-B-B2-C-C1-F-F1-J-L-M-N-R-R1-T-V-Z1	09818	A-A1-A2-B-C-F-M-V-Z1	09863	A-A1-A2-B-F-F1-N-O-R-R1-V-Z1	34035	A1-A2-B-F-F1-H-J-L-M-N-T-V-Z1
09751	A1-A2-B-C-D-E-H-M-R-U	09820	A-A1-A2-B-B2-F-F1-H1-J-L-M-N-R-R1-T-V-Z1	09865	A-A1-A2-B-R-U-V-Z1	34036	A1-A2-B-F-F1-J-L-M-N-T-V-Z1
09752	A1-A2-B-C-D-F1-H-U	09821	A-A1-A2-B-F-N-R-V-Z1	09868	A-A1-A2-B-E2-F-N-U-V-Z1	34037	A1-A2-B-C-F-F1-H-I-L-M-N-T-V-Z1
09753	A-A1-A2-B-F-N-V-Z1	09822	A-A1-A2-B-F-R-V-Z1	09870	A-A1-A2-B-C1-E2-F-F1-H1-I3-J-L-M-N-R-R1-T-U4-V-Z-Z1	34038	A1-A2-B-L-M-N-U-V-Z1
09754	A-A1-A2-B-F-H-N-Q-V-Z-Z1	09823	A-A1-A2-B-F-F1-J-L-N-R-T-V-Z1	09873	A-A1-A2-B-C1-E2-F-F1-H1-I3-J-L-M-N-R-R1-T-U4-V-Z-Z1	34039	A1-A2-B-F-F1-J-L-M-N-T-V-Z1
09755	A-A1-A2-B-B2-C-C1-D-F-F1-J-L-M-N-Q-R-R1-T-V-Z-Z1	09824	A-A1-A2-B-F-R-V-Z1	09874	A-A1-A2-B-C1-E2-F-F1-H1-I3-J-L-M-N-R-R1-T-U4-V-Z-Z1	34041	A1-A2-B-F-F1-J-L-M-N-T-V-Z1
09756	A-A1-A2-B-B2-E3-F-F1-J-L-N-Q-R-R1-T-V-Z-Z1	09825	A-A1-A2-B-C-C1-D-F-F1-J-L-M-N-R-R1-T-V-Z1	09877	A-A1-A2-B-C1-E2-F-F1-H1-I3-J-L-M-N-R-R1-T-U4-V-Z-Z1	34042	A-A1-A2-B-C-F-F1-M-N-R-U-U1-V-W-Z1
09759	A-A1-A2-B-B2-C-C1-E2-F-F1-F2-J-L-N-R-R1-T-V-Z1	09826	A-A1-A2-B-B2-C1-E1-E2-E3-F-F1-J-L-M-N-R-R1-T-V-W-Z1	09875	A-A1-A2-B-C1-E2-F-F1-H1-I3-J-L-M-N-R-R1-T-U4-V-Z-Z1	34044	A-A1-A2-B-D-F-M-N-O-R-R1-V-V1-Z-Z1
09760	A-A1-A2-B-B2-C-C1-D-F-F1-J-L-M-N-Q-R-R1-T-V-Z-Z1	09827	A-A1-A2-B-F-F1-J-L-M-N-R-T-V-Z1	09880	A-A1-A2-B-C1-E2-F-F1-H1-N-R-R1-U-V-Z1	34055	A1-A2-B-F-F1-J-L-M-N-T-V-Z1
09762	A-A1-A2-B-B2-E3-F-F1-J-L-N-R-R1-T-V-Z1	09828	A-A1-A2-B-F-F1-I-J-L-N-T-V-Z-Z1	09889	A1-A2-B-E2-F-H1-N-R-R1-U2-V-Z1	34058	A1-A2-B-F-F1-R-R1-V-Z1
09769	A-A1-A2-B-B2-C-C1-D-F-F1-J-L-M-N-R-R1-T-V-Z1	09829	A1-A2-B-C-N-R-V-Z1	09892	A-A1-A2-B-E2-F-F1-J-L-N-R-R1-T-V-Z1	34060	A1-A2-B-B2-C1-E2-F-F1-J-L-N-R-R1-T-V-Z1
09777	A-A1-A2-B-C-E1-F-F1-L-M-N-R-T	09830	A1-A2-B-C-M-N-R-V-Z1	09895	A-A1-A2-B-B2-C1-E2-F-L-N-R-T-V-W-Z1	34078	A1-A2-B-F1-N-V-Z1
09780	A-A1-A2-B-F-H-N-R-V	09831	A1-A2-B-F-F1-J-L-N-T-U-V-Z1	09898	A1-A2-B-C-E2-F-H1-N-R-R1-U2-V-Z1	34080	A1-A2-B-F-F1-R-R1-V
09789	A-A1-A2-B-F-N-R-V-Z1	09832	A-A1-A2-B-U1-V-Z1	34002	A1-A2-B-F-F1-J-L-N-T-V-Z1	34081	A1-A2-B-F-F1-R-R1-V
09801	A-A1-A2-B-C1-E2-F-H1-M-N-R-R1-V-Z1	09833	A1-A2-B-U1-V-Z1	34004	A1-A2-B-F-F1-J-L-N-T-V	34082	A1-A2-B-F-F1-R-R1-V
09803	A1-A2-B-E2-E3-F-F1-H1-N-R-R1-U-V-Z1	09834	A1-A2-B-E2-E3-F-F1-R-R1-U-Z1	34007	A1-A2-B-F-F1-H-J-M-N-R-R1-V-Z1	34083	A1-A2-B-F-F1-R-R1-V
09804	A-A1-A2-B-F-F1-N-R-V-Z1	09835	A-A1-A2-B-N-V-Z1	34008	A1-A2-B-B2-D-E1-F-F1-H-H1-J-L-M-N-R-R1-T-V-Z1	34084	A1-A2-B-F-F1-R-R1-V
09805	A1-A2-B-E2-E3-F-F1-R-R1-Z1	09836	A-A1-A2-B-C-F-F1-J-L-M-N-R-T-V-Z1	34011	A1-A2-B-B2-C1-E2-F-F1-J-L-M-N-R-R1-T-V-Z1	34086	A1-A2-B-F-F1-R-R1-V
09806	A-A1-A2-B-C1-E2-F-F1-H1-J-L-M-N-R-R1-T-V-Z1	09837	A1-A2-B-E2-E3-V-Z1	34020	A1-A2-B-F-F1-J-L-M-N-T-V-Z1	34087	A1-A2-B-F-F1-R-R1-V
09808	A-A1-A2-B-B2-C1-E2-F-F1-H-H1-J-L-N-R-R1-T-V-Z1	09838	A1-A2-B-E2-E3-F-F1-U-Z1	34021	A1-A2-B-F-F1-T-J-L-M-N-V-Z1	34088	A1-A2-B-F-F1-R-R1-V
		09839	A-A1-A2-B-U-V-Z1			34089	A1-A2-B-F-F1-R-R1-V
		09840	A-A1-A2-B-E2-E3-V-Z1			34090	A1-A2-B-F-F1-R-R1-V
		09841	A-A1-A2-B-N-R-U-Z1			34091	A1-A2-B-F-F1-R-R1-V
		09842	A-A1-A2-B-F-F1-J-L-N-R-T-V-Z1			34092	A1-A2-B-F-F1-R-R1-V
		09844	A-A1-A2-B-C-C1-D-F-F1-J-L-M-N-R-R1-T-V-Z1			34093	A1-A2-B-F-F1-R-R1-V
						34094	A1-A2-B-F-F1-R-R1-V
						34095	A1-A2-B-F-F1-R-R1-V
						96201	A-A1-A2-B-F1
						96202	A-A1-A2-B-F1-U
						96203	A-A1-A2-B-F1
						96204	A-A1-A2-B-F1

APO/ FPO/ DPO	See Restrictions	APO/ FPO/ DPO	See Restrictions	APO/ FPO/ DPO	See Restrictions	APO/ FPO/ DPO	See Restrictions
96205	A-A1-A2-B-F1-U	96349	A1-A2-B-F-F1-F2-H-M-W-Z1	96530	A-A1-A2-B-F-F1-H-H1-J-L-M-N-T-U-V-Z1	96613	A1-A2-B-V
96206	A-A1-A2-B-F1-U					96615	A1-A2-B-F-F1-R-R1-V
96207	A-A1-A2-B-F1-V	96350	A1-A2-B-F-F1-F2-H-M-W-Z1	96531	A-A1-A2-B-C-F-F1-H-M-N-R-U-V	96616	A1-A2-B-F-F1-R-R1-V
96208	A-A1-A2-B-F1-U					96617	A1-A2-B-F-F1-R-R1-V
96209	A-A1-A2-B-F-F1-J-L-N-T-U-V-Z1	96351	A1-A2-B-F-F1-F2-H-M-W-Z1	96532	A-A1-A2-B-F-F1-H-J-L-M-N-T-U-V-Z1	96619	A1-A2-B-V
96213	A-A1-A2-B-C-F1-R-U	96362	A1-A2-B-F-F1-F2-M-W-Z1	96534	A-A1-A2-B-F-U-Z1	96620	A1-A2-B-F-F1-R-R1-V
96214	A-A1-A2-B-C-F1-R-U			96535	A-A1-A2-B-F-F1-J-L-N-T-V-Z1	96621	A1-A2-B-V
96218	A-A1-A2-B-F1-U	96365	A1-A2-B-C-M-R-V-W			96622	A1-A2-B-F-F1-R-R1-V
96224	A-A1-A2-B-F1-U	96367	A1-A2-B-C-L-M-R-W	96537	A1-A2-B-V-Z1	96628	A1-A2-B-F-F1-R-R1-V
96251	A-A1-A2-B-F1-U	96368	A1-A2-B-C-M-R-W	96538	A1-A2-B-V-Z1	96629	A1-A2-B-F-F1-R-R1-V
96257	A-A1-A2-B-F1-U	96370	A1-A2-B-F-F1-F2-H-M-W-Z1	96540	A1-A2-B-V-Z1	96631	A-A1-A2-B-C1-E2-F-H1-M-R-R1-V
96258	A-A1-A2-B-F1-U			96541	A1-A2-B-V		
96260	A-A1-A2-B-F1-U	96372	A1-A2-B-M-W	96542	A1-A2-B-V-Z1	96632	A1-A2-B-F-F1-R-R1-V
96264	A-A1-A2-B-C-F1-R-U	96373	A1-A2-B-M-W	96543	A1-A2-B-P-V-Z1	96643	A1-A2-B-F-F1-R-R1-V
96266	A-A1-A2-B-C-F1-R-U	96374	A1-A2-B-M-W	96546	A1-A2-B-F-R-U3	96649	A1-A2-B-F-F1-R-R1-V
96267	A-A1-A2-B-C-F1-R-U-V	96375	A1-A2-B-M-W	96548	A-A1-A2-B-H-M-R-U	96650	A1-A2-B-F-F1-R-R1-V
96269	A-A1-A2-B-F1-U-Z1	96376	A1-A2-B-M-W	96549	A-A1-A2-B-F-F1-H-J-L-M-N-T-U-V-Z1	96657	A1-A2-B-F-F1-R-R1-V
96271	A-A1-A2-B-F1-U	96377	A1-A2-B-M-W			96660	A1-A2-B-F-F1-R-R1-V
96275	A-A1-A2-B-F1-U	96378	A1-A2-B-M-W	96550	A-A1-A2-B-H-M-U-V-Z1	96661	A1-A2-B-F-F1-R-R1-V
96276	A-A1-A2-B-C-F1-R	96379	A1-A2-B-M-W	96551	A-A1-A2-B-F-F1-H-J-L-M-N-T-U-V-Z1	96662	A1-A2-B-F-F1-R-R1-V
96278	A-A1-A2-B-C-F1-R-U	96380	A1-A2-B-M-W			96663	A1-A2-B-F-F1-R-R1-V
96283	A-A1-A2-B-F1-U	96382	A1-A2-B-M-W	96552	A1-A2-B-Z1	96664	A1-A2-B-V
96284	A-A1-A2-B-F1-U	96384	A1-A2-B-M-W	96553	A-A1-A2-B-F-F1-H-M-R-U	96665	A1-A2-B-V
96303	A1-A2-B-F-F1-H-J-L-M-N-T-V-W-Z1	96385	A1-A2-B-M-W			96666	A1-A2-B-V
		96386	A1-A2-B-M-W	96554	A-A1-A2-B-F-F1-H-J-L-M-N-T-U-V-Z1	96667	A1-A2-B-F-F1-R-R1-V
96306	A1-A2-B-F-F1-F2-H-M-W-Z1	96387	A1-A2-B-M-W	96555	A1-A2-B-F-M-V	96668	A1-A2-B-F-F1-R-R1-V
		96388	A1-A2-B-M-W	96557	A1-A2-B-F-M-V	96669	A1-A2-B-F-F1-R-R1-V
96309	A1-A2-B-C-M-R-V-W	96389	A1-A2-B-M-W	96558	A-A1-A2-B-B2-C-C1-D-E2-E3-F-F1-H-H1-I-L-M-N-R-T-V-Z-Z1	96670	A1-A2-B-V
96310	A1-A2-B-M-W	96401	A1-A2-B-C-F-N-O-R-V-V1-Z1	96562		96671	A1-A2-B-F-F1-R-R1-V
96319	A1-A2-B-C-M-R-W			96577	A-A1-A2-B-F-H-M-N-R-U	96672	A1-A2-B-F-F1-R-R1-V
96321	A1-A2-B-F-F1-F2-H-M-W-Z1	96427	A-A1-A2-B-C1-E2-F-H1-M-R-R1-V	96578	A1-A2-B-B2-F1-H-J-N-R	96673	A1-A2-B-V
96322	A1-A2-B-F-F1-F2-H-M-W-Z1	96447	A1-A2-B-C-F-N-R-U3-V-V1			96674	A1-A2-B-F-F1-R-R1-V
				96595	A1-A2-B-F-U3-V-Z1	96675	A1-A2-B-F-F1-R-R1-V
96323	A1-A2-B-C-M-R-V-W	96501	A-A1-A2-B-N-V	96598	A1-A2-B-N-O-V-V1	96677	A1-A2-B-F-F1-R-R1-V
96326	A1-A2-B-C-F-M-R-W	96502	A1-A2-B-F-N-U3-V-Z1	96599	A1-A2-B-N-V	96678	A1-A2-B-F-F1-R-R1-V
96328	A1-A2-B-C-M-R-W	96504	A-A1-A2-B-C-C1-F-F1-I-L-N-R-R1-T-V-W-Z-Z1	96601	A1-A2-B-V	96679	A1-A2-B-F-F1-R-R1-V
96330	A1-A2-B-C-M-R-W			96602	A1-A2-B-V	96681	A1-A2-B-V
96331	A1-A2-B-M-W	96505	A-A1-A2-B-C-C1-F-F1-I-L-N-R-R1-T-V-W-Z-Z1	96603	A1-A2-B-V	96682	A1-A2-B-V
96336	A1-A2-B-C-M-R-V-W			96604	A1-A2-B-V	96683	A1-A2-B-V
96337	A1-A2-B-M-W	96507	A-A1-A2-B-F-F1-H-J-L-N-T-V-Z1	96605	A1-A2-B-V	96686	A1-A2-B-V
96338	A1-A2-B-M-W			96606	A1-A2-B-V	96691	A1-A2-B-F-F1-R-R1-V
96339	A1-A2-B-M-V-W	96510	A1-A2-B-I-N-V	96607	A1-A2-B-V	96692	A1-A2-B-F-F1-R-R1-V
96343	A1-A2-B-M-W	96511	A1-A2-B-I-N-V	96608	A1-A2-B-V	96693	A1-A2-B-F-F1-R-R1-V
96346	A1-A2-B-F-F1-F2-H-M-V-W-Z1	96515	A1-A2-B-D-F-U3	96609	A1-A2-B-V	96694	A1-A2-B-F-F1-R-R1-V
		96516	A1-A2-B-D-F-Z1	96608	A1-A2-B-V	96695	A1-A2-B-F-F1-R-R1-V
96347	A1-A2-B-F-F1-F2-H-M-W-Z1	96517	A1-A2-B-F-U3-V-Z1	96609	A1-A2-B-V	96696	A1-A2-B-F-F1-R-R1-V
		96520	A1-A2-B-F-N-U3-V	96610	A1-A2-B-V	96698	A1-A2-B-V
		96521	A1-A2-B-F-F1-J-L-N-T-U3-V-Z1	96611	A1-A2-B-V		
				96612	A1-A2-B-V		

RESTRICTIONS

LEGEND

PS Form 2976, *Customs — CN 22 (Old C 1) and Sender's Declaration* (green label)
 PS Form 2976-A, *Customs Declaration and Dispatch Note*
 PS Form 2976-B, *Priority Mail Express International Shipping Label and Customs Form*

AAFES	= Army and Air Force Exchange Service
APO	= Army/Air Force Post Office
Box R	= Retired military personnel
DMM	= <i>Domestic Mail Manual</i>
DPO	= Diplomatic Post Office
FPO	= Fleet Post Office
MOM	= Military Ordinary Mail
MPO	= Military Post Office
PAL	= Parcel Airlift
PSC	= Postal Service Center
SAM	= Space Available Mail
USDA	= United States Department of Agriculture

Note: Mail order catalogs are prohibited as SAM or PAL mail.

A. Securities, currency, or precious metals in their raw, unmanufactured state are prohibited. Official shipments are exempt from this restriction.

A1. Mail addressed to "Any Servicemember," or similar wording such as "Any Soldier," "Sailor," "Airman," or "Marine"; "Military Mail"; etc., is prohibited. Mail must be addressed to an individual or job title such as "Commander," "Commanding Officer," etc.

A2. APO/FPO/DPO addresses shall not include a city and/or country name.

B. Regardless of mail class, a customs declaration (i.e., PS Form 2976, PS Form 2976-A, or PS Form 2976-B) is required for all items weighing 16 ounces or more, or any item (regardless of weight) containing potentially dutiable mail contents (e.g., merchandise or goods) addressed to or from an APO, FPO, or DPO ZIP Code. If mailed using Priority Mail Express service, mailpieces requiring a customs form that are addressed to or from an APO, FPO, or DPO location must bear a properly completed PS Form 2976-B. No customs form is required for items weighing less than 16 ounces when the contents are not potentially dutiable (e.g., documents). The surface area of the address side of the mailpiece must be large enough to contain the applicable customs declaration. The following exceptions apply:

- Known mailers are exempt from providing customs documentation on non-dutiable letters or printed matter. (A known mailer is a business mailer who enters volume mailings through a business mail entry unit (BMEU) or other bulk mail acceptance location, pays postage through an advance deposit account, uses a permit imprint for postage payment, and submits a completed postage statement at the time of entry that certifies that the mailpieces contain no dangerous materials that are prohibited by postal regulations.)
- All federal, state, and local government agencies whose mailings are regarded as "Official Mail" are exempt from providing customs documentation on any item addressed to an APO, FPO, or DPO except for those APOs/FPOs/DPOs to which restriction "B2" applies.
- Prepaid mail from military contractors is exempt, providing the mailpiece is endorsed "Contents for Official Use — Exempt from Customs Requirements."

B2. All federal, state, and local government agencies must complete customs documentation when sending potentially dutiable mail addressed to or from this APO, FPO, or DPO.

C. Cigarettes and other tobacco products are prohibited.

C1. Obscene articles, prints, paintings, cards, films, videotapes, etc., and horror comics and matrices are prohibited.

D. Coffee is prohibited.

E. Medicines (prescription, over-the-counter, vitamins, and supplements) are prohibited when mailed to individuals for human or animal use. This prohibition does not apply when medicines are sent as official mail only between specifically designated agencies such as pharmaceutical distributors, hospitals, clinics, and pharmacies.

E1. Medicines or vaccines not conforming to French laws are prohibited.

E2. Any matter depicting nude or seminude persons, pornographic or sexual items, or nonauthorized political materials is prohibited. Although religious materials contrary to the Islamic faith are prohibited in bulk quantities, items for the personal use of the addressee are permissible.

E3. Radio transceivers, cordless telephones, global positioning systems, scanners, base stations, and handheld transmitters are prohibited.

F. Firearms of any type are prohibited in all classes of mail. See definitions of firearms in PUB 52, Sec. 431. This restriction does not apply to firearms mailed to or by official U.S. government agencies. The restriction for mail to this APO/FPO/DPO ZIP Code does not apply to firearms mailed from this APO/FPO/DPO ZIP Code, provided ATF and USPS regulations are met. Antique firearms are a separate category defined in PUB 52, Sec. 431.3 and ATF regulations; they do not require an ATF form.

F1. Privately owned weapons addressed to an individual are prohibited in any class of mail.

F2. Importation of firearms is restricted to one shotgun and one single shot .22 caliber rifle per individual.

G. Only letters, flats, and Periodicals are authorized. Parcels of any class are prohibited.

H. Meats, including preserved meats, whether hermetically sealed or not, are prohibited.

H1. Pork or pork by-products are prohibited.

I. Mail of all classes must fit in a mail sack. Mail may not exceed the following dimensions:

- Maximum length 20 inches.
- Maximum width 12 inches.
- Maximum height 12 inches.

The maximum length and girth combined may not exceed 68 inches.

This restriction does not apply to registered mail and official government mail marked MOM.

I1. This restriction does not apply to registered mail.

I2. This restriction does not apply to official government mail marked MOM.

I3. Mail may not exceed the following dimensions:

- Maximum length 27 inches.
- Maximum width 14 inches.
- Maximum height 14 inches.

J. Parcels may not exceed 108 inches in length and girth combined.

K. Mail that includes in the address the words, "Dependent Mail Section," may consist only of letter mail, newspapers, magazines, and books. No parcel of any class containing any other matter may be mailed to the Dependent Mail section. This restriction does not apply if the address does not include the words "Dependent Mail Section."

L. All official mail is prohibited.

M. Fruits, vegetables, animals, and living plants are prohibited.

N. Registered mail is prohibited.

O. Delivery status information for Extra Services is not available on USPS.com.

P. APO is used for the receipt and dispatch of official mail only.

Q. Mail may not exceed 66 pounds, and size is limited to 42 inches maximum length and 72 inches maximum length and girth combined.

R. All alcoholic beverages, including those mailable under PUB 52, Sec. 421, are prohibited.

R1. Materials used in the production of alcoholic beverages (i.e., distilling material, hops, malts, yeast, etc.) are prohibited.

S. Mail of all classes must fit in a mail sack. Mail may not exceed the following dimensions and weight:

- Maximum length 12 inches.
- Maximum width 12 inches.
- Maximum height 5 1/2 inches.
- Maximum weight 25 pounds.

The maximum length and girth combined may not exceed 47 inches.

T. Mailings of case lots of food and supplemental household shipments must be approved by the sender's parent agency prior to mailing.

U. Parcels must weigh less than 16 ounces when addressed to Box R. This restriction does not apply to mail endorsed "Free Matter for the Blind or Handicapped."

U1. Mail is limited to First-Class Mail weighing 13 ounces or less when addressed to Box R. This restriction does not apply to mail endorsed "Free Matter for the Blind or Handicapped." Videotapes are prohibited when addressed to Box R, regardless of weight.

U2. Mail is limited to First-Class Mail letters only when addressed to Box R.

U3. Mail is limited to First-Class Mail correspondence (including voice and video cassettes), newspapers, magazines, photographs, not exceeding 16 ounces, when addressed to Box R.

U4. Mail addressed to Box C is limited to 2 pounds, regardless of class.

V. Priority Mail Express Military Service (PMEMS) not available from any origin.

V1. USPS Tracking is not available.

W. Meat products, such as dried beef, salami, and sausage, may be mailed, provided they remain in their original, hermetically sealed packages and bear USDA certification. Other meats, bones, skin, hair, feathers, horns or hoofs of hoofed animals, wool samples, tobacco leaves, including chewing and pipe tobacco, snuff, cigars, and cigarettes, or obscene material, including obscene drawings, photographs, films, and carvings, are prohibited. Exception: 200 grams of tobacco per parcel are permitted duty free.

X. Personal mail is limited to First-Class Mail items (to include audio cassettes and voice tapes) weighing 13 ounces or less. This limitation does not apply to official mail.

Y. Mail is limited to First-Class and Priority Mail items only. All Periodicals, Standard Mail items, and Package Services items (including SAM and PAL) are not authorized. This restriction also applies to official mail.

Z. No outside pieces (OSPs).

Z1. The following restriction is applicable only to International Service Centers (ISC)/Exchange Offices. An Anti-Pilferage Seal (Item No O817E or O818A) is required on all pouches and sacks.

Freely Associated States (FAS) Restrictions

Effective March 19, 2015, the mailing restrictions for Freely Associated States will be listed in the Pull-Out section of the *Postal Bulletin* and updated periodically.

Freely Associated States

Mail addressed to freely associated states is subject to certain conditions or restrictions of mailing regarding content, preparation, and handling. The FAS table below outlines these conditions as listed by each affected FAS ZIP Code™ through the use of footnoted mailing restrictions codes (see the [Restrictions](#) following the table). For additional information on available extra services for FAS destinations, see *Mailing Standards of the United States Postal Service, Domestic Mail Manual (DMM®)*, part 503.

Acceptance clerks should use the table with the POS ONE terminal to determine which FAS ZIP Codes are active and which conditions of mailing apply. Inquiries may be sent to Randall Sobol at randall.f.sobol@usps.gov.

FAS Restrictions Table

FAS Table	See Restrictions
96939	A, B
96940	A, B
96941	A, B
96942	A, B
96943	A, B

FAS Table	See Restrictions
96944	A, B
96960	A, B
96970	A, B
Marshall Islands	C
Federated States of Micronesia	C

RESTRICTIONS LEGEND

PS Form 2976, *Customs* — CN 22 (Old C 1) and *Sender's Declaration* (green label)

PS Form 2976-A, *Customs Declaration and Dispatch Note*

FAS = Freely Associated State

- A. Bank currency (coin and paper) is prohibited.
- B. Signature Confirmation, Signature Confirmation Restricted Delivery, Adult Signature Requested, Adult Signature Restricted Delivery, Certified Mail Adult Signature Required, and Certified Mail Adult Signature Restricted Delivery not available.
- C. COD is prohibited.

— *Asia-Pacific Relations, Global Business, 6-9-16*

Organization Information

Domestic Mail

Labeling List Changes

Effective July 1, 2016, we are revising Labeling List(s) L001, L002, L003, L004, L006, L007, L011, L012, L201, L606, and L801 to reflect changes in mail processing operations. Mailers are expected to label according to these revised lists for mailings that are inducted on or after the July 1, 2016, effective date, but no later than August 1, 2016.

Labeling Lists

L000 General Use

* * * * *

L001 5-Digit Scheme — Periodicals, Standard Mail, and Package Services Flats and Irregular Parcels

* * * * *

Deleted

Column A Destination ZIP Codes	Column B Label
48912	SOUTHWEST ANNEX MI 48910

* * * * *

L002 3-Digit ZIP Code Prefix Matrix

Changes

3-Digit ZIP Code Prefix	Column A 3-Digit Destinations Label To	Column B 3-Digit/Scheme Destinations Label To (Change From)	Column C SCF Destinations Label To (Change From)	Column A 3-Digit Destinations Label To (Change To)	Column B 3-Digit/Scheme Destinations Label To (Change To)	Column C SCF Destinations Label To (Change To)	Prefix 3-Digit Change Status
604	S SUBURBAN IL 604	S SUBURBAN IL 604	S SUBURBAN IL 604 D	S SUBURBAN IL 604	SOUTH SUBURBAN IL 604 S	S SUBURBAN IL 604 D	Existing
605	FOX VALLEY IL 605	FOX VALLEY IL 605	FOX VALLEY IL 605 D	FOX VALLEY IL 605	SOUTH SUBURBAN IL 604 S	FOX VALLEY IL 605 D	Existing

* * * * *

L003 3-Digit ZIP Code Prefix Groups — 3-Digit Scheme Sortation

* * * * *

Newly Added

Column A 3-Digit ZIP Code Prefix Group	Column B Label To	Column B Change Status
604	SOUTH SUBURBAN IL 604	New
605	SOUTH SUBURBAN IL 604	New

* * * * *

L004 3-Digit ZIP Code Prefix Groups — ADC Sortation

Changes

Column A 3-Digit ZIP Code Prefix Group	Column B Label To (Change From)	Column B Label To (Change To)	Column B Change Status
906	ADC SANTA ANA CA 926	ADC INDUSTRY CA 917	New
917	ADC SANTA ANA CA 926	ADC INDUSTRY CA 917	New
918	ADC SANTA ANA CA 926	ADC INDUSTRY CA 917	New

* * * * *

L006 5-Digit FSS Scheme – Periodical, Standard Mail, and Package Services Flats in Bundles**Changes**

Column A Destination ZIP Codes	Column B Scheme Bundle/ Container Placard (Change From)	Column C Facility Container Placard (Change From)	Column B Scheme Bundle/ Container Placard (Change To)	Column C Facility Container Placard (Change To)	Column B Change To Status
23221	HENRICO VA 23075	FSS RICHMOND VA 230	RICHMOND VA 23221	FSS RICHMOND VA 230	New
23227	RICHMOND VA 23226	FSS RICHMOND VA 230	RICHMOND VA 23227	FSS RICHMOND VA 230	New
23230	RICHMOND VA 23220	FSS RICHMOND VA 230	RICHMOND VA 23230	FSS RICHMOND VA 230	New
23236	HENRICO VA 23075	FSS RICHMOND VA 230	RICHMOND VA 23236	FSS RICHMOND VA 230	New
23608	YORKTOWN VA 23690	FSS RICHMOND VA 230	NEWPORT NEWS VA 23608	FSS RICHMOND VA 230	New
55129	SAINT PAUL MN 55125	FSS SAINT PAUL MN 550	SAINT PAUL MN 55129	FSS SAINT PAUL MN 550	New
60403	CREST HILL IL 60403	FSS FOX VALLEY IL 605	CREST HILL IL 60403	FSS SOUTH SUBURBAN IL 604	Existing
60404	CREST HILL IL 60403	FSS FOX VALLEY IL 605	CREST HILL IL 60403	FSS SOUTH SUBURBAN IL 604	Existing
60431	CREST HILL IL 60403	FSS FOX VALLEY IL 605	CREST HILL IL 60403	FSS SOUTH SUBURBAN IL 604	Existing
60432	JOLIET IL 60436	FSS FOX VALLEY IL 605	JOLIET IL 60436	FSS SOUTH SUBURBAN IL 604	Existing
60433	JOLIET IL 60436	FSS FOX VALLEY IL 605	JOLIET IL 60436	FSS SOUTH SUBURBAN IL 604	Existing
60434	CREST HILL IL 60403	FSS FOX VALLEY IL 605	CREST HILL IL 60403	FSS SOUTH SUBURBAN IL 604	Existing
60435	CREST HILL IL 60403	FSS FOX VALLEY IL 605	CREST HILL IL 60403	FSS SOUTH SUBURBAN IL 604	Existing
60436	JOLIET IL 60436	FSS FOX VALLEY IL 605	JOLIET IL 60436	FSS SOUTH SUBURBAN IL 604	Existing
60450	JOLIET IL 60436	FSS FOX VALLEY IL 605	JOLIET IL 60436	FSS SOUTH SUBURBAN IL 604	Existing
60481	JOLIET IL 60436	FSS FOX VALLEY IL 605	JOLIET IL 60436	FSS SOUTH SUBURBAN IL 604	Existing

Newly Added

Column A Destination ZIP Codes	Column B Scheme Bundle/Container Placard	Column C Facility Container Placard	Column B Status
02360	PLYMOUTH MA 02360	FSS PROVIDENCE RI 028	New
02738	MARION MA 02738	FSS PROVIDENCE RI 028	New
02739	MARION MA 02738	FSS PROVIDENCE RI 028	New
02769	MARION MA 02738	FSS PROVIDENCE RI 028	New
02770	MARION MA 02738	FSS PROVIDENCE RI 028	New
02878	MARION MA 02738	FSS PROVIDENCE RI 028	New
02921	NEWPORT RI 02840	FSS PROVIDENCE RI 028	Existing
07021	ESSEX FIELDS NJ 07021	FSS NDC NEW JERSEY NJ 001	New
07027	GARWOOD NJ 07027	FSS NDC NEW JERSEY NJ 001	New
07054	PARSIPPANY NJ 07054	FSS NDC NEW JERSEY NJ 001	New
07059	WARREN NJ 07059	FSS NDC NEW JERSEY NJ 001	New
07069	WATCHUNG NJ 07069	FSS NDC NEW JERSEY NJ 001	New
07076	SCOTCH PINES NJ 07076	FSS NDC NEW JERSEY NJ 001	New
07410	FAIRLAWN NJ 07410	FSS NDC NEW JERSEY NJ 001	New
07435	NEW FOUNDLAND NJ 07435	FSS NDC NEW JERSEY NJ 001	New
07438	OAK RIDGE NJ 07438	FSS NDC NEW JERSEY NJ 001	New
07460	STOCKHOLM NJ 07460	FSS NDC NEW JERSEY NJ 001	New
07480	W MILFORD NJ 07480	FSS NDC NEW JERSEY NJ 001	New
23120	MIDLOTHIAN VA 23113	FSS RICHMOND VA 230	Existing
23691	YORKTOWN VA 23690	FSS RICHMOND VA 230	Existing
64050	INDEPENDENCE MO 64050	FSS KANSAS CITY MO 640	New
64051	INDEPENDENCE MO 64050	FSS KANSAS CITY MO 640	New
64052	INDEPENDENCE MO 64050	FSS KANSAS CITY MO 640	New
64053	INDEPENDENCE MO 64050	FSS KANSAS CITY MO 640	New
64054	INDEPENDENCE MO 64050	FSS KANSAS CITY MO 640	New
64056	INDEPENDENCE MO 64050	FSS KANSAS CITY MO 640	New
64058	INDEPENDENCE MO 64050	FSS KANSAS CITY MO 640	New

Deleted

Column A Destination ZIP Codes	Column B Label	Column C Label
23457	VIRGINIA BEACH VA 23457	FSS RICHMOND VA 230
23523	NORFOLK VA 23507	FSS RICHMOND VA 230

* * * * *

L007 5-Digit Scheme – Periodical, Standard Mail, and Package Services Flats in Bundles

* * * * *

Newly Added

Column A Destination ZIP Codes	Column B Label Container To	Column B Status
02738	MARION MA 02738	New
02739	MARION MA 02738	New
02769	MARION MA 02738	New
02770	MARION MA 02738	New
02841	NEWPORT RI 02840	Existing
02878	MARION MA 02738	New
02921	NEWPORT RI 02840	Existing
21612	BOZMAN MD 21612	New
21617	CENTREVILLE MD 21617	New
21623	CHURCH HILL MD 21644	New
21624	SAINT MICHAELS MD 21663	New
21626	CRAPO MD 21626	New
21631	EAST NEW MARKET MD 21631	New
21644	CHURCH HILL MD 21644	New
21648	WOOLFORD MD 21677	New
21652	BOZMAN MD 21612	New
21659	EAST NEW MARKET MD 21631	New
21663	SAINT MICHAELS MD 21663	New
21667	WORTON MD 21678	New
21672	CRAPO MD 21626	New
21675	CRAPO MD 21626	New
21677	WOOLFORD MD 21677	New
21678	WORTON MD 21678	New
21679	CENTREVILLE MD 21617	New
21817	CRISFIELD MD 21817	New
21838	CRISFIELD MD 21817	New
21842	OCEAN CITY MD 21842	New
21843	OCEAN CITY MD 21842	New
21850	WILLARDS MD 21874	New
21852	WILLARDS MD 21874	New
21857	WESTOVER MD 21871	New
21871	WESTOVER MD 21871	New
21874	WILLARDS MD 21874	New

Deleted

Column A Destination ZIP Codes	Column B Label
23075	HENRICO VA 23075
23220	RICHMOND VA 23220
23221	HENRICO VA 23075
23226	RICHMOND VA 23226
23227	RICHMOND VA 23226
23230	RICHMOND VA 23220
23236	HENRICO VA 23075
93902	SALINAS CA 93902
93905	SALINAS CA 93905
93908	SALINAS CA 93902
93915	SALINAS CA 93905

Column A Destination ZIP Codes	Column B Label
94131	SAN FRANCISCO CA 94131
94172	SAN FRANCISCO CA 94131

* * * * *

L011 Non-NDC/ASF Entry – Periodicals and Standard Mail Letters

Changes

Column A Originating ZIP Codes	Column B Label To (Change From)	Column B Label To (Change To)	Column B Change Status
463	MXD FOX VALLEY IL 605	MXD CAROL STREAM IL 601	New
464	MXD FOX VALLEY IL 605	MXD CAROL STREAM IL 601	New
530	MXD FOX VALLEY IL 605	MXD CAROL STREAM IL 601	New
531	MXD FOX VALLEY IL 605	MXD CAROL STREAM IL 601	New
532	MXD FOX VALLEY IL 605	MXD CAROL STREAM IL 601	New
534	MXD FOX VALLEY IL 605	MXD CAROL STREAM IL 601	New
535	MXD FOX VALLEY IL 605	MXD CAROL STREAM IL 601	New
537	MXD FOX VALLEY IL 605	MXD CAROL STREAM IL 601	New
538	MXD FOX VALLEY IL 605	MXD CAROL STREAM IL 601	New
539	MXD FOX VALLEY IL 605	MXD CAROL STREAM IL 601	New
549	MXD FOX VALLEY IL 605	MXD CAROL STREAM IL 601	New
600	MXD FOX VALLEY IL 605	MXD CAROL STREAM IL 601	New
601	MXD FOX VALLEY IL 605	MXD CAROL STREAM IL 601	New
602	MXD FOX VALLEY IL 605	MXD CAROL STREAM IL 601	New
603	MXD FOX VALLEY IL 605	MXD CAROL STREAM IL 601	New
604	MXD FOX VALLEY IL 605	MXD CAROL STREAM IL 601	New
605	MXD FOX VALLEY IL 605	MXD CAROL STREAM IL 601	New
606	MXD FOX VALLEY IL 605	MXD CAROL STREAM IL 601	New
607	MXD FOX VALLEY IL 605	MXD CAROL STREAM IL 601	New
608	MXD FOX VALLEY IL 605	MXD CAROL STREAM IL 601	New
610	MXD FOX VALLEY IL 605	MXD CAROL STREAM IL 601	New
611	MXD FOX VALLEY IL 605	MXD CAROL STREAM IL 601	New

* * * * *

L012 5-Digit ZIP Scheme Combination**Changes**

Column A Destination ZIP Codes	Column B Label Container To (Change From)	Column B Label Container To (Change To)	Column B Change To Status
02018	HULL MA 02045	ACCORD MA 02018	New
02021	SHARON MA 02067	CANTON MA 02021	New
02025	COHASSET MA 02025	SCITUATE MA 02066	New
02026	DEDHAM MA 02026	DEDHAM MA 02027	New
02027	DEDHAM MA 02026	DEDHAM MA 02027	New
02032	EAST WALPOLE MA 02032	SOUTH WALPOLE MA 02071	New
02035	EAST WALPOLE MA 02032	SOUTH WALPOLE MA 02071	New
02043	HULL MA 02045	ACCORD MA 02018	New
02044	HULL MA 02045	ACCORD MA 02018	New
02045	HULL MA 02045	ACCORD MA 02018	New
02052	STOUGHTON MA 02072	AVON MA 02322	New
02056	WESTWOOD MA 02090	NORWOOD MA 02062	New
02061	COHASSET MA 02025	SCITUATE MA 02066	New
02062	WESTWOOD MA 02090	NORWOOD MA 02062	New
02066	COHASSET MA 02025	SCITUATE MA 02066	New
02067	SHARON MA 02067	CANTON MA 02021	New
02071	EAST WALPOLE MA 02032	SOUTH WALPOLE MA 02071	New
02072	STOUGHTON MA 02072	AVON MA 02322	New
02081	EAST WALPOLE MA 02032	SOUTH WALPOLE MA 02071	New
02090	WESTWOOD MA 02090	NORWOOD MA 02062	New
02093	EAST WALPOLE MA 02032	SOUTH WALPOLE MA 02071	New
02322	STOUGHTON MA 02072	AVON MA 02322	New
02324	BRIDGEWATER MA 02324	WEST BRIDGEWATER MA 02379	New
02330	CARVER MA 02330	HALIFAX MA 02338	New
02331	HULL MA 02045	ACCORD MA 02018	New
02332	HULL MA 02045	ACCORD MA 02018	New
02333	BRIDGEWATER MA 02324	WEST BRIDGEWATER MA 02379	New

Column A Destination ZIP Codes	Column B Label Container To (Change From)	Column B Label Container To (Change To)	Column B Change To Status
02337	BRIDGEWATER MA 02324	PLYMPTON MA 02367	New
02338	CARVER MA 02330	HALIFAX MA 02338	New
02344	CARVER MA 02330	MIDDLEBORO MA 02344	New
02346	CARVER MA 02330	MIDDLEBORO MA 02344	New
02347	CARVER MA 02330	LAKEVILLE MA 02347	New
02348	CARVER MA 02330	LAKEVILLE MA 02347	New
02349	CARVER MA 02330	MIDDLEBORO MA 02344	New
02358	BRIDGEWATER MA 02324	PLYMPTON MA 02367	New
02359	BRIDGEWATER MA 02324	PLYMPTON MA 02367	New
02360	PLYMOUTH MA 02362	PLYMOUTH MA 02361	New
02361	PLYMOUTH MA 02362	PLYMOUTH MA 02361	New
02362	PLYMOUTH MA 02362	PLYMOUTH MA 02361	New
02367	BRIDGEWATER MA 02324	PLYMPTON MA 02367	New
02368	STOUGHTON MA 02072	AVON MA 02322	New
02379	BRIDGEWATER MA 02324	WEST BRIDGEWATER MA 02379	New
02815	NORTH SCITUATE RI 02857	FOSTER RI 02825	New
02824	ALBION RI 02802	SLATERSVILLE RI 02876	New
02825	NORTH SCITUATE RI 02857	FOSTER RI 02825	New
02826	ALBION RI 02802	SLATERSVILLE RI 02876	New
02876	ALBION RI 02802	SLATERSVILLE RI 02876	New
04411	MILLINOCKET ME 04462	BRADFORD ME 04410	New
04414	MILLINOCKET ME 04462	BRADFORD ME 04410	New
04418	CARMEL ME 04419	BRADFORD ME 04410	New
04419	CARMEL ME 04419	BRADFORD ME 04410	New
04421	MILLINOCKET ME 04462	BRADFORD ME 04410	New
04422	CARMEL ME 04419	BRADFORD ME 04410	New
04424	MILLINOCKET ME 04462	BRADFORD ME 04410	New
04426	CARMEL ME 04419	BRADFORD ME 04410	New
04427	CARMEL ME 04419	BRADFORD ME 04410	New
04428	MILLINOCKET ME 04462	BRADFORD ME 04410	New
04430	MILLINOCKET ME 04462	BRADFORD ME 04410	New

Column A Destination ZIP Codes	Column B Label Container To (Change From)	Column B Label Container To (Change To)	Column B Change To Status
04434	CARMEL ME 04419	BRADFORD ME 04410	New
04435	CARMEL ME 04419	BRADFORD ME 04410	New
04441	MILLINOCKET ME 04462	BRADFORD ME 04410	New
04443	MILLINOCKET ME 04462	BRADFORD ME 04410	New
04448	CARMEL ME 04419	BRADFORD ME 04410	New
04449	ADDISON ME 04606	BRADFORD ME 04410	New
04450	CARMEL ME 04419	BRADFORD ME 04410	New
04453	MILLINOCKET ME 04462	BRADFORD ME 04410	New
04456	CARMEL ME 04419	BRADFORD ME 04410	New
04457	MILLINOCKET ME 04462	BRADFORD ME 04410	New
04460	MILLINOCKET ME 04462	BRADFORD ME 04410	New
04461	MILLINOCKET ME 04462	BRADFORD ME 04410	New
04462	MILLINOCKET ME 04462	BREWER ME 04412	Existing
04463	MILLINOCKET ME 04462	BRADFORD ME 04410	New
04472	MILLINOCKET ME 04462	BRADFORD ME 04410	New
04476	ADDISON ME 04606	BRADFORD ME 04410	New
04479	ADDISON ME 04606	BRADFORD ME 04410	New
04481	CARMEL ME 04419	BRADFORD ME 04410	New
04488	CARMEL ME 04419	BRADFORD ME 04410	New
04493	CARMEL ME 04419	BRADFORD ME 04410	New
04496	MILLINOCKET ME 04462	BREWER ME 04412	Existing
04606	ADDISON ME 04606	MOUNT DESERT ME 04660	New
04607	ADDISON ME 04606	MOUNT DESERT ME 04660	New
04616	ADDISON ME 04606	MOUNT DESERT ME 04660	New
04623	ADDISON ME 04606	MOUNT DESERT ME 04660	New
04627	ADDISON ME 04606	ELLSWORTH ME 04605	Existing
04630	ADDISON ME 04606	MOUNT DESERT ME 04660	New
04640	ADDISON ME 04606	ELLSWORTH ME 04605	Existing
04649	ADDISON ME 04606	MOUNT DESERT ME 04660	New

Column A Destination ZIP Codes	Column B Label Container To (Change From)	Column B Label Container To (Change To)	Column B Change To Status
04650	ADDISON ME 04606	MOUNT DESERT ME 04660	New
04655	ADDISON ME 04606	MOUNT DESERT ME 04660	New
04658	ADDISON ME 04606	MOUNT DESERT ME 04660	New
04660	ADDISON ME 04606	MOUNT DESERT ME 04660	New
04664	ADDISON ME 04606	MOUNT DESERT ME 04660	New
04666	ADDISON ME 04606	MOUNT DESERT ME 04660	New
04667	ADDISON ME 04606	MOUNT DESERT ME 04660	New
04671	ADDISON ME 04606	MOUNT DESERT ME 04660	New
04681	ADDISON ME 04606	ELLSWORTH ME 04605	Existing
04684	ADDISON ME 04606	MOUNT DESERT ME 04660	New
48912	LANSING MI 48910	LANSING MI 48933	Existing
61558	MORTON IL 61550	PEKIN IL 61554	Existing
64423	TARKIO MO 64491	STANBERRY MO 64489	New
64428	TARKIO MO 64491	STANBERRY MO 64489	New
64442	TARKIO MO 64491	STANBERRY MO 64489	New
64456	TARKIO MO 64491	STANBERRY MO 64489	New
64461	TARKIO MO 64491	STANBERRY MO 64489	New
64463	TARKIO MO 64491	STANBERRY MO 64489	New
64475	TARKIO MO 64491	STANBERRY MO 64489	New
64476	TARKIO MO 64491	STANBERRY MO 64489	New
64479	TARKIO MO 64491	STANBERRY MO 64489	New
64481	TARKIO MO 64491	STANBERRY MO 64489	New
64487	TARKIO MO 64491	STANBERRY MO 64489	New
64489	TARKIO MO 64491	STANBERRY MO 64489	New
76115	FORT WORTH TX 76106	FORTH WORTH TX 76115	New
99502	ANCHORAGE AK 99501	ANCHORAGE AK 99502	New
99518	ANCHORAGE AK 99501	ANCHORAGE AK 99502	New

Newly Added

Column A Destination ZIP Codes	Column B Label Container To	Column B Status
02325	WEST BRIDGEWATER MA 02379	New
02634	CENTERVILLE MA 02632	Existing
02713	NEW BEDFORD MA 02740	Existing
02717	NEW BEDFORD MA 02745	New
02743	NEW BEDFORD MA 02745	New
02745	NEW BEDFORD MA 02745	New
02746	NEW BEDFORD MA 02745	New
02823	COVENTRY RI 02816	Existing
02877	NORTH KINGSTOWN RI 02852	Existing
02911	JOHNSTON RI 02919	Existing
04102	PORTLAND ME 04102	New
04107	PORTLAND ME 04102	New
04406	BRADFORD ME 04410	New
04410	BRADFORD ME 04410	New
04438	BRADFORD ME 04410	New
04455	BRADFORD ME 04410	New
04459	BRADFORD ME 04410	New
04464	BRADFORD ME 04410	New
04475	BRADFORD ME 04410	New
04487	BRADFORD ME 04410	New
04617	MOUNT DESERT ME 04660	New
04628	MOUNT DESERT ME 04660	New
04643	MOUNT DESERT ME 04660	New
04648	MOUNT DESERT ME 04660	New
04653	MOUNT DESERT ME 04660	New
04662	MOUNT DESERT ME 04660	New
04676	MOUNT DESERT ME 04660	New
04680	MOUNT DESERT ME 04660	New
04693	MOUNT DESERT ME 04660	New
04739	HOULTON ME 04730	Existing
04745	HOULTON ME 04730	Existing
04758	HOULTON ME 04730	Existing
04763	HOULTON ME 04730	Existing
04772	HOULTON ME 04730	Existing
04774	HOULTON ME 04730	Existing
04776	HOULTON ME 04730	Existing
04918	ALBION ME 04910	Existing
04922	ALBION ME 04910	Existing
04924	ALBION ME 04910	Existing
04939	ALBION ME 04910	Existing
04942	ALBION ME 04910	Existing
04951	ALBION ME 04910	Existing
04961	ALBION ME 04910	Existing
04969	ALBION ME 04910	Existing
04973	ALBION ME 04910	Existing
04978	ALBION ME 04910	Existing
04987	ALBION ME 04910	Existing
27549	LOUISBURG NC 27549	New
27589	LOUISBURG NC 27549	New
52601	BURLINGTON IA 52601	New
52623	BURLINGTON IA 52601	New
52635	BURLINGTON IA 52601	New
52638	BURLINGTON IA 52601	New
52641	BURLINGTON IA 52601	New
52642	BURLINGTON IA 52601	New
52645	BURLINGTON IA 52601	New
52648	BURLINGTON IA 52601	New
52655	BURLINGTON IA 52601	New
52656	BURLINGTON IA 52601	New
52657	BURLINGTON IA 52601	New

Column A Destination ZIP Codes	Column B Label Container To	Column B Status
52658	BURLINGTON IA 52601	New
64420	STANBERRY MO 64489	New
64426	STANBERRY MO 64489	New
64431	STANBERRY MO 64489	New
64432	STANBERRY MO 64489	New
64433	STANBERRY MO 64489	New
64434	STANBERRY MO 64489	New
64441	STANBERRY MO 64489	New
64445	STANBERRY MO 64489	New
64453	STANBERRY MO 64489	New
64455	STANBERRY MO 64489	New
64457	STANBERRY MO 64489	New
64458	STANBERRY MO 64489	New
64466	STANBERRY MO 64489	New
64486	STANBERRY MO 64489	New
64499	STANBERRY MO 64489	New
64723	MONTROSE MO 64770	New
64726	MONTROSE MO 64770	New
64728	MONTROSE MO 64770	New
64733	MONTROSE MO 64770	New
64734	MONTROSE MO 64770	New
64738	MONTROSE MO 64770	New
64739	MONTROSE MO 64770	New
64740	MONTROSE MO 64770	New
64743	MONTROSE MO 64770	New
64745	MONTROSE MO 64770	New
64750	MONTROSE MO 64770	New
64752	MONTROSE MO 64770	New
64756	MONTROSE MO 64770	New
64761	MONTROSE MO 64770	New
64762	MONTROSE MO 64770	New
64763	MONTROSE MO 64770	New
64765	MONTROSE MO 64770	New
64766	MONTROSE MO 64770	New
64767	MONTROSE MO 64770	New
64769	MONTROSE MO 64770	New
64770	MONTROSE MO 64770	New
64778	MONTROSE MO 64770	New
64780	MONTROSE MO 64770	New
64781	MONTROSE MO 64770	New
64783	MONTROSE MO 64770	New
64788	MONTROSE MO 64770	New
66710	THAYER KS 66776	New
66711	THAYER KS 66776	New
66714	THAYER KS 66776	New
66716	THAYER KS 66776	New
66717	THAYER KS 66776	New
66728	THAYER KS 66776	New
66732	THAYER KS 66776	New
66734	THAYER KS 66776	New
66738	THAYER KS 66776	New
66740	THAYER KS 66776	New
66741	THAYER KS 66776	New
66742	THAYER KS 66776	New
66746	THAYER KS 66776	New
66751	THAYER KS 66776	New
66754	THAYER KS 66776	New
66755	THAYER KS 66776	New
66756	THAYER KS 66776	New
66758	THAYER KS 66776	New
66759	THAYER KS 66776	New
66760	THAYER KS 66776	New

Column A Destination ZIP Codes	Column B Label Container To	Column B Status
66767	THAYER KS 66776	New
66769	THAYER KS 66776	New
66771	THAYER KS 66776	New
66772	THAYER KS 66776	New
66775	THAYER KS 66776	New
66776	THAYER KS 66776	New
66777	THAYER KS 66776	New
66779	THAYER KS 66776	New
66780	THAYER KS 66776	New
66782	THAYER KS 66776	New
76134	FORTH WORTH TX 76115	New
76155	FORT WORTH TX 76106	Existing
98811	TWISP WA 98856	New
98812	OMAK WA 98841	New
98813	OMAK WA 98841	New
98814	TWISP WA 98856	New
98816	OMAK WA 98841	New
98817	TWISP WA 98856	New
98819	OMAK WA 98841	New
98822	TWISP WA 98856	New
98827	OMAK WA 98841	New
98828	OMAK WA 98841	New
98829	OMAK WA 98841	New
98831	TWISP WA 98856	New
98832	OMAK WA 98841	New
98833	TWISP WA 98856	New
98834	TWISP WA 98856	New
98840	OMAK WA 98841	New
98841	OMAK WA 98841	New
98844	OMAK WA 98841	New
98845	OMAK WA 98841	New
98846	TWISP WA 98856	New
98849	OMAK WA 98841	New
98850	OMAK WA 98841	New
98851	OMAK WA 98841	New
98852	TWISP WA 98856	New
98853	OMAK WA 98841	New
98855	OMAK WA 98841	New
98856	TWISP WA 98856	New
98859	OMAK WA 98841	New
98860	OMAK WA 98841	New
98862	TWISP WA 98856	New
99505	ANCHORAGE AK 99501	Existing
99506	ANCHORAGE AK 99501	Existing
99509	ANCHORAGE AK 99501	Existing
99510	ANCHORAGE AK 99501	Existing
99511	ANCHORAGE AK 99502	New
99513	ANCHORAGE AK 99501	Existing
99515	ANCHORAGE AK 99502	New
99516	ANCHORAGE AK 99502	New
99517	ANCHORAGE AK 99501	Existing
99520	ANCHORAGE AK 99501	Existing
99522	ANCHORAGE AK 99502	New
99540	ANCHORAGE AK 99502	New
99559	KENAI AK 99611	Existing
99587	SEWARD AK 99664	Existing

Column A Destination ZIP Codes	Column B Label Container To	Column B Status
99652	WASILLA AK 99654	Existing
99821	AUKE BAY AK 99821	New
99833	AUKE BAY AK 99821	New
99835	AUKE BAY AK 99821	New
99901	AUKE BAY AK 99821	New
99918	AUKE BAY AK 99821	New
99919	AUKE BAY AK 99821	New
99921	AUKE BAY AK 99821	New
99922	AUKE BAY AK 99821	New
99923	AUKE BAY AK 99821	New
99925	AUKE BAY AK 99821	New
99926	AUKE BAY AK 99821	New
99927	AUKE BAY AK 99821	New
99928	AUKE BAY AK 99821	New
99929	AUKE BAY AK 99821	New

Deleted

Column A Destination ZIP Codes	Column B Label
02019	SHARON MA 02067
02020	BRANT ROCK MA 02020
02038	HANSON MA 02341
02040	COHASSET MA 02025
02047	COHASSET MA 02025
02048	DEDHAM MA 02026
02050	WHITMAN MA 02382
02051	WHITMAN MA 02382
02053	WHITMAN MA 02382
02054	WHITMAN MA 02382
02055	COHASSET MA 02025
02059	WHITMAN MA 02382
02060	COHASSET MA 02025
02065	WHITMAN MA 02382
02070	SHARON MA 02067
02327	HANSON MA 02341
02339	COHASSET MA 02025
02341	HANSON MA 02341
02345	PLYMOUTH MA 02362
02350	BRANT ROCK MA 02020
02355	BRANT ROCK MA 02020
02364	HULL MA 02045
02366	BRANT ROCK MA 02020
02370	HANSON MA 02341
02381	PLYMOUTH MA 02362
02382	WHITMAN MA 02382
02802	ALBION RI 02802
02838	ALBION RI 02802
02857	NORTH SCITUATE RI 02857
23005	ASHLAND VA 23005
23228	ASHLAND VA 23005
48910	LANSING MI 48910
48911	LANSING MI 48933
98516	LACEY WA 98503

* * * * *

L201 Periodicals Origin Split and First-Class Mail Mixed ADC/AADC
Changes

Column A Originating ZIP Codes	Column B Label To (Change From)	Column B Label To (Change To)	Column B Change Status
640, 641, 644-647, 649, 660- 662, 664- 668	090-099, 200- 201, 206-212, 214- 215, 217, 219-223, 226- 227, 240- 241, 243, 245-259, 261-264, 266- 268, 270-274, 280-282, 286, 290- 297, 299, 313-317, 320, 322-323, 326, 344, 350-352, 354-359, 362, 369-372, 375, 380-393, 396- 398, 400-406, 410-416, 420- 424, 427, 430- 438, 440-516, 520-528, 530- 532, 534-535, 537-551, 553- 564, 566, 570- 575, 577, 600- 631, 633-641, 644- 658, 660- 662, 664-678, 680-681, 683- 693, 700-701, 703-708, 710- 714, 716-731, 733-738, 740- 741, 743- 767, 770, 772-778, 786-787, 789, 800-812, 820, 822-823, 829-831	090-099, 150- 166, 168-192, 194-196, 220- 223, 226-227, 240-243, 245- 254, 256-266, 268, 270-274, 280-282, 286- 293, 295-298, 300-320, 322- 323, 326, 344, 350-352, 354- 364, 367-393, 396-418, 420- 427, 430-516, 520-528, 530- 532, 534-535, 537-551, 553- 567, 570-575, 577, 580-584, 600-620, 622- 631, 633-634, 636-639, 677, 679-681, 683- 693, 700-701, 703-708, 710- 714, 716-731, 733-741, 743- 784, 786-796, 800-816, 820, 822-832, 834, 840-847, 850- 853, 855, 859- 860, 863, 865, 870-875, 877- 879, 881-882, 884, 898	New

Newly Added

The following changes were made to Column B for OMX records:

150-166, 168-192, 194-196, 220-222, 242, 260, 265, 287-289, 300-312, 318-319, 360-361, 363-364, 367-368, 373-374, 376-379, 399, 407-409, 417-418, 425-426, 439, 565, 567, 580-584, 679, 739, 768-769, 771, 779-784, 788, 790-796, 813-816, 824-828, 832, 834, 840-847, 850-853, 855, 859-860, 863, 865, 870-875, 877-879, 881-882, 884, and 898.

Deleted

The following changes were made to Column B for OMX records:

255, 267, 294, 299, 621, and 635.

* * * * *

L606 5-Digit Scheme — Standard Mail, First-Class Mail, and Package Services Parcels
Changes

Column A Destination ZIP Codes	Column B Label Container To (Change From)	Column B Label Container To (Change To)	Column B Change To Status
22046	FALLS CHURCH VA 22040	FALLS CHURCH VA 22041	New

Newly Added

Column A Destination ZIP Codes	Column B Label Container To	Column B Status
22041	FALLS CHURCH VA 22041	New
22044	FALLS CHURCH VA 22041	New
62040	GRANITE CITY IL 62040	New
62060	GRANITE CITY IL 62040	New

Deleted

Column A Destination ZIP Codes	Column B Label
12919	CHAMPLAIN NY 12919
12979	CHAMPLAIN NY 12919
22040	FALLS CHURCH VA 22040
63435	CANTON MO 63435
63466	CANTON MO 63435

* * * * *

L801 AADCs — Letter-Size Mailings
Changes

Column A Destination ZIP Codes	Column B Label To (Change From)	Column B Label To (Change To)	Column B Change Status
605	FOX VALLEY IL 605	AADC S SUBURBAN IL 604	Existing
906	AADC INDUSTRY CA 917	AADC SANTA ANA CA 917	New
917	AADC INDUSTRY CA 917	AADC SANTA ANA CA 917	New
918	AADC INDUSTRY CA 917	AADC SANTA ANA CA 917	New

— Logistics, Network Development, and Support,
Network Operations, 6-9-16

Information Security

Store Smart While Backing Up Personal and Postal Service Information Online

Information security is our shared responsibility when we connect online at work and at home. CyberSafe at USPS™ offers tips to securely perform a data backup on your personal and Postal Service™ computers and devices.

From family photos to critical business information, both your personal and professional computers and devices store important information. This information can be compromised by computer malfunctions, theft, or accidental deletion. By taking the steps to perform a routine data backup, you can guard your data.

Here are two processes for securely performing a data backup on your personal and Postal Service computers and devices:

1. Protect your personal information against data loss.

Back up important data stored on personal computers or devices to prevent losing your most important information. To perform backups on your personal devices, follow these three steps:

- *Make copies of your data:* Many computers come with backup software installed, so check to see if you have this software.
- *Select hardware to store your data:* When conducting a backup, you may store your data on a physical device, such as a USB flash drive or external hard drive, or on the web using cloud-based storage.
- *Secure the backup device that holds your data:* After backing up your data to a device, make sure you keep this device somewhere safe.

2. Explore instructional resources for storing and sharing USPS information on your Postal Service computers or devices.

Preventing data loss on Postal Service computers and devices is also important. Postal Service computers contain data from our employees, suppliers, and customers. Employees are encouraged to back up important data stored on Postal Service computers and devices.

CyberSafe at USPS released an instructional guide on backing up USPS® information which can be accessed at <http://blue.usps.gov/cyber/assets/pdf/essential-data-backup.pdf> or at <http://blue.usps.gov/cyber/>.

The Corporate Information Security Office also provides a Data Loss Prevention (DLP) technology tool to safeguard against accidental disclosure. To learn more about the DLP tool, visit <http://blue.usps.gov/cyber/>.

If data on your Postal Service computer has been stolen or misused, call 866-877-7247 or email CyberSafe@usps.gov.

CyberSafe at USPS offers additional resources on information security and sharing data at <http://blue.usps.gov/cyber/>.

USPS has also partnered with the Department of Homeland Security's (DHS) Stop. Think. Connect.™ campaign. DHS addresses performing a data back up on their website: <https://www.stophinkconnect.org/>. Online security is a priority for USPS employees, suppliers, and customers, so store information securely!

— Corporate Information Security Office,
Chief Information Officer, 6-9-16

Keep You and Your Family CyberSafe

Information security is our shared responsibility when we connect online at work and at home. CyberSafe at USPS™ offers tips to keep you and your family safe on the Internet.

The Internet is part of everyday life for you and your family members. Your kids are also online, and spend an increasing amount of time on mobile devices, such as cell phones and tablets. Just as the Internet makes it easier for your family to accomplish everyday tasks, it also provides cybercriminals with easy access to your family's personal information.

The CyberSafe at USPS initiative (<http://blue.usps.gov/cyber/>) encourages you to make online security a priority for you and your family. Start with these simple tips to protect your family's information while on the go and to improve online safety for your kids.

1. Be CyberSafe this summer.

While you enjoy good weather with the family, don't forget to prioritize online safety. Follow these simple tips, whether you're traveling or at home:

- Before leaving the office for travel or vacation, lock all hard copies of USPS® information resources in a secure filing cabinet.

- If you're on the road, lock your devices in the trunk of your car before leaving the vehicle.
- When leaving a hotel room, fasten your laptop to an unmovable object by using a locking device or lock your computer in the room safe.
- Never leave your devices unattended in a public space.
- Before leaving your home or office, disable remote connectivity and Bluetooth capabilities to prevent your devices from connecting to unstable wireless networks.

2. Improve the Cyber Safety of your kids.

As summer begins and the school year ends, it is important to talk to your kids about online safety. Take the following steps to help kids be aware of information security risks:

- Create an open dialogue with kids so they can feel comfortable coming to you, if they see something online that makes them feel uncomfortable,
- Emphasize the concept of credibility — not everything they see on the Internet is true, and people on the Internet may not be who they appear to be.

- Remind your kids to keep their personal information private — including the names of family members, their school, telephone number, and address.

If data on your Postal Service computer has been stolen or misused, call 866-877-7247 or email CyberSafe@usps.gov.

CyberSafe at USPS offers additional resources on information security and sharing data at <http://blue.usps.gov/cyber/>.

USPS has also partnered with the Department of Homeland Security's (DHS) Stop. Think. Connect.™ campaign. DHS addresses performing a data back up on their website: <https://www.stopthinkconnect.org/>. When you take simple steps to protect yourself online, you create a safer Internet for your family and coworkers.

— Corporate Information Security Office,
Chief Information Officer, 6-9-16

Mailing and Shipping Services

Warning: Heavy Lifting Ahead



A new “CAUTION HEAVY” label supports ongoing Postal Service™ efforts to reduce lifting injuries and to provide employees and customers with a visual alert to ensure heavy packages are lifted carefully.

Sales and Service Associates (SSAs) should affix the new label to packages weighing 35 lbs. and over. SSAs should also follow the Standard Operating Procedures (SOPs) for packages that meet this weight criterion.

The SOPs for Retail, back office, and mail processing employees are posted on the blue page:

- http://blue.usps.gov/customerservicesoperationsandretail/policyandprocedures/standardoperatingprocedures/domesticops/domestic_sops_index.shtml
- <http://networkops.blueshare.usps.gov/sites/pc/SOP%20Documents%20Library/Forms/All-items.aspx>

The 3" x 2" label became available on June 1 in rolls of 1,000 on The Postal Store® website at <https://store.usps.com/store/> (Label 035CH) and on eBay2 at <http://ebuy2.usps.gov/> (SKU #LAB035CH).

— Shipping Products and Services,
New Products and Innovation, 6-9-16

Stamp Services

Stamp Announcement 16-25: Star Quilts Stamps



©2015 USPS

On July 6, 2016, in Washington, DC, the U.S. Postal Service® will issue the nondenominated Presorted First-Class Mail® (25-cent value) *Star Quilts* stamps, in two designs, in a pressure-sensitive adhesive (PSA) coil of 3,000 (Item 781000) and 10,000 (Item 799900).

The stamps will go on sale nationwide July 6, 2016.

The U.S. Postal Service issues *Star Quilts*, two Presorted First-Class Mail stamps for bulk mail use. Each stamp shows a detail from a photograph of one of the two quilts, highlighting the intricate work involved in creating the Lone Star design. Both quilts feature colorful eight-point stars. The quilts were made by Amish quiltmakers. Art director Derry Noyes designed the stamps with existing photographs by John Volk.

Initial Supply to Post Offices: Item 781000, Star Quilts Presorted First-Class (25 cents), PSA Coil of 3,000

Stamp Fulfillment Services will not make an automatic push distribution to Post Offices™. Post Offices may order stamps through SFS Web prior to the FDOI. Offices should draw down existing inventory of the *Spectrum Eagle* stamps (Item 788400, 3k or Item 788500, 10k) prior to ordering the *Star Quilts* stamps.

Initial Supply to Post Offices: Item 799900, Star Quilts Presorted First-Class (25 cents), PSA Coil of 10,000

Stamp Fulfillment Services will not make an automatic push distribution to Post Offices. Post Offices may order stamps through SFS Web prior to the FDOI. Offices should draw down existing inventory of the *Spectrum Eagle*

stamps (Item 788400, 3k or Item 788500, 10k) prior to ordering the *Star Quilts* stamps.

How to Order the First-Day-of-Issue Postmark

Customers have 60 days to obtain the first-day-of-issue postmark by mail. **Each cover must have sufficient postage to meet First-Class Mail requirements.** They may purchase new stamps at their local Post Office, at The Postal Store® website at <http://www.usps.com/shop>, or by calling 800-782-6724. They should affix the stamps to envelopes of their choice, address the envelopes (to themselves or others), and place them in a larger envelope addressed to:

Star Quilts Stamps
Special Events
PO Box 92282
Washington, DC 20090-2282

After applying the first-day-of-issue postmark, the Postal Service™ will return the envelopes through the mail. There is no charge for the postmark up to a quantity of 50. There is a 5-cent charge for each additional postmark over 50. All orders must be postmarked by September 6, 2016.

How to Order First-Day Covers

The Postal Service also offers first-day covers for new stamp issues and Postal Service stationery items postmarked with the official first-day-of-issue cancellation. Each item has an individual catalog number and is offered in the quarterly *USA Philatelic* catalog, online at <http://www.usps.com/shop>, or by calling 800-782-6724. Customers may request a free catalog by calling 800-782-6724 or writing to:

U.S. Postal Service
Catalog Request
PO Box 219014
Kansas City, MO 64121-9014

Philatelic Products

There is one philatelic product for this stamp issue:

- 799916*, First-Day Cover (2 stamps, 1 of each design), \$0.94.

Items with an asterisk (*) will use the 128 barcode from Stamp Fulfillment Services. All other philatelic products will continue to use barcode series A, with the exception of the Yearbook and the Guide Book.

Issue:	<i>Star Quilts</i> Stamps
Item Number:	781000
Denomination & Type of Issue:	Nondenominated, Presorted First-Class Mail
Format:	Coil of 3,000 (2 designs)
Series:	N/A
Issue Date & City:	July 6, 2016, Washington, DC 20090
Art Director:	Derry Noyes, Washington, DC
Designer:	Derry Noyes, Washington, DC
Typographer:	Derry Noyes, Washington, DC
Existing Photos:	John Volk
Modeler:	Sandra Lane/Michelle Finn
Manufacturing Process:	Offset, Microprint
Printer:	Banknote Corporation of America
Printed at:	Browns Summit, NC
Press Type:	Alprinta 74
Stamps per Coil:	3,000
Print Quantity:	150 million stamps
Paper Type:	Phosphor Tagged Paper, Overall
Adhesive Type:	Pressure-sensitive
Processed at:	Banknote Corporation of America, Browns Summit, NC
Colors:	Cyan, Magenta, Yellow, Black, PMS 1795 (Red)
Stamp Orientation:	Vertical
Image Area (w x h):	0.73 x 0.84 in./18.54 x 21.34 mm
Stamp Size (w x h):	0.87 x 0.98 in./22.10 x 24.89 mm
Plate Size:	560 stamps per revolution
Plate Numbers:	"B" followed by five (5) single digits
Coil Number Frequency:	Plate numbers every 28th stamp below stamp image

Issue:	<i>Star Quilts</i> Stamps
Item Number:	799900
Denomination & Type of Issue:	Nondenominated, Presorted First-Class Mail
Format:	Coil of 10,000 (2 designs)
Series:	N/A
Issue Date & City:	July 6, 2016, Washington, DC 20090
Art Director:	Derry Noyes, Washington, DC
Designer:	Derry Noyes, Washington, DC
Typographer:	Derry Noyes, Washington, DC
Existing Photos:	John Volk
Modeler:	Sandra Lane/Michelle Finn
Manufacturing Process:	Offset, Microprint
Printer:	Banknote Corporation of America
Printed at:	Browns Summit, NC
Press Type:	Alprinta 74
Stamps per Coil:	10,000
Print Quantity:	500 million stamps
Paper Type:	Phosphor Tagged Paper, Overall
Adhesive Type:	Pressure-sensitive
Processed at:	Banknote Corporation of America, Browns Summit, NC
Colors:	Cyan, Magenta, Yellow, Black, PMS 1795 (Red)
Stamp Orientation:	Vertical
Image Area (w x h):	0.73 x 0.84 in./18.54 x 21.34 mm
Stamp Size (w x h):	0.87 x 0.98 in./22.10 x 24.89 mm
Plate Size:	560 stamps per revolution
Plate Numbers:	"B" followed by five (5) single digits
Coil Number Frequency:	Plate numbers every 28th stamp below stamp image

— *Stamp Services,
Marketing and Sales, 6-9-16*

Stamp Announcement 16-26: Jaime Escalante Stamp

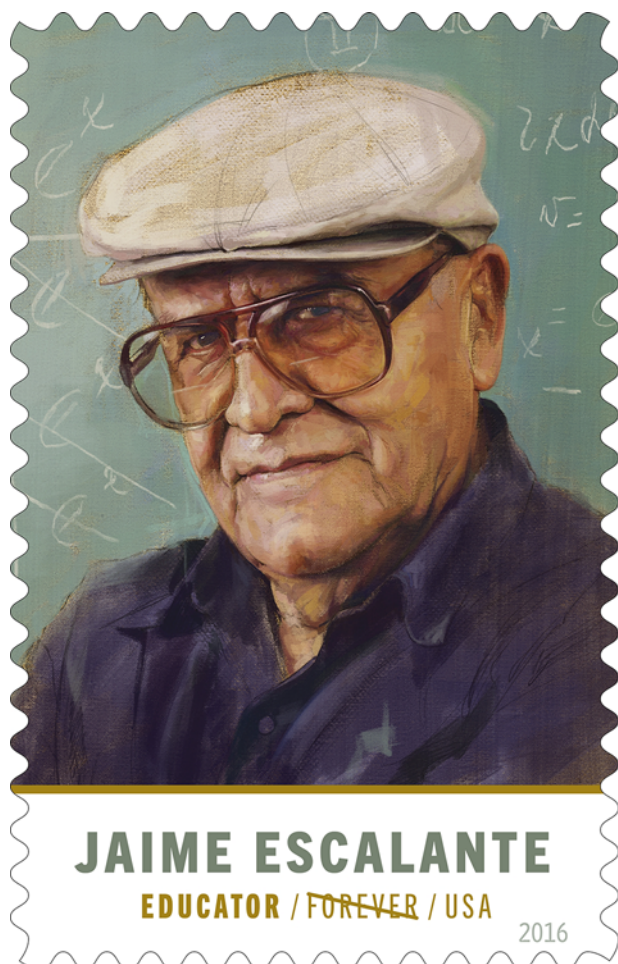

©2015 USPS

On July 13, 2016, in Washington, DC, the U.S. Postal Service® will issue the *Jaime Escalante* First-Class Mail® stamp (Forever® priced at 47 cents), in one design, in a pressure-sensitive adhesive (PSA) pane of 20 stamps (Item 473800).

The stamp will go on sale nationwide July 13, 2016.

The U.S. Postal Service honors Jaime Escalante (1930–2010), the East Los Angeles teacher whose inspirational methods led supposedly “unteachable” high school students to master calculus. The digital illustration by Jason Seiler depicts Escalante in a style meant to resemble an oil painting. The illustration is based on a photograph taken by Jaime W. Escalante, on May 6, 2005, in the actual classroom at Hiram Johnson High School in Sacramento, California, where his father formerly taught. The story of Jaime Escalante and his students attracted national attention with the release of the 1988 movie, *Stand and Deliver*. Art director Greg Breeding designed the stamp with original art by Jason Seiler.

Initial Supply to Post Offices: Item 473800, Jaime Escalante (47-cent Forever First-Class Rate) Commemorative PSA Pane of 20 Stamps

Stamp Fulfillment Services will make an automatic push distribution to Post Offices™ of a quantity to cover approximately 30 days of sales. Distribution quantities for the automatic push distribution will be available by logging on to SFS Web at <https://sfsweb.usps.gov>. Post Offices may begin ordering stamps prior to the FDOI through SFS Web. However, offices should check the website noted above to determine the amount they will receive on their automatic push distribution.

How to Order the First-Day-of-Issue Postmark

Customers have 60 days to obtain the first-day-of-issue postmark by mail. They may purchase new stamps at their local Post Office, at The Postal Store® website at <http://www.usps.com/shop>, or by calling 800-782-6724. They should affix the stamps to envelopes of their choice, address the envelopes (to themselves or others), and place them in a larger envelope addressed to:

Jaime Escalante Stamp
Special Events
PO Box 92282
Washington, DC 20090-2282

After applying the first-day-of-issue postmark, the Postal Service™ will return the envelopes through the mail. There is no charge for the postmark up to a quantity of 50. There is a 5-cent charge for each additional postmark over 50. All orders must be postmarked by September 13, 2016.

How to Order First-Day Covers

The Postal Service also offers first-day covers for new stamp issues and Postal Service stationery items postmarked with the official first-day-of-issue cancellation. Each item has an individual catalog number and is offered in the quarterly *USA Philatelic* catalog, online at <http://www.usps.com/shop>, or by calling 800-782-6724. Customers may request a free catalog by calling 800-782-6724 or writing to:

U.S. Postal Service
Catalog Request
PO Box 219014
Kansas City, MO 64121-9014

Philatelic Products

There are seven philatelic products for this stamp issue:

- 473806, Press Sheet with Die-cut, \$84.60 (print quantity 1,500).
- 473810*, Digital Color Postmark Keepsake, \$11.95.
- 473816*, First-Day Cover, \$0.91.
- 473821*, Digital Color Postmark, \$1.62.

- 473824*, Framed Art, \$39.95.
- 473830*, Ceremony Program, \$6.95.
- 473833*, Panel, \$10.95.

Items with an asterisk (*) will use the 128 barcode from Stamp Fulfillment Services. All other philatelic products will continue to use barcode series A, with the exception of the Yearbook and the Guide Book.

Issue:	<i>Jaime Escalante</i> Stamp
Item Number:	473800
Denomination & Type of Issue:	First-Class Mail Forever
Format:	Pane of 20 (1 design)
Series:	N/A
Issue Date & City:	July 13, 2016, Washington, DC 20066
Designer:	Greg Breeding, Charlottesville, VA
Art Director:	Greg Breeding, Charlottesville, VA
Typographer:	Greg Breeding, Charlottesville, VA
Artist:	Jason Seiler, Chicago, IL
Modeler:	Sandra Lane/Michelle Finn
Manufacturing Process:	Offset, Microprint
Printer:	Banknote Corporation of America
Printed at:	Browns Summit, NC
Press Type:	Alprinta 74
Stamps per Pane:	20
Print Quantity:	12 million stamps
Paper Type:	Phosphor Tagged Paper, Block
Adhesive Type:	Pressure-sensitive
Processed at:	Banknote Corporation of America, Browns Summit SC
Colors:	Cyan, Magenta, Yellow, Black, PMS 5625/Green, PMS 118/Gold
Stamp Orientation:	Vertical
Image Area (w x h):	0.84 x 1.42 in./21.34 x 36.07 mm
Overall Size (w x h):	0.98 x 1.56 in./24.89 x 39.62 mm
Full Pane Size (w x h):	6.50 x 8.50 in./165.10 x 215.90 mm
Press Sheets Size (w x h):	20.00 x 26.00 in./ 508.00 x 660.40 mm
Plate Size:	180 stamps per revolution
Plate Numbers:	"B" followed by six (6) single digits
Marginal Markings:	
Front:	Plate numbers in two corners of pane
Back:	© 2015 USPS • USPS logo • Plate position diagram • Barcode (473800) in lower right corner of pane • Promotional text • Jaime Escalante summary

— *Stamp Services,
Marketing and Sales, 6-9-16*

Stamp Announcement 16-27: Pickup Trucks Stamps

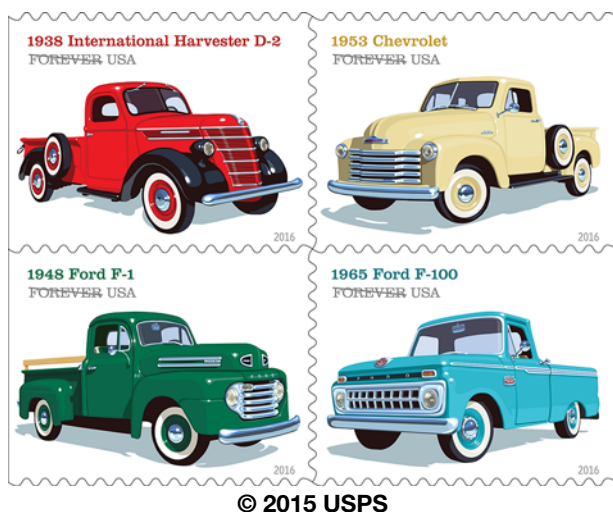

On July 15, 2016, in Syracuse, NY, the U.S. Postal Service® will issue the *Pickup Trucks* First-Class Mail® stamps (Forever® priced at 47 cents), in four designs, in a pressure-sensitive adhesive (PSA) double-sided booklet of 20 stamps (Item 680900).

These stamps will go on sale nationwide July 15, 2016.

In 2016, the U.S. Postal Service celebrates pickup trucks, the rugged and reliable work vehicles that Americans have driven for nearly a century. Each of four new stamps features one of the following iconic models: the 1938 International Harvester D-2, the 1948 Ford F-1, the 1953 Chevrolet, and the 1965 Ford F-100. The strong, sturdy 1938 International Harvester D-2 had a distinct barrel-shaped grille and its elegant styling mirrored the look of luxury automobiles of the era. The 1953 Chevrolet, featured large windshields that provided drivers with excellent visibility, a distinctive curvy grille that bulged in the middle, and a six-cylinder engine. The 1948 Ford F-1 included features like the roomy “Million Dollar Cab,” a sharp horizontal five-bar grille, and a six- or eight-cylinder engine. The 1965 Ford F-100 had a new grille that featured 18 small rectangular openings. It also featured what Ford dubbed “Twin-I-Beam” independent front suspension. Art director Antonio Alcalá designed the stamps with original artwork by Chris Lyons.

Initial Supply to Post Offices: Item 680900, Pickup Trucks (47-cent Forever First-Class Rate) Double-sided Booklet of 20 Stamps

Stamp Fulfillment Services will make an automatic push distribution to Post Offices™ of a quantity to cover approximately 30 days of sales. Distribution quantities for the automatic push distribution will be available by logging on to SFS Web at <https://sfsweb.usps.gov>. Post Offices may

begin ordering stamps prior to the FDOI through SFS Web. However, offices should check the website noted above to determine the amount they will receive on their automatic push distribution.

How to Order the First-Day-of-Issue Postmark

Customers have 60 days to obtain the first-day-of-issue postmark by mail. They may purchase new stamps at their local Post Office, at The Postal Store® website at <http://www.usps.com/shop>, or by calling 800-782-6724. They should affix the stamps to envelopes of their choice, address the envelopes (to themselves or others), and place them in a larger envelope addressed to:

Pickup Trucks Stamps
Postmaster
5640 East Taft Road
Syracuse, NY 13220-9810

After applying the first-day-of-issue postmark, the Postal Service™ will return the envelopes through the mail. There is no charge for the postmark up to a quantity of 50. There is a 5-cent charge for each additional postmark over 50. All orders must be postmarked by September 15, 2016.

How to Order First-Day Covers

The Postal Service also offers first-day covers for new stamp issues and Postal Service stationery items postmarked with the official first-day-of-issue cancellation. Each item has an individual catalog number and is offered in the quarterly *USA Philatelic* catalog, online at <http://www.usps.com/shop>, or by calling 800-782-6724. Customers may request a free catalog by calling 800-782-6724 or writing to:

U.S. Postal Service
Catalog Request
PO Box 219014
Kansas City, MO 64121-9014

Philatelic Products

There are six philatelic products for this stamp issue:

- 680906, Press Sheet with Die-cut, \$75.20 (print quantity 2,000).
- 680910*, Digital Color Postmark Keepsake, \$15.95.
- 680916*, First-Day Cover (set of 4), \$3.64.
- 680921*, Digital Color Postmark (set of 4), \$6.48.
- 680924*, Framed Art, \$39.95.
- 680930*, Ceremony Program (random single), \$6.95.

Items with an asterisk (*) will use the 128 barcode from Stamp Fulfillment Services. All other philatelic products will continue to use barcode series A, with the exception of the Yearbook and the Guide Book.

Issue:	<i>Pickup Trucks</i> Stamps
Item Number:	680900
Denomination & Type of Issue:	First-Class Mail Forever
Format:	Double-sided Booklet of 20 (4 designs)
Series:	N/A
Issue Date & City:	July 15, 2016, Syracuse, NY 13220
Art Director:	Antonio Alcalá, Alexandria, VA
Designer:	Antonio Alcalá, Alexandria, VA
Typographer:	Antonio Alcalá, Alexandria, VA
Artist:	Chris Lyons, Pittsford, NY
Modeler:	Sandra Lane/Michelle Finn
Manufacturing Process:	Offset, Microprint
Printer:	Banknote Corporation of America
Printed at:	Browns Summit, NC
Press Type:	Alprinta 74
Stamps per Booklet:	20
Print Quantity:	250 million stamps
Paper Type:	Phosphor Tagged, Block
Adhesive Type:	Pressure-sensitive
Processed at:	Banknote Corporation of America, Browns Summit, NC
Colors:	Cyan, Magenta, Yellow, Black, PMS Cool Gray 7
Stamp Orientation:	Horizontal
Image Area (w x h):	1.05 x .77 in./26.67 x 19.56 mm
Stamp Size (w x h):	1.19 x .91 in./30.22 x 23.11 mm
Full Pane Size (w x h):	2.375 x 5.743 in./60.33 x 145.88 mm
Press Sheet Size (w x h):	11.486 x 9.5 in./291.74 x 241.30 mm
Plate Size:	800 stamps per revolution
Plate Numbers:	"B" followed by five (5) single digits
Marginal Markings:	<ul style="list-style-type: none"> • Plate numbers in peel strip area • © 2015 • USPS in peel strip area

— *Stamp Services,*
Marketing and Sales, 6-9-16

Correction: Indiana Statehood Stamp

In the article “Stamp Announcement 16-21: Indiana Statehood Stamp,” in *Postal Bulletin* 22441 (5-12-16, pages 59-60), the technical details table did not include the type of phosphor under “Paper Type.”

The updated information is shown in bold:

Paper Type:	Nonphosphored Type III, Block Tag applied
-------------	--

— Stamp Services,
Marketing and Sales, 6-9-16

Correction: EID Greetings Stamp

In the article “Stamp Announcement 16-22: EID Greetings Stamp,” in *Postal Bulletin* 22441 (5-12-16, pages 61-62), the colors listed in the technical details table were incorrect.

The corrected information is shown in bold:

Colors:	PMS 7535 Gray, PMS 871 Gold, PMS 2726 Purple
---------	---

— Stamp Services,
Marketing and Sales, 6-9-16

Stamp Stock Items Withdrawn From Regular Sale and From Sale at Philatelic Centers

Effective close-of-business June 30, 2016, all Post Offices™, stations, branches, postal stores, vending outlets, and authorized philatelic centers must (1) withdraw the stamp stock items and all associated products listed below and their related vending and store-prepared stamp items from sale, and (2) prepare them for destruction. Submit items to destruction sites according to local established procedures, under the guidelines in Handbook F-101, *Field Accounting Procedures*, and subchapter 11-6, Returning Stock to the Stamp Distribution Office or Stamp Distribution Center.

Do not permit sales of the stamp stock items, products, and their related vending and store-prepared stamp items listed below at retail counters and outlets after June 30, 2016.

Stamp Items and All Associated Products to be Withdrawn from Sale

Item	Description
116900	Global: Sea Surface Temperature
335300	2015-2016 Migratory Bird PSA
471100	Harry Potter
471800	Charlton Heston
472400	Wilt Chamberlain
473000	From Me to You
575900	Wedding Roses
576400	Hanukkah
576500	Kwanzaa
576800	Holiday Baubles ATM
578700	Sealed with Love
579200	Lydia Mendoza
579400	Johnny Cash
579900	Where Dreams Blossom
583000	Hanukkah
584000	EID
585000	Kwanzaa
586000	Poinsettia ATM
588600	Winter Fun ATM
679500	Madonna of the Candelabra
679900	Holy Family
688100	Four Flags Booklet of 20
688300	Four Flags Booklet of 10
689100	Winter Flowers
689600	Rudolph the Red Nosed Reindeer
689900	Water Lilies

— Stamp Services,
Marketing and Sales, 6-9-16

Pictorial Postmarks Announcement

As a community service, the Postal Service™ offers pictorial postmarks to commemorate local events celebrated in communities throughout the nation. A list of events for which pictorial postmarks are authorized appears below. The sponsor of the pictorial postmark appears in italics under the date. Also provided are illustrations of these postmarks.

People attending these local events may obtain the postmark in person at the temporary Post Office™ station established there. Those who cannot attend the event but who wish to obtain the postmark may submit a mail order request. Pictorial postmarks are available only for the dates indicated, and *requests must be postmarked no later than 30 days following the requested pictorial postmark date.*

All requests must include a stamped envelope or postcard bearing at least the minimum First-Class Mail® postage. Items submitted for postmark may not include

postage issued after the date of the requested postmark. Such items will be returned unserved.

Customers wishing to obtain a postmark should affix stamps to any envelope or postcard of their choice, address the envelope or postcard to themselves or others, insert a card of postcard thickness in envelopes for sturdiness, and tuck in the flap. Place the envelope or postcard in a larger envelope and address it to: Pictorial Postmarks, followed by the Name of the Station, Address, City, State, ZIP+4® Code, as listed below.

Customers can also send stamped envelopes and postcards without addresses for postmark, as long as they supply a larger envelope with adequate postage and their return address. After applying the pictorial postmark, the Postal Service returns the items (with or without addresses) under addressed protective cover.

The following pictorial postmark has been extended for 60 days:

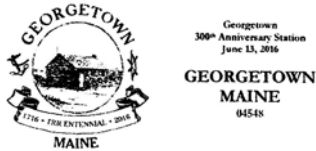

June 13, 2016

Town of Georgetown, ME (Georgetown Tri-Centennial Committee)

300th Anniversary Station
Postmaster
765 Five Islands Road
Georgetown, ME 04548-9998

The following pictorial postmarks have been extended for 30 days:



June 7, 2016

United States Postal Service

Multnomah Falls Station
Postmaster
1 West Mill Road
Bridal Veil, OR 97010-9998



June 7, 2016

United States Postal Service

Vista House Station
Postmaster
1 West Mill Road
Bridal Veil, OR 97010-9998



June 8, 2016

Merrick Mint

America's Beautiful National Parks Station
Postmaster
1010 Washington Street
Harpers Ferry, WV 25425-9998

June 10, 2016



Cabinet Licensing Entertainment

Robert E. Howard Station
Postmaster
101 North Avenue D
Cross Plains, TX
76443-9998

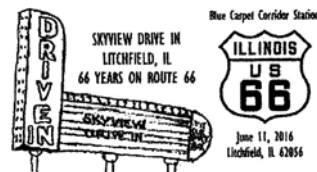

June 11, 2016

United States Postal Service

Blue Carpet Corridor Station
Postmaster
202 East Kirkhan Street
Litchfield, IL 62056-9998

Porter Township



175th Anniversary Station
June 11, 2016 Lamar, PA 16848

June 11, 2016
United States Postal Service
175th Anniversary Station
Postmaster
PO Box 9998
Lamar, PA 16848-9998



June 18, 2016
United States Postal Service
125 Years Charter Oak
Station
Postmaster
82 Main Street
Charter Oak, IA 51439-9998



June 11, 2016
Machias Historical Society
Margaretta Days Station
Postmaster
51 Court Street
Machias, ME 04654-9998



June 18, 2016
Ulrich Reunion
Reunion Station
Postmaster
310 North Main Street
Ulrich, MO 64788-9998



June 11, 2016
Space Science and Engineering Center, University of Wisconsin
UW-Madison Space
Science Station
PO Box 7990
Madison, WI 53707-7990



June 18-19, 2016
Geiger Postal History Foundation
Wings Over Northern
Michigan Airmail Station
Postmaster
PO Box 9998
Gaylord, MI 49735-9998

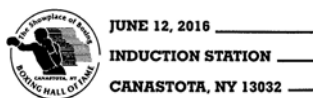

June 12, 2016
International Boxing Hall of Fame
Induction Station
Postmaster
118 South Peterboro Street
Canastota, NY 13032-9998



June 20, 2016
United States Postal Service
Zip Meets Date Station
Postmaster
409 North Main Street
Carrollton, IL 62016-9998



June 12, 2016
Tractor Parade Station
Tractor Parade Station
Postmaster
13 River Road
Callicoon, NY 12723-9998



June 21, 2016
Brant Farnham Historian
Brant, NY Baseball Station
Postmaster
10778 Brant Angola Road
Brant, NY 14027-9998



June 18, 2016
United States Postal Service
Wappapello Lake Station
Postmaster
700 State Highway D
Wappapello, MO
63966-9998

— Stamp Services,
Marketing and Sales, 6-9-16

How to Order the First-Day-of-Issue Digital Color or Traditional Postmarks

Customers have 60 days to obtain the first-day-of-issue postmarks by mail. They may purchase new stamps at their local Post Office™, by telephone at 800-STAMP-24, or at The Postal Store® website at www.usps.com/shop.

Traditional Postmarks

Customers should affix the stamps to envelopes of their choice, address them to themselves or others, or provide a self-addressed return envelope with sufficient postage large enough to accommodate the canceled item. Mail the request to the corresponding city of issuance. There is no charge for the first 50 postmarks. There is a 5-cent charge for each additional postmark over 50. Customers should submit a check, money order, or credit card for payment. After applying the first-day-of-issue postmark, the Postal Service™ will return the envelopes to the customer by U.S. Mail.

All postmark requests should go to the first-day-of-issue city. The first-day-of-issue city Post Office will then forward in bulk all postmark requests to Cancellation Services, Stamp Fulfillment Services, PO Box 449992, Kansas City, MO 64144-9992 by respective Post Offices.

Digital Color Postmarks

Only select stamp issues offer a digital color postmark. Customers may submit #6 or #10 envelopes constructed of paper rated as "laser safe." The Postal Service recommends envelopes of 80-pound Accent Opaque, acid-free, 9/16" side seams with no glue on the flap. The maximum

size of all digital color postmarks is 2" high x 4" long. Allow sufficient space on the envelope to accommodate the postmark. Do not use self-adhesive labels for addresses on the envelope. Two test envelopes must be included. There is a minimum of 10 envelopes at 50 cents per postmark required at the time of servicing. Customers should submit a check, money order, or credit card for payment.

The Postal Service reserves the right to not accept hand-painted and other cachet envelopes that are not compatible with our digital color postmark equipment. The Postal Service also reserves the right to substitute traditional black rubber postmarks if use of nonspecified envelopes results in poor image quality or damage to equipment.

Customers should affix the stamps to the envelopes and address them to themselves or others for return through the mail. Or, they may include an additional self-addressed return envelope, large enough to accommodate their canceled items, with sufficient postage affixed for return of their postmarked items. Mail the request for a first-day-of-issue digital color postmark to the corresponding city of issuance. Post Offices will then forward all customer requests for digital color postmarks to Cancellation Services, Stamp Fulfillment Services, PO Box 449992, Kansas City, MO 64144-9992.

After applying the first-day-of-issue postmark, the Postal Service will return the envelopes to the customer by U.S. Mail.



Digital Color Pictorial

Shirley Temple Stamp

Attn: Marketing
7001 South Central Avenue, Room 307
Los Angeles, CA 90052-4200

June 18, 2016



Black and White Pictorial

Shirley Temple Stamp

Attn: Marketing
7001 South Central Avenue, Room 307
Los Angeles, CA 90052-4200

June 18, 2016



Digital Color Pictorial

World Stamp Show-NY 2016 Folio

Special Events Coordinator
380 West 33rd Street
New York, NY 10199-9998

July 28, 2016



World Stamp Show-NY 2016 Folio

Special Events Coordinator
380 West 33rd Street
New York, NY 10199-9998

July 28, 2016

Black and White Pictorial



Repeal of the Stamp Act Stamp

Special Events Coordinator
380 West 33rd Street
New York, NY 10199-9998

July 29, 2016

Digital Color Pictorial

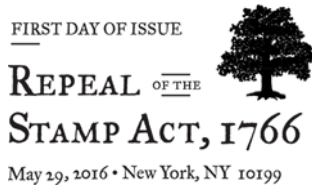

Repeal of the Stamp Act Stamp

Special Events Coordinator
380 West 33rd Street
New York, NY 10199-9998

July 29, 2016

Black and White Pictorial



Honoring Extraordinary Heroism: The Service Cross Medals Stamps

Special Events Coordinator
380 West 33rd Street
New York, NY 10199-9998

July 30, 2016

Digital Color Pictorial

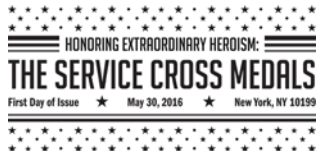

Honoring Extraordinary Heroism: The Service Cross Medals Stamps

Special Events Coordinator
380 West 33rd Street
New York, NY 10199-9998

July 30, 2016

Black and White Pictorial



Pluto – Explored! Stamps

Special Events Coordinator
380 West 33rd Street
New York, NY 10199-9998

July 31, 2016

Digital Color Pictorial



Pluto – Explored! Stamps

Special Events Coordinator
380 West 33rd Street
New York, NY 10199-9998

July 31, 2016

Black and White Pictorial



MAY 31, 2016 + NEW YORK, NY 10199

Digital Color Pictorial**Views of Our Planets Stamps**

Special Events Coordinator
380 West 33rd Street
New York, NY 10199-9998

July 31, 2016



MAY 31, 2016 x NEW YORK, NY 10199

Black and White Pictorial**Views of Our Planets Stamps**

Special Events Coordinator
380 West 33rd Street
New York, NY 10199-9998

July 31, 2016

**Digital Color Pictorial****Classics Forever Stamps**

Special Events Coordinator
380 West 33rd Street
New York, NY 10199-9998

August 1, 2016

**Black and White Pictorial****Classics Forever Stamps**

Special Events Coordinator
380 West 33rd Street
New York, NY 10199-9998

August 1, 2016

**Digital Color Pictorial****National Parks Stamps**

Special Events Coordinator
380 West 33rd Street
New York, NY 10199-9998

August 2, 2016

**Black and White Pictorial****National Parks Stamps**

Special Events Coordinator
380 West 33rd Street
New York, NY 10199-9998

August 2, 2016

**Digital Color Pictorial****Colorful Celebrations Stamps**

Special Events Coordinator
380 West 33rd Street
New York, NY 10199-9998

August 3, 2016



Colorful Celebrations Stamps
 Special Events Coordinator
 380 West 33rd Street
 New York, NY 10199-9998

August 3, 2016

Black and White Pictorial



Indiana Statehood Stamp
 Postmaster
 125 West South Street
 Indianapolis, IN 46206-9998

August 7, 2016

Digital Color Pictorial



EID Greetings Stamp
 3800 Greenfield Road
 Dearborn, MI 48120-9998

August 10, 2016

Digital Color Pictorial



Soda Fountain Favorites Stamps
 Metro Station Post Office
 2245 Rosa L. Parks Boulevard
 Nashville, TN 37228-9998

August 30, 2016

Digital Color Pictorial



Jaime Escalante Stamp
 Special Events
 PO Box 92282
 Washington, DC 20090-2282

September 13, 2016

Digital Color Pictorial



Pickup Trucks Stamps
 Postmaster
 5640 East Taft Road
 Syracuse, NY 13220-9810

September 15, 2016

Digital Color Pictorial



475 L'ENFANT PLAZA SW
WASHINGTON DC 20260-5540

First-Class Mail
Postage & Fees Paid
USPS
Permit No. G-10

USPS® Issues New Forever® Stamp in *Celebrating the Lunar New Year Series: Year of the Monkey*



On Sale Nationwide: February 5, 2016.

Please recycle. 