

PHASE I ENVIRONMENTAL SITE ASSESSMENT

AND ADDITIONAL SERVICES

12380 WOOD BAYOU DRIVE

WOOD BAYOU APARTMENTS

HOUSTON, HARRIS COUNTY, TEXAS

PREPARED BY

**THE MURILLO COMPANY
ENVIRONMENTAL CONSULTANTS
HOUSTON, TEXAS**

ESA713-2023

REPORTED TO

**WOOD BAYOU APARTMENTS, LP
HOUSTON, TEXAS**

NOVEMBER 2023



November 22, 2023

Wood Bayou Apartments, LP
1500 N. Post Oak Drive, Suite 190
Houston, Texas 77055

Attn: Jeremy Bartholomew

Re: Phase I Environmental Site Assessment
And Additional Services
12380 Wood Bayou Drive
Wood Bayou Apartments
Houston, Harris County, Texas
TMC File ESA713-2023

The Murillo Company (TMC) conducted a Phase I Environmental Site Assessment (ESA) for the above referenced project. The work was completed in accordance with applicable requirements of ASTM Standard E1527-21 and is reliable for a period of one-hundred and eighty (180) days from the date of the report.

TMC and its employees will not materially benefit from this project in any other way than receiving a fee for the environmental assessment.

TMC has prepared this report in a professional manner using that degree of skill and care exercised for similar projects under similar conditions by reputable and competent environmental consultants.

We appreciate the opportunity to assist you on this project. Please call if you have any questions or we can be of further assistance.

Very truly yours,

Daniel Gutierrez, P.E.
President

Copies: Wood Bayou Apartments, LP (1)



PHASE I ENVIRONMENTAL SITE ASSESSMENT
AND ADDITIONAL SERVICES
12380 WOOD BAYOU DRIVE
WOOD BAYOU APARTMENTS
HOUSTON, HARRIS COUNTY, TEXAS

TABLE OF CONTENTS

1.0	EXECUTIVE SUMMARY	1
2.0	INTRODUCTION	2
2.1	PURPOSE	2
2.2	SCOPE OF WORK	2
2.3	LIMITATIONS AND EXCEPTIONS	3
2.4	SPECIAL TERMS AND CONDITIONS	4
2.5	RELIANCE	4
3.0	SITE DESCRIPTION	4
3.1	LOCATION OF PROJECT	4
3.2	LEGAL DESCRIPTION	5
3.3	CURRENT USE OF SUBJECT PROPERTY	5
3.4	STRUCTURES OR IMPROVEMENTS	5
3.5	CURRENT USE OF ADJOINING PROPERTIES	5
3.6	PROXIMITY TO LANDFILLS, RAILWAYS, AND/OR AIRPORTS	6
4.0	CLIENT PROVIDED INFORMATION	6
5.0	RECORDS REVIEW	7
5.1	STANDARD ENVIRONMENTAL RECORD SOURCES	7
5.2	ADDITIONAL ENVIRONMENTAL RECORD SOURCES	9
5.2.1	WATER QUALITY AGENCY	10
5.2.2	ENVIRONMENTAL DIVISIONS	10
5.3	PHYSICAL SETTING SOURCES	10
5.3.1	TOPOGRAPHIC/SURFACE HYDROLOGY REVIEW	10
5.3.2	LOCAL AND REGIONAL GEOLOGY/ HYDROLOGY	11
5.3.3	FLOODPLAINS	12
5.3.4	WELLS	12
5.3.5	PIPELINES	12
5.4	HISTORICAL RESEARCH	13
5.4.1	AERIAL PHOTOGRAPHY	13



5.4.2	HISTORICAL TOPOGRAPHY	14
5.4.3	SANBORN AND FIRE INSURANCE MAPS	15
5.4.4	APPRAISAL DISTRICT/PROPERTY TAX FILES.....	16
5.4.5	ZONING.....	16
5.4.6	BUILDING DEPARTMENT RECORDS	16
5.4.7	LAND TITLE RECORDS	16
5.4.8	PRIOR ASSESSMENT USAGE	16
5.5	HISTORICAL USE OF THE ADJOINING PROPERTY	17
6.0	SITE RECONNAISSANCE.....	17
6.1	METHODOLOGY AND LIMITING CONDITIONS.....	17
6.2	GENERAL SITE SETTINGS.....	18
6.2.1	POLYCHLORINATED BIPHENYLS (PCBS)	18
6.2.2	STORAGE TANKS AND CONTAINERS	18
6.3	STRUCTURE INTERIOR OBSERVATIONS	19
6.4	ADJOINING PROPERTIES AND SURROUNDING AREAS	19
7.0	INTERVIEWS	19
7.1	INTERVIEW WITH OWNER OR SITE MANAGER/OCCUPANT	19
7.2	INTERVIEW WITH USER (CLIENT)	19
7.3	INTERVIEW WITH LOCAL GOVERNMENT OFFICIALS.....	20
7.4	INTERVIEW WITH OTHERS.....	20
8.0	FINDINGS AND OPINIONS	21
9.0	CONCLUSIONS	21
10.0	DEVIATIONS.....	21
11.0	ADDITIONAL SERVICES.....	22
12.0	PUBLISHING STATEMENT	22
13.0	SIGNATURES	22
13.0	REFERENCES.....	23
14.0	PROJECT ASSESSORS.....	24
15.0	ENVIRONMENTAL ACRONYMS.....	25

APPENDICES

Appendix A	Site Survey
Appendix B	Database Report - Radius
Appendix C	Water Quality Report
Appendix D	Topographic Maps
Appendix E	Physical Setting Report
Appendix F	Aquifers of Texas
Appendix G	Aerial Photography
Appendix H	County Appraisal District Data
Appendix I	Site Photographs
Appendix J	Owner/Occupant (Seller) Environmental Questionnaire
Appendix K	User/Client (Buyer) Environmental Questionnaire

1.0 EXECUTIVE SUMMARY

The Murillo Company (TMC) conducted a Phase I Environmental Site Assessment (ESA) on a property located at 12380 Wood Bayou Drive located in Houston, Harris County, Texas.

The purpose of this ESA was to assess the presence of recognized environmental condition(s) (RECs) at the subject property. Conditions that qualify as being a REC include: 1) the presence of hazardous substances or petroleum products in, on, or at the subject property due to a release to the environment; 2) the likely presence of hazardous substances or petroleum products in, on, or at the subject property due to a release or likely release to the environment; or 3) the presence of hazardous substances or petroleum products in, on, or at the subject property under conditions that pose a material threat of a future release to the environment.

The following findings and conclusions were drawn from the investigation:

- The subject property consists of a multi-family residential development.
- One (1) Leaking Petroleum Storage Tank (LPST) site is documented approximately 100 feet to the north/northeast of the subject property. The site consists of a gas station operated by Shell. According to TCEQ documentation, the discovered date of the leak was February 18, 1986. The leak is documented as only resulting in minor soil contamination; therefore, no remedial action was required. The closure date is documented as March 7, 2011. Considering the above-mentioned conditions of the LPST site, TMC does not consider this to be a REC.

Based upon TMC's site investigation of the subject property, surrounding properties, regulatory agency records review and inquiries, interviews, and historical research, no direct evidence was found indicating recognized environmental conditions (RECs) exist at the subject property.

This Executive Summary should not be used alone. The entire ESA prepared for this property should be read in its entirety.

2.0 INTRODUCTION

2.1 PURPOSE

A Phase I Environmental Site Assessment (ESA) was authorized by Mr. Jeremy Bartholomew, of Wood Bayou Apartments LP, on November 6, 2023. This report was prepared for the use of Wood Bayou Apartments, LP. The purpose of this ESA is to satisfy the All-Appropriate Inquiry (AAI) Rules which must be met in order to qualify for the Landowner Liability Protection (LLP's) available under the Comprehensive Environmental Response, Compensation, and Liability Act (CERCLA).

2.2 SCOPE OF WORK

The following summarized scope of work comprises TMC's Standard ESA program completed in general accordance with applicable American Society for Testing and Materials (ASTM) Standard E1527-21 including:

- Conduct an on-site reconnaissance to visually observe the subject site and identify, by physical evidence, the presence of possible adverse environmental conditions;
- Coordinate with key on-site personnel and property owner, site representatives, and other relevant parties to obtain information relevant to the subject site and adjoining properties;
- Review historical data including, but not limited to, aerial photographs, fire insurance maps (where available), local city directories, and topographic maps to verify past uses of the subject site and immediately bordering properties;
- Identify immediately adjacent properties' current uses and status to ascertain their potential to act as sources of off-site contamination;

- Review relevant Local, State and Federal regulatory agency databases to determine past violations, hazardous waste spills, and/or other reported environmental incidents that may have occurred at the subject property or in the immediate vicinity of the subject property. The search distance will conform to the ASTM Standard Practice E1527-21 radius for each database;
- If a federal superfund site is identified within a ¼ mile of the site, existing files for that property (if available) from the public library or internet archives will be reviewed and summarized;
- Conduct interviews with owners or occupants of adjacent facilities, local residents and/or public officials knowledgeable of the subject property and vicinity;
- Prepare a written report summarizing our investigations and findings. Included in the report are any suspected Recognized Environmental Conditions (RECs), as well as opinions for further investigations, if necessary.

2.3 LIMITATIONS AND EXCEPTIONS

The information contained in this report summarizes conditions as found on the date that the representative for TMC was present at the site. TMC does not represent that the site contains no latent conditions beyond that observed at the time of the site visit.

Reasonable variations from the information presented in this report are assumed. This report does not constitute a comprehensive characterization or compliance audit. This ESA did not include inquiry into conditions or features not specifically identified or discussed herein.

Physical condition either has been determined by inspection or based upon information provided by others. Any unknown or hidden conditions existing at the time of inspection could alter our opinion. If future conditions encountered are significantly different from those presented in this report, TMC should be notified immediately.

2.4 SPECIAL TERMS AND CONDITIONS

There are no special terms and conditions for this report.

2.5 RELIANCE

This report has been prepared for the benefit of Wood Bayou Apartments, LP. The Texas Department of Housing and Community Affairs (TDHCA), Wood Bayou Apartments, LP and their successors and assigns are entitled to rely upon this Report and to use its contents, including all exhibits, attachments and conclusions as may be appropriate. This report and its contents may not be used by any other party without the expressed written consent of TDHCA, Wood Bayou Apartments, LP and/or TMC.

3.0 **SITE DESCRIPTION**

3.1 LOCATION OF PROJECT

The subject property is located southwest of the intersection between Maxey Road and Wood Bayou Drive, Harris County, Texas (Key Map 496 C).

Address: 12380 Wood Bayou Drive, Houston, TX 77013

Global Positioning System (GPS): 29.7827°N, 95.2198°W

Land Area: 311,889 square feet (17.1599863 acres)

Building(s): multi-family residential, and associated administrative buildings and storage.

Owner: Wood Bayou Apartments, LP

Occupant: Wood Bayou Apartments

3.2 LEGAL DESCRIPTION

A partial legal description follows:

“BLDGS 1 THROUGH 11 Wood Bayou Apartments”

A Site Map for the subject property is presented in the Photographs and Illustrations.

3.3 CURRENT USE OF SUBJECT PROPERTY

The subject property is currently occupied by a multi-family residential apartment complex named, Wood Bayou Apartments.

3.4 STRUCTURES OR IMPROVEMENTS

Several multi-family residential buildings, swimming pool, and an associated administrative building are located on the subject property.

Heating Type: Hot Air

Cooling Type: Central / Forced

Potable Water Source: City Water

Sewage Disposal: City Sewer

3.5 CURRENT USE OF ADJOINING PROPERTIES

The area surrounding the subject property was reviewed via desktop resources and during our field reconnaissance. A summary of adjoining property usage is as follows:

Adjoining Properties		
Direction	Property	Concern/Comments
North	Drug rehab center and gas station	Potential for future leaks from USTs at gas station
South	Undeveloped	None
East	Pipeline easement	Potential for future leaks from pipelines

Adjoining Properties		
Direction	Property	Concern/Comments
West	Single-family residential neighborhood	None

3.6 PROXIMITY TO LANDFILLS, RAILWAYS, AND/OR AIRPORTS

The area surrounding the subject property was reviewed via desktop resources to assess proximity to landfills, railways, and/or airports. A summary of our findings is as follows:

Landfill(s): Ralston Landfill is located approximately two and three-quarters (2.75) miles to the north of the subject property; Republic Services McCarthy Road Landfill and Bluebonnet Landfill is located approximately three (3) miles to the northwest.

Railway(s): Railway approximately one (1) mile to the south.

Airport(s): Hobby airport is located approximately nine and a half (9.5) miles to southwest of the subject property.

4.0 CLIENT PROVIDED INFORMATION

The items listed below were provided by the client at the request of TMC.

Site Map, Plan, or Survey	Yes <input type="checkbox"/> No <input checked="" type="checkbox"/>
Appraisal Report	Yes <input type="checkbox"/> No <input checked="" type="checkbox"/>
Title Records	Yes <input checked="" type="checkbox"/> No <input type="checkbox"/>
Environmental Liens	Yes <input type="checkbox"/> No <input checked="" type="checkbox"/>
Specialized Knowledge	Yes <input type="checkbox"/> No <input checked="" type="checkbox"/>
Commonly Known Information	Yes <input type="checkbox"/> No <input checked="" type="checkbox"/>
Valuation Reduction for Environmental Issues	Yes <input type="checkbox"/> No <input checked="" type="checkbox"/>
Owner/Occupant (Seller) Environmental Questionnaire	Yes <input type="checkbox"/> No <input type="checkbox"/>

User/Client (Buyer) Environmental Questionnaire	Yes <input type="checkbox"/> No <input type="checkbox"/>
Reason for Performing Phase I	Yes <input checked="" type="checkbox"/> No <input type="checkbox"/>
Other	Yes <input type="checkbox"/> No <input checked="" type="checkbox"/>

5.0 RECORDS REVIEW

5.1 STANDARD ENVIRONMENTAL RECORD SOURCES

The objective of the records review is to obtain and review relevant records to assist in the identification of RECs that may exist in connection with the subject property.

Local, State and Federal regulatory agency databases were reviewed to determine past violations, hazardous waste spills, and/or other reported environmental incidents that may have occurred at, or in the immediate vicinity of, the subject property. The search radius conforms to the ASTM Standard Practice E1527-21 radius for each database. A summary of the reviewed records for sites located within their associated search radii are provided in the table below.

Regulatory Database Records			
Name	Acronym	No. of Sites	Distance from Subject Property (miles)
Notice of Violation	NOV	1	< 0.12
RCRA Small Quantity Generator	RCRA SQG	1	< 0.12
Leaking Petroleum Storage Tank	LPST	2	< 0.12
Underground Storage Tank	UST	3	< 0.12

Regulatory Database Records			
Name	Acronym	No. of Sites	Distance from Subject Property (miles)
Facility Registry Service / Facility Index	FINDS/FRS	3	< 0.12
Integrated Compliance Information System	ICIS	1	< 0.12
Air Facility System	AFS	1	< 0.12
Notice of Violation	NOV	2	< 0.12
Court & Administrative Orders	ORD	2	< 0.12
Tier 2 Report	TIER 2	8	< 0.12
RCRA Non-Generator	RCRA NON GEN	2	0.12 to 0.25
Leaking Petroleum Storage Tank	LPST	1	0.12 to 0.25
Underground Storage Tank	UST	2	0.12 to 0.25
Voluntary Cleanup Program	VCP	1	0.12 to 0.25
Registered Dry Cleaning Facilities	DRY CLEANERS	1	0.12 to 0.25
Notice of Violation	NOV	1	0.12 to 0.25
Notice of Enforcement	NOE	1	0.12 to 0.25
Court & Administrative Orders	ORD	4	0.12 to 0.25
Historical RCRA Non-Generator	HIST RCRA NONRCRA	2	0.12 to 0.25
Inactive RCRA and Non-RCRA facilities	SEMS ARCHIVE	1	0.25 to 0.50

Regulatory Database Records			
Name	Acronym	No. of Sites	Distance from Subject Property (miles)
Comprehensive Environmental Response, Compensation, and Liability Information System	CERCLIS	1	0.25 to 0.50
RCRA Corrective Actions	RCRA CORRACTS	1	0.25 to 0.50
RCRA Non-Corrective TSD Facilities	RCRA TSD	1	0.25 to 0.50
RCRA Sites with Controls	RCRA CONTROLS	1	0.25 to 0.50
Industrial Hazardous Waste Receiver	IHW RECEIVER	1	0.25 to 0.50
Leaking Petroleum Storage Tank	LPST	1	0.25 to 0.50
Polychlorinated Biphenyl Transformaers	PCB	1	0.25 to 0.50
Historical RCRA Non-Corrective Facilities	HIST RCRA NONRCRA	3	0.25 to 0.50
Mineral Resource Data System	MRDS	1	0.50 to 1.00

Regulated facilities and the databases under which they are registered are listed in the Environmental Risk Information Services (ERIS) Database Report in the Appendix B.

5.2 ADDITIONAL ENVIRONMENTAL RECORD SOURCES

Local and regional records and sources used to supplement the records review are identified below.

5.2.1 WATER QUALITY AGENCY

Water and sewer to the subject property will be supplied by The City of Houston. According to the Enforcement and Compliance History Online (ECHO) Detailed Facility Report, July 2020 to June 2023, the drinking water in the area of the subject property met all federal and state drinking water quality requirements.

A copy of the ECHO Detailed Facility Report is included in Appendix C.

5.2.2 ENVIRONMENTAL DIVISIONS

Additional environmental departments or divisions including Pollution Control, Health and Environmental, and Building Permit Inspection were contacted and are listed below.

A fax was submitted to the Harris County Pollution Control Services Department requesting information on any and all environmentally related information, including, but not limited to, notices of violation, complaints, sample wells, grease traps, etc., based upon the Freedom of Information Act.

As of November 17, 2023, there has been no response.

5.3 PHYSICAL SETTING SOURCES

Geologic and topographic maps in the vicinity of the subject property were reviewed and are listed below.

5.3.1 TOPOGRAPHIC/SURFACE HYDROLOGY REVIEW

The United States Geological Survey (USGS) 7.5 Minute Series Topographic Map of the Jacinto City, Texas Quadrangle (2019) indicates the elevation of the subject property is approximately 32 feet above Mean Sea Level (MSL). The subject property is fairly level with sloping topography to the north.

According to the USGS hydrologic coding system, the subject property is located in the east-central portion of the Buffalo - San Jacinto sub-basin within the San Jacinto basin. The sub-basin and basin are located in the Galveston Bay - San Jacinto sub-region of the Texas-Gulf region.

Surface water runoff is generally to the east toward an adjoining detention basin, and north/northeast/east towards a man-made channel. Regional drainage is generally to the southeast towards Carpenters Bayou.

The Jacinto City, Texas Quadrangle Topographic Map is presented in Appendix D – Topographic Maps.

5.3.2 LOCAL AND REGIONAL GEOLOGY/ HYDROLOGY

The subject property is located within the Quaternary-aged Beaumont Clay Formation (Qbc). This formation's deposition is dated to the Pleistocene epoch of the Quaternary period. Deposits of this formation are characterized as predominantly plastic clay and mud, interbedded with silt and sand lentils. Concretions of calcium carbonate, iron oxide, and iron-manganese oxides are common in zones of weathering. This formation is interpreted to have been deposited in flood basins, coastal lakes, and former stream channels on a deltaic plain. Gilgai are common landforms within this formation.

The soil unit comprising the ground surface of the subject property is classified as the Texla-Urban land complex (TeuB). The unit is located on flats of coastal plains. Slopes are dominantly 0 to 2 percent. Parent material consists of loamy fluviomarine deposits derived from igneous, metamorphic, and sedimentary rock. Permeability is low in the unit's most restrictive layer. This unit is considered to be somewhat poorly drained; it does not meet hydric criteria.

Copies of geological maps including the subject property are presented in Appendix E – Physical Setting Report.

Groundwater in Harris County generally flows toward regional drainage, south/southeastward toward Buffalo Bayou, in this case. This site is located over the Gulf Coast Major Aquifer. Historically, groundwater has typically been extracted from the two uppermost components of the major aquifer, the Chicot Aquifer and the Evangeline Aquifer.

Copies of the Major and Minor Aquifers of Texas are presented in Appendix F.

5.3.3 FLOODPLAINS

According to the Federal Emergency Management Act (FEMA) Flood Insurance Rate Map (FIRM) Panel Number 48201C0715 M, this subject property is located with Zone "X-12," an area that is determined to be outside of both the 100- and 500-year floodplains.

A copy of the FEMA Flood Zone Map is presented in Appendix E – Physical Setting Report.

5.3.4 WELLS

According to the ERIS Physical Setting Report reviewed for this assessment, there are no documented oil and gas wells or water wells within a ¼ mile of the subject property.

5.3.5 PIPELINES

According to the ERIS Physical Setting Report reviewed for this assessment, several pipelines are located proximal to the subject property.

A pipeline easement along the eastern boundary consists of transmission line for natural gas and natural gas liquids.

A crude oil pipeline is near the southern boundary of the subject property.

5.4 HISTORICAL RESEARCH

Historical resources were compiled and analyzed to develop a history regarding prior uses of the subject property and surrounding area. The developed history was assessed to consider possible releases that may have occurred during prior usage of the subject property.

5.4.1 AERIAL PHOTOGRAPHY

Aerial photographs covering the subject property were reviewed from the United States Department of Agriculture, Agricultural Stabilization and Conservation Service, Texas Department of Transportation, United States Geological Survey, and other available sources. These photos have been are presented in Appendix G. They are reviewed below.

Aerial Photographs		
Year	Subject Property	Surrounding Area
1944	Mostly undeveloped with a clearing / pipeline easement along the eastern boundary.	North-south oriented roadway to the east of the subject property; natural channel further to the east.
1953	Clearing improvements along easter boundary.	Remains the same.
1957	Remains the same.	Rural, residential, and commercial developments to the southeast.
1964	Remains the same.	Roadway improvements to the east; gas pipeline station.
1976	Remains the same.	Residential developments to the west and southwest; commercial (hotel) development to the north; commercial developments to the south.

Aerial Photographs		
Year	Subject Property	Surrounding Area
1983	Remains the same.	Gas station development to the north.
1989	Remains the same.	Commercial developments to the east.
1995	Remains the same.	Remains the same.
2004	Apartment complex development.	Additional clearing on property to the southeast; additional commercial development to the north.
2008	Remains the same.	Additional commercial structure added to the property southeast of subject property.
2012	Remains the same.	Remains the same.
2016	Remains the same.	Remains the same.
2020	Remains the same.	Remains the same.

5.4.2 HISTORICAL TOPOGRAPHY

Historical topographic maps detail the development of the area and the subject property. The historical topographic maps for Jacinto City, Texas Quadrangle are reviewed below and presented in Appendix E.

Historical Topographic Maps		
Year	Subject Property	Surrounding Area
1955	Vacant land, approximately 34 feet above MSL.	Natural bayou to the east (Greens Bayou); major roadway (Maxey Road) to the east; Structures mapped to the north and southeast.
1967	Elevation changed to 33 feet above MSL.	Radio transmission tower, roadway, and church mapped to the north; cemetery mapped to the southeast; oil well mapped approximately one mile to the northwest.
1982	Elevation changed to 32 feet above MSL.	Sewage disposal mapped to the east; residential neighborhood mapped to the west; trailer park mapped to the southwest; park mapped to the east.
1995	Remains the same.	Remains the same.
2016	Remains the same.	Remains the same.
2019	Remains the same.	Remains the same.

5.4.3 SANBORN AND FIRE INSURANCE MAPS

In the late nineteenth century, the Sanborn Company began preparing maps of central business districts for use by the fire insurance companies. These maps were updated and the areas covered expanded periodically throughout the twentieth century. The Sanborn Maps often indicate construction materials of specific building structures, uses of properties, and the locations of gasoline storage tanks. Sanborn Maps were not found for the subject property.

The Texas State Library and Archives Commission database of Texas Fire Insurance Department maps was searched in connection with the subject property, however, no maps existed covering this site.

5.4.4 APPRAISAL DISTRICT/PROPERTY TAX FILES

According to the Harris County Appraisal District (HCAD) records, the subject property is currently owned by:

Wood Bayou Apartments, LP

Copies of the HCAD Real Property Account records and facet map for the subject property are presented in Appendix H.

5.4.5 ZONING

There are no zoning ordinances associated with the subject property.

5.4.6 BUILDING DEPARTMENT RECORDS

Harris County was contacted regarding permits and other building records for the subject property; however, these records were not found to be reasonable ascertainable.

5.4.7 LAND TITLE RECORDS

Ownership History		
Effective Date	Seller	Buyer
1/1/1998	N/A	Wood Bayou Apartments, LP

5.4.8 PRIOR ASSESSMENT USAGE

A report for a previously performed Phase I ESA, conducted by Nova Consulting was reviewed for this assessment. The associated report,

dated July 14, 2017, indicated that no evidence of RECS was found during their assessment.

5.5 HISTORICAL USE OF THE ADJOINING PROPERTY

Historical directories and/or topographic maps were researched for information on past uses of the area.

There is no evidence of any oil or gas exploration or production activities, or suspected landfills observed along, adjacent to, or within a ½ mile of the subject property.

A sewage disposal station is located to the southeast of the subject property.

6.0 **SITE RECONNAISSANCE**

6.1 METHODOLOGY AND LIMITING CONDITIONS

Site reconnaissance of the subject property was conducted by Chase Parsons, Project Manager with TMC, on November 14, 2023. The purpose of the site reconnaissance was to collect information and make observations to assist in the identification of RECS that may exist within the subject property.

To accomplish this, a reconnaissance pattern was assessed and implemented based upon the size of the subject property and possible limiting conditions. The site reconnaissance pattern consisted of traversing the perimeter of the subject property and roadways within the apartment complex, and performing a walk-through of the administrative office, pool-chemical storage area, and a residential unit.

Site Photographs of the subject property from the aforementioned date are included in Appendix I.

6.2 GENERAL SITE SETTINGS

The subject property is a mostly triangular-shaped tract of land in an area of primarily commercial and residential properties near a major roadway.

Structures and improvements on the subject property consist of several multi-family residential buildings, an administrative office, a swimming pool, and a storage structure. Overhead powerlines border the northern property boundary. A pipeline easement borders the eastern property boundary.

Vegetation on the subject property consists of short grasses, small to large sized trees, and bushes throughout. Scattered household trash was observed throughout the subject property and along the outside perimeter.

No solid waste disposal or waste water discharge was observed at the subject property. No drains or sumps, pits, ponds or lagoons, stained soil or pavement, stressed vegetation, wells or septic systems, or foul odors were observed during the site reconnaissance.

6.2.1 POLYCHLORINATED BIPHENYLS (PCBS)

Polychlorinated Biphenyls (PCBs) are toxic coolants or lubricating oils used in some electrical transformers, light ballasts, electrical panels, or other similar equipment.

Pole mounted transformers observed near the subject property were all in good condition. No visible spills, leaks, or evidence of fires was noted in association with the transformers. No visible stains of the soils or distressed vegetation were seen near these transformers. Accordingly, no further investigation of the transformers is recommended at this time.

6.2.2 STORAGE TANKS AND CONTAINERS

No Above Ground Storage Tanks (ASTs), Underground Storage Tanks (USTs), or were observed or reported on the subject property.

Small containers of pool chemicals were present; however, evidence of past releases was absent from the subject property.

6.3 STRUCTURE INTERIOR OBSERVATIONS

The office and residential unit consisted of painted walls and ceilings; the flooring was laminate and tile. The storage area and garage floor consisted of concrete. De minimis stains were observed on the garage floor. No evidence of RECs was observed during our site visit.

6.4 ADJOINING PROPERTIES AND SURROUNDING AREAS

A single-family residential neighborhood is located to the west of the subject property. The properties to the north are currently occupied by an addiction treatment center and a gas station. A pipeline easement is located to the east of the subject property. No evidence of RECs emanating from the surrounding properties was observed during our site visit.

7.0 **INTERVIEWS**

7.1 INTERVIEW WITH OWNER OR SITE MANAGER/OCCUPANT

An interview was conducted with Jeremy Batholomew, with Wood Bayou Apartments, LP, to obtain information indicating recognized environmental conditions in connection with the subject property.

A copy of the Owner/Occupant Environmental Questionnaire is presented in Appendix J.

7.2 INTERVIEW WITH USER (CLIENT)

An ASTM E1527-21 questionnaire was submitted in an attempt to acquire information related to the subject property. As of November 22, 2023, there has been no response.

This interview was conducted in an effort to obtain the information required by the User (Client) to qualify for an LLP to CERCLA liability (40 CFR Part 312).

7.3 INTERVIEW WITH LOCAL GOVERNMENT OFFICIALS

A fax was submitted to the Harris County Hazardous Materials Response Team requesting information as follows:

- Any Records of illegal hazardous materials incidents, spills, violations or petroleum releases at or near the subject property;
- Any hazardous chemical spills on or near the subject property; and
- Anything degrading to the environment in the area, unusual tastes, colors or odors from the drinking water or air, or unusually stressed vegetation in the area.

As of November 17, 2023, there has been no response.

7.4 INTERVIEW WITH OTHERS

An interview was conducted with Ms. Esther Chapa from the Wood Bayou Apartments management team. She has worked at the complex for two (2) years. To the best of her knowledge, she is unaware of any chemical spills, gas clouds, illegal dumping, unusually stressed vegetation, unusual taste, odors or colors from the water, or any other conditions that would have caused her to be concerned about his health.

8.0 FINDINGS AND OPINIONS

The following findings and opinions are made for the subject property:

- The subject property consists of a multi-family residential development.
- One (1) Leaking Petroleum Storage Tank (LPST) site is documented approximately 100 feet to the north/northeast of the subject property. The site consists of a gas station operated by Shell. According to TCEQ documentation, the discovered date of the leak was February 18, 1986. The leak is documented as only resulting in minor soil contamination; therefore, no remedial action was required. The closure date is documented as March 7, 2011. Considering the above-mentioned conditions of the LPST site, TMC does not consider this to be a REC.

9.0 CONCLUSIONS

We have performed a Phase I Environmental Site Assessment in conformance with the scope and limitations of ASTM Standard Practice E1527-21 of 12380 Wood Bayou Drive, the subject property. Any exceptions to, or deletions from this practice are described in Section 10 of this report. This assessment has revealed no evidence of *recognized environmental conditions* in connection with the subject property.

10.0 DEVIATIONS

There are no deletions, deviations, or significant data gaps for this report.

11.0 ADDITIONAL SERVICES

Additional Services were performed to satisfy the requirements set forth in Texas Administrative Code: Title D, Part 1, Chapter 11, Subchapter D, Rule §11.305 – Environmental Site Assessment Rules and Guidelines (effective December 22, 2022). The additional services are included in an addendum report.

12.0 PUBLISHING STATEMENT

Any person signing this Report acknowledges that the Texas Department of Housing and Community Affairs may publish the full report on the Department’s website, release the report in response to a request for public information, and make other use of the report as authorized by law.

13.0 SIGNATURES



Daniel Gutierrez, P.E.
President



Chase Parsons
Environmental Project Manager

13.0 REFERENCES

USGS & TNRIS, 2007 Geologic Database of Texas (GDT). United States Geological Survey and the Texas Natural Resources Information System.

United States Department of Agriculture - Natural Resources and Conservation Service (USDA - NRCS), 2022 Soil Survey of Harris County, Texas. U.S. Department of Agriculture, Soil Survey Geographic Database.

Texas Water Commission (TWC), 1987 Geohydrologic Settings for Surface Facilities (Map). Texas Water Commission, Austin, Texas.

TWC, Major and Minor Aquifers (Maps). Texas Water Development Board printed by the Texas Water Commission, Austin, Texas.

Database and physical settings review sites and their published dates are included in the regulatory section of this report.

14.0 PROJECT ASSESSORS

TMC declares that, to the best of our professional knowledge and belief, we meet the definition of *Environmental professional* as defined in §312.10 of 40 CFR 312 and we have the specific qualifications based on education, training, and experience to assess a *property* of the nature, history, and setting of the subject *property*. We have developed and performed the all-appropriate inquiries in conformance with the standards and practices set forth in 40 CFR Part 312.

Mr. Daniel A. Gutierrez, P.E., President, has a Bachelor of Science Degree in Civil Engineering (Texas A&M University). Mr. Gutierrez has completed the ASTM International Technical & Professional Training Course for Environmental Site Assessments for Commercial Real Estate and is a member of the Texas Association of Environmental Professionals. Mr. Gutierrez's background includes; environmental site assessments and transaction screens, geological investigations, well locations, and field and laboratory work for geotechnical and materials testing. He has twenty (20) years of experience in this field.

Mr. Chase Parsons, Geotechnical and Environmental Project Manager, has a Bachelor of Science Degree in Geology (University of Houston). Mr. Parsons has completed the ASTM E1527 Phase I Environmental Site Assessment for Commercial Real Estate Training Course and is a member of the Texas Association of Environmental Professionals. Mr. Parsons' background includes: environmental site assessments, geological investigations, and geotechnical investigations. He has four (4) years of experience in this field.

15.0 ENVIRONMENTAL ACRONYMS

APAR - Affected Property Assessment Reports
ASTM - American Society for Testing and Materials
BTEX - Benzene, Toluene, Ethyl Benzene, Xylene
CALF - Closed & Abandoned Landfill Inventory
CERCLA - Comprehensive Environmental Response, Compensation Liability Act of 1980
CERCLIS - Comprehensive Environmental Response, Compensation and Liability Information System maintained by EPA
COE - United States Army Corps of Engineers
DCR - Dry Cleaner Registration Database
EPA - United States Environmental Protection Agency
ERNS - Emergency Response Notification System
ESA - Environmental Site Assessment
FINDS - The Facility Index Systems
FEMA - Federal Emergency Management Act
FIRM - Flood Insurance Rate Map
FR - Federal Register
HCAD - Harris County Appraisal District
IHW - Industrial Hazardous Waste
IOP - Innocent Owner/Operator Program
LPST - Leaking Petroleum Storage Tank
MSL - Mean Sea Level
MSWLF - Municipal Solid Waste Landfill Sites
NPL/DNPL - National Priorities List/Delisted National Priority List
NFRAP - No Further Remedial Action Planned
PCBs - Polychlorinated Biphenyls
PST - Petroleum Storage Tank
RCRIS - Resource Conservation and Recovery Act Information System
SPILLS - Spills Listing
SPL - State Priority List
STATE WELLS - Public Water Supply Sources
SWLF - Solid Waste Land Fill
TCEQ - Texas Commission on Environmental Quality
TIERII - TIER II Chemical Reporting Program
TPH - Total Petroleum Hydrocarbons
TRIS - Toxic Release Inventory System
TSD - Transportation Storage Disposal
TXSF - State Superfund
USGS - United States Geological Survey
UST - Underground Storage Tank
VCP - Voluntary Cleanup Program



APPENDIX A:
SITE MAP



**ESA713-2023
SITE MAP**



APPENDIX B:
DATABASE REPORT - RADIUS



DATABASE REPORT

Project Property: *Wood Bayou Apartments
12380 Wood Bayou Dr
Houston TX 77013*

Project No: *713-2023*

Report Type: *Database Report*

Order No: *23110700381*

Requested by: *The Murillo Company*

Date Completed: *November 9, 2023*

Environmental Risk Information Services

A division of Glacier Media Inc.

1.866.517.5204 | info@erisinfo.com | erisinfo.com

Table of Contents

Table of Contents.....	2
Executive Summary.....	3
Executive Summary: Report Summary.....	4
Executive Summary: Site Report Summary - Project Property.....	9
Executive Summary: Site Report Summary - Surrounding Properties.....	10
Executive Summary: Summary by Data Source.....	14
Map.....	21
Aerial.....	24
Topographic Map.....	25
Detail Report.....	26
Unplottable Summary.....	119
Unplottable Report.....	120
Appendix: Database Descriptions.....	122
Definitions.....	138

Notice: IMPORTANT LIMITATIONS and YOUR LIABILITY

Reliance on information in Report: This report DOES NOT replace a full Phase I Environmental Site Assessment but is solely intended to be used as database review of environmental records.

License for use of information in Report: No page of this report can be used without this cover page, this notice and the project property identifier. The information in Report(s) may not be modified or re-sold.

Your Liability for misuse: Using this Service and/or its reports in a manner contrary to this Notice or your agreement will be in breach of copyright and contract and ERIS may obtain damages for such mis-use, including damages caused to third parties, and gives ERIS the right to terminate your account, rescind your license to any previous reports and to bar you from future use of the Service.

No warranty of Accuracy or Liability for ERIS: The information contained in this report has been produced by ERIS Information Inc. ("ERIS") using various sources of information, including information provided by Federal and State government departments. The report applies only to the address and up to the date specified on the cover of this report, and any alterations or deviation from this description will require a new report. This report and the data contained herein does not purport to be and does not constitute a guarantee of the accuracy of the information contained herein and does not constitute a legal opinion nor medical advice. Although ERIS has endeavored to present you with information that is accurate, ERIS disclaims, any and all liability for any errors, omissions, or inaccuracies in such information and data, whether attributable to inadvertence, negligence or otherwise, and for any consequences arising therefrom. Liability on the part of ERIS is limited to the monetary value paid for this report.

Trademark and Copyright: You may not use the ERIS trademarks or attribute any work to ERIS other than as outlined above. This Service and Report (s) are protected by copyright owned by ERIS Information Inc. Copyright in data used in the Service or Report(s) (the "Data") is owned by ERIS or its licensors. The Service, Report(s) and Data may not be copied or reproduced in whole or in any substantial part without prior written consent of ERIS.

Executive Summary

Property Information:

Project Property: *Wood Bayou Apartments
12380 Wood Bayou Dr Houston TX 77013*

Project No: *713-2023*

Coordinates:

Latitude: *29.78269608*
Longitude: *-95.21984801*
UTM Northing: *3,296,772.22*
UTM Easting: *285,408.49*
UTM Zone: *UTM Zone 15R*

Elevation: *32 FT*

Order Information:

Order No: *23110700381*
Date Requested: *November 7, 2023*
Requested by: *The Murillo Company*
Report Type: *Database Report*

Historicals/Products:

Aerial Photographs *Historical Aerials (with Project Boundaries)*
City Directory Search *CD - 2 Street Search*
ERIS Xplorer [*ERIS Xplorer*](#)
Excel Add-On *Excel Add-On*
Fire Insurance Maps *US Fire Insurance Maps*
Physical Setting Report (PSR) *Physical Setting Report (PSR)*
Topographic Map *Topographic Maps*

Executive Summary: Report Summary

Database	Searched	Search Radius	Project Property	Within 0.12mi	0.125mi to 0.25mi	0.25mi to 0.50mi	0.50mi to 1.00mi	Total
Standard Environmental Records								
Federal								
NPL	Y	1	0	0	0	0	0	0
PROPOSED NPL	Y	1	0	0	0	0	0	0
DELETED NPL	Y	0.5	0	0	0	0	-	0
SEMS	Y	0.5	0	0	0	0	-	0
ODI	Y	0.5	0	0	0	0	-	0
SEMS ARCHIVE	Y	0.5	0	0	0	1	-	1
CERCLIS	Y	0.5	0	0	0	1	-	1
IODI	Y	0.5	0	0	0	0	-	0
CERCLIS NFRAP	Y	0.5	0	0	0	0	-	0
CERCLIS LIENS	Y	PO	0	-	-	-	-	0
RCRA CORRACTS	Y	1	0	0	0	1	0	1
RCRA TSD	Y	0.5	0	0	0	1	-	1
RCRA LQG	Y	0.25	0	0	0	-	-	0
RCRA SQG	Y	0.25	0	1	0	-	-	1
RCRA VSQG	Y	0.25	0	0	0	-	-	0
RCRA NON GEN	Y	0.25	0	0	2	-	-	2
RCRA CONTROLS	Y	0.5	0	0	0	1	-	1
FED ENG	Y	0.5	0	0	0	0	-	0
FED INST	Y	0.5	0	0	0	0	-	0
LUCIS	Y	0.5	0	0	0	0	-	0
NPL IC	Y	0.5	0	0	0	0	-	0
ERNS 1982 TO 1986	Y	PO	0	-	-	-	-	0
ERNS 1987 TO 1989	Y	PO	0	-	-	-	-	0
ERNS	Y	PO	0	-	-	-	-	0
FED BROWNFIELDS	Y	0.5	0	0	0	0	-	0
FEMA UST	Y	0.25	0	0	0	-	-	0
FRP	Y	0.25	0	0	0	-	-	0

Database	Searched	Search Radius	Project Property	Within 0.12mi	0.125mi to 0.25mi	0.25mi to 0.50mi	0.50mi to 1.00mi	Total
DELISTED FRP	Y	0.25	0	0	0	-	-	0
HIST GAS STATIONS	Y	0.25	0	0	0	-	-	0
REFN	Y	0.25	0	0	0	-	-	0
BULK TERMINAL	Y	0.25	0	0	0	-	-	0
SEMS LIEN	Y	PO	0	-	-	-	-	0
SUPERFUND ROD	Y	1	0	0	0	0	0	0
DOE FUSRAP	Y	1	0	0	0	0	0	0

State

SUPERFUND	Y	1	0	0	0	0	0	0
SHWS	Y	1	0	0	0	0	0	0
DELISTED SHWS	Y	1	0	0	0	0	0	0
SWF/LF	Y	0.5	0	0	0	0	-	0
CLI	Y	0.5	0	0	0	0	-	0
HGAC CLI	Y	0.5	0	0	0	0	-	0
AACOG CLI	Y	0.5	0	0	0	0	-	0
IHW	Y	0.25	0	0	0	-	-	0
IHW RECEIVER	Y	0.5	0	0	0	1	-	1
RWS	Y	0.5	0	0	0	0	-	0
LPST	Y	0.5	0	2	1	1	-	4
DELISTED LST	Y	0.5	0	0	0	0	-	0
UST	Y	0.25	0	3	2	-	-	5
AST	Y	0.25	0	0	0	-	-	0
PST	Y	0.25	0	0	0	-	-	0
HIST TANK	Y	0.25	0	0	0	-	-	0
UST AUSTIN	Y	0.25	0	0	0	-	-	0
PETROL CAVERN	Y	0.25	0	0	0	-	-	0
DTNK	Y	0.25	0	0	0	-	-	0
AUL	Y	0.5	0	0	0	0	-	0
VCP	Y	0.5	0	0	1	0	-	1
VCP RRC	Y	0.5	0	0	0	0	-	0
OP CLEANUP	Y	0.5	0	0	0	0	-	0
IOP	Y	0.5	0	0	0	0	-	0
BROWNFIELDS	Y	0.5	0	0	0	0	-	0
BROWN RRC	Y	0.5	0	0	0	0	-	0

Database	Searched	Search Radius	Project Property	Within 0.12mi	0.125mi to 0.25mi	0.25mi to 0.50mi	0.50mi to 1.00mi	Total
MSD	Y	0.5	0	0	0	0	-	0
Tribal								
INDIAN LUST	Y	0.5	0	0	0	0	-	0
INDIAN UST	Y	0.25	0	0	0	-	-	0
DELISTED INDIAN LST	Y	0.5	0	0	0	0	-	0
DELISTED INDIAN UST	Y	0.25	0	0	0	-	-	0

County *No County standard environmental record sources available for this State.*

Additional Environmental Records

Federal

FINDS/FRS	Y	PO	0	3	-	-	-	3
TRIS	Y	PO	0	-	-	-	-	0
PFAS NPL	Y	0.5	0	0	0	0	-	0
PFAS FED SITES	Y	0.5	0	0	0	0	-	0
PFAS SSEHRI	Y	0.5	0	0	0	0	-	0
ERNS PFAS	Y	0.5	0	0	0	0	-	0
PFAS NPDES	Y	0.5	0	0	0	0	-	0
PFAS TRI	Y	0.5	0	0	0	0	-	0
PFAS WATER	Y	0.5	0	0	0	0	-	0
PFAS TSCA	Y	0.5	0	0	0	0	-	0
PFAS E-MANIFEST	Y	0.5	0	0	0	0	-	0
PFAS IND	Y	0.5	0	0	0	0	-	0
HMIRS	Y	0.125	0	0	-	-	-	0
NCDL	Y	0.125	0	0	-	-	-	0
TSCA	Y	0.125	0	0	-	-	-	0
HIST TSCA	Y	0.125	0	0	-	-	-	0
FTTS ADMIN	Y	PO	0	-	-	-	-	0
FTTS INSP	Y	PO	0	-	-	-	-	0
PRP	Y	PO	0	-	-	-	-	0
SCRD DRYCLEANER	Y	0.5	0	0	0	0	-	0
ICIS	Y	PO	0	1	-	-	-	1
FED DRYCLEANERS	Y	0.25	0	0	0	-	-	0
DELISTED FED DRY	Y	0.25	0	0	0	-	-	0
FUDS	Y	1	0	0	0	0	0	0
FUDS MRS	Y	1	0	0	0	0	0	0

Database	Searched	Search Radius	Project Property	Within 0.12mi	0.125mi to 0.25mi	0.25mi to 0.50mi	0.50mi to 1.00mi	Total
FORMER NIKE	Y	1	0	0	0	0	0	0
PIPELINE INCIDENT	Y	PO	0	-	-	-	-	0
MLTS	Y	PO	0	-	-	-	-	0
HIST MLTS	Y	PO	0	-	-	-	-	0
MINES	Y	0.25	0	0	0	-	-	0
SMCRA	Y	1	0	0	0	0	0	0
MRDS	Y	1	0	0	0	0	1	1
LM SITES	Y	1	0	0	0	0	0	0
ALT FUELS	Y	0.25	0	0	0	-	-	0
CONSENT DECREES	Y	0.25	0	0	0	-	-	0
AFS	Y	PO	0	1	-	-	-	1
SSTS	Y	0.25	0	0	0	-	-	0
PCBT	Y	0.5	0	0	0	0	-	0
PCB	Y	0.5	0	0	0	1	-	1
State								
PRIORITY CLEAN	Y	0.5	0	0	0	0	-	0
DRYCLEANERS	Y	0.25	0	0	1	-	-	1
DELISTED DRYCLEANERS	Y	0.25	0	0	0	-	-	0
GWCC	Y	0.125	0	0	-	-	-	0
GWCC HIST	Y	0.125	0	0	-	-	-	0
APAR	Y	0.5	0	0	0	0	-	0
SPILLS	Y	0.125	0	0	-	-	-	0
IHW CORR ACTION	Y	1	0	0	0	0	0	0
PFAS	Y	0.5	0	0	0	0	-	0
LAND APPL	Y	0.25	0	0	0	-	-	0
NOV	Y	0.25	0	2	1	-	-	3
NOE	Y	0.25	0	0	1	-	-	1
LIENS	Y	PO	0	-	-	-	-	0
ORD	Y	0.25	0	2	4	-	-	6
HIST RCRA NONRCRA	Y	0.5	0	0	2	3	-	5
RTOL	Y	0.25	0	0	0	-	-	0
UIC	Y	0.25	0	0	0	-	-	0
IHW GENERATOR	Y	0.125	0	0	-	-	-	0
IHW TRANSPORT	Y	0.125	0	0	-	-	-	0
AIR PERMITS	Y	0.25	0	0	0	-	-	0

Database	Searched	Search Radius	Project Property	Within 0.12mi	0.125mi to 0.25mi	0.25mi to 0.50mi	0.50mi to 1.00mi	Total
EMISSIONS	Y	0.25	0	0	0	-	-	0
TIER 2	Y	0.125	0	8	-	-	-	8
EDWARDS AQUIFER	Y	PO	0	-	-	-	-	0

Tribal **No Tribal additional environmental record sources available for this State.**

County **No County additional environmental record sources available for this State.**

Total:	0	23	15	11	1	50
---------------	---	----	----	----	---	----

* PO – Property Only

* 'Property and adjoining properties' database search radii are set at 0.25 miles.

Executive Summary: Site Report Summary - Project Property

<i>Map Key</i>	<i>DB</i>	<i>Company/Site Name</i>	<i>Address</i>	<i>Direction</i>	<i>Distance (mi/ft)</i>	<i>Elev Diff (ft)</i>	<i>Page Number</i>
----------------	-----------	--------------------------	----------------	------------------	-------------------------	-----------------------	--------------------

No records found in the selected databases for the project property.

Executive Summary: Site Report Summary - Surrounding Properties

Map Key	DB	Company/Site Name	Address	Direction	Distance (mi/ft)	Elev Diff (ft)	Page Number
1	RCRA SQG	A TRIPLE B INC MAXEY	570 MAXEY ROAD HOUSTON TX 77013 <i>EPA Handler ID:</i> TXR000031484	NNE	0.02 / 97.53	0	26
1	LPST	R C YOUNG SEED GRAIN	570 MAXEY RD HOUSTON TX 77013 <i>LPST ID:</i> 91001 <i>Closure Date Corrective Action Status:</i> 03/07/2011 6A - FINAL CONCURRENCE ISSUED	NNE	0.02 / 97.53	0	27
1	UST	MAXEY SHELL	570 MAXEY RD HOUSTON TX 77013 <i>Facility Status Facility ID:</i> ACTIVE 104497 <i>Tank ID Status Status Begin Date:</i> 1 IN USE 08/01/1994, 2 IN USE 09/01/1994	NNE	0.02 / 97.53	0	27
1	FINDS/FRS	A TRIPLE B INC MAXEY	570 MAXEY ROAD HOUSTON TX 77013 <i>Registry ID:</i> 110009505455	NNE	0.02 / 97.53	0	40
1	FINDS/FRS	MAXEY RD SHELL	570 MAXEY RD HOUSTON TX 770135036 <i>Registry ID:</i> 110034709153	NNE	0.02 / 97.53	0	41
1	FINDS/FRS	MAXEY ROAD TEXACO AUTO SERVICE	570 MAXEY ROAD HOUSTON TX 77013 <i>Registry ID:</i> 110001878763	NNE	0.02 / 97.53	0	41
1	ICIS	MAXEY ROAD TEXACO AUTO SERVICE	570 MAXEY ROAD HOUSTON TX 77013 <i>Registry ID:</i> 110001878763	NNE	0.02 / 97.53	0	42
1	NOV	MAXEY RD SHELL	570 MAXEY RD , HOUSTON , TX 77013 TX	NNE	0.02 / 97.53	0	42
1	AFS	MAXEY ROAD TEXACO AUTO SERVICE	570 MAXEY ROAD HOUSTON TX 77013	NNE	0.02 / 97.53	0	44
2	UST	MAXEY GAS & FOOD MART	644 MAXEY RD HOUSTON TX 77013 <i>Facility Status Facility ID:</i> ACTIVE 124200 <i>Tank ID Status Status Begin Date:</i> 2 IN USE 10/22/2008, 1 IN USE 10/22/2008	SE	0.07 / 381.16	0	45
2	NOV	MAXEY GAS & FOOD MART	644 MAXEY RD , HOUSTON , TX 77013 TX	SE	0.07 / 381.16	0	57
2	ORD	MAXEY GAS & FOOD MART	644 MAXEY RD HOUSTON TX 77013	SE	0.07 / 381.16	0	57

Map Key	DB	Company/Site Name	Address	Direction	Distance (mi/ft)	Elev Diff (ft)	Page Number
2	ORD	MAXEY GAS & FOOD MART	644 MAXEY RD HOUSTON TX 77013	SE	0.07 / 381.16	0	58
3	LPST	GRANVILLE WEST ELDER STATION	550 MAXEY RD HOUSTON TX 77013	N	0.08 / 401.74	1	58
			<i>LPST ID:</i> 104914 <i>Closure Date Corrective Action Status:</i> 10/15/1992 6A - FINAL CONCURRENCE ISSUED				
3	UST	GRANVILLE WEST ELDER STATION	550 MAXEY RD HOUSTON TX 77013	N	0.08 / 401.74	1	59
			<i>Facility Status Facility ID:</i> INACTIVE 56002 <i>Tank ID Status Status Begin Date:</i> 1 REMOVED FROM GROUND 06/20/1994				
4	TIER 2	COH PWE WW OPS WWTP NORTHEAST	655 MAXEY ROAD HOUSTON TX 77013	SE	0.08 / 446.80	-1	62
4	TIER 2	COH PWE WW OPS WWTP NORTHEAST	655 MAXEY ROAD HOUSTON TX 77013	SE	0.08 / 446.80	-1	63
4	TIER 2	COH PWE WW OPS WWTP NORTHEAST	655 MAXEY ROAD HOUSTON TX 77013	SE	0.08 / 446.80	-1	64
4	TIER 2	COH PWE WW OPS WWTP NORTHEAST	655 MAXEY ROAD HOUSTON TX 77013	SE	0.08 / 446.80	-1	64
4	TIER 2	COH PWE WW OPS WWTP NORTHEAST	655 MAXEY ROAD HOUSTON TX 77013	SE	0.08 / 446.80	-1	65
4	TIER 2	COH PWE WW OPS WWTP NORTHEAST	655 MAXEY ROAD HOUSTON TX 77013	SE	0.08 / 446.80	-1	65
4	TIER 2	COH PWE WW OPS WWTP NORTHEAST	655 MAXEY ROAD HOUSTON TX 77013	SE	0.08 / 446.80	-1	66
4	TIER 2	COH PWE WW OPS WWTP NORTHEAST	655 MAXEY ROAD HOUSTON TX 77013	SE	0.08 / 446.80	-1	67
5	DRYCLEANERS	1.55 CLEANERS	505 MAXEY RD STE I HOUSTON TX 77013	NNE	0.14 / 714.70	1	67
6	UST	STOP N GO MARKETS 895	490 MAXEY RD HOUSTON TX 77013	N	0.20 / 1,046.71	0	69
			<i>Facility Status Facility ID:</i> INACTIVE 61175 <i>Tank ID Status Status Begin Date:</i> 2 REMOVED FROM GROUND 02/02/1991, 1 REMOVED FROM GROUND 02/02/1991				

Map Key	DB	Company/Site Name	Address	Direction	Distance (mi/ft)	Elev Diff (ft)	Page Number
7	RCRA NON GEN	TUNEUP MASTERS INC	665 MAXEY RD HOUSTON TX 77013 <i>EPA Handler ID: TXD982285926</i>	SSE	0.23 / 1,231.11	-3	75
7	VCP	TUNEUP MASTERS STORE NO. 909	665 MAXEY RD 665 MAXEY ROAD AKA TUNEUP MASTERS STORE 909 HOUSTON TX 77013	SSE	0.23 / 1,231.11	-3	77
7	LPST	TUNEUP MASTERS STORE 909	665 MAXEY RD HOUSTON TX 77013 <i>LPST ID: 97954</i> <i>Closure Date Corrective Action Status: 04/19/1999 6A - FINAL CONCURRENCE ISSUED</i>	SSE	0.23 / 1,231.11	-3	78
7	UST	TUNEUP MASTERS STORE 909	665 MAXEY RD HOUSTON TX 77013 <i>Facility Status Facility ID: INACTIVE 39511</i> <i>Tank ID Status Status Begin Date: 1 REMOVED FROM GROUND 01/29/1991</i>	SSE	0.23 / 1,231.11	-3	79
7	HIST RCRA NONRCRA	TUNEUP MASTERS 909	665 MAXEY RD 665 Maxey Rd, Houston, TX HOUSTON TX 77013	SSE	0.23 / 1,231.11	-3	83
8	RCRA NON GEN	LENNON AND MORGAN CONSULTANTS	470 MAXEY RD APT 308 HOUSTON TX 77013-5026 <i>EPA Handler ID: TXR000081529</i>	N	0.24 / 1,275.76	-2	83
8	HIST RCRA NONRCRA	LENNON AND MORGAN CONSULTANTS	470 MAXEY RD APT 308 HOUSTON TX 77013	N	0.24 / 1,275.76	-2	85
9	NOV	NORTHEAST WWTP	625 MAXEY RD , HOUSTON , TX 77013 TX	E	0.25 / 1,304.81	-9	85
9	NOE	NORTHEAST WWTP	HOUSTON TX 77013	E	0.25 / 1,304.81	-9	88
9	ORD	NORTHEAST WWTP	625 MAXEY RD HOUSTON TX 77013	E	0.25 / 1,304.81	-9	89
9	ORD	NORTHEAST WWTP	625 MAXEY RD HOUSTON TX 77013	E	0.25 / 1,304.81	-9	89
9	ORD	NORTHEAST WWTP	625 MAXEY RD HOUSTON TX 77013	E	0.25 / 1,304.81	-9	90
9	ORD	NORTHEAST WWTP	625 MAXEY RD HOUSTON TX 77013	E	0.25 / 1,304.81	-9	90

Map Key	DB	Company/Site Name	Address	Direction	Distance (mi/ft)	Elev Diff (ft)	Page Number
10	LPST	HOUSTON FIRE STATION 44	675 MAXEY RD HOUSTON TX 77013	SSE	0.26 / 1,361.34	-2	91
			<i>LPST ID:</i> 119912 <i>Closure Date Corrective Action Status:</i> 08/29/2016 6A - FINAL CONCURRENCE ISSUED				
11	HIST RCRA NONRCRA	BLACKIE TRANSPORT	444 MAXEY RD HOUSTON TX 77013	N	0.31 / 1,636.42	1	91
12	HIST RCRA NONRCRA	ACE ONE HOUR MARTINIZING	808 MAXEY RD 808 Maxey Rd, Houston, TX HOUSTON TX 77013	S	0.33 / 1,763.36	-5	92
13	RCRA CORRACTS	AK STEEL CORPORATION	12527 GREENS BAYOU STREET HOUSTON TX 77015 <i>EPA Handler ID:</i> TXD000802959	SE	0.49 / 2,607.36	-2	92
13	PCB	GREENS BAYOU LANDFILL ARMCO	12527 GREENS BAYOU DR HOUSTON TX 77015 <i>Site ID:</i> TXD000802959	SE	0.49 / 2,607.36	-2	101
13	RCRA TSD	AK STEEL CORPORATION	12527 GREENS BAYOU STREET HOUSTON TX 77015 <i>EPA Handler ID:</i> TXD000802959	SE	0.49 / 2,607.36	-2	101
13	RCRA CONTROLS	AK STEEL CORPORATION	12527 GREENS BAYOU STREET HOUSTON TX 77015 <i>EPA Handler ID:</i> TXD000802959	SE	0.49 / 2,607.36	-2	107
14	IHW RECEIVER	WESTERN REFUSE OF TEXAS	12712 CHURCH RD 12712 Church Road, Houston, TX HOUSTON TX 77013	SE	0.50 / 2,626.45	-2	113
14	HIST RCRA NONRCRA	WESTERN REFUSE OF TEXAS	12712 CHURCH RD 12712 Church Road, Houston, TX HOUSTON TX 77013	SE	0.50 / 2,626.45	-2	114
15	CERCLIS	WESTERN LAND RECLAMATION #1	12712 CHURCH HOUSTON TX 77043 <i>Site EPA ID:</i> TXD000462432	SE	0.50 / 2,627.06	-2	115
15	SEMS ARCHIVE	WESTERN LAND RECLAMATION #1	12712 CHURCH HOUSTON TX 77043 <i>EPA ID:</i> TXD000462432	SE	0.50 / 2,627.06	-2	117
16	MRDS	PARKER BROS.	HARRIS COUNTY HOUSTON TX 77013 <i>Dep ID:</i> 10130050	W	0.78 / 4,118.40	-5	117

Executive Summary: Summary by Data Source

Standard

Federal

SEMS ARCHIVE - SEMS List 8R Archive Sites

A search of the SEMS ARCHIVE database, dated Sep 19, 2023 has found that there are 1 SEMS ARCHIVE site(s) within approximately 0.50miles of the project property.

<u>Lower Elevation</u>	<u>Address</u>	<u>Direction</u>	<u>Distance (mi/ft)</u>	<u>Map Key</u>
WESTERN LAND RECLAMATION #1	12712 CHURCH HOUSTON TX 77043	SE	0.50 / 2,627.06	15
<i>EPA ID: TXD000462432</i>				

CERCLIS - Comprehensive Environmental Response, Compensation and Liability Information System - CERCLIS

A search of the CERCLIS database, dated Oct 25, 2013 has found that there are 1 CERCLIS site(s) within approximately 0.50miles of the project property.

<u>Lower Elevation</u>	<u>Address</u>	<u>Direction</u>	<u>Distance (mi/ft)</u>	<u>Map Key</u>
WESTERN LAND RECLAMATION #1	12712 CHURCH HOUSTON TX 77043	SE	0.50 / 2,627.06	15
<i>Site EPA ID: TXD000462432</i>				

RCRA CORRACTS - RCRA CORRACTS-Corrective Action

A search of the RCRA CORRACTS database, dated Jul 10, 2023 has found that there are 1 RCRA CORRACTS site(s) within approximately 1.00miles of the project property.

<u>Lower Elevation</u>	<u>Address</u>	<u>Direction</u>	<u>Distance (mi/ft)</u>	<u>Map Key</u>
AK STEEL CORPORATION	12527 GREENS BAYOU STREET HOUSTON TX 77015	SE	0.49 / 2,607.36	13
<i>EPA Handler ID: TXD000802959</i>				

RCRA TSD - RCRA non-CORRACTS TSD Facilities

A search of the RCRA TSD database, dated Jul 10, 2023 has found that there are 1 RCRA TSD site(s) within approximately 0.50miles of the project property.

<u>Lower Elevation</u>	<u>Address</u>	<u>Direction</u>	<u>Distance (mi/ft)</u>	<u>Map Key</u>
AK STEEL CORPORATION	12527 GREENS BAYOU STREET HOUSTON TX 77015	SE	0.49 / 2,607.36	13
<i>EPA Handler ID: TXD000802959</i>				

RCRA SQG - RCRA Small Quantity Generators List

A search of the RCRA SQG database, dated Jul 10, 2023 has found that there are 1 RCRA SQG site(s) within approximately 0.25miles of the project property.

<u>Equal/Higher Elevation</u>	<u>Address</u>	<u>Direction</u>	<u>Distance (mi/ft)</u>	<u>Map Key</u>
A TRIPLE B INC MAXEY	570 MAXEY ROAD HOUSTON TX 77013	NNE	0.02 / 97.53	1
<i>EPA Handler ID: TXR000031484</i>				

RCRA NON GEN - RCRA Non-Generators

A search of the RCRA NON GEN database, dated Jul 10, 2023 has found that there are 2 RCRA NON GEN site(s) within approximately 0.25miles of the project property.

<u>Lower Elevation</u>	<u>Address</u>	<u>Direction</u>	<u>Distance (mi/ft)</u>	<u>Map Key</u>
TUNEUP MASTERS INC	665 MAXEY RD HOUSTON TX 77013	SSE	0.23 / 1,231.11	7
<i>EPA Handler ID: TXD982285926</i>				
LENNON AND MORGAN CONSULTANTS	470 MAXEY RD APT 308 HOUSTON TX 77013-5026	N	0.24 / 1,275.76	8
<i>EPA Handler ID: TXR000081529</i>				

RCRA CONTROLS - RCRA Sites with Controls

A search of the RCRA CONTROLS database, dated Jul 10, 2023 has found that there are 1 RCRA CONTROLS site(s) within approximately 0.50miles of the project property.

<u>Lower Elevation</u>	<u>Address</u>	<u>Direction</u>	<u>Distance (mi/ft)</u>	<u>Map Key</u>
AK STEEL CORPORATION	12527 GREENS BAYOU STREET HOUSTON TX 77015	SE	0.49 / 2,607.36	13
<i>EPA Handler ID: TXD000802959</i>				

State

IHW RECEIVER - Industrial and Hazardous Waste - Receivers

A search of the IHW RECEIVER database, dated Jun 22, 2023 has found that there are 1 IHW RECEIVER site(s) within approximately 0.50miles of the project property.

<u>Lower Elevation</u>	<u>Address</u>	<u>Direction</u>	<u>Distance (mi/ft)</u>	<u>Map Key</u>
WESTERN REFUSE OF TEXAS	12712 CHURCH RD 12712 Church Road, Houston, TX HOUSTON TX 77013	SE	0.50 / 2,626.45	14

LPST - Leaking Petroleum Storage Tank Database

A search of the LPST database, dated Aug 28, 2023 has found that there are 4 LPST site(s) within approximately 0.50miles of the project property.

<u>Equal/Higher Elevation</u>	<u>Address</u>	<u>Direction</u>	<u>Distance (mi/ft)</u>	<u>Map Key</u>
R C YOUNG SEED GRAIN	570 MAXEY RD HOUSTON TX 77013	NNE	0.02 / 97.53	1
<i>LPST ID: 91001</i>				
<i>Closure Date Corrective Action Status: 03/07/2011 6A - FINAL CONCURRENCE ISSUED</i>				

<u>Equal/Higher Elevation</u>	<u>Address</u>	<u>Direction</u>	<u>Distance (mi/ft)</u>	<u>Map Key</u>
GRANVILLE WEST ELDER STATION	550 MAXEY RD HOUSTON TX 77013	N	0.08 / 401.74	3
<i>LPST ID: 104914</i>				
<i>Closure Date Corrective Action Status: 10/15/1992 6A - FINAL CONCURRENCE ISSUED</i>				

<u>Lower Elevation</u>	<u>Address</u>	<u>Direction</u>	<u>Distance (mi/ft)</u>	<u>Map Key</u>
TUNEUP MASTERS STORE 909	665 MAXEY RD HOUSTON TX 77013	SSE	0.23 / 1,231.11	7
<i>LPST ID: 97954</i>				
<i>Closure Date Corrective Action Status: 04/19/1999 6A - FINAL CONCURRENCE ISSUED</i>				
HOUSTON FIRE STATION 44	675 MAXEY RD HOUSTON TX 77013	SSE	0.26 / 1,361.34	10
<i>LPST ID: 119912</i>				
<i>Closure Date Corrective Action Status: 08/29/2016 6A - FINAL CONCURRENCE ISSUED</i>				

UST - Underground Petroleum Storage Tanks

A search of the UST database, dated Sep 8, 2023 has found that there are 5 UST site(s) within approximately 0.25miles of the project property.

<u>Equal/Higher Elevation</u>	<u>Address</u>	<u>Direction</u>	<u>Distance (mi/ft)</u>	<u>Map Key</u>
MAXEY SHELL	570 MAXEY RD HOUSTON TX 77013	NNE	0.02 / 97.53	1
<i>Facility Status Facility ID: ACTIVE 104497</i>				
<i>Tank ID Status Status Begin Date: 1 IN USE 08/01/1994, 2 IN USE 09/01/1994</i>				
MAXEY GAS & FOOD MART	644 MAXEY RD HOUSTON TX 77013	SE	0.07 / 381.16	2
<i>Facility Status Facility ID: ACTIVE 124200</i>				
<i>Tank ID Status Status Begin Date: 2 IN USE 10/22/2008, 1 IN USE 10/22/2008</i>				
GRANVILLE WEST ELDER STATION	550 MAXEY RD HOUSTON TX 77013	N	0.08 / 401.74	3
<i>Facility Status Facility ID: INACTIVE 56002</i>				
<i>Tank ID Status Status Begin Date: 1 REMOVED FROM GROUND 06/20/1994</i>				
STOP N GO MARKETS 895	490 MAXEY RD HOUSTON TX 77013	N	0.20 / 1,046.71	6
<i>Facility Status Facility ID: INACTIVE 61175</i>				
<i>Tank ID Status Status Begin Date: 2 REMOVED FROM GROUND 02/02/1991, 1 REMOVED FROM GROUND 02/02/1991</i>				
<u>Lower Elevation</u>	<u>Address</u>	<u>Direction</u>	<u>Distance (mi/ft)</u>	<u>Map Key</u>
TUNEUP MASTERS STORE 909	665 MAXEY RD HOUSTON TX 77013	SSE	0.23 / 1,231.11	7
<i>Facility Status Facility ID: INACTIVE 39511</i>				
<i>Tank ID Status Status Begin Date: 1 REMOVED FROM GROUND 01/29/1991</i>				

VCP - Voluntary Cleanup Program

A search of the VCP database, dated May 22, 2023 has found that there are 1 VCP site(s) within approximately 0.50miles of the project property.

<u>Lower Elevation</u>	<u>Address</u>	<u>Direction</u>	<u>Distance (mi/ft)</u>	<u>Map Key</u>
TUNEUP MASTERS STORE NO. 909	665 MAXEY RD 665 MAXEY ROAD AKA TUNEUP MASTERS STORE 909 HOUSTON TX 77013	SSE	0.23 / 1,231.11	7

Non Standard

Federal

FINDS/FRS - Facility Registry Service/Facility Index

A search of the FINDS/FRS database, dated Mar 2, 2023 has found that there are 3 FINDS/FRS site(s) within approximately 0.02miles of the project property.

<u>Equal/Higher Elevation</u>	<u>Address</u>	<u>Direction</u>	<u>Distance (mi/ft)</u>	<u>Map Key</u>
MAXEY ROAD TEXACO AUTO SERVICE	570 MAXEY ROAD HOUSTON TX 77013 <i>Registry ID: 110001878763</i>	NNE	0.02 / 97.53	1
MAXEY RD SHELL	570 MAXEY RD HOUSTON TX 770135036 <i>Registry ID: 110034709153</i>	NNE	0.02 / 97.53	1
A TRIPLE B INC MAXEY	570 MAXEY ROAD HOUSTON TX 77013 <i>Registry ID: 110009505455</i>	NNE	0.02 / 97.53	1

ICIS - Integrated Compliance Information System (ICIS)

A search of the ICIS database, dated Jan 21, 2023 has found that there are 1 ICIS site(s) within approximately 0.02miles of the project property.

<u>Equal/Higher Elevation</u>	<u>Address</u>	<u>Direction</u>	<u>Distance (mi/ft)</u>	<u>Map Key</u>
MAXEY ROAD TEXACO AUTO SERVICE	570 MAXEY ROAD HOUSTON TX 77013 <i>Registry ID: 110001878763</i>	NNE	0.02 / 97.53	1

MRDS - Mineral Resource Data System

A search of the MRDS database, dated Mar 15, 2016 has found that there are 1 MRDS site(s) within approximately 1.00miles of the project property.

<u>Lower Elevation</u>	<u>Address</u>	<u>Direction</u>	<u>Distance (mi/ft)</u>	<u>Map Key</u>
PARKER BROS.	HARRIS COUNTY HOUSTON TX 77013 <i>Dep ID: 10130050</i>	W	0.78 / 4,118.40	16

AFS - Air Facility System

A search of the AFS database, dated Oct 17, 2014 has found that there are 1 AFS site(s) within approximately 0.02miles of the project property.

<u>Equal/Higher Elevation</u>	<u>Address</u>	<u>Direction</u>	<u>Distance (mi/ft)</u>	<u>Map Key</u>
MAXEY ROAD TEXACO AUTO SERVICE	570 MAXEY ROAD HOUSTON TX 77013	NNE	0.02 / 97.53	1

PCB - Polychlorinated Biphenyl (PCB) Notifiers

A search of the PCB database, dated Mar 20, 2023 has found that there are 1 PCB site(s) within approximately 0.50miles of the project property.

<u>Lower Elevation</u>	<u>Address</u>	<u>Direction</u>	<u>Distance (mi/ft)</u>	<u>Map Key</u>
GREENS BAYOU LANDFILL ARMCO	12527 GREENS BAYOU DR HOUSTON TX 77015	SE	0.49 / 2,607.36	13
	<i>Site ID: TXD000802959</i>			

State

DRYCLEANERS - Registered Dry Cleaning Facilities

A search of the DRYCLEANERS database, dated Aug 28, 2023 has found that there are 1 DRYCLEANERS site(s) within approximately 0.25miles of the project property.

<u>Equal/Higher Elevation</u>	<u>Address</u>	<u>Direction</u>	<u>Distance (mi/ft)</u>	<u>Map Key</u>
1.55 CLEANERS	505 MAXEY RD STE I HOUSTON TX 77013	NNE	0.14 / 714.70	5

NOV - Notice of Violation

A search of the NOV database, dated May 2, 2022 has found that there are 3 NOV site(s) within approximately 0.25miles of the project property.

<u>Equal/Higher Elevation</u>	<u>Address</u>	<u>Direction</u>	<u>Distance (mi/ft)</u>	<u>Map Key</u>
MAXEY RD SHELL	570 MAXEY RD , HOUSTON , TX 77013 TX	NNE	0.02 / 97.53	1
MAXEY GAS & FOOD MART	644 MAXEY RD , HOUSTON , TX 77013 TX	SE	0.07 / 381.16	2

<u>Lower Elevation</u>	<u>Address</u>	<u>Direction</u>	<u>Distance (mi/ft)</u>	<u>Map Key</u>
NORTHEAST WWTP	625 MAXEY RD , HOUSTON , TX 77013 TX	E	0.25 / 1,304.81	9

NOE - Notices of Enforcement

A search of the NOE database, dated Jun 15, 2023 has found that there are 1 NOE site(s) within approximately 0.25miles of the project property.

<u>Lower Elevation</u>	<u>Address</u>	<u>Direction</u>	<u>Distance (mi/ft)</u>	<u>Map Key</u>
NORTHEAST WWTP	HOUSTON TX 77013	E	0.25 / 1,304.81	9

ORD - Court Orders & Administrative Orders

A search of the ORD database, dated Sep 8, 2023 has found that there are 6 ORD site(s) within approximately 0.25miles of the project property.

<u>Equal/Higher Elevation</u>	<u>Address</u>	<u>Direction</u>	<u>Distance (mi/ft)</u>	<u>Map Key</u>
MAXEY GAS & FOOD MART	644 MAXEY RD HOUSTON TX 77013	SE	0.07 / 381.16	2

MAXEY GAS & FOOD MART	644 MAXEY RD HOUSTON TX 77013	SE	0.07 / 381.16	2
-----------------------	----------------------------------	----	---------------	-------------------

<u>Lower Elevation</u>	<u>Address</u>	<u>Direction</u>	<u>Distance (mi/ft)</u>	<u>Map Key</u>
NORTHEAST WWTP	625 MAXEY RD HOUSTON TX 77013	E	0.25 / 1,304.81	9

NORTHEAST WWTP	625 MAXEY RD HOUSTON TX 77013	E	0.25 / 1,304.81	9
----------------	----------------------------------	---	-----------------	-------------------

NORTHEAST WWTP	625 MAXEY RD HOUSTON TX 77013	E	0.25 / 1,304.81	9
----------------	----------------------------------	---	-----------------	-------------------

NORTHEAST WWTP	625 MAXEY RD HOUSTON TX 77013	E	0.25 / 1,304.81	9
----------------	----------------------------------	---	-----------------	-------------------

HIST RCRA NONRCRA - Inactive RCRA and Non-RCRA Facilities

A search of the HIST RCRA NONRCRA database, dated May 5, 2023 has found that there are 5 HIST RCRA NONRCRA site(s) within approximately 0.50miles of the project property.

<u>Equal/Higher Elevation</u>	<u>Address</u>	<u>Direction</u>	<u>Distance (mi/ft)</u>	<u>Map Key</u>
BLACKIE TRANSPORT	444 MAXEY RD HOUSTON TX 77013	N	0.31 / 1,636.42	11

<u>Lower Elevation</u>	<u>Address</u>	<u>Direction</u>	<u>Distance (mi/ft)</u>	<u>Map Key</u>
TUNEUP MASTERS 909	665 MAXEY RD 665 Maxey Rd, Houston, TX HOUSTON TX 77013	SSE	0.23 / 1,231.11	7

<u>Lower Elevation</u>	<u>Address</u>	<u>Direction</u>	<u>Distance (mi/ft)</u>	<u>Map Key</u>
LENNON AND MORGAN CONSULTANTS	470 MAXEY RD APT 308 HOUSTON TX 77013	N	0.24 / 1,275.76	8
ACE ONE HOUR MARTINIZING	808 MAXEY RD 808 Maxey Rd, Houston, TX HOUSTON TX 77013	S	0.33 / 1,763.36	12
WESTERN REFUSE OF TEXAS	12712 CHURCH RD 12712 Church Road, Houston, TX HOUSTON TX 77013	SE	0.50 / 2,626.45	14

TIER 2 - Tier 2 Report

A search of the TIER 2 database, dated Dec 31, 2012 has found that there are 8 TIER 2 site(s) within approximately 0.12miles of the project property.

<u>Lower Elevation</u>	<u>Address</u>	<u>Direction</u>	<u>Distance (mi/ft)</u>	<u>Map Key</u>
COH PWE WW OPS WWTP NORTHEAST	655 MAXEY ROAD HOUSTON TX 77013	SE	0.08 / 446.80	4
COH PWE WW OPS WWTP NORTHEAST	655 MAXEY ROAD HOUSTON TX 77013	SE	0.08 / 446.80	4
COH PWE WW OPS WWTP NORTHEAST	655 MAXEY ROAD HOUSTON TX 77013	SE	0.08 / 446.80	4
COH PWE WW OPS WWTP NORTHEAST	655 MAXEY ROAD HOUSTON TX 77013	SE	0.08 / 446.80	4
COH PWE WW OPS WWTP NORTHEAST	655 MAXEY ROAD HOUSTON TX 77013	SE	0.08 / 446.80	4
COH PWE WW OPS WWTP NORTHEAST	655 MAXEY ROAD HOUSTON TX 77013	SE	0.08 / 446.80	4
COH PWE WW OPS WWTP NORTHEAST	655 MAXEY ROAD HOUSTON TX 77013	SE	0.08 / 446.80	4
COH PWE WW OPS WWTP NORTHEAST	655 MAXEY ROAD HOUSTON TX 77013	SE	0.08 / 446.80	4



Map: 1.0 Mile Radius

Order Number: 23110700381
 Address: 12380 Wood Bayou Dr, Houston, TX



- Project Property
- Buffer Outline
- ▲ Sites with Higher Elevation
- Sites with Same Elevation
- ▼ Sites with Lower Elevation
- Sites with Unknown Elevation
- Areas with Higher Elevation
- Areas with Same Elevation
- Areas with Lower Elevation
- Areas with Unknown Elevation
- Freeways; Highways
- Traffic Circle; Ramp
- Major & Minor Arterial
- Traffic Circle; Ramp
- Local Road
- + Rail
- State
- Country
- National Wetland
- Indian Reserve Land
- Plume
- 100 Year Flood Zone
- 500 Year Flood Zone
- FWS Special Designation Areas
- National Priorities List (Active, Delisted, Proposed, Institutional Control)

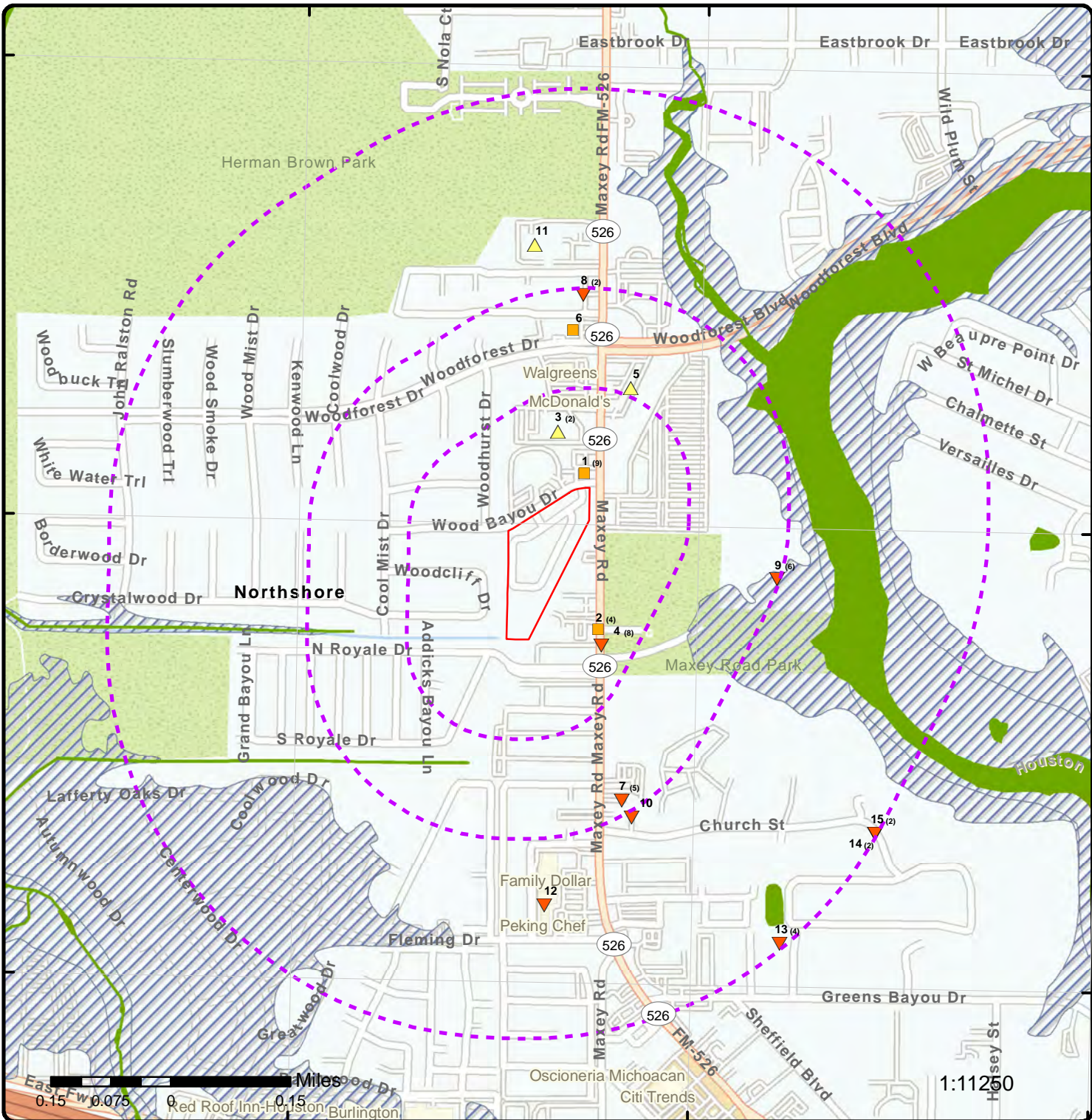

Map: 0.5 Mile Radius

Order Number: 23110700381

Address: 12380 Wood Bayou Dr, Houston, TX



Project Property

Buffer Outline

Sites with Higher Elevation

Sites with Same Elevation

Sites with Lower Elevation

Sites with Unknown Elevation

Areas with Higher Elevation

Areas with Same Elevation

Areas with Lower Elevation

Areas with Unknown Elevation

Freeways; Highways

Traffic Circle; Ramp

Major & Minor Arterial

Traffic Circle; Ramp

Local Road

Rail

State

Country

National Wetland

Indian Reserve Land

Plume

100 Year Flood Zone

500 Year Flood Zone

FWS Special Designation Areas

National Priorities List (Active, Delisted, Proposed, Institutional Control)



1:11250



Map: 0.25 Mile Radius

Order Number: 23110700381

Address: 12380 Wood Bayou Dr, Houston, TX



Project Property

Buffer Outline

Sites with Higher Elevation

Sites with Same Elevation

Sites with Lower Elevation

Sites with Unknown Elevation

Areas with Higher Elevation

Areas with Same Elevation

Areas with Lower Elevation

Areas with Unknown Elevation

Freeways; Highways

Traffic Circle; Ramp

Major & Minor Arterial

Traffic Circle; Ramp

Local Road

Rail

State

Country

National Wetland

Indian Reserve Land

Plume

100 Year Flood Zone

500 Year Flood Zone

FWS Special Designation Areas

National Priorities List (Active, Delisted, Proposed, Institutional Control)

95°13'30"W

95°13'W

29°47'30"N

29°47'30"N

29°47'N

29°47'N

29°46'30"N

29°46'30"N

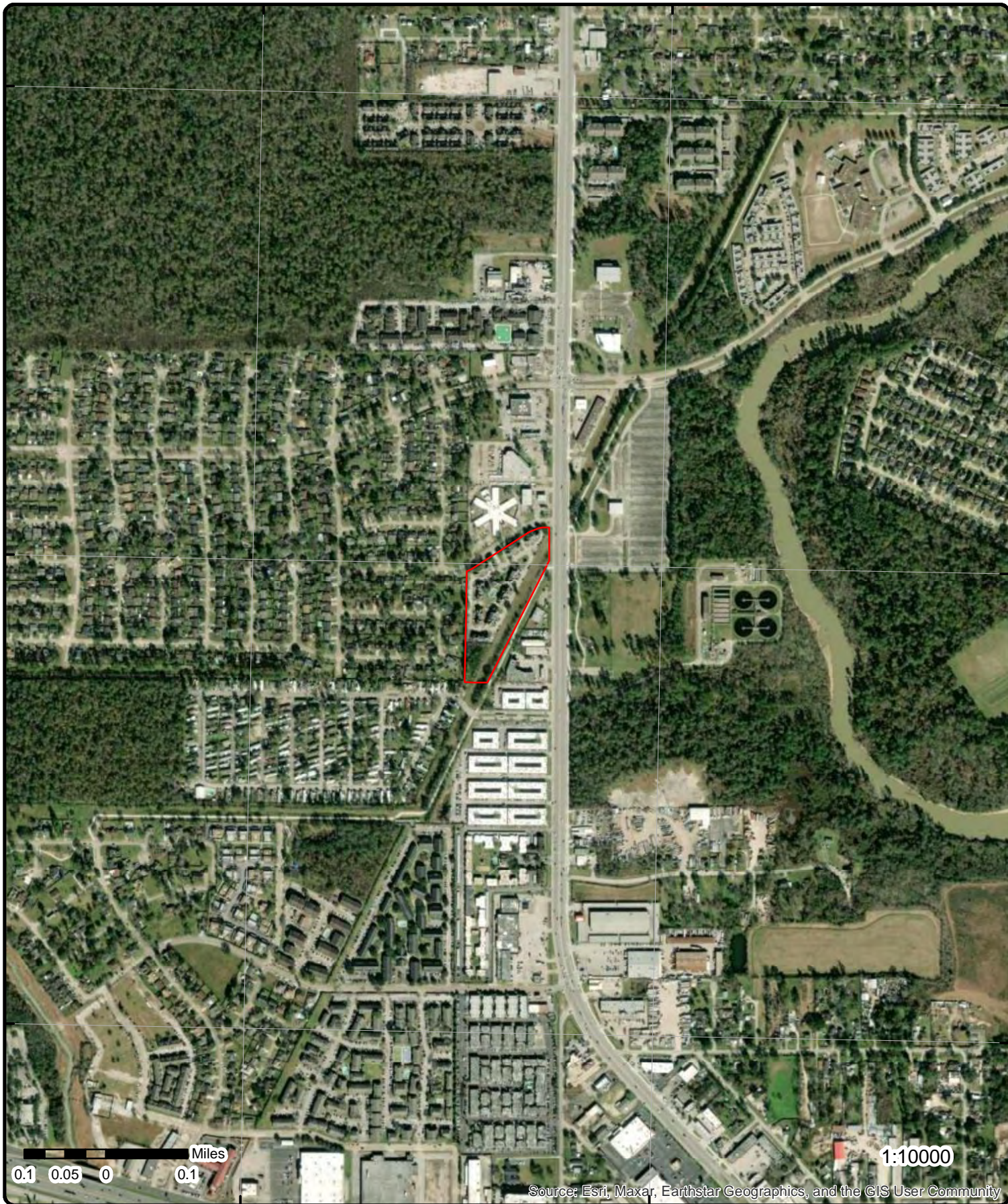

Source: Esri, Maxar, Earthstar Geographics, and the GIS User Community

Aerial Year: 2022

Address: 12380 Wood Bayou Dr, Houston, TX

Source: ESRI World Imagery

Order Number: 23110700381



© ERIS Information Inc.

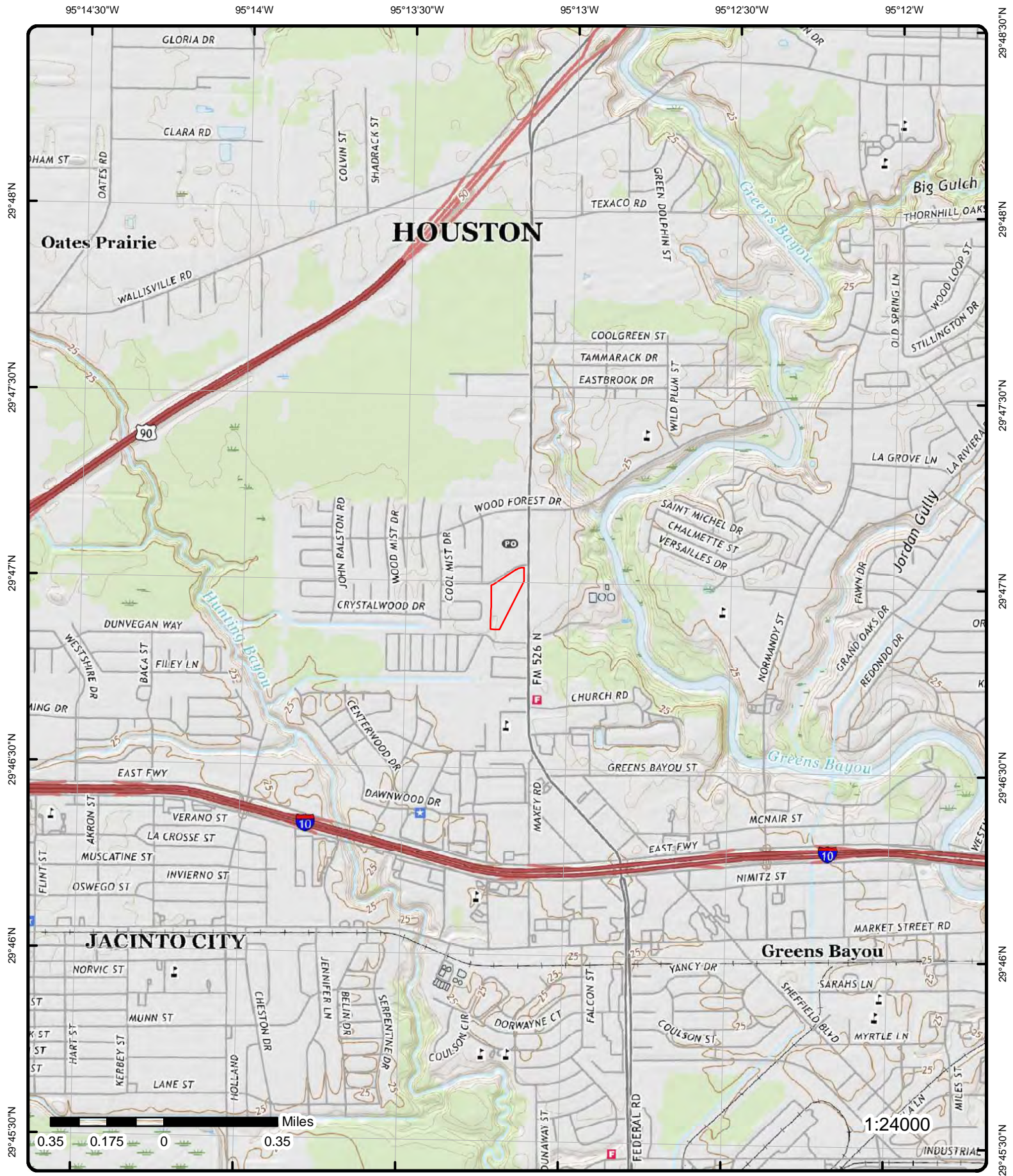

Topographic Map Year: 2019

Address: 12380 Wood Bayou Dr, TX

Quadrangle(s): Jacinto City TX, Settegast TX

Source: USGS Topographic Map

Order Number: 23110700381



© ERIS Information Inc.

Detail Report

Map Key	Number of Records	Direction	Distance (mi/ft)	Elev/Diff (ft)	Site	DB
<u>1</u>	1 of 9	NNE	0.02 / 97.53	31.89 / 0	A TRIPLE B INC MAXEY 570 MAXEY ROAD HOUSTON TX 77013	RCRA SQG

EPA Handler ID: TXR000031484
Gen Status Universe: Small Quantity Generator
Contact Name: NICOLAS BOULOS
Contact Address: 570 MAXEY ROAD , , HOUSTON , TX, 77013 , US
Contact Phone No and Ext: 713-450-4544
Contact Email:
Contact Country: US
County Name: HARRIS
EPA Region: 06
Land Type: Private
Receive Date: 19990526
Location Latitude: 29.789036
Location Longitude: -95.2187

Violation/Evaluation Summary

Note: NO RECORDS: As of Jul 2023, there are no Compliance Monitoring and Enforcement (violation) records associated with this facility (EPA ID).

Handler Summary

Importer Activity: No
Mixed Waste Generator: No
Transporter Activity: No
Transfer Facility: No
Onsite Burner Exemption: No
Furnace Exemption: No
Underground Injection Activity: No
Commercial TSD: No
Used Oil Transporter: No
Used Oil Transfer Facility: No
Used Oil Processor: No
Used Oil Refiner: No
Used Oil Burner: No
Used Oil Market Burner: No
Used Oil Spec Marketer: No

Hazardous Waste Handler Details

Sequence No: 1
Receive Date: 19990526
Handler Name: A TRIPLE B INC MAXEY
Federal Waste Generator Code: 2
Generator Code Description: Small Quantity Generator
Source Type: Notification

Waste Code Details

Hazardous Waste Code: D001
Waste Code Description: IGNITABLE WASTE

Map Key	Number of Records	Direction	Distance (mi/ft)	Elev/Diff (ft)	Site	DB
---------	-------------------	-----------	------------------	----------------	------	----

Owner/Operator Details

Owner/Operator Ind:	Current Owner	Street No:	
Type:	Private	Street 1:	570 MAXEY ROAD
Name:	NICOLAS BOULOS	Street 2:	
Date Became Current:		City:	HOUSTON
Date Ended Current:		State:	TX
Phone:	713-450-4544	Country:	
Source Type:	Notification	Zip Code:	77013

<u>1</u>	2 of 9	NNE	0.02 / 97.53	31.89 / 0	R C YOUNG SEED GRAIN 570 MAXEY RD HOUSTON TX 77013	LPST
----------	--------	-----	--------------	-----------	--	------

LPST ID:	91001	Nearest City:	HOUSTON
PST ID:		Site Name (Map):	R C YOUNG SEED GRAIN
Facility ID:	68979	Phys Addr (Map):	570 MAXEY RD
Site Name:	R C YOUNG SEED GRAIN	City (Map):	HOUSTON
Site Address:	570 MAXEY RD	County (Map):	HARRIS
City Name:	HOUSTON	ZIP Code (Map):	77013
ZIP Code:	77013	Lat DD (Map):	29.7843915
County Name:	HARRIS	Long DD (Map):	-95.2190716
Addr Desc (Map):	819 SAN JACINTO		
Source:	TCEQ LPST Report; TCEQ Map Data		
Note:	Documents related to facilities in Texas can be searched on TCEQ Records Online Central File Room (CFR): https://records.tceq.texas.gov/cs/idcplg?IdcService=TCEQ_SEARCH Basic information, including RN numbers, for facilities in TX can be searched on the TCEQ Central Registry: https://www15.tceq.texas.gov/crpub/ Information about how to use these resources can be found here: https://www.tceq.texas.gov/assets/public/agency/How-to-Use-Central-File-Room-Online.pdf		

TCEQ LPST Report

Ref No:	RN100927904	Reported Date:	02/18/1986
Closure Date:	03/07/2011	Entered Date:	02/18/1986
Discovered Date:	02/18/1986	TCEQ Region:	REGION 12 - HOUSTON
Rem Program:	LPST	Project Manager:	AAA
Program:	1 - RPR		
Corrective Action Status:	6A - FINAL CONCURRENCE ISSUED		
Priority Status:	6 - MINOR SOIL CONTAMINATION - NO REMEDIAL ACTION REQUIRED		

TCEQ Map Data

Region:	REGION 12 - HOUSTON	Horz Meth:	ADDMAT_NUM
X:	-95.2190716	Horz Acc:	-9999
Y:	29.7843915	Horz Org:	TCEQ
Horz Ref:	OTHER	Horz Datum:	NAD83
Horz Date:	19860218	Horz Desc:	

<u>1</u>	3 of 9	NNE	0.02 / 97.53	31.89 / 0	MAXEY SHELL 570 MAXEY RD HOUSTON TX 77013	UST
----------	--------	-----	--------------	-----------	---	-----

PST ID No:	68979	Contact First Name:	NICOLAS
Facility Name:	MAXEY SHELL	Contact Middle Nm:	
Facility Type:	RETAIL	Contact Last Name:	BOULOS
Fac Begin Date:	02/28/2023	Contact Title:	PRESIDENT
Facility Status:	ACTIVE	Contact Organization:	MAXEY SHELL
Fac Exempt Status:	No	Phone No Area Cd:	713
Records Off Site:		Phone No:	4501262
No of Active USTs:	2	Phone No Ext:	0
No of Active ASTs:	0	Facility ID:	104497
UST Fin Assu Req:	Yes	Additional ID:	664617242002118
Site Addr Delivery:	570 MAXEY RD	Mail Addr Delivery:	570 MAXEY RD

Map Key	Number of Records	Direction	Distance (mi/ft)	Elev/Diff (ft)	Site	DB
---------	-------------------	-----------	------------------	----------------	------	----

Site Addr City Nm:	HOUSTON				Mail Addr Int Del:	
Site Addr Zip Ext:	5036				Mail Addr City Nm:	HOUSTON
Site Loc City:	HOUSTON				Mail Addr State Cd:	TX
Site Location Zip:	77013				Mail Addr Zip:	77013
TCEQ Region:	12				Mail Addr Zip Ext:	5036
County:	HARRIS				Fax No Area Cd:	
Fac Not Inspct:	No				Fax No:	
Fac Not Insp Rsn:					Fax No Ext:	
Fac Not Insp Rsn2:					Email Address:	
Site Addr State Code:	TX				Addr Deliverable:	Yes
Site Address Zip Code:	77013					
Latitude(Map):	29.34993					
Longitude(Map):	-98.29857					
Facility Name(Map):	MAXEY SHELL					
Address(Map):	570 MAXEY RD					
City(Map):	HOUSTON					
State(Map):	TX					
Zip(Map):	77013					
County(Map):	HARRIS					
Site Location Description:						
Data Source:	Petroleum Storage Tank(Raw Data); Petroleum Storage Tank (as of 18 March, 2020) (Map)					
Note:	Documents related to facilities in Texas can be searched on TCEQ Records Online Central File Room (CFR): https://records.tceq.texas.gov/cs/idcplg?IdcService=TCEQ_SEARCH Basic information, including RN numbers, for facilities in TX can be searched on the TCEQ Central Registry: https://www15.tceq.texas.gov/crpub/ Information about how to use these resources can be found here: https://www.tceq.texas.gov/assets/public/agency/How-to-Use-Central-File-Room-Online.pdf					

Application Information

Applicatn Rec Date:	03/17/2021	Signature Title:	REP
Signature Date:	03/12/2021	Signature Role:	LEGAL AUTH REP OWNER
Signature Company:		Signature First Nm:	M SADIQ
Enforcement Action:	No	Signature Mid Nm:	
Enforce Action Dt:		Signature Last Nm:	DURRANI

Owner

Owner CN:	CN603493925	Mail Addr (Delivery):	
Owner First Name:		Mail Addr (Int Deliv):	
Middle Name:		Mai City:	
Comp/Own Last Nm:	A-TRIPLE B INC	Mail State:	
Owner Eff Begin Date:	02/14/2009	Mail Zip:	
Owner Type Code:	CO	Mail Zip Ext:	
Owner Type:	Corporation/Company	Phone Area Code:	
State Tax ID:	17604524698	Phone No:	
Contact Role:		Phone Ext:	
Contact First Name:		Fax Area Code:	
Contact Middle Name:		Fax No:	
Contact Last Name:		Fax Ext:	
Contact Title:		Email:	
Contact Orgn Name:			

Operator

Operator CN:	CN602593642
Operator First Name:	NICOLAS
Operator Middle Name:	M
Comp or Opr Last Name:	BOULOS
Operator Effective Begin Date:	02/15/2009
Operator Type Code:	IN
Operator Type Description:	Individual
Contact Role:	
Contact First Name:	
Contact Middle Name:	
Contact Last Name:	

Map Key	Number of Records	Direction	Distance (mi/ft)	Elev/Diff (ft)	Site	DB
---------	-------------------	-----------	------------------	----------------	------	----

Contact Title:
Contact Organization Name:
Mailing Address (Delivery):
Address Internal (Delivery):
Mailing City:
Mailing State:
Mailing Zip:
Mailing Zip Ext:
Phone Area Code:
Phone No:
Phone Ext:
Fax Area Code:
Fax No:
Fax Ext:
Email:

Self-Certification

Self Cert ID: 333464
Signature Date: 02/11/2020
Signature Name: M SADIQ DURRANI
Signature Title: REP
Signature Type Role: LEGAL AUTH REP OWNER
Filing Status: RENEWAL
Registration Self-Certification: YES
Facility Fees Self-Certification: YES
Fin Assurance Self-Cert: YES
Tech Standards Self-Cert: YES
Delivery Certificate Expire: 03/31/2021
Reporting Method Code: P
Reporting Method Description: Papers
Tank Corr Protect Compl: YES
Piping Corr Protect Compl: YES
Comp Release Detect Compl: YES
Piping Release Detect Compl: YES
Spill Prev & Overfill Compl: YES

Self Cert ID: 175561
Signature Date: 02/13/2013
Signature Name: M SADIQ DURRANI
Signature Title: REP
Signature Type Role: LEGAL AUTH REP OWNER
Filing Status: RENEWAL
Registration Self-Certification: YES
Facility Fees Self-Certification: YES
Fin Assurance Self-Cert: YES
Tech Standards Self-Cert: YES
Delivery Certificate Expire: 03/31/2014
Reporting Method Code:
Reporting Method Description:
Tank Corr Protect Compl:
Piping Corr Protect Compl:
Comp Release Detect Compl:
Piping Release Detect Compl:
Spill Prev & Overfill Compl:

Self Cert ID: 175553
Signature Date: 04/23/2005
Signature Name: NICHOLAS BOULOS
Signature Title: OWNER
Signature Type Role: OWNER
Filing Status: RENEWAL
Registration Self-Certification: YES
Facility Fees Self-Certification: YES
Fin Assurance Self-Cert: YES
Tech Standards Self-Cert: YES
Delivery Certificate Expire: 06/30/2006
Reporting Method Code:

Map Key	Number of Records	Direction	Distance (mi/ft)	Elev/Diff (ft)	Site	DB
Reporting Method Description:						
Tank Corr Protect Compl:						
Piping Corr Protect Compl:						
Comp Release Detect Compl:						
Piping Release Detect Compl:						
Spill Prev & Overfill Compl:						
Self Cert ID:		368814				
Signature Date:		03/23/2022				
Signature Name:		MOHAMMAD SADIQ DURRANI				
Signature Title:		REPRESENTATIVE				
Signature Type Role:		LEGAL AUTH REP OWNER				
Filing Status:		RENEWAL				
Registration Self-Certification:		YES				
Facility Fees Self-Certification:		YES				
Fin Assurance Self-Cert:		YES				
Tech Standards Self-Cert:		YES				
Delivery Certificate Expire:		03/31/2023				
Reporting Method Code:		E				
Reporting Method Description:		E				
Tank Corr Protect Compl:		YES				
Piping Corr Protect Compl:		YES				
Comp Release Detect Compl:		YES				
Piping Release Detect Compl:		YES				
Spill Prev & Overfill Compl:		YES				
Self Cert ID:		250281				
Signature Date:		03/06/2015				
Signature Name:		M SADIQ DURRANI				
Signature Title:		REP				
Signature Type Role:		LEGAL AUTH REP OWNER				
Filing Status:		RENEWAL				
Registration Self-Certification:		YES				
Facility Fees Self-Certification:		YES				
Fin Assurance Self-Cert:		YES				
Tech Standards Self-Cert:		YES				
Delivery Certificate Expire:		03/31/2016				
Reporting Method Code:		P				
Reporting Method Description:		Papers				
Tank Corr Protect Compl:		YES				
Piping Corr Protect Compl:		YES				
Comp Release Detect Compl:		YES				
Piping Release Detect Compl:		YES				
Spill Prev & Overfill Compl:		YES				
Self Cert ID:		233295				
Signature Date:		03/10/2014				
Signature Name:		M SADIQ DURRANI				
Signature Title:		REP				
Signature Type Role:		LEGAL AUTH REP OWNER				
Filing Status:		RENEWAL				
Registration Self-Certification:		YES				
Facility Fees Self-Certification:		YES				
Fin Assurance Self-Cert:		YES				
Tech Standards Self-Cert:		YES				
Delivery Certificate Expire:		03/31/2015				
Reporting Method Code:		P				
Reporting Method Description:		Papers				
Tank Corr Protect Compl:		YES				
Piping Corr Protect Compl:		YES				
Comp Release Detect Compl:		YES				
Piping Release Detect Compl:		YES				
Spill Prev & Overfill Compl:		YES				
Self Cert ID:		175558				
Signature Date:		03/18/2010				
Signature Name:		M SADIQ DURRANI				
Signature Title:		REP				
Signature Type Role:		LEGAL AUTH REP OWNER				

Map Key	Number of Records	Direction	Distance (mi/ft)	Elev/Diff (ft)	Site	DB
Filing Status:		RENEWAL				
Registration Self-Certification:		YES				
Facility Fees Self-Certification:		YES				
Fin Assurance Self-Cert:		YES				
Tech Standards Self-Cert:		YES				
Delivery Certificate Expire:		03/31/2011				
Reporting Method Code:						
Reporting Method Description:						
Tank Corr Protect Compl:						
Piping Corr Protect Compl:						
Comp Release Detect Compl:						
Piping Release Detect Compl:						
Spill Prev & Overfill Compl:						
Self Cert ID:		175554				
Signature Date:		03/26/2006				
Signature Name:		ROB FERRIER				
Signature Title:		OWNERS REP				
Signature Type Role:		LEGAL AUTH REP OWNER				
Filing Status:		RENEWAL				
Registration Self-Certification:		YES				
Facility Fees Self-Certification:		YES				
Fin Assurance Self-Cert:		YES				
Tech Standards Self-Cert:		YES				
Delivery Certificate Expire:		06/30/2007				
Reporting Method Code:						
Reporting Method Description:						
Tank Corr Protect Compl:						
Piping Corr Protect Compl:						
Comp Release Detect Compl:						
Piping Release Detect Compl:						
Spill Prev & Overfill Compl:						
Self Cert ID:		175549				
Signature Date:		07/21/2000				
Signature Name:		NICOLAS BOULOS				
Signature Title:		OWNER				
Signature Type Role:		OWNER				
Filing Status:		INITIAL				
Registration Self-Certification:		YES				
Facility Fees Self-Certification:		YES				
Fin Assurance Self-Cert:		YES				
Tech Standards Self-Cert:		YES				
Delivery Certificate Expire:		06/30/2002				
Reporting Method Code:						
Reporting Method Description:						
Tank Corr Protect Compl:						
Piping Corr Protect Compl:						
Comp Release Detect Compl:						
Piping Release Detect Compl:						
Spill Prev & Overfill Compl:						
Self Cert ID:		284129				
Signature Date:		03/20/2017				
Signature Name:		M DURRANI				
Signature Title:		REP				
Signature Type Role:		LEGAL AUTH REP OWNER				
Filing Status:		RENEWAL				
Registration Self-Certification:		YES				
Facility Fees Self-Certification:		YES				
Fin Assurance Self-Cert:		YES				
Tech Standards Self-Cert:		YES				
Delivery Certificate Expire:		03/31/2018				
Reporting Method Code:		P				
Reporting Method Description:		Papers				
Tank Corr Protect Compl:		YES				
Piping Corr Protect Compl:		YES				
Comp Release Detect Compl:		YES				
Piping Release Detect Compl:		YES				

Map Key	Number of Records	Direction	Distance (mi/ft)	Elev/Diff (ft)	Site	DB
Spill Prev & Overfill Compl:		YES				
Self Cert ID:		175559				
Signature Date:		03/22/2011				
Signature Name:		M SADIQ DURRANI				
Signature Title:		REP				
Signature Type Role:		LEGAL AUTH REP OWNER				
Filing Status:		RENEWAL				
Registration Self-Certification:		YES				
Facility Fees Self-Certification:		YES				
Fin Assurance Self-Cert:		YES				
Tech Standards Self-Cert:		YES				
Delivery Certificate Expire:		03/31/2012				
Reporting Method Code:						
Reporting Method Description:						
Tank Corr Protect Compl:						
Piping Corr Protect Compl:						
Comp Release Detect Compl:						
Piping Release Detect Compl:						
Spill Prev & Overfill Compl:						
Self Cert ID:		175550				
Signature Date:		03/15/2002				
Signature Name:		NICOLAS BOULOS				
Signature Title:		OWNER				
Signature Type Role:		OWNER				
Filing Status:		RENEWAL				
Registration Self-Certification:		YES				
Facility Fees Self-Certification:		YES				
Fin Assurance Self-Cert:		YES				
Tech Standards Self-Cert:		YES				
Delivery Certificate Expire:		06/30/2003				
Reporting Method Code:						
Reporting Method Description:						
Tank Corr Protect Compl:						
Piping Corr Protect Compl:						
Comp Release Detect Compl:						
Piping Release Detect Compl:						
Spill Prev & Overfill Compl:						
Self Cert ID:		316397				
Signature Date:		02/13/2019				
Signature Name:		M SADIQ DURRANI				
Signature Title:		REP				
Signature Type Role:		LEGAL AUTH REP OWNER				
Filing Status:		RENEWAL				
Registration Self-Certification:		YES				
Facility Fees Self-Certification:		YES				
Fin Assurance Self-Cert:		YES				
Tech Standards Self-Cert:		YES				
Delivery Certificate Expire:		03/31/2020				
Reporting Method Code:		P				
Reporting Method Description:		Papers				
Tank Corr Protect Compl:		YES				
Piping Corr Protect Compl:		YES				
Comp Release Detect Compl:		YES				
Piping Release Detect Compl:		YES				
Spill Prev & Overfill Compl:		YES				
Self Cert ID:		175556				
Signature Date:		03/11/2008				
Signature Name:		NICOLAS BOULAS				
Signature Title:		PRES				
Signature Type Role:		LEGAL AUTH REP OWNER				
Filing Status:		RENEWAL				
Registration Self-Certification:		YES				
Facility Fees Self-Certification:		YES				
Fin Assurance Self-Cert:		YES				
Tech Standards Self-Cert:		YES				

Map Key	Number of Records	Direction	Distance (mi/ft)	Elev/Diff (ft)	Site	DB
Delivery Certificate Expire:		03/31/2009				
Reporting Method Code:						
Reporting Method Description:						
Tank Corr Protect Compl:						
Piping Corr Protect Compl:						
Comp Release Detect Compl:						
Piping Release Detect Compl:						
Spill Prev & Overfill Compl:						
Self Cert ID:		175551				
Signature Date:		06/02/2003				
Signature Name:		NICOLAS BOULOS				
Signature Title:		PRESIDENT				
Signature Type Role:		OWNER				
Filing Status:		RENEWAL				
Registration Self-Certification:		YES				
Facility Fees Self-Certification:		YES				
Fin Assurance Self-Cert:		YES				
Tech Standards Self-Cert:		YES				
Delivery Certificate Expire:		06/30/2004				
Reporting Method Code:						
Reporting Method Description:						
Tank Corr Protect Compl:						
Piping Corr Protect Compl:						
Comp Release Detect Compl:						
Piping Release Detect Compl:						
Spill Prev & Overfill Compl:						
Self Cert ID:		267272				
Signature Date:		03/21/2016				
Signature Name:		M SADIQ DURRANI				
Signature Title:		REPRESENTATIVE				
Signature Type Role:		LEGAL AUTH REP OWNER				
Filing Status:		RENEWAL				
Registration Self-Certification:		YES				
Facility Fees Self-Certification:		YES				
Fin Assurance Self-Cert:		YES				
Tech Standards Self-Cert:		YES				
Delivery Certificate Expire:		03/31/2017				
Reporting Method Code:		P				
Reporting Method Description:		Papers				
Tank Corr Protect Compl:		YES				
Piping Corr Protect Compl:		YES				
Comp Release Detect Compl:		YES				
Piping Release Detect Compl:		YES				
Spill Prev & Overfill Compl:		YES				
Self Cert ID:		175557				
Signature Date:		03/09/2009				
Signature Name:		M SADIQ DURRANI				
Signature Title:		REP				
Signature Type Role:		LEGAL AUTH REP OWNER				
Filing Status:		RENEWAL				
Registration Self-Certification:		YES				
Facility Fees Self-Certification:		YES				
Fin Assurance Self-Cert:		YES				
Tech Standards Self-Cert:		YES				
Delivery Certificate Expire:		03/31/2010				
Reporting Method Code:						
Reporting Method Description:						
Tank Corr Protect Compl:						
Piping Corr Protect Compl:						
Comp Release Detect Compl:						
Piping Release Detect Compl:						
Spill Prev & Overfill Compl:						
Self Cert ID:		385126				
Signature Date:		02/28/2023				
Signature Name:		MOHAMMAD SADIQ DURRANI				

Map Key	Number of Records	Direction	Distance (mi/ft)	Elev/Diff (ft)	Site	DB
Signature Title:			REPRESENTATIVE			
Signature Type Role:			LEGAL AUTH REP OWNER			
Filing Status:			RENEWAL			
Registration Self-Certification:			YES			
Facility Fees Self-Certification:			YES			
Fin Assurance Self-Cert:			YES			
Tech Standards Self-Cert:			YES			
Delivery Certificate Expire:			03/31/2024			
Reporting Method Code:			E			
Reporting Method Description:			E			
Tank Corr Protect Compl:			YES			
Piping Corr Protect Compl:			YES			
Comp Release Detect Compl:			YES			
Piping Release Detect Compl:			YES			
Spill Prev & Overfill Compl:			YES			
Self Cert ID:		351781				
Signature Date:		03/12/2021				
Signature Name:		M SADIQ DURRANI				
Signature Title:		REP				
Signature Type Role:		LEGAL AUTH REP OWNER				
Filing Status:		RENEWAL				
Registration Self-Certification:		YES				
Facility Fees Self-Certification:		YES				
Fin Assurance Self-Cert:		YES				
Tech Standards Self-Cert:		YES				
Delivery Certificate Expire:		03/31/2022				
Reporting Method Code:		P				
Reporting Method Description:		Papers				
Tank Corr Protect Compl:		YES				
Piping Corr Protect Compl:		YES				
Comp Release Detect Compl:		YES				
Piping Release Detect Compl:		YES				
Spill Prev & Overfill Compl:		YES				
Self Cert ID:		175555				
Signature Date:		05/02/2007				
Signature Name:		NICOLAS BOULOS				
Signature Title:		PRESIDENT				
Signature Type Role:		LEGAL AUTH REP OWNER				
Filing Status:		RENEWAL				
Registration Self-Certification:		YES				
Facility Fees Self-Certification:		YES				
Fin Assurance Self-Cert:		YES				
Tech Standards Self-Cert:		YES				
Delivery Certificate Expire:		03/31/2008				
Reporting Method Code:						
Reporting Method Description:						
Tank Corr Protect Compl:						
Piping Corr Protect Compl:						
Comp Release Detect Compl:						
Piping Release Detect Compl:						
Spill Prev & Overfill Compl:						
Self Cert ID:		175552				
Signature Date:		04/22/2004				
Signature Name:		NICOLAS BOULOS				
Signature Title:						
Signature Type Role:		OWNER				
Filing Status:		RENEWAL				
Registration Self-Certification:		YES				
Facility Fees Self-Certification:		YES				
Fin Assurance Self-Cert:		YES				
Tech Standards Self-Cert:		YES				
Delivery Certificate Expire:		06/30/2005				
Reporting Method Code:						
Reporting Method Description:						
Tank Corr Protect Compl:						
Piping Corr Protect Compl:						

Map Key	Number of Records	Direction	Distance (mi/ft)	Elev/Diff (ft)	Site	DB
---------	-------------------	-----------	------------------	----------------	------	----

Comp Release Detect Compl:
Piping Release Detect Compl:
Spill Prev & Overfill Compl:

Self Cert ID: 301546
Signature Date: 03/20/2018
Signature Name: M SADIQ DURRANI
Signature Title: REP
Signature Type Role: LEGAL AUTH REP OWNER
Filing Status: RENEWAL
Registration Self-Certification: YES
Facility Fees Self-Certification: YES
Fin Assurance Self-Cert: YES
Tech Standards Self-Cert: YES
Delivery Certificate Expire: 03/31/2019
Reporting Method Code: P
Reporting Method Description: Papers
Tank Corr Protect Compl: YES
Piping Corr Protect Compl: YES
Comp Release Detect Compl: YES
Piping Release Detect Compl: YES
Spill Prev & Overfill Compl: YES

Self Cert ID: 175560
Signature Date: 02/21/2012
Signature Name: M SADIQ DURRANI
Signature Title: REP
Signature Type Role: LEGAL AUTH REP OWNER
Filing Status: RENEWAL
Registration Self-Certification: YES
Facility Fees Self-Certification: YES
Fin Assurance Self-Cert: YES
Tech Standards Self-Cert: YES
Delivery Certificate Expire: 03/31/2013
Reporting Method Code:
Reporting Method Description:
Tank Corr Protect Compl:
Piping Corr Protect Compl:
Comp Release Detect Compl:
Piping Release Detect Compl:
Spill Prev & Overfill Compl:

Construction Notification

Noc ID:	16700	Signature Date:	
Facility ID:	104497	Sign First Name:	
Historic Track No:	NONE	Sign Middle Name:	
Form Received Date:		Signature Lastname:	
Applica Rec'ved Dt:	11/17/2011	Signature Company:	
Sched Constrn Dt:	11/28/2011	Signature Title:	
Ust Stage I:	No	Signature Role:	
Ust Improvement:	Yes	Ast Stage I:	No
Ust Installation:	No	Ast Installation:	No
Ust Removal:	No	Waiver Flg:	No
Ust Repair:	No	Late Filing Flg:	Yes
Ust Return to Service:	No		
Ust Replacement:	No		
Ust Abandonment:	No		
Ownr Nm at Time of Construct:			
Owner Cn at Time of Construct:			
Owner Ar at Time of Construct:	67333		
General Description:	INSTALLATION OF NEW DISPENSERS & DISPENSER SUMPS AND SENSORS.		

Tank Information

Tank ID:	1	No of Compartments:	1
Installation Date:	08/01/1994	Registration Date:	10/14/1996

Capacity (gal):	12000				Empty:	NO
Status:	IN USE				Status Begin Date:	08/01/1994
Internal Protection:					Regulatory Status:	FULLY REGULATED
Design Single Wall:	YES				Design Double Wall:	NO
Piping Dsgn Sngl Wll:	YES				Piping Dsgn Dble Wll:	NO
UST ID:		181561				

Tank Material

Steel:	NO
FRP (Fibergla Reinfor Plastic):	YES
Composite (Steel w/Ext FRP):	NO
Concrete:	NO
Steel w/External Jacket:	NO
Steel w/External Polyurethane:	NO

Tank External Containment

Factory-Built Nonmetal Jacket:	NO
Synth Tnk Pit/Pipe-Trench Lnr:	NO
Tank Vault/Rigid Trench Liner:	NO

Tank Corrosion Protection Method

External Dielectric:	NO
Cathodic Protection-Fact Inst:	NO
Cathodic Protection-Field Inst:	NO
Composite Tank:	NO
Coated Tank:	NO
FRP Tank or Piping:	YES
External Nonmetallic Jacket:	NO
Unnecessary per Corr Protect Specialist:	NO

UST Tank Compartment

UST Comprt ID:	170471	Substance Stored 1:	GASOLINE
Compartment ID:	A	Substance Stored 2:	
Capacity (gallons):	12000	Substance Stored 3:	

Compartment Release Detection

Vapor Monitoring:	YES
Groundwater Monitoring:	YES
Monitoring of Barrier:	NO
Auto Tnk Gauge Test & Inv Ctrl:	YES
Interstitial Monitor w/ Sec:	NO
Weekly Manual Gauging:	YES
Monthly Tank Gauging:	NO
SIR & Inventory Control:	YES

Spill and Overfill Prevention

Tight Fill Fit Container/Bucket:	YES
Factory Spill Container/Bucket:	YES
Delivery Shut-Off Valve:	YES
Flow Restrictor Valve:	NO
Alarm(set@<=90%) w/3a or 3b):	YES
N/A-All Deliver to Tank<=25 gal:	NO
Comp Release Detect Compli:	YES
Piping Release Detect Compli:	YES
Spill/Overfill Prevent Compli:	YES

Map Key	Number of Records	Direction	Distance (mi/ft)	Elev/Diff (ft)	Site	DB
<i>Comp Release Detect. Vary:</i>		NO				
<i>Piping Release Detect Vary:</i>		NO				
<i>Spill/Overfill Prevent. Variance:</i>		NO				
<i>Stage 1 Vapor Recovery:</i>						
<i>Stage 1 Installation Date:</i>		08/01/1994				
 <u>Piping Release Detection</u>						
<i>Vapor Monitoring:</i>		NO				
<i>Groundwater Monitoring:</i>		NO				
<i>Secondary Barrier Monitoring:</i>		NO				
<i>Interstitial Monitoring:</i>		NO				
<i>Monthly Piping Tightness Test:</i>		YES				
<i>Annual Test/Electro Monitor:</i>		NO				
<i>Triennial Tightness Test:</i>		NO				
<i>Auto Line Leak Detector:</i>		YES				
<i>SIR & Inventory Control:</i>		NO				
<i>Exempt System Suction:</i>		NO				
 <u>Piping External Containment</u>						
<i>Factory Nonmetal Jacket:</i>		NO				
<i>Synth Tnk Pit/Pipe-Tren Lnr:</i>		NO				
<i>Tank Vault/Rigid Trench Liner:</i>		NO				
<i>Piping Type Code:</i>		P				
<i>Piping Type Description:</i>		Pressurized				
 <u>Piping Material</u>						
<i>Steel:</i>		NO				
<i>FRP (Fibergla Reinfor Plastic):</i>		YES				
<i>Concrete:</i>		NO				
<i>Steel w/External Jacket:</i>		NO				
<i>Nonmetallic Flexible Piping:</i>		NO				
 <u>Piping Connectors & Valves</u>						
<i>Shear/Impact Valves:</i>		NO				
<i>Steel Swing-joints:</i>		NO				
<i>Flexible Connectors:</i>		NO				
 <u>Piping Corrosion Protection Method</u>						
<i>External Dielectric:</i>		NO				
<i>Cathodic Protection-Fact Inst:</i>		NO				
<i>Cathodic Protection-Field Inst:</i>		NO				
<i>Frp Tank or Piping:</i>		YES				
<i>Nonmetallic Flexible Piping:</i>		NO				
<i>Open Area/2nd Containment:</i>		NO				
<i>Dual Protected:</i>		NO				
<i>Unec per Corr Protect Spc:</i>		NO				
<i>Tank Corr Protect Compliance:</i>		YES				
<i>Piping Corr Protect Compli:</i>		YES				
<i>Tank Corr Protect Variance:</i>		NO				
<i>Piping Corr Protect Variance:</i>		NO				
<i>Temp Out of Service Comp:</i>		NO				
<i>Technical Compliance:</i>		NO				
<i>Tank Tested:</i>		NO				
<i>Installation Signature Date:</i>						
 <u>Tank Information</u>						

Map Key	Number of Records	Direction	Distance (mi/ft)	Elev/Diff (ft)	Site	DB
---------	-------------------	-----------	------------------	----------------	------	----

Tank ID:	2				No of Compartments:	1
Installation Date:	09/01/1994				Registration Date:	10/14/1996
Capacity (gal):	12000				Empty:	NO
Status:	IN USE				Status Begin Date:	09/01/1994
Internal Protection:					Regulatory Status:	FULLY REGULATED
Design Single Wall:	YES				Design Double Wall:	NO
Piping Dsgn Sngl WII:	YES				Piping Dsgn Dble WII:	NO
UST ID:		181562				

Tank Material

Steel:	NO
FRP (Fibergla Reinfoc Plastic):	YES
Composite (Steel w/Ext FRP):	NO
Concrete:	NO
Steel w/External Jacket:	NO
Steel w/External Polyurethane:	NO

Tank External Containment

Factory-Built Nonmetal Jacket:	NO
Synth Tnk Pit/Pipe-Trench Lnr:	NO
Tank Vault/Rigid Trench Liner:	NO

Tank Corrosion Protection Method

External Dielectric:	NO
Cathodic Protection-Fact Inst:	NO
Cathodic Protection-Field Inst:	NO
Composite Tank:	NO
Coated Tank:	NO
FRP Tank or Piping:	YES
External Nonmetallic Jacket:	NO
Unnecessary per Corr Protect Specialist:	NO

UST Tank Compartment

UST Comprt ID:	170472	Substance Stored 1:	GASOLINE
Compartment ID:	A	Substance Stored 2:	
Capacity (gallons):	12000	Substance Stored 3:	

Compartment Release Detection

Vapor Monitoring:	YES
Groundwater Monitoring:	YES
Monitoring of Barrier:	NO
Auto Tnk Gauge Test & Inv Ctrl:	YES
Interstitial Monitor w/ Sec:	NO
Weekly Manual Gauging:	YES
Monthly Tank Gauging:	NO
SIR & Inventory Control:	YES

Spill and Overfill Prevention

Tight Fill Fit Container/Bucket:	YES
Factory Spill Container/Bucket:	YES
Delivery Shut-Off Valve:	YES
Flow Restrictor Valve:	NO
Alarm(set@<=90%) w/3a or 3b):	YES
N/A-All Deliver to Tank<=25 gal:	NO
Comp Release Detect Compli:	YES

Map Key	Number of Records	Direction	Distance (mi/ft)	Elev/Diff (ft)	Site	DB
<i>Piping Release Detect Compl:</i>		YES				
<i>Spill/Overfill Prevent Compli:</i>		YES				
<i>Comp Release Detect. Vary:</i>		NO				
<i>Piping Release Detect Vary:</i>		NO				
<i>Spill/Overfill Prevent. Variance:</i>		NO				
<i>Stage 1 Vapor Recovery:</i>						
<i>Stage 1 Installation Date:</i>		08/01/1994				
 <u>Piping Release Detection</u>						
<i>Vapor Monitoring:</i>		NO				
<i>Groundwater Monitoring:</i>		NO				
<i>Secondary Barrier Monitoring:</i>		NO				
<i>Interstitial Monitoring:</i>		NO				
<i>Monthly Piping Tightness Test:</i>		YES				
<i>Annual Test/Electro Monitor:</i>		NO				
<i>Triennial Tightness Test:</i>		NO				
<i>Auto Line Leak Detector:</i>		YES				
<i>SIR & Inventory Control:</i>		NO				
<i>Exempt System Suction:</i>		NO				
 <u>Piping External Containment</u>						
<i>Factory Nonmetal Jacket:</i>		NO				
<i>Synth Tnk Pit/Pipe-Tren Lnr:</i>		NO				
<i>Tank Vault/Rigid Trench Liner:</i>		NO				
<i>Piping Type Code:</i>		P				
<i>Piping Type Description:</i>		Pressurized				
 <u>Piping Material</u>						
<i>Steel:</i>		NO				
<i>FRP (Fibergla Reinfor Plastic):</i>		YES				
<i>Concrete:</i>		NO				
<i>Steel w/External Jacket:</i>		NO				
<i>Nonmetallic Flexible Piping:</i>		NO				
 <u>Piping Connectors & Valves</u>						
<i>Shear/Impact Valves:</i>		NO				
<i>Steel Swing-joints:</i>		NO				
<i>Flexible Connectors:</i>		NO				
 <u>Piping Corrosion Protection Method</u>						
<i>External Dielectric:</i>		NO				
<i>Cathodic Protection-Fact Inst:</i>		NO				
<i>Cathodic Protection-Field Inst:</i>		NO				
<i>Frp Tank or Piping:</i>		YES				
<i>Nonmetallic Flexible Piping:</i>		NO				
<i>Open Area/2nd Containment:</i>		NO				
<i>Dual Protected:</i>		NO				
<i>Unec per Corr Protect Spc:</i>		NO				
<i>Tank Corr Protect Compliance:</i>		YES				
<i>Piping Corr Protect Compli:</i>		YES				
<i>Tank Corr Protect Variance:</i>		NO				
<i>Piping Corr Protect Variance:</i>		NO				
<i>Temp Out of Service Comp:</i>		NO				
<i>Technical Compliance:</i>		NO				
<i>Tank Tested:</i>		NO				
<i>Installation Signature Date:</i>						

Map Key	Number of Records	Direction	Distance (mi/ft)	Elev/Diff (ft)	Site	DB
---------	-------------------	-----------	------------------	----------------	------	----

Facility Billing Contacts

AR No: 67333
 AR No Suffix(U=UST fee code):
 AR No Suffix(A=AST fee code): U
 Contact First Name: NICOLAS
 Contact Middle Name:
 Contact Last Name: BOULOS
 Contact Title:
 Contact Organization Name: A-TRIPLE B INC
 Mailing Address (Delivery): 570 MAXEY RD
 Mailing Addr (Int Delivery):
 Mailing City: HOUSTON
 Mailing State: TX
 Mailing Zip: 77013
 Mailing Zip Ext: 5036
 Phone Area Code: 713
 Phone No: 4501262
 Phone Ext: 0
 Fax Area Code:
 Fax No:
 Fax No Ext:
 Email:
 Contact Address Deliverable: YES

TCEQ GIS Data Details

Fac ID:	68979	TCEQ Region:	REGION 12 - HOUSTON
PST ID:	0068979	Horz Meth:	GPS_DIFF
LPST ID:		Horz Acc:	5
TDA PST ID:		Horz Ref:	
UST Type:	FULLY REGULATED	Horz Date:	2013/02/28 00:00:00+00
Approved Date:	2022/10/04 00:00:00+00	Horz Org:	UTA
Energy Act:	Yes	Horz Datum:	NAD83
No. of Active UST:	2	X:	-98.298562278
RN:	RN100927904	Y:	29.349924984
Phys Loc Desc:			

1	4 of 9	NNE	0.02 / 97.53	31.89 / 0	A TRIPLE B INC MAXEY 570 MAXEY ROAD HOUSTON TX 77013	FINDS/FRS
-------------------	--------	-----	--------------	-----------	--	-----------

Registry ID: 110009505455
 FIPS Code: 48201
 HUC Code: 12040104
 Site Type Name: STATIONARY
 Location Description:
 Supplemental Location:
 Create Date: 01-MAR-00
 Update Date: 29-DEC-14
 Interest Types: SQG
 SIC Codes:
 SIC Code Descriptions:
 NAICS Codes:
 NAICS Code Descriptions:
 Conveyor: FRS-GEOCODE
 Federal Facility Code:
 Federal Agency Name:
 Tribal Land Code:
 Tribal Land Name:
 Congressional Dist No: 29
 Census Block Code: 482012327011004
 EPA Region Code: 06
 County Name: HARRIS
 US/Mexico Border Ind:
 Latitude: 29.784772
 Longitude: -95.218674

Map Key	Number of Records	Direction	Distance (mi/ft)	Elev/Diff (ft)	Site	DB
Reference Point:		ENTRANCE POINT OF A FACILITY OR STATION				
Coord Collection Method:		ADDRESS MATCHING-HOUSE NUMBER				
Accuracy Value:		50				
Datum:		NAD83				
Source:						
Facility Detail Rprt URL:		https://ofmpub.epa.gov/frs_public2/fii_query_detail.disp_program_facility?p_registry_id=110009505455				
Data Source:		Facility Registry Service - Single File				
Program Acronyms:						
RCRAINFO:TXR000031484						

1	5 of 9	NNE	0.02 / 97.53	31.89 / 0	MAXEY RD SHELL 570 MAXEY RD HOUSTON TX 770135036	FINDS/FRS
Registry ID:		110034709153				
FIPS Code:		48201				
HUC Code:		12040104				
Site Type Name:		STATIONARY				
Location Description:						
Supplemental Location:						
Create Date:		17-APR-08				
Update Date:						
Interest Types:		STATE MASTER				
SIC Codes:		5541				
SIC Code Descriptions:		GASOLINE SERVICE STATIONS				
NAICS Codes:						
NAICS Code Descriptions:						
Conveyor:		FRS-GEOCODE				
Federal Facility Code:						
Federal Agency Name:						
Tribal Land Code:						
Tribal Land Name:						
Congressional Dist No:		29				
Census Block Code:		482012327011004				
EPA Region Code:		06				
County Name:		HARRIS				
US/Mexico Border Ind:						
Latitude:		29.784772				
Longitude:		-95.218674				
Reference Point:		ENTRANCE POINT OF A FACILITY OR STATION				
Coord Collection Method:		ADDRESS MATCHING-HOUSE NUMBER				
Accuracy Value:		50				
Datum:		NAD83				
Source:						
Facility Detail Rprt URL:		https://ofmpub.epa.gov/frs_public2/fii_query_detail.disp_program_facility?p_registry_id=110034709153				
Data Source:		Facility Registry Service - Single File				
Program Acronyms:						
TX-TCEQ ACR:RN100927904						

1	6 of 9	NNE	0.02 / 97.53	31.89 / 0	MAXEY ROAD TEXACO AUTO SERVICE 570 MAXEY ROAD HOUSTON TX 77013	FINDS/FRS
Registry ID:		110001878763				
FIPS Code:		48201				
HUC Code:		12040104				
Site Type Name:		STATIONARY				
Location Description:						
Supplemental Location:						
Create Date:		01-MAR-00				
Update Date:		09-JAN-15				

Map Key	Number of Records	Direction	Distance (mi/ft)	Elev/Diff (ft)	Site	DB
---------	-------------------	-----------	------------------	----------------	------	----

Interest Types: AIR MINOR
SIC Codes: 7538
SIC Code Descriptions: GENERAL AUTOMOTIVE REPAIR SHOPS
NAICS Codes:
NAICS Code Descriptions:
Conveyor: FRS-GEOCODE
Federal Facility Code:
Federal Agency Name:
Tribal Land Code:
Tribal Land Name:
Congressional Dist No: 29
Census Block Code: 482012327011004
EPA Region Code: 06
County Name: HARRIS
US/Mexico Border Ind:
Latitude: 29.784772
Longitude: -95.218674
Reference Point: ENTRANCE POINT OF A FACILITY OR STATION
Coord Collection Method: ADDRESS MATCHING-HOUSE NUMBER
Accuracy Value: 50
Datum: NAD83
Source:
Facility Detail Rprt URL: https://ofmpub.epa.gov/frs_public2/fii_query_detail.disp_program_facility?p_registry_id=110001878763
Data Source: Facility Registry Service - Single File
Program Acronyms:

AIR:06000000482016E119, AIRS/AFS:482016E119

<u>1</u>	7 of 9	NNE	0.02 / 97.53	31.89 / 0	MAXEY ROAD TEXACO AUTO SERVICE 570 MAXEY ROAD HOUSTON TX 77013	ICIS
----------	--------	-----	--------------	-----------	--	------

EPA Region:	06	Federal Fac ID:	
Registry ID:	110001878763	Tribal Land Code:	
Pgm Sys ID:	06000000482016E119	County:	Harris
Pgm Sys Acnrm:	AIR	Latitude 83:	29.784772
Permit Type:		Longitude 83:	-95.218674

<u>1</u>	8 of 9	NNE	0.02 / 97.53	31.89 / 0	MAXEY RD SHELL 570 MAXEY RD , HOUSTON , TX 77013 TX	NOV
----------	--------	-----	--------------	-----------	--	-----

RN No:	RN100927904	Near City:	HOUSTON
TCEQ Region:		Lat Dec Coord No:	0
County (OD):		Long Dec Coord No:	0
Physical City (OD):		Latitude (OD):	
Physical Zip (OD):		Longitude (OD):	
Regulated Entity Name (OD):			
Physical Location (OD):			
Address:	570 MAXEY RD , HOUSTON , TX 77013		
Physical Location:			
Data Source:	TCEQ NOV (Info Request)		

Violation Details

Track ID:	21393
Customer Cn No:	CN601566953
Customer:	NICOLAS BOULOS
Contact:	
Contact Title:	
Investigation No:	29320
Investigation Status:	DAPPROVED

Map Key	Number of Records	Direction	Distance (mi/ft)	Elev/Diff (ft)	Site	DB
Business:						
Status Dt:		3/27/2003 12:00:00 AM				
Start Dt:		3/24/2003 12:00:00 AM				
End Dt:		3/24/2003 12:00:00 AM				
Mail Addr:		570 MAXEY RD				
Mail City:		HOUSTON				
Mail State:		TX				
Region:		REGION 12 - HOUSTON				
Zip Code:		77013				
Geo Loc ID:		294507612001344				
Actv Cd:		STIICEI				
Cat Cd:		B				
Media:		WASTE				
Method:						
Notice Type:		NOV				
Nov Date:		3/26/2003 12:00:00 AM				
Violation Allegation:		Failure to maintain the Stage II vapor recovery equipment in proper operating condition in accordance with the applicable G-7-150-AD executive order; the annual pressure decay test failed.				
Violation Status:		RESOLVED				
Violation Resolution:		Tanknology successfully completed the pressure decay and a/l tests on April 14, 2003. The Bureau of Quality Control was provided with a copy on April 16, 2003.				
Rule Citation:		115.242(3)				

Violation Details

Track ID:	21393	
Customer Cn No:	CN601566953	
Customer:	NICOLAS BOULOS	
Contact:		
Contact Title:		
Investigation No:	29320	
Investigation Status:	DAPPROVED	
Business:		
Status Dt:	3/27/2003 12:00:00 AM	
Start Dt:	3/24/2003 12:00:00 AM	
End Dt:	3/24/2003 12:00:00 AM	
Mail Addr:	570 MAXEY RD	
Mail City:	HOUSTON	
Mail State:	TX	
Region:	REGION 12 - HOUSTON	
Zip Code:	77013	
Geo Loc ID:	294507612001344	
Actv Cd:	STIITOB	
Cat Cd:	B	
Media:	WASTE	
Method:		
Notice Type:	NOV	
Nov Date:	3/26/2003 12:00:00 AM	
Violation Allegation:	Failure to maintain the Stage II vapor recovery equipment in proper operating condition in accordance with the applicable G-7-150-AD executive order; the annual pressure decay test failed.	
Violation Status:	RESOLVED	
Violation Resolution:	Tanknology successfully completed the pressure decay and a/l tests on April 14, 2003. The Bureau of Quality Control was provided with a copy on April 16, 2003.	
Rule Citation:	115.242(3)	

Violation Details

Track ID:	365877
Customer Cn No:	CN601566953
Customer:	NICOLAS BOULOS
Contact:	
Contact Title:	
Investigation No:	746211
Investigation Status:	DAPPROVED
Business:	
Status Dt:	6/16/2009 12:00:00 AM
Start Dt:	5/19/2009 12:00:00 AM

Map Key	Number of Records	Direction	Distance (mi/ft)	Elev/Diff (ft)	Site	DB
End Dt:		5/19/2009 12:00:00 AM				
Mail Addr:		570 MAXEY RD				
Mail City:		HOUSTON				
Mail State:		TX				
Region:		REGION 12 - HOUSTON				
Zip Code:		77013				
Geo Loc ID:		294507612001344				
Actv Cd:		STIITOB				
Cat Cd:		B				
Media:		WASTE				
Method:						
Notice Type:		NOV				
Nov Date:		6/16/2009 12:00:00 AM				
Violation Allegation:		Tex. Admin. Code Section 115.245 (2)- Failure to verify proper operation of the Stage II equipment at least once every twelve months or upon major system replacement or modification, whichever occurs first. The verification shall include all functional tests that were required for the initial system test, except for TXP-101, Determination of Vapor Space Manifolding of Vapor Recovery Systems at Gasoline Dispensing Facilities, and TXP- 103, Determination of Dynamic Pressure Performance (Dynamic Ba				
Violation Status:		RESOLVED				
Violation Resolution:		The test observation was completed during the original investigation conducted on May 19. AB and B Testing successfully did the 3 yr test and results were provided to the UTA.				
Rule Citation:		115.245(2)				
Violation Details						
Track ID:		365877				
Customer Cn No:		CN601566953				
Customer:		NICOLAS BOULOS				
Contact:						
Contact Title:						
Investigation No:		746211				
Investigation Status:		DAPPROVED				
Business:						
Status Dt:		6/16/2009 12:00:00 AM				
Start Dt:		5/19/2009 12:00:00 AM				
End Dt:		5/19/2009 12:00:00 AM				
Mail Addr:		570 MAXEY RD				
Mail City:		HOUSTON				
Mail State:		TX				
Region:		REGION 12 - HOUSTON				
Zip Code:		77013				
Geo Loc ID:		294507612001344				
Actv Cd:		STIICEI				
Cat Cd:		B				
Media:		WASTE				
Method:						
Notice Type:		NOV				
Nov Date:		6/16/2009 12:00:00 AM				
Violation Allegation:		Tex. Admin. Code Section 115.245 (2)- Failure to verify proper operation of the Stage II equipment at least once every twelve months or upon major system replacement or modification, whichever occurs first. The verification shall include all functional tests that were required for the initial system test, except for TXP-101, Determination of Vapor Space Manifolding of Vapor Recovery Systems at Gasoline Dispensing Facilities, and TXP- 103, Determination of Dynamic Pressure Performance (Dynamic Ba				
Violation Status:		RESOLVED				
Violation Resolution:		The test observation was completed during the original investigation conducted on May 19. AB and B Testing successfully did the 3 yr test and results were provided to the UTA.				
Rule Citation:		115.245(2)				

<u>1</u>	9 of 9	NNE	0.02 / 97.53	31.89 / 0	MAXEY ROAD TEXACO AUTO SERVICE 570 MAXEY ROAD HOUSTON TX 77013	AFS
----------	--------	-----	--------------	-----------	--	-----

Afs ID:	482016E119	Fed Reportable:	No
Plant ID:	966655	Current Hpv:	
Epa Region:	06	Loc Contrl Region:	
Plant County:	Harris	Afs Gov Fac Code:	0

Map Key	Number of Records	Direction	Distance (mi/ft)	Elev/Diff (ft)	Site	DB
State No:	48				Operating Status:	O
Primary Sic Code:	7538				Epa Class Code:	B
Secondary Sic Code:					Epa Complian Stat:	0
Naics Code:					State Comp Status:	8
Afs Gov Facility Des:		PRIVATELY OWNED/OPERATED				
Operating Status Def:		Operating				
Epa Classification Des:		Potential uncontrolled emissions <100 tons/year				
Epa Compliance Status:		Unknown Compliance Status				
State Compliance Status:		No Applicable State Regulation				

Actions

Plant ID:	966655	National Actn Type:	FE
Anu1:	1	All Air Prog Codes:	4
Date Achieved:	19980716	Result Code:	01
Penalty Amount:	0	Pollutant Code:	CFC
Record Updated Dt:	19981021	Violating Poll Cds:	
Creation Date:		Violation Type Cds:	
Key Action No:			
Regional Data Element:			
National Action Desc:	EPA FCE/ON-SITE		
All Air Program Def:	4-CFC Tracking		
Result Def:			
Pollutant Def:			
All Violating Poll Def:			
All Violation Type Def:			

Historical Compliance - Air Program Level

Air Program Code:	4
Air Program Code Ref:	CFC Tracking
Historical Compliance Date:	0604, 0701, 0702, 0703, 0704, 0801, 0802, 0803, 0804, 0901, 0902, 0903, 0904, 1001, 1002, 1003, 1004, 1101, 1102, 1103, 1104, 1201, 1202, 1203, 1204, 1301, 1302, 1303, 1304, 1401, 1402, 1403
Historical Compliance Status:	0
Historical Compliance Stat Ref:	Unknown Compliance Status

Air Program

Plant ID:	966655	Poll Classificatn:	B
Air Program Code:	4	Poll Compli Status:	0
Air Program Status:	O	Epa Class Code:	B
Pollutant Code:	CFC	Epa Compli Status:	0
Chemical Abstract Service Nbr:			
Air Program Code Subparts:			
Air Program Code Ref:	CFC Tracking		
Epa Classification Code Ref:	Potential uncontrolled emissions <100 tons/year		
Epa Compliance Status Ref:	Unknown Compliance Status		
Pollutant Code Ref:			
Pollutant Classification Ref:	Potential uncontrolled emissions <100 tons/year		
Pollutant Complian Status Ref:	Unknown Compliance Status		

2	1 of 4	SE	0.07 / 381.16	31.54 / 0	MAXEY GAS & FOOD MART 644 MAXEY RD HOUSTON TX 77013	UST
PST ID No:	80034	Contact First Name:	MANISH			
Facility Name:	MAXEY GAS & FOOD MART	Contact Middle Nm:				
Facility Type:	RETAIL	Contact Last Name:	BHATIA			
Fac Begin Date:	03/01/2023	Contact Title:				
Facility Status:	ACTIVE	Contact Organization:	MAXEY GAS & FOOD MART			
Fac Exempt Status:	No	Phone No Area Cd:	713			
Records Off Site:		Phone No:	4518500			
No of Active USTs:	2	Phone No Ext:	0			
No of Active ASTs:	0	Facility ID:	124200			

Map Key	Number of Records	Direction	Distance (mi/ft)	Elev/Diff (ft)	Site	DB
UST Fin Assu Req:	Yes				Additional ID: 479530952009288	
Site Addr Delivery:	644 MAXEY RD				Mail Addr Delivery: 644 MAXEY RD STE C	
Site Addr City Nm:	HOUSTON				Mail Addr Int Del:	
Site Addr Zip Ext:	5896				Mail Addr City Nm: HOUSTON	
Site Loc City:	HOUSTON				Mail Addr State Cd: TX	
Site Location Zip:	77013				Mail Addr Zip: 77013	
TCEQ Region:	12				Mail Addr Zip Ext: 5900	
County:	HARRIS				Fax No Area Cd:	
Fac Not Inspect:	No				Fax No:	
Fac Not Insp Rsn:					Fax No Ext:	
Fac Not Insp Rsn2:					Email Address:	
Site Addr State Code:	TX				Addr Deliverable: Yes	
Site Address Zip Code:	77013					
Latitude(Map):	29.781604					
Longitude(Map):	-95.219016					
Facility Name(Map):	MAXEY GAS & FOOD MART					
Address(Map):	644 MAXEY RD					
City(Map):	HOUSTON					
State(Map):	TX					
Zip(Map):	77013					
County(Map):	HARRIS					
Site Location Description:						
Data Source:	Petroleum Storage Tank(Raw Data); Petroleum Storage Tank (as of 18 March, 2020) (Map)					
Note:	Documents related to facilities in Texas can be searched on TCEQ Records Online Central File Room (CFR): https://records.tceq.texas.gov/cs/idcplg?IdcService=TCEQ_SEARCH Basic information, including RN numbers, for facilities in TX can be searched on the TCEQ Central Registry: https://www15.tceq.texas.gov/crpub/ Information about how to use these resources can be found here: https://www.tceq.texas.gov/assets/public/agency/How-to-Use-Central-File-Room-Online.pdf					

Application Information

Applicatn Rec Date:	04/06/2021	Signature Title:	REPRESENTATIVE
Signature Date:	04/06/2021	Signature Role:	LEGAL AUTH REP OWNER
Signature Company:		Signature First Nm:	M SADIQ
Enforcement Action:	No	Signature Mid Nm:	
Enforce Action Dt:		Signature Last Nm:	DURRANI

Owner

Owner CN:	CN603547084	Mail Addr (Delivery):	644 MAXEY RD STE C
Owner First Name:		Mail Addr (Int Deliv):	
Middle Name:		Mai City:	HOUSTON
Comp/Own Last Nm:	MKSN INVESTMENTS LLC	Mail State:	TX
Owner Eff Begin Date:	10/22/2008	Mail Zip:	77013
Owner Type Code:	CO	Mail Zip Ext:	5900
Owner Type:	Corporation/Company	Phone Area Code:	713
State Tax ID:	12036981525	Phone No:	4518500
Contact Role:	OWNOPRCON	Phone Ext:	0
Contact First Name:	MANISH	Fax Area Code:	
Contact Middle Name:		Fax No:	
Contact Last Name:	BHATIA	Fax Ext:	
Contact Title:	PRESIDENT	Email:	
Contact Orgn Name:	MKSN INVESTMENTS LLC		

Operator

Operator CN:	CN603547084
Operator First Name:	
Operator Middle Name:	
Comp or Opr Last Name:	MKSN INVESTMENTS LLC
Operator Effective Begin Date:	10/22/2008
Operator Type Code:	CO
Operator Type Description:	Corporation/Company
Contact Role:	OWNOPRCON
Contact First Name:	MANISH

Map Key	Number of Records	Direction	Distance (mi/ft)	Elev/Diff (ft)	Site	DB
---------	-------------------	-----------	------------------	----------------	------	----

Contact Middle Name:
Contact Last Name: BHATIA
Contact Title: PRESIDENT
Contact Organization Name: MKSN INVESTMENTS LLC
Mailing Address (Delivery): 644 MAXEY RD STE C
Address Internal (Delivery):
Mailing City: HOUSTON
Mailing State: TX
Mailing Zip: 77013
Mailing Zip Ext: 5900
Phone Area Code: 713
Phone No: 4518500
Phone Ext: 0
Fax Area Code:
Fax No:
Fax Ext:
Email:

Self-Certification

Self Cert ID: 216798
Signature Date: 03/23/2010
Signature Name: AHMED A MADHA
Signature Title: REP
Signature Type Role: LEGAL AUTH REP OWNER
Filing Status: RENEWAL
Registration Self-Certification: YES
Facility Fees Self-Certification: YES
Fin Assurance Self-Cert: YES
Tech Standards Self-Cert: YES
Delivery Certificate Expire: 04/30/2011
Reporting Method Code:
Reporting Method Description:
Tank Corr Protect Compl:
Piping Corr Protect Compl:
Comp Release Detect Compl:
Piping Release Detect Compl:
Spill Prev & Overfill Compl:

Self Cert ID: 385207
Signature Date: 03/01/2023
Signature Name: MOHAMMAD SADIQ DURRANI
Signature Title: REPRESENTATIVE
Signature Type Role: LEGAL AUTH REP OWNER
Filing Status: RENEWAL
Registration Self-Certification: YES
Facility Fees Self-Certification: YES
Fin Assurance Self-Cert: YES
Tech Standards Self-Cert: YES
Delivery Certificate Expire: 04/30/2024
Reporting Method Code: E
Reporting Method Description: E
Tank Corr Protect Compl: YES
Piping Corr Protect Compl: YES
Comp Release Detect Compl: YES
Piping Release Detect Compl: YES
Spill Prev & Overfill Compl: YES

Self Cert ID: 352923
Signature Date: 04/06/2021
Signature Name: M SADIQ DURRANI
Signature Title: REPRESENTATIVE
Signature Type Role: LEGAL AUTH REP OWNER
Filing Status: RENEWAL
Registration Self-Certification: YES
Facility Fees Self-Certification: YES
Fin Assurance Self-Cert: YES
Tech Standards Self-Cert: YES

Map Key	Number of Records	Direction	Distance (mi/ft)	Elev/Diff (ft)	Site	DB
Delivery Certificate Expire:		04/30/2022				
Reporting Method Code:		P				
Reporting Method Description:		Papers				
Tank Corr Protect Compl:		YES				
Piping Corr Protect Compl:		YES				
Comp Release Detect Compl:		YES				
Piping Release Detect Compl:		YES				
Spill Prev & Overfill Compl:		YES				
Self Cert ID:		285499				
Signature Date:		04/18/2017				
Signature Name:		M DURRANI				
Signature Title:		REP				
Signature Type Role:		LEGAL AUTH REP OWNER				
Filing Status:		RENEWAL				
Registration Self-Certification:		YES				
Facility Fees Self-Certification:		YES				
Fin Assurance Self-Cert:		YES				
Tech Standards Self-Cert:		YES				
Delivery Certificate Expire:		04/30/2018				
Reporting Method Code:		P				
Reporting Method Description:		Papers				
Tank Corr Protect Compl:		YES				
Piping Corr Protect Compl:		YES				
Comp Release Detect Compl:		YES				
Piping Release Detect Compl:		YES				
Spill Prev & Overfill Compl:		YES				
Self Cert ID:		216800				
Signature Date:		03/01/2012				
Signature Name:		MARGARITA QUINTANA				
Signature Title:		REP				
Signature Type Role:		LEGAL AUTH REP OWNER				
Filing Status:		RENEWAL				
Registration Self-Certification:		YES				
Facility Fees Self-Certification:		YES				
Fin Assurance Self-Cert:		YES				
Tech Standards Self-Cert:		YES				
Delivery Certificate Expire:		04/30/2013				
Reporting Method Code:						
Reporting Method Description:						
Tank Corr Protect Compl:						
Piping Corr Protect Compl:						
Comp Release Detect Compl:						
Piping Release Detect Compl:						
Spill Prev & Overfill Compl:						
Self Cert ID:		318705				
Signature Date:		03/26/2019				
Signature Name:		M SADIQ DURRANI				
Signature Title:		REP				
Signature Type Role:		LEGAL AUTH REP OWNER				
Filing Status:		RENEWAL				
Registration Self-Certification:		YES				
Facility Fees Self-Certification:		YES				
Fin Assurance Self-Cert:		YES				
Tech Standards Self-Cert:		YES				
Delivery Certificate Expire:		04/30/2020				
Reporting Method Code:		P				
Reporting Method Description:		Papers				
Tank Corr Protect Compl:		YES				
Piping Corr Protect Compl:		YES				
Comp Release Detect Compl:		YES				
Piping Release Detect Compl:		YES				
Spill Prev & Overfill Compl:		YES				
Self Cert ID:		233803				
Signature Date:		02/28/2014				
Signature Name:		AHMED MADHA				

Map Key	Number of Records	Direction	Distance (mi/ft)	Elev/Diff (ft)	Site	DB
Signature Title:		REP				
Signature Type Role:		LEGAL AUTH REP OWNER				
Filing Status:		RENEWAL				
Registration Self-Certification:		YES				
Facility Fees Self-Certification:		YES				
Fin Assurance Self-Cert:		YES				
Tech Standards Self-Cert:		YES				
Delivery Certificate Expire:		04/30/2015				
Reporting Method Code:		P				
Reporting Method Description:		Papers				
Tank Corr Protect Compl:		YES				
Piping Corr Protect Compl:		YES				
Comp Release Detect Compl:		YES				
Piping Release Detect Compl:		YES				
Spill Prev & Overfill Compl:		YES				
Self Cert ID:		216797				
Signature Date:		08/20/2009				
Signature Name:		KHALID M KHAN				
Signature Title:		REP				
Signature Type Role:		LEGAL AUTH REP OWNER				
Filing Status:		INITIAL				
Registration Self-Certification:		YES				
Facility Fees Self-Certification:		YES				
Fin Assurance Self-Cert:		YES				
Tech Standards Self-Cert:		YES				
Delivery Certificate Expire:		04/30/2010				
Reporting Method Code:						
Reporting Method Description:						
Tank Corr Protect Compl:						
Piping Corr Protect Compl:						
Comp Release Detect Compl:						
Piping Release Detect Compl:						
Spill Prev & Overfill Compl:						
Self Cert ID:		302779				
Signature Date:		04/23/2018				
Signature Name:		M DURRANI				
Signature Title:		REP				
Signature Type Role:		LEGAL AUTH REP OWNER				
Filing Status:		RENEWAL				
Registration Self-Certification:		YES				
Facility Fees Self-Certification:		YES				
Fin Assurance Self-Cert:		YES				
Tech Standards Self-Cert:		YES				
Delivery Certificate Expire:		04/30/2019				
Reporting Method Code:		P				
Reporting Method Description:		Papers				
Tank Corr Protect Compl:		YES				
Piping Corr Protect Compl:		YES				
Comp Release Detect Compl:		YES				
Piping Release Detect Compl:		YES				
Spill Prev & Overfill Compl:		YES				
Self Cert ID:		335317				
Signature Date:		03/25/2020				
Signature Name:		M SADIQ DURRANI				
Signature Title:		REP				
Signature Type Role:		LEGAL AUTH REP OWNER				
Filing Status:		RENEWAL				
Registration Self-Certification:		YES				
Facility Fees Self-Certification:		YES				
Fin Assurance Self-Cert:		YES				
Tech Standards Self-Cert:		YES				
Delivery Certificate Expire:		04/30/2021				
Reporting Method Code:		P				
Reporting Method Description:		Papers				
Tank Corr Protect Compl:		YES				
Piping Corr Protect Compl:		YES				

Map Key	Number of Records	Direction	Distance (mi/ft)	Elev/Diff (ft)	Site	DB
Comp Release Detect Compl:		YES				
Piping Release Detect Compl:		YES				
Spill Prev & Overfill Compl:		YES				
Self Cert ID:		249796				
Signature Date:		02/10/2015				
Signature Name:		M SADIQ DURRANI				
Signature Title:		REP				
Signature Type Role:		LEGAL AUTH REP OWNER				
Filing Status:		RENEWAL				
Registration Self-Certification:		YES				
Facility Fees Self-Certification:		YES				
Fin Assurance Self-Cert:		YES				
Tech Standards Self-Cert:		YES				
Delivery Certificate Expire:		04/30/2016				
Reporting Method Code:		P				
Reporting Method Description:		Papers				
Tank Corr Protect Compl:		YES				
Piping Corr Protect Compl:		YES				
Comp Release Detect Compl:		YES				
Piping Release Detect Compl:		YES				
Spill Prev & Overfill Compl:		YES				
Self Cert ID:		216799				
Signature Date:		04/20/2011				
Signature Name:		MARGARITA GONZALEZ				
Signature Title:		REP				
Signature Type Role:		LEGAL AUTH REP OWNER				
Filing Status:		RENEWAL				
Registration Self-Certification:		YES				
Facility Fees Self-Certification:		YES				
Fin Assurance Self-Cert:		YES				
Tech Standards Self-Cert:		YES				
Delivery Certificate Expire:		04/30/2012				
Reporting Method Code:						
Reporting Method Description:						
Tank Corr Protect Compl:						
Piping Corr Protect Compl:						
Comp Release Detect Compl:						
Piping Release Detect Compl:						
Spill Prev & Overfill Compl:						
Self Cert ID:		368852				
Signature Date:		03/24/2022				
Signature Name:		MOHAMMAD SADIQ DURRANI				
Signature Title:		REPRESENTATIVE				
Signature Type Role:		LEGAL AUTH REP OWNER				
Filing Status:		RENEWAL				
Registration Self-Certification:		YES				
Facility Fees Self-Certification:		YES				
Fin Assurance Self-Cert:		YES				
Tech Standards Self-Cert:		YES				
Delivery Certificate Expire:		04/30/2023				
Reporting Method Code:		E				
Reporting Method Description:		E				
Tank Corr Protect Compl:		YES				
Piping Corr Protect Compl:		YES				
Comp Release Detect Compl:		YES				
Piping Release Detect Compl:		YES				
Spill Prev & Overfill Compl:		YES				
Self Cert ID:		268467				
Signature Date:		04/20/2016				
Signature Name:		M DURRANI				
Signature Title:		REP				
Signature Type Role:		LEGAL AUTH REP OWNER				
Filing Status:		RENEWAL				
Registration Self-Certification:		YES				
Facility Fees Self-Certification:		YES				

Map Key	Number of Records	Direction	Distance (mi/ft)	Elev/Diff (ft)	Site	DB
Fin Assurance Self-Cert:		YES				
Tech Standards Self-Cert:		YES				
Delivery Certificate Expire:		04/30/2017				
Reporting Method Code:		P				
Reporting Method Description:		Papers				
Tank Corr Protect Compl:		YES				
Piping Corr Protect Compl:		YES				
Comp Release Detect Compl:		YES				
Piping Release Detect Compl:		YES				
Spill Prev & Overfill Compl:		YES				

Self Cert ID: 222207
Signature Date: 07/15/2013
Signature Name: MARGARITA QUINTANAR
Signature Title: REP
Signature Type Role: LEGAL AUTH REP OWNER
Filing Status: RENEWAL
Registration Self-Certification: YES
Facility Fees Self-Certification: YES
Fin Assurance Self-Cert: YES
Tech Standards Self-Cert: YES
Delivery Certificate Expire: 04/30/2014
Reporting Method Code: P
Reporting Method Description: Papers
Tank Corr Protect Compl: YES
Piping Corr Protect Compl: YES
Comp Release Detect Compl: NO
Piping Release Detect Compl: YES
Spill Prev & Overfill Compl: YES

Construction Notification

Noc ID: 22271	Signature Date:	
Facility ID: 124200	Sign First Name:	
Historic Track No: M90527005	Sign Middle Name:	
Form Received Date:	Signature Lastname:	
Applica Rec'ved Dt: 05/27/2009	Signature Company:	
Sched Constrn Dt: 05/27/2009	Signature Title:	
Ust Stage I: No	Signature Role:	
Ust Improvement: No	Ast Stage I:	No
Ust Installation: No	Ast Installation:	No
Ust Removal: No	Waiver Flg:	No
Ust Repair: No	Late Filing Flg:	No
Ust Return to Service: No		
Ust Replacement: No		
Ust Abandonment: No		
Ownr Nm at Time of Construct:		
Owner Cn at Time of Construct:		
Owner Ar at Time of Construct:		
General Description:		

Tank Information

Tank ID: 2	No of Compartments: 2
Installation Date: 10/22/2008	Registration Date: 09/14/2009
Capacity (gal): 30000	Empty: NO
Status: IN USE	Status Begin Date: 10/22/2008
Internal Protection:	Regulatory Status: FULLY REGULATED
Design Single Wall: YES	Design Double Wall: NO
Piping Dsgn Sngl WII: YES	Piping Dsgn Dble WII: NO
UST ID: 212668	

Tank Material

Steel: NO

Map Key	Number of Records	Direction	Distance (mi/ft)	Elev/Diff (ft)	Site	DB
FRP (Fibergla Reinfor Plastic):		NO				
Composite (Steel w/Ext FRP):		NO				
Concrete:		NO				
Steel w/External Jacket:		NO				
Steel w/External Polyurethane:		YES				

Tank External Containment

Factory-Built Nonmetal Jacket:	NO
Synth Tnk Pit/Pipe-Trench Lnr:	NO
Tank Vault/Rigid Trench Liner:	NO

Tank Corrosion Protection Method

External Dielectric:	NO
Cathodic Protection-Fact Inst:	NO
Cathodic Protection-Field Inst:	NO
Composite Tank:	YES
Coated Tank:	NO
FRP Tank or Piping:	NO
External Nonmetallic Jacket:	YES
Unnecessary per Corr Protect Specialist:	NO

UST Tank Compartment

UST Comprt ID:	184734	Substance Stored 1:	GASOLINE
Compartment ID:	B	Substance Stored 2:	
Capacity (gallons):	15000	Substance Stored 3:	

Compartment Release Detection

Vapor Monitoring:	NO
Groundwater Monitoring:	NO
Monitoring of Barrier:	NO
Auto Tnk Gauge Test & Inv Ctrl:	YES
Interstitial Monitor w/ Sec:	NO
Weekly Manual Gauging:	NO
Monthly Tank Gauging:	NO
SIR & Inventory Control:	YES

Spill and Overfill Prevention

Tight Fill Fit Container/Bucket:	YES
Factory Spill Container/Bucket:	YES
Delivery Shut-Off Valve:	NO
Flow Restrictor Valve:	YES
Alarm(set@<=90%) w/3a or 3b):	NO
N/A-All Deliver to Tank<=25 gal:	NO
Comp Release Detect Compli:	YES
Piping Release Detect Compl:	YES
Spill/Overfill Prevent Compli:	YES
Comp Release Detect. Vary:	NO
Piping Release Detect Vary:	NO
Spill/Overfill Prevent. Variance:	NO
Stage 1 Vapor Recovery:	TWO POINT SYSTEM
Stage 1 Installation Date:	11/02/2008

Piping Release Detection

Vapor Monitoring:	NO
Groundwater Monitoring:	NO

Map Key	Number of Records	Direction	Distance (mi/ft)	Elev/Diff (ft)	Site	DB
Secondary Barrier Monitoring:		NO				
Interstitial Monitoring:		NO				
Monthly Piping Tightness Test:		NO				
Annual Test/Electro Monitor:		YES				
Triennial Tightness Test:		NO				
Auto Line Leak Detector:		YES				
SIR & Inventory Control:		YES				
Exempt System Suction:		NO				

UST Tank Compartment

UST Comprt ID:	184733	Substance Stored 1:	GASOLINE
Compartment ID:	A	Substance Stored 2:	
Capacity (gallons):	15000	Substance Stored 3:	

Compartment Release Detection

Vapor Monitoring:	NO
Groundwater Monitoring:	NO
Monitoring of Barrier:	NO
Auto Tnk Gauge Test & Inv Ctrl:	YES
Interstitial Monitor w/ Sec:	NO
Weekly Manual Gauging:	NO
Monthly Tank Gauging:	NO
SIR & Inventory Control:	YES

Spill and Overfill Prevention

Tight Fill Fit Container/Bucket:	YES
Factory Spill Container/Bucket:	YES
Delivery Shut-Off Valve:	NO
Flow Restrictor Valve:	YES
Alarm(set@<=90%) w/3a or 3b):	NO
N/A-All Deliver to Tank<=25 gal:	NO
Comp Release Detect Compli:	YES
Piping Release Detect Compl:	YES
Spill/Overfill Prevent Compli:	YES
Comp Release Detect. Vary:	NO
Piping Release Detect Vary:	NO
Spill/Overfill Prevent. Variance:	NO
Stage 1 Vapor Recovery:	TWO POINT SYSTEM
Stage 1 Installation Date:	11/02/2008

Piping Release Detection

Vapor Monitoring:	NO
Groundwater Monitoring:	NO
Secondary Barrier Monitoring:	NO
Interstitial Monitoring:	NO
Monthly Piping Tightness Test:	NO
Annual Test/Electro Monitor:	YES
Triennial Tightness Test:	NO
Auto Line Leak Detector:	YES
SIR & Inventory Control:	YES
Exempt System Suction:	NO

Piping External Containment

Factory Nonmetal Jacket:	NO
Synth Tnk Pit/Pipe-Tren Lnr:	NO
Tank Vault/Rigid Trench Liner:	NO
Piping Type Code:	P
Piping Type Description:	Pressurized

Piping Material

Steel: NO
 FRP (Fibergla Reinfor Plastic): YES
 Concrete: NO
 Steel w/External Jacket: NO
 Nonmetallic Flexible Piping: NO

Piping Connectors & Valves

Shear/Impact Valves: NO
 Steel Swing-joints: NO
 Flexible Connectors: NO

Piping Corrosion Protection Method

External Dielectric: NO
 Cathodic Protection-Fact Inst: NO
 Cathodic Protection-Field Inst: NO
 Frp Tank or Piping: YES
 Nonmetallic Flexible Piping: NO
 Open Area/2nd Containment: NO
 Dual Protected: NO
 Unec per Corr Protect Spc: NO
 Tank Corr Protect Compliance: YES
 Piping Corr Protect Compli: YES
 Tank Corr Protect Variance: NO
 Piping Corr Protect Variance: NO
 Temp Out of Service Comp: NO
 Technical Compliance: NO
 Tank Tested: YES
 Installation Signature Date: 08/20/2009

Tank Information

Tank ID:	1	No of Compartments:	1
Installation Date:	10/22/2008	Registration Date:	09/14/2009
Capacity (gal):	12000	Empty:	NO
Status:	IN USE	Status Begin Date:	10/22/2008
Internal Protection:		Regulatory Status:	FULLY REGULATED
Design Single Wall:	YES	Design Double Wall:	NO
Piping Dsgn Sngl Wll:	YES	Piping Dsgn Dble Wll:	NO
UST ID:	212667		

Tank Material

Steel: NO
 FRP (Fibergla Reinfor Plastic): NO
 Composite (Steel w/Ext FRP): NO
 Concrete: NO
 Steel w/External Jacket: NO
 Steel w/External Polyurethane: YES

Tank External Containment

Factory-Built Nonmetal Jacket: NO
 Synth Tnk Pit/Pipe-Trench Lnr: NO
 Tank Vault/Rigid Trench Liner: NO

Tank Corrosion Protection Method

Map Key	Number of Records	Direction	Distance (mi/ft)	Elev/Diff (ft)	Site	DB
---------	-------------------	-----------	------------------	----------------	------	----

External Dielectric: NO
 Cathodic Protection-Fact Inst: NO
 Cathodic Protection-Field Inst: NO
 Composite Tank: YES
 Coated Tank: NO
 FRP Tank or Piping: NO
 External Nonmetallic Jacket: YES
 Unnecessary per Corr Protect Specialist: NO

UST Tank Compartment

UST Comprt ID:	184732	Substance Stored 1:	GASOLINE
Compartment ID:	A	Substance Stored 2:	
Capacity (gallons):	12000	Substance Stored 3:	

Compartment Release Detection

Vapor Monitoring: NO
 Groundwater Monitoring: NO
 Monitoring of Barrier: NO
 Auto Tnk Gauge Test & Inv Ctrl: YES
 Interstitial Monitor w/ Sec: NO
 Weekly Manual Gauging: NO
 Monthly Tank Gauging: NO
 SIR & Inventory Control: YES

Spill and Overfill Prevention

Tight Fill Fit Container/Bucket: YES
 Factory Spill Container/Bucket: YES
 Delivery Shut-Off Valve: NO
 Flow Restrictor Valve: YES
 Alarm(set@<=90%) w/3a or 3b): NO
 N/A-All Deliver to Tank<=25 gal: NO
 Comp Release Detect Compli: YES
 Piping Release Detect Compli: YES
 Spill/Overfill Prevent Compli: YES
 Comp Release Detect. Vary: NO
 Piping Release Detect Vary: NO
 Spill/Overfill Prevent. Variance: NO
 Stage 1 Vapor Recovery: TWO POINT SYSTEM
 Stage 1 Installation Date: 11/02/2008

Piping Release Detection

Vapor Monitoring: NO
 Groundwater Monitoring: NO
 Secondary Barrier Monitoring: NO
 Interstitial Monitoring: NO
 Monthly Piping Tightness Test: NO
 Annual Test/Electro Monitor: YES
 Triennial Tightness Test: NO
 Auto Line Leak Detector: YES
 SIR & Inventory Control: YES
 Exempt System Suction: NO

Piping External Containment

Factory Nonmetal Jacket: NO
 Synth Tnk Pit/Pipe-Tren Lnr: NO
 Tank Vault/Rigid Trench Liner: NO

Map Key	Number of Records	Direction	Distance (mi/ft)	Elev/Diff (ft)	Site	DB
Piping Type Code:		P				
Piping Type Description:		Pressurized				
<u>Piping Material</u>						
Steel:		NO				
FRP (Fibergla Reinfor Plastic):		YES				
Concrete:		NO				
Steel w/External Jacket:		NO				
Nonmetallic Flexible Piping:		NO				
<u>Piping Connectors & Valves</u>						
Shear/Impact Valves:		NO				
Steel Swing-joints:		NO				
Flexible Connectors:		NO				
<u>Piping Corrosion Protection Method</u>						
External Dielectric:		NO				
Cathodic Protection-Fact Inst:		NO				
Cathodic Protection-Field Inst:		NO				
Frp Tank or Piping:		YES				
Nonmetallic Flexible Piping:		NO				
Open Area/2nd Containment:		NO				
Dual Protected:		NO				
Unec per Corr Protect Spc:		NO				
Tank Corr Protect Compliance:		YES				
Piping Corr Protect Compli:		YES				
Tank Corr Protect Variance:		NO				
Piping Corr Protect Variance:		NO				
Temp Out of Service Comp:		NO				
Technical Compliance:		NO				
Tank Tested:		YES				
Installation Signature Date:		08/20/2009				
<u>Facility Billing Contacts</u>						
AR No:		65677				
AR No Suffix(U=UST fee code):						
AR No Suffix(A=AST fee code):		U				
Contact First Name:		MANISH				
Contact Middle Name:						
Contact Last Name:		BHATIA				
Contact Title:						
Contact Organization Name:		MKSN INVESTMENTS LLC				
Mailing Address (Delivery):		644 MAXEY RD STE C				
Mailing Addr (Int Delivery):						
Mailing City:		HOUSTON				
Mailing State:		TX				
Mailing Zip:		77013				
Mailing Zip Ext:		5900				
Phone Area Code:		713				
Phone No:		4518500				
Phone Ext:		0				
Fax Area Code:						
Fax No:						
Fax No Ext:						
Email:						
Contact Address Deliverable:		YES				

TCEQ GIS Data Details

Map Key	Number of Records	Direction	Distance (mi/ft)	Elev/Diff (ft)	Site	DB
Fac ID:	80034				TCEQ Region:	REGION 12 - HOUSTON
PST ID:	0080034				Horz Meth:	DOQ
LPST ID:					Horz Acc:	5
TDA PST ID:					Horz Ref:	PST_SPLIT
UST Type:	FULLY REGULATED				Horz Date:	2014/08/05 00:00:00+00
Approved Date:	2021/07/19 00:00:00+00				Horz Org:	TCEQ
Energy Act:	Yes				Horz Datum:	NAD83
No. of Active UST:	2				X:	-95.219008613
RN:	RN105819262				Y:	29.781599115
Phys Loc Desc:						

<u>2</u>	2 of 4	SE	0.07 / 381.16	31.54 / 0	MAXEY GAS & FOOD MART 644 MAXEY RD , HOUSTON , TX 77013 TX	NOV
----------	--------	----	---------------	-----------	---	-----

RN No:	RN105819262	Near City:	
TCEQ Region:		Lat Dec Coord No:	0
County (OD):		Long Dec Coord No:	0
Physical City (OD):		Latitude (OD):	
Physical Zip (OD):		Longitude (OD):	
Regulated Entity Name (OD):			
Physical Location (OD):			
Address:	644 MAXEY RD , HOUSTON , TX 77013		
Physical Location:			
Data Source:	TCEQ NOV (Info Request)		

Violation Details

Track ID:	426063
Customer Cn No:	CN603547084
Customer:	MKSN Investments, LLC
Contact:	
Contact Title:	
Investigation No:	901446
Investigation Status:	DAPPROVED
Business:	
Status Dt:	3/8/2011 12:00:00 AM
Start Dt:	3/2/2011 12:00:00 AM
End Dt:	3/2/2011 12:00:00 AM
Mail Addr:	644 MAXEY RD
Mail City:	HOUSTON
Mail State:	TX
Region:	REGION 12 - HOUSTON
Zip Code:	77013
Geo Loc ID:	474530942009288
Actv Cd:	STIICEI
Cat Cd:	C
Media:	WASTE
Method:	
Notice Type:	NOV
Nov Date:	3/8/2011 12:00:00 AM
Violation Allegation:	30 TAC Section 115.246(6) - Failure to maintain a record of the results of the daily inspections conducted at the motor vehicle fuel dispensing facility in accordance with the provisions specified in § 115.244 of this title (relating to Inspection Requirements). ***** During the investigation, the last entry date for daily inspections was Janaury 23, 2011. Mr. Bhatia stated the inspections were being conducted but not documented. Mr. Bhatia faxed the daily inspection sheets for January 2011 a
Violation Status:	RESOLVED
Violation Resolution:	Mr. Bhatia faxed the daily inspection sheets for January 2011 and February 2011 to the UTA office. The documents were reviewed. All inspections were complete. This will resolve the violation.
Rule Citation:	115.246(6)

<u>2</u>	3 of 4	SE	0.07 / 381.16	31.54 / 0	MAXEY GAS & FOOD MART 644 MAXEY RD HOUSTON TX 77013	ORD
----------	--------	----	---------------	-----------	---	-----

Map Key	Number of Records	Direction	Distance (mi/ft)	Elev/Diff (ft)	Site	DB
Docket No:	2011-0080-PST-E				TCEQ ID: 80034	
Reg Ent No:	RN105819262				Case No: 40982	
Customer No:	CN603547084				Program: PST	
Eff Dt:	10/2/2011				Type : ADMINORDER	
Status:	EFFECTIVE				Penalty Assessed(\$): 4500	
Status Dt:	10/2/2011				Penalty Deferred(\$): 900	
Dist Court No:					Payable Amount(\$): 3600	
Resolution ID:	806560502011007				Sep Offset(\$): 0	
County:	HARRIS					
Respondent Name:	MKSN INVESTMENTS LLC					
Reg Ent Name:	MAXEY GAS & FOOD MART					
Phys Loc Desc:						
Cost Amt:						
CT Costs Amt:						
Atty Fee in CT Order Amt:						
Original Source:	Administrative Orders Issued					
Note:	Docket documents can be downloaded from TCEQ's online search for Commission Issued Orders: https://www14.tceq.texas.gov/epic/CIO/					

2 4 of 4 SE 0.07 / 381.16 31.54 / 0 **MAXEY GAS & FOOD MART**
644 MAXEY RD
HOUSTON TX 77013 **ORD**

Docket No:	2014-0658-PST-E				TCEQ ID: 80034	
Reg Ent No:	RN105819262				Case No: 48655	
Customer No:	CN603547084				Program: PST	
Eff Dt:	5/7/2015				Type : ADMINORDER	
Status:	EFFECTIVE				Penalty Assessed(\$): 22600	
Status Dt:	5/7/2015				Penalty Deferred(\$): 0	
Dist Court No:					Payable Amount(\$): 22600	
Resolution ID:	481381502014126				Sep Offset(\$): 0	
County:	HARRIS					
Respondent Name:	MKSN INVESTMENTS LLC					
Reg Ent Name:	MAXEY GAS & FOOD MART					
Phys Loc Desc:						
Cost Amt:						
CT Costs Amt:						
Atty Fee in CT Order Amt:						
Original Source:	Administrative Orders Issued					
Note:	Docket documents can be downloaded from TCEQ's online search for Commission Issued Orders: https://www14.tceq.texas.gov/epic/CIO/					

3 1 of 2 N 0.08 / 401.74 32.68 / 1 **GRANVILLE WEST ELDER**
STATION
550 MAXEY RD
HOUSTON TX 77013 **LPST**

LPST ID:	104914				Nearest City: HOUSTON	
PST ID:					Site Name (Map): GRANVILLE WEST ELDER STATION	
Facility ID:	18055				Phys Addr (Map): 550 MAXEY RD	
Site Name:	GRANVILLE WEST ELDER STATION				City (Map): HOUSTON	
Site Address:	550 MAXEY RD				County (Map): HARRIS	
City Name:	HOUSTON				ZIP Code (Map): 77013	
ZIP Code:	77013				Lat DD (Map): 29.78502	
County Name:	HARRIS				Long DD (Map): -95.21886	
Addr Desc (Map):	550 MAXEY RD					
Source:	TCEQ LPST Report; TCEQ Map Data					
Note:	Documents related to facilities in Texas can be searched on TCEQ Records Online Central File Room (CFR): https://records.tceq.texas.gov/cs/idcplg?IdcService=TCEQ_SEARCH Basic information, including RN numbers, for facilities in TX can be searched on the TCEQ Central Registry: https://www15.tceq.texas.gov/crpub/ Information about how to use these resources can be found here: https://www.tceq.texas.gov/assets/public/agency/How-to-Use-Central-File-Room-Online.pdf					

Map Key	Number of Records	Direction	Distance (mi/ft)	Elev/Diff (ft)	Site	DB
---------	-------------------	-----------	------------------	----------------	------	----

TCEQ LPST Report

Ref No:	RN101766962	Reported Date:	09/08/1992
Closure Date:	10/15/1992	Entered Date:	10/29/1992
Discovered Date:	05/14/1992	TCEQ Region:	REGION 12 - HOUSTON
Rem Program:	LPST	Project Manager:	HWELCH
Program:	2 - REGION		
Corrective Action Status:	6A - FINAL CONCURRENCE ISSUED		
Priority Status:	5 - MINOR SOIL CONTAMINATION - DOES NOT REQUIRE A RAP		

TCEQ Map Data

Region:	REGION 12 - HOUSTON	Horz Meth:	UNKNOWN
X:	-95.21886	Horz Acc:	-9999
Y:	29.78502	Horz Org:	TCEQ
Horz Ref:	OTHER	Horz Datum:	NAD83
Horz Date:	19921029	Horz Desc:	

<u>3</u>	2 of 2	N	0.08 / 401.74	32.68 / 1	GRANVILLE WEST ELDER STATION 550 MAXEY RD HOUSTON TX 77013	UST
----------	--------	---	------------------	--------------	---	-----

PST ID No:	18055	Contact First Name:	
Facility Name:	GRANVILLE WEST ELDER STATION	Contact Middle Nm:	
Facility Type:	FLEET REFUELING	Contact Last Name:	
Fac Begin Date:	08/29/1986	Contact Title:	
Facility Status:	INACTIVE	Contact Organization:	GRANVILLE WEST ELDER STATION
Fac Exempt Status:	No	Phone No Area Cd:	713
Records Off Site:	No	Phone No:	4537641
No of Active USTs:	0	Phone No Ext:	0
No of Active ASTs:	0	Facility ID:	56002
UST Fin Assu Req:	No	Additional ID:	404038612002087
Site Addr Delivery:	550 MAXEY RD	Mail Addr Delivery:	
Site Addr City Nm:	HOUSTON	Mail Addr Int Del:	
Site Addr Zip Ext:	5036	Mail Addr City Nm:	
Site Loc City:		Mail Addr State Cd:	
Site Location Zip:	77029	Mail Addr Zip:	
TCEQ Region:	12	Mail Addr Zip Ext:	
County:	HARRIS	Fax No Area Cd:	
Fac Not Inspect:	No	Fax No:	
Fac Not Insp Rsn:		Fax No Ext:	
Fac Not Insp Rsn2:		Email Address:	
Site Addr State Code:	TX	Addr Deliverable:	
Site Address Zip Code:	77013		

Latitude(Map):
Longitude(Map):
Facility Name(Map):
Address(Map):
City(Map):
State(Map):
Zip(Map):
County(Map):
Site Location Description:
Data Source: Petroleum Storage Tank(Raw Data); Inactive USTs
Note: Documents related to facilities in Texas can be searched on TCEQ Records Online Central File Room (CFR): https://records.tceq.texas.gov/cs/idcplg?IdcService=TCEQ_SEARCH
Basic information, including RN numbers, for facilities in TX can be searched on the TCEQ Central Registry: <https://www15.tceq.texas.gov/crpub/>
Information about how to use these resources can be found here: <https://www.tceq.texas.gov/assets/public/agency/How-to-Use-Central-File-Room-Online.pdf>

Application Information

Applicatn Rec Date:	05/08/1986	Signature Title:	ADMIN ASST
Signature Date:	04/07/1986	Signature Role:	

Map Key	Number of Records	Direction	Distance (mi/ft)	Elev/Diff (ft)	Site	DB
---------	-------------------	-----------	------------------	----------------	------	----

Signature Company:		Signature First Nm:	T
Enforcement Action:		Signature Mid Nm:	
Enforce Action Dt:		Signature Last Nm:	GREEN

Owner

Owner CN:	CN601245400	Mail Addr (Delivery):	
Owner First Name:		Mail Addr (Int Deliv):	
Middle Name:		Mai City:	
Comp/Own Last Nm:	UNITED STATES POSTAL SERVICE	Mail State:	
Owner Eff Begin Date:	08/29/1986	Mail Zip:	
Owner Type Code:	FG	Mail Zip Ext:	
Owner Type:	Federal Government	Phone Area Code:	
State Tax ID:		Phone No:	
Contact Role:		Phone Ext:	
Contact First Name:		Fax Area Code:	
Contact Middle Name:		Fax No:	
Contact Last Name:		Fax Ext:	
Contact Title:		Email:	
Contact Orgn Name:			

Tank Information

Tank ID:	1	No of Compartments:	1
Installation Date:	02/01/1979	Registration Date:	05/08/1986
Capacity (gal):	12000	Empty:	NO
Status:	REMOVED FROM GROUND	Status Begin Date:	06/20/1994
Internal Protection:		Regulatory Status:	FULLY REGULATED
Design Single Wall:	YES	Design Double Wall:	NO
Piping Dsgn Sngl Wll:	NO	Piping Dsgn Dble Wll:	YES
UST ID:	46692		

Tank Material

Steel:	NO
FRP (Fibergla Reinfor Plastic):	YES
Composite (Steel w/Ext FRP):	NO
Concrete:	NO
Steel w/External Jacket:	NO
Steel w/External Polyurethane:	NO

Tank External Containment

Factory-Built Nonmetal Jacket:	NO
Synth Tnk Pit/Pipe-Trench Lnr:	NO
Tank Vault/Rigid Trench Liner:	NO

Tank Corrosion Protection Method

External Dielectric:	NO
Cathodic Protection-Fact Inst:	NO
Cathodic Protection-Field Inst:	NO
Composite Tank:	NO
Coated Tank:	NO
FRP Tank or Piping:	YES
External Nonmetallic Jacket:	NO
Unnecessary per Corr Protect Specialist:	NO

UST Tank Compartment

UST Comprt ID:	39880	Substance Stored 1:	GASOLINE
----------------	-------	---------------------	----------

Compartment ID:	A	Substance Stored 2:
Capacity (gallons):	12000	Substance Stored 3:

Compartment Release Detection

Vapor Monitoring:	NO
Groundwater Monitoring:	NO
Monitoring of Barrier:	NO
Auto Tnk Gauge Test & Inv Ctrl:	NO
Interstitial Monitor w/ Sec:	NO
Weekly Manual Gauging:	NO
Monthly Tank Gauging:	NO
SIR & Inventory Control:	NO

Spill and Overfill Prevention

Tight Fill Fit Container/Bucket:	NO
Factory Spill Container/Bucket:	YES
Delivery Shut-Off Valve:	YES
Flow Restrictor Valve:	NO
Alarm(set@<=90%) w/3a or 3b):	YES
N/A-All Deliver to Tank<=25 gal:	NO
Comp Release Detect Compli:	NO
Piping Release Detect Compl:	NO
Spill/Overfill Prevent Compli:	NO
Comp Release Detect. Vary:	NO
Piping Release Detect Vary:	NO
Spill/Overfill Prevent. Variance:	NO
Stage 1 Vapor Recovery:	
Stage 1 Installation Date:	

Piping Release Detection

Vapor Monitoring:	NO
Groundwater Monitoring:	NO
Secondary Barrier Monitoring:	NO
Interstitial Monitoring:	NO
Monthly Piping Tightness Test:	NO
Annual Test/Electro Monitor:	NO
Triennial Tightness Test:	NO
Auto Line Leak Detector:	YES
SIR & Inventory Control:	NO
Exempt System Suction:	NO

Piping External Containment

Factory Nonmetal Jacket:	NO
Synth Tnk Pit/Pipe-Tren Lnr:	NO
Tank Vault/Rigid Trench Liner:	NO
Piping Type Code:	
Piping Type Description:	

Piping Material

Steel:	NO
FRP (Fibergla Reinfor Plastic):	YES
Concrete:	NO
Steel w/External Jacket:	NO
Nonmetallic Flexible Piping:	NO

Piping Connectors & Valves

Map Key	Number of Records	Direction	Distance (mi/ft)	Elev/Diff (ft)	Site	DB
Shear/Impact Valves:		NO				
Steel Swing-joints:		NO				
Flexible Connectors:		NO				

Piping Corrosion Protection Method

External Dielectric:	NO
Cathodic Protection-Fact Inst:	NO
Cathodic Protection-Field Inst:	NO
Frp Tank or Piping:	YES
Nonmetallic Flexible Piping:	NO
Open Area/2nd Containment:	NO
Dual Protected:	NO
Unec per Corr Protect Spc:	NO
Tank Corr Protect Compliance:	YES
Piping Corr Protect Compli:	YES
Tank Corr Protect Variance:	NO
Piping Corr Protect Variance:	NO
Temp Out of Service Comp:	NO
Technical Compliance:	NO
Tank Tested:	NO
Installation Signature Date:	03/20/1990

Inactive UST Information

Fac ID:	18055	Own Cont F Name:	
Tank ID:	1	Own Cont L Name:	
Tank Status:	REMOVED FROM GROUND	Own Org Name:	
Tank Capacity (Gal):	12000	Own Mailing Address:	
Facility Name:	GRANVILLE WEST ELDER STATION	Own Cont City:	
Facility Address:	550 MAXEY RD	Own Cont State:	
Facility City:	HOUSTON	Own Cont Zip:	
Facility Nearest City:		Own Cont Area Code:	
County:	HARRIS	Own Cont Phone:	
Facility Zip:	77013	TCEQ Region:	12
Facility Local Zip:	77029		
Fac Local Desc:			

Facility Billing Contacts

AR No:	
AR No Suffix(U=UST fee code):	
AR No Suffix(A=AST fee code):	
Contact First Name:	FRED
Contact Middle Name:	
Contact Last Name:	GINWRIGHT
Contact Title:	
Contact Organization Name:	UNITED STATES POSTAL SERVICE
Mailing Address (Delivery):	2801 WASHINGTON AVE
Mailing Addr (Int Delivery):	
Mailing City:	HOUSTON
Mailing State:	TX
Mailing Zip:	77007
Mailing Zip Ext:	6025
Phone Area Code:	
Phone No:	
Phone Ext:	
Fax Area Code:	
Fax No:	
Fax No Ext:	
Email:	
Contact Address Deliverable:	YES

Map Key	Number of Records	Direction	Distance (mi/ft)	Elev/Diff (ft)	Site	DB
---------	-------------------	-----------	------------------	----------------	------	----

			446.80	-1	NORTHEAST 655 MAXEY ROAD HOUSTON TX 77013	
--	--	--	--------	----	---	--

Facility Record ID: FATR20091WJKZ902NKCX
Report Year: 2009
Fac Fire District:
No of Employees:
Facility: PUBLIC WORKS AND ENGINEERING
Facility Name: COH PWE WW OPS WWTP NORTHEAST
Failed Validation: T
Fac Country: USA
Fac County: HARRIS-HOUSTON
Lat/Long Loc Des:
Submitted by:
F Notes:

Remit #M747551

Chemicals in Inventory (2009)

CICAS: 7631-90-5	Days on Site: 365
Entered Chem Name: SODIUM BISULFITE SOLUTION	Gas:
Ave Amount Code: 05	Liquid: T
Ave Amount:	Mixture: T
Max Amount:	Pressure:
Max Amount Code: 05	Pure:
Max Amt Container:	Solid:

Chemicals in Inventory (2009)

CICAS: 7681-52-9	Days on Site: 365
Entered Chem Name: SODIUM HYPOCHLORITE SOLUTION	Gas:
Ave Amount Code: 04	Liquid: T
Ave Amount:	Mixture: T
Max Amount:	Pressure:
Max Amount Code: 04	Pure:
Max Amt Container:	Solid:

4	2 of 8	SE	0.08 / 446.80	30.19 / -1	COH PWE WW OPS WWTP NORTHEAST 655 MAXEY ROAD HOUSTON TX 77013	TIER 2
-------------------	--------	----	------------------	---------------	--	--------

Facility Record ID: FATR20071WJKZ902NKCX
Report Year: 2007
Fac Fire District:
No of Employees:
Facility: PUBLIC WORKS AND ENGINEERING
Facility Name: COH PWE WW OPS WWTP NORTHEAST
Failed Validation:
Fac Country: USA
Fac County: HARRIS-HOUSTON
Lat/Long Loc Des:
Submitted by: Janet R. Opre Hazcom Safety Officer
F Notes:

Remit #M747551

Chemicals in Inventory (2007)

CICAS: 7631-90-5	Days on Site: 365
Entered Chem Name: SODIUM BISULFITE SOLUTION	Gas:

Map Key	Number of Records	Direction	Distance (mi/ft)	Elev/Diff (ft)	Site	DB
Ave Amount Code:	05				Liquid: T	
Ave Amount:					Mixture: T	
Max Amount:					Pressure:	
Max Amount Code:	05				Pure:	
Max Amt Container:					Solid:	

Chemicals in Inventory (2007)

CICAS:	7681-52-9				Days on Site:	365
Entered Chem Name:	SODIUM HYPOCHLORITE SOLUTION				Gas:	
Ave Amount Code:	04				Liquid:	T
Ave Amount:					Mixture:	T
Max Amount:					Pressure:	
Max Amount Code:	04				Pure:	
Max Amt Container:					Solid:	

<u>4</u>	3 of 8	SE	0.08 / 446.80	30.19 / -1	COH PWE WW OPS WWTP NORTHEAST 655 MAXEY ROAD HOUSTON TX 77013	TIER 2
----------	--------	----	------------------	---------------	--	--------

Facility Record ID:	FATR20051WJKZ902NKCX				Latitude:	
Report Year:	2005				Longitude:	
Fac Fire District:					Lat/long Method:	
No of Employees:						
Facility:						
Facility Name:	COH PWE WW OPS WWTP NORTHEAST					
Failed Validation:						
Fac Country:	USA					
Fac County:	HARRIS-HOUSTON					
Lat/Long Loc Des:						
Submitted by:	TED LOW, SAFETY SUPERVISOR					
F Notes:						

Chemicals in Inventory (2005)

CICAS:	7681-52-9				Days on Site:	365
Entered Chem Name:	SODIUM HYPOCHLORITE SOLUTION				Gas:	
Ave Amount Code:	04				Liquid:	T
Ave Amount:					Mixture:	T
Max Amount:					Pressure:	
Max Amount Code:	04				Pure:	
Max Amt Container:					Solid:	

Chemicals in Inventory (2005)

CICAS:	7631-90-5				Days on Site:	365
Entered Chem Name:	SODIUM BISULFITE SOLUTION				Gas:	
Ave Amount Code:	05				Liquid:	T
Ave Amount:					Mixture:	T
Max Amount:					Pressure:	
Max Amount Code:	05				Pure:	
Max Amt Container:					Solid:	

<u>4</u>	4 of 8	SE	0.08 / 446.80	30.19 / -1	COH PWE WW OPS WWTP NORTHEAST 655 MAXEY ROAD HOUSTON TX 77013	TIER 2
----------	--------	----	------------------	---------------	--	--------

Facility Record ID:	FATR20111WJKZ902NKCX				Latitude:	
Report Year:	2011				Longitude:	
Fac Fire District:					Lat/long Method:	
No of Employees:						

Map Key	Number of Records	Direction	Distance (mi/ft)	Elev/Diff (ft)	Site	DB
---------	-------------------	-----------	------------------	----------------	------	----

Facility: PUBLIC WORKS AND ENGINEERING
Facility Name: COH PWE WW OPS WWTP NORTHEAST
Failed Validation:
Fac Country: USA
Fac County: HARRIS-HOUSTON
Lat/Long Loc Des:
Submitted by: Ken Waterhouse
F Notes:

Remit #M747551

Chemicals in Inventory (2011 Part 2)

CICAS:	7681-52-9	Days on Site:	365
Entered Chem Name:	SODIUM HYPOCHLORITE SOLUTION	Gas:	
Ave Amount Code:	04	Liquid:	T
Ave Amount:		Mixture:	T
Max Amount:		Pressure:	
Max Amount Code:	04	Pure:	
Max Amt Container:		Solid:	

Chemicals in Inventory (2011 Part 2)

CICAS:	7631-90-5	Days on Site:	365
Entered Chem Name:	SODIUM BISULFITE SOLUTION	Gas:	
Ave Amount Code:	05	Liquid:	T
Ave Amount:		Mixture:	T
Max Amount:		Pressure:	
Max Amount Code:	05	Pure:	
Max Amt Container:		Solid:	

4	5 of 8	SE	0.08 / 446.80	30.19 / -1	COH PWE WW OPS WWTP NORTHEAST 655 MAXEY ROAD HOUSTON TX 77013	TIER 2
-------------------	--------	----	------------------	---------------	--	--------

Facility Record ID: FATR20121WJKZ902NKCX **Latitude:**
Report Year: 2012 **Longitude:**
Fac Fire District: **Lat/long Method:**
No of Employees:
Facility: PUBLIC WORKS AND ENGINEERING
Facility Name: COH PWE WW OPS WWTP NORTHEAST
Failed Validation:
Fac Country: USA
Fac County: HARRIS-HOUSTON
Lat/Long Loc Des:
Submitted by: Shawn P. Roe, Safety Officer
F Notes:

Chemicals in Inventory (2012 Part 2)

Chemicals in Inventory (2012 Part 2)

4	6 of 8	SE	0.08 / 446.80	30.19 / -1	COH PWE WW OPS WWTP NORTHEAST 655 MAXEY ROAD HOUSTON TX 77013	TIER 2
-------------------	--------	----	------------------	---------------	--	--------

Facility Record ID: FATR20061WJKZ902NKCX **Latitude:**

Map Key	Number of Records	Direction	Distance (mi/ft)	Elev/Diff (ft)	Site	DB
---------	-------------------	-----------	------------------	----------------	------	----

Report Year:	2006				Longitude:	
Fac Fire District:					Lat/long Method:	
No of Employees:						
Facility:		PUBLIC WORKS AND ENGINEERING				
Facility Name:		COH PWE WW OPS WWTP NORTHEAST				
Failed Validation:						
Fac Country:		USA				
Fac County:		HARRIS-HOUSTON				
Lat/Long Loc Des:						
Submitted by:		TED LOW, SAFETY SUPERVISOR				
F Notes:						

Remit #M747551

Chemicals in Inventory (2006)

CICAS:	7681-52-9	Days on Site:	365
Entered Chem Name:	SODIUM HYPOCHLORITE SOLUTION	Gas:	
Ave Amount Code:	04	Liquid:	T
Ave Amount:		Mixture:	T
Max Amount:		Pressure:	
Max Amount Code:	04	Pure:	
Max Amt Container:		Solid:	

Chemicals in Inventory (2006)

CICAS:	7631-90-5	Days on Site:	365
Entered Chem Name:	SODIUM BISULFITE SOLUTION	Gas:	
Ave Amount Code:	05	Liquid:	T
Ave Amount:		Mixture:	T
Max Amount:		Pressure:	
Max Amount Code:	05	Pure:	
Max Amt Container:		Solid:	

<u>4</u>	7 of 8	SE	0.08 / 446.80	30.19 / -1	COH PWE WW OPS WWTP NORTHEAST 655 MAXEY ROAD HOUSTON TX 77013	TIER 2
----------	--------	----	------------------	---------------	--	--------

Facility Record ID:	FATR20081WJKZ902NKCX	Latitude:	
Report Year:	2008	Longitude:	
Fac Fire District:		Lat/long Method:	
No of Employees:			
Facility:	PUBLIC WORKS AND ENGINEERING		
Facility Name:	COH PWE WW OPS WWTP NORTHEAST		
Failed Validation:			
Fac Country:	USA		
Fac County:	HARRIS-HOUSTON		
Lat/Long Loc Des:			
Submitted by:	CHAD V FROST, CITY OF HOUSTON HAZCOM COMPLIANCE COORDINATOR		
F Notes:			

Remit #M747551

Chemicals in Inventory (2008)

CICAS:	7681-52-9	Days on Site:	365
Entered Chem Name:	SODIUM HYPOCHLORITE SOLUTION	Gas:	
Ave Amount Code:	04	Liquid:	T
Ave Amount:		Mixture:	T
Max Amount:		Pressure:	
Max Amount Code:	04	Pure:	
Max Amt Container:		Solid:	

Map Key	Number of Records	Direction	Distance (mi/ft)	Elev/Diff (ft)	Site	DB
---------	-------------------	-----------	------------------	----------------	------	----

Chemicals in Inventory (2008)

CICAS:	7631-90-5	Days on Site:	365
Entered Chem Name:	SODIUM BISULFITE SOLUTION	Gas:	
Ave Amount Code:	05	Liquid:	T
Ave Amount:		Mixture:	T
Max Amount:		Pressure:	
Max Amount Code:	05	Pure:	
Max Amt Container:		Solid:	

<u>4</u>	8 of 8	SE	0.08 / 446.80	30.19 / -1	COH PWE WW OPS WWTP NORTHEAST 655 MAXEY ROAD HOUSTON TX 77013	TIER 2
----------	--------	----	------------------	---------------	--	--------

Facility Record ID:	FATR20101WJKZ902NKCX	Latitude:	
Report Year:	2010	Longitude:	
Fac Fire District:		Lat/long Method:	
No of Employees:			
Facility:	PUBLIC WORKS AND ENGINEERING		
Facility Name:	COH PWE WW OPS WWTP NORTHEAST		
Failed Validation:			
Fac Country:	USA		
Fac County:	HARRIS-HOUSTON		
Lat/Long Loc Des:			
Submitted by:	CHAD V. FROST, SAFETY/HAZCOM COMPLIANCE OFFICER		
F Notes:			

Remit #M747551

Chemicals in Inventory (2010)

CICAS:	7681-52-9	Days on Site:	365
Entered Chem Name:	SODIUM HYPOCHLORITE SOLUTION	Gas:	
Ave Amount Code:	04	Liquid:	T
Ave Amount:		Mixture:	T
Max Amount:		Pressure:	
Max Amount Code:	04	Pure:	
Max Amt Container:		Solid:	

Chemicals in Inventory (2010)

CICAS:	7631-90-5	Days on Site:	365
Entered Chem Name:	SODIUM BISULFITE SOLUTION	Gas:	
Ave Amount Code:	05	Liquid:	T
Ave Amount:		Mixture:	T
Max Amount:		Pressure:	
Max Amount Code:	05	Pure:	
Max Amt Container:		Solid:	

<u>5</u>	1 of 1	NNE	0.14 / 714.70	32.15 / 1	1.55 CLEANERS 505 MAXEY RD STE I HOUSTON TX 77013	DRYCLEANERS
----------	--------	-----	------------------	--------------	---	-------------

RN No:	RN103965331
Original Source:	Dry Cleaners Registration Records and Data
Note:	Documents related to facilities in Texas can be searched on TCEQ Records Online Central File Room (CFR): https://records.tceq.texas.gov/cs/idcplg?IdcService=TCEQ_SEARCH Basic information, including RN numbers, for facilities in TX can be searched on the TCEQ Central Registry: https://www15.tceq.texas.gov/crpub/ Information about how to use these resources can be found here: https://www.tceq.texas.gov/assets/public/agency/How-to-Use-Central-File-Room-Online.pdf

Map Key	Number of Records	Direction	Distance (mi/ft)	Elev/Diff (ft)	Site	DB
---------	-------------------	-----------	------------------	----------------	------	----

All Years of Extensive Dry Cleaner Site Detail Info

Lgl Ident Txt:	DCR12009	Usps State Cd:	TX
Reg Ent Name:	1.55 CLEANERS	Zip Cd:	77013
Deliv Txt:	505 MAXEY RD STE I	Zip Plus4 Cd:	5000
Deliv 2 Txt:		County:	HARRIS
City Name:	HOUSTON	Region:	REGION 12 - HOUSTON

All Years of Extensive Dry Cleaner Site Detail Info

Ref No Txt:	CN602463796	Phys Name:	
Ar No:	24000379	Bill Deliv 1 Txt:	505 MAXEY RD STE I
Princ Name:	KIMYEN THI TRAN DBA KIM CLEANERS	Bill Deliv 2 Txt:	HOUSTON
Lgl Typ Cd:	DROP STATION REGISTRATION	Bill St Cd:	TX
Lgl Status Cd:	ACTIVE	Bill Zip Cd:	77013
Lgl Desc Txt:	FY2005	Bill Zip Cd Plus:	5000
Solvent:		Phone Area Cd:	281
Gallons:		Phone No:	4989779
Eligible Answer:	YES	Email Addr:	
Gross Receipt Amt:			

Ref No Txt:	CN604031351	Phys Name:	
Ar No:	24006545	Bill Deliv 1 Txt:	505 MAXEY RD STE I
Princ Name:	TRU QUOC NGUYEN	Bill Deliv 2 Txt:	HOUSTON
Lgl Typ Cd:	DROP STATION REGISTRATION	Bill St Cd:	TX
Lgl Status Cd:	ACTIVE	Bill Zip Cd:	77013
Lgl Desc Txt:	FY2016	Bill Zip Cd Plus:	5000
Solvent:		Phone Area Cd:	281
Gallons:		Phone No:	4989779
Eligible Answer:	YES	Email Addr:	
Gross Receipt Amt:	\$150,000 OR LESS		

Ref No Txt:	CN604031351	Phys Name:	
Ar No:	24006545	Bill Deliv 1 Txt:	505 MAXEY RD STE I
Princ Name:	TRU QUOC NGUYEN	Bill Deliv 2 Txt:	HOUSTON
Lgl Typ Cd:	DROP STATION REGISTRATION	Bill St Cd:	TX
Lgl Status Cd:	ACTIVE	Bill Zip Cd:	77013
Lgl Desc Txt:	FY2017	Bill Zip Cd Plus:	5000
Solvent:		Phone Area Cd:	281
Gallons:		Phone No:	4989779
Eligible Answer:	YES	Email Addr:	
Gross Receipt Amt:	\$150,000 OR LESS		

Ref No Txt:	CN604031351	Phys Name:	
Ar No:	24006545	Bill Deliv 1 Txt:	505 MAXEY RD STE I
Princ Name:	TRU QUOC NGUYEN	Bill Deliv 2 Txt:	HOUSTON
Lgl Typ Cd:	DROP STATION REGISTRATION	Bill St Cd:	TX
Lgl Status Cd:	ACTIVE	Bill Zip Cd:	77013
Lgl Desc Txt:	FY2012	Bill Zip Cd Plus:	5000
Solvent:		Phone Area Cd:	281
Gallons:		Phone No:	4989779
Eligible Answer:	YES	Email Addr:	
Gross Receipt Amt:	\$150,000 OR LESS		

Ref No Txt:	CN602463796	Phys Name:	
Ar No:	24000379	Bill Deliv 1 Txt:	505 MAXEY RD STE I
Princ Name:	KIMYEN THI TRAN DBA KIM CLEANERS	Bill Deliv 2 Txt:	HOUSTON
Lgl Typ Cd:	DROP STATION REGISTRATION	Bill St Cd:	TX
Lgl Status Cd:	ACTIVE	Bill Zip Cd:	77013
Lgl Desc Txt:	FY2004	Bill Zip Cd Plus:	5000
Solvent:		Phone Area Cd:	281
Gallons:		Phone No:	4989779
Eligible Answer:	YES	Email Addr:	
Gross Receipt Amt:			

Ref No Txt:	CN604031351	Phys Name:	
--------------------	-------------	-------------------	--

Map Key	Number of Records	Direction	Distance (mi/ft)	Elev/Diff (ft)	Site	DB
Ar No:	24006545				Bill Deliv 1 Txt:	505 MAXEY RD STE I
Princ Name:	TRU QUOC NGUYEN				Bill Deliv 2 Txt:	HOUSTON
Lgl Typ Cd:	DROP STATION REGISTRATION				Bill St Cd:	TX
Lgl Status Cd:	ACTIVE				Bill Zip Cd:	77013
Lgl Desc Txt:	FY2013				Bill Zip Cd Plus:	5000
Solvent:					Phone Area Cd:	281
Gallons:					Phone No:	4989779
Eligible Answer:	YES				Email Addr:	
Gross Receipt Amt:	\$150,000 OR LESS					
Ref No Txt:	CN604031351				Phys Name:	
Ar No:	24006545				Bill Deliv 1 Txt:	505 MAXEY RD STE I
Princ Name:	TRU QUOC NGUYEN				Bill Deliv 2 Txt:	HOUSTON
Lgl Typ Cd:	DROP STATION REGISTRATION				Bill St Cd:	TX
Lgl Status Cd:	ACTIVE				Bill Zip Cd:	77013
Lgl Desc Txt:	FY2014				Bill Zip Cd Plus:	5000
Solvent:					Phone Area Cd:	281
Gallons:					Phone No:	4989779
Eligible Answer:	YES				Email Addr:	
Gross Receipt Amt:	\$150,000 OR LESS					
Ref No Txt:	CN602463796				Phys Name:	
Ar No:	24000379				Bill Deliv 1 Txt:	505 MAXEY RD STE I
Princ Name:	KIMYEN THI TRAN DBA KIM CLEANERS				Bill Deliv 2 Txt:	HOUSTON
Lgl Typ Cd:	DROP STATION REGISTRATION				Bill St Cd:	TX
Lgl Status Cd:	ACTIVE				Bill Zip Cd:	77013
Lgl Desc Txt:	FY2006				Bill Zip Cd Plus:	5000
Solvent:					Phone Area Cd:	281
Gallons:					Phone No:	4989779
Eligible Answer:	YES				Email Addr:	
Gross Receipt Amt:	\$150,000 OR LESS					
Ref No Txt:	CN604031351				Phys Name:	
Ar No:	24006545				Bill Deliv 1 Txt:	505 MAXEY RD STE I
Princ Name:	TRU QUOC NGUYEN				Bill Deliv 2 Txt:	HOUSTON
Lgl Typ Cd:	DROP STATION REGISTRATION				Bill St Cd:	TX
Lgl Status Cd:	ACTIVE				Bill Zip Cd:	77013
Lgl Desc Txt:	FY2015				Bill Zip Cd Plus:	5000
Solvent:					Phone Area Cd:	281
Gallons:					Phone No:	4989779
Eligible Answer:	YES				Email Addr:	
Gross Receipt Amt:	\$150,000 OR LESS					

6 1 of 1 N 0.20 / 1,046.71 31.70 / 0 STOP N GO MARKETS 895 490 MAXEY RD HOUSTON TX 77013 UST

PST ID No:	39736	Contact First Name:	
Facility Name:	STOP N GO MARKETS 895	Contact Middle Nm:	
Facility Type:	RETAIL	Contact Last Name:	
Fac Begin Date:	01/14/1987	Contact Title:	
Facility Status:	INACTIVE	Contact Organization:	STOP N GO MARKETS 895
Fac Exempt Status:	No	Phone No Area Cd:	713
Records Off Site:	No	Phone No:	4588078
No of Active USTs:	0	Phone No Ext:	0
No of Active ASTs:	0	Facility ID:	61175
UST Fin Assu Req:	No	Additional ID:	127036792002150
Site Addr Delivery:	490 MAXEY RD	Mail Addr Delivery:	
Site Addr City Nm:	HOUSTON	Mail Addr Int Del:	
Site Addr Zip Ext:	5018	Mail Addr City Nm:	
Site Loc City:		Mail Addr State Cd:	
Site Location Zip:	77015	Mail Addr Zip:	
TCEQ Region:	12	Mail Addr Zip Ext:	
County:	HARRIS	Fax No Area Cd:	
Fac Not Inspect:	No	Fax No:	
Fac Not Insp Rsn:		Fax No Ext:	
Fac Not Insp Rsn2:		Email Address:	
Site Addr State Code:	TX	Addr Deliverable:	

Map Key	Number of Records	Direction	Distance (mi/ft)	Elev/Diff (ft)	Site	DB
---------	-------------------	-----------	------------------	----------------	------	----

Site Address Zip Code: 77013
Latitude(Map):
Longitude(Map):
Facility Name(Map):
Address(Map):
City(Map):
State(Map):
Zip(Map):
County(Map):
Site Location Description:
Data Source: Petroleum Storage Tank(Raw Data); Inactive USTs
Note: Documents related to facilities in Texas can be searched on TCEQ Records Online Central File Room (CFR): https://records.tceq.texas.gov/cs/idcplg?IdcService=TCEQ_SEARCH
 Basic information, including RN numbers, for facilities in TX can be searched on the TCEQ Central Registry: <https://www15.tceq.texas.gov/crpub/>
 Information about how to use these resources can be found here: <https://www.tceq.texas.gov/assets/public/agency/How-to-Use-Central-File-Room-Online.pdf>

Application Information

Applicatn Rec Date:	05/08/1986	Signature Title:	GAS MGR.
Signature Date:	04/30/1986	Signature Role:	
Signature Company:		Signature First Nm:	WILLIAM
Enforcement Action:		Signature Mid Nm:	
Enforce Action Dt:		Signature Last Nm:	CALVERT

Owner

Owner CN:	CN602277386	Mail Addr (Delivery):	
Owner First Name:		Mail Addr (Int Deliv):	
Middle Name:		Mai City:	
Comp/Own Last Nm:	CST SERVICES LLC	Mail State:	
Owner Eff Begin Date:	10/10/2000	Mail Zip:	
Owner Type Code:	CO	Mail Zip Ext:	
Owner Type:	Corporation/Company	Phone Area Code:	
State Tax ID:	17425053794	Phone No:	
Contact Role:		Phone Ext:	
Contact First Name:		Fax Area Code:	
Contact Middle Name:		Fax No:	
Contact Last Name:		Fax Ext:	
Contact Title:		Email:	
Contact Orgn Name:			

Tank Information

Tank ID:	2	No of Compartments:	1
Installation Date:	01/01/1973	Registration Date:	05/08/1986
Capacity (gal):	8000	Empty:	NO
Status:	REMOVED FROM GROUND	Status Begin Date:	02/02/1991
Internal Protection:		Regulatory Status:	FULLY REGULATED
Design Single Wall:	NO	Design Double Wall:	NO
Piping Dsgn Sngl WII:	NO	Piping Dsgn Dble WII:	NO
UST ID:	105089		

Tank Material

Steel:	YES
FRP (Fibergla Reinfor Plastic):	NO
Composite (Steel w/Ext FRP):	NO
Concrete:	NO
Steel w/External Jacket:	NO
Steel w/External Polyurethane:	NO

Map Key	Number of Records	Direction	Distance (mi/ft)	Elev/Diff (ft)	Site	DB
---------	-------------------	-----------	------------------	----------------	------	----

Tank External Containment

Factory-Built Nonmetal Jacket: NO
 Synth Tnk Pit/Pipe-Trench Lnr: NO
 Tank Vault/Rigid Trench Liner: NO

Tank Corrosion Protection Method

External Dielectric: NO
 Cathodic Protection-Fact Inst: NO
 Cathodic Protection-Field Inst: NO
 Composite Tank: NO
 Coated Tank: NO
 FRP Tank or Piping: NO
 External Nonmetallic Jacket: NO
 Unnecessary per Corr Protect Specialist: NO

UST Tank Compartment

UST Comprt ID:	56367	Substance Stored 1:	GASOLINE
Compartment ID:	A	Substance Stored 2:	
Capacity (gallons):	8000	Substance Stored 3:	

Compartment Release Detection

Vapor Monitoring: NO
 Groundwater Monitoring: NO
 Monitoring of Barrier: NO
 Auto Tnk Gauge Test & Inv Ctrl: NO
 Interstitial Monitor w/ Sec: NO
 Weekly Manual Gauging: NO
 Monthly Tank Gauging: NO
 SIR & Inventory Control: NO

Spill and Overfill Prevention

Tight Fill Fit Container/Bucket: NO
 Factory Spill Container/Bucket: NO
 Delivery Shut-Off Valve: NO
 Flow Restrictor Valve: NO
 Alarm(set @ <=90%) w/3a or 3b): NO
 N/A-All Deliver to Tank <=25 gal: NO
 Comp Release Detect Compli: NO
 Piping Release Detect Compl: NO
 Spill/Overfill Prevent Compli: NO
 Comp Release Detect. Vary: NO
 Piping Release Detect Vary: NO
 Spill/Overfill Prevent. Variance: NO
 Stage 1 Vapor Recovery:
 Stage 1 Installation Date:

Piping Release Detection

Vapor Monitoring: NO
 Groundwater Monitoring: NO
 Secondary Barrier Monitoring: NO
 Interstitial Monitoring: NO
 Monthly Piping Tightness Test: NO
 Annual Test/Electro Monitor: NO
 Triennial Tightness Test: NO
 Auto Line Leak Detector: NO
 SIR & Inventory Control: NO

Exempt System Suction: NO

Piping External Containment

Factory Nonmetal Jacket: NO
 Synth Tnk Pit/Pipe-Tren Lnr: NO
 Tank Vault/Rigid Trench Liner: NO
 Piping Type Code:
 Piping Type Description:

Piping Material

Steel: YES
 FRP (Fibergla Reinfor Plastic): NO
 Concrete: NO
 Steel w/External Jacket: NO
 Nonmetallic Flexible Piping: NO

Piping Connectors & Valves

Shear/Impact Valves: NO
 Steel Swing-joints: NO
 Flexible Connectors: NO

Piping Corrosion Protection Method

External Dielectric: NO
 Cathodic Protection-Fact Inst: NO
 Cathodic Protection-Field Inst: NO
 Frp Tank or Piping: NO
 Nonmetallic Flexible Piping: NO
 Open Area/2nd Containment: NO
 Dual Protected: NO
 Unec per Corr Protect Spc: NO
 Tank Corr Protect Compliance: NO
 Piping Corr Protect Compli: NO
 Tank Corr Protect Variance: NO
 Piping Corr Protect Variance: NO
 Temp Out of Service Comp: NO
 Technical Compliance: NO
 Tank Tested: NO
 Installation Signature Date:

Tank Information

Tank ID: 1
 Installation Date: 01/01/1973
 Capacity (gal): 8000
 Status: REMOVED FROM GROUND
 Internal Protection:
 Design Single Wall: NO
 Piping Dsgn Sngl WII: NO
 UST ID: 105090

No of Compartments: 1
 Registration Date: 05/08/1986
 Empty: NO
 Status Begin Date: 02/02/1991
 Regulatory Status: FULLY REGULATED
 Design Double Wall: NO
 Piping Dsgn Dble WII: NO

Tank Material

Steel: YES
 FRP (Fibergla Reinfor Plastic): NO
 Composite (Steel w/Ext FRP): NO
 Concrete: NO
 Steel w/External Jacket: NO
 Steel w/External Polyurethane: NO

Tank External Containment

Factory-Built Nonmetal Jacket: NO
 Synth Tnk Pit/Pipe-Trench Lnr: NO
 Tank Vault/Rigid Trench Liner: NO

Tank Corrosion Protection Method

External Dielectric: NO
 Cathodic Protection-Fact Inst: NO
 Cathodic Protection-Field Inst: NO
 Composite Tank: NO
 Coated Tank: NO
 FRP Tank or Piping: NO
 External Nonmetallic Jacket: NO
 Unnecessary per Corr Protect Specialist: NO

UST Tank Compartment

UST Comprt ID:	56368	Substance Stored 1:	GASOLINE
Compartment ID:	A	Substance Stored 2:	
Capacity (gallons):	8000	Substance Stored 3:	

Compartment Release Detection

Vapor Monitoring: NO
 Groundwater Monitoring: NO
 Monitoring of Barrier: NO
 Auto Tnk Gauge Test & Inv Ctrl: NO
 Interstitial Monitor w/ Sec: NO
 Weekly Manual Gauging: NO
 Monthly Tank Gauging: NO
 SIR & Inventory Control: NO

Spill and Overfill Prevention

Tight Fill Fit Container/Bucket: NO
 Factory Spill Container/Bucket: NO
 Delivery Shut-Off Valve: NO
 Flow Restrictor Valve: NO
 Alarm(set@<=90%) w/3a or 3b): NO
 N/A-All Deliver to Tank<=25 gal: NO
 Comp Release Detect Compli: NO
 Piping Release Detect Compl: NO
 Spill/Overfill Prevent Compli: NO
 Comp Release Detect. Vary: NO
 Piping Release Detect Vary: NO
 Spill/Overfill Prevent. Variance: NO
 Stage 1 Vapor Recovery:
 Stage 1 Installation Date:

Piping Release Detection

Vapor Monitoring: NO
 Groundwater Monitoring: NO
 Secondary Barrier Monitoring: NO
 Interstitial Monitoring: NO
 Monthly Piping Tightness Test: NO
 Annual Test/Electro Monitor: NO
 Triennial Tightness Test: NO

Map Key	Number of Records	Direction	Distance (mi/ft)	Elev/Diff (ft)	Site	DB
Auto Line Leak Detector:		NO				
SIR & Inventory Control:		NO				
Exempt System Suction:		NO				

Piping External Containment

Factory Nonmetal Jacket:	NO
Synth Tnk Pit/Pipe-Tren Lnr:	NO
Tank Vault/Rigid Trench Liner:	NO
Piping Type Code:	
Piping Type Description:	

Piping Material

Steel:	YES
FRP (Fibergla Reinfor Plastic):	NO
Concrete:	NO
Steel w/External Jacket:	NO
Nonmetallic Flexible Piping:	NO

Piping Connectors & Valves

Shear/Impact Valves:	NO
Steel Swing-joints:	NO
Flexible Connectors:	NO

Piping Corrosion Protection Method

External Dielectric:	NO
Cathodic Protection-Fact Inst:	NO
Cathodic Protection-Field Inst:	NO
Frp Tank or Piping:	NO
Nonmetallic Flexible Piping:	NO
Open Area/2nd Containment:	NO
Dual Protected:	NO
Unec per Corr Protect Spc:	NO
Tank Corr Protect Compliance:	NO
Piping Corr Protect Compli:	NO
Tank Corr Protect Variance:	NO
Piping Corr Protect Variance:	NO
Temp Out of Service Comp:	NO
Technical Compliance:	NO
Tank Tested:	NO
Installation Signature Date:	

Inactive UST Information

Fac ID:	39736	Own Cont F Name:	
Tank ID:	2	Own Cont L Name:	
Tank Status:	REMOVED FROM GROUND	Own Org Name:	
Tank Capacity (Gal):	8000	Own Mailing Address:	
Facility Name:	STOP N GO MARKETS 895	Own Cont City:	
Facility Address:	490 MAXEY RD	Own Cont State:	
Facility City:	HOUSTON	Own Cont Zip:	
Facility Nearest City:		Own Cont Area Code:	
County:	HARRIS	Own Cont Phone:	
Facility Zip:	77013	TCEQ Region:	12
Facility Local Zip:	77015		
Fac Local Desc:			

Inactive UST Information

Map Key	Number of Records	Direction	Distance (mi/ft)	Elev/Diff (ft)	Site	DB
Fac ID:	39736				Own Cont F Name:	
Tank ID:	1				Own Cont L Name:	
Tank Status:	REMOVED FROM GROUND				Own Org Name:	
Tank Capacity (Gal):	8000				Own Mailing Address:	
Facility Name:	STOP N GO MARKETS 895				Own Cont City:	
Facility Address:	490 MAXEY RD				Own Cont State:	
Facility City:	HOUSTON				Own Cont Zip:	
Facility Nearest City:					Own Cont Area Code:	
County:	HARRIS				Own Cont Phone:	
Facility Zip:	77013				TCEQ Region:	12
Facility Local Zip:	77015					
Fac Local Desc:						

Facility Billing Contacts

AR No:
AR No Suffix(U=UST fee code):
AR No Suffix(A=AST fee code):
Contact First Name:
Contact Middle Name:
Contact Last Name:
Contact Title:
Contact Organization Name: DIAMOND SHAMROCK REFINING AND MARKETING COMPANY
Mailing Address (Delivery): PO BOX 696000
Mailing Addr (Int Delivery):
Mailing City: SAN ANTONIO
Mailing State: TX
Mailing Zip: 78269
Mailing Zip Ext: 6000
Phone Area Code:
Phone No:
Phone Ext:
Fax Area Code:
Fax No:
Fax No Ext:
Email:
Contact Address Deliverable: YES

7	1 of 5	SSE	0.23 / 1,231.11	28.75 / -3	TUNEUP MASTERS INC 665 MAXEY RD HOUSTON TX 77013	RCRA NON GEN
-------------------	--------	-----	--------------------	---------------	--	-----------------

EPA Handler ID: TXD982285926
Gen Status Universe: No Report
Contact Name: GEORGE MAYER
Contact Address: 2001 , CORPORATE CENTER DR , , NEWBURY PARK , CA, 91320 , US
Contact Phone No and Ext: 805-375-1100
Contact Email:
Contact Country: US
County Name: HARRIS
EPA Region: 06
Land Type: Private
Receive Date: 20010823
Location Latitude:
Location Longitude:

Violation/Evaluation Summary

Note: NO RECORDS: As of Jul 2023, there are no Compliance Monitoring and Enforcement (violation) records associated with this facility (EPA ID).

Handler Summary

Importer Activity: No
Mixed Waste Generator: No

Map Key	Number of Records	Direction	Distance (mi/ft)	Elev/Diff (ft)	Site	DB
Transporter Activity:		No				
Transfer Facility:		No				
Onsite Burner Exemption:		No				
Furnace Exemption:		No				
Underground Injection Activity:		No				
Commercial TSD:		No				
Used Oil Transporter:		No				
Used Oil Transfer Facility:		No				
Used Oil Processor:		No				
Used Oil Refiner:		No				
Used Oil Burner:		No				
Used Oil Market Burner:		No				
Used Oil Spec Marketer:		No				

Hazardous Waste Handler Details

Sequence No: 1
Receive Date: 19871127
Handler Name: TUNEUP MASTERS
Source Type: Notification
Federal Waste Generator Code: 2
Generator Code Description: Small Quantity Generator

Waste Code Details

Hazardous Waste Code: D001
Waste Code Description: IGNITABLE WASTE

Hazardous Waste Code: F002
Waste Code Description: THE FOLLOWING SPENT HALOGENATED SOLVENTS: TETRACHLOROETHYLENE, METHYLENE CHLORIDE, TRICHLOROETHYLENE, 1,1,1-TRICHLOROETHANE, CHLOROBENZENE, 1,1,2-TRICHLORO-1,2,2-TRIFLUOROETHANE, ORTHO-DICHLOROBENZENE, TRICHLOROFUOROMETHANE, AND 1,1,2, TRICHLOROETHANE; ALL SPENT SOLVENT MIXTURES/BLENDS CONTAINING, BEFORE USE, A TOTAL OF TEN PERCENT OR MORE (BY VOLUME) OF ONE OR MORE OF THE ABOVE HALOGENATED SOLVENTS OR THOSE SOLVENTS LISTED IN F001, F004, AND F005; AND STILL BOTTOMS FROM THE RECOVERY OF THESE SPENT SOLVENTS AND SPENT SOLVENT MIXTURES.

Hazardous Waste Handler Details

Sequence No: 2
Receive Date: 20010823
Handler Name: TUNEUP MASTERS INC
Source Type: Notification
Federal Waste Generator Code: N
Generator Code Description: Not a Generator, Verified

Owner/Operator Details

Owner/Operator Ind: Current Owner	Street No:	
Type: Private	Street 1:	UNKNOWN
Name: TUNEUP MASTERS INC	Street 2:	
Date Became Current:	City:	UNKNOWN
Date Ended Current:	State:	TX
Phone: 000-000-0000	Country:	
Source Type: Notification	Zip Code:	00000-0000

Owner/Operator Ind: Current Operator	Street No:	2001
Type: Private	Street 1:	CORPORATE CENTER DR
Name: TUNEUP MASTERS INC	Street 2:	
Date Became Current: 20010823	City:	NEWBURY PARK
Date Ended Current:	State:	CA
Phone: 805-375-1100	Country:	US
Source Type: Notification	Zip Code:	91320

Map Key	Number of Records	Direction	Distance (mi/ft)	Elev/Diff (ft)	Site	DB
Owner/Operator Ind:	Current Owner				Street No: 2001	
Type:	Private				Street 1: CORPORATE CENTER DR	
Name:	TUNEUP MASTERS INC				Street 2:	
Date Became Current:	20010823				City: NEWBURY PARK	
Date Ended Current:					State: CA	
Phone:	805-375-1100				Country: US	
Source Type:	Notification				Zip Code: 91320	

Historical Handler Details

Receive Dt: 19871127
Generator Code Description: Small Quantity Generator
Handler Name: TUNEUP MASTERS

<u>7</u>	2 of 5	SSE	0.23 / 1,231.11	28.75 / -3	TUNEUP MASTERS STORE NO. 909 665 MAXEY RD 665 MAXEY ROAD AKA TUNEUP MASTERS STORE 909 HOUSTON TX 77013	VCP
----------	--------	-----	--------------------	---------------	---	-----

TCEQ Voluntary Cleanup Program GIS Map

Rem Prog:	Voluntary Cleanup Program (VCP)	Horz Org:	TCEQ
RN No:	RN101054377	Horz Datum:	NAD83
VCP ID:	303	Horz Desc:	
Region:	REGION 12 - HOUSTON	County:	HARRIS
Horz Meth:	UNKNOWN	Latitude:	29.78139
Horz Acc:	-9999	Longitude:	-95.21833
Horz Ref:	OTHER	X:	-95.21833
Horz Date:	19960730	Y:	29.78139
Site Name:	TUNEUP MASTERS STORE NO. 909		
Phys Address:	665 MAXEY RD		
Address Desc:	665 MAXEY ROAD AKA TUNEUP MASTERS STORE 909		
City:	HOUSTON		
Zip Code:	77013		

TCEQ - Public Information Request List

Program ID:	303	Regn Notif of App:	07/30/1996
RN No:	RN101054377	VCP Appli Accepted:	Y
Rem Program:	VCP	Administrat Status:	INACTIVE
PCA No:	38213	Tceq Region Name:	REGION 12 - HOUSTON
SWR No:		Applicbl Prog Rule:	RRR
LPST ID:	97954	Applicbl Standards:	2
IOP ID:		Applicbl Trrp Tier:	
Rcris No:		Site Size:	0.1488
Project No:	312130	County Name:	HARRIS
Project Manager:	MLEBRON	Latitude:	29.781400000000005
Project Phase:	COMPLETED	Longitude:	-95.2183
Assoc VCP ID:	303		
Current Fac Type:	PROPERTY COMMERCIAL		
Former Facility Type:			
Site Name:	TUNEUP MASTERS STORE NO. 909		
Site Address:	665 MAXEY RD		
Site Addr Desc:	665 MAXEY ROAD AKA TUNEUP MASTERS STORE 909		
City Name:	HOUSTON		
Near City Name:	HOUSTON		
Zip Code:	77013		
Air Target Coc Class:			
Groundwater Target Coc Class:	PETROLEUM (BTEX)		
Sediment Target Coc Class:			
Soils Target Coc Class:	PETROLEUM (BTEX)		
Surface Water Target Coc Clas:			

Map Key	Number of Records	Direction	Distance (mi/ft)	Elev/Diff (ft)	Site	DB
---------	-------------------	-----------	------------------	----------------	------	----

Epa Txd Cerclis No:
File Media: MICROFILM
File Location: CR
Type of Remedy: EXCAVATION
Air Rem Method:
Gw Rem Method:
Soil Rem Method:
Surf Wtr Rem Method:
Sediment Rem Metho:
Air Inst Eng Controls:
Gw Inst Eng Controls:
Sediment Inst Eng Controls:
Soil Inst Eng Controls:
Surf Water Inst Eng Controls:
COC Date: 04/19/1999
CCOC Date:
Above Res Critical Pcl:
Above Res Critical Pcl Offsit:
Application Received Date: 07/31/1996
Application Acceptance Date: 9/15/1996
Agreement Acceptance Date:
Cashier Received Date: 07/30/1996

TCEQ - Public Information Request Customers

CN No:	CN600317598	Contact Name:	MAYER, GEORGE
Role Cd:	BILLCONT	Contact Phone No:	(805) 375-1100
State Cd:	CA	Contact Ext No:	0
CN Name:	TUNEUP MASTERS INC		
Contact Title:			
Org Name:	TUNEUP MASTERS INC		
Mailing Address:	PO BOX 6068		
City Name:	CAMARILLO		
Zip Cd:	93011		

TCEQ Voluntary Cleanup Program

RN No:	RN101054377	Applicatn Recv Dt:	7/30/1996
VCP Program ID:	303	Lat:	29.7814
Status:	COMPLETED	Long:	-95.2183
Site Name:	TUNEUP MASTERS STORE NO. 909		
Street Address:	665 MAXEY RD		
City:	HOUSTON		
Zip:	77013		
Location Description:	665 MAXEY ROAD AKA TUNEUP MASTERS STORE 909		

<u>7</u>	3 of 5	SSE	0.23 / 1,231.11	28.75 / -3	TUNEUP MASTERS STORE 909 665 MAXEY RD HOUSTON TX 77013	LPST
--------------------------	--------	-----	--------------------	---------------	--	------

LPST ID:	97954	Nearest City:	HOUSTON
PST ID:		Site Name (Map):	TUNEUP MASTERS STORE 909
Facility ID:	17997	Phys Addr (Map):	665 MAXEY RD
Site Name:	TUNEUP MASTERS STORE 909	City (Map):	HOUSTON
Site Address:	665 MAXEY RD	County (Map):	HARRIS
City Name:	HOUSTON	ZIP Code (Map):	77013
ZIP Code:	77013	Lat DD (Map):	29.78139
County Name:	HARRIS	Long DD (Map):	-95.21833
Addr Desc (Map):	MAXEY RD		
Source:	TCEQ LPST Report; TCEQ Map Data		
Note:	Documents related to facilities in Texas can be searched on TCEQ Records Online Central File Room (CFR): https://records.tceq.texas.gov/cs/idcplg?IdcService=TCEQ_SEARCH Basic information, including RN numbers, for facilities in TX can be searched on the TCEQ Central Registry: https://www15.tceq.texas.gov/crpub/ Information about how to use these resources can be found here: https://www.tceq.texas.gov/assets/public/agency/How-to-Use-Central-File-Room-Online.pdf		

Map Key	Number of Records	Direction	Distance (mi/ft)	Elev/Diff (ft)	Site	DB
---------	-------------------	-----------	------------------	----------------	------	----

TCEQ LPST Report

Ref No:	RN101054377	Reported Date:	02/07/1991
Closure Date:	04/19/1999	Entered Date:	02/07/1991
Discovered Date:	02/06/1991	TCEQ Region:	REGION 12 - HOUSTON
Rem Program:	LPST	Project Manager:	HWELCH
Program:	11 - VCP		
Corrective Action Status:	6A - FINAL CONCURRENCE ISSUED		
Priority Status:	4A - SOIL CONTAMINATION ONLY REQUIRES FULL SITE ASSESSMENT RAP		

TCEQ Map Data

Region:	REGION 12 - HOUSTON	Horz Meth:	UNKNOWN
X:	-95.21833	Horz Acc:	-9999
Y:	29.78139	Horz Org:	TCEQ
Horz Ref:	OTHER	Horz Datum:	NAD83
Horz Date:	19910207	Horz Desc:	

<u>7</u>	4 of 5	SSE	0.23 / 1,231.11	28.75 / -3	TUNEUP MASTERS STORE 909 665 MAXEY RD HOUSTON TX 77013	UST
----------	--------	-----	-----------------	------------	---	-----

PST ID No:	17997	Contact First Name:	GEORGE
Facility Name:	TUNEUP MASTERS STORE 909	Contact Middle Nm:	
Facility Type:	UNKNOWN	Contact Last Name:	MAYER
Fac Begin Date:	08/29/1986	Contact Title:	OPS MGR
Facility Status:	INACTIVE	Contact Organization:	TUNEUP MASTERS STORE 909
Fac Exempt Status:	No	Phone No Area Cd:	805
Records Off Site:	No	Phone No:	3751100
No of Active USTs:	0	Phone No Ext:	0
No of Active ASTs:	0	Facility ID:	39511
UST Fin Assu Req:	No	Additional ID:	773836872002156
Site Addr Delivery:	665 MAXEY RD	Mail Addr Delivery:	
Site Addr City Nm:	HOUSTON	Mail Addr Int Del:	
Site Addr Zip Ext:	5801	Mail Addr City Nm:	
Site Loc City:		Mail Addr State Cd:	
Site Location Zip:	77013	Mail Addr Zip:	
TCEQ Region:	12	Mail Addr Zip Ext:	
County:	HARRIS	Fax No Area Cd:	
Fac Not Inspct:	No	Fax No:	
Fac Not Insp Rsn:		Fax No Ext:	
Fac Not Insp Rsn2:		Email Address:	
Site Addr State Code:	TX	Addr Deliverable:	
Site Address Zip Code:	77013		

Latitude(Map):
Longitude(Map):
Facility Name(Map):
Address(Map):
City(Map):
State(Map):
Zip(Map):
County(Map):

Site Location Description:

Data Source: Petroleum Storage Tank(Raw Data); Inactive USTs
Note: Documents related to facilities in Texas can be searched on TCEQ Records Online Central File Room (CFR): https://records.tceq.texas.gov/cs/idcplg?IdcService=TCEQ_SEARCH
 Basic information, including RN numbers, for facilities in TX can be searched on the TCEQ Central Registry: <https://www15.tceq.texas.gov/crpub/>
 Information about how to use these resources can be found here: <https://www.tceq.texas.gov/assets/public/agency/How-to-Use-Central-File-Room-Online.pdf>

Application Information

Applicatn Rec Date:	05/08/1986	Signature Title:	OPS MGR
----------------------------	------------	-------------------------	---------

Map Key	Number of Records	Direction	Distance (mi/ft)	Elev/Diff (ft)	Site	DB
---------	-------------------	-----------	------------------	----------------	------	----

Signature Date:	05/02/1986	Signature Role:	
Signature Company:		Signature First Nm:	GEORGE
Enforcement Action:		Signature Mid Nm:	
Enforce Action Dt:		Signature Last Nm:	MAYER

Owner

Owner CN:	CN600317598	Mail Addr (Delivery):	
Owner First Name:		Mail Addr (Int Deliv):	
Middle Name:		Mai City:	
Comp/Own Last Nm:	TUNEUP MASTERS INC	Mail State:	
Owner Eff Begin Date:	08/29/1986	Mail Zip:	
Owner Type Code:	CO	Mail Zip Ext:	
Owner Type:	Corporation/Company	Phone Area Code:	
State Tax ID:	19527450100	Phone No:	
Contact Role:		Phone Ext:	
Contact First Name:		Fax Area Code:	
Contact Middle Name:		Fax No:	
Contact Last Name:		Fax Ext:	
Contact Title:		Email:	
Contact Orgn Name:			

Tank Information

Tank ID:	1	No of Compartments:	1
Installation Date:	01/01/1979	Registration Date:	05/08/1986
Capacity (gal):	500	Empty:	NO
Status:	REMOVED FROM GROUND	Status Begin Date:	01/29/1991
Internal Protection:		Regulatory Status:	FULLY REGULATED
Design Single Wall:	NO	Design Double Wall:	NO
Piping Dsgn Sngl WII:	NO	Piping Dsgn Dble WII:	NO
UST ID:	46546		

Tank Material

Steel:	NO
FRP (Fibergla Reinfor Plastic):	NO
Composite (Steel w/Ext FRP):	NO
Concrete:	NO
Steel w/External Jacket:	NO
Steel w/External Polyurethane:	NO

Tank External Containment

Factory-Built Nonmetal Jacket:	NO
Synth Tnk Pit/Pipe-Trench Lnr:	NO
Tank Vault/Rigid Trench Liner:	NO

Tank Corrosion Protection Method

External Dielectric:	NO
Cathodic Protection-Fact Inst:	NO
Cathodic Protection-Field Inst:	NO
Composite Tank:	NO
Coated Tank:	NO
FRP Tank or Piping:	NO
External Nonmetallic Jacket:	NO
Unnecessary per Corr Protect Specialist:	NO

UST Tank Compartment

Map Key	Number of Records	Direction	Distance (mi/ft)	Elev/Diff (ft)	Site	DB
UST Comprt ID:	5309				Substance Stored 1:	USED OIL
Compartment ID:	A				Substance Stored 2:	
Capacity (gallons):	500				Substance Stored 3:	

Compartment Release Detection

Vapor Monitoring:	NO
Groundwater Monitoring:	NO
Monitoring of Barrier:	NO
Auto Tnk Gauge Test & Inv Ctrl:	NO
Interstitial Monitor w/ Sec:	NO
Weekly Manual Gauging:	NO
Monthly Tank Gauging:	NO
SIR & Inventory Control:	NO

Spill and Overfill Prevention

Tight Fill Fit Container/Bucket:	NO
Factory Spill Container/Bucket:	NO
Delivery Shut-Off Valve:	NO
Flow Restrictor Valve:	NO
Alarm(set @ <=90%) w/3a or 3b):	NO
N/A-All Deliver to Tank <=25 gal:	NO
Comp Release Detect Compli:	NO
Piping Release Detect Compl:	NO
Spill/Overfill Prevent Compli:	NO
Comp Release Detect. Vary:	NO
Piping Release Detect Vary:	NO
Spill/Overfill Prevent. Variance:	NO
Stage 1 Vapor Recovery:	
Stage 1 Installation Date:	

Piping Release Detection

Vapor Monitoring:	NO
Groundwater Monitoring:	NO
Secondary Barrier Monitoring:	NO
Interstitial Monitoring:	NO
Monthly Piping Tightness Test:	NO
Annual Test/Electro Monitor:	NO
Triennial Tightness Test:	NO
Auto Line Leak Detector:	NO
SIR & Inventory Control:	NO
Exempt System Suction:	NO

Piping External Containment

Factory Nonmetal Jacket:	NO
Synth Tnk Pit/Pipe-Tren Lnr:	NO
Tank Vault/Rigid Trench Liner:	NO
Piping Type Code:	
Piping Type Description:	

Piping Material

Steel:	NO
FRP (Fibergla Reinfor Plastic):	NO
Concrete:	NO
Steel w/External Jacket:	NO
Nonmetallic Flexible Piping:	NO

Piping Connectors & Valves

Map Key	Number of Records	Direction	Distance (mi/ft)	Elev/Diff (ft)	Site	DB
---------	-------------------	-----------	------------------	----------------	------	----

Shear/Impact Valves: NO
 Steel Swing-joints: NO
 Flexible Connectors: NO

Piping Corrosion Protection Method

External Dielectric: NO
 Cathodic Protection-Fact Inst: NO
 Cathodic Protection-Field Inst: NO
 Frp Tank or Piping: NO
 Nonmetallic Flexible Piping: NO
 Open Area/2nd Containment: NO
 Dual Protected: NO
 Unec per Corr Protect Spc: NO
 Tank Corr Protect Compliance: NO
 Piping Corr Protect Compli: NO
 Tank Corr Protect Variance: NO
 Piping Corr Protect Variance: NO
 Temp Out of Service Comp: NO
 Technical Compliance: NO
 Tank Tested: NO
 Installation Signature Date: 07/26/1993

Inactive UST Information

Fac ID:	17997	Own Cont F Name:	
Tank ID:	1	Own Cont L Name:	
Tank Status:	REMOVED FROM GROUND	Own Org Name:	
Tank Capacity (Gal):	500	Own Mailing Address:	
Facility Name:	TUNEUP MASTERS STORE 909	Own Cont City:	
Facility Address:	665 MAXEY RD	Own Cont State:	
Facility City:	HOUSTON	Own Cont Zip:	
Facility Nearest City:		Own Cont Area Code:	
County:	HARRIS	Own Cont Phone:	
Facility Zip:	77013	TCEQ Region:	12
Facility Local Zip:	77013		
Fac Local Desc:			

Facility Billing Contacts

AR No:
 AR No Suffix(U=UST fee code):
 AR No Suffix(A=AST fee code):
 Contact First Name: GEORGE
 Contact Middle Name:
 Contact Last Name: MAYER
 Contact Title:
 Contact Organization Name: TUNEUP MASTERS INC
 Mailing Address (Delivery): 750 W 5TH ST STE 300
 Mailing Addr (Int Delivery):
 Mailing City: FORT WORTH
 Mailing State: TX
 Mailing Zip: 76102
 Mailing Zip Ext: 3621
 Phone Area Code:
 Phone No:
 Phone Ext:
 Fax Area Code:
 Fax No:
 Fax No Ext:
 Email:
 Contact Address Deliverable: YES

Map Key	Number of Records	Direction	Distance (mi/ft)	Elev/Diff (ft)	Site	DB
<u>7</u>	5 of 5	SSE	0.23 / 1,231.11	28.75 / -3	TUNEUP MASTERS 909 665 MAXEY RD 665 Maxey Rd, Houston, TX HOUSTON TX 77013	HIST RCRA NONRCRA

SWR No: 74437
EPA ID: TXD982285926
Registratn Status: INACTIVE
Site County: HARRIS
Receiver: NO
Generator: YES
Original Source: Inactive Regulated RCRA Generator Facilities
Note: Documents related to facilities in Texas can be searched on TCEQ Records Online Central File Room (CFR): https://records.tceq.texas.gov/cs/idcplg?IdcService=TCEQ_SEARCH
 Basic information, including RN numbers, for facilities in TX can be searched on the TCEQ Central Registry: <https://www15.tceq.texas.gov/crpub/>
 Information about how to use these resources can be found here: <https://www.tceq.texas.gov/assets/public/agency/How-to-Use-Central-File-Room-Online.pdf>

<u>8</u>	1 of 2	N	0.24 / 1,275.76	29.21 / -2	LENNON AND MORGAN CONSULTANTS 470 MAXEY RD APT 308 HOUSTON TX 77013-5026	RCRA NON GEN
----------	--------	---	--------------------	---------------	---	-----------------

EPA Handler ID: TXR000081529
Gen Status Universe: No Report
Contact Name: JOHN LENNON
Contact Address: 470 MAXEY RD APT 308 , , HOUSTON , TX, 77013-5026 , US
Contact Phone No and Ext: 281-451-1662
Contact Email:
Contact Country: US
County Name: HARRIS
EPA Region: 06
Land Type: Private
Receive Date: 20191113
Location Latitude:
Location Longitude:

Violation/Evaluation Summary

Note: NO RECORDS: As of Jul 2023, there are no Compliance Monitoring and Enforcement (violation) records associated with this facility (EPA ID).

Handler Summary

Importer Activity: No
Mixed Waste Generator: No
Transporter Activity: No
Transfer Facility: No
Onsite Burner Exemption: No
Furnace Exemption: No
Underground Injection Activity: No
Commercial TSD: No
Used Oil Transporter: No
Used Oil Transfer Facility: No
Used Oil Processor: No
Used Oil Refiner: No
Used Oil Burner: No
Used Oil Market Burner: No
Used Oil Spec Marketer: No

Hazardous Waste Handler Details

Sequence No: 1

Map Key	Number of Records	Direction	Distance (mi/ft)	Elev/Diff (ft)	Site	DB
---------	-------------------	-----------	------------------	----------------	------	----

Receive Date: 20130813
Handler Name: LENNON AND MORGAN CONSULTANTS
Source Type: Notification
Federal Waste Generator Code: N
Generator Code Description: Not a Generator, Verified

Hazardous Waste Handler Details

Sequence No: 2
Receive Date: 20170712
Handler Name: LENNON AND MORGAN CONSULTANTS
Source Type: Notification
Federal Waste Generator Code: N
Generator Code Description: Not a Generator, Verified

Hazardous Waste Handler Details

Sequence No: 3
Receive Date: 20191113
Handler Name: LENNON AND MORGAN CONSULTANTS
Source Type: Notification
Federal Waste Generator Code: N
Generator Code Description: Not a Generator, Verified

Owner/Operator Details

Owner/Operator Ind: Current Owner	Street No:	
Type: Private	Street 1:	470 MAXEY RD APT 308
Name: LENNON JOHN	Street 2:	
Date Became Current: 20130813	City:	HOUSTON
Date Ended Current:	State:	TX
Phone: 281-451-1662	Country:	US
Source Type: Notification	Zip Code:	77013-5026

Owner/Operator Ind: Current Owner	Street No:	470
Type: Private	Street 1:	MAXEY ST APT 308
Name: JOHN LENNON	Street 2:	
Date Became Current: 20130813	City:	HOUSTON
Date Ended Current:	State:	TX
Phone:	Country:	US
Source Type: Notification	Zip Code:	77013

Owner/Operator Ind: Current Operator	Street No:	470
Type: Private	Street 1:	MAXEY ST APT 308
Name: JOHN LENNON	Street 2:	
Date Became Current: 20130813	City:	HOUSTON
Date Ended Current:	State:	TX
Phone:	Country:	US
Source Type: Notification	Zip Code:	77013

Owner/Operator Ind: Current Operator	Street No:	
Type: Private	Street 1:	470 MAXEY RD APT 308
Name: LENNON JOHN	Street 2:	
Date Became Current: 20130813	City:	HOUSTON
Date Ended Current:	State:	TX
Phone: 281-451-1662	Country:	US
Source Type: Notification	Zip Code:	77013-5026

Historical Handler Details

Receive Dt: 20170712
Generator Code Description: Not a Generator, Verified
Handler Name: LENNON AND MORGAN CONSULTANTS

Map Key	Number of Records	Direction	Distance (mi/ft)	Elev/Diff (ft)	Site	DB
Receive Dt:		20130813				
Generator Code Description:		Not a Generator, Verified				
Handler Name:		LENNON AND MORGAN CONSULTANTS				

<u>8</u>	2 of 2	N	0.24 / 1,275.76	29.21 / -2	LENNON AND MORGAN CONSULTANTS 470 MAXEY RD APT 308 HOUSTON TX 77013	HIST RCRA NONRCRA
----------	--------	---	--------------------	---------------	---	----------------------

SWR No:	95465	Gen Type:	
EPA ID:	TXR000081529	Gen Size:	
Registratn Status:	INACTIVE	Transporter:	YES
Site County:	HARRIS	Transports Class 1:	
Receiver:	NO	Transports Class H:	04
Generator:	NO		
Original Source:	Inactive Regulated RCRA Generator Facilities		
Note:	Documents related to facilities in Texas can be searched on TCEQ Records Online Central File Room (CFR): https://records.tceq.texas.gov/cs/idcplg?IdcService=TCEQ_SEARCH Basic information, including RN numbers, for facilities in TX can be searched on the TCEQ Central Registry: https://www15.tceq.texas.gov/crpub/ Information about how to use these resources can be found here: https://www.tceq.texas.gov/assets/public/agency/How-to-Use-Central-File-Room-Online.pdf		

<u>9</u>	1 of 6	E	0.25 / 1,304.81	22.52 / -9	NORTHEAST WWTP 625 MAXEY RD , HOUSTON , TX 77013 TX	NOV
----------	--------	---	--------------------	---------------	--	-----

RN No:	RN101610608	Near City:	HOUSTON
TCEQ Region:		Lat Dec Coord No:	29.782222
County (OD):	HARRIS	Long Dec Coord No:	-95.214166
Physical City (OD):	HOUSTON	Latitude (OD):	29.782222
Physical Zip (OD):	77013	Longitude (OD):	-95.214166
Regulated Entity Name (OD):	NORTHEAST WWTP		
Physical Location (OD):	625 MAXEY RD , HOUSTON , TX 77013		
Address:	625 MAXEY RD , HOUSTON , TX 77013		
Physical Location:	TCEQ NOV (Info Request); TCEQ NOV (Open Data List)		
Data Source:	TCEQ NOV (Info Request); TCEQ NOV (Open Data List)		

Violation Details

Track ID:	489069
Customer Cn No:	CN600128995
Customer:	City of Houston
Contact:	
Contact Title:	
Investigation No:	1053579
Investigation Status:	DAPPROVED
Business:	
Status Dt:	2/5/2013 12:00:00 AM
Start Dt:	12/10/2012 12:00:00 AM
End Dt:	12/10/2012 12:00:00 AM
Mail Addr:	625 MAXEY RD
Mail City:	HOUSTON
Mail State:	TX
Region:	REGION 12 - HOUSTON
Zip Code:	77013
Geo Loc ID:	330051502002066
Actv Cd:	WW210FOC
Cat Cd:	B
Media:	WATER
Method:	
Notice Type:	NOV
Nov Date:	2/5/2013 12:00:00 AM
Violation Allegation:	Failed to maintain compliance with the permitted effluent limits.

Map Key	Number of Records	Direction	Distance (mi/ft)	Elev/Diff (ft)	Site	DB
Violation Status:			RESOLVED			
Violation Resolution:			A letter was received on March 7, 2013 indicating that steps have been implemented to prevent further violations. These steps include the installation of a chlorine residual alarm monitored by SCADA, installation of a flow proportion chlorine injection system, and general maintenance activities among other steps.			
Rule Citation:			305.125(1)			
<u>Violation Details</u>						
Track ID:			425561			
Customer Cn No:			CN600128995			
Customer:			City of Houston			
Contact:						
Contact Title:						
Investigation No:			890725			
Investigation Status:			DAPPROVED			
Business:						
Status Dt:			3/4/2011 12:00:00 AM			
Start Dt:			1/11/2011 12:00:00 AM			
End Dt:			1/18/2011 12:00:00 AM			
Mail Addr:			625 MAXEY RD			
Mail City:			HOUSTON			
Mail State:			TX			
Region:			REGION 12 - HOUSTON			
Zip Code:			77013			
Geo Loc ID:			330051502002066			
Actv Cd:			WWCCIMDMAJ			
Cat Cd:			C			
Media:			WATER			
Method:						
Notice Type:			NOV			
Nov Date:			1/11/2011 12:00:00 AM			
Violation Allegation:			Failure to maintain an intruder-resistant fence around the wastewater treatment plant.			
Violation Status:			RESOLVED			
Violation Resolution:			On January 18, 2011, documentation was submitted indicating that the fence surrounding the wastewater treatment plant was made intruder-resistant on January 11, 2011.			
Rule Citation:			317.7(e)			
<u>Violation Details</u>						
Track ID:			489069			
Customer Cn No:			CN600128995			
Customer:			City of Houston			
Contact:						
Contact Title:						
Investigation No:			1053579			
Investigation Status:			DAPPROVED			
Business:						
Status Dt:			2/5/2013 12:00:00 AM			
Start Dt:			12/10/2012 12:00:00 AM			
End Dt:			12/10/2012 12:00:00 AM			
Mail Addr:			625 MAXEY RD			
Mail City:			HOUSTON			
Mail State:			TX			
Region:			REGION 12 - HOUSTON			
Zip Code:			77013			
Geo Loc ID:			330051502002066			
Actv Cd:			WWCCIMDMAJ			
Cat Cd:			B			
Media:			WATER			
Method:						
Notice Type:			NOV			
Nov Date:			2/5/2013 12:00:00 AM			
Violation Allegation:			Failed to maintain compliance with the permitted effluent limits.			
Violation Status:			RESOLVED			
Violation Resolution:			A letter was received on March 7, 2013 indicating that steps have been implemented to prevent further violations. These steps include the installation of a chlorine residual alarm monitored by SCADA, installation of a flow proportion chlorine injection system, and general maintenance activities among other steps.			

Map Key	Number of Records	Direction	Distance (mi/ft)	Elev/Diff (ft)	Site	DB
----------------	--------------------------	------------------	-------------------------	-----------------------	-------------	-----------

Rule Citation: 305.125(1)

Violation Details

Track ID: 489069
Customer Cn No: CN600128995
Customer: City of Houston
Contact:
Contact Title:
Investigation No: 1053579
Investigation Status: DAPPROVED
Business:
Status Dt: 2/5/2013 12:00:00 AM
Start Dt: 12/10/2012 12:00:00 AM
End Dt: 12/10/2012 12:00:00 AM
Mail Addr: 625 MAXEY RD
Mail City: HOUSTON
Mail State: TX
Region: REGION 12 - HOUSTON
Zip Code: 77013
Geo Loc ID: 330051502002066
Actv Cd: WWLSTMAJFC
Cat Cd: B
Media: WATER
Method:
Notice Type: NOV
Nov Date: 2/5/2013 12:00:00 AM
Violation Allegation: Failed to maintain compliance with the permitted effluent limits.
Violation Status: RESOLVED
Violation Resolution: A letter was received on March 7, 2013 indicating that steps have been implemented to prevent further violations. These steps include the installation of a chlorine residual alarm monitored by SCADA, installation of a flow proportion chlorine injection system, and general maintenance activities among other steps.

Rule Citation: 305.125(1)

Violation Details

Track ID: 371175
Customer Cn No: CN600128995
Customer: City of Houston
Contact:
Contact Title:
Investigation No: 747476
Investigation Status: DAPPROVED
Business:
Status Dt: 7/24/2009 12:00:00 AM
Start Dt: 5/26/2009 12:00:00 AM
End Dt: 5/26/2009 12:00:00 AM
Mail Addr: 625 MAXEY RD
Mail City: HOUSTON
Mail State: TX
Region: REGION 12 - HOUSTON
Zip Code: 77013
Geo Loc ID: 330051502002066
Actv Cd: WWCCIMDMAJ
Cat Cd: C
Media: WATER
Method:
Notice Type: NOV
Nov Date: 7/28/2009 12:00:00 AM
Violation Allegation: Failure to provide adequate auxiliary power as required.
Violation Status: RESOLVED
Violation Resolution: Documentation was received on August 25, 2009 indicating that adequate auxiliary power is now provided at the wastewater treatment plant.

Rule Citation: 305.125(5)

Open Data Details

Map Key	Number of Records	Direction	Distance (mi/ft)	Elev/Diff (ft)	Site	DB
---------	-------------------	-----------	------------------	----------------	------	----

Investigation No: 1053579
Customer No: CN600128995
Customer Name: City of Houston
Business Type: DOMESTIC
Mailing Address: 625 MAXEY RD
Mailing City: HOUSTON
Mailing State: TX
Mailing Zip Code: 77013
Coordinates Address Based: POINT (-95.4740189296875 29.8628609609375)
Coordinates Decimal Degrees:
Media: WATER
Notice of Violation Date: 02/05/2013
Rule Citation: 305.125(1)
Violation Track No: 489069
Violation Category: B
Violation Allegation: Failed to maintain compliance with the permitted effluent limits.
Violation Status: RESOLVED
Violation Resolution: A letter was received on March 7, 2013 indicating that steps have been implemented to prevent further violations. These steps include the installation of a chlorine residual alarm monitored by SCADA, installation of a flow proportion chlorine injection system, and general maintenance activities among other steps.

9	2 of 6	E	0.25 / 1,304.81	22.52 / -9	NORTHEAST WWTP HOUSTON TX 77013	NOE
-------------------	--------	---	--------------------	---------------	------------------------------------	-----

Regulatd Entity No: RN101610608
Business Type: DOMESTIC
Physical County: HARRIS
Latitude: 29.782222
Longitude: -95.214166

Details

Investigation No: 1756952	Media: WATER
Customer No: CN600128995	Workplan Activt Cd:
Violation Track No: 788858	TCEQ Region: REGION 12 - HOUSTON
Violation Status: REFERTOEPA	TCEQ Docket No:
Violation Category: A	Docket Effect Dt: 04/01/2021
NOE Date: 03/31/2021	Rule Citation: 26.121(a)(1)
Customer Name: CITY OF HOUSTON	
Contact Name:	
Contact Title:	
Mailing Address: 625 MAXEY RD	
Mailing City: HOUSTON	
Mailing State: TX	
Mailing Zip Code: 77013-5801	
Violation Allegation: Failed to comply with permitted effluent limitations.	
Violation Resolution:	

Details

Investigation No: 1756952	Media: WATER
Customer No: CN600128995	Workplan Activt Cd:
Violation Track No: 788858	TCEQ Region: REGION 12 - HOUSTON
Violation Status: REFERTOEPA	TCEQ Docket No:
Violation Category: A	Docket Effect Dt: 04/01/2021
NOE Date: 03/31/2021	Rule Citation: 305.125(1)
Customer Name: CITY OF HOUSTON	
Contact Name:	
Contact Title:	
Mailing Address: 625 MAXEY RD	
Mailing City: HOUSTON	
Mailing State: TX	
Mailing Zip Code: 77013-5801	
Violation Allegation: Failed to comply with permitted effluent limitations.	
Violation Resolution:	

Map Key	Number of Records	Direction	Distance (mi/ft)	Elev/Diff (ft)	Site	DB
---------	-------------------	-----------	------------------	----------------	------	----

Violation Resolution:

Details

Investigation No:	1756952	Media:	WATER
Customer No:	CN600128995	Workplan Activt Cd:	
Violation Track No:	788864	TCEQ Region:	REGION 12 - HOUSTON
Violation Status:	REFERTOEP A	TCEQ Docket No:	
Violation Category:	A	Docket Effect Dt:	04/01/2021
NOE Date:	03/31/2021	Rule Citation:	305.125(1)
Customer Name:	CITY OF HOUSTON		
Contact Name:			
Contact Title:			
Mailing Address:	625 MAXEY RD		
Mailing City:	HOUSTON		
Mailing State:	TX		
Mailing Zip Code:	77013-5801		
Violation Allegation:	Failed to prevent an unauthorized discharge of sewage into or adjacent to any water in the state.		
Violation Resolution:			

Details

Investigation No:	1756952	Media:	WATER
Customer No:	CN600128995	Workplan Activt Cd:	
Violation Track No:	788864	TCEQ Region:	REGION 12 - HOUSTON
Violation Status:	REFERTOEP A	TCEQ Docket No:	
Violation Category:	A	Docket Effect Dt:	04/01/2021
NOE Date:	03/31/2021	Rule Citation:	26.121(a)(1)
Customer Name:	CITY OF HOUSTON		
Contact Name:			
Contact Title:			
Mailing Address:	625 MAXEY RD		
Mailing City:	HOUSTON		
Mailing State:	TX		
Mailing Zip Code:	77013-5801		
Violation Allegation:	Failed to prevent an unauthorized discharge of sewage into or adjacent to any water in the state.		
Violation Resolution:			

<u>9</u>	3 of 6	E	0.25 / 1,304.81	22.52 / -9	NORTHEAST WWTP 625 MAXEY RD HOUSTON TX 77013	ORD
----------	--------	---	--------------------	---------------	--	-----

Docket No:		TCEQ ID:	
Reg Ent No:	RN101610608	Case No:	61248
Customer No:		Program:	
Eff Dt:	4/1/2021	Type :	COURTORDER
Status:	EFFECTIVE	Penalty Assessed(\$):	
Status Dt:	4/1/2021	Penalty Deferred(\$):	
Dist Court No:	4:18-CV-03368	Payable Amount(\$):	
Resolution ID:	412419842021242	Sep Offset(\$):	
County:	HARRIS		
Respondent Name:			
Reg Ent Name:	NORTHEAST WWTP		
Phys Loc Desc:			
Cost Amt:			
CT Costs Amt:			
Atty Fee in CT Order Amt:			
Original Source:	Administrative Orders Issued		
Note:	Docket documents can be downloaded from TCEQ's online search for Commission Issued Orders: https://www14.tceq.texas.gov/epic/CIO/		

<u>9</u>	4 of 6	E	0.25 / 1,304.81	22.52 / -9	NORTHEAST WWTP 625 MAXEY RD HOUSTON TX 77013	ORD
----------	--------	---	--------------------	---------------	--	-----

Map Key	Number of Records	Direction	Distance (mi/ft)	Elev/Diff (ft)	Site	DB
Docket No:	2002-0555-MWD-E				TCEQ ID:	
Reg Ent No:	RN101610608				Case No:	2961
Customer No:					Program:	
Eff Dt:	11/24/2005				Type :	ADMINORDER
Status:	EFFECTIVE				Penalty Assessed(\$):	
Status Dt:	11/24/2005				Penalty Deferred(\$):	
Dist Court No:					Payable Amount(\$):	
Resolution ID:	986614422003211				Sep Offset(\$):	
County:	HARRIS					
Respondent Name:						
Reg Ent Name:	NORTHEAST WWTP					
Phys Loc Desc:						
Cost Amt:						
CT Costs Amt:						
Atty Fee in CT Order Amt:						
Original Source:	Administrative Orders Issued					
Note:	Docket documents can be downloaded from TCEQ's online search for Commission Issued Orders: https://www14.tceq.texas.gov/epic/CIO/					

9 5 of 6 E 0.25 / 1,304.81 22.52 / -9 NORTHEAST WWTP
625 MAXEY RD HOUSTON TX 77013 ORD

Docket No:	2002-0555-MWD-E				TCEQ ID:	WQ0010495002; WQ0010495023; WQ0010495037; WQ0010495050; WQ0010495075; WQ0010495076; WQ0010495077; WQ0010495090; WQ0010495111; WQ0010495139
Reg Ent No:	RN101610608				Case No:	2961
Customer No:	CN600128995				Program:	WQ
Eff Dt:	11/24/2005				Type :	ADMINORDER
Status:	EFFECTIVE				Penalty Assessed(\$):	969195
Status Dt:	11/24/2005				Penalty Deferred(\$):	0
Dist Court No:					Payable Amount(\$):	0
Resolution ID:	986614422003211				Sep Offset(\$):	969195
County:	HARRIS					
Respondent Name:	CITY OF HOUSTON					
Reg Ent Name:	NORTHEAST WWTP					
Phys Loc Desc:						
Cost Amt:						
CT Costs Amt:						
Atty Fee in CT Order Amt:						
Original Source:	Administrative Orders Issued					
Note:	Docket documents can be downloaded from TCEQ's online search for Commission Issued Orders: https://www14.tceq.texas.gov/epic/CIO/					

9 6 of 6 E 0.25 / 1,304.81 22.52 / -9 NORTHEAST WWTP
625 MAXEY RD HOUSTON TX 77013 ORD

Docket No:					TCEQ ID:	TX0034924; WQ0010495003
Reg Ent No:	RN101610608				Case No:	61248
Customer No:	CN600128995				Program:	WQ
Eff Dt:	4/1/2021				Type :	COURTORDER
Status:	EFFECTIVE				Penalty Assessed(\$):	2200000
Status Dt:	4/1/2021				Penalty Deferred(\$):	0
Dist Court No:	4:18-CV-03368				Payable Amount(\$):	2200000
Resolution ID:	412419842021242				Sep Offset(\$):	0
County:	HARRIS					
Respondent Name:	CITY OF HOUSTON					
Reg Ent Name:	NORTHEAST WWTP					
Phys Loc Desc:						
Cost Amt:						
CT Costs Amt:						
Atty Fee in CT Order Amt:						

Map Key	Number of Records	Direction	Distance (mi/ft)	Elev/Diff (ft)	Site	DB
---------	-------------------	-----------	------------------	----------------	------	----

Original Source: Administrative Orders Issued
Note: Docket documents can be downloaded from TCEQ's online search for Commission Issued Orders: <https://www14.tceq.texas.gov/epic/CIO/>

10	1 of 1	SSE	0.26 / 1,361.34	29.14 / -2	HOUSTON FIRE STATION 44 675 MAXEY RD HOUSTON TX 77013	LPST
--------------------	--------	-----	--------------------	---------------	--	------

LPST ID: 119912
PST ID:
Facility ID: 33422
Site Name: HOUSTON FIRE STATION 44
Site Address: 675 MAXEY RD
City Name: HOUSTON
ZIP Code: 77013
County Name: HARRIS
Addr Desc (Map): 675 MAXEY
Source: TCEQ LPST Report; TCEQ Map Data
Note: Documents related to facilities in Texas can be searched on TCEQ Records Online Central File Room (CFR): https://records.tceq.texas.gov/cs/idcplg?IdcService=TCEQ_SEARCH
 Basic information, including RN numbers, for facilities in TX can be searched on the TCEQ Central Registry: <https://www15.tceq.texas.gov/crpub/>
 Information about how to use these resources can be found here: <https://www.tceq.texas.gov/assets/public/agency/How-to-Use-Central-File-Room-Online.pdf>

Nearest City: HOUSTON
Site Name (Map): HOUSTON FIRE STATION 44
Phys Addr (Map): 675 MAXEY RD
City (Map): HOUSTON
County (Map): HARRIS
ZIP Code (Map): 77013
Lat DD (Map): 29.77810182
Long DD (Map): -95.21811483

TCEQ LPST Report

Ref No: RN101932259
Closure Date: 08/29/2016
Discovered Date: 02/04/2015
Rem Program: LPST
Program: 1 - RPR
Corrective Action Status: 6A - FINAL CONCURRENCE ISSUED
Priority Status: 4.1 - GW IMPACTED NO APPARENT THREATS OR IMPACTS TO RECEPTORS

Reported Date: 09/02/2015
Entered Date: 05/19/2016
TCEQ Region: REGION 12 - HOUSTON
Project Manager: YTAN

TCEQ Map Data

Region: REGION 12 - HOUSTON
X: -95.218114834
Y: 29.778101818
Horz Ref: STRUC_CEN
Horz Date: 20160519

Horz Meth: ADDMAT_NUM
Horz Acc: 5
Horz Org: TCEQ
Horz Datum: NAD83
Horz Desc:

11	1 of 1	N	0.31 / 1,636.42	32.69 / 1	BLACKIE TRANSPORT 444 MAXEY RD HOUSTON TX 77013	HIST RCRA NONRCRA
--------------------	--------	---	--------------------	--------------	--	----------------------

SWR No: 96617
EPA ID:
Registratn Status: INACTIVE
Site County: HARRIS
Receiver: NO
Generator: NO
Original Source: Inactive Regulated RCRA Generator Facilities
Note: Documents related to facilities in Texas can be searched on TCEQ Records Online Central File Room (CFR): https://records.tceq.texas.gov/cs/idcplg?IdcService=TCEQ_SEARCH
 Basic information, including RN numbers, for facilities in TX can be searched on the TCEQ Central Registry: <https://www15.tceq.texas.gov/crpub/>
 Information about how to use these resources can be found here: <https://www.tceq.texas.gov/assets/public/agency/How-to-Use-Central-File-Room-Online.pdf>

Gen Type:
Gen Size:
Transporter: YES
Transports Class 1: 01
Transports Class H:

Map Key	Number of Records	Direction	Distance (mi/ft)	Elev/Diff (ft)	Site	DB
12	1 of 1	S	0.33 / 1,763.36	26.41 / -5	ACE ONE HOUR MARTINIZING 808 MAXEY RD 808 Maxey Rd, Houston, TX HOUSTON TX 77013	HIST RCRA NONRCRA

SWR No: 51073
EPA ID: TXD130259641
Registratn Status: INACTIVE
Site County: HARRIS
Receiver: NO
Generator: YES
Original Source: Inactive Regulated RCRA Generator Facilities
Note: Documents related to facilities in Texas can be searched on TCEQ Records Online Central File Room (CFR): https://records.tceq.texas.gov/cs/idcplg?IdcService=TCEQ_SEARCH
 Basic information, including RN numbers, for facilities in TX can be searched on the TCEQ Central Registry: <https://www15.tceq.texas.gov/crpub/>
 Information about how to use these resources can be found here: <https://www.tceq.texas.gov/assets/public/agency/How-to-Use-Central-File-Room-Online.pdf>

13	1 of 4	SE	0.49 / 2,607.36	29.53 / -2	AK STEEL CORPORATION 12527 GREENS BAYOU STREET HOUSTON TX 77015	RCRA CORRACTS
--------------------	--------	----	-----------------	------------	---	------------------

EPA Handler ID: TXD000802959
Gen Status Universe: No Report
Contact Name: HAROLD E MCCUNE
Contact Address: PO BOX 96120 , , HOUSTON , TX, 77213 , US
Contact Phone No and Ext: 412-284-3085
Contact Email:
Contact Country: US
County Name: HARRIS
EPA Region: 06
Land Type: Private
Receive Date: 20020312
Location Latitude: 29.776615
Location Longitude: -95.212547

Event/Area Details

Area Name: ENTIRE FACILITY
Event Code: CA999RM
Corrective Action Event Descri: CA PROCESS IS TERMINATED-REMEDIAL ACTIVITIES COMPLETE
Actual Date of Event: 20150304
Orig Sched Event Date:
New Sched Event Date:
Best Date: 20150304
Groundwater Release Indicator:
Soil Release Indicator:
Air Release Indicator:
Surface Waste Release Ind:
Event Responsible Agency: S

Area Name: ENTIRE FACILITY
Event Code: CA750YE
Corrective Action Event Descri: RELEASE TO GW CONTROLLED DETERMINATION-YES, APPLICABLE AS OF THIS DATE
Actual Date of Event: 20121001
Orig Sched Event Date:
New Sched Event Date:
Best Date: 20121001
Groundwater Release Indicator:
Soil Release Indicator:
Air Release Indicator:
Surface Waste Release Ind:
Event Responsible Agency: S

Area Name: ENTIRE FACILITY

Map Key	Number of Records	Direction	Distance (mi/ft)	Elev/Diff (ft)	Site	DB
Event Code:			CA400			
Corrective Action Event Descri:			REMEDY DECISION			
Actual Date of Event:			20120831			
Orig Sched Event Date:						
New Sched Event Date:						
Best Date:			20120831			
Groundwater Release Indicator:						
Soil Release Indicator:						
Air Release Indicator:						
Surface Waste Release Ind:						
Event Responsible Agency:			S			
Area Name:			ENTIRE FACILITY			
Event Code:			CA550RC			
Corrective Action Event Descri:			REMEDY CONSTRUCTION-REMEDY CONSTRUCTED			
Actual Date of Event:			20120831			
Orig Sched Event Date:						
New Sched Event Date:						
Best Date:			20120831			
Groundwater Release Indicator:						
Soil Release Indicator:						
Air Release Indicator:						
Surface Waste Release Ind:						
Event Responsible Agency:			S			
Area Name:			ENTIRE FACILITY			
Event Code:			CA725YE			
Corrective Action Event Descri:			HUMAN EXPOSURES CONTROLLED DETERMINATION-YES, APPLICABLE AS OF THIS DATE			
Actual Date of Event:			20091006			
Orig Sched Event Date:						
New Sched Event Date:						
Best Date:			20091006			
Groundwater Release Indicator:						
Soil Release Indicator:						
Air Release Indicator:						
Surface Waste Release Ind:						
Event Responsible Agency:			E			
Area Name:			ENTIRE FACILITY			
Event Code:			CA800YE			
Corrective Action Event Descri:			READY FOR ANTICIPATED USE DETERMINATION - READY FOR ANTICIPATED USE			
Actual Date of Event:			20080930			
Orig Sched Event Date:						
New Sched Event Date:						
Best Date:			20080930			
Groundwater Release Indicator:						
Soil Release Indicator:						
Air Release Indicator:						
Surface Waste Release Ind:						
Event Responsible Agency:			E			
Area Name:			ENTIRE FACILITY			
Event Code:			CA075ME			
Corrective Action Event Descri:			CA PRIORITIZATION-MEDIUM CA PRIORITY			
Actual Date of Event:			20040311			
Orig Sched Event Date:						
New Sched Event Date:						
Best Date:			20040311			
Groundwater Release Indicator:						
Soil Release Indicator:						
Air Release Indicator:						
Surface Waste Release Ind:						
Event Responsible Agency:			E			
Area Name:			ENTIRE FACILITY			
Event Code:			CA772EP			
Corrective Action Event Descri:			INSTITUTIONAL CONTROLS ESTABLISHED-ENFORCEMENT AND PERMIT TOOLS			
Actual Date of Event:			20021010			
Orig Sched Event Date:						

Map Key	Number of Records	Direction	Distance (mi/ft)	Elev/Diff (ft)	Site	DB
New Sched Event Date:						
Best Date:		20021010				
Groundwater Release Indicator:						
Soil Release Indicator:						
Air Release Indicator:						
Surface Waste Release Ind:						
Event Responsible Agency:		E				
Area Name:						
Event Code:		ENTIRE FACILITY				
Corrective Action Event Descri:		CA772ID				
Actual Date of Event:		INSTITUTIONAL CONTROLS ESTABLISHED-INFORMATIONAL DEVICE				
Orig Sched Event Date:		20010828				
New Sched Event Date:						
Best Date:		20010828				
Groundwater Release Indicator:						
Soil Release Indicator:						
Air Release Indicator:						
Surface Waste Release Ind:						
Event Responsible Agency:		E				
Area Name:						
Event Code:		ENTIRE FACILITY				
Corrective Action Event Descri:		CA075HI				
Actual Date of Event:		CA PRIORITIZATION-HIGH CA PRIORITY				
Orig Sched Event Date:		19921105				
New Sched Event Date:						
Best Date:		19921105				
Groundwater Release Indicator:						
Soil Release Indicator:						
Air Release Indicator:						
Surface Waste Release Ind:						
Event Responsible Agency:		E				
Area Name:						
Event Code:		ENTIRE FACILITY				
Corrective Action Event Descri:		CA075LO				
Actual Date of Event:		CA PRIORITIZATION-LOW CA PRIORITY				
Orig Sched Event Date:		19920224				
New Sched Event Date:						
Best Date:		19920224				
Groundwater Release Indicator:						
Soil Release Indicator:						
Air Release Indicator:						
Surface Waste Release Ind:						
Event Responsible Agency:		E				
Area Name:						
Event Code:		CLOSED LANDFILL				
Corrective Action Event Descri:		CA770GW				
Actual Date of Event:		ENGINEERING CONTROLS ESTABLISHED-GROUNDWATER CONTROL				
Orig Sched Event Date:		19900101				
New Sched Event Date:						
Best Date:		19900101				
Groundwater Release Indicator:						
Soil Release Indicator:						
Air Release Indicator:						
Surface Waste Release Ind:						
Event Responsible Agency:		S				
Area Name:						
Event Code:		CLOSED LANDFILL				
Corrective Action Event Descri:		CA770NG				
Actual Date of Event:		ENGINEERING CONTROLS ESTABLISHED-NON-GROUNDWATER CONTROL				
Orig Sched Event Date:		19900101				
New Sched Event Date:						
Best Date:		19900101				
Groundwater Release Indicator:						
Soil Release Indicator:						

Map Key	Number of Records	Direction	Distance (mi/ft)	Elev/Diff (ft)	Site	DB
---------	-------------------	-----------	------------------	----------------	------	----

Air Release Indicator:
Surface Waste Release Ind:
Event Responsible Agency:

S

Area Name: ENTIRE FACILITY
Event Code: CA050
Corrective Action Event Descri: RFA COMPLETED
Actual Date of Event: 19880610
Orig Sched Event Date:
New Sched Event Date:
Best Date: 19880610

Groundwater Release Indicator:
Soil Release Indicator:
Air Release Indicator:
Surface Waste Release Ind:
Event Responsible Agency:

E

Area Name: ENTIRE FACILITY
Event Code: CA070NO
Corrective Action Event Descri: DETERMINATION OF NEED FOR AN INVESTIGATION-INVESTIGATION IS NOT NECESSARY
Actual Date of Event: 19880610
Orig Sched Event Date:
New Sched Event Date:
Best Date: 19880610

Groundwater Release Indicator:
Soil Release Indicator:
Air Release Indicator:
Surface Waste Release Ind:
Event Responsible Agency:

E

Violation/Evaluation Summary

Note: VIOLATION or UNDETERMINED: There are VIOLATION or UNDETERMINED details or records associated with this facility (EPA ID) in the Compliance Monitoring and Enforcement table dated Jul, 2023.

Violation Details

Found Violation: Yes
Citation:
Violation Short Description: TSD - General Facility Standards
Violation Type: 264.B
Violation Determined Date: 20150715
Scheduled Compliance Date:
Return to Compliance: Documented
Actual Return to Compl: 20150806
Violation Responsible Agency: State

Enforcement Details

Enforcement Type: 110
Enforcement Type Description: VERBAL INFORMAL
Enforcement Action Date: 20150715
Enf Disposition Status:
Disposition Status Date:
Enforcement Lead Agency: State
Proposed Penalty Amount:
Final Amount:
Paid Amount:

Violation Details

Found Violation: Yes
Citation:
Violation Short Description: TSD - Closure/Post-Closure

Map Key	Number of Records	Direction	Distance (mi/ft)	Elev/Diff (ft)	Site	DB
Violation Type:		264.G				
Violation Determined Date:		20150715				
Scheduled Compliance Date:						
Return to Compliance:		Documented				
Actual Return to Compl:		20150806				
Violation Responsible Agency:		State				
<u>Enforcement Details</u>						
Enforcement Type:		110				
Enforcement Type Description:		VERBAL INFORMAL				
Enforcement Action Date:		20150715				
Enf Disposition Status:						
Disposition Status Date:						
Enforcement Lead Agency:		State				
Proposed Penalty Amount:						
Final Amount:						
Paid Amount:						
<u>Violation Details</u>						
Found Violation:		Yes				
Citation:						
Violation Short Description:		State Statute or Regulation				
Violation Type:		XXS				
Violation Determined Date:		20150715				
Scheduled Compliance Date:						
Return to Compliance:		Documented				
Actual Return to Compl:		20150806				
Violation Responsible Agency:		State				
<u>Enforcement Details</u>						
Enforcement Type:		110				
Enforcement Type Description:		VERBAL INFORMAL				
Enforcement Action Date:		20150715				
Enf Disposition Status:						
Disposition Status Date:						
Enforcement Lead Agency:		State				
Proposed Penalty Amount:						
Final Amount:						
Paid Amount:						
<u>Violation Details</u>						
Found Violation:		Yes				
Citation:						
Violation Short Description:		TSD - Landfill Standards				
Violation Type:		264.N				
Violation Determined Date:		20110418				
Scheduled Compliance Date:						
Return to Compliance:		Documented				
Actual Return to Compl:		20110527				
Violation Responsible Agency:		State				
<u>Enforcement Details</u>						
Enforcement Type:		120				
Enforcement Type Description:		WRITTEN INFORMAL				
Enforcement Action Date:		20110908				
Enf Disposition Status:						
Disposition Status Date:						
Enforcement Lead Agency:		State				

Map Key	Number of Records	Direction	Distance (mi/ft)	Elev/Diff (ft)	Site	DB
---------	-------------------	-----------	------------------	----------------	------	----

Proposed Penalty Amount:
 Final Amount:
 Paid Amount:

Enforcement Type: 120
 Enforcement Type Description: WRITTEN INFORMAL
 Enforcement Action Date: 20110511
 Enf Disposition Status:
 Disposition Status Date:
 Enforcement Lead Agency: State
 Proposed Penalty Amount:
 Final Amount:
 Paid Amount:

Violation Details

Found Violation: Yes
 Citation:
 Violation Short Description: State Statute or Regulation
 Violation Type: XXS
 Violation Determined Date: 20110418
 Scheduled Compliance Date:
 Return to Compliance: Documented
 Actual Return to Compl: 20110502
 Violation Responsible Agency: State

Enforcement Details

Enforcement Type: 110
 Enforcement Type Description: VERBAL INFORMAL
 Enforcement Action Date: 20110418
 Enf Disposition Status:
 Disposition Status Date:
 Enforcement Lead Agency: State
 Proposed Penalty Amount:
 Final Amount:
 Paid Amount:

Violation Details

Found Violation: Yes
 Citation:
 Violation Short Description: State Statute or Regulation
 Violation Type: XXS
 Violation Determined Date: 20110418
 Scheduled Compliance Date:
 Return to Compliance: Documented
 Actual Return to Compl: 20110527
 Violation Responsible Agency: State

Enforcement Details

Enforcement Type: 120
 Enforcement Type Description: WRITTEN INFORMAL
 Enforcement Action Date: 20110908
 Enf Disposition Status:
 Disposition Status Date:
 Enforcement Lead Agency: State
 Proposed Penalty Amount:
 Final Amount:
 Paid Amount:

Enforcement Type: 120
 Enforcement Type Description: WRITTEN INFORMAL

Map Key	Number of Records	Direction	Distance (mi/ft)	Elev/Diff (ft)	Site	DB
---------	-------------------	-----------	------------------	----------------	------	----

Enforcement Action Date: 20110511
Enf Disposition Status:
Disposition Status Date:
Enforcement Lead Agency: State
Proposed Penalty Amount:
Final Amount:
Paid Amount:

Violation Details

Found Violation: Yes
Citation:
Violation Short Description: LDR - General
Violation Type: 268.A
Violation Determined Date: 19891102
Scheduled Compliance Date:
Return to Compliance: Observed
Actual Return to Compl: 19900920
Violation Responsible Agency: EPA

Enforcement Details

Enforcement Type: 120
Enforcement Type Description: WRITTEN INFORMAL
Enforcement Action Date: 19900822
Enf Disposition Status:
Disposition Status Date:
Enforcement Lead Agency: EPA
Proposed Penalty Amount:
Final Amount:
Paid Amount:

Enforcement Type: 210
Enforcement Type Description: INITIAL 3008(A) COMPLIANCE
Enforcement Action Date: 19870513
Enf Disposition Status:
Disposition Status Date:
Enforcement Lead Agency: EPA
Proposed Penalty Amount: 2250
Final Amount:
Paid Amount:

Enforcement Type: 310
Enforcement Type Description: FINAL 3008(A) COMPLIANCE ORDER
Enforcement Action Date: 19871208
Enf Disposition Status:
Disposition Status Date:
Enforcement Lead Agency: EPA
Proposed Penalty Amount:
Final Amount: 2250
Paid Amount: 2250

Evaluation Details

Evaluation Start Date: 20150715
Evaluation Type Description: COMPLIANCE EVALUATION INSPECTION ON-SITE
Violation Short Description: State Statute or Regulation
Return to Compliance Date: 20150806
Evaluation Agency: State

Evaluation Start Date: 20150715
Evaluation Type Description: COMPLIANCE EVALUATION INSPECTION ON-SITE
Violation Short Description: TSD - Closure/Post-Closure
Return to Compliance Date: 20150806
Evaluation Agency: State

Map Key	Number of Records	Direction	Distance (mi/ft)	Elev/Diff (ft)	Site	DB
----------------	--------------------------	------------------	-------------------------	-----------------------	-------------	-----------

Evaluation Start Date: 20150715
Evaluation Type Description: COMPLIANCE EVALUATION INSPECTION ON-SITE
Violation Short Description: TSD - General Facility Standards
Return to Compliance Date: 20150806
Evaluation Agency: State

Evaluation Start Date: 20110908
Evaluation Type Description: NON-FINANCIAL RECORD REVIEW
Violation Short Description:
Return to Compliance Date:
Evaluation Agency: State

Evaluation Start Date: 20110418
Evaluation Type Description: GROUNDWATER MONITORING EVALUATION
Violation Short Description:
Return to Compliance Date:
Evaluation Agency: State

Evaluation Start Date: 20110418
Evaluation Type Description: COMPLIANCE EVALUATION INSPECTION ON-SITE
Violation Short Description: State Statute or Regulation
Return to Compliance Date: 20110527
Evaluation Agency: State

Evaluation Start Date: 20110418
Evaluation Type Description: COMPLIANCE EVALUATION INSPECTION ON-SITE
Violation Short Description: State Statute or Regulation
Return to Compliance Date: 20110502
Evaluation Agency: State

Evaluation Start Date: 20110418
Evaluation Type Description: COMPLIANCE EVALUATION INSPECTION ON-SITE
Violation Short Description: TSD - Landfill Standards
Return to Compliance Date: 20110527
Evaluation Agency: State

Evaluation Start Date: 20070416
Evaluation Type Description: FINANCIAL RECORD REVIEW
Violation Short Description:
Return to Compliance Date:
Evaluation Agency: EPA

Evaluation Start Date: 20030415
Evaluation Type Description: GROUNDWATER MONITORING EVALUATION
Violation Short Description:
Return to Compliance Date:
Evaluation Agency: State

Evaluation Start Date: 19891102
Evaluation Type Description: NON-FINANCIAL RECORD REVIEW
Violation Short Description: LDR - General
Return to Compliance Date: 19900920
Evaluation Agency: EPA

Handler Summary

Importer Activity: No
Mixed Waste Generator: No
Transporter Activity: No
Transfer Facility: No
Onsite Burner: No
Smelting, Melting and Refining: No
Underground Injection Control: No
Commercial TSD: No
Used Oil Transporter: No
Used Oil Transfer Facility: No
Used Oil Processor: No

Map Key	Number of Records	Direction	Distance (mi/ft)	Elev/Diff (ft)	Site	DB
Used Oil Refiner:		No				
Used Oil Burner:		No				
Used Oil Market Burner:		No				
Used Oil Spec Marketer:		No				

Hazardous Waste Handler Details

Sequence No: 1
Receive Date: 19991028
Handler Name: AK STEEL CORP
Federal Waste Generator Code: N
Generator Code Description: Not a Generator, Verified
Source Type: Notification

Waste Code Details

Hazardous Waste Code: K061
Waste Code Description: EMISSION CONTROL DUST/SLUDGE FROM THE PRIMARY PRODUCTION OF STEEL IN ELECTRIC FURNACES.

Hazardous Waste Handler Details

Sequence No: 2
Receive Date: 20020312
Handler Name: AK STEEL CORPORATION
Federal Waste Generator Code: N
Generator Code Description: Not a Generator, Verified
Source Type: Notification

Owner/Operator Details

Owner/Operator Ind: Current Owner	Street No: 10945
Type: Private	Street 1: REED HARTMAN HWY
Name: AK STEEL CORPORATION	Street 2:
Date Became Current: 20020312	City: CINCINNATI
Date Ended Current:	State: OH
Phone: 513-985-9121	Country: US
Source Type: Notification	Zip Code: 45242

Owner/Operator Ind: Current Owner	Street No:
Type: Private	Street 1: PO BOX 96120
Name: ARMCO INC	Street 2:
Date Became Current:	City: HOUSTON
Date Ended Current:	State: TX
Phone: 713-960-6561	Country:
Source Type: Notification	Zip Code: 77013

Owner/Operator Ind: Current Operator	Street No: 10945
Type: Private	Street 1: REED HARTMAN HWY
Name: AK STEEL CORPORATION	Street 2:
Date Became Current: 20020312	City: CINCINNATI
Date Ended Current:	State: OH
Phone: 513-985-9121	Country: US
Source Type: Notification	Zip Code: 45242

Owner/Operator Ind: Current Operator	Street No:
Type: Private	Street 1: PO BOX 96120
Name: ARMCO INC	Street 2:
Date Became Current:	City: UNKNOWN
Date Ended Current:	State: TX
Phone: 713-960-6561	Country:
Source Type: Notification	Zip Code: 00000-0000

Map Key	Number of Records	Direction	Distance (mi/ft)	Elev/Diff (ft)	Site	DB
---------	-------------------	-----------	------------------	----------------	------	----

Historical Handler Details

Receive Dt: 19991028
 Generator Code Description: Not a Generator, Verified
 Handler Name: AK STEEL CORP

13	2 of 4	SE	0.49 / 2,607.36	29.53 / -2	GREENS BAYOU LANDFILL ARMCO 12527 GREENS BAYOU DR HOUSTON TX 77015	PCB
--------------------	--------	----	--------------------	---------------	---	-----

Site ID:	TXD000802959	Cert Title:	
Receive Date:		Cert Date:	5/30/1990 12:00:00 AM
Generator:	Yes	Cert Name:	
Storer:	No	State Name:	TEXAS
Transporter:	No	Region:	06
Disposer:	No	GIS Data Origin:	Auto-Geocoded
Research:	No	Latitude:	29.774844
Smelter:	No	Longitude:	-95.214739
Owner Name:	ARMCO INC		
Mail Address 1:	PO BOX 600		
Mail Address 2:			
Mail Street No:			
Mail City:	MIDDLETOWN		
Mail State:	TX		
Mail Zip:	45043		
Mail Country:	US		
Contact Name:	K JELINEK		
Contact Title:			
Contact Phone:	513-425-5717		
Contact Phone Ext:			
Contact Email:			

13	3 of 4	SE	0.49 / 2,607.36	29.53 / -2	AK STEEL CORPORATION 12527 GREENS BAYOU STREET HOUSTON TX 77015	RCRA TSD
--------------------	--------	----	--------------------	---------------	---	----------

EPA Handler ID: TXD000802959
 Gen Status Universe: No Report
 Contact Name: HAROLD E MCCUNE
 Contact Address: PO BOX 96120 , , HOUSTON , TX, 77213 , US
 Contact Phone No and Ext: 412-284-3085
 Contact Email:
 Contact Country: US
 Land Type: Private
 County Name: HARRIS
 EPA Region: 06
 Receive Date: 20020312
 Location Latitude: 29.776615
 Location Longitude: -95.212547

Violation/Evaluation Summary

Note: VIOLATION or UNDETERMINED: There are VIOLATION or UNDETERMINED details or records associated with this facility (EPA ID) in the Compliance Monitoring and Enforcement table dated Jul, 2023.

Violation Details

Found Violation: Yes
Citation:
Violation Short Description: TSD - General Facility Standards
Violation Type: 264.B
Violation Determined Date: 20150715
Scheduled Compliance Date:

Map Key	Number of Records	Direction	Distance (mi/ft)	Elev/Diff (ft)	Site	DB
---------	-------------------	-----------	------------------	----------------	------	----

Return to Compliance: Documented
 Actual Return to Compl: 20150806
 Violation Responsible Agency: State

Enforcement Details

Enforcement Type: 110
 Enforcement Type Description: VERBAL INFORMAL
 Enforcement Action Date: 20150715
 Enf Disposition Status:
 Disposition Status Date:
 Enforcement Lead Agency: State
 Proposed Penalty Amount:
 Final Amount:
 Paid Amount:

Violation Details

Found Violation: Yes
 Citation:
 Violation Short Description: TSD - Closure/Post-Closure
 Violation Type: 264.G
 Violation Determined Date: 20150715
 Scheduled Compliance Date:
 Return to Compliance: Documented
 Actual Return to Compl: 20150806
 Violation Responsible Agency: State

Enforcement Details

Enforcement Type: 110
 Enforcement Type Description: VERBAL INFORMAL
 Enforcement Action Date: 20150715
 Enf Disposition Status:
 Disposition Status Date:
 Enforcement Lead Agency: State
 Proposed Penalty Amount:
 Final Amount:
 Paid Amount:

Violation Details

Found Violation: Yes
 Citation:
 Violation Short Description: State Statute or Regulation
 Violation Type: XXS
 Violation Determined Date: 20150715
 Scheduled Compliance Date:
 Return to Compliance: Documented
 Actual Return to Compl: 20150806
 Violation Responsible Agency: State

Enforcement Details

Enforcement Type: 110
 Enforcement Type Description: VERBAL INFORMAL
 Enforcement Action Date: 20150715
 Enf Disposition Status:
 Disposition Status Date:
 Enforcement Lead Agency: State
 Proposed Penalty Amount:
 Final Amount:
 Paid Amount:

Map Key	Number of Records	Direction	Distance (mi/ft)	Elev/Diff (ft)	Site	DB
---------	-------------------	-----------	------------------	----------------	------	----

Violation Details

Found Violation: Yes
Citation:
Violation Short Description: TSD - Landfill Standards
Violation Type: 264.N
Violation Determined Date: 20110418
Scheduled Compliance Date:
Return to Compliance: Documented
Actual Return to Compl: 20110527
Violation Responsible Agency: State

Enforcement Details

Enforcement Type: 120
Enforcement Type Description: WRITTEN INFORMAL
Enforcement Action Date: 20110511
Enf Disposition Status:
Disposition Status Date:
Enforcement Lead Agency: State
Proposed Penalty Amount:
Final Amount:
Paid Amount:

Enforcement Type: 120
Enforcement Type Description: WRITTEN INFORMAL
Enforcement Action Date: 20110908
Enf Disposition Status:
Disposition Status Date:
Enforcement Lead Agency: State
Proposed Penalty Amount:
Final Amount:
Paid Amount:

Violation Details

Found Violation: Yes
Citation:
Violation Short Description: State Statute or Regulation
Violation Type: XXS
Violation Determined Date: 20110418
Scheduled Compliance Date:
Return to Compliance: Documented
Actual Return to Compl: 20110527
Violation Responsible Agency: State

Enforcement Details

Enforcement Type: 120
Enforcement Type Description: WRITTEN INFORMAL
Enforcement Action Date: 20110511
Enf Disposition Status:
Disposition Status Date:
Enforcement Lead Agency: State
Proposed Penalty Amount:
Final Amount:
Paid Amount:

Enforcement Type: 120
Enforcement Type Description: WRITTEN INFORMAL
Enforcement Action Date: 20110908
Enf Disposition Status:
Disposition Status Date:

Enforcement Lead Agency: State
Proposed Penalty Amount:
Final Amount:
Paid Amount:

Violation Details

Found Violation: Yes
Citation:
Violation Short Description: State Statute or Regulation
Violation Type: XXS
Violation Determined Date: 20110418
Scheduled Compliance Date:
Return to Compliance: Documented
Actual Return to Compl: 20110502
Violation Responsible Agency: State

Enforcement Details

Enforcement Type: 110
Enforcement Type Description: VERBAL INFORMAL
Enforcement Action Date: 20110418
Enf Disposition Status:
Disposition Status Date:
Enforcement Lead Agency: State
Proposed Penalty Amount:
Final Amount:
Paid Amount:

Violation Details

Found Violation: Yes
Citation:
Violation Short Description: LDR - General
Violation Type: 268.A
Violation Determined Date: 19891102
Scheduled Compliance Date:
Return to Compliance: Observed
Actual Return to Compl: 19900920
Violation Responsible Agency: EPA

Enforcement Details

Enforcement Type: 120
Enforcement Type Description: WRITTEN INFORMAL
Enforcement Action Date: 19900822
Enf Disposition Status:
Disposition Status Date:
Enforcement Lead Agency: EPA
Proposed Penalty Amount:
Final Amount:
Paid Amount:

Enforcement Type: 210
Enforcement Type Description: INITIAL 3008(A) COMPLIANCE
Enforcement Action Date: 19870513
Enf Disposition Status:
Disposition Status Date:
Enforcement Lead Agency: EPA
Proposed Penalty Amount: 2250
Final Amount:
Paid Amount:

Enforcement Type: 310

Map Key	Number of Records	Direction	Distance (mi/ft)	Elev/Diff (ft)	Site	DB
Enforcement Type Description:			FINAL 3008(A) COMPLIANCE ORDER			
Enforcement Action Date:			19871208			
Enf Disposition Status:						
Disposition Status Date:						
Enforcement Lead Agency:		EPA				
Proposed Penalty Amount:						
Final Amount:			2250			
Paid Amount:			2250			
<u>Evaluation Details</u>						
Evaluation Start Date:			20150715			
Evaluation Type Description:			COMPLIANCE EVALUATION INSPECTION ON-SITE			
Violation Short Description:			TSD - Closure/Post-Closure			
Return to Compliance Date:			20150806			
Evaluation Agency:			State			
Evaluation Start Date:			20150715			
Evaluation Type Description:			COMPLIANCE EVALUATION INSPECTION ON-SITE			
Violation Short Description:			State Statute or Regulation			
Return to Compliance Date:			20150806			
Evaluation Agency:			State			
Evaluation Start Date:			20150715			
Evaluation Type Description:			COMPLIANCE EVALUATION INSPECTION ON-SITE			
Violation Short Description:			TSD - General Facility Standards			
Return to Compliance Date:			20150806			
Evaluation Agency:			State			
Evaluation Start Date:			20110908			
Evaluation Type Description:			NON-FINANCIAL RECORD REVIEW			
Violation Short Description:						
Return to Compliance Date:						
Evaluation Agency:			State			
Evaluation Start Date:			20110418			
Evaluation Type Description:			GROUNDWATER MONITORING EVALUATION			
Violation Short Description:						
Return to Compliance Date:						
Evaluation Agency:			State			
Evaluation Start Date:			20110418			
Evaluation Type Description:			COMPLIANCE EVALUATION INSPECTION ON-SITE			
Violation Short Description:			State Statute or Regulation			
Return to Compliance Date:			20110502			
Evaluation Agency:			State			
Evaluation Start Date:			20110418			
Evaluation Type Description:			COMPLIANCE EVALUATION INSPECTION ON-SITE			
Violation Short Description:			State Statute or Regulation			
Return to Compliance Date:			20110527			
Evaluation Agency:			State			
Evaluation Start Date:			20110418			
Evaluation Type Description:			COMPLIANCE EVALUATION INSPECTION ON-SITE			
Violation Short Description:			TSD - Landfill Standards			
Return to Compliance Date:			20110527			
Evaluation Agency:			State			
Evaluation Start Date:			20070416			
Evaluation Type Description:			FINANCIAL RECORD REVIEW			
Violation Short Description:						
Return to Compliance Date:						
Evaluation Agency:			EPA			
Evaluation Start Date:			20030415			
Evaluation Type Description:			GROUNDWATER MONITORING EVALUATION			
Violation Short Description:						

Map Key	Number of Records	Direction	Distance (mi/ft)	Elev/Diff (ft)	Site	DB
---------	-------------------	-----------	------------------	----------------	------	----

Return to Compliance Date:
Evaluation Agency: State

Evaluation Start Date: 19891102
Evaluation Type Description: NON-FINANCIAL RECORD REVIEW
Violation Short Description: LDR - General
Return to Compliance Date: 19900920
Evaluation Agency: EPA

Handler Summary

Importer Activity: No
Mixed Waste Generator: No
Transporter Activity: No
Transfer Facility: No
Onsite Burner Exemption: No
Smelting, Melting and Refining: No
Underground Injection Control: No
Commercial TSD: No
Used Oil Transporter: No
Used Oil Transfer Facility: No
Used Oil Processor: No
Used Oil Refiner: No
Used Oil Burner: No
Used Oil Market Burner: No
Used Oil Spec Marketer: No

Hazardous Waste Handler Details

Sequence No: 1
Receive Date: 19991028
Handler Name: AK STEEL CORP
Federal Waste Generator Code: N
Generator Code Description: Not a Generator, Verified
Source Type: Notification

Waste Code Details

Hazardous Waste Code: K061
Waste Code Description: EMISSION CONTROL DUST/SLUDGE FROM THE PRIMARY PRODUCTION OF STEEL IN ELECTRIC FURNACES.

Hazardous Waste Handler Details

Sequence No: 2
Receive Date: 20020312
Handler Name: AK STEEL CORPORATION
Federal Waste Generator Code: N
Generator Code Description: Not a Generator, Verified
Source Type: Notification

Owner/Operator Details

Owner/Operator Ind:	Current Owner	Street No:	10945
Type:	Private	Street 1:	REED HARTMAN HWY
Name:	AK STEEL CORPORATION	Street 2:	
Date Became Current:	20020312	City:	CINCINNATI
Date Ended Current:		State:	OH
Phone:	513-985-9121	Country:	US
Source Type:	Notification	Zip Code:	45242
Owner/Operator Ind:	Current Operator	Street No:	10945
Type:	Private	Street 1:	REED HARTMAN HWY

Map Key	Number of Records	Direction	Distance (mi/ft)	Elev/Diff (ft)	Site	DB
---------	-------------------	-----------	------------------	----------------	------	----

Name:	AK STEEL CORPORATION	Street 2:				
Date Became Current:	20020312	City:	CINCINNATI			
Date Ended Current:		State:	OH			
Phone:	513-985-9121	Country:	US			
Source Type:	Notification	Zip Code:	45242			
Owner/Operator Ind:	Current Owner	Street No:				
Type:	Private	Street 1:	PO BOX 96120			
Name:	ARMCO INC	Street 2:				
Date Became Current:		City:	HOUSTON			
Date Ended Current:		State:	TX			
Phone:	713-960-6561	Country:				
Source Type:	Notification	Zip Code:	77013			
Owner/Operator Ind:	Current Operator	Street No:				
Type:	Private	Street 1:	PO BOX 96120			
Name:	ARMCO INC	Street 2:				
Date Became Current:		City:	UNKNOWN			
Date Ended Current:		State:	TX			
Phone:	713-960-6561	Country:				
Source Type:	Notification	Zip Code:	00000-0000			

Historical Handler Details

Receive Dt: 19991028
Generator Code Description: Not a Generator, Verified
Handler Name: AK STEEL CORP

13	4 of 4	SE	0.49 / 2,607.36	29.53 / -2	AK STEEL CORPORATION 12527 GREENS BAYOU STREET HOUSTON TX 77015	RCRA CONTROLS
--------------------	--------	----	-----------------	------------	---	---------------

EPA Handler ID: TXD000802959
Gen Status Universe: No Report
Contact Name: HAROLD E MCCUNE
Contact Address: PO BOX 96120 , , HOUSTON , TX, 77213 , US
Contact Phone No and Ext: 412-284-3085
Contact Email:
Contact Country: US
County Name: HARRIS
EPA Region: 06
Land Type: Private
Receive Date: 20020312
Location Latitude: 29.776615
Location Longitude: -95.212547

Violation/Evaluation Summary

Note: VIOLATION or UNDETERMINED: There are VIOLATION or UNDETERMINED details or records associated with this facility (EPA ID) in the Compliance Monitoring and Enforcement table dated Jul, 2023.

Violation Details

Found Violation: Yes
Citation:
Violation Short Description: TSD - General Facility Standards
Violation Type: 264.B
Violation Determined Date: 20150715
Scheduled Compliance Date:
Return to Compliance: Documented
Actual Return to Compl: 20150806
Violation Responsible Agency: State

Map Key	Number of Records	Direction	Distance (mi/ft)	Elev/Diff (ft)	Site	DB
---------	-------------------	-----------	------------------	----------------	------	----

Enforcement Details

Enforcement Type: 110
Enforcement Type Description: VERBAL INFORMAL
Enforcement Action Date: 20150715
Enf Disposition Status:
Disposition Status Date:
Enforcement Lead Agency: State
Proposed Penalty Amount:
Final Amount:
Paid Amount:

Violation Details

Found Violation: Yes
Citation:
Violation Short Description: TSD - Closure/Post-Closure
Violation Type: 264.G
Violation Determined Date: 20150715
Scheduled Compliance Date:
Return to Compliance: Documented
Actual Return to Compl: 20150806
Violation Responsible Agency: State

Enforcement Details

Enforcement Type: 110
Enforcement Type Description: VERBAL INFORMAL
Enforcement Action Date: 20150715
Enf Disposition Status:
Disposition Status Date:
Enforcement Lead Agency: State
Proposed Penalty Amount:
Final Amount:
Paid Amount:

Violation Details

Found Violation: Yes
Citation:
Violation Short Description: State Statute or Regulation
Violation Type: XXS
Violation Determined Date: 20150715
Scheduled Compliance Date:
Return to Compliance: Documented
Actual Return to Compl: 20150806
Violation Responsible Agency: State

Enforcement Details

Enforcement Type: 110
Enforcement Type Description: VERBAL INFORMAL
Enforcement Action Date: 20150715
Enf Disposition Status:
Disposition Status Date:
Enforcement Lead Agency: State
Proposed Penalty Amount:
Final Amount:
Paid Amount:

Violation Details

Found Violation: Yes

Citation:
Violation Short Description: TSD - Landfill Standards
Violation Type: 264.N
Violation Determined Date: 20110418
Scheduled Compliance Date:
Return to Compliance: Documented
Actual Return to Compl: 20110527
Violation Responsible Agency: State

Enforcement Details

Enforcement Type: 120
Enforcement Type Description: WRITTEN INFORMAL
Enforcement Action Date: 20110908
Enf Disposition Status:
Disposition Status Date:
Enforcement Lead Agency: State
Proposed Penalty Amount:
Final Amount:
Paid Amount:

Enforcement Type: 120
Enforcement Type Description: WRITTEN INFORMAL
Enforcement Action Date: 20110511
Enf Disposition Status:
Disposition Status Date:
Enforcement Lead Agency: State
Proposed Penalty Amount:
Final Amount:
Paid Amount:

Violation Details

Found Violation: Yes
Citation:
Violation Short Description: State Statute or Regulation
Violation Type: XXS
Violation Determined Date: 20110418
Scheduled Compliance Date:
Return to Compliance: Documented
Actual Return to Compl: 20110502
Violation Responsible Agency: State

Enforcement Details

Enforcement Type: 110
Enforcement Type Description: VERBAL INFORMAL
Enforcement Action Date: 20110418
Enf Disposition Status:
Disposition Status Date:
Enforcement Lead Agency: State
Proposed Penalty Amount:
Final Amount:
Paid Amount:

Violation Details

Found Violation: Yes
Citation:
Violation Short Description: State Statute or Regulation
Violation Type: XXS
Violation Determined Date: 20110418
Scheduled Compliance Date:
Return to Compliance: Documented

Map Key	Number of Records	Direction	Distance (mi/ft)	Elev/Diff (ft)	Site	DB
Actual Return to Compl:		20110527				
Violation Responsible Agency:		State				
<u>Enforcement Details</u>						
Enforcement Type:		120				
Enforcement Type Description:		WRITTEN INFORMAL				
Enforcement Action Date:		20110908				
Enf Disposition Status:						
Disposition Status Date:						
Enforcement Lead Agency:		State				
Proposed Penalty Amount:						
Final Amount:						
Paid Amount:						
Enforcement Type:		120				
Enforcement Type Description:		WRITTEN INFORMAL				
Enforcement Action Date:		20110511				
Enf Disposition Status:						
Disposition Status Date:						
Enforcement Lead Agency:		State				
Proposed Penalty Amount:						
Final Amount:						
Paid Amount:						
<u>Violation Details</u>						
Found Violation:		Yes				
Citation:						
Violation Short Description:		LDR - General				
Violation Type:		268.A				
Violation Determined Date:		19891102				
Scheduled Compliance Date:						
Return to Compliance:		Observed				
Actual Return to Compl:		19900920				
Violation Responsible Agency:		EPA				
<u>Enforcement Details</u>						
Enforcement Type:		210				
Enforcement Type Description:		INITIAL 3008(A) COMPLIANCE				
Enforcement Action Date:		19870513				
Enf Disposition Status:						
Disposition Status Date:						
Enforcement Lead Agency:		EPA				
Proposed Penalty Amount:		2250				
Final Amount:						
Paid Amount:						
Enforcement Type:		120				
Enforcement Type Description:		WRITTEN INFORMAL				
Enforcement Action Date:		19900822				
Enf Disposition Status:						
Disposition Status Date:						
Enforcement Lead Agency:		EPA				
Proposed Penalty Amount:						
Final Amount:						
Paid Amount:						
Enforcement Type:		310				
Enforcement Type Description:		FINAL 3008(A) COMPLIANCE ORDER				
Enforcement Action Date:		19871208				
Enf Disposition Status:						
Disposition Status Date:						
Enforcement Lead Agency:		EPA				

Map Key	Number of Records	Direction	Distance (mi/ft)	Elev/Diff (ft)	Site	DB
Proposed Penalty Amount:						
Final Amount:		2250				
Paid Amount:		2250				
<u>Evaluation Details</u>						
Evaluation Start Date:		20150715				
Evaluation Type Description:		COMPLIANCE EVALUATION INSPECTION ON-SITE				
Violation Short Description:		TSD - General Facility Standards				
Return to Compliance Date:		20150806				
Evaluation Agency:		State				
Evaluation Start Date:		20150715				
Evaluation Type Description:		COMPLIANCE EVALUATION INSPECTION ON-SITE				
Violation Short Description:		State Statute or Regulation				
Return to Compliance Date:		20150806				
Evaluation Agency:		State				
Evaluation Start Date:		20150715				
Evaluation Type Description:		COMPLIANCE EVALUATION INSPECTION ON-SITE				
Violation Short Description:		TSD - Closure/Post-Closure				
Return to Compliance Date:		20150806				
Evaluation Agency:		State				
Evaluation Start Date:		20110908				
Evaluation Type Description:		NON-FINANCIAL RECORD REVIEW				
Violation Short Description:						
Return to Compliance Date:						
Evaluation Agency:		State				
Evaluation Start Date:		20110418				
Evaluation Type Description:		GROUNDWATER MONITORING EVALUATION				
Violation Short Description:						
Return to Compliance Date:						
Evaluation Agency:		State				
Evaluation Start Date:		20110418				
Evaluation Type Description:		COMPLIANCE EVALUATION INSPECTION ON-SITE				
Violation Short Description:		TSD - Landfill Standards				
Return to Compliance Date:		20110527				
Evaluation Agency:		State				
Evaluation Start Date:		20110418				
Evaluation Type Description:		COMPLIANCE EVALUATION INSPECTION ON-SITE				
Violation Short Description:		State Statute or Regulation				
Return to Compliance Date:		20110527				
Evaluation Agency:		State				
Evaluation Start Date:		20110418				
Evaluation Type Description:		COMPLIANCE EVALUATION INSPECTION ON-SITE				
Violation Short Description:		State Statute or Regulation				
Return to Compliance Date:		20110502				
Evaluation Agency:		State				
Evaluation Start Date:		20070416				
Evaluation Type Description:		FINANCIAL RECORD REVIEW				
Violation Short Description:						
Return to Compliance Date:						
Evaluation Agency:		EPA				
Evaluation Start Date:		20030415				
Evaluation Type Description:		GROUNDWATER MONITORING EVALUATION				
Violation Short Description:						
Return to Compliance Date:						
Evaluation Agency:		State				
Evaluation Start Date:		19891102				
Evaluation Type Description:		NON-FINANCIAL RECORD REVIEW				

Map Key	Number of Records	Direction	Distance (mi/ft)	Elev/Diff (ft)	Site	DB
----------------	--------------------------	------------------	-------------------------	-----------------------	-------------	-----------

Violation Short Description: LDR - General
Return to Compliance Date: 19900920
Evaluation Agency: EPA

Handler Summary

Importer Activity: No
Mixed Waste Generator: No
Transporter Activity: No
Transfer Facility: No
Onsite Burner Exemption: No
Furnace Exemption: No
Underground Injection Activity: No
Commercial TSD: No
Used Oil Transporter: No
Used Oil Transfer Facility: No
Used Oil Processor: No
Used Oil Refiner: No
Used Oil Burner: No
Used Oil Market Burner: No
Used Oil Spec Marketer: No
Environmental Control Indicator: Yes
Institutional Control Indicator: Yes
Human Exposure Controls Indicator: Yes
Groundwater Controls Indicator: Yes

Hazardous Waste Handler Details

Sequence No: 1
Receive Date: 19991028
Handler Name: AK STEEL CORP
Federal Waste Generator Code: N
Generator Code Description: Not a Generator, Verified
Source Type: Notification

Waste Code Details

Hazardous Waste Code: K061
Waste Code Description: EMISSION CONTROL DUST/SLUDGE FROM THE PRIMARY PRODUCTION OF STEEL IN ELECTRIC FURNACES.

Hazardous Waste Handler Details

Sequence No: 2
Receive Date: 20020312
Handler Name: AK STEEL CORPORATION
Federal Waste Generator Code: N
Generator Code Description: Not a Generator, Verified
Source Type: Notification

Owner/Operator Details

Owner/Operator Ind: Current Operator	Street No: 10945
Type: Private	Street 1: REED HARTMAN HWY
Name: AK STEEL CORPORATION	Street 2:
Date Became Current: 20020312	City: CINCINNATI
Date Ended Current:	State: OH
Phone: 513-985-9121	Country: US
Source Type: Notification	Zip Code: 45242

Map Key	Number of Records	Direction	Distance (mi/ft)	Elev/Diff (ft)	Site	DB
Owner/Operator Ind:	Current Owner				Street No: 10945	
Type:	Private				Street 1: REED HARTMAN HWY	
Name:	AK STEEL CORPORATION				Street 2:	
Date Became Current:	20020312				City: CINCINNATI	
Date Ended Current:					State: OH	
Phone:	513-985-9121				Country: US	
Source Type:	Notification				Zip Code: 45242	
Owner/Operator Ind:	Current Owner				Street No:	
Type:	Private				Street 1: PO BOX 96120	
Name:	ARMCO INC				Street 2:	
Date Became Current:					City: HOUSTON	
Date Ended Current:					State: TX	
Phone:	713-960-6561				Country:	
Source Type:	Notification				Zip Code: 77013	
Owner/Operator Ind:	Current Operator				Street No:	
Type:	Private				Street 1: PO BOX 96120	
Name:	ARMCO INC				Street 2:	
Date Became Current:					City: UNKNOWN	
Date Ended Current:					State: TX	
Phone:	713-960-6561				Country:	
Source Type:	Notification				Zip Code: 00000-0000	

Historical Handler Details

Receive Dt: 19991028
Generator Code Description: Not a Generator, Verified
Handler Name: AK STEEL CORP

<u>14</u>	1 of 2	SE	0.50 / 2,626.45	29.18 / -2	WESTERN REFUSE OF TEXAS 12712 CHURCH RD 12712 Church Road, Houston, TX HOUSTON TX 77013	IHW RECEIVER
-----------	--------	----	--------------------	---------------	--	-----------------

Registration No: 39025 EPA ID: TXD990799330 Facility ID: 15623 Merged Facility ID: NAICS Code: 484110 Status: INACTIVE Initial Notify Date: 20010214 Last Amended: 20010214 Last Update: 20090220 Reg Stat Change Dt: 20010214 HW Permit Status Cd: TCEQ HW Prmt: Industrial Code: Ind Waste Permit: Munic Waste Permit: Facility Site Name: WESTERN REFUSE OF TEXAS Site Address: 12712 CHURCH RD City: HOUSTON Country: UNITED STATES State: TX Zip: 77013 Maquiladora: Waste Type 1: Waste Type 2: Waste Type 3: Waste Type H: Waste Type MSW: Waste Type Medic: Waste Type Other: Waste Type Sludge: Waste Tp Used Oil: Waste Tp Used Tire:	Generator Type: Gen Type by Amount: Waste Generator: No Waste Receiver: Yes Waste Transporter: Yes Waste Transfer Fac: No Receiver Type: Transport for Hire: Yes Trnsprt Own Waste: No Site Land Type: Non Notifier: No Steers Reporter: No Submit Annual Rprt: No Recycle Activities: No Reports Monthly: No Company Name: WESTERN REFUSE OF TEXAS INC Owner Tax ID: 0 Contact Name: JONES Contact Name 2: D R Contact Phone: 713-4875000 Mailing Address: PO BOX 1681 Mail Addr City: PASADENA Mail Addr Country: UNITED STATES Mail Addr State: TX Mail Addr Zip: 77501 Mail Addr Zip Ext: 1681 TCEQ Region No: 12 County ID: 201 County: HARRIS Site Latitude: -00.000 Site Longitude: -000.000
--	--

Map Key	Number of Records	Direction	Distance (mi/ft)	Elev/Diff (ft)	Site	DB
---------	-------------------	-----------	------------------	----------------	------	----

Location Description: 12712 Church Road, Houston, TX
Note: Documents related to facilities in Texas can be searched on TCEQ Records Online Central File Room (CFR): https://records.tceq.texas.gov/cs/idcplg?IdcService=TCEQ_SEARCH
 Basic information, including RN numbers, for facilities in TX can be searched on the TCEQ Central Registry: <https://www15.tceq.texas.gov/crpub/>
 Information about how to use these resources can be found here: <https://www.tceq.texas.gov/assets/public/agency/How-to-Use-Central-File-Room-Online.pdf>

Owner Information

Owner Name:	WESTERN REFUSE OF TEXAS INC	Mailing:	PO BOX 1681
Own Optional Name:		Mail Building Addr:	
Owner Bankrupt Cd:		Mail PO Box Addr:	
Tax ID:	17416182008	Mail Addr City:	PASADENA
Business Type:	Unknown	Mail Addr State:	TX
Phone No:	1-713-4875000	Mail Addr Zip5:	77501
Fax No:		Mail Addr Zip4:	1681
Email Address:		Mail Addr Country:	UNITED STA

Operator Information

Operator Name:	WESTERN REFUSE OF TEXAS INC	Mailing:	PO BOX 1681
Oper Optional Name:		Mail Building Addr:	
Bankruptcy Code:		Mail PO Box Addr:	
Tax ID:	17416182008	Mail Addr City:	PASADENA
Business Type:	Unknown	Mail Addr State:	TX
Phone No:	1-713-4875000	Mail Addr Zip5:	77501
Fax No:		Mail Addr Zip4:	1681
Email Address:		Mail Addr Country:	UNITED STA

Contact Information

Contact Name:		Mailing Address:	PO BOX 1681
Contact Optional:		Mail Building Addr:	
Contact Title:		Mail PO Box Addr:	
Contact Role:	OPRCON	Mail Addr City:	PASADENA
Phone No:	1-713-4875000	Mail Addr State:	TX
Fax No:		Mail Addr Zip5:	77501
Email Address:		Mail Addr Zip4:	1681

Contact Name:	JONES	Mailing Address:	PO BOX 1681
Contact Optional:	D	Mail Building Addr:	
Contact Title:	ENVIRONMENAL CONTACT	Mail PO Box Addr:	
Contact Role:	PRICONT	Mail Addr City:	PASADENA
Phone No:	1-713-4875000	Mail Addr State:	TX
Fax No:		Mail Addr Zip5:	77501
Email Address:		Mail Addr Zip4:	1681

Contact Name:		Mailing Address:	PO BOX 1681
Contact Optional:		Mail Building Addr:	
Contact Title:		Mail PO Box Addr:	
Contact Role:	OWNCON	Mail Addr City:	PASADENA
Phone No:	1-713-4875000	Mail Addr State:	TX
Fax No:		Mail Addr Zip5:	77501
Email Address:		Mail Addr Zip4:	1681

14	2 of 2	SE	0.50 / 2,626.45	29.18 / -2	WESTERN REFUSE OF TEXAS 12712 CHURCH RD 12712 Church Road, Houston, TX HOUSTON TX 77013	HIST RCRA NONRCRA
--------------------	--------	----	--------------------	---------------	--	----------------------

SWR No:	39025	Gen Type:	
EPA ID:	TXD990799330	Gen Size:	
Registratn Status:	INACTIVE	Transporter:	YES
Site County:	HARRIS	Transports Class 1:	

Map Key	Number of Records	Direction	Distance (mi/ft)	Elev/Diff (ft)	Site	DB
---------	-------------------	-----------	------------------	----------------	------	----

Receiver:	YES	Transports Class H:				
Generator:	NO					
Original Source:	Inactive Regulated RCRA Generator Facilities					
Note:	Documents related to facilities in Texas can be searched on TCEQ Records Online Central File Room (CFR): https://records.tceq.texas.gov/cs/idcplg?IdcService=TCEQ_SEARCH Basic information, including RN numbers, for facilities in TX can be searched on the TCEQ Central Registry: https://www15.tceq.texas.gov/crpub/ Information about how to use these resources can be found here: https://www.tceq.texas.gov/assets/public/agency/How-to-Use-Central-File-Room-Online.pdf					

15	1 of 2	SE	0.50 / 2,627.06	29.18 / -2	WESTERN LAND RECLAMATION #1 12712 CHURCH HOUSTON TX 77043	CERCLIS
--------------------	--------	----	--------------------	---------------	--	----------------

Site ID:	0601541	RNPL Status Code:	N
Site EPA ID:	TXD000462432	NPL Status:	Not on the NPL
Site Street Address 2:		RFED Facility Code:	N
Site County Name:	HARRIS	RFED Facility Desc:	Not a Federal Facility
Site FIPS Code:	48201	USGS Hydro Unit No.:	12040104
Region Code:	06	Site Cong. Dist. Code:	07
Site SMSA No.:	3360	ROT Desc:	Other
Site Prim. Latitude:	29D46M37S	FR NPL Update No.:	
Site Prim. Longitude:	095D12M40S	RFRA Code:	
Lat Long Source:			
RNON NPL Status Desc:	NFRAP-Site does not qualify for the NPL based on existing information		

CERCLIS Site Contact Name(s)

Person ID:	6270175.00
First Name:	Phillip
Last Name:	Ofosu
Phone No.:	2146653178
Email:	

CERCLIS Site Contact Name(s)

Person ID:	6272897.00
First Name:	Bret
Last Name:	Kendrick
Phone No.:	2146652240
Email:	

CERCLIS Assess History

OU ID:	00	RALT Short Name:	EPA Fund
Act Code ID:	001	Act Start Date:	1/30/1981 00:00:00
RAT Code:	SI	Act Complete Date:	1/30/1981 00:00:00
RAT Short Name:	SI	AGT Order No.:	160
RAT Name:	SITE INSPECTION	SH OU:	00
RAT Hist. Only Flag:		SH Code:	SH
RAT NSI Indicator:	B	SH Seq:	001
RAT Level:	1	SH Start Date:	
RAT DEF OU:	00	SH Complete Date:	9/22/1995 00:00:00
RFBS Code:	P	SH Lead:	EPA Fund
SPA Code:	13		
RAT Def:	The process of collecting site data and samples to characterize the severity of the hazard for the hazard ranking score and/or enforcement support.		
Site Desc:			
Site Alias:			

CERCLIS Assess History

Map Key	Number of Records	Direction	Distance (mi/ft)	Elev/Diff (ft)	Site	DB
OU ID:	00				RALT Short Name: State (Fund)	
Act Code ID:	001				Act Start Date:	
RAT Code:	ES				Act Complete Date: 6/6/2005 00:00:00	
RAT Short Name:	ESI				AGT Order No.: 170	
RAT Name:	EXPANDED SITE INSPECTION				SH OU:	
RAT Hist. Only Flag:					SH Code:	
RAT NSI Indicator:	B				SH Seq:	
RAT Level:	1				SH Start Date:	
RAT DEF OU:	00				SH Complete Date:	
RFBS Code:	P				SH Lead:	
SPA Code:	13					
RAT Def:						

Functions performed to collect additional data, beyond that required for Hazard Ranking System scoring, in order to expedite the Remedial Investigation/Feasibility Study (RI/FS) project planning phase for National Priority List (NPL) sites. The present site inspection focus on pathways and receptors has been expanded to include site and source characterization. The information facilitates the development of RI/FS workplan and sampling and analysis plan.

Site Desc:
Site Alias:

CERCLIS Assess History

OU ID:	00				RALT Short Name: EPA Fund	
Act Code ID:	001				Act Start Date:	
RAT Code:	DS				Act Complete Date: 11/1/1979 00:00:00	
RAT Short Name:	DISCVRY				AGT Order No.: 10	
RAT Name:	DISCOVERY				SH OU:	
RAT Hist. Only Flag:					SH Code:	
RAT NSI Indicator:	B				SH Seq:	
RAT Level:	1				SH Start Date:	
RAT DEF OU:	00				SH Complete Date:	
RFBS Code:					SH Lead:	
SPA Code:	13					
RAT Def:						

The process by which a potential hazardous waste site is brought to the attention of the EPA. The process can occur through the use of several mechanisms such as a phone call or referral by another government agency.

Site Desc:
Site Alias:

CERCLIS Assess History

OU ID:	00				RALT Short Name:	
Act Code ID:					Act Start Date:	
RAT Code:					Act Complete Date:	
RAT Short Name:					AGT Order No.: 0	
RAT Name:					SH OU:	
RAT Hist. Only Flag:					SH Code:	
RAT NSI Indicator:					SH Seq:	
RAT Level:					SH Start Date:	
RAT DEF OU:					SH Complete Date:	
RFBS Code:					SH Lead:	
SPA Code:						
RAT Def:						

Site Desc: NFRAP folloing ESI.

Site Alias: CHURCH ROAD ST,,,TX,;WESTERN REFUSE,,,TX,;

CERCLIS Assess History

OU ID:	00				RALT Short Name: EPA Fund	
Act Code ID:	001				Act Start Date: 12/1/1979 00:00:00	
RAT Code:	PA				Act Complete Date: 12/1/1979 00:00:00	
RAT Short Name:	PA				AGT Order No.: 130	
RAT Name:	PRELIMINARY ASSESSMENT				SH OU:	
RAT Hist. Only Flag:					SH Code:	
RAT NSI Indicator:	B				SH Seq:	
RAT Level:	1				SH Start Date:	
RAT DEF OU:	00				SH Complete Date:	
RFBS Code:	P				SH Lead:	

Map Key	Number of Records	Direction	Distance (mi/ft)	Elev/Diff (ft)	Site	DB
SPA Code:	13					
RAT Def:					Collection of diverse existing information about the source and nature of the site hazard. It is EPA policy to complete the preliminary assessment within one year of site discovery.	
Site Desc:						
Site Alias:						

<u>15</u>	2 of 2	SE	0.50 / 2,627.06	29.18 / -2	WESTERN LAND RECLAMATION #1 12712 CHURCH HOUSTON TX 77043	SEMS ARCHIVE
-----------	--------	----	--------------------	---------------	--	-----------------

Site ID: 0601541 **FIPS Code:** 48201
EPA ID: TXD000462432 **Cong District:** 07
Superfund Alte Agr: No **Region:** 06
Federal Facility: No **County:** HARRIS
FF Docket: No
NPL: Not on the NPL
Non NPL Status: NFRAP-Site does not qualify for the NPL based on existing information

Action Information

Operable Units:	00	Qual:	N
Action Code:	ES	SEQ:	1
Action Name:	ESI	FF:	N
Start Actual:		FF Docket:	N
Finish Actual:	06/06/2005	Region:	06
Curr Action Lead:	St Perf		
Operable Units:	00	Qual:	H
Action Code:	SI	SEQ:	1
Action Name:	SI	FF:	N
Start Actual:	01/30/1981	FF Docket:	N
Finish Actual:	01/30/1981	Region:	06
Curr Action Lead:	EPA Perf		
Operable Units:	00	Qual:	L
Action Code:	PA	SEQ:	1
Action Name:	PA	FF:	N
Start Actual:	12/01/1979	FF Docket:	N
Finish Actual:	12/01/1979	Region:	06
Curr Action Lead:	EPA Perf		
Operable Units:	00	Qual:	
Action Code:	VS	SEQ:	1
Action Name:	ARCH SITE	FF:	N
Start Actual:		FF Docket:	N
Finish Actual:	11/07/2013	Region:	06
Curr Action Lead:	EPA Perf In-Hse		
Operable Units:	00	Qual:	
Action Code:	DS	SEQ:	1
Action Name:	DISCVRY	FF:	N
Start Actual:	11/01/1979	FF Docket:	N
Finish Actual:	11/01/1979	Region:	06
Curr Action Lead:	EPA Perf		

<u>16</u>	1 of 1	W	0.78 / 4,118.40	27.00 / -5	PARKER BROS. HARRIS COUNTY HOUSTON TX 77013	MRDS
-----------	--------	---	--------------------	---------------	---	------

Dep ID: 10130050 **I1:** 64
Dev Status: UNKNOWN **Latitude:** 29.783691
Code List: SDG **Longitude:** -95.233521
Url: http://mrdata.usgs.gov/mrds/show-mrds.php?dep_id=10130050

<i>Map Key</i>	<i>Number of Records</i>	<i>Direction</i>	<i>Distance (mi/ft)</i>	<i>Elev/Diff (ft)</i>	<i>Site</i>	<i>DB</i>
----------------	--------------------------	------------------	-------------------------	-----------------------	-------------	-----------

Commodity

<i>I1:</i>	29				<i>Line:</i>	1
<i>Code:</i>	SDG				<i>Inserted By:</i>	MAS migration
<i>Commodity:</i>	Sand and Gravel, Cons				<i>Insert Date:</i>	29-OCT-2002 09:00:24
<i>Commodity Type:</i>	Non-metallic				<i>Updated By:</i>	USGS
<i>Commodity Group:</i>	Sand and Gravel				<i>Update Date:</i>	29-OCT-2002 09:01:25
<i>Importance:</i>	Primary					

Names

<i>I1:</i>	68				<i>Inserted By:</i>	MAS migration
<i>Status:</i>	Current				<i>Insert Date:</i>	29-OCT-02
<i>Site Name:</i>	Parker Bros.				<i>Updated By:</i>	USGS
<i>Line:</i>	1				<i>Update Date:</i>	29-OCT-02

Unplottable Summary

Total: 1 Unplottable sites

DB	Company Name/Site Name	Address	City	Zip	ERIS ID
HMIRS		MAXEY ST	HOUSTON TX		818499439

Unplottable Report

Site:
MAXEY ST HOUSTON TX

HMIRS

Incident County: HARRIS

HMIR Incident Reports

Report No: I-1990030147
Report Type: A hazardous material incident
Date of Incident: 1990-02-13
Time of Incident: 0915
Haz Class Code:
Hazardous Class: 2.0
Commodity Short Nm: COMBUSTIBLE LIQUID, N.O.
Commodity Long Nm: COMBUSTIBLE LIQUID, N.O.S.
Trade Name: PARADYNE 25
ID No: NA1993
Haz Waste Ind: No
Haz Waste EPA No:
HMIS Tox Inhalation?: No
TIH Hazard Zone:
Qty Released: 5
Unit of Measure: Liquid - Gallon
What Failed:
What Failed Desc:
How Failed Code:
How Failed Desc:
Failure Cause Code:
Failure Cause Desc:
Ident. Markings:
Cont1 Pkging Type:
Cont1 Const Mat:
Cont1 Head Type:
Cont1 Pkg Capacity: 7000
C1 Capacity UOM: LGA
Cont1 Pkg Amt: 0
C1 Pkg Amt UOM:
Cont1 Pkg No: 1
C1 Pkg NO Failed: 1
Cont1 Pkg Mnfr: POLAR TANK TRAILER INC
Cont1 Pkg Mnfr Dt: 0-00-00 00:00:00
Cont1 Pkg Serial NO: HI 8492
C1 Pkg Last Test Dt: 1989-04-27 00:00:00
C1 Test Const Mat:
C1 Pkg Dsign Pres.: 0
C1 Dsign Press UOM:
C1 Pkg Shell Thick: 0
C1 Shell Thick UOM:
C1 Head Thickness: 0
C1 Head Thick UOM:
C1 Pkg Srvc Pres.: 0
C1 Srvc Press UOM:
C1 Valve/Device Fail?: No
C1 Device Type:
C1 Device Mnfr:
C1 Device Model:
NRC No:

RAM Pkg Category:
RAM Pkg Cert.: FALSE

Fed DOT Agency Nm:
Fed DOT Report No:
Report Submit Src: Paper
Inc Multiple Rows: No
Inc Non US State:
Mode Transport: Highway
Transport Phase: In Transit
Incident Occrrnce:
Mat Ship Approval?: No
Mat Ship Approv No:
Undecl Hazmat Ship?: No
Packaging Type: Cargo Tank Motor Vehicle (CTMV)
Packing Group:
Carrier Reporter: SCHNEIDER NAT'L BULK CARRIERS
CR Street Name: 3051 SO RIDGE ROAD
CR City: GREEN BAY
CR State: WI
CR Postal Code: 53404
CR Non US State:
CR Fed DOT ID: 164311
CR Hazmat Reg ID:
CR Country: US
Shipper Name: SOUTH COAST TERMINAL
Shipper Street Name: 7401 WALLISVILLE RD
Shipper City: HOUSTON
Shipper State: TX
Shipper Postal: 772205535
Shipper Non US St:
Shipper Country: US
Shipper Waybill: B/L 719113
Ship Hazmat Reg ID:
Origin City:
Origin State:
Origin Postal:
Origin Non US St:
Origin Country: US
Destination City: BAYTOWN
Destination State: TEXAS
Destination Postal: 77520
Destination Non US:
Destination Country: US
Cont2 Package Type:
Cont2 Const Mat:
Cont2 Pkg Capacity: 0
Cont2 Capacity UOM:
Cont2 Pkg Amount: 0
Cont2 Pkg Amt UOM:
Cont2 Pkg No: 0
Cont2 Pkg No Failed: 0

Haz NonHosp Public: 0
Haz NonHosp Old:

RAM Pkg Cert. NBR:
RAM Nuclide S:
RAM Transport Index:
RAM UOM:
RAM Activity Rpted: 0
RAM UOM Rpted:
RAM Activity: 0
RAM Activity UOM:
RAM Mat Safety:
Spillage Result: Yes
Fire Result: No
Explosion Result: No
Water Sewer Result: No
Gas Dispersion: No
Environment Damage: No
No Release Result: No
Fire EMS Report: No
Fire EMS EMS Report:
Police Report: No
Police Report No:
In House Cleanup: No
Other Cleanup: No
Damage > 500: No
Material Loss: 0
Carrier Damage: 0
Property Damage: 0
Response Cost: 0
Remediation Cost: 0
Damage Old Form: 0
Total Damages Amt: 0
Hazmat Fatality: No
Haz Fatal Employees: 0
Haz Fatal Respndrs: 0
Haz Fatal Gen Public: 0
Tot Hazmat Fatalities: 0
Non Hazmat Fatality: No
Non Hazmat Fatafs: 0
Hazmat Injury: No
Haz Hospital Empl: 0
Haz Hospital Resp: 0
Haz Hosp Gen Public: 0
Haz Hosp Old Form: 0
Total Haz Hosp Inj: 0
Haz Non Hosp Empl: 0
Haz Non Hosp Resp: 0
Description of Events:

Tot Haz Non Hosp Inj:
Total Hazmat Injuries: 0
Evacuation Indicator: No
Public Evacuated: 0
Employees Evac: 0
Total Evacuated: 0
Total Evacuation Hrs: 0
Major Artery Closed: No
Mjr Artery Hrs Closed: 0
Material Involved: No
Estimated Speed: 0
Weather Conditions:
Vehicle Overturn: No
Vehicle Left Roadway: No
Passenger Aircraft: No
Cargo Baggage:
Ship Non Transport: No
Ship Air First Flight: No
Ship Air Subflight: No
Ship Init Transport: No
Ship Phase Transfer: No
Contact Name: JAN MROTEK
Contact Title: SAFETY ANALYST
Contact Business:
Contact Street:
Contact City:
Contact State:
Contact Postal:
Contact Non US St:
Contact Country: US
Inc. Report Prepared:
HMIS Serious Incidnt: No
HMIS Serious Fatality: No
HMIS Serious Injury: No
HMIS Flight Plan: No
HMIS Serious Evacs: No
HMIS Major Artery: No
HMIS Bulk Release: No
HMIS Marine Pollutnt: No
HMIS Radioactive: No
HMIS Gen Pkg Type: TANK
HMIS Container Code: MC307
HMIS Container Desc: Cargo tanks
HMIS Bulk Incident: Yes
Undeclared Shipment: No

A SPILL WHILE TRANSPORTING. THIS LOAD WAS REJECTED BY THE CUSTOMER BECAUSE IT WAS OFF SPEC AND THE DRIVER WAS BRINGING IT BACK TO THE HOUSTON TERMINAL. JUST BEFORE HE GOT TO THE TERMINAL THE DOME LID CAME LOOSE AND SOME PRODUCT SPLASHED OUT. THE HOUSTON FIRE DEPARTMENT CAME OUT AND HOSED IT DOWN.

Recommend Actions Taken:

Appendix: Database Descriptions

Environmental Risk Information Services (ERIS) can search the following databases. The extent of historical information varies with each database and current information is determined by what is publicly available to ERIS at the time of update. ERIS updates databases as set out in ASTM Standard E1527-13 and E1527-21, Section 8.1.8 Sources of Standard Source Information:

"Government information from nongovernmental sources may be considered current if the source updates the information at least every 90 days, or, for information that is updated less frequently than quarterly by the government agency, within 90 days of the date the government agency makes the information available to the public."

Standard Environmental Record Sources

Federal

National Priority List:

[NPL](#)

Sites on the United States Environmental Protection Agency (EPA)'s National Priorities List of the most serious uncontrolled or abandoned hazardous waste sites identified for possible long-term remedial action under the Superfund program. The NPL, which EPA is required to update at least once a year, is based primarily on the score a site receives from EPA's Hazard Ranking System. A site must be on the NPL to receive money from the Superfund Trust Fund for remedial action. Sites are represented by boundaries where available in the EPA Superfund Site Boundaries maintained by the Shared Enterprise Geodata and Services (SEGS). Site boundaries represent the footprint of a whole site, the sum of all of the Operable Units and the current understanding of the full extent of contamination; for Federal Facility sites, the total site polygon may be the Facility boundary. Where there is no polygon boundary data available for a given site, the site is represented as a point.

Government Publication Date: May 25, 2023

National Priority List - Proposed:

[PROPOSED NPL](#)

Sites proposed by the United States Environmental Protection Agency (EPA), the state agency, or concerned citizens for addition to the National Priorities List (NPL) due to contamination by hazardous waste and identified by the EPA as a candidate for cleanup because it poses a risk to human health and/or the environment. Sites are represented by boundaries where available in the EPA Superfund Site Boundaries maintained by the Shared Enterprise Geodata and Services (SEGS). Site boundaries represent the footprint of a whole site, the sum of all of the Operable Units and the current understanding of the full extent of contamination; for Federal Facility sites, the total site polygon may be the Facility boundary. Where there is no polygon boundary data available for a given site, the site is represented as a point.

Government Publication Date: May 25, 2023

Deleted NPL:

[DELETED NPL](#)

Sites deleted from the United States Environmental Protection Agency (EPA)'s National Priorities List. The National Oil and Hazardous Substances Pollution Contingency Plan (NCP) establishes the criteria that the EPA uses to delete sites from the NPL. In accordance with 40 CFR 300.425.(e), sites may be deleted from the NPL where no further response is appropriate. Sites are represented by boundaries where available in the EPA Superfund Site Boundaries maintained by the Shared Enterprise Geodata and Services (SEGS). Site boundaries represent the footprint of a whole site, the sum of all of the Operable Units and the current understanding of the full extent of contamination; for Federal Facility sites, the total site polygon may be the Facility boundary. Where there is no polygon boundary data available for a given site, the site is represented as a point.

Government Publication Date: May 25, 2023

SEMS List 8R Active Site Inventory:

[SEMS](#)

The U.S. Environmental Protection Agency's (EPA) Superfund Program has deployed the Superfund Enterprise Management System (SEMS), which integrates multiple legacy systems into a comprehensive tracking and reporting tool. This inventory contains active sites evaluated by the Superfund program that are either proposed to be or are on the National Priorities List (NPL) as well as sites that are in the screening and assessment phase for possible inclusion on the NPL. The Active Site Inventory Report displays site and location information at active SEMS sites. An active site is one at which site assessment, removal, remedial, enforcement, cost recovery, or oversight activities are being planned or conducted. This data includes SEMS sites from the List 8R Active file as well as applicable sites from the SEMS GIS/REST file layer obtained from EPA's Facility Registry Service.

Government Publication Date: Sep 19, 2023

Inventory of Open Dumps, June 1985:

[ODI](#)

The Resource Conservation and Recovery Act (RCRA) provides for publication of an inventory of open dumps. The Act defines "open dumps" as facilities which do not comply with EPA's "Criteria for Classification of Solid Waste Disposal Facilities and Practices" (40 CFR 257).

Government Publication Date: Jun 1985

SEMS List 8R Archive Sites:

[SEMS ARCHIVE](#)

The U.S. Environmental Protection Agency's (EPA) Superfund Enterprise Management System (SEMS) Archived Site Inventory displays site and location information at sites archived from SEMS. An archived site is one at which EPA has determined that assessment has been completed and no further remedial action is planned under the Superfund program at this time. This data includes sites from the List 8R Archived site file.

Government Publication Date: Sep 19, 2023

Comprehensive Environmental Response, Compensation and Liability Information System -

[CERCLIS](#)

CERCLIS:

Superfund is a program administered by the United States Environmental Protection Agency (EPA) to locate, investigate, and clean up the worst hazardous waste sites throughout the United States. CERCLIS is a database of potential and confirmed hazardous waste sites at which the EPA Superfund program has some involvement. It contains sites that are either proposed to be or are on the National Priorities List (NPL) as well as sites that are in the screening and assessment phase for possible inclusion on the NPL. The EPA administers the Superfund program in cooperation with individual states and tribal governments; this database is made available by the EPA.

Government Publication Date: Oct 25, 2013

EPA Report on the Status of Open Dumps on Indian Lands:

[IODI](#)

Public Law 103-399, The Indian Lands Open Dump Cleanup Act of 1994, enacted October 22, 1994, identified congressional concerns that solid waste open dump sites located on American Indian or Alaska Native (AI/AN) lands threaten the health and safety of residents of those lands and contiguous areas. The purpose of the Act is to identify the location of open dumps on Indian lands, assess the relative health and environment hazards posed by those sites, and provide financial and technical assistance to Indian tribal governments to close such dumps in compliance with Federal standards and regulations or standards promulgated by Indian Tribal governments or Alaska Native entities.

Government Publication Date: Dec 31, 1998

CERCLIS - No Further Remedial Action Planned:

[CERCLIS NFRAP](#)

An archived site is one at which EPA has determined that assessment has been completed and no further remedial action is planned under the Superfund program at this time. The Archive designation means that, to the best of EPA's knowledge, assessment at a site has been completed and that EPA has determined no further steps will be taken to list this site on the National Priorities List (NPL). This decision does not necessarily mean that there is no hazard associated with a given site; it only means that, based upon available information, the location is not judged to be a potential NPL site.

Government Publication Date: Oct 25, 2013

CERCLIS Liens:

[CERCLIS LIENS](#)

A Federal Superfund lien exists at any property where EPA has incurred Superfund costs to address contamination ("Superfund site") and has provided notice of liability to the property owner. A Federal CERCLA ("Superfund") lien can exist by operation of law at any site or property at which EPA has spent Superfund monies. This database is made available by the United States Environmental Protection Agency (EPA). This database was provided by the United States Environmental Protection Agency (EPA). Refer to SEMS LIEN as the current data source for Superfund Liens.

Government Publication Date: Jan 30, 2014

RCRA CORRACTS-Corrective Action:

[RCRA CORRACTS](#)

RCRA Info is the U.S. Environmental Protection Agency's (EPA) comprehensive information system, providing access to data supporting the Resource Conservation and Recovery Act (RCRA) of 1976 and the Hazardous and Solid Waste Amendments (HSWA) of 1984. At these sites, the Corrective Action Program ensures that cleanups occur. EPA and state regulators work with facilities and communities to design remedies based on the contamination, geology, and anticipated use unique to each site.

Government Publication Date: Jul 10, 2023

RCRA non-CORRACTS TSD Facilities:

[RCRA TSD](#)

RCRA Info is the U.S. Environmental Protection Agency's (EPA) comprehensive information system, providing access to data supporting the Resource Conservation and Recovery Act (RCRA) of 1976 and the Hazardous and Solid Waste Amendments (HSWA) of 1984. This database includes Non-Corrective Action sites listed as treatment, storage and/or disposal facilities of hazardous waste as defined by RCRA.

Government Publication Date: Jul 10, 2023

RCRA Generator List:

[RCRA LQG](#)

RCRA Info is the U.S. Environmental Protection Agency's (EPA) comprehensive information system, providing access to data supporting the Resource Conservation and Recovery Act (RCRA) of 1976 and the Hazardous and Solid Waste Amendments (HSWA) of 1984. RCRA Info replaces the data recording and reporting abilities of the Resource Conservation and Recovery Information System (RCRIS) and the Biennial Reporting System (BRS). A hazardous waste generator is any person or site whose processes and actions create hazardous waste (see 40 CFR 260.10). Large Quantity Generators (LQGs) generate 1,000 kilograms per month or more of hazardous waste or more than one kilogram per month of acutely hazardous waste.

Government Publication Date: Jul 10, 2023

RCRA Small Quantity Generators List:

[RCRA SQG](#)

RCRA Info is the U.S. Environmental Protection Agency's (EPA) comprehensive information system, providing access to data supporting the Resource Conservation and Recovery Act (RCRA) of 1976 and the Hazardous and Solid Waste Amendments (HSWA) of 1984. RCRA Info replaces the data recording and reporting abilities of the Resource Conservation and Recovery Information System (RCRIS) and the Biennial Reporting System (BRS). A hazardous waste generator is any person or site whose processes and actions create hazardous waste (see 40 CFR 260.10). Small Quantity Generators (SQGs) generate more than 100 kilograms, but less than 1,000 kilograms, of hazardous waste per month.

Government Publication Date: Jul 10, 2023

RCRA Very Small Quantity Generators List:

[RCRA VSQG](#)

RCRA Info is the U.S. Environmental Protection Agency's (EPA) comprehensive information system, providing access to data supporting the Resource Conservation and Recovery Act (RCRA) of 1976 and the Hazardous and Solid Waste Amendments (HSWA) of 1984. A hazardous waste generator is any person or site whose processes and actions create hazardous waste (see 40 CFR 260.10). Very Small Quantity Generators (VSQG) generate 100 kilograms or less per month of hazardous waste, or one kilogram or less per month of acutely hazardous waste. Additionally, VSQG may not accumulate more than 1,000 kilograms of hazardous waste at any time.

Government Publication Date: Jul 10, 2023

RCRA Non-Generators:

[RCRA NON GEN](#)

RCRA Info is the U.S. Environmental Protection Agency's (EPA) comprehensive information system, providing access to data supporting the Resource Conservation and Recovery Act (RCRA) of 1976 and the Hazardous and Solid Waste Amendments (HSWA) of 1984. RCRA Info replaces the data recording and reporting abilities of the Resource Conservation and Recovery Information System (RCRIS) and the Biennial Reporting System (BRS). A hazardous waste generator is any person or site whose processes and actions create hazardous waste (see 40 CFR 260.10). Non-Generators do not presently generate hazardous waste.

Government Publication Date: Jul 10, 2023

RCRA Sites with Controls:

[RCRA CONTROLS](#)

List of Resource Conservation and Recovery Act (RCRA) facilities with institutional controls in place. RCRA gives the U.S. Environmental Protection Agency (EPA) the authority to control hazardous waste from the "cradle-to-grave." This includes the generation, transportation, treatment, storage, and disposal of hazardous waste. RCRA also set forth a framework for the management of non-hazardous solid wastes. The 1986 amendments to RCRA enabled EPA to address environmental problems that could result from underground tanks storing petroleum and other hazardous substances.

Government Publication Date: Jul 10, 2023

Federal Engineering Controls-ECs:

[FED ENG](#)

This list of Engineering controls (ECs) is provided by the United States Environmental Protection Agency (EPA). ECs encompass a variety of engineered and constructed physical barriers (e.g., soil capping, sub-surface venting systems, mitigation barriers, fences) to contain and/or prevent exposure to contamination on a property. The EC listing includes remedy component data from Superfund decision documents issued in fiscal years 1982-2021 for applicable sites on the final or deleted on the National Priorities List (NPL); and sites with a Superfund Alternative Approach (SAA) Agreement in place. The only sites included that are not on the NPL; proposed for NPL; or removed from proposed NPL, are those with an SAA Agreement in place.

Government Publication Date: Aug 23, 2023

Federal Institutional Controls- ICs:

[FED INST](#)

This list of Institutional controls (ICs) is provided by the United States Environmental Protection Agency (EPA). ICs are non-engineered instruments, such as administrative and legal controls, that help minimize the potential for human exposure to contamination and/or protect the integrity of the remedy. Although it is EPA's expectation that treatment or engineering controls will be used to address principal threat wastes and that groundwater will be returned to its beneficial use whenever practicable, ICs play an important role in site remedies because they reduce exposure to contamination by limiting land or resource use and guide human behavior at a site. The IC listing includes remedy component data from Superfund decision documents issued in fiscal years 1982-2021 for applicable sites on the final or deleted on the National Priorities List (NPL); and sites with a Superfund Alternative Approach (SAA) Agreement in place. The only sites included that are not on the NPL; proposed for NPL; or removed from proposed NPL, are those with an SAA Agreement in place.

Government Publication Date: Aug 23, 2023

Land Use Control Information System:

LUCIS

The LUCIS database is maintained by the U.S. Department of the Navy and contains information for former Base Realignment and Closure (BRAC) properties across the United States.

Government Publication Date: Sep 1, 2006

Institutional Control Boundaries at NPL sites:

NPL IC

Boundaries of Institutional Control areas at sites on the United States Environmental Protection Agency (EPA)'s National Priorities List, or Proposed or Deleted, made available by the EPA's Shared Enterprise Geodata and Services (SEGS). United States Environmental Protection Agency (EPA)'s National Priorities List of the most serious uncontrolled or abandoned hazardous waste sites identified for possible long-term remedial action under the Superfund program. Institutional controls are non-engineered instruments such as administrative and legal controls that help minimize the potential for human exposure to contamination and/or protect the integrity of the remedy.

Government Publication Date: May 25, 2023

Emergency Response Notification System:

ERNS 1982 TO 1986

Database of oil and hazardous substances spill reports controlled by the National Response Center. The primary function of the National Response Center is to serve as the sole national point of contact for reporting oil, chemical, radiological, biological, and etiological discharges into the environment anywhere in the United States and its territories.

Government Publication Date: 1982-1986

Emergency Response Notification System:

ERNS 1987 TO 1989

Database of oil and hazardous substances spill reports controlled by the National Response Center. The primary function of the National Response Center is to serve as the sole national point of contact for reporting oil, chemical, radiological, biological, and etiological discharges into the environment anywhere in the United States and its territories.

Government Publication Date: 1987-1989

Emergency Response Notification System:

ERNS

Database of oil and hazardous substances spill reports made available by the United States Coast Guard National Response Center (NRC). The NRC fields initial reports for pollution and railroad incidents and forwards that information to appropriate federal/state agencies for response. These data contain initial incident data that has not been validated or investigated by a federal/state response agency.

Government Publication Date: Apr 3, 2023

The Assessment, Cleanup and Redevelopment Exchange System (ACRES) Brownfield Database:

FED BROWNFIELDS

Brownfields are real property, the expansion, redevelopment, or reuse of which may be complicated by the presence or potential presence of a hazardous substance, pollutant, or contaminant. Cleaning up and reinvesting in these properties protects the environment, reduces blight, and takes development pressures off greenspaces and working lands. This data is provided by the United States Environmental Protection Agency (EPA) and includes Brownfield sites from the Cleanups in My Community (CIMC) web application.

Government Publication Date: Sep 13, 2022

FEMA Underground Storage Tank Listing:

FEMA UST

The Federal Emergency Management Agency (FEMA) of the Department of Homeland Security maintains a list of FEMA owned underground storage tanks.

Government Publication Date: Dec 31, 2017

Facility Response Plan:

FRP

This listing contains facilities that have submitted Facility Response Plans (FRPs) to the U.S. Environmental Protection Agency (EPA). Facilities that could reasonably be expected to cause "substantial harm" to the environment by discharging oil into or on navigable waters are required to prepare and submit FRPs. Harm is determined based on total oil storage capacity, secondary containment and age of tanks, oil transfer activities, history of discharges, proximity to a public drinking water intake or sensitive environments. This listing includes FRP facilities from an applicable EPA FOIA file and Homeland Infrastructure Foundation-Level Data (HIFLD) data file.

Government Publication Date: May 2, 2023

Delisted Facility Response Plans:

DELISTED FRP

Facilities that once appeared in - and have since been removed from - the list of facilities that have submitted Facility Response Plans (FRP) to EPA. Facilities that could reasonably be expected to cause "substantial harm" to the environment by discharging oil into or on navigable waters are required to prepare and submit Facility Response Plans (FRPs). Harm is determined based on total oil storage capacity, secondary containment and age of tanks, oil transfer activities, history of discharges, proximity to a public drinking water intake or sensitive environments.

Government Publication Date: May 2, 2023

Historical Gas Stations:

[HIST GAS STATIONS](#)

This historic directory of service stations is provided by the Cities Service Company. The directory includes Cities Service filling stations that were located throughout the United States in 1930.

Government Publication Date: Jul 1, 1930

Petroleum Refineries:

[REFN](#)

List of petroleum refineries from the U.S. Energy Information Administration (EIA) Refinery Capacity Report. Includes operating and idle petroleum refineries (including new refineries under construction) and refineries shut down during the previous year located in the 50 States, the District of Columbia, Puerto Rico, the Virgin Islands, Guam, and other U.S. possessions. Survey locations adjusted using public data.

Government Publication Date: Sep 20, 2023

Petroleum Product and Crude Oil Rail Terminals:

[BULK TERMINAL](#)

List of petroleum product and crude oil rail terminals made available by the U.S. Energy Information Administration (EIA). Includes operable bulk petroleum product terminals located in the 50 States and the District of Columbia with a total bulk shell storage capacity of 50,000 barrels or more, and/or the ability to receive volumes from tanker, barge, or pipeline; also rail terminals handling the loading and unloading of crude oil that were active between 2017 and 2018. Petroleum product terminals comes from the EIA-815 Bulk Terminal and Blender Report, which includes working, shell in operation, and shell idle for several major product groupings. Survey locations adjusted using public data.

Government Publication Date: Jun 29, 2022

LIEN on Property:

[SEMS LIEN](#)

The U.S. Environmental Protection Agency's (EPA) Superfund Enterprise Management System (SEMS) provides Lien details on applicable properties, such as the Superfund lien on property activity, the lien property information, and the parties associated with the lien.

Government Publication Date: Sep 19, 2023

Superfund Decision Documents:

[SUPERFUND ROD](#)

This database contains a list of decision documents for Superfund sites. Decision documents serve to provide the reasoning for the choice of (or) changes to a Superfund Site cleanup plan. The decision documents include completed Records of Decision (ROD), ROD Amendments, Explanations of Significant Differences (ESD) for active and archived sites stored in the Superfund Enterprise Management System (SEMS), along with other associated memos and files. This information is maintained and made available by the U.S. Environmental Protection Agency.

Government Publication Date: Sep 19, 2023

Formerly Utilized Sites Remedial Action Program:

[DOE FUSRAP](#)

The U.S. Department of Energy (DOE) established the Formerly Utilized Sites Remedial Action Program (FUSRAP) in 1974 to remediate sites where radioactive contamination remained from the Manhattan Project and early U.S. Atomic Energy Commission (AEC) operations. The DOE Office of Legacy Management (LM) established long-term surveillance and maintenance (LTS&M) requirements for remediated FUSRAP sites. DOE evaluates the final site conditions of a remediated site on the basis of risk for different future uses. DOE then confirms that LTS&M requirements will maintain protectiveness.

Government Publication Date: Mar 4, 2017

State

Superfund Sites Boundaries:

[SUPERFUND](#)

List of sites that may constitute an imminent and substantial endangerment to public health and safety or the environment due to a release or threatened release of hazardous substances into the environment provided by the Texas Commission on Environmental Quality (TCEQ).

Government Publication Date: Aug 10, 2021

State Superfund Registry:

[SHWS](#)

List of sites identified or evaluated by the Texas Commission on Environmental Quality (TCEQ) which may constitute an imminent and substantial endangerment to public health and safety or to the environment due to a release or threatened release of hazardous substances into the environment. The TCEQ updates the state Superfund sites list in accordance with the Texas Health and Safety Code (THSC). This database is state equivalent NPL.

Government Publication Date: Aug 30, 2023

Delisted State Superfund Registry List:

[DELISTED SHWS](#)

List of sites that once appeared on - and have since been removed from - the State Superfund Registry made available by the Texas Commission on Environmental Quality (TCEQ).

Government Publication Date: Sep 5, 2023

Permitted Solid Waste Facilities:

SWF/LF

List of active, inactive, and post-closure Municipal Solid Waste landfills and processing facilities with issued permits and authorizations, as well as pending, withdrawn, or denied applications registered with the Texas Commission on Environmental Quality (TCEQ) under the Texas Administrative Code (TAC) Title 30 Chapter 330.

Government Publication Date: Apr 28, 2023

Closed Landfill Inventory:

CLI

Inventory of permitted and unauthorized closed or abandoned municipal solid waste landfills throughout Texas compiled by the Texas Commission on Environmental Quality (TCEQ), in collaboration with regional Councils of Government (COG).

Government Publication Date: Late 1990's

Houston-Galveston Closed Landfill Inventory:

HGAC CLI

List of closed and abandoned landfill sites which fall under the Houston Galveston Area Council of Government. Texas Councils of Governments (COGs) are required to maintain an inventory of closed municipal solid waste landfills for their regional solid waste management plans.

Government Publication Date: Oct 19, 2022

AACOG Closed Landfill Inventory:

AACOG CLI

A list of permitted and unpermitted closed landfill sites made available by the Alamo Area Council of Governments (AACOG). Alamo Area Council of Governments (AACOG) is requested to maintain an inventory of closed municipal solid waste landfills for their regional solid waste management plans.

Government Publication Date: Feb 6, 2020

Commercial Management Facilities for Hazardous Waste and Industrial Solid Wastes:

IHW

This publication lists facilities that have permits or authorizations from the Texas Commission on Environmental Quality (TCEQ) to receive, on a commercial basis, and manage hazardous waste, industrial nonhazardous waste, or both.

Government Publication Date: Dec 1, 2020

Industrial and Hazardous Waste - Receivers:

IHW RECEIVER

List of active, inactive, and post-closure Industrial and Hazardous Waste Receiver Facilities permitted by or registered with the Texas Commission on Environmental Quality (TCEQ) under the Texas Administrative Code (TAC) Title 30 Chapter 335.

Government Publication Date: Jun 22, 2023

Radioactive Waste Sites:

RWS

This Texas Commission on Environmental Quality (TCEQ) database contains all sites in the State of Texas designated as Radioactive Waste sites as of 2006. The TCEQ no longer maintains this site listing.

Government Publication Date: Jul 11, 2006

Leaking Petroleum Storage Tank Database:

LPST

List of cleanup sites where contamination was caused by spills, leaks, or other releases of petroleum or hazardous substances from underground and/or aboveground storage tanks regulated by the Texas Commission on Environmental Quality (TCEQ).

Government Publication Date: Aug 28, 2023

Delisted Leaking Storage Tanks:

DELISTED LST

List of cleanup sites that once appeared on - and have since been removed from - the list of Leaking Petroleum Storage Tank Cleanups made available by the Texas Commission on Environmental Quality (TCEQ).

Government Publication Date: Aug 28, 2023

Underground Petroleum Storage Tanks:

UST

List of facilities that have one or more Underground Storage Tank (UST)s registered and regulated by the Texas Commission on Environmental Quality (TCEQ).

Government Publication Date: Sep 8, 2023

Aboveground Storage Tanks:

AST

List of facilities that have one or more Aboveground Storage Tank (AST)s registered and regulated by the Texas Commission on Environmental Quality (TCEQ).

Government Publication Date: Sep 8, 2023

Petroleum Storage Tanks Database:

[PST](#)

List of facilities included on the list of tank facilities made available by the Texas Commission on Environmental Quality (TCEQ) that have no association as either underground or aboveground tanks.

Government Publication Date: Sep 8, 2023

Historical Tank Construction Notification:

[HIST TANK](#)

A list of facilities with historic petroleum storage tank construction notification activity made available by the Texas Commission on Environmental Quality (TCEQ). Any person who intends either to install a new or replacement underground storage tank (UST), to remove a UST from the ground, to conduct a permanent abandonment in-place of a UST, or make any repairs or improvements of a UST must submit a Construction Notification Form.

Government Publication Date: Sep 8, 2023

Austin Underground Storage Tanks:

[UST AUSTIN](#)

A list of underground gas storage tanks both current and historical from the City of Austin Open Data Portal. Data provided by Planning and Zoning, City of Austin.

Government Publication Date: Sep 27, 2023

Salt Caverns for Petroleum Storage:

[PETROL CAVERN](#)

Listing of salt caverns for petroleum storage, made available by the Railroad Commission of Texas. Salt caverns, constructed in naturally occurring salt domes or salt beds, are used as storage for hydrocarbons including crude oil and natural gases.

Government Publication Date: Sep 1, 2006

Delisted Storage Tanks:

[DTNK](#)

List of tank facilities that once appeared on - and have since been removed from - the Petroleum Storage Tanks Database made available by the Texas Commission on Environmental Quality (TCEQ).

Government Publication Date: Sep 27, 2023

Sites with Controls:

[AUL](#)

Sites under several Texas Commission on Environmental Quality (TCEQ) remediation programs which have institutional or engineering controls.

Government Publication Date: Jul 24, 2023

Voluntary Cleanup Program:

[VCP](#)

List of sites which have participated or are currently participating in the Voluntary Cleanup Program (VCP) administered by the Texas Commission on Environmental Quality (TCEQ). The VCP provides administrative, technical, and legal incentives to encourage the cleanup of contaminated sites in Texas.

Government Publication Date: May 22, 2023

Texas Railroad Commission Voluntary Cleanup Program:

[VCP RRC](#)

List of facilities which have participated in or are currently participating in the Voluntary Cleanup Program (VCP) operated by the Railroad Commission of Texas (RRC). The RRC VCP provides an incentive to remediate Oil & Gas related pollution.

Government Publication Date: Aug 15, 2023

Operator Cleanup Program:

[OP CLEANUP](#)

A list of sites in the Texas Railroad Commission (RRC)'s Operator Cleanup Program (OCP). The OCP, under the Site Remediation Section, is tasked with oversight of complex pollution cleanups performed by the oil and gas industry. Complex sites include those that occur in sensitive environmental areas as defined by 16 TAC3.91 (SWR 91) and may require site specific cleanup levels based on risk. When cleanup activities are successfully completed by the operator, Commission staff may issue a "No Further Action" letter acknowledging completion.

Government Publication Date: Sep 5, 2023

Innocent Owner/Operator Program:

[IOP](#)

A list of sites in the Innocent Owner/Operator Program (IOP) made available by Texas Commission of Environmental Quality (TCEQ). IOP provides certificates to innocent owners or operators whom their properties are contaminated as a result of a release or migration of contaminants from a source or sources not located on the property, and they did not cause or contribute to the source or sources of contamination.

Government Publication Date: May 29, 2023

Brownfields Site Assessments Database:

[BROWNFIELDS](#)

The Texas Commission on Environmental Quality (TCEQ) Brownfields Site Assessment Program (BSA) layer is used to identify the geographic location of all "Active and Inactive BSA" sites within the State of Texas.

Government Publication Date: Sep 25, 2023

Texas Railroad Commission Brownfields:

[BROWN RRC](#)

List of sites which have participated or are currently participating in the Railroad Commission of Texas (RRC) Brownfields Response Program (BRP). The RRC BRP provides technical and financial support for redevelopment of abandoned oil and gas sites.

Government Publication Date: Aug 15, 2023

Municipal Setting Designation:

[MSD](#)

Municipal Setting Designations (MSD) list is maintained by Texas Commission on Environmental Quality (TCEQ). An MSD is an official state designation given to property within a municipality or its extraterritorial jurisdiction that certifies that designated groundwater at the property is not used as potable water, and is prohibited from future use as potable water because that groundwater is contaminated in excess of the applicable potable-water protective concentration level.

Government Publication Date: Sep 4, 2023

Tribal

Leaking Underground Storage Tanks (LUSTs) on Tribal/Indian Lands:

[INDIAN LUST](#)

This list of leaking underground storage tanks (LUSTs) on Tribal/Indian Lands in Region 6, which includes Texas, is made available by the United States Environmental Protection Agency (EPA).

Government Publication Date: Oct 6, 2017

Underground Storage Tanks on Tribal/Indian Lands:

[INDIAN UST](#)

This list of underground storage tanks (USTs) on Tribal/Indian Lands in Region 6, which includes Texas, is provided by the United States Environmental Protection Agency (EPA).

Government Publication Date: Apr 26, 2023

Delisted Tribal Leaking Storage Tanks:

[DELISTED INDIAN LST](#)

Leaking Underground Storage Tank (LUST) facilities which once appeared on - and have since been removed from - the Regional Tribal/Indian LUST lists made available by the United States Environmental Protection Agency (EPA).

Government Publication Date: Apr 26, 2023

Delisted Tribal Underground Storage Tanks:

[DELISTED INDIAN UST](#)

Underground Storage Tank (UST) facilities which once appeared on - and have since been removed from - the Regional Tribal/Indian UST lists made available by the United States Environmental Protection Agency (EPA).

Government Publication Date: Apr 26, 2023

County

No County standard environmental record sources available for this State.

Additional Environmental Record Sources

Federal

Facility Registry Service/Facility Index:

[FINDS/FRS](#)

The Facility Registry Service (FRS) is a centrally managed database that identifies facilities, sites, or places subject to environmental regulations or of environmental interest. FRS creates high-quality, accurate, and authoritative facility identification records through rigorous verification and management procedures that incorporate information from program national systems, state master facility records, and data collected from EPA's Central Data Exchange registrations and data management personnel. This list is made available by the U.S. Environmental Protection Agency (EPA).

Government Publication Date: Mar 2, 2023

Toxics Release Inventory (TRI) Program:

[TRIS](#)

The U.S. Environmental Protection Agency's Toxics Release Inventory (TRI) is a database containing data on disposal or other releases of toxic chemicals from U.S. facilities and information about how facilities manage those chemicals through recycling, energy recovery, and treatment. There are currently 770 individually listed chemicals and 33 chemical categories covered by the TRI Program. Facilities that manufacture, process or otherwise use these chemicals in amounts above established levels must submit annual reporting forms for each chemical. Note that the TRI chemical list does not include all toxic chemicals used in the U.S. One of TRI's primary purposes is to inform communities about toxic chemical releases to the environment.

Government Publication Date: Oct 19, 2022

PFOA/PFOS Contaminated Sites:

[PFAS NPL](#)

This list of Superfund Sites with Per- and Polyfluoroalkyl Substances (PFAS) detections is made available by the U.S. Environmental Protection Agency (EPA) in their PFAS Analytic Tools data, previously the list was obtained by EPA FOIA requests. EPA's Office of Land and Emergency Management and EPA Regional Offices maintain what is known about site investigations, contamination, and remedial actions under the Comprehensive Environmental Response, Compensation, and Liability Act (CERCLA) where PFAS is present in the environment. Limitations: Detections of PFAS at National Priorities List (NPL) sites do not mean that people are at risk from PFAS, are exposed to PFAS, or that the site is the source of the PFAS. The information in the Superfund NPL and Superfund Alternative Agreement (SAA) PFAS detection site list is years old and may not be accurate today. Site information such as site name, site ID, and location has been confirmed for accuracy; however, PFAS-related information such as media sampled, drinking water being above the health advisory, or mitigation efforts has not been verified. For Federal Facilities data, the other Federal agencies (OFA) are the lead agency for their data and provided them to EPA.

Government Publication Date: Sep 14, 2023

Federal Agency Locations with Known or Suspected PFAS Detections:

[PFAS FED SITES](#)

List of Federal agency locations with known or suspected detections of Per- and Polyfluoroalkyl Substances (PFAS), made available by the U.S. Environmental Protection Agency (EPA) in their PFAS Analytic Tools data. EPA outlines that these data are gathered from several federal entities, such as the Federal Superfund program, Department of Defense (DOD), National Aeronautics and Space Administration, Department of Transportation, and Department of Energy. The dates this data was extracted for the PFAS Analytic Tools range from March 2022 to September 2023. Sites on this list do not necessarily reflect the source/s of PFAS contamination and detections do not indicate level of risk or human exposure at the site. Agricultural notifications in this data are limited to DOD sites only. At this time, the EPA is aware that this list is not comprehensive of all Federal agencies.

Government Publication Date: Sep 5, 2023

SSEHRI PFAS Contamination Sites:

[PFAS SSEHRI](#)

This PFAS Contamination Site Tracker database is compiled by the Social Science Environmental Health Research Institute (SSEHRI) at Northeastern University. According to the SSEHRI, the database records qualitative and quantitative data from each known site of PFAS contamination, including timeline of discovery, sources, levels, health impacts, community response, and government response. The goal of this database is to compile information and support public understanding of the rapidly unfolding issue of PFAS contamination. All data presented was extracted from government websites, news articles, or publicly available documents, and this is cited in the tracker. Locations for the Known PFAS Contamination Sites are sourced from the PFAS Sites and Community Resources Map, credited to the Northeastern University's PFAS Project Lab, Silent Spring Institute, and the PFAS-REACH team. Disclaimer: The source conveys the data undergoes regular updates as new information becomes available, some sites may be missing and/or contain information that is incorrect or outdated, as well as their information represents all contamination sites SSEHRI is aware of, not all possible contamination sites. This data is not intended to be used for legal purposes. Access the following source link for the most current information: <https://pfasproject.com/pfas-sites-and-community-resources/>

Government Publication Date: Oct 9, 2022

National Response Center PFAS Spills:

[ERNS PFAS](#)

This Per- and Poly-Fluoroalkyl Substances (PFAS) Spills dataset is made available via the U.S. Environmental Protection Agency's (EPA) PFAS Analytic Tools. The National Response Center (NRC), operated by the U.S. Coast Guard, is the designated federal point of contact for reporting all oil, chemical, and other discharges into the environment, for the United States and its territories. This dataset contains NRC spill information from 1990 to the present that is restricted to records associated with PFAS and PFAS-containing materials. Incidents are filtered to include only records with a "Material Involved" or "Incident Description" related to Aqueous Film Forming Foam (AFFF). The keywords used to filter the data included "AFFF," "Fire Fighting Foam," "Aqueous Film Forming Foam," "Fire Suppressant Foam," "PFAS," "PERFL," "PFOA," "PFOS," and "Genx." Limitations: The data from the NRC website contains initial incident data that has not been validated or investigated by a federal/state response agency. Keyword searches may misidentify some incident reports that do not contain PFAS. This dataset should also not be considered to be exhaustive of all PFAS spills/release incidents.

Government Publication Date: Sep 23, 2023

PFAS NPDES Discharge Monitoring:

[PFAS NPDES](#)

This list of National Pollutant Discharge Elimination System (NPDES) permitted facilities with required monitoring for Per- and Polyfluoroalkyl (PFAS) Substances is made available via the U.S. Environmental Protection Agency (EPA)'s PFAS Analytic Tools. Any point-source wastewater discharged to waters of the United States must have a NPDES permit, which defines a set of parameters for pollutants and monitoring to ensure that the discharge does not degrade water quality or impair human health. This list includes NPDES permitted facilities associated with permits that monitor for Per- and Polyfluoroalkyl Substances (PFAS), limited to the years 2007 - present. EPA further advises the following regarding these data: currently, fewer than half of states have required PFAS monitoring for at least one of their permittees, and fewer states have established PFAS effluent limits for permittees. For states that may have required monitoring, some reporting and data transfer issues may exist on a state-by-state basis.

Government Publication Date: Sep 4, 2023

Perfluorinated Alkyl Substances (PFAS) from Toxic Release Inventory:

[PFAS TRI](#)

List of Toxics Release Inventory (TRI) facilities at which the reported chemical is a per- or polyfluoroalkyl (PFAS) substance included in the U.S. Environmental Protection Agency's (EPA) consolidated PFAS Master List of PFAS Substances. Encompasses Toxics Release Inventory records included in the EPA PFAS Analytic Tools. The EPA's TRI database currently tracks information on disposal or releases of 770 individually listed toxic chemicals and 33 chemical categories from thousands of U.S. facilities and details about how facilities manage those chemicals through recycling, energy recovery, and treatment.

Government Publication Date: Oct 19, 2022

Perfluorinated Alkyl Substances (PFAS) Water Quality:

[PFAS WATER](#)

The Water Quality Portal (WQP) is a cooperative service sponsored by the United States Geological Survey (USGS), the Environmental Protection Agency (EPA), and the National Water Quality Monitoring Council (NWQMC). This listing includes records from the Water Quality Portal where the characteristic (environmental measurement) is in the Environmental Protection Agency (EPA)'s consolidated Master List of PFAS Substances.

Government Publication Date: Jul 20, 2020

PFAS TSCA Manufacture and Import Facilities:

[PFAS TSCA](#)

The U.S. Environmental Protection Agency (EPA) issued the Chemical Data Reporting (CDR) Rule under the Toxic Substances Control Act (TSCA) and requires chemical manufacturers and facilities that manufacture or import chemical substances to report data to EPA. This list is specific only to TSCA Manufacture and Import Facilities with reported per- and poly-fluoroalkyl (PFAS) substances. Data file is sourced from EPA's PFAS Analytic Tools TSCA dataset which includes CDR/Inventory Update Reporting data from 1998 up to 2020. Disclaimer: This data file includes production and importation data for chemicals identified in EPA's CompTox Chemicals Dashboard list of PFAS without explicit structures and list of PFAS structures in DSSTox. Note that some regulations have specific chemical structure requirements that define PFAS differently than the lists in EPA's CompTox Chemicals Dashboard. Reporting information on manufactured or imported chemical substance amounts should not be compared between facilities, as some companies claim Chemical Data Reporting Rule data fields for PFAS information as Confidential Business Information.

Government Publication Date: Jan 5, 2023

PFAS Waste Transfers from RCRA e-Manifest :

[PFAS E-MANIFEST](#)

This Per- and Poly-Fluoroalkyl Substances (PFAS) Waste Transfers dataset is made available via the U.S. Environmental Protection Agency's (EPA) PFAS Analytic Tools. Every shipment of hazardous waste in the U.S. must be accompanied by a shipment manifest, which is a critical component of the cradle-to-grave tracking of wastes mandated by the Resource Conservation and Recovery Act (RCRA). According to the EPA, currently no Federal Waste Code exists for any PFAS compounds. To work around the lack of PFAS waste codes in the RCRA database, EPA developed the PFAS Transfers dataset by mining e-Manifest records containing at least one of these common PFAS keywords: • PFAS • PFOA • PFOS • PERFL • AFFF • GENX • GEN-X (plus the Vermont state-specific waste codes). Limitations: Amount or concentration of PFAS being transferred cannot be determined from the manifest information. Keyword searches may misidentify some manifest records that do not contain PFAS. This dataset should also not be considered to be exhaustive of all PFAS waste transfers.

Government Publication Date: Oct 11, 2023

PFAS Industry Sectors:

[PFAS IND](#)

This Per- and Poly-Fluoroalkyl Substances (PFAS) Industry Sectors dataset is made available via the U.S. Environmental Protection Agency's (EPA) PFAS Analytic Tools. The EPA developed the dataset from various sources that show which industries may be handling PFAS including: EPA's Enforcement and Compliance History Online (ECHO) records restricted to potential PFAS-handling industry sectors; ECHO records for Fire Training Sites identified where fire-fighting foam may have been used in training exercises; and 14 CFR Part 139 Airports compiled from historic and current records from the FAA Airport Data and Information Portal. Since July 2006, all certificated Part 139 Airports are required to have fire-fighting foam onsite that meet certain military specifications, which to date have been fluorinated (Aqueous Film Forming Foam). Limitations: Inclusion in this dataset does not indicate that PFAS are being manufactured, processed, used, or released by the facility. Listed facilities potentially handle PFAS based on their industrial profile, but are unconfirmed by the EPA. Keyword searches in ECHO for Fire Training sites may misidentify some facilities and should not be considered to be an exhaustive list of fire training facilities in the U.S.

Government Publication Date: Apr 16, 2023

Hazardous Materials Information Reporting System:

[HMIRS](#)

US DOT - Department of Transportation Pipeline and Hazardous Materials Safety Administration (PHMSA) Incidents Reports Database taken from Hazmat Intelligence Portal, U.S. Department of Transportation.

Government Publication Date: Sep 1, 2020

National Clandestine Drug Labs:

[NCDL](#)

The U.S. Department of Justice ("the Department"), Drug Enforcement Administration (DEA), provides this data as a public service. It contains addresses of some locations where law enforcement agencies reported they found chemicals or other items that indicated the presence of either clandestine drug laboratories or dumpsites. In most cases, the source of the entries is not the Department, and the Department has not verified the entry and does not guarantee its accuracy.

Government Publication Date: Jul 26, 2023

Toxic Substances Control Act:

[TSCA](#)

The Environmental Protection Agency (EPA) is amending the Toxic Substances Control Act (TSCA) section 8(a) Inventory Update Reporting (IUR) rule and changing its name to the Chemical Data Reporting (CDR) rule.

The CDR enables EPA to collect and publish information on the manufacturing, processing, and use of commercial chemical substances and mixtures (referred to hereafter as chemical substances) on the TSCA Chemical Substance Inventory (TSCA Inventory). This includes current information on chemical substance production volumes, manufacturing sites, and how the chemical substances are used. This information helps the Agency determine whether people or the environment are potentially exposed to reported chemical substances. EPA publishes submitted CDR data that is not Confidential Business Information (CBI).

Government Publication Date: Apr 11, 2019

Hist TSCA:

[HIST TSCA](#)

The Environmental Protection Agency (EPA) is amending the Toxic Substances Control Act (TSCA) section 8(a) Inventory Update Reporting (IUR) rule and changing its name to the Chemical Data Reporting (CDR) rule.

The 2006 IUR data summary report includes information about chemicals manufactured or imported in quantities of 25,000 pounds or more at a single site during calendar year 2005. In addition to the basic manufacturing information collected in previous reporting cycles, the 2006 cycle is the first time EPA collected information to characterize exposure during manufacturing, processing and use of organic chemicals. The 2006 cycle also is the first time manufacturers of inorganic chemicals were required to report basic manufacturing information.

Government Publication Date: Dec 31, 2006

FTTS Administrative Case Listing:

[FTTS ADMIN](#)

An administrative case listing from the Federal Insecticide, Fungicide, & Rodenticide Act (FIFRA) and Toxic Substances Control Act (TSCA), together known as FTTS. This database was obtained from the Environmental Protection Agency's (EPA) National Compliance Database (NCDB). The FTTS and NCDB was shut down in 2006.

Government Publication Date: Jan 19, 2007

FTTS Inspection Case Listing:

[FTTS INSP](#)

An inspection case listing from the Federal Insecticide, Fungicide, & Rodenticide Act (FIFRA) and Toxic Substances Control Act (TSCA), together known as FTTS. This database was obtained from the Environmental Protection Agency's (EPA) National Compliance Database (NCDB). The FTTS and NCDB was shut down in 2006.

Government Publication Date: Jan 19, 2007

Potentially Responsible Parties List:

[PRP](#)

Early in the site cleanup process, the U.S. Environmental Protection Agency (EPA) conducts a search to find the Potentially Responsible Parties (PRPs). The EPA looks for evidence to determine liability by matching wastes found at the site with parties that may have contributed wastes to the site. This listing contains PRPs, Noticed Parties, at sites in the EPA's Superfund Enterprise Management System (SEMS).

Government Publication Date: Aug 23, 2023

State Coalition for Remediation of Drycleaners Listing:

[SCRD DRYCLEANER](#)

The State Coalition for Remediation of Drycleaners (SCRD) was established in 1998, with support from the U.S. Environmental Protection Agency (EPA) Office of Superfund Remediation and Technology Innovation. Coalition members are states with mandated programs and funding for drycleaner site remediation. Current members are Alabama, Connecticut, Florida, Illinois, Kansas, Minnesota, Missouri, North Carolina, Oregon, South Carolina, Tennessee, Texas, and Wisconsin. Since 2017, the SCRCD no longer maintains this data, refer to applicable state source data where available.

Government Publication Date: Nov 08, 2017

Integrated Compliance Information System (ICIS):

[ICIS](#)

The Integrated Compliance Information System (ICIS) database contains integrated enforcement and compliance information across most of U.S. Environmental Protection Agency's (EPA) programs. The vision for ICIS is to replace EPA's independent databases that contain enforcement data with a single repository for that information. Currently, ICIS contains all Federal Administrative and Judicial enforcement actions and a subset of the Permit Compliance System (PCS), which supports the National Pollutant Discharge Elimination System (NPDES). This information is maintained by the EPA Headquarters and at the Regional offices. A future release of ICIS will completely replace PCS and will integrate that information with Federal actions already in the system. ICIS also has the capability to track other activities that support compliance and enforcement programs, including incident tracking, compliance assistance, and compliance monitoring.

Government Publication Date: Jan 21, 2023

Drycleaner Facilities:

FED DRYCLEANERS

A list of drycleaner facilities from Enforcement and Compliance History Online (ECHO) data as made available by the U.S. Environmental Protection Agency (EPA), sourced from the ECHO Exporter file. The EPA tracks facilities that possess NAIC and SIC codes that classify businesses as drycleaner establishments.

Government Publication Date: Apr 15, 2023

Delisted Drycleaner Facilities:

DELISTED FED DRY

List of sites removed from the list of Drycleaner Facilities (sites in the EPA's Integrated Compliance Information System (ICIS) with NAIC or SIC codes identifying the business as a drycleaner establishment).

Government Publication Date: Apr 15, 2023

Formerly Used Defense Sites:

FUDS

Formerly Used Defense Sites (FUDS) are properties that were formerly owned by, leased to, or otherwise possessed by and under the jurisdiction of the Secretary of Defense prior to October 1986, where the Department of Defense (DOD) is responsible for an environmental restoration. The FUDS Annual Report to Congress (ARC) is published by the U.S. Army Corps of Engineers (USACE). This data is compiled from the USACE's Geospatial FUDS data layers and Homeland Infrastructure Foundation-Level Data (HIFLD) FUDS dataset.

Government Publication Date: Jul 12, 2022

FUDS Munitions Response Sites:

FUDS MRS

Boundaries of Munitions Response Sites (MRS), published with the Formerly Used Defense Sites (FUDS) Annual Report to Congress (ARC) by the U.S. Army Corps of Engineers (USACE). An MRS is a discrete location within a Munitions response area (MRA) that is known to require a munitions response. An MRA means any area on a defense site that is known or suspected to contain unexploded ordnance (UXO), discarded military munitions (DMM), or munitions constituents (MC). This data is compiled from the USACE's Geospatial MRS data layers and Homeland Infrastructure Foundation-Level Data (HIFLD) MRS dataset.

Government Publication Date: Jul 12, 2022

Former Military Nike Missile Sites:

FORMER NIKE

This information was taken from report DRXTH-AS-IA-83A016 (Historical Overview of the Nike Missile System, 12/1984) which was performed by Environmental Science and Engineering, Inc. for the U.S. Army Toxic and Hazardous Materials Agency Assessment Division. The Nike system was deployed between 1954 and the mid-1970's. Among the substances used or stored on Nike sites were liquid missile fuel (JP-4); starter fluids (UDKH, aniline, and furfuryl alcohol); oxidizer (IRFNA); hydrocarbons (motor oil, hydraulic fluid, diesel fuel, gasoline, heating oil); solvents (carbon tetrachloride, trichloroethylene, trichloroethane, stoddard solvent); and battery electrolyte. The quantities of material a disposed of and procedures for disposal are not documented in published reports. Virtually all information concerning the potential for contamination at Nike sites is confined to personnel who were assigned to Nike sites. During deactivation most hardware was shipped to depot-level supply points. There were reportedly instances where excess materials were disposed of on or near the site itself at closure. There was reportedly no routine site decontamination.

Government Publication Date: Dec 2, 1984

PHMSA Pipeline Safety Flagged Incidents:

PIPELINE INCIDENT

A list of flagged pipeline incidents made available by the U.S. Department of Transportation (US DOT) Pipeline and Hazardous Materials Safety Administration (PHMSA). PHMSA regulations require incident and accident reports for five different pipeline system types.

Government Publication Date: Dec 30, 2022

Material Licensing Tracking System (MLTS):

MLTS

A list of sites that store radioactive material subject to the Nuclear Regulatory Commission (NRC) licensing requirements. This list is maintained by the NRC. As of September 2016, the NRC no longer releases location information for sites. Site locations were last received in July 2016.

Government Publication Date: May 11, 2021

Historic Material Licensing Tracking System (MLTS) sites:

HIST MLTS

A historic list of sites that have inactive licenses and/or removed from the Material Licensing Tracking System (MLTS). In some cases, a site is removed from the MLTS when the state becomes an "Agreement State". An Agreement State is a State that has signed an agreement with the Nuclear Regulatory Commission (NRC) authorizing the State to regulate certain uses of radioactive materials within the State.

Government Publication Date: Jan 31, 2010

Mines Master Index File:

MINES

The Master Index File (MIF) is provided by the United States Department of Labor, Mine Safety and Health Administration (MSHA). This file, which was originally created in the 1970's, contained many Mine-IDs that were invalid. MSHA removes invalid IDs from the MIF upon discovery. MSHA applicable data includes the following: all Coal and Metal/Non-Metal mines under MSHA's jurisdiction since 1/1/1970; mine addresses for all mines in the database except for Abandoned mines prior to 1998 from MSHA's legacy system (addresses may or may not correspond with the physical location of the mine itself); violations that have been assessed penalties as a result of MSHA inspections beginning on 1/1/2000; and violations issued as a result of MSHA inspections conducted beginning on 1/1/2000.

Government Publication Date: May 1, 2023

Surface Mining Control and Reclamation Act Sites:

SMCRA

An inventory of land and water impacted by past mining (primarily coal mining) is maintained by the Office of Surface Mining Reclamation and Enforcement (OSMRE) to provide information needed to implement the Surface Mining Control and Reclamation Act of 1977 (SMCRA). This inventory contains information on the type and extent of Abandoned Mine Land (AML) impacts, as well as information on the cost associated with the reclamation of those problems. The data is based upon field surveys by State, Tribal, and OSMRE program officials. It is dynamic to the extent that it is modified as new problems are identified and existing problems are reclaimed. Disclaimer: Per the OSMRE, States and tribes who enter their data into eAMLIS (AML Inventory System) may truncate their latitude and longitude so the precise location of usually dangerous AMLs is not revealed in an effort to protect the public from searching for these AMLs, most of which are on private property. If more precise location information is needed, please contact the applicable state/tribe of interest.

Government Publication Date: Jun 13, 2023

Mineral Resource Data System:

MRDS

The Mineral Resource Data System (MRDS) is a collection of reports describing metallic and nonmetallic mineral resources throughout the world. Included are deposit name, location, commodity, deposit description, geologic characteristics, production, reserves, resources, and references. This database contains the records previously provided in the Mineral Resource Data System (MRDS) of USGS and the Mineral Availability System/Mineral Industry Locator System (MAS/MILS) originated in the U.S. Bureau of Mines, which is now part of USGS. The USGS has ceased systematic updates of the MRDS database with their focus more recently on deposits of critical minerals while providing a well-documented baseline of historical mine locations from USGS topographic maps.

Government Publication Date: Mar 15, 2016

DOE Legacy Management Sites:

LM SITES

The U.S. Department of Energy (DOE) Office of Legacy Management (LM) currently manages radioactive and chemical waste, environmental contamination, and hazardous material at over 100 sites across the U.S. The LM manages sites with diverse regulatory drivers (statutes or programs that direct cleanup and management requirements at DOE sites) or as part of internal DOE or congressionally-recognized programs, such as but not limited to: Formerly Utilized Sites Remedial Action Program (FUSRAP), Uranium Mill Tailings Radiation Control Act (UMTRCA Title I, Title II), Comprehensive Environmental Response, Compensation, and Liability Act (CERCLA), Resource Conservation and Recovery Act (RCRA), Decontamination and Decommissioning (D&D), Nuclear Waste Policy Act (NWPA). This site listing includes data exported from the DOE Office of LM's Geospatial Environmental Mapping System (GEMS). GEMS Data disclaimer: The DOE Office of LM makes no representation or warranty, expressed or implied, regarding the use, accuracy, availability, or completeness of the data presented herein.

Government Publication Date: May 25, 2023

Alternative Fueling Stations:

ALT FUELS

This list of alternative fueling stations is sourced from the Alternative Fuels Data Center (AFDC). The U.S. Department of Energy's Office of Energy Efficiency & Renewable Energy launched the AFDC in 1991 as a repository for alternative fuel vehicle performance data, which provides a wealth of information and data on alternative and renewable fuels, advanced vehicles, fuel-saving strategies, and emerging transportation technologies. The data includes Biodiesel (B20 and above), Compressed Natural Gas (CNG), Electric, Ethanol (E85), Hydrogen, Liquefied Natural Gas (LNG), Propane (LPG), and Renewable Diesel (R20 and above) fuel type locations.

Government Publication Date: Aug 30, 2023

Superfunds Consent Decrees:

CONSENT DECREES

This list of Superfund consent decrees is provided by the Department of Justice, Environment & Natural Resources Division (ENRD) through a Freedom of Information Act (FOIA) applicable file. This listing includes Consent Decrees for CERCLA or Superfund Sites filed and/or as proposed within the ENRD's Case Management System (CMS) since 2010. CMS may not reflect the latest developments in a case nor can the agency guarantee the accuracy of the data. ENRD Disclaimer: Congress excluded three discrete categories of law enforcement and national security records from the requirements of the FOIA; response is limited to those records that are subject to the requirements of the FOIA; however, this should not be taken as an indication that excluded records do, or do not, exist.

Air Facility System:

AFS

This EPA retired Air Facility System (AFS) dataset contains emissions, compliance, and enforcement data on stationary sources of air pollution. Regulated sources cover a wide spectrum; from large industrial facilities to relatively small operations such as dry cleaners. AFS does not contain data on facilities that are solely asbestos demolition and/or renovation contractors, or landfills. ECHO Clean Air Act data from AFS are frozen and reflect data as of October 17, 2014; the EPA retired this system for Clean Air Act stationary sources and transitioned to ICIS-Air.

Government Publication Date: Oct 17, 2014

Registered Pesticide Establishments:

SSTS

This national list of active EPA-registered foreign and domestic pesticide and/or device-producing establishments is based on data from the Section Seven Tracking System (SSTS). The Federal Insecticide, Fungicide, and Rodenticide Act (FIFRA) Section 7 requires that each producing establishment must place its EPA establishment number on the label or immediate container of each pesticide, active ingredient or device produced. An EPA establishment number on a pesticide product label identifies the EPA registered location where the product was produced. The list of establishments is made available by the U.S. Environmental Protection Agency (EPA).

Government Publication Date: Mar 1, 2023

Polychlorinated Biphenyl (PCB) Transformers:

PCBT

Locations of Transformers Containing Polychlorinated Biphenyls (PCBs) registered with the United States Environmental Protection Agency. PCB transformer owners must register their transformer(s) with EPA. Although not required, PCB transformer owners who have removed and properly disposed of a registered PCB transformer may notify EPA to have their PCB transformer de-registered. Data made available by EPA.

Government Publication Date: Oct 15, 2019

Polychlorinated Biphenyl (PCB) Notifiers:

PCB

Facilities included in the national list of facilities that have notified the United States Environmental Protection Agency (EPA) of Polychlorinated Biphenyl (PCB) activities. Any company or person storing, transporting or disposing of PCBs or conducting PCB research and development must notify the EPA and receive an identification number.

Government Publication Date: Mar 20, 2023

State

Dry Cleaner Remediation Program Prioritization List:

PRIORITY CLEAN

The Texas Commission on Environmental Quality (TCEQ) implements environmental standards for dry cleaners. The Dry Cleaner Remediation Program (DCRP) establishes a prioritization list of dry cleaner sites and administers the Dry Cleaning Remediation fund to assist with remediation of contamination caused by dry cleaning solvents. Includes prioritized sites identified under the DCRP, as well as sites closed under the DCRP.

Government Publication Date: Mar 1, 2023

Registered Dry Cleaning Facilities:

DRYCLEANERS

The Texas Commission of Environment Quality (TCEQ) maintains a statewide registration list of current dry cleaners.

Government Publication Date: Aug 28, 2023

Delisted Drycleaning Facility List:

DELISTED DRYCLEANERS

A list of sites which were have been removed from the list of dry cleaning facilities registered with the Texas Commission of Environment Quality (TCEQ). Sites are removed when they are no longer used as dry cleaning facilities.

Government Publication Date: Aug 28, 2023

Groundwater Contamination Cases:

GWCC

List of sites present in the TCEQ Groundwater Contamination Viewer, which represent groundwater contamination cases in Texas as per TCEQ publication SFR-056 (current and some previous years). The Joint Groundwater Monitoring and Contamination Report (SFR-056) was designed and produced by the Texas Groundwater Protection Committee in fulfillment of requirements given in Section 26.406 of the Texas Water Code. The information does not represent an on-the-ground survey and represents only the approximate relative location of property boundaries.

Government Publication Date: Dec 31, 2021

Historical Groundwater Contamination Cases:

GWCC HIST

List of sites from a Joint Groundwater Monitoring and Contamination Report provided by the Texas Commission on Environmental Quality (TCEQ) with the Railroad Commission of Texas (RRC). The annual report describes the status of groundwater monitoring activities conducted or required by each agency at regulated facilities or associated with regulated activities. The report provides a general overview of groundwater monitoring by participating members on a program by program basis. Groundwater contamination is broadly defined in the report as any detrimental alteration of the naturally occurring quality of groundwater.

Government Publication Date: Dec 31, 2018

Affected Property Assessment Reports:

APAR

List of sites for which an Affected Property Assessment Report has been submitted to the Texas Commission on Environmental Quality (TCEQ). An APAR is required when a person is addressing a release of COCs under 30 TAC Chapter 350, the Texas Risk Reduction Program (TRRP). The purpose of the APAR is to document all relevant affected property information to identify all release sources and chemicals of concern (COCs), determine the extent of all COCs, identify all transport/exposure pathways, and to determine if any response actions are necessary.

Government Publication Date: Mar 24, 2023

Spills Database:

SPILLS

List of Spills reported to Emergency Response Division of the Texas Commission on Environmental Quality (TCEQ).

Government Publication Date: Jul 31, 2023

Industrial and Hazardous Waste Sites with Corrective Actions:

IHW CORR ACTION

List of Industrial and Hazardous Waste sites with Corrective Actions made available by the Texas Commission of Environmental Quality (TCEQ). The mission of the industrial and hazardous waste (IHW) corrective action program is to oversee the cleanup of sites contaminated from industrial and municipal hazardous and industrial nonhazardous wastes.

Government Publication Date: Aug 28, 2023

Per- and Polyfluoroalkyl Substances (PFAS):

PFAS

A list of sites from the Central Registry and ARTS databases where Per- and Polyfluoroalkyl substances (PFAS) containing materials may be of concern. This list is made available by the Remediation Division of the Texas Commission on Environmental Quality (TCEQ).

Government Publication Date: Jun 21, 2023

Land Application Permits:

LAND APPL

Texas Land Application Permits are a requirement from the Texas Commission on Environmental Quality for any domestic facility that disposes of treated effluent by land application such as surface irrigation, evaporation, drainfields or subsurface land application.

Government Publication Date: Oct 18, 2023

Notice of Violation:

NOV

List of sites that have been sent a Notice of Violation (NOV) by the Texas Commission on Environmental Quality (TCEQ) Office of Compliance and Enforcement. A Notice of Violation is sent out when a site falls out of compliance and has a prescribed time period to return to compliance.

Government Publication Date: May 2, 2022

Notices of Enforcement:

NOE

Listing of investigations resulting in a Notice of Enforcement (NOE), made available by the Texas Commission on Environmental Quality, Office of Compliance & Enforcement. Multiple violations may be due to identified noncompliance with different regulatory requirements (citations).

Government Publication Date: Jun 15, 2023

Environmental Liens Listing:

LIENS

List of sites/facilities against which the Texas Commission on Environmental Quality (TCEQ) has placed liens to recover cleanup costs associated with Federal or State Superfund cleanup activities.

Government Publication Date: Jul 24, 2023

Court Orders & Administrative Orders:

ORD

List of sites that have been sent an Administrative Order or Court Order by the Texas Commission on Environmental Quality (TCEQ) Office of Compliance and Enforcement.

Government Publication Date: Sep 8, 2023

Inactive RCRA and Non-RCRA Facilities:

HIST RCRA NONRCRA

A list of inactive or no longer registered Resource Conservation and Recovery Act (RCRA) and non-RCRA facilities, provided by the Texas Commission on Environmental Quality (TCEQ). This list includes both hazardous and non-hazardous waste generators, transporters, and receivers. If an unregistered/inactive industrial site generates less than 220 pounds of hazardous or Class 1 industrial waste, it does not have to notify or report to the TCEQ.

Government Publication Date: May 5, 2023

Recycle Texas Online Program:

RTOL

A list of recycling facilities under the Recycle Texas Online service/program made available by the Texas Commission of Environmental Quality (TCEQ). This program allowed facilities to self-report and post their own company/facility information. This program is no longer maintained and these data will not be updated.

Government Publication Date: Oct 10, 2011

Underground Injection Control:

UIC

List of underground injection control (UIC) permits in the Texas Commission on Environmental Quality (TCEQ) Central Registry database. Includes Class I, Class III, Class IV, Class 5, and non permitted UICs; does not include injection wells regulated by the Railroad Commission of Texas.

Government Publication Date: Jul 24, 2023

Industrial and Hazardous Waste - Generators:

IHW GENERATOR

List of active, inactive, and post-closure Industrial and Hazardous Waste Generator Facilities permitted by or registered with the Texas Commission on Environmental Quality (TCEQ) under the Texas Administrative Code (TAC) Title 30 Chapter 335.

Government Publication Date: Jun 22, 2023

Industrial and Hazardous Waste - Transporters:

IHW TRANSPORT

List of active, inactive, and post-closure Industrial and Hazardous Waste Transporter Facilities permitted by or registered with the Texas Commission on Environmental Quality (TCEQ) under the Texas Administrative Code (TAC) Title 30 Chapter 335.

Government Publication Date: Jun 22, 2023

New Source Review (NSR) Permits:

AIR PERMITS

A list of facilities that have applied for New Source Review air permits made available by the Texas Commission on Environmental Quality (TCEQ).

Government Publication Date: Aug 30, 2023

Point Source Emissions Inventory:

EMISSIONS

A list of Texas Commission on Environmental Quality (TCEQ) Point Source Emissions Inventory sites. The Point Source Emissions Inventory is an annual survey of chemical plants, refineries, electric utility plants and other industrial sites that meet the reporting criteria in the TCEQ emissions inventory rule (30 TAC §101.10Exit the TCEQ).

Government Publication Date: Sep 13, 2023

Tier 2 Report:

TIER 2

Historical listing of facilities in Texas that store hazardous chemicals and are required to report them under the Emergency Planning and Community Right-to-Know Act (EPCRA) of 1986. This data was provided by the Department of State Health Services (DSHS) and contains facility reports for the 2005 through the 2012 calendar years. Since 2012, agencies are unable to release this listing, as Tier II information is confidential under Texas Government Code Chapter 418, the Texas Disaster Act (TDA). Site specific inquiries can be made to the Texas Commission on Environmental Quality Tier II Chemical Reporting Division.

Government Publication Date: Dec 31, 2012

Edwards Aquifer Permits:

EDWARDS AQUIFER

Listing of Edwards Aquifer permits made available by the Texas Commission on Environmental Quality (TCEQ). The Edwards Aquifer is home to diverse fauna and is a drinking water source for the city of San Antonio and surrounding central Texas communities. Before building on the recharge, transition, or contributing zones of the Edwards Aquifer, a plan must first be reviewed and approved by the TCEQ Edwards Aquifer Protection Program.

Government Publication Date: Jul 6, 2023

Tribal

No Tribal additional environmental record sources available for this State.

County

No County additional environmental record sources available for this State.

Definitions

Database Descriptions: This section provides a detailed explanation for each database including: source, information available, time coverage, and acronyms used. They are listed in alphabetic order.

Detail Report: This is the section of the report which provides the most detail for each individual record. Records are summarized by location, starting with the project property followed by records in closest proximity.

Distance: The distance value is the distance between plotted points, not necessarily the distance between the sites' boundaries. All values are an approximation.

Direction: The direction value is the compass direction of the site in respect to the project property and/or center point of the report.

Elevation: The elevation value is taken from the location at which the records for the site address have been plotted. All values are an approximation. Source: Google Elevation API.

Executive Summary: This portion of the report is divided into 3 sections:

'Report Summary'- Displays a chart indicating how many records fall on the project property and, within the report search radii.

'Site Report Summary'-Project Property'- This section lists all the records which fall on the project property. For more details, see the 'Detail Report' section.

'Site Report Summary-Surrounding Properties'- This section summarizes all records on adjacent properties, listing them in order of proximity from the project property. For more details, see the 'Detail Report' section.

Map Key: The map key number is assigned according to closest proximity from the project property. Map Key numbers always start at #1. The project property will always have a map key of '1' if records are available. If there is a number in brackets beside the main number, this will indicate the number of records on that specific property. If there is no number in brackets, there is only one record for that property.

The symbol and colour used indicates 'elevation': the red inverted triangle will dictate 'ERIS Sites with Lower Elevation', the yellow triangle will dictate 'ERIS Sites with Higher Elevation' and the orange square will dictate 'ERIS Sites with Same Elevation.'

Unplottables: These are records that could not be mapped due to various reasons, including limited geographic information. These records may or may not be in your study area, and are included as reference.



APPENDIX C:
WATER QUALITY REPORT

 An official website of the United States government
[Here's how you know](#)

MENU

Search EPA.gov



[<https://echo.epa.gov/>](https://echo.epa.gov/)

[Search Options <https://epa.gov/>](https://epa.gov/)

[Analyze Trends <https://epa.gov/>](https://epa.gov/)

[Find EPA Cases <https://epa.gov/>](https://epa.gov/)

[Data Services <https://epa.gov/>](https://epa.gov/)

[Help <https://epa.gov/>](https://epa.gov/)

Detailed Facility Report



Detailed Facility Report

Facility Summary

CITY OF HOUSTON-PLANT - DISTRICT 218 CHLORINATOR
2

PO BOX 1562, HOUSTON, TX 77251 ⓘ

FRS (Facility Registry Service) ID: 110013262646

EPA Region: 06

Latitude: 29.765384

Longitude: -95.366235

Locational Data Source: Zip Code Centroid ⓘ

Industries: --

Indian Country: N

Enforcement and Compliance Summary

Statute	SDWA
Compliance Monitoring Activities (5 years)	--
Date of Last Compliance Monitoring Activity	--
Compliance Status	No Violation Identified
Qtrs in Noncompliance (of 12)	0
Qtrs with Significant Violation	0
Informal Enforcement Actions (5 years)	3
Formal Enforcement Actions (5 years)	--
Penalties from Formal Enforcement Actions (5 years)	--
EPA Cases (5 years)	--
Penalties from EPA Cases (5 years)	--

Regulatory Information

Clean Air Act (CAA): No Information

Clean Water Act (CWA): No Information

Resource Conservation and Recovery Act (RCRA): No Information

Safe Drinking Water Act (SDWA): OWNER: Local government, PRIMARY SERVICE AREA DESCRIPTION: Residential Area, SOURCE: Surface water, TYPE: Community water system Permit Active (TX1010013)

Other Regulatory Reports

Air Emissions Inventory (EIS): No Information

Greenhouse Gas Emissions (eGGRT): No Information

Toxic Releases (TRI): No Information

Compliance and Emissions Data Reporting Interface (CEDRI): No Information

Go To Enforcement/Compliance Details

Known Data Problems <<https://epa.gov/resources/echo-data/known-data-problems>>

Facility/System Characteristics

Facility/System Characteristics

System	State	Identifier	Universe	Status	Areas	Permit Expiration Date	Indian Country	Latitude	Longitude
FRS		110013262646					N		
SDWIS	SDWA	TX1010013	OWNER: Local government, PRIMARY SERVICE AREA DESCRIPTION: Residential Area, SOURCE: Surface water, TYPE: Community water system	Active	Population Served: 2202531		N		

Facility Address

System	State	Identifier	Facility Name	Facility Address	Facility County
FRS		110013262646	CITY OF HOUSTON-PLANT - DISTRICT 218 CHLORINATOR 2	PO BOX 1562, HOUSTON, TX 77251	Fort Bend County
SDWIS	SDWA	TX1010013	CITY OF HOUSTON	TX	

Facility SIC (Standard Industrial Classification) Codes

System	Identifier	SIC Code	SIC Description
No data records returned			

Facility NAICS (North American Industry Classification System) Codes

System	Identifier	NAICS Code	NAICS Description
No data records returned			

Facility Tribe Information

Reservation Name	Tribe Name	EPA Tribal ID	Distance to Tribe (miles)
No data records returned			

Enforcement and Compliance

Compliance Monitoring History

Last 5 Years

Statute	Source ID	System	Activity Type	Compliance Monitoring Type	Lead Agency	Date	Finding (if applicable)
SDWA	TX1010013	SDWIS		Sanitary Survey, Complete	State	11/10/2022	
SDWA	TX1010013	SDWIS		Sanitary Survey, Complete	State	10/31/2018	

Entries in italics are not counted as EPA official inspections.

SDWA (Safe Drinking Water Act) Sanitary Survey Results (5 Years)

Source	Date	Type	Agency	Data Verification	Distribution	Management Operation	Finished Water Storage	Operator Compliance	Other Evaluation	Pumps	Security	Source	Financial
TX1010013	11/10/2022	Sanitary Survey, Complete	State	M (Minor deficiencies.)	M (Minor deficiencies.)	M (Minor deficiencies.)	M (Minor deficiencies.)	N (No deficiencies or recommendations.)	Z (Not Applicable)	N (No deficiencies or recommendations.)	N (No deficiencies or recommendations.)	N (No deficiencies or recommendations.)	N (No deficiencies or recommendations.)
TX1010013	10/31/2018	Sanitary Survey, Complete	State	M (Minor deficiencies.)	M (Minor deficiencies.)	M (Minor deficiencies.)	N (No deficiencies or recommendations.)	N (No deficiencies or recommendations.)	Z (Not Applicable)	M (Minor deficiencies.)	N (No deficiencies or recommendations.)	M (Minor deficiencies.)	N (No deficiencies or recommendations.)

Sanitary survey result codes: S = Significant Deficiencies R = Recommendations Made X = Not Evaluated D = Sanitary Defect
M = Minor Deficiencies N = No Deficiencies or Recommendations Z = Not Applicable -- = Not Reported to EPA

Compliance Summary Data

Statute	Source ID	Current SNC (Significant Noncompliance)/HPV (High Priority Violation)	Current As of	Qtrs with NC (Noncompliance) (of 12)	Data Last Refreshed
SDWA	TX1010013	No	06/30/2023	0	10/05/2023

Three-Year Compliance History by Quarter

Statute	Violation Type/Category	QTR 1	QTR 2	QTR 3	QTR 4	QTR 5	QTR 6	QTR 7	QTR 8	QTR 9	QTR 10	QTR 11	QTR 12	QTR 13*
SDWA (Source ID: TX1010013)		07/01-09/30/20	10/01-12/31/20	01/01-03/31/21	04/01-06/30/21	07/01-09/30/21	10/01-12/31/21	01/01-03/31/22	04/01-06/30/22	07/01-09/30/22	10/01-12/31/22	01/01-03/31/23	04/01-06/30/23	07/01-09/30/23
	Facility-Level Status	No Violation	No Violation	No Violation	No Violation	No Violation	No Violation	No Violation	No Violation	No Violation	No Violation	No Violation	No Violation	In Progress
	Category													

*Quarter 13 data is voluntarily entered and/or incomplete, and may not form a complete picture for that quarter. Read more <<https://epa.gov/help/reports/dfr-data-dictionary#sdwacomp>>
SDWA Compliance Data Last Reported: 06/30/2023

Informal Enforcement Actions Last 5 Years

Statute	System	Source ID	Type of Action	Lead Agency	Date
SDWA	SDWIS	TX1010013	State Public Notification received	State	06/16/2020
SDWA	SDWIS	TX1010013	State Public Notification requested	State	02/07/2020
SDWA	SDWIS	TX1010013	State Violation/Reminder Notice	State	02/07/2020

Entries in italics are not counted as "informal enforcement actions" in EPA policies pertaining to enforcement response tools.

Formal Enforcement Actions Last 5 Years

Statute	System	Law/Section	Source ID	Type of Action	Case No.	Lead Agency	Case Name	Issued/Filed Date	Settlements/Actions	Settlement/Action Date	Federal Penalty Assessed	State/Local Penalty Assessed	Penalty Amount Collected	SEP Value	Comp Action Cost
No data records returned															

SDWA (Safe Drinking Water Act) Violations and Enforcement Actions (5 Years)

Source	Noncompliance Period	Violation ID	Federal Rule	Contaminant	Category	Description	Measured Value	State MCL (Maximum Contaminant Level)	Federal MCL (Maximum Contaminant Level)	Status	Date	Category	Description	Agency
TX1010013	12/01/2019 - 12/31/2019	1589	Revised Total Coliform Rule	Revised Total Coliform Rule	MON	Monitoring Violation	--	--	--	Resolved	06/16/2020	Informal	State Public Notification received	State
											02/07/2020	Resolving	State Compliance achieved	State
											02/07/2020	Informal	State Violation/Reminder Notice	State
											02/07/2020	Informal	State Public Notification requested	State

Environmental Conditions

Watersheds ▲

[12-Digit WBD \(Watershed Boundary Dataset\) HUC \(RAD \(Reach Address Database\)\)](#)
[WBD \(Watershed Boundary Dataset\) Subwatershed Name \(RAD \(Reach Address Database\)\)](#)
[State Water Body Name \(ICIS \(Integrated Compliance Information System\)\)](#)
[Beach Closures Within Last Year](#)
[Beach Closures Within Last Two Years](#)
[Pollutants Potentially Related to Impairment](#)
[Watershed with ESA \(Endangered Species Act\)-listed Aquatic Species?](#)

No data records returned

Assessed Waters From Latest State Submission (ATTAINS)

[State](#)
[Report Cycle](#)
[Assessment Unit](#)
[Assessment Unit Name](#)
[Water Condition](#)
[Cause Groups Impaired](#)
[Drinking Water Use](#)
[Ecological Use](#)
[Fish Consumption Use](#)
[Recreation Use](#)
[Other Use](#)

No data records returned

Air Quality Nonattainment Areas

[Pollutant](#)
[Within Nonattainment Status Area?](#)
[Nonattainment Status Applicable Standard\(s\)](#)
[Within Maintenance Status Area?](#)
[Maintenance Status Applicable Standard\(s\)](#)

No data records returned

Pollutants

Toxics Release Inventory History of Reported Chemicals Released or Transferred in Pounds per Year at Site

[TRI Facility](#)
[Year](#)
[Air Emissions](#)
[Surface Water Discharges](#)
[Off-Site Transfers to POTWs \(Publicly Owned Treatment Works\)](#)
[Underground Injections](#)
[Disposal to Land](#)
[Total On-Site Releases](#)
[Total Off-Site Transfers](#)

No data records returned

Toxics Release Inventory Total Releases and Transfers in Pounds by Chemical and Year

[Chemical Name](#) ↑

No data records returned

[DMR and TRI Multi-Year Loading Report](#)

CWA (Clean Water Act) Discharge Monitoring Report (DMR) Pollutant Loadings

[NPDES ID](#) ↑ [Description](#) ↑

No data records returned

SDWA (Safe Drinking Water Act) Lead and Copper (5 Years)

Source ID	Contaminant	Sample Dates	90th Percentile Sample Concentrations	Action Level	Health-Based Violations
TX1010013	Lead	2022-01-01 - 2022-06-30	0 mg/L	0.015 mg/L	--
TX1010013	Lead	2021-07-01 - 2021-12-31	.0034 mg/L		
TX1010013	Lead	2017-01-01 - 2019-12-31	.00401 mg/L		
TX1010013	Copper	--	No data records returned.	1.3 mg/L	

Community

Environmental Justice

This section shows indexes from EJScreen, EPA's screening tool for environmental justice (EJ) concerns. EPA uses these indexes to identify geographic areas that may warrant further consideration or analysis for potential EJ concerns. Use of these indexes does not designate an area as an "EJ community" or "EJ facility." EJScreen provides screening level indicators, not a determination of the existence or absence of EJ concerns. For more information, see the EJScreen home page.

No valid spatial coordinate is available for this facility.

Demographic Profile of Surrounding Area (1-Mile Radius)

This section provides demographic information regarding the community surrounding the facility. ECHO compliance data alone are not sufficient to determine whether violations at a particular facility had negative impacts on public health or the environment. Statistics are based upon the 2010 U.S. Census and 2017 - 2021 American Community Survey (ACS) 5-year Summary and are accurate to the extent that the facility latitude and longitude listed below are correct. EPA's spatial processing methodology considers the overlap between the selected radii and the census blocks (for U.S. Census demographics) and census block groups (for ACS demographics) in determining the demographics surrounding the facility. For more detail about this methodology, see the DFR Data Dictionary <<https://epa.gov/help/reports/dfr-data-dictionary#demographic>>.

No demographic profile information available for this facility.

▲ Top of Page



Discover.

Accessibility <<https://www.epa.gov/accessibility>>

Budget & Performance <<https://www.epa.gov/planandbudget>>

Contracting <<https://www.epa.gov/contracts>>

EPA www Web Snapshots <<https://www.epa.gov/home/wwwepagov-snapshots>>

Grants <<https://www.epa.gov/grants>>

No FEAR Act Data <<https://www.epa.gov/ocr/whistleblower-protections-epa-and-how-they-relate-non-disclosure-agreements-signed-epa-employees>>

Privacy <<https://www.epa.gov/privacy>>

Privacy and Security Notice <<https://www.epa.gov/privacy/privacy-and-security-notice>>

Connect.

Data.gov [🔗](https://www.data.gov/) <<https://www.data.gov/>>

Inspector General <<https://www.epa.gov/office-inspector-general/about-epas-office-inspector-general>>

Jobs <<https://www.epa.gov/careers>>

Newsroom <<https://www.epa.gov/newsroom>>

Open Government <<https://www.epa.gov/data>>

Regulations.gov [🔗](https://www.regulations.gov/) <<https://www.regulations.gov/>>

Subscribe <<https://www.epa.gov/newsroom/email-subscriptions-epa-news-releases>>

USA.gov [🔗](https://www.usa.gov/) <<https://www.usa.gov/>>

White House [🔗](https://www.whitehouse.gov/) <<https://www.whitehouse.gov/>>

Ask.

Contact EPA <<https://www.epa.gov/aboutepa/forms/contact-epa>>

EPA Disclaimers <<https://www.epa.gov/web-policies-and-procedures/epa-disclaimers>>

Hotlines <<https://www.epa.gov/aboutepa/epa-hotlines>>

FOIA Requests <<https://www.epa.gov/foia>>

Frequent Questions <<https://www.epa.gov/aboutepa/frequent-questions-specific-epa-programstopics>>

Follow.



Last updated on September 21, 2022

Data Refresh Information <<https://epa.gov/resources/echo-data/about-the-data#sources>>



APPENDIX D:
TOPOGRAPHIC MAPS



TOPOGRAPHIC MAPS

Project Property: Wood Bayou Apartments
12380 Wood Bayou Dr
Houston TX 77013

Project No: 713-2023

Requested By: The Murillo Company

Order No: 23110700381

Date Completed: November 07, 2023

We have searched USGS collections of current topographic maps and historical topographic maps for the project property. Below is a list of maps found for the project property and adjacent area. Maps are from 7.5 and 15 minute topographic map series, if available.

Year	Map Series
2019	7.5
2016	7.5
1995	7.5
1982	7.5
1967	7.5
1955	7.5
1932	7.5
1920	7.5
1916	7.5

Topographic Map Symbology for the maps may be available in the following documents:

Pre-1947

[Page 223 of 1918 Topographic Instructions](#)

[Page 130 of 1928 Topographic Instructions](#)

1947-2009

[Topographic Map Symbols](#)

2009-present

[US Topo Map Symbols](#)

Topographic Maps included in this report are produced by the USGS and are to be used for research purposes including a phase I report. Maps are not to be resold as commercial property.

No warranty of Accuracy or Liability for ERIS: The information contained in this report has been produced by ERIS Information Inc.(in the US) and ERIS Information Limited Partnership (in Canada), both doing business as 'ERIS', using Topographic Maps produced by the USGS.

This maps contained herein does not purport to be and does not constitute a guarantee of the accuracy of the information contained herein. Although ERIS has endeavored to present you with information that is accurate, ERIS disclaims, any and all liability for any errors, omissions, or inaccuracies in such information and data, whether attributable to inadvertence, negligence or otherwise, and for any consequences arising therefrom. Liability on the part of ERIS is limited to the monetary value paid for this report.

Environmental Risk Information Services

A division of Glacier Media Inc.

1.866.517.5204 | info@erisinfo.com | erisinfo.com

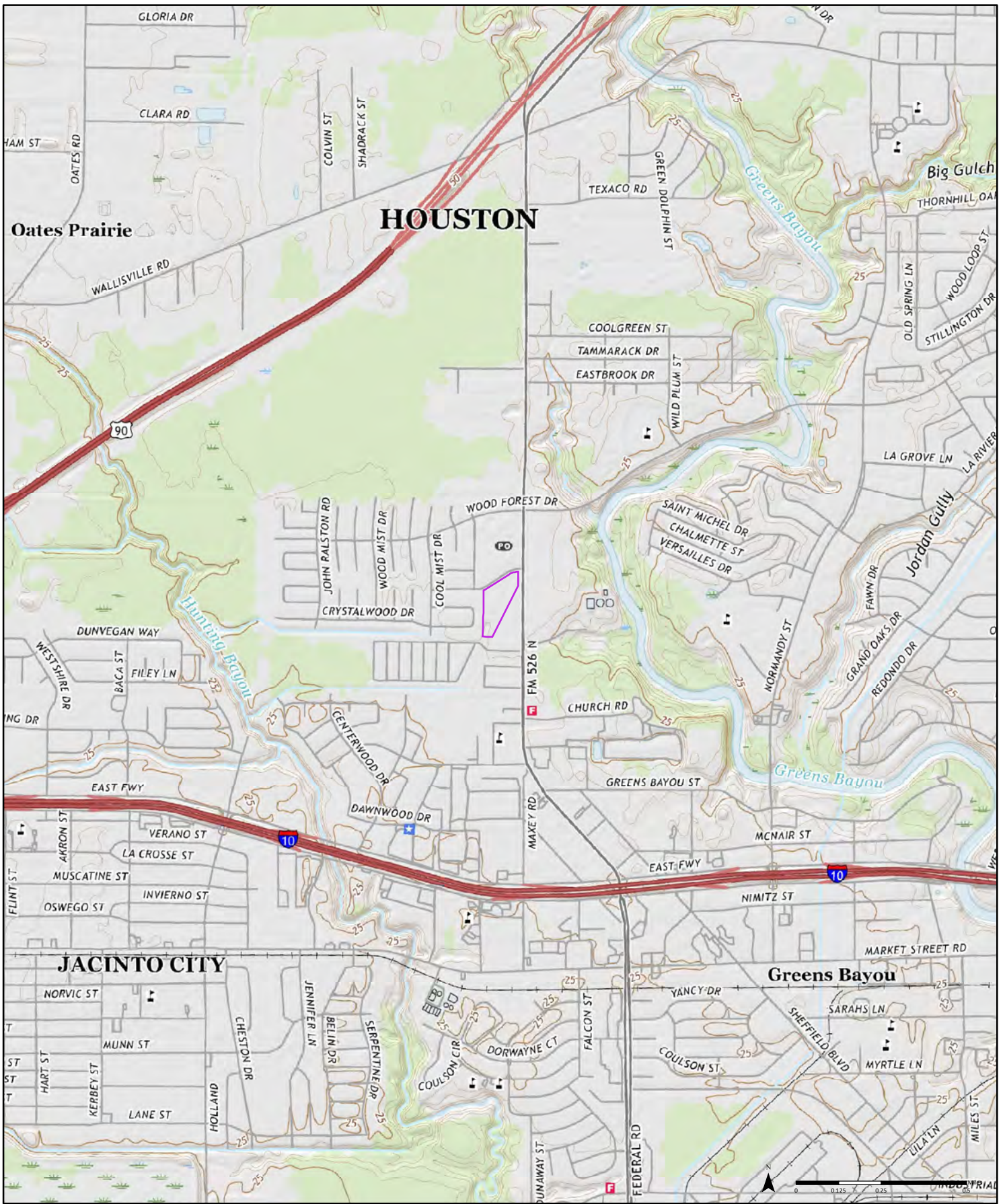

2019

Order No. 23110700381

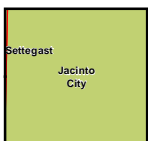

Available Quadrangle(s): Jacinto City, TX

Source: USGS 7.5 Minute Topographic Map



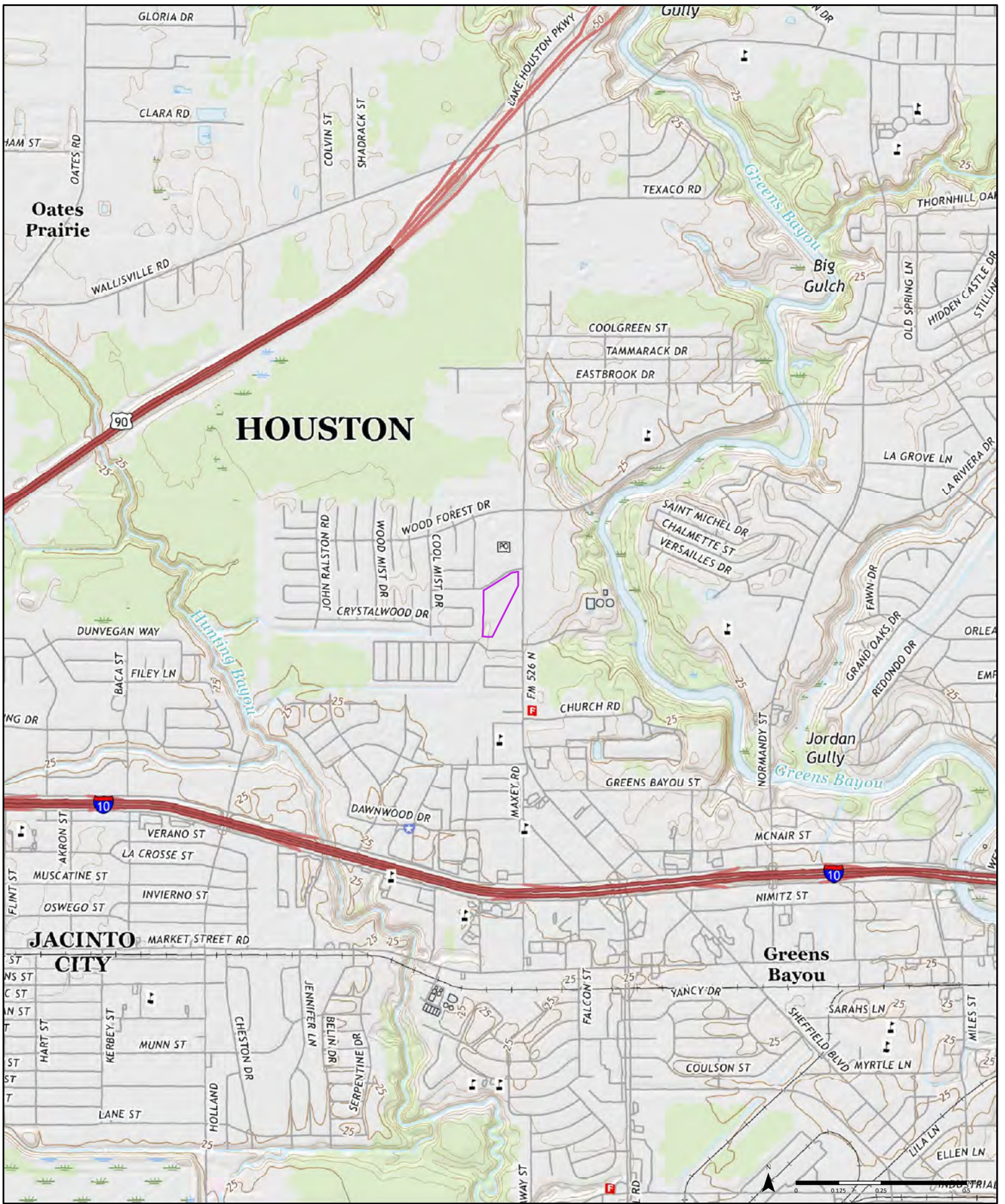

2016

Order No. 23110700381

Available Quadrangle(s): Jacinto City, TX

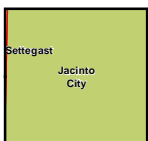

Source: USGS 7.5 Minute Topographic Map

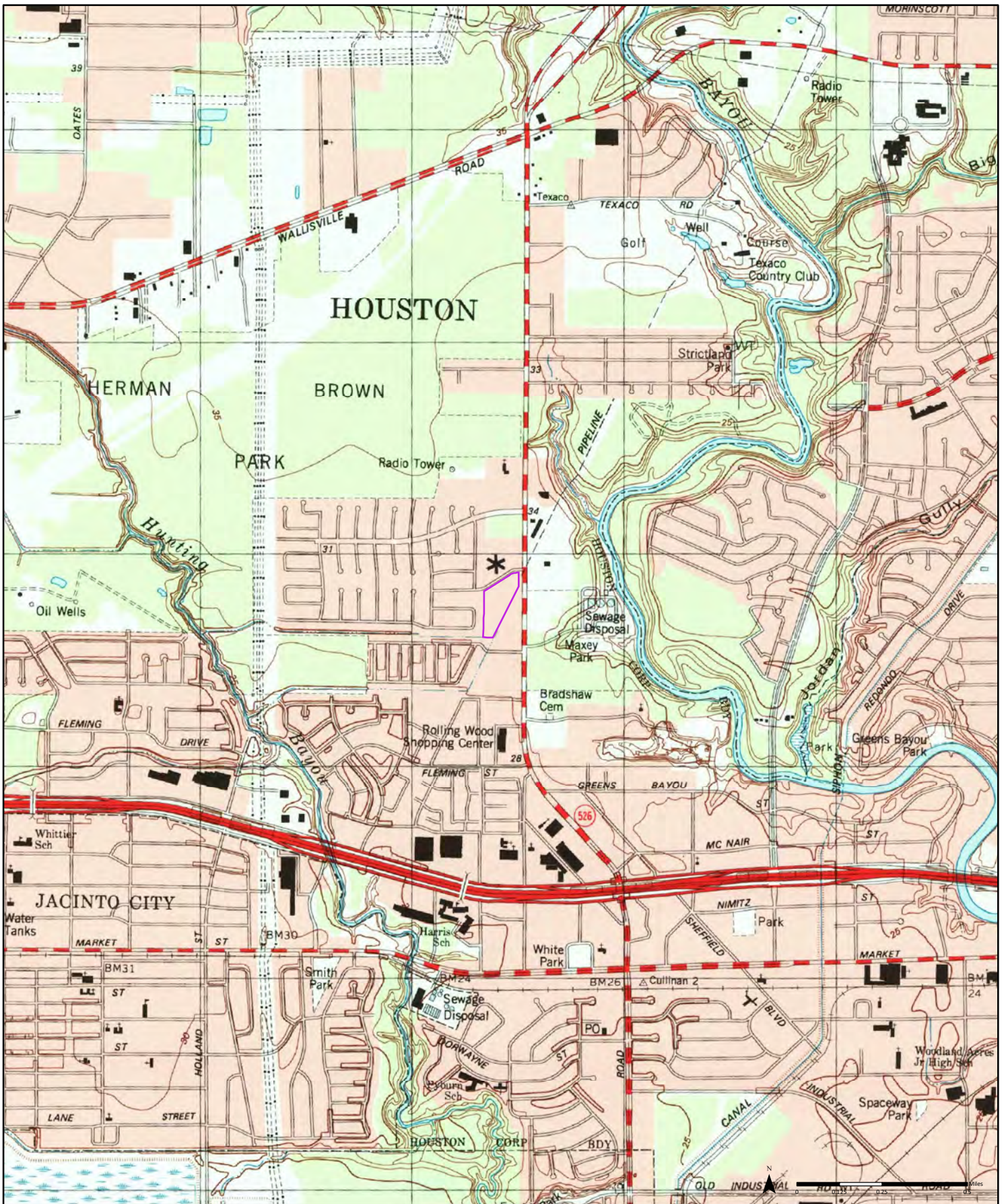

1995

(1-1995)
Aerial Photo Year: 1995

Order No. 23110700381

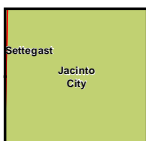

Available Quadrangle(s): Jacinto City, TX (1-1995)

Source: USGS 7.5 Minute Topographic Map



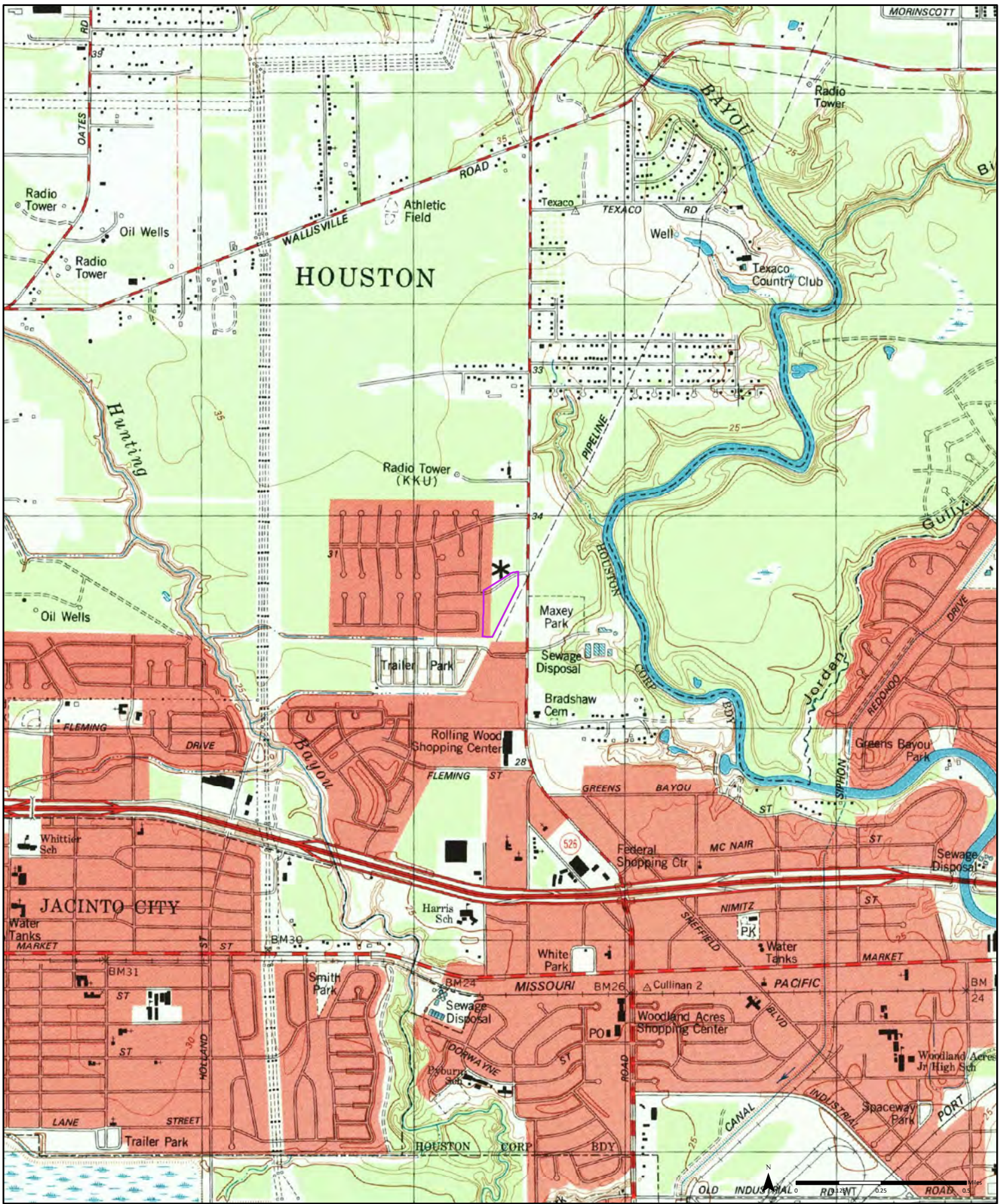

1982

(1-1982)
Aerial Photo Year: 1976

Order No. 23110700381

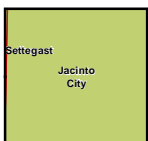

Available Quadrangle(s): Jacinto City, TX (1-1982)

Source: USGS 7.5 Minute Topographic Map



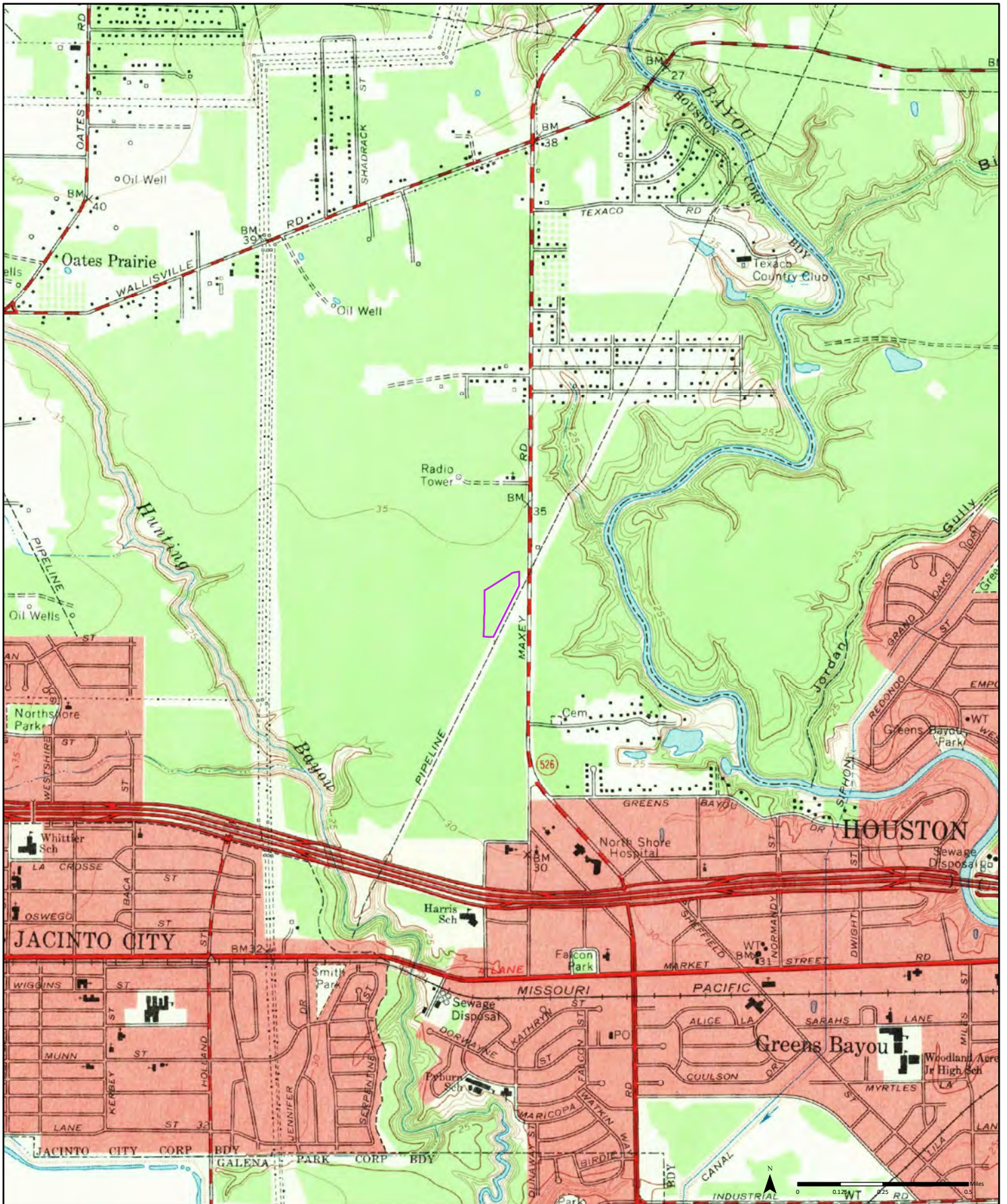

1967

(1-1967)
Aerial Photo Year: 1966

Order No. 23110700381

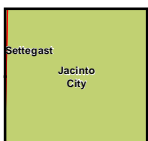

Available Quadrangle(s): Jacinto City, TX(1-1967)

Source: USGS 7.5 Minute Topographic Map



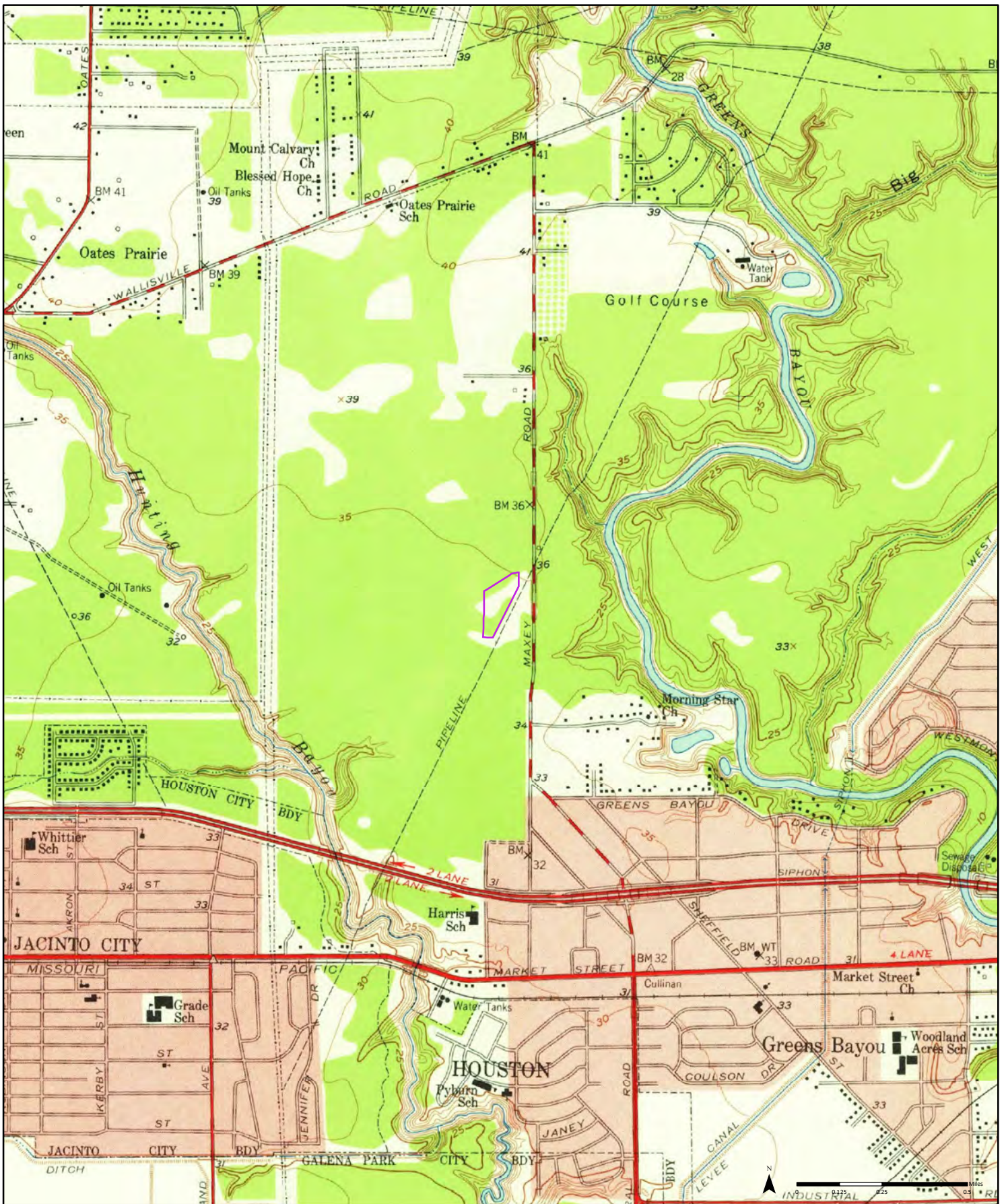

1955

(1-1955)
Aerial Photo Year: 1953

Order No. 23110700381

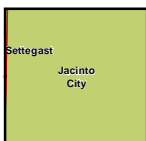

Available Quadrangle(s): Jacinto City, TX (1-1955)



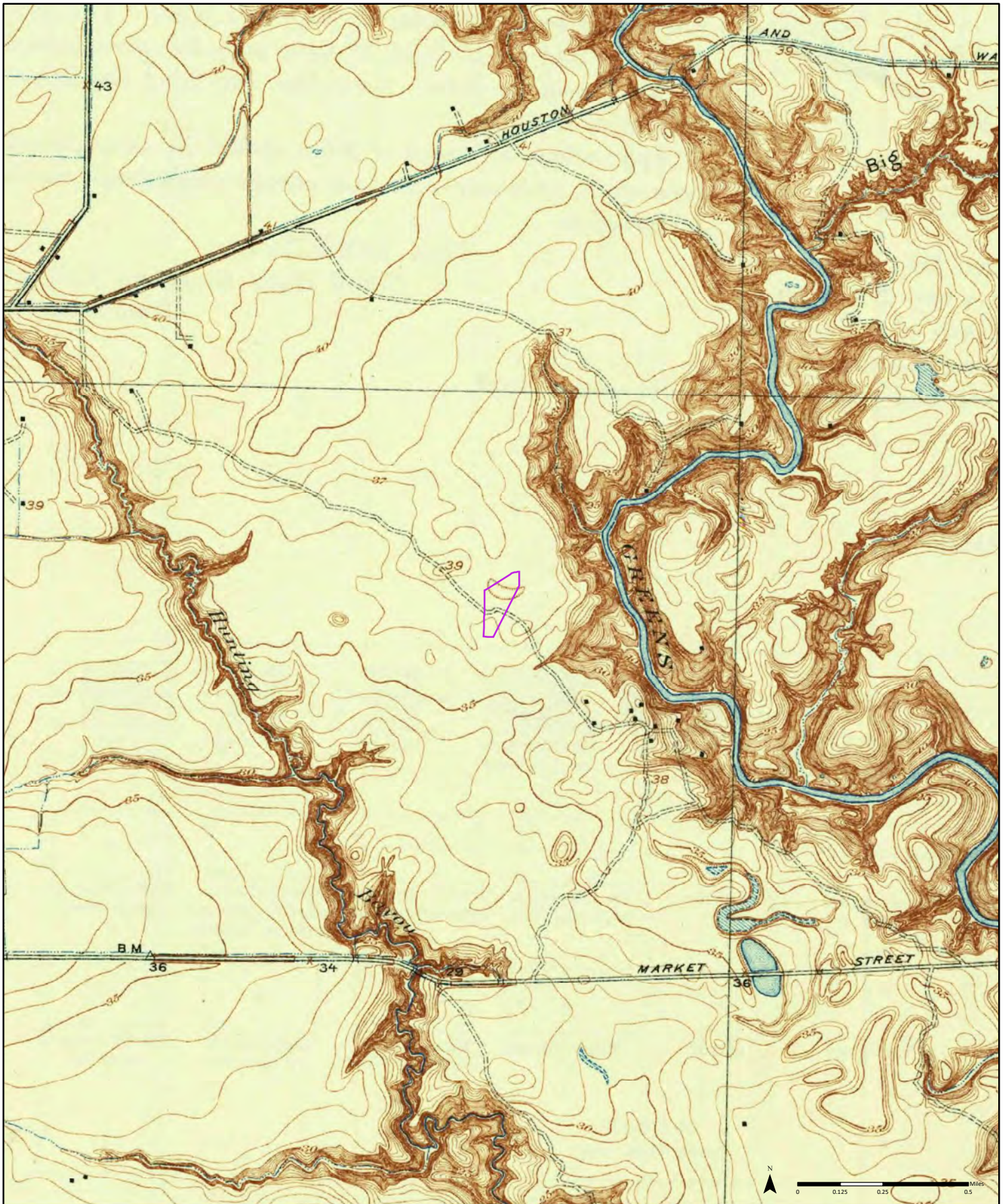

1932

Order No. 23110700381

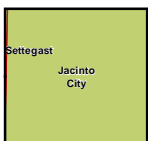

Available Quadrangle(s): Fauna, TX

Source: USGS 7.5 Minute Topographic Map



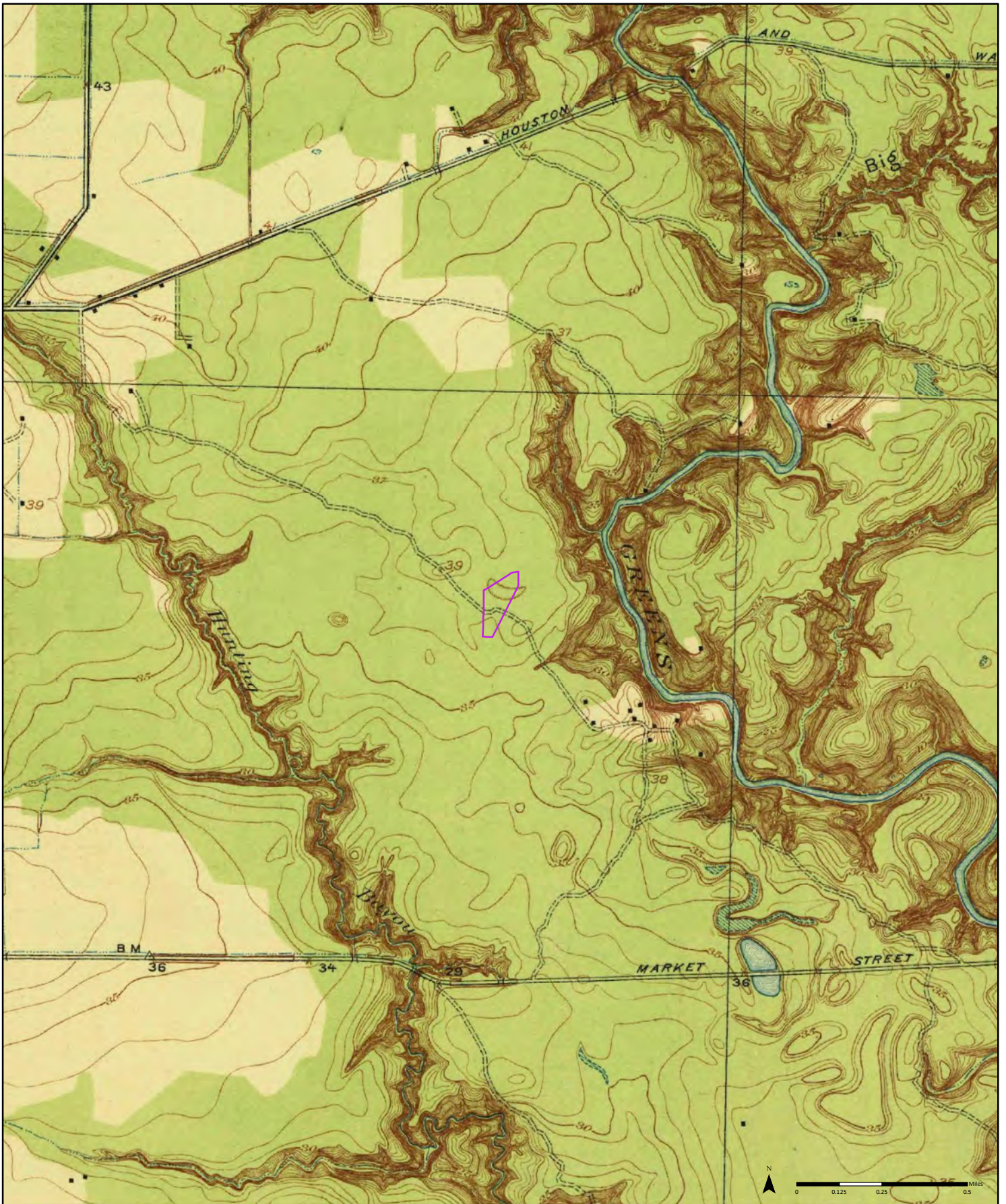

1920

Order No. 23110700381

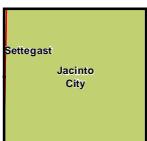

Available Quadrangle(s): Fauna, TX

Source: USGS 7.5 Minute Topographic Map



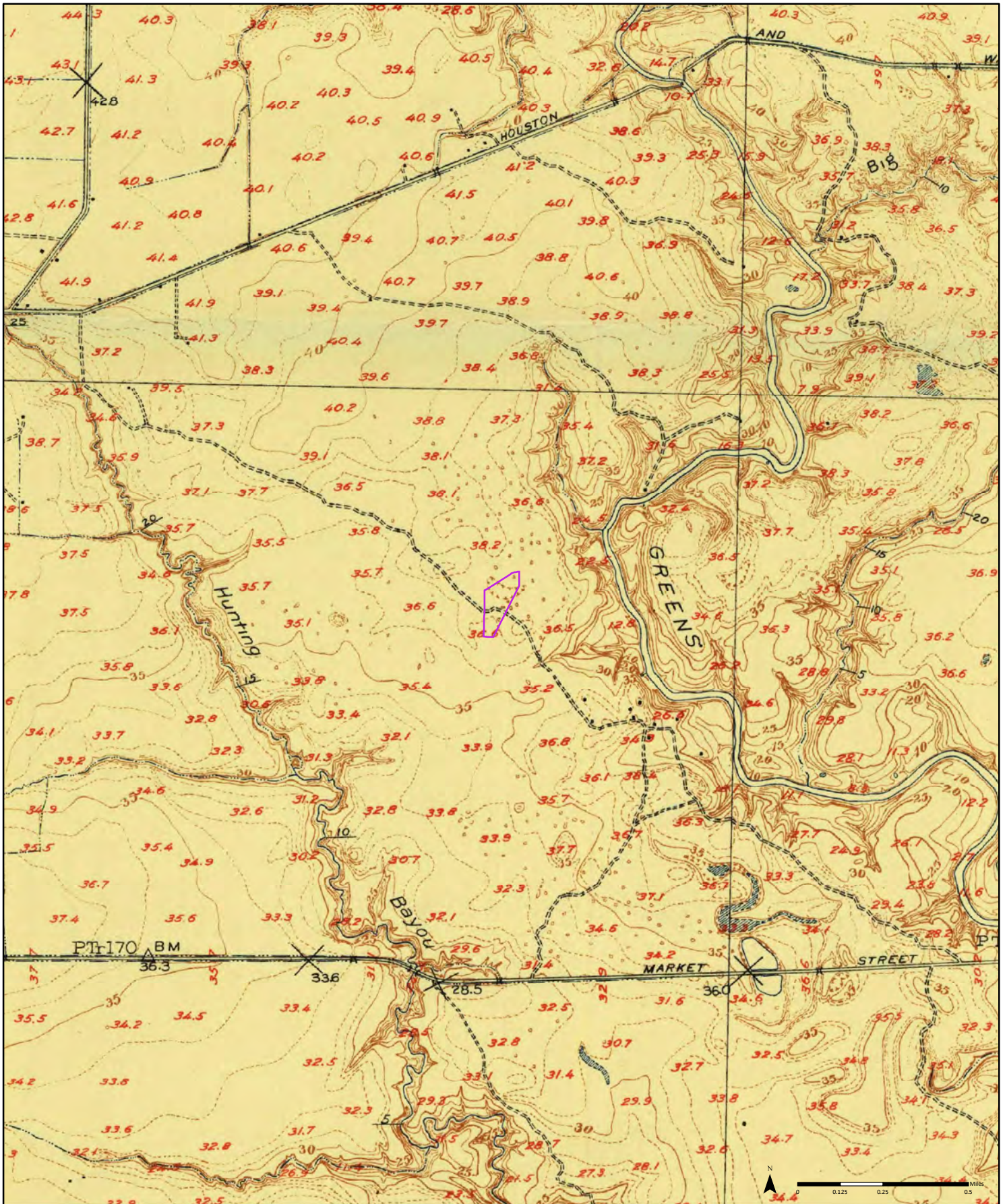

1916

Order No. 23110700381

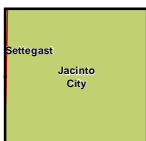

Available Quadrangle(s): Fauna, TX

Source: USGS 7.5 Minute Topographic Map





APPENDIX E:
PHYSICAL SETTING REPORT



Property Information

Order Number:	23110700381p
Date Completed:	November 7, 2023
Project Number:	713-2023
Project Property:	Wood Bayou Apartments 12380 Wood Bayou Dr Houston TX 77013
Coordinates:	
Latitude:	29.78269608
Longitude:	-95.21984801
UTM Northing:	3296772.21506 Meters
UTM Easting:	285408.487425 Meters
UTM Zone:	UTM Zone 15R
Elevation:	31.62 ft
Slope Direction:	NW

Topographic Information.....	2
Hydrologic Information.....	4
Geologic Information.....	7
Soil Information.....	9
Pipeline and Survey Map.....	15
Wells and Additional Sources.....	20
Summary.....	21
Detail Report.....	26
Radon Information.....	168
Appendix.....	169
Liability Notice.....	172

The ERIS **Physical Setting Report - PSR** provides comprehensive information about the physical setting around a site and includes a complete overview of topography and surface topology, in addition to hydrologic, geologic and soil characteristics. The location and detailed attributes of oil and gas wells, water wells, public water systems and radon are also included for review.

The compilation of both physical characteristics of a site and additional attribute data is useful in assessing the impact of migration of contaminants and subsequent impact on soils and groundwater.

Disclaimer

This Report does not provide a full environmental evaluation for the site or adjacent properties. Please see the terms and disclaimer at the end of the Report for greater detail.

Topographic Information



Current USGS Topo (2019)

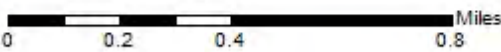

Quadrangle(s): Jacinto City, TX

Source: USGS 7.5 Minute Topographic Map



Topographic Information

The previous topographic map(s) are created by seamlessly merging and cutting current USGS topographic data. Below are shaded relief map(s), derived from USGS elevation data to show surrounding topography in further detail.

Topographic information at project property:

Elevation: 31.62 ft
Slope Direction: NW

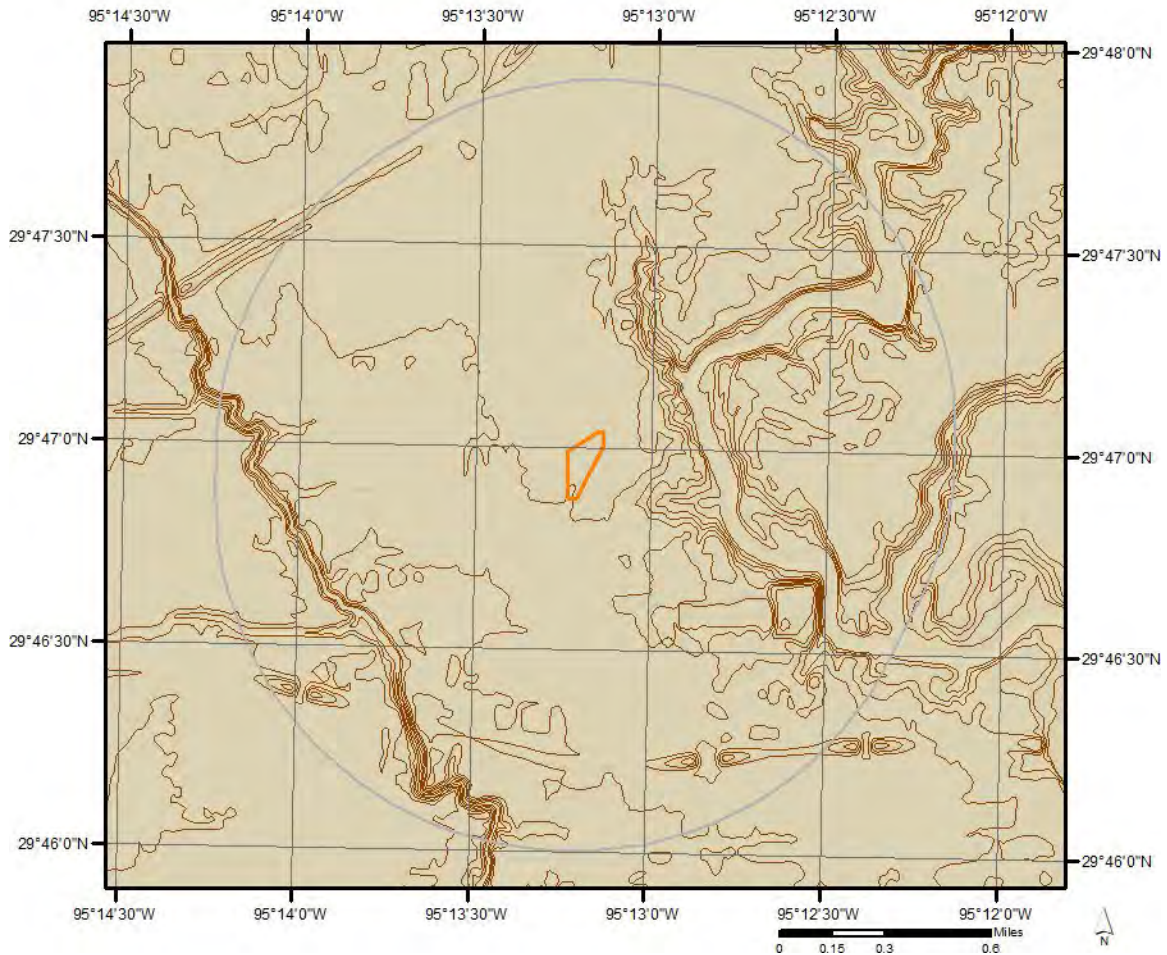

Hydrologic Information

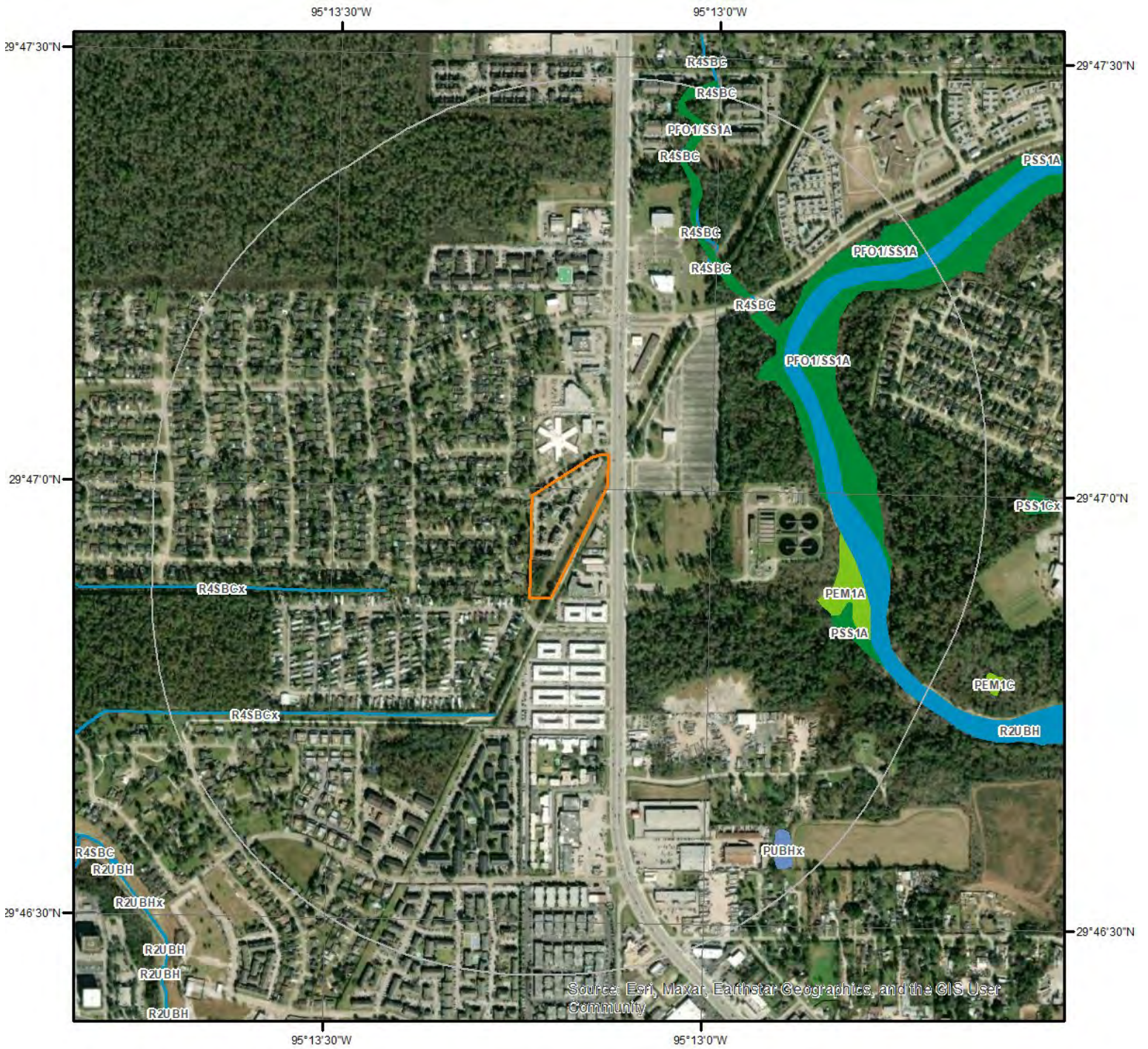

Source: Esri, Maxar, Earthstar Geographics, and the GIS User Community

Wetland

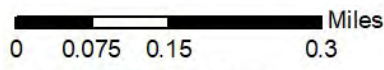

This map shows wetland existence using data from US Fish & Wildlife. Data coverage is shown to the right. Gray indicates no data available in the area.

- | | |
|---|---|
|  Estuarine and Marine Deepwater |  Freshwater Pond |
|  Estuarine and Marine Wetland |  Lake |
|  Freshwater Emergent Wetland |  Other |
|  Freshwater Forested/Shrub Wetland |  Riverine |



Hydrologic Information

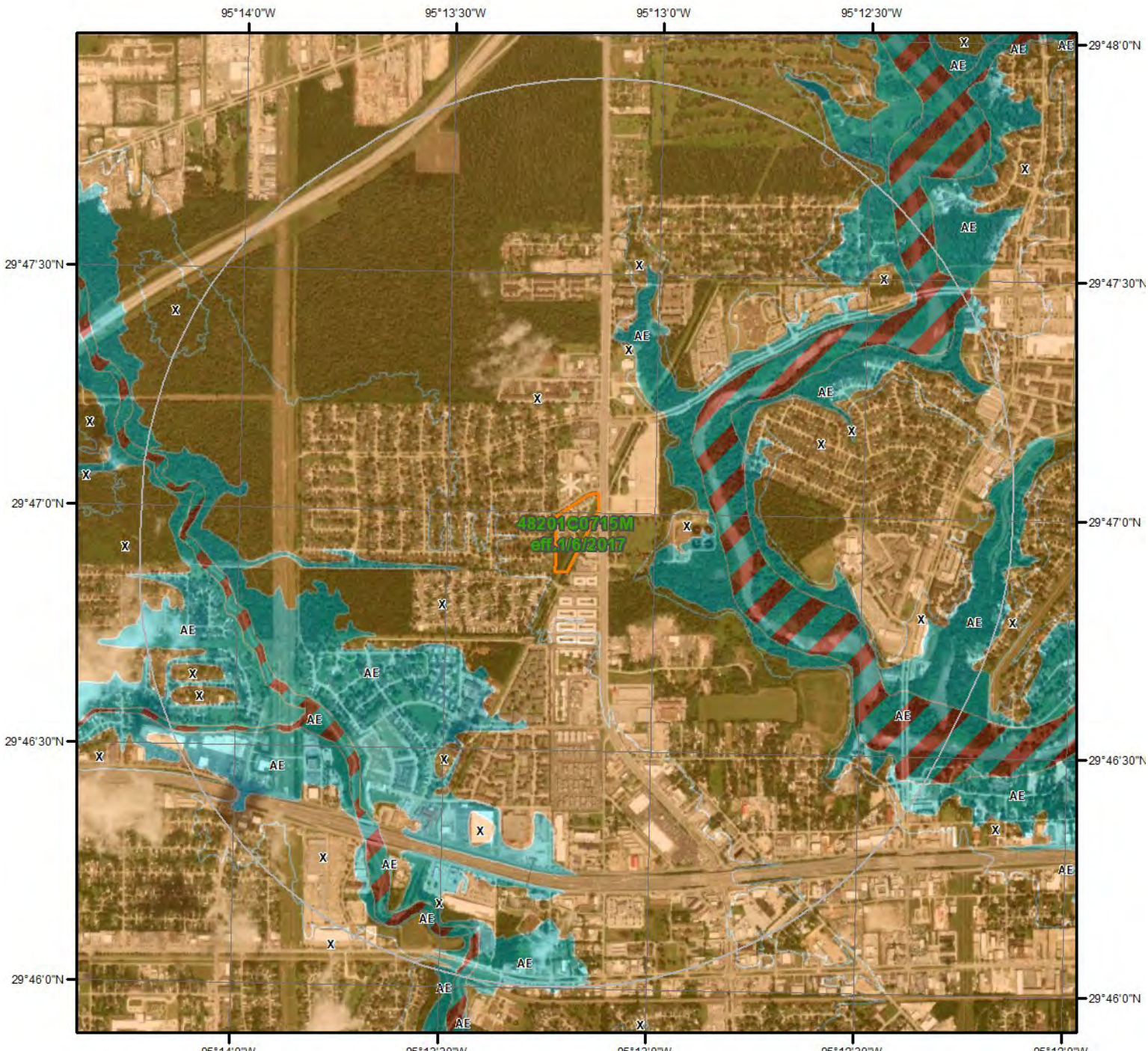

Flood Hazard Zones

This map shows FEMA flood hazard zones based on FEMA's National Flood Hazard Layer. FIRM Panels are overlaid. An absent FIRM panel represents no data available.

- 1% Annual Chance Flood Hazard
- Regulatory Floodway
- Special Floodway
- Area of Undetermined Flood Hazard

- 0.2% Annual Chance Flood Hazard
- Future Conditions 1% Annual Chance Flood Hazard
- Area with Reduced Risk Due to Levee
- Area with Risk Due to Levee
- Open Water



Quadrangle(s): Jacinto City, TX



482100715M
eff. 1/8/2017

Hydrologic Information

The Wetland Type map shows wetland existence overlaid on an aerial imagery. The Flood Hazard Zones map shows FEMA flood hazard zones overlaid on an aerial imagery. Relevant FIRM panels and detailed zone information is provided below. For detailed Zone descriptions please click the link: <https://floodadvocate.com/fema-zone-definitions>

Available FIRM Panels in area: 48201C0715M(effective:2017-01-06)

Flood Zone AE-01

Zone: AE
Zone subtype:

Flood Zone AE-11

Zone: AE
Zone subtype: FLOODWAY

Flood Zone X-01

Zone: X
Zone subtype: 0.2 PCT ANNUAL CHANCE FLOOD HAZARD

Flood Zone X-12

Zone: X
Zone subtype: AREA OF MINIMAL FLOOD HAZARD

Geologic Information

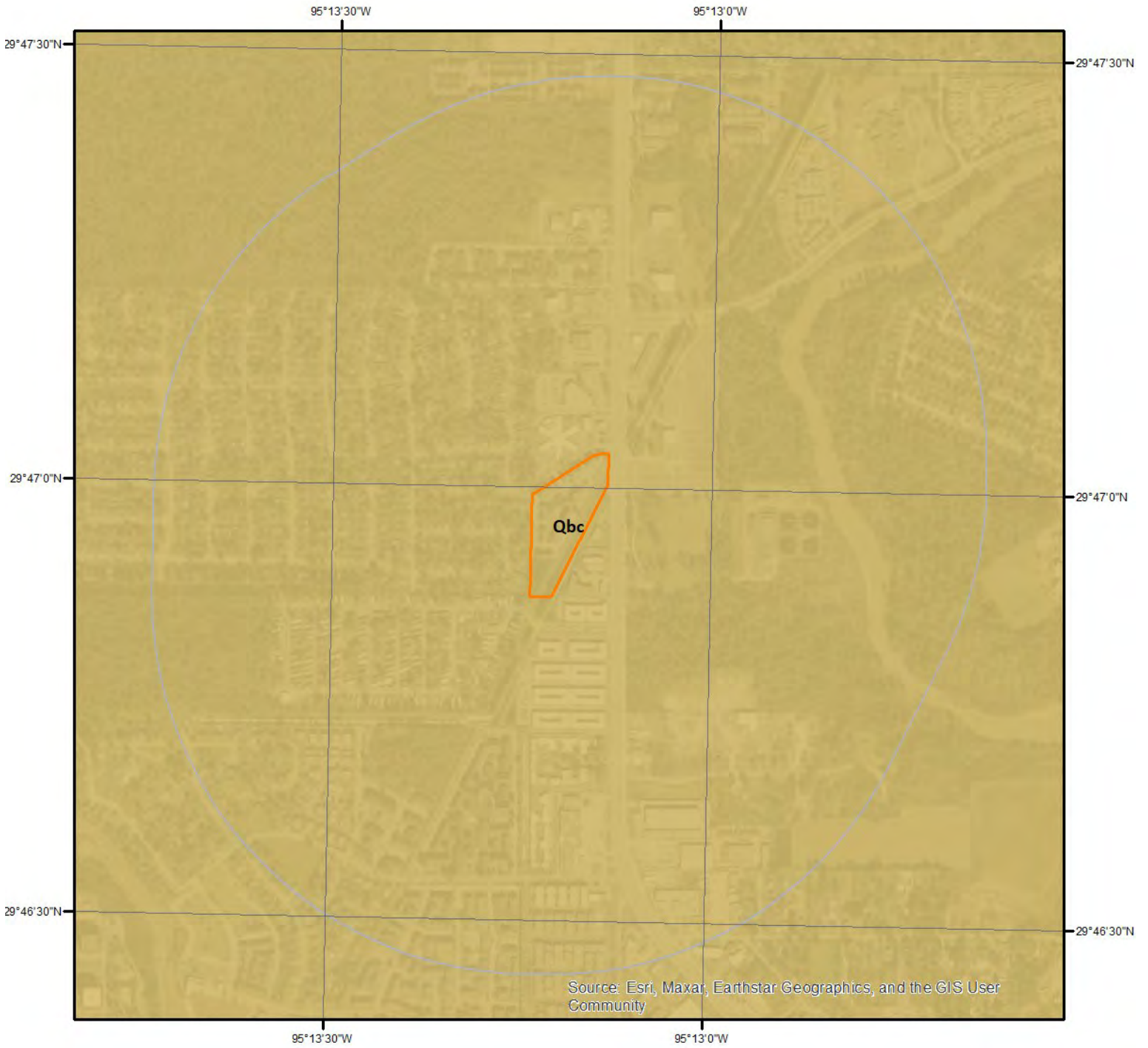

Geologic Units

This maps shows geologic units in the area. Please refer to the report for detailed descriptions.



Geologic Information

The previous page shows USGS geology information. Detailed information about each unit is provided below.

Geologic Unit Qbc

Unit Name:	Beaumont Formation, areas predominantly clay
Unit Age:	Phanerozoic Cenozoic Quaternary Pleistocene-Late
Primary Rock Type:	clay or mud
Secondary Rock Type:	silt
Unit Description:	Beaumont Formation, areas predominantly clay

Soil Information

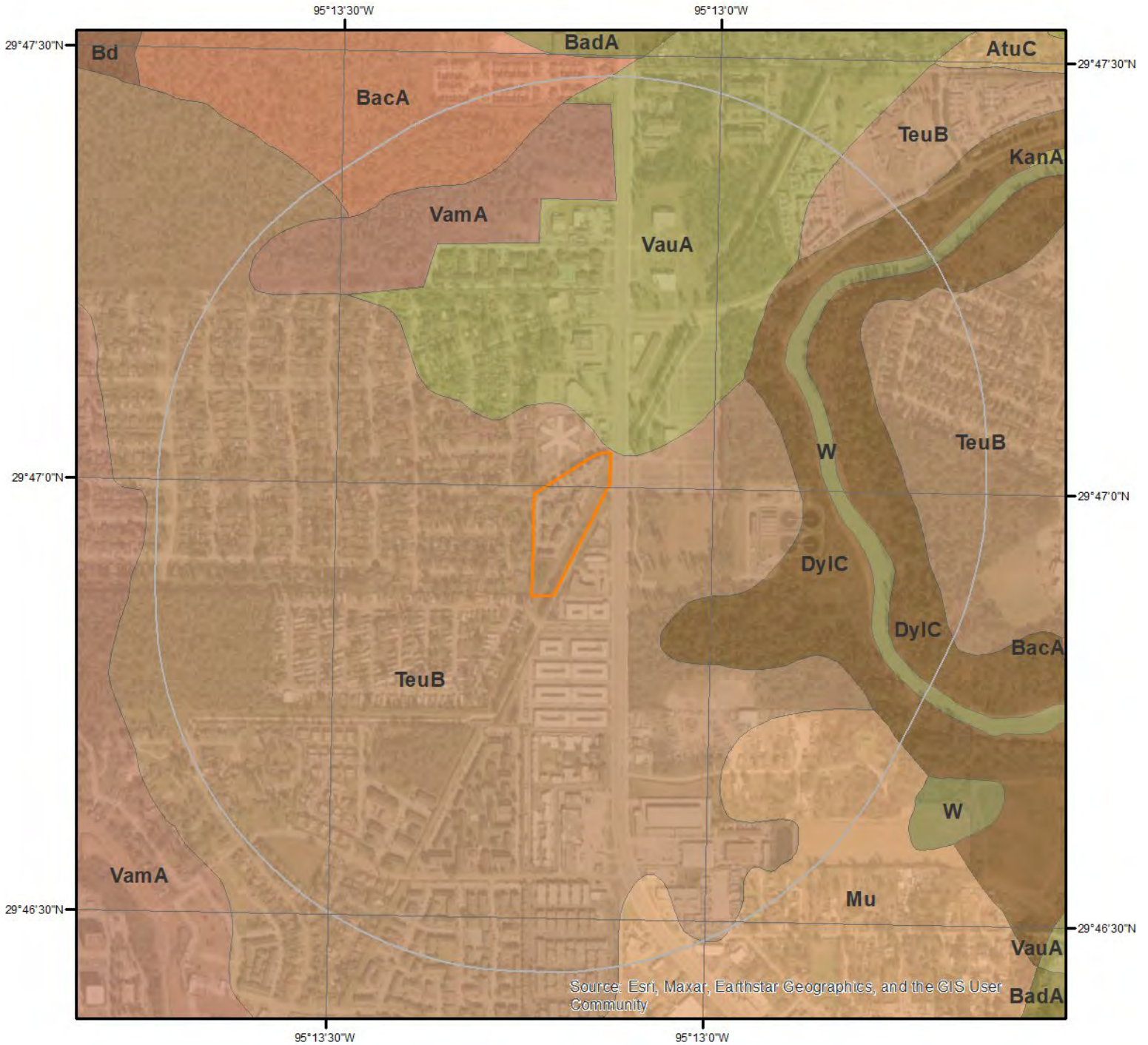

SSURGO Soils

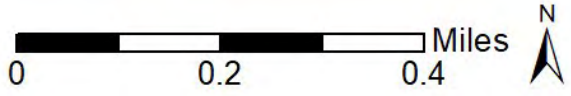

This maps shows SSURGO soil units around the target property. Please refer to the report for detailed soil descriptions.



Soil Information

The previous page shows a soil map using SSURGO data from USDA Natural Resources Conservation Service. Detailed information about each unit is provided below.

Map Unit BacA (4.67%)

Map Unit Name:	Bacliff clay, 0 to 1 percent slopes
Bedrock Depth - Min:	
Watertable Depth - Annual Min:	89cm
Drainage Class - Dominant:	Poorly drained
Hydrologic Group - Dominant:	D - Soils in this group have high runoff potential when thoroughly wet. Water movement through the soil is restricted or very restricted.

Major components are printed below

Bacliff(90%)	
horizon A(0cm to 23cm)	Clay
horizon Bg(23cm to 89cm)	Clay
horizon Bssg(89cm to 203cm)	Clay

Component Description:

Minor map unit components are excluded from this report.

Map Unit: BacA - Bacliff clay, 0 to 1 percent slopes

Component: Bacliff (90%)

The Bacliff component makes up 90 percent of the map unit. Slopes are 0 to 1 percent. This component is on gilgai on flats on coastal plains. The parent material consists of clayey fluviomarine deposits derived from igneous, metamorphic and sedimentary rock. Depth to a root restrictive layer is greater than 60 inches. The natural drainage class is poorly drained. Water movement in the most restrictive layer is low. Available water to a depth of 60 inches (or restricted depth) is high. Shrink-swell potential is high. This soil is not flooded. It is not ponded. A seasonal zone of water saturation is at 35 inches during January, February, March, December. Organic matter content in the surface horizon is about 3 percent. This component is in the R150AY740TX Northern Blackland ecological site. Nonirrigated land capability classification is 3w. Irrigated land capability classification is 3w. This soil meets hydric criteria. The calcium carbonate equivalent within 40 inches, typically, does not exceed 1 percent. There are no saline horizons within 30 inches of the soil surface.

Component: Bernard (5%)

Generated brief soil descriptions are created for major soil components. The Bernard soil is a minor component.

Component: Edna (3%)

Generated brief soil descriptions are created for major soil components. The Edna soil is a minor component.

Component: Lake Charles (2%)

Generated brief soil descriptions are created for major soil components. The Lake Charles soil is a minor component.

Map Unit DylC (0.76%)

Map Unit Name:	Dylan clay, 3 to 5 percent slopes
Bedrock Depth - Min:	
Watertable Depth - Annual Min:	
Drainage Class - Dominant:	Moderately well drained
Hydrologic Group - Dominant:	D - Soils in this group have high runoff potential when thoroughly wet. Water movement through the soil is restricted or very restricted.

Major components are printed below

Dylan(90%)	
horizon A(0cm to 10cm)	Clay
horizon Bw(10cm to 36cm)	Clay
horizon Bss(36cm to 41cm)	Clay
horizon Bkss(41cm to 203cm)	Clay

Soil Information

Component Description:

Minor map unit components are excluded from this report.

Map Unit: DylC - Dylan clay, 3 to 5 percent slopes

Component: Dylan (90%)

The Dylan component makes up 90 percent of the map unit. Slopes are 3 to 5 percent. This component is on terraces on river valleys on coastal plains. The parent material consists of clayey fluviomarine deposits derived from igneous, metamorphic and sedimentary rock. Depth to a root restrictive layer is greater than 60 inches. The natural drainage class is moderately well drained. Water movement in the most restrictive layer is low. Available water to a depth of 60 inches (or restricted depth) is low. Shrink-swell potential is very high. This soil is not flooded. It is not ponded. There is no zone of water saturation within a depth of 72 inches. Organic matter content in the surface horizon is about 1 percent. This component is in the F152BY003TX Sloping Clayey Upland ecological site. Nonirrigated land capability classification is 4e. Irrigated land capability classification is 3e. This soil does not meet hydric criteria. The calcium carbonate equivalent within 40 inches, typically, does not exceed 5 percent. There are no saline horizons within 30 inches of the soil surface. The soil has a maximum sodium adsorption ratio of 2 within 30 inches of the soil surface.

Component: Vamont (9%)

Generated brief soil descriptions are created for major soil components. The Vamont soil is a minor component.

Component: Buna (1%)

Generated brief soil descriptions are created for major soil components. The Buna soil is a minor component.

Map Unit Mu (1.57%)

Map Unit Name: Verland-Urban land complex, 0 to 1 percent slopes

Bedrock Depth - Min:

Watertable Depth - Annual Min:

Drainage Class - Dominant: Somewhat poorly drained

Hydrologic Group - Dominant: D - Soils in this group have high runoff potential when thoroughly wet. Water movement through the soil is restricted or very restricted.

Major components are printed below

Verland(55%)

horizon A(0cm to 27cm)	Loam
horizon Bt1(27cm to 107cm)	Clay loam
horizon Bt2(107cm to 203cm)	Clay loam

Urban land(31%)

horizon M(0cm to 102cm)	Variable
-------------------------	----------

Component Description:

Minor map unit components are excluded from this report.

Map Unit: Mu - Verland-Urban land complex, 0 to 1 percent slopes

Component: Verland (55%)

The Verland component makes up 55 percent of the map unit. Slopes are 0 to 1 percent. This component is on flats on coastal plains. The parent material consists of loamy fluviomarine deposits derived from igneous, metamorphic and sedimentary rock. Depth to a root restrictive layer is greater than 60 inches. The natural drainage class is somewhat poorly drained. Water movement in the most restrictive layer is low. Available water to a depth of 60 inches (or restricted depth) is high. Shrink-swell potential is high. This soil is not flooded. It is not ponded. There is no zone of water saturation within a depth of 72 inches. Organic matter content in the surface horizon is about 3 percent. This component is in the R150AY740TX Northern Blackland ecological site. Nonirrigated land capability classification is 5w. Irrigated land capability classification is 5w. This soil does not meet hydric criteria. There are no saline horizons within 30 inches of the soil surface.

Component: Urban land (31%)

Generated brief soil descriptions are created for major soil components. The Urban land is a miscellaneous area.

Component: Aris (14%)

Generated brief soil descriptions are created for major soil components. The Aris soil is a minor component.

Soil Information

Map Unit TeuB (4.86%)

Map Unit Name:	Texla-Urban land complex, 0 to 2 percent slopes
Bedrock Depth - Min:	
Watertable Depth - Annual Min:	31cm
Drainage Class - Dominant:	Somewhat poorly drained
Hydrologic Group - Dominant:	D - Soils in this group have high runoff potential when thoroughly wet. Water movement through the soil is restricted or very restricted.

Major components are printed below

Texla(65%)	
horizon A(0cm to 9cm)	Silt loam
horizon E(9cm to 35cm)	Silt loam
horizon Bt/E(35cm to 62cm)	Silt loam
horizon Bt(62cm to 164cm)	Silty clay loam
horizon Btg(164cm to 203cm)	Silty clay loam
Urban land(35%)	
horizon M(0cm to 102cm)	Variable

Component Description:

Minor map unit components are excluded from this report.

Map Unit: TeuB - Texla-Urban land complex, 0 to 2 percent slopes

Component: Texla (65%)

The Texla component makes up 65 percent of the map unit. Slopes are 0 to 2 percent. This component is on relict bars on flats on coastal plains. The parent material consists of loamy fluviomarine deposits derived from igneous, metamorphic and sedimentary rock. Depth to a root restrictive layer is greater than 60 inches. The natural drainage class is somewhat poorly drained. Water movement in the most restrictive layer is low. Available water to a depth of 60 inches (or restricted depth) is high. Shrink-swell potential is moderate. This soil is not flooded. It is not ponded. A seasonal zone of water saturation is at 12 inches during January, February, March. Organic matter content in the surface horizon is about 2 percent. This component is in the F152BY005TX Seasonally Wet Loamy Upland ecological site. Nonirrigated land capability classification is 3w. This soil does not meet hydric criteria. There are no saline horizons within 30 inches of the soil surface. The soil has a maximum sodium adsorption ratio of 10 within 30 inches of the soil surface.

Component: Urban land (35%)

Generated brief soil descriptions are created for major soil components. The Urban land is a miscellaneous area.

Map Unit VamA (0.16%)

Map Unit Name:	Vamont clay, 0 to 1 percent slopes
Bedrock Depth - Min:	
Watertable Depth - Annual Min:	51cm
Drainage Class - Dominant:	Somewhat poorly drained
Hydrologic Group - Dominant:	C/D - These soils have moderately high runoff potential when drained and high runoff potential when undrained.

Major components are printed below

Vamont(90%)	
horizon A(0cm to 13cm)	Clay
horizon Bw(13cm to 48cm)	Clay
horizon Bss1(48cm to 168cm)	Clay
horizon Bss2(168cm to 203cm)	Clay

Component Description:

Minor map unit components are excluded from this report.

Soil Information

Map Unit: VamA - Vamont clay, 0 to 1 percent slopes

Component: Vamont (90%)

The Vamont component makes up 90 percent of the map unit. Slopes are 0 to 1 percent. This component is on gilgai on flats on coastal plains. The parent material consists of clayey fluviomarine deposits derived from igneous, metamorphic and sedimentary rock. Depth to a root restrictive layer is greater than 60 inches. The natural drainage class is somewhat poorly drained. Water movement in the most restrictive layer is low. Available water to a depth of 60 inches (or restricted depth) is moderate. Shrink-swell potential is very high. This soil is not flooded. It is not ponded. A seasonal zone of water saturation is at 20 inches during January, February, March. Organic matter content in the surface horizon is about 2 percent. This component is in the F152BY004TX Clayey Flat ecological site. Nonirrigated land capability classification is 3w. Irrigated land capability classification is 3w. This soil does not meet hydric criteria. There are no saline horizons within 30 inches of the soil surface. The soil has a maximum sodium adsorption ratio of 3 within 30 inches of the soil surface.

Component: Bevil (10%)

Generated brief soil descriptions are created for major soil components. The Bevil soil is a minor component.

Map Unit VauA (0.83%)

Map Unit Name:	Vamont-Urban land complex, 0 to 1 percent slopes
Bedrock Depth - Min:	
Watertable Depth - Annual Min:	51cm
Drainage Class - Dominant:	Somewhat poorly drained
Hydrologic Group - Dominant:	C/D - These soils have moderately high runoff potential when drained and high runoff potential when undrained.

Major components are printed below

Vamont(65%)	
horizon A(0cm to 10cm)	Silty clay
horizon Bss(10cm to 51cm)	Clay
horizon Bssg1(51cm to 153cm)	Clay
horizon Bssg2(153cm to 203cm)	Clay
Urban land(35%)	
horizon M(0cm to 102cm)	Variable

Component Description:

Minor map unit components are excluded from this report.

Map Unit: VauA - Vamont-Urban land complex, 0 to 1 percent slopes

Component: Vamont (65%)

The Vamont component makes up 65 percent of the map unit. Slopes are 0 to 1 percent. This component is on gilgai on flats on coastal plains. The parent material consists of clayey fluviomarine deposits derived from igneous, metamorphic and sedimentary rock. Depth to a root restrictive layer is greater than 60 inches. The natural drainage class is somewhat poorly drained. Water movement in the most restrictive layer is low. Available water to a depth of 60 inches (or restricted depth) is moderate. Shrink-swell potential is very high. This soil is not flooded. It is not ponded. A seasonal zone of water saturation is at 20 inches during January, February, March. Organic matter content in the surface horizon is about 2 percent. This component is in the F152BY004TX Clayey Flat ecological site. Nonirrigated land capability classification is 3w. This soil does not meet hydric criteria. There are no saline horizons within 30 inches of the soil surface. The soil has a maximum sodium adsorption ratio of 3 within 30 inches of the soil surface.

Component: Urban land (35%)

Generated brief soil descriptions are created for major soil components. The Urban land is a miscellaneous area.

Map Unit W (87.15%)

Map Unit Name:	Water
----------------	-------

No more attributes available for this map unit

Component Description:

Soil Information

Minor map unit components are excluded from this report.

Map Unit: W - Water

Component: Water (100%)

Generated brief soil descriptions are created for major soil components. The Water is a miscellaneous area.

Pipeline and Survey Information

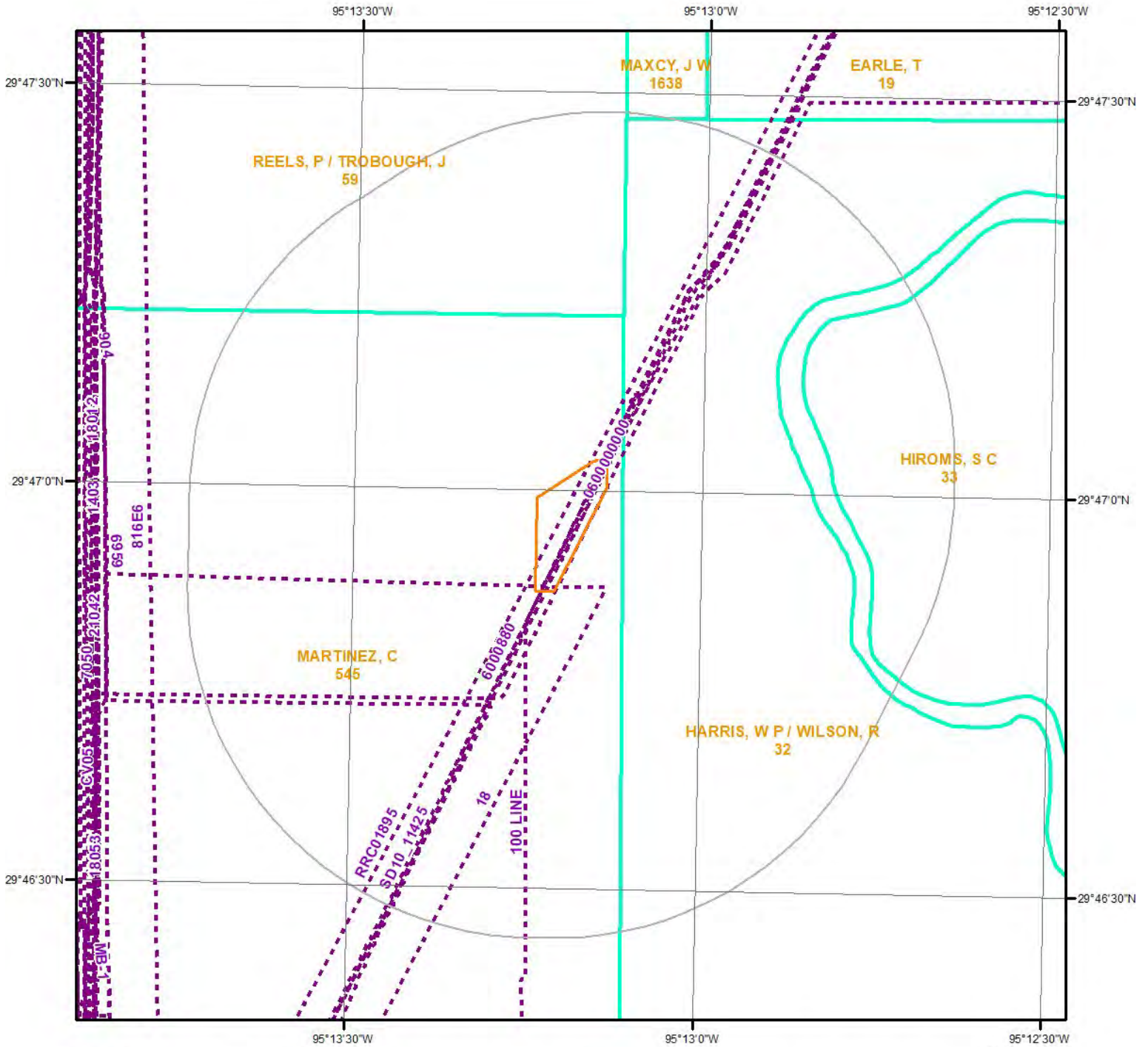

Survey & Pipeline Map

This maps shows Survey & Pipeline around the target property. Please refer to the report for detailed descriptions.

Legend

- - - Pipeline
- Survey



Pipeline and Survey Detail Report

The previous page shows a pipeline and survey map. Detailed information about each unit is provided below.

Pipe Line ID	100 LINE
Status	I
T4 Permit NO	00749
Commodity	NGT
Cmdty Desc	NATURAL GAS
Operator	ENERGY TRANSFER COMPANY
System Name	PEARLAND
Diameter (inches)	12.75

Pipe Line ID	100 LINE
Status	I
T4 Permit NO	00749
Commodity	NGT
Cmdty Desc	NATURAL GAS
Operator	ENERGY TRANSFER COMPANY
System Name	PEARLAND
Diameter (inches)	12.75

Pipe Line ID	100 LINE
Status	I
T4 Permit NO	00749
Commodity	NGT
Cmdty Desc	NATURAL GAS
Operator	ENERGY TRANSFER COMPANY
System Name	PEARLAND
Diameter (inches)	12.75

Pipe Line ID	100 LINE
Status	I
T4 Permit NO	00749
Commodity	NGT
Cmdty Desc	NATURAL GAS
Operator	ENERGY TRANSFER COMPANY
System Name	PEARLAND
Diameter (inches)	4.5

Pipe Line ID	100 LINE
Status	I
T4 Permit NO	00749
Commodity	NGT

Pipeline and Survey Detail Report

Cmdty Desc	NATURAL GAS
Operator	ENERGY TRANSFER COMPANY
System Name	PEARLAND
Diameter (inches)	12.75

Pipe Line ID	1403
Status	I
T4 Permit NO	03883
Commodity	NGT
Cmdty Desc	NATURAL GAS
Operator	ENTERPRISE PRODUCTS OPERATINGLLC
System Name	SOUTH TEXAS-TX150
Diameter (inches)	12.75

Pipe Line ID	1403
Status	I
T4 Permit NO	03883
Commodity	NGT
Cmdty Desc	NATURAL GAS
Operator	ENTERPRISE PRODUCTS OPERATINGLLC
System Name	SOUTH TEXAS-TX150
Diameter (inches)	10.75

Pipe Line ID	RRC01895
Status	I
T4 Permit NO	01895
Commodity	HVL
Cmdty Desc	HIGHLY VOLATILE LIQUID (HVL)
Operator	TARGA NGL PIPELINE COMPANY LLC
System Name	MT. BELVIEU TO GALENA PARK SYSTEM
Diameter (inches)	20

Pipe Line ID	
Status	B
T4 Permit NO	91400
Commodity	CRL
Cmdty Desc	CRUDE OIL
Operator	KOCH PIPELINE COMPANY, L.P.
System Name	SOLD TO H & W FOR SALVAGE
Diameter (inches)	12.75

Pipe Line ID	0600000000
--------------	------------

Pipeline and Survey Detail Report

Status	I
T4 Permit NO	00762
Commodity	NGT
Cmdty Desc	NATURAL GAS
Operator	KINDER MORGAN TEXAS PIPELINE LLC
System Name	KMTP
Diameter (inches)	16

Pipe Line ID	
Status	I
T4 Permit NO	00401
Commodity	CRO
Cmdty Desc	CRUDE OIL
Operator	BP PIPELINES (NORTH AMERICA),INC
System Name	SHEPHERD STATION - HUFFMAN STATION
Diameter (inches)	12.75

Pipe Line ID	6000880
Status	I
T4 Permit NO	03883
Commodity	NGT
Cmdty Desc	NATURAL GAS
Operator	ENTERPRISE PRODUCTS OPERATINGLLC
System Name	SOUTH TEXAS-TX150
Diameter (inches)	12.75

Pipe Line ID	18
Status	I
T4 Permit NO	00401
Commodity	CRO
Cmdty Desc	CRUDE OIL
Operator	BP PIPELINES (NORTH AMERICA),INC
System Name	MEXIA
Diameter (inches)	12.75

Pipe Line ID	SD10_11425
Status	I
T4 Permit NO	00178
Commodity	PRD
Cmdty Desc	REFINED LIQUID PRODUCT
Operator	PHILLIPS 66 PIPELINE LLC
System Name	SD10
Diameter (inches)	20

Pipeline and Survey Detail Report

Pipe Line ID	100 LINE
Status	I
T4 Permit NO	00749
Commodity	NGT
Cmdty Desc	NATURAL GAS
Operator	ENERGY TRANSFER COMPANY
System Name	PEARLAND
Diameter (inches)	12.75

Pipe Line ID	100 LINE
Status	I
T4 Permit NO	00749
Commodity	NGT
Cmdty Desc	NATURAL GAS
Operator	ENERGY TRANSFER COMPANY
System Name	PEARLAND
Diameter (inches)	16

Wells and Additional Sources

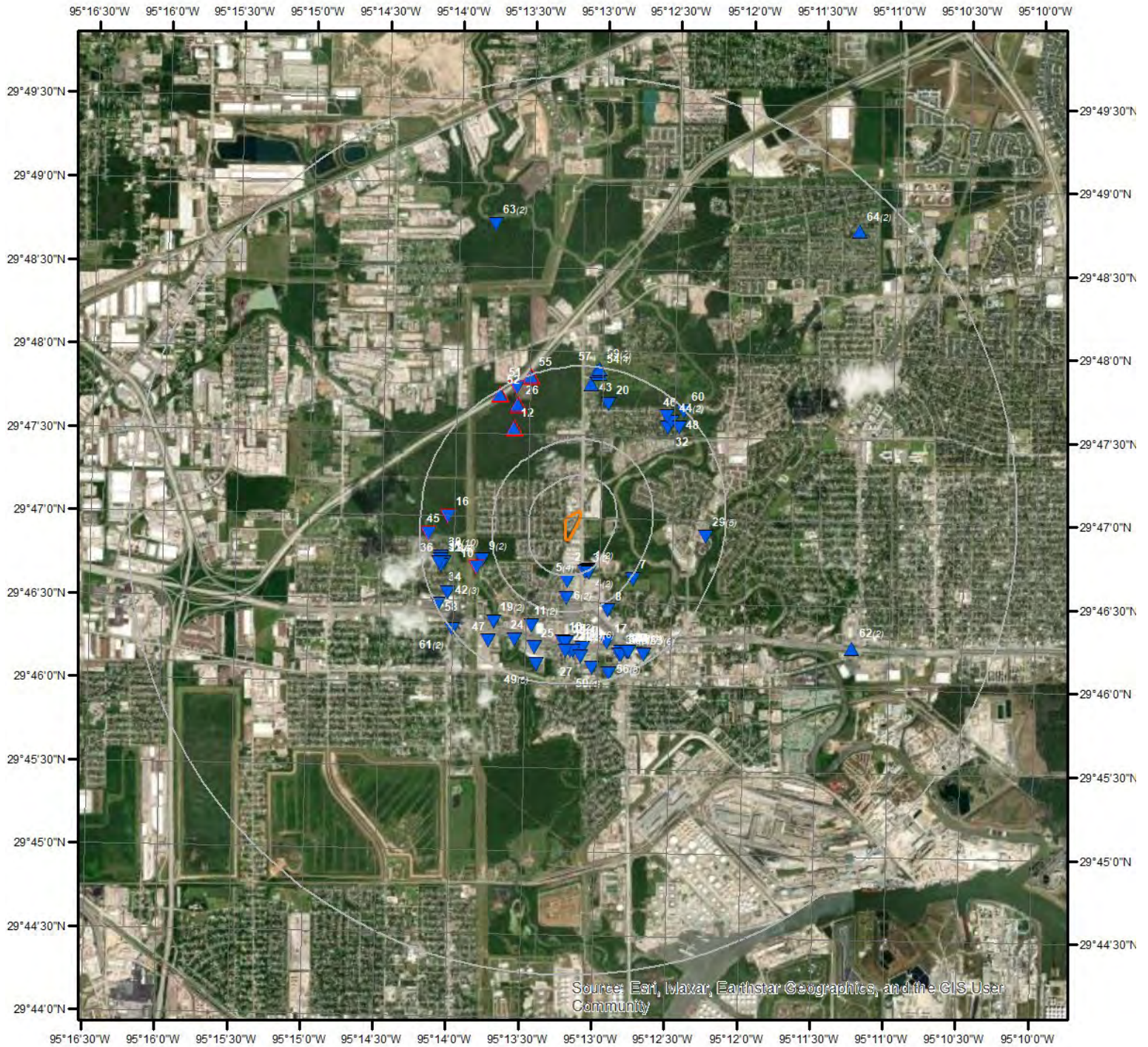

Wells & Additional Sources

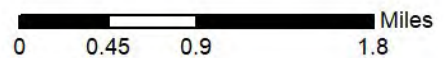

- | | |
|--------------------------------|------------------------------------|
| ▲ Sites with Higher Elevation | ▲ OGW Sites with Higher Elevation |
| ■ Sites with Same Elevation | ■ OGW Sites with Same Elevation |
| ▼ Sites with Lower Elevation | ▼ OGW Sites with Lower Elevation |
| ○ Sites with Unknown Elevation | ● OGW Sites with Unknown Elevation |



Wells and Additional Sources Summary

Federal Sources

Public Water Systems Violations and Enforcement Data

Map Key	ID	Distance (ft)	Direction
	No records found		

Safe Drinking Water Information System (SDWIS)

Map Key	ID	Distance (ft)	Direction
	No records found		

USGS National Water Information System

Map Key	Site No	Distance (ft)	Direction
48	USGS-294736095123201	4687.05	NE
59	USGS-294753095130001	5247.97	N

Wells from NWIS

Map Key	ID	Distance (ft)	Direction
	No records found		

State Sources

Fort Bend Subsidence District Water Wells

Map Key	ID	Distance (ft)	Direction
	No records found		

Groundwater Database

Map Key	State Well No	Distance (ft)	Direction
46	6515425	4660.06	NE
46	City of Houston Tammarack Woods	4660.06	NE
57	6515419	5137.88	N
57	City of Houston Maxey Estates	5137.88	N
59	6515412	5247.97	N
59	City of Houston Maxey Estates	5247.97	N
60	Texaco Inc.	5230.16	NE
60	6515504	5230.16	NE

Harris Galveston Subsidence District Water Wells

Map Key	Well ID	Distance (ft)	Direction
24	3248	4100.64	SSW

Wells and Additional Sources Summary

High Plains Water Wells

Map Key	ID	Distance (ft)	Direction
No records found			

Oil and Gas Wells

Map Key	API	Distance (ft)	Direction
10	201	3393.55	WSW
12	201	3804.29	NNW
16	201	4247.89	W
26	201	4436.59	NNW
45	201	4965.74	W
51	20102859	5027.66	NNW
52	20102861	5104.24	NNW
55	20102858	5194.50	NNW

Plotted Water Wells

Map Key	WWD ID	Distance (ft)	Direction
47	843065	4664.91	SW
62	725260	10957.64	ESE
62	843067	10957.64	ESE
63	842592	10852.11	NNW
63	842594	10852.11	NNW
64	843054	14372.38	NE
64	843060	14372.38	NE

Plugged Water Wells

Map Key	Well Rpt Track No	Distance (ft)	Direction
1	424587	1329.01	SSE
2		1353.00	SSE
3	424588	1341.79	SSE
4	424589	1424.57	SSE
5		1557.47	S
5		1557.47	S
5		1557.47	S
5		1557.47	S
9	516017	3117.98	WSW
13	494580	3733.30	S
14	421611	3780.38	S
14	421612	3780.38	S
15	421613	3780.25	S
15	443323	3780.25	S
18		4021.29	S
18		4021.29	S
18		4021.29	S
18		4021.29	S
18		4021.29	S
18		4021.29	S
19	404610	3997.18	SW
21	288186	4085.25	S
22	288190	4088.72	S
23	288167	4083.24	S
25		4120.67	SSW
28		4508.47	WSW
28		4508.47	WSW

Wells and Additional Sources Summary

28		4508.47	WSW
28		4508.47	WSW
28		4508.47	WSW
28		4508.47	WSW
28		4508.47	WSW
28		4508.47	WSW
30		4556.81	WSW
30		4556.81	WSW
30		4556.81	WSW
30		4556.81	WSW
30		4556.81	WSW
30		4556.81	WSW
30		4556.81	WSW
30		4556.81	WSW
30		4556.81	WSW
30		4556.81	WSW
30		4556.81	WSW
30		4556.81	WSW
30		4556.81	WSW
31		4574.54	WSW
33		4594.42	WSW
33		4594.42	WSW
33		4594.42	WSW
33		4594.42	WSW
33		4594.42	WSW
33		4594.42	WSW
34		4616.43	WSW
35		4532.92	SSE
35	186697	4532.92	SSE
36		4680.75	WSW
37		4587.38	SSE
37		4587.38	SSE
38		4612.10	SSE
38		4612.10	SSE
38		4612.10	SSE
38		4612.10	SSE
38		4612.10	SSE
38		4612.10	SSE
38		4612.10	SSE
38		4612.10	SSE
38		4612.10	SSE
38		4612.10	SSE
38		4612.10	SSE
38		4612.10	SSE
38		4612.10	SSE
38		4612.10	SSE
38		4612.10	SSE
38		4612.10	SSE
39	218458	4624.22	SSE
39	218466	4624.22	SSE
39		4624.22	SSE
39	218462	4624.22	SSE
39	218463	4624.22	SSE
41		4653.76	SSE
49		4690.27	SSW
49		4690.27	SSW
49		4690.27	SSW
49		4690.27	SSW
49		4690.27	SSW
53	559181	5013.45	SSE
53	559182	5013.45	SSE
53	559183	5013.45	SSE
56		5124.57	SSE
56		5124.57	SSE
56		5124.57	SSE
56		5124.57	SSE
56		5124.57	SSE

Public Water Systems Wells and Surface Intakes

Map Key	Water SRC	Distance (ft)	Direction
44	G1010013QC	4633.83	NE

Wells and Additional Sources Summary

54	G1010013NU	5047.64	N
54	G1010013NV	5047.64	N

Select Wells from SDR

Map Key	ID	Distance (ft)	Direction
No records found			

Submitted Drillers Report Database

Map Key	Well Rpt Track No	Distance (ft)	Direction
1	424587	1329.01	SSE
3	424588	1341.79	SSE
4	424589	1424.57	SSE
6	115975	2163.45	S
6	115976	2163.45	S
8	419869	2973.01	SSE
9	516017	3117.98	WSW
13	494580	3733.30	S
14	421611	3780.38	S
14	421612	3780.38	S
15	421613	3780.25	S
15	443323	3780.25	S
17	419870	4034.10	SSE
19	404610	3997.18	SW
20	14886	4016.46	NNE
21	288186	4085.25	S
22	288190	4088.72	S
23	288167	4083.24	S
27	3144	4311.43	S
29	578034	4598.07	E
29	578031	4598.07	E
29	561066	4598.07	E
29	561067	4598.07	E
29	561068	4598.07	E
35	219042	4532.92	SSE
35	186697	4532.92	SSE
35	218462	4532.92	SSE
35	219039	4532.92	SSE
37	218466	4587.38	SSE
37	218463	4587.38	SSE
37	219040	4587.38	SSE
39	219037	4624.22	SSE
39	218458	4624.22	SSE
40	452169	4640.40	SSE
40	452162	4640.40	SSE
40	452135	4640.40	SSE
40	452164	4640.40	SSE
40	452156	4640.40	SSE
40	452155	4640.40	SSE
40	452140	4640.40	SSE
40	452152	4640.40	SSE
40	452166	4640.40	SSE
40	452136	4640.40	SSE
40	452139	4640.40	SSE
40	452160	4640.40	SSE
40	452170	4640.40	SSE
40	452163	4640.40	SSE
40	452161	4640.40	SSE
40	452157	4640.40	SSE
40	452158	4640.40	SSE
40	452138	4640.40	SSE

Wells and Additional Sources Summary

40	452145	4640.40	SSE
40	452150	4640.40	SSE
40	452167	4640.40	SSE
40	452171	4640.40	SSE
40	452154	4640.40	SSE
40	452165	4640.40	SSE
42	75433	4706.84	WSW
42	75434	4706.84	WSW
42	75432	4706.84	WSW
50	104746	4777.41	S
50	104745	4777.41	S
50	104744	4777.41	S
50	104743	4777.41	S
53	559183	5013.45	SSE
53	559182	5013.45	SSE
53	559181	5013.45	SSE
58	396731	5205.05	WSW
61	277316	5276.46	SW
61	277317	5276.46	SW

Underground Injection Control

Map Key	ID	Distance (ft)	Direction
No records found			

Water Utility Database

Map Key	WTRSRC	Distance (ft)	Direction
44	G1010013QC	4633.83	NE
44	CITY OF HOUSTON	4633.83	NE
54	CITY OF HOUSTON	5047.64	N
54	G1010013NV	5047.64	N
54	CITY OF HOUSTON	5047.64	N
54	G1010013NU	5047.64	N

Well Log Reports from Plotted Water Wells

Map Key	Grid No	Distance (ft)	Direction
7	65-15-7C	2739.35	SE
7	ARMCO STEEL CORPORATION	2739.35	SE
11	65-15-7	3380.21	SSW
11	BRH GARVER	3380.21	SSW
11	65-15-7	3380.21	SSW
11	BRH GARVER	3380.21	SSW
32	65-14-8	4392.37	NE
32	J.E. LINDSTRON	4392.37	NE
43	EMMA L BERRY	4659.54	N
43	65-15-4	4659.54	N

Wells and Additional Sources Detail Report

USGS National Water Information System

Map Key	Direction	Distance (mi)	Distance (ft)	Elevation (ft)	DB
48	NE	0.89	4,687.05	16.01	FED USGS

Site No: USGS-294736095123201
Site Type: Well
Formation Type: Chicot Aquifer, undifferentiated
Date Drilled: 19640416
Well Depth: 376
Well Depth Unit: ft
Well Hole Depth:
Well Hole Depth Unit:
Reporting Agency: USGS Texas Water Science Center
Station Name: LJ-65-15-425
Latitude: 29.79250000000000
Longitude: -95.20777780000000

Map Key	Direction	Distance (mi)	Distance (ft)	Elevation (ft)	DB
59	N	0.99	5,247.97	33.01	FED USGS

Site No: USGS-294753095130001
Site Type: Well
Formation Type: Chicot Aquifer, undifferentiated
Date Drilled: 196206
Well Depth: 332
Well Depth Unit: ft
Well Hole Depth:
Well Hole Depth Unit:
Reporting Agency: USGS Texas Water Science Center
Station Name: LJ-65-15-412
Latitude: 29.79833333000000
Longitude: -95.21694440000000

Groundwater Database

Map Key	Direction	Distance (mi)	Distance (ft)	Elevation (ft)	DB
46	NE	0.88	4,660.06	23.90	GWDB

Well Rep Track No:
State Well No: 6515425
Owner Name: City of Houston Tammarack Woods
Drilling Start Dt:
Drilling Month:
Drilling Day:

Wells and Additional Sources Detail Report

Drilling Year: 1964
 Well Depth: 376
 Well Usage: Unused
 Water Level Status:
 Latitude: 29.7936110
 Longitude: -95.2091670
 Data Source: Groundwater Database (GWDB) Reports; GIS shapefile of GWDB well locations
 Well Info Report: <https://www3.twdb.texas.gov/apps/waterdatainteractive//GetReports.aspx?Num=6515425&Type=GWDB>
 Document Link: <https://www3.twdb.texas.gov/apps/waterdatainteractive//GetScannedImage.aspx?Num=6515425&Cnty=Harris>

Map Key	Direction	Distance (mi)	Distance (ft)	Elevation (ft)	DB
57	N	0.97	5,137.88	33.50	GWDB

Well Rep Track No:
 State Well No: 6515419
 Owner Name: City of Houston Maxey Estates
 Drilling Start Dt:
 Drilling Month:
 Drilling Day:
 Drilling Year: 1956
 Well Depth: 336
 Well Usage: Unused
 Water Level Status:
 Latitude: 29.7980560
 Longitude: -95.2172220
 Data Source: Groundwater Database (GWDB) Reports; GIS shapefile of GWDB well locations
 Well Info Report: <https://www3.twdb.texas.gov/apps/waterdatainteractive//GetReports.aspx?Num=6515419&Type=GWDB>
 Document Link: <https://www3.twdb.texas.gov/apps/waterdatainteractive//GetScannedImage.aspx?Num=6515419&Cnty=Harris>

Map Key	Direction	Distance (mi)	Distance (ft)	Elevation (ft)	DB
59	N	0.99	5,247.97	33.02	GWDB

Well Rep Track No:
 State Well No: 6515412
 Owner Name: City of Houston Maxey Estates
 Drilling Start Dt:
 Drilling Month:
 Drilling Day:
 Drilling Year: 1962
 Well Depth: 332
 Well Usage: Unused
 Water Level Status:
 Latitude: 29.7983340
 Longitude: -95.2169440
 Data Source: Groundwater Database (GWDB) Reports; GIS shapefile of GWDB well locations

Wells and Additional Sources Detail Report

Well Info Report: <https://www3.twdb.texas.gov/apps/waterdatainteractive//GetReports.aspx?Num=6515412&Type=GWDB>
 Document Link: <https://www3.twdb.texas.gov/apps/waterdatainteractive//GetScannedImage.aspx?Num=6515412&Cnty=Harris>

Map Key	Direction	Distance (mi)	Distance (ft)	Elevation (ft)	DB
60	NE	0.99	5,230.16	10.91	GWDB

Well Rep Track No:

State Well No: 6515504
 Owner Name: Texaco Inc.
 Drilling Start Dt:
 Drilling Month:
 Drilling Day:
 Drilling Year: 1941
 Well Depth: 619
 Well Usage: Public Supply
 Water Level Status:
 Latitude: 29.7941670
 Longitude: -95.2072230
 Data Source: Groundwater Database (GWDB) Reports; GIS shapefile of GWDB well locations
 Well Info Report: <https://www3.twdb.texas.gov/apps/waterdatainteractive//GetReports.aspx?Num=6515504&Type=GWDB>
 Document Link: <https://www3.twdb.texas.gov/apps/waterdatainteractive//GetScannedImage.aspx?Num=6515504&Cnty=Harris>

Harris Galveston Subsidence District Water Wells

Map Key	Direction	Distance (mi)	Distance (ft)	Elevation (ft)	DB
24	SSW	0.78	4,100.64	23.37	WW HARRIS GAL

Well ID: 3248 Diameter (inches): 4
 Aggre Lead Well: 3248 Year Drilled: 1971
 Permit No: W1984-3248-20197-0 Depth Drilled: 0
 Permit Start Date: 7/1/1984 Depth frm Surf(ft): 0
 Permit End Dt: 10/31/1985 County: H
 Well Status: P - Plugged Latitude: 29.771111
 Regulatory Aarea: 2 Longitude: -95.225833
 Owner Name: SIGMOR CORPORATION
 Billing Contact: SYLVIA SCOTT MENDEZ
 Billing Address: P.O. Box 20267
 Billing Address 2: NULL
 Billing City: San Antonio
 Billing State: TX
 Billing Zip: 78220
 Correspondence: SIGMOR NUMBER 359, INC.
 Provision: NULL
 Water Usage: I - Industrial

Oil and Gas Wells

Wells and Additional Sources Detail Report

Map Key	Direction	Distance (mi)	Distance (ft)	Elevation (ft)	DB
10	WSW	0.64	3,393.55	23.04	OGW

API:	201	Object ID:	
Uniq ID:	1017507	GIS Lat27:	29.7779464
GIS API5:		GIS Long27:	-95.2304502
GIS Well No:	1	GIS Lat83:	29.77817334
Sym No:	9	GIS Long83:	-95.23066224
GIS Symbol Desc:	Canceled / Abandoned Location	X:	-95.23066222234627
Reliab:	15	Y:	29.778173332253953
GIS Location Source:	Commission`s hardcopy map		

Map Key	Direction	Distance (mi)	Distance (ft)	Elevation (ft)	DB
12	NNW	0.72	3,804.29	32.92	OGW

API:	201	Object ID:	
Uniq ID:	1017467	GIS Lat27:	29.7919821
GIS API5:		GIS Long27:	-95.2264363
GIS Well No:	1	GIS Lat83:	29.79220858
Sym No:	3	GIS Long83:	-95.22664811
GIS Symbol Desc:	Dry Hole	X:	-95.22664806330472
Reliab:	15	Y:	29.792208653747696
GIS Location Source:	Commission`s hardcopy map		

Map Key	Direction	Distance (mi)	Distance (ft)	Elevation (ft)	DB
16	W	0.80	4,247.89	27.91	OGW

API:	201	Object ID:	
Uniq ID:	1017495	GIS Lat27:	29.7830325
GIS API5:		GIS Long27:	-95.2337291
GIS Well No:	3	GIS Lat83:	29.78325929
Sym No:	7	GIS Long83:	-95.23394118
GIS Symbol Desc:	Plugged Oil Well	X:	-95.23394115687202
Reliab:	15	Y:	29.783259333356877
GIS Location Source:	Commission`s hardcopy map		

Map Key	Direction	Distance (mi)	Distance (ft)	Elevation (ft)	DB
26	NNW	0.84	4,436.59	32.88	OGW

API:	201	Object ID:	
Uniq ID:	1017448	GIS Lat27:	29.7942836
GIS API5:		GIS Long27:	-95.2260103
GIS Well No:	2	GIS Lat83:	29.79451001
Sym No:	5	GIS Long83:	-95.22622208

Wells and Additional Sources Detail Report

GIS Symbol Desc:	Gas Well	X:	-95.22622202942428
Reliab:	15	Y:	29.794510074743577
GIS Location Source:	Commission`s hardcopy map		

Map Key	Direction	Distance (mi)	Distance (ft)	Elevation (ft)	DB
45	W	0.94	4,965.74	28.49	OGW

API:	201	Object ID:	
Uniq ID:	1017501	GIS Lat27:	29.7812878
GIS API5:		GIS Long27:	-95.2359924
GIS Well No:	1	GIS Lat83:	29.78151466
Sym No:	7	GIS Long83:	-95.23620456
GIS Symbol Desc:	Plugged Oil Well	X:	-95.23620447669006
Reliab:	15	Y:	29.781514692901464
GIS Location Source:	Commission`s hardcopy map		

Map Key	Direction	Distance (mi)	Distance (ft)	Elevation (ft)	DB
51	NNW	0.95	5,027.66	30.69	OGW

API:	20102859	Object ID:	
Uniq ID:	1017425	GIS Lat27:	29.7960412
GIS API5:	02859	GIS Long27:	-95.2261988
GIS Well No:	1	GIS Lat83:	29.79626755
Sym No:	5	GIS Long83:	-95.22641057
GIS Symbol Desc:	Gas Well	X:	-95.226410493193
Reliab:	15	Y:	29.79626755878253
GIS Location Source:	Commission`s hardcopy map		

Map Key	Direction	Distance (mi)	Distance (ft)	Elevation (ft)	DB
52	NNW	0.97	5,104.24	34.56	OGW

API:	20102861	Object ID:	
Uniq ID:	1017434	GIS Lat27:	29.7952896
GIS API5:	02861	GIS Long27:	-95.2281376
GIS Well No:	2	GIS Lat83:	29.79551598
Sym No:	5	GIS Long83:	-95.22834943
GIS Symbol Desc:	Gas Well	X:	-95.22834934308142
Reliab:	15	Y:	29.795516013263054
GIS Location Source:	Commission`s hardcopy map		

Map Key	Direction	Distance (mi)	Distance (ft)	Elevation (ft)	DB
55	NNW	0.98	5,194.50	32.92	OGW

API:	20102858	Object ID:	
------	----------	------------	--

Wells and Additional Sources Detail Report

Uniq ID:	1017410	GIS Lat27:	29.7971565
GIS API5:	02858	GIS Long27:	-95.2245707
GIS Well No:	1	GIS Lat83:	29.79738281
Sym No:	5	GIS Long83:	-95.22478242
GIS Symbol Desc:	Gas Well	X:	-95.22478237246992
Reliab:	15	Y:	29.797382840732013
GIS Location Source:	Commission`s hardcopy map		

Plotted Water Wells

Map Key	Direction	Distance (mi)	Distance (ft)	Elevation (ft)	DB
47	SW	0.88	4,664.91	25.06	WATER WELLS

WWD ID:	843065	Deg:	65
Grid No:	65-15-7	Sev Min:	15
TX Grid ID:	58411.0	Two Min:	7
TX Grid:	58082.0	Shape Length:	0.0
Perimeter:	17264.115	Shape Area:	0.00173598495275
County:	HARRIS		
Data Source :	Water Well Report Viewer, 2.5 Minute Quad Grid (Map); TCEQ Water Well Public AGO		

Map Key	Direction	Distance (mi)	Distance (ft)	Elevation (ft)	DB
62	ESE	2.08	10,957.64	32.98	WATER WELLS

WWD ID:	725260	Deg:	65
Grid No:	65-15-8	Sev Min:	15
TX Grid ID:	58412.0	Two Min:	8
TX Grid:	58069.0	Shape Length:	0.0
Perimeter:	17265.52	Shape Area:	0.00173628711603
County:	BRAZORIA		
Data Source :	Water Well Report Viewer, 2.5 Minute Quad Grid (Map); TCEQ Water Well Public AGO		

Map Key	Direction	Distance (mi)	Distance (ft)	Elevation (ft)	DB
62	ESE	2.08	10,957.64	32.98	WATER WELLS

WWD ID:	843067	Deg:	65
Grid No:	65-15-8	Sev Min:	15
TX Grid ID:	58412.0	Two Min:	8
TX Grid:	58069.0	Shape Length:	0.0
Perimeter:	17265.52	Shape Area:	0.00173628711603
County:	HARRIS		
Data Source :	Water Well Report Viewer, 2.5 Minute Quad Grid (Map); TCEQ Water Well Public AGO		

Map Key	Direction	Distance (mi)	Distance (ft)	Elevation (ft)	DB
63	NNW	2.06	10,852.11	23.99	WATER WELLS

Wells and Additional Sources Detail Report

WWD ID:	842592	Deg:	65
Grid No:	65-15-4	Sev Min:	15
TX Grid ID:	58075.0	Two Min:	4
TX Grid:	57746.0	Shape Length:	0.0
Perimeter:	17260.863	Shape Area:	0.0017360451361
County:	HARRIS		
Data Source :	Water Well Report Viewer, 2.5 Minute Quad Grid (Map); TCEQ Water Well Public AGO		

Map Key	Direction	Distance (mi)	Distance (ft)	Elevation (ft)	DB
63	NNW	2.06	10,852.11	23.99	WATER WELLS

WWD ID:	842594	Deg:	65
Grid No:	65-15-4	Sev Min:	15
TX Grid ID:	58075.0	Two Min:	4
TX Grid:	57746.0	Shape Length:	0.0
Perimeter:	17260.863	Shape Area:	0.0017360451361
County:	HARRIS		
Data Source :	Water Well Report Viewer, 2.5 Minute Quad Grid (Map); TCEQ Water Well Public AGO		

Map Key	Direction	Distance (mi)	Distance (ft)	Elevation (ft)	DB
64	NE	2.72	14,372.38	34.85	WATER WELLS

WWD ID:	843054	Deg:	65
Grid No:	65-15-5	Sev Min:	15
TX Grid ID:	58076.0	Two Min:	5
TX Grid:	57733.0	Shape Length:	0.0
Perimeter:	17262.387	Shape Area:	0.00173637343652
County:	HARRIS		
Data Source :	Water Well Report Viewer, 2.5 Minute Quad Grid (Map); TCEQ Water Well Public AGO		

Map Key	Direction	Distance (mi)	Distance (ft)	Elevation (ft)	DB
64	NE	2.72	14,372.38	34.85	WATER WELLS

WWD ID:	843060	Deg:	65
Grid No:	65-15-5	Sev Min:	15
TX Grid ID:	58076.0	Two Min:	5
TX Grid:	57733.0	Shape Length:	0.0
Perimeter:	17262.387	Shape Area:	0.00173637343652
County:	HARRIS		
Data Source :	Water Well Report Viewer, 2.5 Minute Quad Grid (Map); TCEQ Water Well Public AGO		

Plugged Water Wells

Map Key	Direction	Distance (mi)	Distance (ft)	Elevation (ft)	DB
1	SSE	0.25	1,329.01	28.62	PLUGGED WELLS

Wells and Additional Sources Detail Report

License No:	54933	Well Address 1:	675 MAXEY RD.
Variance No:		Well Address 2:	
Plug Rpt Track No:	162107	Well City:	HOUSTON
Well Rpt Track No:	424587	Well Zip:	77013
Date Submitted:	2016-09-16	Owner Well No:	MW-03
No Wells Plugged:	1	Owner Name:	CITY OF HOUSTON GSD (FIRE STATION 44)
Plugging Name:	SHANNON MATHERS	Owner Address 1:	675 MAXEY RD.
Plugging Mtd Descr:	BENTONITE CHIPS, TOPSOIL 1'-SURFACE	Owner Address 2:	
Plugging Date:	2016-08-30	Owner City:	HOUSTON
Orig License No:	54933	Owner State:	TX
Orig Driller Name:	Shannon Mathers	Owner Zip:	77013
Original Well Use:	Monitor	Owner Oth Cntry:	
Orig Wel Use Descr:		Owner Country:	
Orig Drill Date:	2016-06-06	County:	Harris
Apprentice Reg No:		Latitude:	29.778172
Apprentice Signed:		Lat Degree:	29
Driller Signed:	SHANNON MATHERS	Lat Minute:	46
Driller Address 1:	12243 B. FM 529	Lat Second:	41.42
Driller Address 2:		Longitude:	-95.217792
Driller City:	HOUSTON	Long Degree:	95
Driller State:	TX	Long Minute:	13
Driller Zip:	77041	Long Second:	4.05
Driller Oth Cntry:		Hor Datum Type:	
Driller Country:		Grid No:	65-15-7
Elevation:		Loc Verfd by Drllr:	Yes
Company Name:	MATHERS ENVIRONMENTAL DRILLING, INC.		
Original Company Name:	MATHERS ENVIRONMENTAL DRILLING, INC.		
Plugging Method:	Other		
Comments:			
Well Location Description:			

Map Key	Direction	Distance (mi)	Distance (ft)	Elevation (ft)	DB
2	SSE	0.26	1,353.00	29.44	PLUGGED WELLS

License No:	54933	Well Address 1:	675 MAXEY RD.
Variance No:		Well Address 2:	
Plug Rpt Track No:	162128	Well City:	HOUSTON
Well Rpt Track No:		Well Zip:	77013
Date Submitted:	2016-09-16	Owner Well No:	MW-1
No Wells Plugged:	1	Owner Name:	CITY OF HOUSTON GSD (FIRE STATION 44)
Plugging Name:	SHANNON MATHERS	Owner Address 1:	675 MAXEY RD.
Plugging Mtd Descr:	BENTONITE, TOPSOIL 1'-SURFACE	Owner Address 2:	
Plugging Date:	2016-08-30	Owner City:	HOUSTON

Wells and Additional Sources Detail Report

Orig License No:	UNKNOWN	Owner State:	TX
Orig Driller Name:	UNKNOWN	Owner Zip:	77013
Original Well Use:	Monitor	Owner Oth Cntry:	
Orig Wel Use Descr:		Owner Country:	
Orig Drill Date:	2015-11-06	County:	Harris
Apprentice Reg No:		Latitude:	29.777983
Apprentice Signed:		Lat Degree:	29
Driller Signed:	SHANNON MATHERS	Lat Minute:	46
Driller Address 1:	12243 B. FM 529	Lat Second:	40.74
Driller Address 2:		Longitude:	-95.218003
Driller City:	HOUSTON	Long Degree:	95
Driller State:	TX	Long Minute:	13
Driller Zip:	77041	Long Second:	4.81
Driller Oth Cntry:		Hor Datum Type:	
Driller Country:		Grid No:	65-15-7
Elevation:		Loc Verfd by Drllr:	Yes
Company Name:	MATHERS ENVIRONMENTAL DRILLING, INC.		
Original Company Name:	ADVANCED DRILLING SYSTEMS		
Plugging Method:	Other		
Comments:			
Well Location Description:			

Map Key	Direction	Distance (mi)	Distance (ft)	Elevation (ft)	DB
3	SSE	0.25	1,341.79	28.24	PLUGGED WELLS

License No:	54933	Well Address 1:	675 MAXEY RD.
Variance No:		Well Address 2:	
Plug Rpt Track No:	162105	Well City:	HOUSTON
Well Rpt Track No:	424588	Well Zip:	77013
Date Submitted:	2016-09-16	Owner Well No:	MW-04
No Wells Plugged:	1	Owner Name:	CITY OF HOUSTON GSD (FIRE STATION 44)
Plugging Name:	SHANNON MATHERS	Owner Address 1:	675 MAXEY RD.
Plugging Mtd Descr:	BENTONITE, TOPSOIL 1'-SURFACE	Owner Address 2:	
Plugging Date:	2016-08-30	Owner City:	HOUSTON
Orig License No:	54933	Owner State:	TX
Orig Driller Name:	Shannon Mathers	Owner Zip:	77013
Original Well Use:	Monitor	Owner Oth Cntry:	
Orig Wel Use Descr:		Owner Country:	
Orig Drill Date:	2016-06-06	County:	Harris
Apprentice Reg No:		Latitude:	29.777922
Apprentice Signed:		Lat Degree:	29
Driller Signed:	SHANNON MATHERS	Lat Minute:	46
Driller Address 1:	12243 B. FM 529	Lat Second:	40.52
Driller Address 2:		Longitude:	-95.218211
Driller City:	HOUSTON	Long Degree:	95
Driller State:	TX	Long Minute:	13

Wells and Additional Sources Detail Report

Driller Zip:	77041	Long Second:	5.56
Driller Oth Cntry:		Hor Datum Type:	
Driller Country:		Grid No:	65-15-7
Elevation:		Loc Verfd by Drllr:	Yes
Company Name:	MATHERS ENVIRONMENTAL DRILLING, INC.		
Original Company Name:	MATHERS ENVIRONMENTAL DRILLING, INC.		
Plugging Method:	Other		
Comments:			
Well Location Description:			

Map Key	Direction	Distance (mi)	Distance (ft)	Elevation (ft)	DB
4	SSE	0.27	1,424.57	28.23	PLUGGED WELLS

License No:	54933	Well Address 1:	675 MAXEY RD.
Variance No:		Well Address 2:	
Plug Rpt Track No:	162106	Well City:	HOUSTON
Well Rpt Track No:	424589	Well Zip:	77013
Date Submitted:	2016-09-16	Owner Well No:	MW-02
No Wells Plugged:	1	Owner Name:	CITY OF HOUSTON GSD (FIRE STATION 44)
Plugging Name:	SHANNON MATHERS	Owner Address 1:	675 MAXEY RD.
Plugging Mtd Descr:		Owner Address 2:	
Plugging Date:	2016-08-30	Owner City:	HOUSTON
Orig License No:	54933	Owner State:	TX
Orig Driller Name:	Shannon Mathers	Owner Zip:	77013
Original Well Use:	Monitor	Owner Oth Cntry:	
Orig Wel Use Descr:		Owner Country:	
Orig Drill Date:	2016-06-06	County:	Harris
Apprentice Reg No:		Latitude:	29.777858
Apprentice Signed:		Lat Degree:	29
Driller Signed:	SHANNON MATHERS	Lat Minute:	46
Driller Address 1:	12243 B. FM 529	Lat Second:	40.29
Driller Address 2:		Longitude:	-95.2178
Driller City:	HOUSTON	Long Degree:	95
Driller State:	TX	Long Minute:	13
Driller Zip:	77041	Long Second:	4.08
Driller Oth Cntry:		Hor Datum Type:	
Driller Country:		Grid No:	65-15-7
Elevation:		Loc Verfd by Drllr:	Yes
Company Name:	MATHERS ENVIRONMENTAL DRILLING, INC.		
Original Company Name:	MATHERS ENVIRONMENTAL DRILLING, INC.		
Plugging Method:	Pour in 3/8 bentonite chips when standing water in well is less than 100 feet depth, cement top 2 feet		
Comments:			
Well Location Description:			

Map Key	Direction	Distance (mi)	Distance (ft)	Elevation (ft)	DB
5	S	0.29	1,557.47	25.79	PLUGGED WELLS

Wells and Additional Sources Detail Report

License No:	54221	Well Address 1:	12527 GREENS BAYOU DR.
Variance No:		Well Address 2:	
Plug Rpt Track No:	7481	Well City:	HOSTON
Well Rpt Track No:		Well Zip:	
Date Submitted:	2002-09-18	Owner Well No:	GB12-S
No Wells Plugged:		Owner Name:	AK STEEL CORP.
Plugging Name:	JOSE HERRERA	Owner Address 1:	703 CURTIS ST
Plugging Mtd Descr:		Owner Address 2:	
Plugging Date:	2002-07-05	Owner City:	MIDDLETOWN
Orig License No:		Owner State:	OH
Orig Driller Name:	TERRY PERRYMAN	Owner Zip:	45043
Original Well Use:	Monitor	Owner Oth Cntry:	
Orig Wel Use Descr:		Owner Country:	
Orig Drill Date:	1990-09-30	County:	Harris
Apprentice Reg No:		Latitude:	29.776944
Apprentice Signed:		Lat Degree:	29
Driller Signed:	JOSE HERRERA	Lat Minute:	46
Driller Address 1:	P.O. BOX 845	Lat Second:	37
Driller Address 2:		Longitude:	-95.220278
Driller City:	FRIENDSWOOD	Long Degree:	95
Driller State:	TX	Long Minute:	13
Driller Zip:	77549	Long Second:	13
Driller Oth Cntry:		Hor Datum Type:	
Driller Country:		Grid No:	65-15-7
Elevation:		Loc Verfd by Drllr:	No
Company Name:	BEST DRILLING SERVICES, INC.		
Original Company Name:			
Plugging Method:	Tremmie pipe cement from bottom to top		
Comments:	ENTERED BY WLS		
Well Location Description:			

Map Key	Direction	Distance (mi)	Distance (ft)	Elevation (ft)	DB
5	S	0.29	1,557.47	25.79	PLUGGED WELLS

License No:	54221	Well Address 1:	12527 GREENS BAYOU DR.
Variance No:		Well Address 2:	
Plug Rpt Track No:	7480	Well City:	HOSTON
Well Rpt Track No:		Well Zip:	
Date Submitted:	2002-09-18	Owner Well No:	GB12-S
No Wells Plugged:		Owner Name:	AK STEEL CORP.
Plugging Name:	JOSE HERRERA	Owner Address 1:	703 CURTIS ST
Plugging Mtd Descr:		Owner Address 2:	
Plugging Date:	2002-07-05	Owner City:	MIDDLETOWN
Orig License No:		Owner State:	OH
Orig Driller Name:	TERRY PERRYMAN	Owner Zip:	45043

Wells and Additional Sources Detail Report

Original Well Use:	Monitor	Owner Oth Cntry:	
Orig Wel Use Descr:		Owner Country:	
Orig Drill Date:	1990-09-30	County:	Harris
Apprentice Reg No:		Latitude:	29.776944
Apprentice Signed:		Lat Degree:	29
Driller Signed:	JOSE HERRERA	Lat Minute:	46
Driller Address 1:	P.O. BOX 845	Lat Second:	37
Driller Address 2:		Longitude:	-95.220278
Driller City:	FRIENDSWOOD	Long Degree:	95
Driller State:	TX	Long Minute:	13
Driller Zip:	77549	Long Second:	13
Driller Oth Cntry:		Hor Datum Type:	
Driller Country:		Grid No:	65-15-7
Elevation:		Loc Verfd by Drllr:	No
Company Name:	BEST DRILLING SERVICES, INC.		
Original Company Name:			
Plugging Method:	Tremmie pipe cement from bottom to top		
Comments:	ENTERED BY WLS		
Well Location Description:			

Map Key	Direction	Distance (mi)	Distance (ft)	Elevation (ft)	DB
5	S	0.29	1,557.47	25.79	PLUGGED WELLS

License No:	54221	Well Address 1:	12527 GREENS BAYOU DR.
Variance No:		Well Address 2:	
Plug Rpt Track No:	7478	Well City:	HOSTON
Well Rpt Track No:		Well Zip:	
Date Submitted:	2002-09-18	Owner Well No:	GB12-D
No Wells Plugged:		Owner Name:	AK STEEL CORP.
Plugger Name:	JOSE HERRERA	Owner Address 1:	703 CURTIS ST
Plugging Mtd Descr:		Owner Address 2:	
Plugging Date:	2002-07-05	Owner City:	MIDDLETOWN
Orig License No:		Owner State:	OH
Orig Driller Name:	TERRY PERRYMAN	Owner Zip:	45043
Original Well Use:	Monitor	Owner Oth Cntry:	
Orig Wel Use Descr:		Owner Country:	
Orig Drill Date:	1990-09-30	County:	Harris
Apprentice Reg No:		Latitude:	29.776944
Apprentice Signed:		Lat Degree:	29
Driller Signed:	JOSE HERRERA	Lat Minute:	46
Driller Address 1:	P.O. BOX 845	Lat Second:	37
Driller Address 2:		Longitude:	-95.220278
Driller City:	FRIENDSWOOD	Long Degree:	95
Driller State:	TX	Long Minute:	13
Driller Zip:	77549	Long Second:	13
Driller Oth Cntry:		Hor Datum Type:	

Wells and Additional Sources Detail Report

Driller Country:	Grid No:	65-15-7
Elevation:	Loc Verfd by Drllr:	No
Company Name:	BEST DRILLING SERVICES, INC.	
Original Company Name:		
Plugging Method:	Tremmie pipe cement from bottom to top	
Comments:	ENTERED BY WLS	
Well Location Description:		

Map Key	Direction	Distance (mi)	Distance (ft)	Elevation (ft)	DB
5	S	0.29	1,557.47	25.79	PLUGGED WELLS

License No:	54221	Well Address 1:	12527 GREENS BAYOU DR.
Variance No:		Well Address 2:	
Plug Rpt Track No:	7479	Well City:	HOSTON
Well Rpt Track No:		Well Zip:	
Date Submitted:	2002-09-18	Owner Well No:	GB12-D
No Wells Plugged:		Owner Name:	AK STEEL CORP.
Plugging Name:	JOSE HERRERA	Owner Address 1:	703 CURTIS ST
Plugging Mtd Descr:		Owner Address 2:	
Plugging Date:	2002-07-05	Owner City:	MIDDLETOWN
Orig License No:		Owner State:	OH
Orig Driller Name:	TERRY PERRYMAN	Owner Zip:	45043
Original Well Use:	Monitor	Owner Oth Cntry:	
Orig Wel Use Descr:		Owner Country:	
Orig Drill Date:	1990-09-30	County:	Harris
Apprentice Reg No:		Latitude:	29.776944
Apprentice Signed:		Lat Degree:	29
Driller Signed:	JOSE HERRERA	Lat Minute:	46
Driller Address 1:	P.O. BOX 845	Lat Second:	37
Driller Address 2:		Longitude:	-95.220278
Driller City:	FRIENDSWOOD	Long Degree:	95
Driller State:	TX	Long Minute:	13
Driller Zip:	77549	Long Second:	13
Driller Oth Cntry:		Hor Datum Type:	
Driller Country:		Grid No:	65-15-7
Elevation:		Loc Verfd by Drllr:	No
Company Name:	BEST DRILLING SERVICES, INC.		
Original Company Name:			
Plugging Method:	Tremmie pipe cement from bottom to top		
Comments:	ENTERED BY WLS		
Well Location Description:			

Map Key	Direction	Distance (mi)	Distance (ft)	Elevation (ft)	DB
9	WSW	0.59	3,117.98	23.85	PLUGGED WELLS

License No:	58171	Well Address 1:	
-------------	-------	-----------------	--

Wells and Additional Sources Detail Report

Variance No:		Well Address 2:	
Plug Rpt Track No:	188458	Well City:	Houston
Well Rpt Track No:	516017	Well Zip:	77013
Date Submitted:	2019-07-16	Owner Well No:	18P
No Wells Plugged:	1	Owner Name:	Geotest Engineering Inc
Plugging Name:		Owner Address 1:	5600 Bintliff Dr
Plugging Mtd Descr:		Owner Address 2:	
Plugging Date:	2019-04-26	Owner City:	Houston
Orig License No:	58171	Owner State:	TX
Orig Driller Name:	Jaime Vasquez	Owner Zip:	77036
Original Well Use:	Other	Owner Oth Cntry:	
Orig Wel Use Descr:	Piezometer	Owner Country:	
Orig Drill Date:	2018-02-01	County:	Harris
Apprentice Reg No:		Latitude:	29.778944
Apprentice Signed:		Lat Degree:	29
Driller Signed:	Jaime Vasquez	Lat Minute:	46
Driller Address 1:	PO BOX 19064	Lat Second:	44.2
Driller Address 2:		Longitude:	-95.230028
Driller City:	Houston	Long Degree:	95
Driller State:	TX	Long Minute:	13
Driller Zip:	77224	Long Second:	48.1
Driller Oth Cntry:		Hor Datum Type:	
Driller Country:		Grid No:	65-15-7
Elevation:		Loc Verfd by Drllr:	Yes
Company Name:	Envirotech Drilling Services LLC		
Original Company Name:	Envirotech Drilling Services LLC		
Plugging Method:	Pour in 3/8 bentonite chips when standing water in well is less than 100 feet depth, cement top 2 feet		
Comments:			
Well Location Description:	Near the intersection of Lafferty Oaks St and Autumnwood Dr		

Map Key	Direction	Distance (mi)	Distance (ft)	Elevation (ft)	DB
13	S	0.71	3,733.30	24.14	PLUGGED WELLS

License No:	54933	Well Address 1:	12201 East Freeway
Variance No:		Well Address 2:	
Plug Rpt Track No:	192844	Well City:	Houston
Well Rpt Track No:	494580	Well Zip:	77013
Date Submitted:	2019-12-17	Owner Well No:	MW-5
No Wells Plugged:	1	Owner Name:	Petroleum Wholesale, LP
Plugging Name:	Shannon Mathers	Owner Address 1:	P.O. Box 4456
Plugging Mtd Descr:		Owner Address 2:	
Plugging Date:	2019-12-12	Owner City:	Houston
Orig License No:	54933	Owner State:	TX
Orig Driller Name:	Shannon Mathers	Owner Zip:	77013
Original Well Use:	Monitor	Owner Oth Cntry:	
Orig Wel Use Descr:		Owner Country:	

Wells and Additional Sources Detail Report

Orig Drill Date:	2018-10-19	County:	Harris
Apprentice Reg No:		Latitude:	29.770964
Apprentice Signed:		Lat Degree:	29
Driller Signed:	SHANNON MATHERS	Lat Minute:	46
Driller Address 1:	12243 B. FM 529	Lat Second:	15.47
Driller Address 2:		Longitude:	-95.220664
Driller City:	HOUSTON	Long Degree:	95
Driller State:	TX	Long Minute:	13
Driller Zip:	77041	Long Second:	14.39
Driller Oth Cntry:		Hor Datum Type:	
Driller Country:		Grid No:	65-15-7
Elevation:		Loc Verfd by Drllr:	Yes
Company Name:	MATHERS ENVIRONMENTAL DRILLING, INC.		
Original Company Name:	MATHERS ENVIRONMENTAL DRILLING, INC.		
Plugging Method:	Pour in 3/8 bentonite chips when standing water in well is less than 100 feet depth, cement top 2 feet		
Comments:			
Well Location Description:			

Map Key	Direction	Distance (mi)	Distance (ft)	Elevation (ft)	DB
14	S	0.72	3,780.38	24.61	PLUGGED WELLS

License No:	54933	Well Address 1:	12305 East Freeway
Variance No:		Well Address 2:	
Plug Rpt Track No:	192842	Well City:	Houston
Well Rpt Track No:	421611	Well Zip:	77015
Date Submitted:	2019-12-17	Owner Well No:	MW-1
No Wells Plugged:	1	Owner Name:	Petroleum Wholesale, LP
Plugging Name:	Shannon Mathers	Owner Address 1:	12305 East Freeway
Plugging Mtd Descr:		Owner Address 2:	
Plugging Date:	2019-12-12	Owner City:	Houston
Orig License No:	54308	Owner State:	TX
Orig Driller Name:	Shawn Thomas Mathers	Owner Zip:	77015
Original Well Use:	Monitor	Owner Oth Cntry:	
Orig Wel Use Descr:		Owner Country:	
Orig Drill Date:	2016-03-24	County:	Harris
Apprentice Reg No:		Latitude:	29.770833
Apprentice Signed:		Lat Degree:	29
Driller Signed:	SHANNON MATHERS	Lat Minute:	46
Driller Address 1:	12243 B. FM 529	Lat Second:	15
Driller Address 2:		Longitude:	-95.220194
Driller City:	HOUSTON	Long Degree:	95
Driller State:	TX	Long Minute:	13
Driller Zip:	77041	Long Second:	12.7
Driller Oth Cntry:		Hor Datum Type:	
Driller Country:		Grid No:	65-15-7
Elevation:		Loc Verfd by Drllr:	Yes

Wells and Additional Sources Detail Report

Company Name: MATHERS ENVIRONMENTAL DRILLING, INC.
 Original Company Name: Mathers Environmental Drilling, Inc.
 Plugging Method: Pour in 3/8 bentonite chips when standing water in well is less than 100 feet depth, cement top 2 feet
 Comments:
 Well Location Description:

Map Key	Direction	Distance (mi)	Distance (ft)	Elevation (ft)	DB
14	S	0.72	3,780.38	24.61	PLUGGED WELLS

License No:	54933	Well Address 1:	12305 East Freeway
Variance No:		Well Address 2:	
Plug Rpt Track No:	192840	Well City:	Houston
Well Rpt Track No:	421612	Well Zip:	77015
Date Submitted:	2019-12-17	Owner Well No:	MW-2
No Wells Plugged:	1	Owner Name:	Petroleum Wholesale, LP
Plugging Name:	Shannon Mathers	Owner Address 1:	12305 East Freeway
Plugging Mtd Descr:		Owner Address 2:	
Plugging Date:	2019-12-12	Owner City:	Houston
Orig License No:	54308	Owner State:	TX
Orig Driller Name:	Shawn Thomas Mathers	Owner Zip:	77015
Original Well Use:	Monitor	Owner Oth Cntry:	
Orig Wel Use Descr:		Owner Country:	
Orig Drill Date:	2016-03-24	County:	Harris
Apprentice Reg No:		Latitude:	29.770833
Apprentice Signed:		Lat Degree:	29
Driller Signed:	SHANNON MATHERS	Lat Minute:	46
Driller Address 1:	12243 B. FM 529	Lat Second:	15
Driller Address 2:		Longitude:	-95.220194
Driller City:	HOUSTON	Long Degree:	95
Driller State:	TX	Long Minute:	13
Driller Zip:	77041	Long Second:	12.7
Driller Oth Cntry:		Hor Datum Type:	
Driller Country:		Grid No:	65-15-7
Elevation:		Loc Verfd by Drllr:	Yes

Company Name: MATHERS ENVIRONMENTAL DRILLING, INC.
 Original Company Name: Mathers Environmental Drilling, Inc.
 Plugging Method: Tremmie pipe bentonite from bottom to 2 feet from surface, cement top 2 feet
 Comments:
 Well Location Description:

Map Key	Direction	Distance (mi)	Distance (ft)	Elevation (ft)	DB
15	S	0.72	3,780.25	24.55	PLUGGED WELLS

License No:	54933	Well Address 1:	12305 East Freeway
Variance No:		Well Address 2:	
Plug Rpt Track No:	192841	Well City:	Houston

Wells and Additional Sources Detail Report

Well Rpt Track No:	421613	Well Zip:	77015
Date Submitted:	2019-12-17	Owner Well No:	MW-3
No Wells Plugged:	1	Owner Name:	Petroleum Wholesale, LP
Plugging Name:	Shannon Mathers	Owner Address 1:	12305 East Freeway
Plugging Mtd Descr:		Owner Address 2:	
Plugging Date:	2019-12-12	Owner City:	Houston
Orig License No:	54308	Owner State:	TX
Orig Driller Name:	Shawn Thomas Mathers	Owner Zip:	77015
Original Well Use:	Monitor	Owner Oth Cntry:	
Orig Wel Use Descr:		Owner Country:	
Orig Drill Date:	2016-03-24	County:	Harris
Apprentice Reg No:		Latitude:	29.770833
Apprentice Signed:		Lat Degree:	29
Driller Signed:	SHANNON MATHERS	Lat Minute:	46
Driller Address 1:	12243 B. FM 529	Lat Second:	15
Driller Address 2:		Longitude:	-95.220278
Driller City:	HOUSTON	Long Degree:	95
Driller State:	TX	Long Minute:	13
Driller Zip:	77041	Long Second:	13
Driller Oth Cntry:		Hor Datum Type:	
Driller Country:		Grid No:	65-15-7
Elevation:		Loc Verfd by Drllr:	Yes
Company Name:	MATHERS ENVIRONMENTAL DRILLING, INC.		
Original Company Name:	Mathers Environmental Drilling, Inc.		
Plugging Method:	Pour in 3/8 bentonite chips when standing water in well is less than 100 feet depth, cement top 2 feet		
Comments:			
Well Location Description:			

Map Key	Direction	Distance (mi)	Distance (ft)	Elevation (ft)	DB
15	S	0.72	3,780.25	24.55	PLUGGED WELLS

License No:	54933	Well Address 1:	12305 East Freeway
Variance No:		Well Address 2:	
Plug Rpt Track No:	192843	Well City:	Houston
Well Rpt Track No:	443323	Well Zip:	77015
Date Submitted:	2019-12-17	Owner Well No:	MW-4
No Wells Plugged:	1	Owner Name:	Petroleum Wholesale, LP
Plugging Name:	Shannon Mathers	Owner Address 1:	PO Box 4456
Plugging Mtd Descr:		Owner Address 2:	
Plugging Date:	2019-12-12	Owner City:	Houston
Orig License No:	54308	Owner State:	TX
Orig Driller Name:	Shawn Thomas Mathers	Owner Zip:	77210
Original Well Use:	Monitor	Owner Oth Cntry:	
Orig Wel Use Descr:		Owner Country:	
Orig Drill Date:	2017-02-09	County:	Harris
Apprentice Reg No:		Latitude:	29.770833

Wells and Additional Sources Detail Report

Apprentice Signed:	Lat Degree:	29
Driller Signed: SHANNON MATHERS	Lat Minute:	46
Driller Address 1: 12243 B. FM 529	Lat Second:	15
Driller Address 2:	Longitude:	-95.220278
Driller City: HOUSTON	Long Degree:	95
Driller State: TX	Long Minute:	13
Driller Zip: 77041	Long Second:	13
Driller Oth Cntry:	Hor Datum Type:	
Driller Country:	Grid No:	65-15-7
Elevation:	Loc Verfd by Drllr:	Yes
Company Name: MATHERS ENVIRONMENTAL DRILLING, INC.		
Original Company Name: Mathers Environmental Drilling, Inc.		
Plugging Method: Pour in 3/8 bentonite chips when standing water in well is less than 100 feet depth, cement top 2 feet		
Comments:		
Well Location Description:		

Map Key	Direction	Distance (mi)	Distance (ft)	Elevation (ft)	DB
18	S	0.76	4,021.29	28.19	PLUGGED WELLS

License No: 54221	Well Address 1: 12325 E. FREEWAY
Variance No:	Well Address 2:
Plug Rpt Track No: 12344	Well City: HOUSTON
Well Rpt Track No:	Well Zip:
Date Submitted: 2003-06-09	Owner Well No: MW 6
No Wells Plugged:	Owner Name: A.N. RUSCHE
Plugging Name: JOSE	Owner Address 1: 12325 E. FREEWAY
Plugging Mtd Descr:	Owner Address 2:
Plugging Date: 2003-04-30	Owner City: HOUSTON
Orig License No: 3026	Owner State: TX
Orig Driller Name: TOBOLA	Owner Zip:
Original Well Use: Monitor	Owner Oth Cntry:
Orig Wel Use Descr:	Owner Country:
Orig Drill Date: 1999-09-23	County: Harris
Apprentice Reg No:	Latitude: 29.770278
Apprentice Signed:	Lat Degree: 29
Driller Signed: JOSE	Lat Minute: 46
Driller Address 1: PO BOX 845	Lat Second: 13
Driller Address 2:	Longitude: -95.218333
Driller City: FRIENDSWOOD	Long Degree: 95
Driller State: TX	Long Minute: 13
Driller Zip: 77549	Long Second: 6
Driller Oth Cntry:	Hor Datum Type:
Driller Country:	Grid No: 65-15-7
Elevation:	Loc Verfd by Drllr: No
Company Name: BEST DRILLING	
Original Company Name:	

Wells and Additional Sources Detail Report

Plugging Method: Tremmie pipe cement from bottom to top
 Comments: DG
 Well Location Description:

Map Key	Direction	Distance (mi)	Distance (ft)	Elevation (ft)	DB
18	S	0.76	4,021.29	28.19	PLUGGED WELLS

License No:	54221	Well Address 1:	12325 E. FREEWAY
Variance No:		Well Address 2:	
Plug Rpt Track No:	12345	Well City:	HOUSTON
Well Rpt Track No:		Well Zip:	
Date Submitted:	2003-06-09	Owner Well No:	MW 4 - 5
No Wells Plugged:		Owner Name:	A.N. RUSCHE
Plugging Name:	JOSE	Owner Address 1:	12325 E. FREEWAY
Plugging Mtd Descr:		Owner Address 2:	
Plugging Date:	2003-04-30	Owner City:	HOUSTON
Orig License No:	54221	Owner State:	TX
Orig Driller Name:	HERRERA	Owner Zip:	
Original Well Use:	Monitor	Owner Oth Cntry:	
Orig Wel Use Descr:		Owner Country:	
Orig Drill Date:	1999-07-01	County:	Harris
Apprentice Reg No:		Latitude:	29.770278
Apprentice Signed:		Lat Degree:	29
Driller Signed:	JOSE	Lat Minute:	46
Driller Address 1:	PO BOX 845	Lat Second:	13
Driller Address 2:		Longitude:	-95.218333
Driller City:	FRIENDSWOOD	Long Degree:	95
Driller State:	TX	Long Minute:	13
Driller Zip:	77549	Long Second:	6
Driller Oth Cntry:		Hor Datum Type:	
Driller Country:		Grid No:	65-15-7
Elevation:		Loc Verfd by Drllr:	No
Company Name:	BEST DRILLING		
Original Company Name:			
Plugging Method:	Tremmie pipe cement from bottom to top		
Comments:	DG		
Well Location Description:			

Map Key	Direction	Distance (mi)	Distance (ft)	Elevation (ft)	DB
18	S	0.76	4,021.29	28.19	PLUGGED WELLS

License No:	54221	Well Address 1:	12325 E. FREEWAY
Variance No:		Well Address 2:	
Plug Rpt Track No:	12341	Well City:	HOUSTON
Well Rpt Track No:		Well Zip:	
Date Submitted:	2003-06-09	Owner Well No:	MW 1 - 3

Wells and Additional Sources Detail Report

No Wells Plugged:	Owner Name:	A.N. RUSCHE
Plugger Name: JOSE	Owner Address 1:	12325 E. FREEWAY
Plugging Mtd Descr:	Owner Address 2:	
Plugging Date: 2003-04-30	Owner City:	HOUSTON
Orig License No: 3211	Owner State:	TX
Orig Driller Name: MONITORING DRILLING	Owner Zip:	
Original Well Use: Monitor	Owner Oth Cntry:	
Orig Wel Use Descr:	Owner Country:	
Orig Drill Date: 1999-04-28	County:	Harris
Apprentice Reg No:	Latitude:	29.770278
Apprentice Signed:	Lat Degree:	29
Driller Signed: JOSE	Lat Minute:	46
Driller Address 1: PO BOX 845	Lat Second:	13
Driller Address 2:	Longitude:	-95.218333
Driller City: FRIENDSWOOD	Long Degree:	95
Driller State: TX	Long Minute:	13
Driller Zip: 77549	Long Second:	6
Driller Oth Cntry:	Hor Datum Type:	
Driller Country:	Grid No:	65-15-7
Elevation:	Loc Verfd by Drllr:	No
Company Name: BEST DRILLING		
Original Company Name:		
Plugging Method: Tremmie pipe cement from bottom to top		
Comments: DG		
Well Location Description:		

Map Key	Direction	Distance (mi)	Distance (ft)	Elevation (ft)	DB
18	S	0.76	4,021.29	28.19	PLUGGED WELLS

License No: 54221	Well Address 1:	12325 E. FREEWAY
Variance No:	Well Address 2:	
Plug Rpt Track No: 12340	Well City:	HOUSTON
Well Rpt Track No:	Well Zip:	
Date Submitted: 2003-06-09	Owner Well No:	MW 8
No Wells Plugged:	Owner Name:	TXDOT - HOUSTON DISTRICT
Plugger Name: JOSE	Owner Address 1:	12325 E. FREEWAY
Plugging Mtd Descr:	Owner Address 2:	
Plugging Date: 2003-04-30	Owner City:	HOUSTON
Orig License No: 54221	Owner State:	TX
Orig Driller Name: J HERRERA	Owner Zip:	
Original Well Use: Monitor	Owner Oth Cntry:	
Orig Wel Use Descr:	Owner Country:	
Orig Drill Date: 2002-06-26	County:	Harris
Apprentice Reg No:	Latitude:	29.770278
Apprentice Signed:	Lat Degree:	29
Driller Signed: JOSE	Lat Minute:	46

Wells and Additional Sources Detail Report

Driller Address 1:	PO BOX 845	Lat Second:	13
Driller Address 2:		Longitude:	-95.218333
Driller City:	FRIENDSWOOD	Long Degree:	95
Driller State:	TX	Long Minute:	13
Driller Zip:	77549	Long Second:	6
Driller Oth Cntry:		Hor Datum Type:	
Driller Country:		Grid No:	65-15-7
Elevation:		Loc Verfd by Drllr:	No
Company Name:	BEST DRILLING		
Original Company Name:			
Plugging Method:	Tremmie pipe cement from bottom to top		
Comments:	DG		
Well Location Description:			

Map Key	Direction	Distance (mi)	Distance (ft)	Elevation (ft)	DB
18	S	0.76	4,021.29	28.19	PLUGGED WELLS

License No:	54221	Well Address 1:	12325 E. FREEWAY
Variance No:		Well Address 2:	
Plug Rpt Track No:	12342	Well City:	HOUSTON
Well Rpt Track No:		Well Zip:	
Date Submitted:	2003-06-09	Owner Well No:	MW 4
No Wells Plugged:		Owner Name:	A.N. RUSCHE
Plugging Name:	JOSE	Owner Address 1:	12325 E. FREEWAY
Plugging Mtd Descr:		Owner Address 2:	
Plugging Date:	2003-04-30	Owner City:	HOUSTON
Orig License No:	3211	Owner State:	TX
Orig Driller Name:	MONITORING DRILLING	Owner Zip:	
Original Well Use:	Monitor	Owner Oth Cntry:	
Orig Wel Use Descr:		Owner Country:	
Orig Drill Date:	1999-09-23	County:	Harris
Apprentice Reg No:		Latitude:	29.770278
Apprentice Signed:		Lat Degree:	29
Driller Signed:	JOSE	Lat Minute:	46
Driller Address 1:	PO BOX 845	Lat Second:	13
Driller Address 2:		Longitude:	-95.218333
Driller City:	FRIENDSWOOD	Long Degree:	95
Driller State:	TX	Long Minute:	13
Driller Zip:	77549	Long Second:	6
Driller Oth Cntry:		Hor Datum Type:	
Driller Country:		Grid No:	65-15-7
Elevation:		Loc Verfd by Drllr:	No
Company Name:	BEST DRILLING		
Original Company Name:			
Plugging Method:	Tremmie pipe cement from bottom to top		
Comments:	DG		

Wells and Additional Sources Detail Report

Well Location Description:

Map Key	Direction	Distance (mi)	Distance (ft)	Elevation (ft)	DB
18	S	0.76	4,021.29	28.19	PLUGGED WELLS

License No:	54221	Well Address 1:	12325 E. FREEWAY
Variance No:		Well Address 2:	
Plug Rpt Track No:	12343	Well City:	HOUSTON
Well Rpt Track No:		Well Zip:	
Date Submitted:	2003-06-09	Owner Well No:	MW 5
No Wells Plugged:		Owner Name:	A.N. RUSCHE
Plugging Name:	JOSE	Owner Address 1:	12325 E. FREEWAY
Plugging Mtd Descr:		Owner Address 2:	
Plugging Date:	2003-04-30	Owner City:	HOUSTON
Orig License No:	3026	Owner State:	TX
Orig Driller Name:	TOBOLA	Owner Zip:	
Original Well Use:	Monitor	Owner Oth Cntry:	
Orig Wel Use Descr:		Owner Country:	
Orig Drill Date:	1999-09-23	County:	Harris
Apprentice Reg No:		Latitude:	29.770278
Apprentice Signed:		Lat Degree:	29
Driller Signed:	JOSE	Lat Minute:	46
Driller Address 1:	PO BOX 845	Lat Second:	13
Driller Address 2:		Longitude:	-95.218333
Driller City:	FRIENDSWOOD	Long Degree:	95
Driller State:	TX	Long Minute:	13
Driller Zip:	77549	Long Second:	6
Driller Oth Cntry:		Hor Datum Type:	
Driller Country:		Grid No:	65-15-7
Elevation:		Loc Verfd by Drllr:	No
Company Name:	BEST DRILLING		
Original Company Name:			
Plugging Method:	Tremmie pipe cement from bottom to top		
Comments:	DG		

Well Location Description:

Map Key	Direction	Distance (mi)	Distance (ft)	Elevation (ft)	DB
19	SW	0.76	3,997.18	16.44	PLUGGED WELLS

License No:	2836	Well Address 1:	I - 10
Variance No:		Well Address 2:	
Plug Rpt Track No:	154048	Well City:	Houston
Well Rpt Track No:	404610	Well Zip:	77015
Date Submitted:	2015-12-21	Owner Well No:	GB - 7P (2113)
No Wells Plugged:		Owner Name:	Geotest Engineering, Inc.
Plugging Name:	Dempsey Gearen Jr.	Owner Address 1:	5600 Bintliff Dr.

Wells and Additional Sources Detail Report

Plugging Mtd Descr:		Owner Address 2:	
Plugging Date:	2015-12-17	Owner City:	Houston
Orig License No:	2836	Owner State:	TX
Orig Driller Name:	Dempsey W Gearen Jr	Owner Zip:	77036
Original Well Use:	Monitor	Owner Oth Cntry:	
Orig Wel Use Descr:		Owner Country:	
Orig Drill Date:	2015-06-23	County:	Harris
Apprentice Reg No:		Latitude:	29.772778
Apprentice Signed:		Lat Degree:	29
Driller Signed:	Dempsey Gearen Jr.	Lat Minute:	46
Driller Address 1:	32126 Rochen Rd.	Lat Second:	22
Driller Address 2:		Longitude:	-95.228611
Driller City:	Waller	Long Degree:	95
Driller State:	TX	Long Minute:	13
Driller Zip:	77484	Long Second:	43
Driller Oth Cntry:		Hor Datum Type:	
Driller Country:		Grid No:	65-15-7
Elevation:		Loc Verfd by Drllr:	Yes
Company Name:	Gearen Drilling		
Original Company Name:	Gearen Drilling		
Plugging Method:	Tremmie pipe cement from bottom to top		
Comments:			
Well Location Description:			

Map Key	Direction	Distance (mi)	Distance (ft)	Elevation (ft)	DB
21	S	0.77	4,085.25	25.44	PLUGGED WELLS

License No:	58171	Well Address 1:	12312 East freeway
Variance No:		Well Address 2:	
Plug Rpt Track No:	136240	Well City:	Houston
Well Rpt Track No:	288186	Well Zip:	77015
Date Submitted:	2012-05-29	Owner Well No:	TSB-2
No Wells Plugged:		Owner Name:	Amegy Bank
Plugging Name:	Jaime Vasquez	Owner Address 1:	12312 East Freeway
Plugging Mtd Descr:		Owner Address 2:	
Plugging Date:	2012-05-22	Owner City:	Houston
Orig License No:	58171	Owner State:	TX
Orig Driller Name:	Jaime Vasquez	Owner Zip:	77015
Original Well Use:	Monitor	Owner Oth Cntry:	
Orig Wel Use Descr:		Owner Country:	
Orig Drill Date:	2012-05-22	County:	Harris
Apprentice Reg No:		Latitude:	29.77
Apprentice Signed:		Lat Degree:	29
Driller Signed:	Jaime Vasquez	Lat Minute:	46
Driller Address 1:	2718 S. Brompton	Lat Second:	12
Driller Address 2:		Longitude:	-95.219722

Wells and Additional Sources Detail Report

Driller City:	Pearland	Long Degree:	95
Driller State:	TX	Long Minute:	13
Driller Zip:	77584	Long Second:	11
Driller Oth Cntry:		Hor Datum Type:	
Driller Country:		Grid No:	65-15-7
Elevation:		Loc Verfd by Drllr:	No
Company Name:	Envirotech Drilling Services		
Original Company Name:	Envirotech Drilling Services		
Plugging Method:	Unknown		
Comments:			
Well Location Description:			

Map Key	Direction	Distance (mi)	Distance (ft)	Elevation (ft)	DB
22	S	0.77	4,088.72	26.41	PLUGGED WELLS

License No:	58171	Well Address 1:	12312 East Freeway
Variance No:		Well Address 2:	
Plug Rpt Track No:	136243	Well City:	Houston
Well Rpt Track No:	288190	Well Zip:	77015
Date Submitted:	2012-05-29	Owner Well No:	TSB-3
No Wells Plugged:		Owner Name:	Amegy bank
Plugging Name:	Jaime Vasquez	Owner Address 1:	12312 East Freeway
Plugging Mtd Descr:		Owner Address 2:	
Plugging Date:	2012-05-22	Owner City:	Houston
Orig License No:	58171	Owner State:	TX
Orig Driller Name:	Jaime Vasquez	Owner Zip:	77584
Original Well Use:	Monitor	Owner Oth Cntry:	
Orig Wel Use Descr:		Owner Country:	
Orig Drill Date:	2012-05-22	County:	Harris
Apprentice Reg No:		Latitude:	29.77
Apprentice Signed:		Lat Degree:	29
Driller Signed:	Jaime Vasquez	Lat Minute:	46
Driller Address 1:	2718 S. Brompton	Lat Second:	12
Driller Address 2:		Longitude:	-95.219444
Driller City:	Pearland	Long Degree:	95
Driller State:	TX	Long Minute:	13
Driller Zip:	77584	Long Second:	10
Driller Oth Cntry:		Hor Datum Type:	
Driller Country:		Grid No:	65-15-7
Elevation:		Loc Verfd by Drllr:	No
Company Name:	Envirotech Drilling Services		
Original Company Name:	Envirotech Drilling Services		
Plugging Method:	Unknown		
Comments:			
Well Location Description:			

Map Key	Direction	Distance (mi)	Distance (ft)	Elevation (ft)	DB
---------	-----------	---------------	---------------	----------------	----

Wells and Additional Sources Detail Report

23 S 0.77 4,083.24 24.65 PLUGGED WELLS

License No:	58171	Well Address 1:	12312 East Freeway
Variance No:		Well Address 2:	
Plug Rpt Track No:	136231	Well City:	Houston
Well Rpt Track No:	288167	Well Zip:	77015
Date Submitted:	2012-05-29	Owner Well No:	TSB-1
No Wells Plugged:		Owner Name:	Amegy Bank
Plugging Name:	Jaime Vasquez	Owner Address 1:	12312 East Freeway
Plugging Mtd Descr:		Owner Address 2:	
Plugging Date:	2012-05-22	Owner City:	Houston
Orig License No:	58171	Owner State:	TX
Orig Driller Name:	Jaime Vasquez	Owner Zip:	77015
Original Well Use:	Monitor	Owner Oth Cntry:	
Orig Wel Use Descr:		Owner Country:	
Orig Drill Date:	2012-05-22	County:	Harris
Apprentice Reg No:		Latitude:	29.77
Apprentice Signed:		Lat Degree:	29
Driller Signed:	Jaime Vasquez	Lat Minute:	46
Driller Address 1:	2718 S. Brompton	Lat Second:	12
Driller Address 2:		Longitude:	-95.220278
Driller City:	Pearland	Long Degree:	95
Driller State:	TX	Long Minute:	13
Driller Zip:	77584	Long Second:	13
Driller Oth Cntry:		Hor Datum Type:	
Driller Country:		Grid No:	65-15-7
Elevation:		Loc Verfd by Drllr:	No
Company Name:	Envirotech Drilling Services		
Original Company Name:	Envirotech Drilling Services		
Plugging Method:	Unknown		
Comments:			
Well Location Description:			

Map Key	Direction	Distance (mi)	Distance (ft)	Elevation (ft)	DB
25	SSW	0.78	4,120.67	23.26	PLUGGED WELLS

License No:	58171	Well Address 1:	N/A 1-10 Service Rd
Variance No:		Well Address 2:	
Plug Rpt Track No:	104058	Well City:	Houston
Well Rpt Track No:		Well Zip:	77029
Date Submitted:	2015-08-24	Owner Well No:	B7
No Wells Plugged:		Owner Name:	HVJ
Plugging Name:	Brian Johnson	Owner Address 1:	6120 South Dairy Ashford
Plugging Mtd Descr:		Owner Address 2:	
Plugging Date:	2015-08-14	Owner City:	Houston

Wells and Additional Sources Detail Report

Orig License No:	58171	Owner State:	TX
Orig Driller Name:	Jaime Vasquez	Owner Zip:	77072
Original Well Use:	Monitor	Owner Oth Cntry:	
Orig Wel Use Descr:		Owner Country:	
Orig Drill Date:		County:	Harris
Apprentice Reg No:		Latitude:	29.770278
Apprentice Signed:	Brian Johnson	Lat Degree:	29
Driller Signed:	Jaime Vasquez	Lat Minute:	46
Driller Address 1:	2718 South Brompton Drive	Lat Second:	13
Driller Address 2:		Longitude:	-95.223889
Driller City:	Pearland	Long Degree:	95
Driller State:	TX	Long Minute:	13
Driller Zip:	77584	Long Second:	26
Driller Oth Cntry:		Hor Datum Type:	
Driller Country:		Grid No:	65-15-7
Elevation:		Loc Verfd by Drllr:	No
Company Name:	Envirotech Drilling Services		
Original Company Name:			
Plugging Method:	Pour in 3/8 bentonite chips when standing water in well is less than 100 feet depth, cement top 2 feet		
Comments:	No Data		
Well Location Description:			

Map Key	Direction	Distance (mi)	Distance (ft)	Elevation (ft)	DB
28	WSW	0.85	4,508.47	25.50	PLUGGED WELLS

License No:	56052	Well Address 1:	8015 East Freeway
Variance No:		Well Address 2:	
Plug Rpt Track No:	68351	Well City:	Houston
Well Rpt Track No:		Well Zip:	
Date Submitted:	2010-12-15	Owner Well No:	MW-18
No Wells Plugged:		Owner Name:	ExxonMobil Corporation
Plugging Name:	M. Firouzbakht	Owner Address 1:	P.O. Box 4552
Plugging Mtd Descr:		Owner Address 2:	
Plugging Date:	2010-12-10	Owner City:	Houston
Orig License No:		Owner State:	TX
Orig Driller Name:		Owner Zip:	77210
Original Well Use:	Monitor	Owner Oth Cntry:	
Orig Wel Use Descr:		Owner Country:	
Orig Drill Date:		County:	Harris
Apprentice Reg No:		Latitude:	29.778611
Apprentice Signed:		Lat Degree:	29
Driller Signed:	M. Firouzbakht	Lat Minute:	46
Driller Address 1:	904 W. Tidwell	Lat Second:	43
Driller Address 2:		Longitude:	-95.234445
Driller City:	Houston	Long Degree:	95
Driller State:	TX	Long Minute:	14

Wells and Additional Sources Detail Report

Driller Zip:	77091	Long Second:	4
Driller Oth Cntry:		Hor Datum Type:	
Driller Country:		Grid No:	65-15-7
Elevation:		Loc Verfd by Drllr:	No
Company Name:	Advanced Drilling Systems, Inc.		
Original Company Name:			
Plugging Method:	Tremmie pipe cement from bottom to top		
Comments:	No Data		
Well Location Description:			

Map Key	Direction	Distance (mi)	Distance (ft)	Elevation (ft)	DB
28	WSW	0.85	4,508.47	25.50	PLUGGED WELLS

License No:	56052	Well Address 1:	8015 East Freeway
Variance No:		Well Address 2:	
Plug Rpt Track No:	68348	Well City:	Houston
Well Rpt Track No:		Well Zip:	
Date Submitted:	2010-12-15	Owner Well No:	MW-9
No Wells Plugged:		Owner Name:	ExxonMobil Corporation
Plugging Name:	M. Firouzbakht	Owner Address 1:	P.O. Box 4552
Plugging Mtd Descr:		Owner Address 2:	
Plugging Date:	2010-12-09	Owner City:	Houston
Orig License No:		Owner State:	TX
Orig Driller Name:		Owner Zip:	77210
Original Well Use:	Monitor	Owner Oth Cntry:	
Orig Wel Use Descr:		Owner Country:	
Orig Drill Date:		County:	Harris
Apprentice Reg No:		Latitude:	29.778611
Apprentice Signed:		Lat Degree:	29
Driller Signed:	M. Firouzbakht	Lat Minute:	46
Driller Address 1:	904 W. Tidwell	Lat Second:	43
Driller Address 2:		Longitude:	-95.234445
Driller City:	Houston	Long Degree:	95
Driller State:	TX	Long Minute:	14
Driller Zip:	77091	Long Second:	4
Driller Oth Cntry:		Hor Datum Type:	
Driller Country:		Grid No:	65-15-7
Elevation:		Loc Verfd by Drllr:	No
Company Name:	Advanced Drilling Systems, Inc.		
Original Company Name:			
Plugging Method:	Tremmie pipe cement from bottom to top		
Comments:	No Data		
Well Location Description:			

Map Key	Direction	Distance (mi)	Distance (ft)	Elevation (ft)	DB
28	WSW	0.85	4,508.47	25.50	PLUGGED WELLS

Wells and Additional Sources Detail Report

License No:	56052	Well Address 1:	8015 East Freeway
Variance No:		Well Address 2:	
Plug Rpt Track No:	68350	Well City:	Houston
Well Rpt Track No:		Well Zip:	
Date Submitted:	2010-12-15	Owner Well No:	MW-15A
No Wells Plugged:		Owner Name:	ExxonMobil Corporation
Plugging Name:	M. Firouzbakht	Owner Address 1:	P.O. Box 4552
Plugging Mtd Descr:		Owner Address 2:	
Plugging Date:	2010-12-09	Owner City:	Houston
Orig License No:		Owner State:	TX
Orig Driller Name:		Owner Zip:	77210
Original Well Use:	Monitor	Owner Oth Cntry:	
Orig Wel Use Descr:		Owner Country:	
Orig Drill Date:		County:	Harris
Apprentice Reg No:		Latitude:	29.778611
Apprentice Signed:		Lat Degree:	29
Driller Signed:	M. Firouzbakht	Lat Minute:	46
Driller Address 1:	904 W. Tidwell	Lat Second:	43
Driller Address 2:		Longitude:	-95.234445
Driller City:	Houston	Long Degree:	95
Driller State:	TX	Long Minute:	14
Driller Zip:	77091	Long Second:	4
Driller Oth Cntry:		Hor Datum Type:	
Driller Country:		Grid No:	65-15-7
Elevation:		Loc Verfd by Drllr:	No
Company Name:	Advanced Drilling Systems, Inc.		
Original Company Name:			
Plugging Method:	Tremmie pipe cement from bottom to top		
Comments:	No Data		
Well Location Description:			

Map Key	Direction	Distance (mi)	Distance (ft)	Elevation (ft)	DB
28	WSW	0.85	4,508.47	25.50	PLUGGED WELLS

License No:	56052	Well Address 1:	8015 East Freeway
Variance No:		Well Address 2:	
Plug Rpt Track No:	68355	Well City:	Houston
Well Rpt Track No:		Well Zip:	
Date Submitted:	2010-12-15	Owner Well No:	MW-21
No Wells Plugged:		Owner Name:	ExxonMobil Corporation
Plugging Name:	M. Firouzbakht	Owner Address 1:	P.O. Box 4552
Plugging Mtd Descr:		Owner Address 2:	
Plugging Date:	2010-12-10	Owner City:	Houston
Orig License No:		Owner State:	TX
Orig Driller Name:		Owner Zip:	77210

Wells and Additional Sources Detail Report

Original Well Use:	Monitor	Owner Oth Cntry:	
Orig Wel Use Descr:		Owner Country:	
Orig Drill Date:		County:	Harris
Apprentice Reg No:		Latitude:	29.778611
Apprentice Signed:		Lat Degree:	29
Driller Signed:	M. Firouzbakht	Lat Minute:	46
Driller Address 1:	904 W. Tidwell	Lat Second:	43
Driller Address 2:		Longitude:	-95.234445
Driller City:	Houston	Long Degree:	95
Driller State:	TX	Long Minute:	14
Driller Zip:	77091	Long Second:	4
Driller Oth Cntry:		Hor Datum Type:	
Driller Country:		Grid No:	65-15-7
Elevation:		Loc Verfd by Drllr:	No
Company Name:	Advanced Drilling Systems, Inc.		
Original Company Name:			
Plugging Method:	Tremmie pipe cement from bottom to top		
Comments:	No Data		
Well Location Description:			

Map Key	Direction	Distance (mi)	Distance (ft)	Elevation (ft)	DB
28	WSW	0.85	4,508.47	25.50	PLUGGED WELLS

License No:	56052	Well Address 1:	8015 East Freeway
Variance No:		Well Address 2:	
Plug Rpt Track No:	68349	Well City:	Houston
Well Rpt Track No:		Well Zip:	
Date Submitted:	2010-12-15	Owner Well No:	MW-12
No Wells Plugged:		Owner Name:	ExxonMobil Corporation
Plugging Name:	M. Firouzbakht	Owner Address 1:	P.O. Box 4552
Plugging Mtd Descr:		Owner Address 2:	
Plugging Date:	2010-12-09	Owner City:	Houston
Orig License No:		Owner State:	TX
Orig Driller Name:		Owner Zip:	77210
Original Well Use:	Monitor	Owner Oth Cntry:	
Orig Wel Use Descr:		Owner Country:	
Orig Drill Date:		County:	Harris
Apprentice Reg No:		Latitude:	29.778611
Apprentice Signed:		Lat Degree:	29
Driller Signed:	M. Firouzbakht	Lat Minute:	46
Driller Address 1:	904 W. Tidwell	Lat Second:	43
Driller Address 2:		Longitude:	-95.234445
Driller City:	Houston	Long Degree:	95
Driller State:	TX	Long Minute:	14
Driller Zip:	77091	Long Second:	4
Driller Oth Cntry:		Hor Datum Type:	

Wells and Additional Sources Detail Report

Driller Country:	Grid No:	65-15-7
Elevation:	Loc Verfd by Drllr:	No
Company Name:	Advanced Drilling Systems, Inc.	
Original Company Name:		
Plugging Method:	Tremmie pipe cement from bottom to top	
Comments:	No Data	
Well Location Description:		

Map Key	Direction	Distance (mi)	Distance (ft)	Elevation (ft)	DB
28	WSW	0.85	4,508.47	25.50	PLUGGED WELLS

License No:	56052	Well Address 1:	8015 East Freeway
Variance No:		Well Address 2:	
Plug Rpt Track No:	68344	Well City:	Houston
Well Rpt Track No:		Well Zip:	
Date Submitted:	2010-12-15	Owner Well No:	MW-5
No Wells Plugged:		Owner Name:	ExxonMobil Corporation
Plugger Name:	M. Firouzbakht	Owner Address 1:	P.O. Box 4552
Plugging Mtd Descr:		Owner Address 2:	
Plugging Date:	2010-12-09	Owner City:	Houston
Orig License No:		Owner State:	TX
Orig Driller Name:		Owner Zip:	77210
Original Well Use:	Monitor	Owner Oth Cntry:	
Orig Wel Use Descr:		Owner Country:	
Orig Drill Date:		County:	Harris
Apprentice Reg No:		Latitude:	29.778611
Apprentice Signed:		Lat Degree:	29
Driller Signed:	M. Firouzbakht	Lat Minute:	46
Driller Address 1:	904 W. Tidwell	Lat Second:	43
Driller Address 2:		Longitude:	-95.234445
Driller City:	Houston	Long Degree:	95
Driller State:	TX	Long Minute:	14
Driller Zip:	77091	Long Second:	4
Driller Oth Cntry:		Hor Datum Type:	
Driller Country:		Grid No:	65-15-7
Elevation:		Loc Verfd by Drllr:	No
Company Name:	Advanced Drilling Systems, Inc.		
Original Company Name:			
Plugging Method:	Tremmie pipe cement from bottom to top		
Comments:	No Data		
Well Location Description:			

Map Key	Direction	Distance (mi)	Distance (ft)	Elevation (ft)	DB
28	WSW	0.85	4,508.47	25.50	PLUGGED WELLS

License No:	56052	Well Address 1:	8015 East Freeway
-------------	-------	-----------------	-------------------

Wells and Additional Sources Detail Report

Variance No:		Well Address 2:	
Plug Rpt Track No:	68353	Well City:	Houston
Well Rpt Track No:		Well Zip:	
Date Submitted:	2010-12-15	Owner Well No:	MW-20
No Wells Plugged:		Owner Name:	ExxonMobil Corporation
Plugging Name:	M. Firouzbakht	Owner Address 1:	P.O. Box 4552
Plugging Mtd Descr:		Owner Address 2:	
Plugging Date:	2010-12-10	Owner City:	Houston
Orig License No:		Owner State:	TX
Orig Driller Name:		Owner Zip:	77210
Original Well Use:	Monitor	Owner Oth Cntry:	
Orig Wel Use Descr:		Owner Country:	
Orig Drill Date:		County:	Harris
Apprentice Reg No:		Latitude:	29.778611
Apprentice Signed:		Lat Degree:	29
Driller Signed:	M. Firouzbakht	Lat Minute:	46
Driller Address 1:	904 W. Tidwell	Lat Second:	43
Driller Address 2:		Longitude:	-95.234445
Driller City:	Houston	Long Degree:	95
Driller State:	TX	Long Minute:	14
Driller Zip:	77091	Long Second:	4
Driller Oth Cntry:		Hor Datum Type:	
Driller Country:		Grid No:	65-15-7
Elevation:		Loc Verfd by Drllr:	No
Company Name:	Advanced Drilling Systems, Inc.		
Original Company Name:			
Plugging Method:	Tremmie pipe cement from bottom to top		
Comments:	No Data		
Well Location Description:			

Map Key	Direction	Distance (mi)	Distance (ft)	Elevation (ft)	DB
28	WSW	0.85	4,508.47	25.50	PLUGGED WELLS

License No:	56052	Well Address 1:	8015 East Freeway
Variance No:		Well Address 2:	
Plug Rpt Track No:	68352	Well City:	Houston
Well Rpt Track No:		Well Zip:	
Date Submitted:	2010-12-15	Owner Well No:	MW-19
No Wells Plugged:		Owner Name:	ExxonMobil Corporation
Plugging Name:	M. Firouzbakht	Owner Address 1:	P.O. Box 4552
Plugging Mtd Descr:		Owner Address 2:	
Plugging Date:	2010-12-10	Owner City:	Houston
Orig License No:		Owner State:	TX
Orig Driller Name:		Owner Zip:	77210
Original Well Use:	Monitor	Owner Oth Cntry:	
Orig Wel Use Descr:		Owner Country:	

Wells and Additional Sources Detail Report

Orig Drill Date:	County:	Harris
Apprentice Reg No:	Latitude:	29.778611
Apprentice Signed:	Lat Degree:	29
Driller Signed: M. Firouzbakht	Lat Minute:	46
Driller Address 1: 904 W. Tidwell	Lat Second:	43
Driller Address 2:	Longitude:	-95.234445
Driller City: Houston	Long Degree:	95
Driller State: TX	Long Minute:	14
Driller Zip: 77091	Long Second:	4
Driller Oth Cntry:	Hor Datum Type:	
Driller Country:	Grid No:	65-15-7
Elevation:	Loc Verfd by Drllr:	No
Company Name: Advanced Drilling Systems, Inc.		
Original Company Name:		
Plugging Method: Tremmie pipe cement from bottom to top		
Comments: No Data		
Well Location Description:		

Map Key	Direction	Distance (mi)	Distance (ft)	Elevation (ft)	DB
30	WSW	0.86	4,556.81	26.00	PLUGGED WELLS

License No: 56052	Well Address 1: 8015 East Freeway
Variance No:	Well Address 2:
Plug Rpt Track No: 68364	Well City: Houston
Well Rpt Track No:	Well Zip:
Date Submitted: 2010-12-15	Owner Well No: MW-34
No Wells Plugged:	Owner Name: ExxonMobil Corporation
Plugger Name: M. Firouzbakht	Owner Address 1: P.O. Box 4552
Plugging Mtd Descr:	Owner Address 2:
Plugging Date: 2010-12-09	Owner City: Houston
Orig License No:	Owner State: TX
Orig Driller Name:	Owner Zip: 77210
Original Well Use: Monitor	Owner Oth Cntry:
Orig Wel Use Descr:	Owner Country:
Orig Drill Date:	County: Harris
Apprentice Reg No:	Latitude: 29.779167
Apprentice Signed:	Lat Degree: 29
Driller Signed: M. Firouzbakht	Lat Minute: 46
Driller Address 1: 904 W. Tidwell	Lat Second: 45
Driller Address 2:	Longitude: -95.234722
Driller City: Houston	Long Degree: 95
Driller State: TX	Long Minute: 14
Driller Zip: 77091	Long Second: 5
Driller Oth Cntry:	Hor Datum Type:
Driller Country:	Grid No: 65-15-7
Elevation:	Loc Verfd by Drllr: No

Wells and Additional Sources Detail Report

Company Name: Advanced Drilling Systems, Inc.
 Original Company Name:
 Plugging Method: Tremmie pipe cement from bottom to top
 Comments: No Data
 Well Location Description:

Map Key	Direction	Distance (mi)	Distance (ft)	Elevation (ft)	DB
30	WSW	0.86	4,556.81	26.00	PLUGGED WELLS

License No:	56052	Well Address 1:	8015 East Freeway
Variance No:		Well Address 2:	
Plug Rpt Track No:	68363	Well City:	Houston
Well Rpt Track No:		Well Zip:	
Date Submitted:	2010-12-15	Owner Well No:	MW-33
No Wells Plugged:		Owner Name:	ExxonMobil Corporation
Plugging Name:	M. Firouzbakht	Owner Address 1:	P.O. Box 4552
Plugging Mtd Descr:		Owner Address 2:	
Plugging Date:	2010-12-09	Owner City:	Houston
Orig License No:		Owner State:	TX
Orig Driller Name:		Owner Zip:	77210
Original Well Use:	Monitor	Owner Oth Cntry:	
Orig Wel Use Descr:		Owner Country:	
Orig Drill Date:		County:	Harris
Apprentice Reg No:		Latitude:	29.779167
Apprentice Signed:		Lat Degree:	29
Driller Signed:	M. Firouzbakht	Lat Minute:	46
Driller Address 1:	904 W. Tidwell	Lat Second:	45
Driller Address 2:		Longitude:	-95.234722
Driller City:	Houston	Long Degree:	95
Driller State:	TX	Long Minute:	14
Driller Zip:	77091	Long Second:	5
Driller Oth Cntry:		Hor Datum Type:	
Driller Country:		Grid No:	65-15-7
Elevation:		Loc Verfd by Drllr:	No
Company Name:	Advanced Drilling Systems, Inc.		
Original Company Name:			
Plugging Method:	Tremmie pipe cement from bottom to top		
Comments:	No Data		
Well Location Description:			

Map Key	Direction	Distance (mi)	Distance (ft)	Elevation (ft)	DB
30	WSW	0.86	4,556.81	26.00	PLUGGED WELLS

License No:	56052	Well Address 1:	8015 East Freeway
Variance No:		Well Address 2:	
Plug Rpt Track No:	68360	Well City:	Houston

Wells and Additional Sources Detail Report

Well Rpt Track No:		Well Zip:	
Date Submitted:	2010-12-15	Owner Well No:	MW-30
No Wells Plugged:		Owner Name:	ExxonMobil Corporation
Plugging Name:	M. Firouzbakht	Owner Address 1:	P.O. Box 4552
Plugging Mtd Descr:		Owner Address 2:	
Plugging Date:	2010-12-08	Owner City:	Houston
Orig License No:		Owner State:	TX
Orig Driller Name:		Owner Zip:	77210
Original Well Use:	Monitor	Owner Oth Cntry:	
Orig Wel Use Descr:		Owner Country:	
Orig Drill Date:		County:	Harris
Apprentice Reg No:		Latitude:	29.779167
Apprentice Signed:		Lat Degree:	29
Driller Signed:	M. Firouzbakht	Lat Minute:	46
Driller Address 1:	904 W. Tidwell	Lat Second:	45
Driller Address 2:		Longitude:	-95.234722
Driller City:	Houston	Long Degree:	95
Driller State:	TX	Long Minute:	14
Driller Zip:	77091	Long Second:	5
Driller Oth Cntry:		Hor Datum Type:	
Driller Country:		Grid No:	65-15-7
Elevation:		Loc Verfd by Drllr:	No
Company Name:	Advanced Drilling Systems, Inc.		
Original Company Name:			
Plugging Method:	Tremmie pipe cement from bottom to top		
Comments:	No Data		
Well Location Description:			

Map Key	Direction	Distance (mi)	Distance (ft)	Elevation (ft)	DB
30	WSW	0.86	4,556.81	26.00	PLUGGED WELLS

License No:	56052	Well Address 1:	8015 East Freeway
Variance No:		Well Address 2:	
Plug Rpt Track No:	68361	Well City:	Houston
Well Rpt Track No:		Well Zip:	
Date Submitted:	2010-12-15	Owner Well No:	MW-31
No Wells Plugged:		Owner Name:	ExxonMobil Corporation
Plugging Name:	M. Firouzbakht	Owner Address 1:	P.O. Box 4552
Plugging Mtd Descr:		Owner Address 2:	
Plugging Date:	2010-12-09	Owner City:	Houston
Orig License No:		Owner State:	TX
Orig Driller Name:		Owner Zip:	77210
Original Well Use:	Monitor	Owner Oth Cntry:	
Orig Wel Use Descr:		Owner Country:	
Orig Drill Date:		County:	Harris
Apprentice Reg No:		Latitude:	29.779167

Wells and Additional Sources Detail Report

Apprentice Signed:	Lat Degree:	29
Driller Signed: M. Firouzbakht	Lat Minute:	46
Driller Address 1: 904 W. Tidwell	Lat Second:	45
Driller Address 2:	Longitude:	-95.234722
Driller City: Houston	Long Degree:	95
Driller State: TX	Long Minute:	14
Driller Zip: 77091	Long Second:	5
Driller Oth Cntry:	Hor Datum Type:	
Driller Country:	Grid No:	65-15-7
Elevation:	Loc Verfd by Drllr:	No
Company Name: Advanced Drilling Systems, Inc.		
Original Company Name:		
Plugging Method: Tremmie pipe cement from bottom to top		
Comments: No Data		
Well Location Description:		

Map Key	Direction	Distance (mi)	Distance (ft)	Elevation (ft)	DB
30	WSW	0.86	4,556.81	26.00	PLUGGED WELLS

License No: 56052	Well Address 1: 8015 East Freeway
Variance No:	Well Address 2:
Plug Rpt Track No: 68365	Well City: Houston
Well Rpt Track No:	Well Zip:
Date Submitted: 2010-12-15	Owner Well No: MW-35
No Wells Plugged:	Owner Name: ExxonMobil Corporation
Plugger Name: M. Firouzbakht	Owner Address 1: P.O. Box 4552
Plugging Mtd Descr:	Owner Address 2:
Plugging Date: 2010-12-09	Owner City: Houston
Orig License No:	Owner State: TX
Orig Driller Name:	Owner Zip: 77210
Original Well Use: Monitor	Owner Oth Cntry:
Orig Wel Use Descr:	Owner Country:
Orig Drill Date:	County: Harris
Apprentice Reg No:	Latitude: 29.779167
Apprentice Signed:	Lat Degree: 29
Driller Signed: M. Firouzbakht	Lat Minute: 46
Driller Address 1: 904 W. Tidwell	Lat Second: 45
Driller Address 2:	Longitude: -95.234722
Driller City: Houston	Long Degree: 95
Driller State: TX	Long Minute: 14
Driller Zip: 77091	Long Second: 5
Driller Oth Cntry:	Hor Datum Type:
Driller Country:	Grid No: 65-15-7
Elevation:	Loc Verfd by Drllr: No
Company Name: Advanced Drilling Systems, Inc.	
Original Company Name:	

Wells and Additional Sources Detail Report

Plugging Method: Tremmie pipe cement from bottom to top
 Comments: No Data
 Well Location Description:

Map Key	Direction	Distance (mi)	Distance (ft)	Elevation (ft)	DB
30	WSW	0.86	4,556.81	26.00	PLUGGED WELLS

License No:	56052	Well Address 1:	8015 East Freeway
Variance No:		Well Address 2:	
Plug Rpt Track No:	68362	Well City:	Houston
Well Rpt Track No:		Well Zip:	
Date Submitted:	2010-12-15	Owner Well No:	MW-32
No Wells Plugged:		Owner Name:	ExxonMobil Corporation
Plugging Name:	M. Firouzbakht	Owner Address 1:	P.O. Box 4552
Plugging Mtd Descr:		Owner Address 2:	
Plugging Date:	2010-12-09	Owner City:	Houston
Orig License No:		Owner State:	TX
Orig Driller Name:		Owner Zip:	77210
Original Well Use:	Monitor	Owner Oth Cntry:	
Orig Wel Use Descr:		Owner Country:	
Orig Drill Date:		County:	Harris
Apprentice Reg No:		Latitude:	29.779167
Apprentice Signed:		Lat Degree:	29
Driller Signed:	M. Firouzbakht	Lat Minute:	46
Driller Address 1:	904 W. Tidwell	Lat Second:	45
Driller Address 2:		Longitude:	-95.234722
Driller City:	Houston	Long Degree:	95
Driller State:	TX	Long Minute:	14
Driller Zip:	77091	Long Second:	5
Driller Oth Cntry:		Hor Datum Type:	
Driller Country:		Grid No:	65-15-7
Elevation:		Loc Verfd by Drllr:	No
Company Name:	Advanced Drilling Systems, Inc.		
Original Company Name:			
Plugging Method:	Tremmie pipe cement from bottom to top		
Comments:	No Data		
Well Location Description:			

Map Key	Direction	Distance (mi)	Distance (ft)	Elevation (ft)	DB
30	WSW	0.86	4,556.81	26.00	PLUGGED WELLS

License No:	56052	Well Address 1:	8015 East Freeway
Variance No:		Well Address 2:	
Plug Rpt Track No:	68369	Well City:	Houston
Well Rpt Track No:		Well Zip:	
Date Submitted:	2010-12-15	Owner Well No:	RW-3

Wells and Additional Sources Detail Report

No Wells Plugged:	Owner Name:	ExxonMobil Corporation
Plugger Name: M. Firouzbakht	Owner Address 1:	P.O. Box 4552
Plugging Mtd Descr:	Owner Address 2:	
Plugging Date: 2010-12-08	Owner City:	Houston
Orig License No:	Owner State:	TX
Orig Driller Name:	Owner Zip:	77210
Original Well Use: Monitor	Owner Oth Cntry:	
Orig Wel Use Descr:	Owner Country:	
Orig Drill Date:	County:	Harris
Apprentice Reg No:	Latitude:	29.779167
Apprentice Signed:	Lat Degree:	29
Driller Signed: M. Firouzbakht	Lat Minute:	46
Driller Address 1: 904 W. Tidwell	Lat Second:	45
Driller Address 2:	Longitude:	-95.234722
Driller City: Houston	Long Degree:	95
Driller State: TX	Long Minute:	14
Driller Zip: 77091	Long Second:	5
Driller Oth Cntry:	Hor Datum Type:	
Driller Country:	Grid No:	65-15-7
Elevation:	Loc Verfd by Drllr:	No
Company Name: Advanced Drilling Systems, Inc.		
Original Company Name:		
Plugging Method: Tremmie pipe cement from bottom to top		
Comments: No Data		
Well Location Description:		

Map Key	Direction	Distance (mi)	Distance (ft)	Elevation (ft)	DB
30	WSW	0.86	4,556.81	26.00	PLUGGED WELLS

License No: 56052	Well Address 1: 8015 East Freeway
Variance No:	Well Address 2:
Plug Rpt Track No: 68368	Well City: Houston
Well Rpt Track No:	Well Zip:
Date Submitted: 2010-12-15	Owner Well No: RW-2
No Wells Plugged:	Owner Name: ExxonMobil Corporation
Plugger Name: M. Firouzbakht	Owner Address 1: P.O. Box 4552
Plugging Mtd Descr:	Owner Address 2:
Plugging Date: 2010-12-08	Owner City: Houston
Orig License No:	Owner State: TX
Orig Driller Name:	Owner Zip: 77210
Original Well Use: Monitor	Owner Oth Cntry:
Orig Wel Use Descr:	Owner Country:
Orig Drill Date:	County: Harris
Apprentice Reg No:	Latitude: 29.779167
Apprentice Signed:	Lat Degree: 29
Driller Signed: M. Firouzbakht	Lat Minute: 46

Wells and Additional Sources Detail Report

Driller Address 1:	904 W. Tidwell	Lat Second:	45
Driller Address 2:		Longitude:	-95.234722
Driller City:	Houston	Long Degree:	95
Driller State:	TX	Long Minute:	14
Driller Zip:	77091	Long Second:	5
Driller Oth Cntry:		Hor Datum Type:	
Driller Country:		Grid No:	65-15-7
Elevation:		Loc Verfd by Drllr:	No
Company Name:	Advanced Drilling Systems, Inc.		
Original Company Name:			
Plugging Method:	Tremmie pipe cement from bottom to top		
Comments:	No Data		
Well Location Description:			

Map Key	Direction	Distance (mi)	Distance (ft)	Elevation (ft)	DB
30	WSW	0.86	4,556.81	26.00	PLUGGED WELLS

License No:	56052	Well Address 1:	8015 East Freeway
Variance No:		Well Address 2:	
Plug Rpt Track No:	68366	Well City:	Houston
Well Rpt Track No:		Well Zip:	
Date Submitted:	2010-12-15	Owner Well No:	MW-36
No Wells Plugged:		Owner Name:	ExxonMobil Corporation
Plugging Name:	M. Firouzbakht	Owner Address 1:	P.O. Box 4552
Plugging Mtd Descr:		Owner Address 2:	
Plugging Date:	2010-12-09	Owner City:	Houston
Orig License No:		Owner State:	TX
Orig Driller Name:		Owner Zip:	77210
Original Well Use:	Monitor	Owner Oth Cntry:	
Orig Wel Use Descr:		Owner Country:	
Orig Drill Date:		County:	Harris
Apprentice Reg No:		Latitude:	29.779167
Apprentice Signed:		Lat Degree:	29
Driller Signed:	M. Firouzbakht	Lat Minute:	46
Driller Address 1:	904 W. Tidwell	Lat Second:	45
Driller Address 2:		Longitude:	-95.234722
Driller City:	Houston	Long Degree:	95
Driller State:	TX	Long Minute:	14
Driller Zip:	77091	Long Second:	5
Driller Oth Cntry:		Hor Datum Type:	
Driller Country:		Grid No:	65-15-7
Elevation:		Loc Verfd by Drllr:	No
Company Name:	Advanced Drilling Systems, Inc.		
Original Company Name:			
Plugging Method:	Tremmie pipe cement from bottom to top		
Comments:	No Data		

Wells and Additional Sources Detail Report

Well Location Description:

Map Key	Direction	Distance (mi)	Distance (ft)	Elevation (ft)	DB
30	WSW	0.86	4,556.81	26.00	PLUGGED WELLS

License No:	56052	Well Address 1:	8015 East Freeway
Variance No:		Well Address 2:	
Plug Rpt Track No:	68370	Well City:	Houston
Well Rpt Track No:		Well Zip:	
Date Submitted:	2010-12-15	Owner Well No:	RW-4
No Wells Plugged:		Owner Name:	ExxonMobil Corporation
Plugging Name:	M. Firouzbakht	Owner Address 1:	P.O. Box 4552
Plugging Mtd Descr:		Owner Address 2:	
Plugging Date:	2010-12-08	Owner City:	Houston
Orig License No:		Owner State:	TX
Orig Driller Name:		Owner Zip:	77210
Original Well Use:	Monitor	Owner Oth Cntry:	
Orig Wel Use Descr:		Owner Country:	
Orig Drill Date:		County:	Harris
Apprentice Reg No:		Latitude:	29.779167
Apprentice Signed:		Lat Degree:	29
Driller Signed:	M. Firouzbakht	Lat Minute:	46
Driller Address 1:	904 W. Tidwell	Lat Second:	45
Driller Address 2:		Longitude:	-95.234722
Driller City:	Houston	Long Degree:	95
Driller State:	TX	Long Minute:	14
Driller Zip:	77091	Long Second:	5
Driller Oth Cntry:		Hor Datum Type:	
Driller Country:		Grid No:	65-15-7
Elevation:		Loc Verfd by Drllr:	No
Company Name:	Advanced Drilling Systems, Inc.		
Original Company Name:			
Plugging Method:	Tremmie pipe cement from bottom to top		
Comments:	No Data		

Well Location Description:

Map Key	Direction	Distance (mi)	Distance (ft)	Elevation (ft)	DB
31	WSW	0.87	4,574.54	24.42	PLUGGED WELLS

License No:	56052	Well Address 1:	8015 East Freeway
Variance No:		Well Address 2:	
Plug Rpt Track No:	68343	Well City:	Houston
Well Rpt Track No:		Well Zip:	
Date Submitted:	2010-12-15	Owner Well No:	Mystery Well
No Wells Plugged:		Owner Name:	ExxonMobil Corporation
Plugging Name:	M. Firouzbakht	Owner Address 1:	P.O. Box 4552

Wells and Additional Sources Detail Report

Plugging Mtd Descr:		Owner Address 2:	
Plugging Date:	2010-12-09	Owner City:	Houston
Orig License No:		Owner State:	TX
Orig Driller Name:		Owner Zip:	77210
Original Well Use:	Monitor	Owner Oth Cntry:	
Orig Wel Use Descr:		Owner Country:	
Orig Drill Date:		County:	Harris
Apprentice Reg No:		Latitude:	29.778889
Apprentice Signed:		Lat Degree:	29
Driller Signed:	M. Firouzbakht	Lat Minute:	46
Driller Address 1:	904 W. Tidwell	Lat Second:	44
Driller Address 2:		Longitude:	-95.234722
Driller City:	Houston	Long Degree:	95
Driller State:	TX	Long Minute:	14
Driller Zip:	77091	Long Second:	5
Driller Oth Cntry:		Hor Datum Type:	
Driller Country:		Grid No:	65-15-7
Elevation:		Loc Verfd by Drllr:	No
Company Name:	Advanced Drilling Systems, Inc.		
Original Company Name:			
Plugging Method:	Tremmie pipe cement from bottom to top		
Comments:	No Data		
Well Location Description:			

Map Key	Direction	Distance (mi)	Distance (ft)	Elevation (ft)	DB
33	WSW	0.87	4,594.42	25.69	PLUGGED WELLS

License No:	56052	Well Address 1:	8015 East Freeway
Variance No:		Well Address 2:	
Plug Rpt Track No:	68347	Well City:	Houston
Well Rpt Track No:		Well Zip:	
Date Submitted:	2010-12-15	Owner Well No:	MW-8
No Wells Plugged:		Owner Name:	ExxonMobil Corporation
Plugging Name:	M. Firouzbakht	Owner Address 1:	P.O. Box 4552
Plugging Mtd Descr:		Owner Address 2:	
Plugging Date:	2010-12-09	Owner City:	Houston
Orig License No:		Owner State:	TX
Orig Driller Name:		Owner Zip:	77210
Original Well Use:	Monitor	Owner Oth Cntry:	
Orig Wel Use Descr:		Owner Country:	
Orig Drill Date:		County:	Harris
Apprentice Reg No:		Latitude:	29.778611
Apprentice Signed:		Lat Degree:	29
Driller Signed:	M. Firouzbakht	Lat Minute:	46
Driller Address 1:	904 W. Tidwell	Lat Second:	43
Driller Address 2:		Longitude:	-95.234722

Wells and Additional Sources Detail Report

Driller City:	Houston	Long Degree:	95
Driller State:	TX	Long Minute:	14
Driller Zip:	77091	Long Second:	5
Driller Oth Cntry:		Hor Datum Type:	
Driller Country:		Grid No:	65-15-7
Elevation:		Loc Verfd by Drllr:	No
Company Name:	Advanced Drilling Systems, Inc.		
Original Company Name:			
Plugging Method:	Tremmie pipe cement from bottom to top		
Comments:	No Data		
Well Location Description:			

Map Key	Direction	Distance (mi)	Distance (ft)	Elevation (ft)	DB
33	WSW	0.87	4,594.42	25.69	PLUGGED WELLS

License No:	56052	Well Address 1:	8015 East Freeway
Variance No:		Well Address 2:	
Plug Rpt Track No:	68357	Well City:	Houston
Well Rpt Track No:		Well Zip:	
Date Submitted:	2010-12-15	Owner Well No:	MW-26
No Wells Plugged:		Owner Name:	ExxonMobil Corporation
Plugging Name:	M. Firouzbakht	Owner Address 1:	P.O. Box 4552
Plugging Mtd Descr:		Owner Address 2:	
Plugging Date:	2010-12-08	Owner City:	Houston
Orig License No:		Owner State:	TX
Orig Driller Name:		Owner Zip:	77210
Original Well Use:	Monitor	Owner Oth Cntry:	
Orig Wel Use Descr:		Owner Country:	
Orig Drill Date:		County:	Harris
Apprentice Reg No:		Latitude:	29.778611
Apprentice Signed:		Lat Degree:	29
Driller Signed:	M. Firouzbakht	Lat Minute:	46
Driller Address 1:	904 W. Tidwell	Lat Second:	43
Driller Address 2:		Longitude:	-95.234722
Driller City:	Houston	Long Degree:	95
Driller State:	TX	Long Minute:	14
Driller Zip:	77091	Long Second:	5
Driller Oth Cntry:		Hor Datum Type:	
Driller Country:		Grid No:	65-15-7
Elevation:		Loc Verfd by Drllr:	No
Company Name:	Advanced Drilling Systems, Inc.		
Original Company Name:			
Plugging Method:	Tremmie pipe cement from bottom to top		
Comments:	No Data		
Well Location Description:			

Map Key	Direction	Distance (mi)	Distance (ft)	Elevation (ft)	DB
---------	-----------	---------------	---------------	----------------	----

Wells and Additional Sources Detail Report

33 WSW 0.87 4,594.42 25.69 PLUGGED WELLS

License No:	56052	Well Address 1:	8015 East Freeway
Variance No:		Well Address 2:	
Plug Rpt Track No:	68359	Well City:	Houston
Well Rpt Track No:		Well Zip:	
Date Submitted:	2010-12-15	Owner Well No:	MW-28
No Wells Plugged:		Owner Name:	ExxonMobil Corporation
Plugger Name:	M. Firouzbakht	Owner Address 1:	P.O. Box 4552
Plugging Mtd Descr:		Owner Address 2:	
Plugging Date:	2010-12-08	Owner City:	Houston
Orig License No:		Owner State:	TX
Orig Driller Name:		Owner Zip:	77210
Original Well Use:	Monitor	Owner Oth Cntry:	
Orig Wel Use Descr:		Owner Country:	
Orig Drill Date:		County:	Harris
Apprentice Reg No:		Latitude:	29.778611
Apprentice Signed:		Lat Degree:	29
Driller Signed:	M. Firouzbakht	Lat Minute:	46
Driller Address 1:	904 W. Tidwell	Lat Second:	43
Driller Address 2:		Longitude:	-95.234722
Driller City:	Houston	Long Degree:	95
Driller State:	TX	Long Minute:	14
Driller Zip:	77091	Long Second:	5
Driller Oth Cntry:		Hor Datum Type:	
Driller Country:		Grid No:	65-15-7
Elevation:		Loc Verfd by Drllr:	No
Company Name:	Advanced Drilling Systems, Inc.		
Original Company Name:			
Plugging Method:	Tremmie pipe cement from bottom to top		
Comments:	No Data		
Well Location Description:			

Map Key	Direction	Distance (mi)	Distance (ft)	Elevation (ft)	DB
33	WSW	0.87	4,594.42	25.69	PLUGGED WELLS

License No:	56052	Well Address 1:	8015 East Freeway
Variance No:		Well Address 2:	
Plug Rpt Track No:	68356	Well City:	Houston
Well Rpt Track No:		Well Zip:	
Date Submitted:	2010-12-15	Owner Well No:	MW-22
No Wells Plugged:		Owner Name:	ExxonMobil Corporation
Plugger Name:	M. Firouzbakht	Owner Address 1:	P.O. Box 4552
Plugging Mtd Descr:		Owner Address 2:	
Plugging Date:	2010-12-08	Owner City:	Houston

Wells and Additional Sources Detail Report

Orig License No:		Owner State:	TX
Orig Driller Name:		Owner Zip:	77210
Original Well Use:	Monitor	Owner Oth Cntry:	
Orig Wel Use Descr:		Owner Country:	
Orig Drill Date:		County:	Harris
Apprentice Reg No:		Latitude:	29.778611
Apprentice Signed:		Lat Degree:	29
Driller Signed:	M. Firouzbakht	Lat Minute:	46
Driller Address 1:	904 W. Tidwell	Lat Second:	43
Driller Address 2:		Longitude:	-95.234722
Driller City:	Houston	Long Degree:	95
Driller State:	TX	Long Minute:	14
Driller Zip:	77091	Long Second:	5
Driller Oth Cntry:		Hor Datum Type:	
Driller Country:		Grid No:	65-15-7
Elevation:		Loc Verfd by Drllr:	No
Company Name:	Advanced Drilling Systems, Inc.		
Original Company Name:			
Plugging Method:	Tremmie pipe cement from bottom to top		
Comments:	No Data		
Well Location Description:			

Map Key	Direction	Distance (mi)	Distance (ft)	Elevation (ft)	DB
33	WSW	0.87	4,594.42	25.69	PLUGGED WELLS

License No:	56052	Well Address 1:	8015 East Freeway
Variance No:		Well Address 2:	
Plug Rpt Track No:	68346	Well City:	Houston
Well Rpt Track No:		Well Zip:	
Date Submitted:	2010-12-15	Owner Well No:	MW-7
No Wells Plugged:		Owner Name:	ExxonMobil Corporation
Plugging Name:	M. Firouzbakht	Owner Address 1:	P.O. Box 4552
Plugging Mtd Descr:		Owner Address 2:	
Plugging Date:	2010-12-09	Owner City:	Houston
Orig License No:		Owner State:	TX
Orig Driller Name:		Owner Zip:	77210
Original Well Use:	Monitor	Owner Oth Cntry:	
Orig Wel Use Descr:		Owner Country:	
Orig Drill Date:		County:	Harris
Apprentice Reg No:		Latitude:	29.778611
Apprentice Signed:		Lat Degree:	29
Driller Signed:	M. Firouzbakht	Lat Minute:	46
Driller Address 1:	904 W. Tidwell	Lat Second:	43
Driller Address 2:		Longitude:	-95.234722
Driller City:	Houston	Long Degree:	95
Driller State:	TX	Long Minute:	14

Wells and Additional Sources Detail Report

Driller Zip:	77091	Long Second:	5
Driller Oth Cntry:		Hor Datum Type:	
Driller Country:		Grid No:	65-15-7
Elevation:		Loc Verfd by Drllr:	No
Company Name:	Advanced Drilling Systems, Inc.		
Original Company Name:			
Plugging Method:	Tremmie pipe cement from bottom to top		
Comments:	No Data		
Well Location Description:			

Map Key	Direction	Distance (mi)	Distance (ft)	Elevation (ft)	DB
33	WSW	0.87	4,594.42	25.69	PLUGGED WELLS

License No:	56052	Well Address 1:	8015 East Freeway
Variance No:		Well Address 2:	
Plug Rpt Track No:	68358	Well City:	Houston
Well Rpt Track No:		Well Zip:	
Date Submitted:	2010-12-15	Owner Well No:	MW-27
No Wells Plugged:		Owner Name:	ExxonMobil Corporation
Plugging Name:	M. Firouzbakht	Owner Address 1:	P.O. Box 4552
Plugging Mtd Descr:		Owner Address 2:	
Plugging Date:	2010-12-08	Owner City:	Houston
Orig License No:		Owner State:	TX
Orig Driller Name:		Owner Zip:	77210
Original Well Use:	Monitor	Owner Oth Cntry:	
Orig Wel Use Descr:		Owner Country:	
Orig Drill Date:		County:	Harris
Apprentice Reg No:		Latitude:	29.778611
Apprentice Signed:		Lat Degree:	29
Driller Signed:	M. Firouzbakht	Lat Minute:	46
Driller Address 1:	904 W. Tidwell	Lat Second:	43
Driller Address 2:		Longitude:	-95.234722
Driller City:	Houston	Long Degree:	95
Driller State:	TX	Long Minute:	14
Driller Zip:	77091	Long Second:	5
Driller Oth Cntry:		Hor Datum Type:	
Driller Country:		Grid No:	65-15-7
Elevation:		Loc Verfd by Drllr:	No
Company Name:	Advanced Drilling Systems, Inc.		
Original Company Name:			
Plugging Method:	Tremmie pipe cement from bottom to top		
Comments:	No Data		
Well Location Description:			

Map Key	Direction	Distance (mi)	Distance (ft)	Elevation (ft)	DB
34	WSW	0.87	4,616.43	26.35	PLUGGED WELLS

Wells and Additional Sources Detail Report

License No:	56052	Well Address 1:	8015 East Freeway
Variance No:		Well Address 2:	
Plug Rpt Track No:	68345	Well City:	Houston
Well Rpt Track No:		Well Zip:	
Date Submitted:	2010-12-15	Owner Well No:	MW-6
No Wells Plugged:		Owner Name:	ExxonMobil Corporation
Plugging Name:	M. Firouzbakht	Owner Address 1:	P.O. Box 4552
Plugging Mtd Descr:		Owner Address 2:	
Plugging Date:	2010-12-09	Owner City:	Houston
Orig License No:		Owner State:	TX
Orig Driller Name:		Owner Zip:	77210
Original Well Use:	Monitor	Owner Oth Cntry:	
Orig Wel Use Descr:		Owner Country:	
Orig Drill Date:		County:	Harris
Apprentice Reg No:		Latitude:	29.778333
Apprentice Signed:		Lat Degree:	29
Driller Signed:	M. Firouzbakht	Lat Minute:	46
Driller Address 1:	904 W. Tidwell	Lat Second:	42
Driller Address 2:		Longitude:	-95.234722
Driller City:	Houston	Long Degree:	95
Driller State:	TX	Long Minute:	14
Driller Zip:	77091	Long Second:	5
Driller Oth Cntry:		Hor Datum Type:	
Driller Country:		Grid No:	65-15-7
Elevation:		Loc Verfd by Drllr:	No
Company Name:	Advanced Drilling Systems, Inc.		
Original Company Name:			
Plugging Method:	Tremmie pipe cement from bottom to top		
Comments:	No Data		
Well Location Description:			

Map Key	Direction	Distance (mi)	Distance (ft)	Elevation (ft)	DB
35	SSE	0.86	4,532.92	24.01	PLUGGED WELLS

License No:	54221	Well Address 1:	12546 East Freeway
Variance No:		Well Address 2:	
Plug Rpt Track No:	23003	Well City:	Houston
Well Rpt Track No:		Well Zip:	
Date Submitted:	2005-03-11	Owner Well No:	MW-1
No Wells Plugged:		Owner Name:	Motiva Enterprises LLC
Plugging Name:	Jose V. Herrera	Owner Address 1:	13259 FM 1960 West
Plugging Mtd Descr:		Owner Address 2:	
Plugging Date:	2005-03-08	Owner City:	Houston
Orig License No:	50087M	Owner State:	TX
Orig Driller Name:	UNKNOWN	Owner Zip:	77065

Wells and Additional Sources Detail Report

Original Well Use:	Monitor	Owner Oth Cntry:	
Orig Wel Use Descr:		Owner Country:	
Orig Drill Date:	2000-05-16	County:	Harris
Apprentice Reg No:		Latitude:	29.77
Apprentice Signed:		Lat Degree:	29
Driller Signed:	Jose V. Herrera	Lat Minute:	46
Driller Address 1:	P.O. Box 845	Lat Second:	12
Driller Address 2:		Longitude:	-95.213889
Driller City:	Friendswood	Long Degree:	95
Driller State:	TX	Long Minute:	12
Driller Zip:	77549	Long Second:	50
Driller Oth Cntry:		Hor Datum Type:	
Driller Country:		Grid No:	65-15-7
Elevation:		Loc Verfd by Drllr:	No
Company Name:	Best Drilling Services, Inc.		
Original Company Name:			
Plugging Method:	Tremmie pipe cement from bottom to top		
Comments:	No Data		
Well Location Description:			

Map Key	Direction	Distance (mi)	Distance (ft)	Elevation (ft)	DB
35	SSE	0.86	4,532.92	24.01	PLUGGED WELLS

License No:	58337	Well Address 1:	12546 East Freeway
Variance No:		Well Address 2:	
Plug Rpt Track No:	124691	Well City:	Houston
Well Rpt Track No:	186697	Well Zip:	77015
Date Submitted:	2009-07-20	Owner Well No:	TSP-1
No Wells Plugged:		Owner Name:	Asco Properties, LLC
Plugger Name:	Joshua Crow	Owner Address 1:	P.O. Box 16849
Plugging Mtd Descr:		Owner Address 2:	
Plugging Date:	2009-07-07	Owner City:	Sugarland
Orig License No:	58337	Owner State:	TX
Orig Driller Name:	Joshua P Crow	Owner Zip:	77496
Original Well Use:	Monitor	Owner Oth Cntry:	
Orig Wel Use Descr:		Owner Country:	
Orig Drill Date:	2009-07-07	County:	Harris
Apprentice Reg No:		Latitude:	29.77
Apprentice Signed:		Lat Degree:	29
Driller Signed:	Joshua Crow	Lat Minute:	46
Driller Address 1:	9095 Emmott	Lat Second:	12
Driller Address 2:		Longitude:	-95.213889
Driller City:	Houston	Long Degree:	95
Driller State:	TX	Long Minute:	12
Driller Zip:	77040	Long Second:	50
Driller Oth Cntry:		Hor Datum Type:	

Wells and Additional Sources Detail Report

Driller Country:	Grid No:	65-15-7
Elevation:	Loc Verfd by Drllr:	No
Company Name:	Alpine Field Services	
Original Company Name:	Alpine Field Services	
Plugging Method:	Unknown	
Comments:		
Well Location Description:		

Map Key	Direction	Distance (mi)	Distance (ft)	Elevation (ft)	DB
36	WSW	0.89	4,680.75	25.72	PLUGGED WELLS

License No:	56052	Well Address 1:	8015 East Freeway
Variance No:		Well Address 2:	
Plug Rpt Track No:	68367	Well City:	Houston
Well Rpt Track No:		Well Zip:	
Date Submitted:	2010-12-15	Owner Well No:	RW-1
No Wells Plugged:		Owner Name:	ExxonMobil Corporation
Plugger Name:	M. Firouzbakht	Owner Address 1:	P.O. Box 4552
Plugging Mtd Descr:		Owner Address 2:	
Plugging Date:	2010-12-08	Owner City:	Houston
Orig License No:		Owner State:	TX
Orig Driller Name:		Owner Zip:	77210
Original Well Use:	Monitor	Owner Oth Cntry:	
Orig Wel Use Descr:		Owner Country:	
Orig Drill Date:		County:	Harris
Apprentice Reg No:		Latitude:	29.778611
Apprentice Signed:		Lat Degree:	29
Driller Signed:	M. Firouzbakht	Lat Minute:	46
Driller Address 1:	904 W. Tidwell	Lat Second:	43
Driller Address 2:		Longitude:	-95.235
Driller City:	Houston	Long Degree:	95
Driller State:	TX	Long Minute:	14
Driller Zip:	77091	Long Second:	6
Driller Oth Cntry:		Hor Datum Type:	
Driller Country:		Grid No:	65-15-7
Elevation:		Loc Verfd by Drllr:	No
Company Name:	Advanced Drilling Systems, Inc.		
Original Company Name:			
Plugging Method:	Tremmie pipe cement from bottom to top		
Comments:	No Data		
Well Location Description:			

Map Key	Direction	Distance (mi)	Distance (ft)	Elevation (ft)	DB
37	SSE	0.87	4,587.38	25.90	PLUGGED WELLS

License No:	54221	Well Address 1:	12546 East Freeway
-------------	-------	-----------------	--------------------

Wells and Additional Sources Detail Report

Variance No:		Well Address 2:	
Plug Rpt Track No:	23006	Well City:	Houston
Well Rpt Track No:		Well Zip:	
Date Submitted:	2005-03-11	Owner Well No:	MW-4
No Wells Plugged:		Owner Name:	Motiva Enterprises LLC
Plugging Name:	Jose V. Herrera	Owner Address 1:	13259 FM 1960 West
Plugging Mtd Descr:		Owner Address 2:	
Plugging Date:	2005-03-08	Owner City:	Houston
Orig License No:	50087M	Owner State:	TX
Orig Driller Name:	UNKNOWN	Owner Zip:	77065
Original Well Use:	Monitor	Owner Oth Cntry:	
Orig Wel Use Descr:		Owner Country:	
Orig Drill Date:	2000-05-16	County:	Harris
Apprentice Reg No:		Latitude:	29.769722
Apprentice Signed:		Lat Degree:	29
Driller Signed:	Jose V. Herrera	Lat Minute:	46
Driller Address 1:	P.O. Box 845	Lat Second:	11
Driller Address 2:		Longitude:	-95.214167
Driller City:	Friendswood	Long Degree:	95
Driller State:	TX	Long Minute:	12
Driller Zip:	77549	Long Second:	51
Driller Oth Cntry:		Hor Datum Type:	
Driller Country:		Grid No:	65-15-7
Elevation:		Loc Verfd by Drllr:	No
Company Name:	Best Drilling Services, Inc.		
Original Company Name:			
Plugging Method:	Tremmie pipe cement from bottom to top		
Comments:	No Data		
Well Location Description:			

Map Key	Direction	Distance (mi)	Distance (ft)	Elevation (ft)	DB
37	SSE	0.87	4,587.38	25.90	PLUGGED WELLS

License No:	54221	Well Address 1:	12546 East Freeway
Variance No:		Well Address 2:	
Plug Rpt Track No:	23005	Well City:	Houston
Well Rpt Track No:		Well Zip:	
Date Submitted:	2005-03-11	Owner Well No:	MW-3
No Wells Plugged:		Owner Name:	Motiva Enterprises LLC
Plugging Name:	Jose V. Herrera	Owner Address 1:	13259 FM 1960 West
Plugging Mtd Descr:		Owner Address 2:	
Plugging Date:	2005-03-08	Owner City:	Houston
Orig License No:	50087M	Owner State:	TX
Orig Driller Name:	UNKNOWN	Owner Zip:	77065
Original Well Use:	Monitor	Owner Oth Cntry:	
Orig Wel Use Descr:		Owner Country:	

Wells and Additional Sources Detail Report

Orig Drill Date:	2000-05-16	County:	Harris
Apprentice Reg No:		Latitude:	29.769722
Apprentice Signed:		Lat Degree:	29
Driller Signed:	Jose V. Herrera	Lat Minute:	46
Driller Address 1:	P.O. Box 845	Lat Second:	11
Driller Address 2:		Longitude:	-95.214167
Driller City:	Friendswood	Long Degree:	95
Driller State:	TX	Long Minute:	12
Driller Zip:	77549	Long Second:	51
Driller Oth Cntry:		Hor Datum Type:	
Driller Country:		Grid No:	65-15-7
Elevation:		Loc Verfd by Drllr:	No
Company Name:	Best Drilling Services, Inc.		
Original Company Name:			
Plugging Method:	Tremmie pipe cement from bottom to top		
Comments:	No Data		
Well Location Description:			

Map Key	Direction	Distance (mi)	Distance (ft)	Elevation (ft)	DB
38	SSE	0.87	4,612.10	24.31	PLUGGED WELLS

License No:	4990	Well Address 1:	12602 East Freeway
Variance No:		Well Address 2:	
Plug Rpt Track No:	14064	Well City:	Houston
Well Rpt Track No:		Well Zip:	77015
Date Submitted:	2003-10-07	Owner Well No:	MW-5
No Wells Plugged:		Owner Name:	Exxon Mobil Corporation
Plugging Name:	Mario Moya	Owner Address 1:	P.O. Box 4552
Plugging Mtd Descr:		Owner Address 2:	
Plugging Date:	2003-10-03	Owner City:	Houston
Orig License No:		Owner State:	TX
Orig Driller Name:		Owner Zip:	77210
Original Well Use:	Monitor	Owner Oth Cntry:	
Orig Wel Use Descr:		Owner Country:	
Orig Drill Date:		County:	Harris
Apprentice Reg No:		Latitude:	29.77
Apprentice Signed:		Lat Degree:	29
Driller Signed:	mario Moya	Lat Minute:	46
Driller Address 1:	727 W. 26th St.	Lat Second:	12
Driller Address 2:		Longitude:	-95.213334
Driller City:	Houston	Long Degree:	95
Driller State:	TX	Long Minute:	12
Driller Zip:	77008	Long Second:	48
Driller Oth Cntry:		Hor Datum Type:	
Driller Country:		Grid No:	65-15-7
Elevation:		Loc Verfd by Drllr:	No

Wells and Additional Sources Detail Report

Company Name: Advanced Drilling Systems
 Original Company Name:
 Plugging Method: Tremmie pipe bentonite from bottom to 2 feet from surface, cement top 2 feet
 Comments:
 Well Location Description:

Map Key	Direction	Distance (mi)	Distance (ft)	Elevation (ft)	DB
38	SSE	0.87	4,612.10	24.31	PLUGGED WELLS

License No:	4990	Well Address 1:	12601, I-10 East
Variance No:		Well Address 2:	
Plug Rpt Track No:	27940	Well City:	Houston
Well Rpt Track No:		Well Zip:	77015
Date Submitted:	2005-10-20	Owner Well No:	RW-3
No Wells Plugged:		Owner Name:	ExxonMobil Corporation
Plugging Name:	Mario Moya	Owner Address 1:	P.O. Box 4552
Plugging Mtd Descr:		Owner Address 2:	
Plugging Date:	2005-10-18	Owner City:	Houston
Orig License No:		Owner State:	TX
Orig Driller Name:		Owner Zip:	77210
Original Well Use:	Monitor	Owner Oth Cntry:	
Orig Wel Use Descr:		Owner Country:	
Orig Drill Date:		County:	Harris
Apprentice Reg No:		Latitude:	29.77
Apprentice Signed:		Lat Degree:	29
Driller Signed:	Mario Moya	Lat Minute:	46
Driller Address 1:	727 W. 26th St.	Lat Second:	12
Driller Address 2:		Longitude:	-95.213334
Driller City:	Houston	Long Degree:	95
Driller State:	TX	Long Minute:	12
Driller Zip:	77008	Long Second:	48
Driller Oth Cntry:		Hor Datum Type:	
Driller Country:		Grid No:	65-15-7
Elevation:		Loc Verfd by Drllr:	No
Company Name:	Advanced Drilling Systems, Inc.		
Original Company Name:			
Plugging Method:	Tremmie pipe cement from bottom to top		
Comments:	No Data		
Well Location Description:			

Map Key	Direction	Distance (mi)	Distance (ft)	Elevation (ft)	DB
38	SSE	0.87	4,612.10	24.31	PLUGGED WELLS

License No:	4990	Well Address 1:	12601, I-10 East
Variance No:		Well Address 2:	
Plug Rpt Track No:	27939	Well City:	Houston

Wells and Additional Sources Detail Report

Well Rpt Track No:		Well Zip:	77015
Date Submitted:	2005-10-20	Owner Well No:	RW-2
No Wells Plugged:		Owner Name:	ExxonMobil Corporation
Plugging Name:	Mario Moya	Owner Address 1:	P.O. Box 4552
Plugging Mtd Descr:		Owner Address 2:	
Plugging Date:	2005-10-18	Owner City:	Houston
Orig License No:		Owner State:	TX
Orig Driller Name:		Owner Zip:	77210
Original Well Use:	Monitor	Owner Oth Cntry:	
Orig Wel Use Descr:		Owner Country:	
Orig Drill Date:		County:	Harris
Apprentice Reg No:		Latitude:	29.77
Apprentice Signed:		Lat Degree:	29
Driller Signed:	Mario Moya	Lat Minute:	46
Driller Address 1:	727 W. 26th St.	Lat Second:	12
Driller Address 2:		Longitude:	-95.213334
Driller City:	Houston	Long Degree:	95
Driller State:	TX	Long Minute:	12
Driller Zip:	77008	Long Second:	48
Driller Oth Cntry:		Hor Datum Type:	
Driller Country:		Grid No:	65-15-7
Elevation:		Loc Verfd by Drllr:	No
Company Name:	Advanced Drilling Systems, Inc.		
Original Company Name:			
Plugging Method:	Tremmie pipe cement from bottom to top		
Comments:	No Data		
Well Location Description:			

Map Key	Direction	Distance (mi)	Distance (ft)	Elevation (ft)	DB
38	SSE	0.87	4,612.10	24.31	PLUGGED WELLS

License No:	4990	Well Address 1:	12601, I-10 East
Variance No:		Well Address 2:	
Plug Rpt Track No:	27942	Well City:	Houston
Well Rpt Track No:		Well Zip:	77015
Date Submitted:	2005-10-20	Owner Well No:	SVE-2
No Wells Plugged:		Owner Name:	ExxonMobil Corporation
Plugging Name:	Mario Moya	Owner Address 1:	P.O. Box 4552
Plugging Mtd Descr:		Owner Address 2:	
Plugging Date:	2005-10-18	Owner City:	Houston
Orig License No:		Owner State:	TX
Orig Driller Name:		Owner Zip:	77210
Original Well Use:	Monitor	Owner Oth Cntry:	
Orig Wel Use Descr:		Owner Country:	
Orig Drill Date:		County:	Harris
Apprentice Reg No:		Latitude:	29.77

Wells and Additional Sources Detail Report

Apprentice Signed:	Lat Degree:	29
Driller Signed: Mario Moya	Lat Minute:	46
Driller Address 1: 727 W. 26th St.	Lat Second:	12
Driller Address 2:	Longitude:	-95.213334
Driller City: Houston	Long Degree:	95
Driller State: TX	Long Minute:	12
Driller Zip: 77008	Long Second:	48
Driller Oth Cntry:	Hor Datum Type:	
Driller Country:	Grid No:	65-15-7
Elevation:	Loc Verfd by Drllr:	No
Company Name: Advanced Drilling Systems, Inc.		
Original Company Name:		
Plugging Method: Tremmie pipe cement from bottom to top		
Comments: No Data		
Well Location Description:		

Map Key	Direction	Distance (mi)	Distance (ft)	Elevation (ft)	DB
38	SSE	0.87	4,612.10	24.31	PLUGGED WELLS

License No: 4990	Well Address 1: 12602 East Freeway
Variance No:	Well Address 2:
Plug Rpt Track No: 14063	Well City: Houston
Well Rpt Track No:	Well Zip: 77015
Date Submitted: 2003-10-07	Owner Well No: MW-3
No Wells Plugged:	Owner Name: Exxon Mobil Corporation
Plugger Name: Mario Moya	Owner Address 1: P.O. Box 4552
Plugging Mtd Descr:	Owner Address 2:
Plugging Date: 2003-10-03	Owner City: Houston
Orig License No:	Owner State: TX
Orig Driller Name:	Owner Zip: 77210
Original Well Use: Monitor	Owner Oth Cntry:
Orig Wel Use Descr:	Owner Country:
Orig Drill Date:	County: Harris
Apprentice Reg No:	Latitude: 29.77
Apprentice Signed:	Lat Degree: 29
Driller Signed: mario Moya	Lat Minute: 46
Driller Address 1: 727 W. 26th St.	Lat Second: 12
Driller Address 2:	Longitude: -95.213334
Driller City: Houston	Long Degree: 95
Driller State: TX	Long Minute: 12
Driller Zip: 77008	Long Second: 48
Driller Oth Cntry:	Hor Datum Type:
Driller Country:	Grid No: 65-15-7
Elevation:	Loc Verfd by Drllr: No
Company Name: Advanced Drilling Systems	
Original Company Name:	

Wells and Additional Sources Detail Report

Plugging Method: Pour in 3/8 bentonite chips when standing water in well is less than 100 feet depth, cement top 2 feet
 Comments:
 Well Location Description:

Map Key	Direction	Distance (mi)	Distance (ft)	Elevation (ft)	DB
38	SSE	0.87	4,612.10	24.31	PLUGGED WELLS

License No:	4990	Well Address 1:	12601, I-10 East
Variance No:		Well Address 2:	
Plug Rpt Track No:	27938	Well City:	Houston
Well Rpt Track No:		Well Zip:	77015
Date Submitted:	2005-10-20	Owner Well No:	RW-1
No Wells Plugged:		Owner Name:	ExxonMobil Corporation
Plugging Name:	Mario Moya	Owner Address 1:	P.O. Box 4552
Plugging Mtd Descr:		Owner Address 2:	
Plugging Date:	2005-10-18	Owner City:	Houston
Orig License No:		Owner State:	TX
Orig Driller Name:		Owner Zip:	77210
Original Well Use:	Monitor	Owner Oth Cntry:	
Orig Wel Use Descr:		Owner Country:	
Orig Drill Date:		County:	Harris
Apprentice Reg No:		Latitude:	29.77
Apprentice Signed:		Lat Degree:	29
Driller Signed:	Mario Moya	Lat Minute:	46
Driller Address 1:	727 W. 26th St.	Lat Second:	12
Driller Address 2:		Longitude:	-95.213334
Driller City:	Houston	Long Degree:	95
Driller State:	TX	Long Minute:	12
Driller Zip:	77008	Long Second:	48
Driller Oth Cntry:		Hor Datum Type:	
Driller Country:		Grid No:	65-15-7
Elevation:		Loc Verfd by Drllr:	No
Company Name:	Advanced Drilling Systems, Inc.		
Original Company Name:			
Plugging Method:	Tremmie pipe cement from bottom to top		
Comments:	No Data		
Well Location Description:			

Map Key	Direction	Distance (mi)	Distance (ft)	Elevation (ft)	DB
38	SSE	0.87	4,612.10	24.31	PLUGGED WELLS

License No:	4990	Well Address 1:	12601, I-10 East
Variance No:		Well Address 2:	
Plug Rpt Track No:	27943	Well City:	Houston
Well Rpt Track No:		Well Zip:	77015
Date Submitted:	2005-10-20	Owner Well No:	SVE-3

Wells and Additional Sources Detail Report

No Wells Plugged:	Owner Name:	ExxonMobil Corporation
Plugger Name: Mario Moya	Owner Address 1:	P.O. Box 4552
Plugging Mtd Descr:	Owner Address 2:	
Plugging Date: 2005-10-18	Owner City:	Houston
Orig License No:	Owner State:	TX
Orig Driller Name:	Owner Zip:	77210
Original Well Use: Monitor	Owner Oth Cntry:	
Orig Wel Use Descr:	Owner Country:	
Orig Drill Date:	County:	Harris
Apprentice Reg No:	Latitude:	29.77
Apprentice Signed:	Lat Degree:	29
Driller Signed: Mario Moya	Lat Minute:	46
Driller Address 1: 727 W. 26th St.	Lat Second:	12
Driller Address 2:	Longitude:	-95.213334
Driller City: Houston	Long Degree:	95
Driller State: TX	Long Minute:	12
Driller Zip: 77008	Long Second:	48
Driller Oth Cntry:	Hor Datum Type:	
Driller Country:	Grid No:	65-15-7
Elevation:	Loc Verfd by Drllr:	No
Company Name: Advanced Drilling Systems, Inc.		
Original Company Name:		
Plugging Method: Tremmie pipe cement from bottom to top		
Comments: No Data		
Well Location Description:		

Map Key	Direction	Distance (mi)	Distance (ft)	Elevation (ft)	DB
38	SSE	0.87	4,612.10	24.31	PLUGGED WELLS

License No: 4990	Well Address 1: 12601, I-10 East
Variance No:	Well Address 2:
Plug Rpt Track No: 27941	Well City: Houston
Well Rpt Track No:	Well Zip: 77015
Date Submitted: 2005-10-20	Owner Well No: SVE-1
No Wells Plugged:	Owner Name: ExxonMobil Corporation
Plugger Name: Mario Moya	Owner Address 1: P.O. Box 4552
Plugging Mtd Descr:	Owner Address 2:
Plugging Date: 2005-10-18	Owner City: Houston
Orig License No:	Owner State: TX
Orig Driller Name:	Owner Zip: 77210
Original Well Use: Monitor	Owner Oth Cntry:
Orig Wel Use Descr:	Owner Country:
Orig Drill Date:	County: Harris
Apprentice Reg No:	Latitude: 29.77
Apprentice Signed:	Lat Degree: 29
Driller Signed: Mario Moya	Lat Minute: 46

Wells and Additional Sources Detail Report

Driller Address 1:	727 W. 26th St.	Lat Second:	12
Driller Address 2:		Longitude:	-95.213334
Driller City:	Houston	Long Degree:	95
Driller State:	TX	Long Minute:	12
Driller Zip:	77008	Long Second:	48
Driller Oth Cntry:		Hor Datum Type:	
Driller Country:		Grid No:	65-15-7
Elevation:		Loc Verfd by Drllr:	No
Company Name:	Advanced Drilling Systems, Inc.		
Original Company Name:			
Plugging Method:	Tremmie pipe cement from bottom to top		
Comments:	No Data		
Well Location Description:			

Map Key	Direction	Distance (mi)	Distance (ft)	Elevation (ft)	DB
38	SSE	0.87	4,612.10	24.31	PLUGGED WELLS

License No:	4990	Well Address 1:	12601, I-10 East
Variance No:		Well Address 2:	
Plug Rpt Track No:	27934	Well City:	Houston
Well Rpt Track No:		Well Zip:	77015
Date Submitted:	2005-10-20	Owner Well No:	MW-1
No Wells Plugged:		Owner Name:	ExxonMobil Corporation
Plugging Name:	Mario Moya	Owner Address 1:	P.O. Box 4552
Plugging Mtd Descr:		Owner Address 2:	
Plugging Date:	2005-10-18	Owner City:	Houston
Orig License No:		Owner State:	TX
Orig Driller Name:		Owner Zip:	77210
Original Well Use:	Monitor	Owner Oth Cntry:	
Orig Wel Use Descr:		Owner Country:	
Orig Drill Date:		County:	Harris
Apprentice Reg No:		Latitude:	29.77
Apprentice Signed:		Lat Degree:	29
Driller Signed:	Mario Moya	Lat Minute:	46
Driller Address 1:	727 W. 26th St.	Lat Second:	12
Driller Address 2:		Longitude:	-95.213334
Driller City:	Houston	Long Degree:	95
Driller State:	TX	Long Minute:	12
Driller Zip:	77008	Long Second:	48
Driller Oth Cntry:		Hor Datum Type:	
Driller Country:		Grid No:	65-15-7
Elevation:		Loc Verfd by Drllr:	No
Company Name:	Advanced Drilling Systems, Inc.		
Original Company Name:			
Plugging Method:	Tremmie pipe cement from bottom to top		
Comments:	No Data		

Wells and Additional Sources Detail Report

Well Location Description:

Map Key	Direction	Distance (mi)	Distance (ft)	Elevation (ft)	DB
38	SSE	0.87	4,612.10	24.31	PLUGGED WELLS

License No:	4990	Well Address 1:	12601, I-10 East
Variance No:		Well Address 2:	
Plug Rpt Track No:	27935	Well City:	Houston
Well Rpt Track No:		Well Zip:	77015
Date Submitted:	2005-10-20	Owner Well No:	MW-2
No Wells Plugged:		Owner Name:	ExxonMobil Corporation
Plugger Name:	Mario Moya	Owner Address 1:	P.O. Box 4552
Plugging Mtd Descr:		Owner Address 2:	
Plugging Date:	2005-10-18	Owner City:	Houston
Orig License No:		Owner State:	TX
Orig Driller Name:		Owner Zip:	77210
Original Well Use:	Monitor	Owner Oth Cntry:	
Orig Wel Use Descr:		Owner Country:	
Orig Drill Date:		County:	Harris
Apprentice Reg No:		Latitude:	29.77
Apprentice Signed:		Lat Degree:	29
Driller Signed:	Mario Moya	Lat Minute:	46
Driller Address 1:	727 W. 26th St.	Lat Second:	12
Driller Address 2:		Longitude:	-95.213334
Driller City:	Houston	Long Degree:	95
Driller State:	TX	Long Minute:	12
Driller Zip:	77008	Long Second:	48
Driller Oth Cntry:		Hor Datum Type:	
Driller Country:		Grid No:	65-15-7
Elevation:		Loc Verfd by Drllr:	No
Company Name:	Advanced Drilling Systems, Inc.		
Original Company Name:			
Plugging Method:	Tremmie pipe cement from bottom to top		
Comments:	No Data		

Well Location Description:

Map Key	Direction	Distance (mi)	Distance (ft)	Elevation (ft)	DB
38	SSE	0.87	4,612.10	24.31	PLUGGED WELLS

License No:	4990	Well Address 1:	12601, I-10 East
Variance No:		Well Address 2:	
Plug Rpt Track No:	27936	Well City:	Houston
Well Rpt Track No:		Well Zip:	77015
Date Submitted:	2005-10-20	Owner Well No:	MW-4
No Wells Plugged:		Owner Name:	ExxonMobil Corporation
Plugger Name:	Mario Moya	Owner Address 1:	P.O. Box 4552

Wells and Additional Sources Detail Report

Plugging Mtd Descr:		Owner Address 2:	
Plugging Date:	2005-10-18	Owner City:	Houston
Orig License No:		Owner State:	TX
Orig Driller Name:		Owner Zip:	77210
Original Well Use:	Monitor	Owner Oth Cntry:	
Orig Wel Use Descr:		Owner Country:	
Orig Drill Date:		County:	Harris
Apprentice Reg No:		Latitude:	29.77
Apprentice Signed:		Lat Degree:	29
Driller Signed:	Mario Moya	Lat Minute:	46
Driller Address 1:	727 W. 26th St.	Lat Second:	12
Driller Address 2:		Longitude:	-95.213334
Driller City:	Houston	Long Degree:	95
Driller State:	TX	Long Minute:	12
Driller Zip:	77008	Long Second:	48
Driller Oth Cntry:		Hor Datum Type:	
Driller Country:		Grid No:	65-15-7
Elevation:		Loc Verfd by Drllr:	No
Company Name:	Advanced Drilling Systems, Inc.		
Original Company Name:			
Plugging Method:	Tremmie pipe cement from bottom to top		
Comments:	No Data		
Well Location Description:			

Map Key	Direction	Distance (mi)	Distance (ft)	Elevation (ft)	DB
39	SSE	0.88	4,624.22	25.88	PLUGGED WELLS

License No:	58337	Well Address 1:	12546 East Freeway
Variance No:		Well Address 2:	
Plug Rpt Track No:	73518	Well City:	Houston
Well Rpt Track No:	218458	Well Zip:	77015
Date Submitted:	2011-07-08	Owner Well No:	MW-1
No Wells Plugged:		Owner Name:	ASCO Properties
Plugging Name:	Joshua Crow	Owner Address 1:	P.O. Box 16849
Plugging Mtd Descr:		Owner Address 2:	
Plugging Date:	2011-07-05	Owner City:	Sugarland
Orig License No:	58337	Owner State:	TX
Orig Driller Name:	Joshua Crow	Owner Zip:	77496
Original Well Use:	Monitor	Owner Oth Cntry:	
Orig Wel Use Descr:		Owner Country:	
Orig Drill Date:	2010-05-12	County:	Harris
Apprentice Reg No:		Latitude:	29.769722
Apprentice Signed:		Lat Degree:	29
Driller Signed:	Joshua Crow	Lat Minute:	46
Driller Address 1:	9095 Emmott Rd.	Lat Second:	11
Driller Address 2:		Longitude:	-95.213889

Wells and Additional Sources Detail Report

Driller City:	Houston	Long Degree:	95
Driller State:	TX	Long Minute:	12
Driller Zip:	77040	Long Second:	50
Driller Oth Cntry:		Hor Datum Type:	
Driller Country:		Grid No:	65-15-7
Elevation:		Loc Verfd by Drllr:	No
Company Name:	Alpine field services		
Original Company Name:			
Plugging Method:	Pour in 3/8 bentonite chips when standing water in well is less than 100 feet depth, cement top 2 feet		
Comments:	No Data		
Well Location Description:			

Map Key	Direction	Distance (mi)	Distance (ft)	Elevation (ft)	DB
39	SSE	0.88	4,624.22	25.88	PLUGGED WELLS

License No:	58337	Well Address 1:	12546 East Freeway
Variance No:		Well Address 2:	
Plug Rpt Track No:	73521	Well City:	Houston
Well Rpt Track No:	218466	Well Zip:	77015
Date Submitted:	2011-07-08	Owner Well No:	MW-4
No Wells Plugged:		Owner Name:	ASCO Properties
Plugging Name:	Joshua Crow	Owner Address 1:	P.O. Box 16849
Plugging Mtd Descr:		Owner Address 2:	
Plugging Date:	2011-07-05	Owner City:	Sugarland
Orig License No:	58337	Owner State:	TX
Orig Driller Name:	Joshua Crow	Owner Zip:	77496
Original Well Use:	Monitor	Owner Oth Cntry:	
Orig Wel Use Descr:		Owner Country:	
Orig Drill Date:	2010-05-12	County:	Harris
Apprentice Reg No:		Latitude:	29.769722
Apprentice Signed:		Lat Degree:	29
Driller Signed:	Joshua Crow	Lat Minute:	46
Driller Address 1:	9095 Emmott Rd.	Lat Second:	11
Driller Address 2:		Longitude:	-95.213889
Driller City:	Houston	Long Degree:	95
Driller State:	TX	Long Minute:	12
Driller Zip:	77040	Long Second:	50
Driller Oth Cntry:		Hor Datum Type:	
Driller Country:		Grid No:	65-15-7
Elevation:		Loc Verfd by Drllr:	No
Company Name:	Alpine field services		
Original Company Name:			
Plugging Method:	Pour in 3/8 bentonite chips when standing water in well is less than 100 feet depth, cement top 2 feet		
Comments:	No Data		
Well Location Description:			

Map Key	Direction	Distance (mi)	Distance (ft)	Elevation (ft)	DB
---------	-----------	---------------	---------------	----------------	----

Wells and Additional Sources Detail Report

39 SSE 0.88 4,624.22 25.88 PLUGGED WELLS

License No:	54221	Well Address 1:	12546 East Freeway
Variance No:		Well Address 2:	
Plug Rpt Track No:	23004	Well City:	Houston
Well Rpt Track No:		Well Zip:	
Date Submitted:	2005-03-11	Owner Well No:	MW-2
No Wells Plugged:		Owner Name:	Motiva Enterprises LLC
Plugging Name:	Jose V. Herrera	Owner Address 1:	13259 FM 1960 West
Plugging Mtd Descr:		Owner Address 2:	
Plugging Date:	2005-03-08	Owner City:	Houston
Orig License No:	50087M	Owner State:	TX
Orig Driller Name:	UNKNOWN	Owner Zip:	77065
Original Well Use:	Monitor	Owner Oth Cntry:	
Orig Wel Use Descr:		Owner Country:	
Orig Drill Date:	2000-05-16	County:	Harris
Apprentice Reg No:		Latitude:	29.769722
Apprentice Signed:		Lat Degree:	29
Driller Signed:	Jose V. Herrera	Lat Minute:	46
Driller Address 1:	P.O. Box 845	Lat Second:	11
Driller Address 2:		Longitude:	-95.213889
Driller City:	Friendswood	Long Degree:	95
Driller State:	TX	Long Minute:	12
Driller Zip:	77549	Long Second:	50
Driller Oth Cntry:		Hor Datum Type:	
Driller Country:		Grid No:	65-15-7
Elevation:		Loc Verfd by Drllr:	No
Company Name:	Best Drilling Services, Inc.		
Original Company Name:			
Plugging Method:	Tremmie pipe cement from bottom to top		
Comments:	No Data		
Well Location Description:			

Map Key	Direction	Distance (mi)	Distance (ft)	Elevation (ft)	DB
39	SSE	0.88	4,624.22	25.88	PLUGGED WELLS

License No:	58337	Well Address 1:	12546 East Freeway
Variance No:		Well Address 2:	
Plug Rpt Track No:	73519	Well City:	Houston
Well Rpt Track No:	218462	Well Zip:	77015
Date Submitted:	2011-07-08	Owner Well No:	MW-2
No Wells Plugged:		Owner Name:	ASCO Properties
Plugging Name:	Joshua Crow	Owner Address 1:	P.O. Box 16849
Plugging Mtd Descr:		Owner Address 2:	
Plugging Date:	2011-07-05	Owner City:	Sugarland

Wells and Additional Sources Detail Report

Orig License No:	58337	Owner State:	TX
Orig Driller Name:	Joshua Crow	Owner Zip:	77496
Original Well Use:	Monitor	Owner Oth Cntry:	
Orig Wel Use Descr:		Owner Country:	
Orig Drill Date:	2010-05-12	County:	Harris
Apprentice Reg No:		Latitude:	29.769722
Apprentice Signed:		Lat Degree:	29
Driller Signed:	Joshua Crow	Lat Minute:	46
Driller Address 1:	9095 Emmott Rd.	Lat Second:	11
Driller Address 2:		Longitude:	-95.213889
Driller City:	Houston	Long Degree:	95
Driller State:	TX	Long Minute:	12
Driller Zip:	77040	Long Second:	50
Driller Oth Cntry:		Hor Datum Type:	
Driller Country:		Grid No:	65-15-7
Elevation:		Loc Verfd by Drllr:	No
Company Name:	Alpine field services		
Original Company Name:			
Plugging Method:	Pour in 3/8 bentonite chips when standing water in well is less than 100 feet depth, cement top 2 feet		
Comments:	No Data		
Well Location Description:			

Map Key	Direction	Distance (mi)	Distance (ft)	Elevation (ft)	DB
39	SSE	0.88	4,624.22	25.88	PLUGGED WELLS

License No:	58337	Well Address 1:	12546 East Freeway
Variance No:		Well Address 2:	
Plug Rpt Track No:	73520	Well City:	Houston
Well Rpt Track No:	218463	Well Zip:	77015
Date Submitted:	2011-07-08	Owner Well No:	MW-3
No Wells Plugged:		Owner Name:	ASCO Properties
Plugging Name:	Joshua Crow	Owner Address 1:	P.O. Box 16849
Plugging Mtd Descr:		Owner Address 2:	
Plugging Date:	2011-07-05	Owner City:	Sugarland
Orig License No:	58337	Owner State:	TX
Orig Driller Name:	Joshua Crow	Owner Zip:	77496
Original Well Use:	Monitor	Owner Oth Cntry:	
Orig Wel Use Descr:		Owner Country:	
Orig Drill Date:	2010-05-12	County:	Harris
Apprentice Reg No:		Latitude:	29.769722
Apprentice Signed:		Lat Degree:	29
Driller Signed:	Joshua Crow	Lat Minute:	46
Driller Address 1:	9095 Emmott Rd.	Lat Second:	11
Driller Address 2:		Longitude:	-95.213889
Driller City:	Houston	Long Degree:	95
Driller State:	TX	Long Minute:	12

Wells and Additional Sources Detail Report

Driller Zip:	77040	Long Second:	50
Driller Oth Cntry:		Hor Datum Type:	
Driller Country:		Grid No:	65-15-7
Elevation:		Loc Verfd by Drllr:	No
Company Name:	Alpine field services		
Original Company Name:			
Plugging Method:	Pour in 3/8 bentonite chips when standing water in well is less than 100 feet depth, cement top 2 feet		
Comments:	No Data		
Well Location Description:			

Map Key	Direction	Distance (mi)	Distance (ft)	Elevation (ft)	DB
41	SSE	0.88	4,653.76	26.14	PLUGGED WELLS

License No:	4990	Well Address 1:	12601, I-10 East
Variance No:		Well Address 2:	
Plug Rpt Track No:	27937	Well City:	Houston
Well Rpt Track No:		Well Zip:	77015
Date Submitted:	2005-10-20	Owner Well No:	MW-9
No Wells Plugged:		Owner Name:	ExxonMobil Corporation
Plugging Name:	Mario Moya	Owner Address 1:	P.O. Box 4552
Plugging Mtd Descr:		Owner Address 2:	
Plugging Date:	2005-10-18	Owner City:	Houston
Orig License No:		Owner State:	TX
Orig Driller Name:		Owner Zip:	77210
Original Well Use:	Monitor	Owner Oth Cntry:	
Orig Wel Use Descr:		Owner Country:	
Orig Drill Date:		County:	Harris
Apprentice Reg No:		Latitude:	29.77
Apprentice Signed:		Lat Degree:	29
Driller Signed:	Mario Moya	Lat Minute:	46
Driller Address 1:	727 W. 26th St.	Lat Second:	12
Driller Address 2:		Longitude:	-95.213056
Driller City:	Houston	Long Degree:	95
Driller State:	TX	Long Minute:	12
Driller Zip:	77008	Long Second:	47
Driller Oth Cntry:		Hor Datum Type:	
Driller Country:		Grid No:	65-15-7
Elevation:		Loc Verfd by Drllr:	No
Company Name:	Advanced Drilling Systems, Inc.		
Original Company Name:			
Plugging Method:	Tremmie pipe cement from bottom to top		
Comments:	No Data		
Well Location Description:			

Map Key	Direction	Distance (mi)	Distance (ft)	Elevation (ft)	DB
49	SSW	0.89	4,690.27	11.60	PLUGGED WELLS

Wells and Additional Sources Detail Report

License No:	4868	Well Address 1:	11037 MARKET ST.
Variance No:		Well Address 2:	
Plug Rpt Track No:	12589	Well City:	JACINTO CITY
Well Rpt Track No:		Well Zip:	77029
Date Submitted:	2003-06-23	Owner Well No:	MW 5
No Wells Plugged:		Owner Name:	MARKET TEXACO
Plugger Name:	JAMES	Owner Address 1:	11037 MARKET ST.
Plugging Mtd Descr:		Owner Address 2:	
Plugging Date:	2003-05-22	Owner City:	JACINTO CITY
Orig License No:		Owner State:	TX
Orig Driller Name:		Owner Zip:	77029
Original Well Use:	Monitor	Owner Oth Cntry:	
Orig Wel Use Descr:		Owner Country:	
Orig Drill Date:	1997-06-12	County:	Harris
Apprentice Reg No:		Latitude:	29.768611
Apprentice Signed:		Lat Degree:	29
Driller Signed:	JAMES	Lat Minute:	46
Driller Address 1:	4412 BLUEMEL	Lat Second:	7
Driller Address 2:		Longitude:	-95.223611
Driller City:	SAN ANTONIO	Long Degree:	95
Driller State:	TX	Long Minute:	13
Driller Zip:	78240	Long Second:	25
Driller Oth Cntry:		Hor Datum Type:	
Driller Country:		Grid No:	65-15-7
Elevation:		Loc Verfd by Drllr:	No
Company Name:	VORTEX		
Original Company Name:			
Plugging Method:	Pour in 3/8 bentonite chips when standing water in well is less than 100 feet depth, cement top 2 feet		
Comments:	DG		
Well Location Description:			

Map Key	Direction	Distance (mi)	Distance (ft)	Elevation (ft)	DB
49	SSW	0.89	4,690.27	11.60	PLUGGED WELLS

License No:	4868	Well Address 1:	11037 MARKET ST.
Variance No:		Well Address 2:	
Plug Rpt Track No:	12593	Well City:	JACINTO CITY
Well Rpt Track No:		Well Zip:	77029
Date Submitted:	2003-06-23	Owner Well No:	MW 1
No Wells Plugged:		Owner Name:	MARKET TEXACO
Plugger Name:	JAMES	Owner Address 1:	11037 MARKET ST.
Plugging Mtd Descr:		Owner Address 2:	
Plugging Date:	2003-05-22	Owner City:	JACINTO CITY
Orig License No:		Owner State:	TX
Orig Driller Name:		Owner Zip:	77029

Wells and Additional Sources Detail Report

Original Well Use:	Monitor	Owner Oth Cntry:	
Orig Wel Use Descr:		Owner Country:	
Orig Drill Date:	1996-09-10	County:	Harris
Apprentice Reg No:		Latitude:	29.768611
Apprentice Signed:		Lat Degree:	29
Driller Signed:	JAMES	Lat Minute:	46
Driller Address 1:	4412 BLUEMEL	Lat Second:	7
Driller Address 2:		Longitude:	-95.223611
Driller City:	SAN ANTONIO	Long Degree:	95
Driller State:	TX	Long Minute:	13
Driller Zip:	78240	Long Second:	25
Driller Oth Cntry:		Hor Datum Type:	
Driller Country:		Grid No:	65-15-7
Elevation:		Loc Verfd by Drllr:	No
Company Name:	VORTEX		
Original Company Name:			
Plugging Method:	Pour in 3/8 bentonite chips when standing water in well is less than 100 feet depth, cement top 2 feet		
Comments:	DG		
Well Location Description:			

Map Key	Direction	Distance (mi)	Distance (ft)	Elevation (ft)	DB
49	SSW	0.89	4,690.27	11.60	PLUGGED WELLS

License No:	4868	Well Address 1:	11037 MARKET ST.
Variance No:		Well Address 2:	
Plug Rpt Track No:	12592	Well City:	JACINTO CITY
Well Rpt Track No:		Well Zip:	77029
Date Submitted:	2003-06-23	Owner Well No:	MW 2
No Wells Plugged:		Owner Name:	MARKET TEXACO
Plugging Name:	JAMES	Owner Address 1:	11037 MARKET ST.
Plugging Mtd Descr:		Owner Address 2:	
Plugging Date:	2003-05-22	Owner City:	JACINTO CITY
Orig License No:		Owner State:	TX
Orig Driller Name:		Owner Zip:	77029
Original Well Use:	Monitor	Owner Oth Cntry:	
Orig Wel Use Descr:		Owner Country:	
Orig Drill Date:	1996-12-04	County:	Harris
Apprentice Reg No:		Latitude:	29.768611
Apprentice Signed:		Lat Degree:	29
Driller Signed:	JAMES	Lat Minute:	46
Driller Address 1:	4412 BLUEMEL	Lat Second:	7
Driller Address 2:		Longitude:	-95.223611
Driller City:	SAN ANTONIO	Long Degree:	95
Driller State:	TX	Long Minute:	13
Driller Zip:	78240	Long Second:	25
Driller Oth Cntry:		Hor Datum Type:	

Wells and Additional Sources Detail Report

Driller Country:	Grid No:	65-15-7
Elevation:	Loc Verfd by Drllr:	No
Company Name:	VORTEX	
Original Company Name:		
Plugging Method:	Pour in 3/8 bentonite chips when standing water in well is less than 100 feet depth, cement top 2 feet	
Comments:	DG	
Well Location Description:		

Map Key	Direction	Distance (mi)	Distance (ft)	Elevation (ft)	DB
49	SSW	0.89	4,690.27	11.60	PLUGGED WELLS

License No:	4868	Well Address 1:	11037 MARKET ST.
Variance No:		Well Address 2:	
Plug Rpt Track No:	12590	Well City:	JACINTO CITY
Well Rpt Track No:		Well Zip:	77029
Date Submitted:	2003-06-23	Owner Well No:	MW 4
No Wells Plugged:		Owner Name:	MARKET TEXACO
Plugging Name:	JAMES	Owner Address 1:	11037 MARKET ST.
Plugging Mtd Descr:		Owner Address 2:	
Plugging Date:	2003-05-22	Owner City:	JACINTO CITY
Orig License No:		Owner State:	TX
Orig Driller Name:		Owner Zip:	77029
Original Well Use:	Monitor	Owner Oth Cntry:	
Orig Wel Use Descr:		Owner Country:	
Orig Drill Date:	1997-06-12	County:	Harris
Apprentice Reg No:		Latitude:	29.768611
Apprentice Signed:		Lat Degree:	29
Driller Signed:	JAMES	Lat Minute:	46
Driller Address 1:	4412 BLUEMEL	Lat Second:	7
Driller Address 2:		Longitude:	-95.223611
Driller City:	SAN ANTONIO	Long Degree:	95
Driller State:	TX	Long Minute:	13
Driller Zip:	78240	Long Second:	25
Driller Oth Cntry:		Hor Datum Type:	
Driller Country:		Grid No:	65-15-7
Elevation:		Loc Verfd by Drllr:	No
Company Name:	VORTEX		
Original Company Name:			
Plugging Method:	Pour in 3/8 bentonite chips when standing water in well is less than 100 feet depth, cement top 2 feet		
Comments:	DG		
Well Location Description:			

Map Key	Direction	Distance (mi)	Distance (ft)	Elevation (ft)	DB
49	SSW	0.89	4,690.27	11.60	PLUGGED WELLS

License No:	4868	Well Address 1:	11037 MARKET ST.
-------------	------	-----------------	------------------

Wells and Additional Sources Detail Report

Variance No:		Well Address 2:	
Plug Rpt Track No:	12591	Well City:	JACINTO CITY
Well Rpt Track No:		Well Zip:	77029
Date Submitted:	2003-06-23	Owner Well No:	MW 3
No Wells Plugged:		Owner Name:	MARKET TEXACO
Plugger Name:	JAMES	Owner Address 1:	11037 MARKET ST.
Plugging Mtd Descr:		Owner Address 2:	
Plugging Date:	2003-05-22	Owner City:	JACINTO CITY
Orig License No:		Owner State:	TX
Orig Driller Name:		Owner Zip:	77029
Original Well Use:	Monitor	Owner Oth Cntry:	
Orig Wel Use Descr:		Owner Country:	
Orig Drill Date:	1996-12-04	County:	Harris
Apprentice Reg No:		Latitude:	29.768611
Apprentice Signed:		Lat Degree:	29
Driller Signed:	JAMES	Lat Minute:	46
Driller Address 1:	4412 BLUEMEL	Lat Second:	7
Driller Address 2:		Longitude:	-95.223611
Driller City:	SAN ANTONIO	Long Degree:	95
Driller State:	TX	Long Minute:	13
Driller Zip:	78240	Long Second:	25
Driller Oth Cntry:		Hor Datum Type:	
Driller Country:		Grid No:	65-15-7
Elevation:		Loc Verfd by Drllr:	No
Company Name:	VORTEX		
Original Company Name:			
Plugging Method:	Pour in 3/8 bentonite chips when standing water in well is less than 100 feet depth, cement top 2 feet		
Comments:	DG		
Well Location Description:			

Map Key	Direction	Distance (mi)	Distance (ft)	Elevation (ft)	DB
53	SSE	0.95	5,013.45	27.61	PLUGGED WELLS

License No:	60801	Well Address 1:	12634 East Freeway
Variance No:		Well Address 2:	
Plug Rpt Track No:	208002	Well City:	Houston
Well Rpt Track No:	559181	Well Zip:	77015
Date Submitted:	2021-04-01	Owner Well No:	MW-1
No Wells Plugged:	1	Owner Name:	TCEQ
Plugger Name:		Owner Address 1:	Post Office Box 13087
Plugging Mtd Descr:		Owner Address 2:	
Plugging Date:	2021-03-24	Owner City:	Austin
Orig License No:	54637	Owner State:	TX
Orig Driller Name:	Ricardo Garcia	Owner Zip:	78711
Original Well Use:	Monitor	Owner Oth Cntry:	
Orig Wel Use Descr:		Owner Country:	

Wells and Additional Sources Detail Report

Orig Drill Date:	2020-10-19	County:	Harris
Apprentice Reg No:		Latitude:	29.769722
Apprentice Signed:		Lat Degree:	29
Driller Signed:	Carlos Guerra	Lat Minute:	46
Driller Address 1:		Lat Second:	11
Driller Address 2:		Longitude:	-95.211389
Driller City:		Long Degree:	95
Driller State:		Long Minute:	12
Driller Zip:		Long Second:	41
Driller Oth Cntry:		Hor Datum Type:	
Driller Country:		Grid No:	65-15-7
Elevation:		Loc Verfd by Drllr:	Yes
Company Name:	Tierra Drilling		
Original Company Name:	WEST Drilling		
Plugging Method:	Pour in 3/8 bentonite chips when standing water in well is less than 100 feet depth, cement top 2 feet		
Comments:			
Well Location Description:			

Map Key	Direction	Distance (mi)	Distance (ft)	Elevation (ft)	DB
53	SSE	0.95	5,013.45	27.61	PLUGGED WELLS

License No:	60801	Well Address 1:	12634 East Freeway
Variance No:		Well Address 2:	
Plug Rpt Track No:	208003	Well City:	Houston
Well Rpt Track No:	559182	Well Zip:	77015
Date Submitted:	2021-04-01	Owner Well No:	MW-2
No Wells Plugged:	1	Owner Name:	TCEQ
Plugger Name:		Owner Address 1:	Post Office Box 13087
Plugging Mtd Descr:		Owner Address 2:	
Plugging Date:	2021-03-24	Owner City:	Austin
Orig License No:	54637	Owner State:	TX
Orig Driller Name:	Ricardo Garcia	Owner Zip:	78711
Original Well Use:	Monitor	Owner Oth Cntry:	
Orig Wel Use Descr:		Owner Country:	
Orig Drill Date:	2020-10-19	County:	Harris
Apprentice Reg No:		Latitude:	29.769722
Apprentice Signed:		Lat Degree:	29
Driller Signed:	Carlos Guerra	Lat Minute:	46
Driller Address 1:		Lat Second:	11
Driller Address 2:		Longitude:	-95.211389
Driller City:		Long Degree:	95
Driller State:		Long Minute:	12
Driller Zip:		Long Second:	41
Driller Oth Cntry:		Hor Datum Type:	
Driller Country:		Grid No:	65-15-7
Elevation:		Loc Verfd by Drllr:	Yes

Wells and Additional Sources Detail Report

Company Name: Tierra Drilling
 Original Company Name: WEST Drilling
 Plugging Method: Pour in 3/8 bentonite chips when standing water in well is less than 100 feet depth, cement top 2 feet
 Comments:
 Well Location Description:

Map Key	Direction	Distance (mi)	Distance (ft)	Elevation (ft)	DB
53	SSE	0.95	5,013.45	27.61	PLUGGED WELLS

License No:	60801	Well Address 1:	12634 East Freeway
Variance No:		Well Address 2:	
Plug Rpt Track No:	208005	Well City:	Houston
Well Rpt Track No:	559183	Well Zip:	77015
Date Submitted:	2021-04-01	Owner Well No:	MW-3
No Wells Plugged:	1	Owner Name:	TCEQ
Plugging Name:		Owner Address 1:	Post Office Box 13087
Plugging Mtd Descr:		Owner Address 2:	
Plugging Date:	2021-03-24	Owner City:	Austin
Orig License No:	54637	Owner State:	TX
Orig Driller Name:	Ricardo Garcia	Owner Zip:	78711
Original Well Use:	Monitor	Owner Oth Cntry:	
Orig Wel Use Descr:		Owner Country:	
Orig Drill Date:	2020-10-20	County:	Harris
Apprentice Reg No:		Latitude:	29.769722
Apprentice Signed:		Lat Degree:	29
Driller Signed:	Carlos Guerra	Lat Minute:	46
Driller Address 1:		Lat Second:	11
Driller Address 2:		Longitude:	-95.211389
Driller City:		Long Degree:	95
Driller State:		Long Minute:	12
Driller Zip:		Long Second:	41
Driller Oth Cntry:		Hor Datum Type:	
Driller Country:		Grid No:	65-15-7
Elevation:		Loc Verfd by Drllr:	Yes
Company Name:	Tierra Drilling		
Original Company Name:	WEST Drilling		
Plugging Method:	Pour in 3/8 bentonite chips when standing water in well is less than 100 feet depth, cement top 2 feet		
Comments:			
Well Location Description:			

Map Key	Direction	Distance (mi)	Distance (ft)	Elevation (ft)	DB
56	SSE	0.97	5,124.57	24.37	PLUGGED WELLS

License No:	54288	Well Address 1:	12537 MARKET
Variance No:		Well Address 2:	
Plug Rpt Track No:	1076	Well City:	HOUSTON

Wells and Additional Sources Detail Report

Well Rpt Track No:		Well Zip:	
Date Submitted:	2001-05-07	Owner Well No:	MW-1
No Wells Plugged:		Owner Name:	MS. DEAN TALKINGTON
Plugging Name:	SCOTT STEPHENS	Owner Address 1:	101 PRAIRE
Plugging Mtd Descr:		Owner Address 2:	
Plugging Date:	2001-03-16	Owner City:	DAYTON
Orig License No:	3193	Owner State:	TX
Orig Driller Name:	JOE LAGRONE	Owner Zip:	77535
Original Well Use:	Monitor	Owner Oth Cntry:	
Orig Wel Use Descr:		Owner Country:	
Orig Drill Date:	1992-10-16	County:	Harris
Apprentice Reg No:		Latitude:	29.767778
Apprentice Signed:		Lat Degree:	29
Driller Signed:	SCOTT STEPHENS	Lat Minute:	46
Driller Address 1:	719 SAWDUST DR, STE 337	Lat Second:	4
Driller Address 2:		Longitude:	-95.215278
Driller City:	THE WOODLANDS	Long Degree:	95
Driller State:	TX	Long Minute:	12
Driller Zip:	77380	Long Second:	55
Driller Oth Cntry:		Hor Datum Type:	
Driller Country:		Grid No:	65-15-7
Elevation:		Loc Verfd by Drllr:	No
Company Name:	SCS ENVIRONMENTAL CONSULTANTS, INC.		
Original Company Name:			
Plugging Method:	Pour in 3/8 bentonite chips when standing water in well is less than 100 feet depth, cement top 2 feet		
Comments:	ENTERED BY WLS		
Well Location Description:			

Map Key	Direction	Distance (mi)	Distance (ft)	Elevation (ft)	DB
56	SSE	0.97	5,124.57	24.37	PLUGGED WELLS

License No:	54288	Well Address 1:	12537 MARKET
Variance No:		Well Address 2:	
Plug Rpt Track No:	1080	Well City:	HOUSTON
Well Rpt Track No:		Well Zip:	
Date Submitted:	2001-05-07	Owner Well No:	MW-5
No Wells Plugged:		Owner Name:	MS. DEAN TALKINGTON
Plugging Name:	SCOTT STEPHENS	Owner Address 1:	101 PRAIRE
Plugging Mtd Descr:		Owner Address 2:	
Plugging Date:	2001-03-16	Owner City:	DAYTON
Orig License No:	3193	Owner State:	TX
Orig Driller Name:	JOE LAGRONE	Owner Zip:	77535
Original Well Use:	Monitor	Owner Oth Cntry:	
Orig Wel Use Descr:		Owner Country:	
Orig Drill Date:	1998-06-05	County:	Harris
Apprentice Reg No:		Latitude:	29.767778

Wells and Additional Sources Detail Report

Apprentice Signed:		Lat Degree:	29
Driller Signed:	SCOTT STEPHENS	Lat Minute:	46
Driller Address 1:	719 SAWDUST DR, STE 337	Lat Second:	4
Driller Address 2:		Longitude:	-95.215278
Driller City:	THE WOODLANDS	Long Degree:	95
Driller State:	TX	Long Minute:	12
Driller Zip:	77380	Long Second:	55
Driller Oth Cntry:		Hor Datum Type:	
Driller Country:		Grid No:	65-15-7
Elevation:		Loc Verfd by Drllr:	No
Company Name:	SCS ENVIRONMENTAL CONSULTANTS, INC.		
Original Company Name:			
Plugging Method:	Pour in 3/8 bentonite chips when standing water in well is less than 100 feet depth, cement top 2 feet		
Comments:	ENTERED BY WLS		
Well Location Description:			

Map Key	Direction	Distance (mi)	Distance (ft)	Elevation (ft)	DB
56	SSE	0.97	5,124.57	24.37	PLUGGED WELLS

License No:	54288	Well Address 1:	12537 MARKET
Variance No:		Well Address 2:	
Plug Rpt Track No:	1079	Well City:	HOUSTON
Well Rpt Track No:		Well Zip:	
Date Submitted:	2001-05-07	Owner Well No:	MW-4
No Wells Plugged:		Owner Name:	MS. DEAN TALKINGTON
Plugging Name:	SCOTT STEPHENS	Owner Address 1:	101 PRAIRE
Plugging Mtd Descr:		Owner Address 2:	
Plugging Date:	2001-03-16	Owner City:	DAYTON
Orig License No:	3193	Owner State:	TX
Orig Driller Name:	JOE LAGRONE	Owner Zip:	77535
Original Well Use:	Monitor	Owner Oth Cntry:	
Orig Wel Use Descr:		Owner Country:	
Orig Drill Date:	1998-06-05	County:	Harris
Apprentice Reg No:		Latitude:	29.767778
Apprentice Signed:		Lat Degree:	29
Driller Signed:	SCOTT STEPHENS	Lat Minute:	46
Driller Address 1:	719 SAWDUST DR, STE 337	Lat Second:	4
Driller Address 2:		Longitude:	-95.215278
Driller City:	THE WOODLANDS	Long Degree:	95
Driller State:	TX	Long Minute:	12
Driller Zip:	77380	Long Second:	55
Driller Oth Cntry:		Hor Datum Type:	
Driller Country:		Grid No:	65-15-7
Elevation:		Loc Verfd by Drllr:	No
Company Name:	SCS ENVIRONMENTAL CONSULTANTS, INC.		
Original Company Name:			

Wells and Additional Sources Detail Report

Plugging Method: Pour in 3/8 bentonite chips when standing water in well is less than 100 feet depth, cement top 2 feet
 Comments: ENTERED BY WLS
 Well Location Description:

Map Key	Direction	Distance (mi)	Distance (ft)	Elevation (ft)	DB
56	SSE	0.97	5,124.57	24.37	PLUGGED WELLS

License No:	54288	Well Address 1:	12537 MARKET
Variance No:		Well Address 2:	
Plug Rpt Track No:	1077	Well City:	HOUSTON
Well Rpt Track No:		Well Zip:	
Date Submitted:	2001-05-07	Owner Well No:	MW-2
No Wells Plugged:		Owner Name:	MS. DEAN TALKINGTON
Plugging Name:	SCOTT STEPHENS	Owner Address 1:	101 PRAIRE
Plugging Mtd Descr:		Owner Address 2:	
Plugging Date:	2001-03-16	Owner City:	DAYTON
Orig License No:	3193	Owner State:	TX
Orig Driller Name:	JOE LAGRONE	Owner Zip:	77535
Original Well Use:	Monitor	Owner Oth Cntry:	
Orig Wel Use Descr:		Owner Country:	
Orig Drill Date:	1997-04-16	County:	Harris
Apprentice Reg No:		Latitude:	29.767778
Apprentice Signed:		Lat Degree:	29
Driller Signed:	SCOTT STEPHENS	Lat Minute:	46
Driller Address 1:	719 SAWDUST DR, STE 337	Lat Second:	4
Driller Address 2:		Longitude:	-95.215278
Driller City:	THE WOODLANDS	Long Degree:	95
Driller State:	TX	Long Minute:	12
Driller Zip:	77380	Long Second:	55
Driller Oth Cntry:		Hor Datum Type:	
Driller Country:		Grid No:	65-15-7
Elevation:		Loc Verfd by Drllr:	No
Company Name:	SCS ENVIRONMENTAL CONSULTANTS, INC.		
Original Company Name:			
Plugging Method:	Pour in 3/8 bentonite chips when standing water in well is less than 100 feet depth, cement top 2 feet		
Comments:	ENTERED BY WLS		
Well Location Description:			

Map Key	Direction	Distance (mi)	Distance (ft)	Elevation (ft)	DB
56	SSE	0.97	5,124.57	24.37	PLUGGED WELLS

License No:	54288	Well Address 1:	12537 MARKET
Variance No:		Well Address 2:	
Plug Rpt Track No:	1078	Well City:	HOUSTON
Well Rpt Track No:		Well Zip:	
Date Submitted:	2001-05-07	Owner Well No:	MW-3

Wells and Additional Sources Detail Report

No Wells Plugged:	Owner Name:	MS. DEAN TALKINGTON
Plugger Name: SCOTT STEPHENS	Owner Address 1:	101 PRAIRE
Plugging Mtd Descr:	Owner Address 2:	
Plugging Date: 2001-03-16	Owner City:	DAYTON
Orig License No: 3193	Owner State:	TX
Orig Driller Name: JOE LAGRONE	Owner Zip:	77535
Original Well Use: Monitor	Owner Oth Cntry:	
Orig Wel Use Descr:	Owner Country:	
Orig Drill Date: 1997-04-16	County:	Harris
Apprentice Reg No:	Latitude:	29.767778
Apprentice Signed:	Lat Degree:	29
Driller Signed: SCOTT STEPHENS	Lat Minute:	46
Driller Address 1: 719 SAWDUST DR, STE 337	Lat Second:	4
Driller Address 2:	Longitude:	-95.215278
Driller City: THE WOODLANDS	Long Degree:	95
Driller State: TX	Long Minute:	12
Driller Zip: 77380	Long Second:	55
Driller Oth Cntry:	Hor Datum Type:	
Driller Country:	Grid No:	65-15-7
Elevation:	Loc Verfd by Drllr:	No
Company Name: SCS ENVIRONMENTAL CONSULTANTS, INC.		
Original Company Name:		
Plugging Method: Pour in 3/8 bentonite chips when standing water in well is less than 100 feet depth, cement top 2 feet		
Comments: ENTERED BY WLS		
Well Location Description:		

Public Water Systems Wells and Surface Intakes

Map Key	Direction	Distance (mi)	Distance (ft)	Elevation (ft)	DB
44	NE	0.88	4,633.83	9.09	PWSW

PWS ID:	1010013	Latitude:	29.79306
Water SRC:	G1010013QC	Longitude:	-95.20861
Data Source:	Public Water Supply Water Well Sites		

Map Key	Direction	Distance (mi)	Distance (ft)	Elevation (ft)	DB
54	N	0.96	5,047.64	32.81	PWSW

PWS ID:	1010013	Latitude:	29.79778
Water SRC:	G1010013NU	Longitude:	-95.21694
Data Source:	Public Water Supply Water Well Sites		

Map Key	Direction	Distance (mi)	Distance (ft)	Elevation (ft)	DB
54	N	0.96	5,047.64	32.81	PWSW

PWS ID:	1010013	Latitude:	29.79778
---------	---------	-----------	----------

Wells and Additional Sources Detail Report

Water SRC: G1010013NV Longitude: -95.21694
 Data Source: Public Water Supply Water Well Sites

Submitted Drillers Report Database

Map Key	Direction	Distance (mi)	Distance (ft)	Elevation (ft)	DB
1	SSE	0.25	1,329.01	28.62	SDR WELLS

License No:	54933	Well Address1:	675 MAXEY RD.
PWS No:		Well Addr2:	
Plug Rpt Track No:	162107	Well City:	HOUSTON
Well Rpt Track No:	424587	Well Zip:	77013
Orig Well Rpt Trk No:		Owner Well No:	MW-03
Apprentice Reg No:		Owner Name:	CITY OF HOUSTON GSD (FIRE STATION 44)
No of Wells Drill:	1	Owner Addr1:	675 MAXEY RD.
Date Submitted:	2016-06-20	Owner Addr2:	
Type of Work:	New Well	Owner City:	HOUSTON
Typ of Wrk Oth Descr:		Owner State:	TX
Seal Method:	Poured	Owner Zip:	77013
Seal Mthd Oth Desc:		Owner Country:	
Plugged w/i 48Hrs:	No	Driller Name:	Shannon Mathers
Drilling Start Dt:	2016-06-06	Driller Address1:	12243 B. FM 529
Drilling End Dt:	2016-06-06	Driller Addr2:	
Proposed Use:	Monitor	Driller City:	HOUSTON
Prop Use Oth Descr:		Driller State:	TX
TCEQ Approve Plans:		Driller Zip:	77041
Apprve by Variance:		Driller Oth Cntry:	
Loc Vfy by Driller:	Yes	Driller Country:	
Sealed by Driller:	Yes	Dist to Sep Contam:	
Sealed by Name:		Dist to Septic Tk:	
Driller Signed:	SHANNON MATHERS	Dist to Prop Line:	
Apprentice Signed:		Dist Verifi Method:	
Surface Compl:	Surface Slab Installed	Horizon Datum Type:	
Surf Comp Oth Desc:		Elevation:	
Complt by Driller:	Yes	Latitude:	29.778172
Pump Type:		Lat Degree:	29
Pump Type Oth Desc:		Lat Minute:	46
Pump Depth:		Lat Second:	41.42
Chemical Analysis:	No	Longitude:	-95.217792
Injurious Water:	No	Long Degree:	95
County:	Harris	Long Minute:	13
Known Loc Error:	No	Long Second:	4.05
Grid No:	65-15-7		
Company Name:	MATHERS ENVIRONMENTAL DRILLING, INC.		
Well Location Description:			
Comments:			
Data Source:	Full SDR Database; SDRDB Well Location (Map)		

Wells and Additional Sources Detail Report

Drillers Well Report: <https://www3.twdb.texas.gov/apps/waterdatainteractive/GetReports.aspx?Num=424587&Type=SDR-Well>

Map Key	Direction	Distance (mi)	Distance (ft)	Elevation (ft)	DB
3	SSE	0.25	1,341.79	28.24	SDR WELLS

License No:	54933	Well Address1:	675 MAXEY RD.
PWS No:		Well Addr2:	
Plug Rpt Track No:	162105	Well City:	HOUSTON
Well Rpt Track No:	424588	Well Zip:	77013
Orig Well Rpt Trk No:		Owner Well No:	MW-04
Apprentice Reg No:		Owner Name:	CITY OF HOUSTON GSD (FIRE STATION 44)
No of Wells Drill:	1	Owner Addr1:	675 MAXEY RD.
Date Submitted:	2016-06-20	Owner Addr2:	
Type of Work:	New Well	Owner City:	HOUSTON
Typ of Wrk Oth Descr:		Owner State:	TX
Seal Method:	Poured	Owner Zip:	77013
Seal Mthd Oth Desc:		Owner Country:	
Plugged w/i 48Hrs:	No	Driller Name:	Shannon Mathers
Drilling Start Dt:	2016-06-06	Driller Address1:	12243 B. FM 529
Drilling End Dt:	2016-06-06	Driller Addr2:	
Proposed Use:	Monitor	Driller City:	HOUSTON
Prop Use Oth Descr:		Driller State:	TX
TCEQ Approve Plans:		Driller Zip:	77041
Aprvve by Variance:		Driller Oth Cntry:	
Loc Vfy by Driller:	Yes	Driller Country:	
Sealed by Driller:	Yes	Dist to Sep Contam:	
Sealed by Name:		Dist to Septic Tk:	
Driller Signed:	SHANNON MATHERS	Dist to Prop Line:	
Apprentice Signed:		Dist Verifi Method:	
Surface Compl:	Surface Slab Installed	Horizon Datum Type:	
Surf Comp Oth Desc:		Elevation:	
Complt by Driller:	Yes	Latitude:	29.777922
Pump Type:		Lat Degree:	29
Pump Type Oth Desc:		Lat Minute:	46
Pump Depth:		Lat Second:	40.52
Chemical Analysis:	No	Longitude:	-95.218211
Injurious Water:	No	Long Degree:	95
County:	Harris	Long Minute:	13
Known Loc Error:	No	Long Second:	5.56
Grid No:	65-15-7		
Company Name:	MATHERS ENVIRONMENTAL DRILLING, INC.		
Well Location Description:			
Comments:			
Data Source:	Full SDR Database; SDRDB Well Location (Map)		
Drillers Well Report:	https://www3.twdb.texas.gov/apps/waterdatainteractive/GetReports.aspx?Num=424588&Type=SDR-Well		

Wells and Additional Sources Detail Report

Map Key	Direction	Distance (mi)	Distance (ft)	Elevation (ft)	DB
4	SSE	0.27	1,424.57	28.23	SDR WELLS

License No:	54933	Well Address1:	675 MAXEY RD.
PWS No:		Well Addr2:	
Plug Rpt Track No:	162106	Well City:	HOUSTON
Well Rpt Track No:	424589	Well Zip:	77013
Orig Well Rpt Trk No:		Owner Well No:	MW-02
Apprentice Reg No:		Owner Name:	CITY OF HOUSTON GSD (FIRE STATION 44)
No of Wells Drill:	1	Owner Addr1:	675 MAXEY RD.
Date Submitted:	2016-06-20	Owner Addr2:	
Type of Work:	New Well	Owner City:	HOUSTON
Typ of Wrk Oth Descr:		Owner State:	TX
Seal Method:	Poured	Owner Zip:	77013
Seal Mthd Oth Desc:		Owner Country:	
Plugged w/i 48Hrs:	No	Driller Name:	Shannon Mathers
Drilling Start Dt:	2016-06-06	Driller Address1:	12243 B. FM 529
Drilling End Dt:	2016-06-06	Driller Addr2:	
Proposed Use:	Monitor	Driller City:	HOUSTON
Prop Use Oth Descr:		Driller State:	TX
TCEQ Approve Plans:		Driller Zip:	77041
Apprve by Variance:		Driller Oth Cntry:	
Loc Vfy by Driller:	Yes	Driller Country:	
Sealed by Driller:	Yes	Dist to Sep Contam:	
Sealed by Name:		Dist to Septic Tk:	
Driller Signed:	SHANNON MATHERS	Dist to Prop Line:	
Apprentice Signed:		Dist Verifi Method:	
Surface Compl:	Surface Slab Installed	Horizon Datum Type:	
Surf Comp Oth Descr:		Elevation:	
Complt by Driller:	Yes	Latitude:	29.777858
Pump Type:		Lat Degree:	29
Pump Type Oth Descr:		Lat Minute:	46
Pump Depth:		Lat Second:	40.29
Chemical Analysis:	No	Longitude:	-95.2178
Injurious Water:	No	Long Degree:	95
County:	Harris	Long Minute:	13
Known Loc Error:	No	Long Second:	4.08
Grid No:	65-15-7		
Company Name:	MATHERS ENVIRONMENTAL DRILLING, INC.		
Well Location Description:			
Comments:			
Data Source:	Full SDR Database; SDRDB Well Location (Map)		
Drillers Well Report:	https://www3.twdb.texas.gov/apps/waterdatainteractive/GetReports.aspx?Num=424589&Type=SDR-Well		

Map Key	Direction	Distance (mi)	Distance (ft)	Elevation (ft)	DB
---------	-----------	---------------	---------------	----------------	----

Wells and Additional Sources Detail Report

6 S 0.41 2,163.45 27.16 SDR WELLS

License No:	3078	Well Address1:	12340 Fleming Drive
PWS No:		Well Addr2:	
Plug Rpt Track No:		Well City:	Houston
Well Rpt Track No:	115975	Well Zip:	77013
Orig Well Rpt Trk No:		Owner Well No:	TSP-2/SB-2
Apprentice Reg No:	1763	Owner Name:	Fleming Food Mart
No of Wells Drill:		Owner Addr1:	12340 Fleming Drive
Date Submitted:	2007-07-03	Owner Addr2:	
Type of Work:	New Well	Owner City:	Houston
Typ of Wrk Oth Descr:		Owner State:	TX
Seal Method:	Gravity	Owner Zip:	77013
Seal Mthd Oth Desc:		Owner Country:	
Plugged w/i 48Hrs:	No	Driller Name:	Roger Dale Miller
Drilling Start Dt:	2007-06-21	Driller Address1:	9095 Emmott Road
Drilling End Dt:	2007-06-21	Driller Addr2:	
Proposed Use:	Environmental Soil Boring	Driller City:	Houston
Prop Use Oth Descr:		Driller State:	TX
TCEQ Approve Plans:		Driller Zip:	77040
Apprve by Variance:		Driller Oth Cntry:	
Loc Vfy by Driller:	No	Driller Country:	
Sealed by Driller:	Yes	Dist to Sep Contam:	
Sealed by Name:		Dist to Septic Tk:	
Driller Signed:	Roger Miller	Dist to Prop Line:	
Apprentice Signed:	Jaime Vasquez	Dist Verifi Method:	
Surface Compl:	Unknown	Horizon Datum Type:	
Surf Comp Oth Desc:		Elevation:	
Complt by Driller:		Latitude:	29.775278
Pump Type:		Lat Degree:	29
Pump Type Oth Desc:		Lat Minute:	46
Pump Depth:		Lat Second:	31
Chemical Analysis:	Yes	Longitude:	-95.220278
Injurious Water:	No	Long Degree:	95
County:	Harris	Long Minute:	13
Known Loc Error:	No	Long Second:	13
Grid No:	65-15-7		
Company Name:	Alpine Field Services, Inc.		
Well Location Description:			
Comments:			
Data Source:	Full SDR Database; SDRDB Well Location (Map)		
Drillers Well Report:	https://www3.twdb.texas.gov/apps/waterdatainteractive/GetReports.aspx?Num=115975&Type=SDR-Well		

Map Key	Direction	Distance (mi)	Distance (ft)	Elevation (ft)	DB
6	S	0.41	2,163.45	27.16	SDR WELLS

Wells and Additional Sources Detail Report

License No:	3078	Well Address1:	12340 Fleming Drive
PWS No:		Well Addr2:	
Plug Rpt Track No:		Well City:	Houston
Well Rpt Track No:	115976	Well Zip:	77013
Orig Well Rpt Trk No:		Owner Well No:	TSP-1/SB-1
Apprentice Reg No:	1763	Owner Name:	Fleming Food Mart
No of Wells Drill:		Owner Addr1:	12340 Fleming Drive
Date Submitted:	2007-07-03	Owner Addr2:	
Type of Work:	New Well	Owner City:	Houston
Typ of Wrk Oth Descr:		Owner State:	TX
Seal Method:	Gravity	Owner Zip:	77013
Seal Mthd Oth Desc:		Owner Country:	
Plugged w/i 48Hrs:	No	Driller Name:	Roger Dale Miller
Drilling Start Dt:	2007-06-21	Driller Address1:	9095 Emmott Road
Drilling End Dt:	2007-06-21	Driller Addr2:	
Proposed Use:	Environmental Soil Boring	Driller City:	Houston
Prop Use Oth Descr:		Driller State:	TX
TCEQ Approve Plans:		Driller Zip:	77040
Aprv by Variance:		Driller Oth Cntry:	
Loc Vfy by Driller:	No	Driller Country:	
Sealed by Driller:	Yes	Dist to Sep Contam:	
Sealed by Name:		Dist to Septic Tk:	
Driller Signed:	Roger Miller	Dist to Prop Line:	
Apprentice Signed:	Jaime Vasquez	Dist Verifi Method:	
Surface Compl:	Unknown	Horizon Datum Type:	
Surf Comp Oth Descr:		Elevation:	
Complt by Driller:		Latitude:	29.775278
Pump Type:		Lat Degree:	29
Pump Type Oth Descr:		Lat Minute:	46
Pump Depth:		Lat Second:	31
Chemical Analysis:	Yes	Longitude:	-95.220278
Injurious Water:	No	Long Degree:	95
County:	Harris	Long Minute:	13
Known Loc Error:	No	Long Second:	13
Grid No:	65-15-7		
Company Name:	Alpine Field Services, Inc.		
Well Location Description:			
Comments:			
Data Source:	Full SDR Database; SDRDB Well Location (Map)		
Drillers Well Report:	https://www3.twdb.texas.gov/apps/waterdatainteractive/GetReports.aspx?Num=115976&Type=SDR-Well		

Map Key	Direction	Distance (mi)	Distance (ft)	Elevation (ft)	DB
8	SSE	0.56	2,973.01	28.28	SDR WELLS

License No:	4850	Well Address1:	15101 IH -10 E.
-------------	------	----------------	-----------------

Wells and Additional Sources Detail Report

PWS No:		Well Addr2:	
Plug Rpt Track No:		Well City:	Channelview
Well Rpt Track No:	419869	Well Zip:	
Orig Well Rpt Trk No:		Owner Well No:	SB-1
Apprentice Reg No:		Owner Name:	CBRE Inc. - Assessment & Consulting Ser.
No of Wells Drill:	1	Owner Addr1:	2415 E. Camelback Rd.
Date Submitted:	2016-04-07	Owner Addr2:	
Type of Work:	Other	Owner City:	Phoenix
Typ of Wrk Oth Descr:	Soil Boring	Owner State:	AZ
Seal Method:	Poured	Owner Zip:	85016
Seal Mthd Oth Desc:		Owner Country:	
Plugged w/i 48Hrs:	No	Driller Name:	Patrick L Stephens
Drilling Start Dt:	2016-02-29	Driller Address1:	6830 Barney Rd.
Drilling End Dt:	2016-02-29	Driller Addr2:	
Proposed Use:	Environmental Soil Boring	Driller City:	Houston
Prop Use Oth Descr:		Driller State:	TX
TCEQ Approve Plans:		Driller Zip:	77092
Apprve by Variance:		Driller Oth Cntry:	
Loc Vfy by Driller:	Yes	Driller Country:	
Sealed by Driller:	Yes	Dist to Sep Contam:	
Sealed by Name:		Dist to Septic Tk:	
Driller Signed:	Pat Stephens	Dist to Prop Line:	
Apprentice Signed:		Dist Verifi Method:	
Surface Compl:		Horizon Datum Type:	
Surf Comp Oth Descr:		Elevation:	
Complt by Driller:	No	Latitude:	29.774088
Pump Type:		Lat Degree:	29
Pump Type Oth Descr:		Lat Minute:	46
Pump Depth:		Lat Second:	26.72
Chemical Analysis:	No	Longitude:	-95.215527
Injurious Water:	No	Long Degree:	95
County:	Harris	Long Minute:	12
Known Loc Error:	No	Long Second:	55.9
Grid No:	65-15-7		
Company Name:	Alpine Field Services Inc.		
Well Location Description:			
Comments:			
Data Source:	Full SDR Database; SDRDB Well Location (Map)		
Drillers Well Report:	https://www3.twdb.texas.gov/apps/waterdatainteractive/GetReports.aspx?Num=419869&Type=SDR-Well		

Map Key	Direction	Distance (mi)	Distance (ft)	Elevation (ft)	DB
9	WSW	0.59	3,117.98	23.85	SDR WELLS

License No:	58171	Well Address1:	
PWS No:		Well Addr2:	
Plug Rpt Track No:	188458	Well City:	Houston

Wells and Additional Sources Detail Report

Well Rpt Track No:	516017	Well Zip:	77013
Orig Well Rpt Trk No:		Owner Well No:	18P
Apprentice Reg No:		Owner Name:	Geotest Engineering Inc
No of Wells Drill:	1	Owner Addr1:	5600 Bintliff Dr
Date Submitted:	2019-07-16	Owner Addr2:	
Type of Work:	New Well	Owner City:	Houston
Typ of Wrk Oth Descr:		Owner State:	TX
Seal Method:	Poured	Owner Zip:	77036
Seal Mthd Oth Desc:		Owner Country:	
Plugged w/i 48Hrs:	No	Driller Name:	Jaime Vasquez
Drilling Start Dt:	2018-02-01	Driller Address1:	PO BOX 19064
Drilling End Dt:	2018-02-01	Driller Addr2:	
Proposed Use:	Other	Driller City:	Houston
Prop Use Oth Descr:	Piezometer	Driller State:	TX
TCEQ Approve Plans:		Driller Zip:	77224
Aprv by Variance:		Driller Oth Cntry:	
Loc Vfy by Driller:	Yes	Driller Country:	
Sealed by Driller:	Yes	Dist to Sep Contam:	
Sealed by Name:		Dist to Septic Tk:	
Driller Signed:	Jaime Vasquez	Dist to Prop Line:	
Apprentice Signed:		Dist Verifi Method:	
Surface Compl:		Horizon Datum Type:	
Surf Comp Oth Descr:		Elevation:	
Complt by Driller:	No	Latitude:	29.778944
Pump Type:		Lat Degree:	29
Pump Type Oth Descr:		Lat Minute:	46
Pump Depth:		Lat Second:	44.2
Chemical Analysis:	No	Longitude:	-95.230028
Injurious Water:	No	Long Degree:	95
County:	Harris	Long Minute:	13
Known Loc Error:	No	Long Second:	48.1
Grid No:	65-15-7		
Company Name:	Envirotech Drilling Services LLC		
Well Location Description:	Near the intersection of Lafferty Oaks St and Autumnwood Dr		
Comments:			
Data Source:	Full SDR Database; SDRDB Well Location (Map)		
Drillers Well Report:	https://www3.twdb.texas.gov/apps/waterdatainteractive/GetReports.aspx?Num=516017&Type=SDR-Well		

Map Key	Direction	Distance (mi)	Distance (ft)	Elevation (ft)	DB
13	S	0.71	3,733.30	24.14	SDR WELLS

License No:	54933	Well Address1:	12201 East Freeway
PWS No:		Well Addr2:	
Plug Rpt Track No:	192844	Well City:	Houston
Well Rpt Track No:	494580	Well Zip:	77013
Orig Well Rpt Trk No:		Owner Well No:	MW-5

Wells and Additional Sources Detail Report

Apprentice Reg No:		Owner Name:	Petroleum Wholesale, LP
No of Wells Drill:	1	Owner Addr1:	P.O. Box 4456
Date Submitted:	2018-10-31	Owner Addr2:	
Type of Work:	New Well	Owner City:	Houston
Typ of Wrk Oth Descr:		Owner State:	TX
Seal Method:	Poured	Owner Zip:	77013
Seal Mthd Oth Descr:		Owner Country:	
Plugged w/i 48Hrs:	No	Driller Name:	Shannon Mathers
Drilling Start Dt:	2018-10-19	Driller Address1:	12243 B. FM 529
Drilling End Dt:	2018-10-19	Driller Addr2:	
Proposed Use:	Monitor	Driller City:	HOUSTON
Prop Use Oth Descr:		Driller State:	TX
TCEQ Approve Plans:		Driller Zip:	77041
Aprvve by Variance:		Driller Oth Cntry:	
Loc Vfy by Driller:	Yes	Driller Country:	
Sealed by Driller:	Yes	Dist to Sep Contam:	
Sealed by Name:		Dist to Septic Tk:	
Driller Signed:	SHANNON MATHERS	Dist to Prop Line:	
Apprentice Signed:		Dist Verifi Method:	
Surface Compl:	Surface Slab Installed	Horizon Datum Type:	
Surf Comp Oth Descr:		Elevation:	
Complt by Driller:	Yes	Latitude:	29.770964
Pump Type:		Lat Degree:	29
Pump Type Oth Descr:		Lat Minute:	46
Pump Depth:		Lat Second:	15.47
Chemical Analysis:	No	Longitude:	-95.220664
Injurious Water:	No	Long Degree:	95
County:	Harris	Long Minute:	13
Known Loc Error:	No	Long Second:	14.39
Grid No:	65-15-7		
Company Name:	MATHERS ENVIRONMENTAL DRILLING, INC.		
Well Location Description:			
Comments:			
Data Source:	Full SDR Database; SDRDB Well Location (Map)		
Drillers Well Report:	https://www3.twdb.texas.gov/apps/waterdatainteractive/GetReports.aspx?Num=494580&Type=SDR-Well		

Map Key	Direction	Distance (mi)	Distance (ft)	Elevation (ft)	DB
14	S	0.72	3,780.38	24.61	SDR WELLS

License No:	54308	Well Address1:	12305 East Freeway
PWS No:		Well Addr2:	
Plug Rpt Track No:	192842	Well City:	Houston
Well Rpt Track No:	421611	Well Zip:	77015
Orig Well Rpt Trk No:		Owner Well No:	MW-1
Apprentice Reg No:		Owner Name:	Petroleum Wholesale, LP
No of Wells Drill:	1	Owner Addr1:	12305 East Freeway

Wells and Additional Sources Detail Report

Date Submitted:	2016-05-03	Owner Addr2:	
Type of Work:	New Well	Owner City:	Houston
Typ of Wrk Oth Descr:		Owner State:	TX
Seal Method:	Hand Mixed	Owner Zip:	77015
Seal Mthd Oth Desc:		Owner Country:	
Plugged w/i 48Hrs:	No	Driller Name:	Shawn Thomas Mathers
Drilling Start Dt:	2016-03-24	Driller Address1:	12243 B. FM 529
Drilling End Dt:	2016-03-24	Driller Addr2:	
Proposed Use:	Monitor	Driller City:	Houston
Prop Use Oth Descr:		Driller State:	TX
TCEQ Approve Plans:		Driller Zip:	77041
Apprve by Variance:		Driller Oth Cntry:	
Loc Vfy by Driller:	Yes	Driller Country:	
Sealed by Driller:	Yes	Dist to Sep Contam:	
Sealed by Name:		Dist to Septic Tk:	
Driller Signed:	Shawn Thomas Mathers	Dist to Prop Line:	
Apprentice Signed:		Dist Verifi Method:	
Surface Compl:	Surface Slab Installed	Horizon Datum Type:	
Surf Comp Oth Desc:		Elevation:	
Complt by Driller:	Yes	Latitude:	29.770833
Pump Type:		Lat Degree:	29
Pump Type Oth Desc:		Lat Minute:	46
Pump Depth:		Lat Second:	15
Chemical Analysis:	No	Longitude:	-95.220194
Injurious Water:	No	Long Degree:	95
County:	Harris	Long Minute:	13
Known Loc Error:	No	Long Second:	12.7
Grid No:	65-15-7		
Company Name:	Mathers Environmental Drilling, Inc.		
Well Location Description:			
Comments:			
Data Source:	Full SDR Database; SDRDB Well Location (Map)		
Drillers Well Report:	https://www3.twdb.texas.gov/apps/waterdatainteractive/GetReports.aspx?Num=421611&Type=SDR-Well		

Map Key	Direction	Distance (mi)	Distance (ft)	Elevation (ft)	DB
14	S	0.72	3,780.38	24.61	SDR WELLS

License No:	54308	Well Address1:	12305 East Freeway
PWS No:		Well Addr2:	
Plug Rpt Track No:	192840	Well City:	Houston
Well Rpt Track No:	421612	Well Zip:	77015
Orig Well Rpt Trk No:		Owner Well No:	MW-2
Apprentice Reg No:		Owner Name:	Petroleum Wholesale, LP
No of Wells Drill:	1	Owner Addr1:	12305 East Freeway
Date Submitted:	2016-05-03	Owner Addr2:	
Type of Work:	New Well	Owner City:	Houston

Wells and Additional Sources Detail Report

Typ of Wrk Oth Descr:		Owner State:	TX
Seal Method:	Hand Mixed	Owner Zip:	77015
Seal Mthd Oth Descr:		Owner Country:	
Plugged w/i 48Hrs:	No	Driller Name:	Shawn Thomas Mathers
Drilling Start Dt:	2016-03-24	Driller Address1:	12243 B. FM 529
Drilling End Dt:	2016-03-24	Driller Addr2:	
Proposed Use:	Monitor	Driller City:	Houston
Prop Use Oth Descr:		Driller State:	TX
TCEQ Approve Plans:		Driller Zip:	77041
Aprv by Variance:		Driller Oth Cntry:	
Loc Vfy by Driller:	Yes	Driller Country:	
Sealed by Driller:	Yes	Dist to Sep Contam:	
Sealed by Name:		Dist to Septic Tk:	
Driller Signed:	Shawn Thomas Mathers	Dist to Prop Line:	
Apprentice Signed:		Dist Verifi Method:	
Surface Compl:	Surface Slab Installed	Horizon Datum Type:	
Surf Comp Oth Descr:		Elevation:	
Complt by Driller:	Yes	Latitude:	29.770833
Pump Type:		Lat Degree:	29
Pump Type Oth Descr:		Lat Minute:	46
Pump Depth:		Lat Second:	15
Chemical Analysis:	No	Longitude:	-95.220194
Injurious Water:	No	Long Degree:	95
County:	Harris	Long Minute:	13
Known Loc Error:	No	Long Second:	12.7
Grid No:	65-15-7		
Company Name:	Mathers Environmental Drilling, Inc.		
Well Location Description:			
Comments:			
Data Source:	Full SDR Database; SDRDB Well Location (Map)		
Drillers Well Report:	https://www3.twdb.texas.gov/apps/waterdatainteractive/GetReports.aspx?Num=421612&Type=SDR-Well		

Map Key	Direction	Distance (mi)	Distance (ft)	Elevation (ft)	DB
15	S	0.72	3,780.25	24.55	SDR WELLS

License No:	54308	Well Address1:	12305 East Freeway
PWS No:		Well Addr2:	
Plug Rpt Track No:	192841	Well City:	Houston
Well Rpt Track No:	421613	Well Zip:	77015
Orig Well Rpt Trk No:		Owner Well No:	MW-3
Apprentice Reg No:		Owner Name:	Petroleum Wholesale, LP
No of Wells Drill:	1	Owner Addr1:	12305 East Freeway
Date Submitted:	2016-05-03	Owner Addr2:	
Type of Work:	New Well	Owner City:	Houston
Typ of Wrk Oth Descr:		Owner State:	TX
Seal Method:	Hand Mixed	Owner Zip:	77015

Wells and Additional Sources Detail Report

Seal Mthd Oth Desc:		Owner Country:	
Plugged w/i 48Hrs:	No	Driller Name:	Shawn Thomas Mathers
Drilling Start Dt:	2016-03-24	Driller Address1:	12243 B. FM 529
Drilling End Dt:	2016-03-24	Driller Addr2:	
Proposed Use:	Monitor	Driller City:	Houston
Prop Use Oth Descr:		Driller State:	TX
TCEQ Approve Plans:		Driller Zip:	77041
Apprve by Variance:		Driller Oth Cntry:	
Loc Vfy by Driller:	Yes	Driller Country:	
Sealed by Driller:	Yes	Dist to Sep Contam:	
Sealed by Name:		Dist to Septic Tk:	
Driller Signed:	Shawn Thomas Mathers	Dist to Prop Line:	
Apprentice Signed:		Dist Verifi Method:	
Surface Compl:	Surface Slab Installed	Horizon Datum Type:	
Surf Comp Oth Desc:		Elevation:	
Complt by Driller:	Yes	Latitude:	29.770833
Pump Type:		Lat Degree:	29
Pump Type Oth Desc:		Lat Minute:	46
Pump Depth:		Lat Second:	15
Chemical Analysis:	No	Longitude:	-95.220278
Injurious Water:	No	Long Degree:	95
County:	Harris	Long Minute:	13
Known Loc Error:	No	Long Second:	13
Grid No:	65-15-7		
Company Name:	Mathers Environmental Drilling, Inc.		
Well Location Description:			
Comments:			
Data Source:	Full SDR Database; SDRDB Well Location (Map)		
Drillers Well Report:	https://www3.twdb.texas.gov/apps/waterdatainteractive/GetReports.aspx?Num=421613&Type=SDR-Well		

Map Key	Direction	Distance (mi)	Distance (ft)	Elevation (ft)	DB
15	S	0.72	3,780.25	24.55	SDR WELLS

License No:	54308	Well Address1:	12305 East Freeway
PWS No:		Well Addr2:	
Plug Rpt Track No:	192843	Well City:	Houston
Well Rpt Track No:	443323	Well Zip:	77015
Orig Well Rpt Trk No:		Owner Well No:	MW-4
Apprentice Reg No:		Owner Name:	Petroleum Wholesale, LP
No of Wells Drill:	1	Owner Addr1:	PO Box 4456
Date Submitted:	2017-02-22	Owner Addr2:	
Type of Work:	New Well	Owner City:	Houston
Typ of Wrk Oth Descr:		Owner State:	TX
Seal Method:	Gravity	Owner Zip:	77210
Seal Mthd Oth Desc:		Owner Country:	
Plugged w/i 48Hrs:	No	Driller Name:	Shawn Thomas Mathers

Wells and Additional Sources Detail Report

Drilling Start Dt:	2017-02-09	Driller Address1:	12243 B. FM 529
Drilling End Dt:	2017-02-09	Driller Addr2:	
Proposed Use:	Monitor	Driller City:	Houston
Prop Use Oth Descr:		Driller State:	TX
TCEQ Approve Plans:		Driller Zip:	77041
Approve by Variance:		Driller Oth Cntry:	
Loc Vfy by Driller:	Yes	Driller Country:	
Sealed by Driller:	Yes	Dist to Sep Contam:	
Sealed by Name:		Dist to Septic Tk:	
Driller Signed:	SHAWN MATHERS	Dist to Prop Line:	
Apprentice Signed:		Dist Verifi Method:	
Surface Compl:	Surface Slab Installed	Horizon Datum Type:	
Surf Comp Oth Descr:		Elevation:	
Complt by Driller:	Yes	Latitude:	29.770833
Pump Type:		Lat Degree:	29
Pump Type Oth Descr:		Lat Minute:	46
Pump Depth:		Lat Second:	15
Chemical Analysis:	No	Longitude:	-95.220278
Injurious Water:	No	Long Degree:	95
County:	Harris	Long Minute:	13
Known Loc Error:	No	Long Second:	13
Grid No:	65-15-7		
Company Name:	Mathers Environmental Drilling, Inc.		
Well Location Description:			
Comments:			
Data Source:	Full SDR Database; SDRDB Well Location (Map)		
Drillers Well Report:	https://www3.twdb.texas.gov/apps/waterdatainteractive/GetReports.aspx?Num=443323&Type=SDR-Well		

Map Key	Direction	Distance (mi)	Distance (ft)	Elevation (ft)	DB
17	SSE	0.76	4,034.10	25.00	SDR WELLS

License No:	4850	Well Address1:	15101 IH -10 E.
PWS No:		Well Addr2:	
Plug Rpt Track No:		Well City:	Channelview
Well Rpt Track No:	419870	Well Zip:	
Orig Well Rpt Trk No:		Owner Well No:	TMW-1
Apprentice Reg No:		Owner Name:	CBRE Inc. - Assessment & Consulting Ser.
No of Wells Drill:	1	Owner Addr1:	2415 E. Camelback Rd.
Date Submitted:	2016-04-07	Owner Addr2:	
Type of Work:	New Well	Owner City:	Phoenix
Typ of Wrk Oth Descr:		Owner State:	AZ
Seal Method:	Poured	Owner Zip:	85016
Seal Mthd Oth Descr:		Owner Country:	
Plugged w/i 48Hrs:	No	Driller Name:	Patrick L Stephens
Drilling Start Dt:	2016-02-29	Driller Address1:	6830 Barney Rd.
Drilling End Dt:	2016-02-29	Driller Addr2:	

Wells and Additional Sources Detail Report

Proposed Use:	Test Well	Driller City:	Houston
Prop Use Oth Descr:		Driller State:	TX
TCEQ Approve Plans:		Driller Zip:	77092
Aprvve by Variance:		Driller Oth Cntry:	
Loc Vfy by Driller:	Yes	Driller Country:	
Sealed by Driller:	Yes	Dist to Sep Contam:	
Sealed by Name:		Dist to Septic Tk:	
Driller Signed:	pat Stephens	Dist to Prop Line:	
Apprentice Signed:		Dist Verifi Method:	
Surface Compl:		Horizon Datum Type:	
Surf Comp Oth Desc:		Elevation:	
Complt by Driller:	No	Latitude:	29.770875
Pump Type:		Lat Degree:	29
Pump Type Oth Desc:		Lat Minute:	46
Pump Depth:		Lat Second:	15.15
Chemical Analysis:	No	Longitude:	-95.215527
Injurious Water:	No	Long Degree:	95
County:	Harris	Long Minute:	12
Known Loc Error:	No	Long Second:	55.9
Grid No:	65-15-7		
Company Name:	Alpine Field Services Inc.		
Well Location Description:			
Comments:			
Data Source:	Full SDR Database; SDRDB Well Location (Map)		
Drillers Well Report:	https://www3.twdb.texas.gov/apps/waterdatainteractive/GetReports.aspx?Num=419870&Type=SDR-Well		

Map Key	Direction	Distance (mi)	Distance (ft)	Elevation (ft)	DB
19	SW	0.76	3,997.18	16.44	SDR WELLS

License No:	2836	Well Address1:	I - 10
PWS No:		Well Addr2:	
Plug Rpt Track No:	154048	Well City:	Houston
Well Rpt Track No:	404610	Well Zip:	77015
Orig Well Rpt Trk No:		Owner Well No:	GB - 7P (2113)
Apprentice Reg No:		Owner Name:	Geotest Engineering, Inc.
No of Wells Drill:		Owner Addr1:	5600 Bintliff Dr.
Date Submitted:	2015-09-15	Owner Addr2:	
Type of Work:	New Well	Owner City:	Houston
Typ of Wrk Oth Descr:		Owner State:	TX
Seal Method:	Poured	Owner Zip:	77036
Seal Mthd Oth Desc:		Owner Country:	
Plugged w/i 48Hrs:	No	Driller Name:	Dempsey W Gearen Jr
Drilling Start Dt:	2015-06-23	Driller Address1:	32126 Rothen Rd.
Drilling End Dt:	2015-06-23	Driller Addr2:	
Proposed Use:	Monitor	Driller City:	Waller
Prop Use Oth Descr:		Driller State:	TX

Wells and Additional Sources Detail Report

TCEQ Approve Plans:		Driller Zip:	77484
Apprve by Variance:		Driller Oth Cntry:	
Loc Vfy by Driller:	No	Driller Country:	
Sealed by Driller:	Yes	Dist to Sep Contam:	na
Sealed by Name:		Dist to Septic Tk:	
Driller Signed:	Dempsey Gearen Jr.	Dist to Prop Line:	na
Apprentice Signed:		Dist Verifi Method:	
Surface Compl:	Surface Sleeve Installed	Horizon Datum Type:	
Surf Comp Oth Desc:		Elevation:	
Complt by Driller:		Latitude:	29.772778
Pump Type:	Other	Lat Degree:	29
Pump Type Oth Desc:	none	Lat Minute:	46
Pump Depth:		Lat Second:	22
Chemical Analysis:	No	Longitude:	-95.228611
Injurious Water:	No	Long Degree:	95
County:	Harris	Long Minute:	13
Known Loc Error:	No	Long Second:	43
Grid No:	65-15-7		
Company Name:	Gearen Drilling		
Well Location Description:			
Comments:	Piezometer		
Data Source:	Full SDR Database; SDRDB Well Location (Map)		
Drillers Well Report:	https://www3.twdb.texas.gov/apps/waterdatainteractive/GetReports.aspx?Num=404610&Type=SDR-Well		

Map Key	Direction	Distance (mi)	Distance (ft)	Elevation (ft)	DB
20	NNE	0.76	4,016.46	30.69	SDR WELLS

License No:	54584	Well Address1:	420 Pin Oak
PWS No:		Well Addr2:	
Plug Rpt Track No:		Well City:	Highlands
Well Rpt Track No:	14886	Well Zip:	77562
Orig Well Rpt Trk No:		Owner Well No:	713-823-3663
Apprentice Reg No:		Owner Name:	Jerry Ross
No of Wells Drill:		Owner Addr1:	420 Pin Oak
Date Submitted:	2002-12-09	Owner Addr2:	
Type of Work:	New Well	Owner City:	Highlands
Typ of Wrk Oth Descr:		Owner State:	TX
Seal Method:	Slurry	Owner Zip:	77562
Seal Mthd Oth Desc:		Owner Country:	
Plugged w/i 48Hrs:	No	Driller Name:	Robert M Eshee Jr
Drilling Start Dt:	2002-11-13	Driller Address1:	P.O. Box 230
Drilling End Dt:	2002-11-14	Driller Addr2:	
Proposed Use:	Domestic	Driller City:	Huffman
Prop Use Oth Descr:		Driller State:	TX
TCEQ Approve Plans:		Driller Zip:	77336
Apprve by Variance:		Driller Oth Cntry:	

Wells and Additional Sources Detail Report

Loc Vfy by Driller:	No	Driller Country:	
Sealed by Driller:	Yes	Dist to Sep Contam:	n/a
Sealed by Name:		Dist to Septic Tk:	
Driller Signed:	Robert M. Eshee, Jr.	Dist to Prop Line:	
Apprentice Signed:		Dist Verifi Method:	not installed
Surface Compl:	Alternative Procedure Used	Horizon Datum Type:	
Surf Comp Oth Desc:		Elevation:	
Complt by Driller:		Latitude:	29.794722
Pump Type:	Submersible	Lat Degree:	29
Pump Type Oth Desc:		Lat Minute:	47
Pump Depth:	120.00	Lat Second:	41
Chemical Analysis:	No	Longitude:	-95.215834
Injurious Water:	No	Long Degree:	95
County:	Harris	Long Minute:	12
Known Loc Error:	No	Long Second:	57
Grid No:	65-15-4		
Company Name:	R & D Water Wells		
Well Location Description:			
Comments:			
Data Source:	Full SDR Database; SDRDB Well Location (Map)		
Drillers Well Report:	https://www3.twdb.texas.gov/apps/waterdatainteractive/GetReports.aspx?Num=14886&Type=SDR-Well		

Map Key	Direction	Distance (mi)	Distance (ft)	Elevation (ft)	DB
21	S	0.77	4,085.25	25.44	SDR WELLS

License No:	58171	Well Address1:	12312 East freeway
PWS No:		Well Addr2:	
Plug Rpt Track No:	136240	Well City:	Houston
Well Rpt Track No:	288186	Well Zip:	77015
Orig Well Rpt Trk No:		Owner Well No:	TSB-2
Apprentice Reg No:		Owner Name:	Amegy Bank
No of Wells Drill:		Owner Addr1:	12312 East Freeway
Date Submitted:	2012-05-29	Owner Addr2:	
Type of Work:	New Well	Owner City:	Houston
Typ of Wrk Oth Descr:		Owner State:	TX
Seal Method:	Not Applicable	Owner Zip:	77015
Seal Mthd Oth Desc:		Owner Country:	
Plugged w/i 48Hrs:	Yes	Driller Name:	Jaime Vasquez
Drilling Start Dt:	2012-05-22	Driller Address1:	2718 S. Brompton
Drilling End Dt:	2012-05-22	Driller Addr2:	
Proposed Use:	Monitor	Driller City:	Pearland
Prop Use Oth Descr:		Driller State:	TX
TCEQ Approve Plans:		Driller Zip:	77584
Apprve by Variance:		Driller Oth Cntry:	
Loc Vfy by Driller:	No	Driller Country:	
Sealed by Driller:	No	Dist to Sep Contam:	

Wells and Additional Sources Detail Report

Sealed by Name:		Dist to Septic Tk:	
Driller Signed:	Jaime Vasquez	Dist to Prop Line:	
Apprentice Signed:		Dist Verifi Method:	
Surface Compl:	Alternative Procedure Used	Horizon Datum Type:	
Surf Comp Oth Desc:		Elevation:	
Complt by Driller:		Latitude:	29.77
Pump Type:		Lat Degree:	29
Pump Type Oth Desc:		Lat Minute:	46
Pump Depth:		Lat Second:	12
Chemical Analysis:		Longitude:	-95.219722
Injurious Water:		Long Degree:	95
County:	Harris	Long Minute:	13
Known Loc Error:	No	Long Second:	11
Grid No:	65-15-7		
Company Name:	Envirotech Drilling Services		
Well Location Description:			
Comments:			
Data Source:	Full SDR Database; SDRDB Well Location (Map)		
Drillers Well Report:	https://www3.twdb.texas.gov/apps/waterdatainteractive/GetReports.aspx?Num=288186&Type=SDR-Well		

Map Key	Direction	Distance (mi)	Distance (ft)	Elevation (ft)	DB
22	S	0.77	4,088.72	26.41	SDR WELLS

License No:	58171	Well Address1:	12312 East Freeway
PWS No:		Well Addr2:	
Plug Rpt Track No:	136243	Well City:	Houston
Well Rpt Track No:	288190	Well Zip:	77015
Orig Well Rpt Trk No:		Owner Well No:	TSB-3
Apprentice Reg No:		Owner Name:	Amegy bank
No of Wells Drill:		Owner Addr1:	12312 East Freeway
Date Submitted:	2012-05-29	Owner Addr2:	
Type of Work:	New Well	Owner City:	Houston
Typ of Wrk Oth Descr:		Owner State:	TX
Seal Method:	Not Applicable	Owner Zip:	77584
Seal Mthd Oth Desc:		Owner Country:	
Plugged w/i 48Hrs:	Yes	Driller Name:	Jaime Vasquez
Drilling Start Dt:	2012-05-22	Driller Address1:	2718 S. Brompton
Drilling End Dt:	2012-05-22	Driller Addr2:	
Proposed Use:	Monitor	Driller City:	Pearland
Prop Use Oth Descr:		Driller State:	TX
TCEQ Approve Plans:		Driller Zip:	77584
Apprve by Variance:		Driller Oth Cntry:	
Loc Vfy by Driller:	No	Driller Country:	
Sealed by Driller:	No	Dist to Sep Contam:	
Sealed by Name:		Dist to Septic Tk:	
Driller Signed:	Jaime Vasquez	Dist to Prop Line:	

Wells and Additional Sources Detail Report

Apprentice Signed:		Dist Verifi Method:
Surface Compl:	Alternative Procedure Used	Horizon Datum Type:
Surf Comp Oth Desc:		Elevation:
Complt by Driller:		Latitude:
Pump Type:		Lat Degree:
Pump Type Oth Desc:		Lat Minute:
Pump Depth:		Lat Second:
Chemical Analysis:		Longitude:
Injurious Water:		Long Degree:
County:	Harris	Long Minute:
Known Loc Error:	No	Long Second:
Grid No:	65-15-7	
Company Name:	Envirotech Drilling Services	
Well Location Description:		
Comments:		
Data Source:	Full SDR Database; SDRDB Well Location (Map)	
Drillers Well Report:	https://www3.twdb.texas.gov/apps/waterdatainteractive/GetReports.aspx?Num=288190&Type=SDR-Well	

Map Key	Direction	Distance (mi)	Distance (ft)	Elevation (ft)	DB
23	S	0.77	4,083.24	24.65	SDR WELLS

License No:	58171	Well Address1:	12312 East Freeway
PWS No:		Well Addr2:	
Plug Rpt Track No:	136231	Well City:	Houston
Well Rpt Track No:	288167	Well Zip:	77015
Orig Well Rpt Trk No:		Owner Well No:	TSB-1
Apprentice Reg No:		Owner Name:	Amegy Bank
No of Wells Drill:		Owner Addr1:	12312 East Freeway
Date Submitted:	2012-05-29	Owner Addr2:	
Type of Work:	New Well	Owner City:	Houston
Typ of Wrk Oth Descr:		Owner State:	TX
Seal Method:	Not Applicable	Owner Zip:	77015
Seal Mthd Oth Desc:		Owner Country:	
Plugged w/i 48Hrs:	Yes	Driller Name:	Jaime Vasquez
Drilling Start Dt:	2012-05-22	Driller Address1:	2718 S. Brompton
Drilling End Dt:	2012-05-22	Driller Addr2:	
Proposed Use:	Monitor	Driller City:	Pearland
Prop Use Oth Descr:		Driller State:	TX
TCEQ Approve Plans:		Driller Zip:	77584
Aprv by Variance:		Driller Oth Cntry:	
Loc Vfy by Driller:	No	Driller Country:	
Sealed by Driller:	No	Dist to Sep Contam:	
Sealed by Name:		Dist to Septic Tk:	
Driller Signed:	Jaime Vasquez	Dist to Prop Line:	
Apprentice Signed:		Dist Verifi Method:	
Surface Compl:	Alternative Procedure Used	Horizon Datum Type:	

Wells and Additional Sources Detail Report

Surf Comp Oth Desc:	Elevation:
Complt by Driller:	Latitude: 29.77
Pump Type: Other	Lat Degree: 29
Pump Type Oth Desc: None	Lat Minute: 46
Pump Depth:	Lat Second: 12
Chemical Analysis: No	Longitude: -95.220278
Injurious Water: No	Long Degree: 95
County: Harris	Long Minute: 13
Known Loc Error: No	Long Second: 13
Grid No: 65-15-7	
Company Name: Envirotech Drilling Services	
Well Location Description:	
Comments:	
Data Source: Full SDR Database; SDRDB Well Location (Map)	
Drillers Well Report: https://www3.twdb.texas.gov/apps/waterdatainteractive/GetReports.aspx?Num=288167&Type=SDR-Well	

Map Key	Direction	Distance (mi)	Distance (ft)	Elevation (ft)	DB
27	S	0.82	4,311.43	22.85	SDR WELLS

License No: 4990	Well Address1: Rummel Creek Shopping Center
PWS No:	Well Addr2:
Plug Rpt Track No:	Well City: Houston
Well Rpt Track No: 3144	Well Zip: 77079
Orig Well Rpt Trk No:	Owner Well No: MW1
Apprentice Reg No:	Owner Name: InControl Technologies
No of Wells Drill:	Owner Addr1: 3845 FM1960 West - Suite 318
Date Submitted: 2001-10-31	Owner Addr2:
Type of Work: New Well	Owner City: Houston
Typ of Wrk Oth Descr:	Owner State: TX
Seal Method: Other	Owner Zip: 77068
Seal Mthd Oth Desc: Grout	Owner Country:
Plugged w/i 48Hrs: No	Driller Name: Mario Palacios Moya
Drilling Start Dt: 2001-09-20	Driller Address1: 727 West 26th Street
Drilling End Dt: 2001-09-20	Driller Addr2:
Proposed Use: Monitor	Driller City: Houston
Prop Use Oth Descr:	Driller State: TX
TCEQ Approve Plans:	Driller Zip: 77008
Apprve by Variance:	Driller Oth Cntry:
Loc Vfy by Driller: No	Driller Country:
Sealed by Driller: Yes	Dist to Sep Contam:
Sealed by Name:	Dist to Septic Tk:
Driller Signed: Mario P. Moya	Dist to Prop Line:
Apprentice Signed:	Dist Verifi Method:
Surface Compl: Alternative Procedure Used	Horizon Datum Type:
Surf Comp Oth Desc:	Elevation:
Complt by Driller:	Latitude: 29.769444

Wells and Additional Sources Detail Report

Pump Type:	Lat Degree:	29
Pump Type Oth Desc:	Lat Minute:	46
Pump Depth:	Lat Second:	10
Chemical Analysis: No	Longitude:	-95.218611
Injurious Water: No	Long Degree:	95
County: Harris	Long Minute:	13
Known Loc Error: No	Long Second:	7
Grid No: 65-15-7		
Company Name: Advanced Drilling Systems		
Well Location Description:		
Comments:		
Data Source: Full SDR Database; SDRDB Well Location (Map)		
Drillers Well Report: https://www3.twdb.texas.gov/apps/waterdatainteractive/GetReports.aspx?Num=3144&Type=SDR-Well		

Map Key	Direction	Distance (mi)	Distance (ft)	Elevation (ft)	DB
29	E	0.87	4,598.07	27.70	SDR WELLS

License No:	5036	Well Address1:	779 Normandy St.
PWS No:		Well Addr2:	
Plug Rpt Track No:		Well City:	Houston
Well Rpt Track No:	578034	Well Zip:	77015
Orig Well Rpt Trk No:		Owner Well No:	MW-5
Apprentice Reg No:		Owner Name:	TCEQ
No of Wells Drill:	1	Owner Addr1:	P.O. Box 13087
Date Submitted:	2021-07-09	Owner Addr2:	
Type of Work:	New Well	Owner City:	Austin
Typ of Wrk Oth Descr:		Owner State:	TX
Seal Method:	Tremie	Owner Zip:	78711
Seal Mthd Oth Desc:		Owner Country:	
Plugged w/i 48Hrs:	No	Driller Name:	Alfredo Palacios
Drilling Start Dt:	2021-06-24	Driller Address1:	P.O. BOX 70822
Drilling End Dt:	2021-06-24	Driller Addr2:	
Proposed Use:	Monitor	Driller City:	Houston
Prop Use Oth Descr:		Driller State:	TX
TCEQ Approve Plans:		Driller Zip:	77270
Apprve by Variance:		Driller Oth Cntry:	
Loc Vfy by Driller:	Yes	Driller Country:	
Sealed by Driller:	Yes	Dist to Sep Contam:	
Sealed by Name:		Dist to Septic Tk:	
Driller Signed:	Alfredo Palacios	Dist to Prop Line:	
Apprentice Signed:		Dist Verifi Method:	
Surface Compl:	Surface Slab Installed	Horizon Datum Type:	
Surf Comp Oth Descr:		Elevation:	
Complt by Driller:	Yes	Latitude:	29.781689
Pump Type:		Lat Degree:	29
Pump Type Oth Descr:		Lat Minute:	46

Wells and Additional Sources Detail Report

Pump Depth:	Lat Second:	54.08
Chemical Analysis: No	Longitude:	-95.204522
Injurious Water: No	Long Degree:	95
County: Harris	Long Minute:	12
Known Loc Error: No	Long Second:	16.28
Grid No: 65-15-8		
Company Name: BEST DRILLING SERVICES, INC.		
Well Location Description:		
Comments:		
Data Source: Full SDR Database; SDRDB Well Location (Map)		
Drillers Well Report: https://www3.twdb.texas.gov/apps/waterdatainteractive/GetReports.aspx?Num=578034&Type=SDR-Well		

Map Key	Direction	Distance (mi)	Distance (ft)	Elevation (ft)	DB
29	E	0.87	4,598.07	27.70	SDR WELLS

License No: 5036	Well Address1: 779 Normandy St.
PWS No:	Well Addr2:
Plug Rpt Track No:	Well City: Houston
Well Rpt Track No: 578031	Well Zip: 77015
Orig Well Rpt Trk No:	Owner Well No: MW-4
Apprentice Reg No:	Owner Name: TCEQ
No of Wells Drill: 1	Owner Addr1: P.O. Box 13087
Date Submitted: 2021-07-09	Owner Addr2:
Type of Work: New Well	Owner City: Austin
Typ of Wrk Oth Descr:	Owner State: TX
Seal Method: Tremie	Owner Zip: 78711
Seal Mthd Oth Desc:	Owner Country:
Plugged w/i 48Hrs: No	Driller Name: Alfredo Palacios
Drilling Start Dt: 2021-06-24	Driller Address1: P.O. BOX 70822
Drilling End Dt: 2021-06-24	Driller Addr2:
Proposed Use: Monitor	Driller City: Houston
Prop Use Oth Descr:	Driller State: TX
TCEQ Approve Plans:	Driller Zip: 77270
Aprv by Variance:	Driller Oth Cntry:
Loc Vfy by Driller: Yes	Driller Country:
Sealed by Driller: Yes	Dist to Sep Contam:
Sealed by Name:	Dist to Septic Tk:
Driller Signed: Alfredo Palacios	Dist to Prop Line:
Apprentice Signed:	Dist Verifi Method:
Surface Compl: Surface Slab Installed	Horizon Datum Type:
Surf Comp Oth Desc:	Elevation:
Complt by Driller: Yes	Latitude: 29.781689
Pump Type:	Lat Degree: 29
Pump Type Oth Desc:	Lat Minute: 46
Pump Depth:	Lat Second: 54.08
Chemical Analysis: No	Longitude: -95.204522

Wells and Additional Sources Detail Report

Injurious Water:	No	Long Degree:	95
County:	Harris	Long Minute:	12
Known Loc Error:	No	Long Second:	16.28
Grid No:	65-15-8		
Company Name:	BEST DRILLING SERVICES, INC.		
Well Location Description:			
Comments:			
Data Source:	Full SDR Database; SDRDB Well Location (Map)		
Drillers Well Report:	https://www3.twdb.texas.gov/apps/waterdatainteractive/GetReports.aspx?Num=578031&Type=SDR-Well		

Map Key	Direction	Distance (mi)	Distance (ft)	Elevation (ft)	DB
29	E	0.87	4,598.07	27.70	SDR WELLS

License No:	4926	Well Address1:	779 Normandy Street
PWS No:		Well Addr2:	
Plug Rpt Track No:		Well City:	Houston
Well Rpt Track No:	561066	Well Zip:	77015
Orig Well Rpt Trk No:		Owner Well No:	MW-1
Apprentice Reg No:		Owner Name:	TCEQ
No of Wells Drill:	1	Owner Addr1:	P.O. Box 13087
Date Submitted:	2020-12-08	Owner Addr2:	
Type of Work:	New Well	Owner City:	Austin
Typ of Wrk Oth Descr:		Owner State:	TX
Seal Method:	Tremie	Owner Zip:	78711
Seal Mthd Oth Desc:		Owner Country:	
Plugged w/i 48Hrs:	No	Driller Name:	Lloyd Bruce Milton
Drilling Start Dt:	2020-11-23	Driller Address1:	P.O. BOX 70822
Drilling End Dt:	2020-11-23	Driller Addr2:	
Proposed Use:	Monitor	Driller City:	Houston
Prop Use Oth Descr:		Driller State:	TX
TCEQ Approve Plans:		Driller Zip:	77270
Apprve by Variance:		Driller Oth Cntry:	
Loc Vfy by Driller:	Yes	Driller Country:	
Sealed by Driller:	Yes	Dist to Sep Contam:	
Sealed by Name:		Dist to Septic Tk:	
Driller Signed:	L. Bruce Milton	Dist to Prop Line:	
Apprentice Signed:		Dist Verifi Method:	
Surface Compl:	Surface Slab Installed	Horizon Datum Type:	
Surf Comp Oth Desc:		Elevation:	
Complt by Driller:	Yes	Latitude:	29.78169
Pump Type:		Lat Degree:	29
Pump Type Oth Desc:		Lat Minute:	46
Pump Depth:		Lat Second:	54.08
Chemical Analysis:	No	Longitude:	-95.204522
Injurious Water:	No	Long Degree:	95
County:	Harris	Long Minute:	12

Wells and Additional Sources Detail Report

Known Loc Error: No Long Second: 16.28
 Grid No: 65-15-8
 Company Name: BEST DRILLING SERVICES, INC.
 Well Location Description:
 Comments:
 Data Source: Full SDR Database; SDRDB Well Location (Map)
 Drillers Well Report: <https://www3.twdb.texas.gov/apps/waterdatainteractive/GetReports.aspx?Num=561066&Type=SDR-Well>

Map Key	Direction	Distance (mi)	Distance (ft)	Elevation (ft)	DB
29	E	0.87	4,598.07	27.70	SDR WELLS

License No:	4926	Well Address1:	779 Normandy Street
PWS No:		Well Addr2:	
Plug Rpt Track No:		Well City:	Houston
Well Rpt Track No:	561067	Well Zip:	77015
Orig Well Rpt Trk No:		Owner Well No:	MW-2
Apprentice Reg No:		Owner Name:	TCEQ
No of Wells Drill:	1	Owner Addr1:	P.O. Box 13087
Date Submitted:	2020-12-08	Owner Addr2:	
Type of Work:	New Well	Owner City:	Austin
Typ of Wrk Oth Descr:		Owner State:	TX
Seal Method:	Tremie	Owner Zip:	78711
Seal Mthd Oth Desc:		Owner Country:	
Plugged w/i 48Hrs:	No	Driller Name:	Lloyd Bruce Milton
Drilling Start Dt:	2020-11-24	Driller Address1:	P.O. BOX 70822
Drilling End Dt:	2020-11-24	Driller Addr2:	
Proposed Use:	Monitor	Driller City:	Houston
Prop Use Oth Descr:		Driller State:	TX
TCEQ Approve Plans:		Driller Zip:	77270
Apprve by Variance:		Driller Oth Cntry:	
Loc Vfy by Driller:	Yes	Driller Country:	
Sealed by Driller:	Yes	Dist to Sep Contam:	
Sealed by Name:		Dist to Septic Tk:	
Driller Signed:	L. Bruce Milton	Dist to Prop Line:	
Apprentice Signed:		Dist Verifi Method:	
Surface Compl:	Surface Slab Installed	Horizon Datum Type:	
Surf Comp Oth Desc:		Elevation:	
Complt by Driller:	Yes	Latitude:	29.78169
Pump Type:		Lat Degree:	29
Pump Type Oth Desc:		Lat Minute:	46
Pump Depth:		Lat Second:	54.08
Chemical Analysis:	No	Longitude:	-95.204522
Injurious Water:	No	Long Degree:	95
County:	Harris	Long Minute:	12
Known Loc Error:	No	Long Second:	16.28
Grid No:	65-15-8		

Wells and Additional Sources Detail Report

Company Name: BEST DRILLING SERVICES, INC.
 Well Location Description:
 Comments:
 Data Source: Full SDR Database; SDRDB Well Location (Map)
 Drillers Well Report: <https://www3.twdb.texas.gov/apps/waterdatainteractive/GetReports.aspx?Num=561067&Type=SDR-Well>

Map Key	Direction	Distance (mi)	Distance (ft)	Elevation (ft)	DB
29	E	0.87	4,598.07	27.70	SDR WELLS

License No:	4926	Well Address1:	779 Normandy Street
PWS No:		Well Addr2:	
Plug Rpt Track No:		Well City:	Houston
Well Rpt Track No:	561068	Well Zip:	77015
Orig Well Rpt Trk No:		Owner Well No:	MW-3
Apprentice Reg No:		Owner Name:	TCEQ
No of Wells Drill:	1	Owner Addr1:	P.O. Box 13087
Date Submitted:	2020-12-08	Owner Addr2:	
Type of Work:	New Well	Owner City:	Austin
Typ of Wrk Oth Descr:		Owner State:	TX
Seal Method:	Tremie	Owner Zip:	78711
Seal Mthd Oth Desc:		Owner Country:	
Plugged w/i 48Hrs:	No	Driller Name:	Lloyd Bruce Milton
Drilling Start Dt:	2020-11-23	Driller Address1:	P.O. BOX 70822
Drilling End Dt:	2020-11-23	Driller Addr2:	
Proposed Use:	Monitor	Driller City:	Houston
Prop Use Oth Descr:		Driller State:	TX
TCEQ Approve Plans:		Driller Zip:	77270
Apprve by Variance:		Driller Oth Cntry:	
Loc Vfy by Driller:	Yes	Driller Country:	
Sealed by Driller:	Yes	Dist to Sep Contam:	
Sealed by Name:		Dist to Septic Tk:	
Driller Signed:	L. Bruce Milton	Dist to Prop Line:	
Apprentice Signed:		Dist Verifi Method:	
Surface Compl:	Surface Slab Installed	Horizon Datum Type:	
Surf Comp Oth Descr:		Elevation:	
Complt by Driller:	Yes	Latitude:	29.78169
Pump Type:		Lat Degree:	29
Pump Type Oth Descr:		Lat Minute:	46
Pump Depth:		Lat Second:	54.08
Chemical Analysis:	No	Longitude:	-95.204522
Injurious Water:	No	Long Degree:	95
County:	Harris	Long Minute:	12
Known Loc Error:	No	Long Second:	16.28
Grid No:	65-15-8		
Company Name:	BEST DRILLING SERVICES, INC.		
Well Location Description:			

Wells and Additional Sources Detail Report

Comments:

Data Source: Full SDR Database; SDRDB Well Location (Map)

Drillers Well Report: <https://www3.twdb.texas.gov/apps/waterdatainteractive/GetReports.aspx?Num=561068&Type=SDR-Well>

Map Key	Direction	Distance (mi)	Distance (ft)	Elevation (ft)	DB
35	SSE	0.86	4,532.92	24.01	SDR WELLS

License No:	58337	Well Address1:	12546 East Freeway
PWS No:		Well Addr2:	
Plug Rpt Track No:		Well City:	Houston
Well Rpt Track No:	219042	Well Zip:	77015
Orig Well Rpt Trk No:		Owner Well No:	MW-4
Apprentice Reg No:		Owner Name:	ASCO Properties, LLC
No of Wells Drill:		Owner Addr1:	P.O. Box 16849
Date Submitted:	2010-06-09	Owner Addr2:	
Type of Work:	New Well	Owner City:	Sugarland
Typ of Wrk Oth Descr:		Owner State:	TX
Seal Method:	Other	Owner Zip:	77496
Seal Mthd Oth Desc:	Hand	Owner Country:	
Plugged w/i 48Hrs:	No	Driller Name:	Joshua P Crow
Drilling Start Dt:	2010-05-12	Driller Address1:	9095 Emmott Road
Drilling End Dt:	2010-05-12	Driller Addr2:	
Proposed Use:	Monitor	Driller City:	Houston
Prop Use Oth Descr:		Driller State:	TX
TCEQ Approve Plans:		Driller Zip:	77040
Apprve by Variance:		Driller Oth Cntry:	
Loc Vfy by Driller:	No	Driller Country:	
Sealed by Driller:	No	Dist to Sep Contam:	
Sealed by Name:	Alpine	Dist to Septic Tk:	
Driller Signed:	Joshua Crow	Dist to Prop Line:	
Apprentice Signed:		Dist Verifi Method:	
Surface Compl:	Surface Slab Installed	Horizon Datum Type:	
Surf Comp Oth Descr:		Elevation:	
Complt by Driller:		Latitude:	29.77
Pump Type:		Lat Degree:	29
Pump Type Oth Descr:		Lat Minute:	46
Pump Depth:		Lat Second:	12
Chemical Analysis:	No	Longitude:	-95.213889
Injurious Water:		Long Degree:	95
County:	Harris	Long Minute:	12
Known Loc Error:	No	Long Second:	50
Grid No:	65-15-7		
Company Name:	Alpine Field Services, Inc.		
Well Location Description:			
Comments:			
Data Source:	Full SDR Database; SDRDB Well Location (Map)		

Wells and Additional Sources Detail Report

Drillers Well Report: <https://www3.twdb.texas.gov/apps/waterdatainteractive/GetReports.aspx?Num=219042&Type=SDR-Well>

Map Key	Direction	Distance (mi)	Distance (ft)	Elevation (ft)	DB
35	SSE	0.86	4,532.92	24.01	SDR WELLS

License No:	58337	Well Address1:	12546 East Freeway
PWS No:		Well Addr2:	
Plug Rpt Track No:	124691	Well City:	Houston
Well Rpt Track No:	186697	Well Zip:	77015
Orig Well Rpt Trk No:		Owner Well No:	TSP-1
Apprentice Reg No:		Owner Name:	Asco Properties, LLC
No of Wells Drill:		Owner Addr1:	P.O. Box 16849
Date Submitted:	2009-07-20	Owner Addr2:	
Type of Work:	New Well	Owner City:	Sugarland
Typ of Wrk Oth Descr:		Owner State:	TX
Seal Method:	Unknown	Owner Zip:	77496
Seal Mthd Oth Desc:		Owner Country:	
Plugged w/i 48Hrs:	Yes	Driller Name:	Joshua P Crow
Drilling Start Dt:	2009-07-07	Driller Address1:	9095 Emmott
Drilling End Dt:	2009-07-07	Driller Addr2:	
Proposed Use:	Monitor	Driller City:	Houston
Prop Use Oth Descr:		Driller State:	TX
TCEQ Approve Plans:		Driller Zip:	77040
Aprv by Variance:		Driller Oth Cntry:	
Loc Vfy by Driller:	No	Driller Country:	
Sealed by Driller:	No	Dist to Sep Contam:	
Sealed by Name:		Dist to Septic Tk:	
Driller Signed:	Joshua Crow	Dist to Prop Line:	
Apprentice Signed:		Dist Verifi Method:	
Surface Compl:	Unknown	Horizon Datum Type:	
Surf Comp Oth Desc:		Elevation:	
Complt by Driller:		Latitude:	29.77
Pump Type:		Lat Degree:	29
Pump Type Oth Desc:		Lat Minute:	46
Pump Depth:		Lat Second:	12
Chemical Analysis:	Yes	Longitude:	-95.213889
Injurious Water:	No	Long Degree:	95
County:	Harris	Long Minute:	12
Known Loc Error:	No	Long Second:	50
Grid No:	65-15-7		
Company Name:	Alpine Field Services		
Well Location Description:			
Comments:			
Data Source:	Full SDR Database; SDRDB Well Location (Map)		
Drillers Well Report:	https://www3.twdb.texas.gov/apps/waterdatainteractive/GetReports.aspx?Num=186697&Type=SDR-Well		

Wells and Additional Sources Detail Report

Map Key	Direction	Distance (mi)	Distance (ft)	Elevation (ft)	DB
35	SSE	0.86	4,532.92	24.01	SDR WELLS

License No:	58337	Well Address1:	12546 East Freeway
PWS No:		Well Addr2:	
Plug Rpt Track No:	73519	Well City:	Houston
Well Rpt Track No:	218462	Well Zip:	77015
Orig Well Rpt Trk No:		Owner Well No:	MW-2
Apprentice Reg No:		Owner Name:	Asco Properties, LLC
No of Wells Drill:		Owner Addr1:	P.O. Box 16849
Date Submitted:	2010-06-03	Owner Addr2:	
Type of Work:	New Well	Owner City:	Sugarland
Typ of Wrk Oth Descr:		Owner State:	TX
Seal Method:	Unknown	Owner Zip:	77496
Seal Mthd Oth Desc:		Owner Country:	
Plugged w/i 48Hrs:	No	Driller Name:	Joshua P Crow
Drilling Start Dt:	2010-05-12	Driller Address1:	9095 Emmott
Drilling End Dt:	2010-05-12	Driller Addr2:	
Proposed Use:	Monitor	Driller City:	Houston
Prop Use Oth Descr:		Driller State:	TX
TCEQ Approve Plans:		Driller Zip:	77040
Apprve by Variance:		Driller Oth Cntry:	
Loc Vfy by Driller:	No	Driller Country:	
Sealed by Driller:	No	Dist to Sep Contam:	
Sealed by Name:		Dist to Septic Tk:	
Driller Signed:	Joshua Crow	Dist to Prop Line:	
Apprentice Signed:		Dist Verifi Method:	
Surface Compl:	Surface Slab Installed	Horizon Datum Type:	
Surf Comp Oth Desc:		Elevation:	
Complt by Driller:		Latitude:	29.77
Pump Type:		Lat Degree:	29
Pump Type Oth Desc:		Lat Minute:	46
Pump Depth:		Lat Second:	12
Chemical Analysis:	Yes	Longitude:	-95.213889
Injurious Water:	No	Long Degree:	95
County:	Harris	Long Minute:	12
Known Loc Error:	No	Long Second:	50
Grid No:	65-15-7		
Company Name:	Alpine Field Services		
Well Location Description:			
Comments:			
Data Source:	Full SDR Database; SDRDB Well Location (Map)		
Drillers Well Report:	https://www3.twdb.texas.gov/apps/waterdatainteractive/GetReports.aspx?Num=218462&Type=SDR-Well		

Map Key	Direction	Distance (mi)	Distance (ft)	Elevation (ft)	DB
35	SSE	0.86	4,532.92	24.01	SDR WELLS

Wells and Additional Sources Detail Report

License No:	58337	Well Address1:	12546 East Freeway
PWS No:		Well Addr2:	
Plug Rpt Track No:		Well City:	Houston
Well Rpt Track No:	219039	Well Zip:	77015
Orig Well Rpt Trk No:		Owner Well No:	MW-2
Apprentice Reg No:		Owner Name:	ASCO Properties, LLC
No of Wells Drill:		Owner Addr1:	P.O. Box 16849
Date Submitted:	2010-06-09	Owner Addr2:	
Type of Work:	New Well	Owner City:	Sugarland
Typ of Wrk Oth Descr:		Owner State:	TX
Seal Method:	Other	Owner Zip:	77496
Seal Mthd Oth Desc:	Hand	Owner Country:	
Plugged w/i 48Hrs:	No	Driller Name:	Joshua P Crow
Drilling Start Dt:	2010-05-12	Driller Address1:	9095 Emmott Road
Drilling End Dt:	2010-05-12	Driller Addr2:	
Proposed Use:	Monitor	Driller City:	Houston
Prop Use Oth Descr:		Driller State:	TX
TCEQ Approve Plans:		Driller Zip:	77040
Aprvr by Variance:		Driller Oth Cntry:	
Loc Vfy by Driller:	No	Driller Country:	
Sealed by Driller:	No	Dist to Sep Contam:	
Sealed by Name:	Alpine	Dist to Septic Tk:	
Driller Signed:	Joshua Crow	Dist to Prop Line:	
Apprentice Signed:		Dist Verifi Method:	
Surface Compl:	Surface Slab Installed	Horizon Datum Type:	
Surf Comp Oth Desc:		Elevation:	
Complt by Driller:		Latitude:	29.77
Pump Type:		Lat Degree:	29
Pump Type Oth Desc:		Lat Minute:	46
Pump Depth:		Lat Second:	12
Chemical Analysis:	No	Longitude:	-95.213889
Injurious Water:		Long Degree:	95
County:	Harris	Long Minute:	12
Known Loc Error:	No	Long Second:	50
Grid No:	65-15-7		
Company Name:	Alpine Field Services, Inc.		
Well Location Description:			
Comments:			
Data Source:	Full SDR Database; SDRDB Well Location (Map)		
Drillers Well Report:	https://www3.twdb.texas.gov/apps/waterdatainteractive/GetReports.aspx?Num=219039&Type=SDR-Well		

Map Key	Direction	Distance (mi)	Distance (ft)	Elevation (ft)	DB
37	SSE	0.87	4,587.38	25.90	SDR WELLS

Wells and Additional Sources Detail Report

License No:	58337	Well Address1:	12546 East Freeway
PWS No:		Well Addr2:	
Plug Rpt Track No:	73521	Well City:	Houston
Well Rpt Track No:	218466	Well Zip:	77015
Orig Well Rpt Trk No:		Owner Well No:	MW-4
Apprentice Reg No:		Owner Name:	Asco Properties, LLC
No of Wells Drill:		Owner Addr1:	P.O. Box 16849
Date Submitted:	2010-06-03	Owner Addr2:	
Type of Work:	New Well	Owner City:	Sugarland
Typ of Wrk Oth Descr:		Owner State:	TX
Seal Method:	Unknown	Owner Zip:	77496
Seal Mthd Oth Desc:		Owner Country:	
Plugged w/i 48Hrs:	No	Driller Name:	Joshua P Crow
Drilling Start Dt:	2010-05-12	Driller Address1:	9095 Emmott
Drilling End Dt:	2010-05-12	Driller Addr2:	
Proposed Use:	Monitor	Driller City:	Houston
Prop Use Oth Descr:		Driller State:	TX
TCEQ Approve Plans:		Driller Zip:	77040
Aprvve by Variance:		Driller Oth Cntry:	
Loc Vfy by Driller:	No	Driller Country:	
Sealed by Driller:	No	Dist to Sep Contam:	
Sealed by Name:		Dist to Septic Tk:	
Driller Signed:	Joshua Crow	Dist to Prop Line:	
Apprentice Signed:		Dist Verifi Method:	
Surface Compl:	Surface Slab Installed	Horizon Datum Type:	
Surf Comp Oth Desc:		Elevation:	
Complt by Driller:		Latitude:	29.769722
Pump Type:		Lat Degree:	29
Pump Type Oth Desc:		Lat Minute:	46
Pump Depth:		Lat Second:	11
Chemical Analysis:	Yes	Longitude:	-95.214167
Injurious Water:	No	Long Degree:	95
County:	Harris	Long Minute:	12
Known Loc Error:	No	Long Second:	51
Grid No:	65-15-7		
Company Name:	Alpine Field Services		
Well Location Description:			
Comments:			
Data Source:	Full SDR Database; SDRDB Well Location (Map)		
Drillers Well Report:	https://www3.twdb.texas.gov/apps/waterdatainteractive/GetReports.aspx?Num=218466&Type=SDR-Well		

Map Key	Direction	Distance (mi)	Distance (ft)	Elevation (ft)	DB
37	SSE	0.87	4,587.38	25.90	SDR WELLS

License No:	58337	Well Address1:	12546 East Freeway
PWS No:		Well Addr2:	

Wells and Additional Sources Detail Report

Plug Rpt Track No:	73520	Well City:	Houston
Well Rpt Track No:	218463	Well Zip:	77015
Orig Well Rpt Trk No:		Owner Well No:	MW-3
Apprentice Reg No:		Owner Name:	Asco Properties, LLC
No of Wells Drill:		Owner Addr1:	P.O. Box 16849
Date Submitted:	2010-06-03	Owner Addr2:	
Type of Work:	New Well	Owner City:	Sugarland
Typ of Wrk Oth Descr:		Owner State:	TX
Seal Method:	Unknown	Owner Zip:	77496
Seal Mthd Oth Desc:		Owner Country:	
Plugged w/i 48Hrs:	No	Driller Name:	Joshua P Crow
Drilling Start Dt:	2010-05-12	Driller Address1:	9095 Emmott
Drilling End Dt:	2010-05-12	Driller Addr2:	
Proposed Use:	Monitor	Driller City:	Houston
Prop Use Oth Descr:		Driller State:	TX
TCEQ Approve Plans:		Driller Zip:	77040
Apprve by Variance:		Driller Oth Cntry:	
Loc Vfy by Driller:	No	Driller Country:	
Sealed by Driller:	No	Dist to Sep Contam:	
Sealed by Name:		Dist to Septic Tk:	
Driller Signed:	Joshua Crow	Dist to Prop Line:	
Apprentice Signed:		Dist Verifi Method:	
Surface Compl:	Surface Slab Installed	Horizon Datum Type:	
Surf Comp Oth Desc:		Elevation:	
Complt by Driller:		Latitude:	29.769722
Pump Type:		Lat Degree:	29
Pump Type Oth Desc:		Lat Minute:	46
Pump Depth:		Lat Second:	11
Chemical Analysis:	Yes	Longitude:	-95.214167
Injurious Water:	No	Long Degree:	95
County:	Harris	Long Minute:	12
Known Loc Error:	No	Long Second:	51
Grid No:	65-15-7		
Company Name:	Alpine Field Services		
Well Location Description:			
Comments:			
Data Source:	Full SDR Database; SDRDB Well Location (Map)		
Drillers Well Report:	https://www3.twdb.texas.gov/apps/waterdatainteractive/GetReports.aspx?Num=218463&Type=SDR-Well		

Map Key	Direction	Distance (mi)	Distance (ft)	Elevation (ft)	DB
37	SSE	0.87	4,587.38	25.90	SDR WELLS

License No:	58337	Well Address1:	12546 East Freeway
PWS No:		Well Addr2:	
Plug Rpt Track No:		Well City:	Houston
Well Rpt Track No:	219040	Well Zip:	77015

Wells and Additional Sources Detail Report

Orig Well Rpt Trk No:		Owner Well No:	MW-3
Apprentice Reg No:		Owner Name:	ASCO Properties, LLC
No of Wells Drill:		Owner Addr1:	P.O. Box 16849
Date Submitted:	2010-06-09	Owner Addr2:	
Type of Work:	New Well	Owner City:	Sugarland
Typ of Wrk Oth Descr:		Owner State:	TX
Seal Method:	Other	Owner Zip:	77496
Seal Mthd Oth Desc:	Hand	Owner Country:	
Plugged w/i 48Hrs:	No	Driller Name:	Joshua P Crow
Drilling Start Dt:	2010-05-12	Driller Address1:	9095 Emmott Road
Drilling End Dt:	2010-05-12	Driller Addr2:	
Proposed Use:	Monitor	Driller City:	Houston
Prop Use Oth Descr:		Driller State:	TX
TCEQ Approve Plans:		Driller Zip:	77040
Aprve by Variance:		Driller Oth Cntry:	
Loc Vfy by Driller:	No	Driller Country:	
Sealed by Driller:	No	Dist to Sep Contam:	
Sealed by Name:	Alpine	Dist to Septic Tk:	
Driller Signed:	Joshua Crow	Dist to Prop Line:	
Apprentice Signed:		Dist Verifi Method:	
Surface Compl:	Surface Slab Installed	Horizon Datum Type:	
Surf Comp Oth Desc:		Elevation:	
Complt by Driller:		Latitude:	29.769722
Pump Type:		Lat Degree:	29
Pump Type Oth Desc:		Lat Minute:	46
Pump Depth:		Lat Second:	11
Chemical Analysis:	No	Longitude:	-95.214167
Injurious Water:		Long Degree:	95
County:	Harris	Long Minute:	12
Known Loc Error:	No	Long Second:	51
Grid No:	65-15-7		
Company Name:	Alpine Field Services, Inc.		
Well Location Description:			
Comments:			
Data Source:	Full SDR Database; SDRDB Well Location (Map)		
Drillers Well Report:	https://www3.twdb.texas.gov/apps/waterdatainteractive/GetReports.aspx?Num=219040&Type=SDR-Well		

Map Key	Direction	Distance (mi)	Distance (ft)	Elevation (ft)	DB
39	SSE	0.88	4,624.22	25.88	SDR WELLS

License No:	58337	Well Address1:	12546 East Freeway
PWS No:		Well Addr2:	
Plug Rpt Track No:		Well City:	Houston
Well Rpt Track No:	219037	Well Zip:	77015
Orig Well Rpt Trk No:		Owner Well No:	MW-1
Apprentice Reg No:		Owner Name:	ASCO Properties, LLC

Wells and Additional Sources Detail Report

No of Wells Drill:		Owner Addr1:	P.O. Box 16849
Date Submitted:	2010-06-09	Owner Addr2:	
Type of Work:	New Well	Owner City:	Sugarland
Typ of Wrk Oth Descr:		Owner State:	TX
Seal Method:	Other	Owner Zip:	77496
Seal Mthd Oth Desc:	Hand	Owner Country:	
Plugged w/i 48Hrs:	No	Driller Name:	Joshua P Crow
Drilling Start Dt:	2010-05-12	Driller Address1:	9095 Emmott Road
Drilling End Dt:	2010-05-12	Driller Addr2:	
Proposed Use:	Monitor	Driller City:	Houston
Prop Use Oth Descr:		Driller State:	TX
TCEQ Approve Plans:		Driller Zip:	77040
Apprve by Variance:		Driller Oth Cntry:	
Loc Vfy by Driller:	No	Driller Country:	
Sealed by Driller:	No	Dist to Sep Contam:	
Sealed by Name:	Alpine	Dist to Septic Tk:	
Driller Signed:	Joshua Crow	Dist to Prop Line:	
Apprentice Signed:		Dist Verifi Method:	
Surface Compl:	Surface Slab Installed	Horizon Datum Type:	
Surf Comp Oth Desc:		Elevation:	
Complt by Driller:		Latitude:	29.769722
Pump Type:		Lat Degree:	29
Pump Type Oth Desc:		Lat Minute:	46
Pump Depth:		Lat Second:	11
Chemical Analysis:	No	Longitude:	-95.213889
Injurious Water:		Long Degree:	95
County:	Harris	Long Minute:	12
Known Loc Error:	No	Long Second:	50
Grid No:	65-15-7		
Company Name:	Alpine Field Services, Inc.		
Well Location Description:			
Comments:			
Data Source:	Full SDR Database; SDRDB Well Location (Map)		
Drillers Well Report:	https://www3.twdb.texas.gov/apps/waterdatainteractive/GetReports.aspx?Num=219037&Type=SDR-Well		

Map Key	Direction	Distance (mi)	Distance (ft)	Elevation (ft)	DB
39	SSE	0.88	4,624.22	25.88	SDR WELLS

License No:	58337	Well Address1:	12546 East Freeway
PWS No:		Well Addr2:	
Plug Rpt Track No:	73518	Well City:	Houston
Well Rpt Track No:	218458	Well Zip:	77015
Orig Well Rpt Trk No:		Owner Well No:	MW-1
Apprentice Reg No:		Owner Name:	Asco Properties, LLC
No of Wells Drill:		Owner Addr1:	P.O. Box 16849
Date Submitted:	2010-06-03	Owner Addr2:	

Wells and Additional Sources Detail Report

Type of Work:	New Well	Owner City:	Sugarland
Typ of Wrk Oth Descr:		Owner State:	TX
Seal Method:	Unknown	Owner Zip:	77496
Seal Mthd Oth Desc:		Owner Country:	
Plugged w/i 48Hrs:	No	Driller Name:	Joshua P Crow
Drilling Start Dt:	2010-05-12	Driller Address1:	9095 Emmott
Drilling End Dt:	2010-05-12	Driller Addr2:	
Proposed Use:	Monitor	Driller City:	Houston
Prop Use Oth Descr:		Driller State:	TX
TCEQ Approve Plans:		Driller Zip:	77040
Aprv by Variance:		Driller Oth Cntry:	
Loc Vfy by Driller:	No	Driller Country:	
Sealed by Driller:	No	Dist to Sep Contam:	
Sealed by Name:		Dist to Septic Tk:	
Driller Signed:	Joshua Crow	Dist to Prop Line:	
Apprentice Signed:		Dist Verifi Method:	
Surface Compl:	Surface Slab Installed	Horizon Datum Type:	
Surf Comp Oth Descr:		Elevation:	
Complt by Driller:		Latitude:	29.769722
Pump Type:		Lat Degree:	29
Pump Type Oth Descr:		Lat Minute:	46
Pump Depth:		Lat Second:	11
Chemical Analysis:	Yes	Longitude:	-95.213889
Injurious Water:	No	Long Degree:	95
County:	Harris	Long Minute:	12
Known Loc Error:	No	Long Second:	50
Grid No:	65-15-7		
Company Name:	Alpine Field Services		
Well Location Description:			
Comments:			
Data Source:	Full SDR Database; SDRDB Well Location (Map)		
Drillers Well Report:	https://www3.twdb.texas.gov/apps/waterdatainteractive/GetReports.aspx?Num=218458&Type=SDR-Well		

Map Key	Direction	Distance (mi)	Distance (ft)	Elevation (ft)	DB
40	SSE	0.88	4,640.40	25.76	SDR WELLS

License No:	59856	Well Address1:	12602 East Freeway
PWS No:		Well Addr2:	
Plug Rpt Track No:		Well City:	Houston
Well Rpt Track No:	452169	Well Zip:	77015
Orig Well Rpt Trk No:		Owner Well No:	SB-22
Apprentice Reg No:		Owner Name:	Circle K Stores, Inc. #3355
No of Wells Drill:	1	Owner Addr1:	P.O. Box 52085
Date Submitted:	2017-06-12	Owner Addr2:	
Type of Work:	New Well	Owner City:	Phoenix
Typ of Wrk Oth Descr:		Owner State:	AZ

Wells and Additional Sources Detail Report

Seal Method:	Hand Mixed	Owner Zip:	85072
Seal Mthd Oth Desc:		Owner Country:	
Plugged w/i 48Hrs:	No	Driller Name:	Juan R Martinez
Drilling Start Dt:	2017-05-15	Driller Address1:	4412 Bluemel
Drilling End Dt:	2017-05-17	Driller Addr2:	
Proposed Use:	Environmental Soil Boring	Driller City:	San Antonio
Prop Use Oth Descr:		Driller State:	TX
TCEQ Approve Plans:		Driller Zip:	78240
Aprvve by Variance:		Driller Oth Cntry:	
Loc Vfy by Driller:	Yes	Driller Country:	
Sealed by Driller:	Yes	Dist to Sep Contam:	
Sealed by Name:		Dist to Septic Tk:	
Driller Signed:	Juan R Martinez	Dist to Prop Line:	
Apprentice Signed:	Eric Castillo	Dist Verifi Method:	
Surface Compl:		Horizon Datum Type:	
Surf Comp Oth Desc:		Elevation:	
Complt by Driller:		Latitude:	29.769979
Pump Type:		Lat Degree:	29
Pump Type Oth Desc:		Lat Minute:	46
Pump Depth:		Lat Second:	11.92
Chemical Analysis:	No	Longitude:	-95.213189
Injurious Water:	No	Long Degree:	95
County:	Harris	Long Minute:	12
Known Loc Error:	No	Long Second:	47.48
Grid No:	65-15-7		
Company Name:	Vortex Drilling Inc.		
Well Location Description:			
Comments:			
Data Source:	Full SDR Database; SDRDB Well Location (Map)		
Drillers Well Report:	https://www3.twdb.texas.gov/apps/waterdatainteractive/GetReports.aspx?Num=452169&Type=SDR-Well		

Map Key	Direction	Distance (mi)	Distance (ft)	Elevation (ft)	DB
40	SSE	0.88	4,640.40	25.76	SDR WELLS

License No:	59856	Well Address1:	12602 East Freeway
PWS No:		Well Addr2:	
Plug Rpt Track No:		Well City:	Houston
Well Rpt Track No:	452162	Well Zip:	77015
Orig Well Rpt Trk No:		Owner Well No:	SB-16
Apprentice Reg No:		Owner Name:	Circle K Stores, Inc. #3355
No of Wells Drill:	1	Owner Addr1:	P.O. Box 52085
Date Submitted:	2017-06-12	Owner Addr2:	
Type of Work:	New Well	Owner City:	Phoenix
Typ of Wrk Oth Descr:		Owner State:	AZ
Seal Method:	Hand Mixed	Owner Zip:	85072
Seal Mthd Oth Desc:		Owner Country:	

Wells and Additional Sources Detail Report

Plugged w/i 48Hrs:	No	Driller Name:	Juan R Martinez
Drilling Start Dt:	2017-05-15	Driller Address1:	4412 Bluemel
Drilling End Dt:	2017-05-17	Driller Addr2:	
Proposed Use:	Environmental Soil Boring	Driller City:	San Antonio
Prop Use Oth Descr:		Driller State:	TX
TCEQ Approve Plans:		Driller Zip:	78240
Apprve by Variance:		Driller Oth Cntry:	
Loc Vfy by Driller:	Yes	Driller Country:	
Sealed by Driller:	Yes	Dist to Sep Contam:	
Sealed by Name:		Dist to Septic Tk:	
Driller Signed:	Juan R Martinez	Dist to Prop Line:	
Apprentice Signed:	Eric Castillo	Dist Verifi Method:	
Surface Compl:		Horizon Datum Type:	
Surf Comp Oth Desc:		Elevation:	
Complt by Driller:		Latitude:	29.769979
Pump Type:		Lat Degree:	29
Pump Type Oth Desc:		Lat Minute:	46
Pump Depth:		Lat Second:	11.92
Chemical Analysis:	No	Longitude:	-95.213189
Injurious Water:	No	Long Degree:	95
County:	Harris	Long Minute:	12
Known Loc Error:	No	Long Second:	47.48
Grid No:	65-15-7		
Company Name:	Vortex Drilling Inc.		
Well Location Description:			
Comments:			
Data Source:	Full SDR Database; SDRDB Well Location (Map)		
Drillers Well Report:	https://www3.twdb.texas.gov/apps/waterdatainteractive/GetReports.aspx?Num=452162&Type=SDR-Well		

Map Key	Direction	Distance (mi)	Distance (ft)	Elevation (ft)	DB
40	SSE	0.88	4,640.40	25.76	SDR WELLS

License No:	59856	Well Address1:	12602 East Freeway
PWS No:		Well Addr2:	
Plug Rpt Track No:		Well City:	Houston
Well Rpt Track No:	452135	Well Zip:	77015
Orig Well Rpt Trk No:		Owner Well No:	SB-1
Apprentice Reg No:		Owner Name:	Circle K Stores, Inc. #3355
No of Wells Drill:	1	Owner Addr1:	P.O. Box 52085
Date Submitted:	2017-06-12	Owner Addr2:	
Type of Work:	New Well	Owner City:	Phoenix
Typ of Wrk Oth Descr:		Owner State:	AZ
Seal Method:	Hand Mixed	Owner Zip:	85072
Seal Mthd Oth Desc:		Owner Country:	
Plugged w/i 48Hrs:	No	Driller Name:	Juan R Martinez
Drilling Start Dt:	2017-05-15	Driller Address1:	4412 Bluemel

Wells and Additional Sources Detail Report

Drilling End Dt:	2017-05-17	Driller Addr2:	
Proposed Use:	Environmental Soil Boring	Driller City:	San Antonio
Prop Use Oth Descr:		Driller State:	TX
TCEQ Approve Plans:		Driller Zip:	78240
Approve by Variance:		Driller Oth Cntry:	
Loc Vfy by Driller:	Yes	Driller Country:	
Sealed by Driller:	Yes	Dist to Sep Contam:	
Sealed by Name:		Dist to Septic Tk:	
Driller Signed:	Juan R Martinez	Dist to Prop Line:	
Apprentice Signed:	Eric Castillo	Dist Verifi Method:	
Surface Compl:		Horizon Datum Type:	
Surf Comp Oth Desc:		Elevation:	
Complt by Driller:		Latitude:	29.769979
Pump Type:		Lat Degree:	29
Pump Type Oth Desc:		Lat Minute:	46
Pump Depth:		Lat Second:	11.92
Chemical Analysis:	No	Longitude:	-95.213189
Injurious Water:	No	Long Degree:	95
County:	Harris	Long Minute:	12
Known Loc Error:	No	Long Second:	47.48
Grid No:	65-15-7		
Company Name:	Vortex Drilling Inc.		
Well Location Description:			
Comments:			
Data Source:	Full SDR Database; SDRDB Well Location (Map)		
Drillers Well Report:	https://www3.twdb.texas.gov/apps/waterdatainteractive/GetReports.aspx?Num=452135&Type=SDR-Well		

Map Key	Direction	Distance (mi)	Distance (ft)	Elevation (ft)	DB
40	SSE	0.88	4,640.40	25.76	SDR WELLS

License No:	59856	Well Address1:	12602 East Freeway
PWS No:		Well Addr2:	
Plug Rpt Track No:		Well City:	Houston
Well Rpt Track No:	452164	Well Zip:	77015
Orig Well Rpt Trk No:		Owner Well No:	SB-18
Apprentice Reg No:		Owner Name:	Circle K Stores, Inc. #3355
No of Wells Drill:	1	Owner Addr1:	P.O. Box 52085
Date Submitted:	2017-06-12	Owner Addr2:	
Type of Work:	New Well	Owner City:	Phoenix
Typ of Wrk Oth Descr:		Owner State:	AZ
Seal Method:	Hand Mixed	Owner Zip:	85072
Seal Mthd Oth Desc:		Owner Country:	
Plugged w/i 48Hrs:	No	Driller Name:	Juan R Martinez
Drilling Start Dt:	2017-05-15	Driller Address1:	4412 Bluemel
Drilling End Dt:	2017-05-17	Driller Addr2:	
Proposed Use:	Environmental Soil Boring	Driller City:	San Antonio

Wells and Additional Sources Detail Report

Prop Use Oth Descr:		Driller State:	TX
TCEQ Approve Plans:		Driller Zip:	78240
Apprve by Variance:		Driller Oth Cntry:	
Loc Vfy by Driller:	Yes	Driller Country:	
Sealed by Driller:	Yes	Dist to Sep Contam:	
Sealed by Name:		Dist to Septic Tk:	
Driller Signed:	Juan R Martinez	Dist to Prop Line:	
Apprentice Signed:	Eric Castillo	Dist Verifi Method:	
Surface Compl:		Horizon Datum Type:	
Surf Comp Oth Descr:		Elevation:	
Complt by Driller:		Latitude:	29.769979
Pump Type:		Lat Degree:	29
Pump Type Oth Descr:		Lat Minute:	46
Pump Depth:		Lat Second:	11.92
Chemical Analysis:	No	Longitude:	-95.213189
Injurious Water:	No	Long Degree:	95
County:	Harris	Long Minute:	12
Known Loc Error:	No	Long Second:	47.48
Grid No:	65-15-7		
Company Name:	Vortex Drilling Inc.		
Well Location Description:			
Comments:			
Data Source:	Full SDR Database; SDRDB Well Location (Map)		
Drillers Well Report:	https://www3.twdb.texas.gov/apps/waterdatainteractive/GetReports.aspx?Num=452164&Type=SDR-Well		

Map Key	Direction	Distance (mi)	Distance (ft)	Elevation (ft)	DB
40	SSE	0.88	4,640.40	25.76	SDR WELLS

License No:	59856	Well Address1:	12602 East Freeway
PWS No:		Well Addr2:	
Plug Rpt Track No:		Well City:	Houston
Well Rpt Track No:	452156	Well Zip:	77015
Orig Well Rpt Trk No:		Owner Well No:	SB-11
Apprentice Reg No:		Owner Name:	Circle K Stores, Inc. #3355
No of Wells Drill:	1	Owner Addr1:	P.O. Box 52085
Date Submitted:	2017-06-12	Owner Addr2:	
Type of Work:	New Well	Owner City:	Phoenix
Typ of Wrk Oth Descr:		Owner State:	AZ
Seal Method:	Hand Mixed	Owner Zip:	85072
Seal Mthd Oth Descr:		Owner Country:	
Plugged w/i 48Hrs:	No	Driller Name:	Juan R Martinez
Drilling Start Dt:	2017-05-15	Driller Address1:	4412 Bluemel
Drilling End Dt:	2017-05-17	Driller Addr2:	
Proposed Use:	Environmental Soil Boring	Driller City:	San Antonio
Prop Use Oth Descr:		Driller State:	TX
TCEQ Approve Plans:		Driller Zip:	78240

Wells and Additional Sources Detail Report

Aprve by Variance:		Driller Oth Cntry:	
Loc Vfy by Driller:	Yes	Driller Country:	
Sealed by Driller:	Yes	Dist to Sep Contam:	
Sealed by Name:		Dist to Septic Tk:	
Driller Signed:	Juan R Martinez	Dist to Prop Line:	
Apprentice Signed:	Eric Castillo	Dist Verifi Method:	
Surface Compl:		Horizon Datum Type:	
Surf Comp Oth Desc:		Elevation:	
Complt by Driller:		Latitude:	29.769979
Pump Type:		Lat Degree:	29
Pump Type Oth Desc:		Lat Minute:	46
Pump Depth:		Lat Second:	11.92
Chemical Analysis:	No	Longitude:	-95.213189
Injurious Water:	No	Long Degree:	95
County:	Harris	Long Minute:	12
Known Loc Error:	No	Long Second:	47.48
Grid No:	65-15-7		
Company Name:	Vortex Drilling Inc.		
Well Location Description:			
Comments:			
Data Source:	Full SDR Database; SDRDB Well Location (Map)		
Drillers Well Report:	https://www3.twdb.texas.gov/apps/waterdatainteractive/GetReports.aspx?Num=452156&Type=SDR-Well		

Map Key	Direction	Distance (mi)	Distance (ft)	Elevation (ft)	DB
40	SSE	0.88	4,640.40	25.76	SDR WELLS

License No:	59856	Well Address1:	12602 East Freeway
PWS No:		Well Addr2:	
Plug Rpt Track No:		Well City:	Houston
Well Rpt Track No:	452155	Well Zip:	77015
Orig Well Rpt Trk No:		Owner Well No:	SB-10
Apprentice Reg No:		Owner Name:	Circle K Stores, Inc. #3355
No of Wells Drill:	1	Owner Addr1:	P.O. Box 52085
Date Submitted:	2017-06-12	Owner Addr2:	
Type of Work:	New Well	Owner City:	Phoenix
Typ of Wrk Oth Descr:		Owner State:	AZ
Seal Method:	Hand Mixed	Owner Zip:	85072
Seal Mthd Oth Desc:		Owner Country:	
Plugged w/i 48Hrs:	No	Driller Name:	Juan R Martinez
Drilling Start Dt:	2017-05-15	Driller Address1:	4412 Bluemel
Drilling End Dt:	2017-05-17	Driller Addr2:	
Proposed Use:	Environmental Soil Boring	Driller City:	San Antonio
Prop Use Oth Descr:		Driller State:	TX
TCEQ Approve Plans:		Driller Zip:	78240
Aprve by Variance:		Driller Oth Cntry:	
Loc Vfy by Driller:	Yes	Driller Country:	

Wells and Additional Sources Detail Report

Sealed by Driller:	Yes	Dist to Sep Contam:	
Sealed by Name:		Dist to Septic Tk:	
Driller Signed:	Juan R Martinez	Dist to Prop Line:	
Apprentice Signed:	Eric Castillo	Dist Verifi Method:	
Surface Compl:		Horizon Datum Type:	
Surf Comp Oth Desc:		Elevation:	
Complt by Driller:		Latitude:	29.769979
Pump Type:		Lat Degree:	29
Pump Type Oth Desc:		Lat Minute:	46
Pump Depth:		Lat Second:	11.92
Chemical Analysis:	No	Longitude:	-95.213189
Injurious Water:	No	Long Degree:	95
County:	Harris	Long Minute:	12
Known Loc Error:	No	Long Second:	47.48
Grid No:	65-15-7		
Company Name:	Vortex Drilling Inc.		
Well Location Description:			
Comments:			
Data Source:	Full SDR Database; SDRDB Well Location (Map)		
Drillers Well Report:	https://www3.twdb.texas.gov/apps/waterdatainteractive/GetReports.aspx?Num=452155&Type=SDR-Well		

Map Key	Direction	Distance (mi)	Distance (ft)	Elevation (ft)	DB
40	SSE	0.88	4,640.40	25.76	SDR WELLS

License No:	59856	Well Address1:	12602 East Freeway
PWS No:		Well Addr2:	
Plug Rpt Track No:		Well City:	Houston
Well Rpt Track No:	452140	Well Zip:	77015
Orig Well Rpt Trk No:		Owner Well No:	SB-5
Apprentice Reg No:		Owner Name:	Circle K Stores, Inc. #3355
No of Wells Drill:	1	Owner Addr1:	P.O. Box 52085
Date Submitted:	2017-06-12	Owner Addr2:	
Type of Work:	New Well	Owner City:	Phoenix
Typ of Wrk Oth Descr:		Owner State:	AZ
Seal Method:	Hand Mixed	Owner Zip:	85072
Seal Mthd Oth Descr:		Owner Country:	
Plugged w/i 48Hrs:	No	Driller Name:	Juan R Martinez
Drilling Start Dt:	2017-05-15	Driller Address1:	4412 Bluemel
Drilling End Dt:	2017-05-17	Driller Addr2:	
Proposed Use:	Environmental Soil Boring	Driller City:	San Antonio
Prop Use Oth Descr:		Driller State:	TX
TCEQ Approve Plans:		Driller Zip:	78240
Apprve by Variance:		Driller Oth Cntry:	
Loc Vfy by Driller:	Yes	Driller Country:	
Sealed by Driller:	Yes	Dist to Sep Contam:	
Sealed by Name:		Dist to Septic Tk:	

Wells and Additional Sources Detail Report

Driller Signed:	Juan R Martinez	Dist to Prop Line:	
Apprentice Signed:	Eric Castillo	Dist Verifi Method:	
Surface Compl:		Horizon Datum Type:	
Surf Comp Oth Desc:		Elevation:	
Complt by Driller:		Latitude:	29.769979
Pump Type:		Lat Degree:	29
Pump Type Oth Desc:		Lat Minute:	46
Pump Depth:		Lat Second:	11.92
Chemical Analysis:	No	Longitude:	-95.213189
Injurious Water:	No	Long Degree:	95
County:	Harris	Long Minute:	12
Known Loc Error:	No	Long Second:	47.48
Grid No:	65-15-7		
Company Name:	Vortex Drilling Inc.		
Well Location Description:			
Comments:			
Data Source:	Full SDR Database; SDRDB Well Location (Map)		
Drillers Well Report:	https://www3.twdb.texas.gov/apps/waterdatainteractive/GetReports.aspx?Num=452140&Type=SDR-Well		

Map Key	Direction	Distance (mi)	Distance (ft)	Elevation (ft)	DB
40	SSE	0.88	4,640.40	25.76	SDR WELLS

License No:	59856	Well Address1:	12602 East Freeway
PWS No:		Well Addr2:	
Plug Rpt Track No:		Well City:	Houston
Well Rpt Track No:	452152	Well Zip:	77015
Orig Well Rpt Trk No:		Owner Well No:	SB-8
Apprentice Reg No:		Owner Name:	Circle K Stores, Inc. #3355
No of Wells Drill:	1	Owner Addr1:	P.O. Box 52085
Date Submitted:	2017-06-12	Owner Addr2:	
Type of Work:	New Well	Owner City:	Phoenix
Typ of Wrk Oth Descr:		Owner State:	AZ
Seal Method:	Hand Mixed	Owner Zip:	85072
Seal Mthd Oth Desc:		Owner Country:	
Plugged w/i 48Hrs:	No	Driller Name:	Juan R Martinez
Drilling Start Dt:	2017-05-15	Driller Address1:	4412 Bluemel
Drilling End Dt:	2017-05-17	Driller Addr2:	
Proposed Use:	Environmental Soil Boring	Driller City:	San Antonio
Prop Use Oth Descr:		Driller State:	TX
TCEQ Approve Plans:		Driller Zip:	78240
Apprve by Variance:		Driller Oth Cntry:	
Loc Vfy by Driller:	Yes	Driller Country:	
Sealed by Driller:	Yes	Dist to Sep Contam:	
Sealed by Name:		Dist to Septic Tk:	
Driller Signed:	Juan R Martinez	Dist to Prop Line:	
Apprentice Signed:	Eric Castillo	Dist Verifi Method:	

Wells and Additional Sources Detail Report

Surface Compl:	Horizon Datum Type:
Surf Comp Oth Desc:	Elevation:
Complt by Driller:	Latitude: 29.769979
Pump Type:	Lat Degree: 29
Pump Type Oth Desc:	Lat Minute: 46
Pump Depth:	Lat Second: 11.92
Chemical Analysis: No	Longitude: -95.213189
Injurious Water: No	Long Degree: 95
County: Harris	Long Minute: 12
Known Loc Error: No	Long Second: 47.48
Grid No: 65-15-7	
Company Name: Vortex Drilling Inc.	
Well Location Description:	
Comments:	
Data Source: Full SDR Database; SDRDB Well Location (Map)	
Drillers Well Report: https://www3.twdb.texas.gov/apps/waterdatainteractive/GetReports.aspx?Num=452152&Type=SDR-Well	

Map Key	Direction	Distance (mi)	Distance (ft)	Elevation (ft)	DB
40	SSE	0.88	4,640.40	25.76	SDR WELLS

License No: 59856	Well Address1: 12602 East Freeway
PWS No:	Well Addr2:
Plug Rpt Track No:	Well City: Houston
Well Rpt Track No: 452166	Well Zip: 77015
Orig Well Rpt Trk No:	Owner Well No: SB-20
Apprentice Reg No:	Owner Name: Circle K Stores, Inc. #3355
No of Wells Drill: 1	Owner Addr1: P.O. Box 52085
Date Submitted: 2017-06-12	Owner Addr2:
Type of Work: New Well	Owner City: Phoenix
Typ of Wrk Oth Descr:	Owner State: AZ
Seal Method: Hand Mixed	Owner Zip: 85072
Seal Mthd Oth Desc:	Owner Country:
Plugged w/i 48Hrs: No	Driller Name: Juan R Martinez
Drilling Start Dt: 2017-05-15	Driller Address1: 4412 Bluemel
Drilling End Dt: 2017-05-17	Driller Addr2:
Proposed Use: Environmental Soil Boring	Driller City: San Antonio
Prop Use Oth Descr:	Driller State: TX
TCEQ Approve Plans:	Driller Zip: 78240
Aprv by Variance:	Driller Oth Cntry:
Loc Vfy by Driller: Yes	Driller Country:
Sealed by Driller: Yes	Dist to Sep Contam:
Sealed by Name:	Dist to Septic Tk:
Driller Signed: Juan R Martinez	Dist to Prop Line:
Apprentice Signed: Eric Castillo	Dist Verifi Method:
Surface Compl:	Horizon Datum Type:
Surf Comp Oth Desc:	Elevation:

Wells and Additional Sources Detail Report

Complt by Driller:	Latitude:	29.769979
Pump Type:	Lat Degree:	29
Pump Type Oth Desc:	Lat Minute:	46
Pump Depth:	Lat Second:	11.92
Chemical Analysis: No	Longitude:	-95.213189
Injurious Water: No	Long Degree:	95
County: Harris	Long Minute:	12
Known Loc Error: No	Long Second:	47.48
Grid No: 65-15-7		
Company Name: Vortex Drilling Inc.		
Well Location Description:		
Comments:		
Data Source: Full SDR Database; SDRDB Well Location (Map)		
Drillers Well Report: https://www3.twdb.texas.gov/apps/waterdatainteractive/GetReports.aspx?Num=452166&Type=SDR-Well		

Map Key	Direction	Distance (mi)	Distance (ft)	Elevation (ft)	DB
40	SSE	0.88	4,640.40	25.76	SDR WELLS

License No:	59856	Well Address1:	12602 East Freeway
PWS No:		Well Addr2:	
Plug Rpt Track No:		Well City:	Houston
Well Rpt Track No:	452136	Well Zip:	77015
Orig Well Rpt Trk No:		Owner Well No:	SB-2
Apprentice Reg No:		Owner Name:	Circle K Stores, Inc. #3355
No of Wells Drill:	1	Owner Addr1:	P.O. Box 52085
Date Submitted:	2017-06-12	Owner Addr2:	
Type of Work:	New Well	Owner City:	Phoenix
Typ of Wrk Oth Descr:		Owner State:	AZ
Seal Method:	Hand Mixed	Owner Zip:	85072
Seal Mthd Oth Desc:		Owner Country:	
Plugged w/i 48Hrs:	No	Driller Name:	Juan R Martinez
Drilling Start Dt:	2017-05-15	Driller Address1:	4412 Bluemel
Drilling End Dt:	2017-05-17	Driller Addr2:	
Proposed Use:	Environmental Soil Boring	Driller City:	San Antonio
Prop Use Oth Descr:		Driller State:	TX
TCEQ Approve Plans:		Driller Zip:	78240
Apprve by Variance:		Driller Oth Cntry:	
Loc Vfy by Driller:	Yes	Driller Country:	
Sealed by Driller:	Yes	Dist to Sep Contam:	
Sealed by Name:		Dist to Septic Tk:	
Driller Signed:	Juan R Martinez	Dist to Prop Line:	
Apprentice Signed:	Eric Castillo	Dist Verifi Method:	
Surface Compl:		Horizon Datum Type:	
Surf Comp Oth Descr:		Elevation:	
Complt by Driller:		Latitude:	29.769979
Pump Type:		Lat Degree:	29

Wells and Additional Sources Detail Report

Pump Type Oth Desc:	Lat Minute:	46
Pump Depth:	Lat Second:	11.92
Chemical Analysis: No	Longitude:	-95.213189
Injurious Water: No	Long Degree:	95
County: Harris	Long Minute:	12
Known Loc Error: No	Long Second:	47.48
Grid No: 65-15-7		
Company Name: Vortex Drilling Inc.		
Well Location Description:		
Comments:		
Data Source: Full SDR Database; SDRDB Well Location (Map)		
Drillers Well Report: https://www3.twdb.texas.gov/apps/waterdatainteractive/GetReports.aspx?Num=452136&Type=SDR-Well		

Map Key	Direction	Distance (mi)	Distance (ft)	Elevation (ft)	DB
40	SSE	0.88	4,640.40	25.76	SDR WELLS

License No: 59856	Well Address1: 12602 East Freeway
PWS No:	Well Addr2:
Plug Rpt Track No:	Well City: Houston
Well Rpt Track No: 452139	Well Zip: 77015
Orig Well Rpt Trk No:	Owner Well No: SB-4
Apprentice Reg No:	Owner Name: Circle K Stores, Inc. #3355
No of Wells Drill: 1	Owner Addr1: P.O. Box 52085
Date Submitted: 2017-06-12	Owner Addr2:
Type of Work: New Well	Owner City: Phoenix
Typ of Wrk Oth Descr:	Owner State: AZ
Seal Method: Hand Mixed	Owner Zip: 85072
Seal Mthd Oth Descr:	Owner Country:
Plugged w/i 48Hrs: No	Driller Name: Juan R Martinez
Drilling Start Dt: 2017-05-15	Driller Address1: 4412 Bluemel
Drilling End Dt: 2017-05-17	Driller Addr2:
Proposed Use: Environmental Soil Boring	Driller City: San Antonio
Prop Use Oth Descr:	Driller State: TX
TCEQ Approve Plans:	Driller Zip: 78240
Aprvve by Variance:	Driller Oth Cntry:
Loc Vfy by Driller: Yes	Driller Country:
Sealed by Driller: Yes	Dist to Sep Contam:
Sealed by Name:	Dist to Septic Tk:
Driller Signed: Juan R Martinez	Dist to Prop Line:
Apprentice Signed: Eric Castillo	Dist Verifi Method:
Surface Compl:	Horizon Datum Type:
Surf Comp Oth Descr:	Elevation:
Complt by Driller:	Latitude: 29.769979
Pump Type:	Lat Degree: 29
Pump Type Oth Descr:	Lat Minute: 46
Pump Depth:	Lat Second: 11.92

Wells and Additional Sources Detail Report

Chemical Analysis:	No	Longitude:	-95.213189
Injurious Water:	No	Long Degree:	95
County:	Harris	Long Minute:	12
Known Loc Error:	No	Long Second:	47.48
Grid No:	65-15-7		
Company Name:	Vortex Drilling Inc.		
Well Location Description:			
Comments:			
Data Source:	Full SDR Database; SDRDB Well Location (Map)		
Drillers Well Report:	https://www3.twdb.texas.gov/apps/waterdatainteractive/GetReports.aspx?Num=452139&Type=SDR-Well		

Map Key	Direction	Distance (mi)	Distance (ft)	Elevation (ft)	DB
40	SSE	0.88	4,640.40	25.76	SDR WELLS

License No:	59856	Well Address1:	12602 East Freeway
PWS No:		Well Addr2:	
Plug Rpt Track No:		Well City:	Houston
Well Rpt Track No:	452160	Well Zip:	77015
Orig Well Rpt Trk No:		Owner Well No:	SB-14
Apprentice Reg No:		Owner Name:	Circle K Stores, Inc. #3355
No of Wells Drill:	1	Owner Addr1:	P.O. Box 52085
Date Submitted:	2017-06-12	Owner Addr2:	
Type of Work:	New Well	Owner City:	Phoenix
Typ of Wrk Oth Descr:		Owner State:	AZ
Seal Method:	Hand Mixed	Owner Zip:	85072
Seal Mthd Oth Desc:		Owner Country:	
Plugged w/i 48Hrs:	No	Driller Name:	Juan R Martinez
Drilling Start Dt:	2017-05-15	Driller Address1:	4412 Bluemel
Drilling End Dt:	2017-05-17	Driller Addr2:	
Proposed Use:	Environmental Soil Boring	Driller City:	San Antonio
Prop Use Oth Descr:		Driller State:	TX
TCEQ Approve Plans:		Driller Zip:	78240
Apprve by Variance:		Driller Oth Cntry:	
Loc Vfy by Driller:	Yes	Driller Country:	
Sealed by Driller:	Yes	Dist to Sep Contam:	
Sealed by Name:		Dist to Septic Tk:	
Driller Signed:	Juan R Martinez	Dist to Prop Line:	
Apprentice Signed:	Eric Castillo	Dist Verifi Method:	
Surface Compl:		Horizon Datum Type:	
Surf Comp Oth Desc:		Elevation:	
Complt by Driller:		Latitude:	29.769979
Pump Type:		Lat Degree:	29
Pump Type Oth Desc:		Lat Minute:	46
Pump Depth:		Lat Second:	11.92
Chemical Analysis:	No	Longitude:	-95.213189
Injurious Water:	No	Long Degree:	95

Wells and Additional Sources Detail Report

County:	Harris	Long Minute:	12
Known Loc Error:	No	Long Second:	47.48
Grid No:	65-15-7		
Company Name:	Vortex Drilling Inc.		
Well Location Description:			
Comments:			
Data Source:	Full SDR Database; SDRDB Well Location (Map)		
Drillers Well Report:	https://www3.twdb.texas.gov/apps/waterdatainteractive/GetReports.aspx?Num=452160&Type=SDR-Well		

Map Key	Direction	Distance (mi)	Distance (ft)	Elevation (ft)	DB
40	SSE	0.88	4,640.40	25.76	SDR WELLS

License No:	59856	Well Address1:	12602 East Freeway
PWS No:		Well Addr2:	
Plug Rpt Track No:		Well City:	Houston
Well Rpt Track No:	452170	Well Zip:	77015
Orig Well Rpt Trk No:		Owner Well No:	SB-23
Apprentice Reg No:		Owner Name:	Circle K Stores, Inc. #3355
No of Wells Drill:	1	Owner Addr1:	P.O. Box 52085
Date Submitted:	2017-06-12	Owner Addr2:	
Type of Work:	New Well	Owner City:	Phoenix
Typ of Wrk Oth Descr:		Owner State:	AZ
Seal Method:	Hand Mixed	Owner Zip:	85072
Seal Mthd Oth Desc:		Owner Country:	
Plugged w/i 48Hrs:	No	Driller Name:	Juan R Martinez
Drilling Start Dt:	2017-05-15	Driller Address1:	4412 Bluemel
Drilling End Dt:	2017-05-17	Driller Addr2:	
Proposed Use:	Environmental Soil Boring	Driller City:	San Antonio
Prop Use Oth Descr:		Driller State:	TX
TCEQ Approve Plans:		Driller Zip:	78240
Apprve by Variance:		Driller Oth Cntry:	
Loc Vfy by Driller:	Yes	Driller Country:	
Sealed by Driller:	Yes	Dist to Sep Contam:	
Sealed by Name:		Dist to Septic Tk:	
Driller Signed:	Juan R Martinez	Dist to Prop Line:	
Apprentice Signed:	Eric Castillo	Dist Verifi Method:	
Surface Compl:		Horizon Datum Type:	
Surf Comp Oth Desc:		Elevation:	
Complt by Driller:		Latitude:	29.769979
Pump Type:		Lat Degree:	29
Pump Type Oth Desc:		Lat Minute:	46
Pump Depth:		Lat Second:	11.92
Chemical Analysis:	No	Longitude:	-95.213189
Injurious Water:	No	Long Degree:	95
County:	Harris	Long Minute:	12
Known Loc Error:	No	Long Second:	47.48

Wells and Additional Sources Detail Report

Grid No: 65-15-7
 Company Name: Vortex Drilling Inc.
 Well Location Description:
 Comments:
 Data Source: Full SDR Database; SDRDB Well Location (Map)
 Drillers Well Report: <https://www3.twdb.texas.gov/apps/waterdatainteractive/GetReports.aspx?Num=452170&Type=SDR-Well>

Map Key	Direction	Distance (mi)	Distance (ft)	Elevation (ft)	DB
40	SSE	0.88	4,640.40	25.76	SDR WELLS

License No:	59856	Well Address1:	12602 East Freeway
PWS No:		Well Addr2:	
Plug Rpt Track No:		Well City:	Houston
Well Rpt Track No:	452163	Well Zip:	77015
Orig Well Rpt Trk No:		Owner Well No:	SB-17
Apprentice Reg No:		Owner Name:	Circle K Stores, Inc. #3355
No of Wells Drill:	1	Owner Addr1:	P.O. Box 52085
Date Submitted:	2017-06-12	Owner Addr2:	
Type of Work:	New Well	Owner City:	Phoenix
Typ of Wrk Oth Descr:		Owner State:	AZ
Seal Method:	Hand Mixed	Owner Zip:	85072
Seal Mthd Oth Desc:		Owner Country:	
Plugged w/i 48Hrs:	No	Driller Name:	Juan R Martinez
Drilling Start Dt:	2017-05-15	Driller Address1:	4412 Bluemel
Drilling End Dt:	2017-05-17	Driller Addr2:	
Proposed Use:	Environmental Soil Boring	Driller City:	San Antonio
Prop Use Oth Descr:		Driller State:	TX
TCEQ Approve Plans:		Driller Zip:	78240
Aprv by Variance:		Driller Oth Cntry:	
Loc Vfy by Driller:	Yes	Driller Country:	
Sealed by Driller:	Yes	Dist to Sep Contam:	
Sealed by Name:		Dist to Septic Tk:	
Driller Signed:	Juan R Martinez	Dist to Prop Line:	
Apprentice Signed:	Eric Castillo	Dist Verifi Method:	
Surface Compl:		Horizon Datum Type:	
Surf Comp Oth Desc:		Elevation:	
Complt by Driller:		Latitude:	29.769979
Pump Type:		Lat Degree:	29
Pump Type Oth Desc:		Lat Minute:	46
Pump Depth:		Lat Second:	11.92
Chemical Analysis:	No	Longitude:	-95.213189
Injurious Water:	No	Long Degree:	95
County:	Harris	Long Minute:	12
Known Loc Error:	No	Long Second:	47.48
Grid No:	65-15-7		
Company Name:	Vortex Drilling Inc.		

Wells and Additional Sources Detail Report

Well Location Description:

Comments:

Data Source: Full SDR Database; SDRDB Well Location (Map)

Drillers Well Report: <https://www3.twdb.texas.gov/apps/waterdatainteractive/GetReports.aspx?Num=452163&Type=SDR-Well>

Map Key	Direction	Distance (mi)	Distance (ft)	Elevation (ft)	DB
40	SSE	0.88	4,640.40	25.76	SDR WELLS

License No:	59856	Well Address1:	12602 East Freeway
PWS No:		Well Addr2:	
Plug Rpt Track No:		Well City:	Houston
Well Rpt Track No:	452161	Well Zip:	77015
Orig Well Rpt Trk No:		Owner Well No:	SB-15
Apprentice Reg No:		Owner Name:	Circle K Stores, Inc. #3355
No of Wells Drill:	1	Owner Addr1:	P.O. Box 52085
Date Submitted:	2017-06-12	Owner Addr2:	
Type of Work:	New Well	Owner City:	Phoenix
Typ of Wrk Oth Descr:		Owner State:	AZ
Seal Method:	Hand Mixed	Owner Zip:	85072
Seal Mthd Oth Desc:		Owner Country:	
Plugged w/i 48Hrs:	No	Driller Name:	Juan R Martinez
Drilling Start Dt:	2017-05-15	Driller Address1:	4412 Bluemel
Drilling End Dt:	2017-05-17	Driller Addr2:	
Proposed Use:	Environmental Soil Boring	Driller City:	San Antonio
Prop Use Oth Descr:		Driller State:	TX
TCEQ Approve Plans:		Driller Zip:	78240
Apprve by Variance:		Driller Oth Cntry:	
Loc Vfy by Driller:	Yes	Driller Country:	
Sealed by Driller:	Yes	Dist to Sep Contam:	
Sealed by Name:		Dist to Septic Tk:	
Driller Signed:	Juan R Martinez	Dist to Prop Line:	
Apprentice Signed:	Eric Castillo	Dist Verifi Method:	
Surface Compl:		Horizon Datum Type:	
Surf Comp Oth Desc:		Elevation:	
Complt by Driller:		Latitude:	29.769979
Pump Type:		Lat Degree:	29
Pump Type Oth Desc:		Lat Minute:	46
Pump Depth:		Lat Second:	11.92
Chemical Analysis:	No	Longitude:	-95.213189
Injurious Water:	No	Long Degree:	95
County:	Harris	Long Minute:	12
Known Loc Error:	No	Long Second:	47.48
Grid No:	65-15-7		
Company Name:	Vortex Drilling Inc.		

Well Location Description:

Comments:

Wells and Additional Sources Detail Report

Data Source: Full SDR Database; SDRDB Well Location (Map)
 Drillers Well Report: <https://www3.twdb.texas.gov/apps/waterdatainteractive/GetReports.aspx?Num=452161&Type=SDR-Well>

Map Key	Direction	Distance (mi)	Distance (ft)	Elevation (ft)	DB
40	SSE	0.88	4,640.40	25.76	SDR WELLS

License No:	59856	Well Address1:	12602 East Freeway
PWS No:		Well Addr2:	
Plug Rpt Track No:		Well City:	Houston
Well Rpt Track No:	452157	Well Zip:	77015
Orig Well Rpt Trk No:		Owner Well No:	SB-12
Apprentice Reg No:		Owner Name:	Circle K Stores, Inc. #3355
No of Wells Drill:	1	Owner Addr1:	P.O. Box 52085
Date Submitted:	2017-06-12	Owner Addr2:	
Type of Work:	New Well	Owner City:	Phoenix
Typ of Wrk Oth Descr:		Owner State:	AZ
Seal Method:	Hand Mixed	Owner Zip:	85072
Seal Mthd Oth Desc:		Owner Country:	
Plugged w/i 48Hrs:	No	Driller Name:	Juan R Martinez
Drilling Start Dt:	2017-05-15	Driller Address1:	4412 Bluemel
Drilling End Dt:	2017-05-17	Driller Addr2:	
Proposed Use:	Environmental Soil Boring	Driller City:	San Antonio
Prop Use Oth Descr:		Driller State:	TX
TCEQ Approve Plans:		Driller Zip:	78240
Apprve by Variance:		Driller Oth Cntry:	
Loc Vfy by Driller:	Yes	Driller Country:	
Sealed by Driller:	Yes	Dist to Sep Contam:	
Sealed by Name:		Dist to Septic Tk:	
Driller Signed:	Juan R Martinez	Dist to Prop Line:	
Apprentice Signed:	Eric Castillo	Dist Verifi Method:	
Surface Compl:		Horizon Datum Type:	
Surf Comp Oth Desc:		Elevation:	
Complt by Driller:		Latitude:	29.769979
Pump Type:		Lat Degree:	29
Pump Type Oth Desc:		Lat Minute:	46
Pump Depth:		Lat Second:	11.92
Chemical Analysis:	No	Longitude:	-95.213189
Injurious Water:	No	Long Degree:	95
County:	Harris	Long Minute:	12
Known Loc Error:	No	Long Second:	47.48
Grid No:	65-15-7		
Company Name:	Vortex Drilling Inc.		

Well Location Description:

Comments:

Data Source: Full SDR Database; SDRDB Well Location (Map)
 Drillers Well Report: <https://www3.twdb.texas.gov/apps/waterdatainteractive/GetReports.aspx?Num=452157&Type=SDR-Well>

Wells and Additional Sources Detail Report

Map Key	Direction	Distance (mi)	Distance (ft)	Elevation (ft)	DB
40	SSE	0.88	4,640.40	25.76	SDR WELLS

License No:	59856	Well Address1:	12602 East Freeway
PWS No:		Well Addr2:	
Plug Rpt Track No:		Well City:	Houston
Well Rpt Track No:	452158	Well Zip:	77015
Orig Well Rpt Trk No:		Owner Well No:	SB-13
Apprentice Reg No:		Owner Name:	Circle K Stores, Inc. #3355
No of Wells Drill:	1	Owner Addr1:	P.O. Box 52085
Date Submitted:	2017-06-12	Owner Addr2:	
Type of Work:	New Well	Owner City:	Phoenix
Typ of Wrk Oth Descr:		Owner State:	AZ
Seal Method:	Hand Mixed	Owner Zip:	85072
Seal Mthd Oth Desc:		Owner Country:	
Plugged w/i 48Hrs:	No	Driller Name:	Juan R Martinez
Drilling Start Dt:	2017-05-15	Driller Address1:	4412 Bluemel
Drilling End Dt:	2017-05-17	Driller Addr2:	
Proposed Use:	Environmental Soil Boring	Driller City:	San Antonio
Prop Use Oth Descr:		Driller State:	TX
TCEQ Approve Plans:		Driller Zip:	78240
Apprve by Variance:		Driller Oth Cntry:	
Loc Vfy by Driller:	Yes	Driller Country:	
Sealed by Driller:	Yes	Dist to Sep Contam:	
Sealed by Name:		Dist to Septic Tk:	
Driller Signed:	Juan R Martinez	Dist to Prop Line:	
Apprentice Signed:	Eric Castillo	Dist Verifi Method:	
Surface Compl:		Horizon Datum Type:	
Surf Comp Oth Desc:		Elevation:	
Complt by Driller:		Latitude:	29.769979
Pump Type:		Lat Degree:	29
Pump Type Oth Desc:		Lat Minute:	46
Pump Depth:		Lat Second:	11.92
Chemical Analysis:	No	Longitude:	-95.213189
Injurious Water:	No	Long Degree:	95
County:	Harris	Long Minute:	12
Known Loc Error:	No	Long Second:	47.48
Grid No:	65-15-7		
Company Name:	Vortex Drilling Inc.		
Well Location Description:			
Comments:			
Data Source:	Full SDR Database; SDRDB Well Location (Map)		
Drillers Well Report:	https://www3.twdb.texas.gov/apps/waterdatainteractive/GetReports.aspx?Num=452158&Type=SDR-Well		

Map Key	Direction	Distance (mi)	Distance (ft)	Elevation (ft)	DB
---------	-----------	---------------	---------------	----------------	----

Wells and Additional Sources Detail Report

40 SSE 0.88 4,640.40 25.76 SDR WELLS

<p>License No: 59856 PWS No: Plug Rpt Track No: Well Rpt Track No: 452138 Orig Well Rpt Trk No: Apprentice Reg No: No of Wells Drill: 1 Date Submitted: 2017-06-12 Type of Work: New Well Typ of Wrk Oth Descr: Seal Method: Hand Mixed Seal Mthd Oth Desc: Plugged w/i 48Hrs: No Drilling Start Dt: 2017-05-15 Drilling End Dt: 2017-05-17 Proposed Use: Environmental Soil Boring Prop Use Oth Descr: TCEQ Approve Plans: Apprve by Variance: Loc Vfy by Driller: Yes Sealed by Driller: Yes Sealed by Name: Driller Signed: Juan R Martinez Apprentice Signed: Eric Castillo Surface Compl: Surf Comp Oth Desc: Complt by Driller: Pump Type: Pump Type Oth Desc: Pump Depth: Chemical Analysis: No Injurious Water: No County: Harris Known Loc Error: No Grid No: 65-15-7 Company Name: Vortex Drilling Inc. Well Location Description: Comments: Data Source: Full SDR Database; SDRDB Well Location (Map) Drillers Well Report: https://www3.twdb.texas.gov/apps/waterdatainteractive/GetReports.aspx?Num=452138&Type=SDR-Well</p>	<p>Well Address1: 12602 East Freeway Well Addr2: Well City: Houston Well Zip: 77015 Owner Well No: SB-3 Owner Name: Circle K Stores, Inc. #3355 Owner Addr1: P.O. Box 52085 Owner Addr2: Owner City: Phoenix Owner State: AZ Owner Zip: 85072 Owner Country: Driller Name: Juan R Martinez Driller Address1: 4412 Bluemel Driller Addr2: Driller City: San Antonio Driller State: TX Driller Zip: 78240 Driller Oth Cntry: Driller Country: Dist to Sep Contam: Dist to Septic Tk: Dist to Prop Line: Dist Verifi Method: Horizon Datum Type: Elevation: Latitude: 29.769979 Lat Degree: 29 Lat Minute: 46 Lat Second: 11.92 Longitude: -95.213189 Long Degree: 95 Long Minute: 12 Long Second: 47.48</p>
---	--

Map Key	Direction	Distance (mi)	Distance (ft)	Elevation (ft)	DB
40	SSE	0.88	4,640.40	25.76	SDR WELLS

Wells and Additional Sources Detail Report

License No:	59856	Well Address1:	12602 East Freeway
PWS No:		Well Addr2:	
Plug Rpt Track No:		Well City:	Houston
Well Rpt Track No:	452145	Well Zip:	77015
Orig Well Rpt Trk No:		Owner Well No:	SB-6
Apprentice Reg No:		Owner Name:	Circle K Stores, Inc. #3355
No of Wells Drill:	1	Owner Addr1:	P.O. Box 52085
Date Submitted:	2017-06-12	Owner Addr2:	
Type of Work:	New Well	Owner City:	Phoenix
Typ of Wrk Oth Descr:		Owner State:	AZ
Seal Method:	Hand Mixed	Owner Zip:	85072
Seal Mthd Oth Desc:		Owner Country:	
Plugged w/i 48Hrs:	No	Driller Name:	Juan R Martinez
Drilling Start Dt:	2017-05-15	Driller Address1:	4412 Bluemel
Drilling End Dt:	2017-05-17	Driller Addr2:	
Proposed Use:	Environmental Soil Boring	Driller City:	San Antonio
Prop Use Oth Descr:		Driller State:	TX
TCEQ Approve Plans:		Driller Zip:	78240
Aprvve by Variance:		Driller Oth Cntry:	
Loc Vfy by Driller:	Yes	Driller Country:	
Sealed by Driller:	Yes	Dist to Sep Contam:	
Sealed by Name:		Dist to Septic Tk:	
Driller Signed:	Juan R Martinez	Dist to Prop Line:	
Apprentice Signed:	Eric Castillo	Dist Verifi Method:	
Surface Compl:		Horizon Datum Type:	
Surf Comp Oth Desc:		Elevation:	
Complt by Driller:		Latitude:	29.769979
Pump Type:		Lat Degree:	29
Pump Type Oth Desc:		Lat Minute:	46
Pump Depth:		Lat Second:	11.92
Chemical Analysis:	No	Longitude:	-95.213189
Injurious Water:	No	Long Degree:	95
County:	Harris	Long Minute:	12
Known Loc Error:	No	Long Second:	47.48
Grid No:	65-15-7		
Company Name:	Vortex Drilling Inc.		
Well Location Description:			
Comments:			
Data Source:	Full SDR Database; SDRDB Well Location (Map)		
Drillers Well Report:	https://www3.twdb.texas.gov/apps/waterdatainteractive/GetReports.aspx?Num=452145&Type=SDR-Well		

Map Key	Direction	Distance (mi)	Distance (ft)	Elevation (ft)	DB
40	SSE	0.88	4,640.40	25.76	SDR WELLS

License No:	59856	Well Address1:	12602 East Freeway
PWS No:		Well Addr2:	

Wells and Additional Sources Detail Report

Plug Rpt Track No:		Well City:	Houston
Well Rpt Track No:	452150	Well Zip:	77015
Orig Well Rpt Trk No:		Owner Well No:	SB-7
Apprentice Reg No:		Owner Name:	Circle K Stores, Inc. #3355
No of Wells Drill:	1	Owner Addr1:	P.O. Box 52085
Date Submitted:	2017-06-12	Owner Addr2:	
Type of Work:	New Well	Owner City:	Phoenix
Typ of Wrk Oth Descr:		Owner State:	AZ
Seal Method:	Hand Mixed	Owner Zip:	85072
Seal Mthd Oth Desc:		Owner Country:	
Plugged w/i 48Hrs:	No	Driller Name:	Juan R Martinez
Drilling Start Dt:	2017-05-15	Driller Address1:	4412 Bluemel
Drilling End Dt:	2017-05-17	Driller Addr2:	
Proposed Use:	Environmental Soil Boring	Driller City:	San Antonio
Prop Use Oth Descr:		Driller State:	TX
TCEQ Approve Plans:		Driller Zip:	78240
Apprve by Variance:		Driller Oth Cntry:	
Loc Vfy by Driller:	Yes	Driller Country:	
Sealed by Driller:	Yes	Dist to Sep Contam:	
Sealed by Name:		Dist to Septic Tk:	
Driller Signed:	Juan R Martinez	Dist to Prop Line:	
Apprentice Signed:	Eric Castillo	Dist Verifi Method:	
Surface Compl:		Horizon Datum Type:	
Surf Comp Oth Desc:		Elevation:	
Complt by Driller:		Latitude:	29.769979
Pump Type:		Lat Degree:	29
Pump Type Oth Desc:		Lat Minute:	46
Pump Depth:		Lat Second:	11.92
Chemical Analysis:	No	Longitude:	-95.213189
Injurious Water:	No	Long Degree:	95
County:	Harris	Long Minute:	12
Known Loc Error:	No	Long Second:	47.48
Grid No:	65-15-7		
Company Name:	Vortex Drilling Inc.		
Well Location Description:			
Comments:			
Data Source:	Full SDR Database; SDRDB Well Location (Map)		
Drillers Well Report:	https://www3.twdb.texas.gov/apps/waterdatainteractive/GetReports.aspx?Num=452150&Type=SDR-Well		

Map Key	Direction	Distance (mi)	Distance (ft)	Elevation (ft)	DB
40	SSE	0.88	4,640.40	25.76	SDR WELLS

License No:	59856	Well Address1:	12602 East Freeway
PWS No:		Well Addr2:	
Plug Rpt Track No:		Well City:	Houston
Well Rpt Track No:	452167	Well Zip:	77015

Wells and Additional Sources Detail Report

Orig Well Rpt Trk No:		Owner Well No:	SB-21
Apprentice Reg No:		Owner Name:	Circle K Stores, Inc. #3355
No of Wells Drill:	1	Owner Addr1:	P.O. Box 52085
Date Submitted:	2017-06-12	Owner Addr2:	
Type of Work:	New Well	Owner City:	Phoenix
Typ of Wrk Oth Descr:		Owner State:	AZ
Seal Method:	Hand Mixed	Owner Zip:	85072
Seal Mthd Oth Desc:		Owner Country:	
Plugged w/i 48Hrs:	No	Driller Name:	Juan R Martinez
Drilling Start Dt:	2017-05-15	Driller Address1:	4412 Bluemel
Drilling End Dt:	2017-05-17	Driller Addr2:	
Proposed Use:	Environmental Soil Boring	Driller City:	San Antonio
Prop Use Oth Descr:		Driller State:	TX
TCEQ Approve Plans:		Driller Zip:	78240
Aprve by Variance:		Driller Oth Cntry:	
Loc Vfy by Driller:	Yes	Driller Country:	
Sealed by Driller:	Yes	Dist to Sep Contam:	
Sealed by Name:		Dist to Septic Tk:	
Driller Signed:	Juan R Martinez	Dist to Prop Line:	
Apprentice Signed:	Eric Castillo	Dist Verifi Method:	
Surface Compl:		Horizon Datum Type:	
Surf Comp Oth Desc:		Elevation:	
Complt by Driller:		Latitude:	29.769979
Pump Type:		Lat Degree:	29
Pump Type Oth Desc:		Lat Minute:	46
Pump Depth:		Lat Second:	11.92
Chemical Analysis:	No	Longitude:	-95.213189
Injurious Water:	No	Long Degree:	95
County:	Harris	Long Minute:	12
Known Loc Error:	No	Long Second:	47.48
Grid No:	65-15-7		
Company Name:	Vortex Drilling Inc.		
Well Location Description:			
Comments:			
Data Source:	Full SDR Database; SDRDB Well Location (Map)		
Drillers Well Report:	https://www3.twdb.texas.gov/apps/waterdatainteractive/GetReports.aspx?Num=452167&Type=SDR-Well		

Map Key	Direction	Distance (mi)	Distance (ft)	Elevation (ft)	DB
40	SSE	0.88	4,640.40	25.76	SDR WELLS

License No:	59856	Well Address1:	12602 East Freeway
PWS No:		Well Addr2:	
Plug Rpt Track No:		Well City:	Houston
Well Rpt Track No:	452171	Well Zip:	77015
Orig Well Rpt Trk No:		Owner Well No:	SB-24
Apprentice Reg No:		Owner Name:	Circle K Stores, Inc. #3355

Wells and Additional Sources Detail Report

No of Wells Drill:	1	Owner Addr1:	P.O. Box 52085
Date Submitted:	2017-06-12	Owner Addr2:	
Type of Work:	New Well	Owner City:	Phoenix
Typ of Wrk Oth Descr:		Owner State:	AZ
Seal Method:	Hand Mixed	Owner Zip:	85072
Seal Mthd Oth Desc:		Owner Country:	
Plugged w/i 48Hrs:	No	Driller Name:	Juan R Martinez
Drilling Start Dt:	2017-05-15	Driller Address1:	4412 Bluemel
Drilling End Dt:	2017-05-17	Driller Addr2:	
Proposed Use:	Environmental Soil Boring	Driller City:	San Antonio
Prop Use Oth Descr:		Driller State:	TX
TCEQ Approve Plans:		Driller Zip:	78240
Apprve by Variance:		Driller Oth Cntry:	
Loc Vfy by Driller:	Yes	Driller Country:	
Sealed by Driller:	Yes	Dist to Sep Contam:	
Sealed by Name:		Dist to Septic Tk:	
Driller Signed:	Juan R Martinez	Dist to Prop Line:	
Apprentice Signed:	Eric Castillo	Dist Verifi Method:	
Surface Compl:		Horizon Datum Type:	
Surf Comp Oth Desc:		Elevation:	
Complt by Driller:		Latitude:	29.769979
Pump Type:		Lat Degree:	29
Pump Type Oth Desc:		Lat Minute:	46
Pump Depth:		Lat Second:	11.92
Chemical Analysis:	No	Longitude:	-95.213189
Injurious Water:	No	Long Degree:	95
County:	Harris	Long Minute:	12
Known Loc Error:	No	Long Second:	47.48
Grid No:	65-15-7		
Company Name:	Vortex Drilling Inc.		
Well Location Description:			
Comments:			
Data Source:	Full SDR Database; SDRDB Well Location (Map)		
Drillers Well Report:	https://www3.twdb.texas.gov/apps/waterdatainteractive/GetReports.aspx?Num=452171&Type=SDR-Well		

Map Key	Direction	Distance (mi)	Distance (ft)	Elevation (ft)	DB
40	SSE	0.88	4,640.40	25.76	SDR WELLS

License No:	59856	Well Address1:	12602 East Freeway
PWS No:		Well Addr2:	
Plug Rpt Track No:		Well City:	Houston
Well Rpt Track No:	452154	Well Zip:	77015
Orig Well Rpt Trk No:		Owner Well No:	SB-9
Apprentice Reg No:		Owner Name:	Circle K Stores, Inc. #3355
No of Wells Drill:	1	Owner Addr1:	P.O. Box 52085
Date Submitted:	2017-06-12	Owner Addr2:	

Wells and Additional Sources Detail Report

Type of Work:	New Well	Owner City:	Phoenix
Typ of Wrk Oth Descr:		Owner State:	AZ
Seal Method:	Hand Mixed	Owner Zip:	85072
Seal Mthd Oth Desc:		Owner Country:	
Plugged w/i 48Hrs:	No	Driller Name:	Juan R Martinez
Drilling Start Dt:	2017-05-15	Driller Address1:	4412 Bluemel
Drilling End Dt:	2017-05-17	Driller Addr2:	
Proposed Use:	Environmental Soil Boring	Driller City:	San Antonio
Prop Use Oth Descr:		Driller State:	TX
TCEQ Approve Plans:		Driller Zip:	78240
Aprv by Variance:		Driller Oth Cntry:	
Loc Vfy by Driller:	Yes	Driller Country:	
Sealed by Driller:	Yes	Dist to Sep Contam:	
Sealed by Name:		Dist to Septic Tk:	
Driller Signed:	Juan R Martinez	Dist to Prop Line:	
Apprentice Signed:	Eric Castillo	Dist Verifi Method:	
Surface Compl:		Horizon Datum Type:	
Surf Comp Oth Descr:		Elevation:	
Complt by Driller:		Latitude:	29.769979
Pump Type:		Lat Degree:	29
Pump Type Oth Descr:		Lat Minute:	46
Pump Depth:		Lat Second:	11.92
Chemical Analysis:	No	Longitude:	-95.213189
Injurious Water:	No	Long Degree:	95
County:	Harris	Long Minute:	12
Known Loc Error:	No	Long Second:	47.48
Grid No:	65-15-7		
Company Name:	Vortex Drilling Inc.		
Well Location Description:			
Comments:			
Data Source:	Full SDR Database; SDRDB Well Location (Map)		
Drillers Well Report:	https://www3.twdb.texas.gov/apps/waterdatainteractive/GetReports.aspx?Num=452154&Type=SDR-Well		

Map Key	Direction	Distance (mi)	Distance (ft)	Elevation (ft)	DB
40	SSE	0.88	4,640.40	25.76	SDR WELLS

License No:	59856	Well Address1:	12602 East Freeway
PWS No:		Well Addr2:	
Plug Rpt Track No:		Well City:	Houston
Well Rpt Track No:	452165	Well Zip:	77015
Orig Well Rpt Trk No:		Owner Well No:	SB-19
Apprentice Reg No:		Owner Name:	Circle K Stores, Inc. #3355
No of Wells Drill:	1	Owner Addr1:	P.O. Box 52085
Date Submitted:	2017-06-12	Owner Addr2:	
Type of Work:	New Well	Owner City:	Phoenix
Typ of Wrk Oth Descr:		Owner State:	AZ

Wells and Additional Sources Detail Report

Seal Method:	Hand Mixed	Owner Zip:	85072
Seal Mthd Oth Desc:		Owner Country:	
Plugged w/i 48Hrs:	No	Driller Name:	Juan R Martinez
Drilling Start Dt:	2017-05-15	Driller Address1:	4412 Bluemel
Drilling End Dt:	2017-05-17	Driller Addr2:	
Proposed Use:	Environmental Soil Boring	Driller City:	San Antonio
Prop Use Oth Descr:		Driller State:	TX
TCEQ Approve Plans:		Driller Zip:	78240
Aprvve by Variance:		Driller Oth Cntry:	
Loc Vfy by Driller:	Yes	Driller Country:	
Sealed by Driller:	Yes	Dist to Sep Contam:	
Sealed by Name:		Dist to Septic Tk:	
Driller Signed:	Juan R Martinez	Dist to Prop Line:	
Apprentice Signed:	Eric Castillo	Dist Verifi Method:	
Surface Compl:		Horizon Datum Type:	
Surf Comp Oth Desc:		Elevation:	
Complt by Driller:		Latitude:	29.769979
Pump Type:		Lat Degree:	29
Pump Type Oth Desc:		Lat Minute:	46
Pump Depth:		Lat Second:	11.92
Chemical Analysis:	No	Longitude:	-95.213189
Injurious Water:	No	Long Degree:	95
County:	Harris	Long Minute:	12
Known Loc Error:	No	Long Second:	47.48
Grid No:	65-15-7		
Company Name:	Vortex Drilling Inc.		
Well Location Description:			
Comments:			
Data Source:	Full SDR Database; SDRDB Well Location (Map)		
Drillers Well Report:	https://www3.twdb.texas.gov/apps/waterdatainteractive/GetReports.aspx?Num=452165&Type=SDR-Well		

Map Key	Direction	Distance (mi)	Distance (ft)	Elevation (ft)	DB
42	WSW	0.89	4,706.84	10.86	SDR WELLS

License No:	4850	Well Address1:	1002 Holland Ave.
PWS No:		Well Addr2:	
Plug Rpt Track No:		Well City:	Jacinto City
Well Rpt Track No:	75433	Well Zip:	77029
Orig Well Rpt Trk No:		Owner Well No:	MW-2
Apprentice Reg No:		Owner Name:	Shaoukat Karowadia
No of Wells Drill:		Owner Addr1:	1002 Holland Ave.
Date Submitted:	2006-02-03	Owner Addr2:	
Type of Work:	New Well	Owner City:	Jacinto City
Typ of Wrk Oth Descr:		Owner State:	TX
Seal Method:	Other	Owner Zip:	77029
Seal Mthd Oth Desc:	handmix	Owner Country:	

Wells and Additional Sources Detail Report

Plugged w/i 48Hrs:	No	Driller Name:	Patrick L Stephens
Drilling Start Dt:	2006-01-18	Driller Address1:	12245 E. FM 529
Drilling End Dt:	2006-01-18	Driller Addr2:	
Proposed Use:	Monitor	Driller City:	Houston
Prop Use Oth Descr:		Driller State:	TX
TCEQ Approve Plans:		Driller Zip:	77041
Apprve by Variance:		Driller Oth Cntry:	
Loc Vfy by Driller:	No	Driller Country:	
Sealed by Driller:	No	Dist to Sep Contam:	
Sealed by Name:	MEDI	Dist to Septic Tk:	
Driller Signed:	Patrick Stephens	Dist to Prop Line:	
Apprentice Signed:		Dist Verifi Method:	
Surface Compl:	Surface Slab Installed	Horizon Datum Type:	
Surf Comp Oth Desc:		Elevation:	
Complt by Driller:		Latitude:	29.775555
Pump Type:		Lat Degree:	29
Pump Type Oth Desc:		Lat Minute:	46
Pump Depth:		Lat Second:	32
Chemical Analysis:		Longitude:	-95.233889
Injurious Water:		Long Degree:	95
County:	Harris	Long Minute:	14
Known Loc Error:	No	Long Second:	2
Grid No:	65-15-7		
Company Name:	Mathers Environmental Drilling Inc.		
Well Location Description:			
Comments:			
Data Source:	Full SDR Database; SDRDB Well Location (Map)		
Drillers Well Report:	https://www3.twdb.texas.gov/apps/waterdatainteractive/GetReports.aspx?Num=75433&Type=SDR-Well		

Map Key	Direction	Distance (mi)	Distance (ft)	Elevation (ft)	DB
42	WSW	0.89	4,706.84	10.86	SDR WELLS

License No:	4850	Well Address1:	1002 Holland Ave.
PWS No:		Well Addr2:	
Plug Rpt Track No:		Well City:	Jacinto City
Well Rpt Track No:	75434	Well Zip:	77029
Orig Well Rpt Trk No:		Owner Well No:	MW-3
Apprentice Reg No:		Owner Name:	Shaoukat Karowadia
No of Wells Drill:		Owner Addr1:	1002 Holland Ave.
Date Submitted:	2006-02-03	Owner Addr2:	
Type of Work:	New Well	Owner City:	Jacinto City
Typ of Wrk Oth Descr:		Owner State:	TX
Seal Method:	Other	Owner Zip:	77029
Seal Mthd Oth Desc:	handmix	Owner Country:	
Plugged w/i 48Hrs:	No	Driller Name:	Patrick L Stephens
Drilling Start Dt:	2006-01-18	Driller Address1:	12245 E. FM 529

Wells and Additional Sources Detail Report

Drilling End Dt:	2006-01-18	Driller Addr2:	
Proposed Use:	Monitor	Driller City:	Houston
Prop Use Oth Descr:		Driller State:	TX
TCEQ Approve Plans:		Driller Zip:	77041
Approve by Variance:		Driller Oth Cntry:	
Loc Vfy by Driller:	No	Driller Country:	
Sealed by Driller:	No	Dist to Sep Contam:	
Sealed by Name:	MEDI	Dist to Septic Tk:	
Driller Signed:	Patrick Stephens	Dist to Prop Line:	
Apprentice Signed:		Dist Verifi Method:	
Surface Compl:	Surface Slab Installed	Horizon Datum Type:	
Surf Comp Oth Desc:		Elevation:	
Complt by Driller:		Latitude:	29.775555
Pump Type:		Lat Degree:	29
Pump Type Oth Desc:		Lat Minute:	46
Pump Depth:		Lat Second:	32
Chemical Analysis:		Longitude:	-95.233889
Injurious Water:		Long Degree:	95
County:	Harris	Long Minute:	14
Known Loc Error:	No	Long Second:	2
Grid No:	65-15-7		
Company Name:	Mathers Environmental Drilling Inc.		
Well Location Description:			
Comments:			
Data Source:	Full SDR Database; SDRDB Well Location (Map)		
Drillers Well Report:	https://www3.twdb.texas.gov/apps/waterdatainteractive/GetReports.aspx?Num=75434&Type=SDR-Well		

Map Key	Direction	Distance (mi)	Distance (ft)	Elevation (ft)	DB
42	WSW	0.89	4,706.84	10.86	SDR WELLS

License No:	4850	Well Address1:	1002 Holland Ave.
PWS No:		Well Addr2:	
Plug Rpt Track No:		Well City:	Jacinto City
Well Rpt Track No:	75432	Well Zip:	77029
Orig Well Rpt Trk No:		Owner Well No:	MW-1
Apprentice Reg No:		Owner Name:	Shaoukat Karowadia
No of Wells Drill:		Owner Addr1:	1002 Holland Ave.
Date Submitted:	2006-02-03	Owner Addr2:	
Type of Work:	New Well	Owner City:	Jacinto City
Typ of Wrk Oth Descr:		Owner State:	TX
Seal Method:	Other	Owner Zip:	77029
Seal Mthd Oth Desc:	handmix	Owner Country:	
Plugged w/i 48Hrs:	No	Driller Name:	Patrick L Stephens
Drilling Start Dt:	2006-01-18	Driller Address1:	12245 E. FM 529
Drilling End Dt:	2006-01-18	Driller Addr2:	
Proposed Use:	Monitor	Driller City:	Houston

Wells and Additional Sources Detail Report

Prop Use Oth Descr:	Driller State:	TX
TCEQ Approve Plans:	Driller Zip:	77041
Apprve by Variance:	Driller Oth Cntry:	
Loc Vfy by Driller: No	Driller Country:	
Sealed by Driller: No	Dist to Sep Contam:	
Sealed by Name: MEDI	Dist to Septic Tk:	
Driller Signed: Patrick Stephens	Dist to Prop Line:	
Apprentice Signed:	Dist Verifi Method:	
Surface Compl: Surface Slab Installed	Horizon Datum Type:	
Surf Comp Oth Descr:	Elevation:	
Complt by Driller:	Latitude:	29.775555
Pump Type:	Lat Degree:	29
Pump Type Oth Descr:	Lat Minute:	46
Pump Depth:	Lat Second:	32
Chemical Analysis:	Longitude:	-95.233889
Injurious Water:	Long Degree:	95
County: Harris	Long Minute:	14
Known Loc Error: No	Long Second:	2
Grid No: 65-15-7		
Company Name: Mathers Environmental Drilling Inc.		
Well Location Description:		
Comments:		
Data Source: Full SDR Database; SDRDB Well Location (Map)		
Drillers Well Report: https://www3.twdb.texas.gov/apps/waterdatainteractive/GetReports.aspx?Num=75432&Type=SDR-Well		

Map Key	Direction	Distance (mi)	Distance (ft)	Elevation (ft)	DB
50	S	0.90	4,777.41	23.84	SDR WELLS

License No: 54933	Well Address1: 12882 East Freeway
PWS No:	Well Addr2:
Plug Rpt Track No:	Well City: Houston
Well Rpt Track No: 104746	Well Zip:
Orig Well Rpt Trk No:	Owner Well No: MW-4
Apprentice Reg No:	Owner Name: JMG Investments Inc.
No of Wells Drill:	Owner Addr1: 12802 East Freeway
Date Submitted: 2007-02-21	Owner Addr2:
Type of Work: New Well	Owner City: Houston
Typ of Wrk Oth Descr:	Owner State: TX
Seal Method: Other	Owner Zip:
Seal Mthd Oth Descr: handmix	Owner Country:
Plugged w/i 48Hrs: No	Driller Name: Shannon Mathers
Drilling Start Dt: 2006-12-08	Driller Address1: 12245 E.FM 529
Drilling End Dt: 2006-12-08	Driller Addr2:
Proposed Use: Monitor	Driller City: Houston
Prop Use Oth Descr:	Driller State: TX
TCEQ Approve Plans:	Driller Zip: 77041

Wells and Additional Sources Detail Report

Aprve by Variance:		Driller Oth Cntry:	
Loc Vfy by Driller:	No	Driller Country:	
Sealed by Driller:	No	Dist to Sep Contam:	
Sealed by Name:	MEDI	Dist to Septic Tk:	
Driller Signed:	Shannon Mathers	Dist to Prop Line:	
Apprentice Signed:		Dist Verifi Method:	
Surface Compl:	Surface Slab Installed	Horizon Datum Type:	
Surf Comp Oth Desc:		Elevation:	
Complt by Driller:		Latitude:	29.768333
Pump Type:		Lat Degree:	29
Pump Type Oth Desc:		Lat Minute:	46
Pump Depth:		Lat Second:	6
Chemical Analysis:		Longitude:	-95.217222
Injurious Water:		Long Degree:	95
County:	Harris	Long Minute:	13
Known Loc Error:	No	Long Second:	2
Grid No:	65-15-7		
Company Name:	Mathers Environmental Drilling Inc.		
Well Location Description:			
Comments:			
Data Source:	Full SDR Database; SDRDB Well Location (Map)		
Drillers Well Report:	https://www3.twdb.texas.gov/apps/waterdatainteractive/GetReports.aspx?Num=104746&Type=SDR-Well		

Map Key	Direction	Distance (mi)	Distance (ft)	Elevation (ft)	DB
50	S	0.90	4,777.41	23.84	SDR WELLS

License No:	54933	Well Address1:	12882 East Freeway
PWS No:		Well Addr2:	
Plug Rpt Track No:		Well City:	Houston
Well Rpt Track No:	104745	Well Zip:	
Orig Well Rpt Trk No:		Owner Well No:	MW-3
Apprentice Reg No:		Owner Name:	JMG Investments Inc.
No of Wells Drill:		Owner Addr1:	12802 East Freeway
Date Submitted:	2007-02-21	Owner Addr2:	
Type of Work:	New Well	Owner City:	Houston
Typ of Wrk Oth Descr:		Owner State:	TX
Seal Method:	Other	Owner Zip:	
Seal Mthd Oth Desc:	handmix	Owner Country:	
Plugged w/i 48Hrs:	No	Driller Name:	Shannon Mathers
Drilling Start Dt:	2006-12-08	Driller Address1:	12245 E.FM 529
Drilling End Dt:	2006-12-08	Driller Addr2:	
Proposed Use:	Monitor	Driller City:	Houston
Prop Use Oth Descr:		Driller State:	TX
TCEQ Approve Plans:		Driller Zip:	77041
Aprve by Variance:		Driller Oth Cntry:	
Loc Vfy by Driller:	No	Driller Country:	

Wells and Additional Sources Detail Report

Sealed by Driller:	No	Dist to Sep Contam:	
Sealed by Name:	MEDI	Dist to Septic Tk:	
Driller Signed:	Shannon Mathers	Dist to Prop Line:	
Apprentice Signed:		Dist Verifi Method:	
Surface Compl:	Surface Slab Installed	Horizon Datum Type:	
Surf Comp Oth Desc:		Elevation:	
Complt by Driller:		Latitude:	29.768333
Pump Type:		Lat Degree:	29
Pump Type Oth Desc:		Lat Minute:	46
Pump Depth:		Lat Second:	6
Chemical Analysis:		Longitude:	-95.217222
Injurious Water:		Long Degree:	95
County:	Harris	Long Minute:	13
Known Loc Error:	No	Long Second:	2
Grid No:	65-15-7		
Company Name:	Mathers Environmental Drilling Inc.		
Well Location Description:			
Comments:			
Data Source:	Full SDR Database; SDRDB Well Location (Map)		
Drillers Well Report:	https://www3.twdb.texas.gov/apps/waterdatainteractive/GetReports.aspx?Num=104745&Type=SDR-Well		

Map Key	Direction	Distance (mi)	Distance (ft)	Elevation (ft)	DB
50	S	0.90	4,777.41	23.84	SDR WELLS

License No:	54933	Well Address1:	12882 East Freeway
PWS No:		Well Addr2:	
Plug Rpt Track No:		Well City:	Houston
Well Rpt Track No:	104744	Well Zip:	
Orig Well Rpt Trk No:		Owner Well No:	MW-2
Apprentice Reg No:		Owner Name:	JMG Investments Inc.
No of Wells Drill:		Owner Addr1:	12802 East Freeway
Date Submitted:	2007-02-21	Owner Addr2:	
Type of Work:	New Well	Owner City:	Houston
Typ of Wrk Oth Descr:		Owner State:	TX
Seal Method:	Other	Owner Zip:	
Seal Mthd Oth Desc:	handmix	Owner Country:	
Plugged w/i 48Hrs:	No	Driller Name:	Shannon Mathers
Drilling Start Dt:	2006-12-08	Driller Address1:	12245 E.FM 529
Drilling End Dt:	2006-12-08	Driller Addr2:	
Proposed Use:	Monitor	Driller City:	Houston
Prop Use Oth Descr:		Driller State:	TX
TCEQ Approve Plans:		Driller Zip:	77041
Apprve by Variance:		Driller Oth Cntry:	
Loc Vfy by Driller:	No	Driller Country:	
Sealed by Driller:	No	Dist to Sep Contam:	
Sealed by Name:	MEDI	Dist to Septic Tk:	

Wells and Additional Sources Detail Report

Driller Signed:	Shannon Mathers	Dist to Prop Line:	
Apprentice Signed:		Dist Verifi Method:	
Surface Compl:	Surface Slab Installed	Horizon Datum Type:	
Surf Comp Oth Desc:		Elevation:	
Complt by Driller:		Latitude:	29.768333
Pump Type:		Lat Degree:	29
Pump Type Oth Desc:		Lat Minute:	46
Pump Depth:		Lat Second:	6
Chemical Analysis:		Longitude:	-95.217222
Injurious Water:		Long Degree:	95
County:	Harris	Long Minute:	13
Known Loc Error:	No	Long Second:	2
Grid No:	65-15-7		
Company Name:	Mathers Environmental Drilling Inc.		
Well Location Description:			
Comments:			
Data Source:	Full SDR Database; SDRDB Well Location (Map)		
Drillers Well Report:	https://www3.twdb.texas.gov/apps/waterdatainteractive/GetReports.aspx?Num=104744&Type=SDR-Well		

Map Key	Direction	Distance (mi)	Distance (ft)	Elevation (ft)	DB
50	S	0.90	4,777.41	23.84	SDR WELLS

License No:	54933	Well Address1:	12882 East Freeway
PWS No:		Well Addr2:	
Plug Rpt Track No:		Well City:	Houston
Well Rpt Track No:	104743	Well Zip:	
Orig Well Rpt Trk No:		Owner Well No:	MW-1
Apprentice Reg No:		Owner Name:	JMG Investments Inc.
No of Wells Drill:		Owner Addr1:	12802 East Freeway
Date Submitted:	2007-02-21	Owner Addr2:	
Type of Work:	New Well	Owner City:	Houston
Typ of Wrk Oth Descr:		Owner State:	TX
Seal Method:	Other	Owner Zip:	
Seal Mthd Oth Desc:	handmix	Owner Country:	
Plugged w/i 48Hrs:	No	Driller Name:	Shannon Mathers
Drilling Start Dt:	2006-12-08	Driller Address1:	12245 E.FM 529
Drilling End Dt:	2006-12-08	Driller Addr2:	
Proposed Use:	Monitor	Driller City:	Houston
Prop Use Oth Descr:		Driller State:	TX
TCEQ Approve Plans:		Driller Zip:	77041
Apprve by Variance:		Driller Oth Cntry:	
Loc Vfy by Driller:	No	Driller Country:	
Sealed by Driller:	No	Dist to Sep Contam:	
Sealed by Name:	MEDI	Dist to Septic Tk:	
Driller Signed:	Shannon Mathers	Dist to Prop Line:	
Apprentice Signed:		Dist Verifi Method:	

Wells and Additional Sources Detail Report

Surface Compl:	Surface Slab Installed	Horizon Datum Type:	
Surf Comp Oth Desc:		Elevation:	
Complt by Driller:		Latitude:	29.768333
Pump Type:		Lat Degree:	29
Pump Type Oth Desc:		Lat Minute:	46
Pump Depth:		Lat Second:	6
Chemical Analysis:		Longitude:	-95.217222
Injurious Water:		Long Degree:	95
County:	Harris	Long Minute:	13
Known Loc Error:	No	Long Second:	2
Grid No:	65-15-7		
Company Name:	Mathers Environmental Drilling Inc.		
Well Location Description:			
Comments:			
Data Source:	Full SDR Database; SDRDB Well Location (Map)		
Drillers Well Report:	https://www3.twdb.texas.gov/apps/waterdatainteractive/GetReports.aspx?Num=104743&Type=SDR-Well		

Map Key	Direction	Distance (mi)	Distance (ft)	Elevation (ft)	DB
53	SSE	0.95	5,013.45	27.61	SDR WELLS

License No:	54637	Well Address1:	12634 East Freeway
PWS No:		Well Addr2:	
Plug Rpt Track No:	208005	Well City:	Houston
Well Rpt Track No:	559183	Well Zip:	77015
Orig Well Rpt Trk No:		Owner Well No:	MW-3
Apprentice Reg No:	58151	Owner Name:	TCEQ
No of Wells Drill:	1	Owner Addr1:	Post Office Box 13087
Date Submitted:	2020-11-13	Owner Addr2:	
Type of Work:	New Well	Owner City:	Austin
Typ of Wrk Oth Descr:		Owner State:	TX
Seal Method:	Gravity	Owner Zip:	78711
Seal Mthd Oth Desc:		Owner Country:	
Plugged w/i 48Hrs:	No	Driller Name:	Ricardo Garcia
Drilling Start Dt:	2020-10-20	Driller Address1:	101 Industrial Drive
Drilling End Dt:	2020-10-20	Driller Addr2:	
Proposed Use:	Monitor	Driller City:	Waxahachie
Prop Use Oth Descr:		Driller State:	TX
TCEQ Approve Plans:		Driller Zip:	75165
Aprv by Variance:		Driller Oth Cntry:	
Loc Vfy by Driller:	Yes	Driller Country:	
Sealed by Driller:	Yes	Dist to Sep Contam:	
Sealed by Name:		Dist to Septic Tk:	
Driller Signed:	Ricardo Garcia	Dist to Prop Line:	
Apprentice Signed:	Joseph Garcia	Dist Verifi Method:	
Surface Compl:	Surface Slab Installed	Horizon Datum Type:	
Surf Comp Oth Desc:		Elevation:	

Wells and Additional Sources Detail Report

Complt by Driller:	Yes	Latitude:	29.769722
Pump Type:		Lat Degree:	29
Pump Type Oth Desc:		Lat Minute:	46
Pump Depth:		Lat Second:	11
Chemical Analysis:	No	Longitude:	-95.211389
Injurious Water:	No	Long Degree:	95
County:	Harris	Long Minute:	12
Known Loc Error:	No	Long Second:	41
Grid No:	65-15-7		
Company Name:	WEST Drilling		
Well Location Description:			
Comments:			
Data Source:	Full SDR Database; SDRDB Well Location (Map)		
Drillers Well Report:	https://www3.twdb.texas.gov/apps/waterdatainteractive/GetReports.aspx?Num=559183&Type=SDR-Well		

Map Key	Direction	Distance (mi)	Distance (ft)	Elevation (ft)	DB
53	SSE	0.95	5,013.45	27.61	SDR WELLS

License No:	54637	Well Address1:	12634 East Freeway
PWS No:		Well Addr2:	
Plug Rpt Track No:	208003	Well City:	Houston
Well Rpt Track No:	559182	Well Zip:	77015
Orig Well Rpt Trk No:		Owner Well No:	MW-2
Apprentice Reg No:	58151	Owner Name:	TCEQ
No of Wells Drill:	1	Owner Addr1:	Post Office Box 13087
Date Submitted:	2020-11-13	Owner Addr2:	
Type of Work:	New Well	Owner City:	Austin
Typ of Wrk Oth Descr:		Owner State:	TX
Seal Method:	Gravity	Owner Zip:	78711
Seal Mthd Oth Desc:		Owner Country:	
Plugged w/i 48Hrs:	No	Driller Name:	Ricardo Garcia
Drilling Start Dt:	2020-10-19	Driller Address1:	101 Industrial Drive
Drilling End Dt:	2020-10-19	Driller Addr2:	
Proposed Use:	Monitor	Driller City:	Waxahachie
Prop Use Oth Descr:		Driller State:	TX
TCEQ Approve Plans:		Driller Zip:	75165
Apprve by Variance:		Driller Oth Cntry:	
Loc Vfy by Driller:	Yes	Driller Country:	
Sealed by Driller:	Yes	Dist to Sep Contam:	
Sealed by Name:		Dist to Septic Tk:	
Driller Signed:	Ricardo Garcia	Dist to Prop Line:	
Apprentice Signed:	Joseph Garcia	Dist Verifi Method:	
Surface Compl:	Surface Slab Installed	Horizon Datum Type:	
Surf Comp Oth Descr:		Elevation:	
Complt by Driller:	Yes	Latitude:	29.769722
Pump Type:		Lat Degree:	29

Wells and Additional Sources Detail Report

Pump Type Oth Desc:	Lat Minute:	46
Pump Depth:	Lat Second:	11
Chemical Analysis: No	Longitude:	-95.211389
Injurious Water: No	Long Degree:	95
County: Harris	Long Minute:	12
Known Loc Error: No	Long Second:	41
Grid No: 65-15-7		
Company Name: WEST Drilling		
Well Location Description:		
Comments:		
Data Source: Full SDR Database; SDRDB Well Location (Map)		
Drillers Well Report: https://www3.twdb.texas.gov/apps/waterdatainteractive/GetReports.aspx?Num=559182&Type=SDR-Well		

Map Key	Direction	Distance (mi)	Distance (ft)	Elevation (ft)	DB
53	SSE	0.95	5,013.45	27.61	SDR WELLS

License No:	54637	Well Address1:	12634 East Freeway
PWS No:		Well Addr2:	
Plug Rpt Track No:	208002	Well City:	Houston
Well Rpt Track No:	559181	Well Zip:	77015
Orig Well Rpt Trk No:		Owner Well No:	MW-1
Apprentice Reg No:	58151	Owner Name:	TCEQ
No of Wells Drill:	1	Owner Addr1:	Post Office Box 13087
Date Submitted:	2020-11-13	Owner Addr2:	
Type of Work:	New Well	Owner City:	Austin
Typ of Wrk Oth Descr:		Owner State:	TX
Seal Method:	Gravity	Owner Zip:	78711
Seal Mthd Oth Desc:		Owner Country:	
Plugged w/i 48Hrs:	No	Driller Name:	Ricardo Garcia
Drilling Start Dt:	2020-10-19	Driller Address1:	101 Industrial Drive
Drilling End Dt:	2020-10-19	Driller Addr2:	
Proposed Use:	Monitor	Driller City:	Waxahachie
Prop Use Oth Descr:		Driller State:	TX
TCEQ Approve Plans:		Driller Zip:	75165
Aprv by Variance:		Driller Oth Cntry:	
Loc Vfy by Driller:	Yes	Driller Country:	
Sealed by Driller:	Yes	Dist to Sep Contam:	
Sealed by Name:		Dist to Septic Tk:	
Driller Signed:	Ricardo Garcia	Dist to Prop Line:	
Apprentice Signed:	Joseph Garcia	Dist Verifi Method:	
Surface Compl:	Surface Slab Installed	Horizon Datum Type:	
Surf Comp Oth Descr:		Elevation:	
Complt by Driller:	Yes	Latitude:	29.769722
Pump Type:		Lat Degree:	29
Pump Type Oth Descr:		Lat Minute:	46
Pump Depth:		Lat Second:	11

Wells and Additional Sources Detail Report

Chemical Analysis:	No	Longitude:	-95.211389
Injurious Water:	No	Long Degree:	95
County:	Harris	Long Minute:	12
Known Loc Error:	No	Long Second:	41
Grid No:	65-15-7		
Company Name:	WEST Drilling		
Well Location Description:			
Comments:			
Data Source:	Full SDR Database; SDRDB Well Location (Map)		
Drillers Well Report:	https://www3.twdb.texas.gov/apps/waterdatainteractive/GetReports.aspx?Num=559181&Type=SDR-Well		

Map Key	Direction	Distance (mi)	Distance (ft)	Elevation (ft)	DB
58	WSW	0.99	5,205.05	23.55	SDR WELLS

License No:	2974	Well Address1:	11035 East Fwy.
PWS No:		Well Addr2:	
Plug Rpt Track No:		Well City:	Houston
Well Rpt Track No:	396731	Well Zip:	77029
Orig Well Rpt Trk No:		Owner Well No:	MW-1
Apprentice Reg No:	N/A	Owner Name:	Kroger TX, LP
No of Wells Drill:		Owner Addr1:	19245 David Memorial Dr.
Date Submitted:	2015-06-09	Owner Addr2:	
Type of Work:	New Well	Owner City:	Shenandoah
Typ of Wrk Oth Descr:		Owner State:	TX
Seal Method:	Other	Owner Zip:	77385
Seal Mthd Oth Desc:	Manually poured	Owner Country:	
Plugged w/i 48Hrs:	No	Driller Name:	Michael Reed Miller
Drilling Start Dt:	2015-06-08	Driller Address1:	13013 Kathy Lane
Drilling End Dt:	2015-06-08	Driller Addr2:	
Proposed Use:	Monitor	Driller City:	Cypress
Prop Use Oth Descr:		Driller State:	TX
TCEQ Approve Plans:		Driller Zip:	77429
Apprve by Variance:	N/A	Driller Oth Cntry:	
Loc Vfy by Driller:	No	Driller Country:	
Sealed by Driller:	No	Dist to Sep Contam:	N/A (enviro)
Sealed by Name:	Daveleous Jones, Bedrock	Dist to Septic Tk:	
Driller Signed:	M. R. Miller, P.G.	Dist to Prop Line:	N/A
Apprentice Signed:	Angel G. Pantoja	Dist Verifi Method:	N/A
Surface Compl:	Surface Slab Installed	Horizon Datum Type:	
Surf Comp Oth Descr:		Elevation:	13
Complt by Driller:		Latitude:	29.774444
Pump Type:		Lat Degree:	29
Pump Type Oth Descr:		Lat Minute:	46
Pump Depth:		Lat Second:	28
Chemical Analysis:	Yes	Longitude:	-95.235
Injurious Water:	Yes	Long Degree:	95

Wells and Additional Sources Detail Report

County:	Harris	Long Minute:	14
Known Loc Error:	No	Long Second:	6
Grid No:	65-15-7		
Company Name:	City Survey		
Well Location Description:			
Comments:	Environmental work pursuant to 30TAC Chapter 334 (TCEQ PST Program); site is LPST 119339.		
Data Source:	Full SDR Database; SDRDB Well Location (Map)		
Drillers Well Report:	https://www3.twdb.texas.gov/apps/waterdatainteractive/GetReports.aspx?Num=396731&Type=SDR-Well		

Map Key	Direction	Distance (mi)	Distance (ft)	Elevation (ft)	DB
61	SW	1.00	5,276.46	27.02	SDR WELLS

License No:	54933	Well Address1:	1002 Holland Ave.
PWS No:		Well Addr2:	
Plug Rpt Track No:		Well City:	Jacinto City
Well Rpt Track No:	277316	Well Zip:	77029
Orig Well Rpt Trk No:		Owner Well No:	MW-4
Apprentice Reg No:		Owner Name:	Shaoukat Karowadia
No of Wells Drill:		Owner Addr1:	1002 Holland Ave.
Date Submitted:	2012-01-23	Owner Addr2:	
Type of Work:	New Well	Owner City:	Jacinto City
Typ of Wrk Oth Descr:		Owner State:	TX
Seal Method:	Other	Owner Zip:	77029
Seal Mthd Oth Desc:	hand mix	Owner Country:	
Plugged w/i 48Hrs:	No	Driller Name:	Shannon Mathers
Drilling Start Dt:	2011-12-15	Driller Address1:	12243 B. FM 529
Drilling End Dt:	2011-12-15	Driller Addr2:	
Proposed Use:	Monitor	Driller City:	Houston
Prop Use Oth Descr:		Driller State:	TX
TCEQ Approve Plans:		Driller Zip:	77041
Apprv by Variance:		Driller Oth Cntry:	
Loc Vfy by Driller:	No	Driller Country:	
Sealed by Driller:	No	Dist to Sep Contam:	
Sealed by Name:	MEDI	Dist to Septic Tk:	
Driller Signed:	Shannon Mathers	Dist to Prop Line:	
Apprentice Signed:		Dist Verifi Method:	
Surface Compl:	Surface Slab Installed	Horizon Datum Type:	
Surf Comp Oth Desc:		Elevation:	
Complt by Driller:		Latitude:	29.771944
Pump Type:		Lat Degree:	29
Pump Type Oth Desc:		Lat Minute:	46
Pump Depth:		Lat Second:	19
Chemical Analysis:		Longitude:	-95.233334
Injurious Water:		Long Degree:	95
County:	Harris	Long Minute:	14
Known Loc Error:	No	Long Second:	0

Wells and Additional Sources Detail Report

Grid No: 65-15-7
 Company Name: Mathers Environmental Drilling, Inc.
 Well Location Description:
 Comments:
 Data Source: Full SDR Database; SDRDB Well Location (Map)
 Drillers Well Report: <https://www3.twdb.texas.gov/apps/waterdatainteractive/GetReports.aspx?Num=277316&Type=SDR-Well>

Map Key	Direction	Distance (mi)	Distance (ft)	Elevation (ft)	DB
61	SW	1.00	5,276.46	27.02	SDR WELLS

License No:	54933	Well Address1:	1002 Holland Ave.
PWS No:		Well Addr2:	
Plug Rpt Track No:		Well City:	Jacinto City
Well Rpt Track No:	277317	Well Zip:	77029
Orig Well Rpt Trk No:		Owner Well No:	MW-5
Apprentice Reg No:		Owner Name:	Shaoukat Karowadia
No of Wells Drill:		Owner Addr1:	1002 Holland Ave.
Date Submitted:	2012-01-23	Owner Addr2:	
Type of Work:	New Well	Owner City:	Jacinto City
Typ of Wrk Oth Descr:		Owner State:	TX
Seal Method:	Other	Owner Zip:	77029
Seal Mthd Oth Desc:	hand mix	Owner Country:	
Plugged w/i 48Hrs:	No	Driller Name:	Shannon Mathers
Drilling Start Dt:	2011-12-15	Driller Address1:	12243 B. FM 529
Drilling End Dt:	2011-12-15	Driller Addr2:	
Proposed Use:	Monitor	Driller City:	Houston
Prop Use Oth Descr:		Driller State:	TX
TCEQ Approve Plans:		Driller Zip:	77041
Aprv by Variance:		Driller Oth Cntry:	
Loc Vfy by Driller:	No	Driller Country:	
Sealed by Driller:	No	Dist to Sep Contam:	
Sealed by Name:	MEDI	Dist to Septic Tk:	
Driller Signed:	Shannon Mathers	Dist to Prop Line:	
Apprentice Signed:		Dist Verifi Method:	
Surface Compl:	Surface Slab Installed	Horizon Datum Type:	
Surf Comp Oth Desc:		Elevation:	
Complt by Driller:		Latitude:	29.771944
Pump Type:		Lat Degree:	29
Pump Type Oth Desc:		Lat Minute:	46
Pump Depth:		Lat Second:	19
Chemical Analysis:		Longitude:	-95.233334
Injurious Water:		Long Degree:	95
County:	Harris	Long Minute:	14
Known Loc Error:	No	Long Second:	0
Grid No:	65-15-7		
Company Name:	Mathers Environmental Drilling, Inc.		

Wells and Additional Sources Detail Report

Well Location Description:

Comments:

Data Source: Full SDR Database; SDRDB Well Location (Map)

Drillers Well Report: <https://www3.twdb.texas.gov/apps/waterdatainteractive/GetReports.aspx?Num=277317&Type=SDR-Well>

Water Utility Database

Map Key	Direction	Distance (mi)	Distance (ft)	Elevation (ft)	DB
44	NE	0.88	4,633.83	9.09	WUD

Primary Co: PAT J DANIEL
 Contact Ti: INTERIM CITY SECRETA
 Operating Status: PLUGGED
 PWSID: 1010013
 Source ID: G1010013QC
 Utility Name: CITY OF HOUSTON
 WTRSRC: G1010013QC
 Date Drilled: 00/00/1964
 Well Depth: 376
 Screen Top: 0
 Screen Bottom: 0
 Water Usage: INACTIVE - PLUGGED
 Gallons Per Minute: 0
 CCN: P1552
 Latitude: 29.793283
 Longitude: -95.208822
 System Status: ACTIVE

Map Key	Direction	Distance (mi)	Distance (ft)	Elevation (ft)	DB
54	N	0.96	5,047.64	32.79	WUD

Primary Co: PAT J DANIEL
 Contact Ti: INTERIM CITY SECRETA
 Operating Status: PLUGGED
 PWSID: 1010013
 Source ID: G1010013NV
 Utility Name: CITY OF HOUSTON
 WTRSRC: G1010013NV
 Date Drilled: 00/00/1956
 Well Depth: 336
 Screen Top: 0
 Screen Bottom: 0
 Water Usage: INACTIVE - PLUGGED
 Gallons Per Minute: 0
 CCN: P1552
 Latitude: 29.798003

Wells and Additional Sources Detail Report

Longitude: -95.217153
 System Status: ACTIVE

Map Key	Direction	Distance (mi)	Distance (ft)	Elevation (ft)	DB
54	N	0.96	5,047.64	32.79	WUD

Primary Co: PAT J DANIEL
 Contact Ti: INTERIM CITY SECRETA
 Operating Status: PLUGGED
 PWSID: 1010013
 Source ID: G1010013NU
 Utility Name: CITY OF HOUSTON
 WTRSRC: G1010013NU
 Date Drilled: 00/00/1962
 Well Depth: 332
 Screen Top: 0
 Screen Bottom: 0
 Water Usage: INACTIVE - PLUGGED
 Gallons Per Minute: 0
 CCN: P1552
 Latitude: 29.798003
 Longitude: -95.217153
 System Status: ACTIVE

Well Log Reports from Plotted Water Wells

Map Key	Direction	Distance (mi)	Distance (ft)	Elevation (ft)	DB
7	SE	0.52	2,739.35	28.33	TCEQ WELL LOGS

Grid No: 65-15-7C
 Date Drilled: 04/16/1970
 Owners Name: ARMCO STEEL CORPORATION
 County: HARRIS
 Water Usage: NOT REPORTED
 Static Level: NOT REPORTED
 Depth Drilled: 1711
 Latitude: 29.777279
 Longitude: -95.212738

Map Key	Direction	Distance (mi)	Distance (ft)	Elevation (ft)	DB
11	SSW	0.64	3,380.21	24.00	TCEQ WELL LOGS

Grid No: 65-15-7
 Date Drilled: 06/02/1995

Wells and Additional Sources Detail Report

Owners Name: BRH GARVER
 County: HARRIS
 Water Usage: DE-WATERING
 Static Level: 15
 Depth Drilled: 45
 Latitude: 29.772497
 Longitude: -95.224207

Map Key	Direction	Distance (mi)	Distance (ft)	Elevation (ft)	DB
11	SSW	0.64	3,380.21	24.00	TCEQ WELL LOGS

Grid No: 65-15-7
 Date Drilled: 06/02/1995
 Owners Name: BRH GARVER
 County: HARRIS
 Water Usage: DE-WATERING
 Static Level: 15
 Depth Drilled: 45
 Latitude: 29.772497
 Longitude: -95.224207

Map Key	Direction	Distance (mi)	Distance (ft)	Elevation (ft)	DB
32	NE	0.83	4,392.37	17.71	TCEQ WELL LOGS

Grid No: 65-14-8
 Date Drilled: 01/02/1988
 Owners Name: J.E. LINDSTRON
 County: HARRIS
 Water Usage: DOMESTIC
 Static Level: 136
 Depth Drilled: 250
 Latitude: 29.792465
 Longitude: -95.209007

Map Key	Direction	Distance (mi)	Distance (ft)	Elevation (ft)	DB
43	N	0.88	4,659.54	32.48	TCEQ WELL LOGS

Grid No: 65-15-4
 Date Drilled: 08/19/1980
 Owners Name: EMMA L BERRY
 County: HARRIS
 Water Usage: DOMESTIC
 Static Level: 165

Wells and Additional Sources Detail Report

Depth Drilled: 330
Latitude: 29.796784
Longitude: -95.217853

Radon Information

This section lists any relevant radon information found for the target property.

Federal EPA Radon Zone for *HARRIS* County: **3**

Zone 1: Counties with predicted average indoor radon screening levels greater than 4 pCi/L

Zone 2: Counties with predicted average indoor radon screening levels from 2 to 4 pCi/L

Zone 3: Counties with predicted average indoor radon screening levels less than 2 pCi/L

Federal Area Radon Information for *HARRIS* County

No Measures/Homes:	116
Geometric Mean:	0.3
Arithmetic Mean:	0.4
Median:	0.3
Maximum:	3.8
% >4 pCi/L:	0
% >20 pCi/L:	0
Notes on Data Table:	TABLE 1. Screening indoor radon data from the State/EPA Residential Radon Survey of Texas conducted during 1990-91. Data represent 2-7 day charcoal canister measurements from the lowest level of each home tested.

Federal Sources

FEMA National Flood Hazard Layer

FEMA FLOOD

The National Flood Hazard Layer (NFHL) data incorporates Flood Insurance Rate Map (FIRM) databases published by the Federal Emergency Management Agency (FEMA), and any Letters Of Map Revision (LOMRs) that have been issued against those databases since their publication date. The FIRM Database is the digital, geospatial version of the flood hazard information shown on the published paper FIRMs. The FIRM Database depicts flood risk information and supporting data used to develop the risk data. The FIRM Database is derived from Flood Insurance Studies (FISs), previously published FIRMs, flood hazard analyses performed in support of the FISs and FIRMs, and new mapping data, where available.

Indoor Radon Data

INDOOR RADON

Indoor radon measurements tracked by the Environmental Protection Agency(EPA) and the State Residential Radon Survey.

Public Water Systems Violations and Enforcement Data

PWSV

List of drinking water violations and enforcement actions from the Safe Drinking Water Information System (SDWIS) made available by the Drinking Water Protection Division of the US EPA's Office of Groundwater and Drinking Water. Enforcement sensitive actions are not included in the data released by the EPA. Address information provided in SWDIS may correspond either with the physical location of the water system, or with a contact address.

Radon Zone Level

RADON ZONE

Areas showing the level of Radon Zones (level 1, 2 or 3) by county. This data is maintained by the Environmental Protection Agency (EPA).

Safe Drinking Water Information System (SDWIS)

SDWIS

The Safe Drinking Water Information System (SDWIS) contains information about public water systems as reported to US Environmental Protection Agency (EPA) by the states. Addresses may correspond with the location of the water system, or with a contact address.

Soil Survey Geographic database

SSURGO

The Soil Survey Geographic database (SSURGO) contains information about soil as collected by the National Cooperative Soil Survey at the Natural Resources Conservation Service (NRCS). Soil maps outline areas called map units. The map units are linked to soil properties in a database. Each map unit may contain one to three major components and some minor components.

USGS Current Topo

US TOPO

US Topo topographic maps are produced by the National Geospatial Program of the U.S. Geological Survey (USGS). The project was launched in late 2009, and the term "US Topo" refers specifically to quadrangle topographic maps published in 2009 and later.

USGS Geology

US GEOLOGY

Seamless maps depicting geological information provided by the United States Geological Survey (USGS).

USGS National Water Information System

FED USGS

The U.S. Geological Survey's (USGS) National Water Information System (NWIS) is the nation's principal repository of water resources data. The data includes comprehensive information of well-construction details, time-series data for gage height, streamflow, groundwater level, and precipitation and water use data. This NWIS database information is obtained through the Water Quality Data Portal (WQP). The WQP is a cooperative service sponsored by the USGS, the Environmental Protection Agency (EPA), and the National Water Quality Monitoring Council (NWQMC).

Wells from NWIS

FED USGS

The U.S. Geological Survey's (USGS) National Water Information System (NWIS) is the nation's principal repository of water resources data. The NWIS includes comprehensive information of well-construction details, time-series data for gage height, streamflow, groundwater level, and precipitation and water use data. This select NWIS Wells dataset contains specific Site Types from the overall NWIS Sites data, limited to the following Group Site Types only: Groundwater Group Site Types: Well, Collector or Ranney type well, Hyporheic-zone well, Interconnected Wells, Multiple wells; Spring Group Site Type: Spring; and Other Group Site Types: Aggregate groundwater use, Cistern. Applicable NWIS database information is obtained

Appendix

through the Water Quality Data Portal (WQP). The WQP is a cooperative service sponsored by the USGS, the Environmental Protection Agency (EPA), and the National Water Quality Monitoring Council (NWQMC).

State Sources

Fort Bend Subsidence District Water Wells

WW FORT BEND

List of water wells in the Fort Bend Subsidence District, boundaries of which are defined as all the territory within Fort Bend County. The Fort Bend Subsidence District was created by the Texas Legislature in 1989 as a conservation and reclamation district to control land subsidence and manage groundwater resources through regulation, conservation, and coordination with suppliers of alternative water sources to assure an adequate quantity and quality of water for the future. The District's purpose is to provide for the regulation of the withdrawal of groundwater within the District to prevent subsidence that contributes to flooding, inundation or overflow of areas within the District, including rising waters resulting from storms or hurricanes.

Groundwater Database

GWDB

The Texas Water Development Board (TWDB) Groundwater Database (GWDB) contains information on selected water wells, springs, oil/gas tests (that were originally intended to be or were converted to water wells), water levels and water quality.

Harris Galveston Subsidence District Water Wells

WW HARRIS GAL

List of water wells in the Harris-Galveston Subsidence District (HGSD). The HGSD was created by the 64th Texas Legislature as an underground water conservation district in 1975 to provide regulation of groundwater withdrawal to control subsidence.

High Plains Water Wells

WW HIGH PLAINS

Inventory of water wells in the High Plains Underground Water Conservation District No. 1 (HPUWCD), which was created in 1951. As a political subdivision of Texas, HPUWCD is charged with protecting, preserving and conserving aquifers within the District's 16-county service area.

Oil and Gas Wells

OGW

Oil and Gas Well Data made available by the Railroad Commission of Texas.

Pipelines

PIPELINE

Locations of interstate and intrastate gas and liquids pipelines, made available by the Railroad Commission of Texas (RRC). Data is derived from RRC T-4 Permit applications ("Application for Permit to Operate a Pipeline in Texas"), which facilitate regulatory functions of the Pipeline Safety Section of the RRC. The digital data used to create the files was taken from the forms system within the RRC, from the General Land Office (GLO) county survey maps, and, United States Geological Survey (USGS) quadrangle maps.

Plotted Water Wells

WATER WELLS

A list of water wells in Texas that are plotted in Texas Commission on Environmental Quality (TCEQ) Water Well Report Viewer. The database provides the best representation of water well driller's reports available to the TCEQ as of the date of records collected. Note: records are plotted using the Texas Land Survey Grid System, identifying the 2.5 minute grid where wells are located but do not contain the offset necessary to pinpoint a specific location. Therefore, plotted locations are accurate to a resolution of 2.5 minute (2-3 miles).

Plugged Water Wells

PLUGGED WELLS

A list of plugged water wells from the Submitted Drillers Report (SDR) Database. This list is maintained by the Texas Water Development Board (TWDB).

Public Water Systems Wells and Surface Intakes

PWSW

Public Water Supply Water Well Sites and Public Water Supply Surface Water Intake Sites in the State of Texas made available by the Texas Commission on Environmental Quality (TCEQ). The locations for these layers were obtained by the Water Supply Division as recorded from various sources, and the data provider indicates that some locational errors have been identified. As resources allow, TCEQ intends to improve the accuracy of these locations to meet the standards set forth in the agency's Positional Data Policy.

Select Wells from SDR

SDRW WELLS

Locations of wells from the Submitted Drillers Report (SDR) Database with select proposed usage:

Appendix

Domestic, Fracking Supply, Industrial, Irrigation, Other, Public Supply, Rig Supply, Stock, Unknown. SDR is populated from the online Texas Well Report Submission and Retrieval System (TWRSRS), a cooperative Texas Department of Licensing and Regulation (TDLR) and Texas Water Development Board (TWDB) application requiring registered water-well drillers to submit reports. Excludes SDR records with the following proposed usage: Closed-Loop Geothermal, De-watering, Environmental Soil Boring, Extraction, Injection, Monitor, Test Well.

Submitted Drillers Report Database

SDR WELLS

The Submitted Drillers Report (SDR) Database is populated from the online Texas Well Report Submission and Retrieval System (TWRSRS) which is a cooperative Texas Department of Licensing and Regulation (TDLR) and Texas Water Development Board (TWDB) application that registered water-well drillers use to submit their required reports.

Surveys

SURVEY

Survey boundaries made available by the Railroad Commission of Texas (RRC). A survey is a certified measured description of a piece of land. In Texas, original surveys were performed as part of the patenting process whereby land was transferred from the public domain. These "patent surveys", recorded at the Texas General Land Office (GLO), constitute an official land grid for the State and are the basis for subsequent land surveys. The digital data used to create surveys were taken from the forms system within the RRC, from the General Land Office (GLO) county survey maps, and United States Geological Survey (USGS) quadrangle maps.

Underground Injection Control

UIC

List of underground injection control (UIC) permits in the Texas Commission on Environmental Quality (TCEQ) Central Registry database. Includes Class I, Class III, Class IV, Class 5, and non permitted UICs; does not include injection wells regulated by the Railroad Commission of Texas.

Water Utility Database

WUD

The Water Utility Database is defined as a collection of data from Texas Water Districts, Public Drinking Water Systems and Water and Sewer Utilities who submit information to the TCEQ. This database is an integrated database designed and developed to replace over 160 stand alone legacy systems representing over 5 million records of the former Texas Water Commission and the Texas Department of Health.

Well Log Reports from Plotted Water Wells

TCEQ WELL LOGS

Locations of TCEQ Water Wells as derived from well logs in the Texas Commission on Environmental Quality (TCEQ) Water Well Report Viewer, which includes unnumbered water wells and those plotted to 2.5 minute grid locations (2-3 miles). In this collection of Well Log Reports, locations have been manually verified.

Liability Notice

Reliance on information in Report: The Physical Setting Report (PSR) DOES NOT replace a full Phase I Environmental Site Assessment but is solely intended to be used as a review of environmental databases and physical characteristics for the site or adjacent properties.

License for use of information in Report: No page of this report can be used without this cover page, this notice and the project property identifier. The information in Report(s) may not be modified or re-sold.

Your Liability for misuse: Using this Service and/or its reports in a manner contrary to this Notice or your agreement will be in breach of copyright and contract and ERIS may obtain damages for such mis-use, including damages caused to third parties, and gives ERIS the right to terminate your account, rescind your license to any previous reports and to bar you from future use of the Service.

No warranty of Accuracy or Liability for ERIS: The information contained in this report has been produced by ERIS Information Inc. ("ERIS") using various sources of information, including information provided by Federal and State government departments. The report applies only to the address and up to the date specified on the cover of this report, and any alterations or deviation from this description will require a new report. This report and the data contained herein does not purport to be and does not constitute a guarantee of the accuracy of the information contained herein and does not constitute a legal opinion nor medical advice. Although ERIS has endeavored to present you with information that is accurate, ERIS Information Inc. disclaims, any and all liability for any errors, omissions, or inaccuracies in such information and data, whether attributable to inadvertence, negligence or otherwise, and for any consequences arising therefrom. Liability on the part of ERIS is limited to the monetary value paid for this report.

Trademark and Copyright: You may not use the ERIS trademarks or attribute any work to ERIS other than as outlined above. This Service and Report(s) are protected by copyright owned by ERIS Information Inc. Copyright in data used in the Service or Report(s) (the "Data") is owned by ERIS or its licensors. The Service, Report(s) and Data may not be copied or reproduced in whole or in any substantial part without prior written consent of ERIS.



APPENDIX F:
AQUIFERS OF TEXAS

Major Aquifers of Texas

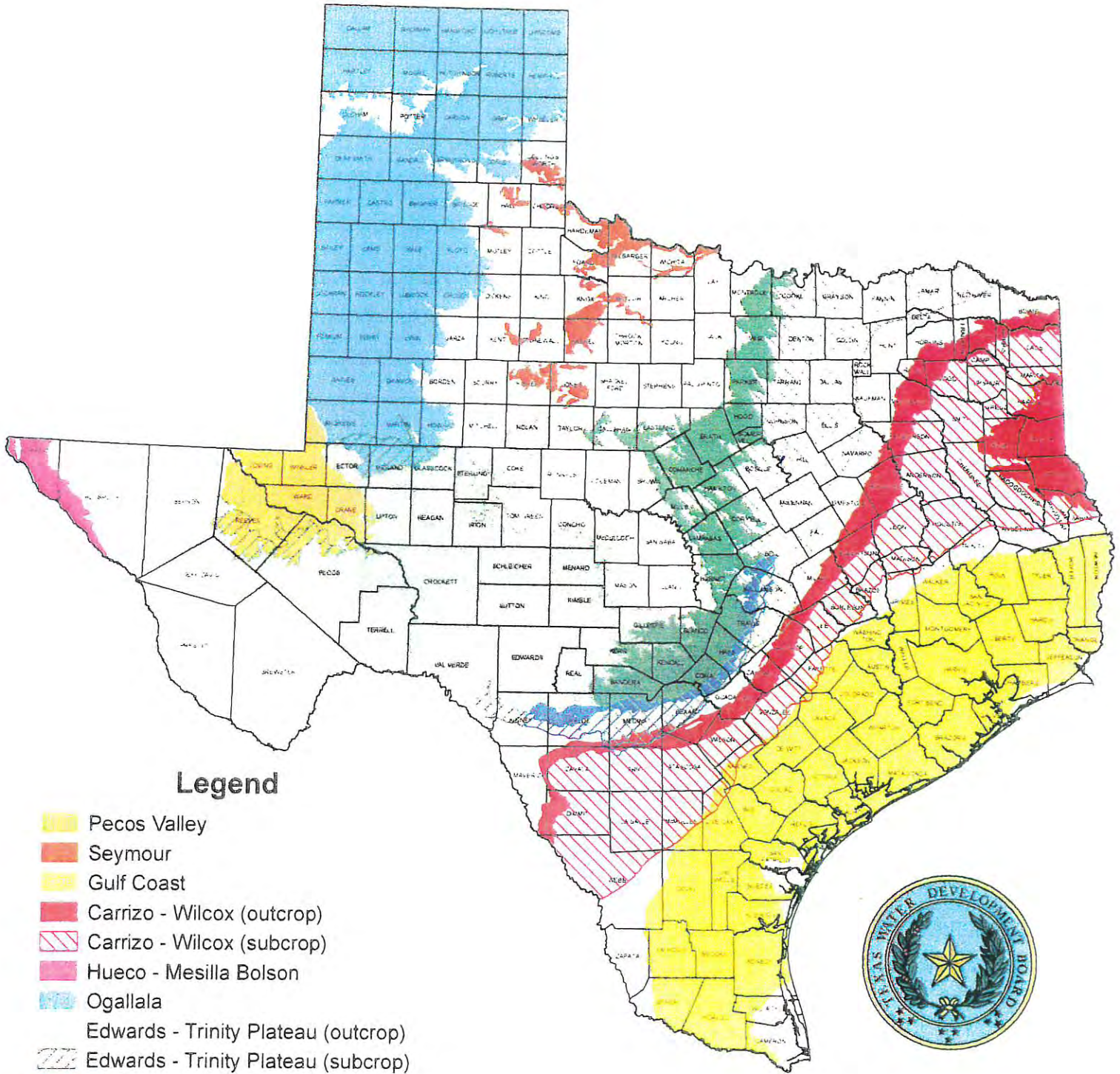

Legend

- Pecos Valley
- Seymour
- Gulf Coast
- Carrizo - Wilcox (outcrop)
- Carrizo - Wilcox (subcrop)
- Hueco - Mesilla Bolson
- Ogallala
- Edwards - Trinity Plateau (outcrop)
- Edwards - Trinity Plateau (subcrop)
- Edwards BFZ (outcrop)
- Edwards BFZ (subcrop)
- Trinity (outcrop)
- Trinity (subcrop)

NOTE: Chronology by Geologic age

OUTCROP (portion of a water-bearing rock unit exposed at the land surface)
 SUBCROP (portion of a water-bearing rock unit existing below other rock units)

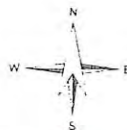

DISCLAIMER
 This map was generated by the Texas Water Development Board using GIS (Geographic Information System) software. No claims are made to the accuracy or completeness of the information shown herein nor to its suitability for a particular use. The scale and location of all mapped data are approximate.

Map updated December 2006 by Mark Hayes, GISF

Minor Aquifers of Texas

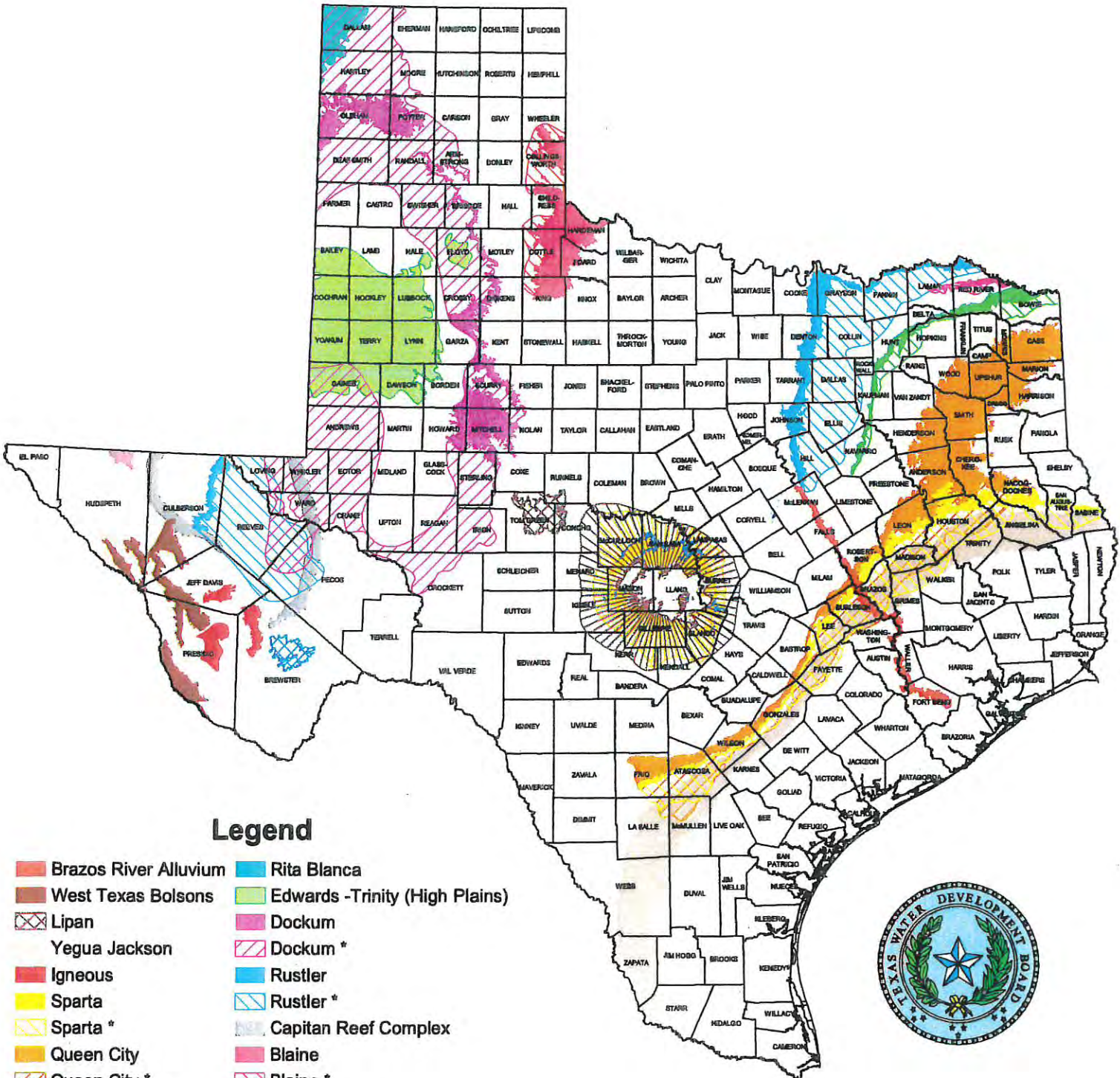

Legend

- | | |
|-----------------------|--------------------------------|
| Brazos River Alluvium | Rita Blanca |
| West Texas Bolsons | Edwards -Trinity (High Plains) |
| Lipan | Dockum |
| Yegua Jackson | Dockum * |
| Igneous | Rustler |
| Sparta | Rustler * |
| Sparta * | Capitan Reef Complex |
| Queen City | Blaine |
| Queen City * | Blaine * |
| Nacatoch | Bone Spring - Victorio Peak |
| Nacatoch * | Marble Falls |
| Blossom | Marathon |
| Blossom * | Ellenburger - San Saba |
| Woodbine | Ellenburger - San Saba * |
| Woodbine * | Hickory |
| | Hickory * |

NOTE: Chronology by Geologic age.

OUTCROP (That part of a water-bearing rock layer which appears at the land surface)
 *DOWNDIP (That part of a water-bearing rock layer which dips below other rock layers)

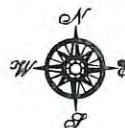

0 15 30 60 90 120 Miles

DISCLAIMER
 This map was generated by the Texas Water Development Board using GIS (Geographic Information Systems) software. No claims are made to the accuracy or completeness of the information shown herein nor to its suitability for a particular use. The scale and location of all mapped data are approximate.



APPENDIX G:
AERIAL PHOTOGRAPHY



HISTORICAL AERIALS

Project Property: Wood Bayou Apartments

12380 Wood Bayou Dr

Houston TX 77013

Project No: 713-2023

Requested By: The Murillo Company

Order No: 23110700381

Date Completed: November 09, 2023

Aerial Maps included in this report are produced by the sources listed above and are to be used for research purposes including a phase I report. Maps are not to be resold as commercial property. ERIS provides no warranty of accuracy or liability. The information contained in this report has been produced using aerial photos listed in above sources by ERIS Information Inc. (in the US) and ERIS Information Limited Partnership (in Canada), both doing business as 'ERIS'. The maps contained in this report do not purport to be and do not constitute a guarantee of the accuracy of the information contained herein. Although ERIS has endeavored to present information that is accurate, ERIS disclaims, any and all liability for any errors, omissions, or inaccuracies in such information and data, whether attributable to inadvertence, negligence or otherwise, and for any consequences arising therefrom. Liability on the part of ERIS is limited to the monetary value paid for this report.

Environmental Risk Information Services

A division of Glacier Media Inc.

1.866.517.5204 | info@erisinfo.com | erisinfo.com

Date	Source	Scale	Comments
2022	MAXAR TECHNOLOGIES	1" = 500'	
2020	United States Department of Agriculture	1" = 500'	
2018	United States Department of Agriculture	1" = 500'	
2016	United States Department of Agriculture	1" = 500'	
2014	United States Department of Agriculture	1" = 500'	
2012	United States Department of Agriculture	1" = 500'	
2010	United States Department of Agriculture	1" = 500'	
2008	United States Department of Agriculture	1" = 500'	
2004	United States Department of Agriculture	1" = 500'	
1995	United States Geological Survey	1" = 500'	
1989	Texas Department of Transportation	1" = 500'	
1983	United States Geological Survey	1" = 500'	
1976	United States Geological Survey	1" = 500'	
1964	Agricultural Stabilization & Conserv. Service	1" = 500'	
1957	Agricultural Stabilization & Conserv. Service	1" = 500'	
1953	Agricultural Stabilization & Conserv. Service	1" = 500'	
1944	Agricultural Stabilization & Conserv. Service	1" = 500'	
1938	Agricultural Stabilization & Conserv. Service	1" = 500'	

Environmental Risk Information Services

A division of Glacier Media Inc.

1.866.517.5204 | info@erisinfo.com | erisinfo.com

500
Feet

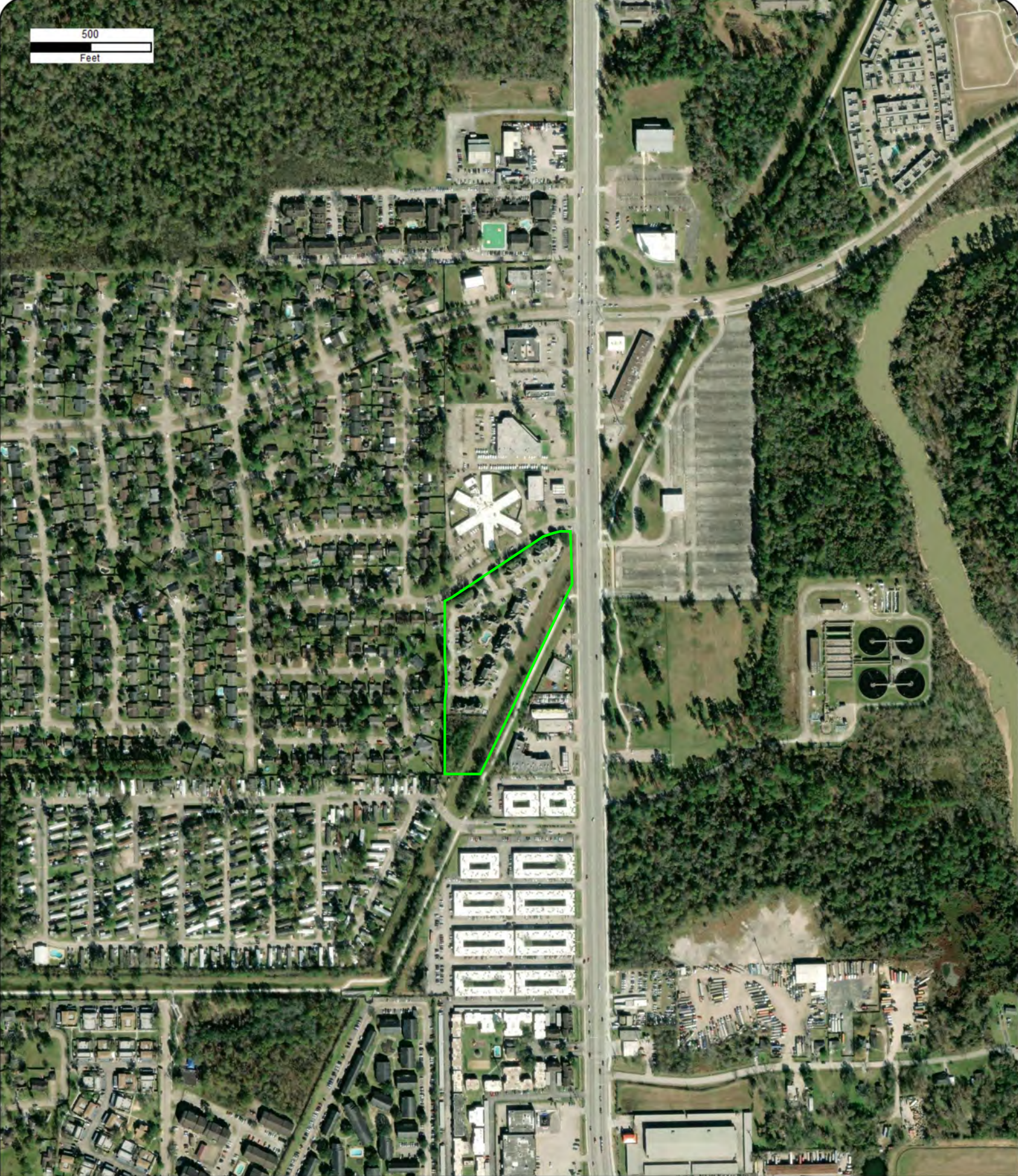

Year: 2022
Source: MAXAR
Scale: 1" = 500'
Comment:

Address: 12380 Wood Bayou Dr, Houston, TX
Approx Center: -95.21984801,29.78269608

Order No: 23110700381



500
Feet

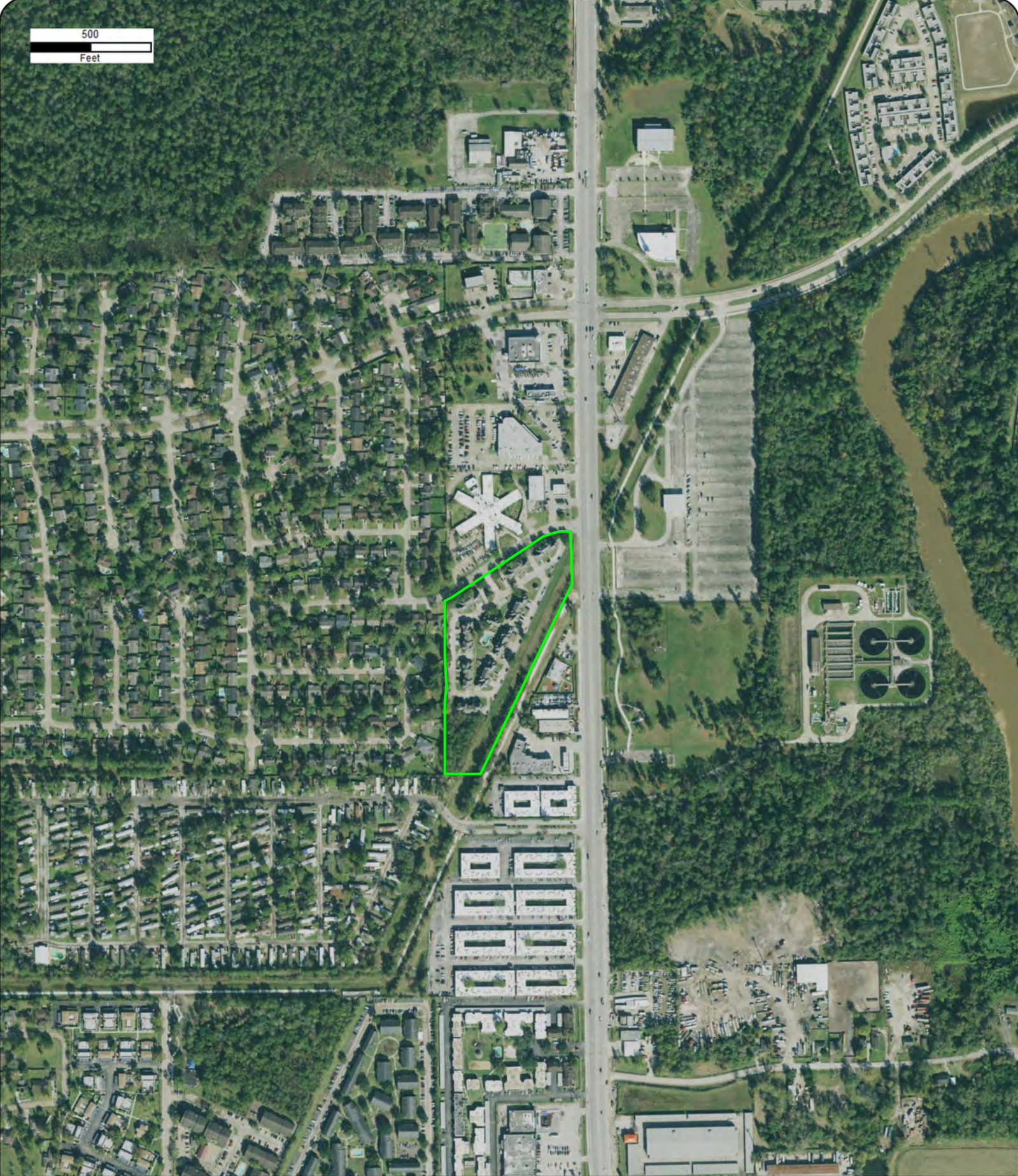

Year: 2020
Source: USDA
Scale: 1" = 500'
Comment:

Address: 12380 Wood Bayou Dr, Houston, TX
Approx Center: -95.21984801,29.78269608

Order No: 23110700381



500
Feet

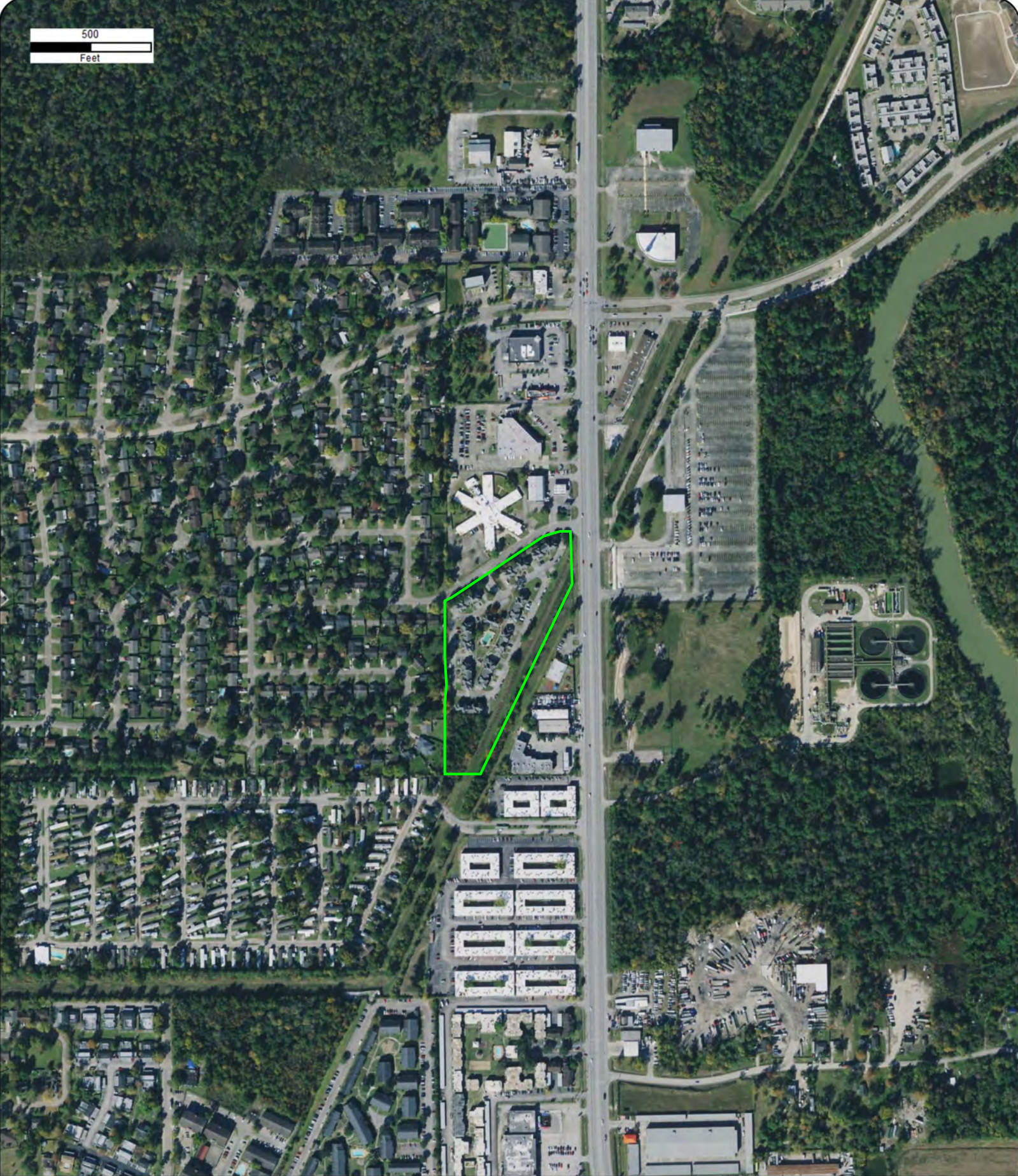

Year: 2018
Source: USDA
Scale: 1" = 500'
Comment:

Address: 12380 Wood Bayou Dr, Houston, TX
Approx Center: -95.21984801,29.78269608

Order No: 23110700381



500
Feet

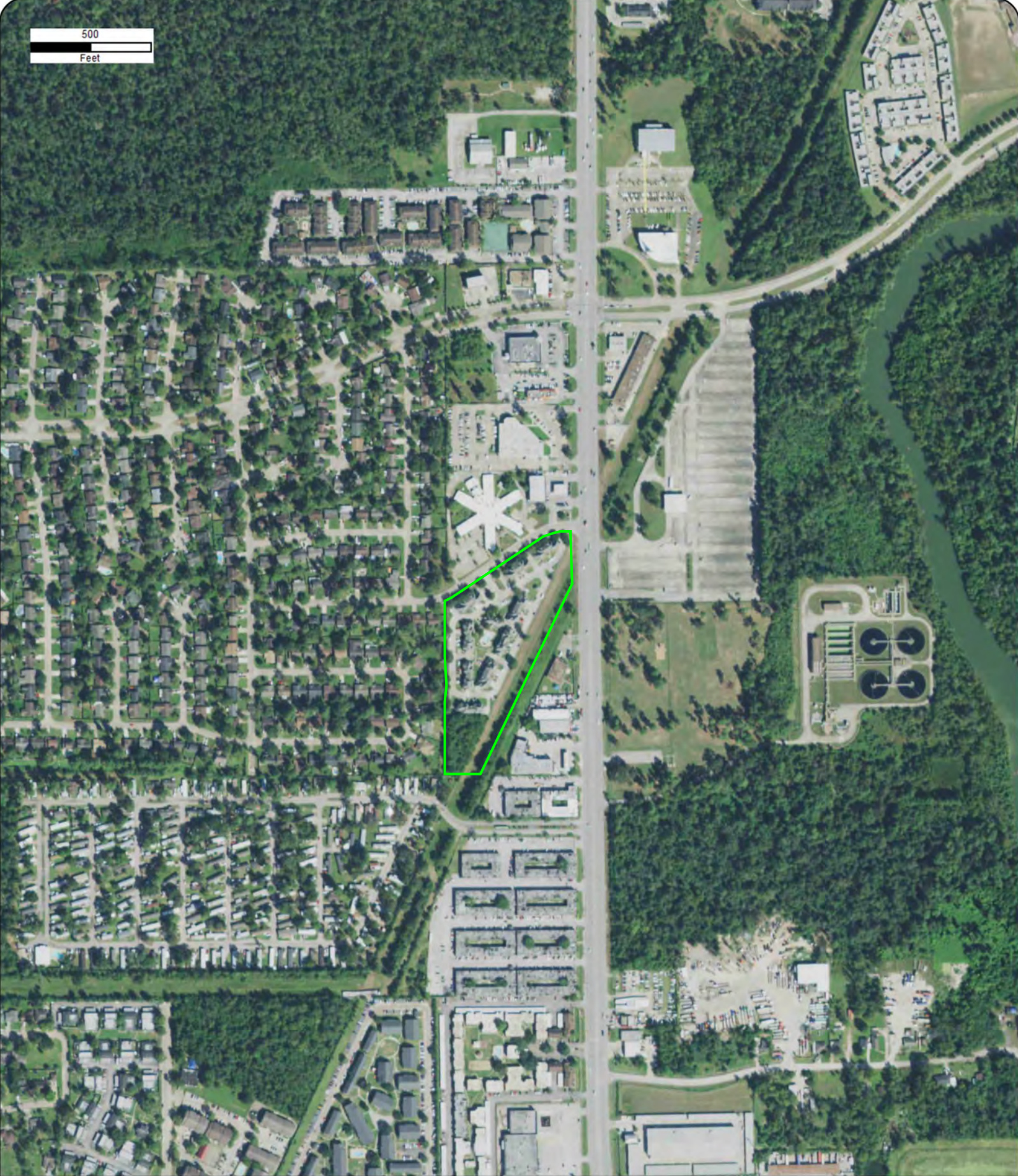

Year: 2016
Source: USDA
Scale: 1" = 500'
Comment:

Address: 12380 Wood Bayou Dr, Houston, TX
Approx Center: -95.21984801,29.78269608

Order No: 23110700381



500
Feet



Year: 2014
Source: USDA
Scale: 1" = 500'
Comment:

Address: 12380 Wood Bayou Dr, Houston, TX
Approx Center: -95.21984801,29.78269608

Order No: 23110700381



500
Feet



Year: 2012
Source: USDA
Scale: 1" = 500'
Comment:

Address: 12380 Wood Bayou Dr, Houston, TX
Approx Center: -95.21984801,29.78269608

Order No: 23110700381



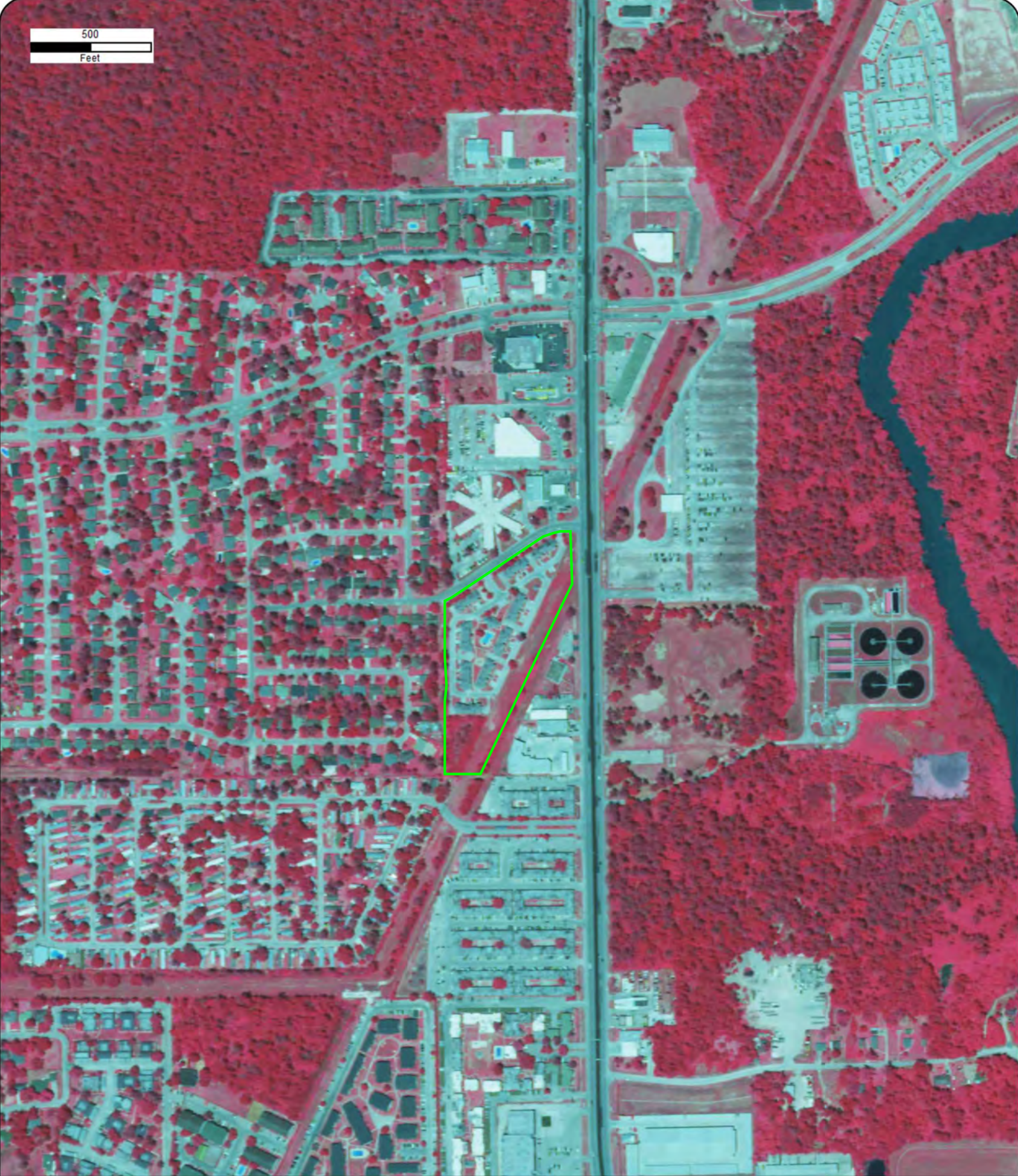
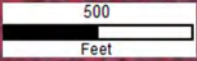

Year: 2010
Source: USDA
Scale: 1" = 500'
Comment:

Address: 12380 Wood Bayou Dr, Houston, TX
Approx Center: -95.21984801,29.78269608

Order No: 23110700381



500
Feet

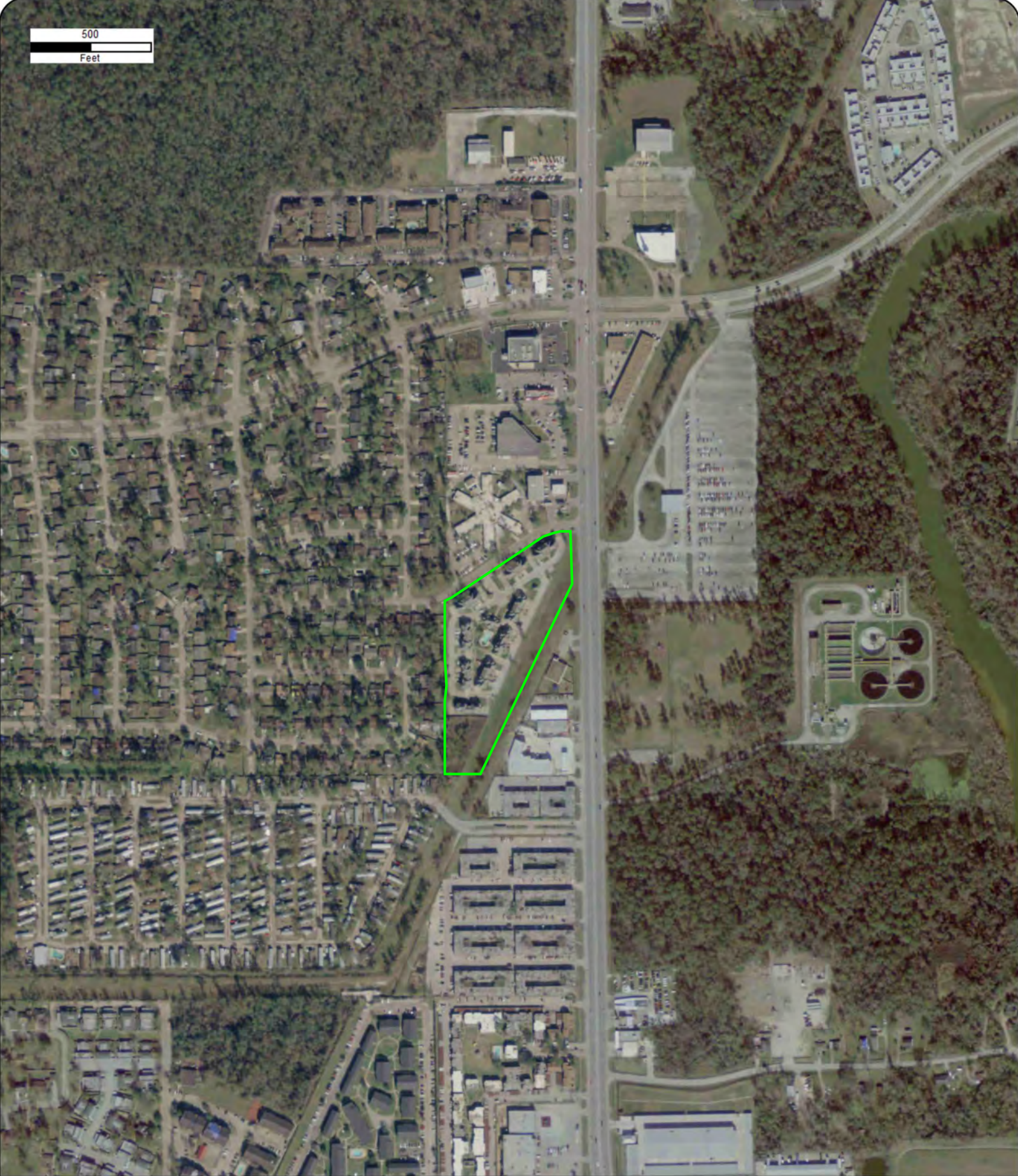

Year: 2008
Source: USDA
Scale: 1" = 500'
Comment:

Address: 12380 Wood Bayou Dr, Houston, TX
Approx Center: -95.21984801,29.78269608

Order No: 23110700381



500
Feet



Year: 2004
Source: USDA
Scale: 1" = 500'
Comment:

Address: 12380 Wood Bayou Dr, Houston, TX
Approx Center: -95.21984801,29.78269608

Order No: 23110700381



500
Feet



Year: 1995
Source: USGS
Scale: 1" = 500'
Comment:

Address: 12380 Wood Bayou Dr, Houston, TX
Approx Center: -95.21984801,29.78269608

Order No: 23110700381



500
Feet



Year: 1989
Source: TXDOT
Scale: 1" = 500'
Comment:

Address: 12380 Wood Bayou Dr, Houston, TX
Approx Center: -95.21984801,29.78269608

Order No: 23110700381



500
Feet

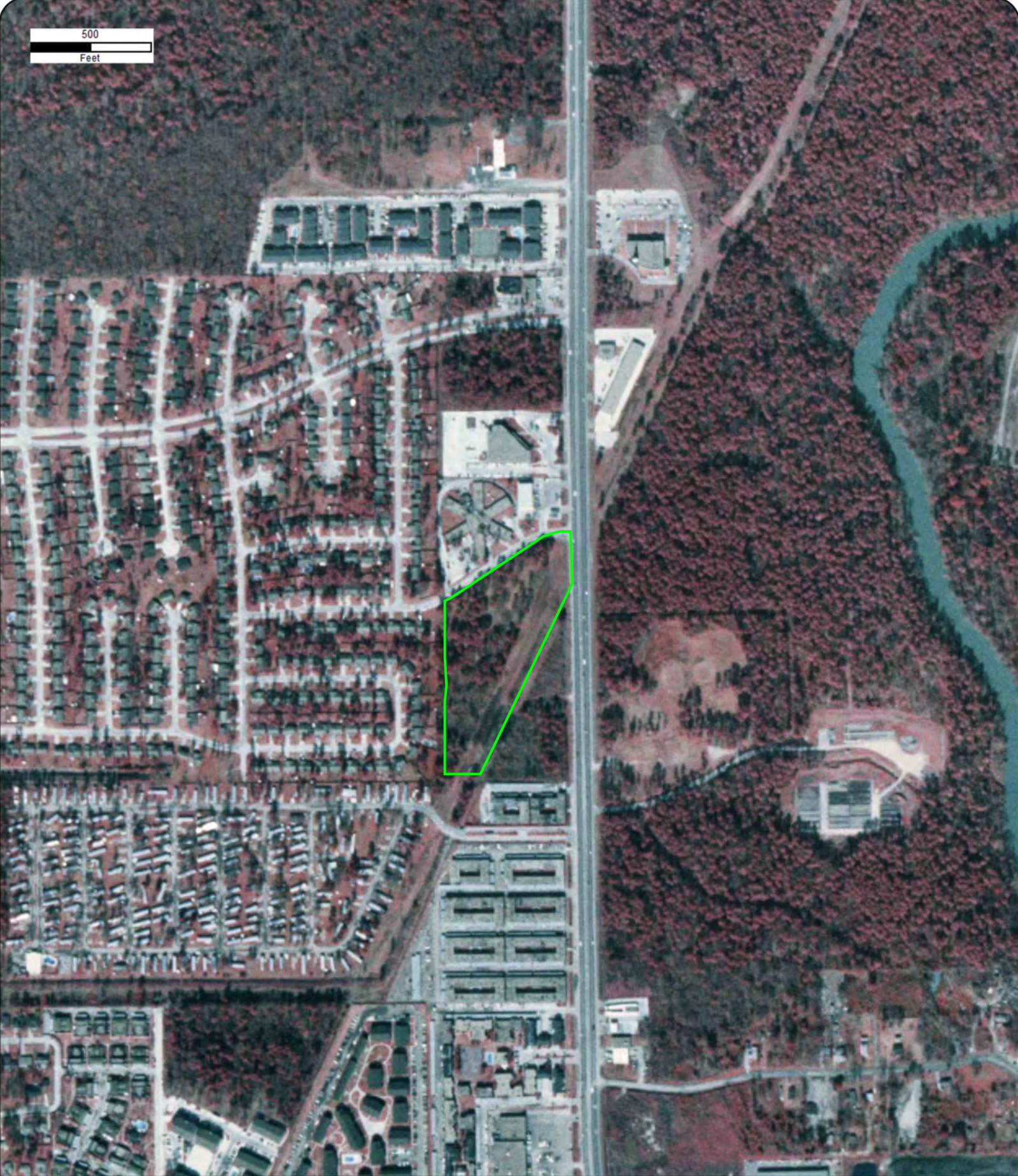

Year: 1983
Source: USGS
Scale: 1" = 500'
Comment:

Address: 12380 Wood Bayou Dr, Houston, TX
Approx Center: -95.21984801,29.78269608

Order No: 23110700381



500
Feet



Year: 1976
Source: USGS
Scale: 1" = 500'
Comment:

Address: 12380 Wood Bayou Dr, Houston, TX
Approx Center: -95.21984801,29.78269608

Order No: 23110700381



500
Feet

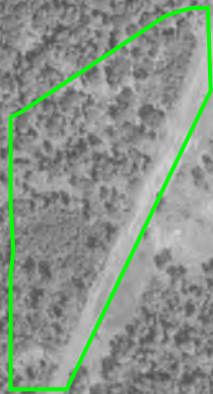

Year: 1964
Source: ASCS
Scale: 1" = 500'
Comment:

Address: 12380 Wood Bayou Dr, Houston, TX
Approx Center: -95.21984801,29.78269608

Order No: 23110700381



500
Feet

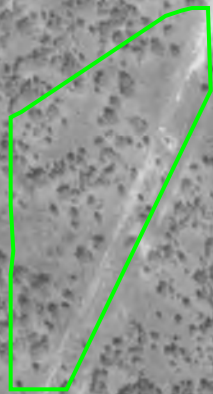

Year: 1957
Source: ASCS
Scale: 1" = 500'
Comment:

Address: 12380 Wood Bayou Dr, Houston, TX
Approx Center: -95.21984801,29.78269608

Order No: 23110700381



500
Feet

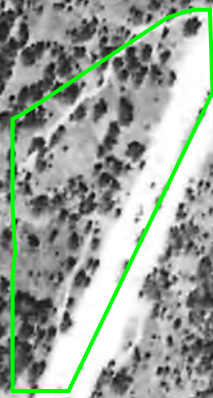

Year: 1953
Source: ASCS
Scale: 1" = 500'
Comment:

Address: 12380 Wood Bayou Dr, Houston, TX
Approx Center: -95.21984801,29.78269608

Order No: 23110700381



500
Feet

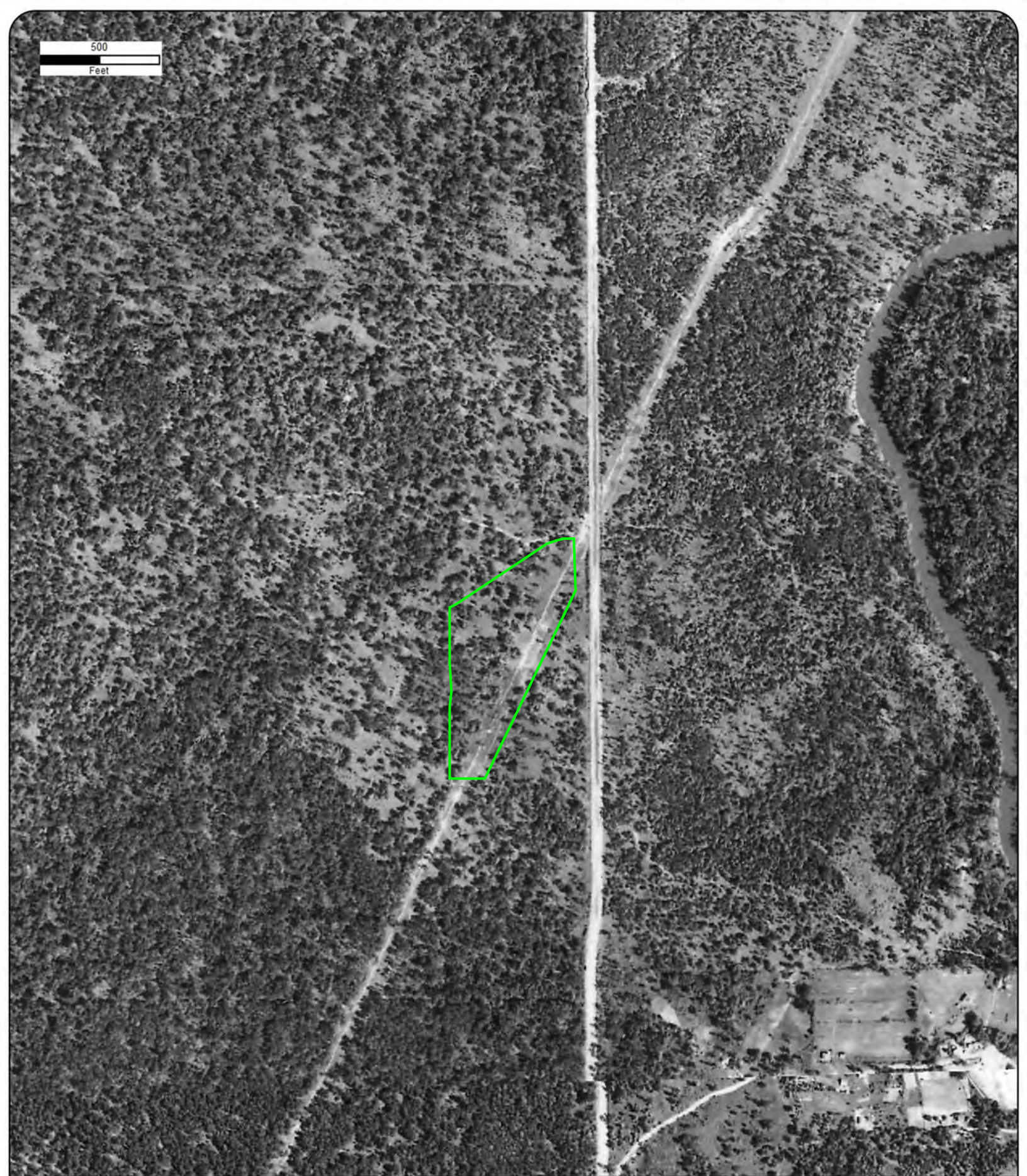

Year: 1944
Source: ASCS
Scale: 1" = 500'
Comment:

Address: 12380 Wood Bayou Dr, Houston, TX
Approx Center: -95.21984801,29.78269608

Order No: 23110700381



500
Feet

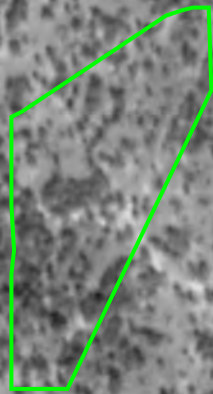

Year: 1938
Source: ASCS
Scale: 1" = 500'
Comment:

Address: 12380 Wood Bayou Dr, Houston, TX
Approx Center: -95.21984801,29.78269608

Order No: 23110700381





APPENDIX H:
COUNTY APPRAISAL DISTRICT DATA

HARRIS CENTRAL APPRAISAL DISTRICT
 REAL PROPERTY ACCOUNT INFORMATION
119132000001

Tax Year: 2023



Owner and Property Information										
Owner Name & Mailing Address: WOOD BAYOU APARTMENTS LP 1500 N POST OAK RD STE 190 HOUSTON TX 77055-5487					Legal Description: BLDGS 1 THRU 11 WOOD BAYOU APTS Property Address: 12380 WOOD BAYOU DR # 35 HOUSTON TX 77013					
State Class Code	Land Use Code	Building Class	Total Units	Land Area	Building Area	Net Rentable Area	Neighborhood	Market Area	Map Facet	Key Map ^A [®]
B1 -- Real, Residential, Multi-Family	8004 -- Land Neighborhood Section 4	C	35	311,889 SF	55,534	47,058	5952	1833 -- I-10 East/Woodforest/Channelview	5758B	496C

Value Status Information

Value Status	Notice Date	Shared CAD
Noticed	03/31/2023	No

Exemptions and Jurisdictions

Exemption Type	Districts	Jurisdictions	Exemption Value	ARB Status	2022 Rate	2023 Rate
None	001	HOUSTON ISD		Certified: 08/18/2023	1.037200	0.868300
	040	HARRIS COUNTY		Certified: 08/18/2023	0.343730	0.350070
	041	HARRIS CO FLOOD CNTRL		Certified: 08/18/2023	0.030550	0.031050
	042	PORT OF HOUSTON AUTHY		Certified: 08/18/2023	0.007990	0.005740
	043	HARRIS CO HOSP DIST		Certified: 08/18/2023	0.148310	0.143430
	044	HARRIS CO EDUC DEPT		Certified: 08/18/2023	0.004900	0.004800
	048	HOU COMMUNITY COLLEGE		Certified: 08/18/2023	0.095569	0.092231
	061	CITY OF HOUSTON		Certified: 08/18/2023	0.533640	0.519190

Texas law prohibits us from displaying residential photographs, sketches, floor plans, or information indicating the age of a property owner on our website. You can inspect this information or get a copy at [HCAD's information center at 13013 NW Freeway.](#)

Valuations

Value as of January 1, 2022			Value as of January 1, 2023		
	Market	Appraised		Market	Appraised
Land	779,723		Land	779,723	
Improvement	641,277		Improvement	1,337,887	
Total	1,421,000	1,421,000	Total	2,117,610	2,117,610

Land

Market Value Land												
Line	Description	Site Code	Unit Type	Units	Size Factor	Site Factor	Appr O/R Factor	Appr O/R Reason	Total Adj	Unit Price	Adj Unit Price	Value
1	8004 -- Land Neighborhood Section 4	4222	SF	311,889	1.00	1.00	1.00	--	1.00	2.50	2.50	779,723.00

Building

Building	Year Built	Type	Style	Quality	Impr Sq Ft	Building Details
1	1998	Apartment - Tax Credit	Multiple Res (Low Rise)	Average	5,828	Displayed

2	1998	Apartment - Tax Credit	Multiple Res (Low Rise)	Average	6,512	View
3	1998	Apartment - Tax Credit	Multiple Res (Low Rise)	Average	5,974	View
4	1998	Apartment - Tax Credit	Multiple Res (Low Rise)	Average	5,974	View
5	1998	Apartment - Tax Credit	Multiple Res (Low Rise)	Average	5,974	View
6	1998	Apartment - Tax Credit	Multiple Res (Low Rise)	Average	5,828	View
7	1998	Apartment - Tax Credit	Multiple Res (Low Rise)	Average	5,828	View
8	1998	Apartment - Tax Credit	Multiple Res (Low Rise)	Average	5,828	View
9	1998	Apartment - Tax Credit	Multiple Res (Low Rise)	Average	5,828	View
10	1998	Apartment - Tax Credit	Clubhouse	Average	1,735	View
11	1998	Apartment - Tax Credit	Laundromat	Average	225	View

Building Details (1)

Building Data	
Element	Detail
Cooling Type	Central / Forced
Functional Utility	Avg/Normal
Heating Type	Hot Air
Partition Type	Normal
Physical Condition	Avg/Normal
Plumbing Type	Adequate
Sprinkler Type	None
Exterior Wall	Masonry / Frame
Economic Obsolescence	Normal
Market Index Adjustment	100% No Mkt Index Adjustment
Element	Units
Apt: 4-Bedroom Unit	16
Apt: 3-Bedroom Unit	20
# Stories	2
Wall Height (enclosure)	9
Interior Finish Percent	100

Building Areas	
Description	Area
GARAGE INTERIOR PARKING-APARTMENTS -C	308
BASE AREA UPR	2,680
PORCH, OPEN UPR -C	112
PORCH, OPEN UPR -C	112
BASE AREA UPR	198
PORCH, OPEN UPR -C	144
GARAGE INTERIOR PARKING-APARTMENTS -C	308
BASE AREA PRI	2,680
PORCH, OPEN -C	112
BASE AREA UPR	8
BASE AREA UPR	198
GARAGE INTERIOR PARKING-APARTMENTS -C	198
GARAGE INTERIOR PARKING-APARTMENTS -C	44
GARAGE INTERIOR PARKING-APARTMENTS -C	44
GARAGE INTERIOR PARKING-APARTMENTS -C	198
PORCH, OPEN -C	144
BASE AREA PRI	20
PORCH, OPEN -C	112
BASE AREA PRI	20
BASE AREA UPR	8
BASE AREA UPR	8
BASE AREA UPR	8

Extra Features

Line	Description	Quality	Condition	Units	Year Built
1	Paving - Heavy Concrete	Average	Average	50,000.00	1998
2	Swimming Pool	Average	Average	817.00	1998
3	Porch, Open	Average	Average	400.00	1998
4	Attached Appartment Garage	Average	Average	1,100.00	1998

5	Attached Appartment Garage	Average	Average	1,100.00	1998
6	Porch, Open	Average	Average	368.00	1998
7	Porch,Open Upper	Average	Average	368.00	1998
8	Porch, Open	Average	Average	368.00	1998
9	Porch,Open Upper	Average	Average	368.00	1998
10	Attached Appartment Garage	Average	Average	1,100.00	1998
11	Porch, Open	Average	Average	368.00	1998
12	Porch,Open Upper	Average	Average	368.00	1998
13	Attached Appartment Garage	Average	Average	1,100.00	1998
14	Porch, Open	Average	Average	368.00	1998
15	Porch,Open Upper	Average	Average	368.00	1998
16	Attached Appartment Garage	Average	Average	1,566.00	1998
17	Porch, Open	Average	Average	392.00	1998
18	Porch,Open Upper	Average	Average	392.00	1998
19	Attached Appartment Garage	Average	Average	1,566.00	1998
20	Porch, Open	Average	Average	392.00	1998
21	Porch,Open Upper	Average	Average	392.00	1998
22	Attached Appartment Garage	Average	Average	1,566.00	1998
23	Porch, Open	Average	Average	392.00	1998
24	Porch,Open Upper	Average	Average	392.00	1998
25	Porch, Open	Average	Average	224.00	1998
26	Porch,Open Upper	Average	Average	224.00	1998
27	Attached Appartment Garage	Average	Average	1,100.00	1998
28	Porch, Open	Average	Average	368.00	1998
29	Porch,Open Upper	Average	Average	368.00	1998



APPENDIX I:
SITE PHOTOGRAPHS



Photo 1) Looking west along northern boundary of subject property



Photo 2) Looking south along eastern boundary of the subject property



Photo 3) Looking southwest towards administrative office



Photo 4) Looking northeast along eastern boundary of the subject property



Photo 5) Pool pump equipment and pool chemicals

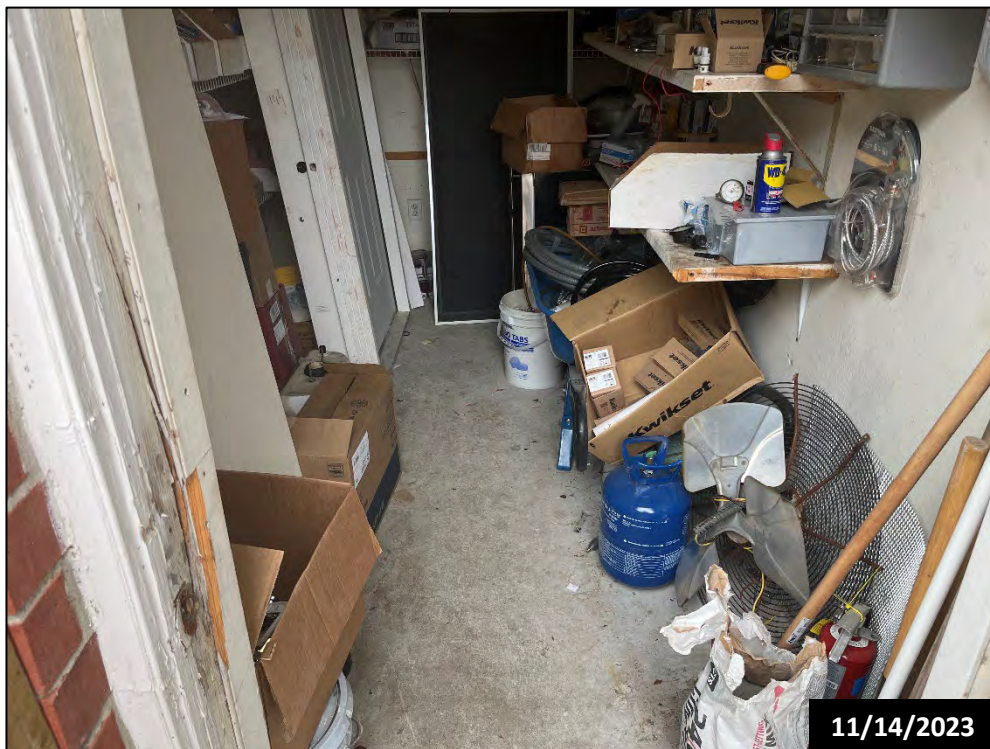

Photo 6) Storage area located on eastern side of the administrative building



Photo 7) Typical living room of an apartment unit



Photo 8) Typical garage unit of an apartment unit



APPENDIX J:
OWNER/OCCUPANT (SELLER)
ENVIRONMENTAL QUESTIONNAIRE



THE MURILLO COMPANY

**PHASE I ENVIRONMENTAL SITE ASSESSMENT
GENERAL QUESTIONNAIRE (OWNER/OCCUPANT)**

The Murillo Company (TMC) is conducting a Phase I Environmental Site Assessment (ESA) for the subject property described below. TMC conducts our Phase I ESAs in accordance with ASTM E1527-21, *Standard Practice for Environmental Assessments: Phase I Environmental Site Assessment Process*. Accordingly, we are required to conduct interviews as part of our assessment of the current and past uses of the property.

The following pages consist of a general questionnaire to be completed by the Owner/Occupant (Interviewee) of the subject property. Please answer the questions included in the questionnaire and return a copy of this document to TMC. Details for submitting the document are provided following the questionnaire.

General Subject Property Information:

Name of the Subject Property: Wood Bayou Apartments

Subject Property Address: 12380 Wood Bayou Drive, Houston, TX 77013

Subject Property Owner: Wood Bayou Drive Apartments, L.P.

Size of Subject Property (Area): 7.161 ac

General Description of Subject Property: Developed (Residential)

***Disclaimer:** The following pages consist of interview questions intended to provide TMC with information used to assist in the assessment of whether there is a potential for any "recognized environmental conditions" on the subject property. The interviewee is not bound by any laws or regulations to answer the questions herein.*

General Questionnaire:

- 1) Are there, or have there been, any flooring drains or walls located within the subject property that are stained by substances other than water or are emitting foul odors?

Yes No Unknown

If yes, please provide a brief description below:

- 2) Are there any vent pipes, fill ports, or access ways protruding from the ground on the subject property?

Yes No Unknown

If yes, please provide a brief description below:

- 3) Have any hazardous substances or petroleum products, unidentified waste materials, tires, automotive or industrial batteries, or any other waste materials been disposed of on the subject property?

Yes No Unknown

If yes, please provide a brief description below:

- 4) Has there been any unusual taste, odors, or colors present in the water being used at the subject property?

Yes No Unknown

If yes, please provide a brief description below:

- 5) Are there any indications of unusually "stressed" vegetation (i.e., patches of dead grass) on the property?

Yes No Unknown

If yes, please provide a brief description below:

- 6) Are there any wastewater discharges associated with the subject property other than storm water or sanitary sewer?

Yes No Unknown

If yes, please provide a brief description below:



7) Has the subject property, or adjoining properties, been used as a dry cleaners, photo developing laboratory, vehicle repair facility, gasoline station, junkyard, landfill; or as a wastewater treatment, storage, processing, disposal, or recycling facility?

Yes No Unknown

If yes, please provide a brief description below:

8) Are there currently, or has there been, containers of greater than 5 gallons (19L) in volume or 50 gallons (190 Liters) in aggregate of chemicals (i.e., pesticides, paints, etc.) stored on or used at the subject property?

Yes No Unknown

If yes, please provide a brief description below:

9) Are there currently, or has there been, any industrial drums (typically 55 gallons (208 L)) or bags of chemicals stored or used at the subject property?

Yes No Unknown

If yes, please provide a brief description below:

10) Are there currently, or has there been, any above-ground or underground storage tanks located on the subject property?

Yes No Unknown

If yes, please provide a brief description below:

11) Are there, or has there been, any indications of Polychlorinated Biphenyl (PCB) leaks or spills around transformers, capacitors, light fixtures, or hydraulic equipment on the subject property?

Yes No Unknown

If yes, please provide a brief description below:



This General Questionnaire was completed by:

Name: Jeremy Bartholomew

Title: Manager

Telephone: (713) 334-5514 Fax: _____ E-mail: jeremy@resolutioncompanies.com

The Interviewee represents that, to the best of the Interviewee's knowledge, the statements and facts presented in response to the General Questionnaire are true and correct to the best of the Interviewee's actual knowledge, and that no information has been suppressed or misstated.

Jeremy Bartholomew
Name

Signature

11/13/2023
Date

Please return to The Murillo Company by fax: (281) 933-1051; or e-mail cparsons@murillocompany.com





APPENDIX K:
USER/CLIENT (BUYER)
ENVIRONMENTAL QUESTIONNAIRE

NOT AVAILABLE