

**Analyses of New Jersey
Public Library Statistics
1992**

New Jersey State Library

October 1993

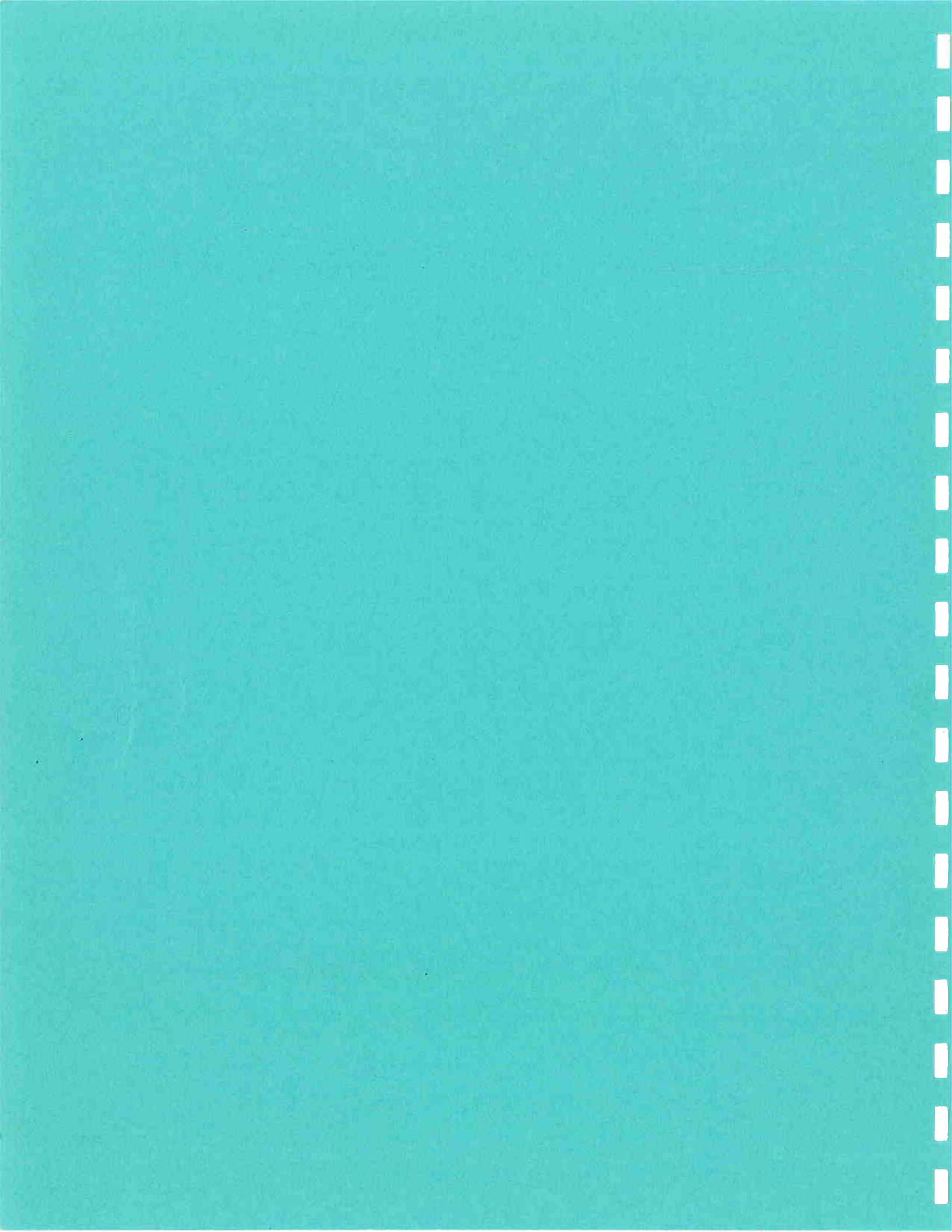

Analyses of New Jersey Public Library Statistics 1992

New Jersey State Library

October 1993

STATE BOARD OF EDUCATION

Anne S. Dillman, President

Robert A. Woodruff, Vice President

S. David Brandt

Bonnie J. Green

Ronald K. Butcher

John T. Klagholz

Maud Dahme

Corinne M. Mullen

Orlando Edreira

Nancy Schaenen

Deborah P. Wolfe
(representing the State Board Of Higher Education)

Mary Lee Fitzgerald, Commissioner of Education
Secretary

Edward D. Goldberg, Chancellor of Higher Education
Ex Officio

DIVISION OF THE STATE LIBRARY ADVISORY COUNCIL

Judith Nudelman, Chair

Edwin Beckerman, Vice-Chair

Arlene Drucker

Adrienne Hayling

Nina Ladof

John Sherry

Shirley Sun

Mary Lee Fitzgerald, Commissioner of Education
Ex Officio

Louise M. Minervino, Assistant Commissioner of Education
and State Librarian
Secretary

ANALYSES OF NEW JERSEY PUBLIC LIBRARY STATISTICS FOR 1992

Prepared from annual reports submitted
by the public libraries of New Jersey

Louise M. Minervino
Assistant Commissioner of Education and
State Librarian

Compiled by
Robert K. Fortenbaugh
Assistant Coordinator, Library Programs

New Jersey State Department of Education
Division of the State Library
CN 520
Trenton, New Jersey 08625-0520

October 1993

ACKNOWLEDGMENTS

Acknowledgment is made to the Library Research Center, Graduate School of Library Science, University of Illinois at Urbana-Champaign, whose **Analyses of the 1979-80 Illinois Public Library Statistics (1980)** provided the model, general format and some of the analytical measures used in this publication.

Other useful data was obtained from **Output Measures for Public Libraries: A Manual of Standardized Procedures**, by Douglas Zweizig and Eleanor Jo Rodger, American Library Association (Goals, Guidelines and Standards for Public Libraries Committee, Public Library Association), 1982.

The computer programs used in this compilation were developed by the Bureau of Information Resources Management, Division of Administration, New Jersey State Department of Education.

Word-processing of the introductory material in this volume was done by Lorraine Jones.

CONTENTS

Preface	1
Introduction	2
Table A: Selected Averages Among Ten Population Groups of Public Libraries in 1992	7
Table B: Selected Averages Among Ten Expenditure Categories of Public Libraries in 1992	7
Table C: Selected Averages of Ratios and Percentages Among Ten Population Groups of Public Libraries in 1992	8
Table D: Selected Averages of Ratios and Percentages Among Ten Expenditure Categories of Public Libraries in 1992	8
Analyses of All Public Libraries in New Jersey	
Ratios and Percentages Derived from Statistics of All Public Libraries, By County	10
Averages and Percentiles of Statistics of All Public Libraries	11
Analyses of Public Libraries by Region	
Ratios and Percentages Derived from Statistics of All Public Libraries, By Region	14
Averages and Percentiles of Statistics of All Public Libraries, By Region	15
Analyses of Public Libraries by Population Served	
4,999 or less	22
- Ratios and Percentages Derived from Statistics	22
- Averages and Percentiles of Statistics	25
(<u>Note:</u> All groups which follow have these tables in the same order.)	
5,000 to 7,499	26
7,500 to 9,999	29
10,000 to 14,999	32
15,000 to 19,999	36
20,000 to 24,999	39
25,000 to 37,499	41
37,500 to 49,999	44

50,000 to 99,999	46
100,000 to or more	48

Analyses of Public Libraries by Total Expenditures

\$ 0 to 49,999	51
50,000 to 99,999	54
100,000 to 149,999	56
150,000 to 199,999	58
200,000 to 349,999	61
350,000 to 499,999	64
500,000 to 749,999	67
750,000 to 999,999	70
1,000,000 to 1,999,999	73
2,000,000 or more	76
Did not respond	78

Rank of Local Tax Support Per \$1,000 of Equalized Valuation	80
---	-----------

PREFACE

Made possible by the entering of 1992 data into the public library database, the purpose of this volume is to add meaning to the statistics of New Jersey's diverse public libraries. By reducing such large amounts as equalized valuation to a per-capita basis or by looking at circulation of library materials compared to the number of volumes owned, for example, libraries of all sizes can be viewed in a new way.

As this publication is intended to assist the public library director and board of trustees, your comments and suggestions are welcomed and needed. Please send me your ideas at your earliest convenience.

Robert K. Fortenbaugh
Assistant Coordinator, Library Programs
New Jersey State Library

INTRODUCTION

Analyses of New Jersey Public Library Statistics for 1992 interprets data obtained from the annual reports of 295 public libraries. Using data published in **New Jersey Public Library Statistics for 1992**, this publication analyzes data in several different ways.

The libraries have been divided into groups by population and expenditure levels. Therefore, each library is listed twice. After each population or expenditure listing, a page follows which gives the arithmetic average, standard deviation, high, low, three percentile ranks and number of libraries reporting, calculated for each data element. The top half of each "averages and percentiles" page presents columns previously published in **New Jersey Public Library Statistics for 1992**. The bottom half of each page gives columns for this volume. (Because of limitations of computer-formatted printing, some columns may appear in a different grouping, but all columns are listed in the same order on all pages.)

The average (arithmetic mean) is the sum of the data for all libraries in a group divided by the number of libraries in that group. The standard deviation is a measure of distribution around the average of the values for all libraries in the group. In a normal distribution, roughly two-thirds of the values fall within plus-or-minus one standard deviation from the mean. The maximum is the highest value reported for the group; the minimum is the lowest value reported. The three percentile ranks, 75th, 50th, and 25th, are the values below which 75% of the group, 50% of the group, and 25% of the group are found.

For items summarized from the **New Jersey Public Statistics for 1992**, see pages 2-4 of that publication for definitions of the column headings.

Each library is listed by **LIBRARY NAME**, **POPUL SERVED 1992** (in the population listings), **TOTAL EXPENDS** (in the expenditures listing), and **CO**, a two-digit **COUNTY** code, for which a key is provided in the County/Statewide Summary.

Several ratios and percentages for each library were calculated from the data available, as defined above. They are as follows:

Explanation (All data is for 1992)

EQ VAL PER CAP (\$) - Equalized valuation per capita, in dollars:
"Equalized valuation" is the true value of real property within a local taxing district, computed from the aggregate assessed valuation and actual sales of property, and used to distribute equitably State school and library aid, apportion county taxes, and measure municipal debt limits. The population count used is that listed in the New Jersey Library Statistics for this year.

LOC TX SUP PER \$1,000 EV - Local tax support per \$1,000 in Equalized Valuation: Local tax support (income) for the public library per \$1,000 in Equalized Valuation. This is a measure of the local support of the library compared to the true value of real property of the municipality or county.

LOC TAX SUP PER CAP (\$) - Local tax support per capita, in dollars. The library income from local tax sources, per capita. This is another measure of the local support of the library.

LOC TAX SUP % OF TOT INC - Local tax support of a percentage of total income: The percentage of the library's total current operating income from local tax support.

PSCA % OF TOT INC - Per Capita State Library Aid as a percentage of total income: The percentage of the library's total income from the category of state library aid known as "per capita" aid.

PSCA % OF LOC TX SUP - PSCA - Per Capita State Library Aid as a percentage of the sum of local tax support and Per Capita State Library Aid: The percentage of the library's total budget from local-tax and state-wide aid sources that Per Capita State Library Aid represents.

SAL, W, B % OF TOT EXP - Salaries, wages and benefits as a percentage of total expenditures: Percent of total expenditures spent for salaries, wages and benefits of library employees, including maintenance personnel.

LIB MAT % OF TOT EXP - Library materials as a percentage of total expenditures: Percent of total expenditures spent for all library materials.

CIRC PER CAP - Circulations per capita: Number of circulation transactions per capita of the population served.

CIRC PER FTE - Circulation per full-time equivalent staff: Number of circulation transactions per full-time equivalent staff (based on a minimum 30-hour week, or actual hours worked if greater than 30).

CIRC PER VOL HELD - Circulations per volumes held: Number of circulation transactions per cataloged volumes in the collection at the end of the year.

CIRC PER HRS OPEN - Circulations per hours open: Total weekly circulation transactions per number of hours main library was open for public service in a week.

PROF % OF TOT STAFF - Professionals as a percentage of total staff: Percent of total library staff holding a New Jersey Professional Librarian Certification.

FTE PER M POP - Full-time equivalent staff per 1,000 population: Number of full-time equivalent staff per 1,000 population.

FTE PER WK HRS OPEN - Full-time equivalent staff per week hours open: Number of full-time equivalent staff per number of hours main library was open for public service in a week.

VOLS PER CAP - Volumes per capita: Number of cataloged volumes in the collection at the time of the year, per capita.

% VOLS ADDED - Percent of volumes added: Percent of volumes held that were purchased and added to the collection.

VOLUMES ADDED PER CAP - Volumes added per capita: Number of cataloged volumes purchased and added per capita.

TOT EXP PER CAP (\$) - Total expenditures per capita, in dollars: Total library expenditures in dollars per capita.

MAT EXP PER CAP (\$) - Materials expenditures per capita, in dollars: Library materials expenditures in dollars per capita.

TOT EXP PER CIRC (\$) - Total expenditures per circulation, in dollars: Total library expenditures in dollars per circulation transaction.

TOT EXP PER HR OPEN (\$) - Total expenditures per hours open, in dollars: Total library expenditures in dollars per number of hours main library was open for public service in a week.

These ratios and percentages are shown first by county and statewide summary, then by Regional subtotals, Next, the averages and percentiles of the printed and derived data are presented in statewide and regional summaries. Then, ratios and percentages are shown for each library individually within each population or expenditure group.

After each population group or expenditure category, the averages and percentiles of the printed and derived data are given.

The averages for ratios and percentages are based on data in each case for all libraries taken separately rather than the total of one data element divided by the total of another element.

As indicated in the Preface, a ranking of local tax support per \$1,000 of Equalized Valuation has been continued: All computed values for the variable "LOC TX SUP PER \$1,000 EV" have been ranked from low to high for all 295 libraries reporting. Percentiles (25th, 50th, 75th and 100th) are given for all libraries reporting and are presented by county, population served, and expenditure categories. Where a "." is printed, the variable has not been computed because data was not reported.

Comparisons Among Groups of Libraries

Study of the averages gives a good general picture of each population group and each expenditure category. The average of each data element not only describes the group as a whole but also can provide interesting comparisons with other groups. For example, a county library may wish to compare its member libraries and itself with other county library systems.

We have selected certain data from various tables from throughout this volume and displayed them graphically to illustrate some of the trends that occur as population or total expenditure increases.

LOCAL TAX SUPPORT PER CAPITA
By Expenditure Categories

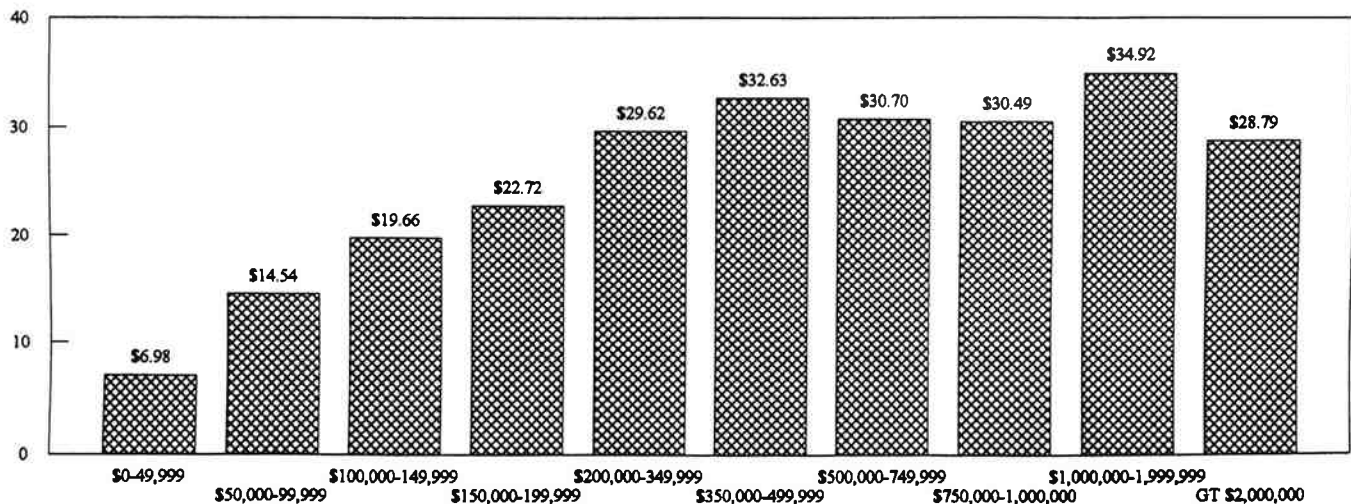

**PERCENTAGE OF STAFF WITH PROFESSIONAL CERTIFICATION
By Population Served**

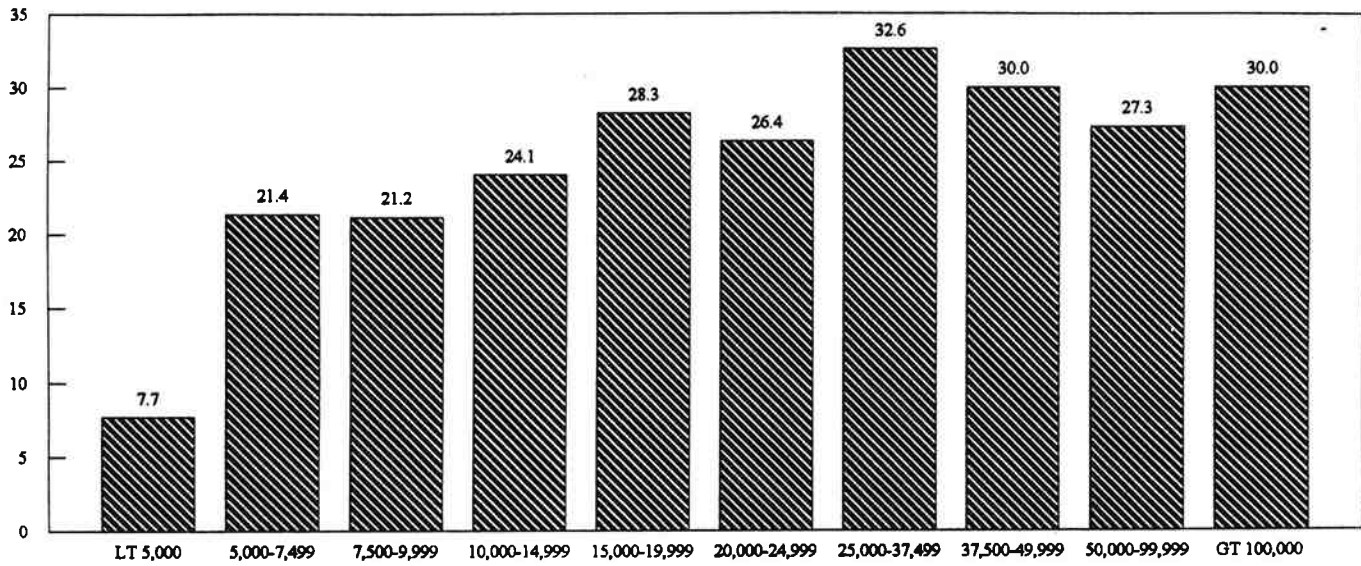

**EQUALIZED VALUATION PER CAPITA
By Expenditure Categories**

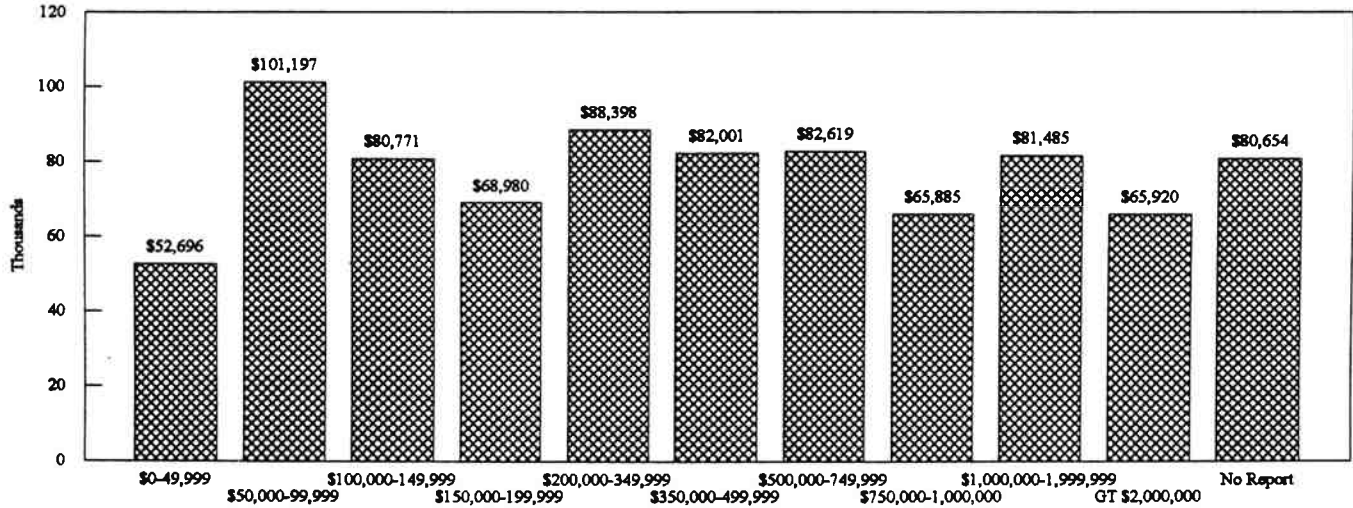

**MATERIALS EXPENDITURES AS A PERCENTAGE OF TOTAL EXPENSES
By Population Served**

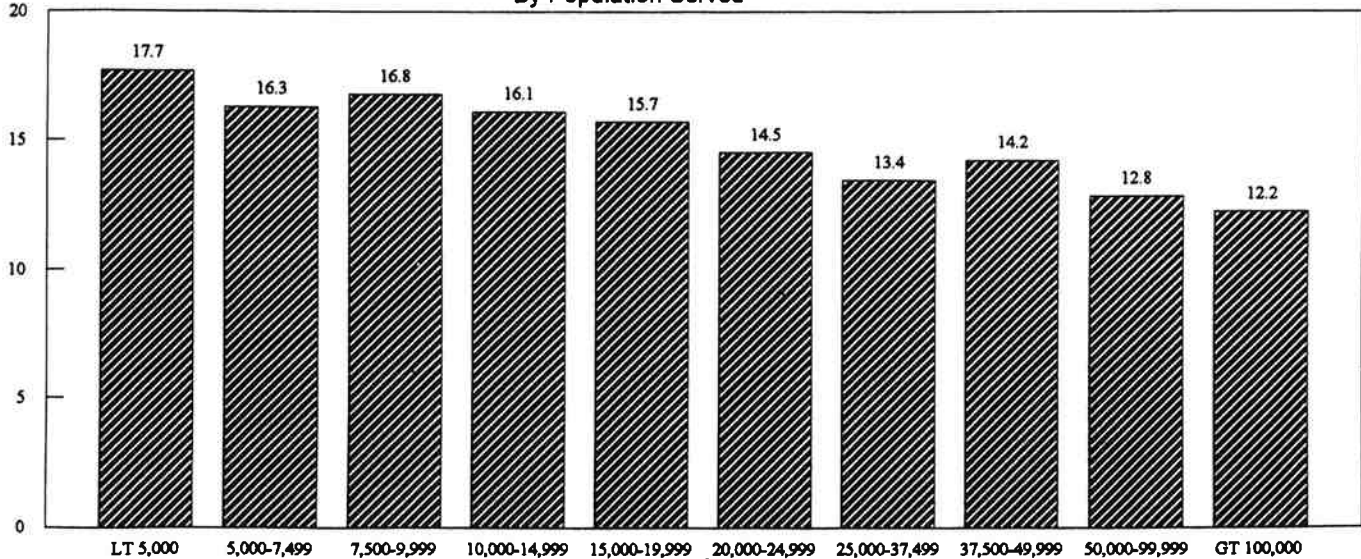

TABLE A: SELECTED AVERAGES
AMONG TEN POPULATION GROUPS OF PUBLIC LIBRARIES IN 1992

POPULATION GROUP	NO LIBS	POPULATION SERVED 1990	EQUALIZED VALUATION (X1000) (\$)	INCOME: LOCAL TAX (\$)	EXPENDS: SAL,WAGE & BEN (\$)	EXPENDS: LIBRARY MATS (\$)	EXPENDS: TOTAL (\$)	STAFF: PROF CERT.	STAFF: FTE	VOLUMES: OWNED YR END	VOLUMES: PURCHASED DURING YR	TOTAL CIRCULATION
4,999 OR LESS	39	3,437	348,124	70,263	47,787	13,871	78,375	0.3	2.6	23,164	729	25,089
5,000 - 7,499	36	6,261	533,353	165,377	105,056	29,296	175,782	1.0	4.3	30,691	1,497	46,929
7,500 - 9,999	43	8,548	718,841	226,875	152,459	40,365	243,674	1.3	5.6	40,426	2,056	60,613
10,000 - 14,999	53	12,161	878,243	330,637	224,508	50,196	337,260	2.1	7.6	50,763	2,548	81,397
15,000 - 19,999	30	17,123	1,409,230	545,423	393,680	88,508	588,175	3.6	12.1	71,284	3,806	130,593
20,000 - 24,999	15	22,107	1,522,458	684,714	518,513	96,438	713,417	4.5	16.2	81,188	4,322	165,076
25,000 - 37,499	28	30,158	2,088,349	844,749	640,571	117,405	912,662	6.2	18.6	100,798	5,923	175,457
37,500 - 49,999	17	42,988	2,820,136	1,232,805	902,685	187,328	1,339,298	8.1	28.3	133,307	8,142	252,160
50,000 - 99,999	21	71,649	3,773,803	1,711,193	1,282,133	232,012	1,824,715	10.3	37.2	217,280	10,813	298,281
100,000 OR MORE	13	228,218	13,459,793	4,457,779	3,513,675	614,716	5,121,081	31.8	104.8	565,434	32,769	989,477
NEW JERSEY	295	26,801	1,743,161	681,998	507,025	99,759	743,389	4.5	15.7	91,711	4,888	150,200
% CHNG FROM 1991	0	3	3	4	6	5	6	-1.1	0.2	2	1	6

TABLE B: SELECTED AVERAGES
AMONG TEN EXPENDITURE CATEGORIES OF PUBLIC LIBRARIES IN 1992

EXPENDITURE CATEGORY (\$)	NO LIBS	POPULATION SERVED 1990	EQUALIZED VALUATION (X1000) (\$)	INCOME: LOCAL TAX (\$)	EXPENDS: SAL,WAGE & BEN (\$)	EXPENDS: LIBRARY MATS (\$)	EXPENDS: TOTAL (\$)	STAFF: PROF CERT.	STAFF: FTE	VOLUMES: OWNED YR END	VOLUMES: PURCHASED DURING YR	TOTAL CIRCULATION
\$0 - 49,999	25	5,275	257,905	21,721	14,694	4,855	27,184	0.0	1.3	18,370	333	15,655
\$50,000 - 99,999	22	5,301	449,294	58,244	38,877	13,730	74,948	0.2	2.6	24,914	809	27,825
\$100,000 - 149,999	20	6,212	438,266	107,117	74,960	22,585	122,304	0.7	3.7	29,680	1,241	33,755
\$150,000 - 199,999	29	8,555	522,151	166,900	105,890	25,602	170,042	0.9	4.6	34,791	1,305	45,279
\$200,000 - 349,999	41	9,807	789,478	288,302	175,628	44,264	278,529	1.5	6.6	42,491	2,286	65,690
\$350,000 - 499,999	46	14,769	1,050,807	411,661	268,536	69,335	416,394	2.6	9.0	56,367	3,268	93,164
\$500,000 - 749,999	34	22,673	1,578,865	574,781	422,012	91,014	617,632	4.0	13.9	77,935	4,680	143,423
\$750,000 - 999,999	25	32,863	1,658,990	790,935	618,471	108,204	859,445	5.0	17.6	107,873	5,147	157,468
\$1,000,000 - 1,999,999	30	43,602	3,188,992	1,327,519	1,013,119	184,858	1,442,171	9.1	28.9	151,149	7,892	275,670
\$2,000,000 OR OVER	23	159,315	9,842,715	3,621,888	2,785,757	498,342	4,058,758	24.7	81.4	444,953	25,379	750,408
DID NOT RESPOND	0	5,569	374,255									
NEW JERSEY	295	26,801	1,743,161	681,998	507,025	99,759	743,389	4.5	15.7	91,711	4,888	150,200
% CHNG FROM 1991	0	3	3	4	6	5	6	-1.1	0.2	2	1	6

TABLE C: SELECTED AVERAGES OF RATIOS AND PERCENTAGES
AMONG TEN POPULATION GROUPS OF PUBLIC LIBRARIES IN 1992

POPULATION GROUP	NO LIBS	EQ VAL PER CAP (\$)	LOC TX SUP PER \$1000 EV	LOC TAX SUP PER CAP (\$)	LOC TAX SUP % OF TOT INC	SAL,W,B % OF TOT EXP	CIRC PER CAP	CIRC PER VOL HELD	FTE PER M POP	VOLUMES ADDED PER CAP	TOT EXP PER CAP (\$)
4,999 OR LESS	39	100,456	0.23	20.67	62.8	58.7	7.4	1.1	0.75	0.22	22.80
5,000 - 7,499	36	85,822	0.30	25.76	65.7	60.2	7.2	1.5	0.67	0.23	27.31
7,500 - 9,999	43	84,389	0.33	26.77	64.5	59.4	7.1	1.5	0.68	0.24	26.41
10,000 - 14,999	53	71,731	0.37	26.98	68.5	63.9	6.7	1.6	0.62	0.21	27.61
15,000 - 19,999	30	82,025	0.43	31.75	68.3	66.3	7.6	1.9	0.71	0.22	34.24
20,000 - 24,999	15	68,558	0.46	30.69	91.4	71.7	7.4	2.2	0.72	0.19	31.82
25,000 - 37,499	28	69,189	0.43	28.28	89.3	89.0	6.0	1.9	0.63	0.20	30.57
37,500 - 49,999	17	66,178	0.46	29.09	89.8	88.2	5.9	2.0	0.61	0.19	31.57
50,000 - 99,999	21	51,285	0.55	23.41	89.8	70.0	4.1	1.5	0.51	0.15	25.02
100,000 OR MORE	13	56,100	0.46	20.96	66.6	69.5	4.5	1.9	0.48	0.16	24.02
NEW JERSEY	295	78,025	0.38	26.36	87.2	64.2	6.6	1.6	0.65	0.21	28.11
% CHNG FROM 1991	0	-2	7.71	5.57	0.2	1.2	4.5	3.0	0.75	0.41	5.26

TABLE D: SELECTED AVERAGES OF RATIOS AND PERCENTAGES
AMONG TEN EXPENDITURE CATEGORIES OF PUBLIC LIBRARIES IN 1992

EXPENDITURE CATEGORY (\$)	NO LIBS	EQ VAL PER CAP (\$)	LOC TX SUP PER \$1000 EV	LOC TAX SUP PER CAP (\$)	LOC TAX SUP % OF TOT INC	SAL,W,B % OF TOT EXP	CIRC PER CAP	CIRC PER VOL HELD	FTE PER M POP	VOLUMES ADDED PER CAP	TOT EXP PER CAP (\$)
\$0 - 49,999	25	52,696	0.13	6.98	72.6	54.0	4.1	0.9	0.37	0.10	8.26
\$50,000 - 99,999	22	101,197	0.17	14.54	75.7	53.0	6.2	1.1	0.58	0.19	17.05
\$100,000 - 149,999	20	80,771	0.29	19.66	84.1	61.0	6.3	1.2	0.68	0.22	22.44
\$150,000 - 199,999	29	68,980	0.35	22.72	90.8	62.1	5.8	1.5	0.62	0.17	23.54
\$200,000 - 349,999	41	88,398	0.38	29.62	91.1	63.5	7.4	1.6	0.72	0.26	30.51
\$350,000 - 499,999	46	82,001	0.42	32.63	91.0	64.6	7.2	1.9	0.69	0.25	32.83
\$500,000 - 749,999	34	82,619	0.40	30.70	89.5	68.6	6.3	2.1	0.73	0.25	33.22
\$750,000 - 999,999	25	65,885	0.52	30.49	88.5	71.6	6.5	1.6	0.66	0.19	32.81
\$1,000,000 - 1,999,999	30	81,485	0.45	34.92	89.9	70.5	7.3	2.0	0.75	0.20	37.88
\$2,000,000 OR OVER	23	65,920	0.55	28.79	89.3	68.7	5.5	1.9	0.61	0.20	31.83
DID NOT RESPOND	0	80,654									
NEW JERSEY	295	78,025	0.38	26.36	87.2	64.2	6.6	1.6	0.65	0.21	28.11
% CHNG FROM 1991	0	-2	7.71	5.57	0.2	1.2	4.5	3.0	0.75	0.41	5.26

Suggested Use of the Tables

Individual libraries can readily be compared with others in the same population-sized group or the same expenditure category. For example, the Madison Public Library serves a population of 15,850 and has total expenditures of \$891,093. It is listed individually in the tables for "Population=15,000-19,999" and Total Expenditures= \$750,000-999,999." When compared with other libraries in the same population group (see page 38, "Averages and Percentiles of Statistics ...Population = 15,000-19,999"), Madison's local tax support per capita is \$39.17, above the group average of \$31.75, just below the 75th percentile of \$40.38. Its 10.5 circulations per capita are slightly above the 75th percentile of 10.1. Other evidence of collection use is that of circulations per volume held which at 1.5 is below the group average of 1.9 but above the lowest 25% of the libraries in its population group (at 1.3). Madison holds 7.2 volumes per capita, the highest value in the group. The high volumes per capita figure has a noticeable effect upon the circulation per volume held value in Madison's case

When compared to other libraries in the same expenditure category, Madison's local tax support per capita (\$39.17) is below the 75th percentile (\$40.53), while its circulations per capita (10.5) are above the 75th percentile (10.2). Madison's total expenditure per circulation is \$5.36, placing it just below the median in this group (5.46).

With this brief example, it can be seen that any library can compare itself not only with other libraries but with other groups of libraries.

In order to make the tables in this volume as meaningful as possible, data which are missing have been excluded from the calculations. Where a data element cannot be computed, an X is printed in the column. In figuring averages and other statistics for the group, that library's ratio or percentage is deleted. A final word of caution on interpretation of the tables in this volume. Although every effort has been made to include only meaningful information in the calculations, one or two libraries which are very different from the group as a whole can alter the averages enough that a truly representative picture is not shown, especially when the total group is small. This may be so in certain columns, especially in the largest population and highest expenditure categories, as well as the statewide totals. Because of very high values reported by some large libraries, those averages and standard deviations may be distorted. In such cases, the percentile rankings will be less influenced.

ANALYSES OF 1992 NEW JERSEY PUBLIC LIBRARY STATISTICS
RATIOS AND PERCENTAGES DERIVED FROM STATISTICS OF ALL PUBLIC LIBRARIES
BY COUNTY

COUNTY	CO	EQ VAL PER CAP (\$)	LOC TX SUP PER \$1000 EV	LOC TAX SUP PER CAP (\$)	LOC TAX SUP % OF TOT INC	PCSA % OF TOT INC	PCSA % OF LOC TX SUP + PCSA	SAL,W,B % OF TOT EXP	LIB MAT % OF TOT EXP	CIRC PER CAP	CIRC PER FTE	CIRC PER VOL HELD
ATLANTIC	1	81,481	0.33	27.18	90.2	3.1	3.3	59.1	13.5	4.8	7,911	2.0
BERGEN	2	90,030	0.39	35.23	90.8	2.5	2.6	67.4	14.5	8.0	10,295	1.8
BURLINGTON	3	47,857	0.38	18.13	87.7	4.9	5.3	65.3	14.4	4.8	9,903	1.8
CAMDEN	4	38,482	0.38	14.71	83.0	5.5	6.2	65.8	15.7	3.7	8,933	1.7
CAPE MAY	5	137,627	0.25	34.94	87.6	2.1	2.3	66.8	15.0	6.7	8,539	1.5
CUMBERLAND	6	28,170	0.52	15.18	85.0	5.9	6.5	64.6	10.2	3.1	7,904	1.0
ESSEX	7	47,942	0.66	31.64	84.1	3.2	3.7	71.2	10.4	4.7	7,281	1.0
GLOUCESTER	8	44,827	0.37	16.58	87.3	5.2	5.7	65.9	15.5	4.2	8,369	1.6
HUDSON	9	41,482	0.48	19.83	92.7	5.1	5.2	73.5	9.5	2.2	5,073	0.8
HUNTERDON	10	88,384	0.29	25.00	90.8	2.9	3.1	66.4	14.8	8.9	15,472	1.8
MERCER	11	57,013	0.51	29.11	88.2	3.4	3.7	80.6	13.0	6.3	11,881	1.8
MIDDLESEX	12	64,250	0.50	31.82	91.0	2.8	2.9	70.3	13.5	6.5	9,385	2.2
MONMOUTH	13	70,091	0.30	21.13	90.3	3.2	3.4	63.4	18.0	7.1	15,413	1.9
MORRIS	14	92,536	0.39	38.08	89.4	2.4	2.7	67.4	15.8	9.1	10,471	2.0
OCEAN	15	72,864	0.34	24.82	91.5	3.2	3.4	73.8	11.9	7.3	10,845	4.1
PASSAIC	16	52,135	0.42	21.84	90.9	4.5	4.8	67.0	12.1	3.7	7,725	1.3
SALEM	17	38,044	0.15	5.40	56.4	2.2	3.7	61.2	19.3	3.1	11,522	0.9
SOMERSET	18	83,710	0.34	31.90	92.1	2.6	2.7	71.7	15.0	8.4	11,178	2.0
SUSSEX	19	62,785	0.32	20.11	91.4	3.8	4.0	71.1	16.8	6.3	12,057	2.2
UNION	20	64,839	0.43	27.79	91.1	3.5	3.7	72.7	11.4	5.1	7,670	1.2
WARREN	21	58,158	0.58	32.34	82.8	3.1	3.8	58.8	16.8	7.4	10,889	1.9
NEW JERSEY		63,826	0.41	26.28	89.1	3.4	3.6	68.2	13.4	5.8	9,581	1.6

-10-

COUNTY	CIRC PER HRS OPEN	PROF % OF TOT STAFF	FTE PER M POP	FTE PER WK HRS OPEN	VOLS PER CAP	% VOLS ADDED	VOLUMES ADDED PER CAP	TOT EXP PER CAP (\$)	MAT EXP PER CAP (\$)	TOT EXP PER CIRC (\$)	TOT EXP PER HR OPEN (\$)
ATLANTIC	3,515	25.1	0.61	0.44	2.5	8.5	0.21	31.49	4.28	6.50	439.67
BERGEN	1,863	28.3	0.78	0.18	4.5	5.8	0.26	36.35	6.26	4.55	164.93
BURLINGTON	4,124	25.7	0.49	0.42	2.9	5.5	0.18	19.48	2.81	4.02	318.94
CAMDEN	2,463	28.6	0.42	0.28	2.2	8.0	0.13	17.07	2.67	4.57	218.27
CAPE MAY	3,340	33.5	0.79	0.39	4.6	5.4	0.25	36.11	5.40	5.38	345.76
CUMBERLAND	1,719	33.0	0.40	0.22	3.1	3.3	0.10	17.92	1.82	5.71	188.82
ESSEX	3,118	33.9	0.65	0.43	4.5	3.5	0.18	37.94	3.93	8.03	481.41
GLOUCESTER	1,433	23.6	0.50	0.17	2.6	5.4	0.14	18.34	2.85	4.35	119.88
HUDSON	2,103	20.1	0.43	0.41	3.4	3.4	0.12	20.93	2.00	9.59	387.94
HUNTERDON	3,188	25.8	0.58	0.20	4.9	5.0	0.25	25.85	3.83	2.90	176.83
MERCER	6,107	37.6	0.53	0.51	3.9	6.2	0.24	33.23	4.31	5.29	621.63
MIDDLESEX	3,130	30.1	0.70	0.33	3.0	6.6	0.20	33.50	4.52	5.11	307.90
MONMOUTH	4,278	31.1	0.46	0.28	3.7	6.4	0.24	22.75	4.08	3.21	284.50
MORRIS	2,200	28.0	0.87	0.21	4.6	5.5	0.25	38.08	6.01	4.17	176.34
OCEAN	21,122	27.3	0.87	1.95	1.8	9.2	0.18	27.28	3.23	3.76	1525.03
PASSAIC	2,035	22.1	0.48	0.28	2.8	4.9	0.14	23.41	2.83	6.33	247.83
SALEM	906	18.4	0.27	0.08	3.4	2.3	0.08	7.72	1.49	2.49	43.38
SOMERSET	3,919	32.4	0.75	0.35	4.2	5.1	0.21	33.74	5.06	4.01	302.17
SUSSEX	6,841	20.1	0.52	0.55	2.8	5.4	0.15	21.55	3.61	3.43	437.72
UNION	2,158	30.7	0.67	0.28	4.1	4.3	0.18	29.44	3.95	5.73	237.81
WARREN	2,174	22.2	0.68	0.20	3.9	7.8	0.31	35.73	5.94	4.84	202.39
NEW JERSEY	2,816	28.7	0.60	0.29	3.5	5.3	0.19	28.83	3.84	4.95	268.07

Note: The calculations in this table are derived by the division of one sum by another sum, not by the number of public libraries.

**ANALYSES OF 1992 NEW JERSEY PUBLIC LIBRARY STATISTICS
AVERAGES AND PERCENTILES OF STATISTICS OF ALL PUBLIC LIBRARIES**

STATISTIC	POPULATION SERVED 1990	EQUALIZED VALUATION (X1000) (\$)	INCOME: LOCAL TAX (\$)	INCOME: PER CAP ST AID (\$)	INCOME: TOTAL (\$)	EXPENDS: SAL, WAGE & BEN (\$)	EXPENDS: LIBRARY MATS (\$)	EXPENDS: TOTAL (\$)
AVERAGE	26,801	1,743,181	681,998	25,811	765,399	507,025	99,759	743,389
STANDARD DEVIATION	50,641	3,504,939	1,093,498	46,718	1,243,519	888,601	152,660	1,272,654
MAXIMUM	421,353	38,990,383	9,733,955	352,207	10,635,278	7,903,246	1,245,893	11,449,702
75TH PERCENTILE	25,177	1,651,988	731,388	26,931	809,327	549,177	109,867	779,447
50TH PERCENTILE	11,583	866,175	366,830	11,457	406,502	246,376	54,801	378,202
25TH PERCENTILE	6,934	465,082	145,827	4,606	170,688	97,782	23,772	153,778
MINIMUM	1,273	55,753	3,500	0	6,000	790	638	5,503
NO. LIBS. REPORTING	312	312	295	295	295	295	295	295

STATISTIC	PER CAP: EXPENDS (\$)	STAFF: PROF CERT.	STAFF: FULL TIME	STAFF: FTE	VOLUMES: OWNED YR END	VOLUMES: PER CAPITA	VOLUMES: PURCHASED DURING YR	TOTAL CIRCULATION	SUBS PERS	HOURS OPEN WEEKLY
AVERAGE	28.11	4.5	11	15.7	91,711	4.48	4,888	150,200	208	53.3
STANDARD DEVIATION	14.59	8.0	21	25.3	140,359	2.30	8,268	274,100	217	11.9
MAXIMUM	79.76	75.1	213	267.0	1,349,771	15.66	82,484	2,933,847	2,169	74.0
75TH PERCENTILE	37.18	5.0	11	18.6	95,871	5.47	5,012	153,910	264	62.0
50TH PERCENTILE	25.46	2.0	5	8.3	51,589	4.09	2,652	76,501	143	56.0
25TH PERCENTILE	17.67	1.0	2	4.3	30,458	2.85	1,248	39,388	77	47.0
MINIMUM	0.79	0.0	0	0.1	6,818	0.60	0	3,950	0	6.0
NO. LIBS. REPORTING	295.00	295.0	295	295.0	295	295.00	295	295	295	295.0

STATISTIC	EQ VAL PER CAP (\$)	LOC TX SUP PER \$1000 EV	LOC TAX SUP PER CAP (\$)	LOC TAX SUP % OF TOT INC	PCSA % OF TOT INC	PCSA % OF LOC TX SUP + PCSA	SAL, W, B % OF TOT EXP	LIB MAT % OF TOT EXP	CIRC PER CAP	CIRC PER FTE	CIRC PER VOL HELD
AVERAGE	78,025	0.38	26.36	87.2	3.1	3.4	64.2	15.5	6.6	10,764	1.6
STANDARD DEVIATION	46,125	0.20	14.32	14.0	1.9	2.0	12.5	5.9	3.9	7,025	0.9
MAXIMUM	397,550	1.87	90.48	100.0	11.8	12.5	87.9	55.2	28.1	92,400	6.8
75TH PERCENTILE	95,977	0.46	35.35	93.7	4.2	4.7	72.3	17.9	9.0	12,707	2.1
50TH PERCENTILE	68,140	0.35	24.34	91.0	2.9	3.1	66.4	14.8	5.8	9,783	1.5
25TH PERCENTILE	48,022	0.30	16.90	87.5	2.0	2.2	59.1	12.0	3.8	7,426	1.0
MINIMUM	12,260	0.01	0.31	16.8	0.0	0.0	5.0	3.6	0.4	1,692	0.1
NO. LIBS. REPORTING	312	295.00	295.00	295.0	295.0	295.0	295.0	295.0	295.0	295	295.0

STATISTIC	CIRC PER HRS OPEN	PROF % OF TOT STAFF	FTE PER M POP	FTE PER WK HRS OPEN	% VOLS ADDED	VOLUMES ADDED PER CAP	TOT EXP PER CAP (\$)	MAT EXP PER CAP (\$)	TOT EXP PER CIRC (\$)	TOT EXP PER HR OPEN (\$)
AVERAGE	2,477	23.3	0.65	0.26	5.2	0.21	28.11	4.25	5.00	234.33
STANDARD DEVIATION	4,114	14.9	0.29	0.39	2.9	0.12	14.59	2.42	3.07	379.25
MAXIMUM	45,841	100.0	1.83	4.17	23.5	0.97	79.76	14.37	22.69	3669.78
75TH PERCENTILE	2,559	32.7	0.83	0.27	6.5	0.28	37.18	5.75	5.59	249.63
50TH PERCENTILE	1,364	25.6	0.62	0.15	4.8	0.18	25.46	3.93	4.44	129.50
25TH PERCENTILE	872	14.5	0.45	0.09	3.3	0.12	17.67	2.45	3.31	63.04
MINIMUM	94	0.0	0.04	0.00	0.0	0.00	0.79	0.19	0.52	6.36
NO. LIBS. REPORTING	295	295.0	295.00	295.00	295.0	295.00	295.00	295.00	295.00	295.00

Analyses

By

Region

**ANALYSES OF 1992 NEW JERSEY PUBLIC LIBRARY STATISTICS
RATIOS AND PERCENTAGES DERIVED FROM STATISTICS OF ALL PUBLIC LIBRARIES
BY REGION**

REGION	EQ VAL PER CAP (\$)	LOC TX SUP PER \$1000 EV	LOC TAX SUP PER CAP (\$)	LOC TAX SUP % OF TOT INC	PCSA % OF TOT INC	PCSA % OF LOC TX SUP + PCSA	SAL,W,B % OF TOT EXP	LIB MAT % OF TOT EXP	CIRC PER CAP	CIRC PER FTE	CIRC PER VOL HELD
1	85,050	0.39	31.22	89.7	2.7	2.9	87.9	15.7	8.4	11,243	2.0
2	78,478	0.40	30.44	90.8	3.0	3.2	87.3	13.8	6.4	9,638	1.6
3	45,270	0.59	28.75	88.8	3.8	4.2	71.8	10.1	3.7	6,578	0.9
4	84,500	0.47	30.12	91.0	3.1	3.2	71.2	12.7	6.0	8,865	1.7
5	67,759	0.38	24.28	90.1	3.3	3.5	68.0	14.4	6.9	12,713	2.2
6	52,461	0.35	18.50	86.4	4.5	4.9	64.3	14.5	4.3	6,840	1.8
NEW JERSEY	63,828	0.41	28.28	89.1	3.4	3.8	68.2	13.4	5.8	9,581	1.8

REGION	CIRC PER HRS OPEN	PROF % OF TOT STAFF	FTE PER M POP	FTE PER WK HRS OPEN	VOLS PER CAP	% VOLS ADDED	VOLUMES ADDED PER CAP	TOT EXP PER CAP (\$)	MAT EXP PER CAP (\$)	TOT EXP PER CIRC (\$)	TOT EXP PER HR OPEN (\$)
1	2,773	27.7	0.75	0.25	4.2	5.5	0.23	33.30	5.22	3.97	211.49
2	1,912	26.7	0.67	0.20	3.9	5.8	0.22	31.72	4.39	4.92	180.91
3	2,788	29.5	0.58	0.42	4.1	3.5	0.14	30.90	3.13	6.41	450.97
4	2,688	30.3	0.89	0.31	3.5	5.4	0.19	31.78	4.03	5.34	278.00
5	6,510	31.1	0.55	0.51	3.1	6.8	0.21	28.85	3.86	3.87	484.27
6	2,517	27.2	0.49	0.28	2.7	5.6	0.15	20.76	3.01	4.79	232.04
NEW JERSEY	2,818	28.7	0.60	0.29	3.5	5.3	0.19	28.63	3.84	4.95	268.07

BY REGIONS OF NEW JERSEY

- REGION 1 - HUNTERDON, MORRIS, SOMERSET, SUSSEX, WARREN
- REGION 2 - BERGEN, PASSAIC
- REGION 3 - ESSEX, HUDSON
- REGION 4 - MIDDLESEX, UNION
- REGION 5 - MERCER, MONMOUTH, OCEAN
- REGION 6 - ATLANTIC, BURLINGTON, CAMDEN, CAPE MAY, CUMBERLAND, GLOUCESTER, SALEM

ANALYSES OF 1992 NEW JERSEY PUBLIC LIBRARY STATISTICS
AVERAGES AND PERCENTILES OF STATISTICS OF PUBLIC LIBRARIES

REGION=1

STATISTIC	POPULATION SERVED 1990	EQUALIZED VALUATION (X1000) (\$)	INCOME: LOCAL TAX (\$)	INCOME: PER CAP ST AID (\$)	INCOME: TOTAL (\$)	EXPENDS: SAL,WAGE & BEN (\$)	EXPENDS: LIBRARY MATS (\$)	EXPENDS: TOTAL (\$)
AVERAGE	23,978	2,084,383	553,159	16,664	616,899	400,332	92,473	589,928
STANDARD DEVIATION	58,249	5,332,584	819,618	22,675	872,465	631,387	121,988	871,181
MAXIMUM	421,353	38,990,383	4,015,530	100,914	4,299,875	3,371,805	834,200	4,559,888
75TH PERCENTILE	17,199	1,487,788	588,962	18,752	676,415	464,855	109,248	667,954
50TH PERCENTILE	8,521	769,763	289,576	8,932	316,178	196,012	53,553	276,679
25TH PERCENTILE	4,890	429,309	93,961	3,581	126,025	67,460	18,622	116,069
MINIMUM	1,273	78,400	6,340	0	9,577	4,469	925	7,289
NO. LIBS. REPORTING	59	59	58	56	56	58	56	56

STATISTIC	PER CAP: EXPENDS (\$)	STAFF: PROF CERT.	STAFF: FULL TIME	STAFF: FTE	VOLUMES: OWNED YR END	VOLUMES: PER CAPITA	VOLUMES: PURCHASED DURING YR	TOTAL CIRCULATION	SUBS PERS	HOURS OPEN WEEKLY
AVERAGE	28.05	3.7	8.8	13.2	75,098	5.55	4,144	148,773	202	53.6
STANDARD DEVIATION	13.53	6.4	15.3	19.2	89,356	3.03	5,567	209,307	195	12.1
MAXIMUM	61.02	35.9	79.0	100.3	503,504	15.66	26,765	1,188,431	803	71.0
75TH PERCENTILE	38.79	3.9	8.5	13.5	71,780	6.58	4,659	168,121	258	63.0
50TH PERCENTILE	28.55	1.3	4.0	6.9	47,068	4.70	2,209	69,005	133	56.0
25TH PERCENTILE	19.19	0.1	2.0	3.8	32,252	3.68	1,245	39,019	72	46.3
MINIMUM	3.71	0.0	0.0	0.5	13,204	.55	21	4,310	18	17.0
NO. LIBS. REPORTING	56.00	56.0	56.0	56.0	56	56.00	56	56	56	56.0

-15-

STATISTIC	EQ VAL PER CAP (\$)	LOC TX SUP PER \$1000 EV	LOC TAX SUP CAP (\$)	LOC TAX SUP % OF TOT INC	PCSA % OF TOT INC	PCSA % OF LOC TX SUP + PCSA	SAL,W,B % OF TOT EXP	LIB MAT % OF TOT EXP	CIRC PER CAP	CIRC PER FTE	CIRC PER VOL HELD
AVERAGE	86,204	0.32	25.74	84.9	2.9	3.3	64.5	17.1	7.9	12,227	1.7
STANDARD DEVIATION	38,849	0.16	12.64	17.6	1.7	1.9	9.0	6.1	3.6	6,107	0.8
MAXIMUM	177,810	0.80	55.75	100.0	8.7	8.9	83.8	32.2	20.0	38,147	4.0
75TH PERCENTILE	111,501	0.40	35.30	93.0	3.8	4.3	72.1	21.4	9.8	15,383	2.2
50TH PERCENTILE	75,718	0.34	25.39	91.3	2.8	3.2	64.8	16.1	7.7	10,996	1.7
25TH PERCENTILE	56,913	0.22	18.15	87.5	2.1	2.5	57.8	14.1	5.5	8,737	1.2
MINIMUM	35,442	0.01	1.46	17.6	0.0	0.0	44.4	3.6	1.1	3,275	0.3
NO. LIBS. REPORTING	59	56.00	56.00	56.0	56.0	56.0	56.0	56.0	56.0	56	56.0

STATISTIC	CIRC PER HRS OPEN	PROF % OF TOT STAFF	FTE PER M POP	FTE PER WK HRS OPEN	% VOLS ADDED	VOLUMES ADDED PER CAP	TOT EXP PER CAP (\$)	MAT EXP PER CAP (\$)	TOT EXP PER CIRC (\$)	TOT EXP PER HR OPEN (\$)
AVERAGE	2,442	19.9	0.71	0.22	4.9	0.22	28.05	4.90	3.82	183.65
STANDARD DEVIATION	3,138	14.4	0.28	0.29	2.7	0.12	13.53	2.80	1.69	255.38
MAXIMUM	18,569	55.6	1.35	1.57	14.1	0.56	61.02	14.37	9.45	1370.16
75TH PERCENTILE	2,651	30.5	0.93	0.23	6.7	0.30	38.79	8.62	5.01	209.78
50TH PERCENTILE	1,276	22.1	0.71	0.12	5.0	0.23	28.55	5.01	3.86	85.11
25TH PERCENTILE	890	1.1	0.48	0.08	3.1	0.13	19.19	3.07	2.70	51.26
MINIMUM	94	0.0	0.15	0.02	0.1	0.00	3.71	0.19	0.52	6.36
NO. LIBS. REPORTING	56	56.0	56.00	56.00	56.0	56.00	56.00	56.00	56.00	56.00

ANALYSES OF 1992 NEW JERSEY PUBLIC LIBRARY STATISTICS
AVERAGES AND PERCENTILES OF STATISTICS OF PUBLIC LIBRARIES

REGION=2

STATISTIC	POPULATION SERVED 1990	EQUALIZED VALUATION (X1000) (\$)	INCOME: LOCAL TAX (\$)	INCOME: PER CAP ST AID (\$)	INCOME: TOTAL (\$)	EXPENDS: SAL,WAGE & BEN (\$)	EXPENDS: LIBRARY MATS (\$)	EXPENDS: TOTAL (\$)
AVERAGE	16,267	1,244,043	495,240	16,308	545,446	347,327	71,462	516,047
STANDARD DEVIATION	18,692	963,399	435,687	23,665	483,511	348,334	53,623	465,690
MAXIMUM	140,891	5,212,236	1,982,207	180,302	2,254,088	1,587,020	249,224	2,056,916
75TH PERCENTILE	17,707	1,422,592	524,526	17,225	575,880	364,246	97,850	578,952
50TH PERCENTILE	10,603	884,862	355,264	10,302	390,565	235,776	52,781	357,017
25TH PERCENTILE	7,891	633,648	213,758	6,426	236,459	129,412	34,103	229,858
MINIMUM	3,384	340,840	32,000	0	81,305	34,912	11,730	80,418
NO. LIBS. REPORTING	77	77	77	77	77	77	77	77

STATISTIC	PER CAP: EXPENDS (\$)	STAFF: PROF CERT.	STAFF: FULL TIME	STAFF: FTE	VOLUMES: OWNED YR END	VOLUMES: PER CAPITA	VOLUMES: PURCHASED DURING YR	TOTAL CIRCULATION	SUBS PERS	HOURS OPEN WEEKLY	EQ VAL PER CAP (\$)
AVERAGE	33.54	2.9	7.1	10.9	63,682	4.49	3,541	104,900	176	54.9	91,261
STANDARD DEVIATION	12.85	2.8	7.4	9.2	53,821	1.62	2,561	86,934	124	9.1	38,499
MAXIMUM	74.39	12.0	39.0	44.5	362,913	8.90	14,345	401,046	539	72.0	243083
75TH PERCENTILE	40.43	3.8	8.0	11.7	77,288	5.93	4,570	128,635	197	61.5	110733
50TH PERCENTILE	31.16	2.0	5.0	7.4	47,553	4.21	3,107	80,032	135	55.0	84,601
25TH PERCENTILE	23.24	1.0	2.0	5.0	30,843	3.21	1,521	41,128	90	50.0	62,500
MINIMUM	14.80	0.0	1.0	2.3	14,718	1.11	515	13,761	46	33.0	20,917
NO. LIBS. REPORTING	77.00	77.0	77.0	77.0	77	77.00	77	77	77	77.0	77

STATISTIC	LOC TX SUP PER \$1000 EV	LOC TAX SUP PER CAP (\$)	LOC TAX SUP % OF TOT INC	PCSA % OF TOT INC	PCSA % OF LOC TX SUP + PCSA	SAL,W,B % OF TOT EXP	LIB MAT % OF TOT EXP	CIRC PER CAP	CIRC PER FTE	CIRC PER VOL HELD
AVERAGE	0.38	32.38	90.6	2.8	3.0	63.3	15.3	7.4	9,918	1.7
STANDARD DEVIATION	0.13	13.25	7.4	1.3	1.4	10.6	4.5	3.5	3,512	0.7
MAXIMUM	0.89	90.48	98.7	8.0	8.3	78.4	28.7	15.6	21,065	4.5
75TH PERCENTILE	0.45	39.17	94.0	3.5	3.7	71.0	18.3	9.7	11,738	2.1
50TH PERCENTILE	0.36	30.14	91.9	2.8	2.9	64.3	14.9	6.7	9,704	1.6
25TH PERCENTILE	0.34	22.56	89.3	1.9	2.1	58.8	12.1	4.7	7,814	1.2
MINIMUM	0.06	6.67	39.4	0.0	0.0	30.2	5.8	0.9	2,855	0.4
NO. LIBS. REPORTING	77.00	77.00	77.0	77.0	77.0	77.0	77.0	77.0	77	77.0

STATISTIC	CIRC PER HRS OPEN	PROF % OF TOT STAFF	FTE PER M POP	FTE PER WK HRS OPEN	% VOLS ADDED	VOLUMES ADDED PER CAP	TOT EXP PER CAP (\$)	MAT EXP PER CAP (\$)	TOT EXP PER CIRC (\$)	TOT EXP PER HR OPEN (\$)
AVERAGE	1,779	24.3	0.74	0.19	6.1	0.26	33.54	5.05	5.20	168.11
STANDARD DEVIATION	1,228	11.5	0.26	0.13	2.9	0.14	12.85	2.23	2.33	129.22
MAXIMUM	5,570	47.6	1.42	0.73	15.9	0.97	74.39	13.66	16.19	648.46
75TH PERCENTILE	2,241	31.2	0.89	0.20	7.5	0.33	40.43	6.43	5.59	185.46
50TH PERCENTILE	1,372	26.0	0.69	0.14	5.1	0.24	31.16	4.75	4.66	128.20
25TH PERCENTILE	936	19.0	0.54	0.11	4.3	0.16	23.24	3.58	3.74	91.65
MINIMUM	209	0.0	0.32	0.04	1.7	0.06	14.80	0.84	1.93	29.88
NO. LIBS. REPORTING	77	77.0	77.00	77.00	77.0	77.00	77.00	77.00	77.00	77.00

ANALYSES OF 1992 NEW JERSEY PUBLIC LIBRARY STATISTICS
AVERAGES AND PERCENTILES OF STATISTICS OF PUBLIC LIBRARIES

REGION=3

STATISTIC	POPULATION SERVED 1990	EQUALIZED VALUATION (X1000) (\$)	INCOME: LOCAL TAX (\$)	INCOME: PER CAP ST AID (\$)	INCOME: TOTAL (\$)	EXPENDS: SAL,WAGE & BEN (\$)	EXPENDS: LIBRARY MATS (\$)	EXPENDS: TOTAL (\$)
AVERAGE	43,735	1,979,878	1,170,113	50,875	1,351,661	970,859	136,941	1,351,535
STANDARD DEVIATION	59,808	1,504,302	1,512,154	78,047	1,913,314	1,486,148	162,844	2,135,060
MAXIMUM	275,221	7,102,978	7,881,558	352,207	10,139,613	7,823,658	867,605	11,449,702
75TH PERCENTILE	45,899	2,569,163	1,315,526	48,350	1,405,591	910,173	164,965	1,337,110
50TH PERCENTILE	28,512	1,471,492	753,590	29,326	844,835	597,940	88,034	791,380
25TH PERCENTILE	13,165	1,075,180	491,048	11,831	534,974	337,948	51,955	423,993
MINIMUM	4,847	456,328	175,868	0	194,817	70,312	24,149	165,312
NO. LIBS. REPORTING	30	30	30	30	30	30	30	30

STATISTIC	PER CAP: EXPENDS (\$)	STAFF: PROF CERT.	STAFF: FULL TIME	STAFF: FTE	VOLUMES: OWNED YR END	VOLUMES: PER CAPITA	VOLUMES: PURCHASED DURING YR	TOTAL CIRCULATION	SUBS PERS	HOURS OPEN WEEKLY
AVERAGE	33.94	7.2	19.4	24.4	178,453	4.45	6,191	180,670	334	57.6
STANDARD DEVIATION	16.54	11.3	31.3	31.5	266,311	1.53	5,855	110,941	401	5.5
MAXIMUM	79.76	61.9	157.0	158.7	1,349,771	7.67	26,720	504,539	2,169	66.0
75TH PERCENTILE	47.78	7.0	19.0	24.3	166,109	5.73	6,110	255,207	376	62.3
50TH PERCENTILE	30.68	4.2	10.5	15.7	105,371	4.36	4,528	118,868	201	59.5
25TH PERCENTILE	20.42	2.4	6.0	8.8	58,821	3.18	2,238	68,923	135	53.0
MINIMUM	13.16	0.6	2.4	4.6	28,349	1.60	1,238	10,320	61	44.0
NO. LIBS. REPORTING	30.00	30.0	30.0	30.0	30	30.00	30	30	30	30.0

-17-

STATISTIC	EQ VAL PER CAP (\$)	LOC TX SUP PER \$1000 EV	LOC TAX SUP PER CAP (\$)	LOC TAX SUP % OF TOT INC	PCSA % OF TOT INC	PCSA % OF LOC TX SUP + PCSA	SAL,W,B % OF TOT EXP	LIB MAT % OF TOT EXP	CIRC PER CAP	CIRC PER FTE	CIRC PER VOL HELD
AVERAGE	74,768	0.54	32.80	89.8	3.4	3.7	72.0	12.2	6.5	8,653	1.4
STANDARD DEVIATION	54,113	0.30	16.30	7.8	2.2	2.3	6.6	3.9	5.6	4,614	1.2
MAXIMUM	232347	1.67	72.35	100.0	9.0	9.2	83.5	27.2	28.1	23,041	6.8
75TH PERCENTILE	81,873	0.64	46.35	93.5	4.3	5.1	76.8	13.5	9.0	11,078	1.7
50TH PERCENTILE	62,608	0.48	28.95	91.8	3.1	3.3	74.1	12.1	4.9	8,144	1.3
25TH PERCENTILE	40,917	0.39	19.54	88.1	1.9	2.1	69.1	9.8	2.3	5,943	0.7
MINIMUM	19,651	0.19	12.56	67.9	0.0	0.0	42.5	6.3	0.8	1,692	0.1
NO. LIBS. REPORTING	30	30.00	30.00	30.0	30.0	30.0	30.0	30.0	30.0	30	30.0

STATISTIC	CIRC PER HRS OPEN	PROF % OF TOT STAFF	FTE PER M POP	FTE PER WK HRS OPEN	% VOLS ADDED	VOLUMES ADDED PER CAP	TOT EXP PER CAP (\$)	MAT EXP PER CAP (\$)	TOT EXP PER CIRC (\$)	TOT EXP PER HR OPEN (\$)
AVERAGE	2,707	27.6	0.68	0.41	4.4	0.19	33.94	4.10	7.57	434.33
STANDARD DEVIATION	1,787	9.9	0.31	0.52	1.9	0.09	16.54	2.23	4.70	677.75
MAXIMUM	8,409	46.7	1.44	2.65	9.5	0.42	79.76	8.54	22.69	3669.78
75TH PERCENTILE	4,004	33.1	0.85	0.40	5.4	0.27	47.77	5.20	8.91	410.85
50TH PERCENTILE	2,168	27.1	0.61	0.28	4.0	0.16	30.68	3.54	6.06	250.18
25TH PERCENTILE	1,392	21.1	0.42	0.17	3.0	0.12	20.42	2.24	4.75	134.72
MINIMUM	195	6.8	0.28	0.08	1.9	0.08	13.16	1.00	2.12	59.98
NO. LIBS. REPORTING	30	30.0	30.00	30.00	30.0	30.00	30.00	30.00	30.00	30.00

ANALYSES OF 1992 NEW JERSEY PUBLIC LIBRARY STATISTICS
AVERAGES AND PERCENTILES OF STATISTICS OF PUBLIC LIBRARIES

----- REGION=4 -----

STATISTIC	POPULATION SERVED 1990	EQUALIZED VALUATION (X1000) (\$)	INCOME: LOCAL TAX (\$)	INCOME: PER CAP ST AID (\$)	INCOME: TOTAL (\$)	EXPENDS: SAL,WAGE & BEN (\$)	EXPENDS: LIBRARY MATS (\$)	EXPENDS: TOTAL (\$)
AVERAGE	26,428	1,704,566	795,897	26,689	874,279	598,305	106,385	839,914
STANDARD DEVIATION	23,868	1,431,460	892,337	29,754	971,181	711,460	100,301	947,290
MAXIMUM	110,002	7,208,612	5,199,583	144,084	5,494,966	4,213,878	536,201	5,545,637
75TH PERCENTILE	36,272	2,570,755	915,635	30,553	1,073,413	699,408	143,155	1,036,644
50TH PERCENTILE	20,036	1,407,477	526,766	15,694	577,291	403,987	79,160	569,716
25TH PERCENTILE	11,574	658,245	295,657	8,758	317,815	190,062	41,038	309,970
MINIMUM	2,500	213,511	70,126	0	79,794	43,403	12,700	69,873
NO. LIBS. REPORTING	44	44	44	44	44	44	44	44

STATISTIC	PER CAP: EXPENDS (\$)	STAFF: PROF CERT.	STAFF: FULL TIME	STAFF: FTE	VOLUMES: OWNED YR END	VOLUMES: PER CAPITA	VOLUMES: PURCHASED DURING YR	TOTAL CIRCULATION	SUBS PERS	HOURS OPEN WEEKLY	EQ VAL PER CAP (\$)
AVERAGE	31.97	5.5	12.2	18.2	92,486	3.94	5,035	157,293	237	58.5	71,926
STANDARD DEVIATION	12.83	5.8	14.0	18.6	81,913	1.42	4,216	163,287	161	6.5	30,730
MAXIMUM	70.08	27.8	79.0	95.2	420,169	7.51	21,071	802,973	627	74.0	170379
75TH PERCENTILE	38.16	7.6	13.8	22.7	120,786	4.61	6,491	199,096	287	64.0	88,558
50TH PERCENTILE	27.73	3.8	8.0	11.7	73,220	3.93	3,447	103,859	189	58.0	66,510
25TH PERCENTILE	23.48	2.0	4.0	7.4	38,430	2.78	2,152	59,240	125	53.0	46,018
MINIMUM	13.20	0.0	1.0	2.4	13,395	1.38	827	14,646	43	48.0	32,130
NO. LIBS. REPORTING	44.00	44.0	44.0	44.0	44	44.00	44	44	44	44.0	44

- 81 -

STATISTIC	LOC TX SUP PER \$1000 EV	LOC TAX SUP PER CAP (\$)	LOC TAX SUP % OF TOT INC	PCSA % OF TOT INC	PCSA % OF LOC TX SUP + PCSA	SAL,W,B % OF TOT EXP	LIB MAT % OF TOT EXP	CIRC PER CAP	CIRC PER FTE	CIRC PER VOL HELD
AVERAGE	0.45	29.96	91.0	3.2	3.4	68.6	14.6	6.7	9,210	1.8
STANDARD DEVIATION	0.14	11.01	4.4	1.4	1.5	7.4	4.5	3.7	3,707	1.2
MAXIMUM	0.89	57.91	97.0	6.1	6.9	87.9	25.8	18.4	19,736	5.9
75TH PERCENTILE	0.53	35.82	94.0	4.0	4.2	73.0	17.4	9.1	12,234	2.1
50TH PERCENTILE	0.38	27.32	91.9	3.0	3.1	68.7	14.6	5.7	8,780	1.6
25TH PERCENTILE	0.35	21.83	89.2	2.6	2.7	63.9	12.0	4.0	6,150	1.1
MINIMUM	0.18	13.25	78.7	0.0	0.0	52.4	4.0	1.5	3,345	0.4
NO. LIBS. REPORTING	44.00	44.00	44.0	44.0	44.0	44.0	44.0	44.0	44	44.0

STATISTIC	CIRC PER HRS OPEN	PROF % OF TOT STAFF	FTE PER M POP	FTE PER WK HRS OPEN	% VOLS ADDED	VOLUMES ADDED PER CAP	TOT EXP PER CAP (\$)	MAT EXP PER CAP (\$)	TOT EXP PER CIRC (\$)	TOT EXP PER HR OPEN (\$)
AVERAGE	2,534	29.4	0.72	0.29	6.1	0.22	31.97	4.53	5.72	257.54
STANDARD DEVIATION	2,355	13.2	0.27	0.26	3.7	0.10	12.83	1.98	2.63	251.92
MAXIMUM	11,985	74.1	1.56	1.29	23.5	0.49	70.08	9.08	13.34	1441.17
75TH PERCENTILE	3,307	35.8	0.84	0.37	6.9	0.28	38.16	5.87	8.13	302.41
50TH PERCENTILE	1,872	31.3	0.69	0.21	5.2	0.18	27.73	3.98	5.17	170.36
25TH PERCENTILE	1,083	20.9	0.51	0.13	4.0	0.15	23.48	3.11	3.85	110.28
MINIMUM	288	0.0	0.29	0.05	2.6	0.10	13.20	0.94	2.54	25.35
NO. LIBS. REPORTING	44	44.0	44.00	44.00	44.0	44.00	44.00	44.00	44.00	44.00

ANALYSES OF 1992 NEW JERSEY PUBLIC LIBRARY STATISTICS
AVERAGES AND PERCENTILES OF STATISTICS OF PUBLIC LIBRARIES

REGION=5

STATISTIC	POPULATION SERVED 1990	EQUALIZED VALUATION (X1000) (\$)	INCOME: LOCAL TAX (\$)	INCOME: PER CAP ST AID (\$)	INCOME: TOTAL (\$)	EXPENDS: SAL,WAGE & BEN (\$)	EXPENDS: LIBRARY MATS (\$)	EXPENDS: TOTAL (\$)
AVERAGE	39,048	2,678,680	1,097,904	40,050	1,219,030	801,189	174,664	1,214,809
STANDARD DEVIATION	84,731	6,395,352	2,195,510	73,651	2,411,294	1,661,150	332,495	2,436,471
MAXIMUM	388,680	29,033,335	9,733,955	327,116	10,635,276	7,903,246	1,245,893	10,805,863
75TH PERCENTILE	27,688	1,408,351	1,084,211	42,862	1,301,503	919,065	165,346	1,247,023
50TH PERCENTILE	7,638	554,780	161,532	5,014	170,898	107,027	31,233	179,722
25TH PERCENTILE	4,514	348,887	60,847	1,504	74,942	40,500	14,584	67,833
MINIMUM	1,475	139,712	8,746	0	8,746	3,602	2,171	8,746
NO. LIBS. REPORTING	36	36	29	29	29	29	29	29

STATISTIC	PER CAP: EXPENDS (\$)	STAFF: PROF CERT.	STAFF: FULL TIME	STAFF: FTE	VOLUMES: OWNED YR END	VOLUMES: PER CAPITA	VOLUMES: PURCHASED DURING YR	TOTAL CIRCULATION	SUBS PERS	HOURS OPEN WEEKLY
AVERAGE	23.84	7.7	19.8	24.7	141,277	4.95	9,673	314,064	225	48.2
STANDARD DEVIATION	12.73	16.2	43.6	53.4	242,192	3.29	20,395	700,126	261	13.7
MAXIMUM	60.28	75.1	213.0	267.0	1,120,627	15.30	82,484	2,933,847	1,171	70.0
75TH PERCENTILE	27.64	7.3	20.5	26.2	123,228	5.72	6,324	168,171	359	61.0
50TH PERCENTILE	23.04	1.0	3.0	4.7	34,622	4.30	1,707	53,022	78	47.0
25TH PERCENTILE	17.55	0.0	1.0	2.5	23,882	2.62	818	27,422	52	37.0
MINIMUM	0.79	0.0	0.0	0.8	6,618	0.80	78	4,195	1	22.0
NO. LIBS. REPORTING	29.00	29.0	29.0	29.0	29	29.00	29	29	29	29.0

STATISTIC	EQ VAL PER CAP (\$)	LOC TX SUP PER \$1000 EV	LOC TAX SUP PER CAP (\$)	LOC TAX SUP % OF TOT INC	PCSA % OF TOT INC	PCSA % OF LOC TX SUP + PCSA	SAL,W,B % OF TOT EXP	LIB MAT % OF TOT EXP	CIRC PER CAP	CIRC PER FTE	CIRC PER VOL HELD
AVERAGE	87,998	0.33	22.08	87.9	3.1	3.3	63.0	17.8	6.9	11,999	1.8
STANDARD DEVIATION	70,673	0.22	12.53	9.4	1.7	1.8	13.2	7.1	3.9	5,097	0.9
MAXIMUM	397550	0.98	55.61	100.0	6.2	6.6	78.7	44.8	17.0	21,518	4.6
75TH PERCENTILE	101642	0.42	25.44	93.8	4.6	4.7	71.8	21.0	9.6	16,914	2.1
50TH PERCENTILE	69,753	0.34	20.61	90.3	2.9	3.1	64.6	15.4	6.4	10,988	1.6
25TH PERCENTILE	49,116	0.18	16.66	86.1	1.8	2.1	58.8	13.1	4.1	7,735	0.9
MINIMUM	22,790	0.03	0.79	51.3	0.0	0.0	8.5	11.4	0.4	3,379	0.3
NO. LIBS. REPORTING	36	29.00	29.00	29.0	29.0	29.0	29.0	29.0	29.0	29	29.0

STATISTIC	CIRC PER HRS OPEN	PROF % OF TOT STAFF	FTE PER M POP	FTE PER WK HRS OPEN	% VOLS ADDED	VOLUMES ADDED PER CAP	TOT EXP PER CAP (\$)	MAT EXP PER CAP (\$)	TOT EXP PER CIRC (\$)	TOT EXP PER HR OPEN (\$)
AVERAGE	5,037	23.0	0.59	0.40	4.7	0.21	23.84	4.01	4.27	373.74
STANDARD DEVIATION	10,584	18.3	0.33	0.82	2.6	0.13	12.73	2.18	3.49	714.30
MAXIMUM	45,841	69.0	1.63	4.17	10.8	0.51	60.28	9.13	18.61	3246.95
75TH PERCENTILE	3,116	34.8	0.87	0.43	6.3	0.24	27.64	5.25	4.88	386.64
50TH PERCENTILE	1,233	27.8	0.51	0.11	4.5	0.17	23.04	3.87	3.41	69.12
25TH PERCENTILE	708	0.0	0.41	0.06	3.0	0.13	17.55	2.54	2.22	37.95
MINIMUM	191	0.0	0.05	0.03	0.6	0.01	0.79	0.20	1.20	7.65
NO. LIBS. REPORTING	29	29.0	29.00	29.00	29.0	29.00	29.00	29.00	29.00	29.00

**ANALYSES OF 1992 NEW JERSEY PUBLIC LIBRARY STATISTICS
AVERAGES AND PERCENTILES OF STATISTICS OF PUBLIC LIBRARIES**

----- REGION=6 -----

STATISTIC	POPULATION SERVED 1990	EQUALIZED VALUATION (X1000) (\$)	INCOME: LOCAL TAX (\$)	INCOME: PER CAP ST AID (\$)	INCOME: TOTAL (\$)	EXPENDS: SAL,WAGE & BEN (\$)	EXPENDS: LIBRARY MATS (\$)	EXPENDS: TOTAL (\$)
AVERAGE	27,483	1,428,283	510,458	26,498	591,135	368,202	82,941	572,821
STANDARD DEVIATION	51,359	2,629,872	896,036	53,787	1,033,200	640,669	145,637	982,479
MAXIMUM	312,389	14,010,952	4,830,826	309,686	5,430,254	3,155,493	782,222	4,885,178
75TH PERCENTILE	24,601	1,120,812	587,114	25,714	648,085	381,976	81,891	610,739
50TH PERCENTILE	10,234	428,427	147,012	8,548	173,584	101,686	26,707	160,670
25TH PERCENTILE	6,221	288,787	38,000	315	57,772	25,344	8,683	52,279
MINIMUM	1,571	55,753	3,500	0	6,000	790	638	5,503
NO. LIBS. REPORTING	66	66	59	59	59	59	59	59

STATISTIC	PER CAP: EXPENDS (\$)	STAFF: PROF CERT.	STAFF: FULL TIME	STAFF: FTE	VOLUMES: OWNED YR END	VOLUMES: PER CAPITA	VOLUMES: PURCHASED DURING YR	TOTAL CIRCULATION	SUBS PERS	HOURS OPEN WEEKLY
AVERAGE	17.35	3.7	8.9	13.5	75,016	3.62	4,231	119,516	161	47.5
STANDARD DEVIATION	12.54	6.6	16.6	23.2	114,146	2.18	7,853	222,768	179	15.7
MAXIMUM	65.00	33.2	83.0	125.9	743,876	12.55	44,708	1,298,089	932	74.0
75TH PERCENTILE	22.19	4.8	9.0	15.0	70,386	4.37	3,439	116,768	191	60.0
50TH PERCENTILE	15.64	1.0	2.0	4.6	41,614	3.36	1,394	43,953	111	49.0
25TH PERCENTILE	9.02	0.0	1.0	2.0	20,794	2.30	687	20,638	40	34.0
MINIMUM	1.71	0.0	0.0	0.1	9,840	0.88	0	3,950	0	8.0
NO. LIBS. REPORTING	59.00	59.0	59.0	59.0	59	59.00	59	59	59	59.0

-20-

STATISTIC	EQ VAL PER CAP (\$)	LOC TX SUP PER \$1000 EV	LOC TX SUP PER CAP (\$)	LOC TX SUP % OF TOT INC	PCSA % OF TOT INC	PCSA % OF LOC TX SUP + PCSA	SAL,W,B % OF TOT EXP	LIB MAT % OF TOT EXP	CIRC PER CAP	CIRC PER FTE	CIRC PER VOL HELD
AVERAGE	55,380	0.31	15.25	80.3	3.5	3.9	58.2	15.7	4.3	12,105	1.4
STANDARD DEVIATION	41,714	0.20	12.01	21.4	2.7	3.0	17.9	7.6	2.6	12,470	0.8
MAXIMUM	206336	0.85	55.40	100.0	11.8	12.5	85.5	55.2	13.2	92,400	4.2
75TH PERCENTILE	54,075	0.40	19.85	92.1	5.7	6.2	68.9	17.6	5.3	12,136	2.0
50TH PERCENTILE	41,777	0.32	13.74	86.3	3.4	4.1	64.6	14.6	3.8	9,619	1.1
25TH PERCENTILE	34,134	0.14	8.71	81.0	1.1	1.2	51.9	11.6	2.7	7,187	0.8
MINIMUM	12,260	0.01	0.31	16.8	0.0	0.0	5.0	5.2	0.5	1,758	0.3
NO. LIBS. REPORTING	66	59.00	59.00	59.0	59.0	59.0	59.0	59.0	59.0	59	59.0

STATISTIC	CIRC PER HRS OPEN	PROF % OF TOT STAFF	FTE PER M POP	FTE PER WK HRS OPEN	% VOLS ADDED	VOLUMES ADDED PER CAP	TOT EXP PER CAP (\$)	MAT EXP PER CAP (\$)	TOT EXP PER CIRC (\$)	TOT EXP PER HR OPEN (\$)
AVERAGE	2,005	18.9	0.45	0.23	4.4	0.14	17.35	2.56	4.39	181.32
STANDARD DEVIATION	3,244	18.4	0.24	0.34	2.7	0.08	12.54	1.97	3.15	263.43
MAXIMUM	19,090	100.0	1.07	1.85	10.8	0.39	65.00	9.13	20.65	1381.55
75TH PERCENTILE	1,948	30.1	0.58	0.23	6.0	0.17	22.19	3.04	5.37	186.89
50TH PERCENTILE	951	23.6	0.41	0.10	3.7	0.12	15.64	2.17	3.69	71.87
25TH PERCENTILE	603	0.0	0.29	0.08	2.5	0.10	9.02	1.45	2.48	30.57
MINIMUM	212	0.0	0.04	0.00	0.0	0.00	1.71	0.23	1.08	8.74
NO. LIBS. REPORTING	59	59.0	59.00	59.00	59.0	59.00	59.00	59.00	59.00	59.00

Analyses

By

Population Served

ANALYSES OF 1992 NEW JERSEY PUBLIC LIBRARY STATISTICS
RATIOS AND PERCENTAGES DERIVED FROM STATISTICS OF PUBLIC LIBRARIES

POPULATION=4,999 OR LESS

LIBRARY NAME	POPUL SERVED 1990	CO	EQ VAL PER CAP (\$)	LOC TX SUP PER \$1000 EV	LOC TAX SUP PER CAP (\$)	LOC TAX SUP % OF TOT INC	PCSA % OF TOT INC	PCSA % OF LOC TX SUP + PCSA	SAL,W,B % OF TOT EXP	LIB MAT % OF TOT EXP	CIRC PER CAP	CIRC PER FTE
ALPHA	2,530	21	45,311	0.38	17.11	100.0	0.0	0.0	59.4	28.7	1.7	6,157
ATLANTIC HIGHLANDS	4,629	13	68,138	NO ANNUAL REPORT RECEIVED								
AVON-BY-THE-SEA	2,185	13	103,995	0.31	32.15	91.8	1.8	2.0	58.1	22.8	12.2	13,165
BEACH HAVEN	1,475	15	397,550	0.14	55.61	98.2	0.7	0.8	68.5	20.2	17.0	10,472
BELVIDERE	2,669	21	51,323	0.40	20.50	93.7	4.9	4.9	58.3	30.2	2.1	3,569
BRADLEY BEACH	4,475	13	63,203	0.41	25.70	94.7	3.9	4.0	58.1	19.2	5.0	8,004
BRIELLE	4,406	13	113,641	0.17	19.89	77.4	1.8	2.2	62.7	15.8	12.1	11,813
CAPE MAY CITY	4,688	5	168,314	0.12	20.05	98.4	1.6	1.6	70.3	7.4	9.1	10,406
CLINTON TOWN	2,054	10	82,631	0.04	3.09	17.6	0.7	3.6	66.0	15.4	10.9	11,186
CRANBURY	2,500	12	170,379	0.34	57.91	84.2	1.6	1.8	67.5	12.9	13.8	8,835
DELANCO	3,316	3	49,374	0.24	11.76	68.3	2.8	3.1	70.1	14.8	3.2	4,126
DEMAREST	4,800	2	118,896	0.08	8.87	39.4	2.5	6.0	43.4	24.5	8.7	16,039
ELMER	1,571	17	35,489	NO ANNUAL REPORT RECEIVED								
FLEMINGTON	4,047	10	78,548	0.48	35.50	90.8	2.7	2.9	71.6	15.6	10.3	10,974
FRENCHTOWN	1,528	10	51,309	0.11	5.80	89.3	0.0	0.0	61.3	16.9	9.2	28,106
GARWOOD	4,227	20	69,986	0.38	24.93	96.7	3.3	3.3	52.4	24.0	3.5	6,103
GIBBSBORO	2,383	4	51,830	0.14	7.34	98.1	1.8	1.8	38.6	24.8	4.4	10,440
HARRINGTON PARK	4,823	2	91,801	0.34	31.54	94.0	3.2	3.3	69.9	13.0	7.2	8,157
HAWORTH	3,384	2	122,607	0.30	37.00	92.3	1.8	1.7	58.8	16.1	8.5	8,428
HIGH BRIDGE	3,886	10	51,388	0.08	4.00	97.2	0.0	0.0	70.7	7.1	6.0	39,147
HO-HO-KUS	3,935	2	137,405	0.34	47.04	97.5	1.8	1.8	75.7	7.4	5.0	4,591
HOLLAND	4,892	10	75,665	0.08	5.81	91.6	0.0	0.0	77.9	7.2	7.8	23,911
HOPEWELL BORO	1,968	11	70,992	0.34	23.82	88.2	3.9	4.3	60.4	19.2	5.8	5,723

-22-

LIBRARY NAME	CIRC PER VOL HELD	CIRC PER HRS OPEN	PROF % OF TOT STAFF	FTE PER M POP	FTE PER WK HRS OPEN	VOLS PER CAP	% VOLS ADDED	VOLUMES ADDED PER CAP	TOT EXP PER CAP (\$)	MAT EXP PER CAP (\$)	TOT EXP PER CIRC (\$)	TOT EXP PER HR OPEN (\$)
ALPHA	0.3	94	0.0	0.28	0.02	6.57	1.9	0.12	6.01	1.73	3.53	6.38
ATLANTIC HIGHLANDS												
AVON-BY-THE-SEA	1.3	823	50.0	0.92	0.06	9.13	3.9	0.35	31.67	7.25	2.62	41.47
BEACH HAVEN	1.1	739	8.3	1.63	0.07	15.30	3.4	0.51	45.20	9.13	2.65	37.71
BELVIDERE	0.4	190	0.0	0.60	0.05	5.32	4.8	0.25	20.23	6.11	9.45	34.60
BRADLEY BEACH	1.3	640	0.0	0.63	0.08	3.89	5.6	0.22	25.64	4.93	5.12	63.04
BRIELLE	2.0	1,266	22.2	1.02	0.11	6.09	2.7	0.17	24.82	3.93	2.06	50.08
CAPE MAY CITY	0.8	948	0.0	0.88	0.09	11.05	1.0	0.12	24.98	1.85	2.73	49.82
CLINTON TOWN	0.7	589	0.0	0.97	0.05	15.66	0.7	0.11	21.69	3.34	1.99	22.55
CRANBURY	2.1	749	25.6	1.56	0.08	6.55	5.0	0.33	70.08	9.02	5.08	73.25
DELANCO	0.3	358	0.0	0.78	0.09	12.55	0.1	0.01	9.02	1.33	2.79	19.18
DEMAREST	2.0	1,097	0.0	0.54	0.07	4.27	5.1	0.22	18.78	4.10	1.93	40.76
ELMER												
FLEMINGTON	0.9	887	0.0	0.94	0.08	11.53	3.0	0.35	37.52	5.85	3.64	62.13
FRENCHTOWN	0.9	827	0.0	0.33	0.03	10.48	0.8	0.08	4.77	0.81	0.52	8.25
GARWOOD	0.6	289	0.0	0.57	0.05	5.85	7.5	0.42	26.16	6.27	7.55	43.38
GIBBSBORO	0.9	348	0.0	0.42	0.03	4.89	3.0	0.15	7.38	1.63	1.66	11.27
HARRINGTON PARK	1.8	631	24.4	0.89	0.08	4.47	4.9	0.22	31.18	4.04	4.31	52.26
HAWORTH	1.2	651	29.4	1.00	0.08	6.97	3.9	0.27	39.16	6.32	4.62	57.92
HIGH BRIDGE	1.2	979	0.0	0.15	0.03	5.11	0.1	0.01	3.71	0.26	0.61	11.55
HO-HO-KUS	0.9	548	23.3	1.09	0.12	5.39	2.4	0.13	44.17	3.26	6.60	92.66
HOLLAND	2.1	1,125	0.0	0.33	0.05	3.67	0.3	0.01	6.76	0.49	0.86	18.70
HOPEWELL BORO	0.6	362	0.0	1.02	0.07	10.29	4.5	0.46	23.27	4.48	4.00	29.36

ANALYSES OF 1992 NEW JERSEY PUBLIC LIBRARY STATISTICS
RATIOS AND PERCENTAGES DERIVED FROM STATISTICS OF PUBLIC LIBRARIES

----- POPULATION=4,999 OR LESS -----

LIBRARY NAME	POPUL SERVED 1990	CO	EQ VAL PER CAP (\$)	LOC TX SUP PER \$1000 EV	LOC TAX SUP PER CAP (\$)	LOC TAX SUP % OF TOT INC	PCSA % OF TOT INC	PCSA % OF LOC TX SUP + PCSA	SAL,W,B % OF TOT EXP	LIB MAT % OF TOT EXP	CIRC PER CAP	CIRC PER FTE
LAMBERTVILLE	3,927	10	70,051	NO ANNUAL REPORT RECEIVED								
LAWRENCE TWP	2,433	6	36,040	0.07	2.47	100.0	0.0	0.0	80.0	11.6	1.6	9,875
MENDHAM BORO	4,890	14	119,544	0.07	8.79	42.6	2.8	6.3	58.2	22.8	6.4	8,929
MENDHAM TWP	4,537	14	177,810	0.11	19.64	69.5	1.5	2.1	54.1	32.2	13.5	17,461
MILFORD	1,273	10	66,142	0.51	34.71	92.9	2.9	3.0	57.7	16.8	8.2	6,955
MONMOUTH BEACH	3,303	13	115,798	0.18	21.01	88.0	1.7	1.9	68.7	14.4	11.1	21,518
MOUNT ARLINGTON	3,830	14	58,908	0.43	25.13	90.2	4.6	4.6	63.2	14.1	5.4	5,182
MOUNTAIN LAKES	3,847	14	127,621	0.16	22.64	67.8	1.9	2.7	52.0	24.9	13.0	11,085
NEPTUNE CITY	4,997	13	42,850	NO ANNUAL REPORT RECEIVED								
NEWFIELD	1,592	8	37,707	0.26	9.94	68.3	4.5	6.2	36.9	14.9	5.6	5,964
NORTHVALE	4,563	2	105,999	0.16	17.31	90.5	2.2	2.4	52.4	23.3	8.9	8,111
NORWOOD	4,858	2	117,756	0.12	13.61	78.4	2.5	3.0	52.6	15.4	3.1	3,094
OAKLYN	4,430	4	36,076	0.18	6.32	65.0	5.0	5.6	70.8	7.0	3.6	7,695
OLD TAPPAN	4,254	2	135,510	0.17	22.70	94.4	1.8	1.6	43.9	22.6	6.3	11,673
OXFORD	1,790	21	52,592	NO ANNUAL REPORT RECEIVED								
PENNINGTON	2,537	11	63,044	0.25	20.61	82.4	2.6	3.0	45.6	26.1	9.9	17,864
ROSELAND	4,847	7	192,522	0.30	58.63	67.5	1.3	1.4	69.3	15.7	11.5	7,977
SEA GIRT	2,099	13	241,267	NO ANNUAL REPORT RECEIVED								
SOUTH BOUND BROOK	4,185	18	40,704	SEE NOTE BELOW								
SPRING LAKE	3,499	13	218,520	NO ANNUAL REPORT RECEIVED								
SWEDESBORO	2,024	8	35,992	0.08	2.89	65.0	4.5	6.5	5.0	13.4	4.6	92,400
TEWKSBURY	4,803	10	147,667	0.01	1.46	21.5	0.0	0.0	77.9	3.6	4.8	19,424
WENONAH	2,331	8	52,239	0.25	13.27	95.4	0.0	0.0	32.9	23.7	3.2	14,820

-23-

LIBRARY NAME	CIRC PER VOL HELD	CIRC PER HRS OPEN	PROF % OF TOT STAFF	FTE PER M POP	FTE PER WK HRS OPEN	VOLS PER CAP	% VOLS ADDED	VOLUMES ADDED PER CAP	TOT EXP PER CAP (\$)	MAT EXP PER CAP (\$)	TOT EXP PER CIRC (\$)	TOT EXP PER HR OPEN (\$)
LAMBERTVILLE	0.4	658	0.0	0.16	0.07	3.96	0.9	0.04	2.26	0.26	1.39	17.64
LAWRENCE TWP	0.6	613	28.6	0.72	0.07	6.43	1.4	0.12	19.45	4.43	3.04	35.87
MENDHAM BORO	1.9	1,302	28.6	0.77	0.07	7.16	6.7	0.48	27.78	6.94	2.06	51.57
MENDHAM TWP	0.5	267	0.0	1.18	0.04	15.25	2.3	0.35	38.99	6.57	4.76	24.48
MILFORD	0.9	1,219	0.0	0.51	0.06	12.37	0.6	0.08	18.04	2.60	1.63	38.19
MONMOUTH BEACH	1.2	492	0.0	1.05	0.10	4.66	3.5	0.16	29.31	4.12	5.40	51.16
MOUNT ARLINGTON	1.4	941	4.4	1.17	0.08	9.03	3.9	0.36	31.33	7.60	2.42	43.73
MOUNTAIN LAKES												
NEPTUNE CITY												
NEWFIELD	0.8	263	0.0	0.94	0.04	7.09	3.3	0.24	15.64	2.36	2.82	14.26
NORTHVALE	1.3	1,040	0.0	1.10	0.13	6.67	5.1	0.34	17.62	4.11	1.98	39.65
NORWOOD	0.8	459	0.0	1.01	0.15	3.78	4.3	0.16	17.46	2.68	5.59	49.42
OAKLYN	0.6	395	25.0	0.45	0.05	4.37	3.7	0.16	7.09	0.50	1.99	15.10
OLD TAPPAN	1.0	655	0.0	0.54	0.06	6.45	3.8	0.25	22.74	5.14	3.60	45.37
OXFORD												
PENNINGTON	1.2	532	0.0	0.55	0.03	8.13	4.7	0.38	27.33	7.14	2.77	28.37
ROSELAND	2.0	1,269	31.4	1.44	0.16	5.85	7.1	0.42	56.49	8.66	4.90	119.68
SEA GIRT												
SOUTH BOUND BROOK												
SPRING LAKE												
SWEDESBORO	0.9	308	0.0	0.05	0.00	5.14	1.5	0.06	7.79	1.05	1.71	10.11
TEWKSBURY	1.8	706	0.0	0.25	0.04	2.75	0.2	0.00	5.39	0.19	1.11	15.07
WENONAH	0.6	371	0.0	0.21	0.03	4.92	5.0	0.25	11.41	2.70	3.59	25.58

South Bound Brook contracts with Bound Brook (9,487 population) for library services.

ANALYSES OF 1992 NEW JERSEY PUBLIC LIBRARY STATISTICS
RATIOS AND PERCENTAGES DERIVED FROM STATISTICS OF PUBLIC LIBRARIES

----- POPULATION=4,999 OR LESS -----

LIBRARY NAME	POPUL SERVED 1990	CO	EQ VAL PER CAP (\$)	LOC TX SUP PER \$1000 EV	LOC TAX SUP PER CAP (\$)	LOC TAX SUP % OF TOT INC	PCSA % OF TOT INC	PCSA % OF LOC TX SUP + PCSA	SAL.W.B % OF TOT EXP	LIB MAT % OF TOT EXP	CIRC PER CAP	CIRC PER FTE
WESTVILLE	4,573	8	35,232	0.33	11.73	92.9	6.8	6.8	51	24.3	2.7	5.971
WILDWOOD CREST	3,631	5	208,336	NO ANNUAL REPORT RECEIVED								

LIBRARY NAME	CIRC PER VOL HELD	CIRC PER HRS OPEN	PROF % OF TOT STAFF	FTE PER M POP	FTE PER WK HRS OPEN	VOLS PER CAP	% VOLS ADDED	VOLUMES ADDED PER CAP	TOT EXP PER CAP (\$)	MAT EXP PER CAP (\$)	TOT EXP PER CIRC (\$)	TOT EXP PER HR OPEN (\$)
WESTVILLE	0.8	348	0	0.46	0.06	3.46	4.7	0.16	12.51	3.04	4.58	30.57
WILDWOOD CREST												

ANALYSES OF 1992 NEW JERSEY PUBLIC LIBRARY STATISTICS
AVERAGES AND PERCENTILES OF STATISTICS OF PUBLIC LIBRARIES

----- POPULATION=4,999 OR LESS -----

STATISTIC	POPULATION SERVED 1990	EQUALIZED VALUATION (X1000) (\$)	INCOME: LOCAL TAX (\$)	INCOME: PER CAP ST AID (\$)	INCOME: TOTAL (\$)	EXPENDS: SAL,WAGE & BEN (\$)	EXPENDS: LIBRARY MATS (\$)	EXPENDS: TOTAL (\$)	PER CAP: EXPENDS (\$)	STAFF: PROF CERT.	STAFF: FULL TIME	STAFF: FTE
AVERAGE	3,437	348,124	70,263	1,881	83,200	47,787	13,871	78,375	22.80	0.3	1.2	2.6
STANDARD DEVIATION	1,189	237,211	57,285	1,491	62,486	40,125	10,492	57,414	15.12	0.5	1.0	1.6
MAXIMUM	4,997	933,154	284,156	4,930	324,809	189,818	42,944	273,824	70.08	2.2	3.0	7.0
75TH PERCENTILE	4,557	532,121	93,608	2,846	113,128	67,222	21,379	114,724	31.16	0.5	2.0	3.8
50TH PERCENTILE	3,739	289,354	54,707	1,815	78,851	40,100	13,467	69,000	21.68	0.0	1.0	2.3
25TH PERCENTILE	2,344	144,738	28,433	409	32,949	20,992	4,372	29,925	9.02	0.0	0.0	1.5
MINIMUM	1,273	55,753	5,844	0	6,000	790	638	5,503	2.26	0.0	0.0	0.1
NO. LIBS. REPORTING	48	48	39	39	39	39	39	39	39.00	39.0	39.0	39.0

STATISTIC	VOLUMES: OWNED YR END	VOLUMES: PER CAPITA	VOLUMES: PURCHASED DURING YR	TOTAL CIRCULATION	SUBS PERS	HOURS OPEN WEEKLY	EQ VAL PER CAP (\$)	LOC TX SUP PER \$1000 EV	LOC TAX SUP PER CAP (\$)	LOC TAX SUP % OF TOT INC	PCSA % OF TOT INC	PCSA % OF LOC TX SUP + PCSA	SAL,W,B % OF TOT EXP
AVERAGE	23,164	7.29	729	25,089	49	37.0	100456	0.23	20.67	82.8	2.2	2.7	58.7
STANDARD DEVIATION	10,374	3.49	540	15,235	22	9.9	69,327	0.13	15.33	20.4	1.7	2.0	14.6
MAXIMUM	51,589	15.66	2,185	61,182	110	53.0	397550	0.51	58.63	100.0	6.8	6.8	80.0
75TH PERCENTILE	28,349	9.13	970	36,580	68	45.0	126518	0.34	25.70	94.7	3.2	4.0	69.9
50TH PERCENTILE	20,251	6.45	709	23,309	47	38.0	76,107	0.18	19.89	90.5	1.8	2.4	59.4
25TH PERCENTILE	16,380	4.66	309	11,445	34	30.0	51,339	0.11	7.34	78.4	1.3	1.6	52.4
MINIMUM	9,640	2.75	21	3,950	8	8.0	35,232	0.01	1.46	17.6	0.0	0.0	5.0
NO. LIBS. REPORTING	39	39.00	39	39	39	39.0	48	39.00	39.00	39.0	39.0	39.0	39.0

-25-

STATISTIC	LIB MAT % OF TOT EXP	CIRC PER CAP	CIRC PER FTE	CIRC PER VOL HELD	CIRC PER HRS OPEN	PROF PER % OF TOT STAFF	FTE PER M POP	FTE PER WK HRS OPEN	% VOLS ADDED	VOLUMES ADDED PER CAP	TOT EXP PER CAP (\$)	MAT EXP PER CAP (\$)	TOT EXP PER CIRC (\$)	TOT EXP PER HR OPEN (\$)
AVERAGE	17.7	7.4	13,478	1.1	667	7.7	0.75	0.07	3.3	0.22	22.80	4.07	3.38	38.01
STANDARD DEVIATION	7.0	3.9	14,867	0.5	330	13.2	0.39	0.03	2.0	0.14	15.12	2.71	2.07	23.67
MAXIMUM	32.2	17.0	92,400	2.1	1,302	50.0	1.63	0.16	7.5	0.51	70.08	9.13	8.45	119.68
75TH PERCENTILE	23.7	10.3	14,820	1.3	841	22.2	1.02	0.08	4.8	0.35	31.16	6.27	4.62	50.06
50TH PERCENTILE	16.1	6.4	9,875	0.9	640	0.0	0.77	0.07	3.5	0.22	21.69	4.04	2.79	37.71
25TH PERCENTILE	13.4	4.4	6,157	0.8	371	0.0	0.45	0.04	1.4	0.12	9.02	1.83	1.98	18.70
MINIMUM	3.8	1.6	3,094	0.3	94	0.0	0.05	0.00	0.1	0.00	2.26	0.19	0.52	6.36
NO. LIBS. REPORTING	39.0	39.0	39	39.0	39	39.0	39.00	39.00	39.0	39.00	39.00	39.00	39.00	39.00

ANALYSES OF 1992 NEW JERSEY PUBLIC LIBRARY STATISTICS
RATIOS AND PERCENTAGES DERIVED FROM STATISTICS OF PUBLIC LIBRARIES

POPULATION=5,000 - 7,499

LIBRARY NAME	POPUL SERVED 1990	CO	EQ VAL PER CAP (\$)	LOC TX SUP PER \$1000 EV	LOC TAX SUP PER CAP (\$)	LOC TAX SUP % OF TOT INC	PCSA % OF TOT INC	PCSA % OF LOC TX SUP + PCSA	SAL,W,B % OF TOT EXP	LIB MAT % OF TOT EXP	CIRC PER CAP	CIRC PER FTE
ABSECON	7,298	1	54,622	0.11	6.20	91.4	0.0	0.0	66.7	7.3	2.8	8,455
ALLENDALE	5,900	2	120,858	0.37	44.72	83.0	2.0	2.3	68.9	12.8	13.6	11,433
BELMAR	5,877	13	73,154	0.32	23.49	98.3	3.5	3.5	61.8	29.5	9.0	18,283
BERLIN BORO	5,672	4	53,692	0.19	10.01	95.2	4.6	4.7	62.7	12.6	4.1	8,651
BERNARDSVILLE	6,597	18	152,430	0.37	55.75	88.0	1.3	1.5	63.4	23.5	20.0	16,902
BUTLER	7,392	14	59,024	0.33	19.78	91.9	5.0	5.1	57.1	15.5	7.3	11,504
CARLSTADT	5,510	2	243,083	0.37	90.48	98.7	0.9	0.9	30.2	9.5	6.7	7,495
CHESTER BORO & TWP	7,172	14	117,209	0.35	40.44	91.6	2.4	2.6	60.9	22.5	16.3	18,295
CHESTERFIELD TWP	5,152	3	32,735	NO ANNUAL REPORT RECEIVED								
CLEMENTON	5,601	4	32,026	0.06	1.89	100.0	0.0	0.0	70.4	12.9	0.8	5,816
DUNELLEN	6,526	12	45,789	0.48	21.81	83.2	4.3	4.9	61.8	19.5	9.0	13,385
EAST GREENWICH	5,258	8	49,106	0.06	2.81	53.8	0.0	0.0	53.8	5.2	2.7	9,399
EDGEWATER	5,001	2	159,012	0.22	35.45	98.8	1.2	1.2	63.7	15.1	5.1	5,983
EMERSON	6,930	2	88,427	0.34	28.99	92.2	3.4	3.5	60.6	13.7	6.0	9,710
FAIR HAVEN	5,270	13	90,291	NO ANNUAL REPORT RECEIVED								
FANWOOD	7,115	20	65,080	0.54	35.35	94.1	2.9	3.0	67.1	14.4	8.2	9,112
GLEN RIDGE	7,076	7	81,109	0.52	42.11	91.2	2.3	2.5	80.3	10.1	10.1	8,237
GREENWICH	5,102	8	125,729	0.09	11.35	87.3	2.1	2.3	62.8	14.3	2.8	6,533
HALEDON	6,951	18	49,035	0.36	17.71	93.0	5.6	5.7	80.6	23.8	4.0	6,707
JAMESBURG	5,294	12	40,331	0.33	13.25	87.9	5.7	6.1	62.1	18.2	2.9	4,772
LINWOOD	6,868	1	71,124	0.37	26.04	91.9	3.0	3.2	51.9	14.5	7.2	10,602
LITTLE SILVER	5,721	13	97,152	0.19	18.67	89.9	2.2	2.4	75.0	13.6	10.1	19,173
MANASQUAN	5,369	13	103,139	0.07	7.45	73.4	2.0	2.6	57.2	12.1	8.0	17,216

-26-

LIBRARY NAME	CIRC PER VOL HELD	CIRC PER HRS OPEN	PROF % OF TOT STAFF	FTE PER M POP	FTE PER WK HRS OPEN	VOLS PER CAP	% VOLS ADDED	VOLUMES ADDED PER CAP	TOT EXP PER CAP (\$)	MAT EXP PER CAP (\$)	TOT EXP PER CIRC (\$)	TOT EXP PER HR OPEN (\$)
ABSECON	1.2	495	0.0	0.33	0.06	2.31	1.8	0.04	6.51	0.47	2.34	22.29
ALLENDALE	1.9	1,455	28.6	1.19	0.13	7.14	5.0	0.36	51.04	6.55	3.78	105.29
BELMAR	1.6	1,326	69.0	0.49	0.07	5.57	6.3	0.35	23.49	6.92	2.60	66.36
BERLIN BORO	1.1	779	0.0	0.48	0.09	3.90	4.8	0.19	12.87	1.84	3.15	47.18
BERNARDSVILLE	2.0	2,060	12.8	1.18	0.12	9.89	5.7	0.56	61.02	14.37	3.05	120.95
BUTLER	1.5	1,126	21.3	0.64	0.10	4.75	3.5	0.17	20.80	3.22	2.84	61.60
CARLSTADT	1.2	750	20.4	0.89	0.10	5.66	7.6	0.43	74.39	7.10	11.16	160.86
CHESTER BORO & TWP	3.0	1,829	15.6	0.89	0.10	5.52	7.4	0.41	39.91	8.98	2.44	66.01
CHESTERFIELD TWP												
CLEMENTON	0.3	212	0.0	0.14	0.04	2.58	0.3	0.01	1.76	0.23	2.15	8.74
DUNELLEN	1.5	1,227	22.7	0.67	0.09	5.95	4.7	0.28	25.46	4.97	2.82	66.58
EAST GREENWICH	1.4	415	0.0	0.29	0.04	1.88	1.5	0.03	4.85	0.25	1.81	14.42
EDGEWATER	1.0	495	23.3	0.86	0.08	5.12	4.6	0.24	30.75	4.66	5.96	56.87
EMERSON	1.4	949	23.3	0.62	0.10	4.26	5.4	0.23	30.29	4.14	5.03	91.73
FAIR HAVEN												
FANWOOD	1.6	1,215	15.6	0.90	0.13	5.24	5.4	0.28	36.40	5.53	4.66	109.46
GLEN RIDGE	1.6	1,433	28.7	1.23	0.17	6.39	2.8	0.18	47.56	4.80	4.70	129.50
GREENWICH	0.6	438	0.0	0.39	0.07	4.18	2.0	0.08	16.42	2.35	6.41	53.71
HALEDON	1.9	655	0.0	0.59	0.10	2.12	11.0	0.23	20.91	4.97	5.26	66.54
JAMESBURG	1.1	288	0.0	0.60	0.06	2.53	7.1	0.18	13.20	2.40	4.58	25.35
LINWOOD	2.5	1,014	30.4	0.67	0.09	2.95	8.8	0.25	26.55	4.13	3.95	76.95
LITTLE SILVER	2.3	1,224	33.3	0.52	0.06	4.30	3.5	0.15	20.40	2.77	2.03	47.74
MANASQUAN	1.7	1,104	0.0	0.47	0.06	4.68	1.5	0.07	12.24	1.47	1.53	32.40

ANALYSES OF 1992 NEW JERSEY PUBLIC LIBRARY STATISTICS
RATIOS AND PERCENTAGES DERIVED FROM STATISTICS OF PUBLIC LIBRARIES

POPULATION=5,000 - 7,499

LIBRARY NAME	POPUL SERVED 1990	CO	EQ VAL PER CAP (\$)	LOC TX SUP PER \$1000 EV	LOC TAX SUP PER CAP (\$)	LOC TAX SUP % OF TOT INC	PCSA % OF TOT INC	PCSA % OF LOC TX SUP + PCSA	SAL,W,B % OF TOT EXP	LIB MAT % OF TOT EXP	CIRC PER CAP	CIRC PER FTE
MIDLAND PARK	7,047	2	80,725	0.41	33.03	84.3	2.8	3.2	69.1	17.3	15.2	17,249
MILLTOWN	8,968	12	81,869	0.35	21.88	84.9	3.3	3.8	81.5	15.1	6.3	8,783
MONTVALE	6,946	2	172,011	0.35	60.00	94.1	1.3	1.4	44.9	21.7	8.7	9,858
MORRIS PLAINS	5,219	14	147,496	0.06	9.58	81.0	3.6	4.3	60.6	14.8	6.2	11,468
MOUNTAINSIDE	6,657	20	124,817	0.37	46.56	92.9	2.1	2.2	58.1	15.9	9.1	8,342
NORTHFIELD	7,305	1	58,845	0.34	19.85	94.8	4.1	4.1	30.9	15.9	5.6	13,628
PAULSBORO	6,577	8	45,717	NO ANNUAL REPORT RECEIVED								
RARITAN	5,798	18	91,182	0.34	30.87	94.0	2.8	2.7	65.6	16.5	5.3	5,119
ROCHELLE PARK	5,587	2	97,490	0.18	15.88	93.5	5.1	5.2	48.0	11.4	2.5	5,504
ROCKAWAY BORO	6,243	14	68,787	0.27	18.77	93.6	4.3	4.3	64.9	22.2	2.8	3,275
RUMSON	6,701	13	158,216	0.04	5.67	51.3	0.7	1.4	70.1	13.9	7.7	16,612
SALEM	6,883	17	19,169	0.64	12.35	54.9	5.7	9.4	65.6	18.1	5.3	7,131
SOMERDALE-HI NELLA	6,485	4	35,368	NO ANNUAL REPORT RECEIVED								
UNION BEACH	6,156	13	43,858	NO ANNUAL REPORT RECEIVED								
UPPER SADDLE RIVER	7,198	2	166,457	0.31	51.55	81.4	1.0	1.2	62.8	19.9	15.5	16,122
WASHINGTON BORO	6,474	21	45,795	0.59	27.09	83.9	4.0	4.5	72.2	10.8	6.9	10,365
WHARTON	5,405	14	53,333	0.35	18.91	89.3	5.0	5.3	58.3	17.1	3.9	8,674
WOODSTOWN-PILES GROVE	6,404	17	45,428	0.04	1.80	40.1	0.0	0.0	18.8	36.3	3.4	42,960

LIBRARY NAME	CIRC PER VOL HELD	CIRC PER HRS OPEN	PROF % OF TOT STAFF	FTE PER M POP	FTE PER WK HRS OPEN	VOLS PER CAP	% VOLS ADDED	VOLUMES ADDED PER CAP	TOT EXP PER CAP (\$)	MAT EXP PER CAP (\$)	TOT EXP PER CIRC (\$)	TOT EXP PER HR OPEN (\$)
MIDLAND PARK	2.3	1,725	41.9	0.88	0.10	6.54	4.7	0.31	35.49	6.14	2.34	77.58
MILLTOWN	1.5	844	20.0	0.72	0.10	4.07	4.8	0.20	24.20	3.65	3.84	62.35
MONTVALE	1.8	1,093	34.4	0.88	0.11	4.90	12.1	0.59	62.94	13.66	7.27	152.86
MORRIS PLAINS	1.8	917	0.0	0.54	0.08	3.79	3.0	0.11	12.58	1.88	2.04	36.03
MOUNTAINSIDE	1.2	1,107	31.5	1.10	0.13	7.51	4.2	0.32	48.44	7.72	5.30	112.78
NORTHFIELD	1.9	889	0.0	0.41	0.07	3.02	4.8	0.15	20.63	3.28	3.69	63.00
PAULSBORO												
RARITAN	0.9	591	33.3	1.03	0.12	5.67	3.9	0.22	29.82	4.92	5.63	63.93
ROCHELLE PARK	0.8	209	40.0	0.45	0.04	3.28	4.9	0.18	18.35	2.10	7.45	29.88
ROCKAWAY BORO	0.7	422	20.4	0.78	0.13	3.91	6.5	0.25	18.35	4.08	7.14	57.99
RUMSON	1.8	1,287	32.3	0.48	0.08	4.28	3.2	0.14	11.94	1.68	1.55	38.47
SALEM	0.7	1,173	25.5	0.74	0.16	7.86	2.0	0.16	21.43	3.68	4.06	91.49
SOMERDALE-HI NELLA												
UNION BEACH												
UPPER SADDLE RIVER	2.6	1,854	24.8	0.98	0.12	5.90	8.3	0.55	49.60	9.89	3.21	114.43
WASHINGTON BORO	1.1	782	23.3	0.68	0.08	6.55	2.5	0.16	25.27	2.73	3.87	55.20
WHARTON	0.8	507	0.0	0.44	0.06	5.06	4.6	0.23	18.78	3.21	4.77	46.47
WOODSTOWN-PILES GROVE	0.7	716	100.0	0.08	0.02	4.51	2.4	0.11	4.47	1.62	1.33	16.34

ANALYSES OF 1992 NEW JERSEY PUBLIC LIBRARY STATISTICS
AVERAGES AND PERCENTILES OF STATISTICS OF PUBLIC LIBRARIES

----- POPULATION=5,000 - 7,499 -----

STATISTIC	POPULATION SERVED 1990	EQUALIZED VALUATION (X1000) (\$)	INCOME: LOCAL TAX (\$)	INCOME: PER CAP ST AID (\$)	INCOME: TOTAL (\$)	EXPENDS: SAL,WAGE & BEN (\$)	EXPENDS: LIBRARY MATS (\$)	EXPENDS: TOTAL (\$)	PER CAP: EXPENDS (\$)	STAFF: PROF CERT.	STAFF: FULL TIME	STAFF: FTE
AVERAGE	6,261	533,353	165,377	4,807	186,519	105,056	29,296	175,782	27.31	1.0	1.9	4.3
STANDARD DEVIATION	756	300,101	122,303	2,746	131,186	69,796	22,910	116,401	17.49	0.8	1.3	2.0
MAXIMUM	7,392	1,339,385	498,528	8,808	504,914	270,305	94,891	437,180	74.39	2.6	5.0	8.7
75TH PERCENTILE	6,949	677,266	248,857	7,365	273,817	161,385	38,986	267,427	37.67	1.4	2.8	6.1
50TH PERCENTILE	6,474	463,043	143,702	5,477	156,957	92,398	25,440	152,235	22.46	1.0	2.0	4.3
25TH PERCENTILE	5,549	297,691	60,957	2,327	75,515	47,226	11,798	80,963	14.00	0.0	1.0	2.7
MINIMUM	5,001	131,940	10,588	0	10,589	4,748	1,287	9,995	1.78	0.0	0.0	0.5
NO. LIBS. REPORTING	41	41	36	36	36	36	36	36	36.00	36.0	36.0	36.0

STATISTIC	VOLUMES: OWNED YR END	VOLUMES: PER CAPITA	VOLUMES: PURCHASED DURING YR	TOTAL CIRCULATION	SUBS PERS	HOURS OPEN WEEKLY	EQ VAL PER CAP (\$)	LOC TX SUP PER \$1000 EV	LOC TAX SUP PER CAP (\$)	LOC TAX SUP % OF TOT INC	PCSA % OF TOT INC	PCSA % OF LOC TX SUP + PCSA	SAL,W,B % OF TOT EXP
AVERAGE	30,691	4.83	1,497	46,929	85	46.4	85,822	0.30	25.76	85.7	2.8	3.1	60.2
STANDARD DEVIATION	12,442	1.75	988	31,031	44	10.9	48,821	0.16	19.08	14.1	1.7	2.0	13.1
MAXIMUM	65,237	9.89	4,111	131,833	199	66.0	243083	0.64	90.48	100.0	5.7	9.4	82.8
75TH PERCENTILE	39,421	5.85	2,038	58,749	108	54.5	119034	0.37	35.43	93.9	4.3	4.5	67.0
50TH PERCENTILE	28,783	4.71	1,254	42,397	72	48.0	71,124	0.34	20.83	91.3	2.7	2.9	61.9
25TH PERCENTILE	21,436	3.82	905	21,849	54	39.3	47,415	0.17	11.60	83.4	1.3	1.4	57.1
MINIMUM	9,883	1.88	45	4,653	0	22.0	19,189	0.04	1.80	40.1	0.0	0.0	16.6
NO. LIBS. REPORTING	36	36.00	36	36	36	36.0	41	36.00	36.00	36.0	36.0	36.0	36.0

-28-

STATISTIC	LIB MAT % OF TOT EXP	CIRC PER CAP	CIRC PER FTE	CIRC PER VOL HELD	CIRC PER HRS OPEN	PROF % OF TOT STAFF	FTE PER M POP	FTE PER WK OPEN	PER HRS	% VOLS ADDED	VOLUMES ADDED PER CAP	TOT EXP PER CAP (\$)	MAT EXP PER CAP (\$)	TOT EXP PER CIRC (\$)	TOT EXP PER HR OPEN (\$)
AVERAGE	16.3	7.2	11,476	1.5	981	21.4	0.67	0.09	4.8	0.23	27.31	4.51	4.04	68.65	
STANDARD DEVIATION	6.0	4.4	8,962	0.8	475	20.9	0.29	0.03	2.6	0.14	17.49	3.31	2.09	38.05	
MAXIMUM	36.3	20.0	42,960	3.0	2,060	100.0	1.23	0.17	12.1	0.59	74.39	14.37	11.16	160.86	
75TH PERCENTILE	19.2	9.0	15,499	1.9	1,226	31.2	0.89	0.12	6.2	0.30	37.67	5.99	5.22	91.67	
50TH PERCENTILE	15.1	6.5	9,555	1.5	933	22.0	0.65	0.09	4.7	0.21	22.46	3.98	3.73	62.67	
25TH PERCENTILE	12.6	3.9	7,222	1.0	528	0.0	0.46	0.06	2.8	0.15	14.00	2.16	2.36	40.47	
MINIMUM	5.2	0.8	3,275	0.3	209	0.0	0.08	0.02	0.3	0.01	1.78	0.23	1.33	8.74	
NO. LIBS. REPORTING	36.0	36.0	36	36.0	36	36.0	36.00	36.00	36.0	36.00	36.00	36.00	36.00	36.00	

ANALYSES OF 1992 NEW JERSEY PUBLIC LIBRARY STATISTICS
RATIOS AND PERCENTAGES DERIVED FROM STATISTICS OF PUBLIC LIBRARIES

----- POPULATION=7,500 - 9,999 -----

LIBRARY NAME	POPUL SERVED 1990	CO	EQ VAL PER CAP (\$)	LOC TX SUP PER \$1000 EV	LOC TAX SUP PER CAP (\$)	LOC TAX SUP % OF TOT INC	PCSA % OF TOT INC	PCSA % OF LOC TX SUP + PCSA	SAL.W.B % OF TOT EXP	LIB MAT % OF TOT EXP	CIRC PER CAP	CIRC PER FTE
AUDUBON BORO	9,205	4	40,572	0.36	14.51	98.4	0.0	0.0	54.1	26.1	3.7	8,593
BEDMINSTER-FAR HILLS	7,743	18	176,163	0.21	37.34	91.5	1.1	1.2	51.7	31.2	6.1	10,304
BLOOMINGDALE	7,530	16	54,378	0.41	22.42	89.5	4.3	4.5	62.7	17.1	4.5	6,452
BOGOTA	7,824	2	51,727	0.38	19.90	89.2	4.8	5.1	64.3	11.6	6.4	13,512
BOONTON TOWN	8,343	14	59,571	0.09	5.09	43.4	3.7	7.8	49.4	6.9	5.0	13,818
BOUND BROOK	9,487	18	49,668	0.80	39.87	87.3	2.8	3.1	78.0	13.4	7.3	7,114
BURLINGTON CITY	9,835	3	39,767	0.09	3.71	30.0	2.0	6.2	58.9	6.9	2.1	5,160
CALDWELL	7,549	7	60,449	0.39	23.30	90.3	4.1	4.4	81.4	12.9	7.3	11,939
CLOSTER	8,094	2	106,204	0.34	36.16	89.3	2.1	2.3	44.0	16.0	8.5	14,312
CRESSKILL	7,558	2	113,155	0.35	39.10	88.5	1.9	2.1	57.0	21.9	11.7	21,065
EAST HANOVER	9,926	14	138,879	0.24	32.84	92.3	2.4	2.5	66.6	15.1	6.5	7,436
EAST RUTHERFORD	7,902	2	141,900	0.11	15.43	96.9	2.7	2.7	64.7	11.0	2.4	5,273
FAIRFIELD	7,615	7	232,347	0.19	44.71	97.4	0.9	1.0	57.4	17.7	8.0	8,317
FLORHAM PARK	8,521	14	164,137	0.30	46.51	95.4	2.1	2.2	53.8	19.7	9.5	9,783
FRANKLIN LAKES	9,873	2	203,503	0.27	54.58	90.3	1.1	1.2	63.9	19.9	15.6	10,994
HACKETTSTOWN	8,120	21	55,542	0.46	25.55	90.4	3.8	4.1	83.8	10.0	9.9	15,478
HADDON HEIGHTS	7,860	4	48,100	0.35	16.81	77.6	5.0	6.1	67.5	18.2	6.2	9,030
HILLSDALE	9,750	2	84,586	0.33	28.11	84.6	3.2	3.7	70.5	15.0	9.7	11,803
KENILWORTH	7,574	20	99,594	0.30	29.99	89.6	2.5	2.8	63.1	23.0	5.4	4,977
KEYPORT	7,586	13	41,951	0.15	6.26	90.7	6.2	6.4	8.5	44.8	2.4	6,877
KINNELON	8,470	14	111,955	0.39	44.08	88.1	2.1	2.4	66.1	15.9	10.5	7,803
LEONIA	8,365	2	87,168	0.56	49.22	87.6	2.3	2.5	73.5	13.6	12.8	9,912
LITTLE FERRY	9,989	2	82,948	0.37	23.32	90.6	3.3	3.5	73.0	9.1	3.3	5,176

-29-

LIBRARY NAME	CIRC PER VOL HELD	CIRC PER HRS OPEN	PROF % OF TOT STAFF	FTE PER M POP	FTE PER WK HRS OPEN	VOLS PER CAP	% VOLS ADDED	VOLUMES ADDED PER CAP	TOT EXP PER CAP (\$)	MAT EXP PER CAP (\$)	TOT EXP PER CIRC (\$)	TOT EXP PER HR OPEN (\$)
AUDUBON BORO	0.9	1,074	25.0	0.43	0.13	4.05	7.1	0.29	12.99	3.39	3.48	71.87
BEDMINSTER-FAR HILLS	1.2	1,122	16.4	0.79	0.11	6.55	5.1	0.34	30.15	9.41	3.71	80.17
BLOOMINGDALE	1.4	645	0.0	0.69	0.10	3.13	4.8	0.15	23.15	3.95	5.19	64.45
BOGOTA	1.4	1,136	0.0	0.47	0.08	4.48	3.8	0.17	22.29	2.58	3.49	76.23
BOONTON TOWN	1.4	1,011	33.3	0.36	0.07	3.43	0.4	0.01	9.81	0.67	1.98	38.40
BOUND BROOK	1.0	1,182	45.9	1.03	0.17	7.60	2.6	0.20	39.16	5.25	5.33	121.08
BURLINGTON CITY	0.5	516	0.0	0.41	0.10	4.38	0.4	0.02	12.79	0.88	6.10	60.49
CALDWELL	1.3	999	43.5	0.61	0.08	5.47	3.0	0.16	24.72	3.20	3.40	65.26
CLOSTER	1.7	1,321	41.7	0.59	0.09	5.01	6.2	0.31	40.17	6.42	4.73	120.26
CRESSKILL	1.9	1,638	47.6	0.56	0.08	6.16	7.3	0.45	38.76	8.50	3.31	104.33
EAST HANOVER	1.8	1,116	0.0	0.88	0.15	3.71	5.9	0.22	34.03	5.13	5.22	112.00
EAST RUTHERFORD	0.7	527	27.8	0.46	0.10	3.48	3.4	0.12	19.51	2.14	8.12	82.34
FAIRFIELD	1.1	1,146	13.7	0.96	0.14	7.04	3.8	0.27	39.90	7.04	5.00	110.26
FLORHAM PARK	2.2	1,353	24.1	0.87	0.14	4.30	8.7	0.37	50.28	9.91	5.28	137.32
FRANKLIN LAKES	2.6	2,443	30.7	1.42	0.22	5.97	6.0	0.47	59.17	11.79	3.80	178.32
HACKETTSTOWN	1.7	1,490	19.2	0.64	0.10	5.68	3.2	0.18	26.40	2.63	2.66	76.34
HADDON HEIGHTS	1.0	938	18.5	0.89	0.10	6.17	3.6	0.22	22.13	4.03	3.57	64.33
HILLSDALE	1.6	1,717	30.0	0.82	0.15	6.02	5.3	0.32	34.88	5.22	3.60	118.91
KENILWORTH	1.9	785	12.2	1.08	0.16	2.85	13.7	0.39	32.25	7.42	5.99	90.33
KEYPORT	0.5	542	0.0	0.34	0.08	4.56	3.0	0.14	5.58	2.50	2.37	24.67
KINNELON	1.6	1,561	19.3	1.35	0.20	6.56	4.0	0.26	48.26	7.68	4.60	137.91
LEONIA	1.8	1,982	36.0	1.29	0.20	7.21	4.2	0.30	56.24	7.62	4.39	167.53
LITTLE FERRY	1.0	872	15.6	0.64	0.17	3.49	3.2	0.11	25.36	2.30	7.65	126.20

ANALYSES OF 1992 NEW JERSEY PUBLIC LIBRARY STATISTICS
RATIOS AND PERCENTAGES DERIVED FROM STATISTICS OF PUBLIC LIBRARIES

----- POPULATION=7,500 - 9,999 -----

LIBRARY NAME	POPUL SERVED 1990	CO	EQ VAL PER CAP (\$)	LOC TX SUP PER \$1000 EV	LOC TAX SUP PER CAP (\$)	LOC TAX SUP % OF TOT INC	PCSA % OF TOT INC	PCSA % OF LOC TX SUP + PCSA	SAL,W,B % OF TOT EXP	LIB MAT % OF TOT EXP	CIRC PER CAP	CIRC PER FTE
1. LONG HILL TWP	7,826	14	88,058	0.34	29.96	92.0	3.3	3.4	60.8	23.1	8.7	10,508
MARGATE CITY	8,431	1	153,881	0.27	40.74	93.8	1.5	1.5	54.8	24.2	11.2	18,288
MAYWOOD	9,473	2	68,308	0.54	38.88	94.5	2.8	2.9	70.2	11.2	8.0	8,081
NORTH HALEDON	7,987	16	67,435	0.34	23.21	90.0	4.1	4.4	61.5	20.3	4.8	9,863
ORADELL	8,024	2	108,788	0.48	50.42	73.1	1.8	2.1	64.3	15.3	14.2	15,444
PARK RIDGE	8,102	2	103,022	0.33	33.78	95.7	2.4	2.5	49.0	18.9	6.7	8,348
PITMAN	9,365	8	37,575	0.40	15.01	87.5	4.4	4.8	70.1	10.9	9.8	20,075
RIDGEFIELD	9,988	2	89,791	0.38	34.20	93.3	2.9	3.0	70.7	10.5	6.9	8,323
RIVER VALE	9,410	2	95,097	0.35	33.45	91.8	2.3	2.5	62.4	18.9	9.1	11,454
RIVERSIDE	7,974	3	34,538	0.05	1.88	28.4	1.8	5.2	48.5	11.7	3.1	9,819
RIVERTON-PALMYRA	9,831	3	43,582	0.02	0.88	21.5	0.0	0.0	60.3	13.2	2.9	18,909
RUNNEMEDE	9,042	4	33,985	0.28	9.38	98.3	0.0	0.0	19.8	17.5	1.9	12,984
SOUTH AMBOY	7,883	12	44,855	0.57	25.71	82.0	4.8	5.3	88.8	18.1	4.7	7,314
SPOTSWOOD	7,883	12	44,020	0.35	15.55	88.0	6.0	6.4	64.5	20.6	4.4	13,058
STRATFORD	7,814	4	37,087	0.32	11.81	84.8	0.0	0.0	10.8	18.9	4.1	31,585
WALDWICK	9,757	2	71,972	0.38	27.47	89.9	3.5	3.7	68.4	12.5	8.8	11,607
WANAQUE	9,711	18	51,422	0.36	18.34	89.1	4.1	4.4	63.8	11.3	5.5	8,865
WASHINGTON	9,245	2	85,371	0.35	29.87	90.7	2.6	2.8	57.3	16.8	11.3	15,835
WEST LONG BRANCH	7,690	13	68,981	0.35	24.34	94.1	2.4	2.5	61.3	16.5	8.4	9,888
WOOD-RIDGE	7,508	2	78,988	0.38	27.50	90.0	2.8	3.0	58.0	18.8	8.9	10,337

-30-

LIBRARY NAME	CIRC PER VOL HELD	CIRC PER HRS OPEN	PROF % OF TOT STAFF	FTE PER M POP	FTE PER WK HRS OPEN	VOLS PER CAP	% VOLS ADDED	VOLUMES ADDED PER CAP	TOT EXP PER CAP (\$)	MAT EXP PER CAP (\$)	TOT EXP PER CIRC (\$)	TOT EXP PER HR OPEN (\$)
LONG HILL TWP	1.8	1,157	23.1	0.83	0.11	4.75	7.1	0.34	31.10	7.18	3.58	79.33
MARGATE CITY	2.8	1,718	17.2	0.69	0.11	4.03	9.7	0.39	35.44	8.59	3.16	104.46
MAYWOOD	1.1	1,109	18.6	0.74	0.14	5.45	2.8	0.15	37.07	4.18	6.21	132.43
NORTH HALEDON	1.3	918	25.6	0.49	0.09	3.67	3.4	0.13	25.49	5.17	5.29	93.23
ORADELL	1.8	1,788	13.5	0.92	0.12	8.90	4.7	0.42	51.28	7.87	3.80	123.85
PARK RIDGE	1.1	920	15.4	0.60	0.11	6.09	15.9	0.97	35.34	5.99	5.28	93.32
PITMAN	2.5	1,531	22.2	0.48	0.08	3.90	3.1	0.12	17.16	1.87	1.78	52.37
RIDGEFIELD	1.0	1,191	38.1	0.83	0.14	8.88	2.2	0.15	34.42	3.61	4.98	114.09
RIVER VALE	2.3	1,384	28.0	0.80	0.12	3.93	9.4	0.37	33.54	6.34	3.87	96.33
RIVERSIDE	0.7	834	0.0	0.33	0.09	4.54	2.5	0.11	6.58	0.77	2.09	33.51
RIVERTON-PALMYRA	1.2	803	0.0	0.15	0.03	2.43	3.9	0.10	4.47	0.59	1.55	17.97
RUNNEMEDE	0.8	458	0.0	0.14	0.04	2.30	4.8	0.11	10.02	1.75	5.37	47.10
SOUTH AMBOY	1.1	704	19.8	0.65	0.10	4.34	6.3	0.27	26.83	4.83	5.61	75.99
SPOTSWOOD	1.6	705	74.1	0.34	0.05	2.75	4.7	0.13	18.81	3.88	4.26	57.76
STRATFORD	1.0	831	0.0	0.13	0.03	4.00	3.0	0.12	12.88	2.17	3.11	49.83
WALDWICK	2.2	1,481	27.0	0.78	0.13	4.09	4.3	0.17	28.83	3.58	3.25	92.63
WANAQUE	2.1	1,004	16.7	0.62	0.11	2.56	5.6	0.14	22.82	2.57	4.17	80.42
WASHINGTON	2.7	1,834	30.3	0.71	0.12	4.21	6.0	0.25	31.48	5.30	2.78	98.13
WEST LONG BRANCH	1.6	1,233	20.0	0.85	0.13	4.01	5.7	0.23	24.57	4.06	3.83	90.85
WOOD-RIDGE	1.7	923	20.0	0.67	0.09	4.09	7.2	0.30	26.10	4.86	3.79	67.28

1. Long Hill Township was previously named Passaic Township.

ANALYSES OF 1992 NEW JERSEY PUBLIC LIBRARY STATISTICS
AVERAGES AND PERCENTILES OF STATISTICS OF PUBLIC LIBRARIES

----- POPULATION=7,500 - 9,999 -----

STATISTIC	POPULATION SERVED 1990	EQUALIZED VALUATION (X1000) (\$)	INCOME: LOCAL TAX (\$)	INCOME: PER CAP ST AID (\$)	INCOME: TOTAL (\$)	EXPENDS: SAL & BEN (\$)	EXPENDS: LIBRARY MATS (\$)	EXPENDS: TOTAL (\$)	PER CAP: EXPENDS (\$)	STAFF: PROF CERT.	STAFF: FULL TIME	STAFF: FTE
AVERAGE	8,548	718,841	228,875	8,699	259,863	152,459	40,365	243,674	28.41	1.3	3.3	5.8
STANDARD DEVIATION	888	406,176	122,874	3,330	132,549	85,894	23,428	120,258	13.29	1.1	1.8	2.7
MAXIMUM	9,996	2,009,182	538,890	12,141	596,765	373,148	116,418	584,182	59.17	4.5	7.0	14.0
75TH PERCENTILE	9,473	872,737	325,958	8,726	349,396	198,995	56,166	325,170	35.44	2.0	5.0	7.4
50TH PERCENTILE	8,120	628,788	227,109	8,028	253,602	144,104	36,514	233,451	28.63	1.0	3.0	5.4
25TH PERCENTILE	7,824	404,716	133,560	3,584	160,670	109,269	21,375	160,670	19.51	1.0	2.0	4.0
MINIMUM	7,506	275,391	8,500	0	39,508	3,602	5,610	42,335	4.47	0.0	0.0	1.0
NO. LIBS. REPORTING	43	43	43	43	43	43	43	43	43.00	43.0	43.0	43.0

STATISTIC	VOLUMES: OWNED YR END	VOLUMES: PER CAPITA	VOLUMES: PURCHASED DURING YR	TOTAL CIRCULATION	SUBS PERS	HOURS OPEN WEEKLY	EQ VAL PER CAP (\$)	LOC TX SUP \$1000	LOC TAX EV	LOC TAX SUP PER CAP (\$)	LOC TAX SUP % OF TOT INC	PCSA % OF TOT INC	PCSA % OF LOC TX SUP + PCSA	SAL,W,B % OF TOT EXP
AVERAGE	40,426	4.74	2,056	60,613	114	50.7	84,389	0.33	26.77	84.5	2.7	3.2	59.4	
STANDARD DEVIATION	13,320	1.52	1,334	30,181	51	9.2	47,413	0.14	13.63	18.2	1.5	1.9	15.5	
MAXIMUM	72,136	8.90	7,854	153,910	255	64.0	232,347	0.80	54.58	98.4	8.2	7.8	83.8	
75TH PERCENTILE	49,344	6.02	2,635	85,891	149	58.0	106,204	0.38	36.68	92.3	3.8	4.4	68.4	
50TH PERCENTILE	36,939	4.34	1,756	54,919	108	53.0	68,961	0.35	27.47	90.0	2.6	2.9	62.7	
25TH PERCENTILE	30,681	3.71	1,126	35,250	70	42.0	48,100	0.27	15.55	87.5	1.9	2.2	54.6	
MINIMUM	20,794	2.30	115	18,879	40	30.0	33,985	0.02	0.88	21.5	0.0	0.0	8.5	
NO. LIBS. REPORTING	43	43.00	43	43	43	43.0	43	43.00	43.00	43.0	43.0	43.0	43.0	

-31-

STATISTIC	LIB MAT % OF TOT EXP	CIRC PER CAP	CIRC PER FTE	CIRC PER VOL HELD	CIRC PER HRS OPEN	PROF % OF TOT STAFF	FTE PER M POP	FTE PER WK HRS OPEN	% VOLS ADDED	VOLUMES ADDED PER CAP	TOT EXP PER CAP (\$)	MAT EXP PER CAP (\$)	TOT EXP PER CIRC (\$)	TOT EXP PER HR OPEN (\$)
AVERAGE	16.8	7.1	11,244	1.5	1,149	21.2	0.68	0.11	5.2	0.24	28.41	4.78	4.19	89.10
STANDARD DEVIATION	6.7	3.3	5,054	0.6	438	15.8	0.30	0.04	3.0	0.18	13.29	2.72	1.45	35.61
MAXIMUM	44.8	15.6	31,585	2.8	2,443	74.1	1.42	0.22	15.9	0.97	59.17	11.79	8.12	178.32
75TH PERCENTILE	19.7	9.5	13,512	1.8	1,481	30.0	0.83	0.14	6.3	0.32	35.44	7.04	5.28	114.09
50TH PERCENTILE	16.5	6.7	9,912	1.4	1,116	19.6	0.67	0.11	4.6	0.22	26.63	4.16	3.80	90.33
25TH PERCENTILE	11.7	4.5	8,081	1.0	834	13.5	0.47	0.09	3.2	0.13	19.51	2.57	3.31	64.45
MINIMUM	6.9	1.9	4,977	0.5	456	0.0	0.13	0.03	0.4	0.01	4.47	0.59	1.55	17.97
NO. LIBS. REPORTING	43.0	43.0	43	43.0	43	43.0	43.00	43.00	43.0	43.00	43.00	43.00	43.00	43.00

ANALYSES OF 1992 NEW JERSEY PUBLIC LIBRARY STATISTICS
RATIOS AND PERCENTAGES DERIVED FROM STATISTICS OF PUBLIC LIBRARIES

----- POPULATION=10,000 - 14,999 -----

LIBRARY NAME	POPUL SERVED 1990	CO	EQ VAL PER CAP (\$)	LOC TX SUP PER \$1000 EV	LOC TAX SUP PER CAP (\$)	LOC TAX SUP % OF TOT INC	PCSA % OF TOT INC	PCSA % OF LOC TX SUP + PCSA	SAL,W,B % OF TOT EXP	LIB MAT % OF TOT EXP	CIRC PER CAP	CIRC PER FTE
BERKELEY HEIGHTS	11,980	20	131,822	0.32	42.57	92.2	2.3	2.4	72.6	14.8	11.8	12,438
BEVERLY-EDGEWATER PARK	11,361	3	33,481	0.01	0.31	18.8	0.0	0.0	18.8	55.2	0.7	20,000
CEDAR GROVE	12,053	7	81,895	0.52	42.46	92.8	2.8	2.9	70.9	12.7	9.7	13,951
CLARK	14,629	20	80,048	0.35	27.64	97.0	3.0	3.0	73.3	13.2	5.1	8,442
DENVILLE	13,812	14	86,871	0.39	33.90	89.5	2.8	3.1	77.5	11.8	10.7	10,995
EATONTOWN	13,800	13	70,455	NO ANNUAL REPORT RECEIVED								
FAIRVIEW	10,733	2	58,368	0.33	18.86	95.3	4.3	4.3	64.9	14.9	3.4	9,839
FLORENCE TWP	10,266	3	42,982	NO ANNUAL REPORT RECEIVED								
FRANKLIN TWP	14,482	8	38,525	0.38	13.75	88.9	5.5	5.8	66.4	14.9	2.7	9,900
FREEHOLD BORO	10,742	13	44,272	0.34	15.04	94.8	5.4	5.4	59.6	13.2	3.3	7,485
GLEN ROCK	10,883	2	95,471	0.49	46.78	88.2	2.0	2.2	73.9	14.2	13.1	11,854
GLOUCESTER CITY	12,649	4	25,985	0.85	22.08	92.1	5.3	5.5	71.8	9.7	3.6	7,199
HADDONFIELD	11,828	4	79,251	0.51	40.48	90.6	2.4	2.6	75.3	16.5	13.2	13,661
HANOVER TWP	11,538	14	158,228	0.10	15.89	92.4	2.5	2.8	44.4	16.5	5.2	13,269
HARRISON	13,425	9	45,761	0.41	18.81	100.0	0.0	0.0	75.9	12.8	3.8	10,956
HASBROUCK HEIGHTS	11,488	2	80,548	0.37	29.57	92.6	3.3	3.5	67.0	14.2	8.8	10,684
HIGHLAND PARK	13,279	12	42,882	0.88	36.70	91.7	3.2	3.4	73.1	15.8	10.3	15,055
KEANSBURG	11,089	13	30,508	0.03	0.79	100.0	0.0	0.0	61.2	24.8	0.4	8,992
LINCOLN PARK	10,978	14	57,237	0.39	22.08	89.3	8.7	8.9	48.8	23.3	6.0	9,000
LITTLE FALLS	11,294	16	84,601	0.34	28.94	92.8	2.8	2.9	48.3	23.4	6.4	9,774
MANVILLE	10,587	18	48,667	0.35	17.06	93.2	5.8	5.9	66.2	6.5	3.9	8,099
METUCHEN	12,804	12	71,219	0.49	34.73	91.2	2.8	3.0	68.4	12.7	9.8	11,622
MIDDLESEX	13,055	12	82,800	0.36	22.28	93.3	4.5	4.8	63.5	15.4	6.1	10,373

-32-

LIBRARY NAME	CIRC PER VOL HELD	CIRC PER HRS OPEN	PROF % OF TOT STAFF	FTE PER M POP	FTE PER WK HRS OPEN	VOLS PER CAP	% VOLS ADDED	VOLUMES ADDED PER CAP	TOT EXP PER CAP (\$)	MAT EXP PER CAP (\$)	TOT EXP PER CIRC (\$)	TOT EXP PER HR OPEN (\$)
BERKELEY HEIGHTS	1.9	2,116	41.2	0.95	0.17	6.19	4.0	0.24	46.76	6.91	3.95	160.77
BEVERLY-EDGEWATER PARK	0.8	615	0.0	0.04	0.03	0.88	0.0	0.00	1.71	0.94	2.43	28.74
CEDAR GROVE	2.8	2,211	23.8	0.70	0.16	3.79	5.0	0.19	30.56	3.89	3.14	133.63
CLARK	1.3	1,418	33.7	0.61	0.17	4.06	6.2	0.25	28.08	3.70	5.47	149.07
DENVILLE	2.2	2,267	27.6	0.97	0.21	4.92	5.5	0.27	40.28	4.74	3.78	164.60
EATONTOWN												
FAIRVIEW	2.2	728	27.0	0.34	0.07	1.55	9.8	0.15	18.38	2.45	4.83	67.60
FLORENCE TWP												
FRANKLIN TWP	2.3	778	25.0	0.28	0.08	1.19	9.3	0.11	10.51	1.57	3.84	57.41
FREEHOLD BORO	1.5	702	21.3	0.44	0.09	2.18	5.3	0.11	16.73	2.20	5.12	69.12
GLEN ROCK	1.7	2,332	29.2	1.10	0.20	7.61	5.0	0.38	49.33	6.99	3.77	169.23
GLOUCESTER CITY	0.8	940	31.3	0.51	0.13	4.77	2.9	0.14	22.47	2.19	6.17	111.56
HADDONFIELD	2.0	2,732	39.3	0.96	0.20	6.57	5.0	0.33	43.61	7.19	3.31	174.14
HANOVER TWP	1.8	1,029	28.9	0.39	0.08	2.90	6.6	0.19	19.10	3.16	3.69	73.07
HARRISON	0.9	1,030	21.3	0.35	0.09	4.27	3.3	0.14	17.78	2.27	4.64	91.81
HASBROUCK HEIGHTS	2.1	1,990	33.7	0.83	0.19	4.14	8.2	0.34	30.66	4.38	3.47	132.77
HIGHLAND PARK	2.4	2,362	36.3	0.69	0.16	4.26	7.1	0.30	37.85	5.90	3.67	166.65
KEANSBURG	0.6	191	0.0	0.05	0.03	0.60	1.2	0.01	0.79	0.20	2.08	7.65
LINCOLN PARK	1.3	1,114	13.7	0.66	0.12	4.54	3.9	0.18	22.57	5.25	3.77	80.77
LITTLE FALLS	1.6	1,292	0.0	0.66	0.13	4.04	7.0	0.28	27.97	6.55	4.37	108.50
MANVILLE	0.6	898	0.0	0.48	0.11	6.68	1.9	0.12	17.55	1.50	4.49	77.54
METUCHEN	1.8	2,164	39.8	0.84	0.19	5.46	3.4	0.19	38.27	4.86	3.90	162.45
MIDDLESEX	1.3	1,268	35.1	0.59	0.12	4.63	3.6	0.17	23.42	3.60	3.83	94.85

ANALYSES OF 1992 NEW JERSEY PUBLIC LIBRARY STATISTICS
RATIOS AND PERCENTAGES DERIVED FROM STATISTICS OF PUBLIC LIBRARIES

----- POPULATION=10,000 - 14,999 -----

LIBRARY NAME	POPUL SERVED 1990	CO	EQ VAL PER CAP (\$)	LOC TX SUP PER \$1000 EV	LOC TAX SUP PER CAP (\$)	LOC TAX SUP % OF TOT INC	PCSA % OF TOT INC	PCSA % OF LOC TX SUP + PCSA	SAL,W,B % OF TOT EXP	LIB MAT % OF TOT EXP	CIRC PER CAP	CIRC PER FTE
MOUNT HOLLY	10,639	3	33,764	NO ANNUAL REPORT RECEIVED								
NEW PROVIDENCE	11,439	20	100,152	0.36	35.97	84.9	3.0	3.1	77.6	8.6	8.4	8,182
NORTH ARLINGTON	13,790	2	60,089	0.48	28.92	94.5	3.5	3.6	64.3	18.5	5.8	7,557
OAKLAND	11,997	2	89,374	0.39	34.59	95.0	0.0	0.0	70.8	12.9	10.6	12,235
PALISADES PARK	14,536	2	62,270	0.36	22.19	96.4	2.8	2.8	72.0	15.5	4.4	9,146
PENNS GROVE-CARNEYS POINT	13,671	17	25,641	0.03	0.88	17.5	0.0	0.0	53.5	15.8	2.2	17,481
PENNSVILLE	13,794	17	50,481	0.17	6.71	78.0	0.0	0.0	68.6	17.6	3.2	10,680
PEQUANNOCK TWP	12,644	14	73,692	0.50	36.58	91.6	3.2	3.4	74.6	17.4	12.4	12,616
PLAINSBORO	14,213	12	98,275	0.34	33.18	84.8	2.7	3.1	53.7	25.8	8.7	15,472
POMPTON LAKES	10,539	16	60,585	0.35	21.43	92.7	3.7	3.8	64.7	18.4	3.7	5,879
RAMSEY	13,228	2	120,133	0.44	52.35	93.8	1.9	2.0	68.0	16.6	12.9	16,209
RED BANK	10,636	13	67,997	0.55	37.53	88.6	2.5	2.8	76.0	12.4	5.0	5,885
RIDGEFIELD PARK	12,454	2	60,716	0.46	27.78	93.9	3.6	3.7	68.9	14.3	5.1	9,704
RINGWOOD	12,623	16	62,481	0.28	17.52	87.9	4.3	4.6	68.0	13.4	4.5	6,723
RIVER EDGE	10,603	2	75,994	0.51	38.45	89.9	3.0	3.2	73.8	13.8	11.6	12,898
ROSELLE PARK	12,805	20	48,704	0.59	27.46	90.4	3.5	3.7	59.1	13.5	4.7	8,611
SADDLE BROOK	13,296	2	101,624	0.30	30.14	95.6	2.7	2.8	46.2	28.7	5.6	10,735
SECAUCUS	14,061	9	178,202	0.34	60.07	98.5	1.4	1.4	61.9	9.2	12.0	11,445
SOMERVILLE	11,632	18	55,839	0.58	31.05	93.7	3.3	3.4	68.8	11.0	5.8	7,561
SOUTH RIVER	13,692	12	45,736	0.48	21.09	92.4	4.7	4.8	66.7	14.5	4.9	9,659
SOUTHAMPTON TWP	10,202	3	47,904	0.08	3.72	46.8	0.0	0.0	42.3	19.0	2.7	11,068
SPRINGFIELD	13,420	20	105,876	0.38	40.51	89.6	2.4	2.6	65.1	14.5	11.1	11,555
TENAFLY	13,328	2	133,408	0.30	39.47	91.5	2.0	2.1	62.2	14.4	10.0	9,179

LIBRARY NAME	CIRC PER VOL HELD	CIRC PER HRS OPEN	PROF % OF TOT STAFF	FTE PER M POP	FTE PER WK HRS OPEN	VOLS PER CAP	% VOLS ADDED	VOLUMES ADDED PER CAP	TOT EXP PER CAP (\$)	MAT EXP PER CAP (\$)	TOT EXP PER CIRC (\$)	TOT EXP PER HR OPEN (\$)
MOUNT HOLLY												
NEW PROVIDENCE	1.0	1,133	35.6	0.79	0.14	6.32	2.9	0.18	37.14	3.57	5.77	125.69
NORTH ARLINGTON	1.0	1,557	19.4	0.75	0.21	5.73	4.9	0.28	29.50	5.47	5.23	156.48
OAKLAND	2.4	2,194	28.8	0.87	0.18	4.34	6.0	0.28	35.48	4.57	3.35	141.14
PALISADES PARK	1.8	1,280	14.3	0.48	0.14	2.49	9.5	0.24	16.38	2.55	3.72	91.57
PENNS GROVE-CARNEYS POINT	1.9	782	0.0	0.12	0.04	1.15	1.3	0.02	2.31	0.36	1.06	15.59
PENNSVILLE	0.9	973	7.3	0.30	0.09	3.36	2.8	0.10	8.64	1.52	2.72	50.95
PEQUANNOCK TWP	2.3	2,522	26.6	0.97	0.20	5.32	6.3	0.34	39.44	6.85	3.19	154.82
PLAINSBORO	4.2	1,996	52.5	0.56	0.13	2.06	23.5	0.49	30.71	7.91	3.53	135.38
POMPTON LAKES	1.2	788	14.9	0.64	0.13	3.18	4.4	0.14	23.00	4.23	6.15	83.23
RAMSEY	2.0	2,540	38.1	0.79	0.16	6.57	5.6	0.37	50.29	6.35	3.91	190.96
RED BANK	1.1	940	40.7	0.88	0.16	4.74	3.4	0.16	41.92	5.19	6.33	150.44
RIDGEFIELD PARK	0.8	1,069	30.6	0.52	0.11	6.07	3.4	0.21	28.33	4.05	5.59	115.00
RINGWOOD	1.8	1,070	24.6	0.51	0.12	2.47	4.9	0.12	19.94	2.67	4.44	91.31
RIVER EDGE	1.4	2,113	42.1	0.90	0.16	8.21	2.8	0.23	41.58	5.75	3.60	146.19
ROSELLE PARK	1.3	1,159	14.3	0.55	0.13	3.62	5.0	0.18	28.97	3.92	6.15	137.19
SADDLE BROOK	1.3	1,372	23.2	0.52	0.13	4.26	7.4	0.31	27.35	7.84	4.91	129.50
SECAUCUS	1.6	2,714	6.8	1.05	0.24	7.87	3.9	0.30	55.43	5.12	4.63	241.76
SOMERVILLE	1.4	1,249	33.7	0.77	0.16	4.08	7.2	0.29	32.51	3.59	5.61	134.69
SOUTH RIVER	1.7	1,075	34.8	0.50	0.11	2.80	5.8	0.16	20.64	2.99	4.24	87.67
SOUTHAMPTON TWP	0.9	629	0.0	0.25	0.06	2.93	4.7	0.14	7.26	1.38	2.68	32.38
SPRINGFIELD	1.8	2,615	44.2	0.96	0.23	6.18	4.1	0.25	46.00	6.66	4.14	208.26
TENAFLY	1.9	2,465	28.3	1.09	0.27	5.17	6.7	0.35	45.45	6.54	4.55	215.71

ANALYSES OF 1992 NEW JERSEY PUBLIC LIBRARY STATISTICS
RATIOS AND PERCENTAGES DERIVED FROM STATISTICS OF PUBLIC LIBRARIES

----- POPULATION=10,000 - 14,999 -----

LIBRARY NAME	POPUL SERVED 1990	CO	EQ VAL PER CAP (\$)	LOC TX SUP PER \$1000 EV	LOC TAX SUP PER CAP (\$)	LOC TAX SUP % OF TOT INC	PCSA % OF TOT INC	PCSA % OF LOC TX SUP + PCSA	SAL,W,B % OF TOT EXP	LIB MAT % OF TOT EXP	CIRC PER CAP	CIRC PER FTE
TINTON FALLS	12,381	13	68,503	0.04	3.04	86.0	0.0	0.0	75.1	13.0	2.3	19,009
TOTOWA BORO	10,177	16	106,026	0.35	37.55	95.7	2.2	2.2	49.3	17.2	3.5	5,132
VERONA	13,597	7	81,599	0.40	32.99	92.4	3.0	3.1	81.5	10.6	6.8	10,417
WALLINGTON	10,828	2	50,078	0.34	17.01	97.8	0.0	0.0	44.7	17.6	3.3	8,965
WATERFORD TWP	10,940	4	34,401	0.40	13.74	83.9	6.5	7.2	69.3	13.7	2.3	5,963
WEEHAWKEN	12,385	9	73,420	0.26	19.22	99.9	0.0	0.0	42.5	27.2	0.8	1,692
WEST CALDWELL	10,422	7	108,606	0.47	51.22	82.2	1.7	2.1	75.0	14.0	28.1	23,041
WEST PATERSON	10,982	18	74,381	0.35	26.30	98.4	0.0	0.0	30.8	10.3	3.0	6,707
WESTWOOD	10,448	2	80,883	0.42	34.01	91.0	2.9	3.1	73.6	13.7	6.2	9,584
WOODBURY	10,904	8	34,684	0.42	14.70	89.4	6.5	6.8	78.2	10.5	4.0	7,591

LIBRARY NAME	CIRC PER VOL HELD	CIRC PER HRS OPEN	PROF % OF TOT STAFF	FTE PER M POP	FTE PER WK HRS OPEN	VOLS PER CAP	% VOLS ADDED	VOLUMES ADDED PER CAP	TOT EXP PER CAP (\$)	MAT EXP PER CAP (\$)	TOT EXP PER CIRC (\$)	TOT EXP PER HR OPEN (\$)
TINTON FALLS	1.0	713	0.0	0.12	0.04	2.21	1.8	0.04	2.76	0.36	1.20	16.39
TOTOWA BORO	1.1	787	14.5	0.68	0.15	3.22	11.8	0.38	37.39	6.44	10.74	162.60
VERONA	1.6	1,472	44.9	0.65	0.14	4.36	2.8	0.12	32.55	3.44	4.77	135.09
WALLINGTON	0.9	969	0.0	0.37	0.11	3.75	1.7	0.06	14.68	2.57	4.43	82.51
WATERFORD TWP	1.1	522	42.9	0.38	0.09	2.07	5.3	0.11	12.30	1.68	5.37	53.93
WEEHAWKEN	0.1	195	9.8	0.49	0.12	6.66	1.9	0.12	13.35	3.63	16.02	59.98
WEST CALDWELL	6.8	4,877	27.6	1.22	0.21	4.12	7.7	0.32	59.41	8.30	2.12	198.45
WEST PATERSON	1.1	685	14.3	0.45	0.10	2.89	4.5	0.12	26.48	2.73	8.85	116.49
WESTWOOD	2.2	1,496	23.6	0.85	0.16	3.70	11.3	0.42	37.01	5.05	4.53	130.42
WOODBURY	1.1	957	29.3	0.53	0.13	3.66	2.9	0.11	16.66	1.77	4.18	76.86

ANALYSES OF 1992 NEW JERSEY PUBLIC LIBRARY STATISTICS
AVERAGES AND PERCENTILES OF STATISTICS OF PUBLIC LIBRARIES

----- POPULATION=10,000 - 14,999 -----

STATISTIC	POPULATION SERVED 1990	EQUALIZED VALUATION (X1000) (\$)	INCOME: LOCAL TAX (\$)	INCOME: PER CAP ST AID (\$)	INCOME: TOTAL (\$)	EXPENDS: SAL,WAGE & BEN (\$)	EXPENDS: LIBRARY MATS (\$)	EXPENDS: TOTAL (\$)	PER CAP: EXPENDS (\$)	STAFF: PROF CERT.	STAFF: FULL TIME	STAFF: FTE
AVERAGE	12,161	878,243	330,637	10,070	361,160	224,508	50,196	337,260	27.61	2.1	4.3	7.6
STANDARD DEVIATION	1,354	427,846	173,273	5,827	184,072	132,872	27,871	179,175	14.32	1.5	2.7	3.5
MAXIMUM	14,629	2,505,695	844,647	23,848	857,391	482,595	112,446	779,447	59.41	5.7	12.0	14.7
75TH PERCENTILE	13,397	1,077,322	458,357	13,824	500,150	337,102	72,978	444,235	38.06	3.4	6.0	9.9
50TH PERCENTILE	12,025	822,798	345,923	11,628	368,234	204,121	46,958	352,820	28.08	2.0	5.0	7.3
25TH PERCENTILE	10,888	576,581	200,787	8,837	218,190	110,566	27,775	184,657	16.80	1.0	2.0	4.8
MINIMUM	10,177	328,434	3,500	0	8,746	3,613	2,171	8,746	0.79	0.0	0.0	0.4
NO. LIBS. REPORTING	56	56	53	53	53	53	53	53	53.00	53.0	53.0	53.0

STATISTIC	VOLUMES: OWNED YR END	VOLUMES: PER CAPITA	VOLUMES: PURCHASED DURING YR	TOTAL CIRCULATION	SUBS PERS	HOURS OPEN WEEKLY	EQ VAL PER CAP (\$)	LOC TX SUP PER \$1000 EV	LOC TAX SUP PER CAP (\$)	LOC TAX SUP PER CAP (\$)	PCSA % OF TOT INC	PCSA % OF LOC TX SUP + PCSA	SAL,W,B % OF TOT EXP
AVERAGE	50,763	4.16	2,548	81,397	136	52.8	71,731	0.37	26.98	88.5	2.8	2.9	63.9
STANDARD DEVIATION	22,771	1.81	1,416	54,621	65	10.0	32,210	0.17	13.59	16.1	2.0	2.0	12.9
MAXIMUM	107,853	8.21	6,896	292,615	318	67.0	178,202	0.88	60.07	100.0	8.7	8.9	81.5
75TH PERCENTILE	69,399	5.39	3,766	124,648	166	59.0	86,304	0.47	36.64	94.8	3.5	3.7	73.3
50TH PERCENTILE	47,553	4.12	2,297	66,648	130	54.0	68,250	0.37	27.78	92.4	2.8	3.0	68.0
25TH PERCENTILE	33,114	2.85	1,497	39,493	94	49.5	47,004	0.34	17.29	89.4	1.8	2.0	59.3
MINIMUM	8,618	0.60	0	4,195	1	13.0	25,641	0.01	0.31	16.8	0.0	0.0	18.6
NO. LIBS. REPORTING	53	53.00	53	53	53	53.0	56	53.00	53.00	53.0	53.0	53.0	53.0

-55-

STATISTIC	LIB MAT % OF TOT EXP	CIRC PER CAP	CIRC PER FTE	CIRC PER VOL HELD	CIRC PER HRS OPEN	PROF % OF TOT STAFF	FTE PER M POP	FTE PER WK HRS OPEN	% VOLS ADDED	VOLUMES ADDED PER CAP	TOT EXP PER CAP (\$)	MAT EXP PER CAP (\$)	TOT EXP PER CIRC (\$)	TOT EXP PER HR OPEN (\$)
AVERAGE	16.1	6.7	10,611	1.6	1,454	24.1	0.62	0.14	5.3	0.21	27.61	4.10	4.59	116.23
STANDARD DEVIATION	7.1	4.7	3,862	1.0	846	14.3	0.28	0.05	3.6	0.11	14.32	2.20	2.32	53.73
MAXIMUM	55.2	28.1	23,041	6.8	4,877	52.5	1.22	0.27	23.5	0.49	59.41	8.35	16.02	241.76
75TH PERCENTILE	17.3	9.9	12,337	1.9	2,140	34.9	0.84	0.17	8.6	0.30	38.06	5.83	5.17	155.55
50TH PERCENTILE	14.4	5.2	9,900	1.5	1,159	27.0	0.61	0.13	4.9	0.19	28.08	3.89	4.18	125.69
25TH PERCENTILE	12.8	3.5	8,141	1.1	843	14.3	0.44	0.11	3.1	0.12	16.80	2.36	3.56	77.20
MINIMUM	8.5	0.4	1,692	0.1	191	0.0	0.04	0.03	0.0	0.00	0.79	0.20	1.06	7.65
NO. LIBS. REPORTING	53.0	53.0	53	53.0	53	53.0	53.00	53.00	53.0	53.00	53.00	53.00	53.00	53.00

ANALYSES OF 1992 NEW JERSEY PUBLIC LIBRARY STATISTICS
RATIOS AND PERCENTAGES DERIVED FROM STATISTICS OF PUBLIC LIBRARIES

----- POPULATION=15,000 - 19,999 -----

LIBRARY NAME	POPUL SERVED 1990	CO	EQ VAL PER CAP (\$)	LOC TX SUP PER \$1000 EV	LOC TAX SUP PER CAP (\$)	LOC TAX SUP % OF TOT INC	PCSA % OF TOT INC	PCSA % OF LOC TX SUP + PCSA	SAL,W,B % OF TOT EXP	LIB MAT % OF TOT EXP	CIRC PER CAP	CIRC PER FTE
ASBURY PARK	16,799	13	24,219	0.75	16.17	76.5	5.4	6.6	66.6	18.9	2.1	4,503
BERNARDS TWP	17,199	18	130,031	0.39	51.00	96.0	2.0	2.0	75.0	16.0	10.2	10,385
BRIDGETON	18,942	6	18,430	0.73	13.40	84.8	8.3	8.9	75.0	8.8	3.1	7,187
CARTERET	19,025	12	54,175	0.44	23.72	95.0	3.4	3.5	66.1	17.6	2.9	5,863
CHATHAM BORO & TWP	17,368	14	112,131	0.33	37.21	85.3	2.5	2.8	67.3	16.7	8.9	11,423
COLLINGSWOOD	15,289	4	32,903	0.63	20.84	91.6	5.6	5.8	76.0	10.5	4.5	8,010
DOVER	15,115	14	44,298	0.41	17.94	91.3	5.5	5.7	79.5	16.1	3.5	8,109
DUMONT	17,187	2	57,091	0.38	21.96	89.9	4.4	4.6	66.2	9.9	5.8	10,438
ELMWOOD PARK	17,623	2	36,931	0.66	25.14	90.2	4.6	4.8	58.8	21.4	4.6	8,913
GLASSBORO	15,614	8	34,183	0.28	9.42	84.7	5.9	6.5	54.7	17.5	6.3	19,624
HAWTHORNE	17,084	16	73,285	0.40	29.34	91.9	3.4	3.6	61.9	15.8	9.2	13,380
JEFFERSON TWP	17,825	14	61,381	0.17	10.34	91.9	5.8	5.9	52.3	17.6	5.3	16,133
LYNDHURST	18,262	2	91,289	0.31	28.64	94.2	2.8	2.9	67.1	16.9	3.6	6,935
MADISON	15,850	14	93,865	0.42	39.17	88.5	1.9	2.7	72.3	11.8	10.5	8,848
MAHWAH TOWNSHIP	17,905	2	137,420	0.24	33.66	94.5	1.8	1.9	64.1	18.2	7.3	10,402
MILLBURN	18,630	7	171,213	0.42	72.35	92.7	1.4	1.5	64.5	12.0	10.5	13,064
MONTVILLE	15,600	14	110,963	0.33	36.57	91.9	2.7	2.8	62.2	22.0	5.2	8,700
MOORESTOWN	16,116	3	96,145	0.53	51.27	94.0	2.3	2.4	61.8	7.8	10.1	10,831
NEW MILFORD	15,990	2	56,297	0.48	27.06	91.5	3.6	3.8	74.7	12.6	5.0	7,750
OCEAN CITY	15,512	5	205,632	0.22	46.21	92.3	1.3	1.4	81.3	19.0	11.1	10,354
PHILLIPSBURG	15,757	21	35,442	0.62	21.89	45.5	2.7	5.5	73.0	14.3	9.0	10,327
RANDOLPH TWP	19,974	14	82,774	0.34	28.25	91.1	3.4	3.6	57.5	17.9	9.6	17,461
ROCKAWAY TWP	19,572	14	90,898	0.36	32.33	91.0	3.0	3.2	61.7	16.6	15.0	17,560

-36-

LIBRARY NAME	CIRC PER VOL HELD	CIRC PER HRS OPEN	PROF % OF TOT STAFF	FTE PER M POP	FTE PER WK HRS OPEN	VOLS PER CAP	% VOLS ADDED	VOLUMES ADDED PER CAP	TOT EXP PER CAP (\$)	MAT EXP PER CAP (\$)	TOT EXP PER CIRC (\$)	TOT EXP PER HR OPEN (\$)
ASBURY PARK	0.4	585	12.8	0.46	0.13	5.86	3.1	0.18	23.04	4.35	11.02	124.06
BERNARDS TWP	2.0	2,928	36.7	0.98	0.28	5.17	5.9	0.30	51.59	8.24	5.05	284.42
BRIDGETON	0.9	951	36.6	0.43	0.13	3.49	3.0	0.11	16.53	1.45	5.31	97.13
CARTERET	0.9	974	10.8	0.49	0.17	3.28	4.2	0.14	23.74	4.18	8.28	155.11
CHATHAM BORO & TWP	2.1	2,859	44.4	0.78	0.23	4.33	5.3	0.23	43.35	7.23	4.88	249.63
COLLINGSWOOD	1.2	1,129	14.0	0.56	0.14	3.85	2.8	0.11	22.71	2.38	5.04	109.46
DOVER	1.3	864	30.8	0.43	0.11	2.78	4.9	0.14	17.67	2.85	5.07	84.21
DUMONT	2.0	1,549	21.1	0.55	0.15	2.85	4.3	0.12	24.18	2.39	4.19	124.86
ELMWOOD PARK	1.2	1,348	25.6	0.68	0.20	3.79	7.8	0.29	26.12	5.59	5.69	147.54
GLASSBORO	2.8	1,924	20.0	0.32	0.10	2.24	2.3	0.05	12.44	2.18	1.98	73.26
HAWTHORNE	2.2	2,954	25.6	0.68	0.22	4.21	8.0	0.34	33.58	5.30	3.66	208.17
JEFFERSON TWP	1.6	1,731	16.9	0.33	0.11	3.25	3.3	0.11	8.43	1.48	1.58	52.52
LYNDHURST	1.3	1,267	31.6	0.52	0.18	2.71	5.9	0.16	24.13	4.08	6.69	162.94
MADISON	1.5	2,559	34.0	1.19	0.29	7.20	3.5	0.26	56.22	6.63	5.36	263.64
MAHWAH TOWNSHIP	2.3	2,242	16.8	0.70	0.22	3.19	12.2	0.39	30.31	5.53	4.17	179.98
MILLBURN	2.2	2,969	46.7	0.81	0.23	4.72	5.0	0.23	79.78	9.54	7.58	432.94
MONTVILLE	1.4	1,386	31.9	0.60	0.18	3.69	6.9	0.26	25.60	5.62	4.88	130.17
MOORESTOWN	1.7	2,754	35.3	0.93	0.25	5.91	3.8	0.21	54.21	4.21	5.38	284.79
NEW MILFORD	1.3	1,550	34.6	0.65	0.20	3.74	5.0	0.19	24.72	3.11	4.90	146.17
OCEAN CITY	2.9	2,387	30.1	1.07	0.23	3.85	5.5	0.21	48.07	9.13	4.34	199.15
PHILLIPSBURG	1.4	2,375	42.0	0.88	0.23	6.37	5.0	0.32	43.55	6.25	4.81	219.93
RANDOLPH TWP	3.0	3,001	24.5	0.55	0.17	3.24	7.1	0.23	30.70	5.50	3.19	184.28
ROCKAWAY TWP	3.3	4,313	24.0	0.85	0.25	4.48	6.8	0.30	39.43	6.53	2.63	218.28

ANALYSES OF 1992 NEW JERSEY PUBLIC LIBRARY STATISTICS
RATIOS AND PERCENTAGES DERIVED FROM STATISTICS OF PUBLIC LIBRARIES

----- POPULATION=15,000 - 19,999 -----

LIBRARY NAME	POPUL SERVED 1990	CO	EQ VAL PER CAP (\$)	LOC TX SUP PER \$1000 EV	LOC TAX SUP PER CAP (\$)	LOC TAX SUP % OF TOT INC	PCSA % OF TOT INC	PCSA % OF LOC TX SUP + PCSA	SAL,W,B % OF TOT EXP	LIB MAT % OF TOT EXP	CIRC PER CAP	CIRC PER FTE
RUTHERFORD	17,790	2	72,878	0.59	43.00	97.0	2.4	2.4	77.5	8.4	8.3	7,991
SOUTH ORANGE	16,390	7	67,391	0.70	47.21	92.7	2.5	2.6	78.1	9.4	8.4	7,893
SPARTA	15,157	19	81,554	0.36	28.98	92.2	2.7	2.9	58.5	24.8	11.8	15,132
SUMMIT	19,757	20	135,415	0.34	46.60	91.1	1.7	1.8	72.9	15.3	13.7	15,433
WASHINGTON TWP	15,592	14	75,718	0.33	25.23	89.9	3.8	4.1	64.7	19.4	7.2	11,990
WEST DEPTFORD	19,380	8	81,003	0.43	25.99	81.0	3.3	3.9	62.8	16.0	5.7	8,536
WYCKOFF	15,372	2	115,798	0.34	39.50	88.4	1.9	2.1	55.3	20.9	9.7	13,003

LIBRARY NAME	CIRC PER VOL HELD	CIRC PER HRS OPEN	PROF % OF TOT STAFF	FTE PER M POP	FTE PER WK HRS OPEN	VOLS PER CAP	% VOLS ADDED	VOLUMES ADDED PER CAP	TOT EXP PER CAP (\$)	MAT EXP PER CAP (\$)	TOT EXP PER CIRC (\$)	TOT EXP PER HR OPEN (\$)
RUTHERFORD	1.3	2,240	27.0	1.04	0.28	6.34	2.7	0.17	45.38	3.79	5.46	235.23
SOUTH ORANGE	1.4	2,125	25.7	1.07	0.27	5.90	3.1	0.18	48.35	4.56	5.74	234.47
SPARTA	2.5	2,975	10.3	0.77	0.20	4.55	6.9	0.31	32.69	8.03	2.82	161.50
SUMMIT	2.5	4,179	48.9	0.89	0.27	5.58	7.5	0.42	49.12	7.53	3.57	287.11
WASHINGTON TWP	4.0	1,828	23.7	0.60	0.15	1.79	10.1	0.18	23.33	4.53	3.26	114.68
WEST DEPTFORD	2.3	1,850	30.8	0.67	0.22	2.49	7.1	0.18	30.09	4.81	5.25	186.89
WYCKOFF	2.2	2,578	34.8	0.75	0.20	4.33	7.5	0.32	38.16	7.97	3.92	194.50

ANALYSES OF 1992 NEW JERSEY PUBLIC LIBRARY STATISTICS
AVERAGES AND PERCENTILES OF STATISTICS OF PUBLIC LIBRARIES

----- POPULATION=15,000 - 19,999 -----

STATISTIC	POPULATION SERVED 1990	EQUALIZED VALUATION (X1000) (\$)	INCOME: LOCAL TAX (\$)	INCOME: PER CAP ST AID (\$)	INCOME: TOTAL (\$)	EXPENDS: SAL WAGE & BEN (\$)	EXPENDS: LIBRARY MATS (\$)	EXPENDS: TOTAL (\$)
AVERAGE	17,123	1,409,230	545,423	17,608	618,423	393,680	88,508	588,175
STANDARD DEVIATION	1,540	767,074	251,383	3,731	269,069	198,204	39,147	278,254
MAXIMUM	19,974	3,189,759	1,347,950	24,719	1,454,547	958,738	177,651	1,485,866
75TH PERCENTILE	18,354	1,779,302	663,887	20,835	779,702	515,221	121,909	776,991
50TH PERCENTILE	17,136	1,244,055	513,404	18,338	620,200	338,258	89,073	558,235
25TH PERCENTILE	15,611	842,527	369,352	16,068	433,322	282,371	63,017	393,206
MINIMUM	15,115	349,095	147,012	9,926	173,584	78,563	26,370	150,214
NO. LIBS. REPORTING	30	30	30	30	30	30	30	30

STATISTIC	PER CAP: EXPENDS (\$)	STAFF: PROF CERT.	STAFF: FULL TIME	STAFF: FTE	VOLUMES: OWNED YR END	VOLUMES: PER CAPITA	VOLUMES: PURCHASED DURING YR	TOTAL CIRCULATION	SUBS PERS	HOURS OPEN WEEKLY	EQ VAL PER CAP (\$)
AVERAGE	34.24	3.8	7.9	12.1	71,264	4.17	3,808	130,593	219	60.3	82,025
STANDARD DEVIATION	15.43	2.0	3.4	3.9	23,118	1.36	1,664	61,597	97	4.9	43,905
MAXIMUM	79.76	8.6	15.0	18.8	114,184	7.20	8,313	293,259	425	72.0	205632
75TH PERCENTILE	46.05	5.1	11.0	15.4	90,515	5.27	4,999	187,897	297	64.3	111255
50TH PERCENTILE	30.51	3.0	7.5	11.7	66,347	3.85	3,425	134,072	187	60.0	74,502
25TH PERCENTILE	23.64	2.0	6.0	9.3	57,451	3.23	2,767	80,815	129	58.0	51,706
MINIMUM	8.43	1.0	1.0	5.0	27,918	1.79	801	35,123	97	51.0	18,430
NO. LIBS. REPORTING	30.00	30.0	30.0	30.0	30	30.00	30	30	30	30.0	30

-38-

STATISTIC	LOC TX SUP PER \$1000 EV	LOC TAX SUP PER CAP (\$)	LOC TAX SUP % OF TOT INC	PCSA % OF TOT INC	PCSA % OF LOC TX SUP + PCSA	SAL,W,B % OF TOT EXP	LIB MAT % OF TOT EXP	CIRC PER CAP	CIRC PER FTE	CIRC PER VOL HELD
AVERAGE	0.43	31.75	88.3	3.4	3.7	86.3	15.7	7.6	10,806	1.9
STANDARD DEVIATION	0.15	13.88	10.0	1.6	1.8	7.5	4.3	3.3	3,792	0.8
MAXIMUM	0.75	72.35	97.0	8.3	8.9	79.5	24.6	15.0	19,624	4.0
75TH PERCENTILE	0.54	40.38	92.7	4.5	5.0	73.4	18.4	10.1	13,143	2.3
50TH PERCENTILE	0.39	28.81	91.4	2.9	3.4	65.4	16.4	7.6	10,375	1.9
25TH PERCENTILE	0.33	21.94	87.6	2.2	2.4	61.6	12.0	4.9	7,967	1.3
MINIMUM	0.17	9.42	45.5	1.3	1.4	52.3	7.8	2.1	4,503	0.4
NO. LIBS. REPORTING	30.00	30.00	30.0	30.0	30.0	30.0	30.0	30.0	30	30.0

STATISTIC	CIRC PER HRS OPEN	PROF % OF TOT STAFF	FTE PER M POP	FTE PER WK HRS OPEN	% VOLS ADDED	VOLUMES ADDED PER CAP	TOT EXP PER CAP (\$)	MAT EXP PER CAP (\$)	TOT EXP PER CIRC (\$)	TOT EXP PER HR OPEN (\$)
AVERAGE	2,139	28.3	0.71	0.20	5.5	0.22	34.24	5.17	4.86	184.90
STANDARD DEVIATION	916	10.3	0.23	0.06	2.3	0.09	15.43	2.23	1.87	79.66
MAXIMUM	4,313	48.9	1.19	0.29	12.2	0.42	79.76	9.54	11.02	432.94
75TH PERCENTILE	2,798	34.9	0.88	0.24	7.1	0.30	46.05	6.78	5.40	234.66
50TH PERCENTILE	2,183	28.6	0.68	0.20	5.2	0.21	30.51	5.06	4.89	182.12
25TH PERCENTILE	1,377	20.8	0.54	0.15	3.4	0.15	23.64	3.62	3.64	124.66
MINIMUM	585	10.3	0.32	0.10	2.3	0.05	8.43	1.45	1.58	52.52
NO. LIBS. REPORTING	30	30.0	30.00	30.00	30.0	30.00	30.00	30.00	30.00	30.00

ANALYSES OF 1992 NEW JERSEY PUBLIC LIBRARY STATISTICS
RATIOS AND PERCENTAGES DERIVED FROM STATISTICS OF PUBLIC LIBRARIES

----- POPULATION=20,000 - 24,999 -----

LIBRARY NAME	POPUL SERVED 1990	CO	EQ VAL PER CAP (\$)	LOC TX SUP PER \$1000 EV	LOC TAX SUP PER CAP (\$)	LOC TAX SUP % OF TOT INC	PCSA % OF TOT INC	PCSA % OF LOC TX SUP + PCSA	SAL, W, B % OF TOT EXP	LIB MAT % OF TOT EXP	CIRC PER CAP	CIRC PER FTE
BERGENFIELD	24,458	2	59,424	0.61	36.27	87.0	3.1	3.4	77.5	10.7	12.8	13,525
CLIFFSIDE PARK	20,393	2	73,325	0.34	24.93	93.7	3.2	3.3	64.3	21.7	3.8	8,138
CRANFORD	22,633	20	78,463	0.36	27.19	90.4	2.9	3.1	67.4	11.7	10.0	12,707
DEPTFORD TWP	24,137	8	45,285	0.33	15.11	91.6	6.5	6.6	68.3	18.6	3.1	6,779
ENGLEWOOD	24,850	2	88,271	0.52	45.55	85.8	2.0	2.3	75.8	13.3	10.5	8,507
HILLSIDE	21,044	20	48,685	0.65	31.45	93.7	3.8	3.9	78.7	6.0	3.9	5,177
LODI	22,355	2	53,736	0.61	32.72	93.9	3.7	3.8	72.9	10.3	2.9	4,930
MAPLEWOOD	21,652	7	64,767	0.71	46.07	91.6	2.6	2.8	78.0	13.0	15.0	18,532
MONROE	22,255	12	78,016	0.18	14.39	90.3	2.7	2.9	64.2	19.7	8.1	19,738
MOUNT OLIVE	21,282	14	56,913	0.38	21.70	90.9	4.5	4.7	58.7	27.8	9.4	22,130
RIDGEWOOD VILLAGE	24,152	2	108,407	0.50	54.10	85.6	1.7	1.9	71.6	12.1	11.1	8,128
ROSELLE	20,314	20	40,242	0.45	18.05	90.2	4.3	4.6	75.0	14.4	3.3	7,680
ROXBURY TWP	20,429	14	67,208	0.53	35.49	95.1	3.4	3.5	68.1	14.9	8.1	10,348
SCOTCH PLAINS	21,160	20	77,877	0.35	27.13	94.6	3.0	3.0	84.2	7.4	6.0	8,776
SOUTH PLAINFIELD	20,489	12	89,747	0.34	30.18	95.8	2.7	2.7	71.0	16.6	2.3	3,345

LIBRARY NAME	CIRC PER VOL HELD	CIRC PER HRS OPEN	PROF % OF TOT STAFF	FTE PER M POP	FTE PER WK HRS OPEN	VOLS PER CAP	% VOLS ADDED	VOLUMES ADDED PER CAP	TOT EXP PER CAP (\$)	MAT EXP PER CAP (\$)	TOT EXP PER CIRC (\$)	TOT EXP PER HR OPEN (\$)
BERGENFIELD	2.9	4,807	26.0	0.94	0.36	4.45	6.0	0.27	41.28	4.42	3.23	298.73
CLIFFSIDE PARK	1.4	1,319	21.3	0.46	0.16	2.59	6.4	0.17	21.98	4.76	5.86	148.62
CRANFORD	2.3	3,900	27.0	0.79	0.31	4.27	5.8	0.25	29.68	3.48	2.97	222.69
DEPTFORD TWP	1.5	1,449	27.5	0.45	0.21	1.99	4.5	0.09	16.21	3.01	5.29	147.50
ENGLEWOOD	2.2	3,828	29.4	1.23	0.45	4.77	5.5	0.26	50.68	6.73	4.84	356.18
HILLSIDE	0.9	1,563	31.3	0.76	0.30	4.56	3.5	0.16	32.81	1.96	8.34	250.51
LODI	0.8	1,131	25.6	0.59	0.23	3.61	4.4	0.18	34.70	3.58	11.83	257.19
MAPLEWOOD	2.6	5,897	31.4	0.81	0.32	5.69	4.2	0.24	38.45	4.98	2.57	291.13
MONROE	5.9	3,326	34.1	0.41	0.17	1.38	11.1	0.15	20.48	4.03	2.54	162.32
MOUNT OLIVE	3.7	3,181	22.2	0.42	0.14	2.52	10.7	0.27	21.71	6.03	2.32	141.06
RIDGEWOOD VILLAGE	1.8	3,945	36.4	1.37	0.49	6.06	3.0	0.18	60.77	7.33	5.47	415.08
ROSELLE	1.3	1,187	22.7	0.43	0.15	2.52	4.2	0.10	17.54	2.53	5.26	120.20
ROXBURY TWP	2.7	2,628	21.9	0.78	0.25	3.03	7.6	0.23	35.24	5.26	4.35	219.77
SCOTCH PLAINS	1.4	1,975	13.9	0.68	0.23	4.42	3.7	0.16	27.38	2.03	4.58	174.07
SOUTH PLAINFIELD	0.8	833	24.6	0.69	0.25	2.74	8.2	0.23	28.37	4.71	12.24	196.08

ANALYSES OF 1992 NEW JERSEY PUBLIC LIBRARY STATISTICS
AVERAGES AND PERCENTILES OF STATISTICS OF PUBLIC LIBRARIES

----- POPULATION=20,000 - 24,999 -----

STATISTIC	POPULATION SERVED 1990	EQUALIZED VALUATION (X1000) (\$)	INCOME: LOCAL TAX (\$)	INCOME: PER CAP ST AID (\$)	INCOME: TOTAL (\$)	EXPENDS: SAL WAGE & BEN (\$)	EXPENDS: LIBRARY MATS (\$)	EXPENDS: TOTAL (\$)
AVERAGE	22,107	1,522,458	664,714	22,815	756,350	518,513	96,438	713,417
STANDARD DEVIATION	1,608	465,033	288,892	5,929	343,522	249,685	39,682	320,940
MAXIMUM	24,850	2,618,243	1,306,621	31,300	1,525,572	1,051,161	177,154	1,467,717
75TH PERCENTILE	24,137	1,736,249	867,132	27,024	1,020,194	649,169	108,116	832,618
50TH PERCENTILE	21,652	1,453,396	618,300	25,714	680,961	487,817	96,506	671,640
25TH PERCENTILE	20,489	1,201,270	461,918	17,673	508,127	288,331	72,625	455,781
MINIMUM	20,314	817,484	320,323	9,493	354,700	267,057	41,271	358,268
NO. LIBS. REPORTING	15	15	15	15	15	15	15	15

STATISTIC	PER CAP: EXPENDS (\$)	STAFF: PROF CERT.	STAFF: FULL TIME	STAFF: FTE	VOLUMES: OWNED YR END	VOLUMES: PER CAPITA	VOLUMES: PURCHASED DURING YR	TOTAL CIRCULATION	SUBS PERS	HOURS OPEN WEEKLY	EQ VAL PER CAP (\$)
AVERAGE	31.82	4.5	10.2	16.2	81,188	3.64	4,322	165,076	258	59.5	68,558
STANDARD DEVIATION	12.42	2.8	5.3	7.5	33,676	1.37	1,409	96,186	133	5.4	18,671
MAXIMUM	60.77	12.0	23.0	33.0	146,336	6.06	6,561	324,318	539	88.0	108,407
75TH PERCENTILE	38.45	5.5	12.0	17.8	108,734	4.56	5,576	260,308	362	64.0	78,016
50TH PERCENTILE	29.68	3.5	9.0	14.4	80,640	3.61	4,407	165,573	198	58.0	67,206
25TH PERCENTILE	21.71	2.0	6.0	9.4	52,805	2.52	3,404	73,887	155	55.0	53,736
MINIMUM	16.21	2.0	3.0	8.8	30,688	1.38	2,127	47,498	97	51.0	40,242
NO. LIBS. REPORTING	15.00	15.0	15.0	15.0	15	15.00	15	15	15	15.0	15

-40-

STATISTIC	LOC TX SUP PER \$1000 EV	LOC TAX SUP PER CAP (\$)	LOC TAX SUP % OF TOT INC	PCSA % OF TOT INC	PCSA % OF LOC TX SUP + PCSA	SAL,W,B % OF TOT EXP	LIB MAT % OF TOT EXP	CIRC PER CAP	CIRC PER FTE	CIRC PER VOL HELD
AVERAGE	0.46	30.69	91.3	3.3	3.5	71.7	14.5	7.4	10,563	2.1
STANDARD DEVIATION	0.15	11.56	3.3	1.2	1.1	6.7	5.7	4.1	5,667	1.3
MAXIMUM	0.71	54.10	95.8	6.5	6.6	84.2	27.8	15.0	22,130	5.9
75TH PERCENTILE	0.61	36.27	93.9	3.8	3.9	77.5	18.8	10.5	13,525	2.7
50TH PERCENTILE	0.45	30.18	91.6	3.1	3.3	71.6	13.3	8.1	8,507	1.8
25TH PERCENTILE	0.34	21.70	90.2	2.7	2.8	67.4	10.7	3.3	6,779	1.3
MINIMUM	0.18	14.39	85.6	1.7	1.9	58.7	6.0	2.3	3,345	0.8
NO. LIBS. REPORTING	15.00	15.00	15.0	15.0	15.0	15.0	15.0	15.0	15	15.0

STATISTIC	CIRC PER HRS OPEN	PROF % OF TOT STAFF	FTE PER M POP	FTE PER WK HRS OPEN	% VOLS ADDED	VOLUMES ADDED PER CAP	TOT EXP PER CAP (\$)	MAT EXP PER CAP (\$)	TOT EXP PER CIRC (\$)	TOT EXP PER HR OPEN (\$)
AVERAGE	2,730	26.4	0.72	0.27	5.9	0.19	31.82	4.32	5.45	226.74
STANDARD DEVIATION	1,536	5.7	0.29	0.11	2.5	0.06	12.42	1.62	3.11	85.38
MAXIMUM	5,897	36.4	1.37	0.49	11.1	0.27	60.77	7.33	12.24	415.08
75TH PERCENTILE	3,900	31.3	0.81	0.32	7.6	0.25	38.45	5.26	5.86	291.13
50TH PERCENTILE	2,628	26.0	0.69	0.25	5.5	0.18	29.68	4.42	4.84	219.77
25TH PERCENTILE	1,319	22.2	0.45	0.17	4.2	0.16	21.71	3.01	2.97	148.62
MINIMUM	833	13.9	0.41	0.14	3.0	0.09	16.21	1.86	2.32	120.20
NO. LIBS. REPORTING	15	15.0	15.00	15.00	15.0	15.00	15.00	15.00	15.00	15.00

ANALYSES OF 1992 NEW JERSEY PUBLIC LIBRARY STATISTICS
RATIOS AND PERCENTAGES DERIVED FROM STATISTICS OF PUBLIC LIBRARIES

----- POPULATION=25,000 - 37,499 -----

LIBRARY NAME	POPUL SERVED 1990	CO	EQ VAL PER CAP (\$)	LOC TX SUP PER \$1000 EV	LOC TAX SUP PER CAP (\$)	LOC TAX SUP % OF TOT INC	PCSA % OF TOT INC	PCSA % OF LOC TX SUP + PCSA	SAL,W,B % OF TOT EXP	LIB MAT % OF TOT EXP	CIRC PER CAP	CIRC PER FTE
BELLEVILLE	34,213	7	43,774	0.49	21.44	67.9	3.4	4.8	73.0	7.8	3.3	8,732
FAIR LAWN	30,548	2	82,549	0.48	39.24	93.8	2.6	2.7	78.4	10.8	8.2	10,572
FORT LEE	31,897	2	112,700	0.37	41.53	93.9	1.9	2.0	66.9	12.6	6.9	10,898
GARFIELD	28,727	2	49,888	0.38	18.71	90.5	5.2	5.4	60.0	20.3	5.3	13,501
HACKENSACK	37,049	2	71,309	0.47	33.58	88.4	2.8	3.1	70.1	10.6	5.4	7,877
HOBOKEN	33,397	9	47,280	0.36	18.95	88.3	5.6	5.9	75.6	16.4	1.4	3,049
KEARNY	34,874	9	58,075	0.38	22.35	96.3	3.7	3.7	80.5	9.6	2.9	6,978
LINDEN	36,701	20	84,992	0.45	38.49	94.9	2.7	2.7	82.8	8.4	4.5	6,103
LIVINGSTON	26,609	7	119,481	0.42	50.45	85.8	2.0	2.1	76.2	12.6	8.8	7,051
LONG BRANCH	28,858	13	49,484	0.35	17.16	94.2	4.7	4.7	65.3	15.4	4.0	9,824
MATAWAN-ABERDEEN	26,308	13	49,762	0.32	16.16	91.3	4.5	4.7	64.6	21.9	5.6	13,463
MILLVILLE	25,992	6	32,616	0.50	16.35	89.0	7.1	7.4	42.0	12.0	2.6	8,641
MONROE TWP	28,703	8	32,718	0.43	14.17	86.8	6.5	7.0	68.1	13.5	4.3	12,136
MORRISTOWN & TWP	36,141	14	111,501	0.30	32.94	80.7	2.1	2.5	62.6	15.1	7.5	10,997
MOUNT LAUREL	30,270	3	71,582	0.25	17.88	90.5	3.2	3.5	54.6	22.0	6.5	11,159
NEPTUNE TWP	28,148	13	48,993	0.65	31.84	90.9	3.7	3.9	57.7	13.2	5.1	8,371
NORTH BRUNSWICK	31,287	12	72,136	0.36	25.92	93.2	3.1	3.2	56.8	15.7	6.5	13,555
NUTLEY	27,099	7	65,756	0.46	30.00	92.1	3.3	3.4	75.5	11.6	5.5	8,816
ORANGE	29,925	7	21,257	0.92	19.65	68.8	4.5	6.1	74.7	10.8	4.0	7,395
PARAMUS	25,067	2	148,701	0.37	54.38	92.9	1.8	1.9	75.2	12.4	12.6	9,644
PENNSAUKEN	34,738	4	43,278	0.39	16.90	90.6	5.7	5.9	63.5	15.0	3.8	10,365
PRINCETON BORO & TWP	25,214	11	103,391	0.49	50.46	78.6	1.7	2.1	71.3	12.5	13.1	10,431
RAHWAY	25,325	20	56,314	0.40	22.70	96.0	0.0	0.0	87.9	4.0	4.4	6,291

-41-

LIBRARY NAME	CIRC PER VOL HELD	CIRC PER HRS OPEN	PROF % OF TOT STAFF	FTE PER M POP	FTE PER WK HRS OPEN	VOLS PER CAP	% VOLS ADDED	VOLUMES ADDED PER CAP	TOT EXP PER CAP (\$)	MAT EXP PER CAP (\$)	TOT EXP PER CIRC (\$)	TOT EXP PER HR OPEN (\$)
BELLEVILLE	1.3	1,906	40.5	0.38	0.22	2.50	4.8	0.12	23.10	1.79	6.91	253.29
FAIR LAWN	1.4	3,685	30.0	0.78	0.35	6.07	4.4	0.27	39.80	4.30	4.85	343.84
FORT LEE	2.2	3,551	32.7	0.63	0.33	3.07	5.5	0.17	37.18	4.67	5.40	368.98
GARFIELD	1.8	2,487	32.4	0.39	0.18	2.96	10.2	0.30	23.34	4.75	4.40	210.48
HACKENSACK	1.4	3,151	38.3	0.69	0.40	3.78	3.2	0.12	37.84	4.01	6.95	421.25
HOBOKEN	0.4	891	19.7	0.46	0.29	3.18	4.5	0.14	19.80	3.25	14.27	244.55
KEARNY	1.4	1,807	20.7	0.42	0.26	2.11	6.8	0.14	20.63	1.98	7.11	247.08
LINDEN	1.0	2,603	34.8	0.74	0.43	4.44	4.0	0.18	38.95	3.28	8.58	429.54
LIVINGSTON	1.9	3,890	32.9	1.24	0.55	4.63	6.4	0.30	49.80	6.28	5.68	424.72
LONG BRANCH	0.9	2,129	34.2	0.41	0.22	4.43	3.9	0.17	17.40	2.68	4.34	177.53
MATAWAN-ABERDEEN	2.1	2,389	30.9	0.42	0.18	2.71	7.7	0.21	17.70	3.87	3.14	144.41
MILLVILLE	0.9	1,147	45.5	0.30	0.13	2.71	3.7	0.10	17.05	2.05	6.66	146.96
MONROE TWP	2.3	2,282	35.1	0.35	0.19	1.85	6.4	0.12	17.07	2.30	4.00	175.36
MORRISTOWN & TWP	1.8	3,953	55.6	0.69	0.36	4.27	5.3	0.23	40.77	6.17	5.40	410.71
MOUNT LAUREL	2.7	3,004	35.4	0.58	0.27	2.35	10.8	0.25	22.19	4.89	3.44	198.74
NEPTUNE TWP	2.2	2,541	28.2	0.60	0.30	2.28	7.4	0.17	34.61	4.58	6.85	334.54
NORTH BRUNSWICK	2.3	3,249	31.8	0.48	0.24	2.85	6.4	0.18	23.89	3.75	3.65	228.14
NUTLEY	1.4	2,661	29.6	0.62	0.30	3.86	4.7	0.18	30.80	3.59	5.60	286.59
ORANGE	0.7	2,274	22.7	0.54	0.31	6.01	4.9	0.30	27.59	2.99	6.85	299.62
PARAMUS	3.1	4,867	27.4	1.31	0.50	4.09	8.9	0.36	58.77	7.31	4.66	435.86
PENNSAUKEN	1.5	1,866	27.8	0.36	0.18	2.48	6.1	0.15	17.58	2.64	4.68	167.79
PRINCETON BORO & TWP	2.8	4,709	41.5	1.25	0.45	4.74	4.9	0.23	60.28	7.53	4.61	417.54
RAHWAY	1.2	2,050	27.6	0.69	0.33	3.62	2.8	0.10	23.67	0.94	5.41	213.45

ANALYSES OF 1992 NEW JERSEY PUBLIC LIBRARY STATISTICS
RATIOS AND PERCENTAGES DERIVED FROM STATISTICS OF PUBLIC LIBRARIES

----- POPULATION=25,000 - 37,499 -----

LIBRARY NAME	POPUL SERVED 1990	CO	EQ VAL PER CAP (\$)	LOC TX SUP PER \$1000 EV	LOC TAX SUP PER CAP (\$)	LOC TAX SUP % OF TOT INC	PCSA % OF TOT INC	PCSA % OF LOC TX SUP + PCSA	SAL,W,B % OF TOT EXP	LIB MAT % OF TOT EXP	CIRC PER CAP	CIRC PER FTE
SAYREVILLE	34,986	12	63,198	0.33	20.84	92.9	3.8	3.9	66.5	18.8	4.0	9,409
SOUTH BRUNSWICK	25,792	12	111,427	0.44	48.87	93.9	2.0	2.1	68.7	11.8	11.9	10,868
WEST MILFORD	25,430	18	62,519	0.27	18.78	92.0	3.5	3.7	64.0	15.9	5.0	14,838
WESTFIELD	28,870	20	94,288	0.35	32.84	85.9	2.8	3.1	63.8	14.8	10.8	12,977
WILLINGBORO	36,291	3	30,320	0.75	22.74	91.3	5.1	5.3	85.5	8.9	3.8	6,466

LIBRARY NAME	CIRC PER VOL HELD	CIRC PER HRS OPEN	PROF % OF TOT STAFF	FTE PER M POP	FTE PER WK HRS OPEN	VOLS PER CAP	% VOLS ADDED	VOLUMES ADDED PER CAP	TOT EXP PER CAP (\$)	MAT EXP PER CAP (\$)	TOT EXP PER CIRC (\$)	TOT EXP PER HR OPEN (\$)
SAYREVILLE	1.8	2,503	26.8	0.43	0.27	2.19	6.4	0.14	21.78	4.10	5.43	261.63
SOUTH BRUNSWICK	3.3	4,644	38.7	1.09	0.43	3.58	12.1	0.43	55.10	6.49	4.64	414.12
WEST MILFORD	4.5	2,425	35.3	0.33	0.18	1.11	14.2	0.16	17.41	2.78	3.51	163.78
WESTFIELD	2.6	5,024	32.9	0.83	0.39	4.21	6.4	0.27	36.67	5.41	3.40	328.38
WILLINGBORO	2.0	2,016	23.6	0.56	0.31	1.91	6.3	0.12	25.33	2.26	6.71	260.01

ANALYSES OF 1992 NEW JERSEY PUBLIC LIBRARY STATISTICS
AVERAGES AND PERCENTILES OF STATISTICS OF PUBLIC LIBRARIES

----- POPULATION=25,000 - 37,499 -----

STATISTIC	POPULATION SERVED 1990	EQUALIZED VALUATION (X1000) (\$)	INCOME: LOCAL TAX (\$)	INCOME: PER CAP ST AID (\$)	INCOME: TOTAL (\$)	EXPENDS: SAL,WAGE & BEN (\$)	EXPENDS: LIBRARY MATS (\$)	EXPENDS: TOTAL (\$)
AVERAGE	30,156	2,068,349	844,749	29,643	948,953	640,571	117,405	912,662
STANDARD DEVIATION	4,141	815,616	346,506	8,810	385,574	290,524	47,138	368,063
MAXIMUM	37,049	4,029,784	1,412,701	46,442	1,617,594	1,183,813	223,035	1,519,855
75TH PERCENTILE	34,607	2,702,043	1,232,696	36,454	1,386,252	945,544	149,146	1,297,802
50TH PERCENTILE	29,398	1,903,613	795,275	29,326	876,311	578,140	118,776	808,007
25TH PERCENTILE	26,383	1,388,816	547,539	26,874	598,408	377,844	78,155	614,019
MINIMUM	25,067	636,101	378,353	0	435,930	186,077	23,781	442,810
NO. LIBS. REPORTING	28	28	28	28	28	28	28	28

STATISTIC	PER CAP: EXPENDS (\$)	STAFF: PROF CERT.	STAFF: FULL TIME	STAFF: FTE	VOLUMES: OWNED YR END	VOLUMES: PER CAPITA	VOLUMES: PURCHASED DURING YR	TOTAL CIRCULATION	SUBS PERS	HOURS OPEN WEEKLY	EQ VAL PER CAP (\$)
AVERAGE	30.58	6.2	12.9	18.6	100,798	3.36	5,923	175,457	285	60.4	69,189
STANDARD DEVIATION	13.20	3.2	6.2	7.5	38,041	1.22	2,112	78,173	127	6.0	31,301
MAXIMUM	60.28	13.8	25.0	33.1	185,427	6.07	11,191	329,616	600	70.0	146701
75TH PERCENTILE	38.67	8.7	18.3	24.6	122,824	4.25	7,828	230,073	349	65.0	91,964
50TH PERCENTILE	24.61	5.0	11.5	16.9	92,103	3.13	5,332	145,200	231	61.0	62,859
25TH PERCENTILE	20.01	3.5	8.0	12.7	71,954	2.38	4,585	116,346	164	56.0	47,708
MINIMUM	17.05	3.0	2.0	7.7	28,339	1.11	2,602	46,352	114	50.0	21,257
NO. LIBS. REPORTING	28.00	28.0	28.0	28.0	28	28.00	28	28	28	28.0	28

-43-

STATISTIC	LOC TX SUP PER \$1000 EV	LOC TAX SUP PER CAP (\$)	LOC TAX SUP % OF TOT INC	PCSA % OF TOT INC	PCSA % OF LOC TX SUP + PCSA	SAL,W,B % OF TOT EXP	LIB MAT % OF TOT EXP	CIRC PER CAP	CIRC PER FTE	CIRC PER VOL HELD
AVERAGE	0.43	28.26	89.3	3.5	3.8	69.0	13.4	6.0	9,657	1.9
STANDARD DEVIATION	0.14	12.26	7.2	1.6	1.7	10.1	4.2	3.0	2,734	0.9
MAXIMUM	0.92	54.38	96.3	7.1	7.4	87.9	22.0	13.1	14,838	4.5
75TH PERCENTILE	0.48	37.26	93.9	4.6	5.2	75.6	15.6	7.4	11,119	2.3
50TH PERCENTILE	0.39	22.72	91.3	3.4	3.6	68.4	12.6	5.2	9,734	1.8
25TH PERCENTILE	0.35	17.34	88.3	2.2	2.6	63.6	10.8	4.0	7,516	1.3
MINIMUM	0.25	14.17	67.9	0.0	0.0	42.0	4.0	1.4	3,049	0.4
NO. LIBS. REPORTING	28.00	28.00	28.0	28.0	28.0	28.0	28.0	28.0	28	28.0

STATISTIC	CIRC PER HRS OPEN	PROF % OF TOT STAFF	FTE PER M POP	FTE PER WK HRS OPEN	% VOLS ADDED	VOLUMES ADDED PER CAP	TOT EXP PER CAP (\$)	MAT EXP PER CAP (\$)	TOT EXP PER CIRC (\$)	TOT EXP PER HR OPEN (\$)
AVERAGE	2,847	32.6	0.63	0.30	6.4	0.20	30.57	3.95	5.61	286.03
STANDARD DEVIATION	1,093	7.6	0.29	0.11	2.7	0.08	13.20	1.71	2.19	98.93
MAXIMUM	5,024	55.6	1.31	0.55	14.2	0.43	60.28	7.53	14.27	435.86
75TH PERCENTILE	3,652	35.4	0.73	0.38	7.3	0.27	38.67	4.85	6.81	400.28
50TH PERCENTILE	2,522	32.6	0.58	0.30	6.2	0.18	24.61	3.81	5.40	260.82
25TH PERCENTILE	2,070	27.8	0.41	0.22	4.5	0.14	20.01	2.85	4.36	201.68
MINIMUM	891	19.7	0.30	0.13	2.8	0.10	17.05	0.94	3.14	144.41
NO. LIBS. REPORTING	28	28.0	28.00	28.00	28.0	28.00	28.00	28.00	28.00	28.00

ANALYSES OF 1992 NEW JERSEY PUBLIC LIBRARY STATISTICS
RATIOS AND PERCENTAGES DERIVED FROM STATISTICS OF PUBLIC LIBRARIES

----- POPULATION=37,500 - 49,999 -----

LIBRARY NAME	POPUL SERVED 1990	CO	EQ VAL PER CAP (\$)	LOC TX SUP PER \$1000 EV	LOC TAX SUP PER CAP (\$)	LOC TAX SUP % OF TOT INC	PCSA % OF TOT INC	PCSA % OF LOC TX SUP + PCSA	SAL, W, B % OF TOT EXP	LIB MAT % OF TOT EXP	CIRC PER CAP	CIRC PER FTE
ATLANTIC CITY	37,986	1	172,244	0.32	55.40	93.3	1.1	1.2	51.5	13.4	4.8	5,256
BLOOMFIELD	45,061	7	52,659	0.40	21.31	81.7	4.1	4.8	69.4	13.4	4.3	8,051
EAST BRUNSWICK	43,548	12	72,773	0.89	49.97	78.7	2.0	2.5	68.7	14.7	18.4	12,608
FRANKLIN TWP	42,780	18	74,562	0.32	23.75	86.4	3.9	4.3	67.3	15.0	5.9	12,708
LAKEWOOD	45,048	15	43,176	0.44	18.86	90.9	5.2	5.5	78.7	14.9	4.2	9,050
MONTCLAIR	37,729	7	76,041	0.67	50.87	93.4	2.4	2.5	72.9	11.1	6.9	9,029
NEW BRUNSWICK	41,711	12	32,869	0.55	18.09	93.7	5.6	5.7	69.4	15.5	1.5	3,422
NORTH BERGEN	48,414	9	48,988	0.27	13.20	87.3	5.6	6.1	58.7	13.9	2.4	6,112
PARSIPPANY-TROY HILLS	48,478	14	92,008	0.34	31.04	93.0	3.2	3.3	71.9	14.1	8.6	15,530
PERTH AMBOY	41,967	12	38,412	0.49	18.66	96.2	0.0	0.0	69.7	18.1	2.2	7,812
PISCATAWAY	47,089	12	60,772	0.57	34.45	93.9	2.9	3.0	70.1	13.3	6.6	9,474
PLAINFIELD	46,567	20	33,586	0.58	19.33	82.3	6.1	6.9	69.7	13.2	2.1	3,717
TEANECK	37,825	2	72,192	0.57	41.29	91.9	2.4	2.5	73.3	16.0	10.6	18,572
WASHINGTON TWP	41,980	8	45,147	0.32	14.63	89.3	6.5	6.8	67.0	15.0	5.2	13,225
WAYNE	47,025	16	104,140	0.36	37.01	90.6	2.6	2.6	63.6	12.5	7.8	8,489
WEST NEW YORK	38,125	9	32,346	0.41	13.25	91.5	7.4	7.4	73.0	12.2	1.2	3,467
WEST ORANGE	39,103	7	73,078	0.46	33.41	92.0	2.9	3.1	65.1	15.5	7.1	11,925

LIBRARY NAME	CIRC PER VOL HELD	CIRC PER HRS OPEN	PROF % OF TOT STAFF	FTE PER M POP	FTE PER WK HRS OPEN	VOLS PER CAP	% VOLS ADDED	VOLUMES ADDED PER CAP	TOT EXP PER CAP (\$)	MAT EXP PER CAP (\$)	TOT EXP PER CIRC (\$)	TOT EXP PER HR OPEN (\$)
ATLANTIC CITY	1.3	3,368	28.3	0.91	0.64	3.58	9.9	0.35	65.00	8.68	13.58	879.27
BLOOMFIELD	1.1	3,207	33.5	0.53	0.40	3.79	2.0	0.08	26.11	3.49	6.11	377.11
EAST BRUNSWICK	5.9	11,985	34.1	1.46	0.95	3.14	11.8	0.37	61.58	9.08	3.34	769.77
FRANKLIN TWP	2.9	4,166	25.0	0.47	0.33	2.04	6.1	0.13	21.43	3.22	3.61	288.96
LAKEWOOD	1.7	3,691	19.2	0.46	0.41	2.44	6.2	0.15	20.94	3.13	5.01	355.74
MONTCLAIR	1.6	4,156	41.4	0.77	0.46	4.36	6.5	0.29	54.49	6.04	7.85	627.49
NEW BRUNSWICK	0.5	1,005	39.9	0.45	0.29	3.06	3.6	0.11	18.45	3.01	12.61	243.73
NORTH BERGEN	1.0	1,968	22.6	0.39	0.32	2.48	4.0	0.10	15.35	2.13	6.40	242.25
PARSIPPANY-TROY HILLS	2.0	6,763	33.3	0.56	0.44	4.40	6.1	0.27	30.86	4.35	3.57	464.37
PERTH AMBOY	0.8	1,769	25.0	0.29	0.23	2.81	5.3	0.15	18.78	3.39	8.41	285.91
PISCATAWAY	2.6	4,902	35.9	0.89	0.52	2.52	7.2	0.18	35.26	4.68	5.38	506.80
PLAINFIELD	0.5	1,427	31.4	0.56	0.38	4.05	3.7	0.15	23.35	3.09	11.21	307.51
TEANECK	3.5	5,570	35.1	0.64	0.34	3.07	8.9	0.27	40.69	6.50	3.84	411.12
WASHINGTON TWP	4.2	3,337	29.3	0.39	0.25	1.24	9.6	0.12	12.80	1.92	2.48	158.92
WAYNE	1.8	5,290	26.0	0.91	0.62	4.85	3.3	0.16	42.24	5.30	5.44	553.68
WEST NEW YORK	0.7	850	23.1	0.34	0.25	1.60	6.8	0.11	13.16	1.61	11.14	182.10
WEST ORANGE	2.5	4,275	26.6	0.60	0.36	2.90	9.5	0.28	35.11	5.43	4.94	406.23

**ANALYSES OF 1992 NEW JERSEY PUBLIC LIBRARY STATISTICS
AVERAGES AND PERCENTILES OF STATISTICS OF PUBLIC LIBRARIES**

----- POPULATION=37,500 - 49,999 -----

STATISTIC	POPULATION SERVED 1990	EQUALIZED VALUATION (X1000) (\$)	INCOME: LOCAL TAX (\$)	INCOME: PER CAP ST AID (\$)	INCOME: TOTAL (\$)	EXPENDS: SAL,WAGE & BEN (\$)	EXPENDS: LIBRARY MATS (\$)	EXPENDS: TOTAL (\$)
AVERAGE	42,988	2,820,136	1,232,805	43,857	1,378,358	902,665	187,328	1,339,298
STANDARD DEVIATION	3,842	1,387,774	547,293	14,180	627,986	420,500	87,471	856,137
MAXIMUM	48,478	8,542,848	2,176,311	66,981	2,764,581	1,842,005	395,443	2,681,893
75TH PERCENTILE	46,796	3,179,433	1,681,147	50,183	1,823,733	1,213,998	236,943	1,823,409
50TH PERCENTILE	42,780	2,730,645	1,016,196	45,822	1,175,894	816,202	157,473	1,176,596
25TH PERCENTILE	38,614	1,753,215	768,872	40,979	810,078	555,918	131,610	799,545
MINIMUM	37,729	1,233,194	505,231	0	552,384	359,832	61,197	501,860
NO. LIBS. REPORTING	17	17	17	17	17	17	17	17

STATISTIC	PER CAP: EXPENDS (\$)	STAFF: PROF CERT.	STAFF: FULL TIME	STAFF: FTE	VOLUMES: OWNED YR END	VOLUMES: PER CAPITA	VOLUMES: PURCHASED DURING YR	TOTAL CIRCULATION	SUBS PERS	HOURS OPEN WEEKLY	EQ VAL PER CAP (\$)
AVERAGE	31.57	8.1	18.4	28.3	133,307	3.08	8,142	252,160	387	61.7	66,176
STANDARD DEVIATION	16.48	4.6	5.8	12.4	47,775	1.00	3,721	181,984	166	6.1	34,658
MAXIMUM	65.00	21.7	29.0	63.7	227,885	4.85	16,201	802,973	739	72.0	172,244
75TH PERCENTILE	41.47	10.5	21.5	30.8	167,801	3.92	10,777	336,942	477	66.0	75,302
50TH PERCENTILE	26.11	8.0	19.0	23.9	122,318	3.06	7,044	216,867	396	63.0	60,772
25TH PERCENTILE	19.11	4.6	13.5	18.9	111,709	2.46	4,914	106,569	246	56.5	40,794
MINIMUM	12.80	3.0	9.0	12.0	51,976	1.24	3,470	45,069	124	51.0	32,346
NO. LIBS. REPORTING	17.00	17.0	17.0	17.0	17	17.00	17	17	17	17.0	17

STATISTIC	LOC TX SUP PER \$1000 EV	LOC TAX SUP PER CAP (\$)	LOC TAX % OF TOT INC	PCSA % OF TOT INC	PCSA % OF LOC TX SUP + PCSA	SAL,W,B % OF TOT EXP	LIB MAT % OF TOT EXP	CIRC PER CAP	CIRC PER FTE	CIRC PER VOL HELD
AVERAGE	0.46	29.09	89.8	3.8	4.0	68.2	14.2	5.9	9,203	2.0
STANDARD DEVIATION	0.13	13.91	4.9	2.0	2.1	6.2	1.6	4.2	4,087	1.5
MAXIMUM	0.69	55.40	96.2	7.4	7.4	78.7	18.1	18.4	16,572	5.9
75TH PERCENTILE	0.57	39.15	93.4	5.6	5.9	72.4	15.3	7.5	12,856	2.8
50TH PERCENTILE	0.44	23.75	91.5	3.2	3.3	69.4	14.1	5.2	9,029	1.6
25TH PERCENTILE	0.33	18.38	86.9	2.4	2.5	66.0	13.3	2.3	5,664	0.9
MINIMUM	0.27	13.20	78.7	0.0	0.0	51.5	11.1	1.2	3,422	0.5
NO. LIBS. REPORTING	17.00	17.00	17.0	17.0	17.0	17.0	17.0	17.0	17	17.0

STATISTIC	CIRC PER HRS OPEN	PROF % OF TOT STAFF	FTE PER M POP	FTE PER WK HRS OPEN	% VOLS ADDED	VOLUMES ADDED PER CAP	TOT EXP PER CAP (\$)	MAT EXP PER CAP (\$)	TOT EXP PER CIRC (\$)	TOT EXP PER HR OPEN (\$)
AVERAGE	3.984	30.0	0.61	0.42	6.5	0.19	31.57	4.41	6.78	415.35
STANDARD DEVIATION	2.653	6.3	0.28	0.18	2.7	0.09	16.48	2.19	3.47	200.75
MAXIMUM	11,985	41.4	1.46	0.95	11.8	0.37	65.00	9.08	13.58	879.27
75TH PERCENTILE	5,096	34.6	0.73	0.49	9.2	0.28	41.47	5.73	9.78	530.23
50TH PERCENTILE	3,691	29.3	0.56	0.38	6.2	0.15	26.11	3.49	5.44	377.11
25TH PERCENTILE	1,869	25.0	0.42	0.30	3.9	0.11	19.12	3.05	3.72	264.82
MINIMUM	850	19.2	0.29	0.23	2.0	0.08	12.80	1.61	2.48	158.92
NO. LIBS. REPORTING	17	17.0	17.00	17.00	17.0	17.00	17.00	17.00	17.00	17.00

ANALYSES OF 1992 NEW JERSEY PUBLIC LIBRARY STATISTICS
RATIOS AND PERCENTAGES DERIVED FROM STATISTICS OF PUBLIC LIBRARIES

----- POPULATION=50,000 - 99,999 -----

LIBRARY NAME	POPUL SERVED 1990	CO	EQ VAL PER CAP (\$)	LOC TX SUP PER \$1000 EV	LOC TAX SUP PER CAP (\$)	LOC TAX SUP % OF TOT INC	PCSA % OF TOT INC	PCSA % OF LOC TX SUP + PCSA	SAL,W,B % OF TOT EXP	LIB MAT % OF TOT EXP	CIRC PER CAP	CIRC PER FTE
BAYONNE	61,444	9	44,912	0.53	23.76	93.8	4.2	4.3	70.0	10.8	4.1	9,921
CAMDEN CITY	87,492	4	12,260	0.73	8.98	82.5	11.8	12.5	67.5	20.9	0.5	1,758
CAPE MAY COUNTY LIBRARY	79,577	5	124,371	0.25	31.57	86.0	2.3	2.8	68.3	14.1	5.3	7,840
CHERRY HILL	69,348	4	85,981	0.33	22.07	87.3	3.4	3.7	60.9	12.2	4.1	7,347
CLIFTON	71,742	16	72,653	0.34	24.89	90.7	3.9	4.2	73.1	10.9	5.1	11,061
CUMBERLAND COUNTY LIBRARY	64,331	6	31,375	0.32	9.94	84.9	3.6	4.1	68.0	10.4	1.3	4,976
EAST ORANGE	73,552	7	19,651	1.67	32.87	90.0	3.7	3.9	76.3	12.9	3.8	5,437
EDISON	88,680	12	81,288	0.34	27.69	90.9	2.8	3.0	71.8	13.3	5.0	7,240
GLOUCESTER COUNTY LIBRARY	79,035	8	47,828	0.30	14.29	88.6	4.8	5.1	66.4	16.2	1.5	2,979
HAMILTON	86,553	11	50,733	0.34	17.42	90.0	5.5	5.8	72.3	11.9	5.1	12,820
HUNTERDON COUNTY LIBRARY	98,529	10	87,874	0.28	24.77	92.6	3.1	3.2	66.0	15.0	8.0	15,466
IRVINGTON	61,018	7	22,493	0.63	14.18	88.3	8.0	8.3	73.6	9.9	1.6	3,757
MIDDLETOWN	88,183	13	69,050	0.35	24.49	93.5	3.3	3.4	68.3	21.8	7.1	13,528
OLD BRIDGE	56,475	12	47,373	0.50	23.71	90.7	4.1	4.3	73.6	9.0	4.9	10,120
PASSAIC	58,041	16	23,979	0.89	21.39	92.6	5.5	5.6	71.1	12.0	2.2	5,751
TRENTON	88,675	11	22,790	0.98	22.44	89.5	5.1	5.4	74.8	11.4	1.2	3,379
UNION	50,024	20	87,940	0.39	26.46	93.3	3.8	3.9	71.3	11.8	4.2	5,715
UNION CITY	58,012	9	24,310	0.52	12.56	88.3	9.0	9.2	63.5	6.3	1.8	6,492
VINELAND	54,780	6	30,294	0.46	14.04	83.0	6.3	7.1	68.9	9.6	4.0	10,291
WARREN COUNTY LIBRARY	58,057	21	87,255	0.57	38.12	93.7	3.1	3.2	50.8	18.0	7.1	10,921
WOODBRIIDGE TWP	93,086	12	62,778	0.89	55.86	94.6	2.2	2.2	76.0	9.7	7.6	7,426

-46-

LIBRARY NAME	CIRC PER VOL HELD	CIRC PER HRS OPEN	PROF % OF TOT STAFF	FTE PER M POP	FTE PER WK HRS OPEN	VOLS PER CAP	% VOLS ADDED	VOLUMES ADDED PER CAP	TOT EXP PER CAP (\$)	MAT EXP PER CAP (\$)	TOT EXP PER CIRC (\$)	TOT EXP PER HR OPEN (\$)
BAYONNE	0.9	3,953	27.5	0.42	0.40	4.55	3.4	0.15	24.89	2.67	6.00	455.83
CAMDEN CITY	0.4	709	24.0	0.29	0.40	1.39	8.0	0.11	10.37	2.17	20.65	281.53
CAPE MAY COUNTY LIBRARY	1.3	5,721	37.0	0.68	0.73	4.08	6.0	0.25	32.32	4.57	6.08	668.38
CHERRY HILL	1.7	4,121	36.4	0.56	0.58	2.47	4.0	0.10	27.88	3.38	6.75	534.91
CLIFTON	2.3	5,531	26.7	0.46	0.50	2.25	4.7	0.11	27.76	3.04	5.46	580.37
CUMBERLAND COUNTY LIBRARY	0.5	1,443	31.6	0.27	0.29	2.79	3.6	0.10	11.63	1.21	8.64	239.90
EAST ORANGE	0.7	4,325	30.9	0.70	0.80	5.24	3.2	0.17	37.08	4.78	9.70	806.98
EDISON	2.1	6,968	18.7	0.69	0.96	2.37	6.4	0.15	23.91	3.19	4.76	637.25
GLOUCESTER COUNTY LIBRARY	0.6	1,948	19.1	0.50	0.65	2.47	5.9	0.14	16.80	2.72	11.37	425.56
HAMILTON	2.0	7,092	28.9	0.40	0.55	2.52	4.5	0.11	21.05	2.50	4.14	565.14
HUNTERDON COUNTY LIBRARY	2.2	11,066	31.5	0.52	0.72	3.67	6.7	0.24	24.96	3.74	3.13	666.17
IRVINGTON	0.5	1,815	24.4	0.42	0.43	3.16	3.4	0.11	16.20	1.60	10.20	318.78
MIDDLETOWN	2.6	7,162	27.8	0.53	0.53	2.75	8.9	0.24	24.37	5.31	3.41	470.00
OLD BRIDGE	2.1	4,489	27.6	0.49	0.44	2.31	4.7	0.11	26.20	2.34	5.32	456.90
PASSAIC	0.9	1,765	25.8	0.38	0.31	2.55	3.9	0.10	20.88	2.51	9.54	323.76
TRENTON	0.3	1,797	41.7	0.36	0.53	4.39	1.8	0.08	22.62	2.58	18.61	642.88
UNION	1.6	3,466	20.3	0.74	0.61	2.65	4.2	0.11	25.63	3.03	6.06	404.22
UNION CITY	0.7	2,021	18.2	0.28	0.31	2.71	3.0	0.08	15.97	1.00	8.65	336.09
VINELAND	2.2	3,290	28.9	0.39	0.32	1.83	2.6	0.05	17.60	1.68	4.44	260.85
WARREN COUNTY LIBRARY	2.9	6,228	16.4	0.65	0.57	2.46	14.1	0.35	38.17	6.89	5.37	642.92
WOODBRIIDGE TWP	1.9	9,554	29.2	1.02	1.29	4.04	5.6	0.23	59.58	5.76	7.84	1441.17

ANALYSES OF 1992 NEW JERSEY PUBLIC LIBRARY STATISTICS
AVERAGES AND PERCENTILES OF STATISTICS OF PUBLIC LIBRARIES

----- POPULATION=50,000 - 99,999 -----

STATISTIC	POPULATION SERVED 1990	EQUALIZED VALUATION (X1000) (\$)	INCOME: LOCAL TAX (\$)	INCOME: PER CAP ST AID (\$)	INCOME: TOTAL (\$)	EXPENDS: SAL,WAGE & BEN (\$)	EXPENDS: LIBRARY MATS (\$)	EXPENDS: TOTAL (\$)
AVERAGE	71,649	3,773,803	1,711,193	75,169	1,887,629	1,262,133	232,012	1,824,715
STANDARD DEVIATION	14,562	2,489,504	1,005,525	22,171	1,060,699	785,639	124,209	1,031,552
MAXIMUM	98,529	9,897,067	5,199,583	119,124	5,484,968	4,213,878	538,201	5,545,637
75TH PERCENTILE	87,023	4,960,153	2,277,348	86,416	2,458,301	1,511,498	356,766	2,130,205
50TH PERCENTILE	69,348	3,398,616	1,507,937	74,239	1,674,651	1,089,597	216,749	1,661,917
25TH PERCENTILE	58,027	1,552,436	997,127	59,696	1,126,920	817,252	138,920	1,100,259
MINIMUM	50,024	1,072,652	639,153	27,442	752,785	508,990	57,958	748,490
NO. LIBS. REPORTING	21	21	21	21	21	21	21	21

STATISTIC	PER CAP: EXPENDS (\$)	STAFF: PROF CERT.	STAFF: FULL TIME	STAFF: FTE	VOLUMES: OWNED YR END	VOLUMES: PER CAPITA	VOLUMES: PURCHASED DURING YR	TOTAL CIRCULATION	SUBS PERS	HOURS OPEN WEEKLY	EQ VAL PER CAP (\$)
AVERAGE	25.02	10.3	28.6	37.2	217,280	2.98	10,813	298,281	436	64.6	51,285
STANDARD DEVIATION	10.72	5.9	15.7	18.1	94,923	0.98	6,063	201,787	180	5.3	28,073
MAXIMUM	59.58	27.8	79.0	95.2	389,269	5.24	24,118	785,660	862	74.0	124371
75TH PERCENTILE	27.72	13.7	34.5	45.0	302,338	3.86	15,104	431,531	553	68.5	88,495
50TH PERCENTILE	24.37	7.6	28.0	34.3	187,500	2.65	9,426	278,311	434	64.0	47,826
25TH PERCENTILE	17.20	6.0	17.5	25.3	143,040	2.41	6,355	112,279	288	60.5	24,145
MINIMUM	10.37	3.0	12.0	18.5	100,497	1.39	2,649	43,953	153	53.0	12,260
NO. LIBS. REPORTING	21.00	21.0	21.0	21.0	21	21.00	21	21	21	21.0	21

-47-

STATISTIC	LOC TX SUP PER \$1000 EV	LOC TX SUP PER CAP (\$)	LOC TX SUP % OF TOT INC	PCSA % OF TOT INC	PCSA % OF LOC TX SUP + PCSA	SAL,W,B % OF TOT EXP	LIB MAT % OF TOT EXP	CIRC PER CAP	CIRC PER FTE	CIRC PER VOL HELD
AVERAGE	0.55	23.41	89.8	4.7	5.0	70.0	12.8	4.1	7,820	1.4
STANDARD DEVIATION	0.34	10.64	3.5	2.4	2.5	6.5	3.8	2.3	3,697	0.8
MAXIMUM	1.67	55.86	94.6	11.8	12.5	83.5	21.8	8.0	15,466	2.9
75TH PERCENTILE	0.68	27.07	93.0	5.5	5.7	73.8	14.8	5.2	10,808	2.1
50TH PERCENTILE	0.46	23.71	90.0	3.9	4.2	71.1	11.9	4.1	7,347	1.6
25TH PERCENTILE	0.34	14.24	87.8	3.2	3.3	67.0	10.1	1.7	5,207	0.7
MINIMUM	0.25	8.98	82.5	2.2	2.2	50.8	6.3	0.5	1,758	0.3
NO. LIBS. REPORTING	21.00	21.00	21.0	21.0	21.0	21.0	21.0	21.0	21	21.0

STATISTIC	CIRC PER HRS OPEN	PROF % OF TOT STAFF	FTE PER M POP	FTE PER WK HRS OPEN	% VOLS ADDED	VOLUMES ADDED PER CAP	TOT EXP PER CAP (\$)	MAT EXP PER CAP (\$)	TOT EXP PER CIRC (\$)	TOT EXP PER HR OPEN (\$)
AVERAGE	4.489	27.3	0.51	0.57	5.2	0.15	25.02	3.17	7.91	532.36
STANDARD DEVIATION	2.798	6.5	0.18	0.24	2.7	0.07	10.72	1.53	4.53	260.74
MAXIMUM	11,066	41.7	1.02	1.29	14.1	0.35	59.58	6.89	20.65	1441.17
75TH PERCENTILE	6,598	31.2	0.66	0.69	6.2	0.20	27.72	4.16	9.62	642.90
50TH PERCENTILE	4,121	27.6	0.49	0.53	4.5	0.11	24.37	2.72	6.08	470.00
25TH PERCENTILE	1,872	22.1	0.38	0.40	3.4	0.10	17.20	2.25	5.04	329.93
MINIMUM	709	16.4	0.27	0.29	1.8	0.05	10.37	1.00	3.13	239.90
NO. LIBS. REPORTING	21	21.0	21.00	21.00	21.0	21.00	21.00	21.00	21.00	21.00

ANALYSES OF 1992 NEW JERSEY PUBLIC LIBRARY STATISTICS
RATIOS AND PERCENTAGES DERIVED FROM STATISTICS OF PUBLIC LIBRARIES

----- POPULATION=100,000 OR MORE -----

LIBRARY NAME	POPUL SERVED 1990	CO	EQ VAL PER CAP (\$)	LOC TX SUP PER \$1000 EV	LOC TAX SUP PER CAP (\$)	LOC TAX SUP % OF TOT INC	PCSA % OF TOT INC	PCSA % OF LOC TX SUP + PCSA	SAL,W,B % OF TOT EXP	LIB MAT % OF TOT EXP	CIRC PER CAP	CIRC PER FTE
ATLANTIC COUNTY LIBRARY	163,739	1	58,134	0.34	20.03	87.7	4.5	4.9	65.7	12.6	4.3	8,043
BURLINGTON COUNTY LIBRARY	312,389	3	44,851	0.34	15.46	89.0	5.7	6.0	64.6	15.6	4.2	10,310
CAMDEN COUNTY LIBRARY	227,019	4	38,399	0.31	11.98	75.8	5.9	7.2	68.8	16.9	4.1	11,015
ELIZABETH	110,002	20	32,130	0.64	20.80	89.1	5.7	6.0	73.4	8.2	1.7	3,676
JERSEY CITY	228,537	9	31,080	0.67	20.78	92.2	5.7	5.8	76.4	7.3	1.2	2,737
MERCER COUNTY LIBRARY	120,877	11	76,168	0.50	38.18	90.3	2.6	2.8	48.5	13.8	9.4	15,947
MONMOUTH COUNTY LIBRARY	340,048	13	77,425	0.24	18.81	90.2	2.9	3.1	62.7	17.9	7.2	19,720
MORRIS COUNTY LIBRARY	421,353	14	92,536	0.09	8.27	97.0	0.0	0.0	76.8	11.7	1.1	5,325
NEWARK	275,221	7	22,582	1.24	27.91	75.8	3.5	4.4	68.3	7.6	1.8	3,179
OCEAN COUNTY LIBRARY	386,680	15	75,084	0.34	25.17	91.5	3.1	3.3	73.1	11.5	7.6	10,888
PATERSON	140,891	16	20,917	0.67	14.07	87.9	8.0	8.3	77.2	5.8	0.9	2,855
SOMERSET COUNTY LIBRARY	124,291	18	99,660	0.32	32.31	93.4	2.3	2.5	73.9	13.9	9.6	11,849
SUSSEX COUNTY LIBRARY	115,766	19	60,328	0.31	18.95	91.3	4.1	4.3	73.8	15.1	5.6	11,428

LIBRARY NAME	CIRC PER VOL HELD	CIRC PER HRS OPEN	PROF % OF TOT STAFF	FTE PER M POP	FTE PER WK HRS OPEN	VOLS PER CAP	% VOLS ADDED	VOLUMES ADDED PER CAP	TOT EXP PER CAP (\$)	MAT EXP PER CAP (\$)	TOT EXP PER CIRC (\$)	TOT EXP PER HR OPEN (\$)
ATLANTIC COUNTY LIBRARY	2.2	10,921	25.5	0.53	1.36	1.99	8.3	0.17	23.83	3.04	5.58	1172.63
BURLINGTON COUNTY LIBRARY	1.7	19,090	26.4	0.40	1.85	2.38	6.0	0.14	15.64	2.44	3.76	1381.55
CAMDEN COUNTY LIBRARY	3.2	14,057	28.8	0.38	1.28	1.31	9.3	0.12	14.34	2.42	3.46	934.35
ELIZABETH	0.4	2,682	38.3	0.45	0.73	3.82	2.6	0.10	22.12	1.81	13.34	688.13
JERSEY CITY	0.4	4,675	20.2	0.46	1.71	3.56	2.7	0.10	22.34	1.63	17.90	1609.34
MERCER COUNTY LIBRARY	2.2	17,155	40.1	0.59	1.08	4.18	10.8	0.45	44.39	6.15	4.74	1563.51
MONMOUTH COUNTY LIBRARY	2.2	36,106	35.3	0.37	1.83	3.30	7.4	0.24	20.42	3.65	2.83	1964.00
MORRIS COUNTY LIBRARY	2.0	7,305	29.6	0.21	1.37	.55	4.4	0.02	8.27	0.97	7.45	1046.60
NEWARK	0.4	8,409	39.0	0.58	2.65	4.90	2.0	0.10	41.60	3.15	22.69	3669.78
OCEAN COUNTY LIBRARY	4.6	45,841	28.1	0.69	4.17	1.64	10.0	0.16	27.95	3.22	3.68	3246.95
PATERSON	0.4	2,083	20.9	0.32	0.73	2.58	4.0	0.10	14.60	0.84	16.19	648.46
SOMERSET COUNTY LIBRARY	2.4	18,589	35.8	0.81	1.57	4.05	5.3	0.22	36.69	5.10	3.84	1370.16
SUSSEX COUNTY LIBRARY	2.1	9,969	22.0	0.49	0.87	2.62	5.0	0.13	20.10	3.04	3.59	688.43

**ANALYSES OF 1992 NEW JERSEY PUBLIC LIBRARY STATISTICS
AVERAGES AND PERCENTILES OF STATISTICS OF PUBLIC LIBRARIES**

----- POPULATION=100,000 OR MORE -----

STATISTIC	POPULATION SERVED 1990	EQUALIZED VALUATION (X1000) (\$)	INCOME: LOCAL TAX (\$)	INCOME: PER CAP ST AID (\$)	INCOME: TOTAL (\$)	EXPENDS: SAL,WAGE & BEN (\$)	EXPENDS: LIBRARY MATS (\$)	EXPENDS: TOTAL (\$)
AVERAGE	228,218	13,459,793	4,457,779	193,954	5,075,129	3,513,875	614,716	5,121,081
STANDARD DEVIATION	109,900	11,035,371	2,308,377	103,762	2,724,052	2,098,378	353,816	3,002,705
MAXIMUM	421,353	38,990,383	9,733,955	352,207	10,635,276	7,903,246	1,245,893	11,449,702
75TH PERCENTILE	326,219	20,169,535	5,612,969	301,076	6,258,599	4,127,785	814,914	6,155,332
50TH PERCENTILE	227,019	9,206,995	4,015,530	180,302	4,299,675	2,673,610	549,256	4,559,888
25TH PERCENTILE	122,584	6,600,063	2,493,461	116,147	3,065,817	2,012,354	361,768	2,844,245
MINIMUM	110,002	2,947,036	1,982,207	0	2,254,088	1,587,020	118,370	2,056,916
NO. LIBS. REPORTING	13	13	13	13	13	13	13	13

STATISTIC	PER CAP: EXPENDS (\$)	STAFF: PROF CERT.	STAFF: FULL TIME	STAFF: FTE	VOLUMES: OWNED YR END	VOLUMES: PER CAPITA	VOLUMES: PURCHASED DURING YR	TOTAL CIRCULATION	SUBS PERS	HOURS OPEN WEEKLY
AVERAGE	24.02	31.8	85.2	104.8	585,434	2.84	32,769	989,477	826	64.6
STANDARD DEVIATION	10.94	18.9	50.2	58.8	341,043	1.22	22,121	850,800	452	2.8
MAXIMUM	44.39	75.1	213.0	267.0	1,349,771	4.90	82,484	2,933,847	2,169	68.0
75TH PERCENTILE	32.32	40.0	101.5	125.2	779,046	3.82	49,612	1,243,260	910	67.5
50TH PERCENTILE	22.12	26.0	72.0	87.8	503,504	2.62	26,765	698,966	668	64.0
25TH PERCENTILE	15.12	20.0	46.5	63.9	313,941	1.99	14,783	376,337	539	62.5
MINIMUM	8.27	9.3	39.0	44.5	232,918	.55	10,267	127,054	471	60.0
NO. LIBS. REPORTING	13.00	13.0	13.0	13.0	13	13.00	13	13	13	13.0

-49-

STATISTIC	EQ VAL PER CAP (\$)	LOC TX SUP PER \$1000 EV	LOC TAX SUP CAP (\$)	LOC TAX SUP % OF TOT INC	PCSA % OF TOT INC	PCSA % OF LOC TX SUP + PCSA	SAL,W,B % OF TOT EXP	LIB MAT % OF TOT EXP	CIRC PER CAP	CIRC PER FTE	CIRC PER VOL HELD
AVERAGE	56,100	0.46	20.96	88.6	4.2	4.5	69.5	12.2	4.5	9,006	1.9
STANDARD DEVIATION	26,562	0.29	8.27	6.2	2.1	2.2	7.9	3.9	3.1	5,327	1.2
MAXIMUM	99,680	1.24	38.18	97.0	8.0	8.3	77.2	17.9	9.6	19,720	4.6
75TH PERCENTILE	76,797	0.66	26.54	91.8	5.7	6.0	75.2	15.4	7.4	11,639	2.3
50TH PERCENTILE	58,134	0.34	20.03	90.2	4.1	4.4	73.1	12.8	4.2	10,310	2.1
25TH PERCENTILE	31,605	0.31	14.76	87.8	2.8	2.9	65.1	7.9	1.5	3,428	0.4
MINIMUM	20,917	0.09	8.27	75.8	0.0	0.0	48.5	5.8	0.9	2,737	0.4
NO. LIBS. REPORTING	13	13.00	13.00	13.0	13.0	13.0	13.0	13.0	13.0	13	13.0

STATISTIC	CIRC PER HRS OPEN	PROF % OF TOT STAFF	FTE PER M POP	FTE PER WK HRS OPEN	% VOLS ADDED	VOLUMES ADDED PER CAP	TOT EXP PER CAP (\$)	MAT EXP PER CAP (\$)	TOT EXP PER CIRC (\$)	TOT EXP PER HR OPEN (\$)
AVERAGE	15,143	30.0	0.48	1.63	6.0	0.16	24.02	2.88	8.39	1537.22
STANDARD DEVIATION	12,914	7.0	0.16	0.93	2.9	0.10	10.94	1.51	6.74	943.38
MAXIMUM	45,841	40.1	0.81	4.17	10.8	0.45	44.39	6.15	22.69	3669.78
75TH PERCENTILE	18,830	37.0	0.58	1.84	8.8	0.20	32.32	3.44	14.77	1786.67
50TH PERCENTILE	10,921	28.8	0.46	1.37	5.3	0.13	22.12	3.04	4.74	1370.16
25TH PERCENTILE	5,990	23.8	0.38	0.96	3.4	0.10	15.12	1.72	3.63	811.39
MINIMUM	2,083	20.2	0.21	0.73	2.0	0.02	8.27	0.84	2.83	648.46
NO. LIBS. REPORTING	13	13.0	13.00	13.00	13.0	13.00	13.00	13.00	13.00	13.00

Analyses

By

Total Expenditures

ANALYSES OF 1992 NEW JERSEY PUBLIC LIBRARY STATISTICS
RATIOS AND PERCENTAGES DERIVED FROM STATISTICS OF PUBLIC LIBRARIES

----- TOTAL EXPENDITURES=\$0 - 49,999 -----

LIBRARY NAME	TOTAL EXPENDS (\$)	CO	EQ VAL PER CAP (\$)	LOC TX SUP PER \$1000 EV	LOC TAX SUP PER CAP (\$)	LOC TAX SUP % OF TOT INC	PCSA % OF TOT INC	PCSA % OF LOC TX SUP + PCSA	SAL, W, B % OF TOT EXP	LIB MAT % OF TOT EXP	CIRC PER CAP	CIRC PER FTE
ABSECON	47,512	1	54,822	0.11	6.20	91.4	0.0	0.0	66.7	7.3	2.8	8,455
ALPHA	15,216	21	45,311	0.38	17.11	100.0	0.0	0.0	59.4	28.7	1.7	8,157
BEVERLY-EDGEWATER PARK	19,425	3	33,481	0.01	0.31	16.8	0.0	0.0	18.6	55.2	0.7	20,000
CLEMENTON	9,995	4	32,026	0.08	1.89	100.0	0.0	0.0	70.4	12.9	0.8	5,816
CLINTON TOWN	44,549	10	82,831	0.04	3.09	17.8	0.7	3.6	66.0	15.4	10.9	11,186
DELANCO	29,925	3	49,374	0.24	11.76	88.3	2.8	3.1	70.1	14.8	3.2	4,128
EAST GREENWICH	25,486	8	49,106	0.08	2.81	53.8	0.0	0.0	53.8	5.2	2.7	9,399
FRENCHTOWN	7,289	10	51,309	0.11	5.60	89.3	0.0	0.0	61.3	18.9	9.2	28,106
GIBBSBORO	17,586	4	51,830	0.14	7.34	98.1	1.8	1.8	38.6	24.8	4.4	10,440
HIGH BRIDGE	14,416	10	51,388	0.08	4.00	97.2	0.0	0.0	70.7	7.1	6.0	39,147
HOLLAND	33,067	10	75,665	0.08	5.81	91.8	0.0	0.0	77.9	7.2	7.8	23,911
HOPEWELL BORO	45,796	11	70,992	0.34	23.82	86.2	3.9	4.3	60.4	19.2	5.8	5,723
KEANSBURG	8,748	13	30,508	0.03	0.79	100.0	0.0	0.0	61.2	24.8	0.4	6,992
KEYPORT	42,335	13	41,951	0.15	6.28	90.7	6.2	6.4	6.5	44.8	2.4	6,877
LAWRENCE TWP	5,503	6	36,040	0.07	2.47	100.0	0.0	0.0	80.0	11.6	1.6	9,875
MILFORD	49,640	10	68,142	0.51	34.71	92.9	2.9	3.0	57.7	16.8	8.2	6,955
NEWFIELD	25,219	8	37,707	0.28	9.94	88.3	4.5	6.2	38.9	14.9	5.6	5,964
OAKLYN	31,413	4	36,076	0.18	6.32	85.0	5.0	5.6	70.8	7.0	3.6	7,895
PENNS GROVE-CARNEYS POINT	31,624	17	25,641	0.03	0.86	17.5	0.0	0.0	53.5	15.8	2.2	17,481
RIVERTON-PALMYRA	43,923	3	43,582	0.02	0.88	21.5	0.0	0.0	60.3	13.2	2.9	18,909
SWEDESBORO	15,774	8	35,992	0.08	2.89	65.0	4.5	6.5	5.0	13.4	4.6	92,400
TEWKSBURY	25,867	10	147,867	0.01	1.46	21.5	0.0	0.0	77.9	3.6	4.9	19,424
TINTON FALLS	34,084	13	68,503	0.04	3.04	86.0	0.0	0.0	75.1	13.0	2.3	19,009

-15-

LIBRARY NAME	CIRC PER VOL HELD	CIRC PER HRS OPEN	PROF % OF TOT STAFF	FTE PER M POP	FTE PER WK HRS OPEN	VOLS PER CAP	% VOLS ADDED	VOLUMES ADDED PER CAP	TOT EXP PER CAP (\$)	MAT EXP PER CAP (\$)	TOT EXP PER CIRC (\$)	TOT EXP PER HR OPEN (\$)
ABSECON	1.2	495	0	0.33	0.06	2.31	1.8	0.04	6.51	0.47	2.34	22.29
ALPHA	0.3	94	0	0.28	0.02	6.57	1.9	0.12	6.01	1.73	3.53	6.36
BEVERLY-EDGEWATER PARK	0.8	615	0	0.04	0.03	0.88	0.0	0.00	1.71	0.94	2.43	28.74
CLEMENTON	0.3	212	0	0.14	0.04	2.58	0.3	0.01	1.78	0.23	2.15	8.74
CLINTON TOWN	0.7	589	0	0.97	0.05	15.68	0.7	0.11	21.89	3.34	1.99	22.55
DELANCO	0.3	358	0	0.78	0.09	12.55	0.1	0.01	9.02	1.33	2.79	19.18
EAST GREENWICH	1.4	415	0	0.29	0.04	1.88	1.5	0.03	4.85	0.25	1.81	14.42
FRENCHTOWN	0.9	827	0	0.33	0.03	10.46	0.8	0.08	4.77	0.81	0.52	8.25
GIBBSBORO	0.9	348	0	0.42	0.03	4.89	3.0	0.15	7.38	1.83	1.68	11.27
HIGH BRIDGE	1.2	979	0	0.15	0.03	5.11	0.1	0.01	3.71	0.26	0.61	11.55
HOLLAND	2.1	1,125	0	0.33	0.05	3.67	0.3	0.01	6.76	0.49	0.86	18.70
HOPEWELL BORO	0.6	382	0	1.02	0.07	10.29	4.5	0.46	23.27	4.48	4.00	29.36
KEANSBURG	0.6	191	0	0.05	0.03	0.60	1.2	0.01	0.79	0.20	2.08	7.65
KEYPORT	0.5	542	0	0.34	0.08	4.56	3.0	0.14	5.58	2.50	2.37	24.67
LAWRENCE TWP	0.4	658	0	0.16	0.07	3.98	0.9	0.04	2.28	0.28	1.39	17.64
MILFORD	0.5	287	0	1.18	0.04	15.25	2.3	0.35	38.99	6.57	4.76	24.48
NEWFIELD	0.8	263	0	0.94	0.04	7.09	3.3	0.24	15.84	2.36	2.82	14.26
OAKLYN	0.8	395	25	0.45	0.05	4.37	3.7	0.16	7.09	0.50	1.99	15.10
PENNS GROVE-CARNEYS POINT	1.9	782	0	0.12	0.04	1.15	1.3	0.02	2.31	0.38	1.08	15.59
RIVERTON-PALMYRA	1.2	603	0	0.15	0.03	2.43	3.9	0.10	4.47	0.59	1.55	17.97
SWEDESBORO	0.9	308	0	0.05	0.00	5.14	1.5	0.08	7.79	1.05	1.71	10.11
TEWKSBURY	1.8	706	0	0.25	0.04	2.75	0.2	0.00	5.39	0.19	1.11	15.07
TINTON FALLS	1.0	713	0	0.12	0.04	2.21	1.8	0.04	2.76	0.36	1.20	16.39

ANALYSES OF 1992 NEW JERSEY PUBLIC LIBRARY STATISTICS
RATIOS AND PERCENTAGES DERIVED FROM STATISTICS OF PUBLIC LIBRARIES

----- TOTAL EXPENDITURES=\$0 - 49,999 -----

LIBRARY NAME	TOTAL EXPENDS (\$)	CO	EQ VAL PER CAP (\$)	LOC TX SUP PER \$1000 EV	LOC TAX SUP PER CAP (\$)	LOC TAX SUP % OF TOT INC	PCSA % OF TOT INC	PCSA % OF LOC TX SUP + PCSA	SAL,W,B % OF TOT EXP	LIB MAT % OF TOT EXP	CIRC PER CAP	CIRC PER FTE
WENONAH	26,803	8	52,239	0.25	13.27	95.4	0	0	32.9	23.7	3.2	14,820
WOODSTOWN-PILESGROVE	28,609	17	45,428	0.04	1.80	40.1	0	0	16.6	36.3	3.4	42,960

LIBRARY NAME	CIRC PER VOL HELD	CIRC PER HRS OPEN	PROF % OF TOT STAFF	FTE PER M POP	FTE PER WK HRS OPEN	VOLS PER CAP	% VOLS ADDED	VOLUMES ADDED PER CAP	TOT EXP PER CAP (\$)	MAT EXP PER CAP (\$)	TOT EXP PER CIRC (\$)	TOT EXP PER HR OPEN (\$)
WENONAH	0.6	371	0	0.21	0.03	4.92	5.0	0.25	11.41	2.70	3.59	25.58
WOODSTOWN-PILESGROVE	0.7	716	100	0.08	0.02	4.51	2.4	0.11	4.47	1.62	1.33	18.34

ANALYSES OF 1992 NEW JERSEY PUBLIC LIBRARY STATISTICS
AVERAGES AND PERCENTILES OF STATISTICS OF PUBLIC LIBRARIES

----- TOTAL EXPENDITURES=\$0 - 49,999 -----

STATISTIC	POPULATION SERVED 1990	EQUALIZED VALUATION (X1000) (\$)	INCOME: LOCAL TAX (\$)	INCOME: PER CAP ST AID (\$)	INCOME: TOTAL (\$)	EXPENDS: SAL,WAGE & BEN (\$)	EXPENDS: LIBRARY MATS (\$)	EXPENDS: TOTAL (\$)	PER CAP: EXPENDS (\$)	STAFF: PROF CERT.	STAFF: FULL TIME	STAFF: FTE
AVERAGE	5,275	257,905	21,721	465	31,378	14,694	4,855	27,184	8.27	0.0	0.4	1.3
STANDARD DEVIATION	3,752	195,602	15,550	844	16,549	10,113	4,172	13,391	8.57	0.1	0.5	0.7
MAXIMUM	13,671	846,761	47,458	3,236	67,157	31,680	18,982	49,640	38.99	0.5	1.0	2.6
75TH PERCENTILE	7,442	360,344	38,313	730	43,965	25,679	6,578	38,210	8.41	0.0	1.0	1.9
50TH PERCENTILE	4,430	179,378	15,559	0	32,425	10,196	4,369	26,603	5.58	0.0	0.0	1.5
25TH PERCENTILE	2,193	118,204	8,527	0	16,918	5,050	1,722	15,495	3.23	0.0	0.0	0.6
MINIMUM	1,273	60,030	3,500	0	6,000	790	638	5,503	0.79	0.0	0.0	0.1
NO. LIBS. REPORTING	25	25	25	25	25	25	25	25	25.00	25.0	25.0	25.0

STATISTIC	VOLUMES: OWNED YR END	VOLUMES: PER CAPITA	VOLUMES: PURCHASED DURING YR	TOTAL CIRCULATION	SUBS PERS	HOURS OPEN WEEKLY	EQ VAL PER CAP (\$)	LOC TX SUP \$1000 EV	LOC TAX SUP PER CAP (\$)	LOC TAX SUP % OF TOT INC	PCSA % OF TOT INC	PCSA % OF LOC TX SUP + PCSA	SAL,W,B % OF TOT EXP
AVERAGE	18,370	5.43	333	15,655	29	30.9	52,698	0.13	6.98	72.6	1.3	1.6	54.0
STANDARD DEVIATION	8,771	4.25	315	9,339	19	10.1	24,767	0.13	8.08	31.1	2.0	2.4	22.3
MAXIMUM	41,614	15.66	1,044	38,257	73	47.0	147,867	0.51	34.71	100.0	6.2	6.5	80.0
75TH PERCENTILE	22,086	6.83	530	22,840	40	39.0	61,382	0.21	8.64	96.3	2.9	3.3	70.5
50TH PERCENTILE	16,632	4.51	221	14,053	32	33.0	49,106	0.08	4.00	88.3	0.0	0.0	60.4
25TH PERCENTILE	11,381	2.37	64	8,473	11	23.0	36,058	0.04	1.84	46.9	0.0	0.0	37.8
MINIMUM	6,618	0.80	0	3,950	0	6.0	25,841	0.01	0.31	16.8	0.0	0.0	5.0
NO. LIBS. REPORTING	25	25.00	25	25	25	25.0	25	25.00	25.00	25.0	25.0	25.0	25.0

-53-

STATISTIC	LIB MAT % OF TOT EXP	CIRC PER CAP	CIRC PER FTE	CIRC PER VOL	CIRC PER HELD	CIRC PER HRS OPEN	PROF % OF TOT STAFF	FTE PER M POP	FTE PER WK OPEN	% VOLS ADDED	VOLUMES ADDED PER CAP	TOT EXP PER CAP (\$)	MAT EXP PER CAP (\$)	TOT EXP PER CIRC (\$)	TOT EXP PER HR OPEN (\$)
AVERAGE	18.1	4.1	17,681	0.9	517	5.0	0.37	0.04	1.8	0.10	8.26	1.42	2.07	16.97	
STANDARD DEVIATION	12.4	2.7	18,640	0.5	255	20.4	0.34	0.02	1.5	0.12	8.57	1.56	1.06	6.54	
MAXIMUM	55.2	10.9	92,400	2.1	1,125	100.0	1.18	0.09	5.0	0.46	38.99	6.57	4.76	29.36	
75TH PERCENTILE	24.3	5.7	19,712	1.2	710	0.0	0.43	0.05	3.0	0.15	8.41	2.09	2.61	22.42	
50TH PERCENTILE	14.9	3.2	10,440	0.8	495	0.0	0.28	0.04	1.5	0.08	5.58	0.81	1.99	16.39	
25TH PERCENTILE	9.5	2.3	6,916	0.6	328	0.0	0.13	0.03	0.5	0.01	3.24	0.31	1.27	11.41	
MINIMUM	3.6	0.4	4,128	0.3	94	0.0	0.04	0.00	0.0	0.00	0.79	0.19	0.52	6.36	
NO. LIBS. REPORTING	25.0	25.0	25	25.0	25	25.0	25.00	25.00	25.0	25.00	25.00	25.00	25.00	25.00	

ANALYSES OF 1992 NEW JERSEY PUBLIC LIBRARY STATISTICS
RATIOS AND PERCENTAGES DERIVED FROM STATISTICS OF PUBLIC LIBRARIES

----- TOTAL EXPENDITURES=\$50,000 - 99,999 -----

LIBRARY NAME	TOTAL EXPENDS (\$)	CO	EQ VAL PER CAP (\$)	LOC TX SUP PER \$1000 EV	LOC TAX SUP PER CAP (\$)	LOC TAX SUP % OF TOT INC	PCSA % OF TOT INC	PCSA % OF LOC TX SUP + PCSA	SAL,W,B % OF TOT EXP	LIB MAT % OF TOT EXP	CIRC PER CAP	CIRC PER FTE
AVON-BY-THE-SEA	69,000	13	103,995	0.31	32.15	91.8	1.8	2.0	58.1	22.8	12.2	13,165
BEACH HAVEN	66,666	15	397,550	0.14	55.61	96.2	0.7	0.8	68.5	20.2	17.0	10,472
BELVIDERE	53,983	21	51,323	0.40	20.50	93.7	4.9	4.9	56.3	30.2	2.1	3,569
BERLIN BORO	73,570	4	53,892	0.19	10.01	95.2	4.6	4.7	62.7	12.6	4.1	8,651
BOONTON TOWN	81,879	14	59,571	0.09	5.09	43.4	3.7	7.8	49.4	6.9	5.0	13,818
DEMAREST	80,532	2	118,696	0.06	6.67	39.4	2.5	6.0	43.4	24.5	8.7	16,039
GREENWICH	83,784	8	125,729	0.09	11.35	87.3	2.1	2.3	82.8	14.3	2.6	6,533
JAMESBURG	69,873	12	40,331	0.33	13.25	87.9	5.7	6.1	62.1	18.2	2.9	4,772
MANASQUAN	65,699	13	103,139	0.07	7.45	73.4	2.0	2.6	57.2	12.1	6.0	17,216
MENDHAM BORO	95,130	14	119,544	0.07	8.79	42.6	2.8	6.3	58.2	22.8	6.4	8,929
MONMOUTH BEACH	59,570	13	115,796	0.16	21.01	88.0	1.7	1.9	66.7	14.4	11.1	21,518
MORRIS PLAINS	65,570	14	147,496	0.06	9.58	81.0	3.6	4.3	60.6	14.8	6.2	11,468
NORTHVALE	80,418	2	105,999	0.16	17.31	90.5	2.2	2.4	52.4	23.3	8.9	8,111
NORWOOD	84,801	2	117,756	0.12	13.61	78.4	2.5	3.0	52.6	15.4	3.1	3,094
OLD TAPPAN	96,729	2	135,510	0.17	22.70	94.4	1.6	1.8	43.9	22.6	6.3	11,673
PENNINGTON	69,335	11	83,044	0.25	20.61	82.4	2.6	3.0	45.6	26.1	9.9	17,864
RIVERSIDE	52,279	3	34,536	0.05	1.88	28.4	1.8	5.2	48.5	11.7	3.1	9,619
RUMSON	80,022	13	158,216	0.04	5.67	51.3	0.7	1.4	70.1	13.9	7.7	16,612
RUNNEMEDE	90,624	4	33,985	0.28	9.38	96.3	0.0	0.0	19.8	17.5	1.9	12,984
SOUTHAMPTON TWP	74,094	3	47,904	0.08	3.72	46.8	0.0	0.0	42.3	19.0	2.7	11,068
STRATFORD	98,073	4	37,087	0.32	11.81	84.8	0.0	0.0	10.8	16.9	4.1	31,585
WESTVILLE	57,221	8	35,232	0.33	11.73	92.9	6.8	6.8	51.0	24.3	2.7	5,971

-54-

LIBRARY NAME	CIRC PER VOL HELD	CIRC PER HRS OPEN	PROF % OF TOT STAFF	FTE PER M POP	FTE PER WK HRS OPEN	VOLS PER CAP	% VOLS ADDED	VOLUMES ADDED PER CAP	TOT EXP PER CAP (\$)	MAT EXP PER CAP (\$)	TOT EXP PER CIRC (\$)	TOT EXP PER HR OPEN (\$)
AVON-BY-THE-SEA	1.3	823	50.0	0.92	0.06	9.13	3.9	0.35	31.87	7.25	2.62	41.47
BEACH HAVEN	1.1	739	8.3	1.63	0.07	15.30	3.4	0.51	45.20	9.13	2.65	37.71
BELVIDERE	0.4	190	0.0	0.60	0.05	5.32	4.8	0.25	20.23	6.11	9.45	34.60
BERLIN BORO	1.1	779	0.0	0.48	0.09	3.90	4.8	0.19	12.97	1.64	3.15	47.16
BOONTON TOWN	1.4	1,011	33.3	0.36	0.07	3.43	0.4	0.01	9.81	0.67	1.98	38.40
DEMAREST	2.0	1,097	0.0	0.54	0.07	4.27	5.1	0.22	16.78	4.10	1.93	40.76
GREENWICH	0.6	436	0.0	0.39	0.07	4.16	2.0	0.08	16.42	2.35	6.41	53.71
JAMESBURG	1.1	288	0.0	0.60	0.06	2.53	7.1	0.18	13.20	2.40	4.58	25.35
MANASQUAN	1.7	1,104	0.0	0.47	0.06	4.68	1.5	0.07	12.24	1.47	1.53	32.40
MENDHAM BORO	0.8	613	28.6	0.72	0.07	8.43	1.4	0.12	19.45	4.43	3.04	35.87
MONMOUTH BEACH	0.9	1,219	0.0	0.51	0.06	12.37	0.6	0.08	18.04	2.60	1.63	38.19
MORRIS PLAINS	1.6	917	0.0	0.54	0.08	3.79	3.0	0.11	12.56	1.86	2.04	36.03
NORTHVALE	1.3	1,040	0.0	1.10	0.13	6.67	5.1	0.34	17.62	4.11	1.98	39.65
NORWOOD	0.8	459	0.0	1.01	0.15	3.78	4.3	0.16	17.46	2.68	5.59	49.42
OLD TAPPAN	1.0	655	0.0	0.54	0.06	6.45	3.8	0.25	22.74	5.14	3.60	45.37
PENNINGTON	1.2	532	0.0	0.55	0.03	8.13	4.7	0.38	27.33	7.14	2.77	28.37
RIVERSIDE	0.7	834	0.0	0.33	0.09	4.54	2.5	0.11	6.56	0.77	2.09	33.51
RUMSON	1.8	1,287	32.3	0.46	0.08	4.28	3.2	0.14	11.94	1.66	1.55	36.47
RUNNEMEDE	0.8	456	0.0	0.14	0.04	2.30	4.8	0.11	10.02	1.75	5.37	47.10
SOUTHAMPTON TWP	0.9	629	0.0	0.25	0.06	2.93	4.7	0.14	7.26	1.38	2.68	32.38
STRATFORD	1.0	831	0.0	0.13	0.03	4.00	3.0	0.12	12.88	2.17	3.11	49.63
WESTVILLE	0.8	348	0.0	0.46	0.06	3.46	4.7	0.16	12.51	3.04	4.56	30.57

ANALYSES OF 1992 NEW JERSEY PUBLIC LIBRARY STATISTICS
AVERAGES AND PERCENTILES OF STATISTICS OF PUBLIC LIBRARIES

----- TOTAL EXPENDITURES=\$50,000 - 99,999 -----

STATISTIC	POPULATION SERVED 1990	EQUALIZED VALUATION (X1000) (\$)	INCOME: LOCAL TAX (\$)	INCOME: ST AID (\$)	INCOME: PER CAP TOTAL (\$)	EXPENDS: SAL, WAGE & BEN (\$)	EXPENDS: LIBRARY MATS (\$)	EXPENDS: TOTAL (\$)	PER CAP: EXPENDS (\$)	STAFF: PROF CERT.	STAFF: FULL TIME	STAFF: FTE
AVERAGE	5,301	449,294	58,244	1,789	77,176	38,877	13,730	74,948	17.05	0.2	1.3	2.6
STANDARD DEVIATION	2,265	224,493	20,653	1,259	16,253	12,721	4,699	13,476	8.77	0.4	0.8	1.0
MAXIMUM	10,202	1,060,207	96,545	4,517	106,028	89,384	21,850	98,073	45.20	1.0	3.0	5.0
75TH PERCENTILE	6,929	578,488	72,338	2,791	87,474	44,854	16,933	84,038	19.85	0.1	2.0	3.0
50TH PERCENTILE	4,996	486,197	55,755	1,719	79,323	40,276	13,691	73,832	14.81	0.0	1.0	2.5
25TH PERCENTILE	4,016	262,830	41,875	772	61,215	31,108	9,617	65,667	12.16	0.0	1.0	1.9
MINIMUM	1,475	136,981	15,000	0	52,740	10,580	5,610	52,279	6.56	0.0	0.0	1.0
NO. LIBS. REPORTING	22	22	22	22	22	22	22	22	22.00	22.0	22.0	22.0

STATISTIC	VOLUMES: OWNED YR END	VOLUMES: PER CAPITA	VOLUMES: PURCHASED DURING YR	TOTAL CIRCULATION	SUBS PERS	HOURS OPEN WEEKLY	EQ VAL PER CAP (\$)	LOC TX SUP PER \$1000 EV	LOC TAX SUP PER CAP (\$)	LOC TAX SUP PER CAP (\$)	PCSA % OF TOT INC	PCSA % OF LOC TX SUP + PCSA	SAL, W, B % OF TOT EXP
AVERAGE	24,914	5.63	809	27,825	55	37.6	101197	0.17	14.54	75.7	2.5	3.3	53.0
STANDARD DEVIATION	7,794	3.27	338	11,704	15	6.7	77,742	0.11	11.70	22.3	1.8	2.4	15.8
MAXIMUM	41,223	15.30	1,540	51,496	95	53.0	397550	0.40	55.61	98.3	8.8	7.8	82.8
75TH PERCENTILE	29,994	7.04	987	37,573	64	41.0	121090	0.29	20.53	93.1	3.6	5.4	62.2
50TH PERCENTILE	22,345	4.28	841	28,589	51	37.5	103567	0.15	11.54	86.1	2.1	2.8	54.4
25TH PERCENTILE	19,781	3.70	589	16,477	47	31.5	46,011	0.07	7.25	50.2	1.4	1.7	45.2
MINIMUM	13,395	2.30	115	5,711	26	30.0	33,985	0.04	1.88	28.4	0.0	0.0	10.8
NO. LIBS. REPORTING	22	22.00	22	22	22	22.0	22	22.00	22.00	22.0	22.0	22.0	22.0

-55-

STATISTIC	LIB MAT % OF TOT EXP	CIRC PER CAP	CIRC PER FTE	CIRC PER VOL HELD	CIRC PER HRS OPEN	PROF % OF TOT STAFF	FTE PER M POP	FTE PER WK OPEN	% VOLS ADDED	VOLUMES ADDED PER CAP	TOT EXP PER CAP (\$)	MAT EXP PER CAP (\$)	TOT EXP PER CIRC (\$)	TOT EXP PER HR OPEN (\$)
AVERAGE	18.4	6.2	12,033	1.1	740	6.9	0.58	0.07	3.6	0.19	17.05	3.36	3.36	38.91
STANDARD DEVIATION	5.7	3.9	6,521	0.4	309	14.8	0.34	0.03	1.7	0.12	8.77	2.31	1.94	7.40
MAXIMUM	30.2	17.0	31,585	2.0	1,287	50.0	1.63	0.15	7.1	0.51	45.20	9.13	9.45	53.71
75TH PERCENTILE	22.9	8.7	16,182	1.3	1,018	2.1	0.63	0.08	4.7	0.25	19.85	4.61	4.56	45.80
50TH PERCENTILE	17.9	5.6	11,268	1.1	759	0.0	0.53	0.06	3.9	0.15	14.81	2.50	2.73	36.30
25TH PERCENTILE	14.2	2.9	7,717	0.8	458	0.0	0.38	0.06	2.4	0.11	12.16	1.65	1.98	33.23
MINIMUM	6.9	1.9	3,094	0.4	190	0.0	0.13	0.03	0.4	0.01	6.56	0.67	1.53	25.35
NO. LIBS. REPORTING	22.0	22.0	22	22.0	22	22.0	22.00	22.00	22.0	22.00	22.00	22.00	22.00	22.00

ANALYSES OF 1992 NEW JERSEY PUBLIC LIBRARY STATISTICS
RATIOS AND PERCENTAGES DERIVED FROM STATISTICS OF PUBLIC LIBRARIES

----- TOTAL EXPENDITURES=\$100,000 - 149,999 -----

LIBRARY NAME	TOTAL EXPENDS (\$)	CO	EQ VAL PER CAP (\$)	LOC TX SUP PER \$1000 EV	LOC TAX SUP PER CAP (\$)	LOC TAX SUP % OF TOT INC	PCSA % OF TOT INC	PCSA % OF LOC TX SUP + PCSA	SAL,W,B % OF TOT EXP	LIB MAT % OF TOT EXP	CIRC PER CAP	CIRC PER FTE
AUDUBON BORO	119,589	4	40,572	0.36	14.51	98.4	0.0	0.0	54.1	26.1	3.7	8,593
BELMAR	138,034	13	73,154	0.32	23.49	96.3	3.5	3.5	61.8	29.5	9.0	18,283
BRADLEY BEACH	114,724	13	63,203	0.41	25.70	94.7	3.9	4.0	56.1	19.2	5.0	8,004
BRIELLE	109,340	13	113,841	0.17	19.89	77.4	1.8	2.2	62.7	15.8	12.1	11,813
BURLINGTON CITY	125,819	3	39,767	0.09	3.71	30.0	2.0	6.2	56.9	6.9	2.1	5,160
CAPE MAY CITY	116,585	5	166,314	0.12	20.05	98.4	1.6	1.6	70.3	7.4	9.1	10,406
GARWOOD	110,538	20	89,896	0.38	24.93	98.7	3.3	3.3	52.4	24.0	3.5	6,103
HALEDON	145,321	16	49,035	0.36	17.71	93.0	5.6	5.7	60.6	23.8	4.0	6,707
HARRINGTON PARK	144,031	2	91,601	0.34	31.54	94.0	3.2	3.3	69.9	13.0	7.2	8,157
HAWORTH	132,513	2	122,607	0.30	37.00	92.3	1.6	1.7	58.8	16.1	8.5	8,428
LITTLE SILVER	116,688	13	97,152	0.19	18.67	89.9	2.2	2.4	75.0	13.6	10.1	19,173
MENDHAM TWP	126,046	14	177,810	0.11	19.84	69.5	1.5	2.1	54.1	32.2	13.5	17,481
MOUNT ARLINGTON	108,411	14	58,908	0.43	25.13	90.2	4.6	4.8	63.2	14.1	5.4	5,182
MOUNTAIN LAKES	120,509	14	127,821	0.18	22.64	67.8	1.9	2.7	52.0	24.9	13.0	11,085
PENNSVILLE	119,215	17	50,481	0.17	8.71	78.0	0.0	0.0	66.6	17.6	3.2	10,680
ROCHELLE PARK	102,548	2	97,490	0.16	15.86	93.5	5.1	5.2	48.0	11.4	2.5	5,504
ROCKAWAY BORO	114,589	14	68,767	0.27	18.77	93.6	4.3	4.3	64.9	22.2	2.6	3,275
SALEM	147,475	17	19,169	0.64	12.35	54.9	5.7	9.4	65.6	18.1	5.3	7,131
WATERFORD TWP	134,603	4	34,401	0.40	13.74	83.9	6.5	7.2	69.3	13.7	2.3	5,963
WHARTON	101,494	14	53,333	0.35	18.91	89.3	5.0	5.3	56.3	17.1	3.9	8,874

LIBRARY NAME	CIRC PER VOL HELD	CIRC PER HRS OPEN	PROF % OF TOT STAFF	FTE PER M POP	FTE PER WK HRS OPEN	VOLS PER CAP	% VOLS ADDED	VOLUMES ADDED PER CAP	TOT EXP PER CAP (\$)	MAT EXP PER CAP (\$)	TOT EXP PER CIRC (\$)	TOT EXP PER HR OPEN (\$)
AUDUBON BORO	0.9	1,074	25.0	0.43	0.13	4.05	7.1	0.29	12.99	3.39	3.48	71.87
BELMAR	1.6	1,326	89.0	0.49	0.07	5.57	6.3	0.35	23.49	6.92	2.60	66.36
BRADLEY BEACH	1.3	640	0.0	0.63	0.08	3.89	5.6	0.22	25.64	4.93	5.12	63.04
BRIELLE	2.0	1,266	22.2	1.02	0.11	6.09	2.7	0.17	24.82	3.93	2.06	50.06
BURLINGTON CITY	0.5	518	0.0	0.41	0.10	4.38	0.4	0.02	12.79	0.88	6.10	60.49
CAPE MAY CITY	0.8	948	0.0	0.88	0.09	11.05	1.0	0.12	24.98	1.85	2.73	49.82
GARWOOD	0.6	299	0.0	0.57	0.05	5.65	7.5	0.42	26.15	6.27	7.55	43.38
HALEDON	1.9	655	0.0	0.59	0.10	2.12	11.0	0.23	20.91	4.97	5.28	66.54
HARRINGTON PARK	1.6	631	24.4	0.89	0.08	4.47	4.9	0.22	31.16	4.04	4.31	52.26
HAWORTH	1.2	651	29.4	1.00	0.08	6.97	3.9	0.27	39.16	6.32	4.62	57.92
LITTLE SILVER	2.3	1,224	33.3	0.52	0.06	4.30	3.5	0.15	20.40	2.77	2.03	47.74
MENDHAM TWP	1.9	1,302	28.6	0.77	0.07	7.16	6.7	0.48	27.78	8.94	2.08	51.57
MOUNT ARLINGTON	1.2	492	0.0	1.05	0.10	4.66	3.5	0.16	29.31	4.12	5.40	51.16
MOUNTAIN LAKES	1.4	941	4.4	1.17	0.08	9.03	3.9	0.36	31.33	7.80	2.42	43.73
PENNSVILLE	0.9	973	7.3	0.30	0.09	3.38	2.9	0.10	8.64	1.52	2.72	50.95
ROCHELLE PARK	0.8	209	40.0	0.45	0.04	3.28	4.9	0.16	18.35	2.10	7.45	29.88
ROCKAWAY BORO	0.7	422	20.4	0.78	0.13	3.91	6.5	0.25	18.35	4.08	7.14	57.99
SALEM	0.7	1,173	25.5	0.74	0.16	7.86	2.0	0.16	21.43	3.88	4.08	91.49
WATERFORD TWP	1.1	522	42.9	0.38	0.09	2.07	5.3	0.11	12.30	1.68	5.37	53.93
WHARTON	0.8	507	0.0	0.44	0.06	5.06	4.6	0.23	18.78	3.21	4.77	46.47

**ANALYSES OF 1992 NEW JERSEY PUBLIC LIBRARY STATISTICS
AVERAGES AND PERCENTILES OF STATISTICS OF PUBLIC LIBRARIES**

----- TOTAL EXPENDITURES=\$100,000 - 149,999 -----

STATISTIC	POPULATION SERVED 1990	EQUALIZED VALUATION (X1000) (\$)	INCOME: LOCAL TAX (\$)	INCOME: PER CAP ST AID (\$)	INCOME: TOTAL (\$)	EXPENDS: SAL,WAGE & BEN (\$)	EXPENDS: LIBRARY MATS (\$)	EXPENDS: TOTAL (\$)	PER CAP: EXPENDS (\$)	STAFF: PROF CERT.	STAFF: FULL TIME	STAFF: FTE
AVERAGE	6,212	438,266	107,117	4,093	128,138	74,960	22,585	122,304	22.44	0.7	1.5	3.7
STANDARD DEVIATION	2,739	174,790	26,455	2,890	21,730	14,160	9,362	14,046	7.53	0.6	0.5	0.8
MAXIMUM	13,794	806,725	150,308	11,667	179,112	100,665	40,669	147,475	39.16	2.0	2.0	5.1
75TH PERCENTILE	6,934	533,901	124,677	5,248	141,438	66,994	29,169	134,081	27.37	1.0	2.0	4.2
50TH PERCENTILE	5,496	419,186	108,073	4,126	126,843	72,984	21,185	119,402	22.46	1.0	2.0	4.0
25TH PERCENTILE	4,423	307,116	88,952	2,046	113,469	64,397	16,210	111,551	18.35	0.0	1.0	2.9
MINIMUM	3,384	131,940	36,450	0	94,744	49,260	6,650	101,494	8.64	0.0	1.0	2.4
NO. LIBS. REPORTING	20	20	20	20	20	20	20	20	20.00	20.0	20.0	20.0

STATISTIC	VOLUMES: OWNED YR END	VOLUMES: PER CAPITA	VOLUMES: PURCHASED DURING YR	TOTAL CIRCULATION	SUBS PERS	HOURS OPEN WEEKLY	EQ VAL PER CAP (\$)	LOC TX SUP PER \$1000 EV	LOC TAX SUP PER CAP (\$)	LOC TAX SUP % OF TOT INC	PCSA % OF TOT INC	PCSA % OF LOC TX SUP + PCSA	SAL,W,B % OF TOT EXP
AVERAGE	29,680	5.25	1,241	33,755	78	44.0	80,771	0.29	19.66	84.1	3.2	3.7	61.0
STANDARD DEVIATION	11,630	2.26	602	15,192	28	7.9	43,214	0.14	7.50	17.3	1.9	2.4	7.3
MAXIMUM	54,120	11.05	2,635	61,182	148	66.0	177,810	0.64	37.00	98.4	6.5	9.4	75.0
75TH PERCENTILE	36,688	6.75	1,609	48,358	98	47.8	109,753	0.36	24.57	94.5	4.9	5.3	67.8
50TH PERCENTILE	25,696	4.56	1,147	31,050	72	43.0	69,382	0.31	19.36	91.3	3.3	3.4	61.2
25TH PERCENTILE	21,161	3.90	676	20,803	56	40.0	49,397	0.17	14.85	77.6	1.7	2.1	54.6
MINIMUM	14,718	2.07	178	13,761	35	31.0	19,169	0.09	3.71	30.0	0.0	0.0	48.0
NO. LIBS. REPORTING	20	20.00	20	20	20	20.0	20	20.00	20.00	20.0	20.0	20.0	20.0

-57-

STATISTIC	LIB MAT % OF TOT EXP	CIRC PER CAP	CIRC PER FTE	CIRC PER VOL HELD	CIRC PER HRS OPEN	PROF % OF TOT STAFF	FTE PER M POP	FTE PER WK HRS OPEN	% VOLS ADDED	VOLUMES ADDED PER CAP	TOT EXP PER CAP (\$)	MAT EXP PER CAP (\$)	TOT EXP PER CIRC (\$)	TOT EXP PER HR OPEN (\$)
AVERAGE	18.3	6.3	9,300	1.2	789	18.6	0.68	0.09	4.7	0.22	22.44	4.18	4.36	55.33
STANDARD DEVIATION	6.9	3.7	4,471	0.5	355	19.1	0.26	0.03	2.5	0.11	7.53	2.19	1.83	12.79
MAXIMUM	32.2	13.5	19,173	2.3	1,326	69.0	1.17	0.16	11.0	0.48	39.16	8.94	7.55	91.49
75TH PERCENTILE	23.9	9.1	10,984	1.6	1,148	29.2	0.89	0.10	6.5	0.28	27.37	5.94	5.39	62.40
50TH PERCENTILE	17.4	5.2	8,293	1.2	653	21.3	0.61	0.09	4.8	0.22	22.46	3.99	4.46	51.91
25TH PERCENTILE	13.6	3.3	5,998	0.8	509	0.0	0.44	0.07	3.1	0.15	18.35	2.27	2.63	48.26
MINIMUM	6.9	2.1	3,275	0.5	209	0.0	0.30	0.04	0.4	0.02	8.64	0.88	2.03	29.88
NO. LIBS. REPORTING	20.0	20.0	20	20.0	20	20.0	20.00	20.00	20.0	20.00	20.00	20.00	20.00	20.00

ANALYSES OF 1992 NEW JERSEY PUBLIC LIBRARY STATISTICS
RATIOS AND PERCENTAGES DERIVED FROM STATISTICS OF PUBLIC LIBRARIES

----- TOTAL EXPENDITURES=\$150,000 - 199,999 -----

LIBRARY NAME	TOTAL EXPENDS (\$)	CO	EQ VAL PER CAP (\$)	LOC TX SUP PER \$1000 EV	LOC TAX SUP PER CAP (\$)	LOC TAX SUP % OF TOT INC	PCSA % OF TOT INC	PCSA % OF LOC TX SUP + PCSA	SAL,W,B % OF TOT EXP	LIB MAT % OF TOT EXP	CIRC PER CAP	CIRC PER FTE
BLOOMINGDALE	174,283	16	54,378	0.41	22.42	89.5	4.3	4.5	62.7	17.1	4.5	6,452
BOGOTA	174,413	2	51,727	0.38	19.90	89.2	4.8	5.1	64.3	11.6	6.4	13,512
BUTLER	153,785	14	59,024	0.33	19.78	91.9	5.0	5.1	57.1	15.5	7.3	11,504
CALDWELL	186,636	7	60,449	0.39	23.30	90.3	4.1	4.4	81.4	12.9	7.3	11,939
CRANBURY	175,205	12	170,379	0.34	57.91	84.2	1.6	1.8	67.5	12.9	13.8	8,835
DUNELLEN	166,173	12	45,789	0.48	21.81	83.2	4.3	4.9	61.8	19.5	9.0	13,385
EAST RUTHERFORD	154,139	2	141,900	0.11	15.43	98.9	2.7	2.7	64.7	11.0	2.4	5,273
EDGEWATER	153,778	2	159,012	0.22	35.45	96.6	1.2	1.2	63.7	15.1	5.1	5,983
FAIRVIEW	175,782	2	56,366	0.33	18.86	95.3	4.3	4.3	64.9	14.9	3.4	9,839
FLEMINGTON	151,844	10	76,548	0.46	35.50	90.8	2.7	2.9	71.6	15.6	10.3	10,974
FRANKLIN TWP	152,252	8	36,525	0.38	13.75	88.9	5.5	5.8	66.4	14.9	2.7	9,900
FREEHOLD BORO	179,722	13	44,272	0.34	15.04	94.6	5.4	5.4	59.6	13.2	3.3	7,465
GLASSBORO	194,293	8	34,183	0.28	9.42	84.7	5.9	6.5	54.7	17.5	6.3	19,624
HADDON HEIGHTS	173,959	4	48,100	0.35	16.81	77.6	5.0	6.1	67.5	18.2	6.2	9,030
HO-HO-KUS	173,826	2	137,405	0.34	47.04	97.5	1.8	1.8	75.7	7.4	5.0	4,591
JEFFERSON TWP	150,214	14	61,381	0.17	10.34	91.9	5.8	5.9	52.3	17.6	5.3	16,133
LINWOOD	198,056	1	71,124	0.37	26.04	91.9	3.0	3.2	51.9	14.5	7.2	10,802
MANVILLE	185,466	18	48,667	0.35	17.06	93.2	5.8	5.9	66.2	8.5	3.9	8,099
MILLTOWN	168,593	12	61,869	0.35	21.88	84.9	3.3	3.8	61.5	15.1	6.3	8,783
NORTHFIELD	150,704	1	58,845	0.34	19.85	94.8	4.1	4.1	30.9	15.9	5.6	13,628
PITMAN	160,670	8	37,575	0.40	15.01	87.5	4.4	4.8	70.1	10.9	9.6	20,075
RARITAN	172,878	18	91,182	0.34	30.87	94.0	2.6	2.7	65.6	16.5	5.3	5,119
SPOTSWOOD	150,173	12	44,020	0.35	15.55	88.0	6.0	6.4	64.5	20.8	4.4	13,056

LIBRARY NAME	CIRC PER VOL HELD	CIRC PER HRS OPEN	PROF % OF TOT STAFF	FTE PER M POP	FTE PER WK HRS OPEN	VOLS PER CAP	% VOLS ADDED	VOLUMES ADDED PER CAP	TOT EXP PER CAP (\$)	MAT EXP PER CAP (\$)	TOT EXP PER CIRC (\$)	TOT EXP PER HR OPEN (\$)
BLOOMINGDALE	1.4	645	0.0	0.69	0.10	3.13	4.8	0.15	23.15	3.95	5.19	64.45
BOGOTA	1.4	1,136	0.0	0.47	0.08	4.48	3.8	0.17	22.29	2.58	3.49	76.23
BUTLER	1.5	1,126	21.3	0.64	0.10	4.75	3.5	0.17	20.80	3.22	2.84	61.60
CALDWELL	1.3	999	43.5	0.61	0.08	5.47	3.0	0.16	24.72	3.20	3.40	65.26
CRANBURY	2.1	749	25.6	1.58	0.08	6.55	5.0	0.33	70.08	9.02	5.08	73.25
DUNELLEN	1.5	1,227	22.7	0.67	0.09	5.95	4.7	0.28	25.46	4.97	2.82	66.58
EAST RUTHERFORD	0.7	527	27.8	0.46	0.10	3.48	3.4	0.12	19.51	2.14	8.12	82.34
EDGEWATER	1.0	495	23.3	0.66	0.08	5.12	4.6	0.24	30.75	4.66	5.98	56.87
FAIRVIEW	2.2	728	27.0	0.34	0.07	1.55	9.6	0.15	16.38	2.45	4.83	67.60
FLEMINGTON	0.9	887	0.0	0.94	0.08	11.53	3.0	0.35	37.52	5.85	3.64	62.13
FRANKLIN TWP	2.3	776	25.0	0.28	0.08	1.19	8.3	0.11	10.51	1.57	3.84	57.41
FREEHOLD BORO	1.5	702	21.3	0.44	0.09	2.16	5.3	0.11	18.73	2.20	5.12	69.12
GLASSBORO	2.8	1,924	20.0	0.32	0.10	2.24	2.3	0.05	12.44	2.18	1.98	73.26
HADDON HEIGHTS	1.0	938	18.5	0.69	0.10	6.17	3.6	0.22	22.13	4.03	3.57	64.33
HO-HO-KUS	0.9	548	23.3	1.09	0.12	5.39	2.4	0.13	44.17	3.28	8.80	92.88
JEFFERSON TWP	1.6	1,731	18.9	0.33	0.11	3.25	3.3	0.11	8.43	1.48	1.58	52.52
LINWOOD	2.5	1,014	30.4	0.67	0.09	2.95	6.6	0.25	28.55	4.13	3.95	76.95
MANVILLE	0.8	898	0.0	0.48	0.11	6.88	1.9	0.12	17.55	1.50	4.49	77.54
MILLTOWN	1.5	844	20.0	0.72	0.10	4.07	4.8	0.20	24.20	3.65	3.84	62.35
NORTHFIELD	1.9	889	0.0	0.41	0.07	3.02	4.9	0.15	20.63	3.28	3.69	63.00
PITMAN	2.5	1,531	22.2	0.48	0.08	3.90	3.1	0.12	17.16	1.87	1.78	52.37
RARITAN	0.9	591	33.3	1.03	0.12	5.67	3.9	0.22	29.82	4.92	5.63	63.93
SPOTSWOOD	1.6	705	74.1	0.34	0.05	2.75	4.7	0.13	18.81	3.88	4.26	57.76

ANALYSES OF 1992 NEW JERSEY PUBLIC LIBRARY STATISTICS
 RATIOS AND PERCENTAGES DERIVED FROM STATISTICS OF PUBLIC LIBRARIES

----- TOTAL EXPENDITURES=\$150,000 - 199,999 -----

LIBRARY NAME	TOTAL EXPENDS (\$)	CO	EQ VAL PER CAP (\$)	LOC TX SUP PER \$1000 EV	LOC TAX SUP PER CAP (\$)	LOC TAX SUP % OF TOT INC	PCSA % OF TOT INC	PCSA % OF LOC TX SUP + PCSA	SAL,W,B % OF TOT EXP	LIB MAT % OF TOT EXP	CIRC PER CAP	CIRC PER FTE
WALLINGTON	158,748	2	50,078	0.34	17.01	97.8	0.0	0.0	44.7	17.8	3.3	8,985
WASHINGTON BORO	163,624	21	45,795	0.59	27.09	83.9	4.0	4.5	72.2	10.8	6.9	10,365
WEEHAWKEN	165,312	9	73,420	0.28	19.22	99.9	0.0	0.0	42.5	27.2	0.8	1,692
WEST LONG BRANCH	188,964	13	68,961	0.35	24.34	94.1	2.4	2.5	61.3	18.5	6.4	9,866
WOOD-RIDGE	195,931	2	76,968	0.36	27.50	90.0	2.8	3.0	56.0	18.6	6.9	10,337
WOODBURY	183,847	8	34,684	0.42	14.70	89.4	6.5	6.8	78.2	10.5	4.0	7,591

LIBRARY NAME	CIRC PER VOL HELD	CIRC PER HRS OPEN	PROF % OF TOT STAFF	FTE PER M POP	FTE PER WK HRS OPEN	VOLS PER CAP	% VOLS ADDED	VOLUMES ADDED PER CAP	TOT EXP PER CAP (\$)	MAT EXP PER CAP (\$)	TOT EXP PER CIRC (\$)	TOT EXP PER HR OPEN (\$)
WALLINGTON	0.9	969	0.0	0.37	0.11	3.75	1.7	0.06	14.66	2.57	4.43	82.51
WASHINGTON BORO	1.1	782	23.3	0.66	0.08	6.55	2.5	0.18	25.27	2.73	3.67	55.20
WEEHAWKEN	0.1	195	9.8	0.49	0.12	6.66	1.9	0.12	13.35	3.63	18.02	59.98
WEST LONG BRANCH	1.6	1,233	20.0	0.65	0.13	4.01	5.7	0.23	24.57	4.06	3.83	90.85
WOOD-RIDGE	1.7	923	20.0	0.67	0.09	4.09	7.2	0.30	26.10	4.86	3.79	67.28
WOODBURY	1.1	957	29.3	0.53	0.13	3.66	2.9	0.11	16.86	1.77	4.18	76.86

ANALYSES OF 1992 NEW JERSEY PUBLIC LIBRARY STATISTICS
RATIOS AND PERCENTAGES DERIVED FROM STATISTICS OF PUBLIC LIBRARIES

----- TOTAL EXPENDITURES=\$200,000 - 349,999 -----

LIBRARY NAME	TOTAL EXPENDS (\$)	CO	EQ VAL PER CAP (\$)	LOC TX SUP PER \$1000 EV	LOC TAX SUP PER CAP (\$)	LOC TAX SUP % OF TOT INC	PCSA % OF TOT INC	PCSA % OF LOC TX SUP + PCSA	SAL,W,B % OF TOT EXP	LIB MAT % OF TOT EXP	CIRC PER CAP	CIRC PER FTE
ALLENDALE	301,120	2	120,858	0.37	44.72	83.0	2.0	2.3	66.9	12.8	13.6	11,433
BEDMINSTER-FAR HILLS	233,451	18	176,163	0.21	37.34	91.5	1.1	1.2	51.7	31.2	8.1	10,304
BRIDGETON	313,136	6	18,430	0.73	13.40	84.8	8.3	8.9	75.0	8.8	3.1	7,187
CHESTER BORO & TWP	286,257	14	117,209	0.35	40.44	91.6	2.4	2.6	60.9	22.5	18.3	18,295
CLOSTER	325,170	2	106,204	0.34	36.16	88.3	2.1	2.3	44.0	16.0	8.5	14,312
COLLINGSWOOD	347,197	4	32,903	0.63	20.84	91.6	5.8	5.8	76.0	10.5	4.5	8,010
CRESSKILL	292,969	2	113,155	0.35	39.10	88.5	1.9	2.1	57.0	21.9	11.7	21,065
DOVER	267,100	14	44,298	0.41	17.94	91.3	5.5	5.7	79.5	18.1	3.5	6,109
EAST HANOVER	337,804	14	138,879	0.24	32.84	92.3	2.4	2.5	66.6	15.1	6.5	7,438
EMERSON	209,881	2	86,427	0.34	28.99	92.2	3.4	3.5	60.6	13.7	6.0	9,710
FAIRFIELD	303,865	7	232,347	0.19	44.71	97.4	0.9	1.0	57.4	17.7	8.0	8,317
FANWOOD	273,213	20	65,080	0.54	35.35	94.1	2.9	3.0	67.1	14.4	8.2	9,112
GLEN RIDGE	338,707	7	81,109	0.52	42.11	91.2	2.3	2.5	80.3	10.1	10.1	8,237
GLOUCESTER CITY	284,252	4	25,965	0.85	22.08	92.1	5.3	5.5	71.8	9.7	3.6	7,199
HACKETTSTOWN	214,376	21	55,542	0.46	25.55	90.4	3.8	4.1	83.8	10.0	9.9	15,478
HANOVER TWP	220,366	14	158,228	0.10	15.89	92.4	2.5	2.6	44.4	16.5	5.2	13,269
HARRISON	238,713	9	45,761	0.41	18.81	100.0	0.0	0.0	75.9	12.8	3.8	10,956
HILLSDALE	340,070	2	84,586	0.33	28.11	84.6	3.2	3.7	70.5	15.0	9.7	11,803
KENILWORTH	244,246	20	99,594	0.30	29.99	89.6	2.5	2.8	63.1	23.0	5.4	4,977
LINCOLN PARK	247,791	14	57,237	0.39	22.08	89.3	8.7	8.9	48.8	23.3	6.0	9,000
LITTLE FALLS	315,949	16	84,601	0.34	26.94	92.8	2.8	2.9	48.3	23.4	6.4	9,774
LITTLE FERRY	253,321	2	62,948	0.37	23.32	90.6	3.3	3.5	73.0	9.1	3.3	5,176
LONG HILL TWP	243,388	14	88,058	0.34	29.96	92.0	3.3	3.4	60.8	23.1	8.7	10,508

LIBRARY NAME	CIRC PER VOL HELD	CIRC PER HRS OPEN	PROF % OF TOT STAFF	FTE PER M POP	FTE PER WK HRS OPEN	VOLS PER CAP	% VOLS ADDED	VOLUMES ADDED PER CAP	TOT EXP PER CAP (\$)	MAT EXP PER CAP (\$)	TOT EXP PER CIRC (\$)	TOT EXP PER HR OPEN (\$)
ALLENDALE	1.9	1,455	28.6	1.19	0.13	7.14	5.0	0.36	51.04	6.55	3.76	105.29
BEDMINSTER-FAR HILLS	1.2	1,122	16.4	0.79	0.11	6.55	5.1	0.34	30.15	9.41	3.71	80.17
BRIDGETON	0.9	951	36.6	0.43	0.13	3.49	3.0	0.11	16.53	1.45	5.31	97.13
CHESTER BORO & TWP	3.0	1,829	15.6	0.89	0.10	5.52	7.4	0.41	39.91	8.98	2.44	86.01
CLOSTER	1.7	1,321	41.7	0.59	0.09	5.01	6.2	0.31	40.17	6.42	4.73	120.26
COLLINGSWOOD	1.2	1,129	14.0	0.56	0.14	3.85	2.8	0.11	22.71	2.38	5.04	109.46
CRESSKILL	1.9	1,638	47.6	0.56	0.08	6.16	7.3	0.45	38.76	8.50	3.31	104.33
DOVER	1.3	864	30.8	0.43	0.11	2.78	4.9	0.14	17.67	2.85	5.07	84.21
EAST HANOVER	1.8	1,116	0.0	0.88	0.15	3.71	5.9	0.22	34.03	5.13	5.22	112.00
EMERSON	1.4	949	23.3	0.62	0.10	4.26	5.4	0.23	30.29	4.14	5.03	91.73
FAIRFIELD	1.1	1,146	13.7	0.96	0.14	7.04	3.8	0.27	39.90	7.04	5.00	110.26
FANWOOD	1.6	1,215	15.8	0.90	0.13	5.24	5.4	0.28	38.40	5.53	4.88	109.46
GLEN RIDGE	1.6	1,433	28.7	1.23	0.17	6.39	2.8	0.18	47.58	4.80	4.70	129.50
GLOUCESTER CITY	0.8	940	31.3	0.51	0.13	4.77	2.9	0.14	22.47	2.19	6.17	111.56
HACKETTSTOWN	1.7	1,490	19.2	0.64	0.10	5.88	3.2	0.18	26.40	2.63	2.66	78.34
HANOVER TWP	1.8	1,029	28.9	0.39	0.08	2.90	6.6	0.19	19.10	3.16	3.69	73.07
HARRISON	0.9	1,030	21.3	0.35	0.09	4.27	3.3	0.14	17.78	2.27	4.64	91.81
HILLSDALE	1.6	1,717	30.0	0.82	0.15	6.02	5.3	0.32	34.88	5.22	3.60	118.91
KENILWORTH	1.9	785	12.2	1.08	0.16	2.85	13.7	0.39	32.25	7.42	5.99	90.33
LINCOLN PARK	1.3	1,114	13.7	0.66	0.12	4.54	3.9	0.18	22.57	5.25	3.77	80.77
LITTLE FALLS	1.6	1,292	0.0	0.68	0.13	4.04	7.0	0.28	27.97	6.55	4.37	108.50
LITTLE FERRY	1.0	872	15.8	0.64	0.17	3.49	3.2	0.11	25.38	2.30	7.65	128.20
LONG HILL TWP	1.8	1,157	23.1	0.83	0.11	4.75	7.1	0.34	31.10	7.18	3.56	78.33

**ANALYSES OF 1992 NEW JERSEY PUBLIC LIBRARY STATISTICS
RATIOS AND PERCENTAGES DERIVED FROM STATISTICS OF PUBLIC LIBRARIES**

----- TOTAL EXPENDITURES=\$200,000 - 349,999 -----

LIBRARY NAME	TOTAL EXPENDS (\$)	CO	EQ VAL PER CAP (\$)	LOC TX SUP PER \$1000 EV	LOC TAX SUP PER CAP (\$)	LOC TAX SUP % OF TOT INC	PCSA % OF TOT INC	PCSA % OF LOC TX SUP + PCSA	SAL,W,B % OF TOT EXP	LIB MAT % OF TOT EXP	CIRC PER CAP	CIRC PER FTE
MARGATE CITY	298,760	1	153,661	0.27	40.74	93.6	1.5	1.5	54.6	24.2	11.2	16,268
MIDDLESEX	305,798	12	62,600	0.36	22.28	93.3	4.5	4.6	63.5	15.4	6.1	10,373
MIDLAND PARK	250,067	2	80,725	0.41	33.03	84.3	2.8	3.2	69.1	17.3	15.2	17,249
MOUNTAINSIDE	322,486	20	124,817	0.37	46.56	92.9	2.1	2.2	58.1	15.9	9.1	8,342
NORTH HALEDON	203,605	16	67,435	0.34	23.21	90.0	4.1	4.4	61.5	20.3	4.8	9,863
PALISADES PARK	238,081	2	62,270	0.36	22.19	96.4	2.8	2.8	72.0	15.5	4.4	9,146
PARK RIDGE	286,301	2	103,022	0.33	33.76	95.7	2.4	2.5	49.0	16.9	6.7	8,348
POMPTON LAKES	242,402	16	60,585	0.35	21.43	92.7	3.7	3.8	64.7	18.4	3.7	5,879
RIDGEFIELD	344,091	2	89,791	0.38	34.20	93.3	2.9	3.0	70.7	10.5	6.9	8,323
RINGWOOD	251,646	16	62,481	0.28	17.52	87.9	4.3	4.6	68.0	13.4	4.5	8,723
RIVER VALE	315,579	2	95,097	0.35	33.45	91.6	2.3	2.5	62.4	18.9	9.1	11,454
ROSELAND	273,824	7	192,522	0.30	58.63	87.5	1.3	1.4	69.3	15.7	11.5	7,977
SOUTH AMBOY	209,422	12	44,855	0.57	25.71	82.0	4.8	5.3	88.8	18.1	4.7	7,314
SOUTH RIVER	282,663	12	45,736	0.46	21.09	92.4	4.7	4.8	66.7	14.5	4.9	9,659
WALDWICK	279,367	2	71,972	0.38	27.47	89.9	3.5	3.7	68.4	12.5	8.8	11,607
WANAUKE	221,634	16	51,422	0.36	18.34	89.1	4.1	4.4	83.8	11.3	5.5	8,865
WASHINGTON	290,860	2	85,371	0.35	29.87	90.7	2.6	2.8	57.3	16.8	11.3	15,835
WEST PATERSON	290,760	16	74,361	0.35	26.30	96.4	0.0	0.0	30.8	10.3	3.0	6,707

-62-

LIBRARY NAME	CIRC PER VOL HELD	CIRC PER HRS OPEN	PROF % OF TOT STAFF	FTE PER M POP	FTE PER WK HRS OPEN	VOLS PER CAP	% VOLS ADDED	VOLUMES ADDED PER CAP	TOT EXP PER CAP (\$)	MAT EXP PER CAP (\$)	TOT EXP PER CIRC (\$)	TOT EXP PER HR OPEN (\$)
MARGATE CITY	2.8	1,718	17.2	0.69	0.11	4.03	9.7	0.39	35.44	8.59	3.16	104.46
MIDDLESEX	1.3	1,288	35.1	0.59	0.12	4.63	3.6	0.17	23.42	3.60	3.83	94.85
MIDLAND PARK	2.3	1,725	41.9	0.88	0.10	6.54	4.7	0.31	35.49	6.14	2.34	77.56
MOUNTAINSIDE	1.2	1,107	31.5	1.10	0.13	7.51	4.2	0.32	48.44	7.72	5.30	112.76
NORTH HALEDON	1.3	916	25.6	0.49	0.09	3.67	3.4	0.13	25.49	5.17	5.29	93.23
PALISADES PARK	1.8	1,280	14.3	0.48	0.14	2.49	9.5	0.24	16.38	2.55	3.72	91.57
PARK RIDGE	1.1	920	15.4	0.80	0.11	6.09	15.9	0.97	35.34	5.99	5.28	93.32
POMPTON LAKES	1.2	788	14.9	0.64	0.13	3.18	4.4	0.14	23.00	4.23	6.15	93.23
RIDGEFIELD	1.0	1,191	36.1	0.83	0.14	6.68	2.2	0.15	34.42	3.61	4.98	114.09
RINGWOOD	1.8	1,070	24.6	0.51	0.12	2.47	4.9	0.12	19.94	2.67	4.44	91.31
RIVER VALE	2.3	1,364	28.0	0.80	0.12	3.93	9.4	0.37	33.54	6.34	3.67	96.33
ROSELAND	2.0	1,269	31.4	1.44	0.16	5.85	7.1	0.42	56.49	8.86	4.90	119.68
SOUTH AMBOY	1.1	704	19.6	0.65	0.10	4.34	6.3	0.27	26.63	4.83	5.61	75.99
SOUTH RIVER	1.7	1,075	34.8	0.50	0.11	2.80	5.8	0.18	20.84	2.99	4.24	87.67
WALDWICK	2.2	1,481	27.0	0.76	0.13	4.09	4.3	0.17	28.63	3.58	3.25	92.63
WANAUKE	2.1	1,004	16.7	0.62	0.11	2.56	5.6	0.14	22.82	2.57	4.17	80.42
WASHINGTON	2.7	1,834	30.3	0.71	0.12	4.21	6.0	0.25	31.46	5.30	2.78	98.13
WEST PATERSON	1.1	685	14.3	0.45	0.10	2.69	4.5	0.12	26.48	2.73	6.85	116.49

ANALYSES OF 1992 NEW JERSEY PUBLIC LIBRARY STATISTICS
AVERAGES AND PERCENTILES OF STATISTICS OF PUBLIC LIBRARIES

----- TOTAL EXPENDITURES=\$200,000 - 349,999 -----

STATISTIC	POPULATION SERVED 1990	EQUALIZED VALUATION (X1000) (\$)	INCOME: LOCAL TAX (\$)	INCOME: PER CAP ST AID (\$)	INCOME: TOTAL (\$)	EXPENDS: SAL,WAGE & BEN (\$)	EXPENDS: LIBRARY MATS (\$)	EXPENDS: TOTAL (\$)	PER CAP: EXPENDS (\$)	STAFF: PROF CERT.	STAFF: FULL TIME	STAFF: FTE
AVERAGE	9,807	789,478	268,302	9,197	294,321	175,628	44,264	276,529	30.51	1.5	3.6	6.6
STANDARD DEVIATION	2,983	332,401	45,555	5,181	46,728	41,115	13,737	41,443	9.71	0.8	1.5	1.3
MAXIMUM	18,942	1,825,638	343,438	24,719	368,992	270,305	74,004	347,197	58.49	3.0	7.0	8.7
75TH PERCENTILE	11,416	877,238	296,753	10,533	330,714	195,650	52,791	309,467	35.46	2.0	5.0	7.4
50TH PERCENTILE	9,410	754,326	274,031	8,285	303,139	174,278	42,944	262,663	30.15	1.2	3.0	6.5
25TH PERCENTILE	7,595	586,436	232,854	6,684	254,157	146,084	34,435	242,895	22.77	1.0	2.2	5.9
MINIMUM	4,847	328,434	178,127	0	198,310	89,470	21,375	203,605	18.38	0.0	1.0	3.9
NO. LIBS. REPORTING	41	41	41	41	41	41	41	41	41.00	41.0	41.0	41.0

STATISTIC	VOLUMES: OWNED YR END	VOLUMES: PER CAPITA	VOLUMES: PURCHASED DURING YR	TOTAL CIRCULATION	SUBS PERS	HOURS OPEN WEEKLY	EQ VAL PER CAP (\$)	LOC TX SUP PER \$1000 EV	LOC TAX SUP PER CAP (\$)	LOC TAX SUP PER CAP (\$)	PCSA % OF TOT INC	PCSA % OF LOC TX SUP + PCSA	SAL,W,B % OF TOT EXP
AVERAGE	42,491	4.59	2,288	65,696	121	54.4	88,398	0.38	29.62	91.1	3.2	3.4	63.5
STANDARD DEVIATION	11,294	1.45	1,110	20,352	35	6.0	45,632	0.13	9.79	3.8	1.6	1.9	10.9
MAXIMUM	66,733	7.51	7,854	117,086	209	64.0	232347	0.85	58.63	100.0	8.7	8.9	83.8
75TH PERCENTILE	49,904	5.93	2,632	79,954	147	59.0	109680	0.41	35.75	92.9	4.1	4.4	70.6
50TH PERCENTILE	39,945	4.27	2,101	64,022	119	55.0	81,109	0.35	28.94	91.6	2.8	3.0	64.7
25TH PERCENTILE	34,073	3.49	1,609	52,948	94	50.0	58,911	0.34	22.08	89.3	2.2	2.4	57.4
MINIMUM	21,809	2.47	1,005	32,866	56	38.0	18,430	0.10	13.40	82.0	0.0	0.0	30.8
NO. LIBS. REPORTING	41	41.00	41	41	41	41.0	41	41.00	41.00	41.0	41.0	41.0	41.0

STATISTIC	LIB MAT % OF TOT EXP	CIRC PER CAP	CIRC PER FTE	CIRC PER VOL HELD	CIRC PER HRS OPEN	PROF % OF TOT STAFF	FTE PER M POP	FTE PER WK HRS OPEN	% VOLS ADDED	VOLUMES ADDED PER CAP	TOT EXP PER CAP (\$)	MAT EXP PER CAP (\$)	TOT EXP PER CIRC (\$)	TOT EXP PER HR OPEN (\$)
AVERAGE	18.2	7.4	10,283	1.6	1,195	23.6	0.72	0.12	5.7	0.26	30.51	5.00	4.54	98.35
STANDARD DEVIATION	5.0	3.4	3,613	0.5	306	10.6	0.24	0.02	2.8	0.15	9.71	2.23	1.31	15.16
MAXIMUM	31.2	16.3	21,065	3.0	1,834	47.6	1.44	0.17	15.9	0.97	58.49	8.41	8.85	129.50
75TH PERCENTILE	18.6	9.4	11,531	1.9	1,399	31.0	0.85	0.13	6.8	0.33	35.47	6.55	5.25	110.91
50TH PERCENTILE	15.7	6.5	9,146	1.6	1,129	23.3	0.66	0.12	5.1	0.23	30.15	5.13	4.64	94.85
25TH PERCENTILE	12.7	4.6	8,060	1.2	950	15.5	0.53	0.10	3.7	0.14	22.76	2.79	3.68	86.84
MINIMUM	8.8	3.0	4,977	0.8	685	0.0	0.35	0.08	2.2	0.11	18.38	1.45	2.34	73.07
NO. LIBS. REPORTING	41.0	41.0	41	41.0	41	41.0	41.00	41.00	41.0	41.00	41.00	41.00	41.00	41.00

ANALYSES OF 1992 NEW JERSEY PUBLIC LIBRARY STATISTICS
RATIOS AND PERCENTAGES DERIVED FROM STATISTICS OF PUBLIC LIBRARIES

----- TOTAL EXPENDITURES=\$350,000 - 499,999 -----

LIBRARY NAME	TOTAL EXPENDS (\$)	CO	EQ VAL PER CAP (\$)	LOC TX SUP PER \$1000 EV	LOC TAX SUP PER CAP (\$)	LOC TAX SUP % OF TOT INC	PCSA % OF TOT INC	PCSA % OF LOC TX SUP + PCSA	SAL,W,B % OF TOT EXP	LIB MAT % OF TOT EXP	CIRC PER CAP	CIRC PER FTE
ASBURY PARK	387,052	13	24,219	0.75	18.17	76.5	5.4	6.6	66.6	18.9	2.1	4,503
BERNARDSVILLE	402,521	18	152,430	0.37	55.75	88.0	1.3	1.5	63.4	23.5	20.0	16,902
BOUND BROOK	371,468	18	49,888	0.80	39.87	87.3	2.8	3.1	78.0	13.4	7.3	7,114
CARLSTADT	409,869	2	243,083	0.37	90.48	98.7	0.9	0.9	30.2	9.5	6.7	7,495
CARTERET	451,688	12	54,175	0.44	23.72	95.0	3.4	3.5	66.1	17.6	2.9	5,863
CEDAR GROVE	368,297	7	81,895	0.52	42.46	92.8	2.8	2.9	70.9	12.7	9.7	13,951
CLARK	410,830	20	80,048	0.35	27.64	97.0	3.0	3.0	73.3	13.2	5.1	8,442
CLIFFSIDE PARK	448,226	2	73,325	0.34	24.93	93.7	3.2	3.3	64.3	21.7	3.8	8,138
DEPTFORD TWP	391,166	8	45,285	0.33	15.11	81.6	6.5	6.6	88.3	18.6	3.1	6,779
DUMONT	415,532	2	57,091	0.38	21.96	89.9	4.4	4.6	66.2	9.9	5.8	10,438
ELMWOOD PARK	460,323	2	36,931	0.68	25.14	90.2	4.6	4.8	58.8	21.4	4.6	6,913
FLORHAM PARK	428,441	14	164,137	0.30	48.51	85.4	2.1	2.2	53.8	19.7	8.5	9,783
HASBROUCK HEIGHTS	352,110	2	80,548	0.37	29.57	92.8	3.3	3.5	67.0	14.2	8.8	10,684
KINNELON	408,764	14	111,955	0.39	44.08	88.1	2.1	2.4	66.1	15.9	10.5	7,803
LEONIA	470,430	2	87,168	0.56	49.22	87.6	2.3	2.5	73.5	13.6	12.8	9,912
LONG BRANCH	498,510	13	49,484	0.35	17.16	94.2	4.7	4.7	65.3	15.4	4.0	9,824
LYNDHURST	440,577	2	91,289	0.31	28.84	94.2	2.8	2.9	67.1	16.9	3.6	6,935
MATAWAN-ABERDEEN	465,590	13	49,782	0.32	16.16	91.3	4.5	4.7	64.8	21.9	5.6	13,463
MAYWOOD	351,198	2	68,308	0.54	36.66	94.5	2.8	2.9	70.2	11.2	6.0	8,081
METUCHEN	489,952	12	71,219	0.49	34.73	91.2	2.8	3.0	68.4	12.7	9.8	11,822
MILLVILLE	443,232	6	32,616	0.50	16.35	89.0	7.1	7.4	42.0	12.0	2.6	8,641
MONROE	455,781	12	78,016	0.18	14.39	90.3	2.7	2.9	64.2	19.7	8.1	19,738
MONROE TWP	455,937	8	32,718	0.43	14.17	86.8	6.5	7.0	68.1	13.5	4.3	12,136

-64-

LIBRARY NAME	CIRC PER VOL HELD	CIRC PER HRS OPEN	PROF % OF TOT STAFF	FTE PER M POP	FTE PER WK HRS OPEN	VOLS PER CAP	% VOLS ADDED	VOLUMES ADDED PER CAP	TOT EXP PER CAP (\$)	MAT EXP PER CAP (\$)	TOT EXP PER CIRC (\$)	TOT EXP PER HR OPEN (\$)
ASBURY PARK	0.4	585	12.8	0.46	0.13	5.86	3.1	0.18	23.04	4.35	11.02	124.06
BERNARDSVILLE	2.0	2,060	12.8	1.18	0.12	9.89	5.7	0.58	61.02	14.37	3.05	120.95
BOUND BROOK	1.0	1,182	45.9	1.03	0.17	7.60	2.6	0.20	39.16	5.25	5.33	121.08
CARLSTADT	1.2	750	20.4	0.89	0.10	5.68	7.6	0.43	74.39	7.10	11.16	160.86
CARTERET	0.9	974	10.8	0.49	0.17	3.28	4.2	0.14	23.74	4.18	8.28	155.11
CEDAR GROVE	2.6	2,211	23.8	0.70	0.16	3.79	5.0	0.19	30.56	3.89	3.14	133.63
CLARK	1.3	1,418	33.7	0.61	0.17	4.06	6.2	0.25	28.08	3.70	5.47	149.07
CLIFFSIDE PARK	1.4	1,319	21.3	0.46	0.16	2.59	6.4	0.17	21.98	4.78	5.86	148.62
DEPTFORD TWP	1.5	1,449	27.5	0.45	0.21	1.99	4.5	0.09	18.21	3.01	5.29	147.50
DUMONT	2.0	1,549	21.1	0.55	0.15	2.65	4.3	0.12	24.18	2.39	4.19	124.86
ELMWOOD PARK	1.2	1,348	25.6	0.66	0.20	3.79	7.8	0.29	26.12	5.59	5.68	147.54
FLORHAM PARK	2.2	1,353	24.1	0.97	0.14	4.30	8.7	0.37	50.28	9.91	5.28	137.32
HASBROUCK HEIGHTS	2.1	1,990	33.7	0.83	0.19	4.14	8.2	0.34	30.65	4.36	3.47	132.77
KINNELON	1.6	1,561	19.3	1.35	0.20	6.56	4.0	0.26	48.28	7.68	4.60	137.91
LEONIA	1.8	1,982	38.0	1.29	0.20	7.21	4.2	0.30	56.24	7.62	4.39	167.53
LONG BRANCH	0.9	2,129	34.2	0.41	0.22	4.43	3.9	0.17	17.40	2.68	4.34	177.53
LYNDHURST	1.3	1,267	31.6	0.52	0.18	2.71	5.9	0.16	24.13	4.08	6.69	162.94
MATAWAN-ABERDEEN	2.1	2,389	30.9	0.42	0.18	2.71	7.7	0.21	17.70	3.87	3.14	144.41
MAYWOOD	1.1	1,109	18.6	0.74	0.14	5.45	2.8	0.15	37.07	4.16	6.21	132.43
METUCHEN	1.8	2,164	39.8	0.84	0.19	5.46	3.4	0.19	38.27	4.86	3.90	162.45
MILLVILLE	0.9	1,147	45.5	0.30	0.13	2.71	3.7	0.10	17.05	2.05	6.66	148.96
MONROE	5.9	3,328	34.1	0.41	0.17	1.38	11.1	0.15	20.48	4.03	2.54	162.32
MONROE TWP	2.3	2,282	35.1	0.35	0.19	1.85	6.4	0.12	17.07	2.30	4.00	175.36

ANALYSES OF 1992 NEW JERSEY PUBLIC LIBRARY STATISTICS
RATIOS AND PERCENTAGES DERIVED FROM STATISTICS OF PUBLIC LIBRARIES

TOTAL EXPENDITURES=\$350,000 - 499,999

LIBRARY NAME	TOTAL EXPENDS (\$)	CO	EQ VAL PER CAP (\$)	LOC TX SUP PER \$1000 EV	LOC TAX SUP PER CAP (\$)	LOC TAX SUP % OF TOT INC	PCSA % OF TOT INC	PCSA % OF LOC TX SUP + PCSA	SAL, W, B % OF TOT EXP	LIB MAT % OF TOT EXP	CIRC PER CAP	CIRC PER FTE
MONTVALE	437,180	2	172,011	0.35	80.00	94.1	1.3	1.4	44.9	21.7	8.7	9,858
MONTVILLE	399,371	14	110,963	0.33	36.57	91.9	2.7	2.8	62.2	22.0	5.2	8,700
MOUNT OLIVE	462,119	14	58,913	0.38	21.70	90.9	4.5	4.7	58.7	27.8	9.4	22,130
NEW MILFORD	395,257	2	56,297	0.48	27.06	91.5	3.6	3.6	74.7	12.6	5.0	7,750
NEW PROVIDENCE	424,849	20	100,152	0.36	35.97	94.9	3.0	3.1	77.6	9.6	6.4	8,182
NORTH ARLINGTON	406,836	2	80,069	0.48	28.92	94.5	3.5	3.6	64.3	18.5	5.8	7,557
OAKLAND	425,678	2	89,374	0.39	34.59	95.0	0.0	0.0	70.8	12.9	10.6	12,235
ORADELL	411,510	2	108,766	0.46	50.42	73.1	1.6	2.1	64.3	15.3	14.2	15,444
PLAINSBORO	436,475	12	98,275	0.34	33.18	84.8	2.7	3.1	53.7	25.8	8.7	15,472
RED BANK	445,911	13	67,997	0.55	37.53	88.6	2.5	2.8	76.0	12.4	5.0	5,885
RIDGEFIELD PARK	352,820	2	60,716	0.46	27.78	93.9	3.6	3.7	68.9	14.3	5.1	9,704
RIVER EDGE	440,902	2	75,994	0.51	38.45	89.9	3.0	3.2	73.8	13.8	11.6	12,898
ROSELLE	358,268	20	40,242	0.45	18.05	90.2	4.3	4.6	75.0	14.4	3.3	7,890
ROSELLE PARK	370,952	20	46,704	0.59	27.46	90.4	3.5	3.7	59.1	13.5	4.7	8,811
SADDLE BROOK	363,643	2	101,624	0.30	30.14	95.6	2.7	2.8	46.2	28.7	5.6	10,735
SOMERVILLE	378,202	18	55,839	0.56	31.05	93.7	3.3	3.4	68.6	11.0	5.8	7,581
SPARTA	495,491	19	81,554	0.36	26.98	92.2	2.7	2.9	58.5	24.6	11.6	15,132
TOTOWA BORO	380,477	16	106,026	0.35	37.55	95.7	2.2	2.2	49.3	17.2	3.5	5,132
UPPER SADDLE RIVER	357,017	2	166,457	0.31	51.55	81.4	1.0	1.2	62.8	19.9	15.5	16,122
VERONA	442,558	7	81,599	0.40	32.99	92.4	3.0	3.1	81.5	10.8	6.8	10,417
WASHINGTON TWP	363,753	14	75,718	0.33	25.23	89.9	3.8	4.1	64.7	19.4	7.2	11,990
WEST MILFORD	442,810	16	62,519	0.27	16.78	92.0	3.5	3.7	64.0	15.9	5.0	14,838
WESTWOOD	386,585	2	80,883	0.42	34.01	91.0	2.9	3.1	73.6	13.7	8.2	9,584

-65-

LIBRARY NAME	CIRC PER VOL HELD	CIRC PER HRS OPEN	PROF % OF TOT STAFF	FTE PER M POP	FTE PER WK HRS OPEN	VOLS PER CAP	% VOLS ADDED	VOLUMES ADDED PER CAP	TOT EXP PER CAP (\$)	MAT EXP PER CAP (\$)	TOT EXP PER CIRC (\$)	TOT EXP PER HR OPEN (\$)
MONTVALE	1.8	1,093	34.4	0.88	0.11	4.90	12.1	0.59	62.94	13.66	7.27	152.86
MONTVILLE	1.4	1,388	31.9	0.60	0.16	3.89	6.9	0.26	25.60	5.62	4.88	130.17
MOUNT OLIVE	3.7	3,161	22.2	0.42	0.14	2.52	10.7	0.27	21.71	6.03	2.32	141.06
NEW MILFORD	1.3	1,550	34.6	0.65	0.20	3.74	5.0	0.19	24.72	3.11	4.90	146.17
NEW PROVIDENCE	1.0	1,133	35.6	0.79	0.14	6.32	2.9	0.18	37.14	3.57	5.77	125.69
NORTH ARLINGTON	1.0	1,557	19.4	0.75	0.21	5.73	4.9	0.28	29.50	5.47	5.23	156.48
OAKLAND	2.4	2,194	28.8	0.87	0.18	4.34	6.0	0.28	35.48	4.57	3.35	141.14
ORADELL	1.6	1,786	13.5	0.92	0.12	8.90	4.7	0.42	51.28	7.87	3.80	123.65
PLAINSBORO	4.2	1,996	52.5	0.56	0.13	2.08	23.5	0.49	30.71	7.91	3.53	135.38
RED BANK	1.1	940	40.7	0.86	0.16	4.74	3.4	0.16	41.92	5.19	8.33	150.44
RIDGEFIELD PARK	0.8	1,069	30.8	0.52	0.11	6.07	3.4	0.21	28.33	4.05	5.59	115.00
RIVER EDGE	1.4	2,113	42.1	0.90	0.16	8.21	2.8	0.23	41.58	5.75	3.60	146.19
ROSELLE	1.3	1,187	22.7	0.43	0.15	2.52	4.2	0.10	17.54	2.53	5.26	120.20
ROSELLE PARK	1.3	1,159	14.3	0.55	0.13	3.62	5.0	0.18	28.97	3.92	6.15	137.19
SADDLE BROOK	1.3	1,372	23.2	0.52	0.13	4.26	7.4	0.31	27.35	7.84	4.91	129.50
SOMERVILLE	1.4	1,249	33.7	0.77	0.16	4.08	7.2	0.29	32.51	3.59	5.61	134.69
SPARTA	2.5	2,975	10.3	0.77	0.20	4.55	6.9	0.31	32.69	8.03	2.82	161.50
TOTOWA BORO	1.1	787	14.5	0.68	0.15	3.22	11.8	0.38	37.39	6.44	10.74	162.60
UPPER SADDLE RIVER	2.6	1,854	24.6	0.96	0.12	5.90	9.3	0.55	49.60	9.89	3.21	114.43
VERONA	1.6	1,472	44.9	0.65	0.14	4.36	2.8	0.12	32.55	3.44	4.77	135.09
WASHINGTON TWP	4.0	1,828	23.7	0.60	0.15	1.79	10.1	0.18	23.33	4.53	3.26	114.68
WEST MILFORD	4.5	2,425	35.3	0.33	0.18	1.11	14.2	0.18	17.41	2.78	3.51	163.76
WESTWOOD	2.2	1,496	23.6	0.85	0.16	3.70	11.3	0.42	37.01	5.05	4.53	130.42

**ANALYSES OF 1992 NEW JERSEY PUBLIC LIBRARY STATISTICS
AVERAGES AND PERCENTILES OF STATISTICS OF PUBLIC LIBRARIES**

----- TOTAL EXPENDITURES=\$350,000 - 499,999 -----

STATISTIC	POPULATION SERVED 1990	EQUALIZED VALUATION (X1000) (\$)	INCOME: LOCAL TAX (\$)	INCOME: PER CAP ST AID (\$)	INCOME: TOTAL (\$)	EXPENDS: SAL,WAGE & BEN (\$)	EXPENDS: LIBRARY MATS (\$)	EXPENDS: TOTAL (\$)	PER CAP: EXPENDS (\$)	STAFF: PROF CERT.	STAFF: FULL TIME	STAFF: FTE
AVERAGE	14,789	1,050,807	411,681	14,402	453,012	268,538	69,335	416,394	32.83	2.6	5.7	9.0
STANDARD DEVIATION	6,035	322,943	55,980	6,449	59,163	48,220	22,785	41,169	13.54	1.1	1.8	1.6
MAXIMUM	28,658	1,738,249	570,512	33,920	620,724	360,496	128,267	498,510	74.39	4.5	10.0	11.7
75TH PERCENTILE	18,453	1,254,363	443,524	17,139	485,825	298,998	85,265	448,490	38.49	3.3	7.0	9.9
50TH PERCENTILE	13,447	1,018,127	406,101	13,612	440,320	270,398	64,399	413,521	30.03	2.6	6.0	9.1
25TH PERCENTILE	10,379	825,639	370,231	10,604	414,283	241,307	50,339	379,908	23.26	1.9	5.0	7.8
MINIMUM	5,510	408,860	305,288	0	354,700	123,789	39,098	351,198	18.21	1.0	1.0	4.9
NO. LIBS. REPORTING	46	46	46	46	46	46	46	46	46.00	46.0	46.0	46.0

STATISTIC	VOLUMES: OWNED YR END	VOLUMES: PER CAPITA	VOLUMES: PURCHASED DURING YR	TOTAL CIRCULATION	SUBS PERS	HOURS OPEN WEEKLY	EQ VAL PER CAP (\$)	LOC TX SUP \$1000	LOC TAX SUP PER CAP	LOC TAX SUP % OF TOT INC	PCSA % OF TOT INC	PCSA % OF LOC TX SUP + PCSA	SAL,W,B % OF TOT EXP
AVERAGE	56,367	4.36	3,288	93,164	165	58.8	82,001	0.42	32.63	90.9	3.2	3.4	64.6
STANDARD DEVIATION	19,215	1.98	1,175	36,908	72	4.7	42,200	0.12	14.40	4.8	1.4	1.5	10.0
MAXIMUM	126,850	9.89	6,896	199,166	431	65.0	243083	0.80	90.48	98.7	7.1	7.4	81.5
75TH PERCENTILE	69,214	5.69	3,963	115,508	173	60.0	98,744	0.49	37.77	94.2	3.6	3.9	70.8
50TH PERCENTILE	53,257	4.11	3,138	81,490	149	57.0	75,856	0.38	29.85	91.5	3.0	3.1	66.1
25TH PERCENTILE	46,148	2.71	2,376	67,234	123	52.8	55,423	0.34	23.28	89.7	2.7	2.8	61.4
MINIMUM	27,918	1.11	1,453	35,123	87	45.0	24,219	0.18	14.17	73.1	0.0	0.0	30.2
NO. LIBS. REPORTING	46	46.00	46	46	46	46.0	46	46.00	46.00	46.0	46.0	46.0	46.0

- 06 -

STATISTIC	LIB MAT % OF TOT EXP	CIRC PER CAP	CIRC PER FTE	CIRC PER VOL HELD	CIRC PER HRS OPEN	PROF % OF TOT STAFF	FTE PER M POP	FTE PER WK OPEN	PER HRS	% VOLS ADDED	VOLUMES ADDED PER CAP	TOT EXP PER CAP (\$)	MAT EXP PER CAP (\$)	TOT EXP PER CIRC (\$)	TOT EXP PER HR OPEN (\$)
AVERAGE	18.8	7.2	10,409	1.8	1,638	28.2	0.69	0.16	6.6	0.25	32.83	5.37	5.15	142.21	
STANDARD DEVIATION	4.9	3.7	3,829	1.1	615	10.3	0.25	0.03	3.9	0.13	13.54	2.69	2.09	16.61	
MAXIMUM	28.7	20.0	22,130	5.9	3,326	52.5	1.35	0.22	23.5	0.59	74.39	14.37	11.16	177.53	
75TH PERCENTILE	19.8	9.4	12,401	2.2	2,073	34.7	0.86	0.18	7.9	0.31	38.49	6.61	5.79	155.45	
50TH PERCENTILE	15.3	5.9	9,744	1.4	1,484	28.1	0.68	0.16	5.8	0.21	30.03	4.55	4.89	141.10	
25TH PERCENTILE	12.8	4.7	7,663	1.2	1,176	20.9	0.48	0.14	4.0	0.16	23.26	3.67	3.52	130.00	
MINIMUM	9.5	2.1	4,503	0.4	585	10.3	0.30	0.10	2.6	0.09	16.21	2.05	2.32	114.43	
NO. LIBS. REPORTING	46.0	46.0	46	46.0	46	46.0	46.00	46.00	46.0	46.00	46.00	46.00	46.00	46.00	

ANALYSES OF 1992 NEW JERSEY PUBLIC LIBRARY STATISTICS
RATIOS AND PERCENTAGES DERIVED FROM STATISTICS OF PUBLIC LIBRARIES

----- TOTAL EXPENDITURES=\$500,000 - 749,999 -----

LIBRARY NAME	TOTAL EXPENDS (\$)	CO	EQ VAL PER CAP (\$)	LOC TX SUP PER \$1000 EV	LOC TAX SUP PER CAP (\$)	LOC TAX SUP % OF TOT INC	PCSA % OF TOT INC	PCSA % OF LOC TX SUP + PCSA	SAL, W, B % OF TOT EXP	LIB MAT % OF TOT EXP	CIRC PER CAP	CIRC PER FTE
BERKELEY HEIGHTS	560,127	20	131,822	0.32	42.57	92.2	2.3	2.4	72.6	14.8	11.8	12,438
CRANFORD	671,640	20	76,463	0.36	27.19	90.4	2.9	3.1	67.4	11.7	10.0	12,707
CUMBERLAND COUNTY LIBRARY	748,490	6	31,375	0.32	9.94	84.9	3.6	4.1	88.0	10.4	1.3	4,978
DENVILLE	556,347	14	86,871	0.39	33.90	89.5	2.8	3.1	77.5	11.8	10.7	10,995
FRANKLIN LAKES	584,182	2	203,503	0.27	54.58	90.3	1.1	1.2	63.9	19.9	15.6	10,994
GARFIELD	623,858	2	49,886	0.38	18.71	90.5	5.2	5.4	80.0	20.3	5.3	13,501
GLEN ROCK	536,808	2	95,471	0.49	46.78	88.2	2.0	2.2	73.3	14.2	13.1	11,854
HADDONFIELD	507,086	4	79,251	0.51	40.48	90.6	2.4	2.6	75.3	16.5	13.2	13,661
HAWTHORNE	573,721	16	73,285	0.40	29.34	91.9	3.4	3.6	61.9	15.8	9.2	13,380
HIGHLAND PARK	502,614	12	42,882	0.86	36.70	91.7	3.2	3.4	73.1	15.6	10.3	15,055
HILLSIDE	690,404	20	48,685	0.65	31.45	93.7	3.8	3.9	78.7	6.0	3.9	5,177
HOBOKEN	661,269	9	47,280	0.36	16.95	88.3	5.6	5.9	75.6	16.4	1.4	3,049
KEARNY	719,492	9	58,075	0.38	22.35	98.3	3.7	3.7	80.5	9.8	2.9	6,978
MAHWAH TOWNSHIP	542,748	2	137,420	0.24	33.66	94.5	1.8	1.9	64.1	18.2	7.3	10,402
MOUNT LAUREL	671,734	3	71,582	0.25	17.88	90.5	3.2	3.5	54.6	22.0	6.5	11,159
NORTH BERGEN	743,227	9	48,988	0.27	13.20	87.3	5.8	6.1	58.7	13.9	2.4	6,112
NORTH BRUNSWICK	747,377	12	72,136	0.36	25.92	93.2	3.1	3.2	56.8	15.7	6.5	13,555
OCEAN CITY	745,618	5	205,632	0.22	46.21	92.3	1.3	1.4	61.3	19.0	11.1	10,354
PENNSAUKEN	610,739	4	43,278	0.39	16.90	90.6	5.7	5.8	63.5	15.0	3.8	10,365
PEQUANNOCK TWP	508,541	14	73,692	0.50	36.58	91.6	3.2	3.4	74.6	17.4	12.4	12,818
PHILLIPSBURG	686,174	21	35,442	0.62	21.89	45.5	2.7	5.5	73.0	14.3	9.0	10,327
RAHWAY	599,369	20	56,314	0.40	22.70	96.0	0.0	0.0	87.9	4.0	4.4	6,291
RAMSEY	685,289	2	120,133	0.44	52.35	93.8	1.9	2.0	68.0	16.6	12.9	16,209

-67-

LIBRARY NAME	CIRC PER VOL HELD	CIRC PER HRS OPEN	PROF % OF TOT STAFF	FTE PER M POP	FTE PER WK HRS OPEN	VOLS PER CAP	% VOLS ADDED	VOLUMES ADDED PER CAP	TOT EXP PER CAP (\$)	MAT EXP PER CAP (\$)	TOT EXP PER CIRC (\$)	TOT EXP PER HR OPEN (\$)
BERKELEY HEIGHTS	1.9	2,116	41.2	0.95	0.17	6.19	4.0	0.24	46.76	6.91	3.95	160.77
CRANFORD	2.3	3,900	27.0	0.79	0.31	4.27	5.8	0.25	29.68	3.48	2.97	222.69
CUMBERLAND COUNTY LIBRARY	0.5	1,443	31.6	0.27	0.29	2.79	3.6	0.10	11.63	1.21	8.64	239.90
DENVILLE	2.2	2,267	27.6	0.97	0.21	4.92	5.5	0.27	40.28	4.74	3.78	164.60
FRANKLIN LAKES	2.6	2,443	30.7	1.42	0.22	5.97	8.0	0.47	59.17	11.79	3.80	178.32
GARFIELD	1.8	2,487	32.4	0.39	0.18	2.96	10.2	0.30	23.34	4.75	4.40	210.48
GLEN ROCK	1.7	2,332	29.2	1.10	0.20	7.61	5.0	0.38	49.33	6.99	3.77	169.23
HADDONFIELD	2.0	2,732	39.3	0.96	0.20	6.57	5.0	0.33	43.61	7.19	3.31	174.14
HAWTHORNE	2.2	2,954	25.6	0.68	0.22	4.21	8.0	0.34	33.58	5.30	3.66	208.17
HIGHLAND PARK	2.4	2,362	36.3	0.69	0.16	4.28	7.1	0.30	37.65	5.90	3.67	166.65
HILLSIDE	0.9	1,563	31.3	0.76	0.30	4.56	3.5	0.16	32.81	1.96	8.34	250.51
HOBOKEN	0.4	891	19.7	0.48	0.29	3.18	4.5	0.14	19.80	3.25	14.27	244.55
KEARNY	1.4	1,807	20.7	0.42	0.26	2.11	6.8	0.14	20.63	1.98	7.11	247.08
MAHWAH TOWNSHIP	2.3	2,242	16.8	0.70	0.22	3.19	12.2	0.39	30.31	5.53	4.17	179.96
MOUNT LAUREL	2.7	3,004	35.4	0.58	0.27	2.35	10.8	0.25	22.19	4.89	3.44	198.74
NORTH BERGEN	1.0	1,968	22.6	0.39	0.32	2.48	4.0	0.10	15.35	2.13	6.40	242.25
NORTH BRUNSWICK	2.3	3,249	31.8	0.48	0.24	2.85	6.4	0.18	23.89	3.75	3.65	228.14
OCEAN CITY	2.9	2,387	30.1	1.07	0.23	3.85	5.5	0.21	48.07	9.13	4.34	199.15
PENNSAUKEN	1.5	1,866	27.8	0.36	0.18	2.48	6.1	0.15	17.58	2.64	4.68	167.79
PEQUANNOCK TWP	2.3	2,522	26.6	0.97	0.20	5.32	6.3	0.34	39.44	6.85	3.19	154.62
PHILLIPSBURG	1.4	2,375	42.0	0.88	0.23	8.37	5.0	0.32	43.55	6.25	4.81	219.93
RAHWAY	1.2	2,050	27.8	0.69	0.33	3.62	2.6	0.10	23.67	0.94	5.41	213.45
RAMSEY	2.0	2,540	36.1	0.79	0.16	6.57	5.6	0.37	50.29	8.35	3.91	190.98

ANALYSES OF 1992 NEW JERSEY PUBLIC LIBRARY STATISTICS
RATIOS AND PERCENTAGES DERIVED FROM STATISTICS OF PUBLIC LIBRARIES

----- TOTAL EXPENDITURES=\$500,000 - 749,999 -----

LIBRARY NAME	TOTAL EXPENDS (\$)	CO	EQ VAL PER CAP (\$)	LOC TX SUP PER \$1000 EV	LOC TAX SUP PER CAP (\$)	LOC TAX SUP % OF TOT INC	PCSA % OF TOT INC	PCSA % OF LOC TX SUP + PCSA	SAL,W,B % OF TOT EXP	LIB MAT % OF TOT EXP	CIRC PER CAP	CIRC PER FTE
RANDOLPH TWP	613,293	14	82,774	0.34	28.25	91.1	3.4	3.8	57.5	17.9	9.6	17,461
ROXBURY TWP	719,981	14	67,206	0.53	35.49	95.1	3.4	3.5	68.1	14.9	8.1	10,348
SCOTCH PLAINS	579,304	20	77,877	0.35	27.13	94.6	3.0	3.0	84.2	7.4	6.0	8,776
SOUTH PLAINFIELD	581,185	12	89,747	0.34	30.18	95.8	2.7	2.7	71.0	16.6	2.3	3,345
SPRINGFIELD	617,281	20	105,876	0.38	40.51	89.6	2.4	2.6	65.1	14.5	11.1	11,555
TENAFLY	605,705	2	133,408	0.30	39.47	91.5	2.0	2.1	62.2	14.4	10.0	9,179
WASHINGTON TWP	537,159	8	45,147	0.32	14.63	89.3	6.5	6.8	67.0	15.0	5.2	13,225
WEST CALDWELL	619,167	7	108,606	0.47	51.22	82.2	1.7	2.1	75.0	14.0	28.1	23,041
WEST DEPTFORD	583,082	8	61,003	0.43	25.99	81.0	3.3	3.9	62.8	16.0	5.7	8,536
WEST NEW YORK	501,860	9	32,346	0.41	13.25	91.5	7.4	7.4	73.0	12.2	1.2	3,467
WYCKOFF	586,623	2	115,798	0.34	39.50	88.4	1.9	2.1	55.3	20.9	9.7	13,003

LIBRARY NAME	CIRC PER VOL HELD	CIRC PER HRS OPEN	PROF % OF TOT STAFF	FTE PER M POP	FTE PER WK HRS OPEN	VOLS PER CAP	% VOLS ADDED	VOLUMES ADDED PER CAP	TOT EXP PER CAP (\$)	MAT EXP PER CAP (\$)	TOT EXP PER CIRC (\$)	TOT EXP PER HR OPEN (\$)
RANDOLPH TWP	3.0	3,001	24.5	0.55	0.17	3.24	7.1	0.23	30.70	5.50	3.19	184.28
ROXBURY TWP	2.7	2,628	21.9	0.78	0.25	3.03	7.6	0.23	35.24	5.26	4.35	219.77
SCOTCH PLAINS	1.4	1,975	13.9	0.68	0.23	4.42	3.7	0.18	27.38	2.03	4.58	174.07
SOUTH PLAINFIELD	0.8	833	24.6	0.89	0.25	2.74	8.2	0.23	28.37	4.71	12.24	198.08
SPRINGFIELD	1.8	2,615	44.2	0.96	0.23	6.18	4.1	0.25	46.00	6.68	4.14	208.26
TENAFLY	1.9	2,465	28.3	1.09	0.27	5.17	6.7	0.35	45.45	6.54	4.55	215.71
WASHINGTON TWP	4.2	3,337	29.3	0.39	0.25	1.24	9.6	0.12	12.80	1.92	2.48	158.92
WEST CALDWELL	6.8	4,877	27.6	1.22	0.21	4.12	7.7	0.32	59.41	8.30	2.12	196.45
WEST DEPTFORD	2.3	1,850	30.8	0.67	0.22	2.49	7.1	0.18	30.09	4.81	5.25	186.89
WEST NEW YORK	0.7	850	23.1	0.34	0.25	1.60	6.8	0.11	13.16	1.61	11.14	182.10
WYCKOFF	2.2	2,578	34.8	0.75	0.20	4.33	7.5	0.32	38.16	7.97	3.92	194.50

**ANALYSES OF 1992 NEW JERSEY PUBLIC LIBRARY STATISTICS
AVERAGES AND PERCENTILES OF STATISTICS OF PUBLIC LIBRARIES**

----- TOTAL EXPENDITURES=\$500,000 - 749,999 -----

STATISTIC	POPULATION SERVED 1990	EQUALIZED VALUATION (X1000) (\$)	INCOME: LOCAL TAX (\$)	INCOME: PER CAP ST AID (\$)	INCOME: TOTAL (\$)	EXPENDS: SAL,WAGE & BEN (\$)	EXPENDS: LIBRARY MATS (\$)	EXPENDS: TOTAL (\$)	PER CAP: EXPENDS (\$)	STAFF: PROF CERT.	STAFF: FULL TIME	STAFF: FTE
AVERAGE	22,673	1,578,865	574,781	20,529	643,360	422,012	91,014	617,632	33.22	4.0	8.3	13.9
STANDARD DEVIATION	12,343	551,583	96,596	10,487	91,285	64,616	26,599	76,363	13.10	1.0	2.6	2.5
MAXIMUM	64,331	3,189,759	810,976	44,748	870,320	579,168	147,983	748,490	59.41	6.2	13.0	19.0
75TH PERCENTILE	30,524	1,923,080	623,499	27,059	712,914	470,407	108,901	675,344	44.07	4.8	10.0	16.0
50TH PERCENTILE	19,677	1,579,125	565,219	18,316	629,902	403,997	90,080	608,222	31.76	4.0	9.0	13.6
25TH PERCENTILE	13,314	1,195,461	504,848	12,743	569,400	367,231	78,242	559,182	23.05	3.3	6.8	11.9
MINIMUM	9,873	558,468	344,900	0	512,697	324,459	23,781	501,860	11.63	2.0	3.0	9.1
NO. LIBS. REPORTING	34	34	34	34	34	34	34	34	34.00	34.0	34.0	34.0

STATISTIC	VOLUMES: OWNED YR END	VOLUMES: PER CAPITA	VOLUMES: PURCHASED DURING YR	TOTAL CIRCULATION	SUBS PERS	HOURS OPEN WEEKLY	EQ VAL PER CAP (\$)	LOC TX SUP \$1000 EV	LOC TAX SUP PER CAP (\$)	LOC TAX SUP % OF TOT INC	PCSA % OF TOT INC	PCSA % OF LOC TX SUP + PCSA	SAL,W,B % OF TOT EXP
AVERAGE	77,935	4.04	4,680	143,423	209	60.1	82,819	0.40	30.70	89.5	3.2	3.5	88.6
STANDARD DEVIATION	25,167	1.61	1,271	51,248	58	5.1	42,881	0.13	12.11	6.5	1.6	1.7	8.3
MAXIMUM	179,571	7.61	8,095	292,615	353	72.0	205632	0.86	54.58	96.3	7.4	7.4	87.9
75TH PERCENTILE	89,718	5.21	5,094	166,728	254	64.0	106409	0.45	39.74	93.3	3.6	4.0	74.7
50TH PERCENTILE	72,818	3.98	4,654	142,377	197	60.0	73,489	0.38	29.78	90.8	3.0	3.3	68.0
25TH PERCENTILE	60,699	2.78	3,659	114,844	168	56.8	48,912	0.32	21.09	89.1	2.0	2.2	62.1
MINIMUM	42,978	1.24	2,810	45,069	124	52.0	31,375	0.22	9.94	45.5	0.0	0.0	54.6
NO. LIBS. REPORTING	34	34.00	34	34	34	34.0	34	34.00	34.00	34.0	34.0	34.0	34.0

STATISTIC	LIB MAT % OF TOT EXP	CIRC PER CAP	CIRC PER FTE	CIRC PER VOL HELD	CIRC PER HRS OPEN	PROF % OF TOT STAFF	FTE PER M POP	FTE PER WK HRS OPEN	% VOLS ADDED	VOLUMES ADDED PER CAP	TOT EXP PER CAP (\$)	MAT EXP PER CAP (\$)	TOT EXP PER CIRC (\$)	TOT EXP PER HR OPEN (\$)
AVERAGE	14.8	8.3	10,714	2.1	2,368	29.3	0.73	0.23	6.4	0.25	33.22	5.04	5.11	198.56
STANDARD DEVIATION	4.0	5.3	4,260	1.2	809	7.0	0.28	0.05	2.2	0.10	13.10	2.57	2.77	27.82
MAXIMUM	22.0	28.1	23,041	6.8	4,877	44.2	1.42	0.33	12.2	0.47	59.41	11.79	14.27	250.51
75TH PERCENTILE	16.8	11.1	13,264	2.3	2,654	33.0	0.96	0.26	7.6	0.32	44.07	6.86	5.29	219.81
50TH PERCENTILE	15.0	8.6	10,995	2.0	2,381	28.8	0.69	0.23	6.4	0.24	31.76	5.08	4.15	197.26
25TH PERCENTILE	13.5	4.3	8,147	1.4	1,943	24.6	0.47	0.20	4.9	0.16	23.05	2.51	3.66	174.12
MINIMUM	4.0	1.2	3,049	0.4	833	13.9	0.27	0.16	2.8	0.10	11.63	0.94	2.12	154.62
NO. LIBS. REPORTING	34.0	34.0	34	34.0	34	34.0	34.00	34.00	34.0	34.00	34.00	34.00	34.00	34.00

109

ANALYSES OF 1992 NEW JERSEY PUBLIC LIBRARY STATISTICS
RATIOS AND PERCENTAGES DERIVED FROM STATISTICS OF PUBLIC LIBRARIES

TOTAL EXPENDITURES=\$750,000 - 999,999

LIBRARY NAME	TOTAL EXPENDS (\$)	CO	EQ VAL PER CAP (\$)	LOC TX SUP PER \$1000 EV	LOC TAX SUP PER CAP (\$)	LOC TAX SUP % OF TOT INC	PCSA % OF TOT INC	PCSA % OF LOC TX SUP + PCSA	SAL,W,B % OF TOT EXP	LIB MAT % OF TOT EXP	CIRC PER CAP	CIRC PER FTE
BELLEVILLE	790,259	7	43,774	0.49	21.44	67.9	3.4	4.8	73.0	7.8	3.3	8,732
BERNARDS TWP	887,362	18	130,031	0.39	51.00	96.0	2.0	2.0	75.0	16.0	10.2	10,395
CAMDEN CITY	907,659	4	12,260	0.73	8.98	82.5	11.8	12.5	67.5	20.9	0.5	1,758
CHATHAM BORO & TWP	752,870	14	112,131	0.33	37.21	85.3	2.5	2.8	67.3	16.7	8.9	11,423
FRANKLIN TWP	916,575	18	74,562	0.32	23.75	86.4	3.9	4.3	67.3	15.0	5.9	12,706
IRVINGTON	988,350	7	22,493	0.63	14.18	88.3	8.0	8.3	73.6	9.9	1.6	3,757
LAKEWOOD	943,413	15	43,176	0.44	18.86	90.9	5.2	5.5	78.7	14.9	4.2	9,050
LODI	775,691	2	53,736	0.61	32.72	93.9	3.7	3.8	72.9	10.3	2.9	4,930
MADISON	891,093	14	93,865	0.42	39.17	88.5	1.9	2.7	72.3	11.8	10.5	8,846
MAPLEWOOD	832,618	7	64,767	0.71	46.07	91.6	2.6	2.8	78.0	13.0	15.0	18,532
MOORESTOWN	873,722	3	96,145	0.53	51.27	94.0	2.3	2.4	61.8	7.8	10.1	10,831
NEPTUNE TWP	974,190	13	48,993	0.65	31.84	90.9	3.7	3.9	57.7	13.2	5.1	8,371
NEW BRUNSWICK	811,135	12	32,869	0.55	18.09	93.7	5.6	5.7	69.4	15.5	1.5	3,422
NUTLEY	834,539	7	65,758	0.46	30.00	92.1	3.3	3.4	75.5	11.6	5.5	8,818
ORANGE	825,754	7	21,257	0.92	19.65	88.8	4.5	6.1	74.7	10.8	4.0	7,395
PERTH AMBOY	787,955	12	38,412	0.49	18.66	96.2	0.0	0.0	69.7	18.1	2.2	7,812
ROCKAWAY TWP	771,821	14	90,898	0.36	32.33	91.0	3.0	3.2	61.7	16.6	15.0	17,560
RUTHERFORD	807,303	2	72,878	0.59	43.00	97.0	2.4	2.4	77.5	8.4	8.3	7,991
SAYREVILLE	781,867	12	63,198	0.33	20.84	92.9	3.8	3.9	66.5	16.8	4.0	9,409
SECAUCUS	779,447	9	178,202	0.34	60.07	98.5	1.4	1.4	61.9	9.2	12.0	11,445
SOUTH ORANGE	792,501	7	67,391	0.70	47.21	92.7	2.5	2.6	78.1	9.4	8.4	7,893
SUMMIT	970,440	20	135,415	0.34	46.60	91.1	1.7	1.8	72.9	15.3	13.7	15,433
UNION CITY	928,256	9	24,310	0.52	12.56	88.3	9.0	9.2	83.5	8.3	1.8	6,492

-70-

LIBRARY NAME	CIRC PER VOL HELD	CIRC PER HRS OPEN	PROF % OF TOT STAFF	FTE PER M POP	FTE PER WK HRS OPEN	VOLS PER CAP	% VOLS ADDED	VOLUMES ADDED PER CAP	TOT EXP PER CAP (\$)	MAT EXP PER CAP (\$)	TOT EXP PER CIRC (\$)	TOT EXP PER HR OPEN (\$)
BELLEVILLE	1.3	1,906	40.5	0.38	0.22	2.50	4.8	0.12	23.10	1.79	6.91	253.29
BERNARDS TWP	2.0	2,928	36.7	0.98	0.28	5.17	5.9	0.30	51.59	8.24	5.05	284.42
CAMDEN CITY	0.4	709	24.0	0.29	0.40	1.39	8.0	0.11	10.37	2.17	20.65	281.53
CHATHAM BORO & TWP	2.1	2,659	44.4	0.78	0.23	4.33	5.3	0.23	43.35	7.23	4.88	249.63
FRANKLIN TWP	2.9	4,166	25.0	0.47	0.33	2.04	6.1	0.13	21.43	3.22	3.61	288.96
IRVINGTON	0.5	1,615	24.4	0.42	0.43	3.16	3.4	0.11	16.20	1.60	10.20	316.76
LAKEWOOD	1.7	3,691	19.2	0.46	0.41	2.44	6.2	0.15	20.94	3.13	5.01	355.74
LODI	0.8	1,131	25.6	0.59	0.23	3.61	4.4	0.16	34.70	3.58	11.83	257.19
MADISON	1.5	2,559	34.0	1.19	0.29	7.20	3.5	0.26	56.22	6.63	5.36	263.64
MAPLEWOOD	2.6	5,897	31.4	0.81	0.32	5.69	4.2	0.24	38.45	4.98	2.57	291.13
MOORESTOWN	1.7	2,754	35.3	0.93	0.25	5.91	3.6	0.21	54.21	4.21	5.38	284.79
NEPTUNE TWP	2.2	2,541	28.2	0.60	0.30	2.28	7.4	0.17	34.61	4.58	6.85	334.54
NEW BRUNSWICK	0.5	1,005	39.9	0.45	0.29	3.06	3.6	0.11	19.45	3.01	12.61	243.73
NUTLEY	1.4	2,661	29.6	0.62	0.30	3.86	4.7	0.18	30.80	3.59	5.60	286.59
ORANGE	0.7	2,274	22.7	0.54	0.31	8.01	4.9	0.30	27.59	2.99	6.85	299.62
PERTH AMBOY	0.8	1,769	25.0	0.29	0.23	2.91	5.3	0.15	18.78	3.39	8.41	285.91
ROCKAWAY TWP	3.3	4,313	24.0	0.85	0.25	4.48	6.8	0.30	39.43	6.53	2.63	218.26
RUTHERFORD	1.3	2,240	27.0	1.04	0.28	6.34	2.7	0.17	45.38	3.79	5.46	235.23
SAYREVILLE	1.8	2,503	26.8	0.43	0.27	2.19	6.4	0.14	21.78	4.10	5.43	261.63
SECAUCUS	1.6	2,714	6.8	1.05	0.24	7.67	3.9	0.30	55.43	5.12	4.63	241.76
SOUTH ORANGE	1.4	2,125	25.7	1.07	0.27	5.90	3.1	0.18	48.35	4.56	5.74	234.47
SUMMIT	2.5	4,179	48.9	0.89	0.27	5.58	7.5	0.42	49.12	7.53	3.57	287.11
UNION CITY	0.7	2,021	18.2	0.28	0.31	2.71	3.0	0.08	15.97	1.00	8.65	336.09

ANALYSES OF 1992 NEW JERSEY PUBLIC LIBRARY STATISTICS
RATIOS AND PERCENTAGES DERIVED FROM STATISTICS OF PUBLIC LIBRARIES

----- TOTAL EXPENDITURES=\$750,000 - 999,999 -----

LIBRARY NAME	TOTAL EXPENDS (\$)	CO	EQ VAL PER CAP (\$)	LOC TX SUP PER \$1000 EV	LOC TAX SUP PER CAP (\$)	LOC TAX SUP % OF TOT INC	PCSA % OF TOT INC	PCSA % OF LOC TX SUP + PCSA	SAL,W,B % OF TOT EXP	LIB MAT % OF TOT EXP	CIRC PER CAP	CIRC PER FTE
VINELAND	963,877	6	30,294	0.46	14.04	83.0	6.3	7.1	68.9	9.6	4.0	10,291
WILLINGBORO	919,398	3	30,320	0.75	22.74	91.3	5.1	5.3	85.5	8.9	3.8	6,466

LIBRARY NAME	CIRC PER VOL HELD	CIRC PER HRS OPEN	PROF % OF TOT STAFF	FTE PER M POP	FTE PER WK HRS OPEN	VOLS PER CAP	% VOLS ADDED	VOLUMES ADDED PER CAP	TOT EXP PER CAP (\$)	MAT EXP PER CAP (\$)	TOT EXP PER CIRC (\$)	TOT EXP PER HR OPEN (\$)
VINELAND	2.2	3,290	28.9	0.39	0.32	1.83	2.6	0.05	17.60	1.68	4.44	280.85
WILLINGBORO	2.0	2,018	23.6	0.58	0.31	1.91	6.3	0.12	25.33	2.26	6.71	260.01

**ANALYSES OF 1992 NEW JERSEY PUBLIC LIBRARY STATISTICS
AVERAGES AND PERCENTILES OF STATISTICS OF PUBLIC LIBRARIES**

----- TOTAL EXPENDITURES=\$750,000 - 999,999 -----

STATISTIC	POPULATION SERVED 1990	EQUALIZED VALUATION (X1000) (\$)	INCOME: LOCAL TAX (\$)	INCOME: PER CAP ST AID (\$)	INCOME: TOTAL (\$)	EXPENDS: SAL,WAGE & BEN (\$)	EXPENDS: LIBRARY MATS (\$)	EXPENDS: TOTAL (\$)
AVERAGE	32,863	1,656,990	790,935	36,083	896,676	616,471	108,204	859,445
STANDARD DEVIATION	18,111	567,049	107,427	24,443	113,311	86,280	34,103	76,259
MAXIMUM	87,492	3,189,788	1,016,196	111,966	1,175,894	785,862	189,659	988,350
75TH PERCENTILE	42,374	1,946,248	857,420	46,032	965,745	664,798	139,264	922,827
50TH PERCENTILE	28,148	1,497,626	763,136	28,899	882,302	617,022	105,148	834,539
25TH PERCENTILE	17,579	1,333,751	730,194	18,930	810,078	555,691	77,411	789,107
MINIMUM	14,061	636,101	588,143	0	694,979	476,123	57,956	752,670
NO. LIBS. REPORTING	25	25	25	25	25	25	25	25

STATISTIC	PER CAP: EXPENDS (\$)	STAFF: PROF CERT.	STAFF: FULL TIME	STAFF: FTE	VOLUMES: OWNED YR END	VOLUMES: PER CAPITA	VOLUMES: PURCHASED DURING YR	TOTAL CIRCULATION	SUBS PERS	HOURS OPEN WEEKLY	EQ VAL PER CAP (\$)
AVERAGE	32.81	5.0	12.6	17.8	107,673	4.01	5,147	157,488	284	60	65,865
STANDARD DEVIATION	14.40	1.6	3.6	3.4	31,723	1.86	1,816	70,324	134	5	41,056
MAXIMUM	56.22	8.6	22.0	25.8	193,053	7.67	9,727	324,318	739	68	178,202
75TH PERCENTILE	46.87	6.0	14.5	19.4	121,993	5.80	8,196	181,965	355	65	92,382
50TH PERCENTILE	30.80	5.0	12.0	17.0	104,568	3.61	4,775	147,828	265	60	63,198
25TH PERCENTILE	20.19	4.0	11.0	14.9	86,455	2.36	4,013	110,749	182	56	31,595
MINIMUM	10.37	1.0	8.0	12.0	64,163	1.39	2,649	43,953	103	51	12,280
NO. LIBS. REPORTING	25.00	25.0	25.0	25.0	25	25.00	25	25	25	25	25

-72-

STATISTIC	LOC TX SUP PER \$1000 EV	LOC TAX SUP PER CAP (\$)	LOC TAX % OF TOT INC	PCSA % OF TOT INC	PCSA % OF LOC TX SUP + PCSA	SAL,W,B % OF TOT EXP	LIB MAT % OF TOT EXP	CIRC PER CAP	CIRC PER FTE	CIRC PER VOL HELD
AVERAGE	0.52	30.49	88.5	4.0	4.3	71.6	12.8	8.5	9,190	1.8
STANDARD DEVIATION	0.16	14.35	8.6	2.6	2.7	6.9	4.0	4.4	4,002	0.8
MAXIMUM	0.92	60.07	98.5	11.8	12.5	85.5	20.8	15.0	18,532	3.3
75TH PERCENTILE	0.64	44.53	93.8	5.1	5.8	78.5	15.8	10.2	11,127	2.1
50TH PERCENTILE	0.49	30.00	91.1	3.4	3.8	72.9	11.8	5.1	8,816	1.6
25TH PERCENTILE	0.38	18.76	85.9	2.4	2.5	67.3	9.3	3.1	6,944	0.8
MINIMUM	0.32	8.98	67.9	0.0	0.0	57.7	6.3	0.5	1,758	0.4
NO. LIBS. REPORTING	25.00	25.00	25.0	25.0	25.0	25.0	25.0	25.0	25	25.0

STATISTIC	CIRC PER HRS OPEN	PROF % OF TOT STAFF	FTE PER M POP	FTE PER WK HRS OPEN	% VOLS ADDED	VOLUMES ADDED PER CAP	TOT EXP PER CAP (\$)	MAT EXP PER CAP (\$)	TOT EXP PER CIRC (\$)	TOT EXP PER HR OPEN (\$)
AVERAGE	2,827	28.6	0.68	0.29	4.9	0.19	32.81	4.04	6.76	277.32
STANDARD DEVIATION	1,157	8.9	0.28	0.06	1.6	0.09	14.39	1.96	3.85	33.92
MAXIMUM	5,897	48.9	1.19	0.43	8.0	0.42	56.22	8.24	20.65	355.74
75TH PERCENTILE	3,109	34.6	0.91	0.31	6.3	0.25	48.86	5.05	7.68	290.04
50TH PERCENTILE	2,541	26.8	0.59	0.29	4.8	0.17	30.80	3.59	5.46	261.53
25TH PERCENTILE	1,961	24.0	0.42	0.25	3.5	0.12	20.20	2.63	4.76	251.46
MINIMUM	709	6.8	0.28	0.22	2.6	0.05	10.37	1.00	2.57	218.28
NO. LIBS. REPORTING	25	25.0	25.00	25.00	25.0	25.00	25.00	25.00	25.00	25.00

ANALYSES OF 1992 NEW JERSEY PUBLIC LIBRARY STATISTICS
RATIOS AND PERCENTAGES DERIVED FROM STATISTICS OF PUBLIC LIBRARIES

----- TOTAL EXPENDITURES=\$1,000,000 - 1,999,999 -----

LIBRARY NAME	TOTAL EXPENDS (\$)	CO	EQ VAL PER CAP (\$)	LOC TX SUP PER \$1000 EV	LOC TAX SUP PER CAP (\$)	LOC TAX SUP % OF TOT INC	PCSA % OF TOT INC	PCSA % OF LOC TX SUP + PCSA	SAL,W,B % OF TOT EXP	LIB MAT % OF TOT EXP	CIRC PER CAP	CIRC PER FTE
BAYONNE	1,517,009	9	44,912	0.53	23.78	93.8	4.2	4.3	70.0	10.8	4.1	9,921
BERGENFIELD	1,009,715	2	59,424	0.81	36.27	87.0	3.1	3.4	77.5	10.7	12.8	13,525
BLOOMFIELD	1,178,596	7	52,659	0.40	21.31	81.7	4.1	4.8	69.4	13.4	4.3	8,051
CHERRY HILL	1,919,252	4	65,981	0.33	22.07	87.3	3.4	3.7	60.9	12.2	4.1	7,347
CLIFTON	1,991,834	16	72,653	0.34	24.89	90.7	3.9	4.2	73.1	10.9	5.1	11,061
ENGLEWOOD	1,259,441	2	88,271	0.52	45.55	85.8	2.0	2.3	75.8	13.3	10.5	8,507
FAIR LAWN	1,215,826	2	82,549	0.48	39.24	93.8	2.6	2.7	78.4	10.8	8.2	10,572
FORT LEE	1,189,582	2	112,700	0.37	41.53	93.9	1.9	2.0	68.9	12.6	6.9	10,898
GLOUCESTER COUNTY LIBRARY	1,327,733	8	47,826	0.30	14.29	88.6	4.8	5.1	66.4	18.2	1.5	2,979
HACKENSACK	1,401,913	2	71,309	0.47	33.58	88.4	2.8	3.1	70.1	10.6	5.4	7,877
HAMILTON	1,822,009	11	50,733	0.34	17.42	90.0	5.5	5.8	72.3	11.9	5.1	12,820
LINDEN	1,429,493	20	84,992	0.45	38.49	94.9	2.7	2.7	82.8	8.4	4.5	6,103
LIVINGSTON	1,325,127	7	119,481	0.42	50.45	95.8	2.0	2.1	78.2	12.6	8.8	7,051
MIDDLETOWN	1,681,917	13	69,050	0.35	24.49	93.5	3.3	3.4	68.3	21.8	7.1	13,528
MILLBURN	1,485,866	7	171,213	0.42	72.35	92.7	1.4	1.5	64.5	12.0	10.5	13,084
MORRISTOWN & TWP	1,473,827	14	111,501	0.30	32.94	80.7	2.1	2.5	62.6	15.1	7.5	10,997
OLD BRIDGE	1,479,499	12	47,373	0.50	23.71	90.7	4.1	4.3	73.6	9.0	4.9	10,120
PARAMUS	1,473,216	2	146,701	0.37	54.38	92.9	1.8	1.9	75.2	12.4	12.6	9,644
PARSIPPANY-TROY HILLS	1,497,121	14	92,008	0.34	31.04	93.0	3.2	3.3	71.9	14.1	8.6	15,530
PASSAIC	1,212,167	16	23,979	0.89	21.39	92.6	5.5	5.8	71.1	12.0	2.2	5,751
PISCATAWAY	1,660,274	12	60,772	0.57	34.45	93.9	2.9	3.0	70.1	13.3	6.8	9,474
PLAINFIELD	1,087,368	20	33,586	0.58	19.33	82.3	6.1	6.9	69.7	13.2	2.1	3,717
PRINCETON BORO & TWP	1,519,855	11	103,391	0.49	50.46	78.6	1.7	2.1	71.3	12.5	13.1	10,431

-75-

LIBRARY NAME	CIRC PER VOL HELD	CIRC PER HRS OPEN	PROF % OF TOT STAFF	FTE PER M POP	FTE PER WK HRS OPEN	VOLS PER CAP	% VOLS ADDED	VOLUMES ADDED PER CAP	TOT EXP PER CAP (\$)	MAT EXP PER CAP (\$)	TOT EXP PER CIRC (\$)	TOT EXP PER HR OPEN (\$)
BAYONNE	0.9	3,953	27.5	0.42	0.40	4.55	3.4	0.15	24.69	2.67	6.00	455.83
BERGENFIELD	2.9	4,807	28.0	0.94	0.38	4.45	6.0	0.27	41.28	4.42	3.23	298.73
BLOOMFIELD	1.1	3,207	33.5	0.53	0.40	3.79	2.0	0.08	26.11	3.49	6.11	377.11
CHERRY HILL	1.7	4,121	36.4	0.58	0.56	2.47	4.0	0.10	27.68	3.38	6.75	534.91
CLIFTON	2.3	5,531	28.7	0.48	0.50	2.25	4.7	0.11	27.78	3.04	5.48	580.37
ENGLEWOOD	2.2	3,828	29.4	1.23	0.45	4.77	5.5	0.26	50.68	6.73	4.84	356.18
FAIR LAWN	1.4	3,685	30.0	0.78	0.35	6.07	4.4	0.27	39.80	4.30	4.85	343.84
FORT LEE	2.2	3,551	32.7	0.63	0.33	3.07	5.5	0.17	37.18	4.67	5.40	368.98
GLOUCESTER COUNTY LIBRARY	0.6	1,946	19.1	0.50	0.65	2.47	5.9	0.14	18.80	2.72	11.37	425.56
HACKENSACK	1.4	3,151	38.3	0.69	0.40	3.78	3.2	0.12	37.84	4.01	6.95	421.25
HAMILTON	2.0	7,092	28.9	0.40	0.55	2.52	4.5	0.11	21.05	2.50	4.14	565.14
LINDEN	1.0	2,603	34.8	0.74	0.43	4.44	4.0	0.18	38.95	3.28	8.58	429.54
LIVINGSTON	1.9	3,890	32.9	1.24	0.55	4.63	6.4	0.30	49.80	6.28	5.68	424.72
MIDDLETOWN	2.6	7,162	27.8	0.53	0.53	2.75	6.9	0.24	24.37	5.31	3.41	470.00
MILLBURN	2.2	2,969	48.7	0.81	0.23	4.72	5.0	0.23	79.76	9.54	7.58	432.94
MORRISTOWN & TWP	1.8	3,953	55.6	0.69	0.36	4.27	5.3	0.23	40.77	6.17	5.40	410.71
OLD BRIDGE	2.1	4,489	27.6	0.49	0.44	2.31	4.7	0.11	26.20	2.34	5.32	458.90
PARAMUS	3.1	4,867	27.4	1.31	0.50	4.09	8.9	0.36	58.77	7.31	4.88	435.86
PARSIPPANY-TROY HILLS	2.0	6,763	33.3	0.58	0.44	4.40	6.1	0.27	30.88	4.35	3.57	464.37
PASSAIC	0.9	1,765	25.8	0.38	0.31	2.55	3.9	0.10	20.88	2.51	9.54	323.76
PISCATAWAY	2.6	4,902	35.9	0.69	0.52	2.52	7.2	0.18	35.26	4.88	5.38	508.80
PLAINFIELD	0.5	1,427	31.4	0.56	0.38	4.05	3.7	0.15	23.35	3.09	11.21	307.51
PRINCETON BORO & TWP	2.8	4,709	41.5	1.25	0.45	4.74	4.9	0.23	60.28	7.53	4.61	417.54

ANALYSES OF 1992 NEW JERSEY PUBLIC LIBRARY STATISTICS
RATIOS AND PERCENTAGES DERIVED FROM STATISTICS OF PUBLIC LIBRARIES

----- TOTAL EXPENDITURES=\$1,000,000 - 1,999,999 -----

LIBRARY NAME	TOTAL EXPENDS (\$)	CO	EQ VAL PER CAP (\$)	LOC TX SUP PER \$1000 EV	LOC TAX SUP PER CAP (\$)	LOC TAX SUP % OF TOT INC	PCSA % OF TOT INC	PCSA % OF LOC TX SUP + PCSA	SAL,W,B % OF TOT EXP	LIB MAT % OF TOT EXP	CIRC PER CAP	CIRC PER FTE
RIDGEWOOD VILLAGE	1,467,717	2	108,407	0.50	54.10	85.6	1.7	1.9	71.6	12.1	11.1	8,128
SOUTH BRUNSWICK	1,421,246	12	111,427	0.44	48.87	93.9	2.0	2.1	68.7	11.8	11.9	10,868
TEANECK	1,539,221	2	72,192	0.57	41.29	91.9	2.4	2.5	73.3	18.0	10.6	16,572
UNION	1,282,193	20	87,940	0.39	26.46	93.3	3.8	3.9	71.3	11.8	4.2	5,715
WAYNE	1,986,544	16	104,140	0.36	37.01	90.6	2.6	2.8	63.6	12.5	7.8	8,489
WEST ORANGE	1,373,060	7	73,078	0.46	33.41	92.0	2.9	3.1	65.1	15.5	7.1	11,925
WESTFIELD	1,058,712	20	94,288	0.35	32.84	85.9	2.8	3.1	63.6	14.8	10.8	12,977

LIBRARY NAME	CIRC PER VOL HELD	CIRC PER HRS OPEN	PROF % OF TOT STAFF	FTE PER M POP	FTE PER WK HRS OPEN	VOLS PER CAP	% VOLS ADDED	VOLUMES ADDED PER CAP	TOT EXP PER CAP (\$)	MAT EXP PER CAP (\$)	TOT EXP PER CIRC (\$)	TOT EXP PER HR OPEN (\$)
RIDGEWOOD VILLAGE	1.8	3,945	36.4	1.37	0.49	6.06	3.0	0.18	60.77	7.33	5.47	415.08
SOUTH BRUNSWICK	3.3	4,844	38.7	1.09	0.43	3.58	12.1	0.43	55.10	6.49	4.64	414.12
TEANECK	3.5	5,570	35.1	0.84	0.34	3.07	8.9	0.27	40.69	6.50	3.84	411.12
UNION	1.6	3,468	20.3	0.74	0.61	2.65	4.2	0.11	25.83	3.03	6.06	404.22
WAYNE	1.6	5,290	28.0	0.91	0.62	4.85	3.3	0.16	42.24	5.30	5.44	553.86
WEST ORANGE	2.5	4,275	26.6	0.60	0.36	2.90	9.5	0.28	35.11	5.43	4.94	406.23
WESTFIELD	2.6	5,024	32.9	0.83	0.39	4.21	6.4	0.27	36.67	5.41	3.40	328.38

ANALYSES OF 1992 NEW JERSEY PUBLIC LIBRARY STATISTICS
AVERAGES AND PERCENTILES OF STATISTICS OF PUBLIC LIBRARIES

----- TOTAL EXPENDITURES=\$1,000,000 - 1,999,999 -----

STATISTIC	POPULATION SERVED 1990	EQUALIZED VALUATION (X1000) (\$)	INCOME: LOCAL TAX (\$)	INCOME: PER CAP ST AID (\$)	INCOME: TOTAL (\$)	EXPENDS: SAL,WAGE & BEN (\$)	EXPENDS: LIBRARY MATS (\$)	EXPENDS: TOTAL (\$)
AVERAGE	43,602	3,168,992	1,327,519	45,572	1,474,307	1,013,119	184,656	1,442,171
STANDARD DEVIATION	18,271	999,141	232,596	18,399	232,477	174,184	50,685	255,111
MAXIMUM	86,553	5,212,236	1,792,907	92,303	1,977,321	1,456,357	361,998	1,991,834
75TH PERCENTILE	58,867	3,842,411	1,505,544	59,430	1,631,908	1,112,884	216,999	1,524,697
50TH PERCENTILE	38,464	2,867,798	1,326,305	41,020	1,461,036	896,199	172,258	1,448,605
25TH PERCENTILE	26,405	2,615,410	1,196,684	28,159	1,335,448	890,782	149,146	1,248,537
MINIMUM	18,630	1,391,788	887,132	19,868	1,020,194	675,715	108,118	1,009,715
NO. LIBS. REPORTING	30	30	30	30	30	30	30	30

STATISTIC	PER CAP: EXPENDS (\$)	STAFF: PROF CERT.	STAFF: FULL TIME	STAFF: FTE	VOLUMES: OWNED YR END	VOLUMES: PER CAPITA	VOLUMES: PURCHASED DURING YR	TOTAL CIRCULATION	SUBS PERS	HOURS OPEN WEEKLY	EQ VAL PER CAP (\$)
AVERAGE	37.88	9.1	20.8	28.9	151,149	3.77	7,892	275,670	401	65.3	81,485
STANDARD DEVIATION	14.58	2.3	4.9	6.4	45,680	1.09	2,852	93,509	103	3.5	32,914
MAXIMUM	79.76	14.1	30.0	43.0	279,759	6.07	16,642	487,013	600	72.0	171213
75TH PERCENTILE	44.13	10.9	23.9	33.0	185,945	4.57	9,547	319,655	463	68.0	105207
50TH PERCENTILE	36.92	8.9	20.0	27.4	142,747	3.92	7,576	275,285	422	65.0	72,866
25TH PERCENTILE	25.99	7.4	16.8	24.0	117,908	2.63	5,836	209,005	310	62.0	57,733
MINIMUM	18.80	5.7	12.0	15.0	87,851	2.25	3,470	97,002	210	60.0	23,979
NO. LIBS. REPORTING	30.00	30.0	30.0	30.0	30	30.00	30	30	30	30.0	30

STATISTIC	LOC TX SUP PER \$1000 EV	LOC TAX SUP PER CAP (\$)	LOC TAX SUP % OF TOT INC	PCSA % OF TOT INC	PCSA % OF LOC TX SUP + PCSA	SAL,W,B % OF TOT EXP	LIB MAT % OF TOT EXP	CIRC PER CAP	CIRC PER FTE	CIRC PER VOL HELD
AVERAGE	0.45	34.92	89.9	3.1	3.3	70.4	12.8	7.3	9,788	2.0
STANDARD DEVIATION	0.12	13.29	4.6	1.2	1.3	5.1	2.5	3.4	3,239	0.8
MAXIMUM	0.89	72.35	95.8	6.1	6.9	82.8	21.8	13.1	16,572	3.5
75TH PERCENTILE	0.50	42.53	93.6	4.0	4.2	73.4	13.6	10.5	12,149	2.8
50TH PERCENTILE	0.43	33.50	91.3	2.9	3.1	70.6	12.4	7.1	10,021	2.0
25TH PERCENTILE	0.35	23.75	86.7	2.0	2.2	66.4	11.6	4.5	7,745	1.4
MINIMUM	0.30	14.29	78.6	1.4	1.5	60.9	8.4	1.5	2,979	0.5
NO. LIBS. REPORTING	30.00	30.00	30.0	30.0	30.0	30.0	30.0	30.0	30	30.0

STATISTIC	CIRC PER HRS OPEN	PROF % OF TOT STAFF	FTE PER M POP	FTE PER WK HRS OPEN	% VOLS ADDED	VOLUMES ADDED PER CAP	TOT EXP PER CAP (\$)	MAT EXP PER CAP (\$)	TOT EXP PER CIRC (\$)	TOT EXP PER HR OPEN (\$)
AVERAGE	4,220	32.2	0.75	0.44	5.5	0.20	37.88	4.79	5.79	424.78
STANDARD DEVIATION	1,409	7.4	0.29	0.10	2.3	0.09	14.58	1.85	2.08	72.52
MAXIMUM	7,162	55.6	1.37	0.65	12.1	0.43	79.76	9.54	11.37	580.37
75TH PERCENTILE	4,933	36.0	0.92	0.52	6.4	0.27	44.13	6.33	6.27	460.27
50TH PERCENTILE	4,037	32.1	0.69	0.44	5.0	0.18	36.92	4.55	5.40	419.40
25TH PERCENTILE	3,401	27.2	0.53	0.36	4.0	0.12	25.99	3.08	4.63	375.08
MINIMUM	1,427	19.1	0.38	0.23	2.0	0.08	18.80	2.34	3.23	298.73
NO. LIBS. REPORTING	30	30.0	30.00	30.00	30.0	30.00	30.00	30.00	30.00	30.00

ANALYSES OF 1992 NEW JERSEY PUBLIC LIBRARY STATISTICS
RATIOS AND PERCENTAGES DERIVED FROM STATISTICS OF PUBLIC LIBRARIES

----- TOTAL EXPENDITURES=\$2,000,000 OR OVER -----

LIBRARY NAME	TOTAL EXPENDS (\$)	CO	EQ VAL PER CAP (\$)	LOC TX SUP PER \$1000 EV	LOC TAX SUP PER CAP (\$)	LOC TAX SUP % OF TOT INC	PCSA % OF TOT INC	PCSA % OF LOC TX SUP + PCSA	SAL,W,B % OF TOT EXP	LIB MAT % OF TOT EXP	CIRC PER CAP	CIRC PER FTE
ATLANTIC CITY	2,468,998	1	172,244	0.32	55.40	93.3	1.1	1.2	51.5	13.4	4.8	5,256
ATLANTIC COUNTY LIBRARY	3,902,525	1	58,134	0.34	20.03	87.7	4.5	4.9	65.7	12.8	4.3	8,043
BURLINGTON COUNTY LIBRARY	4,885,178	3	44,851	0.34	15.48	89.0	5.7	6.0	64.8	15.6	4.2	10,310
CAMDEN COUNTY LIBRARY	3,255,262	4	38,399	0.31	11.98	75.8	5.9	7.2	68.8	16.9	4.1	11,015
CAPE MAY COUNTY LIBRARY	2,571,918	5	124,371	0.25	31.57	86.0	2.3	2.6	68.3	14.1	5.3	7,840
EAST BRUNSWICK	2,681,893	12	72,773	0.69	49.97	78.7	2.0	2.5	68.7	14.7	18.4	12,606
EAST ORANGE	2,727,528	7	19,651	1.67	32.87	90.0	3.7	3.9	76.3	12.9	3.8	5,437
EDISON	2,120,779	12	81,288	0.34	27.69	90.9	2.8	3.0	71.8	13.3	5.0	7,240
ELIZABETH	2,433,227	20	32,130	0.64	20.60	89.1	5.7	6.0	73.4	8.2	1.7	3,676
HUNTERDON COUNTY LIBRARY	2,459,500	10	87,674	0.28	24.77	92.6	3.1	3.2	66.0	15.0	8.0	15,466
JERSEY CITY	5,104,837	9	31,080	0.67	20.78	92.2	5.7	5.8	76.4	7.3	1.2	2,737
MERCER COUNTY LIBRARY	5,365,973	11	76,168	0.50	38.18	90.3	2.6	2.8	48.5	13.8	9.4	15,947
MONMOUTH COUNTY LIBRARY	8,944,690	13	77,425	0.24	18.81	90.2	2.9	3.1	62.7	17.9	7.2	19,720
MONTCLAIR	2,055,666	7	76,041	0.67	50.87	93.4	2.4	2.5	72.9	11.1	6.9	9,029
MORRIS COUNTY LIBRARY	3,483,090	14	92,538	0.09	8.27	97.0	0.0	0.0	76.8	11.7	1.1	5,325
NEWARK	11,449,702	7	22,582	1.24	27.91	75.8	3.5	4.4	68.3	7.6	1.8	3,179
OCEAN COUNTY LIBRARY	10,805,863	15	75,084	0.34	25.17	91.5	3.1	3.3	73.1	11.5	7.6	10,988
PATERSON	2,056,916	16	20,917	0.67	14.07	87.9	8.0	8.3	77.2	5.8	0.9	2,855
SOMERSET COUNTY LIBRARY	4,559,888	18	99,660	0.32	32.31	93.4	2.3	2.5	73.9	13.9	9.6	11,849
SUSSEX COUNTY LIBRARY	2,326,906	19	60,328	0.31	18.95	91.3	4.1	4.3	73.8	15.1	5.6	11,428
TRENTON	2,005,774	11	22,790	0.98	22.44	89.5	5.1	5.4	74.8	11.4	1.2	3,379
WARREN COUNTY LIBRARY	2,139,631	21	67,255	0.57	38.12	93.7	3.1	3.2	50.8	18.0	7.1	10,821
WOODBRIIDGE TWP	5,545,837	12	62,778	0.89	55.86	94.6	2.2	2.2	76.0	9.7	7.6	7,426

-76-

LIBRARY NAME	CIRC PER VOL	PER HELD	CIRC PER HRS	PER OPEN	PROF % OF TOT STAFF	FTE PER M POP	FTE PER WK HRS	PER OPEN	VOLS PER CAP	% VOLS ADDED	VOLUMES ADDED PER CAP	TOT EXP PER CAP (\$)	MAT EXP PER CAP (\$)	TOT EXP PER CIRC (\$)	TOT EXP PER HR OPEN (\$)
ATLANTIC CITY	1.3	3,368	28.3	0.91	0.64	3.58	9.9	0.35	65.00	8.68	13.58	879.27			
ATLANTIC COUNTY LIBRARY	2.2	10,921	25.5	0.53	1.36	1.99	8.3	0.17	23.83	3.04	5.58	1172.63			
BURLINGTON COUNTY LIBRARY	1.7	19,090	26.4	0.40	1.85	2.38	6.0	0.14	15.64	2.44	3.76	1381.55			
CAMDEN COUNTY LIBRARY	3.2	14,057	28.8	0.38	1.28	1.31	9.3	0.12	14.34	2.42	3.46	934.35			
CAPE MAY COUNTY LIBRARY	1.3	5,721	37.0	0.68	0.73	4.08	6.0	0.25	32.32	4.57	6.08	668.38			
EAST BRUNSWICK	5.9	11,985	34.1	1.46	0.95	3.14	11.8	0.37	61.58	9.08	3.34	769.77			
EAST ORANGE	0.7	4,325	30.9	0.70	0.80	5.24	3.2	0.17	37.08	4.78	9.70	806.96			
EDISON	2.1	6,968	18.7	0.69	0.96	2.37	6.4	0.15	23.91	3.19	4.76	637.25			
ELIZABETH	0.4	2,682	38.3	0.45	0.73	3.82	2.8	0.10	22.12	1.81	13.34	688.13			
HUNTERDON COUNTY LIBRARY	2.2	11,066	31.5	0.52	0.72	3.67	6.7	0.24	24.96	3.74	3.13	666.17			
JERSEY CITY	0.4	4,675	20.2	0.46	1.71	3.56	2.7	0.10	22.34	1.63	17.90	1609.34			
MERCER COUNTY LIBRARY	2.2	17,155	40.1	0.59	1.08	4.18	10.8	0.45	44.39	6.15	4.74	1563.51			
MONMOUTH COUNTY LIBRARY	2.2	36,106	35.3	0.37	1.83	3.30	7.4	0.24	20.42	3.65	2.83	1964.00			
MONTCLAIR	1.6	4,156	41.4	0.77	0.46	4.38	6.5	0.29	54.49	6.04	7.85	627.49			
MORRIS COUNTY LIBRARY	2.0	7,305	29.6	0.21	1.37	.55	4.4	0.02	8.27	0.97	7.45	1048.60			
NEWARK	0.4	8,409	39.0	0.58	2.65	4.90	2.0	0.10	41.60	3.15	22.69	3669.78			
OCEAN COUNTY LIBRARY	4.6	45,841	26.1	0.69	4.17	1.64	10.0	0.16	27.95	3.22	3.68	3246.95			
PATERSON	0.4	2,083	20.9	0.32	0.73	2.58	4.0	0.10	14.60	0.84	18.19	648.46			
SOMERSET COUNTY LIBRARY	2.4	18,569	35.8	0.81	1.57	4.05	5.3	0.22	36.69	5.10	3.84	1370.16			
SUSSEX COUNTY LIBRARY	2.1	9,969	22.0	0.49	0.87	2.62	5.0	0.13	20.10	3.04	3.59	668.43			
TRENTON	0.3	1,797	41.7	0.36	0.53	4.39	1.8	0.08	22.62	2.58	18.61	642.88			
WARREN COUNTY LIBRARY	2.9	6,228	16.4	0.65	0.57	2.46	14.1	0.35	38.17	6.89	5.37	642.92			
WOODBRIIDGE TWP	1.9	9,554	29.2	1.02	1.29	4.04	5.6	0.23	59.58	5.76	7.84	1441.17			

**ANALYSES OF 1992 NEW JERSEY PUBLIC LIBRARY STATISTICS
AVERAGES AND PERCENTILES OF STATISTICS OF PUBLIC LIBRARIES**

----- TOTAL EXPENDITURES=\$2,000,000 OR OVER -----

STATISTIC	POPULATION SERVED 1990	EQUALIZED VALUATION (X1000) (\$)	INCOME: LOCAL TAX (\$)	INCOME: PER CAP ST AID (\$)	INCOME: TOTAL (\$)	EXPENDS: SAL,WAGE & BEN (\$)	EXPENDS: LIBRARY MATS (\$)	EXPENDS: TOTAL (\$)
AVERAGE	159,315	9,842,715	3,821,888	142,482	4,086,794	2,785,757	498,342	4,058,756
STANDARD DEVIATION	115,207	9,362,528	2,056,058	99,105	2,402,959	1,854,375	300,010	2,625,972
MAXIMUM	421,353	38,990,383	9,733,955	352,207	10,635,278	7,903,248	1,245,893	11,449,702
75TH PERCENTILE	228,537	9,897,087	4,750,000	207,484	5,150,465	3,371,605	634,200	5,104,837
50TH PERCENTILE	115,786	7,102,978	2,512,029	113,480	2,921,247	2,080,116	386,162	2,727,528
25TH PERCENTILE	79,577	3,534,347	2,176,311	71,139	2,403,388	1,587,020	329,874	2,326,906
MINIMUM	37,729	1,445,357	1,919,441	0	2,055,888	1,087,478	118,370	2,005,774
NO. LIBS. REPORTING	23	23	23	23	23	23	23	23

STATISTIC	PER CAP: EXPENDS (\$)	STAFF: PROF CERT.	STAFF: FULL TIME	STAFF: FTE	VOLUMES: OWNED YR END	VOLUMES: PER CAPITA	VOLUMES: PURCHASED DURING YR	TOTAL CIRCULATION	SUBS PERS	HOURS OPEN WEEKLY
AVERAGE	31.83	24.7	64.9	81.4	444,953	3.22	25,379	750,408	718	65.0
STANDARD DEVIATION	16.18	16.8	45.3	52.7	309,192	1.18	18,773	705,620	366	4.5
MAXIMUM	65.00	75.1	213.0	267.0	1,349,771	5.24	82,484	2,933,847	2,169	74.0
75TH PERCENTILE	41.80	28.5	79.0	100.3	505,497	4.08	27,054	941,825	837	68.0
50TH PERCENTILE	24.98	21.0	48.0	63.7	362,913	3.58	19,578	504,539	608	64.0
25TH PERCENTILE	20.42	12.5	37.0	49.6	232,916	2.38	13,458	281,096	527	63.0
MINIMUM	8.27	6.0	19.0	29.0	135,923	.55	7,045	107,790	380	54.0
NO. LIBS. REPORTING	23.00	23.0	23.0	23.0	23	23.00	23	23	23	23.0

-77-

STATISTIC	EQ VAL PER CAP (\$)	LOC TX SUP PER \$1000 EV	LOC TAX SUP PER CAP (\$)	LOC TAX SUP % OF TOT INC	PCSA % OF TOT INC	PCSA % OF LOC TX SUP + PCSA	SAL,W,B % OF TOT EXP	LIB MAT % OF TOT EXP	CIRC PER CAP	CIRC PER FTE	CIRC PER VOL HELD
AVERAGE	65,920	0.55	28.79	89.3	3.8	3.8	88.7	12.7	5.5	8,768	1.9
STANDARD DEVIATION	36,502	0.37	13.78	5.6	1.8	1.9	8.4	3.3	3.9	4,588	1.4
MAXIMUM	172,244	1.87	55.86	97.0	8.0	8.3	77.2	18.0	18.4	19,720	5.9
75TH PERCENTILE	81,288	0.87	38.12	93.3	5.1	5.4	74.8	15.0	7.6	11,428	2.2
50TH PERCENTILE	67,255	0.34	25.17	90.3	3.1	3.2	71.8	13.3	5.0	8,043	2.0
25TH PERCENTILE	32,130	0.31	18.95	87.9	2.3	2.5	65.7	11.1	1.8	5,256	0.7
MINIMUM	19,651	0.09	8.27	75.8	0.0	0.0	48.5	5.8	0.9	2,737	0.3
NO. LIBS. REPORTING	23	23.00	23.00	23.0	23.0	23.0	23.0	23.0	23.0	23	23.0

STATISTIC	CIRC PER HRS OPEN	PROF % OF TOT STAFF	FTE PER M POP	FTE PER WK HRS OPEN	% VOLS ADDED	VOLUMES ADDED PER CAP	TOT EXP PER CAP (\$)	MAT EXP PER CAP (\$)	TOT EXP PER CIRC (\$)	TOT EXP PER HR OPEN (\$)
AVERAGE	11,393	30.4	0.81	1.25	6.5	0.20	31.83	4.03	8.23	1207.22
STANDARD DEVIATION	10,713	7.5	0.27	0.83	3.3	0.11	16.18	2.24	5.87	811.57
MAXIMUM	45,841	41.7	1.48	4.17	14.1	0.45	65.00	9.08	22.69	3669.78
75TH PERCENTILE	14,057	37.0	0.70	1.57	9.3	0.25	41.80	5.76	13.34	1441.17
50TH PERCENTILE	8,409	29.6	0.58	0.98	6.0	0.17	24.98	3.22	5.58	879.27
25TH PERCENTILE	4,325	25.5	0.40	0.73	4.0	0.10	20.42	2.44	3.68	666.17
MINIMUM	1,797	18.4	0.21	0.48	1.8	0.02	8.27	0.84	2.83	627.49
NO. LIBS. REPORTING	23	23.0	23.00	23.00	23.0	23.00	23.00	23.00	23.00	23.00

ANALYSES OF 1992 NEW JERSEY PUBLIC LIBRARY STATISTICS
RATIOS AND PERCENTAGES DERIVED FROM STATISTICS OF PUBLIC LIBRARIES

----- TOTAL EXPENDITURES=DID NOT RESPOND -----

LIBRARY NAME	TOTAL EXPENDS (\$)	CO	EQ VAL PER CAP (\$)	LOC TX SUP PER \$1000 EV	LOC TAX SUP PER CAP (\$)	LOC TAX SUP % OF TOT INC	PCSA % OF TOT INC	PCSA % OF LOC TX SUP + PCSA	SAL, W, B % OF TOT EXP	LIB MAT % OF TOT EXP	CIRC PER CAP	CIRC PER FTE
ATLANTIC HIGHLANDS		13	68,138									
CHESTERFIELD TWP		3	32,735									
EATONTOWN		13	70,455									
ELMER		17	35,489									
FAIR HAVEN		13	90,291									
FLORENCE TWP✓		3	42,982									
LAMBERTVILLE		10	70,051									
MOUNT HOLLY✓		3	33,764									
NEPTUNE CITY		13	42,850									
OXFORD		21	52,592									
PAULSBORO		8	45,717									
SEA GIRT		13	241,267									
SOMERDALE-HI NELLA		4	35,368									
SOUTH BOUND BROOK		18	40,704									
SPRING LAKE		13	218,520									
UNION BEACH		13	43,858									
WILDWOOD CREST		5	208,338									

LIBRARY NAME	CIRC PER VOL HELD	CIRC PER HRS OPEN	PROF % OF TOT STAFF	FTE PER M POP	FTE PER WK HRS OPEN	VOLS PER CAP	% VOLS ADDED	VOLUMES ADDED PER CAP	TOT EXP PER CAP (\$)	MAT EXP PER CAP (\$)	TOT EXP PER CIRC (\$)	TOT EXP PER HR OPEN (\$)
ATLANTIC HIGHLANDS												
CHESTERFIELD TWP												
EATONTOWN												
ELMER												
FAIR HAVEN												
FLORENCE TWP												
LAMBERTVILLE												
MOUNT HOLLY												
NEPTUNE CITY												
OXFORD												
PAULSBORO												
SEA GIRT												
SOMERDALE-HI NELLA												
SOUTH BOUND BROOK												
SPRING LAKE												
UNION BEACH												
WILDWOOD CREST												

RANK OF LOCAL TAX SUPPORT PER \$1000 OF EQUALIZED VALUATION

OBS	C/M	LIBRARY	LOC TX SUP PER \$1000 EV	POPUL SERVED 1991	TOTAL EXPENDS (\$)
1	0307	CHESTERFIELD TWP	.	5,152	.
2	0315	FLORENCE TWP	.	10,266	.
3	0323	MOUNT HOLLY	.	10,839	.
4	0431	SOMERDALE-HI NELLA	.	6,485	.
5	0515	WILDWOOD CREST	.	3,631	.
6	0814	PAULSBORO	.	6,577	.
7	1017	LAMBERTVILLE	.	3,927	.
8	1347	SPRING LAKE	.	3,499	.
9	1305	ATLANTIC HIGHLANDS	.	4,629	.
10	1312	EATONTOWN	.	13,800	.
11	1314	FAIR HAVEN	.	5,270	.
12	1336	NEPTUNE CITY	.	4,997	.
13	1343	SEA GIRT	.	2,099	.
14	1350	UNION BEACH	.	6,156	.
15	1705	ELMER	.	1,571	.
16	1819	SOUTH BOUND BROOK	.	4,185	.
17	2117	OXFORD	.	1,790	.
18	0312	BEVERLY-EDGEWATER PARK	0.009	11,361	19,425
19	1024	TEWKSBURY	0.010	4,803	25,867
20	0331	RIVERTON-PALMYRA	0.020	9,831	43,923
21	1323	KEANSBURG	0.026	11,069	6,746
22	1708	PENNS GROVE-CARNEYS POINT	0.034	13,671	31,624
23	1341	RUMSON	0.036	6,701	80,022
24	1005	CLINTON TOWN	0.037	2,054	44,549
25	1715	WOODSTOWN-PILES GROVE	0.040	6,404	28,609
26	1349	TINTON FALLS	0.044	12,361	34,084
27	0330	RIVERSIDE	0.054	7,974	52,279
28	0209	DEMAREST	0.056	4,800	80,532
29	0803	EAST GREENWICH	0.057	5,258	25,486
30	0411	CLEMENTON	0.059	5,601	9,995
31	1423	MORRIS PLAINS	0.065	5,219	65,570
32	0608	LAWRENCE TWP	0.068	2,433	5,503
33	1329	MANASQUAN	0.072	5,369	65,699
34	1418	MENDHAM BORO	0.074	4,890	95,130
35	1015	HOLLAND	0.077	4,892	33,067
36	0333	SOUTHAMPTON TWP	0.078	10,202	74,094
37	1014	HIGH BRIDGE	0.078	3,886	14,416
38	0817	SWEDESBORO	0.080	2,024	15,774
39	1401	BOONTON TOWN	0.086	8,343	81,879
40	1400	MORRIS COUNTY LIBRARY	0.089	421,353	3,483,090
41	0807	GREENWICH	0.090	5,102	83,784
42	0305	BURLINGTON CITY	0.093	9,835	125,819
43	1412	HANOVER TWP	0.100	11,538	220,366
44	0211	EAST RUTHERFORD	0.109	7,902	154,139
45	1011	FRENCHTOWN	0.109	1,528	7,289
46	1419	MENDHAM TWP	0.112	4,537	126,046
47	0101	ABSECON	0.113	7,298	47,512
48	0241	NORWOOD	0.116	4,858	84,801
49	0502	CAPE MAY CITY	0.121	4,668	116,585
50	1504	BEACH HAVEN	0.140	1,475	66,666
51	0413	GIBBSBORO	0.142	2,383	17,586
52	1324	KEYPORT	0.149	7,586	42,335
53	0240	NORTHVALE	0.163	4,563	80,418

RANK OF LOCAL TAX SUPPORT PER \$1000 OF EQUALIZED VALUATION

OBS	C/M	LIBRARY	LOC TX SUP PER \$1000 EV	POPUL SERVED 1991	TOTAL EXPENDS (\$)
54	0254	ROCHELLE PARK	0.163	5,587	102,548
55	0243	OLD TAPPAN	0.167	4,254	96,729
56	1414	JEFFERSON TWP	0.168	17,825	150,214
57	1709	PENNSVILLE	0.173	13,794	119,215
58	0426	OAKLYN	0.175	4,430	31,413
59	1309	BRIELLE	0.175	4,406	109,340
60	1425	MOUNTAIN LAKES	0.177	3,847	120,509
61	1334	MONMOUTH BEACH	0.181	3,303	59,570
62	1212	MONROE	0.184	22,255	455,781
63	0405	BERLIN BORO	0.186	5,672	73,570
64	0707	FAIRFIELD	0.192	7,615	303,865
65	1325	LITTLE SILVER	0.192	5,721	116,688
66	1801	BEDMINSTER-FAR HILLS	0.212	7,743	233,451
67	0212	EDGEWATER	0.223	5,001	153,778
68	0508	OCEAN CITY	0.225	15,512	745,616
69	1410	EAST HANOVER	0.236	9,928	337,804
70	0309	DELANCO	0.238	3,316	29,925
71	1300	MONMOUTH COUNTY LIBRARY	0.243	340,048	6,944,690
72	0233	MAHWAH TOWNSHIP	0.245	17,905	542,748
73	1108	PENNINGTON	0.248	2,537	69,335
74	0324	MOUNT LAUREL	0.250	30,270	671,734
75	0500	CAPE MAY COUNTY LIBRARY	0.254	79,577	2,571,918
76	0819	WENONAH	0.254	2,331	26,603
77	0911	WEEHAWKEN	0.262	12,385	165,312
78	0813	NEWFIELD	0.264	1,592	25,219
79	0116	MARGATE CITY	0.265	8,431	298,760
80	0220	FRANKLIN LAKES	0.268	9,873	584,182
81	1615	WEST MILFORD	0.268	25,430	442,810
82	0908	NORTH BERGEN	0.269	48,414	743,227
83	1434	ROCKAWAY BORO	0.273	6,243	114,589
84	0806	GLASSBORO	0.275	15,614	194,293
85	0430	RUNNEMEDE	0.276	9,042	90,624
86	1611	RINGWOOD	0.280	12,623	251,646
87	1000	HUNTERDON COUNTY LIBRARY	0.283	98,529	2,459,500
88	1422	MORRISTOWN & TWP	0.295	36,141	1,473,627
89	0261	TENAFLY	0.296	13,326	605,705
90	1411	FLORHAM PARK	0.296	8,521	428,441
91	0257	SADDLE BROOK	0.297	13,296	363,643
92	0800	GLOUCESTER COUNTY LIBRARY	0.299	79,035	1,327,733
93	2008	KENILWORTH	0.301	7,574	244,248
94	0226	HAWORTH	0.302	3,384	132,513
95	0718	ROSELAND	0.305	4,847	273,824
96	1306	AVON-BY-THE-SEA	0.309	2,165	69,000
97	0263	UPPER SADDLE RIVER	0.310	7,198	357,017
98	0400	CAMDEN COUNTY LIBRARY	0.312	227,019	3,255,262
99	0232	LYNDHURST	0.314	18,262	440,577
100	1900	SUSSEX COUNTY LIBRARY	0.314	115,786	2,326,906
101	0600	CUMBERLAND COUNTY LIBRARY	0.317	64,331	748,490
102	0432	STRATFORD	0.318	7,614	98,073
103	1808	FRANKLIN TWP	0.319	42,780	916,575
104	1307	BELMAR	0.321	5,877	138,034
105	0102	ATLANTIC CITY	0.322	37,986	2,468,996
106	2001	BERKELEY HEIGHTS	0.323	11,980	560,127

RANK OF LOCAL TAX SUPPORT PER \$1000 OF EQUALIZED VALUATION

OBS	C/M	LIBRARY	LOC TX SUP PER \$1000 EV	POPUL SERVED 1991	TOTAL EXPENDS (\$)
107	0818	WASHINGTON TWP	0.324	41,960	537,159
108	1800	SOMERSET COUNTY LIBRARY	0.324	124,291	4,559,888
109	1301	MATAWAN-ABERDEEN	0.325	26,308	465,590
110	0247	PARK RIDGE	0.328	8,102	286,301
111	1208	JAMESBURG	0.328	5,294	69,873
112	1219	SAYREVILLE	0.330	34,986	761,867
113	1421	MONTVILLE	0.330	15,600	399,371
114	0227	HILLSDALE	0.332	9,750	340,070
115	1404	CHATHAM BORO & TWP	0.332	17,368	752,870
116	0821	WESTVILLE	0.333	4,573	57,221
117	1438	WASHINGTON TWP	0.333	15,592	363,753
118	0802	DEPTFORD TWP	0.334	24,137	391,166
119	0214	EMERSON	0.335	8,930	209,881
120	0218	FAIRVIEW	0.335	10,733	175,762
121	0409	CHERRY HILL	0.335	69,348	1,919,252
122	1105	HOPEWELL BORO	0.335	1,968	45,796
123	1403	BUTLER	0.335	7,392	153,765
124	1500	OCEAN COUNTY LIBRARY	0.335	386,680	10,805,863
125	1222	SOUTH PLAINFIELD	0.336	20,489	581,185
126	0909	SECAUCUS	0.337	14,061	779,447
127	1429	PARSIPPANY-TROY HILLS	0.337	48,478	1,497,121
128	0118	NORTHFIELD	0.338	7,305	150,704
129	1218	PLAINSBORO	0.338	14,213	436,475
130	1816	RARITAN	0.339	5,798	172,878
131	0206	CLIFFSIDE PARK	0.340	20,393	448,226
132	0207	CLOSTER	0.340	8,094	325,170
133	0265	WALLINGTON	0.340	10,828	158,748
134	1202	CRANBURY	0.340	2,500	175,205
135	1316	FREEHOLD BORO	0.340	10,742	179,722
136	1430	LONG HILL TWP	0.340	7,826	243,388
137	0270	WYCKOFF	0.341	15,372	586,623
138	1205	EDISON	0.341	88,680	2,120,779
139	1432	RANDOLPH TWP	0.341	19,974	613,293
140	0228	HO-HO-KUS	0.342	3,835	173,826
141	1605	LITTLE FALLS	0.342	11,294	315,949
142	1103	HAMILTON	0.343	86,553	1,822,009
143	0224	HARRINGTON PARK	0.344	4,623	144,031
144	1602	CLIFTON	0.344	71,742	1,991,834
145	1606	NORTH HALEDON	0.344	7,987	203,605
146	2018	SUMMIT	0.344	19,757	970,440
147	0100	ATLANTIC COUNTY LIBRARY	0.345	163,739	3,902,525
148	0300	BURLINGTON COUNTY LIBRARY	0.345	312,389	4,885,178
149	1406	CHESTER BORO & TWP	0.345	7,172	288,257
150	2002	CLARK	0.345	14,629	410,830
151	0208	CRESSKILL	0.346	7,558	292,969
152	1327	LONG BRANCH	0.347	28,658	498,510
153	2016	SCOTCH PLAINS	0.348	21,160	579,304
154	2020	WESTFIELD	0.348	28,870	1,058,712
155	0236	MONTVALE	0.349	6,946	437,180
156	0266	WASHINGTON	0.350	9,245	290,860
157	0416	HADDON HEIGHTS	0.350	7,860	173,959
158	1811	MANVILLE	0.351	10,567	185,466
159	0253	RIVER VALE	0.352	9,410	315,579

RANK OF LOCAL TAX SUPPORT PER \$1000 OF EQUALIZED VALUATION

OBS	C/M	LIBRARY	LOC TX SUP PER \$1000 EV	POPUL SERVED 1991	TOTAL EXPENDS (\$)
160	1224	SPOTSWOOD	0.353	7,983	150,173
161	1353	WEST LONG BRANCH	0.353	7,690	188,964
162	1211	MILLTOWN	0.354	8,968	168,593
163	1609	POMPTON LAKES	0.354	10,539	242,402
164	1612	TOTOWA BORO	0.354	10,177	380,477
165	1616	WEST PATERSON	0.354	10,982	290,760
166	1332	MIDDLETOWN	0.355	68,183	1,661,917
167	1439	WHARTON	0.355	5,405	101,494
168	1614	WAYNE	0.355	47,025	1,986,544
169	1918	SPARTA	0.355	15,157	495,491
170	0245	PALISADES PARK	0.356	14,536	238,081
171	1210	MIDDLESEX	0.356	13,055	305,798
172	1435	ROCKAWAY TWP	0.356	19,572	771,821
173	2003	CRANFORD	0.356	22,633	671,640
174	2006	GARWOOD	0.356	4,227	110,536
175	0269	WOOD-RIDGE	0.357	7,506	195,931
176	1613	WANAQUE	0.357	9,711	221,634
177	0401	AUDUBON BORO	0.358	9,205	119,589
178	0905	HOBOKEN	0.359	33,397	661,269
179	1214	NORTH BRUNSWICK	0.359	31,287	747,377
180	2011	NEW PROVIDENCE	0.359	11,439	424,849
181	1603	HALEDON	0.361	6,951	145,321
182	0114	LINWOOD	0.366	8,866	196,056
183	1803	BERNARDSVILLE	0.366	6,597	402,521
184	0225	HASBROUCK HEIGHTS	0.367	11,488	352,110
185	0219	FORT LEE	0.368	31,997	1,189,592
186	0201	ALLENDALE	0.370	5,900	301,120
187	0230	LITTLE FERRY	0.370	9,989	253,321
188	0246	PARAMUS	0.371	25,067	1,473,216
189	0205	CARLSTADT	0.372	5,510	409,889
190	2010	MOUNTAINSIDE	0.373	6,657	322,488
191	0221	GARFIELD	0.375	26,727	623,858
192	0805	FRANKLIN TWP	0.376	14,482	152,252
193	2102	ALPHA	0.378	2,530	15,216
194	0249	RIDGEFIELD	0.381	9,996	344,091
195	1427	MOUNT OLIVE	0.381	21,282	462,119
196	0264	WALDWICK	0.382	9,757	279,367
197	2017	SPRINGFIELD	0.383	13,420	617,281
198	0204	BOGOTA	0.385	7,824	174,413
199	0210	DUMONT	0.385	17,187	415,532
200	0703	CALDWELL	0.385	7,549	186,636
201	0907	KEARNY	0.385	34,874	719,482
202	1416	LINCOLN PARK	0.386	10,978	247,791
203	0242	OAKLAND	0.387	11,997	425,678
204	1408	DENVILLE	0.390	13,812	556,347
205	2019	UNION	0.390	50,024	1,282,193
206	0427	PENNSAUKEN	0.391	34,738	610,738
207	1802	BERNARDS TWP	0.392	17,199	887,382
208	1415	KINNELON	0.394	8,470	408,764
209	0435	WATERFORD TWP	0.399	10,940	134,603
210	2103	BELVIDERE	0.399	2,669	53,983
211	0815	PITMAN	0.400	9,365	160,670
212	1604	HAWTHORNE	0.400	17,084	573,721

RANK OF LOCAL TAX SUPPORT PER \$1000 OF EQUALIZED VALUATION

OBS	C/M	LIBRARY	LOC TX SUP PER \$1000 EV	POPUL SERVED 1991	TOTAL EXPENDS (\$)
213	2013	RAHWAY	0.403	25,325	599,369
214	0720	VERONA	0.404	13,597	442,558
215	0702	BLOOMFIELD	0.405	45,061	1,176,596
216	1409	DOVER	0.405	15,115	267,100
217	1308	BRADLEY BEACH	0.407	4,475	114,724
218	0235	MIDLAND PARK	0.409	7,047	250,067
219	0912	WEST NEW YORK	0.410	38,125	501,860
220	0904	HARRISON	0.411	13,425	238,713
221	1601	BLOOMINGDALE	0.412	7,530	174,283
222	1417	MADISON	0.417	15,850	891,093
223	0267	WESTWOOD	0.420	10,446	386,565
224	0710	LIVINGSTON	0.422	26,609	1,325,127
225	0712	MILLBURN	0.423	18,630	1,485,866
226	0822	WOODBURY	0.424	10,904	163,847
227	0820	WEST DEPTFORD	0.426	19,380	563,082
228	1426	MOUNT ARLINGTON	0.427	3,630	106,411
229	0811	MONROE TWP	0.433	26,703	455,937
230	0248	RAMSEY	0.436	13,228	665,289
231	1515	LAKESWOOD	0.437	45,048	943,413
232	1201	CARTERET	0.438	19,025	451,688
233	1221	SOUTH BRUNSWICK	0.439	25,792	1,421,246
234	2014	ROSELLE	0.448	20,314	356,266
235	2009	LINDEN	0.453	36,701	1,429,493
236	0716	NUTLEY	0.456	27,099	831,539
237	0250	RIDGEFIELD PARK	0.457	12,454	352,820
238	0722	WEST ORANGE	0.457	39,103	1,373,060
239	2108	HACKETTSTOWN	0.460	8,120	214,376
240	1223	SOUTH RIVER	0.461	13,692	282,663
241	0244	ORADELL	0.464	8,024	411,510
242	0614	VINELAND	0.464	54,780	963,877
243	1009	FLEMINGTON	0.464	4,047	151,844
244	0223	HACKENSACK	0.471	37,049	1,401,913
245	0721	WEST CALDWELL	0.472	10,422	619,167
246	0217	FAIR LAWN	0.475	30,548	1,215,826
247	1203	DUNELLEN	0.476	6,528	166,173
248	0238	NEW MILFORD	0.481	15,990	395,257
249	0239	NORTH ARLINGTON	0.481	13,790	406,836
250	1216	PERTH AMBOY	0.486	41,967	787,955
251	1109	PRINCETON BORO & TWP	0.488	25,214	1,519,855
252	1209	METUCHEN	0.488	12,804	489,952
253	0222	GLEN ROCK	0.490	10,883	536,808
254	0701	BELLEVILLE	0.490	34,213	790,259
255	1431	PEQUANNOCK TWP	0.496	12,844	506,541
256	0251	RIDGEWOOD VILLAGE	0.499	24,152	1,467,717
257	0610	MILLVILLE	0.501	25,992	443,232
258	1100	MERCER COUNTY LIBRARY	0.501	120,877	5,365,973
259	1215	OLD BRIDGE	0.501	56,475	1,479,499
260	0252	RIVER EDGE	0.506	10,603	440,902
261	1020	MILFORD	0.509	1,273	49,640
262	0417	HADDONFIELD	0.511	11,628	507,086
263	0215	ENGLEWOOD	0.516	24,850	1,259,441
264	0910	UNION CITY	0.517	58,012	926,256
265	0704	CEDAR GROVE	0.519	12,053	368,297

RANK OF LOCAL TAX SUPPORT PER \$1000 OF EQUALIZED VALUATION

OBS	C/M	LIBRARY	LOC TX SUP PER \$1000 EV	POPUL SERVED 1991	TOTAL EXPENDS (\$)
266	0708	GLEN RIDGE	0.519	7,078	336,707
267	1436	ROXBURY TWP	0.528	20,429	719,981
268	0901	BAYONNE	0.529	61,444	1,517,009
269	0322	MOORESTOWN	0.533	18,118	873,722
270	0234	MAYWOOD	0.537	9,473	351,198
271	2005	FANWOOD	0.543	7,115	273,213
272	1213	NEW BRUNSWICK	0.550	41,711	811,135
273	1339	RED BANK	0.552	10,836	445,911
274	1818	SOMERVILLE	0.556	11,632	378,202
275	0229	LEONIA	0.565	8,365	470,430
276	1217	PISCATAWAY	0.567	47,089	1,660,274
277	2100	WARREN COUNTY LIBRARY	0.567	56,057	2,139,631
278	0260	TEANECK	0.572	37,825	1,539,221
279	1220	SOUTH AMBOY	0.573	7,863	209,422
280	2012	PLAINFIELD	0.576	45,567	1,087,368
281	2015	ROSELLE PARK	0.588	12,805	370,952
282	0256	RUTHERFORD	0.590	17,790	807,303
283	2121	WASHINGTON BORO	0.592	6,474	163,624
284	0231	LODI	0.609	22,355	775,691
285	0203	BERGENFIELD	0.610	24,458	1,009,715
286	2119	PHILLIPSBURG	0.618	15,757	686,174
287	0709	IRVINGTON	0.630	61,018	888,350
288	0412	COLLINGSWOOD	0.633	15,289	347,197
289	2004	ELIZABETH	0.641	110,002	2,433,227
290	1713	SALEM	0.644	6,883	147,475
291	2007	HILLSIDE	0.646	21,044	690,404
292	1335	NEPTUNE TWP	0.650	28,148	974,190
293	0713	MONTCLAIR	0.669	37,729	2,055,666
294	0906	JERSEY CITY	0.669	228,537	5,104,837
295	1608	PATERSON	0.673	140,891	2,056,916
296	0213	ELMWOOD PARK	0.681	17,623	460,323
297	1204	EAST BRUNSWICK	0.687	43,548	2,681,893
298	0719	SOUTH ORANGE	0.701	16,390	792,501
299	0711	MAPLEWOOD	0.711	21,652	832,618
300	0601	BRIDGETON	0.727	18,942	313,136
301	0408	CAMDEN CITY	0.732	87,482	907,659
302	0338	WILLINGBORO	0.750	36,291	919,398
303	1304	ASBURY PARK	0.750	16,799	387,052
304	1804	BOUND BROOK	0.803	9,487	371,468
305	0414	GLOUCESTER CITY	0.850	12,649	284,252
306	1207	HIGHLAND PARK	0.856	13,279	502,614
307	1225	WOODBRIIDGE TWP	0.890	93,086	5,545,637
308	1607	PASSAIC	0.892	58,041	1,212,167
309	0717	ORANGE	0.925	29,925	825,754
310	1111	TRENTON	0.985	88,675	2,005,774
311	0714	NEWARK	1.236	275,221	11,449,702
312	0705	EAST ORANGE	1.673	73,552	2,727,528

