

# Florida Vital Statistics Annual Report 2005



State of Florida  
Department of Health  
Bureau of Vital Statistics



# STATE OF FLORIDA

## Department of Health



Jeb Bush  
Governor

M. Rony François, M.D., M.S.P.H., Ph.D.  
Secretary

C. MEADE GRIGG  
STATE REGISTRAR AND DIRECTOR  
OFFICE OF PLANNING, EVALUATION, AND DATA ANALYSIS

KENNETH T. JONES  
DEPUTY STATE REGISTRAR AND ADMINISTRATOR  
OFFICE OF VITAL STATISTICS

PUBLIC HEALTH STATISTICS SECTION  
POST OFFICE BOX 210  
JACKSONVILLE, FLORIDA 32231-0042

TELEPHONE (904) 359-6900 OR SUNCOM 826-6900, extension 1052  
FAX (904) 359-6948 OR SUNCOM 826-6948

Gary J. Sammet, B.S. ....Senior Management Analyst Supervisor  
Felipe Lorenzo-Luaces, M.S. ....Research & Statistics Manager  
Joe E. Shively, Ph.D. ....Research Associate

# MAP OF FLORIDA



## TABLE OF CONTENTS

Map of Florida.....	ii
Table of Contents.....	iii
Introduction.....	viii
ICD-10 vs. ICD-9 – Comparability Ratios for 113 Selected Causes of Death.....	xi
Descriptions and ICD-10 Codes for 130 Selected Causes of Death shown in Table F-7.....	xiv
Descriptions and ICD-10 Codes for 113 Selected Causes of Death shown in Table D-9.....	xvii
Descriptions and ICD-10 Codes for 358 Selected Causes of Death shown in Table D-10.....	xx
Rates and Formulae.....	xxvii
Sources of Additional Data.....	xxix

### POPULATION

Chart P-1	Years of Life Expectancy at Birth, by Race and Gender, for Florida Residents and United States Total, Selected Years 1919-1991 and 2000-2005.....	3
Graph P-1	Years of Life Expectancy at Birth, Florida and United States 1919-2001.....	3
Chart P-2	Natural Increase in Population, by Race, Florida, 1995-2005.....	4
Graph P-2	Percent Distribution of Race-Specific Population by Age Groups, Florida, 2005.....	4
Chart P-3	Resident Midyear Population Estimates, by Age, Race and Gender, Florida, 2005.....	5
Chart P-4	Resident Midyear Population Estimates, by Race and Gender, Florida, 1950, 1969, 1970, 1980 and 1986-2005.....	6
Chart P-5	Resident Midyear Population Estimates, by Age Groups, Florida, 1950, 1960, 1970, 1980 and 1986-2005.....	7
Table P-1	Resident Midyear Population Estimates, by Race and County, Florida, 2005.....	8

### LIVE BIRTHS

Chart B-1	Resident Live Births and Rates per 1,000 Population, by Race of Mother, Florida and United States Total, Census Years 1920-1990 and 1995-2005.....	11
Graph B-1	Resident Live Birth Rates per 1,000 Population, by Race of Mother, Florida and U.S. Total, 1995-2005 .....	11
Chart B-2	Resident Live Births to Mothers 18 Years Old and Under, by Single Year of Age, and by Race of Mother, Florida, 1970, 1975, 1980, 1985, 1990, 1995 and 2000-2005.....	12
Chart B-3	Percent of Resident Live Births for Selected Birthweight Groups, by Race of Mother and Gender of Child, Florida, 1970, 1980, 1990 and 1995-2005.....	13
Chart B-4	Resident Live Births to Unwed Mothers and Percent of Total Live Births, by Race of Mother, Florida and United States Total, Census Years 1920-1990 and 1995-2005.....	14
Graph B-2	Percent of Resident Live Births to Unwed Mothers, by Race of Mother, Florida and United States Total, 1995-2005.....	14
Chart B-5	Resident Live Births to Unwed Mothers and Percent by Age and Race of Mother, Florida, 1995 and 2005.....	15

## TABLE OF CONTENTS (Cont.)

Table B-1	Resident and Recorded Live Births and Birth Rates per 1,000 Population, by Race of Mother, by County, Florida, 2005.....	16
Table B-2	Resident Live Births by Hispanic or Haitian Origin of Mother, by County, Florida, 2005.....	18
Table B-3	Resident Live Births for Incorporated Cities of 2,400 or More Population, by Race of Mother, by County, Florida, 2005.....	19
Table B-4	Resident Live Births by Type of Place of Delivery and Attendant, by County, Florida, 2005..	26
Table B-5	Resident Live Births by Birthweight, by Race of Mother, by County, Florida, 2005.....	27
Table B-6	Resident Live Births by Age of Mother, by Race of Mother, by County, Florida, 2005.....	31
Table B-7	Resident Live Births by Trimester Prenatal Care Began, by Race of Mother, by County, Florida, 2005.....	35
Table B-8	Resident Live Births to Unwed Mothers, by Age of Mother, by Race of Mother, by County, Florida, 2005.....	39
Table B-9	Resident Live Births by Month, by County, Florida, 2005.....	43
Table B-10	Resident Live Births by Mother's Education, by Race of Mother, by County, Florida, 2005...	44
Table B-11	Resident Live Births to Mothers Under 15 Years Old, for Selected Indicators, by County, Florida, 2005.....	48
Table B-12	Resident Live Births to Mothers 15 through 19 Years Old, for Selected Indicators, and Age-Specific Birth Rates per 1,000 Females, by County, Florida, 2005 .....	49

### FETAL AND INFANT DEATHS

Chart F-1	Resident Fetal Deaths and Ratios per 1,000 Live Births, by Race of Mother, Florida and United States Total, Census Years 1920-1990 and 1995-2005.....	53
Graph F-1	Resident Fetal Death Ratios per 1,000 Live Births, by Race of Mother, Florida and United States Total, 1995-2005 .....	53
Chart F-2	Resident Neonatal Deaths and Rates per 1,000 Live Births, by Race, Florida and United States Total, Census Years 1920-1990 and 1995-2005 .....	54
Graph F-2	Resident Neonatal Death Rates per 1,000 Live Births, by Race, Florida and United States Total, 1995-2005.....	54
Chart F-3	Resident Infant Deaths and Rates per 1,000 Live Births, by Race, Florida and United States Total, Census Years 1920-1990 and 1995-2005 .....	55
Graph F-3	Resident Infant Death Rates per 1,000 Live Births, by Race, Florida and United States Total, 1995-2005.....	55
Table F-1	Resident and Recorded Fetal Deaths (of 20 or More Weeks Gestation) and Ratios per 1,000 Live Births, by Race of Mother, by County, Florida, 2005.....	56
Table F-2	Resident Fetal Deaths by Hispanic or Haitian Origin of Mother, by County, Florida, 2005.....	58

## TABLE OF CONTENTS (Cont.)

Table F-3	Resident Fetal Deaths by Age of Mother, by County, Florida, 2005.....	59
Table F-4	Resident and Recorded Neonatal Deaths (Under 28 Days) and Rates per 1,000 Live Births, by Race, by County, Florida, 2005.....	60
Table F-5	Resident and Recorded Infant Deaths (Under 1 Year) and Rates per 1,000 Live Births, by Race, by County, Florida, 2005.....	62
Table F-6	Resident Infant Deaths by Hispanic or Haitian Origin, by County, Florida, 2005.....	64
Table F-7	Resident Infant, Neonatal, and Post-Neonatal Deaths from Selected Causes, by Race, Florida, 2005.....	65

### DEATHS

Chart D-1	Resident Deaths and Rates per 1,000 Population, by Race and Gender, Florida and United States Total, Census Years 1920-1990 and 1995-2005.....	73
Chart D-2	Resident Age-Adjusted Death Rates per 1,000 Population, by Race, Florida and United States Total, Census Years 1920-1990 and 1995-2005.....	74
Graph D-1	Resident Age-Adjusted Death Rates per 1,000 Population, by Race, Florida and United States Total, 1995-2005.....	74
Chart D-3	Resident Deaths for Selected Leading Causes and Other Significant Causes and Rates per 100,000 Population, by Race, Florida, 1995 and 2005 .....	75
Graph D-2	Percent Distribution of Resident Race-Specific Deaths for Selected Leading Causes, Florida, 2005.....	76
Chart D-4	Resident Deaths for Leading Causes and Rates per 100,000 Population, by Age Group, Florida, 2005.....	77
Chart D-5	Resident Heart Disease Deaths and Rates per 100,000 Population, by Race and Gender, Florida, Census Years 1950-1990 and 1995-2005.....	78
Graph D-3	Resident Heart Disease Death Rates per 100,000 Population, by Race and Gender, Florida, 1995-2005.....	78
Chart D-6	Resident Malignant Neoplasm (Cancer) Deaths and Rates per 100,000 Population, by Race and Gender, Florida, Census Years 1950-1990 and 1995-2005.....	79
Graph D-4	Resident Malignant Neoplasm (Cancer) Death Rates per 100,000 Population, by Race and Gender, Florida, 1995-2005.....	79
Chart D-7	Resident Cerebrovascular (Stroke) Deaths and Rates per 100,000 Population, by Race and Gender, Florida, Census Years 1950-1990 and 1995-2005.....	80
Graph D-5	Resident Cerebrovascular (Stroke) Death Rates per 100,000 Population, by Race and Gender, Florida, 1995-2005.....	80
Chart D-8	Resident Chronic Lower Respiratory Disease (CLRD) Deaths and Rates per 100,000 Population, by Race and Gender, Florida, Census Years 1950-1990 and 1995-2005.....	81

## TABLE OF CONTENTS (Cont.)

Graph D-6	Resident Chronic Lower Respiratory Disease (CLRD) Death Rates per 100,000 Population, by Race and Gender, Florida, 1995-2005 .....	81
Chart D-9	Resident Unintentional Injury (Accident) Deaths and Rates per 100,000 Population, by Race and Gender, Florida, Census Years 1950-1990 and 1995-2005.....	82
Graph D-7	Resident Unintentional Injury (Accident) Death Rates per 100,000 Population, by Race and Gender, Florida, 1995-2005.....	82
Chart D-10	Resident Human Immunodeficiency Virus (HIV) Deaths and Rates per 100,000 Population, by Race and Gender, Florida, Census Year 1990 and 1995-2005.....	83
Graph D-8	Resident Human Immunodeficiency Virus (HIV) Death Rates per 100,000 Population, by Race and Gender, Florida, 1995-2005.....	83
Chart D-11	Resident Influenza and Pneumonia Deaths and Rates per 100,000 Population, by Race and Gender, Florida, Census Years 1950-1990 and 1995-2005.....	84
Graph D-9	Resident Influenza and Pneumonia Death Rates per 100,000 Population, by Race and Gender, Florida, 1995-2005.....	84
Chart D-12	Resident Diabetes Mellitus Deaths and Rates per 100,000 Population, by Race and Gender, Florida, Census Years 1950-1990 and 1995-2005.....	85
Graph D-10	Resident Diabetes Mellitus Death Rates per 100,000 Population, by Race and Gender, Florida, 1995-2005.....	85
Chart D-13	Resident Suicide Deaths and Rates per 100,000 Population, by Race and Gender, Florida, Census Years 1950-1990 and 1995-2005.....	86
Graph D-11	Resident Suicide Death Rates per 100,000 Population, by Race and Gender, Florida, 1995-2005.....	86
Chart D-14	Resident Chronic Liver Disease and Cirrhosis Deaths and Rates per 100,000 Population, by Race and Gender, Florida, Census Years 1950-1990 and 1995-2005.....	87
Graph D-12	Resident Chronic Liver Disease and Cirrhosis Death Rates per 100,000 Population, by Race and Gender, Florida, 1995-2005.....	87
Chart D-15	Resident Homicide Deaths and Rates per 100,000 Population, by Race and Gender, Florida, Census Years 1950-1990 and 1995-2005.....	88
Graph D-13	Resident Homicide Death Rates per 100,000 Population, by Race and Gender, Florida, 1995-2005.....	88
Graph D-14	Percent Distribution of Resident External Causes of Mortality, by Race, Florida, 2005.....	89
Chart D-16	Resident Maternal Deaths and Ratios per 10,000 Live Births, by Race, Florida, Census Years 1950-1980 and 1995-2005.....	90
Graph D-15	Resident Maternal Death Ratios per 10,000 Live Births by Race, Florida, Census Years 1960-2000.....	90
Table D-1	Resident and Recorded Deaths and Rates per 1,000 Population, by Race, by County, Florida, 2005.....	91

## TABLE OF CONTENTS (Cont.)

Table D-2	Resident Deaths by Race and Gender, by County, Florida 2005.....	93
Table D-3	Resident Deaths by Race and Gender, for Single Year of Age, Florida, 2005.....	94
Table D-4	Resident Deaths by Age Group, by Race and Gender, by County, Florida, 2005.....	96
Table D-5	Resident Deaths by Hispanic or Haitian Origin, by County, Florida, 2005.....	103
Table D-6	Resident Deaths for Incorporated Cities of 2,400 or More Population, by Race, by County, Florida, 2005.....	104
Table D-7	Resident Deaths by Month, by County, Florida, 2005.....	111
Table D-8	Recorded Deaths by Disposition of Remains and Percent of Recorded Deaths, by Race, by County, Florida, 2005.....	112
Table D-9	Resident Deaths for 113 Cause Groups, by Race and Gender, Florida, 2005.....	116
Table D-10	Resident Deaths for 358 Cause Groups, by Age Group, Florida, 2005.....	120
Table D-11	Resident Deaths for Selected Causes, by Age Group, by County, Florida, 2005.....	128
Table D-12	Resident Deaths by Selected Causes, by County, Florida, 2005.....	162
Table D-13	Recorded Deaths by Type of Place of Death, by County, Florida, 2005.....	170

### MARRIAGES AND DISSOLUTIONS OF MARRIAGE

Chart M-1	Marriages and Dissolutions of Marriage, and Rates per 1,000 Population, Florida and United States, Census Years 1920-1990 and 1995-2005.....	173
Graph M-1	Marriages and Dissolutions of Marriage Rates per 1,000 Population, Florida and United States, 1995-2005.....	173
Table M-1	Marriages Performed by Month, By County of Issuance, Florida, 2005.....	174
Table M-2	Marriages by Race of Groom and Bride, Florida, 2005.....	175
Table M-3	Dissolutions of Marriage by Duration of Marriage in Years and Number of Minor Children Affected, Florida, 2005.....	175
Table M-4	Dissolutions of Marriage by Month, by County, Florida, 2005.....	176

### INDUCED TERMINATIONS OF PREGNANCY

Table T-1	Reported Induced Terminations of Pregnancy, by Weeks of Gestation, by County where Terminations Occurred, Florida, 2005.....	179
Table T-2	Reported Induced Terminations of Pregnancy, by Reason, by Weeks of Gestation, Florida, 2005.....	180



## INTRODUCTION

This report summarizes data compiled from the original records/reports that were filed with the Office of Vital Statistics (VS) as required by law. These include records/reports of live births, deaths, fetal deaths, marriages, dissolutions of marriage, and induced terminations of pregnancy. Standard forms recommended by the US Public Health Conference on Records and Statistics are for the most part used for records of live birth, death, and fetal death.

Responsibility for filing birth records lies with the physician, midwife, or other attendant. Funeral directors, or other persons acting as such, are legally charged with filing death and fetal death (20 or more weeks of gestation) records. These documents are then submitted to local registrars who, in turn, forward them to VS. Marriage and dissolution records are received by VS directly from the various courts. Reports of induced terminations of pregnancy are received from the facilities or individuals who perform such procedures.

### **HISTORICAL BACKGROUND:**

This marks the 88th year of the statewide collection of birth and death records, which began in 1917. Marriage and dissolution records have been filed with VS since June 1927.

### **COMPLETENESS AND QUALITY OF DATA:**

Tabulation of data for this annual report was begun after allowing a reasonable time for receipt of late documents. A few records/reports are received after tabulation and thus are not included. These records/reports represent a very small fraction of the total, and their omission does not materially alter the facts presented. The quality of data presented in this Annual Report is directly related to the completeness, accuracy, and processing associated with the source documents, registration procedures, and statistical reporting systems.

### **AVAILABILITY OF DATA:**

This publication can be accessed at <http://www.flpublichealth.com/VSBOOK/VSBOOK.aspx>. In addition to these published tables, charts, and graphs additional supplemental tables showing selected data in greater detail are also included on this website. Special statistical data files are available upon request on a fee-for-service basis.

### **RESIDENT AND RECORDED EVENTS:**

Data on births and deaths are tabulated according to both the usual "place of residence" (events occurring to Florida residents regardless of the place of occurrence) and the "place of occurrence" (events occurring in Florida regardless of the usual place of residence). The former are referred to as "resident" events and the latter as "recorded" events. Prior to 1933 only recorded data are available.

Varying interpretations of the "usual place of residence" by Florida's many seasonal visitors and military families may influence the accuracy of resident tabulations to some extent, since the residence shown on the record is normally accepted without question. For births and fetal deaths, the mother's residence is always used.

Data on marriage and dissolution of marriage records and reports of induced terminations of pregnancy are by place of occurrence only; there is no interstate exchange of these records/reports. However, Florida dissolutions of marriage are granted only to legal residents.

## **POPULATION:**

The resident midyear July 1 population estimates for 1970 to 2005 used in this Annual Report were obtained from the Florida Legislature's Office of Economic and Demographic Research pursuant to s. 216.135, Florida Statutes. This office provides revised estimates each year for 1960 to 2030. Prior estimates and especially future projections are revised as newer information becomes available.

Previous population projections for some racial groups between 1991 and 1999 underestimated the number of persons actually counted in these groups in the 2000 Census. Estimates from 1991 to 1999 were adjusted in relation to data available from the 1990 and 2000 Census. Without these adjustments, rates would appear to dramatically plummet between 1999 and 2000 for no reason other than incomparable population estimates.

The 2000 Census allowed each person to record all races representing their racial heritage. This differed from previous censuses where each respondent had to select a single race. The National Center for Health Statistics (NCHS) developed a "bridging" methodology to convert the multiple-race groups into single-race categories, permitting race data to be displayed comparably over time.

## **RACE:**

Since 1989, the National Center for Health Statistics (NCHS) has classified live births and fetal deaths according to the race of the mother only. As a result of this change and for purposes of comparability, vital statistics data in this report have been modified and are based on the race of the mother for all live birth and fetal death data. In examining trends for related indicators such as infant deaths, low birthweight, and unwed births, it is important to use the same race methodology throughout the time period being analyzed. As a result of the change in methodology from the use of the race of the child/fetus to the use of the race of the mother, some of the nonwhite births or fetal deaths (based on the race of child/fetus) will now be classified as white births (based on the race of the mother). This change may result in a slight decrease in the white infant death rate and an increase in the nonwhite infant death rate.

According to the U.S. Census Bureau, "Race and Ethnic questions are among the most technically complex and publicly controversial questions asked in the decennial census." Over the past three decades, the Census Bureau's definitions and coding procedures have changed. The 1970 Census for Florida showed a population that was 15.3 percent black and 0.4 percent for all other nonwhite races. The 1980 Census showed 13.8 percent black and 2.2 percent for all other nonwhite races. This increase in the other nonwhite races results mainly from changes in the Census Bureau's definitions. After 1980, the Census Bureau corrected its data and many persons, primarily white Hispanics who had been listed as "others", were reclassified to white. Revised 1980 data for Florida had 13.8 percent black and 0.8 percent for all other nonwhite races.

Race entries usually are tabulated as stated on the birth, death, fetal death and marriage certificates. However, designations such as "Hispanic" are generally classified as "white." Designations such as "bi-racial," "nonwhite," or "mixed" are classified as "other entries." The 2000 Census permitted multiple responses to be made for the question regarding race. When the Florida Office of Vital Statistics revised its birth certificate for the 2004 data year and its death certificate for the 2005 data year, the new certificates also permitted multiple responses to be made for the race question. There are 15 race designations from which any number may be chosen. For tabulation purposes, frequency counts for each of the 15 designations indicate that only a single selection was made. When the single category "other" was selected and a black Hispanic designation was specified, the race was classified as "black." Otherwise, "other" with a Hispanic designation was classified as "white." Data tables displaying "white," "nonwhite," "black," or "other" include tabulations of single selections only. Multiple selections of races are tabulated under the "other/multi-race" category.

## **UNKNOWN:**

Data in this publication may include persons whose age, race, gender, or resident county/city may be unknown or not reported. As a result, the totals for these data may be greater than the sum of the components.

**CAUSE OF DEATH:**

The underlying cause of death is determined from death certificate medical information in accordance with procedures established by the World Health Organization (WHO) and NCHS. Standardized codes are assigned from the International Classification of Diseases (ICD). To keep abreast of changes in medical knowledge, the ICD is revised approximately every 10 to 15 years. Revisions and years used in Florida are:

<u>Revision</u>	<u>Years</u>	<u>Revision</u>	<u>Years</u>
Second .....	1917-1920	Seventh .....	1958-1967
Third .....	1921-1929	Eighth .....	1968-1978
Fourth .....	1930-1940	Ninth .....	1979-1998
Fifth .....	1941-1948	Tenth.....	1999-
Sixth .....	1949-1957		

Due to these revisions, some of which involve major changes, year-to-year comparisons of deaths by cause can be misleading, unless such comparisons span a period of years in which only one revision was used, or in which the changes from one revision to another were minor.

The Tenth Revision contains major modifications in many sections. Under the Tenth Revision, a disease category such as "pneumonia/influenza" may be redefined so that more or fewer deaths are included in that classification. To permit more accurate comparisons, NCHS coded a sample of 1996 US deaths by both the Ninth and Tenth Revision rules. The results were grouped by major causes and, for each of these; the number of Tenth Revision deaths was divided by the number of Ninth Revision deaths to produce a comparability ratio. For example, the comparability ratio for Malignant Neoplasm is 1.0068. This means the Tenth Revision coding of 10,000 death certificates will produce about 68 more Malignant Neoplasms than the Ninth Revision coding would. The comparability ratios for 113 selected causes of death may be found on pages xi through xiii.

**AGE-ADJUSTED DEATH RATE (AADR):**

The Age-Adjusted Death Rate (AADR) is a summary rate of deaths that facilitates the comparability of rates for areas or population subgroups with different age distributions. These rates are presented as per 1,000 or 100,000 population. The AADRs published in this report are the rates that would have been observed if the age-specific death rates for the given year had prevailed in a population whose age distribution was the same as that of the standard population. Through 1960 the population of the United States in 1940 was used as a standard for computation of the AADRs using the direct method. For 1970 and forward, the projected 2000 standard million population of the United States is used as a standard for computation of the AADRs using the direct method. The specified age intervals are under 1, 1-4, 5-14, 15-24, 25-34, 35-44, 45-54, 55-64, 65-74, 75-84, and 85 years or older for the years 1970 through 2005.

**COMPUTATIONS AND FOOTNOTES:**

The following procedures and symbols are used throughout this report:

- (1) All rates and ratios are rounded to the nearest tenth.
- (2) All rates and ratios that calculate to less than 0.05 are printed as "0.0."
- (3) Undefined/anomalous rates/ratios (those with denominators of zero) are printed as "—."
- (4) Statistically unreliable rates and ratios are those with denominators less than 100.
- (5) For 1990 and forward, Age-Adjusted Death Rates (AADRs) are standardized using the direct method of standardization, to the US 2000 standard million population.
- (6) "NA" is an abbreviation for not available.

**ICD-10 vs. ICD-9 --COMPARABILITY RATIOS FOR 113 SELECTED CAUSES OF DEATH:**

Cause of Death	ICD-10 Codes	ICD-9 Codes	Comparability Ratio
Salmonella Infections	A01-A02	002-003	0.8108
Shigellosis & Amebiasis	A03,A06	004,006	*
Certain Other Intestinal Infections	A04,A07-A09	007-009	*
Tuberculosis	A16-A19	010-018	0.8547
Respiratory Tuberculosis	A16	010-012	0.9056
Other Tuberculosis	A17-A19	013-018	0.7031
Whooping Cough	A37	033	*
Scarlet Fever & Erysipelas	A38,A46	034.1-035	*
Meningococcal Infection	A39	036	0.9955
Septicemia	A40-A41	038	1.1949
Syphilis	A50-A53	090-097	0.6364
Acute Poliomyelitis	A80	045	*
Arthropod-Borne Viral Encephalitis	A83-A84,A85.2	062-064	*
Measles	B05	055	*
Viral Hepatitis	B15-B19	070	0.8343
Human Immunodeficiency Virus(HIV)	B20-B24	042-044	1.1448
Malaria	B50-B54	084	*
Other & Unspecified Infectious/Parasitic Diseases & Sequelae	A00,A05,A20-A36,A42-A44, A48-A49,A54-A79,A81-A82,A85.0-A85.1,A85.8,A86-B04,B06-B09,B25-B49,B55-B99	001,005,020-032,037, 039-041,046-054,056-061,065-066,071-083, 085-088,098-134,136-139,771.3	1.0990
Malignant Neoplasm (Cancer)	C00-C97	140-208	1.0068
Lip, Oral Cavity, Pharynx	C00-C14	140-149	0.9603
Esophagus	C15	150	0.9965
Stomach	C16	151	1.0063
Colon, Rectum, Anus	C18-C21	153-154	0.9993
Liver & Intrahepatic Bile Ducts	C22	155	0.9634
Pancreas	C25	157	0.9980
Larynx	C32	161	1.0047
Trachea, Bronchus, Lung	C33-C34	162	0.9837
Melanoma of Skin	C43	172	0.9677
Breast	C50	174-175	1.0056
Cervix Uteri	C53	180	0.9871
Corpus Uteri & Uterus, Part Unspecified	C54-C55	179,182	1.0260
Ovary	C56	183.0	0.9954
Prostate	C61	185	1.0134
Kidney & Renal Pelvis	C64-C65	189.0,189.1	1.0000
Bladder	C67	188	0.9968
Meninges, Brain, & Other Parts Central Nervous System	C70-C72	191-192	0.9691
Lymphoid, Hematopoietic and Related Tissue	C81-C96	200-208	1.0042
Hodgkin's Disease	C81	201	0.9855
Non-Hodgkin's Lymphoma	C82-C85	200,202	0.9781
Leukemia	C91-C95	204-208	1.0119
Multiple Myeloma & Immunoprolifera Neoplasms	C88,C90	203	1.0383
Other & Unspecified--Lymphoid, Hematopoietic, Related Tissue	C96	---	*
All Other & Unspecified Malignant Neoplasms	C17,C23-C24,C26-C31,C37-C41,C44-C49,C51-C52,C57-C60,C62-C63,C66,C68-C69,C73-C80,C97	152,156,158-160,163-171,173,181,183.2-184,186-187,189.2-190,193-199	1.1251
In Situ, Benign, Uncertain/Unknown Behavior Neoplasms	D00-D48	210-239	1.6744
Anemias	D50-D64	280-285	0.9559
Diabetes Mellitus	E10-E14	250	1.0082
Nutritional Deficiencies	E40-E64	260-269	1.1636
Malnutrition	E40-E46	260-263	0.9782
Other Nutritional Deficiencies	E50-E64	264-269	6.2041
Meningitis	G00,G03	320-322	1.0137
Parkinsons Disease	G20-G21	332	1.0012
Alzheimers Disease	G30	331.0	1.5536

**ICD-10 vs. ICD-9 (Cont.)--COMPARABILITY RATIOS FOR 113 SELECTED CAUSES OF DEATH:**

Cause of Death	ICD-10 Codes	ICD-9 Codes	Comparability Ratio
<b>Major Cardiovascular Diseases</b>	<b>I00-I78</b>	<b>390-434,436-448</b>	<b>0.9981</b>
Heart Diseases	I00-I09,I11,I13,I20-I51	390-398,402,404,410-429	0.9858
Acute Rheumatic Fever & Chronic Rheumatic Heart Diseases	I00-I09	390-398	0.8208
Hypertensive Heart Disease	I11	402	0.8028
Hypertensive Heart & Renal Disease	I13	404	1.0705
Ischemic Heart Diseases	I20-I25	410-414,429.2	0.9990
Acute Myocardial Infarction	I21-I22	410	0.9887
Other Acute Ischemic Heart Disease	I24	411	1.0110
Other Forms of Chronic Ischemic Heart Disease	I20,I25	412-414,429.2	1.0054
Atherosclerotic Cardiovascular Disease	I25.0	429.2	1.0488
All Other Chronic Ischemic Heart Disease	I20,I25.1-I25.9	412-414	0.9935
Other Heart Diseases	I26-I51	415-429.1,429.3-429.9	0.9716
Acute & Subacute Endocarditis	I33	421	0.9964
Pericardium Diseases & Acute Myocarditis	I30-I31,I40	420,422-423	1.0295
Heart Failure	I50	428	1.0410
Other Forms Heart Disease	I26-I28,I34-I38,I42-I49,I51	415-417,424-427,429.0-429.1,429.3-429.9	0.9373
Essential (Primary) Hypertension & Hypertensive Renal Disease	I10,I12	401,403	1.1192
Cerebrovascular Diseases (Stroke)	I60-I69	430-434,436-438	1.0588
Atherosclerosis	I70	440	0.9637
Other Diseases of Circulatory System	I71-I78	441-448	0.9456
Aortic Aneurysm & Dissection	I71	441	1.0012
Other Diseases of Arteries, Arterioles, Capillaries Diseases	I72-I78	442-448	0.8497
Other Circulatory System Disorders	I80-I99	451-459	1.0293
Influenza & Pneumonia	J10-J18	480-487	0.6982
Influenza	J10-J11	487	1.0088
Pneumonia	J12-J18	480-486	0.6957
Other Acute Lower Respiratory Infections	J20-J22	466	0.9746
Acute Bronchitis & Bronchiolitis	J20-J21	466	0.7465
Unspecified Acute Lower Respiratory Infection	J22	---	*
Chronic Lower Respiratory Diseases(CLRD)	J40-J47	490-494,496	1.0478
Bronchitis, Chronic & Unspecified	J40-J42	490-491	0.3935
Emphysema	J43	492	0.9726
Asthma	J45-J46	493	0.8938
Other Chronic Lower Respiratory Diseases	J44,J47	494,496	1.0970
Pneumoconioses & Chemical Effects	J60-J66,J68	500-506	1.0178
Pneumonitis Due to Solids & Liquids	J69	507	1.1185
Other Respiratory System Diseases	J00-J06,J30-J39,J67,J70-J98	034.0,460-465,470-478,495,508-519	1.1673
Peptic Ulcer	K25-K28	531-534	0.9696
Appendix Diseases	K35-K38	540-543	1.0347
Hernia	K40-K46	550-553	1.0395
Chronic Liver Disease & Cirrhosis( CLDC)	K70,K73-K74	571	1.0367
Alcoholic Liver Disease	K70	571.0-571.3	1.0183
Other Chronic Liver Disease & Cirrhosis	K73-K74	571.4-571.9	1.0535
Cholelithiasis & Other Gallbladder Disorders	K80-K82	574-575	0.9567
Nephritis, Nephrotic Syndrome & Nephrosis	N00-N07,N17-N19,N25-N27	580-589	1.2320
Acute & Rapidly Progressive Nephritic/Nephrotic Syndrome	N00-N01,N04	580-581	0.6466
Chronic Glomerulonephritis/ Nephritis/Neurpathy/Renal Sclerosis	N02-N03,N05-N07,N26	582-583,587	0.3858
Renal Failure	N17-N19	584-586	1.2949
Other Kidney Disorders	N25,N27	588-589	0.9091
Kidney Infections	N10-N12,N13.6,N15.1	590	1.0069
Hyperplasia of Prostate	N40	600	0.9969
Female Pelvic Organs--Inflammatory Diseases	N70-N76	614-616	0.9844
Pregnancy, Childbirth, and the Puerperium	O00-O99	630-676	*
Pregnancy With Abortive Outcome	O00-O07	630-639	*
Other Pregnancy, Childbirth, Puerperium Complications	O10-O99	640-676	*
Perinatal Period Conditions	P00-P96	760-771.2,771.4-779	1.0658
Congenital Malformations	Q00-Q99	740-759	0.8470
Symptoms, Signs, Abnormal Clinical/Lab Findings, NEC	R00-R99	780-799	0.9553
All Other Diseases (Residual)	Residual	Residual	0.8996

**ICD-10 vs. ICD-9 (Cont.)-- COMPARABILITY RATIOS FOR 113 SELECTED CAUSES OF DEATH:**

Cause of Death	ICD-10 Codes	ICD-9 Codes	Comparability Ratio
Unintentional Injury (Accidents)	V01-X59,Y85-Y86	E800-E869,E880-E929	1.0305
Transport Accidents	V01-V99,Y85	E800-E848,E929.0,E929.1	0.9978
Motor Vehicle Accidents	V02 V04,V09.0, V09.2,V12- V14,V19.0- V19.2,V19.4-V19.6,V20- V79,V80.3- V80.5,V81.0-V81.1,V82.0-V82.1,V83- V86,V87.0- V87.8,V88.0- V88.8,V89.0,V89.2	E810-E825	0.9754
Other Land Transport Accidents	V01,V05-V06,V09.1,V09.3- V09.9,V10- V11,V15- V18,V19.3,V19.8-V19.9, V80.0- V80.2,V80.6-V80.9,V81.2-V81.9, V82.2- V82.9, V87.9 V88.9,V89.1,V89.3, V89.9	E800-E807,E826-E829	*
Water/Air/Space/Other-Unspecified Transport Accidents	V90-V99,Y85	E830-E848,E929.0,E929.1	1.0115
Nontransport Accidents	W00-X59,Y86	E850-E869,E880-E928,E929.2- E929.9	1.0763
Falls	W00-W19	E880-E888	0.8409
Firearms Discharge	W32-W34	E922	1.0579
Drowning & Submersion	W65-W74	E910	0.9965
Smoke, Fire, Flames Exposure	X00-X09	E890-E899	0.9743
Poisoning & Noxious Substance Exposure	X40-X49	E850-E869,E924.1	*
Other & Unspecified Nontransport Accidents & Sequelae	W20-W31,W35-W64,W75-W99,X10- X39,X50-X59,Y86	E900-E909,E911-E921,E923- E924.0,E924.8-E928,E929.2- E929.9	1.4188
Suicide	X60-X84,Y87.0	E950-E959	0.9962
Firearms Discharge	X72-X74	E955.0-E955.4	0.9982
Other & Unspec Means & Sequelae	X60-X71,X75-X84,Y87.0	E950-E954,E955.5-E959	0.9896
Homicide	X85-Y09,Y87.1	E960-E969	0.9983
Firearms Discharge	X93-X95	E965.0-E965.4	0.9969
Other & Unspecified Means & Sequelae	X85-X92,X96-Y09,Y87.1	E960-E964,E965.5-E969	1.0017
Legal Intervention	Y35,Y89.0	E970-E978	*
Events of Undetermined Intent	Y10-Y34,Y87.2,Y89.9	E980-E989	*
Firearms Discharge	Y22-Y24	E985.0-E985.4	*
Other & Unspecified Event & Sequelae	Y10-Y21,Y25-Y34,Y87.2,Y89.9	E980-E984,E985.5-E989	*
War Operations & Sequelae	Y36,Y89.1	E990-E999	*
Medical & Surgical Care Complications	Y40-Y84,Y88	E870-E879,E930-E949	*

--- Category not applicable

\* Figure does not meet standards of reliability or precision

**DESCRIPTIONS AND ICD-10 CODES FOR 130 SELECTED CAUSES OF DEATH SHOWN IN TABLE F-7**

Table F-7 Cause of Infant Death Group	Cause of Infant Death Group Description (ICD-Codes)
Intestinal Infectious Disease	Certain intestinal infectious diseases (A00-A08)
Diarrhea & Gastroenteritis--Infectious Origin	Diarrhea and gastroenteritis of infectious origin (A09)
Tuberculosis	Tuberculosis (A16-A19)
Tetanus	Tetanus (A33,A35)
Diphtheria	Diphtheria (A36)
Whooping Cough	Whooping cough (A37)
Meningococcal Infection	Meningococcal infection (A39)
Septicemia	Septicemia (A40-A41)
Congenital Syphilis	Congenital syphilis (A50)
Gonococcal Infection	Gonococcal infection (A54)
Acute Poliomyelitis	Acute poliomyelitis (A80)
Varicella (Chicken Pox)	Varicella (chickenpox) (B01)
Measles	Measles (B05)
HIV Disease	Human immunodeficiency virus (HIV) disease (B20-B24)
Mumps	Mumps (B26)
Other & Unspec Viral Diseases	Other and unspecified viral diseases (A81-B00,B02-B04,B06-B19,B25,B27-B34)
Candidiasis	Candidiasis (B37)
Malaria	Malaria (B50-B54)
Pneumocystosis	Pneumocystosis (B59)
Other & Unspecified Infectious & Parasitic Diseases	All other and unspecified infectious and parasitic diseases (A20-A32,A38,A42-A49,A51-A53,A55-A79,B35-B36,B38-B49,B55-B58,B60-B99)
Hodgkins Disease & Non-Hodgkins Lymphomas	Hodgkin's disease and non-Hodgkin's lymphomas (C81-C85)
Leukemia	Leukemia (C91-C95)
Other & Unspecified Malignant Neoplasm	Other and unspecified malignant neoplasm (C00-C80,C88,C90,C96-C97)
In Situ/Benign/Malignant Neoplasms Uncert/Unk Behavior	In situ neoplasms and neoplasms of uncertain or unknown behavior (D00-D48)
Anemias	Anemias (D50-D64)
Blood, Blood-Forming, Hemorrhagic Diseases	Other diseases of the blood and blood-forming organs (D65-D76)
Disorders Involving Immune Mechanism	Certain disorders involving immune mechanism (D80-D89)
Short Stature	Short Stature, not elsewhere classified (E34.3)
Nutritional Deficiencies	Malnutrition and other nutritional deficiencies (E40-E64)
Cystic Fibrosis	Cystic fibrosis (E84)
Fluid/Electrolyte/Acid-Base/Volume Depletion Disorders	Volume depletion, disorders of fluid, electrolyte and acid-base balance (E86-E87)
Other Endocrine, Nutritional, Metabolic Diseases	All other endocrine, nutritional and metabolic diseases (E00-E32,E34.0-E34.2,E34.4-E34.9,E65-E83,E85,E88)
Meningitis	Meningitis (G00,G03)
Infantile Spinal Muscular Atrophy, Type 1 (Werdnig-Hoffman)	Infantile spinal muscular atrophy, type 1 (Werdnig-Hoffman) (G12.0)
Infantile Cerebral Palsy	Infantile cerebral palsy (G80)
Anoxic Brain Damage	Anoxic brain damage, not elsewhere classified (G93.1)
Other Nervous System Diseases	Other diseases of nervous system (G04,G06-G11,G12.1-G12.9,G20-G72,G81-G92,G93.0,G93.2-G93.9,G95-G98)
Ear & Mastoid Process Diseases	Diseases of the ear and mastoid process (H60-H93)
Pulmonary Heart/Circulation Diseases	Pulmonary heart disease and diseases of pulmonary circulation (I26-I28)
Pericarditis, Endocarditis, Myocarditis	Pericarditis, endocarditis and myocarditis (I30,I33,I40)
Cardiomyopathy	Cardiomyopathy (I42)
Cardiac Arrest	Cardiac arrest (I46)
Cerebrovascular Diseases	Cerebrovascular diseases (I60-I69)
Other Circulatory System Diseases	All other diseases of circulatory system (I00-I25,I31,I34-I38,I44-I45,I47-I51,I70-I99)
Acute Upper Respiratory Infections	Acute upper respiratory infections (J00-J06)
Influenza	Influenza (J10-J11)
Pneumonia	Pneumonia (J12-J18)
Acute Bronchitis & Acute Bronchiolitis	Acute bronchitis and acute bronchiolitis (J20-J21)
Bronchitis, Chronic & Unspecified	Bronchitis, chronic and unspecified (J40-J42)
Asthma	Asthma (J45-J46)
Pneumonitis Due to Solids & Liquids	Pneumonitis due to solids and liquids (J69)
Other & Unspecified Respiratory System Diseases	Other and unspecified diseases of respiratory system (J22,J30-J39,J43-J44,J47-J68,J70-J98)
Gastritis, Duodenitis, Noninfective Enteritis/Colitis	Gastritis, duodenitis, and noninfective enteritis and colitis (K29,K50-K55)

**DESCRIPTIONS AND ICD-10 CODES FOR 130 SELECTED CAUSES OF DEATH SHOWN IN TABLE F-7 (Cont.)**

Table F-7 Cause of Infant Death Group	Cause of Infant Death Group Description (ICD-Codes)
Hernia Abdom Cavity & Intestinal Obstruct W/O Hernia	Hernia of abdominal cavity and intestinal obstruction without hernia (K40-K46,K56)
Other & Unspec Digestive System Disease	All other and unspecified diseases of digestive system (K00-K28,K30-K38,K57-K92)
Renal Failure & Other Kidney Disorders	Renal failure and other disorders of kidney (N17-N19,N25,N27)
Other & Unspec Genitourinary System Dis	Other and unspecified diseases of genitourinary system (N00-N15,N20-N23,N26,N28-N98)
Maternal Hypertensive Disorders	Newborn affected by maternal hypertensive disorders (P00.0)
Maternal Conditions Unrelated Present Pregnancy	Newborn affected by other maternal conditions which may be unrelated to present pregnancy (P00.1-P00.9)
Incompetent Cervix	Newborn affected by incompetent cervix (P01.0)
Premature Rupture of Membranes	Newborn affected by premature rupture of membranes (P01.1)
Multiple Pregnancy	Newborn affected by multiple pregnancy (P01.5)
Maternal Complications of Pregnancy	Newborn affected by other maternal complications of pregnancy (P01.2-P01.4,P01.6-P01.9)
Placenta Complications	Newborn affected by complications involving placenta (P02.0-P02.3)
Cord Complications	Newborn affected by complications involving cord (P02.4-P02.6)
Chorioamnionitis	Newborn affected by chorioamnionitis (P02.7)
Other & Unspecified Membrane Abnormalities	Newborn affected by other and unspecified abnormalities of membranes (P02.8-P02.9)
Other Complications of Labor & Delivery	Newborn affected by other complications of labor and delivery (P03)
Noxious Influences Via Placenta or Breast Milk	Newborn affected by noxious influences via placenta or breast milk (P04)
Slow Fetal Growth & Fetal Malnutrition	Slow fetal growth and fetal malnutrition (P05)
Extreme Low Birth Weight or Extreme Immaturity	Extremely low birth weight or extreme immaturity (P07.0,P07.2)
Other Low Birth Weight or Preterm	Other low birth weight or preterm (P07.1,P07.3)
Long Gestation & High Birth Weight	Disorders related to long gestation and high birth weight (P08)
Birth Trauma	BirthTrauma (P10-P15)
Intrauterine Hypoxia	Intrauterine hypoxia (P20)
Birth Asphyxia	Birth asphyxia (P21)
Respiratory Distress	Respiratory distress of newborn (P22)
Congenital Pneumonia	Congenital pneumonia (P23)
Neonatal Aspiration Syndromes	Neonatal aspiration syndromes (P24)
Interstitial Emphysema & Related Conditions	Interstitial emphysema and related conditions originating in the perinatal period (P25)
Pulmonary Hemorrhage	Pulmonary hemorrhage originating in the perinatal period (P26)
Chronic Respiratory Disease	Chronic respiratory disease originating in the perinatal period (P27)
Atelectasis	Atelectasis (P28.0-P28.1)
Other Respiratory Conditions	All other respiratory conditions originating in the perinatal period (P28.2-P28.9)
Bacterial Sepsis	Bacterial sepsis of newborn (P36)
Omphalitis With or Without Hemorrhage	Omphalitis of newborn with or without mild hemorrhage (P38)
All Other Infections	All other infections specific to the perinatal period (P35,P37,P39)
Neonatal Hemorrhage	Neonatal hemorrhage (P50-P52,P54)
Hemorrhagic Disease of Newborn	Hemorrhagic disease of newborn (P53)
Hemolytic Dis Due to Isoimmunization/Perinat Jaundice	Hemolytic disease of newborn due to isoimmunization and other perinatal jaundice (P55-P59)
Hematological Disorders	Hematological disorders (P60-P61)
Diabetes Mellitus, Maternal or Neonatal	Syndrome of infant of a diabetic mother and neonatal diabetes mellitus (P70.0-P70.2)
Necrotizing Enterocolitis	Necrotizing enterocolitis of newborn (P77)
Hydrops Fetalis Not Due To Hemolytic Dis	Hydrops fetalis not due to hemolytic disease (P83.2)
Other Perinatal Conditions	Other perinatal conditions (P29,P70.3-P70.9,P71-P76,P78-P81,P83.0-P83.1,P83.3-P83.9,P90-P96)
Anencephaly & Similar Anomalies	Anencephaly and similar malformations (Q00)
Congenital Hydrocephalus	Congenital hydrocephalus (Q03)
Spina Bifida	Spina Bifida (Q05)
Other Cong Malf Central Nervous System	Other congenital malformations of nervous system (Q01-Q02,Q04,Q06-Q07)
Congenital Malf of Heart	Congenital malformations of heart (Q20-Q24)
Other Congenital Malf of Circulatory Sys	Other congenital malformations of circulatory system (Q25-Q28)
Congenital Malf of Respiratory Sys	Congenital malformations of respiratory system (Q30-Q34)
Congenital Malf of Digestive Sys	Congenital malformations of digestive system (Q35-Q45)
Congenital Malf of Genitourinary Sys	Congenital malformations of genitourinary system (Q50-Q64)



**DESCRIPTIONS AND ICD-10 CODES FOR 130 SELECTED CAUSES OF DEATH SHOWN IN TABLE F-7 (Cont.)**

Table F-7 Cause of Infant Death Group	Cause of Infant Death Group Description (ICD-Codes)
Congenital Malf of Musculoskeletal Sys	Congenital malformations and deformation of musculoskeletal system, limbs and integument (Q65-Q85)
Downs Syndrome	Down's syndrome (Q90)
Edwards Syndrome	Edward's syndrome (Q91.0-Q91.3)
Patau Syndrome	Patau's syndrome (Q91.4-Q91.7)
Other Congenital Malf	Other Congenital Malformations and Deformations (Q10-Q18,Q86-Q89)
Other Chromosomal Abnorm	Other Chromosomal Abnormalities (Q92-Q99)
Sudden Infant Death Syndrome	Sudden infant death syndrome (R95)
Symptoms, Signs, Abn Clinical/Lab Findings	Other symptoms, signs and abnormal clinical and laboratory findings, not elsewhere classified (R00-R53,R55-R94,R96-R99)
All Other Diseases	All other diseases (F01-F99,H00-H57,L00-M99)
Unint Inj: Motor Vehicle	Motor vehicle accidents (V02-V04,V09.0,V09.2,V12-V14,V19.0-V19.2,V19.4-V19.6,V20-V79,V80.3-V80.5,V81.0-V81.1,V82.0-V82.1,V83-V86,V87.0-V87.8,V88.0-V88.8,V89.0,V89.2)
Unint Inj: Other & Unspecified Transport	Other and unspecified transport accidents & sequelae (V01,V05-V06, V09.1,V09.3-V09.9,V10-V11,V15-V18,V19.3,V19.8-V19.9,V80.0-V80.2,V80.6-V80.9,V81.2-V81.9,V82.2-V82.9,V87.9,V88.9,V89.1,V89.3,V89.9,V90-V99,Y85)
Unint Inj: Falls	Falls (W00-W19)
Unint Inj: Firearms Discharge	Accidental discharge of firearms (W32-W34)
Unint Inj: Drowning & Submersion	Accidental drowning and submersion (W65-W74)
Unint Inj: Suffocation & Strangulation in Bed	Accidental suffocation and strangulation in bed (W75)
Unint Inj: Other Suffocation & Strangulation	Other accidental suffocation and strangulation (W76-W77,W81-W84)
Unint Inj: Inhale/Ingest--Respiratory Tract Obstruction	Accidental inhalation and ingestion of food or other objects causing obstruction of respiratory tract (W78-W80)
Unint Inj: Smoke, Fire, Flames Exposure	Accidents cause by exposure to smoke, fire and flames (X00-X09)
Unint Inj: Poisoning & Noxious Substance Exposure	Accidental poisoning and exposure to noxious substances (X40-X49)
Unint Inj: Other & Unspecified	Other and Unspecified Accidents & sequelae (W20-W31,W35-W64,W85-W99,X10-X39,X50-X59,Y86)
Homicide: Hanging, Strangulation, Suffocation	Assault (homicide) by hanging, strangulation and suffocation (X91)
Homicide: Firearms Discharge	Assault (homicide) by discharge of firearms (X93-X95)
Homicide: Neglect, Abandonment, Maltreatment	Neglect, abandonment and other maltreatment syndromes (Y06-Y07)
Homicide: Other & Unspecified Means	Assault (homicide) by other and unspecified means & sequelae (X85-X90,X92,X96-X99,Y00-Y05,Y08-Y09,Y87.1)
Medical & Surgical Care Complications	Complications of medical and surgical care & sequelae (Y40-Y84, Y88)
Other External Causes	Other external causes & sequelae(X60-X84,Y10-Y36, Y87.0,Y87.2, Y89)

**DESCRIPTIONS AND ICD-10 CODES FOR 113 SELECTED CAUSES OF DEATH SHOWN IN GRAPH D-2, TABLE D-9, TABLE D-11, AND TABLE D-12**

Graph D-2/Tables D-9/D-11/D-12 Cause of Death Group	Cause of Death Group Description (ICD-Codes)
Salmonella Infections	Salmonella infections (A01-A02 )
Shigellosis & Amebiasis	Shigellosis and amebiasis (A03,A06)
Certain Other Intestinal Infections	Certain other intestinal infections (A04,A07-A09 )
Tuberculosis	Tuberculosis (A16-A19 )
Respiratory Tuberculosis	Respiratory tuberculosis (A16)
Other Tuberculosis	Other tuberculosis (A17-A19)
Whooping Cough	Whooping cough (A37 )
Scarlet Fever & Erysipelas	Scarlet fever and erysipelas (A38,A46)
Meningococcal Infection	Meningococcal infection (A39 )
Septicemia	Septicemia (A40-A41)
Syphilis	Syphilis (A50-A53)
Acute Poliomyelitis	Acute poliomyelitis (A80)
Arthropod-Borne Viral Encephalitis	Arthropod-borne viral encephalitis (A83-A84,A85.2)
Measles	Measles (B05)
Viral Hepatitis	Viral hepatitis (B15-B19)
Human Immunodeficiency Virus (HIV)	Human immunodeficiency virus (HIV) disease (B20-B24)
Malaria	Malaria (B50-B54)
Other & Unspecified Infectious and Parasitic Diseases & Sequelae	Other and unspecified infectious and parasitic diseases and their sequelae (A00,A05,A20-A36,A42-A44,A48-A49,A54-A79,A81-A82,A85.0-A85.1,A85.8,A86-B04,B06-B09,B25-B49,B55-B99)
Malignant Neoplasms (Cancer)	Malignant neoplasms (C00-C97)
Lip, Oral Cavity, Pharynx	Malignant neoplasms of lip, oral cavity and pharynx (C00-C14)
Esophagus	Malignant neoplasm of esophagus (C15)
Stomach	Malignant neoplasm of stomach (C16)
Colon, Rectum and Anus	Malignant neoplasms of colon, rectum and anus (C18-C21)
Liver & Intrahepatic Bile Ducts	Malignant neoplasms of liver and intrahepatic bile ducts (C22)
Pancreas	Malignant neoplasm of pancreas (C25 )
Larynx	Malignant neoplasm of larynx (C32)
Trachea, Bronchus and Lung	Malignant neoplasms of trachea, bronchus and lung (C33-C34)
Melanoma of Skin	Malignant melanoma of skin (C43)
Breast	Malignant neoplasm of breast (C50)
Cervix Uteri	Malignant neoplasm of cervix uteri (C53)
Corpus Uteri & Uterus, Part Unspecified	Malignant neoplasms of corpus uteri and uterus, part unspecified (C54-C55)
Ovary	Malignant neoplasm of ovary (C56)
Prostate	Malignant neoplasm of prostate (C61 )
Kidney & Renal Pelvis	Malignant neoplasms of kidney and renal pelvis (C64-C65)
Bladder	Malignant neoplasm of bladder (C67)
Meninges, Brain, & Other Parts of Central Nervous System	Malignant neoplasms of meninges, brain and other parts of central nervous system (C70-C72)
Lymphoid, Hematopoietic and Related Tissue	Malignant neoplasms of lymphoid, hematopoietic and related tissue (C81-C96)
Hodgkins Disease	Hodgkin's disease (C81)
Non-Hodgkins Lymphoma	Non-Hodgkin's lymphoma (C82-C85)
Leukemia	Leukemia (C91-C95)
Multiple Myeloma & Immunoprolifera Neoplasms	Multiple myeloma and immunoproliferative neoplasms (C88,C90 )
Other & Unspec--Lymphoid, Hematopoietic and Related Tissue	Other and unspecified malignant neoplasms of lymphoid, hematopoietic and related tissue (C96)
All Other & Unspecified Malignant Neoplasms	All other and unspecified malignant neoplasms (C17,C23-C24,C26-C31,C37-C41,C44-C49,C51-C52,C57-C60,C62-C63,C66,C68-C69,C73-C80,C97)
In Situ, Benign, Uncertain and Unknown Behavior Neoplasms	In situ neoplasms, benign neoplasms and neoplasms of uncertain or unknown behavior (D00-D48)
Anemias	Anemias (D50-D64)
Diabetes Mellitus	Diabetes mellitus (E10-E14)
Nutritional Deficiencies	Nutritional deficiencies (E40-E64)
Malnutrition	Malnutrition (E40-E46)
Other Nutritional Deficiencies	Other nutritional deficiencies (E50-E64)
Meningitis	Meningitis (G00,G03)
Parkinsons Disease	Parkinson's disease (G20-G21)
Alzheimers Disease	Alzheimer's disease (G30)

**DESCRIPTIONS AND ICD-10 CODES FOR 113 SELECTED CAUSES OF DEATH SHOWN IN GRAPH D-2, TABLE D-9, TABLE D-11, AND TABLE D-12 (Cont.)**

Graph D-2/Tables D-9/D-11/D-12 Cause of Death Group	Cause of Death Group Description (ICD-Codes)
Major Cardiovascular Diseases	Major cardiovascular diseases (I00-I78)
Heart Diseases	Diseases of heart (I00-I09,I11,I13,I20-I51 )
Acute Rheumatic Fever & Chronic Rheumatic Heart Diseases	Acute rheumatic fever and chronic rheumatic heart diseases (I00-I09)
Hypertensive Heart Disease	Hypertensive heart disease (I11)
Hypertensive Heart & Renal Disease	Hypertensive heart and renal disease (I13)
Ischemic Heart Diseases	Ischemic heart diseases (I20-I25)
Acute Myocardial Infarction	Acute myocardial infarction (I21-I22)
Other Acute Ischemic Heart Diseases	Other acute ischemic heart diseases (I24)
Other Forms of Chronic Ischemic Heart Disease	Other forms of chronic ischemic heart disease (I20,I25)
Atherosclerotic Cardiovascular Disease	Atherosclerotic cardiovascular disease, so described (I25.0)
All Other Chronic Ischemic Heart Disease	All other forms of chronic ischemic heart disease (I20, I25.1-I25.9)
Other Heart Diseases	Other heart diseases (I26-I51)
Acute & Subacute Endocarditis	Acute and subacute endocarditis (I33)
Pericardium Diseases & Acute Myocarditis	Diseases of pericardium and acute myocarditis (I30-I31,I40)
Heart Failure	Heart failure (I50)
All Other Forms of Heart Disease	All other forms of heart disease (I26-I28,I34-I38,I42-I49,I51)
Essential (Primary) Hypertension & Hypertensive Renal Disease	Essential (primary) hypertension and hypertensive renal disease (I10,I12)
Cerebrovascular Diseases (Stroke)	Cerebrovascular diseases (I60-I69)
Atherosclerosis	Atherosclerosis (I70)
Other Diseases of Circulatory System	Other diseases of circulatory system (I71-I78)
Aortic Aneurysm & Dissection	Aortic aneurysm and dissection (I71)
Other Diseases of Arteries, Arterioles and Capillaries	Other diseases of arteries, arterioles and capillaries (I72-I78)
Other Circulatory System Disorders	Other disorders of circulatory system (I80-I99)
Influenza & Pneumonia	Influenza and pneumonia (J10-J18)
Influenza	Influenza (J10-J11)
Pneumonia	Pneumonia (J12-J18)
Other Acute Lower Respiratory Infections	Other acute lower respiratory infections (J20-J22)
Acute Bronchitis & Bronchiolitis	Acute bronchitis and bronchiolitis (J20-J21)
Unspecified Acute Lower Respiratory Infection	Unspecified acute lower respiratory infection (J22)
Chronic Lower Respiratory Diseases (CLRD)	Chronic lower respiratory diseases (J40-J47)
Bronchitis, Chronic & Unspecified	Bronchitis, chronic and unspecified (J40-J42)
Emphysema	Emphysema (J43)
Asthma	Asthma (J45-J46)
Other Chronic Lower Respiratory Diseases	Other chronic lower respiratory diseases (J44,J47)
Pneumoconiosis & Chemical Effects	Pneumoconioses and chemical effects (J60-J66,J68)
Pneumonitis Due to Solids & Liquids	Pneumonitis due to solids and liquids (J69)
Other Respiratory System Diseases	Other diseases of respiratory system (J00-J06,J30-J39,J67,J70-J98)
Peptic Ulcer	Peptic ulcer (K25-K28)
Appendix Diseases	Diseases of appendix (K35-K38)
Hernia	Hernia (K40-K46)
Chronic Liver Disease & Cirrhosis (CLDC)	Chronic liver disease and cirrhosis (K70,K73-K74)
Alcoholic Liver Disease	Alcoholic liver disease (K70)
Other Chronic Liver Disease & Cirrhosis	Other chronic liver disease and cirrhosis (K73-K74)
Cholelithiasis & Other Gallbladder Disorders	Cholelithiasis and other disorders of gallbladder (K80-K82)
Nephritis, Nephrotic Syndrome & Nephrosis	Nephritis, nephrotic syndrome and nephrosis (N00-N07,N17-N19,N25-N27)
Acute & Rapidly Progressive Nephritic/Nephrotic Syndrome	Acute and rapidly progressive nephritic and nephritic syndrome (N00-N01,N04)
Chronic Glomerulonephritis/Nephritis/Nephropathy/Renal Sclerosis	Chronic glomerulonephritis, nephritis and nephropathy,not specified as acute or chronic, and renal sclerosis, unspecified (N02-N03,N05-N07,N26)
Renal Failure	Renal failure (N17-N19)
Other Kidney Disorders	Other disorders of kidney (N25,N27)
Kidney Infections	Infections of kidney (N10-N12,N13.6,N15.1)
Hyperplasia of Prostate	Hyperplasia of prostate (N40)
Female Pelvic Organs--Inflammatory Diseases	Inflammatory diseases of female pelvic organs (N70-N76)
Pregnancy, Childbirth, and the Puerperium	Pregnancy, childbirth and the puerperium (O00-O99)
Pregnancy with Abortive Outcome	Pregnancy with abortive outcome (O00-O07)

**DESCRIPTIONS AND ICD-10 CODES FOR 113 SELECTED CAUSES OF DEATH SHOWN IN GRAPH D-2, TABLE D-9,  
TABLE D-11, AND TABLE D-12 (Cont.)**

Graph D-2/Tables D-9/D-11/D-12 Cause of Death Group	Cause of Death Group Description (ICD-Codes)
Other Pregnancy, Childbirth, Puerperium Complications	Other complications of pregnancy, childbirth and the puerperium (O10-O99)
Perinatal Period Conditions	Certain conditions originating in the perinatal period (P00-P96)
Congenital Malformations/Deformations/Chromosomal Abnormalities	Congenital malformations, deformations and chromosomal abnormalities (Q00-Q99)
Symptoms, Signs, Abnormal Clinical/Lab Findings, NEC	Symptoms, signs and abnormal clinical and laboratory findings, not elsewhere classified (R00-R99)
All Other Diseases (Residual)	All other diseases (Residual)
Unintentional Injury (Accidents)	Accidents (unintentional injuries) (V01-X59,Y85-Y86)
Transport Accidents	Transport accidents (V01-V99,Y85)
Motor Vehicle Accidents	Motor vehicle accidents (V02-V04,V09.0,V09.2,V12-V14,V19.0-V19.2,V19.4-V19.6,V20-V79,V80.3-V80.5,V81.0-V81.1,V82.0-V82.1,V83-V86,V87.0- V87.8,V88.0-V88.8, V89.0,V89.2)
Other Land Transport Accidents	Other land transport accidents (V01,V05-V06,V09.1,V09.3-V09.9,V10-V11,V15-V18,V19.3,V19.8-V19.9,V80.0-V80.2,V80.6-V80.9,V81.2-V81.9,V82.2-V82.9,V87.9,V88.9,V89.1,V89.3,V89.9)
Water/Air/Space/Other & Unspecified Transport Accidents	Water, air and space, and other and unspecified transport accidents and their sequelae (V90-V99,Y85)
NonTransport Accidents	Nontransport accidents (W00-X59,Y86)
Falls	Falls (W00-W19)
Firearms Discharge	Accidental discharge of firearms (W32-W34)
Drowning & Submersion	Accidental drowning and submersion (W65-W74)
Smoke, Fire, Flames Exposure	Accidental exposure to smoke, fire and flames (X00-X09)
Poisoning & Noxious Substance Exposure	Accidental poisoning and exposure to noxious substances (X40-X49)
Other & Unspecified Nontransport Accidents & Sequelae	Other and unspecified nontransport accidents and their sequelae (W20-W31,W35-W64,W75-W99, X10-X39,X50-X59,Y86 )
Suicide	Intentional self-harm (suicide) (X60-X84,Y87.0)
Firearms Discharge	Intentional self-harm (suicide) by discharge of firearms (X72-X74)
Other & Unspecified Means & Sequelae	Intentional self-harm (suicide) by other and unspecified means and their sequelae (X60-X71,X75-X84,Y87.0)
Homicide	Assault (homicide) (X85-Y09,Y87.1)
Firearms Discharge	Assault (homicide) by discharge of firearms (X93-X95)
Other & Unspecified Means & Sequelae	Assault (homicide) by other and unspecified means and their sequelae (X85-X92,X96-Y09,Y87.1)
Legal Intervention	Legal intervention (Y35,Y89.0)
Events of Undetermined Intent	Events of undetermined intent (Y10-Y34,Y87.2,Y89.9)
Firearms Discharge	Discharge of firearms, undetermined intent (Y22-Y24)
Other & Unspecified Event & Sequelae	Other and unspecified events of undetermined intent and their sequelae (Y10-Y21,Y25-Y34,Y87.2, Y89.9 )
War Operations & Sequelae	Operations of war and their sequelae (Y36,Y89.1)
Medical & Surgical Care Complications	Complications of medical and surgical care (Y40-Y84,Y88)

**DESCRIPTIONS AND ICD-10 CODES FOR 358 SELECTED CAUSES OF DEATH SHOWN IN TABLE D-10**

Table D-10 Cause of Death Group	Cause of Death Group Description (ICD-Codes)
<b>INFECTIOUS &amp; PARASITIC DISEASES</b>	<b>Certain infectious and parasitic diseases (A00-B99)</b>
Cholera	Cholera (A00)
Typhoid Fever	Typhoid fever (A01.0)
Paratyphoid Fever & Oth Salmonella	Paratyphoid fevers and other salmonella infections (A01.1-A01.4,A02)
Shigellosis	Shigellosis (A03)
Other Bacterial Food-Borne Intox	Other bacterial food-borne intoxications (A05)
Amebiasis	Amebiasis (A06)
Intestinal Infections/Other Spec Org	Intestinal infections due to other specified organisms (A04,A07-A08)
Diarrhea/Gastroenteritis-Infect Org	Diarrhea and gastroenteritis of infectious origin (A09)
Respiratory Tuberculosis	Respiratory tuberculosis (A16)
Other Tuberculosis	Other tuberculosis (A17-A19)
Plague	Plague (A20)
Brucellosis	Brucellosis (A23)
Tetanus	Tetanus (A33-A35)
Diphtheria	Diphtheria (A36)
Whooping Cough	Whooping cough (A37)
Scarlet Fever & Erysipelas	Scarlet fever and erysipelas (A38,A46)
Meningococcal Infection	Meningococcal infection (A39)
Septicemia	Septicemia (A40-A41)
Other Zoonotic/Bacterial Diseases	Other zoonotic and bacterial diseases (A21-A22,A24-A32,A42-A44,A48-A49)
Cardiovascular Syphilis	Cardiovascular syphilis (A52.0)
Neurosyphilis	Neurosyphilis (A52.1-A52.3)
Other & Unspecified Syphilis	Other and unspecified syphilis (A50-A51,A52.7-A52.9,A53)
Gonococcal Infection	Gonococcal infection (A54)
Other Infections-Sex Transmiss	Other infections with a predominately sexual mode of transmission (A55-A64)
Lyme Disease	Lyme disease (A69.2)
Typhus Fever	Typhus fever (A75)
Spirochetes/Chlamydia/Rickettsia	All other infections caused by spirochetes, chlamydia or rickettsia (A65-A68,A69.0-A69.1,A69.8-A69.9,A70-A74,A77-A79)
Acute Poliomyelitis	Acute poliomyelitis (A80)
Rabies	Rabies (A82)
Viral Encephalitis -- Arthropod-Borne	Arthropod-borne viral encephalitis (A83-A84,A85.2)
Yellow Fever	Yellow fever (A95)
Oth Arthropod-Borne Vir/Hemorr Fev	Other and unspecified arthropod-borne viral and hemorrhagic fevers (A90-A94,A96-A99)
Herpes Viral (Herpes Simplex) Infect	Herpes viral (herpes simplex) infections (B00)
Zoster (Herpes Zoster)	Zoster (herpes zoster) (B02)
Smallpox	Smallpox (B03)
Measles	Measles (B05)
Rubella (German Measles)	Rubella (German measles) (B06)
Viral Hepatitis	Viral hepatitis (B15-B19)
HIV Disease-Infect/Parasitic Dis	Human immunodeficiency virus (HIV) disease resulting in infectious and parasitic diseases (B20)
HIV Disease-Malignant Neoplasms	Human immunodeficiency virus (HIV) disease resulting in malignant neoplasms (B21)
HIV Disease-Oth Spec Diseases	Human immunodeficiency virus (HIV) disease resulting in other specified diseases (B22)
HIV Disease-Other Conditions	Human immunodeficiency virus (HIV) disease resulting in other conditions (B23)
Unspecified HIV Disease	Unspecified human immunodeficiency virus (HIV) disease (B24)
All Other Viral Diseases	All other and unspecified viral diseases (A81,A85.0-A85.1,A85.8, A86-A89,B01,B04,B07-B09,B25-B34)
Mycoses	Mycoses (B35-B49)
Malaria	Malaria (B50-B54)
Leishmaniasis	Leishmaniasis (B55)
Trypanosomiasis	Trypanosomiasis (B56-B57)
Pneumocystosis	Pneumocystosis (B59)
Other Protozoal Diseases	Other and unspecified protozoal diseases (B58,B60-B64)
Schistosomiasis (Bilharziasis)	Schistosomiasis (bilharziasis) (B65)
Other & Unspecified Helminthiases	Other and unspecified helminthiases (B66-B83)
Sequelae of Tuberculosis	Sequelae of tuberculosis (B90)
Sequelae of Poliomyelitis	Sequelae of poliomyelitis (B91)
All Other Infect/Parasit Dis & Seq	All other and unspecified infectious and parasitic diseases and their sequelae (B85-B89,B92-B99)

**DESCRIPTIONS AND ICD-10 CODES FOR 358 SELECTED CAUSES OF DEATH SHOWN IN TABLE D-10 (Cont.)**

Table D-10 Cause of Death Group	Cause of Death Group Description (ICD-Codes)
NEOPLASMS	Neoplasms (C00-D48)
Cancer: Lip	Malignant neoplasm of lip (C00)
Cancer: Tongue	Malignant neoplasm of tongue (C01-C02)
Cancer: Pharynx	Malignant neoplasm of pharynx (C10-C13,C14.0)
Cancer: Oth--Lip/Oral/Pharynx	Malignant neoplasm of other and unspecified sites within the lip, oral cavity and pharynx (C03-C09,C14.2-C14.8)
Cancer: Esophagus	Malignant neoplasm of esophagus (C15)
Cancer: Stomach	Malignant neoplasm of stomach (C16)
Cancer: Small Intestine	Malignant neoplasm of small intestine (C17)
Cancer: Colon	Malignant neoplasm of colon (C18)
Cancer: Rectosigmoid/Rectum	Malignant neoplasm of rectosigmoid junction and rectum (C19-C20)
Cancer: Anus & Anal Canal	Malignant neoplasm of anus and anus canal (C21)
Cancer: Liver	Malignant neoplasm of Liver (C22.0,C22.2-C22.9)
Cancer: Intrahepatic Bile Duct	Malignant neoplasm of intrahepatic bile duct carcinoma (C22.1)
Cancer: Gblad/Extrahepatic B Duct	Malignant neoplasm of gallbladder and extrahepatic bile ducts (C23-C24)
Cancer: Pancreas	Malignant neoplasm of pancreas (C25)
Cancer: Other Digestive Organs	Malignant neoplasm of other and ill-defined digestive organs (C26)
Cancer: Nasal Cav/Mid Ear/Sinus	Malignant neoplasm of nasal cavity, middle ear and accessory sinuses (C30-C31)
Cancer: Larynx	Malignant neoplasm of larynx (C32)
Cancer: Trachea/Bronchus/Lung	Malignant neoplasm of trachea, bronchus and lung (C33-C34)
Cancer: Thymus/Heart/Med/Pleura	Malignant neoplasm of thymus, heart, mediastinum and pleura (C37-C38)
Cancer: Other Respir/Intrathoracic	Malignant neoplasm of other and ill-defined sites in respiratory system and intrathoracic organs (C39)
Cancer: Bone & Articular Cartilage	Malignant neoplasms of bone and articular cartilage (C40-C41)
Cancer: Melanoma of Skin	Malignant melanoma of skin (C43)
Cancer: Other Skin	Other malignant neoplasms of skin (C44)
Cancer: Mesothelioma	Malignant neoplasm of mesothelioma (C45)
Cancer: Kaposi Sarcoma	Kaposi's sarcoma (C46)
Cancer: Other Meso & Soft Tissue	Malignant neoplasm of other mesothelial and soft tissue (C47-C49)
Cancer: Breast	Malignant neoplasm of breast (C50)
Cancer: Vulva & Vagina	Malignant neoplasm of vulva and vagina (C51-C52)
Cancer: Cervex Uteri	Malignant neoplasm of cervix uteri (C53)
Cancer: Corpus Uteri/Uterus,Unsp	Malignant neoplasm of corpus uteri and uterus, part unspecified (C54-C55)
Cancer: Ovary	Malignant neoplasm of ovary (C56)
Cancer: Other Female Genital Org	Malignant neoplasm of other and unspecified female genital organs (C57)
Cancer: Placenta	Malignant neoplasm of placenta (C58)
Cancer: Prostate	Malignant neoplasm of prostate (C61)
Cancer: Testis	Malignant neoplasm of testis (C62)
Cancer: Penis/Other Male Gen Org	Malignant neoplasm of penis and other and unspecified male genital organs (C60,C63)
Cancer: Kidney & Renal Pelvis	Malignant neoplasm of kidney and renal pelvis (C64-C65)
Cancer: Bladder	Malignant neoplasm of bladder (C67)
Cancer: Other Sites Urinary Tract	Malignant neoplasm of other and unspecified sites within the urinary tract (C66,C68)
Cancer: Eye & Adnexa	Malignant neoplasm of eye and adnexa (C69)
Cancer: Brain	Malignant neoplasm of brain (C71)
Cancer: Other Parts of CNS	Malignant neoplasm of other parts of central nervous system (C70,C72)
Cancer: Thyroid/Oth Endo Glands	Malignant neoplasms of thyroid and other endocrine glands (C73-C75)
Cancer: Other & Unspecified Sites	Other malignant neoplasms of other and unspecified sites (C76-C80,C97)
Cancer: Hodgkins Disease	Hodgkin's disease (C81)
Cancer: Non-Hodgkins Lymphoma	Non-Hodgkin's lymphoma (C82-C85)
Cancer: Oth Lymph/Hematopoietic	Malignant neoplasm of other unspecified lymphoid, hematopoietic and related tissue (C96)
Cancer: Immunoproliferative Dis	Malignant immunoproliferative diseases (C88)
Cancer: Mult Myeloma/Plasma Cell	Multiple myeloma and malignant plasma cell neoplasms (C90)
Cancer: Leukemia, Lymphoid	Lymphoid leukemia (C91)
Cancer: Leukemia, Myeloid	Myeloid leukemia (C92)
Cancer: Leukemia, Monocytic	Monocytic leukemia (C93)
Cancer: Leukemia/Other & Unspec	Other and unspecified leukemia (C94-C95)
CarclnSitu: Breast/Genitourinary	Carcinoma in situ of breast and genitourinary system (D05-D07)
CarclnSitu: Other/Unspecified	Carcinoma in situ of other and unspecified sites (D00-D04,D09)

**DESCRIPTIONS AND ICD-10 CODES FOR 358 SELECTED CAUSES OF DEATH SHOWN IN TABLE D-10 (Cont.)**

Table D-10 Cause of Death Group	Cause of Death Group Description (ICD-Codes)
Benign Neoplasm: Female Gen Org	Benign neoplasms of female genital organs (D25-D28)
Benign Neoplasm: Eye/Brain/CNS	Benign neoplasms of eye, brain and other parts of central nervous system (D31-D33)
Benign Neoplasm: Oth/Unspec Site	Benign neoplasms of other and unspecified sites (D10-D24,D29-D30,D34-D36)
Neoplasms: Unk Behav/Spec Site	Neoplasms of uncertain or unknown behavior of specified sites (D37-D47)
Neoplasms: Unk Behav/Unspec Site	Neoplasms of uncertain or unknown behavior of unspecified sites (D48)
<b>BLOOD/BLOODFORMING ORGAN DISEASES &amp; IMMUNE MECHANISM DISORDERS</b>	<b>Diseases of the blood and blood-forming organs and certain disorders involving the immune mechanism (D50-D89)</b>
Anemia: Nutritional	Nutritional anemias (D50-D53)
Anemia: Hemolytic	Hemolytic anemias (D55-D59)
Anemia: Aplastic	Aplastic anemias (D60-D61)
Anemia: Acute Posthemorrhagic	Acute posthemorrhagic and other anemias (D62,D64)
Coag Defects/Purpura/Hemorr	Coagulation defects, purpura and other hemorrhagic conditions (D65-D69)
Other Blood/Blood-Form Organs	Other diseases of blood and blood-forming organs (D70-D76)
Certain Immune Mech Disorders	Certain disorders involving the immune mechanism (D80-D89)
<b>ENDOCRINE, NUTRITIONAL &amp; METABOLIC DISEASES</b>	<b>Endocrine, nutritional and metabolic diseases (E00-E88)</b>
Disorders of Thyroid Gland	Disorders of thyroid gland (E00-E07)
Diabetes Mellitus	Diabetes mellitus (E10-E14)
Disorders of Pituitary Gland	Disorders of pituitary gland (E22-E23)
Disorders of Adrenal Glands	Disorders of adrenal glands (E24-E27)
Diseases of Thymus	Diseases of thymus (E32)
Other Endocrine Diseases	Other endocrine diseases (E15-E21,E28-E31,E34)
Nutritional Marasmus	Nutritional marasmus (E41)
Other & Unspecified Malnutrition	Other and unspecified malnutrition (E40,E42-E46)
Other Nutritional Deficiencies	Other nutritional deficiencies (E50-E64)
Obesity & Other Hyperalimentation	Obesity and other hyperalimentation (E65-E68)
Cystic Fibrosis	Cystic fibrosis (E84)
Fluid/Electrolyte/Acid-Base Dep	Volume depletion, disorders of fluid, electrolyte and acid-base balance (E86-E87)
Other Metabolic Disorders	Other metabolic disorders (E70-E83,E85,E88)
<b>MENTAL &amp; BEHAVIORAL DISORDERS</b>	<b>Mental and behavioral disorders (F01-F99)</b>
Organic Dementia	Organic dementia (F01,F03)
Other Organic Mental Disorders	Other and unspecified organic mental disorders (F04-F09)
Ment/Behav Dis-Alcohol Use	Mental and behavioral disorders due to use of alcohol (F10)
Ment/Behav Dis-Psychoactive Sub	Mental and behavioral disorders due to other psychoactive substance use (F11-F19)
Schizophrenia/Schizotypal/Delus	Schizophrenia, schizotypal and delusional disorders (F20-F29)
Mood (Affective) Disorder	Mood (affective) disorders (F30-F39)
Neurotic/Stress-Related/Somatoform	Neurotic, stress-related and somatoform disorders (F40-F48)
Mental Retardation	Mental retardation (F70-F79)
Other Mental & Behav Disorder	Other and unspecified mental and behavioral disorders (F50-F69,F80-F99)
<b>NERVOUS SYSTEM DISEASES</b>	<b>Diseases of the nervous system (G00-G98)</b>
Meningitis	Meningitis (G00,G03)
Other Inflammatory Diseases	Other inflammatory diseases of central nervous system (G04-G09)
Parkinsons Disease	Parkinson's disease (G20-G21)
Alzheimers Disease	Alzheimer's disease (G30)
Multiple Sclerosis	Multiple sclerosis (G35)
Epilepsy	Epilepsy (G40-G41)
Trans Cerebral Ischemic Attacks	Transient cerebral ischemic attacks and related syndromes (G45)
Infantile Cerebral Palsy	Infantile cerebral palsy (G80)
Other Dis	All other diseases of nervous system (G10-G12,G23-G25,G31,G36-G37,G43-G44,G47-G72,G81-G98)
<b>EYE &amp; ADNEXA DISEASES</b>	<b>Diseases of the eye and adnexa (H00-H57)</b>
Eye & Adnexa	Eye & Adnexa (H00-H57)
<b>EAR &amp; MASTOID PROCESS DISEASES</b>	<b>Diseases of the ear and mastoid process (H60-H93)</b>
Ear & Mastoid Process	Ear & Mastoid Process (H60-H93)
<b>CIRCULATORY SYSTEM DISEASES</b>	<b>Diseases of the circulatory system (I00-I99)</b>
Acute Rheumatic Fever	Acute rheumatic fever (I00-I02)
Rheumatic Mitral Valve Disease	Rheumatic mitral valve diseases (I05)
Rheumatic Aortic Valve Disease	Rheumatic aortic valve diseases (I06)
Disord of Both Mitral/Aortic Valves	Disorders of both mitral and aortic valves (I08.0)
Oth Chronic Rheumatic Heart Dis	Other chronic rheumatic heart diseases (I07,I08.1-I08.9,I09)

**DESCRIPTIONS AND ICD-10 CODES FOR 358 SELECTED CAUSES OF DEATH SHOWN IN TABLE D-10 (Cont.)**

Table D-10 Cause of Death Group	Cause of Death Group Description (ICD-Codes)
Essential (Primary) Hypertension	Essential (primary) hypertension (I10)
Hypertensive Heart Disease	Hypertensive heart disease (I11)
Hypertensive Renal Disease	Hypertensive renal disease (I12)
Hypertensive Heart/Renal Dis	Hypertensive heart and renal disease (I13)
Acute Myocardial Infarction	Acute myocardial infarction (I21-I22)
Other Acute Ischem Heart Dis	Other acute ischemic heart diseases (I24)
Atherosclerotic Cardio Dis	Atherosclerotic cardiovascular disease, so described (I25.0)
Oth Chronic Ischemic Heart Dis	All other forms of chronic ischemic heart disease (I20,I25.1-I25.9)
Pulmonary Embolism	Pulmonary embolism (I26)
Oth Pulm Heart/Circulation Dis	Other pulmonary heart disease and diseases of pulmonary circulation (I27-I28)
Acute & Subacute Endocarditis	Acute and subacute endocarditis (I33)
Dis Pericardium/Acute Myocarditis	Diseases of pericardium and acute myocarditis (I30-I31,I40)
Nonrheumatic Mitral Valve Disorder	Nonrheumatic mitral valve disorders (I34)
Nonrheumatic Aortic Valve Disorder	Nonrheumatic aortic valve disorders (I35)
All Other Diseases of Endocardium	All other diseases of endocardium (I36-I38)
Cardiomyopathy	Cardiomyopathy (I42)
Cond Dis/Cardiac Dysrhythmias	Conduction disorders and cardiac dysrhythmias (I44-I49)
Congestive Heart Failure	Congestive heart failure (I50.0)
Other & Unspecified Heart Failure	Other and unspecified heart failure (I50.1-I50.9)
Myocarditis/Myocardial Degen	Myocarditis, unspecified and myocardial degeneration (I51.4-I51.5)
Other Forms of Heart Disease	All other and ill-defined forms of heart disease (I50.0-I51.3, I51.6-I51.9)
Subarachnoid Hemorrhage	Subarachnoid hemorrhage (I60)
Intracerebral/Oth Intracranial Hem	Intracerebral and other intracranial hemorrhage (I61-I62)
Cerebral Infarction	Cerebral infarction (I63)
Stroke/Not Hemorrhage or Infarc	Stroke, not specified as hemorrhage or infarction (I64)
Other Cerebrovascular Disease	Other cerebrovascular diseases and their sequelae (I67,I69)
Atherosclerosis	Atherosclerosis (I70)
Aortic Aneurysm & Dissection	Aortic aneurysm and dissection (I71)
Oth Dis Arteries/Arterioles/Cap	Other diseases of arteries, arterioles and capillaries (I72-I78)
Phlebitis/Venous Embol/Thrombo	Phlebitis, thrombophlebitis, venous embolism and thrombosis (I80-I82)
Other Circulatory Sys Disorders	All other and unspecified disorders of circulatory system (I83-I99)
<b>RESPIRATORY SYSTEM DISEASES</b>	<b>Diseases of the respiratory system (J00-J98)</b>
Acute Pharyngitis & Tonsillitis	Acute pharyngitis and tonsillitis (J02-J03)
Acute Laryngitis & Tracheitis	Acute laryngitis and tracheitis (J04)
Other Acute Upper Respir Infect	Other and unspecified acute upper respiratory infections (J00-J01,J05-J06)
Influenza	Influenza (J10-J11)
Viral Pneumonia, NEC	Viral pneumonia, not elsewhere classified (J12)
Bacterial Pneumonia	Bacterial pneumonia (J13-J15)
Pneumonia--Other Organisms	Pneumonia due to other or unspecified organisms (J16,J18)
Acute Bronchitis & Bronchiolitis	Acute bronchitis and bronchiolitis (J20-J21)
Unspec Acute Lower Resp Infect	Unspecified acute lower respiratory infection (J22)
Other Upper Resp Tract Diseases	Other diseases of upper respiratory tract (J30-J39)
Bronchitis, Not Acute or Chronic	Bronchitis, not specified as acute or chronic (J40)
Chronic Bronchitis	Chronic bronchitis (J41-J42)
Emphysema	Emphysema (J43)
Other Chronic Obs Pulmonary Dis	Other chronic obstructive pulmonary disease (J44)
Asthma	Asthma (J45-J46)
Bronchiectasis	Bronchiectasis (J47)
Pneumoconioses/Chemical Effects	Pneumoconioses and chemical effects (J60-J66,J68)
Pneumonitis Due to Food & Vomit	Pneumonitis due to food and vomit (J69.0)
Other Pneumonitis--Solids & Liquids	Other pneumonitis due to solids and liquids (J69.1-J69.8)
Oth Lung Diseases--External Agents	Other lung diseases due to external agents (J67,J70)
Supp/Necrotic Cond-Low Resp Tract	Suppurative and necrotic conditions of lower respiratory tract (J85-J86)
Pleural Effusion & Plaque	Pleural effusion and plaque (J90, J92)
All Other Resp Sys Diseases	All other diseases of respiratory system (J80-J84,J93-J98)
<b>DIGESTIVE SYSTEM DISEASES</b>	<b>Diseases of the digestive system (K00-K92)</b>
Oral Cavity/Sal Glands/Jaws Dis	Diseases of oral cavity, salivary glands and jaws (K00-K14)
Diseases of Esophagus	Diseases of esophagus (K20-K22)



**DESCRIPTIONS AND ICD-10 CODES FOR 358 SELECTED CAUSES OF DEATH SHOWN IN TABLE D-10 (Cont.)**

Table D-10 Cause of Death Group	Cause of Death Group Description (ICD-Codes)
Gastric Ulcer	Gastric ulcer (K25)
Duodenal Ulcer	Duodenal ulcer (K26)
Peptic Ulcer, Site Unspecified	Peptic ulcer, site unspecified (K27)
Gastrojejunal Ulcer	Gastrojejunal ulcer (K28)
Gastritis & Duodenitis	Gastritis and duodenitis (K29)
Dyspepsia/Oth Stom/Duodenum Dis	Dyspepsia and other diseases of stomach and duodenum (K30-K31)
Diseases of Appendix	Diseases of appendix (K35-K38)
Hernia	Hernia (K40-K46)
Crohn Disease & Ulcerative Colitis	Crohn's disease and ulcerative colitis (K50-K51)
Vas Disord & Intest Obs w/o Hernia	Vascular disorders and obstruction of intestine without hernia (K55-K56)
Diverticular Disease of Intestine	Diverticular disease of intestine (K57)
Other Intestine & Peritoneum Dis	Other diseases of intestines and peritoneum (K52,K58-K63)
Diseases of Peritoneum	Diseases of peritoneum (K65-K66)
Alcoholic Liver Disease	Alcoholic liver disease (K70)
Chronic Hepatitis, NEC	Chronic hepatitis, not elsewhere classified (K73)
Fibrosis & Cirrhosis of Liver	Fibrosis and cirrhosis of liver (K74)
Other Diseases of Liver	Other diseases of liver (K71-K72,K75-K76)
Cholelithiasis/Oth Gallbladder Dis	Cholelithiasis and other disorders of gallbladder (K80-K82)
Pancreatitis	Pancreatitis (K85,K86.0-K86.1)
Oth Dis--Biliary Tract/Pancreas	Other disorders of biliary tract and pancreas (K83,K86.2-K86.9)
All Other Digestive System Dis	All other diseases of digestive system (K90-K92)
<b>SKIN AND SUBCUTANEOUS TISSUE DISEASES</b>	<b>Diseases of the skin and subcutaneous tissue (L00-L98)</b>
Skin & Subcutaneous Tissue Infect	Infections of skin and subcutaneous tissue (L00-L08)
Other--Skin & Subcutan Diseases	Other and unspecified diseases of skin and sub-cutaneous tissue (L10-L98)
<b>MUSCULOSKELETAL SYSTEM &amp; CONNECTIVE TISSUE DISEASES</b>	<b>Diseases of the musculoskeletal system and connective tissue (M00-M99)</b>
Rheumatoid Arthritis & Inflam	Rheumatoid arthritis and related inflammatory polyarthropathies (M05-M08)
Systemic Lupus Erythematosus	Systemic lupus erythematosus (M32)
Other Arthropat & Related Disord	Other arthropathies and related disorders (M00,M02,M10-M31,M33-M35)
Dorsopathies	Dorsopathies (M40-M54)
Soft Tissue Disorders	Soft tissue disorders (M60-M79)
Osteoporosis	Osteoporosis (M80-M81)
Oth Ost/Chond/Muscskel/Tis Dis	Other osteopathies, chondropathies and disorders of musculoskeletal system and connective tissue (M83-M99)
<b>GENITOURINARY SYSTEM DISEASES</b>	<b>Diseases of the genitourinary system (N00-N98)</b>
Acute/Rapid Progress Nephritic Syn	Acute and rapidly progressive nephritic syndrome (N00-N01)
Nephrotic Syndrome	Nephrotic syndrome (N04)
Other Glomerular Diseases	Other and unspecified glomerular diseases (N02-N03,N05-N07)
Renal Tubulo-Interstitial Diseases	Renal tubulo-interstitial diseases (N10-N15)
Renal Failure	Renal failure (N17-N19)
Urolithiasis	Urolithiasis (N20-N23)
Other Kidney Disorders	Other and unspecified disorders of kidney (N25-N27)
Urinary Tract Infect, Site Unspec	Urinary tract infection, site not specified (N39.0)
Other Diseases of Urinary System	Other diseases of urinary system (N28-N36,N39.1-N39.9)
Hyperplasia of Prostate	Hyperplasia of prostate (N40)
Oth Dis of Male Genital Organs	Other diseases of male genital organs (N41-N50)
Disorders of Breast	Disorders of breast (N60-N64)
Inflam Dis: Female Pelvic Organs	Inflammatory diseases of female pelvic organs (N70-N76)
Noninflam Dis: Female Gen Tract	Noninflammatory disorders of female genital tract (N80-N98)
<b>PREGNANCY, CHILDBIRTH &amp; THE PUERPERIUM</b>	<b>Pregnancy, childbirth and the puerperium (O00-O99)</b>
Ectopic Pregnancy	Ectopic pregnancy (O00)
Spontaneous Abortion	Spontaneous abortion (O03)
Medical Abortion	Medical abortion (O04)
Other Abortion	Other abortion (O05)
Other Pregnancy: Abort Outcome	Other and unspecified pregnancy with abortive outcome (O01-O02,O06-O07)
Eclampsia & Pre-Eclampsia	Eclampsia and pre-eclampsia (O11,O13-O16)
Hemorr-Preg/Birth/Placenta Previa	Hemorrhage of pregnancy and childbirth and placenta previa (O20,O44-O46,O67,072)
Obstetric Embolism	Obstetric embolism (O88)

**DESCRIPTIONS AND ICD-10 CODES FOR 358 SELECTED CAUSES OF DEATH SHOWN IN TABLE D-10 (Cont.)**

Table D-10 Cause of Death Group	Cause of Death Group Description (ICD-Codes)
Other Comp--Puerperium Related	Other complications predominately related to the puerperium (O85-O87,O89-O92)
All Other Direct Obstetric Causes	All other direct obstetric causes (O10,O12,O21-O43,O47-O66,O68-O71, O73-O75)
Obstetric Death-Unspec Cause	Obstetric death of unspecified cause (O95)
Oth Deaths--Preg/Childbirth/Puer	Other deaths related to pregnancy, childbirth and the puerperium (O96-O97)
Indirect Obstetric Deaths	Indirect obstetric deaths (O98-O99)
CERTAIN CONDITONS ORIGINATING IN PERINATAL PERIOD	Certain conditions originating in the perinatal period (P00-P96)
Mat Comp--Pregnancy/Labor/Del	Newborn affected by maternal factors and by complications of pregnancy,labor and delivery (P00-P04)
Short Gest & LBW Disorders	Disorders related to short gestation and low birth weight, not elsewhere classified (P07)
Birth Trauma	Birth trauma (P10-P15)
Intrauterine Hypoxia/Birth Asphyxia	Intrauterine hypoxia and birth asphyxia (P20-P21)
Respiratory Distress of Newborn	Respiratory distress of newborn (P22)
Other Respiratory Conditions	Other respiratory conditions originating in the perinatal period (P23-P28)
Infections-Perinatal Period	Infections specific to the perinatal period (P35-P39)
Other & Unspecified Conditions	Other and unspecified conditions originating in the perinatal period (P05,P08,P29,P50-P96)
CONGENITAL MALFORMATION/DEFORMATION AND CHROMOSOMAL ABNORMALITIES	Congenital malformations, deformations and chromosomal abnormalities (Q00-Q99)
Anencephaly/Sim Malformations	Anencephaly and similar malformations (Q00)
Spina Bifida	Spina bifida (Q05)
Other Cong Malfs of Nervous Sys	All other congenital malformations of nervous system (Q01-Q04,Q06-Q07)
Congenital Malformations of Heart	Congenital malformations of heart (Q20-Q24)
Other Cong Malfs of Circ Sys	Other congenital malformations of circulatory system (Q25-Q28)
Congenital Malfs of Respiratory Sys	Congenital malformations of respiratory system (Q30-Q34)
Other Cong Malfs & Deformations	Other congenital malformations and deformations (Q10-Q18,Q35-Q89)
Downs Syndrome	Down's syndrome (Q90)
All Other Chromosomal Abnorm	All other chromosomal abnormalities, not elsewhere classified (Q91-Q99)
SYMPTOMS, SIGNS & ABNORMAL CLINIC/LAB FINDINGS, NEC	Symptoms, signs and abnormal clinical and laboratory findings, not elsewhere classified (R00-R99)
Senility	Senility (R54)
Sudden Infant Death Syndrome	Sudden infant death syndrome (R95)
Other Unknown Mortality Causes	Other ill-defined and unknown causes of mortality (R96-R99)
Other Symp/Signs/Abnor Lab Find	All other symptoms, signs and abnormal clinical and laboratory findings, not elsewhere classified (R00-R53,R55-R94)
EXTERNAL CAUSES OF MORTALITY	External causes of mortality (V01-Y89)
Unint Inj: Railway	Railway accidents (V05,V15,V80.6,V81.2-V81.9,V80.3-V80.5, V81.0-V81.1,V82.0-V82.1,V83-V86,V87.0-V87.8,V88.0-V88.8,V89.0, V89.2)
Unint Inj: MV Collision: Pedestrian	Pedestrian involved in collision with motor vehicle (V02-V04)
Unint Inj: MV Coll: Pedal Cyclist	Pedalcyclist involved in collision with motor vehicle (V12-V14,V19.0,V19.2-V19.4-V19.6)
Unint Inj: Motorcyclist No Train	Motorcyclist involved in any accident except collision with railway train (V20-V24,V26-V34,V36-V39)
Unint Inj: Motorcyclist Coll-Train	Motorcyclist involved in collision with railway train (V25,V35)
Unint Inj: MV Coll: Train	Other motor vehicle accident involving collision with railway train (V45,V55,V65,V75,V81.0-V81.1,V87.6,V88.6)
Unint Inj: MV Coll: with Non-MV	Occupant of motor vehicle involved in collision with other (non-motorized) road vehicle, streetcar, animal or pedestrian (V40-V41,V46-V47,V50-V51,V56-V57,V60-V61,V66-V67,V70-V71, V76-V77)
Unint Inj: Car/P-up/Van & Oth MV	Occupant of car, pickup truck or van involved in collision with other motor vehicle (V42-V44,V49,V52-V54,V59)
Unint Inj: Heavy Veh/Bus & Oth MV	Occupant of heavy transport vehicle or bus involved in collision with other motor vehicle (V62-V64,V69,V72-V74,V79)
Unint Inj: MV Noncollision Accid	Occupant of motor vehicle involved in non-collision accident (V48,V58,V68,V78)
Unint Inj: Special-Use MV Accident	Occupant of special-use motor vehicle involved in any accident (V83-V86)
Unint Inj: MV Other & Unspec	Other and unspecified motor vehicle accidents (V09.0,V09.2,V80.3-V80.5,V82.0-V82.1,V87.0-V87.5,V87.7-V87.8, V88.0-V88.5,V88.7-V88.8,V89.0,V89.2)
Unint Inj: Streetcar	Streetcar accidents (V82.2-V82.9)
Unint Inj: Other Land Transport	Other and unspecified land transport accidents (V01,V06,V09.1,V09.3,V09.9,V10-V11,V16-V18,V19.3,V19.8-V19.9, V80.0-V80.2,V80.7-V80.9,V87.9,V88.9,V89.1,V89.3,V89.9)
Unint Inj: Water Transport	Water transport accidents (V90-V94)
Unint Inj: Air & Space Transport	Air and space transport accidents (V95-V97)
Unint Inj: Other Transp & Sequelae	Other and unspecified transport accidents and their sequelae (V98-V99,Y85)
Unint Inj: Fall-Same Level	Fall on same level (W00-W09,W18)
Unint Inj: Fall-One Level to Another	Fall from one level to another (W10-W17)

**DESCRIPTIONS AND ICD-10 CODES FOR 358 SELECTED CAUSES OF DEATH SHOWN IN TABLE D-10 (Cont.)**

Table D-10 Cause of Death Group	Cause of Death Group Description (ICD-Codes)
Unint Inj: Fall-Unspecified	Unspecified fall (W19)
Unint Inj: Firearms Discharge	Accidental discharge of firearms (W32-W34)
Unint Inj: Explosion	Accidental explosion (W39-W40)
Unint Inj: Drowning & Submersion	Accidental drowning and submersion (W65-W74)
Unint Inj: Inhal/Ingest--Obs Resp	Accidental inhalation and ingestion of food or other objects causing obstruction of respiratory tract (W78-W80)
Unint Inj: Other Breath Threats	Other accidental and unspecified threats to breathing (W75-W77,W81-W84)
Unint Inj: Electric Current Exposure	Accidental exposure to electrical current (W85-W87)
Unint Inj: Radiation Exposure	Accidental exposure to radiation (W88-W91)
Unint Inj: Smoke/Fire/Flame Expos	Accidental exposure to smoke, fire and flames (X00-X09)
Unint Inj: Heat/Hot Sub Contact	Accidental contact with heat and hot substances (X10-X19)
Unint Inj: Lightning	Lightning (X33)
Unint Inj: Equake/Volc/Aval/Lslide	Earthquake, volcanic eruption, avalanche, landslide and other earth movements (X34-X36)
Unint Inj: Cataclysmic Storm/Flood	Cataclysmic storm and flood (X37-X38)
Unint Inj: Poison-Drugs/Biol Subs	Accidental poisoning by and exposure to drugs and other biological substances (X40-X44)
Unint Inj: Poison-Oth Sol/Liq	Accidental poisoning by and exposure to other and unspecified solid or liquid substances (X45-X46,X48-X49)
Unint Inj: Poison-Oth Gases/Vapors	Accidental poisoning by and exposure to other gases and vapors (X47)
Unint Inj: Other Sequelae	All other and unspecified accidents (W20-W31,W35-W38,W41-W64,W92-W99,X20-X32,X39,X50-X59,Y86)
Suicide: Drugs & Biol Subs	Intentional self-poisoning (suicide) by and exposure to drugs and other biological substances (X60-X64)
Suicide: Other Sol/Liq & Vapor	Intentional self-poisoning (suicide) by and exposure to other and unspecified solid or liquid substances and their vapors (X65-X66,X68-X69)
Suicide: Other Gases & Vapors	Intentional self-poisoning (suicide) by and exposure to other gases and vapors (X67)
Suicide: Hang/Strangle/Suffocate	Intentional self-harm (suicide) by hanging, strangulation and suffocation (X70)
Suicide: Firearms Discharge	Intentional self-harm (suicide) by discharge of firearms (X72-X74)
Suicide: Jump From High Place	Intentional self-harm (suicide) by jumping from a high place (X80)
Suicide: Other Unspec Sequelae	Intentional self-harm (suicide) by all other and unspecified means and their sequelae (X71,X75-X79,X81-X84,X87.0)
Homicide: Drugs/Biol/Noxious Subs	Assault (homicide) by drugs, biological substances and other and unspecified noxious substances (X85-X90)
Homicide: Hang/Strangle/Suffocate	Assault (homicide) by hanging, strangulation and suffocation (X91)
Homicide: Firearms Discharge	Assault (homicide) by discharge of firearms (X93-X95)
Homicide: Sharp Object	Assault (homicide) by sharp object (X99)
Homicide: Blunt Object	Assault (homicide) by blunt object (Y00)
Homicide: Bodily Force	Assault (homicide) by bodily force (Y04)
Homicide: Sex Assault-Body Force	Sexual assault (homicide) by bodily force (Y05)
Homicide: Neg/Aban/Oth Maltreat	Neglect, abandonment and other maltreatment syndromes (Y06-Y07)
Homicide: Other Sequelae	Assault (homicide) by all other and unspecified means and their sequelae (X92,X96-X98, Y01-Y03,Y08-Y09,Y87.1)
Undet Inj: Poison-Drugs/Biol Subs	Poisoning by and exposure to drugs and biological substances, undetermined intent (Y10-Y14)
Undet Inj: Poison-Oth Sol/Liq	Poisoning by and exposure to other and unspecified solid or liquid substance undetermined intent (Y15-Y16,Y18-Y19)
Undet Inj: Poison-Other Gases/Vap	Poisoning by and exposure to other gases and vapors, undetermined intent (Y17)
Undet Inj: Firearms Discharge	Discharge of firearms, undetermined intent (Y22-Y24)
Undet Inj: Fall/Jump/Push	Falling, jumping or pushed from a high place, undetermined intent (Y30)
Undet Inj: Other Sequelae	All other and unspecified events of undetermined intent and their sequelae (Y20-Y21,Y25-Y29,Y31-Y34,Y87.2,Y89.9)
Legal: Execution	Legal intervention (Y35.5)
Legal: Other Interven & Seque	Other legal intervention and their sequelae (Y35.0-Y35.4,Y35.6-Y35.7,Y89.0)
War Operations & Sequelae	Operations of war and their sequelae (Y36,Y89.1)
Med/Surg Care: Therapy-Drug/Med	Drugs, medicaments and biological substances causing adverse effects in therapeutic use and their sequelae (Y40-Y59,Y88.0)
Med/Surg Care: Misadventure	Misadventures to patients during medical and surgical care and their sequelae (Y60-Y69,Y88.1)
Med/Surg Care: Oth Complications	Other complications of medical and surgical care and their sequelae (Y70-Y84,Y88.2-Y88.3)

## RATES AND FORMULAE

**Age-adjusted death rate (AADR):** Number of deaths occurring among a population adjusted to the projected 2000 standard million population of the United States using the direct method. An AADR is used to control for differences when comparing two or more populations or the same populations over time.

Sum of the products of age-specific death rates with standard population proportion

**Age-specific rate:** Number of events occurring to a specific age group per 1,000 or 100,000 population of the specified age group.

$$\frac{\text{Number of events to specific age group} \times 1,000 \text{ (or } 100,000\text{)}}{\text{Estimated midyear population of specific age group}}$$

**Cause specific death rate:** Number of deaths due to a specific cause per 100,000 population.

$$\frac{\text{Number of deaths from a specific cause} \times 100,000}{\text{Estimated midyear population}}$$

**(Crude) birth rate:** Number of live births per 1,000 population.

$$\frac{\text{Number of live births} \times 1,000}{\text{Estimated midyear population}}$$

**(Crude) death rate:** Number of deaths per 1,000 population.

$$\frac{\text{Number of deaths} \times 1,000}{\text{Estimated midyear population}}$$

**(Crude) divorce rate:** Number of divorces per 1,000 population.

$$\frac{\text{Number of divorces} \times 1,000}{\text{Estimated midyear population}}$$

**(Crude) marriage rate:** Number of marriages per 1,000 population.

$$\frac{\text{Number of marriages} \times 1,000}{\text{Estimated midyear population}}$$

**Fetal death rate:** Number of fetal deaths (20 weeks or more gestation) per 1,000 live births plus fetal deaths.

$$\frac{\text{Number of fetal deaths} \times 1,000}{\text{Number of live births} + \text{number of fetal deaths}}$$

**Fetal death ratio:** Number of fetal deaths (20 weeks or more gestation) per 1,000 live births.

$$\frac{\text{Number of fetal deaths} \times 1,000}{\text{Number of live births}}$$

**General fertility rate:** The total number of births in a year per 1,000 female population, aged 15-44 years.

$$\frac{\text{Number of live births} \times 1,000}{\text{Estimated midyear female population aged 15-44 years}}$$

**Infant mortality rate:** Deaths to individuals less than one year old per 1,000 live births.

$$\frac{\text{Number of infant deaths} \times 1,000}{\text{Number of live births}}$$

**Maternal mortality rate:** Number of deaths due to complications of pregnancy, childbirth, abortion, or the puerperium (ICD-10: A34, O00-O99) per 10,000 live births.

$$\frac{\text{Number of maternal deaths} \times 10,000}{\text{Number of live births}}$$

**Natural increase:** The difference between the number of live births and the number of deaths.

$$\text{Number of live births} - \text{number of deaths}$$

**Neonatal mortality rate:** Deaths to individuals less than 28 days old per 1,000 live births.

$$\frac{\text{Number of deaths} < 28 \text{ days} \times 1,000}{\text{Number of live births}}$$

**Percent live births to unwed mothers:** Percent of unwed live births to the total number of live births.

$$\frac{\text{Number of live births to unwed mothers} \times 100}{\text{Number of live births}}$$

**Percent low birth weight:** Percent of live births weighing less than 2,500 grams to the total number of live births.

$$\frac{\text{Number of low weight live births} \times 100}{\text{Number of live births}}$$

**Percent very low birth weight:** Percent of live births weighing less than 1,500 grams to the total number of live births.

$$\frac{\text{Number of very low weight live births} \times 100}{\text{Number of live births}}$$

**Perinatal mortality rate:** Fetal deaths (20 weeks or more gestation) plus neonatal deaths (occurring in the first 27 days of life) per 1,000 live births plus fetal deaths.

$$\frac{\text{Number of fetal deaths} + \text{number of neonatal deaths} \times 1,000}{\text{Number of fetal deaths} + \text{number of live births}}$$

**Post-neonatal mortality rate:** Number of infant deaths of age 28 through 364 days per 1,000 live births.

$$\frac{\text{Number of infant deaths aged 28 through 364 days} \times 1,000}{\text{Number of live births}}$$

**Note:** Although totals may include persons whose age, race, gender, or resident county/city is unknown, the process of "imputation" (using an algorithm to assign a known value to an unknown value) is not used to assign age, race, gender, or resident county/city in calculating any rate, ratio, or percentage.

## SOURCES OF ADDITIONAL DATA

INFORMATION:	AGENCY AND TELEPHONE NUMBER:
Florida health data	Department of Health Internet: <a href="http://www.doh.state.fl.us/planning_eval/intro.html">http://www.doh.state.fl.us/planning_eval/intro.html</a>
Copies of vital records	Office of Vital Statistics (904) 359-6900 or SUNCOM 826-6900, extension 9000
Community health assessment data and Public health trend data  (Historical data on most aspects of public health in Florida from 1961 to the present)	Office of Planning, Evaluation, and Data Analysis (850) 245-4009 or SUNCOM 205-4009 Internet: <a href="http://www.FloridaCHARTS.com">http://www.FloridaCHARTS.com</a>
Morbidity statistics (All available on internet at <a href="http://www.doh.state.fl.us">http://www.doh.state.fl.us</a> )	Epidemiology (850) 245-4401 or SUNCOM 205-4401
	Environmental Epidemiology (850) 245-4299 or SUNCOM 205-4299
	Tuberculosis and Refugee Health (850) 245-4350 or SUNCOM 205-4350
	Sexually Transmitted Diseases (850) 245-4303 or SUNCOM 205-4303
	HIV/AIDS Surveillance (850) 245-4330 or SUNCOM 205-4330
Florida population estimates	Office of Economic and Demographic Research (850) 487-1402 or SUNCOM 277-1402 Internet: <a href="http://www.state.fl.us/edr/">http://www.state.fl.us/edr/</a>
Florida patients and licensed health care facilities information	Agency for Health Care Administration (850) 922-5771 or SUNCOM 292-5771 Internet: <a href="http://www.floridahealthstat.com">http://www.floridahealthstat.com</a>
Florida motor vehicle/highway data	Department of Highway Safety and Motor Vehicles (850) 488-4300 Internet: <a href="http://www.hsmv.state.fl.us">http://www.hsmv.state.fl.us</a>
National vital statistics	National Center for Health Statistics (301) 458-4636 Internet: <a href="http://www.cdc.gov/nchs/">http://www.cdc.gov/nchs/</a>
National morbidity statistics	Centers for Disease Control (404) 639-3311 Internet: <a href="http://www.cdc.gov/">http://www.cdc.gov/</a>
National population census data	Bureau of the Census (301) 457-1214 Internet: <a href="http://www.census.gov/">http://www.census.gov/</a>
National accident statistics	National Safety Council (708) 285-1121 Internet: <a href="http://www.nsc.org">http://www.nsc.org</a>



# Population



## POPULATION

- Historically, midyear population projections have been used as the basis for various rate calculations. Based on the 2000 Census, population estimates for 1991 through 2002 underestimated the nonwhite population and have been adjusted accordingly. Further, race questions on the 2000 Census permitted multiple responses rather than just a single response as in past decennial censuses. As a result, shifts occurred from the traditional white-only and black-only categories to a multiple-race category. The National Center for Health Statistics developed a “bridging” methodology allowing for the re-assignment of multiple-race responses so present population estimates could be compared with previous estimates. The midyear estimates for 2003 through 2005 reflect the adjustments described previously. These estimates were used for rate calculations in this Annual Report.
- In 2005, Florida’s population rose to a record high of 18,018,497. This represents a 2.3 percent increase from the 2004 population of 17,613,367.
- The population has risen 38.3 percent since 1990 and 83.1 percent since 1980. It has more than doubled (263 percent) since 1970 and more than tripled (360 percent) since 1960.
- In 2005, whites accounted for 80.9 percent of the population, and nonwhites accounted for 19.1 percent of the population.
- Increases in the population occurred for both whites and nonwhites. White males increased by 1.3 percent and white females increased by 1.4 percent. Nonwhite males increased by 6.3 percent and nonwhite females increased by 6.9 percent.
- Floridians aged 65 years and older made up 17.0 percent of the population. Those aged 14 years and younger comprised 18.6 percent.
- The number of persons 75 years old or older was 1,580,678 or 8.8 percent of the population.
- A person born in Florida in 2005 can expect to live 78.9 years. This value decreased slightly from 79.0 in 2004.
- Life expectancy increased for white females and for nonwhite females, but decreased for white males and nonwhite males. However, white females still have the highest life expectancy of the four groups and nonwhite males have the lowest life expectancy.

**CHART P-1: YEARS OF LIFE EXPECTANCY AT BIRTH, BY RACE AND GENDER,  
FOR FLORIDA RESIDENTS AND UNITED STATES TOTAL,  
SELECTED YEARS 1919-1991 AND 2000-2005**

YEAR	FLORIDA					U.S. TOTAL
	TOTAL	WHITE		NONWHITE		
		MALE	FEMALE	MALE	FEMALE	
1919-1921	55.3	57.3	60.6	NA	NA	56.4
1929-1931	56.6	59.3	64.2	45.4	48.9	59.2
1939-1941	61.2	62.4	68.8	49.4	54.4	63.6
1949-1951	67.7	66.7	74.0	56.5	62.2	68.1
1959-1961	69.8	68.4	76.2	60.4	65.9	69.9
1969-1971	71.0	68.4	76.8	59.3	67.9	70.8
1979-1981	74.0	71.1	78.9	63.8	72.4	73.9
1989-1991	76.2	73.5	80.9	66.2	75.3	75.3
2000	77.8	75.5	81.5	71.2	77.3	77.0
2001	77.8	75.4	81.4	71.5	77.0	77.2
2002	78.2	75.9	81.7	71.9	77.7	77.3
2003	78.3	75.9	81.9	72.0	77.8	77.5
2004	79.0	76.9	82.4	73.0	78.5	77.8
2005	78.9	76.5	82.5	72.8	78.9	77.8

**GRAPH P-1: YEARS OF LIFE EXPECTANCY AT BIRTH, FLORIDA AND  
UNITED STATES, 1919-2001**

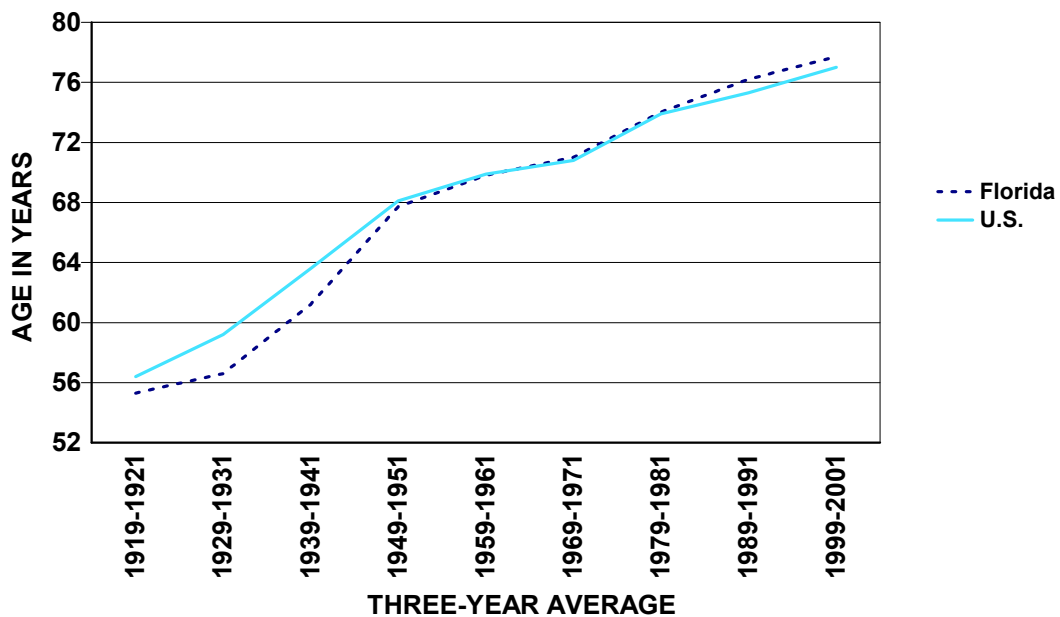

**CHART P-2: NATURAL INCREASE\* IN POPULATION,  
BY RACE, FLORIDA 1995-2005**

YEAR	TOTAL	WHITE	NONWHITE
1995	36,916	7,616	29,199
1996	36,641	6,618	29,990
1997	38,474	6,867	31,701
1998	38,404	5,928	32,493
1999	34,841	2,026	32,824
2000	41,191	5,341	35,882
2001	38,619	2,909	35,402
2002	37,878	3,182	34,377
2003	43,784	7,879	35,674
2004	49,681	10,917	38,391
2005	55,919	16,079	39,505

\*Resident Live Births minus Resident Deaths.

**GRAPH P-2: PERCENT DISTRIBUTION OF RACE-SPECIFIC POPULATION  
BY AGE GROUPS, FLORIDA, 2005**

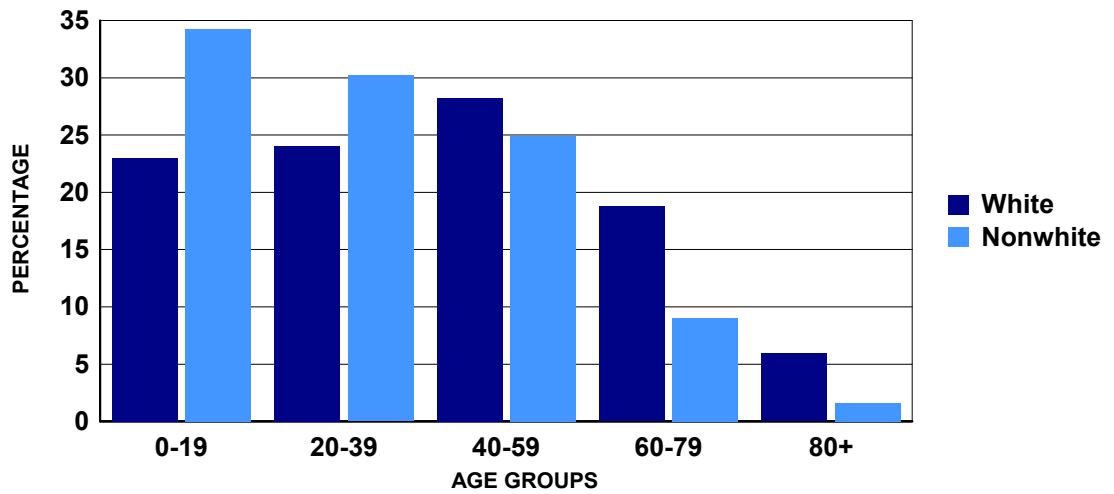

CHART P-3: RESIDENT MIDYEAR POPULATION ESTIMATES, BY AGE, RACE AND GENDER, FLORIDA, 2005

AGE GROUP	TOTAL	WHITE			NONWHITE		
		TOTAL	MALE	FEMALE	TOTAL	MALE	FEMALE
TOTAL	18,018,497	14,581,665	7,159,531	7,422,134	3,436,832	1,656,097	1,780,735
<1 <sup>1</sup>	224,553	165,271	84,337	80,934	59,282	30,217	29,065
1-4 <sup>2</sup>	852,314	622,852	316,769	306,083	229,462	116,514	112,948
5-9	1,107,144	827,816	424,903	402,913	279,328	141,791	137,537
10-14	1,168,628	865,425	444,829	420,596	303,203	154,278	148,925
15-19	1,177,427	872,132	446,491	425,641	305,295	154,671	150,624
20-24	1,157,165	861,051	442,374	418,677	296,114	151,031	145,083
25-29	1,057,814	810,182	420,277	389,905	247,632	120,924	126,708
30-34	1,119,110	870,546	447,953	422,593	248,564	117,684	130,880
35-39	1,209,213	962,801	491,471	471,330	246,412	118,232	128,180
40-44	1,365,939	1,105,248	557,251	547,997	260,691	123,400	137,291
45-49	1,323,802	1,081,575	538,405	543,170	242,227	112,782	129,445
50-54	1,190,115	990,905	484,681	506,224	199,210	91,081	108,129
55-59	1,098,338	944,998	455,973	489,025	153,340	69,892	83,448
60-64	904,534	794,712	373,331	421,381	109,822	49,378	60,444
65-69	768,299	682,200	316,538	365,662	86,099	38,510	47,589
70-74	713,424	647,201	298,172	349,029	66,223	28,177	38,046
75-79	658,797	611,021	272,273	338,748	47,776	18,717	29,059
80-84	504,089	474,042	199,814	274,228	30,047	10,982	19,065
85+	417,792	391,687	143,689	247,998	26,105	7,836	18,269

Source: The Florida Legislature, Office of Economic and Demographic Research, July 1 estimates or births and infant deaths from the Bureau of Vital Statistics.

1. The < 1 age group estimate is the sum of persons < 1 in each county. When the number of resident births minus resident infant deaths in a county exceeds the 0-4 age group estimate from the Office of Economic and Demographic Research, then the county's <1 age group estimate is 1/5 of the 0-4 age group from the Office of Economic and Demographic Research. Otherwise, the county's <1 age group estimate is the number of resident births minus the number of resident infant deaths from the Bureau of Vital Statistics.

2. The 1-4 age group for each county is the Office of Economic and Demographic Research 0-4 age group estimate minus the <1 age group estimate.

**CHART P-4: RESIDENT MIDYEAR POPULATION ESTIMATES, BY RACE AND GENDER,  
FLORIDA, 1950, 1960, 1970, 1980, AND 1986 - 2005**

YEAR	TOTAL	WHITE			NONWHITE		
		TOTAL	MALE	FEMALE	TOTAL	MALE	FEMALE
1950	2,821,000	2,208,200	1,093,400	1,114,800	612,800	298,100	314,700
1960	5,003,200	4,109,000	2,021,861	2,087,139	894,200	439,117	455,083
1970	6,851,168	5,775,400	2,791,845	2,983,555	1,075,768	515,580	560,188
1980	9,840,309	8,389,968	4,031,868	4,358,100	1,450,341	688,173	762,168
1986	11,667,609	9,933,327	4,801,909	5,131,418	1,734,282	826,037	908,245
1987	11,997,568	10,206,137	4,938,832	5,267,305	1,791,431	853,647	937,784
1988	12,307,006	10,457,575	5,065,283	5,392,292	1,849,431	881,528	967,903
1989	12,638,537	10,727,690	5,201,481	5,526,209	1,910,847	911,336	999,511
1990	13,028,995	11,040,436	5,358,366	5,682,070	1,988,559	949,381	1,039,178
1991	13,323,537	11,241,619	5,464,814	5,776,805	2,081,918	995,538	1,086,380
1992	13,551,240	11,394,887	5,544,527	5,850,360	2,156,353	1,032,848	1,123,505
1993	13,803,005	11,566,432	5,628,837	5,937,595	2,236,573	1,071,579	1,164,994
1994	14,120,488	11,791,929	5,741,676	6,050,253	2,328,559	1,116,739	1,211,820
1995	14,405,455	11,995,367	5,846,164	6,149,203	2,410,088	1,156,288	1,253,800
1996	14,701,288	12,205,330	5,957,258	6,248,072	2,495,958	1,198,212	1,297,746
1997	15,011,692	12,422,254	6,070,358	6,351,896	2,589,438	1,243,061	1,346,377
1998	15,309,939	12,633,341	6,177,496	6,455,845	2,676,598	1,284,870	1,391,728
1999	15,679,603	12,903,840	6,313,637	6,590,203	2,775,763	1,333,783	1,441,980
2000	16,074,763	13,200,518	6,461,066	6,739,452	2,874,245	1,382,504	1,491,741
2001	16,412,225	13,448,485	6,583,357	6,865,128	2,963,740	1,426,611	1,537,129
2002	16,772,046	13,728,022	6,716,136	7,011,886	3,044,024	1,465,491	1,578,533
2003	17,164,199	14,053,405	6,876,867	7,176,537	3,110,793	1,497,840	1,612,952
2004	17,613,368	14,390,040	7,067,458	7,322,582	3,223,328	1,557,668	1,665,660
2005	18,018,497	14,581,665	7,159,531	7,422,134	3,436,832	1,656,097	1,780,735

Source: The Florida Legislature, Office of Economic and Demographic Research, July 1, estimate.

**CHART P-5: RESIDENT MIDYEAR POPULATION ESTIMATES, BY AGE GROUPS,  
FLORIDA, 1950, 1960, 1970, 1980, AND 1986 - 2005**

YEAR	AGE GROUP											
	TOTAL	<1 <sup>1</sup>	1-4 <sup>2</sup>	5-14	15-24	25-34	35-44	45-54	55-64	65-74	75-84	85+
1950	2,821,000	57,300	238,500	442,700	402,100	448,500	419,600	330,100	240,400	170,200	63,137	8,463
1960	5,003,200	110,882	431,405	935,118	644,065	630,714	656,774	562,536	468,696	395,413	142,581	25,016
1970	6,851,168	112,644	391,729	1,251,059	1,093,338	768,900	748,346	767,772	713,958	656,231	289,759	57,432
1980	9,840,309	129,893	448,557	1,310,351	1,630,632	1,438,555	1,051,361	994,915	1,131,187	1,067,585	517,689	119,584
1986	11,667,609	165,787	591,236	1,393,217	1,671,656	1,910,080	1,507,022	1,091,601	1,243,558	1,244,568	676,601	172,283
1987	11,997,568	173,225	608,927	1,428,353	1,675,052	1,977,830	1,587,364	1,131,087	1,249,002	1,279,317	706,015	181,396
1988	12,307,006	182,047	626,274	1,470,148	1,672,365	2,033,423	1,652,154	1,189,755	1,253,180	1,305,260	733,456	188,944
1989	12,638,537	190,982	652,184	1,514,772	1,670,513	2,081,725	1,732,307	1,242,837	1,256,498	1,336,112	762,356	198,251
1990	13,028,995	197,234	687,430	1,577,347	1,679,321	2,125,870	1,830,009	1,291,371	1,266,366	1,372,242	792,709	209,096
1991	13,323,537	191,991	729,264	1,660,517	1,654,275	2,145,514	1,917,622	1,340,186	1,251,841	1,391,490	816,227	224,610
1992	13,551,240	189,845	742,005	1,700,728	1,657,920	2,145,468	1,959,550	1,427,626	1,248,175	1,409,516	834,864	235,543
1993	13,803,005	190,799	754,919	1,763,752	1,664,800	2,129,966	2,021,357	1,490,623	1,247,843	1,433,272	856,301	249,373
1994	14,120,488	189,006	758,528	1,823,222	1,688,009	2,129,987	2,098,672	1,570,953	1,266,249	1,451,927	881,634	262,301
1995	14,405,455	187,132	748,835	1,876,511	1,709,090	2,125,881	2,176,563	1,650,994	1,286,878	1,463,428	906,789	273,354
1996	14,701,288	187,933	738,822	1,925,408	1,736,529	2,118,987	2,251,266	1,733,377	1,314,581	1,470,070	939,150	285,165
1997	15,011,692	190,946	733,182	1,968,856	1,782,923	2,103,482	2,321,998	1,817,926	1,365,920	1,465,328	964,172	296,959
1998	15,309,939	194,149	729,527	2,009,851	1,833,426	2,078,343	2,382,246	1,893,110	1,438,765	1,456,934	984,061	309,527
1999	15,679,603	195,521	737,783	2,057,884	1,893,078	2,071,054	2,445,284	1,995,809	1,508,272	1,445,428	1,006,711	322,779
2000	16,074,763	202,607	751,933	2,094,766	1,961,818	2,086,402	2,488,959	2,090,243	1,579,582	1,455,587	1,029,871	332,995
2001	16,412,225	204,305	786,149	2,106,099	2,038,948	2,083,688	2,482,002	2,169,523	1,672,611	1,472,120	1,055,706	341,074
2002	16,772,046	204,032	780,511	2,116,375	2,086,353	2,074,277	2,497,593	2,277,098	1,770,220	1,502,313	1,096,483	366,791
2003	17,164,199	210,910	808,880	2,169,089	2,142,348	2,126,715	2,553,743	2,320,209	1,807,740	1,535,939	1,118,895	369,727
2004	17,613,368	216,414	838,415	2,214,881	2,287,106	2,110,238	2,529,264	2,452,003	1,963,416	1,466,073	1,101,325	434,233
2005	18,018,497	224,553	852,314	2,275,772	2,334,592	2,176,924	2,575,152	2,513,917	2,002,872	1,481,723	1,162,886	417,792

Source: The Florida Legislature, Office of Economic and Demographic Research, July 1 estimates or births and infant deaths from the Bureau of Vital Statistics.

1. The < 1 age group estimate is the sum of persons < 1 in each county. When the number of resident births minus resident infant deaths in a county exceeds the 0-4 age group estimate from the Office of Economic and Demographic Research, then the county's <1 age group estimate is 1/5 of the 0-4 age group from the Office of Economic and Demographic Research. Otherwise, the county's <1 age group estimate is the number of resident births minus the number of resident infant deaths from the Bureau of Vital Statistics.

2. The 1-4 age group for each county is the Office of Economic and Demographic Research 0-4 age group estimate minus the <1 age group estimate.

TABLE P-1: RESIDENT MIDYEAR POPULATION ESTIMATES, BY RACE AND COUNTY, FLORIDA, 2005

	TOTAL	WHITE	NONWHITE
FLORIDA	18,018,497	14,581,665	3,436,832
ALACHUA	241,858	179,729	62,129
BAKER	23,980	20,399	3,581
BAY	162,499	138,587	23,912
BRADFORD	28,195	21,592	6,603
BREVARD	534,596	469,696	64,900
BROWARD	1,746,603	1,252,926	493,677
CALHOUN	14,011	11,288	2,723
CHARLOTTE	153,788	142,659	11,129
CITRUS	133,472	127,616	5,856
CLAY	171,118	150,713	20,405
COLLIER	320,859	296,195	24,664
COLUMBIA	61,744	50,253	11,491
MIAMI-DADE	2,432,276	1,843,604	588,672
DESOTO	32,391	27,520	4,871
DIXIE	15,482	13,942	1,540
DUVAL	865,965	564,459	301,506
ESCAMBIA	303,240	222,984	80,256
FLAGLER	80,559	70,294	10,265
FRANKLIN	10,909	9,616	1,293
GADSDEN	47,883	19,947	27,936
GILCHRIST	16,303	15,086	1,217
GLADES	10,743	9,032	1,711
GULF	16,543	12,890	3,653
HAMILTON	14,319	8,812	5,507
HARDEE	27,277	24,411	2,866
HENDRY	38,610	32,446	6,164
HERNANDO	152,049	142,386	9,663
HIGHLANDS	93,807	82,923	10,884
HILLSBOROUGH	1,137,583	900,175	237,408
HOLMES	19,189	17,354	1,835
INDIAN RIVER	130,849	117,585	13,264
JACKSON	49,883	35,560	14,323
JEFFERSON	14,265	8,999	5,266
LAFAYETTE	8,064	6,792	1,272
LAKE	265,716	239,192	26,524
LEE	555,874	504,816	51,058
LEON	272,749	175,865	96,884
LEVY	38,136	33,608	4,528
LIBERTY	7,623	5,832	1,791
MADISON	19,738	11,669	8,069
MANATEE	306,557	273,528	33,029
MARION	307,646	267,278	40,368
MARTIN	141,871	131,867	10,004
MONROE	82,628	76,846	5,782
NASSAU	66,019	60,587	5,432
OKALOOSA	189,766	161,677	28,089
OKEECHOBEE	37,752	33,786	3,966
ORANGE	1,050,939	766,116	284,823
OSCEOLA	237,659	203,972	33,687
PALM BEACH	1,272,335	1,033,245	239,090
PASCO	410,758	390,894	19,864
PINELLAS	948,925	818,540	130,385
POLK	545,064	454,629	90,435
PUTNAM	73,897	60,467	13,430
SAINT JOHNS	159,168	147,030	12,138
SAINT LUCIE	243,061	198,699	44,362
SANTA ROSA	137,245	126,369	10,876
SARASOTA	370,123	348,855	21,268
SEMINOLE	413,937	351,863	62,074
SUMTER	75,660	65,083	10,577
SUWANNEE	38,319	33,513	4,806
TAYLOR	21,395	16,592	4,803
UNION	15,135	11,391	3,744
VOLUSIA	497,224	437,276	59,948
WAKULLA	27,193	23,678	3,515
WALTON	54,218	48,990	5,228
WASHINGTON	23,255	19,442	3,813

# **Live Births**



## LIVE BIRTHS

- From 1995 through 2001 Florida's resident live births increased yearly. In 2002, the number dropped slightly, but the number increased in 2003 and again in 2004. In 2005, the number of resident live births number increased to a new record of 226,219.
- The resident birth rate per 1,000 persons dropped each year from 2000 through 2002. It increased slightly to 12.4 in 2003 and remained constant in 2004. In 2005, the rate increased to 12.6 resident live births per 1,000 persons.
- In 2005, the resident birth rate for whites was 11.4 births per 1,000 persons, and 17.3 births per 1,000 persons for nonwhites.
- Although the total resident births to mothers 18 years or younger increased slightly in 2005, the percentage of births to mothers in this age group slightly decreased from 6.7 percent to 6.5 percent.
- The percentage of resident nonwhite births among mothers 18 years or younger (9.2 percent) was 64.3 percent greater than the percentage for white mothers (5.6 percent).
- Low birthweight infants (less than 2,500 grams or 5 lbs. 8.2 oz.) accounted for 8.8 percent of the resident live births in 2005 and very low birthweight infants (less than 1,500 grams or 3 lbs. 4.9 oz.) accounted for 1.6 percent of the resident live births in 2005.
- Infants weighing 4,000 grams (8 lbs. 13.1 oz.) or more at birth accounted for 7.0 percent of the total resident live births.
- Two out of every five resident live births (42.8%) were to an unwed mother. For blacks, two out of every three births (68.8%) were to unwed mothers; among white mothers, one out of every three births (36.5%) as to an unwed mother; and among mothers of other races, only one out of every four live births (26.9%) as to an unwed mother.
- Of the live births to unwed mothers, 13.7 percent were to women 18 years or younger.
- Mothers of Hispanic origin accounted for 28.2 percent of the resident live births.
- Over eighty percent (80.5%) of the resident live births to nonwhite mothers were to black mothers. Black mothers accounted for 21.2 percent of the total resident live births.
- Of the resident live births, 98.9 percent occurred in hospitals. Physicians were attendants in 88.6 percent of those hospital births.
- In 2005, 78.5 percent of all mothers received prenatal care in the first trimester.
- Of black mothers, 73.6 percent had a high school diploma or greater level of education, compared to 78.9 percent of white mothers and 84.3 percent of mothers of other races.
- Of the mothers aged 15-19 years, 18.6 percent had one or more previous live births.
- Resident live births to mothers aged 18 years or younger accounted for 6.5 percent of the total number of live births, while mothers aged 35 years or older comprised 14.4 percent of the total.

**CHART B-1: RESIDENT LIVE BIRTHS AND RATES PER 1,000 POPULATION,  
BY RACE, FLORIDA AND UNITED STATES TOTAL,  
CENSUS YEARS 1920-1990 AND 1995-2005**

YEAR	NUMBER OF BIRTHS -FL <sup>2</sup>			RATES - FL			RATE-U.S.
	TOTAL	WHITE	NONWHITE	TOTAL	WHITE	NONWHITE	TOTAL
1920 <sup>1</sup>	19,540	13,541	5,999	19.7	20.6	17.9	27.7
1930 <sup>1</sup>	26,991	18,596	8,395	18.3	17.9	19.3	21.3
1940	33,696	23,805	9,891	17.6	17.0	19.1	19.4
1950	64,370	45,699	18,671	22.8	20.7	30.5	24.1
1960	115,610	84,402	31,208	23.1	20.6	34.9	23.7
1970	115,113	86,941	28,153	16.8	15.1	26.2	18.4
1980	131,811	97,402	34,386	13.4	11.6	23.7	15.9
1990	199,146	149,743	49,265	15.3	13.6	24.8	16.7
1995	188,535	141,848	46,555	13.1	11.8	19.3	14.6
1996	189,338	142,391	46,848	12.9	11.7	18.8	14.4
1997	192,304	143,767	48,397	12.8	11.6	18.7	14.2
1998	195,564	145,868	49,502	12.8	11.5	18.5	14.3
1999	196,963	146,329	50,473	12.6	11.3	18.2	14.2
2000	204,030	150,115	53,622	12.7	11.4	18.7	14.4
2001	205,800	151,623	53,827	12.5	11.3	18.2	14.1
2002	205,580	152,127	53,071	12.3	11.1	17.4	13.9
2003	212,243	157,402	54,566	12.4	11.2	17.5	14.1
2004	218,045	160,132	57,477	12.4	11.1	17.8	14.0 <sup>3</sup>
2005	226,219	166,181	59,608	12.6	11.4	17.3	14.0 <sup>4</sup>

1. Only recorded data are available.
2. Data from 1920-1960 are based on the race of the child. Data from 1970 to present are based on the race of the mother.
3. Preliminary data.
4. Provisional data.

**GRAPH B-1: RESIDENT LIVE BIRTH RATES PER 1,000 POPULATION, BY RACE OF MOTHER, FLORIDA AND UNITED STATES TOTAL, 1995-2005**

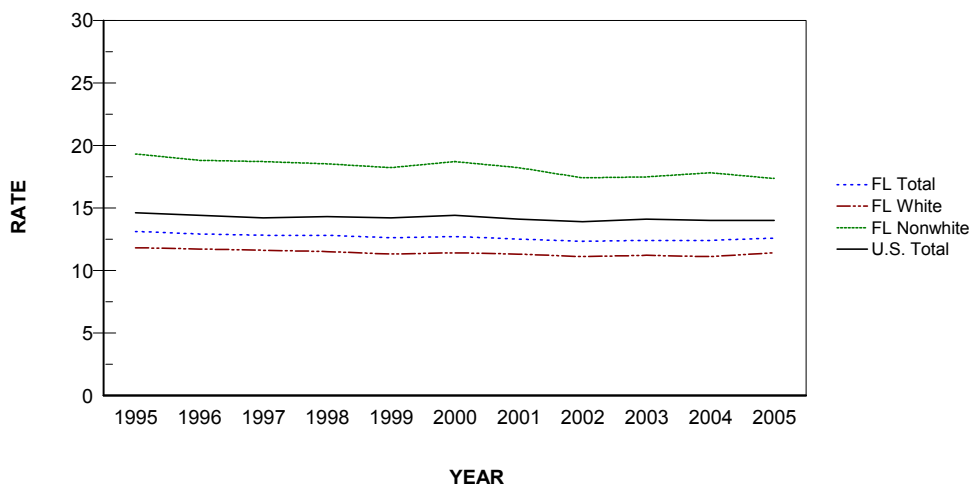

**CHART B-2: RESIDENT LIVE BIRTHS TO MOTHERS 18 YEARS AND UNDER,  
BY SINGLE YEARS OF AGE, AND PERCENT OF TOTAL BIRTHS,  
BY RACE OF MOTHER, FLORIDA, 1970, 1975, 1980, 1985, 1990, 1995, 2000 AND 2001-2005**

YEAR	AGE OF MOTHER							18 YEARS & UNDER	
	<13	13	14	15	16	17	18	NUMBER	PERCENT
<b>TOTAL</b>									
1970	26	107	503	1,463	3,107	4,887	6,808	16,901	14.7
1975	20	145	647	1,798	3,369	4,936	6,482	17,397	16.5
1980	21	98	509	1,537	2,913	4,429	6,299	15,806	12.0
1985	16	105	549	1,407	2,709	4,348	6,139	15,273	9.3
1990	31	138	591	1,661	3,148	5,193	7,544	18,306	9.2
1995	20	128	588	1,583	3,236	5,166	6,971	17,692	9.4
2000	24	95	412	1,213	2,702	4,730	7,094	16,270	8.0
2001	17	96	394	1,111	2,514	4,388	6,891	15,411	7.5
2002	10	87	323	1,034	2,316	4,078	6,582	14,430	7.0
2003	10	65	287	947	2,290	3,990	6,514	14,103	6.6
2004	10	65	329	1,014	2,314	4,108	6,661	14,501	6.7
2005	15	59	341	1,036	2,428	4,126	6,797	14,802	6.5
<b>WHITE</b>									
1970	3	19	155	524	1,553	3,004	4,463	9,721	11.2
1975	5	34	207	693	1,651	2,868	4,078	9,536	12.2
1980	5	24	128	581	1,370	2,434	3,887	8,429	8.7
1985	4	26	168	600	1,439	2,537	3,744	8,518	6.9
1990	8	37	201	693	1,571	2,976	4,636	10,122	6.8
1995	9	32	230	801	1,801	3,124	4,451	10,448	7.4
2000	6	43	167	625	1,512	2,863	4,463	9,679	6.4
2001	7	30	167	550	1,426	2,670	4,366	9,216	6.1
2002	5	32	141	563	1,353	2,578	4,216	8,888	5.8
2003	1	17	129	501	1,399	2,521	4,231	8,799	5.6
2004	2	33	132	564	1,362	2,611	4,304	9,008	5.6
2005	7	26	161	567	1,468	2,643	4,452	9,324	5.6
<b>NONWHITE</b>									
1970	23	88	348	939	1,554	1,882	2,345	7,179	25.5
1975	15	111	439	1,104	1,717	2,068	2,403	7,857	28.5
1980	16	74	380	956	1,543	1,994	2,412	7,375	21.4
1985	12	79	381	807	1,269	1,811	2,394	6,753	16.7
1990	23	101	390	967	1,574	2,212	2,905	8,172	16.6
1995	11	96	358	782	1,431	2,038	2,519	7,235	15.5
2000	18	52	244	588	1,185	1,862	2,628	6,577	12.3
2001	10	66	226	557	1,084	1,713	2,517	6,173	11.5
2002	5	55	182	470	963	1,497	2,357	5,529	10.4
2003	9	48	158	446	890	1,465	2,278	5,294	9.7
2004	8	32	197	448	950	1,491	2,345	5,471	9.5
2005	8	33	180	466	958	1,479	2,332	5,456	9.2

**CHART B-3: PERCENT OF RESIDENT LIVE BIRTHS FOR SELECTED BIRTHWEIGHT GROUPS,  
BY RACE OF MOTHER AND GENDER OF CHILD, FLORIDA, 1970, 1980, 1990, 2000 AND 1995-2005**

YEAR	VERY LOW BIRTHWEIGHT: LESS THAN 1,500 GRAMS					LOW BIRTHWEIGHT: LESS THAN 2,500 GRAMS				
	TOTAL	WHITE		NONWHITE		TOTAL	WHITE		NONWHITE	
		MALE	FEMALE	MALE	FEMALE		MALE	FEMALE	MALE	FEMALE
1970	1.3	0.9	0.9	2.4	2.4	8.5	6.4	7.5	11.9	14.5
1980	1.4	1.0	0.9	2.5	2.5	7.6	5.6	6.5	11.3	12.9
1990	1.5	1.0	1.0	2.7	2.8	7.4	5.5	6.3	11.2	13.1
1995	1.5	1.1	1.0	2.7	2.7	7.7	5.9	6.9	10.3	13.0
1996	1.5	1.1	1.1	2.6	2.6	7.9	6.0	7.1	10.7	12.9
1997	1.5	1.2	1.2	2.6	2.6	8.0	6.2	7.3	10.7	13.0
1998	1.6	1.3	1.2	2.6	2.8	8.1	6.3	7.4	10.4	13.2
1999	1.6	1.2	1.3	2.7	2.9	8.2	6.4	7.5	10.7	13.1
2000	1.5	1.2	1.1	2.6	2.7	8.0	6.2	7.0	10.9	12.8
2001	1.6	1.2	1.2	2.6	2.9	8.2	6.3	7.3	10.8	13.1
2002	1.6	1.2	1.2	2.9	2.8	8.4	6.6	7.7	11.0	13.4
2003	1.6	1.2	1.1	2.6	2.8	8.5	6.5	7.7	11.1	14.0
2004	1.6	1.1	1.2	2.7	2.9	8.6	6.6	7.9	11.2	13.4
2005	1.6	1.2	1.2	2.7	2.9	8.8	6.7	8.0	11.4	14.0

**CHART B-4: RESIDENT LIVE BIRTHS TO UNWED MOTHERS  
AND PERCENT OF TOTAL LIVE BIRTHS, BY RACE,  
FLORIDA AND UNITED STATES TOTAL, CENSUS YEARS 1920-1990 AND 1995-2005**

YEAR	NUMBER OF BIRTHS <sup>2</sup>			PERCENT - FL			PERCENT-U.S.
	TOTAL	WHITE	NONWHITE	TOTAL	WHITE	NONWHITE	TOTAL
1920 <sup>1</sup>	754	125	629	3.9	0.9	10.5	NA
1930 <sup>1</sup>	1,467	277	1,190	5.4	1.5	14.2	NA
1940	2,075	358	1,717	6.2	1.5	17.4	3.8
1950	5,134	805	4,329	8.0	1.8	23.2	4.0
1960	11,042	2,321	8,721	9.6	2.8	27.9	5.3
1970	17,264	5,679	11,581	15.0	6.5	41.1	10.7
1980	30,156	10,295	19,860	22.9	10.6	57.8	20.3
1990	63,126	31,276	31,802	31.7	20.9	64.6	28.0
1995	67,422	37,625	29,742	35.8	26.5	63.9	32.2
1996	68,082	38,509	29,546	36.0	27.0	63.1	32.4
1997	69,226	38,956	30,227	36.0	27.1	62.5	32.4
1998	71,602	40,701	30,842	36.6	27.9	62.3	32.8
1999	73,785	42,398	31,335	37.5	29.0	62.1	33.0
2000	78,026	44,616	33,334	38.2	29.7	62.2	33.2
2001	80,209	46,846	33,266	39.0	30.9	61.8	33.5
2002	80,833	48,400	32,326	39.3	31.8	60.9	34.0
2003	84,733	51,482	33,178	39.9	32.7	60.8	34.6
2004	89,976	55,381	34,469	41.3	34.6	60.0	35.8 <sup>3</sup>
2005	96,895	60,665	36,101	42.8	36.5	60.6	36.9 <sup>4</sup>

1. Only recorded data are available.

2. Data from 1920-1960 are based on the race of the child. Data from 1970 to present are based on the race of the mother.

3. Preliminary data.

**GRAPH B-2: PERCENT OF RESIDENT LIVE BIRTHS TO UNWED MOTHERS,  
BY RACE OF MOTHER, FLORIDA AND UNITED STATES TOTAL, 1995-2005**

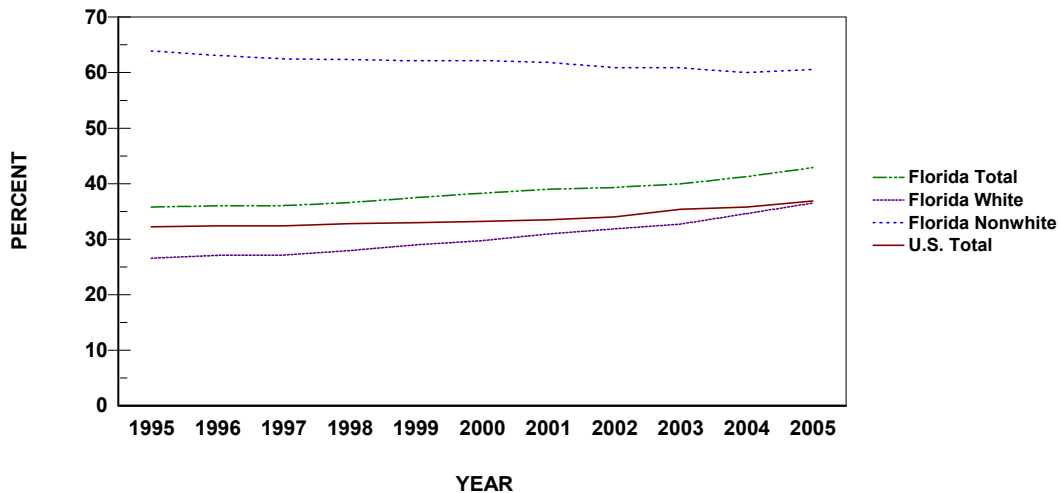

**CHART B-5: RESIDENT LIVE BIRTHS TO UNWED MOTHERS AND PERCENT  
BY AGE AND RACE OF MOTHER, FLORIDA, 1995 AND 2005**

AGE OF MOTHER	WHITE				NONWHITE			
	1995		2005		1995		2005	
	NUMBER	PERCENT	NUMBER	PERCENT	NUMBER	PERCENT	NUMBER	PERCENT
TOTAL	37,625	26.5	60,665	36.5	29,742	63.9	36,101	60.6
10-14	252	93.0	187	96.4	464	99.8	221	100.0
15	682	85.1	529	93.3	773	98.8	465	99.8
16	1,482	82.3	1,326	90.3	1,402	98.0	950	99.2
17	2,335	74.7	2,231	84.4	1,972	96.8	1,446	97.8
18	3,062	68.8	3,640	81.8	2,372	94.2	2,223	95.3
19	3,149	59.2	4,884	75.2	2,482	89.1	3,028	92.5
20-24	12,590	38.3	22,919	55.9	10,524	75.6	14,076	78.8
25-29	7,069	18.0	13,378	30.0	5,023	48.7	7,847	52.1
30-34	4,423	12.3	7,094	18.1	3,065	39.3	3,701	33.8
35-44	2,569	14.4	4,417	17.5	1,649	36.9	2,122	30.7
45+	8	10.1	56	21.2	10	37.0	19	21.8
UNK	4	20.0	4	30.8	6	66.7	3	60.0

TABLE B-1: RESIDENT AND RECORDED LIVE BIRTHS AND BIRTH RATES PER 1,000 POPULATION, BY RACE OF MOTHER, BY COUNTY, FLORIDA, 2005

	RESIDENT LIVE BIRTHS						RATES		
			NUMBERS						
	TOTAL	WHITE	TOTAL	NONWHITE	OTHER	UNK	TOTAL	WHITE	NONWHITE
FLORIDA	226,219	166,181	59,608	47,957	11,651	430	12.6	11.4	17.3
ALACHUA	2,690	1,646	1,044	814	230	0	11.1	9.2	16.8
BAKER	369	315	54	48	6	0	15.4	15.4	15.1
BAY	2,391	1,829	523	334	189	39	14.7	13.2	21.9
BRADFORD	332	277	55	50	5	0	11.8	12.8	8.3
BREVARD	5,387	4,348	1,018	727	291	21	10.1	9.3	15.7
BROWARD	23,127	13,576	9,467	7,868	1,599	84	13.2	10.8	19.2
CALHOUN	158	140	18	16	2	0	11.3	12.4	6.6
CHARLOTTE	1,084	973	110	66	44	1	7.0	6.8	9.9
CITRUS	1,021	945	76	32	44	0	7.6	7.4	13.0
CLAY	2,238	1,897	339	213	126	2	13.1	12.6	16.6
COLLIER	4,069	3,514	553	458	95	2	12.7	11.9	22.4
COLUMBIA	851	672	178	158	20	1	13.8	13.4	15.5
MIAMI-DADE	32,365	23,334	8,865	8,107	758	166	13.3	12.7	15.1
DESOTO	505	450	54	50	4	1	15.6	16.4	11.1
DIXIE	170	164	6	5	1	0	11.0	11.8	3.9
DUVAL	12,974	7,597	5,368	4,449	919	9	15.0	13.5	17.8
ESCAMBIA	4,237	2,745	1,490	1,241	249	2	14.0	12.3	18.6
FLAGLER	689	587	102	79	23	0	8.6	8.4	9.9
FRANKLIN	119	108	10	5	5	1	10.9	11.2	7.7
GADSDEN	741	278	462	450	12	1	15.5	13.9	16.5
GILCHRIST	194	178	16	13	3	0	11.9	11.8	13.1
GLADES	77	58	19	12	7	0	7.2	6.4	11.1
GULF	130	110	20	20	0	0	7.9	8.5	5.5
HAMILTON	191	123	68	64	4	0	13.3	14.0	12.3
HARDEE	456	425	31	25	6	0	16.7	17.4	10.8
HENDRY	757	643	114	95	19	0	19.6	19.8	18.5
HERNANDO	1,496	1,313	181	116	65	2	9.8	9.2	18.7
HIGHLANDS	939	754	184	145	39	1	10.0	9.1	16.9
HILLSBOROUGH	16,753	12,602	4,134	3,132	1,002	17	14.7	14.0	17.4
HOLMES	247	233	14	9	5	0	12.9	13.4	7.6
INDIAN RIVER	1,360	1,138	222	191	31	0	10.4	9.7	16.7
JACKSON	567	389	176	161	15	2	11.4	10.9	12.3
JEFFERSON	167	96	71	70	1	0	11.7	10.7	13.5
LAFAYETTE	114	100	14	14	0	0	14.1	14.7	11.0
LAKE	3,223	2,679	541	396	145	3	12.1	11.2	20.4
LEE	6,704	5,685	1,017	844	173	2	12.1	11.3	19.9
LEON	3,105	1,676	1,426	1,222	204	3	11.4	9.5	14.7
LEVY	462	403	59	50	9	0	12.1	12.0	13.0
LIBERTY	108	95	13	11	2	0	14.2	16.3	7.3
MADISON	253	130	123	123	0	0	12.8	11.1	15.2
MANATEE	3,809	3,098	710	470	240	1	12.4	11.3	21.5
MARION	3,449	2,651	798	616	182	0	11.2	9.9	19.8
MARTIN	1,340	1,010	329	111	218	1	9.4	7.7	32.9
MONROE	768	663	103	70	33	2	9.3	8.6	17.8
NASSAU	812	751	60	47	13	1	12.3	12.4	11.0
OKALOOSA	2,738	2,182	553	300	253	3	14.4	13.5	19.7
OKEECHOBEE	587	535	52	36	16	0	15.5	15.8	13.1
ORANGE	16,556	11,175	5,371	4,162	1,209	10	15.8	14.6	18.9
OSCEOLA	3,593	3,068	522	353	169	3	15.1	15.0	15.5
PALM BEACH	15,160	10,562	4,583	3,788	795	15	11.9	10.2	19.2
PASCO	4,753	4,341	409	189	220	3	11.6	11.1	20.6
PINELLAS	9,065	6,999	2,060	1,402	658	6	9.6	8.6	15.8
POLK	7,786	6,088	1,693	1,406	287	5	14.3	13.4	18.7
PUTNAM	1,034	766	268	252	16	0	14.0	12.7	20.0
SAINT JOHNS	1,761	1,547	214	130	84	0	11.1	10.5	17.6
SAINT LUCIE	3,003	2,132	869	741	128	2	12.4	10.7	19.6
SANTA ROSA	1,746	1,594	151	64	87	1	12.7	12.6	13.9
SARASOTA	2,997	2,632	365	236	129	0	8.1	7.5	17.2
SEMINOLE	4,786	3,787	995	659	336	4	11.6	10.8	16.0
SUMTER	501	398	103	89	14	0	6.6	6.1	9.7
SUWANNEE	470	387	82	73	9	1	12.3	11.5	17.1
TAYLOR	244	183	60	56	4	1	11.4	11.0	12.5
UNION	166	141	25	24	1	0	11.0	12.4	6.7
VOLUSIA	5,093	4,228	861	699	162	4	10.2	9.7	14.4
WAKULLA	288	256	32	27	5	0	10.6	10.8	9.1
WALTON	604	545	59	36	23	0	11.1	11.1	11.3
WASHINGTON	249	208	41	35	6	0	10.7	10.7	10.8

TABLE B-1 (Cont.): RESIDENT AND RECORDED LIVE BIRTHS AND BIRTH RATES PER 1,000 POPULATION, BY RACE OF MOTHER, BY COUNTY, FLORIDA, 2005

	RECORDED LIVE BIRTHS						RATES		
	NUMBERS		NONWHITE				TOTAL	WHITE	NONWHITE
	TOTAL	WHITE	TOTAL	BLACK	OTHER	UNK			
FLORIDA	226,763	166,510	59,862	48,145	11,717	391	12.6	11.4	17.4
ALACHUA	5,876	4,343	1,532	1,230	302	1	24.3	24.2	24.7
BAKER	3	1	2	1	1	0	0.1	0.0	0.6
BAY	2,973	2,329	602	395	207	42	18.3	16.8	25.2
BRADFORD	3	2	1	1	0	0	0.1	0.1	0.2
BREVARD	5,293	4,270	1,003	703	300	20	9.9	9.1	15.5
BROWARD	23,678	13,566	10,034	8,450	1,584	78	13.6	10.8	20.3
CALHOUN	1	1	0	0	0	0	0.1	0.1	0.0
CHARLOTTE	1,058	932	125	75	50	1	6.9	6.5	11.2
CITRUS	939	873	66	30	36	0	7.0	6.8	11.3
CLAY	1,936	1,602	333	227	106	1	11.3	10.6	16.3
COLLIER	4,091	3,561	529	448	81	1	12.8	12.0	21.4
COLUMBIA	767	547	218	203	15	2	12.4	10.9	19.0
MIAMI-DADE	30,959	22,652	8,131	7,390	741	176	12.7	12.3	13.8
DESOTO	649	594	55	48	7	0	20.0	21.6	11.3
DIXIE	1	1	0	0	0	0	0.1	0.1	0.0
DUVAL	15,161	9,577	5,575	4,569	1,006	9	17.5	17.0	18.5
ESCAMBIA	6,049	4,369	1,680	1,348	332	0	19.9	19.6	20.9
FLAGLER	2	1	1	1	0	0	0.0	0.0	0.1
FRANKLIN	0	0	0	0	0	0	0.0	0.0	0.0
GADSDEN	6	4	2	2	0	0	0.1	0.2	0.1
GILCHRIST	0	0	0	0	0	0	0.0	0.0	0.0
GLADES	0	0	0	0	0	0	0.0	0.0	0.0
GULF	1	0	0	0	0	1	0.1	0.0	0.0
HAMILTON	6	3	3	3	0	0	0.4	0.3	0.5
HARDEE	2	2	0	0	0	0	0.1	0.1	0.0
HENDRY	4	2	2	2	0	0	0.1	0.1	0.3
HERNANDO	1,635	1,456	177	109	68	2	10.8	10.2	18.3
HIGHLANDS	1,337	1,107	229	179	50	1	14.3	13.3	21.0
HILLSBOROUGH	19,003	14,512	4,477	3,370	1,107	14	16.7	16.1	18.9
HOLMES	2	2	0	0	0	0	0.1	0.1	0.0
INDIAN RIVER	1,277	1,074	202	177	25	1	9.8	9.1	15.2
JACKSON	544	378	166	151	15	0	10.9	10.6	11.6
JEFFERSON	0	0	0	0	0	0	0.0	0.0	0.0
LAFAYETTE	0	0	0	0	0	0	0.0	0.0	0.0
LAKE	2,883	2,325	557	425	132	1	10.8	9.7	21.0
LEE	7,400	6,324	1,075	885	190	1	13.3	12.5	21.1
LEON	5,001	2,804	2,193	1,963	230	4	18.3	15.9	22.6
LEVY	4	3	1	1	0	0	0.1	0.1	0.2
LIBERTY	0	0	0	0	0	0	0.0	0.0	0.0
MADISON	1	1	0	0	0	0	0.1	0.1	0.0
MANATEE	2,939	2,409	530	327	203	0	9.6	8.8	16.0
MARION	2,808	2,127	681	515	166	0	9.1	8.0	16.9
MARTIN	2,045	1,629	414	167	247	2	14.4	12.4	41.4
MONROE	545	455	90	64	26	0	6.6	5.9	15.6
NASSAU	472	409	63	51	12	0	7.1	6.8	11.6
OKALOOSA	3,080	2,531	549	286	263	0	16.2	15.7	19.5
OKEECHOBEE	6	4	2	2	0	0	0.2	0.1	0.5
ORANGE	19,996	14,093	5,892	4,512	1,380	11	19.0	18.4	20.7
OSCEOLA	3,873	3,270	603	362	241	0	16.3	16.0	17.9
PALM BEACH	17,359	12,283	5,061	4,155	906	15	13.6	11.9	21.2
PASCO	1,768	1,610	157	79	78	1	4.3	4.1	7.9
PINELLAS	10,671	8,492	2,175	1,445	730	4	11.2	10.4	16.7
POLK	6,572	5,118	1,453	1,219	234	1	12.1	11.3	16.1
PUTNAM	582	392	190	181	9	0	7.9	6.5	14.1
SAINT JOHNS	1,111	943	168	133	35	0	7.0	6.4	13.8
SAINT LUCIE	2,071	1,370	701	608	93	0	8.5	6.9	15.8
SANTA ROSA	343	306	37	15	22	0	2.5	2.4	3.4
SARASOTA	3,738	3,205	533	389	144	0	10.1	9.2	25.1
SEMINOLE	3,912	3,092	819	596	223	1	9.5	8.8	13.2
SUMTER	2	2	0	0	0	0	0.0	0.0	0.0
SUWANNEE	2	2	0	0	0	0	0.1	0.1	0.0
TAYLOR	49	34	15	15	0	0	2.3	2.0	3.1
UNION	1	1	0	0	0	0	0.1	0.1	0.0
VOLUSIA	4,257	3,501	756	637	119	0	8.6	8.0	12.6
WAKULLA	1	0	1	0	1	0	0.0	0.0	0.3
WALTON	15	14	1	1	0	0	0.3	0.3	0.2
WASHINGTON	0	0	0	0	0	0	0.0	0.0	0.0



TABLE B-2: RESIDENT LIVE BIRTHS BY HISPANIC OR HAITIAN ORIGIN OF MOTHER, BY COUNTY, FLORIDA, 2005

	HISPANIC ORIGIN									
	TOTAL	HISPANIC ORIGIN				CENTRAL/ SOUTH AMERICAN	OTHER/ UNK HISPANIC	HAITIAN	NON- HISPANIC/ HAITIAN	
		TOTAL HISPANIC	MEXICAN	PUERTO RICAN	CUBAN				HAITIAN	UNK
FLORIDA	226,219	63,757	16,859	10,979	11,396	20,506	4,017	7,229	154,411	822
ALACHUA	2,690	192	43	39	24	67	19	7	2,489	2
BAKER	369	5	4	0	1	0	0	0	362	2
BAY	2,391	157	81	31	9	23	13	3	2,218	13
BRADFORD	332	11	7	1	2	1	0	0	321	0
BREVARD	5,387	509	133	163	42	138	33	32	4,827	19
BROWARD	23,127	6,847	712	1,069	898	3,622	546	1,939	14,270	71
CALHOUN	158	7	5	1	0	0	1	0	150	1
CHARLOTTE	1,084	107	33	28	10	20	16	16	960	1
CITRUS	1,021	52	15	17	6	8	6	1	968	0
CLAY	2,238	167	54	52	7	31	23	7	2,060	4
COLLIER	4,069	2,139	1,308	76	220	449	86	331	1,592	7
COLUMBIA	851	38	16	10	4	7	1	0	813	0
MIAMI-DADE	32,365	20,433	1,237	1,266	7,938	8,602	1,390	1,740	10,081	111
DESOTO	505	229	211	3	1	11	3	0	276	0
DIXIE	170	4	2	1	0	1	0	0	166	0
DUVAL	12,974	1,146	322	329	98	321	76	68	11,720	40
ESCAMBIA	4,237	202	103	39	6	42	12	1	4,033	1
FLAGLER	689	73	10	27	4	23	9	5	609	2
FRANKLIN	119	9	5	1	0	2	1	0	109	1
GADSDEN	741	119	90	0	0	23	6	0	621	1
GILCHRIST	194	18	5	3	1	6	3	0	176	0
GLADES	77	21	16	1	0	1	3	1	54	1
GULF	130	0	0	0	0	0	0	0	129	1
HAMILTON	191	35	31	1	1	2	0	1	154	1
HARDEE	456	280	270	3	1	1	5	1	175	0
HENDRY	757	448	337	27	24	20	40	0	304	5
HERNANDO	1,496	146	21	79	15	20	11	2	1,340	8
HIGHLANDS	939	264	186	49	7	9	13	3	670	2
HILLSBOROUGH	16,753	5,141	1,950	1,326	638	906	321	132	11,197	283
HOLMES	247	6	3	0	1	0	2	0	241	0
INDIAN RIVER	1,360	320	253	14	13	38	2	22	1,018	0
JACKSON	567	21	13	4	2	1	1	0	545	1
JEFFERSON	167	8	6	0	2	0	0	0	159	0
LAFAYETTE	114	13	13	0	0	0	0	0	101	0
LAKE	3,223	684	377	139	31	96	41	13	2,524	2
LEE	6,704	2,157	973	282	178	499	225	218	4,323	6
LEON	3,105	134	44	28	13	30	19	17	2,954	0
LEVY	462	39	21	5	5	6	2	1	422	0
LIBERTY	108	5	4	1	0	0	0	0	103	0
MADISON	253	19	8	0	3	6	2	2	232	0
MANATEE	3,809	1,276	942	95	30	200	9	53	2,479	1
MARION	3,449	503	201	159	18	39	86	7	2,936	3
MARTIN	1,340	282	174	33	5	62	8	13	1,045	0
MONROE	768	227	41	17	91	71	7	26	509	6
NASSAU	812	26	14	3	1	3	5	0	783	3
OKALOOSA	2,738	335	180	52	11	63	29	0	2,399	4
OKEECHOBEE	587	200	178	10	2	8	2	1	386	0
ORANGE	16,556	5,086	1,012	2,248	215	1,357	254	763	10,673	34
OSCEOLA	3,593	1,750	207	959	58	401	125	41	1,801	1
PALM BEACH	15,160	4,552	1,259	529	436	2,201	127	1,406	9,170	32
PASCO	4,753	701	291	197	54	108	51	6	3,954	92
PINELLAS	9,065	1,182	618	248	61	114	141	10	7,855	18
POLK	7,786	1,947	1,322	369	45	130	81	119	5,712	8
PUTNAM	1,034	169	118	38	3	6	4	1	864	0
SAINT JOHNS	1,761	100	26	29	10	22	13	3	1,655	3
SAINT LUCIE	3,003	704	383	95	31	180	15	165	2,133	1
SANTA ROSA	1,746	93	53	14	4	16	6	0	1,653	0
SARASOTA	2,997	497	282	49	34	110	22	17	2,481	2
SEMINOLE	4,786	894	155	394	41	246	58	19	3,867	6
SUMTER	501	72	65	4	1	0	2	1	428	0
SUWANNEE	470	64	45	2	3	14	0	0	406	0
TAYLOR	244	4	0	1	1	2	0	0	239	1
UNION	166	5	4	1	0	0	0	0	161	0
VOLUSIA	5,093	820	327	309	34	115	35	15	4,245	13
WAKULLA	288	3	0	3	0	0	0	0	285	0
WALTON	604	46	35	1	2	4	4	0	556	2
WASHINGTON	249	4	1	1	0	0	2	0	245	0

**TABLE B-3: RESIDENT LIVE BIRTHS FOR INCORPORATED CITIES OF 2,400 OR MORE POPULATION,  
BY RACE OF MOTHER, BY COUNTY, FLORIDA, 2005**

	TOTAL	WHITE	BLACK	AMER INDIAN	CHINESE	JAPANESE	HAWAIIAN	FILIPINO	OTHER ASIAN/ PAC ISL	MULTI - RACE & OTHER	UNK
<b>FLORIDA</b>	<b>226,219</b>	<b>166,181</b>	<b>47,957</b>	<b>536</b>	<b>695</b>	<b>211</b>	<b>31</b>	<b>1,194</b>	<b>3,896</b>	<b>5,088</b>	<b>430</b>
<b>ALACHUA</b>	<b>2,690</b>	<b>1,646</b>	<b>814</b>	<b>1</b>	<b>44</b>	<b>7</b>	<b>1</b>	<b>16</b>	<b>92</b>	<b>69</b>	<b>0</b>
ALACHUA	111	69	35	0	0	0	0	0	3	4	0
GAINESVILLE	1,633	845	608	1	39	5	0	13	79	43	0
HIGH SPRINGS	72	64	8	0	0	0	0	0	0	0	0
NEWBERRY	85	70	14	0	1	0	0	0	0	0	0
BALANCE OF COUNTY	789	598	149	0	4	2	1	3	10	22	0
<b>BAKER</b>	<b>369</b>	<b>315</b>	<b>48</b>	<b>0</b>	<b>1</b>	<b>0</b>	<b>0</b>	<b>0</b>	<b>1</b>	<b>4</b>	<b>0</b>
MACCLENNY	103	83	15	0	1	0	0	0	1	3	0
BALANCE OF COUNTY	266	232	33	0	0	0	0	0	0	1	0
<b>BAY</b>	<b>2,391</b>	<b>1,829</b>	<b>334</b>	<b>11</b>	<b>2</b>	<b>1</b>	<b>0</b>	<b>28</b>	<b>30</b>	<b>117</b>	<b>39</b>
CALLAWAY	40	27	8	0	0	0	0	2	0	3	0
CEDAR GROVE	7	5	0	0	0	0	0	0	0	2	0
LYNN HAVEN	204	169	17	1	2	0	0	3	3	6	3
PANAMA CITY	1,265	873	269	7	0	0	0	16	17	59	24
PANAMA CITY BEACH	301	263	5	1	0	0	0	3	5	17	7
PARKER	19	12	1	0	0	0	0	1	1	4	0
SPRINGFIELD	7	6	1	0	0	0	0	0	0	0	0
BALANCE OF COUNTY	548	474	33	2	0	1	0	3	4	26	5
<b>BRADFORD</b>	<b>332</b>	<b>277</b>	<b>50</b>	<b>1</b>	<b>1</b>	<b>0</b>	<b>1</b>	<b>0</b>	<b>0</b>	<b>2</b>	<b>0</b>
STARKE	95	62	31	0	1	0	1	0	0	0	0
BALANCE OF COUNTY	237	215	19	1	0	0	0	0	0	2	0
<b>BREVARD</b>	<b>5,387</b>	<b>4,348</b>	<b>727</b>	<b>14</b>	<b>22</b>	<b>5</b>	<b>0</b>	<b>40</b>	<b>77</b>	<b>133</b>	<b>21</b>
CAPE CANAVERAL	77	69	4	0	0	1	0	0	0	2	1
COCOA	456	301	135	2	0	0	0	3	2	13	0
COCOA BEACH	75	71	1	0	2	0	0	1	0	0	0
INDIALANTIC	77	72	1	0	0	0	0	2	1	0	1
INDIAN HARBOUR BEACH	47	44	0	0	0	0	0	0	0	1	2
MALABAR	18	17	0	0	0	0	0	0	0	1	0
MELBOURNE	1,130	921	143	2	4	1	0	10	21	23	5
MELBOURNE BEACH	34	33	1	0	0	0	0	0	0	0	0
PALM BAY	1,110	861	186	2	4	0	0	8	16	31	2
ROCKLEDGE	310	257	39	1	2	0	0	1	3	6	1
SATELLITE BEACH	105	90	4	1	0	0	0	1	3	6	0
TITUSVILLE	506	368	102	1	2	0	0	6	5	21	1
WEST MELBOURNE	164	138	5	1	3	0	0	1	10	5	1
BALANCE OF COUNTY	1,278	1,106	106	4	5	3	0	7	16	24	7
<b>BROWARD</b>	<b>23,127</b>	<b>13,576</b>	<b>7,868</b>	<b>41</b>	<b>109</b>	<b>25</b>	<b>1</b>	<b>90</b>	<b>571</b>	<b>762</b>	<b>84</b>
COCONUT CREEK	613	487	77	1	3	2	0	2	19	21	1
COOPER CITY	226	201	7	0	3	0	0	2	3	10	0
CORAL SPRINGS	1,543	1,047	335	2	10	1	0	6	56	61	25
DANIA BEACH	271	157	104	0	1	1	0	0	1	7	0
DAVIE	987	821	94	2	7	1	0	3	29	29	1
DEERFIELD BEACH	634	384	187	0	4	1	1	2	7	44	4
FORT LAUDERDALE	3,163	1,397	1,606	3	11	4	0	13	29	97	3
HALLANDALE	359	242	109	0	0	1	0	0	2	5	0
HOLLYWOOD	2,279	1,571	581	17	5	4	0	5	31	64	1
LAUDERDALE BY THE SEA	18	15	1	0	0	1	0	0	0	1	0
LAUDERDALE LAKES	478	34	429	0	0	0	0	0	2	13	0
LAUDERHILL	950	142	747	0	1	0	0	2	13	40	5
LIGHTHOUSE POINT	76	72	2	0	0	0	0	0	2	0	0
MARGATE	724	463	185	1	6	0	0	3	32	32	2
MIRAMAR	1,741	846	739	2	15	1	0	20	75	41	2
NORTH LAUDERDALE	686	248	380	0	0	0	0	2	20	32	4
OAKLAND PARK	304	166	119	0	1	1	0	0	7	9	1
PARKLAND	206	176	11	0	6	0	0	1	8	4	0
PEMBROKE PARK	61	16	45	0	0	0	0	0	0	0	0
PEMBROKE PINES	1,824	1,286	398	7	9	1	0	11	62	49	1
PLANTATION	1,088	728	251	1	7	0	0	6	56	37	2
POMPANO BEACH	1,709	914	682	1	5	2	0	0	22	69	14
SOUTHWEST RANCHES	57	54	2	0	1	0	0	0	0	0	0
SUNRISE	1,129	608	416	1	9	1	0	5	40	47	2
TAMARAC	665	424	195	2	2	1	0	2	12	18	9

**TABLE B-3 (Cont.): RESIDENT LIVE BIRTHS FOR INCORPORATED CITIES OF 2,400 OR MORE  
POPULATION, BY RACE OF MOTHER, BY COUNTY, FLORIDA, 2005**

	TOTAL	WHITE	BLACK	AMER INDIAN	CHINESE	JAPANESE	HAWAIIAN	FILIPINO	OTHER ASIAN/ PAC ISL	MULTI - RACE & OTHER	UNK
<b>BROWARD (Cont.)</b>											
WESTON	780	697	31	1	3	2	0	3	31	12	0
WILTON MANORS	59	39	17	0	0	0	0	0	1	1	1
BALANCE OF COUNTY	497	341	118	0	0	0	0	2	11	19	6
<b>CALHOUN</b>											
BLOUNTSTOWN	46	32	13	0	0	0	0	0	1	0	0
BALANCE OF COUNTY	112	108	3	1	0	0	0	0	0	0	0
<b>CHARLOTTE</b>											
PUNTA GORDA	111	96	9	0	2	0	0	2	2	0	0
BALANCE OF COUNTY	973	877	57	1	0	0	0	6	4	27	1
<b>CITRUS</b>											
CRYSTAL RIVER	48	43	4	0	0	0	0	0	1	0	0
INVERNESS	137	120	6	0	0	0	1	4	4	2	0
BALANCE OF COUNTY	836	782	22	2	0	3	1	9	7	10	0
<b>CLAY</b>											
GREEN COVE SPRINGS	84	66	16	1	0	0	0	0	0	1	0
ORANGE PARK	451	345	83	0	1	1	0	4	5	12	0
BALANCE OF COUNTY	1,703	1,486	114	3	6	1	0	17	21	53	2
<b>COLLIER</b>											
MARCO ISLAND	47	44	0	0	0	0	1	0	1	1	0
NAPLES	409	325	65	1	0	1	0	3	8	4	2
BALANCE OF COUNTY	3,613	3,145	393	16	5	3	0	8	25	18	0
<b>COLUMBIA</b>											
LAKE CITY	412	280	118	3	0	0	0	2	4	4	1
BALANCE OF COUNTY	439	392	40	1	0	0	0	1	1	4	0
<b>MIAMI-DADE</b>											
AVENTURA	351	319	11	0	2	1	0	4	6	7	1
BAL HARBOUR	20	19	0	0	0	0	0	0	1	0	0
BAY HARBOR ISLANDS	66	63	1	0	0	0	0	1	1	0	0
BISCAYNE PARK	20	18	2	0	0	0	0	0	0	0	0
CORAL GABLES	435	405	8	0	3	0	0	0	2	10	7
DORAL	223	208	4	0	0	0	0	1	6	3	1
EL PORTAL	5	5	0	0	0	0	0	0	0	0	0
FLORIDA CITY	103	64	37	0	0	0	0	0	2	0	0
HIALEAH	2,790	2,652	98	0	6	0	0	3	6	17	8
HIALEAH GARDENS	130	126	3	0	1	0	0	0	0	0	0
HOMESTEAD	1,316	1,052	244	0	0	1	0	3	2	12	2
KEY BISCAYNE	123	122	0	0	0	0	0	0	0	1	0
MIAMI	15,339	9,735	5,296	3	29	8	0	22	89	112	45
MIAMI BEACH	861	791	21	0	5	4	0	4	15	11	10
MIAMI GARDENS	180	56	120	0	0	0	0	0	0	3	1
MIAMI LAKES	358	313	38	0	2	0	0	2	1	1	1
MIAMI SHORES	80	68	10	0	1	0	0	0	0	1	0
MIAMI SPRINGS	107	102	3	0	0	0	0	1	0	1	0
NORTH BAY VILLAGE	42	33	0	0	2	2	0	1	2	1	1
NORTH MIAMI	691	295	377	0	1	1	0	3	4	9	1
NORTH MIAMI BEACH	616	372	219	0	2	0	0	2	10	11	0
OPA-LOCKA	839	253	574	0	1	0	0	2	3	4	2
PALMETTO BAY	21	20	0	0	0	0	0	0	1	0	0
PINECREST	45	45	0	0	0	0	0	0	0	0	0
SOUTH MIAMI	29	25	2	0	1	0	0	0	0	0	1
SUNNY ISLES BEACH	39	36	1	0	0	0	0	1	1	0	0
SURFSIDE	68	63	1	0	1	2	0	0	0	0	1
SWEETWATER	4	4	0	0	0	0	0	0	0	0	0
VIRGINIA GARDENS	12	10	1	0	0	0	0	0	0	1	0
WEST MIAMI	8	8	0	0	0	0	0	0	0	0	0
BALANCE OF COUNTY	7,444	6,052	1,036	11	23	11	0	10	78	139	84
<b>DESOTO</b>											
ARCADIA	276	238	34	0	1	0	0	0	1	2	0
BALANCE OF COUNTY	229	212	16	0	0	0	0	0	0	0	1
<b>DIXIE</b>											
	170	164	5	0	0	0	0	0	0	1	0

**TABLE B-3 (Cont.): RESIDENT LIVE BIRTHS FOR INCORPORATED CITIES OF 2,400 OR MORE  
POPULATION, BY RACE OF MOTHER, BY COUNTY, FLORIDA, 2005**

	TOTAL	WHITE	BLACK	AMER INDIAN	CHINESE	JAPANESE	HAWAIIAN	FILIPINO	OTHER ASIAN/ PAC ISL	MULTI - RACE & OTHER	UNK
<b>DIXIE (Cont.)</b>											
<b>DUVAL</b>	<b>12,974</b>	<b>7,597</b>	<b>4,449</b>	<b>22</b>	<b>37</b>	<b>14</b>	<b>1</b>	<b>212</b>	<b>276</b>	<b>357</b>	<b>9</b>
ATLANTIC BEACH	368	276	76	1	1	1	0	2	2	9	0
BALDWIN	43	38	5	0	0	0	0	0	0	0	0
JACKSONVILLE	12,300	7,045	4,352	21	35	13	1	208	273	343	9
JACKSONVILLE BEACH	203	183	12	0	1	0	0	2	1	4	0
NEPTUNE BEACH	60	55	4	0	0	0	0	0	0	1	0
<b>ESCAMBIA</b>	<b>4,237</b>	<b>2,745</b>	<b>1,241</b>	<b>23</b>	<b>7</b>	<b>7</b>	<b>2</b>	<b>47</b>	<b>57</b>	<b>106</b>	<b>2</b>
CENTURY	26	10	15	1	0	0	0	0	0	0	0
PENSACOLA	1,566	823	652	6	1	3	1	16	30	34	0
BALANCE OF COUNTY	2,645	1,912	574	16	6	4	1	31	27	72	2
<b>FLAGLER</b>	<b>689</b>	<b>587</b>	<b>79</b>	<b>0</b>	<b>4</b>	<b>0</b>	<b>0</b>	<b>2</b>	<b>2</b>	<b>15</b>	<b>0</b>
FLAGLER BEACH	29	28	0	0	0	0	0	0	0	1	0
PALM COAST	511	446	47	0	3	0	0	2	2	11	0
BALANCE OF COUNTY	149	113	32	0	1	0	0	0	0	3	0
<b>FRANKLIN</b>	<b>119</b>	<b>108</b>	<b>5</b>	<b>0</b>	<b>0</b>	<b>0</b>	<b>0</b>	<b>2</b>	<b>0</b>	<b>3</b>	<b>1</b>
APALACHICOLA	35	28	4	0	0	0	0	0	0	2	1
BALANCE OF COUNTY	84	80	1	0	0	0	0	2	0	1	0
<b>GADSDEN</b>	<b>741</b>	<b>278</b>	<b>450</b>	<b>0</b>	<b>0</b>	<b>0</b>	<b>0</b>	<b>1</b>	<b>3</b>	<b>8</b>	<b>1</b>
CHATTAHOOCHEE	49	6	42	0	0	0	0	0	0	0	1
GRETNA	35	8	27	0	0	0	0	0	0	0	0
HAVANA	60	25	34	0	0	0	0	0	0	1	0
QUINCY	245	84	157	0	0	0	0	0	2	2	0
BALANCE OF COUNTY	352	155	190	0	0	0	0	1	1	5	0
<b>GILCHRIST</b>	<b>194</b>	<b>178</b>	<b>13</b>	<b>1</b>	<b>0</b>	<b>0</b>	<b>0</b>	<b>0</b>	<b>0</b>	<b>2</b>	<b>0</b>
<b>GLADES</b>	<b>77</b>	<b>58</b>	<b>12</b>	<b>5</b>	<b>0</b>	<b>0</b>	<b>1</b>	<b>0</b>	<b>0</b>	<b>1</b>	<b>0</b>
<b>GULF</b>	<b>130</b>	<b>110</b>	<b>20</b>	<b>0</b>	<b>0</b>	<b>0</b>	<b>0</b>	<b>0</b>	<b>0</b>	<b>0</b>	<b>0</b>
PORT ST JOE	47	31	16	0	0	0	0	0	0	0	0
BALANCE OF COUNTY	83	79	4	0	0	0	0	0	0	0	0
<b>HAMILTON</b>	<b>191</b>	<b>123</b>	<b>64</b>	<b>0</b>	<b>0</b>	<b>0</b>	<b>0</b>	<b>0</b>	<b>2</b>	<b>2</b>	<b>0</b>
<b>HARDEE</b>	<b>456</b>	<b>425</b>	<b>25</b>	<b>1</b>	<b>0</b>	<b>0</b>	<b>0</b>	<b>0</b>	<b>3</b>	<b>2</b>	<b>0</b>
BOWLING GREEN	67	63	4	0	0	0	0	0	0	0	0
WAUCHULA	168	150	14	1	0	0	0	0	2	1	0
BALANCE OF COUNTY	221	212	7	0	0	0	0	0	1	1	0
<b>HENDRY</b>	<b>757</b>	<b>643</b>	<b>95</b>	<b>15</b>	<b>0</b>	<b>0</b>	<b>0</b>	<b>1</b>	<b>1</b>	<b>2</b>	<b>0</b>
CLEWISTON	194	118	68	7	0	0	0	0	0	1	0
LABELLE	195	179	13	1	0	0	0	0	1	1	0
BALANCE OF COUNTY	368	346	14	7	0	0	0	1	0	0	0
<b>HERNANDO</b>	<b>1,496</b>	<b>1,313</b>	<b>116</b>	<b>3</b>	<b>2</b>	<b>0</b>	<b>0</b>	<b>5</b>	<b>9</b>	<b>46</b>	<b>2</b>
BROOKSVILLE	206	146	53	1	0	0	0	0	0	5	1
BALANCE OF COUNTY	1,290	1,167	63	2	2	0	0	5	9	41	1
<b>HIGHLANDS</b>	<b>939</b>	<b>754</b>	<b>145</b>	<b>6</b>	<b>1</b>	<b>0</b>	<b>0</b>	<b>4</b>	<b>7</b>	<b>21</b>	<b>1</b>
AVON PARK	164	113	46	1	0	0	0	0	0	3	1
SEBRING	304	235	46	4	0	0	0	4	4	11	0
BALANCE OF COUNTY	471	406	53	1	1	0	0	0	3	7	0
<b>HILLSBOROUGH</b>	<b>16,753</b>	<b>12,602</b>	<b>3,132</b>	<b>23</b>	<b>42</b>	<b>17</b>	<b>3</b>	<b>96</b>	<b>437</b>	<b>384</b>	<b>17</b>
PLANT CITY	602	508	77	1	0	0	0	1	5	10	0
TAMPA	9,185	6,115	2,445	12	25	11	1	52	292	221	11
TEMPLE TERRACE	96	70	15	0	0	0	0	2	6	3	0
BALANCE OF COUNTY	6,870	5,909	595	10	17	6	2	41	134	150	6
<b>HOLMES</b>	<b>247</b>	<b>233</b>	<b>9</b>	<b>1</b>	<b>0</b>	<b>0</b>	<b>0</b>	<b>0</b>	<b>0</b>	<b>4</b>	<b>0</b>
BONIFAY	61	54	5	0	0	0	0	0	0	2	0
BALANCE OF COUNTY	186	179	4	1	0	0	0	0	0	2	0

**TABLE B-3 (Cont.): RESIDENT LIVE BIRTHS FOR INCORPORATED CITIES OF 2,400 OR MORE  
POPULATION, BY RACE OF MOTHER, BY COUNTY, FLORIDA, 2005**

	TOTAL	WHITE	BLACK	AMER INDIAN	CHINESE	JAPANESE	HAWAIIAN	FILIPINO	OTHER ASIAN/ PAC ISL	MULTI - RACE & OTHER	UNK
<b>INDIAN RIVER</b>	1,360	1,138	191	2	2	0	0	1	6	20	0
FELLSMERE	157	151	3	0	0	0	0	0	0	3	0
INDIAN RIVER SHORES	1	1	0	0	0	0	0	0	0	0	0
SEBASTIAN	155	136	12	0	0	0	0	1	3	3	0
VERO BEACH	288	247	35	0	1	0	0	0	1	4	0
BALANCE OF COUNTY	759	603	141	2	1	0	0	0	2	10	0
<b>JACKSON</b>	567	389	161	3	0	0	1	2	2	7	2
GRACEVILLE	21	13	6	1	0	0	0	0	0	1	0
MARIANNA	116	64	48	1	0	0	0	0	1	1	1
BALANCE OF COUNTY	430	312	107	1	0	0	1	2	1	5	1
<b>JEFFERSON</b>	167	96	70	0	0	0	0	0	1	0	0
MONTICELLO	71	29	41	0	0	0	0	0	1	0	0
BALANCE OF COUNTY	96	67	29	0	0	0	0	0	0	0	0
<b>LAFAYETTE</b>	114	100	14	0	0	0	0	0	0	0	0
<b>LAKE</b>	3,223	2,679	396	7	4	3	2	6	34	89	3
CLERMONT	563	440	73	1	0	2	2	3	12	29	1
EUSTIS	280	219	55	0	1	0	0	0	1	4	0
FRUITLAND PARK	84	78	5	0	0	0	0	0	0	1	0
GROVELAND	115	95	11	0	0	0	0	0	1	8	0
LADY LAKE	96	78	11	2	0	0	0	0	2	3	0
LEESBURG	425	267	136	0	1	0	0	1	7	12	1
MASCOTTE	101	93	3	0	0	0	0	0	2	3	0
MINNEOLA	111	98	6	1	0	0	0	0	0	6	0
MOUNT DORA	205	155	44	0	0	0	0	0	2	3	1
TAVARES	121	104	13	0	1	0	0	0	0	3	0
UMATILLA	59	54	4	0	0	0	0	0	0	1	0
BALANCE OF COUNTY	1,063	998	35	3	1	1	0	2	7	16	0
<b>LEE</b>	6,704	5,685	844	8	16	6	1	22	64	56	2
BONITA SPRINGS	448	438	3	1	0	1	0	0	4	1	0
CAPE CORAL	1,625	1,516	64	0	4	4	1	9	13	14	0
FORT MYERS	1,458	910	525	1	3	0	0	2	4	12	1
FORT MYERS BEACH	26	25	0	0	0	0	0	0	0	1	0
SANIBEL	11	10	1	0	0	0	0	0	0	0	0
BALANCE OF COUNTY	3,136	2,786	251	6	9	1	0	11	43	28	1
<b>LEON</b>	3,105	1,676	1,222	2	24	2	1	10	102	63	3
TALLAHASSEE	2,363	1,132	1,043	1	23	2	0	9	94	56	3
BALANCE OF COUNTY	742	544	179	1	1	0	1	1	8	7	0
<b>LEVY</b>	462	403	50	3	0	0	0	0	2	4	0
WILLISTON	49	33	13	2	0	0	0	0	0	1	0
BALANCE OF COUNTY	413	370	37	1	0	0	0	0	2	3	0
<b>LIBERTY</b>	108	95	11	1	0	0	0	0	0	1	0
<b>MADISON</b>	253	130	123	0	0	0	0	0	0	0	0
MADISON	95	24	71	0	0	0	0	0	0	0	0
BALANCE OF COUNTY	158	106	52	0	0	0	0	0	0	0	0
<b>MANATEE</b>	3,809	3,098	470	3	10	2	1	10	50	164	1
BRADENTON	1,168	927	178	0	3	0	1	0	13	45	1
BRADENTON BEACH	2	2	0	0	0	0	0	0	0	0	0
HOLMES BEACH	8	8	0	0	0	0	0	0	0	0	0
LONGBOAT KEY	2	1	0	0	0	0	0	1	0	0	0
PALMETTO	249	207	33	0	0	0	0	0	1	8	0
BALANCE OF COUNTY	2,380	1,953	259	3	7	2	0	9	36	111	0
<b>MARION</b>	3,449	2,651	616	10	4	0	1	15	30	122	0
BELLEVUE	63	56	5	0	0	0	0	0	0	2	0
OCALA	1,352	897	372	3	1	0	1	9	18	51	0
BALANCE OF COUNTY	2,034	1,698	239	7	3	0	0	6	12	69	0
<b>MARTIN</b>	1,340	1,010	111	173	2	1	0	9	14	19	1
PORT SAINT LUCIE	1	1	0	0	0	0	0	0	0	0	0

**TABLE B-3 (Cont.): RESIDENT LIVE BIRTHS FOR INCORPORATED CITIES OF 2,400 OR MORE  
POPULATION, BY RACE OF MOTHER, BY COUNTY, FLORIDA, 2005**

	TOTAL	WHITE	BLACK	AMER INDIAN	CHINESE	JAPANESE	HAWAIIAN	FILIPINO	OTHER ASIAN/ PAC ISL	MULTI - RACE & OTHER	UNK
<b>MARTIN (Cont.)</b>											
STUART	281	231	26	14	0	0	0	1	4	5	0
BALANCE OF COUNTY	1,058	778	85	159	2	1	0	8	10	14	1
<b>MONROE</b>											
ISLAMORADA	9	8	0	0	0	0	0	0	1	0	0
KEY WEST	311	253	43	1	0	0	0	2	2	10	0
MARATHON	76	64	9	0	1	0	0	1	1	0	0
BALANCE OF COUNTY	372	338	18	0	0	0	0	1	4	9	2
<b>NASSAU</b>											
FERNANDINA BEACH	142	111	30	0	0	0	0	0	0	1	0
HILLIARD	56	55	1	0	0	0	0	0	0	0	0
BALANCE OF COUNTY	614	585	16	2	1	0	0	2	3	4	1
<b>OKALOOSA</b>											
CRESTVIEW	356	272	53	0	0	0	0	7	2	21	1
DESTIN	155	149	0	0	0	0	0	0	0	6	0
FORT WALTON BEACH	311	224	57	0	1	0	0	5	5	19	0
MARY ESTHER	178	144	17	1	0	0	0	4	2	10	0
NICEVILLE	240	208	8	0	1	0	1	2	4	16	0
VALPARAISO	27	24	0	0	0	0	0	2	0	1	0
BALANCE OF COUNTY	1,471	1,161	165	2	3	9	0	20	23	86	2
<b>OKEECHOBEE</b>											
OKEECHOBEE	336	294	33	2	0	0	0	2	2	3	0
BALANCE OF COUNTY	251	241	3	6	0	0	0	1	0	0	0
<b>ORANGE</b>											
APOPKA	1,087	845	183	0	3	0	0	9	14	33	0
BELLE ISLE	4	4	0	0	0	0	0	0	0	0	0
EATONVILLE	16	3	13	0	0	0	0	0	0	0	0
MAITLAND	113	83	21	0	0	0	0	0	3	6	0
OCOEE	493	396	52	0	1	0	0	1	19	24	0
ORLANDO	11,044	6,887	3,312	12	49	17	6	87	349	319	6
WINTER GARDEN	497	378	75	0	2	0	0	2	16	24	0
WINTER PARK	506	420	63	1	5	4	0	0	4	9	0
BALANCE OF COUNTY	2,796	2,159	443	2	15	7	0	18	88	60	4
<b>OSCEOLA</b>											
KISSIMMEE	1,752	1,435	206	1	7	3	0	12	48	39	1
ST CLOUD	400	374	15	0	0	0	0	1	7	2	1
BALANCE OF COUNTY	1,441	1,259	132	1	2	2	0	8	25	11	1
<b>PALM BEACH</b>											
BELLE GLADE	378	170	206	0	0	0	0	0	1	1	0
BOCA RATON	1,187	1,008	91	0	17	0	0	5	33	31	2
BOYNTON BEACH	1,242	713	474	0	4	1	0	5	19	25	1
DELRAY BEACH	839	443	356	0	4	0	0	4	20	11	1
GREENACRES	358	270	68	0	0	0	0	2	9	9	0
HIGHLAND BEACH	8	7	0	0	0	0	0	0	0	1	0
HYPOLUXO	11	10	1	0	0	0	0	0	0	0	0
JUNO BEACH	16	13	1	0	0	0	0	0	0	2	0
JUPITER	612	567	18	0	1	0	0	1	12	13	0
LAKE CLARKE SHORES	9	9	0	0	0	0	0	0	0	0	0
LAKE PARK	164	69	90	0	0	0	0	0	2	3	0
LAKE WORTH	1,893	1,458	330	2	6	2	0	14	35	44	2
LANTANA	341	229	99	0	0	1	0	3	1	8	0
NORTH PALM BEACH	95	91	2	0	0	0	0	0	2	0	0
PAHOKEE	157	51	105	0	0	0	0	0	0	1	0
PALM BEACH	21	18	2	0	0	0	0	0	1	0	0
PALM BEACH GARDENS	466	410	28	1	3	1	0	2	12	8	1
PALM SPRINGS	141	113	21	0	1	1	0	1	1	3	0
RIVIERA BEACH	449	48	388	0	2	0	0	1	2	7	1
ROYAL PALM BEACH	484	366	70	0	2	0	0	7	20	17	2
SOUTH BAY	58	14	43	0	0	0	0	0	0	1	0
TEQUESTA	53	49	0	0	1	0	0	1	0	2	0
WELLINGTON	520	434	49	1	3	0	0	1	16	16	0
WEST PALM BEACH	3,622	2,332	1,109	0	6	2	0	22	55	93	3

**TABLE B-3 (Cont.): RESIDENT LIVE BIRTHS FOR INCORPORATED CITIES OF 2,400 OR MORE  
POPULATION, BY RACE OF MOTHER, BY COUNTY, FLORIDA, 2005**

	TOTAL	WHITE	BLACK	AMER INDIAN	CHINESE	JAPANESE	HAWAIIAN	FILIPINO	OTHER ASIAN/ PAC ISL	MULTI - RACE & OTHER	UNK
<b>PALM BEACH (Cont.)</b>											
BALANCE OF COUNTY	2,036	1,670	237	1	16	1	0	7	43	59	2
<b>PASCO</b>											
DADE CITY	232	192	37	0	0	0	0	0	1	2	0
NEW PORT RICHEY	645	590	14	4	2	1	0	4	10	20	0
PORT RICHEY	303	289	5	1	2	0	0	2	0	4	0
ZEPHYRHILLS	199	186	7	0	0	0	0	0	2	4	0
BALANCE OF COUNTY	3,374	3,084	126	11	4	1	0	18	61	66	3
<b>PINELLAS</b>											
BELLEAIR	15	13	0	0	0	0	0	0	0	2	0
BELLEAIR BLUFFS	9	7	1	0	1	0	0	0	0	0	0
CLEARWATER	1,741	1,428	211	1	3	0	0	7	43	47	1
DUNEDIN	267	232	17	1	1	0	0	2	6	7	1
GULFPORT	71	59	8	0	0	0	0	0	1	3	0
INDIAN ROCKS BEACH	18	17	0	0	0	0	0	1	0	0	0
KENNETH CITY	41	25	5	0	0	0	0	0	8	3	0
LARGO	934	776	84	3	2	0	0	10	39	20	0
MADEIRA BEACH	18	18	0	0	0	0	0	0	0	0	0
OLDSMAR	193	173	9	0	0	2	0	0	5	3	1
PINELLAS PARK	493	402	19	0	1	0	0	3	46	22	0
REDINGTON SHORES	2	2	0	0	0	0	0	0	0	0	0
SAFETY HARBOR	132	119	7	0	1	0	0	1	2	2	0
SEMINOLE	260	243	6	1	2	0	0	0	2	6	0
SOUTH PASADENA	7	5	2	0	0	0	0	0	0	0	0
ST PETERSBURG	3,212	2,001	953	9	8	2	0	16	109	112	2
ST PETERSBURG BEACH	33	32	0	0	0	0	0	0	0	1	0
TARPON SPRINGS	236	196	29	1	1	0	0	2	5	2	0
TREASURE ISLAND	24	20	0	0	0	0	0	2	0	2	0
BALANCE OF COUNTY	1,359	1,231	51	2	5	0	0	9	30	30	1
<b>POLK</b>											
AUBURNDALE	251	198	41	1	2	0	0	0	2	7	0
BARTOW	301	200	92	0	1	0	0	0	2	6	0
DUNDEE	49	41	8	0	0	0	0	0	0	0	0
EAGLE LAKE	22	21	1	0	0	0	0	0	0	0	0
FORT MEADE	88	71	14	1	0	0	0	1	0	1	0
FROSTPROOF	77	66	11	0	0	0	0	0	0	0	0
HAINES CITY	389	312	60	2	0	0	0	3	1	9	2
LAKE ALFRED	57	34	21	0	0	0	0	0	0	2	0
LAKE WALES	274	195	76	0	0	0	0	0	1	2	0
LAKELAND	1,555	1,084	399	1	5	0	0	3	28	32	3
MULBERRY	85	73	11	0	0	0	0	0	0	1	0
WINTER HAVEN	849	575	238	2	2	0	0	4	10	18	0
BALANCE OF COUNTY	3,789	3,218	434	4	4	1	0	11	34	83	0
<b>PUTNAM</b>											
PALATKA	294	127	163	0	1	0	0	0	0	3	0
BALANCE OF COUNTY	740	639	89	0	0	0	0	1	4	7	0
<b>SAINT JOHNS</b>											
ST AUGUSTINE	529	440	65	0	1	1	0	2	9	11	0
ST AUGUSTINE BEACH	1	1	0	0	0	0	0	0	0	0	0
BALANCE OF COUNTY	1,231	1,106	65	0	5	2	0	8	23	22	0
<b>SAINT LUCIE</b>											
FORT PIERCE	1,139	614	486	1	1	1	0	5	9	21	1
PORT ST LUCIE	1,579	1,275	219	4	4	2	0	9	32	34	0
BALANCE OF COUNTY	285	243	36	0	1	0	0	0	1	3	1
<b>SANTA ROSA</b>											
GULF BREEZE	32	31	0	0	0	0	0	0	1	0	0
MILTON	254	222	18	2	1	2	0	1	1	7	0
BALANCE OF COUNTY	1,460	1,341	46	5	2	2	2	12	15	34	1
<b>SARASOTA</b>											
LONGBOAT KEY	2	2	0	0	0	0	0	0	0	0	0
NORTH PORT	338	315	15	0	2	0	0	1	4	1	0
SARASOTA	518	405	90	1	0	0	0	2	5	15	0

**TABLE B-3 (Cont.): RESIDENT LIVE BIRTHS FOR INCORPORATED CITIES OF 2,400 OR MORE  
POPULATION, BY RACE OF MOTHER, BY COUNTY, FLORIDA, 2005**

	TOTAL	WHITE	BLACK	AMER INDIAN	CHINESE	JAPANESE	HAWAIIAN	FILIPINO	OTHER ASIAN/ PAC ISL	MULTI - RACE & OTHER	UNK
<b>SARASOTA (Cont.)</b>											
VENICE	61	59	1	0	0	0	0	0	1	0	0
BALANCE OF COUNTY	2,078	1,851	130	2	10	5	1	8	31	40	0
<b>SEMINOLE</b>											
ALTAMONTE SPRINGS	722	557	114	2	4	1	0	10	15	19	0
CASSELBERRY	373	310	35	0	3	0	0	4	11	9	1
LAKE MARY	393	316	26	0	4	1	0	4	29	12	1
LONGWOOD	348	315	21	0	0	0	0	1	5	6	0
MAITLAND	17	14	0	0	0	0	0	0	0	3	0
OVIEDO	470	378	45	1	6	0	1	3	21	14	1
SANFORD	1,084	682	333	1	3	1	0	7	31	25	1
WINTER SPRINGS	348	303	18	0	1	0	0	3	14	9	0
BALANCE OF COUNTY	1,031	912	67	0	4	1	0	3	21	23	0
<b>SUMTER</b>											
BUSHNELL	46	41	4	0	0	0	0	0	0	1	0
WILDWOOD	80	41	37	0	0	0	0	0	0	2	0
BALANCE OF COUNTY	375	316	48	0	0	0	0	1	3	7	0
<b>SUWANNEE</b>											
LIVE OAK	165	109	50	2	0	0	0	0	1	2	1
BALANCE OF COUNTY	305	278	23	1	1	0	0	0	0	2	0
<b>TAYLOR</b>											
PERRY	122	70	50	0	0	0	0	0	1	1	0
BALANCE OF COUNTY	122	113	6	0	1	0	0	0	1	0	1
<b>UNION</b>											
	166	141	24	0	0	0	0	0	0	1	0
<b>VOLUSIA</b>											
DAYTONA BEACH	799	447	325	2	1	0	0	1	11	12	0
DAYTONA BEACH SHORES	6	6	0	0	0	0	0	0	0	0	0
DEBARY	166	152	3	0	1	0	0	1	5	3	1
DELAND	644	521	106	1	0	1	0	0	5	9	1
DELTONA	1,042	899	105	0	0	0	0	3	10	25	0
EDGEWATER	226	216	3	1	0	0	0	1	1	4	0
HOLLY HILL	187	141	41	1	0	0	0	0	1	3	0
LAKE HELEN	35	30	5	0	0	0	0	0	0	0	0
NEW SMYRNA BEACH	196	172	18	0	0	0	0	0	2	4	0
ORANGE CITY	188	173	5	0	0	0	0	0	5	5	0
ORMOND BEACH	393	364	17	0	0	2	0	1	5	4	0
PIERSON	62	59	3	0	0	0	0	0	0	0	0
PONCE INLET	9	9	0	0	0	0	0	0	0	0	0
PORT ORANGE	479	442	22	1	2	1	0	1	4	4	2
SOUTH DAYTONA	141	119	17	0	0	0	0	1	3	1	0
BALANCE OF COUNTY	520	478	29	0	2	0	0	2	6	3	0
<b>WAKULLA</b>											
	288	256	27	1	1	0	0	0	1	2	0
<b>WALTON</b>											
DEFUNIAK SPRINGS	108	84	20	0	0	0	0	0	1	3	0
BALANCE OF COUNTY	496	461	16	1	0	1	0	1	5	11	0
<b>WASHINGTON</b>											
CHIPLEY	71	48	22	0	0	0	0	0	0	1	0
BALANCE OF COUNTY	178	160	13	2	0	0	0	0	0	3	0



TABLE B-4: RESIDENT LIVE BIRTHS BY TYPE OF PLACE OF DELIVERY AND ATTENDANT, BY COUNTY, FLORIDA, 2005

	TOTAL	HOSPITAL			BIRTHING CENTER			OTHER NAMED PLACE 1,323	UNK 5
		PHYSICIAN 198,362	MIDWIFE 24,798	OTHER/ UNKNOWN 647	PHYSICIAN 50	MIDWIFE 1,015	OTHER/ UNKNOWN 19		
FLORIDA	226,219	198,362	24,798	647	50	1,015	19	1,323	5
ALACHUA	2,690	2,405	195	18	0	42	0	30	0
BAKER	369	324	42	0	0	2	0	1	0
BAY	2,391	2,201	178	1	0	0	0	11	0
BRADFORD	332	308	18	3	0	0	0	3	0
BREVARD	5,387	5,080	229	26	0	4	0	48	0
BROWARD	23,127	20,156	2,656	61	32	88	11	123	0
CALHOUN	158	132	25	0	0	0	0	1	0
CHARLOTTE	1,084	872	168	35	0	2	0	7	0
CITRUS	1,021	991	18	1	0	0	0	11	0
CLAY	2,238	2,007	215	4	0	2	0	10	0
COLLIER	4,069	3,935	85	3	0	18	1	27	0
COLUMBIA	851	753	60	5	0	1	0	32	0
MIAMI-DADE	32,365	31,461	444	20	15	270	3	151	1
DESOTO	505	482	16	3	0	2	0	2	0
DIXIE	170	164	2	0	0	2	0	2	0
DUVAL	12,974	12,213	655	15	0	8	2	81	0
ESCAMBIA	4,237	3,950	237	2	0	19	0	29	0
FLAGLER	689	581	102	3	0	0	0	3	0
FRANKLIN	119	104	14	0	0	1	0	0	0
GADSDEN	741	534	194	3	0	3	0	7	0
GILCHRIST	194	180	12	1	0	1	0	0	0
GLADES	77	49	25	2	0	1	0	0	0
GULF	130	118	12	0	0	0	0	0	0
HAMILTON	191	173	16	1	0	0	0	1	0
HARDEE	456	445	7	4	0	0	0	0	0
HENDRY	757	468	281	2	0	0	0	6	0
HERNANDO	1,496	1,147	342	0	0	3	0	4	0
HIGHLANDS	939	908	10	16	0	2	0	3	0
HILLSBOROUGH	16,753	14,963	1,565	68	0	72	0	85	0
HOLMES	247	243	3	0	0	1	0	0	0
INDIAN RIVER	1,360	964	386	2	0	0	0	8	0
JACKSON	567	546	19	0	0	0	0	2	0
JEFFERSON	167	119	45	2	0	1	0	0	0
LAFAYETTE	114	111	3	0	0	0	0	0	0
LAKE	3,223	2,784	403	7	0	16	0	13	0
LEE	6,704	4,255	2,363	18	0	26	0	42	0
LEON	3,105	2,381	660	9	0	26	0	29	0
LEVY	462	424	20	4	0	9	0	5	0
LIBERTY	108	80	28	0	0	0	0	0	0
MADISON	253	173	78	2	0	0	0	0	0
MANATEE	3,809	3,601	179	0	0	4	0	25	0
MARION	3,449	2,811	600	20	0	5	0	13	0
MARTIN	1,340	717	586	6	0	0	0	31	0
MONROE	768	695	62	0	0	4	0	7	0
NASSAU	812	784	23	0	0	0	0	5	0
OKALOOSA	2,738	2,586	117	10	0	7	0	18	0
OKEECHOBEE	587	450	130	3	0	0	0	4	0
ORANGE	16,556	15,440	822	81	0	158	0	55	0
OSCEOLA	3,593	3,167	374	24	0	15	0	13	0
PALM BEACH	15,160	12,835	2,175	58	1	10	1	80	0
PASCO	4,753	3,842	850	13	0	19	1	28	0
PINELLAS	9,065	6,988	1,990	3	0	48	0	36	0
POLK	7,786	5,545	2,147	13	0	44	0	37	0
PUTNAM	1,034	919	100	4	1	6	0	4	0
SAINT JOHNS	1,761	1,547	187	1	0	2	0	24	0
SAINT LUCIE	3,003	2,232	718	13	1	1	0	38	0
SANTA ROSA	1,746	1,676	62	3	0	3	0	2	0
SARASOTA	2,997	2,504	434	15	0	11	0	33	0
SEMINOLE	4,786	4,003	703	12	0	40	0	28	0
SUMTER	501	483	13	2	0	2	0	1	0
SUWANNEE	470	430	35	1	0	1	0	3	0
TAYLOR	244	201	42	1	0	0	0	0	0
UNION	166	160	5	0	0	0	0	1	0
VOLUSIA	5,093	4,486	532	16	0	6	0	53	0
WAKULLA	288	221	63	2	0	1	0	1	0
WALTON	604	582	5	5	0	6	0	6	0
WASHINGTON	249	241	8	0	0	0	0	0	0

TABLE B-5: RESIDENT LIVE BIRTHS BY BIRTHWEIGHT, BY COUNTY, FLORIDA, 2005

	TOTAL	BIRTHWEIGHT IN GRAMS										LESS THAN 1500 GRAMS		LESS THAN 2500 GRAMS	
		<500	500- 999	1000- 1499	1500- 1999	2000- 2499	2500- 2999	3000- 3499	3500- 3999	4000+	UNK	NUMBER	%	NUMBER	%
FLORIDA	226,219	370	1,485	1,782	3,859	12,306	43,375	89,548	57,722	15,736	36	3,637	1.6	19,802	8.8
ALACHUA	2,690	9	14	19	53	147	500	1,039	695	214	0	42	1.6	242	9.0
BAKER	369	3	3	2	6	21	59	155	92	28	0	8	2.2	35	9.5
BAY	2,391	1	19	18	47	133	483	943	597	146	4	38	1.6	218	9.1
BRADFORD	332	0	0	2	11	19	71	128	70	31	0	2	0.6	32	9.6
BREVARD	5,387	7	26	36	94	321	967	2,111	1,462	363	0	69	1.3	484	9.0
BROWARD	23,127	32	206	179	431	1,294	4,702	9,363	5,545	1,374	1	417	1.8	2,142	9.3
CALHOUN	158	1	3	0	4	14	34	60	34	8	0	4	2.5	22	13.9
CHARLOTTE	1,084	1	2	9	11	47	201	434	284	95	0	12	1.1	70	6.5
CITRUS	1,021	2	4	5	13	54	204	393	263	82	1	11	1.1	78	7.6
CLAY	2,238	5	13	9	25	116	356	853	672	189	0	27	1.2	168	7.5
COLLIER	4,069	2	13	21	68	172	727	1,695	1,064	307	0	36	0.9	276	6.8
COLUMBIA	851	4	6	10	14	41	157	327	224	68	0	20	2.4	75	8.8
MIAMI-DADE	32,365	50	232	284	550	1,802	6,344	13,069	7,954	2,079	1	566	1.7	2,918	9.0
DESOTO	505	0	3	2	10	21	104	216	119	30	0	5	1.0	36	7.1
DIXIE	170	0	2	0	4	7	33	62	46	16	0	2	1.2	13	7.6
DUVAL	12,974	38	100	112	263	738	2,588	4,919	3,240	974	2	250	1.9	1,251	9.6
ESCAMBIA	4,237	6	24	44	98	259	827	1,597	1,084	298	0	74	1.7	431	10.2
FLAGLER	689	0	4	4	13	29	102	273	207	57	0	8	1.2	50	7.3
FRANKLIN	119	0	2	1	1	6	24	43	32	10	0	3	2.5	10	8.4
GADSDEN	741	4	7	13	18	53	174	298	145	28	1	24	3.2	95	12.8
GILCHRIST	194	0	2	0	2	6	29	73	55	27	0	2	1.0	10	5.2
GLADES	77	0	0	0	2	3	10	39	17	6	0	0	0.0	5	6.5
GULF	130	1	0	3	2	4	25	60	26	9	0	4	3.1	10	7.7
HAMILTON	191	0	2	1	2	16	43	76	42	9	0	3	1.6	21	11.0
HARDEE	456	0	1	3	6	22	100	180	116	28	0	4	0.9	32	7.0
HENDRY	757	0	7	6	9	33	142	347	165	48	0	13	1.7	55	7.3
HERNANDO	1,496	3	6	9	30	62	234	575	424	153	0	18	1.2	110	7.4
HIGHLANDS	939	0	5	4	14	51	206	393	206	60	0	9	1.0	74	7.9
HILLSBOROUGH	16,753	56	102	120	278	948	3,275	6,560	4,274	1,135	5	278	1.7	1,504	9.0
HOLMES	247	0	0	1	2	13	56	106	57	12	0	1	0.4	16	6.5
INDIAN RIVER	1,360	0	11	5	26	65	220	517	388	128	0	16	1.2	107	7.9
JACKSON	567	2	4	2	11	41	118	225	133	31	0	8	1.4	60	10.6
JEFFERSON	167	0	1	1	3	15	38	66	34	9	0	2	1.2	20	12.0
LAFAYETTE	114	0	1	0	3	6	26	32	37	9	0	1	0.9	10	8.8
LAKE	3,223	4	16	23	51	160	636	1,238	843	252	0	43	1.3	254	7.9
LEE	6,704	7	33	58	98	359	1,279	2,633	1,785	448	4	98	1.5	555	8.3
LEON	3,105	11	19	27	50	195	612	1,212	766	213	0	57	1.8	302	9.7
LEVY	462	1	2	4	8	32	92	187	99	37	0	7	1.5	47	10.2
LIBERTY	108	0	0	0	1	11	23	38	25	10	0	0	0.0	12	11.1
MADISON	253	1	0	3	3	9	65	98	54	20	0	4	1.6	16	6.3
MANATEE	3,809	10	17	26	58	180	647	1,573	998	300	0	53	1.4	291	7.6
MARION	3,449	12	17	29	53	197	639	1,358	913	231	0	58	1.7	308	8.9
MARTIN	1,340	0	7	5	24	81	223	555	338	106	1	12	0.9	117	8.7
MONROE	768	1	7	6	11	36	133	292	226	56	0	14	1.8	61	7.9
NASSAU	812	0	6	2	15	38	160	347	183	61	0	8	1.0	61	7.5
OKALOOSA	2,738	1	9	17	50	131	494	1,062	737	234	3	27	1.0	208	7.6
OKEECHOBEE	587	0	3	5	10	35	126	231	144	33	0	8	1.4	53	9.0
ORANGE	16,556	22	107	131	304	912	3,324	6,716	4,072	964	4	260	1.6	1,476	8.9
OSCEOLA	3,593	8	24	24	52	195	692	1,499	903	196	0	56	1.6	303	8.4
PALM BEACH	15,160	11	105	128	288	863	2,999	6,031	3,763	970	2	244	1.6	1,395	9.2
PASCO	4,753	9	31	49	60	240	879	1,817	1,284	384	0	89	1.9	389	8.2
PINELLAS	9,065	12	66	71	145	469	1,647	3,505	2,466	682	2	149	1.6	763	8.4
POLK	7,786	14	60	77	117	400	1,387	3,054	2,067	607	3	151	1.9	668	8.6
PUTNAM	1,034	2	9	8	24	59	202	400	256	73	1	19	1.8	102	9.9
SAINT JOHNS	1,761	2	7	7	19	87	278	662	525	173	1	16	0.9	122	6.9
SAINT LUCIE	3,003	3	16	28	49	144	548	1,197	773	245	0	47	1.6	240	8.0
SANTA ROSA	1,746	0	7	11	29	82	318	673	485	141	0	18	1.0	129	7.4
SARASOTA	2,997	1	16	24	34	150	494	1,147	868	263	0	41	1.4	225	7.5
SEMINOLE	4,786	7	29	31	65	233	853	1,866	1,314	388	0	67	1.4	365	7.6
SUMTER	501	0	1	3	7	33	107	191	134	25	0	4	0.8	44	8.8
SUWANNEE	470	0	6	3	5	28	86	178	132	32	0	9	1.9	42	8.9
TAYLOR	244	0	2	1	5	19	53	103	51	10	0	3	1.2	27	11.1
UNION	166	0	0	1	6	10	32	72	36	9	0	1	0.6	17	10.2
VOLUSIA	5,093	3	24	45	73	269	932	1,976	1,361	410	0	72	1.4	414	8.1
WAKULLA	288	0	6	2	3	13	60	100	74	30	0	8	2.8	24	8.3
WALTON	604	1	6	7	12	36	114	223	155	50	0	14	2.3	62	10.3
WASHINGTON	249	0	2	1	5	19	53	71	81	17	0	3	1.2	27	10.8

TABLE B-5 (Cont.): RESIDENT LIVE BIRTHS TO WHITE MOTHERS BY BIRTHWEIGHT, BY COUNTY, FLORIDA, 2005

	TOTAL	BIRTHWEIGHT IN GRAMS										LESS THAN 1500 GRAMS		LESS THAN 2500 GRAMS	
		<500	500- 999	1000- 1499	1500- 1999	2000- 2499	2500- 2999	3000- 3499	3500- 3999	4000+	UNK	NUMBER	%	NUMBER	%
FLORIDA	166,181	169	759	1,032	2,435	7,826	28,587	66,130	46,169	13,054	20	1,960	1.2	12,221	7.4
ALACHUA	1,646	1	5	4	23	67	242	627	499	178	0	10	0.6	100	6.1
BAKER	315	2	2	2	4	17	45	131	84	28	0	6	1.9	27	8.6
BAY	1,829	0	11	15	33	89	326	734	500	118	3	26	1.4	148	8.1
BRADFORD	277	0	0	1	10	11	59	106	62	28	0	1	0.4	22	7.9
BREVARD	4,348	6	15	25	64	246	711	1,685	1,260	336	0	46	1.1	356	8.2
BROWARD	13,576	10	75	77	206	609	2,409	5,616	3,666	908	0	162	1.2	977	7.2
CALHOUN	140	1	3	0	2	13	27	54	32	8	0	4	2.9	19	13.6
CHARLOTTE	973	1	1	6	7	46	181	395	252	84	0	8	0.8	61	6.3
CITRUS	945	1	4	5	12	46	185	364	246	81	1	10	1.1	68	7.2
CLAY	1,897	3	9	7	18	89	285	725	590	171	0	19	1.0	126	6.6
COLLIER	3,514	1	9	17	51	135	599	1,479	953	270	0	27	0.8	213	6.1
COLUMBIA	672	2	4	9	10	27	119	254	187	60	0	15	2.2	52	7.7
MIAMI-DADE	23,334	24	114	166	333	1,092	4,140	9,578	6,224	1,662	1	304	1.3	1,729	7.4
DESOTO	450	0	1	1	8	18	91	193	109	29	0	2	0.4	28	6.2
DIXIE	164	0	1	0	4	7	32	61	44	15	0	1	0.6	12	7.3
DUVAL	7,597	5	37	43	124	335	1,224	2,904	2,214	710	1	85	1.1	544	7.2
ESCAMBIA	2,745	1	11	19	59	130	446	1,040	802	237	0	31	1.1	220	8.0
FLAGLER	587	0	4	3	9	23	83	230	187	48	0	7	1.2	39	6.6
FRANKLIN	108	0	2	1	1	5	21	41	29	8	0	3	2.8	9	8.3
GADSDEN	278	2	1	8	2	13	54	111	67	19	1	11	4.0	26	9.4
GILCHRIST	178	0	2	0	2	5	25	66	51	27	0	2	1.1	9	5.1
GLADES	58	0	0	0	1	1	6	31	14	5	0	0	0.0	2	3.4
GULF	110	0	0	2	2	2	22	52	22	8	0	2	1.8	6	5.5
HAMILTON	123	0	0	1	2	10	20	49	33	8	0	1	0.8	13	10.6
HARDEE	425	0	1	3	6	21	89	168	111	26	0	4	0.9	31	7.3
HENDRY	643	0	5	3	8	28	104	306	146	43	0	8	1.2	44	6.8
HERNANDO	1,313	3	5	8	24	48	192	500	388	145	0	16	1.2	88	6.7
HIGHLANDS	754	0	1	2	8	35	164	314	176	54	0	3	0.4	46	6.1
HILLSBOROUGH	12,602	27	56	73	194	636	2,208	4,950	3,483	973	2	156	1.2	986	7.8
HOLMES	233	0	0	1	2	11	51	102	54	12	0	1	0.4	14	6.0
INDIAN RIVER	1,138	0	9	3	13	44	164	433	352	120	0	12	1.1	69	6.1
JACKSON	389	0	1	1	6	26	76	155	101	23	0	2	0.5	34	8.7
JEFFERSON	96	0	0	1	2	7	15	40	24	7	0	1	1.0	10	10.4
LAFAYETTE	100	0	0	0	1	6	23	26	36	8	0	0	0.0	7	7.0
LAKE	2,679	2	9	13	37	114	484	1,046	738	236	0	24	0.9	175	6.5
LEE	5,685	5	21	37	77	290	1,041	2,227	1,592	393	2	63	1.1	430	7.6
LEON	1,676	1	9	7	19	88	251	636	502	163	0	17	1.0	124	7.4
LEVY	403	1	1	2	7	27	73	166	91	35	0	4	1.0	38	9.4
LIBERTY	95	0	0	0	1	9	21	35	20	9	0	0	0.0	10	10.5
MADISON	130	0	0	1	2	4	25	49	35	14	0	1	0.8	7	5.4
MANATEE	3,098	6	10	17	42	139	498	1,252	872	262	0	33	1.1	214	6.9
MARION	2,651	11	8	18	35	131	439	1,053	749	207	0	37	1.4	203	7.7
MARTIN	1,010	0	3	5	19	55	151	410	277	90	0	8	0.8	82	8.1
MONROE	663	1	5	5	9	28	110	249	203	53	0	11	1.7	48	7.2
NASSAU	751	0	6	2	14	33	144	320	174	58	0	8	1.1	55	7.3
OKALOOSA	2,182	1	3	14	34	88	385	835	616	204	2	18	0.8	140	6.4
ORKEECHOBEE	535	0	2	5	10	29	111	218	128	32	0	7	1.3	46	8.6
ORANGE	11,175	13	48	73	168	511	2,030	4,580	3,016	733	3	134	1.2	813	7.3
OSCEOLA	3,068	6	18	18	39	158	552	1,293	810	174	0	42	1.4	239	7.8
PALM BEACH	10,562	2	48	66	194	501	1,851	4,230	2,903	767	0	116	1.1	811	7.7
PASCO	4,341	6	26	41	58	218	784	1,656	1,192	360	0	73	1.7	349	8.0
PINELLAS	6,999	5	36	41	102	324	1,110	2,721	2,057	602	1	82	1.2	508	7.3
POLK	6,088	9	35	43	80	279	977	2,414	1,715	535	1	87	1.4	446	7.3
PUTNAM	766	1	7	4	13	36	124	303	218	59	1	12	1.6	61	8.0
SAINT JOHNS	1,547	2	3	5	16	66	229	580	484	161	1	10	0.6	92	5.9
SAINT LUCIE	2,132	0	10	15	35	90	342	832	606	202	0	25	1.2	150	7.0
SANTA ROSA	1,594	0	7	10	26	73	281	613	454	130	0	17	1.1	116	7.3
SARASOTA	2,632	0	14	18	23	124	405	1,004	801	243	0	32	1.2	179	6.8
SEMINOLE	3,787	4	14	21	42	172	599	1,464	1,132	339	0	39	1.0	253	6.7
SUMTER	398	0	1	2	6	25	80	150	112	22	0	3	0.8	34	8.5
SUWANNEE	387	0	4	2	4	22	71	138	118	28	0	6	1.6	32	8.3
TAYLOR	183	0	0	0	3	12	39	80	40	9	0	0	0.0	15	8.2
UNION	141	0	0	0	6	8	23	63	33	8	0	0	0.0	14	9.9
VOLUSIA	4,228	2	11	31	49	213	727	1,628	1,192	375	0	44	1.0	306	7.2
WAKULLA	256	0	5	2	3	13	52	85	66	30	0	7	2.7	23	9.0
WALTON	545	1	5	6	8	30	97	206	145	47	0	12	2.2	50	9.2
WASHINGTON	208	0	1	1	2	16	38	61	75	14	0	2	1.0	20	9.6

TABLE B-5 (Cont.): RESIDENT LIVE BIRTHS TO BLACK MOTHERS BY BIRTHWEIGHT, BY COUNTY, FLORIDA, 2005

	BIRTHWEIGHT IN GRAMS											LESS THAN 1500 GRAMS		LESS THAN 2500 GRAMS	
	TOTAL	<500	500- 999	1000- 1499	1500- 1999	2000- 2499	2500- 2999	3000- 3499	3500- 3999	4000+	UNK	NUMBER	%	NUMBER	%
FLORIDA	47,957	190	651	666	1,237	3,777	12,141	18,376	8,874	2,031	14	1,507	3.1	6,521	13.6
ALACHUA	814	8	8	13	26	67	209	321	138	24	0	29	3.6	122	15.0
BAKER	48	1	0	0	2	4	12	22	7	0	0	1	2.1	7	14.6
BAY	334	0	6	2	10	34	95	124	48	14	1	8	2.4	52	15.6
BRADFORD	50	0	0	1	1	8	11	19	7	3	0	1	2.0	10	20.0
BREVARD	727	1	9	9	24	61	205	279	125	14	0	19	2.6	104	14.3
BROWARD	7,868	22	118	91	200	581	1,906	3,039	1,526	384	1	231	2.9	1,012	12.9
CALHOUN	16	0	0	0	2	1	5	6	2	0	0	0	0.0	3	18.8
CHARLOTTE	66	0	0	3	4	1	14	22	16	6	0	3	4.5	8	12.1
CITRUS	32	0	0	0	0	4	8	12	7	1	0	0	0.0	4	12.5
CLAY	213	2	4	1	2	21	49	75	49	10	0	7	3.3	30	14.1
COLLIER	458	1	4	4	14	33	110	175	87	30	0	9	2.0	56	12.2
COLUMBIA	158	2	2	1	3	14	34	63	32	7	0	5	3.2	22	13.9
MIAMI-DADE	8,107	25	115	115	199	658	2,010	3,079	1,533	373	0	255	3.1	1,112	13.7
DESOTO	50	0	2	1	2	3	13	19	9	1	0	3	6.0	8	16.0
DIXIE	5	0	1	0	0	0	1	1	1	1	0	1	20.0	1	20.0
DUVAL	4,449	33	57	63	126	352	1,144	1,660	815	198	1	153	3.4	631	14.2
ESCAMBIA	1,241	5	11	23	35	118	337	452	214	46	0	39	3.1	192	15.5
FLAGLER	79	0	0	1	2	4	17	36	14	5	0	1	1.3	7	8.9
FRANKLIN	5	0	0	0	0	0	2	1	2	0	0	0	0.0	0	0.0
GADSDEN	450	2	6	5	15	37	119	182	75	9	0	13	2.9	65	14.4
GILCHRIST	13	0	0	0	0	1	3	6	3	0	0	0	0.0	1	7.7
GLADES	12	0	0	0	1	0	4	6	1	0	0	0	0.0	1	8.3
GULF	20	1	0	1	0	2	3	8	4	1	0	2	10.0	4	20.0
HAMILTON	64	0	2	0	0	5	21	26	9	1	0	2	3.1	7	10.9
HARDEE	25	0	0	0	0	1	9	9	5	1	0	0	0.0	1	4.0
HENDRY	95	0	2	3	1	5	35	34	11	4	0	5	5.3	11	11.6
HERNANDO	116	0	1	1	5	13	30	46	18	2	0	2	1.7	20	17.2
HIGHLANDS	145	0	4	2	5	12	36	57	24	5	0	6	4.1	23	15.9
HILLSBOROUGH	3,132	27	39	43	68	246	836	1,191	568	111	3	109	3.5	423	13.5
HOLMES	9	0	0	0	0	2	3	2	2	0	0	0	0.0	2	22.2
INDIAN RIVER	191	0	2	2	12	19	46	74	30	6	0	4	2.1	35	18.3
JACKSON	161	2	3	1	4	14	39	63	28	7	0	6	3.7	24	14.9
JEFFERSON	70	0	1	0	1	8	23	26	9	2	0	1	1.4	10	14.3
LAFAYETTE	14	0	1	0	2	0	3	6	1	1	0	1	7.1	3	21.4
LAKE	396	1	5	6	11	37	112	137	74	13	0	12	3.0	60	15.2
LEE	844	2	11	21	19	59	204	338	149	39	2	34	4.0	112	13.3
LEON	1,222	10	9	20	29	96	314	470	229	45	0	39	3.2	164	13.4
LEVY	50	0	1	2	1	4	17	18	5	2	0	3	6.0	8	16.0
LIBERTY	11	0	0	0	0	1	2	2	5	1	0	0	0.0	1	9.1
MADISON	123	1	0	2	1	5	40	49	19	6	0	3	2.4	9	7.3
MANATEE	470	4	7	6	14	28	101	218	76	16	0	17	3.6	59	12.6
MARION	616	1	9	8	13	59	159	237	114	16	0	18	2.9	90	14.6
MARTIN	111	0	4	0	2	10	17	53	19	6	0	4	3.6	16	14.4
MONROE	70	0	1	1	2	5	16	28	14	3	0	2	2.9	9	12.9
NASSAU	47	0	0	0	1	4	13	19	8	2	0	0	0.0	5	10.6
OKALOOSA	300	0	6	1	13	26	71	116	52	14	1	7	2.3	46	15.3
ORKEECHOBEE	36	0	1	0	0	5	12	7	10	1	0	1	2.8	6	16.7
ORANGE	4,162	9	51	51	118	322	1,022	1,623	790	175	1	111	2.7	551	13.2
OSCEOLA	353	1	5	4	13	23	103	133	58	13	0	10	2.8	46	13.0
PALM BEACH	3,788	9	54	48	81	307	958	1,460	706	164	1	111	2.9	499	13.2
PASCO	189	3	3	8	1	12	45	64	42	11	0	14	7.4	27	14.3
PINELLAS	1,402	4	23	24	34	104	388	529	244	51	1	51	3.6	189	13.5
POLK	1,406	5	22	31	35	103	354	522	282	50	2	58	4.1	196	13.9
PUTNAM	252	1	2	4	10	23	73	91	35	13	0	7	2.8	40	15.9
SAINT JOHNS	130	0	4	2	2	11	35	49	22	5	0	6	4.6	19	14.6
SAINT LUCIE	741	3	5	13	14	51	179	300	138	38	0	21	2.8	86	11.6
SANTA ROSA	64	0	0	1	2	4	21	20	13	3	0	1	1.6	7	10.9
SARASOTA	236	1	0	3	10	21	55	93	42	11	0	4	1.7	35	14.8
SEMINOLE	659	2	12	9	17	47	170	251	117	34	0	23	3.5	87	13.2
SUMTER	89	0	0	1	1	8	23	37	18	1	0	1	1.1	10	11.2
SUWANNEE	73	0	2	1	1	5	13	36	12	3	0	3	4.1	9	12.3
TAYLOR	56	0	2	1	2	7	13	20	11	0	0	3	5.4	12	21.4
UNION	24	0	0	1	0	2	9	8	3	1	0	1	4.2	3	12.5
VOLUSIA	699	1	12	11	18	51	176	279	129	22	0	24	3.4	93	13.3
WAKULLA	27	0	1	0	0	0	8	12	6	0	0	1	3.7	1	3.7
WALTON	36	0	1	0	3	5	10	11	5	1	0	1	2.8	9	25.0
WASHINGTON	35	0	0	0	3	3	15	5	6	3	0	0	0.0	6	17.1

TABLE B-5 (Cont.): RESIDENT LIVE BIRTHS TO OTHER MOTHERS BY BIRTHWEIGHT, BY COUNTY, FLORIDA, 2005

	BIRTHWEIGHT IN GRAMS											LESS THAN 1500 GRAMS		LESS THAN 2500 GRAMS	
	TOTAL	<500	500- 999	1000- 1499	1500- 1999	2000- 2499	2500- 2999	3000- 3499	3500- 3999	4000+	UNK	NUMBER	%	NUMBER	%
FLORIDA	11,651	10	70	82	182	681	2,555	4,867	2,582	621	1	162	1.4	1,025	8.8
ALACHUA	230	0	1	2	4	13	49	91	58	12	0	3	1.3	20	8.7
BAKER	6	0	1	0	0	0	2	2	1	0	0	1	16.7	1	16.7
BAY	189	1	2	1	3	7	53	75	35	12	0	4	2.1	14	7.4
BRADFORD	5	0	0	0	0	0	1	3	1	0	0	0	0.0	0	0.0
BREVARD	291	0	2	2	6	14	45	141	69	12	0	4	1.4	24	8.2
BROWARD	1,599	0	12	9	23	102	364	674	335	80	0	21	1.3	146	9.1
CALHOUN	2	0	0	0	0	0	2	0	0	0	0	0	0.0	0	0.0
CHARLOTTE	44	0	1	0	0	0	6	16	16	5	0	1	2.3	1	2.3
CITRUS	44	1	0	0	1	4	11	17	10	0	0	1	2.3	6	13.6
CLAY	126	0	0	1	5	6	22	53	33	6	0	1	0.8	12	9.5
COLLIER	95	0	0	0	3	3	17	41	24	7	0	0	0.0	6	6.3
COLUMBIA	20	0	0	0	1	0	4	10	5	0	0	0	0.0	1	5.0
MIAMI-DADE	758	1	1	3	17	45	163	339	162	27	0	5	0.7	67	8.8
DESOTO	4	0	0	0	0	0	0	3	1	0	0	0	0.0	0	0.0
DIXIE	1	0	0	0	0	0	0	0	1	0	0	0	0.0	0	0.0
DUVAL	919	0	6	6	13	50	218	351	209	66	0	12	1.3	75	8.2
ESCAMBIA	249	0	2	2	4	10	43	105	68	15	0	4	1.6	18	7.2
FLAGLER	23	0	0	0	2	2	2	7	6	4	0	0	0.0	4	17.4
FRANKLIN	5	0	0	0	0	0	1	1	1	2	0	0	0.0	0	0.0
GADSDEN	12	0	0	0	1	3	1	5	2	0	0	0	0.0	4	33.3
GILCHRIST	3	0	0	0	0	0	1	1	1	0	0	0	0.0	0	0.0
GLADES	7	0	0	0	0	2	0	2	2	1	0	0	0.0	2	28.6
GULF	0	0	0	0	0	0	0	0	0	0	0	0	0.0	0	0.0
HAMILTON	4	0	0	0	0	1	2	1	0	0	0	0	0.0	1	25.0
HARDEE	6	0	0	0	0	0	2	3	0	1	0	0	0.0	0	0.0
HENDRY	19	0	0	0	0	0	3	7	8	1	0	0	0.0	0	0.0
HERNANDO	65	0	0	0	1	1	12	28	17	6	0	0	0.0	2	3.1
HIGHLANDS	39	0	0	0	1	4	6	21	6	1	0	0	0.0	5	12.8
HILLSBOROUGH	1,002	1	7	4	16	63	226	415	220	50	0	12	1.2	91	9.1
HOLMES	5	0	0	0	0	0	2	2	1	0	0	0	0.0	0	0.0
INDIAN RIVER	31	0	0	0	1	2	10	10	6	2	0	0	0.0	3	9.7
JACKSON	15	0	0	0	1	1	3	6	3	1	0	0	0.0	2	13.3
JEFFERSON	1	0	0	0	0	0	0	0	1	0	0	0	0.0	0	0.0
LAFAYETTE	0	0	0	0	0	0	0	0	0	0	0	0	0.0	0	0.0
LAKE	145	1	2	4	3	8	40	53	31	3	0	7	4.8	18	12.4
LEE	173	0	1	0	2	10	34	66	44	16	0	1	0.6	13	7.5
LEON	204	0	1	0	2	10	46	105	35	5	0	1	0.5	13	6.4
LEVY	9	0	0	0	0	1	2	3	3	0	0	0	0.0	1	11.1
LIBERTY	2	0	0	0	0	1	0	1	0	0	0	0	0.0	1	50.0
MADISON	0	0	0	0	0	0	0	0	0	0	0	0	0.0	0	0.0
MANATEE	240	0	0	3	2	13	48	103	50	21	0	3	1.3	18	7.5
MARION	182	0	0	3	5	7	41	68	50	8	0	3	1.6	15	8.2
MARTIN	218	0	0	0	3	16	55	91	42	10	1	0	0.0	19	8.7
MONROE	33	0	0	0	0	3	7	15	8	0	0	0	0.0	3	9.1
NASSAU	13	0	0	0	0	1	2	8	1	1	0	0	0.0	1	7.7
OKALOOSA	253	0	0	2	3	17	37	110	68	16	0	2	0.8	22	8.7
ORKEECHOBEE	16	0	0	0	0	1	3	6	6	0	0	0	0.0	1	6.3
ORANGE	1,209	0	8	7	17	79	269	508	265	56	0	15	1.2	111	9.2
OSCEOLA	169	1	1	2	0	13	37	71	35	9	0	4	2.4	17	10.1
PALM BEACH	795	0	2	14	13	55	186	334	153	38	0	16	2.0	84	10.6
PASCO	220	0	2	0	1	10	50	95	49	13	0	2	0.9	13	5.9
PINELLAS	658	3	7	6	9	41	149	250	164	29	0	16	2.4	66	10.0
POLK	287	0	3	3	2	18	56	116	67	22	0	6	2.1	26	9.1
PUTNAM	16	0	0	0	1	0	5	6	3	1	0	0	0.0	1	6.3
SAINT JOHNS	84	0	0	0	1	10	14	33	19	7	0	0	0.0	11	13.1
SAINT LUCIE	128	0	1	0	0	3	27	63	29	5	0	1	0.8	4	3.1
SANTA ROSA	87	0	0	0	1	5	16	39	18	8	0	0	0.0	6	6.9
SARASOTA	129	0	2	3	1	5	34	50	25	9	0	5	3.9	11	8.5
SEMINOLE	336	1	3	1	6	14	82	151	64	14	0	5	1.5	25	7.4
SUMTER	14	0	0	0	0	0	4	4	4	2	0	0	0.0	0	0.0
SUWANNEE	9	0	0	0	0	1	2	4	1	1	0	0	0.0	1	11.1
TAYLOR	4	0	0	0	0	0	1	2	0	1	0	0	0.0	0	0.0
UNION	1	0	0	0	0	0	0	1	0	0	0	0	0.0	0	0.0
VOLUSIA	162	0	1	3	6	5	29	66	39	13	0	4	2.5	15	9.3
WAKULLA	5	0	0	0	0	0	0	3	2	0	0	0	0.0	0	0.0
WALTON	23	0	0	1	1	1	7	6	5	2	0	1	4.3	3	13.0
WASHINGTON	6	0	1	0	0	0	0	5	0	0	0	1	16.7	1	16.7

TABLE B-6: RESIDENT LIVE BIRTHS BY AGE OF MOTHER, BY COUNTY, FLORIDA, 2005

	TOTAL	<13	13	14	15	16	17	18	19	20-24	25-29	30-34	35-44	45+	UNK
FLORIDA	226,219	15	59	341	1,036	2,428	4,126	6,797	9,780	58,968	59,838	50,177	32,282	354	18
ALACHUA	2,690	0	0	3	10	24	43	64	95	698	759	638	353	3	0
BAKER	369	0	0	0	2	6	9	23	22	150	87	48	22	0	0
BAY	2,391	0	0	7	16	25	52	82	135	775	607	426	262	4	0
BRADFORD	332	0	0	0	0	7	11	17	25	121	82	43	26	0	0
BREVARD	5,387	0	2	6	22	52	92	164	230	1,445	1,499	1,127	740	8	0
BROWARD	23,127	3	6	17	77	163	317	476	708	4,716	6,023	6,101	4,471	45	4
CALHOUN	158	0	0	0	0	4	8	11	12	58	40	18	7	0	0
CHARLOTTE	1,084	0	0	1	6	8	20	33	55	350	280	206	125	0	0
CITRUS	1,021	0	0	0	1	10	18	48	75	323	250	175	120	1	0
CLAY	2,238	0	0	1	12	14	39	71	115	628	606	466	286	0	0
COLLIER	4,069	0	3	6	11	52	90	136	156	1,033	1,059	902	609	12	0
COLUMBIA	851	0	0	2	5	11	16	37	53	327	212	120	67	1	0
MIAMI-DADE	32,365	2	11	44	147	330	488	826	1,154	7,215	8,409	8,210	5,457	69	3
DESOTO	505	0	0	3	7	10	12	23	43	183	114	71	39	0	0
DIXIE	170	0	0	1	1	1	5	8	13	67	45	19	10	0	0
DUVAL	12,974	1	3	19	66	134	250	365	664	3,951	3,454	2,548	1,499	19	1
ESCAMBIA	4,237	0	4	7	32	68	87	163	236	1,386	1,150	715	386	3	0
FLAGLER	689	0	0	2	2	7	8	20	18	197	190	150	93	2	0
FRANKLIN	119	0	0	0	0	4	2	9	10	51	23	15	5	0	0
GADSDEN	741	0	1	5	9	13	16	35	44	283	185	110	39	1	0
GILCHRIST	194	0	0	1	1	4	3	10	20	71	39	24	21	0	0
GLADES	77	0	0	0	0	4	3	3	5	35	10	8	9	0	0
GULF	130	0	0	0	0	2	5	1	5	50	40	21	6	0	0
HAMILTON	191	0	1	0	1	9	6	13	12	68	48	23	10	0	0
HARDEE	456	0	1	0	2	10	21	18	34	149	127	62	31	1	0
HENDRY	757	0	0	3	6	22	26	27	44	270	190	109	58	2	0
HERNANDO	1,496	0	0	2	3	13	28	39	92	437	419	267	194	2	0
HIGHLANDS	939	0	0	4	8	8	20	47	56	310	257	138	90	1	0
HILLSBOROUGH	16,753	2	5	26	70	185	334	537	730	4,364	4,451	3,704	2,325	18	2
HOLMES	247	0	0	0	1	3	10	11	24	80	66	37	15	0	0
INDIAN RIVER	1,360	0	0	8	5	16	26	44	62	382	340	279	195	3	0
JACKSON	567	0	0	0	3	5	13	29	25	219	165	78	30	0	0
JEFFERSON	167	0	1	0	0	3	3	8	9	50	44	31	18	0	0
LAFAYETTE	114	0	0	0	1	0	5	3	7	45	27	16	10	0	0
LAKE	3,223	0	0	2	23	37	64	110	174	860	889	663	399	2	0
LEE	6,704	1	1	12	44	88	138	231	318	1,854	1,822	1,357	833	4	1
LEON	3,105	0	0	3	14	31	42	77	126	805	926	679	399	3	0
LEVY	462	0	0	1	1	6	14	18	34	147	126	76	39	0	0
LIBERTY	108	0	0	0	0	1	7	7	5	43	24	11	10	0	0
MADISON	253	1	0	3	2	6	10	15	12	88	63	38	15	0	0
MANATEE	3,809	1	0	7	25	54	98	148	164	1,108	981	777	436	9	1
MARION	3,449	0	1	9	23	55	93	164	210	1,148	869	544	327	5	1
MARTIN	1,340	0	0	1	10	10	35	40	58	332	332	305	215	2	0
MONROE	768	0	0	1	1	5	11	16	19	178	218	184	134	1	0
NASSAU	812	0	0	0	8	8	23	35	48	252	207	130	100	1	0
OKALOOSA	2,738	0	1	3	10	22	46	74	121	878	793	489	298	3	0
OKEECHOBEE	587	0	2	4	4	8	20	38	30	204	146	91	40	0	0
ORANGE	16,556	0	6	31	93	166	285	448	680	4,050	4,543	3,929	2,307	15	3
OSCEOLA	3,593	0	0	3	14	41	68	135	161	1,011	988	720	446	6	0
PALM BEACH	15,160	0	2	26	61	160	227	383	520	3,224	3,763	3,851	2,904	37	2
PASCO	4,753	0	0	5	16	49	83	135	190	1,167	1,353	1,121	630	4	0
PINELLAS	9,065	0	4	10	39	107	155	265	393	2,322	2,319	2,018	1,412	21	0
POLK	7,786	2	2	19	41	127	186	329	457	2,584	2,093	1,287	653	6	0
PUTNAM	1,034	0	1	6	10	19	28	52	79	374	246	149	69	1	0
SAINT JOHNS	1,761	0	0	2	8	13	29	35	56	310	454	503	348	3	0
SAINT LUCIE	3,003	0	1	9	8	47	52	119	161	840	822	607	334	3	0
SANTA ROSA	1,746	0	0	1	6	13	29	57	75	480	496	385	201	3	0
SARASOTA	2,997	1	0	4	8	26	45	81	122	717	736	737	512	8	0
SEMINOLE	4,786	1	0	1	9	25	70	110	162	1,063	1,320	1,247	763	15	0
SUMTER	501	0	0	1	2	7	15	23	23	204	120	55	51	0	0
SUWANNEE	470	0	0	1	2	9	19	20	36	182	116	52	33	0	0
TAYLOR	244	0	0	1	3	5	8	13	20	90	59	30	14	1	0
UNION	166	0	0	0	0	2	4	3	9	61	54	26	7	0	0
VOLUSIA	5,093	0	0	5	21	42	104	177	258	1,539	1,335	1,016	591	5	0
WAKULLA	288	0	0	1	0	1	7	12	22	85	71	53	35	1	0
WALTON	604	0	0	0	1	8	17	19	31	187	174	99	68	0	0
WASHINGTON	249	0	0	1	2	1	7	6	18	85	74	33	22	0	0

TABLE B-6 (Cont.): RESIDENT LIVE BIRTHS TO WHITE MOTHERS, BY AGE OF MOTHER,  
BY COUNTY, FLORIDA, 2005

	TOTAL	<13	13	14	15	16	17	18	19	20-24	25-29	30-34	35-44	45+	UNK
FLORIDA	166,181	7	26	161	567	1,468	2,643	4,452	6,492	41,016	44,665	39,121	25,286	264	13
ALACHUA	1,646	0	0	0	3	1	19	25	43	353	481	464	255	2	0
BAKER	315	0	0	0	2	5	8	18	15	130	76	40	21	0	0
BAY	1,829	0	0	3	13	16	42	56	90	592	452	341	220	4	0
BRADFORD	277	0	0	0	0	5	8	14	21	103	70	33	23	0	0
BREVARD	4,348	0	1	1	15	34	70	119	174	1,126	1,228	933	639	8	0
BROWARD	13,576	1	3	3	16	56	110	189	289	2,266	3,547	4,079	2,983	31	3
CALHOUN	140	0	0	0	0	3	7	9	11	51	37	15	7	0	0
CHARLOTTE	973	0	0	1	4	8	18	30	53	321	242	182	114	0	0
CITRUS	945	0	0	0	1	9	15	45	71	309	229	154	111	1	0
CLAY	1,897	0	0	1	9	14	29	56	105	525	524	406	228	0	0
COLLIER	3,514	0	3	4	9	49	78	117	134	922	926	775	488	9	0
COLUMBIA	672	0	0	2	4	7	14	21	37	264	167	104	52	0	0
MIAMI-DADE	23,334	1	3	23	76	174	276	470	681	4,555	6,155	6,549	4,320	48	3
DESOTO	450	0	0	2	5	10	10	21	37	168	97	68	32	0	0
DIXIE	164	0	0	1	1	1	5	8	11	67	44	17	9	0	0
DUVAL	7,597	1	0	5	22	44	92	156	320	2,141	2,079	1,697	1,029	11	0
ESCAMBIA	2,745	0	2	2	15	32	47	81	116	829	792	541	286	2	0
FLAGLER	587	0	0	1	0	3	5	15	14	161	170	136	80	2	0
FRANKLIN	108	0	0	0	0	4	2	8	10	45	21	13	5	0	0
GADSDEN	278	0	0	3	2	5	7	6	9	79	83	60	23	1	0
GILCHRIST	178	0	0	1	1	4	3	10	17	64	39	21	18	0	0
GLADES	58	0	0	0	0	3	2	3	5	23	9	5	8	0	0
GULF	110	0	0	0	0	1	5	0	3	42	34	20	5	0	0
HAMILTON	123	0	0	0	1	5	4	6	7	41	35	18	6	0	0
HARDEE	425	0	1	0	2	9	20	17	30	139	120	58	29	0	0
HENDRY	643	0	0	3	6	21	22	23	36	222	163	94	51	2	0
HERNANDO	1,313	0	0	2	3	13	24	37	81	370	368	235	178	2	0
HIGHLANDS	754	0	0	4	6	6	13	33	42	248	210	117	75	0	0
HILLSBOROUGH	12,602	0	1	9	43	121	236	393	509	3,149	3,365	2,905	1,857	13	1
HOLMES	233	0	0	0	1	3	9	9	21	76	63	36	15	0	0
INDIAN RIVER	1,138	0	0	3	3	12	18	31	51	309	291	245	173	2	0
JACKSON	389	0	0	0	2	0	9	21	16	156	113	55	17	0	0
JEFFERSON	96	0	0	0	0	0	2	6	4	23	30	18	13	0	0
LAFAYETTE	100	0	0	0	0	0	5	3	6	37	25	14	10	0	0
LAKE	2,679	0	0	2	11	30	51	84	140	717	729	571	342	2	0
LEE	5,685	1	1	11	33	62	105	183	264	1,559	1,566	1,182	714	3	1
LEON	1,676	0	0	0	2	9	16	20	57	326	510	452	283	1	0
LEVY	403	0	0	1	1	5	9	17	30	126	114	65	35	0	0
LIBERTY	95	0	0	0	0	1	6	6	4	37	20	11	10	0	0
MADISON	130	0	0	1	0	3	2	10	4	41	35	27	7	0	0
MANATEE	3,098	1	0	4	19	42	79	115	120	865	834	657	355	7	0
MARION	2,651	0	1	7	15	39	60	115	152	845	703	438	271	5	0
MARTIN	1,010	0	0	0	4	7	21	18	39	222	253	260	184	2	0
MONROE	663	0	0	1	1	5	10	14	16	153	186	159	117	1	0
NASSAU	751	0	0	0	8	8	19	30	42	229	196	124	94	1	0
OKALOOSA	2,182	0	1	2	8	16	32	52	90	692	626	413	247	3	0
OKEECHOBEE	535	0	2	4	4	6	18	34	28	181	136	82	40	0	0
ORANGE	11,175	0	2	6	41	86	177	269	416	2,607	3,089	2,802	1,667	10	3
OSCEOLA	3,068	0	0	2	11	37	60	114	139	880	862	606	353	4	0
PALM BEACH	10,562	0	0	9	32	82	131	224	299	1,984	2,636	2,892	2,243	28	2
PASCO	4,341	0	0	5	15	45	76	124	173	1,092	1,231	1,007	570	3	0
PINELLAS	6,999	0	2	4	14	60	86	174	253	1,658	1,867	1,644	1,217	20	0
POLK	6,088	1	1	11	29	91	144	247	335	1,982	1,686	1,032	524	5	0
PUTNAM	766	0	1	4	8	14	18	39	55	271	181	119	55	1	0
SAINT JOHNS	1,547	0	0	1	5	11	21	28	47	258	404	446	323	3	0
SAINT LUCIE	2,132	0	1	6	4	27	28	74	102	577	640	439	232	2	0
SANTA ROSA	1,594	0	0	1	6	12	26	52	69	443	452	346	184	3	0
SARASOTA	2,632	1	0	1	6	15	30	68	92	613	657	675	467	7	0
SEMINOLE	3,787	0	0	1	3	20	46	69	117	795	1,065	1,027	633	11	0
SUMTER	398	0	0	0	1	6	11	19	18	154	96	47	46	0	0
SUWANNEE	387	0	0	0	2	4	16	16	33	146	99	44	27	0	0
TAYLOR	183	0	0	0	1	3	5	11	13	72	39	26	13	0	0
UNION	141	0	0	0	0	1	0	2	6	55	48	24	5	0	0
VOLUSIA	4,228	0	0	2	15	35	79	135	212	1,214	1,131	877	525	3	0
WAKULLA	256	0	0	1	0	1	5	10	16	77	65	47	33	1	0
WALTON	545	0	0	0	1	7	17	18	28	160	154	94	66	0	0
WASHINGTON	208	0	0	0	2	0	4	4	14	74	62	30	18	0	0

TABLE B-6 (Cont.): RESIDENT LIVE BIRTHS TO BLACK MOTHERS, BY AGE OF MOTHER,  
BY COUNTY, FLORIDA, 2005

	TOTAL	<13	13	14	15	16	17	18	19	20-24	25-29	30-34	35-44	45+	UNK
FLORIDA	47,957	8	33	169	426	884	1,354	2,121	2,971	15,642	11,710	7,616	4,956	65	2
ALACHUA	814	0	0	3	6	21	24	37	51	314	208	90	59	1	0
BAKER	48	0	0	0	0	1	0	5	6	18	9	8	1	0	0
BAY	334	0	0	3	3	8	6	19	27	112	92	47	17	0	0
BRADFORD	50	0	0	0	0	2	3	3	4	16	10	9	3	0	0
BREVARD	727	0	1	5	6	15	17	37	42	255	185	112	52	0	0
BROWARD	7,868	2	3	14	59	104	191	269	390	2,155	1,963	1,532	1,172	13	1
CALHOUN	16	0	0	0	0	1	1	2	1	7	1	3	0	0	0
CHARLOTTE	66	0	0	0	1	0	2	2	1	19	27	7	7	0	0
CITRUS	32	0	0	0	0	1	2	1	3	7	9	6	3	0	0
CLAY	213	0	0	0	2	0	8	11	5	77	46	35	29	0	0
COLLIER	458	0	0	1	2	2	12	17	18	100	111	92	100	3	0
COLUMBIA	158	0	0	0	1	2	2	14	15	61	39	12	12	0	0
MIAMI-DADE	8,107	1	8	21	67	155	209	343	463	2,547	1,993	1,350	933	17	0
DESOTO	50	0	0	0	2	0	2	2	6	14	16	3	5	0	0
DIXIE	5	0	0	0	0	0	0	0	2	0	0	2	1	0	0
DUVAL	4,449	0	3	14	40	83	143	194	320	1,628	1,094	598	328	4	0
ESCAMBIA	1,241	0	2	5	16	31	39	74	111	485	282	122	73	1	0
FLAGLER	79	0	0	1	2	3	2	5	3	31	15	8	9	0	0
FRANKLIN	5	0	0	0	0	0	0	0	0	2	2	1	0	0	0
GADSDEN	450	0	1	2	7	7	9	28	35	200	101	46	14	0	0
GILCHRIST	13	0	0	0	0	0	0	0	1	7	0	2	3	0	0
GLADES	12	0	0	0	0	1	1	0	0	6	0	3	1	0	0
GULF	20	0	0	0	0	1	0	1	2	8	6	1	1	0	0
HAMILTON	64	0	1	0	0	4	2	7	5	26	11	5	3	0	0
HARDEE	25	0	0	0	0	0	1	1	3	8	6	4	2	0	0
HENDRY	95	0	0	0	0	0	3	4	8	42	21	11	6	0	0
HERNANDO	116	0	0	0	0	0	4	2	8	48	34	15	5	0	0
HIGHLANDS	145	0	0	0	2	2	6	8	9	52	39	15	11	1	0
HILLSBOROUGH	3,132	2	4	16	24	58	90	134	209	1,033	790	489	279	3	1
HOLMES	9	0	0	0	0	0	0	2	2	3	2	0	0	0	0
INDIAN RIVER	191	0	0	5	1	4	7	10	8	67	44	24	20	1	0
JACKSON	161	0	0	0	1	5	4	8	8	59	45	18	13	0	0
JEFFERSON	70	0	1	0	0	3	1	2	5	27	14	12	5	0	0
LAFAYETTE	14	0	0	0	1	0	0	0	1	8	2	2	0	0	0
LAKE	396	0	0	0	9	6	11	23	29	120	110	55	33	0	0
LEE	844	0	0	1	10	21	33	43	52	270	211	121	82	0	0
LEON	1,222	0	0	3	12	22	25	54	63	450	354	156	81	2	0
LEVY	50	0	0	0	0	1	4	1	4	19	12	6	3	0	0
LIBERTY	11	0	0	0	0	0	1	1	1	4	4	0	0	0	0
MADISON	123	1	0	2	2	3	8	5	8	47	28	11	8	0	0
MANATEE	470	0	0	2	6	11	14	25	35	183	92	58	42	2	0
MARION	616	0	0	2	5	11	30	41	51	254	130	58	34	0	0
MARTIN	111	0	0	1	2	2	5	6	8	42	22	13	10	0	0
MONROE	70	0	0	0	0	0	1	1	2	18	21	15	12	0	0
NASSAU	47	0	0	0	0	0	4	5	4	19	8	2	5	0	0
OKALOOSA	300	0	0	1	1	4	7	15	20	108	93	27	24	0	0
OKEECHOBEE	36	0	0	0	0	2	2	4	1	16	6	5	0	0	0
ORANGE	4,162	0	4	23	47	73	96	169	240	1,245	1,084	745	433	3	0
OSCEOLA	353	0	0	1	2	4	6	19	18	93	78	67	63	2	0
PALM BEACH	3,788	0	2	15	28	74	90	142	200	1,123	882	717	509	6	0
PASCO	189	0	0	0	1	3	7	5	11	44	55	43	20	0	0
PINELLAS	1,402	0	2	5	25	42	61	86	124	499	284	195	79	0	0
POLK	1,406	1	1	8	12	32	40	74	112	525	326	187	87	1	0
PUTNAM	252	0	0	2	2	5	10	12	23	96	64	26	12	0	0
SAINT JOHNS	130	0	0	1	1	2	7	7	8	46	30	16	12	0	0
SAINT LUCIE	741	0	0	3	4	18	21	38	56	237	155	124	84	1	0
SANTA ROSA	64	0	0	0	0	1	2	4	1	18	10	17	11	0	0
SARASOTA	236	0	0	2	1	11	13	8	24	81	41	37	18	0	0
SEMINOLE	659	1	0	0	5	5	23	39	39	226	142	109	69	1	0
SUMTER	89	0	0	1	0	1	4	4	5	42	20	7	5	0	0
SUWANNEE	73	0	0	1	0	4	3	4	3	34	15	6	3	0	0
TAYLOR	56	0	0	1	2	2	3	2	6	15	19	4	1	1	0
UNION	24	0	0	0	0	1	4	1	3	5	6	2	2	0	0
VOLUSIA	699	0	0	3	6	7	23	36	37	287	164	92	42	2	0
WAKULLA	27	0	0	0	0	0	2	2	5	6	4	6	2	0	0
WALTON	36	0	0	0	0	0	0	1	2	18	11	4	0	0	0
WASHINGTON	35	0	0	1	0	1	3	2	4	9	11	1	3	0	0



TABLE B-6 (Cont.): RESIDENT LIVE BIRTHS TO OTHER MOTHERS, BY AGE OF MOTHER,  
BY COUNTY, FLORIDA, 2005

	TOTAL	<13	13	14	15	16	17	18	19	20-24	25-29	30-34	35-44	45+	UNK
FLORIDA	11,651	0	0	11	40	74	125	211	302	2,211	3,349	3,340	1,963	22	3
ALACHUA	230	0	0	0	1	2	0	2	1	31	70	84	39	0	0
BAKER	6	0	0	0	0	0	1	0	1	2	2	0	0	0	0
BAY	189	0	0	1	0	0	4	5	16	55	52	33	23	0	0
BRADFORD	5	0	0	0	0	0	0	0	0	2	2	1	0	0	0
BREVARD	291	0	0	0	1	3	5	8	12	59	84	74	45	0	0
BROWARD	1,599	0	0	0	2	3	14	17	25	278	489	466	305	0	0
CALHOUN	2	0	0	0	0	0	0	0	0	0	2	0	0	0	0
CHARLOTTE	44	0	0	0	1	0	0	1	1	10	11	16	4	0	0
CITRUS	44	0	0	0	0	0	1	2	1	7	12	15	6	0	0
CLAY	126	0	0	0	1	0	2	4	5	26	35	24	29	0	0
COLLIER	95	0	0	1	0	1	0	2	4	11	22	34	20	0	0
COLUMBIA	20	0	0	0	0	2	0	2	1	2	6	4	2	1	0
MIAMI-DADE	758	0	0	0	2	0	1	8	7	86	213	268	171	2	0
DESOTO	4	0	0	1	0	0	0	0	0	1	1	0	1	0	0
DIXIE	1	0	0	0	0	0	0	0	0	0	1	0	0	0	0
DUVAL	919	0	0	0	4	7	15	15	24	178	278	251	142	4	1
ESCAMBIA	249	0	0	0	1	5	1	8	9	70	76	52	27	0	0
FLAGLER	23	0	0	0	0	1	1	0	1	5	5	6	4	0	0
FRANKLIN	5	0	0	0	0	0	0	1	0	3	0	1	0	0	0
GADSDEN	12	0	0	0	0	1	0	1	0	4	1	4	1	0	0
GILCHRIST	3	0	0	0	0	0	0	0	2	0	0	1	0	0	0
GLADES	7	0	0	0	0	0	0	0	0	6	1	0	0	0	0
GULF	0	0	0	0	0	0	0	0	0	0	0	0	0	0	0
HAMILTON	4	0	0	0	0	0	0	0	0	1	2	0	1	0	0
HARDEE	6	0	0	0	0	1	0	0	1	2	1	0	0	1	0
HENDRY	19	0	0	0	0	1	1	0	0	6	6	4	1	0	0
HERNANDO	65	0	0	0	0	0	0	0	2	19	17	17	10	0	0
HIGHLANDS	39	0	0	0	0	0	1	6	5	10	8	6	3	0	0
HILLSBOROUGH	1,002	0	0	1	3	6	8	9	12	178	293	307	183	2	0
HOLMES	5	0	0	0	0	0	1	0	1	1	1	1	0	0	0
INDIAN RIVER	31	0	0	0	1	0	1	3	3	6	5	10	2	0	0
JACKSON	15	0	0	0	0	0	0	0	0	4	6	5	0	0	0
JEFFERSON	1	0	0	0	0	0	0	0	0	0	0	1	0	0	0
LAFAYETTE	0	0	0	0	0	0	0	0	0	0	0	0	0	0	0
LAKE	145	0	0	0	3	1	2	2	5	22	49	37	24	0	0
LEE	173	0	0	0	1	5	0	5	2	24	45	53	37	1	0
LEON	204	0	0	0	0	0	1	3	6	28	60	71	35	0	0
LEVY	9	0	0	0	0	0	1	0	0	2	0	5	1	0	0
LIBERTY	2	0	0	0	0	0	0	0	0	2	0	0	0	0	0
MADISON	0	0	0	0	0	0	0	0	0	0	0	0	0	0	0
MANATEE	240	0	0	1	0	1	5	8	9	59	55	62	39	0	1
MARION	182	0	0	0	3	5	3	8	7	49	36	48	22	0	1
MARTIN	218	0	0	0	4	1	9	16	11	68	57	32	20	0	0
MONROE	33	0	0	0	0	0	0	1	1	7	10	9	5	0	0
NASSAU	13	0	0	0	0	0	0	0	2	4	3	4	0	0	0
OKALOOSA	253	0	0	0	0	2	7	7	11	78	74	48	26	0	0
OKEECHOBEE	16	0	0	0	0	0	0	0	1	7	4	4	0	0	0
ORANGE	1,209	0	0	2	5	7	12	10	24	195	365	382	205	2	0
OSCEOLA	169	0	0	0	1	0	2	2	4	37	47	46	30	0	0
PALM BEACH	795	0	0	2	1	4	6	17	19	115	239	239	150	3	0
PASCO	220	0	0	0	0	1	0	5	6	30	66	71	40	1	0
PINELLAS	658	0	0	1	0	5	8	5	16	162	167	178	115	1	0
POLK	287	0	0	0	0	4	2	7	10	74	81	67	42	0	0
PUTNAM	16	0	0	0	0	0	0	1	1	7	1	4	2	0	0
SAINT JOHNS	84	0	0	0	2	0	1	0	1	6	20	41	13	0	0
SAINT LUCIE	128	0	0	0	0	2	3	7	3	25	27	43	18	0	0
SANTA ROSA	87	0	0	0	0	0	1	1	5	19	33	22	6	0	0
SARASOTA	129	0	0	1	1	0	2	5	6	23	38	25	27	1	0
SEMINOLE	336	0	0	0	1	0	1	2	6	41	112	111	59	3	0
SUMTER	14	0	0	0	1	0	0	0	0	8	4	1	0	0	0
SUWANNEE	9	0	0	0	0	1	0	0	0	2	2	2	2	0	0
TAYLOR	4	0	0	0	0	0	0	0	1	2	1	0	0	0	0
UNION	1	0	0	0	0	0	0	0	0	1	0	0	0	0	0
VOLUSIA	162	0	0	0	0	0	2	5	9	37	39	47	23	0	0
WAKULLA	5	0	0	0	0	0	0	0	1	2	2	0	0	0	0
WALTON	23	0	0	0	0	1	0	0	1	9	9	1	2	0	0
WASHINGTON	6	0	0	0	0	0	0	0	0	2	1	2	1	0	0

TABLE B-7: RESIDENT LIVE BIRTHS BY TRIMESTER PRENATAL CARE BEGAN, BY COUNTY, FLORIDA, 2005

	TRIMESTER PRENATAL CARE BEGAN <sup>1</sup>						% CARE BEGAN BY TRIMESTER <sup>2</sup>			
	TOTAL	1ST	2ND	3RD	NONE	UNK	1ST	2ND	3RD	NONE
FLORIDA	226,219	158,516	32,675	7,069	3,557	24,402	78.5	16.2	3.5	1.8
ALACHUA	2,690	2,073	372	75	18	152	81.7	14.7	3.0	0.7
BAKER	369	267	59	8	4	31	79.0	17.5	2.4	1.2
BAY	2,391	1,454	423	149	32	333	70.7	20.6	7.2	1.6
BRADFORD	332	232	72	7	4	17	73.7	22.9	2.2	1.3
BREVARD	5,387	4,019	732	156	66	414	80.8	14.7	3.1	1.3
BROWARD	23,127	16,163	2,994	818	471	2,681	79.1	14.6	4.0	2.3
CALHOUN	158	105	23	1	3	26	79.5	17.4	0.8	2.3
CHARLOTTE	1,084	729	221	45	40	49	70.4	21.4	4.3	3.9
CITRUS	1,021	752	160	20	10	79	79.8	17.0	2.1	1.1
CLAY	2,238	1,686	318	50	20	164	81.3	15.3	2.4	1.0
COLLIER	4,069	2,595	945	242	27	260	68.1	24.8	6.4	0.7
COLUMBIA	851	609	137	30	37	38	74.9	16.9	3.7	4.6
MIAMI-DADE	32,365	24,310	3,245	516	538	3,756	85.0	11.3	1.8	1.9
DESOTO	505	296	145	38	9	17	60.7	29.7	7.8	1.8
DIXIE	170	120	34	4	2	10	75.0	21.3	2.5	1.3
DUVAL	12,974	8,758	1,969	354	214	1,679	77.5	17.4	3.1	1.9
ESCAMBIA	4,237	3,026	711	166	183	151	74.1	17.4	4.1	4.5
FLAGLER	689	444	93	12	6	134	80.0	16.8	2.2	1.1
FRANKLIN	119	73	17	6	1	22	75.3	17.5	6.2	1.0
GADSDEN	741	509	75	17	7	133	83.7	12.3	2.8	1.2
GILCHRIST	194	156	27	5	0	6	83.0	14.4	2.7	0.0
GLADES	77	48	16	4	0	9	70.6	23.5	5.9	0.0
GULF	130	85	14	8	0	23	79.4	13.1	7.5	0.0
HAMILTON	191	116	42	4	4	25	69.9	25.3	2.4	2.4
HARDEE	456	277	123	31	9	16	63.0	28.0	7.0	2.0
HENDRY	757	423	192	59	17	66	61.2	27.8	8.5	2.5
HERNANDO	1,496	1,191	208	51	8	38	81.7	14.3	3.5	0.5
HIGHLANDS	939	608	208	36	8	79	70.7	24.2	4.2	0.9
HILLSBOROUGH	16,753	12,666	1,587	274	237	1,989	85.8	10.7	1.9	1.6
HOLMES	247	131	28	18	1	69	73.6	15.7	10.1	0.6
INDIAN RIVER	1,360	1,008	258	50	13	31	75.8	19.4	3.8	1.0
JACKSON	567	324	65	15	2	161	79.8	16.0	3.7	0.5
JEFFERSON	167	120	13	2	2	30	87.6	9.5	1.5	1.5
LAFAYETTE	114	89	17	3	0	5	81.7	15.6	2.8	0.0
LAKE	3,223	2,360	492	94	26	251	79.4	16.6	3.2	0.9
LEE	6,704	4,757	1,247	293	68	339	74.7	19.6	4.6	1.1
LEON	3,105	2,394	234	46	21	410	88.8	8.7	1.7	0.8
LEVY	462	347	73	11	3	28	80.0	16.8	2.5	0.7
LIBERTY	108	79	7	0	2	20	89.8	8.0	0.0	2.3
MADISON	253	175	24	1	2	51	86.6	11.9	0.5	1.0
MANATEE	3,809	2,475	935	245	54	100	66.7	25.2	6.6	1.5
MARION	3,449	2,219	865	167	50	148	67.2	26.2	5.1	1.5
MARTIN	1,340	705	374	123	52	86	56.2	29.8	9.8	4.1
MONROE	768	503	87	16	21	141	80.2	13.9	2.6	3.3
NASSAU	812	607	79	12	3	111	86.6	11.3	1.7	0.4
OKALOOSA	2,738	1,931	469	149	33	156	74.8	18.2	5.8	1.3
OKEECHOBEE	587	387	142	18	7	33	69.9	25.6	3.2	1.3
ORANGE	16,556	12,810	1,720	288	237	1,501	85.1	11.4	1.9	1.6
OSCEOLA	3,593	1,901	305	49	59	1,279	82.2	13.2	2.1	2.5
PALM BEACH	15,160	7,973	2,703	873	236	3,375	67.7	22.9	7.4	2.0
PASCO	4,753	3,523	678	91	57	404	81.0	15.6	2.1	1.3
PINELLAS	9,065	6,526	1,202	229	118	990	80.8	14.9	2.8	1.5
POLK	7,786	4,585	2,157	463	186	395	62.0	29.2	6.3	2.5
PUTNAM	1,034	645	187	30	16	156	73.5	21.3	3.4	1.8
SAINT JOHNS	1,761	1,290	168	17	12	274	86.8	11.3	1.1	0.8
SAINT LUCIE	3,003	2,065	629	95	80	134	72.0	21.9	3.3	2.8
SANTA ROSA	1,746	1,357	237	44	39	69	80.9	14.1	2.6	2.3
SARASOTA	2,997	2,411	398	77	28	83	82.7	13.7	2.6	1.0
SEMINOLE	4,786	3,619	541	115	55	456	83.6	12.5	2.7	1.3
SUMTER	501	372	43	11	1	74	87.1	10.1	2.6	0.2
SUWANNEE	470	312	103	22	8	25	70.1	23.1	4.9	1.8
TAYLOR	244	171	21	2	3	47	86.8	10.7	1.0	1.5
UNION	166	125	27	6	2	6	78.1	16.9	3.8	1.3
VOLUSIA	5,093	3,659	822	158	62	392	77.8	17.5	3.4	1.3
WAKULLA	288	223	23	2	0	40	89.9	9.3	0.8	0.0
WALTON	604	409	106	32	18	39	72.4	18.8	5.7	3.2
WASHINGTON	249	128	31	15	1	74	73.1	17.7	8.6	0.6

1. Starting in 2004, "trimester prenatal care began" is calculated as the time elapsed from the date of the last menstrual period to the date of the first prenatal care visit. Prior to 2004, these data were obtained by direct question that noted the trimester the mother began prenatal care. Consequently, these data are not comparable to data from prior years.

2. Births with unknown information as to when prenatal care began are excluded from the denominator.

TABLE B-7 (Cont.): RESIDENT LIVE BIRTHS TO WHITE MOTHERS BY TRIMESTER  
 PRENATAL CARE BEGAN, BY COUNTY, FLORIDA, 2005

	TRIMESTER PRENATAL CARE BEGAN <sup>1</sup>						% CARE BEGAN BY TRIMESTER <sup>2</sup>			
	TOTAL	1ST	2ND	3RD	NONE	UNK	1ST	2ND	3RD	NONE
FLORIDA	166,181	120,787	22,031	4,671	2,089	16,603	80.8	14.7	3.1	1.4
ALACHUA	1,646	1,351	192	30	7	66	85.5	12.2	1.9	0.4
BAKER	315	229	49	6	3	28	79.8	17.1	2.1	1.0
BAY	1,829	1,149	308	100	23	249	72.7	19.5	6.3	1.5
BRADFORD	277	195	59	7	2	14	74.1	22.4	2.7	0.8
BREVARD	4,348	3,362	523	104	48	311	83.3	13.0	2.6	1.2
BROWARD	13,576	10,198	1,434	377	204	1,363	83.5	11.7	3.1	1.7
CALHOUN	140	94	21	1	3	21	79.0	17.6	0.8	2.5
CHARLOTTE	973	656	195	43	35	44	70.6	21.0	4.6	3.8
CITRUS	945	700	149	15	10	71	80.1	17.0	1.7	1.1
CLAY	1,897	1,458	255	41	14	129	82.5	14.4	2.3	0.8
COLLIER	3,514	2,300	776	203	24	211	69.6	23.5	6.1	0.7
COLUMBIA	672	486	103	20	32	31	75.8	16.1	3.1	5.0
MIAMI-DADE	23,334	18,412	1,948	284	251	2,439	88.1	9.3	1.4	1.2
DESOTO	450	266	131	34	6	13	60.9	30.0	7.8	1.4
DIXIE	164	116	33	4	1	10	75.3	21.4	2.6	0.6
DUVAL	7,597	5,507	989	172	90	839	81.5	14.6	2.5	1.3
ESCAMBIA	2,745	2,096	387	92	80	90	78.9	14.6	3.5	3.0
FLAGLER	587	384	74	9	6	114	81.2	15.6	1.9	1.3
FRANKLIN	108	66	14	6	1	21	75.9	16.1	6.9	1.1
GADSDEN	278	192	20	3	3	60	88.1	9.2	1.4	1.4
GILCHRIST	178	146	22	5	0	5	84.4	12.7	2.9	0.0
GLADES	58	36	13	3	0	6	69.2	25.0	5.8	0.0
GULF	110	75	11	7	0	17	80.6	11.8	7.5	0.0
HAMILTON	123	71	25	3	4	20	68.9	24.3	2.9	3.9
HARDEE	425	260	113	29	8	15	63.4	27.6	7.1	2.0
HENDRY	643	364	172	50	9	48	61.2	28.9	8.4	1.5
HERNANDO	1,313	1,058	175	42	6	32	82.6	13.7	3.3	0.5
HIGHLANDS	754	502	162	28	7	55	71.8	23.2	4.0	1.0
HILLSBOROUGH	12,602	9,714	1,123	217	151	1,397	86.7	10.0	1.9	1.3
HOLMES	233	123	24	17	1	68	74.5	14.5	10.3	0.6
INDIAN RIVER	1,138	876	193	36	8	25	78.7	17.3	3.2	0.7
JACKSON	389	210	34	10	1	134	82.4	13.3	3.9	0.4
JEFFERSON	96	75	2	0	2	17	94.9	2.5	0.0	2.5
LAFAYETTE	100	79	14	3	0	4	82.3	14.6	3.1	0.0
LAKE	2,679	2,001	393	70	17	198	80.7	15.8	2.8	0.7
LEE	5,685	4,145	988	234	53	265	76.5	18.2	4.3	1.0
LEON	1,676	1,384	74	13	7	198	93.6	5.0	0.9	0.5
LEVY	403	301	63	9	3	27	80.1	16.8	2.4	0.8
LIBERTY	95	69	6	0	1	19	90.8	7.9	0.0	1.3
MADISON	130	85	8	0	2	35	89.5	8.4	0.0	2.1
MANATEE	3,098	2,060	732	184	45	77	68.2	24.2	6.1	1.5
MARION	2,651	1,743	639	114	33	122	68.9	25.3	4.5	1.3
MARTIN	1,010	617	236	67	29	61	65.0	24.9	7.1	3.1
MONROE	663	460	67	11	14	111	83.3	12.1	2.0	2.5
NASSAU	751	571	69	9	2	100	87.7	10.6	1.4	0.3
OKALOOSA	2,182	1,549	376	116	26	115	74.9	18.2	5.6	1.3
OKEECHOBEE	535	355	126	18	7	29	70.2	24.9	3.6	1.4
ORANGE	11,175	8,835	961	167	124	1,088	87.6	9.5	1.7	1.2
OSCEOLA	3,068	1,640	268	36	44	1,080	82.5	13.5	1.8	2.2
PALM BEACH	10,562	5,921	1,641	550	146	2,304	71.7	19.9	6.7	1.8
PASCO	4,341	3,232	619	83	49	358	81.1	15.5	2.1	1.2
PINELLAS	6,999	5,278	851	161	72	637	83.0	13.4	2.5	1.1
POLK	6,088	3,721	1,598	341	133	295	64.2	27.6	5.9	2.3
PUTNAM	766	496	136	22	7	105	75.0	20.6	3.3	1.1
SAINT JOHNS	1,547	1,153	141	12	10	231	87.6	10.7	0.9	0.8
SAINT LUCIE	2,132	1,499	420	63	52	98	73.7	20.6	3.1	2.6
SANTA ROSA	1,594	1,242	213	39	37	63	81.1	13.9	2.5	2.4
SARASOTA	2,632	2,145	334	62	25	66	83.6	13.0	2.4	1.0
SEMINOLE	3,787	2,950	375	84	34	344	85.7	10.9	2.4	1.0
SUMTER	398	290	34	8	0	66	87.3	10.2	2.4	0.0
SUWANNEE	387	264	80	18	7	18	71.5	21.7	4.9	1.9
TAYLOR	183	128	16	1	3	35	86.5	10.8	0.7	2.0
UNION	141	110	21	3	1	6	81.5	15.6	2.2	0.7
VOLUSIA	4,228	3,055	660	130	49	334	78.5	16.9	3.3	1.3
WAKULLA	256	195	22	2	0	37	89.0	10.0	0.9	0.0
WALTON	545	373	93	29	13	37	73.4	18.3	5.7	2.6
WASHINGTON	208	104	25	13	0	66	73.2	17.6	9.2	0.0

1. Starting in 2004, "trimester prenatal care began" is calculated as the time elapsed from the date of the last menstrual period to the date of the first prenatal care visit. Prior to 2004, these data were obtained by direct question that noted the trimester the mother began prenatal care. Consequently, these data are not comparable to data from prior years.

2. Births with unknown information as to when prenatal care began are excluded from the denominator.

TABLE B-7 (Cont.): RESIDENT LIVE BIRTHS TO BLACK MOTHERS BY TRIMESTER  
 PRENATAL CARE BEGAN, BY COUNTY, FLORIDA, 2005

	TRIMESTER PRENATAL CARE BEGAN <sup>1</sup>						% CARE BEGAN BY TRIMESTER <sup>2</sup>			
	TOTAL	1ST	2ND	3RD	NONE	UNK	1ST	2ND	3RD	NONE
FLORIDA	47,957	29,507	8,935	1,985	1,276	6,254	70.8	21.4	4.8	3.1
ALACHUA	814	535	155	35	10	79	72.8	21.1	4.8	1.4
BAKER	48	35	8	2	1	2	76.1	17.4	4.3	2.2
BAY	334	183	70	26	8	47	63.8	24.4	9.1	2.8
BRADFORD	50	34	11	0	2	3	72.3	23.4	0.0	4.3
BREVARD	727	442	155	41	18	71	67.4	23.6	6.3	2.7
BROWARD	7,868	4,844	1,321	387	228	1,088	71.4	19.5	5.7	3.4
CALHOUN	16	10	2	0	0	4	83.3	16.7	0.0	0.0
CHARLOTTE	66	39	19	1	4	3	61.9	30.2	1.6	6.3
CITRUS	32	21	5	2	0	4	75.0	17.9	7.1	0.0
CLAY	213	135	38	6	6	28	73.0	20.5	3.2	3.2
COLLIER	458	233	153	32	1	39	55.6	36.5	7.6	0.2
COLUMBIA	158	110	31	9	4	4	71.4	20.1	5.8	2.6
MIAMI-DADE	8,107	5,189	1,230	218	282	1,188	75.0	17.8	3.2	4.1
DESOTO	50	30	10	4	3	3	63.8	21.3	8.5	6.4
DIXIE	5	3	1	0	1	0	60.0	20.0	0.0	20.0
DUVAL	4,449	2,592	843	163	112	739	69.9	22.7	4.4	3.0
ESCAMBIA	1,241	756	282	66	88	49	63.4	23.7	5.5	7.4
FLAGLER	79	45	15	3	0	16	71.4	23.8	4.8	0.0
FRANKLIN	5	3	1	0	0	1	75.0	25.0	0.0	0.0
GADSDEN	450	309	55	13	4	69	81.1	14.4	3.4	1.0
GILCHRIST	13	9	3	0	0	1	75.0	25.0	0.0	0.0
GLADES	12	7	3	0	0	2	70.0	30.0	0.0	0.0
GULF	20	10	3	1	0	6	71.4	21.4	7.1	0.0
HAMILTON	64	43	15	1	0	5	72.9	25.4	1.7	0.0
HARDEE	25	13	9	1	1	1	54.2	37.5	4.2	4.2
HENDRY	95	48	17	9	4	17	61.5	21.8	11.5	5.1
HERNANDO	116	82	20	8	2	4	73.2	17.9	7.1	1.8
HIGHLANDS	145	83	38	6	0	18	65.4	29.9	4.7	0.0
HILLSBOROUGH	3,132	2,203	393	49	71	416	81.1	14.5	1.8	2.6
HOLMES	9	4	3	1	0	1	50.0	37.5	12.5	0.0
INDIAN RIVER	191	111	56	13	5	6	60.0	30.3	7.0	2.7
JACKSON	161	100	28	5	1	27	74.6	20.9	3.7	0.7
JEFFERSON	70	44	11	2	0	13	77.2	19.3	3.5	0.0
LAFAYETTE	14	10	3	0	0	1	76.9	23.1	0.0	0.0
LAKE	396	252	77	16	9	42	71.2	21.8	4.5	2.5
LEE	844	500	215	49	14	66	64.3	27.6	6.3	1.8
LEON	1,222	847	144	32	14	185	81.7	13.9	3.1	1.4
LEVY	50	39	8	2	0	1	79.6	16.3	4.1	0.0
LIBERTY	11	10	1	0	0	0	90.9	9.1	0.0	0.0
MADISON	123	90	16	1	0	16	84.1	15.0	0.9	0.0
MANATEE	470	259	144	41	8	18	57.3	31.9	9.1	1.8
MARION	616	359	180	47	15	15	59.7	30.0	7.8	2.5
MARTIN	111	46	34	10	7	14	47.4	35.1	10.3	7.2
MONROE	70	28	14	2	7	19	54.9	27.5	3.9	13.7
NASSAU	47	29	8	0	1	9	76.3	21.1	0.0	2.6
OKALOOSA	300	197	61	20	3	19	70.1	21.7	7.1	1.1
OKEECHOBEE	36	22	11	0	0	3	66.7	33.3	0.0	0.0
ORANGE	4,162	3,049	652	102	96	263	78.2	16.7	2.6	2.5
OSCEOLA	353	171	26	9	11	136	78.8	12.0	4.1	5.1
PALM BEACH	3,788	1,592	973	292	77	854	54.3	33.2	10.0	2.6
PASCO	189	137	24	5	3	20	81.1	14.2	3.0	1.8
PINELLAS	1,402	812	250	43	35	262	71.2	21.9	3.8	3.1
POLK	1,406	689	480	105	47	85	52.2	36.3	7.9	3.6
PUTNAM	252	136	50	7	8	51	67.7	24.9	3.5	4.0
SAINT JOHNS	130	79	18	4	1	28	77.5	17.6	3.9	1.0
SAINT LUCIE	741	481	178	27	23	32	67.8	25.1	3.8	3.2
SANTA ROSA	64	47	13	1	2	1	74.6	20.6	1.6	3.2
SARASOTA	236	169	43	9	3	12	75.4	19.2	4.0	1.3
SEMINOLE	659	433	124	21	16	65	72.9	20.9	3.5	2.7
SUMTER	89	72	7	3	1	6	86.7	8.4	3.6	1.2
SUWANNEE	73	44	19	4	1	5	64.7	27.9	5.9	1.5
TAYLOR	56	39	5	1	0	11	86.7	11.1	2.2	0.0
UNION	24	15	6	2	1	0	62.5	25.0	8.3	4.2
VOLUSIA	699	486	130	24	13	46	74.4	19.9	3.7	2.0
WAKULLA	27	23	1	0	0	3	95.8	4.2	0.0	0.0
WALTON	36	19	11	0	4	2	55.9	32.4	0.0	11.8
WASHINGTON	35	21	5	2	0	7	75.0	17.9	7.1	0.0

1. Starting in 2004, "trimester prenatal care began" is calculated as the time elapsed from the date of the last menstrual period to the date of the first prenatal care visit. Prior to 2004, these data were obtained by direct question that noted the trimester the mother began prenatal care. Consequently, these data are not comparable to data from prior years.

2. Births with unknown information as to when prenatal care began are excluded from the denominator.

TABLE B-7 (Cont.): RESIDENT LIVE BIRTHS TO OTHER MOTHERS BY TRIMESTER  
 PRENATAL CARE BEGAN, BY COUNTY, FLORIDA, 2005

	TRIMESTER PRENATAL CARE BEGAN <sup>1</sup>						% CARE BEGAN BY TRIMESTER <sup>2</sup>			
	TOTAL	1ST	2ND	3RD	NONE	UNK	1ST	2ND	3RD	NONE
FLORIDA	11,651	8,020	1,683	401	174	1,373	78.0	16.4	3.9	1.7
ALACHUA	230	187	25	10	1	7	83.9	11.2	4.5	0.4
BAKER	6	3	2	0	0	1	60.0	40.0	0.0	0.0
BAY	189	104	35	15	0	35	67.5	22.7	9.7	0.0
BRADFORD	5	3	2	0	0	0	60.0	40.0	0.0	0.0
BREVARD	291	204	49	11	0	27	77.3	18.6	4.2	0.0
BROWARD	1,599	1,096	237	53	28	185	77.5	16.8	3.7	2.0
CALHOUN	2	1	0	0	0	1	100.0	0.0	0.0	0.0
CHARLOTTE	44	33	7	1	1	2	78.6	16.7	2.4	2.4
CITRUS	44	31	6	3	0	4	77.5	15.0	7.5	0.0
CLAY	126	93	25	3	0	5	76.9	20.7	2.5	0.0
COLLIER	95	62	16	7	2	8	71.3	18.4	8.0	2.3
COLUMBIA	20	13	3	1	1	2	72.2	16.7	5.6	5.6
MIAMI-DADE	758	596	61	14	5	82	88.2	9.0	2.1	0.7
DESOTO	4	0	4	0	0	0	0.0	100.0	0.0	0.0
DIXIE	1	1	0	0	0	0	100.0	0.0	0.0	0.0
DUVAL	919	654	137	19	12	97	79.6	16.7	2.3	1.5
ESCAMBIA	249	174	42	8	15	10	72.8	17.6	3.3	6.3
FLAGLER	23	15	4	0	0	4	78.9	21.1	0.0	0.0
FRANKLIN	5	4	1	0	0	0	80.0	20.0	0.0	0.0
GADSDEN	12	7	0	1	0	4	87.5	0.0	12.5	0.0
GILCHRIST	3	1	2	0	0	0	33.3	66.7	0.0	0.0
GLADES	7	5	0	1	0	1	83.3	0.0	16.7	0.0
GULF	0	0	0	0	0	0	0.0	0.0	0.0	0.0
HAMILTON	4	2	2	0	0	0	50.0	50.0	0.0	0.0
HARDEE	6	4	1	1	0	0	66.7	16.7	16.7	0.0
HENDRY	19	11	3	0	4	1	61.1	16.7	0.0	22.2
HERNANDO	65	49	13	1	0	2	77.8	20.6	1.6	0.0
HIGHLANDS	39	23	8	2	1	5	67.6	23.5	5.9	2.9
HILLSBOROUGH	1,002	744	71	8	11	168	89.2	8.5	1.0	1.3
HOLMES	5	4	1	0	0	0	80.0	20.0	0.0	0.0
INDIAN RIVER	31	21	9	1	0	0	67.7	29.0	3.2	0.0
JACKSON	15	12	3	0	0	0	80.0	20.0	0.0	0.0
JEFFERSON	1	1	0	0	0	0	100.0	0.0	0.0	0.0
LAFAYETTE	0	0	0	0	0	0	0.0	0.0	0.0	0.0
LAKE	145	107	21	8	0	9	78.7	15.4	5.9	0.0
LEE	173	111	44	10	1	7	66.9	26.5	6.0	0.6
LEON	204	163	16	1	0	24	90.6	8.9	0.6	0.0
LEVY	9	7	2	0	0	0	77.8	22.2	0.0	0.0
LIBERTY	2	0	0	0	1	1	0.0	0.0	0.0	100.0
MADISON	0	0	0	0	0	0	0.0	0.0	0.0	0.0
MANATEE	240	156	59	20	1	4	66.1	25.0	8.5	0.4
MARION	182	117	46	6	2	11	68.4	26.9	3.5	1.2
MARTIN	218	42	104	46	16	10	20.2	50.0	22.1	7.7
MONROE	33	14	6	3	0	10	60.9	26.1	13.0	0.0
NASSAU	13	6	2	3	0	2	54.5	18.2	27.3	0.0
OKALOOSA	253	185	32	13	4	19	79.1	13.7	5.6	1.7
OKEECHOBEE	16	10	5	0	0	1	66.7	33.3	0.0	0.0
ORANGE	1,209	920	107	18	17	147	86.6	10.1	1.7	1.6
OSCEOLA	169	89	11	4	4	61	82.4	10.2	3.7	3.7
PALM BEACH	795	458	89	30	12	206	77.8	15.1	5.1	2.0
PASCO	220	153	35	3	5	24	78.1	17.9	1.5	2.6
PINELLAS	658	436	100	25	11	86	76.2	17.5	4.4	1.9
POLK	287	174	79	17	6	11	63.0	28.6	6.2	2.2
PUTNAM	16	13	1	1	1	0	81.3	6.3	6.3	6.3
SAINT JOHNS	84	58	9	1	1	15	84.1	13.0	1.4	1.4
SAINT LUCIE	128	84	31	5	5	3	67.2	24.8	4.0	4.0
SANTA ROSA	87	68	11	4	0	4	81.9	13.3	4.8	0.0
SARASOTA	129	97	21	6	0	5	78.2	16.9	4.8	0.0
SEMINOLE	336	235	42	9	4	46	81.0	14.5	3.1	1.4
SUMTER	14	10	2	0	0	2	83.3	16.7	0.0	0.0
SUWANNEE	9	3	4	0	0	2	42.9	57.1	0.0	0.0
TAYLOR	4	3	0	0	0	1	100.0	0.0	0.0	0.0
UNION	1	0	0	1	0	0	0.0	0.0	100.0	0.0
VOLUSIA	162	117	32	4	0	9	76.5	20.9	2.6	0.0
WAKULLA	5	5	0	0	0	0	100.0	0.0	0.0	0.0
WALTON	23	17	2	3	1	0	73.9	8.7	13.0	4.3
WASHINGTON	6	3	1	0	1	1	60.0	20.0	0.0	20.0

1. Starting in 2004, "trimester prenatal care began" is calculated as the time elapsed from the date of the last menstrual period to the date of the first prenatal care visit. Prior to 2004, these data were obtained by direct question that noted the trimester the mother began prenatal care. Consequently, these data are not comparable to data from prior years.

2. Births with unknown information as to when prenatal care began are excluded from the denominator.

TABLE B-8: RESIDENT LIVE BIRTHS TO UNWED MOTHERS, BY AGE OF MOTHER, BY COUNTY, FLORIDA, 2005

	TOTAL	<13	13	14	15	16	17	18	19	20-24	25-29	30-34	35-44	45+	UNK
FLORIDA	96,895	15	58	335	995	2,278	3,680	5,874	7,924	37,042	21,255	10,808	6,549	75	7
ALACHUA	1,085	0	0	3	8	23	42	61	77	482	240	100	48	1	0
BAKER	151	0	0	0	1	4	7	18	13	70	24	11	3	0	0
BAY	1,004	0	0	7	14	22	46	63	103	411	194	92	49	3	0
BRADFORD	154	0	0	0	0	5	9	13	18	68	23	12	6	0	0
BREVARD	2,195	0	2	6	22	46	81	150	191	904	468	212	111	2	0
BROWARD	8,986	3	6	17	77	155	297	436	607	3,136	2,158	1,208	877	7	2
CALHOUN	70	0	0	0	0	4	7	9	7	27	13	3	0	0	0
CHARLOTTE	458	0	0	1	6	7	19	29	45	199	99	28	25	0	0
CITRUS	481	0	0	0	1	7	17	42	57	207	79	40	31	0	0
CLAY	689	0	0	1	12	14	36	50	78	287	114	60	37	0	0
COLLIER	1,776	0	3	6	11	49	72	106	122	624	429	226	127	1	0
COLUMBIA	380	0	0	1	4	10	11	32	41	162	75	28	16	0	0
MIAMI-DADE	14,691	2	10	43	142	317	441	737	965	4,957	3,413	2,198	1,448	17	1
DESOTO	269	0	0	3	7	8	11	17	26	108	44	31	14	0	0
DIXIE	74	0	0	1	1	1	3	7	7	37	8	6	3	0	0
DUVAL	5,746	1	3	19	65	129	229	315	532	2,430	1,190	512	316	4	1
ESCAMBIA	1,979	0	4	6	29	67	78	145	198	810	403	154	85	0	0
FLAGLER	245	0	0	2	2	6	8	14	12	115	44	25	16	1	0
FRANKLIN	58	0	0	0	0	2	1	6	8	22	12	5	2	0	0
GADSDEN	480	0	1	5	9	13	15	30	39	228	101	28	11	0	0
GILCHRIST	85	0	0	1	1	3	3	8	17	32	13	5	2	0	0
GLADES	41	0	0	0	0	4	3	3	3	20	3	3	2	0	0
GULF	52	0	0	0	0	2	2	1	5	24	15	2	1	0	0
HAMILTON	96	0	1	0	1	9	4	10	9	37	15	6	4	0	0
HARDEE	230	0	1	0	2	7	18	9	25	84	56	22	6	0	0
HENDRY	440	0	0	3	4	17	18	22	35	181	98	44	16	2	0
HERNANDO	626	0	0	2	3	13	25	35	73	257	127	51	39	1	0
HIGHLANDS	480	0	0	4	8	8	19	38	52	182	100	33	35	1	0
HILLSBOROUGH	7,276	2	5	26	70	176	303	471	613	2,790	1,607	788	420	5	0
HOLMES	98	0	0	0	0	2	8	9	18	34	13	11	3	0	0
INDIAN RIVER	561	0	0	8	5	14	20	38	44	241	114	40	36	1	0
JACKSON	276	0	0	0	3	5	11	24	23	124	57	22	7	0	0
JEFFERSON	80	0	1	0	0	3	3	6	7	31	16	9	4	0	0
LAFAYETTE	49	0	0	0	1	0	4	3	5	23	6	5	2	0	0
LAKE	1,314	0	0	2	23	36	55	95	136	488	296	115	67	1	0
LEE	3,067	1	1	12	43	82	116	200	253	1,150	709	321	178	1	0
LEON	1,301	0	0	3	14	30	37	69	107	552	334	102	53	0	0
LEVY	205	0	0	1	1	4	13	16	23	80	36	22	9	0	0
LIBERTY	54	0	0	0	0	0	6	5	5	23	9	3	3	0	0
MADISON	149	1	0	3	2	6	10	11	10	64	31	7	4	0	0
MANATEE	1,856	1	0	7	24	51	88	127	132	749	386	197	91	3	0
MARION	1,762	0	1	9	22	53	80	142	169	716	340	160	69	0	1
MARTIN	554	0	0	1	10	6	33	33	47	216	110	55	43	0	0
MONROE	279	0	0	1	1	5	8	15	17	96	65	40	30	1	0
NASSAU	292	0	0	0	6	8	18	26	39	129	40	13	13	0	0
OKALOOSA	925	0	1	3	7	20	36	62	75	370	194	95	62	0	0
OKEECHOBEE	301	0	2	3	4	8	19	35	24	118	56	25	7	0	0
ORANGE	7,113	0	6	31	93	158	254	390	560	2,665	1,691	848	409	7	1
OSCEOLA	1,587	0	0	3	14	37	60	117	129	609	341	165	111	1	0
PALM BEACH	6,154	0	2	26	60	152	212	332	444	2,229	1,393	790	511	2	1
PASCO	1,737	0	0	4	15	44	74	120	160	670	356	181	112	1	0
PINELLAS	4,005	0	4	10	38	104	146	237	340	1,580	847	429	267	3	0
POLK	3,792	2	2	18	39	117	158	273	356	1,525	815	323	164	0	0
PUTNAM	596	0	1	6	8	18	26	41	62	246	109	49	29	1	0
SAINT JOHNS	459	0	0	2	8	13	24	28	40	167	101	43	31	2	0
SAINT LUCIE	1,341	0	1	9	7	46	47	100	136	498	288	126	82	1	0
SANTA ROSA	496	0	0	1	4	12	27	42	44	207	87	43	28	1	0
SARASOTA	1,153	1	0	4	8	22	42	71	102	429	225	166	81	2	0
SEMINOLE	1,630	1	0	1	9	24	68	99	130	662	354	176	105	1	0
SUMTER	244	0	0	1	1	6	12	19	18	121	37	16	13	0	0
SUWANNEE	229	0	0	1	1	8	13	15	23	104	43	10	11	0	0
TAYLOR	136	0	0	1	3	5	5	9	15	54	31	10	3	0	0
UNION	69	0	0	0	0	2	4	3	5	32	13	8	2	0	0
VOLUSIA	2,268	0	0	5	18	37	96	158	198	945	459	216	135	1	0
WAKULLA	121	0	0	1	0	1	4	10	18	53	21	8	5	0	0
WALTON	228	0	0	0	1	8	13	12	19	98	46	19	12	0	0
WASHINGTON	102	0	0	1	2	1	4	5	13	49	16	5	6	0	0

TABLE B-8 (Cont.): RESIDENT LIVE BIRTHS TO UNWED WHITE MOTHERS, BY AGE OF MOTHER, BY COUNTY, FLORIDA, 2005

	TOTAL	<13	13	14	15	16	17	18	19	20-24	25-29	30-34	35-44	45+	UNK
FLORIDA	60,665	7	25	155	529	1,326	2,231	3,640	4,884	22,919	13,378	7,094	4,417	56	4
ALACHUA	408	0	0	0	1	1	18	22	27	197	79	41	22	0	0
BAKER	107	0	0	0	1	3	6	14	6	51	17	7	2	0	0
BAY	687	0	0	3	11	13	36	38	67	298	119	65	34	3	0
BRADFORD	114	0	0	0	0	3	6	10	14	52	17	8	4	0	0
BREVARD	1,558	0	1	1	15	29	59	107	137	648	324	148	87	2	0
BROWARD	3,766	1	3	3	16	48	96	160	215	1,277	956	560	425	5	1
CALHOUN	58	0	0	0	0	3	6	7	6	21	12	3	0	0	0
CHARLOTTE	399	0	0	1	4	7	17	27	43	174	80	24	22	0	0
CITRUS	440	0	0	0	1	6	14	39	53	195	69	36	27	0	0
CLAY	553	0	0	1	9	14	27	35	70	221	92	56	28	0	0
COLLIER	1,507	0	3	4	9	46	61	90	103	544	374	181	92	0	0
COLUMBIA	250	0	0	1	3	6	9	16	26	109	46	23	11	0	0
MIAMI-DADE	8,781	1	2	22	73	161	235	392	520	2,770	2,085	1,489	1,019	11	1
DESOTO	227	0	0	2	5	8	9	16	20	97	32	28	10	0	0
DIXIE	70	0	0	1	1	1	3	7	5	37	8	5	2	0	0
DUVAL	2,375	1	0	5	21	40	74	116	218	1,016	500	228	152	4	0
ESCAMBIA	938	0	2	1	12	31	39	68	88	356	200	86	55	0	0
FLAGLER	184	0	0	1	0	2	5	9	9	88	33	22	14	1	0
FRANKLIN	48	0	0	0	0	2	1	5	8	16	10	4	2	0	0
GADSDEN	104	0	0	3	2	5	6	4	4	47	22	8	3	0	0
GILCHRIST	77	0	0	1	1	3	3	8	14	28	13	4	2	0	0
GLADES	26	0	0	0	0	3	2	3	3	10	2	1	2	0	0
GULF	36	0	0	0	0	1	2	0	3	18	10	2	0	0	0
HAMILTON	41	0	0	0	1	5	2	3	4	14	7	3	2	0	0
HARDEE	208	0	1	0	2	6	17	8	21	78	51	19	5	0	0
HENDRY	353	0	0	3	4	16	15	18	27	136	82	38	12	2	0
HERNANDO	529	0	0	2	3	13	21	33	64	214	103	40	35	1	0
HIGHLANDS	347	0	0	4	6	6	12	25	38	131	67	29	29	0	0
HILLSBOROUGH	4,806	0	1	9	43	113	205	332	401	1,807	1,062	536	294	3	0
HOLMES	90	0	0	0	0	2	8	7	16	32	12	10	3	0	0
INDIAN RIVER	406	0	0	3	3	10	12	28	35	177	85	25	28	0	0
JACKSON	145	0	0	0	2	0	7	16	14	71	24	10	1	0	0
JEFFERSON	21	0	0	0	0	0	2	4	2	6	5	1	1	0	0
LAFAYETTE	40	0	0	0	0	0	4	3	4	18	4	5	2	0	0
LAKE	987	0	0	2	11	29	43	72	106	380	201	88	54	1	0
LEE	2,419	1	1	11	32	56	84	154	204	911	577	257	130	1	0
LEON	370	0	0	0	2	8	11	14	43	149	92	31	20	0	0
LEVY	161	0	0	1	1	3	8	15	19	62	28	18	6	0	0
LIBERTY	42	0	0	0	0	0	5	4	4	18	5	3	3	0	0
MADISON	48	0	0	1	0	3	2	6	3	20	9	3	1	0	0
MANATEE	1,385	1	0	4	18	40	69	96	90	553	293	152	66	3	0
MARION	1,215	0	1	7	15	38	48	95	112	488	246	122	43	0	0
MARTIN	355	0	0	0	4	3	19	16	31	137	66	44	35	0	0
MONROE	225	0	0	1	1	5	7	13	14	78	53	30	22	1	0
NASSAU	252	0	0	0	6	8	14	21	33	111	35	13	11	0	0
OKALOOSA	670	0	1	2	5	14	23	42	51	269	136	79	48	0	0
OKEECHOBEE	267	0	2	3	4	6	17	31	22	101	51	23	7	0	0
ORANGE	4,124	0	2	6	41	79	149	222	323	1,547	978	510	260	6	1
OSCEOLA	1,338	0	0	2	11	33	53	97	109	522	295	133	82	1	0
PALM BEACH	3,608	0	0	9	31	74	117	185	241	1,270	861	479	339	1	1
PASCO	1,584	0	0	4	14	41	67	110	144	616	318	164	106	0	0
PINELLAS	2,658	0	2	4	13	57	78	146	208	1,051	598	292	206	3	0
POLK	2,640	1	1	10	27	81	117	191	244	1,041	576	228	123	0	0
PUTNAM	383	0	1	4	6	13	16	28	38	159	63	34	20	1	0
SAINT JOHNS	349	0	0	1	5	11	16	21	31	123	79	32	28	2	0
SAINT LUCIE	838	0	1	6	3	26	25	60	81	304	195	87	50	0	0
SANTA ROSA	445	0	0	1	4	11	24	37	41	188	75	36	27	1	0
SARASOTA	928	1	0	1	6	11	27	58	74	347	185	146	70	2	0
SEMINOLE	1,130	0	0	1	3	19	44	61	89	454	266	119	73	1	0
SUMTER	167	0	0	0	0	5	8	15	13	78	25	12	11	0	0
SUWANNEE	169	0	0	0	1	3	10	11	20	77	30	8	9	0	0
TAYLOR	82	0	0	0	1	3	2	7	9	38	14	6	2	0	0
UNION	51	0	0	0	0	1	0	2	2	30	9	6	1	0	0
VOLUSIA	1,705	0	0	2	12	30	72	118	161	679	346	167	118	0	0
WAKULLA	97	0	0	1	0	1	2	8	13	46	18	4	4	0	0
WALTON	190	0	0	0	1	7	13	11	17	77	37	16	11	0	0
WASHINGTON	73	0	0	0	2	0	1	3	9	39	11	5	3	0	0

TABLE B-8 (Cont.): RESIDENT LIVE BIRTHS TO UNWED BLACK MOTHERS, BY AGE OF MOTHER, BY COUNTY, FLORIDA, 2005

	TOTAL	<13	13	14	15	16	17	18	19	20-24	25-29	30-34	35-44	45+	UNK
FLORIDA	32,972	8	33	169	426	881	1,331	2,051	2,809	12,983	7,126	3,280	1,857	17	1
ALACHUA	640	0	0	3	6	21	24	37	50	270	152	52	24	1	0
BAKER	40	0	0	0	0	1	0	4	6	17	7	4	1	0	0
BAY	234	0	0	3	3	8	6	19	25	83	57	21	9	0	0
BRADFORD	39	0	0	0	0	2	3	3	4	15	6	4	2	0	0
BREVARD	540	0	1	5	6	15	17	36	41	222	125	53	19	0	0
BROWARD	4,790	2	3	14	59	104	186	262	371	1,721	1,079	584	402	2	1
CALHOUN	12	0	0	0	0	1	1	2	1	6	1	0	0	0	0
CHARLOTTE	42	0	0	0	1	0	2	2	1	17	15	1	3	0	0
CITRUS	25	0	0	0	0	1	2	1	3	7	7	2	2	0	0
CLAY	107	0	0	0	2	0	8	11	4	57	16	3	6	0	0
COLLIER	237	0	0	1	2	2	11	14	15	74	47	38	32	1	0
COLUMBIA	121	0	0	0	1	2	2	14	14	51	27	5	5	0	0
MIAMI-DADE	5,706	1	8	21	67	155	205	334	439	2,133	1,273	668	396	6	0
DESOTO	41	0	0	0	2	0	2	1	6	11	12	3	4	0	0
DIXIE	4	0	0	0	0	0	0	0	2	0	0	1	1	0	0
DUVAL	3,145	0	3	14	40	83	140	185	296	1,332	644	255	153	0	0
ESCAMBIA	961	0	2	5	16	31	38	71	102	419	190	58	29	0	0
FLAGLER	53	0	0	1	2	3	2	5	2	25	8	3	2	0	0
FRANKLIN	5	0	0	0	0	0	0	0	0	2	2	1	0	0	0
GADSDEN	371	0	1	2	7	7	9	25	35	180	78	19	8	0	0
GILCHRIST	5	0	0	0	0	0	0	0	1	4	0	0	0	0	0
GLADES	10	0	0	0	0	1	1	0	0	6	0	2	0	0	0
GULF	16	0	0	0	0	1	0	1	2	6	5	0	1	0	0
HAMILTON	54	0	1	0	0	4	2	7	5	23	7	3	2	0	0
HARDEE	20	0	0	0	0	0	1	1	3	6	5	3	1	0	0
HENDRY	76	0	0	0	0	0	3	4	8	41	13	3	4	0	0
HERNANDO	82	0	0	0	0	0	4	2	7	33	23	9	4	0	0
HIGHLANDS	115	0	0	0	2	2	6	8	9	47	32	3	5	1	0
HILLSBOROUGH	2,259	2	4	16	24	57	90	131	204	887	510	223	110	1	0
HOLMES	7	0	0	0	0	0	0	2	2	2	1	0	0	0	0
INDIAN RIVER	146	0	0	5	1	4	7	8	8	62	28	14	8	1	0
JACKSON	128	0	0	0	1	5	4	8	8	52	33	11	6	0	0
JEFFERSON	59	0	1	0	0	3	1	2	5	25	11	8	3	0	0
LAFAYETTE	9	0	0	0	1	0	0	0	1	5	2	0	0	0	0
LAKE	286	0	0	0	9	6	10	22	28	101	79	21	10	0	0
LEE	592	0	0	1	10	21	32	42	47	227	123	54	35	0	0
LEON	898	0	0	3	12	22	25	53	60	387	236	69	31	0	0
LEVY	41	0	0	0	0	1	4	1	4	17	8	3	3	0	0
LIBERTY	10	0	0	0	0	0	1	1	1	3	4	0	0	0	0
MADISON	101	1	0	2	2	3	8	5	7	44	22	4	3	0	0
MANATEE	362	0	0	2	6	10	14	25	35	156	66	30	18	0	0
MARION	474	0	0	2	5	11	29	40	51	206	82	31	17	0	0
MARTIN	82	0	0	1	2	2	5	6	8	36	11	7	4	0	0
MONROE	42	0	0	0	0	0	1	1	2	14	11	7	6	0	0
NASSAU	34	0	0	0	0	0	4	5	4	15	4	0	2	0	0
OKALOOSA	177	0	0	1	1	4	7	15	19	68	48	7	7	0	0
OKEECHOBEE	28	0	0	0	0	2	2	4	1	14	4	1	0	0	0
ORANGE	2,683	0	4	23	47	72	94	160	220	1,018	622	294	128	1	0
OSCEOLA	209	0	0	1	2	4	5	19	16	74	38	24	26	0	0
PALM BEACH	2,361	0	2	15	28	74	89	134	187	904	484	282	161	1	0
PASCO	96	0	0	0	1	3	7	4	11	36	25	8	1	0	0
PINELLAS	1,127	0	2	5	25	42	60	86	118	444	201	105	39	0	0
POLK	1,056	1	1	8	12	32	39	74	106	444	220	86	33	0	0
PUTNAM	205	0	0	2	2	5	10	12	23	83	45	15	8	0	0
SAINT JOHNS	97	0	0	1	1	2	7	7	8	40	22	7	2	0	0
SAINT LUCIE	469	0	0	3	4	18	21	36	53	181	88	38	26	1	0
SANTA ROSA	31	0	0	0	0	1	2	4	1	12	6	5	0	0	0
SARASOTA	188	0	0	2	1	11	13	8	23	74	29	19	8	0	0
SEMINOLE	437	1	0	0	5	5	23	37	36	185	71	47	27	0	0
SUMTER	71	0	0	1	0	1	4	4	5	39	12	3	2	0	0
SUWANNEE	56	0	0	1	0	4	3	4	3	26	12	2	1	0	0
TAYLOR	53	0	0	1	2	2	3	2	6	15	17	4	1	0	0
UNION	17	0	0	0	0	1	4	1	3	1	4	2	1	0	0
VOLUSIA	512	0	0	3	6	7	23	34	32	249	101	44	12	1	0
WAKULLA	21	0	0	0	0	0	2	2	5	5	2	4	1	0	0
WALTON	28	0	0	0	0	0	0	1	2	14	8	3	0	0	0
WASHINGTON	27	0	0	1	0	1	3	2	4	9	5	0	2	0	0



TABLE B-8 (Cont.): RESIDENT LIVE BIRTHS TO UNWED OTHER MOTHERS, BY AGE OF MOTHER, BY COUNTY, FLORIDA, 2005

	TOTAL	<13	13	14	15	16	17	18	19	20-24	25-29	30-34	35-44	45+	UNK
FLORIDA	3,129	0	0	11	39	69	115	172	219	1,093	721	421	265	2	2
ALACHUA	37	0	0	0	1	1	0	2	0	15	9	7	2	0	0
BAKER	4	0	0	0	0	0	1	0	1	2	0	0	0	0	0
BAY	67	0	0	1	0	0	4	5	9	22	15	5	6	0	0
BRADFORD	1	0	0	0	0	0	0	0	0	1	0	0	0	0	0
BREVARD	91	0	0	0	1	2	5	7	11	32	19	9	5	0	0
BROWARD	409	0	0	0	2	3	13	13	18	133	116	62	49	0	0
CALHOUN	0	0	0	0	0	0	0	0	0	0	0	0	0	0	0
CHARLOTTE	17	0	0	0	1	0	0	0	1	8	4	3	0	0	0
CITRUS	16	0	0	0	0	0	1	2	1	5	3	2	2	0	0
CLAY	29	0	0	0	1	0	1	4	4	9	6	1	3	0	0
COLLIER	32	0	0	1	0	1	0	2	4	6	8	7	3	0	0
COLUMBIA	9	0	0	0	0	2	0	2	1	2	2	0	0	0	0
MIAMI-DADE	160	0	0	0	2	0	0	7	4	40	43	34	30	0	0
DESOTO	1	0	0	1	0	0	0	0	0	0	0	0	0	0	0
DIXIE	0	0	0	0	0	0	0	0	0	0	0	0	0	0	0
DUVAL	223	0	0	0	4	6	15	14	18	79	46	29	11	0	1
ESCAMBIA	80	0	0	0	1	5	1	6	8	35	13	10	1	0	0
FLAGLER	8	0	0	0	0	1	1	0	1	2	3	0	0	0	0
FRANKLIN	4	0	0	0	0	0	0	1	0	3	0	0	0	0	0
GADSDEN	5	0	0	0	0	1	0	1	0	1	1	1	0	0	0
GILCHRIST	3	0	0	0	0	0	0	0	2	0	0	1	0	0	0
GLADES	5	0	0	0	0	0	0	0	0	4	1	0	0	0	0
GULF	0	0	0	0	0	0	0	0	0	0	0	0	0	0	0
HAMILTON	1	0	0	0	0	0	0	0	0	0	1	0	0	0	0
HARDEE	2	0	0	0	0	1	0	0	1	0	0	0	0	0	0
HENDRY	11	0	0	0	0	1	0	0	0	4	3	3	0	0	0
HERNANDO	15	0	0	0	0	0	0	0	2	10	1	2	0	0	0
HIGHLANDS	17	0	0	0	0	0	1	5	5	4	1	1	0	0	0
HILLSBOROUGH	204	0	0	1	3	6	8	7	8	94	34	29	13	1	0
HOLMES	1	0	0	0	0	0	0	0	0	0	0	1	0	0	0
INDIAN RIVER	9	0	0	0	1	0	1	2	1	2	1	1	0	0	0
JACKSON	2	0	0	0	0	0	0	0	0	1	0	1	0	0	0
JEFFERSON	0	0	0	0	0	0	0	0	0	0	0	0	0	0	0
LAFAYETTE	0	0	0	0	0	0	0	0	0	0	0	0	0	0	0
LAKE	40	0	0	0	3	1	2	0	2	7	16	6	3	0	0
LEE	55	0	0	0	1	5	0	4	2	11	9	10	13	0	0
LEON	30	0	0	0	0	0	1	2	4	15	4	2	2	0	0
LEVY	3	0	0	0	0	0	1	0	0	1	0	1	0	0	0
LIBERTY	2	0	0	0	0	0	0	0	0	2	0	0	0	0	0
MADISON	0	0	0	0	0	0	0	0	0	0	0	0	0	0	0
MANATEE	108	0	0	1	0	1	5	6	7	39	27	15	7	0	0
MARION	73	0	0	0	2	4	3	7	6	22	12	7	9	0	1
MARTIN	117	0	0	0	4	1	9	11	8	43	33	4	4	0	0
MONROE	10	0	0	0	0	0	0	1	1	4	0	2	2	0	0
NASSAU	6	0	0	0	0	0	0	0	2	3	1	0	0	0	0
OKALOOSA	76	0	0	0	0	2	6	5	5	33	10	9	6	0	0
OKEECHOBEE	6	0	0	0	0	0	0	0	1	3	1	1	0	0	0
ORANGE	303	0	0	2	5	7	11	8	17	100	89	44	20	0	0
OSCEOLA	40	0	0	0	1	0	2	1	4	13	8	8	3	0	0
PALM BEACH	179	0	0	2	1	4	6	13	14	53	46	29	11	0	0
PASCO	55	0	0	0	0	0	0	5	5	17	13	9	5	1	0
PINELLAS	218	0	0	1	0	5	8	5	14	83	48	32	22	0	0
POLK	94	0	0	0	0	4	2	7	6	39	19	9	8	0	0
PUTNAM	8	0	0	0	0	0	0	1	1	4	1	0	1	0	0
SAINT JOHNS	13	0	0	0	2	0	1	0	1	4	0	4	1	0	0
SAINT LUCIE	33	0	0	0	0	2	1	4	2	12	5	1	6	0	0
SANTA ROSA	20	0	0	0	0	0	1	1	2	7	6	2	1	0	0
SARASOTA	37	0	0	1	1	0	2	5	5	8	11	1	3	0	0
SEMINOLE	62	0	0	0	1	0	1	1	5	22	17	10	5	0	0
SUMTER	6	0	0	0	1	0	0	0	0	4	0	1	0	0	0
SUWANNEE	4	0	0	0	0	1	0	0	0	1	1	0	1	0	0
TAYLOR	1	0	0	0	0	0	0	0	0	1	0	0	0	0	0
UNION	1	0	0	0	0	0	0	0	0	1	0	0	0	0	0
VOLUSIA	50	0	0	0	0	0	1	5	5	17	12	5	5	0	0
WAKULLA	3	0	0	0	0	0	0	0	0	2	1	0	0	0	0
WALTON	10	0	0	0	0	1	0	0	0	7	1	0	1	0	0
WASHINGTON	2	0	0	0	0	0	0	0	0	1	0	0	1	0	0

TABLE B-9: RESIDENT LIVE BIRTHS BY MONTH, BY COUNTY, FLORIDA, 2005

	TOTAL	JAN	FEB	MAR	APR	MAY	JUN	JUL	AUG	SEP	OCT	NOV	DEC
FLORIDA	226,219	18,466	16,982	18,515	17,267	17,930	18,414	18,962	20,378	20,647	19,352	19,594	19,712
ALACHUA	2,690	221	229	211	210	226	228	219	241	222	216	244	223
BAKER	369	39	28	33	22	35	27	32	26	32	28	31	36
BAY	2,391	227	173	190	189	212	212	188	205	211	173	197	214
BRADFORD	332	28	26	36	18	21	31	32	26	35	34	24	21
BREVARD	5,387	443	379	465	389	459	452	439	463	490	489	461	458
BROWARD	23,127	1,873	1,715	1,988	1,812	1,834	1,910	1,955	2,073	2,077	1,906	1,999	1,985
CALHOUN	158	12	13	12	11	9	12	18	13	23	7	12	16
CHARLOTTE	1,084	93	85	103	76	95	78	82	113	91	73	101	94
CITRUS	1,021	92	69	91	74	72	65	71	93	115	94	81	104
CLAY	2,238	190	157	187	162	169	178	187	191	224	211	200	182
COLLIER	4,069	319	296	349	305	353	314	334	384	381	334	365	335
COLUMBIA	851	64	56	72	78	74	64	62	84	74	77	67	79
MIAMI-DADE	32,365	2,601	2,481	2,634	2,444	2,512	2,542	2,726	2,965	2,975	2,777	2,867	2,841
DESOTO	505	41	38	52	37	37	51	32	42	35	45	41	54
DIXIE	170	14	20	14	8	11	17	16	12	16	8	8	26
DUVAL	12,974	1,064	1,007	1,094	961	975	1,053	1,028	1,157	1,202	1,158	1,139	1,136
ESCAMBIA	4,237	340	312	328	314	334	355	359	380	414	381	330	390
FLAGLER	689	59	47	55	52	55	59	65	69	59	48	61	60
FRANKLIN	119	9	11	10	8	4	5	16	12	13	10	12	9
GADSDEN	741	68	45	68	42	61	42	68	73	71	62	63	78
GILCHRIST	194	13	13	12	19	16	19	19	16	12	22	16	17
GLADES	77	5	4	6	5	10	6	3	8	12	4	7	7
GULF	130	11	14	14	11	13	5	5	13	18	6	11	9
HAMILTON	191	23	10	12	18	14	17	16	19	15	21	15	11
HARDEE	456	47	33	39	37	23	48	42	39	39	43	26	40
HENDRY	757	56	58	66	62	66	69	65	62	63	61	67	62
HERNANDO	1,496	124	116	123	105	105	147	111	150	116	136	125	138
HIGHLANDS	939	84	68	66	76	75	78	78	72	86	80	84	92
HILLSBOROUGH	16,753	1,393	1,251	1,326	1,308	1,368	1,416	1,347	1,476	1,528	1,381	1,464	1,495
HOLMES	247	21	15	24	20	12	22	22	23	21	24	22	21
INDIAN RIVER	1,360	119	90	100	89	109	123	126	121	109	116	132	126
JACKSON	567	67	58	44	50	54	45	48	41	40	36	44	40
JEFFERSON	167	12	15	9	19	13	17	9	13	21	13	15	11
LAFAYETTE	114	11	5	14	11	7	9	13	7	14	2	10	11
LAKE	3,223	253	239	232	218	265	259	295	284	304	275	297	302
LEE	6,704	556	476	511	485	538	565	579	573	643	591	575	612
LEON	3,105	259	220	232	236	268	247	252	308	291	272	273	247
LEVY	462	36	41	33	29	34	39	40	47	36	41	42	44
LIBERTY	108	6	6	9	5	9	10	4	9	12	7	16	15
MADISON	253	13	16	25	24	29	15	21	23	19	22	24	22
MANATEE	3,809	269	289	322	290	301	285	359	365	331	314	329	355
MARION	3,449	285	261	266	282	253	259	306	308	313	305	290	321
MARTIN	1,340	115	93	110	102	103	99	114	134	130	116	112	112
MONROE	768	61	67	60	57	70	60	62	84	63	68	53	63
NASSAU	812	73	63	69	63	68	66	60	72	79	70	78	51
OKALOOSA	2,738	227	195	230	195	228	252	219	259	240	250	223	220
OKEECHOBEE	587	50	47	64	44	56	41	43	50	62	37	45	48
ORANGE	16,556	1,362	1,264	1,367	1,283	1,292	1,309	1,388	1,488	1,513	1,433	1,413	1,444
OSCEOLA	3,593	284	273	286	284	266	304	298	312	340	296	325	325
PALM BEACH	15,160	1,259	1,123	1,208	1,181	1,205	1,220	1,278	1,406	1,372	1,274	1,363	1,271
PASCO	4,753	386	340	399	396	379	373	428	413	433	416	384	406
PINELLAS	9,065	773	683	771	704	723	744	785	818	781	814	732	737
POLK	7,786	632	560	589	578	605	659	650	695	690	722	692	714
PUTNAM	1,034	83	84	100	73	82	72	89	91	102	82	79	97
SAINT JOHNS	1,761	143	137	151	125	146	140	156	165	169	141	135	153
SAINT LUCIE	3,003	213	238	246	226	207	263	255	269	291	245	291	259
SANTA ROSA	1,746	110	144	151	129	133	157	150	154	164	125	180	149
SARASOTA	2,997	218	242	265	237	244	249	230	272	257	252	291	240
SEMINOLE	4,786	364	347	376	393	382	374	432	464	416	415	392	431
SUMTER	501	33	45	47	33	45	42	40	31	53	45	37	50
SUWANNEE	470	44	36	38	35	28	46	37	38	46	58	35	29
TAYLOR	244	23	16	18	19	14	20	19	28	24	19	18	26
UNION	166	12	8	15	11	14	19	16	21	12	9	13	16
VOLUSIA	5,093	449	413	399	384	407	408	430	409	515	440	410	429
WAKULLA	288	20	31	25	28	25	23	14	24	27	26	23	22
WALTON	604	42	30	34	53	49	59	54	52	40	73	58	60
WASHINGTON	249	25	14	18	17	27	17	20	25	23	22	22	19

TABLE B-10: RESIDENT LIVE BIRTHS BY MOTHER'S EDUCATION\*, BY COUNTY, FLORIDA, 2005

	HIGHEST LEVEL/DEGREE OF EDUCATION COMPLETED									
	TOTAL	< 9TH GRADE	9TH-12TH NO DIPLOMA	HIGH SCHOOL DIPLOMA	SOME COLLEGE	ASSOCIATE DEGREE	BACHELOR DEGREE	MASTER DEGREE	DOCTORATE	UNK
FLORIDA	226,219	13,567	33,772	71,219	37,826	19,065	34,805	10,917	2,717	2,331
ALACHUA	2,690	45	314	572	545	258	507	300	148	1
BAKER	369	17	60	161	79	35	15	1	0	1
BAY	2,391	77	402	762	563	168	292	85	19	23
BRADFORD	332	8	81	132	72	18	17	4	0	0
BREVARD	5,387	132	726	1,437	1,290	588	897	252	41	24
BROWARD	23,127	1,051	2,318	6,336	3,808	2,180	4,326	1,519	393	1,196
CALHOUN	158	10	38	55	29	11	11	4	0	0
CHARLOTTE	1,084	26	161	407	262	85	111	25	6	1
CITRUS	1,021	23	195	437	188	68	83	14	9	4
CLAY	2,238	45	313	726	482	191	340	107	23	11
COLLIER	4,069	728	782	1,295	376	294	420	141	27	6
COLUMBIA	851	29	173	309	174	68	68	23	6	1
MIAMI-DADE	32,365	2,244	3,662	11,673	4,043	2,701	5,560	1,820	498	164
DESOTO	505	116	146	172	33	10	20	6	1	1
DIXIE	170	7	47	63	32	16	3	1	0	1
DUVAL	12,974	431	1,884	4,342	2,632	961	1,839	554	176	155
ESCAMBIA	4,237	103	762	1,670	578	419	513	151	36	5
FLAGLER	689	17	79	211	183	72	88	33	6	0
FRANKLIN	119	7	30	55	13	4	7	0	2	1
GADSDEN	741	65	165	267	132	39	49	16	5	3
GILCHRIST	194	13	38	75	31	11	22	4	0	0
GLADES	77	7	23	29	8	9	1	0	0	0
GULF	130	2	24	43	32	11	13	4	0	1
HAMILTON	191	31	42	73	27	5	11	1	0	1
HARDEE	456	124	106	130	57	15	17	7	0	0
HENDRY	757	200	197	240	52	35	25	4	2	2
HERNANDO	1,496	18	225	623	223	162	110	31	9	95
HIGHLANDS	939	117	209	311	163	43	68	22	5	1
HILLSBOROUGH	16,753	1,209	2,716	4,497	2,856	1,290	2,864	932	246	143
HOLMES	247	9	52	99	54	8	18	6	0	1
INDIAN RIVER	1,360	120	266	430	220	89	169	51	15	0
JACKSON	567	17	99	216	137	26	57	14	0	1
JEFFERSON	167	9	30	58	37	12	15	3	1	2
LAFAYETTE	114	8	18	55	20	3	10	0	0	0
LAKE	3,223	181	596	1,039	570	284	431	105	9	8
LEE	6,704	667	1,181	2,365	915	563	780	192	30	11
LEON	3,105	41	319	649	714	264	715	286	105	12
LEVY	462	16	115	174	85	35	30	6	1	0
LIBERTY	108	5	19	37	25	7	11	4	0	0
MADISON	253	10	57	96	55	11	18	6	0	0
MANATEE	3,809	548	827	1,051	548	230	445	118	39	3
MARION	3,449	149	707	1,286	664	286	259	73	21	4
MARTIN	1,340	268	187	274	207	112	199	72	19	2
MONROE	768	31	101	229	166	57	146	28	4	6
NASSAU	812	28	122	305	141	69	106	28	10	3
OKALOOSA	2,738	56	343	970	651	213	387	94	19	5
OKEECHOBEE	587	92	160	187	66	39	33	7	1	2
ORANGE	16,556	693	2,541	5,132	2,710	1,509	2,904	846	160	61
OSCEOLA	3,593	101	604	1,374	590	366	455	89	10	4
PALM BEACH	15,160	1,401	2,240	3,887	2,445	1,250	2,669	898	239	131
PASCO	4,753	172	758	1,363	899	495	755	232	36	43
PINELLAS	9,065	226	1,222	3,004	1,495	855	1,568	477	104	114
POLK	7,786	798	1,830	2,559	1,219	432	777	142	19	10
PUTNAM	1,034	90	293	399	158	43	33	12	1	5
SAINT JOHNS	1,761	27	165	376	323	133	528	168	35	6
SAINT LUCIE	3,003	270	531	1,156	401	282	277	70	14	2
SANTA ROSA	1,746	30	206	557	293	213	338	86	23	0
SARASOTA	2,997	129	433	925	592	281	439	159	38	1
SEMINOLE	4,786	107	470	1,256	926	490	1,101	363	55	18
SUMTER	501	54	112	192	86	26	19	8	1	3
SUWANNEE	470	51	115	194	54	24	26	3	3	0
TAYLOR	244	1	59	111	40	12	15	3	2	1
UNION	166	6	30	65	38	14	7	5	0	1
VOLUSIA	5,093	213	851	1,591	1,093	501	625	167	36	16
WAKULLA	288	4	41	113	64	19	38	5	3	1
WALTON	604	30	92	233	102	34	86	17	6	4
WASHINGTON	249	4	54	99	58	9	14	9	0	2

\* Starting in 2004, "mother's education" is measured according to the highest level/degree completed, instead of highest grade completed.

TABLE B-10 (Cont.): WHITE RESIDENT LIVE BIRTHS BY MOTHER'S EDUCATION\*, BY COUNTY, FLORIDA, 2005

	TOTAL	HIGHEST LEVEL/DEGREE OF EDUCATION COMPLETED									
		< 9TH GRADE	9TH-12TH NO DIPLOMA	HIGH SCHOOL DIPLOMA	SOME COLLEGE	ASSOCIATE DEGREE	BACHELOR DEGREE	MASTER DEGREE	DOCTORATE	UNK	
FLORIDA	166,181	11,449	22,462	48,853	27,539	14,950	28,678	8,915	2,204	1,131	
ALACHUA	1,646	35	93	252	336	191	392	229	117	1	
BAKER	315	16	49	131	68	35	15	1	0	0	
BAY	1,829	57	299	567	419	142	243	71	17	14	
BRADFORD	277	8	67	107	58	17	16	4	0	0	
BREVARD	4,348	108	516	1,103	1,048	512	794	212	36	19	
BROWARD	13,576	615	928	3,403	2,219	1,384	3,190	1,113	305	419	
CALHOUN	140	9	30	51	25	11	10	4	0	0	
CHARLOTTE	973	21	149	362	238	74	100	23	5	1	
CITRUS	945	23	185	409	171	62	70	13	9	3	
CLAY	1,897	39	273	609	421	163	281	87	16	8	
COLLIER	3,514	680	657	1,052	318	265	386	126	25	5	
COLUMBIA	672	26	142	224	139	61	52	22	5	1	
MIAMI-DADE	23,334	1,859	2,155	7,597	2,752	2,112	4,759	1,575	439	86	
DESOTO	450	113	131	149	24	9	16	6	1	1	
DIXIE	164	7	45	59	32	16	3	1	0	1	
DUVAL	7,597	302	883	2,312	1,546	641	1,326	393	134	60	
ESCAMBIA	2,745	69	403	962	412	316	430	122	29	2	
FLAGLER	587	13	61	175	154	68	81	30	5	0	
FRANKLIN	108	5	29	50	11	4	6	0	2	1	
GADSDEN	278	58	57	67	34	21	29	9	3	0	
GILCHRIST	178	13	36	67	28	11	19	4	0	0	
GLADES	58	7	18	19	8	5	1	0	0	0	
GULF	110	2	21	35	25	10	12	4	0	1	
HAMILTON	123	26	22	39	21	4	9	1	0	1	
HARDEE	425	123	98	112	54	15	16	7	0	0	
HENDRY	643	197	171	180	40	26	21	4	2	2	
HERNANDO	1,313	16	196	535	201	145	102	26	7	85	
HIGHLANDS	754	117	149	238	124	42	57	22	4	1	
HILLSBOROUGH	12,602	1,112	1,911	3,196	2,058	1,019	2,286	723	198	99	
HOLMES	233	9	47	95	51	8	16	6	0	1	
INDIAN RIVER	1,138	113	210	331	189	76	158	46	15	0	
JACKSON	389	13	64	146	98	13	42	12	0	1	
JEFFERSON	96	6	14	28	18	10	15	3	1	1	
LAFAYETTE	100	7	17	46	18	3	9	0	0	0	
LAKE	2,679	169	471	825	472	248	391	91	6	6	
LEE	5,685	624	941	1,885	806	500	710	186	26	7	
LEON	1,676	24	114	288	317	156	501	198	73	5	
LEVY	403	15	94	154	75	32	26	6	1	0	
LIBERTY	95	5	14	33	21	7	11	4	0	0	
MADISON	130	6	25	42	29	10	12	6	0	0	
MANATEE	3,098	478	644	797	442	205	386	110	34	2	
MARION	2,651	128	529	956	511	230	211	64	18	4	
MARTIN	1,010	114	139	210	178	102	183	66	16	2	
MONROE	663	29	81	191	136	51	141	28	3	3	
NASSAU	751	26	105	277	132	67	105	27	9	3	
OKALOOSA	2,182	50	260	750	505	175	337	84	17	4	
OKEECHOBEE	535	92	142	166	60	36	30	7	1	1	
ORANGE	11,175	549	1,528	3,139	1,786	1,103	2,269	653	113	35	
OSCEOLA	3,068	99	516	1,190	503	294	380	75	7	4	
PALM BEACH	10,562	1,191	1,195	2,284	1,723	923	2,227	742	196	81	
PASCO	4,341	163	700	1,247	842	454	660	204	30	41	
PINELLAS	6,999	196	858	2,131	1,191	711	1,344	414	90	64	
POLK	6,088	739	1,373	1,882	941	355	668	112	12	6	
PUTNAM	766	82	197	288	122	36	24	11	1	5	
SAINT JOHNS	1,547	26	133	305	289	120	490	150	29	5	
SAINT LUCIE	2,132	233	347	747	313	223	214	48	7	0	
SANTA ROSA	1,594	30	188	500	265	195	314	81	21	0	
SARASOTA	2,632	117	345	806	516	255	404	151	37	1	
SEMINOLE	3,787	102	328	932	730	409	936	299	38	13	
SUMTER	398	49	85	144	71	22	17	6	1	3	
SUWANNEE	387	46	93	145	48	23	26	3	3	0	
TAYLOR	183	0	35	84	33	10	15	3	2	1	
UNION	141	6	20	56	33	14	7	5	0	0	
VOLUSIA	4,228	200	672	1,296	893	435	539	150	31	12	
WAKULLA	256	4	38	99	55	18	35	4	2	1	
WALTON	545	28	83	201	92	32	85	16	5	3	
WASHINGTON	208	4	38	87	49	6	14	9	0	1	

\* Starting in 2004, "mother's education" is measured according to the highest level/degree completed, instead of highest grade completed.

TABLE B-10 (Cont.): BLACK RESIDENT LIVE BIRTHS BY MOTHER'S EDUCATION\*, BY COUNTY, FLORIDA, 2005

	TOTAL	HIGHEST LEVEL/DEGREE OF EDUCATION COMPLETED									
		< 9TH GRADE	9TH-12TH NO DIPLOMA	HIGH SCHOOL DIPLOMA	SOME COLLEGE	ASSOCIATE DEGREE	BACHELOR DEGREE	MASTER DEGREE	DOCTORATE	UNK	
FLORIDA	47,957	1,591	10,129	19,360	8,408	3,056	3,307	953	214	939	
ALACHUA	814	9	210	299	188	47	40	15	6	0	
BAKER	48	1	9	28	10	0	0	0	0	0	
BAY	334	7	73	116	91	13	21	7	0	6	
BRADFORD	50	0	14	22	12	1	1	0	0	0	
BREVARD	727	17	173	268	169	48	37	15	0	0	
BROWARD	7,868	401	1,239	2,526	1,354	654	748	248	50	648	
CALHOUN	16	1	7	4	4	0	0	0	0	0	
CHARLOTTE	66	4	6	22	18	10	5	0	1	0	
CITRUS	32	0	5	15	7	3	1	0	0	1	
CLAY	213	0	34	81	34	16	34	9	3	2	
COLLIER	458	42	113	217	50	20	15	1	0	0	
COLUMBIA	158	3	26	79	32	6	12	0	0	0	
MIAMI-DADE	8,107	367	1,458	3,873	1,178	511	518	135	33	34	
DESOTO	50	1	14	23	9	1	2	0	0	0	
DIXIE	5	0	2	3	0	0	0	0	0	0	
DUVAL	4,449	103	924	1,807	920	241	278	72	17	87	
ESCAMBIA	1,241	26	315	631	117	85	46	16	2	3	
FLAGLER	79	3	15	31	20	4	4	1	1	0	
FRANKLIN	5	0	1	4	0	0	0	0	0	0	
GADSDEN	450	6	107	193	95	18	20	7	1	3	
GILCHRIST	13	0	1	7	2	0	3	0	0	0	
GLADES	12	0	3	6	0	3	0	0	0	0	
GULF	20	0	3	8	7	1	1	0	0	0	
HAMILTON	64	4	19	33	6	1	1	0	0	0	
HARDEE	25	1	7	13	3	0	1	0	0	0	
HENDRY	95	2	22	52	9	7	3	0	0	0	
HERNANDO	116	0	20	64	13	8	5	1	0	5	
HIGHLANDS	145	0	51	59	28	1	6	0	0	0	
HILLSBOROUGH	3,132	81	721	1,117	640	194	250	78	20	31	
HOLMES	9	0	4	3	1	0	1	0	0	0	
INDIAN RIVER	191	5	51	86	26	13	8	2	0	0	
JACKSON	161	4	33	65	32	10	15	2	0	0	
JEFFERSON	70	3	16	29	19	2	0	0	0	1	
LAFAYETTE	14	1	1	9	2	0	1	0	0	0	
LAKE	396	5	103	170	74	15	19	8	1	1	
LEE	844	35	216	413	94	50	29	3	0	4	
LEON	1,222	17	197	327	377	93	151	39	15	6	
LEVY	50	0	19	19	7	3	2	0	0	0	
LIBERTY	11	0	3	4	4	0	0	0	0	0	
MADISON	123	4	32	54	26	1	6	0	0	0	
MANATEE	470	14	151	194	73	13	19	3	2	1	
MARION	616	6	156	273	115	40	20	4	2	0	
MARTIN	111	2	26	51	18	5	7	0	2	0	
MONROE	70	2	16	26	21	3	1	0	0	1	
NASSAU	47	1	13	23	6	2	0	1	1	0	
OKALOOSA	300	2	53	127	75	17	24	1	0	1	
OKEECHOBEE	36	0	15	15	3	1	1	0	0	1	
ORANGE	4,162	105	893	1,696	736	270	319	102	22	19	
OSCEOLA	353	2	73	127	64	45	33	8	1	0	
PALM BEACH	3,788	185	967	1,440	596	248	232	69	15	36	
PASCO	189	4	32	59	27	16	36	13	1	1	
PINELLAS	1,402	14	299	642	219	88	85	20	0	35	
POLK	1,406	36	413	592	236	49	60	16	2	2	
PUTNAM	252	6	93	107	30	6	9	1	0	0	
SAINT JOHNS	130	1	27	62	23	3	7	4	2	1	
SAINT LUCIE	741	32	168	374	72	46	34	10	4	1	
SANTA ROSA	64	0	13	26	9	9	5	2	0	0	
SARASOTA	236	6	73	80	52	14	9	2	0	0	
SEMINOLE	659	3	121	245	148	47	60	26	7	2	
SUMTER	89	2	24	44	13	3	2	1	0	0	
SUWANNEE	73	3	19	45	6	0	0	0	0	0	
TAYLOR	56	1	22	24	7	2	0	0	0	0	
UNION	24	0	10	8	5	0	0	0	0	1	
VOLUSIA	699	11	161	250	158	47	58	9	2	3	
WAKULLA	27	0	2	14	6	1	2	1	1	0	
WALTON	36	0	6	25	5	0	0	0	0	0	
WASHINGTON	35	0	15	11	7	1	0	0	0	1	

\* Starting in 2004, "mother's education" is measured according to the highest level/degree completed, instead of highest grade completed.

TABLE B-10 (Cont.): OTHER RESIDENT LIVE BIRTHS BY MOTHER'S EDUCATION\*, BY COUNTY, FLORIDA, 2005

	HIGHEST LEVEL/DEGREE OF EDUCATION COMPLETED										
	TOTAL	9TH-12TH		HIGH	SOME COLLEGE	ASSOCIATE DEGREE	BACHELOR DEGREE	MASTER DEGREE	DOCTORATE	UNK	
		< 9TH GRADE	NO DIPLOMA	SCHOOL DIPLOMA							
FLORIDA	11,651	509	1,145	2,911	1,801	1,037	2,755	1,026	295	172	
ALACHUA	230	1	11	21	21	20	75	56	25	0	
BAKER	6	0	2	2	1	0	0	0	0	1	
BAY	189	7	23	66	47	11	26	5	2	2	
BRADFORD	5	0	0	3	2	0	0	0	0	0	
BREVARD	291	5	35	61	70	27	62	25	4	2	
BROWARD	1,599	33	143	386	218	136	380	154	37	112	
CALHOUN	2	0	1	0	0	0	1	0	0	0	
CHARLOTTE	44	1	6	23	6	1	5	2	0	0	
CITRUS	44	0	5	13	10	3	12	1	0	0	
CLAY	126	6	6	36	26	12	25	11	4	0	
COLLIER	95	6	12	25	7	9	19	14	2	1	
COLUMBIA	20	0	5	5	3	1	4	1	1	0	
MIAMI-DADE	758	15	41	171	87	68	242	100	26	8	
DESOTO	4	2	1	0	0	0	1	0	0	0	
DIXIE	1	0	0	1	0	0	0	0	0	0	
DUVAL	919	26	77	223	161	78	235	87	25	7	
ESCAMBIA	249	8	44	77	47	18	37	13	5	0	
FLAGLER	23	1	3	5	9	0	3	2	0	0	
FRANKLIN	5	2	0	0	2	0	1	0	0	0	
GADSDEN	12	1	1	6	3	0	0	0	1	0	
GILCHRIST	3	0	1	1	1	0	0	0	0	0	
GLADES	7	0	2	4	0	1	0	0	0	0	
GULF	0	0	0	0	0	0	0	0	0	0	
HAMILTON	4	1	1	1	0	0	1	0	0	0	
HARDEE	6	0	1	5	0	0	0	0	0	0	
HENDRY	19	1	4	8	3	2	1	0	0	0	
HERNANDO	65	2	9	23	8	9	3	4	2	5	
HIGHLANDS	39	0	8	14	11	0	5	0	1	0	
HILLSBOROUGH	1,002	14	81	183	156	77	327	129	27	8	
HOLMES	5	0	1	1	2	0	1	0	0	0	
INDIAN RIVER	31	2	5	13	5	0	3	3	0	0	
JACKSON	15	0	1	4	7	3	0	0	0	0	
JEFFERSON	1	0	0	1	0	0	0	0	0	0	
LAFAYETTE	0	0	0	0	0	0	0	0	0	0	
LAKE	145	7	21	43	24	21	21	6	2	0	
LEE	173	8	24	67	14	13	41	3	3	0	
LEON	204	0	8	31	20	15	63	49	17	1	
LEVY	9	1	2	1	3	0	2	0	0	0	
LIBERTY	2	0	2	0	0	0	0	0	0	0	
MADISON	0	0	0	0	0	0	0	0	0	0	
MANATEE	240	56	32	60	32	12	40	5	3	0	
MARION	182	15	22	57	38	16	28	5	1	0	
MARTIN	218	152	22	13	10	5	9	6	1	0	
MONROE	33	0	4	12	9	3	4	0	1	0	
NASSAU	13	1	4	5	3	0	0	0	0	0	
OKALOOSA	253	3	30	93	70	21	26	8	2	0	
OKEECHOBEE	16	0	3	6	3	2	2	0	0	0	
ORANGE	1,209	39	120	296	186	135	314	90	25	4	
OSCEOLA	169	0	14	57	21	27	42	6	2	0	
PALM BEACH	795	24	78	161	124	78	209	86	28	7	
PASCO	220	5	25	57	29	25	59	15	5	0	
PINELLAS	658	16	65	229	83	56	139	43	14	13	
POLK	287	23	44	83	42	28	48	14	5	0	
PUTNAM	16	2	3	4	6	1	0	0	0	0	
SAINT JOHNS	84	0	5	9	11	10	31	14	4	0	
SAINT LUCIE	128	5	16	35	16	13	28	12	3	0	
SANTA ROSA	87	0	5	30	19	9	19	3	2	0	
SARASOTA	129	6	15	39	24	12	26	6	1	0	
SEMINOLE	336	2	21	78	48	34	105	38	10	0	
SUMTER	14	3	3	4	2	1	0	1	0	0	
SUWANNEE	9	2	2	4	0	1	0	0	0	0	
TAYLOR	4	0	2	2	0	0	0	0	0	0	
UNION	1	0	0	1	0	0	0	0	0	0	
VOLUSIA	162	2	18	43	41	19	28	8	3	0	
WAKULLA	5	0	1	0	3	0	1	0	0	0	
WALTON	23	2	3	7	5	2	1	1	1	1	
WASHINGTON	6	0	1	1	2	2	0	0	0	0	

\* Starting in 2004, "mother's education" is measured according to the highest level/degree completed, instead of highest grade completed.

TABLE B-11: RESIDENT LIVE BIRTHS TO MOTHERS UNDER 15 YEARS OF AGE FOR SELECTED INDICATORS,  
BY COUNTY, FLORIDA, 2005

	TOTAL	UNWED	BIRTHWEIGHT		THIRD TRIMESTER OR NO PRENATAL CARE*	ONE OR MORE PREVIOUS LIVE BIRTHS
			UNDER 1,500 GRAMS	UNDER 2,500 GRAMS		
FLORIDA	415	408	10	51	65	5
ALACHUA	3	3	0	0	0	0
BAKER	0	0	0	0	0	0
BAY	7	7	0	0	0	0
BRADFORD	0	0	0	0	0	0
BREVARD	8	8	0	1	1	0
BROWARD	26	26	1	1	7	1
CALHOUN	0	0	0	0	0	0
CHARLOTTE	1	1	0	0	1	0
CITRUS	0	0	0	0	0	0
CLAY	1	1	0	0	0	0
COLLIER	9	9	0	1	2	0
COLUMBIA	2	1	0	0	0	0
MIAMI-DADE	57	55	1	13	9	1
DESOTO	3	3	0	0	0	0
DIXIE	1	1	0	0	0	0
DUVAL	23	23	0	2	4	0
ESCAMBIA	11	10	0	1	3	2
FLAGLER	2	2	0	1	2	0
FRANKLIN	0	0	0	0	0	0
GADSDEN	6	6	0	0	0	0
GILCHRIST	1	1	0	0	0	0
GLADES	0	0	0	0	0	0
GULF	0	0	0	0	0	0
HAMILTON	1	1	0	0	0	0
HARDEE	1	1	0	1	0	0
HENDRY	3	3	1	1	1	0
HERNANDO	2	2	0	0	0	0
HIGHLANDS	4	4	0	1	1	0
HILLSBOROUGH	33	33	0	4	3	0
HOLMES	0	0	0	0	0	0
INDIAN RIVER	8	8	0	0	0	0
JACKSON	0	0	0	0	0	0
JEFFERSON	1	1	0	0	0	0
LAFAYETTE	0	0	0	0	0	0
LAKE	2	2	0	0	0	0
LEE	14	14	0	2	2	0
LEON	3	3	0	0	0	0
LEVY	1	1	0	0	0	0
LIBERTY	0	0	0	0	0	0
MADISON	4	4	0	0	2	0
MANATEE	8	8	0	1	4	0
MARION	10	10	0	1	0	0
MARTIN	1	1	0	0	0	0
MONROE	1	1	0	0	0	0
NASSAU	0	0	0	0	0	0
OKALOOSA	4	4	0	0	1	0
OKEECHOBEE	6	5	0	0	1	0
ORANGE	37	37	0	4	4	0
OSCEOLA	3	3	0	0	0	0
PALM BEACH	28	28	3	6	4	1
PASCO	5	4	0	1	1	0
PINELLAS	14	14	1	2	1	0
POLK	23	22	2	6	6	0
PUTNAM	7	7	1	1	0	0
SAINT JOHNS	2	2	0	0	0	0
SAINT LUCIE	10	10	0	0	1	0
SANTA ROSA	1	1	0	0	0	0
SARASOTA	5	5	0	0	2	0
SEMINOLE	2	2	0	0	1	0
SUMTER	1	1	0	0	0	0
SUWANNEE	1	1	0	0	0	0
TAYLOR	1	1	0	0	0	0
UNION	0	0	0	0	0	0
VOLUSIA	5	5	0	0	1	0
WAKULLA	1	1	0	0	0	0
WALTON	0	0	0	0	0	0
WASHINGTON	1	1	0	0	0	0

\* Starting in 2004, "trimester prenatal care began" is calculated as the time elapsed from the date of the last menstrual period to the date of the first prenatal care visit. Prior to 2004, these data were obtained by direct question that noted the trimester the mother began prenatal care. Consequently, these data are not comparable to data from prior years.

TABLE B-12: RESIDENT LIVE BIRTHS TO MOTHERS 15 THROUGH 19 YEARS OF AGE FOR SELECTED INDICATORS,  
AND AGE-SPECIFIC BIRTH RATES PER 1,000 FEMALES, BY COUNTY, FLORIDA, 2005

	TOTAL	UNWED		BIRTHWEIGHT				THIRD		ONE OR MORE		AGE-SPECIFIC BIRTH RATE	POPULATION 15-19 FEMALES
				UNDER 1,500 GRAMS		UNDER 2,500 GRAMS		TRIMESTER OR NO PRENATAL CARE		PREVIOUS LIVE BIRTHS			
				NUMBER	%	NUMBER	%	NUMBER <sup>1</sup>	% <sup>2</sup>	NUMBER	%		
FLORIDA	24,167	20,751	85.9	463	1.9	2,575	10.7	1,837	8.7	4,494	18.6	41.9	576,265
ALACHUA	236	211	89.4	7	3.0	33	14.0	7	3.2	45	19.1	19.4	12,151
BAKER	62	43	69.4	4	6.5	10	16.1	2	3.5	16	25.8	72.1	860
BAY	310	248	80.0	8	2.6	31	10.0	28	10.5	65	21.0	64.4	4,812
BRADFORD	60	45	75.0	0	0.0	11	18.3	1	1.8	16	26.7	73.1	821
BREVARD	560	490	87.5	6	1.1	76	13.6	30	5.9	91	16.3	32.8	17,070
BROWARD	1,741	1,572	90.3	36	2.1	214	12.3	179	12.0	273	15.7	32.5	53,603
CALHOUN	35	27	77.1	1	2.9	8	22.9	2	7.4	7	20.0	78.3	447
CHARLOTTE	122	106	86.9	2	1.6	8	6.6	16	14.4	19	15.6	33.9	3,599
CITRUS	152	124	81.6	1	0.7	14	9.2	7	5.3	24	15.8	45.6	3,332
CLAY	251	190	75.7	3	1.2	19	7.6	13	5.6	30	12.0	37.5	6,688
COLLIER	445	360	80.9	6	1.3	41	9.2	44	10.6	97	21.8	53.0	8,389
COLUMBIA	122	98	80.3	2	1.6	10	8.2	9	7.7	28	23.0	59.3	2,059
MIAMI-DADE	2,945	2,602	88.4	64	2.2	348	11.8	177	7.3	492	16.7	35.0	84,255
DESOTO	95	69	72.6	0	0.0	7	7.4	9	10.0	16	16.8	95.8	992
DIXIE	28	19	67.9	1	3.6	2	7.1	2	7.4	4	14.3	59.1	474
DUVAL	1,479	1,270	85.9	31	2.1	155	10.5	81	6.6	289	19.5	49.5	29,873
ESCAMBIA	586	517	88.2	16	2.7	75	12.8	63	11.2	125	21.3	48.4	12,116
FLAGLER	55	42	76.4	1	1.8	3	5.5	0	0.0	5	9.1	24.4	2,253
FRANKLIN	25	17	68.0	3	12.0	4	16.0	2	9.1	8	32.0	76.2	328
GADSDEN	117	106	90.6	3	2.6	16	13.7	3	3.3	23	19.7	69.5	1,683
GILCHRIST	38	32	84.2	0	0.0	1	2.6	2	5.4	12	31.6	70.4	540
GLADES	15	13	86.7	0	0.0	0	0.0	2	16.7	3	20.0	47.5	316
GULF	13	10	76.9	2	15.4	2	15.4	0	0.0	0	0.0	27.3	477
HAMILTON	41	33	80.5	0	0.0	6	14.6	2	5.6	4	9.8	96.7	424
HARDEE	85	61	71.8	0	0.0	7	8.2	14	17.1	22	25.9	91.6	928
HENDRY	125	96	76.8	1	0.8	6	4.8	19	17.3	25	20.0	81.4	1,536
HERNANDO	175	149	85.1	2	1.1	12	6.9	13	7.6	33	18.9	42.6	4,106
HIGHLANDS	139	125	89.9	4	2.9	14	10.1	8	6.3	27	19.4	58.1	2,391
HILLSBOROUGH	1,856	1,633	88.0	37	2.0	209	11.3	114	6.9	383	20.6	47.4	39,129
HOLMES	49	37	75.5	0	0.0	5	10.2	8	18.2	12	24.5	78.7	623
INDIAN RIVER	153	121	79.1	1	0.7	17	11.1	19	12.6	25	16.3	43.0	3,561
JACKSON	75	66	88.0	1	1.3	7	9.3	2	3.2	12	16.0	53.9	1,391
JEFFERSON	23	19	82.6	0	0.0	3	13.0	0	0.0	6	26.1	49.1	468
LAFAYETTE	16	13	81.3	0	0.0	1	6.3	1	6.3	3	18.8	78.4	204
LAKE	408	345	84.6	6	1.5	39	9.6	25	6.8	72	17.6	57.2	7,136
LEE	819	694	84.7	12	1.5	83	10.1	70	9.2	186	22.7	54.9	14,905
LEON	290	257	88.6	12	4.1	31	10.7	11	4.5	49	16.9	19.9	14,589
LEVY	73	57	78.1	1	1.4	5	6.8	4	6.1	14	19.2	56.1	1,302
LIBERTY	20	16	80.0	0	0.0	3	15.0	0	0.0	6	30.0	88.1	227
MADISON	45	39	86.7	3	6.7	5	11.1	1	2.6	7	15.6	61.3	734
MANATEE	489	422	86.3	12	2.5	51	10.4	53	11.2	119	24.3	58.0	8,428
MARION	545	466	85.5	11	2.0	60	11.0	38	7.4	88	16.1	58.3	9,350
MARTIN	153	129	84.3	1	0.7	13	8.5	33	22.8	26	17.0	42.8	3,578
MONROE	52	46	88.5	1	1.9	3	5.8	4	10.0	3	5.8	25.3	2,056
NASSAU	122	97	79.5	1	0.8	11	9.0	2	2.0	22	18.0	53.2	2,292
OKALOOSA	273	200	73.3	4	1.5	21	7.7	32	12.4	42	15.4	44.6	6,120
OKEECHOBEE	100	90	90.0	0	0.0	6	6.0	4	4.1	20	20.0	80.9	1,236
ORANGE	1,672	1,455	87.0	28	1.7	195	11.7	91	6.1	302	18.1	44.9	37,224
OSCEOLA	419	357	85.2	9	2.1	34	8.1	26	10.6	67	16.0	47.6	8,808
PALM BEACH	1,351	1,200	88.8	24	1.8	149	11.0	176	17.2	293	21.7	36.4	37,142
PASCO	473	413	87.3	14	3.0	49	10.4	32	7.2	79	16.7	41.7	11,339
PINELLAS	959	865	90.2	15	1.6	98	10.2	52	6.5	165	17.2	37.6	25,511
POLK	1,140	943	82.7	23	2.0	115	10.1	129	12.1	254	22.3	65.4	17,428
PUTNAM	188	155	82.4	5	2.7	22	11.7	6	3.8	41	21.8	75.9	2,476
SAINT JOHNS	141	113	80.1	0	0.0	2	1.4	10	9.2	26	18.4	27.5	5,124
SAINT LUCIE	387	336	86.8	5	1.3	34	8.8	31	8.4	83	21.4	50.1	7,717
SANTA ROSA	180	129	71.7	2	1.1	20	11.1	11	6.3	28	15.6	36.7	4,899
SARASOTA	282	245	86.9	3	1.1	17	6.0	19	7.0	42	14.9	34.2	8,256
SEMINOLE	376	330	87.8	11	2.9	35	9.3	29	8.6	57	15.2	27.4	13,726
SUMTER	70	56	80.0	0	0.0	7	10.0	2	3.3	19	27.1	43.8	1,599
SUWANNEE	86	60	69.8	0	0.0	6	7.0	8	9.6	20	23.3	73.3	1,174
TAYLOR	49	37	75.5	2	4.1	11	22.4	2	5.0	12	24.5	71.0	690
UNION	18	14	77.8	0	0.0	3	16.7	3	18.8	1	5.6	42.4	425
VOLUSIA	602	507	84.2	9	1.5	55	9.1	39	7.0	92	15.3	38.6	15,592
WAKULLA	42	33	78.6	2	4.8	3	7.1	1	2.9	6	14.3	45.0	933
WALTON	76	53	69.7	2	2.6	8	10.5	11	16.2	7	9.2	46.8	1,624
WASHINGTON	34	25	73.5	2	5.9	5	14.7	3	12.5	5	14.7	46.8	726

1. Starting in 2004, "trimester prenatal care began" is the time elapsed from the date of the last menstrual period to the date of the first prenatal care visit. Prior to 2004, these data were obtained by direct question that noted the trimester the mother began prenatal care. Consequently, these data are not comparable to data from prior years.

2. Births with unknown information as to when prenatal care began are excluded from the denominator.





# **Fetal and Infant Deaths**

## FETAL AND INFANT DEATHS

- The number of resident fetal deaths (stillbirths occurring at 20 or more weeks of gestation) increased in 2003 and 2004, but decreased in 2005. The ratio of resident fetal deaths to resident live births also decreased in 2005.
- Resident fetal deaths decreased among whites and nonwhites from 2004 to 2005.
- Of the 1,650 fetal deaths, 16.4 percent occurred to mothers residing in Miami-Dade County.
- Of all resident fetal deaths, 66.3 percent were to mothers of Non-Hispanic or Non-Haitian origin, 18.7 percent were to mothers of Hispanic origin, 4.7 percent were to mothers of Haitian origin and 10.2 percent were to mothers whose ethnicity was unknown.
- About one of every 12 fetal deaths occurred to a mother who was 18 years old or younger.
- In 2005, the overall number of resident neonatal deaths (under 28 days) increased, but the rate remained constant. The number decreased for whites but increased for nonwhites.
- The neonatal death rate increased from 2000 through 2002, and then decreased in 2003 and again in 2004. It remained constant in 2005. The 2005 rate of 4.5 per 1,000 live births represents less than half the rate of 1980 (9.7).
- The nonwhite neonatal death rate (8.0 per 1,000 live births) is more than twice the white rate (3.3 per 1,000 live births).
- The resident infant mortality rate increased slightly from 7.2 deaths per 1,000 live births in 1998 to a rate of 7.3 in 1999, decreased to 7.0 in 2000, and increased back to 7.3 in 2001. It increased to 7.5 in 2002 and remained at 7.5 in 2003. In 2004 the rate dropped to 7.0, but increased again to 7.2 in 2005.
- The resident infant mortality rate has dropped 25.0 percent since 1990 and is about half the rate of 1980.
- The resident infant mortality rate for nonwhites (12.5 per 1,000 live births) is more than double the infant mortality rate for whites (5.3 per 1,000 live births).
- Of all resident infant deaths, 73.3 percent were to infants of Non-Hispanic or Non-Haitian origin, 22.9 percent were to infants of Hispanic origin, and 3.3 percent were to infants of Haitian origin.
- Of the total resident deaths occurring within the first year of life, 63.0 percent were less than 28 days old. Furthermore, 36.7 percent were less than one day old.
- The leading causes of resident infant deaths in 2005 were Perinatal Period Conditions, Congenital Anomalies, Unintentional Injuries (Accidents), and Sudden Infant Death Syndrome. These causes accounted for 79.0 percent of all resident infant deaths.

**CHART F-1: RESIDENT FETAL DEATHS AND RATIOS PER 1,000 LIVE BIRTHS,  
BY RACE, FLORIDA AND UNITED STATES TOTAL,  
CENSUS YEARS 1920-1990 AND 1995-2005**

YEAR	NUMBER OF FETAL DEATHS - FL <sup>2</sup>			RATIOS - FL			RATIO - U.S.
	TOTAL	WHITE	NONWHITE	TOTAL	WHITE	NONWHITE	TOTAL
1920 <sup>1</sup>	1,287	595	692	65.9	43.9	115.4	NA
1930 <sup>1</sup>	1,754	746	1,008	65.0	40.1	120.1	NA
1940	1,415	683	732	42.0	28.7	74.0	NA
1950	1,443	757	868	22.4	16.6	36.7	18.8
1960	1,846	1,043	803	16.0	12.4	25.7	15.8
1970	1,701	1,034	615	14.8	11.9	21.8	14.0
1980	1,355	847	491	10.3	8.7	14.3	9.1
1990	1,811	1,071	720	9.1	7.2	14.6	7.5
1995	1,531	937	581	8.1	6.6	12.5	7.0
1996	1,478	885	577	7.8	6.2	12.3	6.9
1997	1,523	910	600	7.9	6.3	12.4	6.8
1998	1,520	912	594	7.8	6.3	12.0	6.7
1999	1,579	953	619	8.0	6.5	12.3	6.7
2000	1,675	954	704	8.2	6.4	13.1	6.6
2001	1,668	972	678	8.1	6.4	12.6	6.5
2002	1,591	920	657	7.7	6.0	12.4	6.4
2003	1,604	912	678	7.6	5.8	12.4	NA
2004	1,701	966	723	7.8	6.0	12.6	NA
2005	1,650	938	688	7.3	5.6	11.5	NA

1. Only recorded data are available.

2. Data from 1920-1960 are based on the race of the child. Data from 1970 to present are based on the race of the mother.

**GRAPH F-1: RESIDENT FETAL DEATH RATIOS PER 1,000 LIVE BIRTHS, BY RACE OF MOTHER,  
FLORIDA, AND UNITED STATES TOTAL, 1995-2005**

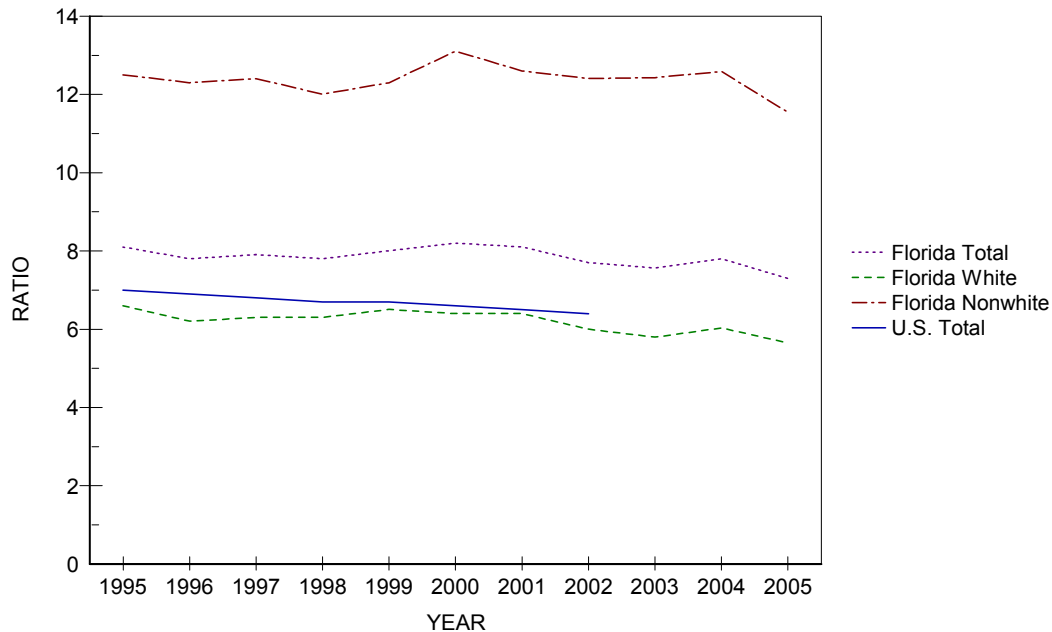
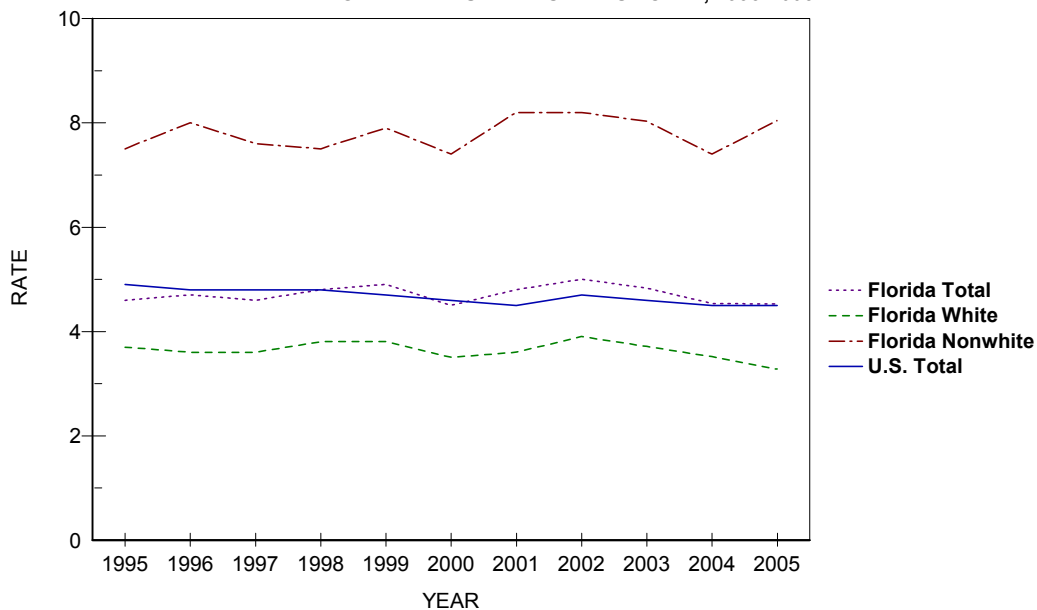

**CHART F-2: RESIDENT NEONATAL DEATHS AND RATES PER 1,000 LIVE BIRTHS,  
BY RACE, FLORIDA AND UNITED STATES TOTAL,  
CENSUS YEARS 1940-1990 AND 1995-2005**

YEAR	NUMBER OF NEONATAL DEATHS - FL			RATES - FL <sup>1</sup>			RATE - U.S.
	TOTAL	WHITE	NONWHITE	TOTAL	WHITE	NONWHITE	TOTAL
1940	1,142	662	480	33.9	27.8	48.5	28.8
1950	1,551	975	576	24.1	21.3	30.8	20.5
1960	2,404	1,531	873	20.8	18.1	28.0	18.7
1970	1,848	1,198	648	16.1	13.8	23.0	15.1
1980	1,282	791	490	9.7	8.1	14.2	8.5
1990	1,227	742	484	6.2	5.0	9.8	5.8
1995	874	523	351	4.6	3.7	7.5	4.9
1996	895	517	377	4.7	3.6	8.0	4.8
1997	889	518	370	4.6	3.6	7.6	4.8
1998	933	559	371	4.8	3.8	7.5	4.8
1999	962	559	401	4.9	3.8	7.9	4.7
2000	925	526	397	4.5	3.5	7.4	4.6
2001	980	539	440	4.8	3.6	8.2	4.5
2002	1,032	596	436	5.0	3.9	8.2	4.7
2003	1,025	584	438	4.8	3.7	8.0	4.6
2004	989	563	425	4.5	3.5	7.4	4.5 <sup>2</sup>
2005	1,024	544	479	4.5	3.3	8.0	4.5

1. Rates based on neonatal deaths by race of decedent, 1940-1960 live births based on race of child, 1970 to present live births based on race of mother.

**GRAPH F-2: RESIDENT NEONATAL DEATH RATES PER 1,000 LIVE BIRTHS, BY RACE,  
FLORIDA AND UNITED STATES TOTAL, 1995-2005**



**CHART F-3: RESIDENT INFANT DEATHS AND RATES PER 1,000 LIVE BIRTHS, BY RACE, FLORIDA AND UNITED STATES TOTAL, CENSUS YEARS 1920-1990 AND 1995-2005**

YEAR	NUMBER OF INFANT DEATHS - FL			RATES - FL <sup>2</sup>			RATE - U.S.
	TOTAL	WHITE	NONWHITE	TOTAL	WHITE	NONWHITE	TOTAL
1920 <sup>1</sup>	1,835	1,031	804	93.9	76.1	134.0	NA
1930 <sup>1</sup>	1,729	928	801	64.1	49.9	95.4	NA
1940	1,812	1,052	760	53.8	44.2	76.8	47.0
1950	2,078	1,225	853	32.3	26.8	45.7	29.2
1960	3,431	1,992	1,439	29.7	23.6	46.1	26.0
1970	2,470	1,538	930	21.5	17.7	33.0	20.0
1980	1,918	1,137	780	14.6	11.7	22.7	12.6
1990	1,912	1,123	787	9.6	7.5	16.0	9.2
1995	1,402	840	562	7.4	5.9	12.1	7.6
1996	1,405	821	583	7.4	5.8	12.4	7.3
1997	1,358	805	552	7.1	5.6	11.4	7.2
1998	1,415	850	562	7.2	5.8	11.4	7.2
1999	1,442	815	625	7.3	5.6	12.4	7.1
2000	1,423	810	611	7.0	5.4	11.4	6.9
2001	1,495	839	655	7.3	5.5	12.3	6.8
2002	1,548	892	656	7.5	5.9	12.4	7.0
2003	1,584	907	674	7.5	5.8	12.4	6.9
2004	1,536	876	659	7.0	5.5	11.5	6.8 <sup>3</sup>
2005	1,626	882	743	7.2	5.3	12.5	6.9 <sup>4</sup>

1. Only recorded data are available.

2. Rates based on neonatal deaths by race of decedent, 1920-1960 live births based on race of child, 1970 to present live births based on race of mother.

3. Preliminary data.

4. Provisional data.

4. Provisional data.

**GRAPH F-3: RESIDENT INFANT DEATH RATES PER 1,000 LIVE BIRTHS, BY RACE, FLORIDA AND UNITED STATES TOTAL, 1995-2005**

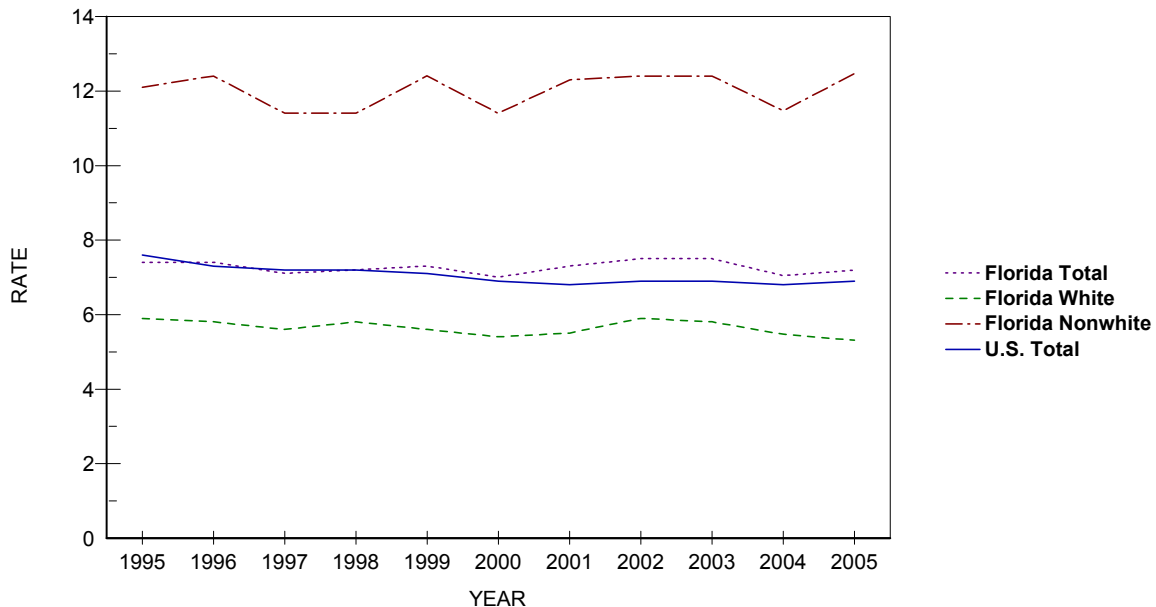

TABLE F-1: RESIDENT AND RECORDED FETAL DEATHS (OF 20 OR MORE WEEKS GESTATION) AND RATIOS PER 1,000 LIVE BIRTHS, BY RACE OF MOTHER, BY COUNTY, FLORIDA, 2005

RESIDENT FETAL DEATHS

	NUMBERS						RATIOS		
	TOTAL	WHITE	NONWHITE			UNK	TOTAL	WHITE	NONWHITE
			TOTAL	BLACK	OTHER				
FLORIDA	1,650	938	688	649	39	24	7.3	5.6	11.5
ALACHUA	22	8	14	14	0	0	8.2	4.9	13.4
BAKER	2	2	0	0	0	0	5.4	6.3	0.0
BAY	12	10	1	1	0	1	5.0	5.5	1.9
BRADFORD	4	2	2	2	0	0	12.0	7.2	36.4
BREVARD	41	29	12	11	1	0	7.6	6.7	11.8
BROWARD	176	75	97	90	7	4	7.6	5.5	10.2
CALHOUN	2	2	0	0	0	0	12.7	14.3	0.0
CHARLOTTE	12	8	4	4	0	0	11.1	8.2	36.4
CITRUS	3	3	0	0	0	0	2.9	3.2	0.0
CLAY	15	11	4	3	1	0	6.7	5.8	11.8
COLLIER	26	22	4	4	0	0	6.4	6.3	7.2
COLUMBIA	3	3	0	0	0	0	3.5	4.5	0.0
MIAMI-DADE	270	143	124	123	1	3	8.3	6.1	14.0
DESOTO	2	2	0	0	0	0	4.0	4.4	0.0
DIXIE	2	2	0	0	0	0	11.8	12.2	0.0
DUVAL	103	46	57	56	1	0	7.9	6.1	10.6
ESCAMBIA	25	10	15	14	1	0	5.9	3.6	10.1
FLAGLER	6	5	1	1	0	0	8.7	8.5	9.8
FRANKLIN	0	0	0	0	0	0	0.0	0.0	0.0
GADSDEN	4	2	2	2	0	0	5.4	7.2	4.3
GILCHRIST	0	0	0	0	0	0	0.0	0.0	0.0
GLADES	2	1	1	0	1	0	26.0	17.2	52.6
GULF	1	1	0	0	0	0	7.7	9.1	0.0
HAMILTON	2	0	2	2	0	0	10.5	0.0	29.4
HARDEE	7	7	0	0	0	0	15.4	16.5	0.0
HENDRY	3	1	2	1	1	0	4.0	1.6	17.5
HERNANDO	8	7	1	1	0	0	5.3	5.3	5.5
HIGHLANDS	5	5	0	0	0	0	5.3	6.6	0.0
HILLSBOROUGH	104	70	32	29	3	2	6.2	5.6	7.7
HOLMES	1	1	0	0	0	0	4.0	4.3	0.0
INDIAN RIVER	10	7	3	3	0	0	7.4	6.2	13.5
JACKSON	2	1	1	1	0	0	3.5	2.6	5.7
JEFFERSON	1	0	1	1	0	0	6.0	0.0	14.1
LAFAYETTE	0	0	0	0	0	0	0.0	0.0	0.0
LAKE	21	12	9	9	0	0	6.5	4.5	16.6
LEE	56	36	20	18	2	0	8.4	6.3	19.7
LEON	20	7	12	11	1	1	6.4	4.2	8.4
LEVY	1	0	1	0	1	0	2.2	0.0	16.9
LIBERTY	0	0	0	0	0	0	0.0	0.0	0.0
MADISON	1	0	1	1	0	0	4.0	0.0	8.1
MANATEE	26	19	7	6	1	0	6.8	6.1	9.9
MARION	27	18	8	8	0	1	7.8	6.8	10.0
MARTIN	15	13	2	2	0	0	11.2	12.9	6.1
MONROE	2	2	0	0	0	0	2.6	3.0	0.0
NASSAU	3	3	0	0	0	0	3.7	4.0	0.0
OKALOOSA	11	8	3	2	1	0	4.0	3.7	5.4
OKEECHOBEE	10	8	2	2	0	0	17.0	15.0	38.5
ORANGE	141	66	70	65	5	5	8.5	5.9	13.0
OSCEOLA	22	18	4	4	0	0	6.1	5.9	7.7
PALM BEACH	116	49	62	58	4	5	7.7	4.6	13.5
PASCO	24	20	4	4	0	0	5.0	4.6	9.8
PINELLAS	61	35	25	24	1	1	6.7	5.0	12.1
POLK	58	36	22	21	1	0	7.4	5.9	13.0
PUTNAM	5	3	2	2	0	0	4.8	3.9	7.5
SAINT JOHNS	13	11	2	1	1	0	7.4	7.1	9.3
SAINT LUCIE	18	9	9	9	0	0	6.0	4.2	10.4
SANTA ROSA	8	8	0	0	0	0	4.6	5.0	0.0
SARASOTA	28	18	10	8	2	0	9.3	6.8	27.4
SEMINOLE	34	20	13	13	0	1	7.1	5.3	13.1
SUMTER	2	0	2	2	0	0	4.0	0.0	19.4
SUWANNEE	6	5	1	1	0	0	12.8	12.9	12.2
TAYLOR	0	0	0	0	0	0	0.0	0.0	0.0
UNION	3	2	1	1	0	0	18.1	14.2	40.0
VOLUSIA	31	17	14	12	2	0	6.1	4.0	16.3
WAKULLA	1	1	0	0	0	0	3.5	3.9	0.0
WALTON	9	7	2	2	0	0	14.9	12.8	33.9
WASHINGTON	1	1	0	0	0	0	4.0	4.8	0.0

TABLE F-1 (Cont.): RESIDENT AND RECORDED FETAL DEATHS (OF 20 OR MORE WEEKS GESTATION) AND RATIOS PER 1,000 LIVE BIRTHS, BY RACE OF MOTHER, BY COUNTY, FLORIDA, 2005

RECORDED FETAL DEATHS

	NUMBERS						RATIOS		
	TOTAL	WHITE	NONWHITE			UNK	TOTAL	WHITE	NONWHITE
			TOTAL	BLACK	OTHER				
FLORIDA	1,673	958	691	652	39	24	7.4	5.8	11.5
ALACHUA	53	31	22	22	0	0	9.0	7.1	14.4
BAKER	0	0	0	0	0	0	0.0	0.0	0.0
BAY	13	11	1	1	0	1	4.4	4.7	1.7
BRADFORD	0	0	0	0	0	0	0.0	0.0	0.0
BREVARD	34	22	12	11	1	0	6.4	5.2	12.0
BROWARD	192	85	102	95	7	5	8.1	6.3	10.2
CALHOUN	0	0	0	0	0	0	0.0	0.0	----
CHARLOTTE	5	3	2	2	0	0	4.7	3.2	16.0
CITRUS	3	3	0	0	0	0	3.2	3.4	0.0
CLAY	16	7	9	8	1	0	8.3	4.4	27.0
COLLIER	27	23	4	4	0	0	6.6	6.5	7.6
COLUMBIA	6	4	2	2	0	0	7.8	7.3	9.2
MIAMI-DADE	255	136	117	116	1	2	8.2	6.0	14.4
DESOTO	5	5	0	0	0	0	7.7	8.4	0.0
DIXIE	0	0	0	0	0	0	0.0	0.0	----
DUVAL	119	63	56	54	2	0	7.8	6.6	10.0
ESCAMBIA	42	24	18	16	2	0	6.9	5.5	10.7
FLAGLER	0	0	0	0	0	0	0.0	0.0	0.0
FRANKLIN	0	0	0	0	0	0	----	----	----
GADSDEN	0	0	0	0	0	0	0.0	0.0	0.0
GILCHRIST	0	0	0	0	0	0	----	----	----
GLADES	0	0	0	0	0	0	----	----	----
GULF	0	0	0	0	0	0	0.0	----	----
HAMILTON	0	0	0	0	0	0	0.0	0.0	0.0
HARDEE	0	0	0	0	0	0	0.0	0.0	----
HENDRY	0	0	0	0	0	0	0.0	0.0	0.0
HERNANDO	7	7	0	0	0	0	4.3	4.8	0.0
HIGHLANDS	12	11	1	0	1	0	9.0	9.9	4.4
HILLSBOROUGH	116	75	39	35	4	2	6.1	5.2	8.7
HOLMES	0	0	0	0	0	0	0.0	0.0	----
INDIAN RIVER	7	4	3	3	0	0	5.5	3.7	14.9
JACKSON	4	3	1	1	0	0	7.4	7.9	6.0
JEFFERSON	0	0	0	0	0	0	----	----	----
LAFAYETTE	0	0	0	0	0	0	----	----	----
LAKE	11	4	7	7	0	0	3.8	1.7	12.6
LEE	50	29	21	19	2	0	6.8	4.6	19.5
LEON	27	10	16	15	1	1	5.4	3.6	7.3
LEVY	0	0	0	0	0	0	0.0	0.0	0.0
LIBERTY	0	0	0	0	0	0	----	----	----
MADISON	0	0	0	0	0	0	0.0	0.0	----
MANATEE	17	12	5	5	0	0	5.8	5.0	9.4
MARION	15	9	5	4	1	1	5.3	4.2	7.3
MARTIN	17	14	3	3	0	0	8.3	8.6	7.2
MONROE	2	2	0	0	0	0	3.7	4.4	0.0
NASSAU	2	2	0	0	0	0	4.2	4.9	0.0
OKALOOSA	11	9	2	2	0	0	3.6	3.6	3.6
OKEECHOBEE	0	0	0	0	0	0	0.0	0.0	0.0
ORANGE	196	108	82	79	3	6	9.8	7.7	13.9
OSCEOLA	24	20	4	3	1	0	6.2	6.1	6.6
PALM BEACH	132	60	67	62	5	5	7.6	4.9	13.2
PASCO	15	13	2	2	0	0	8.5	8.1	12.7
PINELLAS	64	40	23	22	1	1	6.0	4.7	10.6
POLK	46	28	18	17	1	0	7.0	5.5	12.4
PUTNAM	3	2	1	1	0	0	5.2	5.1	5.3
SAINT JOHNS	9	8	1	1	0	0	8.1	8.5	6.0
SAINT LUCIE	15	6	9	9	0	0	7.2	4.4	12.8
SANTA ROSA	3	3	0	0	0	0	8.7	9.8	0.0
SARASOTA	51	38	13	11	2	0	13.6	11.9	24.4
SEMINOLE	20	9	11	9	2	0	5.1	2.9	13.4
SUMTER	0	0	0	0	0	0	0.0	0.0	----
SUWANNEE	0	0	0	0	0	0	0.0	0.0	----
TAYLOR	0	0	0	0	0	0	0.0	0.0	0.0
UNION	0	0	0	0	0	0	0.0	0.0	----
VOLUSIA	26	15	11	10	1	0	6.1	4.3	14.6
WAKULLA	0	0	0	0	0	0	0.0	----	0.0
WALTON	1	0	1	1	0	0	66.7	0.0	1,000.0
WASHINGTON	0	0	0	0	0	0	----	----	----



TABLE F-2: RESIDENT FETAL DEATHS BY HISPANIC OR HAITIAN ORIGIN OF MOTHER, BY COUNTY, FLORIDA, 2005

	TOTAL	HISPANIC ORIGIN								NON-HISPANIC/HAITIAN	UNK
		TOTAL HISPANIC	MEXICAN	PUERTO RICAN	CUBAN	CENTRAL/SOUTH AMERICAN	OTHER/UNK HISPANIC	HAITIAN			
FLORIDA	1,650	309	95	59	50	88	17	78	1,094	169	
ALACHUA	22	1	0	1	0	0	0	0	21	0	
BAKER	2	0	0	0	0	0	0	0	2	0	
BAY	12	1	1	0	0	0	0	0	11	0	
BRADFORD	4	0	0	0	0	0	0	0	4	0	
BREVARD	41	4	0	1	0	3	0	1	36	0	
BROWARD	176	37	1	5	6	23	2	18	107	14	
CALHOUN	2	0	0	0	0	0	0	0	2	0	
CHARLOTTE	12	0	0	0	0	0	0	3	9	0	
CITRUS	3	0	0	0	0	0	0	0	3	0	
CLAY	15	0	0	0	0	0	0	0	15	0	
COLLIER	26	11	8	0	2	1	0	4	11	0	
COLUMBIA	3	0	0	0	0	0	0	0	3	0	
MIAMI-DADE	270	72	10	4	32	25	1	7	59	132	
DESOTO	2	2	2	0	0	0	0	0	0	0	
DIXIE	2	0	0	0	0	0	0	0	2	0	
DUVAL	103	8	2	2	1	1	2	0	95	0	
ESCAMBIA	25	0	0	0	0	0	0	0	25	0	
FLAGLER	6	0	0	0	0	0	0	0	6	0	
FRANKLIN	0	0	0	0	0	0	0	0	0	0	
GADSDEN	4	1	1	0	0	0	0	0	3	0	
GILCHRIST	0	0	0	0	0	0	0	0	0	0	
GLADES	2	0	0	0	0	0	0	0	2	0	
GULF	1	0	0	0	0	0	0	0	1	0	
HAMILTON	2	0	0	0	0	0	0	0	2	0	
HARDEE	7	2	2	0	0	0	0	0	5	0	
HENDRY	3	1	1	0	0	0	0	0	2	0	
HERNANDO	8	0	0	0	0	0	0	0	8	0	
HIGHLANDS	5	3	1	2	0	0	0	0	1	1	
HILLSBOROUGH	104	27	7	9	3	5	3	3	70	4	
HOLMES	1	0	0	0	0	0	0	0	1	0	
INDIAN RIVER	10	2	2	0	0	0	0	0	8	0	
JACKSON	2	0	0	0	0	0	0	0	2	0	
JEFFERSON	1	0	0	0	0	0	0	0	1	0	
LAFAYETTE	0	0	0	0	0	0	0	0	0	0	
LAKE	21	2	1	0	0	1	0	0	19	0	
LEE	56	16	11	2	2	1	0	5	35	0	
LEON	20	0	0	0	0	0	0	0	20	0	
LEVY	1	1	1	0	0	0	0	0	0	0	
LIBERTY	0	0	0	0	0	0	0	0	0	0	
MADISON	1	0	0	0	0	0	0	0	1	0	
MANATEE	26	3	3	0	0	0	0	0	23	0	
MARION	27	0	0	0	0	0	0	0	26	1	
MARTIN	15	8	3	1	0	4	0	0	7	0	
MONROE	2	0	0	0	0	0	0	0	2	0	
NASSAU	3	0	0	0	0	0	0	0	3	0	
OKALOOSA	11	0	0	0	0	0	0	0	11	0	
OKEECHOBEE	10	3	3	0	0	0	0	0	7	0	
ORANGE	141	29	6	11	2	7	3	10	95	7	
OSCEOLA	22	10	0	9	0	0	1	1	11	0	
PALM BEACH	116	23	8	4	0	10	1	20	66	7	
PASCO	24	5	2	2	0	1	0	0	19	0	
PINELLAS	61	9	4	2	1	2	0	1	50	1	
POLK	58	12	7	1	1	1	2	2	43	1	
PUTNAM	5	2	2	0	0	0	0	0	3	0	
SAINT JOHNS	13	1	0	0	0	1	0	0	12	0	
SAINT LUCIE	18	1	0	1	0	0	0	2	15	0	
SANTA ROSA	8	0	0	0	0	0	0	0	8	0	
SARASOTA	28	6	4	0	0	1	1	0	22	0	
SEMINOLE	34	3	0	2	0	1	0	1	29	1	
SUMTER	2	0	0	0	0	0	0	0	2	0	
SUWANNEE	6	0	0	0	0	0	0	0	6	0	
TAYLOR	0	0	0	0	0	0	0	0	0	0	
UNION	3	0	0	0	0	0	0	0	3	0	
VOLUSIA	31	3	2	0	0	0	1	0	28	0	
WAKULLA	1	0	0	0	0	0	0	0	1	0	
WALTON	9	0	0	0	0	0	0	0	9	0	
WASHINGTON	1	0	0	0	0	0	0	0	1	0	

TABLE F-3: RESIDENT FETAL DEATHS BY AGE OF MOTHER, BY COUNTY, FLORIDA, 2005

	TOTAL	AGE OF MOTHER													
		<13	13	14	15	16	17	18	19	20-24	25-29	30-34	35-44	45+	UNK
FLORIDA	1,650	0	1	7	13	28	35	50	90	402	387	301	284	6	46
ALACHUA	22	0	0	0	0	0	1	0	0	6	3	4	8	0	0
BAKER	2	0	0	0	0	0	0	0	0	1	1	0	0	0	0
BAY	12	0	0	0	0	0	0	0	0	5	5	1	1	0	0
BRADFORD	4	0	0	0	0	0	0	0	0	0	2	1	1	0	0
BREVARD	41	0	0	0	1	1	0	2	0	12	10	7	7	0	1
BROWARD	176	0	0	0	0	1	0	3	6	40	35	47	31	1	12
CALHOUN	2	0	0	0	0	0	0	0	0	2	0	0	0	0	0
CHARLOTTE	12	0	0	0	0	0	0	1	0	0	3	6	2	0	0
CITRUS	3	0	0	0	0	0	0	0	0	1	1	0	1	0	0
CLAY	15	0	0	0	0	0	0	0	1	5	3	3	3	0	0
COLLIER	26	0	0	0	0	0	0	2	3	5	5	5	6	0	0
COLUMBIA	3	0	0	0	1	0	0	1	0	0	0	1	0	0	0
MIAMI-DADE	270	0	0	0	3	3	4	9	12	54	64	54	54	3	10
DESOTO	2	0	0	0	0	0	0	1	0	0	0	0	1	0	0
DIXIE	2	0	0	0	0	0	0	0	1	0	0	1	0	0	0
DUVAL	103	0	0	0	0	3	2	1	5	29	30	12	19	1	1
ESCAMBIA	25	0	0	0	1	0	3	1	2	8	4	6	0	0	0
FLAGLER	6	0	0	0	0	0	0	0	0	2	2	0	2	0	0
FRANKLIN	0	0	0	0	0	0	0	0	0	0	0	0	0	0	0
GADSDEN	4	0	0	0	1	0	0	0	0	2	1	0	0	0	0
GILCHRIST	0	0	0	0	0	0	0	0	0	0	0	0	0	0	0
GLADES	2	0	0	0	0	0	0	0	0	0	1	0	1	0	0
GULF	1	0	0	0	0	0	0	0	0	1	0	0	0	0	0
HAMILTON	2	0	0	0	0	0	0	0	0	1	0	0	1	0	0
HARDEE	7	0	0	0	0	0	0	0	0	3	1	1	2	0	0
HENDRY	3	0	0	0	0	0	0	0	0	1	0	1	1	0	0
HERNANDO	8	0	0	0	0	0	0	0	0	1	1	1	3	0	2
HIGHLANDS	5	0	0	0	0	0	0	0	0	3	1	1	0	0	0
HILLSBOROUGH	104	0	0	1	1	2	1	3	9	32	33	8	13	0	1
HOLMES	1	0	0	0	0	0	0	0	0	0	1	0	0	0	0
INDIAN RIVER	10	0	0	1	0	0	0	0	3	1	2	1	2	0	0
JACKSON	2	0	0	0	1	0	0	0	1	0	0	0	0	0	0
JEFFERSON	1	0	0	0	0	0	0	0	0	1	0	0	0	0	0
LAFAYETTE	0	0	0	0	0	0	0	0	0	0	0	0	0	0	0
LAKE	21	0	0	0	0	1	2	1	3	7	3	1	2	0	1
LEE	56	0	0	0	0	2	3	2	3	17	12	7	10	0	0
LEON	20	0	0	0	0	2	2	0	2	3	6	4	1	0	0
LEVY	1	0	0	0	0	0	0	0	0	1	0	0	0	0	0
LIBERTY	0	0	0	0	0	0	0	0	0	0	0	0	0	0	0
MADISON	1	0	0	0	0	0	1	0	0	0	0	0	0	0	0
MANATEE	26	0	0	0	1	1	0	1	1	7	3	5	7	0	0
MARION	27	0	0	0	0	0	0	3	1	9	6	2	3	0	3
MARTIN	15	0	0	0	0	1	0	0	1	3	5	4	1	0	0
MONROE	2	0	0	0	0	0	0	0	0	0	1	0	1	0	0
NASSAU	3	0	0	0	0	0	0	0	0	1	1	1	0	0	0
OKALOOSA	11	0	0	0	0	0	0	0	0	3	2	4	2	0	0
OKEECHOBEE	10	0	0	0	0	1	0	0	1	3	4	1	0	0	0
ORANGE	141	0	0	1	1	3	6	2	4	30	35	24	29	0	6
OSCEOLA	22	0	0	0	0	1	1	1	2	8	1	7	1	0	0
PALM BEACH	116	0	0	1	1	2	2	4	3	23	27	26	22	1	4
PASCO	24	0	0	0	0	1	0	1	2	2	5	6	7	0	0
PINELLAS	61	0	0	0	0	1	0	2	4	15	16	12	10	0	1
POLK	58	0	0	0	1	0	4	3	5	12	16	8	8	0	1
PUTNAM	5	0	0	0	0	0	0	0	1	4	0	0	0	0	0
SAINT JOHNS	13	0	0	0	0	0	1	1	0	0	2	4	5	0	0
SAINT LUCIE	18	0	0	0	0	1	2	1	1	5	5	2	1	0	0
SANTA ROSA	8	0	0	0	0	0	0	0	0	4	4	0	0	0	0
SARASOTA	28	0	0	1	0	0	0	3	3	9	7	3	2	0	0
SEMINOLE	34	0	0	1	0	1	0	0	5	3	8	10	4	0	2
SUMTER	2	0	0	0	0	0	0	0	0	1	1	0	0	0	0
SUWANNEE	6	0	0	0	0	0	0	0	0	4	0	1	1	0	0
TAYLOR	0	0	0	0	0	0	0	0	0	0	0	0	0	0	0
UNION	3	0	0	0	0	0	0	0	1	1	0	0	1	0	0
VOLUSIA	31	0	1	1	0	0	0	1	2	10	4	7	4	0	1
WAKULLA	1	0	0	0	0	0	0	0	0	0	1	0	0	0	0
WALTON	9	0	0	0	0	0	0	0	2	1	2	1	3	0	0
WASHINGTON	1	0	0	0	0	0	0	0	0	0	1	0	0	0	0

TABLE F-4: RESIDENT AND RECORDED NEONATAL DEATHS (UNDER 28 DAYS) AND RATES PER 1,000 LIVE BIRTHS, BY RACE, BY COUNTY, FLORIDA, 2005

	RESIDENT NEONATAL DEATHS						RATES*		
	TOTAL	WHITE	NUMBERS			UNK	TOTAL	WHITE	NONWHITE
			TOTAL	BLACK	OTHER				
FLORIDA	1,024	544	479	422	57	1	4.5	3.3	8.0
ALACHUA	16	2	14	12	2	0	5.9	1.2	13.4
BAKER	4	1	3	2	1	0	10.8	3.2	55.6
BAY	9	6	3	1	2	0	3.8	3.3	5.7
BRADFORD	1	0	1	1	0	0	3.0	0.0	18.2
BREVARD	21	14	7	6	1	0	3.9	3.2	6.9
BROWARD	93	38	55	48	7	0	4.0	2.8	5.8
CALHOUN	1	1	0	0	0	0	6.3	7.1	0.0
CHARLOTTE	6	6	0	0	0	0	5.5	6.2	0.0
CITRUS	6	5	1	0	1	0	5.9	5.3	13.2
CLAY	6	4	2	2	0	0	2.7	2.1	5.9
COLLIER	11	9	2	2	0	0	2.7	2.6	3.6
COLUMBIA	9	6	3	3	0	0	10.6	8.9	16.9
MIAMI-DADE	121	61	60	56	4	0	3.7	2.6	6.8
DESOTO	1	1	0	0	0	0	2.0	2.2	0.0
DIXIE	0	0	0	0	0	0	0.0	0.0	0.0
DUVAL	97	34	63	55	8	0	7.5	4.5	11.7
ESCAMBIA	17	6	11	10	1	0	4.0	2.2	7.4
FLAGLER	4	4	0	0	0	0	5.8	6.8	0.0
FRANKLIN	0	0	0	0	0	0	0.0	0.0	0.0
GADSDEN	7	2	5	4	1	0	9.4	7.2	10.8
GILCHRIST	0	0	0	0	0	0	0.0	0.0	0.0
GLADES	0	0	0	0	0	0	0.0	0.0	0.0
GULF	1	0	1	1	0	0	7.7	0.0	50.0
HAMILTON	0	0	0	0	0	0	0.0	0.0	0.0
HARDEE	0	0	0	0	0	0	0.0	0.0	0.0
HENDRY	5	5	0	0	0	0	6.6	7.8	0.0
HERNANDO	5	4	1	1	0	0	3.3	3.0	5.5
HIGHLANDS	3	0	3	3	0	0	3.2	0.0	16.3
HILLSBOROUGH	104	46	57	49	8	1	6.2	3.7	13.8
HOLMES	1	1	0	0	0	0	4.0	4.3	0.0
INDIAN RIVER	6	6	0	0	0	0	4.4	5.3	0.0
JACKSON	5	2	3	3	0	0	8.8	5.1	17.0
JEFFERSON	3	2	1	1	0	0	18.0	20.8	14.1
LAFAYETTE	0	0	0	0	0	0	0.0	0.0	0.0
LAKE	11	8	3	2	1	0	3.4	3.0	5.5
LEE	22	15	7	6	1	0	3.3	2.6	6.9
LEON	21	4	17	15	2	0	6.8	2.4	11.9
LEVY	2	2	0	0	0	0	4.3	5.0	0.0
LIBERTY	0	0	0	0	0	0	0.0	0.0	0.0
MADISON	1	0	1	1	0	0	4.0	0.0	8.1
MANATEE	20	11	9	8	1	0	5.3	3.6	12.7
MARION	19	14	5	4	1	0	5.5	5.3	6.3
MARTIN	5	4	1	1	0	0	3.7	4.0	3.0
MONROE	1	1	0	0	0	0	1.3	1.5	0.0
NASSAU	6	5	1	1	0	0	7.4	6.7	16.7
OKALOOSA	9	6	3	3	0	0	3.3	2.7	5.4
OKEECHOBEE	0	0	0	0	0	0	0.0	0.0	0.0
ORANGE	81	44	37	34	3	0	4.9	3.9	6.9
OSCEOLA	18	13	5	4	1	0	5.0	4.2	9.6
PALM BEACH	48	28	20	17	3	0	3.2	2.7	4.4
PASCO	24	21	3	2	1	0	5.0	4.8	7.3
PINELLAS	51	24	27	23	4	0	5.6	3.4	13.1
POLK	36	21	15	15	0	0	4.6	3.4	8.9
PUTNAM	9	6	3	3	0	0	8.7	7.8	11.2
SAINT JOHNS	4	4	0	0	0	0	2.3	2.6	0.0
SAINT LUCIE	12	6	6	6	0	0	4.0	2.8	6.9
SANTA ROSA	3	2	1	0	1	0	1.7	1.3	6.6
SARASOTA	12	10	2	1	1	0	4.0	3.8	5.5
SEMINOLE	24	15	9	8	1	0	5.0	4.0	9.0
SUMTER	1	1	0	0	0	0	2.0	2.5	0.0
SUWANNEE	1	1	0	0	0	0	2.1	2.6	0.0
TAYLOR	1	0	1	1	0	0	4.1	0.0	16.7
UNION	0	0	0	0	0	0	0.0	0.0	0.0
VOLUSIA	11	7	4	4	0	0	2.2	1.7	4.6
WAKULLA	1	1	0	0	0	0	3.5	3.9	0.0
WALTON	4	4	0	0	0	0	6.6	7.3	0.0
WASHINGTON	3	0	3	3	0	0	12.0	0.0	73.2

\*Rates based on neonatal deaths by race of decedent, live births by race of mother.

TABLE F-4 (Cont.): RESIDENT AND RECORDED NEONATAL DEATHS (UNDER 28 DAYS) AND RATES PER 1,000 LIVE BIRTHS, BY RACE, BY COUNTY, FLORIDA, 2005

	RECORDED NEONATAL DEATHS						RATES*		
	TOTAL	WHITE	NUMBERS			UNK	TOTAL	WHITE	NONWHITE
			TOTAL	BLACK	OTHER				
FLORIDA	1,048	559	488	430	58	1	4.6	3.4	8.2
ALACHUA	66	35	31	26	5	0	11.2	8.1	20.2
BAKER	0	0	0	0	0	0	0.0	0.0	0.0
BAY	6	3	3	3	0	0	2.0	1.3	5.0
BRADFORD	0	0	0	0	0	0	0.0	0.0	0.0
BREVARD	7	5	2	2	0	0	1.3	1.2	2.0
BROWARD	89	29	60	52	8	0	3.8	2.1	6.0
CALHOUN	0	0	0	0	0	0	0.0	0.0	----
CHARLOTTE	3	3	0	0	0	0	2.8	3.2	0.0
CITRUS	0	0	0	0	0	0	0.0	0.0	0.0
CLAY	2	1	1	1	0	0	1.0	0.6	3.0
COLLIER	5	4	1	1	0	0	1.2	1.1	1.9
COLUMBIA	4	1	3	3	0	0	5.2	1.8	13.8
MIAMI-DADE	135	76	59	55	4	0	4.4	3.4	7.3
DESOTO	0	0	0	0	0	0	0.0	0.0	0.0
DIXIE	0	0	0	0	0	0	0.0	0.0	----
DUVAL	117	48	69	60	9	0	7.7	5.0	12.4
ESCAMBIA	28	15	13	9	4	0	4.6	3.4	7.7
FLAGLER	0	0	0	0	0	0	0.0	0.0	0.0
FRANKLIN	0	0	0	0	0	0	----	----	----
GADSDEN	0	0	0	0	0	0	0.0	0.0	0.0
GILCHRIST	0	0	0	0	0	0	----	----	----
GLADES	0	0	0	0	0	0	----	----	----
GULF	0	0	0	0	0	0	0.0	----	----
HAMILTON	0	0	0	0	0	0	0.0	0.0	0.0
HARDEE	0	0	0	0	0	0	0.0	0.0	----
HENDRY	0	0	0	0	0	0	0.0	0.0	0.0
HERNANDO	1	1	0	0	0	0	0.6	0.7	0.0
HIGHLANDS	1	0	1	1	0	0	0.7	0.0	4.4
HILLSBOROUGH	144	80	63	55	8	1	7.6	5.5	14.1
HOLMES	0	0	0	0	0	0	0.0	0.0	----
INDIAN RIVER	1	1	0	0	0	0	0.8	0.9	0.0
JACKSON	6	3	3	3	0	0	11.0	7.9	18.1
JEFFERSON	0	0	0	0	0	0	----	----	----
LAFAYETTE	0	0	0	0	0	0	----	----	----
LAKE	0	0	0	0	0	0	0.0	0.0	0.0
LEE	26	19	7	6	1	0	3.5	3.0	6.5
LEON	32	9	23	21	2	0	6.4	3.2	10.5
LEVY	0	0	0	0	0	0	0.0	0.0	0.0
LIBERTY	0	0	0	0	0	0	----	----	----
MADISON	0	0	0	0	0	0	0.0	0.0	----
MANATEE	9	7	2	1	1	0	3.1	2.9	3.8
MARION	3	2	1	1	0	0	1.1	0.9	1.5
MARTIN	2	1	1	1	0	0	1.0	0.6	2.4
MONROE	0	0	0	0	0	0	0.0	0.0	0.0
NASSAU	3	3	0	0	0	0	6.4	7.3	0.0
OKALOOSA	7	4	3	3	0	0	2.3	1.6	5.5
OKEECHOBEE	0	0	0	0	0	0	0.0	0.0	0.0
ORANGE	147	92	55	49	6	0	7.4	6.5	9.3
OSCEOLA	10	7	3	3	0	0	2.6	2.1	5.0
PALM BEACH	54	32	22	19	3	0	3.1	2.6	4.3
PASCO	8	7	1	1	0	0	4.5	4.3	6.4
PINELLAS	74	40	34	28	6	0	6.9	4.7	15.6
POLK	22	10	12	12	0	0	3.3	2.0	8.3
PUTNAM	4	4	0	0	0	0	6.9	10.2	0.0
SAINT JOHNS	1	1	0	0	0	0	0.9	1.1	0.0
SAINT LUCIE	4	3	1	1	0	0	1.9	2.2	1.4
SANTA ROSA	0	0	0	0	0	0	0.0	0.0	0.0
SARASOTA	14	8	6	6	0	0	3.7	2.5	11.3
SEMINOLE	5	2	3	2	1	0	1.3	0.6	3.7
SUMTER	0	0	0	0	0	0	0.0	0.0	----
SUWANNEE	0	0	0	0	0	0	0.0	0.0	----
TAYLOR	0	0	0	0	0	0	0.0	0.0	0.0
UNION	0	0	0	0	0	0	0.0	0.0	----
VOLUSIA	7	3	4	4	0	0	1.6	0.9	5.3
WAKULLA	0	0	0	0	0	0	0.0	----	0.0
WALTON	0	0	0	0	0	0	0.0	0.0	0.0
WASHINGTON	1	0	1	1	0	0	----	----	----

\*Rates based on neonatal deaths by race of decedent, live births by race of mother.

TABLE F-5: RESIDENT AND RECORDED INFANT DEATHS (UNDER 1 YEAR) AND RATES PER 1,000 LIVE BIRTHS, BY RACE, BY COUNTY, FLORIDA, 2005

	RESIDENT INFANT DEATHS						RATES*		
	TOTAL	WHITE	NUMBERS			UNK	TOTAL	WHITE	NONWHITE
			TOTAL	BLACK	OTHER				
FLORIDA	1,626	882	743	652	91	1	7.2	5.3	12.5
ALACHUA	25	5	20	17	3	0	9.3	3.0	19.2
BAKER	7	4	3	2	1	0	19.0	12.7	55.6
BAY	14	10	4	2	2	0	5.9	5.5	7.6
BRADFORD	1	0	1	1	0	0	3.0	0.0	18.2
BREVARD	37	30	7	6	1	0	6.9	6.9	6.9
BROWARD	144	54	90	78	12	0	6.2	4.0	9.5
CALHOUN	2	2	0	0	0	0	12.7	14.3	0.0
CHARLOTTE	8	7	1	1	0	0	7.4	7.2	9.1
CITRUS	10	7	3	1	2	0	9.8	7.4	39.5
CLAY	15	12	3	3	0	0	6.7	6.3	8.8
COLLIER	18	16	2	2	0	0	4.4	4.6	3.6
COLUMBIA	11	8	3	3	0	0	12.9	11.9	16.9
MIAMI-DADE	176	92	84	78	6	0	5.4	3.9	9.5
DESOTO	2	2	0	0	0	0	4.0	4.4	0.0
DIXIE	0	0	0	0	0	0	0.0	0.0	0.0
DUVAL	150	60	90	78	12	0	11.6	7.9	16.8
ESCAMBIA	30	12	18	17	1	0	7.1	4.4	12.1
FLAGLER	4	4	0	0	0	0	5.8	6.8	0.0
FRANKLIN	1	1	0	0	0	0	8.4	9.3	0.0
GADSDEN	10	2	8	7	1	0	13.5	7.2	17.3
GILCHRIST	0	0	0	0	0	0	0.0	0.0	0.0
GLADES	0	0	0	0	0	0	0.0	0.0	0.0
GULF	1	0	1	1	0	0	7.7	0.0	50.0
HAMILTON	1	0	1	1	0	0	5.2	0.0	14.7
HARDEE	2	2	0	0	0	0	4.4	4.7	0.0
HENDRY	9	8	1	1	0	0	11.9	12.4	8.8
HERNANDO	12	10	2	2	0	0	8.0	7.6	11.0
HIGHLANDS	7	3	4	4	0	0	7.5	4.0	21.7
HILLSBOROUGH	149	65	83	71	12	1	8.9	5.2	20.1
HOLMES	1	1	0	0	0	0	4.0	4.3	0.0
INDIAN RIVER	7	6	1	1	0	0	5.1	5.3	4.5
JACKSON	9	3	6	5	1	0	15.9	7.7	34.1
JEFFERSON	3	2	1	1	0	0	18.0	20.8	14.1
LAFAYETTE	1	1	0	0	0	0	8.8	10.0	0.0
LAKE	26	18	8	7	1	0	8.1	6.7	14.8
LEE	34	24	10	7	3	0	5.1	4.2	9.8
LEON	26	6	20	18	2	0	8.4	3.6	14.0
LEVY	3	3	0	0	0	0	6.5	7.4	0.0
LIBERTY	0	0	0	0	0	0	0.0	0.0	0.0
MADISON	1	0	1	1	0	0	4.0	0.0	8.1
MANATEE	26	14	12	10	2	0	6.8	4.5	16.9
MARION	27	19	8	7	1	0	7.8	7.2	10.0
MARTIN	11	6	5	4	1	0	8.2	5.9	15.2
MONROE	1	1	0	0	0	0	1.3	1.5	0.0
NASSAU	8	7	1	1	0	0	9.9	9.3	16.7
OKALOOSA	16	11	5	3	2	0	5.8	5.0	9.0
OKEECHOBEE	1	1	0	0	0	0	1.7	1.9	0.0
ORANGE	128	67	61	56	5	0	7.7	6.0	11.4
OSCEOLA	29	22	7	5	2	0	8.1	7.2	13.4
PALM BEACH	96	48	48	41	7	0	6.3	4.5	10.5
PASCO	34	28	6	4	2	0	7.2	6.5	14.7
PINELLAS	77	39	38	34	4	0	8.5	5.6	18.4
POLK	64	35	29	27	2	0	8.2	5.7	17.1
PUTNAM	19	12	7	7	0	0	18.4	15.7	26.1
SAINT JOHNS	9	9	0	0	0	0	5.1	5.8	0.0
SAINT LUCIE	19	11	8	8	0	0	6.3	5.2	9.2
SANTA ROSA	9	8	1	0	1	0	5.2	5.0	6.6
SARASOTA	16	14	2	1	1	0	5.3	5.3	5.5
SEMINOLE	37	23	14	13	1	0	7.7	6.1	14.1
SUMTER	2	2	0	0	0	0	4.0	5.0	0.0
SUWANNEE	3	2	1	1	0	0	6.4	5.2	12.2
TAYLOR	2	0	2	2	0	0	8.2	0.0	33.3
UNION	0	0	0	0	0	0	0.0	0.0	0.0
VOLUSIA	24	16	8	8	0	0	4.7	3.8	9.3
WAKULLA	2	1	1	1	0	0	6.9	3.9	31.3
WALTON	4	4	0	0	0	0	6.6	7.3	0.0
WASHINGTON	4	1	3	3	0	0	16.1	4.8	73.2

\*Rates based on infant deaths by race of decedent, live births by race of mother.

TABLE F-5 (Cont.): RESIDENT AND RECORDED INFANT DEATHS (UNDER 1 YEAR) AND RATES PER 1,000 LIVE BIRTHS, BY RACE, BY COUNTY, FLORIDA, 2005

	RECORDED INFANT DEATHS						RATES*		
	TOTAL	WHITE	NUMBERS			UNK	TOTAL	WHITE	NONWHITE
			TOTAL	BLACK	OTHER				
FLORIDA	1,664	906	757	665	92	1	7.3	5.4	12.6
ALACHUA	95	47	48	41	7	0	16.2	10.8	31.3
BAKER	2	2	0	0	0	0	666.7	2,000.0	0.0
BAY	9	5	4	4	0	0	3.0	2.1	6.6
BRADFORD	0	0	0	0	0	0	0.0	0.0	0.0
BREVARD	19	17	2	2	0	0	3.6	4.0	2.0
BROWARD	137	43	94	81	13	0	5.8	3.2	9.4
CALHOUN	1	1	0	0	0	0	1,000.0	1,000.0	----
CHARLOTTE	4	4	0	0	0	0	3.8	4.3	0.0
CITRUS	4	2	2	1	1	0	4.3	2.3	30.3
CLAY	8	7	1	1	0	0	4.1	4.4	3.0
COLLIER	10	8	2	2	0	0	2.4	2.2	3.8
COLUMBIA	6	3	3	3	0	0	7.8	5.5	13.8
MIAMI-DADE	219	123	96	88	8	0	7.1	5.4	11.8
DESOTO	1	1	0	0	0	0	1.5	1.7	0.0
DIXIE	0	0	0	0	0	0	0.0	0.0	----
DUVAL	173	78	95	82	13	0	11.4	8.1	17.0
ESCAMBIA	49	26	23	17	6	0	8.1	6.0	13.7
FLAGLER	0	0	0	0	0	0	0.0	0.0	0.0
FRANKLIN	1	1	0	0	0	0	----	----	----
GADSDEN	1	0	1	1	0	0	166.7	0.0	500.0
GILCHRIST	0	0	0	0	0	0	----	----	----
GLADES	0	0	0	0	0	0	----	----	----
GULF	0	0	0	0	0	0	0.0	----	----
HAMILTON	1	0	1	1	0	0	166.7	0.0	333.3
HARDEE	1	1	0	0	0	0	500.0	500.0	----
HENDRY	1	1	0	0	0	0	250.0	500.0	0.0
HERNANDO	5	5	0	0	0	0	3.1	3.4	0.0
HIGHLANDS	4	3	1	1	0	0	3.0	2.7	4.4
HILLSBOROUGH	197	105	91	80	11	1	10.4	7.2	20.3
HOLMES	0	0	0	0	0	0	0.0	0.0	----
INDIAN RIVER	2	1	1	1	0	0	1.6	0.9	5.0
JACKSON	8	4	4	4	0	0	14.7	10.6	24.1
JEFFERSON	0	0	0	0	0	0	----	----	----
LAFAYETTE	1	1	0	0	0	0	----	----	----
LAKE	6	4	2	2	0	0	2.1	1.7	3.6
LEE	38	28	10	7	3	0	5.1	4.4	9.3
LEON	41	11	30	27	3	0	8.2	3.9	13.7
LEVY	0	0	0	0	0	0	0.0	0.0	0.0
LIBERTY	0	0	0	0	0	0	----	----	----
MADISON	0	0	0	0	0	0	0.0	0.0	----
MANATEE	13	8	5	3	2	0	4.4	3.3	9.4
MARION	6	4	2	2	0	0	2.1	1.9	2.9
MARTIN	6	3	3	2	1	0	2.9	1.8	7.2
MONROE	0	0	0	0	0	0	0.0	0.0	0.0
NASSAU	5	5	0	0	0	0	10.6	12.2	0.0
OKALOOSA	10	7	3	3	0	0	3.2	2.8	5.5
OKEECHOBEE	0	0	0	0	0	0	0.0	0.0	0.0
ORANGE	221	134	87	80	7	0	11.1	9.5	14.8
OSCEOLA	15	10	5	4	1	0	3.9	3.1	8.3
PALM BEACH	96	52	44	39	5	0	5.5	4.2	8.7
PASCO	16	11	5	4	1	0	9.0	6.8	31.8
PINELLAS	119	68	51	43	8	0	11.2	8.0	23.4
POLK	40	22	18	17	1	0	6.1	4.3	12.4
PUTNAM	11	10	1	1	0	0	18.9	25.5	5.3
SAINT JOHNS	4	4	0	0	0	0	3.6	4.2	0.0
SAINT LUCIE	8	6	2	2	0	0	3.9	4.4	2.9
SANTA ROSA	3	3	0	0	0	0	8.7	9.8	0.0
SARASOTA	16	10	6	6	0	0	4.3	3.1	11.3
SEMINOLE	9	3	6	5	1	0	2.3	1.0	7.3
SUMTER	1	1	0	0	0	0	500.0	500.0	----
SUWANNEE	1	1	0	0	0	0	500.0	500.0	----
TAYLOR	0	0	0	0	0	0	0.0	0.0	0.0
UNION	0	0	0	0	0	0	0.0	0.0	----
VOLUSIA	18	11	7	7	0	0	4.2	3.1	9.3
WAKULLA	0	0	0	0	0	0	0.0	----	0.0
WALTON	0	0	0	0	0	0	0.0	0.0	0.0
WASHINGTON	2	1	1	1	0	0	----	----	----

\*Rates based on infant deaths by race of decedent, live births by race of mother.

TABLE F-6: RESIDENT INFANT DEATHS BY HISPANIC OR HAITIAN ORIGIN, BY COUNTY, FLORIDA, 2005

	TOTAL	HISPANIC ORIGIN								NON-HISPANIC/HAITIAN	UNK
		TOTAL HISPANIC	MEXICAN	PUERTO RICAN	CUBAN	CENTRAL/SOUTH AMERICAN	OTHER/UNK HISPANIC	HAITIAN			
FLORIDA	1,626	373	103	78	42	57	93	54	1,192	7	
ALACHUA	25	2	0	0	0	2	0	0	23	0	
BAKER	7	0	0	0	0	0	0	0	7	0	
BAY	14	0	0	0	0	0	0	0	14	0	
BRADFORD	1	0	0	0	0	0	0	0	1	0	
BREVARD	37	6	1	3	1	1	0	1	30	0	
BROWARD	144	34	5	7	3	5	14	20	90	0	
CALHOUN	2	0	0	0	0	0	0	0	2	0	
CHARLOTTE	8	2	2	0	0	0	0	0	6	0	
CITRUS	10	2	0	1	0	1	0	0	8	0	
CLAY	15	2	1	0	0	0	1	0	13	0	
COLLIER	18	9	8	0	0	0	1	0	9	0	
COLUMBIA	11	0	0	0	0	0	0	0	11	0	
MIAMI-DADE	176	91	7	3	18	19	44	7	74	4	
DESOTO	2	0	0	0	0	0	0	0	2	0	
DIXIE	0	0	0	0	0	0	0	0	0	0	
DUVAL	150	11	2	4	0	4	1	0	139	0	
ESCAMBIA	30	2	0	0	0	0	2	0	28	0	
FLAGLER	4	0	0	0	0	0	0	0	4	0	
FRANKLIN	1	0	0	0	0	0	0	0	1	0	
GADSDEN	10	2	1	0	0	1	0	0	8	0	
GILCHRIST	0	0	0	0	0	0	0	0	0	0	
GLADES	0	0	0	0	0	0	0	0	0	0	
GULF	1	0	0	0	0	0	0	0	1	0	
HAMILTON	1	0	0	0	0	0	0	0	1	0	
HARDEE	2	1	1	0	0	0	0	0	1	0	
HENDRY	9	6	6	0	0	0	0	0	3	0	
HERNANDO	12	2	0	1	1	0	0	0	10	0	
HIGHLANDS	7	2	1	0	1	0	0	0	5	0	
HILLSBOROUGH	149	43	9	14	10	4	6	2	104	0	
HOLMES	1	0	0	0	0	0	0	0	1	0	
INDIAN RIVER	7	2	2	0	0	0	0	0	5	0	
JACKSON	9	0	0	0	0	0	0	0	9	0	
JEFFERSON	3	0	0	0	0	0	0	0	3	0	
LAFAYETTE	1	0	0	0	0	0	0	0	1	0	
LAKE	26	2	2	0	0	0	0	0	24	0	
LEE	34	11	7	1	0	1	2	3	20	0	
LEON	26	2	0	0	1	1	0	0	24	0	
LEVY	3	1	1	0	0	0	0	0	2	0	
LIBERTY	0	0	0	0	0	0	0	0	0	0	
MADISON	1	0	0	0	0	0	0	0	1	0	
MANATEE	26	6	4	0	0	2	0	1	19	0	
MARION	27	2	1	0	0	1	0	0	25	0	
MARTIN	11	3	2	0	0	0	1	0	8	0	
MONROE	1	1	0	0	0	1	0	0	0	0	
NASSAU	8	1	1	0	0	0	0	0	7	0	
OKALOOSA	16	1	0	0	0	0	1	0	15	0	
OKEECHOBEE	1	1	0	1	0	0	0	0	0	0	
ORANGE	128	38	7	19	1	4	7	10	80	0	
OSCEOLA	29	8	0	4	0	2	2	0	21	0	
PALM BEACH	96	27	5	3	6	5	8	8	61	0	
PASCO	34	3	2	1	0	0	0	0	31	0	
PINELLAS	77	8	4	3	0	1	0	1	68	0	
POLK	64	17	9	6	0	1	1	1	46	0	
PUTNAM	19	4	2	2	0	0	0	0	15	0	
SAINT JOHNS	9	0	0	0	0	0	0	0	9	0	
SAINT LUCIE	19	7	4	1	0	1	1	0	11	1	
SANTA ROSA	9	1	1	0	0	0	0	0	8	0	
SARASOTA	16	1	1	0	0	0	0	0	15	0	
SEMINOLE	37	7	2	4	0	0	1	0	30	0	
SUMTER	2	1	1	0	0	0	0	0	1	0	
SUWANNEE	3	0	0	0	0	0	0	0	3	0	
TAYLOR	2	0	0	0	0	0	0	0	2	0	
UNION	0	0	0	0	0	0	0	0	0	0	
VOLUSIA	24	1	1	0	0	0	0	0	23	0	
WAKULLA	2	0	0	0	0	0	0	0	1	1	
WALTON	4	0	0	0	0	0	0	0	4	0	
WASHINGTON	4	0	0	0	0	0	0	0	4	0	

TABLE F-7: RESIDENT INFANT, NEONATAL AND POST-NEONATAL DEATHS FROM SELECTED CAUSES\* BY RACE, FLORIDA, 2005

	TOTAL			POST NEO- NATAL	WHITE			POST NEO- NATAL
	NEONATAL		INFANT		NEONATAL		INFANT	
	<1 DAY	1-27 DAYS			<1 DAY	1-27 DAYS		
TOTAL	1,626	596	428	602	882	282	262	338
Intestinal Infectious Disease	1	0	0	1	0	0	0	0
Diarrhea & Gastroenteritis--Infectious Origin	0	0	0	0	0	0	0	0
Tuberculosis	0	0	0	0	0	0	0	0
Tetanus	0	0	0	0	0	0	0	0
Diphtheria	0	0	0	0	0	0	0	0
Whooping Cough	1	0	0	1	0	0	0	0
Meningococcal Infection	1	0	0	1	1	0	0	1
Septicemia	26	0	3	23	11	0	1	10
Congenital Syphilis	0	0	0	0	0	0	0	0
Gonococcal Infection	0	0	0	0	0	0	0	0
Acute Poliomyelitis	0	0	0	0	0	0	0	0
Varicella (Chicken Pox)	0	0	0	0	0	0	0	0
Measles	0	0	0	0	0	0	0	0
HIV Disease	0	0	0	0	0	0	0	0
Mumps	0	0	0	0	0	0	0	0
Other & Unspec Viral Diseases	5	0	0	5	2	0	0	2
Candidiasis	3	0	1	2	0	0	0	0
Malaria	0	0	0	0	0	0	0	0
Pneumocystosis	0	0	0	0	0	0	0	0
Other & Unspecified Infectious & Parasitic Diseases	5	0	0	5	2	0	0	2
Hodgkins Disease & Non-Hodgkins Lymphomas	0	0	0	0	0	0	0	0
Leukemia	1	0	1	0	1	0	1	0
Other & Unspecified Malignant Neoplasm	5	0	0	5	3	0	0	3
In Situ/Benign/Malignant Neoplasms Uncert/Unk Behavior	4	0	1	3	4	0	1	3
Anemias	2	0	0	2	1	0	0	1
Blood, Blood-Forming, Hemorrhagic Diseases	6	1	1	4	5	1	1	3
Disorders Involving Immune Mechanism	1	0	0	1	1	0	0	1
Short Stature	0	0	0	0	0	0	0	0
Nutritional Deficiencies	0	0	0	0	0	0	0	0
Cystic Fibrosis	0	0	0	0	0	0	0	0
Fluid/Electrolyte/Acid-Base/Volume Depletion Disorders	7	1	1	5	4	1	0	3
Other Endocrine, Nutritional, Metabolic Diseases	8	0	1	7	4	0	1	3
Meningitis	1	0	0	1	1	0	0	1
Infantile Spinal Muscular Atrophy, Type 1 (Werdnig-Hoffman)	0	0	0	0	0	0	0	0
Infantile Cerebral Palsy	1	0	0	1	0	0	0	0
Anoxic Brain Damage	3	0	0	3	2	0	0	2
Other Nervous System Diseases	12	1	2	9	11	1	2	8
Ear & Mastoid Process Diseases	0	0	0	0	0	0	0	0
Pulmonary Heart/Circulation Diseases	6	0	1	5	3	0	0	3
Pericarditis, Endocarditis, Myocarditis	1	0	0	1	0	0	0	0
Cardiomyopathy	5	0	1	4	4	0	1	3
Cardiac Arrest	1	0	0	1	1	0	0	1
Cerebrovascular Diseases	10	0	1	9	7	0	1	6
Other Circulatory System Diseases	5	1	1	3	3	1	1	1
Acute Upper Respiratory Infections	0	0	0	0	0	0	0	0
Influenza	0	0	0	0	0	0	0	0
Pneumonia	11	0	0	11	6	0	0	6



TABLE F-7 (Cont.): RESIDENT INFANT, NEONATAL AND POST-NEONATAL DEATHS FROM SELECTED CAUSES\*,  
BY RACE, FLORIDA, 2005

	TOTAL			POST NEO-	WHITE			POST NEO-
	NEONATAL		INFANT		NEONATAL		INFANT	
	<1 DAY	1-27 DAYS			<1 DAY	1-27 DAYS		
Acute Bronchitis & Acute Bronchiolitis	4	0	0	4	1	0	0	1
Bronchitis, Chronic & Unspecified	1	0	0	1	0	0	0	0
Asthma	0	0	0	0	0	0	0	0
Pneumonitis Due to Solids & Liquids	0	0	0	0	0	0	0	0
Other & Unspecified Respiratory System Diseases	21	0	1	20	13	0	1	12
Gastritis, Duodenitis, Noninfective Enteritis/Colitis	26	0	0	26	9	0	0	9
Hernia Abdom Cavity & Intestinal Obstruct W/O Hernia	4	0	0	4	3	0	0	3
Other & Unspec Digestive System Disease	17	0	3	14	7	0	1	6
Renal Failure & Other Kidney Disorders	13	1	3	9	9	1	3	5
Other & Unspec Genitourinary System Dis	1	0	0	1	1	0	0	1
<b>PERINATAL PERIOD CONDITIONS</b>	<b>799</b>	<b>484</b>	<b>270</b>	<b>45</b>	<b>379</b>	<b>214</b>	<b>146</b>	<b>19</b>
Maternal Hypertensive Disorders	5	5	0	0	1	1	0	0
Maternal Conditions Unrelated Present Pregnancy	7	5	2	0	3	1	2	0
Incompetent Cervix	27	26	1	0	12	12	0	0
Premature Rupture of Membranes	46	45	1	0	14	13	1	0
Multiple Pregnancy	42	35	5	2	14	11	3	0
Maternal Complications of Pregnancy	8	7	1	0	5	4	1	0
Placenta Complications	20	15	5	0	13	10	3	0
Cord Complications	1	1	0	0	0	0	0	0
Chorioamnionitis	30	28	2	0	17	15	2	0
Other & Unspecified Membrane Abnormalities	1	1	0	0	1	1	0	0
Other Complications of Labor & Delivery	6	6	0	0	3	3	0	0
Noxious Influences Via Placenta or Breast Milk	5	3	1	1	1	0	0	1
Slow Fetal Growth & Fetal Malnutrition	5	2	3	0	1	0	1	0
Extreme Low Birth Weight or Extreme Immaturity	166	142	20	4	69	58	8	3
Other Low Birth Weight or Preterm	71	66	3	2	33	31	1	1
Long Gestation & High Birth Weight	0	0	0	0	0	0	0	0
Birth Trauma	0	0	0	0	0	0	0	0
Intrauterine Hypoxia	7	1	6	0	1	1	0	0
Birth Asphyxia	14	5	8	1	8	2	6	0
Respiratory Distress	55	22	31	2	30	12	18	0
Congenital Pneumonia	5	0	5	0	2	0	2	0
Neonatal Aspiration Syndromes	2	0	2	0	1	0	1	0
Interstitial Emphysema & Related Conditions	9	3	6	0	6	1	5	0
Pulmonary Hemorrhage	3	0	3	0	3	0	3	0
Chronic Respiratory Disease	22	0	3	19	5	0	0	5
Atelectasis	30	17	13	0	16	10	6	0
Other Respiratory Conditions	2	1	0	1	1	1	0	0
Bacterial Sepsis	60	11	46	3	35	8	26	1
Omphalitis With or Without Hemorrhage	0	0	0	0	0	0	0	0
All Other Infections	11	2	5	4	7	2	2	3
Neonatal Hemorrhage	35	4	31	0	16	2	14	0
Hemorrhagic Disease of Newborn	0	0	0	0	0	0	0	0
Hemolytic Dis Due to Isoimmunization/Perinat Jaundice	2	0	2	0	2	0	2	0
Hematological Disorders	7	2	4	1	6	1	4	1
Diabetes Mellitus, Maternal or Neonatal	0	0	0	0	0	0	0	0
Necrotizing Enterocolitis	35	0	33	2	18	0	16	2
Hydrops Fetalis Not Due To Hemolytic Dis	8	4	3	1	6	4	2	0

TABLE F-7 (Cont.): RESIDENT INFANT, NEONATAL AND POST-NEONATAL DEATHS FROM SELECTED CAUSES\*, BY RACE, FLORIDA, 2005

	TOTAL			POST NEO- NATAL	WHITE			POST NEO- NATAL
	NEONATAL		INFANT		NEONATAL		INFANT	
	<1 DAY	1-27 DAYS			<1 DAY	1-27 DAYS		
Other Perinatal Conditions	52	25	25	2	29	10	17	2
<b>CONGENITAL / CHROMOSOMAL ANOMALIES</b>	<b>297</b>	<b>92</b>	<b>108</b>	<b>97</b>	<b>192</b>	<b>54</b>	<b>78</b>	<b>60</b>
Anencephaly & Similar Anomalies	14	10	4	0	10	7	3	0
Congenital Hydrocephalus	2	0	2	0	0	0	0	0
Spina Bifida	3	1	1	1	3	1	1	1
Other Cong Malf Nervous System	11	1	4	6	7	0	2	5
Congenital Malf of Heart	70	7	23	40	49	5	18	26
Other Congenital Malf of Circulatory Sys	22	1	13	8	13	1	6	6
Congenital Malf of Respiratory Sys	29	15	12	2	19	8	9	2
Congenital Anomalies of Digestive Sys	5	0	3	2	4	0	2	2
Congenital Malf of Genitourinary Sys	12	9	3	0	9	6	3	0
Congenital Malf of Musculoskeletal Sys	36	11	15	10	26	6	14	6
Downs Syndrome	4	1	0	3	2	1	0	1
Edwards Syndrome	20	4	9	7	12	2	6	4
Pataus Syndrome	14	6	6	2	10	4	5	1
Other Congenital Malf	37	19	9	9	18	9	7	2
Other Chromosomal Abnorm	18	7	4	7	10	4	2	4
Sudden Infant Death Syndrome	87	2	7	78	60	1	6	53
Symptoms, Signs, Abn Clinical/Lab Findings	101	10	12	79	62	6	11	45
All Other Diseases	2	1	0	1	1	1	0	0
Unint Inj: Motor Vehicle	8	0	1	7	7	0	0	7
Unint Inj: Other & Unspecified Transport	1	0	0	1	1	0	0	1
Unint Inj: Falls	5	0	0	5	2	0	0	2
Unint Inj: Firearms Discharge	0	0	0	0	0	0	0	0
Unint Inj: Drowning & Submersion	7	0	0	7	4	0	0	4
Unint Inj: Suffocation & Strangulation in Bed	52	1	8	43	30	1	6	23
Unint Inj: Other Suffocation & Strangulation	17	0	0	17	11	0	0	11
Unint Inj: Inhale/Ingest--Respiratory Tract Obstruction	4	0	0	4	2	0	0	2
Unint Inj: Smoke, Fire, Flames Exposure	1	0	0	1	0	0	0	0
Unint Inj: Poisoning & Noxious Substance Exposure	3	0	0	3	1	0	0	1
Unint Inj: Other & Unspecified	4	0	0	4	3	0	0	3
Homicide: Hanging, Strangulation, Suffocation	0	0	0	0	0	0	0	0
Homicide: Firearms Discharge	0	0	0	0	0	0	0	0
Homicide: Neglect, Abandonment, Maltreatment	4	1	0	3	2	0	0	2
Homicide: Other & Unspecified Means	12	0	0	12	2	0	0	2
Medical & Surgical Care Complications	0	0	0	0	0	0	0	0
Other External Causes	3	0	0	3	3	0	0	3

\* ICD-10 codes associated with each cause of death group are presented on pages (xiv-xvi).

TABLE F-7 (Cont.): RESIDENT INFANT, NEONATAL AND POST-NEONATAL DEATHS FROM SELECTED CAUSES\*, BY RACE, FLORIDA, 2005

	BLACK			POST NEO- NATAL	OTHER			POST NEO- NATAL
	NEONATAL		INFANT		NEONATAL		INFANT	
	<1 DAY	1-27 DAYS			<1 DAY	1-27 DAYS		
TOTAL	652	279	143	230	91	34	23	34
Intestinal Infectious Disease	1	0	0	1	0	0	0	0
Diarrhea & Gastroenteritis--Infectious Origin	0	0	0	0	0	0	0	0
Tuberculosis	0	0	0	0	0	0	0	0
Tetanus	0	0	0	0	0	0	0	0
Diphtheria	0	0	0	0	0	0	0	0
Whooping Cough	1	0	0	1	0	0	0	0
Meningococcal Infection	0	0	0	0	0	0	0	0
Septicemia	13	0	2	11	2	0	0	2
Congenital Syphilis	0	0	0	0	0	0	0	0
Gonococcal Infection	0	0	0	0	0	0	0	0
Acute Poliomyelitis	0	0	0	0	0	0	0	0
Varicella (Chicken Pox)	0	0	0	0	0	0	0	0
Measles	0	0	0	0	0	0	0	0
HIV Disease	0	0	0	0	0	0	0	0
Mumps	0	0	0	0	0	0	0	0
Other & Unspec Viral Diseases	3	0	0	3	0	0	0	0
Candidiasis	2	0	1	1	1	0	0	1
Malaria	0	0	0	0	0	0	0	0
Pneumocystosis	0	0	0	0	0	0	0	0
Other & Unspecified Infectious & Parasitic Diseases	3	0	0	3	0	0	0	0
Hodgkins Disease & Non-Hodgkins Lymphomas	0	0	0	0	0	0	0	0
Leukemia	0	0	0	0	0	0	0	0
Other & Unspecified Malignant Neoplasm	2	0	0	2	0	0	0	0
In Situ/Benign/Malignant Neoplasms Uncert/Unk Behavior	0	0	0	0	0	0	0	0
Anemias	1	0	0	1	0	0	0	0
Blood, Blood-Forming, Hemorrhagic Diseases	1	0	0	1	0	0	0	0
Disorders Involving Immune Mechanism	0	0	0	0	0	0	0	0
Short Stature	0	0	0	0	0	0	0	0
Nutritional Deficiencies	0	0	0	0	0	0	0	0
Cystic Fibrosis	0	0	0	0	0	0	0	0
Fluid/Electrolyte/Acid-Base/Volume Depletion Disorders	3	0	1	2	0	0	0	0
Other Endocrine, Nutritional, Metabolic Diseases	2	0	0	2	2	0	0	2
Meningitis	0	0	0	0	0	0	0	0
Infantile Spinal Muscular Atrophy, Type 1 (Werdnig-Hoffman)	0	0	0	0	0	0	0	0
Infantile Cerebral Palsy	1	0	0	1	0	0	0	0
Anoxic Brain Damage	0	0	0	0	1	0	0	1
Other Nervous System Diseases	1	0	0	1	0	0	0	0
Ear & Mastoid Process Diseases	0	0	0	0	0	0	0	0
Pulmonary Heart/Circulation Diseases	3	0	1	2	0	0	0	0
Pericarditis, Endocarditis, Myocarditis	1	0	0	1	0	0	0	0
Cardiomyopathy	1	0	0	1	0	0	0	0
Cardiac Arrest	0	0	0	0	0	0	0	0
Cerebrovascular Diseases	2	0	0	2	1	0	0	1
Other Circulatory System Diseases	2	0	0	2	0	0	0	0
Acute Upper Respiratory Infections	0	0	0	0	0	0	0	0
Influenza	0	0	0	0	0	0	0	0
Pneumonia	5	0	0	5	0	0	0	0

TABLE F-7 (Cont.): RESIDENT INFANT, NEONATAL AND POST-NEONATAL DEATHS FROM SELECTED CAUSES\*,  
BY RACE, FLORIDA, 2005

	BLACK			POST NEO-	OTHER			POST NEO-
	NEONATAL		INFANT		NEONATAL		INFANT	
	<1 DAY	1-27 DAYS			<1 DAY	1-27 DAYS		
Acute Bronchitis & Acute Bronchiolitis	2	0	0	2	1	0	0	1
Bronchitis, Chronic & Unspecified	1	0	0	1	0	0	0	0
Asthma	0	0	0	0	0	0	0	0
Pneumonitis Due to Solids & Liquids	0	0	0	0	0	0	0	0
Other & Unspecified Respiratory System Diseases	7	0	0	7	1	0	0	1
Gastritis, Duodenitis, Noninfective Enteritis/Colitis	16	0	0	16	1	0	0	1
Hernia Abdom Cavity & Intestinal Obstruct W/O Hernia	0	0	0	0	1	0	0	1
Other & Unspec Digestive System Disease	10	0	2	8	0	0	0	0
Renal Failure & Other Kidney Disorders	3	0	0	3	1	0	0	1
Other & Unspec Genitourinary System Dis	0	0	0	0	0	0	0	0
<b>PERINATAL PERIOD CONDITIONS</b>	<b>369</b>	<b>240</b>	<b>104</b>	<b>25</b>	<b>50</b>	<b>29</b>	<b>20</b>	<b>1</b>
Maternal Hypertensive Disorders	4	4	0	0	0	0	0	0
Maternal Conditions Unrelated Present Pregnancy	3	3	0	0	1	1	0	0
Incompetent Cervix	14	13	1	0	1	1	0	0
Premature Rupture of Membranes	29	29	0	0	3	3	0	0
Multiple Pregnancy	24	22	0	2	4	2	2	0
Maternal Complications of Pregnancy	2	2	0	0	1	1	0	0
Placenta Complications	6	5	1	0	1	0	1	0
Cord Complications	1	1	0	0	0	0	0	0
Chorioamnionitis	13	13	0	0	0	0	0	0
Other & Unspecified Membrane Abnormalities	0	0	0	0	0	0	0	0
Other Complications of Labor & Delivery	2	2	0	0	1	1	0	0
Noxious Influences Via Placenta or Breast Milk	4	3	1	0	0	0	0	0
Slow Fetal Growth & Fetal Malnutrition	4	2	2	0	0	0	0	0
Extreme Low Birth Weight or Extreme Immaturity	85	73	11	1	11	10	1	0
Other Low Birth Weight or Preterm	36	33	2	1	2	2	0	0
Long Gestation & High Birth Weight	0	0	0	0	0	0	0	0
Birth Trauma	0	0	0	0	0	0	0	0
Intrauterine Hypoxia	5	0	5	0	1	0	1	0
Birth Asphyxia	6	3	2	1	0	0	0	0
Respiratory Distress	21	10	9	2	4	0	4	0
Congenital Pneumonia	1	0	1	0	2	0	2	0
Neonatal Aspiration Syndromes	1	0	1	0	0	0	0	0
Interstitial Emphysema & Related Conditions	1	0	1	0	2	2	0	0
Pulmonary Hemorrhage	0	0	0	0	0	0	0	0
Chronic Respiratory Disease	15	0	2	13	2	0	1	1
Atelectasis	11	5	6	0	3	2	1	0
Other Respiratory Conditions	1	0	0	1	0	0	0	0
Bacterial Sepsis	22	2	18	2	3	1	2	0
Omphalitis With or Without Hemorrhage	0	0	0	0	0	0	0	0
All Other Infections	4	0	3	1	0	0	0	0
Neonatal Hemorrhage	16	1	15	0	3	1	2	0
Hemorrhagic Disease of Newborn	0	0	0	0	0	0	0	0
Hemolytic Dis Due to Isoimmunization/Perinat Jaundice	0	0	0	0	0	0	0	0
Hematological Disorders	0	0	0	0	1	1	0	0
Diabetes Mellitus, Maternal or Neonatal	0	0	0	0	0	0	0	0
Necrotizing Enterocolitis	16	0	16	0	1	0	1	0
Hydrops Fetalis Not Due To Hemolytic Dis	1	0	0	1	1	0	1	0

TABLE F-7 (Cont.): RESIDENT INFANT, NEONATAL AND POST-NEONATAL DEATHS FROM SELECTED CAUSES\*,  
BY RACE, FLORIDA, 2005

	BLACK			POST NEO- NATAL	OTHER			POST NEO- NATAL
	NEONATAL		INFANT		NEONATAL		INFANT	
	<1 DAY	1-27 DAYS			<1 DAY	1-27 DAYS		
Other Perinatal Conditions	21	14	7	0	2	1	1	0
<b>CONGENITAL / CHROMOSOMAL ANOMALIES</b>	<b>94</b>	<b>34</b>	<b>27</b>	<b>33</b>	<b>11</b>	<b>4</b>	<b>3</b>	<b>4</b>
Anencephaly & Similar Anomalies	3	2	1	0	1	1	0	0
Congenital Hydrocephalus	2	0	2	0	0	0	0	0
Spina Bifida	0	0	0	0	0	0	0	0
Other Cong Malf Nervous System	3	1	1	1	1	0	1	0
Congenital Malf of Heart	18	2	4	12	3	0	1	2
Other Congenital Malf of Circulatory Sys	8	0	7	1	1	0	0	1
Congenital Malf of Respiratory Sys	9	7	2	0	1	0	1	0
Congenital Anomalies of Digestive Sys	1	0	1	0	0	0	0	0
Congenital Malf of Genitourinary Sys	3	3	0	0	0	0	0	0
Congenital Malf of Musculoskeletal Sys	9	4	1	4	1	1	0	0
Downs Syndrome	2	0	0	2	0	0	0	0
Edwards Syndrome	7	2	3	2	1	0	0	1
Patau Syndrome	3	1	1	1	1	1	0	0
Other Congenital Malf	18	9	2	7	1	1	0	0
Other Chromosomal Abnorm	8	3	2	3	0	0	0	0
Sudden Infant Death Syndrome	23	1	1	21	4	0	0	4
Symptoms, Signs, Abn Clinical/Lab Findings	37	4	1	32	2	0	0	2
All Other Diseases	0	0	0	0	1	0	0	1
Unint Inj: Motor Vehicle	1	0	1	0	0	0	0	0
Unint Inj: Other & Unspecified Transport	0	0	0	0	0	0	0	0
Unint Inj: Falls	3	0	0	3	0	0	0	0
Unint Inj: Firearms Discharge	0	0	0	0	0	0	0	0
Unint Inj: Drowning & Submersion	2	0	0	2	1	0	0	1
Unint Inj: Suffocation & Strangulation in Bed	17	0	2	15	5	0	0	5
Unint Inj: Other Suffocation & Strangulation	6	0	0	6	0	0	0	0
Unint Inj: Inhale/Ingest--Respiratory Tract Obstruction	1	0	0	1	1	0	0	1
Unint Inj: Smoke, Fire, Flames Exposure	1	0	0	1	0	0	0	0
Unint Inj: Poisoning & Noxious Substance Exposure	1	0	0	1	1	0	0	1
Unint Inj: Other & Unspecified	0	0	0	0	1	0	0	1
Homicide: Hanging, Strangulation, Suffocation	0	0	0	0	0	0	0	0
Homicide: Firearms Discharge	0	0	0	0	0	0	0	0
Homicide: Neglect, Abandonment, Maltreatment	1	0	0	1	1	1	0	0
Homicide: Other & Unspecified Means	9	0	0	9	1	0	0	1
Medical & Surgical Care Complications	0	0	0	0	0	0	0	0
Other External Causes	0	0	0	0	0	0	0	0

\* ICD-10 codes associated with each cause of death group are presented on pages (xiv-xvi).

# Deaths

## DEATHS

- The International Classification of Diseases Tenth Revision (ICD-10) was used for coding the 1999 through 2005 underlying cause of death. Changes from the previously used ICD-9 to the ICD-10 revision can make year-to-year comparisons misleading. ICD-10 contains major changes, so a greater or fewer number of deaths are now assigned to certain causes than under ICD-9 rules. Causes which changed the most include Alzheimer's disease, syphilis, and pneumonia. See the Introduction section for further explanation and detailed comparability ratios.
- Age-Adjusted Death Rates (AADR) through 1969 were calculated using the 1940 standard million population. For 1970 and forward, AADR calculations used the projected 2000 standard million population.
- In 2005, Florida resident deaths increased slightly to 170,300, an increase of 1.1 percent from 2004.
- The overall resident death rate per 1,000 persons decreased slightly. The rate remained constant for white males, but decreased for white females and for nonwhite males and females.
- Of all resident deaths; 88.9 percent were to persons of Non-Hispanic or Non-Haitian origin, 10.2 percent were to persons of Hispanic origin, and 0.7 percent were to persons of Haitian origin.
- Cremations outnumbered burials among whites by 54.6 percent to 31.2 percent. The opposite was true among blacks where burials outnumbered cremations 71.0 percent to 20.2 percent. Among persons of other races, cremations outnumbered burials 47.1 percent to 36.6 percent.
- Heart disease was the leading cause of death and almost three of every 10 deaths were due to this cause.
- Malignant Neoplasm (Cancer) was the second leading cause of death. It accounted for almost one of every four deaths.
- Unintentional Injury (Accident) was the leading cause of death for individuals aged 1-4, 5-9, 10-14, 15-19, 20-24, 25-34, and 35-44 age groups. This cause accounted for 34.2 percent of the deaths among persons 1-44 years of age.
- There were 8 fewer HIV deaths in 2005 than in 2004 representing a 0.5 percent decrease.
- The resident HIV death rate for nonwhite males (37.3 per 100,000 persons) is higher than the rates for white males, white females and nonwhite females combined.
- HIV was the fifth leading cause of death among persons 25-34 years old. It was the fourth leading cause of death in persons 35-44 years old and among persons 45-54 years old. It accounted for 6.8 percent of the total deaths among 25-54 year olds.
- The homicide death rate decreased for white males and females and for nonwhite females, but increased for nonwhite males. The rate for nonwhite males was more than double the combined rate for white males, white females, and nonwhite females.
- The major external causes of death (Unintentional Injury, Suicide, and Homicide) accounted for 7.1 percent of all resident deaths.
- Malignant Neoplasm (Cancer) was the leading cause of death for individuals aged 45-54, 55-64, and 65-74. This cause accounted for 35.0 percent of deaths among person 45-74 years of age.

**CHART D-1: RESIDENT DEATHS AND RATES PER 1,000 POPULATION, BY RACE AND GENDER,  
FLORIDA AND UNITED STATES TOTAL,  
CENSUS YEARS 1920-1990 AND 1995-2005**

YEAR	TOTAL	WHITE	NONWHITE	WHITE		NONWHITE		
				MALE	FEMALE	MALE	FEMALE	
1920 <sup>1</sup>	12,674	7,528	5,146	4,233	3,295	2,760	2,386	
1930 <sup>1</sup>	18,215	11,032	7,183	6,502	4,530	4,038	3,145	
1940	21,458	13,741	7,717	8,407	5,334	4,376	3,341	
1950	26,525	19,443	7,082	11,768	7,675	4,025	3,057	
1960	47,937	38,837	9,100	23,857	14,980	5,185	3,915	
1970	74,779	63,898	10,874	37,916	25,924	6,279	4,560	
1980	104,479	92,601	11,854	52,714	39,877	6,783	5,068	
1990	133,294	118,304	14,950	63,814	54,490	8,383	6,566	
1995	151,619	134,232	17,356	70,706	63,519	9,479	7,875	
1996	152,697	135,773	16,858	70,968	64,800	9,047	7,811	
1997	153,830	136,900	16,696	70,755	66,141	8,826	7,868	
1998	157,160	139,940	17,009	71,652	68,283	8,878	8,131	
1999	162,122	144,303	17,649	73,163	71,139	9,193	8,454	
2000	162,839	144,774	17,740	73,883	70,886	9,191	8,546	
2001	167,181	148,714	18,425	75,732	72,978	9,371	9,054	
2002	167,702	148,945	18,694	75,845	73,093	9,564	9,128	
2003	168,459	149,523	18,892	76,601	72,913	9,695	9,196	
2004	168,364	149,215	19,086	76,237	72,967	9,909	9,172	
2005	170,300	150,102	20,103	77,370	72,726	10,467	9,634	
<b>UNADJUSTED DEATH RATES PER 1,000 POPULATION</b>								
<b>FLORIDA</b>								
YEAR	U.S. RATE	TOTAL	WHITE	NONWHITE	WHITE		NONWHITE	
					MALE	FEMALE	MALE	FEMALE
1920 <sup>1</sup>	13.0	12.8	11.4	15.3	12.4	10.3	16.2	14.5
1930 <sup>1</sup>	11.3	12.3	10.6	16.5	12.4	8.8	18.6	14.4
1940	10.8	11.2	9.8	14.9	12.1	7.6	17.2	12.7
1950	9.6	9.4	8.8	11.6	10.8	6.9	13.5	9.7
1960	9.5	9.6	9.5	10.2	11.8	7.2	11.8	8.6
1970	9.5	10.9	11.0	10.1	13.5	8.6	12.1	8.1
1980	8.8	10.6	11.0	7.3	12.9	9.0	8.9	5.9
1990	8.6	10.2	10.7	7.5	11.9	9.6	8.8	6.3
1995	8.8	10.5	11.5	6.4	12.4	10.6	7.2	5.6
1996	8.8	10.4	11.5	5.8	12.3	10.7	6.4	5.2
1997	8.7	10.2	11.5	5.4	12.2	10.8	5.9	5.0
1998	8.7	10.3	11.6	5.2	12.2	11.1	5.6	4.9
1999	8.8	10.3	11.8	5.2	12.2	11.3	5.5	4.8
2000	8.5	10.1	11.6	5.0	12.1	11.1	5.3	4.7
2001	8.5	10.2	11.6	5.1	12.1	11.2	5.3	4.9
2002	8.5	10.0	11.4	5.1	11.9	11.0	5.3	4.8
2003	8.4	9.8	10.6	6.1	11.1	10.2	6.5	5.7
2004	8.2 <sup>2</sup>	9.6	10.4	5.9	10.8	10.0	6.4	5.5
2005	8.3 <sup>3</sup>	9.5	10.3	5.8	10.8	9.8	6.3	5.4

1. Only recorded data are available.  
2. Preliminary data.  
3. Provisional data.



**CHART D-2: RESIDENT AGE-ADJUSTED DEATH RATES PER 1,000 POPULATION, BY RACE, FLORIDA AND UNITED STATES TOTAL, CENSUS YEARS 1920-1990 AND 1995-2005**

YEAR	FLORIDA			U.S. TOTAL
	TOTAL	WHITE	NONWHITE	
1920 <sup>1,2</sup>	14.6	12.7	18.6	14.2
1930 <sup>1,2</sup>	14.2	11.5	21.3	12.5
1940 <sup>2</sup>	12.2	10.3	18.0	10.8
1950 <sup>2</sup>	8.2	7.2	12.7	8.4
1960 <sup>2</sup>	7.2	6.5	11.1	7.6
1970	11.2	10.6	14.8	12.2
1980	9.5	9.2	12.4	10.4
1990	8.5	8.2	11.7	9.4
1995	8.5	8.1	11.3	9.2
1996	8.3	8.0	10.7	9.0
1997	8.1	7.8	10.2	8.9
1998	8.1	7.8	10.1	8.8
1999	8.1	7.8	10.1	8.8
2000	8.0	7.7	9.6	8.7
2001	8.0	7.7	9.6	8.5
2002	7.7	7.4	9.2	8.5
2003	7.6	7.4	9.1	8.3
2004	7.3	7.0	8.6	8.0 <sup>3</sup>
2005	7.2	7.0	8.5	8.0

1. Only recorded data are available.

2. Age-Adjusted Death Rates (AADR) for 1920-1960 use the 1940 standard million population. AADRs for 1970-2005 use the 2000 estimated standard million population.

**GRAPH D-1: RESIDENT AGE-ADJUSTED DEATH RATES PER 1,000 POPULATION, BY RACE, FLORIDA AND UNITED STATES TOTAL, 1995 - 2005**

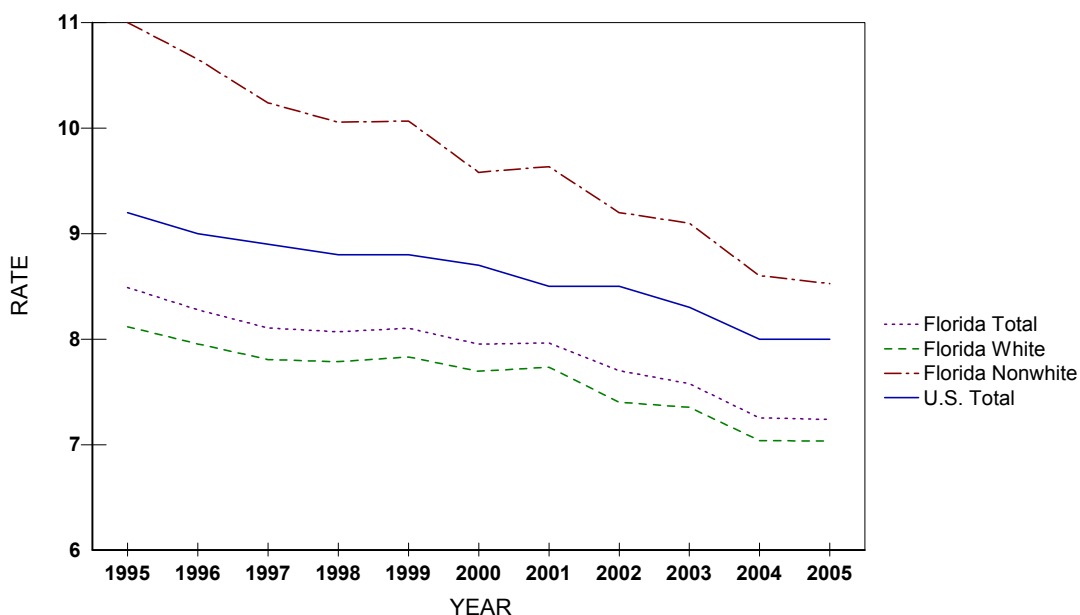
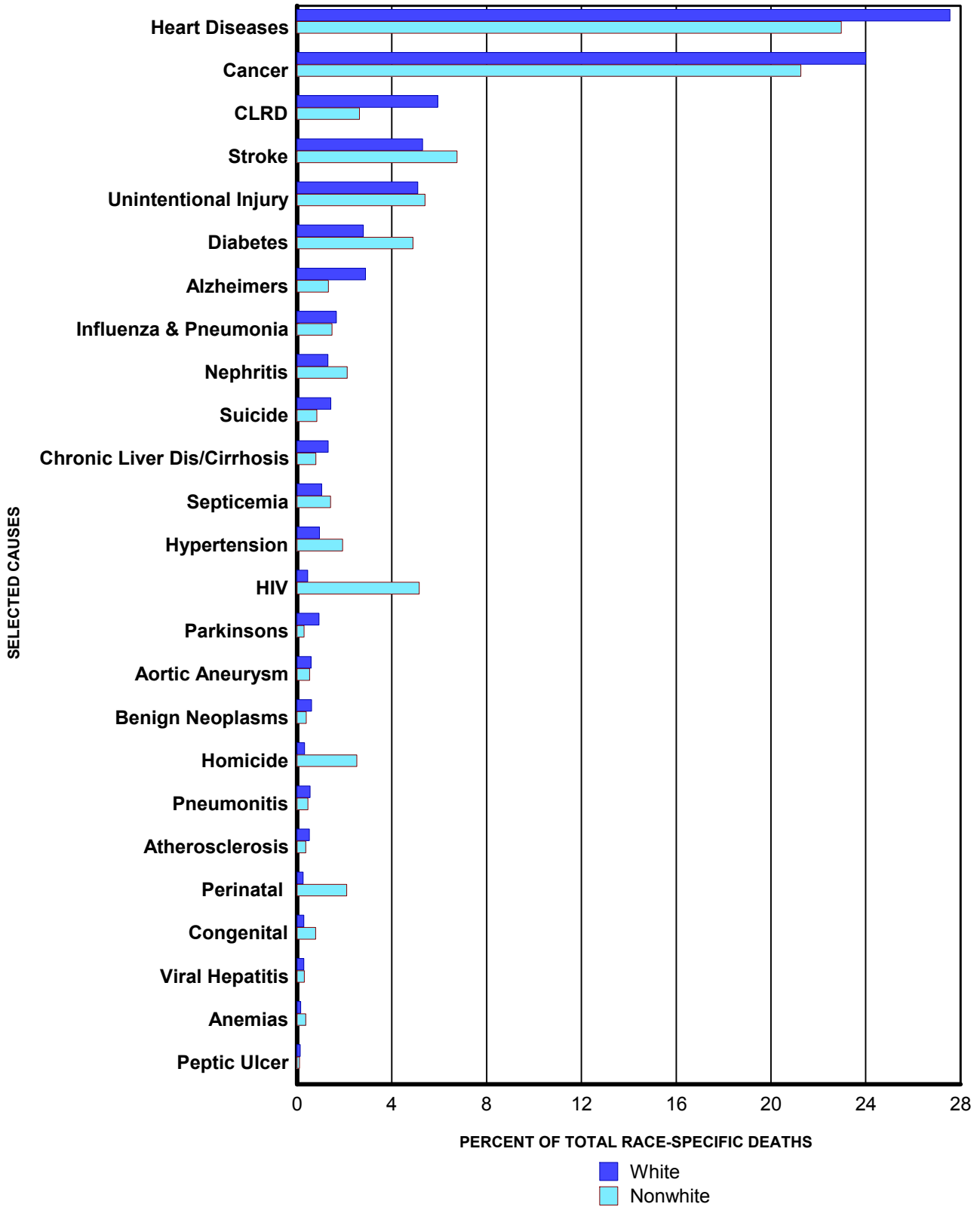

**CHART D-3: RESIDENT DEATHS FOR SELECTED LEADING CAUSES AND OTHER SIGNIFICANT CAUSES AND RATES PER 100,000 POPULATION, BY RACE, FLORIDA, 1995\* AND 2005**

CAUSE OF DEATH	YEAR	RANK	NUMBER OF DEATHS			RATES			COMP RATIOS*
			TOTAL	WHITE	NON-WHITE	TOTAL	WHITE	NON-WHITE	
Heart Diseases ICD-10: I00-I09, I11, I13, I20-I51 ICD-9: 390-398, 402, 404-429	2005	1	45,992	41,353	4,618	255.2	283.6	134.4	0.9858
	1995	-	49,326	44,974	4,342	342.4	374.9	180.2	
Cancer ICD-10: C00-C97 ICD-9: 140-208	2005	2	40,321	36,018	4,274	223.8	247.0	124.4	1.0068
	1995	-	36,866	33,476	3,387	255.9	279.1	140.5	
CLRD ICD-10: J40-J47 ICD-9: 490-494,496	2005	3	9,454	8,919	529	52.5	61.2	15.4	1.0478
	1995	-	7,454	7,039	414	51.7	58.7	17.2	
Stroke ICD-10: I60-I69 ICD-9: 430-434, 436-438	2005	4	9,321	7,959	1,358	51.7	54.6	39.5	1.0588
	1995	-	9,800	8,641	1,157	68.0	72.0	48.0	
Unintentional Injury ICD-10: V01-X59, Y85-Y86 ICD-9: E800-E869, E880-E929	2005	5	8,744	7,650	1,086	48.5	52.5	31.6	1.0305
	1995	-	5,122	4,342	777	45.1	44.9	46.2	
Diabetes Mellitus ICD-10: E10-E14 ICD-9: 250	2005	6	5,181	4,197	984	28.8	28.8	28.6	1.0082
	1995	-	3,652	2,977	675	25.4	24.8	28.0	
Alzheimers Disease ICD-10: G30 ICD-9: 331.0	2005	7	4,600	4,334	265	25.5	29.7	7.7	1.5536
	1995	-	1,387	1,332	55	9.6	11.1	2.3	
Influenza and Pneumonia ICD-10: J10-J18 ICD-9: 480-487	2005	8	2,787	2,489	297	15.5	17.1	8.6	0.6982
	1995	-	3,810	3,399	410	26.4	28.3	17.0	
Nephritis ICD-10: N00-N07, N17-N19, N25-N27 ICD-9: 580-589	2005	9	2,386	1,960	425	13.2	13.4	12.4	1.0367
	1995	-	1,071	886	185	7.4	7.4	7.7	
Suicide ICD-10: X60-X84, Y87.0 ICD-9: E950-E959	2005	10	2,308	2,140	168	12.8	14.7	4.9	0.9962
	1995	-	2,139	1,998	141	14.8	16.7	5.9	
Chronic Liver Dis/Cirrhosis ICD-10: K70, K73-K74 ICD-9: 571	2005	11	2,134	1,975	159	11.8	13.5	4.6	1.2320
	1995	-	1,829	1,663	165	12.7	13.9	6.8	
Septicemia ICD-10: A40-A41 ICD-9: 038	2005	12	1,837	1,553	284	10.2	10.7	8.3	1.1949
	1995	-	779	656	122	5.4	5.5	5.1	
Hypertension ICD-10: I10, I12 ICD-9: 401,403	2005	13	1,807	1,420	387	10.0	9.7	11.3	1.1192
	1995	-	876	697	179	6.1	5.8	7.4	
HIV ICD-10: B20-B24 ICD-9: 042-044	2005	14	1,706	669	1,036	9.5	4.6	30.1	1.1448
	1995	-	4,336	2,316	2,020	30.1	19.3	83.8	
Parkinsons Disease ICD-10: G20-G21 ICD-9: 332	2005	15	1,463	1,399	60	8.1	9.6	1.7	1.0012
	1995	-	800	780	20	5.6	6.5	0.8	
Aortic Aneurysm & Dissection ICD-10: I71 ICD-9: 441	2005	16	998	892	106	5.5	6.1	3.1	1.0012
	1995	-	1,163	1,093	70	8.1	9.1	2.9	
Benign Neoplasms ICD-10: D00-D48 ICD-9: 210-239	2005	17	997	919	78	5.5	6.3	2.3	1.6744
	1995	-	475	411	64	3.3	3.4	2.7	
Homicide ICD-10: X85-Y09, Y87.1 ICD-9: E960-E969	2005	18	988	481	507	5.5	3.3	14.8	0.9983
	1995	-	1,196	642	554	8.3	5.4	23.0	
Pneumonitis ICD-10: J69 ICD-9: 507	2005	19	923	830	93	5.1	5.7	2.7	1.1185
	1995	-	756	691	65	5.2	5.8	2.7	
Atherosclerosis ICD-10: I70 ICD-9: 440	2005	20	851	776	75	4.7	5.3	2.2	0.9637
	1995	-	1,035	955	80	7.2	8.0	3.3	
Perinatal Period Conditions ICD-10: P00-P96 ICD-9: 760-779	2005	21	805	383	421	4.5	2.6	12.2	1.0658
	1995	-	653	348	305	4.5	2.9	12.7	
Congenital Malformations ICD-10: Q00-Q99 ICD-9: 740-759	2005	22	590	433	157	3.3	3.0	4.6	0.8470
	1995	-	630	488	142	4.4	4.1	5.9	
Viral Hepatitis ICD-10: B15-B19 ICD-9: 070	2005	23	496	434	62	2.8	3.0	1.8	0.8343
	1995	-	270	242	28	1.9	2.0	1.2	
Anemias ICD-10: D50-D64 ICD-9: 280-285	2005	24	312	236	75	1.7	1.6	2.2	0.9559
	1995	-	290	218	72	2.0	1.8	3.0	
Peptic Ulcer ICD-10: K25-K28 ICD-9: 531-534	2005	25	219	199	20	1.2	1.4	0.6	0.9696
	1995	-	392	350	42	2.7	2.9	1.7	

\*Due to change from the 9th to the 10th revision of the International Classification of Diseases (ICD), 1995 categories have been adjusted to be comparable with 2005. National comparability ratios are presented above (and on pages xi-xiii) to adjust for discontinuities between ICD-9 and ICD-10 categorizations and coding.

GRAPH D-2: PERCENT DISTRIBUTION OF RESIDENT RACE-SPECIFIC DEATHS FOR SELECTED LEADING CAUSES, FLORIDA, 2005



\* ICD-10 codes associated with each cause of death group are presented on pages (xvii-xix).

**CHART D-4: RESIDENT DEATHS FOR LEADING CAUSES  
AND RATES PER 100,000 POPULATION, BY AGE GROUP, FLORIDA, 2005**

AGE	CAUSE OF DEATH	ICD-10 CODES	DEATHS	RATE
<1	Total		1,626	726.1
	Perinatal Period Conditions	(P00-P96)	799	356.8
	Congenital Malformations	(Q00-Q99)	297	132.6
	Unintentional Injury	(V01-X59,Y85-Y86)	102	45.5
	Sudden Infant Death Syndrome	(R95)	87	38.8
	Septicemia	(A40-A41)	26	11.6
1-4	Total		317	37.2
	Unintentional Injury	(V01-X59,Y85-Y86)	134	15.7
	Congenital Malformations	(Q00-Q99)	45	5.3
	Malignant Neoplasms (Cancer)	(C00-C97)	24	2.8
	Homicide	(X85-Y09,Y87.1)	12	1.4
	Influenza & Pneumonia	(J09-J18)	7	0.8
5-14	Total		371	16.3
	Unintentional Injury	(V01-X59,Y85-Y86)	140	6.2
	Malignant Neoplasms (Cancer)	(C00-C97)	61	2.7
	Homicide	(X85-Y09,Y87.1)	27	1.2
	Congenital Malformations	(Q00-Q99)	20	0.9
	Suicide	(X60-X84,Y87.0)	19	0.8
15-24	Total		2,156	92.4
	Unintentional Injury	(V01-X59,Y85-Y86)	1,188	50.9
	Homicide	(X85-Y09,Y87.1)	265	11.4
	Suicide	(X60-X84,Y87.0)	206	8.8
	Malignant Neoplasms (Cancer)	(C00-C97)	88	3.8
	Heart Diseases	(I00-I09,I11,I13,I20-I51)	57	2.4
25-34	Total		2,772	127.3
	Unintentional Injury	(V01-X59,Y85-Y86)	1,111	51.0
	Suicide	(X60-X84,Y87.0)	293	13.5
	Homicide	(X85-Y09,Y87.1)	253	11.6
	Malignant Neoplasms (Cancer)	(C00-C97)	209	9.6
	Human Immunodeficiency Virus (HIV)	(B20-B24)	197	9.0
35-44	Total		5,783	224.6
	Unintentional Injury	(V01-X59,Y85-Y86)	1,324	51.4
	Malignant Neoplasms (Cancer)	(C00-C97)	922	35.8
	Heart Diseases	(I00-I09,I11,I13,I20-I51)	749	29.1
	Human Immunodeficiency Virus (HIV)	(B20-B24)	576	22.4
	Suicide	(X60-X84,Y87.0)	430	16.7
45-54	Total		11,987	476.8
	Malignant Neoplasms (Cancer)	(C00-C97)	3,305	131.5
	Heart Diseases	(I00-I09,I11,I13,I20-I51)	2,197	87.4
	Unintentional Injury	(V01-X59,Y85-Y86)	1,344	53.5
	Human Immunodeficiency Virus (HIV)	(B20-B24)	634	25.2
	Chronic Liver Disease & Cirrhosis (CLDC)	(K70,K73-K74)	541	21.5
55-64	Total		17,932	895.3
	Malignant Neoplasms (Cancer)	(C00-C97)	6,655	332.3
	Heart Diseases	(I00-I09,I11,I13,I20-I51)	3,940	196.7
	Chronic Lower Respiratory Diseases (CLRD)	(J40-J47)	851	42.5
	Diabetes Mellitus	(E10-E14)	774	38.6
	Unintentional Injury	(V01-X59,Y85-Y86)	756	37.7
65-74	Total		27,469	1,853.9
	Malignant Neoplasms (Cancer)	(C00-C97)	10,120	683.0
	Heart Diseases	(I00-I09,I11,I13,I20-I51)	6,481	437.4
	Chronic Lower Respiratory Diseases (CLRD)	(J40-J47)	2,068	139.6
	Cerebrovascular Diseases (Stroke)	(I60-I69)	1,260	85.0
	Diabetes Mellitus	(E10-E14)	1,168	78.8
75-84	Total		49,328	4,241.9
	Heart Diseases	(I00-I09,I11,I13,I20-I51)	13,921	1,197.1
	Malignant Neoplasms (Cancer)	(C00-C97)	12,639	1,086.9
	Chronic Lower Respiratory Diseases (CLRD)	(J40-J47)	3,669	315.5
	Cerebrovascular Diseases (Stroke)	(I60-I69)	3,157	271.5
	Diabetes Mellitus	(E10-E14)	1,676	144.1
85+	Total		50,547	12,098.6
	Heart Diseases	(I00-I09,I11,I13,I20-I51)	18,461	4,418.7
	Malignant Neoplasms (Cancer)	(C00-C97)	6,292	1,506.0
	Cerebrovascular Diseases (Stroke)	(I60-I69)	3,681	881.1
	Alzheimers Disease	(G30)	2,883	690.1
	Chronic Lower Respiratory Diseases (CLRD)	(J40-J47)	2,524	604.1

**CHART D-5: RESIDENT HEART DISEASE DEATHS AND RATES PER 100,000 POPULATION, BY RACE AND GENDER, FLORIDA, CENSUS YEARS 1950-1990 AND 1995-2005**

YEAR	NUMBER OF DEATHS					RATES PER 100,000 POPULATION					
	TOTAL	WHITE		NONWHITE		AADR	TOTAL	WHITE		NONWHITE	
		MALE	FEMALE	MALE	FEMALE			MALE	FEMALE	MALE	FEMALE
1950	8,692	4,494	2,514	934	750	266.7	308.1	411.0	225.5	313.3	238.3
1960	17,106	9,665	5,229	1,221	991	245.8	342.2	478.2	250.9	278.1	218.1
1970	26,941	14,837	9,295	1,497	1,272	405.6	393.2	531.4	311.5	290.4	227.1
1980	38,773	20,560	14,999	1,659	1,547	351.5	394.0	509.9	344.2	241.1	203.0
1990	45,437	22,208	19,494	1,882	1,843	286.5	348.7	414.5	343.1	198.2	177.4
1995	49,326	23,142	21,830	2,156	2,186	267.2	342.4	395.8	355.0	186.5	174.3
1996	49,480	23,466	21,721	2,072	2,209	260.0	336.6	393.9	347.6	172.9	170.2
1997	49,539	23,249	21,984	2,048	2,239	253.1	330.0	383.0	346.1	164.8	166.3
1998	50,734	23,610	22,617	2,153	2,320	252.1	331.4	382.2	350.3	167.6	166.7
1999	51,124	23,305	23,138	2,212	2,451	247.2	326.1	369.1	351.1	165.8	170.0
2000	50,016	22,911	22,556	2,156	2,316	235.9	311.1	354.6	334.7	155.9	155.3
2001	50,329	22,971	22,370	2,327	2,653	231.4	306.7	348.9	325.8	163.1	172.6
2002	49,062	22,784	21,538	2,309	2,415	215.1	292.5	339.2	307.2	157.6	153.0
2003	48,129	22,392	21,088	2,256	2,388	208.0	280.4	325.6	293.8	150.6	148.1
2004	46,839	21,846	20,441	2,258	2,277	191.5	265.9	309.1	279.2	145.0	136.7
2005	45,992	21,515	19,837	2,314	2,304	186.2	255.2	300.5	267.3	139.7	129.4

Age-Adjusted Death Rates (AADR) for 1950 and 1960 use the 1940 standard million population.  
 AADR for 1970-2005 use the 2000 estimated standard million population.  
 ICD Revision Used: 1950 (ICD-6), 1960 (ICD-7), 1970 (ICD-8), 1980-1998 (ICD-9), and 1999-2005 (ICD-10)

**GRAPH D-3: RESIDENT HEART DISEASE DEATH RATES PER 100,000 POPULATION, BY RACE AND GENDER, FLORIDA, 1995-2005**

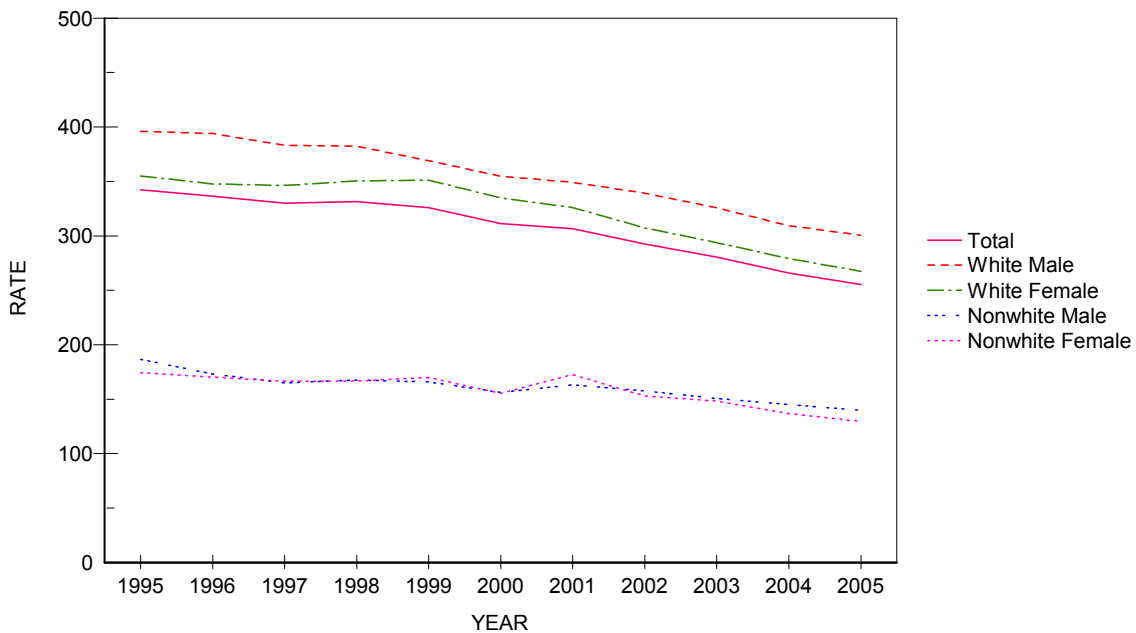
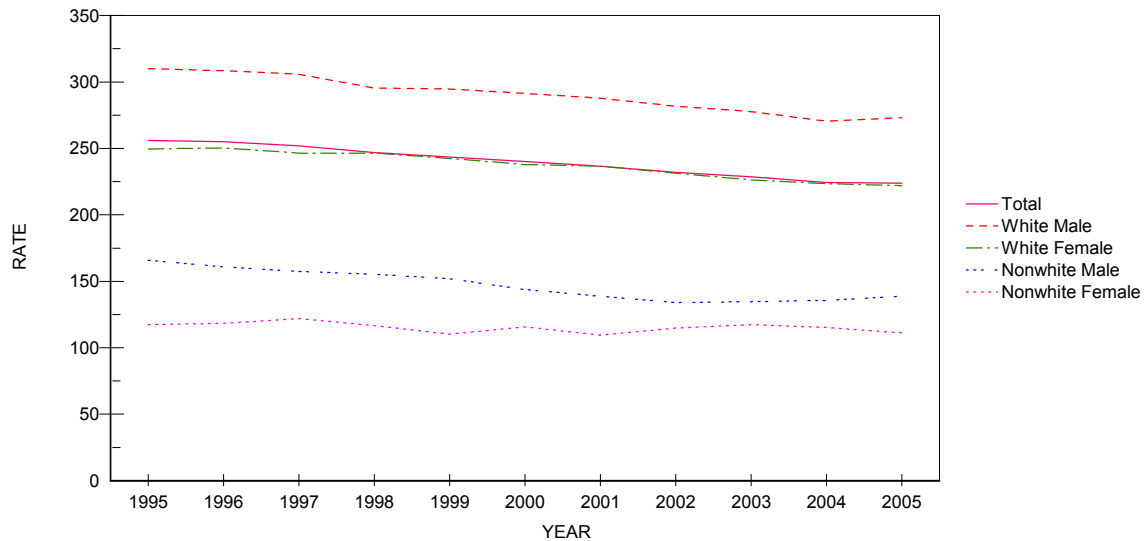

**CHART D-6: RESIDENT MALIGNANT NEOPLASM (CANCER) DEATHS AND RATES PER 100,000 POPULATION, BY RACE AND GENDER, FLORIDA, CENSUS YEARS 1950-1990 AND 1995-2005**

YEAR	NUMBER OF DEATHS					RATES PER 100,000 POPULATION					
	TOTAL	WHITE		NONWHITE		AADR TOTAL	TOTAL	WHITE		NONWHITE	
		MALE	FEMALE	MALE	FEMALE			MALE	FEMALE	MALE	FEMALE
1950	3,661	1,634	1,438	292	297	115.3	129.8	149.4	129.0	98.0	94.4
1960	7,789	3,920	2,849	544	476	120.4	155.8	194.0	136.7	123.9	104.8
1970	13,716	7,081	5,130	913	583	192.4	200.2	253.6	171.9	177.1	104.1
1980	23,762	12,201	9,317	1,362	874	202.8	241.5	302.6	213.8	197.9	114.7
1990	33,541	16,588	13,786	1,852	1,308	208.0	257.4	309.6	242.6	195.1	125.9
1995	36,866	18,127	15,347	1,916	1,471	202.9	255.9	310.1	249.6	165.7	117.3
1996	37,476	18,373	15,631	1,926	1,536	200.2	254.9	308.4	250.2	160.7	118.4
1997	37,813	18,555	15,652	1,956	1,642	197.6	251.9	305.7	246.4	157.4	122.0
1998	37,783	18,251	15,913	1,993	1,621	192.9	246.8	295.4	246.5	155.1	116.5
1999	38,182	18,600	15,963	2,024	1,587	190.1	243.5	294.6	242.2	151.7	110.1
2000	38,622	18,815	16,023	1,987	1,723	187.8	240.3	291.2	237.7	143.7	115.5
2001	38,835	18,940	16,233	1,979	1,682	184.0	236.6	287.7	236.5	138.7	109.4
2002	38,928	18,925	16,221	1,961	1,811	177.0	232.1	281.8	231.3	133.8	114.7
2003	39,238	19,094	16,230	2,016	1,890	175.4	228.6	277.7	226.2	134.6	117.2
2004	39,502	19,104	16,355	2,110	1,919	172.2	224.3	270.3	223.4	135.5	115.2
2005	40,321	19,539	16,479	2,296	1,978	172.1	223.8	272.9	222.0	138.6	111.1

Age-Adjusted Death Rates (AADR) for 1950 and 1960 use the 1940 standard million population.  
 AADR for 1970-2005 use the 2000 estimated standard million population.  
 ICD Revision Used: 1950 (ICD-6), 1960 (ICD-7), 1970 (ICD-8), 1980-1998 (ICD-9), and 1999-2005 (ICD-10)

**GRAPH D-4: RESIDENT MALIGNANT NEOPLASM (CANCER) DEATH RATES PER 100,000 POPULATION, BY RACE AND GENDER, FLORIDA, 1995-2005**

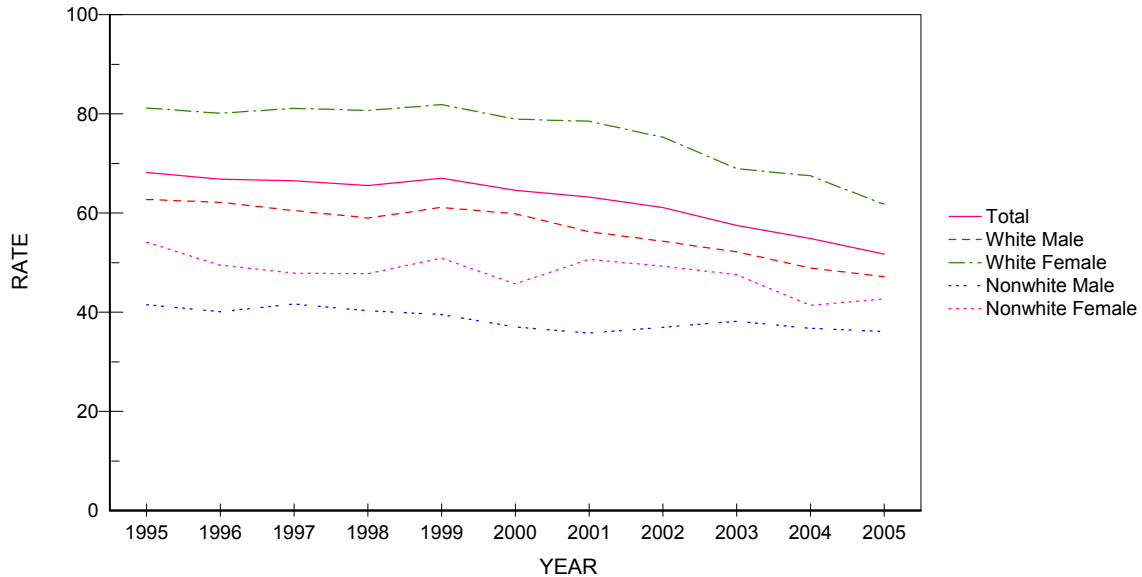

**CHART D-7: RESIDENT CEREBROVASCULAR DISEASES (STROKE) DEATHS AND RATES PER 100,000 POPULATION BY RACE AND GENDER, FLORIDA, CENSUS YEARS 1950 -1990 AND 1995-2005**

YEAR	NUMBER OF DEATHS					RATES PER 100,000 POPULATION					
	TOTAL	WHITE		NONWHITE		AADR TOTAL	TOTAL	WHITE		NONWHITE	
		MALE	FEMALE	MALE	FEMALE			MALE	FEMALE	MALE	FEMALE
1950	3,021	1,067	993	492	469	92.2	107.1	97.6	89.1	165.0	149.0
1960	5,535	2,086	2,176	532	541	76.4	110.7	113.1	104.4	121.2	119.1
1970	8,541	3,497	3,814	574	645	138.0	124.7	125.3	127.8	111.3	115.1
1980	9,219	3,559	4,565	507	585	87.6	93.7	88.3	104.7	73.7	76.8
1990	8,442	3,124	4,324	435	558	53.7	64.8	58.3	76.1	45.8	53.7
1995	9,821	3,668	4,993	480	678	52.9	68.2	62.7	81.2	41.5	54.1
1996	9,828	3,702	5,002	480	642	51.4	66.9	62.1	80.1	40.1	49.5
1997	9,986	3,671	5,150	517	644	50.7	66.5	60.5	81.1	41.6	47.8
1998	10,035	3,645	5,206	517	664	49.7	65.5	59.0	80.6	40.2	47.7
1999	10,512	3,858	5,391	527	734	50.5	67.0	61.1	81.8	39.5	50.9
2000	10,381	3,865	5,317	511	681	48.6	64.6	59.8	78.9	37.0	45.7
2001	10,376	3,700	5,385	510	778	47.4	63.2	56.2	78.4	35.7	50.6
2002	10,243	3,646	5,275	541	778	44.6	61.1	54.3	75.2	36.9	49.3
2003	9,873	3,587	4,946	571	767	42.4	57.5	52.2	68.9	38.1	47.6
2004	9,661	3,456	4,941	572	689	39.3	54.9	48.9	67.5	36.7	41.4
2005	9,321	3,378	4,581	598	760	37.6	51.7	47.2	61.7	36.1	42.7

Age-Adjusted Death Rates (AADR) for 1950 and 1960 use the 1940 standard million population.  
 AADR for 1970-2005 use the 2000 estimated standard million population.  
 ICD Revision Used: 1950 (ICD-6), 1960 (ICD-7), 1970 (ICD-8), 1980-1998 (ICD-9), and 1999-2005 (ICD-10)

**GRAPH D-5: RESIDENT CEREBROVASCULAR DISEASES (STROKE) DEATH RATES PER 100,000 POPULATION, BY RACE AND GENDER, FLORIDA, 1995-2005**



**CHART D-8: RESIDENT CHRONIC LOWER RESPIRATORY DISEASE (CLRD) DEATHS AND RATES PER 100,000 POPULATION, BY RACE AND GENDER, FLORIDA, CENSUS YEARS 1950-1990 AND 1995-2005**

YEAR	NUMBER OF DEATHS					RATES PER 100,000 POPULATION					
	TOTAL	WHITE		NONWHITE		AADR TOTAL	TOTAL	WHITE		NONWHITE	
		MALE	FEMALE	MALE	FEMALE			MALE	FEMALE	MALE	FEMALE
1950	172	111	28	22	11	5.4	6.1	10.2	2.5	7.4	3.5
1960	718	491	131	53	43	11.1	14.4	24.3	6.3	12.1	9.4
1970	1,521	1,103	287	90	40	20.6	22.2	39.5	9.6	17.5	7.1
1980	3,320	2,138	980	164	38	27.4	33.7	53.0	22.5	23.8	5.0
1990	5,660	2,901	2,429	238	92	33.6	43.4	54.1	42.7	25.1	8.9
1995	7,455	3,510	3,530	258	156	39.0	51.8	60.0	57.4	22.3	12.4
1996	7,679	3,604	3,654	258	160	39.0	52.2	60.5	58.5	21.5	12.3
1997	8,067	3,674	3,933	276	179	40.0	53.7	60.5	61.9	22.2	13.3
1998	8,151	3,751	3,920	295	185	39.6	53.2	60.7	60.7	23.0	13.3
1999	9,146	4,180	4,461	322	180	43.4	58.3	66.2	67.7	24.1	12.5
2000	8,605	3,883	4,262	258	189	39.9	53.5	60.1	63.2	18.7	12.7
2001	8,916	3,988	4,425	280	220	40.5	54.3	60.6	64.5	19.6	14.3
2002	9,045	3,998	4,548	306	192	39.1	53.9	59.5	64.9	20.9	12.2
2003	9,030	4,020	4,533	285	187	38.5	52.6	58.5	63.2	19.0	11.6
2004	8,931	3,885	4,607	281	156	36.9	50.7	55.0	62.9	18.0	9.4
2005	9,454	4,206	4,713	320	209	38.3	52.5	58.7	63.5	19.3	11.7

Age-Adjusted Death Rates (AADR) for 1950 and 1960 use the 1940 standard million population.  
 AADR for 1970-2005 use the 2000 estimated standard million population.  
 ICD Revision Used: 1950 (ICD-6), 1960 (ICD-7), 1970 (ICD-8), 1980-1998 (ICD-9), and 1999-2005 (ICD-10)

**GRAPH D-6: RESIDENT CHRONIC LOWER RESPIRATORY DISEASE (CLRD) DEATH RATES PER 100,000 POPULATION, BY RACE AND GENDER, FLORIDA, 1995-2005**



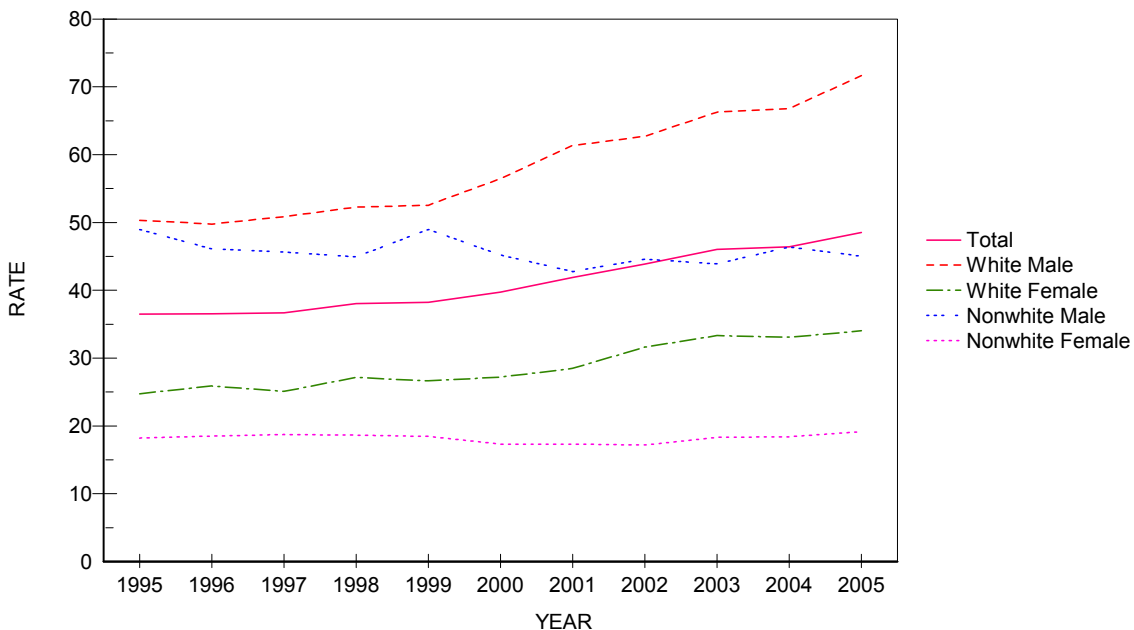

**CHART D-9: RESIDENT UNINTENTIONAL INJURY (ACCIDENT) DEATHS AND RATES PER 100,000 POPULATION, BY RACE AND GENDER, FLORIDA, CENSUS YEARS 1950-1990 AND 1995-2005**

YEAR	NUMBER OF DEATHS					RATES PER 100,000 POPULATION						
	TOTAL	WHITE		NONWHITE		AADR	TOTAL	WHITE		NONWHITE		
		MALE	FEMALE	MALE	FEMALE			MALE	FEMALE	MALE	FEMALE	
1950	1,902	958	428	391	125	NA	67.4	87.6	38.4	131.2	39.7	
1960	2,875	1,504	662	521	188	57.5	57.5	74.4	31.7	118.6	41.3	
1970	4,343	2,369	1,093	663	214	66.2	63.4	84.9	36.6	128.6	38.2	
1980	5,149	3,003	1,299	613	229	51.7	52.3	74.5	29.8	89.1	30.0	
1990	5,125	2,880	1,424	599	222	37.8	39.3	53.7	25.1	63.1	21.4	
1995	5,259	2,942	1,520	566	228	34.7	36.5	50.3	24.7	48.9	18.2	
1996	5,373	2,963	1,615	552	240	34.6	36.5	49.7	25.8	46.1	18.5	
1997	5,509	3,085	1,592	567	252	34.8	36.7	50.8	25.1	45.6	18.7	
1998	5,823	3,226	1,752	577	259	36.0	38.0	52.2	27.1	44.9	18.6	
1999	5,994	3,317	1,754	653	266	36.1	38.2	52.5	26.6	49.0	18.4	
2000	6,388	3,647	1,832	625	258	37.8	39.7	56.4	27.2	45.2	17.3	
2001	6,872	4,036	1,952	610	266	39.8	41.9	61.3	28.4	42.8	17.3	
2002	7,361	4,210	2,215	653	271	41.4	43.9	62.7	31.6	44.6	17.2	
2003	7,901	4,556	2,389	657	295	43.5	46.0	66.3	33.3	43.9	18.3	
2004	8,176	4,720	2,422	722	306	43.4	46.4	66.8	33.1	46.4	18.4	
2005	8,744	5,126	2,523	745	341	45.6	48.5	71.6	34.0	45.0	19.1	

Age-Adjusted Death Rates (AADR) for 1950 and 1960 use the 1940 standard million population.  
 AADR for 1970-2005 use the 2000 estimated standard million population.  
 ICD Revision Used: 1950 (ICD-6), 1960 (ICD-7), 1970 (ICD-8), 1980-1998 (ICD-9), and 1999-2005 (ICD-10)

**GRAPH D-7: RESIDENT UNINTENTIONAL INJURY (ACCIDENT) DEATH RATES PER 100,000 POPULATION, BY RACE AND GENDER, FLORIDA, 1995-2005**

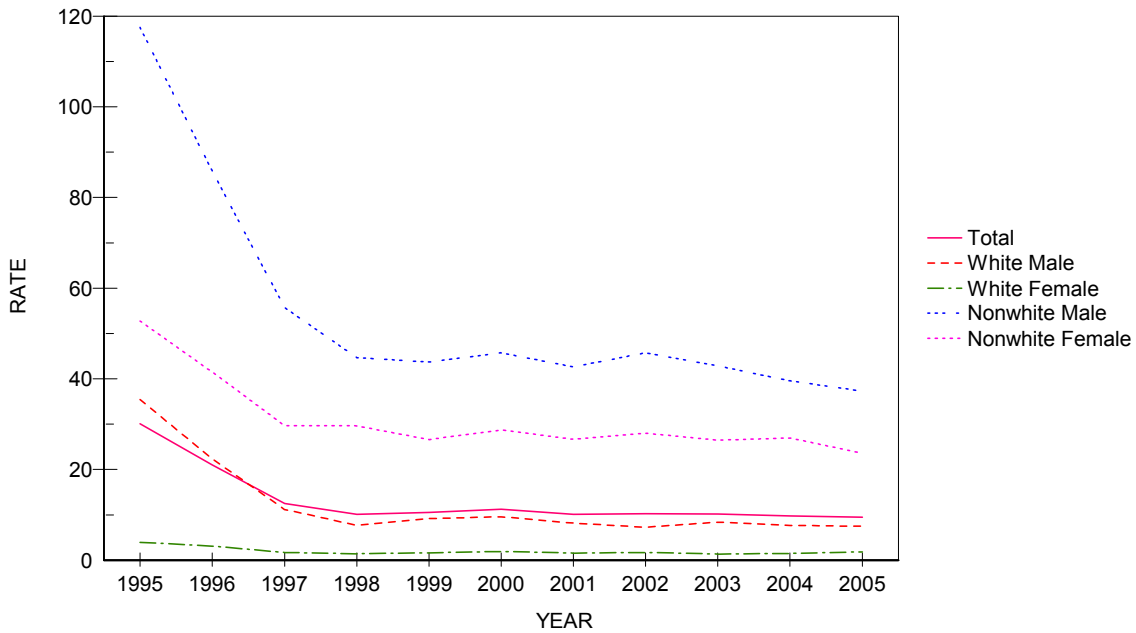

**CHART D-10: RESIDENT HUMAN IMMUNODEFICIENCY VIRUS (HIV) DEATHS AND RATES PER 100,000 POPULATION, BY RACE AND GENDER, FLORIDA, CENSUS YEAR 1990 AND 1995-2005**

YEAR	NUMBER OF DEATHS					RATES PER 100,000 POPULATION					
	TOTAL	WHITE		NONWHITE		AADR		WHITE		NONWHITE	
		MALE	FEMALE	MALE	FEMALE	TOTAL	TOTAL	MALE	FEMALE	MALE	FEMALE
1990	2,239	1,255	94	626	264	17.9	17.2	23.4	1.7	65.9	25.4
1995	4,336	2,073	242	1,359	661	31.1	30.1	35.5	3.9	117.5	52.7
1996	3,093	1,333	193	1,029	538	21.7	21.0	22.4	3.1	85.9	41.5
1997	1,879	679	108	692	399	12.8	12.5	11.2	1.7	55.7	29.6
1998	1,547	471	89	574	412	10.3	10.1	7.6	1.4	44.7	29.6
1999	1,651	578	106	582	383	10.7	10.5	9.2	1.6	43.6	26.6
2000	1,809	619	127	632	428	11.4	11.3	9.6	1.9	45.7	28.7
2001	1,658	534	104	608	410	10.3	10.1	8.1	1.5	42.6	26.7
2002	1,714	483	117	670	442	10.4	10.2	7.2	1.7	45.7	28.0
2003	1,742	574	97	641	426	10.3	10.1	8.3	1.4	42.8	26.4
2004	1,714	542	108	615	448	9.9	9.7	7.7	1.5	39.5	26.9
2005	1,706	532	136	617	419	9.6	9.5	7.4	1.8	37.3	23.5

Age-Adjusted Death Rates (AADR) for 1990-2005 use the 2000 estimated standard million population.  
ICD Revision Used: 1980-1998 (ICD-9), and 1999-2005 (ICD-10)

**GRAPH D-8: RESIDENT HUMAN IMMUNODEFICIENCY VIRUS (HIV) DEATH RATES PER 100,000 POPULATION, BY RACE AND GENDER, FLORIDA, 1995-2005**

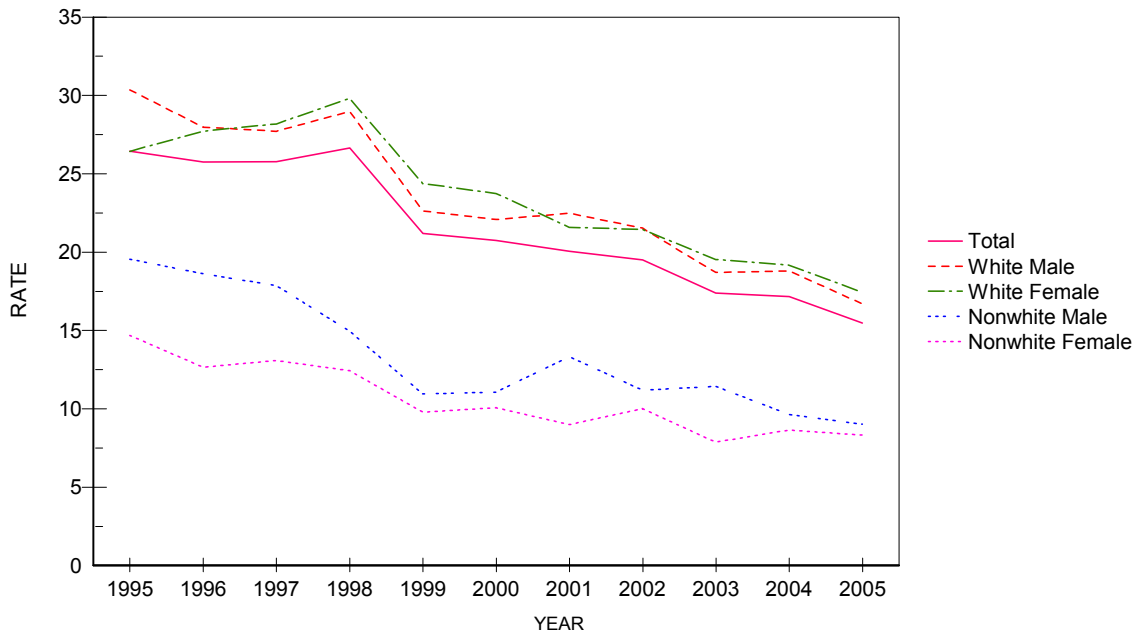

**CHART D-11: RESIDENT INFLUENZA & PNEUMONIA DEATHS AND RATES PER 100,000 POPULATION, BY RACE AND GENDER, FLORIDA, CENSUS YEARS 1950-1990 AND 1995-2005**

YEAR	NUMBER OF DEATHS					RATES PER 100,000 POPULATION					
	TOTAL	WHITE		NONWHITE		AADR TOTAL	TOTAL	WHITE		NONWHITE	
		MALE	FEMALE	MALE	FEMALE			MALE	FEMALE	MALE	FEMALE
1950	770	249	196	164	161	23.2	27.3	22.8	17.6	55.0	51.2
1960	1,750	681	462	377	230	25.3	32.8	32.2	22.1	85.8	50.6
1970	2,361	1,048	786	342	182	37.0	34.5	37.5	26.3	66.3	32.5
1980	2,164	1,015	859	193	97	21.3	22.0	25.2	19.7	28.0	12.7
1990	3,476	1,566	1,569	189	150	22.7	26.7	29.2	27.6	19.9	14.4
1995	3,810	1,774	1,625	226	184	21.0	26.4	30.3	26.4	19.5	14.7
1996	3,785	1,666	1,731	223	164	20.1	25.7	28.0	27.7	18.6	12.6
1997	3,869	1,682	1,789	222	176	20.0	25.8	27.7	28.2	17.9	13.1
1998	4,080	1,790	1,924	192	173	20.4	26.6	29.0	29.8	14.9	12.4
1999	3,323	1,428	1,606	146	141	16.1	21.2	22.6	24.4	10.9	9.8
2000	3,336	1,426	1,600	153	150	15.7	20.8	22.1	23.7	11.1	10.1
2001	3,290	1,480	1,482	190	138	15.1	20.0	22.5	21.6	13.3	9.0
2002	3,271	1,445	1,503	164	158	14.3	19.5	21.5	21.4	11.2	10.0
2003	2,985	1,285	1,402	171	127	12.9	17.4	18.7	19.5	11.4	7.9
2004	3,025	1,328	1,403	150	144	12.3	17.2	18.8	19.2	9.6	8.6
2005	2,787	1,195	1,294	149	148	11.3	15.5	16.7	17.4	9.0	8.3

Age-Adjusted Death Rates (AADR) for 1950 and 1960 use the 1940 standard million population.  
 AADR for 1970-2005 use the 2000 estimated standard million population.  
 ICD Revision Used: 1950 (ICD-6), 1960 (ICD-7), 1970 (ICD-8), 1980-1998 (ICD-9), and 1999-2005 (ICD-10)

**GRAPH D-9: RESIDENT INFLUENZA AND PNEUMONIA DEATH RATES PER 100,000 POPULATION, BY RACE AND GENDER, FLORIDA, 1995-2005**

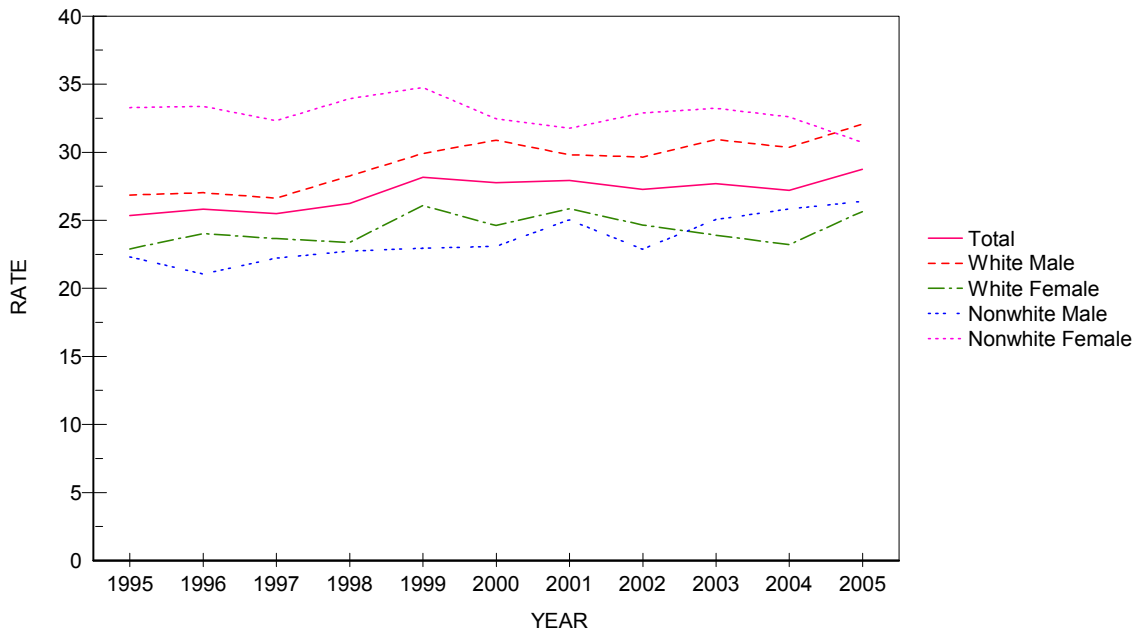

**CHART D-12: RESIDENT DIABETES MELLITUS DEATHS AND RATES PER 100,000 POPULATION, BY RACE AND GENDER, FLORIDA, CENSUS YEARS 1950-1990 AND 1995-2005**

YEAR	NUMBER OF DEATHS					RATES PER 100,000 POPULATION					
	TOTAL	WHITE		NONWHITE		AADR TOTAL	TOTAL	WHITE		NONWHITE	
		MALE	FEMALE	MALE	FEMALE			MALE	FEMALE	MALE	FEMALE
1950	370	114	164	25	67	11.5	13.1	10.4	14.7	8.4	21.3
1960	741	265	297	62	117	11.1	14.8	13.1	14.2	14.1	25.7
1970	1,265	503	486	92	183	18.3	18.5	18.0	16.3	17.8	32.7
1980	1,618	643	683	97	195	14.2	16.4	15.9	15.7	14.1	25.6
1990	2,952	1,235	1,199	178	338	18.4	22.7	23.0	21.1	18.7	32.5
1995	3,652	1,569	1,408	258	417	19.9	25.4	26.8	22.9	22.3	33.3
1996	3,797	1,609	1,501	252	433	20.2	25.8	27.0	24.0	21.0	33.4
1997	3,828	1,615	1,502	276	435	19.8	25.5	26.6	23.6	22.2	32.3
1998	4,018	1,745	1,508	292	472	20.4	26.2	28.2	23.4	22.7	33.9
1999	4,414	1,887	1,719	306	501	21.9	28.2	29.9	26.1	22.9	34.7
2000	4,463	1,995	1,658	319	484	21.5	27.8	30.9	24.6	23.1	32.4
2001	4,583	1,962	1,774	357	488	21.6	27.9	29.8	25.8	25.0	31.7
2002	4,574	1,991	1,729	335	519	20.7	27.3	29.6	24.7	22.9	32.9
2003	4,754	2,127	1,715	375	536	21.2	27.7	30.9	23.9	25.0	33.2
2004	4,790	2,145	1,699	402	543	20.7	27.2	30.4	23.2	25.8	32.6
2005	5,181	2,294	1,902	437	547	21.9	28.8	32.0	25.6	26.4	30.7

Age-Adjusted Death Rates (AADR) for 1950 and 1960 use the 1940 standard million population.  
 AADR for 1970-2005 use the 2000 estimated standard million population.  
 ICD Revision Used: 1950 (ICD-6), 1960 (ICD-7), 1970 (ICD-8), 1980-1998 (ICD-9), and 1999-2005 (ICD-10)

**GRAPH D-10: RESIDENT DIABETES MELLITUS DEATH RATES PER 100,000 POPULATION, BY RACE AND GENDER, FLORIDA, 1995-2005**

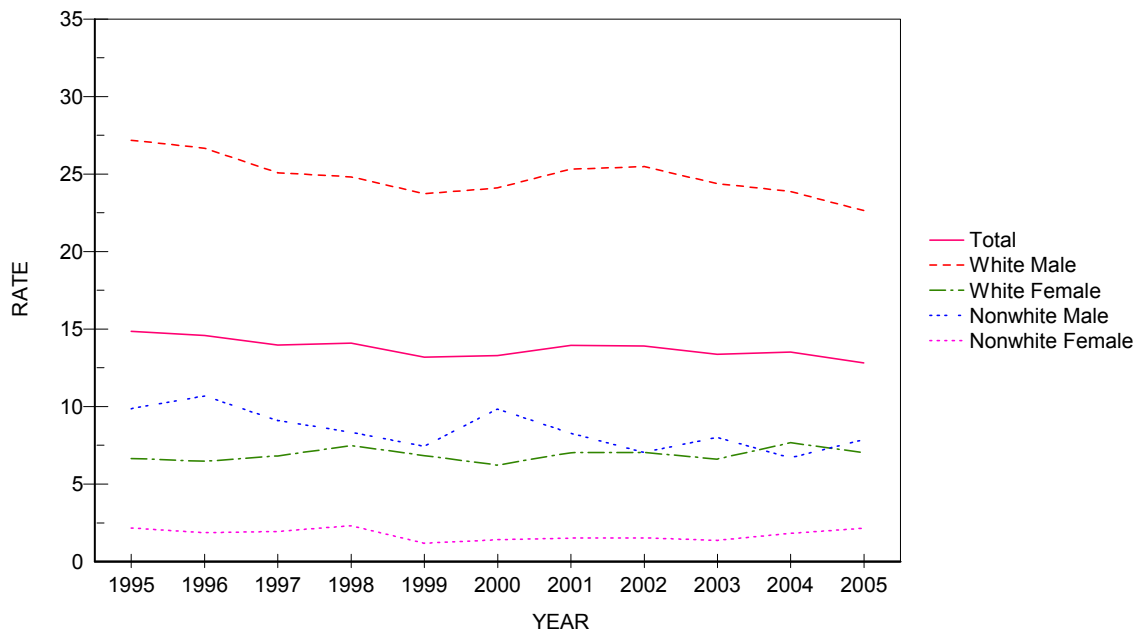

**CHART D-13: RESIDENT SUICIDE DEATHS AND RATES PER 100,000 POPULATION, BY RACE AND GENDER, FLORIDA, CENSUS YEARS 1950-1990 AND 1995-2005**

YEAR	NUMBER OF DEATHS					RATES PER 100,000 POPULATION					
	TOTAL	WHITE		NONWHITE		AADR	TOTAL	WHITE		NONWHITE	
		MALE	FEMALE	MALE	FEMALE			MALE	FEMALE	MALE	FEMALE
1950	315	226	70	16	5	NA	11.2	20.7	6.3	5.4	1.0
1960	672	476	161	30	5	13.1	13.4	23.5	7.7	6.8	1.1
1970	1,028	643	338	28	17	16.4	15.0	23.0	11.3	5.4	3.0
1980	1,522	1,027	429	55	10	15.2	15.5	25.5	9.8	8.0	1.3
1990	2,073	1,554	395	101	23	15.3	15.9	29.0	7.0	10.6	2.2
1995	2,139	1,589	408	114	27	14.2	14.8	27.2	6.6	9.9	2.2
1996	2,144	1,588	404	128	24	14.1	14.6	26.7	6.5	10.7	1.8
1997	2,097	1,522	432	113	26	13.3	14.0	25.1	6.8	9.1	1.9
1998	2,156	1,533	482	107	32	13.4	14.1	24.8	7.5	8.3	2.3
1999	2,068	1,498	450	99	17	12.5	13.2	23.7	6.8	7.4	1.2
2000	2,136	1,556	419	136	21	12.6	13.3	24.1	6.2	9.8	1.4
2001	2,290	1,666	482	118	23	13.3	14.0	25.3	7.0	8.3	1.5
2002	2,332	1,710	494	103	24	13.2	13.9	25.5	7.0	7.0	1.5
2003	2,294	1,677	474	120	22	12.7	13.4	24.4	6.6	8.0	1.4
2004	2,382	1,686	560	104	30	12.9	13.5	23.9	7.6	6.7	1.8
2005	2,308	1,620	520	130	38	12.2	12.8	22.6	7.0	7.8	2.1

Age-Adjusted Death Rates (AADR) for 1950 and 1960 use the 1940 standard million population.  
 AADR for 1970-2005 use the 2000 estimated standard million population.  
 ICD Revision Used: 1950 (ICD-6), 1960 (ICD-7), 1970 (ICD-8), 1980-1998 (ICD-9), and 1999-2005 (ICD-10)

**GRAPH D-11: RESIDENT SUICIDE DEATH RATES PER 100,000 POPULATION, BY RACE AND GENDER, FLORIDA, 1995-2005**

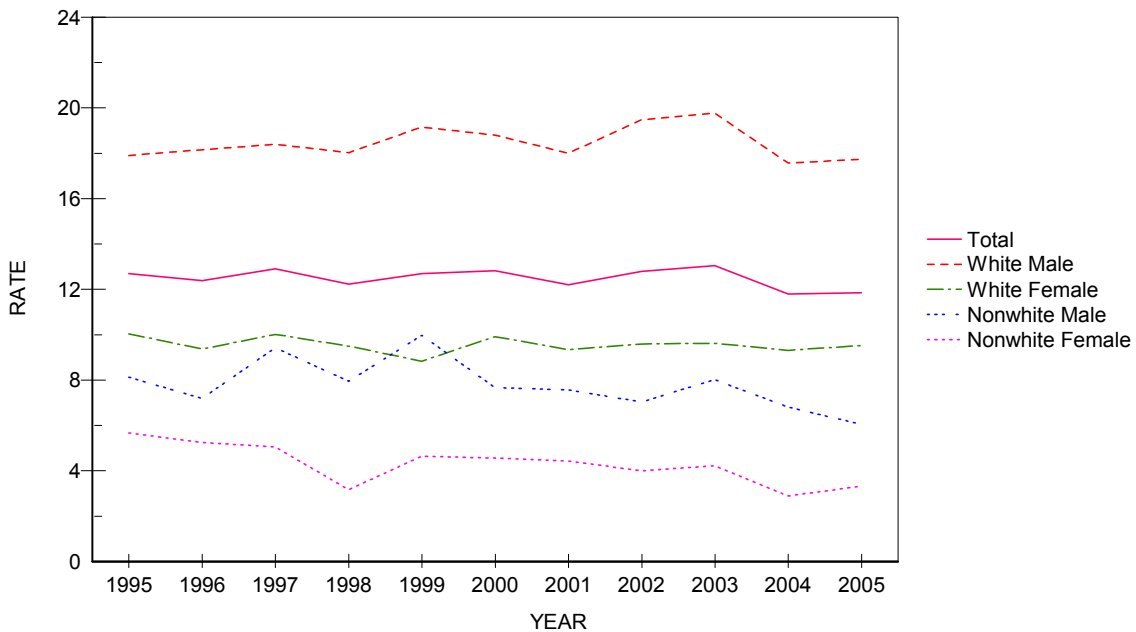

**CHART D-14: RESIDENT CHRONIC LIVER DISEASE & CIRRHOSIS DEATHS AND RATES PER 100,000 POPULATION, BY RACE AND GENDER, FLORIDA, CENSUS YEARS 1950-1990 AND 1995-2005**

YEAR	NUMBER OF DEATHS					RATES PER 100,000 POPULATION					
	TOTAL	WHITE		NONWHITE		AADR	TOTAL	WHITE		NONWHITE	
		MALE	FEMALE	MALE	FEMALE			MALE	FEMALE	MALE	FEMALE
1950	250	130	69	4	17	8.0	8.9	11.9	6.2	11.4	5.4
1960	579	324	187	37	31	10.2	11.6	16.0	9.0	8.4	6.8
1970	1,210	634	413	90	73	18.2	17.7	22.7	13.8	17.5	13.0
1980	1,817	964	589	128	134	17.3	18.5	23.9	13.5	18.6	17.6
1990	1,688	954	577	77	80	11.5	13.0	17.8	10.2	8.1	7.7
1995	1,829	1,046	617	94	71	11.2	12.7	17.9	10.0	8.1	5.7
1996	1,821	1,081	585	86	68	10.8	12.4	18.1	9.4	7.2	5.2
1997	1,937	1,116	636	117	68	11.4	12.9	18.4	10.0	9.4	5.1
1998	1,872	1,113	613	102	44	10.7	12.2	18.0	9.5	7.9	3.2
1999	1,991	1,209	582	133	67	11.1	12.7	19.1	8.8	10.0	4.6
2000	2,060	1,214	668	106	68	11.2	12.8	18.8	9.9	7.7	4.6
2001	2,002	1,185	641	108	68	10.6	12.2	18.0	9.3	7.6	4.4
2002	2,146	1,308	672	103	63	11.0	12.8	19.5	9.6	7.0	4.0
2003	2,238	1,359	690	120	68	11.1	13.0	19.8	9.6	8.0	4.2
2004	2,077	1,241	681	106	48	10.1	11.8	17.6	9.3	6.8	2.9
2005	2,134	1,269	706	100	59	10.0	11.8	17.7	9.5	6.0	3.3

Age-Adjusted Death Rates (AADR) for 1950 and 1960 use the 1940 standard million population.  
 AADR for 1970-2005 use the 2000 estimated standard million population.  
 ICD Revision Used: 1950 (ICD-6), 1960 (ICD-7), 1970 (ICD-8), 1980-1998 (ICD-9), and 1999-2005 (ICD-10)

**GRAPH D-12: RESIDENT CHRONIC LIVER DISEASE & CIRRHOSIS DEATH RATES PER 100,000 POPULATION, BY RACE AND GENDER, FLORIDA, 1995-2005**

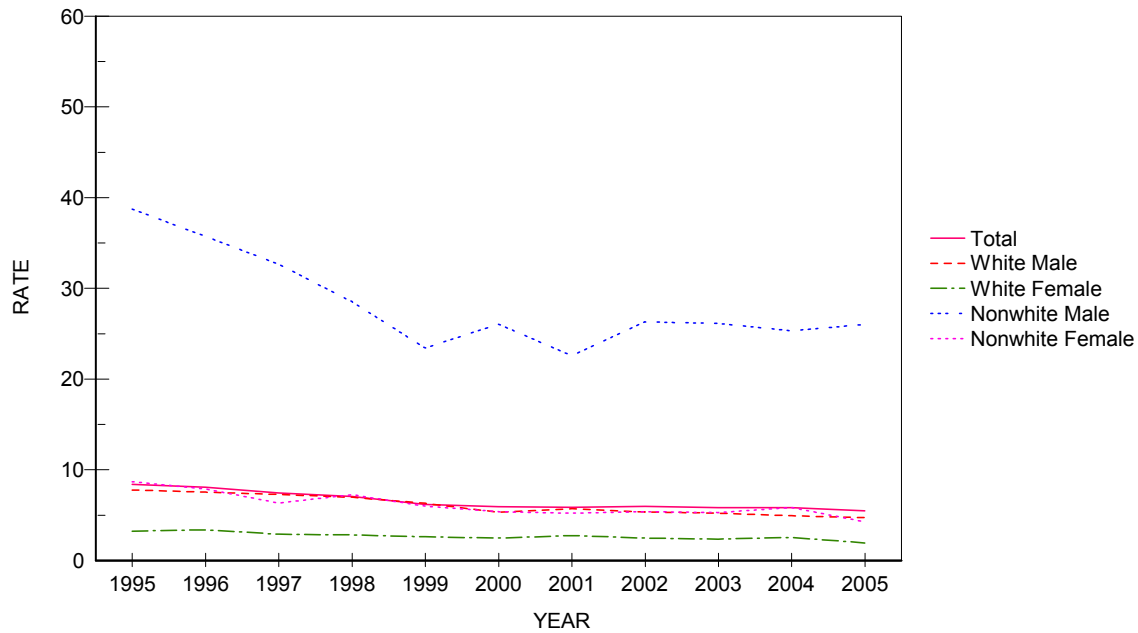

**CHART D-15: RESIDENT HOMICIDE DEATHS AND RATES PER 100,000 POPULATION, BY RACE AND GENDER, FLORIDA, CENSUS YEARS 1950-1990 AND 1995-2005**

YEAR	NUMBER OF DEATHS					RATES PER 100,000 POPULATION						
	TOTAL	WHITE		NONWHITE		AADR	TOTAL	WHITE		NONWHITE		
		MALE	FEMALE	MALE	FEMALE			MALE	FEMALE	MALE	FEMALE	
1950	361	59	33	214	55	13.1	12.8	5.4	2.9	71.8	17.4	
1960	452	97	52	234	69	10.1	9.0	4.7	2.4	53.3	15.1	
1970	944	280	104	460	96	15.5	13.8	10.0	3.5	89.2	17.1	
1980	1,520	659	199	539	122	16.2	15.4	16.3	4.6	78.3	16.0	
1990	1,594	534	252	652	149	12.2	12.2	10.0	4.4	68.7	14.3	
1995	1,209	454	198	448	109	8.7	8.4	7.8	3.2	38.7	8.7	
1996	1,189	448	211	428	102	8.3	8.1	7.5	3.4	35.7	7.9	
1997	1,120	442	183	406	85	7.7	7.5	7.3	2.9	32.7	6.3	
1998	1,081	430	181	366	101	7.3	7.1	7.0	2.8	28.5	7.3	
1999	969	398	172	312	86	6.4	6.2	6.3	2.6	23.4	6.0	
2000	956	344	167	360	80	6.2	5.9	5.3	2.5	26.0	5.4	
2001	964	374	188	322	80	6.0	5.9	5.7	2.7	22.6	5.2	
2002	1,004	360	173	385	85	6.3	6.0	5.4	2.5	26.3	5.4	
2003	1,004	357	169	391	85	6.1	5.8	5.2	2.4	26.1	5.3	
2004	1,030	348	186	394	97	6.1	5.8	4.9	2.5	25.3	5.8	
2005	988	338	143	431	76	5.8	5.5	4.7	1.9	26.0	4.3	

Age-Adjusted Death Rates (AADR) for 1950 and 1960 use the 1940 standard million population.  
 AADR for 1970-2005 use the 2000 estimated standard million population.  
 ICD Revision Used: 1950 (ICD-6), 1960 (ICD-7), 1970 (ICD-8), 1980-1998 (ICD-9), and 1999-2005 (ICD-10)

**GRAPH D-13: RESIDENT HOMICIDE DEATH RATES PER 100,000 POPULATION, BY RACE AND GENDER, FLORIDA, 1995-2005**



**GRAPH D-14: PERCENT DISTRIBUTION OF RESIDENT EXTERNAL CAUSES OF MORTALITY, BY RACE, FLORIDA, 2005**

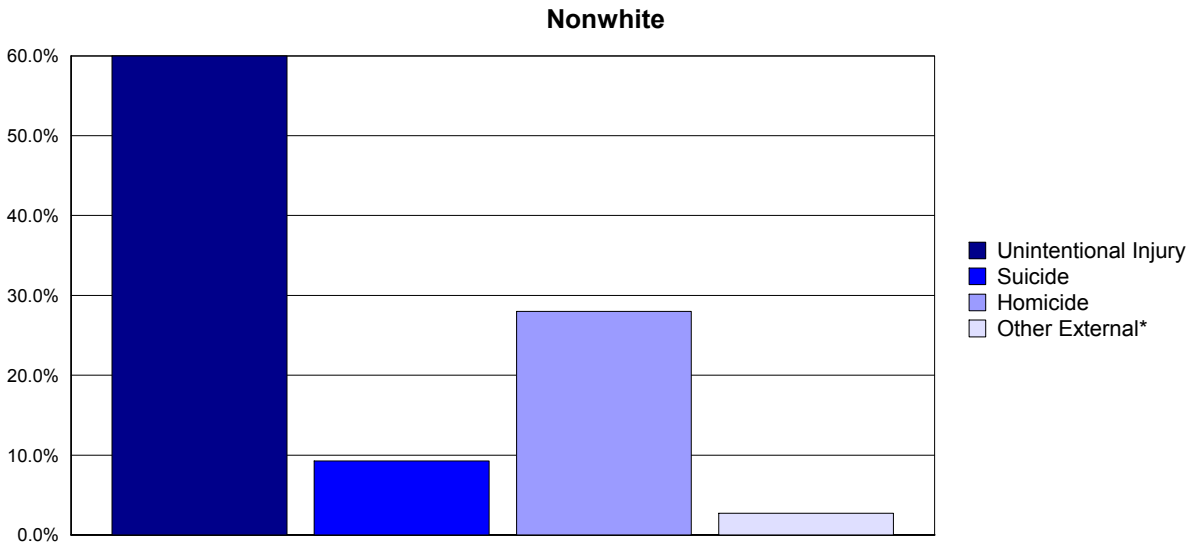
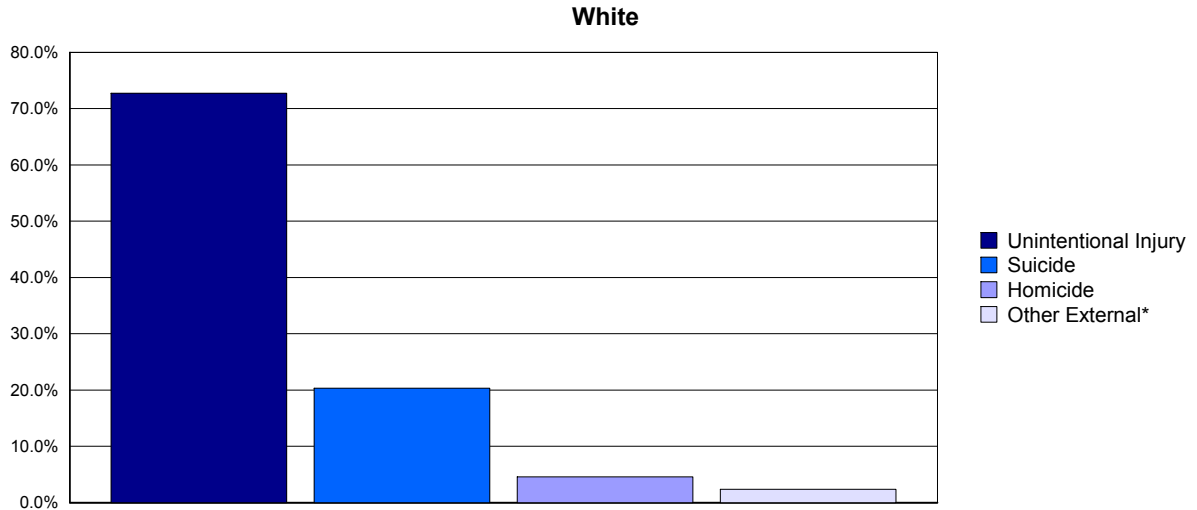

<b>Percent Distribution of Deaths Due to External Causes, 2005</b>		
	White	Nonwhite
Unintentional Injury	72.73 %	60.00 %
Suicide	20.35 %	9.28 %
Homicide	4.57 %	28.01 %
Other External*	2.35 %	2.71 %

\*Other External category includes Legal Intervention, Undetermined Injury, War Operations & Sequelae, and Medical & Surgical Care Complications.



**CHART D-16: RESIDENT MATERNAL DEATHS AND RATIOS  
PER 100,000 LIVE BIRTHS, BY, RACE,  
FLORIDA, CENSUS YEARS 1950-1990 AND 1995-2005**

YEAR	NUMBER OF DEATHS <sup>1</sup>			RATIOS <sup>2</sup>		
	TOTAL	WHITE	NONWHITE	TOTAL	WHITE	NONWHITE
1950	83	34	49	12.9	7.4	26.2
1960	58	17	41	5.0	2.0	13.1
1970	35	21	14	3.0	2.4	5.0
1980	16	9	7	1.2	0.9	2.0
1990	22	9	13	1.1	0.6	2.6
1995	18	6	12	1.0	0.4	2.6
1996	21	10	11	1.1	0.7	2.4
1997	21	6	15	1.1	0.4	3.1
1998	18	9	9	0.9	0.6	1.8
1999	35	22	13	1.8	1.5	2.6
2000	26	15	11	1.3	1.0	2.0
2001	20	9	11	1.0	0.6	2.0
2002	20	10	10	1.0	0.7	1.9
2003	23	7	16	1.0	0.4	2.9
2004	35	14	21	1.6	0.9	3.7
2005	52	33	19	2.3	2.0	3.2

1. Maternal deaths are assigned to ICD6: 640-689 in 1950, ICD7: 640-689 in 1960, ICD8: 630-678 in 1970-1978, ICD9: 630-676 in 1979-1998, and ICD10: A34, O00-O95, O98-O99 in 1999 to present.

2. Numerator of ratio is based on deaths by race of decedent from 1950 to present and denominator of ratio is based on live births by race of infant from 1950 and 1960 and live births

**GRAPH D-15: RESIDENT MATERNAL DEATH RATIOS PER 10,000 LIVE BIRTHS, BY RACE, FLORIDA, CENSUS YEARS 1960-2000 AND 2002-2005**

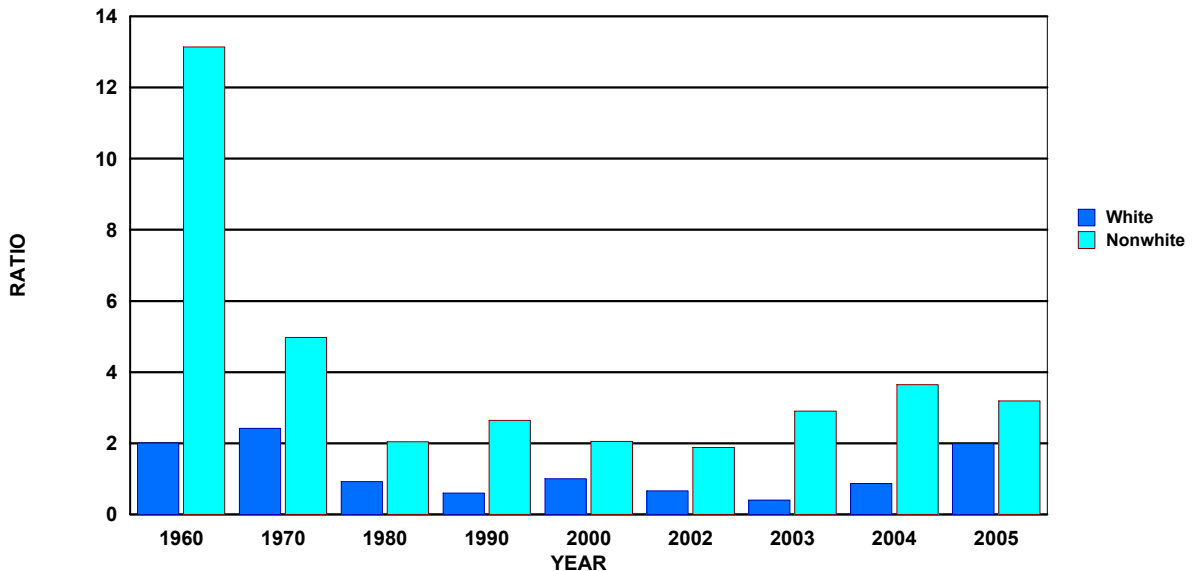

TABLE D-1: RESIDENT AND RECORDED DEATHS AND RATES PER 1,000 POPULATION,  
BY RACE, BY COUNTY, FLORIDA, 2005

	RESIDENT DEATHS							RATES		
			NUMBERS							
	TOTAL	WHITE	NONWHITE			UNK	TOTAL	WHITE	NONWHITE	
		TOTAL	BLACK	OTHER						
FLORIDA	170,300	150,102	20,103	18,004	2,099	95	9.5	10.3	5.8	
ALACHUA	1,554	1,222	331	308	23	1	6.4	6.8	5.3	
BAKER	197	176	21	18	3	0	8.2	8.6	5.9	
BAY	1,514	1,365	149	125	24	0	9.3	9.8	6.2	
BRADFORD	267	225	42	42	0	0	9.5	10.4	6.4	
BREVARD	5,685	5,253	431	366	65	1	10.6	11.2	6.6	
BROWARD	15,711	13,394	2,312	2,051	261	5	9.0	10.7	4.7	
CALHOUN	147	130	17	16	1	0	10.5	11.5	6.2	
CHARLOTTE	2,155	2,081	73	63	10	1	14.0	14.6	6.6	
CITRUS	2,184	2,141	41	28	13	2	16.4	16.8	7.0	
CLAY	1,335	1,246	89	65	24	0	7.8	8.3	4.4	
COLLIER	2,618	2,547	68	56	12	3	8.2	8.6	2.8	
COLUMBIA	603	510	93	89	4	0	9.8	10.1	8.1	
MIAMI-DADE	18,364	14,790	3,566	3,332	234	8	7.6	8.0	6.1	
DESOTO	291	244	46	43	3	1	9.0	8.9	9.4	
DIXIE	170	159	11	8	3	0	11.0	11.4	7.1	
DUVAL	6,969	5,066	1,901	1,763	138	2	8.0	9.0	6.3	
ESCAMBIA	2,890	2,301	586	522	64	3	9.5	10.3	7.3	
FLAGLER	765	694	71	57	14	0	9.5	9.9	6.9	
FRANKLIN	115	108	7	7	0	0	10.5	11.2	5.4	
GADSDEN	437	207	230	221	9	0	9.1	10.4	8.2	
GILCHRIST	155	148	7	6	1	0	9.5	9.8	5.8	
GLADES	110	100	10	8	2	0	10.2	11.1	5.8	
GULF	125	100	25	23	2	0	7.6	7.8	6.8	
HAMILTON	131	93	38	38	0	0	9.1	10.6	6.9	
HARDEE	199	181	16	15	1	2	7.3	7.4	5.6	
HENDRY	299	249	50	45	5	0	7.7	7.7	8.1	
HERNANDO	2,192	2,128	64	57	7	0	14.4	14.9	6.6	
HIGHLANDS	1,417	1,321	95	73	22	1	15.1	15.9	8.7	
HILLSBOROUGH	8,944	7,600	1,340	1,224	116	4	7.9	8.4	5.6	
HOLMES	215	209	6	5	1	0	11.2	12.0	3.3	
INDIAN RIVER	1,616	1,513	100	95	5	3	12.4	12.9	7.5	
JACKSON	504	375	129	125	4	0	10.1	10.5	9.0	
JEFFERSON	135	80	53	52	1	2	9.5	8.9	10.1	
LAFAYETTE	65	64	1	1	0	0	8.1	9.4	0.8	
LAKE	3,252	3,017	232	204	28	3	12.2	12.6	8.7	
LEE	5,736	5,430	302	262	40	4	10.3	10.8	5.9	
LEON	1,535	1,150	385	373	12	0	5.6	6.5	4.0	
LEVY	473	427	46	42	4	0	12.4	12.7	10.2	
LIBERTY	66	52	14	13	1	0	8.7	8.9	7.8	
MADISON	221	137	84	81	3	0	11.2	11.7	10.4	
MANATEE	3,335	3,126	207	190	17	2	10.9	11.4	6.3	
MARION	3,897	3,575	321	277	44	1	12.7	13.4	8.0	
MARTIN	1,656	1,591	64	60	4	1	11.7	12.1	6.4	
MONROE	723	670	52	48	4	1	8.8	8.7	9.0	
NASSAU	617	568	49	44	5	0	9.3	9.4	9.0	
OKALOOSA	1,439	1,347	92	55	37	0	7.6	8.3	3.3	
OKEECHOBEE	426	395	31	24	7	0	11.3	11.7	7.8	
ORANGE	6,576	5,310	1,262	1,068	194	4	6.3	6.9	4.4	
OSCEOLA	1,497	1,344	153	101	52	0	6.3	6.6	4.5	
PALM BEACH	13,652	12,357	1,284	1,127	157	11	10.7	12.0	5.4	
PASCO	5,336	5,216	115	81	34	5	13.0	13.3	5.8	
PINELLAS	11,823	10,897	919	784	135	7	12.5	13.3	7.0	
POLK	5,603	4,945	655	602	53	3	10.3	10.9	7.2	
PUTNAM	901	748	153	150	3	0	12.2	12.4	11.4	
SAINT JOHNS	1,292	1,204	87	85	2	1	8.1	8.2	7.2	
SAINT LUCIE	2,407	2,090	315	290	25	2	9.9	10.5	7.1	
SANTA ROSA	1,069	1,019	49	33	16	1	7.8	8.1	4.5	
SARASOTA	4,834	4,654	178	147	31	2	13.1	13.3	8.4	
SEMINOLE	2,755	2,425	329	278	51	1	6.7	6.9	5.3	
SUMTER	825	765	60	54	6	0	10.9	11.8	5.7	
SUWANNEE	485	437	48	44	4	0	12.7	13.0	10.0	
TAYLOR	190	157	33	32	1	0	8.9	9.5	6.9	
UNION	194	136	58	54	4	0	12.8	11.9	15.5	
VOLUSIA	6,152	5,737	410	365	45	5	12.4	13.1	6.8	
WAKULLA	254	234	20	20	0	0	9.3	9.9	5.7	
WALTON	475	434	41	36	5	0	8.8	8.9	7.8	
WASHINGTON	249	223	26	24	2	0	10.7	11.5	6.8	

TABLE D-1 (Cont.): RESIDENT AND RECORDED DEATHS AND RATES PER 1,000 POPULATION,  
BY RACE, BY COUNTY, FLORIDA, 2005

	RECORDED DEATHS						RATES		
			NUMBERS						
	TOTAL	WHITE	TOTAL	NONWHITE	OTHER	UNK	TOTAL	WHITE	NONWHITE
FLORIDA	172,259	151,734	20,494	18,300	2,194	31	9.6	10.4	6.0
ALACHUA	2,860	2,330	530	481	49	0	11.8	13.0	8.5
BAKER	130	119	11	9	2	0	5.4	5.8	3.1
BAY	1,661	1,497	164	142	22	0	10.2	10.8	6.9
BRADFORD	213	188	25	25	0	0	7.6	8.7	3.8
BREVARD	5,552	5,145	407	347	60	0	10.4	11.0	6.3
BROWARD	15,399	13,027	2,368	2,090	278	4	8.8	10.4	4.8
CALHOUN	126	107	19	18	1	0	9.0	9.5	7.0
CHARLOTTE	2,033	1,945	88	76	12	0	13.2	13.6	7.9
CITRUS	2,144	2,101	43	32	11	0	16.1	16.5	7.3
CLAY	1,280	1,153	127	101	26	0	7.5	7.7	6.2
COLLIER	2,719	2,650	68	56	12	1	8.5	8.9	2.8
COLUMBIA	667	564	103	101	2	0	10.8	11.2	9.0
MIAMI-DADE	19,290	15,579	3,704	3,459	245	7	7.9	8.5	6.3
DESOTO	156	129	27	27	0	0	4.8	4.7	5.5
DIXIE	87	82	5	3	2	0	5.6	5.9	3.2
DUVAL	7,975	5,983	1,991	1,836	155	1	9.2	10.6	6.6
ESCAMBIA	3,397	2,780	616	543	73	1	11.2	12.5	7.7
FLAGLER	649	588	61	47	14	0	8.1	8.4	5.9
FRANKLIN	77	70	7	7	0	0	7.1	7.3	5.4
GADSDEN	202	105	97	91	6	0	4.2	5.3	3.5
GILCHRIST	112	110	2	2	0	0	6.9	7.3	1.6
GLADES	51	49	2	1	1	0	4.7	5.4	1.2
GULF	77	67	10	10	0	0	4.7	5.2	2.7
HAMILTON	84	62	22	22	0	0	5.9	7.0	4.0
HARDEE	126	114	11	10	1	1	4.6	4.7	3.8
HENDRY	213	175	38	34	4	0	5.5	5.4	6.2
HERNANDO	2,122	2,058	64	58	6	0	14.0	14.5	6.6
HIGHLANDS	1,347	1,259	88	69	19	0	14.4	15.2	8.1
HILLSBOROUGH	9,825	8,420	1,402	1,267	135	3	8.6	9.4	5.9
HOLMES	168	157	11	9	2	0	8.8	9.0	6.0
INDIAN RIVER	1,638	1,538	99	95	4	1	12.5	13.1	7.5
JACKSON	458	341	117	115	2	0	9.2	9.6	8.2
JEFFERSON	73	45	27	26	1	1	5.1	5.0	5.1
LAFAYETTE	49	48	1	1	0	0	6.1	7.1	0.8
LAKE	2,985	2,762	222	195	27	1	11.2	11.5	8.4
LEE	5,841	5,526	313	272	41	2	10.5	10.9	6.1
LEON	2,032	1,460	571	551	20	1	7.5	8.3	5.9
LEVY	347	312	35	29	6	0	9.1	9.3	7.7
LIBERTY	31	28	3	3	0	0	4.1	4.8	1.7
MADISON	184	124	60	59	1	0	9.3	10.6	7.4
MANATEE	3,199	3,006	193	173	20	0	10.4	11.0	5.8
MARION	3,612	3,308	304	259	45	0	11.7	12.4	7.5
MARTIN	1,832	1,740	92	82	10	0	12.9	13.2	9.2
MONROE	648	601	47	36	11	0	7.8	7.8	8.1
NASSAU	387	353	34	30	4	0	5.9	5.8	6.3
OKALOOSA	1,445	1,354	91	60	31	0	7.6	8.4	3.2
OKEECHOBEE	362	336	26	20	6	0	9.6	9.9	6.6
ORANGE	7,739	6,355	1,382	1,172	210	2	7.4	8.3	4.9
OSCEOLA	1,533	1,365	168	106	62	0	6.5	6.7	5.0
PALM BEACH	13,996	12,701	1,294	1,139	155	1	11.0	12.3	5.4
PASCO	4,926	4,813	113	81	32	0	12.0	12.3	5.7
PINELLAS	12,447	11,475	971	831	140	1	13.1	14.0	7.4
POLK	5,455	4,840	615	562	53	0	10.0	10.6	6.8
PUTNAM	785	660	125	122	3	0	10.6	10.9	9.3
SAINT JOHNS	1,025	942	83	79	4	0	6.4	6.4	6.8
SAINT LUCIE	1,983	1,723	260	240	20	0	8.2	8.7	5.9
SANTA ROSA	769	730	39	26	13	0	5.6	5.8	3.6
SARASOTA	4,972	4,791	181	151	30	0	13.4	13.7	8.5
SEMINOLE	2,298	2,024	273	238	35	1	5.6	5.8	4.4
SUMTER	816	773	43	38	5	0	10.8	11.9	4.1
SUWANNEE	351	315	36	31	5	0	9.2	9.4	7.5
TAYLOR	139	117	22	22	0	0	6.5	7.1	4.6
UNION	135	83	52	51	1	0	8.9	7.3	13.9
VOLUSIA	6,201	5,791	409	362	47	1	12.5	13.2	6.8
WAKULLA	163	144	19	18	1	0	6.0	6.1	5.4
WALTON	444	403	41	32	9	0	8.2	8.2	7.8
WASHINGTON	217	194	22	20	2	1	9.3	10.0	5.8

TABLE D-2: RESIDENT DEATHS BY RACE AND GENDER, BY COUNTY, FLORIDA, 2005

	TOTAL	WHITE			BLACK		OTHER		MALE		FEMALE	
		MALE	FEMALE	MALE	FEMALE	MALE	FEMALE	MALE	FEMALE	MALE	FEMALE	
FLORIDA	170,300	150,102	18,004	2,099	87,890	82,401	77,370	72,726	9,337	8,665	1,130	969
ALACHUA	1,554	1,222	308	23	735	819	569	653	154	154	11	12
BAKER	197	176	18	3	106	91	94	82	11	7	1	2
BAY	1,514	1,365	125	24	786	728	714	651	66	59	6	18
BRADFORD	267	225	42	0	149	118	128	97	21	21	0	0
BREVARD	5,685	5,253	366	65	2,968	2,717	2,763	2,490	172	194	32	33
BROWARD	15,711	13,394	2,051	261	7,777	7,934	6,605	6,789	1,034	1,017	137	124
CALHOUN	147	130	16	1	68	79	64	66	4	12	0	1
CHARLOTTE	2,155	2,081	63	10	1,171	984	1,131	950	34	29	6	4
CITRUS	2,184	2,141	28	13	1,163	1,021	1,145	996	11	17	5	8
CLAY	1,335	1,246	65	24	658	677	618	628	30	35	10	14
COLLIER	2,618	2,547	56	12	1,381	1,237	1,346	1,201	29	27	5	7
COLUMBIA	603	510	89	4	350	253	297	213	50	39	3	1
MIAMI-DADE	18,364	14,790	3,332	234	9,356	9,006	7,505	7,283	1,716	1,616	131	103
DESOTO	291	244	43	3	171	120	145	99	23	20	2	1
DIXIE	170	159	8	3	89	81	81	78	5	3	3	0
DUVAL	6,969	5,066	1,763	138	3,498	3,470	2,502	2,563	908	855	87	51
ESCAMBIA	2,890	2,301	522	64	1,475	1,415	1,153	1,148	282	240	38	26
FLAGLER	765	694	57	14	451	314	414	280	30	27	7	7
FRANKLIN	115	108	7	0	64	51	63	45	1	6	0	0
GADSDEN	437	207	221	9	222	215	100	107	116	105	6	3
GILCHRIST	155	148	6	1	83	72	78	70	4	2	1	0
GLADES	110	100	8	2	63	47	59	41	3	5	1	1
GULF	125	100	23	2	63	62	47	53	14	9	2	0
HAMILTON	131	93	38	0	65	66	48	45	17	21	0	0
HARDEE	199	181	15	1	104	95	91	90	11	4	0	1
HENDRY	299	249	45	5	160	139	135	114	22	23	3	2
HERNANDO	2,192	2,128	57	7	1,189	1,003	1,155	973	30	27	4	3
HIGHLANDS	1,417	1,321	73	22	792	624	740	580	39	34	12	10
HILLSBOROUGH	8,944	7,600	1,224	116	4,687	4,256	3,955	3,645	661	562	68	48
HOLMES	215	209	5	1	110	105	109	100	1	4	0	1
INDIAN RIVER	1,616	1,513	95	5	859	757	799	714	55	40	4	1
JACKSON	504	375	125	4	252	252	193	182	58	67	1	3
JEFFERSON	135	80	52	1	66	69	41	39	22	30	1	0
LAFAYETTE	65	64	1	0	29	36	28	36	1	0	0	0
LAKE	3,252	3,017	204	28	1,668	1,583	1,541	1,476	110	94	15	13
LEE	5,736	5,430	262	40	3,128	2,608	2,965	2,465	140	122	22	18
LEON	1,535	1,150	373	12	766	769	555	595	204	169	7	5
LEVY	473	427	42	4	280	193	264	163	14	28	2	2
LIBERTY	66	52	13	1	41	25	33	19	8	5	0	1
MADISON	221	137	81	3	111	110	71	66	38	43	2	1
MANATEE	3,335	3,126	190	17	1,721	1,614	1,613	1,513	98	92	9	8
MARION	3,897	3,575	277	44	2,071	1,826	1,914	1,661	131	146	26	18
MARTIN	1,656	1,591	60	4	864	792	828	763	34	26	2	2
MONROE	723	670	48	4	448	275	416	254	31	17	0	4
NASSAU	617	568	44	5	315	302	295	273	18	26	2	3
OKALOOSA	1,439	1,347	55	37	777	662	731	616	35	20	11	26
OKEECHOBEE	426	395	24	7	250	176	234	161	11	13	5	2
ORANGE	6,576	5,310	1,068	194	3,400	3,173	2,725	2,583	569	498	103	91
OSCEOLA	1,497	1,344	101	52	814	683	740	604	44	57	30	22
PALM BEACH	13,652	12,357	1,127	157	6,890	6,762	6,214	6,143	583	544	87	70
PASCO	5,336	5,216	81	34	2,777	2,559	2,716	2,500	46	35	12	22
PINELLAS	11,823	10,897	784	135	5,870	5,953	5,369	5,528	422	362	74	61
POLK	5,603	4,945	602	53	2,911	2,692	2,570	2,375	311	291	28	25
PUTNAM	901	748	150	3	521	380	433	315	85	65	3	0
SAINT JOHNS	1,292	1,204	85	2	651	641	613	591	35	50	2	0
SAINT LUCIE	2,407	2,090	290	25	1,293	1,114	1,107	983	167	123	18	7
SANTA ROSA	1,069	1,019	33	16	579	490	560	459	11	22	8	8
SARASOTA	4,834	4,654	147	31	2,453	2,381	2,366	2,288	68	79	18	13
SEMINOLE	2,755	2,425	278	51	1,375	1,380	1,211	1,214	139	139	24	27
SUMTER	825	765	54	6	450	375	414	351	34	20	2	4
SUWANNEE	485	437	44	4	244	241	220	217	23	21	1	3
TAYLOR	190	157	32	1	102	88	88	69	13	19	1	0
UNION	194	136	54	4	147	47	101	35	44	10	2	2
VOLUSIA	6,152	5,737	365	45	3,127	3,025	2,913	2,824	188	177	24	21
WAKULLA	254	234	20	0	140	114	129	105	11	9	0	0
WALTON	475	434	36	5	267	208	244	190	21	15	2	3
WASHINGTON	249	223	24	2	123	126	112	111	10	14	1	1

TABLE D-3: RESIDENT DEATHS BY RACE AND GENDER, FOR SINGLE YEARS OF AGE, FLORIDA, 2005

AGE YEARS	TOTAL	RACE			GENDER		WHITE		BLACK		OTHER	
		WHITE	BLACK	OTHER	MALE	FEMALE	MALE	FEMALE	MALE	FEMALE	MALE	FEMALE
TOTAL	170,300	150,102	18,004	2,099	87,890	82,401	77,370	72,726	9,337	8,665	1,130	969
<1	1,626	882	652	91	926	697	524	357	349	301	53	38
1	137	84	44	9	67	70	40	44	22	22	5	4
2	83	58	20	5	55	28	39	19	12	8	4	1
3	47	30	14	3	37	10	24	6	10	4	3	0
4	50	37	10	3	32	18	24	13	6	4	2	1
5	32	18	12	2	18	14	11	7	5	7	2	0
6	27	18	8	1	11	16	7	11	3	5	1	0
7	24	18	4	2	17	7	12	6	3	1	2	0
8	41	28	11	2	26	15	17	11	7	4	2	0
9	29	18	8	3	18	11	11	7	4	4	3	0
10	24	17	5	2	13	11	10	7	2	3	1	1
11	32	23	8	1	22	10	16	7	6	2	0	1
12	32	25	5	2	21	11	17	8	2	3	2	0
13	57	42	14	1	33	24	24	18	9	5	0	1
14	73	49	18	6	47	26	30	19	13	5	4	2
15	80	45	29	6	58	22	31	14	21	8	6	0
16	119	80	35	4	88	31	56	24	28	7	4	0
17	185	136	41	8	143	42	103	33	35	6	5	3
18	226	169	45	12	165	61	121	48	35	10	9	3
19	266	194	60	12	194	72	145	49	41	19	8	4
20	231	170	53	8	166	65	118	52	42	11	6	2
21	257	192	55	10	204	53	152	40	44	11	8	2
22	267	194	63	10	208	59	154	40	47	16	7	3
23	253	179	69	5	191	62	139	40	49	20	3	2
24	272	199	63	10	190	82	142	57	43	20	5	5
25	260	185	67	8	200	60	146	39	49	18	5	3
26	269	209	57	3	190	79	150	59	38	19	2	1
27	248	175	63	10	171	77	124	51	40	23	7	3
28	253	194	51	8	186	67	147	47	34	17	5	3
29	232	150	72	10	161	71	113	37	44	28	4	6
30	251	179	60	12	174	77	121	58	41	19	12	0
31	283	204	70	9	183	100	141	63	37	33	5	4
32	300	211	79	10	207	93	152	59	48	31	7	3
33	324	221	95	8	198	126	139	82	53	42	6	2
34	352	253	90	9	227	125	171	82	48	42	8	1
35	368	281	75	10	233	135	189	92	36	39	6	4
36	361	272	78	10	223	138	168	104	47	31	7	3
37	378	263	102	13	242	136	183	80	51	51	8	5
38	471	353	108	9	297	174	225	128	64	44	7	2
39	559	415	132	11	347	212	267	148	75	57	5	6
40	582	432	137	13	376	205	291	140	77	60	8	5
41	602	445	136	20	402	200	313	132	77	59	11	9
42	763	569	180	13	482	281	380	189	89	91	12	1
43	800	614	171	14	498	302	392	222	96	75	9	5
44	899	691	188	20	578	321	457	234	106	82	15	5
45	917	697	197	22	581	336	463	234	106	91	12	10
46	972	738	210	24	588	384	450	288	131	79	7	17
47	1,047	800	229	17	652	395	502	298	138	91	11	6
48	1,188	907	262	19	729	459	572	335	147	115	10	9
49	1,225	945	258	21	783	442	617	328	153	105	12	9
50	1,216	939	247	30	763	453	589	350	154	93	20	10
51	1,326	1,027	267	32	822	504	649	378	156	111	17	15
52	1,269	991	256	22	813	456	655	336	144	112	14	8
53	1,430	1,136	266	28	905	525	739	397	154	112	12	16
54	1,397	1,094	273	30	906	491	719	375	170	103	17	13
55	1,433	1,136	266	31	911	522	719	417	168	98	24	7

TABLE D-3 (Cont.): RESIDENT DEATHS BY RACE AND GENDER, FOR SINGLE YEARS OF AGE, FLORIDA, 2005

AGE YEARS	TOTAL							WHITE		BLACK		OTHER	
		WHITE	BLACK	OTHER	MALE	FEMALE	MALE	FEMALE	MALE	FEMALE	MALE	FEMALE	
56	1,558	1,264	268	24	970	588	796	468	158	110	14	10	
57	1,652	1,368	253	30	1,020	632	856	512	144	109	19	11	
58	1,834	1,542	266	25	1,099	735	935	607	153	113	11	14	
59	1,674	1,395	256	23	1,029	645	858	537	157	99	14	9	
60	1,710	1,422	254	33	1,081	629	904	518	156	98	20	13	
61	1,837	1,557	250	30	1,139	698	972	585	144	106	23	7	
62	2,101	1,803	267	30	1,284	817	1,105	698	166	101	12	18	
63	2,141	1,812	292	34	1,292	848	1,097	714	172	120	20	14	
64	1,992	1,687	272	31	1,214	778	1,042	645	156	116	16	15	
65	2,180	1,833	316	30	1,316	864	1,119	714	177	139	19	11	
66	2,234	1,895	302	32	1,313	921	1,134	761	161	141	17	15	
67	2,413	2,065	312	34	1,438	975	1,232	833	188	124	18	16	
68	2,457	2,104	316	36	1,475	982	1,296	808	160	156	18	18	
69	2,584	2,202	349	31	1,478	1,106	1,268	934	192	157	18	13	
70	2,723	2,368	316	36	1,613	1,110	1,426	942	172	144	13	23	
71	2,814	2,434	349	30	1,657	1,157	1,449	985	194	155	13	17	
72	3,022	2,639	341	41	1,718	1,304	1,508	1,131	189	152	21	20	
73	3,398	3,009	350	39	1,935	1,463	1,722	1,287	193	157	20	19	
74	3,644	3,268	327	48	2,043	1,601	1,854	1,414	162	165	26	22	
75	3,897	3,489	358	46	2,214	1,683	1,989	1,500	199	159	24	22	
76	4,150	3,770	328	50	2,291	1,859	2,104	1,666	156	172	30	20	
77	4,482	4,079	352	48	2,378	2,104	2,177	1,902	175	177	24	24	
78	4,743	4,316	389	35	2,432	2,311	2,222	2,094	193	196	16	19	
79	4,846	4,453	350	38	2,527	2,319	2,353	2,100	153	197	17	21	
80	5,223	4,796	392	32	2,652	2,571	2,443	2,353	186	206	20	12	
81	5,324	4,920	349	51	2,644	2,679	2,470	2,449	145	204	26	25	
82	5,438	5,038	357	40	2,741	2,696	2,554	2,483	167	190	18	22	
83	5,601	5,232	317	50	2,780	2,821	2,611	2,621	148	169	19	31	
84	5,624	5,280	301	42	2,675	2,949	2,533	2,747	124	177	17	25	
85	5,674	5,301	328	40	2,685	2,988	2,540	2,760	123	205	19	21	
86	5,126	4,811	273	39	2,334	2,792	2,206	2,605	110	163	17	22	
87	5,148	4,848	260	37	2,319	2,829	2,202	2,646	105	155	12	25	
88	4,894	4,620	242	31	2,055	2,839	1,967	2,653	74	168	13	18	
89	4,476	4,209	227	38	1,870	2,606	1,771	2,438	80	147	19	19	
90	4,276	4,045	201	28	1,654	2,622	1,584	2,461	56	145	14	14	
91	3,944	3,697	220	27	1,465	2,479	1,384	2,313	69	151	12	15	
92	3,470	3,253	198	19	1,247	2,223	1,174	2,079	71	127	2	17	
93	3,073	2,870	181	18	1,004	2,069	955	1,915	43	138	5	13	
94	2,487	2,336	134	17	788	1,699	748	1,588	32	102	8	9	
95	2,091	1,950	131	10	640	1,451	605	1,345	32	99	3	7	
96	1,676	1,577	93	6	423	1,253	398	1,179	22	71	3	3	
97	1,293	1,206	80	7	350	943	329	877	18	62	3	4	
98	935	873	53	8	219	716	197	676	19	34	3	5	
99	693	654	35	3	137	555	126	528	10	25	1	2	
100	449	422	24	3	110	339	105	317	4	20	1	2	
101	335	313	19	1	76	259	70	243	4	15	1	0	
102	192	174	16	2	27	165	24	150	2	14	1	1	
103	155	135	20	0	27	128	22	113	5	15	0	0	
104	66	58	8	0	14	52	12	46	2	6	0	0	
105	49	40	8	1	9	40	6	34	3	5	0	1	
106	18	14	4	0	1	17	1	13	0	4	0	0	
107	13	10	3	0	1	12	0	10	1	2	0	0	
108	5	2	3	0	0	5	0	2	0	3	0	0	
109	3	3	0	0	0	3	0	3	0	0	0	0	
110+	6	4	1	1	0	6	0	4	0	1	0	1	
UNK	12	6	5	0	9	3	5	1	3	2	0	0	

TABLE D-4: RESIDENT DEATHS BY AGE GROUP, BY COUNTY, FLORIDA, 2005

	TOTAL	<1	1-4	5-9	10-14	15-19	20-24	25-34	35-44	45-54	55-64	65-74	75-84	85+	UNK
FLORIDA	170,300	1,626	317	153	218	876	1,280	2,772	5,783	11,987	17,932	27,469	49,328	50,547	12
ALACHUA	1,554	25	4	2	3	4	19	24	68	146	181	230	455	393	0
BAKER	197	7	1	0	0	2	3	4	16	16	29	47	45	27	0
BAY	1,514	14	4	0	5	13	12	34	59	127	203	311	444	288	0
BRADFORD	267	1	2	1	1	2	3	8	6	23	38	52	77	53	0
BREVARD	5,685	37	5	9	10	23	33	75	181	376	602	1,044	1,785	1,505	0
BROWARD	15,711	144	30	17	19	82	108	267	579	1,166	1,509	2,075	4,160	5,555	0
CALHOUN	147	2	0	0	0	1	2	5	1	9	21	31	38	37	0
CHARLOTTE	2,155	8	1	1	1	4	10	20	56	99	180	353	737	685	0
CITRUS	2,184	10	2	1	2	8	7	18	40	114	216	427	705	634	0
CLAY	1,335	15	2	2	3	10	13	32	56	126	159	223	357	337	0
COLLIER	2,618	18	3	2	3	10	18	46	70	136	217	392	862	841	0
COLUMBIA	603	11	1	1	1	3	6	9	24	49	100	120	162	116	0
MIAMI-DADE	18,364	176	40	13	22	93	153	365	686	1,320	1,916	3,038	5,072	5,470	0
DESOTO	291	2	1	0	1	1	1	10	8	25	37	46	96	63	0
DIXIE	170	0	0	1	0	2	0	8	7	16	28	30	46	32	0
DUVAL	6,969	150	15	7	17	50	90	179	354	733	887	1,143	1,749	1,593	2
ESCAMBIA	2,890	30	3	3	2	26	16	47	125	267	387	507	814	663	0
FLAGLER	765	4	2	0	0	0	1	7	20	33	96	138	252	212	0
FRANKLIN	115	1	0	1	0	1	0	0	7	10	16	23	32	24	0
GADSDEN	437	10	0	0	1	5	13	12	19	41	49	69	117	101	0
GILCHRIST	155	0	0	0	0	2	0	3	5	10	16	34	41	44	0
GLADES	110	0	1	2	0	0	2	3	7	4	19	28	27	17	0
GULF	125	1	0	0	0	0	0	1	4	15	15	29	34	26	0
HAMILTON	131	1	1	0	1	2	1	4	4	11	10	27	36	33	0
HARDEE	199	2	1	0	0	1	1	5	9	17	28	43	51	41	0
HENDRY	299	9	0	1	0	3	3	12	17	25	30	59	74	66	0
HERNANDO	2,192	12	2	3	3	8	9	20	43	96	194	388	792	622	0
HIGHLANDS	1,417	7	5	0	1	6	12	17	23	75	119	253	466	433	0
HILLSBOROUGH	8,944	149	23	9	21	57	86	186	349	728	1,108	1,447	2,467	2,309	5
HOLMES	215	1	0	0	0	2	1	3	10	19	29	46	56	48	0
INDIAN RIVER	1,616	7	3	0	1	7	9	16	41	90	140	234	533	535	0
JACKSON	504	9	3	1	0	3	2	5	15	35	64	88	139	140	0
JEFFERSON	135	3	0	0	0	1	1	1	6	15	14	21	36	37	0
LAFAYETTE	65	1	0	0	0	1	1	0	2	8	9	13	17	13	0
LAKE	3,252	26	0	5	4	12	21	29	90	179	298	584	1,044	960	0
LEE	5,736	34	9	4	9	34	40	103	178	347	590	952	1,697	1,739	0
LEON	1,535	26	3	1	0	11	27	33	74	156	182	219	398	404	1
LEVY	473	3	2	1	1	5	5	13	19	42	69	105	117	91	0
LIBERTY	66	0	0	0	1	1	2	1	2	4	13	17	14	11	0
MADISON	221	1	1	0	0	2	3	3	11	17	27	41	54	61	0
MANATEE	3,335	26	4	1	6	13	25	40	82	215	315	531	1,029	1,048	0
MARION	3,897	27	4	1	6	12	25	36	107	237	415	710	1,314	1,003	0
MARTIN	1,656	11	0	1	1	5	7	19	59	87	125	228	558	555	0
MONROE	723	1	0	0	1	1	5	9	37	73	124	124	184	164	0
NASSAU	617	8	0	2	0	5	8	12	31	66	83	115	167	120	0
OKALOOSA	1,439	16	1	2	1	12	15	26	59	122	165	318	393	309	0
OKEECHOBEE	426	1	3	1	2	3	5	14	13	30	55	93	118	88	0
ORANGE	6,576	128	24	11	8	48	78	178	329	636	780	1,005	1,735	1,615	1
OSCEOLA	1,497	29	4	3	1	9	18	32	72	103	190	285	422	329	0
PALM BEACH	13,652	96	20	8	8	61	91	209	401	714	1,057	1,763	4,039	5,182	3
PASCO	5,336	34	11	2	5	18	30	58	132	309	524	910	1,697	1,606	0
PINELLAS	11,823	77	14	6	6	39	59	136	308	748	1,169	1,671	3,425	4,165	0
POLK	5,603	64	19	5	6	36	40	90	181	390	632	1,046	1,659	1,435	0
PUTNAM	901	19	1	1	0	7	8	20	24	77	136	197	222	189	0
SAINT JOHNS	1,292	9	0	2	3	6	7	23	43	103	155	194	366	381	0
SAINT LUCIE	2,407	19	7	0	0	23	10	27	87	171	244	446	742	631	0
SANTA ROSA	1,069	9	2	3	4	4	11	17	46	100	153	219	280	221	0
SARASOTA	4,834	16	4	1	7	14	24	39	118	222	390	654	1,439	1,906	0
SEMINOLE	2,755	37	13	6	5	20	21	50	107	210	299	445	763	779	0
SUMTER	825	2	1	0	1	4	4	10	20	46	105	202	236	194	0
SUWANNEE	485	3	0	2	2	6	9	4	6	24	53	100	142	134	0
TAYLOR	190	2	0	1	0	2	3	4	8	27	29	30	38	46	0
UNION	194	0	2	0	0	0	1	4	14	38	47	31	39	18	0
VOLUSIA	6,152	24	5	6	9	22	36	70	160	413	660	996	1,845	1,906	0
WAKULLA	254	2	2	0	1	1	2	4	15	26	50	36	77	38	0
WALTON	475	4	3	0	1	6	2	8	17	45	59	97	140	93	0
WASHINGTON	249	4	1	0	0	1	1	3	6	22	37	50	61	63	0

TABLE D-4 (Cont.): RESIDENT DEATHS FOR WHITE MALES BY AGE GROUP, BY COUNTY, FLORIDA, 2005

	TOTAL	<1	1-4	5-9	10-14	15-19	20-24	25-34	35-44	45-54	55-64	65-74	75-84	85+	UNK
FLORIDA	77,370	524	127	58	97	456	705	1,404	2,865	5,955	9,284	14,008	23,456	18,426	5
ALACHUA	569	4	2	1	1	0	6	13	29	70	72	88	169	114	0
BAKER	94	3	0	0	0	2	3	4	8	6	18	25	19	6	0
BAY	714	5	2	0	1	7	9	21	34	77	120	160	188	90	0
BRADFORD	128	0	1	0	0	1	3	4	4	14	21	32	34	14	0
BREVARD	2,763	19	4	2	8	14	23	30	85	210	332	562	872	602	0
BROWARD	6,605	30	9	2	7	28	56	127	265	547	728	966	1,797	2,043	0
CALHOUN	64	1	0	0	0	1	2	2	1	5	14	15	14	9	0
CHARLOTTE	1,131	4	0	0	0	2	9	15	39	58	110	201	411	282	0
CITRUS	1,145	2	0	0	1	6	6	13	24	75	133	234	395	256	0
CLAY	618	5	1	2	1	6	8	18	26	73	83	129	151	115	0
COLLIER	1,346	10	1	2	3	6	14	32	41	78	109	239	464	347	0
COLUMBIA	297	7	1	0	0	2	4	5	13	25	51	74	81	34	0
MIAMI-DADE	7,505	56	13	5	6	42	61	152	295	537	896	1,436	2,216	1,790	0
DESOTO	145	2	0	0	1	1	1	8	6	11	14	27	49	25	0
DIXIE	81	0	0	1	0	1	0	4	2	9	18	17	22	7	0
DUVAL	2,502	38	3	2	2	21	34	72	137	289	372	455	640	437	0
ESCAMBIA	1,153	9	1	1	0	8	9	21	60	121	155	236	342	190	0
FLAGLER	414	3	1	0	0	0	0	5	13	21	51	85	149	86	0
FRANKLIN	63	1	0	0	0	0	0	0	5	3	12	11	21	10	0
GADSDEN	100	2	0	0	0	1	3	2	4	9	12	22	28	17	0
GILCHRIST	78	0	0	0	0	1	0	1	3	8	11	24	19	11	0
GLADES	59	0	1	1	0	0	1	2	4	1	8	22	14	5	0
GULF	47	0	0	0	0	0	0	1	3	6	7	10	13	7	0
HAMILTON	48	0	1	0	1	0	0	0	1	5	5	10	14	11	0
HARDEE	91	1	0	0	0	1	0	2	5	9	15	21	23	14	0
HENDRY	135	3	0	1	0	1	2	7	10	10	15	33	35	18	0
HERNANDO	1,155	8	1	0	1	3	7	16	25	56	120	222	443	253	0
HIGHLANDS	740	0	3	0	1	4	9	8	14	43	63	132	263	200	0
HILLSBOROUGH	3,955	36	8	2	9	30	50	99	195	356	557	729	1,105	778	1
HOLMES	109	1	0	0	0	0	1	1	6	15	19	25	27	14	0
INDIAN RIVER	799	4	2	0	0	4	8	9	20	51	69	131	276	225	0
JACKSON	193	1	0	1	0	0	2	2	7	16	35	36	56	37	0
JEFFERSON	41	1	0	0	0	1	1	1	1	5	7	7	13	4	0
LAFAYETTE	28	0	0	0	0	1	1	0	0	4	1	9	8	4	0
LAKE	1,541	10	0	2	2	11	15	11	59	89	159	298	549	336	0
LEE	2,965	15	7	2	3	21	25	65	99	196	338	549	928	717	0
LEON	555	4	0	1	0	7	15	14	18	62	79	91	150	114	0
LEVY	264	1	2	0	1	3	3	8	11	26	43	65	71	30	0
LIBERTY	33	0	0	0	1	0	0	1	1	2	9	9	6	4	0
MADISON	71	0	0	0	0	1	2	2	2	5	9	12	26	12	0
MANATEE	1,613	9	3	1	3	7	16	24	43	120	182	271	535	399	0
MARION	1,914	9	2	1	4	9	16	22	64	126	210	393	673	385	0
MARTIN	828	5	0	0	0	5	6	14	39	54	67	125	295	218	0
MONROE	416	0	0	0	1	1	2	6	23	49	83	79	93	79	0
NASSAU	295	4	0	1	0	4	7	10	13	43	49	67	62	35	0
OKALOOSA	731	8	1	1	0	9	11	12	40	68	92	179	198	112	0
OKEECHOBEE	234	0	2	0	0	2	4	5	10	15	31	59	69	37	0
ORANGE	2,725	37	10	2	3	23	37	83	153	279	392	462	734	509	1
OSCEOLA	740	13	3	1	1	7	12	18	41	58	102	159	210	115	0
PALM BEACH	6,214	29	6	5	4	26	47	104	175	341	537	858	2,004	2,075	3
PASCO	2,716	16	4	2	3	15	22	35	75	182	316	526	849	671	0
PINELLAS	5,369	26	11	3	4	23	26	69	150	414	644	873	1,610	1,516	0
POLK	2,570	23	5	2	3	22	21	49	85	190	333	527	820	490	0
PUTNAM	433	5	0	0	0	4	5	9	12	37	79	103	107	72	0
SAINT JOHNS	613	6	0	0	2	3	3	11	23	57	82	108	186	132	0
SAINT LUCIE	1,107	5	3	0	0	8	8	13	42	82	115	223	365	243	0
SANTA ROSA	560	7	1	1	2	4	4	13	31	57	96	116	144	84	0
SARASOTA	2,366	8	1	1	3	8	16	26	74	122	221	370	757	759	0
SEMINOLE	1,211	14	5	3	2	9	13	26	53	103	168	219	307	289	0
SUMTER	414	0	0	0	1	4	2	3	9	18	54	114	139	70	0
SUWANNEE	220	1	0	2	2	5	7	1	3	12	30	50	66	41	0
TAYLOR	88	0	0	1	0	1	3	3	3	9	17	20	18	13	0
UNION	101	0	0	0	0	0	1	2	7	21	28	16	18	8	0
VOLUSIA	2,913	9	3	3	7	12	19	39	94	234	359	520	907	707	0
WAKULLA	129	0	1	0	1	1	2	1	8	18	29	15	36	17	0
WALTON	244	2	2	0	0	5	0	5	9	26	36	59	71	29	0
WASHINGTON	112	1	0	0	0	1	1	1	3	13	19	23	26	24	0



TABLE D-4 (Cont.): RESIDENT DEATHS FOR WHITE FEMALES BY AGE GROUP, BY COUNTY, FLORIDA, 2005

	TOTAL	<1	1-4	5-9	10-14	15-19	20-24	25-34	35-44	45-54	55-64	65-74	75-84	85+	UNK
FLORIDA	72,726	357	82	42	59	168	229	577	1,469	3,319	5,701	9,809	21,915	28,998	1
ALACHUA	653	1	0	1	0	1	4	7	15	32	61	80	227	224	0
BAKER	82	1	1	0	0	0	0	0	5	6	11	16	24	18	0
BAY	651	5	2	0	3	4	1	5	17	31	64	125	218	176	0
BRADFORD	97	0	0	1	0	0	0	2	1	3	12	15	34	29	0
BREVARD	2,490	11	0	3	0	7	5	27	70	130	208	386	813	830	0
BROWARD	6,789	24	4	4	5	15	16	38	118	285	456	695	1,949	3,180	0
CALHOUN	66	1	0	0	0	0	0	3	0	2	5	13	18	24	0
CHARLOTTE	950	3	1	1	1	1	1	4	15	37	63	139	300	384	0
CITRUS	996	5	1	1	0	1	0	4	13	32	74	187	304	374	0
CLAY	628	7	0	0	2	2	4	7	22	43	65	84	193	199	0
COLLIER	1,201	6	2	0	0	2	2	11	24	46	96	139	389	484	0
COLUMBIA	213	1	0	0	0	1	2	2	4	15	29	29	63	67	0
MIAMI-DADE	7,283	36	7	1	7	20	30	58	129	293	471	902	2,141	3,188	0
DESOTO	99	0	0	0	0	0	0	1	1	3	15	13	33	33	0
DIXIE	78	0	0	0	0	1	0	1	5	6	7	13	21	24	0
DUVAL	2,563	22	5	2	5	4	15	29	86	176	246	369	760	844	0
ESCAMBIA	1,148	3	1	1	1	9	3	9	30	57	134	157	354	389	0
FLAGLER	280	1	1	0	0	0	0	1	6	9	34	41	87	100	0
FRANKLIN	45	0	0	1	0	0	0	0	1	6	4	10	10	13	0
GADSDEN	107	0	0	0	0	2	1	1	0	5	11	16	39	32	0
GILCHRIST	70	0	0	0	0	1	0	2	2	1	3	10	20	31	0
GLADES	41	0	0	1	0	0	0	0	2	3	9	4	12	10	0
GULF	53	0	0	0	0	0	0	0	0	5	4	14	15	15	0
HAMILTON	45	0	0	0	0	1	1	1	0	0	1	11	12	18	0
HARDEE	90	1	0	0	0	0	1	2	2	7	10	21	19	27	0
HENDRY	114	5	0	0	0	0	1	4	5	7	8	15	28	41	0
HERNANDO	973	2	1	3	1	4	2	3	15	35	67	153	332	355	0
HIGHLANDS	580	3	2	0	0	1	1	6	7	21	38	106	183	212	0
HILLSBOROUGH	3,645	29	9	4	7	13	20	39	75	201	337	487	1,095	1,329	0
HOLMES	100	0	0	0	0	2	0	2	3	4	10	19	27	33	0
INDIAN RIVER	714	2	0	0	1	0	0	2	13	29	56	84	231	296	0
JACKSON	182	2	1	0	0	1	0	0	0	9	12	30	53	74	0
JEFFERSON	39	1	0	0	0	0	0	0	1	2	3	4	11	17	0
LAFAYETTE	36	1	0	0	0	0	0	0	1	4	8	4	9	9	0
LAKE	1,476	8	0	2	1	1	2	8	23	67	106	244	452	562	0
LEE	2,465	9	0	1	4	8	9	18	51	101	209	358	717	980	0
LEON	595	2	1	0	0	1	3	5	19	39	50	70	173	231	1
LEVY	163	2	0	0	0	2	0	4	3	8	16	34	42	52	0
LIBERTY	19	0	0	0	0	0	1	0	1	2	1	3	5	6	0
MADISON	66	0	1	0	0	0	1	0	2	4	8	9	15	26	0
MANATEE	1,513	5	1	0	2	3	4	10	26	63	102	224	452	621	0
MARION	1,661	10	2	0	1	2	4	13	24	76	160	257	547	565	0
MARTIN	763	1	0	1	0	0	1	4	15	25	48	91	252	325	0
MONROE	254	1	0	0	0	0	1	1	10	18	34	33	82	74	0
NASSAU	273	3	0	1	0	1	1	2	13	16	31	44	87	74	0
OKALOOSA	616	3	0	1	0	1	2	11	14	37	55	122	184	186	0
OKEECHOBEE	161	1	0	0	1	1	0	7	3	9	23	29	42	45	0
ORANGE	2,583	29	4	1	2	9	16	32	70	166	218	354	762	920	0
OSCEOLA	604	9	0	0	0	1	1	7	17	35	70	98	179	187	0
PALM BEACH	6,143	19	3	1	2	6	14	39	99	178	328	669	1,838	2,947	0
PASCO	2,500	12	5	0	2	3	8	21	52	114	187	363	815	918	0
PINELLAS	5,528	13	1	3	1	7	11	31	95	216	376	622	1,629	2,523	0
POLK	2,375	12	10	2	2	8	12	14	49	116	227	383	701	839	0
PUTNAM	315	7	1	1	0	1	3	8	7	24	34	53	82	94	0
SAINT JOHNS	591	3	0	1	1	3	2	8	11	37	58	74	164	229	0
SAINT LUCIE	983	6	2	0	0	8	2	4	23	38	74	165	313	348	0
SANTA ROSA	459	1	1	1	1	0	5	4	11	34	50	94	125	132	0
SARASOTA	2,288	6	2	0	2	2	3	9	34	82	151	249	645	1,103	0
SEMINOLE	1,214	9	4	2	1	3	3	18	37	72	88	162	380	435	0
SUMTER	351	2	1	0	0	0	2	2	5	17	42	75	90	115	0
SUWANNEE	217	1	0	0	0	0	0	2	1	6	16	37	66	88	0
TAYLOR	69	0	0	0	0	1	0	1	4	12	5	5	16	25	0
UNION	35	0	1	0	0	0	0	0	1	1	5	5	16	6	0
VOLUSIA	2,824	7	1	0	2	2	7	20	44	135	238	402	852	1,114	0
WAKULLA	105	1	1	0	0	0	0	2	7	4	15	19	37	19	0
WALTON	190	2	1	0	1	1	1	1	7	15	18	29	59	55	0
WASHINGTON	111	0	0	0	0	0	0	0	2	5	15	24	28	37	0

TABLE D-4 (Cont.): RESIDENT DEATHS FOR BLACK MALES BY AGE GROUP, BY COUNTY, FLORIDA, 2005

	TOTAL	<1	1-4	5-9	10-14	15-19	20-24	25-34	35-44	45-54	55-64	65-74	75-84	85+	UNK
FLORIDA	9,337	349	50	22	32	160	225	432	718	1,453	1,574	1,788	1,646	885	3
ALACHUA	154	12	1	0	1	2	5	2	12	24	27	27	23	18	0
BAKER	11	1	0	0	0	0	0	0	1	2	0	4	2	1	0
BAY	66	1	0	0	0	2	2	4	4	10	8	14	14	7	0
BRADFORD	21	0	1	0	0	1	0	1	0	2	3	2	6	5	0
BREVARD	172	3	0	3	1	0	3	10	16	13	26	41	40	16	0
BROWARD	1,034	40	7	4	2	27	21	54	86	176	169	196	168	84	0
CALHOUN	4	0	0	0	0	0	0	0	0	1	0	2	0	1	0
CHARLOTTE	34	1	0	0	0	0	0	0	0	3	5	6	13	6	0
CITRUS	11	0	0	0	0	0	1	1	0	3	2	3	1	0	0
CLAY	30	1	1	0	0	2	1	1	1	6	5	3	4	5	0
COLLIER	29	1	0	0	0	0	1	2	2	6	4	10	2	1	0
COLUMBIA	50	1	0	1	0	0	0	2	4	6	16	8	7	5	0
MIAMI-DADE	1,716	41	9	3	8	25	45	94	145	275	295	353	285	138	0
DESOTO	23	0	0	0	0	0	0	1	1	7	4	4	5	1	0
DIXIE	5	0	0	0	0	0	0	2	0	1	0	0	2	0	0
DUVAL	908	40	3	2	5	18	27	48	72	149	137	151	162	93	1
ESCAMBIA	282	7	1	0	1	5	2	8	14	50	59	55	54	26	0
FLAGLER	30	0	0	0	0	0	1	1	1	2	8	7	4	6	0
FRANKLIN	1	0	0	0	0	0	0	0	1	0	0	0	0	0	0
GADSDEN	116	7	0	0	0	1	7	5	9	19	17	13	22	16	0
GILCHRIST	4	0	0	0	0	0	0	0	0	0	2	0	1	1	0
GLADES	3	0	0	0	0	0	0	0	1	0	0	1	1	0	0
GULF	14	1	0	0	0	0	0	0	1	3	2	3	1	3	0
HAMILTON	17	0	0	0	0	1	0	2	1	3	4	2	3	1	0
HARDEE	11	0	1	0	0	0	0	1	1	0	2	1	5	0	0
HENDRY	22	0	0	0	0	0	0	1	0	5	3	6	6	1	0
HERNANDO	30	1	0	0	1	0	0	1	3	1	3	5	10	5	0
HIGHLANDS	39	1	0	0	0	1	2	0	0	5	11	6	9	4	0
HILLSBOROUGH	661	38	5	1	1	8	10	32	43	98	113	128	116	66	2
HOLMES	1	0	0	0	0	0	0	0	0	0	0	1	0	0	0
INDIAN RIVER	55	0	0	0	0	2	1	2	6	5	7	9	18	5	0
JACKSON	58	3	2	0	0	1	0	0	5	5	12	12	11	7	0
JEFFERSON	22	0	0	0	0	0	0	0	1	5	1	7	5	3	0
LAFAYETTE	1	0	0	0	0	0	0	0	1	0	0	0	0	0	0
LAKE	110	4	0	1	1	0	1	4	3	14	17	21	22	22	0
LEE	140	2	1	0	2	5	4	9	9	24	27	26	18	13	0
LEON	204	12	1	0	0	3	6	9	18	33	32	36	33	21	0
LEVY	14	0	0	0	0	0	0	0	2	4	3	2	2	1	0
LIBERTY	8	0	0	0	0	1	1	0	0	0	1	3	2	0	0
MADISON	38	1	0	0	0	1	0	1	5	3	5	8	6	8	0
MANATEE	98	4	0	0	1	3	4	4	6	18	20	14	17	7	0
MARION	131	4	0	0	1	1	2	0	10	17	21	26	37	12	0
MARTIN	34	3	0	0	1	0	0	0	5	4	9	6	4	2	0
MONROE	31	0	0	0	0	0	2	1	3	3	4	10	5	3	0
NASSAU	18	0	0	0	0	0	0	0	3	4	1	1	8	1	0
OKALOOSA	35	3	0	0	0	0	1	1	5	4	8	7	4	2	0
OKEECHOBEE	11	0	0	0	0	0	0	2	0	1	1	3	3	1	0
ORANGE	569	34	4	2	3	12	19	35	51	92	88	87	91	51	0
OSCEOLA	44	4	0	2	0	0	1	5	5	2	2	6	10	7	0
PALM BEACH	583	20	6	0	1	15	19	31	53	91	107	111	82	47	0
PASCO	46	3	0	0	0	0	0	0	4	9	9	6	11	4	0
PINELLAS	422	21	1	0	0	5	17	18	28	70	76	86	69	31	0
POLK	311	15	2	0	0	3	4	12	24	40	46	67	59	39	0
PUTNAM	85	2	0	0	0	1	0	3	4	12	13	27	17	6	0
SAINT JOHNS	35	0	0	0	0	0	0	2	7	5	8	7	4	2	0
SAINT LUCIE	167	3	1	0	0	7	0	5	10	29	35	36	28	13	0
SANTA ROSA	11	0	0	1	0	0	0	0	2	1	2	1	3	1	0
SARASOTA	68	0	0	0	1	1	4	1	4	10	11	11	14	11	0
SEMINOLE	139	7	1	0	1	4	3	3	6	17	21	27	34	15	0
SUMTER	34	0	0	0	0	0	0	3	4	7	2	11	3	4	0
SUWANNEE	23	1	0	0	0	1	0	0	0	5	4	9	1	2	0
TAYLOR	13	1	0	0	0	0	0	0	0	2	5	0	2	3	0
UNION	44	0	0	0	0	0	0	2	4	15	11	8	2	2	0
VOLUSIA	188	3	1	2	0	1	7	6	11	25	30	38	42	22	0
WAKULLA	11	0	0	0	0	0	0	0	0	2	5	1	2	1	0
WALTON	21	0	0	0	0	0	1	0	0	3	1	5	7	4	0
WASHINGTON	10	2	0	0	0	0	0	0	0	0	2	0	4	2	0

TABLE D-4 (Cont.): RESIDENT DEATHS FOR BLACK FEMALES BY AGE GROUP, BY COUNTY, FLORIDA, 2005

	TOTAL	<1	1-4	5-9	10-14	15-19	20-24	25-34	35-44	45-54	55-64	65-74	75-84	85+	UNK
FLORIDA	8,665	301	38	21	18	50	78	272	589	1,012	1,070	1,490	1,847	1,877	3
ALACHUA	154	5	1	0	0	1	3	2	12	17	19	29	32	33	0
BAKER	7	1	0	0	0	0	0	0	2	1	0	1	0	2	0
BAY	59	1	0	0	0	0	0	2	2	7	5	8	19	15	0
BRADFORD	21	1	0	0	1	0	0	1	1	4	2	3	3	5	0
BREVARD	194	3	1	0	1	2	1	6	9	16	26	39	39	51	0
BROWARD	1,017	38	6	5	3	7	11	37	91	131	123	174	192	199	0
CALHOUN	12	0	0	0	0	0	0	0	0	1	2	1	5	3	0
CHARLOTTE	29	0	0	0	0	0	0	1	1	0	1	5	9	12	0
CITRUS	17	1	1	0	1	1	0	0	1	3	4	2	2	1	0
CLAY	35	2	0	0	0	0	0	3	4	1	3	5	7	10	0
COLLIER	27	1	0	0	0	1	1	1	1	5	5	3	4	5	0
COLUMBIA	39	2	0	0	0	0	0	0	3	2	4	9	11	8	0
MIAMI-DADE	1,616	37	10	3	1	4	14	53	104	192	227	300	363	308	0
DESOTO	20	0	0	0	0	0	0	0	0	2	3	2	9	4	0
DIXIE	3	0	0	0	0	0	0	1	0	0	0	0	1	1	0
DUVAL	855	38	3	1	3	4	9	20	52	101	107	147	167	202	1
ESCAMBIA	240	10	0	1	0	1	1	8	16	32	28	43	48	52	0
FLAGLER	27	0	0	0	0	0	0	0	0	0	3	3	6	15	0
FRANKLIN	6	0	0	0	0	1	0	0	0	1	0	2	1	1	0
GADSDEN	105	0	0	0	1	0	2	3	4	7	9	15	28	36	0
GILCHRIST	2	0	0	0	0	0	0	0	0	1	0	0	0	1	0
GLADES	5	0	0	0	0	0	1	1	0	0	1	1	0	1	0
GULF	9	0	0	0	0	0	0	0	0	1	1	2	4	1	0
HAMILTON	21	1	0	0	0	0	0	1	2	3	0	4	7	3	0
HARDEE	4	0	0	0	0	0	0	0	0	1	1	0	2	0	0
HENDRY	23	1	0	0	0	1	0	0	2	1	4	5	4	5	0
HERNANDO	27	1	0	0	0	0	0	0	0	1	4	7	6	8	0
HIGHLANDS	34	3	0	0	0	0	0	3	2	4	2	6	4	10	0
HILLSBOROUGH	562	32	1	2	3	3	4	7	33	61	84	87	126	118	1
HOLMES	4	0	0	0	0	0	0	0	1	0	0	1	1	1	0
INDIAN RIVER	40	1	1	0	0	1	0	2	1	5	5	10	7	7	0
JACKSON	67	2	0	0	0	1	0	3	3	3	5	9	19	22	0
JEFFERSON	30	1	0	0	0	0	0	0	1	3	3	3	6	13	0
LAFAYETTE	0	0	0	0	0	0	0	0	0	0	0	0	0	0	1
LAKE	94	3	0	0	0	0	0	5	3	8	14	17	14	30	0
LEE	122	5	1	1	0	0	2	9	12	23	11	15	22	21	0
LEON	169	6	0	0	0	0	3	5	19	21	20	22	38	35	0
LEVY	28	0	0	0	0	0	1	0	2	4	7	4	2	8	0
LIBERTY	5	0	0	0	0	0	0	0	0	0	2	1	1	1	0
MADISON	43	0	0	0	0	0	0	0	2	4	4	12	7	14	0
MANATEE	92	6	0	0	0	0	0	2	4	12	8	19	22	19	0
MARION	146	3	0	0	0	0	1	1	5	13	20	29	42	32	0
MARTIN	26	1	0	0	0	0	0	1	0	3	0	6	7	8	0
MONROE	17	0	0	0	0	0	0	1	0	2	3	1	3	7	0
NASSAU	26	1	0	0	0	0	0	0	2	2	1	3	9	8	0
OKALOOSA	20	0	0	0	0	0	0	0	0	2	5	3	5	5	0
OKEECHOBEE	13	0	0	0	0	0	1	0	0	3	0	2	4	3	0
ORANGE	498	21	4	4	0	4	5	22	39	71	52	69	110	97	0
OSCEOLA	57	1	0	0	0	1	0	0	5	6	7	12	13	12	0
PALM BEACH	544	21	3	2	1	7	5	25	55	81	67	100	89	88	0
PASCO	35	1	0	0	0	0	0	2	0	3	7	6	9	7	0
PINELLAS	362	13	1	0	0	2	4	11	28	33	53	62	82	73	0
POLK	291	12	2	1	1	0	1	13	18	36	21	56	68	62	0
PUTNAM	65	5	0	0	0	1	0	0	1	3	8	14	16	17	0
SAINT JOHNS	50	0	0	0	0	0	2	2	2	4	7	4	11	18	0
SAINT LUCIE	123	5	1	0	0	0	0	4	11	20	15	14	28	25	0
SANTA ROSA	22	0	0	0	1	0	2	0	1	3	3	6	4	2	0
SARASOTA	79	1	1	0	1	2	0	2	6	6	2	18	15	25	0
SEMINOLE	139	6	1	1	0	3	1	0	8	14	15	26	32	32	0
SUMTER	20	0	0	0	0	0	0	2	2	3	4	1	4	4	0
SUWANNEE	21	0	0	0	0	0	2	1	2	1	2	3	8	2	0
TAYLOR	19	1	0	0	0	0	0	0	1	4	1	5	2	5	0
UNION	10	0	0	0	0	0	0	0	1	0	2	2	3	2	0
VOLUSIA	177	5	0	0	0	2	1	4	9	14	24	25	37	56	0
WAKULLA	9	1	0	0	0	0	0	1	0	2	1	1	2	1	0
WALTON	15	0	0	0	0	0	0	2	1	1	2	2	3	4	0
WASHINGTON	14	1	0	0	0	0	0	2	1	3	1	3	3	0	0

TABLE D-4 (Cont.): RESIDENT DEATHS FOR OTHER MALES BY AGE GROUP, BY COUNTY, FLORIDA, 2005

	TOTAL	<1	1-4	5-9	10-14	15-19	20-24	25-34	35-44	45-54	55-64	65-74	75-84	85+	UNK
FLORIDA	1,130	53	14	10	7	32	29	61	88	132	173	183	211	137	11
ALACHUA	11	2	0	0	1	0	0	0	0	2	2	2	1	1	0
BAKER	1	1	0	0	0	0	0	0	0	0	0	0	0	0	0
BAY	6	0	0	0	0	0	0	0	2	1	1	1	1	0	0
BRADFORD	0	0	0	0	0	0	0	0	0	0	0	0	0	0	1
BREVARD	32	1	0	1	0	0	0	1	1	4	4	7	12	1	0
BROWARD	137	5	4	2	1	4	3	7	14	14	20	18	20	25	0
CALHOUN	0	0	0	0	0	0	0	0	0	0	0	0	0	0	1
CHARLOTTE	6	0	0	0	0	1	0	0	1	1	0	1	1	1	0
CITRUS	5	0	0	0	0	0	0	0	1	0	2	0	2	0	0
CLAY	10	0	0	0	0	0	0	3	2	2	1	1	0	1	0
COLLIER	5	0	0	0	0	0	0	0	1	0	1	0	3	0	0
COLUMBIA	3	0	0	0	1	0	0	0	0	0	0	0	0	2	0
MIAMI-DADE	131	6	1	1	0	2	2	6	8	9	17	23	36	20	0
DESOTO	2	0	1	0	0	0	0	0	0	1	0	0	0	0	0
DIXIE	3	0	0	0	0	0	0	0	0	0	3	0	0	0	0
DUVAL	87	6	0	0	1	3	5	8	5	16	13	13	8	9	0
ESCAMBIA	38	1	0	0	0	3	1	1	1	3	7	10	9	2	0
FLAGLER	7	0	0	0	0	0	0	0	0	1	0	1	2	3	0
FRANKLIN	0	0	0	0	0	0	0	0	0	0	0	0	0	0	1
GADSDEN	6	1	0	0	0	1	0	1	2	0	0	1	0	0	0
GILCHRIST	1	0	0	0	0	0	0	0	0	0	0	0	1	0	0
GLADES	1	0	0	0	0	0	0	0	0	0	1	0	0	0	0
GULF	2	0	0	0	0	0	0	0	0	0	1	0	1	0	0
HAMILTON	0	0	0	0	0	0	0	0	0	0	0	0	0	0	1
HARDEE	0	0	0	0	0	0	0	0	0	0	0	0	0	0	1
HENDRY	3	0	0	0	0	1	0	0	0	1	0	0	1	0	0
HERNANDO	4	0	0	0	0	0	0	0	0	2	0	1	0	1	0
HIGHLANDS	12	0	0	0	0	0	0	0	0	2	2	1	4	3	0
HILLSBOROUGH	68	10	0	0	1	3	0	7	2	8	11	12	8	6	0
HOLMES	0	0	0	0	0	0	0	0	0	0	0	0	0	0	1
INDIAN RIVER	4	0	0	0	0	0	0	1	1	0	2	0	0	0	0
JACKSON	1	1	0	0	0	0	0	0	0	0	0	0	0	0	0
JEFFERSON	1	0	0	0	0	0	0	0	1	0	0	0	0	0	0
LAFAYETTE	0	0	0	0	0	0	0	0	0	0	0	0	0	0	1
LAKE	15	1	0	0	0	0	3	1	1	0	2	0	4	3	0
LEE	22	1	0	0	0	0	0	0	5	2	2	2	8	2	0
LEON	7	2	1	0	0	0	0	0	0	0	1	0	2	1	0
LEVY	2	0	0	1	0	0	0	1	0	0	0	0	0	0	0
LIBERTY	0	0	0	0	0	0	0	0	0	0	0	0	0	0	1
MADISON	2	0	0	0	0	0	0	0	0	1	1	0	0	0	0
MANATEE	9	1	0	0	0	0	0	0	3	1	1	2	1	0	0
MARION	26	0	0	0	0	0	2	0	4	2	2	1	10	5	0
MARTIN	2	1	0	0	0	0	0	0	0	1	0	0	0	0	0
MONROE	0	0	0	0	0	0	0	0	0	0	0	0	0	0	1
NASSAU	2	0	0	0	0	0	0	0	0	0	1	0	1	0	0
OKALOOSA	11	0	0	0	1	1	1	0	0	6	0	0	0	2	0
OKEECHOBEE	5	0	1	1	0	0	0	0	0	1	0	0	0	2	0
ORANGE	103	4	1	2	0	0	0	4	7	17	18	19	17	14	0
OSCEOLA	30	2	1	0	0	0	2	2	3	2	7	4	4	3	0
PALM BEACH	87	3	1	0	0	4	3	6	9	14	12	18	8	9	0
PASCO	12	0	0	0	0	0	0	0	0	0	2	4	4	2	0
PINELLAS	74	1	0	0	1	2	1	6	5	5	12	14	16	11	0
POLK	28	1	0	0	0	2	2	2	4	3	4	5	5	0	0
PUTNAM	3	0	0	0	0	0	0	0	0	1	2	0	0	0	0
SAINT JOHNS	2	0	0	1	0	0	0	0	0	0	0	1	0	0	0
SAINT LUCIE	18	0	0	0	0	0	0	1	1	1	3	6	5	1	0
SANTA ROSA	8	0	0	0	0	0	0	0	1	1	2	1	3	0	0
SARASOTA	18	1	0	0	0	0	1	1	0	2	1	4	4	4	0
SEMINOLE	24	1	2	0	0	1	1	1	2	1	4	4	5	2	0
SUMTER	2	0	0	0	0	0	0	0	0	0	1	1	0	0	0
SUWANNEE	1	0	0	0	0	0	0	0	0	0	1	0	0	0	0
TAYLOR	1	0	0	0	0	0	0	0	0	0	1	0	0	0	0
UNION	2	0	0	0	0	0	0	0	0	1	1	0	0	0	0
VOLUSIA	24	0	0	1	0	4	2	1	1	3	4	3	4	1	0
WAKULLA	0	0	0	0	0	0	0	0	0	0	0	0	0	0	1
WALTON	2	0	0	0	0	0	0	0	0	0	0	2	0	0	0
WASHINGTON	1	0	1	0	0	0	0	0	0	0	0	0	0	0	0

TABLE D-4 (Cont.): RESIDENT DEATHS FOR OTHER FEMALES BY AGE GROUP, BY COUNTY, FLORIDA, 2005

	TOTAL	<1	1-4	5-9	10-14	15-19	20-24	25-34	35-44	45-54	55-64	65-74	75-84	85+	UNK
FLORIDA	969	38	6	0	5	10	14	26	45	113	118	174	221	199	12
ALACHUA	12	1	0	0	0	0	1	0	0	1	0	4	2	3	0
BAKER	2	0	0	0	0	0	0	0	0	1	0	1	0	0	0
BAY	18	2	0	0	1	0	0	2	0	1	5	3	4	0	0
BRADFORD	0	0	0	0	0	0	0	0	0	0	0	0	0	0	1
BREVARD	33	0	0	0	0	0	1	1	0	3	6	8	9	5	0
BROWARD	124	7	0	0	1	1	1	4	5	13	12	23	34	23	0
CALHOUN	1	0	0	0	0	0	0	0	0	0	0	0	1	0	0
CHARLOTTE	4	0	0	0	0	0	0	0	0	0	1	0	3	0	0
CITRUS	8	2	0	0	0	0	0	0	1	1	1	1	0	2	0
CLAY	14	0	0	0	0	0	0	0	1	1	2	1	2	7	0
COLLIER	7	0	0	0	0	1	0	0	1	1	1	1	0	2	0
COLUMBIA	1	0	0	0	0	0	0	0	0	1	0	0	0	0	0
MIAMI-DADE	103	0	0	0	0	0	1	2	4	14	9	22	28	23	0
DESOTO	1	0	0	0	0	0	0	0	0	1	0	0	0	0	0
DIXIE	0	0	0	0	0	0	0	0	0	0	0	0	0	0	1
DUVAL	51	6	1	0	1	0	0	2	2	2	10	8	11	8	0
ESCAMBIA	26	0	0	0	0	0	0	0	3	4	4	4	7	4	0
FLAGLER	7	0	0	0	0	0	0	0	0	0	0	1	4	2	0
FRANKLIN	0	0	0	0	0	0	0	0	0	0	0	0	0	0	1
GADSDEN	3	0	0	0	0	0	0	0	0	1	0	2	0	0	0
GILCHRIST	0	0	0	0	0	0	0	0	0	0	0	0	0	0	1
GLADES	1	0	0	0	0	0	0	0	0	0	0	0	0	1	0
GULF	0	0	0	0	0	0	0	0	0	0	0	0	0	0	1
HAMILTON	0	0	0	0	0	0	0	0	0	0	0	0	0	0	1
HARDEE	1	0	0	0	0	0	0	0	0	0	0	0	1	0	0
HENDRY	2	0	0	0	0	0	0	0	0	1	0	0	0	1	0
HERNANDO	3	0	0	0	0	1	0	0	0	1	0	0	1	0	0
HIGHLANDS	10	0	0	0	0	0	0	0	0	0	3	2	2	3	0
HILLSBOROUGH	48	2	0	0	0	0	2	2	0	4	5	4	17	12	0
HOLMES	1	0	0	0	0	0	0	0	0	0	0	0	1	0	0
INDIAN RIVER	1	0	0	0	0	0	0	0	0	0	1	0	0	0	0
JACKSON	3	0	0	0	0	0	0	0	0	2	0	1	0	0	0
JEFFERSON	0	0	0	0	0	0	0	0	0	0	0	0	0	0	1
LAFAYETTE	0	0	0	0	0	0	0	0	0	0	0	0	0	0	1
LAKE	13	0	0	0	0	0	0	0	1	1	0	3	3	5	0
LEE	18	2	0	0	0	0	0	2	1	1	3	1	2	6	0
LEON	5	0	0	0	0	0	0	0	0	1	0	0	2	2	0
LEVY	2	0	0	0	0	0	1	0	1	0	0	0	0	0	0
LIBERTY	1	0	0	0	0	0	0	0	0	0	0	1	0	0	0
MADISON	1	0	0	0	0	0	0	0	0	0	0	0	0	1	0
MANATEE	8	1	0	0	0	0	1	0	0	1	2	1	1	1	0
MARION	18	1	0	0	0	0	0	0	0	3	2	4	4	4	0
MARTIN	2	0	0	0	0	0	0	0	0	0	1	0	0	1	0
MONROE	4	0	0	0	0	0	0	0	1	1	0	1	1	0	0
NASSAU	3	0	0	0	0	0	0	0	0	1	0	0	0	2	0
OKALOOSA	26	2	0	0	0	1	0	2	0	5	5	7	2	2	0
OKEECHOBEE	2	0	0	0	1	0	0	0	0	1	0	0	0	0	0
ORANGE	91	1	1	0	0	0	1	2	8	10	11	14	20	23	0
OSCEOLA	22	0	0	0	0	0	2	0	1	0	2	6	6	5	0
PALM BEACH	70	4	1	0	0	3	3	4	8	9	5	7	15	11	0
PASCO	22	2	2	0	0	0	0	0	1	1	2	4	7	3	0
PINELLAS	61	3	0	0	0	0	0	1	2	10	8	12	14	11	0
POLK	25	1	0	0	0	1	0	0	1	5	1	7	4	5	0
PUTNAM	0	0	0	0	0	0	0	0	0	0	0	0	0	0	1
SAINT JOHNS	0	0	0	0	0	0	0	0	0	0	0	0	0	0	1
SAINT LUCIE	7	0	0	0	0	0	0	0	0	1	2	2	1	1	0
SANTA ROSA	8	1	0	0	0	0	0	0	0	4	0	0	1	2	0
SARASOTA	13	0	0	0	0	1	0	0	0	0	3	2	3	4	0
SEMINOLE	27	0	0	0	1	0	0	2	1	2	3	7	5	6	0
SUMTER	4	0	0	0	0	0	0	0	0	1	2	0	0	1	0
SUWANNEE	3	0	0	0	0	0	0	0	0	0	0	1	1	1	0
TAYLOR	0	0	0	0	0	0	0	0	0	0	0	0	0	0	1
UNION	2	0	1	0	0	0	0	0	1	0	0	0	0	0	0
VOLUSIA	21	0	0	0	0	1	0	0	1	1	4	8	2	4	0
WAKULLA	0	0	0	0	0	0	0	0	0	0	0	0	0	0	1
WALTON	3	0	0	0	0	0	0	0	0	0	2	0	0	1	0
WASHINGTON	1	0	0	0	0	0	0	0	0	1	0	0	0	0	0

TABLE D-5: RESIDENT DEATHS BY HISPANIC OR HAITIAN ORIGIN, BY COUNTY, FLORIDA, 2005

	HISPANIC ORIGIN									
	TOTAL	TOTAL HISPANIC	MEXICAN	PUERTO RICAN	CUBAN	CENTRAL/ SOUTH AMERICAN	OTHER/ UNK HISPANIC	HAITIAN	NON-HISPANIC/ HAITIAN	UNK
FLORIDA	170,300	17,421	968	2,983	9,797	1,554	2,119	1,128	151,474	277
ALACHUA	1,554	26	4	10	6	4	2	0	1,528	0
BAKER	197	2	1	1	0	0	0	0	193	2
BAY	1,514	21	6	6	3	0	6	0	1,492	1
BRADFORD	267	2	1	0	0	1	0	0	264	1
BREVARD	5,685	149	9	61	19	15	45	7	5,521	8
BROWARD	15,711	1,271	33	298	420	216	304	243	14,160	37
CALHOUN	147	1	0	0	1	0	0	0	146	0
CHARLOTTE	2,155	26	4	6	5	3	8	6	2,122	1
CITRUS	2,184	41	2	22	7	5	5	0	2,141	2
CLAY	1,335	32	7	12	3	4	6	1	1,301	1
COLLIER	2,618	160	64	19	47	10	20	24	2,430	4
COLUMBIA	603	9	3	2	1	0	3	1	593	0
MIAMI-DADE	18,364	10,450	111	507	8,140	818	874	486	7,342	86
DESOTO	291	10	6	2	1	1	0	1	280	0
DIXIE	170	2	0	0	0	0	2	0	168	0
DUVAL	6,969	181	21	64	28	21	47	5	6,778	5
ESCAMBIA	2,890	33	6	10	4	1	12	1	2,850	6
FLAGLER	765	23	2	14	0	2	5	2	740	0
FRANKLIN	115	1	0	0	0	0	1	0	113	1
GADSDEN	437	13	11	0	0	1	1	0	424	0
GILCHRIST	155	2	0	0	0	2	0	0	153	0
GLADES	110	6	4	2	0	0	0	0	104	0
GULF	125	2	0	1	1	0	0	0	123	0
HAMILTON	131	1	0	0	0	0	1	0	130	0
HARDEE	199	26	25	0	1	0	0	1	172	0
HENDRY	299	49	25	9	14	1	0	0	250	0
HERNANDO	2,192	61	3	44	6	5	3	0	2,131	0
HIGHLANDS	1,417	58	12	31	8	2	5	2	1,356	1
HILLSBOROUGH	8,944	1,105	93	304	387	75	246	19	7,804	16
HOLMES	215	2	0	0	1	0	1	0	213	0
INDIAN RIVER	1,616	17	6	5	1	2	3	3	1,593	3
JACKSON	504	0	0	0	0	0	0	0	504	0
JEFFERSON	135	2	2	0	0	0	0	0	131	2
LAFAYETTE	65	2	1	0	0	0	1	0	63	0
LAKE	3,252	63	17	24	5	9	8	3	3,183	3
LEE	5,736	202	44	70	41	27	20	27	5,501	6
LEON	1,535	23	4	6	4	5	4	0	1,511	1
LEVY	473	15	8	2	3	2	0	0	458	0
LIBERTY	66	0	0	0	0	0	0	0	66	0
MADISON	221	4	0	0	3	0	1	0	217	0
MANATEE	3,335	80	38	18	11	7	6	4	3,249	2
MARION	3,897	121	15	62	13	14	17	3	3,771	2
MARTIN	1,656	34	8	6	6	7	7	2	1,619	1
MONROE	723	86	2	2	72	5	5	0	636	1
NASSAU	617	4	1	1	0	0	2	0	612	1
OKALOOSA	1,439	31	10	9	2	1	9	1	1,404	3
OKEECHOBEE	426	18	11	3	1	2	1	0	407	1
ORANGE	6,576	843	46	492	106	82	117	65	5,663	5
OSCEOLA	1,497	277	7	191	24	32	23	6	1,210	4
PALM BEACH	13,652	607	81	124	208	74	120	168	12,851	26
PASCO	5,336	130	21	66	24	6	13	2	5,203	1
PINELLAS	11,823	210	29	66	49	19	47	6	11,606	1
POLK	5,603	202	64	94	15	11	18	8	5,388	5
PUTNAM	901	25	6	15	3	1	0	0	875	1
SAINT JOHNS	1,292	17	2	5	3	4	3	0	1,273	2
SAINT LUCIE	2,407	99	25	34	16	6	18	24	2,281	3
SANTA ROSA	1,069	11	4	1	1	0	5	0	1,056	2
SARASOTA	4,834	95	14	24	25	16	16	1	4,738	0
SEMINOLE	2,755	183	8	116	19	20	20	2	2,570	0
SUMTER	825	13	3	6	2	0	2	0	812	0
SUWANNEE	485	15	4	2	6	0	3	0	470	0
TAYLOR	190	1	0	0	0	0	1	0	188	1
UNION	194	8	0	4	2	0	2	0	185	1
VOLUSIA	6,152	191	28	109	25	15	14	3	5,956	2
WAKULLA	254	3	0	0	0	0	3	0	249	2
WALTON	475	6	4	0	1	0	1	1	468	0
WASHINGTON	249	3	2	0	0	0	1	0	246	0

**TABLE D-6: RESIDENT DEATHS FOR INCORPORATED CITIES OF 2,400 OR MORE POPULATION, BY RACE, BY COUNTY, FLORIDA, 2005**

	TOTAL	WHITE	BLACK	AMER INDIAN	CHINESE	JAPANESE	HAWAIIAN	FILIPINO	OTHER ASIAN/ PAC ISL	MULTI- RACE & OTHER	UNK
<b>FLORIDA</b>	<b>170,300</b>	<b>150,102</b>	<b>18,004</b>	<b>167</b>	<b>162</b>	<b>62</b>	<b>7</b>	<b>201</b>	<b>403</b>	<b>1,097</b>	<b>95</b>
<b>ALACHUA</b>	<b>1,554</b>	<b>1,222</b>	<b>308</b>	<b>1</b>	<b>3</b>	<b>1</b>	<b>0</b>	<b>3</b>	<b>8</b>	<b>7</b>	<b>1</b>
ALACHUA	52	40	12	0	0	0	0	0	0	0	0
GAINESVILLE	770	579	178	0	2	1	0	2	4	3	1
HIGH SPRINGS	35	27	8	0	0	0	0	0	0	0	0
NEWBERRY	42	33	8	0	0	0	0	0	0	1	0
BALANCE OF COUNTY	655	543	102	1	1	0	0	1	4	3	0
<b>BAKER</b>	<b>197</b>	<b>176</b>	<b>18</b>	<b>1</b>	<b>0</b>	<b>0</b>	<b>0</b>	<b>1</b>	<b>1</b>	<b>0</b>	<b>0</b>
MACCLENNY	72	64	7	0	0	0	0	0	1	0	0
BALANCE OF COUNTY	125	112	11	1	0	0	0	1	0	0	0
<b>BAY</b>	<b>1,514</b>	<b>1,365</b>	<b>125</b>	<b>4</b>	<b>0</b>	<b>2</b>	<b>0</b>	<b>2</b>	<b>6</b>	<b>10</b>	<b>0</b>
CALLAWAY	33	30	3	0	0	0	0	0	0	0	0
CEDAR GROVE	7	7	0	0	0	0	0	0	0	0	0
LYNN HAVEN	133	128	5	0	0	0	0	0	0	0	0
PANAMA CITY	544	435	98	1	0	2	0	0	4	4	0
PANAMA CITY BEACH	118	115	1	0	0	0	0	0	0	2	0
PARKER	10	10	0	0	0	0	0	0	0	0	0
SPRINGFIELD	26	18	7	1	0	0	0	0	0	0	0
BALANCE OF COUNTY	643	622	11	2	0	0	0	2	2	4	0
<b>BRADFORD</b>	<b>267</b>	<b>225</b>	<b>42</b>	<b>0</b>	<b>0</b>	<b>0</b>	<b>0</b>	<b>0</b>	<b>0</b>	<b>0</b>	<b>0</b>
STARKE	76	61	15	0	0	0	0	0	0	0	0
BALANCE OF COUNTY	191	164	27	0	0	0	0	0	0	0	0
<b>BREVARD</b>	<b>5,685</b>	<b>5,253</b>	<b>366</b>	<b>8</b>	<b>3</b>	<b>8</b>	<b>0</b>	<b>4</b>	<b>10</b>	<b>32</b>	<b>1</b>
CAPE CANAVERAL	106	104	1	1	0	0	0	0	0	0	0
COCOA	248	193	53	1	0	0	0	0	0	1	0
COCOA BEACH	190	188	1	0	0	1	0	0	0	0	0
INDIALANTIC	59	57	1	0	0	0	0	0	0	1	0
INDIAN HARBOUR BEACH	106	102	1	1	0	1	0	0	0	1	0
MALABAR	6	5	1	0	0	0	0	0	0	0	0
MELBOURNE	991	917	68	0	1	2	0	0	2	1	0
MELBOURNE BEACH	52	51	1	0	0	0	0	0	0	0	0
PALM BAY	829	723	89	0	0	2	0	2	2	11	0
ROCKLEDGE	278	251	24	1	1	0	0	0	0	1	0
SATELLITE BEACH	114	108	6	0	0	0	0	0	0	0	0
TITUSVILLE	564	511	47	2	0	0	0	1	2	1	0
WEST MELBOURNE	221	213	5	0	0	1	0	0	0	2	0
BALANCE OF COUNTY	1,921	1,830	68	2	1	1	0	1	4	13	1
<b>BROWARD</b>	<b>15,711</b>	<b>13,394</b>	<b>2,051</b>	<b>11</b>	<b>28</b>	<b>7</b>	<b>0</b>	<b>12</b>	<b>47</b>	<b>156</b>	<b>5</b>
COCONUT CREEK	545	531	11	0	0	0	0	1	1	1	0
COOPER CITY	138	133	4	0	0	0	0	0	0	1	0
CORAL SPRINGS	583	532	31	0	2	0	0	0	6	12	0
DANIA BEACH	223	178	45	0	0	0	0	0	0	0	0
DAVIE	484	463	12	0	1	1	0	1	3	2	1
DEERFIELD BEACH	821	728	85	0	1	1	0	0	0	5	1
FORT LAUDERDALE	2,316	1,629	651	2	4	1	0	2	6	21	0
HALLANDALE	222	202	18	0	0	0	0	0	0	2	0
HOLLYWOOD	1,617	1,449	146	2	6	0	0	0	3	11	0
LAUDERDALE BY THE SEA	56	56	0	0	0	0	0	0	0	0	0
LAUDERDALE LAKES	281	182	91	0	0	0	0	0	1	7	0
LAUDERHILL	469	334	113	1	1	0	0	1	2	17	0
LIGHTHOUSE POINT	120	119	0	0	0	1	0	0	0	0	0
MARGATE	627	589	25	0	1	1	0	0	2	9	0
MIRAMAR	412	250	137	0	3	0	0	2	8	11	1
NORTH LAUDERDALE	129	100	26	0	0	0	0	0	0	3	0
OAKLAND PARK	187	165	21	0	0	0	0	0	0	1	0
PARKLAND	71	69	1	0	1	0	0	0	0	0	0
PEMBROKE PARK	54	50	4	0	0	0	0	0	0	0	0
PEMBROKE PINES	1,177	1,055	99	2	2	0	0	3	2	14	0
PLANTATION	609	551	45	1	1	0	0	0	3	8	0
POMPANO BEACH	1,415	1,183	221	0	0	0	0	1	4	4	2
SOUTHWEST RANCHES	28	26	2	0	0	0	0	0	0	0	0
SUNRISE	868	797	55	0	0	0	0	0	3	13	0
TAMARAC	969	929	35	0	2	0	0	0	0	3	0

**TABLE D-6 (Cont.): RESIDENT DEATHS FOR INCORPORATED CITIES OF 2,400 OR MORE POPULATION, BY RACE, BY COUNTY, FLORIDA, 2005**

	TOTAL	WHITE	BLACK	AMER INDIAN	CHINESE	JAPANESE	HAWAIIAN	FILIPINO	OTHER ASIAN/ PAC ISL	MULTI- RACE & OTHER	UNK	
<b>BROWARD (Cont.)</b>												
WESTON	178	170	4	0	1	0	0	1	2	0	0	
WILTON MANORS	127	123	4	0	0	0	0	0	0	0	0	
BALANCE OF COUNTY	985	801	165	3	2	2	0	0	1	11	0	
<b>CALHOUN</b>												
BLOUNTSTOWN	61	51	9	0	0	0	0	0	0	1	0	
BALANCE OF COUNTY	86	79	7	0	0	0	0	0	0	0	0	
<b>CHARLOTTE</b>												
PUNTA GORDA	280	273	5	0	0	0	0	1	0	0	1	
BALANCE OF COUNTY	1,875	1,808	58	0	2	0	0	2	2	3	0	
<b>CITRUS</b>												
CRYSTAL RIVER	102	98	4	0	0	0	0	0	0	0	0	
INVERNESS	214	204	7	1	0	0	0	0	0	2	0	
BALANCE OF COUNTY	1,868	1,839	17	2	0	0	1	2	1	4	2	
<b>CLAY</b>												
GREEN COVE SPRINGS	87	69	18	0	0	0	0	0	0	0	0	
ORANGE PARK	196	179	16	0	0	0	0	1	0	0	0	
BALANCE OF COUNTY	1,052	998	31	1	0	0	0	7	1	14	0	
<b>COLLIER</b>												
MARCO ISLAND	141	140	0	0	0	0	0	1	0	0	0	
NAPLES	500	482	13	1	1	0	0	0	0	1	2	
BALANCE OF COUNTY	1,977	1,925	43	2	0	0	0	2	1	3	1	
<b>COLUMBIA</b>												
LAKE CITY	175	126	49	0	0	0	0	0	0	0	0	
BALANCE OF COUNTY	428	384	40	0	0	0	0	1	1	2	0	
<b>MIAMI-DADE</b>												
AVENTURA	413	406	5	0	0	0	0	0	1	1	0	
BAL HARBOUR	34	34	0	0	0	0	0	0	0	0	0	
BAY HARBOR ISLANDS	41	41	0	0	0	0	0	0	0	0	0	
BISCAYNE PARK	17	16	1	0	0	0	0	0	0	0	0	
CORAL GABLES	296	287	6	0	1	0	0	0	1	1	0	
DORAL	1	1	0	0	0	0	0	0	0	0	0	
EL PORTAL	9	5	4	0	0	0	0	0	0	0	0	
FLORIDA CITY	54	21	33	0	0	0	0	0	0	0	0	
HIALEAH	2,061	2,000	51	0	2	0	0	1	1	6	0	
HIALEAH GARDENS	110	106	3	0	0	0	0	0	0	1	0	
HOMESTEAD	364	321	40	0	0	0	0	0	0	3	0	
KEY BISCAYNE	67	67	0	0	0	0	0	0	0	0	0	
MIAMI	5,872	4,504	1,295	2	8	4	0	4	9	41	5	
MIAMI BEACH	792	752	33	0	0	0	0	0	1	4	2	
MIAMI GARDENS	11	0	11	0	0	0	0	0	0	0	0	
MIAMI LAKES	176	162	11	0	1	0	0	1	1	0	0	
MIAMI SHORES	66	56	9	0	0	0	0	1	0	0	0	
MIAMI SPRINGS	144	143	0	0	0	0	0	0	0	1	0	
NORTH BAY VILLAGE	36	33	3	0	0	0	0	0	0	0	0	
NORTH MIAMI	465	302	151	1	0	0	0	2	2	7	0	
NORTH MIAMI BEACH	493	386	88	0	8	0	0	0	2	9	0	
OPA-LOCKA	191	75	110	0	1	0	0	0	1	4	0	
PALMETTO BAY	6	5	1	0	0	0	0	0	0	0	0	
PINECREST	44	44	0	0	0	0	0	0	0	0	0	
SOUTH MIAMI	58	32	26	0	0	0	0	0	0	0	0	
SUNNY ISLES BEACH	131	131	0	0	0	0	0	0	0	0	0	
SURFSIDE	34	34	0	0	0	0	0	0	0	0	0	
SWEETWATER	13	13	0	0	0	0	0	0	0	0	0	
VIRGINIA GARDENS	5	5	0	0	0	0	0	0	0	0	0	
WEST MIAMI	14	14	0	0	0	0	0	0	0	0	0	
BALANCE OF COUNTY	6,346	4,794	1,451	10	34	0	0	5	11	40	1	
<b>DESOTO</b>												
ARCADIA	93	66	27	0	0	0	0	0	0	0	0	
BALANCE OF COUNTY	198	178	16	1	0	0	0	0	0	2	1	
<b>DIXIE</b>												
	170	159	8	0	0	0	0	0	0	3	0	



**TABLE D-6 (Cont.): RESIDENT DEATHS FOR INCORPORATED CITIES OF 2,400 OR MORE POPULATION, BY RACE, BY COUNTY, FLORIDA, 2005**

	TOTAL	WHITE	BLACK	AMER INDIAN	CHINESE	JAPANESE	HAWAIIAN	FILIPINO	OTHER ASIAN/ PAC ISL	MULTI- RACE & OTHER	UNK
<b>DUVAL</b>	<b>6,969</b>	<b>5,066</b>	<b>1,763</b>	<b>7</b>	<b>5</b>	<b>3</b>	<b>1</b>	<b>43</b>	<b>30</b>	<b>49</b>	<b>2</b>
ATLANTIC BEACH	183	162	17	0	0	0	0	1	2	1	0
BALDWIN	21	18	3	0	0	0	0	0	0	0	0
JACKSONVILLE	6,518	4,651	1,732	7	5	3	1	41	28	48	2
JACKSONVILLE BEACH	199	187	11	0	0	0	0	1	0	0	0
NEPTUNE BEACH	48	48	0	0	0	0	0	0	0	0	0
<b>ESCAMBIA</b>	<b>2,890</b>	<b>2,301</b>	<b>522</b>	<b>9</b>	<b>0</b>	<b>4</b>	<b>0</b>	<b>13</b>	<b>9</b>	<b>29</b>	<b>3</b>
CENTURY	30	19	11	0	0	0	0	0	0	0	0
PENSACOLA	695	482	203	1	0	0	0	0	1	7	1
BALANCE OF COUNTY	2,165	1,800	308	8	0	4	0	13	8	22	2
<b>FLAGLER</b>	<b>765</b>	<b>694</b>	<b>57</b>	<b>2</b>	<b>0</b>	<b>0</b>	<b>1</b>	<b>5</b>	<b>2</b>	<b>4</b>	<b>0</b>
FLAGLER BEACH	77	77	0	0	0	0	0	0	0	0	0
PALM COAST	540	484	43	2	0	0	1	5	2	3	0
BALANCE OF COUNTY	148	133	14	0	0	0	0	0	0	1	0
<b>FRANKLIN</b>	<b>115</b>	<b>108</b>	<b>7</b>	<b>0</b>	<b>0</b>	<b>0</b>	<b>0</b>	<b>0</b>	<b>0</b>	<b>0</b>	<b>0</b>
APALACHICOLA	43	37	6	0	0	0	0	0	0	0	0
BALANCE OF COUNTY	72	71	1	0	0	0	0	0	0	0	0
<b>GADSDEN</b>	<b>437</b>	<b>207</b>	<b>221</b>	<b>0</b>	<b>0</b>	<b>1</b>	<b>0</b>	<b>0</b>	<b>2</b>	<b>6</b>	<b>0</b>
CHATTAHOOCHEE	36	24	12	0	0	0	0	0	0	0	0
GRETNA	13	1	11	0	0	0	0	0	0	1	0
HAVANA	35	17	18	0	0	0	0	0	0	0	0
QUINCY	88	34	52	0	0	0	0	0	1	1	0
BALANCE OF COUNTY	265	131	128	0	0	1	0	0	1	4	0
<b>GILCHRIST</b>	<b>155</b>	<b>148</b>	<b>6</b>	<b>1</b>	<b>0</b>	<b>0</b>	<b>0</b>	<b>0</b>	<b>0</b>	<b>0</b>	<b>0</b>
<b>GLADES</b>	<b>110</b>	<b>100</b>	<b>8</b>	<b>2</b>	<b>0</b>	<b>0</b>	<b>0</b>	<b>0</b>	<b>0</b>	<b>0</b>	<b>0</b>
<b>GULF</b>	<b>125</b>	<b>100</b>	<b>23</b>	<b>1</b>	<b>0</b>	<b>0</b>	<b>0</b>	<b>0</b>	<b>0</b>	<b>1</b>	<b>0</b>
PORT ST JOE	48	31	16	1	0	0	0	0	0	0	0
BALANCE OF COUNTY	77	69	7	0	0	0	0	0	0	1	0
<b>HAMILTON</b>	<b>131</b>	<b>93</b>	<b>38</b>	<b>0</b>	<b>0</b>	<b>0</b>	<b>0</b>	<b>0</b>	<b>0</b>	<b>0</b>	<b>0</b>
<b>HARDEE</b>	<b>199</b>	<b>181</b>	<b>15</b>	<b>0</b>	<b>0</b>	<b>0</b>	<b>0</b>	<b>0</b>	<b>0</b>	<b>1</b>	<b>2</b>
BOWLING GREEN	21	19	2	0	0	0	0	0	0	0	0
WAUCHULA	51	47	4	0	0	0	0	0	0	0	0
BALANCE OF COUNTY	127	115	9	0	0	0	0	0	0	1	2
<b>HENDRY</b>	<b>299</b>	<b>249</b>	<b>45</b>	<b>2</b>	<b>0</b>	<b>0</b>	<b>0</b>	<b>0</b>	<b>0</b>	<b>3</b>	<b>0</b>
CLEWISTON	75	59	16	0	0	0	0	0	0	0	0
LABELLE	18	18	0	0	0	0	0	0	0	0	0
BALANCE OF COUNTY	206	172	29	2	0	0	0	0	0	3	0
<b>HERNANDO</b>	<b>2,192</b>	<b>2,128</b>	<b>57</b>	<b>1</b>	<b>1</b>	<b>0</b>	<b>0</b>	<b>2</b>	<b>2</b>	<b>1</b>	<b>0</b>
BROOKSVILLE	180	156	23	0	0	0	0	0	1	0	0
BALANCE OF COUNTY	2,012	1,972	34	1	1	0	0	2	1	1	0
<b>HIGHLANDS</b>	<b>1,417</b>	<b>1,321</b>	<b>73</b>	<b>0</b>	<b>0</b>	<b>1</b>	<b>0</b>	<b>3</b>	<b>2</b>	<b>16</b>	<b>1</b>
AVON PARK	138	114	21	0	0	0	0	0	0	3	0
SEBRING	246	223	20	0	0	0	0	0	0	3	0
BALANCE OF COUNTY	1,033	984	32	0	0	1	0	3	2	10	1
<b>HILLSBOROUGH</b>	<b>8,944</b>	<b>7,600</b>	<b>1,224</b>	<b>7</b>	<b>9</b>	<b>4</b>	<b>0</b>	<b>10</b>	<b>30</b>	<b>56</b>	<b>4</b>
PLANT CITY	264	208	54	0	0	0	0	0	0	2	0
TAMPA	3,239	2,396	791	4	5	1	0	3	10	26	3
TEMPLE TERRACE	107	105	1	0	0	0	0	0	0	1	0
BALANCE OF COUNTY	5,334	4,891	378	3	4	3	0	7	20	27	1
<b>HOLMES</b>	<b>215</b>	<b>209</b>	<b>5</b>	<b>1</b>	<b>0</b>	<b>0</b>	<b>0</b>	<b>0</b>	<b>0</b>	<b>0</b>	<b>0</b>
BONIFAY	44	41	3	0	0	0	0	0	0	0	0
BALANCE OF COUNTY	171	168	2	1	0	0	0	0	0	0	0
<b>INDIAN RIVER</b>	<b>1,616</b>	<b>1,513</b>	<b>95</b>	<b>2</b>	<b>0</b>	<b>0</b>	<b>0</b>	<b>0</b>	<b>0</b>	<b>3</b>	<b>3</b>
FELLSMERE	17	17	0	0	0	0	0	0	0	0	0
INDIAN RIVER SHORES	8	8	0	0	0	0	0	0	0	0	0

**TABLE D-6 (Cont.): RESIDENT DEATHS FOR INCORPORATED CITIES OF 2,400 OR MORE POPULATION, BY RACE, BY COUNTY, FLORIDA, 2005**

	TOTAL	WHITE	BLACK	AMER INDIAN	CHINESE	JAPANESE	HAWAIIAN	FILIPINO	OTHER ASIAN/ PAC ISL	MULTI- RACE & OTHER	UNK
<b>INDIAN RIVER (Cont.)</b>											
SEBASTIAN	253	251	2	0	0	0	0	0	0	0	0
VERO BEACH	377	362	8	2	0	0	0	0	0	2	3
BALANCE OF COUNTY	961	875	85	0	0	0	0	0	0	1	0
<b>JACKSON</b>	<b>504</b>	<b>375</b>	<b>125</b>	<b>0</b>	<b>0</b>	<b>0</b>	<b>0</b>	<b>0</b>	<b>3</b>	<b>1</b>	<b>0</b>
GRACEVILLE	32	24	8	0	0	0	0	0	0	0	0
MARIANNA	105	61	43	0	0	0	0	0	1	0	0
BALANCE OF COUNTY	367	290	74	0	0	0	0	0	2	1	0
<b>JEFFERSON</b>	<b>135</b>	<b>80</b>	<b>52</b>	<b>0</b>	<b>0</b>	<b>0</b>	<b>0</b>	<b>0</b>	<b>0</b>	<b>1</b>	<b>2</b>
MONTICELLO	29	13	14	0	0	0	0	0	0	1	1
BALANCE OF COUNTY	106	67	38	0	0	0	0	0	0	0	1
<b>LAFAYETTE</b>	<b>65</b>	<b>64</b>	<b>1</b>	<b>0</b>	<b>0</b>	<b>0</b>	<b>0</b>	<b>0</b>	<b>0</b>	<b>0</b>	<b>0</b>
<b>LAKE</b>											
<b>LAKE</b>	<b>3,252</b>	<b>3,017</b>	<b>204</b>	<b>5</b>	<b>0</b>	<b>1</b>	<b>0</b>	<b>1</b>	<b>1</b>	<b>20</b>	<b>3</b>
CLERMONT	240	222	12	0	0	0	0	0	0	6	0
EUSTIS	244	208	34	0	0	0	0	0	0	2	0
FRUITLAND PARK	63	58	4	0	0	0	0	0	0	1	0
GROVELAND	29	25	4	0	0	0	0	0	0	0	0
LADY LAKE	244	238	3	0	0	0	0	0	0	3	0
LEESBURG	393	342	49	0	0	0	0	0	0	1	1
MASCOTTE	22	18	2	0	0	0	0	0	0	2	0
MINNEOLA	22	20	1	0	0	0	0	0	0	1	0
MOUNT DORA	193	170	22	0	0	0	0	0	1	0	0
TAVARES	192	186	5	0	0	0	0	1	0	0	0
UMATILLA	35	29	5	0	0	0	0	0	0	1	0
BALANCE OF COUNTY	1,575	1,501	63	5	0	1	0	0	0	3	2
<b>LEE</b>											
<b>LEE</b>	<b>5,736</b>	<b>5,430</b>	<b>262</b>	<b>6</b>	<b>0</b>	<b>0</b>	<b>0</b>	<b>2</b>	<b>5</b>	<b>27</b>	<b>4</b>
BONITA SPRINGS	322	318	2	0	0	0	0	0	0	0	2
CAPE CORAL	1,229	1,195	24	0	0	0	0	1	0	9	0
FORT MYERS	822	646	164	0	0	0	0	0	1	9	2
FORT MYERS BEACH	99	99	0	0	0	0	0	0	0	0	0
SANIBEL	50	50	0	0	0	0	0	0	0	0	0
BALANCE OF COUNTY	3,214	3,122	72	6	0	0	0	1	4	9	0
<b>LEON</b>											
<b>LEON</b>	<b>1,535</b>	<b>1,150</b>	<b>373</b>	<b>0</b>	<b>1</b>	<b>1</b>	<b>0</b>	<b>2</b>	<b>3</b>	<b>5</b>	<b>0</b>
TALLAHASSEE	960	662	288	0	1	0	0	2	3	4	0
BALANCE OF COUNTY	575	488	85	0	0	1	0	0	0	1	0
<b>LEVY</b>											
<b>LEVY</b>	<b>473</b>	<b>427</b>	<b>42</b>	<b>1</b>	<b>0</b>	<b>0</b>	<b>0</b>	<b>0</b>	<b>1</b>	<b>2</b>	<b>0</b>
WILLISTON	44	31	13	0	0	0	0	0	0	0	0
BALANCE OF COUNTY	429	396	29	1	0	0	0	0	1	2	0
<b>LIBERTY</b>											
<b>LIBERTY</b>	<b>66</b>	<b>52</b>	<b>13</b>	<b>1</b>	<b>0</b>	<b>0</b>	<b>0</b>	<b>0</b>	<b>0</b>	<b>0</b>	<b>0</b>
<b>MADISON</b>											
<b>MADISON</b>	<b>221</b>	<b>137</b>	<b>81</b>	<b>1</b>	<b>0</b>	<b>0</b>	<b>0</b>	<b>0</b>	<b>1</b>	<b>1</b>	<b>0</b>
MADISON	70	35	33	1	0	0	0	0	1	0	0
BALANCE OF COUNTY	151	102	48	0	0	0	0	0	0	1	0
<b>MANATEE</b>											
<b>MANATEE</b>	<b>3,335</b>	<b>3,126</b>	<b>190</b>	<b>2</b>	<b>1</b>	<b>0</b>	<b>0</b>	<b>1</b>	<b>2</b>	<b>11</b>	<b>2</b>
BRADENTON	994	919	71	1	0	0	0	0	0	3	0
BRADENTON BEACH	10	10	0	0	0	0	0	0	0	0	0
HOLMES BEACH	41	41	0	0	0	0	0	0	0	0	0
LONGBOAT KEY	29	29	0	0	0	0	0	0	0	0	0
PALMETTO	109	88	18	0	0	0	0	0	0	2	1
BALANCE OF COUNTY	2,152	2,039	101	1	1	0	0	1	2	6	1
<b>MARION</b>											
<b>MARION</b>	<b>3,897</b>	<b>3,575</b>	<b>277</b>	<b>6</b>	<b>1</b>	<b>0</b>	<b>0</b>	<b>2</b>	<b>5</b>	<b>30</b>	<b>1</b>
BELLEVIEW	57	55	1	0	0	0	0	0	0	1	0
OCALA	825	702	117	0	0	0	0	0	2	4	0
BALANCE OF COUNTY	3,015	2,818	159	6	1	0	0	2	3	25	1
<b>MARTIN</b>											
<b>MARTIN</b>	<b>1,656</b>	<b>1,591</b>	<b>60</b>	<b>1</b>	<b>0</b>	<b>2</b>	<b>0</b>	<b>0</b>	<b>0</b>	<b>1</b>	<b>1</b>
STUART	401	383	17	1	0	0	0	0	0	0	0
BALANCE OF COUNTY	1,255	1,208	43	0	0	2	0	0	0	1	1
<b>MONROE</b>											
<b>MONROE</b>	<b>723</b>	<b>670</b>	<b>48</b>	<b>0</b>	<b>1</b>	<b>0</b>	<b>0</b>	<b>1</b>	<b>0</b>	<b>2</b>	<b>1</b>

**TABLE D-6 (Cont.): RESIDENT DEATHS FOR INCORPORATED CITIES OF 2,400 OR MORE POPULATION, BY RACE, BY COUNTY, FLORIDA, 2005**

	TOTAL	WHITE	BLACK	AMER INDIAN	CHINESE	JAPANESE	HAWAIIAN	FILIPINO	OTHER ASIAN/ PAC ISL	MULTI- RACE & OTHER	UNK
<b>MONROE (Cont.)</b>											
ISLAMORADA	30	30	0	0	0	0	0	0	0	0	0
KEY WEST	275	246	27	0	1	0	0	0	0	1	0
MARATHON	82	74	7	0	0	0	0	0	0	1	0
BALANCE OF COUNTY	336	320	14	0	0	0	0	1	0	0	1
<b>NASSAU</b>	<b>617</b>	<b>568</b>	<b>44</b>	<b>3</b>	<b>0</b>	<b>0</b>	<b>0</b>	<b>0</b>	<b>0</b>	<b>2</b>	<b>0</b>
FERNANDINA BEACH	137	117	19	1	0	0	0	0	0	0	0
HILLIARD	34	32	2	0	0	0	0	0	0	0	0
BALANCE OF COUNTY	446	419	23	2	0	0	0	0	0	2	0
<b>OKALOOSA</b>	<b>1,439</b>	<b>1,347</b>	<b>55</b>	<b>3</b>	<b>1</b>	<b>9</b>	<b>0</b>	<b>4</b>	<b>9</b>	<b>11</b>	<b>0</b>
CRESTVIEW	174	157	14	0	0	0	0	1	1	1	0
DESTIN	94	93	0	0	0	0	0	0	0	1	0
FORT WALTON BEACH	261	235	17	0	0	4	0	0	3	2	0
MARY ESTHER	38	34	4	0	0	0	0	0	0	0	0
NICEVILLE	124	120	2	1	0	0	0	0	1	0	0
VALPARAISO	41	40	0	0	0	0	0	0	0	1	0
BALANCE OF COUNTY	707	668	18	2	1	5	0	3	4	6	0
<b>OKEECHOBEE</b>	<b>426</b>	<b>395</b>	<b>24</b>	<b>3</b>	<b>0</b>	<b>0</b>	<b>0</b>	<b>0</b>	<b>0</b>	<b>4</b>	<b>0</b>
OKEECHOBEE	91	81	9	0	0	0	0	0	0	1	0
BALANCE OF COUNTY	335	314	15	3	0	0	0	0	0	3	0
<b>ORANGE</b>	<b>6,576</b>	<b>5,310</b>	<b>1,068</b>	<b>5</b>	<b>18</b>	<b>1</b>	<b>1</b>	<b>19</b>	<b>53</b>	<b>97</b>	<b>4</b>
APOPKA	249	199	39	0	1	0	0	3	2	5	0
BELLE ISLE	2	2	0	0	0	0	0	0	0	0	0
EATONVILLE	5	0	5	0	0	0	0	0	0	0	0
MAITLAND	105	100	5	0	0	0	0	0	0	0	0
OCOEE	174	151	15	0	0	0	0	0	4	4	0
ORLANDO	2,299	1,724	502	2	7	1	0	6	24	30	3
WINTER GARDEN	218	185	28	0	0	0	0	0	1	4	0
WINTER PARK	398	359	37	0	1	0	0	0	0	1	0
BALANCE OF COUNTY	3,126	2,590	437	3	9	0	1	10	22	53	1
<b>OSCEOLA</b>	<b>1,497</b>	<b>1,344</b>	<b>101</b>	<b>2</b>	<b>2</b>	<b>0</b>	<b>0</b>	<b>2</b>	<b>4</b>	<b>42</b>	<b>0</b>
KISSIMMEE	409	349	44	0	1	0	0	1	1	13	0
ST CLOUD	290	273	10	2	0	0	0	0	0	5	0
BALANCE OF COUNTY	798	722	47	0	1	0	0	1	3	24	0
<b>PALM BEACH</b>	<b>13,652</b>	<b>12,357</b>	<b>1,127</b>	<b>7</b>	<b>7</b>	<b>3</b>	<b>0</b>	<b>10</b>	<b>25</b>	<b>105</b>	<b>11</b>
BELLE GLADE	146	43	98	1	0	0	0	0	0	4	0
BOCA RATON	1,130	1,112	11	0	0	1	0	0	0	6	0
BOYNTON BEACH	969	871	88	0	0	0	0	0	3	7	0
DELRAY BEACH	1,002	865	113	2	0	0	0	1	2	17	2
GREENACRES	168	153	13	0	1	0	0	0	0	1	0
HIGHLAND BEACH	40	39	0	0	0	0	0	0	0	1	0
JUNO BEACH	82	82	0	0	0	0	0	0	0	0	0
JUPITER	432	422	8	0	0	0	0	1	0	1	0
LAKE CLARKE SHORES	12	12	0	0	0	0	0	0	0	0	0
LAKE PARK	90	72	14	0	0	0	0	0	2	2	0
LAKE WORTH	529	473	42	0	1	0	0	0	0	12	1
LANTANA	215	203	9	1	0	0	0	0	0	2	0
NORTH PALM BEACH	164	160	1	0	0	0	0	0	0	1	2
PAHOKEE	55	13	42	0	0	0	0	0	0	0	0
PALM BEACH	169	164	1	1	0	0	0	1	0	0	2
PALM BEACH GARDENS	456	447	6	0	1	0	0	0	0	2	0
PALM SPRINGS	76	73	2	0	0	0	0	0	1	0	0
RIVIERA BEACH	273	85	184	1	0	0	0	0	1	2	0
ROYAL PALM BEACH	167	144	18	0	0	0	0	0	0	4	1
SOUTH BAY	20	3	16	0	0	0	0	0	0	1	0
TEQUESTA	98	98	0	0	0	0	0	0	0	0	0
WELLINGTON	178	164	4	0	0	0	0	0	2	8	0
WEST PALM BEACH	1,319	948	341	1	0	0	0	2	3	22	2
BALANCE OF COUNTY	5,862	5,711	116	0	4	2	0	5	11	12	1
<b>PASCO</b>	<b>5,336</b>	<b>5,216</b>	<b>81</b>	<b>3</b>	<b>5</b>	<b>1</b>	<b>0</b>	<b>4</b>	<b>7</b>	<b>14</b>	<b>5</b>
DADE CITY	121	102	18	0	0	0	0	0	0	1	0
NEW PORT RICHEY	426	419	3	1	0	0	0	0	1	0	2
PORT RICHEY	91	90	1	0	0	0	0	0	0	0	0

**TABLE D-6 (Cont.): RESIDENT DEATHS FOR INCORPORATED CITIES OF 2,400 OR MORE POPULATION, BY RACE, BY COUNTY, FLORIDA, 2005**

	TOTAL	WHITE	BLACK	AMER INDIAN	CHINESE	JAPANESE	HAWAIIAN	FILIPINO	OTHER ASIAN/ PAC ISL	MULTI- RACE & OTHER	UNK
<b>PASCO (Cont.)</b>											
ZEPHYRHILLS	274	265	4	0	1	0	0	0	0	1	3
BALANCE OF COUNTY	4,424	4,340	55	2	4	1	0	4	6	12	0
<b>PINELLAS</b>	<b>11,823</b>	<b>10,897</b>	<b>784</b>	<b>10</b>	<b>10</b>	<b>1</b>	<b>2</b>	<b>7</b>	<b>45</b>	<b>60</b>	<b>7</b>
BELLEAIR	57	57	0	0	0	0	0	0	0	0	0
BELLEAIR BLUFFS	33	32	0	0	0	0	0	0	0	1	0
CLEARWATER	1,701	1,593	95	0	2	0	1	2	2	6	0
DUNEDIN	568	563	3	0	0	0	0	0	0	1	1
GULFPORT	189	182	4	1	0	0	0	0	0	2	0
INDIAN ROCKS BEACH	42	42	0	0	0	0	0	0	0	0	0
KENNETH CITY	52	51	0	0	0	0	0	0	1	0	0
LARGO	1,265	1,227	24	2	1	0	0	0	5	4	2
MADEIRA BEACH	48	48	0	0	0	0	0	0	0	0	0
OLDSMAR	111	106	2	0	0	0	0	0	1	2	0
PINELLAS PARK	560	545	8	0	0	0	0	1	6	0	0
REDINGTON SHORES	25	25	0	0	0	0	0	0	0	0	0
SAFETY HARBOR	170	158	11	1	0	0	0	0	0	0	0
SEMINOLE	459	454	1	1	0	0	0	1	0	2	0
SOUTH PASADENA	188	184	1	0	1	0	0	0	0	2	0
ST PETERSBURG	3,184	2,543	589	3	4	1	1	1	18	23	1
ST PETERSBURG BEACH	109	108	0	0	0	0	0	0	0	1	0
TARPON SPRINGS	295	272	14	1	2	0	0	1	1	4	0
TREASURE ISLAND	83	83	0	0	0	0	0	0	0	0	0
BALANCE OF COUNTY	2,684	2,624	32	1	0	0	0	1	11	12	3
<b>POLK</b>	<b>5,603</b>	<b>4,945</b>	<b>602</b>	<b>3</b>	<b>1</b>	<b>1</b>	<b>0</b>	<b>5</b>	<b>13</b>	<b>30</b>	<b>3</b>
AUBURNDALE	133	123	8	0	0	0	0	0	1	1	0
BARTOW	200	145	54	0	0	0	0	0	0	1	0
DUNDEE	34	27	7	0	0	0	0	0	0	0	0
EAGLE LAKE	14	14	0	0	0	0	0	0	0	0	0
FORT MEADE	57	45	12	0	0	0	0	0	0	0	0
FROSTPROOF	26	25	1	0	0	0	0	0	0	0	0
HAINES CITY	169	122	41	0	0	0	0	0	0	6	0
LAKE ALFRED	45	35	9	0	0	0	0	0	0	1	0
LAKE WALES	187	138	47	0	0	0	0	0	1	1	0
LAKELAND	1,324	1,135	174	1	0	1	0	3	3	5	2
MULBERRY	68	59	8	0	0	0	0	0	0	1	0
WINTER HAVEN	571	491	75	0	0	0	0	1	2	2	0
BALANCE OF COUNTY	2,775	2,586	166	2	1	0	0	1	6	12	1
<b>PUTNAM</b>	<b>901</b>	<b>748</b>	<b>150</b>	<b>1</b>	<b>0</b>	<b>0</b>	<b>0</b>	<b>0</b>	<b>1</b>	<b>1</b>	<b>0</b>
PALATKA	186	127	58	1	0	0	0	0	0	0	0
BALANCE OF COUNTY	715	621	92	0	0	0	0	0	1	1	0
<b>SAINT JOHNS</b>	<b>1,292</b>	<b>1,204</b>	<b>85</b>	<b>0</b>	<b>1</b>	<b>0</b>	<b>0</b>	<b>0</b>	<b>0</b>	<b>1</b>	<b>1</b>
ST AUGUSTINE	256	227	28	0	0	0	0	0	0	0	1
ST AUGUSTINE BEACH	11	11	0	0	0	0	0	0	0	0	0
BALANCE OF COUNTY	1,025	966	57	0	1	0	0	0	0	1	0
<b>SAINT LUCIE</b>	<b>2,407</b>	<b>2,090</b>	<b>290</b>	<b>6</b>	<b>0</b>	<b>2</b>	<b>0</b>	<b>2</b>	<b>2</b>	<b>13</b>	<b>2</b>
FORT PIERCE	529	360	165	0	0	1	0	0	1	0	2
PORT ST LUCIE	1,145	1,076	54	5	0	0	0	2	0	8	0
BALANCE OF COUNTY	733	654	71	1	0	1	0	0	1	5	0
<b>SANTA ROSA</b>	<b>1,069</b>	<b>1,019</b>	<b>33</b>	<b>4</b>	<b>0</b>	<b>0</b>	<b>0</b>	<b>2</b>	<b>0</b>	<b>10</b>	<b>1</b>
GULF BREEZE	75	74	0	0	0	0	0	0	0	1	0
MILTON	125	115	7	0	0	0	0	1	0	2	0
BALANCE OF COUNTY	869	830	26	4	0	0	0	1	0	7	1
<b>SARASOTA</b>	<b>4,834</b>	<b>4,654</b>	<b>147</b>	<b>3</b>	<b>1</b>	<b>2</b>	<b>1</b>	<b>1</b>	<b>3</b>	<b>20</b>	<b>2</b>
LONGBOAT KEY	34	34	0	0	0	0	0	0	0	0	0
NORTH PORT	322	300	18	0	0	1	0	0	0	3	0
SARASOTA	882	785	87	0	0	0	0	0	3	6	1
VENICE	498	495	1	0	0	0	0	0	0	2	0
BALANCE OF COUNTY	3,098	3,040	41	3	1	1	1	1	0	9	1
<b>SEMINOLE</b>	<b>2,755</b>	<b>2,425</b>	<b>278</b>	<b>1</b>	<b>5</b>	<b>1</b>	<b>0</b>	<b>2</b>	<b>18</b>	<b>24</b>	<b>1</b>
ALTAMONTE SPRINGS	337	295	39	0	0	0	0	0	1	2	0
CASSELBERRY	221	208	9	0	0	0	0	0	2	2	0

**TABLE D-6 (Cont.): RESIDENT DEATHS FOR INCORPORATED CITIES OF 2,400 OR MORE POPULATION, BY RACE, BY COUNTY, FLORIDA, 2005**

	TOTAL	WHITE	BLACK	AMER INDIAN	CHINESE	JAPANESE	HAWAIIAN	FILIPINO	OTHER ASIAN/ PAC ISL	MULTI- RACE & OTHER	UNK
<b>SEMINOLE (Cont.)</b>											
LAKE MARY	152	145	3	0	0	0	0	0	2	2	0
LONGWOOD	230	216	9	0	1	0	0	0	1	2	1
MAITLAND	15	14	1	0	0	0	0	0	0	0	0
OVIEDO	182	159	21	0	0	0	0	0	2	0	0
SANFORD	372	257	109	1	0	1	0	1	1	2	0
WINTER SPRINGS	236	221	8	0	2	0	0	0	3	2	0
BALANCE OF COUNTY	1,010	910	79	0	2	0	0	1	6	12	0
<b>SUMTER</b>	<b>825</b>	<b>765</b>	<b>54</b>	<b>1</b>	<b>0</b>	<b>0</b>	<b>0</b>	<b>0</b>	<b>2</b>	<b>3</b>	<b>0</b>
BUSHNELL	42	36	6	0	0	0	0	0	0	0	0
WILDWOOD	75	61	14	0	0	0	0	0	0	0	0
BALANCE OF COUNTY	708	668	34	1	0	0	0	0	2	3	0
<b>SUWANNEE</b>	<b>485</b>	<b>437</b>	<b>44</b>	<b>1</b>	<b>0</b>	<b>1</b>	<b>0</b>	<b>0</b>	<b>0</b>	<b>2</b>	<b>0</b>
LIVE OAK	113	88	23	0	0	1	0	0	0	1	0
BALANCE OF COUNTY	372	349	21	1	0	0	0	0	0	1	0
<b>TAYLOR</b>	<b>190</b>	<b>157</b>	<b>32</b>	<b>0</b>	<b>0</b>	<b>0</b>	<b>0</b>	<b>0</b>	<b>0</b>	<b>1</b>	<b>0</b>
PERRY	79	49	30	0	0	0	0	0	0	0	0
BALANCE OF COUNTY	111	108	2	0	0	0	0	0	0	1	0
<b>UNION</b>	<b>194</b>	<b>136</b>	<b>54</b>	<b>0</b>	<b>0</b>	<b>0</b>	<b>0</b>	<b>1</b>	<b>1</b>	<b>2</b>	<b>0</b>
<b>VOLUSIA</b>											
<b>6,152</b>	<b>5,737</b>	<b>365</b>	<b>7</b>	<b>0</b>	<b>1</b>	<b>0</b>	<b>3</b>	<b>12</b>	<b>22</b>	<b>5</b>	
DAYTONA BEACH	937	754	177	1	0	0	0	0	0	4	1
DAYTONA BEACH SHORES	58	58	0	0	0	0	0	0	0	0	0
DEBARY	209	200	7	0	0	0	0	0	1	1	0
DELAND	448	404	38	0	0	0	0	0	0	5	1
DELTONA	659	611	38	1	0	1	0	1	2	4	1
EDGEWATER	286	284	0	1	0	0	0	0	0	0	1
HOLLY HILL	235	219	13	0	0	0	0	0	2	1	0
LAKE HELEN	37	29	8	0	0	0	0	0	0	0	0
NEW SMYRNA BEACH	394	373	21	0	0	0	0	0	0	0	0
ORANGE CITY	222	212	9	0	0	0	0	0	1	0	0
ORMOND BEACH	714	695	12	2	0	0	0	0	3	2	0
PIERSON	16	13	3	0	0	0	0	0	0	0	0
PONCE INLET	33	33	0	0	0	0	0	0	0	0	0
PORT ORANGE	674	667	5	0	0	0	0	1	1	0	0
SOUTH DAYTONA	140	137	2	0	0	0	0	0	0	1	0
BALANCE OF COUNTY	1,090	1,048	32	2	0	0	0	1	2	4	1
<b>WAKULLA</b>	<b>254</b>	<b>234</b>	<b>20</b>	<b>0</b>	<b>0</b>	<b>0</b>	<b>0</b>	<b>0</b>	<b>0</b>	<b>0</b>	<b>0</b>
<b>WALTON</b>											
<b>475</b>	<b>434</b>	<b>36</b>	<b>0</b>	<b>0</b>	<b>0</b>	<b>0</b>	<b>0</b>	<b>0</b>	<b>2</b>	<b>3</b>	<b>0</b>
DEFUNIAK SPRINGS	98	80	18	0	0	0	0	0	0	0	0
BALANCE OF COUNTY	377	354	18	0	0	0	0	0	2	3	0
<b>WASHINGTON</b>											
<b>249</b>	<b>223</b>	<b>24</b>	<b>0</b>	<b>0</b>	<b>0</b>	<b>0</b>	<b>0</b>	<b>1</b>	<b>0</b>	<b>1</b>	<b>0</b>
CHIPLEY	70	56	14	0	0	0	0	0	0	0	0
BALANCE OF COUNTY	179	167	10	0	0	0	0	1	0	1	0

TABLE D-7: RESIDENT DEATHS BY MONTH, BY COUNTY, FLORIDA, 2005

	TOTAL	JAN	FEB	MAR	APR	MAY	JUN	JUL	AUG	SEP	OCT	NOV	DEC
FLORIDA	170,300	15,128	14,335	15,810	14,643	14,224	13,201	13,769	13,732	13,352	13,531	13,729	14,846
ALACHUA	1,554	127	137	165	131	128	113	123	119	108	132	122	149
BAKER	197	18	18	14	10	12	13	26	15	12	15	21	23
BAY	1,514	125	135	146	131	143	120	110	120	115	115	115	139
BRADFORD	267	26	26	22	26	10	23	20	18	20	18	28	30
BREVARD	5,685	468	459	539	491	519	484	459	420	433	438	469	506
BROWARD	15,711	1,438	1,295	1,434	1,352	1,313	1,173	1,260	1,250	1,237	1,292	1,304	1,363
CALHOUN	147	15	8	17	11	10	12	11	7	16	16	15	9
CHARLOTTE	2,155	215	190	201	224	196	162	164	184	143	138	142	196
CITRUS	2,184	188	192	222	159	175	185	176	179	170	165	179	194
CLAY	1,335	110	109	120	123	106	99	101	109	107	116	108	127
COLLIER	2,618	227	208	243	240	233	196	201	230	198	213	200	229
COLUMBIA	603	58	47	49	50	55	52	39	51	50	48	42	62
MIAMI-DADE	18,364	1,596	1,564	1,602	1,508	1,552	1,430	1,572	1,559	1,484	1,426	1,511	1,560
DESOTO	291	29	24	27	25	17	18	18	27	30	27	24	25
DIXIE	170	19	15	13	16	11	10	9	18	16	11	21	11
DUVAL	6,969	588	590	662	586	544	529	531	539	593	572	588	647
ESCAMBIA	2,890	222	238	251	243	250	221	268	242	214	237	243	261
FLAGLER	765	64	64	66	70	69	57	78	58	56	51	59	73
FRANKLIN	115	9	7	7	12	16	8	14	10	9	7	9	7
GADSDEN	437	36	41	47	45	32	26	37	41	33	28	25	46
GILCHRIST	155	8	8	17	11	14	11	16	16	10	9	23	12
GLADES	110	6	9	3	12	14	13	10	8	7	10	14	4
GULF	125	10	10	20	9	12	11	8	11	9	9	9	7
HAMILTON	131	12	11	21	9	9	9	13	14	10	4	8	11
HARDEE	199	19	19	15	18	22	13	22	15	15	13	15	13
HENDRY	299	31	27	30	24	20	22	23	30	22	15	18	37
HERNANDO	2,192	243	187	192	175	164	169	181	184	185	160	149	203
HIGHLANDS	1,417	123	131	127	122	111	115	124	107	95	133	115	114
HILLSBOROUGH	8,944	811	698	839	802	760	675	734	699	699	698	766	763
HOLMES	215	9	15	17	25	21	23	12	19	23	17	18	16
INDIAN RIVER	1,616	166	132	139	139	149	136	163	120	113	131	107	121
JACKSON	504	53	48	49	47	36	36	32	24	43	51	38	47
JEFFERSON	135	14	10	20	10	6	11	15	8	8	6	9	18
LAFAYETTE	65	9	3	12	6	4	2	2	3	6	7	5	6
LAKE	3,252	299	268	294	296	243	244	257	245	284	273	267	282
LEE	5,736	496	482	518	525	525	438	464	441	465	413	472	497
LEON	1,535	128	148	136	129	124	115	107	123	112	119	138	156
LEVY	473	37	48	44	30	42	35	38	51	36	52	31	29
LIBERTY	66	4	7	10	4	6	8	3	7	4	1	7	5
MADISON	221	17	14	18	22	13	16	21	28	21	15	22	14
MANATEE	3,335	293	280	326	297	293	253	274	268	246	259	273	273
MARION	3,897	334	301	373	316	322	310	315	297	343	311	305	370
MARTIN	1,656	141	142	159	150	129	140	140	124	141	139	126	125
MONROE	723	78	55	59	62	65	59	64	51	58	46	58	68
NASSAU	617	56	46	54	48	54	50	48	50	61	45	48	57
OKALOOSA	1,439	133	130	125	116	132	120	124	132	103	107	95	122
OKEECHOBEE	426	42	31	42	37	40	49	33	24	28	32	24	44
ORANGE	6,576	596	571	582	592	547	480	525	575	477	547	532	552
OSCEOLA	1,497	128	137	143	129	106	114	111	114	130	124	130	131
PALM BEACH	13,652	1,218	1,147	1,281	1,134	1,172	1,078	1,082	1,107	1,063	1,071	1,155	1,144
PASCO	5,336	481	444	490	448	436	411	418	413	418	460	460	457
PINELLAS	11,823	1,121	993	1,155	1,049	941	905	924	956	936	905	863	1,075
POLK	5,603	497	476	547	488	448	438	424	447	446	495	428	469
PUTNAM	901	78	68	94	73	73	88	70	70	62	65	79	81
SAINT JOHNS	1,292	115	105	107	101	109	101	99	127	97	125	96	110
SAINT LUCIE	2,407	193	217	245	223	200	176	240	187	184	181	178	183
SANTA ROSA	1,069	88	89	95	96	84	84	100	83	78	81	93	98
SARASOTA	4,834	439	392	449	443	405	415	374	385	332	373	381	446
SEMINOLE	2,755	240	271	246	229	227	220	206	221	213	223	227	232
SUMTER	825	70	71	64	78	76	53	59	54	78	74	75	73
SUWANNEE	485	33	40	47	45	45	31	39	38	38	43	37	49
TAYLOR	190	14	17	16	16	14	17	13	18	11	8	22	24
UNION	194	11	14	17	20	17	10	17	16	17	20	14	21
VOLUSIA	6,152	548	561	620	498	493	466	469	514	470	497	474	542
WAKULLA	254	24	25	23	17	21	14	21	33	23	18	22	13
WALTON	475	43	40	44	37	37	37	33	35	35	51	41	42
WASHINGTON	249	21	17	22	19	27	15	23	12	28	19	26	20

TABLE D-8: RECORDED DEATHS BY DISPOSITION OF REMAINS AND PERCENT OF RECORDED DEATHS, BY COUNTY, FLORIDA, 2005

	NUMBER OF RECORDED DEATHS						PERCENT OF RECORDED DEATHS					
	TOTAL	BURIAL*	CREMATION	REMOVED			BURIAL*	CREMATION	REMOVED			
				FROM FL	OTHER	UNK			FROM FL	OTHER	UNK	
FLORIDA	172,259	61,141	87,531	22,358	1,189	40	35.5	50.8	13.0	0.7	0.0	
ALACHUA	2,860	1,347	1,267	226	20	0	47.1	44.3	7.9	0.7	0.0	
BAKER	130	84	34	11	1	0	64.6	26.2	8.5	0.8	0.0	
BAY	1,661	757	651	245	8	0	45.6	39.2	14.8	0.5	0.0	
BRADFORD	213	126	74	10	2	1	59.2	34.7	4.7	0.9	0.5	
BREVARD	5,552	1,466	3,419	645	17	5	26.4	61.6	11.6	0.3	0.1	
BROWARD	15,399	5,774	7,020	2,495	104	6	37.5	45.6	16.2	0.7	0.0	
CALHOUN	126	82	31	12	1	0	65.1	24.6	9.5	0.8	0.0	
CHARLOTTE	2,033	365	1,369	297	2	0	18.0	67.3	14.6	0.1	0.0	
CITRUS	2,144	561	1,358	218	7	0	26.2	63.3	10.2	0.3	0.0	
CLAY	1,280	581	536	154	9	0	45.4	41.9	12.0	0.7	0.0	
COLLIER	2,719	423	1,782	496	17	1	15.6	65.5	18.2	0.6	0.0	
COLUMBIA	667	351	250	58	7	1	52.6	37.5	8.7	1.0	0.1	
MIAMI-DADE	19,290	10,412	7,210	1,463	196	9	54.0	37.4	7.6	1.0	0.0	
DESOTO	156	66	72	16	2	0	42.3	46.2	10.3	1.3	0.0	
DIXIE	87	41	35	9	2	0	47.1	40.2	10.3	2.3	0.0	
DUVAL	7,975	3,910	3,082	862	118	3	49.0	38.6	10.8	1.5	0.0	
ESCAMBIA	3,397	2,024	896	472	5	0	59.6	26.4	13.9	0.1	0.0	
FLAGLER	649	115	421	107	6	0	17.7	64.9	16.5	0.9	0.0	
FRANKLIN	77	41	30	5	0	1	53.2	39.0	6.5	0.0	1.3	
GADSDEN	202	152	42	8	0	0	75.2	20.8	4.0	0.0	0.0	
GILCHRIST	112	58	48	6	0	0	51.8	42.9	5.4	0.0	0.0	
GLADES	51	18	28	5	0	0	35.3	54.9	9.8	0.0	0.0	
GULF	77	41	25	11	0	0	53.2	32.5	14.3	0.0	0.0	
HAMILTON	84	57	13	14	0	0	67.9	15.5	16.7	0.0	0.0	
HARDEE	126	74	41	11	0	0	58.7	32.5	8.7	0.0	0.0	
HENDRY	213	112	74	24	3	0	52.6	34.7	11.3	1.4	0.0	
HERNANDO	2,122	518	1,329	265	10	0	24.4	62.6	12.5	0.5	0.0	
HIGHLANDS	1,347	432	743	168	4	0	32.1	55.2	12.5	0.3	0.0	
HILLSBOROUGH	9,825	3,789	4,732	1,010	294	0	38.6	48.2	10.3	3.0	0.0	
HOLMES	168	108	38	22	0	0	64.3	22.6	13.1	0.0	0.0	
INDIAN RIVER	1,638	315	1,106	210	5	2	19.2	67.5	12.8	0.3	0.1	
JACKSON	458	331	74	51	2	0	72.3	16.2	11.1	0.4	0.0	
JEFFERSON	73	51	19	3	0	0	69.9	26.0	4.1	0.0	0.0	
LAFAYETTE	49	31	15	3	0	0	63.3	30.6	6.1	0.0	0.0	
LAKE	2,985	909	1,667	394	15	0	30.5	55.8	13.2	0.5	0.0	
LEE	5,841	1,162	3,729	935	15	0	19.9	63.8	16.0	0.3	0.0	
LEON	2,032	1,185	635	199	13	0	58.3	31.3	9.8	0.6	0.0	
LEVY	347	132	195	20	0	0	38.0	56.2	5.8	0.0	0.0	
LIBERTY	31	22	9	0	0	0	71.0	29.0	0.0	0.0	0.0	
MADISON	184	141	29	14	0	0	76.6	15.8	7.6	0.0	0.0	
MANATEE	3,199	696	2,033	458	12	0	21.8	63.6	14.3	0.4	0.0	
MARION	3,612	1,065	2,097	424	26	0	29.5	58.1	11.7	0.7	0.0	
MARTIN	1,832	374	1,202	244	11	1	20.4	65.6	13.3	0.6	0.1	
MONROE	648	150	448	47	2	1	23.1	69.1	7.3	0.3	0.2	
NASSAU	387	182	150	50	5	0	47.0	38.8	12.9	1.3	0.0	
OKALOOSA	1,445	528	693	223	1	0	36.5	48.0	15.4	0.1	0.0	
OKEECHOBEE	362	124	185	51	2	0	34.3	51.1	14.1	0.6	0.0	
ORANGE	7,739	2,918	3,784	1,015	22	0	37.7	48.9	13.1	0.3	0.0	
OSCEOLA	1,533	418	831	277	7	0	27.3	54.2	18.1	0.5	0.0	
PALM BEACH	13,996	4,469	6,402	3,081	43	1	31.9	45.7	22.0	0.3	0.0	
PASCO	4,926	1,185	3,079	649	13	0	24.1	62.5	13.2	0.3	0.0	
PINELLAS	12,447	2,866	8,109	1,435	37	0	23.0	65.1	11.5	0.3	0.0	
POLK	5,455	2,216	2,559	659	20	1	40.6	46.9	12.1	0.4	0.0	
PUTNAM	785	362	357	61	5	0	46.1	45.5	7.8	0.6	0.0	
SAINT JOHNS	1,025	338	596	88	3	0	33.0	58.1	8.6	0.3	0.0	
SAINT LUCIE	1,983	560	1,123	279	18	3	28.2	56.6	14.1	0.9	0.2	
SANTA ROSA	769	350	289	124	5	1	45.5	37.6	16.1	0.7	0.1	
SARASOTA	4,972	809	3,415	722	26	0	16.3	68.7	14.5	0.5	0.0	
SEMINOLE	2,298	768	1,226	298	5	1	33.4	53.4	13.0	0.2	0.0	
SUMTER	816	220	479	114	3	0	27.0	58.7	14.0	0.4	0.0	
SUWANNEE	351	188	129	29	5	0	53.6	36.8	8.3	1.4	0.0	
TAYLOR	139	90	37	10	1	1	64.7	26.6	7.2	0.7	0.7	
UNION	135	79	51	5	0	0	58.5	37.8	3.7	0.0	0.0	
VOLUSIA	6,201	1,608	3,828	737	27	1	25.9	61.7	11.9	0.4	0.0	
WAKULLA	163	83	68	11	1	0	50.9	41.7	6.7	0.6	0.0	
WALTON	444	191	171	79	3	0	43.0	38.5	17.8	0.7	0.0	
WASHINGTON	217	140	62	14	1	0	64.5	28.6	6.5	0.5	0.0	

\*Includes entombment.

TABLE D-8 (Cont.): RECORDED DEATHS FOR WHITES BY DISPOSITION OF REMAINS AND PERCENT OF RECORDED DEATHS, BY COUNTY, FLORIDA, 2005

	NUMBER OF RECORDED DEATHS						PERCENT OF RECORDED DEATHS					
	TOTAL	BURIAL*	CREMATION	REMOVED			BURIAL*	CREMATION	REMOVED			
				FROM FL	OTHER	UNK			FROM FL	OTHER	UNK	
FLORIDA	151,734	47,269	82,789	20,647	999	30	31.2	54.6	13.6	0.7	0.0	
ALACHUA	2,330	928	1,183	199	20	0	39.8	50.8	8.5	0.9	0.0	
BAKER	119	77	30	11	1	0	64.7	25.2	9.2	0.8	0.0	
BAY	1,497	633	626	232	6	0	42.3	41.8	15.5	0.4	0.0	
BRADFORD	188	104	72	10	2	0	55.3	38.3	5.3	1.1	0.0	
BREVARD	5,145	1,210	3,306	609	15	5	23.5	64.3	11.8	0.3	0.1	
BROWARD	13,027	4,213	6,413	2,295	102	4	32.3	49.2	17.6	0.8	0.0	
CALHOUN	107	66	29	11	1	0	61.7	27.1	10.3	0.9	0.0	
CHARLOTTE	1,945	323	1,335	285	2	0	16.6	68.6	14.7	0.1	0.0	
CITRUS	2,101	530	1,350	214	7	0	25.2	64.3	10.2	0.3	0.0	
CLAY	1,153	499	510	136	8	0	43.3	44.2	11.8	0.7	0.0	
COLLIER	2,650	378	1,764	490	17	1	14.3	66.6	18.5	0.6	0.0	
COLUMBIA	564	272	238	47	7	0	48.2	42.2	8.3	1.2	0.0	
MIAMI-DADE	15,579	8,044	6,212	1,163	153	7	51.6	39.9	7.5	1.0	0.0	
DESOTO	129	46	67	14	2	0	35.7	51.9	10.9	1.6	0.0	
DIXIE	82	37	34	9	2	0	45.1	41.5	11.0	2.4	0.0	
DUVAL	5,983	2,526	2,658	713	84	2	42.2	44.4	11.9	1.4	0.0	
ESCAMBIA	2,780	1,533	835	407	5	0	55.1	30.0	14.6	0.2	0.0	
FLAGLER	588	96	395	92	5	0	16.3	67.2	15.6	0.9	0.0	
FRANKLIN	70	36	29	5	0	0	51.4	41.4	7.1	0.0	0.0	
GADSDEN	105	64	36	5	0	0	61.0	34.3	4.8	0.0	0.0	
GILCHRIST	110	56	48	6	0	0	50.9	43.6	5.5	0.0	0.0	
GLADES	49	16	28	5	0	0	32.7	57.1	10.2	0.0	0.0	
GULF	67	35	22	10	0	0	52.2	32.8	14.9	0.0	0.0	
HAMILTON	62	40	12	10	0	0	64.5	19.4	16.1	0.0	0.0	
HARDEE	114	67	39	8	0	0	58.8	34.2	7.0	0.0	0.0	
HENDRY	175	80	68	24	3	0	45.7	38.9	13.7	1.7	0.0	
HERNANDO	2,058	477	1,310	261	10	0	23.2	63.7	12.7	0.5	0.0	
HIGHLANDS	1,259	364	728	164	3	0	28.9	57.8	13.0	0.2	0.0	
HILLSBOROUGH	8,420	2,841	4,458	906	215	0	33.7	52.9	10.8	2.6	0.0	
HOLMES	157	101	35	21	0	0	64.3	22.3	13.4	0.0	0.0	
INDIAN RIVER	1,538	241	1,090	202	4	1	15.7	70.9	13.1	0.3	0.1	
JACKSON	341	232	63	44	2	0	68.0	18.5	12.9	0.6	0.0	
JEFFERSON	45	27	16	2	0	0	60.0	35.6	4.4	0.0	0.0	
LAFAYETTE	48	30	15	3	0	0	62.5	31.3	6.3	0.0	0.0	
LAKE	2,762	740	1,630	378	14	0	26.8	59.0	13.7	0.5	0.0	
LEE	5,526	983	3,617	911	15	0	17.8	65.5	16.5	0.3	0.0	
LEON	1,460	695	586	168	11	0	47.6	40.1	11.5	0.8	0.0	
LEVY	312	103	192	17	0	0	33.0	61.5	5.4	0.0	0.0	
LIBERTY	28	19	9	0	0	0	67.9	32.1	0.0	0.0	0.0	
MADISON	124	87	25	12	0	0	70.2	20.2	9.7	0.0	0.0	
MANATEE	3,006	552	1,995	448	11	0	18.4	66.4	14.9	0.4	0.0	
MARION	3,308	850	2,034	400	24	0	25.7	61.5	12.1	0.7	0.0	
MARTIN	1,740	308	1,185	235	11	1	17.7	68.1	13.5	0.6	0.1	
MONROE	601	119	436	44	1	1	19.8	72.5	7.3	0.2	0.2	
NASSAU	353	158	144	46	5	0	44.8	40.8	13.0	1.4	0.0	
OKALOOSA	1,354	487	661	205	1	0	36.0	48.8	15.1	0.1	0.0	
OKEECHOBEE	336	108	180	46	2	0	32.1	53.6	13.7	0.6	0.0	
ORANGE	6,355	2,047	3,421	866	21	0	32.2	53.8	13.6	0.3	0.0	
OSCEOLA	1,365	342	768	248	7	0	25.1	56.3	18.2	0.5	0.0	
PALM BEACH	12,701	3,558	6,139	2,963	40	1	28.0	48.3	23.3	0.3	0.0	
PASCO	4,813	1,126	3,034	640	13	0	23.4	63.0	13.3	0.3	0.0	
PINELLAS	11,475	2,355	7,737	1,349	34	0	20.5	67.4	11.8	0.3	0.0	
POLK	4,840	1,751	2,453	617	18	1	36.2	50.7	12.7	0.4	0.0	
PUTNAM	660	258	340	57	5	0	39.1	51.5	8.6	0.8	0.0	
SAINT JOHNS	942	272	584	83	3	0	28.9	62.0	8.8	0.3	0.0	
SAINT LUCIE	1,723	378	1,073	256	13	3	21.9	62.3	14.9	0.8	0.2	
SANTA ROSA	730	322	284	118	5	1	44.1	38.9	16.2	0.7	0.1	
SARASOTA	4,791	696	3,367	704	24	0	14.5	70.3	14.7	0.5	0.0	
SEMINOLE	2,024	583	1,156	279	5	1	28.8	57.1	13.8	0.2	0.0	
SUMTER	773	189	470	111	3	0	24.5	60.8	14.4	0.4	0.0	
SUWANNEE	315	159	124	27	5	0	50.5	39.4	8.6	1.6	0.0	
TAYLOR	117	72	37	6	1	1	61.5	31.6	5.1	0.9	0.9	
UNION	83	40	41	2	0	0	48.2	49.4	2.4	0.0	0.0	
VOLUSIA	5,791	1,338	3,726	701	26	0	23.1	64.3	12.1	0.4	0.0	
WAKULLA	144	67	66	10	1	0	46.5	45.8	6.9	0.7	0.0	
WALTON	403	162	162	76	3	0	40.2	40.2	18.9	0.7	0.0	
WASHINGTON	194	123	59	11	1	0	63.4	30.4	5.7	0.5	0.0	

\*Includes entombment.



TABLE D-8 (Cont.): RECORDED DEATHS FOR BLACKS BY DISPOSITION OF REMAINS AND PERCENT OF RECORDED DEATHS, BY COUNTY, FLORIDA, 2005

	NUMBER OF RECORDED DEATHS						PERCENT OF RECORDED DEATHS				
	TOTAL	BURIAL*	CREMATION	REMOVED			BURIAL*	CREMATION	REMOVED		
				FROM FL	OTHER	UNK			FROM FL	OTHER	UNK
FLORIDA	18,300	12,996	3,696	1,431	167	10	71.0	20.2	7.8	0.9	0.1
ALACHUA	481	398	58	25	0	0	82.7	12.1	5.2	0.0	0.0
BAKER	9	6	3	0	0	0	66.7	33.3	0.0	0.0	0.0
BAY	142	115	16	9	2	0	81.0	11.3	6.3	1.4	0.0
BRADFORD	25	22	2	0	0	1	88.0	8.0	0.0	0.0	4.0
BREVARD	347	234	78	33	2	0	67.4	22.5	9.5	0.6	0.0
BROWARD	2,090	1,430	495	161	2	2	68.4	23.7	7.7	0.1	0.1
CALHOUN	18	15	2	1	0	0	83.3	11.1	5.6	0.0	0.0
CHARLOTTE	76	41	27	8	0	0	53.9	35.5	10.5	0.0	0.0
CITRUS	32	26	4	2	0	0	81.3	12.5	6.3	0.0	0.0
CLAY	101	73	12	15	1	0	72.3	11.9	14.9	1.0	0.0
COLLIER	56	40	12	4	0	0	71.4	21.4	7.1	0.0	0.0
COLUMBIA	101	79	11	10	0	1	78.2	10.9	9.9	0.0	1.0
MIAMI-DADE	3,459	2,248	898	272	39	2	65.0	26.0	7.9	1.1	0.1
DESOTO	27	20	5	2	0	0	74.1	18.5	7.4	0.0	0.0
DIXIE	3	3	0	0	0	0	100.0	0.0	0.0	0.0	0.0
DUVAL	1,836	1,327	352	123	33	1	72.3	19.2	6.7	1.8	0.1
ESCAMBIA	543	456	27	60	0	0	84.0	5.0	11.0	0.0	0.0
FLAGLER	47	16	18	12	1	0	34.0	38.3	25.5	2.1	0.0
FRANKLIN	7	5	1	0	0	1	71.4	14.3	0.0	0.0	14.3
GADSDEN	91	85	4	2	0	0	93.4	4.4	2.2	0.0	0.0
GILCHRIST	2	2	0	0	0	0	100.0	0.0	0.0	0.0	0.0
GLADES	1	1	0	0	0	0	100.0	0.0	0.0	0.0	0.0
GULF	10	6	3	1	0	0	60.0	30.0	10.0	0.0	0.0
HAMILTON	22	17	1	4	0	0	77.3	4.5	18.2	0.0	0.0
HARDEE	10	6	2	2	0	0	60.0	20.0	20.0	0.0	0.0
HENDRY	34	28	6	0	0	0	82.4	17.6	0.0	0.0	0.0
HERNANDO	58	38	17	3	0	0	65.5	29.3	5.2	0.0	0.0
HIGHLANDS	69	57	10	2	0	0	82.6	14.5	2.9	0.0	0.0
HILLSBOROUGH	1,267	893	214	92	68	0	70.5	16.9	7.3	5.4	0.0
HOLMES	9	7	1	1	0	0	77.8	11.1	11.1	0.0	0.0
INDIAN RIVER	95	72	15	7	0	1	75.8	15.8	7.4	0.0	1.1
JACKSON	115	99	9	7	0	0	86.1	7.8	6.1	0.0	0.0
JEFFERSON	26	22	3	1	0	0	84.6	11.5	3.8	0.0	0.0
LAFAYETTE	1	1	0	0	0	0	100.0	0.0	0.0	0.0	0.0
LAKE	195	158	22	15	0	0	81.0	11.3	7.7	0.0	0.0
LEE	272	168	85	19	0	0	61.8	31.3	7.0	0.0	0.0
LEON	551	485	37	29	0	0	88.0	6.7	5.3	0.0	0.0
LEVY	29	27	2	0	0	0	93.1	6.9	0.0	0.0	0.0
LIBERTY	3	3	0	0	0	0	100.0	0.0	0.0	0.0	0.0
MADISON	59	54	3	2	0	0	91.5	5.1	3.4	0.0	0.0
MANATEE	173	132	33	7	1	0	76.3	19.1	4.0	0.6	0.0
MARION	259	201	41	15	2	0	77.6	15.8	5.8	0.8	0.0
MARTIN	82	64	9	9	0	0	78.0	11.0	11.0	0.0	0.0
MONROE	36	28	7	1	0	0	77.8	19.4	2.8	0.0	0.0
NASSAU	30	24	2	4	0	0	80.0	6.7	13.3	0.0	0.0
OKALOOSA	60	34	12	14	0	0	56.7	20.0	23.3	0.0	0.0
OKEECHOBEE	20	14	5	1	0	0	70.0	25.0	5.0	0.0	0.0
ORANGE	1,172	786	259	126	1	0	67.1	22.1	10.8	0.1	0.0
OSCEOLA	106	55	28	23	0	0	51.9	26.4	21.7	0.0	0.0
PALM BEACH	1,139	840	206	90	3	0	73.7	18.1	7.9	0.3	0.0
PASCO	81	49	25	7	0	0	60.5	30.9	8.6	0.0	0.0
PINELLAS	831	468	287	73	3	0	56.3	34.5	8.8	0.4	0.0
POLK	562	445	82	33	2	0	79.2	14.6	5.9	0.4	0.0
PUTNAM	122	104	14	4	0	0	85.2	11.5	3.3	0.0	0.0
SAINT JOHNS	79	65	10	4	0	0	82.3	12.7	5.1	0.0	0.0
SAINT LUCIE	240	181	35	19	5	0	75.4	14.6	7.9	2.1	0.0
SANTA ROSA	26	22	1	3	0	0	84.6	3.8	11.5	0.0	0.0
SARASOTA	151	104	32	13	2	0	68.9	21.2	8.6	1.3	0.0
SEMINOLE	238	171	52	15	0	0	71.8	21.8	6.3	0.0	0.0
SUMTER	38	31	5	2	0	0	81.6	13.2	5.3	0.0	0.0
SUWANNEE	31	25	5	1	0	0	80.6	16.1	3.2	0.0	0.0
TAYLOR	22	18	0	4	0	0	81.8	0.0	18.2	0.0	0.0
UNION	51	38	10	3	0	0	74.5	19.6	5.9	0.0	0.0
VOLUSIA	362	255	76	30	0	1	70.4	21.0	8.3	0.0	0.3
WAKULLA	18	15	2	1	0	0	83.3	11.1	5.6	0.0	0.0
WALTON	32	28	2	2	0	0	87.5	6.3	6.3	0.0	0.0
WASHINGTON	20	16	1	3	0	0	80.0	5.0	15.0	0.0	0.0

\*Includes entombment.

TABLE D-8 (Cont.): RECORDED DEATHS FOR OTHERS BY DISPOSITION OF REMAINS AND PERCENT OF RECORDED DEATHS, BY COUNTY, FLORIDA, 2005

	NUMBER OF RECORDED DEATHS						PERCENT OF RECORDED DEATHS				
	TOTAL	BURIAL*	CREMATION	REMOVED			BURIAL*	CREMATION	REMOVED		
				FROM FL	OTHER	UNK			FROM FL	OTHER	UNK
FLORIDA	2,194	868	1,034	279	13	0	39.6	47.1	12.7	0.6	0.0
ALACHUA	49	21	26	2	0	0	42.9	53.1	4.1	0.0	0.0
BAKER	2	1	1	0	0	0	50.0	50.0	0.0	0.0	0.0
BAY	22	9	9	4	0	0	40.9	40.9	18.2	0.0	0.0
BRADFORD	0	0	0	0	0	0	----	----	----	----	----
BREVARD	60	22	35	3	0	0	36.7	58.3	5.0	0.0	0.0
BROWARD	278	129	110	39	0	0	46.4	39.6	14.0	0.0	0.0
CALHOUN	1	1	0	0	0	0	100.0	0.0	0.0	0.0	0.0
CHARLOTTE	12	1	7	4	0	0	8.3	58.3	33.3	0.0	0.0
CITRUS	11	5	4	2	0	0	45.5	36.4	18.2	0.0	0.0
CLAY	26	9	14	3	0	0	34.6	53.8	11.5	0.0	0.0
COLLIER	12	5	5	2	0	0	41.7	41.7	16.7	0.0	0.0
COLUMBIA	2	0	1	1	0	0	0.0	50.0	50.0	0.0	0.0
MIAMI-DADE	245	119	96	28	2	0	48.6	39.2	11.4	0.8	0.0
DESOTO	0	0	0	0	0	0	----	----	----	----	----
DIXIE	2	1	1	0	0	0	50.0	50.0	0.0	0.0	0.0
DUVAL	155	57	72	26	0	0	36.8	46.5	16.8	0.0	0.0
ESCAMBIA	73	35	33	5	0	0	47.9	45.2	6.8	0.0	0.0
FLAGLER	14	3	8	3	0	0	21.4	57.1	21.4	0.0	0.0
FRANKLIN	0	0	0	0	0	0	----	----	----	----	----
GADSDEN	6	3	2	1	0	0	50.0	33.3	16.7	0.0	0.0
GILCHRIST	0	0	0	0	0	0	----	----	----	----	----
GLADES	1	1	0	0	0	0	100.0	0.0	0.0	0.0	0.0
GULF	0	0	0	0	0	0	----	----	----	----	----
HAMILTON	0	0	0	0	0	0	----	----	----	----	----
HARDEE	1	1	0	0	0	0	100.0	0.0	0.0	0.0	0.0
HENDRY	4	4	0	0	0	0	100.0	0.0	0.0	0.0	0.0
HERNANDO	6	3	2	1	0	0	50.0	33.3	16.7	0.0	0.0
HIGHLANDS	19	11	5	2	1	0	57.9	26.3	10.5	5.3	0.0
HILLSBOROUGH	135	55	60	12	8	0	40.7	44.4	8.9	5.9	0.0
HOLMES	2	0	2	0	0	0	0.0	100.0	0.0	0.0	0.0
INDIAN RIVER	4	2	1	1	0	0	50.0	25.0	25.0	0.0	0.0
JACKSON	2	0	2	0	0	0	0.0	100.0	0.0	0.0	0.0
JEFFERSON	1	1	0	0	0	0	100.0	0.0	0.0	0.0	0.0
LAFAYETTE	0	0	0	0	0	0	----	----	----	----	----
LAKE	27	11	15	1	0	0	40.7	55.6	3.7	0.0	0.0
LEE	41	10	26	5	0	0	24.4	63.4	12.2	0.0	0.0
LEON	20	5	12	2	1	0	25.0	60.0	10.0	5.0	0.0
LEVY	6	2	1	3	0	0	33.3	16.7	50.0	0.0	0.0
LIBERTY	0	0	0	0	0	0	----	----	----	----	----
MADISON	1	0	1	0	0	0	0.0	100.0	0.0	0.0	0.0
MANATEE	20	12	5	3	0	0	60.0	25.0	15.0	0.0	0.0
MARION	45	14	22	9	0	0	31.1	48.9	20.0	0.0	0.0
MARTIN	10	2	8	0	0	0	20.0	80.0	0.0	0.0	0.0
MONROE	11	3	5	2	1	0	27.3	45.5	18.2	9.1	0.0
NASSAU	4	0	4	0	0	0	0.0	100.0	0.0	0.0	0.0
OKALOOSA	31	7	20	4	0	0	22.6	64.5	12.9	0.0	0.0
OKEECHOBEE	6	2	0	4	0	0	33.3	0.0	66.7	0.0	0.0
ORANGE	210	85	102	23	0	0	40.5	48.6	11.0	0.0	0.0
OSCEOLA	62	21	35	6	0	0	33.9	56.5	9.7	0.0	0.0
PALM BEACH	155	70	57	28	0	0	45.2	36.8	18.1	0.0	0.0
PASCO	32	10	20	2	0	0	31.3	62.5	6.3	0.0	0.0
PINELLAS	140	43	84	13	0	0	30.7	60.0	9.3	0.0	0.0
POLK	53	20	24	9	0	0	37.7	45.3	17.0	0.0	0.0
PUTNAM	3	0	3	0	0	0	0.0	100.0	0.0	0.0	0.0
SAINT JOHNS	4	1	2	1	0	0	25.0	50.0	25.0	0.0	0.0
SAINT LUCIE	20	1	15	4	0	0	5.0	75.0	20.0	0.0	0.0
SANTA ROSA	13	6	4	3	0	0	46.2	30.8	23.1	0.0	0.0
SARASOTA	30	9	16	5	0	0	30.0	53.3	16.7	0.0	0.0
SEMINOLE	35	13	18	4	0	0	37.1	51.4	11.4	0.0	0.0
SUMTER	5	0	4	1	0	0	0.0	80.0	20.0	0.0	0.0
SUWANNEE	5	4	0	1	0	0	80.0	0.0	20.0	0.0	0.0
TAYLOR	0	0	0	0	0	0	----	----	----	----	----
UNION	1	1	0	0	0	0	100.0	0.0	0.0	0.0	0.0
VOLUSIA	47	15	26	6	0	0	31.9	55.3	12.8	0.0	0.0
WAKULLA	1	1	0	0	0	0	100.0	0.0	0.0	0.0	0.0
WALTON	9	1	7	1	0	0	11.1	77.8	11.1	0.0	0.0
WASHINGTON	2	0	2	0	0	0	0.0	100.0	0.0	0.0	0.0

\*Includes entombment.

TABLE D-9: RESIDENT DEATHS FOR 113 CAUSE GROUPS\*, BY RACE AND GENDER, FLORIDA, 2005

	TOTAL	WHITE	BLACK	OTHER	MALE	FEMALE
Total	170,300	150,102	18,004	2,099	87,890	82,401
Salmonella Infections	5	5	0	0	2	3
Shigellosis & Amebiasis	0	0	0	0	0	0
Certain Other Intestinal Infections	496	460	27	8	196	300
Tuberculosis	45	21	20	4	31	14
Respiratory Tuberculosis	36	17	15	4	24	12
Other Tuberculosis	9	4	5	0	7	2
Whooping Cough	1	0	1	0	1	0
Scarlet Fever & Erysipelas	0	0	0	0	0	0
Meningococcal Infection	7	7	0	0	4	3
Septicemia	1,837	1,553	253	31	872	965
Syphilis	8	2	6	0	6	2
Acute Poliomyelitis	0	0	0	0	0	0
Arthropod-Borne Viral Encephalitis	2	2	0	0	1	1
Measles	0	0	0	0	0	0
Viral Hepatitis	496	434	50	12	340	156
Human Immunodeficiency Virus (HIV)	1,706	669	997	39	1,150	555
Malaria	0	0	0	0	0	0
Other & Unspecified Infectious and Parasitic Diseases & Sequelae	429	353	61	15	242	187
Malignant Neoplasms (Cancer)	40,321	36,018	3,743	531	21,853	18,468
Lip, Oral Cavity, Pharynx	603	537	60	6	425	178
Esophagus	943	850	79	13	738	205
Stomach	821	666	128	26	500	321
Colon, Rectum and Anus	3,751	3,273	425	50	1,940	1,811
Liver & Intrahepatic Bile Ducts	1,156	974	148	33	778	378
Pancreas	2,347	2,097	206	44	1,211	1,136
Larynx	327	272	49	6	256	71
Trachea, Bronchus and Lung	12,033	11,067	847	110	6,967	5,066
Melanoma of Skin	621	614	3	3	409	212
Breast	2,699	2,297	368	32	19	2,680
Cervix Uteri	293	228	54	11	1	292
Corpus Uteri & Uterus, Part Unspecified	458	363	84	10	3	455
Ovary	981	896	67	17	1	980
Prostate	2,193	1,852	319	21	2,191	2
Kidney & Renal Pelvis	817	757	55	5	536	281
Bladder	1,054	980	69	5	751	303
Meninges, Brain, & Other Parts of Central Nervous System	883	813	55	15	489	394
Lymphoid, Hematopoietic and Related Tissue	3,962	3,561	331	65	2,240	1,722
Hodgkins Disease	83	67	10	6	49	34
Non-Hodgkins Lymphoma	1,552	1,422	110	19	864	688
Leukemia	1,589	1,459	100	27	923	666
Multiple Myeloma & Immunoprolifera Neoplasms	735	611	110	13	402	333
Other & Unspec--Lymphoid, Hematopoietic and Related Tissue	3	2	1	0	2	1
All Other & Unspecified Malignant Neoplasms	4,379	3,921	396	59	2,398	1,981
In Situ, Benign, Uncertain and Unknown Behavior Neoplasms	997	919	70	8	520	477
Anemias	312	236	69	6	138	174
Diabetes Mellitus	5,181	4,197	898	86	2,731	2,449
Nutritional Deficiencies	148	124	20	3	57	91
Malnutrition	143	119	20	3	57	86
Other Nutritional Deficiencies	5	5	0	0	0	5
Meningitis	29	24	4	1	12	17
Parkinsons Disease	1,463	1,399	49	11	882	581
Alzheimers Disease	4,600	4,334	235	30	1,519	3,081
Major Cardiovascular Diseases	59,613	52,941	6,016	631	29,809	29,803
Heart Diseases	45,992	41,353	4,183	435	23,841	22,150
Acute Rheumatic Fever & Chronic Rheumatic Heart Diseases	215	201	11	3	92	123
Hypertensive Heart Disease	2,311	1,849	438	24	1,135	1,176
Hypertensive Heart & Renal Disease	218	159	57	2	93	125
Ischemic Heart Diseases	34,310	31,223	2,751	327	18,330	15,979
Acute Myocardial Infarction	9,395	8,477	815	99	4,986	4,408
Other Acute Ischemic Heart Diseases	87	81	5	1	42	45
Other Forms of Chronic Ischemic Heart Disease	24,828	22,665	1,931	227	13,302	11,526
Atherosclerotic Cardiovascular Disease	5,036	4,552	426	57	2,754	2,282
All Other Chronic Ischemic Heart Disease	19,792	18,113	1,505	170	10,548	9,244
Other Heart Diseases	8,938	7,921	926	79	4,191	4,747
Acute & Subacute Endocarditis	106	83	22	0	64	42
Pericardium Diseases & Acute Myocarditis	51	41	9	1	24	27
Heart Failure	1,887	1,732	136	16	789	1,098
All Other Forms of Heart Disease	6,894	6,065	759	62	3,314	3,580

TABLE D-9 (Cont.): RESIDENT DEATHS FOR 113 CAUSE GROUPS\*, BY RACE AND GENDER, FLORIDA, 2005

	TOTAL	WHITE	BLACK	OTHER	MALE	FEMALE
Essential (Primary) Hypertension & Hypertensive Renal Disease	1,807	1,420	362	25	733	1,074
Cerebrovascular Diseases (Stroke)	9,321	7,959	1,217	141	3,978	5,343
Atherosclerosis	851	776	69	6	356	495
Other Diseases of Circulatory System	1,642	1,433	185	24	901	741
Aortic Aneurysm & Dissection	998	892	89	17	600	398
Other Diseases of Arteries, Arterioles and Capillaries	644	541	96	7	301	343
Other Circulatory System Disorders	298	246	46	6	136	162
Influenza & Pneumonia	2,787	2,489	272	25	1,344	1,443
Influenza	20	19	0	1	8	12
Pneumonia	2,767	2,470	272	24	1,336	1,431
Other Acute Lower Respiratory Infections	23	16	5	2	14	9
Acute Bronchitis & Bronchiolitis	19	13	4	2	12	7
Unspecified Acute Lower Respiratory Infection	4	3	1	0	2	2
Chronic Lower Respiratory Diseases (CLRD)	9,454	8,919	484	45	4,530	4,924
Bronchitis, Chronic & Unspecified	67	66	1	0	26	41
Emphysema	991	938	48	4	516	475
Asthma	220	167	48	4	72	148
Other Chronic Lower Respiratory Diseases	8,176	7,748	387	37	3,916	4,260
Pneumoconiosis & Chemical Effects	49	47	2	0	48	1
Pneumonitis Due to Solids & Liquids	923	830	86	7	466	457
Other Respiratory System Diseases	1,619	1,474	130	14	852	767
Peptic Ulcer	219	199	19	1	115	104
Appendix Diseases	22	20	2	0	12	10
Hernia	78	69	6	3	37	41
Chronic Liver Disease & Cirrhosis (CLDC)	2,134	1,975	141	18	1,369	765
Alcoholic Liver Disease	922	855	61	6	667	255
Other Chronic Liver Disease & Cirrhosis	1,212	1,120	80	12	702	510
Cholelithiasis & Other Gallbladder Disorders	198	169	25	4	82	116
Nephritis, Nephrotic Syndrome & Nephrosis	2,386	1,960	395	30	1,282	1,104
Acute & Rapidly Progressive Nephritic/Nephrotic Syndrome	6	4	1	1	3	3
Chronic Glomerulonephritis/Nephritis/Nephropathy/Renal Sclerosis	38	35	2	1	22	16
Renal Failure	2,340	1,920	391	28	1,257	1,083
Other Kidney Disorders	2	1	1	0	0	2
Kidney Infections	34	32	2	0	13	21
Hyperplasia of Prostate	20	19	0	1	20	0
Female Pelvic Organs--Inflammatory Diseases	7	6	1	0	0	7
Pregnancy, Childbirth, and the Puerperium	55	35	15	5	0	55
Pregnancy with Abortive Outcome	3	1	0	2	0	3
Other Pregnancy, Childbirth, Puerperium Complications	52	34	15	3	0	52
Perinatal Period Conditions	805	383	370	51	469	334
Congenital Malformations	590	433	138	19	315	274
Symptoms, Signs, Abnormal Clinical/Lab Findings, NEC	4,006	3,614	334	49	1,696	2,309
All Other Diseases (Residual)	14,537	12,934	1,463	135	6,147	8,389
Unintentional Injury (Accidents)	8,744	7,650	913	173	5,878	2,865
Transport Accidents	3,754	3,142	504	103	2,711	1,043
Motor Vehicle Accidents	3,491	2,915	475	97	2,501	990
Other Land Transport Accidents	97	78	16	3	75	22
Water/Air/Space/Other & Unspecified Transport Accidents	166	149	13	3	135	31
Nontransport Accidents	4,990	4,508	409	70	3,167	1,822
Falls	1,685	1,588	81	14	898	786
Firearms Discharge	23	19	4	0	20	3
Drowning & Submersion	353	282	58	13	281	72
Smoke, Fire, Flames Exposure	133	105	27	1	88	45
Poisoning & Noxious Substance Exposure	1,943	1,791	131	21	1,333	610
Other & Unspecified Nontransport Accidents & Sequelae	853	723	108	21	547	306
Suicide	2,308	2,140	125	43	1,750	558
Firearms Discharge	1,159	1,088	62	9	977	182
Other & Unspecified Means & Sequelae	1,149	1,052	63	34	773	376
Homicide	988	481	460	47	769	219
Firearms Discharge	625	252	343	30	522	103
Other & Unspecified Means & Sequelae	363	229	117	17	247	116
Legal Intervention	14	9	5	0	13	1
Events of Undetermined Intent	145	127	13	5	88	57
Firearms Discharge	8	5	3	0	8	0
Other & Unspecified Event & Sequelae	137	122	10	5	80	57
War Operations & Sequelae	1	1	0	0	1	0
Medical & Surgical Care Complications	136	110	26	0	64	72

\* ICD-10 codes associated with each cause of death group are presented on pages (xvii-xix).

TABLE D-9 (Cont.): RESIDENT DEATHS FOR 113 CAUSE GROUPS\*, BY RACE AND GENDER, FLORIDA, 2005

	TOTAL	WHITE		BLACK		OTHER	
		MALE	FEMALE	MALE	FEMALE	MALE	FEMALE
Total	170,300	77,370	72,726	9,337	8,665	1,130	969
Salmonella Infections	5	2	3	0	0	0	0
Shigellosis & Amebiasis	0	0	0	0	0	0	0
Certain Other Intestinal Infections	496	181	279	12	15	3	5
Tuberculosis	45	13	8	16	4	2	2
Respiratory Tuberculosis	36	10	7	12	3	2	2
Other Tuberculosis	9	3	1	4	1	0	0
Whooping Cough	1	0	0	1	0	0	0
Scarlet Fever & Erysipelas	0	0	0	0	0	0	0
Meningococcal Infection	7	4	3	0	0	0	0
Septicemia	1,837	737	816	118	135	17	14
Syphilis	8	1	1	5	1	0	0
Acute Poliomyelitis	0	0	0	0	0	0	0
Arthropod-Borne Viral Encephalitis	2	1	1	0	0	0	0
Measles	0	0	0	0	0	0	0
Viral Hepatitis	496	301	133	31	19	8	4
Human Immunodeficiency Virus (HIV)	1,706	532	136	590	407	27	12
Malaria	0	0	0	0	0	0	0
Other & Unspecified Infectious and Parasitic Diseases & Sequelae	429	200	153	33	28	9	6
Malignant Neoplasms (Cancer)	40,321	19,539	16,479	2,029	1,714	267	264
Lip, Oral Cavity, Pharynx	603	375	162	47	13	3	3
Esophagus	943	668	182	60	19	9	4
Stomach	821	404	262	78	50	17	9
Colon, Rectum and Anus	3,751	1,707	1,566	205	220	26	24
Liver & Intrahepatic Bile Ducts	1,156	652	322	102	46	23	10
Pancreas	2,347	1,078	1,019	110	96	23	21
Larynx	327	207	65	44	5	5	1
Trachea, Bronchus and Lung	12,033	6,335	4,732	558	289	67	43
Melanoma of Skin	621	403	211	3	0	3	0
Breast	2,699	18	2,279	1	367	0	32
Cervix Uteri	293	1	227	0	54	0	11
Corpus Uteri & Uterus, Part Unspecified	458	2	361	1	83	0	10
Ovary	981	1	895	0	67	0	17
Prostate	2,193	1,850	2	319	0	21	0
Kidney & Renal Pelvis	817	499	258	34	21	3	2
Bladder	1,054	705	275	43	26	3	2
Meninges, Brain, & Other Parts of Central Nervous System	883	449	364	32	23	8	7
Lymphoid, Hematopoietic and Related Tissue	3,962	2,025	1,536	186	145	26	39
Hodgkins Disease	83	37	30	8	2	4	2
Non-Hodgkins Lymphoma	1,552	798	624	59	51	6	13
Leukemia	1,589	854	605	55	45	12	15
Multiple Myeloma & Immunoprolifera Neoplasms	735	335	276	63	47	4	9
Other & Unspec--Lymphoid, Hematopoietic and Related Tissue	3	1	1	1	0	0	0
All Other & Unspecified Malignant Neoplasms	4,379	2,160	1,761	206	190	30	29
In Situ, Benign, Uncertain and Unknown Behavior Neoplasms	997	487	432	30	40	3	5
Anemias	312	102	134	35	34	1	5
Diabetes Mellitus	5,181	2,294	1,902	388	510	49	37
Nutritional Deficiencies	148	48	76	8	12	1	2
Malnutrition	143	48	71	8	12	1	2
Other Nutritional Deficiencies	5	0	5	0	0	0	0
Meningitis	29	10	14	1	3	1	0
Parkinsons Disease	1,463	845	554	28	21	9	2
Alzheimers Disease	4,600	1,450	2,884	62	173	7	23
Major Cardiovascular Diseases	59,613	26,584	26,356	2,889	3,127	322	309
Heart Diseases	45,992	21,515	19,837	2,083	2,100	231	204
Acute Rheumatic Fever & Chronic Rheumatic Heart Diseases	215	85	116	5	6	2	1
Hypertensive Heart Disease	2,311	899	950	226	212	10	14
Hypertensive Heart & Renal Disease	218	64	95	28	29	1	1
Ischemic Heart Diseases	34,310	16,750	14,472	1,395	1,356	178	149
Acute Myocardial Infarction	9,395	4,537	3,939	389	426	57	42
Other Acute Ischemic Heart Diseases	87	39	42	3	2	0	1
Other Forms of Chronic Ischemic Heart Disease	24,828	12,174	10,491	1,003	928	121	106
Atherosclerotic Cardiovascular Disease	5,036	2,464	2,088	253	173	36	21
All Other Chronic Ischemic Heart Disease	19,792	9,710	8,403	750	755	85	85
Other Heart Diseases	8,938	3,717	4,204	429	497	40	39
Acute & Subacute Endocarditis	106	50	33	14	8	0	0
Pericardium Diseases & Acute Myocarditis	51	23	18	1	8	0	1
Heart Failure	1,887	722	1,010	59	77	7	9
All Other Forms of Heart Disease	6,894	2,922	3,143	355	404	33	29

TABLE D-9 (Cont.): RESIDENT DEATHS FOR 113 CAUSE GROUPS\*, BY RACE AND GENDER, FLORIDA, 2005

	TOTAL	WHITE		BLACK		OTHER	
		MALE	FEMALE	MALE	FEMALE	MALE	FEMALE
Essential (Primary) Hypertension & Hypertensive Renal Disease	1,807	559	861	161	201	13	12
Cerebrovascular Diseases (Stroke)	9,321	3,378	4,581	538	679	60	81
Atherosclerosis	851	331	445	23	46	2	4
Other Diseases of Circulatory System	1,642	801	632	84	101	16	8
Aortic Aneurysm & Dissection	998	539	353	48	41	13	4
Other Diseases of Arteries, Arterioles and Capillaries	644	262	279	36	60	3	4
Other Circulatory System Disorders	298	117	129	16	30	3	3
Influenza & Pneumonia	2,787	1,195	1,294	137	135	12	13
Influenza	20	7	12	0	0	1	0
Pneumonia	2,767	1,188	1,282	137	135	11	13
Other Acute Lower Respiratory Infections	23	11	5	1	4	2	0
Acute Bronchitis & Bronchiolitis	19	9	4	1	3	2	0
Unspecified Acute Lower Respiratory Infection	4	2	1	0	1	0	0
Chronic Lower Respiratory Diseases (CLRD)	9,454	4,206	4,713	297	187	23	22
Bronchitis, Chronic & Unspecified	67	26	40	0	1	0	0
Emphysema	991	480	458	33	15	2	2
Asthma	220	51	116	20	28	1	3
Other Chronic Lower Respiratory Diseases	8,176	3,649	4,099	244	143	20	17
Pneumoconiosis & Chemical Effects	49	46	1	2	0	0	0
Pneumonitis Due to Solids & Liquids	923	426	404	39	47	1	6
Other Respiratory System Diseases	1,619	782	692	61	69	8	6
Peptic Ulcer	219	106	93	9	10	0	1
Appendix Diseases	22	11	9	1	1	0	0
Hernia	78	34	35	2	4	1	2
Chronic Liver Disease & Cirrhosis (CLDC)	2,134	1,269	706	85	56	15	3
Alcoholic Liver Disease	922	621	234	41	20	5	1
Other Chronic Liver Disease & Cirrhosis	1,212	648	472	44	36	10	2
Cholelithiasis & Other Gallbladder Disorders	198	71	98	9	16	2	2
Nephritis, Nephrotic Syndrome & Nephrosis	2,386	1,074	886	188	207	19	11
Acute & Rapidly Progressive Nephritic/Nephrotic Syndrome	6	2	2	0	1	1	0
Chronic Glomerulonephritis/Nephritis/Nephropathy/Renal Sclerosis	38	19	16	2	0	1	0
Renal Failure	2,340	1,053	867	186	205	17	11
Other Kidney Disorders	2	0	1	0	1	0	0
Kidney Infections	34	13	19	0	2	0	0
Hyperplasia of Prostate	20	19	0	0	0	1	0
Female Pelvic Organs--Inflammatory Diseases	7	0	6	0	1	0	0
Pregnancy, Childbirth, and the Puerperium	55	0	35	0	15	0	5
Pregnancy with Abortive Outcome	3	0	1	0	0	0	2
Other Pregnancy, Childbirth, Puerperium Complications	52	0	34	0	15	0	3
Perinatal Period Conditions	805	228	154	211	158	30	21
Congenital Malformations	590	233	200	70	67	12	7
Symptoms, Signs, Abnormal Clinical/Lab Findings, NEC	4,006	1,502	2,112	161	173	28	21
All Other Diseases (Residual)	14,537	5,464	7,469	615	848	66	69
Unintentional Injury (Accidents)	8,744	5,126	2,523	637	276	108	65
Transport Accidents	3,754	2,272	870	367	137	67	36
Motor Vehicle Accidents	3,491	2,091	824	342	133	64	33
Other Land Transport Accidents	97	60	18	14	2	1	2
Water/Air/Space/Other & Unspecified Transport Accidents	166	121	28	11	2	2	1
NonTransport Accidents	4,990	2,854	1,653	270	139	41	29
Falls	1,685	845	742	46	35	5	9
Firearms Discharge	23	16	3	4	0	0	0
Drowning & Submersion	353	221	61	48	10	12	1
Smoke, Fire, Flames Exposure	133	65	40	22	5	1	0
Poisoning & Noxious Substance Exposure	1,943	1,241	550	79	52	13	8
Other & Unspecified Nontransport Accidents & Sequelae	853	466	257	71	37	10	11
Suicide	2,308	1,620	520	102	23	28	15
Firearms Discharge	1,159	914	174	56	6	7	2
Other & Unspecified Means & Sequelae	1,149	706	346	46	17	21	13
Homicide	988	338	143	389	71	42	5
Firearms Discharge	625	192	60	303	40	27	3
Other & Unspecified Means & Sequelae	363	146	83	86	31	15	2
Legal Intervention	14	8	1	5	0	0	0
Events of Undetermined Intent	145	76	51	9	4	3	2
Firearms Discharge	8	5	0	3	0	0	0
Other & Unspecified Event & Sequelae	137	71	51	6	4	3	2
War Operations & Sequelae	1	1	0	0	0	0	0
Medical & Surgical Care Complications	136	53	57	11	15	0	0

\* ICD-10 codes associated with each cause of death group are presented on pages (xvii-xix).

TABLE D-10: RESIDENT DEATHS FOR 358 CAUSE GROUPS\*, BY AGE GROUP, FLORIDA, 2005

	AGE GROUPS														
	TOTAL	<1	1-4	5-9	10-14	15-19	20-24	25-34	35-44	45-54	55-64	65-74	75-84	85+	UNK
<b>TOTAL</b>	<b>170,300</b>	<b>1,626</b>	<b>317</b>	<b>153</b>	<b>218</b>	<b>876</b>	<b>1,280</b>	<b>2,772</b>	<b>5,783</b>	<b>11,987</b>	<b>17,932</b>	<b>27,469</b>	<b>49,328</b>	<b>50,547</b>	<b>12</b>
<b>INFECTIOUS &amp; PARASITIC DISEASES</b>	<b>5,032</b>	<b>42</b>	<b>6</b>	<b>6</b>	<b>3</b>	<b>7</b>	<b>24</b>	<b>234</b>	<b>701</b>	<b>1,012</b>	<b>640</b>	<b>585</b>	<b>982</b>	<b>790</b>	<b>0</b>
Cholera	0	0	0	0	0	0	0	0	0	0	0	0	0	0	0
Typhoid Fever	0	0	0	0	0	0	0	0	0	0	0	0	0	0	0
Paratyphoid Fever & Oth Salmonella	5	0	0	0	0	0	0	1	2	0	0	0	1	1	0
Shigellosis	0	0	0	0	0	0	0	0	0	0	0	0	0	0	0
Other Bacterial Food-Borne Intox	0	0	0	0	0	0	0	0	0	0	0	0	0	0	0
Amebiasis	0	0	0	0	0	0	0	0	0	0	0	0	0	0	0
Intestinal Infections/Other Spec Org	488	1	1	0	0	0	0	0	2	6	21	66	178	213	0
Diarrhea/Gastroenteritis-Infect Org	8	0	0	0	0	0	0	0	0	0	0	2	4	2	0
Respiratory Tuberculosis	36	0	0	0	0	0	2	1	3	8	5	5	8	4	0
Other Tuberculosis	9	0	0	0	0	0	1	0	0	0	2	4	1	1	0
Plague	0	0	0	0	0	0	0	0	0	0	0	0	0	0	0
Brucellosis	0	0	0	0	0	0	0	0	0	0	0	0	0	0	0
Tetanus	1	0	0	0	0	0	0	0	0	0	0	1	0	0	0
Diphtheria	1	0	0	0	0	0	0	0	0	0	0	0	1	0	0
Whooping Cough	1	1	0	0	0	0	0	0	0	0	0	0	0	0	0
Scarlet Fever & Erysipelas	0	0	0	0	0	0	0	0	0	0	0	0	0	0	0
Meningococcal Infection	7	1	0	0	0	1	0	1	0	2	0	0	2	0	0
Septicemia	1,837	26	2	3	1	3	1	19	47	107	206	324	609	489	0
Other Zoonotic/Bacterial Diseases	129	2	0	0	1	0	2	3	7	17	13	27	31	26	0
Cardiovascular Syphilis	1	0	0	0	0	0	0	0	0	0	0	0	0	1	0
Neurosyphilis	5	0	0	0	0	0	0	0	0	1	1	0	2	1	0
Other & Unspecified Syphilis	2	0	0	0	0	0	0	0	0	0	1	1	0	0	0
Gonococcal Infection	0	0	0	0	0	0	0	0	0	0	0	0	0	0	0
Other Infections-Sex Transmiss	1	0	0	0	0	0	0	0	0	0	1	0	0	0	0
Lyme Disease	1	0	0	0	0	0	0	0	0	1	0	0	0	0	0
Typhus Fever	0	0	0	0	0	0	0	0	0	0	0	0	0	0	0
Spirochetes/Chlamydia/Rickettsia	1	0	0	0	0	0	0	1	0	0	0	0	0	0	0
Acute Poliomyelitis	0	0	0	0	0	0	0	0	0	0	0	0	0	0	0
Rabies	0	0	0	0	0	0	0	0	0	0	0	0	0	0	0
Viral Encephalitis -- Arthropod-Borne	2	0	1	0	0	0	0	0	0	0	0	0	1	0	0
Yellow Fever	0	0	0	0	0	0	0	0	0	0	0	0	0	0	0
Oth Arthropod-Borne Vir/Hemorr Fev	1	0	0	0	0	0	0	0	0	0	0	0	1	0	0
Herpes Viral (Herpes Simplex) Infect	7	1	0	0	0	0	1	0	0	0	1	1	2	1	0
Zoster (Herpes Zoster)	5	0	0	0	0	0	0	0	1	0	0	1	0	3	0
Smallpox	0	0	0	0	0	0	0	0	0	0	0	0	0	0	0
Measles	0	0	0	0	0	0	0	0	0	0	0	0	0	0	0
Rubella (German Measles)	0	0	0	0	0	0	0	0	0	0	0	0	0	0	0
Viral Hepatitis	496	0	0	0	0	1	0	6	43	199	123	52	56	16	0
HIV Disease-Infect/Parasitic Dis	544	0	0	1	1	1	8	64	171	199	75	18	6	0	0
HIV Disease-Malignant Neoplasms	150	0	0	0	0	0	3	15	61	48	14	6	2	1	0
HIV Disease-Oth Spec Diseases	156	0	0	0	0	0	1	13	58	59	22	2	1	0	0
HIV Disease-Other Conditions	288	0	0	0	0	0	1	29	101	100	44	8	5	0	0
Unspecified HIV Disease	568	0	0	0	0	0	3	76	185	228	54	13	8	1	0
All Other Viral Diseases	58	4	2	2	0	0	0	2	6	3	10	13	11	5	0
Mycoses	51	5	0	0	0	0	0	1	3	1	10	13	12	6	0
Malaria	0	0	0	0	0	0	0	0	0	0	0	0	0	0	0
Leishmaniasis	0	0	0	0	0	0	0	0	0	0	0	0	0	0	0
Trypanosomiasis	1	0	0	0	0	0	0	0	0	0	0	0	1	0	0
Pneumocystosis	9	0	0	0	0	0	0	1	3	3	2	0	0	0	0
Other Protozoal Diseases	1	0	0	0	0	0	0	0	0	0	1	0	0	0	0
Schistosomiasis (Bilharziasis)	0	0	0	0	0	0	0	0	0	0	0	0	0	0	0

TABLE D-10 (Cont.): RESIDENT DEATHS FOR 358 CAUSE GROUPS\*, BY AGE GROUP, FLORIDA, 2005

	AGE GROUPS														
	TOTAL	<1	1-4	5-9	10-14	15-19	20-24	25-34	35-44	45-54	55-64	65-74	75-84	85+	UNK
<b>INFECTIOUS &amp; PARASITIC DISEASES (Cont.)</b>															
Other & Unspecified Helminthiases	2	0	0	0	0	0	0	1	1	0	0	0	0	0	0
Sequelae of Tuberculosis	3	0	0	0	0	0	0	0	0	0	1	0	1	1	0
Sequelae of Poliomyelitis	22	0	0	0	0	0	0	0	0	0	7	8	5	2	0
All Other Infect/Parasit Dis & Seq	135	1	0	0	0	1	1	0	7	30	26	20	33	16	0
<b>NEOPLASMS</b>															
	<b>41,318</b>	<b>10</b>	<b>27</b>	<b>25</b>	<b>39</b>	<b>47</b>	<b>47</b>	<b>218</b>	<b>934</b>	<b>3,360</b>	<b>6,739</b>	<b>10,268</b>	<b>13,009</b>	<b>6,595</b>	<b>0</b>
Cancer: Lip	2	0	0	0	0	0	0	0	0	0	1	0	1	0	0
Cancer: Tongue	182	0	0	0	0	0	0	2	11	22	38	43	45	21	0
Cancer: Pharynx	244	0	0	0	1	0	1	1	3	37	66	54	60	21	0
Cancer: Oth--Lip/Oral/Pharynx	175	0	0	0	0	0	0	1	6	24	47	33	32	32	0
Cancer: Esophagus	943	0	0	0	0	0	0	1	13	85	197	257	291	99	0
Cancer: Stomach	821	0	0	0	0	0	1	6	19	75	110	189	251	170	0
Cancer: Small Intestine	65	0	0	0	0	0	0	0	3	4	6	21	21	10	0
Cancer: Colon	3,158	0	0	0	0	0	1	21	77	198	414	730	1,027	690	0
Cancer: Rectosigmoid/Rectum	564	0	0	0	0	0	0	2	17	60	85	133	163	104	0
Cancer: Anus & Anal Canal	29	0	0	0	0	0	0	0	0	3	8	7	6	5	0
Cancer: Liver	900	0	0	0	1	0	0	1	26	139	202	202	239	90	0
Cancer: Intrahepatic Bile Duct	256	0	0	0	0	0	0	1	7	29	43	69	81	26	0
Cancer: Gblad/Extrahepatic B Duct	229	0	0	0	0	0	0	1	1	18	30	62	69	48	0
Cancer: Pancreas	2,347	0	0	0	0	0	0	0	41	163	354	607	779	403	0
Cancer: Other Digestive Organs	54	0	0	0	0	0	0	0	0	2	8	12	16	16	0
Cancer: Nasal Cav/Mid Ear/Sinus	22	0	0	0	0	0	0	0	2	2	9	5	1	3	0
Cancer: Larynx	327	0	0	0	0	0	0	0	8	43	77	99	73	27	0
Cancer: Trachea/Bronchus/Lung	12,033	0	0	0	0	0	0	3	149	906	2,197	3,574	3,923	1,281	0
Cancer: Thymus/Heart/Med/Pleura	20	1	0	0	0	0	0	2	3	1	4	3	4	2	0
Cancer: Other Respir/Intrathoracic	1	0	0	0	0	0	0	0	0	1	0	0	0	0	0
Cancer: Bone & Articular Cartilage	109	0	0	2	8	9	3	2	5	9	11	22	20	18	0
Cancer: Melanoma of Skin	621	0	0	0	0	0	2	17	30	67	110	141	156	98	0
Cancer: Other Skin	197	0	0	0	0	0	0	2	4	17	33	43	56	42	0
Cancer: Mesothelioma	141	0	0	0	0	0	0	0	1	3	18	43	53	23	0
Cancer: Kaposi Sarcoma	5	0	0	0	0	0	0	0	1	0	0	0	2	2	0
Cancer: Other Meso & Soft Tissue	282	0	0	0	4	1	4	8	16	31	43	67	77	31	0
Cancer: Breast	2,699	0	0	0	0	0	1	29	143	383	569	538	638	398	0
Cancer: Vulva & Vagina	86	0	0	0	0	0	0	1	4	6	10	20	28	17	0
Cancer: Cervex Uteri	293	0	0	0	0	0	1	11	56	66	70	37	32	20	0
Cancer: Corpus Uteri/Uterus,Unsp	458	0	0	0	0	0	0	2	11	43	92	104	127	79	0
Cancer: Ovary	981	0	0	0	0	1	1	1	19	96	205	245	300	113	0
Cancer: Other Female Genital Org	15	0	0	0	0	0	0	0	0	1	2	3	8	1	0
Cancer: Placenta	0	0	0	0	0	0	0	0	0	0	0	0	0	0	0
Cancer: Prostate	2,193	0	0	0	0	0	0	0	2	26	130	456	870	709	0
Cancer: Testis	18	0	0	0	0	0	0	4	1	6	3	2	0	2	0
Cancer: Penis/Other Male Gen Org	27	0	0	0	0	0	0	0	2	5	4	5	7	4	0
Cancer: Kidney & Renal Pelvis	791	0	1	0	0	0	1	1	21	65	148	214	222	118	0
Cancer: Bladder	1,054	0	0	0	0	0	0	0	10	40	119	207	408	270	0
Cancer: Other Sites Urinary Tract	42	0	0	0	0	0	0	0	0	1	5	10	17	9	0
Cancer: Eye & Adnexa	11	0	1	0	1	0	0	0	0	3	1	0	2	3	0
Cancer: Brain	866	3	7	12	3	5	3	14	58	118	171	201	206	65	0
Cancer: Other Parts of CNS	17	0	0	0	0	0	0	1	1	2	1	5	5	2	0
Cancer: Thyroid/Oth Endo Glands	123	0	5	2	1	2	0	3	4	7	19	33	32	15	0
Cancer: Other & Unspecified Sites	2,958	1	2	0	3	4	3	12	59	251	510	722	896	495	0
Cancer: Hodgkins Disease	83	0	0	0	0	2	1	9	7	10	13	14	18	9	0
Cancer: Non-Hodgkins Lymphoma	1,552	0	1	1	5	6	7	18	37	82	194	357	572	272	0
Cancer: Oth Lymph/Hematopoietic	3	0	0	0	0	0	0	0	1	1	0	1	0	0	0



TABLE D-10 (Cont.): RESIDENT DEATHS FOR 358 CAUSE GROUPS\*, BY AGE GROUP, FLORIDA, 2005

	AGE GROUPS														
	TOTAL	<1	1-4	5-9	10-14	15-19	20-24	25-34	35-44	45-54	55-64	65-74	75-84	85+	UNK
<b>NEOPLASMS (Cont.)</b>															
Cancer: Immunoproliferative Dis	26	0	0	0	0	0	0	0	0	0	3	6	11	6	0
Cancer: Mult Myeloma/Plasma Cell	709	0	0	0	0	0	0	0	5	37	114	180	264	109	0
Cancer: Leukemia, Lymphoid	448	0	2	5	4	6	3	3	6	26	42	94	136	121	0
Cancer: Leukemia, Myeloid	742	0	5	1	5	7	8	20	23	77	91	172	243	90	0
Cancer: Leukemia, Monocytic	14	0	0	0	0	0	0	0	0	0	0	3	9	2	0
Cancer: Leukemia/Other & Unspec	385	1	0	1	1	2	2	9	9	14	28	75	142	101	0
CarcInSitu: Breast/Genitourinary	0	0	0	0	0	0	0	0	0	0	0	0	0	0	0
CarcInSitu: Other/Unspecified	0	0	0	0	0	0	0	0	0	0	0	0	0	0	0
Benign Neoplasm: Female Gen Org	3	0	0	0	0	0	0	0	0	2	0	0	0	1	0
Benign Neoplasm: Eye/Brain/CNS	37	0	0	0	0	0	0	0	0	2	5	3	14	13	0
Benign Neoplasm: Oth/Unspec Site	20	0	0	0	0	1	0	0	0	4	4	3	5	3	0
Neoplasms: Unk Behav/Spec Site	889	3	3	1	1	1	2	7	11	46	68	133	338	275	0
Neoplasms: Unk Behav/Unspec Site	48	1	0	0	1	0	2	2	1	1	7	9	13	11	0
<b>BLOOD/BLOODFORMING ORGAN DISEASES &amp;</b>	<b>651</b>	<b>9</b>	<b>8</b>	<b>0</b>	<b>1</b>	<b>1</b>	<b>10</b>	<b>23</b>	<b>51</b>	<b>58</b>	<b>65</b>	<b>92</b>	<b>163</b>	<b>170</b>	<b>0</b>
Anemia: Nutritional	20	0	0	0	0	0	0	0	1	1	0	4	5	9	0
Anemia: Hemolytic	55	1	2	0	0	0	4	10	15	6	4	7	4	2	0
Anemia: Aplastic	64	0	0	0	1	0	1	1	3	4	7	11	21	15	0
Anemia: Acute Posthemorrhagic	173	1	0	0	0	0	1	0	2	5	7	16	50	91	0
Coag Defects/Purpura/Hemorr	177	4	0	0	0	0	0	8	12	17	22	27	56	31	0
Other Blood/Blood-Form Organs	60	2	2	0	0	0	1	1	3	4	3	6	20	18	0
Certain Immune Mech Disorders	102	1	4	0	0	1	3	3	15	21	22	21	7	4	0
<b>ENDOCRINE, NUTRITIONAL &amp; METABOLIC DISEASES</b>	<b>7,058</b>	<b>15</b>	<b>5</b>	<b>3</b>	<b>12</b>	<b>8</b>	<b>31</b>	<b>61</b>	<b>218</b>	<b>493</b>	<b>999</b>	<b>1,477</b>	<b>2,188</b>	<b>1,548</b>	<b>0</b>
Disorders of Thyroid Gland	144	1	0	0	0	0	1	1	6	4	11	7	36	77	0
Diabetes Mellitus	5,181	0	0	0	6	3	13	32	131	347	774	1,168	1,676	1,031	0
Disorders of Pituitary Gland	15	0	0	0	0	1	1	0	2	1	2	3	3	2	0
Disorders of Adrenal Glands	8	0	0	0	0	0	0	0	0	1	0	0	7	0	0
Diseases of Thymus	0	0	0	0	0	0	0	0	0	0	0	0	0	0	0
Other Endocrine Diseases	23	0	0	0	0	0	0	0	1	1	3	2	9	7	0
Nutritional Marasmus	12	0	0	0	0	0	0	0	1	0	0	1	4	6	0
Other & Unspecified Malnutrition	131	0	0	0	0	0	0	2	2	3	5	15	52	52	0
Other Nutritional Deficiencies	5	0	0	0	0	0	0	0	0	0	0	0	1	4	0
Obesity & Other Hyperalimentation	333	0	0	0	0	0	3	21	42	75	77	70	40	5	0
Cystic Fibrosis	22	0	0	0	2	1	9	2	6	0	1	1	0	0	0
Fluid/Electrolyte/Acid-Base Dep	366	7	0	0	1	1	1	2	3	18	17	29	101	186	0
Other Metabolic Disorders	818	7	5	3	3	2	3	1	24	43	109	181	259	178	0
<b>MENTAL &amp; BEHAVIORAL DISORDERS</b>	<b>5,427</b>	<b>0</b>	<b>1</b>	<b>0</b>	<b>0</b>	<b>4</b>	<b>19</b>	<b>50</b>	<b>140</b>	<b>280</b>	<b>232</b>	<b>299</b>	<b>1,424</b>	<b>2,978</b>	<b>0</b>
Organic Dementia	4,263	0	0	0	0	0	0	0	0	4	22	176	1,275	2,786	0
Other Organic Mental Disorders	161	0	0	0	0	0	0	0	0	2	4	6	50	99	0
Ment/Behav Dis-Alcohol Use	589	0	0	0	0	2	4	15	92	203	157	74	30	12	0
Ment/Behav Dis-Psychoactive Sub	302	0	0	0	0	2	12	31	43	58	39	27	44	46	0
Schizophrenia/Schizotypal/Delus	29	0	0	0	0	0	0	1	2	3	4	6	6	7	0
Mood (Affective) Disorder	33	0	0	0	0	0	1	0	1	3	1	2	8	17	0
Neurotic/Stess-Related/Somatoform	7	0	0	0	0	0	0	0	1	0	1	1	2	2	0
Mental Retardation	18	0	0	0	0	0	1	1	1	5	4	4	2	0	0
Other Mental & Behav Disorder	25	0	1	0	0	0	1	2	0	2	0	3	7	9	0
<b>NERVOUS SYSTEM DISEASES</b>	<b>8,282</b>	<b>17</b>	<b>18</b>	<b>12</b>	<b>14</b>	<b>25</b>	<b>24</b>	<b>47</b>	<b>109</b>	<b>219</b>	<b>349</b>	<b>766</b>	<b>2,661</b>	<b>4,021</b>	<b>0</b>
Meningitis	29	1	3	1	1	1	0	3	2	4	2	5	4	2	0
Other Inflammatory Diseases	36	1	2	0	1	1	1	1	4	4	3	6	9	3	0
Parkinsons Disease	1,463	0	0	0	0	0	0	0	1	1	22	161	693	585	0

TABLE D-10 (Cont.): RESIDENT DEATHS FOR 358 CAUSE GROUPS\*, BY AGE GROUP, FLORIDA, 2005

	AGE GROUPS														
	TOTAL	<1	1-4	5-9	10-14	15-19	20-24	25-34	35-44	45-54	55-64	65-74	75-84	85+	UNK
<b>NERVOUS SYSTEM DISEASES (Cont.)</b>															
Alzheimers Disease	4,600	0	0	0	0	0	0	0	2	3	36	239	1,437	2,883	0
Multiple Sclerosis	172	0	0	0	0	0	0	3	9	38	48	33	35	6	0
Epilepsy	105	0	0	0	2	4	6	12	17	26	15	11	7	5	0
Trans Cerebral Ischemic Attacks	8	0	0	0	0	0	0	0	0	0	0	1	2	5	0
Infantile Cerebral Palsy	83	1	3	10	5	8	10	10	8	10	8	5	4	1	0
Other Dis	1,786	14	10	1	5	11	7	18	66	133	215	305	470	531	0
<b>EYE &amp; ADNEXA DISEASES</b>															
Eye & Adnexa	5	1	0	0	1	0	0	0	0	0	0	1	1	1	0
<b>EAR &amp; MASTOID PROCESS DISEASES</b>															
Ear & Mastoid Process	3	0	0	0	0	0	0	0	0	1	0	0	2	0	0
<b>CIRCULATORY SYSTEM DISEASES</b>															
	<b>59,911</b>	<b>28</b>	<b>12</b>	<b>5</b>	<b>8</b>	<b>31</b>	<b>51</b>	<b>202</b>	<b>968</b>	<b>2,790</b>	<b>4,933</b>	<b>8,405</b>	<b>18,573</b>	<b>23,900</b>	<b>5</b>
Acute Rheumatic Fever	0	0	0	0	0	0	0	0	0	0	0	0	0	0	0
Rhuematic Mitral Valve Disease	95	0	0	0	0	0	1	2	3	5	12	24	30	18	0
Rhuematic Aortic Valve Disease	4	0	0	0	0	0	0	0	0	0	1	1	1	1	0
Disord of Both Mitral/Aortic Valves	44	0	0	0	0	0	0	0	0	3	3	6	16	16	0
Oth Chronic Rheumatic Heart Dis	72	0	0	0	0	0	0	2	0	5	7	16	21	21	0
Essential (Primary) Hypertension	999	1	0	0	0	0	0	0	16	42	70	121	298	451	0
Hypertensive Heart Disease	2,311	0	0	0	0	0	3	21	117	247	347	320	503	753	0
Hypertensive Renal Disease	808	0	0	0	0	0	2	5	16	45	61	121	265	293	0
Hypertensive Heart/Renal Dis	218	0	0	0	0	0	0	1	5	13	12	35	71	81	0
Acute Myocardial Infarction	9,395	0	0	0	2	1	0	11	111	408	969	1,575	2,898	3,419	1
Other Acute Ischem Heart Dis	87	0	0	0	0	0	0	0	1	3	7	12	27	37	0
Atherosclerotic Cardio Dis	5,036	0	0	0	0	0	0	12	98	353	549	679	1,400	1,944	1
Oth Chronic Ischemic Heart Dis	19,792	0	0	0	0	0	5	22	210	709	1,394	2,713	6,405	8,333	1
Pulmonary Embolism	451	0	0	0	0	0	0	7	24	39	60	94	131	96	0
Oth Pulm Heart/Circulation Dis	302	6	1	0	0	2	0	4	16	27	40	62	77	67	0
Acute & Subacute Endocarditis	106	0	0	0	0	0	0	2	7	18	19	19	27	14	0
Dis Pericardium/Acute Myocarditis	51	2	2	1	0	3	0	1	3	10	5	5	11	8	0
Nonrheumatic Mitral Valve Disorder	167	0	0	0	0	0	1	5	4	12	13	24	47	61	0
Nonrheumatic Aortic Valve Disorder	845	0	1	0	0	0	1	1	3	14	34	64	258	468	1
All Other Diseases of Endocardium	379	0	0	0	0	0	0	3	3	19	30	33	133	158	0
Cardiomyopathy	2,369	5	1	1	2	8	17	41	91	183	220	351	699	750	0
Cond Dis/Cardiac Dysrhythmias	1,528	2	1	0	1	5	5	4	26	73	102	191	436	682	0
Congestive Heart Failure	1,762	0	0	0	0	0	0	3	5	15	58	145	448	1,088	0
Other & Unspecified Heart Failure	125	0	0	0	0	0	1	0	0	5	8	12	32	67	0
Myocarditis/Myocardial Degen	40	0	0	0	0	0	1	3	5	12	5	2	5	7	0
Other Forms of Heart Disease	813	1	1	0	0	1	2	7	17	24	45	98	245	372	0
Subarachnoid Hemorrhage	415	0	0	1	0	6	5	9	38	85	81	76	69	45	0
Intracerebral/Oth Intracranial Hem	1,868	6	1	0	2	2	5	16	54	155	215	338	642	432	0
Cerebral Infarction	528	0	0	0	0	2	0	2	13	29	38	101	154	189	0
Stroke/Not Hemorrhage or Infarc	4,602	0	0	0	0	0	1	4	22	97	211	560	1,644	2,063	0
Other Cerebrovascular Disease	1,908	4	3	2	0	1	0	2	6	22	82	185	648	952	1
Atherosclerosis	851	0	0	0	0	0	0	1	0	8	33	59	241	509	0
Aortic Aneurysm & Dissection	998	0	0	0	0	0	1	5	21	49	109	209	384	220	0
Oth Dis Arteries/Arterioles/Cap	644	0	1	0	1	0	0	3	12	23	49	104	236	215	0
Phlebitis/Venous Embol/Thrombo	218	0	0	0	0	0	0	3	14	21	34	37	57	52	0
Other Circulatory Sys Disorders	80	1	0	0	0	0	0	0	7	17	10	13	14	18	0
<b>RESPIRATORY SYSTEM DISEASES</b>															
Acute Pharyngitis & Tonsillitis	2	0	0	0	0	0	0	0	1	0	1	0	0	0	0

TABLE D-10 (Cont.): RESIDENT DEATHS FOR 358 CAUSE GROUPS\*, BY AGE GROUP, FLORIDA, 2005

	AGE GROUPS														
	TOTAL	<1	1-4	5-9	10-14	15-19	20-24	25-34	35-44	45-54	55-64	65-74	75-84	85+	UNK
<b>RESPIRATORY SYSTEM DISEASES (Cont.)</b>															
Acute Laryngitis & Tracheitis	0	0	0	0	0	0	0	0	0	0	0	0	0	0	0
Other Acute Upper Respir Infect	6	0	0	0	0	0	0	1	1	0	0	1	1	2	0
Influenza	20	0	0	1	1	0	0	0	0	0	1	1	3	13	0
Viral Pneumonia, NEC	13	1	1	0	0	0	0	0	1	0	1	2	6	1	0
Bacterial Pneumonia	236	3	3	0	2	1	2	2	10	16	23	33	64	77	0
Pneumonia--Other Organisms	2,518	7	3	2	3	5	6	19	50	96	150	273	738	1,166	0
Acute Bronchitis & Bronchiolitis	19	4	1	1	0	0	0	0	0	2	1	1	2	7	0
Unspec Acute Lower Resp Infect	4	0	0	0	0	0	0	0	0	0	1	0	1	2	0
Other Upper Resp Tract Diseases	34	1	1	1	1	0	0	2	1	5	4	7	7	4	0
Bronchitis, Not Acute or Chronic	37	1	1	0	0	0	0	0	0	2	1	2	12	18	0
Chronic Bronchitis	30	0	0	0	0	0	0	0	1	0	3	4	11	11	0
Emphysema	991	0	0	0	0	0	0	0	8	36	108	252	385	202	0
Other Chronic Obs Pulmonary Dis	8,096	0	1	0	0	1	0	2	26	193	696	1,760	3,181	2,236	0
Asthma	220	0	2	0	2	0	3	5	17	36	37	35	45	38	0
Bronchiectasis	80	0	0	0	0	0	0	0	2	3	6	15	35	19	0
Pneumoconioses/Chemical Effects	49	0	0	0	0	0	0	0	0	0	3	10	22	14	0
Pneumonitis Due to Food & Vomit	923	0	0	0	0	1	0	3	10	16	31	88	298	476	0
Other Pneumonitis--Solids & Liquids	0	0	0	0	0	0	0	0	0	0	0	0	0	0	0
Oth Lung Diseases--External Agents	5	0	0	0	0	0	0	0	0	1	0	2	1	1	0
Supp/Necrotic Cond-Low Resp Tract	47	1	1	0	0	0	0	1	2	5	4	7	17	9	0
Pleural Effusion & Plaque	62	0	0	0	0	0	0	0	0	0	2	11	20	29	0
All Other Resp Sys Diseases	1,463	19	4	0	1	1	1	5	29	48	126	325	564	340	0
<b>DIGESTIVE SYSTEM DISEASES</b>															
	<b>5,654</b>	<b>47</b>	<b>5</b>	<b>3</b>	<b>1</b>	<b>4</b>	<b>7</b>	<b>36</b>	<b>252</b>	<b>828</b>	<b>1,011</b>	<b>922</b>	<b>1,368</b>	<b>1,170</b>	<b>0</b>
Oral Cavity/Sal Glands/Jaws Dis	13	0	0	1	0	0	0	1	1	1	0	2	1	6	0
Diseases of Esophagus	96	0	0	0	0	0	0	0	1	5	5	8	29	48	0
Gastric Ulcer	56	0	0	0	0	0	0	0	3	6	6	6	20	15	0
Duodenal Ulcer	93	0	0	0	1	0	0	2	4	5	14	14	25	28	0
Peptic Ulcer, Site Unspecified	69	0	0	0	0	0	0	1	0	6	5	15	26	16	0
Gastrojejunal Ulcer	1	0	0	0	0	0	0	0	0	0	1	0	0	0	0
Gastritis & Duodenitis	20	0	0	0	0	0	0	0	2	2	3	0	8	5	0
Dyspepsia/Oth Stom/Duodenum Dis	33	0	0	0	0	0	0	2	0	2	8	3	8	10	0
Diseases of Appendix	22	0	0	1	0	0	0	0	1	4	2	1	8	5	0
Hernia	78	2	0	0	0	0	1	0	2	6	7	10	25	25	0
Crohns Disease & Ulcerative Colitis	76	0	0	0	0	1	0	1	4	7	12	21	22	8	0
Vas Disord & Intest Obs w/o Hernia	871	7	0	0	0	0	0	4	10	29	67	131	279	344	0
Diverticular Disease of Intestine	219	0	0	0	0	0	0	0	4	5	22	32	77	79	0
Other Intestine & Peritoneum Dis	362	24	2	0	0	0	0	1	10	14	32	33	132	114	0
Diseases of Peritoneum	103	1	0	1	0	1	1	1	1	8	12	14	34	29	0
Alcoholic Liver Disease	922	0	0	0	0	0	0	6	106	280	306	149	67	8	0
Chronic Hepatitis, NEC	7	0	0	0	0	0	0	0	1	1	1	0	3	1	0
Fibrosis & Cirrhosis of Liver	1,205	0	0	0	0	0	1	4	57	260	284	255	268	76	0
Other Diseases of Liver	535	7	0	0	0	2	3	7	24	129	135	109	78	41	0
Cholelithiasis/Oth Gallbladder Dis	198	0	0	0	0	0	0	2	4	13	29	75	75	0	0
Pancreatitis	219	0	1	0	0	0	1	5	16	35	36	33	52	40	0
Oth Dis--Biliary Tract/Pancreas	97	2	0	0	0	0	0	1	1	3	8	12	29	41	0
All Other Digestive System Dis	359	4	2	0	0	0	0	0	2	16	32	45	102	156	0
<b>SKIN AND SUBCUTANEOUS TISSUE DISEASES</b>															
	<b>215</b>	<b>0</b>	<b>1</b>	<b>0</b>	<b>0</b>	<b>0</b>	<b>0</b>	<b>3</b>	<b>6</b>	<b>14</b>	<b>25</b>	<b>28</b>	<b>71</b>	<b>67</b>	<b>0</b>
Skin & Subcutaneous Tissue Infect	94	0	0	0	0	0	0	1	2	11	18	10	28	24	0
Other--Skin & Subcutan Diseases	121	0	1	0	0	0	0	2	4	3	7	18	43	43	0
<b>MUSCULOSKELETAL &amp; CONNECTIVE TISSUE</b>															
	<b>795</b>	<b>0</b>	<b>1</b>	<b>0</b>	<b>3</b>	<b>4</b>	<b>14</b>	<b>20</b>	<b>40</b>	<b>65</b>	<b>90</b>	<b>127</b>	<b>223</b>	<b>208</b>	<b>0</b>

TABLE D-10 (Cont.): RESIDENT DEATHS FOR 358 CAUSE GROUPS\*, BY AGE GROUP, FLORIDA, 2005

	AGE GROUPS														
	TOTAL	<1	1-4	5-9	10-14	15-19	20-24	25-34	35-44	45-54	55-64	65-74	75-84	85+	UNK
<b>MUSCULOSKELETAL &amp; CONNECTIVE TISSUE</b>															
Rheumatoid Arthritis & Inflam	122	0	0	0	0	0	0	0	1	6	8	29	51	27	0
Systemic Lupus Erythematosus	105	0	0	0	1	2	7	15	21	14	16	9	15	5	0
Other Arthropat & Related Disord	293	0	1	0	1	1	4	4	12	35	48	51	71	65	0
Dorsopathies	61	0	0	0	1	1	1	0	3	3	2	11	21	18	0
Soft Tissue Disorders	59	0	0	0	0	0	1	1	3	4	1	15	20	14	0
Osteoporosis	75	0	0	0	0	0	0	0	0	0	5	2	16	52	0
Oth Ost/Chond/Muscskel/Tis Dis	80	0	0	0	0	0	1	0	0	3	10	10	29	27	0
<b>GENITOURINARY SYSTEM DISEASES</b>															
	<b>3,278</b>	<b>14</b>	<b>0</b>	<b>0</b>	<b>1</b>	<b>2</b>	<b>9</b>	<b>22</b>	<b>47</b>	<b>125</b>	<b>244</b>	<b>489</b>	<b>1,069</b>	<b>1,256</b>	<b>0</b>
Acute/Rapid Progress Nephritic Syn	0	0	0	0	0	0	0	0	0	0	0	0	0	0	0
Nephrotic Syndrome	6	0	0	0	0	0	0	0	0	0	0	1	3	2	0
Other Glomerular Diseases	32	0	0	0	0	0	0	0	0	3	5	5	12	7	0
Renal Tubulo-Interstitial Diseases	75	0	0	0	0	0	1	2	3	4	3	9	31	22	0
Renal Failure	2,340	13	0	0	1	1	7	17	36	106	188	358	757	856	0
Urolithiasis	18	0	0	0	0	0	0	0	1	1	3	2	4	7	0
Other Kidney Disorders	8	0	0	0	0	1	0	0	0	0	0	2	2	3	0
Urinary Tract Infect, Site Unspec	682	0	0	0	0	0	1	3	5	8	28	87	228	322	0
Other Diseases of Urinary System	65	0	0	0	0	0	0	0	2	0	9	13	20	21	0
Hyperplasia of Prostate	20	0	0	0	0	0	0	0	0	0	0	6	6	8	0
Oth Dis of Male Genital Organs	12	1	0	0	0	0	0	0	0	1	5	3	2	0	0
Disorders of Breast	3	0	0	0	0	0	0	0	0	0	1	0	2	0	0
Inflam Dis: Female Pelvic Organs	7	0	0	0	0	0	0	0	0	1	0	2	1	3	0
Noninflam Dis: Female Gen Tract	10	0	0	0	0	0	0	0	0	1	2	1	1	5	0
<b>PREGNANCY, CHILDBIRTH &amp; THE PUERPERIUM</b>															
	<b>55</b>	<b>1</b>	<b>0</b>	<b>0</b>	<b>0</b>	<b>3</b>	<b>14</b>	<b>22</b>	<b>14</b>	<b>0</b>	<b>1</b>	<b>0</b>	<b>0</b>	<b>0</b>	<b>0</b>
Ectopic Pregnancy	2	0	0	0	0	0	0	1	1	0	0	0	0	0	0
Spontaneous Abortion	1	0	0	0	0	0	1	0	0	0	0	0	0	0	0
Medical Abortion	0	0	0	0	0	0	0	0	0	0	0	0	0	0	0
Other Abortion	0	0	0	0	0	0	0	0	0	0	0	0	0	0	0
Other Pregnancy: Abort Outcome	0	0	0	0	0	0	0	0	0	0	0	0	0	0	0
Eclampsia & Pre-Eclampsia	2	0	0	0	0	1	0	1	0	0	0	0	0	0	0
Hemorr-Preg/Birth/Placenta Previa	3	0	0	0	0	0	1	1	1	0	0	0	0	0	0
Obstetric Embolism	7	0	0	0	0	0	3	2	2	0	0	0	0	0	0
Other Comp--Puerperium Related	4	0	0	0	0	0	2	1	1	0	0	0	0	0	0
All Other Direct Obstetric Causes	15	1	0	0	0	1	0	9	4	0	0	0	0	0	0
Obstetric Death-Unspec Cause	7	0	0	0	0	0	3	1	3	0	0	0	0	0	0
Oth Deaths--Preg/Childbirth/Puer	3	0	0	0	0	1	0	0	1	0	1	0	0	0	0
Indirect Obstetric Deaths	11	0	0	0	0	0	4	6	1	0	0	0	0	0	0
<b>PERINATAL PERIOD CONDITIONS</b>															
	<b>805</b>	<b>799</b>	<b>4</b>	<b>0</b>	<b>0</b>	<b>1</b>	<b>0</b>	<b>0</b>	<b>0</b>	<b>1</b>	<b>0</b>	<b>0</b>	<b>0</b>	<b>0</b>	<b>0</b>
Mat Comp--Pregnancy/Labor/Del	198	198	0	0	0	0	0	0	0	0	0	0	0	0	0
Short Gest & LBW Disorders	237	237	0	0	0	0	0	0	0	0	0	0	0	0	0
Birth Trauma	1	0	0	0	0	0	0	0	0	1	0	0	0	0	0
Intrauterine Hypoxia/Birth Asphyxia	23	21	1	0	0	1	0	0	0	0	0	0	0	0	0
Respiratory Distress of Newborn	55	55	0	0	0	0	0	0	0	0	0	0	0	0	0
Other Respiratory Conditions	76	73	3	0	0	0	0	0	0	0	0	0	0	0	0
Infections-Perinatal Period	71	71	0	0	0	0	0	0	0	0	0	0	0	0	0
Other & Unspecified Conditions	144	144	0	0	0	0	0	0	0	0	0	0	0	0	0
<b>CONGENITAL MALFORMATIONS</b>															
	<b>590</b>	<b>297</b>	<b>45</b>	<b>11</b>	<b>9</b>	<b>15</b>	<b>14</b>	<b>25</b>	<b>27</b>	<b>42</b>	<b>33</b>	<b>26</b>	<b>31</b>	<b>15</b>	<b>0</b>
Anencephaly/Sim Malformations	14	14	0	0	0	0	0	0	0	0	0	0	0	0	0
Spina Bifida	16	3	1	0	0	1	1	3	6	1	0	0	0	0	0
Other Cong Malfs of Nervous Sys	42	13	10	4	3	1	3	2	1	2	2	0	1	0	0

TABLE D-10 (Cont.): RESIDENT DEATHS FOR 358 CAUSE GROUPS\*, BY AGE GROUP, FLORIDA, 2005

	AGE GROUPS														
	TOTAL	<1	1-4	5-9	10-14	15-19	20-24	25-34	35-44	45-54	55-64	65-74	75-84	85+	UNK
<b>CONGENITAL MALFORMATIONS (Cont.)</b>															
Congenital Malformations of Heart	161	70	11	4	5	8	5	9	11	12	6	9	8	3	0
Other Cong Malfs of Circ Sys	42	22	2	0	0	0	0	0	0	1	1	4	7	5	0
Congenital Malfs of Respiratory Sys	31	29	0	0	0	0	0	1	0	0	0	0	1	0	0
Other Cong Malfs & Deformations	173	90	11	2	1	4	2	7	7	9	11	10	12	7	0
Downs Syndrome	51	4	4	0	0	1	3	3	1	17	13	3	2	0	0
All Other Chromosomal Abnorm	60	52	6	1	0	0	0	0	1	0	0	0	0	0	0
<b>SYMPTOMS, SIGNS &amp; ABNORMAL FINDINGS</b>	<b>4,030</b>	<b>188</b>	<b>16</b>	<b>1</b>	<b>9</b>	<b>17</b>	<b>26</b>	<b>85</b>	<b>145</b>	<b>184</b>	<b>194</b>	<b>267</b>	<b>863</b>	<b>2,031</b>	<b>4</b>
Senility	1,808	0	0	0	0	0	0	0	0	5	16	89	432	1,266	0
Sudden Infant Death Syndrome	87	87	0	0	0	0	0	0	0	0	0	0	0	0	0
Other Unknown Mortality Causes	1,354	95	15	0	5	14	22	78	134	156	156	133	255	287	4
Other Symp/Signs/Abnor Lab Find	781	6	1	1	4	3	4	7	11	23	22	45	176	478	0
<b>EXTERNAL CAUSES OF MORTALITY</b>	<b>12,336</b>	<b>121</b>	<b>150</b>	<b>82</b>	<b>107</b>	<b>698</b>	<b>978</b>	<b>1,684</b>	<b>1,972</b>	<b>2,056</b>	<b>1,178</b>	<b>888</b>	<b>1,287</b>	<b>1,132</b>	<b>3</b>
Unint Inj: Railway	34	0	0	0	0	2	4	7	7	8	2	1	3	0	0
Unint Inj: MV Collision: Pedestrian	441	1	15	11	7	19	37	45	82	71	45	42	54	12	0
Unint Inj: MV Coll: Pedal Cyclist	114	0	0	2	6	9	5	14	20	31	16	5	4	2	0
Unint Inj: Motorcyclist No Train	462	0	0	0	2	33	76	99	97	82	53	11	8	1	0
Unint Inj: Motorcyclist Coll-Train	0	0	0	0	0	0	0	0	0	0	0	0	0	0	0
Unint Inj: MV Coll: Train	5	0	1	0	0	0	1	1	1	0	0	0	0	1	0
Unint Inj: MV Coll: with Non-MV	289	0	2	1	3	54	59	60	32	24	15	14	19	6	0
Unint Inj: Car/P-up/Van & Oth MV	1,369	5	16	22	17	173	163	187	178	169	130	105	136	68	0
Unint Inj: Heavy Veh/Bus & Oth MV	20	0	0	1	0	0	0	3	6	9	1	0	0	0	0
Unint Inj: MV Noncollision Accid	344	1	4	9	4	52	49	74	57	52	20	14	4	4	0
Unint Inj: Special-Use MV Accident	61	0	0	3	6	8	6	12	11	7	4	2	2	0	0
Unint Inj: MV Other & Unspec	386	1	7	5	5	36	34	55	59	59	32	30	39	23	1
Unint Inj: Streetcar	0	0	0	0	0	0	0	0	0	0	0	0	0	0	0
Unint Inj: Other Land Transport	63	1	1	1	0	4	2	9	8	15	11	3	6	2	0
Unint Inj: Water Transport	44	0	0	1	1	4	4	5	8	8	4	6	3	0	0
Unint Inj: Air & Space Transport	49	0	0	0	1	0	3	10	9	10	11	4	1	0	0
Unint Inj: Other Transp & Sequelae	73	0	0	0	0	1	3	8	16	19	12	9	4	1	0
Unint Inj: Fall-Same Level	821	2	1	0	0	1	0	6	12	35	46	94	282	342	0
Unint Inj: Fall-One Level to Another	174	0	3	0	0	2	8	16	15	21	24	24	41	20	0
Unint Inj: Fall-Unspecified	690	3	0	0	0	3	0	2	13	21	47	93	208	300	0
Unint Inj: Firearms Discharge	23	0	3	0	1	1	6	1	5	2	2	2	0	0	0
Unint Inj: Explosion	2	0	0	0	0	0	0	0	1	0	0	1	0	0	0
Unint Inj: Drowning & Submersion	353	7	64	9	7	25	21	31	40	47	42	19	29	12	0
Unint Inj: Inhal/Ingest--Obs Resp	282	4	2	1	1	0	1	3	9	21	22	31	80	107	0
Unint Inj: Other Breath Threats	110	69	2	1	2	1	3	8	6	8	3	3	4	0	0
Unint Inj: Electric Current Exposure	34	0	0	1	1	2	2	10	8	6	3	1	0	0	0
Unint Inj: Radiation Exposure	0	0	0	0	0	0	0	0	0	0	0	0	0	0	0
Unint Inj: Smoke/Fire/Flame Expos	133	1	6	2	1	3	8	9	17	26	17	18	16	9	0
Unint Inj: Heat/Hot Sub Contact	7	0	0	0	0	0	0	0	0	0	0	2	3	2	0
Unint Inj: Lightning	4	0	0	0	0	2	0	1	0	1	0	0	0	0	0
Unint Inj: Earthquake/Volc/Aval/Lslide	0	0	0	0	0	0	0	0	0	0	0	0	0	0	0
Unint Inj: Cataclysmic Storm/Flood	9	0	0	0	0	0	0	1	0	0	1	3	2	2	0
Unint Inj: Poison-Drugs/Biol Subs	1,862	3	0	0	1	61	162	390	542	519	133	21	19	11	0
Unint Inj: Poison-Oth Sol/Liq	37	0	0	0	1	0	2	5	6	13	5	2	1	2	0
Unint Inj: Poison-Oth Gases/Vapors	44	0	0	0	0	7	0	5	7	8	6	3	4	4	0
Unint Inj: Other Sequelae	405	4	7	1	2	9	17	34	52	52	49	51	54	73	0
Suicide: Drugs & Biol Subs	345	0	0	0	1	2	10	31	79	123	53	23	16	7	0
Suicide: Other Sol/Liq & Vapor	22	0	0	0	0	1	0	2	4	8	3	0	3	1	0
Suicide: Other Gases & Vapors	86	0	0	0	0	0	1	10	21	26	12	5	6	5	0

TABLE D-10 (Cont.): RESIDENT DEATHS FOR 358 CAUSE GROUPS\*, BY AGE GROUP, FLORIDA, 2005

	TOTAL	AGE GROUPS													
		<1	1-4	5-9	10-14	15-19	20-24	25-34	35-44	45-54	55-64	65-74	75-84	85+	UNK
<b>EXTERNAL CAUSES OF MORTALITY (Cont.)</b>															
Suicide: Hang/Strangle/Suffocate	483	0	0	0	9	35	44	97	109	96	47	17	18	11	0
Suicide: Firearms Discharge	1,159	0	0	0	8	38	52	120	180	220	196	142	136	66	1
Suicide: Jump From High Place	63	0	0	0	0	1	5	15	9	14	6	2	5	6	0
Suicide: Other Unspec Sequelae	150	1	0	0	1	5	12	18	28	33	22	10	12	8	0
Homicide: Drugs/Biol/Noxious Subs	5	0	0	3	0	0	0	0	1	0	1	0	0	0	0
Homicide: Hang/Strangle/Suffocate	41	0	0	1	1	2	3	5	12	9	3	4	1	0	0
Homicide: Firearms Discharge	625	0	1	3	10	82	131	189	106	62	17	15	9	0	0
Homicide: Sharp Object	130	0	0	0	0	12	20	35	24	21	9	6	2	0	1
Homicide: Blunt Object	40	3	3	0	2	1	2	5	7	7	3	3	1	3	0
Homicide: Bodily Force	13	0	0	0	2	0	2	0	4	2	3	0	0	0	0
Homicide: Sex Assault-Body Force	0	0	0	0	0	0	0	0	0	0	0	0	0	0	0
Homicide: Neg/Aban/Oth Maltreat	9	4	3	0	0	0	0	0	1	0	0	0	0	1	0
Homicide: Other Sequelae	125	9	5	2	3	2	8	19	30	27	11	4	5	0	0
Undet Inj: Poison-Drugs/Biol Subs	84	0	0	0	1	2	5	15	12	31	15	1	2	0	0
Undet Inj: Poison-Oth Sol/Liq	1	0	0	0	0	0	0	0	0	0	1	0	0	0	0
Undet Inj: Poison-Other Gases/Vap	4	0	0	0	0	0	0	0	1	2	1	0	0	0	0
Undet Inj: Firearms Discharge	8	0	0	0	0	1	3	0	0	1	1	1	0	1	0
Undet Inj: Fall/Jump/Push	2	0	0	0	0	0	1	0	1	0	0	0	0	0	0
Undet Inj: Other Sequelae	46	2	3	2	0	1	2	4	6	12	4	7	1	2	0
Legal: Execution	1	0	0	0	0	0	0	0	0	1	0	0	0	0	0
Legal: Other Interven & Seque	13	0	0	0	0	1	0	3	8	1	0	0	0	0	0
War Operations & Sequelae	1	0	0	0	0	0	0	0	0	0	0	0	1	0	0
Med/Surg Care: Therapy-Drug/Med	13	0	0	0	0	0	0	1	2	1	1	3	5	0	0
Med/Surg Care: Misadventure	7	0	0	0	0	0	1	0	0	3	1	0	1	1	0
Med/Surg Care: Oth Complications	116	0	1	0	0	0	0	4	3	12	12	31	37	16	0

\* ICD-10 codes associated with each cause of death group are presented on pages (xx-xxvi).

**TABLE D-11: RESIDENT DEATHS FOR SELECTED CAUSES, BY AGE GROUPS, BY COUNTY, FLORIDA, 2005**

	AGE GROUPS														
	TOTAL	<1	1-4	5-9	10-14	15-19	20-24	25-34	35-44	45-54	55-64	65-74	75-84	85+	UNK
FLORIDA	170,300	1,626	317	153	218	876	1,280	2,772	5,783	11,987	17,932	27,469	49,328	50,547	12
Heart Diseases	45,992	16	7	2	5	20	37	152	749	2,197	3,940	6,481	13,921	18,461	4
Cancer	40,321	6	24	24	37	45	43	209	922	3,305	6,655	10,120	12,639	6,292	0
Chronic Lower Resp Diseases	9,454	1	4	0	2	1	3	7	54	270	851	2,068	3,669	2,524	0
Stroke	9,321	10	4	3	2	11	11	33	133	388	627	1,260	3,157	3,681	1
Unintentional Injury (Accident)	8,744	102	134	71	69	512	676	1,111	1,324	1,344	756	614	1,026	1,004	1
Diabetes Mellitus	5,181	0	0	0	6	3	13	32	131	347	774	1,168	1,676	1,031	0
Alzheimer's Disease	4,600	0	0	0	0	0	0	0	2	3	36	239	1,437	2,883	0
Influenza & Pneumonia	2,787	11	7	3	6	6	8	21	61	112	175	309	811	1,257	0
Nephritis	2,386	13	0	0	1	2	7	17	36	109	193	366	774	868	0
Suicide	2,308	1	0	0	19	82	124	293	430	520	339	199	196	104	1
Chronic Liver Disease/Cirrhosis	2,134	0	0	0	0	0	1	10	164	541	591	404	338	85	0
Septicemia	1,837	26	2	3	1	3	1	19	47	107	206	324	609	489	0
Hypertension	1,807	1	0	0	0	0	2	5	32	87	131	242	563	744	0
Human Immunodeficiency Virus	1,706	0	0	1	1	1	16	197	576	634	209	47	22	2	0
Parkinson's Disease	1,463	0	0	0	0	0	0	0	1	1	22	161	693	585	0
Aortic Aneurysm & Dissection	998	0	0	0	0	0	1	5	21	49	109	209	384	220	0
Benign Neoplasms	997	4	3	1	2	2	4	9	12	55	84	148	370	303	0
Homicide	988	16	12	9	18	99	166	253	185	128	47	32	18	4	1
Pneumonitis	923	0	0	0	0	1	0	3	10	16	31	88	298	476	0
Atherosclerosis	851	0	0	0	0	0	0	1	0	8	33	59	241	509	0
Perinatal Period Conditions	805	799	4	0	0	1	0	0	0	1	0	0	0	0	0
Congenital Malformations	590	297	45	11	9	15	14	25	27	42	33	26	31	15	0
Viral Hepatitis	496	0	0	0	0	1	0	6	43	199	123	52	56	16	0
Anemias	312	2	2	0	1	0	6	11	21	16	18	38	80	117	0
Peptic Ulcer	219	0	0	0	1	0	0	3	7	17	26	35	71	59	0
All Other Natural Causes	22,784	319	65	23	37	66	135	323	762	1,427	1,887	2,737	6,201	8,798	4
All Other External Causes	296	2	4	2	1	5	12	27	33	64	36	43	47	20	0

	AGE GROUPS														
	TOTAL	<1	1-4	5-9	10-14	15-19	20-24	25-34	35-44	45-54	55-64	65-74	75-84	85+	UNK
ALACHUA	1,554	25	4	2	3	4	19	24	68	146	181	230	455	393	0
Heart Diseases	290	0	0	0	1	0	1	2	8	18	25	34	95	106	0
Cancer	366	1	0	0	0	1	0	3	10	42	65	84	106	54	0
Chronic Lower Resp Diseases	82	0	0	0	0	0	0	0	1	0	12	19	34	16	0
Stroke	94	0	0	0	0	0	0	0	3	3	8	16	31	33	0
Unintentional Injury (Accident)	85	1	1	0	1	2	10	7	8	10	5	7	21	12	0
Diabetes Mellitus	51	0	0	0	0	0	0	0	1	5	10	10	18	7	0
Alzheimer's Disease	51	0	0	0	0	0	0	0	0	0	0	3	21	27	0
Influenza & Pneumonia	21	0	1	0	0	0	0	1	1	0	2	3	6	7	0
Nephritis	36	0	0	0	0	0	0	0	0	7	4	6	14	5	0
Suicide	26	0	0	0	0	0	2	3	5	10	2	2	2	0	0
Chronic Liver Disease/Cirrhosis	17	0	0	0	0	0	0	0	1	7	3	1	5	0	0
Septicemia	16	0	0	0	0	0	0	0	1	5	1	0	6	3	0
Hypertension	24	0	0	0	0	0	0	0	2	0	3	7	5	7	0
Human Immunodeficiency Virus	9	0	0	0	0	0	0	0	3	6	0	0	0	0	0
Parkinson's Disease	12	0	0	0	0	0	0	0	0	0	0	2	3	7	0
Aortic Aneurysm & Dissection	7	0	0	0	0	0	0	0	0	0	1	1	3	2	0
Benign Neoplasms	12	0	0	0	0	0	0	0	0	2	1	0	3	6	0
Homicide	8	0	0	0	0	0	1	1	3	3	0	0	0	0	0
Pneumonitis	11	0	0	0	0	0	0	0	1	0	0	3	3	4	0
Atherosclerosis	11	0	0	0	0	0	0	0	0	0	0	0	4	7	0
Perinatal Period Conditions	13	13	0	0	0	0	0	0	0	0	0	0	0	0	0
Congenital Malformations	11	7	0	1	0	0	0	0	2	0	1	0	0	0	0
Viral Hepatitis	3	0	0	0	0	0	0	0	0	3	0	0	0	0	0
Anemias	5	0	0	0	0	0	0	0	1	0	1	2	0	1	0
Peptic Ulcer	2	0	0	0	0	0	0	0	1	0	0	0	1	0	0
All Other Natural Causes	281	3	2	1	0	1	4	4	14	24	37	29	74	88	0
All Other External Causes	10	0	0	0	1	0	1	3	2	1	0	1	0	1	0

\* ICD-10 codes associated with each cause of death group are presented on pages (xvii-xix).

**TABLE D-11 (Cont.): RESIDENT DEATHS FOR SELECTED CAUSES, BY AGE GROUPS, BY COUNTY, FLORIDA, 2005**

	AGE GROUPS														
	TOTAL	<1	1-4	5-9	10-14	15-19	20-24	25-34	35-44	45-54	55-64	65-74	75-84	85+	UNK
BAKER	197	7	1	0	0	2	3	4	16	16	29	47	45	27	0
Heart Diseases	38	0	0	0	0	0	0	0	2	3	4	9	13	7	0
Cancer	41	0	0	0	0	0	0	0	5	3	12	11	9	1	0
Chronic Lower Resp Diseases	13	0	0	0	0	0	0	0	0	1	4	5	3	0	0
Stroke	11	0	0	0	0	0	0	0	0	0	1	2	2	6	0
Unintentional Injury (Accident)	13	0	1	0	0	2	2	2	1	0	0	1	3	1	0
Diabetes Mellitus	9	0	0	0	0	0	0	0	1	0	1	5	1	1	0
Alzheimer's Disease	7	0	0	0	0	0	0	0	0	0	1	1	1	4	0
Influenza & Pneumonia	2	0	0	0	0	0	0	0	0	0	0	1	1	0	0
Nephritis	4	0	0	0	0	0	0	0	0	0	2	2	0	0	0
Suicide	3	1	0	0	0	0	0	0	1	0	0	1	0	0	0
Chronic Liver Disease/Cirrhosis	3	0	0	0	0	0	0	0	0	3	0	0	0	0	0
Septicemia	2	0	0	0	0	0	0	0	0	0	0	1	0	1	0
Hypertension	3	0	0	0	0	0	0	0	0	0	0	1	1	1	0
Human Immunodeficiency Virus	1	0	0	0	0	0	0	0	1	0	0	0	0	0	0
Parkinson's Disease	0	0	0	0	0	0	0	0	0	0	0	0	0	0	0
Aortic Aneurysm & Dissection	4	0	0	0	0	0	0	0	1	0	1	0	2	0	0
Benign Neoplasms	0	0	0	0	0	0	0	0	0	0	0	0	0	0	0
Homicide	2	0	0	0	0	0	1	0	0	1	0	0	0	0	0
Pneumonitis	3	0	0	0	0	0	0	0	0	0	1	0	1	1	0
Atherosclerosis	1	0	0	0	0	0	0	0	0	0	0	0	0	1	0
Perinatal Period Conditions	5	5	0	0	0	0	0	0	0	0	0	0	0	0	0
Congenital Malformations	0	0	0	0	0	0	0	0	0	0	0	0	0	0	0
Viral Hepatitis	0	0	0	0	0	0	0	0	0	0	0	0	0	0	0
Anemias	0	0	0	0	0	0	0	0	0	0	0	0	0	0	0
Peptic Ulcer	0	0	0	0	0	0	0	0	0	0	0	0	0	0	0
All Other Natural Causes	25	1	0	0	0	0	0	0	3	1	2	7	8	3	0
All Other External Causes	7	0	0	0	0	0	0	2	1	4	0	0	0	0	0

	AGE GROUPS														
	TOTAL	<1	1-4	5-9	10-14	15-19	20-24	25-34	35-44	45-54	55-64	65-74	75-84	85+	UNK
BAY	1,514	14	4	0	5	13	12	34	59	127	203	311	444	288	0
Heart Diseases	347	0	0	0	0	0	0	1	10	30	24	70	114	98	0
Cancer	378	0	2	0	0	0	0	1	12	35	83	106	112	27	0
Chronic Lower Resp Diseases	102	0	0	0	0	0	0	0	0	1	13	29	37	22	0
Stroke	85	0	0	0	0	0	0	0	2	6	9	13	30	25	0
Unintentional Injury (Accident)	100	2	0	0	0	9	8	17	14	16	10	6	12	6	0
Diabetes Mellitus	66	0	0	0	1	0	0	0	1	5	6	17	26	10	0
Alzheimer's Disease	45	0	0	0	0	0	0	0	0	0	0	5	17	23	0
Influenza & Pneumonia	30	0	0	0	1	0	0	0	0	1	1	3	8	16	0
Nephritis	14	1	0	0	0	0	0	0	0	0	1	2	5	5	0
Suicide	33	0	0	0	1	2	2	5	3	9	6	0	4	1	0
Chronic Liver Disease/Cirrhosis	31	0	0	0	0	0	0	1	1	6	12	8	3	0	0
Septicemia	15	1	0	0	0	0	0	0	1	0	3	2	6	2	0
Hypertension	51	0	0	0	0	0	0	0	0	2	5	11	17	16	0
Human Immunodeficiency Virus	8	0	0	0	0	0	0	0	6	2	0	0	0	0	0
Parkinson's Disease	11	0	0	0	0	0	0	0	0	0	0	1	10	0	0
Aortic Aneurysm & Dissection	9	0	0	0	0	0	0	0	0	0	2	3	3	1	0
Benign Neoplasms	7	0	0	0	0	0	0	0	0	0	2	1	3	1	0
Homicide	7	0	0	0	1	2	0	3	0	0	1	0	0	0	0
Pneumonitis	6	0	0	0	0	0	0	0	0	0	0	1	1	4	0
Atherosclerosis	4	0	0	0	0	0	0	0	0	1	0	0	1	2	0
Perinatal Period Conditions	8	8	0	0	0	0	0	0	0	0	0	0	0	0	0
Congenital Malformations	5	1	0	0	0	0	0	1	1	0	1	0	1	0	0
Viral Hepatitis	3	0	0	0	0	0	0	0	0	2	1	0	0	0	0
Anemias	5	0	0	0	0	0	0	1	1	0	0	1	1	1	0
Peptic Ulcer	6	0	0	0	0	0	0	0	0	1	0	3	0	2	0
All Other Natural Causes	138	1	2	0	1	0	2	4	7	10	23	29	33	26	0
All Other External Causes	0	0	0	0	0	0	0	0	0	0	0	0	0	0	0

\* ICD-10 codes associated with each cause of death group are presented on pages (xvii-xix).



TABLE D-11 (Cont.): RESIDENT DEATHS FOR SELECTED CAUSES, BY AGE GROUPS, BY COUNTY, FLORIDA, 2005

	TOTAL	AGE GROUPS													
		<1	1-4	5-9	10-14	15-19	20-24	25-34	35-44	45-54	55-64	65-74	75-84	85+	UNK
BRADFORD	267	1	2	1	1	2	3	8	6	23	38	52	77	53	0
Heart Diseases	62	0	0	0	0	1	0	0	0	3	6	15	18	19	0
Cancer	54	0	0	0	0	0	0	0	0	6	12	13	15	8	0
Chronic Lower Resp Diseases	12	0	0	0	0	0	0	0	0	0	2	3	6	1	0
Stroke	19	0	0	0	0	0	0	0	0	1	3	3	9	3	0
Unintentional Injury (Accident)	22	0	2	1	0	1	1	6	0	3	2	2	3	1	0
Diabetes Mellitus	8	0	0	0	0	0	0	0	0	2	1	4	0	1	0
Alzheimer's Disease	7	0	0	0	0	0	0	0	0	0	1	0	3	3	0
Influenza & Pneumonia	4	0	0	0	0	0	0	0	1	0	0	1	2	0	0
Nephritis	6	0	0	0	0	0	0	0	0	0	1	1	2	2	0
Suicide	5	0	0	0	1	0	1	0	1	2	0	0	0	0	0
Chronic Liver Disease/Cirrhosis	7	0	0	0	0	0	0	0	1	1	2	2	1	0	0
Septicemia	2	0	0	0	0	0	0	0	0	0	0	2	0	0	0
Hypertension	8	0	0	0	0	0	0	0	0	1	3	1	3	0	0
Human Immunodeficiency Virus	2	0	0	0	0	0	0	1	0	1	0	0	0	0	0
Parkinson's Disease	5	0	0	0	0	0	0	0	0	0	0	1	3	1	0
Aortic Aneurysm & Dissection	4	0	0	0	0	0	0	1	0	0	0	1	1	1	0
Benign Neoplasms	1	0	0	0	0	0	0	0	0	0	0	1	0	0	0
Homicide	0	0	0	0	0	0	0	0	0	0	0	0	0	0	0
Pneumonitis	0	0	0	0	0	0	0	0	0	0	0	0	0	0	0
Atherosclerosis	0	0	0	0	0	0	0	0	0	0	0	0	0	0	0
Perinatal Period Conditions	0	0	0	0	0	0	0	0	0	0	0	0	0	0	0
Congenital Malformations	1	1	0	0	0	0	0	0	0	0	0	0	0	0	0
Viral Hepatitis	1	0	0	0	0	0	0	0	0	0	1	0	0	0	0
Anemias	1	0	0	0	0	0	0	0	0	0	0	0	0	1	0
Peptic Ulcer	0	0	0	0	0	0	0	0	0	0	0	0	0	0	0
All Other Natural Causes	32	0	0	0	0	0	0	0	2	1	4	2	11	12	0
All Other External Causes	4	0	0	0	0	0	1	0	1	2	0	0	0	0	0

	TOTAL	AGE GROUPS													
		<1	1-4	5-9	10-14	15-19	20-24	25-34	35-44	45-54	55-64	65-74	75-84	85+	UNK
BREVARD	5,685	37	5	9	10	23	33	75	181	376	602	1,044	1,785	1,505	0
Heart Diseases	1,497	0	0	0	0	0	4	2	23	52	115	244	473	584	0
Cancer	1,485	0	0	3	1	0	2	7	22	92	237	421	488	212	0
Chronic Lower Resp Diseases	350	0	0	0	0	0	0	0	3	6	26	85	156	74	0
Stroke	338	1	0	0	0	1	0	0	5	13	17	38	124	139	0
Unintentional Injury (Accident)	284	1	2	5	3	15	14	35	49	66	26	9	31	28	0
Diabetes Mellitus	164	0	0	0	0	0	0	0	7	7	26	37	59	28	0
Alzheimer's Disease	137	0	0	0	0	0	0	0	0	0	2	10	54	71	0
Influenza & Pneumonia	69	0	0	0	0	1	0	0	1	2	9	9	21	26	0
Nephritis	68	0	0	0	0	0	0	0	0	2	2	16	24	24	0
Suicide	97	0	0	0	2	4	4	16	17	19	11	9	12	3	0
Chronic Liver Disease/Cirrhosis	89	0	0	0	0	0	0	0	5	23	28	16	16	1	0
Septicemia	60	0	0	0	0	0	0	0	1	8	8	15	21	7	0
Hypertension	56	0	0	0	0	0	0	0	0	2	4	6	19	25	0
Human Immunodeficiency Virus	22	0	0	0	0	0	0	2	9	8	2	0	1	0	0
Parkinson's Disease	50	0	0	0	0	0	0	0	0	0	3	7	25	15	0
Aortic Aneurysm & Dissection	40	0	0	0	0	0	0	1	1	1	4	11	12	10	0
Benign Neoplasms	37	0	0	0	0	1	0	0	0	1	2	5	14	14	0
Homicide	23	0	0	0	0	1	5	4	7	4	2	0	0	0	0
Pneumonitis	32	0	0	0	0	0	0	0	1	0	2	5	16	8	0
Atherosclerosis	17	0	0	0	0	0	0	0	0	0	0	2	6	9	0
Perinatal Period Conditions	14	14	0	0	0	0	0	0	0	0	0	0	0	0	0
Congenital Malformations	15	8	0	0	0	0	0	1	0	3	0	2	1	0	0
Viral Hepatitis	22	0	0	0	0	0	0	0	2	11	4	1	3	1	0
Anemias	10	0	0	0	0	0	0	0	0	1	2	2	2	3	0
Peptic Ulcer	5	0	0	0	0	0	0	0	0	1	0	1	2	1	0
All Other Natural Causes	690	12	2	1	4	0	3	6	27	52	67	92	204	220	0
All Other External Causes	14	1	1	0	0	0	1	1	1	2	3	1	1	2	0

\* ICD-10 codes associated with each cause of death group are presented on pages (xvii-xix).

**TABLE D-11 (Cont.): RESIDENT DEATHS FOR SELECTED CAUSES, BY AGE GROUPS, BY COUNTY, FLORIDA, 2005**

	AGE GROUPS														
	TOTAL	<1	1-4	5-9	10-14	15-19	20-24	25-34	35-44	45-54	55-64	65-74	75-84	85+	UNK
BROWARD	15,711	144	30	17	19	82	108	267	579	1,166	1,509	2,075	4,160	5,555	0
Heart Diseases	4,575	1	2	0	0	2	3	11	75	214	295	517	1,218	2,237	0
Cancer	3,530	0	4	4	3	7	4	23	77	293	583	747	1,092	693	0
Chronic Lower Resp Diseases	751	0	0	0	0	0	0	0	6	23	61	144	272	245	0
Stroke	986	1	0	1	0	2	2	2	11	29	59	117	294	468	0
Unintentional Injury (Accident)	779	6	10	6	6	42	59	95	136	122	79	35	82	101	0
Diabetes Mellitus	365	0	0	0	1	1	1	2	13	33	54	69	104	87	0
Alzheimer's Disease	305	0	0	0	0	0	0	0	0	1	2	13	81	208	0
Influenza & Pneumonia	181	2	1	1	0	2	0	1	8	7	13	11	45	90	0
Nephritis	274	1	0	0	0	0	0	1	5	11	21	48	82	105	0
Suicide	176	0	0	0	2	1	7	14	36	54	29	10	13	10	0
Chronic Liver Disease/Cirrhosis	195	0	0	0	0	0	0	2	15	58	58	26	26	10	0
Septicemia	191	3	0	1	0	0	1	2	2	10	20	30	55	67	0
Hypertension	152	0	0	0	0	0	1	1	1	7	11	14	57	60	0
Human Immunodeficiency Virus	294	0	0	0	0	0	2	35	91	123	36	4	3	0	0
Parkinson's Disease	156	0	0	0	0	0	0	0	0	0	1	13	69	73	0
Aortic Aneurysm & Dissection	92	0	0	0	0	0	0	0	4	6	6	19	34	23	0
Benign Neoplasms	119	1	0	0	0	0	1	1	1	7	11	17	42	38	0
Homicide	76	1	1	0	2	12	9	26	9	9	3	2	2	0	0
Pneumonitis	84	0	0	0	0	0	0	0	2	1	1	8	20	52	0
Atherosclerosis	125	0	0	0	0	0	0	1	0	0	4	8	32	80	0
Perinatal Period Conditions	72	71	1	0	0	0	0	0	0	0	0	0	0	0	0
Congenital Malformations	57	32	6	1	2	4	0	3	2	2	0	2	2	1	0
Viral Hepatitis	43	0	0	0	0	0	0	1	2	16	9	5	7	3	0
Anemias	23	1	0	0	0	0	0	1	3	1	1	2	5	9	0
Peptic Ulcer	15	0	0	0	1	0	0	1	2	2	1	2	5	1	0
All Other Natural Causes	2,066	24	5	3	2	9	15	42	76	128	145	210	516	891	0
All Other External Causes	29	0	0	0	0	0	3	2	2	9	6	2	2	3	0

	AGE GROUPS														
	TOTAL	<1	1-4	5-9	10-14	15-19	20-24	25-34	35-44	45-54	55-64	65-74	75-84	85+	UNK
CALHOUN	147	2	0	0	0	1	2	5	1	9	21	31	38	37	0
Heart Diseases	46	0	0	0	0	0	0	0	0	3	4	5	16	18	0
Cancer	37	0	0	0	0	0	0	0	0	1	11	14	7	4	0
Chronic Lower Resp Diseases	9	0	0	0	0	0	0	0	0	1	1	4	1	2	0
Stroke	7	0	0	0	0	0	0	0	0	0	1	2	1	3	0
Unintentional Injury (Accident)	10	1	0	0	0	1	1	2	0	2	1	0	1	1	0
Diabetes Mellitus	7	0	0	0	0	0	0	0	0	0	0	3	2	2	0
Alzheimer's Disease	0	0	0	0	0	0	0	0	0	0	0	0	0	0	0
Influenza & Pneumonia	4	0	0	0	0	0	0	0	0	0	1	0	2	1	0
Nephritis	1	0	0	0	0	0	0	0	0	0	0	0	0	1	0
Suicide	1	0	0	0	0	0	1	0	0	0	0	0	0	0	0
Chronic Liver Disease/Cirrhosis	1	0	0	0	0	0	0	0	0	0	1	0	0	0	0
Septicemia	3	0	0	0	0	0	0	2	0	0	0	0	0	1	0
Hypertension	1	0	0	0	0	0	0	0	0	0	0	1	0	0	0
Human Immunodeficiency Virus	0	0	0	0	0	0	0	0	0	0	0	0	0	0	0
Parkinson's Disease	0	0	0	0	0	0	0	0	0	0	0	0	0	0	0
Aortic Aneurysm & Dissection	0	0	0	0	0	0	0	0	0	0	0	0	0	0	0
Benign Neoplasms	2	0	0	0	0	0	0	0	0	0	0	0	2	0	0
Homicide	2	0	0	0	0	0	0	0	0	0	1	1	0	0	0
Pneumonitis	1	0	0	0	0	0	0	0	0	1	0	0	0	0	0
Atherosclerosis	1	0	0	0	0	0	0	0	0	0	0	0	0	1	0
Perinatal Period Conditions	1	1	0	0	0	0	0	0	0	0	0	0	0	0	0
Congenital Malformations	0	0	0	0	0	0	0	0	0	0	0	0	0	0	0
Viral Hepatitis	0	0	0	0	0	0	0	0	0	0	0	0	0	0	0
Anemias	0	0	0	0	0	0	0	0	0	0	0	0	0	0	0
Peptic Ulcer	0	0	0	0	0	0	0	0	0	0	0	0	0	0	0
All Other Natural Causes	13	0	0	0	0	0	0	1	1	1	0	1	6	3	0
All Other External Causes	0	0	0	0	0	0	0	0	0	0	0	0	0	0	0

\* ICD-10 codes associated with each cause of death group are presented on pages (xvii-xix).

**TABLE D-11 (Cont.): RESIDENT DEATHS FOR SELECTED CAUSES, BY AGE GROUPS, BY COUNTY, FLORIDA, 2005**

	AGE GROUPS														
	TOTAL	<1	1-4	5-9	10-14	15-19	20-24	25-34	35-44	45-54	55-64	65-74	75-84	85+	UNK
CHARLOTTE	2,155	8	1	1	1	4	10	20	56	99	180	353	737	685	0
Heart Diseases	558	0	0	0	0	0	1	3	8	17	31	80	179	239	0
Cancer	548	0	1	0	0	0	0	3	8	33	73	152	198	80	0
Chronic Lower Resp Diseases	152	0	0	0	0	0	0	0	0	3	10	29	67	43	0
Stroke	122	0	0	0	0	0	0	0	3	0	8	13	52	46	0
Unintentional Injury (Accident)	80	1	0	1	0	4	4	9	15	6	10	6	12	12	0
Diabetes Mellitus	77	0	0	0	0	0	0	0	0	5	7	14	33	18	0
Alzheimer's Disease	63	0	0	0	0	0	0	0	0	0	0	1	25	37	0
Influenza & Pneumonia	43	0	0	0	0	0	0	1	2	1	2	2	9	26	0
Nephritis	28	0	0	0	0	0	0	0	0	0	2	2	13	11	0
Suicide	29	0	0	0	1	0	1	2	5	5	8	1	3	3	0
Chronic Liver Disease/Cirrhosis	30	0	0	0	0	0	0	0	3	8	8	3	6	2	0
Septicemia	22	0	0	0	0	0	0	0	0	0	2	4	7	9	0
Hypertension	25	0	0	0	0	0	0	0	0	1	0	1	12	11	0
Human Immunodeficiency Virus	2	0	0	0	0	0	0	0	1	1	0	0	0	0	0
Parkinson's Disease	21	0	0	0	0	0	0	0	0	0	0	1	12	8	0
Aortic Aneurysm & Dissection	21	0	0	0	0	0	0	0	0	2	1	5	9	4	0
Benign Neoplasms	10	0	0	0	0	0	0	0	0	1	0	0	6	3	0
Homicide	4	0	0	0	0	0	0	0	2	2	0	0	0	0	0
Pneumonitis	16	0	0	0	0	0	0	0	0	0	0	0	8	8	0
Atherosclerosis	11	0	0	0	0	0	0	0	0	0	0	0	5	6	0
Perinatal Period Conditions	5	5	0	0	0	0	0	0	0	0	0	0	0	0	0
Congenital Malformations	4	0	0	0	0	0	0	0	2	1	1	0	0	0	0
Viral Hepatitis	8	0	0	0	0	0	0	0	0	5	3	0	0	0	0
Anemias	6	0	0	0	0	0	0	0	0	0	0	0	2	4	0
Peptic Ulcer	3	0	0	0	0	0	0	0	0	0	1	0	1	1	0
All Other Natural Causes	266	2	0	0	0	0	4	2	7	8	13	39	77	114	0
All Other External Causes	1	0	0	0	0	0	0	0	0	0	0	0	1	0	0

	AGE GROUPS														
	TOTAL	<1	1-4	5-9	10-14	15-19	20-24	25-34	35-44	45-54	55-64	65-74	75-84	85+	UNK
CITRUS	2,184	10	2	1	2	8	7	18	40	114	216	427	705	634	0
Heart Diseases	639	0	0	0	0	0	1	1	7	27	46	113	204	240	0
Cancer	557	0	0	0	0	0	0	1	5	36	86	166	182	81	0
Chronic Lower Resp Diseases	138	0	0	0	0	0	0	0	0	2	9	23	56	48	0
Stroke	114	0	0	0	0	0	0	0	0	5	8	13	49	39	0
Unintentional Injury (Accident)	76	0	2	0	1	6	6	9	12	5	3	8	12	12	0
Diabetes Mellitus	76	0	0	0	0	0	0	0	1	2	10	22	23	18	0
Alzheimer's Disease	64	0	0	0	0	0	0	0	0	0	0	5	24	35	0
Influenza & Pneumonia	30	0	0	0	0	0	0	0	0	0	1	1	7	21	0
Nephritis	20	0	0	0	0	0	0	0	0	0	1	3	11	5	0
Suicide	31	0	0	0	0	2	0	4	5	5	8	4	2	1	0
Chronic Liver Disease/Cirrhosis	42	0	0	0	0	0	0	0	0	6	17	12	5	2	0
Septicemia	11	0	0	0	0	0	0	0	0	1	1	1	7	1	0
Hypertension	19	0	0	0	0	0	0	0	0	0	0	5	6	8	0
Human Immunodeficiency Virus	6	0	0	0	0	0	0	2	2	2	0	0	0	0	0
Parkinson's Disease	18	0	0	0	0	0	0	0	0	0	0	1	10	7	0
Aortic Aneurysm & Dissection	19	0	0	0	0	0	0	0	0	0	2	8	6	3	0
Benign Neoplasms	17	0	0	0	0	0	0	0	0	1	0	3	8	5	0
Homicide	7	0	0	1	0	0	0	0	1	2	1	1	1	0	0
Pneumonitis	6	0	0	0	0	0	0	0	0	1	0	1	2	2	0
Atherosclerosis	4	0	0	0	0	0	0	0	0	0	0	1	1	2	0
Perinatal Period Conditions	5	5	0	0	0	0	0	0	0	0	0	0	0	0	0
Congenital Malformations	4	1	0	0	0	0	0	0	0	1	1	0	0	1	0
Viral Hepatitis	6	0	0	0	0	0	0	0	1	2	1	1	1	0	0
Anemias	2	0	0	0	0	0	0	0	0	0	0	0	0	2	0
Peptic Ulcer	3	0	0	0	0	0	0	0	0	0	0	0	2	1	0
All Other Natural Causes	269	4	0	0	1	0	0	1	6	16	21	35	86	99	0
All Other External Causes	1	0	0	0	0	0	0	0	0	0	0	0	0	1	0

\* ICD-10 codes associated with each cause of death group are presented on pages (xvii-xix).

**TABLE D-11 (Cont.): RESIDENT DEATHS FOR SELECTED CAUSES, BY AGE GROUPS, BY COUNTY, FLORIDA, 2005**

	TOTAL	AGE GROUPS													
		<1	1-4	5-9	10-14	15-19	20-24	25-34	35-44	45-54	55-64	65-74	75-84	85+	UNK
CLAY	1,335	15	2	2	3	10	13	32	56	126	159	223	357	337	0
Heart Diseases	301	0	0	0	0	0	0	1	10	31	48	41	89	81	0
Cancer	288	0	0	0	0	1	1	4	8	38	50	75	72	39	0
Chronic Lower Resp Diseases	99	0	0	0	0	0	0	0	0	4	8	28	32	27	0
Stroke	73	1	0	0	0	0	0	0	2	2	6	13	25	24	0
Unintentional Injury (Accident)	81	1	1	1	2	5	5	17	12	17	4	6	7	3	0
Diabetes Mellitus	48	0	0	0	0	0	0	0	3	1	10	11	11	12	0
Alzheimer's Disease	65	0	0	0	0	0	0	0	0	0	0	6	20	39	0
Influenza & Pneumonia	31	0	0	0	0	0	0	0	0	2	0	3	8	18	0
Nephritis	14	0	0	0	0	0	0	0	0	2	1	1	4	6	0
Suicide	26	0	0	0	0	3	3	6	2	5	2	3	2	0	0
Chronic Liver Disease/Cirrhosis	16	0	0	0	0	0	0	0	5	3	2	4	1	1	0
Septicemia	15	0	0	0	0	0	0	0	0	3	1	1	7	3	0
Hypertension	13	0	0	0	0	0	0	0	0	0	1	1	8	3	0
Human Immunodeficiency Virus	6	0	0	0	0	0	0	0	3	3	0	0	0	0	0
Parkinson's Disease	9	0	0	0	0	0	0	0	0	0	0	4	3	2	0
Aortic Aneurysm & Dissection	8	0	0	0	0	0	0	0	0	1	2	2	0	3	0
Benign Neoplasms	10	0	0	0	0	0	0	0	0	0	0	2	5	3	0
Homicide	9	0	0	0	0	0	1	4	3	0	1	0	0	0	0
Pneumonitis	5	0	0	0	0	0	0	0	0	0	0	0	2	3	0
Atherosclerosis	30	0	0	0	0	0	0	0	0	0	1	1	11	17	0
Perinatal Period Conditions	5	5	0	0	0	0	0	0	0	0	0	0	0	0	0
Congenital Malformations	6	1	1	1	0	0	0	0	1	0	0	1	0	1	0
Viral Hepatitis	5	0	0	0	0	0	0	0	0	3	1	0	0	1	0
Anemias	3	0	0	0	0	0	0	0	0	0	0	0	1	2	0
Peptic Ulcer	2	0	0	0	0	0	0	0	0	1	0	0	1	0	0
All Other Natural Causes	164	7	0	0	1	1	3	0	7	8	21	20	47	49	0
All Other External Causes	3	0	0	0	0	0	0	0	0	2	0	0	1	0	0

	TOTAL	AGE GROUPS													
		<1	1-4	5-9	10-14	15-19	20-24	25-34	35-44	45-54	55-64	65-74	75-84	85+	UNK
COLLIER	2,618	18	3	2	3	10	18	46	70	136	217	392	862	841	0
Heart Diseases	622	1	0	0	0	0	1	1	4	14	40	77	201	283	0
Cancer	745	0	0	0	0	2	0	3	11	48	100	171	290	120	0
Chronic Lower Resp Diseases	130	0	0	0	0	0	0	0	0	1	10	18	66	35	0
Stroke	140	0	0	0	0	0	0	0	3	7	6	14	48	62	0
Unintentional Injury (Accident)	174	2	1	2	1	6	12	28	24	12	18	15	25	28	0
Diabetes Mellitus	45	0	0	0	1	0	0	0	2	5	7	8	11	11	0
Alzheimer's Disease	66	0	0	0	0	0	0	0	0	0	0	0	19	47	0
Influenza & Pneumonia	34	0	0	0	0	0	0	0	0	2	0	3	15	14	0
Nephritis	28	0	0	0	0	0	0	1	0	1	1	5	9	11	0
Suicide	32	0	0	0	0	0	1	5	1	13	2	4	2	4	0
Chronic Liver Disease/Cirrhosis	38	0	0	0	0	0	0	0	2	7	8	11	8	2	0
Septicemia	8	0	0	0	0	0	0	0	0	0	0	1	4	3	0
Hypertension	27	0	0	0	0	0	0	0	1	0	1	2	7	16	0
Human Immunodeficiency Virus	7	0	0	0	0	0	0	1	1	3	0	2	0	0	0
Parkinson's Disease	23	0	0	0	0	0	0	0	0	0	1	3	9	10	0
Aortic Aneurysm & Dissection	11	0	0	0	0	0	0	0	0	1	1	1	5	3	0
Benign Neoplasms	19	0	0	0	0	0	0	0	0	3	0	1	9	6	0
Homicide	7	0	0	0	0	1	2	1	3	0	0	0	0	0	0
Pneumonitis	8	0	0	0	0	0	0	0	0	0	0	0	2	6	0
Atherosclerosis	16	0	0	0	0	0	0	0	0	0	0	0	8	8	0
Perinatal Period Conditions	7	7	0	0	0	0	0	0	0	0	0	0	0	0	0
Congenital Malformations	11	4	1	0	0	1	0	0	2	2	0	1	0	0	0
Viral Hepatitis	5	0	0	0	0	0	0	0	1	1	2	0	1	0	0
Anemias	5	0	0	0	0	0	0	0	0	0	0	1	3	1	0
Peptic Ulcer	8	0	0	0	0	0	0	1	0	0	1	2	1	3	0
All Other Natural Causes	396	4	1	0	1	0	2	5	15	15	19	51	116	167	0
All Other External Causes	6	0	0	0	0	0	0	0	0	1	0	1	3	1	0

\* ICD-10 codes associated with each cause of death group are presented on pages (xvii-xix).

**TABLE D-11 (Cont.): RESIDENT DEATHS FOR SELECTED CAUSES, BY AGE GROUPS, BY COUNTY, FLORIDA, 2005**

	TOTAL	AGE GROUPS													
		<1	1-4	5-9	10-14	15-19	20-24	25-34	35-44	45-54	55-64	65-74	75-84	85+	UNK
COLUMBIA	603	11	1	1	1	3	6	9	24	49	100	120	162	116	0
Heart Diseases	157	0	0	0	0	0	0	1	6	12	28	29	38	43	0
Cancer	148	0	0	0	0	0	0	0	3	13	31	45	39	17	0
Chronic Lower Resp Diseases	32	0	0	0	0	0	0	0	0	0	3	11	14	4	0
Stroke	22	0	0	1	0	0	0	0	0	1	1	1	10	8	0
Unintentional Injury (Accident)	46	0	0	0	0	3	5	5	5	6	10	4	5	3	0
Diabetes Mellitus	25	0	0	0	0	0	0	0	0	2	6	5	8	4	0
Alzheimer's Disease	11	0	0	0	0	0	0	0	0	0	1	1	7	2	0
Influenza & Pneumonia	8	0	0	0	0	0	0	0	0	0	0	3	3	2	0
Nephritis	7	0	0	0	0	0	0	0	1	0	1	3	1	1	0
Suicide	9	0	0	0	0	0	0	1	2	2	2	1	1	0	0
Chronic Liver Disease/Cirrhosis	12	0	0	0	0	0	0	0	1	2	3	3	3	0	0
Septicemia	7	0	0	0	0	0	0	0	0	1	1	1	2	2	0
Hypertension	3	0	0	0	0	0	0	0	0	1	1	1	0	0	0
Human Immunodeficiency Virus	1	0	0	0	0	0	0	0	1	0	0	0	0	0	0
Parkinson's Disease	4	0	0	0	0	0	0	0	0	0	0	0	1	3	0
Aortic Aneurysm & Dissection	3	0	0	0	0	0	0	0	0	1	0	0	2	0	0
Benign Neoplasms	3	0	1	0	0	0	0	0	0	0	0	0	1	1	0
Homicide	5	0	0	0	1	0	0	0	1	1	1	0	1	0	0
Pneumonitis	0	0	0	0	0	0	0	0	0	0	0	0	0	0	0
Atherosclerosis	1	0	0	0	0	0	0	0	0	0	0	0	1	0	0
Perinatal Period Conditions	7	7	0	0	0	0	0	0	0	0	0	0	0	0	0
Congenital Malformations	0	0	0	0	0	0	0	0	0	0	0	0	0	0	0
Viral Hepatitis	3	0	0	0	0	0	0	0	1	0	1	1	0	0	0
Anemias	1	0	0	0	0	0	0	0	1	0	0	0	0	0	0
Peptic Ulcer	0	0	0	0	0	0	0	0	0	0	0	0	0	0	0
All Other Natural Causes	87	4	0	0	0	0	1	2	2	7	9	11	25	26	0
All Other External Causes	1	0	0	0	0	0	0	0	0	0	1	0	0	0	0

	TOTAL	AGE GROUPS													
		<1	1-4	5-9	10-14	15-19	20-24	25-34	35-44	45-54	55-64	65-74	75-84	85+	UNK
MIAMI-DADE	18,364	176	40	13	22	93	153	365	686	1,320	1,916	3,038	5,072	5,470	0
Heart Diseases	5,874	6	2	0	1	4	2	18	107	276	535	835	1,740	2,348	0
Cancer	3,954	1	3	1	6	6	9	27	106	360	675	1,010	1,168	582	0
Chronic Lower Resp Diseases	712	0	1	0	0	0	0	0	4	28	44	128	264	243	0
Stroke	905	1	0	0	0	2	3	5	15	43	65	134	302	335	0
Unintentional Injury (Accident)	753	6	12	7	8	42	60	106	93	89	55	77	105	93	0
Diabetes Mellitus	647	0	0	0	0	1	2	5	15	47	90	144	210	133	0
Alzheimer's Disease	567	0	0	0	0	0	0	0	0	0	4	29	171	363	0
Influenza & Pneumonia	348	0	2	0	1	0	0	3	6	16	23	40	85	172	0
Nephritis	360	4	0	0	0	0	1	5	8	17	29	65	106	125	0
Suicide	194	0	0	0	0	6	13	29	30	27	32	24	21	12	0
Chronic Liver Disease/Cirrhosis	208	0	0	0	0	0	1	2	6	32	58	45	46	18	0
Septicemia	255	4	0	0	0	0	0	1	4	16	23	59	86	62	0
Hypertension	186	0	0	0	0	0	0	2	5	9	19	31	52	68	0
Human Immunodeficiency Virus	407	0	0	1	0	0	4	47	124	157	49	17	7	1	0
Parkinson's Disease	133	0	0	0	0	0	0	0	0	0	2	17	64	50	0
Aortic Aneurysm & Dissection	108	0	0	0	0	0	1	1	2	4	18	22	37	23	0
Benign Neoplasms	87	0	0	0	0	0	0	1	3	5	11	12	29	26	0
Homicide	174	0	1	1	1	20	34	49	37	16	4	10	1	0	0
Pneumonitis	145	0	0	0	0	0	0	1	0	1	5	13	44	81	0
Atherosclerosis	38	0	0	0	0	0	0	0	0	0	0	5	11	22	0
Perinatal Period Conditions	82	82	0	0	0	0	0	0	0	0	0	0	0	0	0
Congenital Malformations	71	44	5	1	0	0	3	0	3	5	3	1	3	3	0
Viral Hepatitis	53	0	0	0	0	0	0	0	4	11	13	9	13	3	0
Anemias	31	0	1	0	0	0	2	3	0	1	2	2	6	14	0
Peptic Ulcer	18	0	0	0	0	0	0	0	0	2	4	2	4	6	0
All Other Natural Causes	2,036	28	12	2	5	12	18	60	112	158	152	301	492	684	0
All Other External Causes	18	0	1	0	0	0	0	0	2	0	1	6	5	3	0

\* ICD-10 codes associated with each cause of death group are presented on pages (xvii-xix).

TABLE D-11 (Cont.): RESIDENT DEATHS FOR SELECTED CAUSES, BY AGE GROUPS, BY COUNTY, FLORIDA, 2005

	TOTAL	AGE GROUPS													
		<1	1-4	5-9	10-14	15-19	20-24	25-34	35-44	45-54	55-64	65-74	75-84	85+	UNK
DESOTO	291	2	1	0	1	1	1	10	8	25	37	46	96	63	0
Heart Diseases	76	0	0	0	0	0	0	1	1	6	6	9	28	25	0
Cancer	73	0	0	0	0	0	0	1	0	8	15	22	21	6	0
Chronic Lower Resp Diseases	14	0	0	0	0	0	0	0	0	0	4	3	6	1	0
Stroke	7	0	0	0	0	0	0	0	1	1	1	0	1	3	0
Unintentional Injury (Accident)	25	0	1	0	1	1	1	5	4	2	6	1	3	0	0
Diabetes Mellitus	14	0	0	0	0	0	0	0	0	0	1	2	7	4	0
Alzheimer's Disease	3	0	0	0	0	0	0	0	0	0	0	1	0	2	0
Influenza & Pneumonia	1	0	0	0	0	0	0	0	0	0	0	0	0	1	0
Nephritis	4	0	0	0	0	0	0	0	0	0	0	1	1	2	0
Suicide	5	0	0	0	0	0	0	2	0	0	1	0	1	1	0
Chronic Liver Disease/Cirrhosis	4	0	0	0	0	0	0	0	0	2	0	1	1	0	0
Septicemia	4	0	0	0	0	0	0	0	0	0	0	1	2	1	0
Hypertension	4	0	0	0	0	0	0	0	0	1	0	0	2	1	0
Human Immunodeficiency Virus	1	0	0	0	0	0	0	0	0	0	1	0	0	0	0
Parkinson's Disease	1	0	0	0	0	0	0	0	0	0	0	0	1	0	0
Aortic Aneurysm & Dissection	5	0	0	0	0	0	0	0	0	0	0	1	3	1	0
Benign Neoplasms	1	0	0	0	0	0	0	0	0	0	0	0	1	0	0
Homicide	2	0	0	0	0	0	0	1	1	0	0	0	0	0	0
Pneumonitis	2	0	0	0	0	0	0	0	0	0	0	0	2	0	0
Atherosclerosis	3	0	0	0	0	0	0	0	0	0	0	0	0	3	0
Perinatal Period Conditions	0	0	0	0	0	0	0	0	0	0	0	0	0	0	0
Congenital Malformations	1	1	0	0	0	0	0	0	0	0	0	0	0	0	0
Viral Hepatitis	1	0	0	0	0	0	0	0	0	1	0	0	0	0	0
Anemias	0	0	0	0	0	0	0	0	0	0	0	0	0	0	0
Peptic Ulcer	0	0	0	0	0	0	0	0	0	0	0	0	0	0	0
All Other Natural Causes	39	1	0	0	0	0	0	0	1	4	1	4	16	12	0
All Other External Causes	1	0	0	0	0	0	0	0	0	0	1	0	0	0	0

	TOTAL	AGE GROUPS													
		<1	1-4	5-9	10-14	15-19	20-24	25-34	35-44	45-54	55-64	65-74	75-84	85+	UNK
DIXIE	170	0	0	1	0	2	0	8	7	16	28	30	46	32	0
Heart Diseases	43	0	0	0	0	0	0	3	3	1	8	6	11	11	0
Cancer	37	0	0	0	0	0	0	0	2	7	5	11	8	4	0
Chronic Lower Resp Diseases	12	0	0	0	0	0	0	1	0	0	1	3	5	2	0
Stroke	10	0	0	0	0	0	0	0	1	0	1	1	4	3	0
Unintentional Injury (Accident)	12	0	0	0	0	1	0	1	0	3	3	1	2	1	0
Diabetes Mellitus	15	0	0	0	0	0	0	0	1	0	3	3	7	1	0
Alzheimer's Disease	7	0	0	0	0	0	0	0	0	0	0	0	3	4	0
Influenza & Pneumonia	2	0	0	0	0	0	0	0	0	0	1	0	0	1	0
Nephritis	1	0	0	0	0	0	0	0	0	0	0	0	1	0	0
Suicide	2	0	0	0	0	0	0	0	0	1	1	0	0	0	0
Chronic Liver Disease/Cirrhosis	3	0	0	0	0	0	0	0	0	1	2	0	0	0	0
Septicemia	2	0	0	0	0	0	0	1	0	0	0	1	0	0	0
Hypertension	1	0	0	0	0	0	0	0	0	1	0	0	0	0	0
Human Immunodeficiency Virus	2	0	0	0	0	0	0	1	0	1	0	0	0	0	0
Parkinson's Disease	0	0	0	0	0	0	0	0	0	0	0	0	0	0	0
Aortic Aneurysm & Dissection	0	0	0	0	0	0	0	0	0	0	0	0	0	0	0
Benign Neoplasms	0	0	0	0	0	0	0	0	0	0	0	0	0	0	0
Homicide	0	0	0	0	0	0	0	0	0	0	0	0	0	0	0
Pneumonitis	1	0	0	0	0	0	0	0	0	0	1	0	0	0	0
Atherosclerosis	0	0	0	0	0	0	0	0	0	0	0	0	0	0	0
Perinatal Period Conditions	0	0	0	0	0	0	0	0	0	0	0	0	0	0	0
Congenital Malformations	0	0	0	0	0	0	0	0	0	0	0	0	0	0	0
Viral Hepatitis	0	0	0	0	0	0	0	0	0	0	0	0	0	0	0
Anemias	0	0	0	0	0	0	0	0	0	0	0	0	0	0	0
Peptic Ulcer	0	0	0	0	0	0	0	0	0	0	0	0	0	0	0
All Other Natural Causes	19	0	0	1	0	0	0	1	0	1	2	4	5	5	0
All Other External Causes	1	0	0	0	0	1	0	0	0	0	0	0	0	0	0

\* ICD-10 codes associated with each cause of death group are presented on pages (xvii-xix).

**TABLE D-11 (Cont.): RESIDENT DEATHS FOR SELECTED CAUSES, BY AGE GROUPS, BY COUNTY, FLORIDA, 2005**

	TOTAL	AGE GROUPS													
		<1	1-4	5-9	10-14	15-19	20-24	25-34	35-44	45-54	55-64	65-74	75-84	85+	UNK
DUVAL	6,969	150	15	7	17	50	90	179	354	733	887	1,143	1,749	1,593	2
Heart Diseases	1,631	1	0	0	1	2	3	13	66	139	190	266	432	517	1
Cancer	1,613	0	0	1	4	4	2	10	54	192	309	405	441	191	0
Chronic Lower Resp Diseases	367	0	0	0	0	0	0	2	3	22	43	75	141	81	0
Stroke	361	1	0	0	0	1	0	3	5	34	39	49	110	119	0
Unintentional Injury (Accident)	370	5	3	3	6	24	35	55	62	71	30	28	27	21	0
Diabetes Mellitus	249	0	0	0	0	0	0	3	7	30	34	59	72	44	0
Alzheimer's Disease	147	0	0	0	0	0	0	0	0	1	1	11	47	87	0
Influenza & Pneumonia	143	0	0	1	0	0	0	1	8	11	10	14	36	62	0
Nephritis	102	1	0	0	0	0	2	1	7	7	14	13	31	26	0
Suicide	124	0	0	0	2	3	14	13	22	33	24	5	5	3	0
Chronic Liver Disease/Cirrhosis	92	0	0	0	0	0	0	0	7	28	25	11	19	2	0
Septicemia	116	2	0	1	1	0	0	1	2	5	10	17	44	33	0
Hypertension	89	0	0	0	0	0	0	0	4	1	9	17	22	36	0
Human Immunodeficiency Virus	117	0	0	0	0	0	1	13	36	49	13	3	2	0	0
Parkinson's Disease	50	0	0	0	0	0	0	0	0	0	0	9	28	13	0
Aortic Aneurysm & Dissection	30	0	0	0	0	0	0	1	1	2	3	11	11	1	0
Benign Neoplasms	31	0	0	0	0	0	0	0	0	1	6	4	12	8	0
Homicide	105	1	1	0	2	12	19	36	14	11	4	3	1	0	1
Pneumonitis	31	0	0	0	0	0	0	0	1	0	1	6	14	9	0
Atherosclerosis	59	0	0	0	0	0	0	0	0	0	2	6	16	35	0
Perinatal Period Conditions	81	80	1	0	0	0	0	0	0	0	0	0	0	0	0
Congenital Malformations	36	22	4	1	1	1	1	1	1	0	1	1	2	0	0
Viral Hepatitis	26	0	0	0	0	0	0	1	0	13	6	5	1	0	0
Anemias	15	0	0	0	0	0	1	1	2	1	1	1	5	3	0
Peptic Ulcer	12	0	0	0	0	0	0	1	0	1	1	2	5	2	0
All Other Natural Causes	960	37	6	0	0	3	11	22	49	78	109	121	224	300	0
All Other External Causes	12	0	0	0	0	0	1	1	3	3	2	1	1	0	0

	TOTAL	AGE GROUPS													
		<1	1-4	5-9	10-14	15-19	20-24	25-34	35-44	45-54	55-64	65-74	75-84	85+	UNK
ESCAMBIA	2,890	30	3	3	2	26	16	47	125	267	387	507	814	663	0
Heart Diseases	684	0	1	1	0	0	0	2	10	62	84	120	209	195	0
Cancer	672	0	0	0	1	1	1	4	20	76	136	170	196	67	0
Chronic Lower Resp Diseases	169	0	0	0	0	0	1	0	3	5	19	40	67	34	0
Stroke	197	0	0	0	0	2	0	0	2	2	17	25	72	77	0
Unintentional Injury (Accident)	160	3	0	2	0	12	9	25	31	28	15	7	15	13	0
Diabetes Mellitus	111	0	0	0	0	0	0	0	3	7	25	26	32	18	0
Alzheimer's Disease	117	0	0	0	0	0	0	0	0	0	1	10	40	66	0
Influenza & Pneumonia	45	1	0	0	0	0	0	0	0	0	4	6	15	19	0
Nephritis	38	1	0	0	0	0	1	0	0	3	5	5	10	13	0
Suicide	43	0	0	0	0	4	1	4	7	9	9	4	3	2	0
Chronic Liver Disease/Cirrhosis	32	0	0	0	0	0	0	0	2	9	10	5	6	0	0
Septicemia	25	0	0	0	0	0	0	0	1	1	7	6	4	6	0
Hypertension	55	0	0	0	0	0	0	0	0	2	3	14	15	21	0
Human Immunodeficiency Virus	32	0	0	0	0	0	0	3	17	8	3	1	0	0	0
Parkinson's Disease	28	0	0	0	0	0	0	0	0	0	1	2	14	11	0
Aortic Aneurysm & Dissection	9	0	0	0	0	0	0	0	0	1	0	2	3	3	0
Benign Neoplasms	14	0	0	0	0	0	0	0	0	0	4	1	5	4	0
Homicide	14	0	0	0	0	1	1	3	5	4	0	0	0	0	0
Pneumonitis	15	0	0	0	0	0	0	0	0	0	1	1	5	8	0
Atherosclerosis	23	0	0	0	0	0	0	0	0	2	4	3	5	9	0
Perinatal Period Conditions	14	13	1	0	0	0	0	0	0	0	0	0	0	0	0
Congenital Malformations	13	6	0	0	0	0	1	1	2	2	1	0	0	0	0
Viral Hepatitis	8	0	0	0	0	0	0	0	3	2	3	0	0	0	0
Anemias	5	0	0	0	0	0	0	0	0	2	0	2	0	1	0
Peptic Ulcer	4	0	0	0	0	0	0	0	0	1	0	2	1	0	0
All Other Natural Causes	355	6	1	0	1	6	1	4	19	38	34	54	95	96	0
All Other External Causes	8	0	0	0	0	0	0	1	0	3	1	1	2	0	0

\* ICD-10 codes associated with each cause of death group are presented on pages (xvii-xix).

TABLE D-11 (Cont.): RESIDENT DEATHS FOR SELECTED CAUSES, BY AGE GROUPS, BY COUNTY, FLORIDA, 2005

	AGE GROUPS														
	TOTAL	<1	1-4	5-9	10-14	15-19	20-24	25-34	35-44	45-54	55-64	65-74	75-84	85+	UNK
FLAGLER	765	4	2	0	0	0	1	7	20	33	96	138	252	212	0
Heart Diseases	180	0	0	0	0	0	0	0	2	9	16	21	69	63	0
Cancer	234	0	0	0	0	0	0	1	4	10	40	61	81	37	0
Chronic Lower Resp Diseases	40	0	0	0	0	0	0	0	0	0	2	11	17	10	0
Stroke	35	0	0	0	0	0	0	0	0	1	5	6	13	10	0
Unintentional Injury (Accident)	27	0	2	0	0	0	1	4	4	3	2	2	3	6	0
Diabetes Mellitus	27	0	0	0	0	0	0	0	1	0	2	9	11	4	0
Alzheimer's Disease	14	0	0	0	0	0	0	0	0	0	0	2	4	8	0
Influenza & Pneumonia	4	0	0	0	0	0	0	0	0	1	0	0	2	1	0
Nephritis	12	0	0	0	0	0	0	0	0	0	0	1	6	5	0
Suicide	6	0	0	0	0	0	0	1	2	1	1	1	0	0	0
Chronic Liver Disease/Cirrhosis	4	0	0	0	0	0	0	0	0	0	1	1	2	0	0
Septicemia	10	0	0	0	0	0	0	0	0	0	1	2	3	4	0
Hypertension	7	0	0	0	0	0	0	0	1	0	1	1	1	3	0
Human Immunodeficiency Virus	6	0	0	0	0	0	0	0	3	2	1	0	0	0	0
Parkinson's Disease	8	0	0	0	0	0	0	0	0	0	0	1	3	4	0
Aortic Aneurysm & Dissection	2	0	0	0	0	0	0	0	0	0	0	2	0	0	0
Benign Neoplasms	5	0	0	0	0	0	0	0	0	0	0	1	1	3	0
Homicide	0	0	0	0	0	0	0	0	0	0	0	0	0	0	0
Pneumonitis	4	0	0	0	0	0	0	0	0	0	0	0	2	2	0
Atherosclerosis	1	0	0	0	0	0	0	0	0	0	0	0	0	1	0
Perinatal Period Conditions	3	3	0	0	0	0	0	0	0	0	0	0	0	0	0
Congenital Malformations	4	1	0	0	0	0	0	0	0	0	0	0	3	0	0
Viral Hepatitis	5	0	0	0	0	0	0	0	0	1	4	0	0	0	0
Anemias	0	0	0	0	0	0	0	0	0	0	0	0	0	0	0
Peptic Ulcer	0	0	0	0	0	0	0	0	0	0	0	0	0	0	0
All Other Natural Causes	127	0	0	0	0	0	0	1	3	5	20	16	31	51	0
All Other External Causes	0	0	0	0	0	0	0	0	0	0	0	0	0	0	0

	AGE GROUPS														
	TOTAL	<1	1-4	5-9	10-14	15-19	20-24	25-34	35-44	45-54	55-64	65-74	75-84	85+	UNK
FRANKLIN	115	1	0	1	0	1	0	0	7	10	16	23	32	24	0
Heart Diseases	18	0	0	0	0	0	0	0	0	1	1	7	3	6	0
Cancer	33	0	0	0	0	0	0	0	2	1	8	8	13	1	0
Chronic Lower Resp Diseases	7	0	0	0	0	0	0	0	0	2	0	0	5	0	0
Stroke	2	0	0	0	0	0	0	0	0	0	0	0	0	2	0
Unintentional Injury (Accident)	13	0	0	0	0	0	0	0	3	2	4	1	0	3	0
Diabetes Mellitus	2	0	0	0	0	0	0	0	0	0	0	1	1	0	0
Alzheimer's Disease	3	0	0	0	0	0	0	0	0	0	0	0	3	0	0
Influenza & Pneumonia	2	0	0	0	0	0	0	0	0	0	0	0	1	1	0
Nephritis	3	0	0	0	0	0	0	0	0	0	0	0	0	3	0
Suicide	2	0	0	0	0	0	0	0	1	1	0	0	0	0	0
Chronic Liver Disease/Cirrhosis	1	0	0	0	0	0	0	0	0	0	0	1	0	0	0
Septicemia	0	0	0	0	0	0	0	0	0	0	0	0	0	0	0
Hypertension	1	0	0	0	0	0	0	0	0	0	0	1	0	0	0
Human Immunodeficiency Virus	0	0	0	0	0	0	0	0	0	0	0	0	0	0	0
Parkinson's Disease	1	0	0	0	0	0	0	0	0	0	0	0	1	0	0
Aortic Aneurysm & Dissection	2	0	0	0	0	0	0	0	0	0	2	0	0	0	0
Benign Neoplasms	1	0	0	0	0	0	0	0	0	0	0	0	1	0	0
Homicide	0	0	0	0	0	0	0	0	0	0	0	0	0	0	0
Pneumonitis	3	0	0	0	0	0	0	0	0	0	0	1	1	1	0
Atherosclerosis	0	0	0	0	0	0	0	0	0	0	0	0	0	0	0
Perinatal Period Conditions	0	0	0	0	0	0	0	0	0	0	0	0	0	0	0
Congenital Malformations	1	0	0	1	0	0	0	0	0	0	0	0	0	0	0
Viral Hepatitis	0	0	0	0	0	0	0	0	0	0	0	0	0	0	0
Anemias	1	0	0	0	0	0	0	0	0	0	0	0	0	1	0
Peptic Ulcer	0	0	0	0	0	0	0	0	0	0	0	0	0	0	0
All Other Natural Causes	19	1	0	0	0	1	0	0	1	3	1	3	3	6	0
All Other External Causes	0	0	0	0	0	0	0	0	0	0	0	0	0	0	0

\* ICD-10 codes associated with each cause of death group are presented on pages (xvii-xix).



TABLE D-11 (Cont.): RESIDENT DEATHS FOR SELECTED CAUSES, BY AGE GROUPS, BY COUNTY, FLORIDA, 2005

	TOTAL	AGE GROUPS													
		<1	1-4	5-9	10-14	15-19	20-24	25-34	35-44	45-54	55-64	65-74	75-84	85+	UNK
GADSDEN	437	10	0	0	1	5	13	12	19	41	49	69	117	101	0
Heart Diseases	108	0	0	0	0	0	0	2	2	12	10	18	39	25	0
Cancer	88	0	0	0	0	0	1	1	2	9	18	20	24	13	0
Chronic Lower Resp Diseases	19	0	0	0	0	0	0	0	0	1	3	5	6	4	0
Stroke	25	0	0	0	0	0	0	0	1	2	3	5	8	6	0
Unintentional Injury (Accident)	35	1	0	0	0	4	8	3	5	2	5	2	3	2	0
Diabetes Mellitus	26	0	0	0	0	0	0	0	0	2	6	6	7	5	0
Alzheimer's Disease	7	0	0	0	0	0	0	0	0	0	0	0	2	5	0
Influenza & Pneumonia	8	0	0	0	0	0	0	0	0	1	0	0	4	3	0
Nephritis	5	0	0	0	0	0	0	0	0	0	0	0	1	4	0
Suicide	5	0	0	0	0	0	0	2	1	2	0	0	0	0	0
Chronic Liver Disease/Cirrhosis	1	0	0	0	0	0	0	0	1	0	0	0	0	0	0
Septicemia	4	1	0	0	0	0	0	0	0	0	0	1	0	2	0
Hypertension	6	0	0	0	0	0	0	0	1	0	1	1	0	3	0
Human Immunodeficiency Virus	3	0	0	0	0	0	0	0	0	2	0	0	1	0	0
Parkinson's Disease	2	0	0	0	0	0	0	0	0	0	0	0	1	1	0
Aortic Aneurysm & Dissection	2	0	0	0	0	0	0	0	0	0	0	0	0	2	0
Benign Neoplasms	0	0	0	0	0	0	0	0	0	0	0	0	0	0	0
Homicide	6	0	0	0	0	1	1	1	1	2	0	0	0	0	0
Pneumonitis	7	0	0	0	0	0	0	1	0	0	0	2	1	3	0
Atherosclerosis	2	0	0	0	0	0	0	0	0	0	0	0	0	2	0
Perinatal Period Conditions	7	7	0	0	0	0	0	0	0	0	0	0	0	0	0
Congenital Malformations	0	0	0	0	0	0	0	0	0	0	0	0	0	0	0
Viral Hepatitis	1	0	0	0	0	0	0	0	1	0	0	0	0	0	0
Anemias	2	0	0	0	0	0	0	1	1	0	0	0	0	0	0
Peptic Ulcer	1	0	0	0	0	0	0	0	0	0	0	0	1	0	0
All Other Natural Causes	67	1	0	0	1	0	3	1	3	6	3	9	19	21	0
All Other External Causes	0	0	0	0	0	0	0	0	0	0	0	0	0	0	0

	TOTAL	AGE GROUPS													
		<1	1-4	5-9	10-14	15-19	20-24	25-34	35-44	45-54	55-64	65-74	75-84	85+	UNK
GILCHRIST	155	0	0	0	0	2	0	3	5	10	16	34	41	44	0
Heart Diseases	39	0	0	0	0	0	0	0	0	2	4	11	10	12	0
Cancer	33	0	0	0	0	2	0	0	0	0	4	10	12	5	0
Chronic Lower Resp Diseases	10	0	0	0	0	0	0	0	1	1	0	3	2	3	0
Stroke	9	0	0	0	0	0	0	0	0	0	0	0	3	6	0
Unintentional Injury (Accident)	8	0	0	0	0	0	0	1	2	2	0	1	0	2	0
Diabetes Mellitus	6	0	0	0	0	0	0	0	0	1	0	2	1	2	0
Alzheimer's Disease	6	0	0	0	0	0	0	0	0	0	0	0	1	5	0
Influenza & Pneumonia	3	0	0	0	0	0	0	0	0	0	0	0	1	2	0
Nephritis	3	0	0	0	0	0	0	0	0	0	1	0	2	0	0
Suicide	6	0	0	0	0	0	0	1	0	2	1	2	0	0	0
Chronic Liver Disease/Cirrhosis	1	0	0	0	0	0	0	0	0	0	1	0	0	0	0
Septicemia	1	0	0	0	0	0	0	0	0	0	0	0	1	0	0
Hypertension	2	0	0	0	0	0	0	0	0	0	0	1	0	1	0
Human Immunodeficiency Virus	1	0	0	0	0	0	0	0	0	0	1	0	0	0	0
Parkinson's Disease	0	0	0	0	0	0	0	0	0	0	0	0	0	0	0
Aortic Aneurysm & Dissection	0	0	0	0	0	0	0	0	0	0	0	0	0	0	0
Benign Neoplasms	1	0	0	0	0	0	0	0	0	0	0	0	1	0	0
Homicide	1	0	0	0	0	0	0	0	1	0	0	0	0	0	0
Pneumonitis	2	0	0	0	0	0	0	0	0	0	0	2	0	0	0
Atherosclerosis	0	0	0	0	0	0	0	0	0	0	0	0	0	0	0
Perinatal Period Conditions	0	0	0	0	0	0	0	0	0	0	0	0	0	0	0
Congenital Malformations	0	0	0	0	0	0	0	0	0	0	0	0	0	0	0
Viral Hepatitis	0	0	0	0	0	0	0	0	0	0	0	0	0	0	0
Anemias	1	0	0	0	0	0	0	0	0	1	0	0	0	0	0
Peptic Ulcer	0	0	0	0	0	0	0	0	0	0	0	0	0	0	0
All Other Natural Causes	21	0	0	0	0	0	0	0	1	1	4	2	7	6	0
All Other External Causes	1	0	0	0	0	0	0	1	0	0	0	0	0	0	0

\* ICD-10 codes associated with each cause of death group are presented on pages (xvii-xix).

TABLE D-11 (Cont.): RESIDENT DEATHS FOR SELECTED CAUSES, BY AGE GROUPS, BY COUNTY, FLORIDA, 2005

	TOTAL	AGE GROUPS													
		<1	1-4	5-9	10-14	15-19	20-24	25-34	35-44	45-54	55-64	65-74	75-84	85+	UNK
GLADES	110	0	1	2	0	0	2	3	7	4	19	28	27	17	0
Heart Diseases	31	0	0	0	0	0	0	0	1	2	5	7	9	7	0
Cancer	28	0	0	0	0	0	0	0	0	0	5	11	8	4	0
Chronic Lower Resp Diseases	9	0	0	0	0	0	1	0	0	0	5	1	1	1	0
Stroke	5	0	0	0	0	0	0	0	2	0	0	1	1	1	0
Unintentional Injury (Accident)	10	0	1	2	0	0	1	1	1	1	0	1	2	0	0
Diabetes Mellitus	2	0	0	0	0	0	0	0	0	0	0	1	1	0	0
Alzheimer's Disease	1	0	0	0	0	0	0	0	0	0	0	0	1	0	0
Influenza & Pneumonia	1	0	0	0	0	0	0	0	0	0	0	0	0	1	0
Nephritis	1	0	0	0	0	0	0	0	0	0	0	1	0	0	0
Suicide	5	0	0	0	0	0	0	0	1	0	3	1	0	0	0
Chronic Liver Disease/Cirrhosis	4	0	0	0	0	0	0	0	1	0	0	1	2	0	0
Septicemia	1	0	0	0	0	0	0	0	0	0	0	0	0	1	0
Hypertension	0	0	0	0	0	0	0	0	0	0	0	0	0	0	0
Human Immunodeficiency Virus	2	0	0	0	0	0	0	1	1	0	0	0	0	0	0
Parkinson's Disease	0	0	0	0	0	0	0	0	0	0	0	0	0	0	0
Aortic Aneurysm & Dissection	0	0	0	0	0	0	0	0	0	0	0	0	0	0	0
Benign Neoplasms	0	0	0	0	0	0	0	0	0	0	0	0	0	0	0
Homicide	1	0	0	0	0	0	0	1	0	0	0	0	0	0	0
Pneumonitis	1	0	0	0	0	0	0	0	0	0	0	0	1	0	0
Atherosclerosis	0	0	0	0	0	0	0	0	0	0	0	0	0	0	0
Perinatal Period Conditions	0	0	0	0	0	0	0	0	0	0	0	0	0	0	0
Congenital Malformations	0	0	0	0	0	0	0	0	0	0	0	0	0	0	0
Viral Hepatitis	1	0	0	0	0	0	0	0	0	1	0	0	0	0	0
Anemias	0	0	0	0	0	0	0	0	0	0	0	0	0	0	0
Peptic Ulcer	0	0	0	0	0	0	0	0	0	0	0	0	0	0	0
All Other Natural Causes	7	0	0	0	0	0	0	0	0	0	1	3	1	2	0
All Other External Causes	0	0	0	0	0	0	0	0	0	0	0	0	0	0	0

	TOTAL	AGE GROUPS													
		<1	1-4	5-9	10-14	15-19	20-24	25-34	35-44	45-54	55-64	65-74	75-84	85+	UNK
GULF	125	1	0	0	0	0	0	1	4	15	15	29	34	26	0
Heart Diseases	36	0	0	0	0	0	0	0	0	5	3	5	9	14	0
Cancer	31	0	0	0	0	0	0	0	1	3	2	12	11	2	0
Chronic Lower Resp Diseases	7	0	0	0	0	0	0	0	0	0	1	3	2	1	0
Stroke	6	0	0	0	0	0	0	0	0	0	2	0	3	1	0
Unintentional Injury (Accident)	7	0	0	0	0	0	0	0	0	3	1	1	1	1	0
Diabetes Mellitus	3	0	0	0	0	0	0	0	0	0	2	0	1	0	0
Alzheimer's Disease	3	0	0	0	0	0	0	0	0	0	0	0	1	2	0
Influenza & Pneumonia	0	0	0	0	0	0	0	0	0	0	0	0	0	0	0
Nephritis	2	0	0	0	0	0	0	0	0	0	1	0	1	0	0
Suicide	4	0	0	0	0	0	0	1	2	1	0	0	0	0	0
Chronic Liver Disease/Cirrhosis	2	0	0	0	0	0	0	0	0	0	1	1	0	0	0
Septicemia	4	0	0	0	0	0	0	0	0	1	0	0	0	3	0
Hypertension	1	0	0	0	0	0	0	0	0	0	0	1	0	0	0
Human Immunodeficiency Virus	1	0	0	0	0	0	0	0	0	1	0	0	0	0	0
Parkinson's Disease	0	0	0	0	0	0	0	0	0	0	0	0	0	0	0
Aortic Aneurysm & Dissection	1	0	0	0	0	0	0	0	0	0	1	0	0	0	0
Benign Neoplasms	1	0	0	0	0	0	0	0	0	0	0	0	1	0	0
Homicide	0	0	0	0	0	0	0	0	0	0	0	0	0	0	0
Pneumonitis	0	0	0	0	0	0	0	0	0	0	0	0	0	0	0
Atherosclerosis	0	0	0	0	0	0	0	0	0	0	0	0	0	0	0
Perinatal Period Conditions	1	1	0	0	0	0	0	0	0	0	0	0	0	0	0
Congenital Malformations	1	0	0	0	0	0	0	0	0	0	0	1	0	0	0
Viral Hepatitis	1	0	0	0	0	0	0	0	1	0	0	0	0	0	0
Anemias	0	0	0	0	0	0	0	0	0	0	0	0	0	0	0
Peptic Ulcer	0	0	0	0	0	0	0	0	0	0	0	0	0	0	0
All Other Natural Causes	13	0	0	0	0	0	0	0	0	1	1	5	4	2	0
All Other External Causes	0	0	0	0	0	0	0	0	0	0	0	0	0	0	0

\* ICD-10 codes associated with each cause of death group are presented on pages (xvii-xix).

TABLE D-11 (Cont.): RESIDENT DEATHS FOR SELECTED CAUSES, BY AGE GROUPS, BY COUNTY, FLORIDA, 2005

	TOTAL	AGE GROUPS													
		<1	1-4	5-9	10-14	15-19	20-24	25-34	35-44	45-54	55-64	65-74	75-84	85+	UNK
HAMILTON	131	1	1	0	1	2	1	4	4	11	10	27	36	33	0
Heart Diseases	25	0	0	0	0	0	0	0	1	5	2	2	7	8	0
Cancer	29	0	0	0	0	0	0	0	1	4	3	11	7	3	0
Chronic Lower Resp Diseases	12	0	0	0	0	0	0	0	0	1	1	3	7	0	0
Stroke	9	0	0	0	0	0	0	0	0	0	0	1	5	3	0
Unintentional Injury (Accident)	11	0	1	0	0	0	1	2	0	0	2	2	0	3	0
Diabetes Mellitus	6	0	0	0	0	0	0	0	1	0	2	2	0	1	0
Alzheimer's Disease	4	0	0	0	0	0	0	0	0	0	0	0	2	2	0
Influenza & Pneumonia	7	0	0	0	0	0	0	0	0	0	0	1	2	4	0
Nephritis	2	0	0	0	0	0	0	0	0	0	0	1	0	1	0
Suicide	1	0	0	0	0	0	0	0	0	0	0	1	0	0	0
Chronic Liver Disease/Cirrhosis	1	0	0	0	0	0	0	0	0	0	0	0	1	0	0
Septicemia	1	0	0	0	0	0	0	0	0	0	0	0	0	1	0
Hypertension	1	0	0	0	0	0	0	0	0	0	0	0	0	1	0
Human Immunodeficiency Virus	2	0	0	0	0	0	0	1	0	1	0	0	0	0	0
Parkinson's Disease	1	0	0	0	0	0	0	0	0	0	0	0	1	0	0
Aortic Aneurysm & Dissection	0	0	0	0	0	0	0	0	0	0	0	0	0	0	0
Benign Neoplasms	0	0	0	0	0	0	0	0	0	0	0	0	0	0	0
Homicide	3	0	0	0	1	1	0	1	0	0	0	0	0	0	0
Pneumonitis	0	0	0	0	0	0	0	0	0	0	0	0	0	0	0
Atherosclerosis	0	0	0	0	0	0	0	0	0	0	0	0	0	0	0
Perinatal Period Conditions	0	0	0	0	0	0	0	0	0	0	0	0	0	0	0
Congenital Malformations	0	0	0	0	0	0	0	0	0	0	0	0	0	0	0
Viral Hepatitis	0	0	0	0	0	0	0	0	0	0	0	0	0	0	0
Anemias	0	0	0	0	0	0	0	0	0	0	0	0	0	0	0
Peptic Ulcer	0	0	0	0	0	0	0	0	0	0	0	0	0	0	0
All Other Natural Causes	15	1	0	0	0	1	0	0	1	0	0	2	4	6	0
All Other External Causes	1	0	0	0	0	0	0	0	0	0	0	1	0	0	0

	TOTAL	AGE GROUPS													
		<1	1-4	5-9	10-14	15-19	20-24	25-34	35-44	45-54	55-64	65-74	75-84	85+	UNK
HARDEE	199	2	1	0	0	1	1	5	9	17	28	43	51	41	0
Heart Diseases	46	0	0	0	0	0	0	0	0	2	7	13	11	13	0
Cancer	36	0	1	0	0	0	0	1	2	1	7	8	14	2	0
Chronic Lower Resp Diseases	17	0	0	0	0	0	0	0	0	0	3	8	6	0	0
Stroke	11	0	0	0	0	0	0	0	0	1	0	4	2	4	0
Unintentional Injury (Accident)	14	1	0	0	0	1	1	1	3	4	1	1	0	1	0
Diabetes Mellitus	10	0	0	0	0	0	0	0	0	0	2	3	3	2	0
Alzheimer's Disease	5	0	0	0	0	0	0	0	0	0	1	1	1	2	0
Influenza & Pneumonia	4	0	0	0	0	0	0	0	0	0	0	0	2	2	0
Nephritis	2	0	0	0	0	0	0	0	0	0	1	1	0	0	0
Suicide	3	0	0	0	0	0	0	1	0	1	1	0	0	0	0
Chronic Liver Disease/Cirrhosis	3	0	0	0	0	0	0	0	0	1	0	0	1	1	0
Septicemia	2	0	0	0	0	0	0	0	0	0	1	1	0	0	0
Hypertension	3	0	0	0	0	0	0	0	0	0	0	0	1	2	0
Human Immunodeficiency Virus	2	0	0	0	0	0	0	2	0	0	0	0	0	0	0
Parkinson's Disease	2	0	0	0	0	0	0	0	0	0	0	0	0	2	0
Aortic Aneurysm & Dissection	3	0	0	0	0	0	0	0	1	0	2	0	0	0	0
Benign Neoplasms	2	0	0	0	0	0	0	0	0	0	1	0	0	1	0
Homicide	2	0	0	0	0	0	0	0	2	0	0	0	0	0	0
Pneumonitis	1	0	0	0	0	0	0	0	0	0	0	0	0	1	0
Atherosclerosis	0	0	0	0	0	0	0	0	0	0	0	0	0	0	0
Perinatal Period Conditions	0	0	0	0	0	0	0	0	0	0	0	0	0	0	0
Congenital Malformations	2	0	0	0	0	0	0	0	0	2	0	0	0	0	0
Viral Hepatitis	0	0	0	0	0	0	0	0	0	0	0	0	0	0	0
Anemias	0	0	0	0	0	0	0	0	0	0	0	0	0	0	0
Peptic Ulcer	1	0	0	0	0	0	0	0	0	0	1	0	0	0	0
All Other Natural Causes	26	1	0	0	0	0	0	0	1	4	0	2	10	8	0
All Other External Causes	2	0	0	0	0	0	0	0	0	1	0	1	0	0	0

\* ICD-10 codes associated with each cause of death group are presented on pages (xvii-xix).

**TABLE D-11 (Cont.): RESIDENT DEATHS FOR SELECTED CAUSES, BY AGE GROUPS, BY COUNTY, FLORIDA, 2005**

	TOTAL	AGE GROUPS													
		<1	1-4	5-9	10-14	15-19	20-24	25-34	35-44	45-54	55-64	65-74	75-84	85+	UNK
HENDRY	299	9	0	1	0	3	3	12	17	25	30	59	74	66	0
Heart Diseases	91	0	0	0	0	0	0	0	2	4	7	17	28	33	0
Cancer	61	0	0	0	0	0	0	1	5	5	6	23	13	8	0
Chronic Lower Resp Diseases	18	0	0	0	0	0	0	0	1	0	4	4	3	6	0
Stroke	18	0	0	0	0	0	0	0	0	1	1	4	9	3	0
Unintentional Injury (Accident)	35	0	0	1	0	3	2	10	5	7	3	1	2	1	0
Diabetes Mellitus	7	0	0	0	0	0	0	0	0	0	0	1	6	0	0
Alzheimer's Disease	9	0	0	0	0	0	0	0	0	0	0	1	1	7	0
Influenza & Pneumonia	4	0	0	0	0	0	0	0	1	1	0	1	0	1	0
Nephritis	3	0	0	0	0	0	0	0	0	0	0	0	3	0	0
Suicide	2	0	0	0	0	0	0	1	0	1	0	0	0	0	0
Chronic Liver Disease/Cirrhosis	5	0	0	0	0	0	0	0	1	1	2	0	1	0	0
Septicemia	5	1	0	0	0	0	0	0	0	0	2	1	1	0	0
Hypertension	2	0	0	0	0	0	0	0	0	0	0	1	0	1	0
Human Immunodeficiency Virus	1	0	0	0	0	0	0	0	1	0	0	0	0	0	0
Parkinson's Disease	1	0	0	0	0	0	0	0	0	0	0	0	1	0	0
Aortic Aneurysm & Dissection	4	0	0	0	0	0	0	0	0	0	0	0	2	2	0
Benign Neoplasms	1	0	0	0	0	0	0	0	0	0	0	1	0	0	0
Homicide	1	0	0	0	0	0	1	0	0	0	0	0	0	0	0
Pneumonitis	0	0	0	0	0	0	0	0	0	0	0	0	0	0	0
Atherosclerosis	1	0	0	0	0	0	0	0	0	0	0	1	0	0	0
Perinatal Period Conditions	4	4	0	0	0	0	0	0	0	0	0	0	0	0	0
Congenital Malformations	3	3	0	0	0	0	0	0	0	0	0	0	0	0	0
Viral Hepatitis	0	0	0	0	0	0	0	0	0	0	0	0	0	0	0
Anemias	0	0	0	0	0	0	0	0	0	0	0	0	0	0	0
Peptic Ulcer	0	0	0	0	0	0	0	0	0	0	0	0	0	0	0
All Other Natural Causes	23	1	0	0	0	0	0	0	1	5	5	3	4	4	0
All Other External Causes	0	0	0	0	0	0	0	0	0	0	0	0	0	0	0

	TOTAL	AGE GROUPS													
		<1	1-4	5-9	10-14	15-19	20-24	25-34	35-44	45-54	55-64	65-74	75-84	85+	UNK
HERNANDO	2,192	12	2	3	3	8	9	20	43	96	194	388	792	622	0
Heart Diseases	584	1	0	0	0	0	0	3	7	22	41	89	216	205	0
Cancer	564	0	0	1	2	3	0	0	7	26	80	161	200	84	0
Chronic Lower Resp Diseases	156	0	0	0	0	0	0	0	0	3	9	34	66	44	0
Stroke	124	0	0	0	0	0	0	2	0	1	7	18	55	41	0
Unintentional Injury (Accident)	80	2	2	1	0	5	7	9	9	11	7	5	14	8	0
Diabetes Mellitus	78	0	0	0	0	0	0	0	2	1	14	22	28	11	0
Alzheimer's Disease	64	0	0	0	0	0	0	0	0	1	0	5	27	31	0
Influenza & Pneumonia	20	0	0	0	0	0	0	0	1	2	2	3	6	6	0
Nephritis	30	0	0	0	0	0	0	0	0	0	0	3	16	11	0
Suicide	23	0	0	0	0	0	0	3	6	5	5	1	3	0	0
Chronic Liver Disease/Cirrhosis	30	0	0	0	0	0	0	0	3	6	6	5	8	2	0
Septicemia	11	0	0	0	0	0	0	0	2	1	0	2	4	2	0
Hypertension	16	0	0	0	0	0	0	0	0	0	0	1	7	8	0
Human Immunodeficiency Virus	1	0	0	0	0	0	0	0	1	0	0	0	0	0	0
Parkinson's Disease	16	0	0	0	0	0	0	0	0	0	1	1	7	7	0
Aortic Aneurysm & Dissection	14	0	0	0	0	0	0	0	0	0	0	1	10	3	0
Benign Neoplasms	16	0	0	0	0	0	0	0	0	0	2	2	11	1	0
Homicide	0	0	0	0	0	0	0	0	0	0	0	0	0	0	0
Pneumonitis	3	0	0	0	0	0	0	0	0	0	0	0	2	1	0
Atherosclerosis	3	0	0	0	0	0	0	0	0	0	0	1	1	1	0
Perinatal Period Conditions	5	5	0	0	0	0	0	0	0	0	0	0	0	0	0
Congenital Malformations	4	0	0	0	1	0	0	0	0	1	1	1	0	0	0
Viral Hepatitis	4	0	0	0	0	0	0	0	1	1	0	1	1	0	0
Anemias	4	0	0	0	0	0	0	0	1	0	0	1	1	1	0
Peptic Ulcer	1	0	0	0	0	0	0	0	0	0	0	0	1	0	0
All Other Natural Causes	339	4	0	1	0	0	2	3	3	14	19	30	108	155	0
All Other External Causes	2	0	0	0	0	0	0	0	0	1	0	1	0	0	0

\* ICD-10 codes associated with each cause of death group are presented on pages (xvii-xix).

**TABLE D-11 (Cont.): RESIDENT DEATHS FOR SELECTED CAUSES, BY AGE GROUPS, BY COUNTY, FLORIDA, 2005**

	AGE GROUPS														
	TOTAL	<1	1-4	5-9	10-14	15-19	20-24	25-34	35-44	45-54	55-64	65-74	75-84	85+	UNK
HIGHLANDS	1,417	7	5	0	1	6	12	17	23	75	119	253	466	433	0
Heart Diseases	428	1	0	0	0	0	0	2	1	17	27	61	138	181	0
Cancer	321	0	1	0	0	0	0	1	0	18	41	108	103	49	0
Chronic Lower Resp Diseases	103	0	0	0	0	0	0	0	0	2	4	13	55	29	0
Stroke	86	0	0	0	0	0	0	0	1	4	5	10	33	33	0
Unintentional Injury (Accident)	60	1	3	0	1	3	8	7	7	5	5	7	9	4	0
Diabetes Mellitus	65	0	0	0	0	0	0	0	1	3	12	12	21	16	0
Alzheimer's Disease	35	0	0	0	0	0	0	0	0	0	0	1	13	21	0
Influenza & Pneumonia	30	0	0	0	0	0	0	1	1	1	1	2	12	12	0
Nephritis	16	0	0	0	0	0	0	0	0	3	0	1	2	10	0
Suicide	19	0	0	0	0	2	1	3	4	0	4	2	3	0	0
Chronic Liver Disease/Cirrhosis	9	0	0	0	0	0	0	0	0	1	1	2	4	1	0
Septicemia	16	0	0	0	0	0	0	0	1	1	4	0	4	6	0
Hypertension	15	0	0	0	0	0	0	0	0	0	1	0	5	9	0
Human Immunodeficiency Virus	3	0	0	0	0	0	1	0	2	0	0	0	0	0	0
Parkinson's Disease	10	0	0	0	0	0	0	0	0	0	0	1	6	3	0
Aortic Aneurysm & Dissection	13	0	0	0	0	0	0	0	0	1	1	2	8	1	0
Benign Neoplasms	7	0	0	0	0	0	0	0	0	0	0	2	3	2	0
Homicide	3	0	0	0	0	1	1	0	0	1	0	0	0	0	0
Pneumonitis	5	0	0	0	0	0	0	0	0	0	0	0	1	4	0
Atherosclerosis	3	0	0	0	0	0	0	0	0	0	0	1	0	2	0
Perinatal Period Conditions	4	4	0	0	0	0	0	0	0	0	0	0	0	0	0
Congenital Malformations	5	1	1	0	0	0	1	1	1	0	0	0	0	0	0
Viral Hepatitis	4	0	0	0	0	0	0	0	0	2	1	1	0	0	0
Anemias	1	0	0	0	0	0	0	0	0	0	0	0	1	0	0
Peptic Ulcer	1	0	0	0	0	0	0	0	0	0	0	0	0	1	0
All Other Natural Causes	154	0	0	0	0	0	0	2	4	15	12	27	45	49	0
All Other External Causes	1	0	0	0	0	0	0	0	0	1	0	0	0	0	0

	AGE GROUPS														
	TOTAL	<1	1-4	5-9	10-14	15-19	20-24	25-34	35-44	45-54	55-64	65-74	75-84	85+	UNK
HILLSBOROUGH	8,944	149	23	9	21	57	86	186	349	728	1,108	1,447	2,467	2,309	5
Heart Diseases	2,330	0	0	1	0	1	1	11	51	143	271	351	707	791	2
Cancer	2,123	1	2	3	4	1	1	15	55	201	414	524	614	288	0
Chronic Lower Resp Diseases	568	0	1	0	1	0	0	0	1	17	54	126	205	163	0
Stroke	481	0	0	0	0	0	2	4	10	27	48	75	149	165	1
Unintentional Injury (Accident)	533	6	12	1	4	36	55	83	84	80	45	43	45	39	0
Diabetes Mellitus	317	0	0	0	0	0	1	1	10	19	41	60	111	74	0
Alzheimer's Disease	226	0	0	0	0	0	0	0	0	0	2	12	61	151	0
Influenza & Pneumonia	101	1	1	0	0	0	0	0	2	1	8	13	26	49	0
Nephritis	97	0	0	0	1	2	0	1	1	6	8	15	29	34	0
Suicide	128	0	0	0	2	5	6	20	20	31	20	12	9	3	0
Chronic Liver Disease/Cirrhosis	125	0	0	0	0	0	0	0	14	32	28	23	26	2	0
Septicemia	79	1	0	0	0	1	0	1	1	7	10	13	21	24	0
Hypertension	93	0	0	0	0	0	0	1	2	4	4	9	29	44	0
Human Immunodeficiency Virus	103	0	0	0	0	0	1	11	34	41	12	3	1	0	0
Parkinson's Disease	74	0	0	0	0	0	0	0	0	0	2	7	38	27	0
Aortic Aneurysm & Dissection	52	0	0	0	0	0	0	0	2	3	7	9	23	8	0
Benign Neoplasms	43	0	0	0	0	0	0	0	0	1	5	6	18	13	0
Homicide	48	4	1	0	2	4	13	11	5	6	2	0	0	0	0
Pneumonitis	29	0	0	0	0	0	0	1	0	1	1	2	10	14	0
Atherosclerosis	21	0	0	0	0	0	0	0	0	0	1	4	5	11	0
Perinatal Period Conditions	94	94	0	0	0	0	0	0	0	0	0	0	0	0	0
Congenital Malformations	32	15	3	0	1	2	1	0	0	3	4	1	2	0	0
Viral Hepatitis	37	0	0	0	0	1	0	1	3	17	11	2	2	0	0
Anemias	12	0	0	0	0	0	1	0	2	0	2	1	2	4	0
Peptic Ulcer	9	0	0	0	0	0	0	0	1	1	1	0	2	4	0
All Other Natural Causes	1,168	27	3	4	6	3	4	21	47	83	104	132	331	401	2
All Other External Causes	21	0	0	0	0	1	0	4	4	4	3	4	1	0	0

\* ICD-10 codes associated with each cause of death group are presented on pages (xvii-xix).

**TABLE D-11 (Cont.): RESIDENT DEATHS FOR SELECTED CAUSES, BY AGE GROUPS, BY COUNTY, FLORIDA, 2005**

	AGE GROUPS														
	TOTAL	<1	1-4	5-9	10-14	15-19	20-24	25-34	35-44	45-54	55-64	65-74	75-84	85+	UNK
HOLMES	215	1	0	0	0	2	1	3	10	19	29	46	56	48	0
Heart Diseases	79	0	0	0	0	0	0	0	1	4	7	13	29	25	0
Cancer	44	0	0	0	0	0	0	0	2	4	10	12	11	5	0
Chronic Lower Resp Diseases	18	0	0	0	0	0	0	0	0	1	2	7	3	5	0
Stroke	9	0	0	0	0	0	0	0	0	1	1	5	0	2	0
Unintentional Injury (Accident)	16	0	0	0	0	2	1	2	4	4	1	1	0	1	0
Diabetes Mellitus	7	0	0	0	0	0	0	0	0	0	2	3	1	1	0
Alzheimer's Disease	3	0	0	0	0	0	0	0	0	0	0	0	2	1	0
Influenza & Pneumonia	7	0	0	0	0	0	0	0	0	1	0	0	3	3	0
Nephritis	3	0	0	0	0	0	0	0	0	0	0	2	0	1	0
Suicide	0	0	0	0	0	0	0	0	0	0	0	0	0	0	0
Chronic Liver Disease/Cirrhosis	3	0	0	0	0	0	0	0	0	0	1	1	1	0	0
Septicemia	3	0	0	0	0	0	0	0	0	0	1	2	0	0	0
Hypertension	1	0	0	0	0	0	0	0	0	0	0	0	1	0	0
Human Immunodeficiency Virus	1	0	0	0	0	0	0	0	0	1	0	0	0	0	0
Parkinson's Disease	0	0	0	0	0	0	0	0	0	0	0	0	0	0	0
Aortic Aneurysm & Dissection	0	0	0	0	0	0	0	0	0	0	0	0	0	0	0
Benign Neoplasms	1	0	0	0	0	0	0	0	0	1	0	0	0	0	0
Homicide	2	0	0	0	0	0	0	0	0	0	2	0	0	0	0
Pneumonitis	0	0	0	0	0	0	0	0	0	0	0	0	0	0	0
Atherosclerosis	0	0	0	0	0	0	0	0	0	0	0	0	0	0	0
Perinatal Period Conditions	1	1	0	0	0	0	0	0	0	0	0	0	0	0	0
Congenital Malformations	0	0	0	0	0	0	0	0	0	0	0	0	0	0	0
Viral Hepatitis	0	0	0	0	0	0	0	0	0	0	0	0	0	0	0
Anemias	0	0	0	0	0	0	0	0	0	0	0	0	0	0	0
Peptic Ulcer	0	0	0	0	0	0	0	0	0	0	0	0	0	0	0
All Other Natural Causes	17	0	0	0	0	0	0	1	3	2	2	0	5	4	0
All Other External Causes	0	0	0	0	0	0	0	0	0	0	0	0	0	0	0

	AGE GROUPS														
	TOTAL	<1	1-4	5-9	10-14	15-19	20-24	25-34	35-44	45-54	55-64	65-74	75-84	85+	UNK
INDIAN RIVER	1,616	7	3	0	1	7	9	16	41	90	140	234	533	535	0
Heart Diseases	405	0	0	0	0	0	0	1	2	11	33	55	125	178	0
Cancer	444	0	1	0	1	0	0	0	8	27	55	96	168	88	0
Chronic Lower Resp Diseases	75	0	0	0	0	0	0	1	0	2	6	12	33	21	0
Stroke	155	0	0	0	0	1	0	0	0	2	2	12	57	81	0
Unintentional Injury (Accident)	78	1	1	0	0	4	6	8	8	9	8	3	11	19	0
Diabetes Mellitus	26	0	0	0	0	0	0	0	0	3	3	7	9	4	0
Alzheimer's Disease	60	0	0	0	0	0	0	0	0	0	0	3	17	40	0
Influenza & Pneumonia	21	0	0	0	0	0	0	0	0	0	0	2	8	11	0
Nephritis	20	0	0	0	0	0	0	0	1	1	0	4	2	12	0
Suicide	29	0	0	0	0	2	1	2	5	4	1	7	4	3	0
Chronic Liver Disease/Cirrhosis	24	0	0	0	0	0	0	0	0	9	6	3	4	2	0
Septicemia	17	0	0	0	0	0	0	0	1	1	1	4	5	5	0
Hypertension	17	0	0	0	0	0	0	0	0	1	0	1	4	11	0
Human Immunodeficiency Virus	13	0	0	0	0	0	0	2	6	2	3	0	0	0	0
Parkinson's Disease	11	0	0	0	0	0	0	0	0	0	0	1	5	5	0
Aortic Aneurysm & Dissection	5	0	0	0	0	0	0	0	0	0	0	0	3	2	0
Benign Neoplasms	11	0	0	0	0	0	1	0	0	2	0	0	3	5	0
Homicide	4	0	0	0	0	0	1	1	1	0	0	0	1	0	0
Pneumonitis	7	0	0	0	0	0	0	0	0	0	0	0	4	3	0
Atherosclerosis	6	0	0	0	0	0	0	0	0	0	2	0	3	1	0
Perinatal Period Conditions	3	3	0	0	0	0	0	0	0	0	0	0	0	0	0
Congenital Malformations	5	3	1	0	0	0	0	0	0	0	0	0	1	0	0
Viral Hepatitis	8	0	0	0	0	0	0	0	0	4	2	0	1	1	0
Anemias	2	0	0	0	0	0	0	0	0	0	1	0	0	1	0
Peptic Ulcer	6	0	0	0	0	0	0	0	0	0	0	1	2	3	0
All Other Natural Causes	163	0	0	0	0	0	0	1	9	12	17	22	63	39	0
All Other External Causes	1	0	0	0	0	0	0	0	0	0	0	1	0	0	0

\* ICD-10 codes associated with each cause of death group are presented on pages (xvii-xix).

TABLE D-11 (Cont.): RESIDENT DEATHS FOR SELECTED CAUSES, BY AGE GROUPS, BY COUNTY, FLORIDA, 2005

	AGE GROUPS														
	TOTAL	<1	1-4	5-9	10-14	15-19	20-24	25-34	35-44	45-54	55-64	65-74	75-84	85+	UNK
JACKSON	504	9	3	1	0	3	2	5	15	35	64	88	139	140	0
Heart Diseases	128	0	0	0	0	0	0	0	0	10	10	22	39	47	0
Cancer	128	0	0	0	0	0	0	0	3	11	26	33	37	18	0
Chronic Lower Resp Diseases	23	0	0	0	0	0	0	0	0	1	2	3	13	4	0
Stroke	29	0	0	0	0	0	0	0	0	0	3	4	11	11	0
Unintentional Injury (Accident)	24	1	0	1	0	1	2	1	1	5	3	2	2	5	0
Diabetes Mellitus	21	0	0	0	0	0	0	0	3	2	2	5	5	4	0
Alzheimer's Disease	16	0	0	0	0	0	0	0	0	0	1	0	5	10	0
Influenza & Pneumonia	7	0	0	0	0	0	0	0	0	0	0	1	3	3	0
Nephritis	6	0	0	0	0	0	0	0	0	0	3	0	1	2	0
Suicide	2	0	0	0	0	1	0	0	0	0	1	0	0	0	0
Chronic Liver Disease/Cirrhosis	4	0	0	0	0	0	0	0	1	1	1	1	0	0	0
Septicemia	10	0	0	0	0	0	0	1	0	1	0	1	3	4	0
Hypertension	5	0	0	0	0	0	0	0	0	0	1	0	1	3	0
Human Immunodeficiency Virus	6	0	0	0	0	0	0	2	3	0	0	1	0	0	0
Parkinson's Disease	1	0	0	0	0	0	0	0	0	0	0	0	0	1	0
Aortic Aneurysm & Dissection	4	0	0	0	0	0	0	0	0	0	0	1	2	1	0
Benign Neoplasms	3	0	0	0	0	0	0	0	0	0	0	1	1	1	0
Homicide	5	1	2	0	0	1	0	0	0	0	1	0	0	0	0
Pneumonitis	3	0	0	0	0	0	0	0	0	1	0	0	0	2	0
Atherosclerosis	1	0	0	0	0	0	0	0	0	0	0	0	0	1	0
Perinatal Period Conditions	4	4	0	0	0	0	0	0	0	0	0	0	0	0	0
Congenital Malformations	3	0	1	0	0	0	0	0	0	1	1	0	0	0	0
Viral Hepatitis	1	0	0	0	0	0	0	0	0	0	0	0	1	0	0
Anemias	1	0	0	0	0	0	0	0	0	0	0	0	0	1	0
Peptic Ulcer	0	0	0	0	0	0	0	0	0	0	0	0	0	0	0
All Other Natural Causes	68	3	0	0	0	0	0	1	4	2	9	13	14	22	0
All Other External Causes	1	0	0	0	0	0	0	0	0	0	0	0	1	0	0

	AGE GROUPS														
	TOTAL	<1	1-4	5-9	10-14	15-19	20-24	25-34	35-44	45-54	55-64	65-74	75-84	85+	UNK
JEFFERSON	135	3	0	0	0	1	1	1	6	15	14	21	36	37	0
Heart Diseases	35	0	0	0	0	0	0	0	1	0	4	9	12	9	0
Cancer	29	0	0	0	0	0	0	0	0	6	6	6	7	4	0
Chronic Lower Resp Diseases	10	0	0	0	0	0	0	0	0	1	0	2	4	3	0
Stroke	10	0	0	0	0	0	0	0	0	0	1	2	3	4	0
Unintentional Injury (Accident)	10	0	0	0	0	1	1	1	0	3	1	0	1	2	0
Diabetes Mellitus	4	0	0	0	0	0	0	0	2	0	0	0	1	1	0
Alzheimer's Disease	4	0	0	0	0	0	0	0	0	0	0	0	0	4	0
Influenza & Pneumonia	3	0	0	0	0	0	0	0	1	0	0	0	2	0	0
Nephritis	0	0	0	0	0	0	0	0	0	0	0	0	0	0	0
Suicide	2	0	0	0	0	0	0	0	0	2	0	0	0	0	0
Chronic Liver Disease/Cirrhosis	0	0	0	0	0	0	0	0	0	0	0	0	0	0	0
Septicemia	2	0	0	0	0	0	0	0	0	0	0	0	0	2	0
Hypertension	2	0	0	0	0	0	0	0	0	0	0	1	1	0	0
Human Immunodeficiency Virus	0	0	0	0	0	0	0	0	0	0	0	0	0	0	0
Parkinson's Disease	2	0	0	0	0	0	0	0	0	0	0	0	0	2	0
Aortic Aneurysm & Dissection	0	0	0	0	0	0	0	0	0	0	0	0	0	0	0
Benign Neoplasms	1	0	0	0	0	0	0	0	0	0	0	0	1	0	0
Homicide	0	0	0	0	0	0	0	0	0	0	0	0	0	0	0
Pneumonitis	1	0	0	0	0	0	0	0	0	0	0	0	1	0	0
Atherosclerosis	0	0	0	0	0	0	0	0	0	0	0	0	0	0	0
Perinatal Period Conditions	2	2	0	0	0	0	0	0	0	0	0	0	0	0	0
Congenital Malformations	1	1	0	0	0	0	0	0	0	0	0	0	0	0	0
Viral Hepatitis	0	0	0	0	0	0	0	0	0	0	0	0	0	0	0
Anemias	0	0	0	0	0	0	0	0	0	0	0	0	0	0	0
Peptic Ulcer	1	0	0	0	0	0	0	0	0	0	0	0	0	1	0
All Other Natural Causes	16	0	0	0	0	0	0	0	2	3	2	1	3	5	0
All Other External Causes	0	0	0	0	0	0	0	0	0	0	0	0	0	0	0

\* ICD-10 codes associated with each cause of death group are presented on pages (xvii-xix).

**TABLE D-11 (Cont.): RESIDENT DEATHS FOR SELECTED CAUSES, BY AGE GROUPS, BY COUNTY, FLORIDA, 2005**

	TOTAL	AGE GROUPS													
		<1	1-4	5-9	10-14	15-19	20-24	25-34	35-44	45-54	55-64	65-74	75-84	85+	UNK
LAFAYETTE	65	1	0	0	0	1	1	0	2	8	9	13	17	13	0
Heart Diseases	14	0	0	0	0	0	0	0	0	1	0	4	4	5	0
Cancer	14	0	0	0	0	0	0	0	1	1	5	3	3	1	0
Chronic Lower Resp Diseases	6	0	0	0	0	0	0	0	0	0	1	4	0	1	0
Stroke	4	0	0	0	0	0	0	0	0	1	1	0	0	2	0
Unintentional Injury (Accident)	4	0	0	0	0	1	0	0	0	2	0	1	0	0	0
Diabetes Mellitus	1	0	0	0	0	0	0	0	0	0	0	0	1	0	0
Alzheimer's Disease	1	0	0	0	0	0	0	0	0	0	0	0	1	0	0
Influenza & Pneumonia	2	0	0	0	0	0	0	0	0	0	0	0	1	1	0
Nephritis	3	0	0	0	0	0	0	0	0	0	0	0	2	1	0
Suicide	2	0	0	0	0	0	1	0	0	1	0	0	0	0	0
Chronic Liver Disease/Cirrhosis	0	0	0	0	0	0	0	0	0	0	0	0	0	0	0
Septicemia	1	0	0	0	0	0	0	0	0	0	1	0	0	0	0
Hypertension	1	0	0	0	0	0	0	0	0	0	0	0	1	0	0
Human Immunodeficiency Virus	0	0	0	0	0	0	0	0	0	0	0	0	0	0	0
Parkinson's Disease	0	0	0	0	0	0	0	0	0	0	0	0	0	0	0
Aortic Aneurysm & Dissection	1	0	0	0	0	0	0	0	1	0	0	0	0	0	0
Benign Neoplasms	4	0	0	0	0	0	0	0	0	0	0	0	4	0	0
Homicide	0	0	0	0	0	0	0	0	0	0	0	0	0	0	0
Pneumonitis	0	0	0	0	0	0	0	0	0	0	0	0	0	0	0
Atherosclerosis	0	0	0	0	0	0	0	0	0	0	0	0	0	0	0
Perinatal Period Conditions	0	0	0	0	0	0	0	0	0	0	0	0	0	0	0
Congenital Malformations	0	0	0	0	0	0	0	0	0	0	0	0	0	0	0
Viral Hepatitis	2	0	0	0	0	0	0	0	0	1	1	0	0	0	0
Anemias	0	0	0	0	0	0	0	0	0	0	0	0	0	0	0
Peptic Ulcer	0	0	0	0	0	0	0	0	0	0	0	0	0	0	0
All Other Natural Causes	5	1	0	0	0	0	0	0	0	1	0	1	0	2	0
All Other External Causes	0	0	0	0	0	0	0	0	0	0	0	0	0	0	0

	TOTAL	AGE GROUPS													
		<1	1-4	5-9	10-14	15-19	20-24	25-34	35-44	45-54	55-64	65-74	75-84	85+	UNK
LAKE	3,252	26	0	5	4	12	21	29	90	179	298	584	1,044	960	0
Heart Diseases	916	0	0	0	0	0	2	2	12	41	66	133	306	354	0
Cancer	776	0	0	1	0	0	1	2	14	65	111	215	265	102	0
Chronic Lower Resp Diseases	180	1	0	0	0	0	0	0	0	3	19	36	67	54	0
Stroke	187	0	0	0	0	0	0	0	0	7	11	30	70	69	0
Unintentional Injury (Accident)	169	1	0	2	1	10	8	11	37	22	11	13	27	26	0
Diabetes Mellitus	95	0	0	0	0	0	1	1	1	3	11	24	38	16	0
Alzheimer's Disease	136	0	0	0	0	0	0	0	0	0	2	4	40	90	0
Influenza & Pneumonia	57	0	0	0	0	0	3	1	2	3	4	6	22	16	0
Nephritis	39	0	0	0	0	0	1	2	0	2	2	6	12	14	0
Suicide	36	0	0	0	0	1	2	3	11	5	3	3	6	2	0
Chronic Liver Disease/Cirrhosis	38	0	0	0	0	0	0	0	2	3	10	14	8	1	0
Septicemia	38	0	0	0	0	0	0	0	1	0	5	7	15	10	0
Hypertension	24	0	0	0	0	0	0	0	2	0	0	3	9	10	0
Human Immunodeficiency Virus	8	0	0	0	0	0	0	1	2	4	1	0	0	0	0
Parkinson's Disease	22	0	0	0	0	0	0	0	0	0	0	2	11	9	0
Aortic Aneurysm & Dissection	20	0	0	0	0	0	0	1	0	2	3	5	5	4	0
Benign Neoplasms	13	0	0	0	0	0	0	0	0	0	0	3	7	3	0
Homicide	10	0	0	0	0	1	0	2	1	1	3	1	0	1	0
Pneumonitis	18	0	0	0	0	0	0	0	1	0	2	3	4	8	0
Atherosclerosis	25	0	0	0	0	0	0	0	0	0	1	2	10	12	0
Perinatal Period Conditions	7	7	0	0	0	0	0	0	0	0	0	0	0	0	0
Congenital Malformations	13	6	0	1	1	0	1	1	0	0	0	2	1	0	0
Viral Hepatitis	4	0	0	0	0	0	0	0	0	0	1	2	1	0	0
Anemias	7	0	0	0	0	0	0	0	0	0	1	0	3	3	0
Peptic Ulcer	9	0	0	0	0	0	0	0	0	1	0	1	4	3	0
All Other Natural Causes	403	11	0	1	2	0	1	2	4	17	31	68	113	153	0
All Other External Causes	2	0	0	0	0	0	1	0	0	0	0	1	0	0	0

\* ICD-10 codes associated with each cause of death group are presented on pages (xvii-xix).



**TABLE D-11 (Cont.): RESIDENT DEATHS FOR SELECTED CAUSES, BY AGE GROUPS, BY COUNTY, FLORIDA, 2005**

	TOTAL	AGE GROUPS													
		<1	1-4	5-9	10-14	15-19	20-24	25-34	35-44	45-54	55-64	65-74	75-84	85+	UNK
LEE	5,736	34	9	4	9	34	40	103	178	347	590	952	1,697	1,739	0
Heart Diseases	1,683	2	0	0	0	1	2	4	23	65	119	209	543	715	0
Cancer	1,372	0	0	0	0	0	0	7	24	78	222	391	429	221	0
Chronic Lower Resp Diseases	313	0	0	0	0	0	1	1	1	4	31	71	120	84	0
Stroke	255	2	0	0	0	0	0	2	7	10	20	40	83	91	0
Unintentional Injury (Accident)	412	1	6	3	4	26	23	48	64	56	25	24	60	72	0
Diabetes Mellitus	161	0	0	0	1	0	0	1	4	10	22	32	52	39	0
Alzheimer's Disease	175	0	0	0	0	0	0	0	0	0	4	5	54	112	0
Influenza & Pneumonia	77	0	0	0	1	0	0	0	1	6	8	10	18	33	0
Nephritis	50	0	0	0	0	0	0	0	0	6	1	6	21	16	0
Suicide	95	0	0	0	1	2	4	10	13	23	21	9	9	3	0
Chronic Liver Disease/Cirrhosis	70	0	0	0	0	0	0	1	5	17	23	14	8	2	0
Septicemia	54	0	0	0	0	0	0	1	1	2	5	14	13	18	0
Hypertension	49	0	0	0	0	0	0	0	1	4	2	8	15	19	0
Human Immunodeficiency Virus	38	0	0	0	0	0	0	9	12	13	4	0	0	0	0
Parkinson's Disease	57	0	0	0	0	0	0	0	1	0	0	4	35	17	0
Aortic Aneurysm & Dissection	36	0	0	0	0	0	0	0	1	1	4	6	13	11	0
Benign Neoplasms	32	0	0	0	0	0	0	0	0	1	0	3	19	9	0
Homicide	31	0	1	1	1	4	3	9	7	1	0	2	0	2	0
Pneumonitis	29	0	0	0	0	0	0	0	0	0	0	3	6	20	0
Atherosclerosis	21	0	0	0	0	0	0	0	0	0	0	3	7	11	0
Perinatal Period Conditions	18	17	0	0	0	1	0	0	0	0	0	0	0	0	0
Congenital Malformations	14	5	0	0	0	0	0	3	0	2	2	0	1	1	0
Viral Hepatitis	18	0	0	0	0	0	0	0	2	11	2	0	2	1	0
Anemias	13	0	0	0	0	0	1	0	1	0	0	4	3	4	0
Peptic Ulcer	6	0	0	0	0	0	0	0	1	0	1	0	2	2	0
All Other Natural Causes	648	7	2	0	1	0	6	6	9	35	73	94	180	235	0
All Other External Causes	9	0	0	0	0	0	0	1	0	2	1	0	4	1	0

	TOTAL	AGE GROUPS													
		<1	1-4	5-9	10-14	15-19	20-24	25-34	35-44	45-54	55-64	65-74	75-84	85+	UNK
LEON	1,535	26	3	1	0	11	27	33	74	156	182	219	398	404	1
Heart Diseases	321	0	0	0	0	0	1	2	10	15	35	49	93	116	0
Cancer	368	0	0	0	0	0	1	2	19	62	73	72	91	48	0
Chronic Lower Resp Diseases	60	0	0	0	0	1	0	0	3	2	11	12	17	14	0
Stroke	92	0	0	0	0	0	0	1	2	5	5	14	33	32	0
Unintentional Injury (Accident)	96	2	2	0	0	4	12	13	18	15	5	5	7	13	0
Diabetes Mellitus	39	0	0	0	0	0	2	0	1	3	5	8	10	10	0
Alzheimer's Disease	31	0	0	0	0	0	0	0	0	0	1	1	14	15	0
Influenza & Pneumonia	28	0	0	0	0	0	0	0	0	1	2	2	12	11	0
Nephritis	9	0	0	0	0	0	0	1	0	1	0	1	0	6	0
Suicide	20	0	0	0	0	2	3	1	2	6	3	1	1	0	1
Chronic Liver Disease/Cirrhosis	19	0	0	0	0	0	0	0	1	4	4	7	2	1	0
Septicemia	15	0	0	0	0	2	0	0	0	1	2	2	4	4	0
Hypertension	17	0	0	0	0	0	0	0	0	0	4	0	3	10	0
Human Immunodeficiency Virus	16	0	0	0	0	0	0	1	6	8	1	0	0	0	0
Parkinson's Disease	21	0	0	0	0	0	0	0	0	0	0	3	15	3	0
Aortic Aneurysm & Dissection	11	0	0	0	0	0	0	0	0	0	1	3	4	3	0
Benign Neoplasms	5	0	0	0	0	0	0	0	0	0	2	2	1	0	0
Homicide	10	0	0	0	0	0	5	2	1	2	0	0	0	0	0
Pneumonitis	28	0	0	0	0	0	0	0	0	0	1	3	10	14	0
Atherosclerosis	4	0	0	0	0	0	0	0	0	0	0	0	0	4	0
Perinatal Period Conditions	18	18	0	0	0	0	0	0	0	0	0	0	0	0	0
Congenital Malformations	8	5	0	0	0	0	0	0	3	0	0	0	0	0	0
Viral Hepatitis	4	0	0	0	0	0	0	0	0	1	2	1	0	0	0
Anemias	4	0	0	0	0	0	0	1	0	0	0	0	1	2	0
Peptic Ulcer	1	0	0	0	0	0	0	0	0	1	0	0	0	0	0
All Other Natural Causes	287	1	1	0	0	2	3	9	8	29	25	32	80	97	0
All Other External Causes	3	0	0	1	0	0	0	0	0	0	0	1	0	1	0

\* ICD-10 codes associated with each cause of death group are presented on pages (xvii-xix).

TABLE D-11 (Cont.): RESIDENT DEATHS FOR SELECTED CAUSES, BY AGE GROUPS, BY COUNTY, FLORIDA, 2005

	AGE GROUPS														
	TOTAL	<1	1-4	5-9	10-14	15-19	20-24	25-34	35-44	45-54	55-64	65-74	75-84	85+	UNK
LEVY	473	3	2	1	1	5	5	13	19	42	69	105	117	91	0
Heart Diseases	105	0	0	0	0	0	0	0	3	9	14	22	27	30	0
Cancer	121	0	0	0	1	0	0	0	3	7	29	45	26	10	0
Chronic Lower Resp Diseases	35	0	0	0	0	0	0	0	1	0	3	12	14	5	0
Stroke	20	0	0	0	0	0	0	0	0	2	0	5	10	3	0
Unintentional Injury (Accident)	32	0	1	1	0	2	3	3	6	9	0	1	2	4	0
Diabetes Mellitus	21	0	0	0	0	0	0	1	0	0	4	6	4	6	0
Alzheimer's Disease	14	0	0	0	0	0	0	0	0	0	0	0	6	8	0
Influenza & Pneumonia	6	0	0	0	0	0	0	1	0	0	0	0	3	2	0
Nephritis	4	0	0	0	0	0	0	0	0	0	1	1	2	0	0
Suicide	13	0	0	0	0	2	0	3	2	0	3	0	3	0	0
Chronic Liver Disease/Cirrhosis	6	0	0	0	0	0	0	1	0	3	0	1	1	0	0
Septicemia	5	0	0	0	0	0	0	0	0	0	1	0	3	1	0
Hypertension	7	0	0	0	0	0	0	0	0	0	2	0	2	3	0
Human Immunodeficiency Virus	2	0	0	0	0	0	0	0	0	0	1	1	0	0	0
Parkinson's Disease	3	0	0	0	0	0	0	0	0	0	0	0	2	1	0
Aortic Aneurysm & Dissection	0	0	0	0	0	0	0	0	0	0	0	0	0	0	0
Benign Neoplasms	2	0	0	0	0	0	0	0	0	1	0	1	0	0	0
Homicide	6	0	0	0	0	1	1	2	1	1	0	0	0	0	0
Pneumonitis	1	0	0	0	0	0	0	0	0	0	0	0	0	1	0
Atherosclerosis	0	0	0	0	0	0	0	0	0	0	0	0	0	0	0
Perinatal Period Conditions	2	2	0	0	0	0	0	0	0	0	0	0	0	0	0
Congenital Malformations	3	1	1	0	0	0	1	0	0	0	0	0	0	0	0
Viral Hepatitis	2	0	0	0	0	0	0	0	0	1	1	0	0	0	0
Anemias	0	0	0	0	0	0	0	0	0	0	0	0	0	0	0
Peptic Ulcer	1	0	0	0	0	0	0	0	0	0	0	1	0	0	0
All Other Natural Causes	58	0	0	0	0	0	0	2	0	8	10	9	12	17	0
All Other External Causes	4	0	0	0	0	0	0	0	3	1	0	0	0	0	0

	AGE GROUPS														
	TOTAL	<1	1-4	5-9	10-14	15-19	20-24	25-34	35-44	45-54	55-64	65-74	75-84	85+	UNK
LIBERTY	66	0	0	0	1	1	2	1	2	4	13	17	14	11	0
Heart Diseases	19	0	0	0	0	0	0	0	1	1	1	5	6	5	0
Cancer	16	0	0	0	0	0	0	0	1	1	4	7	3	0	0
Chronic Lower Resp Diseases	3	0	0	0	0	0	0	0	0	0	3	0	0	0	0
Stroke	5	0	0	0	0	0	0	0	0	0	0	2	1	2	0
Unintentional Injury (Accident)	6	0	0	0	1	1	1	0	0	1	0	1	0	1	0
Diabetes Mellitus	3	0	0	0	0	0	0	0	0	0	2	1	0	0	0
Alzheimer's Disease	1	0	0	0	0	0	0	0	0	0	0	0	1	0	0
Influenza & Pneumonia	0	0	0	0	0	0	0	0	0	0	0	0	0	0	0
Nephritis	1	0	0	0	0	0	0	0	0	0	0	0	1	0	0
Suicide	1	0	0	0	0	0	0	0	0	0	1	0	0	0	0
Chronic Liver Disease/Cirrhosis	0	0	0	0	0	0	0	0	0	0	0	0	0	0	0
Septicemia	1	0	0	0	0	0	0	0	0	0	0	0	1	0	0
Hypertension	0	0	0	0	0	0	0	0	0	0	0	0	0	0	0
Human Immunodeficiency Virus	0	0	0	0	0	0	0	0	0	0	0	0	0	0	0
Parkinson's Disease	0	0	0	0	0	0	0	0	0	0	0	0	0	0	0
Aortic Aneurysm & Dissection	0	0	0	0	0	0	0	0	0	0	0	0	0	0	0
Benign Neoplasms	1	0	0	0	0	0	1	0	0	0	0	0	0	0	0
Homicide	0	0	0	0	0	0	0	0	0	0	0	0	0	0	0
Pneumonitis	0	0	0	0	0	0	0	0	0	0	0	0	0	0	0
Atherosclerosis	0	0	0	0	0	0	0	0	0	0	0	0	0	0	0
Perinatal Period Conditions	0	0	0	0	0	0	0	0	0	0	0	0	0	0	0
Congenital Malformations	0	0	0	0	0	0	0	0	0	0	0	0	0	0	0
Viral Hepatitis	0	0	0	0	0	0	0	0	0	0	0	0	0	0	0
Anemias	1	0	0	0	0	0	0	0	0	0	0	0	1	0	0
Peptic Ulcer	0	0	0	0	0	0	0	0	0	0	0	0	0	0	0
All Other Natural Causes	8	0	0	0	0	0	0	1	0	1	2	1	0	3	0
All Other External Causes	0	0	0	0	0	0	0	0	0	0	0	0	0	0	0

\* ICD-10 codes associated with each cause of death group are presented on pages (xvii-xix).

**TABLE D-11 (Cont.): RESIDENT DEATHS FOR SELECTED CAUSES, BY AGE GROUPS, BY COUNTY, FLORIDA, 2005**

	TOTAL	AGE GROUPS													
		<1	1-4	5-9	10-14	15-19	20-24	25-34	35-44	45-54	55-64	65-74	75-84	85+	UNK
MADISON	221	1	1	0	0	2	3	3	11	17	27	41	54	61	0
Heart Diseases	71	0	0	0	0	0	0	1	3	4	5	14	17	27	0
Cancer	57	0	0	0	0	0	0	0	3	7	12	13	15	7	0
Chronic Lower Resp Diseases	7	0	1	0	0	0	0	0	0	0	2	2	0	2	0
Stroke	11	0	0	0	0	0	0	0	0	0	0	3	7	1	0
Unintentional Injury (Accident)	10	0	0	0	0	2	2	0	2	0	0	2	1	1	0
Diabetes Mellitus	13	0	0	0	0	0	0	0	1	1	4	3	2	2	0
Alzheimer's Disease	5	0	0	0	0	0	0	0	0	0	0	0	1	4	0
Influenza & Pneumonia	3	0	0	0	0	0	0	0	0	0	1	0	1	1	0
Nephritis	5	0	0	0	0	0	0	0	0	0	1	1	0	3	0
Suicide	3	0	0	0	0	0	1	1	0	0	0	1	0	0	0
Chronic Liver Disease/Cirrhosis	2	0	0	0	0	0	0	0	1	0	0	0	1	0	0
Septicemia	2	0	0	0	0	0	0	0	0	0	1	0	0	1	0
Hypertension	5	0	0	0	0	0	0	0	0	1	1	1	0	2	0
Human Immunodeficiency Virus	0	0	0	0	0	0	0	0	0	0	0	0	0	0	0
Parkinson's Disease	1	0	0	0	0	0	0	0	0	0	0	0	0	1	0
Aortic Aneurysm & Dissection	0	0	0	0	0	0	0	0	0	0	0	0	0	0	0
Benign Neoplasms	2	0	0	0	0	0	0	0	0	2	0	0	0	0	0
Homicide	3	0	0	0	0	0	0	1	1	1	0	0	0	0	0
Pneumonitis	2	0	0	0	0	0	0	0	0	0	0	0	2	0	0
Atherosclerosis	0	0	0	0	0	0	0	0	0	0	0	0	0	0	0
Perinatal Period Conditions	0	0	0	0	0	0	0	0	0	0	0	0	0	0	0
Congenital Malformations	1	1	0	0	0	0	0	0	0	0	0	0	0	0	0
Viral Hepatitis	0	0	0	0	0	0	0	0	0	0	0	0	0	0	0
Anemias	0	0	0	0	0	0	0	0	0	0	0	0	0	0	0
Peptic Ulcer	0	0	0	0	0	0	0	0	0	0	0	0	0	0	0
All Other Natural Causes	17	0	0	0	0	0	0	0	0	1	0	1	7	8	0
All Other External Causes	1	0	0	0	0	0	0	0	0	0	0	0	0	1	0

	TOTAL	AGE GROUPS													
		<1	1-4	5-9	10-14	15-19	20-24	25-34	35-44	45-54	55-64	65-74	75-84	85+	UNK
MANATEE	3,335	26	4	1	6	13	25	40	82	215	315	531	1,029	1,048	0
Heart Diseases	1,040	0	0	0	0	0	0	2	10	33	68	157	324	446	0
Cancer	840	0	0	0	2	1	2	3	13	65	131	203	278	142	0
Chronic Lower Resp Diseases	176	0	0	0	0	0	0	0	0	7	16	34	67	52	0
Stroke	156	0	0	0	0	0	0	0	1	11	9	20	55	60	0
Unintentional Injury (Accident)	196	2	1	0	3	7	17	19	27	24	17	14	34	31	0
Diabetes Mellitus	58	0	0	0	0	0	0	0	0	2	4	19	21	12	0
Alzheimer's Disease	72	0	0	0	0	0	0	0	0	0	0	1	27	44	0
Influenza & Pneumonia	45	0	1	0	0	1	0	0	1	5	6	7	9	15	0
Nephritis	31	0	0	0	0	0	0	0	0	0	1	3	13	14	0
Suicide	31	0	0	0	0	1	0	5	4	4	7	7	2	1	0
Chronic Liver Disease/Cirrhosis	32	0	0	0	0	0	0	0	3	9	7	7	4	2	0
Septicemia	15	0	0	0	0	0	0	0	1	3	2	2	3	4	0
Hypertension	28	0	0	0	0	0	0	0	0	0	0	2	12	14	0
Human Immunodeficiency Virus	23	0	0	0	0	0	0	0	5	11	6	1	0	0	0
Parkinson's Disease	29	0	0	0	0	0	0	0	0	0	0	4	16	9	0
Aortic Aneurysm & Dissection	18	0	0	0	0	0	0	0	0	2	3	3	6	4	0
Benign Neoplasms	19	0	0	0	0	0	0	0	0	1	1	3	4	10	0
Homicide	17	0	0	0	1	2	3	2	3	3	0	0	3	0	0
Pneumonitis	22	0	0	0	0	0	0	0	0	0	0	2	8	12	0
Atherosclerosis	24	0	0	0	0	0	0	0	0	0	1	1	10	12	0
Perinatal Period Conditions	17	17	0	0	0	0	0	0	0	0	0	0	0	0	0
Congenital Malformations	6	2	1	0	0	1	1	0	0	0	0	0	0	1	0
Viral Hepatitis	6	0	0	0	0	0	0	1	1	2	2	0	0	0	0
Anemias	7	0	0	0	0	0	0	0	3	0	0	0	2	2	0
Peptic Ulcer	8	0	0	0	0	0	0	0	0	0	2	2	1	3	0
All Other Natural Causes	412	5	1	1	0	0	2	8	9	32	32	38	127	157	0
All Other External Causes	7	0	0	0	0	0	0	0	1	1	0	1	3	1	0

\* ICD-10 codes associated with each cause of death group are presented on pages (xvii-xix).

**TABLE D-11 (Cont.): RESIDENT DEATHS FOR SELECTED CAUSES, BY AGE GROUPS, BY COUNTY, FLORIDA, 2005**

	TOTAL	AGE GROUPS													
		<1	1-4	5-9	10-14	15-19	20-24	25-34	35-44	45-54	55-64	65-74	75-84	85+	UNK
MARION	3,897	27	4	1	6	12	25	36	107	237	415	710	1,314	1,003	0
Heart Diseases	1,086	0	0	0	0	0	0	3	17	39	95	167	390	375	0
Cancer	1,021	0	0	0	0	0	2	2	12	66	173	294	335	137	0
Chronic Lower Resp Diseases	270	0	0	0	0	0	0	2	2	6	25	66	111	60	0
Stroke	202	0	0	0	0	0	0	0	2	10	14	29	75	72	0
Unintentional Injury (Accident)	169	1	3	0	3	10	15	18	22	29	14	19	11	24	0
Diabetes Mellitus	133	0	0	0	0	0	0	0	6	7	18	36	47	19	0
Alzheimer's Disease	109	0	0	0	0	0	0	0	0	0	1	6	46	56	0
Influenza & Pneumonia	63	0	0	0	1	0	0	1	0	3	4	6	25	23	0
Nephritis	43	0	0	0	0	0	0	0	0	2	2	7	21	11	0
Suicide	46	0	0	0	1	2	2	3	12	9	7	0	8	2	0
Chronic Liver Disease/Cirrhosis	53	0	0	0	0	0	0	0	4	19	6	8	15	1	0
Septicemia	27	0	0	0	0	0	0	0	0	1	3	2	11	10	0
Hypertension	52	0	0	0	0	0	0	0	0	3	1	8	24	16	0
Human Immunodeficiency Virus	15	0	0	0	0	0	0	1	7	5	2	0	0	0	0
Parkinson's Disease	39	0	0	0	0	0	0	0	0	0	1	4	23	11	0
Aortic Aneurysm & Dissection	23	0	0	0	0	0	0	0	0	2	2	4	8	7	0
Benign Neoplasms	23	0	0	0	0	0	0	0	0	1	2	3	11	6	0
Homicide	20	1	1	1	1	0	4	3	3	3	2	1	0	0	0
Pneumonitis	17	0	0	0	0	0	0	0	0	1	0	1	9	6	0
Atherosclerosis	15	0	0	0	0	0	0	0	0	0	1	0	6	8	0
Perinatal Period Conditions	14	13	0	0	0	0	0	0	0	1	0	0	0	0	0
Congenital Malformations	12	5	0	0	0	0	0	2	3	1	1	0	0	0	0
Viral Hepatitis	8	0	0	0	0	0	0	0	1	3	4	0	0	0	0
Anemias	9	0	0	0	0	0	0	0	0	2	1	0	3	3	0
Peptic Ulcer	2	0	0	0	0	0	0	0	0	1	0	1	0	0	0
All Other Natural Causes	420	7	0	0	0	0	2	3	15	21	35	46	135	156	0
All Other External Causes	6	0	0	0	0	0	0	0	1	2	1	2	0	0	0

	TOTAL	AGE GROUPS													
		<1	1-4	5-9	10-14	15-19	20-24	25-34	35-44	45-54	55-64	65-74	75-84	85+	UNK
MARTIN	1,656	11	0	1	1	5	7	19	59	87	125	228	558	555	0
Heart Diseases	427	1	0	0	0	0	0	0	2	12	20	42	152	198	0
Cancer	458	0	0	0	0	0	0	1	11	28	56	102	180	80	0
Chronic Lower Resp Diseases	101	0	0	0	0	0	0	0	0	2	6	17	43	33	0
Stroke	97	0	0	0	0	0	0	1	1	2	3	11	31	48	0
Unintentional Injury (Accident)	79	0	0	1	0	3	5	10	21	12	8	4	7	8	0
Diabetes Mellitus	34	0	0	0	0	0	0	0	0	0	4	6	13	11	0
Alzheimer's Disease	71	0	0	0	0	0	0	0	0	0	0	3	22	46	0
Influenza & Pneumonia	22	0	0	0	0	0	0	0	1	1	1	1	7	11	0
Nephritis	16	1	0	0	0	0	0	1	0	0	0	2	7	5	0
Suicide	22	0	0	0	0	2	2	1	4	5	2	2	2	2	0
Chronic Liver Disease/Cirrhosis	24	0	0	0	0	0	0	0	4	6	5	3	4	2	0
Septicemia	13	1	0	0	0	0	0	0	2	0	0	2	5	3	0
Hypertension	15	0	0	0	0	0	0	0	0	0	3	2	2	8	0
Human Immunodeficiency Virus	10	0	0	0	0	0	0	1	6	2	0	1	0	0	0
Parkinson's Disease	19	0	0	0	0	0	0	0	0	0	0	3	8	8	0
Aortic Aneurysm & Dissection	12	0	0	0	0	0	0	0	0	1	1	0	10	0	0
Benign Neoplasms	14	0	0	0	0	0	0	0	1	0	0	4	5	4	0
Homicide	4	0	0	0	0	0	0	3	0	1	0	0	0	0	0
Pneumonitis	9	0	0	0	0	0	0	0	0	1	0	0	1	7	0
Atherosclerosis	1	0	0	0	0	0	0	0	0	0	0	0	0	1	0
Perinatal Period Conditions	3	3	0	0	0	0	0	0	0	0	0	0	0	0	0
Congenital Malformations	4	2	0	0	0	0	0	0	0	0	0	0	2	0	0
Viral Hepatitis	4	0	0	0	0	0	0	0	0	2	1	0	1	0	0
Anemias	2	0	0	0	0	0	0	0	0	0	0	0	2	0	0
Peptic Ulcer	1	0	0	0	0	0	0	0	0	0	1	0	0	0	0
All Other Natural Causes	194	3	0	0	1	0	0	1	6	12	14	23	54	80	0
All Other External Causes	0	0	0	0	0	0	0	0	0	0	0	0	0	0	0

\* ICD-10 codes associated with each cause of death group are presented on pages (xvii-xix).

TABLE D-11 (Cont.): RESIDENT DEATHS FOR SELECTED CAUSES, BY AGE GROUPS, BY COUNTY, FLORIDA, 2005

	TOTAL	AGE GROUPS													
		<1	1-4	5-9	10-14	15-19	20-24	25-34	35-44	45-54	55-64	65-74	75-84	85+	UNK
MONROE	723	1	0	0	1	1	5	9	37	73	124	124	184	164	0
Heart Diseases	158	0	0	0	0	0	1	1	3	8	22	26	44	53	0
Cancer	198	0	0	0	0	0	0	1	10	21	44	46	52	24	0
Chronic Lower Resp Diseases	38	0	0	0	0	0	0	0	0	1	5	5	18	9	0
Stroke	31	0	0	0	0	0	0	0	1	1	4	4	6	15	0
Unintentional Injury (Accident)	64	0	0	0	1	1	2	5	8	14	11	5	7	10	0
Diabetes Mellitus	15	0	0	0	0	0	0	0	0	0	1	6	6	2	0
Alzheimer's Disease	11	0	0	0	0	0	0	0	0	0	0	2	2	7	0
Influenza & Pneumonia	5	0	0	0	0	0	0	0	0	2	0	0	1	2	0
Nephritis	10	0	0	0	0	0	0	0	0	1	0	1	5	3	0
Suicide	11	0	0	0	0	0	1	1	2	3	1	2	1	0	0
Chronic Liver Disease/Cirrhosis	18	0	0	0	0	0	0	0	2	5	7	3	1	0	0
Septicemia	15	0	0	0	0	0	0	0	0	0	3	1	7	4	0
Hypertension	1	0	0	0	0	0	0	0	0	0	0	0	1	0	0
Human Immunodeficiency Virus	10	0	0	0	0	0	0	0	3	4	2	1	0	0	0
Parkinson's Disease	10	0	0	0	0	0	0	0	0	0	0	2	3	5	0
Aortic Aneurysm & Dissection	4	0	0	0	0	0	0	0	0	1	1	0	0	2	0
Benign Neoplasms	2	0	0	0	0	0	0	0	0	0	1	0	0	1	0
Homicide	3	0	0	0	0	0	0	0	2	1	0	0	0	0	0
Pneumonitis	1	0	0	0	0	0	0	0	0	0	0	0	1	0	0
Atherosclerosis	8	0	0	0	0	0	0	0	0	0	3	0	2	3	0
Perinatal Period Conditions	1	1	0	0	0	0	0	0	0	0	0	0	0	0	0
Congenital Malformations	0	0	0	0	0	0	0	0	0	0	0	0	0	0	0
Viral Hepatitis	5	0	0	0	0	0	0	0	0	3	2	0	0	0	0
Anemias	1	0	0	0	0	0	0	0	0	0	0	1	0	0	0
Peptic Ulcer	3	0	0	0	0	0	0	0	1	0	0	2	0	0	0
All Other Natural Causes	99	0	0	0	0	0	1	1	5	8	17	16	27	24	0
All Other External Causes	1	0	0	0	0	0	0	0	0	0	0	1	0	0	0

	TOTAL	AGE GROUPS													
		<1	1-4	5-9	10-14	15-19	20-24	25-34	35-44	45-54	55-64	65-74	75-84	85+	UNK
NASSAU	617	8	0	2	0	5	8	12	31	66	83	115	167	120	0
Heart Diseases	115	0	0	0	0	0	0	0	4	12	14	22	30	33	0
Cancer	170	0	0	1	0	1	0	0	6	22	27	53	44	16	0
Chronic Lower Resp Diseases	42	0	0	0	0	0	0	0	0	1	6	5	20	10	0
Stroke	36	0	0	0	0	0	0	1	1	4	4	5	12	9	0
Unintentional Injury (Accident)	48	0	0	1	0	4	6	9	8	8	4	1	3	4	0
Diabetes Mellitus	16	0	0	0	0	0	0	0	0	0	5	2	7	2	0
Alzheimer's Disease	24	0	0	0	0	0	0	0	0	0	0	2	10	12	0
Influenza & Pneumonia	9	0	0	0	0	0	0	0	1	0	0	0	2	6	0
Nephritis	10	0	0	0	0	0	0	0	0	1	1	4	3	1	0
Suicide	12	0	0	0	0	0	2	1	3	2	4	0	0	0	0
Chronic Liver Disease/Cirrhosis	8	0	0	0	0	0	0	0	1	3	3	0	0	1	0
Septicemia	5	0	0	0	0	0	0	0	0	2	1	1	1	0	0
Hypertension	7	0	0	0	0	0	0	0	0	0	1	1	3	2	0
Human Immunodeficiency Virus	4	0	0	0	0	0	0	0	0	4	0	0	0	0	0
Parkinson's Disease	4	0	0	0	0	0	0	0	0	0	0	1	3	0	0
Aortic Aneurysm & Dissection	3	0	0	0	0	0	0	0	0	2	0	1	0	0	0
Benign Neoplasms	6	1	0	0	0	0	0	0	0	0	1	1	1	2	0
Homicide	3	0	0	0	0	0	0	1	2	0	0	0	0	0	0
Pneumonitis	2	0	0	0	0	0	0	0	0	0	0	0	1	1	0
Atherosclerosis	0	0	0	0	0	0	0	0	0	0	0	0	0	0	0
Perinatal Period Conditions	3	3	0	0	0	0	0	0	0	0	0	0	0	0	0
Congenital Malformations	4	3	0	0	0	0	0	0	1	0	0	0	0	0	0
Viral Hepatitis	2	0	0	0	0	0	0	0	0	1	0	1	0	0	0
Anemias	0	0	0	0	0	0	0	0	0	0	0	0	0	0	0
Peptic Ulcer	2	0	0	0	0	0	0	0	0	0	2	0	0	0	0
All Other Natural Causes	79	1	0	0	0	0	0	0	3	4	10	15	25	21	0
All Other External Causes	3	0	0	0	0	0	0	0	1	0	0	0	2	0	0

\* ICD-10 codes associated with each cause of death group are presented on pages (xvii-xix).

TABLE D-11 (Cont.): RESIDENT DEATHS FOR SELECTED CAUSES, BY AGE GROUPS, BY COUNTY, FLORIDA, 2005

	TOTAL	AGE GROUPS													
		<1	1-4	5-9	10-14	15-19	20-24	25-34	35-44	45-54	55-64	65-74	75-84	85+	UNK
OKALOOSA	1,439	16	1	2	1	12	15	26	59	122	165	318	393	309	0
Heart Diseases	335	0	0	0	0	1	0	1	8	24	43	71	91	96	0
Cancer	362	0	0	0	0	1	0	4	11	32	61	107	109	37	0
Chronic Lower Resp Diseases	89	0	0	0	0	0	0	0	0	3	11	31	26	18	0
Stroke	75	0	0	0	0	1	0	1	2	5	2	15	26	23	0
Unintentional Injury (Accident)	87	0	1	0	1	7	7	8	9	16	6	9	15	8	0
Diabetes Mellitus	56	0	0	0	0	0	0	0	0	6	6	15	18	11	0
Alzheimer's Disease	47	0	0	0	0	0	0	0	0	0	0	6	12	29	0
Influenza & Pneumonia	42	2	0	0	0	0	1	2	1	3	2	6	9	16	0
Nephritis	20	1	0	0	0	0	0	0	1	2	0	4	3	9	0
Suicide	34	0	0	0	0	1	6	5	10	3	4	4	0	1	0
Chronic Liver Disease/Cirrhosis	27	0	0	0	0	0	0	0	1	12	5	4	3	2	0
Septicemia	14	0	0	0	0	0	0	0	1	0	2	2	8	1	0
Hypertension	12	0	0	0	0	0	0	0	0	1	0	1	4	6	0
Human Immunodeficiency Virus	6	0	0	0	0	0	0	0	6	0	0	0	0	0	0
Parkinson's Disease	4	0	0	0	0	0	0	0	0	0	0	1	0	3	0
Aortic Aneurysm & Dissection	7	0	0	0	0	0	0	0	0	0	0	3	2	2	0
Benign Neoplasms	9	0	0	0	0	0	0	1	0	0	2	2	2	2	0
Homicide	5	0	0	2	0	0	1	2	0	0	0	0	0	0	0
Pneumonitis	4	0	0	0	0	0	0	0	0	0	1	1	1	1	0
Atherosclerosis	3	0	0	0	0	0	0	0	0	0	0	0	1	2	0
Perinatal Period Conditions	7	7	0	0	0	0	0	0	0	0	0	0	0	0	0
Congenital Malformations	7	5	0	0	0	0	0	0	0	0	0	1	1	0	0
Viral Hepatitis	3	0	0	0	0	0	0	0	1	1	1	0	0	0	0
Anemias	2	0	0	0	0	0	0	0	0	0	0	1	1	0	0
Peptic Ulcer	5	0	0	0	0	0	0	0	0	0	0	0	4	1	0
All Other Natural Causes	175	1	0	0	0	1	0	2	8	13	19	34	57	40	0
All Other External Causes	2	0	0	0	0	0	0	0	0	1	0	0	0	1	0

	TOTAL	AGE GROUPS													
		<1	1-4	5-9	10-14	15-19	20-24	25-34	35-44	45-54	55-64	65-74	75-84	85+	UNK
OKEECHOBEE	426	1	3	1	2	3	5	14	13	30	55	93	118	88	0
Heart Diseases	123	0	0	0	0	0	0	0	1	6	15	24	38	39	0
Cancer	109	0	0	0	0	0	0	0	1	8	28	33	29	10	0
Chronic Lower Resp Diseases	33	0	0	0	0	0	0	0	0	0	3	12	12	6	0
Stroke	7	0	0	0	0	0	0	0	0	0	2	0	5	0	0
Unintentional Injury (Accident)	36	0	2	1	2	3	5	8	3	6	2	3	0	1	0
Diabetes Mellitus	8	0	0	0	0	0	0	0	0	2	1	1	3	1	0
Alzheimer's Disease	6	0	0	0	0	0	0	0	0	0	0	0	2	4	0
Influenza & Pneumonia	15	0	0	0	0	0	0	0	0	0	0	1	6	8	0
Nephritis	5	0	0	0	0	0	0	0	0	0	1	2	2	0	0
Suicide	6	0	0	0	0	0	0	0	2	1	0	3	0	0	0
Chronic Liver Disease/Cirrhosis	10	0	0	0	0	0	0	0	3	2	1	4	0	0	0
Septicemia	2	1	0	0	0	0	0	0	0	1	0	0	0	0	0
Hypertension	6	0	0	0	0	0	0	0	0	0	0	3	2	1	0
Human Immunodeficiency Virus	6	0	0	0	0	0	0	3	1	0	0	1	1	0	0
Parkinson's Disease	0	0	0	0	0	0	0	0	0	0	0	0	0	0	0
Aortic Aneurysm & Dissection	4	0	0	0	0	0	0	0	0	0	0	1	2	1	0
Benign Neoplasms	4	0	1	0	0	0	0	0	0	0	0	0	3	0	0
Homicide	3	0	0	0	0	0	0	1	1	1	0	0	0	0	0
Pneumonitis	3	0	0	0	0	0	0	0	0	1	0	0	1	1	0
Atherosclerosis	2	0	0	0	0	0	0	0	0	0	0	0	1	1	0
Perinatal Period Conditions	0	0	0	0	0	0	0	0	0	0	0	0	0	0	0
Congenital Malformations	0	0	0	0	0	0	0	0	0	0	0	0	0	0	0
Viral Hepatitis	0	0	0	0	0	0	0	0	0	0	0	0	0	0	0
Anemias	0	0	0	0	0	0	0	0	0	0	0	0	0	0	0
Peptic Ulcer	2	0	0	0	0	0	0	0	0	0	0	0	0	2	0
All Other Natural Causes	36	0	0	0	0	0	0	2	1	2	2	5	11	13	0
All Other External Causes	0	0	0	0	0	0	0	0	0	0	0	0	0	0	0

\* ICD-10 codes associated with each cause of death group are presented on pages (xvii-xix).

TABLE D-11 (Cont.): RESIDENT DEATHS FOR SELECTED CAUSES, BY AGE GROUPS, BY COUNTY, FLORIDA, 2005

	AGE GROUPS														
	TOTAL	<1	1-4	5-9	10-14	15-19	20-24	25-34	35-44	45-54	55-64	65-74	75-84	85+	UNK
ORANGE	6,576	128	24	11	8	48	78	178	329	636	780	1,005	1,735	1,615	1
Heart Diseases	1,567	0	1	0	0	3	4	7	38	122	169	219	479	524	1
Cancer	1,531	0	3	0	1	1	5	18	55	175	278	358	430	207	0
Chronic Lower Resp Diseases	354	0	0	0	1	0	0	1	1	15	38	78	146	74	0
Stroke	323	0	0	1	1	0	0	3	12	24	30	52	92	108	0
Unintentional Injury (Accident)	373	5	10	4	2	30	32	57	64	67	29	22	28	23	0
Diabetes Mellitus	188	0	0	0	0	0	1	3	4	21	30	42	58	29	0
Alzheimer's Disease	209	0	0	0	0	0	0	0	1	0	2	17	69	120	0
Influenza & Pneumonia	157	2	1	0	0	0	2	2	6	4	13	16	52	59	0
Nephritis	125	1	0	0	0	0	2	1	1	6	10	23	37	44	0
Suicide	103	0	0	0	0	3	8	19	25	27	8	6	4	3	0
Chronic Liver Disease/Cirrhosis	81	0	0	0	0	0	0	0	13	34	17	11	6	0	0
Septicemia	90	1	0	0	0	0	0	2	4	5	17	16	25	20	0
Hypertension	80	1	0	0	0	0	0	0	3	5	5	14	21	31	0
Human Immunodeficiency Virus	106	0	0	0	0	0	3	17	45	27	10	2	2	0	0
Parkinson's Disease	40	0	0	0	0	0	0	0	0	0	1	5	15	19	0
Aortic Aneurysm & Dissection	28	0	0	0	0	0	0	0	0	3	2	7	10	6	0
Benign Neoplasms	40	0	0	1	0	0	0	1	0	6	3	9	16	4	0
Homicide	74	2	0	1	1	6	13	21	15	7	4	2	2	0	0
Pneumonitis	42	0	0	0	0	0	0	0	0	2	1	6	15	18	0
Atherosclerosis	31	0	0	0	0	0	0	0	0	0	1	0	6	24	0
Perinatal Period Conditions	60	60	0	0	0	0	0	0	0	0	0	0	0	0	0
Congenital Malformations	43	30	4	2	0	0	0	2	0	4	1	0	0	0	0
Viral Hepatitis	17	0	0	0	0	0	0	1	1	5	6	1	2	1	0
Anemias	10	0	0	0	0	0	0	0	1	0	1	3	1	4	0
Peptic Ulcer	5	0	0	0	0	0	0	0	0	1	1	1	1	1	0
All Other Natural Causes	882	26	4	2	2	5	7	21	38	69	103	92	217	296	0
All Other External Causes	17	0	1	0	0	0	1	2	2	7	0	3	1	0	0

	AGE GROUPS														
	TOTAL	<1	1-4	5-9	10-14	15-19	20-24	25-34	35-44	45-54	55-64	65-74	75-84	85+	UNK
OSCEOLA	1,497	29	4	3	1	9	18	32	72	103	190	285	422	329	0
Heart Diseases	414	0	0	0	1	0	0	0	15	20	54	82	119	123	0
Cancer	324	0	0	1	0	0	0	0	9	30	60	93	99	32	0
Chronic Lower Resp Diseases	88	0	0	0	0	0	0	0	1	1	15	23	32	16	0
Stroke	71	1	0	0	0	0	0	0	1	2	9	10	30	18	0
Unintentional Injury (Accident)	93	1	2	0	0	7	13	16	25	10	6	5	3	5	0
Diabetes Mellitus	48	0	0	0	0	0	0	0	2	4	7	13	15	7	0
Alzheimer's Disease	38	0	0	0	0	0	0	0	0	0	0	3	12	23	0
Influenza & Pneumonia	48	0	0	1	0	0	0	1	0	2	4	8	18	14	0
Nephritis	30	0	0	0	0	0	0	0	0	3	2	3	11	11	0
Suicide	30	0	0	0	0	2	1	5	7	6	3	2	4	0	0
Chronic Liver Disease/Cirrhosis	22	0	0	0	0	0	0	0	1	4	4	7	3	3	0
Septicemia	28	1	1	0	0	0	0	2	1	2	2	2	11	6	0
Hypertension	13	0	0	0	0	0	0	0	0	0	0	3	4	6	0
Human Immunodeficiency Virus	6	0	0	0	0	0	0	2	2	2	0	0	0	0	0
Parkinson's Disease	9	0	0	0	0	0	0	0	0	0	0	0	5	4	0
Aortic Aneurysm & Dissection	6	0	0	0	0	0	0	0	1	0	0	2	2	1	0
Benign Neoplasms	6	0	0	0	0	0	0	0	0	1	1	1	0	3	0
Homicide	13	0	0	0	0	0	2	5	1	1	3	0	1	0	0
Pneumonitis	5	0	0	0	0	0	0	0	1	0	0	0	2	2	0
Atherosclerosis	4	0	0	0	0	0	0	0	0	0	1	1	0	2	0
Perinatal Period Conditions	15	15	0	0	0	0	0	0	0	0	0	0	0	0	0
Congenital Malformations	8	3	1	0	0	0	1	0	0	1	0	1	1	0	0
Viral Hepatitis	2	0	0	0	0	0	0	0	0	2	0	0	0	0	0
Anemias	4	0	0	0	0	0	0	0	0	0	0	2	1	1	0
Peptic Ulcer	2	0	0	0	0	0	0	0	0	0	0	0	2	0	0
All Other Natural Causes	165	8	0	1	0	0	1	1	5	11	19	23	44	52	0
All Other External Causes	5	0	0	0	0	0	0	0	0	1	0	1	3	0	0

\* ICD-10 codes associated with each cause of death group are presented on pages (xvii-xix).

**TABLE D-11 (Cont.): RESIDENT DEATHS FOR SELECTED CAUSES, BY AGE GROUPS, BY COUNTY, FLORIDA, 2005**

	TOTAL	AGE GROUPS													
		<1	1-4	5-9	10-14	15-19	20-24	25-34	35-44	45-54	55-64	65-74	75-84	85+	UNK
PALM BEACH	13,652	96	20	8	8	61	91	209	401	714	1,057	1,763	4,039	5,182	3
Heart Diseases	3,841	0	0	0	0	1	1	8	32	134	224	368	1,151	1,922	0
Cancer	3,214	1	2	2	1	3	2	21	70	196	373	721	1,121	701	0
Chronic Lower Resp Diseases	663	0	0	0	0	0	0	0	4	15	42	110	269	223	0
Stroke	832	0	2	0	1	0	3	2	9	18	43	86	265	403	0
Unintentional Injury (Accident)	608	13	11	4	2	30	51	91	91	78	47	45	73	71	1
Diabetes Mellitus	341	0	0	0	0	0	0	4	9	17	53	64	107	87	0
Alzheimer's Disease	414	0	0	0	0	0	0	0	0	0	2	15	96	301	0
Influenza & Pneumonia	187	1	0	0	0	1	0	0	3	4	11	16	54	97	0
Nephritis	191	2	0	0	0	0	0	0	3	1	18	22	70	75	0
Suicide	146	0	0	0	2	9	9	21	34	26	16	8	12	9	0
Chronic Liver Disease/Cirrhosis	134	0	0	0	0	0	0	2	13	35	35	26	15	8	0
Septicemia	150	3	0	0	0	0	0	1	4	7	14	21	51	49	0
Hypertension	110	0	0	0	0	0	1	0	2	7	8	13	31	48	0
Human Immunodeficiency Virus	149	0	0	0	0	0	1	16	62	45	21	3	1	0	0
Parkinson's Disease	191	0	0	0	0	0	0	0	0	0	3	21	79	88	0
Aortic Aneurysm & Dissection	97	0	0	0	0	0	0	0	3	2	7	13	46	26	0
Benign Neoplasms	96	0	0	0	2	0	0	0	2	3	7	12	33	37	0
Homicide	76	0	2	0	0	13	13	19	14	11	3	1	0	0	0
Pneumonitis	74	0	0	0	0	0	0	0	0	1	4	2	20	47	0
Atherosclerosis	127	0	0	0	0	0	0	0	0	1	3	6	31	86	0
Perinatal Period Conditions	42	42	0	0	0	0	0	0	0	0	0	0	0	0	0
Congenital Malformations	26	14	0	0	0	2	2	1	0	2	3	1	1	0	0
Viral Hepatitis	32	0	0	0	0	0	0	0	1	11	5	7	6	2	0
Anemias	25	1	0	0	0	0	0	2	1	0	1	2	4	14	0
Peptic Ulcer	10	0	0	0	0	0	0	0	0	0	1	3	2	4	0
All Other Natural Causes	1,843	18	3	2	0	1	8	19	41	93	107	173	495	881	2
All Other External Causes	33	1	0	0	0	1	0	2	3	7	6	4	6	3	0

	TOTAL	AGE GROUPS													
		<1	1-4	5-9	10-14	15-19	20-24	25-34	35-44	45-54	55-64	65-74	75-84	85+	UNK
PASCO	5,336	34	11	2	5	18	30	58	132	309	524	910	1,697	1,606	0
Heart Diseases	1,490	0	1	0	0	2	0	6	13	49	110	234	520	555	0
Cancer	1,291	0	2	0	0	0	1	5	27	86	215	323	422	210	0
Chronic Lower Resp Diseases	340	0	1	0	0	0	0	1	2	9	27	83	135	82	0
Stroke	265	0	0	0	0	0	0	1	6	7	13	45	97	96	0
Unintentional Injury (Accident)	251	3	4	1	3	9	21	25	40	37	19	12	36	41	0
Diabetes Mellitus	198	0	0	0	0	0	0	1	3	15	27	54	68	30	0
Alzheimer's Disease	116	0	0	0	0	0	0	0	0	0	3	5	39	69	0
Influenza & Pneumonia	42	0	0	0	1	0	0	0	2	2	1	4	11	21	0
Nephritis	50	0	0	0	0	0	0	0	0	0	4	8	23	15	0
Suicide	65	0	0	0	0	1	1	8	13	17	7	7	8	3	0
Chronic Liver Disease/Cirrhosis	73	0	0	0	0	0	0	0	3	17	22	17	12	2	0
Septicemia	49	0	0	1	0	0	0	0	0	3	8	7	17	13	0
Hypertension	44	0	0	0	0	0	0	0	0	0	5	10	15	14	0
Human Immunodeficiency Virus	15	0	0	0	0	0	0	1	7	4	2	0	1	0	0
Parkinson's Disease	48	0	0	0	0	0	0	0	0	0	0	6	24	18	0
Aortic Aneurysm & Dissection	23	0	0	0	0	0	0	0	0	1	1	6	6	9	0
Benign Neoplasms	24	0	0	0	0	0	0	0	1	2	0	2	9	10	0
Homicide	19	1	0	0	1	1	3	2	3	5	1	1	1	0	0
Pneumonitis	21	0	0	0	0	0	0	0	0	0	1	1	6	13	0
Atherosclerosis	25	0	0	0	0	0	0	0	0	0	1	2	6	16	0
Perinatal Period Conditions	18	18	0	0	0	0	0	0	0	0	0	0	0	0	0
Congenital Malformations	16	9	1	0	0	0	0	1	0	2	1	0	1	1	0
Viral Hepatitis	15	0	0	0	0	0	0	0	0	8	4	1	2	0	0
Anemias	5	0	0	0	0	0	0	0	0	1	0	1	2	1	0
Peptic Ulcer	6	0	0	0	0	0	0	0	0	0	1	0	4	1	0
All Other Natural Causes	822	3	2	0	0	5	4	5	11	43	51	80	232	386	0
All Other External Causes	5	0	0	0	0	0	0	2	1	1	0	1	0	0	0

\* ICD-10 codes associated with each cause of death group are presented on pages (xvii-xix).



**TABLE D-11 (Cont.): RESIDENT DEATHS FOR SELECTED CAUSES, BY AGE GROUPS, BY COUNTY, FLORIDA, 2005**

	AGE GROUPS														
	TOTAL	<1	1-4	5-9	10-14	15-19	20-24	25-34	35-44	45-54	55-64	65-74	75-84	85+	UNK
PINELLAS	11,823	77	14	6	6	39	59	136	308	748	1,169	1,671	3,425	4,165	0
Heart Diseases	2,910	1	0	0	0	1	3	13	29	125	223	367	838	1,310	0
Cancer	2,688	0	0	2	3	4	1	8	56	201	432	617	868	496	0
Chronic Lower Resp Diseases	731	0	0	0	0	0	0	0	7	26	72	155	265	206	0
Stroke	616	1	1	0	0	1	1	1	6	11	33	63	236	262	0
Unintentional Injury (Accident)	558	8	7	4	0	18	26	49	72	99	52	36	96	91	0
Diabetes Mellitus	351	0	0	0	0	0	2	4	6	29	56	73	117	64	0
Alzheimer's Disease	286	0	0	0	0	0	0	0	0	0	2	8	80	196	0
Influenza & Pneumonia	187	0	0	0	0	0	0	2	3	9	11	17	54	91	0
Nephritis	128	0	0	0	0	0	0	1	2	6	13	15	45	46	0
Suicide	154	0	0	0	0	5	5	20	34	35	25	11	11	8	0
Chronic Liver Disease/Cirrhosis	129	0	0	0	0	0	0	1	4	34	38	30	17	5	0
Septicemia	76	1	0	0	0	0	0	0	5	0	8	16	24	22	0
Hypertension	121	0	0	0	0	0	0	0	3	12	8	12	37	49	0
Human Immunodeficiency Virus	65	0	0	0	0	0	1	5	19	24	13	2	1	0	0
Parkinson's Disease	95	0	0	0	0	0	0	0	0	0	3	7	42	43	0
Aortic Aneurysm & Dissection	62	0	0	0	0	0	0	0	1	1	6	17	24	13	0
Benign Neoplasms	54	0	0	0	0	0	1	1	0	2	3	8	13	26	0
Homicide	61	3	0	0	2	3	14	12	12	6	5	2	1	1	0
Pneumonitis	62	0	0	0	0	0	0	0	2	2	2	7	14	35	0
Atherosclerosis	44	0	0	0	0	0	0	0	0	1	2	3	11	27	0
Perinatal Period Conditions	42	42	0	0	0	0	0	0	0	0	0	0	0	0	0
Congenital Malformations	25	13	2	0	0	1	0	2	0	3	3	0	0	1	0
Viral Hepatitis	39	0	0	0	0	0	0	0	3	17	11	4	3	1	0
Anemias	33	0	0	0	0	0	0	1	3	2	2	3	9	13	0
Peptic Ulcer	10	0	0	0	0	0	0	0	0	1	1	0	6	2	0
All Other Natural Causes	2,277	8	4	0	1	5	3	15	40	101	139	197	607	1,157	0
All Other External Causes	19	0	0	0	0	1	2	1	1	1	6	1	6	0	0

	AGE GROUPS														
	TOTAL	<1	1-4	5-9	10-14	15-19	20-24	25-34	35-44	45-54	55-64	65-74	75-84	85+	UNK
POLK	5,603	64	19	5	6	36	40	90	181	390	632	1,046	1,659	1,435	0
Heart Diseases	1,698	0	0	0	0	0	0	6	15	66	186	274	542	609	0
Cancer	1,235	0	0	0	1	2	4	8	32	109	207	329	358	185	0
Chronic Lower Resp Diseases	390	0	0	0	0	0	0	0	3	7	36	122	144	78	0
Stroke	307	1	0	0	0	0	0	1	2	22	23	45	101	112	0
Unintentional Injury (Accident)	323	9	8	4	3	25	21	42	53	52	29	22	39	16	0
Diabetes Mellitus	141	0	0	0	0	0	1	2	3	12	30	30	41	22	0
Alzheimer's Disease	94	0	0	0	0	0	0	0	0	0	0	6	36	52	0
Influenza & Pneumonia	121	1	0	0	1	0	0	0	3	2	9	27	37	41	0
Nephritis	75	0	0	0	0	0	0	1	0	4	9	9	22	30	0
Suicide	81	0	0	0	1	2	4	8	14	20	8	12	6	6	0
Chronic Liver Disease/Cirrhosis	53	0	0	0	0	0	0	0	4	12	17	11	7	2	0
Septicemia	58	0	1	0	0	0	0	1	1	1	5	10	27	12	0
Hypertension	50	0	0	0	0	0	0	1	1	4	2	8	14	20	0
Human Immunodeficiency Virus	37	0	0	0	0	0	0	6	12	15	3	0	1	0	0
Parkinson's Disease	18	0	0	0	0	0	0	0	0	0	1	3	10	4	0
Aortic Aneurysm & Dissection	26	0	0	0	0	0	0	0	0	0	3	11	8	4	0
Benign Neoplasms	31	1	0	0	0	1	0	2	1	1	6	4	9	6	0
Homicide	23	2	0	0	0	2	2	4	4	4	1	2	2	0	0
Pneumonitis	20	0	0	0	0	0	0	0	0	1	2	4	9	4	0
Atherosclerosis	19	0	0	0	0	0	0	0	0	2	1	2	9	5	0
Perinatal Period Conditions	29	29	0	0	0	0	0	0	0	0	0	0	0	0	0
Congenital Malformations	23	10	4	1	0	0	1	0	0	1	2	1	2	1	0
Viral Hepatitis	13	0	0	0	0	0	0	0	2	5	2	1	3	0	0
Anemias	10	0	1	0	0	0	0	0	0	1	0	2	1	5	0
Peptic Ulcer	11	0	0	0	0	0	0	0	1	0	0	3	4	3	0
All Other Natural Causes	711	11	5	0	0	4	7	8	29	47	49	107	226	218	0
All Other External Causes	6	0	0	0	0	0	0	0	1	2	1	1	1	0	0

\* ICD-10 codes associated with each cause of death group are presented on pages (xvii-xix).

**TABLE D-11 (Cont.): RESIDENT DEATHS FOR SELECTED CAUSES, BY AGE GROUPS, BY COUNTY, FLORIDA, 2005**

	TOTAL	AGE GROUPS													
		<1	1-4	5-9	10-14	15-19	20-24	25-34	35-44	45-54	55-64	65-74	75-84	85+	UNK
PUTNAM	901	19	1	1	0	7	8	20	24	77	136	197	222	189	0
Heart Diseases	195	0	0	0	0	0	0	1	7	11	23	47	48	58	0
Cancer	201	0	0	0	0	0	0	4	1	18	43	62	50	23	0
Chronic Lower Resp Diseases	66	0	0	0	0	0	0	0	0	4	9	22	19	12	0
Stroke	42	0	0	0	0	0	0	0	1	1	7	10	12	11	0
Unintentional Injury (Accident)	42	1	1	1	0	4	5	8	0	9	4	3	3	3	0
Diabetes Mellitus	46	0	0	0	0	0	0	1	2	1	5	12	20	5	0
Alzheimer's Disease	24	0	0	0	0	0	0	0	0	0	1	1	8	14	0
Influenza & Pneumonia	21	0	0	0	0	0	0	0	0	1	1	4	6	9	0
Nephritis	19	0	0	0	0	0	0	0	0	2	4	4	3	6	0
Suicide	19	0	0	0	0	2	1	2	2	10	0	0	0	2	0
Chronic Liver Disease/Cirrhosis	21	0	0	0	0	0	0	0	1	2	10	4	3	1	0
Septicemia	16	1	0	0	0	0	0	0	0	2	3	4	5	1	0
Hypertension	12	0	0	0	0	0	0	0	0	1	0	1	2	8	0
Human Immunodeficiency Virus	5	0	0	0	0	0	0	1	0	4	0	0	0	0	0
Parkinson's Disease	3	0	0	0	0	0	0	0	0	0	0	0	3	0	0
Aortic Aneurysm & Dissection	3	0	0	0	0	0	0	0	1	0	0	0	1	1	0
Benign Neoplasms	2	0	0	0	0	0	0	0	0	0	0	2	0	0	0
Homicide	3	0	0	0	0	1	1	0	0	1	0	0	0	0	0
Pneumonitis	4	0	0	0	0	0	0	0	0	0	0	0	0	4	0
Atherosclerosis	4	0	0	0	0	0	0	0	0	0	0	0	1	3	0
Perinatal Period Conditions	6	6	0	0	0	0	0	0	0	0	0	0	0	0	0
Congenital Malformations	4	4	0	0	0	0	0	0	0	0	0	0	0	0	0
Viral Hepatitis	4	0	0	0	0	0	0	0	0	3	1	0	0	0	0
Anemias	0	0	0	0	0	0	0	0	0	0	0	0	0	0	0
Peptic Ulcer	0	0	0	0	0	0	0	0	0	0	0	0	0	0	0
All Other Natural Causes	138	7	0	0	0	0	1	3	8	7	25	21	38	28	0
All Other External Causes	1	0	0	0	0	0	0	0	1	0	0	0	0	0	0

	TOTAL	AGE GROUPS													
		<1	1-4	5-9	10-14	15-19	20-24	25-34	35-44	45-54	55-64	65-74	75-84	85+	UNK
SAINT JOHNS	1,292	9	0	2	3	6	7	23	43	103	155	194	366	381	0
Heart Diseases	264	0	0	0	0	0	0	3	3	16	22	33	89	98	0
Cancer	338	0	0	0	0	1	0	1	10	34	60	83	97	52	0
Chronic Lower Resp Diseases	75	0	0	0	0	0	0	0	0	2	9	18	28	18	0
Stroke	66	0	0	0	0	0	0	0	0	5	5	5	21	30	0
Unintentional Injury (Accident)	50	0	0	1	1	3	2	8	11	8	4	1	6	5	0
Diabetes Mellitus	29	0	0	0	0	0	2	1	0	1	6	4	8	7	0
Alzheimer's Disease	27	0	0	0	0	0	0	0	0	0	0	2	12	13	0
Influenza & Pneumonia	30	0	0	0	0	0	0	0	0	1	1	4	6	18	0
Nephritis	24	0	0	0	0	0	0	1	1	0	5	2	4	11	0
Suicide	21	0	0	0	2	2	0	4	2	5	2	3	1	0	0
Chronic Liver Disease/Cirrhosis	18	0	0	0	0	0	0	0	1	5	7	2	3	0	0
Septicemia	20	0	0	0	0	0	0	1	1	1	2	5	5	5	0
Hypertension	22	0	0	0	0	0	0	0	1	2	1	3	7	8	0
Human Immunodeficiency Virus	7	0	0	0	0	0	0	0	4	2	1	0	0	0	0
Parkinson's Disease	12	0	0	0	0	0	0	0	0	0	0	2	4	6	0
Aortic Aneurysm & Dissection	5	0	0	0	0	0	0	0	0	0	0	1	3	1	0
Benign Neoplasms	6	0	0	0	0	0	0	0	0	1	0	1	2	2	0
Homicide	6	0	0	0	0	0	0	2	2	2	0	0	0	0	0
Pneumonitis	7	0	0	0	0	0	0	0	0	1	0	0	1	5	0
Atherosclerosis	6	0	0	0	0	0	0	0	0	0	0	0	3	3	0
Perinatal Period Conditions	5	5	0	0	0	0	0	0	0	0	0	0	0	0	0
Congenital Malformations	2	0	0	0	0	0	0	1	0	0	1	0	0	0	0
Viral Hepatitis	7	0	0	0	0	0	0	0	0	2	3	1	1	0	0
Anemias	1	0	0	0	0	0	0	0	0	0	0	0	0	1	0
Peptic Ulcer	0	0	0	0	0	0	0	0	0	0	0	0	0	0	0
All Other Natural Causes	242	4	0	1	0	0	3	1	7	14	26	24	64	98	0
All Other External Causes	2	0	0	0	0	0	0	0	0	1	0	0	1	0	0

\* ICD-10 codes associated with each cause of death group are presented on pages (xvii-xix).

**TABLE D-11 (Cont.): RESIDENT DEATHS FOR SELECTED CAUSES, BY AGE GROUPS, BY COUNTY, FLORIDA, 2005**

	TOTAL	AGE GROUPS													
		<1	1-4	5-9	10-14	15-19	20-24	25-34	35-44	45-54	55-64	65-74	75-84	85+	UNK
SAINT LUCIE	2,407	19	7	0	0	23	10	27	87	171	244	446	742	631	0
Heart Diseases	687	0	0	0	0	0	1	3	13	22	48	105	221	274	0
Cancer	617	0	0	0	0	0	0	1	12	55	82	173	214	80	0
Chronic Lower Resp Diseases	142	0	0	0	0	0	0	0	1	4	19	35	60	23	0
Stroke	129	0	0	0	0	0	0	1	4	13	10	19	40	42	0
Unintentional Injury (Accident)	117	4	2	0	0	15	6	9	18	15	15	11	15	7	0
Diabetes Mellitus	77	0	0	0	0	1	0	0	3	4	9	14	28	18	0
Alzheimer's Disease	59	0	0	0	0	0	0	0	0	0	1	4	15	39	0
Influenza & Pneumonia	45	0	0	0	0	0	0	0	0	1	3	8	17	16	0
Nephritis	34	0	0	0	0	0	0	0	1	1	5	2	16	9	0
Suicide	27	0	0	0	0	2	1	3	4	7	4	5	0	1	0
Chronic Liver Disease/Cirrhosis	29	0	0	0	0	0	0	0	5	6	9	5	3	1	0
Septicemia	16	1	0	0	0	0	0	0	1	2	1	4	7	0	0
Hypertension	37	0	0	0	0	0	0	0	0	2	4	3	11	17	0
Human Immunodeficiency Virus	36	0	0	0	0	0	0	1	11	16	7	0	0	1	0
Parkinson's Disease	18	0	0	0	0	0	0	0	0	0	0	1	7	10	0
Aortic Aneurysm & Dissection	22	0	0	0	0	0	0	0	0	3	2	0	13	4	0
Benign Neoplasms	21	0	0	0	0	0	0	1	1	2	2	4	5	6	0
Homicide	10	0	0	0	0	4	1	3	0	2	0	0	0	0	0
Pneumonitis	10	0	0	0	0	1	0	0	0	0	0	1	5	3	0
Atherosclerosis	4	0	0	0	0	0	0	0	0	0	0	1	1	2	0
Perinatal Period Conditions	9	9	0	0	0	0	0	0	0	0	0	0	0	0	0
Congenital Malformations	9	3	2	0	0	0	0	0	0	0	0	1	2	1	0
Viral Hepatitis	5	0	0	0	0	0	0	0	1	2	0	1	0	1	0
Anemias	4	0	0	0	0	0	0	0	0	0	0	1	1	2	0
Peptic Ulcer	4	0	0	0	0	0	0	0	0	0	1	1	1	1	0
All Other Natural Causes	235	2	2	0	0	0	1	5	12	14	22	46	59	72	0
All Other External Causes	4	0	1	0	0	0	0	0	0	0	0	1	1	1	0

	TOTAL	AGE GROUPS													
		<1	1-4	5-9	10-14	15-19	20-24	25-34	35-44	45-54	55-64	65-74	75-84	85+	UNK
SANTA ROSA	1,069	9	2	3	4	4	11	17	46	100	153	219	280	221	0
Heart Diseases	253	0	0	0	1	0	0	0	7	24	31	53	66	71	0
Cancer	268	0	0	0	0	0	1	1	6	25	58	81	71	25	0
Chronic Lower Resp Diseases	68	0	0	0	0	0	0	0	0	4	8	19	24	13	0
Stroke	55	0	0	0	0	0	0	0	0	5	4	6	22	18	0
Unintentional Injury (Accident)	64	2	1	2	1	2	5	10	8	12	6	3	3	9	0
Diabetes Mellitus	28	0	0	0	0	0	0	0	1	1	5	10	11	0	0
Alzheimer's Disease	29	0	0	0	0	0	0	0	0	0	0	3	10	16	0
Influenza & Pneumonia	22	0	0	0	0	0	0	0	1	1	0	4	4	12	0
Nephritis	4	0	0	0	0	0	0	0	0	0	0	0	2	2	0
Suicide	25	0	0	0	0	0	2	3	7	3	5	2	3	0	0
Chronic Liver Disease/Cirrhosis	13	0	0	0	0	0	0	0	1	4	4	0	3	1	0
Septicemia	12	0	0	0	0	0	0	0	2	0	1	1	6	2	0
Hypertension	15	0	0	0	0	0	0	0	1	1	1	0	8	4	0
Human Immunodeficiency Virus	6	0	0	0	0	0	0	0	1	3	1	1	0	0	0
Parkinson's Disease	15	0	0	0	0	0	0	0	0	1	0	5	5	4	0
Aortic Aneurysm & Dissection	7	0	0	0	0	0	0	0	0	0	3	3	0	1	0
Benign Neoplasms	6	0	0	0	0	0	0	0	0	0	0	2	3	1	0
Homicide	5	0	0	1	0	1	0	0	1	1	0	1	0	0	0
Pneumonitis	3	0	0	0	0	0	0	0	0	0	0	1	0	2	0
Atherosclerosis	2	0	0	0	0	0	0	0	0	0	1	0	0	1	0
Perinatal Period Conditions	2	2	0	0	0	0	0	0	0	0	0	0	0	0	0
Congenital Malformations	6	2	1	0	0	0	0	1	0	1	1	0	0	0	0
Viral Hepatitis	2	0	0	0	0	0	0	0	0	1	1	0	0	0	0
Anemias	1	0	0	0	0	0	0	0	0	0	0	0	1	0	0
Peptic Ulcer	1	0	0	0	0	0	0	0	0	1	0	0	0	0	0
All Other Natural Causes	156	3	0	0	2	1	3	2	10	12	22	24	38	39	0
All Other External Causes	1	0	0	0	0	0	0	0	0	0	1	0	0	0	0

\* ICD-10 codes associated with each cause of death group are presented on pages (xvii-xix).

**TABLE D-11 (Cont.): RESIDENT DEATHS FOR SELECTED CAUSES, BY AGE GROUPS, BY COUNTY, FLORIDA, 2005**

	TOTAL	AGE GROUPS													
		<1	1-4	5-9	10-14	15-19	20-24	25-34	35-44	45-54	55-64	65-74	75-84	85+	UNK
SARASOTA	4,834	16	4	1	7	14	24	39	118	222	390	654	1,439	1,906	0
Heart Diseases	1,278	1	0	0	0	0	1	1	13	38	79	145	355	645	0
Cancer	1,191	0	1	0	3	0	1	3	17	62	164	263	418	259	0
Chronic Lower Resp Diseases	248	0	0	0	0	0	0	0	3	3	11	49	106	76	0
Stroke	245	0	1	0	0	0	0	1	1	7	9	32	76	118	0
Unintentional Injury (Accident)	224	1	1	0	2	10	13	22	34	33	23	13	29	43	0
Diabetes Mellitus	107	0	0	0	1	0	0	0	3	6	13	23	41	20	0
Alzheimer's Disease	160	0	0	0	0	0	0	0	0	0	0	4	54	102	0
Influenza & Pneumonia	84	0	0	0	0	0	0	1	0	1	3	3	25	51	0
Nephritis	76	0	0	0	0	0	0	0	1	1	2	7	23	42	0
Suicide	53	0	0	0	0	0	2	3	14	11	9	5	5	4	0
Chronic Liver Disease/Cirrhosis	56	0	0	0	0	0	0	0	6	15	14	11	8	2	0
Septicemia	43	0	0	0	0	0	0	0	1	2	3	7	16	14	0
Hypertension	41	0	0	0	0	0	0	0	0	4	3	2	11	21	0
Human Immunodeficiency Virus	11	0	0	0	0	1	0	0	4	4	2	0	0	0	0
Parkinson's Disease	45	0	0	0	0	0	0	0	0	0	0	4	22	19	0
Aortic Aneurysm & Dissection	29	0	0	0	0	0	0	0	0	1	3	6	10	9	0
Benign Neoplasms	33	0	0	0	0	0	0	1	1	2	1	5	9	14	0
Homicide	11	0	0	0	0	0	3	2	4	2	0	0	0	0	0
Pneumonitis	40	0	0	0	0	0	0	0	0	0	2	2	13	23	0
Atherosclerosis	47	0	0	0	0	0	0	0	0	0	0	1	10	36	0
Perinatal Period Conditions	6	6	0	0	0	0	0	0	0	0	0	0	0	0	0
Congenital Malformations	12	6	0	0	1	0	0	1	0	1	1	1	0	1	0
Viral Hepatitis	11	0	0	0	0	0	0	0	2	5	0	0	3	1	0
Anemias	9	0	0	0	0	0	1	0	0	1	1	0	1	5	0
Peptic Ulcer	8	0	0	0	0	0	0	0	0	0	0	1	4	3	0
All Other Natural Causes	757	2	1	0	0	2	2	4	12	22	45	69	200	398	0
All Other External Causes	9	0	0	1	0	1	1	0	2	1	2	1	0	0	0

	TOTAL	AGE GROUPS													
		<1	1-4	5-9	10-14	15-19	20-24	25-34	35-44	45-54	55-64	65-74	75-84	85+	UNK
SEMINOLE	2,755	37	13	6	5	20	21	50	107	210	299	445	763	779	0
Heart Diseases	695	0	0	0	0	0	1	3	18	35	61	101	211	265	0
Cancer	696	0	1	2	1	2	1	4	28	67	133	160	196	101	0
Chronic Lower Resp Diseases	162	0	0	0	0	0	0	0	0	5	8	40	69	40	0
Stroke	160	0	0	0	0	0	0	0	1	7	10	20	59	63	0
Unintentional Injury (Accident)	129	0	6	3	2	12	12	18	19	17	10	10	11	9	0
Diabetes Mellitus	77	0	0	0	0	0	0	1	1	5	13	11	24	22	0
Alzheimer's Disease	87	0	0	0	0	0	0	0	0	0	0	7	18	62	0
Influenza & Pneumonia	58	1	0	0	0	1	0	2	0	0	0	8	17	29	0
Nephritis	39	0	0	0	0	0	0	0	1	3	2	10	10	13	0
Suicide	51	0	0	0	0	2	3	10	7	15	8	1	4	1	0
Chronic Liver Disease/Cirrhosis	38	0	0	0	0	0	0	0	3	11	13	8	3	0	0
Septicemia	34	2	0	0	0	0	0	1	3	4	6	8	8	2	0
Hypertension	34	0	0	0	0	0	0	0	0	1	2	3	10	18	0
Human Immunodeficiency Virus	20	0	0	0	0	0	1	3	7	6	3	0	0	0	0
Parkinson's Disease	18	0	0	0	0	0	0	0	0	0	0	1	7	10	0
Aortic Aneurysm & Dissection	12	0	0	0	0	0	0	0	1	0	3	3	4	1	0
Benign Neoplasms	13	0	1	0	0	0	0	0	0	0	0	3	7	2	0
Homicide	12	0	0	0	0	3	1	2	3	2	0	1	0	0	0
Pneumonitis	21	0	0	0	0	0	0	0	0	0	1	3	4	13	0
Atherosclerosis	13	0	0	0	0	0	0	0	0	0	1	2	3	7	0
Perinatal Period Conditions	21	20	1	0	0	0	0	0	0	0	0	0	0	0	0
Congenital Malformations	11	6	3	0	2	0	0	0	0	0	0	0	0	0	0
Viral Hepatitis	8	0	0	0	0	0	0	0	3	2	0	2	1	0	0
Anemias	3	0	0	0	0	0	0	0	0	1	0	0	2	0	0
Peptic Ulcer	4	0	0	0	0	0	0	0	0	0	0	2	2	0	0
All Other Natural Causes	337	8	1	1	0	0	2	5	12	28	25	41	93	121	0
All Other External Causes	2	0	0	0	0	0	0	1	0	1	0	0	0	0	0

\* ICD-10 codes associated with each cause of death group are presented on pages (xvii-xix).

TABLE D-11 (Cont.): RESIDENT DEATHS FOR SELECTED CAUSES, BY AGE GROUPS, BY COUNTY, FLORIDA, 2005

	TOTAL	AGE GROUPS													
		<1	1-4	5-9	10-14	15-19	20-24	25-34	35-44	45-54	55-64	65-74	75-84	85+	UNK
SUMTER	825	2	1	0	1	4	4	10	20	46	105	202	236	194	0
Heart Diseases	238	0	0	0	0	1	0	0	4	13	29	47	72	72	0
Cancer	218	0	0	0	0	0	0	1	4	10	35	74	66	28	0
Chronic Lower Resp Diseases	30	0	0	0	0	0	0	0	0	2	5	10	7	6	0
Stroke	52	0	0	0	0	0	0	0	1	2	2	18	14	15	0
Unintentional Injury (Accident)	39	0	1	0	0	2	3	6	4	5	2	4	8	4	0
Diabetes Mellitus	31	0	0	0	0	0	0	0	1	2	7	7	10	4	0
Alzheimer's Disease	33	0	0	0	0	0	0	0	0	0	0	2	8	23	0
Influenza & Pneumonia	9	0	0	0	0	0	0	0	0	0	1	2	4	2	0
Nephritis	5	0	0	0	0	0	0	0	0	0	0	0	3	2	0
Suicide	9	0	0	0	0	1	0	0	2	2	2	1	1	0	0
Chronic Liver Disease/Cirrhosis	13	0	0	0	0	0	0	0	2	2	4	3	1	1	0
Septicemia	9	0	0	0	0	0	0	0	0	1	2	1	3	2	0
Hypertension	8	0	0	0	0	0	0	0	0	0	1	1	2	4	0
Human Immunodeficiency Virus	4	0	0	0	0	0	0	1	1	2	0	0	0	0	0
Parkinson's Disease	5	0	0	0	0	0	0	0	0	0	0	1	3	1	0
Aortic Aneurysm & Dissection	7	0	0	0	0	0	0	0	0	0	2	3	2	0	0
Benign Neoplasms	9	1	0	0	0	0	0	0	0	0	0	3	3	2	0
Homicide	0	0	0	0	0	0	0	0	0	0	0	0	0	0	0
Pneumonitis	4	0	0	0	0	0	0	0	0	0	0	0	2	2	0
Atherosclerosis	1	0	0	0	0	0	0	0	0	0	0	1	0	0	0
Perinatal Period Conditions	1	1	0	0	0	0	0	0	0	0	0	0	0	0	0
Congenital Malformations	1	0	0	0	0	0	0	0	0	0	0	1	0	0	0
Viral Hepatitis	3	0	0	0	0	0	0	0	0	1	2	0	0	0	0
Anemias	1	0	0	0	0	0	0	0	0	0	0	1	0	0	0
Peptic Ulcer	2	0	0	0	0	0	0	0	0	0	1	0	1	0	0
All Other Natural Causes	92	0	0	0	1	0	1	1	1	4	10	22	26	26	0
All Other External Causes	1	0	0	0	0	0	0	1	0	0	0	0	0	0	0

	TOTAL	AGE GROUPS													
		<1	1-4	5-9	10-14	15-19	20-24	25-34	35-44	45-54	55-64	65-74	75-84	85+	UNK
SUWANNEE	485	3	0	2	2	6	9	4	6	24	53	100	142	134	0
Heart Diseases	106	0	0	0	0	0	0	1	1	2	11	20	32	39	0
Cancer	115	0	0	0	0	0	0	0	1	8	20	30	35	21	0
Chronic Lower Resp Diseases	31	0	0	0	0	0	0	0	0	1	3	11	9	7	0
Stroke	36	0	0	0	0	0	0	0	0	1	3	3	16	13	0
Unintentional Injury (Accident)	31	0	0	2	0	5	6	1	1	2	1	8	1	4	0
Diabetes Mellitus	26	0	0	0	0	0	0	0	1	0	5	10	3	7	0
Alzheimer's Disease	2	0	0	0	0	0	0	0	0	0	0	0	0	2	0
Influenza & Pneumonia	10	0	0	0	0	0	0	0	0	1	3	0	5	1	0
Nephritis	12	0	0	0	0	0	0	0	0	0	0	4	4	4	0
Suicide	3	0	0	0	1	1	0	0	0	1	0	0	0	0	0
Chronic Liver Disease/Cirrhosis	6	0	0	0	0	0	0	0	2	1	1	1	1	0	0
Septicemia	6	0	0	0	0	0	0	0	0	0	1	0	3	2	0
Hypertension	4	0	0	0	0	0	0	0	0	1	0	0	1	2	0
Human Immunodeficiency Virus	3	0	0	0	0	0	1	0	0	2	0	0	0	0	0
Parkinson's Disease	4	0	0	0	0	0	0	0	0	0	0	1	2	1	0
Aortic Aneurysm & Dissection	2	0	0	0	0	0	0	0	0	1	0	1	0	0	0
Benign Neoplasms	4	0	0	0	0	0	0	0	0	1	0	0	3	0	0
Homicide	1	0	0	0	0	0	1	0	0	0	0	0	0	0	0
Pneumonitis	2	0	0	0	0	0	0	0	0	0	0	0	1	1	0
Atherosclerosis	6	0	0	0	0	0	0	0	0	0	0	0	3	3	0
Perinatal Period Conditions	1	1	0	0	0	0	0	0	0	0	0	0	0	0	0
Congenital Malformations	1	1	0	0	0	0	0	0	0	0	0	0	0	0	0
Viral Hepatitis	4	0	0	0	0	0	0	1	0	1	2	0	0	0	0
Anemias	2	0	0	0	0	0	0	0	0	0	0	0	2	0	0
Peptic Ulcer	2	0	0	0	0	0	0	0	0	0	0	0	2	0	0
All Other Natural Causes	65	1	0	0	1	0	1	1	0	1	3	11	19	27	0
All Other External Causes	0	0	0	0	0	0	0	0	0	0	0	0	0	0	0

\* ICD-10 codes associated with each cause of death group are presented on pages (xvii-xix).

**TABLE D-11 (Cont.): RESIDENT DEATHS FOR SELECTED CAUSES, BY AGE GROUPS, BY COUNTY, FLORIDA, 2005**

	TOTAL	AGE GROUPS													
		<1	1-4	5-9	10-14	15-19	20-24	25-34	35-44	45-54	55-64	65-74	75-84	85+	UNK
TAYLOR	190	2	0	1	0	2	3	4	8	27	29	30	38	46	0
Heart Diseases	44	0	0	0	0	0	0	0	1	5	8	7	9	14	0
Cancer	46	0	0	0	0	0	0	0	0	11	11	8	10	6	0
Chronic Lower Resp Diseases	7	0	0	0	0	0	0	0	0	0	2	1	1	3	0
Stroke	10	0	0	0	0	0	0	0	0	2	1	1	2	4	0
Unintentional Injury (Accident)	23	0	0	1	0	2	2	3	3	4	3	2	2	1	0
Diabetes Mellitus	1	0	0	0	0	0	0	0	0	0	0	0	1	0	0
Alzheimer's Disease	1	0	0	0	0	0	0	0	0	0	0	1	0	0	0
Influenza & Pneumonia	4	0	0	0	0	0	0	0	0	0	0	0	0	4	0
Nephritis	2	0	0	0	0	0	0	0	0	0	0	0	1	1	0
Suicide	4	0	0	0	0	0	0	1	1	1	0	1	0	0	0
Chronic Liver Disease/Cirrhosis	3	0	0	0	0	0	0	0	0	0	2	1	0	0	0
Septicemia	5	0	0	0	0	0	0	0	0	0	0	2	1	2	0
Hypertension	1	0	0	0	0	0	0	0	0	0	0	1	0	0	0
Human Immunodeficiency Virus	1	0	0	0	0	0	0	0	0	1	0	0	0	0	0
Parkinson's Disease	0	0	0	0	0	0	0	0	0	0	0	0	0	0	0
Aortic Aneurysm & Dissection	3	0	0	0	0	0	0	0	0	0	0	0	3	0	0
Benign Neoplasms	1	0	0	0	0	0	0	0	0	0	0	0	0	1	0
Homicide	1	0	0	0	0	0	1	0	0	0	0	0	0	0	0
Pneumonitis	0	0	0	0	0	0	0	0	0	0	0	0	0	0	0
Atherosclerosis	0	0	0	0	0	0	0	0	0	0	0	0	0	0	0
Perinatal Period Conditions	2	2	0	0	0	0	0	0	0	0	0	0	0	0	0
Congenital Malformations	2	0	0	0	0	0	0	0	0	0	0	1	0	1	0
Viral Hepatitis	1	0	0	0	0	0	0	0	0	0	0	1	0	0	0
Anemias	0	0	0	0	0	0	0	0	0	0	0	0	0	0	0
Peptic Ulcer	1	0	0	0	0	0	0	0	0	0	0	0	0	1	0
All Other Natural Causes	27	0	0	0	0	0	0	0	3	3	2	3	8	8	0
All Other External Causes	0	0	0	0	0	0	0	0	0	0	0	0	0	0	0

	TOTAL	AGE GROUPS													
		<1	1-4	5-9	10-14	15-19	20-24	25-34	35-44	45-54	55-64	65-74	75-84	85+	UNK
UNION	194	0	2	0	0	0	1	4	14	38	47	31	39	18	0
Heart Diseases	32	0	0	0	0	0	0	0	1	3	10	7	8	3	0
Cancer	54	0	0	0	0	0	0	1	3	11	17	9	10	3	0
Chronic Lower Resp Diseases	7	0	0	0	0	0	0	0	0	0	3	1	3	0	0
Stroke	9	0	0	0	0	0	0	0	0	1	0	4	2	2	0
Unintentional Injury (Accident)	10	0	2	0	0	0	1	0	1	0	2	1	2	1	0
Diabetes Mellitus	5	0	0	0	0	0	0	0	0	1	2	1	0	1	0
Alzheimer's Disease	2	0	0	0	0	0	0	0	0	0	0	0	0	2	0
Influenza & Pneumonia	6	0	0	0	0	0	0	0	0	3	1	1	0	1	0
Nephritis	3	0	0	0	0	0	0	0	1	0	0	0	1	1	0
Suicide	3	0	0	0	0	0	0	0	2	0	0	0	1	0	0
Chronic Liver Disease/Cirrhosis	5	0	0	0	0	0	0	0	0	2	3	0	0	0	0
Septicemia	4	0	0	0	0	0	0	0	0	1	3	0	0	0	0
Hypertension	3	0	0	0	0	0	0	0	0	0	0	1	1	1	0
Human Immunodeficiency Virus	8	0	0	0	0	0	0	2	1	3	2	0	0	0	0
Parkinson's Disease	0	0	0	0	0	0	0	0	0	0	0	0	0	0	0
Aortic Aneurysm & Dissection	1	0	0	0	0	0	0	0	0	0	0	1	0	0	0
Benign Neoplasms	0	0	0	0	0	0	0	0	0	0	0	0	0	0	0
Homicide	0	0	0	0	0	0	0	0	0	0	0	0	0	0	0
Pneumonitis	1	0	0	0	0	0	0	0	0	0	0	0	0	1	0
Atherosclerosis	1	0	0	0	0	0	0	0	0	0	0	1	0	0	0
Perinatal Period Conditions	0	0	0	0	0	0	0	0	0	0	0	0	0	0	0
Congenital Malformations	2	0	0	0	0	0	0	0	2	0	0	0	0	0	0
Viral Hepatitis	10	0	0	0	0	0	0	0	1	8	1	0	0	0	0
Anemias	0	0	0	0	0	0	0	0	0	0	0	0	0	0	0
Peptic Ulcer	3	0	0	0	0	0	0	0	0	0	1	0	2	0	0
All Other Natural Causes	24	0	0	0	0	0	0	1	2	5	2	3	9	2	0
All Other External Causes	1	0	0	0	0	0	0	0	0	0	0	1	0	0	0

\* ICD-10 codes associated with each cause of death group are presented on pages (xvii-xix).

**TABLE D-11 (Cont.): RESIDENT DEATHS FOR SELECTED CAUSES, BY AGE GROUPS, BY COUNTY, FLORIDA, 2005**

	TOTAL	AGE GROUPS													
		<1	1-4	5-9	10-14	15-19	20-24	25-34	35-44	45-54	55-64	65-74	75-84	85+	UNK
VOLUSIA	6,152	24	5	6	9	22	36	70	160	413	660	996	1,845	1,906	0
Heart Diseases	1,548	0	0	0	0	0	2	4	25	69	158	202	477	611	0
Cancer	1,387	2	0	2	1	1	0	2	19	101	231	350	464	214	0
Chronic Lower Resp Diseases	398	0	0	0	0	0	0	0	1	14	27	86	151	119	0
Stroke	366	0	0	0	0	0	0	1	5	13	19	53	118	157	0
Unintentional Injury (Accident)	288	3	1	1	3	14	22	31	40	68	24	20	31	30	0
Diabetes Mellitus	206	0	0	0	0	0	0	1	1	10	33	53	61	47	0
Alzheimer's Disease	170	0	0	0	0	0	0	0	0	0	0	9	60	101	0
Influenza & Pneumonia	137	0	0	0	0	0	2	0	3	5	4	23	39	61	0
Nephritis	95	0	0	0	0	0	0	0	1	6	9	14	24	41	0
Suicide	91	0	0	0	0	1	4	12	12	22	11	8	11	10	0
Chronic Liver Disease/Cirrhosis	79	0	0	0	0	0	0	0	7	21	29	12	9	1	0
Septicemia	78	0	0	0	0	0	0	1	1	2	5	13	32	24	0
Hypertension	89	0	0	0	0	0	0	0	1	4	9	4	32	39	0
Human Immunodeficiency Virus	25	0	0	0	1	0	0	2	6	7	6	3	0	0	0
Parkinson's Disease	78	0	0	0	0	0	0	0	0	0	2	6	32	38	0
Aortic Aneurysm & Dissection	50	0	0	0	0	0	0	0	0	3	5	7	23	12	0
Benign Neoplasms	48	0	0	0	0	0	0	0	0	3	6	10	19	10	0
Homicide	28	0	1	1	0	0	3	8	6	6	2	1	0	0	0
Pneumonitis	29	0	0	0	0	0	0	0	1	0	0	2	14	12	0
Atherosclerosis	24	0	0	0	0	0	0	0	0	1	2	0	7	14	0
Perinatal Period Conditions	5	5	0	0	0	0	0	0	0	0	0	0	0	0	0
Congenital Malformations	25	6	2	1	0	3	0	2	0	1	1	5	3	1	0
Viral Hepatitis	15	0	0	0	0	0	0	0	4	3	5	3	0	0	0
Anemias	19	0	0	0	1	0	0	0	0	1	1	2	8	6	0
Peptic Ulcer	11	0	0	0	0	0	0	0	0	1	3	2	0	5	0
All Other Natural Causes	859	8	1	1	3	3	3	6	27	51	68	106	229	353	0
All Other External Causes	4	0	0	0	0	0	0	0	0	1	0	2	1	0	0

	TOTAL	AGE GROUPS													
		<1	1-4	5-9	10-14	15-19	20-24	25-34	35-44	45-54	55-64	65-74	75-84	85+	UNK
WAKULLA	254	2	2	0	1	1	2	4	15	26	50	36	77	38	0
Heart Diseases	49	0	0	0	0	0	0	1	2	4	9	6	12	15	0
Cancer	61	0	0	0	1	0	0	1	4	11	15	10	17	2	0
Chronic Lower Resp Diseases	15	0	0	0	0	0	0	0	0	0	3	4	8	0	0
Stroke	14	0	0	0	0	0	0	0	0	0	1	1	8	4	0
Unintentional Injury (Accident)	18	1	0	0	0	0	2	1	5	2	5	1	0	1	0
Diabetes Mellitus	9	0	0	0	0	0	0	0	2	1	1	4	1	0	0
Alzheimer's Disease	3	0	0	0	0	0	0	0	0	0	0	0	1	2	0
Influenza & Pneumonia	7	0	0	0	0	0	0	0	0	0	1	1	2	3	0
Nephritis	3	0	0	0	0	0	0	0	0	0	0	1	2	0	0
Suicide	7	0	0	0	0	1	0	0	0	2	1	0	3	0	0
Chronic Liver Disease/Cirrhosis	6	0	0	0	0	0	0	0	0	2	2	2	0	0	0
Septicemia	2	0	0	0	0	0	0	0	0	0	0	1	1	0	0
Hypertension	1	0	0	0	0	0	0	0	0	0	0	0	1	0	0
Human Immunodeficiency Virus	1	0	0	0	0	0	0	0	0	1	0	0	0	0	0
Parkinson's Disease	2	0	0	0	0	0	0	0	0	0	0	0	2	0	0
Aortic Aneurysm & Dissection	1	0	0	0	0	0	0	0	0	0	0	0	0	1	0
Benign Neoplasms	1	0	0	0	0	0	0	0	1	0	0	0	0	0	0
Homicide	1	0	0	0	0	0	0	0	0	1	0	0	0	0	0
Pneumonitis	6	0	0	0	0	0	0	0	0	0	1	0	3	2	0
Atherosclerosis	0	0	0	0	0	0	0	0	0	0	0	0	0	0	0
Perinatal Period Conditions	1	1	0	0	0	0	0	0	0	0	0	0	0	0	0
Congenital Malformations	2	0	0	0	0	0	0	0	1	0	0	0	1	0	0
Viral Hepatitis	0	0	0	0	0	0	0	0	0	0	0	0	0	0	0
Anemias	1	0	0	0	0	0	0	0	0	0	0	0	1	0	0
Peptic Ulcer	0	0	0	0	0	0	0	0	0	0	0	0	0	0	0
All Other Natural Causes	42	0	2	0	0	0	0	0	0	2	11	5	14	8	0
All Other External Causes	1	0	0	0	0	0	0	1	0	0	0	0	0	0	0

\* ICD-10 codes associated with each cause of death group are presented on pages (xvii-xix).

TABLE D-11 (Cont.): RESIDENT DEATHS FOR SELECTED CAUSES, BY AGE GROUPS, BY COUNTY, FLORIDA, 2005

	AGE GROUPS														
	TOTAL	<1	1-4	5-9	10-14	15-19	20-24	25-34	35-44	45-54	55-64	65-74	75-84	85+	UNK
WALTON	475	4	3	0	1	6	2	8	17	45	59	97	140	93	0
Heart Diseases	145	0	0	0	0	0	1	0	2	5	18	27	42	50	0
Cancer	104	0	0	0	0	0	0	0	2	18	21	30	32	1	0
Chronic Lower Resp Diseases	31	0	0	0	0	0	0	0	1	0	4	10	12	4	0
Stroke	15	0	0	0	0	0	0	0	0	0	2	3	7	3	0
Unintentional Injury (Accident)	36	0	2	0	0	6	0	4	4	10	3	3	3	1	0
Diabetes Mellitus	20	0	0	0	0	0	0	0	0	0	2	6	7	5	0
Alzheimer's Disease	18	0	0	0	0	0	0	0	1	0	0	1	7	9	0
Influenza & Pneumonia	9	0	0	0	0	0	0	0	0	0	1	1	3	4	0
Nephritis	5	0	0	0	0	0	0	0	0	0	0	0	3	2	0
Suicide	8	0	0	0	0	0	1	1	4	2	0	0	0	0	0
Chronic Liver Disease/Cirrhosis	6	0	0	0	0	0	0	0	1	2	2	1	0	0	0
Septicemia	3	0	0	0	0	0	0	0	0	0	1	2	0	0	0
Hypertension	5	0	0	0	0	0	0	0	0	1	0	2	1	1	0
Human Immunodeficiency Virus	1	0	0	0	0	0	0	0	0	1	0	0	0	0	0
Parkinson's Disease	2	0	0	0	0	0	0	0	0	0	0	2	0	0	0
Aortic Aneurysm & Dissection	0	0	0	0	0	0	0	0	0	0	0	0	0	0	0
Benign Neoplasms	0	0	0	0	0	0	0	0	0	0	0	0	0	0	0
Homicide	4	0	1	0	1	0	0	1	0	0	0	0	1	0	0
Pneumonitis	3	0	0	0	0	0	0	0	0	0	0	1	2	0	0
Atherosclerosis	8	0	0	0	0	0	0	0	0	0	0	0	3	5	0
Perinatal Period Conditions	2	2	0	0	0	0	0	0	0	0	0	0	0	0	0
Congenital Malformations	3	2	0	0	0	0	0	0	0	0	1	0	0	0	0
Viral Hepatitis	0	0	0	0	0	0	0	0	0	0	0	0	0	0	0
Anemias	1	0	0	0	0	0	0	0	0	0	0	0	1	0	0
Peptic Ulcer	1	0	0	0	0	0	0	0	0	0	0	0	0	1	0
All Other Natural Causes	44	0	0	0	0	0	0	1	2	6	4	8	16	7	0
All Other External Causes	1	0	0	0	0	0	0	1	0	0	0	0	0	0	0

	AGE GROUPS														
	TOTAL	<1	1-4	5-9	10-14	15-19	20-24	25-34	35-44	45-54	55-64	65-74	75-84	85+	UNK
WASHINGTON	249	4	1	0	0	1	1	3	6	22	37	50	61	63	0
Heart Diseases	79	0	0	0	0	0	0	0	1	7	7	17	16	31	0
Cancer	59	0	0	0	0	0	0	1	2	5	12	17	13	9	0
Chronic Lower Resp Diseases	14	0	0	0	0	0	0	0	0	0	2	2	9	1	0
Stroke	14	0	0	0	0	0	0	0	0	2	0	3	4	5	0
Unintentional Injury (Accident)	18	2	1	0	0	1	1	1	1	3	1	2	3	2	0
Diabetes Mellitus	10	0	0	0	0	0	0	0	0	0	4	4	1	1	0
Alzheimer's Disease	2	0	0	0	0	0	0	0	0	0	0	0	0	2	0
Influenza & Pneumonia	8	0	0	0	0	0	0	0	0	1	0	0	5	2	0
Nephritis	7	0	0	0	0	0	0	0	0	1	1	2	1	2	0
Suicide	1	0	0	0	0	0	0	0	1	0	0	0	0	0	0
Chronic Liver Disease/Cirrhosis	2	0	0	0	0	0	0	0	0	1	1	0	0	0	0
Septicemia	1	0	0	0	0	0	0	0	0	0	0	1	0	0	0
Hypertension	4	0	0	0	0	0	0	0	0	0	0	1	0	3	0
Human Immunodeficiency Virus	0	0	0	0	0	0	0	0	0	0	0	0	0	0	0
Parkinson's Disease	0	0	0	0	0	0	0	0	0	0	0	0	0	0	0
Aortic Aneurysm & Dissection	2	0	0	0	0	0	0	0	0	0	2	0	0	0	0
Benign Neoplasms	1	0	0	0	0	0	0	0	0	0	1	0	0	0	0
Homicide	2	0	0	0	0	0	0	1	1	0	0	0	0	0	0
Pneumonitis	1	0	0	0	0	0	0	0	0	0	0	0	0	1	0
Atherosclerosis	0	0	0	0	0	0	0	0	0	0	0	0	0	0	0
Perinatal Period Conditions	1	1	0	0	0	0	0	0	0	0	0	0	0	0	0
Congenital Malformations	1	1	0	0	0	0	0	0	0	0	0	0	0	0	0
Viral Hepatitis	1	0	0	0	0	0	0	0	0	1	0	0	0	0	0
Anemias	1	0	0	0	0	0	0	0	0	0	0	0	0	1	0
Peptic Ulcer	0	0	0	0	0	0	0	0	0	0	0	0	0	0	0
All Other Natural Causes	20	0	0	0	0	0	0	0	0	1	6	1	9	3	0
All Other External Causes	0	0	0	0	0	0	0	0	0	0	0	0	0	0	0

\* ICD-10 codes associated with each cause of death group are presented on pages (xvii-xix).



TABLE D-12: RESIDENT DEATHS BY SELECTED CAUSES, BY COUNTY, FLORIDA, 2005

	ALL CAUSES	HEART DISEASE	CANCER	STROKE	CLRD	UNINTENT INJURY	DIABETES	ALZ- HEIMERS	FLU/PNEU- MONIA	SUICIDI
FLORIDA	170,300	45,992	40,321	9,454	9,321	8,744	5,181	4,600	2,787	2,386
ALACHUA	1,554	290	366	82	94	85	51	51	21	36
BAKER	197	38	41	13	11	13	9	7	2	4
BAY	1,514	347	378	102	85	100	66	45	30	14
BRADFORD	267	62	54	12	19	22	8	7	4	6
BREVARD	5,685	1,497	1,485	350	338	284	164	137	69	68
BROWARD	15,711	4,575	3,530	751	986	779	365	305	181	274
CALHOUN	147	46	37	9	7	10	7	0	4	1
CHARLOTTE	2,155	558	548	152	122	80	77	63	43	28
CITRUS	2,184	639	557	138	114	76	76	64	30	20
CLAY	1,335	301	288	99	73	81	48	65	31	14
COLLIER	2,618	622	745	130	140	174	45	66	34	28
COLUMBIA	603	157	148	32	22	46	25	11	8	7
MIAMI-DADE	18,364	5,874	3,954	712	905	753	647	567	348	360
DESOTO	291	76	73	14	7	25	14	3	1	4
DIXIE	170	43	37	12	10	12	15	7	2	1
DUVAL	6,969	1,631	1,613	367	361	370	249	147	143	102
ESCAMBIA	2,890	684	672	169	197	160	111	117	45	38
FLAGLER	765	180	234	40	35	27	27	14	4	12
FRANKLIN	115	18	33	7	2	13	2	3	2	3
GADSDEN	437	108	88	19	25	35	26	7	8	5
GILCHRIST	155	39	33	10	9	8	6	6	3	3
GLADES	110	31	28	9	5	10	2	1	1	1
GULF	125	36	31	7	6	7	3	3	0	2
HAMILTON	131	25	29	12	9	11	6	4	7	2
HARDEE	199	46	36	17	11	14	10	5	4	2
HENDRY	299	91	61	18	18	35	7	9	4	3
HERNANDO	2,192	584	564	156	124	80	78	64	20	30
HIGHLANDS	1,417	428	321	103	86	60	65	35	30	16
HILLSBOROUGH	8,944	2,330	2,123	568	481	533	317	226	101	97
HOLMES	215	79	44	18	9	16	7	3	7	3
INDIAN RIVER	1,616	405	444	75	155	78	26	60	21	20
JACKSON	504	128	128	23	29	24	21	16	7	6
JEFFERSON	135	35	29	10	10	10	4	4	3	0
LAFAYETTE	65	14	14	6	4	4	1	1	2	3
LAKE	3,252	916	776	180	187	169	95	136	57	39
LEE	5,736	1,683	1,372	313	255	412	161	175	77	50
LEON	1,535	321	368	60	92	96	39	31	28	9
LEVY	473	105	121	35	20	32	21	14	6	4
LIBERTY	66	19	16	3	5	6	3	1	0	1
MADISON	221	71	57	7	11	10	13	5	3	5
MANATEE	3,335	1,040	840	176	156	196	58	72	45	31
MARION	3,897	1,086	1,021	270	202	169	133	109	63	43
MARTIN	1,656	427	458	101	97	79	34	71	22	16
MONROE	723	158	198	38	31	64	15	11	5	10
NASSAU	617	115	170	42	36	48	16	24	9	10
OKALOOSA	1,439	335	362	89	75	87	56	47	42	20
OKEECHOBEE	426	123	109	33	7	36	8	6	15	5
ORANGE	6,576	1,567	1,531	354	323	373	188	209	157	125
OSCEOLA	1,497	414	324	88	71	93	48	38	48	30
PALM BEACH	13,652	3,841	3,214	663	832	608	341	414	187	191
PASCO	5,336	1,490	1,291	340	265	251	198	116	42	50
PINELLAS	11,823	2,910	2,688	731	616	558	351	286	187	128
POLK	5,603	1,698	1,235	390	307	323	141	94	121	75
PUTNAM	901	195	201	66	42	42	46	24	21	19
SAINT JOHNS	1,292	264	338	75	66	50	29	27	30	24
SAINT LUCIE	2,407	687	617	142	129	117	77	59	45	34
SANTA ROSA	1,069	253	268	68	55	64	28	29	22	4
SARASOTA	4,834	1,278	1,191	248	245	224	107	160	84	76
SEMINOLE	2,755	695	696	162	160	129	77	87	58	39
SUMTER	825	238	218	30	52	39	31	33	9	5
SUWANNEE	485	106	115	31	36	31	26	2	10	12
TAYLOR	190	44	46	7	10	23	1	1	4	2
UNION	194	32	54	7	9	10	5	2	6	3
VOLUSIA	6,152	1,548	1,387	398	366	288	206	170	137	95
WAKULLA	254	49	61	15	14	18	9	3	7	3
WALTON	475	145	104	31	15	36	20	18	9	5
WASHINGTON	249	79	59	14	14	18	10	2	8	7

TABLE D-12 (Cont.): RESIDENT DEATHS BY SELECTED CAUSES, BY COUNTY, FLORIDA, 2005

	NEPHRITIS	CLDC*	SEPTI-CEMIA	HIV	HYPER-TENSION	PAR-KINSONS	HOMICIDE	PNEU-MONITIS	PERINATAL	CON GENITAL
FLORIDA	2,308	2,134	1,837	1,807	1,706	1,463	998	988	805	590
ALACHUA	26	17	16	24	9	12	7	8	13	11
BAKER	3	3	2	3	1	0	4	2	5	0
BAY	33	31	15	51	8	11	9	7	8	5
BRADFORD	5	7	2	8	2	5	4	0	0	1
BREVARD	97	89	60	56	22	50	40	23	14	15
BROWARD	176	195	191	152	294	156	92	76	72	57
CALHOUN	1	1	3	1	0	0	0	2	1	0
CHARLOTTE	29	30	22	25	2	21	21	4	5	4
CITRUS	31	42	11	19	6	18	19	7	5	4
CLAY	26	16	15	13	6	9	8	9	5	6
COLLIER	32	38	8	27	7	23	11	7	7	11
COLUMBIA	9	12	7	3	1	4	3	5	7	0
MIAMI-DADE	194	208	255	186	407	133	108	174	82	71
DESOTO	5	4	4	4	1	1	5	2	0	1
DIXIE	2	3	2	1	2	0	0	0	0	0
DUVAL	124	92	116	89	117	50	30	105	81	36
ESCAMBIA	43	32	25	55	32	28	9	14	14	13
FLAGLER	6	4	10	7	6	8	2	0	3	4
FRANKLIN	2	1	0	1	0	1	2	0	0	1
GADSDEN	5	1	4	6	3	2	2	6	7	0
GILCHRIST	6	1	1	2	1	0	0	1	0	0
GLADES	5	4	1	0	2	0	0	1	0	0
GULF	4	2	4	1	1	0	1	0	1	1
HAMILTON	1	1	1	1	2	1	0	3	0	0
HARDEE	3	3	2	3	2	2	3	2	0	2
HENDRY	2	5	5	2	1	1	4	1	4	3
HERNANDO	23	30	11	16	1	16	14	0	5	4
HIGHLANDS	19	9	16	15	3	10	13	3	4	5
HILLSBOROUGH	128	125	79	93	103	74	52	48	94	32
HOLMES	0	3	3	1	1	0	0	2	1	0
INDIAN RIVER	29	24	17	17	13	11	5	4	3	5
JACKSON	2	4	10	5	6	1	4	5	4	3
JEFFERSON	2	0	2	2	0	2	0	0	2	1
LAFAYETTE	2	0	1	1	0	0	1	0	0	0
LAKE	36	38	38	24	8	22	20	10	7	13
LEE	95	70	54	49	38	57	36	31	18	14
LEON	20	19	15	17	16	21	11	10	18	8
LEVY	13	6	5	7	2	3	0	6	2	3
LIBERTY	1	0	1	0	0	0	0	0	0	0
MADISON	3	2	2	5	0	1	0	3	0	1
MANATEE	31	32	15	28	23	29	18	17	17	6
MARION	46	53	27	52	15	39	23	20	14	12
MARTIN	22	24	13	15	10	19	12	4	3	4
MONROE	11	18	15	1	10	10	4	3	1	0
NASSAU	12	8	5	7	4	4	3	3	3	4
OKALOOSA	34	27	14	12	6	4	7	5	7	7
OKEECHOBEE	6	10	2	6	6	0	4	3	0	0
ORANGE	103	81	90	80	106	40	28	74	60	43
OSCEOLA	30	22	28	13	6	9	6	13	15	8
PALM BEACH	146	134	150	110	149	191	97	76	42	26
PASCO	65	73	49	44	15	48	23	19	18	16
PINELLAS	154	129	76	121	65	95	62	61	42	25
POLK	81	53	58	50	37	18	26	23	29	23
PUTNAM	19	21	16	12	5	3	3	3	6	4
SAINT JOHNS	21	18	20	22	7	12	5	6	5	2
SAINT LUCIE	27	29	16	37	36	18	22	10	9	9
SANTA ROSA	25	13	12	15	6	15	7	5	2	6
SARASOTA	53	56	43	41	11	45	29	11	6	12
SEMINOLE	51	38	34	34	20	18	12	12	21	11
SUMTER	9	13	9	8	4	5	7	0	1	1
SUWANNEE	3	6	6	4	3	4	2	1	1	1
TAYLOR	4	3	5	1	1	0	3	1	2	2
UNION	3	5	4	3	8	0	1	0	0	2
VOLUSIA	91	79	78	89	25	78	50	28	5	25
WAKULLA	7	6	2	1	1	2	1	1	1	2
WALTON	8	6	3	5	1	2	0	4	2	3
WASHINGTON	1	2	1	4	0	0	2	2	1	1

\*CLDC=Chronic Liver Disease &amp; Cirrhosis

TABLE D-12 (Cont.): RESIDENT DEATHS FOR WHITES BY SELECTED CAUSES, BY COUNTY, FLORIDA, 2005

	ALL CAUSES	HEART DISEASE	CANCER	STROKE	CLRD	UNINTENT INJURY	DIABETES	ALZ- HEIMERS	FLU/PNEU- MONIA	SUICIDI
FLORIDA	150,102	41,353	36,018	8,919	7,959	7,650	4,197	4,334	2,489	1,960
ALACHUA	1,222	230	297	76	79	68	34	49	17	21
BAKER	176	36	39	12	10	11	8	6	2	3
BAY	1,365	317	354	96	67	87	55	41	27	13
BRADFORD	225	53	48	12	16	21	5	6	1	6
BREVARD	5,253	1,385	1,383	338	293	257	152	126	65	62
BROWARD	13,394	4,043	3,035	707	815	649	275	288	158	221
CALHOUN	130	34	33	9	7	10	7	0	4	1
CHARLOTTE	2,081	542	531	146	113	73	76	60	42	27
CITRUS	2,141	629	550	137	111	70	74	64	29	19
CLAY	1,246	277	276	96	67	74	45	60	29	13
COLLIER	2,547	604	729	125	136	167	43	65	33	28
COLUMBIA	510	124	134	31	14	42	16	11	7	5
MIAMI-DADE	14,790	4,937	3,229	633	706	617	456	526	291	275
DESOTO	244	65	61	13	6	23	11	3	1	3
DIXIE	159	40	36	11	9	12	13	7	2	1
DUVAL	5,066	1,225	1,190	302	260	291	166	120	113	63
ESCAMBIA	2,301	557	524	152	154	126	80	107	36	29
FLAGLER	694	159	211	38	31	25	26	14	4	9
FRANKLIN	108	17	32	6	2	12	2	3	2	3
GADSDEN	207	49	47	13	13	19	8	7	4	4
GILCHRIST	148	36	32	10	8	8	6	6	3	3
GLADES	100	29	24	8	5	10	2	1	1	0
GULF	100	27	25	7	4	6	3	2	0	2
HAMILTON	93	14	20	10	7	9	4	4	7	2
HARDEE	181	44	31	15	10	13	8	5	4	2
HENDRY	249	75	55	17	11	31	4	8	4	2
HERNANDO	2,128	568	551	155	118	77	76	61	20	28
HIGHLANDS	1,321	407	297	98	80	53	57	34	29	15
HILLSBOROUGH	7,600	2,057	1,839	518	376	440	238	207	85	72
HOLMES	209	76	43	18	9	16	6	3	7	3
INDIAN RIVER	1,513	385	418	69	144	71	23	59	18	18
JACKSON	375	103	98	18	19	19	15	14	6	2
JEFFERSON	80	18	19	9	5	7	1	3	2	0
LAFAYETTE	64	14	14	6	4	4	1	1	2	3
LAKE	3,017	863	731	173	166	153	83	126	54	38
LEE	5,430	1,616	1,304	306	238	384	148	169	74	45
LEON	1,150	247	274	55	54	78	25	27	21	7
LEVY	427	92	114	33	18	26	18	13	6	4
LIBERTY	52	11	15	3	5	3	2	1	0	1
MADISON	137	41	34	6	6	7	6	5	1	4
MANATEE	3,126	972	808	164	143	183	55	66	43	29
MARION	3,575	995	946	262	178	160	114	104	56	37
MARTIN	1,591	412	447	100	92	78	32	71	21	16
MONROE	670	142	186	36	28	62	13	11	4	7
NASSAU	568	103	159	42	31	47	12	23	9	9
OKALOOSA	1,347	319	335	89	71	76	53	46	39	19
OKEECHOBEE	395	110	108	33	7	31	7	6	13	5
ORANGE	5,310	1,303	1,250	325	239	314	130	190	128	97
OSCEOLA	1,344	379	304	83	65	84	41	35	43	25
PALM BEACH	12,357	3,599	2,951	633	736	531	275	401	168	155
PASCO	5,216	1,464	1,265	336	254	242	189	112	42	49
PINELLAS	10,897	2,727	2,487	702	566	509	308	274	180	111
POLK	4,945	1,517	1,095	374	273	276	109	90	107	63
PUTNAM	748	164	170	54	29	36	38	21	18	14
SAINT JOHNS	1,204	245	324	73	62	44	24	26	27	20
SAINT LUCIE	2,090	612	552	134	99	99	67	53	44	27
SANTA ROSA	1,019	242	254	68	49	63	26	28	21	4
SARASOTA	4,654	1,243	1,151	244	230	213	94	158	83	72
SEMINOLE	2,425	625	616	159	134	108	57	83	55	31
SUMTER	765	218	210	30	46	34	28	32	8	5
SUWANNEE	437	98	103	29	34	30	21	2	8	10
TAYLOR	157	34	33	7	8	22	1	1	4	1
UNION	136	20	42	7	5	8	4	2	5	0
VOLUSIA	5,737	1,473	1,291	386	334	255	181	167	129	81
WAKULLA	234	42	58	14	14	16	7	2	6	2
WALTON	434	133	97	29	13	35	19	15	8	4
WASHINGTON	223	73	50	14	13	15	9	2	7	7

TABLE D-12 (Cont.): RESIDENT DEATHS FOR WHITES BY SELECTED CAUSES, BY COUNTY, FLORIDA, 2005

	NEPHRITIS	CLDC*	SEPTI-CEMIA	HIV	HYPER-TENSION	PAR-KINSONS	HOMICIDE	PNEU-MONITIS	PERINATAL	CON GENITAL
FLORIDA	2,140	1,975	1,553	1,420	669	1,399	892	481	383	433
ALACHUA	22	14	11	11	4	12	3	6	0	6
BAKER	3	1	2	2	0	0	4	1	2	0
BAY	31	29	11	46	7	10	9	5	5	4
BRADFORD	4	6	2	5	0	4	3	0	0	0
BREVARD	91	85	55	53	12	48	33	15	10	12
BROWARD	162	182	168	109	94	145	78	31	26	30
CALHOUN	1	1	3	1	0	0	0	2	1	0
CHARLOTTE	28	30	22	25	2	21	16	4	5	4
CITRUS	30	42	10	19	6	18	19	7	4	4
CLAY	22	15	13	11	3	9	8	6	3	5
COLLIER	31	38	8	26	4	22	10	7	6	10
COLUMBIA	8	11	4	1	0	4	3	3	6	0
MIAMI-DADE	175	177	182	120	146	127	90	68	41	41
DESOTO	3	1	3	2	1	1	5	2	0	1
DIXIE	2	2	2	0	1	0	0	0	0	0
DUVAL	105	78	85	48	32	44	26	32	23	21
ESCAMBIA	39	25	16	46	11	26	9	10	3	9
FLAGLER	5	4	9	7	4	6	2	0	3	4
FRANKLIN	2	1	0	1	0	1	2	0	0	1
GADSDEN	4	0	0	0	0	1	2	1	2	0
GILCHRIST	6	1	1	2	0	0	0	1	0	0
GLADES	5	4	1	0	0	0	0	1	0	0
GULF	4	2	2	1	0	0	1	0	0	1
HAMILTON	1	1	1	0	0	1	0	1	0	0
HARDEE	3	3	2	3	1	2	3	1	0	2
HENDRY	1	5	4	1	1	1	4	1	4	3
HERNANDO	23	30	11	15	1	16	13	0	3	3
HIGHLANDS	19	9	15	15	3	10	11	0	0	4
HILLSBOROUGH	118	115	67	73	48	73	43	23	40	26
HOLMES	0	3	3	1	1	0	0	2	1	0
INDIAN RIVER	28	24	17	16	5	11	4	2	3	5
JACKSON	1	4	8	4	0	1	4	1	0	3
JEFFERSON	2	0	1	0	0	2	0	0	1	1
LAFAYETTE	2	0	1	1	0	0	0	0	0	0
LAKE	34	37	32	22	4	20	18	8	4	11
LEE	92	67	51	46	17	56	34	20	11	14
LEON	19	16	11	14	4	18	10	2	2	4
LEVY	13	6	5	5	2	3	0	5	2	3
LIBERTY	1	0	1	0	0	0	0	0	0	0
MADISON	3	1	1	3	0	0	0	2	0	0
MANATEE	30	31	15	28	15	29	17	11	8	6
MARION	45	52	24	39	11	37	20	15	12	7
MARTIN	21	23	11	13	4	19	12	4	2	3
MONROE	11	18	15	1	7	8	4	3	1	0
NASSAU	12	7	3	6	4	3	3	2	3	3
OKALOOSA	32	25	14	10	4	4	6	4	3	7
OKEECHOBEE	6	9	2	5	3	0	4	3	0	0
ORANGE	93	73	74	46	43	38	22	27	33	22
OSCEOLA	25	20	23	9	4	8	6	8	10	8
PALM BEACH	129	125	132	86	36	187	90	23	19	21
PASCO	63	73	49	42	15	48	22	17	15	15
PINELLAS	144	117	69	95	38	90	58	26	17	20
POLK	74	52	52	41	13	18	25	8	14	21
PUTNAM	19	19	12	7	4	3	3	1	3	2
SAINT JOHNS	21	18	17	21	5	11	5	5	5	2
SAINT LUCIE	26	26	14	31	5	15	21	5	5	8
SANTA ROSA	23	12	11	13	5	15	6	4	1	6
SARASOTA	53	55	40	37	5	45	27	8	4	12
SEMINOLE	48	33	28	30	11	17	11	7	11	8
SUMTER	9	13	7	7	1	5	7	0	1	1
SUWANNEE	3	6	6	3	0	4	1	1	0	1
TAYLOR	4	3	4	1	0	0	3	1	0	2
UNION	2	4	3	0	4	0	1	0	0	0
VOLUSIA	87	74	72	84	16	77	48	21	2	21
WAKULLA	7	6	2	1	1	2	1	1	1	2
WALTON	8	6	3	5	1	2	0	2	2	3
WASHINGTON	1	2	1	4	0	0	2	2	0	0

\*CLDC=Chronic Liver Disease &amp; Cirrhosis

TABLE D-12 (Cont.): RESIDENT DEATHS FOR BLACKS BY SELECTED CAUSES, BY COUNTY, FLORIDA, 2005

	ALL CAUSES	HEART DISEASE	CANCER	STROKE	CLRD	UNINTENT INJURY	DIABETES	ALZ- HEIMERS	FLU/PNEU- MONIA	SUICIDI
FLORIDA	18,004	4,183	3,743	484	1,217	913	898	235	272	395
ALACHUA	308	57	66	5	12	17	17	1	4	14
BAKER	18	2	2	1	1	1	1	1	0	1
BAY	125	28	19	5	18	10	9	4	2	0
BRADFORD	42	9	6	0	3	1	3	1	3	0
BREVARD	366	98	77	10	41	24	11	9	4	5
BROWARD	2,051	468	430	39	151	112	74	16	21	49
CALHOUN	16	11	4	0	0	0	0	0	0	0
CHARLOTTE	63	13	12	6	7	6	1	3	1	1
CITRUS	28	7	6	1	2	5	2	0	0	0
CLAY	65	20	5	2	3	5	3	4	1	1
COLLIER	56	13	13	4	2	5	2	0	1	0
COLUMBIA	89	32	13	1	8	4	8	0	1	2
MIAMI-DADE	3,332	874	669	74	183	126	177	36	53	81
DESOTO	43	10	12	1	1	0	3	0	0	1
DIXIE	8	3	0	1	0	0	2	0	0	0
DUVAL	1,763	374	390	61	86	70	81	27	30	35
ESCAMBIA	522	119	127	14	39	27	27	9	8	9
FLAGLER	57	15	21	1	4	2	1	0	0	1
FRANKLIN	7	1	1	1	0	1	0	0	0	0
GADSDEN	221	56	41	6	12	14	18	0	4	1
GILCHRIST	6	2	1	0	1	0	0	0	0	0
GLADES	8	2	2	1	0	0	0	0	0	1
GULF	23	8	5	0	2	1	0	1	0	0
HAMILTON	38	11	9	2	2	2	2	0	0	0
HARDEE	15	2	4	2	1	0	2	0	0	0
HENDRY	45	15	5	1	7	2	3	1	0	1
HERNANDO	57	13	11	1	6	1	2	3	0	2
HIGHLANDS	73	15	17	5	4	7	6	1	0	1
HILLSBOROUGH	1,224	258	258	46	95	79	73	16	16	23
HOLMES	5	3	0	0	0	0	1	0	0	0
INDIAN RIVER	95	19	24	5	11	5	3	1	3	2
JACKSON	125	24	30	5	10	3	6	2	1	4
JEFFERSON	52	17	10	1	4	3	3	1	0	0
LAFAYETTE	1	0	0	0	0	0	0	0	0	0
LAKE	204	50	33	7	20	14	11	9	3	1
LEE	262	60	57	6	17	18	12	5	3	5
LEON	373	74	93	5	37	16	13	3	6	2
LEVY	42	13	7	2	2	3	3	1	0	0
LIBERTY	13	7	1	0	0	3	1	0	0	0
MADISON	81	29	23	1	5	3	7	0	2	1
MANATEE	190	65	28	9	11	11	3	6	1	2
MARION	277	73	68	7	20	7	18	3	6	4
MARTIN	60	14	11	1	4	1	2	0	1	0
MONROE	48	15	9	2	3	2	2	0	1	3
NASSAU	44	11	9	0	4	1	4	0	0	1
OKALOOSA	55	10	15	0	2	5	2	1	3	0
OKEECHOBEE	24	10	1	0	0	2	1	0	2	0
ORANGE	1,068	220	225	25	69	52	48	17	24	24
OSCEOLA	101	23	13	4	5	5	6	2	3	5
PALM BEACH	1,127	210	219	27	88	59	62	12	19	35
PASCO	81	20	13	4	9	4	6	3	0	1
PINELLAS	784	156	158	25	42	43	40	11	6	16
POLK	602	169	131	15	29	39	29	4	13	12
PUTNAM	150	30	30	12	13	6	8	3	3	5
SAINT JOHNS	85	17	14	2	4	6	5	1	3	4
SAINT LUCIE	290	70	55	8	27	17	9	5	1	7
SANTA ROSA	33	8	9	0	5	0	1	0	1	0
SARASOTA	147	29	30	4	14	9	12	2	1	3
SEMINOLE	278	59	63	3	24	17	19	2	3	8
SUMTER	54	18	6	0	6	4	3	1	1	0
SUWANNEE	44	8	9	1	2	1	5	0	2	2
TAYLOR	32	9	13	0	2	1	0	0	0	1
UNION	54	12	12	0	4	1	1	0	1	3
VOLUSIA	365	70	81	10	30	25	20	3	7	14
WAKULLA	20	7	3	1	0	2	2	1	1	1
WALTON	36	12	6	1	1	1	1	3	1	0
WASHINGTON	24	6	8	0	1	2	1	0	1	0

TABLE D-12 (Cont.): RESIDENT DEATHS FOR BLACKS BY SELECTED CAUSES, BY COUNTY, FLORIDA, 2005

	NEPHRITIS	CLDC*	SEPTI-CEMIA	HIV	HYPER-TENSION	PAR-KINSONS	HOMICIDE	PNEU-MONITIS	PERINATAL	CON GENITAL
FLORIDA	125	141	253	362	997	49	89	460	370	138
ALACHUA	4	3	4	12	5	0	2	2	11	4
BAKER	0	2	0	1	1	0	0	1	2	0
BAY	1	2	2	5	1	1	0	2	1	0
BRADFORD	1	1	0	3	2	1	1	0	0	1
BREVARD	4	4	4	2	9	1	6	8	4	2
BROWARD	13	11	19	40	193	10	13	39	40	24
CALHOUN	0	0	0	0	0	0	0	0	0	0
CHARLOTTE	1	0	0	0	0	0	5	0	0	0
CITRUS	0	0	1	0	0	0	0	0	0	0
CLAY	3	1	2	2	3	0	0	1	2	1
COLLIER	1	0	0	1	3	1	1	0	1	1
COLUMBIA	1	1	3	2	1	0	0	1	1	0
MIAMI-DADE	15	28	70	63	259	3	15	98	38	27
DESOTO	2	3	1	2	0	0	0	0	0	0
DIXIE	0	0	0	1	1	0	0	0	0	0
DUVAL	15	14	29	41	84	4	4	67	52	13
ESCAMBIA	3	5	9	8	20	2	0	3	10	4
FLAGLER	1	0	1	0	2	1	0	0	0	0
FRANKLIN	0	0	0	0	0	0	0	0	0	0
GADSDEN	1	1	4	5	3	1	0	4	4	0
GILCHRIST	0	0	0	0	1	0	0	0	0	0
GLADES	0	0	0	0	2	0	0	0	0	0
GULF	0	0	2	0	1	0	0	0	1	0
HAMILTON	0	0	0	1	2	0	0	2	0	0
HARDEE	0	0	0	0	1	0	0	1	0	0
HENDRY	1	0	1	1	0	0	0	0	0	0
HERNANDO	0	0	0	1	0	0	1	0	2	1
HIGHLANDS	0	0	1	0	0	0	1	3	4	1
HILLSBOROUGH	7	8	11	20	54	1	8	24	45	6
HOLMES	0	0	0	0	0	0	0	0	0	0
INDIAN RIVER	1	0	0	1	7	0	1	2	0	0
JACKSON	1	0	2	1	6	0	0	4	4	0
JEFFERSON	0	0	1	2	0	0	0	0	1	0
LAFAYETTE	0	0	0	0	0	0	1	0	0	0
LAKE	0	1	5	1	4	1	1	2	2	2
LEE	2	2	3	3	20	0	2	9	6	0
LEON	1	3	4	3	12	2	1	8	14	4
LEVY	0	0	0	2	0	0	0	1	0	0
LIBERTY	0	0	0	0	0	0	0	0	0	0
MADISON	0	1	0	2	0	1	0	1	0	1
MANATEE	1	1	0	0	8	0	1	6	8	0
MARION	1	1	3	12	3	1	3	4	2	3
MARTIN	1	1	2	2	5	0	0	0	1	1
MONROE	0	0	0	0	2	2	0	0	0	0
NASSAU	0	1	2	1	0	1	0	1	0	1
OKALOOSA	1	1	0	2	2	0	0	1	3	0
OKEECHOBEE	0	1	0	1	3	0	0	0	0	0
ORANGE	9	6	13	30	59	1	4	43	25	18
OSCEOLA	1	1	3	4	2	1	0	2	4	0
PALM BEACH	14	9	16	22	97	3	4	51	20	5
PASCO	1	0	0	1	0	0	1	2	2	1
PINELLAS	7	10	5	25	26	4	4	29	22	5
POLK	4	1	4	8	23	0	1	14	15	2
PUTNAM	0	2	4	5	1	0	0	2	3	2
SAINT JOHNS	0	0	3	1	2	1	0	1	0	0
SAINT LUCIE	0	3	2	6	31	3	1	5	4	1
SANTA ROSA	0	1	1	0	1	0	1	1	0	0
SARASOTA	0	1	2	2	6	0	1	2	1	0
SEMINOLE	1	5	3	4	9	1	1	4	8	2
SUMTER	0	0	2	1	3	0	0	0	0	0
SUWANNEE	0	0	0	1	3	0	1	0	1	0
TAYLOR	0	0	1	0	1	0	0	0	2	0
UNION	1	0	1	3	4	0	0	0	0	1
VOLUSIA	3	5	6	5	9	1	2	7	3	3
WAKULLA	0	0	0	0	0	0	0	0	0	0
WALTON	0	0	0	0	0	0	0	2	0	0
WASHINGTON	0	0	0	0	0	0	0	0	1	1

\*CLDC=Chronic Liver Disease &amp; Cirrhosis

TABLE D-12 (Cont.): RESIDENT DEATHS FOR OTHERS BY SELECTED CAUSES, BY COUNTY, FLORIDA, 2005

	ALL CAUSES	HEART DISEASE	CANCER	STROKE	CLRD	UNINTENT INJURY	DIABETES	ALZ- HEIMERS	FLU/PNEU- MONIA	SUICIDI
FLORIDA	2,099	435	531	45	141	173	86	30	25	30
ALACHUA	23	3	3	0	3	0	0	1	0	1
BAKER	3	0	0	0	0	1	0	0	0	0
BAY	24	2	5	1	0	3	2	0	1	1
BRADFORD	0	0	0	0	0	0	0	0	0	0
BREVARD	65	14	24	2	4	3	1	2	0	1
BROWARD	261	62	62	5	20	18	16	1	2	4
CALHOUN	1	1	0	0	0	0	0	0	0	0
CHARLOTTE	10	3	4	0	2	1	0	0	0	0
CITRUS	13	3	1	0	1	1	0	0	1	0
CLAY	24	4	7	1	3	2	0	1	1	0
COLLIER	12	3	3	0	2	2	0	1	0	0
COLUMBIA	4	1	1	0	0	0	1	0	0	0
MIAMI-DADE	234	62	54	4	15	9	14	5	4	4
DESOTO	3	0	0	0	0	2	0	0	0	0
DIXIE	3	0	1	0	1	0	0	0	0	0
DUVAL	138	31	33	4	15	8	2	0	0	4
ESCAMBIA	64	7	21	2	4	6	4	1	1	0
FLAGLER	14	6	2	1	0	0	0	0	0	2
FRANKLIN	0	0	0	0	0	0	0	0	0	0
GADSDEN	9	3	0	0	0	2	0	0	0	0
GILCHRIST	1	1	0	0	0	0	0	0	0	0
GLADES	2	0	2	0	0	0	0	0	0	0
GULF	2	1	1	0	0	0	0	0	0	0
HAMILTON	0	0	0	0	0	0	0	0	0	0
HARDEE	1	0	0	0	0	0	0	0	0	0
HENDRY	5	1	1	0	0	2	0	0	0	0
HERNANDO	7	3	2	0	0	2	0	0	0	0
HIGHLANDS	22	6	6	0	2	0	2	0	1	0
HILLSBOROUGH	116	15	24	4	10	14	6	3	0	2
HOLMES	1	0	1	0	0	0	0	0	0	0
INDIAN RIVER	5	1	1	1	0	1	0	0	0	0
JACKSON	4	1	0	0	0	2	0	0	0	0
JEFFERSON	1	0	0	0	0	0	0	0	1	0
LAFAYETTE	0	0	0	0	0	0	0	0	0	0
LAKE	28	3	10	0	1	2	1	1	0	0
LEE	40	6	10	1	0	9	1	1	0	0
LEON	12	0	1	0	1	2	1	1	1	0
LEVY	4	0	0	0	0	3	0	0	0	0
LIBERTY	1	1	0	0	0	0	0	0	0	0
MADISON	3	1	0	0	0	0	0	0	0	0
MANATEE	17	3	4	2	2	1	0	0	1	0
MARION	44	18	7	1	4	2	1	2	1	2
MARTIN	4	0	0	0	1	0	0	0	0	0
MONROE	4	0	3	0	0	0	0	0	0	0
NASSAU	5	1	2	0	1	0	0	1	0	0
OKALOOSA	37	6	12	0	2	6	1	0	0	1
OKEECHOBEE	7	3	0	0	0	3	0	0	0	0
ORANGE	194	42	56	4	15	7	10	2	5	4
OSCEOLA	52	12	7	1	1	4	1	1	2	0
PALM BEACH	157	29	42	3	8	18	4	1	0	1
PASCO	34	5	11	0	2	4	3	0	0	0
PINELLAS	135	25	41	3	8	6	3	1	1	1
POLK	53	12	7	1	5	8	3	0	1	0
PUTNAM	3	1	1	0	0	0	0	0	0	0
SAINT JOHNS	2	1	0	0	0	0	0	0	0	0
SAINT LUCIE	25	5	9	0	2	1	1	1	0	0
SANTA ROSA	16	3	4	0	1	1	1	1	0	0
SARASOTA	31	5	9	0	1	2	1	0	0	1
SEMINOLE	51	11	16	0	2	4	1	2	0	0
SUMTER	6	2	2	0	0	1	0	0	0	0
SUWANNEE	4	0	3	1	0	0	0	0	0	0
TAYLOR	1	1	0	0	0	0	0	0	0	0
UNION	4	0	0	0	0	1	0	0	0	0
VOLUSIA	45	5	13	2	1	8	5	0	1	0
WAKULLA	0	0	0	0	0	0	0	0	0	0
WALTON	5	0	1	1	1	0	0	0	0	1
WASHINGTON	2	0	1	0	0	1	0	0	0	0

TABLE D-12 (Cont.): RESIDENT DEATHS FOR OTHERS BY SELECTED CAUSES, BY COUNTY, FLORIDA, 2005

	NEPHRITIS	CLDC*	SEPTI-CEMIA	HIV	HYPER-TENSION	PAR-KINSONS	HOMICIDE	PNEU-MONITIS	PERINATAL	CON GENITAL
FLORIDA	43	18	31	25	39	11	17	47	51	19
ALACHUA	0	0	1	1	0	0	2	0	2	1
BAKER	0	0	0	0	0	0	0	0	1	0
BAY	1	0	2	0	0	0	0	0	2	1
BRADFORD	0	0	0	0	0	0	0	0	0	0
BREVARD	2	0	1	1	1	1	1	0	0	1
BROWARD	1	2	4	3	7	1	1	6	6	3
CALHOUN	0	0	0	0	0	0	0	0	0	0
CHARLOTTE	0	0	0	0	0	0	0	0	0	0
CITRUS	1	0	0	0	0	0	0	0	1	0
CLAY	1	0	0	0	0	0	0	2	0	0
COLLIER	0	0	0	0	0	0	0	0	0	0
COLUMBIA	0	0	0	0	0	0	0	1	0	0
MIAMI-DADE	4	3	3	3	2	3	3	8	3	3
DESOTO	0	0	0	0	0	0	0	0	0	0
DIXIE	0	1	0	0	0	0	0	0	0	0
DUVAL	4	0	2	0	1	2	0	6	6	2
ESCAMBIA	1	2	0	1	1	0	0	1	1	0
FLAGLER	0	0	0	0	0	1	0	0	0	0
FRANKLIN	0	0	0	0	0	0	0	0	0	0
GADSDEN	0	0	0	1	0	0	0	1	1	0
GILCHRIST	0	0	0	0	0	0	0	0	0	0
GLADES	0	0	0	0	0	0	0	0	0	0
GULF	0	0	0	0	0	0	0	0	0	0
HAMILTON	0	0	0	0	0	0	0	0	0	0
HARDEE	0	0	0	0	0	0	0	0	0	0
HENDRY	0	0	0	0	0	0	0	0	0	0
HERNANDO	0	0	0	0	0	0	0	0	0	0
HIGHLANDS	0	0	0	0	0	0	1	0	0	0
HILLSBOROUGH	3	2	1	0	1	0	1	1	8	0
HOLMES	0	0	0	0	0	0	0	0	0	0
INDIAN RIVER	0	0	0	0	1	0	0	0	0	0
JACKSON	0	0	0	0	0	0	0	0	0	0
JEFFERSON	0	0	0	0	0	0	0	0	0	0
LAFAYETTE	0	0	0	0	0	0	0	0	0	0
LAKE	2	0	1	1	0	1	1	0	1	0
LEE	1	1	0	0	1	0	0	2	1	0
LEON	0	0	0	0	0	1	0	0	2	0
LEVY	0	0	0	0	0	0	0	0	0	0
LIBERTY	0	0	0	0	0	0	0	0	0	0
MADISON	0	0	1	0	0	0	0	0	0	0
MANATEE	0	0	0	0	0	0	0	0	1	0
MARION	0	0	0	1	1	0	0	1	0	2
MARTIN	0	0	0	0	1	0	0	0	0	0
MONROE	0	0	0	0	1	0	0	0	0	0
NASSAU	0	0	0	0	0	0	0	0	0	0
OKALOOSA	1	1	0	0	0	0	1	0	1	0
OKEECHOBEE	0	0	0	0	0	0	0	0	0	0
ORANGE	1	2	3	4	4	0	2	4	2	3
OSCEOLA	4	1	2	0	0	0	0	3	1	0
PALM BEACH	3	0	2	2	15	0	3	2	3	0
PASCO	1	0	0	1	0	0	0	0	1	0
PINELLAS	3	2	2	1	1	1	0	6	3	0
POLK	3	0	2	1	1	0	0	1	0	0
PUTNAM	0	0	0	0	0	0	0	0	0	0
SAINT JOHNS	0	0	0	0	0	0	0	0	0	0
SAINT LUCIE	1	0	0	0	0	0	0	0	0	0
SANTA ROSA	2	0	0	2	0	0	0	0	1	0
SARASOTA	0	0	1	2	0	0	1	1	1	0
SEMINOLE	2	0	3	0	0	0	0	1	2	1
SUMTER	0	0	0	0	0	0	0	0	0	0
SUWANNEE	0	0	0	0	0	0	0	0	0	0
TAYLOR	0	0	0	0	0	0	0	0	0	0
UNION	0	1	0	0	0	0	0	0	0	1
VOLUSIA	1	0	0	0	0	0	0	0	0	1
WAKULLA	0	0	0	0	0	0	0	0	0	0
WALTON	0	0	0	0	0	0	0	0	0	0
WASHINGTON	0	0	0	0	0	0	0	0	0	0

\*CLDC=Chronic Liver Disease &amp; Cirrhosis



TABLE D-13: RECORDED DEATHS BY TYPE OF PLACE OF DEATH, BY COUNTY, FLORIDA, 2005

	HOSPITAL									
	TOTAL	INPATIENT	ER/OUT-PATIENT	DEAD ON ARRIVAL	UNK STATUS	HOSPICE	NURSING HOME	DECEDENT'S HOME	OTHER SPECIFIED PLACE	UNK
FLORIDA	172,259	61,835	11,408	606	24	18,273	28,321	41,632	10,047	113
ALACHUA	2,860	1,687	182	2	0	294	262	352	81	0
BAKER	130	4	11	0	0	0	43	51	21	0
BAY	1,661	549	98	3	0	0	382	524	104	1
BRADFORD	213	21	34	1	0	0	69	68	20	0
BREVARD	5,552	1,768	381	6	1	599	879	1,622	295	1
BROWARD	15,399	7,111	997	34	4	935	1,831	3,567	913	7
CALHOUN	126	36	9	0	0	1	35	43	2	0
CHARLOTTE	2,033	750	102	1	0	134	372	534	140	0
CITRUS	2,144	612	138	9	4	126	512	649	93	1
CLAY	1,280	508	90	10	0	1	328	301	40	2
COLLIER	2,719	750	159	19	0	595	471	529	193	3
COLUMBIA	667	306	40	10	0	29	93	146	43	0
MIAMI-DADE	19,290	10,329	1,377	41	10	735	1,692	4,069	987	50
DESOTO	156	37	12	3	0	1	2	74	26	1
DIXIE	87	0	0	0	0	0	20	48	19	0
DUVAL	7,975	3,060	606	44	0	1,382	1,044	1,495	342	2
ESCAMBIA	3,397	1,306	251	3	0	304	597	779	157	0
FLAGLER	649	170	48	1	0	11	88	273	58	0
FRANKLIN	77	9	15	2	0	0	7	29	15	0
GADSDEN	202	8	18	0	0	2	19	117	35	3
GILCHRIST	112	1	0	0	0	2	61	40	8	0
GLADES	51	0	0	0	0	0	0	37	14	0
GULF	77	1	2	0	0	0	20	47	7	0
HAMILTON	84	10	8	0	0	0	27	32	7	0
HARDEE	126	9	17	3	0	0	22	60	15	0
HENDRY	213	38	21	0	0	0	66	52	36	0
HERNANDO	2,122	435	133	4	0	575	166	648	161	0
HIGHLANDS	1,347	378	105	7	0	0	333	454	70	0
HILLSBOROUGH	9,825	4,089	645	8	0	668	1,373	2,373	658	11
HOLMES	168	31	12	0	0	0	47	67	11	0
INDIAN RIVER	1,638	607	93	0	1	239	212	361	124	1
JACKSON	458	113	45	0	0	2	128	144	24	2
JEFFERSON	73	0	0	0	0	0	30	31	12	0
LAFAYETTE	49	1	0	0	0	0	22	18	8	0
LAKE	2,985	938	242	1	1	145	657	788	213	0
LEE	5,841	1,434	303	4	0	1,600	975	1,131	390	4
LEON	2,032	725	195	6	1	313	269	426	92	5
LEVY	347	6	26	0	0	118	29	123	44	1
LIBERTY	31	1	0	0	0	0	0	24	6	0
MADISON	184	45	17	5	0	1	47	50	19	0
MANATEE	3,199	1,051	135	43	0	328	660	768	214	0
MARION	3,612	837	237	2	0	1,075	431	855	174	1
MARTIN	1,832	415	102	2	0	465	345	422	81	0
MONROE	648	162	68	3	0	7	97	209	102	0
NASSAU	387	58	24	5	0	0	103	174	23	0
OKALOOSA	1,445	470	120	2	0	5	356	408	84	0
OKEECHOBEE	362	151	27	0	0	2	39	113	30	0
ORANGE	7,739	2,918	670	74	1	394	1,646	1,672	362	2
OSCEOLA	1,533	514	202	27	0	1	286	402	101	0
PALM BEACH	13,996	4,287	729	64	0	2,992	2,360	2,895	667	2
PASCO	4,926	917	269	5	0	1,365	666	1,394	310	0
PINELLAS	12,447	4,575	789	19	0	788	2,873	2,774	628	1
POLK	5,455	1,668	376	27	0	571	1,066	1,391	353	3
PUTNAM	785	190	75	5	0	178	91	207	39	0
SAINT JOHNS	1,025	297	61	1	0	1	247	334	84	0
SAINT LUCIE	1,983	691	167	0	0	4	380	609	129	3
SANTA ROSA	769	187	83	2	0	0	143	286	67	1
SARASOTA	4,972	1,618	175	74	0	485	1,031	1,292	297	0
SEMINOLE	2,298	617	161	0	1	4	521	829	165	0
SUMTER	816	151	78	1	0	238	116	185	47	0
SUWANNEE	351	18	29	2	0	2	139	118	41	2
TAYLOR	139	42	21	3	0	0	11	47	15	0
UNION	135	88	8	0	0	0	0	25	13	1
VOLUSIA	6,201	1,890	308	12	0	555	1,284	1,726	426	0
WAKULLA	163	1	0	0	0	1	55	84	22	0
WALTON	444	95	47	4	0	0	97	148	53	0
WASHINGTON	217	44	15	2	0	0	48	89	17	2

# **Marriages and Dissolutions of Marriage**

## MARRIAGES AND DISSOLUTIONS OF MARRIAGE

- The number of marriage ceremonies increased from a total of 154,453 in 2004 to a total of 158,192 in 2005.
- The marriage rate per 1,000 persons increased slightly each year from 1999 to 2002. It dropped in 2003 and then dropped again in 2004. It remained constant in 2005.
- May was the most popular month for marriages with 15,779 marriages performed.
- The number of dissolutions of marriage increased slightly in 2001, and has decreased each year since then.
- Since 1980, the dissolution rate has declined 38.4 percent. There has been an overall decrease in the number of dissolutions from 2003 through 2005.
- The dissolution of marriage rate per 1,000 persons has declined yearly from 5.2 in 2001 to 4.5 in 2005.
- Of the 81,287 dissolutions of marriage in 2005, over half (57.9 percent) did not affect any minor children.
- About four of every 10 dissolutions of marriage occurred to couples who were married between 5 and 14 years.
- The marriage rate in Florida is nearly double the dissolution rate.

**CHART M-1: MARRIAGES AND DISSOLUTIONS OF MARRIAGE, AND RATES PER 1,000 POPULATION, FLORIDA AND UNITED STATES, CENSUS YEARS 1920-1990 AND 1995-2005**

YEAR	MARRIAGES			DISSOLUTIONS <sup>1</sup>		
	FLORIDA		U.S. RATE	FLORIDA		U.S. RATE
	NUMBER	RATE		NUMBER	RATE	
1920	NA	NA	12.0	NA	NA	1.6
1930	17,147	11.7	9.2	3,262	2.5	1.6
1940	32,709	17.1	12.1	11,061	5.8	2.0
1950	27,588	9.8	11.1	17,845	6.3	2.6
1960	39,315	7.9	8.5	19,326	3.9	2.2
1970	69,249	10.1	10.6	37,506	5.5	3.5
1980	108,344	11.0	10.6	71,578	7.3	5.2
1990	141,816	10.9	9.8	81,119	6.2	4.7
1995	145,090	10.1	9.1 <sup>2</sup>	78,416	5.4	4.5 <sup>2</sup>
1996	150,599	10.2	8.8 <sup>2</sup>	77,750	5.3	4.3 <sup>2</sup>
1997	158,783	10.6	8.9 <sup>2</sup>	82,161	5.5	4.3 <sup>2</sup>
1998	141,344	9.2	8.5 <sup>2</sup>	80,466	5.3	4.3 <sup>2</sup>
1999	136,403	8.7	8.5 <sup>2</sup>	80,983	5.2	4.1 <sup>2</sup>
2000	145,300	9.0	8.7 <sup>2</sup>	81,439	5.1	4.2 <sup>2</sup>
2001	153,298	9.3	8.2 <sup>2</sup>	85,259	5.2	4.0 <sup>2</sup>
2002	157,554	9.4	7.8 <sup>2</sup>	85,181	5.1	4.0 <sup>2</sup>
2003	153,023	8.9	7.7 <sup>2</sup>	85,367	5.0	3.8 <sup>2</sup>
2004	154,453	8.8	7.8 <sup>2</sup>	83,306	4.7	3.7 <sup>2</sup>
2005	158,192	8.8	7.5 <sup>2</sup>	81,287	4.5	3.6 <sup>2</sup>

<sup>1</sup> Includes divorces and annulments.

<sup>2</sup> Provisional data.

**GRAPH M-1: MARRIAGES AND DISSOLUTIONS OF MARRIAGE RATES PER 1,000 POPULATION, FLORIDA AND UNITED STATES, 1995-2005**

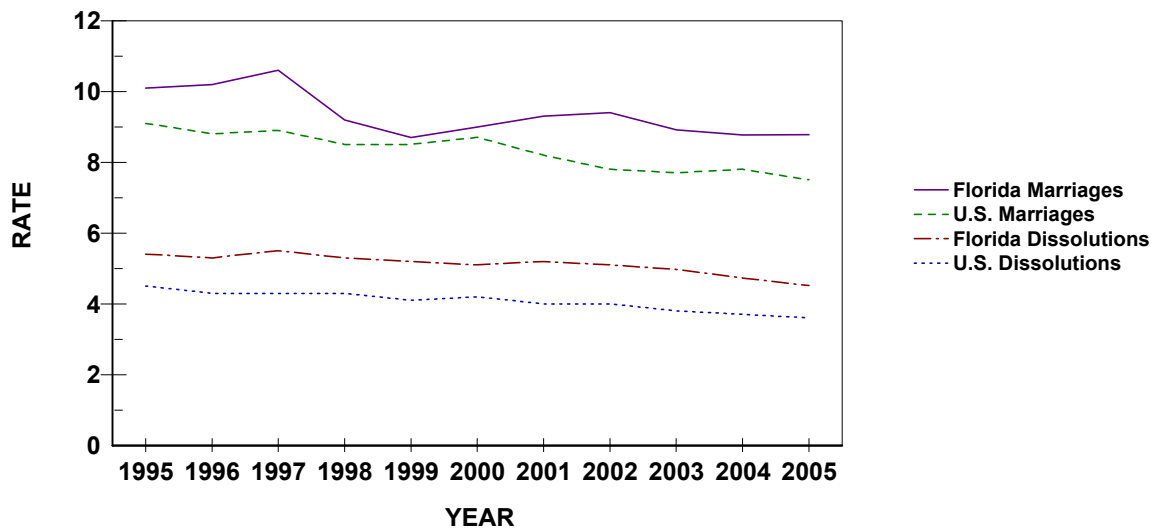

TABLE M-1: MARRIAGES PERFORMED BY MONTH, BY COUNTY OF ISSUANCE, FLORIDA, 2005

FLORIDA	TOTAL	JAN	FEB	MAR	APR	MAY	JUN	JUL	AUG	SEP	OCT	NOV	DEC
FLORIDA	158,192	9,707	12,324	13,775	15,617	15,779	14,558	14,225	11,376	11,274	13,376	13,003	13,178
ALACHUA	1,874	98	141	132	212	211	196	202	136	105	157	134	150
BAKER	255	15	20	20	22	24	36	19	22	19	17	21	20
BAY	2,343	85	137	168	252	229	266	257	229	201	221	162	136
BRADFORD	239	18	17	18	28	30	23	21	16	17	16	17	18
BREVARD	4,185	237	307	368	424	419	372	368	290	284	373	369	374
BROWARD	15,479	1,055	1,337	1,373	1,571	1,454	1,379	1,400	1,104	1,106	1,109	1,196	1,395
CALHOUN	115	7	5	11	12	15	11	4	8	14	8	7	13
CHARLOTTE	1,057	68	92	97	118	110	88	77	77	69	105	66	90
CITRUS	849	42	73	74	80	96	64	81	60	49	90	72	68
CLAY	1,466	81	111	134	175	151	146	142	99	100	117	106	104
COLLIER	3,201	196	238	251	339	340	311	277	219	191	233	311	295
COLUMBIA	549	32	41	48	47	50	54	65	34	51	48	37	42
MIAMI-DADE	26,105	1,924	2,250	2,347	2,408	2,427	2,256	2,389	1,905	1,969	1,705	2,169	2,356
DESOTO	263	20	24	31	22	20	24	10	25	11	27	26	23
DIXIE	140	9	14	14	10	12	10	13	13	10	9	11	15
DUVAL	6,378	368	414	555	628	658	614	597	482	445	630	490	497
ESCAMBIA	2,785	158	210	225	258	284	297	267	211	197	254	189	235
FLAGLER	525	23	29	32	70	58	44	46	34	38	46	52	53
FRANKLIN	147	10	6	13	15	16	11	13	19	11	11	7	15
GADSDEN	268	12	27	25	20	25	23	24	20	23	23	20	26
GILCHRIST	143	7	8	11	13	13	14	13	13	12	16	9	14
GLADES	53	3	5	2	4	7	3	4	4	3	8	7	3
GULF	163	7	9	10	16	19	23	20	14	7	15	12	11
HAMILTON	133	11	12	13	17	13	8	15	6	10	11	9	8
HARDEE	209	20	20	16	22	17	19	18	9	12	17	15	24
HENDRY	265	24	28	30	24	21	17	25	19	13	18	28	18
HERNANDO	957	56	66	102	76	93	91	76	57	73	92	91	84
HIGHLANDS	628	51	53	65	69	55	66	47	47	39	38	42	56
HILLSBOROUGH	9,979	546	795	893	954	988	874	895	727	704	936	833	834
HOLMES	186	8	15	17	20	18	18	20	17	12	15	20	6
INDIAN RIVER	925	62	83	78	94	98	82	80	60	54	80	70	84
JACKSON	345	31	23	34	29	29	36	40	29	21	22	26	25
JEFFERSON	94	4	5	8	19	10	6	6	6	9	11	5	5
LAFAYETTE	65	5	4	5	9	6	3	7	5	6	7	2	6
LAKE	2,087	127	150	170	208	228	179	182	135	168	196	175	169
LEE	4,493	251	348	386	441	461	408	404	257	312	386	432	407
LEON	1,822	99	127	174	184	202	183	165	148	122	159	133	126
LEVY	237	12	14	21	25	20	28	23	24	19	20	10	21
LIBERTY	69	5	2	7	8	5	8	7	3	4	6	7	7
MADISON	131	6	5	15	17	7	12	14	8	8	15	12	12
MANATEE	2,028	132	142	168	219	199	189	182	143	123	192	180	159
MARION	2,177	112	178	215	199	221	196	183	151	140	180	181	221
MARTIN	996	61	83	79	116	108	91	100	51	57	77	83	90
MONROE	3,002	203	258	268	347	337	294	226	189	160	203	265	252
NASSAU	664	31	37	38	64	66	75	66	64	63	62	56	42
OKALOOSA	2,928	130	154	213	260	350	343	262	293	249	311	206	157
ORKEECHOBEE	304	17	30	28	34	27	25	25	23	21	20	25	29
ORANGE	10,714	662	797	915	991	1,037	1,006	919	838	838	952	896	863
OSCEOLA	4,705	277	343	374	464	461	425	373	360	399	465	393	371
PALM BEACH	9,038	594	758	834	865	897	819	827	633	650	673	733	755
PASCO	2,474	145	207	215	266	237	199	205	151	162	254	241	192
PINELLAS	7,563	408	571	698	790	786	672	669	497	476	743	670	583
POLK	3,937	258	334	361	360	354	348	366	263	271	340	298	384
PUTNAM	531	29	48	40	53	48	52	58	45	31	46	39	42
SAINT JOHNS	1,456	67	88	107	182	169	153	132	93	99	149	113	104
SAINT LUCIE	1,516	94	116	147	159	163	127	152	105	115	98	123	117
SANTA ROSA	878	41	58	70	79	80	92	77	71	63	108	64	75
SARASOTA	2,956	177	213	256	310	343	260	224	175	179	308	288	223
SEMINOLE	3,117	147	241	261	304	320	268	304	192	217	342	254	267
SUMTER	292	15	25	25	28	27	28	35	33	18	25	17	16
SUWANNEE	260	19	23	15	23	22	30	22	18	23	12	24	29
TAYLOR	178	9	12	18	19	19	17	16	20	11	14	8	15
UNION	101	4	19	15	12	9	8	10	3	11	10	0	0
VOLUSIA	3,652	232	268	323	343	369	352	342	244	245	335	329	270
WAKULLA	217	14	16	23	20	18	24	19	10	12	20	24	17
WALTON	1,142	31	30	57	136	157	151	83	112	110	153	78	44
WASHINGTON	159	5	10	19	14	16	11	15	8	13	17	15	16

**TABLE M-2: MARRIAGES BY RACE OF GROOM AND BRIDE, FLORIDA, 2005**

RACE OF GROOM	RACE OF BRIDE										
	TOTAL	WHITE	BLACK	AMERICAN INDIAN	CHINESE	JAPANESE	HAWAIIAN	FILIPINO	OTHER ASIAN/PAC ISL	OTHER ENTRIES	UNK
TOTAL	158,192	122,660	20,529	427	48	14	26	72	2,881	5,821	5,714
WHITE	122,169	116,523	1,464	278	29	10	23	42	1,426	1,221	1,153
BLACK	22,351	3,052	18,568	36	1	0	1	6	129	285	273
AMERICAN INDIAN	468	313	28	95	0	0	0	1	11	12	8
CHINESE	26	10	0	0	15	0	0	0	0	1	0
JAPANESE	7	5	0	0	0	2	0	0	0	0	0
HAWAIIAN	33	29	1	0	0	0	1	0	0	1	1
FILIPINO	36	12	0	1	0	0	0	19	4	0	0
OTH ASIAN/PAC ISL	1,968	595	66	9	1	0	0	1	1,263	18	15
OTHER ENTRIES	5,627	1,093	209	5	2	2	0	3	28	4,237	48
UNK	5,507	1,028	193	3	0	0	1	0	20	46	4,216

**TABLE M-3: DISSOLUTIONS\* OF MARRIAGE BY DURATION OF MARRIAGE IN YEARS AND NUMBER OF MINOR CHILDREN AFFECTED, FLORIDA, 2005**

DURATION IN YEARS	NUMBER OF MINOR CHILDREN AFFECTED								
	TOTAL	NONE	ONE	TWO	THREE	FOUR	FIVE	SIX+	UNK
TOTAL	81,287	47,062	16,197	11,256	2,999	517	88	61	3,107
<1	2,891	2,533	131	51	11	3	0	0	162
1	5,197	4,288	495	103	19	6	1	2	283
2	6,250	4,861	887	204	24	3	1	1	269
3	6,180	4,521	1,047	309	33	7	1	3	259
4	5,868	3,820	1,289	423	80	15	2	1	238
5-9	20,360	10,728	4,870	3,217	684	77	15	11	758
10-14	11,365	4,263	2,756	2,903	876	151	24	12	380
15-19	7,404	2,311	1,661	2,203	779	167	28	18	237
20-24	5,018	2,355	1,345	882	220	41	9	4	162
25-29	2,656	1,873	461	172	30	10	1	3	106
30-34	1,417	1,203	103	36	7	1	1	1	65
35-39	745	676	23	7	6	0	0	1	32
40>	627	563	16	6	0	2	0	0	40
UNK	5,309	3,067	1,113	740	230	34	5	4	116

\*Includes divorces and annulments.

TABLE M-4: DISSOLUTIONS\* OF MARRIAGE BY MONTH, BY COUNTY, FLORIDA, 2005

	TOTAL	JAN	FEB	MAR	APR	MAY	JUN	JUL	AUG	SEP	OCT	NOV	DEC
FLORIDA	81,287	6,473	5,947	6,769	7,412	7,183	7,579	6,263	7,683	7,385	5,458	6,723	6,411
ALACHUA	835	44	48	75	90	50	84	71	78	63	64	93	75
BAKER	101	11	11	7	5	9	8	7	6	11	11	7	8
BAY	822	76	57	50	69	96	48	73	89	64	73	75	52
BRADFORD	93	8	14	5	1	3	12	0	8	12	14	11	5
BREVARD	1,360	102	117	101	148	118	120	98	117	122	102	122	93
BROWARD	8,596	623	686	741	939	884	804	657	783	846	351	684	598
CALHOUN	64	1	4	5	14	6	3	2	10	6	3	5	5
CHARLOTTE	599	14	46	64	46	39	76	28	89	55	48	55	39
CITRUS	544	50	31	59	41	55	56	41	50	53	38	38	32
CLAY	755	55	63	41	63	67	77	41	79	71	64	72	62
COLLIER	1,306	95	95	103	121	133	130	62	149	114	89	113	102
COLUMBIA	327	25	31	26	37	19	26	32	34	19	22	30	26
MIAMI-DADE	14,052	1,152	1,022	1,265	1,236	1,353	1,476	1,154	1,317	1,285	728	991	1,073
DESOTO	174	8	15	13	14	18	22	16	15	19	9	20	5
DIXIE	54	2	7	4	7	11	3	5	3	2	4	6	0
DUVAL	4,350	323	281	370	375	381	350	319	373	415	376	380	406
ESCAMBIA	1,361	112	103	120	122	137	89	76	129	148	138	84	103
FLAGLER	263	25	20	27	13	31	20	18	20	22	18	28	21
FRANKLIN	31	0	0	3	1	2	5	3	2	6	2	5	2
GADSDEN	114	16	2	13	11	8	8	12	7	12	8	11	6
GILCHRIST	79	4	2	13	2	6	8	1	14	4	12	7	6
GLADES	21	0	1	2	2	0	1	2	6	2	1	3	1
GULF	53	4	0	10	7	2	3	4	6	5	3	5	4
HAMILTON	46	3	4	3	4	7	7	0	5	2	4	4	3
HARDEE	80	6	4	5	10	10	12	6	7	7	2	9	2
HENDRY	144	14	12	15	15	17	9	11	12	7	15	7	10
HERNANDO	387	32	26	34	38	34	35	46	25	28	28	27	34
HIGHLANDS	327	34	30	24	23	30	26	32	29	25	25	24	25
HILLSBOROUGH	5,830	435	453	459	480	457	537	463	570	568	444	529	435
HOLMES	81	3	8	11	13	6	5	5	9	4	6	7	4
INDIAN RIVER	546	57	38	47	38	46	55	37	42	45	45	50	46
JACKSON	179	8	20	1	15	19	35	0	19	12	11	15	24
JEFFERSON	48	2	5	11	1	5	6	3	3	2	2	3	5
LAFAYETTE	31	0	4	1	2	5	0	2	5	3	2	5	2
LAKE	953	72	77	87	86	66	93	71	78	81	71	89	82
LEE	2,127	131	138	171	156	195	168	264	215	148	152	199	190
LEON	989	80	60	101	92	78	99	68	82	90	76	87	76
LEVY	166	11	14	12	15	13	21	13	8	15	14	15	15
LIBERTY	34	2	3	8	2	1	5	1	2	2	2	2	4
MADISON	56	4	3	4	2	10	5	1	5	11	6	4	1
MANATEE	1,062	91	81	90	77	98	91	69	101	89	106	96	73
MARION	1,330	131	84	104	116	112	102	115	138	118	111	108	91
MARTIN	550	62	47	40	65	39	43	36	65	23	47	39	44
MONROE	456	44	38	34	35	42	38	41	34	45	15	51	39
NASSAU	311	21	25	19	30	27	27	18	30	27	26	36	25
OKALOOSA	1,351	110	117	129	126	111	123	99	123	117	96	110	90
OKEECHOBEE	125	5	15	14	10	9	14	7	13	13	12	10	3
ORANGE	4,814	427	231	347	446	418	476	394	452	460	365	478	320
OSCEOLA	1,373	83	86	128	120	120	141	131	163	114	98	75	114
PALM BEACH	5,297	462	433	359	607	387	502	379	509	505	236	371	547
PASCO	1,753	151	131	140	162	151	147	97	185	140	136	148	165
PINELLAS	3,827	298	301	315	324	320	362	262	370	318	289	346	322
POLK	2,218	137	176	143	178	160	182	225	194	241	182	199	201
PUTNAM	336	38	15	39	29	46	19	44	24	22	19	27	14
SAINT JOHNS	635	53	42	54	57	58	56	47	54	63	50	65	36
SAINT LUCIE	872	65	62	78	69	67	88	64	61	93	60	67	98
SANTA ROSA	563	47	21	54	51	43	56	33	56	53	47	48	54
SARASOTA	1,610	172	139	159	162	117	120	118	153	137	96	127	110
SEMINOLE	1,681	182	117	154	128	161	160	112	161	135	110	153	108
SUMTER	189	16	8	17	16	15	17	18	17	15	11	16	23
SUWANNEE	145	9	13	15	17	10	13	7	17	11	2	16	15
TAYLOR	102	10	12	5	12	11	6	7	11	4	11	5	8
UNION	41	4	1	7	3	2	1	0	6	0	7	4	6
VOLUSIA	2,231	173	173	177	181	184	213	167	194	193	202	183	191
WAKULLA	100	3	11	11	5	8	8	6	20	5	9	6	8
WALTON	246	27	10	18	23	23	19	18	26	30	21	14	17
WASHINGTON	91	8	3	8	7	17	8	4	6	8	11	4	7

\*Includes divorces and annulments.

# **Induced Terminations of Pregnancy**





TABLE T-1: REPORTED INDUCED TERMINATIONS OF PREGNANCY, BY WEEKS OF GESTATION,  
BY COUNTY WHERE TERMINATIONS OCCURRED, FLORIDA, 2005

	WEEKS OF GESTATION				UNK
	TOTAL	12 WEEKS AND UNDER	13-24 WEEKS	25 WEEKS AND OVER	
FLORIDA	92,513	84,006	8,475	13	19
ALACHUA	1,945	1,781	164	0	0
BAKER	0	0	0	0	0
BAY	0	0	0	0	0
BRADFORD	0	0	0	0	0
BREVARD	534	520	14	0	0
BROWARD	14,623	13,258	1,352	0	13
CALHOUN	0	0	0	0	0
CHARLOTTE	355	286	69	0	0
CITRUS	10	9	1	0	0
CLAY	0	0	0	0	0
COLLIER	0	0	0	0	0
COLUMBIA	0	0	0	0	0
MIAMI-DADE	22,939	21,134	1,794	11	0
DESOTO	0	0	0	0	0
DIXIE	0	0	0	0	0
DUVAL	8,021	6,934	1,087	0	0
ESCAMBIA	2,608	2,401	207	0	0
FLAGLER	0	0	0	0	0
FRANKLIN	0	0	0	0	0
GADSDEN	0	0	0	0	0
GILCHRIST	0	0	0	0	0
GLADES	0	0	0	0	0
GULF	0	0	0	0	0
HAMILTON	0	0	0	0	0
HARDEE	0	0	0	0	0
HENDRY	0	0	0	0	0
HERNANDO	0	0	0	0	0
HIGHLANDS	0	0	0	0	0
HILLSBOROUGH	7,920	7,034	886	0	0
HOLMES	0	0	0	0	0
INDIAN RIVER	0	0	0	0	0
JACKSON	0	0	0	0	0
JEFFERSON	0	0	0	0	0
LAFAYETTE	0	0	0	0	0
LAKE	0	0	0	0	0
LEE	2,629	2,557	66	0	6
LEON	2,292	2,163	129	0	0
LEVY	0	0	0	0	0
LIBERTY	0	0	0	0	0
MADISON	0	0	0	0	0
MANATEE	0	0	0	0	0
MARION	564	510	54	0	0
MARTIN	0	0	0	0	0
MONROE	0	0	0	0	0
NASSAU	0	0	0	0	0
OKALOOSA	0	0	0	0	0
OKEECHOBEE	0	0	0	0	0
ORANGE	9,507	8,443	1,062	2	0
OSCEOLA	0	0	0	0	0
PALM BEACH	5,334	4,776	558	0	0
PASCO	0	0	0	0	0
PINELLAS	4,683	4,438	245	0	0
POLK	1,482	1,426	56	0	0
PUTNAM	0	0	0	0	0
ST JOHNS	0	0	0	0	0
ST LUCIE	1,047	971	76	0	0
SANTA ROSA	0	0	0	0	0
SARASOTA	2,343	1,937	406	0	0
SEMINOLE	2,061	1,936	125	0	0
SUMTER	0	0	0	0	0
SUWANNEE	0	0	0	0	0
TAYLOR	0	0	0	0	0
UNION	0	0	0	0	0
VOLUSIA	1,616	1,492	124	0	0
WAKULLA	0	0	0	0	0
WALTON	0	0	0	0	0
WASHINGTON	0	0	0	0	0

**TABLE T-2: REPORTED INDUCED TERMINATIONS OF PREGNANCY, BY REASON,  
BY WEEKS OF GESTATION, FLORIDA, 2005**

REASON	TOTAL	WEEKS OF GESTATION			UNK
		12 WEEKS AND UNDER	13 - 24 WEEKS	25 WEEKS AND OVER	
	92,513	84,006	8,475	13	19
PERSONAL CHOICE	90,866	83,012	7,825	11	18
PHYSICAL CONDITION	514	404	110	0	0
MENTAL CONDITION	54	42	11	0	1
ABNORMAL FETUS	606	141	463	2	0
OTHER	473	407	66	0	0
UNKNOWN	0	0	0	0	0

## **Revisions to the 2005 Florida Vital Statistics Annual Report**

The data shown for 2005 in Table B-12 has been revised since the release of the 2005 *Florida Vital Statistics Annual Report*. The internet version has been updated to reflect the correct information.

Chart D-3 has been updated to show Unintentional Injury counts and rates for ICD-9: E800-E869, E880-E929.

Chart D-4 has been updated to reflect accurate rates for that year.